

**Missouri Department of Social Services  
Family Support Division  
Division of Medical Services**

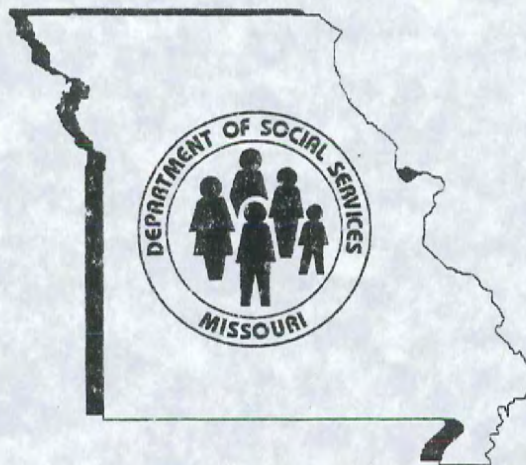

RECEIVED  
JUL 05 2005

BY: MBS

# Monthly Management Report

## May 2005

Missouri Dept. of Social Services  
Research and Evaluation  
221 W. High Street  
Jefferson City, MO 65101

<b>TABLE OF CONTENTS</b>
--------------------------

Glossary		Definition of Categories of Assistance and Types of Medicaid Services.....	1
Figure	1	Map of the Department of Social Services Regions.....	2

<b>TEMPORARY ASSISTANCE AND GAFF</b>
--------------------------------------

Figure	2	Temporary Assistance Families – 60-Month Trend.....	4
Figure	3	Temporary Assistance Payments – 60-Month Trend .....	4
Table	1	Statewide Summary .....	5
Table	2	Applications.....	6-7
Table	3	Families and Payments.....	8-9
Table	4	Families and Persons Receiving Cash.....	10-11
Table	5	Work Activities .....	12-13

<b>MEDICAID</b>
-----------------

Table	6	Statewide Eligibility Summary .....	17-19
Table	7	Eligibility by Region .....	20-21
Table	8	Eligibility by Region and County.....	22-67
Table	9	MC+ and MAF Applications .....	68-69
Table	10	MC+ for Pregnant Women Applications .....	70-71
Table	11	MC+, MAF, TMA and ETMA Families .....	72-73
Table	12	MC+, MAF and TMA Children.....	74-75
Table	13	MC+, MAF, TMA, and ETMA Parents/Caretakers .....	76-77
Table	14	General Relief Applications.....	78-79

(continued)



Table	15	General Relief Families and Payments .....	80-81
Table	16	NC and MA Applications for Persons < 65 Years of Age .....	82-83
Table	17	NC and MA Applications for Persons 65+ Years of Age .....	84-85
Table	18	MA Spenddown Applications for Persons < 65 Years of Age ..	86-87
Table	19	MA Spenddown Applications for Persons 65+ Years of Age ...	88-89
Table	20	BP and SAB Applications .....	90-91
Table	21	Medicaid for the Aged, Blind and Disabled .....	92-93
Figure	4	Medicaid Recipients – 60-Month Trend .....	94
Figure	5	Medicaid Payments – 60-Month Trend .....	95
Table	22	Medicaid Recipients and Payments by Type of Service .....	96-117
Table	23	Medicaid Recipients and Payments by Eligibility Category ..	118-145

<b>FOOD STAMPS</b>
--------------------

Figure	6	Food Stamp Households – 60-Month Trend .....	148
Figure	7	Food Stamp Benefits – 60-Month Trend .....	148
Table	24	Statewide Participation Summary .....	149
Table	25	Applications and Currency .....	150-151
Table	26	Expedited Applications .....	152-153
Table	27	Participation and Benefits Issued by County .....	154-155
Table	28	Participation and Benefits Issued by Region and County.....	156-157

<b>NOTE</b>
-------------

- |   |
|---|
| <ul style="list-style-type: none"> <li>• Payment data is for informational purposes only and is not meant to provide an auditable account of expenditures.</li> <li>• Observe caution in use of percentages when base for computations is small, especially if observations total less than 100.</li> </ul> |
|---|

## GLOSSARY

### *DEFINITION OF CATEGORIES OF ASSISTANCE AND TYPES OF MEDICAID SERVICES*

AIDS	Acquired Immune Deficiency Syndrome
BCCT	Breast & Cervical Cancer Treatment
BP	Blind Pension
CHIP	Children's Health Insurance Program
CRNA	Certified Registered Nurse Anesthetist
CSTAR	Comprehensive Substance Treatment and Rehabilitation
CT	Children's Treatment
CWEP/AWEP	Community Work Experience Program/Alternative Work Experience Program
DFS	Division of Family Services
DME	Durable Medical Equipment
DYS	Division of Youth Services
EPSDT	Early and Periodic Screening, Diagnosis and Treatment
ETMA	Extended Transitional Medical Assistance
GAFP	Grandparents as Foster Parents
GR	General Relief
HDN	Homeless, Dependent, Neglected
ICF/MR	Intermediate Care Facility/Mentally Retarded
IM/IE	Income Maintenance/Income Eligible
MA	Medical Assistance - Claimants applying for this program must be ineligible for any of the other categories of assistance
MA-GR	Medical Assistance - General Relief
MA-WD	Medical Assistance - Workers with Disabilities
MACC	Medical Assistance for Children in Care
MAF	Medical Assistance for Families
MC+	Health insurance for CHIP and non-CHIP poverty children under age 19
MOCDD	Missouri Children with Developmental Disabilities
MR/DD	Mentally Retarded/Developmentally Disabled
NC	Nursing Care - Cash program for recipients in practical or professional homes, domiciliary homes or boarding homes; NC-General Relief and NC-Aid to Blind Supplemental cases are included in the NC data and are not listed separately
OAA	Old Age Assistance
PA	Public Assistance
PTD	Permanently and Totally Disabled
QMB	Qualified Medicare Beneficiary
RCF	Residential Care Facility
SAB	Supplemental Aid to the Blind
SLMB	Specified Low-Income Medicare Beneficiary
SNF	Skilled Nursing Facility
SSI	Supplemental Security Income
SSI-SP	Supplemental Security Income and State Supplementation
SP	State Supplementation Only
TCM	Targeted Case Management
TMA	Transitional Medical Assistance
Vendor Cases	Nursing Homes and Other Institutions directly reimbursed by Medicaid



# Figure 1

## Department of Social Services Regions



***TEMPORARY ASSISTANCE***  
***AND***  
***GRANDPARENTS AS FOSTER PARENTS***  
***(GAFP)***



**Figure 2**  
**Temporary Assistance Families**  
**60-Month Trend through May 2005**

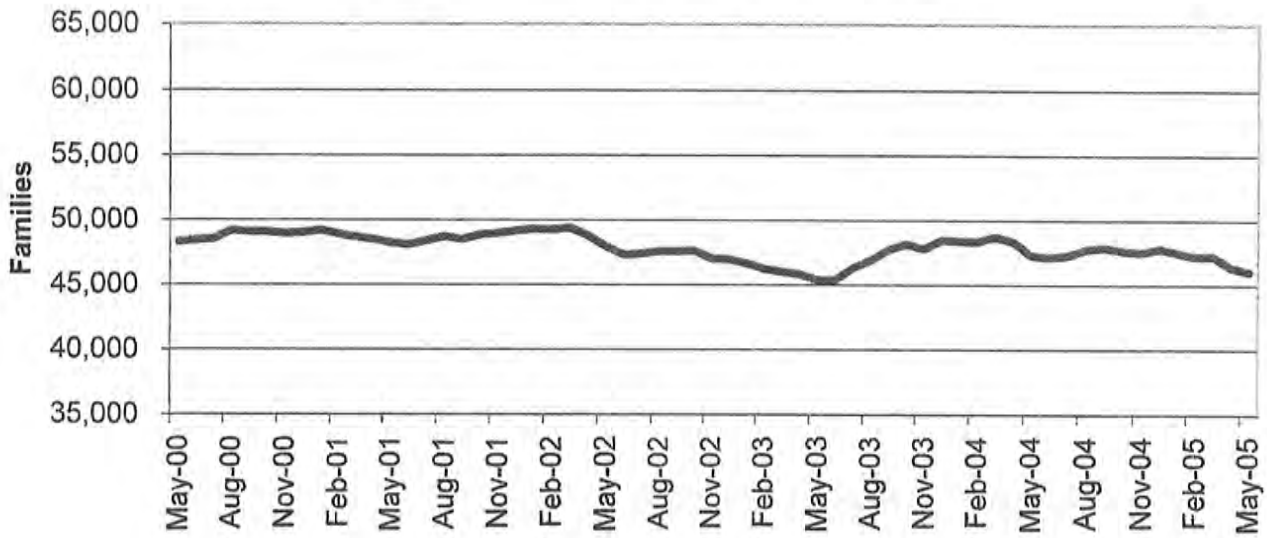

**Figure 3**  
**Temporary Assistance Payments**  
**60-Month Trend through May 2005**

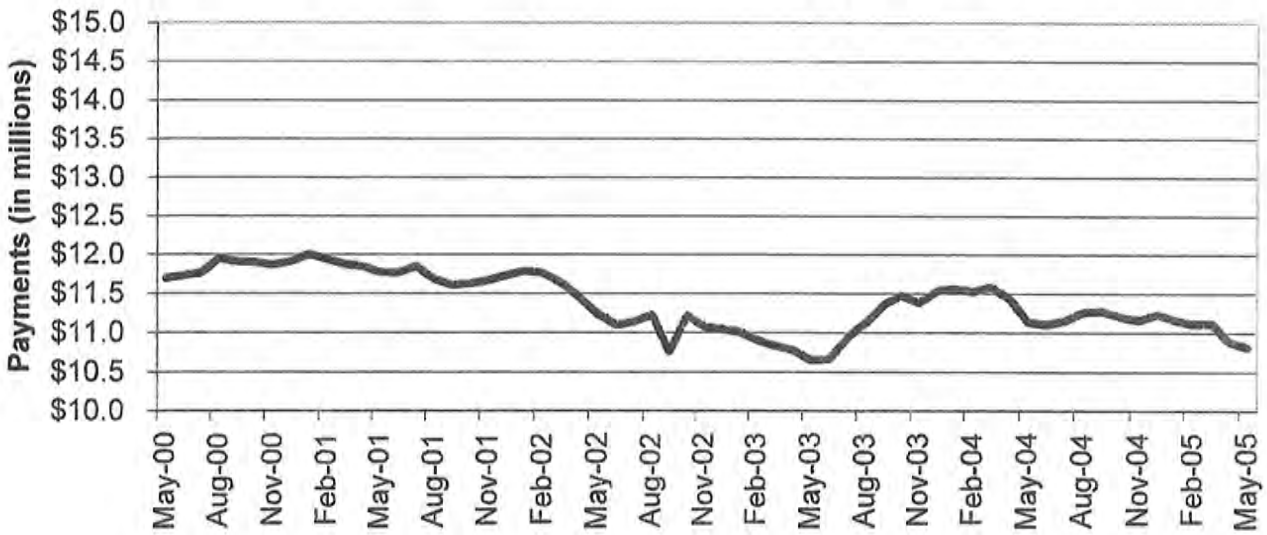

**TABLE 1  
TEMPORARY ASSISTANCE AND GAFF  
MAY 2005**

	NUMBER OR AMOUNT MAY-2005	NUMBER OR AMOUNT APR-2005	NUMBER OR AMOUNT MAR-2005	NUMBER OR AMOUNT MAY-2004	CHANGE FROM LAST MONTH	CHANGE FROM 2 MONTHS AGO	CHANGE FROM LAST YEAR
<b>*** TEMPORARY ASSISTANCE</b>							
APPLICATIONS RECEIVED	5,061	5,079	4,971	4,102	-0.4%	1.8%	23.4%
APPLICATIONS APPROVED	3,283	3,273	3,463	2,514	0.3%	-5.2%	30.6%
APPLICATIONS REJECTED	1,585	1,503	1,527	1,361	5.5%	3.8%	16.5%
APPLICATIONS PENDING	9	340	1,026	2,641	-97.4%	-99.1%	-99.7%
CASES CLOSED	4,337	3,675	4,102	3,391	18.0%	5.7%	27.9%
<b>CHILD(REN) ONLY RECEIVING CASH</b>							
FAMILIES	11,294	11,371	11,498	11,647	-0.7%	-1.8%	-3.0%
CHILDREN	18,388	18,529	18,763	19,113	-0.8%	-2.0%	-3.8%
PAYMENTS	\$2,084,132	\$2,096,697	\$2,125,022	\$2,155,571	-0.6%	-1.9%	-3.3%
<b>PARENT/CARETAKER EXEMPT FROM WORK ACTIVITIES/TIME LIMITS</b>							
FAMILIES	2,369	2,465	2,558	2,543	-3.9%	-7.4%	-6.8%
CHILDREN	3,680	3,858	4,027	4,067	-4.6%	-8.6%	-9.5%
PARENTS/CARETAKERS	2,469	2,567	2,664	2,647	-3.8%	-7.3%	-6.7%
PERSONS	6,149	6,425	6,691	6,714	-4.3%	-8.1%	-8.4%
PAYMENTS	\$607,271	\$632,065	\$657,834	\$653,102	-3.9%	-7.7%	-7.0%
<b>ONE PARENT RECEIVING CASH SUBJECT TO WORK/TIME LIMITS</b>							
FAMILIES	29,278	29,448	30,047	30,300	-0.6%	-2.6%	-3.4%
CHILDREN	50,791	51,149	52,113	53,499	-0.7%	-2.5%	-5.1%
PARENTS/CARETAKERS	29,278	29,448	30,047	30,300	-0.6%	-2.6%	-3.4%
PERSONS	80,069	80,597	82,160	83,799	-0.7%	-2.5%	-4.5%
PAYMENTS	\$7,227,397	\$7,265,979	\$7,419,875	\$7,513,535	-0.5%	-2.6%	-3.8%
<b>TWO PARENTS RECEIVING CASH SUBJECT TO WORK/TIME LIMITS</b>							
FAMILIES	3,090	3,090	3,130	2,769	0.0%	-1.3%	11.6%
CHILDREN	6,489	6,529	6,678	5,930	-0.6%	-2.8%	9.4%
PARENTS/CARETAKERS	6,180	6,180	6,261	5,538	0.0%	-1.3%	11.6%
PERSONS	12,669	12,709	12,939	11,468	-0.3%	-2.1%	10.5%
PAYMENTS	\$894,679	\$896,586	\$912,560	\$811,508	-0.2%	-2.0%	10.2%
<b>ALL RECEIVING CASH</b>							
TOTAL FAMILIES	46,031	46,374	47,233	47,259	-0.7%	-2.5%	-2.6%
TOTAL CHILDREN	79,348	80,065	81,581	82,609	-0.9%	-2.7%	-3.9%
TOTAL PARENTS/CARETAKERS	37,927	38,195	38,972	38,485	-0.7%	-2.7%	-1.4%
TOTAL PERSONS	117,275	118,260	120,553	121,094	-0.8%	-2.7%	-3.2%
TOTAL PAYMENTS	\$10,813,479	\$10,891,327	\$11,115,291	\$11,133,716	-0.7%	-2.7%	-2.9%
AVERAGE PER FAMILY	\$234.92	\$234.86	\$235.33	\$235.59	0.0%	-0.2%	-0.3%
<b>*** GAFF</b>							
TOTAL FAMILIES	376	397	414	558	-5.3%	-9.2%	-32.6%
TOTAL CHILDREN	673	720	757	997	-6.5%	-11.1%	-32.5%
TOTAL PAYMENTS	\$45,790	\$48,834	\$50,989	\$67,055	-6.2%	-10.2%	-31.7%
AVERAGE PER FAMILY	\$121.78	\$123.01	\$123.16	\$120.17	-1.0%	-1.1%	1.3%
CASES CLOSED	27	28	19	15	-3.6%	42.1%	80.0%

NOTE: GAFF APPLICATIONS ARE INCLUDED IN TEMPORARY ASSISTANCE APPLICATIONS.



**TABLE 2  
TEMPORARY ASSISTANCE APPLICATIONS  
MAY 2005**

	# RECEIVED	# APPROVED	# REJECTED	PERCENT REJECTED	TOTAL RESOLVED	DAYS FOR APPLICATION RESOLUTION					% OVER 45 DAYS
						30 OR LESS DAYS	31-45 DAYS	46-90 DAYS	91-105 DAYS	OVER 105 DAYS	
NW REGION											
ANDREW	8	5	2	28.6%	7	1	0	0	0	0	0.0%
ATCHISON	1	1	1	50.0%	2	1	0	0	0	0	0.0%
BUCHANAN	114	84	30	26.3%	114	1	0	0	0	0	0.0%
CALDWELL	12	5	5	50.0%	10	1	0	0	0	0	0.0%
CARROLL	9	7	2	22.2%	9	1	0	0	0	0	0.0%
CASS	67	33	18	35.3%	51	1	0	0	0	0	0.0%
CHARITON	2	1	0	0.0%	1	1	0	0	0	0	0.0%
CLINTON	8	5	2	28.6%	7	1	0	0	0	0	0.0%
COOPER	16	10	3	23.1%	13	1	0	0	0	0	0.0%
DAVIESS	3	3	0	0.0%	3	1	0	0	0	0	0.0%
DE KALB	2	3	0	0.0%	3	1	0	0	0	0	0.0%
GENTRY	5	5	0	0.0%	5	1	0	0	0	0	0.0%
GRUNDY	13	10	2	16.7%	12	1	0	0	0	0	0.0%
HARRISON	6	3	3	50.0%	6	1	0	0	0	0	0.0%
HOLT	3	4	0	0.0%	4	1	0	0	0	0	0.0%
JOHNSON	47	24	19	44.2%	43	1	0	0	0	0	0.0%
LAFAYETTE	24	19	10	34.5%	29	1	0	0	0	0	0.0%
LINN	12	7	5	41.7%	12	1	0	0	0	0	0.0%
LIVINGSTON	9	6	2	25.0%	8	1	0	0	0	0	0.0%
MERCER	2	1	0	0.0%	1	1	0	0	0	0	0.0%
NODAWAY	6	3	2	40.0%	5	1	0	0	0	0	0.0%
PETTIS	55	30	25	45.5%	55	1	0	0	0	0	0.0%
PUTNAM	1	1	0	0.0%	1	1	0	0	0	0	0.0%
RAY	28	21	11	34.4%	32	1	0	0	0	0	0.0%
SALINE	21	17	12	41.4%	29	1	0	0	0	0	0.0%
SULLIVAN	4	2	2	50.0%	4	1	0	0	0	0	0.0%
WORTH	0	0	0	0.0%	0	0	0	0	0	0	0.0%
NW TOTAL	478	310	156	33.5%	466	26	0	0	0	0	0.0%
NE REGION											
ADAIR	12	10	2	16.7%	12	1	0	0	0	0	0.0%
AUDRAIN	27	20	5	20.0%	25	1	0	0	0	0	0.0%
BOONE	104	60	26	30.2%	86	1	0	0	0	0	0.0%
CALLAWAY	36	12	19	61.3%	31	1	0	0	0	0	0.0%
CLARK	9	4	0	0.0%	4	1	0	0	0	0	0.0%
COLE	40	34	17	33.3%	51	1	0	0	0	0	0.0%
FRANKLIN	39	27	8	22.9%	35	1	0	0	0	0	0.0%
GASCONADE	9	6	3	33.3%	9	1	0	0	0	0	0.0%
HOWARD	5	5	3	37.5%	8	1	0	0	0	0	0.0%
KNOX	4	1	3	75.0%	4	1	0	0	0	0	0.0%
LEWIS	5	3	3	50.0%	6	1	0	0	0	0	0.0%
LINCOLN	21	14	3	17.6%	17	1	0	0	0	0	0.0%
MACON	11	4	4	50.0%	8	1	0	0	0	0	0.0%
MARION	25	19	7	26.9%	26	1	0	0	0	0	0.0%
MONROE	5	4	0	0.0%	4	1	0	0	0	0	0.0%
MONTGOMERY	4	5	2	28.6%	7	1	0	0	0	0	0.0%
OSAGE	1	0	1	100.0%	1	1	0	0	0	0	0.0%
PIKE	15	11	2	15.4%	13	1	0	0	0	0	0.0%
RALLS	2	0	1	100.0%	1	1	0	0	0	0	0.0%
RANDOLPH	28	18	13	41.9%	31	1	0	0	0	0	0.0%
SCHUYLER	1	1	0	0.0%	1	1	0	0	0	0	0.0%
SCOTLAND	1	0	1	100.0%	1	1	0	0	0	0	0.0%
SHELBY	2	2	0	0.0%	2	1	0	0	0	0	0.0%
WARREN	19	8	5	38.5%	13	1	0	0	0	0	0.0%
NE TOTAL	425	268	128	32.3%	396	24	0	0	0	0	0.0%
SE REGION											
BOLLINGER	3	4	3	42.9%	7	1	0	0	0	0	0.0%
BUTLER	65	37	23	38.3%	60	1	0	0	0	0	0.0%
CAPE GIRARDEAU	86	47	40	46.0%	87	1	0	0	0	0	0.0%
CARTER	8	8	1	11.1%	9	1	0	0	0	0	0.0%
CRAWFORD	26	23	8	25.8%	31	1	0	0	0	0	0.0%
DENT	6	5	2	28.6%	7	1	0	0	0	0	0.0%
DUNKLIN	89	54	21	28.0%	75	1	0	0	0	0	0.0%
HOWELL	72	24	46	65.7%	70	1	0	0	0	0	0.0%

NOTE: GAFP APPLICATIONS ARE INCLUDED IN TEMPORARY ASSISTANCE APPLICATIONS.

**TABLE 2  
TEMPORARY ASSISTANCE APPLICATIONS  
MAY 2005**

	# RECEIVED	# APPROVED	# REJECTED	PERCENT REJECTED	TOTAL RESOLVED	DAYS FOR APPLICATION RESOLUTION					% OVER 45 DAYS
						30 OR LESS DAYS	31-45 DAYS	46-90 DAYS	91-105 DAYS	OVER 105 DAYS	
IRON	19	9	5	35.7%	14	1	0	0	0	0	0.0%
MADISON	26	14	10	41.7%	24	1	0	0	0	0	0.0%
MARIES	5	5	1	16.7%	6	1	0	0	0	0	0.0%
MISSISSIPPI	33	23	7	23.3%	30	1	0	0	0	0	0.0%
NEW MADRID	47	31	10	24.4%	41	1	0	0	0	0	0.0%
OREGON	8	7	1	12.5%	8	1	0	0	0	0	0.0%
PEMISCOT	72	41	21	33.9%	62	1	0	0	0	0	0.0%
PERRY	14	8	5	38.5%	13	1	0	0	0	0	0.0%
PHELPS	32	19	15	44.1%	34	1	0	0	0	0	0.0%
PULASKI	22	16	8	33.3%	24	1	0	0	0	0	0.0%
REYNOLDS	7	4	1	20.0%	5	1	0	0	0	0	0.0%
RIPLEY	22	16	5	23.8%	21	1	0	0	0	0	0.0%
ST FRANCOIS	68	36	17	32.1%	53	1	0	0	0	0	0.0%
STE GENEVIEVE	5	4	4	50.0%	8	1	0	0	0	0	0.0%
SCOTT	95	47	21	30.9%	68	1	0	0	0	0	0.0%
SHANNON	10	3	3	50.0%	6	1	0	0	0	0	0.0%
STODDARD	29	21	7	25.0%	28	1	0	0	0	0	0.0%
TEXAS	17	16	5	23.8%	21	1	0	0	0	0	0.0%
WASHINGTON	24	17	6	26.1%	23	1	0	0	0	0	0.0%
WAYNE	7	8	2	20.0%	10	1	0	0	0	0	0.0%
SE TOTAL	917	547	298	35.3%	845	28	0	0	0	0	0.0%
SW REGION											
BARRY	27	23	10	30.3%	33	1	0	0	0	0	0.0%
BARTON	16	12	1	7.7%	13	1	0	0	0	0	0.0%
BATES	21	9	3	25.0%	12	1	0	0	0	0	0.0%
BENTON	22	18	2	10.0%	20	1	0	0	0	0	0.0%
CAMDEN	17	9	6	40.0%	15	1	0	0	0	0	0.0%
CEDAR	21	16	1	5.9%	17	1	0	0	0	0	0.0%
CHRISTIAN	50	30	28	48.3%	58	1	0	0	0	0	0.0%
DADE	5	6	2	25.0%	8	1	0	0	0	0	0.0%
DALLAS	17	8	3	27.3%	11	1	0	0	0	0	0.0%
DOUGLAS	8	10	1	9.1%	11	1	0	0	0	0	0.0%
GREENE	240	114	132	53.7%	246	1	0	0	0	0	0.0%
HENRY	35	19	14	42.4%	33	1	0	0	0	0	0.0%
HICKORY	7	5	2	28.6%	7	1	0	0	0	0	0.0%
JASPER	140	90	47	34.3%	137	1	0	0	0	0	0.0%
LACLEDE	35	25	14	35.9%	39	1	0	0	0	0	0.0%
LAWRENCE	42	21	11	34.4%	32	1	0	0	0	0	0.0%
MCDONALD	16	6	7	53.8%	13	1	0	0	0	0	0.0%
MILLER	19	15	3	16.7%	18	1	0	0	0	0	0.0%
MONITEAU	18	10	3	23.1%	13	1	0	0	0	0	0.0%
MORGAN	23	12	5	29.4%	17	1	0	0	0	0	0.0%
NEWTON	33	24	14	36.8%	38	1	0	0	0	0	0.0%
OZARK	7	7	1	12.5%	8	1	0	0	0	0	0.0%
POLK	31	24	7	22.6%	31	1	0	0	0	0	0.0%
ST CLAIR	11	4	6	60.0%	10	1	0	0	0	0	0.0%
STONE	30	5	16	76.2%	21	1	0	0	0	0	0.0%
TANEY	35	18	18	50.0%	36	1	0	0	0	0	0.0%
VERNON	33	21	6	22.2%	27	1	0	0	0	0	0.0%
WEBSTER	23	9	8	47.1%	17	1	0	0	0	0	0.0%
WRIGHT	19	12	6	33.3%	18	1	0	0	0	0	0.0%
SW TOTAL	1,001	582	377	39.3%	959	29	0	0	0	0	0.0%
KC REGION											
CLAY	75	43	43	50.0%	86	1	0	0	0	0	0.0%
JACKSON	912	635	270	30.1%	896	1	0	0	0	0	0.0%
PLATTE	25	15	4	21.1%	19	1	0	0	0	0	0.0%
KC TOTAL	1,012	693	317	31.7%	1,001	3	0	0	0	0	0.0%
STL REGION											
JEFFERSON	129	72	57	44.2%	129	57	1	0	0	0	0.0%
ST CHARLES	91	62	32	34.0%	94	46	2	0	0	0	0.0%
ST LOUIS COUNTY	502	316	119	27.5%	432	1	0	0	0	0	0.0%
ST LOUIS CITY	506	433	101	19.3%	524	164	22	2	0	1	0.6%
STL TOTAL	1,228	883	309	26.2%	1,179	268	25	2	0	1	0.3%
STATEWIDE	5,061	3,283	1,585	32.7%	4,846	378	25	2	0	1	0.1%

NOTE: GAFP APPLICATIONS ARE INCLUDED IN TEMPORARY ASSISTANCE APPLICATIONS.



**TABLE 3**  
**TEMPORARY ASSISTANCE AND GAFF FAMILIES AND PAYMENTS**  
**MAY 2005**

		TEMPORARY ASSISTANCE					GAFF		
		CHILD ONLY FAMILIES	EXEMPT FAMILIES	ONE PARENT FAMILIES	TWO PARENT FAMILIES	TOTAL FAMILIES	TOTAL PAYMENTS	FAMILIES	PAYMENTS
NW REGION	ANDREW	10	2	22	5	39	\$8,602	2	\$125
	ATCHISON	11	1	20	2	34	\$6,830	0	\$0
	BUCHANAN	138	64	452	73	727	\$171,009	2	\$283
	CALDWELL	11	3	23	10	47	\$11,671	2	\$214
	CARROLL	19	5	41	14	79	\$18,582	2	\$262
	CASS	91	29	290	51	461	\$112,560	5	\$877
	CHARITON	6	2	26	2	36	\$9,286	0	\$0
	CLINTON	26	5	70	12	113	\$27,976	0	\$0
	COOPER	21	5	49	9	84	\$19,112	1	\$69
	DAVIESS	5	1	13	1	20	\$4,504	0	\$0
	DE KALB	12	7	23	4	46	\$11,228	0	\$0
	GENTRY	8	0	15	2	25	\$4,880	1	\$138
	GRUNDY	22	5	32	0	59	\$13,179	1	\$76
	HARRISON	17	5	22	6	50	\$10,458	0	\$0
	HOLT	8	3	9	2	22	\$4,889	0	\$0
	JOHNSON	45	10	168	14	237	\$54,471	0	\$0
	LAFAYETTE	36	24	142	16	218	\$52,719	0	\$0
	LINN	22	3	34	4	63	\$14,224	5	\$484
	LIVINGSTON	14	7	44	3	68	\$16,056	0	\$0
	MERCER	8	0	5	2	15	\$3,279	0	\$0
	NODAWAY	8	1	21	0	30	\$6,874	0	\$0
	PETTIS	108	11	180	31	330	\$77,597	1	\$138
	PUTNAM	5	1	10	6	22	\$5,031	2	\$194
	RAY	34	8	114	15	171	\$42,182	1	\$56
	SALINE	45	5	139	22	211	\$50,632	3	\$332
	SULLIVAN	14	5	13	3	35	\$7,151	0	\$0
	WORTH	2	0	5	1	8	\$2,187	0	\$0
	NW TOTAL	746	212	1,982	310	3,250	\$767,169	28	\$3,248
NE REGION	ADAIR	17	8	49	6	80	\$18,684	2	\$277
	AUDRAIN	35	12	103	14	164	\$38,676	1	\$125
	BOONE	219	28	596	56	899	\$208,794	5	\$533
	CALLAWAY	61	19	163	28	271	\$64,485	0	\$0
	CLARK	6	3	26	8	43	\$10,536	1	\$125
	COLE	82	18	245	19	364	\$85,815	1	\$69
	FRANKLIN	77	24	220	21	342	\$80,619	3	\$395
	GASCONADE	4	4	23	6	37	\$8,586	0	\$0
	HOWARD	16	6	28	6	56	\$13,488	0	\$0
	KNOX	1	1	7	3	12	\$2,770	0	\$0
	LEWIS	6	2	12	1	21	\$4,591	1	\$76
	LINCOLN	76	24	77	7	184	\$41,478	0	\$0
	MACON	22	2	31	5	60	\$13,393	1	\$200
	MARION	71	15	151	33	270	\$62,555	1	\$138
	MONROE	10	2	13	2	27	\$5,857	1	\$76
	MONTGOMERY	11	4	35	11	61	\$15,172	1	\$69
	OSAGE	5	0	14	3	22	\$4,911	0	\$0
	PIKE	26	7	55	7	95	\$21,861	1	\$76
	RALLS	7	1	22	1	31	\$6,569	3	\$414
	RANDOLPH	58	13	132	16	219	\$49,666	1	\$69
	SCHUYLER	4	0	6	3	13	\$3,004	1	\$152
	SCOTLAND	4	2	8	1	15	\$3,392	0	\$0
	SHELBY	5	1	24	7	37	\$9,303	1	\$69
	WARREN	28	17	67	9	121	\$27,202	1	\$138
	NE TOTAL	851	213	2,107	273	3,444	\$801,407	26	\$3,001
SE REGION	BOLLINGER	16	3	32	5	56	\$12,464	1	\$76
	BUTLER	159	29	357	56	601	\$133,423	4	\$595
	CAPE GIRARDEAU	127	26	400	57	610	\$143,375	4	\$490
	CARTER	19	9	38	10	76	\$17,208	0	\$0
	CRAWFORD	52	18	151	28	249	\$58,796	3	\$184
	DENT	37	8	59	12	116	\$25,588	5	\$629
	DUNKLIN	297	56	375	81	809	\$185,274	9	\$1,353
	HOWELL	92	47	201	60	400	\$91,654	2	\$276

**TABLE 3  
TEMPORARY ASSISTANCE AND GAFF FAMILIES AND PAYMENTS  
MAY 2005**

		TEMPORARY ASSISTANCE						GAFF	
		CHILD ONLY FAMILIES	EXEMPT FAMILIES	ONE PARENT FAMILIES	TWO PARENT FAMILIES	TOTAL FAMILIES	TOTAL PAYMENTS	FAMILIES	PAYMENTS
SE REGION	IRON	38	9	63	18	128	\$30,119	0	\$0
	MADISON	24	4	67	21	116	\$25,965	2	\$181
	MARIES	19	10	33	4	66	\$15,528	0	\$0
	MISSISSIPPI	77	17	234	34	362	\$82,945	7	\$808
	NEW MADRID	116	24	210	32	382	\$82,116	8	\$914
	OREGON	30	9	40	6	85	\$20,714	1	\$180
	PEMISCOT	178	27	314	34	553	\$130,961	16	\$1,838
	PERRY	12	5	36	5	58	\$13,301	1	\$112
	PHELPS	71	18	168	24	281	\$64,878	2	\$338
	PULASKI	56	12	113	9	190	\$42,440	0	\$0
	REYNOLDS	16	4	35	7	62	\$14,461	2	\$201
	RIPLEY	58	13	93	30	194	\$46,852	0	\$0
	ST FRANCOIS	170	34	351	87	642	\$150,279	4	\$669
	STE GENEVIEVE	13	4	39	13	69	\$16,709	0	\$0
	SCOTT	174	32	319	50	575	\$126,314	14	\$1,495
	SHANNON	19	11	28	3	61	\$13,679	3	\$276
	STODDARD	72	13	145	27	257	\$56,158	2	\$276
	TEXAS	52	19	109	29	209	\$48,559	0	\$0
	WASHINGTON	109	11	144	46	310	\$71,885	0	\$0
	WAYNE	57	7	68	19	151	\$34,897	3	\$346
	SE TOTAL	2,160	479	4,222	807	7,668	\$1,756,542	93	\$11,237
SW REGION	BARRY	70	22	170	35	297	\$70,358	2	\$297
	BARTON	26	9	84	27	146	\$32,646	0	\$0
	BATES	24	9	57	8	98	\$22,500	0	\$0
	BENTON	53	15	107	32	207	\$47,694	0	\$0
	CAMDEN	46	15	98	14	173	\$38,170	1	\$145
	CEDAR	37	16	92	26	171	\$37,480	1	\$76
	CHRISTIAN	54	19	162	27	262	\$62,163	0	\$0
	DADE	17	2	26	4	49	\$11,438	0	\$0
	DALLAS	33	18	53	12	116	\$27,167	0	\$0
	DOUGLAS	31	10	66	23	130	\$30,460	0	\$0
	GREENE	346	92	908	103	1,449	\$337,987	9	\$1,002
	HENRY	41	16	116	15	188	\$44,597	1	\$76
	HICKORY	18	7	25	11	61	\$13,619	0	\$0
	JASPER	200	98	733	143	1,174	\$280,520	3	\$428
	LACLEDE	76	25	125	26	252	\$56,250	2	\$297
	LAWRENCE	51	23	161	26	261	\$62,778	0	\$0
	MCDONALD	56	9	70	13	148	\$34,990	0	\$0
	MILLER	58	11	96	11	176	\$37,853	0	\$0
	MONITEAU	12	1	46	12	71	\$16,675	0	\$0
	MORGAN	44	9	88	12	153	\$33,436	0	\$0
	NEWTON	78	26	202	32	338	\$80,149	2	\$283
	OZARK	35	9	40	12	96	\$21,928	0	\$0
	POLK	45	16	99	22	182	\$43,322	0	\$0
	ST CLAIR	25	1	41	7	74	\$17,002	0	\$0
	STONE	36	11	63	7	117	\$27,037	1	\$69
	TANEY	47	13	89	15	164	\$38,169	0	\$0
	VERNON	43	11	103	21	178	\$39,983	1	\$145
	WEBSTER	37	20	110	24	191	\$45,469	1	\$145
	WRIGHT	50	28	115	34	227	\$53,346	2	\$112
	SW TOTAL	1,689	561	4,145	754	7,149	\$1,665,186	26	\$3,075
KC REGION	CLAY	170	29	429	40	668	\$155,125	2	\$283
	JACKSON	1,871	364	5,261	286	7,782	\$1,837,122	77	\$9,247
	PLATTE	53	13	189	19	274	\$66,788	2	\$269
	KC TOTAL	2,094	406	5,879	345	8,724	\$2,059,035	81	\$9,799
STL REGION	JEFFERSON	138	48	557	72	815	\$193,128	2	\$345
	ST CHARLES	171	37	588	37	833	\$199,761	12	\$1,171
	ST LOUIS COUNTY	1,369	155	4,175	178	5,877	\$1,373,915	68	\$8,812
	ST LOUIS CITY	2,076	258	5,623	314	8,271	\$1,997,336	40	\$5,102
	STL TOTAL	3,754	498	10,943	601	15,796	\$3,764,140	122	\$15,430
STATEWIDE		11,294	2,369	29,278	3,090	46,031	\$10,813,479	376	\$45,790

**TABLE 4**  
**TEMPORARY ASSISTANCE AND GAFF FAMILIES AND PERSONS RECEIVING CASH**  
**MAY 2005**

		TEMPORARY ASSISTANCE				GAFF	
		FAMILIES RECEIVING	CHILDREN RECEIVING	PARENTS/ CARETAKERS RECEIVING	TOTAL PERSONS RECEIVING	FAMILIES RECEIVING	CHILDREN RECEIVING
NW REGION	ANDREW	39	57	34	91	2	2
	ATCHISON	34	55	25	80	0	0
	BUCHANAN	727	1,202	666	1,868	2	4
	CALDWELL	47	87	46	133	2	3
	CARROLL	79	136	74	210	2	4
	CASS	461	804	424	1,228	5	13
	CHARITON	36	72	32	104	0	0
	CLINTON	113	187	99	286	0	0
	COOPER	84	150	72	222	1	1
	DAVIESS	20	31	16	47	0	0
	DE KALB	46	72	38	110	0	0
	GENTRY	25	43	19	62	1	2
	GRUNDY	59	92	37	129	1	1
	HARRISON	50	79	39	118	0	0
	HOLT	22	44	16	60	0	0
	JOHNSON	237	385	206	591	0	0
	LAFAYETTE	218	375	199	574	0	0
	LINN	63	100	45	145	5	7
	LIVINGSTON	68	110	57	167	0	0
	MERCER	15	24	9	33	0	0
	NODAWAY	30	49	22	71	0	0
	PETTIS	330	608	253	861	1	2
	PUTNAM	22	33	24	57	2	3
	RAY	171	302	152	454	1	1
	SALINE	211	371	188	559	3	5
	SULLIVAN	35	57	24	81	0	0
	WORTH	8	17	7	24	0	0
	NW TOTAL	3,250	5,542	2,823	8,365	28	48
NE REGION	ADAIR	80	133	69	202	2	4
	AUDRAIN	164	285	145	430	1	2
	BOONE	899	1,537	737	2,274	5	8
	CALLAWAY	271	467	238	705	0	0
	CLARK	43	79	46	125	1	2
	COLE	364	647	301	948	1	1
	FRANKLIN	342	577	286	863	3	6
	GASCONADE	37	63	39	102	0	0
	HOWARD	56	108	47	155	0	0
	KNOX	12	20	14	34	0	0
	LEWIS	21	32	16	48	1	1
	LINCOLN	184	335	118	453	0	0
	MACON	60	101	43	144	1	3
	MARION	270	488	232	720	1	2
	MONROE	27	50	19	69	1	1
	MONTGOMERY	61	100	61	161	1	1
	OSAGE	22	29	20	49	0	0
	PIKE	95	166	76	242	1	1
	RALLS	31	51	25	76	3	6
	RANDOLPH	219	379	177	556	1	1
	SCHUYLER	13	22	12	34	1	2
	SCOTLAND	15	24	12	36	0	0
	SHELBY	37	67	39	106	1	1
	WARREN	121	209	103	312	1	2
	NE TOTAL	3,444	5,969	2,875	8,444	26	44
SE REGION	BOLLINGER	56	98	45	143	1	1
	BUTLER	601	1,018	500	1,518	4	9
	CAPE GIRARDEAU	610	1,070	540	1,610	4	7
	CARTER	76	121	69	190	0	0
	CRAWFORD	249	436	227	663	3	3
	DENT	116	207	92	299	5	9
	DUNKLIN	809	1,398	594	1,992	9	20
	HOWELL	400	679	372	1,051	2	4



**TABLE 4  
TEMPORARY ASSISTANCE AND GAFF FAMILIES AND PERSONS RECEIVING CASH  
MAY 2005**

		TEMPORARY ASSISTANCE				GAFF	
		FAMILIES RECEIVING	CHILDREN RECEIVING	PARENTS/ CARETAKERS RECEIVING	TOTAL PERSONS RECEIVING	FAMILIES RECEIVING	CHILDREN RECEIVING
SE REGION	IRON	128	232	108	340	0	0
	MADISON	116	178	113	291	2	3
	MARIES	66	113	52	165	0	0
	MISSISSIPPI	362	603	320	923	7	12
	NEW MADRID	382	609	299	908	8	13
	OREGON	85	165	61	226	1	3
	PEMISCOT	553	1,036	411	1,447	16	27
	PERRY	58	103	51	154	1	2
	PHELPS	281	467	234	701	2	5
	PULASKI	190	310	143	453	0	0
	REYNOLDS	62	99	53	152	2	3
	RIPLEY	194	338	166	504	0	0
	ST FRANCOIS	642	1,028	560	1,588	4	10
	STE GENEVIEVE	69	115	70	185	0	0
	SCOTT	575	940	452	1,392	14	22
	SHANNON	61	88	45	133	3	4
	STODDARD	257	417	213	630	2	4
	TEXAS	209	359	189	548	0	0
	WASHINGTON	310	538	249	787	0	0
	WAYNE	151	255	114	369	3	5
	SE TOTAL	7,668	13,020	6,342	19,362	93	166
SW REGION	BARRY	297	551	264	815	2	4
	BARTON	146	257	147	404	0	0
	BATES	98	177	84	261	0	0
	BENTON	207	335	189	524	0	0
	CAMDEN	173	281	143	424	1	2
	CEDAR	171	271	161	432	1	1
	CHRISTIAN	262	440	235	675	0	0
	DADE	49	94	36	130	0	0
	DALLAS	116	197	97	294	0	0
	DOUGLAS	130	223	122	345	0	0
	GREENE	1,449	2,435	1,210	3,645	9	15
	HENRY	188	321	163	484	1	1
	HICKORY	61	95	55	150	0	0
	JASPER	1,174	2,070	1,124	3,194	3	6
	LACLEDE	252	426	202	628	2	4
	LAWRENCE	261	464	237	701	0	0
	MCDONALD	148	284	106	390	0	0
	MILLER	176	280	130	410	0	0
	MONITEAU	71	113	71	184	0	0
	MORGAN	153	247	122	369	0	0
	NEWTON	338	624	292	916	2	4
	OZARK	96	153	75	228	0	0
	POLK	182	312	162	474	0	0
	ST CLAIR	74	130	56	186	0	0
	STONE	117	202	91	293	1	1
	TANEY	164	281	132	413	0	0
	VERNON	178	318	156	474	1	2
	WEBSTER	191	343	179	522	1	2
	WRIGHT	227	370	212	582	2	2
	SW TOTAL	7,149	12,294	6,253	18,547	26	44
KC REGION	CLAY	668	1,100	538	1,638	2	4
	JACKSON	7,782	13,714	6,203	19,917	77	137
	PLATTE	274	450	240	690	2	4
	KC TOTAL	8,724	15,264	6,981	22,245	81	145
STL REGION	JEFFERSON	815	1,320	750	2,070	2	5
	ST CHARLES	833	1,425	699	2,124	12	18
	ST LOUIS COUNTY	5,877	9,848	4,690	14,538	68	131
	ST LOUIS CITY	8,271	14,666	6,514	21,180	40	72
	STL TOTAL	15,796	27,259	12,653	39,912	122	226
STATEWIDE		46,031	79,348	37,927	117,275	376	673



**TABLE 5**  
**WORK ACTIVITIES OF PERSONS RECEIVING TEMPORARY ASSISTANCE**  
**AS OF MAY 31, 2005**

	TOTAL PERSONS ENROLLED	EDUCATION RELATED TO EMPLOYMENT	VOC EDUC AND TRAINING	GWEP/AWEP	ON-THE-JOB TRAINING	WAGE SUPP	JOB SEARCH/ READINESS	JOB ENTRY	OTHER
NW REGION									
ANDREW	4	1	1	0	0	0	2	0	0
ATCHISON	10	1	1	0	0	0	4	4	1
BUCHANAN	152	38	30	0	0	0	50	39	12
CALDWELL	10	8	1	0	0	0	4	1	0
CARROLL	12	1	3	0	0	0	4	5	1
CASS	151	17	39	1	0	0	34	40	40
CHARITON	10	1	2	1	0	0	1	3	4
CLINTON	41	6	11	2	0	0	13	10	8
COOPER	16	0	1	0	0	0	4	11	0
DAVISS	4	0	1	0	0	0	2	1	1
DE KALB	3	1	0	0	0	0	1	1	1
GENTRY	6	0	1	0	0	0	2	4	0
GRUNDY	15	1	7	0	0	0	1	7	0
HARRISON	7	2	0	0	0	0	1	3	1
HOLT	3	1	1	1	0	0	0	2	0
JOHNSON	96	3	30	5	0	0	12	30	31
LAFAYETTE	41	7	7	1	0	0	5	16	7
LINN	8	2	0	1	0	0	1	5	1
LIVINGSTON	16	5	5	0	0	0	1	8	0
MERCER	5	0	1	0	0	0	1	1	3
NODAWAY	12	0	5	0	0	0	4	5	0
PETTIS	100	17	10	5	0	0	23	41	17
PUTNAM	6	0	1	0	0	0	1	5	1
RAY	50	5	11	4	0	0	15	21	6
SALINE	57	4	7	3	0	0	4	24	21
SULLIVAN	3	0	0	0	0	0	1	3	0
WORTH	2	1	0	0	0	0	1	0	0
NW TOTAL	840	122	176	24	0	0	192	290	156
NE REGION									
ADAIR	27	0	5	1	0	0	10	14	1
AUDRAIN	48	8	7	0	0	0	12	25	2
BOONE	208	24	27	2	0	0	57	98	27
CALLAWAY	56	9	16	0	0	0	17	18	3
CLARK	15	0	4	2	0	0	3	7	1
COLE	65	6	22	0	0	0	24	28	1
FRANKLIN	87	4	15	0	0	0	15	30	34
GASCONADE	9	0	1	0	0	0	4	2	2
HOWARD	7	0	2	0	0	0	1	5	1
KNOX	4	0	3	0	0	0	2	1	0
LEWIS	3	0	1	0	0	0	1	2	0
LINCOLN	16	3	4	0	0	0	3	8	1
MACON	14	3	3	0	0	0	4	7	0
MARION	64	11	5	1	0	0	28	22	6
MONROE	9	2	0	0	0	0	3	4	0
MONTGOMERY	19	3	3	0	0	0	7	8	1
OSAGE	7	0	2	0	0	0	2	2	1
PIKE	18	3	5	0	0	0	9	4	0
RALLS	3	0	0	0	0	0	1	3	0
RANDOLPH	60	9	9	2	0	0	21	29	0
SCHUYLER	5	0	1	0	0	0	4	2	0
SCOTLAND	5	0	0	2	0	0	1	3	0
SHELBY	10	1	3	1	0	0	3	3	0
WARREN	25	1	3	0	0	0	6	14	1
NE TOTAL	784	87	141	11	0	0	238	339	62
SE REGION									
BOLLINGER	5	0	0	0	0	0	1	3	1
BUTLER	118	8	13	1	0	0	28	70	6
CAPE GIRARDEAU	175	23	31	2	0	0	37	97	6
CARTER	17	3	1	0	0	0	1	10	3
CRAWFORD	48	7	7	1	0	0	9	18	8
DENT	23	7	5	0	0	0	6	7	0
DUNKLIN	157	22	20	0	1	0	17	86	25
HOWELL	91	15	14	3	0	0	10	53	9

NOTE: PARTICIPANTS MAY BE ENROLLED IN MORE THAN ONE ACTIVITY.

**TABLE 5**  
**WORK ACTIVITIES OF PERSONS RECEIVING TEMPORARY ASSISTANCE**  
**AS OF MAY 31, 2005**

		TOTAL PERSONS ENROLLED	EDUCATION RELATED TO EMPLOYMENT	VOC EDUC AND TRAINING	CWEP/ AWEP	ON-THE-JOB TRAINING	WAGE SUPP	JOB SEARCH/ READINESS	JOB ENTRY	OTHER
SE REGION	IRON	36	5	1	1	0	0	11	16	10
	MADISON	45	6	4	1	0	0	10	22	12
	MARIES	18	0	4	0	0	0	2	7	6
	MISSISSIPPI	102	11	17	7	2	0	6	55	13
	NEW MADRID	94	9	4	3	0	0	10	48	24
	OREGON	19	0	3	0	0	0	6	5	5
	PEMISCOT	96	10	16	2	0	0	31	40	2
	PERRY	13	0	3	0	0	0	0	9	2
	PHELPS	77	11	17	1	0	0	16	35	13
	PULASKI	40	0	7	0	0	0	4	17	14
	REYNOLDS	7	2	4	0	0	0	0	1	0
	RIPLEY	36	7	5	0	0	0	5	17	2
	ST FRANCOIS	213	20	35	4	0	0	45	82	47
	STE GENEVIEVE	28	1	3	0	0	0	2	12	11
	SCOTT	147	24	16	3	0	0	24	56	38
	SHANNON	11	0	4	0	0	0	0	8	0
	STODDARD	69	7	2	0	0	0	15	35	14
	TEXAS	48	5	8	1	0	0	12	20	6
	WASHINGTON	67	12	10	0	0	0	17	28	5
	WAYNE	21	6	2	0	0	0	3	9	2
	SE TOTAL	1,821	221	256	30	3	0	328	866	284
SW REGION	BARRY	65	4	2	2	1	0	10	12	39
	BARTON	44	1	7	0	0	0	12	12	13
	BATES	39	2	1	0	0	0	4	28	9
	BENTON	52	3	9	0	0	0	9	22	14
	CAMDEN	38	0	4	0	0	0	7	17	14
	CEDAR	54	2	6	0	0	0	10	28	10
	CHRISTIAN	61	3	21	0	0	0	11	26	9
	DADE	18	1	1	1	0	0	1	3	14
	DALLAS	21	0	7	0	0	0	2	13	2
	DOUGLAS	37	4	1	3	0	0	19	18	2
	GREENE	408	46	123	20	0	0	62	175	67
	HENRY	57	4	7	1	0	0	12	27	10
	HICKORY	15	3	4	0	0	0	2	2	6
	JASPER	319	18	50	9	0	0	58	110	94
	LACLEDE	55	4	6	0	0	0	14	24	15
	LAWRENCE	79	5	10	3	0	0	15	21	29
	MCDONALD	17	1	2	0	0	0	2	5	8
	MILLER	31	3	4	0	0	0	11	12	10
	MONITEAU	12	2	4	1	0	0	1	4	0
	MORGAN	34	4	4	0	0	0	12	18	10
	NEWTON	82	11	16	2	0	0	9	28	23
	OZARK	22	1	3	2	0	0	5	11	5
	POLK	31	2	11	4	0	0	2	18	3
	ST CLAIR	20	0	1	0	0	0	3	8	10
	STONE	12	1	3	0	0	0	2	6	2
	TANEY	25	3	1	0	0	0	4	12	6
	VERNON	50	4	6	0	5	0	0	30	8
	WEBSTER	35	4	13	2	0	0	5	15	4
	WRIGHT	51	8	4	6	0	0	7	29	2
	SW TOTAL	1,784	144	331	56	6	0	311	734	438
KC REGION	CLAY	197	42	47	5	1	0	69	41	33
	JACKSON	2,156	445	478	104	5	0	397	445	681
	PLATTE	102	13	22	3	0	0	36	24	28
	KC TOTAL	2,455	500	547	112	6	0	502	510	742
STL REGION	JEFFERSON	275	22	62	0	0	0	36	112	82
	ST CHARLES	257	18	109	1	0	0	39	78	58
	ST LOUIS COUNTY	1,660	119	849	6	1	0	202	516	190
	ST LOUIS CITY	2,794	372	1,148	27	7	0	398	768	298
	STL TOTAL	4,986	531	2,168	34	8	0	675	1,474	628
STATEWIDE		12,670	1,605	3,619	267	23	0	2,246	4,213	2,330

NOTE: PARTICIPANTS MAY BE ENROLLED IN MORE THAN ONE ACTIVITY.

*This page is intentionally left blank.*

***MEDICAID***



*This page is intentionally left blank.*

**TABLE 6  
MEDICAID ELIGIBILITY  
MAY 2005**

	NUMBER OR AMOUNT MAY-2005	NUMBER OR AMOUNT APR-2005	NUMBER OR AMOUNT MAR-2005	NUMBER OR AMOUNT MAY-2004	CHANGE FROM LAST MONTH	CHANGE FROM 2 MONTHS AGO	CHANGE FROM LAST YEAR
<b>*** MC+/MAF/TMA/EXTENDED TMA</b>							
APPLICATIONS RECEIVED	8,290	8,664	9,343	7,917	-4.5%	-11.3%	4.7%
APPLICATIONS APPROVED	6,592	7,083	7,553	5,911	-6.9%	-12.7%	11.5%
APPLICATIONS REJECTED	1,557	1,604	1,705	1,411	-2.9%	-8.7%	10.3%
APPLICATIONS PENDING	3,390	3,303	3,464	3,584	2.6%	-2.1%	-5.4%
<b>MC+</b>							
FAMILIES	113,416	113,657	113,602	108,917	-0.2%	-0.2%	4.1%
NON-CHIP POVERTY CHILDREN	102,965	103,282	103,830	97,143	-0.3%	-0.8%	6.0%
CHIP NO COST CHILDREN	72,320	72,414	72,174	70,767	-0.1%	0.2%	2.2%
CHIP CO-PAY CHILDREN	18,935	18,699	18,199	17,328	1.3%	4.0%	9.3%
CHIP PREMIUM CHILDREN	3,201	2,982	2,874	3,072	7.3%	11.4%	4.2%
<b>MAF</b>							
FAMILIES	152,383	155,330	156,848	159,258	-1.9%	-2.8%	-4.3%
PARENTS/CARETAKERS	155,892	159,110	160,584	162,498	-2.0%	-2.9%	-4.1%
CHILDREN	299,794	305,238	307,858	312,189	-1.8%	-2.6%	-4.0%
<b>TMA</b>							
FAMILIES	13,739	13,372	13,380	11,948	2.7%	2.7%	15.0%
PARENTS/CARETAKERS	19,015	18,760	18,598	16,539	1.4%	2.2%	15.0%
CHILDREN	25,666	25,022	25,151	22,089	2.6%	2.0%	16.2%
<b>EXTENDED TMA</b>							
FAMILIES	1,288	1,237	1,173	1,788	4.1%	9.8%	-28.0%
PARENTS/CARETAKERS	1,590	1,479	1,406	2,383	7.5%	13.1%	-33.3%
<b>TOTAL MC+/MAF/TMA/ETMA</b>							
FAMILIES	280,826	283,596	285,003	281,911	-1.0%	-1.5%	-0.4%
PARENTS/CARETAKERS	176,497	179,349	180,588	181,420	-1.6%	-2.3%	-2.7%
CHILDREN	522,881	527,637	530,086	522,588	-0.9%	-1.4%	0.1%
CASES CLOSED	13,194	12,083	11,137	12,410	9.2%	18.5%	6.3%
<b>*** NEWBORNS</b>							
	14,809	15,173	15,943	13,736	-2.4%	-7.1%	7.8%
<b>*** BCCT</b>							
PERSONS	421	413	412	381	1.9%	2.2%	10.5%
PRESUMPTIVE ELIGIBILITY PERSONS	4	3	4	5	33.3%	0.0%	-20.0%
<b>*** MC+ FOR PREGNANT WOMEN</b>							
APPLICATIONS RECEIVED	3,191	3,118	3,404	2,720	2.3%	-6.3%	17.3%
APPLICATIONS APPROVED	2,169	2,161	2,400	1,901	0.4%	-9.6%	14.1%
APPLICATIONS REJECTED	884	891	992	763	-0.8%	-10.9%	15.9%
APPLICATIONS PENDING	974	823	798	739	18.3%	22.1%	31.8%
MC+ FOR PREGNANT WOMEN	17,191	16,924	16,910	16,087	1.6%	1.7%	6.9%
EXTENDED WOMEN'S HEALTH	9,943	10,181	10,439	9,446	-2.3%	-4.8%	5.3%
<b>*** GR-CASH</b>							
APPLICATIONS RECEIVED	1,534	1,759	2,145	1,667	-12.8%	-28.5%	-8.0%
APPLICATIONS APPROVED	212	221	271	236	-4.1%	-21.8%	-10.2%
APPLICATIONS REJECTED	1,425	1,628	1,829	1,509	-12.5%	-22.1%	-5.6%
APPLICATIONS PENDING	3,670	3,796	3,920	3,105	-3.3%	-6.4%	18.2%
CASES	3,077	3,180	3,274	3,217	-3.2%	-6.0%	-4.4%
PERSONS	3,081	3,184	3,279	3,228	-3.2%	-6.0%	-4.6%
TOTAL PAYMENTS	\$0	\$0	\$0	\$0	0.0%	0.0%	0.0%
CASES CLOSED	286	308	308	258	-7.1%	-7.1%	10.9%
MA-GR PERSONS	4,486	4,656	4,813	5,585	-3.7%	-6.8%	-19.7%
MA-GR PAYMENTS	\$0	\$0	\$0	\$0	0.0%	0.0%	0.0%
<b>*** REFUGEE</b>							
APPLICATIONS RECEIVED	19	9	22	23	111.1%	-13.6%	-17.4%
APPLICATIONS APPROVED	11	8	26	12	37.5%	-57.7%	-8.3%
APPLICATIONS REJECTED	0	2	3	3	0.0%	0.0%	0.0%
APPLICATIONS PENDING	14	6	8	23	133.3%	75.0%	-39.1%
CASES	82	118	150	108	-30.5%	-45.3%	-24.1%
PERSONS	113	161	211	140	-29.8%	-46.4%	-19.3%
TOTAL PAYMENTS	\$4,044	\$5,650	\$6,582	\$3,362	-28.4%	-38.6%	20.3%
CASES CLOSED	2	47	42	5	-95.7%	-95.2%	-60.0%

**TABLE 6  
MEDICAID ELIGIBILITY  
MAY 2005**

	NUMBER OR AMOUNT MAY-2005	NUMBER OR AMOUNT APR-2005	NUMBER OR AMOUNT MAR-2005	NUMBER OR AMOUNT MAY-2004	CHANGE FROM LAST MONTH	CHANGE FROM 2 MONTHS AGO	CHANGE FROM LAST YEAR
<b>*** SUPPLEMENTAL AID TO BLIND</b>							
APPLICATIONS RECEIVED	93	116	105	93	-19.8%	-11.4%	0.0%
APPLICATIONS APPROVED	13	14	16	11	-7.1%	-18.8%	18.2%
APPLICATIONS REJECTED	87	85	96	98	2.4%	-9.4%	-11.2%
APPLICATIONS PENDING	165	172	155	150	-4.1%	6.5%	10.0%
PERSONS	820	828	827	822	-1.0%	-0.8%	-0.2%
TOTAL PAYMENTS	\$328,612	\$330,499	\$322,460	\$315,419	-0.6%	1.9%	4.2%
CASES CLOSED	25	22	14	8	13.6%	78.6%	212.5%
<b>*** BLIND PENSION</b>							
APPLICATIONS RECEIVED	134	148	143	119	-8.2%	-6.3%	12.6%
APPLICATIONS APPROVED	38	35	40	37	8.6%	-5.0%	2.7%
APPLICATIONS REJECTED	109	101	101	100	7.9%	7.8%	9.0%
APPLICATIONS PENDING	221	236	229	207	-6.4%	-3.5%	6.8%
PERSONS	2,788	2,793	2,803	2,746	-0.2%	-0.5%	1.5%
TOTAL PAYMENTS	\$1,361,284	\$1,362,494	\$1,339,972	\$1,287,564	-0.1%	1.6%	5.7%
CASES CLOSED	40	39	39	35	2.6%	2.6%	14.3%
<b>*** MEDICAL ASSISTANCE</b>							
APPLICATIONS RECEIVED	8,494	8,288	9,651	8,265	2.5%	-12.0%	2.8%
APPLICATIONS APPROVED	4,377	4,438	4,892	4,461	-1.4%	-10.5%	-1.9%
APPLICATIONS REJECTED	3,691	4,040	4,711	3,749	-8.6%	-21.7%	-1.5%
APPLICATIONS PENDING	13,677	13,281	13,584	11,486	3.0%	0.7%	19.1%
SPENDDOWN PERSONS	10,655	10,309	9,954	11,083	3.4%	7.0%	-3.9%
NON-SPENDDOWN PERSONS	166,951	166,974	166,763	151,732	0.0%	0.1%	10.0%
MA-WD NON-PREMIUM PERSONS	14,736	15,234	15,529	14,605	-3.3%	-5.1%	0.9%
MA-WD PREMIUM PERSONS	2,932	2,919	2,912	2,303	0.4%	0.7%	27.3%
CASES CLOSED	4,585	4,189	3,816	3,482	9.5%	20.2%	31.7%
<b>*** MACC</b>							
APPLICATIONS RECEIVED	262	225	304	262	16.4%	-13.8%	0.0%
APPLICATIONS APPROVED	187	185	244	191	1.1%	-23.4%	-2.1%
DEPT. OF MENTAL HEALTH	0	1	0	0	0.0%	0.0%	0.0%
JUVENILE COURT	63	89	101	61	-29.2%	-37.6%	3.3%
DIV. OF YOUTH SERVICES	124	95	143	130	30.5%	-13.3%	-4.6%
APPLICATIONS REJECTED	55	48	48	64	14.6%	14.6%	-14.1%
APPLICATIONS PENDING	53	33	44	60	60.6%	20.5%	-11.7%
TOTAL PERSONS	1,292	1,259	1,263	1,140	2.6%	2.3%	13.3%
DEPT. OF MENTAL HEALTH	6	6	5	2	0.0%	20.0%	200.0%
JUVENILE COURT	544	556	542	396	-2.2%	0.4%	37.4%
DIV. OF YOUTH SERVICES	738	697	716	742	5.9%	3.1%	-0.5%
CASES CLOSED	184	157	195	158	17.2%	-5.6%	16.5%
DEPT. OF MENTAL HEALTH	0	0	0	0	0.0%	0.0%	0.0%
JUVENILE COURT	51	83	83	48	-38.6%	-38.6%	6.3%
DIV. OF YOUTH SERVICES	133	74	112	110	79.7%	18.8%	20.9%
<b>*** NURSING CARE</b>							
APPLICATIONS RECEIVED	301	310	320	267	-2.9%	-5.9%	12.7%
APPLICATIONS APPROVED	233	251	271	213	-7.2%	-14.0%	9.4%
APPLICATIONS REJECTED	58	46	81	51	26.1%	-28.4%	13.7%
APPLICATIONS PENDING	228	219	214	212	3.2%	5.6%	6.6%
TOTAL PERSONS	7,942	7,947	7,985	7,995	-0.1%	-0.5%	-0.7%
RCF-II	5,735	5,733	5,764	5,689	0.0%	-0.5%	0.8%
RCF-I	2,000	2,005	2,001	2,050	-0.2%	0.0%	-2.4%
SNF-ICF	207	209	220	256	-1.0%	-5.9%	-19.1%
TOTAL PAYMENTS	\$1,940,611	\$1,940,226	\$1,945,521	\$1,948,109	0.0%	-0.3%	-0.4%
RCF-II	\$1,570,272	\$1,568,022	\$1,570,386	\$1,549,995	0.1%	0.0%	1.3%
RCF-I	\$294,713	\$295,445	\$294,370	\$302,005	-0.2%	0.1%	-2.4%
SNF-ICF	\$75,626	\$76,759	\$80,765	\$96,109	-1.5%	-6.4%	-21.3%
CASES CLOSED	138	164	190	152	-15.9%	-27.4%	-9.2%

**TABLE 6  
MEDICAID ELIGIBILITY  
MAY 2005**

	NUMBER OR AMOUNT MAY-2005	NUMBER OR AMOUNT APR-2005	NUMBER OR AMOUNT MAR-2005	NUMBER OR AMOUNT MAY-2004	CHANGE FROM LAST MONTH	CHANGE FROM 2 MONTHS AGO	CHANGE FROM LAST YEAR
<b>*** SSI ONLY</b>	785	795	806	871	-1.3%	-2.6%	-9.9%
<b>*** SSI-SP</b>							
PERSONS	250	253	256	293	-1.2%	-2.3%	-14.7%
TOTAL PAYMENTS	\$16,229	\$16,274	\$16,494	\$17,664	-0.3%	-1.6%	-8.1%
<b>*** SP ONLY</b>							
PERSONS	76	76	80	91	0.0%	-5.0%	-16.5%
TOTAL PAYMENTS	\$10,082	\$9,631	\$10,217	\$10,909	4.7%	-1.3%	-7.6%
<b>*** QMB</b>							
APPLICATIONS RECEIVED	1,040	1,029	1,147	1,048	1.1%	-9.3%	-0.8%
APPLICATIONS APPROVED	550	596	608	608	-7.7%	-9.5%	-9.5%
APPLICATIONS REJECTED	445	433	526	406	2.8%	-15.4%	9.6%
APPLICATIONS PENDING	542	502	521	480	8.0%	4.0%	12.9%
PERSONS	4,091	4,207	4,304	5,902	-2.8%	-4.9%	-30.7%
CASES CLOSED	291	318	263	354	-8.5%	10.6%	-17.8%
<b>*** SLMB</b>							
APPLICATIONS RECEIVED	507	548	602	537	-7.5%	-15.8%	-5.6%
APPLICATIONS APPROVED	200	204	220	196	-2.0%	-9.1%	2.0%
APPLICATIONS REJECTED	322	341	387	318	-5.6%	-16.8%	1.3%
APPLICATIONS PENDING	258	271	274	249	-4.8%	-5.8%	3.6%
PERSONS	6,536	6,694	6,773	7,563	-2.4%	-3.5%	-13.6%
CASES CLOSED	238	251	199	300	-5.2%	19.6%	-20.7%
<b>*** VENDOR CASES</b>							
PERSONS	29,445	29,598	29,925	29,055	-0.5%	-1.6%	1.3%
CASES CLOSED	925	1,095	1,299	824	-15.5%	-28.8%	12.3%
<b>*** PE FOR KIDS</b>							
PERSONS	104	109	103	139	-4.6%	1.0%	-25.2%

NOTE: NURSING CARE INCLUDES NC-GR AND NC-SAB ELIGIBLES AND PAYMENTS.



**TABLE 7  
MEDICAID ELIGIBILITY BY REGION FOR MAY 2005**

	NW REGION	NE REGION	SE REGION	SW REGION	KG REGION	STL REGION
<b>*** MC+/MAF/TMA/EXTENDED TMA</b>						
APPLICATIONS RECEIVED	903	962	1,368	2,056	1,473	1,528
APPLICATIONS APPROVED	711	767	1,093	1,619	1,211	1,191
APPLICATIONS REJECTED	177	171	244	332	327	306
APPLICATIONS PENDING	377	381	523	773	675	661
<b>MC+</b>						
FAMILIES	11,022	12,259	18,148	27,042	18,580	26,365
NON-CHIP POVERTY CHILDREN	10,171	10,930	15,714	25,180	17,425	23,545
CHIP NO COST CHILDREN	7,024	7,753	11,016	16,976	11,782	17,769
CHIP CO-PAY CHILDREN	1,925	2,231	2,866	4,449	3,287	4,177
CHIP PREMIUM CHILDREN	353	343	462	658	567	818
<b>MAF</b>						
FAMILIES	11,868	14,505	24,147	27,962	24,959	48,942
PARENTS/CARETAKERS	12,899	15,604	25,865	31,665	23,231	46,628
CHILDREN	23,019	28,067	46,240	54,292	49,653	98,523
<b>TMA</b>						
FAMILIES	1,524	1,948	3,190	3,349	1,516	2,212
PARENTS/CARETAKERS	2,164	2,715	4,641	4,997	1,850	2,648
CHILDREN	2,897	3,499	5,994	6,526	2,855	3,995
<b>EXTENDED TMA</b>						
FAMILIES	140	174	361	405	91	117
PARENTS/CARETAKERS	170	205	465	526	104	120
<b>TOTAL MC+/MAF/TMA/ETMA</b>						
FAMILIES	24,554	28,886	45,846	58,758	45,146	77,636
PARENTS/CARETAKERS	15,233	18,524	30,971	37,188	25,185	49,396
CHILDREN	45,389	52,823	82,292	108,081	85,569	148,727
CASES CLOSED	1,378	1,672	2,326	2,967	2,415	2,436
<b>*** NEWBORNS</b>	1,560	1,651	2,076	3,750	2,305	3,467
<b>*** BCCT</b>						
PERSONS	57	25	93	66	57	123
PRESUMPTIVE ELIGIBILITY PERSONS	2	0	0	0	1	1
<b>*** MC+ FOR PREGNANT WOMEN</b>						
APPLICATIONS RECEIVED	340	398	456	743	595	659
APPLICATIONS APPROVED	250	273	336	545	313	452
APPLICATIONS REJECTED	95	95	113	188	228	165
APPLICATIONS PENDING	104	128	122	208	209	203
MC+ FOR PREGNANT WOMEN	1,858	2,060	2,640	4,472	2,579	3,582
EXTENDED WOMEN'S HEALTH	1,067	1,222	1,310	2,575	1,616	2,153
<b>*** GR-CASH</b>						
APPLICATIONS RECEIVED	98	194	351	437	256	198
APPLICATIONS APPROVED	21	28	52	55	24	32
APPLICATIONS REJECTED	102	152	278	408	243	242
APPLICATIONS PENDING	209	423	725	870	568	875
CASES	173	357	592	666	466	823
PERSONS	173	358	592	667	468	823
TOTAL PAYMENTS	\$0	\$0	\$0	\$0	\$0	\$0
CASES CLOSED	21	43	71	75	27	49
MA-GR PERSONS	329	518	1,017	1,405	610	607
MA-GR TOTAL PAYMENTS	\$0	\$0	\$0	\$0	\$0	\$0
<b>*** REFUGEE</b>						
APPLICATIONS RECEIVED	1	2	0	0	5	11
APPLICATIONS APPROVED	1	0	0	0	6	4
APPLICATIONS REJECTED	0	0	0	0	0	0
APPLICATIONS PENDING	0	2	0	0	0	12
CASES	1	1	0	0	40	40
PERSONS	1	1	0	0	60	51
TOTAL PAYMENTS	\$136	\$0	\$0	\$0	\$2,256	\$1,652
CASES CLOSED	0	0	0	0	2	0
<b>*** SUPPLEMENTAL AID TO BLIND</b>						
APPLICATIONS RECEIVED	9	13	19	15	11	26
APPLICATIONS APPROVED	0	2	2	2	3	4
APPLICATIONS REJECTED	2	12	12	16	15	30
APPLICATIONS PENDING	19	21	36	26	25	38
PERSONS	62	79	118	147	114	300
TOTAL PAYMENTS	\$23,953	\$29,330	\$46,375	\$57,603	\$45,806	\$125,545
CASES CLOSED	2	3	2	5	10	3

**TABLE 7  
MEDICAID ELIGIBILITY BY REGION FOR MAY 2005**

	NW REGION	NE REGION	SE REGION	SW REGION	KC REGION	STL REGION
<b>*** BLIND PENSION</b>						
APPLICATIONS RECEIVED	15	16	19	26	25	33
APPLICATIONS APPROVED	4	3	4	9	11	7
APPLICATIONS REJECTED	3	17	11	19	16	43
APPLICATIONS PENDING	27	24	44	38	42	46
PERSONS	286	293	410	479	493	827
TOTAL PAYMENTS	\$139,841	\$142,778	\$199,962	\$234,221	\$240,089	\$404,393
CASES CLOSED	4	9	4	10	9	4
<b>*** MEDICAL ASSISTANCE</b>						
APPLICATIONS RECEIVED	864	986	1,669	2,065	1,231	1,679
APPLICATIONS APPROVED	434	508	864	997	607	967
APPLICATIONS REJECTED	349	367	620	981	579	795
APPLICATIONS PENDING	1,303	1,418	2,138	2,785	1,906	4,127
SPENDDOWN PERSONS	984	1,292	2,150	2,343	1,622	2,264
NON-SPENDDOWN PERSONS	14,699	16,637	36,390	35,610	20,941	42,674
MA-WD NON-PREMIUM PERSONS	1,572	1,818	4,750	3,869	1,139	1,588
MA-WD PREMIUM PERSONS	327	423	763	698	265	456
CASES CLOSED	436	557	883	1,120	727	862
<b>*** MACC</b>						
APPLICATIONS RECEIVED	27	52	27	45	23	88
APPLICATIONS APPROVED	22	28	23	36	14	64
APPLICATIONS REJECTED	7	23	3	8	3	11
APPLICATIONS PENDING	2	2	3	1	14	31
PERSONS	62	149	182	173	359	367
CASES CLOSED	0	0	0	0	0	0
<b>*** NURSING CARE</b>						
APPLICATIONS RECEIVED	30	53	75	47	38	58
APPLICATIONS APPROVED	17	39	55	40	38	44
APPLICATIONS REJECTED	5	8	11	13	4	17
APPLICATIONS PENDING	30	43	50	32	15	56
PERSONS	711	975	1,917	1,514	1,065	1,760
RCF-II	459	725	1,408	1,120	703	1,320
RCF-I	233	224	465	376	285	417
SNF-ICF	19	26	44	18	77	23
TOTAL PAYMENTS	\$158,839	\$235,640	\$472,098	\$372,104	\$264,202	\$437,728
RCF-II	\$119,015	\$194,061	\$387,143	\$310,238	\$193,940	\$365,875
RCF-I	\$32,648	\$32,691	\$68,822	\$55,318	\$41,920	\$63,314
SNF/ICF	\$7,176	\$8,888	\$16,133	\$6,548	\$28,342	\$8,539
CASES CLOSED	13	24	39	23	14	25
<b>*** SSI ONLY</b>	57	46	225	114	49	294
<b>*** SSI-SP</b>						
PERSONS	24	23	80	47	20	56
TOTAL PAYMENTS	\$1,388	\$1,049	\$5,718	\$3,465	\$1,041	\$3,568
<b>*** SP ONLY</b>						
PERSONS	7	7	16	14	16	16
TOTAL PAYMENTS	\$1,422	\$266	\$2,069	\$2,517	\$2,680	\$1,128
<b>*** QMB</b>						
APPLICATIONS RECEIVED	151	131	269	260	89	140
APPLICATIONS APPROVED	80	68	165	139	39	59
APPLICATIONS REJECTED	68	60	103	108	45	61
APPLICATIONS PENDING	81	68	110	133	59	91
PERSONS	432	310	552	907	520	1,370
CASES CLOSED	28	36	55	72	36	64
<b>*** SLMB</b>						
APPLICATIONS RECEIVED	96	64	138	123	28	58
APPLICATIONS APPROVED	30	24	57	48	14	27
APPLICATIONS REJECTED	68	40	91	71	18	34
APPLICATIONS PENDING	51	30	63	69	17	28
PERSONS	670	598	1,309	1,734	895	1,330
CASES CLOSED	18	29	58	73	26	34
<b>*** VENDOR CASES</b>						
PERSONS	3,813	3,352	4,757	5,210	4,013	8,300
CASES CLOSED	128	94	181	182	136	204
<b>*** PE FOR KIDS</b>						
PERSONS	16	5	0	8	74	1

**TABLE 8  
MEDICAID ELIGIBILITY BY REGION AND COUNTY FOR MAY 2005**

	NW ANDREW	NW ATCHISON	NW BUCHANAN	NW CALDWELL	NW CARROLL
<b>*** MC+/MAF/TMA/EXTENDED TMA</b>					
APPLICATIONS RECEIVED	20	1	203	9	12
APPLICATIONS APPROVED	21	2	146	9	10
APPLICATIONS REJECTED	10	0	35	2	0
APPLICATIONS PENDING	8	1	65	1	9
<b>MC+</b>					
FAMILIES	295	108	1,815	213	278
NON-CHIP POVERTY CHILDREN	274	85	1,767	191	250
CHIP NO COST CHILDREN	172	86	1,114	171	198
CHIP CO-PAY CHILDREN	70	16	211	42	47
CHIP PREMIUM CHILDREN	6	7	42	8	7
<b>MAF</b>					
FAMILIES	197	163	2,421	235	329
PARENTS/CARETAKERS	220	177	2,635	284	361
CHILDREN	367	311	4,679	494	660
<b>TMA</b>					
FAMILIES	27	14	222	31	27
PARENTS/CARETAKERS	37	17	307	54	37
CHILDREN	49	26	429	57	51
<b>EXTENDED TMA</b>					
FAMILIES	0	1	30	1	5
PARENTS/CARETAKERS	0	2	37	1	8
<b>TOTAL MC+/MAF/TMA/ETMA</b>					
FAMILIES	519	286	4,488	480	639
PARENTS/CARETAKERS	257	196	2,979	339	406
CHILDREN	938	531	8,242	963	1,213
CASES CLOSED	21	9	240	17	18
<b>*** NEWBORNS</b>	53	25	293	25	37
<b>*** BCCT</b>					
PERSONS	0	0	28	1	0
PRESUMPTIVE ELIGIBILITY PERSONS	0	0	1	0	0
<b>*** MC+ FOR PREGNANT WOMEN</b>					
APPLICATIONS RECEIVED	1	0	70	7	1
APPLICATIONS APPROVED	5	0	49	7	2
APPLICATIONS REJECTED	0	0	20	1	0
APPLICATIONS PENDING	0	0	22	1	0
MC+ FOR PREGNANT WOMEN	32	25	371	39	26
EXTENDED WOMEN'S HEALTH	28	18	207	17	23
<b>*** GR-CASH</b>					
APPLICATIONS RECEIVED	2	4	6	5	0
APPLICATIONS APPROVED	0	2	2	0	0
APPLICATIONS REJECTED	4	0	7	3	1
APPLICATIONS PENDING	6	3	24	11	7
CASES	3	5	25	5	5
PERSONS	3	5	25	5	5
TOTAL PAYMENTS	\$0	\$0	\$0	\$0	\$0
CASES CLOSED	1	0	4	1	0
MA-GR PERSONS	16	6	35	6	18
MA-GR TOTAL PAYMENTS	\$0	\$0	\$0	\$0	\$0
<b>*** REFUGEE</b>					
APPLICATIONS RECEIVED	0	0	0	0	0
APPLICATIONS APPROVED	0	0	0	0	0
APPLICATIONS REJECTED	0	0	0	0	0
APPLICATIONS PENDING	0	0	0	0	0
CASES	0	0	0	0	0
PERSONS	0	0	0	0	0
TOTAL PAYMENTS	\$0	\$0	\$0	\$0	\$0
CASES CLOSED	0	0	0	0	0
<b>*** SUPPLEMENTAL AID TO BLIND</b>					
APPLICATIONS RECEIVED	0	1	0	0	0
APPLICATIONS APPROVED	0	0	0	0	0
APPLICATIONS REJECTED	0	0	0	0	0
APPLICATIONS PENDING	0	2	2	1	0
PERSONS	1	0	16	2	3
TOTAL PAYMENTS	\$409	\$0	\$6,367	\$712	\$1,415
CASES CLOSED	0	0	0	0	0



**TABLE 8  
MEDICAID ELIGIBILITY BY REGION AND COUNTY FOR MAY 2005**

	NW ANDREW	NW ATCHISON	NW BUCHANAN	NW CALDWELL	NW CARROLL
<b>*** BLIND PENSION</b>					
APPLICATIONS RECEIVED	1	1	1	0	0
APPLICATIONS APPROVED	0	0	1	0	0
APPLICATIONS REJECTED	0	0	0	0	0
APPLICATIONS PENDING	0	2	3	1	0
PERSONS	14	3	65	3	8
TOTAL PAYMENTS	\$5,846	\$1,467	\$31,772	\$1,467	\$3,912
CASES CLOSED	0	0	2	0	0
<b>*** MEDICAL ASSISTANCE</b>					
APPLICATIONS RECEIVED	20	10	193	19	19
APPLICATIONS APPROVED	10	4	115	7	10
APPLICATIONS REJECTED	7	6	70	5	11
APPLICATIONS PENDING	30	20	312	27	34
SPENDDOWN PERSONS	26	12	180	17	20
NON-SPENDDOWN PERSONS	325	232	3,083	270	369
MA-WD NON-PREMIUM PERSONS	18	22	262	29	53
MA-WD PREMIUM PERSONS	3	2	58	7	10
CASES CLOSED	2	3	93	4	6
<b>*** MACC</b>					
APPLICATIONS RECEIVED	0	0	24	0	0
APPLICATIONS APPROVED	0	0	19	0	0
APPLICATIONS REJECTED	0	0	7	0	0
APPLICATIONS PENDING	0	0	2	0	0
PERSONS	0	3	27	0	0
CASES CLOSED	0	0	0	0	0
<b>*** NURSING CARE</b>					
APPLICATIONS RECEIVED	0	0	8	2	0
APPLICATIONS APPROVED	0	0	6	0	0
APPLICATIONS REJECTED	0	0	1	0	0
APPLICATIONS PENDING	0	0	8	2	0
PERSONS	6	1	197	6	5
RCF-II	5	1	131	6	4
RCF-I	1	0	66	0	1
SNF-ICF	0	0	0	0	0
TOTAL PAYMENTS	\$1,354	\$156	\$40,621	\$1,668	\$1,155
RCF-II	\$1,295	\$156	\$32,001	\$1,668	\$999
RCF-I	\$59	\$0	\$8,620	\$0	\$156
SNF/ICF	\$0	\$0	\$0	\$0	\$0
CASES CLOSED	0	0	7	0	0
<b>*** SSI ONLY</b>	1	0	12	0	1
<b>*** SSI-SP</b>					
PERSONS	0	0	8	0	1
TOTAL PAYMENTS	\$0	\$0	\$353	\$0	\$232
<b>*** SP ONLY</b>					
PERSONS	0	1	0	1	0
TOTAL PAYMENTS	\$0	\$330	\$0	\$479	\$0
<b>*** QMB</b>					
APPLICATIONS RECEIVED	2	1	15	5	2
APPLICATIONS APPROVED	0	1	10	0	0
APPLICATIONS REJECTED	1	0	0	3	2
APPLICATIONS PENDING	1	0	7	2	4
PERSONS	16	4	86	6	6
CASES CLOSED	1	0	6	0	0
<b>*** SLMB</b>					
APPLICATIONS RECEIVED	1	1	8	3	2
APPLICATIONS APPROVED	1	0	4	1	1
APPLICATIONS REJECTED	0	1	1	2	1
APPLICATIONS PENDING	0	0	3	0	4
PERSONS	13	12	103	11	18
CASES CLOSED	0	0	3	2	0
<b>*** VENDOR CASES</b>					
PERSONS	104	62	457	53	71
CASES CLOSED	10	1	28	1	4
<b>*** PE FOR KIDS</b>					
PERSONS	0	0	13	0	0



**TABLE 8  
MEDICAID ELIGIBILITY BY REGION AND COUNTY FOR MAY 2005**

	NW CASS	NW CHARITON	NW CLINTON	NW COOPER	NW DAVISS
<b>*** MC+/MAF/TMA/EXTENDED TMA</b>					
APPLICATIONS RECEIVED	140	6	23	22	9
APPLICATIONS APPROVED	94	6	19	14	9
APPLICATIONS REJECTED	21	1	13	4	1
APPLICATIONS PENDING	73	1	7	9	1
<b>MC+</b>					
FAMILIES	1,437	173	344	337	188
NON-CHIP POVERTY CHILDREN	1,179	167	311	321	202
CHIP NO COST CHILDREN	1,016	127	248	177	119
CHIP CO-PAY CHILDREN	369	15	69	60	33
CHIP PREMIUM CHILDREN	87	3	4	9	8
<b>MAF</b>					
FAMILIES	1,702	163	274	287	192
PARENTS/CARETAKERS	1,697	191	305	292	253
CHILDREN	3,216	323	529	559	418
<b>TMA</b>					
FAMILIES	189	4	16	59	29
PARENTS/CARETAKERS	262	5	20	82	49
CHILDREN	369	8	32	105	70
<b>EXTENDED TMA</b>					
FAMILIES	23	2	0	4	1
PARENTS/CARETAKERS	25	2	0	4	2
<b>TOTAL MC+/MAF/TMA/ETMA</b>					
FAMILIES	3,351	342	634	687	410
PARENTS/CARETAKERS	1,984	198	325	378	304
CHILDREN	6,236	643	1,193	1,231	850
CASES CLOSED	303	10	21	29	14
<b>*** NEWBORNS</b>	123	33	40	43	31
<b>*** BCCT</b>					
PERSONS	6	1	0	0	3
PRESUMPTIVE ELIGIBILITY PERSONS	0	0	0	0	0
<b>*** MC+ FOR PREGNANT WOMEN</b>					
APPLICATIONS RECEIVED	37	4	17	6	3
APPLICATIONS APPROVED	25	4	12	4	3
APPLICATIONS REJECTED	11	0	1	0	0
APPLICATIONS PENDING	11	1	4	4	0
MC+ FOR PREGNANT WOMEN	226	24	65	39	35
EXTENDED WOMEN'S HEALTH	136	22	29	32	11
<b>*** GR-CASH</b>					
APPLICATIONS RECEIVED	3	1	0	2	0
APPLICATIONS APPROVED	2	0	0	1	0
APPLICATIONS REJECTED	9	0	0	5	1
APPLICATIONS PENDING	9	1	0	6	0
CASES	19	0	0	7	1
PERSONS	19	0	0	7	1
TOTAL PAYMENTS	\$0	\$0	\$0	\$0	\$0
CASES CLOSED	3	0	0	0	0
MA-GR PERSONS	33	5	0	5	5
MA-GR TOTAL PAYMENTS	\$0	\$0	\$0	\$0	\$0
<b>*** REFUGEE</b>					
APPLICATIONS RECEIVED	0	0	0	0	0
APPLICATIONS APPROVED	0	0	0	0	0
APPLICATIONS REJECTED	0	0	0	0	0
APPLICATIONS PENDING	0	0	0	0	0
CASES	0	0	0	0	0
PERSONS	0	0	0	0	0
TOTAL PAYMENTS	\$0	\$0	\$0	\$0	\$0
CASES CLOSED	0	0	0	0	0
<b>*** SUPPLEMENTAL AID TO BLIND</b>					
APPLICATIONS RECEIVED	1	0	0	0	0
APPLICATIONS APPROVED	0	0	0	0	0
APPLICATIONS REJECTED	0	0	0	0	0
APPLICATIONS PENDING	1	0	0	0	0
PERSONS	6	0	1	0	3
TOTAL PAYMENTS	\$1,771	\$0	\$254	\$0	\$1,368
CASES CLOSED	0	0	0	0	0

**TABLE 8  
MEDICAID ELIGIBILITY BY REGION AND COUNTY FOR MAY 2005**

	NW CASS	NW CHARITON	NW CLINTON	NW COOPER	NW DAVISS
<b>*** BLIND PENSION</b>					
APPLICATIONS RECEIVED	1	0	0	0	0
APPLICATIONS APPROVED	0	0	0	0	0
APPLICATIONS REJECTED	0	0	0	0	0
APPLICATIONS PENDING	3	0	0	0	0
PERSONS	28	3	8	7	2
TOTAL PAYMENTS	\$13,692	\$1,467	\$3,912	\$3,423	\$978
CASES CLOSED	0	0	1	1	0
<b>*** MEDICAL ASSISTANCE</b>					
APPLICATIONS RECEIVED	88	9	26	16	7
APPLICATIONS APPROVED	42	0	13	12	10
APPLICATIONS REJECTED	42	3	8	14	4
APPLICATIONS PENDING	141	13	28	33	11
SPENDDOWN PERSONS	75	23	19	27	20
NON-SPENDDOWN PERSONS	1,240	307	313	381	224
MA-WD NON-PREMIUM PERSONS	141	15	15	114	9
MA-WD PREMIUM PERSONS	40	2	4	23	0
CASES CLOSED	67	1	6	24	3
<b>*** MACC</b>					
APPLICATIONS RECEIVED	0	0	0	0	0
APPLICATIONS APPROVED	0	0	0	0	0
APPLICATIONS REJECTED	0	0	0	0	0
APPLICATIONS PENDING	0	0	0	0	0
PERSONS	1	0	0	0	0
CASES CLOSED	0	0	0	0	0
<b>*** NURSING CARE</b>					
APPLICATIONS RECEIVED	0	1	0	0	0
APPLICATIONS APPROVED	1	0	0	0	0
APPLICATIONS REJECTED	0	1	0	0	0
APPLICATIONS PENDING	3	0	0	0	0
PERSONS	67	6	2	11	5
RCF-II	54	6	1	5	4
RCF-I	10	0	1	6	1
SNF-ICF	3	0	0	0	0
TOTAL PAYMENTS	\$18,023	\$1,601	\$297	\$2,048	\$1,218
RCF-II	\$15,439	\$1,601	\$292	\$1,314	\$1,062
RCF-I	\$1,414	\$0	\$5	\$734	\$156
SNF/ICF	\$1,170	\$0	\$0	\$0	\$0
CASES CLOSED	1	0	0	0	0
<b>*** SSI ONLY</b>	3	2	0	0	1
<b>*** SSI-SP</b>					
PERSONS	5	2	0	0	1
TOTAL PAYMENTS	\$516	\$45	\$0	\$0	\$19
<b>*** SP ONLY</b>					
PERSONS	1	0	0	0	0
TOTAL PAYMENTS	\$19	\$0	\$0	\$0	\$0
<b>*** QMB</b>					
APPLICATIONS RECEIVED	16	1	2	5	0
APPLICATIONS APPROVED	10	0	0	4	2
APPLICATIONS REJECTED	9	2	0	3	0
APPLICATIONS PENDING	7	1	1	1	0
PERSONS	55	9	3	12	4
CASES CLOSED	6	0	0	0	0
<b>*** SLMB</b>					
APPLICATIONS RECEIVED	7	1	1	0	0
APPLICATIONS APPROVED	4	1	0	0	0
APPLICATIONS REJECTED	3	0	1	0	0
APPLICATIONS PENDING	2	1	0	0	0
PERSONS	94	14	15	21	9
CASES CLOSED	5	0	1	2	0
<b>*** VENDOR CASES</b>					
PERSONS	455	119	150	124	31
CASES CLOSED	19	2	5	2	4
<b>*** PE FOR KIDS</b>					
PERSONS	0	0	3	0	0

**TABLE 8  
MEDICAID ELIGIBILITY BY REGION AND COUNTY FOR MAY 2005**

	NW DE KALB	NW GENTRY	NW GRUNDY	NW HARRISON	NW HOLT
<b>*** MC+/MAF/TMA/EXTENDED TMA</b>					
APPLICATIONS RECEIVED	8	8	22	8	12
APPLICATIONS APPROVED	9	6	20	8	6
APPLICATIONS REJECTED	1	3	5	3	0
APPLICATIONS PENDING	4	2	7	2	7
<b>MC+</b>					
FAMILIES	209	170	244	227	123
NON-CHIP POVERTY CHILDREN	170	154	211	185	98
CHIP NO COST CHILDREN	156	118	173	146	92
CHIP CO-PAY CHILDREN	43	19	34	43	37
CHIP PREMIUM CHILDREN	11	15	6	10	0
<b>MAF</b>					
FAMILIES	175	89	274	197	104
PARENTS/CARETAKERS	202	111	320	226	111
CHILDREN	352	174	540	394	196
<b>TMA</b>					
FAMILIES	12	30	33	42	11
PARENTS/CARETAKERS	16	40	52	62	17
CHILDREN	25	51	67	81	28
<b>EXTENDED TMA</b>					
FAMILIES	0	1	3	3	3
PARENTS/CARETAKERS	0	1	5	3	2
<b>TOTAL MC+/MAF/TMA/ETMA</b>					
FAMILIES	396	290	554	469	241
PARENTS/CARETAKERS	218	152	377	291	130
CHILDREN	759	531	1,031	859	451
CASES CLOSED	27	13	29	22	11
<b>*** NEWBORNS</b>	21	18	37	32	24
<b>*** BCCT</b>					
PERSONS	1	1	0	0	0
PRESUMPTIVE ELIGIBILITY PERSONS	0	0	0	0	0
<b>*** MC+ FOR PREGNANT WOMEN</b>					
APPLICATIONS RECEIVED	3	4	7	6	4
APPLICATIONS APPROVED	2	4	6	4	3
APPLICATIONS REJECTED	1	2	1	2	0
APPLICATIONS PENDING	2	1	3	2	2
MC+ FOR PREGNANT WOMEN	26	26	45	35	26
EXTENDED WOMEN'S HEALTH	12	14	14	17	17
<b>*** GR-CASH</b>					
APPLICATIONS RECEIVED	0	1	0	0	1
APPLICATIONS APPROVED	0	1	1	0	0
APPLICATIONS REJECTED	0	1	2	1	0
APPLICATIONS PENDING	1	0	4	1	4
CASES	6	1	1	3	2
PERSONS	6	1	1	3	2
TOTAL PAYMENTS	\$0	\$0	\$0	\$0	\$0
CASES CLOSED	0	1	0	1	0
MA-GR PERSONS	1	2	7	12	2
MA-GR TOTAL PAYMENTS	\$0	\$0	\$0	\$0	\$0
<b>*** REFUGEE</b>					
APPLICATIONS RECEIVED	0	0	0	0	0
APPLICATIONS APPROVED	0	0	0	0	0
APPLICATIONS REJECTED	0	0	0	0	0
APPLICATIONS PENDING	0	0	0	0	0
CASES	0	0	0	0	0
PERSONS	0	0	0	0	0
TOTAL PAYMENTS	\$0	\$0	\$0	\$0	\$0
CASES CLOSED	0	0	0	0	0
<b>*** SUPPLEMENTAL AID TO BLIND</b>					
APPLICATIONS RECEIVED	1	1	0	0	0
APPLICATIONS APPROVED	0	0	0	0	0
APPLICATIONS REJECTED	0	0	0	0	0
APPLICATIONS PENDING	1	1	0	0	0
PERSONS	1	0	2	1	2
TOTAL PAYMENTS	\$160	\$0	\$871	\$457	\$769
CASES CLOSED	0	0	0	0	0

**TABLE 8  
MEDICAID ELIGIBILITY BY REGION AND COUNTY FOR MAY 2005**

	NW DE KALB	NW GENTRY	NW GRUNDY	NW HARRISON	NW HOLT
<b>*** BLIND PENSION</b>					
APPLICATIONS RECEIVED	2	1	0	0	0
APPLICATIONS APPROVED	1	0	0	0	0
APPLICATIONS REJECTED	0	0	0	0	0
APPLICATIONS PENDING	3	1	0	0	0
PERSONS	7	6	3	5	2
TOTAL PAYMENTS	\$3,423	\$2,934	\$1,467	\$2,445	\$978
CASES CLOSED	0	0	0	0	0
<b>*** MEDICAL ASSISTANCE</b>					
APPLICATIONS RECEIVED	17	4	14	24	7
APPLICATIONS APPROVED	9	2	9	14	4
APPLICATIONS REJECTED	0	7	6	3	3
APPLICATIONS PENDING	21	10	27	26	15
SPENDDOWN PERSONS	26	16	22	39	17
NON-SPENDDOWN PERSONS	311	233	398	352	152
MA-WD NON-PREMIUM PERSONS	13	25	72	53	22
MA-WD PREMIUM PERSONS	4	7	14	10	2
CASES CLOSED	6	2	8	5	8
<b>*** MACC</b>					
APPLICATIONS RECEIVED	0	0	0	0	0
APPLICATIONS APPROVED	0	0	0	0	0
APPLICATIONS REJECTED	0	0	0	0	0
APPLICATIONS PENDING	0	0	0	0	0
PERSONS	0	0	2	0	0
CASES CLOSED	0	0	0	0	0
<b>*** NURSING CARE</b>					
APPLICATIONS RECEIVED	0	0	0	1	0
APPLICATIONS APPROVED	1	0	0	1	0
APPLICATIONS REJECTED	0	0	0	0	0
APPLICATIONS PENDING	0	0	1	0	0
PERSONS	26	1	18	11	0
RCF-II	21	1	10	5	0
RCF-I	5	0	8	6	0
SNF-ICF	0	0	0	0	0
TOTAL PAYMENTS	\$6,912	\$201	\$2,989	\$2,187	\$0
RCF-II	\$6,132	\$201	\$1,939	\$1,285	\$0
RCF-I	\$780	\$0	\$1,050	\$902	\$0
SNF/ICF	\$0	\$0	\$0	\$0	\$0
CASES CLOSED	0	0	0	1	0
<b>*** SSI ONLY</b>	2	2	2	1	2
<b>*** SSI-SP</b>					
PERSONS	0	0	0	2	0
TOTAL PAYMENTS	\$0	\$0	\$0	\$24	\$0
<b>*** SP ONLY</b>					
PERSONS	0	0	0	0	0
TOTAL PAYMENTS	\$0	\$0	\$0	\$0	\$0
<b>*** QMB</b>					
APPLICATIONS RECEIVED	0	0	1	0	2
APPLICATIONS APPROVED	0	1	1	0	0
APPLICATIONS REJECTED	0	0	0	0	0
APPLICATIONS PENDING	1	0	1	0	2
PERSONS	6	5	4	5	7
CASES CLOSED	0	0	0	0	2
<b>*** SLMB</b>					
APPLICATIONS RECEIVED	0	0	0	0	2
APPLICATIONS APPROVED	0	0	0	0	0
APPLICATIONS REJECTED	0	0	0	0	0
APPLICATIONS PENDING	0	0	0	0	2
PERSONS	18	5	14	14	5
CASES CLOSED	0	0	0	0	0
<b>*** VENDOR CASES</b>					
PERSONS	67	100	109	129	58
CASES CLOSED	0	1	3	5	2
<b>*** PE FOR KIDS</b>					
PERSONS	0	0	0	0	0



**TABLE 8  
MEDICAID ELIGIBILITY BY REGION AND COUNTY FOR MAY 2005**

	NW JOHNSON	NW LAFAYETTE	NW LINN	NW LIVINGSTON	NW MERCER
<b>*** MC+/MAF/TMA/EXTENDED TMA</b>					
APPLICATIONS RECEIVED	61	49	17	26	3
APPLICATIONS APPROVED	48	36	17	20	3
APPLICATIONS REJECTED	16	7	2	1	0
APPLICATIONS PENDING	26	32	6	13	2
<b>MC+</b>					
FAMILIES	754	647	323	341	75
NON-CHIP POVERTY CHILDREN	676	562	329	357	88
CHIP NO COST CHILDREN	464	448	174	190	37
CHIP CO-PAY CHILDREN	129	103	72	54	12
CHIP PREMIUM CHILDREN	19	17	9	7	0
<b>MAF</b>					
FAMILIES	879	735	322	334	67
PARENTS/CARETAKERS	971	867	354	382	88
CHILDREN	1,641	1,428	648	666	138
<b>TMA</b>					
FAMILIES	138	75	54	54	16
PARENTS/CARETAKERS	200	91	75	81	24
CHILDREN	269	141	101	124	28
<b>EXTENDED TMA</b>					
FAMILIES	8	7	3	8	2
PARENTS/CARETAKERS	11	8	4	11	3
<b>TOTAL MC+/MAF/TMA/ETMA</b>					
FAMILIES	1,779	1,464	702	737	160
PARENTS/CARETAKERS	1,182	966	433	474	115
CHILDREN	3,198	2,699	1,333	1,398	303
CASES CLOSED	107	53	26	36	11
<b>*** NEWBORNS</b>	123	110	52	55	13
<b>*** BCCT</b>					
PERSONS	4	3	0	0	0
PRESUMPTIVE ELIGIBILITY PERSONS	0	0	1	0	0
<b>*** MC+ FOR PREGNANT WOMEN</b>					
APPLICATIONS RECEIVED	24	16	7	12	0
APPLICATIONS APPROVED	15	18	6	9	0
APPLICATIONS REJECTED	8	2	2	2	0
APPLICATIONS PENDING	8	3	1	5	0
MC+ FOR PREGNANT WOMEN	153	100	67	58	8
EXTENDED WOMEN'S HEALTH	80	60	27	35	7
<b>*** GR-CASH</b>					
APPLICATIONS RECEIVED	19	13	1	4	0
APPLICATIONS APPROVED	4	2	0	1	0
APPLICATIONS REJECTED	17	15	3	5	0
APPLICATIONS PENDING	22	18	7	8	1
CASES	14	18	3	8	0
PERSONS	14	18	3	8	0
TOTAL PAYMENTS	\$0	\$0	\$0	\$0	\$0
CASES CLOSED	0	3	0	0	0
MA-GR PERSONS	28	31	16	14	1
MA-GR TOTAL PAYMENTS	\$0	\$0	\$0	\$0	\$0
<b>*** REFUGEE</b>					
APPLICATIONS RECEIVED	0	0	0	0	0
APPLICATIONS APPROVED	0	0	0	0	0
APPLICATIONS REJECTED	0	0	0	0	0
APPLICATIONS PENDING	0	0	0	0	0
CASES	0	0	0	0	0
PERSONS	0	0	0	0	0
TOTAL PAYMENTS	\$0	\$0	\$0	\$0	\$0
CASES CLOSED	0	0	0	0	0
<b>*** SUPPLEMENTAL AID TO BLIND</b>					
APPLICATIONS RECEIVED	1	2	0	0	0
APPLICATIONS APPROVED	0	0	0	0	0
APPLICATIONS REJECTED	1	0	0	0	0
APPLICATIONS PENDING	1	2	0	1	0
PERSONS	8	5	5	0	1
TOTAL PAYMENTS	\$2,629	\$2,445	\$1,634	\$0	\$472
CASES CLOSED	1	1	0	0	0

**TABLE 8  
MEDICAID ELIGIBILITY BY REGION AND COUNTY FOR MAY 2005**

	NW JOHNSON	NW LAFAYETTE	NW LINN	NW LIVINGSTON	NW MERCER
<b>*** BLIND PENSION</b>					
APPLICATIONS RECEIVED	3	2	0	0	0
APPLICATIONS APPROVED	1	0	0	0	0
APPLICATIONS REJECTED	1	1	0	0	0
APPLICATIONS PENDING	2	2	1	1	0
PERSONS	15	13	6	13	1
TOTAL PAYMENTS	\$7,335	\$6,357	\$2,934	\$6,357	\$489
CASES CLOSED	0	0	0	0	0
<b>*** MEDICAL ASSISTANCE</b>					
APPLICATIONS RECEIVED	65	48	23	38	10
APPLICATIONS APPROVED	24	24	7	11	4
APPLICATIONS REJECTED	30	15	12	17	0
APPLICATIONS PENDING	76	82	27	63	9
SPENDDOWN PERSONS	55	57	37	33	14
NON-SPENDDOWN PERSONS	826	798	483	500	127
MA-WD NON-PREMIUM PERSONS	98	94	55	73	6
MA-WD PREMIUM PERSONS	19	13	10	20	3
CASES CLOSED	29	28	21	11	3
<b>*** MACC</b>					
APPLICATIONS RECEIVED	0	0	0	0	0
APPLICATIONS APPROVED	0	0	0	0	0
APPLICATIONS REJECTED	0	0	0	0	0
APPLICATIONS PENDING	0	0	0	0	0
PERSONS	0	26	0	0	0
CASES CLOSED	0	0	0	0	0
<b>*** NURSING CARE</b>					
APPLICATIONS RECEIVED	2	4	0	0	0
APPLICATIONS APPROVED	0	2	0	1	0
APPLICATIONS REJECTED	0	0	0	0	0
APPLICATIONS PENDING	3	2	0	1	0
PERSONS	19	10	14	72	20
RCF-II	8	7	5	53	15
RCF-I	11	3	9	4	5
SNF-ICF	0	0	0	15	0
TOTAL PAYMENTS	\$3,601	\$1,945	\$2,785	\$19,973	\$5,122
RCF-II	\$2,062	\$1,477	\$1,396	\$13,499	\$4,342
RCF-I	\$1,539	\$468	\$1,389	\$624	\$780
SNF/ICF	\$0	\$0	\$0	\$5,850	\$0
CASES CLOSED	0	0	0	0	0
<b>*** SSI ONLY</b>	3	2	0	3	0
<b>*** SSI-SP</b>					
PERSONS	0	4	0	0	0
TOTAL PAYMENTS	\$0	\$150	\$0	\$0	\$0
<b>*** SP ONLY</b>					
PERSONS	0	1	0	2	0
TOTAL PAYMENTS	\$0	\$34	\$0	\$539	\$0
<b>*** QMB</b>					
APPLICATIONS RECEIVED	14	3	11	11	3
APPLICATIONS APPROVED	13	1	5	3	2
APPLICATIONS REJECTED	6	2	4	5	0
APPLICATIONS PENDING	3	1	8	6	0
PERSONS	18	12	7	19	4
CASES CLOSED	4	1	1	0	0
<b>*** SLMB</b>					
APPLICATIONS RECEIVED	9	3	9	4	0
APPLICATIONS APPROVED	5	2	2	1	0
APPLICATIONS REJECTED	7	2	5	3	0
APPLICATIONS PENDING	2	0	8	1	0
PERSONS	36	19	28	37	3
CASES CLOSED	1	2	0	0	0
<b>*** VENDOR CASES</b>					
PERSONS	195	306	117	141	8
CASES CLOSED	5	2	6	3	1
<b>*** PE FOR KIDS</b>					
PERSONS	0	0	0	0	0

**TABLE 8  
MEDICAID ELIGIBILITY BY REGION AND COUNTY FOR MAY 2005**

	NW NODAWAY	NW PETTIS	NW PUTNAM	NW RAY	NW SALINE
<b>*** MC+/MAF/TMA/EXTENDED TMA</b>					
APPLICATIONS RECEIVED	22	108	10	35	44
APPLICATIONS APPROVED	17	86	4	39	40
APPLICATIONS REJECTED	2	23	3	7	13
APPLICATIONS PENDING	6	50	7	13	16
<b>MC+</b>					
FAMILIES	318	1,049	142	444	517
NON-CHIP POVERTY CHILDREN	335	1,016	147	385	476
CHIP NO COST CHILDREN	167	585	73	299	316
CHIP CO-PAY CHILDREN	51	181	24	74	80
CHIP PREMIUM CHILDREN	6	25	6	16	17
<b>MAF</b>					
FAMILIES	169	1,105	116	472	590
PARENTS/CARETAKERS	201	1,172	147	484	589
CHILDREN	309	2,240	234	913	1,091
<b>TMA</b>					
FAMILIES	36	172	19	66	109
PARENTS/CARETAKERS	54	250	33	88	160
CHILDREN	34	324	33	111	214
<b>EXTENDED TMA</b>					
FAMILIES	1	18	2	3	6
PARENTS/CARETAKERS	1	22	3	3	5
<b>TOTAL MC+/MAF/TMA/ETMA</b>					
FAMILIES	524	2,344	279	985	1,222
PARENTS/CARETAKERS	256	1,444	183	575	764
CHILDREN	902	4,371	517	1,798	2,194
CASES CLOSED	33	145	26	47	73
<b>*** NEWBORNS</b>	57	121	10	69	71
<b>*** BCCT</b>					
PERSONS	1	5	0	1	0
PRESUMPTIVE ELIGIBILITY PERSONS	0	0	0	0	0
<b>*** MC+ FOR PREGNANT WOMEN</b>					
APPLICATIONS RECEIVED	13	55	1	8	24
APPLICATIONS APPROVED	14	30	0	10	10
APPLICATIONS REJECTED	3	23	0	0	8
APPLICATIONS PENDING	2	16	1	4	9
MC+ FOR PREGNANT WOMEN	77	156	20	61	85
EXTENDED WOMEN'S HEALTH	45	85	8	50	37
<b>*** GR-CASH</b>					
APPLICATIONS RECEIVED	4	11	1	2	13
APPLICATIONS APPROVED	0	3	0	1	1
APPLICATIONS REJECTED	5	8	0	6	7
APPLICATIONS PENDING	8	18	2	15	21
CASES	4	16	4	8	10
PERSONS	4	16	4	8	10
TOTAL PAYMENTS	\$0	\$0	\$0	\$0	\$0
CASES CLOSED	1	1	2	1	1
MA-GR PERSONS	11	25	6	15	25
MA-GR TOTAL PAYMENTS	\$0	\$0	\$0	\$0	\$0
<b>*** REFUGEE</b>					
APPLICATIONS RECEIVED	0	1	0	0	0
APPLICATIONS APPROVED	0	1	0	0	0
APPLICATIONS REJECTED	0	0	0	0	0
APPLICATIONS PENDING	0	0	0	0	0
CASES	0	1	0	0	0
PERSONS	0	1	0	0	0
TOTAL PAYMENTS	\$0	\$136	\$0	\$0	\$0
CASES CLOSED	0	0	0	0	0
<b>*** SUPPLEMENTAL AID TO BLIND</b>					
APPLICATIONS RECEIVED	0	1	0	0	1
APPLICATIONS APPROVED	0	0	0	0	0
APPLICATIONS REJECTED	0	1	0	0	0
APPLICATIONS PENDING	0	2	0	4	1
PERSONS	1	1	0	0	2
TOTAL PAYMENTS	\$327	\$489	\$0	\$0	\$915
CASES CLOSED	0	0	0	0	0

**TABLE 8  
MEDICAID ELIGIBILITY BY REGION AND COUNTY FOR MAY 2005**

	NW NODAWAY	NW PETTIS	NW PUTNAM	NW RAY	NW SALINE
<b>*** BLIND PENSION</b>					
APPLICATIONS RECEIVED	0	1	0	0	2
APPLICATIONS APPROVED	0	0	0	1	0
APPLICATIONS REJECTED	0	1	0	0	0
APPLICATIONS PENDING	0	2	0	4	2
PERSONS	4	32	2	14	14
TOTAL PAYMENTS	\$1,956	\$15,648	\$978	\$6,846	\$6,846
CASES CLOSED	0	0	0	0	0
<b>*** MEDICAL ASSISTANCE</b>					
APPLICATIONS RECEIVED	26	72	13	31	49
APPLICATIONS APPROVED	16	43	5	12	19
APPLICATIONS REJECTED	12	34	4	10	24
APPLICATIONS PENDING	25	106	24	47	70
SPENDDOWN PERSONS	27	71	20	30	80
NON-SPENDDOWN PERSONS	407	1,465	244	510	799
MA-WD NON-PREMIUM PERSONS	42	127	18	30	111
MA-WD PREMIUM PERSONS	10	15	3	12	28
CASES CLOSED	13	40	4	13	31
<b>*** MACC</b>					
APPLICATIONS RECEIVED	0	0	0	0	0
APPLICATIONS APPROVED	0	0	0	0	0
APPLICATIONS REJECTED	0	0	0	0	0
APPLICATIONS PENDING	0	0	0	0	0
PERSONS	0	0	0	1	1
CASES CLOSED	0	0	0	0	0
<b>*** NURSING CARE</b>					
APPLICATIONS RECEIVED	1	6	1	0	3
APPLICATIONS APPROVED	1	2	0	0	2
APPLICATIONS REJECTED	0	2	0	0	1
APPLICATIONS PENDING	0	4	1	0	3
PERSONS	10	105	2	2	71
RCF-II	4	53	0	2	51
RCF-I	6	52	2	0	19
SNF-ICF	0	0	0	0	1
TOTAL PAYMENTS	\$1,799	\$21,298	\$312	\$584	\$16,451
RCF-II	\$989	\$13,546	\$0	\$584	\$13,711
RCF-I	\$810	\$7,752	\$312	\$0	\$2,584
SNF/ICF	\$0	\$0	\$0	\$0	\$156
CASES CLOSED	1	3	0	0	0
<b>*** SSI ONLY</b>	8	6	1	1	4
<b>*** SSI-SP</b>					
PERSONS	1	0	0	0	0
TOTAL PAYMENTS	\$49	\$0	\$0	\$0	\$0
<b>*** SP ONLY</b>					
PERSONS	0	1	0	0	0
TOTAL PAYMENTS	\$0	\$21	\$0	\$0	\$0
<b>*** QMB</b>					
APPLICATIONS RECEIVED	1	29	6	6	12
APPLICATIONS APPROVED	0	14	4	2	5
APPLICATIONS REJECTED	1	13	2	5	7
APPLICATIONS PENDING	1	17	6	2	6
PERSONS	77	35	9	7	6
CASES CLOSED	0	3	2	1	1
<b>*** SLMB</b>					
APPLICATIONS RECEIVED	0	27	5	5	8
APPLICATIONS APPROVED	0	3	0	2	3
APPLICATIONS REJECTED	0	23	4	4	7
APPLICATIONS PENDING	0	16	5	2	4
PERSONS	17	70	15	31	28
CASES CLOSED	0	2	0	0	0
<b>*** VENDOR CASES</b>					
PERSONS	113	242	31	123	371
CASES CLOSED	2	5	1	6	9
<b>*** PE FOR KIDS</b>					
PERSONS	0	0	0	0	0



**TABLE 8  
MEDICAID ELIGIBILITY BY REGION AND COUNTY FOR MAY 2005**

	NW SULLIVAN	NW WORTH	NE ADAIR	NE AUDRAIN	NE BOONE
<b>*** MC+/MAF/TMA/EXTENDED TMA</b>					
APPLICATIONS RECEIVED	18	7	40	43	179
APPLICATIONS APPROVED	14	8	30	36	136
APPLICATIONS REJECTED	4	0	3	5	36
APPLICATIONS PENDING	9	0	18	11	70
<b>MC+</b>					
FAMILIES	189	62	451	698	2,096
NON-CHIP POVERTY CHILDREN	168	67	436	513	1,758
CHIP NO COST CHILDREN	126	30	271	411	1,296
CHIP CO-PAY CHILDREN	24	13	79	190	504
CHIP PREMIUM CHILDREN	3	5	5	38	67
<b>MAF</b>					
FAMILIES	233	44	482	547	2,972
PARENTS/CARETAKERS	220	39	574	605	2,995
CHILDREN	419	80	930	1,056	5,765
<b>TMA</b>					
FAMILIES	28	11	107	87	352
PARENTS/CARETAKERS	36	15	152	122	455
CHILDREN	52	18	110	172	635
<b>EXTENDED TMA</b>					
FAMILIES	4	1	11	4	35
PARENTS/CARETAKERS	6	1	16	3	39
<b>TOTAL MC+/MAF/TMA/ETMA</b>					
FAMILIES	454	118	1,051	1,336	5,455
PARENTS/CARETAKERS	262	55	742	730	3,489
CHILDREN	792	213	1,831	2,380	10,025
CASES CLOSED	33	4	33	78	265
<b>*** NEWBORNS</b>	34	10	58	98	250
<b>*** BCCT</b>					
PERSONS	2	0	0	1	3
PRESUMPTIVE ELIGIBILITY PERSONS	0	0	0	0	0
<b>*** MC+ FOR PREGNANT WOMEN</b>					
APPLICATIONS RECEIVED	10	0	14	16	82
APPLICATIONS APPROVED	8	0	11	12	50
APPLICATIONS REJECTED	8	0	3	4	18
APPLICATIONS PENDING	2	0	6	2	30
MC+ FOR PREGNANT WOMEN	26	7	67	108	401
EXTENDED WOMEN'S HEALTH	28	8	44	67	235
<b>*** GR-CASH</b>					
APPLICATIONS RECEIVED	5	0	9	10	68
APPLICATIONS APPROVED	0	0	3	2	5
APPLICATIONS REJECTED	2	0	7	3	39
APPLICATIONS PENDING	12	0	17	29	130
CASES	5	0	19	16	79
PERSONS	5	0	19	16	79
TOTAL PAYMENTS	\$0	\$0	\$0	\$0	\$0
CASES CLOSED	1	0	2	0	13
MA-GR PERSONS	3	1	35	44	95
MA-GR TOTAL PAYMENTS	\$0	\$0	\$0	\$0	\$0
<b>*** REFUGEE</b>					
APPLICATIONS RECEIVED	0	0	0	0	2
APPLICATIONS APPROVED	0	0	0	0	0
APPLICATIONS REJECTED	0	0	0	0	0
APPLICATIONS PENDING	0	0	0	0	2
CASES	0	0	0	0	0
PERSONS	0	0	0	0	0
TOTAL PAYMENTS	\$0	\$0	\$0	\$0	\$0
CASES CLOSED	0	0	0	0	0
<b>*** SUPPLEMENTAL AID TO BLIND</b>					
APPLICATIONS RECEIVED	0	0	2	0	2
APPLICATIONS APPROVED	0	0	0	0	1
APPLICATIONS REJECTED	0	0	0	0	0
APPLICATIONS PENDING	0	0	2	0	3
PERSONS	1	0	1	3	14
TOTAL PAYMENTS	\$489	\$0	\$310	\$1,467	\$6,198
CASES CLOSED	0	0	0	0	0

**TABLE 8  
MEDICAID ELIGIBILITY BY REGION AND COUNTY FOR MAY 2005**

	NW SULLIVAN	NW WORTH	NE ADAIR	NE AUDRAIN	NE BOONE
<b>*** BLIND PENSION</b>					
APPLICATIONS RECEIVED	0	0	2	0	2
APPLICATIONS APPROVED	0	0	0	0	0
APPLICATIONS REJECTED	0	0	0	0	1
APPLICATIONS PENDING	0	0	2	0	3
PERSONS	7	1	11	12	49
TOTAL PAYMENTS	\$3,423	\$489	\$5,379	\$5,868	\$23,961
CASES CLOSED	0	0	0	0	1
<b>*** MEDICAL ASSISTANCE</b>					
APPLICATIONS RECEIVED	12	4	49	34	230
APPLICATIONS APPROVED	6	2	20	21	96
APPLICATIONS REJECTED	1	1	16	12	80
APPLICATIONS PENDING	25	1	68	62	308
SPENDDOWN PERSONS	14	7	71	69	157
NON-SPENDDOWN PERSONS	283	67	865	741	2,959
MA-WD NON-PREMIUM PERSONS	51	4	81	58	418
MA-WD PREMIUM PERSONS	7	1	10	26	122
CASES CLOSED	4	1	27	13	130
<b>*** MACC</b>					
APPLICATIONS RECEIVED	0	3	1	1	37
APPLICATIONS APPROVED	0	3	0	1	16
APPLICATIONS REJECTED	0	0	1	0	21
APPLICATIONS PENDING	0	0	0	1	0
PERSONS	1	0	29	9	41
CASES CLOSED	0	0	0	0	0
<b>*** NURSING CARE</b>					
APPLICATIONS RECEIVED	1	0	5	0	12
APPLICATIONS APPROVED	0	0	2	0	6
APPLICATIONS REJECTED	0	0	0	0	5
APPLICATIONS PENDING	1	1	7	2	10
PERSONS	18	6	40	54	120
RCF-II	1	6	35	51	89
RCF-I	17	0	4	2	25
SNF-ICF	0	0	1	1	6
TOTAL PAYMENTS	\$2,787	\$1,752	\$10,259	\$14,414	\$29,413
RCF-II	\$273	\$1,752	\$9,368	\$13,809	\$23,242
RCF-I	\$2,514	\$0	\$599	\$215	\$3,831
SNF/ICF	\$0	\$0	\$292	\$390	\$2,340
CASES CLOSED	0	0	3	1	2
<b>*** SSI ONLY</b>	0	0	5	2	5
<b>*** SSI-SP</b>					
PERSONS	0	0	1	2	1
TOTAL PAYMENTS	\$0	\$0	\$5	\$44	\$128
<b>*** SP ONLY</b>					
PERSONS	0	0	0	1	0
TOTAL PAYMENTS	\$0	\$0	\$0	\$42	\$0
<b>*** QMB</b>					
APPLICATIONS RECEIVED	1	2	8	1	27
APPLICATIONS APPROVED	1	1	1	0	9
APPLICATIONS REJECTED	3	0	6	0	12
APPLICATIONS PENDING	2	1	5	2	18
PERSONS	9	1	18	10	33
CASES CLOSED	0	0	5	0	8
<b>*** SLMB</b>					
APPLICATIONS RECEIVED	0	0	4	1	6
APPLICATIONS APPROVED	0	0	3	0	4
APPLICATIONS REJECTED	4	0	2	0	3
APPLICATIONS PENDING	1	0	1	2	3
PERSONS	17	3	16	17	70
CASES CLOSED	0	0	1	1	0
<b>*** VENDOR CASES</b>					
PERSONS	55	22	125	144	358
CASES CLOSED	1	0	3	3	12
<b>*** PE FOR KIDS</b>					
PERSONS	0	0	0	2	1

**TABLE 8  
MEDICAID ELIGIBILITY BY REGION AND COUNTY FOR MAY 2005**

	NE MARION	NE MONROE	NE MONTGOMERY	NE OSAGE	NE PIKE
<b>*** MC+/MAF/TMA/EXTENDED TMA</b>					
APPLICATIONS RECEIVED	54	14	25	10	28
APPLICATIONS APPROVED	47	14	21	8	22
APPLICATIONS REJECTED	7	2	2	4	2
APPLICATIONS PENDING	22	5	8	2	8
<b>MC+</b>					
FAMILIES	725	213	354	190	363
NON-CHIP POVERTY CHILDREN	699	234	321	166	318
CHIP NO COST CHILDREN	405	127	234	104	248
CHIP CO-PAY CHILDREN	82	26	63	45	57
CHIP PREMIUM CHILDREN	14	11	17	16	11
<b>MAF</b>					
FAMILIES	868	169	259	208	485
PARENTS/CARETAKERS	951	184	295	293	491
CHILDREN	1,701	351	493	428	975
<b>TMA</b>					
FAMILIES	108	26	51	22	88
PARENTS/CARETAKERS	135	41	74	32	117
CHILDREN	184	55	78	44	172
<b>EXTENDED TMA</b>					
FAMILIES	16	4	10	0	4
PARENTS/CARETAKERS	24	1	14	0	2
<b>TOTAL MC+/MAF/TMA/ETMA</b>					
FAMILIES	1,717	412	674	420	940
PARENTS/CARETAKERS	1,110	226	383	325	610
CHILDREN	3,085	804	1,206	803	1,781
CASES CLOSED	62	27	36	24	64
<b>*** NEWBORNS</b>	105	18	41	34	33
<b>*** BCCT</b>					
PERSONS	2	0	1	0	1
PRESUMPTIVE ELIGIBILITY PERSONS	0	0	0	0	0
<b>*** MC+ FOR PREGNANT WOMEN</b>					
APPLICATIONS RECEIVED	21	9	7	2	11
APPLICATIONS APPROVED	17	3	5	2	7
APPLICATIONS REJECTED	5	3	1	1	3
APPLICATIONS PENDING	7	3	1	0	5
MC+ FOR PREGNANT WOMEN	135	28	40	29	59
EXTENDED WOMEN'S HEALTH	62	22	29	13	26
<b>*** GR-CASH</b>					
APPLICATIONS RECEIVED	14	1	3	2	7
APPLICATIONS APPROVED	1	0	0	0	3
APPLICATIONS REJECTED	9	0	5	4	7
APPLICATIONS PENDING	21	1	10	8	15
CASES	17	1	11	12	11
PERSONS	17	1	11	12	11
TOTAL PAYMENTS	\$0	\$0	\$0	\$0	\$0
CASES CLOSED	3	0	1	0	1
MA-GR PERSONS	35	4	19	9	13
MA-GR TOTAL PAYMENTS	\$0	\$0	\$0	\$0	\$0
<b>*** REFUGEE</b>					
APPLICATIONS RECEIVED	0	0	0	0	0
APPLICATIONS APPROVED	0	0	0	0	0
APPLICATIONS REJECTED	0	0	0	0	0
APPLICATIONS PENDING	0	0	0	0	0
CASES	0	0	0	0	0
PERSONS	0	0	0	0	0
TOTAL PAYMENTS	\$0	\$0	\$0	\$0	\$0
CASES CLOSED	0	0	0	0	0
<b>*** SUPPLEMENTAL AID TO BLIND</b>					
APPLICATIONS RECEIVED	2	0	0	0	0
APPLICATIONS APPROVED	0	0	0	0	0
APPLICATIONS REJECTED	3	0	0	0	1
APPLICATIONS PENDING	1	0	0	0	0
PERSONS	7	1	1	0	3
TOTAL PAYMENTS	\$3,023	\$489	\$395	\$0	\$907
CASES CLOSED	1	0	0	0	0

**TABLE 8  
MEDICAID ELIGIBILITY BY REGION AND COUNTY FOR MAY 2005**

	NE MARION	NE MONROE	NE MONTGOMERY	NE OSAGE	NE PIKE
<b>*** BLIND PENSION</b>					
APPLICATIONS RECEIVED	4	0	0	0	1
APPLICATIONS APPROVED	0	0	0	0	1
APPLICATIONS REJECTED	4	0	0	0	0
APPLICATIONS PENDING	2	0	1	0	1
PERSONS	16	3	7	2	14
TOTAL PAYMENTS	\$7,824	\$1,467	\$3,423	\$978	\$6,846
CASES CLOSED	1	0	1	0	0
<b>*** MEDICAL ASSISTANCE</b>					
APPLICATIONS RECEIVED	52	12	17	8	34
APPLICATIONS APPROVED	36	8	8	8	15
APPLICATIONS REJECTED	20	5	17	3	16
APPLICATIONS PENDING	73	18	25	25	48
SPENDDOWN PERSONS	108	29	17	30	67
NON-SPENDDOWN PERSONS	1,196	269	378	263	593
MA-WD NON-PREMIUM PERSONS	69	30	48	16	37
MA-WD PREMIUM PERSONS	18	12	8	5	7
CASES CLOSED	28	6	3	2	22
<b>*** MACC</b>					
APPLICATIONS RECEIVED	0	0	0	0	0
APPLICATIONS APPROVED	0	0	0	0	0
APPLICATIONS REJECTED	0	0	0	0	0
APPLICATIONS PENDING	0	0	0	0	0
PERSONS	0	0	0	0	0
CASES CLOSED	0	0	0	0	0
<b>*** NURSING CARE</b>					
APPLICATIONS RECEIVED	6	0	0	0	0
APPLICATIONS APPROVED	6	1	0	0	0
APPLICATIONS REJECTED	0	0	0	0	0
APPLICATIONS PENDING	4	0	0	0	0
PERSONS	126	24	23	12	22
RCF-II	73	8	22	10	21
RCF-I	53	4	1	2	1
SNF-ICF	0	12	0	0	0
TOTAL PAYMENTS	\$27,780	\$6,546	\$6,003	\$2,860	\$6,253
RCF-II	\$20,267	\$1,881	\$5,847	\$2,648	\$6,097
RCF-I	\$7,513	\$596	\$156	\$212	\$156
SNF/ICF	\$0	\$4,069	\$0	\$0	\$0
CASES CLOSED	2	0	1	0	3
<b>*** SSI ONLY</b>	9	0	1	0	3
<b>*** SSI-SP</b>					
PERSONS	3	0	0	0	1
TOTAL PAYMENTS	\$133	\$0	\$0	\$0	\$33
<b>*** SP ONLY</b>					
PERSONS	1	0	1	0	1
TOTAL PAYMENTS	\$67	\$0	\$18	\$0	\$9
<b>*** QMB</b>					
APPLICATIONS RECEIVED	12	0	1	1	9
APPLICATIONS APPROVED	7	0	1	3	6
APPLICATIONS REJECTED	4	0	0	0	6
APPLICATIONS PENDING	6	0	0	0	4
PERSONS	22	2	12	2	14
CASES CLOSED	1	0	2	0	1
<b>*** SLMB</b>					
APPLICATIONS RECEIVED	10	0	0	0	2
APPLICATIONS APPROVED	3	0	0	0	0
APPLICATIONS REJECTED	5	0	0	0	2
APPLICATIONS PENDING	5	0	0	0	0
PERSONS	48	11	7	11	17
CASES CLOSED	1	0	0	0	0
<b>*** VENDOR CASES</b>					
PERSONS	346	41	193	72	100
CASES CLOSED	12	1	3	2	2
<b>*** PE FOR KIDS</b>					
PERSONS	0	0	0	0	0



**TABLE 8  
MEDICAID ELIGIBILITY BY REGION AND COUNTY FOR MAY 2005**

	NE RALLS	NE RANDOLPH	NE SCHUYLER	NE SCOTLAND	NE SHELBY
<b>*** MC+/MAF/TMA/EXTENDED TMA</b>					
APPLICATIONS RECEIVED	5	42	6	4	9
APPLICATIONS APPROVED	7	36	4	4	12
APPLICATIONS REJECTED	0	8	0	1	1
APPLICATIONS PENDING	3	16	3	2	3
<b>MC+</b>					
FAMILIES	181	581	113	124	185
NON-CHIP POVERTY CHILDREN	134	570	87	102	168
CHIP NO COST CHILDREN	117	362	108	89	101
CHIP CO-PAY CHILDREN	64	73	15	18	39
CHIP PREMIUM CHILDREN	3	6	1	9	9
<b>MAF</b>					
FAMILIES	184	829	121	65	138
PARENTS/CARETAKERS	212	885	140	78	169
CHILDREN	347	1,603	228	134	288
<b>TMA</b>					
FAMILIES	29	52	19	12	42
PARENTS/CARETAKERS	43	64	29	19	62
CHILDREN	54	93	36	21	87
<b>EXTENDED TMA</b>					
FAMILIES	2	8	2	6	4
PARENTS/CARETAKERS	3	9	3	7	4
<b>TOTAL MC+/MAF/TMA/ETMA</b>					
FAMILIES	396	1,470	255	207	369
PARENTS/CARETAKERS	258	958	172	104	235
CHILDREN	719	2,707	475	373	692
CASES CLOSED	19	94	21	6	30
<b>*** NEWBORNS</b>	15	116	6	5	20
<b>*** BCCT</b>					
PERSONS	1	2	1	0	2
PRESUMPTIVE ELIGIBILITY PERSONS	0	0	0	0	0
<b>*** MC+ FOR PREGNANT WOMEN</b>					
APPLICATIONS RECEIVED	1	28	6	1	3
APPLICATIONS APPROVED	0	21	2	1	3
APPLICATIONS REJECTED	0	9	2	2	1
APPLICATIONS PENDING	1	8	2	0	0
MC+ FOR PREGNANT WOMEN	22	117	13	12	28
EXTENDED WOMEN'S HEALTH	18	67	7	6	13
<b>*** GR-CASH</b>					
APPLICATIONS RECEIVED	1	13	2	0	0
APPLICATIONS APPROVED	2	2	1	1	0
APPLICATIONS REJECTED	3	3	1	0	1
APPLICATIONS PENDING	5	28	3	1	1
CASES	7	24	7	2	3
PERSONS	7	24	7	2	3
TOTAL PAYMENTS	\$0	\$0	\$0	\$0	\$0
CASES CLOSED	2	3	2	1	0
MA-GR PERSONS	4	29	5	1	6
MA-GR TOTAL PAYMENTS	\$0	\$0	\$0	\$0	\$0
<b>*** REFUGEE</b>					
APPLICATIONS RECEIVED	0	0	0	0	0
APPLICATIONS APPROVED	0	0	0	0	0
APPLICATIONS REJECTED	0	0	0	0	0
APPLICATIONS PENDING	0	0	0	0	0
CASES	0	0	0	0	0
PERSONS	0	0	0	0	0
TOTAL PAYMENTS	\$0	\$0	\$0	\$0	\$0
CASES CLOSED	0	0	0	0	0
<b>*** SUPPLEMENTAL AID TO BLIND</b>					
APPLICATIONS RECEIVED	0	0	0	0	0
APPLICATIONS APPROVED	0	0	0	0	0
APPLICATIONS REJECTED	0	0	0	0	0
APPLICATIONS PENDING	0	1	0	0	0
PERSONS	2	5	0	1	0
TOTAL PAYMENTS	\$907	\$2,343	\$0	\$165	\$0
CASES CLOSED	0	0	0	0	0

**TABLE 8  
MEDICAID ELIGIBILITY BY REGION AND COUNTY FOR MAY 2005**

	NE RALLS	NE RANDOLPH	NE SCHUYLER	NE SCOTLAND	NE SHELBY
<b>*** BLIND PENSION</b>					
APPLICATIONS RECEIVED	0	0	0	0	0
APPLICATIONS APPROVED	0	0	0	0	0
APPLICATIONS REJECTED	0	1	0	0	0
APPLICATIONS PENDING	0	1	0	0	0
PERSONS	2	20	1	4	1
TOTAL PAYMENTS	\$978	\$9,780	\$489	\$1,956	\$489
CASES CLOSED	0	2	0	0	0
<b>*** MEDICAL ASSISTANCE</b>					
APPLICATIONS RECEIVED	17	78	10	6	6
APPLICATIONS APPROVED	11	40	4	1	5
APPLICATIONS REJECTED	8	14	4	4	4
APPLICATIONS PENDING	13	104	18	8	13
SPENDDOWN PERSONS	28	43	20	14	17
NON-SPENDDOWN PERSONS	266	1,045	196	160	253
MA-WD NON-PREMIUM PERSONS	16	119	14	22	21
MA-WD PREMIUM PERSONS	6	16	1	3	5
CASES CLOSED	3	40	1	3	6
<b>*** MACC</b>					
APPLICATIONS RECEIVED	0	0	0	0	0
APPLICATIONS APPROVED	0	0	0	0	0
APPLICATIONS REJECTED	0	0	0	0	0
APPLICATIONS PENDING	0	0	0	0	0
PERSONS	0	0	0	0	0
CASES CLOSED	0	0	0	0	0
<b>*** NURSING CARE</b>					
APPLICATIONS RECEIVED	0	3	0	0	0
APPLICATIONS APPROVED	0	2	0	0	0
APPLICATIONS REJECTED	0	0	0	0	0
APPLICATIONS PENDING	0	4	0	0	0
PERSONS	6	42	0	1	7
RCF-II	5	37	0	1	0
RCF-I	1	5	0	0	7
SNF-ICF	0	0	0	0	0
TOTAL PAYMENTS	\$1,534	\$10,800	\$0	\$123	\$1,092
RCF-II	\$1,413	\$10,040	\$0	\$123	\$0
RCF-I	\$121	\$760	\$0	\$0	\$1,092
SNF/ICF	\$0	\$0	\$0	\$0	\$0
CASES CLOSED	0	1	0	0	0
<b>*** SSI ONLY</b>	0	2	0	0	1
<b>*** SSI-SP</b>					
PERSONS	1	1	0	0	0
TOTAL PAYMENTS	\$51	\$11	\$0	\$0	\$0
<b>*** SP ONLY</b>					
PERSONS	0	0	0	0	0
TOTAL PAYMENTS	\$0	\$0	\$0	\$0	\$0
<b>*** QMB</b>					
APPLICATIONS RECEIVED	3	5	1	2	1
APPLICATIONS APPROVED	2	3	1	0	1
APPLICATIONS REJECTED	1	1	0	1	1
APPLICATIONS PENDING	1	6	0	2	1
PERSONS	3	12	1	4	2
CASES CLOSED	0	3	0	1	0
<b>*** SLMB</b>					
APPLICATIONS RECEIVED	0	0	0	0	1
APPLICATIONS APPROVED	0	1	0	1	0
APPLICATIONS REJECTED	0	0	0	0	2
APPLICATIONS PENDING	0	1	0	0	1
PERSONS	6	26	4	3	7
CASES CLOSED	1	2	0	0	1
<b>*** VENDOR CASES</b>					
PERSONS	26	205	22	54	61
CASES CLOSED	1	5	0	2	2
<b>*** PE FOR KIDS</b>					
PERSONS	0	0	0	0	0

**TABLE 8  
MEDICAID ELIGIBILITY BY REGION AND COUNTY FOR MAY 2005**

	NE WARREN	SE BOLLINGER	SE BUTLER	SE CAPE GIRARDEAU	SE CARTER
<b>*** MC+/MAF/TMA/EXTENDED TMA</b>					
APPLICATIONS RECEIVED	28	31	107	101	23
APPLICATIONS APPROVED	23	22	72	76	18
APPLICATIONS REJECTED	7	9	27	17	5
APPLICATIONS PENDING	12	8	41	57	6
<b>MC+</b>					
FAMILIES	429	373	1,219	1,085	209
NON-CHIP POVERTY CHILDREN	376	326	1,103	942	163
CHIP NO COST CHILDREN	261	248	661	637	167
CHIP CO-PAY CHILDREN	100	50	164	164	41
CHIP PREMIUM CHILDREN	15	22	19	30	8
<b>MAF</b>					
FAMILIES	593	309	1,643	1,833	304
PARENTS/CARETAKERS	623	372	1,752	1,832	360
CHILDREN	1,179	607	3,111	3,463	553
<b>TMA</b>					
FAMILIES	78	56	237	159	28
PARENTS/CARETAKERS	117	89	333	198	41
CHILDREN	156	104	434	287	49
<b>EXTENDED TMA</b>					
FAMILIES	7	8	30	14	6
PARENTS/CARETAKERS	10	11	40	17	10
<b>TOTAL MC+/MAF/TMA/ETMA</b>					
FAMILIES	1,107	746	3,129	3,091	547
PARENTS/CARETAKERS	750	472	2,125	2,047	411
CHILDREN	2,087	1,357	5,492	5,523	981
CASES CLOSED	74	36	181	125	36
<b>*** NEWBORNS</b>	67	42	161	185	45
<b>*** BCCT</b>					
PERSONS	0	1	8	5	0
PRESUMPTIVE ELIGIBILITY PERSONS	0	0	0	0	0
<b>*** MC+ FOR PREGNANT WOMEN</b>					
APPLICATIONS RECEIVED	17	6	34	30	2
APPLICATIONS APPROVED	15	3	26	20	0
APPLICATIONS REJECTED	2	2	5	13	0
APPLICATIONS PENDING	4	3	8	8	2
<b>MC+ FOR PREGNANT WOMEN</b>	87	46	192	222	33
<b>EXTENDED WOMEN'S HEALTH</b>	40	31	88	104	22
<b>*** GR-CASH</b>					
APPLICATIONS RECEIVED	3	3	37	32	1
APPLICATIONS APPROVED	0	1	3	1	0
APPLICATIONS REJECTED	3	3	28	21	3
APPLICATIONS PENDING	5	4	98	55	5
CASES	9	6	48	31	12
PERSONS	9	6	48	31	12
TOTAL PAYMENTS	\$0	\$0	\$0	\$0	\$0
CASES CLOSED	2	0	4	2	2
MA-GR PERSONS	6	10	77	36	11
MA-GR TOTAL PAYMENTS	\$0	\$0	\$0	\$0	\$0
<b>*** REFUGEE</b>					
APPLICATIONS RECEIVED	0	0	0	0	0
APPLICATIONS APPROVED	0	0	0	0	0
APPLICATIONS REJECTED	0	0	0	0	0
APPLICATIONS PENDING	0	0	0	0	0
CASES	0	0	0	0	0
PERSONS	0	0	0	0	0
TOTAL PAYMENTS	\$0	\$0	\$0	\$0	\$0
CASES CLOSED	0	0	0	0	0
<b>*** SUPPLEMENTAL AID TO BLIND</b>					
APPLICATIONS RECEIVED	0	0	3	4	0
APPLICATIONS APPROVED	0	0	0	0	0
APPLICATIONS REJECTED	0	0	0	0	0
APPLICATIONS PENDING	0	0	3	6	0
PERSONS	6	1	6	8	1
TOTAL PAYMENTS	\$2,167	\$54	\$2,356	\$3,502	\$489
CASES CLOSED	0	0	0	1	0



**TABLE 8  
MEDICAID ELIGIBILITY BY REGION AND COUNTY FOR MAY 2005**

	NE WARREN	SE BOLLINGER	SE BUTLER	SE CAPE GIRARDEAU	SE CARTER
<b>*** BLIND PENSION</b>					
APPLICATIONS RECEIVED	0	0	3	2	0
APPLICATIONS APPROVED	0	0	0	0	0
APPLICATIONS REJECTED	0	0	1	0	0
APPLICATIONS PENDING	0	0	3	7	0
PERSONS	11	3	26	31	3
TOTAL PAYMENTS	\$5,379	\$1,467	\$12,714	\$15,159	\$1,467
CASES CLOSED	1	0	0	0	0
<b>*** MEDICAL ASSISTANCE</b>					
APPLICATIONS RECEIVED	39	28	123	119	20
APPLICATIONS APPROVED	21	17	72	50	15
APPLICATIONS REJECTED	13	9	35	53	5
APPLICATIONS PENDING	27	35	166	185	27
SPENDDOWN PERSONS	58	81	160	107	29
NON-SPENDDOWN PERSONS	547	673	2,820	1,858	466
MA-WD NON-PREMIUM PERSONS	49	41	361	130	64
MA-WD PREMIUM PERSONS	17	6	49	30	8
CASES CLOSED	15	13	77	31	10
<b>*** MACC</b>					
APPLICATIONS RECEIVED	11	0	20	0	0
APPLICATIONS APPROVED	9	0	16	0	0
APPLICATIONS REJECTED	1	0	3	0	0
APPLICATIONS PENDING	0	0	2	0	0
PERSONS	0	0	68	26	0
CASES CLOSED	0	0	0	0	0
<b>*** NURSING CARE</b>					
APPLICATIONS RECEIVED	0	0	11	8	0
APPLICATIONS APPROVED	0	1	5	4	0
APPLICATIONS REJECTED	0	3	1	2	0
APPLICATIONS PENDING	0	1	5	12	0
PERSONS	6	57	157	241	31
RCF-II	3	34	103	216	17
RCF-I	3	23	54	24	13
SNF-ICF	0	0	0	1	1
TOTAL PAYMENTS	\$1,255	\$12,562	\$36,650	\$62,250	\$7,281
RCF-II	\$787	\$9,308	\$28,433	\$58,413	\$4,964
RCF-I	\$468	\$3,254	\$8,217	\$3,545	\$2,025
SNF/ICF	\$0	\$0	\$0	\$292	\$292
CASES CLOSED	0	0	2	6	0
<b>*** SSI ONLY</b>	0	5	16	4	2
<b>*** SSI-SP</b>					
PERSONS	8	0	10	3	0
TOTAL PAYMENTS	\$447	\$0	\$293	\$70	\$0
<b>*** SP ONLY</b>					
PERSONS	0	0	1	1	1
TOTAL PAYMENTS	\$0	\$0	\$116	\$15	\$59
<b>*** QMB</b>					
APPLICATIONS RECEIVED	7	12	16	15	4
APPLICATIONS APPROVED	2	11	10	8	3
APPLICATIONS REJECTED	5	1	6	5	2
APPLICATIONS PENDING	0	4	5	12	1
PERSONS	8	7	37	37	10
CASES CLOSED	0	0	3	3	4
<b>*** SLMB</b>					
APPLICATIONS RECEIVED	6	3	5	7	1
APPLICATIONS APPROVED	2	2	5	2	1
APPLICATIONS REJECTED	2	1	1	3	0
APPLICATIONS PENDING	2	2	1	9	1
PERSONS	34	25	95	90	12
CASES CLOSED	4	0	2	5	0
<b>*** VENDOR CASES</b>					
PERSONS	46	59	346	405	26
CASES CLOSED	4	2	11	14	0
<b>*** PE FOR KIDS</b>					
PERSONS	0	0	0	0	0



**TABLE 8  
MEDICAID ELIGIBILITY BY REGION AND COUNTY FOR MAY 2005**

	SE CRAWFORD	SE DENT	SE DUNKLIN	SE HOWELL	SE IRON
<b>*** MC+/MAF/TMA/EXTENDED TMA</b>					
APPLICATIONS RECEIVED	50	26	99	90	26
APPLICATIONS APPROVED	50	28	73	65	17
APPLICATIONS REJECTED	8	7	18	12	5
APPLICATIONS PENDING	16	4	36	43	9
<b>MC+</b>					
FAMILIES	638	511	1,031	1,243	323
NON-CHIP POVERTY CHILDREN	523	464	957	1,084	295
CHIP NO COST CHILDREN	424	342	561	857	202
CHIP CO-PAY CHILDREN	133	100	117	216	39
CHIP PREMIUM CHILDREN	25	9	18	8	6
<b>MAF</b>					
FAMILIES	725	435	2,111	1,461	415
PARENTS/CARETAKERS	792	501	2,005	1,758	493
CHILDREN	1,466	892	4,064	2,862	811
<b>TMA</b>					
FAMILIES	118	65	168	193	51
PARENTS/CARETAKERS	174	112	252	299	75
CHILDREN	237	128	335	401	107
<b>EXTENDED TMA</b>					
FAMILIES	15	15	12	20	13
PARENTS/CARETAKERS	20	17	14	22	19
<b>TOTAL MC+/MAF/TMA/ETMA</b>					
FAMILIES	1,496	1,026	3,322	2,917	802
PARENTS/CARETAKERS	986	630	2,271	2,079	587
CHILDREN	2,808	1,935	6,052	5,428	1,460
CASES CLOSED	85	36	114	250	61
<b>*** NEWBORNS</b>	86	66	110	131	30
<b>*** BCCT</b>					
PERSONS	3	3	5	12	3
PRESUMPTIVE ELIGIBILITY PERSONS	0	0	0	0	0
<b>*** MC+ FOR PREGNANT WOMEN</b>					
APPLICATIONS RECEIVED	19	13	27	27	6
APPLICATIONS APPROVED	11	11	18	21	2
APPLICATIONS REJECTED	10	2	10	3	2
APPLICATIONS PENDING	6	3	7	7	2
<b>MC+ FOR PREGNANT WOMEN</b>	92	85	106	194	32
<b>EXTENDED WOMEN'S HEALTH</b>	60	30	51	93	26
<b>*** GR-CASH</b>					
APPLICATIONS RECEIVED	6	4	24	24	11
APPLICATIONS APPROVED	2	0	4	2	2
APPLICATIONS REJECTED	9	2	12	21	7
APPLICATIONS PENDING	9	14	49	52	16
CASES	16	17	46	36	12
PERSONS	16	17	46	36	12
TOTAL PAYMENTS	\$0	\$0	\$0	\$0	\$0
CASES CLOSED	4	1	6	2	1
MA-GR PERSONS	36	19	85	55	17
MA-GR TOTAL PAYMENTS	\$0	\$0	\$0	\$0	\$0
<b>*** REFUGEE</b>					
APPLICATIONS RECEIVED	0	0	0	0	0
APPLICATIONS APPROVED	0	0	0	0	0
APPLICATIONS REJECTED	0	0	0	0	0
APPLICATIONS PENDING	0	0	0	0	0
CASES	0	0	0	0	0
PERSONS	0	0	0	0	0
TOTAL PAYMENTS	\$0	\$0	\$0	\$0	\$0
CASES CLOSED	0	0	0	0	0
<b>*** SUPPLEMENTAL AID TO BLIND</b>					
APPLICATIONS RECEIVED	0	0	0	1	0
APPLICATIONS APPROVED	0	0	0	1	0
APPLICATIONS REJECTED	2	0	0	0	2
APPLICATIONS PENDING	0	0	1	3	1
PERSONS	1	4	11	6	0
TOTAL PAYMENTS	\$278	\$1,708	\$4,800	\$2,412	\$0
CASES CLOSED	0	0	0	0	0

**TABLE 8  
MEDICAID ELIGIBILITY BY REGION AND COUNTY FOR MAY 2005**

	SE CRAWFORD	SE DENT	SE DUNKLIN	SE HOWELL	SE IRON
<b>*** BLIND PENSION</b>					
APPLICATIONS RECEIVED	0	0	0	1	0
APPLICATIONS APPROVED	0	0	0	0	0
APPLICATIONS REJECTED	2	0	0	0	2
APPLICATIONS PENDING	0	0	1	4	1
PERSONS	12	8	23	20	7
TOTAL PAYMENTS	\$5,868	\$3,912	\$11,247	\$9,770	\$3,423
CASES CLOSED	1	1	1	0	0
<b>*** MEDICAL ASSISTANCE</b>					
APPLICATIONS RECEIVED	63	35	120	150	26
APPLICATIONS APPROVED	36	18	66	73	15
APPLICATIONS REJECTED	17	7	37	51	13
APPLICATIONS PENDING	73	42	138	173	35
SPENDDOWN PERSONS	44	49	162	129	28
NON-SPENDDOWN PERSONS	997	805	3,181	2,063	630
MA-WD NON-PREMIUM PERSONS	195	140	332	147	139
MA-WD PREMIUM PERSONS	33	25	50	24	20
CASES CLOSED	33	16	58	112	20
<b>*** MACC</b>					
APPLICATIONS RECEIVED	0	0	0	0	0
APPLICATIONS APPROVED	0	0	0	0	0
APPLICATIONS REJECTED	0	0	0	0	0
APPLICATIONS PENDING	0	0	0	0	0
PERSONS	0	0	4	3	10
CASES CLOSED	0	0	0	0	0
<b>*** NURSING CARE</b>					
APPLICATIONS RECEIVED	3	1	2	4	1
APPLICATIONS APPROVED	3	1	2	4	2
APPLICATIONS REJECTED	0	0	0	0	0
APPLICATIONS PENDING	2	0	0	2	2
PERSONS	102	12	114	97	128
RCF-II	51	7	103	88	32
RCF-I	51	5	11	9	65
SNF-ICF	0	0	0	0	31
TOTAL PAYMENTS	\$22,444	\$2,499	\$30,513	\$26,638	\$30,779
RCF-II	\$14,488	\$1,807	\$28,982	\$25,234	\$9,029
RCF-I	\$7,956	\$692	\$1,531	\$1,404	\$9,758
SNF/ICF	\$0	\$0	\$0	\$0	\$11,992
CASES CLOSED	1	1	1	5	2
<b>*** SSI ONLY</b>	7	4	21	8	4
<b>*** SSI-SP</b>					
PERSONS	4	0	8	4	3
TOTAL PAYMENTS	\$97	\$0	\$525	\$534	\$157
<b>*** SP ONLY</b>					
PERSONS	1	1	0	2	0
TOTAL PAYMENTS	\$17	\$34	\$0	\$504	\$0
<b>*** QMB</b>					
APPLICATIONS RECEIVED	16	0	18	19	5
APPLICATIONS APPROVED	9	0	11	8	1
APPLICATIONS REJECTED	10	1	3	10	3
APPLICATIONS PENDING	6	0	4	13	3
PERSONS	17	15	31	53	7
CASES CLOSED	0	2	2	5	0
<b>*** SLMB</b>					
APPLICATIONS RECEIVED	13	1	3	17	3
APPLICATIONS APPROVED	4	1	0	6	0
APPLICATIONS REJECTED	9	0	2	13	2
APPLICATIONS PENDING	6	0	2	12	2
PERSONS	40	38	86	146	22
CASES CLOSED	2	1	0	13	0
<b>*** VENDOR CASES</b>					
PERSONS	139	86	438	338	106
CASES CLOSED	7	7	22	14	4
<b>*** PE FOR KIDS</b>					
PERSONS	0	0	0	0	0

**TABLE 8  
MEDICAID ELIGIBILITY BY REGION AND COUNTY FOR MAY 2005**

	SE MADISON	SE MARIES	SE MISSISSIPPI	SE NEW MADRID	SE OREGON
<b>*** MC+/MAF/TMA/EXTENDED TMA</b>					
APPLICATIONS RECEIVED	27	15	23	59	18
APPLICATIONS APPROVED	22	14	22	46	15
APPLICATIONS REJECTED	2	2	4	10	4
APPLICATIONS PENDING	5	7	3	20	5
<b>MC+</b>					
FAMILIES	368	175	462	508	355
NON-CHIP POVERTY CHILDREN	343	150	362	401	329
CHIP NO COST CHILDREN	209	105	305	317	234
CHIP CO-PAY CHILDREN	66	32	47	90	65
CHIP PREMIUM CHILDREN	6	8	11	16	15
<b>MAF</b>					
FAMILIES	353	220	790	1,052	368
PARENTS/CARETAKERS	411	231	782	976	455
CHILDREN	639	423	1,529	1,930	768
<b>TMA</b>					
FAMILIES	72	27	80	127	56
PARENTS/CARETAKERS	113	38	101	171	90
CHILDREN	147	46	138	242	116
<b>EXTENDED TMA</b>					
FAMILIES	8	3	13	15	5
PARENTS/CARETAKERS	7	2	16	20	6
<b>TOTAL MC+/MAF/TMA/ETMA</b>					
FAMILIES	801	425	1,345	1,702	784
PARENTS/CARETAKERS	531	271	899	1,167	551
CHILDREN	1,410	764	2,392	2,996	1,527
CASES CLOSED	45	28	44	113	39
<b>*** NEWBORNS</b>	33	27	24	55	18
<b>*** BCCT</b>					
PERSONS	2	0	2	8	4
PRESUMPTIVE ELIGIBILITY PERSONS	0	0	0	0	0
<b>*** MC+ FOR PREGNANT WOMEN</b>					
APPLICATIONS RECEIVED	1	3	6	13	6
APPLICATIONS APPROVED	2	2	7	9	4
APPLICATIONS REJECTED	0	1	1	2	1
APPLICATIONS PENDING	0	1	2	4	1
MC+ FOR PREGNANT WOMEN	37	27	59	71	36
EXTENDED WOMEN'S HEALTH	21	8	20	26	17
<b>*** GR-CASH</b>					
APPLICATIONS RECEIVED	5	5	10	22	8
APPLICATIONS APPROVED	0	1	1	1	1
APPLICATIONS REJECTED	3	5	12	19	4
APPLICATIONS PENDING	8	5	18	17	19
CASES	7	6	14	20	7
PERSONS	7	6	14	20	7
TOTAL PAYMENTS	\$0	\$0	\$0	\$0	\$0
CASES CLOSED	1	0	4	4	1
MA-GR PERSONS	23	12	27	40	15
MA-GR TOTAL PAYMENTS	\$0	\$0	\$0	\$0	\$0
<b>*** REFUGEE</b>					
APPLICATIONS RECEIVED	0	0	0	0	0
APPLICATIONS APPROVED	0	0	0	0	0
APPLICATIONS REJECTED	0	0	0	0	0
APPLICATIONS PENDING	0	0	0	0	0
CASES	0	0	0	0	0
PERSONS	0	0	0	0	0
TOTAL PAYMENTS	\$0	\$0	\$0	\$0	\$0
CASES CLOSED	0	0	0	0	0
<b>*** SUPPLEMENTAL AID TO BLIND</b>					
APPLICATIONS RECEIVED	0	0	3	0	0
APPLICATIONS APPROVED	0	0	1	0	0
APPLICATIONS REJECTED	1	0	0	0	0
APPLICATIONS PENDING	0	1	4	1	0
PERSONS	3	0	5	8	2
TOTAL PAYMENTS	\$1,400	\$0	\$2,090	\$2,817	\$887
CASES CLOSED	0	0	0	0	0



**TABLE 8  
MEDICAID ELIGIBILITY BY REGION AND COUNTY FOR MAY 2005**

	SE MADISON	SE MARIES	SE MISSISSIPPI	SE NEW MADRID	SE OREGON
<b>*** BLIND PENSION</b>					
APPLICATIONS RECEIVED	0	0	3	2	0
APPLICATIONS APPROVED	0	0	1	0	0
APPLICATIONS REJECTED	1	0	0	1	0
APPLICATIONS PENDING	0	1	4	2	0
PERSONS	15	5	17	16	9
TOTAL PAYMENTS	\$7,335	\$2,445	\$8,294	\$7,824	\$4,401
CASES CLOSED	0	0	0	0	0
<b>*** MEDICAL ASSISTANCE</b>					
APPLICATIONS RECEIVED	30	11	36	62	42
APPLICATIONS APPROVED	15	5	20	43	17
APPLICATIONS REJECTED	14	6	18	18	7
APPLICATIONS PENDING	24	24	42	67	51
SPENDDOWN PERSONS	77	11	51	85	51
NON-SPENDDOWN PERSONS	631	321	1,082	1,531	872
MA-WD NON-PREMIUM PERSONS	50	56	199	166	35
MA-WD PREMIUM PERSONS	7	10	19	27	7
CASES CLOSED	12	11	19	41	14
<b>*** MACC</b>					
APPLICATIONS RECEIVED	0	0	0	0	0
APPLICATIONS APPROVED	0	0	0	0	0
APPLICATIONS REJECTED	0	0	0	0	0
APPLICATIONS PENDING	0	0	0	0	0
PERSONS	0	0	0	24	0
CASES CLOSED	0	0	0	0	0
<b>*** NURSING CARE</b>					
APPLICATIONS RECEIVED	2	0	0	1	0
APPLICATIONS APPROVED	1	0	0	1	1
APPLICATIONS REJECTED	1	0	0	0	0
APPLICATIONS PENDING	0	0	0	0	0
PERSONS	32	9	2	12	15
RCF-II	31	3	2	9	15
RCF-I	1	6	0	1	0
SNF-ICF	0	0	0	2	0
TOTAL PAYMENTS	\$8,741	\$1,706	\$584	\$3,274	\$4,371
RCF-II	\$8,585	\$770	\$584	\$2,586	\$4,371
RCF-I	\$156	\$936	\$0	\$102	\$0
SNF/ICF	\$0	\$0	\$0	\$586	\$0
CASES CLOSED	0	0	0	1	1
<b>*** SSI ONLY</b>	1	2	12	18	7
<b>*** SSI-SP</b>					
PERSONS	0	2	0	11	2
TOTAL PAYMENTS	\$0	\$84	\$0	\$308	\$502
<b>*** SP ONLY</b>					
PERSONS	0	0	0	1	0
TOTAL PAYMENTS	\$0	\$0	\$0	\$40	\$0
<b>*** QMB</b>					
APPLICATIONS RECEIVED	5	1	10	21	5
APPLICATIONS APPROVED	2	1	4	12	3
APPLICATIONS REJECTED	2	0	5	12	2
APPLICATIONS PENDING	0	0	5	12	4
PERSONS	7	6	4	18	8
CASES CLOSED	0	2	0	6	2
<b>*** SLMB</b>					
APPLICATIONS RECEIVED	2	0	10	17	2
APPLICATIONS APPROVED	1	0	4	7	0
APPLICATIONS REJECTED	1	0	5	14	2
APPLICATIONS PENDING	0	0	4	9	4
PERSONS	25	13	19	37	33
CASES CLOSED	0	0	0	2	0
<b>*** VENDOR CASES</b>					
PERSONS	131	35	149	250	62
CASES CLOSED	5	0	3	11	2
<b>*** PE FOR KIDS</b>					
PERSONS	0	0	0	0	0



**TABLE 8  
MEDICAID ELIGIBILITY BY REGION AND COUNTY FOR MAY 2005**

	SE PEMISCOT	SE PERRY	SE PHELPS	SE PULASKI	SE REYNOLDS
<b>*** MC+/MAF/TMA/EXTENDED TMA</b>					
APPLICATIONS RECEIVED	68	27	66	46	7
APPLICATIONS APPROVED	47	23	46	31	5
APPLICATIONS REJECTED	10	7	18	9	2
APPLICATIONS PENDING	31	11	27	34	1
<b>MC+</b>					
FAMILIES	633	326	991	778	222
NON-CHIP POVERTY CHILDREN	573	280	788	692	166
CHIP NO COST CHILDREN	422	193	653	434	128
CHIP CO-PAY CHILDREN	57	41	187	152	54
CHIP PREMIUM CHILDREN	9	17	23	13	8
<b>MAF</b>					
FAMILIES	1,431	327	1,149	903	289
PARENTS/CARETAKERS	1,319	361	1,285	1,005	321
CHILDREN	3,122	623	2,129	1,640	529
<b>TMA</b>					
FAMILIES	111	47	156	113	52
PARENTS/CARETAKERS	130	69	216	158	87
CHILDREN	218	97	282	216	100
<b>EXTENDED TMA</b>					
FAMILIES	10	5	18	15	14
PARENTS/CARETAKERS	10	6	28	18	22
<b>TOTAL MC+/MAF/TMA/ETMA</b>					
FAMILIES	2,185	705	2,314	1,809	577
PARENTS/CARETAKERS	1,459	436	1,529	1,181	430
CHILDREN	4,401	1,251	4,062	3,147	985
CASES CLOSED	77	31	116	110	24
<b>*** NEWBORNS</b>	58	62	99	98	18
<b>*** BCCT</b>					
PERSONS	5	0	1	3	2
PRESUMPTIVE ELIGIBILITY PERSONS	0	0	0	0	0
<b>*** MC+ FOR PREGNANT WOMEN</b>					
APPLICATIONS RECEIVED	8	5	32	37	5
APPLICATIONS APPROVED	9	3	26	28	1
APPLICATIONS REJECTED	1	2	8	11	1
APPLICATIONS PENDING	1	2	9	9	3
MC+ FOR PREGNANT WOMEN	67	46	171	138	20
EXTENDED WOMEN'S HEALTH	18	26	98	63	12
<b>*** GR-CASH</b>					
APPLICATIONS RECEIVED	27	2	18	4	6
APPLICATIONS APPROVED	2	0	5	2	0
APPLICATIONS REJECTED	23	2	18	6	2
APPLICATIONS PENDING	52	2	29	15	8
CASES	23	9	28	28	7
PERSONS	23	9	28	28	7
TOTAL PAYMENTS	\$0	\$0	\$0	\$0	\$0
CASES CLOSED	2	2	7	5	0
MA-GR PERSONS	74	4	56	34	16
MA-GR TOTAL PAYMENTS	\$0	\$0	\$0	\$0	\$0
<b>*** REFUGEE</b>					
APPLICATIONS RECEIVED	0	0	0	0	0
APPLICATIONS APPROVED	0	0	0	0	0
APPLICATIONS REJECTED	0	0	0	0	0
APPLICATIONS PENDING	0	0	0	0	0
CASES	0	0	0	0	0
PERSONS	0	0	0	0	0
TOTAL PAYMENTS	\$0	\$0	\$0	\$0	\$0
CASES CLOSED	0	0	0	0	0
<b>*** SUPPLEMENTAL AID TO BLIND</b>					
APPLICATIONS RECEIVED	1	0	1	0	0
APPLICATIONS APPROVED	0	0	0	0	0
APPLICATIONS REJECTED	0	0	2	0	0
APPLICATIONS PENDING	1	0	3	0	1
PERSONS	12	1	6	1	1
TOTAL PAYMENTS	\$4,513	\$489	\$2,934	\$489	\$383
CASES CLOSED	0	0	0	0	0

**TABLE 8  
MEDICAID ELIGIBILITY BY REGION AND COUNTY FOR MAY 2005**

	SE PEMISCOT	SE PERRY	SE PHELPS	SE PULASKI	SE REYNOLDS
<b>*** BLIND PENSION</b>					
APPLICATIONS RECEIVED	1	0	0	0	0
APPLICATIONS APPROVED	0	0	2	0	0
APPLICATIONS REJECTED	0	0	0	0	0
APPLICATIONS PENDING	1	1	3	0	1
PERSONS	10	1	29	8	5
TOTAL PAYMENTS	\$4,890	\$489	\$14,181	\$3,912	\$2,445
CASES CLOSED	0	0	0	0	0
<b>*** MEDICAL ASSISTANCE</b>					
APPLICATIONS RECEIVED	82	28	78	41	13
APPLICATIONS APPROVED	40	14	38	22	4
APPLICATIONS REJECTED	23	12	32	23	4
APPLICATIONS PENDING	102	31	105	68	19
SPENDDOWN PERSONS	71	36	71	50	19
NON-SPENDDOWN PERSONS	2,198	534	1,419	1,048	482
MA-WD NON-PREMIUM PERSONS	253	67	303	87	83
MA-WD PREMIUM PERSONS	26	20	38	8	23
CASES CLOSED	32	12	64	30	9
<b>*** MACC</b>					
APPLICATIONS RECEIVED	7	0	0	0	0
APPLICATIONS APPROVED	7	0	0	0	0
APPLICATIONS REJECTED	0	0	0	0	0
APPLICATIONS PENDING	1	0	0	0	0
PERSONS	0	0	12	0	8
CASES CLOSED	0	0	0	0	0
<b>*** NURSING CARE</b>					
APPLICATIONS RECEIVED	0	0	5	0	0
APPLICATIONS APPROVED	0	0	6	0	0
APPLICATIONS REJECTED	0	0	0	0	0
APPLICATIONS PENDING	0	0	0	1	0
PERSONS	3	23	60	25	15
RCF-II	2	22	58	23	4
RCF-I	1	1	2	2	11
SNF-ICF	0	0	0	0	0
TOTAL PAYMENTS	\$740	\$6,351	\$16,454	\$6,332	\$2,850
RCF-II	\$584	\$6,209	\$16,260	\$6,020	\$1,134
RCF-I	\$156	\$142	\$194	\$312	\$1,716
SNF/ICF	\$0	\$0	\$0	\$0	\$0
CASES CLOSED	0	1	4	0	0
<b>*** SSI ONLY</b>	17	2	8	5	5
<b>*** SSI-SP</b>					
PERSONS	5	2	5	1	0
TOTAL PAYMENTS	\$166	\$305	\$721	\$53	\$0
<b>*** SP ONLY</b>					
PERSONS	0	0	4	0	1
TOTAL PAYMENTS	\$0	\$0	\$686	\$0	\$4
<b>*** QMB</b>					
APPLICATIONS RECEIVED	8	2	13	8	1
APPLICATIONS APPROVED	8	2	10	5	0
APPLICATIONS REJECTED	1	1	5	1	1
APPLICATIONS PENDING	0	1	4	5	2
PERSONS	23	14	27	25	2
CASES CLOSED	6	1	6	2	0
<b>*** SLMB</b>					
APPLICATIONS RECEIVED	6	1	5	1	2
APPLICATIONS APPROVED	1	0	3	1	1
APPLICATIONS REJECTED	3	1	1	0	1
APPLICATIONS PENDING	2	0	2	1	2
PERSONS	39	20	47	36	22
CASES CLOSED	3	0	3	3	2
<b>*** VENDOR CASES</b>					
PERSONS	126	121	206	144	31
CASES CLOSED	2	4	9	4	0
<b>*** PE FOR KIDS</b>					
PERSONS	0	0	0	0	0

**TABLE 8  
MEDICAID ELIGIBILITY BY REGION AND COUNTY FOR MAY 2005**

	SE RIPLEY	SE ST FRANCOIS	SE STE GENEVIEVE	SE SCOTT	SE SHANNON
<b>*** MC+/MAF/TMA/EXTENDED TMA</b>					
APPLICATIONS RECEIVED	34	111	17	89	17
APPLICATIONS APPROVED	26	90	19	82	15
APPLICATIONS REJECTED	4	17	4	15	2
APPLICATIONS PENDING	12	40	3	34	7
<b>MC+</b>					
FAMILIES	583	1,466	274	1,115	359
NON-CHIP POVERTY CHILDREN	475	1,359	261	975	273
CHIP NO COST CHILDREN	364	753	167	687	236
CHIP CO-PAY CHILDREN	102	203	44	158	72
CHIP PREMIUM CHILDREN	21	29	14	29	23
<b>MAF</b>					
FAMILIES	672	1,842	303	1,604	343
PARENTS/CARETAKERS	783	2,003	359	1,568	434
CHILDREN	1,289	3,340	577	3,060	682
<b>TMA</b>					
FAMILIES	98	277	72	236	66
PARENTS/CARETAKERS	153	418	112	313	101
CHILDREN	176	487	143	472	119
<b>EXTENDED TMA</b>					
FAMILIES	5	41	6	23	4
PARENTS/CARETAKERS	7	59	8	29	4
<b>TOTAL MC+/MAF/TMA/ETMA</b>					
FAMILIES	1,358	3,626	655	2,978	772
PARENTS/CARETAKERS	943	2,480	479	1,910	539
CHILDREN	2,427	6,171	1,206	5,381	1,405
CASES CLOSED	67	165	34	130	30
<b>*** NEWBORNS</b>	40	159	34	87	45
<b>*** BCCT</b>					
PERSONS	3	5	0	4	0
PRESUMPTIVE ELIGIBILITY PERSONS	0	0	0	0	0
<b>*** MC+ FOR PREGNANT WOMEN</b>					
APPLICATIONS RECEIVED	13	51	7	28	9
APPLICATIONS APPROVED	12	34	5	25	5
APPLICATIONS REJECTED	2	14	1	6	4
APPLICATIONS PENDING	1	15	1	7	1
MC+ FOR PREGNANT WOMEN	65	235	29	171	45
EXTENDED WOMEN'S HEALTH	33	106	29	78	28
<b>*** GR-CASH</b>					
APPLICATIONS RECEIVED	10	25	5	27	8
APPLICATIONS APPROVED	3	2	0	0	4
APPLICATIONS REJECTED	5	19	2	25	2
APPLICATIONS PENDING	23	59	8	69	15
CASES	42	49	10	30	14
PERSONS	42	49	10	30	14
TOTAL PAYMENTS	\$0	\$0	\$0	\$0	\$0
CASES CLOSED	5	3	3	4	2
MA-GR PERSONS	45	75	1	71	19
MA-GR TOTAL PAYMENTS	\$0	\$0	\$0	\$0	\$0
<b>*** REFUGEE</b>					
APPLICATIONS RECEIVED	0	0	0	0	0
APPLICATIONS APPROVED	0	0	0	0	0
APPLICATIONS REJECTED	0	0	0	0	0
APPLICATIONS PENDING	0	0	0	0	0
CASES	0	0	0	0	0
PERSONS	0	0	0	0	0
TOTAL PAYMENTS	\$0	\$0	\$0	\$0	\$0
CASES CLOSED	0	0	0	0	0
<b>*** SUPPLEMENTAL AID TO BLIND</b>					
APPLICATIONS RECEIVED	0	2	0	0	0
APPLICATIONS APPROVED	0	0	0	0	0
APPLICATIONS REJECTED	1	3	0	0	0
APPLICATIONS PENDING	1	1	0	0	0
PERSONS	3	2	0	5	4
TOTAL PAYMENTS	\$1,038	\$977	\$0	\$2,371	\$1,552
CASES CLOSED	0	0	0	0	0



**TABLE 8  
MEDICAID ELIGIBILITY BY REGION AND COUNTY FOR MAY 2005**

	SE RIPLEY	SE ST FRANCOIS	SE STE GENEVIEVE	SE SCOTT	SE SHANNON
<b>*** BLIND PENSION</b>					
APPLICATIONS RECEIVED	0	2	0	1	0
APPLICATIONS APPROVED	0	1	0	0	0
APPLICATIONS REJECTED	1	2	0	0	0
APPLICATIONS PENDING	1	1	0	1	0
PERSONS	14	54	4	31	3
TOTAL PAYMENTS	\$6,846	\$25,907	\$1,956	\$15,159	\$1,467
CASES CLOSED	0	0	0	1	0
<b>*** MEDICAL ASSISTANCE</b>					
APPLICATIONS RECEIVED	55	116	27	99	30
APPLICATIONS APPROVED	29	55	17	45	10
APPLICATIONS REJECTED	21	37	4	46	12
APPLICATIONS PENDING	73	169	25	135	37
SPENDDOWN PERSONS	58	148	51	158	46
NON-SPENDDOWN PERSONS	1,358	2,490	397	2,212	594
MA-WD NON-PREMIUM PERSONS	239	489	66	267	44
MA-WD PREMIUM PERSONS	31	87	18	49	6
CASES CLOSED	19	53	8	37	10
<b>*** MACC</b>					
APPLICATIONS RECEIVED	0	0	0	0	0
APPLICATIONS APPROVED	0	0	0	0	0
APPLICATIONS REJECTED	0	0	0	0	0
APPLICATIONS PENDING	0	0	0	0	0
PERSONS	1	3	1	1	0
CASES CLOSED	0	0	0	0	0
<b>*** NURSING CARE</b>					
APPLICATIONS RECEIVED	3	8	4	5	2
APPLICATIONS APPROVED	2	7	2	2	1
APPLICATIONS REJECTED	0	1	1	0	0
APPLICATIONS PENDING	1	4	5	3	1
PERSONS	35	343	82	89	19
RCF-II	35	226	72	82	1
RCF-I	0	111	8	7	18
SNF-ICF	0	6	2	0	0
TOTAL PAYMENTS	\$9,982	\$77,017	\$20,914	\$24,301	\$3,076
RCF-II	\$9,982	\$59,078	\$19,126	\$23,244	\$292
RCF-I	\$0	\$15,623	\$1,248	\$1,057	\$2,784
SNF/ICF	\$0	\$2,316	\$540	\$0	\$0
CASES CLOSED	0	3	4	0	0
<b>*** SSI ONLY</b>	7	10	2	21	0
<b>*** SSI-SP</b>					
PERSONS	3	3	2	3	2
TOTAL PAYMENTS	\$99	\$729	\$64	\$99	\$89
<b>*** SP ONLY</b>					
PERSONS	0	1	0	1	0
TOTAL PAYMENTS	\$0	\$61	\$0	\$54	\$0
<b>*** QMB</b>					
APPLICATIONS RECEIVED	6	13	1	16	4
APPLICATIONS APPROVED	2	8	1	9	4
APPLICATIONS REJECTED	1	3	0	5	0
APPLICATIONS PENDING	6	6	0	8	0
PERSONS	6	50	6	25	13
CASES CLOSED	1	3	0	2	0
<b>*** SLMB</b>					
APPLICATIONS RECEIVED	1	2	0	4	3
APPLICATIONS APPROVED	1	2	0	1	1
APPLICATIONS REJECTED	1	1	0	4	2
APPLICATIONS PENDING	0	1	0	1	0
PERSONS	26	86	11	68	37
CASES CLOSED	2	5	1	2	3
<b>*** VENDOR CASES</b>					
PERSONS	75	387	78	317	43
CASES CLOSED	10	17	2	8	0
<b>*** PE FOR KIDS</b>					
PERSONS	0	0	0	0	0



**TABLE 8  
MEDICAID ELIGIBILITY BY REGION AND COUNTY FOR MAY 2005**

	SE STODDARD	SE TEXAS	SE WASHINGTON	SE WAYNE	SW BARRY
<b>*** MC+/MAF/TMA/EXTENDED TMA</b>					
APPLICATIONS RECEIVED	60	45	61	25	90
APPLICATIONS APPROVED	61	41	39	28	77
APPLICATIONS REJECTED	7	4	11	4	5
APPLICATIONS PENDING	17	10	29	7	27
<b>MC+</b>					
FAMILIES	838	783	728	552	923
NON-CHIP POVERTY CHILDREN	642	614	647	527	995
CHIP NO COST CHILDREN	509	535	382	284	557
CHIP CO-PAY CHILDREN	155	155	108	56	128
CHIP PREMIUM CHILDREN	22	21	23	9	8
<b>MAF</b>					
FAMILIES	962	712	1,013	578	1,099
PARENTS/CARETAKERS	949	864	1,162	732	1,248
CHILDREN	1,699	1,376	1,977	1,079	2,233
<b>TMA</b>					
FAMILIES	175	96	175	79	126
PARENTS/CARETAKERS	259	156	261	122	207
CHILDREN	339	200	304	70	290
<b>EXTENDED TMA</b>					
FAMILIES	12	9	13	9	11
PARENTS/CARETAKERS	18	8	14	13	10
<b>TOTAL MC+/MAF/TMA/ETMA</b>					
FAMILIES	1,987	1,600	1,929	1,218	2,159
PARENTS/CARETAKERS	1,226	1,028	1,437	867	1,465
CHILDREN	3,366	2,901	3,439	2,025	4,211
CASES CLOSED	124	65	119	41	150
<b>*** NEWBORNS</b>	139	81	90	53	117
<b>*** BCCT</b>					
PERSONS	4	3	3	4	2
PRESUMPTIVE ELIGIBILITY PERSONS	0	0	0	0	0
<b>*** MC+ FOR PREGNANT WOMEN</b>					
APPLICATIONS RECEIVED	23	8	25	12	25
APPLICATIONS APPROVED	20	8	16	8	15
APPLICATIONS REJECTED	8	1	2	0	15
APPLICATIONS PENDING	4	1	9	5	2
MC+ FOR PREGNANT WOMEN	146	111	112	52	145
EXTENDED WOMEN'S HEALTH	89	56	52	25	91
<b>*** GR-CASH</b>					
APPLICATIONS RECEIVED	4	6	10	7	9
APPLICATIONS APPROVED	4	2	7	2	2
APPLICATIONS REJECTED	8	3	7	7	12
APPLICATIONS PENDING	14	13	24	25	18
CASES	16	7	33	18	13
PERSONS	16	7	33	18	13
TOTAL PAYMENTS	\$0	\$0	\$0	\$0	\$0
CASES CLOSED	0	0	3	3	4
MA-GR PERSONS	41	26	45	47	59
MA-GR TOTAL PAYMENTS	\$0	\$0	\$0	\$0	\$0
<b>*** REFUGEE</b>					
APPLICATIONS RECEIVED	0	0	0	0	0
APPLICATIONS APPROVED	0	0	0	0	0
APPLICATIONS REJECTED	0	0	0	0	0
APPLICATIONS PENDING	0	0	0	0	0
CASES	0	0	0	0	0
PERSONS	0	0	0	0	0
TOTAL PAYMENTS	\$0	\$0	\$0	\$0	\$0
CASES CLOSED	0	0	0	0	0
<b>*** SUPPLEMENTAL AID TO BLIND</b>					
APPLICATIONS RECEIVED	1	1	1	1	0
APPLICATIONS APPROVED	0	0	0	0	0
APPLICATIONS REJECTED	0	0	0	1	1
APPLICATIONS PENDING	1	2	3	3	0
PERSONS	9	3	9	6	4
TOTAL PAYMENTS	\$2,690	\$789	\$3,090	\$2,267	\$1,943
CASES CLOSED	1	0	0	0	1

**TABLE 8  
MEDICAID ELIGIBILITY BY REGION AND COUNTY FOR MAY 2005**

	SE STODDARD	SE TEXAS	SE WASHINGTON	SE WAYNE	SW BARRY
<b>*** BLIND PENSION</b>					
APPLICATIONS RECEIVED	1	1	1	1	0
APPLICATIONS APPROVED	0	0	0	0	1
APPLICATIONS REJECTED	0	0	0	1	0
APPLICATIONS PENDING	1	3	3	5	0
PERSONS	16	9	16	15	14
TOTAL PAYMENTS	\$7,824	\$4,401	\$7,824	\$7,335	\$6,846
CASES CLOSED	0	0	0	0	0
<b>*** MEDICAL ASSISTANCE</b>					
APPLICATIONS RECEIVED	56	59	70	50	56
APPLICATIONS APPROVED	34	38	29	27	38
APPLICATIONS REJECTED	27	32	37	20	30
APPLICATIONS PENDING	72	57	83	80	74
SPENDDOWN PERSONS	139	91	77	71	87
NON-SPENDDOWN PERSONS	1,756	1,253	1,545	1,174	1,250
MA-WD NON-PREMIUM PERSONS	237	91	252	217	126
MA-WD PREMIUM PERSONS	43	18	47	34	13
CASES CLOSED	53	34	34	21	43
<b>*** MACC</b>					
APPLICATIONS RECEIVED	0	0	0	0	0
APPLICATIONS APPROVED	0	0	0	0	0
APPLICATIONS REJECTED	0	0	0	0	0
APPLICATIONS PENDING	0	0	0	0	0
PERSONS	4	17	0	0	0
CASES CLOSED	0	0	0	0	0
<b>*** NURSING CARE</b>					
APPLICATIONS RECEIVED	5	4	4	2	2
APPLICATIONS APPROVED	4	4	1	1	0
APPLICATIONS REJECTED	2	0	0	0	0
APPLICATIONS PENDING	6	1	3	1	3
PERSONS	117	57	23	17	65
RCF-II	96	48	20	8	46
RCF-I	20	9	3	9	19
SNF-ICF	1	0	0	0	0
TOTAL PAYMENTS	\$30,548	\$14,025	\$5,979	\$3,237	\$15,867
RCF-II	\$27,327	\$12,649	\$5,635	\$2,049	\$12,950
RCF-I	\$3,106	\$1,376	\$344	\$1,188	\$2,917
SNF/ICF	\$115	\$0	\$0	\$0	\$0
CASES CLOSED	1	2	2	2	3
<b>*** SSI ONLY</b>	15	5	10	7	2
<b>*** SSI-SP</b>					
PERSONS	5	0	0	2	0
TOTAL PAYMENTS	\$815	\$0	\$0	\$10	\$0
<b>*** SP ONLY</b>					
PERSONS	0	0	1	0	1
TOTAL PAYMENTS	\$0	\$0	\$479	\$0	\$52
<b>*** QMB</b>					
APPLICATIONS RECEIVED	12	16	16	6	6
APPLICATIONS APPROVED	7	14	11	1	3
APPLICATIONS REJECTED	6	6	7	4	2
APPLICATIONS PENDING	4	3	0	2	2
PERSONS	31	34	25	14	35
CASES CLOSED	0	2	2	1	3
<b>*** SLMB</b>					
APPLICATIONS RECEIVED	6	5	16	2	1
APPLICATIONS APPROVED	6	1	6	0	0
APPLICATIONS REJECTED	4	7	11	2	1
APPLICATIONS PENDING	1	1	0	0	0
PERSONS	91	75	44	26	63
CASES CLOSED	4	2	1	2	1
<b>*** VENDOR CASES</b>					
PERSONS	265	164	133	97	171
CASES CLOSED	7	6	7	3	3
<b>*** PE FOR KIDS</b>					
PERSONS	0	0	0	0	0

**TABLE 8  
MEDICAID ELIGIBILITY BY REGION AND COUNTY FOR MAY 2005**

	SW BARTON	SW BATES	SW BENTON	SW CAMDEN	SW CEDAR
<b>*** MC+/MAF/TMA/EXTENDED TMA</b>					
APPLICATIONS RECEIVED	26	34	39	68	30
APPLICATIONS APPROVED	23	28	35	50	20
APPLICATIONS REJECTED	0	6	2	18	5
APPLICATIONS PENDING	4	12	7	22	11
<b>MC+</b>					
FAMILIES	361	471	458	1,017	370
NON-CHIP POVERTY CHILDREN	361	415	389	834	338
CHIP NO COST CHILDREN	245	283	291	665	246
CHIP CO-PAY CHILDREN	31	87	81	213	55
CHIP PREMIUM CHILDREN	9	16	14	35	3
<b>MAF</b>					
FAMILIES	373	357	635	835	497
PARENTS/CARETAKERS	425	436	710	994	585
CHILDREN	734	730	1,131	1,592	953
<b>TMA</b>					
FAMILIES	72	66	63	144	75
PARENTS/CARETAKERS	114	97	102	204	123
CHILDREN	107	126	128	274	144
<b>EXTENDED TMA</b>					
FAMILIES	1	8	5	8	7
PARENTS/CARETAKERS	0	10	5	11	9
<b>TOTAL MC+/MAF/TMA/ETMA</b>					
FAMILIES	807	902	1,161	2,004	949
PARENTS/CARETAKERS	539	543	817	1,209	717
CHILDREN	1,487	1,657	2,034	3,613	1,739
CASES CLOSED	47	43	42	139	31
<b>*** NEWBORNS</b>	49	53	46	106	40
<b>*** BCCT</b>					
PERSONS	0	0	0	2	0
PRESUMPTIVE ELIGIBILITY PERSONS	0	0	0	0	0
<b>*** MC+ FOR PREGNANT WOMEN</b>					
APPLICATIONS RECEIVED	6	15	12	34	5
APPLICATIONS APPROVED	5	13	9	23	5
APPLICATIONS REJECTED	2	4	2	8	0
APPLICATIONS PENDING	0	4	2	7	1
MC+ FOR PREGNANT WOMEN	67	84	67	157	41
EXTENDED WOMEN'S HEALTH	30	43	30	101	30
<b>*** GR-CASH</b>					
APPLICATIONS RECEIVED	2	3	8	21	5
APPLICATIONS APPROVED	0	0	4	1	0
APPLICATIONS REJECTED	4	4	4	15	3
APPLICATIONS PENDING	1	7	18	41	13
CASES	8	4	21	29	16
PERSONS	8	4	21	29	16
TOTAL PAYMENTS	\$0	\$0	\$0	\$0	\$0
CASES CLOSED	1	1	2	5	0
MA-GR PERSONS	17	6	37	44	23
MA-GR TOTAL PAYMENTS	\$0	\$0	\$0	\$0	\$0
<b>*** REFUGEE</b>					
APPLICATIONS RECEIVED	0	0	0	0	0
APPLICATIONS APPROVED	0	0	0	0	0
APPLICATIONS REJECTED	0	0	0	0	0
APPLICATIONS PENDING	0	0	0	0	0
CASES	0	0	0	0	0
PERSONS	0	0	0	0	0
TOTAL PAYMENTS	\$0	\$0	\$0	\$0	\$0
CASES CLOSED	0	0	0	0	0
<b>*** SUPPLEMENTAL AID TO BLIND</b>					
APPLICATIONS RECEIVED	0	0	0	0	0
APPLICATIONS APPROVED	0	0	0	0	0
APPLICATIONS REJECTED	0	1	1	0	0
APPLICATIONS PENDING	0	0	1	0	0
PERSONS	4	3	1	1	3
TOTAL PAYMENTS	\$1,657	\$1,170	\$275	\$479	\$1,467
CASES CLOSED	1	0	0	0	0



**TABLE 8  
MEDICAID ELIGIBILITY BY REGION AND COUNTY FOR MAY 2005**

	SW BARTON	SW BATES	SW BENTON	SW CAMDEN	SW CEDAR
<b>*** BLIND PENSION</b>					
APPLICATIONS RECEIVED	0	0	0	0	0
APPLICATIONS APPROVED	0	0	0	0	0
APPLICATIONS REJECTED	0	2	2	0	0
APPLICATIONS PENDING	0	0	1	0	0
PERSONS	2	7	28	15	6
TOTAL PAYMENTS	\$978	\$3,423	\$13,692	\$7,335	\$2,934
CASES CLOSED	0	0	1	1	0
<b>*** MEDICAL ASSISTANCE</b>					
APPLICATIONS RECEIVED	16	49	55	55	26
APPLICATIONS APPROVED	9	25	31	27	17
APPLICATIONS REJECTED	11	16	18	29	5
APPLICATIONS PENDING	11	47	57	79	33
SPENDDOWN PERSONS	18	46	48	106	43
NON-SPENDDOWN PERSONS	448	534	881	943	674
MA-WD NON-PREMIUM PERSONS	61	27	207	80	88
MA-WD PREMIUM PERSONS	7	9	39	31	10
CASES CLOSED	8	18	28	42	13
<b>*** MACC</b>					
APPLICATIONS RECEIVED	0	1	0	0	0
APPLICATIONS APPROVED	0	1	0	0	0
APPLICATIONS REJECTED	0	0	0	0	0
APPLICATIONS PENDING	0	0	0	0	0
PERSONS	0	1	0	21	0
CASES CLOSED	0	0	0	0	0
<b>*** NURSING CARE</b>					
APPLICATIONS RECEIVED	0	1	2	0	2
APPLICATIONS APPROVED	0	0	3	1	1
APPLICATIONS REJECTED	1	0	2	0	0
APPLICATIONS PENDING	0	2	0	0	1
PERSONS	17	14	29	7	22
RCF-II	7	7	15	1	1
RCF-I	10	7	14	6	21
SNF-ICF	0	0	0	0	0
TOTAL PAYMENTS	\$3,290	\$3,053	\$6,029	\$1,228	\$3,090
RCF-II	\$1,739	\$1,961	\$3,845	\$292	\$292
RCF-I	\$1,551	\$1,092	\$2,184	\$936	\$2,798
SNF/ICF	\$0	\$0	\$0	\$0	\$0
CASES CLOSED	0	0	0	0	1
<b>*** SSI ONLY</b>	0	3	1	2	3
<b>*** SSI-SP</b>					
PERSONS	0	1	0	0	1
TOTAL PAYMENTS	\$0	\$50	\$0	\$0	\$11
<b>*** SP ONLY</b>					
PERSONS	0	1	1	0	0
TOTAL PAYMENTS	\$0	\$238	\$489	\$0	\$0
<b>*** QMB</b>					
APPLICATIONS RECEIVED	1	7	3	3	1
APPLICATIONS APPROVED	0	2	3	4	1
APPLICATIONS REJECTED	0	1	0	0	0
APPLICATIONS PENDING	1	4	1	1	1
PERSONS	8	17	16	27	14
CASES CLOSED	0	1	1	3	2
<b>*** SLMB</b>					
APPLICATIONS RECEIVED	0	2	1	0	1
APPLICATIONS APPROVED	0	0	1	0	2
APPLICATIONS REJECTED	1	1	0	0	0
APPLICATIONS PENDING	0	1	0	1	0
PERSONS	11	27	29	36	39
CASES CLOSED	0	0	0	2	3
<b>*** VENDOR CASES</b>					
PERSONS	50	131	127	149	89
CASES CLOSED	1	3	6	8	1
<b>*** PE FOR KIDS</b>					
PERSONS	0	1	0	2	2



**TABLE 8  
MEDICAID ELIGIBILITY BY REGION AND COUNTY FOR MAY 2005**

	SW CHRISTIAN	SW DADE	SW DALLAS	SW DOUGLAS	SW GREENE
<b>*** MC+/MAF/TMA/EXTENDED TMA</b>					
APPLICATIONS RECEIVED	107	12	34	20	488
APPLICATIONS APPROVED	78	9	26	19	363
APPLICATIONS REJECTED	22	3	9	2	63
APPLICATIONS PENDING	35	3	10	6	232
<b>MC+</b>					
FAMILIES	1,563	243	504	420	4,931
NON-CHIP POVERTY CHILDREN	1,343	219	492	366	4,369
CHIP NO COST CHILDREN	989	181	281	268	3,020
CHIP CO-PAY CHILDREN	343	50	92	88	725
CHIP PREMIUM CHILDREN	58	12	14	17	90
<b>MAF</b>					
FAMILIES	1,087	188	458	483	6,111
PARENTS/CARETAKERS	1,269	231	559	619	6,573
CHILDREN	2,057	406	956	1,003	11,404
<b>TMA</b>					
FAMILIES	221	34	59	72	475
PARENTS/CARETAKERS	316	60	91	117	641
CHILDREN	423	59	131	151	884
<b>EXTENDED TMA</b>					
FAMILIES	19	0	7	8	62
PARENTS/CARETAKERS	23	0	12	11	77
<b>TOTAL MC+/MAF/TMA/ETMA</b>					
FAMILIES	2,890	465	1,028	983	11,579
PARENTS/CARETAKERS	1,608	291	662	747	7,291
CHILDREN	5,213	927	1,966	1,893	20,492
CASES CLOSED	152	33	55	36	486
<b>*** NEWBORNS</b>	240	12	39	35	1,004
<b>*** BCCT</b>					
PERSONS	5	0	3	1	15
PRESUMPTIVE ELIGIBILITY PERSONS	0	0	0	0	0
<b>*** MC+ FOR PREGNANT WOMEN</b>					
APPLICATIONS RECEIVED	52	2	11	11	163
APPLICATIONS APPROVED	35	3	5	10	128
APPLICATIONS REJECTED	10	0	1	0	30
APPLICATIONS PENDING	19	0	4	1	44
MC+ FOR PREGNANT WOMEN	266	27	53	68	1,075
EXTENDED WOMEN'S HEALTH	172	15	40	20	622
<b>*** GR-CASH</b>					
APPLICATIONS RECEIVED	16	3	11	10	127
APPLICATIONS APPROVED	2	1	0	0	10
APPLICATIONS REJECTED	19	1	9	6	114
APPLICATIONS PENDING	21	8	20	18	200
CASES	18	5	13	4	178
PERSONS	18	5	13	4	179
TOTAL PAYMENTS	\$0	\$0	\$0	\$0	\$0
CASES CLOSED	3	0	0	0	12
MA-GR PERSONS	37	17	37	4	336
MA-GR TOTAL PAYMENTS	\$0	\$0	\$0	\$0	\$0
<b>*** REFUGEE</b>					
APPLICATIONS RECEIVED	0	0	0	0	0
APPLICATIONS APPROVED	0	0	0	0	0
APPLICATIONS REJECTED	0	0	0	0	0
APPLICATIONS PENDING	0	0	0	0	0
CASES	0	0	0	0	0
PERSONS	0	0	0	0	0
TOTAL PAYMENTS	\$0	\$0	\$0	\$0	\$0
CASES CLOSED	0	0	0	0	0
<b>*** SUPPLEMENTAL AID TO BLIND</b>					
APPLICATIONS RECEIVED	0	0	1	0	4
APPLICATIONS APPROVED	0	0	0	1	0
APPLICATIONS REJECTED	1	0	1	0	1
APPLICATIONS PENDING	0	0	0	0	6
PERSONS	4	2	3	4	25
TOTAL PAYMENTS	\$1,836	\$878	\$808	\$1,732	\$9,888
CASES CLOSED	0	0	0	0	1

**TABLE 8  
MEDICAID ELIGIBILITY BY REGION AND COUNTY FOR MAY 2005**

	SW CHRISTIAN	SW DADE	SW DALLAS	SW DOUGLAS	SW GREENE
<b>*** BLIND PENSION</b>					
APPLICATIONS RECEIVED	0	0	1	1	5
APPLICATIONS APPROVED	0	0	1	0	1
APPLICATIONS REJECTED	2	0	0	0	2
APPLICATIONS PENDING	0	0	0	1	12
PERSONS	17	1	6	3	115
TOTAL PAYMENTS	\$8,313	\$489	\$2,924	\$1,467	\$56,235
CASES CLOSED	1	0	0	0	2
<b>*** MEDICAL ASSISTANCE</b>					
APPLICATIONS RECEIVED	69	9	35	35	491
APPLICATIONS APPROVED	31	5	18	16	195
APPLICATIONS REJECTED	36	3	12	8	255
APPLICATIONS PENDING	82	20	51	44	696
SPENDDOWN PERSONS	84	19	49	39	358
NON-SPENDDOWN PERSONS	1,092	296	724	791	7,535
MA-WD NON-PREMIUM PERSONS	114	36	44	103	893
MA-WD PREMIUM PERSONS	26	5	9	11	160
CASES CLOSED	60	7	22	13	190
<b>*** MACC</b>					
APPLICATIONS RECEIVED	0	0	0	0	38
APPLICATIONS APPROVED	0	0	0	0	29
APPLICATIONS REJECTED	0	0	0	0	8
APPLICATIONS PENDING	0	0	0	0	1
PERSONS	0	1	0	0	74
CASES CLOSED	0	0	0	0	0
<b>*** NURSING CARE</b>					
APPLICATIONS RECEIVED	2	0	0	1	14
APPLICATIONS APPROVED	2	0	0	1	13
APPLICATIONS REJECTED	1	0	0	0	5
APPLICATIONS PENDING	3	0	0	0	6
PERSONS	181	3	36	27	331
RCF-II	142	3	17	24	296
RCF-I	24	0	19	3	34
SNF-ICF	15	0	0	0	1
TOTAL PAYMENTS	\$50,142	\$876	\$6,850	\$6,877	\$87,002
RCF-II	\$40,586	\$876	\$3,949	\$6,467	\$81,768
RCF-I	\$3,730	\$0	\$2,901	\$410	\$4,942
SNF/ICF	\$5,826	\$0	\$0	\$0	\$292
CASES CLOSED	1	0	1	0	5
<b>*** SSI ONLY</b>	8	1	3	4	28
<b>*** SSI-SP</b>					
PERSONS	0	0	4	1	13
TOTAL PAYMENTS	\$0	\$0	\$487	\$60	\$732
<b>*** SP ONLY</b>					
PERSONS	0	0	1	0	1
TOTAL PAYMENTS	\$0	\$0	\$182	\$0	\$74
<b>*** QMB</b>					
APPLICATIONS RECEIVED	13	1	7	6	62
APPLICATIONS APPROVED	7	1	2	5	29
APPLICATIONS REJECTED	8	1	5	1	29
APPLICATIONS PENDING	7	2	5	1	35
PERSONS	51	9	26	16	191
CASES CLOSED	3	0	2	1	12
<b>*** SLMB</b>					
APPLICATIONS RECEIVED	12	1	3	0	22
APPLICATIONS APPROVED	4	0	3	0	8
APPLICATIONS REJECTED	8	1	0	0	12
APPLICATIONS PENDING	8	0	0	0	13
PERSONS	88	12	44	29	344
CASES CLOSED	3	1	3	1	13
<b>*** VENDOR CASES</b>					
PERSONS	156	74	101	48	1,075
CASES CLOSED	8	1	2	3	29
<b>*** PE FOR KIDS</b>					
PERSONS	0	0	0	0	3

**TABLE 8  
MEDICAID ELIGIBILITY BY REGION AND COUNTY FOR MAY 2005**

	SW HENRY	SW HICKORY	SW JASPER	SW LACLEDE	SW LAWRENCE
<b>*** MC+/MAF/TMA/EXTENDED TMA</b>					
APPLICATIONS RECEIVED	44	18	272	70	62
APPLICATIONS APPROVED	41	12	205	64	58
APPLICATIONS REJECTED	10	3	41	12	15
APPLICATIONS PENDING	12	6	107	15	27
<b>MC+</b>					
FAMILIES	497	260	2,986	1,107	959
NON-CHIP POVERTY CHILDREN	467	178	2,911	1,018	945
CHIP NO COST CHILDREN	291	184	1,968	630	603
CHIP CO-PAY CHILDREN	82	67	435	192	169
CHIP PREMIUM CHILDREN	13	0	46	26	12
<b>MAF</b>					
FAMILIES	617	242	3,926	1,185	1,019
PARENTS/CARETAKERS	667	275	4,206	1,347	1,093
CHILDREN	1,154	450	7,498	2,307	1,986
<b>TMA</b>					
FAMILIES	97	64	221	172	105
PARENTS/CARETAKERS	135	91	310	264	161
CHILDREN	183	125	400	348	214
<b>EXTENDED TMA</b>					
FAMILIES	9	11	24	26	14
PARENTS/CARETAKERS	13	12	29	38	21
<b>TOTAL MC+/MAF/TMA/ETMA</b>					
FAMILIES	1,220	577	7,157	2,490	2,097
PARENTS/CARETAKERS	815	378	4,545	1,649	1,275
CHILDREN	2,190	1,004	13,258	4,521	3,929
CASES CLOSED	57	49	408	127	115
<b>*** NEWBORNS</b>	57	31	391	162	138
<b>*** BCCT</b>					
PERSONS	2	1	5	1	2
PRESUMPTIVE ELIGIBILITY PERSONS	0	0	0	0	0
<b>*** MC+ FOR PREGNANT WOMEN</b>					
APPLICATIONS RECEIVED	11	6	113	27	23
APPLICATIONS APPROVED	8	5	60	24	25
APPLICATIONS REJECTED	1	0	27	7	6
APPLICATIONS PENDING	6	1	39	3	4
MC+ FOR PREGNANT WOMEN	75	31	495	175	152
EXTENDED WOMEN'S HEALTH	50	17	275	99	85
<b>*** GR-CASH</b>					
APPLICATIONS RECEIVED	3	8	72	18	11
APPLICATIONS APPROVED	1	0	14	3	1
APPLICATIONS REJECTED	4	7	61	7	16
APPLICATIONS PENDING	10	12	214	29	20
CASES	12	8	115	16	13
PERSONS	12	8	115	16	13
TOTAL PAYMENTS	\$0	\$0	\$0	\$0	\$0
CASES CLOSED	2	0	15	1	1
MA-GR PERSONS	28	13	241	45	51
MA-GR TOTAL PAYMENTS	\$0	\$0	\$0	\$0	\$0
<b>*** REFUGEE</b>					
APPLICATIONS RECEIVED	0	0	0	0	0
APPLICATIONS APPROVED	0	0	0	0	0
APPLICATIONS REJECTED	0	0	0	0	0
APPLICATIONS PENDING	0	0	0	0	0
CASES	0	0	0	0	0
PERSONS	0	0	0	0	0
TOTAL PAYMENTS	\$0	\$0	\$0	\$0	\$0
CASES CLOSED	0	0	0	0	0
<b>*** SUPPLEMENTAL AID TO BLIND</b>					
APPLICATIONS RECEIVED	0	0	3	0	0
APPLICATIONS APPROVED	0	0	1	0	0
APPLICATIONS REJECTED	0	0	2	0	1
APPLICATIONS PENDING	0	0	4	0	0
PERSONS	4	1	26	16	7
TOTAL PAYMENTS	\$1,457	\$199	\$10,706	\$4,750	\$2,673
CASES CLOSED	0	0	0	0	0



**TABLE 8  
MEDICAID ELIGIBILITY BY REGION AND COUNTY FOR MAY 2005**

	SW HENRY	SW HICKORY	SW JASPER	SW LAGLEDE	SW LAWRENCE
<b>*** BLIND PENSION</b>					
APPLICATIONS RECEIVED	3	0	3	0	0
APPLICATIONS APPROVED	0	0	1	0	0
APPLICATIONS REJECTED	1	0	2	0	1
APPLICATIONS PENDING	2	0	5	0	0
PERSONS	15	5	49	20	18
TOTAL PAYMENTS	\$7,335	\$2,445	\$23,961	\$9,780	\$8,802
CASES CLOSED	0	0	1	1	1
<b>*** MEDICAL ASSISTANCE</b>					
APPLICATIONS RECEIVED	46	23	327	70	65
APPLICATIONS APPROVED	19	10	152	37	35
APPLICATIONS REJECTED	21	9	171	19	34
APPLICATIONS PENDING	77	28	480	84	83
SPENDDOWN PERSONS	85	29	302	96	111
NON-SPENDDOWN PERSONS	991	497	4,343	1,397	1,262
MA-WD NON-PREMIUM PERSONS	62	54	397	127	124
MA-WD PREMIUM PERSONS	15	13	84	20	23
CASES CLOSED	31	14	234	32	46
<b>*** MACC</b>					
APPLICATIONS RECEIVED	0	0	6	0	0
APPLICATIONS APPROVED	0	0	6	0	0
APPLICATIONS REJECTED	0	0	0	0	0
APPLICATIONS PENDING	0	0	0	0	0
PERSONS	12	0	4	0	0
CASES CLOSED	0	0	0	0	0
<b>*** NURSING CARE</b>					
APPLICATIONS RECEIVED	3	0	8	1	1
APPLICATIONS APPROVED	0	0	6	1	0
APPLICATIONS REJECTED	0	0	0	0	1
APPLICATIONS PENDING	3	0	3	1	1
PERSONS	57	2	211	89	51
RCF-II	37	2	154	39	45
RCF-I	20	0	57	50	6
SNF-ICF	0	0	0	0	0
TOTAL PAYMENTS	\$13,001	\$542	\$50,895	\$18,267	\$13,159
RCF-II	\$9,881	\$542	\$42,970	\$10,467	\$12,257
RCF-I	\$3,120	\$0	\$7,925	\$7,800	\$902
SNF/ICF	\$0	\$0	\$0	\$0	\$0
CASES CLOSED	2	0	2	1	0
<b>*** SSI ONLY</b>	6	2	6	3	2
<b>*** SSI-SP</b>					
PERSONS	0	2	1	5	0
TOTAL PAYMENTS	\$0	\$129	\$60	\$549	\$0
<b>*** SP ONLY</b>					
PERSONS	1	0	1	1	1
TOTAL PAYMENTS	\$479	\$0	\$123	\$61	\$58
<b>*** QMB</b>					
APPLICATIONS RECEIVED	2	4	26	6	9
APPLICATIONS APPROVED	3	1	14	3	9
APPLICATIONS REJECTED	0	1	5	3	3
APPLICATIONS PENDING	2	2	19	2	3
PERSONS	22	11	92	54	21
CASES CLOSED	0	5	9	8	0
<b>*** SLMB</b>					
APPLICATIONS RECEIVED	1	3	8	9	5
APPLICATIONS APPROVED	0	1	0	3	2
APPLICATIONS REJECTED	2	0	2	4	6
APPLICATIONS PENDING	0	2	13	3	3
PERSONS	42	28	181	95	68
CASES CLOSED	0	2	10	9	2
<b>*** VENDOR CASES</b>					
PERSONS	149	64	544	142	181
CASES CLOSED	9	0	14	8	9
<b>*** PE FOR KIDS</b>					
PERSONS	0	0	0	0	0



**TABLE 8  
MEDICAID ELIGIBILITY BY REGION AND COUNTY FOR MAY 2005**

	SW MCDONALD	SW MILLER	SW MONTEAU	SW MORGAN	SW NEWTON
<b>*** MC+/MAF/TMA/EXTENDED TMA</b>					
APPLICATIONS RECEIVED	55	55	24	28	92
APPLICATIONS APPROVED	44	42	18	24	75
APPLICATIONS REJECTED	11	3	2	8	26
APPLICATIONS PENDING	31	17	10	4	42
<b>MC+</b>					
FAMILIES	899	813	304	662	1,479
NON-CHIP POVERTY CHILDREN	1,045	639	285	592	1,549
CHIP NO COST CHILDREN	480	588	185	451	901
CHIP CO-PAY CHILDREN	80	188	72	109	214
CHIP PREMIUM CHILDREN	20	31	12	31	45
<b>MAF</b>					
FAMILIES	859	655	299	551	1,135
PARENTS/CARETAKERS	987	750	340	615	1,309
CHILDREN	1,826	1,258	570	1,092	2,348
<b>TMA</b>					
FAMILIES	102	147	43	5	148
PARENTS/CARETAKERS	148	209	68	7	221
CHILDREN	220	299	79	6	304
<b>EXTENDED TMA</b>					
FAMILIES	18	12	4	1	18
PARENTS/CARETAKERS	25	16	3	1	20
<b>TOTAL MC+/MAF/TMA/ETMA</b>					
FAMILIES	1,878	1,627	650	1,219	2,780
PARENTS/CARETAKERS	1,160	975	411	623	1,550
CHILDREN	3,671	3,001	1,203	2,281	5,361
CASES CLOSED	79	79	30	40	155
<b>*** NEWBORNS</b>	129	77	35	93	191
<b>*** BCCT</b>					
PERSONS	1	2	0	3	1
PRESUMPTIVE ELIGIBILITY PERSONS	0	0	0	0	0
<b>*** MC+ FOR PREGNANT WOMEN</b>					
APPLICATIONS RECEIVED	16	21	8	16	33
APPLICATIONS APPROVED	10	14	7	15	27
APPLICATIONS REJECTED	9	3	4	3	16
APPLICATIONS PENDING	7	6	3	4	13
MC+ FOR PREGNANT WOMEN	108	123	62	119	231
EXTENDED WOMEN'S HEALTH	90	69	27	53	147
<b>*** GR-CASH</b>					
APPLICATIONS RECEIVED	10	8	3	7	5
APPLICATIONS APPROVED	2	2	2	0	3
APPLICATIONS REJECTED	8	10	3	8	17
APPLICATIONS PENDING	17	15	5	14	21
CASES	20	20	9	10	27
PERSONS	20	20	9	10	27
TOTAL PAYMENTS	\$0	\$0	\$0	\$0	\$0
CASES CLOSED	1	4	1	4	3
MA-GR PERSONS	50	40	13	22	52
MA-GR TOTAL PAYMENTS	\$0	\$0	\$0	\$0	\$0
<b>*** REFUGEE</b>					
APPLICATIONS RECEIVED	0	0	0	0	0
APPLICATIONS APPROVED	0	0	0	0	0
APPLICATIONS REJECTED	0	0	0	0	0
APPLICATIONS PENDING	0	0	0	0	0
CASES	0	0	0	0	0
PERSONS	0	0	0	0	0
TOTAL PAYMENTS	\$0	\$0	\$0	\$0	\$0
CASES CLOSED	0	0	0	0	0
<b>*** SUPPLEMENTAL AID TO BLIND</b>					
APPLICATIONS RECEIVED	0	0	0	0	0
APPLICATIONS APPROVED	0	0	0	0	0
APPLICATIONS REJECTED	1	0	0	0	1
APPLICATIONS PENDING	0	0	1	0	2
PERSONS	4	4	0	3	5
TOTAL PAYMENTS	\$1,807	\$1,422	\$0	\$1,193	\$1,974
CASES CLOSED	0	0	0	0	1

**TABLE 8  
MEDICAID ELIGIBILITY BY REGION AND COUNTY FOR MAY 2005**

	SW MCDONALD	SW MILLER	SW MONITEAU	SW MORGAN	SW NEWTON
<b>*** BLIND PENSION</b>					
APPLICATIONS RECEIVED	0	0	0	1	0
APPLICATIONS APPROVED	0	0	0	0	0
APPLICATIONS REJECTED	1	0	0	2	1
APPLICATIONS PENDING	0	0	1	1	1
PERSONS	17	13	1	8	27
TOTAL PAYMENTS	\$8,313	\$6,357	\$489	\$3,912	\$13,203
CASES CLOSED	1	0	0	0	0
<b>*** MEDICAL ASSISTANCE</b>					
APPLICATIONS RECEIVED	49	35	25	38	85
APPLICATIONS APPROVED	27	24	22	26	44
APPLICATIONS REJECTED	24	19	13	12	64
APPLICATIONS PENDING	61	48	24	53	95
SPENDDOWN PERSONS	59	61	19	80	156
NON-SPENDDOWN PERSONS	909	923	347	882	1,508
MA-WD NON-PREMIUM PERSONS	180	145	26	55	126
MA-WD PREMIUM PERSONS	17	26	9	15	30
CASES CLOSED	21	38	6	21	48
<b>*** MACC</b>					
APPLICATIONS RECEIVED	0	0	0	0	0
APPLICATIONS APPROVED	0	0	0	0	0
APPLICATIONS REJECTED	0	0	0	0	0
APPLICATIONS PENDING	0	0	0	0	0
PERSONS	1	0	0	0	1
CASES CLOSED	0	0	0	0	0
<b>*** NURSING CARE</b>					
APPLICATIONS RECEIVED	0	1	1	1	2
APPLICATIONS APPROVED	1	1	0	2	3
APPLICATIONS REJECTED	0	1	0	0	2
APPLICATIONS PENDING	1	0	2	0	1
PERSONS	28	27	14	34	56
RCF-II	27	17	9	26	46
RCF-I	0	10	5	8	10
SNF-ICF	1	0	0	0	0
TOTAL PAYMENTS	\$8,002	\$6,115	\$3,129	\$8,591	\$14,585
RCF-II	\$7,710	\$4,715	\$2,349	\$7,400	\$13,117
RCF-I	\$0	\$1,400	\$780	\$1,191	\$1,468
SNF/ICF	\$292	\$0	\$0	\$0	\$0
CASES CLOSED	0	1	0	0	1
<b>*** SSI ONLY</b>	1	4	0	4	4
<b>*** SSI-SP</b>					
PERSONS	1	2	2	2	0
TOTAL PAYMENTS	\$5	\$245	\$57	\$83	\$0
<b>*** SP ONLY</b>					
PERSONS	0	1	0	0	1
TOTAL PAYMENTS	\$0	\$32	\$0	\$0	\$470
<b>*** QMB</b>					
APPLICATIONS RECEIVED	7	11	5	3	14
APPLICATIONS APPROVED	4	6	4	2	8
APPLICATIONS REJECTED	4	8	4	2	3
APPLICATIONS PENDING	2	5	0	2	8
PERSONS	24	19	12	22	40
CASES CLOSED	1	3	0	2	3
<b>*** SLMB</b>					
APPLICATIONS RECEIVED	3	3	2	1	10
APPLICATIONS APPROVED	1	3	1	0	3
APPLICATIONS REJECTED	2	4	3	0	4
APPLICATIONS PENDING	0	2	0	3	7
PERSONS	51	30	18	35	64
CASES CLOSED	2	3	0	0	1
<b>*** VENDOR CASES</b>					
PERSONS	86	121	97	135	272
CASES CLOSED	0	5	0	7	18
<b>*** PE FOR KIDS</b>					
PERSONS	0	0	0	0	0

**TABLE 8  
MEDICAID ELIGIBILITY BY REGION AND COUNTY FOR MAY 2005**

	SW OZARK	SW POLK	SW ST CLAIR	SW STONE	SW TANEY
<b>*** MC+MAF/TMA/EXTENDED TMA</b>					
APPLICATIONS RECEIVED	24	60	20	57	68
APPLICATIONS APPROVED	21	53	12	35	61
APPLICATIONS REJECTED	2	9	4	10	14
APPLICATIONS PENDING	7	13	9	26	29
<b>MC+</b>					
FAMILIES	288	871	247	718	1,539
NON-CHIP POVERTY CHILDREN	253	844	168	671	1,470
CHIP NO COST CHILDREN	186	534	170	431	966
CHIP CO-PAY CHILDREN	50	138	61	123	190
CHIP PREMIUM CHILDREN	7	27	5	25	30
<b>MAF</b>					
FAMILIES	336	831	264	799	1,084
PARENTS/CARETAKERS	401	1,020	307	1,019	1,320
CHILDREN	650	1,566	519	1,636	2,139
<b>TMA</b>					
FAMILIES	64	153	49	109	115
PARENTS/CARETAKERS	104	241	75	177	168
CHILDREN	122	234	109	229	208
<b>EXTENDED TMA</b>					
FAMILIES	20	18	5	16	28
PARENTS/CARETAKERS	26	31	5	17	37
<b>TOTAL MC+MAF/TMA/ETMA</b>					
FAMILIES	708	1,873	565	1,642	2,766
PARENTS/CARETAKERS	531	1,292	387	1,213	1,525
CHILDREN	1,268	3,343	1,032	3,115	5,001
CASES CLOSED	34	99	25	99	93
<b>*** NEWBORNS</b>	27	84	25	89	184
<b>*** BCCT</b>					
PERSONS	3	0	0	3	6
PRESUMPTIVE ELIGIBILITY PERSONS	0	0	0	0	0
<b>*** MC+ FOR PREGNANT WOMEN</b>					
APPLICATIONS RECEIVED	6	25	6	17	24
APPLICATIONS APPROVED	6	18	5	13	18
APPLICATIONS REJECTED	0	6	2	3	8
APPLICATIONS PENDING	3	8	1	4	12
MC+ FOR PREGNANT WOMEN	46	131	27	100	225
EXTENDED WOMEN'S HEALTH	19	47	20	61	130
<b>*** GR-CASH</b>					
APPLICATIONS RECEIVED	8	9	7	7	18
APPLICATIONS APPROVED	0	0	0	1	1
APPLICATIONS REJECTED	5	5	8	8	23
APPLICATIONS PENDING	11	21	11	13	48
CASES	8	13	4	18	27
PERSONS	8	13	4	18	27
TOTAL PAYMENTS	\$0	\$0	\$0	\$0	\$0
CASES CLOSED	1	3	0	5	2
MA-GR PERSONS	27	28	37	28	47
MA-GR TOTAL PAYMENTS	\$0	\$0	\$0	\$0	\$0
<b>*** REFUGEE</b>					
APPLICATIONS RECEIVED	0	0	0	0	0
APPLICATIONS APPROVED	0	0	0	0	0
APPLICATIONS REJECTED	0	0	0	0	0
APPLICATIONS PENDING	0	0	0	0	0
CASES	0	0	0	0	0
PERSONS	0	0	0	0	0
TOTAL PAYMENTS	\$0	\$0	\$0	\$0	\$0
CASES CLOSED	0	0	0	0	0
<b>*** SUPPLEMENTAL AID TO BLIND</b>					
APPLICATIONS RECEIVED	0	0	0	2	2
APPLICATIONS APPROVED	0	0	0	0	0
APPLICATIONS REJECTED	0	0	0	1	2
APPLICATIONS PENDING	0	0	0	5	3
PERSONS	4	3	0	0	6
TOTAL PAYMENTS	\$1,485	\$1,279	\$0	\$0	\$2,794
CASES CLOSED	0	0	0	0	1



**TABLE 8  
MEDICAID ELIGIBILITY BY REGION AND COUNTY FOR MAY 2005**

	SW OZARK	SW POLK	SW ST CLAIR	SW STONE	SW TANEY
<b>*** BLIND PENSION</b>					
APPLICATIONS RECEIVED	1	1	0	4	3
APPLICATIONS APPROVED	1	1	0	1	1
APPLICATIONS REJECTED	0	0	0	1	1
APPLICATIONS PENDING	0	0	0	6	4
PERSONS	5	17	3	18	22
TOTAL PAYMENTS	\$2,445	\$8,313	\$1,467	\$8,802	\$10,758
CASES CLOSED	0	0	0	1	0
<b>*** MEDICAL ASSISTANCE</b>					
APPLICATIONS RECEIVED	34	59	27	41	99
APPLICATIONS APPROVED	18	29	11	14	50
APPLICATIONS REJECTED	15	22	11	20	48
APPLICATIONS PENDING	40	83	27	56	179
SPENDDOWN PERSONS	25	63	45	53	113
NON-SPENDDOWN PERSONS	554	1,046	501	933	1,197
MA-WD NON-PREMIUM PERSONS	83	89	78	122	90
MA-WD PREMIUM PERSONS	8	16	6	20	25
CASES CLOSED	16	11	15	33	40
<b>*** MACC</b>					
APPLICATIONS RECEIVED	0	0	0	0	0
APPLICATIONS APPROVED	0	0	0	0	0
APPLICATIONS REJECTED	0	0	0	0	0
APPLICATIONS PENDING	0	0	0	0	0
PERSONS	1	5	1	0	28
CASES CLOSED	0	0	0	0	0
<b>*** NURSING CARE</b>					
APPLICATIONS RECEIVED	0	0	0	0	2
APPLICATIONS APPROVED	0	0	0	0	3
APPLICATIONS REJECTED	0	0	0	0	0
APPLICATIONS PENDING	0	0	0	0	3
PERSONS	7	57	0	34	39
RCF-II	7	57	0	18	19
RCF-I	0	0	0	16	19
SNF/ICF	0	0	0	0	1
TOTAL PAYMENTS	\$2,044	\$15,830	\$0	\$6,976	\$8,194
RCF-II	\$2,044	\$15,830	\$0	\$4,786	\$5,390
RCF-I	\$0	\$0	\$0	\$2,190	\$2,666
SNF/ICF	\$0	\$0	\$0	\$0	\$138
CASES CLOSED	0	0	0	0	0
<b>*** SSI ONLY</b>	2	4	3	2	0
<b>*** SSI-SP</b>					
PERSONS	2	5	0	0	1
TOTAL PAYMENTS	\$474	\$440	\$0	\$0	\$10
<b>*** SP ONLY</b>					
PERSONS	0	1	0	0	0
TOTAL PAYMENTS	\$0	\$182	\$0	\$0	\$0
<b>*** QMB</b>					
APPLICATIONS RECEIVED	8	1	2	7	24
APPLICATIONS APPROVED	4	0	2	2	6
APPLICATIONS REJECTED	6	0	0	4	11
APPLICATIONS PENDING	2	1	1	1	17
PERSONS	15	16	10	14	49
CASES CLOSED	0	4	1	0	4
<b>*** SLMB</b>					
APPLICATIONS RECEIVED	4	1	2	4	13
APPLICATIONS APPROVED	0	0	1	1	5
APPLICATIONS REJECTED	5	1	1	3	5
APPLICATIONS PENDING	1	1	1	0	9
PERSONS	54	54	29	53	90
CASES CLOSED	2	0	1	3	6
<b>*** VENDOR CASES</b>					
PERSONS	45	214	87	111	192
CASES CLOSED	2	14	2	4	11
<b>*** PE FOR KIDS</b>					
PERSONS	0	0	0	0	0



**TABLE 8  
MEDICAID ELIGIBILITY BY REGION AND COUNTY FOR MAY 2005**

	SW VERNON	SW WEBSTER	SW WRIGHT	KC CLAY	KC JACKSON
<b>*** MC+/MAF/TMA/EXTENDED TMA</b>					
APPLICATIONS RECEIVED	43	67	49	208	1,193
APPLICATIONS APPROVED	29	54	43	171	976
APPLICATIONS REJECTED	9	12	6	61	248
APPLICATIONS PENDING	21	21	7	84	551
<b>MC+</b>					
FAMILIES	659	843	650	3,240	14,431
NON-CHIP POVERTY CHILDREN	669	795	560	3,013	13,559
CHIP NO COST CHILDREN	384	560	440	1,908	9,373
CHIP CO-PAY CHILDREN	128	148	110	532	2,587
CHIP PREMIUM CHILDREN	10	16	26	65	481
<b>MAF</b>					
FAMILIES	538	840	659	2,730	21,463
PARENTS/CARETAKERS	620	963	777	2,864	19,490
CHILDREN	1,079	1,744	1,271	5,147	43,073
<b>TMA</b>					
FAMILIES	95	130	123	294	1,128
PARENTS/CARETAKERS	152	195	199	392	1,332
CHILDREN	196	278	257	552	2,114
<b>EXTENDED TMA</b>					
FAMILIES	16	13	16	23	63
PARENTS/CARETAKERS	23	16	25	32	67
<b>TOTAL MC+/MAF/TMA/ETMA</b>					
FAMILIES	1,308	1,826	1,448	6,287	37,085
PARENTS/CARETAKERS	795	1,174	1,001	3,288	20,889
CHILDREN	2,466	3,541	2,664	11,217	71,187
CASES CLOSED	78	117	69	219	2,066
<b>*** NEWBORNS</b>	91	124	81	447	1,724
<b>*** BCCT</b>					
PERSONS	2	6	0	6	46
PRESUMPTIVE ELIGIBILITY PERSONS	0	0	0	1	0
<b>*** MC+ FOR PREGNANT WOMEN</b>					
APPLICATIONS RECEIVED	11	28	16	102	461
APPLICATIONS APPROVED	8	21	12	64	234
APPLICATIONS REJECTED	5	13	3	29	182
APPLICATIONS PENDING	3	3	4	32	163
MC+ FOR PREGNANT WOMEN	93	138	91	505	1,917
EXTENDED WOMEN'S HEALTH	57	84	51	354	1,164
<b>*** GR-CASH</b>					
APPLICATIONS RECEIVED	10	7	11	25	222
APPLICATIONS APPROVED	1	3	1	4	20
APPLICATIONS REJECTED	8	12	7	24	210
APPLICATIONS PENDING	12	11	21	64	478
CASES	9	25	3	50	405
PERSONS	9	25	3	51	406
TOTAL PAYMENTS	\$0	\$0	\$0	\$0	\$0
CASES CLOSED	2	2	0	1	25
MA-GR PERSONS	10	25	31	35	559
MA-GR TOTAL PAYMENTS	\$0	\$0	\$0	\$0	\$0
<b>*** REFUGEE</b>					
APPLICATIONS RECEIVED	0	0	0	0	5
APPLICATIONS APPROVED	0	0	0	1	5
APPLICATIONS REJECTED	0	0	0	0	0
APPLICATIONS PENDING	0	0	0	0	0
CASES	0	0	0	7	33
PERSONS	0	0	0	7	53
TOTAL PAYMENTS	\$0	\$0	\$0	\$408	\$1,848
CASES CLOSED	0	0	0	1	1
<b>*** SUPPLEMENTAL AID TO BLIND</b>					
APPLICATIONS RECEIVED	2	1	0	1	10
APPLICATIONS APPROVED	0	0	0	1	2
APPLICATIONS REJECTED	1	1	0	0	15
APPLICATIONS PENDING	3	1	0	4	20
PERSONS	1	2	7	14	100
TOTAL PAYMENTS	\$430	\$494	\$2,807	\$5,651	\$40,155
CASES CLOSED	0	0	0	0	10

**TABLE 8  
MEDICAID ELIGIBILITY BY REGION AND COUNTY FOR MAY 2005**

	SW VERNON	SW WEBSTER	SW WRIGHT	KC CLAY	KC JACKSON
<b>*** BLIND PENSION</b>					
APPLICATIONS RECEIVED	2	1	0	1	24
APPLICATIONS APPROVED	0	1	0	1	10
APPLICATIONS REJECTED	1	0	0	2	14
APPLICATIONS PENDING	3	1	0	5	35
PERSONS	9	8	10	50	430
TOTAL PAYMENTS	\$4,401	\$3,912	\$4,890	\$24,450	\$209,282
CASES CLOSED	0	0	0	1	8
<b>*** MEDICAL ASSISTANCE</b>					
APPLICATIONS RECEIVED	53	42	51	154	1,026
APPLICATIONS APPROVED	20	22	25	81	508
APPLICATIONS REJECTED	13	26	17	74	476
APPLICATIONS PENDING	79	40	54	240	1,563
SPENDDOWN PERSONS	45	50	54	244	1,322
NON-SPENDDOWN PERSONS	918	1,013	1,221	2,493	17,865
MA-WD NON-PREMIUM PERSONS	87	133	112	165	910
MA-WD PREMIUM PERSONS	18	22	11	61	189
CASES CLOSED	16	33	21	59	643
<b>*** MACC</b>					
APPLICATIONS RECEIVED	0	0	0	0	23
APPLICATIONS APPROVED	0	0	0	0	14
APPLICATIONS REJECTED	0	0	0	0	3
APPLICATIONS PENDING	0	0	0	0	14
PERSONS	21	0	2	62	297
CASES CLOSED	0	0	0	0	0
<b>*** NURSING CARE</b>					
APPLICATIONS RECEIVED	1	1	1	5	28
APPLICATIONS APPROVED	1	0	1	7	28
APPLICATIONS REJECTED	0	0	0	1	2
APPLICATIONS PENDING	1	1	0	2	8
PERSONS	34	21	21	194	786
RCF-II	22	15	21	156	492
RCF-I	12	6	0	38	217
SNF-ICF	0	0	0	0	77
TOTAL PAYMENTS	\$8,008	\$5,036	\$5,426	\$48,885	\$195,312
RCF-II	\$6,295	\$4,334	\$5,426	\$43,574	\$134,919
RCF-I	\$1,713	\$702	\$0	\$5,311	\$32,051
SNF/ICF	\$0	\$0	\$0	\$0	\$28,342
CASES CLOSED	2	0	3	1	12
<b>*** SSI ONLY</b>	1	5	10	4	45
<b>*** SSI-SP</b>					
PERSONS	0	1	3	0	20
TOTAL PAYMENTS	\$0	\$12	\$61	\$0	\$1,041
<b>*** SP ONLY</b>					
PERSONS	2	0	0	0	16
TOTAL PAYMENTS	\$77	\$0	\$0	\$0	\$2,680
<b>*** QMB</b>					
APPLICATIONS RECEIVED	4	13	4	9	70
APPLICATIONS APPROVED	1	9	4	2	35
APPLICATIONS REJECTED	0	6	1	7	31
APPLICATIONS PENDING	4	2	0	4	47
PERSONS	14	47	15	37	462
CASES CLOSED	0	1	3	3	31
<b>*** SLMB</b>					
APPLICATIONS RECEIVED	1	4	6	5	17
APPLICATIONS APPROVED	1	2	6	2	11
APPLICATIONS REJECTED	0	4	1	4	8
APPLICATIONS PENDING	0	1	0	2	11
PERSONS	34	41	45	93	774
CASES CLOSED	2	3	0	3	23
<b>*** VENDOR CASES</b>					
PERSONS	326	150	123	757	3,084
CASES CLOSED	8	5	1	30	98
<b>*** PE FOR KIDS</b>					
PERSONS	0	0	0	20	49

**TABLE 9  
MC+ AND MAF APPLICATIONS  
MAY 2005**

	# RECEIVED	# APPROVED	# REJECTED	PERCENT REJECTED	TOTAL RESOLVED	DAYS FOR APPLICATION RESOLUTION			% OVER 30 DAYS	AVERAGE DAYS
						15 DAYS OR LESS	16-30 DAYS	OVER 30 DAYS		
NW REGION										
ANDREW	20	21	10	32.3%	31	16	7	8	25.8%	20
ATCHISON	1	2	0	0.0%	2	0	1	1	50.0%	27
BUCHANAN	203	146	35	19.3%	181	135	40	6	3.3%	10
CALDWELL	9	9	2	18.2%	11	7	3	1	9.1%	15
CARROLL	12	10	0	0.0%	10	2	6	2	20.0%	29
CASS	140	94	21	18.3%	115	50	56	9	7.8%	17
CHARITON	6	6	1	14.3%	7	6	1	0	0.0%	8
CLINTON	23	19	13	40.6%	32	19	9	4	12.5%	13
COOPER	22	14	4	22.2%	18	12	4	2	11.1%	12
DAVISS	9	9	1	10.0%	10	8	2	0	0.0%	10
DE KALB	8	9	1	10.0%	10	3	6	1	10.0%	19
GENTRY	8	6	3	33.3%	9	8	1	0	0.0%	7
GRUNDY	22	20	5	20.0%	25	17	8	0	0.0%	13
HARRISON	8	8	3	27.3%	11	7	3	1	9.1%	14
HOLT	12	6	0	0.0%	6	4	1	1	16.7%	13
JOHNSON	61	48	16	25.0%	64	31	27	6	9.4%	16
LAFAYETTE	49	36	7	16.3%	43	20	19	4	9.3%	17
LINN	17	17	2	10.5%	19	8	11	0	0.0%	17
LIVINGSTON	26	20	1	4.8%	21	14	7	0	0.0%	11
MERCER	3	3	0	0.0%	3	1	2	0	0.0%	20
NODAWAY	22	17	2	10.5%	19	15	3	1	5.3%	12
PETTIS	108	88	23	21.1%	109	61	36	12	11.0%	15
PUTNAM	10	4	3	42.9%	7	3	3	1	14.3%	16
RAY	35	39	7	15.2%	46	30	16	0	0.0%	14
SALINE	44	40	13	24.5%	53	31	19	3	5.7%	14
SULLIVAN	18	14	4	22.2%	18	9	8	1	5.6%	16
WORTH	7	8	0	0.0%	8	8	0	0	0.0%	6
NW TOTAL	903	711	177	19.9%	888	525	299	64	7.2%	14
NE REGION										
ADAIR	40	30	3	9.1%	33	23	8	2	6.1%	11
AUDRAIN	43	36	5	12.2%	41	32	8	1	2.4%	9
BOONE	179	136	36	20.9%	172	105	52	15	8.7%	14
CALLAWAY	56	46	13	22.0%	59	25	27	7	11.9%	19
CLARK	21	14	0	0.0%	14	14	0	0	0.0%	3
COLE	82	72	18	20.0%	90	40	41	9	10.0%	17
FRANKLIN	122	96	15	13.5%	111	72	35	4	3.6%	12
GASCONADE	19	13	3	18.8%	16	11	5	0	0.0%	10
HOWARD	10	6	0	0.0%	6	4	2	0	0.0%	10
KNOX	4	3	1	25.0%	4	1	3	0	0.0%	17
LEWIS	13	12	4	25.0%	16	11	5	0	0.0%	9
LINCOLN	119	84	35	29.4%	119	65	52	2	1.7%	13
MACON	29	21	4	16.0%	25	17	7	1	4.0%	10
MARION	54	47	7	13.0%	54	32	20	2	3.7%	14
MONROE	14	14	2	12.5%	16	8	8	0	0.0%	15
MONTGOMERY	25	21	2	8.7%	23	18	5	0	0.0%	7
OSAGE	10	8	4	33.3%	12	4	8	0	0.0%	16
PIKE	28	22	2	8.3%	24	21	3	0	0.0%	7
RALLS	5	7	0	0.0%	7	6	1	0	0.0%	12
RANDOLPH	42	36	8	18.2%	44	25	17	2	4.5%	15
SCHUYLER	6	4	0	0.0%	4	2	2	0	0.0%	13
SCOTLAND	4	4	1	20.0%	5	4	1	0	0.0%	9
SHELBY	9	12	1	7.7%	13	8	5	0	0.0%	13
WARREN	28	23	7	23.3%	30	20	9	1	3.3%	13
NE TOTAL	962	767	171	18.2%	938	568	324	46	4.9%	13
SE REGION										
BOLLINGER	31	22	9	29.0%	31	20	8	3	9.7%	14
BUTLER	107	72	27	27.3%	99	70	25	4	4.0%	11
CAPE GIRARDEAU	101	76	17	18.3%	93	34	53	6	6.5%	19
CARTER	23	18	5	21.7%	23	16	6	1	4.3%	11
CRAWFORD	50	50	8	13.8%	58	31	27	0	0.0%	14
DENT	26	28	7	20.0%	35	22	13	0	0.0%	12
DUNKLIN	99	73	18	19.8%	91	65	23	3	3.3%	12
HOWELL	90	65	12	15.6%	77	46	29	2	2.6%	14



**TABLE 9  
MC+ AND MAF APPLICATIONS  
MAY 2005**

	# RECEIVED	# APPROVED	# REJECTED	PERCENT REJECTED	TOTAL RESOLVED	DAYS FOR APPLICATION RESOLUTION			% OVER 30 DAYS	AVERAGE DAYS
						15 DAYS OR LESS	16-30 DAYS	OVER 30 DAYS		
SE REGION										
IRON	26	17	5	22.7%	22	19	3	0	0.0%	8
MADISON	27	22	2	8.3%	24	20	4	0	0.0%	6
MARIES	15	14	2	12.5%	16	8	8	0	0.0%	16
MISSISSIPPI	23	22	4	15.4%	26	19	6	1	3.8%	9
NEW MADRID	59	46	10	17.9%	56	38	17	1	1.8%	12
OREGON	18	15	4	21.1%	19	11	8	0	0.0%	12
PEMISCOT	68	47	10	17.5%	57	38	18	1	1.8%	13
PERRY	27	23	7	23.3%	30	16	13	1	3.3%	15
PHELPS	66	46	18	28.1%	64	36	27	1	1.6%	15
PULASKI	46	31	9	22.5%	40	15	25	0	0.0%	18
REYNOLDS	7	5	2	28.6%	7	7	0	0	0.0%	2
RIPLEY	34	26	4	13.3%	30	18	10	2	6.7%	13
ST FRANCOIS	111	90	17	15.9%	107	71	24	12	11.2%	12
STE GENEVIEVE	17	19	4	17.4%	23	16	7	0	0.0%	9
SCOTT	89	82	15	15.5%	97	64	31	2	2.1%	12
SHANNON	17	15	2	11.8%	17	15	2	0	0.0%	7
STODDARD	60	61	7	10.3%	68	49	18	1	1.5%	10
TEXAS	45	41	4	8.9%	45	34	11	0	0.0%	8
WASHINGTON	61	39	11	22.0%	50	38	12	0	0.0%	10
WAYNE	25	28	4	12.5%	32	17	11	4	12.5%	14
SE TOTAL	1,368	1,093	244	18.2%	1,337	853	439	45	3.4%	13
SW REGION										
BARRY	90	77	5	6.1%	82	52	27	3	3.7%	12
BARTON	26	23	0	0.0%	23	23	0	0	0.0%	3
BATES	34	28	6	17.6%	34	24	7	3	8.8%	11
BENTON	39	35	2	5.4%	37	31	6	0	0.0%	7
CAMDEN	68	50	18	26.5%	68	50	12	6	8.8%	13
CEDAR	30	20	5	20.0%	25	19	3	3	12.0%	12
CHRISTIAN	107	78	22	22.0%	100	76	20	4	4.0%	9
DADE	12	9	3	25.0%	12	9	1	2	16.7%	10
DALLAS	34	26	9	25.7%	35	25	9	1	2.9%	9
DOUGLAS	20	19	2	9.5%	21	15	6	0	0.0%	10
GREENE	488	363	63	14.8%	426	225	137	64	15.0%	17
HENRY	44	41	10	19.6%	51	31	16	4	7.8%	13
HICKORY	18	12	3	20.0%	15	12	2	1	6.7%	10
JASPER	272	205	41	16.7%	246	158	59	29	11.8%	13
LACLEDE	70	64	12	15.8%	76	48	20	8	10.5%	12
LAWRENCE	62	58	15	20.5%	73	46	25	2	2.7%	14
MCDONALD	55	44	11	20.0%	55	23	29	3	5.5%	18
MILLER	55	42	3	6.7%	45	39	6	0	0.0%	7
MONITEAU	24	18	2	10.0%	20	12	5	3	15.0%	16
MORGAN	28	24	8	25.0%	32	24	7	1	3.1%	9
NEWTON	92	75	26	25.7%	101	50	48	3	3.0%	17
OZARK	24	21	2	8.7%	23	19	4	0	0.0%	8
POLK	60	53	9	14.5%	62	49	9	4	6.5%	8
ST CLAIR	20	12	4	25.0%	16	10	6	0	0.0%	13
STONE	57	35	10	22.2%	45	29	9	7	15.6%	15
TANEY	68	61	14	18.7%	75	40	30	5	6.7%	17
VERNON	43	29	9	23.7%	38	24	11	3	7.9%	13
WEBSTER	67	54	12	18.2%	66	49	15	2	3.0%	9
WRIGHT	49	43	6	12.2%	49	43	6	0	0.0%	5
SW TOTAL	2,056	1,619	332	17.0%	1,951	1,255	535	161	8.3%	13
KC REGION										
CLAY	208	171	61	26.3%	232	121	79	32	13.8%	16
JACKSON	1,193	976	248	20.3%	1,224	608	465	151	12.3%	17
PLATTE	72	64	18	22.0%	82	33	39	10	12.2%	20
KC TOTAL	1,473	1,211	327	21.3%	1,538	762	583	193	12.5%	17
STL REGION										
JEFFERSON	214	157	48	23.4%	205	128	70	7	3.4%	13
ST CHARLES	175	124	43	25.7%	167	93	61	13	7.8%	16
ST LOUIS COUNTY	680	539	138	20.4%	677	421	154	102	15.1%	15
ST LOUIS CITY	459	371	77	17.2%	448	229	120	99	22.1%	18
STL TOTAL	1,528	1,191	306	20.4%	1,497	871	405	221	14.8%	16
STATEWIDE	8,290	6,592	1,557	19.1%	8,149	4,834	2,585	730	9.0%	14



**TABLE 10  
MC+ FOR PREGNANT WOMEN APPLICATIONS  
MAY 2005**

	# RECEIVED	# APPROVED	# REJECTED	PERCENT REJECTED	TOTAL RESOLVED	DAYS FOR APPLICATION RESOLUTION		% OVER 15 DAYS
						15 DAYS OR LESS	16 DAYS OR MORE	
NW REGION								
ANDREW	1	5	0	0.0%	5	5	0	0.0%
ATCHISON	0	0	0	0.0%	0	0	0	0.0%
BUCHANAN	70	49	20	29.0%	69	60	9	13.0%
CALDWELL	7	7	1	12.5%	8	7	1	12.5%
CARROLL	1	2	0	0.0%	2	2	0	0.0%
CASS	37	25	11	30.6%	36	34	2	5.6%
CHARITON	4	4	0	0.0%	4	3	1	25.0%
CLINTON	17	12	1	7.7%	13	12	1	7.7%
COOPER	6	4	0	0.0%	4	2	2	50.0%
DAVISS	3	3	0	0.0%	3	3	0	0.0%
DE KALB	3	2	1	33.3%	3	3	0	0.0%
GENTRY	4	4	2	33.3%	6	5	1	16.7%
GRUNDY	7	6	1	14.3%	7	5	2	28.6%
HARRISON	6	4	2	33.3%	6	6	0	0.0%
HOLT	4	3	0	0.0%	3	3	0	0.0%
JOHNSON	24	15	8	34.8%	23	19	4	17.4%
LAFAYETTE	16	18	2	10.0%	20	15	5	25.0%
LINN	7	6	2	25.0%	8	8	0	0.0%
LIVINGSTON	12	9	2	18.2%	11	10	1	9.1%
MERCER	0	0	0	0.0%	0	0	0	0.0%
NODAWAY	13	14	3	17.6%	17	16	1	5.9%
PETTIS	55	30	23	43.4%	53	45	8	15.1%
PUTNAM	1	0	0	0.0%	0	0	0	0.0%
RAY	8	10	0	0.0%	10	8	2	20.0%
SALINE	24	10	8	44.4%	18	16	2	11.1%
SULLIVAN	10	8	8	50.0%	16	15	1	6.3%
WORTH	0	0	0	0.0%	0	0	0	0.0%
NW TOTAL	340	250	95	27.5%	345	302	43	12.5%
NE REGION								
ADAIR	14	11	3	21.4%	14	14	0	0.0%
AUDRAIN	16	12	4	25.0%	16	15	1	6.3%
BOONE	82	50	18	26.5%	68	60	8	11.8%
CALLAWAY	20	14	9	39.1%	23	14	9	39.1%
CLARK	1	2	0	0.0%	2	2	0	0.0%
COLE	44	25	7	21.9%	32	30	2	6.3%
FRANKLIN	41	36	8	18.2%	44	39	5	11.4%
GASCONADE	11	6	0	0.0%	6	6	0	0.0%
HOWARD	4	3	0	0.0%	3	3	0	0.0%
KNOX	3	0	2	100.0%	2	2	0	0.0%
LEWIS	7	4	2	33.3%	6	6	0	0.0%
LINCOLN	34	26	11	29.7%	37	37	0	0.0%
MACON	15	8	2	20.0%	10	9	1	10.0%
MARION	21	17	5	22.7%	22	21	1	4.5%
MONROE	9	3	3	50.0%	6	6	0	0.0%
MONTGOMERY	7	5	1	16.7%	6	6	0	0.0%
OSAGE	2	2	1	33.3%	3	2	1	33.3%
PIKE	11	7	3	30.0%	10	10	0	0.0%
RALLS	1	0	0	0.0%	0	0	0	0.0%
RANDOLPH	28	21	9	30.0%	30	23	7	23.3%
SCHUYLER	6	2	2	50.0%	4	4	0	0.0%
SCOTLAND	1	1	2	66.7%	3	2	1	33.3%
SHELBY	3	3	1	25.0%	4	4	0	0.0%
WARREN	17	15	2	11.8%	17	17	0	0.0%
NE TOTAL	398	273	95	25.8%	368	332	36	9.8%
SE REGION								
BOLLINGER	6	3	2	40.0%	5	5	0	0.0%
BUTLER	34	26	5	16.1%	31	29	2	6.5%
CAPE GIRARDEAU	30	20	13	39.4%	33	28	5	15.2%
CARTER	2	0	0	0.0%	0	0	0	0.0%
CRAWFORD	19	11	10	47.6%	21	20	1	4.8%
DENT	13	11	2	15.4%	13	12	1	7.7%
DUNKLIN	27	18	10	35.7%	28	26	2	7.1%
HOWELL	27	21	3	12.5%	24	20	4	16.7%

**TABLE 10  
MC+ FOR PREGNANT WOMEN APPLICATIONS  
MAY 2005**

		# RECEIVED	# APPROVED	# REJECTED	PERCENT REJECTED	TOTAL RESOLVED	DAYS FOR APPLICATION RESOLUTION		% OVER 15 DAYS
							15 DAYS OR LESS	16 DAYS OR MORE	
SE REGION	IRON	6	2	2	50.0%	4	3	1	25.0%
	MADISON	1	2	0	0.0%	2	2	0	0.0%
	MARIES	3	2	1	33.3%	3	3	0	0.0%
	MISSISSIPPI	6	7	1	12.5%	8	8	0	0.0%
	NEW MADRID	13	9	2	18.2%	11	11	0	0.0%
	OREGON	6	4	1	20.0%	5	5	0	0.0%
	PEMISCOT	8	9	1	10.0%	10	9	1	10.0%
	PERRY	5	3	2	40.0%	5	5	0	0.0%
	PHELPS	32	26	8	23.5%	34	33	1	2.9%
	PULASKI	37	28	11	28.2%	39	35	4	10.3%
	REYNOLDS	5	1	1	50.0%	2	2	0	0.0%
	RIPLEY	13	12	2	14.3%	14	14	0	0.0%
	ST FRANCOIS	51	34	14	29.2%	48	44	4	8.3%
	STE GENEVIEVE	7	5	1	16.7%	6	5	1	16.7%
	SCOTT	28	25	6	19.4%	31	30	1	3.2%
	SHANNON	9	5	4	44.4%	9	7	2	22.2%
	STODDARD	23	20	8	28.6%	28	27	1	3.6%
	TEXAS	8	8	1	11.1%	9	9	0	0.0%
	WASHINGTON	25	16	2	11.1%	18	18	0	0.0%
	WAYNE	12	8	0	0.0%	8	8	0	0.0%
	SE TOTAL	456	336	113	25.2%	449	418	31	6.9%
SW REGION	BARRY	25	15	15	50.0%	30	26	4	13.3%
	BARTON	6	5	2	28.6%	7	7	0	0.0%
	BATES	15	13	4	23.5%	17	17	0	0.0%
	BENTON	12	9	2	18.2%	11	11	0	0.0%
	CAMDEN	34	23	8	25.8%	31	28	3	9.7%
	CEDAR	5	5	0	0.0%	5	4	1	20.0%
	CHRISTIAN	52	35	10	22.2%	45	41	4	8.9%
	DADE	2	3	0	0.0%	3	3	0	0.0%
	DALLAS	11	5	1	16.7%	6	5	1	16.7%
	DOUGLAS	11	10	0	0.0%	10	10	0	0.0%
	GREENE	163	126	30	19.2%	156	128	28	17.9%
	HENRY	11	8	1	11.1%	9	9	0	0.0%
	HICKORY	6	5	0	0.0%	5	5	0	0.0%
	JASPER	113	60	27	31.0%	87	72	15	17.2%
	LACLEDE	27	24	7	22.6%	31	26	5	16.1%
	LAWRENCE	23	25	6	19.4%	31	29	2	6.5%
	MCDONALD	16	10	9	47.4%	19	17	2	10.5%
	MILLER	21	14	3	17.6%	17	16	1	5.9%
	MONITEAU	8	7	4	36.4%	11	10	1	9.1%
	MORGAN	16	15	3	16.7%	18	13	5	27.8%
	NEWTON	33	27	16	37.2%	43	43	0	0.0%
	OZARK	6	6	0	0.0%	6	6	0	0.0%
	POLK	25	18	6	25.0%	24	20	4	16.7%
	ST CLAIR	6	5	2	28.6%	7	7	0	0.0%
	STONE	17	13	3	18.8%	16	14	2	12.5%
	TANEY	24	18	8	30.8%	26	23	3	11.5%
	VERNON	11	8	5	38.5%	13	10	3	23.1%
	WEBSTER	28	21	13	38.2%	34	31	3	8.8%
	WRIGHT	16	12	3	20.0%	15	15	0	0.0%
	SW TOTAL	743	545	188	25.6%	733	646	87	11.9%
KC REGION	CLAY	102	64	29	31.2%	93	85	8	8.6%
	JACKSON	461	234	182	43.8%	416	343	73	17.5%
	PLATTE	32	15	17	53.1%	32	28	4	12.5%
	KC TOTAL	595	313	228	42.1%	541	456	85	15.7%
STL REGION	JEFFERSON	92	77	14	15.4%	91	87	4	4.4%
	ST CHARLES	63	34	9	20.9%	43	37	6	14.0%
	ST LOUIS COUNTY	299	205	84	29.1%	289	227	62	21.5%
	ST LOUIS CITY	205	136	58	29.9%	194	132	62	32.0%
	STL TOTAL	659	452	165	26.7%	617	483	134	21.7%
STATEWIDE		3,191	2,169	884	29.0%	3,053	2,637	416	13.6%

**TABLE 11**  
**MC+, MAF, TMA AND ETMA FAMILIES**  
**MAY 2005**

		MAF FAMILIES	MC+ POVERTY FAMILIES	MC+ CHIP FAMILIES	MC+ POVERTY/ CHIP FAMILIES	TMA FAMILIES	ETMA FAMILIES	TOTAL FAMILIES RECEIVING
NW REGION	ANDREW	197	159	124	12	27	0	519
	ATCHISON	163	45	53	10	14	1	286
	BUCHANAN	2,421	984	734	97	222	30	4,488
	CALDWELL	235	102	103	8	31	1	480
	CARROLL	329	136	129	13	27	5	639
	CASS	1,702	631	718	88	189	23	3,351
	CHARITON	163	90	72	11	4	2	342
	CLINTON	274	177	146	21	16	0	634
	COOPER	287	186	133	18	59	4	687
	DAVISS	192	108	68	12	29	1	410
	DE KALB	175	92	107	10	12	0	396
	GENTRY	89	85	75	10	30	1	290
	GRUNDY	274	128	106	10	33	3	554
	HARRISON	197	100	119	8	42	3	469
	HOLT	104	53	68	2	11	3	241
	JOHNSON	879	410	311	33	138	8	1,779
	LAFAYETTE	735	323	298	26	75	7	1,464
	LINN	322	176	136	11	54	3	702
	LIVINGSTON	334	194	132	15	54	8	737
	MERCER	67	48	25	2	16	2	160
	NODAWAY	169	182	125	11	36	1	524
	PETTIS	1,105	580	410	59	172	18	2,344
	PUTNAM	116	81	57	4	19	2	279
	RAY	472	217	204	23	66	3	985
	SALINE	590	267	222	28	109	6	1,222
	SULLIVAN	233	95	85	9	28	4	454
	WORTH	44	35	24	3	11	1	118
	NW TOTAL	11,868	5,684	4,784	554	1,524	140	24,554
NE REGION	ADAIR	482	234	193	24	107	11	1,051
	AUDRAIN	547	308	368	22	87	4	1,336
	BOONE	2,972	996	975	125	352	35	5,455
	CALLAWAY	1,065	440	333	41	60	4	1,943
	CLARK	161	113	102	11	29	0	416
	COLE	1,472	576	374	58	78	2	2,560
	FRANKLIN	1,814	619	724	78	357	25	3,617
	GASCONADE	231	162	132	13	56	6	600
	HOWARD	192	132	105	21	31	2	483
	KNOX	109	41	53	3	3	1	210
	LEWIS	173	96	103	8	41	1	422
	LINCOLN	1,097	435	336	35	162	13	2,078
	MACON	271	219	169	24	58	7	748
	MARION	868	408	285	32	108	16	1,717
	MONROE	169	119	78	16	26	4	412
	MONTGOMERY	259	178	166	10	51	10	674
	OSAGE	208	93	90	7	22	0	420
	PIKE	485	183	160	20	88	4	940
	RALLS	184	74	95	12	29	2	396
	RANDOLPH	829	321	238	22	52	8	1,470
	SCHUYLER	121	44	61	8	19	2	255
	SCOTLAND	65	58	60	6	12	6	207
	SHELBY	138	104	76	5	42	4	369
	WARREN	593	210	197	22	78	7	1,107
	NE TOTAL	14,505	6,163	5,473	623	1,948	174	28,886
SE REGION	BOLLINGER	309	186	165	22	56	8	746
	BUTLER	1,643	667	510	42	237	30	3,129
	CAPE GIRARDEAU	1,833	567	475	43	159	14	3,091
	CARTER	304	88	111	10	28	6	547
	CRAWFORD	725	304	308	26	118	15	1,496
	DENT	435	254	239	18	65	15	1,026
	DUNKLIN	2,111	581	402	48	168	12	3,322
	HOWELL	1,461	603	569	71	193	20	2,917



**TABLE 11  
MC+, MAF, TMA AND ETMA FAMILIES  
MAY 2005**

		MAF FAMILIES	MC+ POVERTY FAMILIES	MC+ CHIP FAMILIES	MC+ POVERTY/ CHIP FAMILIES	TMA FAMILIES	ETMA FAMILIES	TOTAL FAMILIES RECEIVING
SE REGION	IRON	415	162	145	16	51	13	802
	MADISON	353	196	157	15	72	8	801
	MARIES	220	84	83	8	27	3	425
	MISSISSIPPI	790	228	211	23	80	13	1,345
	NEW MADRID	1,052	242	249	17	127	15	1,702
	OREGON	368	179	163	13	56	5	784
	PEMISCOT	1,431	332	268	33	111	10	2,185
	PERRY	327	165	146	15	47	5	705
	PHELPS	1,149	469	471	51	156	18	2,314
	PULASKI	903	409	328	41	113	15	1,809
	REYNOLDS	289	96	118	8	52	14	577
	RIPLEY	672	287	271	25	98	5	1,358
	ST FRANCOIS	1,842	839	575	52	277	41	3,626
	STE GENEVIEVE	303	147	113	14	72	6	655
	SCOTT	1,604	571	492	52	236	23	2,978
	SHANNON	343	155	189	15	66	4	772
	STODDARD	962	388	412	38	175	12	1,987
	TEXAS	712	359	394	30	96	9	1,600
	WASHINGTON	1,013	399	302	27	175	13	1,929
	WAYNE	578	321	213	18	79	9	1,218
	SE TOTAL	24,147	9,278	8,079	791	3,190	361	45,846
SW REGION	BARRY	1,099	533	339	51	126	11	2,159
	BARTON	373	198	137	26	72	1	807
	BATES	357	245	207	19	66	8	902
	BENTON	635	218	222	18	63	5	1,161
	CAMDEN	835	474	501	42	144	8	2,004
	CEDAR	497	195	159	16	75	7	949
	CHRISTIAN	1,087	753	732	78	221	19	2,890
	DADE	188	111	116	16	34	0	465
	DALLAS	458	270	213	21	59	7	1,028
	DOUGLAS	483	208	187	25	72	8	983
	GREENE	6,111	2,586	2,116	229	475	62	11,579
	HENRY	617	257	214	26	97	9	1,220
	HICKORY	242	108	142	10	64	11	577
	JASPER	3,926	1,580	1,230	176	221	24	7,157
	LACLEDE	1,185	595	470	42	172	26	2,490
	LAWRENCE	1,019	507	404	48	105	14	2,097
	MCDONALD	859	551	294	54	102	18	1,878
	MILLER	655	351	412	50	147	12	1,627
	MONITEAU	299	162	123	19	43	4	650
	MORGAN	551	329	294	39	5	1	1,219
	NEWTON	1,135	819	560	100	148	18	2,780
	OZARK	336	141	132	15	64	20	708
	POLK	831	470	351	50	153	18	1,873
	ST CLAIR	264	105	132	10	49	5	565
	STONE	799	377	299	42	109	16	1,642
	TANEY	1,084	830	633	76	115	28	2,766
	VERNON	538	362	266	31	95	16	1,308
	WEBSTER	840	427	366	50	130	13	1,826
	WRIGHT	659	317	294	39	123	16	1,448
	SW TOTAL	27,962	14,079	11,545	1,418	3,349	405	58,758
KC REGION	CLAY	2,730	1,749	1,328	163	294	23	6,287
	JACKSON	21,463	7,233	6,371	827	1,128	63	37,085
	PLATTE	766	503	372	34	94	5	1,774
	KC TOTAL	24,959	9,485	8,071	1,024	1,516	91	45,146
STL REGION	JEFFERSON	3,496	1,451	1,427	112	579	43	7,108
	ST CHARLES	3,748	1,492	1,202	124	269	15	6,850
	ST LOUIS COUNTY	19,982	6,035	6,345	721	780	42	33,905
	ST LOUIS CITY	21,715	3,856	3,274	326	584	17	29,772
	STL TOTAL	48,941	12,834	12,248	1,283	2,212	117	77,635
STATEWIDE		152,383	57,523	50,200	5,693	13,739	1,288	280,826



**TABLE 12  
MC+, MAF AND TMA CHILDREN  
MAY 2005**

		MC+ POVERTY	MC+ CHIP NO COST	MC+ CHIP CO-PAY	MC+ CHIP PREMIUM	MAF	TMA	NEWBORNS	TOTAL CHILDREN
NW REGION	ANDREW	274	172	70	6	367	49	53	991
	ATCHISON	85	86	16	7	311	26	25	556
	BUCHANAN	1,767	1,114	211	42	4,679	429	293	8,535
	CALDWELL	191	171	42	8	494	57	25	988
	CARROLL	250	198	47	7	660	51	37	1,250
	CASS	1,179	1,016	369	87	3,216	369	123	6,359
	CHARITON	167	127	15	3	323	8	33	676
	CLINTON	311	248	69	4	529	32	40	1,233
	COOPER	321	177	60	9	559	105	43	1,274
	DAVISS	202	119	33	8	418	70	31	881
	DE KALB	170	158	43	11	352	25	21	780
	GENTRY	154	118	19	15	174	51	18	549
	GRUNDY	211	173	34	6	540	67	37	1,068
	HARRISON	185	146	43	10	394	81	32	891
	HOLT	98	92	37	0	196	28	24	475
	JOHNSON	676	464	129	19	1,641	269	123	3,321
	LAFAYETTE	562	448	103	17	1,428	141	110	2,809
	LINN	329	174	72	9	648	101	52	1,385
	LIVINGSTON	357	190	54	7	666	124	55	1,453
	MERCER	88	37	12	0	138	28	13	316
	NODAWAY	335	167	51	6	309	34	57	959
	PETTIS	1,016	585	181	25	2,240	324	121	4,492
	PUTNAM	147	73	24	6	234	33	10	527
	RAY	385	299	74	16	913	111	69	1,867
	SALINE	476	316	80	17	1,091	214	71	2,265
	SULLIVAN	168	126	24	3	419	52	34	826
	WORTH	67	30	13	5	80	18	10	223
	NW TOTAL	10,171	7,024	1,925	353	23,019	2,897	1,560	46,949
NE REGION	ADAIR	436	271	79	5	930	110	58	1,889
	AUDRAIN	513	411	190	38	1,056	172	98	2,478
	BOONE	1,758	1,296	504	67	5,765	635	250	10,275
	CALLAWAY	816	502	136	10	1,991	87	93	3,635
	CLARK	202	175	29	3	313	8	18	748
	COLE	979	569	124	15	2,780	156	168	4,791
	FRANKLIN	1,124	1,039	251	45	3,366	689	237	6,751
	GASCONADE	295	192	50	7	465	104	37	1,150
	HOWARD	231	182	38	2	380	58	34	925
	KNOX	76	81	13	3	216	4	13	406
	LEWIS	172	153	29	3	340	72	32	801
	LINCOLN	772	490	129	21	2,192	321	100	4,025
	MACON	381	236	77	12	546	103	53	1,408
	MARION	699	405	82	14	1,701	184	105	3,190
	MONROE	234	127	26	11	351	55	18	822
	MONTGOMERY	321	234	63	17	493	78	41	1,247
	OSAGE	166	104	45	16	428	44	34	837
	PIKE	318	248	57	11	975	172	33	1,814
	RALLS	134	117	64	3	347	54	15	734
	RANDOLPH	570	362	73	6	1,603	93	116	2,823
	SCHUYLER	87	108	15	1	228	36	6	481
	SCOTLAND	102	89	18	9	134	21	5	378
	SHELBY	168	101	39	9	288	87	20	712
	WARREN	376	261	100	15	1,179	156	67	2,154
	NE TOTAL	10,930	7,753	2,231	343	28,067	3,499	1,651	54,474
SE REGION	BOLLINGER	326	248	50	22	607	104	42	1,399
	BUTLER	1,103	661	164	19	3,111	434	161	5,653
	CAPE GIRARDEAU	942	637	164	30	3,463	287	185	5,708
	CARTER	163	167	41	8	553	49	45	1,026
	CRAWFORD	523	424	133	25	1,466	237	86	2,894
	DENT	464	342	100	9	892	128	66	2,001
	DUNKLIN	957	561	117	18	4,064	335	110	6,162
	HOWELL	1,084	857	216	8	2,862	401	131	5,559

**TABLE 12  
MC+, MAF AND TMA CHILDREN  
MAY 2005**

		MC+ POVERTY	MC+ CHIP NO COST	MC+ CHIP CO-PAY	MC+ CHIP PREMIUM	MAF	TMA	NEWBORNS	TOTAL CHILDREN
SE REGION	IRON	295	202	39	6	811	107	30	1,490
	MADISON	343	209	66	6	639	147	33	1,443
	MARIES	150	105	32	8	423	46	27	791
	MISSISSIPPI	362	305	47	11	1,529	138	24	2,416
	NEW MADRID	401	317	90	16	1,930	242	55	3,051
	OREGON	329	234	65	15	768	116	18	1,545
	PEMISCOT	573	422	57	9	3,122	218	58	4,459
	PERRY	280	193	41	17	623	97	62	1,313
	PHELPS	788	653	187	23	2,129	282	99	4,161
	PULASKI	692	434	152	13	1,640	216	98	3,245
	REYNOLDS	166	128	54	8	529	100	18	1,003
	RIPLEY	475	364	102	21	1,289	176	40	2,467
	ST FRANCOIS	1,359	753	203	29	3,340	487	159	6,330
	STE GENEVIEVE	261	167	44	14	577	143	34	1,240
	SCOTT	975	687	158	29	3,060	472	87	5,468
	SHANNON	273	236	72	23	682	119	45	1,450
	STODDARD	642	509	155	22	1,699	339	139	3,505
	TEXAS	614	535	155	21	1,376	200	81	2,982
	WASHINGTON	647	382	106	23	1,977	304	90	3,529
	WAYNE	527	284	56	9	1,079	70	53	2,078
	SE TOTAL	15,714	11,016	2,866	462	46,240	5,994	2,076	84,368
SW REGION	BARRY	995	557	128	8	2,233	290	117	4,328
	BARTON	361	245	31	9	734	107	49	1,536
	BATES	415	283	87	16	730	126	53	1,710
	BENTON	389	291	81	14	1,131	128	46	2,080
	CAMDEN	834	665	213	35	1,592	274	106	3,719
	CEDAR	338	246	55	3	953	144	40	1,779
	CHRISTIAN	1,343	989	343	58	2,057	423	240	5,453
	DADE	219	181	50	12	406	59	12	939
	DALLAS	492	281	92	14	956	131	39	2,005
	DOUGLAS	366	268	88	17	1,003	151	35	1,928
	GREENE	4,369	3,020	725	90	11,404	884	1,004	21,496
	HENRY	467	291	82	13	1,154	183	57	2,247
	HICKORY	178	184	67	0	450	125	31	1,035
	JASPER	2,911	1,968	435	46	7,498	400	391	13,649
	LACLEDE	1,018	630	192	26	2,307	348	162	4,683
	LAWRENCE	945	603	169	12	1,986	214	138	4,067
	MCDONALD	1,045	480	80	20	1,826	220	129	3,800
	MILLER	639	586	188	31	1,258	299	77	3,078
	MONITEAU	285	185	72	12	570	79	35	1,238
	MORGAN	592	451	109	31	1,092	6	93	2,374
	NEWTON	1,549	901	214	45	2,348	304	191	5,552
	OZARK	253	186	50	7	650	122	27	1,295
	POLK	844	534	138	27	1,566	234	84	3,427
	ST CLAIR	168	170	61	5	519	109	25	1,057
	STONE	671	431	123	25	1,636	229	89	3,204
	TANEY	1,470	966	190	30	2,139	206	184	5,185
	VERNON	669	384	128	10	1,079	196	91	2,557
	WEBSTER	795	560	148	16	1,744	278	124	3,665
	WRIGHT	560	440	110	26	1,271	257	81	2,745
	SW TOTAL	25,180	16,976	4,449	658	54,292	6,526	3,750	111,831
KC REGION	CLAY	3,013	1,908	532	65	5,147	552	447	11,664
	JACKSON	13,559	9,373	2,587	481	43,073	2,114	1,724	72,911
	PLATTE	853	501	168	21	1,433	189	134	3,299
	KC TOTAL	17,425	11,782	3,287	587	49,653	2,855	2,305	87,874
STL REGION	JEFFERSON	2,410	1,873	601	113	6,405	1,039	419	12,860
	ST CHARLES	2,494	1,612	479	73	7,044	438	501	12,641
	ST LOUIS COUNTY	11,331	9,277	2,266	475	39,101	1,357	1,553	65,360
	ST LOUIS CITY	7,310	5,007	831	157	45,972	1,061	994	61,332
	STL TOTAL	23,545	17,769	4,177	818	98,522	3,895	3,467	152,193
STATEWIDE		102,965	72,320	18,935	3,201	299,794	25,666	14,809	537,690

**TABLE 13**  
**MC+, MAF, TMA AND ETMA PARENTS/CARETAKERS**  
**MAY 2005**

		MAF	TMA	EXTENDED TMA	MC+ FOR PREGNANT WOMEN	EXTENDED WOMEN'S HEALTH	TOTAL PARENTS/ CARETAKERS
NW REGION	ANDREW	220	37	0	32	28	317
	ATCHISON	177	17	2	25	18	239
	BUCHANAN	2,635	307	37	371	207	3,557
	CALDWELL	284	54	1	39	17	395
	CARROLL	361	37	8	26	23	455
	CASS	1,697	262	25	226	136	2,346
	CHARITON	191	5	2	24	22	244
	CLINTON	305	20	0	65	29	419
	COOPER	292	82	4	39	32	449
	DAVISS	253	49	2	35	11	350
	DE KALB	202	16	0	26	12	256
	GENTRY	111	40	1	26	14	192
	GRUNDY	320	52	5	45	14	436
	HARRISON	226	62	3	35	17	343
	HOLT	111	17	2	26	17	173
	JOHNSON	971	200	11	153	80	1,415
	LAFAYETTE	867	91	8	100	60	1,126
	LINN	354	75	4	67	27	527
	LIVINGSTON	382	81	11	58	35	567
	MERCER	88	24	3	8	7	130
	NODAWAY	201	54	1	77	45	378
	PETTIS	1,172	250	22	156	85	1,685
	PUTNAM	147	33	3	20	8	211
	RAY	484	88	3	61	50	686
	SALINE	589	160	5	85	37	876
	SULLIVAN	220	36	6	26	28	316
	WORTH	39	15	1	7	8	70
	NW TOTAL	12,899	2,164	170	1,858	1,067	18,158
NE REGION	ADAIR	574	152	16	67	44	853
	AUDRAIN	605	122	3	108	67	905
	BOONE	2,995	455	39	401	235	4,125
	CALLAWAY	1,151	72	6	114	62	1,405
	CLARK	202	41	0	31	23	297
	COLE	1,510	99	2	181	127	1,919
	FRANKLIN	1,868	509	30	267	186	2,860
	GASCONADE	280	81	9	41	24	435
	HOWARD	226	51	3	27	20	327
	KNOX	145	3	1	13	11	173
	LEWIS	216	66	0	30	16	328
	LINCOLN	1,208	241	12	151	63	1,675
	MACON	303	90	7	59	41	500
	MARION	951	135	24	135	62	1,307
	MONROE	184	41	1	28	22	276
	MONTGOMERY	295	74	14	40	29	452
	OSAGE	293	32	0	29	13	367
	PIKE	491	117	2	59	26	695
	RALLS	212	43	3	22	18	298
	RANDOLPH	885	64	9	117	67	1,142
	SCHUYLER	140	29	3	13	7	192
	SCOTLAND	78	19	7	12	6	122
	SHELBY	169	62	4	28	13	276
	WARREN	623	117	10	87	40	877
	NE TOTAL	15,604	2,715	205	2,060	1,222	21,806
SE REGION	BOLLINGER	372	89	11	46	31	549
	BUTLER	1,752	333	40	192	88	2,405
	CAPE GIRARDEAU	1,832	198	17	222	104	2,373
	CARTER	360	41	10	33	22	466
	CRAWFORD	792	174	20	92	60	1,138
	DENT	501	112	17	85	30	745
	DUNKLIN	2,005	252	14	106	51	2,428
	HOWELL	1,758	299	22	194	93	2,366

NOTE: EXTENDED TMA AND EXTENDED WOMEN'S HEALTH SERVICES ARE A RESULT OF THE 1115 WAIVER.



**TABLE 13**  
**MC+, MAF, TMA AND ETMA PARENTS/CARETAKERS**  
**MAY 2005**

		MAF	TMA	EXTENDED TMA	MC+ FOR PREGNANT WOMEN	EXTENDED WOMEN'S HEALTH	TOTAL PARENTS/ CARETAKERS
SE REGION	IRON	493	75	19	32	26	645
	MADISON	411	113	7	37	21	589
	MARIES	231	38	2	27	8	306
	MISSISSIPPI	782	101	16	59	20	978
	NEW MADRID	976	171	20	71	26	1,264
	OREGON	455	90	6	36	17	604
	PEMISCOT	1,319	130	10	67	18	1,544
	PERRY	361	69	6	46	26	508
	PHELPS	1,285	216	28	171	98	1,798
	PULASKI	1,005	158	18	138	63	1,382
	REYNOLDS	321	87	22	20	12	462
	RIPLEY	783	153	7	65	33	1,041
	ST FRANCOIS	2,003	418	59	235	106	2,821
	STE GENEVIEVE	359	112	8	29	29	537
	SCOTT	1,568	313	29	171	78	2,159
	SHANNON	434	101	4	45	28	612
	STODDARD	949	259	18	146	89	1,461
	TEXAS	864	156	8	111	56	1,195
	WASHINGTON	1,162	261	14	112	52	1,601
	WAYNE	732	122	13	52	25	944
	SE TOTAL	25,865	4,641	465	2,640	1,310	34,921
SW REGION	BARRY	1,248	207	10	145	91	1,701
	BARTON	425	114	0	67	30	636
	BATES	436	97	10	84	43	670
	BENTON	710	102	5	67	30	914
	CAMDEN	994	204	11	157	101	1,467
	CEDAR	585	123	9	41	30	788
	CHRISTIAN	1,269	316	23	266	172	2,046
	DADE	231	60	0	27	15	333
	DALLAS	559	91	12	53	40	755
	DOUGLAS	619	117	11	68	20	835
	GREENE	6,573	641	77	1,075	622	8,988
	HENRY	667	135	13	75	50	940
	HICKORY	275	91	12	31	17	426
	JASPER	4,206	310	29	495	275	5,315
	LACLEDE	1,347	264	38	175	99	1,923
	LAWRENCE	1,093	161	21	152	85	1,512
	MCDONALD	987	148	25	108	90	1,358
	MILLER	750	209	16	123	69	1,167
	MONITEAU	340	68	3	62	27	500
	MORGAN	615	7	1	119	53	795
	NEWTON	1,309	221	20	231	147	1,928
	OZARK	401	104	26	46	19	596
	POLK	1,020	241	31	131	47	1,470
	ST CLAIR	307	75	5	27	20	434
	STONE	1,019	177	17	100	61	1,374
	TANEY	1,320	168	37	225	130	1,880
	VERNON	620	152	23	93	57	945
	WEBSTER	963	195	16	138	84	1,396
	WRIGHT	777	199	25	91	51	1,143
	SW TOTAL	31,665	4,997	526	4,472	2,575	44,235
KC REGION	CLAY	2,864	392	32	505	354	4,147
	JACKSON	19,490	1,332	67	1,917	1,164	23,970
	PLATTE	877	126	5	157	98	1,263
	KC TOTAL	23,231	1,850	104	2,579	1,616	29,380
STL REGION	JEFFERSON	3,893	815	52	572	314	5,646
	ST CHARLES	3,862	321	16	454	350	5,003
	ST LOUIS COUNTY	19,165	892	40	1,558	1,005	22,660
	ST LOUIS CITY	19,707	620	12	998	484	21,821
	STL TOTAL	46,627	2,648	120	3,582	2,153	55,130
STATEWIDE		155,892	19,015	1,590	17,191	9,943	203,631

NOTE: EXTENDED TMA AND EXTENDED WOMEN'S HEALTH SERVICES ARE A RESULT OF THE 1115 WAIVER.



**TABLE 14  
GENERAL RELIEF APPLICATIONS  
MAY 2005**

	# RECEIVED	# APPROVED	# REJECTED	PERCENT REJECTED	TOTAL RESOLVED	DAYS FOR APPLICATION RESOLUTION					% OVER 45 DAYS	
						30 DAYS OR LESS	31-45 DAYS	46-90 DAYS	91-105 DAYS	OVER 105 DAYS		
NW REGION	ANDREW	2	0	4	100.0%	4	0	2	2	0	0	50.0%
	ATCHISON	4	2	0	0.0%	2	0	1	1	0	0	50.0%
	BUCHANAN	6	2	7	77.8%	9	2	1	3	1	2	66.7%
	CALDWELL	5	0	3	100.0%	3	0	1	2	0	0	66.7%
	CARROLL	0	0	1	100.0%	1	0	1	0	0	0	0.0%
	CASS	3	2	9	81.8%	11	0	5	4	1	1	54.5%
	CHARITON	1	0	0	0.0%	0	0	0	0	0	0	0.0%
	CLINTON	0	0	0	0.0%	0	0	0	0	0	0	0.0%
	COOPER	2	1	5	83.3%	6	3	0	1	1	1	50.0%
	DAVISS	0	0	1	100.0%	1	0	0	1	0	0	100.0%
	DE KALB	0	0	0	0.0%	0	0	0	0	0	0	0.0%
	GENTRY	1	1	1	50.0%	2	0	0	1	0	1	100.0%
	GRUNDY	0	1	2	66.7%	3	0	0	0	0	3	100.0%
	HARRISON	0	0	1	100.0%	1	0	0	1	0	0	100.0%
	HOLT	1	0	0	0.0%	0	0	0	0	0	0	0.0%
	JOHNSON	19	4	17	81.0%	21	12	1	6	1	1	38.1%
	LAFAYETTE	13	2	15	88.2%	17	3	2	7	2	3	70.6%
	LINN	1	0	3	100.0%	3	0	2	1	0	0	33.3%
	LIVINGSTON	4	1	5	83.3%	6	0	3	1	1	1	50.0%
	MERCER	0	0	0	0.0%	0	0	0	0	0	0	0.0%
	NODAWAY	4	0	5	100.0%	5	2	0	3	0	0	60.0%
	PETTIS	11	3	8	72.7%	11	2	2	3	1	3	63.6%
	PUTNAM	1	0	0	0.0%	0	0	0	0	0	0	0.0%
	RAY	2	1	6	85.7%	7	1	2	4	0	0	57.1%
	SALINE	13	1	7	87.5%	8	2	2	3	0	1	50.0%
	SULLIVAN	5	0	2	100.0%	2	0	0	2	0	0	100.0%
	WORTH	0	0	0	0.0%	0	0	0	0	0	0	0.0%
	NW TOTAL	98	21	102	82.9%	123	27	25	46	8	17	57.7%
NE REGION	ADAIR	9	3	7	70.0%	10	4	1	3	2	0	50.0%
	AUDRAIN	10	2	3	60.0%	5	1	0	4	0	0	80.0%
	BOONE	68	5	39	88.6%	44	7	9	19	2	7	63.6%
	CALLAWAY	5	2	9	81.8%	11	0	5	4	0	2	54.5%
	CLARK	2	0	4	100.0%	4	1	1	2	0	0	50.0%
	COLE	15	4	18	81.8%	22	6	3	6	0	7	59.1%
	FRANKLIN	21	1	22	95.7%	23	8	4	6	3	2	47.8%
	GASCONADE	7	0	3	100.0%	3	0	0	1	0	2	100.0%
	HOWARD	0	0	2	100.0%	2	1	1	0	0	0	0.0%
	KNOX	1	0	0	0.0%	0	0	0	0	0	0	0.0%
	LEWIS	4	0	2	100.0%	2	1	1	0	0	0	0.0%
	LINCOLN	2	0	3	100.0%	3	0	0	3	0	0	100.0%
	MACON	4	1	4	80.0%	5	1	1	3	0	0	60.0%
	MARION	14	1	9	90.0%	10	4	1	4	1	0	50.0%
	MONROE	1	0	0	0.0%	0	0	0	0	0	0	0.0%
	MONTGOMERY	3	0	5	100.0%	5	1	2	2	0	0	40.0%
	OSAGE	2	0	4	100.0%	4	0	0	3	0	1	100.0%
	PIKE	7	3	7	70.0%	10	2	2	1	1	4	60.0%
	RALLS	1	2	3	60.0%	5	0	3	2	0	0	40.0%
	RANDOLPH	13	2	3	60.0%	5	2	0	1	0	2	60.0%
	SCHUYLER	2	1	1	50.0%	2	2	0	0	0	0	0.0%
	SCOTLAND	0	1	0	0.0%	1	0	0	1	0	0	100.0%
	SHELBY	0	0	1	100.0%	1	1	0	0	0	0	0.0%
	WARREN	3	0	3	100.0%	3	2	1	0	0	0	0.0%
	NE TOTAL	194	28	152	84.4%	180	44	35	65	9	27	56.1%
SE REGION	BOLLINGER	3	1	3	75.0%	4	0	0	2	1	1	100.0%
	BUTLER	37	3	28	90.3%	31	7	1	12	4	7	74.2%
	CAPE GIRARDEAU	32	1	21	95.5%	22	3	5	7	4	3	63.6%
	CARTER	1	0	3	100.0%	3	1	0	0	1	1	66.7%
	CRAWFORD	6	2	9	81.8%	11	2	5	3	0	1	36.4%
	DENT	4	0	2	100.0%	2	1	1	0	0	0	0.0%
	DUNKLIN	24	4	12	75.0%	16	4	2	7	1	2	62.5%
	HOWELL	24	2	21	91.3%	23	2	4	13	1	3	73.9%

**TABLE 14  
GENERAL RELIEF APPLICATIONS  
MAY 2005**

		# RECEIVED	# APPROVED	# REJECTED	PERCENT REJECTED	TOTAL RESOLVED	DAYS FOR APPLICATION RESOLUTION					% OVER 45 DAYS
							30 DAYS OR LESS	31-45 DAYS	46-90 DAYS	91-105 DAYS	OVER 105 DAYS	
SE REGION	IRON	11	2	7	77.8%	9	6	2	1	0	0	11.1%
	MADISON	5	0	3	100.0%	3	2	0	1	0	0	33.3%
	MARIES	5	1	5	83.3%	6	1	1	3	1	0	66.7%
	MISSISSIPPI	10	1	12	92.3%	13	2	0	8	3	0	84.6%
	NEW MADRID	22	1	19	95.0%	20	11	1	7	1	0	40.0%
	OREGON	8	1	4	80.0%	5	3	1	1	0	0	20.0%
	PEMISCOT	27	2	23	92.0%	25	8	4	7	4	2	52.0%
	PERRY	2	0	2	100.0%	2	1	0	1	0	0	50.0%
	PHELPS	18	5	18	78.3%	23	2	9	10	2	0	52.2%
	PULASKI	4	2	6	75.0%	8	2	1	4	0	1	62.5%
	REYNOLDS	6	0	2	100.0%	2	0	0	2	0	0	100.0%
	RIPLEY	10	3	5	62.5%	8	2	1	3	1	1	62.5%
	ST FRANCOIS	25	2	19	90.5%	21	9	1	6	3	2	52.4%
	STE GENEVIEVE	5	0	2	100.0%	2	1	1	0	0	0	0.0%
	SCOTT	27	0	25	100.0%	25	4	0	14	3	4	84.0%
	SHANNON	8	4	2	33.3%	6	1	2	2	1	0	50.0%
	STODDARD	4	4	8	66.7%	12	1	1	6	2	2	83.3%
	TEXAS	6	2	3	60.0%	5	1	0	1	1	2	80.0%
	WASHINGTON	10	7	7	50.0%	14	3	0	5	4	2	78.6%
	WAYNE	7	2	7	77.8%	9	2	1	3	3	0	66.7%
	SE TOTAL	351	52	278	84.2%	330	82	44	129	41	34	61.8%
SW REGION	BARRY	9	2	12	85.7%	14	2	2	7	2	1	71.4%
	BARTON	2	0	4	100.0%	4	1	0	3	0	0	75.0%
	BATES	3	0	4	100.0%	4	2	0	2	0	0	50.0%
	BENTON	8	4	4	50.0%	8	3	0	2	0	3	62.5%
	CAMDEN	21	1	15	93.8%	16	2	4	5	0	5	62.5%
	CEDAR	5	0	3	100.0%	3	0	0	2	1	0	100.0%
	CHRISTIAN	16	2	19	90.5%	21	6	4	8	0	3	52.4%
	DADE	3	1	1	50.0%	2	0	0	1	1	0	100.0%
	DALLAS	11	0	9	100.0%	9	4	0	3	1	1	55.6%
	DOUGLAS	10	0	6	100.0%	6	3	0	3	0	0	50.0%
	GREENE	127	10	114	91.9%	124	42	20	44	7	11	50.0%
	HENRY	3	1	4	80.0%	5	0	1	2	0	2	80.0%
	HICKORY	8	0	7	100.0%	7	1	1	3	0	2	71.4%
	JASPER	72	14	61	81.3%	75	12	10	29	9	15	70.7%
	LACLEDE	18	3	7	70.0%	10	2	2	5	1	0	60.0%
	LAWRENCE	11	1	16	94.1%	17	3	1	7	2	4	76.5%
	MCDONALD	10	2	8	80.0%	10	2	2	2	1	3	60.0%
	MILLER	8	2	10	83.3%	12	1	3	7	0	1	66.7%
	MONITEAU	3	2	3	60.0%	5	2	1	0	1	1	40.0%
	MORGAN	7	0	8	100.0%	8	1	1	1	2	3	75.0%
	NEWTON	5	3	17	85.0%	20	0	7	9	2	2	65.0%
	OZARK	8	0	5	100.0%	5	2	2	1	0	0	20.0%
	POLK	9	0	5	100.0%	5	1	0	4	0	0	80.0%
	ST CLAIR	7	0	8	100.0%	8	1	1	4	1	1	75.0%
	STONE	7	1	8	88.9%	9	1	1	6	1	0	77.8%
	TANEY	18	1	23	95.8%	24	6	2	9	1	6	66.7%
	VERNON	10	1	8	88.9%	9	1	2	6	0	0	66.7%
	WEBSTER	7	3	12	80.0%	15	4	3	6	1	1	53.3%
	WRIGHT	11	1	7	87.5%	8	4	0	1	3	0	50.0%
	SW TOTAL	437	55	408	88.1%	463	109	70	182	37	65	61.3%
KC REGION	CLAY	25	4	24	85.7%	28	7	7	9	2	3	50.0%
	JACKSON	222	20	210	91.3%	230	40	49	92	13	36	61.3%
	PLATTE	9	0	9	100.0%	9	3	3	2	0	1	33.3%
	KC TOTAL	256	24	243	91.0%	267	50	59	103	15	40	59.2%
STL REGION	JEFFERSON	35	3	32	91.4%	35	8	3	2	0	22	68.6%
	ST CHARLES	11	3	19	86.4%	22	7	2	2	0	11	59.1%
	ST LOUIS COUNTY	48	6	68	91.9%	74	16	8	14	4	32	67.6%
	ST LOUIS CITY	104	20	123	86.0%	143	13	3	14	5	108	88.8%
	STL TOTAL	198	32	242	88.3%	274	44	16	32	9	173	78.1%
STATEWIDE		1,534	212	1,425	87.0%	1,637	356	249	557	119	356	63.0%

**TABLE 15  
GENERAL RELIEF FAMILIES AND PAYMENTS  
MAY 2005**

		FAMILIES RECEIVING	PERSONS RECEIVING	PAYMENTS	MA-GR PERSONS RECEIVING	MA-GR PAYMENTS
NW REGION	ANDREW	3	3	\$0	16	\$0
	ATCHISON	5	5	\$0	6	\$0
	BUCHANAN	25	25	\$0	35	\$0
	CALDWELL	5	5	\$0	6	\$0
	CARROLL	5	5	\$0	18	\$0
	CASS	19	19	\$0	33	\$0
	CHARITON	0	0	\$0	5	\$0
	CLINTON	0	0	\$0	0	\$0
	COOPER	7	7	\$0	5	\$0
	DAVISS	1	1	\$0	5	\$0
	DE KALB	6	6	\$0	1	\$0
	GENTRY	1	1	\$0	2	\$0
	GRUNDY	1	1	\$0	7	\$0
	HARRISON	3	3	\$0	12	\$0
	HOLT	2	2	\$0	2	\$0
	JOHNSON	14	14	\$0	28	\$0
	LAFAYETTE	18	18	\$0	31	\$0
	LINN	3	3	\$0	16	\$0
	LIVINGSTON	8	8	\$0	14	\$0
	MERCER	0	0	\$0	1	\$0
	NODAWAY	4	4	\$0	11	\$0
	PETTIS	16	16	\$0	25	\$0
	PUTNAM	4	4	\$0	6	\$0
	RAY	8	8	\$0	15	\$0
	SALINE	10	10	\$0	25	\$0
	SULLIVAN	5	5	\$0	3	\$0
	WORTH	0	0	\$0	1	\$0
	NW TOTAL	173	173	\$0	329	\$0
NE REGION	ADAIR	19	19	\$0	35	\$0
	AUDRAIN	16	16	\$0	44	\$0
	BOONE	79	79	\$0	95	\$0
	CALLAWAY	26	27	\$0	19	\$0
	CLARK	9	9	\$0	11	\$0
	COLE	42	42	\$0	52	\$0
	FRANKLIN	40	40	\$0	56	\$0
	GASCONADE	6	6	\$0	22	\$0
	HOWARD	1	1	\$0	2	\$0
	KNOX	1	1	\$0	6	\$0
	LEWIS	3	3	\$0	11	\$0
	LINCOLN	6	6	\$0	13	\$0
	MACON	5	5	\$0	21	\$0
	MARION	17	17	\$0	35	\$0
	MONROE	1	1	\$0	4	\$0
	MONTGOMERY	11	11	\$0	19	\$0
	OSAGE	12	12	\$0	9	\$0
	PIKE	11	11	\$0	13	\$0
	RALLS	7	7	\$0	4	\$0
	RANDOLPH	24	24	\$0	29	\$0
	SCHUYLER	7	7	\$0	5	\$0
	SCOTLAND	2	2	\$0	1	\$0
	SHELBY	3	3	\$0	6	\$0
	WARREN	9	9	\$0	6	\$0
	NE TOTAL	357	358	\$0	518	\$0
SE REGION	BOLLINGER	6	6	\$0	10	\$0
	BUTLER	48	48	\$0	77	\$0
	CAPE GIRARDEAU	31	31	\$0	36	\$0
	CARTER	12	12	\$0	11	\$0
	CRAWFORD	16	16	\$0	36	\$0
	DENT	17	17	\$0	19	\$0
	DUNKLIN	46	46	\$0	85	\$0
	HOWELL	36	36	\$0	55	\$0

NOTE: PERSONS RECEIVING MA-GR ARE ALSO SHOWN ON TABLE 20 WITH SSI AND MA NON-SPENDDOWN.



**TABLE 15  
GENERAL RELIEF FAMILIES AND PAYMENTS  
MAY 2005**

		FAMILIES RECEIVING	PERSONS RECEIVING	PAYMENTS	MA-GR PERSONS RECEIVING	MA-GR PAYMENTS
SE REGION	IRON	12	12	\$0	17	\$0
	MADISON	7	7	\$0	23	\$0
	MARIES	6	6	\$0	12	\$0
	MISSISSIPPI	14	14	\$0	27	\$0
	NEW MADRID	20	20	\$0	40	\$0
	OREGON	7	7	\$0	15	\$0
	PEMISCOT	23	23	\$0	74	\$0
	PERRY	9	9	\$0	4	\$0
	PHELPS	28	28	\$0	56	\$0
	PULASKI	28	28	\$0	34	\$0
	REYNOLDS	7	7	\$0	16	\$0
	RIPLEY	42	42	\$0	45	\$0
	ST FRANCOIS	49	49	\$0	75	\$0
	STE GENEVIEVE	10	10	\$0	1	\$0
	SCOTT	30	30	\$0	71	\$0
	SHANNON	14	14	\$0	19	\$0
	STODDARD	16	16	\$0	41	\$0
	TEXAS	7	7	\$0	26	\$0
	WASHINGTON	33	33	\$0	45	\$0
	WAYNE	18	18	\$0	47	\$0
	SE TOTAL	592	592	\$0	1,017	\$0
SW REGION	BARRY	13	13	\$0	59	\$0
	BARTON	8	8	\$0	17	\$0
	BATES	4	4	\$0	6	\$0
	BENTON	21	21	\$0	37	\$0
	CAMDEN	29	29	\$0	44	\$0
	CEDAR	16	16	\$0	23	\$0
	CHRISTIAN	18	18	\$0	37	\$0
	DADE	5	5	\$0	17	\$0
	DALLAS	13	13	\$0	37	\$0
	DOUGLAS	4	4	\$0	4	\$0
	GREENE	178	179	\$0	336	\$0
	HENRY	12	12	\$0	28	\$0
	HICKORY	8	8	\$0	13	\$0
	JASPER	115	115	\$0	241	\$0
	LACLEDE	16	16	\$0	45	\$0
	LAWRENCE	13	13	\$0	51	\$0
	MCDONALD	20	20	\$0	50	\$0
	MILLER	20	20	\$0	40	\$0
	MONITEAU	9	9	\$0	13	\$0
	MORGAN	10	10	\$0	22	\$0
	NEWTON	27	27	\$0	52	\$0
	OZARK	8	8	\$0	27	\$0
	POLK	13	13	\$0	28	\$0
	ST CLAIR	4	4	\$0	37	\$0
	STONE	18	18	\$0	28	\$0
	TANEY	27	27	\$0	47	\$0
	VERNON	9	9	\$0	10	\$0
	WEBSTER	25	25	\$0	25	\$0
	WRIGHT	3	3	\$0	31	\$0
	SW TOTAL	666	667	\$0	1,405	\$0
KC REGION	CLAY	50	51	\$0	35	\$0
	JACKSON	405	406	\$0	559	\$0
	PLATTE	11	11	\$0	16	\$0
	KC TOTAL	466	468	\$0	610	\$0
STL REGION	JEFFERSON	29	29	\$0	92	\$0
	ST CHARLES	35	35	\$0	40	\$0
	ST LOUIS COUNTY	169	169	\$0	86	\$0
	ST LOUIS CITY	590	590	\$0	389	\$0
	STL TOTAL	823	823	\$0	607	\$0
STATEWIDE		3,077	3,081	\$0	4,486	\$0

NOTE: PERSONS RECEIVING MA-GR ARE ALSO SHOWN ON TABLE 20 WITH SSI AND MA NON-SPENDDOWN.



**TABLE 16**  
**NC AND MA APPLICATIONS FOR PERSONS < 65 YEARS OF AGE (EXCLUDING SPENDDOWN)**  
**MAY 2005**

		# RECEIVED	# APPROVED	# REJECTED	PERCENT REJECTED	TOTAL RESOLVED	DAYS FOR APPLICATION RESOLUTION					% OVER 90 DAYS
							30 DAYS OR LESS	31-45 DAYS	46-90 DAYS	91-105 DAYS	OVER 105 DAYS	
NW REGION	ANDREW	14	7	5	41.7%	12	6	3	2	1	0	8.3%
	ATCHISON	3	3	3	50.0%	6	2	1	3	0	0	0.0%
	BUCHANAN	139	75	53	41.4%	128	60	7	39	3	19	17.2%
	CALDWELL	14	4	4	50.0%	8	2	0	4	1	1	25.0%
	CARROLL	16	5	8	61.5%	13	5	1	2	2	3	38.5%
	CASS	56	24	24	50.0%	48	19	6	16	4	3	14.8%
	CHARITON	3	0	1	100.0%	1	1	0	0	0	0	0.0%
	CLINTON	17	9	5	35.7%	14	9	1	3	0	1	7.1%
	COOPER	13	9	6	40.0%	15	8	2	2	1	2	20.0%
	DAVISS	3	4	1	20.0%	5	0	1	2	1	1	40.0%
	DE KALB	8	4	0	0.0%	4	1	1	2	0	0	0.0%
	GENTRY	3	1	6	85.7%	7	1	0	3	2	1	42.9%
	GRUNDY	8	6	6	50.0%	12	2	0	4	1	5	50.0%
	HARRISON	17	12	1	7.7%	13	7	0	6	0	0	0.0%
	HOLT	1	0	2	100.0%	2	0	1	1	0	0	0.0%
	JOHNSON	52	14	25	64.1%	39	25	3	10	1	0	2.6%
	LAFAYETTE	33	16	11	40.7%	27	9	3	12	2	1	11.1%
	LINN	9	4	4	50.0%	8	3	1	3	0	1	12.5%
	LIVINGSTON	18	9	10	52.6%	19	7	6	3	0	3	15.8%
	MERCER	6	3	0	0.0%	3	3	0	0	0	0	0.0%
	NODAWAY	13	6	6	50.0%	12	6	1	5	0	0	0.0%
	PETTIS	55	33	25	43.1%	58	27	8	10	8	5	22.4%
	PUTNAM	10	3	3	50.0%	6	3	0	2	0	1	16.7%
	RAY	18	7	9	56.3%	16	7	3	6	0	0	0.0%
	SALINE	35	8	15	65.2%	23	11	1	7	2	2	17.4%
	SULLIVAN	10	2	0	0.0%	2	1	0	0	1	0	50.0%
	WORTH	3	2	1	33.3%	3	3	0	0	0	0	0.0%
	NW TOTAL	577	270	234	46.4%	504	228	50	147	30	49	15.7%
NE REGION	ADAIR	45	16	10	38.5%	26	14	3	5	4	0	15.4%
	AUDRAIN	22	12	6	33.3%	18	12	0	5	0	1	5.6%
	BOONE	167	68	63	48.1%	131	54	23	30	8	16	18.3%
	CALLAWAY	27	17	9	34.6%	26	11	4	4	1	6	26.9%
	CLARK	5	3	3	50.0%	6	3	1	2	0	0	0.0%
	COLE	64	40	23	36.5%	63	25	7	14	2	15	27.0%
	FRANKLIN	72	38	31	44.9%	69	34	8	16	3	8	15.9%
	GASCONADE	14	6	2	25.0%	8	3	0	2	0	3	37.5%
	HOWARD	10	7	3	30.0%	10	8	1	0	1	0	10.0%
	KNOX	4	1	0	0.0%	1	1	0	0	0	0	0.0%
	LEWIS	12	3	6	66.7%	9	6	1	0	1	1	22.2%
	LINCOLN	31	17	10	37.0%	27	7	7	7	1	5	22.2%
	MACON	12	8	5	38.5%	13	4	3	6	0	0	0.0%
	MARION	37	24	15	38.5%	39	19	3	14	1	2	7.7%
	MONROE	8	6	3	33.3%	9	5	1	3	0	0	0.0%
	MONTGOMERY	6	2	6	75.0%	8	5	1	1	1	0	12.5%
	OSAGE	2	3	3	50.0%	6	2	0	3	0	1	16.7%
	PIKE	20	8	11	57.9%	19	9	4	1	1	4	26.3%
	RALLS	10	8	5	38.5%	13	8	2	3	0	0	0.0%
	RANDOLPH	57	32	10	23.8%	42	26	3	5	0	8	19.0%
	SCHUYLER	5	3	4	57.1%	7	5	0	2	0	0	0.0%
	SCOTLAND	3	1	1	50.0%	2	1	0	1	0	0	0.0%
	SHELBY	2	0	3	100.0%	3	2	0	1	0	0	0.0%
	WARREN	25	12	10	45.5%	22	10	3	4	0	5	22.7%
	NE TOTAL	660	335	242	41.9%	577	274	75	129	24	75	17.2%
SE REGION	BOLLINGER	15	13	7	35.0%	20	8	3	4	3	2	25.0%
	BUTLER	82	51	21	29.2%	72	38	1	15	7	11	25.0%
	CAPE GIRARDEAU	78	37	39	51.3%	76	19	12	28	8	9	22.4%
	CARTER	18	12	4	25.0%	16	11	1	2	1	1	12.5%
	CRAWFORD	42	23	13	36.1%	36	14	5	15	0	2	5.6%
	DENT	23	10	6	37.5%	16	12	3	1	0	0	0.0%
	DUNKLIN	91	47	22	31.9%	69	36	6	16	4	7	15.9%
	HOWELL	114	46	40	46.5%	86	42	9	22	2	11	15.1%

**TABLE 16**  
**NC AND MA APPLICATIONS FOR PERSONS < 65 YEARS OF AGE (EXCLUDING SPENDDOWN)**  
**MAY 2005**

		# RECEIVED	# APPROVED	# REJECTED	PERCENT REJECTED	TOTAL RESOLVED	DAYS FOR APPLICATION RESOLUTION					% OVER 90 DAYS
							30 DAYS OR LESS	31-45 DAYS	46-90 DAYS	91-105 DAYS	OVER 105 DAYS	
SE REGION	IRON	19	13	9	40.9%	22	12	2	4	0	4	18.2%
	MADISON	24	11	9	45.0%	20	14	1	4	0	1	5.0%
	MARIES	8	3	6	66.7%	9	2	1	4	1	1	22.2%
	MISSISSIPPI	27	16	12	42.9%	28	11	1	12	3	1	14.3%
	NEW MADRID	32	29	10	25.6%	39	23	1	12	3	0	7.7%
	OREGON	25	14	2	12.5%	16	11	2	3	0	0	0.0%
	PEMISCOT	66	33	19	36.5%	52	33	4	9	5	1	11.5%
	PERRY	21	6	7	53.8%	13	10	1	2	0	0	0.0%
	PHELPS	63	31	28	47.5%	59	26	10	17	4	2	10.2%
	PULASKI	22	14	17	54.8%	31	8	8	10	1	4	16.1%
	REYNOLDS	10	3	3	50.0%	6	1	1	3	0	1	16.7%
	RIPLEY	42	21	18	46.2%	39	16	4	12	3	4	17.9%
	ST FRANCOIS	91	38	31	44.9%	69	42	5	14	6	2	11.6%
	STE GENEVIEVE	20	12	1	7.7%	13	8	2	1	0	2	15.4%
	SCOTT	70	33	32	49.2%	65	23	5	26	4	7	16.9%
	SHANNON	25	8	9	52.9%	17	8	2	4	1	2	17.6%
	STODDARD	29	24	14	36.8%	38	17	1	9	4	7	28.9%
	TEXAS	31	20	18	47.4%	38	21	6	6	1	4	13.2%
	WASHINGTON	60	21	25	54.3%	46	29	0	8	6	3	19.6%
	WAYNE	37	18	13	41.9%	31	10	3	9	5	4	29.0%
	SE TOTAL	1,185	607	435	41.7%	1,042	505	100	272	72	93	15.8%
SW REGION	BARRY	37	31	15	32.6%	46	22	7	14	2	1	6.5%
	BARTON	4	5	6	54.5%	11	6	0	5	0	0	0.0%
	BATES	36	21	5	19.2%	26	17	2	6	0	1	3.8%
	BENTON	33	22	11	33.3%	33	17	2	6	4	4	24.2%
	CAMDEN	38	19	17	47.2%	36	13	3	7	1	12	36.1%
	CEDAR	20	13	4	23.5%	17	7	2	7	1	0	5.9%
	CHRISTIAN	43	19	21	52.5%	40	19	4	11	1	5	15.0%
	DADE	8	3	3	50.0%	6	3	0	1	2	0	33.3%
	DALLAS	25	13	8	38.1%	21	12	1	7	0	1	4.8%
	DOUGLAS	16	12	3	20.0%	15	9	1	4	1	0	6.7%
	GREENE	368	143	194	57.6%	337	167	45	79	17	29	13.6%
	HENRY	31	10	15	60.0%	25	8	3	8	3	3	24.0%
	HICKORY	14	4	7	63.6%	11	4	0	2	0	5	45.5%
	JASPER	247	110	136	55.3%	246	131	18	62	12	23	14.2%
	LACLEDE	44	25	10	28.6%	35	20	5	9	1	0	2.9%
	LAWRENCE	40	22	15	40.5%	37	16	2	11	1	7	21.6%
	MCDONALD	37	13	18	58.1%	31	16	3	8	1	3	12.9%
	MILLER	23	16	12	42.9%	28	12	3	11	1	1	7.1%
	MONITEAU	14	15	6	28.6%	21	10	3	5	0	3	14.3%
	MORGAN	25	19	9	32.1%	28	12	3	5	3	5	28.6%
	NEWTON	56	30	46	60.5%	76	39	10	21	3	3	7.9%
	OZARK	24	12	11	47.8%	23	14	3	5	1	0	4.3%
	POLK	44	15	21	58.3%	36	15	0	14	3	4	19.4%
	ST CLAIR	19	3	9	75.0%	12	5	1	5	1	0	8.3%
	STONE	25	7	15	68.2%	22	11	1	9	0	1	4.5%
	TANEY	52	32	28	46.7%	60	21	2	19	3	15	30.0%
	VERNON	40	17	8	32.0%	25	12	2	9	0	2	8.0%
	WEBSTER	23	16	15	48.4%	31	14	6	6	3	2	16.1%
	WRIGHT	38	22	12	35.3%	34	22	2	4	6	0	17.6%
	SW TOTAL	1,424	689	680	49.7%	1,369	674	134	360	71	130	14.7%
KC REGION	CLAY	102	39	55	58.5%	94	40	16	24	5	9	14.9%
	JACKSON	708	323	333	50.8%	656	243	82	221	35	75	16.8%
	PLATTE	24	6	16	72.7%	22	5	6	5	1	5	27.3%
	KC TOTAL	834	368	404	52.3%	772	288	104	250	41	89	16.8%
STL REGION	JEFFERSON	128	63	53	45.7%	116	56	7	7	2	44	39.7%
	ST CHARLES	85	43	45	51.1%	88	32	6	13	1	36	42.0%
	ST LOUIS COUNTY	493	248	264	51.6%	512	199	27	73	27	186	41.6%
	ST LOUIS CITY	491	265	264	49.9%	529	186	33	49	16	245	49.3%
	STL TOTAL	1,197	619	626	50.3%	1,245	473	73	142	46	511	44.7%
STATEWIDE		5,877	2,888	2,621	47.6%	5,509	2,442	536	1,300	284	947	22.3%

**TABLE 17**  
**NC AND MA APPLICATIONS FOR PERSONS 65+ YEARS OF AGE (EXCLUDING SPENDDOWN)**  
**MAY 2005**

		# RECEIVED	# APPROVED	# REJECTED	PERCENT REJECTED	TOTAL RESOLVED	DAYS FOR APPLICATION RESOLUTION					% OVER 45 DAYS
							30 DAYS OR LESS	31-45 DAYS	46-80 DAYS	91-105 DAYS	OVER 105 DAYS	
NW REGION	ANDREW	5	2	1	33.3%	3	3	0	0	0	0	0.0%
	ATCHISON	4	1	0	0.0%	1	1	0	0	0	0	0.0%
	BUCHANAN	27	25	6	19.4%	31	20	8	2	0	1	9.7%
	CALDWELL	5	2	0	0.0%	2	1	1	0	0	0	0.0%
	CARROLL	1	2	2	50.0%	4	0	2	0	1	1	50.0%
	CASS	16	14	9	39.1%	23	11	9	3	0	0	13.0%
	CHARITON	2	0	1	100.0%	1	0	1	0	0	0	0.0%
	CLINTON	5	4	1	20.0%	5	2	1	2	0	0	40.0%
	COOPER	0	0	4	100.0%	4	2	1	1	0	0	25.0%
	DAVIESS	2	4	1	20.0%	5	3	0	2	0	0	40.0%
	DE KALB	1	3	0	0.0%	3	0	1	2	0	0	66.7%
	GENTRY	1	1	1	50.0%	2	1	0	1	0	0	50.0%
	GRUNDY	0	1	0	0.0%	1	1	0	0	0	0	0.0%
	HARRISON	4	2	1	33.3%	3	2	1	0	0	0	0.0%
	HOLT	0	2	0	0.0%	2	1	0	1	0	0	50.0%
	JOHNSON	8	6	1	14.3%	7	7	0	0	0	0	0.0%
	LAFAYETTE	7	5	0	0.0%	5	4	0	0	1	0	20.0%
	LINN	3	1	3	75.0%	4	2	1	1	0	0	25.0%
	LIVINGSTON	5	2	3	60.0%	5	3	1	1	0	0	20.0%
	MERCER	2	0	0	0.0%	0	0	0	0	0	0	0.0%
	NODAWAY	8	5	4	44.4%	9	4	3	2	0	0	22.2%
	PETTIS	11	6	2	25.0%	8	4	3	1	0	0	12.5%
	PUTNAM	1	1	1	50.0%	2	0	2	0	0	0	0.0%
	RAY	6	4	0	0.0%	4	2	0	0	0	2	50.0%
	SALINE	10	8	4	33.3%	12	6	4	2	0	0	16.7%
	SULLIVAN	1	2	0	0.0%	2	1	1	0	0	0	0.0%
	WORTH	1	0	0	0.0%	0	0	0	0	0	0	0.0%
	NW TOTAL	136	103	45	30.4%	148	81	40	21	2	4	18.2%
NE REGION	ADAIR	4	5	0	0.0%	5	2	3	0	0	0	0.0%
	AUDRAIN	3	4	2	33.3%	6	2	2	1	1	0	33.3%
	BOONE	23	16	6	27.3%	22	15	2	4	0	1	22.7%
	CALLAWAY	10	8	2	20.0%	10	3	4	1	1	1	30.0%
	CLARK	1	1	0	0.0%	1	0	0	0	1	0	100.0%
	COLE	12	9	0	0.0%	9	6	1	2	0	0	22.2%
	FRANKLIN	18	19	7	26.9%	26	15	5	4	0	2	23.1%
	GASCONADE	9	3	0	0.0%	3	1	2	0	0	0	0.0%
	HOWARD	2	1	1	50.0%	2	1	1	0	0	0	0.0%
	KNOX	2	0	1	100.0%	1	0	1	0	0	0	0.0%
	LEWIS	2	2	0	0.0%	2	2	0	0	0	0	0.0%
	LINCOLN	2	4	3	42.9%	7	3	3	0	1	0	14.3%
	MACON	5	2	0	0.0%	2	2	0	0	0	0	0.0%
	MARION	11	10	3	23.1%	13	5	8	0	0	0	0.0%
	MONROE	2	1	0	0.0%	1	0	0	1	0	0	100.0%
	MONTGOMERY	3	3	3	50.0%	6	3	2	0	1	0	16.7%
	OSAGE	3	4	0	0.0%	4	1	1	2	0	0	50.0%
	PIKE	8	5	2	28.6%	7	2	4	0	0	1	14.3%
	RALLS	4	1	1	50.0%	2	1	1	0	0	0	0.0%
	RANDOLPH	18	8	2	20.0%	10	5	4	1	0	0	10.0%
	SCHUYLER	4	1	0	0.0%	1	0	0	1	0	0	100.0%
	SCOTLAND	3	0	1	100.0%	1	1	0	0	0	0	0.0%
	SHELBY	2	2	1	33.3%	3	1	2	0	0	0	0.0%
	WARREN	4	4	1	20.0%	5	4	0	0	0	1	20.0%
	NE TOTAL	155	113	36	24.2%	149	75	46	17	5	6	18.8%
SE REGION	BOLLINGER	4	4	3	42.9%	7	5	1	1	0	0	14.3%
	BUTLER	16	10	3	23.1%	13	8	4	1	0	0	7.7%
	CAPE GIRARDEAU	17	14	4	22.2%	18	4	5	7	0	2	50.0%
	CARTER	1	2	1	33.3%	3	3	0	0	0	0	0.0%
	CRAWFORD	12	8	2	20.0%	10	7	3	0	0	0	0.0%
	DENT	6	5	0	0.0%	5	3	2	0	0	0	0.0%
	DUNKLIN	17	17	3	15.0%	20	14	4	2	0	0	10.0%
	HOWELL	20	19	3	13.6%	22	10	8	4	0	0	18.2%



**TABLE 17**  
**NC AND MA APPLICATIONS FOR PERSONS 65+ YEARS OF AGE (EXCLUDING SPENDDOWN)**  
**MAY 2005**

		# RECEIVED	# APPROVED	# REJECTED	PERCENT REJECTED	TOTAL RESOLVED	DAYS FOR APPLICATION RESOLUTION					% OVER 45 DAYS
							30 DAYS OR LESS	31-45 DAYS	46-90 DAYS	91-105 DAYS	OVER 105 DAYS	
SE REGION	IRON	4	4	1	20.0%	5	2	2	1	0	0	20.0%
	MADISON	3	3	1	25.0%	4	2	0	1	0	1	50.0%
	MARIES	0	2	0	0.0%	2	0	2	0	0	0	0.0%
	MISSISSIPPI	3	1	3	75.0%	4	3	1	0	0	0	0.0%
	NEW MADRID	6	12	0	0.0%	12	7	2	3	0	0	25.0%
	OREGON	4	2	1	33.3%	3	3	0	0	0	0	0.0%
	PEMISCOT	8	6	0	0.0%	6	5	0	1	0	0	16.7%
	PERRY	4	4	1	20.0%	5	2	2	1	0	0	20.0%
	PHELPS	12	7	3	30.0%	10	7	3	0	0	0	0.0%
	PULASKI	6	4	0	0.0%	4	2	2	0	0	0	0.0%
	REYNOLDS	0	0	0	0.0%	0	0	0	0	0	0	0.0%
	RIPLEY	4	4	1	20.0%	5	4	1	0	0	0	0.0%
	ST FRANCOIS	12	13	1	7.1%	14	9	3	2	0	0	14.3%
	STE GENEVIEVE	2	3	1	25.0%	4	3	1	0	0	0	0.0%
	SCOTT	17	7	6	46.2%	13	6	3	4	0	0	30.8%
	SHANNON	2	2	0	0.0%	2	1	1	0	0	0	0.0%
	STODDARD	10	9	4	30.8%	13	8	4	1	0	0	7.7%
	TEXAS	16	16	3	15.8%	19	17	1	1	0	0	5.3%
	WASHINGTON	7	2	5	71.4%	7	6	1	0	0	0	0.0%
	WAYNE	7	5	3	37.5%	8	3	0	3	0	2	62.5%
	SE TOTAL	220	185	53	22.3%	238	144	56	33	0	5	16.0%
SW REGION	BARRY	6	5	0	0.0%	5	3	1	0	0	1	20.0%
	BARTON	1	2	1	33.3%	3	3	0	0	0	0	0.0%
	BATES	5	1	2	66.7%	3	3	0	0	0	0	0.0%
	BENTON	5	9	1	10.0%	10	9	1	0	0	0	0.0%
	CAMDEN	8	5	4	44.4%	9	5	1	2	1	0	33.3%
	CEDAR	3	3	0	0.0%	3	2	0	1	0	0	33.3%
	CHRISTIAN	6	6	5	45.5%	11	7	2	2	0	0	18.2%
	DADE	1	2	0	0.0%	2	1	0	1	0	0	50.0%
	DALLAS	4	3	2	40.0%	5	3	0	2	0	0	40.0%
	DOUGLAS	5	1	2	66.7%	3	3	0	0	0	0	0.0%
	GREENE	52	44	17	27.9%	61	22	13	18	3	5	42.6%
	HENRY	7	7	1	12.5%	8	3	1	2	1	1	50.0%
	HICKORY	5	4	1	20.0%	5	5	0	0	0	0	0.0%
	JASPER	33	24	6	20.0%	30	24	5	1	0	0	3.3%
	LACLEDE	9	9	0	0.0%	9	8	1	0	0	0	0.0%
	LAWRENCE	10	7	7	50.0%	14	7	3	4	0	0	28.6%
	MCDONALD	8	9	3	25.0%	12	6	1	3	1	1	41.7%
	MILLER	6	6	2	25.0%	8	4	2	1	1	0	25.0%
	MONITEAU	9	6	2	25.0%	8	2	2	2	1	1	50.0%
	MORGAN	6	7	0	0.0%	7	5	2	0	0	0	0.0%
	NEWTON	13	10	5	33.3%	15	8	2	4	0	1	33.3%
	OZARK	2	2	0	0.0%	2	1	0	1	0	0	50.0%
	POLK	8	11	0	0.0%	11	4	2	4	0	1	45.5%
	ST CLAIR	2	3	0	0.0%	3	2	1	0	0	0	0.0%
	STONE	8	5	1	16.7%	6	5	1	0	0	0	0.0%
	TANEY	16	8	5	38.5%	13	4	2	4	1	2	53.8%
	VERNON	4	2	1	33.3%	3	2	1	0	0	0	0.0%
	WEBSTER	7	4	1	20.0%	5	2	0	2	0	1	60.0%
	WRIGHT	3	2	0	0.0%	2	2	0	0	0	0	0.0%
	SW TOTAL	252	207	69	25.0%	276	155	44	54	9	14	27.9%
KC REGION	CLAY	27	29	6	17.1%	35	18	6	10	1	0	31.4%
	JACKSON	142	107	34	24.1%	141	64	33	32	5	7	31.2%
	PLATTE	18	7	6	46.2%	13	6	2	4	0	1	38.5%
	KC TOTAL	187	143	46	24.3%	189	88	41	46	6	8	31.7%
STL REGION	JEFFERSON	27	23	10	30.3%	33	18	9	5	0	1	18.2%
	ST CHARLES	20	15	6	28.6%	21	8	12	0	0	1	4.8%
	ST LOUIS COUNTY	194	151	51	25.2%	202	88	77	21	0	16	18.3%
	ST LOUIS CITY	62	60	13	17.8%	73	40	17	9	3	4	21.9%
	STL TOTAL	303	249	80	24.3%	329	154	115	35	3	22	18.2%
STATEWIDE		1,253	1,000	329	24.8%	1,329	697	342	206	25	59	21.8%



**TABLE 18**  
**MA SPENDDOWN APPLICATIONS FOR PERSONS < 65 YEARS OF AGE**  
**MAY 2005**

		# RECEIVED	# APPROVED	# REJECTED	PERCENT REJECTED	TOTAL RESOLVED	DAYS FOR APPLICATION RESOLUTION					% OVER 90 DAYS
							30 DAYS OR LESS	31-45 DAYS	46-90 DAYS	91-105 DAYS	OVER 105 DAYS	
NW REGION	ANDREW	1	1	1	50.0%	2	0	0	1	0	1	50.0%
	ATCHISON	3	0	3	100.0%	3	2	1	0	0	0	0.0%
	BUCHANAN	20	15	5	25.0%	20	15	1	2	1	1	10.0%
	CALDWELL	1	0	1	100.0%	1	1	0	0	0	0	0.0%
	CARROLL	2	3	1	25.0%	4	2	0	1	1	0	25.0%
	CASS	13	3	5	62.5%	8	3	1	2	1	1	25.0%
	CHARITON	3	0	2	100.0%	2	1	1	0	0	0	0.0%
	CLINTON	1	0	0	0.0%	0	0	0	0	0	0	0.0%
	COOPER	1	1	3	75.0%	4	0	0	2	1	1	50.0%
	DAVISS	1	1	2	66.7%	3	1	1	1	0	0	0.0%
	DE KALB	4	3	0	0.0%	3	2	0	0	1	0	33.3%
	GENTRY	0	0	0	0.0%	0	0	0	0	0	0	0.0%
	GRUNDY	3	0	0	0.0%	0	0	0	0	0	0	0.0%
	HARRISON	3	1	1	50.0%	2	2	0	0	0	0	0.0%
	HOLT	3	0	1	100.0%	1	0	0	0	1	0	100.0%
	JOHNSON	6	2	3	60.0%	5	3	0	0	1	1	40.0%
	LAFAYETTE	8	3	4	57.1%	7	2	1	2	0	2	28.6%
	LINN	9	1	4	80.0%	5	4	0	1	0	0	0.0%
	LIVINGSTON	10	1	4	80.0%	5	1	1	1	1	1	40.0%
	MERCER	2	1	0	0.0%	1	1	0	0	0	0	0.0%
	NODAWAY	6	4	2	33.3%	6	4	1	0	0	1	16.7%
	PETTIS	11	3	7	70.0%	10	3	1	3	0	3	30.0%
	PUTNAM	1	0	0	0.0%	0	0	0	0	0	0	0.0%
	RAY	5	1	1	50.0%	2	1	1	0	0	0	0.0%
	SALINE	5	2	2	50.0%	4	3	0	1	0	0	0.0%
	SULLIVAN	2	2	0	0.0%	2	1	0	1	0	0	0.0%
	WORTH	0	0	0	0.0%	0	0	0	0	0	0	0.0%
	NW TOTAL	124	48	52	52.0%	100	52	10	18	8	12	20.0%
NE REGION	ADAIR	3	0	3	100.0%	3	0	1	2	0	0	0.0%
	AUDRAIN	8	3	4	57.1%	7	4	1	1	0	1	14.3%
	BOONE	36	11	10	47.6%	21	12	3	4	1	1	9.5%
	CALLAWAY	13	2	11	84.6%	13	4	2	3	1	3	30.8%
	CLARK	3	1	2	66.7%	3	1	0	2	0	0	0.0%
	COLE	9	5	1	16.7%	6	5	0	1	0	0	0.0%
	FRANKLIN	26	16	7	30.4%	23	15	2	4	1	1	8.7%
	GASCONADE	5	2	1	33.3%	3	2	0	0	0	1	33.3%
	HOWARD	1	0	1	100.0%	1	0	1	0	0	0	0.0%
	KNOX	0	0	0	0.0%	0	0	0	0	0	0	0.0%
	LEWIS	6	2	1	33.3%	3	1	0	2	0	0	0.0%
	LINCOLN	13	5	9	64.3%	14	7	2	4	0	1	7.1%
	MACON	5	2	2	50.0%	4	2	0	2	0	0	0.0%
	MARION	6	5	1	16.7%	6	2	1	3	0	0	0.0%
	MONROE	2	1	2	66.7%	3	1	1	0	0	1	33.3%
	MONTGOMERY	7	3	6	66.7%	9	4	1	2	0	2	22.2%
	OSAGE	3	1	0	0.0%	1	0	0	1	0	0	0.0%
	PIKE	2	2	0	0.0%	2	0	0	2	0	0	0.0%
	RALLS	2	2	2	50.0%	4	2	2	0	0	0	0.0%
	RANDOLPH	3	1	2	66.7%	3	3	0	0	0	0	0.0%
	SCHUYLER	1	0	0	0.0%	0	0	0	0	0	0	0.0%
	SCOTLAND	0	0	2	100.0%	2	1	0	1	0	0	0.0%
	SHELBY	2	1	0	0.0%	1	0	0	0	0	1	100.0%
	WARREN	4	2	1	33.3%	3	3	0	0	0	0	0.0%
	NE TOTAL	160	67	68	50.4%	135	69	17	34	3	12	11.1%
SE REGION	BOLLINGER	7	1	1	50.0%	2	0	2	0	0	0	0.0%
	BUTLER	29	10	10	50.0%	20	10	2	4	2	2	20.0%
	CAPE GIRARDEAU	29	1	11	91.7%	12	8	1	1	0	2	16.7%
	CARTER	0	0	0	0.0%	0	0	0	0	0	0	0.0%
	CRAWFORD	9	4	2	33.3%	6	4	0	2	0	0	0.0%
	DENT	2	0	1	100.0%	1	1	0	0	0	0	0.0%
	DUNKLIN	6	3	7	70.0%	10	5	1	4	0	0	0.0%
	HOWELL	11	3	6	66.7%	9	3	2	3	0	1	11.1%

**TABLE 18**  
**MA SPENDDOWN APPLICATIONS FOR PERSONS < 65 YEARS OF AGE**  
**MAY 2005**

		#	#	#	PERCENT	TOTAL	DAYS FOR APPLICATION RESOLUTION					% OVER
							RECEIVED	APPROVED	REJECTED	REJECTED	RESOLVED	
SE REGION	IRON	3	0	2	100.0%	2	1	0	1	0	0	0.0%
	MADISON	4	0	5	100.0%	5	2	0	0	0	3	60.0%
	MARIES	2	0	0	0.0%	0	0	0	0	0	0	0.0%
	MISSISSIPPI	4	2	2	50.0%	4	3	0	1	0	0	0.0%
	NEW MADRID	21	1	7	87.5%	8	6	0	1	1	0	12.5%
	OREGON	9	2	4	66.7%	6	2	0	3	0	1	16.7%
	PEMISCOT	6	1	0	0.0%	1	0	0	1	0	0	0.0%
	PERRY	3	4	3	42.9%	7	1	0	4	0	2	28.6%
	PHELPS	7	3	1	25.0%	4	2	0	1	1	0	25.0%
	PULASKI	13	2	4	66.7%	6	1	2	2	0	1	16.7%
	REYNOLDS	2	1	0	0.0%	1	0	0	1	0	0	0.0%
	RIPLEY	8	4	1	20.0%	5	3	1	1	0	0	0.0%
	ST FRANCOIS	17	8	4	33.3%	12	11	0	1	0	0	0.0%
	STE GENEVIEVE	6	2	2	50.0%	4	2	1	0	0	1	25.0%
	SCOTT	11	5	6	54.5%	11	5	3	2	0	1	9.1%
	SHANNON	2	0	2	100.0%	2	1	0	0	0	1	50.0%
	STODDARD	18	4	7	63.6%	11	5	0	5	1	0	9.1%
	TEXAS	11	2	8	80.0%	10	5	1	3	1	0	10.0%
	WASHINGTON	4	5	4	44.4%	9	2	3	3	0	1	11.1%
	WAYNE	3	3	2	40.0%	5	0	0	2	3	0	60.0%
	SE TOTAL	247	71	102	59.0%	173	83	19	46	9	16	14.5%
SW REGION	BARRY	12	0	11	100.0%	11	5	1	4	0	1	9.1%
	BARTON	8	2	4	66.7%	6	5	0	1	0	0	0.0%
	BATES	7	1	6	85.7%	7	3	2	1	0	1	14.3%
	BENTON	12	0	7	100.0%	7	5	0	0	0	2	28.6%
	CAMDEN	9	4	7	63.6%	11	5	3	2	0	1	9.1%
	CEDAR	2	1	0	0.0%	1	1	0	0	0	0	0.0%
	CHRISTIAN	15	2	9	81.8%	11	3	1	5	1	1	18.2%
	DADE	0	0	0	0.0%	0	0	0	0	0	0	0.0%
	DALLAS	5	2	2	50.0%	4	1	1	0	1	1	50.0%
	DOUGLAS	13	4	2	33.3%	6	4	0	1	0	1	16.7%
	GREENE	73	16	47	74.6%	63	26	13	16	2	6	12.7%
	HENRY	8	1	4	80.0%	5	1	1	2	0	1	20.0%
	HICKORY	3	2	1	33.3%	3	0	1	1	0	1	33.3%
	JASPER	40	14	27	65.9%	41	25	3	9	0	4	9.8%
	LACLEDE	15	2	8	80.0%	10	7	1	2	0	0	0.0%
	LAWRENCE	13	3	12	80.0%	15	4	2	7	1	1	13.3%
	MCDONALD	3	3	3	50.0%	6	1	0	3	0	2	33.3%
	MILLER	5	2	6	75.0%	8	3	3	1	0	1	12.5%
	MONITEAU	1	1	4	80.0%	5	1	1	1	1	1	40.0%
	MORGAN	6	1	2	66.7%	3	0	0	1	0	2	66.7%
	NEWTON	15	7	14	66.7%	21	10	2	7	1	1	9.5%
	OZARK	6	2	3	60.0%	5	3	1	1	0	0	0.0%
	POLK	2	0	1	100.0%	1	0	0	1	0	0	0.0%
	ST CLAIR	4	3	2	40.0%	5	3	0	1	0	1	20.0%
	STONE	4	0	4	100.0%	4	1	0	1	2	0	50.0%
	TANEY	30	7	15	68.2%	22	13	0	5	3	1	18.2%
	VERNON	8	1	4	80.0%	5	1	2	2	0	0	0.0%
	WEBSTER	12	2	9	81.8%	11	6	1	2	1	1	18.2%
	WRIGHT	10	2	4	66.7%	6	4	0	2	0	0	0.0%
	SW TOTAL	341	85	218	71.9%	303	141	39	79	13	31	14.5%
KC REGION	CLAY	24	13	11	45.8%	24	13	2	3	4	2	25.0%
	JACKSON	136	60	80	57.1%	140	56	14	39	15	16	22.1%
	PLATTE	13	7	8	53.3%	15	9	3	1	1	1	13.3%
	KC TOTAL	173	80	99	55.3%	179	78	19	43	20	19	21.8%
STL REGION	JEFFERSON	26	10	16	61.5%	26	10	1	8	0	7	26.9%
	ST CHARLES	22	7	12	63.2%	19	8	1	3	0	7	36.8%
	ST LOUIS COUNTY	62	36	40	52.6%	76	31	2	12	5	26	40.8%
	ST LOUIS CITY	55	34	20	37.0%	54	23	3	7	2	19	38.9%
	STL TOTAL	165	87	88	50.3%	175	72	7	30	7	59	37.7%
STATEWIDE		1,210	438	627	58.9%	1,065	495	111	250	60	149	19.6%

**TABLE 19**  
**MA SPENDDOWN APPLICATIONS FOR PERSONS 65+ YEARS OF AGE**  
**MAY 2005**

		# RECEIVED	# APPROVED	# REJECTED	PERCENT REJECTED	TOTAL RESOLVED	DAYS FOR APPLICATION RESOLUTION					% OVER 45 DAYS
							30 DAYS OR LESS	31-45 DAYS	46-90 DAYS	91-105 DAYS	OVER 105 DAYS	
NW REGION	ANDREW	0	0	0	0.0%	0	0	0	0	0	0	0.0%
	ATCHISON	0	0	0	0.0%	0	0	0	0	0	0	0.0%
	BUCHANAN	15	6	7	53.8%	13	6	3	4	0	0	30.8%
	CALDWELL	1	1	0	0.0%	1	1	0	0	0	0	0.0%
	CARROLL	0	0	0	0.0%	0	0	0	0	0	0	0.0%
	CASS	3	2	4	66.7%	6	1	2	3	0	0	50.0%
	CHARITON	2	0	0	0.0%	0	0	0	0	0	0	0.0%
	CLINTON	3	0	2	100.0%	2	2	0	0	0	0	0.0%
	COOPER	2	2	1	33.3%	3	2	1	0	0	0	0.0%
	DAVISS	1	1	0	0.0%	1	1	0	0	0	0	0.0%
	DE KALB	4	0	0	0.0%	0	0	0	0	0	0	0.0%
	GENTRY	0	0	0	0.0%	0	0	0	0	0	0	0.0%
	GRUNDY	3	2	0	0.0%	2	2	0	0	0	0	0.0%
	HARRISON	1	0	0	0.0%	0	0	0	0	0	0	0.0%
	HOLT	3	2	0	0.0%	2	2	0	0	0	0	0.0%
	JOHNSON	1	2	1	33.3%	3	3	0	0	0	0	0.0%
	LAFAYETTE	4	2	0	0.0%	2	2	0	0	0	0	0.0%
	LINN	2	1	1	50.0%	2	0	2	0	0	0	0.0%
	LIVINGSTON	5	0	0	0.0%	0	0	0	0	0	0	0.0%
	MERCER	0	0	0	0.0%	0	0	0	0	0	0	0.0%
	NODAWAY	0	2	0	0.0%	2	2	0	0	0	0	0.0%
	PETTIS	1	3	2	40.0%	5	3	2	0	0	0	0.0%
	PUTNAM	2	1	0	0.0%	1	1	0	0	0	0	0.0%
	RAY	2	0	0	0.0%	0	0	0	0	0	0	0.0%
	SALINE	2	3	4	57.1%	7	4	3	0	0	0	0.0%
	SULLIVAN	0	0	1	100.0%	1	0	0	1	0	0	100.0%
	WORTH	0	0	0	0.0%	0	0	0	0	0	0	0.0%
	NW TOTAL	57	30	23	43.4%	53	32	13	8	0	0	15.1%
NE REGION	ADAIR	2	1	3	75.0%	4	2	2	0	0	0	0.0%
	AUDRAIN	1	2	0	0.0%	2	2	0	0	0	0	0.0%
	BOONE	16	7	6	46.2%	13	10	2	0	0	1	7.7%
	CALLAWAY	4	2	3	60.0%	5	1	1	2	1	0	60.0%
	CLARK	2	1	1	50.0%	2	0	1	1	0	0	50.0%
	COLE	2	1	0	0.0%	1	1	0	0	0	0	0.0%
	FRANKLIN	7	3	2	40.0%	5	1	2	1	0	1	40.0%
	GASCONADE	0	0	0	0.0%	0	0	0	0	0	0	0.0%
	HOWARD	1	0	0	0.0%	0	0	0	0	0	0	0.0%
	KNOX	0	0	0	0.0%	0	0	0	0	0	0	0.0%
	LEWIS	0	0	0	0.0%	0	0	0	0	0	0	0.0%
	LINCOLN	8	4	6	60.0%	10	6	3	1	0	0	10.0%
	MACON	2	1	1	50.0%	2	2	0	0	0	0	0.0%
	MARION	4	3	1	25.0%	4	2	2	0	0	0	0.0%
	MONROE	0	1	0	0.0%	1	1	0	0	0	0	0.0%
	MONTGOMERY	1	0	2	100.0%	2	2	0	0	0	0	0.0%
	OSAGE	0	0	0	0.0%	0	0	0	0	0	0	0.0%
	PIKE	4	0	3	100.0%	3	1	1	0	0	1	33.3%
	RALLS	1	0	0	0.0%	0	0	0	0	0	0	0.0%
	RANDOLPH	3	1	0	0.0%	1	1	0	0	0	0	0.0%
	SCHUYLER	0	0	0	0.0%	0	0	0	0	0	0	0.0%
	SCOTLAND	0	0	0	0.0%	0	0	0	0	0	0	0.0%
	SHELBY	0	2	0	0.0%	2	0	2	0	0	0	0.0%
	WARREN	6	3	1	25.0%	4	4	0	0	0	0	0.0%
	NE TOTAL	64	32	29	47.5%	61	36	16	5	1	3	14.8%
SE REGION	BOLLINGER	2	0	1	100.0%	1	0	0	1	0	0	100.0%
	BUTLER	7	6	2	25.0%	8	7	0	0	1	0	12.5%
	CAPE GIRARDEAU	3	2	1	33.3%	3	1	1	0	0	1	33.3%
	CARTER	1	1	0	0.0%	1	1	0	0	0	0	0.0%
	CRAWFORD	3	4	0	0.0%	4	2	1	1	0	0	25.0%
	DENT	5	4	0	0.0%	4	4	0	0	0	0	0.0%
	DUNKLIN	8	1	5	83.3%	6	4	2	0	0	0	0.0%
	HOWELL	9	9	2	18.2%	11	8	2	1	0	0	9.1%



**TABLE 19  
MA SPENDDOWN APPLICATIONS FOR PERSONS 65+ YEARS OF AGE  
MAY 2005**

		# RECEIVED	# APPROVED	# REJECTED	PERCENT REJECTED	TOTAL RESOLVED	DAYS FOR APPLICATION RESOLUTION					% OVER 45 DAYS
							30 DAYS OR LESS	31-45 DAYS	46-90 DAYS	91-105 DAYS	OVER 105 DAYS	
SE REGION	IRON	1	0	1	100.0%	1	1	0	0	0	0	0.0%
	MADISON	1	2	0	0.0%	2	2	0	0	0	0	0.0%
	MARIES	1	0	0	0.0%	0	0	0	0	0	0	0.0%
	MISSISSIPPI	2	1	1	50.0%	2	2	0	0	0	0	0.0%
	NEW MADRID	4	2	1	33.3%	3	1	0	2	0	0	66.7%
	OREGON	4	0	0	0.0%	0	0	0	0	0	0	0.0%
	PEMISCOT	2	0	4	100.0%	4	2	1	1	0	0	25.0%
	PERRY	0	0	1	100.0%	1	0	0	0	0	1	100.0%
	PHELPS	1	3	0	0.0%	3	1	2	0	0	0	0.0%
	PULASKI	0	2	2	50.0%	4	4	0	0	0	0	0.0%
	REYNOLDS	1	0	1	100.0%	1	1	0	0	0	0	0.0%
	RIPLEY	4	2	1	33.3%	3	1	0	2	0	0	66.7%
	ST FRANCOIS	4	3	2	40.0%	5	3	1	1	0	0	20.0%
	STE GENEVIEVE	3	2	1	33.3%	3	2	1	0	0	0	0.0%
	SCOTT	6	2	2	50.0%	4	4	0	0	0	0	0.0%
	SHANNON	3	1	1	50.0%	2	1	0	1	0	0	50.0%
	STODDARD	4	1	4	80.0%	5	4	0	0	0	1	20.0%
	TEXAS	5	4	3	42.9%	7	6	1	0	0	0	0.0%
	WASHINGTON	3	2	3	60.0%	5	5	0	0	0	0	0.0%
	WAYNE	5	2	2	50.0%	4	4	0	0	0	0	0.0%
	SE TOTAL	92	56	41	42.3%	97	71	12	10	1	3	14.4%
SW REGION	BARRY	3	2	4	66.7%	6	2	1	1	2	0	50.0%
	BARTON	3	0	1	100.0%	1	1	0	0	0	0	0.0%
	BATES	2	2	3	60.0%	5	2	3	0	0	0	0.0%
	BENTON	7	3	1	25.0%	4	4	0	0	0	0	0.0%
	CAMDEN	0	0	1	100.0%	1	1	0	0	0	0	0.0%
	CEDAR	3	1	1	50.0%	2	2	0	0	0	0	0.0%
	CHRISTIAN	7	6	2	25.0%	8	5	3	0	0	0	0.0%
	DADE	0	0	0	0.0%	0	0	0	0	0	0	0.0%
	DALLAS	1	0	0	0.0%	0	0	0	0	0	0	0.0%
	DOUGLAS	2	0	1	100.0%	1	1	0	0	0	0	0.0%
	GREENE	12	5	2	28.6%	7	3	1	3	0	0	42.9%
	HENRY	3	1	1	50.0%	2	2	0	0	0	0	0.0%
	HICKORY	1	0	0	0.0%	0	0	0	0	0	0	0.0%
	JASPER	15	10	2	16.7%	12	9	2	1	0	0	8.3%
	LACLEDE	3	2	1	33.3%	3	2	0	1	0	0	33.3%
	LAWRENCE	3	3	1	25.0%	4	2	2	0	0	0	0.0%
	MCDONALD	1	3	0	0.0%	3	2	1	0	0	0	0.0%
	MILLER	2	1	0	0.0%	1	0	0	1	0	0	100.0%
	MONITEAU	2	0	1	100.0%	1	0	1	0	0	0	0.0%
	MORGAN	2	1	1	50.0%	2	1	0	1	0	0	50.0%
	NEWTON	3	0	1	100.0%	1	0	0	1	0	0	100.0%
	OZARK	2	2	1	33.3%	3	1	2	0	0	0	0.0%
	POLK	5	3	0	0.0%	3	2	0	1	0	0	33.3%
	ST CLAIR	2	2	0	0.0%	2	1	0	1	0	0	50.0%
	STONE	4	2	0	0.0%	2	2	0	0	0	0	0.0%
	TANEY	3	6	0	0.0%	6	2	3	1	0	0	16.7%
	VERNON	2	1	0	0.0%	1	1	0	0	0	0	0.0%
	WEBSTER	1	0	1	100.0%	1	1	0	0	0	0	0.0%
	WRIGHT	1	0	1	100.0%	1	1	0	0	0	0	0.0%
	SW TOTAL	95	56	27	32.5%	83	50	19	12	2	0	16.9%
KC REGION	CLAY	6	7	3	30.0%	10	8	0	2	0	0	20.0%
	JACKSON	68	46	31	40.3%	77	41	13	15	3	5	29.9%
	PLATTE	1	1	0	0.0%	1	0	0	1	0	0	100.0%
	KC TOTAL	75	54	34	38.6%	88	49	13	18	3	5	29.5%
STL REGION	JEFFERSON	10	5	7	58.3%	12	6	2	1	1	2	33.3%
	ST CHARLES	9	1	3	75.0%	4	2	0	1	0	1	50.0%
	ST LOUIS COUNTY	32	27	3	10.0%	30	17	5	5	2	1	26.7%
	ST LOUIS CITY	21	23	5	17.9%	28	13	4	6	2	3	39.3%
	STL TOTAL	72	56	18	24.3%	74	38	11	13	5	7	33.8%
STATEWIDE		455	284	172	37.7%	456	276	84	66	12	18	21.1%



**TABLE 20**  
**BLIND PENSION AND SUPPLEMENTAL AID TO BLIND APPLICATIONS**  
**MAY 2005**

		# RECEIVED	# APPROVED	# REJECTED	PERCENT REJECTED	TOTAL RESOLVED	DAYS FOR APPLICATION RESOLUTION					% OVER 90 DAYS
							30 DAYS OR LESS	31-45 DAYS	46-90 DAYS	91-105 DAYS	OVER 105 DAYS	
NW REGION	ANDREW	1	0	0	0.0%	0	0	0	0	0	0	0.0%
	ATCHISON	2	0	0	0.0%	0	0	0	0	0	0	0.0%
	BUCHANAN	1	1	0	0.0%	1	0	0	0	0	1	100.0%
	CALDWELL	0	0	0	0.0%	0	0	0	0	0	0	0.0%
	CARROLL	0	0	0	0.0%	0	0	0	0	0	0	0.0%
	CASS	2	0	0	0.0%	0	0	0	0	0	0	0.0%
	CHARITON	0	0	0	0.0%	0	0	0	0	0	0	0.0%
	CLINTON	0	0	0	0.0%	0	0	0	0	0	0	0.0%
	COOPER	0	0	0	0.0%	0	0	0	0	0	0	0.0%
	DAVISS	0	0	0	0.0%	0	0	0	0	0	0	0.0%
	DE KALB	3	1	0	0.0%	1	0	0	0	1	0	100.0%
	GENTRY	2	0	0	0.0%	0	0	0	0	0	0	0.0%
	GRUNDY	0	0	0	0.0%	0	0	0	0	0	0	0.0%
	HARRISON	0	0	0	0.0%	0	0	0	0	0	0	0.0%
	HOLT	0	0	0	0.0%	0	0	0	0	0	0	0.0%
	JOHNSON	4	1	2	66.7%	3	1	2	0	0	0	0.0%
	LAFAYETTE	4	0	1	100.0%	1	0	0	0	1	0	100.0%
	LINN	0	0	0	0.0%	0	0	0	0	0	0	0.0%
	LIVINGSTON	0	0	0	0.0%	0	0	0	0	0	0	0.0%
	MERCER	0	0	0	0.0%	0	0	0	0	0	0	0.0%
	NODAWAY	0	0	0	0.0%	0	0	0	0	0	0	0.0%
	PETTIS	2	0	2	100.0%	2	0	0	0	2	0	100.0%
	PUTNAM	0	0	0	0.0%	0	0	0	0	0	0	0.0%
	RAY	0	1	0	0.0%	1	0	0	0	1	0	100.0%
	SALINE	3	0	0	0.0%	0	0	0	0	0	0	0.0%
	SULLIVAN	0	0	0	0.0%	0	0	0	0	0	0	0.0%
	WORTH	0	0	0	0.0%	0	0	0	0	0	0	0.0%
	NW TOTAL	24	4	5	55.6%	9	1	2	0	5	1	66.7%
NE REGION	ADAIR	4	0	0	0.0%	0	0	0	0	0	0	0.0%
	AUDRAIN	0	0	0	0.0%	0	0	0	0	0	0	0.0%
	BOONE	4	1	1	50.0%	2	0	0	0	0	2	100.0%
	CALLAWAY	0	0	1	100.0%	1	0	0	0	1	0	100.0%
	CLARK	0	0	0	0.0%	0	0	0	0	0	0	0.0%
	COLE	6	0	4	100.0%	4	0	0	0	2	2	100.0%
	FRANKLIN	4	0	5	100.0%	5	2	0	1	2	0	40.0%
	GASCONADE	0	0	0	0.0%	0	0	0	0	0	0	0.0%
	HOWARD	0	0	0	0.0%	0	0	0	0	0	0	0.0%
	KNOX	0	0	0	0.0%	0	0	0	0	0	0	0.0%
	LEWIS	0	0	0	0.0%	0	0	0	0	0	0	0.0%
	LINCOLN	2	1	6	85.7%	7	1	2	4	0	0	0.0%
	MACON	2	2	3	60.0%	5	0	3	0	2	0	40.0%
	MARION	6	0	7	100.0%	7	4	0	1	2	0	28.6%
	MONROE	0	0	0	0.0%	0	0	0	0	0	0	0.0%
	MONTGOMERY	0	0	0	0.0%	0	0	0	0	0	0	0.0%
	OSAGE	0	0	0	0.0%	0	0	0	0	0	0	0.0%
	PIKE	1	1	1	50.0%	2	0	0	0	2	0	100.0%
	RALLS	0	0	0	0.0%	0	0	0	0	0	0	0.0%
	RANDOLPH	0	0	1	100.0%	1	0	0	0	0	1	100.0%
	SCHUYLER	0	0	0	0.0%	0	0	0	0	0	0	0.0%
	SCOTLAND	0	0	0	0.0%	0	0	0	0	0	0	0.0%
	SHELBY	0	0	0	0.0%	0	0	0	0	0	0	0.0%
	WARREN	0	0	0	0.0%	0	0	0	0	0	0	0.0%
	NE TOTAL	29	5	29	85.3%	34	7	5	6	11	5	47.1%
SE REGION	BOLLINGER	0	0	0	0.0%	0	0	0	0	0	0	0.0%
	BUTLER	6	0	1	100.0%	1	0	0	0	1	0	100.0%
	CAPE GIRARDEAU	6	0	0	0.0%	0	0	0	0	0	0	0.0%
	CARTER	0	0	0	0.0%	0	0	0	0	0	0	0.0%
	CRAWFORD	0	0	4	100.0%	4	0	0	2	2	0	50.0%
	DENT	0	0	0	0.0%	0	0	0	0	0	0	0.0%
	DUNKLIN	0	0	0	0.0%	0	0	0	0	0	0	0.0%
	HOWELL	2	1	0	0.0%	1	0	0	1	0	0	0.0%

**TABLE 20  
BLIND PENSION AND SUPPLEMENTAL AID TO BLIND APPLICATIONS  
MAY 2005**

	# RECEIVED	# APPROVED	# REJECTED	PERCENT REJECTED	TOTAL RESOLVED	DAYS FOR APPLICATION RESOLUTION					% OVER 90 DAYS	
						30 DAYS OR LESS	31-45 DAYS	46-90 DAYS	91-105 DAYS	OVER 105 DAYS		
SE REGION												
IRON	0	0	4	100.0%	4	0	0	2	2	0	0	50.0%
MADISON	0	0	2	100.0%	2	0	0	2	0	0	0	0.0%
MARIES	0	0	0	0.0%	0	0	0	0	0	0	0	0.0%
MISSISSIPPI	6	2	0	0.0%	2	0	0	0	1	1	1	100.0%
NEW MADRID	2	0	1	100.0%	1	0	0	1	0	0	0	0.0%
OREGON	0	0	0	0.0%	0	0	0	0	0	0	0	0.0%
PEMISCOT	2	0	0	0.0%	0	0	0	0	0	0	0	0.0%
PERRY	0	0	0	0.0%	0	0	0	0	0	0	0	0.0%
PHELPS	1	2	2	50.0%	4	0	0	2	2	0	0	50.0%
PULASKI	0	0	0	0.0%	0	0	0	0	0	0	0	0.0%
REYNOLDS	0	0	0	0.0%	0	0	0	0	0	0	0	0.0%
RIPLEY	0	0	2	100.0%	2	0	2	0	0	0	0	0.0%
ST FRANCOIS	4	1	5	83.3%	6	0	0	2	4	0	0	66.7%
STE GENEVIEVE	0	0	0	0.0%	0	0	0	0	0	0	0	0.0%
SCOTT	1	0	0	0.0%	0	0	0	0	0	0	0	0.0%
SHANNON	0	0	0	0.0%	0	0	0	0	0	0	0	0.0%
STODDARD	2	0	0	0.0%	0	0	0	0	0	0	0	0.0%
TEXAS	2	0	0	0.0%	0	0	0	0	0	0	0	0.0%
WASHINGTON	2	0	0	0.0%	0	0	0	0	0	0	0	0.0%
WAYNE	2	0	2	100.0%	2	0	0	0	2	0	0	100.0%
SE TOTAL	38	6	23	79.3%	29	0	2	12	14	1	1	51.7%
SW REGION												
BARRY	0	1	1	50.0%	2	0	2	0	0	0	0	0.0%
BARTON	0	0	0	0.0%	0	0	0	0	0	0	0	0.0%
BATES	0	0	3	100.0%	3	0	0	2	1	0	0	33.3%
BENTON	0	0	3	100.0%	3	0	1	0	2	0	0	66.7%
CAMDEN	0	0	0	0.0%	0	0	0	0	0	0	0	0.0%
CEDAR	0	0	0	0.0%	0	0	0	0	0	0	0	0.0%
CHRISTIAN	0	0	3	100.0%	3	0	0	0	2	1	1	100.0%
DADE	0	0	0	0.0%	0	0	0	0	0	0	0	0.0%
DALLAS	2	1	1	50.0%	2	2	0	0	0	0	0	0.0%
DOUGLAS	1	1	0	0.0%	1	0	1	0	0	0	0	0.0%
GREENE	9	1	3	75.0%	4	1	0	1	2	0	0	50.0%
HENRY	3	0	1	100.0%	1	1	0	0	0	0	0	0.0%
HICKORY	0	0	0	0.0%	0	0	0	0	0	0	0	0.0%
JASPER	6	2	4	66.7%	6	1	3	2	0	0	0	0.0%
LACLEDE	0	0	0	0.0%	0	0	0	0	0	0	0	0.0%
LAWRENCE	0	0	2	100.0%	2	0	0	0	2	0	0	100.0%
MCDONALD	0	0	2	100.0%	2	0	0	0	2	0	0	100.0%
MILLER	0	0	0	0.0%	0	0	0	0	0	0	0	0.0%
MONITEAU	0	0	0	0.0%	0	0	0	0	0	0	0	0.0%
MORGAN	1	0	2	100.0%	2	0	1	0	1	0	0	50.0%
NEWTON	0	0	2	100.0%	2	0	0	2	0	0	0	0.0%
OZARK	1	1	0	0.0%	1	0	0	0	0	1	1	100.0%
POLK	1	1	0	0.0%	1	1	0	0	0	0	0	0.0%
ST CLAIR	0	0	0	0.0%	0	0	0	0	0	0	0	0.0%
STONE	6	1	2	66.7%	3	1	0	0	0	2	2	66.7%
TANEY	5	1	3	75.0%	4	3	0	0	1	0	0	25.0%
VERNON	4	0	2	100.0%	2	0	0	2	0	0	0	0.0%
WEBSTER	2	1	1	50.0%	2	0	0	2	0	0	0	0.0%
WRIGHT	0	0	0	0.0%	0	0	0	0	0	0	0	0.0%
SW TOTAL	41	11	35	76.1%	46	10	8	11	13	4	4	37.0%
KC REGION												
CLAY	2	2	2	50.0%	4	0	2	0	2	0	0	50.0%
JACKSON	34	12	29	70.7%	41	2	6	9	15	9	9	58.5%
PLATTE	0	0	0	0.0%	0	0	0	0	0	0	0	0.0%
KC TOTAL	36	14	31	68.9%	45	2	8	9	17	9	9	57.8%
STL REGION												
JEFFERSON	0	0	4	100.0%	4	0	0	0	2	2	2	100.0%
ST CHARLES	0	0	3	100.0%	3	0	0	0	3	0	0	100.0%
ST LOUIS COUNTY	40	5	46	90.2%	51	14	1	4	15	17	17	62.7%
ST LOUIS CITY	19	6	20	76.9%	26	6	11	4	5	0	0	19.2%
STL TOTAL	59	11	73	86.9%	84	20	12	8	25	19	19	52.4%
STATEWIDE	227	51	196	79.4%	247	40	37	46	85	39	39	50.2%

**TABLE 21  
MEDICAID FOR THE AGED, BLIND AND DISABLED  
MAY 2005**

		SSI-SP, SP ONLY	BP, SAB	SSI, MA-GR, MA NON SPENDDOWN	MA SPENDDOWN	MA-WD NON-PREMIUM	MA-WD PREMIUM	NC VENDOR CASES	TOTAL PERSONS RECEIVING
NW REGION	ANDREW	0	15	342	26	18	3	110	514
	ATCHISON	1	3	238	12	22	2	63	341
	BUCHANAN	8	81	3,130	180	262	58	654	4,373
	CALDWELL	1	5	276	17	29	7	59	394
	CARROLL	1	11	388	20	53	10	76	559
	CASS	6	34	1,276	75	141	40	522	2,094
	CHARITON	2	3	314	23	15	2	125	484
	CLINTON	0	9	313	19	15	4	152	512
	COOPER	0	7	386	27	114	23	135	692
	DAVIESS	1	5	230	20	9	0	36	301
	DE KALB	0	8	314	26	13	4	93	458
	GENTRY	0	6	237	16	25	7	101	392
	GRUNDY	0	5	407	22	72	14	127	647
	HARRISON	2	6	365	39	53	10	140	615
	HOLT	0	4	156	17	22	2	58	259
	JOHNSON	0	23	857	55	98	19	214	1,266
	LAFAYETTE	5	18	831	57	94	13	316	1,334
	LINN	0	11	499	37	55	10	131	743
	LIVINGSTON	2	13	517	33	73	20	213	871
	MERCER	0	2	128	14	6	3	28	181
	NODAWAY	1	5	426	27	42	10	123	634
	PETTIS	1	33	1,496	71	127	15	347	2,090
	PUTNAM	0	2	251	20	18	3	33	327
	RAY	0	14	526	30	30	12	125	737
	SALINE	0	16	828	80	111	28	442	1,505
	SULLIVAN	0	8	286	14	51	7	73	439
	WORTH	0	1	68	7	4	1	28	109
	NW TOTAL	31	348	15,085	984	1,572	327	4,524	22,871
NE REGION	ADAIR	1	12	905	71	81	10	165	1,245
	AUDRAIN	3	15	787	69	58	26	198	1,156
	BOONE	1	63	3,059	157	418	122	478	4,298
	CALLAWAY	1	15	1,039	81	102	22	234	1,494
	CLARK	0	4	281	13	8	2	41	349
	COLE	2	42	1,388	79	285	21	328	2,145
	FRANKLIN	0	54	1,826	155	187	57	547	2,826
	GASCONADE	1	11	396	32	59	14	177	690
	HOWARD	2	6	331	23	18	9	108	497
	KNOX	1	1	165	13	14	2	51	247
	LEWIS	0	7	296	16	29	7	104	459
	LINCOLN	1	16	900	105	54	13	286	1,375
	MACON	0	19	515	47	64	20	175	840
	MARION	4	23	1,240	108	69	18	472	1,934
	MONROE	0	4	273	29	30	12	65	413
	MONTGOMERY	1	8	398	17	48	8	216	696
	OSAGE	0	2	272	30	16	5	84	409
	PIKE	2	17	609	67	37	7	122	861
	RALLS	1	4	270	28	16	6	32	357
	RANDOLPH	1	25	1,076	43	119	16	247	1,527
	SCHUYLER	0	1	201	20	14	1	22	259
	SCOTLAND	0	5	161	14	22	3	55	260
	SHELBY	0	1	260	17	21	5	68	372
	WARREN	8	17	553	58	49	17	52	754
	NE TOTAL	30	372	17,201	1,292	1,818	423	4,327	25,463
SE REGION	BOLLINGER	0	4	688	81	41	6	116	936
	BUTLER	11	32	2,913	160	361	49	503	4,029
	CAPE GIRARDEAU	4	39	1,898	107	130	30	646	2,854
	CARTER	1	4	479	29	64	8	57	642
	CRAWFORD	5	13	1,040	44	195	33	241	1,571
	DENT	1	12	828	49	140	25	98	1,153
	DUNKLIN	8	34	3,287	162	332	50	552	4,425
	HOWELL	6	26	2,126	129	147	24	435	2,893

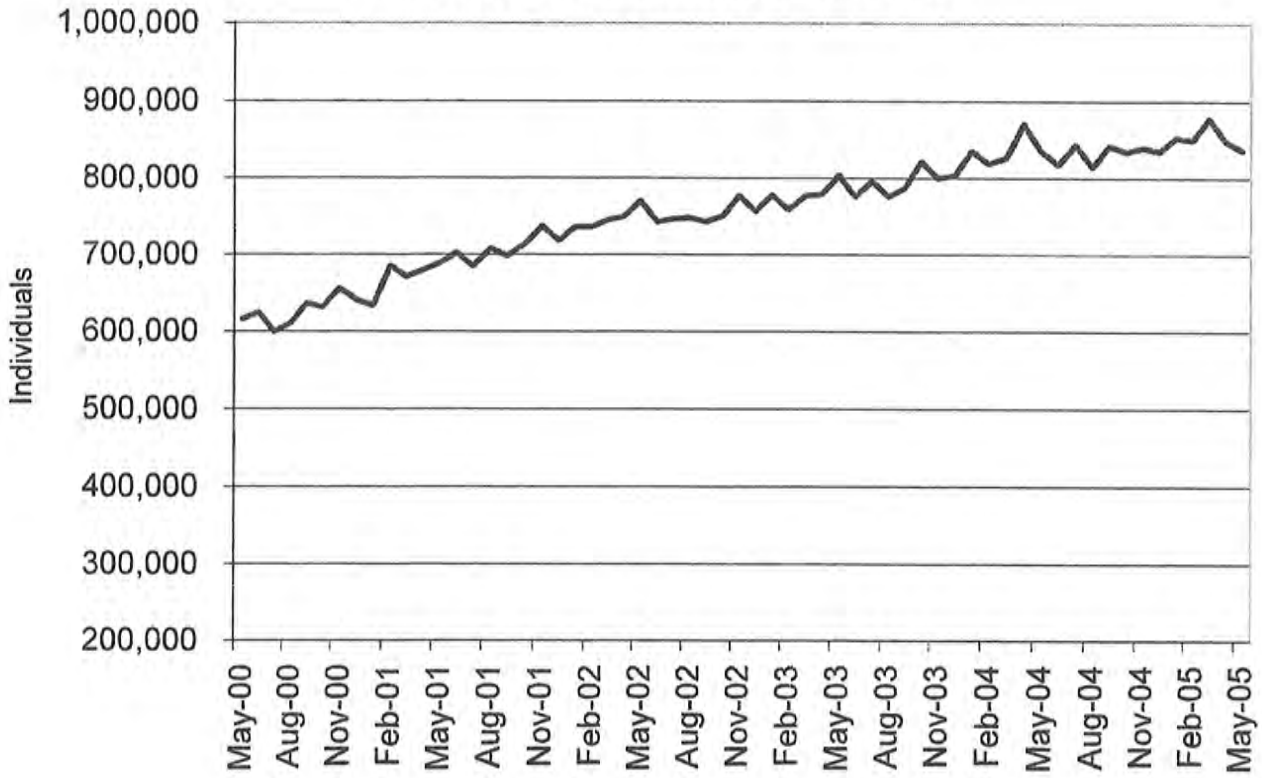

**TABLE 21  
MEDICAID FOR THE AGED, BLIND AND DISABLED  
MAY 2005**

		SSI-SP, SP ONLY	BP, SAB	SSI, MA-GR, MA NON- SPENDDOWN	MA SPENDDOWN	MA-WD NON-PREMIUM	MA-WD PREMIUM	NC, VENDOR CASES	TOTAL PERSONS RECEIVING
SE REGION	IRON	3	7	651	28	139	20	234	1,082
	MADISON	0	18	655	77	50	7	163	970
	MARIES	2	5	335	11	56	10	44	463
	MISSISSIPPI	0	22	1,121	51	199	19	151	1,563
	NEW MADRID	12	24	1,589	85	166	27	262	2,165
	OREGON	2	11	894	51	35	7	77	1,077
	PEMISCOT	5	22	2,289	71	253	26	129	2,795
	PERRY	2	2	540	36	67	20	144	811
	PHELPS	9	35	1,483	71	303	38	266	2,205
	PULASKI	1	9	1,087	50	87	8	169	1,411
	REYNOLDS	1	6	503	19	83	23	46	681
	RIPLEY	3	17	1,410	58	239	31	110	1,868
	ST FRANCOIS	4	56	2,575	148	489	87	730	4,089
	STE GENEVIEVE	2	4	400	51	66	18	160	701
	SCOTT	4	36	2,304	158	267	49	406	3,224
	SHANNON	2	7	613	46	44	6	62	780
	STODDARD	5	25	1,812	139	237	43	382	2,643
	TEXAS	0	12	1,284	91	91	18	221	1,717
	WASHINGTON	1	25	1,600	77	252	47	156	2,158
	WAYNE	2	21	1,228	71	217	34	114	1,687
	SE TOTAL	96	528	37,632	2,150	4,750	763	6,674	52,593
SW REGION	BARRY	1	18	1,311	87	126	13	236	1,792
	BARTON	0	6	465	18	61	7	67	624
	BATES	2	10	543	46	27	9	145	782
	BENTON	1	29	919	48	207	39	156	1,399
	CAMDEN	0	16	989	106	80	31	156	1,378
	CEDAR	1	9	700	43	88	10	111	962
	CHRISTIAN	0	21	1,137	84	114	26	337	1,719
	DADE	0	3	314	19	36	5	77	454
	DALLAS	5	9	764	49	44	9	137	1,017
	DOUGLAS	1	7	799	39	103	11	75	1,036
	GREENE	14	140	7,899	358	893	160	1,406	10,870
	HENRY	1	19	1,025	85	62	15	206	1,413
	HICKORY	2	6	512	29	54	13	66	682
	JASPER	2	75	4,590	302	397	84	755	6,205
	LACLEDE	6	36	1,445	96	127	20	231	1,961
	LAWRENCE	1	25	1,315	111	124	23	232	1,831
	MCDONALD	1	21	960	59	180	17	114	1,352
	MILLER	3	17	967	61	145	26	148	1,367
	MONITEAU	2	1	360	19	26	9	111	528
	MORGAN	2	11	908	80	55	15	169	1,240
	NEWTON	1	32	1,564	156	126	30	328	2,237
	OZARK	2	9	583	25	83	8	52	762
	POLK	6	20	1,078	63	89	16	271	1,543
	ST CLAIR	0	3	541	45	78	6	87	760
	STONE	0	18	963	53	122	20	145	1,321
	TANEY	1	28	1,244	113	90	25	231	1,732
	VERNON	2	10	929	45	87	18	360	1,451
	WEBSTER	1	10	1,043	50	133	22	171	1,430
	WRIGHT	3	17	1,262	54	112	11	144	1,603
	SW TOTAL	61	626	37,129	2,343	3,869	698	6,724	51,450
KC REGION	CLAY	0	64	2,532	244	165	61	951	4,017
	JACKSON	36	530	18,469	1,322	910	189	3,870	25,326
	PLATTE	0	13	599	56	64	15	257	1,004
	KC TOTAL	36	607	21,600	1,622	1,139	265	5,078	30,347
STL REGION	JEFFERSON	2	64	3,213	206	526	115	1,208	5,334
	ST CHARLES	5	85	2,582	220	331	77	664	3,964
	ST LOUIS COUNTY	20	634	16,029	1,006	517	181	5,319	23,706
	ST LOUIS CITY	45	344	21,751	832	214	83	2,869	26,138
	STL TOTAL	72	1,127	43,575	2,264	1,588	456	10,060	59,142
STATEWIDE		326	3,608	172,222	10,655	14,736	2,932	37,387	241,866



**Figure 4**  
**Missouri Medicaid Recipients**  
**60-Month Trend through May 2005**



**Figure 5**  
**Missouri Medicaid Payments**  
**60-Month Trend through May 2005**

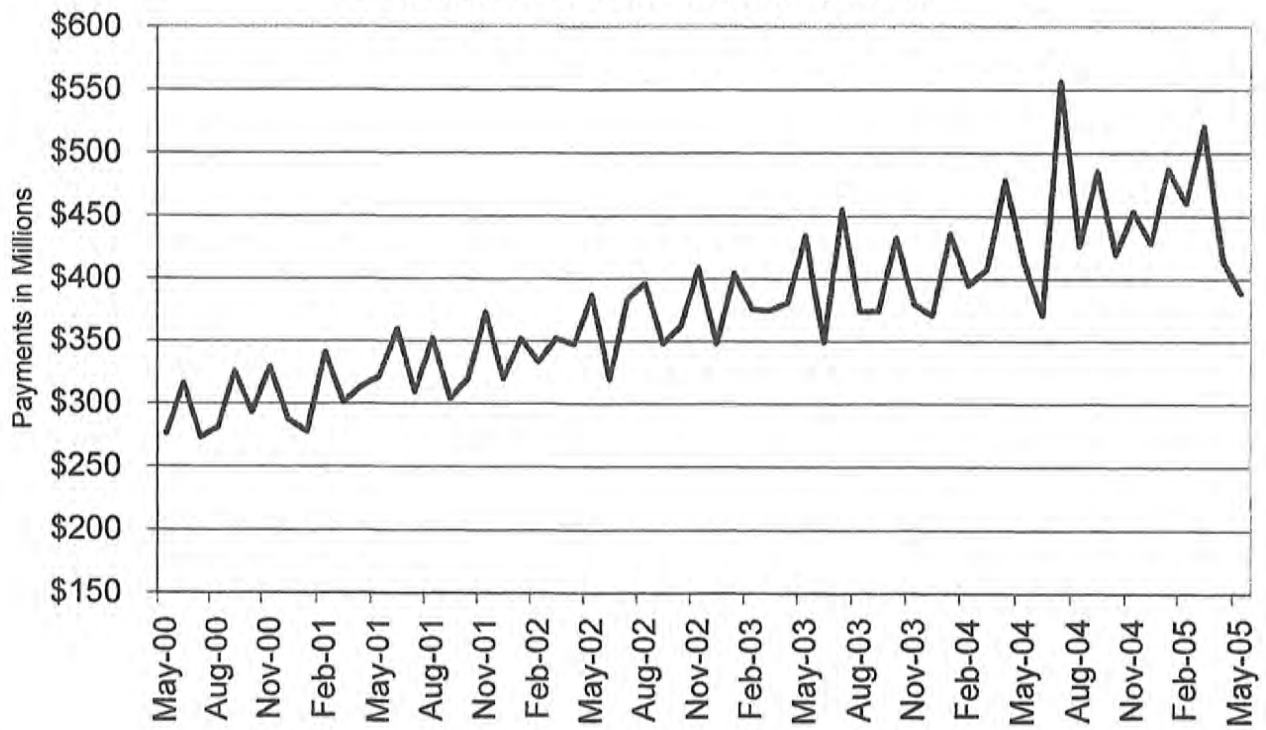

**TABLE 22  
MISSOURI MEDICAID RECIPIENTS AND PAYMENTS BY TYPE OF SERVICE  
MAY 2005**

	TOTAL RECIPIENTS	TOTAL PAYMENTS	ADULT DAY HEALTH RECIPIENTS	ADULT DAY HEALTH PAYMENTS	AIDS WAIVER RECIPIENTS	AIDS WAIVER PAYMENTS	AGED/DISABLED WAIVER RECIPIENTS	AGED/DISABLED WAIVER PAYMENTS	AMBULANCE SERVICES RECIPIENTS	AMBULANCE SERVICES PAYMENTS
STATE TOTAL	836,397	\$379,720,431	1,093	\$789,427	18	\$33,081	17,585	\$7,164,739	8,006	\$1,234,538
ADAIR	2,831	\$2,309,559	0	\$0	0	\$0	158	\$56,511	25	\$4,651
ANDREW	1,223	\$758,762	0	\$0	0	\$0	55	\$19,645	20	\$2,155
ATCHISON	716	\$397,959	0	\$0	0	\$0	39	\$5,904	5	\$962
AUDRAIN	4,436	\$2,053,874	0	\$0	0	\$0	101	\$37,199	27	\$4,119
BARRY	4,601	\$2,355,222	0	\$0	0	\$0	135	\$44,980	63	\$12,891
BARTON	1,770	\$786,612	1	\$350	0	\$0	50	\$11,940	19	\$1,983
BATES	2,058	\$1,115,363	0	\$0	0	\$0	56	\$14,326	25	\$7,978
BENTON	2,743	\$1,295,504	0	\$0	0	\$0	77	\$22,428	48	\$9,082
BOLLINGER	1,909	\$1,033,713	1	\$46	0	\$0	122	\$51,157	19	\$3,482
BOONE	19,012	\$9,237,597	7	\$4,441	0	\$0	205	\$71,738	58	\$7,641
BUCHANAN	10,618	\$6,549,853	0	\$0	0	\$0	284	\$98,508	161	\$23,595
BUTLER	8,693	\$5,529,051	0	\$0	0	\$0	456	\$199,946	107	\$18,395
CALDWELL	1,037	\$491,711	0	\$0	0	\$0	49	\$14,232	16	\$2,978
CALLAWAY	6,580	\$2,948,931	0	\$0	0	\$0	68	\$19,974	30	\$5,005
CAMDEN	6,535	\$2,288,026	0	\$0	0	\$0	103	\$30,732	17	\$2,874
CAPE GIRARDEAU	7,173	\$4,516,239	21	\$13,952	0	\$0	243	\$127,109	72	\$8,920
CARROLL	1,394	\$649,994	0	\$0	0	\$0	51	\$16,428	17	\$3,899
CARTER	1,585	\$796,431	0	\$0	0	\$0	107	\$41,869	10	\$3,803
CASS	10,833	\$4,356,229	2	\$1,432	0	\$0	105	\$28,473	78	\$9,605
CEDAR	2,401	\$1,263,498	0	\$0	0	\$0	85	\$18,354	27	\$5,980
CHARITON	1,356	\$771,380	0	\$0	0	\$0	45	\$12,398	17	\$3,152
CHRISTIAN	5,578	\$2,434,726	9	\$5,360	0	\$0	59	\$24,047	35	\$6,741
CLARK	939	\$387,968	0	\$0	0	\$0	67	\$19,693	14	\$2,360
CLAY	19,350	\$8,063,273	6	\$5,082	0	\$0	174	\$58,919	144	\$19,393
CLINTON	1,392	\$890,611	0	\$0	0	\$0	34	\$11,358	29	\$4,529
COLE	8,961	\$4,059,690	0	\$0	0	\$0	89	\$28,363	32	\$6,135
COOPER	2,463	\$1,148,822	1	\$118	0	\$0	51	\$12,862	8	\$1,334
CRAWFORD	3,606	\$1,956,667	2	\$1,089	0	\$0	134	\$39,178	63	\$12,361
DADE	1,051	\$562,191	0	\$0	0	\$0	28	\$5,576	12	\$2,610
DALLAS	2,366	\$1,215,027	8	\$7,623	0	\$0	84	\$26,053	31	\$8,365
DAVISS	890	\$382,677	0	\$0	0	\$0	23	\$6,039	8	\$1,560
DEKALB	970	\$588,838	0	\$0	0	\$0	68	\$22,975	16	\$2,200
DENT	2,575	\$1,394,658	18	\$10,286	0	\$0	88	\$34,515	34	\$8,797
DOUGLAS	2,331	\$984,086	1	\$554	0	\$0	78	\$29,501	20	\$6,220
DUNKLIN	9,147	\$5,080,401	0	\$0	0	\$0	529	\$198,817	123	\$25,082
FRANKLIN	12,470	\$5,120,390	9	\$5,531	0	\$0	134	\$67,126	89	\$13,403
GASCONADE	2,298	\$1,272,508	0	\$0	0	\$0	51	\$16,712	23	\$4,385
GENTRY	819	\$694,953	0	\$0	0	\$0	40	\$11,378	16	\$2,367
GREENE	26,386	\$14,691,334	107	\$82,183	0	\$0	525	\$158,286	228	\$40,211
GRUNDY	1,458	\$908,197	0	\$0	0	\$0	73	\$17,483	39	\$7,678
HARRISON	1,182	\$811,048	0	\$0	0	\$0	34	\$5,787	28	\$4,744
HENRY	4,550	\$1,909,701	0	\$0	0	\$0	112	\$31,635	32	\$5,654
HICKORY	1,416	\$702,414	0	\$0	0	\$0	63	\$24,418	5	\$1,097
HOLT	553	\$386,013	0	\$0	0	\$0	39	\$6,847	8	\$1,406
HOWARD	1,741	\$846,405	0	\$0	0	\$0	35	\$14,460	17	\$1,922
HOWELL	6,782	\$3,626,237	1	\$46	0	\$0	203	\$63,298	83	\$15,346
IRON	2,250	\$1,661,082	2	\$1,201	0	\$0	67	\$24,086	48	\$5,792
JACKSON	120,947	\$43,298,901	139	\$101,293	2	\$4,628	980	\$409,110	873	\$109,185
JASPER	15,585	\$8,169,663	0	\$0	0	\$0	372	\$166,621	195	\$27,685
JEFFERSON	24,101	\$10,189,210	28	\$18,942	0	\$0	301	\$133,577	253	\$33,660
JOHNSON	5,954	\$2,413,723	0	\$0	0	\$0	89	\$33,610	30	\$2,820
KNOX	576	\$303,318	0	\$0	0	\$0	22	\$7,979	3	\$1,170
LACLEDE	5,328	\$2,338,420	9	\$5,438	0	\$0	134	\$39,394	33	\$7,868
LAFAYETTE	5,234	\$3,416,921	0	\$0	0	\$0	77	\$26,238	41	\$5,725
LAWRENCE	4,808	\$2,337,574	3	\$1,709	0	\$0	147	\$54,124	36	\$6,576
LEWIS	1,058	\$618,920	0	\$0	0	\$0	72	\$15,415	9	\$2,413
LINCOLN	6,987	\$2,524,882	2	\$1,110	0	\$0	46	\$13,609	66	\$8,447

NOTE: COUNTY REPRESENTS WHERE THE RECIPIENT LIVES, NOT NECESSARILY WHERE THE SERVICE WAS PROVIDED.

**TABLE 22  
MISSOURI MEDICAID RECIPIENTS AND PAYMENTS BY TYPE OF SERVICE  
MAY 2005**

	TOTAL RECIPIENTS	TOTAL PAYMENTS	ADULT DAY HEALTH RECIPIENTS	ADULT DAY HEALTH PAYMENTS	AIDS WAIVER RECIPIENTS	AIDS WAIVER PAYMENTS	AGED/DISABLED WAIVER RECIPIENTS	AGED/DISABLED WAIVER PAYMENTS	AMBULANCE SERVICES RECIPIENTS	AMBULANCE SERVICES PAYMENTS
LINN	1,729	\$941,211	0	\$0	0	\$0	66	\$15,386	24	\$4,788
LIVINGSTON	1,900	\$1,218,509	0	\$0	0	\$0	64	\$12,408	31	\$6,431
MCDONALD	3,669	\$1,326,473	0	\$0	0	\$0	85	\$36,819	55	\$12,834
MACON	1,923	\$1,319,207	0	\$0	0	\$0	95	\$31,713	18	\$6,449
MADISON	2,178	\$1,413,936	0	\$0	0	\$0	138	\$61,734	15	\$4,392
MARIES	1,056	\$634,793	0	\$0	0	\$0	45	\$13,711	11	\$2,765
MARION	4,260	\$3,215,735	0	\$0	0	\$0	143	\$55,389	74	\$9,716
MERCER	398	\$173,564	0	\$0	0	\$0	35	\$8,645	11	\$1,844
MILLER	5,471	\$1,782,583	1	\$554	0	\$0	91	\$20,480	37	\$6,215
MISSISSIPPI	3,423	\$1,980,475	4	\$2,541	0	\$0	308	\$165,973	68	\$11,506
MONITEAU	2,237	\$901,232	0	\$0	0	\$0	31	\$10,985	38	\$5,066
MONROE	1,504	\$651,895	0	\$0	0	\$0	77	\$21,859	6	\$540
MONTGOMERY	2,428	\$1,235,439	0	\$0	0	\$0	43	\$16,273	26	\$5,682
MORGAN	4,252	\$1,312,066	0	\$0	0	\$0	70	\$21,452	71	\$9,810
NEW MADRID	4,523	\$2,930,096	4	\$2,264	0	\$0	462	\$235,423	85	\$12,567
NEWTON	5,924	\$3,076,313	5	\$4,096	0	\$0	90	\$43,033	101	\$16,109
NODAWAY	1,333	\$976,121	0	\$0	0	\$0	58	\$7,743	11	\$1,633
OREGON	2,064	\$1,194,681	1	\$832	0	\$0	148	\$59,238	25	\$7,909
OSAGE	1,602	\$637,825	0	\$0	0	\$0	28	\$10,501	16	\$3,058
OZARK	1,644	\$719,208	0	\$0	0	\$0	65	\$19,566	12	\$2,672
PEMISCOT	5,382	\$3,213,025	2	\$554	0	\$0	565	\$242,962	68	\$13,817
PERRY	1,821	\$1,313,199	1	\$924	0	\$0	89	\$40,316	10	\$1,272
PETTIS	8,190	\$3,553,223	0	\$0	0	\$0	152	\$52,585	71	\$10,848
PHELPS	5,365	\$3,319,515	20	\$11,268	0	\$0	127	\$36,053	73	\$14,093
PIKE	2,170	\$1,032,152	0	\$0	0	\$0	69	\$19,792	26	\$4,078
PLATTE	5,475	\$2,932,314	1	\$924	0	\$0	34	\$12,207	29	\$3,178
POLK	4,156	\$2,589,415	10	\$6,285	0	\$0	80	\$18,897	44	\$8,506
PULASKI	3,812	\$1,963,605	8	\$3,557	0	\$0	91	\$26,948	78	\$16,608
PUTMAN	707	\$326,441	0	\$0	0	\$0	28	\$6,844	3	\$1,526
RALLS	871	\$544,638	0	\$0	0	\$0	40	\$16,138	14	\$2,350
RANDOLPH	5,604	\$2,562,541	0	\$0	0	\$0	141	\$37,205	44	\$5,063
RAY	3,164	\$1,278,259	0	\$0	0	\$0	43	\$10,190	34	\$4,190
REYNOLDS	1,590	\$1,187,702	0	\$0	0	\$0	108	\$31,069	9	\$7,228
RIPLEY	3,802	\$2,141,424	0	\$0	0	\$0	406	\$196,154	55	\$19,356
ST. CHARLES	21,581	\$9,184,303	52	\$39,961	0	\$0	132	\$74,405	179	\$19,347
ST. CLAIR	2,185	\$872,370	0	\$0	0	\$0	58	\$24,809	9	\$2,369
ST. FRANCOIS	13,049	\$5,708,936	32	\$25,918	0	\$0	339	\$166,800	90	\$12,721
STE.GENEVIEVE	2,395	\$1,052,631	3	\$2,449	0	\$0	62	\$27,628	23	\$3,337
ST. LOUIS	110,265	\$46,209,476	266	\$192,994	7	\$13,612	1,212	\$740,712	1,065	\$135,729
SALINE	4,812	\$4,372,965	0	\$0	0	\$0	124	\$37,349	49	\$6,129
SCHUYLER	657	\$255,594	0	\$0	0	\$0	41	\$11,675	5	\$1,888
SCOTLAND	518	\$325,629	0	\$0	0	\$0	41	\$10,608	1	\$52
SCOTT	7,323	\$4,625,515	18	\$15,292	0	\$0	435	\$218,141	54	\$6,894
SHANNON	1,835	\$847,671	0	\$0	0	\$0	89	\$37,135	21	\$7,740
SHELBY	951	\$585,754	2	\$750	0	\$0	80	\$19,741	9	\$1,736
STODDARD	5,715	\$3,449,718	0	\$0	0	\$0	300	\$144,634	119	\$15,861
STONE	3,575	\$1,541,801	3	\$1,016	0	\$0	66	\$19,542	40	\$9,473
SULLIVAN	1,095	\$647,637	0	\$0	0	\$0	45	\$10,351	16	\$3,668
TANEY	5,338	\$2,303,255	13	\$9,227	0	\$0	81	\$19,122	110	\$17,189
TEXAS	3,803	\$1,774,983	0	\$0	0	\$0	139	\$40,927	57	\$13,356
VERNON	3,444	\$3,470,909	6	\$4,457	0	\$0	102	\$25,263	27	\$2,914
WARREN	3,747	\$1,514,805	1	\$330	0	\$0	67	\$22,125	44	\$6,693
WASHINGTON	7,192	\$3,036,914	19	\$14,150	0	\$0	164	\$72,653	43	\$9,869
WAYNE	3,482	\$1,882,215	0	\$0	0	\$0	233	\$100,907	50	\$10,627
WEBSTER	4,002	\$1,804,408	7	\$4,258	0	\$0	107	\$33,919	26	\$5,485
WORTH	256	\$122,756	0	\$0	0	\$0	17	\$2,545	1	\$285
WRIGHT	3,564	\$1,684,383	0	\$0	0	\$0	172	\$43,443	42	\$9,918
ST. LOUIS CITY	106,182	\$37,669,884	237	\$177,034	9	\$14,842	1,648	\$841,672	1,047	\$126,893
INVALID COUNTY	198	\$280,147	0	\$0	0	\$0	0	\$0	1	\$80

NOTE: COUNTY REPRESENTS WHERE THE RECIPIENT LIVES, NOT NECESSARILY WHERE THE SERVICE WAS PROVIDED.



**TABLE 22  
MISSOURI MEDICAID RECIPIENTS AND PAYMENTS BY TYPE OF SERVICE  
MAY 2005**

	AUDIOLOGY SERVICES RECIPIENTS	AUDIOLOGY SERVICES PAYMENTS	CASE MGMT RECIPIENTS	CASE MGMT PAYMENTS	CLINIC SERVICES RECIPIENTS	CLINIC SERVICES PAYMENTS	COMMUNITY SUPPORT RECIPIENTS	COMMUNITY SUPPORT PAYMENTS	COMPREHENSIVE DAY REHAB RECIPIENTS	COMPREHENSIVE DAY REHAB PAYMENTS
STATE TOTAL	705	\$119,702	1,424	\$40,063	110,020	\$10,366,356	566	\$381,033	16	\$45,720
ADAIR	4	\$609	0	\$0	417	\$36,410	9	\$4,388	0	\$0
ANDREW	0	\$0	3	\$46	329	\$39,855	2	\$1,555	0	\$0
ATCHISON	0	\$0	0	\$0	144	\$8,536	0	\$0	0	\$0
AUDRAIN	5	\$2,116	0	\$0	347	\$35,147	4	\$1,627	0	\$0
BARRY	8	\$605	57	\$1,290	1,260	\$80,291	2	\$1,589	0	\$0
BARTON	2	\$511	5	\$114	493	\$39,729	2	\$637	0	\$0
BATES	0	\$0	0	\$0	572	\$39,864	0	\$0	0	\$0
BENTON	4	\$1,591	8	\$248	667	\$43,832	3	\$888	1	\$330
BOLLINGER	2	\$84	0	\$0	377	\$31,780	0	\$0	0	\$0
BOONE	10	\$1,452	0	\$0	1,561	\$234,762	47	\$21,320	0	\$0
BUCHANAN	8	\$914	115	\$2,674	3,288	\$347,373	27	\$12,395	0	\$0
BUTLER	23	\$2,505	21	\$256	1,748	\$175,545	5	\$4,373	0	\$0
CALDWELL	2	\$36	4	\$76	269	\$27,683	0	\$0	0	\$0
CALLAWAY	4	\$544	0	\$0	432	\$30,144	7	\$7,626	0	\$0
CAMDEN	2	\$10	0	\$0	530	\$43,946	1	\$235	0	\$0
CAPE GIRARDEAU	15	\$1,532	0	\$0	1,603	\$112,869	2	\$2,674	0	\$0
CARROLL	1	\$11	0	\$0	266	\$22,934	0	\$0	0	\$0
CARTER	4	\$556	30	\$1,050	292	\$25,558	0	\$0	0	\$0
CASS	3	\$209	1	\$30	756	\$84,167	1	\$1,313	0	\$0
CEDAR	2	\$43	2	\$16	426	\$23,553	0	\$0	0	\$0
CHARITON	1	\$11	0	\$0	146	\$14,798	1	\$388	0	\$0
CHRISTIAN	16	\$871	13	\$200	1,302	\$99,472	4	\$830	0	\$0
CLARK	2	\$65	0	\$0	198	\$15,539	2	\$583	0	\$0
CLAY	2	\$7	1	\$8	1,847	\$216,979	4	\$3,672	0	\$0
CLINTON	2	\$510	4	\$234	362	\$33,884	2	\$149	0	\$0
COLE	6	\$2,500	0	\$0	863	\$76,767	6	\$5,310	0	\$0
COOPER	0	\$0	0	\$0	216	\$18,835	14	\$2,688	0	\$0
CRAWFORD	2	\$65	22	\$558	1,000	\$83,164	0	\$0	0	\$0
DADE	3	\$152	0	\$0	227	\$13,152	0	\$0	0	\$0
DALLAS	4	\$1,054	10	\$286	528	\$36,339	0	\$0	0	\$0
DAVISS	2	\$541	5	\$92	265	\$27,184	0	\$0	0	\$0
DEKALB	1	\$92	5	\$128	291	\$20,298	2	\$1,538	0	\$0
DENT	6	\$1,876	47	\$1,686	641	\$30,315	2	\$1,979	0	\$0
DOUGLAS	6	\$1,916	40	\$1,142	453	\$32,263	1	\$223	1	\$715
DUNKLIN	21	\$7,954	4	\$32	1,962	\$138,627	7	\$6,663	0	\$0
FRANKLIN	2	\$49	14	\$112	1,238	\$116,031	8	\$4,113	1	\$2,750
GASCONADE	0	\$0	0	\$0	265	\$19,706	0	\$0	0	\$0
GENTRY	2	\$604	10	\$234	177	\$18,557	4	\$1,847	0	\$0
GREENE	65	\$7,334	38	\$746	7,889	\$497,997	17	\$10,749	0	\$0
GRUNDY	2	\$516	0	\$0	463	\$41,911	1	\$1,082	0	\$0
HARRISON	5	\$2,032	7	\$166	314	\$27,384	0	\$0	0	\$0
HENRY	1	\$525	10	\$80	390	\$29,828	0	\$0	0	\$0
HICKORY	4	\$166	8	\$346	283	\$17,503	2	\$1,705	0	\$0
HOLT	2	\$124	0	\$0	92	\$16,377	0	\$0	0	\$0
HOWARD	1	\$10	0	\$0	165	\$11,144	2	\$3,843	0	\$0
HOWELL	11	\$2,068	12	\$222	1,238	\$77,409	5	\$630	0	\$0
IRON	2	\$545	2	\$16	538	\$49,183	3	\$1,637	0	\$0
JACKSON	21	\$6,088	0	\$0	10,743	\$1,496,480	31	\$29,516	0	\$0
JASPER	56	\$5,376	77	\$3,268	5,104	\$401,910	12	\$8,392	0	\$0
JEFFERSON	10	\$1,930	171	\$1,352	1,914	\$159,877	23	\$13,322	1	\$6,820
JOHNSON	2	\$521	0	\$0	478	\$45,494	0	\$0	0	\$0
KNOX	1	\$29	0	\$0	65	\$4,522	3	\$699	0	\$0
LACLEDE	9	\$619	0	\$0	1,157	\$73,920	3	\$1,900	0	\$0
LAFAYETTE	0	\$0	0	\$0	367	\$32,535	0	\$0	0	\$0
LAWRENCE	10	\$649	22	\$530	1,316	\$77,815	1	\$2,307	0	\$0
LEWIS	0	\$0	0	\$0	138	\$8,820	3	\$984	0	\$0
LINCOLN	2	\$149	0	\$0	361	\$30,211	11	\$8,537	0	\$0

NOTE: COUNTY REPRESENTS WHERE THE RECIPIENT LIVES, NOT NECESSARILY WHERE THE SERVICE WAS PROVIDED.

**TABLE 22  
MISSOURI MEDICAID RECIPIENTS AND PAYMENTS BY TYPE OF SERVICE  
MAY 2005**

	AUDIOLOGY SERVICES RECIPIENTS	AUDIOLOGY SERVICES PAYMENTS	CASE MGMT RECIPIENTS	CASE MGMT PAYMENTS	CLINIC SERVICES RECIPIENTS	CLINIC SERVICES PAYMENTS	COMMUNITY SUPPORT RECIPIENTS	COMMUNITY SUPPORT PAYMENTS	COMPREHENSIVE DAY REHAB RECIPIENTS	COMPREHENSIVE DAY REHAB PAYMENTS
LINN	5	\$1,554	1	\$60	322	\$30,722	0	\$0	0	\$0
LIVINGSTON	2	\$520	0	\$0	541	\$46,139	3	\$2,404	0	\$0
MCDONALD	2	\$275	53	\$1,666	687	\$60,388	1	\$547	0	\$0
MACON	9	\$613	0	\$0	428	\$38,931	8	\$1,252	0	\$0
MADISON	8	\$1,661	7	\$210	575	\$45,179	0	\$0	0	\$0
MARIES	2	\$545	8	\$130	305	\$22,165	1	\$443	0	\$0
MARION	3	\$180	7	\$56	1,092	\$91,930	17	\$7,603	0	\$0
MERCER	0	\$0	9	\$226	77	\$4,889	0	\$0	0	\$0
MILLER	1	\$498	1	\$30	563	\$34,665	2	\$432	0	\$0
MISSISSIPPI	7	\$262	51	\$1,354	910	\$78,143	1	\$30	0	\$0
MONITEAU	0	\$0	0	\$0	194	\$18,973	5	\$7,791	0	\$0
MONROE	2	\$1,046	1	\$8	125	\$10,622	1	\$1,088	0	\$0
MONTGOMERY	1	\$35	0	\$0	168	\$18,583	3	\$4,687	0	\$0
MORGAN	0	\$0	0	\$0	498	\$43,729	1	\$67	0	\$0
NEW MADRID	13	\$1,740	4	\$84	1,005	\$102,163	1	\$2,066	0	\$0
NEWTON	8	\$143	14	\$460	1,725	\$132,733	0	\$0	0	\$0
NODAWAY	2	\$67	1	\$30	251	\$28,203	3	\$266	0	\$0
OREGON	3	\$149	34	\$1,358	349	\$20,777	1	\$157	0	\$0
OSAGE	0	\$0	0	\$0	138	\$9,095	3	\$1,136	0	\$0
OZARK	2	\$523	3	\$68	234	\$31,053	0	\$0	0	\$0
PEMISCOT	12	\$3,809	33	\$993	917	\$90,854	0	\$0	0	\$0
PERRY	3	\$594	0	\$0	425	\$32,198	3	\$1,787	0	\$0
PETTIS	7	\$3,580	7	\$56	684	\$45,466	19	\$14,418	1	\$2,530
PHELPS	4	\$787	63	\$1,204	1,301	\$74,668	3	\$1,718	0	\$0
PIKE	2	\$20	0	\$0	438	\$38,024	9	\$10,358	0	\$0
PLATTE	0	\$0	0	\$0	503	\$49,864	3	\$2,774	0	\$0
POLK	8	\$604	2	\$38	978	\$53,268	4	\$4,771	0	\$0
PULASKI	3	\$1,030	9	\$182	702	\$45,965	3	\$1,526	0	\$0
PUTMAN	2	\$511	4	\$128	53	\$7,148	3	\$2,159	0	\$0
RALLS	1	\$82	12	\$520	198	\$12,565	5	\$2,420	0	\$0
RANDOLPH	1	\$35	1	\$30	560	\$47,985	3	\$2,186	0	\$0
RAY	1	\$80	0	\$0	289	\$25,670	8	\$4,678	0	\$0
REYNOLDS	8	\$638	6	\$136	273	\$27,646	1	\$887	0	\$0
RIPLEY	17	\$3,842	39	\$1,002	814	\$85,411	1	\$484	0	\$0
ST. CHARLES	6	\$591	2	\$58	1,517	\$131,521	39	\$36,789	0	\$0
ST. CLAIR	0	\$0	1	\$8	181	\$17,530	0	\$0	0	\$0
ST. FRANCOIS	11	\$2,746	3	\$24	1,517	\$117,058	8	\$1,728	0	\$0
STE. GENEVIEVE	2	\$86	2	\$16	224	\$22,583	0	\$0	0	\$0
ST. LOUIS	31	\$8,070	24	\$2,247	7,795	\$947,455	42	\$33,399	4	\$8,360
SALINE	2	\$1,017	0	\$0	709	\$49,150	11	\$12,146	0	\$0
SCHUYLER	1	\$8	4	\$120	76	\$6,064	0	\$0	0	\$0
SCOTLAND	2	\$1,062	0	\$0	99	\$5,789	0	\$0	0	\$0
SCOTT	17	\$880	10	\$242	1,942	\$158,111	9	\$6,903	0	\$0
SHANNON	2	\$64	26	\$516	376	\$27,193	0	\$0	0	\$0
SHELBY	0	\$0	16	\$370	187	\$22,036	0	\$0	0	\$0
STODDARD	9	\$3,809	34	\$1,204	927	\$98,650	10	\$8,601	0	\$0
STONE	10	\$1,891	3	\$68	743	\$60,731	0	\$0	0	\$0
SULLIVAN	2	\$566	18	\$572	129	\$17,620	2	\$480	0	\$0
TANEY	9	\$371	7	\$210	1,306	\$109,144	3	\$1,032	1	\$1,995
TEXAS	4	\$89	46	\$1,875	791	\$45,805	2	\$1,269	0	\$0
VERNON	7	\$2,082	0	\$0	696	\$58,811	4	\$2,812	0	\$0
WARREN	0	\$0	0	\$0	247	\$20,591	8	\$2,105	0	\$0
WASHINGTON	10	\$3,288	0	\$0	620	\$64,640	7	\$1,067	0	\$0
WAYNE	15	\$1,808	1	\$8	567	\$60,664	0	\$0	0	\$0
WEBSTER	6	\$73	2	\$38	900	\$64,477	2	\$3,901	0	\$0
WORTH	0	\$0	2	\$60	51	\$8,132	0	\$0	0	\$0
WRIGHT	14	\$1,352	44	\$1,092	687	\$37,275	0	\$0	0	\$0
ST. LOUIS CITY	24	\$4,148	41	\$4,067	8,609	\$1,110,991	17	\$12,762	6	\$22,220
INVALID COUNTY	1	\$5	0	\$0	29	\$2,273	0	\$0	0	\$0

NOTE: COUNTY REPRESENTS WHERE THE RECIPIENT LIVES, NOT NECESSARILY WHERE THE SERVICE WAS PROVIDED.

**TABLE 22  
MISSOURI MEDICAID RECIPIENTS AND PAYMENTS BY TYPE OF SERVICE  
MAY 2005**

	CRNA RECIPIENTS	CRNA PAYMENTS	CSTAR PRIVATE RECIPIENTS	CSTAR PRIVATE PAYMENTS	CSTAR PUBLIC RECIPIENTS	CSTAR PUBLIC PAYMENTS	DENTAL SERVICES RECIPIENTS	DENTAL SERVICES PAYMENTS	FSD CASE MGMT RECIPIENTS	FSD CASE MGMT PAYMENTS
STATE TOTAL	1,287	\$73,052	3,066	\$2,104,966	19	\$8,668	15,383	\$2,809,383	2,465	\$6,826,596
ADAIR	3	\$195	73	\$75,987	0	\$0	43	\$12,688	16	\$22,509
ANDREW	0	\$0	3	\$867	0	\$0	34	\$4,070	2	\$1,769
ATCHISON	3	\$162	0	\$0	0	\$0	41	\$4,222	1	\$3,664
AUDRAIN	11	\$525	11	\$2,387	0	\$0	22	\$6,269	9	\$11,884
BARRY	20	\$1,276	8	\$6,038	1	\$177	88	\$34,173	5	\$16,802
BARTON	8	\$372	10	\$4,665	0	\$0	48	\$9,652	0	\$0
BATES	6	\$268	12	\$8,029	0	\$0	67	\$10,485	4	\$7,789
BENTON	8	\$469	33	\$12,036	0	\$0	100	\$17,650	2	\$1,891
BOLLINGER	9	\$259	4	\$1,683	0	\$0	49	\$11,853	0	\$0
BOONE	13	\$791	136	\$61,602	0	\$0	114	\$27,948	85	\$278,354
BUCHANAN	1	\$26	73	\$38,779	0	\$0	597	\$72,166	9	\$11,940
BUTLER	69	\$3,907	40	\$29,562	0	\$0	321	\$41,682	8	\$5,682
CALDWELL	0	\$0	4	\$816	0	\$0	42	\$6,502	0	\$0
CALLAWAY	9	\$982	17	\$10,369	0	\$0	47	\$9,122	61	\$161,589
CAMDEN	38	\$3,065	22	\$7,443	0	\$0	48	\$11,455	2	\$1,629
CAPE GIRARDEAU	47	\$1,747	34	\$19,988	0	\$0	181	\$38,976	28	\$32,882
CARROLL	1	\$76	1	\$166	0	\$0	73	\$7,395	0	\$0
CARTER	5	\$346	1	\$1,396	0	\$0	40	\$5,090	3	\$2,258
CASS	6	\$173	27	\$19,918	0	\$0	97	\$13,399	12	\$19,743
CEDAR	15	\$822	9	\$5,014	1	\$319	74	\$19,781	2	\$4,280
CHARITON	2	\$113	3	\$3,621	0	\$0	5	\$2,203	1	\$126
CHRISTIAN	24	\$1,624	17	\$7,905	0	\$0	184	\$42,659	33	\$58,872
CLARK	0	\$0	5	\$5,913	0	\$0	19	\$4,587	2	\$3,782
CLAY	1	\$18	57	\$36,673	0	\$0	198	\$34,738	17	\$35,457
CLINTON	0	\$0	2	\$607	0	\$0	72	\$15,075	0	\$0
COLE	4	\$275	35	\$41,510	0	\$0	112	\$23,655	28	\$97,224
COOPER	4	\$404	2	\$548	0	\$0	15	\$3,860	2	\$1,922
CRAWFORD	8	\$863	14	\$7,032	0	\$0	167	\$29,294	2	\$1,565
DADE	7	\$651	17	\$4,958	0	\$0	32	\$10,137	1	\$5,309
DALLAS	20	\$953	5	\$4,692	0	\$0	123	\$23,978	2	\$1,264
DAVISS	1	\$349	2	\$2,838	0	\$0	43	\$8,340	0	\$0
DEKALB	1	\$37	2	\$3,454	0	\$0	39	\$6,084	1	\$3,695
DENT	6	\$504	23	\$9,733	0	\$0	153	\$26,762	11	\$21,199
DOUGLAS	11	\$531	4	\$4,578	0	\$0	81	\$12,616	4	\$7,472
DUNKLIN	33	\$1,914	50	\$30,207	0	\$0	219	\$72,060	5	\$4,774
FRANKLIN	13	\$590	44	\$50,030	0	\$0	172	\$28,962	5	\$14,618
GASCONADE	1	\$80	3	\$2,075	0	\$0	35	\$8,603	3	\$11,647
GENTRY	0	\$0	1	\$262	0	\$0	52	\$6,016	1	\$6,974
GREENE	104	\$5,572	123	\$107,465	2	\$936	1,066	\$225,786	129	\$345,328
GRUNDY	1	\$190	12	\$4,673	0	\$0	75	\$12,141	3	\$2,322
HARRISON	0	\$0	2	\$187	0	\$0	61	\$7,195	1	\$4,092
HENRY	7	\$404	52	\$29,937	0	\$0	48	\$13,302	5	\$27,572
HICKORY	14	\$896	2	\$912	0	\$0	83	\$16,062	2	\$5,144
HOLT	0	\$0	0	\$0	0	\$0	25	\$3,113	1	\$260
HOWARD	1	\$47	8	\$18,071	0	\$0	21	\$3,622	3	\$31,297
HOWELL	27	\$1,615	25	\$32,026	1	\$181	189	\$42,913	2	\$7,431
IRON	8	\$300	7	\$5,249	0	\$0	62	\$11,907	13	\$26,055
JACKSON	25	\$1,136	356	\$218,729	0	\$0	1,292	\$153,578	325	\$840,977
JASPER	28	\$1,283	92	\$56,986	0	\$0	336	\$78,064	58	\$164,688
JEFFERSON	14	\$676	53	\$67,515	1	\$164	425	\$94,137	14	\$36,465
JOHNSON	5	\$392	6	\$1,352	0	\$0	30	\$5,466	1	\$293
KNOX	1	\$87	3	\$738	0	\$0	34	\$3,602	4	\$3,654
LACLEDE	30	\$1,498	7	\$9,039	0	\$0	354	\$78,169	12	\$39,541
LAFAYETTE	4	\$234	3	\$860	0	\$0	87	\$8,428	8	\$26,320
LAWRENCE	24	\$1,314	8	\$5,362	4	\$1,280	128	\$34,923	19	\$38,740
LEWIS	2	\$64	7	\$2,206	0	\$0	12	\$2,371	2	\$3,851
LINCOLN	3	\$134	22	\$20,025	0	\$0	46	\$13,977	2	\$1,963

NOTE: COUNTY REPRESENTS WHERE THE RECIPIENT LIVES, NOT NECESSARILY WHERE THE SERVICE WAS PROVIDED.



**TABLE 22  
MISSOURI MEDICAID RECIPIENTS AND PAYMENTS BY TYPE OF SERVICE  
MAY 2005**

	CRNA RECIPIENTS	CRNA PAYMENTS	CSTAR PRIVATE RECIPIENTS	CSTAR PRIVATE PAYMENTS	CSTAR PUBLIC RECIPIENTS	CSTAR PUBLIC PAYMENTS	DENTAL SERVICES RECIPIENTS	DENTAL SERVICES PAYMENTS	FSD CASE MGMT RECIPIENTS	FSD CASE MGMT PAYMENTS
LINN	4	\$207	15	\$5,578	0	\$0	32	\$4,146	5	\$7,528
LIVINGSTON	4	\$278	11	\$4,150	0	\$0	65	\$7,270	1	\$3,683
MCDONALD	1	\$20	5	\$7,343	0	\$0	34	\$9,510	5	\$7,508
MACON	3	\$177	11	\$5,962	0	\$0	37	\$12,650	0	\$0
MADISON	13	\$708	6	\$5,057	0	\$0	126	\$14,306	20	\$75,876
MARIES	1	\$88	2	\$443	0	\$0	37	\$6,478	1	\$757
MARION	7	\$462	22	\$9,446	0	\$0	126	\$30,231	15	\$23,960
MERCER	1	\$46	2	\$115	0	\$0	15	\$1,480	0	\$0
MILLER	21	\$1,203	5	\$8,894	0	\$0	74	\$14,391	11	\$31,671
MISSISSIPPI	12	\$445	8	\$5,827	0	\$0	88	\$13,999	0	\$0
MONITEAU	2	\$78	3	\$2,591	0	\$0	13	\$3,054	3	\$1,820
MONROE	1	\$54	2	\$315	0	\$0	13	\$2,086	3	\$2,628
MONTGOMERY	4	\$126	1	\$1,087	0	\$0	16	\$5,863	6	\$5,848
MORGAN	7	\$736	2	\$154	0	\$0	31	\$11,116	1	\$2,644
NEW MADRID	16	\$697	15	\$20,971	0	\$0	85	\$21,746	1	\$1,454
NEWTON	6	\$306	23	\$15,902	1	\$431	104	\$25,058	21	\$47,885
NODAWAY	1	\$42	2	\$852	0	\$0	66	\$11,761	1	\$1,420
OREGON	13	\$684	2	\$398	0	\$0	47	\$11,131	7	\$6,932
OSAGE	1	\$39	1	\$69	0	\$0	22	\$3,940	0	\$0
OZARK	10	\$528	0	\$0	0	\$0	95	\$16,949	1	\$1,457
PEMISCOT	5	\$159	25	\$27,826	0	\$0	95	\$34,227	1	\$1,250
PERRY	27	\$2,246	2	\$77	0	\$0	113	\$13,492	0	\$0
PETTIS	8	\$448	50	\$15,794	0	\$0	74	\$15,613	19	\$69,363
PHELPS	11	\$622	28	\$36,350	0	\$0	239	\$54,969	144	\$423,606
PIKE	3	\$129	8	\$3,456	0	\$0	56	\$12,950	3	\$3,803
PLATTE	0	\$22-	10	\$2,647	0	\$0	62	\$5,731	3	\$3,215
POLK	26	\$1,393	3	\$4,898	0	\$0	222	\$30,646	95	\$293,586
PULASKI	25	\$1,576	13	\$12,108	1	\$443	169	\$46,216	22	\$55,073
PUTMAN	0	\$0	5	\$7,925	0	\$0	44	\$8,066	0	\$0
RALLS	2	\$100	8	\$6,820	0	\$0	27	\$8,419	2	\$921
RANDOLPH	4	\$85	52	\$35,416	0	\$0	16	\$7,882	11	\$51,182
RAY	1	\$50	4	\$4,931	0	\$0	14	\$2,702	5	\$9,402
REYNOLDS	6	\$175	2	\$510	0	\$0	30	\$6,237	62	\$161,052
RIPLEY	19	\$1,548	8	\$7,252	0	\$0	109	\$16,119	3	\$13,251
ST. CHARLES	6	\$247	80	\$61,043	0	\$0	259	\$42,975	56	\$114,255
ST. CLAIR	5	\$333	7	\$2,683	0	\$0	32	\$6,574	0	\$0
ST. FRANCOIS	9	\$639	66	\$29,233	0	\$0	216	\$42,244	42	\$102,471
STE.GENEVIEVE	4	\$483	7	\$4,536	0	\$0	49	\$12,661	1	\$2,794
ST. LOUIS	34	\$1,959	240	\$179,211	1	\$1,072	1,246	\$152,768	433	\$1,498,975
SALINE	8	\$321	5	\$1,425	0	\$0	39	\$6,248	76	\$238,009
SCHUYLER	1	\$83	2	\$743	0	\$0	19	\$3,922	1	\$968
SCOTLAND	0	\$0	3	\$1,358	0	\$0	5	\$2,918	0	\$0
SCOTT	17	\$438	11	\$2,872	0	\$0	178	\$32,680	16	\$16,578
SHANNON	5	\$426	3	\$7,722	0	\$0	69	\$14,823	0	\$0
SHELBY	2	\$188	6	\$1,824	0	\$0	14	\$3,548	0	\$0
STODDARD	28	\$1,214	29	\$37,351	0	\$0	193	\$30,976	8	\$9,777
STONE	16	\$1,004	4	\$5,465	1	\$518	107	\$20,532	8	\$12,613
SULLIVAN	1	\$41	0	\$0	0	\$0	21	\$9,823	3	\$2,385
TANEY	19	\$1,020	9	\$6,210	1	\$128	216	\$48,457	13	\$23,601
TEXAS	37	\$2,050	12	\$8,982	0	\$0	158	\$39,555	6	\$19,783
VERNON	4	\$265	79	\$39,798	0	\$0	113	\$20,572	57	\$204,082
WARREN	2	\$93	7	\$5,418	0	\$0	32	\$6,542	1	\$2,262
WASHINGTON	9	\$542	23	\$8,930	0	\$0	122	\$22,590	5	\$8,737
WAYNE	25	\$1,238	10	\$12,078	0	\$0	60	\$14,528	4	\$5,171
WEBSTER	29	\$1,384	4	\$2,520	0	\$0	129	\$26,860	5	\$11,871
WORTH	0	\$0	0	\$0	0	\$0	45	\$5,075	0	\$0
WRIGHT	20	\$1,160	6	\$9,739	0	\$0	127	\$34,211	4	\$8,406
ST. LOUIS CITY	35	\$2,281	501	\$306,162	4	\$3,019	1,315	\$184,118	213	\$560,571
INVALID COUNTY	0	\$0	4	\$3,792	0	\$0	2	\$791	70	\$207,955

NOTE: COUNTY REPRESENTS WHERE THE RECIPIENT LIVES, NOT NECESSARILY WHERE THE SERVICE WAS PROVIDED.



**TABLE 22  
MISSOURI MEDICAID RECIPIENTS AND PAYMENTS BY TYPE OF SERVICE  
MAY 2005**

	DISEASE MGMT TRAINING RECIPIENTS	DISEASE MGMT TRAINING PAYMENTS	DME SERVICES RECIPIENTS	DME SERVICES PAYMENTS	EPSDT SERV SCREENINGS RECIPIENTS	EPSDT SERV SCREENINGS PAYMENTS	EPSDT REF SERVICES RECIPIENTS	EPSDT REF. SERVICES PAYMENTS	EPSDT TCM RECIPIENTS	EPSDT TCM PAYMENTS
STATE TOTAL	77	\$2,734	25,497	\$4,608,251	7,211	\$474,669	67,668	\$10,796,529	931	\$103,452
ADAIR	0	\$0	183	\$26,034	58	\$5,094	652	\$68,905	1	\$111
ANDREW	1	\$25	59	\$5,470	37	\$2,343	296	\$33,087	0	\$0
ATCHISON	1	\$10	24	\$1,472	21	\$1,334	124	\$7,264	0	\$0
AUDRAIN	2	\$80	136	\$18,431	2	\$120	95	\$15,125	0	\$0
BARRY	0	\$0	214	\$49,610	76	\$5,346	986	\$124,745	0	\$0
BARTON	0	\$0	78	\$5,383	61	\$3,419	421	\$42,673	0	\$0
BATES	0	\$0	94	\$16,371	35	\$2,094	424	\$67,500	1	\$111
BENTON	0	\$0	158	\$31,642	57	\$2,920	547	\$39,043	0	\$0
BOLLINGER	0	\$0	126	\$11,938	20	\$1,238	358	\$54,608	0	\$0
BOONE	0	\$0	471	\$108,153	51	\$3,366	421	\$272,508	5	\$555
BUCHANAN	0	\$0	602	\$92,955	458	\$31,457	2,982	\$307,300	0	\$0
BUTLER	0	\$0	510	\$83,261	57	\$2,628	1,420	\$165,175	0	\$0
CALDWELL	0	\$0	51	\$7,456	29	\$2,017	230	\$26,386	0	\$0
CALLAWAY	0	\$0	173	\$41,768	11	\$620	215	\$112,845	2	\$222
CAMDEN	0	\$0	163	\$26,606	23	\$1,501	112	\$14,098	0	\$0
CAPE GIRARDEAU	5	\$220	374	\$66,644	92	\$5,430	1,576	\$276,196	2	\$222
CARROLL	1	\$10	117	\$9,950	40	\$2,630	353	\$23,944	0	\$0
CARTER	0	\$0	95	\$24,316	8	\$235	365	\$31,528	0	\$0
CASS	0	\$0	166	\$40,595	18	\$1,410	223	\$37,864	13	\$1,443
CEDAR	0	\$0	138	\$31,436	39	\$2,926	340	\$61,103	1	\$111
CHARITON	0	\$0	54	\$6,814	0	\$0	50	\$7,087	0	\$0
CHRISTIAN	2	\$40	243	\$71,620	325	\$19,713	1,748	\$175,433	0	\$0
CLARK	0	\$0	44	\$4,758	49	\$3,022	283	\$17,917	0	\$0
CLAY	0	\$0	305	\$31,945	23	\$1,441	321	\$179,927	13	\$1,332
CLINTON	1	\$75	67	\$10,841	30	\$1,562	400	\$38,184	4	\$444
COLE	3	\$60	206	\$26,096	19	\$1,531	264	\$61,452	1	\$111
COOPER	0	\$0	87	\$10,782	2	\$120	64	\$25,581	0	\$0
CRAWFORD	1	\$40	179	\$15,433	78	\$6,218	553	\$53,252	0	\$0
DADE	0	\$0	56	\$11,819	22	\$1,510	216	\$15,798	0	\$0
DALLAS	0	\$0	156	\$23,568	53	\$4,624	359	\$40,618	0	\$0
DAVIESS	0	\$0	43	\$6,030	21	\$1,150	216	\$18,455	0	\$0
DEKALB	0	\$0	52	\$7,712	24	\$1,141	184	\$16,031	0	\$0
DENT	0	\$0	140	\$15,500	22	\$1,400	348	\$33,046	0	\$0
DOUGLAS	0	\$0	111	\$12,491	38	\$2,427	435	\$41,105	0	\$0
DUNKLIN	0	\$0	714	\$84,029	42	\$2,555	1,515	\$171,323	0	\$0
FRANKLIN	3	\$60	277	\$53,984	15	\$1,305	293	\$70,068	0	\$0
GASCONADE	1	\$30	75	\$8,483	4	\$307	81	\$33,259	0	\$0
GENTRY	0	\$0	51	\$8,600	24	\$1,254	156	\$17,432	0	\$0
GREENE	10	\$339	1,222	\$206,441	1,395	\$82,167	6,871	\$807,980	1	\$111
GRUNDY	0	\$0	88	\$8,434	28	\$1,627	327	\$25,258	1	\$111
HARRISON	0	\$0	55	\$6,184	29	\$1,987	185	\$21,026	0	\$0
HENRY	0	\$0	175	\$21,794	4	\$240	55	\$9,399	1	\$111
HICKORY	1	\$76	101	\$13,876	22	\$1,753	180	\$16,813	0	\$0
HOLT	0	\$0	27	\$5,550	18	\$1,722	135	\$15,251	0	\$0
HOWARD	0	\$0	60	\$7,931	4	\$240	38	\$5,221	0	\$0
HOWELL	1	\$40	386	\$63,498	47	\$3,866	1,200	\$233,334	0	\$0
IRON	0	\$0	146	\$31,571	45	\$2,775	426	\$49,195	0	\$0
JACKSON	0	\$0	1,706	\$470,121	188	\$12,770	2,527	\$839,916	789	\$87,801
JASPER	9	\$210	724	\$139,324	719	\$42,101	4,029	\$471,554	1	\$111
JEFFERSON	1	\$36	450	\$67,452	23	\$1,297	564	\$175,662	0	\$0
JOHNSON	0	\$0	126	\$43,124	3	\$140	82	\$11,638	3	\$333
KNOX	0	\$0	37	\$994-	13	\$918	118	\$13,985	0	\$0
LACLEDE	0	\$0	278	\$45,260	33	\$2,838	961	\$112,936	0	\$0
LAFAYETTE	0	\$0	146	\$20,562	5	\$313	66	\$11,669	2	\$222
LAWRENCE	0	\$0	246	\$34,050	145	\$9,463	1,403	\$188,318	0	\$0
LEWIS	0	\$0	52	\$7,290	15	\$1,231	197	\$16,258	0	\$0
LINCOLN	0	\$0	128	\$22,048	7	\$970	135	\$18,952	0	\$0

NOTE: COUNTY REPRESENTS WHERE THE RECIPIENT LIVES, NOT NECESSARILY WHERE THE SERVICE WAS PROVIDED.

**TABLE 22  
MISSOURI MEDICAID RECIPIENTS AND PAYMENTS BY TYPE OF SERVICE  
MAY 2005**

	DISEASE MGMT TRAINING RECIPIENTS	DISEASE MGMT TRAINING PAYMENTS	DME SERVICES RECIPIENTS	DME SERVICES PAYMENTS	EPSDT SERV SCREENINGS RECIPIENTS	EPSDT SERV SCREENINGS PAYMENTS	EPSDT REF. SERVICES RECIPIENTS	EPSDT REF. SERVICES PAYMENTS	EPSDT TCM RECIPIENTS	EPSDT TCM PAYMENTS
LINN	0	\$0	75	\$12,042	39	\$2,274	432	\$31,317	0	\$0
LIVINGSTON	0	\$0	105	\$10,098	25	\$1,716	365	\$31,498	0	\$0
MCDONALD	0	\$0	162	\$21,130	103	\$6,320	864	\$101,567	0	\$0
MACON	0	\$0	113	\$18,089	53	\$3,863	467	\$67,450	0	\$0
MADISON	0	\$0	140	\$25,353	78	\$4,626	397	\$73,146	0	\$0
MARIES	0	\$0	87	\$14,416	18	\$1,268	221	\$39,535	0	\$0
MARION	6	\$210	218	\$38,153	182	\$11,129	1,221	\$92,200	0	\$0
MERCER	0	\$0	30	\$1,003	9	\$695	70	\$9,853	0	\$0
MILLER	0	\$0	129	\$13,567	6	\$360	146	\$17,423	0	\$0
MISSISSIPPI	0	\$0	217	\$32,973	61	\$3,704	778	\$76,224	0	\$0
MONITEAU	1	\$20	57	\$8,611	4	\$240	50	\$5,624	0	\$0
MONROE	0	\$0	56	\$11,561	2	\$68	37	\$4,128	0	\$0
MONTGOMERY	1	\$40	83	\$14,092	3	\$408	71	\$9,551	0	\$0
MORGAN	0	\$0	132	\$14,292	7	\$420	51	\$3,994	0	\$0
NEW MADRID	0	\$0	300	\$43,218	19	\$696	1,033	\$127,973	0	\$0
NEWTON	1	\$40	282	\$39,357	312	\$19,007	1,729	\$175,602	0	\$0
NODAWAY	0	\$0	66	\$11,202	10	\$450	228	\$24,024	0	\$0
OREGON	0	\$0	124	\$21,760	22	\$2,793	296	\$61,471	0	\$0
OSAGE	0	\$0	51	\$8,540	1	\$60	50	\$15,240	0	\$0
OZARK	0	\$0	84	\$13,068	17	\$1,484	295	\$28,871	0	\$0
PEMISCOT	0	\$0	555	\$60,212	12	\$580	835	\$94,871	1	\$111
PERRY	0	\$0	123	\$16,462	3	\$180	346	\$132,368	0	\$0
PETTIS	0	\$0	163	\$36,975	25	\$1,500	181	\$38,444	9	\$999
PHELPS	0	\$0	283	\$33,201	96	\$5,885	962	\$131,226	6	\$666
PIKE	1	\$20	115	\$32,101	40	\$2,780	341	\$37,330	0	\$0
PLATTE	0	\$0	81	\$8,758	6	\$420	97	\$27,816	2	\$222
POLK	8	\$411	253	\$28,768	71	\$5,615	671	\$128,518	4	\$444
PULASKI	0	\$0	172	\$22,458	74	\$7,790	694	\$106,798	3	\$333
PUTMAN	0	\$0	55	\$6,009	8	\$467	119	\$10,530	0	\$0
RALLS	0	\$0	50	\$4,779	28	\$1,770	219	\$18,748	0	\$0
RANDOLPH	0	\$0	211	\$23,232	15	\$900	209	\$20,255	0	\$0
RAY	0	\$0	80	\$37,824	1	\$131	32	\$4,980	0	\$0
REYNOLDS	0	\$0	101	\$8,733	12	\$779	375	\$71,124	1	\$111
RIPLEY	0	\$0	293	\$41,450	24	\$1,370	492	\$83,487	0	\$0
ST. CHARLES	0	\$0	293	\$44,516	18	\$1,608	493	\$228,886	0	\$0
ST. CLAIR	0	\$0	82	\$15,084	3	\$157	23	\$3,829	0	\$0
ST. FRANCOIS	0	\$0	464	\$72,499	11	\$678	293	\$133,509	0	\$0
STE.GENEVIEVE	0	\$0	91	\$25,670	1	\$60	96	\$25,984	0	\$0
ST. LOUIS	0	\$8-	1,603	\$415,189	131	\$10,486	2,089	\$758,562	1	\$111
SALINE	2	\$56	168	\$26,295	9	\$450	175	\$25,300	11	\$1,221
SCHUYLER	0	\$0	48	\$5,351	9	\$792	135	\$14,026-	0	\$0
SCOTLAND	0	\$0	52	\$4,135	5	\$344	65	\$6,422	0	\$0
SCOTT	1	\$60	517	\$72,910	49	\$2,963	1,759	\$227,757	0	\$0
SHANNON	0	\$0	109	\$12,819	7	\$763	292	\$42,103	0	\$0
SHELBY	1	\$20	50	\$7,060	23	\$1,551	201	\$39,473	0	\$0
STODDARD	2	\$80	368	\$86,577	104	\$6,465	907	\$102,813	0	\$0
STONE	1	\$60	153	\$19,979	102	\$7,566	647	\$76,094	0	\$0
SULLIVAN	0	\$0	80	\$13,477	22	\$1,497	147	\$15,344	0	\$0
TANEY	4	\$196	226	\$37,769	177	\$12,270	1,355	\$117,514	0	\$0
TEXAS	0	\$0	212	\$30,319	72	\$8,097	637	\$75,431	0	\$0
VERNON	1	\$20	198	\$23,166	36	\$2,309	735	\$144,051	14	\$1,554
WARREN	0	\$0	72	\$7,256	1	\$60	146	\$72,067	0	\$0
WASHINGTON	1	\$40	275	\$41,081	3	\$180	124	\$59,078	0	\$0
WAYNE	0	\$0	241	\$46,241	24	\$1,500	585	\$88,460	0	\$0
WEBSTER	0	\$0	189	\$23,771	124	\$8,410	1,052	\$125,315	0	\$0
WORTH	0	\$0	12	\$212	3	\$180	68	\$3,926	0	\$0
WRIGHT	1	\$20	193	\$18,775	64	\$5,302	668	\$82,591	0	\$0
ST. LOUIS CITY	2	\$100	1,810	\$501,100	94	\$11,088	1,434	\$590,137	0	\$0
INVALID COUNTY	0	\$0	0	\$0	6	\$320	63	\$20,512	38	\$4,218

NOTE: COUNTY REPRESENTS WHERE THE RECIPIENT LIVES, NOT NECESSARILY WHERE THE SERVICE WAS PROVIDED.

**TABLE 22  
MISSOURI MEDICAID RECIPIENTS AND PAYMENTS BY TYPE OF SERVICE  
MAY 2005**

	FAMILY PLANNING RECIPIENTS	FAMILY PLANNING PAYMENTS	FED QUAL HEALTH CLINIC RECIPIENTS	FED QUAL HEALTH CLINIC PAYMENTS	HOME HEALTH RECIPIENTS	HOME HEALTH PAYMENTS	HOSPICE RECIPIENTS	HOSPICE PAYMENTS	ICF/MR RECIPIENTS	ICF/MR PAYMENTS
STATE TOTAL	12,196	\$753,139	15,552	\$2,863,130	1,079	\$547,191	1,062	\$3,005,289	1,031	\$8,317,056
ADAIR	115	\$10,262	438	\$172,318	7	\$3,320	5	\$6,947	0	\$0
ANDREW	42	\$2,659	213	\$31,579	0	\$0	8	\$28,899	0	\$0
ATCHISON	23	\$1,428	13	\$3,474	0	\$0	0	\$0	0	\$0
AUDRAIN	29	\$1,292	12	\$3,821	2	\$6,636	3	\$11,866	0	\$0
BARRY	180	\$10,721	93	\$21,094	5	\$1,542	11	\$48,018	0	\$0
BARTON	76	\$4,725	10	\$1,517	1	\$15	1	\$5,965	0	\$0
BATES	80	\$3,484	4	\$557	3	\$90	1	\$1,879	0	\$0
BENTON	117	\$5,881	16	\$2,134	6	\$1,383	1	\$979	0	\$0
BOLLINGER	82	\$4,016	347	\$48,350	2	\$3,288	1	\$1,443	0	\$0
BOONE	113	\$5,474	459	\$51,200	4	\$990	16	\$32,680	2	\$16,681
BUCHANAN	377	\$22,582	1,062	\$152,120	21	\$12,617	30	\$54,295	0	\$0
BUTLER	333	\$23,160	75	\$22,812	6	\$2,230	2	\$6,769	37	\$266,896
CALDWELL	35	\$1,607	304	\$68,891	2	\$599	1	\$2,176	0	\$0
CALLAWAY	35	\$1,495	19	\$3,432	3	\$1,866	2	\$1,724	0	\$0
CAMDEN	29	\$1,240	78	\$19,076	5	\$739	2	\$3,577	0	\$0
CAPE GIRARDEAU	348	\$21,512	348	\$51,519	8	\$4,847	16	\$60,478	0	\$0
CARROLL	29	\$2,069	3	\$331	4	\$1,138	0	\$0	0	\$0
CARTER	66	\$3,452	99	\$13,688	7	\$4,205	1	\$979	0	\$0
CASS	47	\$2,100	24	\$3,868	1	\$3,455	24	\$48,891	1	\$5,499
CEDAR	102	\$6,631	3	\$7	3	\$1,028	2	\$6,397	0	\$0
CHARITON	6	\$201	1	\$16	0	\$0	1	\$1,729	0	\$0
CHRISTIAN	216	\$10,175	109	\$24,718	9	\$4,336	14	\$30,408	0	\$0
CLARK	43	\$2,219	45	\$7,711	1	\$898	0	\$0	0	\$0
CLAY	71	\$3,294	148	\$24,647	9	\$3,936	41	\$100,638	0	\$0
CLINTON	54	\$3,483	18	\$3,561	1	\$5,102	7	\$18,401	0	\$0
COLE	50	\$2,482	18	\$2,220	1	\$479	3	\$13,535	0	\$0
COOPER	13	\$541	11	\$512	0	\$0	0	\$0	0	\$0
CRAWFORD	158	\$11,537	4	\$555	16	\$9,364	4	\$10,722	0	\$0
DADE	34	\$1,596	8	\$3,571	2	\$693	1	\$383	0	\$0
DALLAS	84	\$4,450	19	\$3,666	10	\$5,197	3	\$16,554	0	\$0
DAVISS	32	\$2,924	62	\$9,180	2	\$373	1	\$17,140	0	\$0
DEKALB	25	\$1,322	33	\$3,397	3	\$539	2	\$7,667	0	\$0
DENT	83	\$4,830	10	\$2,155	12	\$3,772	0	\$0	0	\$0
DOUGLAS	77	\$3,398	124	\$25,581	12	\$5,732	2	\$3,459	0	\$0
DUNKLIN	288	\$19,265	291	\$23,216	19	\$7,442	9	\$22,939	0	\$0
FRANKLIN	62	\$3,293	8	\$2,136	9	\$3,536	6	\$11,188	0	\$0
GASCONADE	15	\$516	2	\$116	4	\$1,623	4	\$10,630	0	\$0
GENTRY	25	\$1,026	44	\$7,353	0	\$0	5	\$9,269	0	\$0
GREENE	1,091	\$66,865	729	\$184,536	66	\$18,313	65	\$198,977	0	\$0
GRUNDY	35	\$2,779	10	\$1,188	2	\$120	0	\$0	0	\$0
HARRISON	40	\$2,710	36	\$3,895	1	\$239	0	\$0	0	\$0
HENRY	21	\$1,255	4	\$335	5	\$2,285	3	\$4,823	0	\$0
HICKORY	50	\$2,449	7	\$2,787	2	\$364	3	\$3,896	0	\$0
HOLT	20	\$1,787	167	\$18,870	1	\$439	2	\$4,181	0	\$0
HOWARD	7	\$350	7	\$748	2	\$1,322	0	\$0	0	\$0
HOWELL	268	\$15,012	348	\$87,037	15	\$7,927	7	\$15,328	0	\$0
IRON	71	\$5,100	119	\$31,262	6	\$1,536	1	\$92	0	\$0
JACKSON	349	\$23,668	2,149	\$452,463	109	\$44,897	181	\$474,757	4	\$24,638
JASPER	611	\$37,869	314	\$49,707	12	\$7,388	19	\$99,989	0	\$0
JEFFERSON	100	\$6,339	57	\$7,434	41	\$14,633	46	\$124,709	0	\$0
JOHNSON	27	\$2,367	13	\$1,624	4	\$631	3	\$10,588	0	\$0
KNOX	28	\$1,121	105	\$14,906	2	\$2,018	0	\$0	0	\$0
LACLEDE	223	\$14,774	252	\$47,526	7	\$3,379	5	\$9,099	0	\$0
LAFAYETTE	32	\$1,580	30	\$3,699	6	\$2,838	5	\$8,964	118	\$1,043,858
LAWRENCE	186	\$11,853	46	\$11,081	15	\$6,897	9	\$22,195	0	\$0
LEWIS	34	\$1,273	21	\$4,127	0	\$0	0	\$0	0	\$0
LINCOLN	32	\$1,366	1	\$186	12	\$17,708	26	\$106,314	0	\$0

NOTE: COUNTY REPRESENTS WHERE THE RECIPIENT LIVES, NOT NECESSARILY WHERE THE SERVICE WAS PROVIDED.



**TABLE 22  
MISSOURI MEDICAID RECIPIENTS AND PAYMENTS BY TYPE OF SERVICE  
MAY 2005**

	FAMILY PLANNING RECIPIENTS	FAMILY PLANNING PAYMENTS	FED QUAL. HEALTH CLINIC RECIPIENTS	FED QUAL. HEALTH CLINIC PAYMENTS	HOME HEALTH RECIPIENTS	HOME HEALTH PAYMENTS	HOSPICE RECIPIENTS	HOSPICE PAYMENTS	ICF/MR RECIPIENTS	ICF/MR PAYMENTS
LINN	41	\$3,281	29	\$5,340	2	\$332	1	\$477	0	\$0
LIVINGSTON	61	\$2,485	25	\$3,224	1	\$744	2	\$6,484	0	\$0
MCDONALD	146	\$2,598	176	\$33,509	6	\$3,331	0	\$0	0	\$0
MACON	63	\$5,099	88	\$18,203	6	\$1,116	0	\$0	0	\$0
MADISON	72	\$6,641	51	\$10,412	5	\$1,732	9	\$17,891	0	\$0
MARIES	49	\$2,610	8	\$2,052	4	\$1,917	0	\$0	0	\$0
MARION	196	\$11,060	13	\$2,301	5	\$1,526	0	\$0	0	\$0
MERCER	18	\$1,880	17	\$1,418	0	\$0	0	\$0	0	\$0
MILLER	29	\$1,540	28	\$5,747	1	\$8	1	\$869	0	\$0
MISSISSIPPI	141	\$9,280	171	\$31,565	4	\$4,423	0	\$0	0	\$0
MONITEAU	15	\$550	2	\$312	0	\$319-	1	\$2,474	0	\$0
MONROE	6	\$226	3	\$1,339	3	\$1,550	0	\$0	0	\$0
MONTGOMERY	16	\$530	2	\$109	0	\$0	11	\$33,906	0	\$0
MORGAN	13	\$1,364	10	\$3,369	2	\$158	2	\$4,254	0	\$0
NEW MADRID	130	\$8,365	552	\$70,244	13	\$6,258	2	\$4,711	0	\$0
NEWTON	210	\$13,409	119	\$22,369	14	\$5,910	18	\$124,363	0	\$0
NODAWAY	47	\$2,340	38	\$6,239	1	\$28	1	\$3,373	0	\$0
OREGON	68	\$4,138	65	\$22,029	3	\$1,759	0	\$0	0	\$0
OSAGE	7	\$293	1	\$1,830	0	\$0	0	\$0	0	\$0
OZARK	57	\$2,613	50	\$7,057	2	\$1,067	0	\$0	0	\$0
PEMISCOT	169	\$18,009	107	\$14,515	13	\$14,670	3	\$7,717	0	\$0
PERRY	83	\$4,044	13	\$1,806	0	\$0	5	\$11,375	5	\$28,092
PETTIS	47	\$3,399	102	\$14,489	13	\$7,807	4	\$13,418	0	\$0
PHELPS	248	\$13,470	13	\$3,450	5	\$2,361	12	\$42,759	1	\$8,243
PIKE	102	\$6,812	5	\$281	1	\$261	0	\$0	0	\$0
PLATTE	37	\$1,865	23	\$3,839	6	\$3,660	10	\$18,258	0	\$0
POLK	151	\$9,838	17	\$5,094	9	\$5,090	7	\$23,103	0	\$0
PULASKI	169	\$12,546	356	\$60,011	11	\$1,918	7	\$27,567	0	\$0
PUTMAN	25	\$1,414	19	\$2,127	1	\$1,617	0	\$0	0	\$0
RALLS	40	\$1,910	1	\$100	1	\$539	0	\$0	0	\$0
RANDOLPH	16	\$609	41	\$9,624	5	\$1,524	4	\$10,825	0	\$0
RAY	14	\$687	20	\$2,151	5	\$5,295	1	\$2,414	0	\$0
REYNOLDS	57	\$3,347	142	\$27,487	7	\$2,739	1	\$1,210	0	\$0
RIPLEY	112	\$7,823	26	\$13,142	11	\$5,781	0	\$0	0	\$0
ST. CHARLES	96	\$4,396	36	\$5,553	14	\$2,523	24	\$57,016	54	\$511,316
ST. CLAIR	10	\$749	0	\$0	1	\$239	1	\$2,141	0	\$0
ST. FRANCOIS	72	\$4,386	27	\$3,957	19	\$6,943	29	\$92,755	0	\$0
STE.GENEVIEVE	14	\$574	4	\$263	1	\$120	2	\$7,921	0	\$0
ST. LOUIS	416	\$22,431	689	\$110,255	105	\$88,318	185	\$483,120	144	\$1,194,503
SALINE	31	\$1,607	16	\$1,733	6	\$1,844	0	\$0	219	\$1,809,180
SCHUYLER	29	\$1,260	45	\$6,827	0	\$0	0	\$0	0	\$0
SCOTLAND	15	\$1,719	83	\$9,783	0	\$0	0	\$0	0	\$0
SCOTT	292	\$17,044	591	\$86,664	7	\$3,231	4	\$11,289	34	\$288,538
SHANNON	72	\$4,136	117	\$20,346	1	\$1,058	0	\$0	0	\$0
SHELBY	35	\$2,567	22	\$6,167	1	\$6,130	1	\$2,580	0	\$0
STODDARD	225	\$14,819	272	\$40,707	17	\$5,329	2	\$421	0	\$0
STONE	159	\$11,202	45	\$14,635	12	\$2,709	12	\$45,712	0	\$0
SULLIVAN	38	\$1,841	67	\$10,683	2	\$1,381	0	\$0	0	\$0
TANEY	157	\$8,607	35	\$6,808	9	\$1,481	15	\$42,931	0	\$0
TEXAS	174	\$11,021	11	\$1,290	4	\$1,324	1	\$2,514	0	\$0
VERNON	149	\$10,000	8	\$1,773	3	\$378	2	\$6,709	126	\$985,615
WARREN	20	\$1,375	1	\$146	5	\$2,688	4	\$11,858	0	\$0
WASHINGTON	32	\$1,355	89	\$8,317	10	\$3,697	9	\$25,461	0	\$0
WAYNE	120	\$7,386	117	\$35,783	8	\$4,729	0	\$0	0	\$0
WEBSTER	135	\$12,260	79	\$19,545	6	\$4,612	3	\$5,812	0	\$0
WORTH	2	\$79	2	\$176	0	\$0	0	\$0	0	\$0
WRIGHT	113	\$11,211	54	\$13,236	8	\$1,562	4	\$9,909	0	\$0
ST. LOUIS CITY	309	\$21,874	1,815	\$332,124	172	\$86,146	57	\$157,153	286	\$2,133,997
INVALID COUNTY	7	\$307	2	\$73	0	\$0	0	\$0	0	\$0

NOTE: COUNTY REPRESENTS WHERE THE RECIPIENT LIVES, NOT NECESSARILY WHERE THE SERVICE WAS PROVIDED.



**TABLE 22  
MISSOURI MEDICAID RECIPIENTS AND PAYMENTS BY TYPE OF SERVICE  
MAY 2005**

	INDEPENDENT LIVING WAIVER RECIPIENTS	INDEPENDENT LIVING WAIVER PAYMENTS	INPATIENT HOSPITAL RECIPIENTS	INPATIENT HOSPITAL PAYMENTS	LAB & X-RAY SERVICES RECIPIENTS	LAB & X-RAY SERVICES PAYMENTS	MANAGED CARE RECIPIENTS	MANAGED CARE PAYMENTS	MENTAL HOSPITAL RECIPIENTS	MENTAL HOSPITAL PAYMENTS
STATE TOTAL	164	\$194,708	60	\$772,111	35,801	\$1,702,749	452,013	\$70,745,950	13	\$9,677
ADAIR	3	\$5,245	0	\$0	457	\$15,580	5	\$302	0	\$0
ANDREW	1	\$376	0	\$0	67	\$2,803	5	\$166	0	\$0
ATCHISON	0	\$0	0	\$0	23	\$568	0	\$0	0	\$0
AUDRAIN	0	\$0	0	\$0	200	\$6,145	3,281	\$554,856	0	\$0
BARRY	1	\$1,576	0	\$0	274	\$14,801	0	\$0	0	\$0
BARTON	0	\$0	0	\$0	139	\$6,330	1	\$80	0	\$0
BATES	1	\$247	0	\$0	130	\$4,447	29	\$2,178	0	\$0
BENTON	0	\$0	0	\$0	224	\$7,536	21	\$1,640	0	\$0
BOLLINGER	0	\$0	1	\$1,347	206	\$9,411	0	\$0	0	\$0
BOONE	9	\$9,537	0	\$0	485	\$19,649	14,492	\$2,557,020	0	\$0
BUCHANAN	5	\$3,798	7	\$90,180	713	\$38,192	19	\$2,233	0	\$0
BUTLER	3	\$3,199	1	\$72,895	1,165	\$61,947	21	\$1,788	0	\$0
CALDWELL	0	\$0	0	\$0	47	\$2,219	6	\$195	0	\$0
CALLAWAY	0	\$0	23	\$248,460	210	\$7,571	5,154	\$674,578	0	\$0
CAMDEN	0	\$0	0	\$0	94	\$4,384	5,092	\$859,433	0	\$0
CAPE GIRARDEAU	1	\$365	1	\$4,903	1,033	\$41,025	4	\$291	0	\$0
CARROLL	0	\$0	0	\$0	79	\$3,131	0	\$0	0	\$0
CARTER	0	\$0	1	\$919	142	\$10,239	0	\$0	0	\$0
CASS	1	\$2,070	0	\$0	254	\$10,576	8,734	\$1,430,003	0	\$0
CEDAR	1	\$976	0	\$0	103	\$3,849	0	\$0	0	\$0
CHARITON	0	\$0	0	\$0	69	\$1,713	897	\$153,354	0	\$0
CHRISTIAN	2	\$1,499	0	\$0	498	\$21,318	2	\$49	0	\$0
CLARK	0	\$0	0	\$0	37	\$1,339	0	\$0	0	\$0
CLAY	2	\$2,622	0	\$0	369	\$19,972	15,382	\$2,552,342	0	\$0
CLINTON	0	\$0	0	\$0	74	\$2,586	10	\$351	0	\$0
COLE	2	\$4,739	0	\$0	414	\$15,162	6,834	\$1,174,270	0	\$0
COOPER	0	\$0	0	\$0	61	\$1,783	1,767	\$291,057	0	\$0
CRAWFORD	3	\$3,740	0	\$0	242	\$10,502	32	\$1,317	0	\$0
DADE	0	\$0	0	\$0	89	\$4,932	0	\$0	0	\$0
DALLAS	0	\$0	0	\$0	152	\$7,368	0	\$0	0	\$0
DAVISS	1	\$2,170	0	\$0	50	\$2,455	3	\$91	0	\$0
DEKALB	0	\$0	0	\$0	53	\$2,265	1	\$18	0	\$0
DENT	3	\$4,528	0	\$0	68	\$5,571	5	\$427	0	\$0
DOUGLAS	1	\$976	0	\$0	190	\$7,230	0	\$0	0	\$0
DUNKLIN	2	\$858	0	\$0	867	\$43,951	8	\$15-	0	\$0
FRANKLIN	4	\$9,196	0	\$0	484	\$20,674	9,611	\$1,423,023	0	\$0
GASCONADE	0	\$0	0	\$0	83	\$3,699	1,584	\$271,106	0	\$0
GENTRY	0	\$0	0	\$0	63	\$2,581	0	\$0	0	\$0
GREENE	4	\$7,138	0	\$0	2,772	\$110,554	43	\$4,377	0	\$0
GRUNDY	1	\$71	0	\$0	56	\$2,493	1	\$3	0	\$0
HARRISON	0	\$0	0	\$0	55	\$1,888	0	\$0	0	\$0
HENRY	0	\$0	0	\$0	85	\$3,866	3,160	\$520,426	0	\$0
HICKORY	0	\$0	0	\$0	91	\$3,893	5	\$49-	0	\$0
HOLT	0	\$0	0	\$0	33	\$1,561	0	\$0	0	\$0
HOWARD	0	\$0	0	\$0	48	\$2,067	1,250	\$212,593	0	\$0
HOWELL	1	\$800	0	\$0	363	\$16,681	3	\$97	0	\$0
IRON	5	\$4,434	0	\$0	164	\$8,549	31	\$1,876	0	\$0
JACKSON	25	\$28,800	0	\$0	2,082	\$119,424	96,945	\$15,896,137	3	\$3,026
JASPER	3	\$3,022	0	\$0	1,490	\$66,262	21	\$803	0	\$0
JEFFERSON	1	\$976	0	\$0	945	\$45,567	18,715	\$2,859,745	0	\$0
JOHNSON	1	\$4,010	0	\$0	253	\$10,413	4,745	\$792,339	0	\$0
KNOX	1	\$470	0	\$0	58	\$2,583	0	\$0	0	\$0
LACLEDE	0	\$0	0	\$0	164	\$6,833	7	\$744	1	\$160
LAFAYETTE	0	\$0	0	\$0	114	\$4,716	3,916	\$642,778	0	\$0
LAWRENCE	1	\$100	0	\$0	294	\$12,917	0	\$0	0	\$0
LEWIS	0	\$0	0	\$0	52	\$2,025	0	\$0	0	\$0
LINCOLN	1	\$612	0	\$0	156	\$6,976	5,617	\$836,545	0	\$0

NOTE: COUNTY REPRESENTS WHERE THE RECIPIENT LIVES, NOT NECESSARILY WHERE THE SERVICE WAS PROVIDED.

**TABLE 22  
MISSOURI MEDICAID RECIPIENTS AND PAYMENTS BY TYPE OF SERVICE  
MAY 2005**

	INDEPENDENT LIVING WAIVER RECIPIENTS	INDEPENDENT LIVING WAIVER PAYMENTS	INPATIENT HOSPITAL RECIPIENTS	INPATIENT HOSPITAL PAYMENTS	LAB & X-RAY SERVICES RECIPIENTS	LAB & X-RAY SERVICES PAYMENTS	MANAGED CARE RECIPIENTS	MANAGED CARE PAYMENTS	MENTAL HOSPITAL RECIPIENTS	MENTAL HOSPITAL PAYMENTS
LINN	1	\$1,317	0	\$0	210	\$6,503	11	\$811	0	\$0
LIVINGSTON	0	\$0	0	\$0	73	\$3,436	7	\$546	0	\$0
MCDONALD	0	\$0	0	\$0	323	\$14,437	8	\$305	0	\$0
MACON	0	\$0	0	\$0	145	\$5,511	10	\$862	0	\$0
MADISON	0	\$0	0	\$0	111	\$9,378	18	\$1,466	0	\$0
MARIES	0	\$0	0	\$0	135	\$7,717	8	\$709	0	\$0
MARION	1	\$100	0	\$0	213	\$12,796	8	\$407	0	\$0
MERCER	0	\$0	0	\$0	33	\$1,032	4	\$24	0	\$0
MILLER	1	\$3,646	0	\$0	185	\$9,707	4,140	\$694,649	0	\$0
MISSISSIPPI	0	\$0	0	\$0	255	\$9,776	0	\$0	0	\$0
MONITEAU	0	\$0	0	\$0	91	\$3,605	1,711	\$293,035	0	\$0
MONROE	0	\$0	0	\$0	58	\$1,674	1,071	\$177,744	0	\$0
MONTGOMERY	2	\$4,974	0	\$0	80	\$2,521	1,722	\$290,827	0	\$0
MORGAN	0	\$0	0	\$0	161	\$5,871	3,100	\$491,961	0	\$0
NEW MADRID	1	\$2,387	0	\$0	339	\$12,662	1	\$163	0	\$0
NEWTON	0	\$0	0	\$0	575	\$24,118	2	\$61	0	\$0
NODAWAY	0	\$0	0	\$0	61	\$2,392	1	\$61	0	\$0
OREGON	2	\$1,223	0	\$0	99	\$4,024	6	\$194	0	\$0
OSAGE	0	\$0	0	\$0	72	\$2,801	1,201	\$208,766	1	\$13
OZARK	0	\$0	0	\$0	97	\$3,954	0	\$0	0	\$0
PEMISCOT	0	\$0	1	\$919	354	\$16,465	4	\$138-	0	\$0
PERRY	2	\$2,293	1	\$919	72	\$2,384	2	\$56	0	\$0
PETTIS	1	\$4,492	0	\$0	312	\$10,023	6,132	\$1,044,044	0	\$0
PHELPS	1	\$100	0	\$0	191	\$11,006	26	\$2,979	0	\$0
PIKE	0	\$0	0	\$0	148	\$9,006	19	\$2,104	0	\$0
PLATTE	0	\$0	0	\$0	85	\$5,329	4,435	\$748,198	0	\$0
POLK	0	\$0	1	\$14,401	349	\$16,184	6	\$320	0	\$0
PULASKI	2	\$3,399	0	\$0	155	\$6,958	7	\$786	0	\$0
PUTMAN	2	\$2,651	0	\$0	91	\$2,532	0	\$0	0	\$0
RALLS	1	\$100	0	\$0	45	\$2,172	2	\$110	0	\$0
RANDOLPH	0	\$0	0	\$0	231	\$7,590	4,100	\$691,460	0	\$0
RAY	0	\$0	0	\$0	45	\$2,989	2,449	\$391,220	0	\$0
REYNOLDS	3	\$2,928	0	\$0	98	\$6,137	5	\$663	0	\$0
RIPLEY	0	\$0	0	\$0	263	\$12,750	9	\$758	0	\$0
ST. CHARLES	4	\$5,986	0	\$0	407	\$20,907	17,638	\$2,690,270	0	\$0
ST. CLAIR	0	\$0	0	\$0	111	\$2,803	1,467	\$237,182	0	\$0
ST. FRANCOIS	5	\$5,992	1	\$1,838	253	\$12,530	9,027	\$1,336,385	0	\$0
STE.GENEVIEVE	1	\$129	0	\$0	33	\$1,419	1,720	\$254,895	0	\$0
ST. LOUIS	16	\$15,441	12	\$259,546	2,762	\$148,213	88,557	\$12,983,873	0	\$0
SALINE	0	\$0	0	\$0	115	\$5,769	3,250	\$564,367	1	\$3,372
SCHUYLER	0	\$0	0	\$0	78	\$1,791	0	\$0	0	\$0
SCOTLAND	0	\$0	0	\$0	29	\$963	2	\$204	0	\$0
SCOTT	1	\$694	1	\$2,479	616	\$30,843	6	\$571	0	\$0
SHANNON	0	\$0	0	\$0	81	\$3,478	3	\$628	0	\$0
SHELBY	0	\$0	0	\$0	71	\$2,870	1	\$55	0	\$0
STODDARD	3	\$1,968	0	\$0	803	\$27,714	3	\$123	0	\$0
STONE	0	\$0	0	\$0	262	\$12,763	0	\$0	0	\$0
SULLIVAN	0	\$0	0	\$0	118	\$4,819	0	\$0	0	\$0
TANEY	1	\$1,164	0	\$0	356	\$19,552	13	\$829	0	\$0
TEXAS	1	\$612	1	\$1,532	204	\$8,449	0	\$0	0	\$0
VERNON	2	\$623	0	\$0	253	\$12,383	6	\$1,331	0	\$0
WARREN	0	\$0	0	\$0	106	\$4,247	2,967	\$452,219	0	\$0
WASHINGTON	7	\$8,720	0	\$0	128	\$6,832	5,087	\$756,124	0	\$0
WAYNE	1	\$2,164	0	\$0	586	\$21,797	9	\$568	0	\$0
WEBSTER	0	\$0	0	\$0	357	\$15,794	10	\$1,036	0	\$0
WORTH	0	\$0	0	\$0	12	\$320	0	\$0	0	\$0
WRIGHT	0	\$0	0	\$0	295	\$14,469	0	\$0	0	\$0
ST. LOUIS CITY	12	\$13,453	8	\$71,771	2,815	\$190,509	84,530	\$12,493,919	7	\$3,106
INVALID COUNTY	0	\$0	0	\$0	12	\$1,299	33	\$5,650	0	\$0

NOTE: COUNTY REPRESENTS WHERE THE RECIPIENT LIVES, NOT NECESSARILY WHERE THE SERVICE WAS PROVIDED.

**TABLE 22  
MISSOURI MEDICAID RECIPIENTS AND PAYMENTS BY TYPE OF SERVICE  
MAY 2005**

	MENTAL HOSPITAL TCM RECIPIENTS	MENTAL HOSPITAL TCM PAYMENTS	MR/DD WAIVER RECIPIENTS	MR/DD WAIVER PAYMENTS	NON-EMERG. TRANSPORT RECIPIENTS	NON-EMERG. TRANSPORT PAYMENTS	NON-PART. PROVIDERS RECIPIENTS	NON-PART. PROVIDERS PAYMENT
STATE TOTAL	1,302	\$210,365	6,950	\$23,214,599	12,726	\$3,100,586	439	\$27,114
ADAIR	2	\$153	108	\$380,684	49	\$13,196	0	\$0
ANDREW	2	\$22	16	\$33,320	15	\$3,453	1	\$69
ATCHISON	0	\$0	10	\$31,581	9	\$3,069	1	\$9
AUDRAIN	0	\$0	59	\$196,051	68	\$18,866	1	\$64
BARRY	24	\$3,789	35	\$104,142	94	\$23,833	0	\$0
BARTON	0	\$0	24	\$79,919	45	\$8,910	3	\$481
BATES	1	\$219	15	\$49,187	57	\$15,796	2	\$30
BENTON	0	\$0	38	\$50,402	121	\$26,602	6	\$515
BOLLINGER	0	\$0	27	\$28,800	50	\$14,262	0	\$0
BOONE	6	\$161	307	\$1,178,973	283	\$101,455	38	\$3,191
BUCHANAN	41	\$1,985	157	\$735,732	252	\$94,099	3	\$117
BUTLER	0	\$0	112	\$333,294	244	\$66,764	19	\$991
CALDWELL	0	\$0	5	\$8,463	26	\$11,907	0	\$0
CALLAWAY	1	\$22-	42	\$202,812	126	\$32,332	1	\$58
CAMDEN	0	\$0	51	\$166,377	55	\$16,872	0	\$0
CAPE GIRARDEAU	3	\$172	112	\$331,872	158	\$43,451	4	\$186
CARROLL	1	\$44	25	\$50,079	28	\$8,643	0	\$0
CARTER	0	\$0	9	\$24,573	98	\$24,462	0	\$0
CASS	1	\$15	93	\$315,186	72	\$12,349	15	\$1,010
CEDAR	0	\$0	28	\$108,789	71	\$16,486	2	\$211
CHARITON	0	\$0	9	\$5,856	33	\$12,006	0	\$0
CHRISTIAN	0	\$0	34	\$70,086	68	\$15,435	4	\$313
CLARK	3	\$296	2	\$2,357	11	\$3,967	0	\$0
CLAY	90	\$10,738	192	\$637,866	136	\$21,204	2	\$257
CLINTON	1	\$810	15	\$27,964	19	\$6,364	2	\$170
COLE	0	\$0	82	\$141,006	102	\$30,295	5	\$548
COOPER	0	\$0	41	\$114,517	29	\$10,758	3	\$126
CRAWFORD	4	\$398	10	\$29,983	153	\$43,546	0	\$0
DADE	1	\$18	4	\$6,903	22	\$3,934	0	\$0
DALLAS	0	\$0	15	\$33,861	86	\$23,614	0	\$0
DAVISS	0	\$0	3	\$4,256	28	\$6,714	1	\$14
DEKALB	2	\$3,022	3	\$3,646	28	\$12,481	2	\$154
DENT	0	\$0	27	\$39,903	110	\$37,600	0	\$0
DOUGLAS	0	\$0	12	\$45,001	66	\$13,092	5	\$540
DUNKLIN	1	\$0	61	\$81,990	358	\$84,156	11	\$520
FRANKLIN	9	\$1,697	102	\$313,794	142	\$30,817	5	\$176
GASCONADE	0	\$0	9	\$15,236	38	\$12,862	0	\$0
GENTRY	0	\$0	42	\$130,706	19	\$9,263	0	\$0
GREENE	4	\$321	335	\$1,031,252	545	\$133,271	25	\$906
GRUNDY	3	\$201	15	\$37,227	38	\$10,112	0	\$0
HARRISON	1	\$22	30	\$88,714	42	\$14,777	1	\$6
HENRY	1	\$11	30	\$111,148	71	\$16,223	6	\$374
HICKORY	0	\$0	10	\$23,221	39	\$13,619	1	\$5
HOLT	0	\$0	0	\$0	15	\$5,443	0	\$0
HOWARD	2	\$77	41	\$138,700	30	\$8,314	1	\$30
HOWELL	3	\$108	50	\$131,674	196	\$40,518	8	\$74
IRON	25	\$1,675	35	\$49,608	85	\$21,370	1	\$23
JACKSON	23	\$5,627	915	\$2,895,802	988	\$146,783	10	\$768
JASPER	13	\$748	204	\$679,989	289	\$81,433	14	\$1,235
JEFFERSON	15	\$1,015	159	\$618,599	256	\$46,860	45	\$2,463
JOHNSON	1	\$182	38	\$165,043	82	\$25,104	0	\$0
KNOX	1	\$44	1	\$1,901	6	\$2,886	0	\$0
LACLEDE	1	\$33	41	\$73,224	113	\$34,075	11	\$417
LAFAYETTE	1	\$88	99	\$367,217	58	\$17,606	0	\$0
LAWRENCE	15	\$3,705	31	\$58,062	88	\$22,590	2	\$21
LEWIS	0	\$0	10	\$14,884	32	\$14,569	0	\$0
LINCOLN	2	\$219	44	\$312,358	87	\$25,511	15	\$1,882

NOTE: COUNTY REPRESENTS WHERE THE RECIPIENT LIVES, NOT NECESSARILY WHERE THE SERVICE WAS PROVIDED.



**TABLE 22  
MISSOURI MEDICAID RECIPIENTS AND PAYMENTS BY TYPE OF SERVICE  
MAY 2005**

	MENTAL HOSPITAL TCM RECIPIENTS	MENTAL HOSPITAL TCM PAYMENTS	MR/DD WAIVER RECIPIENTS	MR/DD WAIVER PAYMENTS	NON-EMERG. TRANSPORT. RECIPIENTS	NON-EMERG. TRANSPORT. PAYMENTS	NON-PART. PROVIDERS RECIPIENTS	NON-PART. PROVIDERS PAYMENT
LINN	0	\$0	5	\$8,246	72	\$26,718	0	\$0
LIVINGSTON	2	\$22	22	\$72,144	60	\$22,017	0	\$0
MCDONALD	3	\$580	20	\$60,730	74	\$19,797	3	\$19
MACON	0	\$0	21	\$63,781	69	\$21,954	0	\$0
MADISON	0	\$0	26	\$10,210	90	\$20,038	0	\$0
MARIES	0	\$0	3	\$5,994	39	\$9,079	0	\$0
MARION	3	\$58	122	\$327,459	85	\$24,755	3	\$96
MERCER	0	\$0	3	\$8,638	22	\$6,072	0	\$0
MILLER	0	\$0	15	\$37,886	69	\$24,859	0	\$0
MISSISSIPPI	0	\$0	4	\$10,157	122	\$29,942	1	\$41
MONITEAU	3	\$245	11	\$38,089	42	\$14,620	0	\$0
MONROE	1	\$504	35	\$82,910	24	\$14,047	0	\$0
MONTGOMERY	0	\$0	12	\$31,228	46	\$14,599	6	\$289
MORGAN	2	\$44	30	\$65,824	75	\$21,576	1	\$6
NEW MADRID	0	\$0	7	\$15,347	221	\$55,255	2	\$92
NEWTON	4	\$55	47	\$144,942	90	\$22,378	5	\$232
NODAWAY	0	\$131-	49	\$152,493	25	\$6,907	8	\$216
OREGON	0	\$0	34	\$137,055	104	\$18,551	6	\$84
OSAGE	0	\$0	21	\$33,184	28	\$9,839	0	\$0
OZARK	1	\$11	5	\$7,215	65	\$12,912	2	\$35
PEMISCOT	0	\$0	4	\$11,850	214	\$62,553	3	\$83
PERRY	1	\$15	57	\$120,284	49	\$14,530	1	\$9
PETTIS	187	\$58,526	120	\$400,436	121	\$32,385	22	\$934
PHELPS	2	\$365	109	\$254,749	141	\$30,491	0	\$0
PIKE	2	\$511-	61	\$227,595	65	\$19,102	0	\$0
PLATTE	31	\$3,146	72	\$245,587	31	\$4,624	0	\$0
POLK	1	\$372	58	\$186,480	99	\$24,125	1	\$7
PULASKI	1	\$155	23	\$49,257	119	\$28,876	0	\$0
PUTMAN	1	\$55	1	\$244	8	\$5,243	3	\$28
RALLS	0	\$0	26	\$93,743	23	\$7,569	0	\$0
RANDOLPH	1	\$73	22	\$86,597	81	\$21,309	0	\$0
RAY	16	\$3,281	39	\$106,638	52	\$18,108	0	\$0
REYNOLDS	3	\$540	15	\$44,704	78	\$14,900	0	\$0
RIPLEY	0	\$0	25	\$58,592	166	\$37,827	9	\$260
ST. CHARLES	15	\$2,778	342	\$1,418,541	137	\$25,792	15	\$992
ST. CLAIR	0	\$0	6	\$10,575	37	\$10,039	0	\$0
ST. FRANCOIS	95	\$6,131	50	\$103,930	224	\$53,791	9	\$471
STE.GENEVIEVE	1	\$117	19	\$52,070	26	\$11,102	1	\$73
ST. LOUIS	326	\$50,866	732	\$3,308,605	812	\$162,683	25	\$3,493
SALINE	77	\$25,963	102	\$403,479	84	\$23,463	3	\$26
SCHUYLER	1	\$29	4	\$3,416	9	\$3,592	1	\$7
SCOTLAND	0	\$0	0	\$0	18	\$7,379	0	\$0
SCOTT	0	\$0	56	\$221,908	176	\$46,653	2	\$83
SHANNON	0	\$0	2	\$436	75	\$17,415	0	\$0
SHELBY	0	\$0	9	\$27,084	32	\$9,431	0	\$0
STODDARD	3	\$239	78	\$157,750	201	\$47,195	2	\$78
STONE	0	\$0	1	\$806	86	\$18,284	1	\$105
SULLIVAN	1	\$7	13	\$25,730	32	\$7,422	1	\$19
TANEY	0	\$0	28	\$108,685	91	\$20,258	1	\$81
TEXAS	0	\$0	21	\$70,205	112	\$25,519	0	\$0
VERNON	3	\$1,285	38	\$156,841	70	\$19,123	16	\$802
WARREN	3	\$252	81	\$351,356	58	\$14,746	2	\$103
WASHINGTON	18	\$1,102	53	\$86,710	107	\$29,548	1	\$12
WAYNE	0	\$0	10	\$22,279	170	\$41,687	1	\$62
WEBSTER	0	\$0	12	\$29,357	59	\$18,565	0	\$0
WORTH	0	\$0	0	\$0	10	\$2,110	0	\$0
WRIGHT	0	\$0	9	\$30,281	114	\$21,193	4	\$280
ST. LOUIS CITY	189	\$16,486	136	\$500,497	888	\$130,058	2	\$38
INVALID COUNTY	1	\$117	0	\$0	0	\$0	0	\$0

NOTE: COUNTY REPRESENTS WHERE THE RECIPIENT LIVES, NOT NECESSARILY WHERE THE SERVICE WAS PROVIDED.

**TABLE 22  
MISSOURI MEDICAID RECIPIENTS AND PAYMENTS BY TYPE OF SERVICE  
MAY 2005**

	PRIVATE HOME ICF/MR RECIPIENTS	PRIVATE HOME ICF/MR PAYMENTS	PSYCH CARE UNDER AGE 22 RECIPIENTS	PSYCH CARE UNDER AGE 22 PAYMENTS	PSYCH REHAB PRIVATE RECIPIENTS	PSYCH REHAB PRIVATE PAYMENTS	PSYCH REHAB PUBLIC RECIPIENTS	PSYCH REHAB PUBLIC PAYMENTS
STATE TOTAL	86	\$418,708	350	\$362,773	2,159	\$687,454	14,353	\$9,226,257
ADAIR	0	\$0	2	\$91	31	\$7,210	161	\$110,017
ANDREW	0	\$0	0	\$0	14	\$2,023	14	\$7,776
ATCHISON	0	\$0	0	\$0	5	\$868	9	\$3,347
AUDRAIN	0	\$0	1	\$19	5	\$1,006	120	\$83,093
BARRY	0	\$0	0	\$0	16	\$5,380	106	\$73,517
BARTON	0	\$0	0	\$0	0	\$0	14	\$7,364
BATES	0	\$0	0	\$0	0	\$0	56	\$40,975
BENTON	0	\$0	1	\$15	1	\$57	88	\$61,159
BOLLINGER	0	\$0	0	\$0	3	\$804	87	\$51,563
BOONE	0	\$0	6	\$11,961	34	\$2,717	515	\$507,514
BUCHANAN	8	\$33,439	2	\$1,773	357	\$86,547	446	\$285,281
BUTLER	0	\$0	1	\$576	1	\$160-	120	\$59,638
CALDWELL	0	\$0	0	\$0	4	\$1,509	21	\$11,110
CALLAWAY	0	\$0	2	\$4,383	6	\$452	164	\$99,335
CAMDEN	0	\$0	2	\$6,151	1	\$454	83	\$49,936
CAPE GIRARDEAU	0	\$0	0	\$0	16	\$3,960	266	\$175,729
CARROLL	0	\$0	0	\$0	0	\$0	49	\$21,043
CARTER	0	\$0	0	\$0	0	\$0	7	\$2,994
CASS	0	\$0	2	\$808	1	\$454	146	\$99,858
CEDAR	0	\$0	0	\$0	2	\$876	96	\$63,293
CHARITON	0	\$0	0	\$0	0	\$0	17	\$5,206
CHRISTIAN	0	\$0	0	\$0	0	\$0	96	\$34,413
CLARK	0	\$0	1	\$463	0	\$0	8	\$4,754
CLAY	0	\$0	7	\$12,136	114	\$33,533	496	\$324,571
CLINTON	0	\$0	1	\$269	20	\$6,737	33	\$20,015
COLE	0	\$0	8	\$12,646	3	\$16-	347	\$235,072
COOPER	0	\$0	1	\$19	2	\$101	36	\$24,826
CRAWFORD	0	\$0	1	\$71	2	\$643	101	\$62,406
DADE	0	\$0	0	\$0	0	\$0	7	\$7,055
DALLAS	0	\$0	0	\$0	0	\$0	46	\$20,587
DAVISS	0	\$0	0	\$0	3	\$597	18	\$6,438
DEKALB	7	\$27,768	0	\$0	17	\$5,287	23	\$15,382
DENT	0	\$0	1	\$55	1	\$149	73	\$42,404
DOUGLAS	0	\$0	0	\$0	0	\$0	9	\$5,642
DUNKLIN	0	\$0	0	\$0	2	\$201	109	\$71,347
FRANKLIN	0	\$0	3	\$15,565	7	\$185-	147	\$69,005
GASCONADE	0	\$0	0	\$0	1	\$174	48	\$33,121
GENTRY	10	\$28,308	0	\$0	7	\$749	7	\$3,149
GREENE	0	\$0	0	\$0	1	\$40	958	\$416,775
GRUNDY	0	\$0	0	\$0	13	\$3,570	75	\$38,804
HARRISON	0	\$0	1	\$7	5	\$579	34	\$15,184
HENRY	0	\$0	0	\$0	3	\$351	155	\$93,031
HICKORY	0	\$0	0	\$0	0	\$0	13	\$4,341
HOLT	0	\$0	0	\$0	2	\$479	4	\$1,570
HOWARD	0	\$0	0	\$0	4	\$1,207	30	\$14,729
HOWELL	0	\$0	0	\$0	1	\$603	124	\$70,677
IRON	0	\$0	1	\$269	27	\$3,394	68	\$24,166
JACKSON	0	\$0	134	\$98,437	167	\$33,457	1,514	\$881,914
JASPER	0	\$0	0	\$0	9	\$3,865-	270	\$189,142
JEFFERSON	0	\$0	2	\$125-	27	\$12,936	278	\$167,760
JOHNSON	0	\$0	0	\$0	3	\$1,032	185	\$124,376
KNOX	0	\$0	1	\$6	5	\$4,305	30	\$20,405
LACLEDE	0	\$0	3	\$256	1	\$480-	89	\$46,737
LAFAYETTE	0	\$0	3	\$308	1	\$2,678-	105	\$57,441
LAWRENCE	0	\$0	0	\$0	10	\$1,925	86	\$61,537
LEWIS	0	\$0	0	\$0	0	\$0	17	\$7,734
LINCOLN	0	\$0	2	\$254	4	\$381	121	\$43,380

NOTE: COUNTY REPRESENTS WHERE THE RECIPIENT LIVES, NOT NECESSARILY WHERE THE SERVICE WAS PROVIDED.

**TABLE 22  
MISSOURI MEDICAID RECIPIENTS AND PAYMENTS BY TYPE OF SERVICE  
MAY 2005**

	PRIVATE HOME ICF/MR RECIPIENTS	PRIVATE HOME ICF/MR PAYMENTS	PSYCH CARE UNDER AGE 22 RECIPIENTS	PSYCH CARE UNDER AGE 22 PAYMENTS	PSYCH REHAB PRIVATE RECIPIENTS	PSYCH REHAB PRIVATE PAYMENTS	PSYCH REHAB PUBLIC RECIPIENTS	PSYCH REHAB PUBLIC PAYMENTS
LINN	0	\$0	1	\$28	3	\$563	39	\$14,635
LIVINGSTON	0	\$0	0	\$0	3	\$1,109	81	\$34,881
MCDONALD	0	\$0	0	\$0	0	\$0	22	\$11,178
MACON	0	\$0	0	\$0	1	\$149	31	\$15,235
MADISON	0	\$0	0	\$0	0	\$50-	38	\$19,384
MARIES	0	\$0	0	\$0	0	\$0	24	\$16,033
MARION	0	\$0	2	\$290	21	\$6,859	351	\$270,438
MERCER	0	\$0	0	\$0	1	\$35	6	\$5,752
MILLER	0	\$0	0	\$0	0	\$25-	90	\$58,471
MISSISSIPPI	0	\$0	0	\$0	0	\$0	65	\$54,244
MONITEAU	0	\$0	1	\$13	0	\$0	66	\$27,116
MONROE	0	\$0	1	\$21	0	\$0	23	\$16,495
MONTGOMERY	0	\$0	2	\$3,091	0	\$0	27	\$16,572
MORGAN	0	\$0	0	\$0	2	\$295	42	\$22,559
NEW MADRID	0	\$0	1	\$16,131	0	\$0	78	\$56,744
NEWTON	0	\$0	0	\$0	4	\$3,128	88	\$73,682
NODAWAY	0	\$0	0	\$0	22	\$10,251	32	\$23,923
OREGON	0	\$0	0	\$0	0	\$47-	23	\$13,383
OSAGE	0	\$0	0	\$0	1	\$298	18	\$6,701
OZARK	0	\$0	0	\$0	1	\$677	12	\$4,754
PEMISCOT	0	\$0	0	\$0	0	\$0	19	\$8,264
PERRY	0	\$0	0	\$0	2	\$652	53	\$29,874
PETTIS	0	\$0	1	\$346	10	\$2,920	141	\$78,983
PHELPS	0	\$0	0	\$0	0	\$0	199	\$102,976
PIKE	0	\$0	1	\$3,506	1	\$211	49	\$35,527
PLATTE	0	\$0	0	\$0	25	\$5,344	119	\$77,620
POLK	0	\$0	0	\$0	0	\$0	57	\$21,579
PULASKI	0	\$0	2	\$802	0	\$397-	89	\$46,622
PUTMAN	0	\$0	0	\$0	6	\$2,145	11	\$4,263
RALLS	0	\$0	0	\$0	1	\$659	34	\$27,767
RANDOLPH	0	\$0	1	\$6,136	2	\$57	113	\$38,301
RAY	0	\$0	0	\$0	12	\$4,918	49	\$25,269
REYNOLDS	0	\$0	0	\$0	1	\$16	12	\$5,488
RIPLEY	0	\$0	1	\$6,913	0	\$0	24	\$10,207
ST. CHARLES	0	\$0	1	\$53	12	\$894-	270	\$115,468
ST. CLAIR	0	\$0	0	\$0	2	\$369	34	\$17,674
ST. FRANCOIS	0	\$0	0	\$0	171	\$31,712	407	\$245,388
STE.GENEVIEVE	0	\$0	2	\$131	2	\$737	69	\$40,188
ST. LOUIS	16	\$75,818	48	\$99,422	395	\$196,479	826	\$642,824
SALINE	0	\$0	0	\$0	2	\$24-	59	\$20,465
SCHUYLER	0	\$0	0	\$0	1	\$148	2	\$383
SCOTLAND	0	\$0	0	\$0	0	\$0	6	\$2,425
SCOTT	0	\$0	0	\$0	1	\$273	181	\$153,897
SHANNON	0	\$0	0	\$0	0	\$0	16	\$8,421
SHELBY	0	\$0	0	\$0	0	\$0	7	\$2,734
STODDARD	0	\$0	0	\$0	0	\$0	111	\$87,817
STONE	0	\$0	0	\$0	1	\$179	64	\$24,011
SULLIVAN	0	\$0	0	\$0	4	\$1,302	22	\$10,100
TANEY	0	\$0	0	\$0	0	\$0	79	\$37,788
TEXAS	0	\$0	0	\$0	0	\$0	39	\$16,036
VERNON	0	\$0	0	\$0	2	\$907	105	\$78,329
WARREN	0	\$0	0	\$0	1	\$174-	55	\$27,624
WASHINGTON	0	\$0	0	\$0	34	\$6,558	64	\$29,683
WAYNE	0	\$0	0	\$0	0	\$0	45	\$18,010
WEBSTER	0	\$0	0	\$0	0	\$99-	52	\$28,856
WORTH	0	\$0	0	\$0	2	\$99	5	\$4,098
WRIGHT	0	\$0	0	\$0	0	\$0	49	\$24,252
ST. LOUIS CITY	45	\$253,374	96	\$59,479	451	\$190,758	1,315	\$1,234,752
INVALID COUNTY	0	\$0	0	\$0	0	\$0	1	\$476

NOTE: COUNTY REPRESENTS WHERE THE RECIPIENT LIVES, NOT NECESSARILY WHERE THE SERVICE WAS PROVIDED.



**TABLE 22  
MISSOURI MEDICAID RECIPIENTS AND PAYMENTS BY TYPE OF SERVICE  
MAY 2005**

	PSYCHOLOGIST SERVICES RECIPIENTS	PSYCHOLOGIST SERVICES PAYMENTS	REHAB CENTER SERVICES RECIPIENTS	REHAB CENTER SERVICES PAYMENTS	RURAL HEALTH CLINICS RECIPIENTS	RURAL HEALTH CLINICS PAYMENTS	STATE INSTIT TCM RECIPIENTS	STATE INSTIT TCM PAYMENTS
STATE TOTAL	4,516	\$719,010	298	\$46,958	53,390	\$4,685,594	22,648	\$5,607,718
ADAIR	22	\$4,185	0	\$0	44	\$3,959	293	\$55,416
ANDREW	2	\$570	1	\$61	27	\$3,590	58	\$7,445
ATCHISON	1	\$13	0	\$0	20	\$3,160	22	\$5,878
AUDRAIN	24	\$2,982	4	\$1,050	127	\$8,605	167	\$39,860
BARRY	68	\$7,761	4	\$542	1,208	\$105,750	115	\$34,714
BARTON	75	\$10,354	0	\$0	157	\$13,954	39	\$13,541
BATES	89	\$11,464	0	\$0	321	\$32,312	51	\$10,875
BENTON	43	\$4,879	6	\$280	139	\$6,991	90	\$38,078
BOLLINGER	5	\$1,075	0	\$0	264	\$22,651	42	\$5,852
BOONE	59	\$4,817	0	\$0	15	\$913	942	\$338,475
BUCHANAN	62	\$12,675	16	\$1,705	43	\$4,733	764	\$159,161
BUTLER	36	\$3,291	0	\$0	2,976	\$240,752	269	\$69,915
CALDWELL	3	\$480	0	\$0	156	\$11,068	35	\$6,345
CALLAWAY	10	\$863	1	\$640	64	\$8,965	206	\$52,801
CAMDEN	29	\$2,766	2	\$58	41	\$2,828	109	\$35,485
CAPE GIRARDEAU	11	\$1,883	5	\$219	1,376	\$117,980	219	\$50,080
CARROLL	11	\$3,220	1	\$198	85	\$4,645	47	\$11,995
CARTER	3	\$180	0	\$0	345	\$34,178	33	\$7,840
CASS	57	\$7,773	2	\$970	136	\$11,155	184	\$43,690
CEDAR	84	\$11,386	0	\$0	1,016	\$86,721	62	\$17,810
CHARITON	1	\$240	0	\$0	40	\$2,438	25	\$2,818
CHRISTIAN	119	\$20,822	5	\$1,134	403	\$31,290	135	\$26,351
CLARK	3	\$420	0	\$0	42	\$4,278	40	\$7,304
CLAY	39	\$5,677	1	\$10	16	\$1,332	528	\$128,767
CLINTON	0	\$0	2	\$171	145	\$9,964	63	\$13,980
COLE	26	\$4,139	0	\$0	10	\$847	216	\$45,062
COOPER	8	\$858	3	\$229	4	\$226	86	\$22,214
CRAWFORD	9	\$1,665	1	\$97	1,218	\$110,143	90	\$23,020
DADE	41	\$4,544	0	\$0	203	\$26,390	19	\$3,778
DALLAS	41	\$6,716	1	\$63	783	\$80,194	36	\$8,026
DAVISS	7	\$2,820	0	\$0	106	\$9,140	38	\$9,196
DEKALB	1	\$450	0	\$0	147	\$14,189	37	\$8,727
DENT	13	\$1,720	0	\$0	646	\$47,966	78	\$24,495
DOUGLAS	14	\$2,308	0	\$0	367	\$32,441	30	\$8,223
DUNKLIN	14	\$3,528	4	\$877	2,401	\$213,513	181	\$47,715
FRANKLIN	22	\$4,281	0	\$0	261	\$23,128	428	\$128,790
GASCONADE	0	\$0	6	\$539	102	\$7,186	58	\$14,889
GENTRY	2	\$575	0	\$0	55	\$6,346	73	\$13,768
GREENE	803	\$111,861	56	\$8,929	550	\$49,964	835	\$196,681
GRUNDY	5	\$1,100	0	\$0	182	\$12,144	85	\$16,085
HARRISON	1	\$320	0	\$0	298	\$21,534	73	\$17,900
HENRY	51	\$7,040	0	\$0	240	\$13,826	91	\$39,053
HICKORY	16	\$4,195	0	\$0	479	\$46,165	23	\$5,117
HOLT	0	\$0	0	\$0	20	\$1,965	9	\$3,125
HOWARD	3	\$180	0	\$0	2	\$72	79	\$21,185
HOWELL	31	\$6,523	1	\$220	1,989	\$220,418	153	\$37,868
IRON	2	\$90	3	\$434	387	\$34,993	172	\$36,323
JACKSON	128	\$32,262	38	\$9,279	59	\$5,456	1,737	\$354,861
JASPER	248	\$35,125	1	\$240	70	\$6,152	645	\$188,159
JEFFERSON	38	\$9,653	5	\$532	193	\$12,020	664	\$147,271
JOHNSON	39	\$5,498	1	\$157	153	\$11,871	127	\$33,642
KNOX	5	\$811	0	\$0	90	\$8,443	38	\$4,868
LACLEDE	148	\$25,621	2	\$300	1,922	\$154,972	113	\$28,574
LAFAYETTE	28	\$2,141	3	\$519	362	\$21,132	182	\$46,244
LAWRENCE	108	\$14,114	4	\$1,307	528	\$47,783	134	\$35,668
LEWIS	6	\$1,860	0	\$0	285	\$17,451	53	\$12,465
LINCOLN	12	\$2,859	0	\$0	192	\$13,135	293	\$60,380

NOTE: COUNTY REPRESENTS WHERE THE RECIPIENT LIVES, NOT NECESSARILY WHERE THE SERVICE WAS PROVIDED.

**TABLE 22  
MISSOURI MEDICAID RECIPIENTS AND PAYMENTS BY TYPE OF SERVICE  
MAY 2005**

	PSYCHOLOGIST SERVICES RECIPIENTS	PSYCHOLOGIST SERVICES PAYMENTS	REHAB CENTER SERVICES RECIPIENTS	REHAB CENTER SERVICES PAYMENTS	RURAL HEALTH CLINICS RECIPIENTS	RURAL HEALTH CLINICS PAYMENTS	STATE INSTIT TCM RECIPIENTS	STATE INSTIT TCM PAYMENTS
LINN	11	\$1,580	1	\$276	295	\$21,723	79	\$13,937
LIVINGSTON	3	\$574	0	\$0	339	\$26,782	163	\$27,831
MCDONALD	30	\$4,828	0	\$0	626	\$44,205	55	\$9,561
MACON	6	\$975	4	\$610	248	\$19,719	86	\$18,506
MADISON	4	\$1,140	0	\$0	533	\$46,101	48	\$8,784
MARIES	5	\$573	0	\$0	154	\$13,593	22	\$4,543
MARION	24	\$2,856	10	\$2,170	106	\$6,911	344	\$65,689
MERCER	1	\$25	0	\$0	66	\$3,908	20	\$4,037
MILLER	21	\$2,708	0	\$0	12	\$741	85	\$38,157
MISSISSIPPI	2	\$765	0	\$0	990	\$65,058	64	\$29,538
MONITEAU	5	\$470	0	\$0	1	\$41	55	\$12,574
MONROE	1	\$120	1	\$30	63	\$3,171	55	\$11,496
MONTGOMERY	4	\$323	0	\$0	165	\$17,255	52	\$13,582
MORGAN	15	\$750	3	\$377	3	\$154	63	\$21,427
NEW MADRID	5	\$1,885	1	\$5	981	\$90,776	103	\$39,115
NEWTON	66	\$9,398	0	\$0	215	\$19,077	189	\$44,571
NODAWAY	1	\$60	0	\$0	392	\$40,412	88	\$24,145
OREGON	10	\$2,383	2	\$235	768	\$74,339	74	\$20,875
OSAGE	0	\$0	1	\$115	5	\$237	44	\$10,106
OZARK	11	\$2,593	0	\$0	553	\$63,068	22	\$2,762
PEMISCOT	28	\$9,620	0	\$0	2,143	\$265,759	71	\$13,580
PERRY	2	\$360	1	\$79	362	\$24,728	83	\$21,079
PETTIS	32	\$4,445	7	\$674	23	\$1,915	123	\$38,508
PHELPS	62	\$13,510	0	\$0	947	\$73,030	249	\$65,935
PIKE	3	\$485	2	\$538	580	\$43,570	148	\$39,367
PLATTE	14	\$1,754	1	\$35	1	\$32	119	\$27,956
POLK	114	\$18,228	0	\$0	1,461	\$133,373	139	\$32,154
PULASKI	36	\$5,382	0	\$0	1,142	\$95,711	67	\$20,715
PUTMAN	3	\$540	0	\$0	250	\$16,528	27	\$5,118
RALLS	6	\$360	2	\$353	37	\$2,914	53	\$12,032
RANDOLPH	5	\$593	8	\$815	9	\$791	172	\$29,754
RAY	7	\$1,249	0	\$0	72	\$7,300	87	\$24,003
REYNOLDS	5	\$1,031	0	\$0	402	\$55,496	37	\$17,461
RIPLEY	13	\$2,690	3	\$255	1,679	\$160,768	79	\$21,125
ST. CHARLES	33	\$7,184	1	\$354	17	\$1,553	872	\$157,616
ST. CLAIR	8	\$626	0	\$0	193	\$20,466	28	\$11,079
ST. FRANCOIS	13	\$2,581	23	\$2,036	430	\$22,993	466	\$113,979
STE. GENEVIEVE	1	\$25	1	\$71	161	\$8,447	49	\$11,508
ST. LOUIS	193	\$33,175	15	\$2,648	31	\$2,611	3,142	\$760,491
SALINE	39	\$10,838	2	\$269	80	\$6,984	120	\$20,701
SCHUYLER	5	\$995	0	\$0	144	\$13,286	20	\$4,789
SCOTLAND	2	\$695	0	\$0	123	\$11,044	19	\$3,921
SCOTT	12	\$3,705	13	\$1,412	1,667	\$142,436	236	\$93,776
SHANNON	2	\$305	0	\$0	663	\$60,193	12	\$2,142
SHELBY	4	\$726	1	\$140	273	\$19,578	32	\$5,696
STODDARD	19	\$3,230	2	\$269	1,959	\$179,974	175	\$66,689
STONE	92	\$12,907	0	\$0	1,011	\$85,106	24	\$3,156
SULLIVAN	9	\$1,265	0	\$0	367	\$25,809	48	\$7,743
TANEY	162	\$21,199	0	\$0	1,132	\$99,028	75	\$22,071
TEXAS	19	\$2,982	0	\$0	1,099	\$95,904	74	\$17,332
VERNON	316	\$59,159	0	\$0	1,031	\$82,588	110	\$43,354
WARREN	0	\$0	0	\$0	29	\$2,400	203	\$35,905
WASHINGTON	1	\$446	0	\$0	538	\$30,205	160	\$43,159
WAYNE	22	\$2,664	0	\$0	1,264	\$99,991	52	\$15,774
WEBSTER	75	\$10,784	3	\$560	783	\$76,611	79	\$17,637
WORTH	1	\$420	0	\$0	18	\$1,602	10	\$2,463
WRIGHT	14	\$2,380	0	\$0	1,207	\$109,415	59	\$8,177
ST. LOUIS CITY	188	\$30,644	11	\$1,872	33	\$2,553	1,977	\$515,568
INVALID COUNTY	5	\$1,198	0	\$0	4	\$213	27	\$5,127

NOTE: COUNTY REPRESENTS WHERE THE RECIPIENT LIVES, NOT NECESSARILY WHERE THE SERVICE WAS PROVIDED.

**TABLE 23  
MISSOURI MEDICAID RECIPIENTS AND PAYMENTS - GRAND TOTAL  
MAY 2005**

ELIGIBILITY CATEGORY: ALL CATEGORIES

NUMBER OF ELIGIBLES ENROLLED ON 04/30/05: 995,138

NUMBER OF ELIGIBLES ENROLLED DURING MAY 2005: 1,020,365

CAPITATION ENROLLMENT: 452,013

	EXPENDITURES	RECIPIENTS	COST PER RECIPIENT	UNITS OF SERVICE	UNITS PER RECIPIENT	COST PER SERVICE
<b>NURSING FACILITIES</b>	\$66,324,402	24,875 *	\$2,666.31	846,218	34.0	\$78.38
<b>HOSPITALS</b>	\$773,469	70 *	\$11,049.56	1,987	28.4	\$389.26
INPATIENT	\$772,111	60	\$12,868.52	1,973	32.9	\$391.34
OUTPATIENT	\$1,358	12	\$113.19	14	1.2	\$97.02
<b>DENTAL SERVICES</b>	\$2,809,383	15,383 *	\$182.63	63,675	4.1	\$44.12
<b>PHARMACY</b>	\$101,274,970	291,997 *	\$346.84	1,530,463	5.2	\$66.17
<b>PHYSICIAN RELATED</b>	\$27,918,630	229,034 *	\$121.90	1,838,140	8.0	\$15.19
PHYSICIAN	\$6,348,727	79,397	\$79.96	287,555	3.6	\$22.08
CLINIC	\$10,366,356	110,020	\$94.22	1,177,203	10.7	\$8.81
FAMILY PLANNING	\$753,139	12,196	\$61.75	28,561	2.3	\$26.37
X-RAY AND LAB	\$1,702,749	35,801	\$47.56	108,910	3.0	\$15.63
NURSE PRACTITIONER	\$152,308	3,771	\$40.39	5,793	1.5	\$26.29
PODIATRY	\$194,505	7,057	\$27.56	11,556	1.6	\$16.83
CRNA SERVICES	\$73,052	1,287	\$56.76	72,335	5.6	\$1.01
RURAL HEALTH CLINICS	\$4,685,584	53,390	\$87.76	82,778	1.5	\$56.60
CASE MANAGEMENT	\$40,063	1,424	\$28.13	1,659	1.2	\$24.15
FED QUALIFIED HEALTH CARE	\$2,883,130	15,552	\$185.39	43,189	2.8	\$66.76
PSYCHOLOGIST SERVICES	\$719,010	4,516	\$159.21	18,601	4.1	\$38.65
<b>IN-HOME SERVICES</b>	\$28,097,570	40,406 *	\$695.38	7,702,314	190.6	\$3.65
HOME HEALTH SERVICES	\$547,191	1,079	\$507.13	64,275	59.6	\$8.51
ADULT DAY HEALTH CARE	\$789,427	1,093	\$722.26	17,472	16.0	\$45.18
AGED AND DISABLED WAIVER	\$7,164,739	17,585	\$407.43	2,040,487	116.0	\$3.51
PERSONAL CARE	\$19,065,116	35,574	\$535.93	5,456,615	153.4	\$3.49
AIDS WAIVER	\$33,081	18	\$1,837.83	9,635	535.3	\$3.43
PHYSICAL DISABLED WAIVER	\$303,307	36	\$8,425.20	48,000	1,333.3	\$6.32
INDEPENDENT LIVING WAIVER	\$194,708	164	\$1,187.25	65,830	401.4	\$2.96
<b>REHAB AND SPECIALTY SERVICES</b>	\$13,025,540	57,420 *	\$226.85	1,133,149	19.7	\$11.49
AUDIOLOGY SERVICES	\$119,702	705	\$169.79	2,466	3.5	\$48.54
OPTOMETRIC SERVICES	\$834,647	14,731	\$56.66	33,263	2.3	\$25.09
DURABLE MEDICAL EQUIPMENT	\$4,608,251	25,497	\$180.74	841,093	33.0	\$5.48
AMBULANCE SERVICES	\$1,234,538	8,006	\$154.20	152,829	19.1	\$8.08
REHABILITATION CENTER	\$46,958	298	\$157.58	5,383	18.1	\$8.72
HOSPICE	\$3,005,289	1,062	\$2,829.84	34,879	32.8	\$86.16
NON-EMERGENCY TRANS	\$3,100,586	12,726	\$243.64	61,228	4.8	\$50.64
NON-PARTICIPATING PROV	\$27,114	439	\$61.76	1,484	3.4	\$18.27
COMPREHENSIVE DAY REHAB	\$45,720	16	\$2,857.50	423	26.4	\$108.09
DISEASE MANAGEMENT	\$2,734	77	\$35.50	101	1.3	\$27.06
<b>BUY-IN PREMIUMS</b>	\$9,138,100	110,097 **	\$83.00			
PART-A	\$326,814	816	\$400.51			
PART-B	\$8,811,287	109,281	\$80.63			
<b>MENTAL HEALTH SERVICES</b>	\$27,017,124	13,778 *	\$1,961.17	1,771,852	128.6	\$15.25
PRIVATE HOME ICF/MR	\$418,708	86	\$4,868.69	2,716	31.8	\$154.16
MR/DD WAIVER	\$23,214,599	6,950	\$3,340.23	1,357,691	195.4	\$17.10
PSYCH REHAB-PRIVATE	\$687,454	2,159	\$318.41	53,493	24.8	\$12.85
CSTAR - PRIVATE	\$2,104,866	3,066	\$686.55	233,713	76.2	\$9.01
TARGETED CASE MANAGEMENT	\$210,365	1,302	\$161.57	21,876	16.8	\$9.62
COMMUNITY SUPPORT WAIVER	\$381,033	586	\$673.20	102,353	180.9	\$3.72
<b>STATE INSTITUTIONS</b>	\$30,358,745	37,643 *	\$806.49	1,438,629	38.2	\$21.10
ICFMENTALLY RETARDED	\$8,317,056	1,031	\$8,066.98	31,280	30.3	\$265.81
MENTAL HOSPITAL	\$9,677	13	\$744.37	81	6.2	\$119.47
PSYCH CARE UNDER AGE 22	\$362,773	350	\$1,036.49	1,741	5.0	\$208.37
PSYCH REHAB-PUBLIC	\$9,226,257	14,353	\$642.81	736,389	51.3	\$12.53
CSTAR - PUBLIC	\$8,868	19	\$466.23	1,167	61.4	\$7.43
TARGETED CASE MANAGEMENT	\$5,607,718	22,648	\$247.60	664,538	29.3	\$8.44
DFS CASE MANAGEMENT	\$6,826,596	2,465	\$2,769.41	3,423	1.4	\$1,994.33
<b>EPSDT SERVICES</b>	\$11,374,650	70,357 *	\$161.67	1,194,361	17.0	\$9.52
EPSDT SCREENINGS	\$474,669	7,211	\$65.83	7,546	1.0	\$62.90
EPSDT REFERRAL SERVICES	\$10,796,529	67,668	\$159.55	1,185,883	17.5	\$9.10
EPSDT TARGETED CASE MGMT	\$103,452	931	\$111.12	932	1.0	\$111.00
<b>MANAGED CARE PREMIUMS</b>	\$70,745,950	452,013 *	\$156.51			
<b>TOTAL</b>	\$388,858,532	836,397 *	\$464.92			

\* Unduplicated total.

\*\* Recipients are not added to the total.

Note: Total expenditures do not include \$74.55.

The number of eligibles enrolled during the month include everyone eligible as of the last day of the month plus anyone who closed during the month.

The number of eligibles enrolled on the last day of the month is a point in time count of eligibles active on that date.



**TABLE 23  
MISSOURI MEDICAID RECIPIENTS AND PAYMENTS BY ELIGIBILITY CATEGORY  
MAY 2005**

ELIGIBILITY CATEGORY: OLD AGE ASSISTANCE  
 NUMBER OF ELIGIBLES ENROLLED ON 04/30/05: 77,368  
 NUMBER OF ELIGIBLES ENROLLED DURING MAY 2005: 78,914

	EXPENDITURES	RECIPIENTS	COST PER RECIPIENT	UNITS OF SERVICE	UNITS PER RECIPIENT	COST PER SERVICE
<b>NURSING FACILITIES</b>	\$52,321,695	20,139 *	\$2,598.03	684,525	34.0	\$76.44
HOSPITALS	\$202,285	21 *	\$9,632.64	599	28.5	\$337.71
INPATIENT	\$202,285	21	\$9,632.64	599	28.5	\$337.71
OUTPATIENT	\$0	0	\$0.00	0	0.0	\$0.00
<b>DENTAL SERVICES</b>	\$350,075	1,609 *	\$217.57	5,137	3.2	\$68.15
<b>PHARMACY</b>	\$23,895,045	64,747 *	\$369.05	459,841	7.1	\$51.96
<b>PHYSICIAN RELATED</b>	\$3,505,585	41,103 *	\$85.29	347,241	8.5	\$10.10
PHYSICIAN	\$905,276	15,870	\$57.04	46,163	2.9	\$19.61
CLINIC	\$1,863,832	22,803	\$81.74	253,324	11.1	\$7.36
FAMILY PLANNING	\$1,259	19	\$66.27	21	1.1	\$59.96
X-RAY AND LAB	\$146,717	5,528	\$26.54	24,455	4.4	\$6.00
NURSE PRACTITIONER	\$12,569	475	\$26.46	698	1.5	\$18.01
PODIATRY	\$64,456	3,381	\$19.06	5,101	1.5	\$12.64
CRNA SERVICES	\$6,237	136	\$45.86	1,509	11.1	\$4.13
RURAL HEALTH CLINICS	\$267,983	7,548	\$35.50	11,201	1.5	\$23.92
CASE MANAGEMENT	\$0	0	\$0.00	0	0.0	\$0.00
FED QUALIFIED HEALTH CARE	\$218,750	1,582	\$138.27	4,347	2.8	\$50.32
PSYCHOLOGIST SERVICES	\$18,506	153	\$120.96	422	2.8	\$43.85
<b>IN-HOME SERVICES</b>	\$14,023,849	20,684 *	\$678.00	3,834,188	185.4	\$3.66
HOME HEALTH SERVICES	\$20,833	52	\$400.63	1,155	22.2	\$18.04
ADULT DAY HEALTH CARE	\$204,951	318	\$644.50	4,467	14.1	\$45.88
AGED AND DISABLED WAIVER	\$6,748,198	16,822	\$405.98	1,920,433	115.5	\$3.51
PERSONAL CARE	\$7,044,715	17,369	\$405.59	1,906,617	109.8	\$3.69
AIDS WAIVER	\$4,411	1	\$4,411.36	1,264	1,264.0	\$3.49
PHYSICAL DISABLED WAIVER	\$0	0	\$0.00	0	0.0	\$0.00
INDEPENDENT LIVING WAIVER	\$741	1	\$740.88	252	252.0	\$2.94
<b>REHAB AND SPECIALTY SERVICES</b>	\$4,625,359	17,132 *	\$269.98	420,922	24.6	\$10.99
AUDIOLOGY SERVICES	\$64,757	272	\$238.08	732	2.7	\$88.47
OPTOMETRIC SERVICES	\$146,545	3,194	\$45.88	6,301	2.0	\$23.26
DURABLE MEDICAL EQUIPMENT	\$825,547	8,906	\$92.70	319,784	35.9	\$2.58
AMBULANCE SERVICES	\$320,877	2,688	\$119.37	46,974	17.5	\$6.83
REHABILITATION CENTER	\$14,354	100	\$143.54	1,467	14.7	\$9.78
HOSPICE	\$2,435,100	896	\$2,717.75	29,546	33.0	\$82.42
NON-EMERGENCY TRANS	\$812,833	3,122	\$260.36	15,646	5.0	\$51.95
NON-PARTICIPATING PROV	\$5,289	131	\$40.38	469	3.6	\$11.28
COMPREHENSIVE DAY REHAB	\$0	0	\$0.00	0	0.0	\$0.00
DISEASE MANAGEMENT	\$55	2	\$27.50	3	1.5	\$18.33
<b>BUY-IN PREMIUMS</b>	\$3,611,141	41,968 **	\$86.05			
PART-A	\$313,689	780	\$402.16			
PART-B	\$3,297,452	41,188	\$80.06			
<b>MENTAL HEALTH SERVICES</b>	\$1,208,472	471 *	\$2,565.76	67,637	143.8	\$17.87
PRIVATE HOME ICF/MR	\$24,071	5	\$4,814.10	150	30.0	\$160.47
MR/DD WAIVER	\$1,157,590	358	\$3,233.49	64,602	180.5	\$17.92
PSYCH REHAB-PRIVATE	\$17,145	63	\$272.14	1,677	26.6	\$10.22
CSTAR - PRIVATE	\$2,018	7	\$288.30	248	35.4	\$8.14
TARGETED CASE MANAGEMENT	\$6,522	39	\$167.23	800	20.5	\$8.15
COMMUNITY SUPPORT WAIVER	\$1,128	6	\$187.65	160	26.7	\$7.04
<b>STATE INSTITUTIONS</b>	\$895,867	1,123 *	\$797.74	47,123	42.0	\$19.01
ICF/MENTALLY RETARDED	\$447,144	56	\$7,984.72	1,677	30.0	\$266.63
MENTAL HOSPITAL	\$6,305	12	\$525.42	50	4.2	\$126.10
PSYCH CARE UNDER AGE 22	\$0	0	\$0.00	0	0.0	\$0.00
PSYCH REHAB-PUBLIC	\$301,353	450	\$669.67	27,504	61.1	\$10.96
CSTAR - PUBLIC	\$0	0	\$0.00	0	0.0	\$0.00
TARGETED CASE MANAGEMENT	\$141,065	686	\$205.63	17,892	26.1	\$7.88
DFS CASE MANAGEMENT	\$0	0	\$0.00	0	0.0	\$0.00
<b>EPSDT SERVICES</b>	\$27,223	103 *	\$264.30	2,892	28.1	\$9.41
EPSDT SCREENINGS	\$0	0	\$0.00	0	0.0	\$0.00
EPSDT REFERRAL SERVICES	\$27,223	103	\$264.30	2,892	28.1	\$9.41
EPSDT TARGETED CASE MGMT	\$0	0	\$0.00	0	0.0	\$0.00
<b>MANAGED CARE PREMIUMS</b>	\$0	0 *	\$0.00			
<b>TOTAL</b>	\$104,666,595	74,000 *	\$1,414.41			

\* Unduplicated total.

\*\* Recipients are not added to the total.

**TABLE 23  
MISSOURI MEDICAID RECIPIENTS AND PAYMENTS BY ELIGIBILITY CATEGORY  
MAY 2005**

ELIGIBILITY CATEGORY: MEDICAL ASSISTANCE FOR FAMILIES - ADULTS & CHILDREN

NUMBER OF ELIGIBLES ENROLLED ON 04/30/05: 494,089

NUMBER OF ELIGIBLES ENROLLED DURING MAY 2005: 503,005

	EXPENDITURES	RECIPIENTS	COST PER RECIPIENT	UNITS OF SERVICE	UNITS PER RECIPIENT	COST PER SERVICE
<b>NURSING FACILITIES</b>	\$859	2 *	\$429.51	8	4.0	\$107.38
<b>HOSPITALS</b>	\$89,551	3 *	\$29,850.39	149	49.7	\$601.01
INPATIENT	\$89,452	2	\$44,726.09	148	74.0	\$604.41
OUTPATIENT	\$99	1	\$99.00	1	1.0	\$99.00
<b>DENTAL SERVICES</b>	\$1,100,113	5,938 *	\$185.27	27,261	4.6	\$40.35
<b>PHARMACY</b>	\$10,242,733	67,768 *	\$151.14	181,585	2.7	\$56.41
<b>PHYSICIAN RELATED</b>	\$7,280,308	62,626 *	\$116.25	334,009	5.3	\$21.80
PHYSICIAN	\$1,419,668	16,937	\$83.82	61,428	3.6	\$23.11
CLINIC	\$1,606,944	23,334	\$68.87	160,024	6.9	\$10.04
FAMILY PLANNING	\$405,102	6,428	\$63.02	15,466	2.4	\$26.19
X-RAY AND LAB	\$476,026	9,478	\$50.22	20,651	2.2	\$23.05
NURSE PRACTITIONER	\$46,271	1,106	\$41.84	1,725	1.6	\$26.82
PODIATRY	\$21,522	390	\$55.18	757	1.9	\$28.43
CRNA SERVICES	\$22,234	393	\$56.58	23,715	60.3	\$0.94
RURAL HEALTH CLINICS	\$2,098,195	20,547	\$102.12	30,852	1.5	\$68.01
CASE MANAGEMENT	\$9,870	355	\$27.80	416	1.2	\$23.73
FED QUALIFIED HEALTH CARE	\$962,884	4,712	\$204.35	13,424	2.9	\$71.73
PSYCHOLOGIST SERVICES	\$211,593	1,323	\$159.93	5,551	4.2	\$38.12
<b>IN-HOME SERVICES</b>	\$137,852	212 *	\$650.25	33,675	158.8	\$4.09
HOME HEALTH SERVICES	\$45,193	93	\$485.95	4,893	52.6	\$9.24
ADULT DAY HEALTH CARE	\$547	1	\$546.80	14	14.0	\$46.20
AGED AND DISABLED WAIVER	\$223	1	\$223.36	64	64.0	\$3.49
PERSONAL CARE	\$88,852	122	\$728.29	27,810	228.0	\$3.19
AIDS WAIVER	\$1,961	1	\$1,961.38	562	562.0	\$3.49
PHYSICAL DISABLED WAIVER	\$0	0	\$0.00	0	0.0	\$0.00
INDEPENDENT LIVING WAIVER	\$976	1	\$976.08	332	332.0	\$2.94
<b>REHAB AND SPECIALTY SERVICES</b>	\$1,012,146	8,357 *	\$121.11	52,941	6.3	\$19.12
AUDIOLOGY SERVICES	\$5,255	113	\$55.35	288	2.6	\$21.72
OPTOMETRIC SERVICES	\$257,544	4,400	\$58.53	10,678	2.4	\$24.12
DURABLE MEDICAL EQUIPMENT	\$328,652	1,897	\$173.25	13,703	7.2	\$23.98
AMBULANCE SERVICES	\$177,539	855	\$207.65	22,867	26.8	\$7.76
REHABILITATION CENTER	\$6,309	42	\$150.22	621	14.8	\$10.16
HOSPICE	\$6,093	2	\$3,046.68	56	28.0	\$108.81
NON-EMERGENCY TRANS	\$228,974	1,248	\$183.47	4,681	3.8	\$48.92
NON-PARTICIPATING PROV	\$97	1	\$97.36	2	2.0	\$48.68
COMPREHENSIVE DAY REHAB	\$0	0	\$0.00	0	0.0	\$0.00
DISEASE MANAGEMENT	\$582	19	\$35.89	25	1.3	\$27.28
<b>BUY-IN PREMIUMS</b>	\$64,413	690 **	\$93.35			
PART-A	\$0	0	\$0.00			
PART-B	\$64,413	690	\$93.35			
<b>MENTAL HEALTH SERVICES</b>	\$1,027,454	1,884 *	\$545.36	108,668	57.7	\$9.45
PRIVATE HOME ICF/MR	\$0	0	\$0.00	0	0.0	\$0.00
MR/DD WAIVER	\$49,476	31	\$1,595.99	4,172	134.6	\$11.86
PSYCH REHAB-PRIVATE	\$68,273	171	\$399.26	1,521	8.9	\$44.89
CSTAR - PRIVATE	\$869,305	1,469	\$591.77	98,277	66.9	\$8.85
TARGETED CASE MANAGEMENT	\$33,176	237	\$139.98	2,643	11.2	\$12.55
COMMUNITY SUPPORT WAIVER	\$7,224	16	\$451.47	2,055	128.4	\$3.52
<b>STATE INSTITUTIONS</b>	\$1,835,091	4,476 *	\$409.98	124,986	27.9	\$14.88
ICF/MENTALLY RETARDED	\$0	0	\$0.00	0	0.0	\$0.00
MENTAL HOSPITAL	\$0	0	\$0.00	0	0.0	\$0.00
PSYCH CARE UNDER AGE 22	\$16,027	8	\$2,003.38	34	4.3	\$471.38
PSYCH REHAB-PUBLIC	\$777,204	1,351	\$575.28	28,761	19.8	\$29.04
CSTAR - PUBLIC	\$948	2	\$473.93	137	68.5	\$6.92
TARGETED CASE MANAGEMENT	\$995,070	3,552	\$280.14	98,030	27.6	\$10.15
DFS CASE MANAGEMENT	\$45,842	19	\$2,412.75	24	1.3	\$1,910.09
<b>EPSDT SERVICES</b>	\$3,840,732	34,622 *	\$110.93	317,352	9.2	\$12.10
EPSDT SCREENINGS	\$231,642	3,567	\$64.94	3,730	1.0	\$62.10
EPSDT REFERRAL SERVICES	\$3,609,090	33,480	\$107.80	313,622	9.4	\$11.51
EPSDT TARGETED CASE MGMT	\$0	0	\$0.00	0	0.0	\$0.00
<b>MANAGED CARE PREMIUMS</b>	\$50,266,141	311,939 *	\$161.14			
<b>TOTAL</b>	\$76,697,393	418,343 *	\$183.81			

\* Unduplicated total.

\*\* Recipients are not added to the total.

**TABLE 23  
MISSOURI MEDICAID RECIPIENTS AND PAYMENTS BY ELIGIBILITY CATEGORY  
MAY 2005**

ELIGIBILITY CATEGORY: MEDICAL ASSISTANCE FOR FAMILIES - ADULTS

NUMBER OF ELIGIBLES ENROLLED ON 04/30/05: 172,219

NUMBER OF ELIGIBLES ENROLLED DURING MAY 2005: 178,112

	EXPENDITURES	RECIPIENTS	COST PER RECIPIENT	UNITS OF SERVICE	UNITS PER RECIPIENT	COST PER SERVICE
<b>NURSING FACILITIES</b>	\$859	2 *	\$429.51	8	4.0	\$107.38
<b>HOSPITALS</b>	\$99	1 *	\$99.00	1	1.0	\$99.00
INPATIENT	\$0	0	\$0.00	0	0.0	\$0.00
OUTPATIENT	\$99	1	\$99.00	1	1.0	\$99.00
<b>DENTAL SERVICES</b>	\$818,083	4,024 *	\$203.30	18,674	4.6	\$43.81
<b>PHARMACY</b>	\$5,740,232	32,886 *	\$174.55	107,717	3.3	\$53.29
<b>PHYSICIAN RELATED</b>	\$4,603,645	34,970 *	\$131.65	208,404	6.0	\$22.09
PHYSICIAN	\$1,005,193	11,132	\$90.30	37,023	3.3	\$27.15
CLINIC	\$956,305	13,240	\$72.23	97,452	7.4	\$9.81
FAMILY PLANNING	\$342,241	5,139	\$66.60	14,034	2.7	\$24.39
X-RAY AND LAB	\$367,483	6,219	\$59.09	14,751	2.4	\$24.91
NURSE PRACTITIONER	\$27,701	830	\$33.37	1,271	1.5	\$21.79
PODIATRY	\$14,936	258	\$57.89	528	2.1	\$28.29
CRNA SERVICES	\$14,002	218	\$64.23	16,658	76.4	\$0.84
RURAL HEALTH CLINICS	\$1,108,076	9,940	\$111.48	16,215	1.6	\$68.34
CASE MANAGEMENT	\$8,579	311	\$27.59	364	1.2	\$23.57
FED QUALIFIED HEALTH CARE	\$697,347	3,230	\$215.90	8,850	2.7	\$78.80
PSYCHOLOGIST SERVICES	\$61,783	476	\$129.80	1,258	2.6	\$49.11
<b>IN-HOME SERVICES</b>	\$131,617	188 *	\$700.09	32,769	174.3	\$4.02
HOME HEALTH SERVICES	\$40,431	71	\$569.45	4,483	63.1	\$9.02
ADULT DAY HEALTH CARE	\$647	1	\$646.80	14	14.0	\$46.20
AGED AND DISABLED WAIVER	\$223	1	\$223.36	64	64.0	\$3.49
PERSONAL CARE	\$87,379	120	\$728.16	27,314	227.6	\$3.20
AIDS WAIVER	\$1,961	1	\$1,961.38	562	562.0	\$3.49
PHYSICAL DISABLED WAIVER	\$0	0	\$0.00	0	0.0	\$0.00
INDEPENDENT LIVING WAIVER	\$976	1	\$976.08	332	332.0	\$2.94
<b>REHAB AND SPECIALTY SERVICES</b>	\$502,223	4,191 *	\$119.83	30,272	7.2	\$16.59
AUDIOLOGY SERVICES	\$3,484	27	\$129.03	57	2.1	\$61.12
OPTOMETRIC SERVICES	\$150,082	2,450	\$61.26	6,452	2.6	\$23.26
DURABLE MEDICAL EQUIPMENT	\$134,451	775	\$173.49	9,812	12.7	\$13.70
AMBULANCE SERVICES	\$99,586	499	\$199.57	11,570	23.2	\$8.61
REHABILITATION CENTER	\$1,634	8	\$204.26	187	23.4	\$8.74
HOSPICE	\$979	1	\$979.29	9	9.0	\$108.81
NON-EMERGENCY TRANS	\$111,247	536	\$207.55	2,159	4.0	\$51.53
NON-PARTICIPATING PROV	\$97	1	\$97.36	2	2.0	\$48.68
COMPREHENSIVE DAY REHAB	\$0	0	\$0.00	0	0.0	\$0.00
DISEASE MANAGEMENT	\$662	18	\$36.78	24	1.3	\$27.58
<b>BUY-IN PREMIUMS</b>	\$64,413	690 **	\$93.35			
PART-A	\$0	0	\$0.00			
PART-B	\$64,413	690	\$93.35			
<b>MENTAL HEALTH SERVICES</b>	\$521,333	1,133 *	\$460.13	63,235	55.8	\$8.24
PRIVATE HOME ICF/MR	\$0	0	\$0.00	0	0.0	\$0.00
MR/DD WAIVER	\$15,427	5	\$3,085.40	216	43.2	\$71.42
PSYCH REHAB-PRIVATE	\$24,357	93	\$261.90	911	9.8	\$26.74
CSTAR - PRIVATE	\$475,871	990	\$480.68	61,541	62.2	\$7.73
TARGETED CASE MANAGEMENT	\$4,700	49	\$95.91	382	7.8	\$12.30
COMMUNITY SUPPORT WAIVER	\$979	3	\$326.26	185	61.7	\$5.29
<b>STATE INSTITUTIONS</b>	\$456,488	1,072 *	\$425.81	20,935	19.5	\$21.80
ICF/MENTALLY RETARDED	\$0	0	\$0.00	0	0.0	\$0.00
MENTAL HOSPITAL	\$0	0	\$0.00	0	0.0	\$0.00
PSYCH CARE UNDER AGE 22	\$4,762	4	\$1,190.57	12	3.0	\$396.86
PSYCH REHAB-PUBLIC	\$377,876	738	\$512.03	14,203	19.3	\$26.61
CSTAR - PUBLIC	\$771	1	\$770.66	85	85.0	\$9.07
TARGETED CASE MANAGEMENT	\$73,059	377	\$193.79	6,635	17.6	\$11.01
DFS CASE MANAGEMENT	\$0	0	\$0.00	0	0.0	\$0.00
<b>EPSDT SERVICES</b>	\$95,671	1,144 *	\$83.63	5,588	4.9	\$17.12
EPSDT SCREENINGS	\$1,401	23	\$60.90	23	1.0	\$60.90
EPSDT REFERRAL SERVICES	\$94,270	1,134	\$83.13	5,565	4.9	\$16.94
EPSDT TARGETED CASE MGMT	\$0	0	\$0.00	0	0.0	\$0.00
<b>MANAGED CARE PREMIUMS</b>	\$23,307,260	104,550 *	\$222.93			
<b>TOTAL</b>	\$36,241,902	149,592 *	\$242.27			

\* Unduplicated total.

\*\* Recipients are not added to the total.

\*\*\* Medical Assistance for Families activity for both parent and child are in the parent total.



**TABLE 23  
MISSOURI MEDICAID RECIPIENTS AND PAYMENTS BY ELIGIBILITY CATEGORY  
MAY 2005**

ELIGIBILITY CATEGORY: MEDICAL ASSISTANCE FOR FAMILIES - CHILDREN

NUMBER OF ELIGIBLES ENROLLED ON 04/30/05: 321,870

NUMBER OF ELIGIBLES ENROLLED DURING MAY 2005: 324,893

	EXPENDITURES	RECIPIENTS	COST PER RECIPIENT	UNITS OF SERVICE	UNITS PER RECIPIENT	COST PER SERVICE
NURSING FACILITIES	\$0	0 *	\$0.00	0	0.0	\$0.00
HOSPITALS	\$89,452	2 *	\$44,726.09	148	74.0	\$604.41
INPATIENT	\$89,452	2	\$44,726.09	148	74.0	\$604.41
OUTPATIENT	\$0	0	\$0.00	0	0.0	\$0.00
DENTAL SERVICES	\$282,031	1,914 *	\$147.35	8,587	4.5	\$32.84
PHARMACY	\$4,502,501	34,882 *	\$129.08	73,868	2.1	\$60.95
PHYSICIAN RELATED	\$2,676,663	27,656 *	\$96.78	125,605	4.5	\$21.31
PHYSICIAN	\$414,473	5,805	\$71.40	24,405	4.2	\$16.98
CLINIC	\$650,639	10,094	\$64.46	62,572	6.2	\$10.40
FAMILY PLANNING	\$62,861	1,289	\$48.77	1,432	1.1	\$43.90
X-RAY AND LAB	\$108,544	3,259	\$33.31	5,900	1.8	\$18.40
NURSE PRACTITIONER	\$18,571	276	\$67.28	454	1.6	\$40.90
PODIATRY	\$6,586	132	\$49.89	229	1.7	\$28.76
CRNA SERVICES	\$9,233	175	\$47.05	7,057	40.3	\$1.17
RURAL HEALTH CLINICS	\$990,119	10,607	\$93.35	14,637	1.4	\$67.64
CASE MANAGEMENT	\$1,290	44	\$29.32	52	1.2	\$24.81
FED QUALIFIED HEALTH CARE	\$265,537	1,482	\$179.17	4,574	3.1	\$58.06
PSYCHOLOGIST SERVICES	\$149,811	847	\$176.87	4,293	5.1	\$34.90
IN-HOME SERVICES	\$6,235	24 *	\$259.80	906	37.8	\$6.88
HOME HEALTH SERVICES	\$4,762	22	\$216.46	410	18.6	\$11.62
ADULT DAY HEALTH CARE	\$0	0	\$0.00	0	0.0	\$0.00
AGED AND DISABLED WAIVER	\$0	0	\$0.00	0	0.0	\$0.00
PERSONAL CARE	\$1,473	2	\$736.50	496	248.0	\$2.97
AIDS WAIVER	\$0	0	\$0.00	0	0.0	\$0.00
PHYSICAL DISABLED WAIVER	\$0	0	\$0.00	0	0.0	\$0.00
INDEPENDENT LIVING WAIVER	\$0	0	\$0.00	0	0.0	\$0.00
REHAB AND SPECIALTY SERVICES	\$509,923	4,166 *	\$122.40	22,669	5.4	\$22.49
AUDIOLOGY SERVICES	\$2,771	86	\$32.22	231	2.7	\$12.00
OPTOMETRIC SERVICES	\$107,462	1,950	\$55.11	4,226	2.2	\$25.43
DURABLE MEDICAL EQUIPMENT	\$194,201	1,122	\$173.08	3,891	3.5	\$49.91
AMBULANCE SERVICES	\$77,954	356	\$218.97	11,317	31.8	\$6.89
REHABILITATION CENTER	\$4,675	34	\$137.50	434	12.8	\$10.77
HOSPICE	\$5,114	1	\$5,114.07	47	47.0	\$108.81
NON-EMERGENCY TRANS	\$117,727	712	\$165.35	2,522	3.5	\$46.68
NON-PARTICIPATING PROV	\$0	0	\$0.00	0	0.0	\$0.00
COMPREHENSIVE DAY REHAB	\$0	0	\$0.00	0	0.0	\$0.00
DISEASE MANAGEMENT	\$20	1	\$20.00	1	1.0	\$20.00
BUY-IN PREMIUMS	\$0	0	\$0.00			
PART-A	\$0	0	\$0.00			
PART-B	\$0	0	\$0.00			
MENTAL HEALTH SERVICES	\$506,121	751 *	\$673.93	45,433	60.5	\$11.14
PRIVATE HOME ICF/MR	\$0	0	\$0.00	0	0.0	\$0.00
MR/DD WAIVER	\$34,049	26	\$1,309.58	3,956	152.2	\$8.61
PSYCH REHAB-PRIVATE	\$43,916	78	\$563.03	610	7.8	\$71.99
CSTAR - PRIVATE	\$393,434	479	\$821.37	36,736	76.7	\$10.71
TARGETED CASE MANAGEMENT	\$28,477	188	\$151.47	2,261	12.0	\$12.59
COMMUNITY SUPPORT WAIVER	\$6,245	13	\$480.38	1,870	143.9	\$3.34
STATE INSTITUTIONS	\$1,378,623	3,404 *	\$405.00	104,051	30.6	\$13.25
ICF/MENTALLY RETARDED	\$0	0	\$0.00	0	0.0	\$0.00
MENTAL HOSPITAL	\$0	0	\$0.00	0	0.0	\$0.00
PSYCH CARE UNDER AGE 22	\$11,265	4	\$2,816.16	22	5.5	\$512.03
PSYCH REHAB-PUBLIC	\$399,328	613	\$651.43	12,558	20.5	\$31.80
CSTAR - PUBLIC	\$177	1	\$177.19	52	52.0	\$3.41
TARGETED CASE MANAGEMENT	\$922,011	3,175	\$290.40	91,395	28.8	\$10.09
DFS CASE MANAGEMENT	\$45,842	19	\$2,412.75	24	1.3	\$1,910.09
EPSDT SERVICES	\$3,745,061	33,478 *	\$111.87	311,764	9.3	\$12.01
EPSDT SCREENINGS	\$230,241	3,544	\$64.97	3,707	1.0	\$62.11
EPSDT REFERRAL SERVICES	\$3,514,819	32,346	\$108.68	308,057	9.5	\$11.41
EPSDT TARGETED CASE MGMT	\$0	0	\$0.00	0	0.0	\$0.00
MANAGED CARE PREMIUMS	\$26,958,881	207,389 *	\$129.99			
<b>TOTAL</b>	<b>\$40,655,491</b>	<b>268,751 *</b>	<b>\$151.28</b>			

\* Unduplicated total.

\*\* Recipients are not added to the total.

\*\*\* Medical Assistance for Families activity for both parent and child are in the parent total.

**TABLE 23**  
**MISSOURI MEDICAID RECIPIENTS AND PAYMENTS BY ELIGIBILITY CATEGORY**  
**MAY 2005**

ELIGIBILITY CATEGORY: PERMANENTLY & TOTALLY DISABLED  
 NUMBER OF ELIGIBLES ENROLLED ON 04/30/05: 138,218  
 NUMBER OF ELIGIBLES ENROLLED DURING MAY 2005: 141,245

	EXPENDITURES	RECIPIENTS	COST PER RECIPIENT	UNITS OF SERVICE	UNITS PER RECIPIENT	COST PER SERVICE
<b>NURSING FACILITIES</b>	\$13,615,983	4,576 *	\$2,975.52	156,493	34.2	\$87.01
<b>HOSPITALS</b>	\$211,830	30 *	\$7,060.99	740	24.7	\$286.26
INPATIENT	\$210,669	21	\$10,031.88	728	34.7	\$289.38
OUTPATIENT	\$1,160	10	\$116.03	12	1.2	\$96.69
<b>DENTAL SERVICES</b>	\$946,109	5,130 *	\$184.43	20,257	4.0	\$46.71
<b>PHARMACY</b>	\$51,194,165	103,142 *	\$496.35	666,428	6.5	\$76.82
<b>PHYSICIAN RELATED</b>	\$11,028,198	77,588 *	\$142.14	820,844	10.6	\$13.44
PHYSICIAN	\$2,575,227	31,569	\$81.57	124,705	4.0	\$20.65
CLINIC	\$4,860,011	43,276	\$112.30	569,411	13.2	\$8.54
FAMILY PLANNING	\$140,406	2,728	\$51.47	4,299	1.6	\$32.66
X-RAY AND LAB	\$688,542	13,121	\$52.48	41,979	3.2	\$16.40
NURSE PRACTITIONER	\$58,809	1,510	\$38.95	2,314	1.5	\$25.41
PODIATRY	\$87,411	2,595	\$33.68	4,516	1.7	\$19.36
CRNA SERVICES	\$27,019	465	\$58.11	29,215	62.8	\$0.92
RURAL HEALTH CLINICS	\$1,261,368	13,512	\$93.35	22,903	1.7	\$55.07
CASE MANAGEMENT	\$1,648	38	\$43.36	43	1.1	\$38.31
FED QUALIFIED HEALTH CARE	\$1,146,015	6,272	\$182.72	17,298	2.8	\$66.25
PSYCHOLOGIST SERVICES	\$181,742	1,427	\$127.36	4,161	2.9	\$43.68
<b>IN-HOME SERVICES</b>	\$11,232,957	16,133 *	\$696.27	3,061,697	189.8	\$3.67
HOME HEALTH SERVICES	\$438,232	817	\$536.39	53,918	66.0	\$8.13
ADULT DAY HEALTH CARE	\$552,280	723	\$763.87	12,267	17.0	\$45.02
AGED AND DISABLED WAIVER	\$255,253	669	\$381.54	72,850	108.9	\$3.50
PERSONAL CARE	\$9,515,027	14,854	\$640.57	2,818,265	189.7	\$3.38
AIDS WAIVER	\$26,490	15	\$1,765.99	7,651	510.1	\$3.46
PHYSICAL DISABLED WAIVER	\$300,076	35	\$8,573.61	47,488	1,356.8	\$6.32
INDEPENDENT LIVING WAIVER	\$145,598	120	\$1,213.32	49,258	410.5	\$2.96
<b>REHAB AND SPECIALTY SERVICES</b>	\$5,995,596	23,846 *	\$251.43	523,545	22.0	\$11.45
AUDIOLOGY SERVICES	\$30,294	181	\$167.37	746	4.1	\$40.61
OPTOMETRIC SERVICES	\$279,865	4,458	\$62.76	10,328	2.3	\$27.10
DURABLE MEDICAL EQUIPMENT	\$2,785,224	10,938	\$254.64	408,360	37.3	\$6.82
AMBULANCE SERVICES	\$588,774	3,648	\$161.40	61,824	17.0	\$9.52
REHABILITATION CENTER	\$13,980	75	\$186.40	1,887	25.2	\$7.41
HOSPICE	\$512,187	145	\$3,532.33	4,743	32.7	\$107.99
NON-EMERGENCY TRANS	\$1,719,677	7,180	\$239.51	34,287	4.8	\$50.16
NON-PARTICIPATING PROV	\$18,997	269	\$70.62	901	3.4	\$21.08
COMPREHENSIVE DAY REHAB	\$45,170	15	\$3,011.33	418	27.9	\$108.06
DISEASE MANAGEMENT	\$1,428	38	\$37.58	51	1.3	\$28.00
<b>BUY-IN PREMIUMS</b>	\$4,740,483	57,944 **	\$81.81			
PART-A	\$12,000	31	\$387.10			
PART-B	\$4,728,483	57,913	\$81.65			
<b>MENTAL HEALTH SERVICES</b>	\$19,801,462	8,792 *	\$2,252.21	1,349,073	153.4	\$14.68
PRIVATE HOME ICF/MR	\$394,637	81	\$4,872.06	2,566	31.7	\$153.79
MR/DD WAIVER	\$17,966,467	5,219	\$3,442.51	1,133,596	217.2	\$15.85
PSYCH REHAB-PRIVATE	\$493,265	1,673	\$294.84	46,426	27.8	\$10.62
CSTAR - PRIVATE	\$538,096	934	\$576.12	70,017	75.0	\$7.69
TARGETED CASE MANAGEMENT	\$99,062	697	\$142.13	11,440	16.4	\$8.66
COMMUNITY SUPPORT WAIVER	\$309,935	412	\$752.27	85,028	206.4	\$3.65
<b>STATE INSTITUTIONS</b>	\$17,662,061	22,848 *	\$773.02	1,007,979	44.1	\$17.52
ICF/MENTALLY RETARDED	\$7,794,847	965	\$8,077.56	29,321	30.4	\$265.85
MENTAL HOSPITAL	\$3,372	1	\$3,371.70	31	31.0	\$108.76
PSYCH CARE UNDER AGE 22	\$151,933	303	\$501.43	1,303	4.3	\$116.60
PSYCH REHAB-PUBLIC	\$6,820,045	10,425	\$654.20	604,456	58.0	\$11.28
CSTAR - PUBLIC	\$7,021	16	\$438.82	953	59.6	\$7.37
TARGETED CASE MANAGEMENT	\$2,878,425	12,772	\$225.37	371,912	29.1	\$7.74
DFS CASE MANAGEMENT	\$6,418	3	\$2,139.40	3	1.0	\$2,139.40
<b>EPSDT SERVICES</b>	\$2,261,062	2,894 *	\$781.29	429,068	148.3	\$5.27
EPSDT SCREENINGS	\$7,182	93	\$77.22	96	1.0	\$74.81
EPSDT REFERRAL SERVICES	\$2,253,880	2,865	\$786.69	428,972	149.7	\$5.25
EPSDT TARGETED CASE MGMT	\$0	0	\$0.00	0	0.0	\$0.00
<b>MANAGED CARE PREMIUMS</b>	\$0	0 *	\$0.00			
<b>TOTAL</b>	<b>\$138,689,906</b>	<b>120,411 *</b>	<b>\$1,151.80</b>			

\* Unduplicated total.

\*\* Recipients are not added to the total.

**TABLE 23  
MISSOURI MEDICAID RECIPIENTS AND PAYMENTS BY ELIGIBILITY CATEGORY  
MAY 2005**

ELIGIBILITY CATEGORY: AID TO THE BLIND  
 NUMBER OF ELIGIBLES ENROLLED ON 04/30/05: 939  
 NUMBER OF ELIGIBLES ENROLLED DURING MAY 2005: 960

	EXPENDITURES	RECIPIENTS	COST PER RECIPIENT	UNITS OF SERVICE	UNITS PER RECIPIENT	COST PER SERVICE
<b>NURSING FACILITIES</b>	\$65,664	29 *	\$2,264.28	810	27.9	\$81.07
<b>HOSPITALS</b>	\$0	0 *	\$0.00	0	0.0	\$0.00
INPATIENT	\$0	0	\$0.00	0	0.0	\$0.00
OUTPATIENT	\$0	0	\$0.00	0	0.0	\$0.00
<b>DENTAL SERVICES</b>	\$2,382	27 *	\$88.20	80	3.0	\$29.77
<b>PHARMACY</b>	\$273,595	693 *	\$394.80	4,416	6.4	\$61.98
<b>PHYSICIAN RELATED</b>	\$58,817	445 *	\$132.17	7,049	15.8	\$8.34
PHYSICIAN	\$14,568	170	\$85.69	514	3.0	\$28.34
CLINIC	\$35,768	269	\$132.97	6,060	22.5	\$5.90
FAMILY PLANNING	\$150	4	\$37.58	4	1.0	\$37.58
X-RAY AND LAB	\$2,055	56	\$36.70	178	3.2	\$11.55
NURSE PRACTITIONER	\$25	2	\$12.26	2	1.0	\$12.26
PODIATRY	\$579	26	\$22.28	45	1.7	\$12.87
CRNA SERVICES	\$142	3	\$47.25	111	37.0	\$1.28
RURAL HEALTH CLINICS	\$2,164	57	\$37.96	75	1.3	\$28.85
CASE MANAGEMENT	\$0	0	\$0.00	0	0.0	\$0.00
FED QUALIFIED HEALTH CARE	\$2,510	28	\$89.65	47	1.7	\$53.41
PSYCHOLOGIST SERVICES	\$856	4	\$214.09	13	3.3	\$65.87
<b>IN-HOME SERVICES</b>	\$276,319	306 *	\$903.00	76,742	250.8	\$3.60
HOME HEALTH SERVICES	\$3,543	3	\$1,180.84	251	83.7	\$14.11
ADULT DAY HEALTH CARE	\$5,184	9	\$576.04	122	13.6	\$42.50
AGED AND DISABLED WAIVER	\$57,974	106	\$546.93	16,547	156.1	\$3.50
PERSONAL CARE	\$209,024	292	\$715.83	59,653	204.3	\$3.50
AIDS WAIVER	\$0	0	\$0.00	0	0.0	\$0.00
PHYSICAL DISABLED WAIVER	\$0	0	\$0.00	0	0.0	\$0.00
INDEPENDENT LIVING WAIVER	\$594	3	\$197.97	169	56.3	\$3.51
<b>REHAB AND SPECIALTY SERVICES</b>	\$33,878	204 *	\$166.07	5,270	25.8	\$6.43
AUDIOLOGY SERVICES	\$1,498	3	\$499.17	11	3.7	\$136.14
OPTOMETRIC SERVICES	\$1,608	23	\$69.92	38	1.6	\$42.32
DURABLE MEDICAL EQUIPMENT	\$10,918	126	\$86.65	4,686	37.2	\$2.33
AMBULANCE SERVICES	\$2,201	25	\$88.04	203	8.1	\$10.84
REHABILITATION CENTER	\$0	0	\$0.00	0	0.0	\$0.00
HOSPICE	\$869	1	\$869.28	8	8.0	\$108.66
NON-EMERGENCY TRANS	\$16,779	55	\$305.07	323	5.9	\$51.95
NON-PARTICIPATING PROV	\$6	1	\$6.00	1	1.0	\$6.00
COMPREHENSIVE DAY REHAB	\$0	0	\$0.00	0	0.0	\$0.00
DISEASE MANAGEMENT	\$0	0	\$0.00	0	0.0	\$0.00
<b>BUY-IN PREMIUMS</b>	\$52,456	648 **	\$80.95			
PART-A	\$1,125	3	\$375.00			
PART-B	\$51,331	645	\$79.58			
<b>MENTAL HEALTH SERVICES</b>	\$60,737	28 *	\$2,169.18	4,062	145.1	\$14.95
PRIVATE HOME ICF/MR	\$0	0	\$0.00	0	0.0	\$0.00
MR/DD WAIVER	\$53,990	15	\$3,599.32	2,810	187.3	\$19.21
PSYCH REHAB-PRIVATE	\$948	5	\$189.69	79	15.8	\$12.01
CSTAR - PRIVATE	\$4,004	4	\$1,001.08	617	154.3	\$6.49
TARGETED CASE MANAGEMENT	\$0	0	\$0.00	0	0.0	\$0.00
COMMUNITY SUPPORT WAIVER	\$1,795	4	\$448.66	556	139.0	\$3.23
<b>STATE INSTITUTIONS</b>	\$27,913	76 *	\$367.28	2,581	34.0	\$10.81
ICF/MENTALLY RETARDED	\$0	0	\$0.00	0	0.0	\$0.00
MENTAL HOSPITAL	\$0	0	\$0.00	0	0.0	\$0.00
PSYCH CARE UNDER AGE 22	\$0	0	\$0.00	0	0.0	\$0.00
PSYCH REHAB-PUBLIC	\$14,725	20	\$736.25	719	36.0	\$20.48
CSTAR - PUBLIC	\$0	0	\$0.00	0	0.0	\$0.00
TARGETED CASE MANAGEMENT	\$13,188	58	\$227.38	1,862	32.1	\$7.08
DFS CASE MANAGEMENT	\$0	0	\$0.00	0	0.0	\$0.00
<b>EPSDT SERVICES</b>	\$4,199	11 *	\$381.72	1,134	103.1	\$3.70
EPSDT SCREENINGS	\$0	0	\$0.00	0	0.0	\$0.00
EPSDT REFERRAL SERVICES	\$4,199	11	\$381.72	1,134	103.1	\$3.70
EPSDT TARGETED CASE MGMT	\$0	0	\$0.00	0	0.0	\$0.00
<b>MANAGED CARE PREMIUMS</b>	\$0	0 *	\$0.00			
<b>TOTAL</b>	\$849,819	826 *	\$1,038.27			

\* Unduplicated total.  
 \*\* Recipients are not added to the total.



**TABLE 23  
MISSOURI MEDICAID RECIPIENTS AND PAYMENTS BY ELIGIBILITY CATEGORY  
MAY 2005**

ELIGIBILITY CATEGORY: GENERAL RELIEF  
 NUMBER OF ELIGIBLES ENROLLED ON 04/30/05: 2,866  
 NUMBER OF ELIGIBLES ENROLLED DURING MAY 2005: 3,087

	EXPENDITURES	RECIPIENTS	COST PER RECIPIENT	UNITS OF SERVICE	UNITS PER RECIPIENT	COST PER SERVICE
<b>NURSING FACILITIES</b>	\$0	0 *	\$0.00	0	0.0	\$0.00
<b>HOSPITALS</b>	\$0	0 *	\$0.00	0	0.0	\$0.00
INPATIENT	\$0	0	\$0.00	0	0.0	\$0.00
OUTPATIENT	\$0	0	\$0.00	0	0.0	\$0.00
<b>DENTAL SERVICES</b>	\$642	16 *	\$40.09	34	2.1	\$18.87
<b>PHARMACY</b>	\$416,997	1,558 *	\$267.65	6,882	4.4	\$60.59
<b>PHYSICIAN RELATED</b>	\$277,017	1,650 *	\$167.89	20,597	12.5	\$13.45
PHYSICIAN	\$76,182	646	\$117.93	3,452	5.3	\$22.07
CLINIC	\$109,095	897	\$121.62	13,869	15.5	\$7.87
FAMILY PLANNING	\$1,385	27	\$51.30	37	1.4	\$37.43
X-RAY AND LAB	\$23,599	313	\$75.40	1,163	3.7	\$20.29
NURSE PRACTITIONER	\$1,446	36	\$40.16	48	1.3	\$30.12
PODIATRY	\$0	0	\$0.00	0	0.0	\$0.00
CRNA SERVICES	\$1,102	17	\$64.83	1,032	60.7	\$1.07
RURAL HEALTH CLINICS	\$33,035	265	\$124.66	457	1.7	\$72.29
CASE MANAGEMENT	\$68	3	\$22.67	3	1.0	\$22.67
FED QUALIFIED HEALTH CARE	\$29,453	180	\$163.63	502	2.8	\$58.67
PSYCHOLOGIST SERVICES	\$1,650	19	\$86.84	34	1.8	\$48.53
<b>IN-HOME SERVICES</b>	\$8,785	19 *	\$462.34	482	25.4	\$18.23
HOME HEALTH SERVICES	\$8,785	19	\$462.34	482	25.4	\$18.23
ADULT DAY HEALTH CARE	\$0	0	\$0.00	0	0.0	\$0.00
AGED AND DISABLED WAIVER	\$0	0	\$0.00	0	0.0	\$0.00
PERSONAL CARE	\$0	0	\$0.00	0	0.0	\$0.00
AIDS WAIVER	\$0	0	\$0.00	0	0.0	\$0.00
PHYSICAL DISABLED WAIVER	\$0	0	\$0.00	0	0.0	\$0.00
INDEPENDENT LIVING WAIVER	\$0	0	\$0.00	0	0.0	\$0.00
<b>REHAB AND SPECIALTY SERVICES</b>	\$30,799	132 *	\$233.33	1,548	11.7	\$19.90
AUDIOLOGY SERVICES	\$0	0	\$0.00	0	0.0	\$0.00
OPTOMETRIC SERVICES	\$137	7	\$19.57	7	1.0	\$19.57
DURABLE MEDICAL EQUIPMENT	\$16,175	55	\$294.10	300	5.5	\$53.92
AMBULANCE SERVICES	\$14,387	71	\$202.63	1,236	17.4	\$11.64
REHABILITATION CENTER	\$0	0	\$0.00	0	0.0	\$0.00
HOSPICE	\$0	0	\$0.00	0	0.0	\$0.00
NON-EMERGENCY TRANS	\$0	0	\$0.00	0	0.0	\$0.00
NON-PARTICIPATING PROV	\$0	0	\$0.00	0	0.0	\$0.00
COMPREHENSIVE DAY REHAB	\$0	0	\$0.00	0	0.0	\$0.00
DISEASE MANAGEMENT	\$100	3	\$33.33	5	1.7	\$20.00
<b>BUY-IN PREMIUMS</b>	\$399,738	5,095 **	\$78.46			
PART-A	\$0	0	\$0.00			
PART-B	\$399,738	5,095	\$78.46			
<b>MENTAL HEALTH SERVICES</b>	\$0	0 *	\$0.00	0	0.0	\$0.00
PRIVATE HOME ICF/MR	\$0	0	\$0.00	0	0.0	\$0.00
MR/DD WAIVER	\$0	0	\$0.00	0	0.0	\$0.00
PSYCH REHAB-PRIVATE	\$0	0	\$0.00	0	0.0	\$0.00
CSTAR - PRIVATE	\$0	0	\$0.00	0	0.0	\$0.00
TARGETED CASE MANAGEMENT	\$0	0	\$0.00	0	0.0	\$0.00
COMMUNITY SUPPORT WAIVER	\$0	0	\$0.00	0	0.0	\$0.00
<b>STATE INSTITUTIONS</b>	\$0	0 *	\$0.00	0	0.0	\$0.00
ICF/MENTALLY RETARDED	\$0	0	\$0.00	0	0.0	\$0.00
MENTAL HOSPITAL	\$0	0	\$0.00	0	0.0	\$0.00
PSYCH CARE UNDER AGE 22	\$0	0	\$0.00	0	0.0	\$0.00
PSYCH REHAB-PUBLIC	\$0	0	\$0.00	0	0.0	\$0.00
CSTAR - PUBLIC	\$0	0	\$0.00	0	0.0	\$0.00
TARGETED CASE MANAGEMENT	\$0	0	\$0.00	0	0.0	\$0.00
DFS CASE MANAGEMENT	\$0	0	\$0.00	0	0.0	\$0.00
<b>EPSDT SERVICES</b>	\$2,221	23 *	\$96.55	54	2.4	\$41.12
EPSDT SCREENINGS	\$180	2	\$90.00	3	1.5	\$60.00
EPSDT REFERRAL SERVICES	\$2,041	23	\$88.72	51	2.2	\$40.01
EPSDT TARGETED CASE MGMT	\$0	0	\$0.00	0	0.0	\$0.00
<b>MANAGED CARE PREMIUMS</b>	\$0	0 *	\$0.00			
<b>TOTAL</b>	<b>\$1,136,197</b>	<b>2,185 *</b>	<b>\$520.00</b>			

\* Unduplicated total.  
 \*\* Recipients are not added to the total.

**TABLE 23  
MISSOURI MEDICAID RECIPIENTS AND PAYMENTS BY ELIGIBILITY CATEGORY  
MAY 2005**

ELIGIBILITY CATEGORY: MEDICAID FOR PREGNANT WOMEN (MAF INCOME LIMIT)  
 NUMBER OF ELIGIBLES ENROLLED ON 04/30/05: 2,799  
 NUMBER OF ELIGIBLES ENROLLED DURING MAY 2005: 3,209

	EXPENDITURES	RECIPIENTS	COST PER RECIPIENT	UNITS OF SERVICE	UNITS PER RECIPIENT	COST PER SERVICE
NURSING FACILITIES	\$0	0 *	\$0.00	0	0.0	\$0.00
HOSPITALS	\$0	0 *	\$0.00	0	0.0	\$0.00
INPATIENT	\$0	0	\$0.00	0	0.0	\$0.00
OUTPATIENT	\$0	0	\$0.00	0	0.0	\$0.00
DENTAL SERVICES	\$4,389	27 *	\$162.56	129	4.8	\$34.02
PHARMACY	\$50,047	793 *	\$63.11	1,647	2.1	\$30.39
PHYSICIAN RELATED	\$294,594	1,451 *	\$203.03	5,704	6.7	\$30.36
PHYSICIAN	\$103,467	485	\$213.33	1,592	3.3	\$64.99
CLINIC	\$103,313	688	\$150.16	4,393	6.4	\$23.52
FAMILY PLANNING	\$11,191	109	\$102.67	511	4.7	\$21.90
X-RAY AND LAB	\$29,442	444	\$66.31	1,590	3.6	\$18.52
NURSE PRACTITIONER	\$391	13	\$30.05	20	1.5	\$19.54
PODIATRY	\$0	0	\$0.00	0	0.0	\$0.00
CRNA SERVICES	\$956	7	\$136.53	873	124.7	\$1.09
RURAL HEALTH CLINICS	\$25,249	186	\$135.75	370	2.0	\$68.24
CASE MANAGEMENT	\$3,437	161	\$21.35	184	1.1	\$18.68
FED QUALIFIED HEALTH CARE	\$16,698	63	\$265.05	162	2.6	\$103.08
PSYCHOLOGIST SERVICES	\$450	6	\$75.00	9	1.5	\$50.00
IN-HOME SERVICES	\$266	2 *	\$132.87	-8	-4.0	-\$33.22
HOME HEALTH SERVICES	\$266	2	\$132.87	-8	-4.0	-\$33.22
ADULT DAY HEALTH CARE	\$0	0	\$0.00	0	0.0	\$0.00
AGED AND DISABLED WAIVER	\$0	0	\$0.00	0	0.0	\$0.00
PERSONAL CARE	\$0	0	\$0.00	0	0.0	\$0.00
AIDS WAIVER	\$0	0	\$0.00	0	0.0	\$0.00
PHYSICAL DISABLED WAIVER	\$0	0	\$0.00	0	0.0	\$0.00
INDEPENDENT LIVING WAIVER	\$0	0	\$0.00	0	0.0	\$0.00
REHAB AND SPECIALTY SERVICES	\$16,923	94 *	\$180.03	889	9.5	\$19.04
AUDIOLOGY SERVICES	\$0	0	\$0.00	0	0.0	\$0.00
OPTOMETRIC SERVICES	\$3,038	48	\$63.29	133	2.8	\$22.84
DURABLE MEDICAL EQUIPMENT	\$5,942	1	\$5,942.10	90	90.0	\$66.02
AMBULANCE SERVICES	\$4,440	22	\$201.82	596	27.1	\$7.45
REHABILITATION CENTER	\$0	0	\$0.00	0	0.0	\$0.00
HOSPICE	\$0	0	\$0.00	0	0.0	\$0.00
NON-EMERGENCY TRANS	\$3,511	25	\$140.42	71	2.8	\$49.44
NON-PARTICIPATING PROV	\$0	0	\$0.00	0	0.0	\$0.00
COMPREHENSIVE DAY REHAB	\$0	0	\$0.00	0	0.0	\$0.00
DISEASE MANAGEMENT	-\$8	0	\$0.00	-1	0.0	-\$7.50
BUY-IN PREMIUMS	\$0	0 **	\$0.00			
PART-A	\$0	0	\$0.00			
PART-B	\$0	0	\$0.00			
MENTAL HEALTH SERVICES	\$9,361	23 *	\$407.00	1,423	61.9	\$6.58
PRIVATE HOME ICF/MR	\$0	0	\$0.00	0	0.0	\$0.00
MR/DD WAIVER	\$0	0	\$0.00	0	0.0	\$0.00
PSYCH REHAB-PRIVATE	\$0	0	\$0.00	0	0.0	\$0.00
CSTAR - PRIVATE	\$9,361	23	\$407.00	1,423	61.9	\$6.58
TARGETED CASE MANAGEMENT	\$0	0	\$0.00	0	0.0	\$0.00
COMMUNITY SUPPORT WAIVER	\$0	0	\$0.00	0	0.0	\$0.00
STATE INSTITUTIONS	\$6,305	14 *	\$450.37	362	25.9	\$17.42
ICF/MENTALLY RETARDED	\$0	0	\$0.00	0	0.0	\$0.00
MENTAL HOSPITAL	\$0	0	\$0.00	0	0.0	\$0.00
PSYCH CARE UNDER AGE 22	\$0	0	\$0.00	0	0.0	\$0.00
PSYCH REHAB-PUBLIC	\$4,713	7	\$673.29	136	19.4	\$34.65
CSTAR - PUBLIC	\$0	0	\$0.00	0	0.0	\$0.00
TARGETED CASE MANAGEMENT	\$1,592	7	\$227.44	226	32.3	\$7.04
DFS CASE MANAGEMENT	\$0	0	\$0.00	0	0.0	\$0.00
EPSDT SERVICES	\$14,578	209 *	\$69.75	477	2.3	\$30.56
EPSDT SCREENINGS	\$180	3	\$60.00	3	1.0	\$60.00
EPSDT REFERRAL SERVICES	\$14,398	206	\$69.89	474	2.3	\$30.38
EPSDT TARGETED CASE MGMT	\$0	0	\$0.00	0	0.0	\$0.00
MANAGED CARE PREMIUMS	\$249,955	1,328 *	\$188.22			
<b>TOTAL</b>	<b>\$646,418</b>	<b>2,862 *</b>	<b>\$225.86</b>			

\* Unduplicated total.

\*\* Recipients are not added to the total.

**TABLE 23  
MISSOURI MEDICAID RECIPIENTS AND PAYMENTS BY ELIGIBILITY CATEGORY  
MAY 2005**

ELIGIBILITY CATEGORY: BLIND PENSION

NUMBER OF ELIGIBLES ENROLLED ON 04/30/05: 2,867

NUMBER OF ELIGIBLES ENROLLED DURING MAY 2005: 2,909

	EXPENDITURES	RECIPIENTS	COST PER RECIPIENT	UNITS OF SERVICE	UNITS PER RECIPIENT	COST PER SERVICE
<b>NURSING FACILITIES</b>	\$275,385	109 *	\$2,526.46	3,757	34.5	\$73.30
<b>HOSPITALS</b>	\$0	0 *	\$0.00	0	0.0	\$0.00
INPATIENT	\$0	0	\$0.00	0	0.0	\$0.00
OUTPATIENT	\$0	0	\$0.00	0	0.0	\$0.00
<b>DENTAL SERVICES</b>	\$6,295	62 *	\$101.54	172	2.8	\$36.60
<b>PHARMACY</b>	\$809,863	2,171 *	\$373.04	14,191	6.5	\$57.07
<b>PHYSICIAN RELATED</b>	\$137,468	1,246 *	\$110.33	17,965	14.4	\$7.85
PHYSICIAN	\$26,348	462	\$57.03	1,879	4.1	\$14.02
CLINIC	\$89,772	769	\$116.74	14,810	19.3	\$6.09
FAMILY PLANNING	\$555	17	\$38.52	166	9.8	\$3.95
X-RAY AND LAB	\$4,825	163	\$29.60	542	3.3	\$8.90
NURSE PRACTITIONER	\$127	7	\$18.14	7	1.0	\$18.14
PODIATRY	\$1,952	85	\$22.97	136	1.6	\$14.35
CRNA SERVICES	\$187	7	\$26.67	50	7.1	\$3.73
RURAL HEALTH CLINICS	\$5,931	152	\$39.02	218	1.4	\$27.21
CASE MANAGEMENT	\$0	0	\$0.00	0	0.0	\$0.00
FED QUALIFIED HEALTH CARE	\$5,871	57	\$102.99	120	2.1	\$48.92
PSYCHOLOGIST SERVICES	\$1,800	9	\$200.02	37	4.1	\$48.65
<b>IN-HOME SERVICES</b>	\$538,917	760 *	\$709.10	139,663	183.8	\$3.86
HOME HEALTH SERVICES	\$60	1	\$59.87	2	2.0	\$29.94
ADULT DAY HEALTH CARE	\$10,324	17	\$607.28	234	13.8	\$44.12
AGED AND DISABLED WAIVER	\$75,063	124	\$605.35	22,570	182.0	\$3.33
PERSONAL CARE	\$453,470	736	\$616.13	116,857	158.8	\$3.88
AIDS WAIVER	\$0	0	\$0.00	0	0.0	\$0.00
PHYSICAL DISABLED WAIVER	\$0	0	\$0.00	0	0.0	\$0.00
INDEPENDENT LIVING WAIVER	\$0	0	\$0.00	0	0.0	\$0.00
<b>REHAB AND SPECIALTY SERVICES</b>	\$67,437	386 *	\$174.71	10,422	27.0	\$6.47
AUDIOLOGY SERVICES	\$2,847	8	\$330.92	28	3.5	\$94.55
OPTOMETRIC SERVICES	\$1,944	43	\$45.20	76	1.8	\$25.58
DURABLE MEDICAL EQUIPMENT	\$34,799	294	\$118.36	8,878	30.2	\$3.92
AMBULANCE SERVICES	\$8,204	66	\$124.30	1,210	18.3	\$6.78
REHABILITATION CENTER	\$0	0	\$0.00	0	0.0	\$0.00
HOSPICE	\$19,609	6	\$3,268.23	227	37.8	\$86.38
NON-EMERGENCY TRANS	\$0	0	\$0.00	0	0.0	\$0.00
NON-PARTICIPATING PROV	\$234	2	\$116.82	3	1.5	\$77.88
COMPREHENSIVE DAY REHAB	\$0	0	\$0.00	0	0.0	\$0.00
DISEASE MANAGEMENT	\$0	0	\$0.00	0	0.0	\$0.00
<b>BUY-IN PREMIUMS</b>	\$0	0 **	\$0.00			
PART-A	\$0	0	\$0.00			
PART-B	\$0	0	\$0.00			
<b>MENTAL HEALTH SERVICES</b>	\$0	0 *	\$0.00	0	0.0	\$0.00
PRIVATE HOME ICF/MR	\$0	0	\$0.00	0	0.0	\$0.00
MR/DD WAIVER	\$0	0	\$0.00	0	0.0	\$0.00
PSYCH REHAB-PRIVATE	\$0	0	\$0.00	0	0.0	\$0.00
CSTAR - PRIVATE	\$0	0	\$0.00	0	0.0	\$0.00
TARGETED CASE MANAGEMENT	\$0	0	\$0.00	0	0.0	\$0.00
COMMUNITY SUPPORT WAIVER	\$0	0	\$0.00	0	0.0	\$0.00
<b>STATE INSTITUTIONS</b>	\$0	0 *	\$0.00	0	0.0	\$0.00
ICF/MENTALLY RETARDED	\$0	0	\$0.00	0	0.0	\$0.00
MENTAL HOSPITAL	\$0	0	\$0.00	0	0.0	\$0.00
PSYCH CARE UNDER AGE 22	\$0	0	\$0.00	0	0.0	\$0.00
PSYCH REHAB-PUBLIC	\$0	0	\$0.00	0	0.0	\$0.00
CSTAR - PUBLIC	\$0	0	\$0.00	0	0.0	\$0.00
TARGETED CASE MANAGEMENT	\$0	0	\$0.00	0	0.0	\$0.00
DFS CASE MANAGEMENT	\$0	0	\$0.00	0	0.0	\$0.00
<b>EPSDT SERVICES</b>	\$5,225	7 *	\$746.42	857	122.4	\$6.10
EPSDT SCREENINGS	\$0	0	\$0.00	0	0.0	\$0.00
EPSDT REFERRAL SERVICES	\$5,225	7	\$746.42	857	122.4	\$6.10
EPSDT TARGETED CASE MGMT	\$0	0	\$0.00	0	0.0	\$0.00
<b>MANAGED CARE PREMIUMS</b>	\$0	0 *	\$0.00			
<b>TOTAL</b>	<b>\$1,840,589</b>	<b>2,437 *</b>	<b>\$755.27</b>			

\* Unduplicated total.

\*\* Recipients are not added to the total.



**TABLE 23  
MISSOURI MEDICAID RECIPIENTS AND PAYMENTS BY ELIGIBILITY CATEGORY  
MAY 2005**

ELIGIBILITY CATEGORY: FOSTER CARE

NUMBER OF ELIGIBLES ENROLLED ON 04/30/05: 12,892

NUMBER OF ELIGIBLES ENROLLED DURING MAY 2005: N/A

	EXPENDITURES	RECIPIENTS	COST PER RECIPIENT	UNITS OF SERVICE	UNITS PER RECIPIENT	COST PER SERVICE
NURSING FACILITIES	\$0	0 *	\$0.00	0	0.0	\$0.00
HOSPITALS	\$40,567	1 *	\$40,566.77	75	75.0	\$540.89
INPATIENT	\$40,567	1	\$40,566.77	75	75.0	\$540.89
OUTPATIENT	\$0	0	\$0.00	0	0.0	\$0.00
DENTAL SERVICES	\$10,277	98 *	\$104.87	332	3.4	\$30.95
PHARMACY	\$586,132	2,264 *	\$258.89	6,072	2.7	\$96.53
PHYSICIAN RELATED	\$208,787	1,917 *	\$108.91	7,379	3.9	\$28.29
PHYSICIAN	\$42,994	740	\$58.10	1,758	2.4	\$24.46
CLINIC	\$20,029	381	\$52.57	1,909	5.0	\$10.49
FAMILY PLANNING	\$6,400	124	\$51.61	139	1.1	\$46.04
X-RAY AND LAB	\$6,546	145	\$45.15	370	2.6	\$17.69
NURSE PRACTITIONER	\$2,960	55	\$53.81	79	1.4	\$37.46
PODIATRY	\$239	6	\$39.75	10	1.7	\$23.85
CRNA SERVICES	\$338	7	\$48.24	422	60.3	\$0.80
RURAL HEALTH CLINICS	\$36,260	391	\$92.74	508	1.3	\$71.38
CASE MANAGEMENT	\$60	1	\$60.00	2	2.0	\$30.00
FED QUALIFIED HEALTH CARE	\$17,055	123	\$138.66	270	2.2	\$63.17
PSYCHOLOGIST SERVICES	\$75,907	359	\$211.44	1,912	5.3	\$39.70
IN-HOME SERVICES	\$2,036	3 *	\$678.53	34	11.3	\$59.87
HOME HEALTH SERVICES	\$2,036	3	\$678.53	34	11.3	\$59.87
ADULT DAY HEALTH CARE	\$0	0	\$0.00	0	0.0	\$0.00
AGED AND DISABLED WAIVER	\$0	0	\$0.00	0	0.0	\$0.00
PERSONAL CARE	\$0	0	\$0.00	0	0.0	\$0.00
AIDS WAIVER	\$0	0	\$0.00	0	0.0	\$0.00
PHYSICAL DISABLED WAIVER	\$0	0	\$0.00	0	0.0	\$0.00
INDEPENDENT LIVING WAIVER	\$0	0	\$0.00	0	0.0	\$0.00
REHAB AND SPECIALTY SERVICES	\$32,228	225 *	\$143.24	1,344	6.0	\$23.98
AUDIOLOGY SERVICES	\$719	6	\$119.79	20	3.3	\$35.94
OPTOMETRIC SERVICES	\$6,528	119	\$54.86	256	2.2	\$25.50
DURABLE MEDICAL EQUIPMENT	\$13,936	55	\$253.38	479	8.7	\$29.09
AMBULANCE SERVICES	\$2,335	15	\$155.63	335	22.3	\$6.97
REHABILITATION CENTER	\$1,075	7	\$153.57	96	13.7	\$11.20
HOSPICE	\$0	0	\$0.00	0	0.0	\$0.00
NON-EMERGENCY TRANS	\$7,636	29	\$263.30	158	5.5	\$48.33
NON-PARTICIPATING PROV	\$0	0	\$0.00	0	0.0	\$0.00
COMPREHENSIVE DAY REHAB	\$0	0	\$0.00	0	0.0	\$0.00
DISEASE MANAGEMENT	\$0	0	\$0.00	0	0.0	\$0.00
BUY-IN PREMIUMS	\$0	0 **	\$0.00			
PART-A	\$0	0	\$0.00			
PART-B	\$0	0	\$0.00			
MENTAL HEALTH SERVICES	\$106,568	138 *	\$772.23	7,706	55.8	\$13.83
PRIVATE HOME ICF/MR	\$0	0	\$0.00	0	0.0	\$0.00
MR/DD WAIVER	\$31,401	18	\$1,744.50	1,042	57.9	\$30.14
PSYCH REHAB-PRIVATE	\$15,978	13	\$1,229.09	159	12.2	\$101.13
CSTAR - PRIVATE	\$39,249	44	\$892.03	3,837	87.2	\$10.23
TARGETED CASE MANAGEMENT	\$14,163	58	\$244.18	1,082	18.7	\$13.09
COMMUNITY SUPPORT WAIVER	\$5,777	11	\$525.22	1,587	144.3	\$3.64
STATE INSTITUTIONS	\$3,092,099	1,554 *	\$1,989.77	25,462	16.4	\$121.44
ICF/MENTALLY RETARDED	\$0	0	\$0.00	0	0.0	\$0.00
MENTAL HOSPITAL	\$0	0	\$0.00	0	0.0	\$0.00
PSYCH CARE UNDER AGE 22	\$55,803	7	\$7,971.82	101	14.4	\$552.50
PSYCH REHAB-PUBLIC	\$66,352	114	\$582.03	2,661	23.3	\$24.93
CSTAR - PUBLIC	\$0	0	\$0.00	0	0.0	\$0.00
TARGETED CASE MANAGEMENT	\$231,717	703	\$329.61	21,282	30.3	\$10.89
DFS CASE MANAGEMENT	\$2,738,227	942	\$2,906.82	1,418	1.5	\$1,931.05
EPSDT SERVICES	\$847,740	3,606 *	\$235.09	67,899	18.8	\$12.49
EPSDT SCREENINGS	\$6,601	107	\$61.69	109	1.0	\$60.56
EPSDT REFERRAL SERVICES	\$820,049	3,483	\$235.44	67,590	19.4	\$12.13
EPSDT TARGETED CASE MGMT	\$21,090	190	\$111.00	190	1.0	\$111.00
MANAGED CARE PREMIUMS	\$1,411,121	7,347 *	\$192.07			
<b>TOTAL</b>	<b>\$6,337,554</b>	<b>10,849 *</b>	<b>\$584.16</b>			

\* Unduplicated total.

\*\* Recipients are not added to the total.

**TABLE 23  
MISSOURI MEDICAID RECIPIENTS AND PAYMENTS BY ELIGIBILITY CATEGORY  
MAY 2005**

ELIGIBILITY CATEGORY: CHILD WELFARE SERVICES

NUMBER OF ELIGIBLES ENROLLED ON 04/30/05: 693

NUMBER OF ELIGIBLES ENROLLED DURING MAY 2005: N/A

	EXPENDITURES	RECIPIENTS	COST PER RECIPIENT	UNITS OF SERVICE	UNITS PER RECIPIENT	COST PER SERVICE
<b>NURSING FACILITIES</b>	\$0	0 *	\$0.00	0	0.0	\$0.00
<b>HOSPITALS</b>	\$0	0 *	\$0.00	0	0.0	\$0.00
INPATIENT	\$0	0	\$0.00	0	0.0	\$0.00
OUTPATIENT	\$0	0	\$0.00	0	0.0	\$0.00
<b>DENTAL SERVICES</b>	\$922	6 *	\$153.63	34	5.7	\$27.11
<b>PHARMACY</b>	\$19,825	83 *	\$238.86	269	3.2	\$73.70
<b>PHYSICIAN RELATED</b>	\$9,436	90 *	\$104.85	292	3.2	\$32.32
PHYSICIAN	\$1,973	40	\$49.32	81	2.0	\$24.36
CLINIC	\$1,455	22	\$66.15	31	1.4	\$46.94
FAMILY PLANNING	\$242	6	\$40.38	6	1.0	\$40.38
X-RAY AND LAB	\$516	11	\$46.90	33	3.0	\$15.63
NURSE PRACTITIONER	\$258	6	\$42.92	9	1.5	\$28.61
PODIATRY	\$0	0	\$0.00	0	0.0	\$0.00
CRNA SERVICES	\$0	0	\$0.00	0	0.0	\$0.00
RURAL HEALTH CLINICS	\$1,531	17	\$90.03	21	1.2	\$72.88
CASE MANAGEMENT	\$0	0	\$0.00	0	0.0	\$0.00
FED QUALIFIED HEALTH CARE	\$842	5	\$168.42	13	2.6	\$64.78
PSYCHOLOGIST SERVICES	\$2,620	11	\$238.18	98	8.9	\$26.73
<b>IN-HOME SERVICES</b>	\$0	0 *	\$0.00	0	0.0	\$0.00
HOME HEALTH SERVICES	\$0	0	\$0.00	0	0.0	\$0.00
ADULT DAY HEALTH CARE	\$0	0	\$0.00	0	0.0	\$0.00
AGED AND DISABLED WAIVER	\$0	0	\$0.00	0	0.0	\$0.00
PERSONAL CARE	\$0	0	\$0.00	0	0.0	\$0.00
AIDS WAIVER	\$0	0	\$0.00	0	0.0	\$0.00
PHYSICAL DISABLED WAIVER	\$0	0	\$0.00	0	0.0	\$0.00
INDEPENDENT LIVING WAIVER	\$0	0	\$0.00	0	0.0	\$0.00
<b>REHAB AND SPECIALTY SERVICES</b>	\$893	10 *	\$89.30	42	4.2	\$21.26
AUDIOLOGY SERVICES	\$0	0	\$0.00	0	0.0	\$0.00
OPTOMETRIC SERVICES	\$260	6	\$43.33	8	1.3	\$32.50
DURABLE MEDICAL EQUIPMENT	\$81	1	\$81.00	12	12.0	\$6.75
AMBULANCE SERVICES	\$552	4	\$138.00	22	5.5	\$25.09
REHABILITATION CENTER	\$0	0	\$0.00	0	0.0	\$0.00
HOSPICE	\$0	0	\$0.00	0	0.0	\$0.00
NON-EMERGENCY TRANS	\$0	0	\$0.00	0	0.0	\$0.00
NON-PARTICIPATING PROV	\$0	0	\$0.00	0	0.0	\$0.00
COMPREHENSIVE DAY REHAB	\$0	0	\$0.00	0	0.0	\$0.00
DISEASE MANAGEMENT	\$0	0	\$0.00	0	0.0	\$0.00
<b>BUY-IN PREMIUMS</b>	\$0	0 **	\$0.00			
PART-A	\$0	0	\$0.00			
PART-B	\$0	0	\$0.00			
<b>MENTAL HEALTH SERVICES</b>	\$0	0 *	\$0.00	0	0.0	\$0.00
PRIVATE HOME ICF/MR	\$0	0	\$0.00	0	0.0	\$0.00
MR/DD WAIVER	\$0	0	\$0.00	0	0.0	\$0.00
PSYCH REHAB-PRIVATE	\$0	0	\$0.00	0	0.0	\$0.00
CSTAR - PRIVATE	\$0	0	\$0.00	0	0.0	\$0.00
TARGETED CASE MANAGEMENT	\$0	0	\$0.00	0	0.0	\$0.00
COMMUNITY SUPPORT WAIVER	\$0	0	\$0.00	0	0.0	\$0.00
<b>STATE INSTITUTIONS</b>	\$125,941	48 *	\$2,623.78	59	1.2	\$2,134.60
ICF/MENTALLY RETARDED	\$0	0	\$0.00	0	0.0	\$0.00
MENTAL HOSPITAL	\$0	0	\$0.00	0	0.0	\$0.00
PSYCH CARE UNDER AGE 22	\$0	0	\$0.00	0	0.0	\$0.00
PSYCH REHAB-PUBLIC	\$0	0	\$0.00	0	0.0	\$0.00
CSTAR - PUBLIC	\$0	0	\$0.00	0	0.0	\$0.00
TARGETED CASE MANAGEMENT	\$0	0	\$0.00	0	0.0	\$0.00
DFS CASE MANAGEMENT	\$125,941	48	\$2,623.78	59	1.2	\$2,134.60
<b>EPSDT SERVICES</b>	\$37,820	159 *	\$237.86	3,416	21.5	\$11.07
EPSDT SCREENINGS	\$180	3	\$60.00	3	1.0	\$60.00
EPSDT REFERRAL SERVICES	\$34,310	141	\$243.33	3,383	24.0	\$10.14
EPSDT TARGETED CASE MGMT	\$3,330	30	\$111.00	30	1.0	\$111.00
<b>MANAGED CARE PREMIUMS</b>	\$104,001	488 *	\$213.12			
<b>TOTAL</b>	\$298,839	637 *	\$469.13			

\* Unduplicated total.

\*\* Recipients are not added to the total.

**TABLE 23**  
**MISSOURI MEDICAID RECIPIENTS AND PAYMENTS BY ELIGIBILITY CATEGORY**  
**MAY 2005**

ELIGIBILITY CATEGORY: REFUGEE  
 NUMBER OF ELIGIBLES ENROLLED ON 04/30/05: 100  
 NUMBER OF ELIGIBLES ENROLLED DURING MAY 2005: 113

	EXPENDITURES	RECIPIENTS	COST PER RECIPIENT	UNITS OF SERVICE	UNITS PER RECIPIENT	COST PER SERVICE
<b>NURSING FACILITIES</b>	\$0	0 *	\$0.00	0	0.0	\$0.00
<b>HOSPITALS</b>	\$0	0 *	\$0.00	0	0.0	\$0.00
INPATIENT	\$0	0	\$0.00	0	0.0	\$0.00
OUTPATIENT	\$0	0	\$0.00	0	0.0	\$0.00
<b>DENTAL SERVICES</b>	\$485	4 *	\$121.19	17	4.3	\$28.51
<b>PHARMACY</b>	\$1,194	5 *	\$238.75	9	1.8	\$132.64
<b>PHYSICIAN RELATED</b>	\$6,310	53 *	\$119.05	308	5.8	\$20.49
PHYSICIAN	\$131	3	\$43.67	4	1.3	\$32.75
CLINIC	\$5,347	42	\$127.30	197	4.7	\$27.14
FAMILY PLANNING	\$0	0	\$0.00	0	0.0	\$0.00
X-RAY AND LAB	\$412	8	\$51.44	101	12.6	\$4.07
NURSE PRACTITIONER	\$0	0	\$0.00	0	0.0	\$0.00
PODIATRY	\$0	0	\$0.00	0	0.0	\$0.00
CRNA SERVICES	\$0	0	\$0.00	0	0.0	\$0.00
RURAL HEALTH CLINICS	\$0	0	\$0.00	0	0.0	\$0.00
CASE MANAGEMENT	\$0	0	\$0.00	0	0.0	\$0.00
FED QUALIFIED HEALTH CARE	\$420	3	\$140.15	6	2.0	\$70.08
PSYCHOLOGIST SERVICES	\$0	0	\$0.00	0	0.0	\$0.00
<b>IN-HOME SERVICES</b>	\$120	1 *	\$119.74	9	9.0	\$13.30
HOME HEALTH SERVICES	\$120	1	\$119.74	9	9.0	\$13.30
ADULT DAY HEALTH CARE	\$0	0	\$0.00	0	0.0	\$0.00
AGED AND DISABLED WAIVER	\$0	0	\$0.00	0	0.0	\$0.00
PERSONAL CARE	\$0	0	\$0.00	0	0.0	\$0.00
AIDS WAIVER	\$0	0	\$0.00	0	0.0	\$0.00
PHYSICAL DISABLED WAIVER	\$0	0	\$0.00	0	0.0	\$0.00
INDEPENDENT LIVING WAIVER	\$0	0	\$0.00	0	0.0	\$0.00
<b>REHAB AND SPECIALTY SERVICES</b>	\$124	2 *	\$61.75	4	2.0	\$30.88
AUDIOLOGY SERVICES	\$0	0	\$0.00	0	0.0	\$0.00
OPTOMETRIC SERVICES	\$79	1	\$78.50	3	3.0	\$26.17
DURABLE MEDICAL EQUIPMENT	\$45	1	\$45.00	1	1.0	\$45.00
AMBULANCE SERVICES	\$0	0	\$0.00	0	0.0	\$0.00
REHABILITATION CENTER	\$0	0	\$0.00	0	0.0	\$0.00
HOSPICE	\$0	0	\$0.00	0	0.0	\$0.00
NON-EMERGENCY TRANS	\$0	0	\$0.00	0	0.0	\$0.00
NON-PARTICIPATING PROV	\$0	0	\$0.00	0	0.0	\$0.00
COMPREHENSIVE DAY REHAB	\$0	0	\$0.00	0	0.0	\$0.00
DISEASE MANAGEMENT	\$0	0	\$0.00	0	0.0	\$0.00
<b>BUY-IN PREMIUMS</b>	\$0	0 **	\$0.00			
PART-A	\$0	0	\$0.00			
PART-B	\$0	0	\$0.00			
<b>MENTAL HEALTH SERVICES</b>	\$0	0 *	\$0.00	0	0.0	\$0.00
PRIVATE HOME ICF/MR	\$0	0	\$0.00	0	0.0	\$0.00
MR/DD WAIVER	\$0	0	\$0.00	0	0.0	\$0.00
PSYCH REHAB-PRIVATE	\$0	0	\$0.00	0	0.0	\$0.00
CSTAR - PRIVATE	\$0	0	\$0.00	0	0.0	\$0.00
TARGETED CASE MANAGEMENT	\$0	0	\$0.00	0	0.0	\$0.00
COMMUNITY SUPPORT WAIVER	\$0	0	\$0.00	0	0.0	\$0.00
<b>STATE INSTITUTIONS</b>	\$0	0 *	\$0.00	0	0.0	\$0.00
ICF/MENTALLY RETARDED	\$0	0	\$0.00	0	0.0	\$0.00
MENTAL HOSPITAL	\$0	0	\$0.00	0	0.0	\$0.00
PSYCH CARE UNDER AGE 22	\$0	0	\$0.00	0	0.0	\$0.00
PSYCH REHAB-PUBLIC	\$0	0	\$0.00	0	0.0	\$0.00
CSTAR - PUBLIC	\$0	0	\$0.00	0	0.0	\$0.00
TARGETED CASE MANAGEMENT	\$0	0	\$0.00	0	0.0	\$0.00
DFS CASE MANAGEMENT	\$0	0	\$0.00	0	0.0	\$0.00
<b>EPSDT SERVICES</b>	\$345	5 *	\$69.00	18	3.6	\$19.17
EPSDT SCREENINGS	\$0	0	\$0.00	0	0.0	\$0.00
EPSDT REFERRAL SERVICES	\$345	5	\$69.00	18	3.6	\$19.17
EPSDT TARGETED CASE MGMT	\$0	0	\$0.00	0	0.0	\$0.00
<b>MANAGED CARE PREMIUMS</b>	\$28,059	155 *	\$181.02			
<b>TOTAL</b>	<b>\$36,635</b>	<b>176 *</b>	<b>\$208.15</b>			

\* Unduplicated total.  
 \*\* Recipients are not added to the total.



**TABLE 23**  
**MISSOURI MEDICAID RECIPIENTS AND PAYMENTS BY ELIGIBILITY CATEGORY**  
**MAY 2005**

ELIGIBILITY CATEGORY: MAF CHILDREN IN A VENDOR INSTITUTION  
 NUMBER OF ELIGIBLES ENROLLED ON 04/30/05: 37  
 NUMBER OF ELIGIBLES ENROLLED DURING MAY 2005: 46

	EXPENDITURES	RECIPIENTS	COST PER RECIPIENT	UNITS OF SERVICE	UNITS PER RECIPIENT	COST PER SERVICE
NURSING FACILITIES	\$0	0 *	\$0.00	0	0.0	\$0.00
HOSPITALS	\$18,089	2 *	\$9,044.70	31	15.5	\$583.53
INPATIENT	\$18,089	2	\$9,044.70	31	15.5	\$583.53
OUTPATIENT	\$0	0	\$0.00	0	0.0	\$0.00
DENTAL SERVICES	\$64	1 *	\$64.00	2	2.0	\$32.00
PHARMACY	\$8,814	15 *	\$587.60	68	4.5	\$129.62
PHYSICIAN RELATED	\$1,719	15 *	\$114.61	65	4.3	\$26.45
PHYSICIAN	\$91	2	\$45.50	3	1.5	\$30.33
CLINIC	\$799	7	\$114.14	24	3.4	\$33.29
FAMILY PLANNING	\$173	4	\$43.36	4	1.0	\$43.36
X-RAY AND LAB	\$201	4	\$50.28	15	3.8	\$13.41
NURSE PRACTITIONER	\$0	0	\$0.00	0	0.0	\$0.00
PODIATRY	\$44	1	\$44.00	2	2.0	\$22.00
CRNA SERVICES	\$0	0	\$0.00	0	0.0	\$0.00
RURAL HEALTH CLINICS	\$101	2	\$50.29	2	1.0	\$50.29
CASE MANAGEMENT	\$0	0	\$0.00	0	0.0	\$0.00
FED QUALIFIED HEALTH CARE	\$0	0	\$0.00	0	0.0	\$0.00
PSYCHOLOGIST SERVICES	\$310	1	\$310.00	15	15.0	\$20.67
IN-HOME SERVICES	\$0	0 *	\$0.00	0	0.0	\$0.00
HOME HEALTH SERVICES	\$0	0	\$0.00	0	0.0	\$0.00
ADULT DAY HEALTH CARE	\$0	0	\$0.00	0	0.0	\$0.00
AGED AND DISABLED WAIVER	\$0	0	\$0.00	0	0.0	\$0.00
PERSONAL CARE	\$0	0	\$0.00	0	0.0	\$0.00
AIDS WAIVER	\$0	0	\$0.00	0	0.0	\$0.00
PHYSICAL DISABLED WAIVER	\$0	0	\$0.00	0	0.0	\$0.00
INDEPENDENT LIVING WAIVER	\$0	0	\$0.00	0	0.0	\$0.00
REHAB AND SPECIALTY SERVICES	\$0	0 *	\$0.00	0	0.0	\$0.00
AUDIOLOGY SERVICES	\$0	0	\$0.00	0	0.0	\$0.00
OPTOMETRIC SERVICES	\$0	0	\$0.00	0	0.0	\$0.00
DURABLE MEDICAL EQUIPMENT	\$0	0	\$0.00	0	0.0	\$0.00
AMBULANCE SERVICES	\$0	0	\$0.00	0	0.0	\$0.00
REHABILITATION CENTER	\$0	0	\$0.00	0	0.0	\$0.00
HOSPICE	\$0	0	\$0.00	0	0.0	\$0.00
NON-EMERGENCY TRANS	\$0	0	\$0.00	0	0.0	\$0.00
NON-PARTICIPATING PROV	\$0	0	\$0.00	0	0.0	\$0.00
COMPREHENSIVE DAY REHAB	\$0	0	\$0.00	0	0.0	\$0.00
DISEASE MANAGEMENT	\$0	0	\$0.00	0	0.0	\$0.00
BUY-IN PREMIUMS	\$0	0 **	\$0.00			
PART-A	\$0	0	\$0.00			
PART-B	\$0	0	\$0.00			
MENTAL HEALTH SERVICES	\$1,179	5 *	\$235.84	60	12.0	\$19.65
PRIVATE HOME ICF/MR	\$0	0	\$0.00	0	0.0	\$0.00
MR/DD WAIVER	\$223	1	\$222.56	16	16.0	\$13.91
PSYCH REHAB-PRIVATE	\$519	2	\$259.32	9	4.5	\$57.63
CSTAR - PRIVATE	\$0	0	\$0.00	0	0.0	\$0.00
TARGETED CASE MANAGEMENT	\$438	3	\$146.00	35	11.7	\$12.51
COMMUNITY SUPPORT WAIVER	\$0	0	\$0.00	0	0.0	\$0.00
STATE INSTITUTIONS	\$107,958	25 *	\$4,318.30	854	34.2	\$126.41
ICF/MENTALLY RETARDED	\$67,425	9	\$7,491.65	261	29.0	\$258.33
MENTAL HOSPITAL	\$0	0	\$0.00	0	0.0	\$0.00
PSYCH CARE UNDER AGE 22	\$30,838	6	\$5,139.70	62	10.3	\$497.39
PSYCH REHAB-PUBLIC	\$4,930	3	\$1,643.32	100	33.3	\$49.30
CSTAR - PUBLIC	\$0	0	\$0.00	0	0.0	\$0.00
TARGETED CASE MANAGEMENT	\$4,765	11	\$433.14	431	39.2	\$11.05
DFS CASE MANAGEMENT	\$0	0	\$0.00	0	0.0	\$0.00
EPSDT SERVICES	\$671	8 *	\$83.81	31	3.9	\$21.63
EPSDT SCREENINGS	\$0	0	\$0.00	0	0.0	\$0.00
EPSDT REFERRAL SERVICES	\$671	8	\$83.81	31	3.9	\$21.63
EPSDT TARGETED CASE MGMT	\$0	0	\$0.00	0	0.0	\$0.00
MANAGED CARE PREMIUMS	\$0	0 *	\$0.00			
<b>TOTAL</b>	<b>\$138,494</b>	<b>30 *</b>	<b>\$4,616.46</b>			

\* Unduplicated total.

\*\* Recipients are not added to the total.

**TABLE 23  
MISSOURI MEDICAID RECIPIENTS AND PAYMENTS BY ELIGIBILITY CATEGORY  
MAY 2005**

ELIGIBILITY CATEGORY: TITLE XIX - HDN  
 NUMBER OF ELIGIBLES ENROLLED ON 04/30/05: 12,192  
 NUMBER OF ELIGIBLES ENROLLED DURING MAY 2005: N/A

	EXPENDITURES	RECIPIENTS	COST PER RECIPIENT	UNITS OF SERVICE	UNITS PER RECIPIENT	COST PER SERVICE
<b>NURSING FACILITIES</b>	\$18,591	1 *	\$18,591.22	184	184.0	\$101.04
<b>HOSPITALS</b>	\$155,312	6 *	\$25,885.40	296	49.3	\$524.70
INPATIENT	\$155,312	6	\$25,885.40	296	49.3	\$524.70
OUTPATIENT	\$0	0	\$0.00	0	0.0	\$0.00
<b>DENTAL SERVICES</b>	\$16,499	122 *	\$135.23	626	4.3	\$31.37
<b>PHARMACY</b>	\$709,541	2,438 *	\$291.03	7,517	3.1	\$94.39
<b>PHYSICIAN RELATED</b>	\$336,969	2,388 *	\$141.11	12,151	5.1	\$27.73
PHYSICIAN	\$68,128	923	\$73.81	3,245	3.5	\$20.99
CLINIC	\$39,369	554	\$71.06	3,722	6.7	\$10.58
FAMILY PLANNING	\$8,532	165	\$51.71	191	1.2	\$44.67
X-RAY AND LAB	\$14,361	276	\$52.03	714	2.6	\$20.11
NURSE PRACTITIONER	\$9,312	113	\$82.41	198	1.8	\$47.03
PODIATRY	\$384	11	\$34.91	16	1.5	\$24.00
CRNA SERVICES	\$181	4	\$45.24	220	55.0	\$0.82
RURAL HEALTH CLINICS	\$42,373	421	\$100.65	573	1.4	\$73.95
CASE MANAGEMENT	\$32	2	\$16.13	2	1.0	\$16.13
FED QUALIFIED HEALTH CARE	\$46,917	122	\$384.57	274	2.3	\$171.23
PSYCHOLOGIST SERVICES	\$107,379	441	\$243.49	2,986	6.8	\$35.84
<b>IN-HOME SERVICES</b>	\$1,400	6 *	\$233.30	151	25.2	\$9.27
HOME HEALTH SERVICES	\$958	3	\$319.39	19	6.3	\$50.43
ADULT DAY HEALTH CARE	\$0	0	\$0.00	0	0.0	\$0.00
AGED AND DISABLED WAIVER	\$0	0	\$0.00	0	0.0	\$0.00
PERSONAL CARE	\$442	3	\$147.20	132	44.0	\$3.35
AIDS WAIVER	\$0	0	\$0.00	0	0.0	\$0.00
PHYSICAL DISABLED WAIVER	\$0	0	\$0.00	0	0.0	\$0.00
INDEPENDENT LIVING WAIVER	\$0	0	\$0.00	0	0.0	\$0.00
<b>REHAB AND SPECIALTY SERVICES</b>	\$47,255	266 *	\$177.65	2,639	9.9	\$17.91
AUDIOLOGY SERVICES	\$591	7	\$84.49	100	14.3	\$5.91
OPTOMETRIC SERVICES	\$7,690	140	\$54.93	310	2.2	\$24.81
DURABLE MEDICAL EQUIPMENT	\$24,283	58	\$418.68	414	7.1	\$58.66
AMBULANCE SERVICES	\$8,952	32	\$279.75	1,549	48.4	\$5.78
REHABILITATION CENTER	\$2,135	11	\$194.09	191	17.4	\$11.18
HOSPICE	\$0	0	\$0.00	0	0.0	\$0.00
NON-EMERGENCY TRANS	\$3,603	25	\$144.12	75	3.0	\$48.04
NON-PARTICIPATING PROV	\$0	0	\$0.00	0	0.0	\$0.00
COMPREHENSIVE DAY REHAB	\$0	0	\$0.00	0	0.0	\$0.00
DISEASE MANAGEMENT	\$0	0	\$0.00	0	0.0	\$0.00
<b>BUY-IN PREMIUMS</b>	\$0	0 **	\$0.00			
PART-A	\$0	0	\$0.00			
PART-B	\$0	0	\$0.00			
<b>MENTAL HEALTH SERVICES</b>	\$831,903	353 *	\$2,356.67	21,386	60.6	\$38.90
PRIVATE HOME ICF/MR	\$0	0	\$0.00	0	0.0	\$0.00
MR/DD WAIVER	\$675,611	153	\$4,415.76	8,573	56.0	\$78.81
PSYCH REHAB-PRIVATE	\$18,379	29	\$633.75	451	15.6	\$40.75
CSTAR - PRIVATE	\$118,606	108	\$1,098.20	10,143	93.9	\$11.69
TARGETED CASE MANAGEMENT	\$15,137	59	\$256.57	1,178	20.0	\$12.85
COMMUNITY SUPPORT WAIVER	\$4,169	10	\$416.95	1,041	104.1	\$4.01
<b>STATE INSTITUTIONS</b>	\$4,456,088	2,273 *	\$1,960.44	50,793	22.3	\$87.73
ICF/MENTALLY RETARDED	\$0	0	\$0.00	0	0.0	\$0.00
MENTAL HOSPITAL	\$0	0	\$0.00	0	0.0	\$0.00
PSYCH CARE UNDER AGE 22	\$56,375	9	\$6,263.90	104	11.6	\$542.07
PSYCH REHAB-PUBLIC	\$127,946	164	\$780.16	5,584	34.1	\$22.91
CSTAR - PUBLIC	\$0	0	\$0.00	0	0.0	\$0.00
TARGETED CASE MANAGEMENT	\$390,128	1,056	\$369.44	43,198	40.9	\$9.03
DFS CASE MANAGEMENT	\$3,881,640	1,452	\$2,673.31	1,909	1.3	\$2,033.34
<b>EPSDT SERVICES</b>	\$1,239,675	4,552 *	\$272.34	91,540	20.1	\$13.54
EPSDT SCREENINGS	\$14,010	211	\$66.40	218	1.0	\$64.28
EPSDT REFERRAL SERVICES	\$1,147,077	4,159	\$275.81	90,614	21.8	\$12.66
EPSDT TARGETED CASE MGMT	\$78,588	707	\$111.18	708	1.0	\$111.00
<b>MANAGED CARE PREMIUMS</b>	\$1,371,793	7,074 *	\$193.92			
<b>TOTAL</b>	\$9,185,025	11,113 *	\$826.51			

\* Unduplicated total.  
 \*\* Recipients are not added to the total.

**TABLE 23  
MISSOURI MEDICAID RECIPIENTS AND PAYMENTS BY ELIGIBILITY CATEGORY  
MAY 2005**

ELIGIBILITY CATEGORY: QUALIFIED MEDICARE BENEFICIARY (QMB)  
 NUMBER OF ELIGIBLES ENROLLED ON 04/30/05: 3,900  
 NUMBER OF ELIGIBLES ENROLLED DURING MAY 2005: 4,091

	EXPENDITURES	RECIPIENTS	COST PER RECIPIENT	UNITS OF SERVICE	UNITS PER RECIPIENT	COST PER SERVICE
<b>NURSING FACILITIES</b>	\$10,090	13 *	\$776.16	127	9.8	\$79.45
<b>HOSPITALS</b>	\$0	0 *	\$0.00	0	0.0	\$0.00
INPATIENT	\$0	0	\$0.00	0	0.0	\$0.00
OUTPATIENT	\$0	0	\$0.00	0	0.0	\$0.00
<b>DENTAL SERVICES</b>	\$0	0 *	\$0.00	0	0.0	\$0.00
<b>PHARMACY</b>	\$359	1 *	\$359.18	2	2.0	\$179.59
<b>PHYSICIAN RELATED</b>	\$69,583	1,043 *	\$66.71	4,330	4.2	\$16.07
PHYSICIAN	\$15,527	353	\$43.99	645	1.8	\$24.07
CLINIC	\$42,627	587	\$72.62	3,056	5.2	\$13.95
FAMILY PLANNING	\$0	0	\$0.00	0	0.0	\$0.00
X-RAY AND LAB	\$1,611	93	\$17.32	240	2.6	\$6.71
NURSE PRACTITIONER	\$53	2	\$26.44	2	1.0	\$26.44
PODIATRY	\$1,234	51	\$24.19	100	2.0	\$12.34
CRNA SERVICES	\$190	4	\$47.45	5	1.3	\$37.96
RURAL HEALTH CLINICS	\$5,927	153	\$38.74	203	1.3	\$29.20
CASE MANAGEMENT	\$0	0	\$0.00	0	0.0	\$0.00
FED QUALIFIED HEALTH CARE	\$1,145	45	\$25.44	53	1.2	\$21.60
PSYCHOLOGIST SERVICES	\$1,270	3	\$423.27	26	8.7	\$48.84
<b>IN-HOME SERVICES</b>	\$174	4 *	\$43.60	4	1.0	\$43.60
HOME HEALTH SERVICES	\$174	4	\$43.60	4	1.0	\$43.60
ADULT DAY HEALTH CARE	\$0	0	\$0.00	0	0.0	\$0.00
AGED AND DISABLED WAIVER	\$0	0	\$0.00	0	0.0	\$0.00
PERSONAL CARE	\$0	0	\$0.00	0	0.0	\$0.00
AIDS WAIVER	\$0	0	\$0.00	0	0.0	\$0.00
PHYSICAL DISABLED WAIVER	\$0	0	\$0.00	0	0.0	\$0.00
INDEPENDENT LIVING WAIVER	\$0	0	\$0.00	0	0.0	\$0.00
<b>REHAB AND SPECIALTY SERVICES</b>	\$14,551	240 *	\$60.63	6,651	27.7	\$2.19
AUDIOLOGY SERVICES	\$0	0	\$0.00	0	0.0	\$0.00
OPTOMETRIC SERVICES	\$1,265	34	\$37.20	52	1.5	\$24.32
DURABLE MEDICAL EQUIPMENT	\$7,889	156	\$50.57	5,776	37.0	\$1.37
AMBULANCE SERVICES	\$3,828	39	\$98.15	651	16.7	\$5.88
REHABILITATION CENTER	\$971	5	\$194.24	135	27.0	\$7.19
HOSPICE	\$0	0	\$0.00	0	0.0	\$0.00
NON-EMERGENCY TRANS	\$0	0	\$0.00	0	0.0	\$0.00
NON-PARTICIPATING PROV	\$598	14	\$42.71	37	2.6	\$16.16
COMPREHENSIVE DAY REHAB	\$0	0	\$0.00	0	0.0	\$0.00
DISEASE MANAGEMENT	\$0	0	\$0.00	0	0.0	\$0.00
<b>BUY-IN PREMIUMS</b>	\$269,871	3,752 **	\$71.93			
PART-A	\$0	2	\$0.00			
PART-B	\$269,871	3,750	\$71.97			
<b>MENTAL HEALTH SERVICES</b>	\$0	0 *	\$0.00	0	0.0	\$0.00
PRIVATE HOME ICF/MR	\$0	0	\$0.00	0	0.0	\$0.00
MR/DD WAIVER	\$0	0	\$0.00	0	0.0	\$0.00
PSYCH REHAB-PRIVATE	\$0	0	\$0.00	0	0.0	\$0.00
CSTAR - PRIVATE	\$0	0	\$0.00	0	0.0	\$0.00
TARGETED CASE MANAGEMENT	\$0	0	\$0.00	0	0.0	\$0.00
COMMUNITY SUPPORT WAIVER	\$0	0	\$0.00	0	0.0	\$0.00
<b>STATE INSTITUTIONS</b>	\$986	2 *	\$492.99	21	10.5	\$46.95
ICF/MENTALLY RETARDED	\$0	0	\$0.00	0	0.0	\$0.00
MENTAL HOSPITAL	\$0	0	\$0.00	0	0.0	\$0.00
PSYCH CARE UNDER AGE 22	\$986	2	\$492.99	21	10.5	\$46.95
PSYCH REHAB-PUBLIC	\$0	0	\$0.00	0	0.0	\$0.00
CSTAR - PUBLIC	\$0	0	\$0.00	0	0.0	\$0.00
TARGETED CASE MANAGEMENT	\$0	0	\$0.00	0	0.0	\$0.00
DFS CASE MANAGEMENT	\$0	0	\$0.00	0	0.0	\$0.00
<b>EPSDT SERVICES</b>	\$0	0 *	\$0.00	0	0.0	\$0.00
EPSDT SCREENINGS	\$0	0	\$0.00	0	0.0	\$0.00
EPSDT REFERRAL SERVICES	\$0	0	\$0.00	0	0.0	\$0.00
EPSDT TARGETED CASE MGMT	\$0	0	\$0.00	0	0.0	\$0.00
<b>MANAGED CARE PREMIUMS</b>	\$0	0 *	\$0.00			
<b>TOTAL</b>	\$365,614	1,171 *	\$312.22			

\* Unduplicated total.  
 \*\* Recipients are not added to the total.



**TABLE 23**  
**MISSOURI MEDICAID RECIPIENTS AND PAYMENTS BY ELIGIBILITY CATEGORY**  
**MAY 2005**

ELIGIBILITY CATEGORY: DYS - GENERAL REVENUE  
 NUMBER OF ELIGIBLES ENROLLED ON 04/30/05: 466  
 NUMBER OF ELIGIBLES ENROLLED DURING MAY 2005: 819

	EXPENDITURES	RECIPIENTS	COST PER RECIPIENT	UNITS OF SERVICE	UNITS PER RECIPIENT	COST PER SERVICE
NURSING FACILITIES	\$0	0 *	\$0.00	0	0.0	\$0.00
HOSPITALS	\$0	0 *	\$0.00	0	0.0	\$0.00
INPATIENT	\$0	0	\$0.00	0	0.0	\$0.00
OUTPATIENT	\$0	0	\$0.00	0	0.0	\$0.00
DENTAL SERVICES	\$987	7 *	\$141.00	23	3.3	\$42.91
PHARMACY	\$29,516	129 *	\$228.80	340	2.6	\$86.81
PHYSICIAN RELATED	\$12,158	123 *	\$98.85	340	2.8	\$35.76
PHYSICIAN	\$1,812	41	\$44.19	72	1.8	\$25.16
CLINIC	\$1,651	33	\$50.02	63	1.9	\$26.20
FAMILY PLANNING	\$148	3	\$49.47	3	1.0	\$49.47
X-RAY AND LAB	\$1,351	26	\$51.98	77	3.0	\$17.55
NURSE PRACTITIONER	\$579	7	\$82.64	13	1.9	\$44.50
PODIATRY	\$0	0	\$0.00	0	0.0	\$0.00
CRNA SERVICES	\$0	0	\$0.00	0	0.0	\$0.00
RURAL HEALTH CLINICS	\$4,995	25	\$199.81	42	1.7	\$118.93
CASE MANAGEMENT	\$0	0	\$0.00	0	0.0	\$0.00
FED QUALIFIED HEALTH CARE	\$217	2	\$108.64	4	2.0	\$54.32
PSYCHOLOGIST SERVICES	\$1,405	9	\$156.11	66	7.3	\$21.29
IN-HOME SERVICES	\$0	0 *	\$0.00	0	0.0	\$0.00
HOME HEALTH SERVICES	\$0	0	\$0.00	0	0.0	\$0.00
ADULT DAY HEALTH CARE	\$0	0	\$0.00	0	0.0	\$0.00
AGED AND DISABLED WAIVER	\$0	0	\$0.00	0	0.0	\$0.00
PERSONAL CARE	\$0	0	\$0.00	0	0.0	\$0.00
AIDS WAIVER	\$0	0	\$0.00	0	0.0	\$0.00
PHYSICAL DISABLED WAIVER	\$0	0	\$0.00	0	0.0	\$0.00
INDEPENDENT LIVING WAIVER	\$0	0	\$0.00	0	0.0	\$0.00
REHAB AND SPECIALTY SERVICES	\$1,198	15 *	\$79.87	46	3.1	\$26.04
AUDIOLOGY SERVICES	\$0	0	\$0.00	0	0.0	\$0.00
OPTOMETRIC SERVICES	\$799	12	\$66.58	32	2.7	\$24.97
DURABLE MEDICAL EQUIPMENT	\$0	0	\$0.00	0	0.0	\$0.00
AMBULANCE SERVICES	\$399	3	\$133.00	14	4.7	\$28.50
REHABILITATION CENTER	\$0	0	\$0.00	0	0.0	\$0.00
HOSPICE	\$0	0	\$0.00	0	0.0	\$0.00
NON-EMERGENCY TRANS	\$0	0	\$0.00	0	0.0	\$0.00
NON-PARTICIPATING PROV	\$0	0	\$0.00	0	0.0	\$0.00
COMPREHENSIVE DAY REHAB	\$0	0	\$0.00	0	0.0	\$0.00
DISEASE MANAGEMENT	\$0	0	\$0.00	0	0.0	\$0.00
BUY-IN PREMIUMS	\$0	0 **	\$0.00			
PART-A	\$0	0	\$0.00			
PART-B	\$0	0	\$0.00			
MENTAL HEALTH SERVICES	\$7,516	9 *	\$835.12	556	61.8	\$13.52
PRIVATE HOME ICF/MR	\$0	0	\$0.00	0	0.0	\$0.00
MR/DD WAIVER	\$0	0	\$0.00	0	0.0	\$0.00
PSYCH REHAB-PRIVATE	\$0	0	\$0.00	0	0.0	\$0.00
CSTAR - PRIVATE	\$7,516	9	\$835.12	556	61.8	\$13.52
TARGETED CASE MANAGEMENT	\$0	0	\$0.00	0	0.0	\$0.00
COMMUNITY SUPPORT WAIVER	\$0	0	\$0.00	0	0.0	\$0.00
STATE INSTITUTIONS	\$3,814	1 *	\$3,814.20	1	1.0	\$3,814.20
ICF/MENTALLY RETARDED	\$0	0	\$0.00	0	0.0	\$0.00
MENTAL HOSPITAL	\$0	0	\$0.00	0	0.0	\$0.00
PSYCH CARE UNDER AGE 22	\$0	0	\$0.00	0	0.0	\$0.00
PSYCH REHAB-PUBLIC	\$0	0	\$0.00	0	0.0	\$0.00
CSTAR - PUBLIC	\$0	0	\$0.00	0	0.0	\$0.00
TARGETED CASE MANAGEMENT	\$0	0	\$0.00	0	0.0	\$0.00
DFS CASE MANAGEMENT	\$3,814	1	\$3,814.20	1	1.0	\$3,814.20
EPSDT SERVICES	\$18,422	126 *	\$146.21	648	5.1	\$28.43
EPSDT SCREENINGS	\$2,170	23	\$94.38	23	1.0	\$94.38
EPSDT REFERRAL SERVICES	\$16,141	114	\$141.58	624	5.5	\$25.87
EPSDT TARGETED CASE MGMT	\$111	1	\$111.00	1	1.0	\$111.00
MANAGED CARE PREMIUMS	\$47,443	266 *	\$178.36			
<b>TOTAL</b>	<b>\$121,054</b>	<b>483 *</b>	<b>\$261.46</b>			

\* Unduplicated total.  
 \*\* Recipients are not added to the total.

**TABLE 23  
MISSOURI MEDICAID RECIPIENTS AND PAYMENTS BY ELIGIBILITY CATEGORY  
MAY 2005**

ELIGIBILITY CATEGORY: MEDICAID FOR PREGNANT WOMEN (POVERTY)

NUMBER OF ELIGIBLES ENROLLED ON 04/30/05: 12,235

NUMBER OF ELIGIBLES ENROLLED DURING MAY 2005: 13,976

	EXPENDITURES	RECIPIENTS	COST PER RECIPIENT	UNITS OF SERVICE	UNITS PER RECIPIENT	COST PER SERVICE
NURSING FACILITIES	\$0	0 *	\$0.00	0	0.0	\$0.00
HOSPITALS	\$0	0 *	\$0.00	0	0.0	\$0.00
INPATIENT	\$0	0	\$0.00	0	0.0	\$0.00
OUTPATIENT	\$0	0	\$0.00	0	0.0	\$0.00
DENTAL SERVICES	\$23,019	140 *	\$164.42	550	3.9	\$41.85
PHARMACY	\$206,482	2,938 *	\$70.28	5,710	1.9	\$36.16
PHYSICIAN RELATED	\$1,225,398	5,812 *	\$210.84	45,760	7.9	\$26.78
PHYSICIAN	\$414,418	1,853	\$223.85	6,109	3.3	\$67.84
CLINIC	\$438,585	2,588	\$169.47	20,328	7.9	\$21.58
FAMILY PLANNING	\$76,634	538	\$142.44	4,863	9.0	\$15.76
X-RAY AND LAB	\$98,259	1,644	\$59.77	5,379	3.3	\$18.27
NURSE PRACTITIONER	\$1,412	35	\$40.34	52	1.5	\$27.15
PODIATRY	\$153	3	\$51.00	6	2.0	\$25.50
CRNA SERVICES	\$4,665	50	\$93.31	6,093	121.9	\$0.77
RURAL HEALTH CLINICS	\$102,448	805	\$127.26	1,557	1.9	\$65.80
CASE MANAGEMENT	\$15,450	570	\$27.11	659	1.2	\$23.45
FED QUALIFIED HEALTH CARE	\$70,928	278	\$255.14	836	2.3	\$111.52
PSYCHOLOGIST SERVICES	\$2,445	21	\$116.43	78	3.7	\$31.35
IN-HOME SERVICES	\$994	15 *	\$66.27	474	31.6	\$2.10
HOME HEALTH SERVICES	\$994	15	\$66.27	474	31.6	\$2.10
ADULT DAY HEALTH CARE	\$0	0	\$0.00	0	0.0	\$0.00
AGED AND DISABLED WAIVER	\$0	0	\$0.00	0	0.0	\$0.00
PERSONAL CARE	\$0	0	\$0.00	0	0.0	\$0.00
AIDS WAIVER	\$0	0	\$0.00	0	0.0	\$0.00
PHYSICAL DISABLED WAIVER	\$0	0	\$0.00	0	0.0	\$0.00
INDEPENDENT LIVING WAIVER	\$0	0	\$0.00	0	0.0	\$0.00
REHAB AND SPECIALTY SERVICES	\$43,649	219 *	\$199.31	2,307	10.5	\$18.92
AUDIOLOGY SERVICES	\$10	1	\$9.50	2	2.0	\$4.75
OPTOMETRIC SERVICES	\$7,347	122	\$60.22	339	2.8	\$21.67
DURABLE MEDICAL EQUIPMENT	\$18,603	17	\$1,094.31	273	16.1	\$68.14
AMBULANCE SERVICES	\$11,000	48	\$229.17	1,548	32.3	\$7.11
REHABILITATION CENTER	\$190	1	\$190.00	19	19.0	\$10.00
HOSPICE	\$0	0	\$0.00	0	0.0	\$0.00
NON-EMERGENCY TRANS	\$6,364	31	\$205.28	120	3.9	\$53.03
NON-PARTICIPATING PROV	\$0	0	\$0.00	0	0.0	\$0.00
COMPREHENSIVE DAY REHAB	\$0	0	\$0.00	0	0.0	\$0.00
DISEASE MANAGEMENT	\$136	6	\$22.58	6	1.0	\$22.58
BUY-IN PREMIUMS	\$0	0 **	\$0.00			
PART-A	\$0	0	\$0.00			
PART-B	\$0	0	\$0.00			
MENTAL HEALTH SERVICES	\$28,848	69 *	\$418.09	4,204	60.9	\$6.86
PRIVATE HOME ICF/MR	\$0	0	\$0.00	0	0.0	\$0.00
MR/DD WAIVER	\$0	0	\$0.00	0	0.0	\$0.00
PSYCH REHAB-PRIVATE	\$1,447	5	\$289.40	61	12.2	\$23.72
CSTAR - PRIVATE	\$26,733	60	\$445.55	4,095	68.3	\$6.53
TARGETED CASE MANAGEMENT	\$668	4	\$166.99	48	12.0	\$13.92
COMMUNITY SUPPORT WAIVER	\$0	0	\$0.00	0	0.0	\$0.00
STATE INSTITUTIONS	\$15,085	33 *	\$457.13	557	16.9	\$27.08
ICF/MENTALLY RETARDED	\$0	0	\$0.00	0	0.0	\$0.00
MENTAL HOSPITAL	\$0	0	\$0.00	0	0.0	\$0.00
PSYCH CARE UNDER AGE 22	\$269	1	\$269.25	1	1.0	\$269.25
PSYCH REHAB-PUBLIC	\$12,671	24	\$527.97	375	15.6	\$33.79
CSTAR - PUBLIC	\$0	0	\$0.00	0	0.0	\$0.00
TARGETED CASE MANAGEMENT	\$2,145	10	\$214.46	181	18.1	\$11.85
DFS CASE MANAGEMENT	\$0	0	\$0.00	0	0.0	\$0.00
EPSDT SERVICES	\$60,311	736 *	\$81.94	2,405	3.3	\$25.08
EPSDT SCREENINGS	\$6,601	100	\$66.01	105	1.0	\$62.86
EPSDT REFERRAL SERVICES	\$53,710	694	\$77.39	2,300	3.3	\$23.35
EPSDT TARGETED CASE MGMT	\$0	0	\$0.00	0	0.0	\$0.00
MANAGED CARE PREMIUMS	\$1,530,132	7,002 *	\$218.53			
<b>TOTAL</b>	<b>\$3,133,918</b>	<b>13,285 *</b>	<b>\$235.90</b>			

\* Unduplicated total.

\*\* Recipients are not added to the total.

**TABLE 23  
MISSOURI MEDICAID RECIPIENTS AND PAYMENTS BY ELIGIBILITY CATEGORY  
MAY 2005**

ELIGIBILITY CATEGORY: MEDICAID FOR CHILDREN  
 NUMBER OF ELIGIBLES ENROLLED ON 04/30/05: 111,090  
 NUMBER OF ELIGIBLES ENROLLED DURING MAY 2005: 116,350

	EXPENDITURES	RECIPIENTS	COST PER RECIPIENT	UNITS OF SERVICE	UNITS PER RECIPIENT	COST PER SERVICE
<b>NURSING FACILITIES</b>	\$1,724	1 *	\$1,723.65	31	31.0	\$55.60
<b>HOSPITALS</b>	\$44,194	5 *	\$8,838.82	78	15.6	\$566.59
INPATIENT	\$44,095	5	\$8,819.02	77	15.4	\$572.66
OUTPATIENT	\$99	1	\$99.00	1	1.0	\$99.00
<b>DENTAL SERVICES</b>	\$97,692	685 *	\$142.62	3,036	4.4	\$32.18
<b>PHARMACY</b>	\$1,811,785	14,141 *	\$128.12	29,535	2.1	\$61.34
<b>PHYSICIAN RELATED</b>	\$1,074,747	11,293 *	\$95.17	48,297	4.3	\$22.25
PHYSICIAN	\$191,849	2,667	\$71.93	8,807	3.3	\$21.78
CLINIC	\$312,705	4,228	\$73.96	24,517	5.8	\$12.75
FAMILY PLANNING	\$32,039	661	\$48.47	754	1.1	\$42.49
X-RAY AND LAB	\$50,300	1,395	\$36.06	2,703	1.9	\$18.61
NURSE PRACTITIONER	\$6,277	129	\$48.66	180	1.4	\$34.87
PODIATRY	\$2,033	48	\$42.36	78	1.6	\$26.06
CRNA SERVICES	\$3,450	64	\$53.91	3,095	48.4	\$1.11
RURAL HEALTH CLINICS	\$352,986	3,890	\$90.74	5,426	1.4	\$65.05
CASE MANAGEMENT	\$809	36	\$22.48	38	1.1	\$21.29
FED QUALIFIED HEALTH CARE	\$73,260	420	\$174.43	1,200	2.9	\$61.05
PSYCHOLOGIST SERVICES	\$49,038	300	\$163.46	1,499	5.0	\$32.71
<b>IN-HOME SERVICES</b>	\$401	6 *	\$66.81	41	6.8	\$9.78
HOME HEALTH SERVICES	\$401	6	\$66.81	41	6.8	\$9.78
ADULT DAY HEALTH CARE	\$0	0	\$0.00	0	0.0	\$0.00
AGED AND DISABLED WAIVER	\$0	0	\$0.00	0	0.0	\$0.00
PERSONAL CARE	\$0	0	\$0.00	0	0.0	\$0.00
AIDS WAIVER	\$0	0	\$0.00	0	0.0	\$0.00
PHYSICAL DISABLED WAIVER	\$0	0	\$0.00	0	0.0	\$0.00
INDEPENDENT LIVING WAIVER	\$0	0	\$0.00	0	0.0	\$0.00
<b>REHAB AND SPECIALTY SERVICES</b>	\$180,336	1,430 *	\$126.11	7,673	5.4	\$23.50
AUDIOLOGY SERVICES	\$1,805	41	\$44.02	255	6.2	\$7.08
OPTOMETRIC SERVICES	\$34,368	619	\$55.52	1,362	2.2	\$25.23
DURABLE MEDICAL EQUIPMENT	\$80,089	486	\$164.79	1,176	2.4	\$68.10
AMBULANCE SERVICES	\$28,866	141	\$204.72	4,003	28.4	\$7.21
REHABILITATION CENTER	\$2,500	15	\$166.67	230	15.3	\$10.87
HOSPICE	\$0	0	\$0.00	0	0.0	\$0.00
NON-EMERGENCY TRANS	\$32,118	147	\$218.49	640	4.4	\$50.18
NON-PARTICIPATING PROV	\$0	0	\$0.00	0	0.0	\$0.00
COMPREHENSIVE DAY REHAB	\$550	2	\$275.00	5	2.5	\$110.00
DISEASE MANAGEMENT	\$40	1	\$40.00	2	2.0	\$20.00
<b>BUY-IN PREMIUMS</b>	\$0	0 **	\$0.00			
PART-A	\$0	0	\$0.00			
PART-B	\$0	0	\$0.00			
<b>MENTAL HEALTH SERVICES</b>	\$385,286	347 *	\$1,110.33	31,230	90.0	\$12.34
PRIVATE HOME ICF/MR	\$0	0	\$0.00	0	0.0	\$0.00
MR/DD WAIVER	\$40,239	14	\$2,874.21	1,811	129.4	\$22.22
PSYCH REHAB-PRIVATE	\$13,245	27	\$490.57	281	10.4	\$47.14
CSTAR - PRIVATE	\$321,154	243	\$1,321.62	28,110	115.7	\$11.42
TARGETED CASE MANAGEMENT	\$9,142	62	\$147.45	709	11.4	\$12.89
COMMUNITY SUPPORT WAIVER	\$1,505	6	\$250.85	319	53.2	\$4.72
<b>STATE INSTITUTIONS</b>	\$496,431	1,189 *	\$417.52	35,049	29.5	\$14.16
ICF/MENTALLY RETARDED	\$7,639	1	\$7,639.33	31	31.0	\$246.43
MENTAL HOSPITAL	\$0	0	\$0.00	0	0.0	\$0.00
PSYCH CARE UNDER AGE 22	\$27,112	3	\$9,037.26	53	17.7	\$511.54
PSYCH REHAB-PUBLIC	\$156,518	221	\$717.27	5,238	23.7	\$30.26
CSTAR - PUBLIC	\$0	0	\$0.00	0	0.0	\$0.00
TARGETED CASE MANAGEMENT	\$288,481	1,094	\$263.69	29,722	27.2	\$9.71
DFS CASE MANAGEMENT	\$14,682	5	\$2,936.37	5	1.0	\$2,936.37
<b>EPSDT SERVICES</b>	\$1,664,551	15,108 *	\$110.18	122,304	8.1	\$13.61
EPSDT SCREENINGS	\$174,965	2,633	\$66.45	2,763	1.0	\$63.32
EPSDT REFERRAL SERVICES	\$1,489,252	14,334	\$103.90	119,538	8.3	\$12.48
EPSDT TARGETED CASE MGMT	\$333	3	\$111.00	3	1.0	\$111.00
<b>MANAGED CARE PREMIUMS</b>	\$10,695,747	63,910 *	\$165.79			
<b>TOTAL</b>	\$16,352,893	90,405 *	\$180.88			

\* Unduplicated total.  
 \*\* Recipients are not added to the total.



**TABLE 23**  
**MISSOURI MEDICAID RECIPIENTS AND PAYMENTS BY ELIGIBILITY CATEGORY**  
**MAY 2005**

ELIGIBILITY CATEGORY: PRESUMPTIVE ELIGIBILITY  
NUMBER OF ELIGIBLES ENROLLED ON 04/30/05: 1,476  
NUMBER OF ELIGIBLES ENROLLED DURING MAY 2005: N/A

	EXPENDITURES	RECIPIENTS	COST PER RECIPIENT	UNITS OF SERVICE	UNITS PER RECIPIENT	COST PER SERVICE
NURSING FACILITIES	\$0	0 *	\$0.00	0	0.0	\$0.00
HOSPITALS	\$0	0 *	\$0.00	0	0.0	\$0.00
INPATIENT	\$0	0	\$0.00	0	0.0	\$0.00
OUTPATIENT	\$0	0	\$0.00	0	0.0	\$0.00
DENTAL SERVICES	\$0	0 *	\$0.00	0	0.0	\$0.00
PHARMACY	\$34,965	739 *	\$47.31	1,437	1.9	\$24.33
PHYSICIAN RELATED	\$202,428	1,762 *	\$114.89	6,425	3.7	\$31.51
PHYSICIAN	\$15,080	248	\$60.81	655	2.6	\$23.02
CLINIC	\$45,831	932	\$49.17	1,829	2.0	\$25.06
FAMILY PLANNING	\$1,308	28	\$46.70	31	1.1	\$42.18
X-RAY AND LAB	\$39,162	452	\$86.64	2,192	4.9	\$17.87
NURSE PRACTITIONER	\$336	9	\$37.34	13	1.4	\$25.85
PODIATRY	\$0	0	\$0.00	0	0.0	\$0.00
CRNA SERVICES	\$0	0	\$0.00	0	0.0	\$0.00
RURAL HEALTH CLINICS	\$7,415	67	\$110.67	111	1.7	\$66.80
CASE MANAGEMENT	\$8,235	246	\$33.47	291	1.2	\$28.30
FED QUALIFIED HEALTH CARE	\$85,063	453	\$187.78	1,303	2.9	\$65.28
PSYCHOLOGIST SERVICES	\$0	0	\$0.00	0	0.0	\$0.00
IN-HOME SERVICES	\$0	0 *	\$0.00	0	0.0	\$0.00
HOME HEALTH SERVICES	\$0	0	\$0.00	0	0.0	\$0.00
ADULT DAY HEALTH CARE	\$0	0	\$0.00	0	0.0	\$0.00
AGED AND DISABLED WAIVER	\$0	0	\$0.00	0	0.0	\$0.00
PERSONAL CARE	\$0	0	\$0.00	0	0.0	\$0.00
AIDS WAIVER	\$0	0	\$0.00	0	0.0	\$0.00
PHYSICAL DISABLED WAIVER	\$0	0	\$0.00	0	0.0	\$0.00
INDEPENDENT LIVING WAIVER	\$0	0	\$0.00	0	0.0	\$0.00
REHAB AND SPECIALTY SERVICES	\$74	1 *	\$73.50	2	2.0	\$36.75
AUDIOLOGY SERVICES	\$0	0	\$0.00	0	0.0	\$0.00
OPTOMETRIC SERVICES	\$0	0	\$0.00	0	0.0	\$0.00
DURABLE MEDICAL EQUIPMENT	\$0	0	\$0.00	0	0.0	\$0.00
AMBULANCE SERVICES	\$0	0	\$0.00	0	0.0	\$0.00
REHABILITATION CENTER	\$0	0	\$0.00	0	0.0	\$0.00
HOSPICE	\$0	0	\$0.00	0	0.0	\$0.00
NON-EMERGENCY TRANS	\$74	1	\$73.50	2	2.0	\$36.75
NON-PARTICIPATING PROV	\$0	0	\$0.00	0	0.0	\$0.00
COMPREHENSIVE DAY REHAB	\$0	0	\$0.00	0	0.0	\$0.00
DISEASE MANAGEMENT	\$0	0	\$0.00	0	0.0	\$0.00
BUY-IN PREMIUMS	\$0	0 **	\$0.00			
PART-A	\$0	0	\$0.00			
PART-B	\$0	0	\$0.00			
MENTAL HEALTH SERVICES	\$522	4 *	\$130.40	140	35.0	\$3.73
PRIVATE HOME ICF/MR	\$0	0	\$0.00	0	0.0	\$0.00
MR/DD WAIVER	\$0	0	\$0.00	0	0.0	\$0.00
PSYCH REHAB-PRIVATE	\$0	0	\$0.00	0	0.0	\$0.00
CSTAR - PRIVATE	\$522	4	\$130.40	140	35.0	\$3.73
TARGETED CASE MANAGEMENT	\$0	0	\$0.00	0	0.0	\$0.00
COMMUNITY SUPPORT WAIVER	\$0	0	\$0.00	0	0.0	\$0.00
STATE INSTITUTIONS	\$0	0 *	\$0.00	0	0.0	\$0.00
ICF/MENTALLY RETARDED	\$0	0	\$0.00	0	0.0	\$0.00
MENTAL HOSPITAL	\$0	0	\$0.00	0	0.0	\$0.00
PSYCH CARE UNDER AGE 22	\$0	0	\$0.00	0	0.0	\$0.00
PSYCH REHAB-PUBLIC	\$0	0	\$0.00	0	0.0	\$0.00
CSTAR - PUBLIC	\$0	0	\$0.00	0	0.0	\$0.00
TARGETED CASE MANAGEMENT	\$0	0	\$0.00	0	0.0	\$0.00
DFS CASE MANAGEMENT	\$0	0	\$0.00	0	0.0	\$0.00
EPSDT SERVICES	\$22,033	221 *	\$99.70	553	2.5	\$39.84
EPSDT SCREENINGS	\$120	2	\$60.00	2	1.0	\$60.00
EPSDT REFERRAL SERVICES	\$21,913	221	\$99.15	551	2.5	\$39.77
EPSDT TARGETED CASE MGMT	\$0	0	\$0.00	0	0.0	\$0.00
MANAGED CARE PREMIUMS	\$0	0 *	\$0.00			
<b>TOTAL</b>	<b>\$260,022</b>	<b>2,180 *</b>	<b>\$119.28</b>			

\* Unduplicated total.  
\*\* Recipients are not added to the total.

**TABLE 23  
MISSOURI MEDICAID RECIPIENTS AND PAYMENTS BY ELIGIBILITY CATEGORY  
MAY 2005**

ELIGIBILITY CATEGORY: MOCDD  
 NUMBER OF ELIGIBLES ENROLLED ON 04/30/05: 198  
 NUMBER OF ELIGIBLES ENROLLED DURING MAY 2005: 202

	EXPENDITURES	RECIPIENTS	COST PER RECIPIENT	UNITS OF SERVICE	UNITS PER RECIPIENT	COST PER SERVICE
<b>NURSING FACILITIES</b>	\$0	0 *	\$0.00	0	0.0	\$0.00
<b>HOSPITALS</b>	\$0	0 *	\$0.00	0	0.0	\$0.00
INPATIENT	\$0	0	\$0.00	0	0.0	\$0.00
OUTPATIENT	\$0	0	\$0.00	0	0.0	\$0.00
<b>DENTAL SERVICES</b>	\$0	0 *	\$0.00	0	0.0	\$0.00
<b>PHARMACY</b>	\$47,636	127 *	\$375.08	454	3.6	\$104.92
<b>PHYSICIAN RELATED</b>	\$525	13 *	\$40.41	16	1.2	\$32.84
PHYSICIAN	\$0	0	\$0.00	0	0.0	\$0.00
CLINIC	\$93	3	\$31.00	4	1.3	\$23.25
FAMILY PLANNING	\$200	5	\$40.09	5	1.0	\$40.09
X-RAY AND LAB	\$6	1	\$6.00	1	1.0	\$6.00
NURSE PRACTITIONER	\$0	0	\$0.00	0	0.0	\$0.00
PODIATRY	\$0	0	\$0.00	0	0.0	\$0.00
CRNA SERVICES	\$0	0	\$0.00	0	0.0	\$0.00
RURAL HEALTH CLINICS	\$228	4	\$56.48	6	1.5	\$37.65
CASE MANAGEMENT	\$0	0	\$0.00	0	0.0	\$0.00
FED QUALIFIED HEALTH CARE	\$0	0	\$0.00	0	0.0	\$0.00
PSYCHOLOGIST SERVICES	\$0	0	\$0.00	0	0.0	\$0.00
<b>IN-HOME SERVICES</b>	\$0	0 *	\$0.00	0	0.0	\$0.00
HOME HEALTH SERVICES	\$0	0	\$0.00	0	0.0	\$0.00
ADULT DAY HEALTH CARE	\$0	0	\$0.00	0	0.0	\$0.00
AGED AND DISABLED WAIVER	\$0	0	\$0.00	0	0.0	\$0.00
PERSONAL CARE	\$0	0	\$0.00	0	0.0	\$0.00
AIDS WAIVER	\$0	0	\$0.00	0	0.0	\$0.00
PHYSICAL DISABLED WAIVER	\$0	0	\$0.00	0	0.0	\$0.00
INDEPENDENT LIVING WAIVER	\$0	0	\$0.00	0	0.0	\$0.00
<b>REHAB AND SPECIALTY SERVICES</b>	\$10,609	18 *	\$589.36	145	8.1	\$73.16
AUDIOLOGY SERVICES	\$20	1	\$20.00	2	2.0	\$10.00
OPTOMETRIC SERVICES	\$85	2	\$42.50	4	2.0	\$21.25
DURABLE MEDICAL EQUIPMENT	\$3,980	10	\$397.96	27	2.7	\$147.39
AMBULANCE SERVICES	\$0	0	\$0.00	0	0.0	\$0.00
REHABILITATION CENTER	\$0	0	\$0.00	0	0.0	\$0.00
HOSPICE	\$5,431	1	\$5,431.17	92	92.0	\$59.03
NON-EMERGENCY TRANS	\$1,093	4	\$273.20	20	5.0	\$54.64
NON-PARTICIPATING PROV	\$0	0	\$0.00	0	0.0	\$0.00
COMPREHENSIVE DAY REHAB	\$0	0	\$0.00	0	0.0	\$0.00
DISEASE MANAGEMENT	\$0	0	\$0.00	0	0.0	\$0.00
<b>BUY-IN PREMIUMS</b>	\$0	0 **	\$0.00			
PART-A	\$0	0	\$0.00			
PART-B	\$0	0	\$0.00			
<b>MENTAL HEALTH SERVICES</b>	\$102,022	116 *	\$879.50	22,243	191.8	\$4.59
PRIVATE HOME ICF/MR	\$0	0	\$0.00	0	0.0	\$0.00
MR/DD WAIVER	\$102,022	116	\$879.50	22,243	191.8	\$4.59
PSYCH REHAB-PRIVATE	\$0	0	\$0.00	0	0.0	\$0.00
CSTAR - PRIVATE	\$0	0	\$0.00	0	0.0	\$0.00
TARGETED CASE MANAGEMENT	\$0	0	\$0.00	0	0.0	\$0.00
COMMUNITY SUPPORT WAIVER	\$0	0	\$0.00	0	0.0	\$0.00
<b>STATE INSTITUTIONS</b>	\$44,710	154 *	\$290.32	6,636	43.1	\$6.74
ICF/MENTALLY RETARDED	\$0	0	\$0.00	0	0.0	\$0.00
MENTAL HOSPITAL	\$0	0	\$0.00	0	0.0	\$0.00
PSYCH CARE UNDER AGE 22	\$0	0	\$0.00	0	0.0	\$0.00
PSYCH REHAB-PUBLIC	\$0	0	\$0.00	0	0.0	\$0.00
CSTAR - PUBLIC	\$0	0	\$0.00	0	0.0	\$0.00
TARGETED CASE MANAGEMENT	\$44,710	154	\$290.32	6,636	43.1	\$6.74
DFS CASE MANAGEMENT	\$0	0	\$0.00	0	0.0	\$0.00
<b>EPSDT SERVICES</b>	\$254,786	95 *	\$2,681.96	51,612	543.3	\$4.94
EPSDT SCREENINGS	\$0	0	\$0.00	0	0.0	\$0.00
EPSDT REFERRAL SERVICES	\$254,786	95	\$2,681.96	51,612	543.3	\$4.94
EPSDT TARGETED CASE MGMT	\$0	0	\$0.00	0	0.0	\$0.00
<b>MANAGED CARE PREMIUMS</b>	\$0	0 *	\$0.00			
<b>TOTAL</b>	\$460,287	196 *	\$2,348.40			

\* Unduplicated total.  
 \*\* Recipients are not added to the total.

**TABLE 23  
MISSOURI MEDICAID RECIPIENTS AND PAYMENTS BY ELIGIBILITY CATEGORY  
MAY 2005**

ELIGIBILITY CATEGORY: MC+ FOR KIDS (SCHIP)  
 NUMBER OF ELIGIBLES ENROLLED ON 04/30/05: 90,646  
 NUMBER OF ELIGIBLES ENROLLED DURING MAY 2005: 94,456

	EXPENDITURES	RECIPIENTS	COST PER RECIPIENT	UNITS OF SERVICE	UNITS PER RECIPIENT	COST PER SERVICE
<b>NURSING FACILITIES</b>	\$0	0 *	\$0.00	0	0.0	\$0.00
<b>HOSPITALS</b>	\$11,640	2 *	\$5,820.20	19	9.5	\$612.65
INPATIENT	\$11,640	2	\$5,820.20	19	9.5	\$612.65
OUTPATIENT	\$0	0	\$0.00	0	0.0	\$0.00
<b>DENTAL SERVICES</b>	\$81,320	706 *	\$115.18	2,723	3.9	\$29.86
<b>PHARMACY</b>	\$1,374,220	10,656 *	\$128.96	22,149	2.1	\$62.04
<b>PHYSICIAN RELATED</b>	\$696,643	7,629 *	\$91.32	33,852	4.4	\$20.58
PHYSICIAN	\$112,119	1,707	\$65.68	6,110	4.8	\$13.82
CLINIC	\$129,814	2,268	\$57.24	14,045	6.2	\$9.24
FAMILY PLANNING	\$32,628	717	\$45.51	786	1.1	\$41.51
X-RAY AND LAB	\$36,819	851	\$43.03	1,781	2.1	\$20.56
NURSE PRACTITIONER	\$5,089	88	\$57.83	143	1.6	\$35.59
PODIATRY	\$2,506	61	\$41.07	103	1.7	\$24.33
CRNA SERVICES	\$2,180	44	\$49.55	2,219	50.4	\$0.98
RURAL HEALTH CLINICS	\$255,801	2,871	\$89.10	3,944	1.4	\$64.86
CASE MANAGEMENT	\$394	17	\$23.18	19	1.1	\$20.74
FED QUALIFIED HEALTH CARE	\$78,021	449	\$173.77	1,433	3.2	\$54.45
PSYCHOLOGIST SERVICES	\$41,473	277	\$149.72	1,269	4.6	\$32.68
<b>IN-HOME SERVICES</b>	\$1,977	5 *	\$395.32	630	126.0	\$3.14
HOME HEALTH SERVICES	\$354	4	\$88.43	78	19.5	\$4.53
ADULT DAY HEALTH CARE	\$0	0	\$0.00	0	0.0	\$0.00
AGED AND DISABLED WAIVER	\$0	0	\$0.00	0	0.0	\$0.00
PERSONAL CARE	\$1,623	1	\$1,622.88	552	552.0	\$2.94
AIDS WAIVER	\$0	0	\$0.00	0	0.0	\$0.00
PHYSICAL DISABLED WAIVER	\$0	0	\$0.00	0	0.0	\$0.00
INDEPENDENT LIVING WAIVER	\$0	0	\$0.00	0	0.0	\$0.00
<b>REHAB AND SPECIALTY SERVICES</b>	\$116,237	951 *	\$122.23	5,843	6.1	\$19.89
AUDIOLOGY SERVICES	\$2,827	37	\$76.39	185	5.0	\$15.28
OPTOMETRIC SERVICES	\$34,813	666	\$52.27	1,415	2.1	\$24.60
DURABLE MEDICAL EQUIPMENT	\$63,369	175	\$362.11	919	5.3	\$68.95
AMBULANCE SERVICES	\$13,450	63	\$213.48	3,152	50.0	\$4.27
REHABILITATION CENTER	\$1,740	14	\$124.27	171	12.2	\$10.17
HOSPICE	\$0	0	\$0.00	0	0.0	\$0.00
NON-EMERGENCY TRANS	\$0	0	\$0.00	0	0.0	\$0.00
NON-PARTICIPATING PROV	\$0	0	\$0.00	0	0.0	\$0.00
COMPREHENSIVE DAY REHAB	\$0	0	\$0.00	0	0.0	\$0.00
DISEASE MANAGEMENT	\$40	1	\$40.00	1	1.0	\$40.00
<b>BUY-IN PREMIUMS</b>	\$0	0 **	\$0.00			
PART-A	\$0	0	\$0.00			
PART-B	\$0	0	\$0.00			
<b>MENTAL HEALTH SERVICES</b>	\$182,350	247 *	\$738.26	14,875	60.2	\$12.26
PRIVATE HOME ICF/MR	\$0	0	\$0.00	0	0.0	\$0.00
MR/DD WAIVER	\$9,441	9	\$1,048.95	695	77.2	\$13.58
PSYCH REHAB-PRIVATE	\$25,948	30	\$864.95	262	8.7	\$99.04
CSTAR - PRIVATE	\$136,516	147	\$928.68	12,705	86.4	\$10.75
TARGETED CASE MANAGEMENT	\$8,285	64	\$129.45	637	10.0	\$13.01
COMMUNITY SUPPORT WAIVER	\$2,160	7	\$308.56	576	82.3	\$3.75
<b>STATE INSTITUTIONS</b>	\$408,858	1,021 *	\$400.45	27,871	27.3	\$14.67
ICF/MENTALLY RETARDED	\$0	0	\$0.00	0	0.0	\$0.00
MENTAL HOSPITAL	\$0	0	\$0.00	0	0.0	\$0.00
PSYCH CARE UNDER AGE 22	\$16,969	2	\$8,434.74	30	15.0	\$562.32
PSYCH REHAB-PUBLIC	\$133,256	200	\$666.28	4,331	21.7	\$30.77
CSTAR - PUBLIC	\$0	0	\$0.00	0	0.0	\$0.00
TARGETED CASE MANAGEMENT	\$248,702	940	\$264.58	23,506	25.0	\$10.58
DFS CASE MANAGEMENT	\$10,032	3	\$3,343.84	4	1.3	\$2,507.88
<b>EPSDT SERVICES</b>	\$1,051,905	8,787 *	\$119.71	99,493	11.3	\$10.57
EPSDT SCREENINGS	\$30,398	476	\$63.86	484	1.0	\$62.81
EPSDT REFERRAL SERVICES	\$1,021,507	8,570	\$119.20	99,009	11.6	\$10.32
EPSDT TARGETED CASE MGMT	\$0	0	\$0.00	0	0.0	\$0.00
<b>MANAGED CARE PREMIUMS</b>	\$5,039,584	53,433 *	\$94.32			
<b>TOTAL</b>	<b>\$8,964,735</b>	<b>71,454 *</b>	<b>\$125.46</b>			

\* Unduplicated total.  
 \*\* Recipients are not added to the total.



**TABLE 23**  
**MISSOURI MEDICAID RECIPIENTS AND PAYMENTS BY ELIGIBILITY CATEGORY**  
**MAY 2005**

ELIGIBILITY CATEGORY: ADULT - 1115 WAIVER  
 NUMBER OF ELIGIBLES ENROLLED ON 04/30/05: 11,667  
 NUMBER OF ELIGIBLES ENROLLED DURING MAY 2005: 11,533

	EXPENDITURES	RECIPIENTS	COST PER RECIPIENT	UNITS OF SERVICE	UNITS PER RECIPIENT	COST PER SERVICE
NURSING FACILITIES	\$0	0 *	\$0.00	0	0.0	\$0.00
HOSPITALS	\$0	0 *	\$0.00	0	0.0	\$0.00
INPATIENT	\$0	0	\$0.00	0	0.0	\$0.00
OUTPATIENT	\$0	0	\$0.00	0	0.0	\$0.00
DENTAL SERVICES	\$443	8 *	\$55.31	19	2.4	\$23.29
PHARMACY	\$131,834	2,192 *	\$60.14	3,128	1.4	\$42.15
PHYSICIAN RELATED	\$62,149	778 *	\$79.88	2,844	3.7	\$21.85
PHYSICIAN	\$7,827	149	\$52.53	421	2.8	\$18.59
CLINIC	\$8,522	132	\$64.56	634	4.8	\$13.44
FAMILY PLANNING	\$19,012	304	\$62.54	849	2.8	\$22.39
X-RAY AND LAB	\$9,629	168	\$57.32	392	2.3	\$24.56
NURSE PRACTITIONER	\$383	16	\$23.92	25	1.6	\$15.31
PODIATRY	\$166	4	\$41.50	10	2.5	\$16.60
CRNA SERVICES	\$151	2	\$75.52	231	115.5	\$0.65
RURAL HEALTH CLINICS	\$12,489	132	\$94.61	195	1.5	\$64.04
CASE MANAGEMENT	\$60	1	\$60.00	2	2.0	\$30.00
FED QUALIFIED HEALTH CARE	\$3,911	52	\$75.21	85	1.6	\$46.01
PSYCHOLOGIST SERVICES	\$0	0	\$0.00	0	0.0	\$0.00
IN-HOME SERVICES	\$0	0 *	\$0.00	0	0.0	\$0.00
HOME HEALTH SERVICES	\$0	0	\$0.00	0	0.0	\$0.00
ADULT DAY HEALTH CARE	\$0	0	\$0.00	0	0.0	\$0.00
AGED AND DISABLED WAIVER	\$0	0	\$0.00	0	0.0	\$0.00
PERSONAL CARE	\$0	0	\$0.00	0	0.0	\$0.00
AIDS WAIVER	\$0	0	\$0.00	0	0.0	\$0.00
PHYSICAL DISABLED WAIVER	\$0	0	\$0.00	0	0.0	\$0.00
INDEPENDENT LIVING WAIVER	\$0	0	\$0.00	0	0.0	\$0.00
REHAB AND SPECIALTY SERVICES	\$3,987	16 *	\$249.17	148	9.3	\$26.94
AUDIOLOGY SERVICES	\$0	0	\$0.00	0	0.0	\$0.00
OPTOMETRIC SERVICES	\$50	2	\$25.00	2	1.0	\$25.00
DURABLE MEDICAL EQUIPMENT	\$3,747	13	\$288.21	35	2.7	\$107.05
AMBULANCE SERVICES	\$150	1	\$150.00	110	110.0	\$1.36
REHABILITATION CENTER	\$0	0	\$0.00	0	0.0	\$0.00
HOSPICE	\$0	0	\$0.00	0	0.0	\$0.00
NON-EMERGENCY TRANS	\$0	0	\$0.00	0	0.0	\$0.00
NON-PARTICIPATING PROV	\$0	0	\$0.00	0	0.0	\$0.00
COMPREHENSIVE DAY REHAB	\$0	0	\$0.00	0	0.0	\$0.00
DISEASE MANAGEMENT	\$40	1	\$40.00	1	1.0	\$40.00
BUY-IN PREMIUMS	\$0	0 **	\$0.00			
PART-A	\$0	0	\$0.00			
PART-B	\$0	0	\$0.00			
MENTAL HEALTH SERVICES	\$0	0 *	\$0.00	0	0.0	\$0.00
PRIVATE HOME ICF/MR	\$0	0	\$0.00	0	0.0	\$0.00
MR/DD WAIVER	\$0	0	\$0.00	0	0.0	\$0.00
PSYCH REHAB-PRIVATE	\$0	0	\$0.00	0	0.0	\$0.00
CSTAR - PRIVATE	\$0	0	\$0.00	0	0.0	\$0.00
TARGETED CASE MANAGEMENT	\$0	0	\$0.00	0	0.0	\$0.00
COMMUNITY SUPPORT WAIVER	\$0	0	\$0.00	0	0.0	\$0.00
STATE INSTITUTIONS	\$0	0 *	\$0.00	0	0.0	\$0.00
ICF/MENTALLY RETARDED	\$0	0	\$0.00	0	0.0	\$0.00
MENTAL HOSPITAL	\$0	0	\$0.00	0	0.0	\$0.00
PSYCH CARE UNDER AGE 22	\$0	0	\$0.00	0	0.0	\$0.00
PSYCH REHAB-PUBLIC	\$0	0	\$0.00	0	0.0	\$0.00
CSTAR - PUBLIC	\$0	0	\$0.00	0	0.0	\$0.00
TARGETED CASE MANAGEMENT	\$0	0	\$0.00	0	0.0	\$0.00
DFS CASE MANAGEMENT	\$0	0	\$0.00	0	0.0	\$0.00
EPSDT SERVICES	\$210	4 *	\$52.44	6	1.5	\$34.96
EPSDT SCREENINGS	\$0	0	\$0.00	0	0.0	\$0.00
EPSDT REFERRAL SERVICES	\$210	4	\$52.44	6	1.5	\$34.96
EPSDT TARGETED CASE MGMT	\$0	0	\$0.00	0	0.0	\$0.00
MANAGED CARE PREMIUMS	\$101,974	550 *	\$185.41			
<b>TOTAL</b>	<b>\$300,596</b>	<b>3,165 *</b>	<b>\$94.98</b>			

\* Unduplicated total.  
 \*\* Recipients are not added to the total.

**TABLE 23**  
**MISSOURI MEDICAID RECIPIENTS AND PAYMENTS BY ELIGIBILITY CATEGORY**  
**MAY 2005**

ELIGIBILITY CATEGORY: MA FOR WORKERS WITH DISABILITIES (MAWD) - PREMIUM  
 NUMBER OF ELIGIBLES ENROLLED ON 04/30/05: 2,963  
 NUMBER OF ELIGIBLES ENROLLED DURING MAY 2005: 2,932

	EXPENDITURES	RECIPIENTS	COST PER RECIPIENT	UNITS OF SERVICE	UNITS PER RECIPIENT	COST PER SERVICE
<b>NURSING FACILITIES</b>	\$6,118	3 *	\$2,039.22	71	23.7	\$86.16
<b>HOSPITALS</b>	\$0	0 *	\$0.00	0	0.0	\$0.00
INPATIENT	\$0	0	\$0.00	0	0.0	\$0.00
OUTPATIENT	\$0	0	\$0.00	0	0.0	\$0.00
<b>DENTAL SERVICES</b>	\$22,128	134 *	\$165.13	540	4.0	\$40.98
<b>PHARMACY</b>	\$1,829,029	2,714 *	\$673.92	19,917	7.3	\$91.83
<b>PHYSICIAN RELATED</b>	\$245,052	2,031 *	\$120.66	27,267	13.4	\$8.99
PHYSICIAN	\$62,243	846	\$73.57	2,316	2.7	\$26.88
CLINIC	\$128,300	1,170	\$109.66	23,272	19.9	\$5.51
FAMILY PLANNING	\$1,317	33	\$39.91	37	1.1	\$35.59
X-RAY AND LAB	\$9,067	259	\$35.01	608	2.3	\$14.96
NURSE PRACTITIONER	\$894	20	\$44.70	30	1.5	\$29.80
PODIATRY	\$2,604	69	\$37.74	137	2.0	\$19.01
CRNA SERVICES	\$169	6	\$28.18	9	1.5	\$18.79
RURAL HEALTH CLINICS	\$21,452	347	\$61.82	518	1.5	\$41.41
CASE MANAGEMENT	\$0	0	\$0.00	0	0.0	\$0.00
FED QUALIFIED HEALTH CARE	\$16,071	100	\$160.71	282	2.8	\$56.99
PSYCHOLOGIST SERVICES	\$2,935	27	\$108.69	60	2.2	\$48.91
<b>IN-HOME SERVICES</b>	\$343,617	381 *	\$901.88	102,529	269.1	\$3.35
HOME HEALTH SERVICES	\$5,548	15	\$369.86	503	33.5	\$11.03
ADULT DAY HEALTH CARE	\$2,762	5	\$552.32	61	12.2	\$45.27
AGED AND DISABLED WAIVER	\$6,710	17	\$394.70	1,934	113.8	\$3.47
PERSONAL CARE	\$305,775	363	\$842.36	92,855	255.8	\$3.29
AIDS WAIVER	\$0	0	\$0.00	0	0.0	\$0.00
PHYSICAL DISABLED WAIVER	\$3,231	1	\$3,230.72	512	512.0	\$6.31
INDEPENDENT LIVING WAIVER	\$19,592	11	\$1,781.11	6,664	605.8	\$2.94
<b>REHAB AND SPECIALTY SERVICES</b>	\$174,389	678 *	\$257.21	21,845	32.2	\$7.98
AUDIOLOGY SERVICES	\$1,164	6	\$194.04	14	2.3	\$83.16
OPTOMETRIC SERVICES	\$9,078	144	\$63.04	350	2.4	\$25.94
DURABLE MEDICAL EQUIPMENT	\$110,178	418	\$263.58	19,391	46.4	\$5.68
AMBULANCE SERVICES	\$12,303	53	\$232.14	1,241	23.4	\$9.91
REHABILITATION CENTER	\$768	4	\$191.95	112	28.0	\$6.86
HOSPICE	\$5,981	5	\$1,192.11	72	14.4	\$82.79
NON-EMERGENCY TRANS	\$34,614	114	\$303.63	658	5.8	\$52.61
NON-PARTICIPATING PROV	\$267	2	\$133.57	5	2.5	\$53.43
COMPREHENSIVE DAY REHAB	\$0	0	\$0.00	0	0.0	\$0.00
DISEASE MANAGEMENT	\$56	2	\$27.75	2	1.0	\$27.75
<b>BUY-IN PREMIUMS</b>	\$0	0 **	\$0.00			
PART-A	\$0	0	\$0.00			
PART-B	\$0	0	\$0.00			
<b>MENTAL HEALTH SERVICES</b>	\$573,045	230 *	\$2,491.50	20,530	89.3	\$27.91
PRIVATE HOME ICF/MR	\$0	0	\$0.00	0	0.0	\$0.00
MR/DD WAIVER	\$554,414	174	\$3,186.29	17,175	98.7	\$32.28
PSYCH REHAB-PRIVATE	\$5,149	30	\$171.62	893	29.8	\$5.77
CSTAR - PRIVATE	\$5,306	6	\$884.26	557	92.8	\$9.53
TARGETED CASE MANAGEMENT	\$2,580	13	\$198.46	357	27.5	\$7.23
COMMUNITY SUPPORT WAIVER	\$5,597	10	\$559.67	1,548	154.8	\$3.62
<b>STATE INSTITUTIONS</b>	\$187,150	502 *	\$372.81	17,476	34.8	\$10.71
ICF/MENTALLY RETARDED	\$0	0	\$0.00	0	0.0	\$0.00
MENTAL HOSPITAL	\$0	0	\$0.00	0	0.0	\$0.00
PSYCH CARE UNDER AGE 22	\$19	1	\$19.23	1	1.0	\$19.23
PSYCH REHAB-PUBLIC	\$127,779	222	\$575.58	9,505	42.8	\$13.44
CSTAR - PUBLIC	\$0	0	\$0.00	0	0.0	\$0.00
TARGETED CASE MANAGEMENT	\$59,351	300	\$197.84	7,970	26.6	\$7.45
DFS CASE MANAGEMENT	\$0	0	\$0.00	0	0.0	\$0.00
<b>EPSDT SERVICES</b>	\$4,577	12 *	\$381.40	515	42.9	\$8.89
EPSDT SCREENINGS	\$0	0	\$0.00	0	0.0	\$0.00
EPSDT REFERRAL SERVICES	\$4,577	12	\$381.40	515	42.9	\$8.89
EPSDT TARGETED CASE MGMT	\$0	0	\$0.00	0	0.0	\$0.00
<b>MANAGED CARE PREMIUMS</b>	\$0	0 *	\$0.00			
<b>TOTAL</b>	<b>\$3,385,104</b>	<b>3,270 *</b>	<b>\$1,035.20</b>			

\* Unduplicated total.  
 \*\* Recipients are not added to the total.

**TABLE 23**  
**MISSOURI MEDICAID RECIPIENTS AND PAYMENTS BY ELIGIBILITY CATEGORY**  
**MAY 2005**

ELIGIBILITY CATEGORY: MA FOR WORKERS WITH DISABILITIES (MAWD) - NON-PREMIUM

NUMBER OF ELIGIBLES ENROLLED ON 04/30/05: 14,960

NUMBER OF ELIGIBLES ENROLLED DURING MAY 2005: 14,736

	EXPENDITURES	RECIPIENTS	COST PER RECIPIENT	UNITS OF SERVICE	UNITS PER RECIPIENT	COST PER SERVICE
NURSING FACILITIES	\$8,293	12 *	\$691.06	212	17.7	\$39.12
HOSPITALS	\$0	0 *	\$0.00	0	0.0	\$0.00
INPATIENT	\$0	0	\$0.00	0	0.0	\$0.00
OUTPATIENT	\$0	0	\$0.00	0	0.0	\$0.00
DENTAL SERVICES	\$145,059	667 *	\$217.46	2,784	4.2	\$52.10
PHARMACY	\$7,461,576	13,382 *	\$557.58	97,520	7.3	\$76.51
PHYSICIAN RELATED	\$1,102,984	9,791 *	\$112.85	84,610	8.6	\$13.04
PHYSICIAN	\$274,521	3,950	\$69.50	14,064	3.6	\$19.52
CLINIC	\$477,649	5,428	\$88.00	57,469	10.6	\$8.31
FAMILY PLANNING	\$13,739	274	\$50.14	372	1.4	\$36.93
X-RAY AND LAB	\$55,638	1,390	\$40.03	3,541	2.6	\$15.71
NURSE PRACTITIONER	\$4,852	143	\$33.93	226	1.6	\$21.47
PODIATRY	\$9,080	325	\$27.94	533	1.6	\$17.04
CRNA SERVICES	\$3,482	74	\$47.05	2,833	38.3	\$1.23
RURAL HEALTH CLINICS	\$145,175	2,170	\$66.90	3,560	1.6	\$40.78
CASE MANAGEMENT	\$0	0	\$0.00	0	0.0	\$0.00
FED QUALIFIED HEALTH CARE	\$101,354	628	\$161.39	1,632	2.6	\$62.10
PSYCHOLOGIST SERVICES	\$17,495	152	\$115.10	350	2.3	\$49.99
IN-HOME SERVICES	\$1,517,345	1,953 *	\$776.93	449,189	230.0	\$3.38
HOME HEALTH SERVICES	\$17,988	41	\$438.74	2,299	56.1	\$7.82
ADULT DAY HEALTH CARE	\$13,279	21	\$632.35	307	14.6	\$43.26
AGED AND DISABLED WAIVER	\$21,317	69	\$308.95	6,089	88.3	\$3.50
PERSONAL CARE	\$1,437,335	1,901	\$756.09	431,181	226.8	\$3.33
AIDS WAIVER	\$218	1	\$218.22	158	158.0	\$1.38
PHYSICAL DISABLED WAIVER	\$0	0	\$0.00	0	0.0	\$0.00
INDEPENDENT LIVING WAIVER	\$27,207	28	\$971.67	9,155	327.0	\$2.97
REHAB AND SPECIALTY SERVICES	\$598,820	3,330 *	\$179.83	68,451	20.6	\$8.75
AUDIOLOGY SERVICES	\$7,116	30	\$237.20	83	2.8	\$85.73
OPTOMETRIC SERVICES	\$40,909	685	\$59.72	1,544	2.3	\$26.50
DURABLE MEDICAL EQUIPMENT	\$271,287	1,988	\$136.46	56,724	28.5	\$4.78
AMBULANCE SERVICES	\$35,656	235	\$151.73	5,173	22.0	\$6.89
REHABILITATION CENTER	\$2,936	26	\$112.92	454	17.5	\$6.47
HOSPICE	\$18,912	5	\$3,782.38	126	25.2	\$150.09
NON-EMERGENCY TRANS	\$220,214	737	\$298.80	4,275	5.8	\$51.51
NON-PARTICIPATING PROV	\$1,625	21	\$77.40	66	3.1	\$24.63
COMPREHENSIVE DAY REHAB	\$0	0	\$0.00	0	0.0	\$0.00
DISEASE MANAGEMENT	\$165	4	\$41.25	6	1.5	\$27.50
BUY-IN PREMIUMS	\$0	0 **	\$0.00			
PART-A	\$0	0	\$0.00			
PART-B	\$0	0	\$0.00			
MENTAL HEALTH SERVICES	\$2,690,400	1,151 *	\$2,337.45	118,059	102.6	\$22.79
PRIVATE HOME ICF/MR	\$0	0	\$0.00	0	0.0	\$0.00
MR/DD WAIVER	\$2,573,726	870	\$2,958.31	100,956	116.0	\$25.49
PSYCH REHAB-PRIVATE	\$27,158	118	\$230.15	1,675	14.2	\$16.21
CSTAR - PRIVATE	\$26,579	49	\$542.43	2,088	61.0	\$9.90
TARGETED CASE MANAGEMENT	\$21,192	76	\$278.84	2,947	38.8	\$7.19
COMMUNITY SUPPORT WAIVER	\$41,745	85	\$491.12	9,493	111.7	\$4.40
STATE INSTITUTIONS	\$992,276	2,539 *	\$390.81	90,815	35.8	\$10.93
ICF/MENTALLY RETARDED	\$0	0	\$0.00	0	0.0	\$0.00
MENTAL HOSPITAL	\$0	0	\$0.00	0	0.0	\$0.00
PSYCH CARE UNDER AGE 22	\$6,542	9	\$726.85	31	3.4	\$211.02
PSYCH REHAB-PUBLIC	\$676,683	1,212	\$558.32	49,017	40.4	\$13.81
CSTAR - PUBLIC	\$699	1	\$699.46	77	77.0	\$9.09
TARGETED CASE MANAGEMENT	\$308,352	1,464	\$210.62	41,690	28.5	\$7.40
DFS CASE MANAGEMENT	\$0	0	\$0.00	0	0.0	\$0.00
EPSDT SERVICES	\$13,933	57 *	\$244.44	1,975	34.7	\$7.05
EPSDT SCREENINGS	\$60	1	\$60.00	1	1.0	\$60.00
EPSDT REFERRAL SERVICES	\$13,873	56	\$247.73	1,974	35.3	\$7.03
EPSDT TARGETED CASE MGMT	\$0	0	\$0.00	0	0.0	\$0.00
MANAGED CARE PREMIUMS	\$0	0 *	\$0.00			
<b>TOTAL</b>	<b>\$14,530,685</b>	<b>15,120 *</b>	<b>\$961.02</b>			

\* Unduplicated total.

\*\* Recipients are not added to the total.



**TABLE 23  
MISSOURI MEDICAID RECIPIENTS AND PAYMENTS BY ELIGIBILITY CATEGORY  
MAY 2005**

ELIGIBILITY CATEGORY: WOMEN WITH BREAST OR CERVICAL CANCER (BCCT)

NUMBER OF ELIGIBLES ENROLLED ON 04/30/05: 404

NUMBER OF ELIGIBLES ENROLLED DURING MAY 2005: 425

	EXPENDITURES	RECIPIENTS	COST PER RECIPIENT	UNITS OF SERVICE	UNITS PER RECIPIENT	COST PER SERVICE
<b>NURSING FACILITIES</b>	\$0	0 *	\$0.00	0	0.0	\$0.00
<b>HOSPITALS</b>	\$0	0 *	\$0.00	0	0.0	\$0.00
INPATIENT	\$0	0	\$0.00	0	0.0	\$0.00
OUTPATIENT	\$0	0	\$0.00	0	0.0	\$0.00
<b>DENTAL SERVICES</b>	\$484	7 *	\$69.11	19	2.7	\$25.46
<b>PHARMACY</b>	\$138,800	282 *	\$492.20	1,325	4.7	\$104.75
<b>PHYSICIAN RELATED</b>	\$68,499	281 *	\$243.77	5,635	20.0	\$12.16
PHYSICIAN	\$18,536	96	\$193.09	1,245	13.0	\$14.89
CLINIC	\$32,346	176	\$183.78	3,310	18.8	\$9.77
FAMILY PLANNING	\$617	19	\$32.49	17	0.9	\$36.31
X-RAY AND LAB	\$7,865	63	\$124.83	207	3.3	\$37.99
NURSE PRACTITIONER	\$267	6	\$44.42	9	1.5	\$29.61
PODIATRY	\$143	3	\$47.50	6	2.0	\$23.75
CRNA SERVICES	\$369	4	\$92.27	703	175.8	\$0.52
RURAL HEALTH CLINICS	\$2,491	23	\$108.30	36	1.6	\$69.19
CASE MANAGEMENT	\$0	0	\$0.00	0	0.0	\$0.00
FED QUALIFIED HEALTH CARE	\$5,732	27	\$212.28	97	3.6	\$59.09
PSYCHOLOGIST SERVICES	\$136	1	\$135.00	5	5.0	\$27.00
<b>IN-HOME SERVICES</b>	\$10,502	18 *	\$583.45	2,811	156.2	\$3.74
HOME HEALTH SERVICES	\$1,648	7	\$235.42	118	16.9	\$13.97
ADULT DAY HEALTH CARE	\$0	0	\$0.00	0	0.0	\$0.00
AGED AND DISABLED WAIVER	\$0	0	\$0.00	0	0.0	\$0.00
PERSONAL CARE	\$8,854	11	\$804.93	2,693	244.8	\$3.29
AIDS WAIVER	\$0	0	\$0.00	0	0.0	\$0.00
PHYSICAL DISABLED WAIVER	\$0	0	\$0.00	0	0.0	\$0.00
INDEPENDENT LIVING WAIVER	\$0	0	\$0.00	0	0.0	\$0.00
<b>REHAB AND SPECIALTY SERVICES</b>	\$16,410	42 *	\$438.34	375	8.9	\$49.09
AUDIOLOGY SERVICES	\$0	0	\$0.00	0	0.0	\$0.00
OPTOMETRIC SERVICES	\$569	9	\$65.39	19	2.1	\$30.97
DURABLE MEDICAL EQUIPMENT	\$3,433	9	\$381.46	64	7.1	\$53.64
AMBULANCE SERVICES	\$165	1	\$164.50	11	11.0	\$14.95
REHABILITATION CENTER	\$0	0	\$0.00	0	0.0	\$0.00
HOSPICE	\$1,126	1	\$1,125.99	9	9.0	\$125.11
NON-EMERGENCY TRANS	\$13,098	24	\$545.76	272	11.3	\$48.16
NON-PARTICIPATING PROV	\$0	0	\$0.00	0	0.0	\$0.00
COMPREHENSIVE DAY REHAB	\$0	0	\$0.00	0	0.0	\$0.00
DISEASE MANAGEMENT	\$0	0	\$0.00	0	0.0	\$0.00
<b>BUY-IN PREMIUMS</b>	\$0	0 **	\$0.00			
PART-A	\$0	0	\$0.00			
PART-B	\$0	0	\$0.00			
<b>MENTAL HEALTH SERVICES</b>	\$0	0 *	\$0.00	0	0.0	\$0.00
PRIVATE HOME ICF/MR	\$0	0	\$0.00	0	0.0	\$0.00
MR/DD WAIVER	\$0	0	\$0.00	0	0.0	\$0.00
PSYCH REHAB-PRIVATE	\$0	0	\$0.00	0	0.0	\$0.00
CSTAR - PRIVATE	\$0	0	\$0.00	0	0.0	\$0.00
TARGETED CASE MANAGEMENT	\$0	0	\$0.00	0	0.0	\$0.00
COMMUNITY SUPPORT WAIVER	\$0	0	\$0.00	0	0.0	\$0.00
<b>STATE INSTITUTIONS</b>	\$113	3 *	\$37.69	4	1.3	\$28.27
ICF/MENTALLY RETARDED	\$0	0	\$0.00	0	0.0	\$0.00
MENTAL HOSPITAL	\$0	0	\$0.00	0	0.0	\$0.00
PSYCH CARE UNDER AGE 22	\$0	0	\$0.00	0	0.0	\$0.00
PSYCH REHAB-PUBLIC	\$85	2	\$42.38	2	1.0	\$42.38
CSTAR - PUBLIC	\$0	0	\$0.00	0	0.0	\$0.00
TARGETED CASE MANAGEMENT	\$28	1	\$28.32	2	2.0	\$14.16
DFS CASE MANAGEMENT	\$0	0	\$0.00	0	0.0	\$0.00
<b>EPSDT SERVICES</b>	\$363	2 *	\$181.35	35	17.5	\$10.36
EPSDT SCREENINGS	\$0	0	\$0.00	0	0.0	\$0.00
EPSDT REFERRAL SERVICES	\$363	2	\$181.35	35	17.5	\$10.36
EPSDT TARGETED CASE MGMT	\$0	0	\$0.00	0	0.0	\$0.00
<b>MANAGED CARE PREMIUMS</b>	\$0	0 *	\$0.00			
<b>TOTAL</b>	<b>\$237,172</b>	<b>365 *</b>	<b>\$649.79</b>			

\* Unduplicated total.

\*\* Recipients are not added to the total.

**TABLE 23**  
**MISSOURI MEDICAID RECIPIENTS AND PAYMENTS BY ELIGIBILITY CATEGORY**  
**MAY 2005**

ELIGIBILITY CATEGORY: PRESUMPTIVE ELIGIBILITY FOR KIDS  
 NUMBER OF ELIGIBLES ENROLLED ON 04/30/05: 73  
 NUMBER OF ELIGIBLES ENROLLED DURING MAY 2005: 104

	EXPENDITURES	RECIPIENTS	COST PER RECIPIENT	UNITS OF SERVICE	UNITS PER RECIPIENT	COST PER SERVICE
NURSING FACILITIES	\$0	0 *	\$0.00	0	0.0	\$0.00
HOSPITALS	\$0	0 *	\$0.00	0	0.0	\$0.00
INPATIENT	\$0	0	\$0.00	0	0.0	\$0.00
OUTPATIENT	\$0	0	\$0.00	0	0.0	\$0.00
DENTAL SERVICES	\$0	0 *	\$0.00	0	0.0	\$0.00
PHARMACY	\$816	14 *	\$58.28	21	1.5	\$38.86
PHYSICIAN RELATED	\$13,257	49 *	\$270.55	1,160	23.7	\$11.43
PHYSICIAN	\$744	11	\$67.68	287	26.1	\$2.59
CLINIC	\$12,500	38	\$328.94	872	23.0	\$14.33
FAMILY PLANNING	\$0	0	\$0.00	0	0.0	\$0.00
X-RAY AND LAB	\$0	0	\$0.00	0	0.0	\$0.00
NURSE PRACTITIONER	\$0	0	\$0.00	0	0.0	\$0.00
PODIATRY	\$0	0	\$0.00	0	0.0	\$0.00
CRNA SERVICES	\$0	0	\$0.00	0	0.0	\$0.00
RURAL HEALTH CLINICS	\$0	0	\$0.00	0	0.0	\$0.00
CASE MANAGEMENT	\$0	0	\$0.00	0	0.0	\$0.00
FED QUALIFIED HEALTH CARE	\$12	1	\$12.47	1	1.0	\$12.47
PSYCHOLOGIST SERVICES	\$0	0	\$0.00	0	0.0	\$0.00
IN-HOME SERVICES	\$60	1 *	\$59.87	3	3.0	\$19.96
HOME HEALTH SERVICES	\$60	1	\$59.87	3	3.0	\$19.96
ADULT DAY HEALTH CARE	\$0	0	\$0.00	0	0.0	\$0.00
AGED AND DISABLED WAIVER	\$0	0	\$0.00	0	0.0	\$0.00
PERSONAL CARE	\$0	0	\$0.00	0	0.0	\$0.00
AIDS WAIVER	\$0	0	\$0.00	0	0.0	\$0.00
PHYSICAL DISABLED WAIVER	\$0	0	\$0.00	0	0.0	\$0.00
INDEPENDENT LIVING WAIVER	\$0	0	\$0.00	0	0.0	\$0.00
REHAB AND SPECIALTY SERVICES	\$643	5 *	\$128.52	97	19.4	\$6.62
AUDIOLOGY SERVICES	\$0	0	\$0.00	0	0.0	\$0.00
OPTOMETRIC SERVICES	\$107	2	\$53.50	6	3.0	\$17.83
DURABLE MEDICAL EQUIPMENT	\$74	1	\$73.60	1	1.0	\$73.60
AMBULANCE SERVICES	\$462	2	\$231.00	90	45.0	\$5.13
REHABILITATION CENTER	\$0	0	\$0.00	0	0.0	\$0.00
HOSPICE	\$0	0	\$0.00	0	0.0	\$0.00
NON-EMERGENCY TRANS	\$0	0	\$0.00	0	0.0	\$0.00
NON-PARTICIPATING PROV	\$0	0	\$0.00	0	0.0	\$0.00
COMPREHENSIVE DAY REHAB	\$0	0	\$0.00	0	0.0	\$0.00
DISEASE MANAGEMENT	\$0	0	\$0.00	0	0.0	\$0.00
BUY-IN PREMIUMS	\$0	0 **	\$0.00			
PART-A	\$0	0	\$0.00			
PART-B	\$0	0	\$0.00			
MENTAL HEALTH SERVICES	\$0	0 *	\$0.00	0	0.0	\$0.00
PRIVATE HOME ICF/MR	\$0	0	\$0.00	0	0.0	\$0.00
MR/DD WAIVER	\$0	0	\$0.00	0	0.0	\$0.00
PSYCH REHAB-PRIVATE	\$0	0	\$0.00	0	0.0	\$0.00
CSTAR - PRIVATE	\$0	0	\$0.00	0	0.0	\$0.00
TARGETED CASE MANAGEMENT	\$0	0	\$0.00	0	0.0	\$0.00
COMMUNITY SUPPORT WAIVER	\$0	0	\$0.00	0	0.0	\$0.00
STATE INSTITUTIONS	\$0	0 *	\$0.00	0	0.0	\$0.00
ICF/MENTALLY RETARDED	\$0	0	\$0.00	0	0.0	\$0.00
MENTAL HOSPITAL	\$0	0	\$0.00	0	0.0	\$0.00
PSYCH CARE UNDER AGE 22	\$0	0	\$0.00	0	0.0	\$0.00
PSYCH REHAB-PUBLIC	\$0	0	\$0.00	0	0.0	\$0.00
CSTAR - PUBLIC	\$0	0	\$0.00	0	0.0	\$0.00
TARGETED CASE MANAGEMENT	\$0	0	\$0.00	0	0.0	\$0.00
DFS CASE MANAGEMENT	\$0	0	\$0.00	0	0.0	\$0.00
EPSDT SERVICES	\$2,071	41 *	\$50.52	87	2.1	\$23.61
EPSDT SCREENINGS	\$380	6	\$63.33	6	1.0	\$63.33
EPSDT REFERRAL SERVICES	\$1,691	39	\$43.36	81	2.1	\$20.88
EPSDT TARGETED CASE MGMT	\$0	0	\$0.00	0	0.0	\$0.00
MANAGED CARE PREMIUMS	\$0	0 *	\$0.00			
<b>TOTAL</b>	<b>\$16,846</b>	<b>89 *</b>	<b>\$189.29</b>			

\* Unduplicated total.

\*\* Recipients are not added to the total.

**TABLE 23  
MISSOURI MEDICAID RECIPIENTS AND PAYMENTS BY ELIGIBILITY CATEGORY  
MAY 2005**

ELIGIBILITY CATEGORY: VOLUNTARY PLACEMENTS

NUMBER OF ELIGIBLES ENROLLED ON 04/30/05: N/A

NUMBER OF ELIGIBLES ENROLLED DURING MAY 2005: N/A

	EXPENDITURES	RECIPIENTS	COST PER RECIPIENT	UNITS OF SERVICE	UNITS PER RECIPIENT	COST PER SERVICE
<b>NURSING FACILITIES</b>	\$0	0 *	\$0.00	0	0.0	\$0.00
<b>HOSPITALS</b>	\$0	0 *	\$0.00	0	0.0	\$0.00
INPATIENT	\$0	0	\$0.00	0	0.0	\$0.00
OUTPATIENT	\$0	0	\$0.00	0	0.0	\$0.00
<b>DENTAL SERVICES</b>	\$0	0 *	\$0.00	0	0.0	\$0.00
<b>PHARMACY</b>	\$0	0 *	\$0.00	0	0.0	\$0.00
<b>PHYSICIAN RELATED</b>	\$0	0 *	\$0.00	0	0.0	\$0.00
PHYSICIAN	\$0	0	\$0.00	0	0.0	\$0.00
CLINIC	\$0	0	\$0.00	0	0.0	\$0.00
FAMILY PLANNING	\$0	0	\$0.00	0	0.0	\$0.00
X-RAY AND LAB	\$0	0	\$0.00	0	0.0	\$0.00
NURSE PRACTITIONER	\$0	0	\$0.00	0	0.0	\$0.00
PODIATRY	\$0	0	\$0.00	0	0.0	\$0.00
CRNA SERVICES	\$0	0	\$0.00	0	0.0	\$0.00
RURAL HEALTH CLINICS	\$0	0	\$0.00	0	0.0	\$0.00
CASE MANAGEMENT	\$0	0	\$0.00	0	0.0	\$0.00
FED QUALIFIED HEALTH CARE	\$0	0	\$0.00	0	0.0	\$0.00
PSYCHOLOGIST SERVICES	\$0	0	\$0.00	0	0.0	\$0.00
<b>IN-HOME SERVICES</b>	\$0	0 *	\$0.00	0	0.0	\$0.00
HOME HEALTH SERVICES	\$0	0	\$0.00	0	0.0	\$0.00
ADULT DAY HEALTH CARE	\$0	0	\$0.00	0	0.0	\$0.00
AGED AND DISABLED WAIVER	\$0	0	\$0.00	0	0.0	\$0.00
PERSONAL CARE	\$0	0	\$0.00	0	0.0	\$0.00
AIDS WAIVER	\$0	0	\$0.00	0	0.0	\$0.00
PHYSICAL DISABLED WAIVER	\$0	0	\$0.00	0	0.0	\$0.00
INDEPENDENT LIVING WAIVER	\$0	0	\$0.00	0	0.0	\$0.00
<b>REHAB AND SPECIALTY SERVICES</b>	\$0	0 *	\$0.00	0	0.0	\$0.00
AUDIOLOGY SERVICES	\$0	0	\$0.00	0	0.0	\$0.00
OPTOMETRIC SERVICES	\$0	0	\$0.00	0	0.0	\$0.00
DURABLE MEDICAL EQUIPMENT	\$0	0	\$0.00	0	0.0	\$0.00
AMBULANCE SERVICES	\$0	0	\$0.00	0	0.0	\$0.00
REHABILITATION CENTER	\$0	0	\$0.00	0	0.0	\$0.00
HOSPICE	\$0	0	\$0.00	0	0.0	\$0.00
NON-EMERGENCY TRANS	\$0	0	\$0.00	0	0.0	\$0.00
NON-PARTICIPATING PROV	\$0	0	\$0.00	0	0.0	\$0.00
COMPREHENSIVE DAY REHAB	\$0	0	\$0.00	0	0.0	\$0.00
DISEASE MANAGEMENT	\$0	0	\$0.00	0	0.0	\$0.00
<b>BUY-IN PREMIUMS</b>	\$0	0 **	\$0.00			
PART-A	\$0	0	\$0.00			
PART-B	\$0	0	\$0.00			
<b>MENTAL HEALTH SERVICES</b>	\$0	0 *	\$0.00	0	0.0	\$0.00
PRIVATE HOME ICF/MR	\$0	0	\$0.00	0	0.0	\$0.00
MR/DD WAIVER	\$0	0	\$0.00	0	0.0	\$0.00
PSYCH REHAB-PRIVATE	\$0	0	\$0.00	0	0.0	\$0.00
CSTAR - PRIVATE	\$0	0	\$0.00	0	0.0	\$0.00
TARGETED CASE MANAGEMENT	\$0	0	\$0.00	0	0.0	\$0.00
COMMUNITY SUPPORT WAIVER	\$0	0	\$0.00	0	0.0	\$0.00
<b>STATE INSTITUTIONS</b>	\$0	0 *	\$0.00	0	0.0	\$0.00
ICF/MENTALLY RETARDED	\$0	0	\$0.00	0	0.0	\$0.00
MENTAL HOSPITAL	\$0	0	\$0.00	0	0.0	\$0.00
PSYCH CARE UNDER AGE 22	\$0	0	\$0.00	0	0.0	\$0.00
PSYCH REHAB-PUBLIC	\$0	0	\$0.00	0	0.0	\$0.00
CSTAR - PUBLIC	\$0	0	\$0.00	0	0.0	\$0.00
TARGETED CASE MANAGEMENT	\$0	0	\$0.00	0	0.0	\$0.00
DFS CASE MANAGEMENT	\$0	0	\$0.00	0	0.0	\$0.00
<b>EPSDT SERVICES</b>	\$0	0 *	\$0.00	0	0.0	\$0.00
EPSDT SCREENINGS	\$0	0	\$0.00	0	0.0	\$0.00
EPSDT REFERRAL SERVICES	\$0	0	\$0.00	0	0.0	\$0.00
EPSDT TARGETED CASE MGMT	\$0	0	\$0.00	0	0.0	\$0.00
<b>MANAGED CARE PREMIUMS</b>	\$0	0 *	\$0.00			
<b>TOTAL</b>	\$0	0 *	\$0.00			

\* Unduplicated total.

\*\* Recipients are not added to the total.



*This page is intentionally left blank.*

***FOOD STAMPS***

**Figure 6**  
**Food Stamp Households**  
**60-Month Trend through May 2005**

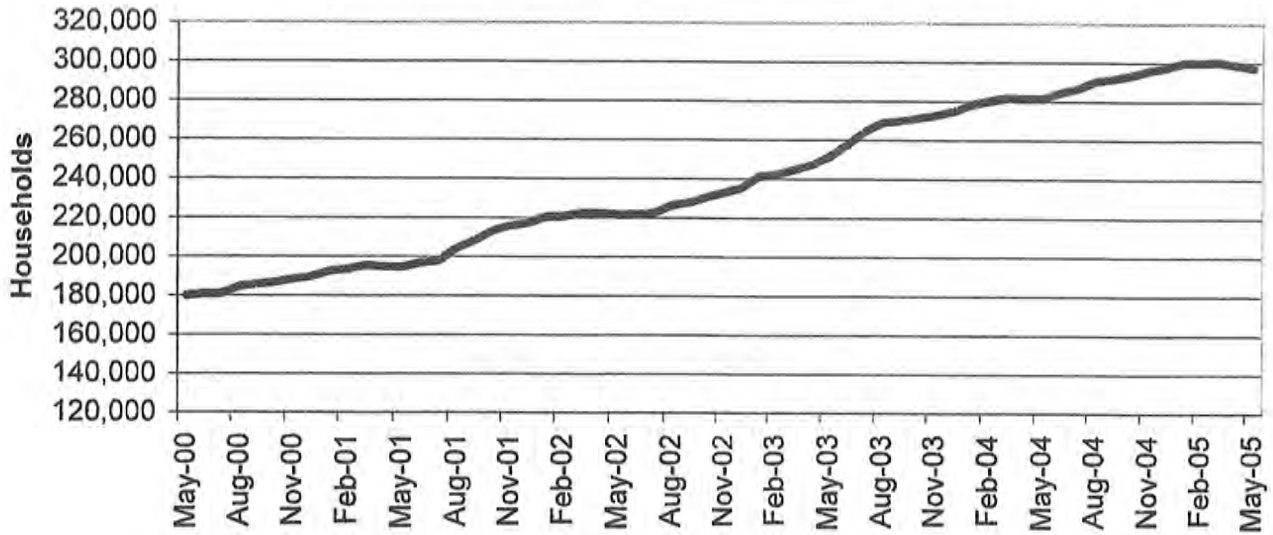

**Figure 7**  
**Food Stamp Benefits**  
**60-Month Trend through May 2005**

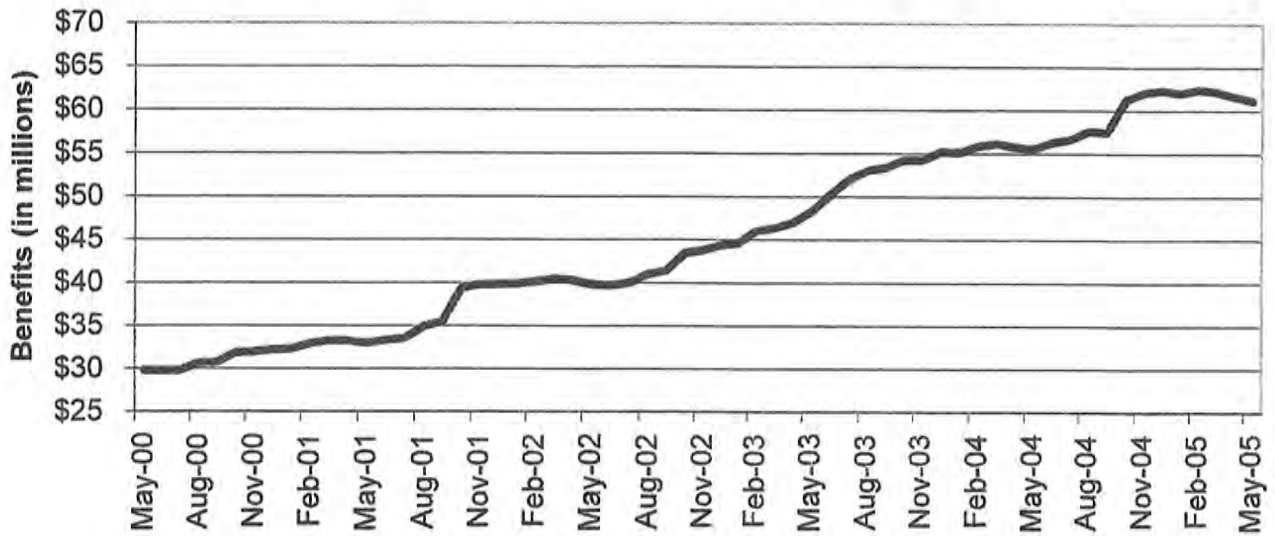



**TABLE 24**  
**FOOD STAMP PROGRAM PARTICIPATION**  
**MAY 2005**

	NUMBER OR AMOUNT MAY-2005	NUMBER OR AMOUNT APR-2005	NUMBER OR AMOUNT MAR-2005	NUMBER OR AMOUNT MAY-2004	CHANGE FROM LAST MONTH	CHANGE FROM 2 MONTHS AGO	CHANGE FROM LAST YEAR
APPLICATIONS RECEIVED	54,227	54,158	65,908	46,689	0.1%	-17.7%	16.1%
APPLICATIONS APPROVED	40,639	41,218	49,092	34,852	-1.4%	-17.2%	16.6%
APPLICATIONS REJECTED	9,524	7,751	9,094	6,614	22.9%	4.7%	44.0%
APPLICATIONS EXPEDITED	9,874	9,883	10,711	9,054	-0.1%	-7.8%	9.1%
<b>HOUSEHOLDS RECEIVING</b>	<b>297,430</b>	<b>298,896</b>	<b>300,237</b>	<b>281,467</b>	<b>-0.5%</b>	<b>-0.9%</b>	<b>5.7%</b>
PUBLIC ASSISTANCE	92,605	93,174	93,154	88,711	-0.6%	-0.6%	4.4%
NON-PUBLIC ASSISTANCE	204,825	205,722	207,083	192,756	-0.4%	-1.1%	6.3%
<b>PERSONS RECEIVING</b>	<b>766,325</b>	<b>768,350</b>	<b>769,847</b>	<b>702,657</b>	<b>-0.3%</b>	<b>-0.5%</b>	<b>9.1%</b>
PUBLIC ASSISTANCE	259,669	261,538	261,572	241,965	-0.7%	-0.7%	7.3%
NON-PUBLIC ASSISTANCE	506,656	506,812	508,275	460,692	0.0%	-0.3%	10.0%
<b>TOTAL BENEFITS ISSUED</b>	<b>\$61,110,189</b>	<b>\$61,548,539</b>	<b>\$62,150,994</b>	<b>\$55,524,554</b>	<b>-0.7%</b>	<b>-1.7%</b>	<b>10.1%</b>
<b>AVERAGE VALUE OF BENEFITS</b>							
PER HOUSEHOLD	\$205.46	\$205.92	\$207.01	\$197.27	-0.2%	-0.7%	4.2%
PER PERSON	\$79.74	\$80.10	\$80.73	\$79.02	-0.4%	-1.2%	0.9%

**TABLE 25  
FOOD STAMP APPLICATIONS  
MAY 2005**

		# APPS RECEIVED	TOTAL RESOLVED	# APPROVALS	% APPROVED	# REJECTIONS	% REJECTED	# DELINQUENT	% CURRENT
NW REGION	ANDREW	65	69	57	82.6%	12	17.4%	1	98.6%
	ATCHISON	32	45	34	75.6%	11	24.4%	1	97.8%
	BUCHANAN	958	916	764	83.4%	152	16.6%	5	99.5%
	CALDWELL	93	79	62	78.5%	17	21.5%	1	98.7%
	CARROLL	91	86	69	80.2%	17	19.8%	3	96.5%
	CASS	512	473	353	74.6%	120	25.4%	3	99.4%
	CHARITON	47	38	31	81.6%	7	18.4%	0	100.0%
	CLINTON	99	81	60	74.1%	21	25.9%	2	97.5%
	COOPER	136	126	105	83.3%	21	16.7%	1	99.2%
	DAVIESS	75	71	60	84.5%	11	15.5%	0	100.0%
	DE KALB	64	51	42	82.4%	9	17.6%	0	100.0%
	GENTRY	36	33	25	75.8%	8	24.2%	0	100.0%
	GRUNDY	102	84	75	89.3%	9	10.7%	1	98.8%
	HARRISON	64	62	49	79.0%	13	21.0%	0	100.0%
	HOLT	37	31	28	90.3%	3	9.7%	0	100.0%
	JOHNSON	332	321	235	73.2%	86	26.8%	0	100.0%
	LAFAYETTE	293	260	219	84.2%	41	15.8%	1	99.6%
	LINN	118	115	91	79.1%	24	20.9%	0	100.0%
	LIVINGSTON	148	140	113	80.7%	27	19.3%	1	99.3%
	MERCER	31	21	18	85.7%	3	14.3%	1	95.2%
	NODAWAY	108	93	79	84.9%	14	15.1%	2	97.8%
	PETTIS	472	427	338	79.2%	89	20.8%	1	99.8%
	PUTNAM	53	40	37	92.5%	3	7.5%	0	100.0%
	RAY	191	165	134	81.2%	31	18.8%	1	99.4%
	SALINE	231	215	171	79.5%	44	20.5%	1	99.5%
	SULLIVAN	72	70	61	87.1%	9	12.9%	0	100.0%
	WORTH	18	16	13	81.3%	3	18.8%	0	100.0%
	NW TOTAL	4,478	4,128	3,323	80.5%	805	19.5%	28	99.4%
NE REGION	ADAIR	203	187	156	83.4%	31	16.6%	0	100.0%
	AUDRAIN	242	226	180	79.6%	46	20.4%	1	99.6%
	BOONE	1,257	1,158	879	75.9%	279	24.1%	6	99.5%
	CALLAWAY	318	290	237	81.7%	53	18.3%	4	98.6%
	CLARK	69	59	48	81.4%	11	18.6%	0	100.0%
	COLE	530	511	398	77.9%	113	22.1%	2	99.6%
	FRANKLIN	602	556	408	73.4%	148	26.6%	1	99.8%
	GASCONADE	97	81	68	84.0%	13	16.0%	0	100.0%
	HOWARD	76	70	55	78.6%	15	21.4%	0	100.0%
	KNOX	30	24	20	83.3%	4	16.7%	1	95.8%
	LEWIS	73	62	49	79.0%	13	21.0%	0	100.0%
	LINCOLN	359	310	239	77.1%	71	22.9%	1	99.7%
	MACON	110	105	84	80.0%	21	20.0%	0	100.0%
	MARION	300	282	232	82.3%	50	17.7%	2	99.3%
	MONROE	66	55	41	74.5%	14	25.5%	0	100.0%
	MONTGOMERY	96	83	66	79.5%	17	20.5%	1	98.8%
	OSAGE	62	60	46	76.7%	14	23.3%	0	100.0%
	PIKE	163	133	114	85.7%	19	14.3%	0	100.0%
	RALLS	43	38	35	92.1%	3	7.9%	0	100.0%
	RANDOLPH	289	296	240	81.1%	56	18.9%	2	99.3%
	SCHUYLER	42	47	42	89.4%	5	10.6%	0	100.0%
	SCOTLAND	24	25	23	92.0%	2	8.0%	0	100.0%
	SHELBY	44	46	34	73.9%	12	26.1%	0	100.0%
	WARREN	207	186	156	83.9%	30	16.1%	0	100.0%
	NE TOTAL	5,302	4,890	3,850	78.7%	1,040	21.3%	21	99.6%
SE REGION	BOLLINGER	147	130	111	85.4%	19	14.6%	0	100.0%
	BUTLER	688	600	477	79.5%	123	20.5%	1	99.8%
	CAPE GIRARDEAU	700	658	515	78.3%	143	21.7%	8	98.8%
	CARTER	98	98	87	88.8%	11	11.2%	3	96.9%
	CRAWFORD	289	280	227	81.1%	53	18.9%	1	99.6%
	DENT	222	184	153	83.2%	31	16.8%	0	100.0%
	DUNKLIN	721	644	555	86.2%	89	13.8%	3	99.5%
	HOWELL	542	517	431	83.4%	86	16.6%	2	99.6%

**TABLE 25  
FOOD STAMP APPLICATIONS  
MAY 2005**

		# APPS RECEIVED	TOTAL RESOLVED	# APPROVALS	% APPROVED	# REJECTIONS	% REJECTED	# DELINQUENT	% CURRENT
SE REGION	IRON	158	131	116	88.5%	15	11.5%	0	100.0%
	MADISON	149	134	115	85.8%	19	14.2%	0	100.0%
	MARIES	82	79	66	83.5%	13	16.5%	0	100.0%
	MISSISSIPPI	305	277	245	88.4%	32	11.6%	0	100.0%
	NEW MADRID	375	338	289	85.5%	49	14.5%	1	99.7%
	OREGON	158	151	120	79.5%	31	20.5%	0	100.0%
	PEMISCOT	521	458	407	88.9%	51	11.1%	1	99.8%
	PERRY	136	129	100	77.5%	29	22.5%	0	100.0%
	HELPS	403	356	285	80.1%	71	19.9%	2	99.4%
	PULASKI	307	265	194	73.2%	71	26.8%	1	99.6%
	REYNOLDS	93	91	74	81.3%	17	18.7%	1	98.9%
	RIPLEY	262	230	201	87.4%	29	12.6%	1	99.6%
	ST FRANCOIS	738	710	587	82.7%	123	17.3%	1	99.9%
	STE GENEVIEVE	115	123	105	85.4%	18	14.6%	0	100.0%
	SCOTT	632	540	449	83.1%	91	16.9%	3	99.4%
	SHANNON	128	113	100	88.5%	13	11.5%	0	100.0%
	STODDARD	365	327	276	84.4%	51	15.6%	0	100.0%
	TEXAS	304	267	229	85.8%	38	14.2%	0	100.0%
	WASHINGTON	353	327	274	83.8%	53	16.2%	0	100.0%
	WAYNE	213	168	145	86.3%	23	13.7%	2	98.8%
	SE TOTAL	9,204	8,325	6,933	83.3%	1,392	16.7%	31	99.6%
SW REGION	BARRY	376	332	263	79.2%	69	20.8%	1	99.7%
	BARTON	146	143	112	78.3%	31	21.7%	1	99.3%
	BATES	139	108	94	87.0%	14	13.0%	2	98.1%
	BENTON	213	190	165	86.8%	25	13.2%	2	98.9%
	CAMDEN	309	279	211	75.6%	68	24.4%	2	99.3%
	CEDAR	171	151	141	93.4%	10	6.6%	0	100.0%
	CHRISTIAN	434	404	313	77.5%	91	22.5%	3	99.3%
	DADE	94	76	61	80.3%	15	19.7%	0	100.0%
	DALLAS	171	163	139	85.3%	24	14.7%	1	99.4%
	DOUGLAS	167	170	143	84.1%	27	15.9%	0	100.0%
	GREENE	2,385	2,217	1,726	77.9%	491	22.1%	23	99.0%
	HENRY	286	250	196	78.4%	54	21.6%	0	100.0%
	HICKORY	92	93	73	78.5%	20	21.5%	0	100.0%
	JASPER	1,439	1,251	1,025	81.9%	226	18.1%	7	99.4%
	LACLEDE	403	392	323	82.4%	69	17.6%	1	99.7%
	LAWRENCE	311	288	242	84.0%	46	16.0%	2	99.3%
	MCDONALD	285	268	216	80.6%	52	19.4%	4	98.5%
	MILLER	240	233	182	78.1%	51	21.9%	1	99.6%
	MONITEAU	110	115	92	80.0%	23	20.0%	0	100.0%
	MORGAN	197	178	137	77.0%	41	23.0%	1	99.4%
	NEWTON	440	406	325	80.0%	81	20.0%	2	99.5%
	OZARK	121	124	105	84.7%	19	15.3%	0	100.0%
	POLK	317	278	227	81.7%	51	18.3%	0	100.0%
	ST CLAIR	110	84	79	94.0%	5	6.0%	0	100.0%
	STONE	268	232	187	80.6%	45	19.4%	1	99.6%
	TANEY	424	434	329	75.8%	105	24.2%	7	98.4%
	VERNON	230	206	177	85.9%	29	14.1%	4	98.1%
	WEBSTER	311	293	222	75.8%	71	24.2%	1	99.7%
	WRIGHT	246	220	189	85.9%	31	14.1%	0	100.0%
	SW TOTAL	10,435	9,578	7,694	80.3%	1,884	19.7%	66	99.3%
KC REGION	CLAY	1,042	921	706	76.7%	215	23.3%	14	98.5%
	JACKSON	7,157	6,799	5,579	82.1%	1,220	17.9%	99	98.5%
	PLATTE	279	262	179	68.3%	83	31.7%	3	98.9%
	KC TOTAL	8,478	7,982	6,464	81.0%	1,518	19.0%	116	98.5%
STL REGION	JEFFERSON	1,257	1,208	909	75.2%	299	24.8%	4	99.7%
	ST CHARLES	1,057	927	720	77.7%	207	22.3%	7	99.2%
	ST LOUIS COUNTY	6,330	5,851	4,564	78.0%	1,287	22.0%	97	98.3%
	ST LOUIS CITY	7,686	7,274	6,182	85.0%	1,092	15.0%	110	98.5%
	STL TOTAL	16,330	15,260	12,375	81.1%	2,885	18.9%	218	98.6%
STATEWIDE		54,227	50,163	40,639	81.0%	9,524	19.0%	478	99.0%



**TABLE 26  
FOOD STAMP EXPEDITED APPLICATIONS  
MAY 2005**

		EXPEDITED APPLICATIONS	APPLICATIONS TIMELY	APPLICATIONS NOT TIMELY	PERCENT TIMELY
NW REGION	ANDREW	10	9	1	90.0%
	ATCHISON	5	4	1	80.0%
	BUCHANAN	187	170	17	9009.0%
	CALDWELL	13	12	1	9203.0%
	CARROLL	14	13	1	9209.0%
	CASS	80	67	13	8308.0%
	CHARITON	1	1	0	100.0%
	CLINTON	5	3	2	60.0%
	COOPER	19	17	2	8905.0%
	DAVISS	11	11	0	100.0%
	DE KALB	3	3	0	100.0%
	GENTRY	1	1	0	100.0%
	GRUNDY	14	12	2	8507.0%
	HARRISON	15	14	1	9303.0%
	HOLT	3	2	1	6607.0%
	JOHNSON	66	60	6	9009.0%
	LAFAYETTE	41	39	2	9501.0%
	LINN	8	7	1	8705.0%
	LIVINGSTON	11	11	0	100.0%
	MERCER	2	2	0	100.0%
	NODAWAY	14	11	3	7806.0%
	PETTIS	79	74	5	9307.0%
	PUTNAM	2	2	0	100.0%
	RAY	23	23	0	100.0%
	SALINE	32	30	2	9308.0%
	SULLIVAN	12	9	3	75.0%
	WORTH	2	2	0	100.0%
	NW TOTAL	673	609	64	9005.0%
NE REGION	ADAIR	36	33	3	9107.0%
	AUDRAIN	42	41	1	9706.0%
	BOONE	271	262	9	9607.0%
	CALLAWAY	55	53	2	9604.0%
	CLARK	5	3	2	60.0%
	COLE	102	97	5	9501.0%
	FRANKLIN	83	75	8	9004.0%
	GASCONADE	12	11	1	9107.0%
	HOWARD	4	4	0	100.0%
	KNOX	4	4	0	100.0%
	LEWIS	7	6	1	8507.0%
	LINCOLN	46	44	2	9507.0%
	MACON	13	13	0	100.0%
	MARION	50	46	4	92.0%
	MONROE	6	5	1	8303.0%
	MONTGOMERY	19	19	0	100.0%
	OSAGE	7	7	0	100.0%
	PIKE	17	17	0	100.0%
	RALLS	7	7	0	100.0%
	RANDOLPH	53	50	3	9403.0%
	SCHUYLER	6	6	0	100.0%
	SCOTLAND	2	1	1	50.0%
	SHELBY	7	6	1	8507.0%
	WARREN	32	32	0	100.0%
	NE TOTAL	886	842	44	95.0%
SE REGION	BOLLINGER	23	22	1	9507.0%
	BUTLER	84	78	6	9209.0%
	CAPE GIRARDEAU	136	127	9	9304.0%
	CARTER	8	8	0	100.0%
	CRAWFORD	41	40	1	9706.0%
	DENT	26	25	1	9602.0%
	DUNKLIN	112	106	6	9406.0%
	HOWELL	69	59	10	8505.0%

**TABLE 26  
FOOD STAMP EXPEDITED APPLICATIONS  
MAY 2005**

		EXPEDITED APPLICATIONS	APPLICATIONS TIMELY	APPLICATIONS NOT TIMELY	PERCENT TIMELY
SE REGION	IRON	17	16	1	9401.0%
	MADISON	17	15	2	8802.0%
	MARIES	11	11	0	100.0%
	MISSISSIPPI	43	42	1	9707.0%
	NEW MADRID	44	44	0	100.0%
	OREGON	21	21	0	100.0%
	PEMISCOT	59	56	3	9409.0%
	PERRY	12	12	0	100.0%
	PHELPS	55	52	3	9405.0%
	PULASKI	26	25	1	9602.0%
	REYNOLDS	10	9	1	90.0%
	RIPLEY	25	25	0	100.0%
	ST FRANCOIS	87	84	3	9606.0%
	STE GENEVIEVE	17	16	1	9401.0%
	SCOTT	76	74	2	9704.0%
	SHANNON	15	15	0	100.0%
	STODDARD	41	37	4	9002.0%
	TEXAS	24	23	1	9508.0%
	WASHINGTON	40	39	1	9705.0%
	WAYNE	19	16	3	8402.0%
	SE TOTAL	1,158	1,097	61	9407.0%
SW REGION	BARRY	61	58	3	9501.0%
	BARTON	24	22	2	9107.0%
	BATES	18	18	0	100.0%
	BENTON	33	32	1	97.0%
	CAMDEN	50	47	3	94.0%
	CEDAR	17	15	2	8802.0%
	CHRISTIAN	53	46	7	8608.0%
	DADE	11	11	0	100.0%
	DALLAS	22	22	0	100.0%
	DOUGLAS	23	23	0	100.0%
	GREENE	446	413	33	9206.0%
	HENRY	38	34	4	8905.0%
	HICKORY	11	10	1	9009.0%
	JASPER	229	213	16	93.0%
	LACLEDE	59	57	2	9606.0%
	LAWRENCE	44	41	3	9302.0%
	MCDONALD	48	43	5	8906.0%
	MILLER	26	25	1	9602.0%
	MONITEAU	24	23	1	9508.0%
	MORGAN	22	21	1	9505.0%
	NEWTON	50	47	3	94.0%
	OZARK	15	14	1	9303.0%
	POLK	36	34	2	9404.0%
	ST CLAIR	15	14	1	9303.0%
	STONE	41	37	4	9002.0%
	TANEY	80	69	11	8603.0%
	VERNON	28	27	1	9604.0%
	WEBSTER	46	44	2	9507.0%
	WRIGHT	20	20	0	100.0%
	SW TOTAL	1,590	1,480	110	9301.0%
KC REGION	CLAY	197	181	16	9109.0%
	JACKSON	1,780	1,622	158	9101.0%
	PLATTE	38	36	2	9407.0%
	KC TOTAL	2,015	1,839	176	9103.0%
STL REGION	JEFFERSON	214	203	11	9409.0%
	ST CHARLES	201	188	13	9305.0%
	ST LOUIS COUNTY	1,178	990	188	84.0%
	ST LOUIS CITY	1,959	1,724	235	88.0%
	STL TOTAL	3,552	3,105	447	8704.0%
STATEWIDE		9,874	8,972	902	9009.0%

**TABLE 27**  
**FOOD STAMP PROGRAM PARTICIPATION**  
**MAY 2005**

COUNTY	TOTAL PERSONS	TOTAL HOUSEHOLDS	PA PERSONS	PA HOUSEHOLDS	NON-PA PERSONS	NON-PA HOUSEHOLDS	TOTAL BENEFITS ISSUED	AVERAGE VALUE OF BENEFITS PER PERSON
STATEWIDE	766,325	297,430	259,669	92,605	506,656	204,825	\$61,110,189	\$79.74
ADAIR	2,855	1,131	674	304	2,181	827	\$202,982	\$71.10
ANDREW	1,101	421	287	113	814	308	\$78,478	\$71.28
ATCHISON	671	277	146	63	525	214	\$51,076	\$76.12
AUDRAIN	3,387	1,296	946	349	2,441	947	\$260,969	\$77.05
BARRY	6,125	2,059	1,540	510	4,585	1,549	\$447,973	\$73.14
BARTON	2,188	747	664	213	1,524	534	\$151,366	\$69.18
BATES	2,284	753	546	172	1,738	581	\$160,560	\$70.30
BENTON	3,356	1,281	957	335	2,399	946	\$252,215	\$75.15
BOLLINGER	2,137	765	529	197	1,608	568	\$144,124	\$67.44
BOONE	15,426	6,384	5,952	2,056	9,474	4,328	\$1,277,112	\$82.79
BUCHANAN	13,802	5,331	4,450	1,602	9,352	3,729	\$1,081,551	\$78.36
BUTLER	9,927	3,941	3,874	1,470	6,053	2,471	\$697,311	\$70.24
CALDWELL	1,218	416	265	92	953	324	\$84,362	\$69.26
CALLAWAY	4,523	1,666	1,236	431	3,287	1,235	\$349,250	\$77.22
CAMDEN	4,507	1,625	890	322	3,617	1,303	\$347,244	\$77.05
CAPE GIRARDEAU	9,228	3,631	3,697	1,301	5,531	2,330	\$725,894	\$78.66
CARROLL	1,463	519	327	117	1,136	402	\$108,122	\$73.90
CARTER	1,747	649	551	214	1,196	435	\$118,650	\$67.92
CASS	6,867	2,360	2,114	674	4,753	1,686	\$551,824	\$80.36
CEDAR	2,773	1,039	836	294	1,937	745	\$200,780	\$72.41
CHARITON	848	298	229	77	619	221	\$56,426	\$66.54
CHRISTIAN	6,082	2,094	1,597	559	4,485	1,535	\$475,402	\$78.17
CLARK	1,040	362	319	107	721	255	\$70,394	\$67.69
CLAY	13,976	5,123	3,454	1,214	10,522	3,909	\$1,144,987	\$81.93
CLINTON	1,405	473	300	101	1,105	372	\$101,066	\$71.93
COLE	6,487	2,477	2,048	720	4,439	1,757	\$504,275	\$77.74
COOPER	1,748	678	462	168	1,286	510	\$126,742	\$72.51
CRAWFORD	4,410	1,569	1,208	399	3,202	1,170	\$325,204	\$73.74
DADE	1,270	449	315	112	955	337	\$83,658	\$65.87
DALLAS	2,904	1,055	692	267	2,212	788	\$216,372	\$74.51
DAVIESS	1,172	362	188	59	984	303	\$82,576	\$70.46
DE KALB	988	362	260	102	728	260	\$69,587	\$70.43
DENT	3,011	1,099	831	316	2,180	783	\$215,920	\$71.71
DOUGLAS	3,070	1,116	880	335	2,190	781	\$232,835	\$75.84
DUNKLIN	11,266	4,315	4,447	1,641	6,819	2,674	\$769,485	\$68.30
FRANKLIN	8,768	3,027	2,013	762	6,755	2,265	\$672,114	\$76.66
GASCONADE	1,526	570	301	122	1,225	448	\$108,759	\$71.27
GENTRY	612	209	133	50	479	159	\$41,248	\$67.40
GREENE	32,446	12,753	9,456	3,763	22,990	8,990	\$2,561,694	\$78.95
GRUNDY	1,563	560	472	177	1,091	383	\$100,961	\$64.59
HARRISON	1,140	420	299	105	841	315	\$80,737	\$70.82
HENRY	3,823	1,453	1,228	444	2,595	1,009	\$277,472	\$72.58
HICKORY	1,399	577	325	148	1,074	429	\$97,402	\$69.62
HOLT	543	187	118	52	425	135	\$37,552	\$69.16
HOWARD	1,134	429	290	109	844	320	\$85,429	\$75.33
HOWELL	8,509	2,997	2,542	917	5,967	2,080	\$602,406	\$70.80
IRON	2,539	928	772	276	1,767	652	\$182,850	\$72.02
JACKSON	95,857	37,331	35,471	11,973	60,386	25,358	\$8,113,835	\$84.65
JASPER	19,712	7,367	6,060	2,161	13,652	5,206	\$1,499,243	\$76.06
JEFFERSON	17,086	6,422	4,431	1,724	12,655	4,698	\$1,392,093	\$81.48
JOHNSON	4,408	1,627	1,189	407	3,219	1,220	\$342,465	\$77.69
KNOX	433	154	105	44	328	110	\$28,387	\$65.56
LACLEDE	6,423	2,151	1,691	577	4,732	1,574	\$457,184	\$71.18
LAFAYETTE	4,165	1,503	1,061	367	3,104	1,136	\$315,197	\$75.68
LAWRENCE	5,463	1,915	1,342	485	4,121	1,430	\$398,104	\$72.87
LEWIS	1,056	402	286	102	770	300	\$73,745	\$69.83
LINCOLN	5,546	1,857	1,069	342	4,477	1,515	\$442,715	\$79.83



**TABLE 27**  
**FOOD STAMP PROGRAM PARTICIPATION**  
**MAY 2005**

COUNTY	TOTAL PERSONS	TOTAL HOUSEHOLDS	PA PERSONS	PA HOUSEHOLDS	NON-PA PERSONS	NON-PA HOUSEHOLDS	TOTAL BENEFITS ISSUED	AVERAGE VALUE OF BENEFITS PER PERSON
LINN	1,834	668	402	153	1,432	515	\$122,492	\$66.79
LIVINGSTON	2,174	782	641	227	1,533	555	\$155,039	\$71.32
MCDONALD	4,727	1,491	822	280	3,905	1,211	\$330,611	\$69.94
MACON	1,818	693	418	175	1,400	518	\$123,720	\$68.05
MADISON	2,426	908	716	268	1,710	640	\$168,839	\$69.60
MARIES	1,206	428	288	97	918	331	\$89,775	\$74.44
MARION	4,696	1,765	1,610	568	3,086	1,197	\$348,473	\$74.21
MERCER	397	146	78	29	319	117	\$27,754	\$69.91
MILLER	4,049	1,384	882	295	3,167	1,089	\$290,169	\$71.66
MISSISSIPPI	4,582	1,940	1,976	736	2,606	1,204	\$342,242	\$74.69
MONITEAU	1,541	533	411	141	1,130	392	\$109,628	\$71.14
MONROE	1,032	351	268	86	764	265	\$71,392	\$69.18
MONTGOMERY	1,544	547	345	122	1,199	425	\$115,452	\$74.77
MORGAN	3,240	1,123	774	249	2,466	874	\$230,146	\$71.03
NEW MADRID	5,518	2,274	2,120	836	3,398	1,438	\$384,514	\$69.68
NEWTON	7,016	2,312	1,889	549	5,327	1,763	\$505,801	\$72.09
NODAWAY	1,223	491	247	117	976	374	\$87,138	\$71.25
OREGON	2,577	939	704	293	1,873	646	\$178,031	\$69.08
OSAGE	958	348	144	67	814	281	\$74,529	\$77.80
OZARK	2,053	782	542	217	1,511	565	\$150,700	\$73.40
PEMISCOT	7,962	3,022	3,538	1,259	4,424	1,763	\$561,425	\$70.51
PERRY	1,868	714	554	220	1,314	494	\$134,528	\$72.02
PETTIS	6,497	2,261	2,022	663	4,475	1,598	\$469,376	\$72.25
PHELPS	5,596	1,962	1,532	543	4,064	1,419	\$408,799	\$73.05
PIKE	2,497	887	607	230	1,890	657	\$178,700	\$71.57
PLATTE	3,726	1,323	972	341	2,754	982	\$302,076	\$81.07
POLK	4,890	1,672	1,155	389	3,735	1,283	\$367,158	\$75.08
PULASKI	4,767	1,766	1,202	470	3,565	1,296	\$362,109	\$75.96
PUTNAM	699	270	199	76	500	194	\$51,754	\$74.04
RALLS	883	320	238	89	645	231	\$60,911	\$68.98
RANDOLPH	4,381	1,676	1,571	544	2,810	1,132	\$314,109	\$71.70
RAY	2,475	828	646	212	1,829	616	\$178,676	\$72.19
REYNOLDS	1,642	610	465	184	1,177	426	\$113,375	\$69.05
RIPLEY	4,036	1,587	1,455	551	2,581	1,036	\$275,887	\$68.36
ST CHARLES	13,751	5,178	4,355	1,512	9,396	3,666	\$1,194,714	\$86.88
ST CLAIR	1,756	676	442	180	1,314	496	\$128,043	\$72.92
ST FRANCOIS	10,774	4,119	3,559	1,315	7,215	2,804	\$776,568	\$72.08
STE GENEVIEVE	1,823	670	507	183	1,316	487	\$141,119	\$77.41
ST LOUIS COUNTY	82,182	32,862	35,318	12,324	46,864	20,538	\$7,117,797	\$86.61
SALINE	3,256	1,205	979	337	2,277	868	\$228,702	\$70.24
SCHUYLER	582	213	114	53	468	160	\$37,832	\$65.00
SCOTLAND	387	152	110	46	277	106	\$23,947	\$61.88
SCOTT	8,953	3,556	3,488	1,287	5,465	2,269	\$641,649	\$71.67
SHANNON	2,245	808	581	222	1,664	586	\$157,111	\$69.98
SHELBY	804	285	263	96	541	189	\$56,947	\$70.83
STODDARD	5,372	2,170	1,588	667	3,784	1,503	\$361,725	\$67.34
STONE	4,547	1,592	853	318	3,694	1,274	\$353,622	\$77.77
SULLIVAN	1,092	429	238	104	854	325	\$77,088	\$70.59
TANEY	6,293	2,253	1,086	391	5,207	1,862	\$488,635	\$77.65
TEXAS	4,611	1,611	1,355	478	3,256	1,133	\$315,916	\$68.51
VERNON	3,566	1,277	1,024	375	2,542	902	\$247,494	\$69.40
WARREN	2,906	1,028	627	234	2,279	792	\$221,145	\$76.10
WASHINGTON	6,332	2,330	1,871	695	4,461	1,635	\$485,135	\$76.62
WAYNE	3,833	1,422	1,224	443	2,609	979	\$267,717	\$69.85
WEBSTER	4,627	1,546	1,221	425	3,406	1,121	\$339,847	\$73.45
WORTH	246	89	66	21	180	68	\$16,761	\$68.13
WRIGHT	4,352	1,580	1,248	479	3,104	1,101	\$309,724	\$71.17
ST LOUIS CITY	106,092	48,616	47,954	17,031	58,138	31,585	\$9,757,259	\$91.97

**TABLE 28**  
**FOOD STAMP PROGRAM PARTICIPATION BY REGION AND COUNTY**  
**MAY 2005**

		TOTAL HOUSEHOLDS	TOTAL PERSONS	TOTAL BENEFITS ISSUED	AVERAGE VALUE OF BENEFITS PER HOUSEHOLD	AVERAGE VALUE OF BENEFITS PER PERSON
NW REGION	ANDREW	421	1,101	\$78,478	\$186.41	\$71.28
	ATCHISON	277	671	\$51,076	\$184.39	\$76.12
	BUCHANAN	5,331	13,802	\$1,081,551	\$202.88	\$78.36
	CALDWELL	416	1,218	\$84,362	\$202.79	\$69.26
	CARROLL	519	1,463	\$108,122	\$208.33	\$73.90
	CASS	2,360	6,867	\$551,824	\$233.82	\$80.36
	CHARITON	298	848	\$56,426	\$189.35	\$66.54
	CLINTON	473	1,405	\$101,066	\$213.67	\$71.93
	COOPER	678	1,748	\$126,742	\$186.94	\$72.51
	DAVISS	362	1,172	\$82,576	\$228.11	\$70.46
	DE KALB	362	988	\$69,587	\$192.23	\$70.43
	GENTRY	209	612	\$41,248	\$197.36	\$67.40
	GRUNDY	560	1,563	\$100,961	\$180.29	\$64.59
	HARRISON	420	1,140	\$80,737	\$192.23	\$70.82
	HOLT	187	543	\$37,552	\$200.81	\$69.16
	JOHNSON	1,627	4,408	\$342,465	\$210.49	\$77.69
	LAFAYETTE	1,503	4,165	\$315,197	\$209.71	\$75.68
	LINN	668	1,834	\$122,492	\$183.37	\$66.79
	LIVINGSTON	782	2,174	\$155,039	\$198.26	\$71.32
	MERCER	146	397	\$27,754	\$190.10	\$69.91
NODAWAY	491	1,223	\$87,138	\$177.47	\$71.25	
PETTIS	2,261	6,497	\$469,376	\$207.60	\$72.25	
PUTNAM	270	699	\$51,754	\$191.68	\$74.04	
RAY	828	2,475	\$178,676	\$215.79	\$72.19	
SALINE	1,205	3,256	\$228,702	\$189.79	\$70.24	
SULLIVAN	429	1,092	\$77,088	\$179.69	\$70.59	
WORTH	89	246	\$16,761	\$188.33	\$68.13	
	NW TOTAL	23,172	63,607	\$4,724,750	\$203.90	\$74.28
NE REGION	ADAIR	1,131	2,855	\$202,982	\$179.47	\$71.10
	AUDRAIN	1,296	3,387	\$260,969	\$201.36	\$77.05
	BOONE	6,384	15,426	\$1,277,112	\$200.05	\$82.79
	CALLAWAY	1,666	4,523	\$349,250	\$209.63	\$77.22
	CLARK	362	1,040	\$70,394	\$194.46	\$67.69
	COLE	2,477	6,487	\$504,275	\$203.58	\$77.74
	FRANKLIN	3,027	8,768	\$672,114	\$222.04	\$76.66
	GASCONADE	570	1,526	\$108,759	\$190.81	\$71.27
	HOWARD	429	1,134	\$85,429	\$199.14	\$75.33
	KNOX	154	433	\$28,387	\$184.33	\$65.56
	LEWIS	402	1,056	\$73,745	\$183.45	\$69.83
	LINCOLN	1,857	5,546	\$442,715	\$238.40	\$79.83
	MACON	693	1,818	\$123,720	\$178.53	\$68.05
	MARION	1,765	4,696	\$348,473	\$197.44	\$74.21
	MONROE	351	1,032	\$71,392	\$203.40	\$69.18
	MONTGOMERY	547	1,544	\$115,452	\$211.06	\$74.77
	OSAGE	348	958	\$74,529	\$214.16	\$77.80
	PIKE	887	2,497	\$178,700	\$201.47	\$71.57
	RALLS	320	883	\$60,911	\$190.35	\$68.98
	RANDOLPH	1,676	4,381	\$314,109	\$187.42	\$71.70
SCHUYLER	213	582	\$37,832	\$177.62	\$65.00	
SCOTLAND	152	387	\$23,947	\$157.55	\$61.88	
SHELBY	285	804	\$56,947	\$199.81	\$70.83	
WARREN	1,026	2,906	\$221,145	\$215.54	\$76.10	
	NE TOTAL	28,018	74,669	\$5,703,288	\$203.56	\$76.38
SE REGION	BOLLINGER	765	2,137	\$144,124	\$188.40	\$67.44
	BUTLER	3,941	9,927	\$697,311	\$176.94	\$70.24
	CAPE GIRARDEAU	3,631	9,228	\$725,894	\$199.92	\$78.66
	CARTER	649	1,747	\$118,650	\$182.82	\$67.92
	CRAWFORD	1,569	4,410	\$325,204	\$207.27	\$73.74
	DENT	1,099	3,011	\$215,920	\$196.47	\$71.71
	DUNKLIN	4,315	11,266	\$769,485	\$178.33	\$68.30
	HOWELL	2,997	8,509	\$602,406	\$201.00	\$70.80

**TABLE 28  
FOOD STAMP PROGRAM PARTICIPATION BY REGION AND COUNTY  
MAY 2005**

		TOTAL HOUSEHOLDS	TOTAL PERSONS	TOTAL BENEFITS ISSUED	AVERAGE VALUE OF BENEFITS PER HOUSEHOLD	AVERAGE VALUE OF BENEFITS PER PERSON
SE REGION	IRON	928	2,539	\$182,850	\$197.04	\$72.02
	MADISON	908	2,426	\$168,839	\$185.95	\$69.60
	MARIES	428	1,206	\$89,775	\$209.75	\$74.44
	MISSISSIPPI	1,940	4,582	\$342,242	\$176.41	\$74.69
	NEW MADRID	2,274	5,518	\$384,514	\$169.09	\$69.68
	OREGON	939	2,577	\$178,031	\$189.60	\$69.08
	PEMISCOT	3,022	7,962	\$561,425	\$185.78	\$70.51
	PERRY	714	1,868	\$134,528	\$188.41	\$72.02
	PHELPS	1,962	5,506	\$408,799	\$208.36	\$73.05
	PULASKI	1,766	4,767	\$362,109	\$205.04	\$75.96
	REYNOLDS	610	1,642	\$113,375	\$185.86	\$69.05
	RIPLEY	1,587	4,036	\$275,887	\$173.84	\$68.36
	ST FRANCOIS	4,119	10,774	\$776,568	\$188.53	\$72.08
	STE GENEVIEVE	670	1,823	\$141,119	\$210.63	\$77.41
	SCOTT	3,556	8,953	\$641,649	\$180.44	\$71.67
	SHANNON	808	2,245	\$157,111	\$194.44	\$69.98
	STODDARD	2,170	5,372	\$361,725	\$166.69	\$67.34
	TEXAS	1,611	4,611	\$315,916	\$196.10	\$68.51
	WASHINGTON	2,330	6,332	\$485,135	\$208.21	\$76.62
	WAYNE	1,422	3,833	\$267,717	\$188.27	\$69.85
	SE TOTAL	52,730	138,897	\$9,948,308	\$188.67	\$71.62
SW REGION	BARRY	2,059	6,125	\$447,973	\$217.57	\$73.14
	BARTON	747	2,188	\$151,366	\$202.63	\$69.18
	BATES	753	2,284	\$160,560	\$213.23	\$70.30
	BENTON	1,281	3,366	\$252,215	\$196.89	\$75.15
	CAMDEN	1,625	4,507	\$347,244	\$213.89	\$77.05
	CEDAR	1,039	2,773	\$200,780	\$193.24	\$72.41
	CHRISTIAN	2,094	6,082	\$475,402	\$227.03	\$78.17
	DADE	449	1,270	\$83,658	\$186.32	\$65.87
	DALLAS	1,055	2,904	\$216,372	\$205.09	\$74.51
	DOUGLAS	1,116	3,070	\$232,835	\$208.63	\$75.84
	GREENE	12,753	32,446	\$2,561,694	\$200.87	\$78.95
	HENRY	1,453	3,823	\$277,472	\$190.96	\$72.58
	HICKORY	577	1,399	\$97,402	\$168.81	\$69.62
	JASPER	7,367	19,712	\$1,499,243	\$203.51	\$76.06
	LACLEDE	2,151	6,423	\$457,184	\$212.54	\$71.18
	LAWRENCE	1,915	5,463	\$398,104	\$207.89	\$72.87
	MCDONALD	1,491	4,727	\$330,611	\$221.74	\$69.94
	MILLER	1,384	4,049	\$290,169	\$209.66	\$71.66
	MONITEAU	533	1,541	\$109,628	\$205.68	\$71.14
	MORGAN	1,123	3,240	\$230,146	\$204.94	\$71.03
	NEWTON	2,312	7,016	\$505,801	\$218.77	\$72.09
	OZARK	782	2,053	\$150,700	\$192.71	\$73.40
	POLK	1,672	4,890	\$367,158	\$219.59	\$75.08
	ST CLAIR	676	1,756	\$128,043	\$189.41	\$72.92
STONE	1,592	4,547	\$353,622	\$222.12	\$77.77	
TANEY	2,253	6,293	\$488,635	\$216.88	\$77.65	
VERNON	1,277	3,566	\$247,494	\$193.81	\$69.40	
WEBSTER	1,546	4,627	\$339,847	\$219.82	\$73.45	
WRIGHT	1,580	4,352	\$309,724	\$196.03	\$71.17	
	SW TOTAL	56,655	156,482	\$11,711,082	\$206.71	\$74.84
KC REGION	CLAY	5,123	13,976	\$1,144,987	\$223.50	\$81.93
	JACKSON	37,331	95,857	\$8,113,835	\$217.35	\$84.65
	PLATTE	1,323	3,726	\$302,076	\$228.33	\$81.07
		KC TOTAL	43,777	113,559	\$9,560,898	\$218.40
STL REGION	JEFFERSON	6,422	17,086	\$1,392,093	\$216.77	\$81.48
	ST CHARLES	5,178	13,751	\$1,194,714	\$230.73	\$86.88
	ST LOUIS COUNTY	32,862	82,182	\$7,117,797	\$216.60	\$86.61
	ST LOUIS CITY	48,616	106,092	\$9,757,259	\$200.70	\$91.97
		STL TOTAL	93,078	219,111	\$19,461,863	\$209.09
STATEWIDE		297,430	766,325	\$61,110,189	\$205.46	\$79.74



