

***Missouri Department of Social Services
Family Support Division
Division of Medical Services***

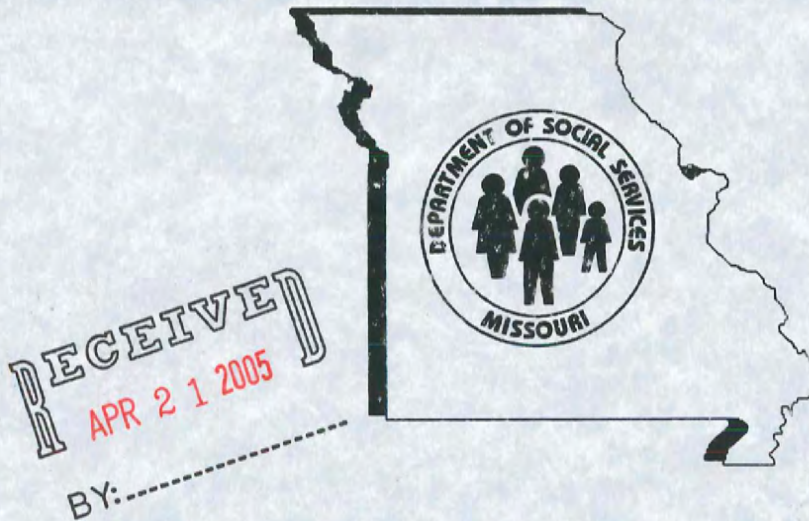

Monthly Management Report
March 2005

**Missouri Dept. of Social Services
Research and Evaluation
221 W. High Street
Jefferson City, MO 65101**

TABLE OF CONTENTS

Glossary		Definition of Categories of Assistance and Types of Medicaid Services.....	1
Figure	1	Map of the Department of Social Services Regions.....	2

TEMPORARY ASSISTANCE AND GAFP

Figure	2	Temporary Assistance Families – 60-Month Trend.....	4
Figure	3	Temporary Assistance Payments – 60-Month Trend.....	4
Table	1	Statewide Summary.....	5
Table	2	Applications.....	6-7
Table	3	Families and Payments.....	8-9
Table	4	Families and Persons Receiving Cash.....	10-11
Table	5	Work Activities.....	12-13

MEDICAID

Table	6	Statewide Eligibility Summary.....	17-19
Table	7	Eligibility by Region.....	20-21
Table	8	Eligibility by Region and County.....	22-67
Table	9	MC+ and MAF Applications.....	68-69
Table	10	MC+ for Pregnant Women Applications.....	70-71
Table	11	MC+, MAF, TMA and ETMA Families.....	72-73
Table	12	MC+, MAF and TMA Children.....	74-75
Table	13	MC+, MAF, TMA, and ETMA Parents/Caretakers.....	76-77
Table	14	General Relief Applications.....	78-79

(continued)

Table	15	General Relief Families and Payments.....	80-81
Table	16	NC and MA Applications for Persons < 65 Years of Age	82-83
Table	17	NC and MA Applications for Persons 65+ Years of Age	84-85
Table	18	MA Spenddown Applications for Persons < 65 Years of Age ..	86-87
Table	19	MA Spenddown Applications for Persons 65+ Years of Age ...	88-89
Table	20	BP and SAB Applications.....	90-91
Table	21	Medicaid for the Aged, Blind and Disabled	92-93
Figure	4	Medicaid Recipients – 60-Month Trend	94
Figure	5	Medicaid Payments – 60-Month Trend	95
Table	22	Medicaid Recipients and Payments by Type of Service	96-117
Table	23	Medicaid Recipients and Payments by Eligibility Category ..	118-145

FOOD STAMPS

Figure	6	Food Stamp Households – 60-Month Trend	148
Figure	7	Food Stamp Benefits – 60-Month Trend	148
Table	24	Statewide Participation Summary	149
Table	25	Applications and Currency	150-151
Table	26	Expedited Applications.....	152-153
Table	27	Participation and Benefits Issued by County.....	154-155
Table	28	Participation and Benefits Issued by Region and County.....	156-157

NOTE

- Payment data is for informational purposes only and is not meant to provide an auditable account of expenditures.
- Observe caution in use of percentages when base for computations is small, especially if observations total less than 100.

GLOSSARY

DEFINITION OF CATEGORIES OF ASSISTANCE AND TYPES OF MEDICAID SERVICES

AIDS	Acquired Immune Deficiency Syndrome
BCCT	Breast & Cervical Cancer Treatment
BP	Blind Pension
CHIP	Children's Health Insurance Program
CRNA	Certified Registered Nurse Anesthetist
CSTAR	Comprehensive Substance Treatment and Rehabilitation
CT	Children's Treatment
CWEP/AWEP	Community Work Experience Program/Alternative Work Experience Program
DFS	Division of Family Services
DME	Durable Medical Equipment
DYS	Division of Youth Services
EPSDT	Early and Periodic Screening, Diagnosis and Treatment
ETMA	Extended Transitional Medical Assistance
GAFP	Grandparents as Foster Parents
GR	General Relief
HDN	Homeless, Dependent, Neglected
ICF/MR	Intermediate Care Facility/Mentally Retarded
IM/IE	Income Maintenance/Income Eligible
MA	Medical Assistance - Claimants applying for this program must be ineligible for any of the other categories of assistance
MA-GR	Medical Assistance - General Relief
MA-WD	Medical Assistance - Workers with Disabilities
MACC	Medical Assistance for Children in Care
MAF	Medical Assistance for Families
MC+	Health insurance for CHIP and non-CHIP poverty children under age 19
MOCDD	Missouri Children with Developmental Disabilities
MR/DD	Mentally Retarded/Developmentally Disabled
NC	Nursing Care - Cash program for recipients in practical or professional homes, domiciliary homes or boarding homes; NC-General Relief and NC-Aid to Blind Supplemental cases are included in the NC data and are not listed separately
OAA	Old Age Assistance
PA	Public Assistance
PTD	Permanently and Totally Disabled
QMB	Qualified Medicare Beneficiary
RCF	Residential Care Facility
SAB	Supplemental Aid to the Blind
SLMB	Specified Low-Income Medicare Beneficiary
SNF	Skilled Nursing Facility
SSI	Supplemental Security Income
SSI-SP	Supplemental Security Income and State Supplementation
SP	State Supplementation Only
TCM	Targeted Case Management
TMA	Transitional Medical Assistance
Vendor Cases	Nursing Homes and Other Institutions directly reimbursed by Medicaid

Figure 1

Department of Social Services
Regions



TEMPORARY ASSISTANCE

AND

GRANDPARENTS AS FOSTER PARENTS
(GAFFP)

Figure 2
Temporary Assistance Families
60-Month Trend through March 2005

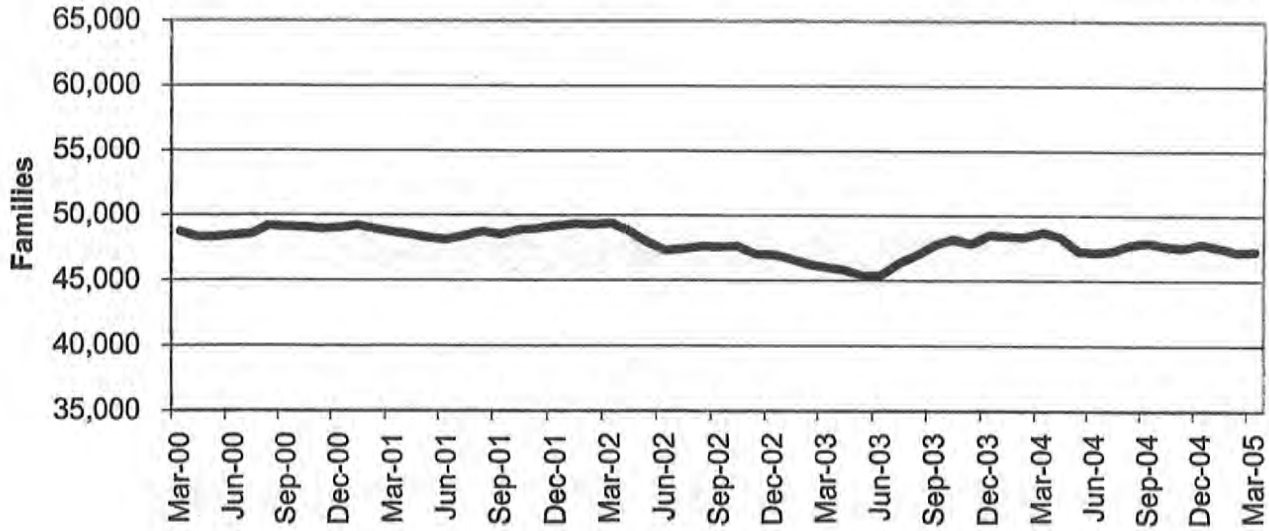
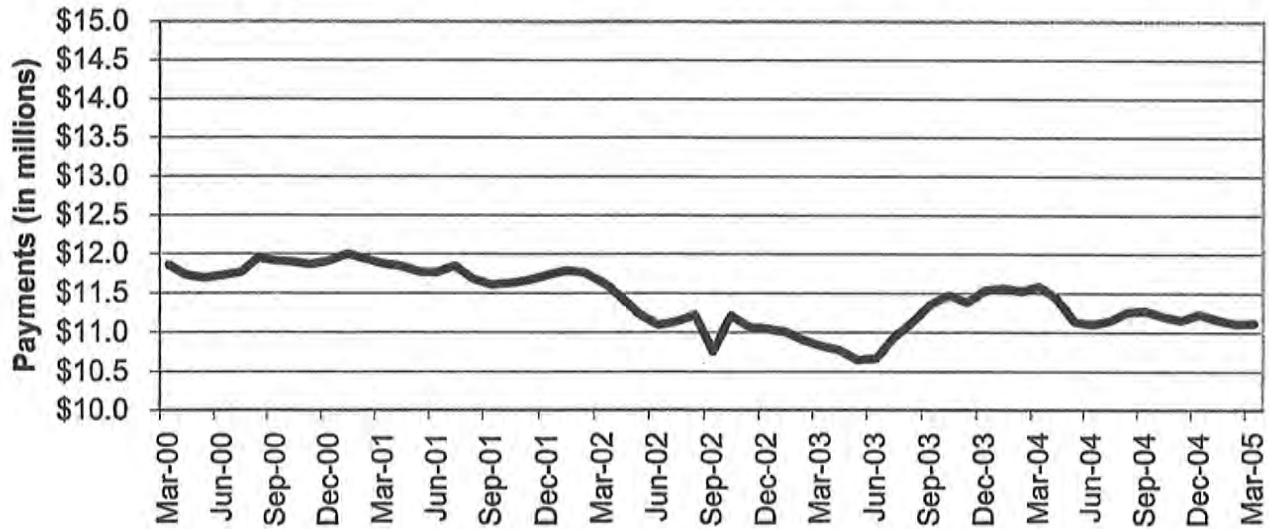

Figure 3
Temporary Assistance Payments
60-Month Trend through March 2005



**TABLE 1
TEMPORARY ASSISTANCE AND GAFF
MARCH 2005**

	NUMBER OR AMOUNT MAR-2005	NUMBER OR AMOUNT FEB-2005	NUMBER OR AMOUNT JAN-2005	NUMBER OR AMOUNT MAR-2004	CHANGE FROM LAST MONTH	CHANGE FROM 2 MONTHS AGO	CHANGE FROM LAST YEAR
*** TEMPORARY ASSISTANCE							
APPLICATIONS RECEIVED	4,971	3,645	4,557	4,943	36.4%	9.1%	0.6%
APPLICATIONS APPROVED	3,463	2,655	2,666	3,138	30.4%	29.9%	10.4%
APPLICATIONS REJECTED	1,527	1,392	1,480	1,575	9.7%	3.2%	-3.0%
APPLICATIONS PENDING	1,026	1,690	2,528	2,751	-39.3%	-59.4%	-62.7%
CASES CLOSED	4,102	3,315	2,961	3,758	23.7%	38.5%	9.2%
CHILD(REN) ONLY RECEIVING CASH							
FAMILIES	11,498	11,540	11,724	11,881	-0.4%	-1.9%	-3.2%
CHILDREN	18,763	18,934	19,215	19,507	-0.9%	-2.4%	-3.8%
PAYMENTS	\$2,125,022	\$2,141,678	\$2,169,272	\$2,200,044	-0.8%	-2.0%	-3.4%
PARENT/CARETAKER EXEMPT FROM WORK ACTIVITIES/TIME LIMITS							
FAMILIES	2,558	2,599	2,634	2,534	-1.6%	-2.9%	0.9%
CHILDREN	4,027	4,087	4,208	4,084	-1.5%	-4.3%	-1.4%
PARENTS/CARETAKERS	2,664	2,709	2,746	2,639	-1.7%	-3.0%	0.9%
PERSONS	6,691	6,796	6,954	6,723	-1.5%	-3.8%	-0.5%
PAYMENTS	\$657,834	\$669,409	\$681,839	\$653,936	-1.7%	-3.5%	0.6%
ONE PARENT RECEIVING CASH SUBJECT TO WORK/TIME LIMITS							
FAMILIES	30,047	30,058	30,214	31,418	0.0%	-0.6%	-4.4%
CHILDREN	52,113	52,222	52,741	55,780	-0.2%	-1.2%	-6.6%
PARENTS/CARETAKERS	30,047	30,058	30,214	31,418	0.0%	-0.6%	-4.4%
PERSONS	82,160	82,280	82,955	87,198	-0.1%	-1.0%	-5.8%
PAYMENTS	\$7,419,875	\$7,426,278	\$7,453,715	\$7,869,412	-0.1%	-0.5%	-5.7%
TWO PARENTS RECEIVING CASH SUBJECT TO WORK/TIME LIMITS							
FAMILIES	3,130	2,992	2,937	2,872	4.6%	6.6%	9.0%
CHILDREN	6,678	6,380	6,218	6,167	4.7%	7.4%	8.3%
PARENTS/CARETAKERS	6,261	5,985	5,876	5,745	4.6%	6.6%	9.0%
PERSONS	12,939	12,365	12,094	11,912	4.6%	7.0%	8.6%
PAYMENTS	\$912,560	\$868,761	\$850,705	\$859,016	5.0%	7.3%	6.2%
ALL RECEIVING CASH							
TOTAL FAMILIES	47,233	47,189	47,509	48,705	0.1%	-0.6%	-3.0%
TOTAL CHILDREN	81,581	81,623	82,382	85,538	-0.1%	-1.0%	-4.6%
TOTAL PARENTS/CARETAKERS	38,972	38,752	38,836	39,802	0.6%	0.4%	-2.1%
TOTAL PERSONS	120,553	120,375	121,218	125,340	0.1%	-0.5%	-3.8%
TOTAL PAYMENTS	\$11,115,291	\$11,106,126	\$11,155,531	\$11,582,408	0.1%	-0.4%	-4.0%
AVERAGE PER FAMILY	\$235.33	\$235.35	\$234.81	\$237.81	0.0%	0.2%	-1.0%
*** GAFF							
TOTAL FAMILIES	414	416	423	600	-0.5%	-2.1%	-31.0%
TOTAL CHILDREN	757	758	769	1,069	-0.1%	-1.6%	-29.2%
TOTAL PAYMENTS	\$50,989	\$51,635	\$52,174	\$72,339	-1.3%	-2.3%	-29.5%
AVERAGE PER FAMILY	\$123.16	\$124.12	\$123.34	\$120.57	-0.8%	-0.1%	2.2%
CASES CLOSED	19	13	14	23	46.2%	35.7%	-17.4%

NOTE: GAFF APPLICATIONS ARE INCLUDED IN TEMPORARY ASSISTANCE APPLICATIONS.

**TABLE 2
TEMPORARY ASSISTANCE APPLICATIONS
MARCH 2005**

		# RECEIVED	# APPROVED	# REJECTED	PERCENT REJECTED	TOTAL RESOLVED	DAYS FOR APPLICATION RESOLUTION					% OVER 45 DAYS
							30 OR LESS DAYS	31-45 DAYS	46-90 DAYS	91-105 DAYS	OVER 105 DAYS	
NW REGION	ANDREW	6	2	3	60.0%	5	5	0	0	0	0	0.0%
	ATCHISON	1	1	0	0.0%	1	1	0	0	0	0	0.0%
	BUCHANAN	104	75	24	24.2%	99	99	0	0	0	0	0.0%
	CALDWELL	15	5	7	58.3%	12	12	0	0	0	0	0.0%
	CARROLL	5	9	0	0.0%	9	9	0	0	0	0	0.0%
	CASS	66	30	17	36.2%	47	44	2	1	0	0	2.1%
	CHARITON	0	0	0	0.0%	0	0	0	0	0	0	0.0%
	CLINTON	7	7	1	12.5%	8	5	2	0	0	1	12.5%
	COOPER	9	3	7	70.0%	10	10	0	0	0	0	0.0%
	DAVIESS	4	2	3	60.0%	5	5	0	0	0	0	0.0%
	DE KALB	5	4	1	20.0%	5	4	1	0	0	0	0.0%
	GENTRY	2	4	1	20.0%	5	5	0	0	0	0	0.0%
	GRUNDY	7	5	2	28.6%	7	7	0	0	0	0	0.0%
	HARRISON	9	5	3	37.5%	8	8	0	0	0	0	0.0%
	HOLT	3	1	1	50.0%	2	1	1	0	0	0	0.0%
	JOHNSON	37	18	18	50.0%	36	35	1	0	0	0	0.0%
	LAFAYETTE	39	30	18	37.5%	48	46	1	1	0	0	2.1%
	LINN	7	3	2	40.0%	5	5	0	0	0	0	0.0%
	LIVINGSTON	3	4	3	42.9%	7	7	0	0	0	0	0.0%
	MERCER	1	1	0	0.0%	1	1	0	0	0	0	0.0%
	NODAWAY	7	2	3	60.0%	5	5	0	0	0	0	0.0%
	PETTIS	41	21	16	43.2%	37	35	2	0	0	0	0.0%
	PUTNAM	4	2	0	0.0%	2	2	0	0	0	0	0.0%
	RAY	10	18	9	33.3%	27	26	1	0	0	0	0.0%
	SALINE	20	13	7	35.0%	20	18	0	0	0	0	0.0%
	SULLIVAN	5	3	2	40.0%	5	5	0	0	0	0	0.0%
	WORTH	0	0	1	100.0%	1	1	0	0	0	0	0.0%
	NW TOTAL	417	268	149	35.7%	417	401	11	2	0	1	0.7%
NE REGION	ADAIR	7	5	2	28.6%	7	2	0	0	0	0	0.0%
	AUDRAIN	25	22	7	24.1%	29	8	0	0	0	0	0.0%
	BOONE	112	107	40	27.2%	147	62	5	1	0	0	0.7%
	CALLAWAY	50	33	25	43.1%	58	19	1	0	0	0	0.0%
	CLARK	8	7	1	12.5%	8	3	0	0	0	0	0.0%
	COLE	52	42	16	27.6%	58	14	4	1	0	1	3.4%
	FRANKLIN	38	34	15	30.6%	49	19	1	0	0	0	0.0%
	GASCONADE	8	7	3	30.0%	10	3	0	0	0	0	0.0%
	HOWARD	3	5	1	16.7%	6	5	0	0	0	0	0.0%
	KNOX	0	0	2	100.0%	2	2	0	0	0	0	0.0%
	LEWIS	6	3	4	57.1%	7	5	0	0	0	0	0.0%
	LINCOLN	30	24	3	11.1%	27	3	0	0	0	0	0.0%
	MACON	13	4	3	42.9%	7	3	0	0	0	0	0.0%
	MARION	46	33	11	25.0%	44	17	0	0	0	0	0.0%
	MONROE	6	3	0	0.0%	3	1	0	0	0	0	0.0%
	MONTGOMERY	11	10	1	9.1%	11	5	0	0	0	0	0.0%
	OSAGE	5	2	0	0.0%	2	1	0	0	0	0	0.0%
	PIKE	15	8	4	33.3%	12	6	0	0	0	0	0.0%
	RALLS	5	4	0	0.0%	4	1	0	0	0	0	0.0%
	RANDOLPH	33	30	11	26.8%	41	20	0	0	0	0	0.0%
	SCHUYLER	2	2	0	0.0%	2	2	0	0	0	0	0.0%
	SCOTLAND	1	0	0	0.0%	0	0	0	0	0	0	0.0%
	SHELBY	3	3	1	25.0%	4	2	0	0	0	0	0.0%
	WARREN	34	12	12	50.0%	24	10	0	0	0	0	0.0%
	NE TOTAL	513	400	162	28.8%	562	213	11	2	0	1	0.5%
SE REGION	BOLLINGER	5	3	0	0.0%	3	1	0	0	0	0	0.0%
	BUTLER	85	56	28	33.3%	84	1	0	0	0	0	0.0%
	CAPE GIRARDEAU	110	69	34	33.0%	103	1	0	0	0	0	0.0%
	CARTER	5	4	3	42.9%	7	1	0	0	0	0	0.0%
	CRAWFORD	25	20	4	16.7%	24	1	0	0	0	0	0.0%
	DENT	13	11	1	8.3%	12	1	0	0	0	0	0.0%
	DUNKLIN	105	81	17	17.3%	98	1	0	0	0	0	0.0%
	HOWELL	87	40	34	45.9%	74	1	0	0	0	0	0.0%

NOTE: GAFF APPLICATIONS ARE INCLUDED IN TEMPORARY ASSISTANCE APPLICATIONS.

**TABLE 2
TEMPORARY ASSISTANCE APPLICATIONS
MARCH 2005**

	# RECEIVED	# APPROVED	# REJECTED	PERCENT REJECTED	TOTAL RESOLVED	DAYS FOR APPLICATION RESOLUTION					% OVER 45 DAYS
						30 OR LESS DAYS	31-45 DAYS	46-90 DAYS	91-105 DAYS	OVER 105 DAYS	
IRON	22	15	4	21.1%	19	1	0	0	0	0	0.0%
MADISON	22	16	6	27.3%	22	1	0	0	0	0	0.0%
MARIES	4	3	2	40.0%	5	1	0	0	0	0	0.0%
MISSISSIPPI	36	30	5	14.3%	35	1	0	0	0	0	0.0%
NEW MADRID	36	29	8	21.6%	37	1	0	0	0	0	0.0%
OREGON	7	6	2	25.0%	8	1	0	0	0	0	0.0%
PEMISCOT	74	49	14	22.2%	63	1	0	0	0	0	0.0%
PERRY	10	6	6	50.0%	12	1	0	0	0	0	0.0%
PHELPS	29	17	8	32.0%	25	1	0	0	0	0	0.0%
PULASKI	30	13	12	48.0%	25	1	0	0	0	0	0.0%
REYNOLDS	3	5	0	0.0%	5	1	0	0	0	0	0.0%
RIPLEY	23	20	3	13.0%	23	1	0	0	0	0	0.0%
ST FRANCOIS	79	55	18	24.7%	73	1	0	0	0	0	0.0%
STE GENEVIEVE	12	10	4	28.6%	14	1	0	0	0	0	0.0%
SCOTT	73	58	21	26.6%	79	1	0	0	0	0	0.0%
SHANNON	7	9	2	18.2%	11	1	0	0	0	0	0.0%
STODDARD	22	19	1	5.0%	20	1	0	0	0	0	0.0%
TEXAS	21	17	6	26.1%	23	1	0	0	0	0	0.0%
WASHINGTON	43	32	7	17.9%	39	1	0	0	0	0	0.0%
WAYNE	14	12	1	7.7%	13	1	0	0	0	0	0.0%
SE TOTAL	1,002	705	251	26.3%	956	28	0	0	0	0	0.0%
SW REGION											
BARRY	38	35	8	18.6%	43	17	0	1	0	0	2.3%
BARTON	9	6	5	45.5%	11	7	0	0	0	0	0.0%
BATES	13	12	7	36.8%	19	9	0	0	0	0	0.0%
BENTON	26	25	3	10.7%	28	10	0	0	0	0	0.0%
CAMDEN	23	20	6	23.1%	26	7	1	0	0	0	0.0%
CEDAR	24	24	11	31.4%	35	11	3	0	0	0	0.0%
CHRISTIAN	49	19	19	50.0%	38	14	0	0	0	0	0.0%
DADE	2	0	1	100.0%	1	1	0	0	0	0	0.0%
DALLAS	17	11	7	38.9%	18	7	1	0	0	0	0.0%
DOUGLAS	13	16	5	23.8%	21	11	0	0	0	0	0.0%
GREENE	230	143	113	44.1%	256	73	11	7	1	0	3.1%
HENRY	30	19	14	42.4%	33	12	0	0	0	0	0.0%
HICKORY	10	6	5	45.5%	11	5	0	0	0	0	0.0%
JASPER	156	90	45	33.3%	135	47	1	0	0	0	0.0%
LACLEDE	37	26	14	35.0%	40	8	2	0	0	0	0.0%
LAWRENCE	32	30	16	34.8%	46	25	0	0	0	0	0.0%
MCDONALD	39	13	15	53.6%	28	13	1	0	0	0	0.0%
MILLER	26	25	8	24.2%	33	14	0	0	0	0	0.0%
MONITEAU	9	9	2	18.2%	11	4	0	0	0	0	0.0%
MORGAN	21	24	2	7.7%	26	10	1	0	0	0	0.0%
NEWTON	34	29	9	23.7%	38	12	0	0	0	0	0.0%
OZARK	11	11	0	0.0%	11	3	0	0	0	0	0.0%
POLK	22	25	10	28.6%	35	10	1	0	0	0	0.0%
ST CLAIR	8	8	8	50.0%	16	12	0	0	0	0	0.0%
STONE	22	11	16	59.3%	27	13	1	0	0	0	0.0%
TANEY	49	25	18	41.9%	43	10	0	0	0	0	0.0%
VERNON	14	13	3	18.8%	16	3	0	0	0	0	0.0%
WEBSTER	25	24	16	40.0%	40	15	1	0	0	0	0.0%
WRIGHT	25	25	2	7.4%	27	8	0	0	0	0	0.0%
SW TOTAL	1,014	724	388	34.9%	1,112	391	24	8	1	0	0.8%
KC REGION											
CLAY	74	43	25	36.8%	68	65	2	1	0	0	1.5%
JACKSON	752	477	223	31.9%	700	640	46	14	0	0	2.0%
PLATTE	16	17	7	29.2%	24	24	0	0	0	0	0.0%
KC TOTAL	842	537	255	32.2%	792	729	48	15	0	0	1.9%
STL REGION											
JEFFERSON	106	61	45	42.5%	106	100	4	0	0	0	0.0%
ST CHARLES	85	60	31	34.1%	91	88	1	2	0	0	2.2%
ST LOUIS COUNTY	542	395	143	27.1%	528	1	0	0	0	0	0.0%
ST LOUIS CITY	450	313	103	24.8%	416	357	39	8	0	2	2.4%
STL TOTAL	1,183	829	322	28.2%	1,141	546	44	10	0	2	1.1%
STATEWIDE	4,971	3,463	1,527	30.7%	4,980	2,308	138	37	1	4	0.8%

NOTE: GAPP APPLICATIONS ARE INCLUDED IN TEMPORARY ASSISTANCE APPLICATIONS.

**TABLE 3
TEMPORARY ASSISTANCE AND GAFF FAMILIES AND PAYMENTS
MARCH 2005**

		TEMPORARY ASSISTANCE					GAFF		
		CHILD ONLY FAMILIES	EXEMPT FAMILIES	ONE PARENT FAMILIES	TWO PARENT FAMILIES	TOTAL FAMILIES	TOTAL PAYMENTS	FAMILIES	PAYMENTS
NW REGION	ANDREW	10	2	21	5	38	\$8,972	2	\$125
	ATCHISON	11	1	17	3	32	\$6,082	0	\$0
	BUCHANAN	158	59	431	68	716	\$170,183	2	\$283
	CALDWELL	12	2	27	11	52	\$13,574	2	\$214
	CARROLL	22	6	39	10	77	\$17,940	2	\$262
	CASS	91	32	305	41	469	\$113,670	5	\$877
	CHARITON	7	2	23	2	34	\$8,439	0	\$0
	CLINTON	25	8	71	9	113	\$27,417	0	\$0
	COOPER	23	9	54	8	94	\$22,725	2	\$145
	DAVISS	5	3	13	0	21	\$5,026	0	\$0
	DE KALB	13	7	19	5	44	\$10,531	0	\$0
	GENTRY	8	0	15	1	24	\$5,227	1	\$138
	GRUNDY	21	4	29	1	55	\$12,097	1	\$76
	HARRISON	17	3	30	4	54	\$12,141	1	\$145
	HOLT	9	3	6	1	19	\$4,246	0	\$0
	JOHNSON	49	11	157	18	235	\$53,088	0	\$0
	LAFAYETTE	42	26	126	14	208	\$49,637	0	\$0
	LINN	24	3	30	4	61	\$13,748	5	\$484
	LIVINGSTON	14	9	50	3	76	\$17,685	0	\$0
	MERCER	7	0	6	3	16	\$3,643	1	\$125
	NODAWAY	10	1	25	1	37	\$8,054	0	\$0
	PETTIS	109	12	179	32	332	\$76,957	1	\$138
	PUTNAM	5	2	12	5	24	\$5,303	2	\$194
	RAY	36	5	115	18	174	\$42,424	1	\$56
	SALINE	44	6	149	18	217	\$48,864	3	\$319
	SULLIVAN	13	5	13	3	34	\$7,406	1	\$207
	WORTH	2	0	4	1	7	\$1,968	0	\$0
	NW TOTAL	787	221	1,966	289	3,263	\$767,047	32	\$3,788
NE REGION	ADAIR	18	6	51	10	85	\$20,119	2	\$277
	AUDRAIN	35	11	101	15	162	\$38,000	3	\$263
	BOONE	208	30	641	55	934	\$221,203	5	\$526
	CALLAWAY	62	25	160	28	275	\$64,196	0	\$0
	CLARK	9	3	23	10	45	\$11,148	1	\$125
	COLE	82	18	252	22	374	\$90,210	1	\$69
	FRANKLIN	71	19	239	21	350	\$85,692	3	\$395
	GASCONADE	6	3	26	5	40	\$9,391	0	\$0
	HOWARD	17	6	27	11	61	\$14,477	0	\$0
	KNOX	2	1	8	4	15	\$4,074	0	\$0
	LEWIS	7	3	14	0	24	\$5,598	1	\$76
	LINCOLN	77	25	75	6	183	\$42,369	0	\$0
	MACON	25	4	37	3	69	\$15,107	1	\$200
	MARION	65	16	158	29	268	\$64,996	1	\$138
	MONROE	11	2	19	1	33	\$6,910	1	\$76
	MONTGOMERY	10	4	43	10	67	\$16,244	1	\$69
	OSAGE	5	0	15	0	20	\$4,306	0	\$0
	PIKE	28	9	52	7	96	\$22,185	1	\$76
	RALLS	6	2	26	1	35	\$7,134	3	\$414
	RANDOLPH	56	16	154	23	249	\$56,845	0	\$0
	SCHUYLER	4	0	7	2	13	\$2,822	1	\$152
	SCOTLAND	5	2	6	1	14	\$3,503	0	\$0
	SHELBY	4	1	18	9	32	\$8,324	1	\$69
	WARREN	23	18	69	10	120	\$29,118	1	\$138
	NE TOTAL	836	224	2,221	283	3,564	\$843,971	27	\$3,063
SE REGION	BOLLINGER	17	3	33	8	61	\$14,226	1	\$76
	BUTLER	157	26	370	83	636	\$146,300	4	\$595
	CAPE GIRARDEAU	131	22	408	62	623	\$150,005	4	\$490
	CARTER	17	9	36	15	77	\$18,432	0	\$0
	CRAWFORD	51	18	170	29	268	\$63,669	2	\$125
	DENT	38	10	54	10	112	\$24,426	5	\$698
	DUNKLIN	288	59	393	77	817	\$186,011	10	\$1,505
	HOWELL	89	44	216	60	409	\$93,815	3	\$414

**TABLE 3
TEMPORARY ASSISTANCE AND GAFF FAMILIES AND PAYMENTS
MARCH 2005**

		TEMPORARY ASSISTANCE					GAFF		
		CHILD ONLY FAMILIES	EXEMPT FAMILIES	ONE PARENT FAMILIES	TWO PARENT FAMILIES	TOTAL FAMILIES	TOTAL PAYMENTS	FAMILIES	PAYMENTS
SE REGION	IRON	38	8	59	15	120	\$28,267	0	\$0
	MADISON	29	4	77	27	137	\$31,018	2	\$181
	MARIES	16	12	27	5	60	\$14,603	0	\$0
	MISSISSIPPI	73	22	227	45	367	\$84,289	6	\$739
	NEW MADRID	116	25	230	46	417	\$93,774	8	\$1,181
	OREGON	26	10	43	5	84	\$19,654	1	\$180
	PEMISCOT	162	33	313	41	549	\$130,216	16	\$2,036
	PERRY	10	7	36	5	58	\$13,972	0	\$0
	PHELPS	78	21	188	26	313	\$72,869	2	\$338
	PULASKI	62	12	116	7	197	\$44,874	0	\$0
	REYNOLDS	14	6	37	10	67	\$16,064	2	\$201
	RIPLEY	55	13	82	41	191	\$45,146	0	\$0
	ST FRANCOIS	176	37	390	88	691	\$159,944	5	\$745
	STE GENEVIEVE	14	5	44	11	74	\$16,565	1	\$69
	SCOTT	166	33	345	49	593	\$133,668	16	\$1,633
	SHANNON	19	14	33	7	73	\$16,766	2	\$138
	STODDARD	67	14	152	28	261	\$58,576	2	\$276
	TEXAS	53	21	114	30	218	\$51,503	0	\$0
	WASHINGTON	98	14	154	47	313	\$72,236	0	\$0
	WAYNE	58	10	72	12	152	\$35,456	3	\$346
	SE TOTAL	2,118	512	4,419	889	7,938	\$1,836,344	95	\$11,966
SW REGION	BARRY	56	26	190	32	304	\$76,063	2	\$359
	BARTON	27	6	103	28	164	\$37,473	0	\$0
	BATES	20	9	60	9	98	\$23,287	0	\$0
	BENTON	54	17	103	29	203	\$46,998	0	\$0
	CAMDEN	42	19	99	15	175	\$40,627	4	\$497
	CEDAR	36	12	93	26	167	\$36,111	1	\$76
	CHRISTIAN	56	22	145	24	247	\$59,130	0	\$0
	DADE	14	4	26	3	47	\$11,639	0	\$0
	DALLAS	32	23	56	17	128	\$30,981	0	\$0
	DOUGLAS	30	15	58	20	123	\$28,355	0	\$0
	GREENE	342	98	943	98	1,481	\$351,723	9	\$1,007
	HENRY	40	21	112	12	185	\$43,084	4	\$428
	HICKORY	22	8	27	6	63	\$13,690	0	\$0
	JASPER	195	104	751	159	1,209	\$299,492	4	\$573
	LACLEDE	81	28	128	24	261	\$59,901	6	\$725
	LAWRENCE	54	25	155	36	270	\$65,806	0	\$0
	MCDONALD	52	8	69	13	142	\$33,988	0	\$0
	MILLER	59	12	89	4	164	\$34,948	0	\$0
	MONITEAU	13	2	56	10	81	\$20,593	0	\$0
	MORGAN	40	10	97	12	159	\$36,296	0	\$0
	NEWTON	79	23	200	34	336	\$82,633	3	\$345
	OZARK	32	10	33	8	83	\$18,531	0	\$0
	POLK	47	17	108	16	188	\$45,122	0	\$0
	ST CLAIR	26	4	41	9	80	\$18,930	0	\$0
	STONE	32	12	90	15	149	\$36,344	1	\$145
	TANEY	44	19	108	15	186	\$44,740	0	\$0
	VERNON	46	8	97	21	172	\$40,058	1	\$145
	WEBSTER	37	23	108	20	188	\$44,984	1	\$145
	WRIGHT	50	34	124	34	242	\$57,180	2	\$112
	SW TOTAL	1,658	619	4,269	749	7,295	\$1,738,707	38	\$4,557
KC REGION	CLAY	171	28	437	40	676	\$159,551	5	\$670
	JACKSON	1,988	384	5,194	291	7,857	\$1,823,554	84	\$10,475
	PLATTE	54	13	195	19	281	\$67,137	3	\$421
	KC TOTAL	2,213	425	5,826	350	8,814	\$2,050,242	92	\$11,566
STL REGION	JEFFERSON	135	55	597	71	858	\$199,997	1	\$152
	ST CHARLES	187	40	600	40	867	\$203,985	12	\$1,171
	ST LOUIS COUNTY	1,379	168	4,366	175	6,088	\$1,444,873	74	\$9,631
	ST LOUIS CITY	2,185	294	5,783	284	8,546	\$2,030,125	43	\$5,095
	STL TOTAL	3,886	557	11,346	570	16,359	\$3,878,980	130	\$16,049
STATEWIDE		11,498	2,558	30,047	3,130	47,233	\$11,115,291	414	\$50,989

**TABLE 4
TEMPORARY ASSISTANCE AND GAFF FAMILIES AND PERSONS RECEIVING CASH
MARCH 2005**

		TEMPORARY ASSISTANCE				GAFF	
		FAMILIES RECEIVING	CHILDREN RECEIVING	PARENTS/ CARETAKERS RECEIVING	TOTAL PERSONS RECEIVING	FAMILIES RECEIVING	CHILDREN RECEIVING
NW REGION	ANDREW	38	64	33	97	2	2
	ATCHISON	32	50	24	74	0	0
	BUCHANAN	716	1,203	630	1,833	2	4
	CALDWELL	52	106	51	157	2	3
	CARROLL	77	130	65	195	2	4
	CASS	469	817	421	1,238	5	13
	CHARITON	34	68	29	97	0	0
	CLINTON	113	182	97	279	0	0
	COOPER	94	168	79	247	2	2
	DAVISS	21	33	16	49	0	0
	DE KALB	44	66	36	102	0	0
	GENTRY	24	38	17	55	1	2
	GRUNDY	55	88	35	123	1	1
	HARRISON	54	95	41	136	1	2
	HOLT	19	40	11	51	0	0
	JOHNSON	235	394	204	598	0	0
	LAFAYETTE	208	370	181	551	0	0
	LINN	61	98	41	139	5	7
	LIVINGSTON	76	125	65	190	0	0
	MERCER	16	29	13	42	1	2
	NODAWAY	37	56	28	84	0	0
	PETTIS	332	625	255	880	1	2
	PUTNAM	24	38	25	63	2	3
	RAY	174	309	156	465	1	1
	SALINE	217	370	191	561	3	5
	SULLIVAN	34	56	24	80	1	3
	WORTH	7	15	6	21	0	0
	NW TOTAL	3,263	5,633	2,774	8,407	32	56
NE REGION	ADAIR	85	143	77	220	2	4
	AUDRAIN	162	278	143	421	3	4
	BOONE	934	1,593	783	2,376	5	8
	CALLAWAY	275	453	243	696	0	0
	CLARK	45	81	47	128	1	2
	COLE	374	671	314	985	1	1
	FRANKLIN	350	596	300	896	3	6
	GASCONADE	40	67	39	106	0	0
	HOWARD	61	112	56	168	0	0
	KNOX	15	25	17	42	0	0
	LEWIS	24	35	17	52	1	1
	LINCOLN	183	341	115	456	0	0
	MACON	69	116	47	163	1	3
	MARION	268	470	232	702	1	2
	MONROE	33	56	23	79	1	1
	MONTGOMERY	67	111	67	178	1	1
	OSAGE	20	26	15	41	0	0
	PIKE	96	174	75	249	1	1
	RALLS	35	53	30	83	3	6
	RANDOLPH	249	427	216	643	0	0
	SCHUYLER	13	23	11	34	1	2
	SCOTLAND	14	23	10	33	0	0
	SHELBY	32	57	37	94	1	1
	WARREN	120	219	108	327	1	2
	NE TOTAL	3,564	6,150	3,022	9,172	27	45
SE REGION	BOLLINGER	61	108	52	160	1	1
	BUTLER	636	1,083	563	1,646	4	9
	CAPE GIRARDEAU	623	1,101	554	1,655	4	7
	CARTER	77	119	77	196	0	0
	CRAWFORD	268	460	248	708	2	2
	DENT	112	193	85	278	5	10
	DUNKLIN	817	1,401	606	2,007	10	22
	HOWELL	409	705	385	1,090	3	6

**TABLE 4
 TEMPORARY ASSISTANCE AND GAPP FAMILIES AND PERSONS RECEIVING CASH
 MARCH 2005**

	TEMPORARY ASSISTANCE				GAPP	
	FAMILIES RECEIVING	CHILDREN RECEIVING	PARENTS/ CARETAKERS RECEIVING	TOTAL PERSONS RECEIVING	FAMILIES RECEIVING	CHILDREN RECEIVING
SE REGION						
IRON	120	213	97	310	0	0
MADISON	137	215	136	351	2	3
MARIES	60	109	50	159	0	0
MISSISSIPPI	367	610	340	950	6	11
NEW MADRID	417	693	347	1,040	8	17
OREGON	84	153	63	216	1	3
PEMISCOT	549	1,038	431	1,469	16	29
PERRY	58	107	53	160	0	0
PHELPS	313	517	261	778	2	5
PULASKI	197	332	142	474	0	0
REYNOLDS	67	107	63	170	2	3
RIPLEY	191	326	177	503	0	0
ST FRANCOIS	691	1,113	605	1,718	5	11
STE GENEVIEVE	74	118	72	190	1	1
SCOTT	593	982	477	1,459	16	24
SHANNON	73	108	61	169	2	2
STODDARD	261	411	223	634	2	4
TEXAS	218	392	199	591	0	0
WASHINGTON	313	546	263	809	0	0
WAYNE	152	268	107	375	3	5
SE TOTAL	7,938	13,528	6,737	20,265	95	175
SW REGION						
BARRY	304	569	281	850	2	5
BARTON	164	273	165	438	0	0
BATES	98	178	88	266	0	0
BENTON	203	333	181	514	0	0
CAMDEN	175	295	149	444	4	7
CEDAR	167	269	158	427	1	1
CHRISTIAN	247	415	215	630	0	0
DADE	47	85	36	121	0	0
DALLAS	128	210	115	325	0	0
DOUGLAS	123	211	114	325	0	0
GREENE	1,481	2,477	1,240	3,717	9	16
HENRY	185	307	158	465	4	6
HICKORY	63	90	48	138	0	0
JASPER	1,209	2,126	1,175	3,301	4	8
LACLEDE	261	440	204	644	6	10
LAWRENCE	270	479	253	732	0	0
MCDONALD	142	269	104	373	0	0
MILLER	164	256	110	366	0	0
MONITEAU	81	141	78	219	0	0
MORGAN	159	269	132	401	0	0
NEWTON	336	621	291	912	3	5
OZARK	83	138	61	199	0	0
POLK	188	323	159	482	0	0
ST CLAIR	80	138	64	202	0	0
STONE	149	260	135	395	1	2
TANEY	186	328	158	486	0	0
VERNON	172	304	147	451	1	2
WEBSTER	188	335	173	508	1	2
WRIGHT	242	394	228	622	2	2
SW TOTAL	7,295	12,533	6,420	18,953	38	66
KC REGION						
CLAY	676	1,162	546	1,708	5	10
JACKSON	7,857	13,839	6,171	20,010	84	160
PLATTE	281	448	246	694	3	6
KC TOTAL	8,814	15,449	6,963	22,412	92	176
STL REGION						
JEFFERSON	858	1,388	795	2,183	1	2
ST CHARLES	867	1,466	720	2,186	12	18
ST LOUIS COUNTY	6,088	10,223	4,890	15,113	74	143
ST LOUIS CITY	8,546	15,211	6,651	21,862	43	76
STL TOTAL	16,359	28,288	13,056	41,344	130	239
STATEWIDE	47,233	81,581	38,972	120,553	414	757

TABLE 5
WORK ACTIVITIES OF PERSONS RECEIVING TEMPORARY ASSISTANCE
AS OF MARCH 31, 2005

	TOTAL PERSONS ENROLLED	EDUCATION RELATED TO EMPLOYMENT	VOC EDUC AND TRAINING	CWEP/ AWEP	ON-THE-JOB TRAINING	WAGE SUPP	JOB SEARCH/ READINESS	JOB ENTRY	OTHER
NW REGION	ANDREW	6	0	2	0	0	2	1	2
	ATCHISON	6	0	0	0	0	2	3	1
	BUCHANAN	161	40	34	0	0	51	37	11
	CALDWELL	13	8	1	0	0	4	2	2
	CARROLL	16	0	4	0	0	3	6	5
	CASS	156	27	50	3	0	22	46	37
	CHARITON	9	1	3	1	0	1	3	2
	CLINTON	46	8	15	3	0	14	11	6
	COOPER	28	1	5	0	0	10	13	1
	DAVISS	4	1	1	0	0	2	1	0
	DE KALB	7	4	2	0	0	0	2	0
	GENTRY	6	0	2	0	0	1	4	0
	GRUNDY	19	3	11	0	0	3	6	0
	HARRISON	11	0	0	0	0	1	10	1
	HOLT	3	1	1	1	0	0	2	0
	JOHNSON	97	5	37	4	1	14	33	20
	LAFAYETTE	40	3	5	3	0	8	16	8
	LINN	7	2	3	0	0	1	2	0
	LIVINGSTON	20	4	7	1	0	2	7	0
	MERCER	7	0	1	0	0	2	2	3
	NODAWAY	10	0	5	0	0	1	6	0
	PETTIS	87	10	21	6	0	15	33	11
	PUTNAM	9	2	1	1	0	3	4	1
	RAY	63	10	15	6	1	21	24	4
	SALINE	65	3	15	2	0	6	31	16
	SULLIVAN	7	1	1	0	1	2	4	0
	WORTH	0	0	0	0	0	0	0	0
	NW TOTAL	903	134	242	31	3	191	309	131
NE REGION	ADAIR	24	2	7	1	0	10	10	1
	AUDRAIN	58	10	12	0	0	14	27	2
	BOONE	244	24	65	1	0	65	108	22
	CALLAWAY	46	10	10	1	0	13	18	1
	CLARK	12	0	5	2	0	3	5	1
	COLE	92	12	33	0	0	34	31	0
	FRANKLIN	76	7	23	1	0	20	28	12
	GASCONADE	5	0	1	0	0	0	2	2
	HOWARD	16	1	3	0	0	2	6	5
	KNOX	6	0	3	2	0	3	1	0
	LEWIS	3	1	0	0	0	0	2	0
	LINCOLN	17	3	3	1	0	1	11	0
	MACON	16	3	4	0	0	4	9	0
	MARION	74	16	9	1	0	29	31	2
	MONROE	8	2	0	0	0	4	2	1
	MONTGOMERY	18	1	3	0	0	7	8	2
	OSAGE	5	1	3	0	0	0	2	0
	PIKE	18	4	5	0	0	9	4	0
	RALLS	4	0	0	0	0	2	3	0
	RANDOLPH	69	9	13	1	0	18	33	3
	SCHUYLER	7	0	4	1	0	2	3	0
	SCOTLAND	4	0	0	2	0	0	3	0
	SHELBY	12	1	2	1	0	6	2	1
	WARREN	27	3	5	2	0	8	12	1
	NE TOTAL	861	110	213	17	0	254	361	56
SE REGION	BOLLINGER	10	0	2	0	0	2	5	2
	BUTLER	159	8	18	0	0	33	89	21
	CAPE GIRARDEAU	199	25	53	0	0	48	93	6
	CARTER	16	3	3	0	0	3	6	1
	CRAWFORD	42	4	7	0	0	12	14	7
	DENT	23	7	4	0	0	6	7	0
	DUNKLIN	180	35	41	2	1	19	72	31
	HOWELL	108	14	27	7	0	16	52	10

NOTE: PARTICIPANTS MAY BE ENROLLED IN MORE THAN ONE ACTIVITY.

TABLE 5
WORK ACTIVITIES OF PERSONS RECEIVING TEMPORARY ASSISTANCE
AS OF MARCH 31, 2005

		TOTAL PERSONS ENROLLED	EDUCATION RELATED TO EMPLOYMENT	VOC EDUC AND TRAINING	CWEP/ AWEP	ON-THE-JOB TRAINING	WAGE SUPP	JOB SEARCH/ READINESS	JOB ENTRY	OTHER
SE REGION	IRON	36	7	12	3	0	0	5	9	5
	MADISON	56	6	10	3	1	0	12	25	17
	MARIES	16	0	4	0	0	0	2	9	3
	MISSISSIPPI	119	11	30	11	1	0	11	55	12
	NEW MADRID	105	13	17	1	0	0	22	50	13
	OREGON	22	3	8	2	0	0	1	4	4
	PEMISCOT	116	9	21	3	0	0	25	48	20
	PERRY	16	1	5	0	0	0	2	8	1
	PHELPS	89	8	27	1	0	0	20	36	16
	PULASKI	42	1	12	0	0	0	8	20	8
	REYNOLDS	13	2	7	0	0	0	0	4	1
	RIPLEY	47	5	5	0	0	0	16	16	9
	ST FRANCOIS	244	37	70	6	0	0	41	74	42
	STE GENEVIEVE	16	2	6	1	0	0	1	3	4
	SCOTT	157	33	15	1	0	0	24	53	46
	SHANNON	15	0	4	0	0	0	1	9	2
	STODDARD	54	9	5	0	0	0	8	25	14
	TEXAS	48	4	13	7	0	0	14	17	4
	WASHINGTON	81	25	15	0	0	0	12	27	6
	WAYNE	32	10	2	0	0	0	4	19	0
	SE TOTAL	2,061	282	443	48	3	0	368	849	305
SW REGION	BARRY	52	13	5	3	0	0	10	17	16
	BARTON	44	5	5	0	0	0	6	21	8
	BATES	34	1	2	0	0	0	8	18	7
	BENTON	41	6	10	0	0	0	5	18	9
	CAMDEN	43	1	4	0	0	0	12	21	11
	CEDAR	51	6	8	0	0	0	6	26	10
	CHRISTIAN	63	2	22	0	0	0	9	27	10
	DADE	16	1	3	1	1	0	0	7	4
	DALLAS	32	0	12	2	0	0	4	15	8
	DOUGLAS	41	4	9	5	0	0	21	18	2
	GREENE	448	52	151	27	0	0	39	188	84
	HENRY	52	8	8	1	0	0	8	25	7
	HICKORY	17	3	5	0	0	0	3	4	4
	JASPER	384	26	97	17	0	0	57	116	101
	LACLEDE	66	7	8	0	0	0	16	35	13
	LAWRENCE	79	12	12	3	0	0	10	22	27
	MCDONALD	25	5	6	0	0	0	6	5	9
	MILLER	25	1	5	0	0	0	9	10	4
	MONITEAU	23	5	6	0	0	0	3	11	0
	MORGAN	36	5	10	0	1	0	11	15	8
	NEWTON	95	15	24	2	0	0	13	26	23
	OZARK	17	2	2	2	0	0	6	9	2
	POLK	38	3	11	3	0	0	3	17	8
	ST CLAIR	15	0	2	0	0	0	4	9	1
	STONE	24	3	4	0	0	0	1	13	5
	TANEY	32	3	2	1	0	0	8	17	3
	VERNON	51	2	12	0	2	0	7	27	2
	WEBSTER	47	5	12	3	0	0	3	22	8
	WRIGHT	60	10	11	8	0	0	7	22	10
	SW TOTAL	1,951	206	468	78	4	0	295	781	404
KC REGION	CLAY	224	49	53	7	1	0	77	48	39
	JACKSON	2,280	540	546	156	2	0	486	470	550
	PLATTE	114	21	32	7	0	0	35	21	26
	KC TOTAL	2,618	610	631	170	3	0	598	539	615
STL REGION	JEFFERSON	239	25	83	0	0	0	29	88	44
	ST CHARLES	262	18	103	4	0	0	37	78	72
	ST LOUIS COUNTY	1,647	122	859	5	2	0	193	544	185
	ST LOUIS CITY	2,785	394	1,209	24	3	0	395	734	291
	STL TOTAL	4,933	559	2,254	33	5	0	654	1,444	592
STATEWIDE		13,327	1,901	4,251	377	18	0	2,360	4,283	2,103

NOTE: PARTICIPANTS MAY BE ENROLLED IN MORE THAN ONE ACTIVITY.

This page is intentionally left blank.

MEDICAID

This page is intentionally left blank.

**TABLE 6
MEDICAID ELIGIBILITY
MARCH 2005**

	NUMBER OR AMOUNT MAR-2005	NUMBER OR AMOUNT FEB-2005	NUMBER OR AMOUNT JAN-2005	NUMBER OR AMOUNT MAR-2004	CHANGE FROM LAST MONTH	CHANGE FROM 2 MONTHS AGO	CHANGE FROM LAST YEAR
*** MC+/MAF/TMA/EXTENDED TMA							
APPLICATIONS RECEIVED	9,343	7,550	8,876	9,390	23.7%	5.3%	-0.5%
APPLICATIONS APPROVED	7,553	6,177	6,349	7,517	22.3%	19.0%	0.5%
APPLICATIONS REJECTED	1,705	1,592	1,610	1,660	7.1%	5.9%	2.7%
APPLICATIONS PENDING	3,464	3,530	3,673	3,513	-1.9%	-10.6%	-1.4%
MC+							
FAMILIES	113,602	112,767	112,190	110,204	0.7%	1.3%	3.1%
NON-CHIP POVERTY CHILDREN	103,830	99,992	99,661	101,175	3.8%	4.2%	2.6%
CHIP NO COST CHILDREN	72,174	72,253	71,860	70,242	-0.1%	0.4%	2.8%
CHIP CO-PAY CHILDREN	18,199	20,249	19,920	16,141	-10.1%	-8.6%	12.8%
CHIP PREMIUM CHILDREN	2,874	3,030	3,098	2,511	-5.1%	-7.2%	14.5%
MAF							
FAMILIES	156,848	157,200	157,680	163,297	-0.2%	-0.5%	-3.9%
PARENTS/CARETAKERS	160,584	160,493	160,497	166,078	0.1%	0.1%	-3.3%
CHILDREN	307,858	308,584	309,319	319,839	-0.2%	-0.5%	-3.7%
TMA							
FAMILIES	13,380	13,118	13,225	10,418	2.0%	1.2%	28.4%
PARENTS/CARETAKERS	18,598	18,049	18,346	14,718	3.0%	1.4%	26.4%
CHILDREN	25,151	24,638	24,808	19,187	2.1%	1.4%	31.1%
EXTENDED TMA							
FAMILIES	1,173	1,109	1,065	1,800	5.8%	10.1%	-34.8%
PARENTS/CARETAKERS	1,406	1,373	1,303	2,399	2.4%	7.9%	-41.4%
TOTAL MC+/MAF/TMA/ETMA							
FAMILIES	285,003	284,194	284,160	285,719	0.3%	0.3%	-0.3%
PARENTS/CARETAKERS	180,588	179,915	180,146	183,195	0.4%	0.2%	-1.4%
CHILDREN	530,086	528,746	528,666	529,095	0.3%	0.3%	0.2%
CASES CLOSED	11,137	8,781	8,100	10,260	26.8%	37.5%	8.5%
*** NEWBORNS							
	15,943	15,541	15,528	14,748	2.6%	2.7%	8.1%
*** BCCT							
PERSONS	412	410	403	409	0.5%	2.2%	0.7%
PRESUMPTIVE ELIGIBILITY PERSONS	4	4	9	5	0.0%	-55.6%	-20.0%
*** MC+ FOR PREGNANT WOMEN							
APPLICATIONS RECEIVED	3,404	2,792	3,289	3,365	21.9%	3.5%	1.2%
APPLICATIONS APPROVED	2,400	2,053	2,209	2,354	16.9%	8.6%	2.0%
APPLICATIONS REJECTED	992	809	769	977	22.6%	29.0%	1.5%
APPLICATIONS PENDING	798	823	907	806	-3.0%	-12.0%	-1.0%
MC+ FOR PREGNANT WOMEN	16,910	16,645	16,693	15,999	1.6%	1.3%	5.7%
EXTENDED WOMEN'S HEALTH	10,439	10,119	10,011	9,727	3.2%	4.3%	7.3%
*** GR-CASH							
APPLICATIONS RECEIVED	2,145	1,773	2,221	2,183	21.0%	-3.4%	-1.7%
APPLICATIONS APPROVED	271	223	213	256	21.5%	27.2%	5.9%
APPLICATIONS REJECTED	1,829	1,487	1,567	1,659	23.0%	16.7%	10.2%
APPLICATIONS PENDING	3,920	3,919	3,909	3,404	0.0%	0.3%	15.2%
CASES	3,274	3,244	3,256	3,290	0.9%	0.6%	-0.5%
PERSONS	3,279	3,255	3,262	3,303	0.7%	0.5%	-0.7%
TOTAL PAYMENTS	\$0	\$0	\$0	\$0	0.0%	0.0%	0.0%
CASES CLOSED	308	236	227	266	30.5%	35.7%	15.8%
MA-GR PERSONS	4,813	4,937	5,043	5,870	-2.5%	-4.6%	-18.0%
MA-GR PAYMENTS	\$0	\$0	\$0	\$0	0.0%	0.0%	0.0%
*** REFUGEE							
APPLICATIONS RECEIVED	22	20	16	21	10.0%	37.5%	4.8%
APPLICATIONS APPROVED	26	8	13	15	225.0%	100.0%	73.3%
APPLICATIONS REJECTED	3	3	1	4	0.0%	200.0%	-25.0%
APPLICATIONS PENDING	8	16	8	20	-50.0%	0.0%	-60.0%
CASES	150	138	157	115	8.7%	-4.5%	30.4%
PERSONS	211	197	218	154	7.1%	-3.2%	37.0%
TOTAL PAYMENTS	\$6,582	\$6,506	\$6,816	\$1,866	1.2%	-3.4%	252.7%
CASES CLOSED	42	13	27	15	223.1%	55.6%	180.0%

**TABLE 6
MEDICAID ELIGIBILITY
MARCH 2005**

	NUMBER OR AMOUNT MAR-2005	NUMBER OR AMOUNT FEB-2005	NUMBER OR AMOUNT JAN-2005	NUMBER OR AMOUNT MAR-2004	CHANGE FROM LAST MONTH	CHANGE FROM 2 MONTHS AGO	CHANGE FROM LAST YEAR
*** SUPPLEMENTAL AID TO BLIND							
APPLICATIONS RECEIVED	105	91	113	152	15.4%	-7.1%	-30.9%
APPLICATIONS APPROVED	16	6	15	18	166.7%	6.7%	-11.1%
APPLICATIONS REJECTED	96	72	86	114	33.3%	11.6%	-15.8%
APPLICATIONS PENDING PERSONS	155	163	150	181	-4.9%	3.3%	-14.4%
TOTAL PAYMENTS	\$322,460	\$322,158	\$324,869	\$316,310	0.4%	-0.5%	-0.1%
CASES CLOSED	14	13	18	9	0.1%	-0.7%	1.9%
					7.7%	-22.2%	55.6%
*** BLIND PENSION							
APPLICATIONS RECEIVED	143	112	141	164	27.7%	1.4%	-12.8%
APPLICATIONS APPROVED	40	34	37	31	17.6%	8.1%	29.0%
APPLICATIONS REJECTED	101	83	93	107	21.7%	8.6%	-5.6%
APPLICATIONS PENDING PERSONS	229	229	236	255	0.0%	-3.0%	-10.2%
TOTAL PAYMENTS	2,803	2,794	2,791	2,731	0.3%	0.4%	2.6%
CASES CLOSED	\$1,339,972	\$1,335,326	\$1,334,165	\$1,280,937	0.3%	0.4%	4.6%
	39	28	27	37	39.3%	44.4%	5.4%
*** MEDICAL ASSISTANCE							
APPLICATIONS RECEIVED	9,651	8,256	9,513	10,395	16.9%	1.5%	-7.2%
APPLICATIONS APPROVED	4,892	4,134	4,295	5,499	18.3%	13.9%	-11.0%
APPLICATIONS REJECTED	4,711	3,817	3,804	4,584	23.4%	23.8%	2.8%
APPLICATIONS PENDING	13,584	13,668	13,504	12,399	-0.6%	0.6%	9.6%
SPENDDOWN PERSONS	9,954	11,202	11,020	10,517	-11.1%	-9.7%	-5.4%
NON-SPENDDOWN PERSONS	166,763	163,710	163,119	151,429	1.9%	2.2%	10.1%
MA-WD NON-PREMIUM PERSONS	15,529	15,194	15,218	14,075	2.2%	2.0%	10.3%
MA-WD PREMIUM PERSONS	2,912	3,226	3,127	2,144	-9.7%	-6.9%	35.8%
CASES CLOSED	3,816	2,868	2,592	3,532	33.1%	47.2%	8.0%
*** MACC							
APPLICATIONS RECEIVED	304	211	292	277	44.1%	4.1%	9.7%
APPLICATIONS APPROVED	244	198	222	203	23.2%	9.9%	20.2%
DEPT. OF MENTAL HEALTH	0	0	0	0	0.0%	0.0%	0.0%
JUVENILE COURT	101	90	127	74	12.2%	-20.5%	36.5%
DIV. OF YOUTH SERVICES	143	108	95	129	32.4%	50.5%	10.9%
APPLICATIONS REJECTED	48	36	47	63	33.3%	2.1%	-23.8%
APPLICATIONS PENDING	44	35	57	51	25.7%	-22.8%	-13.7%
TOTAL PERSONS	1,263	1,175	1,136	1,174	7.5%	11.2%	7.6%
DEPT. OF MENTAL HEALTH	5	4	4	2	25.0%	25.0%	150.0%
JUVENILE COURT	542	507	478	405	6.9%	13.4%	33.8%
DIV. OF YOUTH SERVICES	716	664	654	767	7.8%	9.5%	-6.6%
CASES CLOSED	195	154	158	241	26.6%	23.4%	-19.1%
DEPT. OF MENTAL HEALTH	0	0	0	0	0.0%	0.0%	0.0%
JUVENILE COURT	83	77	66	65	7.8%	25.8%	27.7%
DIV. OF YOUTH SERVICES	112	77	92	176	45.5%	21.7%	-36.4%
*** NURSING CARE							
APPLICATIONS RECEIVED	320	296	298	354	8.1%	7.4%	-9.6%
APPLICATIONS APPROVED	271	232	202	270	16.8%	34.2%	0.4%
APPLICATIONS REJECTED	81	64	61	69	26.6%	32.8%	17.4%
APPLICATIONS PENDING	214	249	256	222	-14.1%	-16.4%	-3.6%
TOTAL PERSONS	7,985	7,958	7,925	8,044	0.3%	0.8%	-0.7%
RCF-II	5,764	5,768	5,746	5,724	-0.1%	0.3%	0.7%
RCF-I	2,001	1,969	1,952	2,040	1.6%	2.5%	-1.9%
SNF-ICF	220	221	227	280	-0.5%	-3.1%	-21.4%
TOTAL PAYMENTS	\$1,945,521	\$1,937,400	\$1,926,805	\$1,961,952	0.4%	1.0%	-0.8%
RCF-II	\$1,570,386	\$1,567,833	\$1,558,210	\$1,556,902	0.2%	0.8%	0.9%
RCF-I	\$294,370	\$288,379	\$284,523	\$299,587	2.1%	3.5%	-1.7%
SNF-ICF	\$80,765	\$81,188	\$84,072	\$105,463	-0.5%	-3.9%	-23.4%
CASES CLOSED	190	177	145	192	7.3%	31.0%	-1.0%

**TABLE 6
MEDICAID ELIGIBILITY
MARCH 2005**

	NUMBER OR AMOUNT MAR-2005	NUMBER OR AMOUNT FEB-2005	NUMBER OR AMOUNT JAN-2005	NUMBER OR AMOUNT MAR-2004	CHANGE FROM LAST MONTH	CHANGE FROM 2 MONTHS AGO	CHANGE FROM LAST YEAR
*** SSI ONLY	806	814	819	891	-1.0%	-1.6%	-9.5%
*** SSI-SP							
PERSONS	256	259	267	302	-1.2%	-4.1%	-15.2%
TOTAL PAYMENTS	\$16,494	\$16,608	\$17,080	\$18,062	-0.7%	-3.4%	-8.7%
*** SP ONLY							
PERSONS	80	80	83	98	0.0%	-3.6%	-18.4%
TOTAL PAYMENTS	\$10,217	\$10,217	\$11,234	\$12,069	0.0%	-9.1%	-15.3%
*** QMB							
APPLICATIONS RECEIVED	1,147	960	1,181	1,146	19.5%	-2.9%	0.1%
APPLICATIONS APPROVED	608	518	569	654	17.4%	6.9%	-7.0%
APPLICATIONS REJECTED	526	525	490	533	0.2%	7.3%	-1.3%
APPLICATIONS PENDING	521	526	622	471	-1.0%	-16.2%	10.6%
PERSONS	4,304	4,430	4,499	6,278	-2.8%	-4.3%	-31.4%
CASES CLOSED	263	207	176	325	27.1%	49.4%	-19.1%
*** SLMB							
APPLICATIONS RECEIVED	602	566	667	644	6.4%	-9.7%	-6.5%
APPLICATIONS APPROVED	220	231	210	230	-4.8%	4.8%	-4.3%
APPLICATIONS REJECTED	387	381	402	416	1.6%	-3.7%	-7.0%
APPLICATIONS PENDING	274	289	341	254	-5.2%	-19.6%	7.9%
PERSONS	6,773	6,909	6,917	8,033	-2.0%	-2.1%	-15.7%
CASES CLOSED	199	155	136	294	28.4%	46.3%	-32.3%
*** VENDOR CASES							
PERSONS	29,925	29,624	29,430	29,746	1.0%	1.7%	0.6%
CASES CLOSED	1,299	886	825	1,415	46.6%	57.5%	-8.2%
*** PE FOR KIDS							
PERSONS	103	110	95	133	-6.4%	8.4%	-22.6%

NOTE: NURSING CARE INCLUDES NC-GR AND NC-SAB ELIGIBLES AND PAYMENTS.

**TABLE 7
MEDICAID ELIGIBILITY BY REGION FOR MARCH 2005**

	NW REGION	NE REGION	SE REGION	SW REGION	KC REGION	STL REGION
*** MC+MAF/TMA/EXTENDED TMA						
APPLICATIONS RECEIVED	989	1,022	1,506	2,346	1,692	1,788
APPLICATIONS APPROVED	782	826	1,292	1,918	1,346	1,389
APPLICATIONS REJECTED	202	170	208	440	322	363
APPLICATIONS PENDING	376	385	437	795	763	708
MC+						
FAMILIES	11,082	12,370	18,121	27,216	18,507	26,306
NON-CHIP POVERTY CHILDREN	10,199	11,041	15,682	25,636	17,468	23,804
CHIP NO COST CHILDREN	7,141	7,856	11,039	16,922	11,659	17,557
CHIP CO-PAY CHILDREN	1,880	2,177	2,728	4,240	3,175	3,999
CHIP PREMIUM CHILDREN	263	310	455	593	469	784
MAF						
FAMILIES	12,149	15,137	24,860	28,855	25,605	50,242
PARENTS/CARETAKERS	13,207	16,263	26,762	32,754	23,786	47,812
CHILDREN	23,453	29,026	47,795	55,843	50,808	100,933
TMA						
FAMILIES	1,546	1,883	3,082	3,267	1,530	2,072
PARENTS/CARETAKERS	2,169	2,640	4,491	4,917	1,878	2,503
CHILDREN	3,012	3,479	5,780	6,319	2,934	3,627
EXTENDED TMA						
FAMILIES	108	150	354	365	87	109
PARENTS/CARETAKERS	136	176	440	441	87	126
TOTAL MC+MAF/TMA/ETMA						
FAMILIES	24,885	29,540	46,417	59,703	45,729	78,729
PARENTS/CARETAKERS	15,512	19,079	31,693	38,112	25,751	50,441
CHILDREN	45,948	53,889	83,479	109,553	86,513	150,704
CASES CLOSED	1,095	1,280	2,004	2,630	1,804	2,324
*** NEWBORNS	1,694	1,733	2,104	4,227	2,575	3,610
*** BCCT						
PERSONS	55	26	92	64	59	116
PRESUMPTIVE ELIGIBILITY PERSONS	2	0	0	0	1	1
*** MC+ FOR PREGNANT WOMEN						
APPLICATIONS RECEIVED	366	414	445	795	635	749
APPLICATIONS APPROVED	250	305	344	582	383	536
APPLICATIONS REJECTED	101	104	94	220	241	232
APPLICATIONS PENDING	86	97	100	173	175	167
MC+ FOR PREGNANT WOMEN	1,804	2,000	2,609	4,400	2,589	3,508
EXTENDED WOMEN'S HEALTH	1,098	1,241	1,380	2,733	1,707	2,280
*** GR-CASH						
APPLICATIONS RECEIVED	158	265	470	601	340	311
APPLICATIONS APPROVED	15	40	67	68	37	44
APPLICATIONS REJECTED	152	213	391	540	276	257
APPLICATIONS PENDING	239	414	756	977	611	923
CASES	174	376	611	711	481	921
PERSONS	174	376	611	713	483	922
TOTAL PAYMENTS	\$0	\$0	\$0	\$0	\$0	\$0
CASES CLOSED	24	31	66	78	25	84
MA-GR PERSONS	350	568	1,028	1,520	663	684
MA-GR TOTAL PAYMENTS	\$0	\$0	\$0	\$0	\$0	\$0
*** REFUGEE						
APPLICATIONS RECEIVED	0	0	0	0	15	7
APPLICATIONS APPROVED	0	0	0	0	13	13
APPLICATIONS REJECTED	0	0	0	0	1	2
APPLICATIONS PENDING	0	0	0	0	2	6
CASES	0	2	0	0	80	68
PERSONS	0	2	0	0	119	90
TOTAL PAYMENTS	\$0	\$0	\$0	\$0	\$3,324	\$3,258
CASES CLOSED	0	0	0	0	33	9
*** SUPPLEMENTAL AID TO BLIND						
APPLICATIONS RECEIVED	13	7	24	13	18	30
APPLICATIONS APPROVED	2	1	4	0	4	5
APPLICATIONS REJECTED	7	7	22	20	10	30
APPLICATIONS PENDING	12	16	26	30	25	46
PERSONS	63	82	118	150	113	301
TOTAL PAYMENTS	\$23,916	\$30,114	\$44,744	\$57,782	\$43,446	\$122,458
CASES CLOSED	1	2	2	5	2	2

**TABLE 7
MEDICAID ELIGIBILITY BY REGION FOR MARCH 2005**

	NW REGION	NE REGION	SE REGION	SW REGION	KC REGION	STL REGION
*** BLIND PENSION						
APPLICATIONS RECEIVED	21	14	28	22	24	34
APPLICATIONS APPROVED	3	4	2	7	6	18
APPLICATIONS REJECTED	7	8	22	18	17	29
APPLICATIONS PENDING	23	26	33	39	39	69
PERSONS	296	298	411	475	491	832
TOTAL PAYMENTS	\$141,766	\$142,715	\$195,866	\$227,507	\$235,030	\$397,088
CASES CLOSED	9	2	3	5	8	12
*** MEDICAL ASSISTANCE						
APPLICATIONS RECEIVED	897	991	1,822	2,313	1,379	2,249
APPLICATIONS APPROVED	474	482	980	1,085	700	1,171
APPLICATIONS REJECTED	469	492	863	1,176	685	1,026
APPLICATIONS PENDING	1,180	1,255	2,039	2,908	1,938	4,264
SPENDDOWN PERSONS	947	1,217	1,967	2,161	1,556	2,106
NON-SPENDDOWN PERSONS	14,742	16,615	36,206	35,489	21,100	42,611
MA-WD NON-PREMIUM PERSONS	1,666	1,950	4,958	4,107	1,197	1,651
MA-WD PREMIUM PERSONS	327	420	755	704	256	450
CASES CLOSED	334	370	746	914	666	786
*** MACC						
APPLICATIONS RECEIVED	26	45	51	54	46	82
APPLICATIONS APPROVED	22	29	45	48	43	57
APPLICATIONS REJECTED	2	16	6	7	5	12
APPLICATIONS PENDING	2	5	0	0	12	25
PERSONS	55	137	190	170	344	367
CASES CLOSED	0	0	0	0	0	0
*** NURSING CARE						
APPLICATIONS RECEIVED	32	44	71	67	35	71
APPLICATIONS APPROVED	24	41	68	55	40	43
APPLICATIONS REJECTED	6	6	10	17	10	32
APPLICATIONS PENDING	22	34	45	43	10	60
PERSONS	723	991	1,919	1,511	1,067	1,774
RCF-II	459	735	1,404	1,130	708	1,328
RCF-I	243	222	470	364	283	419
SNF-ICF	21	34	45	17	76	27
TOTAL PAYMENTS	\$160,402	\$240,740	\$470,383	\$370,240	\$263,139	\$440,617
RCF-II	\$118,720	\$196,529	\$384,019	\$310,106	\$193,893	\$367,119
RCF-I	\$34,175	\$32,301	\$69,623	\$53,626	\$41,180	\$63,465
SNF/ICF	\$7,507	\$11,910	\$16,741	\$6,508	\$28,066	\$10,033
CASES CLOSED	17	26	45	35	21	46
*** SSI ONLY	57	47	232	119	50	301
*** SSI-SP						
PERSONS	23	23	82	48	22	58
TOTAL PAYMENTS	\$1,373	\$1,049	\$5,888	\$3,480	\$1,059	\$3,645
*** SP ONLY						
PERSONS	8	7	15	17	17	16
TOTAL PAYMENTS	\$1,464	\$266	\$1,580	\$3,051	\$2,738	\$1,118
*** QMB						
APPLICATIONS RECEIVED	149	145	298	284	102	169
APPLICATIONS APPROVED	81	76	173	147	40	91
APPLICATIONS REJECTED	67	60	129	115	61	94
APPLICATIONS PENDING	70	55	116	158	50	72
PERSONS	462	322	587	948	535	1,450
CASES CLOSED	32	18	56	65	33	59
*** SLMB						
APPLICATIONS RECEIVED	89	66	163	153	59	72
APPLICATIONS APPROVED	18	28	56	63	29	26
APPLICATIONS REJECTED	78	41	109	77	38	44
APPLICATIONS PENDING	48	23	73	77	21	32
PERSONS	695	623	1,385	1,779	920	1,371
CASES CLOSED	22	12	39	62	27	37
*** VENDOR CASES						
PERSONS	3,915	3,412	4,848	5,277	4,091	8,382
CASES CLOSED	146	125	230	248	207	343
*** PE FOR KIDS						
PERSONS	17	2	0	14	67	3

**TABLE 8
MEDICAID ELIGIBILITY BY REGION AND COUNTY FOR MARCH 2005**

	NW ANDREW	NW ATCHISON	NW BUCHANAN	NW GALDWELL	NW CARROLL
*** MC+/MAF/TMA/EXTENDED TMA					
APPLICATIONS RECEIVED	26	9	233	21	17
APPLICATIONS APPROVED	16	6	184	11	15
APPLICATIONS REJECTED	4	0	39	10	2
APPLICATIONS PENDING	19	4	71	6	9
MC+					
FAMILIES	281	111	1,809	207	272
NON-CHIP POVERTY CHILDREN	271	85	1,732	179	233
CHIP NO COST CHILDREN	163	94	1,127	164	202
CHIP CO-PAY CHILDREN	71	15	216	41	42
CHIP PREMIUM CHILDREN	3	4	25	11	7
MAF					
FAMILIES	204	158	2,429	239	324
PARENTS/CARETAKERS	234	169	2,613	292	353
CHILDREN	390	293	4,712	503	649
TMA					
FAMILIES	21	11	232	30	42
PARENTS/CARETAKERS	28	13	300	48	58
CHILDREN	40	21	446	63	76
EXTENDED TMA					
FAMILIES	0	1	20	1	5
PARENTS/CARETAKERS	0	2	25	1	6
TOTAL MC+/MAF/TMA/ETMA					
FAMILIES	506	281	4,490	477	643
PARENTS/CARETAKERS	262	184	2,938	341	417
CHILDREN	938	512	8,258	961	1,209
CASES CLOSED	24	9	168	23	14
*** NEWBORNS	54	28	313	26	42
*** BCCT					
PERSONS	0	0	26	1	0
PRESUMPTIVE ELIGIBILITY PERSONS	0	0	1	0	0
*** MC+ FOR PREGNANT WOMEN					
APPLICATIONS RECEIVED	6	5	72	6	6
APPLICATIONS APPROVED	6	4	45	3	6
APPLICATIONS REJECTED	1	1	19	1	1
APPLICATIONS PENDING	1	0	20	1	0
MC+ FOR PREGNANT WOMEN	40	27	352	34	31
EXTENDED WOMEN'S HEALTH	28	18	218	20	21
*** GR-CASH					
APPLICATIONS RECEIVED	6	0	9	10	6
APPLICATIONS APPROVED	2	0	1	0	1
APPLICATIONS REJECTED	3	1	7	6	6
APPLICATIONS PENDING	6	2	23	8	12
CASES	5	4	28	3	5
PERSONS	5	4	28	3	5
TOTAL PAYMENTS	\$0	\$0	\$0	\$0	\$0
CASES CLOSED	1	0	7	0	0
MA-GR PERSONS	17	6	38	9	17
MA-GR TOTAL PAYMENTS	\$0	\$0	\$0	\$0	\$0
*** REFUGEE					
APPLICATIONS RECEIVED	0	0	0	0	0
APPLICATIONS APPROVED	0	0	0	0	0
APPLICATIONS REJECTED	0	0	0	0	0
APPLICATIONS PENDING	0	0	0	0	0
CASES	0	0	0	0	0
PERSONS	0	0	0	0	0
TOTAL PAYMENTS	\$0	\$0	\$0	\$0	\$0
CASES CLOSED	0	0	0	0	0
*** SUPPLEMENTAL AID TO BLIND					
APPLICATIONS RECEIVED	0	1	2	1	0
APPLICATIONS APPROVED	0	0	1	0	0
APPLICATIONS REJECTED	0	0	2	1	0
APPLICATIONS PENDING	0	1	1	1	0
PERSONS	1	0	17	2	3
TOTAL PAYMENTS	\$399	\$0	\$6,507	\$692	\$1,385
CASES CLOSED	0	0	0	0	0

**TABLE 8
MEDICAID ELIGIBILITY BY REGION AND COUNTY FOR MARCH 2005**

	NW ANDREW	NW ATCHISON	NW BUCHANAN	NW CALDWELL	NW CARROLL
*** BLIND PENSION					
APPLICATIONS RECEIVED	0	1	3	1	1
APPLICATIONS APPROVED	0	0	1	0	0
APPLICATIONS REJECTED	0	0	2	1	1
APPLICATIONS PENDING	0	1	3	1	0
PERSONS	15	3	67	3	8
TOTAL PAYMENTS	\$7,185	\$1,437	\$32,084	\$1,437	\$3,832
CASES CLOSED	0	0	2	1	0
*** MEDICAL ASSISTANCE					
APPLICATIONS RECEIVED	26	17	189	26	13
APPLICATIONS APPROVED	11	10	78	4	7
APPLICATIONS REJECTED	10	5	93	11	10
APPLICATIONS PENDING	26	20	270	23	38
SPENDDOWN PERSONS	28	10	177	19	18
NON-SPENDDOWN PERSONS	320	228	3,079	263	369
MA-WD NON-PREMIUM PERSONS	20	24	283	29	56
MA-WD PREMIUM PERSONS	3	2	58	8	9
CASES CLOSED	5	5	66	5	4
*** MACC					
APPLICATIONS RECEIVED	0	0	24	0	0
APPLICATIONS APPROVED	0	0	20	0	0
APPLICATIONS REJECTED	0	0	2	0	0
APPLICATIONS PENDING	0	0	2	0	0
PERSONS	0	4	22	0	0
CASES CLOSED	0	0	0	0	0
*** NURSING CARE					
APPLICATIONS RECEIVED	0	0	8	0	0
APPLICATIONS APPROVED	0	0	6	0	0
APPLICATIONS REJECTED	0	0	2	0	0
APPLICATIONS PENDING	1	0	8	0	0
PERSONS	8	1	190	6	5
RCF-II	7	1	128	6	4
RCF-I	1	0	62	0	1
SNF-ICF	0	0	0	0	0
TOTAL PAYMENTS	\$1,917	\$156	\$38,411	\$1,668	\$1,155
RCF-II	\$1,879	\$156	\$30,452	\$1,668	\$999
RCF-I	\$38	\$0	\$7,959	\$0	\$156
SNF/ICF	\$0	\$0	\$0	\$0	\$0
CASES CLOSED	0	0	1	0	0
*** SSI ONLY	1	0	12	0	2
*** SSI-SP					
PERSONS	0	0	8	0	1
TOTAL PAYMENTS	\$0	\$0	\$353	\$0	\$232
*** SP ONLY					
PERSONS	0	1	1	1	0
TOTAL PAYMENTS	\$0	\$330	\$42	\$479	\$0
*** QMB					
APPLICATIONS RECEIVED	2	4	8	5	1
APPLICATIONS APPROVED	1	1	3	1	1
APPLICATIONS REJECTED	1	0	3	1	0
APPLICATIONS PENDING	0	3	4	3	2
PERSONS	17	5	85	9	7
CASES CLOSED	1	1	6	2	1
*** SLMB					
APPLICATIONS RECEIVED	1	0	4	3	1
APPLICATIONS APPROVED	1	0	2	1	0
APPLICATIONS REJECTED	1	0	0	1	1
APPLICATIONS PENDING	0	0	2	1	2
PERSONS	15	14	97	9	20
CASES CLOSED	1	1	0	0	1
*** VENDOR CASES					
PERSONS	108	64	463	52	69
CASES CLOSED	5	2	19	2	1
*** PE FOR KIDS					
PERSONS	3	0	2	0	0

**TABLE 8
MEDICAID ELIGIBILITY BY REGION AND COUNTY FOR MARCH 2005**

	NW GASS	NW CHARITON	NW CLINTON	NW COOPER	NW DAVISS
*** MC+/MAF/TMA/EXTENDED TMA					
APPLICATIONS RECEIVED	124	5	27	27	21
APPLICATIONS APPROVED	104	3	22	17	15
APPLICATIONS REJECTED	16	3	12	8	0
APPLICATIONS PENDING	57	2	10	16	7
MC+					
FAMILIES	1,496	167	339	352	176
NON-CHIP POVERTY CHILDREN	1,279	153	280	322	198
CHIP NO COST CHILDREN	1,030	130	275	203	101
CHIP CO-PAY CHILDREN	354	19	69	59	30
CHIP PREMIUM CHILDREN	42	3	3	11	8
MAF					
FAMILIES	1,763	164	291	305	206
PARENTS/CARETAKERS	1,775	191	317	306	268
CHILDREN	3,334	319	567	592	438
TMA					
FAMILIES	193	4	16	65	31
PARENTS/CARETAKERS	272	5	23	89	50
CHILDREN	387	10	32	118	76
EXTENDED TMA					
FAMILIES	17	2	0	3	1
PARENTS/CARETAKERS	21	2	0	4	2
TOTAL MC+/MAF/TMA/ETMA					
FAMILIES	3,469	337	646	725	414
PARENTS/CARETAKERS	2,068	198	340	399	320
CHILDREN	6,426	634	1,226	1,305	853
CASES CLOSED	153	4	35	43	15
*** NEWBORNS	136	41	42	52	24
*** BCCT					
PERSONS	6	1	1	0	3
PRESUMPTIVE ELIGIBILITY PERSONS	0	0	0	0	0
*** MC+ FOR PREGNANT WOMEN					
APPLICATIONS RECEIVED	49	4	8	11	5
APPLICATIONS APPROVED	28	4	7	11	3
APPLICATIONS REJECTED	12	1	1	0	0
APPLICATIONS PENDING	14	0	1	3	2
MC+ FOR PREGNANT WOMEN	210	27	58	42	33
EXTENDED WOMEN'S HEALTH	137	25	37	31	12
*** GR-CASH					
APPLICATIONS RECEIVED	12	0	0	4	0
APPLICATIONS APPROVED	4	0	0	0	0
APPLICATIONS REJECTED	12	1	1	10	0
APPLICATIONS PENDING	14	0	0	8	1
CASES	17	0	0	8	2
PERSONS	17	0	0	8	2
TOTAL PAYMENTS	\$0	\$0	\$0	\$0	\$0
CASES CLOSED	0	0	0	2	1
MA-GR PERSONS	38	6	0	8	4
MA-GR TOTAL PAYMENTS	\$0	\$0	\$0	\$0	\$0
*** REFUGEE					
APPLICATIONS RECEIVED	0	0	0	0	0
APPLICATIONS APPROVED	0	0	0	0	0
APPLICATIONS REJECTED	0	0	0	0	0
APPLICATIONS PENDING	0	0	0	0	0
CASES	0	0	0	0	0
PERSONS	0	0	0	0	0
TOTAL PAYMENTS	\$0	\$0	\$0	\$0	\$0
CASES CLOSED	0	0	0	0	0
*** SUPPLEMENTAL AID TO BLIND					
APPLICATIONS RECEIVED	1	0	0	0	0
APPLICATIONS APPROVED	0	0	0	0	0
APPLICATIONS REJECTED	0	0	0	0	0
APPLICATIONS PENDING	1	0	0	0	0
PERSONS	6	0	1	0	3
TOTAL PAYMENTS	\$1,721	\$0	\$244	\$0	\$1,338
CASES CLOSED	0	0	0	0	0

**TABLE 8
MEDICAID ELIGIBILITY BY REGION AND COUNTY FOR MARCH 2005**

	NW CASS	NW CHARITON	NW CLINTON	NW COOPER	NW DAVISS
*** BLIND PENSION					
APPLICATIONS RECEIVED	2	0	0	0	0
APPLICATIONS APPROVED	0	0	0	0	0
APPLICATIONS REJECTED	0	0	0	0	0
APPLICATIONS PENDING	3	0	0	0	0
PERSONS	30	2	7	7	2
TOTAL PAYMENTS	\$14,361	\$958	\$3,353	\$3,353	\$958
CASES CLOSED	2	0	0	0	0
*** MEDICAL ASSISTANCE					
APPLICATIONS RECEIVED	90	4	19	24	21
APPLICATIONS APPROVED	65	5	15	23	13
APPLICATIONS REJECTED	42	7	13	18	8
APPLICATIONS PENDING	121	8	20	36	19
SPENDDOWN PERSONS	79	23	17	22	19
NON-SPENDDOWN PERSONS	1,241	309	310	389	217
MA-WD NON-PREMIUM PERSONS	159	14	16	109	10
MA-WD PREMIUM PERSONS	40	2	4	24	0
CASES CLOSED	25	1	12	17	7
*** MACC					
APPLICATIONS RECEIVED	0	0	0	0	0
APPLICATIONS APPROVED	0	0	0	0	0
APPLICATIONS REJECTED	0	0	0	0	0
APPLICATIONS PENDING	0	0	0	0	0
PERSONS	1	0	0	0	0
CASES CLOSED	0	0	0	0	0
*** NURSING CARE					
APPLICATIONS RECEIVED	2	1	0	2	0
APPLICATIONS APPROVED	2	1	0	2	0
APPLICATIONS REJECTED	0	0	0	0	0
APPLICATIONS PENDING	2	1	0	1	0
PERSONS	68	7	2	13	4
RCF-II	57	6	1	6	3
RCF-I	8	1	1	7	1
SNF-ICF	3	0	0	0	0
TOTAL PAYMENTS	\$18,623	\$1,757	\$297	\$2,687	\$942
RCF-II	\$16,218	\$1,601	\$292	\$1,691	\$786
RCF-I	\$1,235	\$156	\$5	\$996	\$156
SNF/ICF	\$1,170	\$0	\$0	\$0	\$0
CASES CLOSED	0	0	0	2	0
*** SSI ONLY	2	2	0	0	1
*** SSI-SP					
PERSONS	4	2	0	0	1
TOTAL PAYMENTS	\$501	\$45	\$0	\$0	\$19
*** SP ONLY					
PERSONS	1	0	0	0	0
TOTAL PAYMENTS	\$19	\$0	\$0	\$0	\$0
*** QMB					
APPLICATIONS RECEIVED	16	0	0	8	4
APPLICATIONS APPROVED	12	0	0	4	3
APPLICATIONS REJECTED	7	0	0	3	0
APPLICATIONS PENDING	6	0	0	5	1
PERSONS	58	9	3	12	6
CASES CLOSED	4	0	0	0	0
*** SLMB					
APPLICATIONS RECEIVED	9	0	0	2	0
APPLICATIONS APPROVED	4	0	0	2	0
APPLICATIONS REJECTED	2	0	0	4	0
APPLICATIONS PENDING	4	0	0	1	0
PERSONS	97	13	17	23	8
CASES CLOSED	2	0	2	1	0
*** VENDOR CASES					
PERSONS	471	127	166	129	33
CASES CLOSED	16	5	14	5	0
*** PE FOR KIDS					
PERSONS	0	0	0	0	0

**TABLE 8
MEDICAID ELIGIBILITY BY REGION AND COUNTY FOR MARCH 2005**

	NW DE KALB	NW GENTRY	NW GRUNDY	NW HARRISON	NW HOLT
*** MC+/MAF/TMA/EXTENDED TMA					
APPLICATIONS RECEIVED	11	10	20	20	6
APPLICATIONS APPROVED	9	8	15	14	6
APPLICATIONS REJECTED	2	0	2	6	4
APPLICATIONS PENDING	2	3	7	5	1
MC+					
FAMILIES	220	164	247	227	127
NON-CHIP POVERTY CHILDREN	162	146	222	181	89
CHIP NO COST CHILDREN	184	116	175	156	90
CHIP CO-PAY CHILDREN	41	21	29	37	39
CHIP PREMIUM CHILDREN	5	9	6	9	3
MAF					
FAMILIES	194	90	276	203	103
PARENTS/CARETAKERS	224	114	325	238	111
CHILDREN	391	163	542	411	204
TMA					
FAMILIES	4	30	33	44	11
PARENTS/CARETAKERS	6	35	50	58	13
CHILDREN	7	63	65	84	27
EXTENDED TMA					
FAMILIES	1	0	3	2	2
PARENTS/CARETAKERS	1	0	5	3	2
TOTAL MC+/MAF/TMA/ETMA					
FAMILIES	419	284	559	476	243
PARENTS/CARETAKERS	231	149	380	299	126
CHILDREN	790	518	1,039	878	452
CASES CLOSED	12	13	24	35	8
*** NEWBORNS	23	20	32	32	27
*** BCCT					
PERSONS	1	1	0	0	0
PRESUMPTIVE ELIGIBILITY PERSONS	0	0	0	0	0
*** MC+ FOR PREGNANT WOMEN					
APPLICATIONS RECEIVED	4	2	6	8	2
APPLICATIONS APPROVED	2	1	4	4	3
APPLICATIONS REJECTED	0	2	1	2	0
APPLICATIONS PENDING	2	0	2	3	1
MC+ FOR PREGNANT WOMEN	20	22	41	39	26
EXTENDED WOMEN'S HEALTH	15	17	14	20	16
*** GR-CASH					
APPLICATIONS RECEIVED	0	0	2	2	1
APPLICATIONS APPROVED	0	0	0	1	0
APPLICATIONS REJECTED	1	0	2	0	0
APPLICATIONS PENDING	0	2	5	6	3
CASES	7	0	1	3	2
PERSONS	7	0	1	3	2
TOTAL PAYMENTS	\$0	\$0	\$0	\$0	\$0
CASES CLOSED	1	0	0	0	0
MA-GR PERSONS	3	1	7	13	2
MA-GR TOTAL PAYMENTS	\$0	\$0	\$0	\$0	\$0
*** REFUGEE					
APPLICATIONS RECEIVED	0	0	0	0	0
APPLICATIONS APPROVED	0	0	0	0	0
APPLICATIONS REJECTED	0	0	0	0	0
APPLICATIONS PENDING	0	0	0	0	0
CASES	0	0	0	0	0
PERSONS	0	0	0	0	0
TOTAL PAYMENTS	\$0	\$0	\$0	\$0	\$0
CASES CLOSED	0	0	0	0	0
*** SUPPLEMENTAL AID TO BLIND					
APPLICATIONS RECEIVED	0	0	0	1	0
APPLICATIONS APPROVED	0	0	0	1	0
APPLICATIONS REJECTED	0	0	0	0	0
APPLICATIONS PENDING	0	0	0	0	0
PERSONS	1	1	2	1	1
TOTAL PAYMENTS	\$150	\$479	\$851	\$447	\$449
CASES CLOSED	0	1	0	0	0

**TABLE 8
MEDICAID ELIGIBILITY BY REGION AND COUNTY FOR MARCH 2005**

	NW DE KALB	NW GENTRY	NW GRUNDY	NW HARRISON	NW HOLT
*** BLIND PENSION					
APPLICATIONS RECEIVED	2	0	0	1	0
APPLICATIONS APPROVED	1	0	0	0	0
APPLICATIONS REJECTED	0	0	0	0	0
APPLICATIONS PENDING	2	0	0	1	0
PERSONS	7	5	3	5	2
TOTAL PAYMENTS	\$3,353	\$2,395	\$1,437	\$2,395	\$958
CASES CLOSED	0	0	0	0	0
*** MEDICAL ASSISTANCE					
APPLICATIONS RECEIVED	8	7	21	24	12
APPLICATIONS APPROVED	9	4	11	13	4
APPLICATIONS REJECTED	7	1	8	6	5
APPLICATIONS PENDING	14	12	25	20	18
SPENDDOWN PERSONS	27	20	20	36	17
NON-SPENDDOWN PERSONS	327	239	403	350	154
MA-WD NON-PREMIUM PERSONS	15	26	75	52	22
MA-WD PREMIUM PERSONS	4	5	13	15	3
CASES CLOSED	7	2	13	11	0
*** MACC					
APPLICATIONS RECEIVED	0	0	0	0	0
APPLICATIONS APPROVED	0	0	0	0	0
APPLICATIONS REJECTED	0	0	0	0	0
APPLICATIONS PENDING	0	0	0	0	0
PERSONS	0	0	2	0	0
CASES CLOSED	0	0	0	0	0
*** NURSING CARE					
APPLICATIONS RECEIVED	0	0	1	1	0
APPLICATIONS APPROVED	0	0	0	1	0
APPLICATIONS REJECTED	0	0	0	0	0
APPLICATIONS PENDING	0	0	1	0	0
PERSONS	29	1	22	10	0
RCF-II	23	1	11	4	0
RCF-I	6	0	10	6	0
SNF-ICF	0	0	1	0	0
TOTAL PAYMENTS	\$7,652	\$201	\$3,782	\$1,981	\$0
RCF-II	\$6,716	\$201	\$2,206	\$1,079	\$0
RCF-I	\$936	\$0	\$1,284	\$902	\$0
SNF/ICF	\$0	\$0	\$292	\$0	\$0
CASES CLOSED	1	0	4	0	0
*** SSI ONLY	2	2	2	1	2
*** SSI-SP					
PERSONS	0	0	0	2	0
TOTAL PAYMENTS	\$0	\$0	\$0	\$24	\$0
*** SP ONLY					
PERSONS	0	0	0	0	0
TOTAL PAYMENTS	\$0	\$0	\$0	\$0	\$0
*** QMB					
APPLICATIONS RECEIVED	1	0	3	2	1
APPLICATIONS APPROVED	0	0	1	2	1
APPLICATIONS REJECTED	1	0	0	0	0
APPLICATIONS PENDING	1	0	2	0	0
PERSONS	8	7	6	7	7
CASES CLOSED	0	1	2	1	0
*** SLMB					
APPLICATIONS RECEIVED	1	0	0	0	0
APPLICATIONS APPROVED	0	0	0	0	0
APPLICATIONS REJECTED	0	0	0	0	0
APPLICATIONS PENDING	1	0	0	0	0
PERSONS	19	4	15	19	5
CASES CLOSED	1	0	0	3	0
*** VENDOR CASES					
PERSONS	68	101	116	132	57
CASES CLOSED	4	3	4	4	1
*** PE FOR KIDS					
PERSONS	0	0	0	0	0

**TABLE 8
MEDICAID ELIGIBILITY BY REGION AND COUNTY FOR MARCH 2005**

	NW JOHNSON	NW LAFAYETTE	NW LINN	NW LIVINGSTON	NW MERCER
*** MC+/MAF/TMA/EXTENDED TMA					
APPLICATIONS RECEIVED	77	51	27	27	6
APPLICATIONS APPROVED	65	45	22	22	5
APPLICATIONS REJECTED	20	8	5	6	0
APPLICATIONS PENDING	36	14	7	7	1
MC+					
FAMILIES	760	655	327	344	72
NON-CHIP POVERTY CHILDREN	688	572	356	352	92
CHIP NO COST CHILDREN	469	456	171	203	34
CHIP CO-PAY CHILDREN	123	112	66	54	10
CHIP PREMIUM CHILDREN	14	15	7	9	0
MAF					
FAMILIES	901	746	316	319	74
PARENTS/CARETAKERS	1,006	889	352	361	96
CHILDREN	1,658	1,431	626	633	153
TMA					
FAMILIES	140	66	53	66	13
PARENTS/CARETAKERS	207	92	89	93	20
CHILDREN	269	130	100	146	22
EXTENDED TMA					
FAMILIES	4	6	3	5	2
PARENTS/CARETAKERS	6	7	3	8	3
TOTAL MC+/MAF/TMA/ETMA					
FAMILIES	1,805	1,473	699	734	161
PARENTS/CARETAKERS	1,219	988	444	462	119
CHILDREN	3,221	2,716	1,326	1,397	311
CASES CLOSED	91	51	28	26	3
*** NEWBORNS	143	124	56	61	14
*** BCCT					
PERSONS	3	3	0	0	0
PRESUMPTIVE ELIGIBILITY PERSONS	0	0	1	0	0
*** MC+ FOR PREGNANT WOMEN					
APPLICATIONS RECEIVED	31	15	11	13	0
APPLICATIONS APPROVED	26	11	11	10	0
APPLICATIONS REJECTED	9	6	4	2	0
APPLICATIONS PENDING	7	3	0	4	0
MC+ FOR PREGNANT WOMEN	160	97	68	59	14
EXTENDED WOMEN'S HEALTH	87	66	20	31	6
*** GR-CASH					
APPLICATIONS RECEIVED	18	21	7	7	0
APPLICATIONS APPROVED	1	0	1	2	0
APPLICATIONS REJECTED	24	18	6	2	1
APPLICATIONS PENDING	18	26	8	8	0
CASES	14	20	4	10	0
PERSONS	14	20	4	10	0
TOTAL PAYMENTS	\$0	\$0	\$0	\$0	\$0
CASES CLOSED	2	3	0	1	0
MA-GR PERSONS	27	32	17	11	1
MA-GR TOTAL PAYMENTS	\$0	\$0	\$0	\$0	\$0
*** REFUGEE					
APPLICATIONS RECEIVED	0	0	0	0	0
APPLICATIONS APPROVED	0	0	0	0	0
APPLICATIONS REJECTED	0	0	0	0	0
APPLICATIONS PENDING	0	0	0	0	0
CASES	0	0	0	0	0
PERSONS	0	0	0	0	0
TOTAL PAYMENTS	\$0	\$0	\$0	\$0	\$0
CASES CLOSED	0	0	0	0	0
*** SUPPLEMENTAL AID TO BLIND					
APPLICATIONS RECEIVED	2	0	1	0	1
APPLICATIONS APPROVED	0	0	0	0	0
APPLICATIONS REJECTED	0	0	0	0	0
APPLICATIONS PENDING	2	0	1	1	1
PERSONS	8	5	5	0	0
TOTAL PAYMENTS	\$2,626	\$2,395	\$1,584	\$0	\$0
CASES CLOSED	0	0	0	0	0

**TABLE 8
MEDICAID ELIGIBILITY BY REGION AND COUNTY FOR MARCH 2005**

	NW JOHNSON	NW LAFAYETTE	NW LINN	NW LIVINGSTON	NW MERCER
*** BLIND PENSION					
APPLICATIONS RECEIVED	2	2	1	0	1
APPLICATIONS APPROVED	0	0	0	0	0
APPLICATIONS REJECTED	0	0	0	0	0
APPLICATIONS PENDING	2	2	1	1	1
PERSONS	15	14	6	13	1
TOTAL PAYMENTS	\$7,185	\$6,706	\$2,874	\$6,227	\$479
CASES CLOSED	1	0	0	0	0
*** MEDICAL ASSISTANCE					
APPLICATIONS RECEIVED	56	55	27	34	10
APPLICATIONS APPROVED	30	35	14	16	2
APPLICATIONS REJECTED	47	25	10	11	7
APPLICATIONS PENDING	56	70	36	55	7
SPENDDOWN PERSONS	55	51	32	28	12
NON-SPENDDOWN PERSONS	844	815	486	501	133
MA-WD NON-PREMIUM PERSONS	103	103	63	76	6
MA-WD PREMIUM PERSONS	16	13	11	16	3
CASES CLOSED	14	27	9	7	3
*** MACC					
APPLICATIONS RECEIVED	0	0	0	0	0
APPLICATIONS APPROVED	0	0	0	0	0
APPLICATIONS REJECTED	0	0	0	0	0
APPLICATIONS PENDING	0	0	0	0	0
PERSONS	0	23	0	0	0
CASES CLOSED	0	0	0	0	0
*** NURSING CARE					
APPLICATIONS RECEIVED	4	1	1	0	0
APPLICATIONS APPROVED	1	1	1	1	0
APPLICATIONS REJECTED	2	0	0	0	0
APPLICATIONS PENDING	2	0	0	0	0
PERSONS	25	10	16	70	20
RCF-II	9	6	6	51	15
RCF-I	16	4	10	4	5
SNF-ICF	0	0	0	15	0
TOTAL PAYMENTS	\$4,507	\$2,090	\$3,233	\$19,042	\$5,122
RCF-II	\$2,354	\$1,466	\$1,688	\$12,937	\$4,342
RCF-I	\$2,153	\$624	\$1,545	\$606	\$780
SNF/ICF	\$0	\$0	\$0	\$5,499	\$0
CASES CLOSED	3	2	0	0	0
*** SSI ONLY					
	3	2	0	3	0
*** SSI-SP					
PERSONS	0	4	0	0	0
TOTAL PAYMENTS	\$0	\$150	\$0	\$0	\$0
*** SP ONLY					
PERSONS	0	1	0	2	0
TOTAL PAYMENTS	\$0	\$34	\$0	\$539	\$0
*** QMB					
APPLICATIONS RECEIVED	14	5	14	3	2
APPLICATIONS APPROVED	9	6	4	1	1
APPLICATIONS REJECTED	8	1	4	1	1
APPLICATIONS PENDING	2	2	13	5	0
PERSONS	21	12	8	19	4
CASES CLOSED	2	1	1	1	0
*** SLMB					
APPLICATIONS RECEIVED	6	2	12	2	0
APPLICATIONS APPROVED	3	0	0	0	0
APPLICATIONS REJECTED	6	4	6	0	0
APPLICATIONS PENDING	1	2	13	2	0
PERSONS	34	25	29	39	3
CASES CLOSED	1	1	1	2	0
*** VENDOR CASES					
PERSONS	200	312	107	148	1
CASES CLOSED	7	8	1	7	0
*** PE FOR KIDS					
PERSONS	0	0	0	3	0

**TABLE 8
MEDICAID ELIGIBILITY BY REGION AND COUNTY FOR MARCH 2005**

	NW NODAWAY	NW PETTIS	NW PUTNAM	NW RAY	NW SALINE
*** MC+/MAF/TMA/EXTENDED TMA					
APPLICATIONS RECEIVED	30	91	4	39	42
APPLICATIONS APPROVED	26	60	4	42	33
APPLICATIONS REJECTED	1	18	1	19	11
APPLICATIONS PENDING	9	42	2	13	17
MC+					
FAMILIES	307	1,044	136	447	543
NON-CHIP POVERTY CHILDREN	318	1,031	130	415	484
CHIP NO COST CHILDREN	161	578	78	291	331
CHIP CO-PAY CHILDREN	53	173	21	68	85
CHIP PREMIUM CHILDREN	3	24	9	15	9
MAF					
FAMILIES	189	1,143	133	462	623
PARENTS/CARETAKERS	226	1,214	165	474	626
CHILDREN	336	2,282	253	873	1,155
TMA					
FAMILIES	32	170	17	69	112
PARENTS/CARETAKERS	46	240	28	90	160
CHILDREN	39	339	40	123	207
EXTENDED TMA					
FAMILIES	1	15	2	3	7
PARENTS/CARETAKERS	1	19	3	2	8
TOTAL MC+/MAF/TMA/ETMA					
FAMILIES	529	2,372	288	981	1,285
PARENTS/CARETAKERS	273	1,473	196	566	794
CHILDREN	910	4,427	531	1,785	2,271
CASES CLOSED	38	119	11	43	75
*** NEWBORNS	67	142	16	72	63
*** BCCT					
PERSONS	1	6	0	0	0
PRESUMPTIVE ELIGIBILITY PERSONS	0	0	0	0	0
*** MC+ FOR PREGNANT WOMEN					
APPLICATIONS RECEIVED	22	46	3	12	11
APPLICATIONS APPROVED	14	24	3	9	9
APPLICATIONS REJECTED	5	19	0	5	3
APPLICATIONS PENDING	4	11	0	2	3
MC+ FOR PREGNANT WOMEN	68	142	17	69	84
EXTENDED WOMEN'S HEALTH	50	83	10	42	38
*** GR-CASH					
APPLICATIONS RECEIVED	9	17	0	11	11
APPLICATIONS APPROVED	0	1	0	0	0
APPLICATIONS REJECTED	4	18	0	13	12
APPLICATIONS PENDING	10	31	1	17	22
CASES	6	11	4	4	10
PERSONS	6	11	4	4	10
TOTAL PAYMENTS	\$0	\$0	\$0	\$0	\$0
CASES CLOSED	2	1	0	0	2
MA-GR PERSONS	9	29	7	15	28
MA-GR TOTAL PAYMENTS	\$0	\$0	\$0	\$0	\$0
*** REFUGEE					
APPLICATIONS RECEIVED	0	0	0	0	0
APPLICATIONS APPROVED	0	0	0	0	0
APPLICATIONS REJECTED	0	0	0	0	0
APPLICATIONS PENDING	0	0	0	0	0
CASES	0	0	0	0	0
PERSONS	0	0	0	0	0
TOTAL PAYMENTS	\$0	\$0	\$0	\$0	\$0
CASES CLOSED	0	0	0	0	0
*** SUPPLEMENTAL AID TO BLIND					
APPLICATIONS RECEIVED	0	0	0	3	0
APPLICATIONS APPROVED	0	0	0	0	0
APPLICATIONS REJECTED	0	1	0	3	0
APPLICATIONS PENDING	1	0	0	2	0
PERSONS	2	1	0	0	2
TOTAL PAYMENTS	\$796	\$479	\$0	\$0	\$895
CASES CLOSED	0	0	0	0	0

**TABLE 8
MEDICAID ELIGIBILITY BY REGION AND COUNTY FOR MARCH 2005**

	NW NODAWAY	NW PETTIS	NW PUTNAM	NW RAY	NW SALINE
*** BLIND PENSION					
APPLICATIONS RECEIVED	1	0	0	3	0
APPLICATIONS APPROVED	0	0	0	0	1
APPLICATIONS REJECTED	0	1	0	2	0
APPLICATIONS PENDING	2	0	0	3	0
PERSONS	3	33	3	14	17
TOTAL PAYMENTS	\$1,437	\$15,807	\$1,437	\$6,706	\$8,143
CASES CLOSED	0	0	0	0	1
*** MEDICAL ASSISTANCE					
APPLICATIONS RECEIVED	25	94	11	26	43
APPLICATIONS APPROVED	11	39	3	17	26
APPLICATIONS REJECTED	12	50	7	23	25
APPLICATIONS PENDING	27	122	21	44	49
SPENDDOWN PERSONS	22	67	16	33	72
NON-SPENDDOWN PERSONS	407	1,444	243	507	814
MA-WD NON-PREMIUM PERSONS	41	131	19	36	123
MA-WD PREMIUM PERSONS	9	14	3	12	30
CASES CLOSED	7	34	2	16	25
*** MACC					
APPLICATIONS RECEIVED	0	0	0	0	0
APPLICATIONS APPROVED	0	0	0	0	0
APPLICATIONS REJECTED	0	0	0	0	0
APPLICATIONS PENDING	0	0	0	0	0
PERSONS	0	0	0	1	1
CASES CLOSED	0	0	0	0	0
*** NURSING CARE					
APPLICATIONS RECEIVED	1	5	0	0	5
APPLICATIONS APPROVED	0	3	0	0	5
APPLICATIONS REJECTED	0	0	0	0	2
APPLICATIONS PENDING	1	3	0	0	1
PERSONS	9	105	3	2	73
RCF-II	4	52	0	2	49
RCF-I	5	53	3	0	22
SNF-ICF	0	0	0	0	2
TOTAL PAYMENTS	\$1,769	\$21,116	\$468	\$584	\$16,703
RCF-II	\$989	\$13,286	\$0	\$584	\$13,105
RCF-I	\$780	\$7,830	\$468	\$0	\$3,052
SNF/ICF	\$0	\$0	\$0	\$0	\$546
CASES CLOSED	0	2	0	0	2
*** SSI ONLY	8	6	1	1	4
*** SSI-SP					
PERSONS	1	0	0	0	0
TOTAL PAYMENTS	\$49	\$0	\$0	\$0	\$0
*** SP ONLY					
PERSONS	0	1	0	0	0
TOTAL PAYMENTS	\$0	\$21	\$0	\$0	\$0
*** QMB					
APPLICATIONS RECEIVED	4	27	6	3	11
APPLICATIONS APPROVED	4	12	2	5	5
APPLICATIONS REJECTED	0	21	3	3	4
APPLICATIONS PENDING	0	7	4	0	8
PERSONS	80	38	8	8	8
CASES CLOSED	3	2	1	0	2
*** SLMB					
APPLICATIONS RECEIVED	0	27	5	1	8
APPLICATIONS APPROVED	0	4	0	0	1
APPLICATIONS REJECTED	0	29	4	6	7
APPLICATIONS PENDING	0	7	3	0	7
PERSONS	18	74	17	29	31
CASES CLOSED	0	4	0	0	0
*** VENDOR CASES					
PERSONS	118	250	35	123	378
CASES CLOSED	6	10	5	3	5
*** PE FOR KIDS					
PERSONS	4	5	0	0	0

**TABLE 8
MEDICAID ELIGIBILITY BY REGION AND COUNTY FOR MARCH 2005**

	NW SULLIVAN	NW WORTH	NE ADAIR	NE AUDRAIN	NE BOONE
*** MC+/MAF/TMA/EXTENDED TMA					
APPLICATIONS RECEIVED	15	3	47	38	184
APPLICATIONS APPROVED	11	2	41	31	155
APPLICATIONS REJECTED	3	2	2	7	30
APPLICATIONS PENDING	9	0	11	8	63
MC+					
FAMILIES	194	58	438	704	2,096
NON-CHIP POVERTY CHILDREN	172	57	412	483	1,771
CHIP NO COST CHILDREN	131	28	274	443	1,286
CHIP CO-PAY CHILDREN	17	15	74	178	481
CHIP PREMIUM CHILDREN	3	6	8	50	62
MAF					
FAMILIES	246	48	497	556	3,139
PARENTS/CARETAKERS	228	40	607	604	3,171
CHILDREN	449	96	953	1,049	5,988
TMA					
FAMILIES	29	12	107	85	329
PARENTS/CARETAKERS	39	17	148	115	448
CHILDREN	58	22	117	176	615
EXTENDED TMA					
FAMILIES	1	1	8	4	26
PARENTS/CARETAKERS	2	0	12	3	27
TOTAL MC+/MAF/TMA/ETMA					
FAMILIES	470	119	1,050	1,349	5,590
PARENTS/CARETAKERS	269	57	767	722	3,646
CHILDREN	830	224	1,838	2,379	10,203
CASES CLOSED	21	9	48	56	249
*** NEWBORNS	34	10	61	102	268
*** BCCT					
PERSONS	2	0	0	1	2
PRESUMPTIVE ELIGIBILITY PERSONS	0	0	0	0	0
*** MC+ FOR PREGNANT WOMEN					
APPLICATIONS RECEIVED	8	0	10	17	83
APPLICATIONS APPROVED	2	0	5	13	65
APPLICATIONS REJECTED	6	0	2	2	25
APPLICATIONS PENDING	2	0	5	4	13
MC+ FOR PREGNANT WOMEN	18	6	62	104	394
EXTENDED WOMEN'S HEALTH	28	8	48	72	233
*** GR-CASH					
APPLICATIONS RECEIVED	5	0	14	15	67
APPLICATIONS APPROVED	1	0	2	3	9
APPLICATIONS REJECTED	3	1	11	7	59
APPLICATIONS PENDING	8	0	16	27	125
CASES	6	0	21	15	84
PERSONS	6	0	21	15	84
TOTAL PAYMENTS	\$0	\$0	\$0	\$0	\$0
CASES CLOSED	1	0	3	1	10
MA-GR PERSONS	4	1	32	46	105
MA-GR TOTAL PAYMENTS	\$0	\$0	\$0	\$0	\$0
*** REFUGEE					
APPLICATIONS RECEIVED	0	0	0	0	0
APPLICATIONS APPROVED	0	0	0	0	0
APPLICATIONS REJECTED	0	0	0	0	0
APPLICATIONS PENDING	0	0	0	0	0
CASES	0	0	0	0	0
PERSONS	0	0	0	0	0
TOTAL PAYMENTS	\$0	\$0	\$0	\$0	\$0
CASES CLOSED	0	0	0	0	0
*** SUPPLEMENTAL AID TO BLIND					
APPLICATIONS RECEIVED	0	0	0	0	2
APPLICATIONS APPROVED	0	0	0	0	0
APPLICATIONS REJECTED	0	0	0	0	1
APPLICATIONS PENDING	0	0	0	0	2
PERSONS	1	0	1	3	15
TOTAL PAYMENTS	\$479	\$0	\$221	\$1,437	\$6,379
CASES CLOSED	0	0	0	0	0

**TABLE 8
MEDICAID ELIGIBILITY BY REGION AND COUNTY FOR MARCH 2005**

	NW SULLIVAN	NW WORTH	NE ADAIR	NE AUDRAIN	NE BOONE
*** BLIND PENSION					
APPLICATIONS RECEIVED	0	0	0	0	3
APPLICATIONS APPROVED	0	0	1	0	0
APPLICATIONS REJECTED	0	0	0	0	0
APPLICATIONS PENDING	0	0	0	0	4
PERSONS	8	3	12	12	49
TOTAL PAYMENTS	\$3,832	\$1,437	\$5,739	\$5,748	\$23,471
CASES CLOSED	0	2	0	0	1
*** MEDICAL ASSISTANCE					
APPLICATIONS RECEIVED	14	1	42	41	228
APPLICATIONS APPROVED	8	1	22	17	105
APPLICATIONS REJECTED	4	4	18	18	109
APPLICATIONS PENDING	22	1	50	60	286
SPENDDOWN PERSONS	20	9	74	61	152
NON-SPENDDOWN PERSONS	283	67	879	735	2,924
MA-WD NON-PREMIUM PERSONS	51	4	90	62	444
MA-WD PREMIUM PERSONS	9	1	9	25	118
CASES CLOSED	5	5	27	10	78
*** MACC					
APPLICATIONS RECEIVED	0	2	0	5	21
APPLICATIONS APPROVED	0	2	0	3	12
APPLICATIONS REJECTED	0	0	0	3	8
APPLICATIONS PENDING	0	0	0	2	2
PERSONS	1	0	30	12	28
CASES CLOSED	0	0	0	0	0
*** NURSING CARE					
APPLICATIONS RECEIVED	0	0	5	3	11
APPLICATIONS APPROVED	0	0	3	1	6
APPLICATIONS REJECTED	0	0	2	0	2
APPLICATIONS PENDING	1	0	5	2	10
PERSONS	18	6	43	59	120
RCF-II	1	6	38	54	88
RCF-I	17	0	4	4	26
SNF-ICF	0	0	1	1	6
TOTAL PAYMENTS	\$2,787	\$1,752	\$10,968	\$15,383	\$29,007
RCF-II	\$273	\$1,752	\$10,052	\$14,567	\$22,694
RCF-I	\$2,514	\$0	\$624	\$426	\$3,973
SNF/ICF	\$0	\$0	\$292	\$390	\$2,340
CASES CLOSED	0	0	3	2	5
*** SSI ONLY	0	0	5	3	5
*** SSI-SP					
PERSONS	0	0	1	2	1
TOTAL PAYMENTS	\$0	\$0	\$5	\$44	\$128
*** SP ONLY					
PERSONS	0	0	0	1	0
TOTAL PAYMENTS	\$0	\$0	\$0	\$42	\$0
*** QMB					
APPLICATIONS RECEIVED	5	0	13	1	33
APPLICATIONS APPROVED	2	0	8	1	17
APPLICATIONS REJECTED	5	0	3	0	11
APPLICATIONS PENDING	2	0	0	1	12
PERSONS	9	1	15	15	32
CASES CLOSED	0	0	0	1	2
*** SLMB					
APPLICATIONS RECEIVED	5	0	7	1	7
APPLICATIONS APPROVED	0	0	4	0	3
APPLICATIONS REJECTED	7	0	4	0	7
APPLICATIONS PENDING	2	0	0	1	2
PERSONS	17	4	16	18	72
CASES CLOSED	0	1	1	0	1
*** VENDOR CASES					
PERSONS	66	21	127	151	358
CASES CLOSED	7	2	5	6	11
*** PE FOR KIDS					
PERSONS	0	0	0	0	0

**TABLE 8
MEDICAID ELIGIBILITY BY REGION AND COUNTY FOR MARCH 2005**

	NE CALLAWAY	NE CLARK	NE COLE	NE FRANKLIN	NE GASCONADE
*** MC+/MAF/TMA/EXTENDED TMA					
APPLICATIONS RECEIVED	52	30	89	116	23
APPLICATIONS APPROVED	45	29	67	94	26
APPLICATIONS REJECTED	13	2	23	17	2
APPLICATIONS PENDING	28	6	41	39	6
MC+					
FAMILIES	833	243	1,046	1,462	299
NON-CHIP POVERTY CHILDREN	838	215	1,014	1,161	276
CHIP NO COST CHILDREN	533	172	589	1,053	188
CHIP CO-PAY CHILDREN	130	34	114	251	45
CHIP PREMIUM CHILDREN	8	2	17	44	10
MAF					
FAMILIES	1,085	180	1,540	1,878	249
PARENTS/CARETAKERS	1,162	219	1,545	1,984	307
CHILDREN	2,033	355	2,876	3,503	513
TMA					
FAMILIES	58	24	80	355	53
PARENTS/CARETAKERS	79	34	110	487	72
CHILDREN	74	12	163	693	95
EXTENDED TMA					
FAMILIES	6	0	1	22	5
PARENTS/CARETAKERS	8	0	1	27	7
TOTAL MC+/MAF/TMA/ETMA					
FAMILIES	1,982	447	2,667	3,717	606
PARENTS/CARETAKERS	1,249	253	1,656	2,498	386
CHILDREN	3,616	790	4,773	6,705	1,127
CASES CLOSED	68	48	91	178	26
*** NEWBORNS	91	15	194	243	36
*** BCCT					
PERSONS	0	1	5	3	0
PRESUMPTIVE ELIGIBILITY PERSONS	0	0	0	0	0
*** MC+ FOR PREGNANT WOMEN					
APPLICATIONS RECEIVED	26	4	36	65	11
APPLICATIONS APPROVED	15	4	17	47	8
APPLICATIONS REJECTED	5	0	15	16	4
APPLICATIONS PENDING	9	2	12	10	3
MC+ FOR PREGNANT WOMEN	99	34	183	269	43
EXTENDED WOMEN'S HEALTH	70	17	118	186	21
*** GR-CASH					
APPLICATIONS RECEIVED	16	11	21	26	7
APPLICATIONS APPROVED	0	0	2	10	1
APPLICATIONS REJECTED	11	3	28	24	10
APPLICATIONS PENDING	38	12	42	27	11
CASES	25	8	40	45	6
PERSONS	25	8	40	45	6
TOTAL PAYMENTS	\$0	\$0	\$0	\$0	\$0
CASES CLOSED	0	0	0	4	1
MA-GR PERSONS	19	9	66	61	31
MA-GR TOTAL PAYMENTS	\$0	\$0	\$0	\$0	\$0
*** REFUGEE					
APPLICATIONS RECEIVED	0	0	0	0	0
APPLICATIONS APPROVED	0	0	0	0	0
APPLICATIONS REJECTED	0	0	0	0	0
APPLICATIONS PENDING	0	0	0	0	0
CASES	0	0	2	0	0
PERSONS	0	0	2	0	0
TOTAL PAYMENTS	\$0	\$0	\$0	\$0	\$0
CASES CLOSED	0	0	0	0	0
*** SUPPLEMENTAL AID TO BLIND					
APPLICATIONS RECEIVED	1	0	0	1	0
APPLICATIONS APPROVED	0	0	0	0	0
APPLICATIONS REJECTED	0	0	1	2	0
APPLICATIONS PENDING	3	0	4	1	0
PERSONS	3	0	5	12	3
TOTAL PAYMENTS	\$1,058	\$0	\$1,303	\$3,904	\$929
CASES CLOSED	0	0	0	0	0

**TABLE 8
MEDICAID ELIGIBILITY BY REGION AND COUNTY FOR MARCH 2005**

	NE CALLAWAY	NE CLARK	NE COLE	NE FRANKLIN	NE GASCONADE
*** BLIND PENSION					
APPLICATIONS RECEIVED	2	1	0	2	0
APPLICATIONS APPROVED	0	0	0	2	0
APPLICATIONS REJECTED	0	0	3	1	0
APPLICATIONS PENDING	4	1	4	3	0
PERSONS	14	3	36	45	8
TOTAL PAYMENTS	\$6,697	\$1,437	\$17,244	\$21,555	\$3,832
CASES CLOSED	0	0	0	1	0
*** MEDICAL ASSISTANCE					
APPLICATIONS RECEIVED	60	20	63	108	17
APPLICATIONS APPROVED	25	5	44	62	7
APPLICATIONS REJECTED	29	3	37	69	14
APPLICATIONS PENDING	114	25	122	108	28
SPENDDOWN PERSONS	80	13	70	134	32
NON-SPENDDOWN PERSONS	1,006	267	1,341	1,772	377
MA-WD NON-PREMIUM PERSONS	103	8	319	207	58
MA-WD PREMIUM PERSONS	25	2	22	53	12
CASES CLOSED	20	7	37	42	16
*** MACC					
APPLICATIONS RECEIVED	0	0	0	0	0
APPLICATIONS APPROVED	0	0	0	0	0
APPLICATIONS REJECTED	0	0	0	0	0
APPLICATIONS PENDING	0	0	0	0	0
PERSONS	19	1	19	10	1
CASES CLOSED	0	0	0	0	0
*** NURSING CARE					
APPLICATIONS RECEIVED	4	0	3	4	1
APPLICATIONS APPROVED	8	1	2	3	0
APPLICATIONS REJECTED	0	0	0	0	0
APPLICATIONS PENDING	2	0	4	1	1
PERSONS	77	3	101	78	19
RCF-II	68	3	74	60	1
RCF-I	9	0	22	15	18
SNF-ICF	0	0	5	3	0
TOTAL PAYMENTS	\$19,146	\$876	\$23,572	\$20,273	\$3,097
RCF-II	\$17,799	\$876	\$18,893	\$17,128	\$292
RCF-I	\$1,347	\$0	\$2,940	\$2,307	\$2,805
SNF/ICF	\$0	\$0	\$1,739	\$838	\$0
CASES CLOSED	2	0	1	3	0
*** SSI ONLY	1	1	1	3	2
*** SSI-SP					
PERSONS	1	0	1	0	1
TOTAL PAYMENTS	\$20	\$0	\$39	\$0	\$27
*** SP ONLY					
PERSONS	0	0	1	0	0
TOTAL PAYMENTS	\$0	\$0	\$10	\$0	\$0
*** QMB					
APPLICATIONS RECEIVED	8	8	12	14	1
APPLICATIONS APPROVED	3	4	3	6	2
APPLICATIONS REJECTED	5	0	12	5	2
APPLICATIONS PENDING	5	4	4	6	0
PERSONS	29	2	22	60	12
CASES CLOSED	3	0	1	3	0
*** SLMB					
APPLICATIONS RECEIVED	5	0	6	9	1
APPLICATIONS APPROVED	1	0	2	8	1
APPLICATIONS REJECTED	5	0	5	1	1
APPLICATIONS PENDING	2	0	2	1	1
PERSONS	43	13	33	133	23
CASES CLOSED	0	0	0	7	0
*** VENDOR CASES					
PERSONS	154	41	225	490	161
CASES CLOSED	4	1	10	16	3
*** PE FOR KIDS					
PERSONS	0	0	0	0	0

**TABLE 8
MEDICAID ELIGIBILITY BY REGION AND COUNTY FOR MARCH 2005**

	NE HOWARD	NE KNOX	NE LEWIS	NE LINCOLN	NE MACON
*** MC+MAF/TMA/EXTENDED TMA					
APPLICATIONS RECEIVED	5	10	12	126	22
APPLICATIONS APPROVED	7	6	11	83	21
APPLICATIONS REJECTED	0	0	3	22	1
APPLICATIONS PENDING	0	3	3	66	4
MC+					
FAMILIES	266	100	200	780	440
NON-CHIP POVERTY CHILDREN	236	78	170	750	415
CHIP NO COST CHILDREN	186	81	138	491	244
CHIP CO-PAY CHILDREN	36	11	31	120	94
CHIP PREMIUM CHILDREN	2	4	2	8	2
MAF					
FAMILIES	200	118	192	1,098	292
PARENTS/CARETAKERS	241	151	236	1,198	334
CHILDREN	388	236	361	2,172	571
TMA					
FAMILIES	31	4	39	175	60
PARENTS/CARETAKERS	47	7	60	261	91
CHILDREN	57	8	75	361	104
EXTENDED TMA					
FAMILIES	2	1	1	9	4
PARENTS/CARETAKERS	1	1	1	9	5
TOTAL MC+MAF/TMA/ETMA					
FAMILIES	499	223	432	2,062	796
PARENTS/CARETAKERS	289	159	297	1,468	430
CHILDREN	905	418	777	3,902	1,430
CASES CLOSED	13	11	14	105	47
*** NEWBORNS	29	16	32	102	55
*** BCCT					
PERSONS	0	0	1	3	0
PRESUMPTIVE ELIGIBILITY PERSONS	0	0	0	0	0
*** MC+ FOR PREGNANT WOMEN					
APPLICATIONS RECEIVED	2	5	9	26	3
APPLICATIONS APPROVED	1	4	9	21	6
APPLICATIONS REJECTED	1	0	0	5	0
APPLICATIONS PENDING	0	2	0	8	1
MC+ FOR PREGNANT WOMEN	30	14	28	133	52
EXTENDED WOMEN'S HEALTH	20	11	17	66	42
*** GR-CASH					
APPLICATIONS RECEIVED	0	0	6	13	7
APPLICATIONS APPROVED	0	0	0	2	0
APPLICATIONS REJECTED	3	1	6	6	6
APPLICATIONS PENDING	0	2	7	11	9
CASES	1	1	4	7	7
PERSONS	1	1	4	7	7
TOTAL PAYMENTS	\$0	\$0	\$0	\$0	\$0
CASES CLOSED	0	0	1	2	1
MA-GR PERSONS	2	6	11	19	23
MA-GR TOTAL PAYMENTS	\$0	\$0	\$0	\$0	\$0
*** REFUGEE					
APPLICATIONS RECEIVED	0	0	0	0	0
APPLICATIONS APPROVED	0	0	0	0	0
APPLICATIONS REJECTED	0	0	0	0	0
APPLICATIONS PENDING	0	0	0	0	0
CASES	0	0	0	0	0
PERSONS	0	0	0	0	0
TOTAL PAYMENTS	\$0	\$0	\$0	\$0	\$0
CASES CLOSED	0	0	0	0	0
*** SUPPLEMENTAL AID TO BLIND					
APPLICATIONS RECEIVED	0	0	0	1	1
APPLICATIONS APPROVED	0	0	1	0	0
APPLICATIONS REJECTED	0	0	1	1	0
APPLICATIONS PENDING	0	0	0	2	1
PERSONS	1	0	4	3	5
TOTAL PAYMENTS	\$93	\$0	\$1,122	\$1,185	\$1,587
CASES CLOSED	0	0	0	0	0

**TABLE 8
MEDICAID ELIGIBILITY BY REGION AND COUNTY FOR MARCH 2005**

	NE HOWARD	NE KNOX	NE LEWIS	NE LINCOLN	NE MACON
*** BLIND PENSION					
APPLICATIONS RECEIVED	0	0	0	1	1
APPLICATIONS APPROVED	0	0	0	0	0
APPLICATIONS REJECTED	0	0	2	1	0
APPLICATIONS PENDING	0	0	0	1	1
PERSONS	5	1	3	13	14
TOTAL PAYMENTS	\$2,395	\$479	\$1,437	\$6,227	\$6,706
CASES CLOSED	0	0	0	0	0
*** MEDICAL ASSISTANCE					
APPLICATIONS RECEIVED	6	4	21	69	27
APPLICATIONS APPROVED	5	3	10	29	18
APPLICATIONS REJECTED	6	2	8	23	12
APPLICATIONS PENDING	6	8	23	89	22
SPENDDOWN PERSONS	25	14	16	99	37
NON-SPENDDOWN PERSONS	337	161	282	869	493
MA-WD NON-PREMIUM PERSONS	20	14	29	53	71
MA-WD PREMIUM PERSONS	8	2	6	18	18
CASES CLOSED	9	3	4	24	13
*** MACC					
APPLICATIONS RECEIVED	0	0	0	0	7
APPLICATIONS APPROVED	0	0	0	0	5
APPLICATIONS REJECTED	0	0	0	0	3
APPLICATIONS PENDING	0	0	0	0	1
PERSONS	0	0	0	16	0
CASES CLOSED	0	0	0	0	0
*** NURSING CARE					
APPLICATIONS RECEIVED	0	1	0	2	0
APPLICATIONS APPROVED	2	1	0	4	1
APPLICATIONS REJECTED	0	0	0	0	0
APPLICATIONS PENDING	0	1	0	2	0
PERSONS	50	33	3	118	6
RCF-II	43	32	3	80	5
RCF-I	7	1	0	38	1
SNF-ICF	0	0	0	0	0
TOTAL PAYMENTS	\$12,267	\$8,744	\$801	\$26,777	\$1,478
RCF-II	\$11,175	\$8,681	\$801	\$21,204	\$1,322
RCF-I	\$1,092	\$63	\$0	\$5,573	\$156
SNF/ICF	\$0	\$0	\$0	\$0	\$0
CASES CLOSED	1	1	1	2	0
*** SSI ONLY	3	2	2	2	0
*** SSI-SP					
PERSONS	2	0	0	0	0
TOTAL PAYMENTS	\$111	\$0	\$0	\$0	\$0
*** SP ONLY					
PERSONS	0	1	0	1	0
TOTAL PAYMENTS	\$0	\$54	\$0	\$66	\$0
*** QMB					
APPLICATIONS RECEIVED	3	1	3	10	4
APPLICATIONS APPROVED	1	0	2	5	4
APPLICATIONS REJECTED	1	1	1	3	2
APPLICATIONS PENDING	1	0	1	4	2
PERSONS	7	5	8	14	13
CASES CLOSED	1	0	1	2	0
*** SLMB					
APPLICATIONS RECEIVED	3	0	1	3	5
APPLICATIONS APPROVED	1	0	0	1	0
APPLICATIONS REJECTED	1	0	0	1	5
APPLICATIONS PENDING	1	0	1	2	3
PERSONS	13	13	9	34	22
CASES CLOSED	0	0	0	1	0
*** VENDOR CASES					
PERSONS	62	24	103	171	166
CASES CLOSED	2	2	4	7	5
*** PE FOR KIDS					
PERSONS	0	0	0	0	2

**TABLE 8
MEDICAID ELIGIBILITY BY REGION AND COUNTY FOR MARCH 2005**

	NE MARION	NE MONROE	NE MONTGOMERY	NE OSAGE	NE PIKE
*** MC+/MAF/TMA/EXTENDED TMA					
APPLICATIONS RECEIVED	56	20	15	14	34
APPLICATIONS APPROVED	43	10	17	10	28
APPLICATIONS REJECTED	7	7	6	5	2
APPLICATIONS PENDING	23	8	7	4	10
MC+					
FAMILIES	698	217	347	190	360
NON-CHIP POVERTY CHILDREN	680	250	300	174	314
CHIP NO COST CHILDREN	399	138	244	107	241
CHIP CO-PAY CHILDREN	81	29	61	35	61
CHIP PREMIUM CHILDREN	11	4	23	9	6
MAF					
FAMILIES	888	159	264	217	510
PARENTS/CARETAKERS	964	168	304	304	510
CHILDREN	1,733	320	502	448	1,024
TMA					
FAMILIES	102	26	51	20	86
PARENTS/CARETAKERS	143	41	74	30	112
CHILDREN	183	55	94	41	171
EXTENDED TMA					
FAMILIES	19	0	10	0	3
PARENTS/CARETAKERS	21	0	13	0	3
TOTAL MC+/MAF/TMA/ETMA					
FAMILIES	1,707	402	672	427	959
PARENTS/CARETAKERS	1,128	209	391	334	625
CHILDREN	3,087	796	1,224	814	1,817
CASES CLOSED	69	16	27	4	41
*** NEWBORNS	98	26	47	25	32
*** BCCT					
PERSONS	2	0	1	0	1
PRESUMPTIVE ELIGIBILITY PERSONS	0	0	0	0	0
*** MC+ FOR PREGNANT WOMEN					
APPLICATIONS RECEIVED	29	8	17	6	12
APPLICATIONS APPROVED	24	5	7	5	6
APPLICATIONS REJECTED	3	3	5	1	3
APPLICATIONS PENDING	4	3	5	2	5
MC+ FOR PREGNANT WOMEN	127	35	45	32	53
EXTENDED WOMEN'S HEALTH	66	21	31	11	28
*** GR-CASH					
APPLICATIONS RECEIVED	20	0	6	7	11
APPLICATIONS APPROVED	4	0	1	1	0
APPLICATIONS REJECTED	16	0	2	0	8
APPLICATIONS PENDING	18	0	5	11	18
CASES	21	2	13	15	10
PERSONS	21	2	13	15	10
TOTAL PAYMENTS	\$0	\$0	\$0	\$0	\$0
CASES CLOSED	2	0	1	0	0
MA-GR PERSONS	35	3	19	7	15
MA-GR TOTAL PAYMENTS	\$0	\$0	\$0	\$0	\$0
*** REFUGEE					
APPLICATIONS RECEIVED	0	0	0	0	0
APPLICATIONS APPROVED	0	0	0	0	0
APPLICATIONS REJECTED	0	0	0	0	0
APPLICATIONS PENDING	0	0	0	0	0
CASES	0	0	0	0	0
PERSONS	0	0	0	0	0
TOTAL PAYMENTS	\$0	\$0	\$0	\$0	\$0
CASES CLOSED	0	0	0	0	0
*** SUPPLEMENTAL AID TO BLIND					
APPLICATIONS RECEIVED	0	0	0	0	1
APPLICATIONS APPROVED	0	0	0	0	0
APPLICATIONS REJECTED	0	0	0	0	0
APPLICATIONS PENDING	1	0	0	0	1
PERSONS	8	1	1	1	2
TOTAL PAYMENTS	\$3,522	\$479	\$385	\$386	\$670
CASES CLOSED	1	0	0	0	1

**TABLE 8
MEDICAID ELIGIBILITY BY REGION AND COUNTY FOR MARCH 2005**

	NE MARION	NE MONROE	NE MONTGOMERY	NE OSAGE	NE PIKE
*** BLIND PENSION					
APPLICATIONS RECEIVED	0	0	1	0	1
APPLICATIONS APPROVED	0	0	0	0	0
APPLICATIONS REJECTED	0	0	0	0	0
APPLICATIONS PENDING	1	0	2	0	1
PERSONS	19	3	6	2	14
TOTAL PAYMENTS	\$9,101	\$1,437	\$2,865	\$958	\$6,708
CASES CLOSED	0	0	0	0	0
*** MEDICAL ASSISTANCE					
APPLICATIONS RECEIVED	73	21	23	15	42
APPLICATIONS APPROVED	22	10	16	9	6
APPLICATIONS REJECTED	45	9	2	2	14
APPLICATIONS PENDING	72	14	23	22	44
SPENDDOWN PERSONS	113	29	18	31	63
NON-SPENDDOWN PERSONS	1,176	271	389	258	592
MA-WD NON-PREMIUM PERSONS	74	35	49	18	42
MA-WD PREMIUM PERSONS	17	12	8	7	7
CASES CLOSED	20	6	4	2	13
*** MACC					
APPLICATIONS RECEIVED	0	0	0	0	0
APPLICATIONS APPROVED	0	0	0	0	0
APPLICATIONS REJECTED	0	0	0	0	0
APPLICATIONS PENDING	0	0	0	0	0
PERSONS	0	0	0	0	0
CASES CLOSED	0	0	0	0	0
*** NURSING CARE					
APPLICATIONS RECEIVED	5	0	0	1	1
APPLICATIONS APPROVED	3	2	0	1	0
APPLICATIONS REJECTED	0	0	0	1	0
APPLICATIONS PENDING	3	0	0	1	1
PERSONS	125	28	22	14	20
RCF-II	76	10	21	11	19
RCF-I	49	5	1	3	1
SNF-ICF	0	13	0	0	0
TOTAL PAYMENTS	\$27,940	\$7,525	\$5,711	\$3,444	\$5,691
RCF-II	\$21,086	\$2,440	\$5,555	\$3,076	\$5,535
RCF-I	\$6,854	\$724	\$156	\$368	\$156
SNF/ICF	\$0	\$4,361	\$0	\$0	\$0
CASES CLOSED	3	1	0	0	0
*** SSI ONLY	9	1	1	0	3
*** SSI-SP					
PERSONS	3	0	0	0	1
TOTAL PAYMENTS	\$133	\$0	\$0	\$0	\$33
*** SP ONLY					
PERSONS	1	0	1	0	1
TOTAL PAYMENTS	\$67	\$0	\$18	\$0	\$9
*** QMB					
APPLICATIONS RECEIVED	5	0	1	0	5
APPLICATIONS APPROVED	2	0	0	0	1
APPLICATIONS REJECTED	3	0	0	0	0
APPLICATIONS PENDING	2	0	1	0	4
PERSONS	25	3	12	3	16
CASES CLOSED	0	1	0	0	1
*** SLMB					
APPLICATIONS RECEIVED	4	0	0	0	1
APPLICATIONS APPROVED	0	0	0	0	0
APPLICATIONS REJECTED	3	0	0	0	2
APPLICATIONS PENDING	2	0	0	0	0
PERSONS	45	12	8	10	18
CASES CLOSED	0	0	0	1	0
*** VENDOR CASES					
PERSONS	340	40	189	74	102
CASES CLOSED	12	1	5	6	1
*** PE FOR KIDS					
PERSONS	0	0	0	0	0

**TABLE 8
MEDICAID ELIGIBILITY BY REGION AND COUNTY FOR MARCH 2005**

	NE RALLS	NE RANDOLPH	NE SCHUYLER	NE SCOTLAND	NE SHELBY
*** MC+/MAF/TMA/EXTENDED TMA					
APPLICATIONS RECEIVED	14	51	4	3	16
APPLICATIONS APPROVED	14	41	4	4	8
APPLICATIONS REJECTED	4	8	2	1	1
APPLICATIONS PENDING	3	22	1	0	10
MC+					
FAMILIES	186	601	112	140	182
NON-CHIP POVERTY CHILDREN	138	610	84	125	165
CHIP NO COST CHILDREN	123	346	110	102	106
CHIP CO-PAY CHILDREN	62	84	16	11	41
CHIP PREMIUM CHILDREN	7	7	0	6	6
MAF					
FAMILIES	194	941	134	73	138
PARENTS/CARETAKERS	218	995	150	89	174
CHILDREN	370	1,793	253	142	282
TMA					
FAMILIES	27	33	10	12	41
PARENTS/CARETAKERS	43	46	15	18	55
CHILDREN	46	61	18	20	87
EXTENDED TMA					
FAMILIES	3	7	1	3	5
PARENTS/CARETAKERS	5	6	2	4	7
TOTAL MC+/MAF/TMA/ETMA					
FAMILIES	410	1,582	257	228	366
PARENTS/CARETAKERS	266	1,047	167	111	236
CHILDREN	746	2,901	481	406	687
CASES CLOSED	19	59	5	5	27
*** NEWBORNS	18	134	8	11	25
*** BCCT					
PERSONS	1	2	1	0	2
PRESUMPTIVE ELIGIBILITY PERSONS	0	0	0	0	0
*** MC+ FOR PREGNANT WOMEN					
APPLICATIONS RECEIVED	4	17	2	2	3
APPLICATIONS APPROVED	4	14	2	1	6
APPLICATIONS REJECTED	1	5	3	0	1
APPLICATIONS PENDING	0	6	0	1	0
MC+ FOR PREGNANT WOMEN	22	103	10	9	33
EXTENDED WOMEN'S HEALTH	17	76	9	8	13
*** GR-CASH					
APPLICATIONS RECEIVED	6	8	2	0	0
APPLICATIONS APPROVED	1	3	1	0	0
APPLICATIONS REJECTED	0	5	1	0	3
APPLICATIONS PENDING	7	17	4	1	2
CASES	5	27	4	1	5
PERSONS	5	27	4	1	5
TOTAL PAYMENTS	\$0	\$0	\$0	\$0	\$0
CASES CLOSED	0	2	0	0	1
MA-GR PERSONS	1	35	7	2	6
MA-GR TOTAL PAYMENTS	\$0	\$0	\$0	\$0	\$0
*** REFUGEE					
APPLICATIONS RECEIVED	0	0	0	0	0
APPLICATIONS APPROVED	0	0	0	0	0
APPLICATIONS REJECTED	0	0	0	0	0
APPLICATIONS PENDING	0	0	0	0	0
CASES	0	0	0	0	0
PERSONS	0	0	0	0	0
TOTAL PAYMENTS	\$0	\$0	\$0	\$0	\$0
CASES CLOSED	0	0	0	0	0
*** SUPPLEMENTAL AID TO BLIND					
APPLICATIONS RECEIVED	0	0	0	0	0
APPLICATIONS APPROVED	0	0	0	0	0
APPLICATIONS REJECTED	0	0	0	0	1
APPLICATIONS PENDING	0	1	0	0	0
PERSONS	2	5	0	1	0
TOTAL PAYMENTS	\$886	\$2,306	\$0	\$155	\$0
CASES CLOSED	0	0	0	0	0

**TABLE 8
MEDICAID ELIGIBILITY BY REGION AND COUNTY FOR MARCH 2005**

	NE RALLS	NE RANDOLPH	NE SCHUYLER	NE SCOTLAND	NE SHELBY
*** BLIND PENSION					
APPLICATIONS RECEIVED	0	1	0	0	0
APPLICATIONS APPROVED	0	1	0	0	0
APPLICATIONS REJECTED	0	0	0	0	1
APPLICATIONS PENDING	0	3	0	0	0
PERSONS	2	21	0	4	1
TOTAL PAYMENTS	\$958	\$10,059	\$0	\$1,916	\$479
CASES CLOSED	0	0	0	0	0
*** MEDICAL ASSISTANCE					
APPLICATIONS RECEIVED	11	48	10	7	7
APPLICATIONS APPROVED	10	19	6	7	9
APPLICATIONS REJECTED	7	35	3	4	7
APPLICATIONS PENDING	12	63	13	8	15
SPENDDOWN PERSONS	23	41	17	13	11
NON-SPENDDOWN PERSONS	268	1,064	198	161	258
MA-WD NON-PREMIUM PERSONS	19	119	14	24	22
MA-WD PREMIUM PERSONS	7	19	1	3	5
CASES CLOSED	2	11	4	3	3
*** MACC					
APPLICATIONS RECEIVED	0	0	0	0	1
APPLICATIONS APPROVED	0	0	0	0	1
APPLICATIONS REJECTED	0	0	0	0	0
APPLICATIONS PENDING	0	0	0	0	0
PERSONS	0	0	0	0	1
CASES CLOSED	0	0	0	0	0
*** NURSING CARE					
APPLICATIONS RECEIVED	1	0	1	0	1
APPLICATIONS APPROVED	1	0	0	0	2
APPLICATIONS REJECTED	0	1	0	0	0
APPLICATIONS PENDING	0	1	0	0	0
PERSONS	14	43	1	1	7
RCF-II	8	36	1	1	0
RCF-I	1	7	0	0	7
SNF-ICF	5	0	0	0	0
TOTAL PAYMENTS	\$4,187	\$11,091	\$292	\$123	\$1,092
RCF-II	\$2,116	\$10,035	\$292	\$123	\$0
RCF-I	\$121	\$1,056	\$0	\$0	\$1,092
SNF/ICF	\$1,950	\$0	\$0	\$0	\$0
CASES CLOSED	0	1	0	0	0
*** SSI ONLY	0	2	0	0	1
*** SSI-SP					
PERSONS	1	1	0	0	0
TOTAL PAYMENTS	\$51	\$11	\$0	\$0	\$0
*** SP ONLY					
PERSONS	0	0	0	0	0
TOTAL PAYMENTS	\$0	\$0	\$0	\$0	\$0
*** QMB					
APPLICATIONS RECEIVED	4	8	1	1	4
APPLICATIONS APPROVED	3	8	1	0	1
APPLICATIONS REJECTED	1	6	0	1	1
APPLICATIONS PENDING	0	5	0	1	2
PERSONS	3	12	1	3	2
CASES CLOSED	0	1	0	1	0
*** SLMB					
APPLICATIONS RECEIVED	1	3	0	0	4
APPLICATIONS APPROVED	1	1	0	0	1
APPLICATIONS REJECTED	0	2	0	1	1
APPLICATIONS PENDING	0	3	0	0	2
PERSONS	10	30	4	4	7
CASES CLOSED	0	0	0	1	0
*** VENDOR CASES					
PERSONS	27	216	25	59	62
CASES CLOSED	2	9	2	6	3
*** PE FOR KIDS					
PERSONS	0	0	0	0	0

**TABLE 8
MEDICAID ELIGIBILITY BY REGION AND COUNTY FOR MARCH 2005**

	NE WARREN	SE BOLLINGER	SE BUTLER	SE CAPE GIRARDEAU	SE CARTER
*** MC+/MAF/TMA/EXTENDED TMA					
APPLICATIONS RECEIVED	41	20	110	118	26
APPLICATIONS APPROVED	31	21	102	91	19
APPLICATIONS REJECTED	5	1	16	20	3
APPLICATIONS PENDING	19	3	27	50	6
MC+					
FAMILIES	430	366	1,226	1,077	231
NON-CHIP POVERTY CHILDREN	382	317	1,119	891	206
CHIP NO COST CHILDREN	262	239	652	654	155
CHIP CO-PAY CHILDREN	97	51	156	161	40
CHIP PREMIUM CHILDREN	12	22	14	34	8
MAF					
FAMILIES	595	337	1,717	1,833	307
PARENTS/CARETAKERS	628	395	1,832	1,839	372
CHILDREN	1,161	658	3,260	3,481	572
TMA					
FAMILIES	75	57	219	167	20
PARENTS/CARETAKERS	104	92	309	223	32
CHILDREN	153	111	395	310	43
EXTENDED TMA					
FAMILIES	10	9	31	13	8
PARENTS/CARETAKERS	13	12	44	13	14
TOTAL MC+/MAF/TMA/ETMA					
FAMILIES	1,110	769	3,193	3,090	566
PARENTS/CARETAKERS	745	499	2,185	2,075	418
CHILDREN	2,067	1,398	5,596	5,531	1,024
CASES CLOSED	54	48	144	103	26
*** NEWBORNS	65	47	160	195	48
*** BCCT					
PERSONS	0	1	6	5	1
PRESUMPTIVE ELIGIBILITY PERSONS	0	0	0	0	0
*** MC+ FOR PREGNANT WOMEN					
APPLICATIONS RECEIVED	17	6	27	44	3
APPLICATIONS APPROVED	16	4	28	27	1
APPLICATIONS REJECTED	4	2	3	8	1
APPLICATIONS PENDING	2	2	8	16	1
MC+ FOR PREGNANT WOMEN	86	49	187	227	34
EXTENDED WOMEN'S HEALTH	40	27	85	118	23
*** GR-CASH					
APPLICATIONS RECEIVED	2	5	54	28	3
APPLICATIONS APPROVED	0	0	4	4	3
APPLICATIONS REJECTED	3	6	38	27	2
APPLICATIONS PENDING	4	9	86	55	6
CASES	9	6	53	39	14
PERSONS	9	6	53	39	14
TOTAL PAYMENTS	\$0	\$0	\$0	\$0	\$0
CASES CLOSED	2	0	6	6	0
MA-GR PERSONS	8	10	74	41	10
MA-GR TOTAL PAYMENTS	\$0	\$0	\$0	\$0	\$0
*** REFUGEE					
APPLICATIONS RECEIVED	0	0	0	0	0
APPLICATIONS APPROVED	0	0	0	0	0
APPLICATIONS REJECTED	0	0	0	0	0
APPLICATIONS PENDING	0	0	0	0	0
CASES	0	0	0	0	0
PERSONS	0	0	0	0	0
TOTAL PAYMENTS	\$0	\$0	\$0	\$0	\$0
CASES CLOSED	0	0	0	0	0
*** SUPPLEMENTAL AID TO BLIND					
APPLICATIONS RECEIVED	0	0	2	0	0
APPLICATIONS APPROVED	0	0	0	0	0
APPLICATIONS REJECTED	0	0	3	0	0
APPLICATIONS PENDING	0	0	1	1	0
PERSONS	6	1	7	8	1
TOTAL PAYMENTS	\$2,107	\$44	\$2,775	\$3,422	\$479
CASES CLOSED	0	0	1	0	0

**TABLE 8
MEDICAID ELIGIBILITY BY REGION AND COUNTY FOR MARCH 2005**

	NE WARREN	SE BOLLINGER	SE BUTLER	SE CAPE GIRARDEAU	SE CARTER
*** BLIND PENSION					
APPLICATIONS RECEIVED	1	0	4	2	0
APPLICATIONS APPROVED	0	0	0	0	0
APPLICATIONS REJECTED	0	0	3	1	0
APPLICATIONS PENDING	1	0	3	3	0
PERSONS	11	3	30	29	4
TOTAL PAYMENTS	\$5,269	\$1,437	\$14,370	\$13,891	\$1,916
CASES CLOSED	0	0	1	0	1
*** MEDICAL ASSISTANCE					
APPLICATIONS RECEIVED	28	44	136	135	17
APPLICATIONS APPROVED	16	29	77	67	6
APPLICATIONS REJECTED	16	18	68	81	8
APPLICATIONS PENDING	28	35	145	187	21
SPENDDOWN PERSONS	51	79	131	105	26
NON-SPENDDOWN PERSONS	537	675	2,794	1,850	460
MA-WD NON-PREMIUM PERSONS	58	39	384	135	72
MA-WD PREMIUM PERSONS	16	4	45	31	9
CASES CLOSED	12	12	55	53	5
*** MACC					
APPLICATIONS RECEIVED	11	0	33	0	0
APPLICATIONS APPROVED	8	0	27	0	0
APPLICATIONS REJECTED	2	0	6	0	0
APPLICATIONS PENDING	0	0	0	0	0
PERSONS	0	0	59	31	0
CASES CLOSED	0	0	0	0	0
*** NURSING CARE					
APPLICATIONS RECEIVED	0	3	3	9	1
APPLICATIONS APPROVED	0	3	3	8	1
APPLICATIONS REJECTED	0	0	1	2	0
APPLICATIONS PENDING	0	5	0	14	0
PERSONS	6	54	158	247	29
RCF-II	3	33	103	221	16
RCF-I	3	21	55	25	13
SNF-ICF	0	0	0	1	0
TOTAL PAYMENTS	\$1,255	\$11,911	\$36,653	\$63,607	\$6,697
RCF-II	\$787	\$9,009	\$28,280	\$59,677	\$4,672
RCF-I	\$468	\$2,902	\$8,373	\$3,638	\$2,025
SNF/ICF	\$0	\$0	\$0	\$292	\$0
CASES CLOSED	0	2	4	7	0
*** SSI ONLY	0	5	15	10	2
*** SSI-SP					
PERSONS	8	0	11	3	0
TOTAL PAYMENTS	\$447	\$0	\$325	\$70	\$0
*** SP ONLY					
PERSONS	0	0	1	1	1
TOTAL PAYMENTS	\$0	\$0	\$116	\$15	\$59
*** QMB					
APPLICATIONS RECEIVED	5	6	25	11	9
APPLICATIONS APPROVED	4	5	16	5	3
APPLICATIONS REJECTED	2	3	16	5	4
APPLICATIONS PENDING	0	1	7	7	5
PERSONS	8	10	38	39	7
CASES CLOSED	0	3	2	2	0
*** SLMB					
APPLICATIONS RECEIVED	5	1	6	4	8
APPLICATIONS APPROVED	4	0	6	2	1
APPLICATIONS REJECTED	2	2	5	0	3
APPLICATIONS PENDING	0	1	1	4	5
PERSONS	33	28	102	92	13
CASES CLOSED	0	3	1	3	1
*** VENDOR CASES					
PERSONS	45	59	354	421	28
CASES CLOSED	2	2	16	17	1
*** PE FOR KIDS					
PERSONS	0	0	0	0	0

**TABLE 8
MEDICAID ELIGIBILITY BY REGION AND COUNTY FOR MARCH 2005**

	SE CRAWFORD	SE DENT	SE DUNKLIN	SE HOWELL	SE IRON
*** MC+/MAF/TMA/EXTENDED TMA					
APPLICATIONS RECEIVED	64	28	127	86	16
APPLICATIONS APPROVED	65	30	95	59	18
APPLICATIONS REJECTED	8	2	14	14	3
APPLICATIONS PENDING	15	3	33	35	6
MC+					
FAMILIES	673	522	1,000	1,266	324
NON-CHIP POVERTY CHILDREN	575	478	916	1,075	287
CHIP NO COST CHILDREN	450	334	565	878	197
CHIP CO-PAY CHILDREN	114	106	114	200	38
CHIP PREMIUM CHILDREN	21	14	11	13	4
MAF					
FAMILIES	750	444	2,174	1,523	431
PARENTS/CARETAKERS	833	532	2,054	1,814	526
CHILDREN	1,500	901	4,184	3,009	857
TMA					
FAMILIES	106	67	165	178	42
PARENTS/CARETAKERS	158	101	235	276	68
CHILDREN	201	138	325	366	87
EXTENDED TMA					
FAMILIES	13	13	16	22	11
PARENTS/CARETAKERS	15	19	22	26	10
TOTAL MC+/MAF/TMA/ETMA					
FAMILIES	1,542	1,046	3,355	2,989	808
PARENTS/CARETAKERS	1,006	652	2,311	2,116	604
CHILDREN	2,861	1,971	6,115	5,541	1,470
CASES CLOSED	74	54	138	129	19
*** NEWBORNS	99	64	84	146	32
*** BCCT					
PERSONS	3	3	6	12	3
PRESUMPTIVE ELIGIBILITY PERSONS	0	0	0	0	0
*** MC+ FOR PREGNANT WOMEN					
APPLICATIONS RECEIVED	22	11	19	30	4
APPLICATIONS APPROVED	13	10	9	23	3
APPLICATIONS REJECTED	6	0	6	3	2
APPLICATIONS PENDING	7	2	6	5	0
MC+ FOR PREGNANT WOMEN	95	85	97	191	38
EXTENDED WOMEN'S HEALTH	68	34	51	94	27
*** GR-CASH					
APPLICATIONS RECEIVED	13	10	25	35	4
APPLICATIONS APPROVED	0	4	3	4	3
APPLICATIONS REJECTED	5	12	24	18	3
APPLICATIONS PENDING	18	9	38	61	9
CASES	13	17	49	35	12
PERSONS	13	17	49	35	12
TOTAL PAYMENTS	\$0	\$0	\$0	\$0	\$0
CASES CLOSED	0	0	6	3	0
MA-GR PERSONS	35	20	90	53	15
MA-GR TOTAL PAYMENTS	\$0	\$0	\$0	\$0	\$0
*** REFUGEE					
APPLICATIONS RECEIVED	0	0	0	0	0
APPLICATIONS APPROVED	0	0	0	0	0
APPLICATIONS REJECTED	0	0	0	0	0
APPLICATIONS PENDING	0	0	0	0	0
CASES	0	0	0	0	0
PERSONS	0	0	0	0	0
TOTAL PAYMENTS	\$0	\$0	\$0	\$0	\$0
CASES CLOSED	0	0	0	0	0
*** SUPPLEMENTAL AID TO BLIND					
APPLICATIONS RECEIVED	2	0	3	0	3
APPLICATIONS APPROVED	0	0	0	1	0
APPLICATIONS REJECTED	1	0	3	0	1
APPLICATIONS PENDING	2	0	2	3	2
PERSONS	1	3	11	7	0
TOTAL PAYMENTS	\$268	\$1,282	\$4,690	\$2,831	\$0
CASES CLOSED	0	0	0	0	0

**TABLE 8
MEDICAID ELIGIBILITY BY REGION AND COUNTY FOR MARCH 2005**

	SE CRAWFORD	SE DENT	SE DUNKLIN	SE HOWELL	SE IRON
*** BLIND PENSION					
APPLICATIONS RECEIVED	2	0	3	0	3
APPLICATIONS APPROVED	0	0	0	0	0
APPLICATIONS REJECTED	1	0	3	0	0
APPLICATIONS PENDING	2	0	2	3	3
PERSONS	13	8	23	20	6
TOTAL PAYMENTS	\$6,227	\$3,832	\$11,017	\$9,580	\$2,874
CASES CLOSED	0	0	0	0	0
*** MEDICAL ASSISTANCE					
APPLICATIONS RECEIVED	60	39	120	141	32
APPLICATIONS APPROVED	32	20	67	72	21
APPLICATIONS REJECTED	24	34	45	62	15
APPLICATIONS PENDING	69	36	132	166	28
SPENDDOWN PERSONS	41	39	149	113	31
NON-SPENDDOWN PERSONS	999	799	3,195	2,076	621
MA-WD NON-PREMIUM PERSONS	198	139	329	160	154
MA-WD PREMIUM PERSONS	30	25	50	27	19
CASES CLOSED	26	15	67	60	18
*** MACC					
APPLICATIONS RECEIVED	0	0	0	0	0
APPLICATIONS APPROVED	0	0	0	0	0
APPLICATIONS REJECTED	0	0	0	0	0
APPLICATIONS PENDING	0	0	0	0	0
PERSONS	0	0	3	2	12
CASES CLOSED	0	0	0	0	0
*** NURSING CARE					
APPLICATIONS RECEIVED	5	0	2	5	6
APPLICATIONS APPROVED	4	0	5	3	7
APPLICATIONS REJECTED	0	0	0	2	1
APPLICATIONS PENDING	2	0	1	2	3
PERSONS	101	13	112	98	135
RCF-II	50	8	103	90	33
RCF-I	51	5	9	8	69
SNF-ICF	0	0	0	0	33
TOTAL PAYMENTS	\$22,020	\$2,808	\$30,191	\$26,752	\$32,534
RCF-II	\$14,078	\$2,099	\$28,972	\$25,504	\$9,316
RCF-I	\$7,942	\$709	\$1,219	\$1,248	\$10,446
SNF/ICF	\$0	\$0	\$0	\$0	\$12,772
CASES CLOSED	1	1	1	3	5
*** SSI ONLY	7	4	22	8	4
*** SSI-SP					
PERSONS	4	0	8	4	3
TOTAL PAYMENTS	\$97	\$0	\$525	\$534	\$157
*** SP ONLY					
PERSONS	1	1	0	1	0
TOTAL PAYMENTS	\$17	\$34	\$0	\$15	\$0
*** QMB					
APPLICATIONS RECEIVED	18	3	6	28	3
APPLICATIONS APPROVED	12	3	3	12	2
APPLICATIONS REJECTED	9	4	2	10	2
APPLICATIONS PENDING	8	0	5	22	1
PERSONS	20	15	34	58	8
CASES CLOSED	1	2	1	7	2
*** SLMB					
APPLICATIONS RECEIVED	13	4	2	21	4
APPLICATIONS APPROVED	1	1	1	7	1
APPLICATIONS REJECTED	15	6	1	10	4
APPLICATIONS PENDING	8	0	1	18	1
PERSONS	43	47	92	144	23
CASES CLOSED	1	2	0	3	0
*** VENDOR CASES					
PERSONS	146	89	430	353	107
CASES CLOSED	10	5	14	17	3
*** PE FOR KIDS					
PERSONS	0	0	0	0	0

**TABLE 8
MEDICAID ELIGIBILITY BY REGION AND COUNTY FOR MARCH 2005**

	SE MADISON	SE MARIES	SE MISSISSIPPI	SE NEW MADRID	SE OREGON
*** MC+/MAF/TMA/EXTENDED TMA					
APPLICATIONS RECEIVED	28	7	28	45	21
APPLICATIONS APPROVED	28	5	27	46	22
APPLICATIONS REJECTED	1	3	0	8	3
APPLICATIONS PENDING	6	1	5	16	5
MC+					
FAMILIES	361	190	460	513	345
NON-CHIP POVERTY CHILDREN	332	165	380	397	340
CHIP NO COST CHILDREN	222	119	288	337	211
CHIP CO-PAY CHILDREN	60	29	44	80	66
CHIP PREMIUM CHILDREN	5	9	9	16	12
MAF					
FAMILIES	376	219	808	1,076	387
PARENTS/CARETAKERS	441	236	814	1,003	468
CHILDREN	686	429	1,550	2,011	808
TMA					
FAMILIES	59	20	78	112	51
PARENTS/CARETAKERS	95	33	99	153	83
CHILDREN	125	42	138	207	96
EXTENDED TMA					
FAMILIES	9	3	12	12	4
PARENTS/CARETAKERS	10	2	17	13	6
TOTAL MC+/MAF/TMA/ETMA					
FAMILIES	805	432	1,358	1,713	787
PARENTS/CARETAKERS	546	271	930	1,169	557
CHILDREN	1,430	793	2,409	3,048	1,533
CASES CLOSED	46	17	48	86	32
*** NEWBORNS	38	19	25	53	23
*** BCCT					
PERSONS	2	0	2	8	4
PRESUMPTIVE ELIGIBILITY PERSONS	0	0	0	0	0
*** MC+ FOR PREGNANT WOMEN					
APPLICATIONS RECEIVED	4	7	14	12	8
APPLICATIONS APPROVED	3	7	9	9	4
APPLICATIONS REJECTED	2	0	2	3	1
APPLICATIONS PENDING	0	2	2	5	3
MC+ FOR PREGNANT WOMEN	32	23	59	74	39
EXTENDED WOMEN'S HEALTH	27	13	24	28	15
*** GR-CASH					
APPLICATIONS RECEIVED	5	8	18	22	8
APPLICATIONS APPROVED	0	1	1	2	0
APPLICATIONS REJECTED	9	11	13	30	2
APPLICATIONS PENDING	11	10	25	23	10
CASES	7	5	15	23	9
PERSONS	7	5	15	23	9
TOTAL PAYMENTS	\$0	\$0	\$0	\$0	\$0
CASES CLOSED	0	1	3	3	4
MA-GR PERSONS	22	12	29	37	18
MA-GR TOTAL PAYMENTS	\$0	\$0	\$0	\$0	\$0
*** REFUGEE					
APPLICATIONS RECEIVED	0	0	0	0	0
APPLICATIONS APPROVED	0	0	0	0	0
APPLICATIONS REJECTED	0	0	0	0	0
APPLICATIONS PENDING	0	0	0	0	0
CASES	0	0	0	0	0
PERSONS	0	0	0	0	0
TOTAL PAYMENTS	\$0	\$0	\$0	\$0	\$0
CASES CLOSED	0	0	0	0	0
*** SUPPLEMENTAL AID TO BLIND					
APPLICATIONS RECEIVED	0	0	1	2	0
APPLICATIONS APPROVED	0	0	0	0	0
APPLICATIONS REJECTED	0	1	2	1	0
APPLICATIONS PENDING	0	0	1	1	0
PERSONS	3	0	4	8	2
TOTAL PAYMENTS	\$1,371	\$0	\$1,582	\$2,737	\$867
CASES CLOSED	0	0	0	0	0

**TABLE 8
MEDICAID ELIGIBILITY BY REGION AND COUNTY FOR MARCH 2005**

	SE MADISON	SE MARIES	SE MISSISSIPPI	SE NEW MADRID	SE OREGON
*** BLIND PENSION					
APPLICATIONS RECEIVED	0	0	1	2	0
APPLICATIONS APPROVED	0	0	0	0	0
APPLICATIONS REJECTED	0	1	1	1	0
APPLICATIONS PENDING	0	0	2	1	0
PERSONS	17	5	15	17	8
TOTAL PAYMENTS	\$7,185	\$2,395	\$7,185	\$8,134	\$3,832
CASES CLOSED	0	0	0	1	0
*** MEDICAL ASSISTANCE					
APPLICATIONS RECEIVED	37	17	49	73	34
APPLICATIONS APPROVED	21	4	31	40	18
APPLICATIONS REJECTED	17	10	30	44	9
APPLICATIONS PENDING	37	27	41	61	31
SPENDDOWN PERSONS	72	10	53	78	42
NON-SPENDDOWN PERSONS	619	322	1,080	1,542	871
MA-WD NON-PREMIUM PERSONS	55	59	214	167	36
MA-WD PREMIUM PERSONS	8	12	17	27	8
CASES CLOSED	13	8	15	21	17
*** MACC					
APPLICATIONS RECEIVED	0	0	0	0	0
APPLICATIONS APPROVED	0	0	0	0	0
APPLICATIONS REJECTED	0	0	0	0	0
APPLICATIONS PENDING	0	0	0	0	0
PERSONS	0	0	0	26	0
CASES CLOSED	0	0	0	0	0
*** NURSING CARE					
APPLICATIONS RECEIVED	0	1	0	0	2
APPLICATIONS APPROVED	0	1	0	0	1
APPLICATIONS REJECTED	0	0	0	1	0
APPLICATIONS PENDING	0	0	0	0	1
PERSONS	32	8	2	10	14
RCF-II	30	3	2	7	14
RCF-I	2	5	0	1	0
SNF-ICF	0	0	0	2	0
TOTAL PAYMENTS	\$8,605	\$1,550	\$584	\$2,732	\$4,079
RCF-II	\$8,293	\$770	\$584	\$2,044	\$4,079
RCF-I	\$312	\$780	\$0	\$102	\$0
SNF/ICF	\$0	\$0	\$0	\$586	\$0
CASES CLOSED	0	0	0	1	1
*** SSI ONLY	1	2	13	18	7
*** SSI-SP					
PERSONS	0	2	0	11	2
TOTAL PAYMENTS	\$0	\$84	\$0	\$306	\$502
*** SP ONLY					
PERSONS	0	0	0	1	0
TOTAL PAYMENTS	\$0	\$0	\$0	\$40	\$0
*** QMB					
APPLICATIONS RECEIVED	7	4	8	27	10
APPLICATIONS APPROVED	3	2	7	13	7
APPLICATIONS REJECTED	1	0	2	11	4
APPLICATIONS PENDING	3	2	0	10	1
PERSONS	7	4	5	15	7
CASES CLOSED	1	0	1	3	1
*** SLMB					
APPLICATIONS RECEIVED	3	2	4	15	9
APPLICATIONS APPROVED	0	1	2	3	7
APPLICATIONS REJECTED	3	0	2	11	2
APPLICATIONS PENDING	0	1	0	7	1
PERSONS	27	14	20	32	38
CASES CLOSED	0	1	3	0	1
*** VENDOR CASES					
PERSONS	136	34	147	250	62
CASES CLOSED	6	0	2	14	1
*** PE FOR KIDS					
PERSONS	0	0	0	0	0

**TABLE 8
MEDICAID ELIGIBILITY BY REGION AND COUNTY FOR MARCH 2005**

	SE PEMISCOT	SE PERRY	SE PHELPS	SE PULASKI	SE REYNOLDS
*** MC+/MAF/TMA/EXTENDED TMA					
APPLICATIONS RECEIVED	66	31	72	85	19
APPLICATIONS APPROVED	63	27	62	42	22
APPLICATIONS REJECTED	4	9	11	20	1
APPLICATIONS PENDING	19	9	31	43	2
MC+					
FAMILIES	640	336	973	747	223
NON-CHIP POVERTY CHILDREN	571	298	761	662	166
CHIP NO COST CHILDREN	438	208	675	413	134
CHIP CO-PAY CHILDREN	56	46	187	132	41
CHIP PREMIUM CHILDREN	10	12	22	19	11
MAF					
FAMILIES	1,421	326	1,188	948	296
PARENTS/CARETAKERS	1,321	355	1,331	1,042	322
CHILDREN	3,136	632	2,208	1,732	545
TMA					
FAMILIES	112	51	171	119	56
PARENTS/CARETAKERS	139	82	248	156	93
CHILDREN	225	99	304	245	103
EXTENDED TMA					
FAMILIES	11	4	21	11	15
PARENTS/CARETAKERS	12	5	26	14	22
TOTAL MC+/MAF/TMA/ETMA					
FAMILIES	2,184	717	2,353	1,825	590
PARENTS/CARETAKERS	1,472	442	1,605	1,212	437
CHILDREN	4,436	1,295	4,157	3,203	1,000
CASES CLOSED	84	42	89	83	15
*** NEWBORNS	51	60	105	108	16
*** BCCT					
PERSONS	5	0	0	2	2
PRESUMPTIVE ELIGIBILITY PERSONS	0	0	0	0	0
*** MC+ FOR PREGNANT WOMEN					
APPLICATIONS RECEIVED	10	10	36	17	4
APPLICATIONS APPROVED	8	5	27	13	5
APPLICATIONS REJECTED	3	0	8	5	2
APPLICATIONS PENDING	2	5	7	6	1
MC+ FOR PREGNANT WOMEN	66	45	162	113	23
EXTENDED WOMEN'S HEALTH	23	28	102	75	13
*** GR-CASH					
APPLICATIONS RECEIVED	28	5	24	19	6
APPLICATIONS APPROVED	1	2	1	3	1
APPLICATIONS REJECTED	30	3	18	10	3
APPLICATIONS PENDING	47	8	35	26	11
CASES	21	8	28	26	13
PERSONS	21	8	28	26	13
TOTAL PAYMENTS	\$0	\$0	\$0	\$0	\$0
CASES CLOSED	3	1	4	0	2
MA-GR PERSONS	76	3	58	36	15
MA-GR TOTAL PAYMENTS	\$0	\$0	\$0	\$0	\$0
*** REFUGEE					
APPLICATIONS RECEIVED	0	0	0	0	0
APPLICATIONS APPROVED	0	0	0	0	0
APPLICATIONS REJECTED	0	0	0	0	0
APPLICATIONS PENDING	0	0	0	0	0
CASES	0	0	0	0	0
PERSONS	0	0	0	0	0
TOTAL PAYMENTS	\$0	\$0	\$0	\$0	\$0
CASES CLOSED	0	0	0	0	0
*** SUPPLEMENTAL AID TO BLIND					
APPLICATIONS RECEIVED	0	0	1	1	2
APPLICATIONS APPROVED	0	0	1	0	0
APPLICATIONS REJECTED	0	0	2	0	1
APPLICATIONS PENDING	0	0	2	1	1
PERSONS	12	1	6	2	1
TOTAL PAYMENTS	\$4,393	\$479	\$2,874	\$568	\$373
CASES CLOSED	0	0	0	0	0

**TABLE 8
MEDICAID ELIGIBILITY BY REGION AND COUNTY FOR MARCH 2005**

	SE PEMISCOT	SE PERRY	SE PHELPS	SE PULASKI	SE REYNOLDS
*** BLIND PENSION					
APPLICATIONS RECEIVED	0	0	1	1	2
APPLICATIONS APPROVED	0	0	0	0	0
APPLICATIONS REJECTED	0	0	3	0	1
APPLICATIONS PENDING	0	1	2	1	1
PERSONS	10	1	27	10	5
TOTAL PAYMENTS	\$4,790	\$479	\$12,915	\$4,790	\$2,395
CASES CLOSED	0	0	0	0	0
*** MEDICAL ASSISTANCE					
APPLICATIONS RECEIVED	68	28	70	55	15
APPLICATIONS APPROVED	45	11	28	21	10
APPLICATIONS REJECTED	25	17	33	31	5
APPLICATIONS PENDING	83	37	95	75	21
SPENDDOWN PERSONS	65	36	59	45	14
NON-SPENDDOWN PERSONS	2,173	513	1,407	1,049	484
MA-WD NON-PREMIUM PERSONS	256	72	327	88	89
MA-WD PREMIUM PERSONS	27	16	39	8	22
CASES CLOSED	34	11	27	15	8
*** MACC					
APPLICATIONS RECEIVED	18	0	0	0	0
APPLICATIONS APPROVED	18	0	0	0	0
APPLICATIONS REJECTED	0	0	0	0	0
APPLICATIONS PENDING	0	0	0	0	0
PERSONS	0	0	16	0	7
CASES CLOSED	0	0	0	0	0
*** NURSING CARE					
APPLICATIONS RECEIVED	0	1	1	0	0
APPLICATIONS APPROVED	0	1	1	0	0
APPLICATIONS REJECTED	0	0	0	0	0
APPLICATIONS PENDING	0	0	1	0	0
PERSONS	2	22	57	26	15
RCF-II	1	21	54	24	4
RCF-I	1	1	3	2	11
SNF-ICF	0	0	0	0	0
TOTAL PAYMENTS	\$448	\$6,059	\$15,261	\$6,553	\$2,850
RCF-II	\$292	\$5,917	\$14,911	\$6,241	\$1,134
RCF-I	\$156	\$142	\$350	\$312	\$1,716
SNF/ICF	\$0	\$0	\$0	\$0	\$0
CASES CLOSED	0	0	2	1	0
*** SSI ONLY	17	2	8	5	5
*** SSI-SP					
PERSONS	5	2	5	1	0
TOTAL PAYMENTS	\$166	\$305	\$721	\$53	\$0
*** SP ONLY					
PERSONS	0	0	4	0	1
TOTAL PAYMENTS	\$0	\$0	\$686	\$0	\$4
*** QMB					
APPLICATIONS RECEIVED	2	4	17	10	3
APPLICATIONS APPROVED	2	0	6	11	0
APPLICATIONS REJECTED	2	1	6	2	4
APPLICATIONS PENDING	0	4	8	1	3
PERSONS	20	12	25	31	3
CASES CLOSED	0	0	3	6	1
*** SLMB					
APPLICATIONS RECEIVED	2	4	6	1	3
APPLICATIONS APPROVED	1	0	1	0	2
APPLICATIONS REJECTED	3	1	3	3	2
APPLICATIONS PENDING	0	4	2	1	3
PERSONS	40	19	60	40	25
CASES CLOSED	1	1	0	0	0
*** VENDOR CASES					
PERSONS	139	126	209	147	34
CASES CLOSED	16	6	10	6	3
*** PE FOR KIDS					
PERSONS	0	0	0	0	0

**TABLE 8
 MEDICAID ELIGIBILITY BY REGION AND COUNTY FOR MARCH 2005**

	SE RIPLEY	SE ST FRANCOIS	SE STE GENEVIEVE	SE SCOTT	SE SHANNON
*** MC+/MAF/TMA/EXTENDED TMA					
APPLICATIONS RECEIVED	49	107	20	101	18
APPLICATIONS APPROVED	39	99	16	94	18
APPLICATIONS REJECTED	10	16	4	4	3
APPLICATIONS PENDING	9	29	6	26	4
MC+					
FAMILIES	568	1,419	266	1,104	367
NON-CHIP POVERTY CHILDREN	452	1,281	243	977	285
CHIP NO COST CHILDREN	367	742	156	683	241
CHIP CO-PAY CHILDREN	99	198	51	154	70
CHIP PREMIUM CHILDREN	24	25	16	22	22
MAF					
FAMILIES	693	1,921	313	1,622	363
PARENTS/CARETAKERS	803	2,094	370	1,589	468
CHILDREN	1,327	3,467	583	3,128	695
TMA					
FAMILIES	97	290	78	242	63
PARENTS/CARETAKERS	144	430	110	322	98
CHILDREN	171	523	158	461	112
EXTENDED TMA					
FAMILIES	7	37	2	19	3
PARENTS/CARETAKERS	9	44	3	20	4
TOTAL MC+/MAF/TMA/ETMA					
FAMILIES	1,365	3,667	659	2,987	796
PARENTS/CARETAKERS	956	2,568	483	1,931	570
CHILDREN	2,440	6,236	1,207	5,425	1,425
CASES CLOSED	61	149	34	108	41
*** NEWBORNS	40	162	39	93	52
*** BCCT					
PERSONS	3	4	0	4	0
PRESUMPTIVE ELIGIBILITY PERSONS	0	0	0	0	0
*** MC+ FOR PREGNANT WOMEN					
APPLICATIONS RECEIVED	7	36	3	31	11
APPLICATIONS APPROVED	5	36	2	29	8
APPLICATIONS REJECTED	5	6	1	5	2
APPLICATIONS PENDING	2	5	0	4	3
MC+ FOR PREGNANT WOMEN	64	227	36	173	42
EXTENDED WOMEN'S HEALTH	35	112	25	81	27
*** GR-CASH					
APPLICATIONS RECEIVED	14	37	3	29	9
APPLICATIONS APPROVED	1	12	4	2	2
APPLICATIONS REJECTED	7	39	4	23	7
APPLICATIONS PENDING	21	58	7	51	13
CASES	43	54	13	34	12
PERSONS	43	54	13	34	12
TOTAL PAYMENTS	\$0	\$0	\$0	\$0	\$0
CASES CLOSED	6	4	2	4	1
MA-GR PERSONS	42	80	2	67	21
MA-GR TOTAL PAYMENTS	\$0	\$0	\$0	\$0	\$0
*** REFUGEE					
APPLICATIONS RECEIVED	0	0	0	0	0
APPLICATIONS APPROVED	0	0	0	0	0
APPLICATIONS REJECTED	0	0	0	0	0
APPLICATIONS PENDING	0	0	0	0	0
CASES	0	0	0	0	0
PERSONS	0	0	0	0	0
TOTAL PAYMENTS	\$0	\$0	\$0	\$0	\$0
CASES CLOSED	0	0	0	0	0
*** SUPPLEMENTAL AID TO BLIND					
APPLICATIONS RECEIVED	0	1	0	0	0
APPLICATIONS APPROVED	0	0	0	0	0
APPLICATIONS REJECTED	0	1	1	0	0
APPLICATIONS PENDING	0	3	0	0	0
PERSONS	3	2	0	5	4
TOTAL PAYMENTS	\$1,008	\$957	\$0	\$2,330	\$1,512
CASES CLOSED	0	0	0	0	0

**TABLE 8
MEDICAID ELIGIBILITY BY REGION AND COUNTY FOR MARCH 2005**

	SE RIPLEY	SE ST FRANCOIS	SE STE GENEVIEVE	SE SCOTT	SE SHANNON
*** BLIND PENSION					
APPLICATIONS RECEIVED	0	1	0	0	0
APPLICATIONS APPROVED	0	1	0	0	0
APPLICATIONS REJECTED	0	0	1	0	0
APPLICATIONS PENDING	0	3	0	0	0
PERSONS	14	51	4	33	3
TOTAL PAYMENTS	\$6,706	\$24,411	\$1,916	\$15,807	\$1,437
CASES CLOSED	0	0	0	0	0
*** MEDICAL ASSISTANCE					
APPLICATIONS RECEIVED	61	141	20	115	20
APPLICATIONS APPROVED	32	87	15	57	11
APPLICATIONS REJECTED	14	75	11	38	12
APPLICATIONS PENDING	68	145	15	123	26
SPENDDOWN PERSONS	54	140	40	164	45
NON-SPENDDOWN PERSONS	1,348	2,482	400	2,185	594
MA-WD NON-PREMIUM PERSONS	252	511	64	274	43
MA-WD PREMIUM PERSONS	30	84	18	52	5
CASES CLOSED	24	62	17	44	13
*** MACC					
APPLICATIONS RECEIVED	0	0	0	0	0
APPLICATIONS APPROVED	0	0	0	0	0
APPLICATIONS REJECTED	0	0	0	0	0
APPLICATIONS PENDING	0	0	0	0	0
PERSONS	1	4	1	1	0
CASES CLOSED	0	0	0	0	0
*** NURSING CARE					
APPLICATIONS RECEIVED	3	10	4	4	2
APPLICATIONS APPROVED	1	12	3	3	2
APPLICATIONS REJECTED	0	2	1	0	0
APPLICATIONS PENDING	2	6	2	1	0
PERSONS	35	344	80	92	20
RCF-II	35	224	71	85	1
RCF-I	0	114	8	7	19
SNF-ICF	0	6	1	0	0
TOTAL PAYMENTS	\$9,982	\$75,992	\$20,352	\$25,248	\$3,232
RCF-II	\$9,982	\$57,576	\$18,834	\$24,191	\$292
RCF-I	\$0	\$16,100	\$1,248	\$1,057	\$2,940
SNF/ICF	\$0	\$2,316	\$270	\$0	\$0
CASES CLOSED	1	5	2	3	0
*** SSI ONLY	7	10	2	21	0
*** SSI-SP					
PERSONS	3	3	2	3	2
TOTAL PAYMENTS	\$99	\$736	\$64	\$99	\$89
*** SP ONLY					
PERSONS	0	1	0	1	0
TOTAL PAYMENTS	\$0	\$61	\$0	\$54	\$0
*** QMB					
APPLICATIONS RECEIVED	8	14	1	17	4
APPLICATIONS APPROVED	2	14	0	8	3
APPLICATIONS REJECTED	3	6	3	8	1
APPLICATIONS PENDING	4	6	0	3	0
PERSONS	6	57	9	30	15
CASES CLOSED	1	5	3	3	3
*** SLMB					
APPLICATIONS RECEIVED	5	6	1	4	3
APPLICATIONS APPROVED	2	5	0	1	2
APPLICATIONS REJECTED	1	3	4	4	1
APPLICATIONS PENDING	2	2	0	1	0
PERSONS	31	89	12	70	44
CASES CLOSED	2	2	0	4	3
*** VENDOR CASES					
PERSONS	77	392	73	323	40
CASES CLOSED	8	22	1	17	2
*** PE FOR KIDS					
PERSONS	0	0	0	0	0

**TABLE 8
MEDICAID ELIGIBILITY BY REGION AND COUNTY FOR MARCH 2005**

	SE STODDARD	SE TEXAS	SE WASHINGTON	SE WAYNE	SW BARRY
*** MC+/MAF/TMA/EXTENDED TMA					
APPLICATIONS RECEIVED	63	57	65	29	96
APPLICATIONS APPROVED	59	46	53	24	99
APPLICATIONS REJECTED	8	10	8	4	18
APPLICATIONS PENDING	14	13	17	4	21
MC+					
FAMILIES	841	808	727	548	931
NON-CHIP POVERTY CHILDREN	653	673	642	540	1,024
CHIP NO COST CHILDREN	486	526	391	278	559
CHIP CO-PAY CHILDREN	145	141	99	50	104
CHIP PREMIUM CHILDREN	29	23	25	3	11
MAF					
FAMILIES	971	747	1,051	618	1,123
PARENTS/CARETAKERS	984	928	1,220	776	1,291
CHILDREN	1,726	1,477	2,063	1,170	2,256
TMA					
FAMILIES	156	83	150	73	123
PARENTS/CARETAKERS	233	141	224	114	189
CHILDREN	306	165	263	61	269
EXTENDED TMA					
FAMILIES	17	9	15	7	8
PARENTS/CARETAKERS	23	10	16	9	9
TOTAL MC+/MAF/TMA/ETMA					
FAMILIES	1,985	1,647	1,943	1,246	2,185
PARENTS/CARETAKERS	1,240	1,079	1,460	899	1,489
CHILDREN	3,345	3,005	3,483	2,102	4,223
CASES CLOSED	88	87	112	47	102
*** NEWBORNS	136	78	83	48	132
*** BCCT					
PERSONS	5	3	4	4	1
PRESUMPTIVE ELIGIBILITY PERSONS	0	0	0	0	0
*** MC+ FOR PREGNANT WOMEN					
APPLICATIONS RECEIVED	21	18	21	9	31
APPLICATIONS APPROVED	14	16	19	7	20
APPLICATIONS REJECTED	5	7	4	2	13
APPLICATIONS PENDING	4	1	1	0	7
MC+ FOR PREGNANT WOMEN	143	113	121	51	133
EXTENDED WOMEN'S HEALTH	92	57	54	22	101
*** GR-CASH					
APPLICATIONS RECEIVED	11	12	19	16	14
APPLICATIONS APPROVED	1	1	4	3	0
APPLICATIONS REJECTED	17	6	15	9	16
APPLICATIONS PENDING	20	16	39	34	23
CASES	14	6	25	17	15
PERSONS	14	6	25	17	15
TOTAL PAYMENTS	\$0	\$0	\$0	\$0	\$0
CASES CLOSED	2	1	2	2	4
MA-GR PERSONS	39	29	44	50	56
MA-GR TOTAL PAYMENTS	\$0	\$0	\$0	\$0	\$0
*** REFUGEE					
APPLICATIONS RECEIVED	0	0	0	0	0
APPLICATIONS APPROVED	0	0	0	0	0
APPLICATIONS REJECTED	0	0	0	0	0
APPLICATIONS PENDING	0	0	0	0	0
CASES	0	0	0	0	0
PERSONS	0	0	0	0	0
TOTAL PAYMENTS	\$0	\$0	\$0	\$0	\$0
CASES CLOSED	0	0	0	0	0
*** SUPPLEMENTAL AID TO BLIND					
APPLICATIONS RECEIVED	1	0	1	4	0
APPLICATIONS APPROVED	1	0	0	1	0
APPLICATIONS REJECTED	1	1	2	1	0
APPLICATIONS PENDING	1	0	2	3	0
PERSONS	8	3	9	6	4
TOTAL PAYMENTS	\$2,254	\$759	\$3,000	\$1,889	\$1,903
CASES CLOSED	1	0	0	0	1

**TABLE 8
MEDICAID ELIGIBILITY BY REGION AND COUNTY FOR MARCH 2005**

	SE STODDARD	SE TEXAS	SE WASHINGTON	SE WAYNE	SW BARRY
*** BLIND PENSION					
APPLICATIONS RECEIVED	1	1	1	3	0
APPLICATIONS APPROVED	1	0	0	0	0
APPLICATIONS REJECTED	1	1	1	3	1
APPLICATIONS PENDING	1	0	2	3	0
PERSONS	16	9	16	14	13
TOTAL PAYMENTS	\$7,664	\$4,311	\$7,664	\$6,706	\$6,227
CASES CLOSED	0	0	0	0	0
*** MEDICAL ASSISTANCE					
APPLICATIONS RECEIVED	79	70	88	58	88
APPLICATIONS APPROVED	51	37	35	35	38
APPLICATIONS REJECTED	38	33	35	31	43
APPLICATIONS PENDING	81	69	90	95	94
SPENDDOWN PERSONS	136	82	67	51	83
NON-SPENDDOWN PERSONS	1,737	1,239	1,522	1,170	1,244
MA-WD NON-PREMIUM PERSONS	248	104	274	215	140
MA-WD PREMIUM PERSONS	43	16	49	34	16
CASES CLOSED	28	36	18	24	38
*** MACC					
APPLICATIONS RECEIVED	0	0	0	0	0
APPLICATIONS APPROVED	0	0	0	0	0
APPLICATIONS REJECTED	0	0	0	0	0
APPLICATIONS PENDING	0	0	0	0	0
PERSONS	8	19	0	0	0
CASES CLOSED	0	0	0	0	0
*** NURSING CARE					
APPLICATIONS RECEIVED	4	3	1	1	1
APPLICATIONS APPROVED	3	3	2	1	0
APPLICATIONS REJECTED	0	0	0	0	0
APPLICATIONS PENDING	4	1	0	0	2
PERSONS	115	53	25	20	63
RCF-II	96	43	20	12	45
RCF-I	18	10	4	8	18
SNF-ICF	1	0	1	0	0
TOTAL PAYMENTS	\$30,030	\$12,912	\$6,525	\$4,216	\$15,183
RCF-II	\$27,107	\$11,380	\$5,635	\$3,150	\$12,456
RCF-I	\$2,808	\$1,532	\$500	\$1,066	\$2,727
SNF/ICF	\$115	\$0	\$390	\$0	\$0
CASES CLOSED	0	2	3	0	0
*** SSI ONLY	14	6	10	7	3
*** SSI-SP					
PERSONS	5	1	0	2	0
TOTAL PAYMENTS	\$815	\$131	\$0	\$10	\$0
*** SP ONLY					
PERSONS	0	0	1	0	2
TOTAL PAYMENTS	\$0	\$0	\$479	\$0	\$531
*** QMB					
APPLICATIONS RECEIVED	10	17	22	4	9
APPLICATIONS APPROVED	10	9	14	1	2
APPLICATIONS REJECTED	5	5	6	4	5
APPLICATIONS PENDING	2	8	4	1	2
PERSONS	32	38	28	14	33
CASES CLOSED	1	3	1	0	1
*** SLMB					
APPLICATIONS RECEIVED	1	14	17	0	3
APPLICATIONS APPROVED	1	3	4	1	1
APPLICATIONS REJECTED	2	4	13	1	1
APPLICATIONS PENDING	1	7	2	0	1
PERSONS	94	81	39	26	62
CASES CLOSED	0	6	1	0	1
*** VENDOR CASES					
PERSONS	265	163	140	104	161
CASES CLOSED	12	5	6	8	6
*** PE FOR KIDS					
PERSONS	0	0	0	0	0

**TABLE 8
MEDICAID ELIGIBILITY BY REGION AND COUNTY FOR MARCH 2005**

	SW BARTON	SW BATES	SW BENTON	SW CAMDEN	SW CEDAR
*** MC+/MAF/TMA/EXTENDED TMA					
APPLICATIONS RECEIVED	27	40	37	82	34
APPLICATIONS APPROVED	28	41	30	83	30
APPLICATIONS REJECTED	5	8	3	13	10
APPLICATIONS PENDING	2	8	5	15	2
MC+					
FAMILIES	345	469	433	1,067	379
NON-CHIP POVERTY CHILDREN	342	403	367	896	356
CHIP NO COST CHILDREN	229	298	282	697	228
CHIP CO-PAY CHILDREN	30	84	70	191	65
CHIP PREMIUM CHILDREN	6	18	12	36	5
MAF					
FAMILIES	406	370	645	906	510
PARENTS/CARETAKERS	462	458	718	1,073	609
CHILDREN	771	745	1,166	1,727	991
TMA					
FAMILIES	62	63	77	109	73
PARENTS/CARETAKERS	95	103	113	145	122
CHILDREN	100	130	151	202	133
EXTENDED TMA					
FAMILIES	1	9	3	11	5
PARENTS/CARETAKERS	2	8	2	15	5
TOTAL MC+/MAF/TMA/ETMA					
FAMILIES	814	911	1,158	2,093	967
PARENTS/CARETAKERS	559	569	833	1,233	736
CHILDREN	1,478	1,678	2,048	3,749	1,778
CASES CLOSED	37	56	51	104	28
*** NEWBORNS	51	49	52	140	48
*** BCCT					
PERSONS	0	0	0	2	0
PRESUMPTIVE ELIGIBILITY PERSONS	0	0	0	0	0
*** MC+ FOR PREGNANT WOMEN					
APPLICATIONS RECEIVED	11	13	7	27	7
APPLICATIONS APPROVED	8	8	5	19	6
APPLICATIONS REJECTED	2	4	1	10	0
APPLICATIONS PENDING	1	3	1	5	1
MC+ FOR PREGNANT WOMEN	66	80	68	156	41
EXTENDED WOMEN'S HEALTH	30	42	35	106	35
*** GR-CASH					
APPLICATIONS RECEIVED	8	7	7	26	11
APPLICATIONS APPROVED	0	1	3	4	2
APPLICATIONS REJECTED	9	7	17	19	7
APPLICATIONS PENDING	10	11	18	47	15
CASES	8	5	19	39	18
PERSONS	8	5	19	39	18
TOTAL PAYMENTS	\$0	\$0	\$0	\$0	\$0
CASES CLOSED	1	1	2	5	1
MA-GR PERSONS	17	4	39	47	31
MA-GR TOTAL PAYMENTS	\$0	\$0	\$0	\$0	\$0
*** REFUGEE					
APPLICATIONS RECEIVED	0	0	0	0	0
APPLICATIONS APPROVED	0	0	0	0	0
APPLICATIONS REJECTED	0	0	0	0	0
APPLICATIONS PENDING	0	0	0	0	0
CASES	0	0	0	0	0
PERSONS	0	0	0	0	0
TOTAL PAYMENTS	\$0	\$0	\$0	\$0	\$0
CASES CLOSED	0	0	0	0	0
*** SUPPLEMENTAL AID TO BLIND					
APPLICATIONS RECEIVED	0	0	2	0	0
APPLICATIONS APPROVED	0	0	0	0	0
APPLICATIONS REJECTED	0	0	0	0	0
APPLICATIONS PENDING	0	0	2	0	0
PERSONS	4	3	2	1	3
TOTAL PAYMENTS	\$1,627	\$1,140	\$594	\$479	\$1,437
CASES CLOSED	0	0	0	0	0

**TABLE 8
MEDICAID ELIGIBILITY BY REGION AND COUNTY FOR MARCH 2005**

	SW BARTON	SW BATES	SW BENTON	SW GAMDEN	SW CEDAR
*** BLIND PENSION					
APPLICATIONS RECEIVED	0	1	3	0	0
APPLICATIONS APPROVED	0	0	0	0	0
APPLICATIONS REJECTED	0	0	0	0	0
APPLICATIONS PENDING	0	1	3	0	0
PERSONS	3	7	27	15	6
TOTAL PAYMENTS	\$1,437	\$3,353	\$12,933	\$7,185	\$2,874
CASES CLOSED	0	0	0	0	0
*** MEDICAL ASSISTANCE					
APPLICATIONS RECEIVED	28	30	34	65	37
APPLICATIONS APPROVED	11	13	30	26	22
APPLICATIONS REJECTED	12	19	29	37	8
APPLICATIONS PENDING	26	37	43	93	31
SPENDDOWN PERSONS	18	48	53	93	39
NON-SPENDDOWN PERSONS	463	507	861	962	673
MA-WD NON-PREMIUM PERSONS	66	28	205	82	90
MA-WD PREMIUM PERSONS	7	7	42	29	9
CASES CLOSED	6	9	22	30	23
*** MACC					
APPLICATIONS RECEIVED	0	0	0	0	0
APPLICATIONS APPROVED	0	0	0	0	0
APPLICATIONS REJECTED	0	0	0	0	0
APPLICATIONS PENDING	0	0	0	0	0
PERSONS	0	1	0	23	0
CASES CLOSED	0	0	0	0	0
*** NURSING CARE					
APPLICATIONS RECEIVED	0	0	6	1	2
APPLICATIONS APPROVED	0	0	4	1	2
APPLICATIONS REJECTED	0	0	0	0	0
APPLICATIONS PENDING	1	0	2	1	2
PERSONS	20	12	25	5	23
RCF-II	8	7	15	2	1
RCF-I	12	5	10	3	22
SNF-ICF	0	0	0	0	0
TOTAL PAYMENTS	\$4,035	\$2,741	\$5,405	\$985	\$3,246
RCF-II	\$2,163	\$1,961	\$3,845	\$517	\$292
RCF-I	\$1,872	\$780	\$1,560	\$468	\$2,954
SNF/ICF	\$0	\$0	\$0	\$0	\$0
CASES CLOSED	1	0	1	1	1
*** SSI ONLY	0	3	2	2	3
*** SSI-SP					
PERSONS	0	1	0	0	1
TOTAL PAYMENTS	\$0	\$50	\$0	\$0	\$11
*** SP ONLY					
PERSONS	0	1	1	0	0
TOTAL PAYMENTS	\$0	\$238	\$479	\$0	\$0
*** QMB					
APPLICATIONS RECEIVED	3	4	2	6	1
APPLICATIONS APPROVED	0	2	1	2	1
APPLICATIONS REJECTED	0	5	2	2	2
APPLICATIONS PENDING	3	0	2	3	0
PERSONS	9	20	21	28	15
CASES CLOSED	4	1	0	1	2
*** SLMB					
APPLICATIONS RECEIVED	3	3	3	3	3
APPLICATIONS APPROVED	2	1	3	0	2
APPLICATIONS REJECTED	0	4	2	0	0
APPLICATIONS PENDING	1	0	0	3	1
PERSONS	16	29	30	36	43
CASES CLOSED	3	2	2	1	2
*** VENDOR CASES					
PERSONS	55	136	126	154	80
CASES CLOSED	4	5	7	5	2
*** PE FOR KIDS					
PERSONS	0	3	0	0	0

**TABLE 8
MEDICAID ELIGIBILITY BY REGION AND COUNTY FOR MARCH 2005**

	SW CHRISTIAN	SW DADE	SW DALLAS	SW DOUGLAS	SW GREENE
*** MC+/MAF/TMA/EXTENDED TMA					
APPLICATIONS RECEIVED	124	24	43	25	564
APPLICATIONS APPROVED	90	19	31	25	395
APPLICATIONS REJECTED	23	1	4	0	107
APPLICATIONS PENDING	44	5	11	6	278
MC+					
FAMILIES	1,541	235	508	411	5,085
NON-CHIP POVERTY CHILDREN	1,361	210	514	352	4,596
CHIP NO COST CHILDREN	968	178	277	275	3,074
CHIP CO-PAY CHILDREN	309	57	82	93	719
CHIP PREMIUM CHILDREN	52	12	11	11	80
MAF					
FAMILIES	1,145	188	475	482	6,322
PARENTS/CARETAKERS	1,343	227	575	612	6,766
CHILDREN	2,172	395	982	1,000	11,703
TMA					
FAMILIES	214	36	58	69	456
PARENTS/CARETAKERS	298	59	94	117	640
CHILDREN	411	70	139	136	833
EXTENDED TMA					
FAMILIES	13	0	7	11	54
PARENTS/CARETAKERS	13	0	11	14	66
TOTAL MC+/MAF/TMA/ETMA					
FAMILIES	2,913	459	1,048	973	11,917
PARENTS/CARETAKERS	1,654	286	680	743	7,472
CHILDREN	5,263	922	2,005	1,867	21,005
CASES CLOSED	142	13	46	37	464
*** NEWBORNS	253	17	50	38	1,128
*** BCCT					
PERSONS	5	0	3	0	13
PRESUMPTIVE ELIGIBILITY PERSONS	0	0	0	0	0
*** MC+ FOR PREGNANT WOMEN					
APPLICATIONS RECEIVED	38	5	10	9	186
APPLICATIONS APPROVED	39	3	11	6	134
APPLICATIONS REJECTED	10	3	2	1	42
APPLICATIONS PENDING	3	1	0	4	55
MC+ FOR PREGNANT WOMEN	266	23	61	59	1,072
EXTENDED WOMEN'S HEALTH	184	17	43	20	652
*** GR-CASH					
APPLICATIONS RECEIVED	16	5	11	8	148
APPLICATIONS APPROVED	0	1	2	2	16
APPLICATIONS REJECTED	19	2	8	15	128
APPLICATIONS PENDING	36	9	18	11	217
CASES	21	5	15	5	178
PERSONS	22	5	15	5	179
TOTAL PAYMENTS	\$0	\$0	\$0	\$0	\$0
CASES CLOSED	2	1	1	1	9
MA-GR PERSONS	42	18	35	2	370
MA-GR TOTAL PAYMENTS	\$0	\$0	\$0	\$0	\$0
*** REFUGEE					
APPLICATIONS RECEIVED	0	0	0	0	0
APPLICATIONS APPROVED	0	0	0	0	0
APPLICATIONS REJECTED	0	0	0	0	0
APPLICATIONS PENDING	0	0	0	0	0
CASES	0	0	0	0	0
PERSONS	0	0	0	0	0
TOTAL PAYMENTS	\$0	\$0	\$0	\$0	\$0
CASES CLOSED	0	0	0	0	0
*** SUPPLEMENTAL AID TO BLIND					
APPLICATIONS RECEIVED	0	0	0	1	0
APPLICATIONS APPROVED	0	0	0	0	0
APPLICATIONS REJECTED	0	0	1	0	4
APPLICATIONS PENDING	2	0	0	1	6
PERSONS	5	2	4	3	26
TOTAL PAYMENTS	\$2,275	\$868	\$1,257	\$1,245	\$9,900
CASES CLOSED	0	0	1	0	0

**TABLE 8
MEDICAID ELIGIBILITY BY REGION AND COUNTY FOR MARCH 2005**

	SW CHRISTIAN	SW DADE	SW DALLAS	SW DOUGLAS	SW GREENE
*** BLIND PENSION					
APPLICATIONS RECEIVED	1	0	0	0	4
APPLICATIONS APPROVED	0	0	1	0	1
APPLICATIONS REJECTED	0	0	0	0	4
APPLICATIONS PENDING	3	0	0	0	10
PERSONS	15	1	5	3	117
TOTAL PAYMENTS	\$7,185	\$479	\$2,395	\$1,437	\$56,043
CASES CLOSED	0	0	0	0	1
*** MEDICAL ASSISTANCE					
APPLICATIONS RECEIVED	64	19	37	36	562
APPLICATIONS APPROVED	28	8	21	30	253
APPLICATIONS REJECTED	43	7	14	17	288
APPLICATIONS PENDING	96	24	41	33	739
SPENDDOWN PERSONS	65	20	52	35	315
NON-SPENDDOWN PERSONS	1,105	288	719	796	7,509
MA-WD NON-PREMIUM PERSONS	129	37	44	106	951
MA-WD PREMIUM PERSONS	21	5	9	10	165
CASES CLOSED	32	4	16	12	195
*** MACC					
APPLICATIONS RECEIVED	0	0	0	0	47
APPLICATIONS APPROVED	0	0	0	0	43
APPLICATIONS REJECTED	0	0	0	0	5
APPLICATIONS PENDING	0	0	0	0	0
PERSONS	2	2	0	0	65
CASES CLOSED	0	0	0	0	0
*** NURSING CARE					
APPLICATIONS RECEIVED	6	0	1	0	15
APPLICATIONS APPROVED	3	0	1	0	11
APPLICATIONS REJECTED	4	0	0	0	5
APPLICATIONS PENDING	0	0	0	0	11
PERSONS	183	4	37	27	329
RCF-II	143	4	17	24	297
RCF-I	24	0	20	3	31
SNF-ICF	16	0	0	0	1
TOTAL PAYMENTS	\$50,541	\$1,168	\$7,051	\$6,892	\$85,499
RCF-II	\$40,581	\$1,168	\$3,959	\$6,501	\$80,849
RCF-I	\$3,744	\$0	\$3,092	\$391	\$4,358
SNF/ICF	\$6,216	\$0	\$0	\$0	\$292
CASES CLOSED	3	0	0	1	10
*** SSI ONLY	8	1	3	4	28
*** SSI-SP					
PERSONS	0	0	4	1	14
TOTAL PAYMENTS	\$0	\$0	\$487	\$60	\$757
*** SP ONLY					
PERSONS	0	0	1	0	2
TOTAL PAYMENTS	\$0	\$0	\$182	\$0	\$137
*** QMB					
APPLICATIONS RECEIVED	29	1	2	8	50
APPLICATIONS APPROVED	12	0	1	4	31
APPLICATIONS REJECTED	15	0	0	2	21
APPLICATIONS PENDING	10	3	4	3	32
PERSONS	56	9	30	17	192
CASES CLOSED	5	0	5	0	10
*** SLMB					
APPLICATIONS RECEIVED	29	2	0	4	17
APPLICATIONS APPROVED	8	1	1	4	9
APPLICATIONS REJECTED	18	0	0	0	5
APPLICATIONS PENDING	8	3	0	0	12
PERSONS	93	13	45	28	349
CASES CLOSED	4	1	2	0	8
*** VENDOR CASES					
PERSONS	158	78	107	52	1,097
CASES CLOSED	10	4	6	4	49
*** PE FOR KIDS					
PERSONS	0	0	0	0	2

**TABLE 8
MEDICAID ELIGIBILITY BY REGION AND COUNTY FOR MARCH 2005**

	SW HENRY	SW HICKORY	SW JASPER	SW LACLEDE	SW LAWRENCE
*** MC+/MAF/TMA/EXTENDED TMA					
APPLICATIONS RECEIVED	45	20	336	86	56
APPLICATIONS APPROVED	38	18	251	76	58
APPLICATIONS REJECTED	7	1	66	17	18
APPLICATIONS PENDING	14	4	111	18	13
MC+					
FAMILIES	509	261	2,958	1,138	991
NON-CHIP POVERTY CHILDREN	493	175	2,941	1,052	1,004
CHIP NO COST CHILDREN	278	186	1,865	629	602
CHIP CO-PAY CHILDREN	83	69	390	190	160
CHIP PREMIUM CHILDREN	14	2	26	27	10
MAF					
FAMILIES	649	253	4,065	1,225	1,011
PARENTS/CARETAKERS	689	284	4,359	1,399	1,100
CHILDREN	1,196	448	7,795	2,388	1,983
TMA					
FAMILIES	93	74	204	164	94
PARENTS/CARETAKERS	142	99	271	267	163
CHILDREN	183	144	382	318	191
EXTENDED TMA					
FAMILIES	12	5	21	25	15
PARENTS/CARETAKERS	15	6	30	29	10
TOTAL MC+/MAF/TMA/ETMA					
FAMILIES	1,263	593	7,248	2,552	2,111
PARENTS/CARETAKERS	846	389	4,660	1,695	1,273
CHILDREN	2,247	1,024	13,399	4,604	3,950
CASES CLOSED	76	38	265	138	111
*** NEWBORNS	73	30	508	186	146
*** BCCT					
PERSONS	2	1	5	2	2
PRESUMPTIVE ELIGIBILITY PERSONS	0	0	0	0	0
*** MC+ FOR PREGNANT WOMEN					
APPLICATIONS RECEIVED	16	3	114	26	26
APPLICATIONS APPROVED	13	3	64	22	14
APPLICATIONS REJECTED	4	2	35	4	11
APPLICATIONS PENDING	5	0	25	2	8
MC+ FOR PREGNANT WOMEN	78	26	509	164	139
EXTENDED WOMEN'S HEALTH	55	18	290	115	92
*** GR-CASH					
APPLICATIONS RECEIVED	4	6	126	13	18
APPLICATIONS APPROVED	0	1	12	3	0
APPLICATIONS REJECTED	6	10	75	21	17
APPLICATIONS PENDING	15	9	221	25	30
CASES	13	12	111	16	15
PERSONS	13	12	111	16	15
TOTAL PAYMENTS	\$0	\$0	\$0	\$0	\$0
CASES CLOSED	2	0	10	2	2
MA-GR PERSONS	32	14	257	46	50
MA-GR TOTAL PAYMENTS	\$0	\$0	\$0	\$0	\$0
*** REFUGEE					
APPLICATIONS RECEIVED	0	0	0	0	0
APPLICATIONS APPROVED	0	0	0	0	0
APPLICATIONS REJECTED	0	0	0	0	0
APPLICATIONS PENDING	0	0	0	0	0
CASES	0	0	0	0	0
PERSONS	0	0	0	0	0
TOTAL PAYMENTS	\$0	\$0	\$0	\$0	\$0
CASES CLOSED	0	0	0	0	0
*** SUPPLEMENTAL AID TO BLIND					
APPLICATIONS RECEIVED	0	0	2	1	1
APPLICATIONS APPROVED	0	0	0	0	0
APPLICATIONS REJECTED	0	0	4	2	0
APPLICATIONS PENDING	0	0	3	1	1
PERSONS	4	1	27	14	6
TOTAL PAYMENTS	\$1,414	\$189	\$10,890	\$4,408	\$2,169
CASES CLOSED	0	0	2	0	0

**TABLE 8
MEDICAID ELIGIBILITY BY REGION AND COUNTY FOR MARCH 2005**

	SW HENRY	SW HICKORY	SW JASPER	SW LACLEDE	SW LAWRENCE
*** BLIND PENSION					
APPLICATIONS RECEIVED	0	1	3	0	1
APPLICATIONS APPROVED	0	0	1	0	0
APPLICATIONS REJECTED	0	0	3	2	0
APPLICATIONS PENDING	0	1	4	0	1
PERSONS	16	5	49	20	17
TOTAL PAYMENTS	\$7,664	\$2,395	\$23,471	\$9,580	\$8,134
CASES CLOSED	0	0	0	0	0
*** MEDICAL ASSISTANCE					
APPLICATIONS RECEIVED	59	22	370	58	82
APPLICATIONS APPROVED	35	9	126	36	46
APPLICATIONS REJECTED	25	15	170	39	35
APPLICATIONS PENDING	79	28	494	66	95
SPENDDOWN PERSONS	80	32	283	81	114
NON-SPENDDOWN PERSONS	1,004	495	4,375	1,427	1,268
MA-WD NON-PREMIUM PERSONS	68	58	439	132	130
MA-WD PREMIUM PERSONS	16	14	84	21	24
CASES CLOSED	32	10	122	44	42
*** MACC					
APPLICATIONS RECEIVED	0	0	7	0	0
APPLICATIONS APPROVED	0	0	5	0	0
APPLICATIONS REJECTED	0	0	2	0	0
APPLICATIONS PENDING	0	0	0	0	0
PERSONS	17	0	2	0	0
CASES CLOSED	0	0	0	0	0
*** NURSING CARE					
APPLICATIONS RECEIVED	4	0	7	4	2
APPLICATIONS APPROVED	5	0	9	7	2
APPLICATIONS REJECTED	0	0	2	1	0
APPLICATIONS PENDING	1	0	3	3	1
PERSONS	56	2	214	88	56
RCF-II	37	2	155	40	49
RCF-I	19	0	59	48	7
SNF-ICF	0	0	0	0	0
TOTAL PAYMENTS	\$12,703	\$542	\$50,745	\$17,979	\$14,549
RCF-II	\$9,739	\$542	\$42,356	\$10,491	\$13,491
RCF-I	\$2,964	\$0	\$8,389	\$7,488	\$1,058
SNF/ICF	\$0	\$0	\$0	\$0	\$0
CASES CLOSED	2	0	5	2	2
*** SSI ONLY	6	2	7	3	2
*** SSI-SP					
PERSONS	0	2	1	5	0
TOTAL PAYMENTS	\$0	\$129	\$60	\$549	\$0
*** SP ONLY					
PERSONS	1	0	1	1	1
TOTAL PAYMENTS	\$383	\$0	\$123	\$61	\$58
*** QMB					
APPLICATIONS RECEIVED	4	4	23	10	15
APPLICATIONS APPROVED	3	3	14	6	11
APPLICATIONS REJECTED	6	1	4	6	6
APPLICATIONS PENDING	0	3	15	5	5
PERSONS	20	11	106	53	20
CASES CLOSED	1	1	8	1	1
*** SLMB					
APPLICATIONS RECEIVED	1	0	8	4	13
APPLICATIONS APPROVED	1	0	4	1	4
APPLICATIONS REJECTED	1	1	7	7	9
APPLICATIONS PENDING	0	0	4	2	4
PERSONS	40	30	187	95	66
CASES CLOSED	1	0	2	7	2
*** VENDOR CASES					
PERSONS	156	68	544	153	174
CASES CLOSED	10	3	22	17	7
*** PE FOR KIDS					
PERSONS	0	0	0	0	0

**TABLE 8
MEDICAID ELIGIBILITY BY REGION AND COUNTY FOR MARCH 2005**

	SW MCDONALD	SW MILLER	SW MONITEAU	SW MORGAN	SW NEWTON
*** MC+/MAF/TMA/EXTENDED TMA					
APPLICATIONS RECEIVED	61	46	21	48	109
APPLICATIONS APPROVED	57	47	16	48	95
APPLICATIONS REJECTED	19	6	3	9	18
APPLICATIONS PENDING	23	10	8	9	53
MC+					
FAMILIES	903	789	311	658	1,467
NON-CHIP POVERTY CHILDREN	1,072	634	298	586	1,539
CHIP NO COST CHILDREN	488	611	190	436	891
CHIP CO-PAY CHILDREN	71	154	55	119	204
CHIP PREMIUM CHILDREN	20	16	9	25	48
MAF					
FAMILIES	871	700	303	559	1,160
PARENTS/CARETAKERS	1,005	793	352	643	1,341
CHILDREN	1,846	1,335	589	1,118	2,369
TMA					
FAMILIES	115	141	43	5	158
PARENTS/CARETAKERS	184	207	65	7	224
CHILDREN	235	287	84	5	319
EXTENDED TMA					
FAMILIES	11	12	3	0	18
PARENTS/CARETAKERS	11	14	2	0	20
TOTAL MC+/MAF/TMA/ETMA					
FAMILIES	1,900	1,642	660	1,222	2,803
PARENTS/CARETAKERS	1,200	1,014	419	650	1,585
CHILDREN	3,732	3,037	1,225	2,289	5,370
CASES CLOSED	93	85	26	41	143
*** NEWBORNS	131	97	41	98	223
*** BCCT					
PERSONS	1	2	0	2	0
PRESUMPTIVE ELIGIBILITY PERSONS	0	0	0	0	0
*** MC+ FOR PREGNANT WOMEN					
APPLICATIONS RECEIVED	32	20	11	20	34
APPLICATIONS APPROVED	18	17	9	17	27
APPLICATIONS REJECTED	17	6	1	5	18
APPLICATIONS PENDING	6	2	2	4	9
MC+ FOR PREGNANT WOMEN	123	125	54	112	216
EXTENDED WOMEN'S HEALTH	89	75	33	53	153
*** GR-CASH					
APPLICATIONS RECEIVED	7	23	3	6	18
APPLICATIONS APPROVED	2	1	1	2	4
APPLICATIONS REJECTED	16	15	6	12	15
APPLICATIONS PENDING	19	26	6	15	32
CASES	23	24	9	13	30
PERSONS	23	24	9	13	30
TOTAL PAYMENTS	\$0	\$0	\$0	\$0	\$0
CASES CLOSED	2	5	1	3	7
MA-GR PERSONS	57	42	16	24	66
MA-GR TOTAL PAYMENTS	\$0	\$0	\$0	\$0	\$0
*** REFUGEE					
APPLICATIONS RECEIVED	0	0	0	0	0
APPLICATIONS APPROVED	0	0	0	0	0
APPLICATIONS REJECTED	0	0	0	0	0
APPLICATIONS PENDING	0	0	0	0	0
CASES	0	0	0	0	0
PERSONS	0	0	0	0	0
TOTAL PAYMENTS	\$0	\$0	\$0	\$0	\$0
CASES CLOSED	0	0	0	0	0
*** SUPPLEMENTAL AID TO BLIND					
APPLICATIONS RECEIVED	1	0	0	0	0
APPLICATIONS APPROVED	0	0	0	0	0
APPLICATIONS REJECTED	0	1	0	0	0
APPLICATIONS PENDING	2	0	0	0	0
PERSONS	3	5	0	3	6
TOTAL PAYMENTS	\$1,288	\$1,568	\$0	\$1,163	\$2,403
CASES CLOSED	0	0	0	0	1

**TABLE 8
MEDICAID ELIGIBILITY BY REGION AND COUNTY FOR MARCH 2005**

	SW MCDONALD	SW MILLER	SW MONITEAU	SW MORGAN	SW NEWTON
*** BLIND PENSION					
APPLICATIONS RECEIVED	1	0	0	0	1
APPLICATIONS APPROVED	0	0	0	1	1
APPLICATIONS REJECTED	1	1	0	0	0
APPLICATIONS PENDING	2	0	0	1	0
PERSONS	17	13	1	10	30
TOTAL PAYMENTS	\$8,143	\$6,227	\$479	\$4,790	\$14,370
CASES CLOSED	0	0	0	1	1
*** MEDICAL ASSISTANCE					
APPLICATIONS RECEIVED	60	54	19	40	95
APPLICATIONS APPROVED	29	27	13	39	42
APPLICATIONS REJECTED	30	23	9	17	57
APPLICATIONS PENDING	61	75	31	50	111
SPENDDOWN PERSONS	53	53	16	76	142
NON-SPENDDOWN PERSONS	903	909	327	866	1,482
MA-WD NON-PREMIUM PERSONS	180	155	28	63	127
MA-WD PREMIUM PERSONS	16	31	9	12	31
CASES CLOSED	20	21	5	13	58
*** MACC					
APPLICATIONS RECEIVED	0	0	0	0	0
APPLICATIONS APPROVED	0	0	0	0	0
APPLICATIONS REJECTED	0	0	0	0	0
APPLICATIONS PENDING	0	0	0	0	0
PERSONS	1	0	0	0	1
CASES CLOSED	0	0	0	0	0
*** NURSING CARE					
APPLICATIONS RECEIVED	0	0	1	0	8
APPLICATIONS APPROVED	1	1	0	0	1
APPLICATIONS REJECTED	0	0	0	0	2
APPLICATIONS PENDING	0	0	2	0	6
PERSONS	27	29	15	34	52
RCF-II	27	20	10	27	43
RCF-I	0	9	5	7	9
SNF-ICF	0	0	0	0	0
TOTAL PAYMENTS	\$7,627	\$6,661	\$3,421	\$8,755	\$13,553
RCF-II	\$7,627	\$5,438	\$2,641	\$7,720	\$12,241
RCF-I	\$0	\$1,223	\$780	\$1,035	\$1,312
SNF/ICF	\$0	\$0	\$0	\$0	\$0
CASES CLOSED	0	0	1	0	1
*** SSI ONLY	1	4	0	4	5
*** SSI-SP					
PERSONS	1	2	2	2	0
TOTAL PAYMENTS	\$5	\$245	\$57	\$83	\$0
*** SP ONLY					
PERSONS	0	1	0	1	1
TOTAL PAYMENTS	\$0	\$32	\$0	\$98	\$470
*** QMB					
APPLICATIONS RECEIVED	4	21	4	8	8
APPLICATIONS APPROVED	1	12	0	6	1
APPLICATIONS REJECTED	0	7	0	3	5
APPLICATIONS PENDING	4	10	5	4	7
PERSONS	24	26	14	22	41
CASES CLOSED	0	4	2	2	4
*** SLMB					
APPLICATIONS RECEIVED	4	11	0	8	6
APPLICATIONS APPROVED	3	4	0	3	3
APPLICATIONS REJECTED	0	4	0	5	3
APPLICATIONS PENDING	2	7	1	5	4
PERSONS	50	33	15	37	69
CASES CLOSED	1	2	0	1	2
*** VENDOR CASES					
PERSONS	82	120	101	138	289
CASES CLOSED	1	8	8	5	16
*** PE FOR KIDS					
PERSONS	0	0	5	0	2

**TABLE 8
MEDICAID ELIGIBILITY BY REGION AND COUNTY FOR MARCH 2005**

	SW OZARK	SW POLK	SW ST CLAIR	SW STONE	SW TANEY
*** MC+/MAF/TMA/EXTENDED TMA					
APPLICATIONS RECEIVED	27	69	17	69	89
APPLICATIONS APPROVED	17	56	19	41	73
APPLICATIONS REJECTED	8	9	3	19	17
APPLICATIONS PENDING	8	18	5	26	39
MC+					
FAMILIES	287	854	242	729	1,502
NON-CHIP POVERTY CHILDREN	235	815	180	679	1,443
CHIP NO COST CHILDREN	191	528	163	450	927
CHIP CO-PAY CHILDREN	52	134	53	129	185
CHIP PREMIUM CHILDREN	8	30	4	22	24
MAF					
FAMILIES	324	860	278	844	1,128
PARENTS/CARETAKERS	398	1,070	328	1,087	1,361
CHILDREN	631	1,642	536	1,703	2,211
TMA					
FAMILIES	64	152	47	95	110
PARENTS/CARETAKERS	108	235	71	151	169
CHILDREN	124	228	100	195	205
EXTENDED TMA					
FAMILIES	19	16	6	13	24
PARENTS/CARETAKERS	20	25	5	15	31
TOTAL MC+/MAF/TMA/ETMA					
FAMILIES	694	1,882	573	1,681	2,764
PARENTS/CARETAKERS	526	1,330	404	1,253	1,561
CHILDREN	1,241	3,377	1,036	3,178	4,995
CASES CLOSED	31	79	37	70	71
*** NEWBORNS	23	95	28	91	187
*** BCCT					
PERSONS	3	0	0	3	5
PRESUMPTIVE ELIGIBILITY PERSONS	0	0	0	0	0
*** MC+ FOR PREGNANT WOMEN					
APPLICATIONS RECEIVED	6	25	4	19	39
APPLICATIONS APPROVED	6	24	5	12	30
APPLICATIONS REJECTED	0	0	0	6	7
APPLICATIONS PENDING	0	8	0	3	12
MC+ FOR PREGNANT WOMEN	47	110	25	106	221
EXTENDED WOMEN'S HEALTH	14	56	22	58	142
*** GR-CASH					
APPLICATIONS RECEIVED	6	13	13	14	29
APPLICATIONS APPROVED	2	2	0	0	3
APPLICATIONS REJECTED	5	6	10	10	32
APPLICATIONS PENDING	8	18	15	19	52
CASES	9	11	10	24	25
PERSONS	9	11	10	24	25
TOTAL PAYMENTS	\$0	\$0	\$0	\$0	\$0
CASES CLOSED	1	1	3	1	1
MA-GR PERSONS	33	34	38	33	45
MA-GR TOTAL PAYMENTS	\$0	\$0	\$0	\$0	\$0
*** REFUGEE					
APPLICATIONS RECEIVED	0	0	0	0	0
APPLICATIONS APPROVED	0	0	0	0	0
APPLICATIONS REJECTED	0	0	0	0	0
APPLICATIONS PENDING	0	0	0	0	0
CASES	0	0	0	0	0
PERSONS	0	0	0	0	0
TOTAL PAYMENTS	\$0	\$0	\$0	\$0	\$0
CASES CLOSED	0	0	0	0	0
*** SUPPLEMENTAL AID TO BLIND					
APPLICATIONS RECEIVED	0	1	1	2	1
APPLICATIONS APPROVED	0	0	0	0	0
APPLICATIONS REJECTED	1	1	1	0	3
APPLICATIONS PENDING	0	2	2	4	3
PERSONS	4	3	0	0	6
TOTAL PAYMENTS	\$1,445	\$1,249	\$0	\$0	\$2,735
CASES CLOSED	0	0	0	0	0

**TABLE 8
MEDICAID ELIGIBILITY BY REGION AND COUNTY FOR MARCH 2005**

	SW OZARK	SW POLK	SW ST CLAIR	SW STONE	SW TANEY
*** BLIND PENSION					
APPLICATIONS RECEIVED	0	1	2	2	1
APPLICATIONS APPROVED	0	1	0	0	1
APPLICATIONS REJECTED	1	0	1	0	2
APPLICATIONS PENDING	0	1	1	5	3
PERSONS	4	15	4	18	19
TOTAL PAYMENTS	\$1,916	\$7,176	\$1,916	\$8,622	\$9,101
CASES CLOSED	0	0	1	0	0
*** MEDICAL ASSISTANCE					
APPLICATIONS RECEIVED	27	59	30	54	117
APPLICATIONS APPROVED	12	30	16	16	41
APPLICATIONS REJECTED	12	27	19	27	82
APPLICATIONS PENDING	31	73	30	64	179
SPENDDOWN PERSONS	18	53	44	47	111
NON-SPENDDOWN PERSONS	545	1,035	503	894	1,190
MA-WD NON-PREMIUM PERSONS	87	95	74	147	88
MA-WD PREMIUM PERSONS	7	20	5	23	23
CASES CLOSED	13	22	9	31	34
*** MACC					
APPLICATIONS RECEIVED	0	0	0	0	0
APPLICATIONS APPROVED	0	0	0	0	0
APPLICATIONS REJECTED	0	0	0	0	0
APPLICATIONS PENDING	0	0	0	0	0
PERSONS	1	5	1	0	29
CASES CLOSED	0	0	0	0	0
*** NURSING CARE					
APPLICATIONS RECEIVED	0	0	0	1	3
APPLICATIONS APPROVED	0	1	0	1	0
APPLICATIONS REJECTED	0	0	0	0	0
APPLICATIONS PENDING	0	0	0	0	4
PERSONS	8	56	0	32	37
RCF-II	8	56	0	15	18
RCF-I	0	0	0	17	19
SNF-ICF	0	0	0	0	0
TOTAL PAYMENTS	\$2,336	\$15,518	\$0	\$6,264	\$7,601
RCF-II	\$2,336	\$15,518	\$0	\$3,952	\$4,927
RCF-I	\$0	\$0	\$0	\$2,312	\$2,674
SNF/ICF	\$0	\$0	\$0	\$0	\$0
CASES CLOSED	0	0	0	0	2
*** SSI ONLY	2	4	3	2	1
*** SSI-SP					
PERSONS	2	5	0	0	1
TOTAL PAYMENTS	\$464	\$440	\$0	\$0	\$10
*** SP ONLY					
PERSONS	0	1	0	0	0
TOTAL PAYMENTS	\$0	\$182	\$0	\$0	\$0
*** QMB					
APPLICATIONS RECEIVED	6	2	9	3	25
APPLICATIONS APPROVED	3	0	4	1	9
APPLICATIONS REJECTED	1	2	5	3	7
APPLICATIONS PENDING	1	1	1	0	24
PERSONS	14	18	8	16	46
CASES CLOSED	1	3	0	0	3
*** SLMB					
APPLICATIONS RECEIVED	2	1	5	6	8
APPLICATIONS APPROVED	0	0	2	2	1
APPLICATIONS REJECTED	1	0	3	2	2
APPLICATIONS PENDING	0	1	1	2	10
PERSONS	60	57	30	55	92
CASES CLOSED	6	0	0	1	5
*** VENDOR CASES					
PERSONS	48	210	88	110	185
CASES CLOSED	4	9	2	8	7
*** PE FOR KIDS					
PERSONS	0	0	0	0	2

**TABLE 8
MEDICAID ELIGIBILITY BY REGION AND COUNTY FOR MARCH 2005**

	SW VERNON	SW WEBSTER	SW WRIGHT	KC CLAY	KC JACKSON
*** MC+/MAF/TMA/EXTENDED TMA					
APPLICATIONS RECEIVED	47	60	44	263	1,359
APPLICATIONS APPROVED	43	58	36	211	1,075
APPLICATIONS REJECTED	11	10	7	73	231
APPLICATIONS PENDING	9	22	8	96	631
MC+					
FAMILIES	703	863	647	3,193	14,431
NON-CHIP POVERTY CHILDREN	716	828	535	2,923	13,701
CHIP NO COST CHILDREN	407	570	445	1,900	9,274
CHIP CO-PAY CHILDREN	123	145	120	527	2,489
CHIP PREMIUM CHILDREN	15	19	20	73	381
MAF					
FAMILIES	527	825	701	2,756	22,063
PARENTS/CARETAKERS	635	960	816	2,899	20,016
CHILDREN	1,071	1,711	1,363	5,183	44,152
TMA					
FAMILIES	101	145	122	283	1,156
PARENTS/CARETAKERS	159	219	201	392	1,364
CHILDREN	198	303	244	537	2,210
EXTENDED TMA					
FAMILIES	16	13	14	20	61
PARENTS/CARETAKERS	24	17	22	19	62
TOTAL MC+/MAF/TMA/ETMA					
FAMILIES	1,347	1,846	1,484	6,252	37,711
PARENTS/CARETAKERS	818	1,196	1,039	3,310	21,442
CHILDREN	2,530	3,576	2,727	11,143	72,207
CASES CLOSED	62	116	68	275	1,440
*** NEWBORNS	93	132	87	473	1,961
*** BCCT					
PERSONS	3	8	1	6	48
PRESUMPTIVE ELIGIBILITY PERSONS	0	0	0	0	1
*** MC+ FOR PREGNANT WOMEN					
APPLICATIONS RECEIVED	14	25	17	88	504
APPLICATIONS APPROVED	12	18	12	58	302
APPLICATIONS REJECTED	4	10	2	28	198
APPLICATIONS PENDING	1	2	3	17	141
MC+ FOR PREGNANT WOMEN	94	135	91	505	1,924
EXTENDED WOMEN'S HEALTH	58	89	56	350	1,253
*** GR-CASH					
APPLICATIONS RECEIVED	10	18	13	36	293
APPLICATIONS APPROVED	2	2	0	6	29
APPLICATIONS REJECTED	5	21	11	32	233
APPLICATIONS PENDING	11	25	16	64	519
CASES	10	22	6	47	422
PERSONS	10	22	6	48	423
TOTAL PAYMENTS	\$0	\$0	\$0	\$0	\$0
CASES CLOSED	2	3	4	3	22
MA-GR PERSONS	11	29	32	35	617
MA-GR TOTAL PAYMENTS	\$0	\$0	\$0	\$0	\$0
*** REFUGEE					
APPLICATIONS RECEIVED	0	0	0	2	13
APPLICATIONS APPROVED	0	0	0	0	13
APPLICATIONS REJECTED	0	0	0	1	0
APPLICATIONS PENDING	0	0	0	1	0
CASES	0	0	0	10	70
PERSONS	0	0	0	10	109
TOTAL PAYMENTS	\$0	\$0	\$0	\$544	\$2,780
CASES CLOSED	0	0	0	6	27
*** SUPPLEMENTAL AID TO BLIND					
APPLICATIONS RECEIVED	0	0	0	1	17
APPLICATIONS APPROVED	0	0	0	0	4
APPLICATIONS REJECTED	1	1	0	2	8
APPLICATIONS PENDING	1	0	0	2	22
PERSONS	1	3	7	12	101
TOTAL PAYMENTS	\$420	\$953	\$2,773	\$4,686	\$38,760
CASES CLOSED	0	0	0	0	2

**TABLE 8
MEDICAID ELIGIBILITY BY REGION AND COUNTY FOR MARCH 2005**

	SW VERNON	SW WEBSTER	SW WRIGHT	KC CLAY	KC JACKSON
*** BLIND PENSION					
APPLICATIONS RECEIVED	0	0	0	3	20
APPLICATIONS APPROVED	0	0	0	1	5
APPLICATIONS REJECTED	1	1	0	0	16
APPLICATIONS PENDING	2	0	1	5	33
PERSONS	8	8	9	49	427
TOTAL PAYMENTS	\$3,832	\$3,832	\$4,311	\$23,462	\$204,392
CASES CLOSED	0	1	0	0	8
*** MEDICAL ASSISTANCE					
APPLICATIONS RECEIVED	63	47	57	200	1,125
APPLICATIONS APPROVED	32	25	31	122	550
APPLICATIONS REJECTED	23	33	16	102	562
APPLICATIONS PENDING	72	57	55	262	1,592
SPENDDOWN PERSONS	38	41	58	224	1,278
NON-SPENDDOWN PERSONS	936	1,007	1,196	2,496	18,006
MA-WD NON-PREMIUM PERSONS	92	147	119	165	965
MA-WD PREMIUM PERSONS	16	22	10	63	178
CASES CLOSED	14	20	17	57	586
*** MACC					
APPLICATIONS RECEIVED	0	0	0	0	46
APPLICATIONS APPROVED	0	0	0	0	43
APPLICATIONS REJECTED	0	0	0	0	5
APPLICATIONS PENDING	0	0	0	0	12
PERSONS	18	0	2	57	286
CASES CLOSED	0	0	0	0	0
*** NURSING CARE					
APPLICATIONS RECEIVED	1	0	4	9	23
APPLICATIONS APPROVED	1	0	4	17	21
APPLICATIONS REJECTED	0	1	2	1	8
APPLICATIONS PENDING	1	2	1	2	5
PERSONS	32	20	25	195	792
RCF-II	21	14	25	162	496
RCF-I	11	6	0	33	220
SNF-ICF	0	0	0	0	76
TOTAL PAYMENTS	\$7,510	\$4,828	\$6,902	\$49,454	\$195,235
RCF-II	\$5,829	\$4,064	\$6,902	\$44,944	\$135,057
RCF-I	\$1,681	\$764	\$0	\$4,510	\$32,112
SNF/ICF	\$0	\$0	\$0	\$0	\$28,066
CASES CLOSED	0	0	2	4	14
*** SSI ONLY	1	5	10	4	46
*** SSI-SP					
PERSONS	0	1	3	0	22
TOTAL PAYMENTS	\$0	\$12	\$61	\$0	\$1,059
*** SP ONLY					
PERSONS	2	0	0	0	17
TOTAL PAYMENTS	\$77	\$0	\$0	\$0	\$2,738
*** QMB					
APPLICATIONS RECEIVED	4	11	8	16	78
APPLICATIONS APPROVED	1	9	7	7	33
APPLICATIONS REJECTED	1	3	1	11	41
APPLICATIONS PENDING	2	7	2	8	40
PERSONS	17	43	19	40	473
CASES CLOSED	1	2	2	5	27
*** SLMB					
APPLICATIONS RECEIVED	2	2	2	7	45
APPLICATIONS APPROVED	1	0	2	0	28
APPLICATIONS REJECTED	0	1	1	9	24
APPLICATIONS PENDING	1	4	0	5	14
PERSONS	35	42	42	91	800
CASES CLOSED	1	3	2	1	25
*** VENDOR CASES					
PERSONS	327	154	126	746	3,170
CASES CLOSED	7	8	4	37	163
*** PE FOR KIDS					
PERSONS	0	0	0	9	52

**TABLE 8
MEDICAID ELIGIBILITY BY REGION AND COUNTY FOR MARCH 2005**

	KC PLATTE	STL JEFFERSON	STL ST CHARLES	STL ST LOUIS COUNTY	STL ST LOUIS CITY
*** MC+MAF/TMA/EXTENDED TMA					
APPLICATIONS RECEIVED	70	258	213	787	530
APPLICATIONS APPROVED	60	203	154	595	437
APPLICATIONS REJECTED	18	43	45	180	95
APPLICATIONS PENDING	36	88	81	322	217
MC+					
FAMILIES	883	2,970	2,864	13,025	7,447
NON-CHIP POVERTY CHILDREN	844	2,430	2,503	11,527	7,344
CHIP NO COST CHILDREN	485	1,854	1,649	9,132	4,922
CHIP CO-PAY CHILDREN	159	576	487	2,110	826
CHIP PREMIUM CHILDREN	15	109	84	409	182
MAF					
FAMILIES	786	3,653	3,936	20,559	22,094
PARENTS/CARETAKERS	871	4,090	4,055	19,706	19,961
CHILDREN	1,473	6,667	7,363	40,143	46,760
TMA					
FAMILIES	91	549	245	713	565
PARENTS/CARETAKERS	122	765	304	830	604
CHILDREN	187	980	392	1,198	1,057
EXTENDED TMA					
FAMILIES	6	41	10	44	14
PARENTS/CARETAKERS	6	52	13	46	15
TOTAL MC+MAF/TMA/TMA					
FAMILIES	1,766	7,213	7,055	34,341	30,120
PARENTS/CARETAKERS	999	4,907	4,372	20,582	20,580
CHILDREN	3,163	12,616	12,478	64,519	61,091
CASES CLOSED	89	346	331	1,026	621
*** NEWBORNS	141	432	534	1,673	971
*** BCCT					
PERSONS	5	8	5	38	65
PRESUMPTIVE ELIGIBILITY PERSONS	0	1	0	0	0
*** MC+ FOR PREGNANT WOMEN					
APPLICATIONS RECEIVED	43	110	95	315	229
APPLICATIONS APPROVED	23	88	84	202	162
APPLICATIONS REJECTED	15	23	25	124	60
APPLICATIONS PENDING	17	14	16	77	60
MC+ FOR PREGNANT WOMEN	160	563	480	1,480	985
EXTENDED WOMEN'S HEALTH	104	318	357	1,084	521
*** GR-CASH					
APPLICATIONS RECEIVED	11	39	21	89	162
APPLICATIONS APPROVED	2	1	3	18	22
APPLICATIONS REJECTED	11	42	20	70	125
APPLICATIONS PENDING	28	126	55	201	541
CASES	12	35	36	189	661
PERSONS	12	35	36	189	662
TOTAL PAYMENTS	\$0	\$0	\$0	\$0	\$0
CASES CLOSED	0	4	4	15	61
MA-GR PERSONS	11	90	44	139	411
MA-GR TOTAL PAYMENTS	\$0	\$0	\$0	\$0	\$0
*** REFUGEE					
APPLICATIONS RECEIVED	0	0	0	2	5
APPLICATIONS APPROVED	0	0	0	0	13
APPLICATIONS REJECTED	0	0	0	0	2
APPLICATIONS PENDING	1	0	0	1	5
CASES	0	0	0	3	65
PERSONS	0	0	0	7	83
TOTAL PAYMENTS	\$0	\$0	\$0	\$342	\$2,916
CASES CLOSED	0	0	0	0	9
*** SUPPLEMENTAL AID TO BLIND					
APPLICATIONS RECEIVED	0	4	3	13	10
APPLICATIONS APPROVED	0	1	0	1	3
APPLICATIONS REJECTED	0	5	2	13	10
APPLICATIONS PENDING	1	5	5	27	9
PERSONS	0	16	15	168	102
TOTAL PAYMENTS	\$0	\$6,715	\$6,520	\$71,536	\$37,687
CASES CLOSED	0	0	0	1	1

**TABLE 8
MEDICAID ELIGIBILITY BY REGION AND COUNTY FOR MARCH 2005**

	KC PLATTE	STL JEFFERSON	STL ST CHARLES	STL ST LOUIS COUNTY	STL ST LOUIS CITY
*** BLIND PENSION					
APPLICATIONS RECEIVED	1	5	5	13	11
APPLICATIONS APPROVED	0	2	1	12	3
APPLICATIONS REJECTED	1	5	1	11	12
APPLICATIONS PENDING	1	6	8	48	7
PERSONS	15	50	69	468	245
TOTAL PAYMENTS	\$7,176	\$23,950	\$32,572	\$223,211	\$117,355
CASES CLOSED	0	0	1	6	5
*** MEDICAL ASSISTANCE					
APPLICATIONS RECEIVED	54	260	184	926	879
APPLICATIONS APPROVED	28	138	90	498	445
APPLICATIONS REJECTED	31	118	100	431	377
APPLICATIONS PENDING	84	402	310	1,612	1,940
SPENDDOWN PERSONS	54	193	197	942	774
NON-SPENDDOWN PERSONS	598	3,100	2,531	15,769	21,211
MA-WD NON-PREMIUM PERSONS	67	555	344	535	217
MA-WD PREMIUM PERSONS	15	109	75	187	79
CASES CLOSED	23	85	68	330	303
*** MACC					
APPLICATIONS RECEIVED	0	29	0	22	31
APPLICATIONS APPROVED	0	15	0	21	21
APPLICATIONS REJECTED	0	8	0	1	3
APPLICATIONS PENDING	0	10	0	0	15
PERSONS	1	44	16	263	44
CASES CLOSED	0	0	0	0	0
*** NURSING CARE					
APPLICATIONS RECEIVED	3	21	4	25	21
APPLICATIONS APPROVED	2	10	2	16	15
APPLICATIONS REJECTED	1	9	0	15	8
APPLICATIONS PENDING	3	13	5	25	17
PERSONS	80	365	105	557	747
RCF-II	50	197	69	443	619
RCF-I	30	163	36	95	125
SNF-ICF	0	5	0	19	3
TOTAL PAYMENTS	\$18,450	\$79,352	\$23,416	\$143,089	\$194,760
RCF-II	\$13,892	\$52,485	\$18,022	\$121,565	\$175,047
RCF-I	\$4,558	\$24,917	\$5,394	\$14,272	\$18,882
SNF/ICF	\$0	\$1,950	\$0	\$7,252	\$831
CASES CLOSED	3	6	1	17	22
*** SSI ONLY	0	10	6	106	179
*** SSI-SP					
PERSONS	0	1	4	16	37
TOTAL PAYMENTS	\$0	\$47	\$144	\$440	\$3,014
*** SP ONLY					
PERSONS	0	1	1	5	9
TOTAL PAYMENTS	\$0	\$61	\$37	\$651	\$369
*** QMB					
APPLICATIONS RECEIVED	8	32	17	87	33
APPLICATIONS APPROVED	0	11	6	51	23
APPLICATIONS REJECTED	9	24	13	41	16
APPLICATIONS PENDING	2	12	8	35	17
PERSONS	22	87	225	630	508
CASES CLOSED	1	4	3	23	29
*** SLMB					
APPLICATIONS RECEIVED	7	18	13	36	5
APPLICATIONS APPROVED	1	2	6	15	3
APPLICATIONS REJECTED	5	21	5	17	1
APPLICATIONS PENDING	2	5	6	16	5
PERSONS	29	131	178	668	394
CASES CLOSED	1	3	5	16	13
*** VENDOR CASES					
PERSONS	175	866	573	4,745	2,198
CASES CLOSED	7	48	33	199	63
*** PE FOR KIDS					
PERSONS	6	0	0	3	0

**TABLE 9
MC+ AND MAF APPLICATIONS
MARCH 2005**

	# RECEIVED	# APPROVED	# REJECTED	PERCENT REJECTED	TOTAL RESOLVED	DAYS FOR APPLICATION RESOLUTION			% OVER 30 DAYS	AVERAGE DAYS
						15 DAYS OR LESS	16-30 DAYS	OVER 30 DAYS		
NW REGION										
ANDREW	26	16	4	20.0%	20	8	10	2	10.0%	20
ATCHISON	9	6	0	0.0%	6	3	1	2	33.3%	17
BUCHANAN	233	184	39	17.5%	223	147	69	7	3.1%	12
CALDWELL	21	11	10	47.6%	21	14	6	1	4.8%	14
CARROLL	17	15	2	11.8%	17	3	12	2	11.8%	24
CASS	124	104	16	13.3%	120	59	59	2	1.7%	16
CHARITON	5	3	3	50.0%	6	2	3	1	16.7%	22
CLINTON	27	22	12	35.3%	34	19	10	5	14.7%	16
COOPER	27	17	8	32.0%	25	10	13	2	8.0%	16
DAVISS	21	15	0	0.0%	15	10	5	0	0.0%	11
DE KALB	11	9	2	18.2%	11	8	2	1	9.1%	12
GENTRY	10	8	0	0.0%	8	7	1	0	0.0%	7
GRUNDY	20	15	2	11.8%	17	13	4	0	0.0%	8
HARRISON	20	14	6	30.0%	20	15	5	0	0.0%	10
HOLT	6	6	4	40.0%	10	6	4	0	0.0%	12
JOHNSON	77	65	20	23.5%	85	42	36	7	8.2%	16
LAFAYETTE	51	45	8	15.1%	53	34	16	3	5.7%	14
LINN	27	22	5	18.5%	27	17	9	1	3.7%	14
LIVINGSTON	27	22	6	21.4%	28	18	9	1	3.6%	14
MERCER	6	5	0	0.0%	5	2	3	0	0.0%	15
NODAWAY	30	26	1	3.7%	27	24	3	0	0.0%	6
PETTIS	91	60	18	23.1%	78	37	35	6	7.7%	16
PUTNAM	4	4	1	20.0%	5	3	2	0	0.0%	15
RAY	39	42	19	31.1%	61	31	26	4	6.6%	17
SALINE	42	33	11	25.0%	44	27	16	1	2.3%	13
SULLIVAN	15	11	3	21.4%	14	6	8	0	0.0%	19
WORTH	3	2	2	50.0%	4	3	1	0	0.0%	10
NW TOTAL	989	782	202	20.5%	984	568	368	48	4.9%	14
NE REGION										
ADAIR	47	41	2	4.7%	43	36	4	3	7.0%	7
AUDRAIN	38	31	7	18.4%	38	27	8	3	7.9%	11
BOONE	184	155	30	16.2%	185	108	60	17	9.2%	14
CALLAWAY	52	45	13	22.4%	58	16	35	7	12.1%	22
CLARK	30	29	2	6.5%	31	23	7	1	3.2%	9
COLE	89	67	23	25.6%	90	40	32	18	20.0%	20
FRANKLIN	116	94	17	15.3%	111	74	32	5	4.5%	12
GASCONADE	23	26	2	7.1%	28	13	14	1	3.6%	16
HOWARD	5	7	0	0.0%	7	3	4	0	0.0%	11
KNOX	10	6	0	0.0%	6	5	0	1	16.7%	9
LEWIS	12	11	3	21.4%	14	10	4	0	0.0%	10
LINCOLN	126	83	22	21.0%	105	49	51	5	4.8%	17
MACON	22	21	1	4.5%	22	20	1	1	4.5%	6
MARION	56	43	7	14.0%	50	33	17	0	0.0%	12
MONROE	20	10	7	41.2%	17	8	9	0	0.0%	17
MONTGOMERY	15	17	6	26.1%	23	9	13	1	4.3%	20
OSAGE	14	10	5	33.3%	15	11	4	0	0.0%	12
PIKE	34	28	2	6.7%	30	24	6	0	0.0%	9
RALLS	14	14	4	22.2%	18	11	6	1	5.6%	14
RANDOLPH	51	41	8	16.3%	49	27	18	4	8.2%	14
SCHUYLER	4	4	2	33.3%	6	1	4	1	16.7%	27
SCOTLAND	3	4	1	20.0%	5	2	3	0	0.0%	13
SHELBY	16	8	1	11.1%	9	5	4	0	0.0%	13
WARREN	41	31	5	13.9%	36	20	16	0	0.0%	13
NE TOTAL	1,022	826	170	17.1%	996	575	352	69	6.9%	14
SE REGION										
BOLLINGER	20	21	1	4.5%	22	13	9	0	0.0%	11
BUTLER	110	102	16	13.6%	118	91	24	3	2.5%	10
CAPE GIRARDEAU	118	91	20	18.0%	111	57	40	14	12.6%	16
CARTER	26	19	3	13.6%	22	16	6	0	0.0%	9
CRAWFORD	64	65	8	11.0%	73	42	31	0	0.0%	12
DENT	28	30	2	6.3%	32	28	3	1	3.1%	6
DUNKLIN	127	95	14	12.8%	109	80	26	3	2.8%	10
HOWELL	86	59	14	19.2%	73	43	28	2	2.7%	13

**TABLE 9
MC+ AND MAF APPLICATIONS
MARCH 2005**

	# RECEIVED	# APPROVED	# REJECTED	PERCENT REJECTED	TOTAL RESOLVED	DAYS FOR APPLICATION RESOLUTION			% OVER 30 DAYS	AVERAGE DAYS
						15 DAYS OR LESS	16-30 DAYS	OVER 30 DAYS		
SE REGION										
IRON	16	18	3	14.3%	21	13	6	2	9.5%	16
MADISON	28	28	1	3.4%	29	21	8	0	0.0%	10
MARIES	7	5	3	37.5%	8	3	5	0	0.0%	18
MISSISSIPPI	28	27	0	0.0%	27	23	4	0	0.0%	7
NEW MADRID	45	46	8	14.8%	54	34	20	0	0.0%	13
OREGON	21	22	3	12.0%	25	21	3	1	4.0%	9
PEMISCOT	66	63	4	6.0%	67	38	28	1	1.5%	13
PERRY	31	27	9	25.0%	36	22	14	0	0.0%	14
PHELPS	72	62	11	15.1%	73	35	37	1	1.4%	16
PULASKI	85	42	20	32.3%	62	26	33	3	4.8%	17
REYNOLDS	19	22	1	4.3%	23	22	1	0	0.0%	5
RIPLEY	49	39	10	20.4%	49	36	11	2	4.1%	11
ST FRANCOIS	107	99	16	13.9%	115	70	33	12	10.4%	14
STE GENEVIEVE	20	16	4	20.0%	20	13	7	0	0.0%	11
SCOTT	101	94	4	4.1%	98	78	20	0	0.0%	9
SHANNON	18	18	3	14.3%	21	15	5	1	4.8%	12
STODDARD	63	59	8	11.9%	67	50	15	2	3.0%	11
TEXAS	57	46	10	17.9%	56	42	14	0	0.0%	9
WASHINGTON	65	53	8	13.1%	61	49	10	2	3.3%	9
WAYNE	29	24	4	14.3%	28	18	8	2	7.1%	11
SE TOTAL	1,506	1,292	208	13.9%	1,500	999	449	52	3.5%	12
SW REGION										
BARRY	96	99	18	15.4%	117	64	48	5	4.3%	14
BARTON	27	28	5	15.2%	33	27	6	0	0.0%	6
BATES	40	41	8	16.3%	49	28	20	1	2.0%	13
BENTON	37	30	3	9.1%	33	29	3	1	3.0%	7
CAMDEN	82	83	13	13.5%	96	70	22	4	4.2%	9
CEDAR	34	30	10	25.0%	40	24	13	3	7.5%	12
CHRISTIAN	124	90	23	20.4%	113	85	26	2	1.8%	10
DADE	24	19	1	5.0%	20	18	1	1	5.0%	6
DALLAS	43	31	4	11.4%	35	30	5	0	0.0%	7
DOUGLAS	25	25	0	0.0%	25	19	6	0	0.0%	9
GREENE	564	395	107	21.3%	502	233	189	80	15.9%	18
HENRY	45	38	7	15.6%	45	33	11	1	2.2%	11
HICKORY	20	18	1	5.3%	19	14	5	0	0.0%	9
JASPER	336	251	66	20.8%	317	208	80	29	9.1%	13
LACLEDE	86	76	17	18.3%	93	55	29	9	9.7%	12
LAWRENCE	56	58	18	23.7%	76	50	26	0	0.0%	12
MCDONALD	61	57	19	25.0%	76	32	43	1	1.3%	17
MILLER	46	47	6	11.3%	53	30	19	4	7.5%	14
MONITEAU	21	16	3	15.8%	19	14	5	0	0.0%	10
MORGAN	48	48	9	15.8%	57	39	14	4	7.0%	11
NEWTON	109	95	18	15.9%	113	63	48	2	1.8%	14
OZARK	27	17	8	32.0%	25	19	6	0	0.0%	8
POLK	69	56	9	13.8%	65	49	14	2	3.1%	10
ST CLAIR	17	19	3	13.6%	22	14	8	0	0.0%	12
STONE	69	41	19	31.7%	60	41	15	4	6.7%	12
TANEY	89	73	17	18.9%	90	44	34	12	13.3%	18
VERNON	47	43	11	20.4%	54	35	16	3	5.6%	13
WEBSTER	60	58	10	14.7%	68	41	22	5	7.4%	14
WRIGHT	44	36	7	16.3%	43	34	9	0	0.0%	8
SW TOTAL	2,346	1,918	440	18.7%	2,358	1,442	743	173	7.3%	13
KC REGION										
CLAY	263	211	73	25.7%	284	159	93	32	11.3%	16
JACKSON	1,359	1,075	231	17.7%	1,306	597	572	137	10.5%	18
PLATTE	70	60	18	23.1%	78	35	38	5	6.4%	19
KC TOTAL	1,692	1,346	322	19.3%	1,668	791	703	174	10.4%	17
STL REGION										
JEFFERSON	258	203	43	17.5%	246	158	79	9	3.7%	12
ST CHARLES	213	154	45	22.6%	199	120	65	14	7.0%	14
ST LOUIS COUNTY	787	595	180	23.2%	775	433	177	165	21.3%	18
ST LOUIS CITY	530	437	95	17.9%	532	265	157	110	20.7%	19
STL TOTAL	1,788	1,389	363	20.7%	1,752	976	478	298	17.0%	17
STATEWIDE	9,343	7,553	1,705	18.4%	9,258	5,351	3,093	814	8.8%	15

**TABLE 10
MC+ FOR PREGNANT WOMEN APPLICATIONS
MARCH 2005**

		# RECEIVED	# APPROVED	# REJECTED	PERCENT REJECTED	TOTAL RESOLVED	DAYS FOR APPLICATION RESOLUTION		% OVER 15 DAYS
							15 DAYS OR LESS	16 DAYS OR MORE	
NW REGION	ANDREW	6	6	1	14.3%	7	5	2	28.6%
	ATCHISON	5	4	1	20.0%	5	4	1	20.0%
	BUCHANAN	72	45	19	29.7%	64	60	4	6.3%
	CALDWELL	6	3	1	25.0%	4	4	0	0.0%
	CARROLL	6	6	1	14.3%	7	7	0	0.0%
	CASS	49	28	12	30.0%	40	38	2	5.0%
	CHARITON	4	4	1	20.0%	5	4	1	20.0%
	CLINTON	8	7	1	12.5%	8	8	0	0.0%
	COOPER	11	11	0	0.0%	11	8	3	27.3%
	DAVISS	5	3	0	0.0%	3	3	0	0.0%
	DE KALB	4	2	0	0.0%	2	2	0	0.0%
	GENTRY	2	1	2	66.7%	3	3	0	0.0%
	GRUNDY	6	4	1	20.0%	5	5	0	0.0%
	HARRISON	8	4	2	33.3%	6	5	1	16.7%
	HOLT	2	3	0	0.0%	3	3	0	0.0%
	JOHNSON	31	26	9	25.7%	35	32	3	8.6%
	LAFAYETTE	15	11	6	35.3%	17	16	1	5.9%
	LINN	11	11	4	26.7%	15	15	0	0.0%
	LIVINGSTON	13	10	2	16.7%	12	10	2	16.7%
	MERCER	0	0	0	0.0%	0	0	0	0.0%
	NODAWAY	22	14	5	26.3%	19	19	0	0.0%
	PETTIS	46	24	19	44.2%	43	32	11	25.6%
	PUTNAM	3	3	0	0.0%	3	2	1	33.3%
	RAY	12	9	5	35.7%	14	11	3	21.4%
	SALINE	11	9	3	25.0%	12	10	2	16.7%
	SULLIVAN	8	2	6	75.0%	8	8	0	0.0%
	WORTH	0	0	0	0.0%	0	0	0	0.0%
	NW TOTAL	366	250	101	28.8%	351	314	37	10.5%
NE REGION	ADAIR	10	5	2	28.6%	7	7	0	0.0%
	AUDRAIN	17	13	2	13.3%	15	8	7	46.7%
	BOONE	83	65	25	27.8%	90	77	13	14.4%
	CALLAWAY	26	15	5	25.0%	20	16	4	20.0%
	CLARK	4	4	0	0.0%	4	4	0	0.0%
	COLE	36	17	15	46.9%	32	26	6	18.8%
	FRANKLIN	65	47	16	25.4%	63	63	0	0.0%
	GASCONADE	11	8	4	33.3%	12	9	3	25.0%
	HOWARD	2	1	1	50.0%	2	2	0	0.0%
	KNOX	5	4	0	0.0%	4	2	2	50.0%
	LEWIS	9	9	0	0.0%	9	7	2	22.2%
	LINCOLN	26	21	5	19.2%	26	25	1	3.8%
	MACON	3	6	0	0.0%	6	5	1	16.7%
	MARION	29	24	3	11.1%	27	23	4	14.8%
	MONROE	8	5	3	37.5%	8	8	0	0.0%
	MONTGOMERY	17	7	5	41.7%	12	11	1	8.3%
	OSAGE	6	5	1	16.7%	6	6	0	0.0%
	PIKE	12	6	3	33.3%	9	9	0	0.0%
	RALLS	4	4	1	20.0%	5	4	1	20.0%
	RANDOLPH	17	14	5	26.3%	19	14	5	26.3%
	SCHUYLER	2	2	3	60.0%	5	5	0	0.0%
	SCOTLAND	2	1	0	0.0%	1	1	0	0.0%
	SHELBY	3	6	1	14.3%	7	6	1	14.3%
	WARREN	17	16	4	20.0%	20	20	0	0.0%
	NE TOTAL	414	305	104	25.4%	409	358	51	12.5%
SE REGION	BOLLINGER	6	4	2	33.3%	6	5	1	16.7%
	BUTLER	27	28	3	9.7%	31	29	2	6.5%
	CAPE GIRARDEAU	44	27	8	22.9%	35	29	6	17.1%
	CARTER	3	1	1	50.0%	2	2	0	0.0%
	CRAWFORD	22	13	6	31.6%	19	18	1	5.3%
	DENT	11	10	0	0.0%	10	10	0	0.0%
	DUNKLIN	19	9	6	40.0%	15	14	1	6.7%
	HOWELL	30	23	3	11.5%	26	21	5	19.2%

**TABLE 10
MC+ FOR PREGNANT WOMEN APPLICATIONS
MARCH 2005**

		# RECEIVED	# APPROVED	# REJECTED	PERCENT REJECTED	TOTAL RESOLVED	DAYS FOR APPLICATION RESOLUTION		% OVER 15 DAYS
							15 DAYS OR LESS	16 DAYS OR MORE	
SE REGION	IRON	4	3	2	40.0%	5	4	1	20.0%
	MADISON	4	3	2	40.0%	5	5	0	0.0%
	MARIES	7	7	0	0.0%	7	6	1	14.3%
	MISSISSIPPI	14	9	2	18.2%	11	11	0	0.0%
	NEW MADRID	12	9	3	25.0%	12	12	0	0.0%
	OREGON	8	4	1	20.0%	5	5	0	0.0%
	PEMISCOT	10	8	3	27.3%	11	10	1	9.1%
	PERRY	10	5	0	0.0%	5	5	0	0.0%
	PHELPS	36	27	8	22.9%	35	34	1	2.9%
	PULASKI	17	13	5	27.8%	18	18	0	0.0%
	REYNOLDS	4	5	2	28.6%	7	7	0	0.0%
	RIPLEY	7	5	5	50.0%	10	9	1	10.0%
	ST FRANCOIS	36	36	6	14.3%	42	34	8	19.0%
	STE GENEVIEVE	3	2	1	33.3%	3	3	0	0.0%
	SCOTT	31	29	5	14.7%	34	34	0	0.0%
	SHANNON	11	8	2	20.0%	10	8	2	20.0%
	STODDARD	21	14	5	26.3%	19	19	0	0.0%
	TEXAS	18	16	7	30.4%	23	23	0	0.0%
	WASHINGTON	21	19	4	17.4%	23	22	1	4.3%
	WAYNE	9	7	2	22.2%	9	8	1	11.1%
	SE TOTAL	445	344	94	21.5%	438	405	33	7.5%
SW REGION	BARRY	31	20	13	39.4%	33	28	5	15.2%
	BARTON	11	8	2	20.0%	10	10	0	0.0%
	BATES	13	8	4	33.3%	12	12	0	0.0%
	BENTON	7	5	1	16.7%	6	4	2	33.3%
	CAMDEN	27	19	10	34.5%	29	27	2	6.9%
	CEDAR	7	6	0	0.0%	6	5	1	16.7%
	CHRISTIAN	38	39	10	20.4%	49	44	5	10.2%
	DADE	5	3	3	50.0%	6	5	1	16.7%
	DALLAS	10	11	2	15.4%	13	13	0	0.0%
	DOUGLAS	9	6	1	14.3%	7	7	0	0.0%
	GREENE	186	134	42	23.9%	176	139	37	21.0%
	HENRY	16	13	4	23.5%	17	16	1	5.9%
	HICKORY	3	3	2	40.0%	5	4	1	20.0%
	JASPER	114	64	35	35.4%	99	87	12	12.1%
	LACLEDE	26	22	4	15.4%	26	26	0	0.0%
	LAWRENCE	26	14	11	44.0%	25	23	2	8.0%
	MCDONALD	32	18	17	48.6%	35	30	5	14.3%
	MILLER	20	17	6	26.1%	23	22	1	4.3%
	MONITEAU	11	9	1	10.0%	10	9	1	10.0%
	MORGAN	20	17	5	22.7%	22	20	2	9.1%
	NEWTON	34	27	18	40.0%	45	43	2	4.4%
	OZARK	6	6	0	0.0%	6	6	0	0.0%
	POLK	25	24	0	0.0%	24	21	3	12.5%
	ST CLAIR	4	5	0	0.0%	5	5	0	0.0%
	STONE	19	12	6	33.3%	18	14	4	22.2%
	TANEY	39	30	7	18.9%	37	29	8	21.6%
	VERNON	14	12	4	25.0%	16	16	0	0.0%
	WEBSTER	25	18	10	35.7%	28	26	2	7.1%
	WRIGHT	17	12	2	14.3%	14	14	0	0.0%
	SW TOTAL	795	582	220	27.4%	802	705	97	12.1%
KC REGION	CLAY	88	58	28	32.6%	86	80	6	7.0%
	JACKSON	504	302	198	39.6%	500	409	91	18.2%
	PLATTE	43	23	15	39.5%	38	32	6	15.8%
	KC TOTAL	635	383	241	38.6%	624	521	103	16.5%
STL REGION	JEFFERSON	110	88	23	20.7%	111	105	6	5.4%
	ST CHARLES	95	84	25	22.9%	109	94	15	13.8%
	ST LOUIS COUNTY	315	202	124	38.0%	326	248	78	23.9%
	ST LOUIS CITY	229	162	60	27.0%	222	149	73	32.9%
	STL TOTAL	749	536	232	30.2%	768	596	172	22.4%
STATEWIDE		3,404	2,400	992	29.2%	3,392	2,899	493	14.5%

TABLE 11
MC+, MAF, TMA AND ETMA FAMILIES
MARCH 2005

		MAF FAMILIES	MC+ POVERTY FAMILIES	MC+ CHIP FAMILIES	MC+ POVERTY/ CHIP FAMILIES	TMA FAMILIES	ETMA FAMILIES	TOTAL FAMILIES RECEIVING
NW REGION	ANDREW	204	151	119	11	21	0	506
	ATCHISON	158	45	56	10	11	1	281
	BUCHANAN	2,429	974	743	92	232	20	4,490
	CALDWELL	239	98	99	10	30	1	477
	CARROLL	324	130	128	14	42	5	643
	CASS	1,763	700	708	88	193	17	3,469
	CHARITON	164	81	75	11	4	2	337
	CLINTON	291	158	165	16	16	0	646
	COOPER	305	190	143	19	65	3	725
	DAVISS	206	105	62	9	31	1	414
	DE KALB	194	89	117	14	4	1	419
	GENTRY	90	82	73	9	30	0	284
	GRUNDY	276	129	106	12	33	3	559
	HARRISON	203	100	118	9	44	2	476
	HOLT	103	52	73	2	11	2	243
	JOHNSON	901	417	307	36	140	4	1,805
	LAFAYETTE	746	320	302	33	66	6	1,473
	LINN	316	189	125	13	53	3	699
	LIVINGSTON	319	189	135	20	66	5	734
	MERCER	74	48	22	2	13	2	161
	NODAWAY	189	173	121	13	32	1	529
	PETTIS	1,143	583	411	50	170	15	2,372
	PUTNAM	133	73	56	7	17	2	288
	RAY	462	226	192	29	69	3	981
	SALINE	623	292	229	22	112	7	1,285
	SULLIVAN	246	102	85	7	29	1	470
	WORTH	48	29	25	4	12	1	119
	NW TOTAL	12,149	5,725	4,795	562	1,546	108	24,885
NE REGION	ADAIR	497	221	190	27	107	8	1,050
	AUDRAIN	556	293	384	27	85	4	1,349
	BOONE	3,139	1,001	974	121	329	26	5,590
	CALLAWAY	1,085	447	343	43	58	6	1,982
	CLARK	180	126	107	10	24	0	447
	COLE	1,540	608	383	55	80	1	2,667
	FRANKLIN	1,878	645	746	71	355	22	3,717
	GASCONADE	249	157	128	14	53	5	606
	HOWARD	200	138	107	21	31	2	499
	KNOX	118	41	50	9	4	1	223
	LEWIS	192	97	96	7	39	1	432
	LINCOLN	1,098	425	323	32	175	9	2,062
	MACON	292	243	181	16	60	4	796
	MARION	888	388	276	34	102	19	1,707
	MONROE	159	121	82	14	26	0	402
	MONTGOMERY	264	167	167	13	51	10	672
	OSAGE	217	99	85	6	20	0	427
	PIKE	510	178	161	21	86	3	959
	RALLS	194	78	95	13	27	3	410
	RANDOLPH	941	341	230	30	33	7	1,582
	SCHUYLER	134	42	63	7	10	1	257
	SCOTLAND	73	77	55	8	12	3	228
	SHELBY	138	96	76	10	41	5	366
	WARREN	595	212	199	19	75	10	1,110
	NE TOTAL	16,137	6,241	5,501	628	1,883	150	29,540
SE REGION	BOLLINGER	337	182	165	19	57	9	769
	BUTLER	1,717	694	495	37	219	31	3,193
	CAPE GIRARDEAU	1,833	545	492	40	167	13	3,090
	CARTER	307	113	107	11	20	8	566
	CRAWFORD	750	333	310	30	106	13	1,542
	DENT	444	259	240	23	67	13	1,046
	DUNKLIN	2,174	553	395	52	165	16	3,355
	HOWELL	1,523	620	578	68	178	22	2,989

**TABLE 11
MC+, MAF, TMA AND ETMA FAMILIES
MARCH 2005**

		MAF FAMILIES	MC+ POVERTY FAMILIES	MC+ CHIP FAMILIES	MC+ POVERTY/ CHIP FAMILIES	TMA FAMILIES	ETMA FAMILIES	TOTAL FAMILIES RECEIVING
SE REGION	IRON	431	165	147	12	42	11	808
	MADISON	376	182	161	18	59	9	805
	MARIES	219	92	87	11	20	3	432
	MISSISSIPPI	808	239	199	22	78	12	1,358
	NEW MADRID	1,076	243	250	20	112	12	1,713
	OREGON	387	182	152	11	51	4	787
	PEMISCOT	1,421	329	278	33	112	11	2,184
	PERRY	326	175	145	16	51	4	717
	PHELPS	1,188	439	483	51	171	21	2,353
	PULASKI	948	387	320	40	119	11	1,825
	REYNOLDS	296	95	120	8	56	15	590
	RIPLEY	693	275	268	25	97	7	1,365
	ST FRANCOIS	1,921	801	577	41	290	37	3,667
	STE GENEVIEVE	313	137	117	12	78	2	659
	SCOTT	1,622	566	486	52	242	19	2,987
	SHANNON	363	156	194	17	63	3	796
	STODDARD	971	408	400	33	156	17	1,985
	TEXAS	747	392	383	33	83	9	1,647
	WASHINGTON	1,051	396	310	21	150	15	1,943
	WAYNE	618	328	202	18	73	7	1,246
	SE TOTAL	24,860	9,286	8,061	774	3,082	354	46,417
SW REGION	BARRY	1,123	558	332	41	123	8	2,185
	BARTON	406	192	133	20	62	1	814
	BATES	370	239	210	20	63	9	911
	BENTON	645	211	205	17	77	3	1,158
	CAMDEN	906	516	505	46	109	11	2,093
	CEDAR	510	208	157	14	73	5	967
	CHRISTIAN	1,145	756	712	73	214	13	2,913
	DADE	188	104	114	17	36	0	459
	DALLAS	475	278	205	25	58	7	1,048
	DOUGLAS	482	201	191	19	69	11	973
	GREENE	6,322	2,703	2,161	221	456	54	11,917
	HENRY	649	279	207	23	93	12	1,263
	HICKORY	253	109	141	11	74	5	593
	JASPER	4,065	1,616	1,178	164	204	21	7,248
	LACLEDE	1,225	624	466	48	164	25	2,552
	LAWRENCE	1,011	544	393	54	94	15	2,111
	MCDONALD	871	561	284	58	115	11	1,900
	MILLER	700	345	391	53	141	12	1,642
	MONITEAU	303	172	120	19	43	3	660
	MORGAN	559	324	298	36	5	0	1,222
	NEWTON	1,160	804	563	100	158	18	2,803
	OZARK	324	135	138	14	64	19	694
	POLK	860	458	347	49	152	16	1,882
	ST CLAIR	278	110	123	9	47	6	573
	STONE	844	379	309	41	95	13	1,681
	TANEY	1,128	818	614	70	110	24	2,764
	VERNON	527	394	273	36	101	16	1,347
	WEBSTER	825	445	368	50	145	13	1,846
	WRIGHT	701	297	306	44	122	14	1,484
	SW TOTAL	28,855	14,380	11,444	1,392	3,267	365	59,703
KC REGION	CLAY	2,756	1,719	1,313	161	283	20	6,252
	JACKSON	22,063	7,364	6,251	816	1,156	61	37,711
	PLATTE	786	498	357	28	91	6	1,766
	KC TOTAL	25,605	9,581	7,921	1,005	1,530	87	45,729
STL REGION	JEFFERSON	3,653	1,444	1,398	128	549	41	7,213
	ST CHARLES	3,936	1,516	1,227	121	245	10	7,055
	ST LOUIS COUNTY	20,559	6,130	6,159	736	713	44	34,341
	ST LOUIS CITY	22,094	3,862	3,261	324	565	14	30,120
	STL TOTAL	50,242	12,952	12,045	1,309	2,072	109	78,729
STATEWIDE		156,848	58,165	49,767	5,670	13,380	1,173	285,003

**TABLE 12
MC+, MAF AND TMA CHILDREN
MARCH 2005**

	MC+ POVERTY	MC+ CHIP NO COST	MC+ CHIP CO-PAY	MC+ CHIP PREMIUM	MAF	TMA	NEWBORNS	TOTAL CHILDREN
NW REGION								
ANDREW	271	163	71	3	390	40	54	992
ATCHISON	85	94	15	4	293	21	28	540
BUCHANAN	1,732	1,127	216	25	4,712	446	313	8,571
CALDWELL	179	164	41	11	503	63	26	987
CARROLL	233	202	42	7	649	76	42	1,251
CASS	1,279	1,030	354	42	3,334	387	136	6,562
CHARITON	153	130	19	3	319	10	41	675
CLINTON	280	275	69	3	567	32	42	1,268
COOPER	322	203	59	11	592	118	52	1,357
DAVISS	198	101	30	8	438	78	24	877
DE KALB	162	184	41	5	391	7	23	813
GENTRY	146	116	21	9	163	63	20	538
GRUNDY	222	175	29	6	542	65	32	1,071
HARRISON	181	156	37	9	411	84	32	910
HOLT	89	90	39	3	204	27	27	479
JOHNSON	688	469	123	14	1,658	269	143	3,364
LAFAYETTE	572	456	112	15	1,431	130	124	2,840
LINN	356	171	66	7	626	100	56	1,382
LIVINGSTON	352	203	54	9	633	146	61	1,458
MERCER	92	34	10	0	153	22	14	325
NODAWAY	318	161	53	3	336	39	67	977
PETTIS	1,031	578	173	24	2,282	339	142	4,569
PUTNAM	130	78	21	9	253	40	16	547
RAY	415	291	68	15	873	123	72	1,857
SALINE	484	331	85	9	1,155	207	63	2,334
SULLIVAN	172	131	17	3	449	58	34	864
WORTH	57	28	15	6	96	22	10	234
NW TOTAL	10,199	7,141	1,880	263	23,453	3,012	1,694	47,642
NE REGION								
ADAIR	412	274	74	8	953	117	61	1,899
AUDRAIN	483	443	178	50	1,049	176	102	2,481
BOONE	1,771	1,286	481	62	5,988	615	268	10,471
CALLAWAY	838	533	130	8	2,033	74	91	3,707
CLARK	215	172	34	2	355	12	15	805
COLE	1,014	589	114	17	2,876	163	194	4,967
FRANKLIN	1,161	1,053	251	44	3,503	693	243	6,948
GASCONADE	276	188	45	10	513	95	36	1,163
HOWARD	236	186	36	2	388	57	29	934
KNOX	78	81	11	4	236	8	16	434
LEWIS	170	138	31	2	361	75	32	809
LINCOLN	750	491	120	8	2,172	361	102	4,004
MACON	415	244	94	2	571	104	55	1,485
MARION	680	399	81	11	1,733	183	98	3,185
MONROE	250	138	29	4	320	55	26	822
MONTGOMERY	300	244	61	23	502	94	47	1,271
OSAGE	174	107	35	9	448	41	25	839
PIKE	314	241	61	6	1,024	171	32	1,849
RALLS	138	123	62	7	370	46	18	764
RANDOLPH	610	346	84	7	1,793	61	134	3,035
SCHUYLER	84	110	16	0	253	18	8	489
SCOTLAND	125	102	11	6	142	20	11	417
SHELBY	165	106	41	6	282	87	25	712
WARREN	382	262	97	12	1,161	153	65	2,132
NE TOTAL	11,041	7,856	2,177	310	29,026	3,479	1,733	55,622
SE REGION								
BOLLINGER	317	239	51	22	658	111	47	1,445
BUTLER	1,119	652	156	14	3,260	395	160	5,756
CAPE GIRARDEAU	891	654	161	34	3,481	310	195	5,726
CARTER	206	155	40	8	572	43	48	1,072
CRAWFORD	575	450	114	21	1,500	201	99	2,960
DENT	478	334	106	14	901	138	64	2,035
DUNKLIN	916	565	114	11	4,184	325	84	6,199
HOWELL	1,075	878	200	13	3,009	366	146	5,687

**TABLE 10
MC+ FOR PREGNANT WOMEN APPLICATIONS
MARCH 2005**

		# RECEIVED	# APPROVED	# REJECTED	PERCENT REJECTED	TOTAL RESOLVED	DAYS FOR APPLICATION RESOLUTION		% OVER 15 DAYS
							15 DAYS OR LESS	16 DAYS OR MORE	
SE REGION	IRON	4	3	2	40.0%	5	4	1	20.0%
	MADISON	4	3	2	40.0%	5	5	0	0.0%
	MARIES	7	7	0	0.0%	7	6	1	14.3%
	MISSISSIPPI	14	9	2	18.2%	11	11	0	0.0%
	NEW MADRID	12	9	3	25.0%	12	12	0	0.0%
	OREGON	8	4	1	20.0%	5	5	0	0.0%
	PEMISCOT	10	8	3	27.3%	11	10	1	9.1%
	PERRY	10	5	0	0.0%	5	5	0	0.0%
	PHELPS	36	27	8	22.9%	35	34	1	2.9%
	PULASKI	17	13	5	27.8%	18	18	0	0.0%
	REYNOLDS	4	5	2	28.6%	7	7	0	0.0%
	RIPLEY	7	5	5	50.0%	10	9	1	10.0%
	ST FRANCOIS	36	36	6	14.3%	42	34	8	19.0%
	STE GENEVIEVE	3	2	1	33.3%	3	3	0	0.0%
	SCOTT	31	29	5	14.7%	34	34	0	0.0%
	SHANNON	11	8	2	20.0%	10	8	2	20.0%
	STODDARD	21	14	5	26.3%	19	19	0	0.0%
	TEXAS	18	16	7	30.4%	23	23	0	0.0%
	WASHINGTON	21	19	4	17.4%	23	22	1	4.3%
	WAYNE	9	7	2	22.2%	9	8	1	11.1%
	SE TOTAL	445	344	94	21.5%	438	405	33	7.5%
SW REGION	BARRY	31	20	13	39.4%	33	28	5	15.2%
	BARTON	11	8	2	20.0%	10	10	0	0.0%
	BATES	13	8	4	33.3%	12	12	0	0.0%
	BENTON	7	5	1	16.7%	6	4	2	33.3%
	CAMDEN	27	19	10	34.5%	29	27	2	6.9%
	CEDAR	7	6	0	0.0%	6	5	1	16.7%
	CHRISTIAN	38	39	10	20.4%	49	44	5	10.2%
	DADE	5	3	3	50.0%	6	5	1	16.7%
	DALLAS	10	11	2	15.4%	13	13	0	0.0%
	DOUGLAS	9	6	1	14.3%	7	7	0	0.0%
	GREENE	186	134	42	23.9%	176	139	37	21.0%
	HENRY	16	13	4	23.5%	17	16	1	5.9%
	HICKORY	3	3	2	40.0%	5	4	1	20.0%
	JASPER	114	64	35	35.4%	99	87	12	12.1%
	LACLEDE	26	22	4	15.4%	26	26	0	0.0%
	LAWRENCE	26	14	11	44.0%	25	23	2	8.0%
	MCDONALD	32	18	17	48.6%	35	30	5	14.3%
	MILLER	20	17	6	26.1%	23	22	1	4.3%
	MONITEAU	11	9	1	10.0%	10	9	1	10.0%
	MORGAN	20	17	5	22.7%	22	20	2	9.1%
	NEWTON	34	27	18	40.0%	45	43	2	4.4%
	OZARK	6	6	0	0.0%	6	6	0	0.0%
	POLK	25	24	0	0.0%	24	21	3	12.5%
	ST CLAIR	4	5	0	0.0%	5	5	0	0.0%
	STONE	19	12	6	33.3%	18	14	4	22.2%
	TANEY	39	30	7	18.9%	37	29	8	21.6%
	VERNON	14	12	4	25.0%	16	16	0	0.0%
	WEBSTER	25	18	10	35.7%	28	26	2	7.1%
	WRIGHT	17	12	2	14.3%	14	14	0	0.0%
	SW TOTAL	795	582	220	27.4%	802	705	97	12.1%
KC REGION	CLAY	88	58	28	32.6%	86	80	6	7.0%
	JACKSON	504	302	198	39.6%	500	409	91	18.2%
	PLATTE	43	23	15	39.5%	38	32	6	15.8%
	KC TOTAL	635	383	241	38.6%	624	521	103	16.5%
STL REGION	JEFFERSON	110	88	23	20.7%	111	105	6	5.4%
	ST CHARLES	95	84	25	22.9%	109	94	15	13.8%
	ST LOUIS COUNTY	315	202	124	38.0%	326	248	78	23.9%
	ST LOUIS CITY	229	162	60	27.0%	222	149	73	32.9%
	STL TOTAL	749	536	232	30.2%	768	596	172	22.4%
STATEWIDE		3,404	2,400	992	29.2%	3,392	2,899	493	14.5%

**TABLE 11
MC+, MAF, TMA AND ETMA FAMILIES
MARCH 2005**

		MAF FAMILIES	MC+ POVERTY FAMILIES	MC+ CHIP FAMILIES	MC+ POVERTY/ CHIP FAMILIES	TMA FAMILIES	ETMA FAMILIES	TOTAL FAMILIES RECEIVING
NW REGION	ANDREW	204	151	119	11	21	0	506
	ATCHISON	158	45	56	10	11	1	281
	BUCHANAN	2,429	974	743	92	232	20	4,490
	CALDWELL	239	98	99	10	30	1	477
	CARROLL	324	130	128	14	42	5	643
	CASS	1,763	700	708	88	193	17	3,469
	CHARITON	164	81	75	11	4	2	337
	CLINTON	291	158	165	16	16	0	646
	COOPER	305	190	143	19	65	3	725
	DAVISS	206	105	62	9	31	1	414
	DE KALB	194	89	117	14	4	1	419
	GENTRY	90	82	73	9	30	0	284
	GRUNDY	276	129	106	12	33	3	559
	HARRISON	203	100	118	9	44	2	476
	HOLT	103	52	73	2	11	2	243
	JOHNSON	901	417	307	36	140	4	1,805
	LAFAYETTE	746	320	302	33	66	6	1,473
	LINN	316	189	125	13	53	3	699
	LIVINGSTON	319	189	135	20	66	5	734
	MERCER	74	48	22	2	13	2	161
	NODAWAY	189	173	121	13	32	1	529
	PETTIS	1,143	583	411	50	170	15	2,372
	PUTNAM	133	73	56	7	17	2	288
	RAY	462	226	192	29	69	3	981
	SALINE	623	292	229	22	112	7	1,285
	SULLIVAN	246	102	85	7	29	1	470
	WORTH	48	29	25	4	12	1	119
	NW TOTAL	12,149	5,725	4,795	562	1,546	108	24,885
NE REGION	ADAIR	497	221	190	27	107	8	1,050
	AUDRAIN	556	293	384	27	85	4	1,349
	BOONE	3,139	1,001	974	121	329	26	5,590
	CALLAWAY	1,085	447	343	43	58	6	1,982
	CLARK	180	126	107	10	24	0	447
	COLE	1,540	608	383	55	80	1	2,667
	FRANKLIN	1,878	645	746	71	355	22	3,717
	GASCONADE	249	157	128	14	53	5	606
	HOWARD	200	138	107	21	31	2	499
	KNOX	118	41	50	9	4	1	223
	LEWIS	192	97	96	7	39	1	432
	LINCOLN	1,098	425	323	32	175	9	2,062
	MACON	292	243	181	16	60	4	796
	MARION	888	388	276	34	102	19	1,707
	MONROE	159	121	82	14	26	0	402
	MONTGOMERY	264	167	167	13	51	10	672
	OSAGE	217	99	85	6	20	0	427
	PIKE	510	178	161	21	86	3	959
	RALLS	194	78	95	13	27	3	410
	RANDOLPH	941	341	230	30	33	7	1,582
	SCHUYLER	134	42	63	7	10	1	257
	SCOTLAND	73	77	55	8	12	3	228
	SHELBY	138	96	76	10	41	5	366
	WARREN	595	212	199	19	75	10	1,110
	NE TOTAL	15,137	6,241	5,501	628	1,883	150	29,540
SE REGION	BOLLINGER	337	182	165	19	57	9	769
	BUTLER	1,717	694	495	37	219	31	3,193
	CAPE GIRARDEAU	1,833	545	492	40	167	13	3,090
	CARTER	307	113	107	11	20	8	566
	CRAWFORD	750	333	310	30	106	13	1,542
	DENT	444	259	240	23	67	13	1,046
	DUNKLIN	2,174	553	395	52	165	16	3,355
	HOWELL	1,523	620	578	68	178	22	2,989

TABLE 12
MC+, MAF AND TMA CHILDREN
MARCH 2005

	MC+ POVERTY	MC+ CHIP NO COST	MC+ CHIP CO-PAY	MC+ CHIP PREMIUM	MAF	TMA	NEWBORNS	TOTAL CHILDREN	
SE REGION	IRON	287	197	38	4	857	87	32	1,502
	MADISON	332	222	60	5	686	125	38	1,468
	MARIES	165	119	29	9	429	42	19	812
	MISSISSIPPI	380	288	44	9	1,550	138	25	2,434
	NEW MADRID	397	337	80	16	2,011	207	53	3,101
	OREGON	340	211	66	12	808	96	23	1,556
	PEMISCOT	571	438	56	10	3,136	225	51	4,487
	PERRY	298	208	46	12	632	99	60	1,355
	PHELPS	761	675	187	22	2,208	304	105	4,262
	PULASKI	662	413	132	19	1,732	245	108	3,311
	REYNOLDS	166	134	41	11	545	103	16	1,016
	RIPLEY	452	367	99	24	1,327	171	40	2,480
	ST FRANCOIS	1,281	742	198	25	3,467	523	162	6,398
	STE GENEVIEVE	243	156	51	16	583	158	39	1,246
	SCOTT	977	683	154	22	3,128	461	93	5,518
	SHANNON	285	241	70	22	695	112	52	1,477
	STODDARD	653	486	145	29	1,726	306	136	3,481
	TEXAS	673	526	141	23	1,477	165	78	3,083
	WASHINGTON	642	391	99	25	2,063	263	83	3,566
	WAYNE	540	278	50	3	1,170	61	48	2,150
	SE TOTAL	15,682	11,039	2,728	455	47,795	5,780	2,104	85,583
SW REGION	BARRY	1,024	559	104	11	2,256	269	132	4,355
	BARTON	342	229	30	6	771	100	51	1,529
	BATES	403	298	84	18	745	130	49	1,727
	BENTON	367	282	70	12	1,166	151	52	2,100
	CAMDEN	896	697	191	36	1,727	202	140	3,889
	CEDAR	356	228	65	5	991	133	48	1,826
	CHRISTIAN	1,351	968	309	52	2,172	411	253	5,516
	DADE	210	178	57	12	395	70	17	939
	DALLAS	514	277	82	11	982	139	50	2,055
	DOUGLAS	352	275	93	11	1,000	136	38	1,905
	GREENE	4,596	3,074	719	80	11,703	833	1,128	22,133
	HENRY	493	278	83	14	1,196	183	73	2,320
	HICKORY	175	186	69	2	448	144	30	1,054
	JASPER	2,941	1,865	390	26	7,795	382	508	13,907
	LACLEDE	1,052	629	190	27	2,388	318	186	4,790
	LAWRENCE	1,004	602	160	10	1,983	191	146	4,096
	MCDONALD	1,072	488	71	20	1,846	235	131	3,863
	MILLER	634	611	154	16	1,335	287	97	3,134
	MONITEAU	298	190	55	9	589	84	41	1,266
	MORGAN	586	436	119	25	1,118	5	98	2,387
	NEWTON	1,539	891	204	48	2,369	319	223	5,593
	OZARK	235	191	52	8	631	124	23	1,264
	POLK	815	528	134	30	1,642	228	95	3,472
	ST CLAIR	180	163	53	4	536	100	28	1,064
	STONE	679	450	129	22	1,703	195	91	3,269
	TANEY	1,443	927	185	24	2,211	205	187	5,182
	VERNON	716	407	123	15	1,071	198	93	2,623
	WEBSTER	826	570	145	19	1,711	303	132	3,708
	WRIGHT	535	445	120	20	1,363	244	87	2,814
	SW TOTAL	25,636	16,922	4,240	593	55,843	6,319	4,227	113,780
KC REGION	CLAY	2,923	1,900	527	73	5,183	537	473	11,816
	JACKSON	13,701	9,274	2,489	381	44,152	2,210	1,961	74,168
	PLATTE	844	485	159	15	1,473	187	141	3,304
	KC TOTAL	17,468	11,659	3,175	469	50,808	2,934	2,575	89,088
STL REGION	JEFFERSON	2,430	1,854	576	109	6,667	980	432	13,048
	ST CHARLES	2,503	1,649	487	84	7,363	392	534	13,012
	ST LOUIS COUNTY	11,527	9,132	2,110	409	40,143	1,198	1,673	66,192
	ST LOUIS CITY	7,344	4,922	826	182	46,760	1,057	971	62,062
	STL TOTAL	23,804	17,557	3,999	784	100,933	3,627	3,610	154,314
STATEWIDE		103,830	72,174	18,199	2,874	307,858	25,151	15,943	546,029

**TABLE 13
MC+, MAF, TMA AND ETMA PARENTS/CARETAKERS
MARCH 2005**

	MAF	TMA	EXTENDED TMA	MC+ FOR PREGNANT WOMEN	EXTENDED WOMEN'S HEALTH	TOTAL PARENTS/ CARETAKERS
NW REGION						
ANDREW	234	28	0	40	28	330
ATCHISON	169	13	2	27	18	229
BUCHANAN	2,613	300	25	352	218	3,508
CALDWELL	292	48	1	34	20	395
CARROLL	353	58	6	31	21	469
CASS	1,775	272	21	210	137	2,415
CHARITON	191	5	2	27	25	250
CLINTON	317	23	0	58	37	435
COOPER	306	89	4	42	31	472
DAVIESS	268	50	2	33	12	365
DE KALB	224	6	1	20	15	266
GENTRY	114	35	0	22	17	188
GRUNDY	325	50	5	41	14	435
HARRISON	238	58	3	39	20	358
HOLT	111	13	2	26	16	168
JOHNSON	1,006	207	6	160	87	1,466
LAFAYETTE	889	92	7	97	66	1,151
LINN	352	89	3	68	20	532
LIVINGSTON	361	93	8	59	31	552
MERCER	96	20	3	14	6	139
NODAWAY	226	46	1	68	50	391
PETTIS	1,214	240	19	142	83	1,698
PUTNAM	165	28	3	17	10	223
RAY	474	90	2	69	42	677
SALINE	626	160	8	84	38	916
SULLIVAN	228	39	2	18	28	315
WORTH	40	17	0	6	8	71
NW TOTAL	13,207	2,169	136	1,804	1,098	18,414
NE REGION						
ADAIR	607	148	12	62	48	877
AUDRAIN	604	115	3	104	72	898
BOONE	3,171	448	27	394	233	4,273
CALLAWAY	1,162	79	8	99	70	1,418
CLARK	219	34	0	34	17	304
COLE	1,545	110	1	183	118	1,957
FRANKLIN	1,984	487	27	269	186	2,953
GASCONADE	307	72	7	43	21	450
HOWARD	241	47	1	30	20	339
KNOX	151	7	1	14	11	184
LEWIS	236	60	1	28	17	342
LINCOLN	1,198	261	9	133	66	1,667
MACON	334	91	5	52	42	524
MARION	964	143	21	127	66	1,321
MONROE	168	41	0	35	21	265
MONTGOMERY	304	74	13	45	31	467
OSAGE	304	30	0	32	11	377
PIKE	510	112	3	53	28	706
RALLS	218	43	5	22	17	305
RANDOLPH	995	46	6	103	76	1,226
SCHUYLER	150	15	2	10	9	186
SCOTLAND	89	18	4	9	8	128
SHELBY	174	55	7	33	13	282
WARREN	628	104	13	86	40	871
NE TOTAL	16,263	2,640	176	2,000	1,241	22,320
SE REGION						
BOLLINGER	395	92	12	49	27	575
BUTLER	1,832	309	44	187	85	2,457
CAPE GIRARDEAU	1,839	223	13	227	118	2,420
CARTER	372	32	14	34	23	475
CRAWFORD	833	158	15	95	68	1,169
DENT	532	101	19	85	34	771
DUNKLIN	2,054	235	22	97	51	2,459
HOWELL	1,814	276	26	191	94	2,401

NOTE: EXTENDED TMA AND EXTENDED WOMEN'S HEALTH SERVICES ARE A RESULT OF THE 1115 WAIVER.

TABLE 13
MC+, MAF, TMA AND ETMA PARENTS/CARETAKERS
MARCH 2005

		MAF	TMA	EXTENDED TMA	MC+ FOR PREGNANT WOMEN	EXTENDED WOMEN'S HEALTH	TOTAL PARENTS/ CARETAKERS
SE REGION	IRON	526	68	10	38	27	669
	MADISON	441	95	10	32	27	605
	MARIES	236	33	2	23	13	307
	MISSISSIPPI	814	99	17	59	24	1,013
	NEW MADRID	1,003	153	13	74	28	1,271
	OREGON	468	83	6	39	15	611
	PEMISCOT	1,321	139	12	66	23	1,561
	PERRY	355	82	5	45	28	515
	PHELPS	1,331	248	26	162	102	1,869
	PULASKI	1,042	156	14	113	75	1,400
	REYNOLDS	322	93	22	23	13	473
	RIPLEY	803	144	9	64	35	1,055
	ST FRANCOIS	2,094	430	44	227	112	2,907
	STE GENEVIEVE	370	110	3	36	25	544
	SCOTT	1,589	322	20	173	81	2,185
	SHANNON	468	98	4	42	27	639
	STODDARD	984	233	23	143	92	1,475
	TEXAS	928	141	10	113	57	1,249
	WASHINGTON	1,220	224	16	121	54	1,635
	WAYNE	776	114	9	51	22	972
	SE TOTAL	26,762	4,491	440	2,609	1,380	35,682
SW REGION	BARRY	1,291	189	9	133	101	1,723
	BARTON	462	95	2	66	30	655
	BATES	458	103	8	80	42	691
	BENTON	718	113	2	68	35	936
	CAMDEN	1,073	145	15	156	106	1,495
	CEDAR	609	122	5	41	35	812
	CHRISTIAN	1,343	298	13	266	184	2,104
	DADE	227	59	0	23	17	326
	DALLAS	575	94	11	61	43	784
	DOUGLAS	612	117	14	59	20	822
	GREENE	6,766	640	66	1,072	652	9,196
	HENRY	689	142	15	78	55	979
	HICKORY	284	99	6	26	18	433
	JASPER	4,359	271	30	509	290	5,459
	LACLEDE	1,399	267	29	164	115	1,974
	LAWRENCE	1,100	163	10	139	92	1,504
	MCDONALD	1,005	184	11	123	89	1,412
	MILLER	793	207	14	125	75	1,214
	MONITEAU	352	65	2	54	33	506
	MORGAN	643	7	0	112	53	815
	NEWTON	1,341	224	20	216	153	1,954
	OZARK	398	108	20	47	14	587
	POLK	1,070	235	25	110	56	1,496
	ST CLAIR	328	71	5	25	22	451
	STONE	1,087	151	15	106	58	1,417
	TANEY	1,361	169	31	221	142	1,924
	VERNON	635	159	24	94	58	970
	WEBSTER	960	219	17	135	89	1,420
	WRIGHT	816	201	22	91	56	1,186
	SW TOTAL	32,754	4,917	441	4,400	2,733	45,245
KC REGION	CLAY	2,899	392	19	505	350	4,165
	JACKSON	20,016	1,364	62	1,924	1,253	24,619
	PLATTE	871	122	6	160	104	1,263
	KC TOTAL	23,786	1,878	87	2,589	1,707	30,047
STL REGION	JEFFERSON	4,090	765	52	563	318	5,788
	ST CHARLES	4,055	304	13	480	357	5,209
	ST LOUIS COUNTY	19,706	830	46	1,480	1,084	23,146
	ST LOUIS CITY	19,961	604	15	985	521	22,086
	STL TOTAL	47,812	2,503	126	3,508	2,280	56,229
STATEWIDE		160,584	18,598	1,406	16,910	10,439	207,937

NOTE: EXTENDED TMA AND EXTENDED WOMEN'S HEALTH SERVICES ARE A RESULT OF THE 1115 WAIVER.

**TABLE 14
GENERAL RELIEF APPLICATIONS
MARCH 2005**

		# RECEIVED	# APPROVED	# REJECTED	PERCENT REJECTED	TOTAL RESOLVED	DAYS FOR APPLICATION RESOLUTION					% OVER 45 DAYS
							30 DAYS OR LESS	31-45 DAYS	46-90 DAYS	91-105 DAYS	OVER 105 DAYS	
NW REGION	ANDREW	6	2	3	60.0%	5	2	0	2	0	1	60.0%
	ATCHISON	0	0	1	100.0%	1	0	0	1	0	0	100.0%
	BUCHANAN	9	1	7	87.5%	8	0	1	5	0	2	87.5%
	CALDWELL	10	0	6	100.0%	6	3	1	2	0	0	33.3%
	CARROLL	6	1	6	85.7%	7	3	1	2	0	1	42.9%
	CASS	12	4	12	75.0%	16	3	4	7	0	2	56.3%
	CHARITON	0	0	1	100.0%	1	0	1	0	0	0	0.0%
	CLINTON	0	0	1	100.0%	1	0	0	1	0	0	100.0%
	COOPER	4	0	10	100.0%	10	2	1	4	0	3	70.0%
	DAVISS	0	0	0	0.0%	0	0	0	0	0	0	0.0%
	DE KALB	0	0	1	100.0%	1	0	0	1	0	0	100.0%
	GENTRY	0	0	0	0.0%	0	0	0	0	0	0	0.0%
	GRUNDY	2	0	2	100.0%	2	0	1	1	0	0	50.0%
	HARRISON	2	1	0	0.0%	1	0	0	1	0	0	100.0%
	HOLT	1	0	0	0.0%	0	0	0	0	0	0	0.0%
	JOHNSON	18	1	24	96.0%	25	9	2	9	1	4	56.0%
	LAFAYETTE	21	0	18	100.0%	18	5	3	3	3	4	55.6%
	LINN	7	1	6	85.7%	7	2	2	3	0	0	42.9%
	LIVINGSTON	7	2	2	50.0%	4	1	0	1	0	2	75.0%
	MERCER	0	0	1	100.0%	1	0	1	0	0	0	0.0%
	NODAWAY	9	0	4	100.0%	4	1	0	2	0	1	75.0%
	PETTIS	17	1	18	94.7%	19	6	5	7	0	1	42.1%
	PUTNAM	0	0	0	0.0%	0	0	0	0	0	0	0.0%
	RAY	11	0	13	100.0%	13	3	5	3	1	1	38.5%
	SALINE	11	0	12	100.0%	12	1	4	4	1	2	58.3%
	SULLIVAN	5	1	3	75.0%	4	0	0	2	0	2	100.0%
	WORTH	0	0	1	100.0%	1	0	0	1	0	0	100.0%
	NW TOTAL	158	15	152	91.0%	167	41	32	62	6	26	56.3%
NE REGION	ADAIR	14	2	11	84.6%	13	2	2	6	1	2	69.2%
	AUDRAIN	15	3	7	70.0%	10	1	0	6	2	1	90.0%
	BOONE	67	9	59	86.8%	68	6	20	25	5	12	61.8%
	CALLAWAY	16	0	11	100.0%	11	2	2	2	0	5	63.6%
	CLARK	11	0	3	100.0%	3	3	0	0	0	0	0.0%
	COLE	21	2	28	93.3%	30	8	7	8	1	6	50.0%
	FRANKLIN	26	10	24	70.6%	34	6	6	18	3	1	64.7%
	GASCONADE	7	1	10	90.9%	11	1	3	7	0	0	63.6%
	HOWARD	0	0	3	100.0%	3	0	1	2	0	0	66.7%
	KNOX	0	0	1	100.0%	1	0	0	0	1	0	100.0%
	LEWIS	6	0	6	100.0%	6	3	2	1	0	0	16.7%
	LINCOLN	13	2	6	75.0%	8	0	1	3	1	3	87.5%
	MACON	7	0	6	100.0%	6	2	0	3	1	0	66.7%
	MARION	20	4	16	80.0%	20	8	4	8	0	0	40.0%
	MONROE	0	0	0	0.0%	0	0	0	0	0	0	0.0%
	MONTGOMERY	6	1	2	66.7%	3	1	2	0	0	0	0.0%
	OSAGE	7	1	0	0.0%	1	0	0	0	0	1	100.0%
	PIKE	11	0	8	100.0%	8	1	4	1	0	2	37.5%
	RALLS	6	1	0	0.0%	1	0	1	0	0	0	0.0%
	RANDOLPH	8	3	5	62.5%	8	1	1	5	0	1	75.0%
	SCHUYLER	2	1	1	50.0%	2	1	0	0	0	1	50.0%
	SCOTLAND	0	0	0	0.0%	0	0	0	0	0	0	0.0%
	SHELBY	0	0	3	100.0%	3	0	0	3	0	0	100.0%
	WARREN	2	0	3	100.0%	3	1	0	2	0	0	66.7%
	NE TOTAL	265	40	213	84.2%	253	47	56	100	15	35	59.3%
SE REGION	BOLLINGER	5	0	6	100.0%	6	1	2	1	1	1	50.0%
	BUTLER	54	4	38	90.5%	42	12	11	10	4	5	45.2%
	CAPE GIRARDEAU	28	4	27	87.1%	31	6	3	11	4	7	71.0%
	CARTER	3	3	2	40.0%	5	1	0	4	0	0	80.0%
	CRAWFORD	13	0	5	100.0%	5	2	2	1	0	0	20.0%
	DENT	10	4	12	75.0%	16	5	3	7	1	0	50.0%
	DUNKLIN	25	3	24	88.9%	27	5	9	7	2	4	48.1%
	HOWELL	35	4	18	81.8%	22	5	2	9	3	3	68.2%

**TABLE 14
GENERAL RELIEF APPLICATIONS
MARCH 2005**

		# RECEIVED	# APPROVED	# REJECTED	PERCENT REJECTED	TOTAL RESOLVED	DAYS FOR APPLICATION RESOLUTION					% OVER 45 DAYS
							30 DAYS OR LESS	31-45 DAYS	46-90 DAYS	91-105 DAYS	OVER 105 DAYS	
SE REGION	IRON	4	3	3	50.0%	6	1	3	1	1	0	33.3%
	MADISON	5	0	9	100.0%	9	0	1	6	2	0	88.9%
	MARIES	8	1	11	91.7%	12	2	5	5	0	0	41.7%
	MISSISSIPPI	18	1	13	92.9%	14	5	5	2	0	2	28.6%
	NEW MADRID	22	2	30	93.8%	32	11	8	12	0	1	40.6%
	OREGON	8	0	2	100.0%	2	0	0	0	0	2	100.0%
	PEMISCOT	28	1	30	96.8%	31	9	5	13	1	3	54.8%
	PERRY	5	2	3	60.0%	5	1	3	1	0	0	20.0%
	PHELPS	24	1	18	94.7%	19	7	5	6	0	1	36.8%
	PULASKI	19	3	10	76.9%	13	4	6	2	0	1	23.1%
	REYNOLDS	6	1	3	75.0%	4	0	1	2	1	0	75.0%
	RIPLEY	14	1	7	87.5%	8	1	0	3	1	3	87.5%
	ST FRANCOIS	37	12	39	76.5%	51	12	7	17	4	11	62.7%
	STE GENEVIEVE	3	4	4	50.0%	8	3	4	1	0	0	12.5%
	SCOTT	29	2	23	92.0%	25	2	8	14	0	1	60.0%
	SHANNON	9	2	7	77.8%	9	3	1	4	1	0	55.6%
	STODDARD	11	1	17	94.4%	18	3	6	6	0	3	50.0%
	TEXAS	12	1	6	85.7%	7	3	0	4	0	0	57.1%
	WASHINGTON	19	4	15	78.9%	19	6	3	7	0	3	52.6%
	WAYNE	16	3	9	75.0%	12	2	4	4	1	1	50.0%
	SE TOTAL	470	67	391	85.4%	458	112	107	160	27	52	52.2%
SW REGION	BARRY	14	0	16	100.0%	16	3	2	4	1	6	68.8%
	BARTON	8	0	9	100.0%	9	3	2	3	0	1	44.4%
	BATES	7	1	7	87.5%	8	2	0	6	0	0	75.0%
	BENTON	7	3	17	85.0%	20	5	1	9	2	3	70.0%
	CAMDEN	26	4	19	82.6%	23	5	3	8	3	4	65.2%
	CEDAR	11	2	7	77.8%	9	3	0	5	0	1	66.7%
	CHRISTIAN	16	0	19	100.0%	19	7	3	3	2	4	47.4%
	DADE	5	1	2	66.7%	3	0	0	1	1	1	100.0%
	DALLAS	11	2	8	80.0%	10	1	4	1	2	2	50.0%
	DOUGLAS	8	2	15	88.2%	17	3	3	8	0	3	64.7%
	GREENE	148	16	128	88.9%	144	40	29	52	7	16	52.1%
	HENRY	4	0	6	100.0%	6	0	2	1	0	3	66.7%
	HICKORY	6	1	10	90.9%	11	3	4	3	0	1	36.4%
	JASPER	126	12	75	85.2%	87	10	13	42	8	14	73.6%
	LACLEDE	13	3	21	87.5%	24	5	4	13	0	2	62.5%
	LAWRENCE	18	0	17	100.0%	17	3	6	5	1	2	47.1%
	MCDONALD	7	2	16	88.9%	18	0	2	12	1	3	88.9%
	MILLER	23	1	15	93.8%	16	6	2	6	0	2	50.0%
	MONITEAU	3	1	6	85.7%	7	1	0	2	1	3	85.7%
	MORGAN	6	2	12	85.7%	14	2	2	5	3	2	71.4%
	NEWTON	18	4	15	78.9%	19	5	3	6	1	4	57.9%
	OZARK	6	2	5	71.4%	7	3	3	0	0	1	14.3%
	POLK	13	2	6	75.0%	8	2	3	2	1	0	37.5%
	ST CLAIR	13	0	10	100.0%	10	3	2	4	0	1	50.0%
	STONE	14	0	10	100.0%	10	5	1	4	0	0	40.0%
	TANEY	29	3	32	91.4%	35	13	9	6	2	5	37.1%
	VERNON	10	2	5	71.4%	7	0	1	6	0	0	85.7%
	WEBSTER	18	2	21	91.3%	23	7	5	9	1	1	47.8%
	WRIGHT	13	0	11	100.0%	11	3	4	4	0	0	36.4%
	SW TOTAL	601	68	540	88.8%	608	143	113	230	37	85	57.9%
KC REGION	CLAY	36	6	32	84.2%	38	9	8	14	1	6	55.3%
	JACKSON	293	29	233	88.9%	262	47	23	125	19	48	73.3%
	PLATTE	11	2	11	84.6%	13	3	3	5	0	2	53.8%
	KC TOTAL	340	37	276	88.2%	313	59	34	144	20	56	70.3%
STL REGION	JEFFERSON	39	1	42	97.7%	43	9	5	7	2	20	67.4%
	ST CHARLES	21	3	20	87.0%	23	7	1	2	0	13	65.2%
	ST LOUIS COUNTY	89	18	70	79.5%	88	23	11	17	0	37	61.4%
	ST LOUIS CITY	162	22	125	85.0%	147	26	3	17	6	95	80.3%
	STL TOTAL	311	44	257	85.4%	301	65	20	43	8	165	71.8%
STATEWIDE		2,145	271	1,829	87.1%	2,100	467	362	739	113	419	60.5%

**TABLE 15
GENERAL RELIEF FAMILIES AND PAYMENTS
MARCH 2005**

		FAMILIES RECEIVING	PERSONS RECEIVING	PAYMENTS	MA-GR PERSONS RECEIVING	MA-GR PAYMENTS
NW REGION	ANDREW	5	5	\$0	17	\$0
	ATCHISON	4	4	\$0	6	\$0
	BUCHANAN	28	28	\$0	38	\$0
	CALDWELL	3	3	\$0	9	\$0
	CARROLL	5	5	\$0	17	\$0
	CASS	17	17	\$0	38	\$0
	CHARITON	0	0	\$0	6	\$0
	CLINTON	0	0	\$0	0	\$0
	COOPER	8	8	\$0	8	\$0
	DAVISS	2	2	\$0	4	\$0
	DE KALB	7	7	\$0	3	\$0
	GENTRY	0	0	\$0	1	\$0
	GRUNDY	1	1	\$0	7	\$0
	HARRISON	3	3	\$0	13	\$0
	HOLT	2	2	\$0	2	\$0
	JOHNSON	14	14	\$0	27	\$0
	LAFAYETTE	20	20	\$0	32	\$0
	LINN	4	4	\$0	17	\$0
	LIVINGSTON	10	10	\$0	11	\$0
	MERCER	0	0	\$0	1	\$0
	NODAWAY	6	6	\$0	9	\$0
	PETTIS	11	11	\$0	29	\$0
	PUTNAM	4	4	\$0	7	\$0
	RAY	4	4	\$0	15	\$0
	SALINE	10	10	\$0	28	\$0
	SULLIVAN	6	6	\$0	4	\$0
	WORTH	0	0	\$0	1	\$0
	NW TOTAL	174	174	\$0	350	\$0
NE REGION	ADAIR	21	21	\$0	32	\$0
	AUDRAIN	15	15	\$0	46	\$0
	BOONE	84	84	\$0	105	\$0
	CALLAWAY	25	25	\$0	19	\$0
	CLARK	8	8	\$0	9	\$0
	COLE	40	40	\$0	66	\$0
	FRANKLIN	45	45	\$0	61	\$0
	GASCONADE	6	6	\$0	31	\$0
	HOWARD	1	1	\$0	2	\$0
	KNOX	1	1	\$0	6	\$0
	LEWIS	4	4	\$0	11	\$0
	LINCOLN	7	7	\$0	19	\$0
	MACON	7	7	\$0	23	\$0
	MARION	21	21	\$0	35	\$0
	MONROE	2	2	\$0	3	\$0
	MONTGOMERY	13	13	\$0	19	\$0
	OSAGE	15	15	\$0	7	\$0
	PIKE	10	10	\$0	15	\$0
	RALLS	5	5	\$0	1	\$0
	RANDOLPH	27	27	\$0	35	\$0
	SCHUYLER	4	4	\$0	7	\$0
	SCOTLAND	1	1	\$0	2	\$0
	SHELBY	5	5	\$0	6	\$0
	WARREN	9	9	\$0	8	\$0
	NE TOTAL	376	376	\$0	568	\$0
SE REGION	BOLLINGER	6	6	\$0	10	\$0
	BUTLER	53	53	\$0	74	\$0
	CAPE GIRARDEAU	39	39	\$0	41	\$0
	CARTER	14	14	\$0	10	\$0
	CRAWFORD	13	13	\$0	35	\$0
	DENT	17	17	\$0	20	\$0
	DUNKLIN	49	49	\$0	90	\$0
	HOWELL	35	35	\$0	53	\$0

NOTE: PERSONS RECEIVING MA-GR ARE ALSO SHOWN ON TABLE 20 WITH SSI AND MA NON-SPENDDOWN.

**TABLE 15
GENERAL RELIEF FAMILIES AND PAYMENTS
MARCH 2005**

		FAMILIES RECEIVING	PERSONS RECEIVING	PAYMENTS	MA-GR PERSONS RECEIVING	MA-GR PAYMENTS
SE REGION	IRON	12	12	\$0	15	\$0
	MADISON	7	7	\$0	22	\$0
	MARIES	5	5	\$0	12	\$0
	MISSISSIPPI	15	15	\$0	29	\$0
	NEW MADRID	23	23	\$0	37	\$0
	OREGON	9	9	\$0	18	\$0
	PEMISCOT	21	21	\$0	76	\$0
	PERRY	8	8	\$0	3	\$0
	PHELPS	28	28	\$0	58	\$0
	PULASKI	26	26	\$0	36	\$0
	REYNOLDS	13	13	\$0	15	\$0
	RIPLEY	43	43	\$0	42	\$0
	ST FRANCOIS	54	54	\$0	80	\$0
	STE GENEVIEVE	13	13	\$0	2	\$0
	SCOTT	34	34	\$0	67	\$0
	SHANNON	12	12	\$0	21	\$0
	STODDARD	14	14	\$0	39	\$0
	TEXAS	6	6	\$0	29	\$0
	WASHINGTON	25	25	\$0	44	\$0
	WAYNE	17	17	\$0	50	\$0
	SE TOTAL	611	611	\$0	1,028	\$0
SW REGION	BARRY	15	15	\$0	56	\$0
	BARTON	8	8	\$0	17	\$0
	BATES	5	5	\$0	4	\$0
	BENTON	19	19	\$0	39	\$0
	CAMDEN	39	39	\$0	47	\$0
	CEDAR	18	18	\$0	31	\$0
	CHRISTIAN	21	22	\$0	42	\$0
	DADE	5	5	\$0	18	\$0
	DALLAS	15	15	\$0	35	\$0
	DOUGLAS	5	5	\$0	2	\$0
	GREENE	178	179	\$0	370	\$0
	HENRY	13	13	\$0	32	\$0
	HICKORY	12	12	\$0	14	\$0
	JASPER	111	111	\$0	257	\$0
	LACLEDE	16	16	\$0	46	\$0
	LAWRENCE	15	15	\$0	50	\$0
	MCDONALD	23	23	\$0	57	\$0
	MILLER	24	24	\$0	42	\$0
	MONITEAU	9	9	\$0	16	\$0
	MORGAN	13	13	\$0	24	\$0
	NEWTON	30	30	\$0	66	\$0
	OZARK	9	9	\$0	33	\$0
	POLK	11	11	\$0	34	\$0
	ST CLAIR	10	10	\$0	38	\$0
	STONE	24	24	\$0	33	\$0
	TANEY	25	25	\$0	45	\$0
	VERNON	10	10	\$0	11	\$0
	WEBSTER	22	22	\$0	29	\$0
	WRIGHT	6	6	\$0	32	\$0
	SW TOTAL	711	713	\$0	1,520	\$0
KC REGION	CLAY	47	48	\$0	35	\$0
	JACKSON	422	423	\$0	617	\$0
	PLATTE	12	12	\$0	11	\$0
	KC TOTAL	481	483	\$0	663	\$0
STL REGION	JEFFERSON	35	35	\$0	90	\$0
	ST CHARLES	36	36	\$0	44	\$0
	ST LOUIS COUNTY	189	189	\$0	139	\$0
	ST LOUIS CITY	661	662	\$0	411	\$0
	STL TOTAL	921	922	\$0	684	\$0
STATEWIDE		3,274	3,279	\$0	4,813	\$0

NOTE: PERSONS RECEIVING MA-GR ARE ALSO SHOWN ON TABLE 20 WITH SSI AND MA NON-SPENDDOWN.

TABLE 16
NC AND MA APPLICATIONS FOR PERSONS < 65 YEARS OF AGE (EXCLUDING SPENDDOWN)
MARCH 2005

		# RECEIVED	# APPROVED	# REJECTED	PERCENT REJECTED	TOTAL RESOLVED	DAYS FOR APPLICATION RESOLUTION					% OVER 90 DAYS
							30 DAYS OR LESS	31-45 DAYS	46-90 DAYS	91-105 DAYS	OVER 105 DAYS	
NW REGION	ANDREW	16	4	4	50.0%	8	4	1	2	0	1	12.5%
	ATCHISON	6	2	2	50.0%	4	1	0	1	0	2	50.0%
	BUCHANAN	124	51	79	60.8%	130	45	24	47	4	10	10.8%
	CALDWELL	19	2	9	81.8%	11	7	2	1	0	1	9.1%
	CARROLL	7	5	8	61.5%	13	3	2	6	1	1	15.4%
	CASS	60	36	32	47.1%	68	19	11	29	0	9	13.2%
	CHARITON	1	3	2	40.0%	5	0	0	2	0	3	60.0%
	CLINTON	10	10	6	37.5%	16	7	0	8	0	1	6.3%
	COOPER	11	11	13	54.2%	24	4	4	11	2	3	20.8%
	DAVIESS	11	7	5	41.7%	12	7	1	2	0	2	16.7%
	DE KALB	3	3	2	40.0%	5	1	0	2	1	1	40.0%
	GENTRY	5	1	1	50.0%	2	1	0	1	0	0	0.0%
	GRUNDY	12	4	7	63.6%	11	3	2	2	1	3	36.4%
	HARRISON	12	7	2	22.2%	9	5	3	1	0	0	0.0%
	HOLT	7	2	2	50.0%	4	2	0	1	0	1	25.0%
	JOHNSON	44	25	40	61.5%	65	19	9	19	4	14	27.7%
	LAFAYETTE	33	21	17	44.7%	38	14	6	9	3	6	23.7%
	LINN	17	9	7	43.8%	16	6	3	7	0	0	0.0%
	LIVINGSTON	18	9	9	50.0%	18	7	2	5	0	4	22.2%
	MERCER	3	1	4	80.0%	5	1	2	1	0	1	20.0%
	NODAWAY	19	3	9	75.0%	12	4	0	5	0	3	25.0%
	PETTIS	68	27	37	57.8%	64	27	13	18	3	3	9.4%
	PUTNAM	8	2	6	75.0%	8	2	2	1	0	3	37.5%
	RAY	20	12	15	55.6%	27	10	6	7	3	1	14.8%
	SALINE	34	15	25	62.5%	40	18	6	11	1	4	12.5%
	SULLIVAN	10	4	4	50.0%	8	2	1	2	0	3	37.5%
	WORTH	1	0	3	100.0%	3	2	0	1	0	0	0.0%
	NW TOTAL	579	276	350	55.9%	626	221	100	202	23	80	16.5%
NE REGION	ADAIR	26	17	14	45.2%	31	12	7	7	2	3	16.1%
	AUDRAIN	25	8	8	50.0%	16	6	2	4	2	2	25.0%
	BOONE	156	74	83	52.9%	157	54	19	51	7	26	21.0%
	CALLAWAY	35	22	19	46.3%	41	16	6	11	2	6	19.5%
	CLARK	13	5	2	28.6%	7	6	1	0	0	0	0.0%
	COLE	48	34	34	50.0%	68	21	10	17	7	13	29.4%
	FRANKLIN	70	38	53	58.2%	91	37	11	33	6	4	11.0%
	GASCONADE	13	4	11	73.3%	15	4	4	7	0	0	0.0%
	HOWARD	4	5	4	44.4%	9	4	2	2	1	0	11.1%
	KNOX	5	4	0	0.0%	4	1	1	0	1	1	50.0%
	LEWIS	16	5	5	50.0%	10	6	2	2	0	0	0.0%
	LINCOLN	39	21	12	36.4%	33	13	4	10	2	4	18.2%
	MACON	19	9	9	50.0%	18	10	2	4	1	1	11.1%
	MARION	50	17	31	64.6%	48	25	6	15	0	2	4.2%
	MONROE	14	9	5	35.7%	14	8	2	3	0	1	7.1%
	MONTGOMERY	10	8	2	20.0%	10	7	0	2	1	0	10.0%
	OSAGE	9	4	1	20.0%	5	3	0	1	0	1	20.0%
	PIKE	26	3	12	80.0%	15	6	4	3	0	2	13.3%
	RALLS	9	6	4	40.0%	10	5	2	1	1	1	20.0%
	RANDOLPH	34	13	29	69.0%	42	18	8	15	0	1	2.4%
	SCHUYLER	4	4	2	33.3%	6	2	0	1	1	2	50.0%
	SCOTLAND	3	3	2	40.0%	5	3	0	2	0	0	0.0%
	SHELBY	4	5	3	37.5%	8	2	0	5	1	0	12.5%
	WARREN	18	12	11	47.8%	23	12	1	8	1	1	8.7%
	NE TOTAL	650	330	356	51.9%	686	281	94	204	36	71	15.6%
SE REGION	BOLLINGER	26	20	9	31.0%	29	15	2	6	2	4	20.7%
	BUTLER	93	48	40	45.5%	88	44	17	16	4	7	12.5%
	CAPE GIRARDEAU	103	54	57	51.4%	111	52	9	29	5	16	18.9%
	CARTER	14	5	7	58.3%	12	7	0	4	0	1	8.3%
	CRAWFORD	44	26	13	33.3%	39	14	4	16	1	4	12.8%
	DENT	21	12	29	70.7%	41	14	3	19	4	1	12.2%
	DUNKLIN	82	49	39	44.3%	88	38	14	27	3	6	10.2%
	HOWELL	98	44	48	52.2%	92	38	10	29	4	11	16.3%

TABLE 16
NC AND MA APPLICATIONS FOR PERSONS < 65 YEARS OF AGE (EXCLUDING SPENDDOWN)
MARCH 2005

		# RECEIVED	# APPROVED	# REJECTED	PERCENT REJECTED	TOTAL RESOLVED	DAYS FOR APPLICATION RESOLUTION					% OVER 90 DAYS
							30 DAYS OR LESS	31-45 DAYS	46-90 DAYS	91-105 DAYS	OVER 105 DAYS	
SE REGION	IRON	26	18	10	35.7%	28	13	4	8	1	2	10.7%
	MADISON	24	13	10	43.5%	23	11	1	7	2	2	17.4%
	MARIES	15	4	9	69.2%	13	1	5	5	2	0	15.4%
	MISSISSIPPI	31	18	20	52.6%	38	17	7	10	1	3	10.5%
	NEW MADRID	32	23	21	47.7%	44	20	9	13	1	1	4.5%
	OREGON	24	12	7	36.8%	19	11	3	2	1	2	15.8%
	PEMISCOT	49	31	18	36.7%	49	24	7	12	2	4	12.2%
	PERRY	21	5	16	76.2%	21	8	6	7	0	0	0.0%
	PHELPS	53	19	30	61.2%	49	19	12	15	1	2	6.1%
	PULASKI	35	16	24	60.0%	40	14	13	9	2	2	10.0%
	REYNOLDS	10	8	3	27.3%	11	4	2	4	1	0	9.1%
	RIPLEY	46	24	11	31.4%	35	18	3	5	2	7	25.7%
	ST FRANCOIS	113	58	66	53.2%	124	59	12	29	8	16	19.4%
	STE GENEVIEVE	10	11	6	35.3%	17	8	6	3	0	0	0.0%
	SCOTT	80	37	32	46.4%	69	29	9	29	0	2	2.9%
	SHANNON	14	6	9	60.0%	15	6	2	6	1	0	6.7%
	STODDARD	47	35	17	32.7%	52	26	5	13	0	8	15.4%
	TEXAS	49	33	21	38.9%	54	34	8	9	1	2	5.6%
	WASHINGTON	69	29	29	50.0%	58	36	2	15	0	5	8.6%
	WAYNE	45	22	20	47.6%	42	18	8	10	3	3	14.3%
	SE TOTAL	1,274	680	621	47.7%	1,301	598	183	357	52	111	12.5%
SW REGION	BARRY	48	24	24	50.0%	48	22	6	14	1	5	12.5%
	BARTON	15	9	6	40.0%	15	8	2	3	0	2	13.3%
	BATES	21	8	10	55.6%	18	9	1	7	1	0	5.6%
	BENTON	27	25	19	43.2%	44	19	2	13	3	7	22.7%
	CAMDEN	37	14	25	64.1%	39	14	3	11	5	6	28.2%
	CEDAR	30	16	8	33.3%	24	15	0	6	1	2	12.5%
	CHRISTIAN	27	12	26	68.4%	38	15	5	9	2	7	23.7%
	DADE	14	6	4	40.0%	10	5	0	2	1	2	30.0%
	DALLAS	27	12	10	45.5%	22	12	4	3	3	0	13.6%
	DOUGLAS	24	22	14	38.9%	36	10	4	15	3	4	19.4%
	GREENE	386	182	227	55.5%	409	181	53	108	22	45	16.4%
	HENRY	38	23	15	39.5%	38	17	6	7	3	5	21.1%
	HICKORY	13	4	11	73.3%	15	5	5	5	0	0	0.0%
	JASPER	269	86	125	59.2%	211	79	21	73	12	26	18.0%
	LACLEDE	35	27	21	43.8%	48	14	5	23	2	4	12.5%
	LAWRENCE	47	29	17	37.0%	46	28	5	7	2	4	13.0%
	MCDONALD	41	19	28	59.6%	47	17	5	20	2	3	10.6%
	MILLER	37	22	17	43.6%	39	13	8	13	1	4	12.8%
	MONITEAU	13	8	9	52.9%	17	5	0	7	1	4	29.4%
	MORGAN	25	22	13	37.1%	35	15	5	7	3	5	22.9%
	NEWTON	59	26	40	60.6%	66	26	11	14	4	11	22.7%
	OZARK	20	9	9	50.0%	18	11	3	2	0	2	11.1%
	POLK	41	19	17	47.2%	36	16	5	6	3	6	25.0%
	ST CLAIR	18	11	17	60.7%	28	9	8	7	1	3	14.3%
	STONE	41	15	24	61.5%	39	26	3	6	1	3	10.3%
	TANEY	67	25	55	68.8%	80	30	16	14	4	16	25.0%
	VERNON	44	21	13	38.2%	34	12	6	14	0	2	5.9%
	WEBSTER	30	13	25	65.8%	38	19	7	8	2	2	10.5%
	WRIGHT	38	23	13	36.1%	36	19	6	11	0	0	0.0%
	SW TOTAL	1,532	732	842	53.5%	1,574	671	205	435	83	180	16.7%
KC REGION	CLAY	108	77	65	45.8%	142	49	25	42	7	19	18.3%
	JACKSON	748	330	405	55.1%	735	271	79	257	31	97	17.4%
	PLATTE	30	15	14	48.3%	29	13	4	10	1	1	6.9%
	KC TOTAL	886	422	484	53.4%	906	333	108	309	39	117	17.2%
STL REGION	JEFFERSON	169	84	78	48.1%	162	86	16	11	5	44	30.2%
	ST CHARLES	108	53	66	55.5%	119	51	9	12	9	38	39.5%
	ST LOUIS COUNTY	584	258	302	53.9%	560	211	42	80	25	202	40.5%
	ST LOUIS CITY	714	318	337	51.5%	655	241	41	64	14	295	47.2%
	STL TOTAL	1,575	713	783	52.3%	1,496	589	108	167	53	579	42.2%
STATEWIDE		6,496	3,153	3,436	52.1%	6,589	2,693	798	1,674	286	1,138	21.6%

TABLE 17
NC AND MA APPLICATIONS FOR PERSONS 65+ YEARS OF AGE (EXCLUDING SPENDDOWN)
MARCH 2005

		# RECEIVED	# APPROVED	# REJECTED	PERCENT REJECTED	TOTAL RESOLVED	DAYS FOR APPLICATION RESOLUTION					% OVER 45 DAYS
							30 DAYS OR LESS	31-45 DAYS	46-90 DAYS	91-105 DAYS	OVER 105 DAYS	
NW REGION	ANDREW	6	4	2	33.3%	6	4	1	1	0	0	16.7%
	ATCHISON	3	6	1	14.3%	7	2	1	3	0	1	57.1%
	BUCHANAN	31	22	7	24.1%	29	19	7	3	0	0	10.3%
	CALDWELL	6	2	1	33.3%	3	3	0	0	0	0	0.0%
	CARROLL	3	1	1	50.0%	2	0	2	0	0	0	0.0%
	CASS	18	21	2	8.7%	23	10	11	1	0	1	8.7%
	CHARITON	2	2	1	33.3%	3	0	1	1	0	1	66.7%
	CLINTON	4	3	2	40.0%	5	2	2	1	0	0	20.0%
	COOPER	10	10	3	23.1%	13	5	2	5	0	1	46.2%
	DAVISS	6	2	1	33.3%	3	3	0	0	0	0	0.0%
	DE KALB	5	2	4	66.7%	6	2	1	2	1	0	50.0%
	GENTRY	2	2	0	0.0%	2	2	0	0	0	0	0.0%
	GRUNDY	6	6	0	0.0%	6	4	2	0	0	0	0.0%
	HARRISON	9	6	2	25.0%	8	7	1	0	0	0	0.0%
	HOLT	2	2	1	33.3%	3	1	1	0	1	0	33.3%
	JOHNSON	5	4	1	20.0%	5	2	2	1	0	0	20.0%
	LAFAYETTE	10	9	3	25.0%	12	1	4	5	0	2	58.3%
	LINN	6	4	0	0.0%	4	2	1	1	0	0	25.0%
	LIVINGSTON	5	8	0	0.0%	8	2	5	0	1	0	12.5%
	MERCER	3	1	1	50.0%	2	2	0	0	0	0	0.0%
	NODAWAY	6	6	1	14.3%	7	5	1	0	1	0	14.3%
	PETTIS	11	9	3	25.0%	12	6	5	1	0	0	8.3%
	PUTNAM	3	0	0	0.0%	0	0	0	0	0	0	0.0%
	RAY	1	2	2	50.0%	4	1	0	2	0	1	75.0%
	SALINE	6	7	1	12.5%	8	4	2	2	0	0	25.0%
	SULLIVAN	2	3	0	0.0%	3	1	1	0	0	1	33.3%
	WORTH	0	1	1	50.0%	2	1	1	0	0	0	0.0%
	NW TOTAL	171	145	41	22.0%	186	91	54	29	4	8	22.0%
NE REGION	ADAIR	11	4	3	42.9%	7	5	1	1	0	0	14.3%
	AUDRAIN	8	5	2	28.6%	7	2	2	3	0	0	42.9%
	BOONE	30	20	1	4.8%	21	9	5	3	0	4	33.3%
	CALLAWAY	10	7	0	0.0%	7	7	0	0	0	0	0.0%
	CLARK	0	0	0	0.0%	0	0	0	0	0	0	0.0%
	COLE	8	3	2	40.0%	5	2	0	1	0	2	60.0%
	FRANKLIN	23	17	10	37.0%	27	21	5	1	0	0	3.7%
	GASCONADE	4	2	1	33.3%	3	1	2	0	0	0	0.0%
	HOWARD	1	2	0	0.0%	2	0	1	1	0	0	50.0%
	KNOX	0	0	1	100.0%	1	0	0	1	0	0	100.0%
	LEWIS	2	2	1	33.3%	3	1	2	0	0	0	0.0%
	LINCOLN	5	5	2	28.6%	7	5	1	1	0	0	14.3%
	MACON	3	8	1	11.1%	9	6	3	0	0	0	0.0%
	MARION	21	4	10	71.4%	14	11	2	0	1	0	7.1%
	MONROE	3	1	0	0.0%	1	1	0	0	0	0	0.0%
	MONTGOMERY	8	4	0	0.0%	4	3	0	1	0	0	25.0%
	OSAGE	3	4	1	20.0%	5	2	1	1	0	1	40.0%
	PIKE	7	3	1	25.0%	4	3	0	1	0	0	25.0%
	RALLS	2	3	0	0.0%	3	3	0	0	0	0	0.0%
	RANDOLPH	4	3	1	25.0%	4	3	1	0	0	0	0.0%
	SCHUYLER	1	1	1	50.0%	2	2	0	0	0	0	0.0%
	SCOTLAND	1	1	0	0.0%	1	0	1	0	0	0	0.0%
	SHELBY	2	4	3	42.9%	7	1	3	1	2	0	42.9%
	WARREN	3	2	1	33.3%	3	2	0	1	0	0	33.3%
	NE TOTAL	160	105	42	28.6%	147	90	30	17	3	7	18.4%
SE REGION	BOLLINGER	5	5	1	16.7%	6	3	0	3	0	0	50.0%
	BUTLER	11	15	5	25.0%	20	8	7	4	1	0	25.0%
	CAPE GIRARDEAU	22	10	7	41.2%	17	7	7	2	0	1	17.6%
	CARTER	3	0	1	100.0%	1	1	0	0	0	0	0.0%
	CRAWFORD	7	2	2	50.0%	4	3	1	0	0	0	0.0%
	DENT	8	6	2	25.0%	8	6	1	0	0	1	12.5%
	DUNKLIN	21	11	3	21.4%	14	10	4	0	0	0	0.0%
	HOWELL	23	16	5	23.8%	21	13	6	2	0	0	9.5%

TABLE 17
NC AND MA APPLICATIONS FOR PERSONS 65+ YEARS OF AGE (EXCLUDING SPENDDOWN)
MARCH 2005

		# RECEIVED	# APPROVED	# REJECTED	PERCENT REJECTED	TOTAL RESOLVED	DAYS FOR APPLICATION RESOLUTION					% OVER 45 DAYS
							30 DAYS OR LESS	31-45 DAYS	46-90 DAYS	91-105 DAYS	OVER 105 DAYS	
SE REGION	IRON	3	5	2	28.6%	7	6	1	0	0	0	0.0%
	MADISON	4	5	2	28.6%	7	4	3	0	0	0	0.0%
	MARIES	3	1	0	0.0%	1	1	0	0	0	0	0.0%
	MISSISSIPPI	5	9	2	18.2%	11	7	3	1	0	0	9.1%
	NEW MADRID	17	10	4	28.6%	14	11	1	1	1	0	14.3%
	OREGON	4	4	0	0.0%	4	2	1	1	0	0	25.0%
	PEMISCOT	9	6	1	14.3%	7	3	0	3	0	1	57.1%
	PERRY	5	3	0	0.0%	3	3	0	0	0	0	0.0%
	PHELPS	11	7	0	0.0%	7	5	1	1	0	0	14.3%
	PULASKI	7	3	2	40.0%	5	4	1	0	0	0	0.0%
	REYNOLDS	1	0	1	100.0%	1	1	0	0	0	0	0.0%
	RIPLEY	10	5	1	16.7%	6	6	0	0	0	0	0.0%
	ST FRANCOIS	20	22	5	18.5%	27	15	4	7	0	1	29.6%
	STE GENEVIEVE	6	3	3	50.0%	6	4	2	0	0	0	0.0%
	SCOTT	16	11	2	15.4%	13	11	1	1	0	0	7.7%
	SHANNON	3	1	0	0.0%	1	1	0	0	0	0	0.0%
	STODDARD	10	8	4	33.3%	12	10	2	0	0	0	0.0%
	TEXAS	6	5	4	44.4%	9	7	2	0	0	0	0.0%
	WASHINGTON	5	2	0	0.0%	2	1	1	0	0	0	0.0%
	WAYNE	9	9	4	30.8%	13	3	3	5	0	2	53.8%
	SE TOTAL	254	184	63	25.5%	247	166	52	31	2	6	15.8%
SW REGION	BARRY	14	7	1	12.5%	8	4	3	1	0	0	12.5%
	BARTON	0	0	0	0.0%	0	0	0	0	0	0	0.0%
	BATES	4	2	2	50.0%	4	2	2	0	0	0	0.0%
	BENTON	5	4	2	33.3%	6	2	1	1	1	1	50.0%
	CAMDEN	9	7	5	41.7%	12	4	3	2	1	2	41.7%
	CEDAR	6	5	0	0.0%	5	4	1	0	0	0	0.0%
	CHRISTIAN	17	8	7	46.7%	15	8	3	1	1	2	26.7%
	DADE	4	0	1	100.0%	1	0	0	0	0	1	100.0%
	DALLAS	9	8	1	11.1%	9	7	1	0	0	1	11.1%
	DOUGLAS	2	4	0	0.0%	4	3	1	0	0	0	0.0%
	GREENE	73	49	23	31.9%	72	26	9	24	3	10	51.4%
	HENRY	12	11	3	21.4%	14	5	3	0	3	3	42.9%
	HICKORY	6	5	1	16.7%	6	4	1	1	0	0	16.7%
	JASPER	29	28	6	17.6%	34	23	4	6	0	1	20.6%
	LACLEDE	5	10	3	23.1%	13	8	3	1	1	0	15.4%
	LAWRENCE	15	11	2	15.4%	13	7	4	2	0	0	15.4%
	MCDONALD	6	6	0	0.0%	6	5	1	0	0	0	0.0%
	MILLER	9	4	1	20.0%	5	4	1	0	0	0	0.0%
	MONITEAU	5	2	0	0.0%	2	1	0	0	0	1	50.0%
	MORGAN	6	8	0	0.0%	8	7	1	0	0	0	0.0%
	NEWTON	16	7	5	41.7%	12	9	1	1	0	1	16.7%
	OZARK	3	0	1	100.0%	1	1	0	0	0	0	0.0%
	POLK	7	7	3	30.0%	10	4	2	3	1	0	40.0%
	ST CLAIR	4	3	0	0.0%	3	2	1	0	0	0	0.0%
	STONE	3	1	1	50.0%	2	1	0	1	0	0	50.0%
	TANEY	13	7	2	22.2%	9	5	1	2	0	1	33.3%
	VERNON	6	6	4	40.0%	10	3	5	2	0	0	20.0%
	WEBSTER	7	7	2	22.2%	9	5	2	1	1	0	22.2%
	WRIGHT	8	8	1	11.1%	9	6	3	0	0	0	0.0%
	SW TOTAL	303	225	77	25.5%	302	160	57	49	12	24	28.1%
KC REGION	CLAY	45	30	14	31.8%	44	25	8	6	1	4	25.0%
	JACKSON	161	131	49	27.2%	180	97	35	39	5	4	26.7%
	PLATTE	14	9	7	43.8%	16	7	3	4	0	2	37.5%
	KC TOTAL	220	170	70	29.2%	240	129	46	49	6	10	27.1%
STL REGION	JEFFERSON	43	29	17	37.0%	46	25	8	9	2	2	28.3%
	ST CHARLES	28	19	8	29.6%	27	15	5	4	1	2	25.9%
	ST LOUIS COUNTY	240	147	82	35.8%	229	88	73	45	6	17	29.7%
	ST LOUIS CITY	97	79	21	21.0%	100	44	16	20	2	18	40.0%
	STL TOTAL	408	274	128	31.8%	402	172	102	78	11	39	31.8%
STATEWIDE		1,516	1,103	421	27.6%	1,524	798	341	253	38	94	25.3%

**TABLE 18
MA SPENDDOWN APPLICATIONS FOR PERSONS < 65 YEARS OF AGE
MARCH 2005**

		# RECEIVED	# APPROVED	# REJECTED	PERCENT REJECTED	TOTAL RESOLVED	DAYS FOR APPLICATION RESOLUTION					% OVER 90 DAYS
							30 DAYS OR LESS	31-45 DAYS	46-90 DAYS	91-105 DAYS	OVER 105 DAYS	
NW REGION	ANDREW	4	3	4	57.1%	7	4	1	1	0	1	14.3%
	ATCHISON	7	0	2	100.0%	2	2	0	0	0	0	0.0%
	BUCHANAN	28	11	6	35.3%	17	8	2	3	1	3	23.5%
	CALDWELL	1	0	1	100.0%	1	1	0	0	0	0	0.0%
	CARROLL	3	0	1	100.0%	1	0	0	0	0	1	100.0%
	CASS	9	7	6	46.2%	13	5	3	4	1	0	7.7%
	CHARITON	2	1	3	75.0%	4	2	1	1	0	0	0.0%
	CLINTON	4	1	4	80.0%	5	2	0	1	1	1	40.0%
	COOPER	2	2	0	0.0%	2	0	0	1	0	1	50.0%
	DAVISS	4	2	1	33.3%	3	3	0	0	0	0	0.0%
	DE KALB	0	2	0	0.0%	2	2	0	0	0	0	0.0%
	GENTRY	0	0	0	0.0%	0	0	0	0	0	0	0.0%
	GRUNDY	1	1	1	50.0%	2	0	0	1	1	0	50.0%
	HARRISON	2	1	0	0.0%	1	0	0	0	0	1	100.0%
	HOLT	3	0	1	100.0%	1	0	1	0	0	0	0.0%
	JOHNSON	8	2	7	77.8%	9	5	1	2	0	1	11.1%
	LAFAYETTE	9	3	3	50.0%	6	3	1	1	1	0	16.7%
	LINN	2	1	2	66.7%	3	2	1	0	0	0	0.0%
	LIVINGSTON	9	0	2	100.0%	2	1	0	0	1	0	50.0%
	MERCER	3	0	2	100.0%	2	0	2	0	0	0	0.0%
	NODAWAY	0	1	0	0.0%	1	0	0	1	0	0	0.0%
	PETTIS	14	2	7	77.8%	9	4	0	5	0	0	0.0%
	PUTNAM	0	1	1	50.0%	2	1	1	0	0	0	0.0%
	RAY	4	3	4	57.1%	7	5	1	1	0	0	0.0%
	SALINE	7	6	1	14.3%	7	3	1	0	2	1	42.9%
	SULLIVAN	1	0	0	0.0%	0	0	0	0	0	0	0.0%
	WORTH	0	0	0	0.0%	0	0	0	0	0	0	0.0%
	NW TOTAL	127	50	59	54.1%	109	53	16	22	8	10	16.5%
NE REGION	ADAIR	3	0	2	100.0%	2	0	0	2	0	0	0.0%
	AUDRAIN	9	3	7	70.0%	10	3	1	3	1	2	30.0%
	BOONE	39	8	17	68.0%	25	10	5	5	2	3	20.0%
	CALLAWAY	13	3	8	72.7%	11	2	5	1	1	2	27.3%
	CLARK	5	1	1	50.0%	2	2	0	0	0	0	0.0%
	COLE	4	3	0	0.0%	3	1	0	1	1	0	33.3%
	FRANKLIN	12	5	5	50.0%	10	7	2	1	0	0	0.0%
	GASCONADE	0	1	1	50.0%	2	1	0	1	0	0	0.0%
	HOWARD	0	0	1	100.0%	1	0	0	1	0	0	0.0%
	KNOX	0	0	1	100.0%	1	0	0	1	0	0	0.0%
	LEWIS	2	0	2	100.0%	2	0	0	1	1	0	50.0%
	LINCOLN	21	6	8	57.1%	14	5	2	5	1	1	14.3%
	MACON	4	1	1	50.0%	2	2	0	0	0	0	0.0%
	MARION	5	1	4	80.0%	5	3	0	2	0	0	0.0%
	MONROE	3	1	4	80.0%	5	3	1	1	0	0	0.0%
	MONTGOMERY	5	1	0	0.0%	1	0	0	1	0	0	0.0%
	OSAGE	3	1	1	50.0%	2	1	0	0	0	1	50.0%
	PIKE	7	0	1	100.0%	1	1	0	0	0	0	0.0%
	RALLS	0	1	3	75.0%	4	1	2	1	0	0	0.0%
	RANDOLPH	7	3	3	50.0%	6	0	0	6	0	0	0.0%
	SCHUYLER	3	0	0	0.0%	0	0	0	0	0	0	0.0%
	SCOTLAND	2	0	2	100.0%	2	1	1	0	0	0	0.0%
	SHELBY	1	1	1	50.0%	2	0	1	1	0	0	0.0%
	WARREN	4	1	3	75.0%	4	3	0	0	0	1	25.0%
	NE TOTAL	152	41	76	65.0%	117	46	20	34	7	10	14.5%
SE REGION	BOLLINGER	9	4	7	63.6%	11	4	2	3	1	1	18.2%
	BUTLER	28	9	21	70.0%	30	18	3	4	2	3	16.7%
	CAPE GIRARDEAU	15	6	17	73.9%	23	7	4	5	1	6	30.4%
	CARTER	1	1	0	0.0%	1	1	0	0	0	0	0.0%
	CRAWFORD	12	5	5	50.0%	10	6	2	2	0	0	0.0%
	DENT	7	0	3	100.0%	3	3	0	0	0	0	0.0%
	DUNKLIN	13	6	2	25.0%	8	6	0	1	1	0	12.5%
	HOWELL	15	7	7	50.0%	14	6	2	2	2	2	28.6%

**TABLE 18
MA SPENDDOWN APPLICATIONS FOR PERSONS < 65 YEARS OF AGE
MARCH 2005**

		# RECEIVED	# APPROVED	# REJECTED	PERCENT REJECTED	TOTAL RESOLVED	DAYS FOR APPLICATION RESOLUTION					% OVER 90 DAYS
							30 DAYS OR LESS	31-45 DAYS	46-90 DAYS	91-105 DAYS	OVER 105 DAYS	
SE REGION	IRON	7	3	2	40.0%	5	4	0	0	0	1	20.0%
	MADISON	7	2	4	66.7%	6	5	0	0	1	0	16.7%
	MARIES	0	0	0	0.0%	0	0	0	0	0	0	0.0%
	MISSISSIPPI	11	3	6	66.7%	9	4	4	0	0	1	11.1%
	NEW MADRID	19	6	18	75.0%	24	9	3	10	1	1	8.3%
	OREGON	7	2	2	50.0%	4	1	0	2	0	1	25.0%
	PEMISCOT	4	4	4	50.0%	8	3	1	2	0	2	25.0%
	PERRY	3	2	1	33.3%	3	1	1	1	0	0	0.0%
	PHELPS	3	2	1	33.3%	3	3	0	0	0	0	0.0%
	PULASKI	12	1	4	80.0%	5	2	1	2	0	0	0.0%
	REYNOLDS	2	0	1	100.0%	1	0	1	0	0	0	0.0%
	RIPLEY	5	3	2	40.0%	5	2	1	0	0	2	40.0%
	ST FRANCOIS	11	9	6	40.0%	15	10	1	2	1	1	13.3%
	STE GENEVIEVE	5	1	2	66.7%	3	1	1	0	0	1	33.3%
	SCOTT	15	6	3	33.3%	9	6	1	1	0	1	11.1%
	SHANNON	3	4	2	33.3%	6	2	1	3	0	0	0.0%
	STODDARD	18	5	15	75.0%	20	6	4	6	1	3	20.0%
	TEXAS	17	0	8	100.0%	8	3	1	2	2	0	25.0%
	WASHINGTON	11	4	4	50.0%	8	6	0	2	0	0	0.0%
	WAYNE	2	2	4	66.7%	6	1	0	2	0	3	50.0%
	SE TOTAL	262	97	151	60.9%	248	120	34	52	13	29	16.9%
SW REGION	BARRY	20	3	14	82.4%	17	7	2	5	1	2	17.6%
	BARTON	12	2	5	71.4%	7	5	1	0	0	1	14.3%
	BATES	2	2	6	75.0%	8	4	1	3	0	0	0.0%
	BENTON	5	2	7	77.8%	9	6	0	1	0	2	22.2%
	CAMDEN	17	4	5	55.6%	9	4	0	3	0	2	22.2%
	CEDAR	3	3	0	0.0%	3	2	0	1	0	0	0.0%
	CHRISTIAN	19	5	10	66.7%	15	11	2	2	0	0	0.0%
	DADE	0	1	2	66.7%	3	0	1	1	1	0	33.3%
	DALLAS	2	1	3	75.0%	4	1	0	3	0	0	0.0%
	DOUGLAS	7	3	3	50.0%	6	4	0	1	0	1	16.7%
	GREENE	97	21	38	64.4%	59	22	11	23	1	2	5.1%
	HENRY	9	3	5	62.5%	8	4	1	1	1	1	25.0%
	HICKORY	3	0	3	100.0%	3	1	1	1	0	0	0.0%
	JASPER	71	14	39	73.6%	53	22	7	19	1	4	9.4%
	LACLEDE	19	4	14	77.8%	18	7	5	3	1	2	16.7%
	LAWRENCE	18	3	15	83.3%	18	5	3	9	1	0	5.6%
	MCDONALD	6	2	2	50.0%	4	1	3	0	0	0	0.0%
	MILLER	3	0	2	100.0%	2	0	1	0	1	0	50.0%
	MONITEAU	1	3	0	0.0%	3	0	0	2	0	1	33.3%
	MORGAN	7	6	2	25.0%	8	3	1	4	0	0	0.0%
	NEWTON	22	5	13	72.2%	18	7	3	7	0	1	5.6%
	OZARK	4	3	2	40.0%	5	3	0	1	0	1	20.0%
	POLK	8	3	7	70.0%	10	2	3	4	0	1	10.0%
	ST CLAIR	6	2	2	50.0%	4	3	1	0	0	0	0.0%
	STONE	9	1	2	66.7%	3	1	1	1	0	0	0.0%
	TANEY	30	5	24	82.8%	29	12	4	8	3	2	17.2%
	VERNON	8	4	4	50.0%	8	4	1	3	0	0	0.0%
	WEBSTER	6	3	5	62.5%	8	4	2	1	0	1	12.5%
	WRIGHT	14	3	3	50.0%	6	3	1	1	0	1	16.7%
	SW TOTAL	428	111	237	68.1%	348	148	56	108	11	25	10.3%
KC REGION	CLAY	41	21	19	47.5%	40	26	2	7	1	4	12.5%
	JACKSON	160	67	70	51.1%	137	71	12	31	9	14	16.8%
	PLATTE	9	3	6	66.7%	9	4	1	1	1	2	33.3%
	KC TOTAL	210	91	95	51.1%	186	101	15	39	11	20	16.7%
STL REGION	JEFFERSON	52	20	26	56.5%	46	25	4	5	0	12	26.1%
	ST CHARLES	38	14	20	58.8%	34	18	5	4	1	6	20.6%
	ST LOUIS COUNTY	90	64	43	40.2%	107	46	10	13	5	33	35.5%
	ST LOUIS CITY	58	32	23	41.8%	55	20	2	8	4	21	45.5%
	STL TOTAL	238	130	112	46.3%	242	109	21	30	10	72	33.9%
STATEWIDE		1,417	520	730	58.4%	1,250	577	162	285	60	166	18.1%

**TABLE 19
MA SPENDDOWN APPLICATIONS FOR PERSONS 65+ YEARS OF AGE
MARCH 2005**

		# RECEIVED	# APPROVED	# REJECTED	PERCENT REJECTED	TOTAL RESOLVED	DAYS FOR APPLICATION RESOLUTION					% OVER 45 DAYS
							30 DAYS OR LESS	31-45 DAYS	46-90 DAYS	91-105 DAYS	OVER 105 DAYS	
NW REGION	ANDREW	0	0	0	0.0%	0	0	0	0	0	0	0.0%
	ATCHISON	1	2	0	0.0%	2	2	0	0	0	0	0.0%
	BUCHANAN	14	0	3	100.0%	3	2	0	1	0	0	33.3%
	CALDWELL	0	0	0	0.0%	0	0	0	0	0	0	0.0%
	CARROLL	0	1	0	0.0%	1	0	0	0	1	0	100.0%
	CASS	5	3	2	40.0%	5	2	1	1	1	0	40.0%
	CHARITON	0	0	1	100.0%	1	0	0	1	0	0	100.0%
	CLINTON	1	1	1	50.0%	2	2	0	0	0	0	0.0%
	COOPER	3	2	2	50.0%	4	1	1	2	0	0	50.0%
	DAVISS	0	2	1	33.3%	3	2	0	1	0	0	33.3%
	DE KALB	0	2	1	33.3%	3	0	2	1	0	0	33.3%
	GENTRY	0	1	0	0.0%	1	1	0	0	0	0	0.0%
	GRUNDY	3	0	0	0.0%	0	0	0	0	0	0	0.0%
	HARRISON	2	0	2	100.0%	2	2	0	0	0	0	0.0%
	HOLT	0	0	1	100.0%	1	1	0	0	0	0	0.0%
	JOHNSON	3	0	1	100.0%	1	1	0	0	0	0	0.0%
	LAFAYETTE	4	3	2	40.0%	5	2	3	0	0	0	0.0%
	LINN	3	1	1	50.0%	2	1	1	0	0	0	0.0%
	LIVINGSTON	2	0	0	0.0%	0	0	0	0	0	0	0.0%
	MERCER	1	0	0	0.0%	0	0	0	0	0	0	0.0%
	NODAWAY	1	1	2	66.7%	3	2	1	0	0	0	0.0%
	PETTIS	6	4	3	42.9%	7	4	2	0	1	0	14.3%
	PUTNAM	0	0	0	0.0%	0	0	0	0	0	0	0.0%
	RAY	1	0	2	100.0%	2	0	1	0	1	0	50.0%
	SALINE	1	3	0	0.0%	3	3	0	0	0	0	0.0%
	SULLIVAN	1	1	0	0.0%	1	0	1	0	0	0	0.0%
	WORTH	0	0	0	0.0%	0	0	0	0	0	0	0.0%
	NW TOTAL	52	27	25	48.1%	52	28	13	7	4	0	21.2%
NE REGION	ADAIR	7	4	1	20.0%	5	4	0	1	0	0	20.0%
	AUDRAIN	2	2	1	33.3%	3	2	1	0	0	0	0.0%
	BOONE	14	9	10	52.6%	19	11	1	5	1	1	36.8%
	CALLAWAY	6	1	2	66.7%	3	1	1	0	1	0	33.3%
	CLARK	2	0	0	0.0%	0	0	0	0	0	0	0.0%
	COLE	6	6	1	14.3%	7	6	1	0	0	0	0.0%
	FRANKLIN	7	5	1	16.7%	6	5	0	1	0	0	16.7%
	GASCONADE	1	0	1	100.0%	1	1	0	0	0	0	0.0%
	HOWARD	1	0	1	100.0%	1	1	0	0	0	0	0.0%
	KNOX	0	0	0	0.0%	0	0	0	0	0	0	0.0%
	LEWIS	1	3	0	0.0%	3	2	0	1	0	0	33.3%
	LINCOLN	6	1	1	50.0%	2	2	0	0	0	0	0.0%
	MACON	1	1	1	50.0%	2	1	1	0	0	0	0.0%
	MARION	2	3	0	0.0%	3	3	0	0	0	0	0.0%
	MONROE	1	1	0	0.0%	1	1	0	0	0	0	0.0%
	MONTGOMERY	0	3	0	0.0%	3	2	1	0	0	0	0.0%
	OSAGE	1	1	0	0.0%	1	1	0	0	0	0	0.0%
	PIKE	3	0	0	0.0%	0	0	0	0	0	0	0.0%
	RALLS	1	1	0	0.0%	1	1	0	0	0	0	0.0%
	RANDOLPH	3	0	3	100.0%	3	2	0	1	0	0	33.3%
	SCHUYLER	3	1	0	0.0%	1	0	1	0	0	0	0.0%
	SCOTLAND	1	3	0	0.0%	3	2	1	0	0	0	0.0%
	SHELBY	1	1	0	0.0%	1	1	0	0	0	0	0.0%
	WARREN	3	1	1	50.0%	2	2	0	0	0	0	0.0%
	NE TOTAL	73	47	24	33.8%	71	51	8	9	2	1	16.9%
SE REGION	BOLLINGER	7	3	1	25.0%	4	4	0	0	0	0	0.0%
	BUTLER	7	8	3	27.3%	11	7	1	3	0	0	27.3%
	CAPE GIRARDEAU	4	5	2	28.6%	7	2	2	1	2	0	42.9%
	CARTER	0	1	0	0.0%	1	1	0	0	0	0	0.0%
	CRAWFORD	2	3	4	57.1%	7	0	6	1	0	0	14.3%
	DENT	3	2	0	0.0%	2	2	0	0	0	0	0.0%
	DUNKLIN	6	6	1	14.3%	7	3	1	2	1	0	42.9%
	HOWELL	10	8	4	33.3%	12	3	6	2	0	1	25.0%

TABLE 19
MA SPENDDOWN APPLICATIONS FOR PERSONS 65+ YEARS OF AGE
MARCH 2005

		# RECEIVED	# APPROVED	# REJECTED	PERCENT REJECTED	TOTAL RESOLVED	DAYS FOR APPLICATION RESOLUTION					% OVER 45 DAYS
							30 DAYS OR LESS	31-45 DAYS	46-90 DAYS	91-105 DAYS	OVER 105 DAYS	
SE REGION	IRON	2	2	2	50.0%	4	3	0	1	0	0	25.0%
	MADISON	2	1	1	50.0%	2	2	0	0	0	0	0.0%
	MARIES	0	0	1	100.0%	1	1	0	0	0	0	0.0%
	MISSISSIPPI	2	1	2	66.7%	3	1	1	0	1	0	33.3%
	NEW MADRID	5	1	2	66.7%	3	1	2	0	0	0	0.0%
	OREGON	1	1	0	0.0%	1	0	1	0	0	0	0.0%
	PEMISCOT	6	4	2	33.3%	6	2	2	0	2	0	33.3%
	PERRY	0	2	0	0.0%	2	2	0	0	0	0	0.0%
	PHELPS	4	1	2	66.7%	3	2	0	1	0	0	33.3%
	PULASKI	1	1	1	50.0%	2	1	1	0	0	0	0.0%
	REYNOLDS	2	2	0	0.0%	2	2	0	0	0	0	0.0%
	RIPLEY	3	1	0	0.0%	1	1	0	0	0	0	0.0%
	ST FRANCOIS	7	10	0	0.0%	10	9	1	0	0	0	0.0%
	STE GENEVIEVE	3	3	1	25.0%	4	3	0	1	0	0	25.0%
	SCOTT	8	6	1	14.3%	7	5	2	0	0	0	0.0%
	SHANNON	2	2	1	33.3%	3	2	1	0	0	0	0.0%
	STODDARD	8	6	2	25.0%	8	4	3	1	0	0	12.5%
	TEXAS	1	2	0	0.0%	2	1	0	1	0	0	50.0%
	WASHINGTON	4	2	2	50.0%	4	4	0	0	0	0	0.0%
	WAYNE	3	3	3	50.0%	6	1	1	1	1	2	66.7%
	SE TOTAL	103	87	38	30.4%	125	69	31	15	7	3	20.0%
SW REGION	BARRY	7	4	4	50.0%	8	5	2	1	0	0	12.5%
	BARTON	1	0	1	100.0%	1	1	0	0	0	0	0.0%
	BATES	3	1	1	50.0%	2	2	0	0	0	0	0.0%
	BENTON	3	3	1	25.0%	4	4	0	0	0	0	0.0%
	CAMDEN	3	2	2	50.0%	4	1	2	0	0	1	25.0%
	CEDAR	0	0	0	0.0%	0	0	0	0	0	0	0.0%
	CHRISTIAN	7	6	4	40.0%	10	4	4	2	0	0	20.0%
	DADE	1	1	0	0.0%	1	1	0	0	0	0	0.0%
	DALLAS	0	1	0	0.0%	1	1	0	0	0	0	0.0%
	DOUGLAS	3	1	0	0.0%	1	0	1	0	0	0	0.0%
	GREENE	21	12	5	29.4%	17	8	2	6	1	0	41.2%
	HENRY	4	3	2	40.0%	5	5	0	0	0	0	0.0%
	HICKORY	0	0	0	0.0%	0	0	0	0	0	0	0.0%
	JASPER	8	7	2	22.2%	9	5	3	1	0	0	11.1%
	LACLEDE	3	2	2	50.0%	4	0	2	2	0	0	50.0%
	LAWRENCE	4	5	1	16.7%	6	5	1	0	0	0	0.0%
	MCDONALD	7	3	0	0.0%	3	2	1	0	0	0	0.0%
	MILLER	5	2	3	60.0%	5	3	2	0	0	0	0.0%
	MONITEAU	1	0	0	0.0%	0	0	0	0	0	0	0.0%
	MORGAN	2	3	2	40.0%	5	4	0	1	0	0	20.0%
	NEWTON	6	5	1	16.7%	6	5	1	0	0	0	0.0%
	OZARK	0	0	0	0.0%	0	0	0	0	0	0	0.0%
	POLK	3	2	0	0.0%	2	2	0	0	0	0	0.0%
	ST CLAIR	2	0	0	0.0%	0	0	0	0	0	0	0.0%
	STONE	2	0	0	0.0%	0	0	0	0	0	0	0.0%
	TANEY	10	4	1	20.0%	5	1	2	2	0	0	40.0%
	VERNON	6	2	2	50.0%	4	3	0	1	0	0	25.0%
	WEBSTER	4	2	2	50.0%	4	0	0	3	1	0	100.0%
	WRIGHT	1	1	1	50.0%	2	0	1	1	0	0	50.0%
	SW TOTAL	117	72	37	33.9%	109	62	24	20	2	1	21.1%
KC REGION	CLAY	15	11	5	31.3%	16	13	1	0	1	1	12.5%
	JACKSON	79	43	36	45.6%	79	37	20	17	4	1	27.8%
	PLATTE	4	3	5	62.5%	8	3	2	2	0	1	37.5%
	KC TOTAL	98	57	46	44.7%	103	53	23	19	5	3	26.2%
STL REGION	JEFFERSON	17	15	6	28.6%	21	12	3	6	0	0	28.6%
	ST CHARLES	14	6	6	50.0%	12	10	0	1	1	0	16.7%
	ST LOUIS COUNTY	37	45	19	29.7%	64	28	15	14	1	6	32.8%
	ST LOUIS CITY	31	31	4	11.4%	35	16	4	10	1	4	42.9%
	STL TOTAL	99	97	35	26.5%	132	66	22	31	3	10	33.3%
STATEWIDE		542	387	205	34.6%	592	329	121	101	23	18	24.0%

**TABLE 20
BLIND PENSION AND SUPPLEMENTAL AID TO BLIND APPLICATIONS
MARCH 2005**

		# RECEIVED	# APPROVED	# REJECTED	PERCENT REJECTED	TOTAL RESOLVED	DAYS FOR APPLICATION RESOLUTION					% OVER 90 DAYS
							30 DAYS OR LESS	31-45 DAYS	46-90 DAYS	91-105 DAYS	OVER 105 DAYS	
NW REGION	ANDREW	0	0	0	0.0%	0	0	0	0	0	0	0.0%
	ATCHISON	2	0	0	0.0%	0	0	0	0	0	0	0.0%
	BUCHANAN	5	2	4	66.7%	6	2	0	0	4	0	66.7%
	CALDWELL	2	0	2	100.0%	2	0	0	0	2	0	100.0%
	CARROLL	1	0	1	100.0%	1	1	0	0	0	0	0.0%
	CASS	3	0	0	0.0%	0	0	0	0	0	0	0.0%
	CHARITON	0	0	0	0.0%	0	0	0	0	0	0	0.0%
	CLINTON	0	0	0	0.0%	0	0	0	0	0	0	0.0%
	COOPER	0	0	0	0.0%	0	0	0	0	0	0	0.0%
	DAVISS	0	0	0	0.0%	0	0	0	0	0	0	0.0%
	DE KALB	2	1	0	0.0%	1	0	0	1	0	0	0.0%
	GENTRY	0	0	0	0.0%	0	0	0	0	0	0	0.0%
	GRUNDY	0	0	0	0.0%	0	0	0	0	0	0	0.0%
	HARRISON	2	1	0	0.0%	1	1	0	0	0	0	0.0%
	HOLT	0	0	0	0.0%	0	0	0	0	0	0	0.0%
	JOHNSON	4	0	0	0.0%	0	0	0	0	0	0	0.0%
	LAFAYETTE	2	0	0	0.0%	0	0	0	0	0	0	0.0%
	LINN	2	0	0	0.0%	0	0	0	0	0	0	0.0%
	LIVINGSTON	0	0	0	0.0%	0	0	0	0	0	0	0.0%
	MERCER	2	0	0	0.0%	0	0	0	0	0	0	0.0%
	NODAWAY	1	0	0	0.0%	0	0	0	0	0	0	0.0%
	PETTIS	0	0	2	100.0%	2	0	0	0	2	0	100.0%
	PUTNAM	0	0	0	0.0%	0	0	0	0	0	0	0.0%
	RAY	6	0	5	100.0%	5	0	5	0	0	0	0.0%
	SALINE	0	1	0	0.0%	1	0	1	0	0	0	0.0%
	SULLIVAN	0	0	0	0.0%	0	0	0	0	0	0	0.0%
	WORTH	0	0	0	0.0%	0	0	0	0	0	0	0.0%
	NW TOTAL	34	5	14	73.7%	19	4	6	1	8	0	42.1%
NE REGION	ADAIR	0	1	0	0.0%	1	0	0	0	0	1	100.0%
	AUDRAIN	0	0	0	0.0%	0	0	0	0	0	0	0.0%
	BOONE	5	0	1	100.0%	1	1	0	0	0	0	0.0%
	CALLAWAY	3	0	0	0.0%	0	0	0	0	0	0	0.0%
	CLARK	1	0	0	0.0%	0	0	0	0	0	0	0.0%
	COLE	0	0	4	100.0%	4	0	0	0	2	2	100.0%
	FRANKLIN	3	2	3	60.0%	5	0	2	1	2	0	40.0%
	GASCONADE	0	0	0	0.0%	0	0	0	0	0	0	0.0%
	HOWARD	0	0	0	0.0%	0	0	0	0	0	0	0.0%
	KNOX	0	0	0	0.0%	0	0	0	0	0	0	0.0%
	LEWIS	0	1	3	75.0%	4	0	0	0	4	0	100.0%
	LINCOLN	2	0	2	100.0%	2	2	0	0	0	0	0.0%
	MACON	2	0	0	0.0%	0	0	0	0	0	0	0.0%
	MARION	0	0	0	0.0%	0	0	0	0	0	0	0.0%
	MONROE	0	0	0	0.0%	0	0	0	0	0	0	0.0%
	MONTGOMERY	1	0	0	0.0%	0	0	0	0	0	0	0.0%
	OSAGE	0	0	0	0.0%	0	0	0	0	0	0	0.0%
	PIKE	2	0	0	0.0%	0	0	0	0	0	0	0.0%
	RALLS	0	0	0	0.0%	0	0	0	0	0	0	0.0%
	RANDOLPH	1	1	0	0.0%	1	0	0	1	0	0	0.0%
	SCHUYLER	0	0	0	0.0%	0	0	0	0	0	0	0.0%
	SCOTLAND	0	0	0	0.0%	0	0	0	0	0	0	0.0%
	SHELBY	0	0	2	100.0%	2	0	0	0	2	0	100.0%
	WARREN	1	0	0	0.0%	0	0	0	0	0	0	0.0%
	NE TOTAL	21	5	15	75.0%	20	3	2	2	10	3	65.0%
SE REGION	BOLLINGER	0	0	0	0.0%	0	0	0	0	0	0	0.0%
	BUTLER	6	0	6	100.0%	6	2	0	2	2	0	33.3%
	CAPE GIRARDEAU	2	0	1	100.0%	1	1	0	0	0	0	0.0%
	CARTER	0	0	0	0.0%	0	0	0	0	0	0	0.0%
	CRAWFORD	4	0	2	100.0%	2	0	2	0	0	0	0.0%
	DENT	0	0	0	0.0%	0	0	0	0	0	0	0.0%
	DUNKLIN	6	0	6	100.0%	6	4	0	0	2	0	33.3%
	HOWELL	0	1	0	0.0%	1	0	0	0	0	1	100.0%

**TABLE 20
BLIND PENSION AND SUPPLEMENTAL AID TO BLIND APPLICATIONS
MARCH 2005**

		# RECEIVED	# APPROVED	# REJECTED	PERCENT REJECTED	TOTAL RESOLVED	DAYS FOR APPLICATION RESOLUTION					% OVER 90 DAYS
							30 DAYS OR LESS	31-45 DAYS	46-90 DAYS	91-105 DAYS	OVER 105 DAYS	
SE REGION	IRON	6	0	1	100.0%	1	1	0	0	0	0	0.0%
	MADISON	0	0	0	0.0%	0	0	0	0	0	0	0.0%
	MARIES	0	0	2	100.0%	2	0	0	2	0	0	0.0%
	MISSISSIPPI	2	0	3	100.0%	3	0	0	1	0	2	66.7%
	NEW MADRID	4	0	2	100.0%	2	2	0	0	0	0	0.0%
	OREGON	0	0	0	0.0%	0	0	0	0	0	0	0.0%
	PEMISCOT	0	0	0	0.0%	0	0	0	0	0	0	0.0%
	PERRY	0	0	0	0.0%	0	0	0	0	0	0	0.0%
	PHELPS	2	1	5	83.3%	6	1	1	2	2	0	33.3%
	PULASKI	2	0	0	0.0%	0	0	0	0	0	0	0.0%
	REYNOLDS	4	0	2	100.0%	2	0	0	2	0	0	0.0%
	RIPLEY	0	0	0	0.0%	0	0	0	0	0	0	0.0%
	ST FRANCOIS	2	1	1	50.0%	2	0	0	0	2	0	100.0%
	STE GENEVIEVE	0	0	2	100.0%	2	0	0	0	0	2	100.0%
	SCOTT	0	0	0	0.0%	0	0	0	0	0	0	0.0%
	SHANNON	0	0	0	0.0%	0	0	0	0	0	0	0.0%
	STODDARD	2	2	2	50.0%	4	1	0	0	3	0	75.0%
	TEXAS	1	0	2	100.0%	2	1	0	0	1	0	50.0%
	WASHINGTON	2	0	3	100.0%	3	0	0	0	1	2	100.0%
	WAYNE	7	1	4	80.0%	5	0	2	0	3	0	60.0%
	SE TOTAL	52	6	44	88.0%	50	13	5	9	16	7	46.0%
SW REGION	BARRY	0	0	1	100.0%	1	0	0	0	1	0	100.0%
	BARTON	0	0	0	0.0%	0	0	0	0	0	0	0.0%
	BATES	1	0	0	0.0%	0	0	0	0	0	0	0.0%
	BENTON	5	0	0	0.0%	0	0	0	0	0	0	0.0%
	CAMDEN	0	0	0	0.0%	0	0	0	0	0	0	0.0%
	CEDAR	0	0	0	0.0%	0	0	0	0	0	0	0.0%
	CHRISTIAN	1	0	0	0.0%	0	0	0	0	0	0	0.0%
	DADE	0	0	0	0.0%	0	0	0	0	0	0	0.0%
	DALLAS	0	1	1	50.0%	2	0	0	0	2	0	100.0%
	DOUGLAS	1	0	0	0.0%	0	0	0	0	0	0	0.0%
	GREENE	4	1	8	88.9%	9	0	0	1	8	0	88.9%
	HENRY	0	0	0	0.0%	0	0	0	0	0	0	0.0%
	HICKORY	1	0	0	0.0%	0	0	0	0	0	0	0.0%
	JASPER	5	1	7	87.5%	8	2	0	0	6	0	75.0%
	LACLEDE	1	0	4	100.0%	4	0	2	0	2	0	50.0%
	LAWRENCE	2	0	0	0.0%	0	0	0	0	0	0	0.0%
	MCDONALD	2	0	1	100.0%	1	0	0	0	1	0	100.0%
	MILLER	0	0	2	100.0%	2	0	0	0	2	0	100.0%
	MONITEAU	0	0	0	0.0%	0	0	0	0	0	0	0.0%
	MORGAN	0	1	0	0.0%	1	0	1	0	0	0	0.0%
	NEWTON	1	1	0	0.0%	1	1	0	0	0	0	0.0%
	OZARK	0	0	2	100.0%	2	0	0	2	0	0	0.0%
	POLK	2	1	1	50.0%	2	0	0	2	0	0	0.0%
	ST CLAIR	3	0	2	100.0%	2	0	0	0	2	0	100.0%
	STONE	4	0	0	0.0%	0	0	0	0	0	0	0.0%
	TANEY	2	1	5	83.3%	6	0	0	0	2	4	100.0%
	VERNON	0	0	2	100.0%	2	0	0	2	0	0	0.0%
	WEBSTER	0	0	2	100.0%	2	0	0	2	0	0	0.0%
	WRIGHT	0	0	0	0.0%	0	0	0	0	0	0	0.0%
	SW TOTAL	35	7	38	84.4%	45	3	3	9	26	4	66.7%
KC REGION	CLAY	4	1	2	66.7%	3	2	0	1	0	0	0.0%
	JACKSON	37	9	24	72.7%	33	2	0	4	19	8	81.8%
	PLATTE	1	0	1	100.0%	1	1	0	0	0	0	0.0%
	KC TOTAL	42	10	27	73.0%	37	5	0	5	19	8	73.0%
STL REGION	JEFFERSON	9	3	10	76.9%	13	4	3	4	0	2	15.4%
	ST CHARLES	8	1	3	75.0%	4	2	2	0	0	0	0.0%
	ST LOUIS COUNTY	26	13	24	64.9%	37	9	1	1	11	15	70.3%
	ST LOUIS CITY	21	6	22	78.6%	28	8	7	4	6	3	32.1%
	STL TOTAL	64	23	59	72.0%	82	23	13	9	17	20	45.1%
STATEWIDE		248	56	197	77.9%	253	51	29	35	96	42	54.5%

**TABLE 21
 MEDICAID FOR THE AGED, BLIND AND DISABLED
 MARCH 2005**

		SSI-SP, SP ONLY	BP, SAB	SSI, MA-GR, MA NON- SPENDDOWN	MA SPENDDOWN	MA-WD NON-PREMIUM	MA-WD PREMIUM	NC, VENDOR CASES	TOTAL PERSONS RECEIVING
NW REGION	ANDREW	0	16	338	26	20	3	116	519
	ATCHISON	1	3	234	10	24	2	65	339
	BUCHANAN	9	84	3,129	177	283	58	653	4,393
	CALDWELL	1	5	272	19	29	8	58	392
	CARROLL	1	11	388	18	56	9	74	557
	CASS	5	36	1,281	79	159	40	539	2,139
	CHARITON	2	2	317	23	14	2	134	494
	CLINTON	0	8	310	17	16	4	168	523
	COOPER	0	7	397	22	109	24	142	701
	DAVISS	1	5	222	19	10	0	37	294
	DE KALB	0	8	332	27	15	4	97	483
	GENTRY	0	6	242	20	26	5	102	401
	GRUNDY	0	5	412	20	75	13	138	663
	HARRISON	2	6	364	36	52	15	142	617
	HOLT	0	3	158	17	22	3	57	260
	JOHNSON	0	23	874	55	103	16	225	1,296
	LAFAYETTE	5	19	849	51	103	13	322	1,362
	LINN	0	11	503	32	63	11	123	743
	LIVINGSTON	2	13	515	28	76	16	218	868
	MERCER	0	1	134	12	6	3	21	177
	NODAWAY	1	5	424	22	41	9	127	629
	PETTIS	1	34	1,479	67	131	14	355	2,081
	PUTNAM	0	3	251	16	19	3	38	330
	RAY	0	14	523	33	36	12	125	743
	SALINE	0	19	846	72	123	30	451	1,541
	SULLIVAN	0	9	287	20	51	9	84	460
	WORTH	0	3	68	9	4	1	27	112
	NW TOTAL	31	359	15,149	947	1,666	327	4,638	23,117
NE REGION	ADAIR	1	13	916	74	90	9	170	1,273
	AUDRAIN	3	15	784	61	62	25	210	1,160
	BOONE	1	64	3,034	152	444	118	478	4,291
	CALLAWAY	1	17	1,026	80	103	25	231	1,483
	CLARK	0	3	277	13	8	2	44	347
	COLE	2	41	1,408	70	319	22	326	2,188
	FRANKLIN	0	57	1,836	134	207	53	568	2,855
	GASCONADE	1	11	410	32	58	12	180	704
	HOWARD	2	6	342	25	20	8	112	515
	KNOX	1	1	169	14	14	2	57	259
	LEWIS	0	7	295	16	29	6	106	459
	LINCOLN	1	16	890	99	53	18	289	1,366
	MACON	0	19	516	37	71	18	172	833
	MARION	4	27	1,220	113	74	17	465	1,920
	MONROE	0	4	275	29	35	12	68	423
	MONTGOMERY	1	7	409	18	49	8	211	703
	OSAGE	0	3	265	31	18	7	88	412
	PIKE	2	16	610	63	42	7	122	862
	RALLS	1	4	269	23	19	7	41	364
	RANDOLPH	1	26	1,101	41	119	19	259	1,568
	SCHUYLER	0	0	205	17	14	1	26	263
	SCOTLAND	0	5	163	13	24	3	60	268
	SHELBY	0	1	265	11	22	5	69	373
	WARREN	8	17	545	51	56	16	51	744
	NE TOTAL	30	380	17,230	1,217	1,950	420	4,403	25,630
SE REGION	BOLLINGER	0	4	690	79	39	4	113	929
	BUTLER	12	37	2,883	131	384	45	512	4,004
	CAPE GIRARDEAU	4	37	1,901	105	135	31	668	2,881
	CARTER	1	5	472	26	72	9	57	642
	CRAWFORD	5	14	1,041	41	198	30	247	1,576
	DENT	1	11	823	39	139	25	102	1,140
	DUNKLIN	8	34	3,307	149	329	50	542	4,419
	HOWELL	5	27	2,137	113	160	27	451	2,920

**TABLE 21
 MEDICAID FOR THE AGED, BLIND AND DISABLED
 MARCH 2005**

		SSI-SP, SP ONLY	BP, SAB	SSI, MA-GR, MA NON- SPENDDOWN	MA SPENDDOWN	MA-WD NON-PREMIUM	MA-WD PREMIUM	NC, VENDOR CASES	TOTAL PERSONS RECEIVING
SE REGION	IRON	3	6	640	31	154	19	242	1,095
	MADISON	0	20	642	72	55	8	168	965
	MARIES	2	5	336	10	59	12	42	466
	MISSISSIPPI	0	19	1,122	53	214	17	149	1,574
	NEW MADRID	12	25	1,597	78	167	27	260	2,166
	OREGON	2	10	896	42	36	8	76	1,070
	PEMISCOT	5	22	2,266	65	256	27	141	2,782
	PERRY	2	2	518	36	72	16	148	794
	PHELPS	9	33	1,473	59	327	39	266	2,206
	PULASKI	1	12	1,090	45	88	8	173	1,417
	REYNOLDS	1	6	504	14	89	22	49	685
	RIPLEY	3	17	1,397	54	252	30	112	1,865
	ST FRANCOIS	4	53	2,572	140	511	84	736	4,100
	STE GENEVIEVE	2	4	404	40	64	18	153	685
	SCOTT	4	38	2,273	164	274	52	415	3,220
	SHANNON	2	7	615	45	43	5	60	777
	STODDARD	5	24	1,790	136	248	43	380	2,626
	TEXAS	1	12	1,274	82	104	16	216	1,705
	WASHINGTON	1	25	1,576	67	274	49	165	2,157
	WAYNE	2	20	1,227	51	215	34	124	1,673
	SE TOTAL	97	529	37,466	1,967	4,958	755	6,767	52,539
SW REGION	BARRY	2	17	1,303	83	140	16	224	1,785
	BARTON	0	7	480	18	66	7	75	653
	BATES	2	10	514	48	28	7	148	757
	BENTON	1	29	902	53	205	42	151	1,383
	CAMDEN	0	16	1,011	93	82	29	159	1,390
	CEDAR	1	9	707	39	90	9	103	958
	CHRISTIAN	0	20	1,155	65	129	21	341	1,731
	DADE	0	3	307	20	37	5	82	454
	DALLAS	5	9	757	52	44	9	144	1,020
	DOUGLAS	1	6	802	35	106	10	79	1,039
	GREENE	16	143	7,907	315	951	165	1,426	10,923
	HENRY	1	20	1,042	80	68	16	212	1,439
	HICKORY	2	6	511	32	58	14	70	693
	JASPER	2	76	4,639	283	439	84	758	6,281
	LACLEDE	6	34	1,476	81	132	21	241	1,991
	LAWRENCE	1	23	1,320	114	130	24	230	1,842
	MCDONALD	1	20	961	53	180	16	109	1,340
	MILLER	3	18	955	53	155	31	149	1,364
	MONITEAU	2	1	343	16	28	9	116	515
	MORGAN	3	13	894	76	63	12	172	1,233
	NEWTON	1	36	1,553	142	127	31	341	2,231
	OZARK	2	8	580	18	87	7	56	758
	POLK	6	18	1,073	53	95	20	266	1,531
	ST CLAIR	0	4	544	44	74	5	88	759
	STONE	0	18	929	47	147	23	142	1,306
	TANEY	1	25	1,236	111	88	23	222	1,706
	VERNON	2	9	948	38	92	16	359	1,464
	WEBSTER	1	11	1,041	41	147	22	174	1,437
	WRIGHT	3	16	1,238	58	119	10	151	1,595
	SW TOTAL	65	625	37,128	2,161	4,107	704	6,788	51,578
KC REGION	CLAY	0	61	2,535	224	165	63	941	3,989
	JACKSON	39	528	18,669	1,278	965	178	3,962	25,619
	PLATTE	0	15	609	54	67	15	255	1,015
	KC TOTAL	39	604	21,813	1,556	1,197	256	5,158	30,623
STL REGION	JEFFERSON	2	66	3,200	193	555	109	1,231	5,356
	ST CHARLES	5	84	2,581	197	344	75	678	3,964
	ST LOUIS COUNTY	21	636	16,014	942	535	187	5,302	23,637
	ST LOUIS CITY	46	347	21,801	774	217	79	2,945	26,209
	STL TOTAL	74	1,133	43,596	2,106	1,651	450	10,156	59,166
STATEWIDE		336	3,630	172,382	9,954	15,529	2,912	37,910	242,653

Figure 4
Missouri Medicaid Recipients
60-Month Trend through March 2005

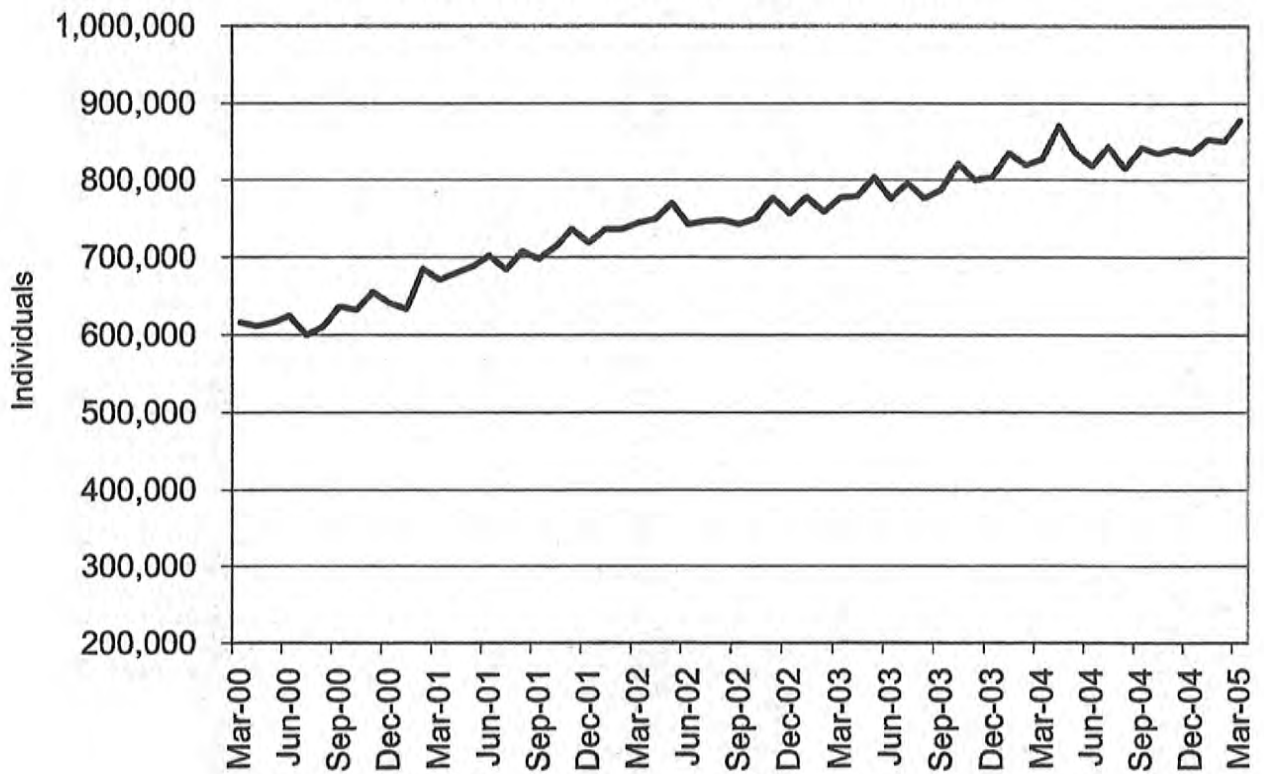
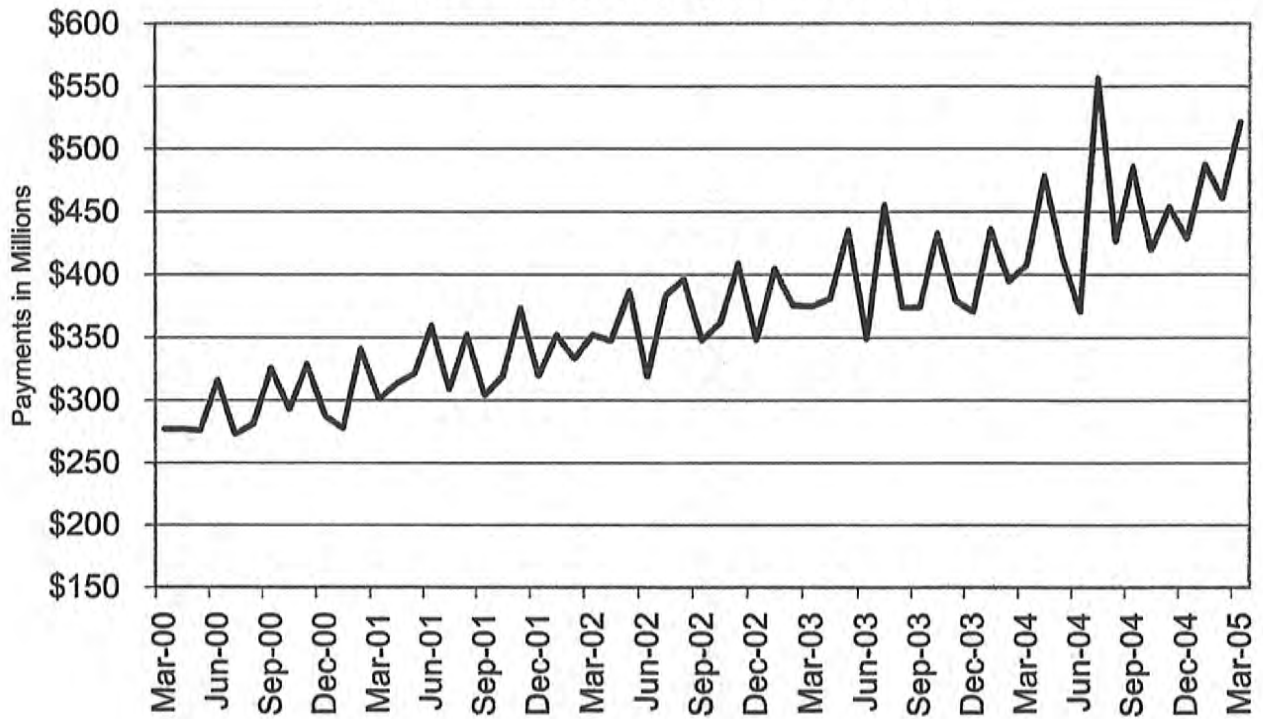

Figure 5
Missouri Medicaid Payments
60-Month Trend through March 2005



**TABLE 22
MISSOURI MEDICAID RECIPIENTS AND PAYMENTS BY TYPE OF SERVICE
MARCH 2005**

	TOTAL RECIPIENTS	TOTAL PAYMENTS	ADULT DAY HEALTH RECIPIENTS	ADULT DAY HEALTH PAYMENTS	AIDS WAIVER RECIPIENTS	AIDS WAIVER PAYMENTS	AGED/DISABLED WAIVER RECIPIENTS	AGED/DISABLED WAIVER PAYMENTS	AMBULANCE SERVICES RECIPIENTS	AMBULANCE SERVICES PAYMENTS
STATE TOTAL	877,720	\$512,225,455	1,077	\$827,723	23	\$30,031	17,953	\$8,064,613	9,876	\$1,670,609
ADAIR	3,134	\$3,011,821	0	\$0	0	\$0	164	\$69,006	39	\$6,917
ANDREW	1,355	\$1,148,554	1	\$1,525	0	\$0	52	\$24,984	23	\$3,387
ATCHISON	835	\$549,520	0	\$0	0	\$0	40	\$7,808	11	\$2,861
AUDRAIN	4,566	\$2,384,551	0	\$0	0	\$0	102	\$49,289	28	\$4,429
BARRY	5,350	\$3,682,768	0	\$0	0	\$0	127	\$51,285	79	\$16,173
BARTON	1,982	\$1,302,851	1	\$743	0	\$0	51	\$16,937	51	\$5,699
BATES	2,266	\$1,824,210	0	\$0	0	\$0	60	\$17,862	20	\$4,240
BENTON	3,058	\$1,886,442	0	\$0	0	\$0	75	\$25,060	58	\$14,320
BOLLINGER	2,258	\$1,729,893	1	\$139	0	\$0	129	\$52,440	30	\$7,497
BOONE	19,453	\$10,918,023	7	\$4,562	0	\$0	223	\$76,698	85	\$14,236
BUCHANAN	11,579	\$9,842,047	0	\$0	0	\$0	292	\$132,736	244	\$34,920
BUTLER	9,748	\$7,879,568	0	\$0	0	\$0	459	\$227,511	132	\$25,003
CALDWELL	1,151	\$835,797	0	\$0	0	\$0	43	\$15,416	15	\$2,526
CALLAWAY	6,594	\$3,341,542	0	\$0	0	\$0	63	\$19,329	49	\$8,362
CAMDEN	6,524	\$2,715,826	0	\$0	0	\$0	106	\$31,370	32	\$6,191
CAPE GIRARDEAU	8,095	\$6,457,724	22	\$15,292	0	\$0	238	\$113,452	99	\$14,536
CARROLL	1,613	\$1,093,109	0	\$0	0	\$0	50	\$12,522	23	\$5,169
CARTER	1,682	\$1,146,967	0	\$0	0	\$0	110	\$48,821	11	\$3,221
CASS	10,790	\$5,032,416	2	\$924	0	\$0	109	\$35,283	105	\$17,262
CEDAR	2,615	\$1,830,618	0	\$0	0	\$0	76	\$19,269	32	\$9,074
CHARITON	1,387	\$941,244	0	\$0	0	\$0	47	\$10,981	22	\$3,718
CHRISTIAN	6,554	\$4,177,036	9	\$7,187	0	\$0	64	\$29,914	56	\$11,412
CLARK	1,034	\$707,837	0	\$0	0	\$0	68	\$17,304	17	\$4,136
CLAY	18,251	\$9,481,596	6	\$5,267	0	\$0	171	\$60,611	223	\$27,109
CLINTON	1,589	\$1,283,036	0	\$0	0	\$0	34	\$11,898	34	\$4,706
COLE	9,121	\$4,624,804	0	\$0	0	\$0	90	\$30,617	44	\$7,284
COOPER	2,573	\$1,367,146	0	\$0	0	\$0	51	\$12,180	14	\$2,117
CRAWFORD	4,234	\$3,301,525	2	\$1,480	0	\$0	136	\$43,167	106	\$22,395
DADE	1,166	\$916,811	0	\$0	0	\$0	27	\$8,719	12	\$2,314
DALLAS	2,642	\$1,868,654	8	\$7,669	0	\$0	91	\$33,348	34	\$9,088
DAVISS	1,072	\$592,518	0	\$0	0	\$0	22	\$6,815	19	\$3,641
DEKALB	1,136	\$920,406	0	\$0	0	\$0	74	\$33,511	34	\$6,075
DENT	2,872	\$2,123,145	16	\$9,526	0	\$0	88	\$33,630	36	\$11,393
DOUGLAS	2,714	\$1,486,580	1	\$694	0	\$0	74	\$35,259	26	\$7,826
DUNKLIN	10,175	\$7,819,610	0	\$0	0	\$0	542	\$191,703	131	\$29,116
FRANKLIN	12,522	\$6,485,587	7	\$4,435	0	\$0	136	\$84,783	129	\$24,429
GASCONADE	2,291	\$1,501,073	0	\$0	0	\$0	51	\$17,421	42	\$8,302
GENTRY	919	\$956,033	0	\$0	0	\$0	37	\$12,581	16	\$4,481
GREENE	29,478	\$23,405,781	109	\$96,510	0	\$0	522	\$195,586	326	\$61,052
GRUNDY	1,597	\$1,331,661	0	\$0	0	\$0	74	\$19,004	49	\$9,298
HARRISON	1,352	\$1,235,983	0	\$0	0	\$0	36	\$6,222	17	\$3,714
HENRY	4,691	\$2,327,181	0	\$0	0	\$0	119	\$32,087	32	\$6,769
HICKORY	1,540	\$1,136,531	0	\$0	0	\$0	49	\$17,359	19	\$3,878
HOLT	639	\$536,301	0	\$0	0	\$0	36	\$8,916	12	\$1,866
HOWARD	1,756	\$973,833	0	\$0	0	\$0	33	\$13,682	6	\$783
HOWELL	7,879	\$5,554,176	1	\$139	0	\$0	216	\$97,146	79	\$13,348
IRON	2,581	\$2,295,644	1	\$323	0	\$0	69	\$24,181	74	\$10,925
JACKSON	123,207	\$56,762,809	141	\$117,618	3	\$6,857	1,002	\$483,820	1,324	\$182,264
JASPER	17,553	\$12,719,251	0	\$0	0	\$0	372	\$214,716	246	\$36,045
JEFFERSON	24,271	\$11,703,432	24	\$17,510	0	\$0	303	\$143,406	262	\$40,527
JOHNSON	5,947	\$2,868,915	0	\$0	0	\$0	95	\$41,052	60	\$14,058
KNOX	686	\$485,816	0	\$0	0	\$0	23	\$8,110	11	\$2,624
LACLEDE	6,057	\$3,634,700	10	\$5,170	0	\$0	138	\$45,748	52	\$13,304
LAFAYETTE	5,323	\$4,114,527	0	\$0	0	\$0	83	\$27,382	35	\$6,227
LAWRENCE	5,448	\$3,775,049	3	\$1,294	0	\$0	159	\$66,169	56	\$13,195
LEWIS	1,308	\$929,526	0	\$0	0	\$0	72	\$15,254	18	\$2,473
LINCOLN	7,027	\$3,093,536	2	\$1,803	0	\$0	47	\$18,538	66	\$12,508

NOTE: COUNTY REPRESENTS WHERE THE RECIPIENT LIVES, NOT NECESSARILY WHERE THE SERVICE WAS PROVIDED.

**TABLE 22
MISSOURI MEDICAID RECIPIENTS AND PAYMENTS BY TYPE OF SERVICE
MARCH 2005**

	TOTAL RECIPIENTS	TOTAL PAYMENTS	ADULT DAY HEALTH RECIPIENTS	ADULT DAY HEALTH PAYMENTS	AIDS WAIVER RECIPIENTS	AIDS WAIVER PAYMENTS	AGED/DISABLED WAIVER RECIPIENTS	AGED/DISABLED WAIVER PAYMENTS	AMBULANCE SERVICES RECIPIENTS	AMBULANCE SERVICES PAYMENTS
LINN	1,871	\$1,550,372	0	\$0	0	\$0	71	\$19,961	22	\$7,192
LIVINGSTON	2,072	\$1,748,053	0	\$0	0	\$0	69	\$14,962	42	\$9,630
MCDONALD	4,289	\$2,357,947	0	\$0	0	\$0	90	\$40,750	121	\$21,415
MACON	2,128	\$1,895,602	0	\$0	0	\$0	99	\$30,740	21	\$5,915
MADISON	2,396	\$2,009,284	0	\$0	0	\$0	141	\$62,538	9	\$2,371
MARIES	1,214	\$776,928	0	\$0	0	\$0	47	\$15,955	32	\$6,539
MARION	4,658	\$4,211,559	0	\$0	0	\$0	146	\$50,917	71	\$12,273
MERCER	450	\$274,395	0	\$0	0	\$0	35	\$10,547	9	\$2,662
MILLER	5,595	\$2,316,362	1	\$832	0	\$0	96	\$23,218	47	\$8,478
MISSISSIPPI	3,862	\$2,817,807	3	\$1,987	0	\$0	317	\$166,456	84	\$14,164
MONITEAU	2,232	\$1,082,310	0	\$0	0	\$0	34	\$11,031	3	\$405
MONROE	1,457	\$768,973	0	\$0	0	\$0	77	\$23,651	6	\$1,235
MONTGOMERY	2,453	\$1,404,180	0	\$0	0	\$0	46	\$21,686	40	\$7,895
MORGAN	4,255	\$1,809,177	0	\$0	0	\$0	69	\$21,393	21	\$4,106
NEW MADRID	4,947	\$4,246,721	2	\$878	0	\$0	475	\$236,592	96	\$16,973
NEWTON	6,656	\$4,770,796	4	\$3,244	0	\$0	88	\$50,188	102	\$18,203
NODAWAY	1,568	\$1,408,945	0	\$0	0	\$0	57	\$10,703	61	\$11,910
OREGON	2,401	\$1,823,697	2	\$1,109	0	\$0	160	\$81,841	21	\$3,781
OSAGE	1,589	\$784,433	0	\$0	0	\$0	29	\$9,551	10	\$2,125
OZARK	1,896	\$1,102,549	0	\$0	0	\$0	67	\$26,331	17	\$6,347
PEMISCOT	6,162	\$4,968,819	2	\$554	0	\$0	571	\$226,641	71	\$22,724
PERRY	2,040	\$1,691,430	1	\$924	0	\$0	85	\$39,760	24	\$4,316
PETTIS	8,279	\$4,186,336	2	\$1,756	0	\$0	151	\$54,688	79	\$14,027
PHELPS	6,120	\$4,788,561	21	\$12,215	0	\$0	123	\$39,092	123	\$26,247
PIKE	2,413	\$1,798,684	0	\$0	0	\$0	71	\$23,400	17	\$4,449
PLATTE	5,481	\$2,748,126	1	\$508	0	\$0	33	\$16,389	55	\$8,023
POLK	4,748	\$3,905,190	7	\$3,883	0	\$0	59	\$16,306	46	\$11,493
PULASKI	4,345	\$3,124,646	8	\$4,066	0	\$0	98	\$28,424	91	\$16,600
PUTMAN	831	\$574,710	0	\$0	0	\$0	26	\$7,592	11	\$4,494
RALLS	1,021	\$939,490	0	\$0	0	\$0	44	\$20,743	12	\$1,765
RANDOLPH	5,689	\$3,024,779	0	\$0	0	\$0	166	\$51,558	63	\$6,605
RAY	3,166	\$1,577,874	0	\$0	0	\$0	44	\$14,358	31	\$4,933
REYNOLDS	1,723	\$1,760,707	0	\$0	0	\$0	108	\$40,403	9	\$4,599
RIPLEY	4,436	\$3,329,274	0	\$0	0	\$0	415	\$236,920	60	\$20,251
ST. CHARLES	22,080	\$10,652,819	49	\$37,536	0	\$0	135	\$75,402	155	\$19,674
ST. CLAIR	2,192	\$1,113,299	0	\$0	0	\$0	57	\$21,824	21	\$7,140
ST. FRANCOIS	13,178	\$6,996,081	32	\$22,869	0	\$0	353	\$192,587	149	\$26,121
STE. GENEVIEVE	2,447	\$1,182,339	3	\$1,756	0	\$0	57	\$27,812	29	\$4,061
ST. LOUIS	111,345	\$55,724,199	261	\$202,520	7	\$12,329	1,237	\$829,783	1,026	\$130,888
SALINE	4,931	\$5,343,727	0	\$0	0	\$0	136	\$42,761	43	\$5,894
SCHUYLER	734	\$467,335	0	\$0	0	\$0	55	\$17,488	8	\$2,162
SCOTLAND	607	\$554,974	0	\$0	0	\$0	42	\$11,347	7	\$2,091
SCOTT	8,407	\$6,696,499	18	\$13,952	0	\$0	442	\$219,317	97	\$12,398
SHANNON	2,131	\$1,418,207	0	\$0	0	\$0	91	\$58,238	21	\$5,897
SHELBY	1,083	\$899,774	1	\$270	0	\$0	78	\$17,801	21	\$5,059
STODDARD	6,276	\$5,019,695	0	\$0	0	\$0	293	\$148,846	111	\$18,957
STONE	3,981	\$2,611,018	3	\$1,803	0	\$0	60	\$24,043	34	\$6,879
SULLIVAN	1,271	\$1,030,561	0	\$0	0	\$0	48	\$12,558	28	\$5,287
TANEY	5,890	\$3,836,193	11	\$6,948	0	\$0	80	\$22,148	80	\$13,854
TEXAS	4,343	\$2,944,367	0	\$0	0	\$0	156	\$49,623	52	\$16,303
VERNON	3,817	\$4,533,050	6	\$7,779	0	\$0	104	\$29,151	70	\$13,682
WARREN	3,729	\$1,907,142	0	\$0	0	\$0	68	\$28,216	43	\$7,405
WASHINGTON	7,262	\$3,631,624	22	\$7,580	0	\$0	163	\$69,945	75	\$16,842
WAYNE	3,789	\$2,723,312	0	\$0	0	\$0	234	\$116,013	57	\$13,613
WEBSTER	4,541	\$2,846,766	6	\$3,473	0	\$0	105	\$42,906	49	\$11,040
WORTH	328	\$198,895	0	\$0	0	\$0	18	\$4,073	3	\$863
WRIGHT	4,087	\$2,628,406	0	\$0	0	\$0	178	\$54,562	41	\$11,614
ST. LOUIS CITY	108,362	\$51,327,120	237	\$189,475	13	\$10,845	1,738	\$1,002,987	1,222	\$168,068
INVALID COUNTY	226	\$305,908	0	\$0	0	\$0	0	\$0	2	\$232

NOTE: COUNTY REPRESENTS WHERE THE RECIPIENT LIVES, NOT NECESSARILY WHERE THE SERVICE WAS PROVIDED.

**TABLE 22
MISSOURI MEDICAID RECIPIENTS AND PAYMENTS BY TYPE OF SERVICE
MARCH 2005**

	AUDIOLOGY SERVICES RECIPIENTS	AUDIOLOGY SERVICES PAYMENTS	CASE MGMT RECIPIENTS	CASE MGMT PAYMENTS	CLINIC SERVICES RECIPIENTS	CLINIC SERVICES PAYMENTS	COMMUNITY SUPPORT RECIPIENTS	COMMUNITY SUPPORT PAYMENTS	COMPREHENSIVE DAY REHAB RECIPIENTS	COMPREHENSIVE DAY REHAB PAYMENTS
STATE TOTAL	903	\$166,376	1,382	\$45,774	127,869	\$14,343,679	588	\$397,629	17	\$28,090
ADAIR	14	\$1,182	0	\$0	469	\$55,556	8	\$4,071	0	\$0
ANDREW	2	\$31	1	\$30	368	\$55,123	2	\$1,564	0	\$0
ATCHISON	0	\$0	0	\$0	199	\$17,952	0	\$0	0	\$0
AUDRAIN	4	\$1,581	0	\$0	418	\$38,686	4	\$1,996	0	\$0
BARRY	14	\$2,247	58	\$1,396	1,740	\$114,517	2	\$3,076	0	\$0
BARTON	2	\$978	8	\$234	617	\$41,051	2	\$517	0	\$0
BATES	0	\$0	0	\$0	751	\$65,004	0	\$0	0	\$0
BENTON	3	\$720	16	\$268	769	\$71,501	3	\$879	0	\$0
BOLLINGER	8	\$1,700	11	\$206	441	\$45,443	0	\$0	0	\$0
BOONE	16	\$1,334	1	\$8	1,615	\$325,276	44	\$18,599	0	\$0
BUCHANAN	9	\$1,794	139	\$3,796	3,895	\$459,835	31	\$14,068	0	\$0
BUTLER	32	\$6,014	22	\$212	1,760	\$216,639	6	\$4,119	0	\$0
CALDWELL	0	\$0	7	\$130	337	\$37,754	0	\$0	0	\$0
CALLAWAY	7	\$1,024	0	\$0	518	\$47,683	7	\$2,847	0	\$0
CAMDEN	6	\$1,379	10	\$80	584	\$47,499	0	\$0	0	\$0
CAPE GIRARDEAU	16	\$833	12	\$96	1,725	\$143,155	2	\$2,167	0	\$0
CARROLL	0	\$0	0	\$0	308	\$32,640	0	\$0	0	\$0
CARTER	2	\$50	13	\$316	271	\$35,216	0	\$0	0	\$0
CASS	1	\$546	14	\$112	839	\$113,437	1	\$984	0	\$0
CEDAR	5	\$1,552	6	\$70	497	\$40,248	0	\$0	0	\$0
CHARITON	0	\$0	0	\$0	202	\$20,789	1	\$194	0	\$0
CHRISTIAN	17	\$597	14	\$134	1,583	\$112,616	4	\$1,263	0	\$0
CLARK	2	\$15	0	\$0	225	\$18,848	2	\$693	0	\$0
CLAY	2	\$36	6	\$100	2,020	\$300,981	6	\$4,558	0	\$0
CLINTON	2	\$505	16	\$494	489	\$68,032	2	\$1,248	0	\$0
COLE	2	\$684	0	\$0	970	\$93,068	6	\$4,326	0	\$0
COOPER	1	\$506	0	\$0	244	\$21,004	12	\$2,551	0	\$0
CRAWFORD	2	\$1,519	1	\$60	1,125	\$109,795	0	\$0	0	\$0
DADE	4	\$346	1	\$8	258	\$19,432	1	\$217	0	\$0
DALLAS	11	\$1,758	10	\$256	606	\$39,027	0	\$0	0	\$0
DAVISS	3	\$567	13	\$326	295	\$30,225	0	\$0	0	\$0
DEKALB	2	\$529	5	\$158	392	\$44,720	1	\$557	0	\$0
DENT	2	\$30	2	\$68	585	\$40,363	3	\$2,018	0	\$0
DOUGLAS	11	\$1,270	41	\$1,208	539	\$49,572	1	\$350	0	\$0
DUNKLIN	21	\$8,152	6	\$158	2,061	\$185,374	7	\$7,429	0	\$0
FRANKLIN	5	\$859	27	\$238	1,317	\$170,048	9	\$4,677	1	\$2,420
GASCONADE	0	\$0	0	\$0	295	\$30,357	0	\$0	0	\$0
GENTRY	4	\$633	12	\$332	213	\$32,601	4	\$2,668	0	\$0
GREENE	80	\$9,464	8	\$138	9,505	\$725,700	19	\$15,421	1	\$260
GRUNDY	4	\$2,080	4	\$136	499	\$42,445	1	\$1,082	0	\$0
HARRISON	7	\$738	21	\$588	424	\$40,269	0	\$0	0	\$0
HENRY	3	\$72	4	\$32	342	\$38,535	0	\$0	0	\$0
HICKORY	4	\$352	1	\$30	325	\$29,416	2	\$813	0	\$0
HOLT	0	\$0	0	\$0	114	\$22,265	0	\$0	0	\$0
HOWARD	2	\$118	0	\$0	200	\$23,783	2	\$1,832	0	\$0
HOWELL	11	\$2,240	51	\$1,093	1,518	\$92,046	4	\$615	0	\$0
IRON	4	\$701	0	\$0	693	\$72,722	3	\$2,239	0	\$0
JACKSON	26	\$6,948	4	\$49	12,180	\$1,979,159	30	\$30,338	2	\$1,320
JASPER	76	\$7,415	110	\$2,324	6,151	\$537,131	12	\$10,012	0	\$0
JEFFERSON	19	\$6,938	0	\$0	2,032	\$222,487	25	\$14,092	1	\$110
JOHNSON	3	\$579	1	\$8	528	\$63,566	0	\$0	0	\$0
KNOX	2	\$65	0	\$0	83	\$7,828	3	\$842	0	\$0
LACLEDE	7	\$286	2	\$16	1,615	\$116,317	3	\$1,858	0	\$0
LAFAYETTE	3	\$1,523	0	\$0	400	\$49,373	0	\$0	0	\$0
LAWRENCE	13	\$1,960	28	\$526	1,792	\$123,207	2	\$3,419	0	\$0
LEWIS	1	\$19	0	\$0	149	\$15,022	3	\$744	0	\$0
LINCOLN	1	\$506	0	\$0	413	\$43,142	12	\$18,455	0	\$0

NOTE: COUNTY REPRESENTS WHERE THE RECIPIENT LIVES, NOT NECESSARILY WHERE THE SERVICE WAS PROVIDED.

**TABLE 22
MISSOURI MEDICAID RECIPIENTS AND PAYMENTS BY TYPE OF SERVICE
MARCH 2005**

	AUDIOLOGY SERVICES RECIPIENTS	AUDIOLOGY SERVICES PAYMENTS	CASE MGMT RECIPIENTS	CASE MGMT PAYMENTS	CLINIC SERVICES RECIPIENTS	CLINIC SERVICES PAYMENTS	COMMUNITY SUPPORT RECIPIENTS	COMMUNITY SUPPORT PAYMENTS	COMPREHENSIVE DAY REHAB RECIPIENTS	COMPREHENSIVE DAY REHAB PAYMENTS
LINN	6	\$664	48	\$1,644	398	\$45,056	0	\$0	0	\$0
LIVINGSTON	2	\$1,010	2	\$68	657	\$67,127	3	\$3,300	0	\$0
MCDONALD	7	\$216	34	\$800	839	\$95,372	2	\$4,444	0	\$0
MACON	3	\$163	20	\$368	496	\$39,651	11	\$2,066	0	\$0
MADISON	9	\$1,665	17	\$572	636	\$50,602	0	\$0	0	\$0
MARIES	0	\$0	5	\$106	327	\$24,854	2	\$661	0	\$0
MARION	10	\$3,825	19	\$640	1,239	\$91,803	19	\$8,904	0	\$0
MERCER	1	\$56	8	\$196	77	\$9,644	0	\$0	0	\$0
MILLER	2	\$582	0	\$0	652	\$57,235	3	\$911	0	\$0
MISSISSIPPI	12	\$2,325	4	\$62	1,143	\$99,519	1	\$34	0	\$0
MONITEAU	1	\$494	0	\$0	206	\$19,869	5	\$4,659	0	\$0
MONROE	0	\$0	0	\$0	155	\$16,635	1	\$1,139	0	\$0
MONTGOMERY	3	\$1,057	0	\$0	191	\$20,671	3	\$4,366	0	\$0
MORGAN	3	\$707	3	\$24	538	\$44,832	3	\$371	0	\$0
NEW MADRID	11	\$3,633	11	\$436	1,215	\$133,601	1	\$1,941	0	\$0
NEWTON	19	\$3,744	29	\$1,246	2,082	\$194,881	1	\$185	0	\$0
NODAWAY	2	\$76	1	\$30	365	\$56,167	3	\$863	0	\$0
OREGON	2	\$570	2	\$38	435	\$31,785	2	\$564	0	\$0
OSAGE	0	\$0	1	\$8	153	\$13,734	3	\$1,455	0	\$0
OZARK	2	\$1,050	7	\$166	258	\$17,346	0	\$0	0	\$0
PEMISCOT	13	\$5,297	48	\$1,200	1,139	\$85,369	0	\$0	0	\$0
PERRY	14	\$1,244	0	\$0	514	\$53,345	3	\$1,250	0	\$0
PETTIS	4	\$1,627	23	\$206	882	\$77,960	15	\$10,312	1	\$220
PHELPS	5	\$549	53	\$1,222	1,469	\$92,291	4	\$1,682	0	\$0
PIKE	4	\$130	2	\$16	451	\$33,808	6	\$4,177	0	\$0
PLATTE	1	\$492	0	\$0	535	\$75,046	0	\$0	0	\$0
POLK	5	\$464	1	\$8	1,156	\$87,770	4	\$5,369	0	\$0
PULASKI	11	\$743	24	\$532	835	\$56,741	1	\$708	0	\$0
PUTMAN	2	\$954	3	\$120	78	\$10,004	3	\$2,101	0	\$0
RALLS	3	\$1,026	7	\$108	256	\$20,321	5	\$2,489	0	\$0
RANDOLPH	1	\$29	1	\$8	655	\$66,104	3	\$2,967	0	\$0
RAY	2	\$515	0	\$0	340	\$38,360	8	\$7,474	0	\$0
REYNOLDS	8	\$2,057	18	\$694	350	\$36,377	1	\$366	0	\$0
RIPLEY	13	\$2,839	35	\$882	870	\$104,220	1	\$406	0	\$0
ST. CHARLES	12	\$3,696	2	\$291	1,665	\$197,410	39	\$31,881	0	\$0
ST. CLAIR	1	\$5	2	\$16	191	\$24,314	0	\$0	0	\$0
ST. FRANCOIS	16	\$3,456	0	\$0	1,846	\$171,665	11	\$4,656	0	\$0
STE.GENEVIEVE	2	\$28	0	\$0	262	\$28,526	1	\$3,298	0	\$0
ST. LOUIS	36	\$8,058	29	\$3,735	8,790	\$1,329,283	49	\$41,412	7	\$14,410
SALINE	7	\$1,615	1	\$8	756	\$68,760	11	\$7,819	0	\$0
SCHUYLER	0	\$0	8	\$362	81	\$12,191	0	\$0	0	\$0
SCOTLAND	4	\$38	1	\$30	106	\$5,897	1	\$236	0	\$0
SCOTT	22	\$4,441	0	\$0	2,434	\$216,660	10	\$5,247	0	\$0
SHANNON	4	\$1,063	18	\$320	493	\$31,583	0	\$0	0	\$0
SHELBY	2	\$510	19	\$686	260	\$21,376	0	\$0	0	\$0
STODDARD	16	\$3,599	24	\$662	947	\$126,771	10	\$7,258	0	\$0
STONE	11	\$285	2	\$60	838	\$75,783	0	\$0	0	\$0
SULLIVAN	2	\$292	20	\$826	163	\$20,378	2	\$420	0	\$0
TANEY	9	\$1,167	14	\$420	1,374	\$116,862	5	\$1,507	0	\$0
TEXAS	7	\$818	3	\$46	1,050	\$73,125	2	\$1,036	0	\$0
VERNON	6	\$1,151	0	\$0	873	\$83,801	4	\$3,225	0	\$0
WARREN	2	\$19	0	\$0	263	\$30,418	8	\$2,197	0	\$0
WASHINGTON	4	\$1,085	1	\$8	788	\$73,131	7	\$4,432	0	\$0
WAYNE	12	\$1,736	0	\$0	590	\$75,249	0	\$0	0	\$0
WEBSTER	11	\$696	2	\$24	1,090	\$93,378	3	\$4,834	0	\$0
WORTH	1	\$325	2	\$60	65	\$5,374	0	\$0	0	\$0
WRIGHT	11	\$1,005	33	\$712	849	\$57,595	0	\$0	0	\$0
ST. LOUIS CITY	26	\$8,515	68	\$10,529	9,977	\$1,799,380	16	\$13,607	4	\$9,350
INVALID COUNTY	0	\$0	1	\$146	23	\$1,199	0	\$0	0	\$0

NOTE: COUNTY REPRESENTS WHERE THE RECIPIENT LIVES, NOT NECESSARILY WHERE THE SERVICE WAS PROVIDED.

**TABLE 22
MISSOURI MEDICAID RECIPIENTS AND PAYMENTS BY TYPE OF SERVICE
MARCH 2005**

	CRNA RECIPIENTS	CRNA PAYMENTS	CSTAR PRIVATE RECIPIENTS	CSTAR PRIVATE PAYMENTS	CSTAR PUBLIC RECIPIENTS	CSTAR PUBLIC PAYMENTS	DENTAL SERVICES RECIPIENTS	DENTAL SERVICES PAYMENTS	FSD CASE MGMT RECIPIENTS	FSD CASE MGMT PAYMENTS
STATE TOTAL	1,833	\$102,078	3,017	\$1,934,891	13	\$6,101	18,535	\$3,328,590	2,278	\$5,387,276
ADAIR	6	\$256	81	\$58,438	0	\$0	27	\$10,247	14	\$32,911
ANDREW	1	\$39	4	\$1,111	0	\$0	53	\$7,463	1	\$158
ATCHISON	6	\$361	0	\$0	0	\$0	47	\$5,409	4	\$14,188
AUDRAIN	18	\$968	7	\$1,369	0	\$0	25	\$2,480	7	\$10,867
BARRY	20	\$1,619	3	\$1,078	0	\$0	87	\$26,731	5	\$13,656
BARTON	3	\$425	12	\$6,881	0	\$0	29	\$7,654	0	\$0
BATES	11	\$381	8	\$2,473	0	\$0	52	\$7,094	3	\$6,473
BENTON	4	\$263	17	\$6,693	0	\$0	107	\$20,406	2	\$1,699
BOLLINGER	32	\$2,101	1	\$227	0	\$0	94	\$11,721	0	\$0
BOONE	50	\$2,100	113	\$47,934	0	\$0	173	\$36,838	82	\$160,597
BUCHANAN	3	\$125	77	\$39,551	0	\$0	732	\$101,205	12	\$13,522
BUTLER	92	\$5,197	28	\$11,547	0	\$0	348	\$53,405	7	\$4,513
CALDWELL	3	\$208	5	\$1,304	0	\$0	57	\$7,754	0	\$0
CALLAWAY	17	\$804	18	\$16,001	0	\$0	65	\$15,000	52	\$121,145
CAMDEN	4	\$263	18	\$12,836	0	\$0	87	\$22,109	3	\$4,406
CAPE GIRARDEAU	96	\$4,135	35	\$36,648	0	\$0	224	\$60,188	25	\$30,869
CARROLL	7	\$441	2	\$383	0	\$0	56	\$9,824	0	\$0
CARTER	14	\$705	4	\$10,683	0	\$0	49	\$5,139	3	\$3,262
CASS	2	\$32	44	\$17,715	0	\$0	117	\$16,481	6	\$12,880
CEDAR	8	\$410	5	\$1,138	0	\$0	127	\$27,651	5	\$9,020
CHARITON	5	\$167	3	\$5,404	0	\$0	10	\$3,478	2	\$1,046
CHRISTIAN	21	\$1,175	23	\$10,357	0	\$0	254	\$56,159	38	\$114,368
CLARK	4	\$167	6	\$6,238	0	\$0	19	\$5,774	0	\$0
CLAY	4	\$153	51	\$22,750	0	\$0	244	\$37,101	11	\$18,179
CLINTON	7	\$337	1	\$301	0	\$0	74	\$13,866	1	\$3,664
COLE	5	\$173	39	\$43,876	0	\$0	121	\$15,826	31	\$71,063
COOPER	10	\$368	1	\$1,860	0	\$0	13	\$5,069	3	\$7,449
CRAWFORD	4	\$178	12	\$7,797	0	\$0	201	\$42,429	2	\$2,214
DADE	7	\$381	22	\$5,288	0	\$0	48	\$13,922	0	\$0
DALLAS	21	\$1,483	9	\$13,007	0	\$0	128	\$26,906	2	\$1,164
DAVISS	5	\$229	1	\$2	0	\$0	59	\$8,868	1	\$1,457
DEKALB	5	\$334	1	\$356	0	\$0	46	\$7,994	1	\$3,195
DENT	3	\$130	14	\$4,015	0	\$0	174	\$31,179	10	\$12,684
DOUGLAS	20	\$1,110	3	\$2,777	0	\$0	64	\$12,277	3	\$3,908
DUNKLIN	60	\$2,739	51	\$45,595	0	\$0	159	\$40,873	7	\$6,645
FRANKLIN	13	\$775	20	\$11,993	0	\$0	257	\$43,835	6	\$7,076
GASCONADE	4	\$242	3	\$3,197	0	\$0	43	\$6,960	2	\$1,095
GENTRY	0	\$0	1	\$157	0	\$0	52	\$5,389	0	\$0
GREENE	116	\$6,959	142	\$92,454	1	\$534	1,187	\$245,069	111	\$249,680
GRUNDY	0	\$0	15	\$6,297	0	\$0	84	\$12,481	1	\$957
HARRISON	1	\$46	4	\$4,323	0	\$0	60	\$7,725	1	\$2,644
HENRY	2	\$100	34	\$20,183	0	\$0	47	\$12,696	4	\$7,871
HICKORY	15	\$893	3	\$729	0	\$0	80	\$15,834	2	\$6,048
HOLT	2	\$134	0	\$0	0	\$0	38	\$3,166	1	\$130
HOWARD	4	\$225	8	\$10,214	0	\$0	22	\$5,276	2	\$7,333
HOWELL	15	\$776	24	\$37,241	1	\$603	220	\$46,606	2	\$4,475
IRON	6	\$395	2	\$299	0	\$0	84	\$13,722	9	\$21,040
JACKSON	56	\$2,127	421	\$284,198	0	\$0	1,586	\$198,608	284	\$667,503
JASPER	43	\$2,055	113	\$82,578	0	\$0	351	\$78,138	62	\$154,039
JEFFERSON	37	\$1,705	33	\$24,972	0	\$0	491	\$113,449	19	\$38,279
JOHNSON	4	\$213	7	\$482	0	\$0	55	\$7,872	5	\$9,660
KNOX	0	\$0	5	\$1,733	0	\$0	15	\$4,023	4	\$3,454
LACLEDE	26	\$1,410	9	\$3,941	0	\$0	295	\$58,058	9	\$20,050
LAFAYETTE	7	\$288	4	\$5,274	0	\$0	126	\$16,208	3	\$7,642
LAWRENCE	19	\$1,006	6	\$6,068	5	\$2,200	120	\$32,063	18	\$42,530
LEWIS	5	\$210	3	\$1,367	0	\$0	35	\$9,244	2	\$6,045
LINCOLN	2	\$97	18	\$14,025	0	\$0	118	\$25,717	5	\$7,031

NOTE: COUNTY REPRESENTS WHERE THE RECIPIENT LIVES, NOT NECESSARILY WHERE THE SERVICE WAS PROVIDED.

**TABLE 22
MISSOURI MEDICAID RECIPIENTS AND PAYMENTS BY TYPE OF SERVICE
MARCH 2005**

	CRNA RECIPIENTS	CRNA PAYMENTS	CSTAR PRIVATE RECIPIENTS	CSTAR PRIVATE PAYMENTS	CSTAR PUBLIC RECIPIENTS	CSTAR PUBLIC PAYMENTS	DENTAL SERVICES RECIPIENTS	DENTAL SERVICES PAYMENTS	FSD CASE MGMT RECIPIENTS	FSD CASE MGMT PAYMENTS
LINN	6	\$280	13	\$5,352	0	\$0	47	\$10,956	5	\$6,245
LIVINGSTON	2	\$102	9	\$4,090	0	\$0	82	\$12,122	0	\$0
MCDONALD	12	\$650	5	\$1,124	0	\$0	109	\$9,757	7	\$8,028
MACON	12	\$554	12	\$3,389	0	\$0	24	\$8,774	0	\$0
MADISON	16	\$1,202	3	\$421	0	\$0	66	\$12,576	20	\$54,611
MARIES	1	\$118	3	\$818	0	\$0	63	\$12,676	1	\$757
MARION	20	\$1,054	30	\$20,480	0	\$0	113	\$20,227	12	\$17,563
MERCER	2	\$97	1	\$44	0	\$0	29	\$4,244	0	\$0
MILLER	11	\$546	7	\$7,229	0	\$0	77	\$21,240	11	\$18,112
MISSISSIPPI	24	\$1,206	9	\$6,163	0	\$0	153	\$21,683	0	\$0
MONITEAU	0	\$0	4	\$2,678	0	\$0	24	\$6,522	0	\$0
MONROE	3	\$154	5	\$2,665	0	\$0	8	\$1,380	2	\$1,914
MONTGOMERY	1	\$41	2	\$951	0	\$0	22	\$4,625	6	\$6,909
MORGAN	4	\$257	6	\$4,228	0	\$0	50	\$9,468	0	\$0
NEW MADRID	29	\$1,418	15	\$12,497	0	\$0	71	\$14,321	2	\$1,720
NEWTON	14	\$501	20	\$7,618	0	\$0	152	\$33,375	23	\$46,226
NODAWAY	0	\$0	1	\$2,984	0	\$0	79	\$15,038	1	\$1,407
OREGON	8	\$594	2	\$1,134	0	\$0	63	\$17,073	8	\$5,421
OSAGE	1	\$91	1	\$50	0	\$0	23	\$4,799	0	\$0
OZARK	6	\$358	0	\$0	0	\$0	77	\$17,609	1	\$1,457
PEMISCOT	24	\$1,015	29	\$30,232	0	\$0	135	\$43,568	2	\$4,261
PERRY	26	\$1,828	3	\$1,287	0	\$0	136	\$19,338	0	\$0
PETTIS	7	\$405	60	\$14,723	0	\$0	88	\$19,057	12	\$24,298
PHELPS	6	\$440	22	\$17,561	0	\$0	369	\$80,018	111	\$302,240
PIKE	10	\$650	6	\$2,883	0	\$0	58	\$12,280	3	\$4,139
PLATTE	0	\$0	15	\$9,969	0	\$0	57	\$7,871	8	\$16,214
POLK	61	\$3,905	9	\$3,439	0	\$0	318	\$53,481	94	\$290,602
PULASKI	28	\$1,855	10	\$10,509	0	\$0	229	\$41,767	21	\$42,357
PUTMAN	1	\$48	4	\$5,190	0	\$0	36	\$7,955	0	\$0
RALLS	5	\$171	5	\$5,645	0	\$0	29	\$8,228	3	\$3,930
RANDOLPH	19	\$881	35	\$28,256	0	\$0	23	\$7,219	11	\$21,255
RAY	2	\$110	3	\$3,426	0	\$0	32	\$5,303	3	\$4,751
REYNOLDS	8	\$913	2	\$125	0	\$0	40	\$8,376	56	\$151,979
RIPLEY	53	\$2,365	7	\$8,454	0	\$0	153	\$25,028	2	\$10,010
ST. CHARLES	1	\$33	70	\$55,612	0	\$0	297	\$53,344	45	\$78,298
ST. CLAIR	4	\$273	11	\$4,859	0	\$0	39	\$10,535	1	\$8,582
ST. FRANCOIS	9	\$416	58	\$31,085	0	\$0	231	\$51,204	46	\$110,963
STE.GENEVIEVE	1	\$37	4	\$2,714	0	\$0	48	\$7,961	2	\$872
ST. LOUIS	46	\$4,019	231	\$162,503	2	\$817	1,721	\$234,014	394	\$1,015,415
SALINE	13	\$468	5	\$4,148	0	\$0	105	\$12,558	72	\$194,500
SCHUYLER	6	\$202	2	\$40	0	\$0	14	\$2,959	1	\$757
SCOTLAND	2	\$251	2	\$2,243	0	\$0	11	\$1,288	0	\$0
SCOTT	69	\$3,717	17	\$13,474	0	\$0	202	\$44,466	15	\$15,043
SHANNON	10	\$747	1	\$143	0	\$0	67	\$16,967	0	\$0
SHELBY	8	\$484	9	\$3,737	0	\$0	14	\$3,019	1	\$512
STODDARD	61	\$3,207	27	\$12,393	0	\$0	160	\$32,291	8	\$6,244
STONE	16	\$863	4	\$3,045	1	\$475	114	\$31,104	7	\$13,154
SULLIVAN	4	\$390	3	\$975	0	\$0	22	\$5,708	2	\$2,214
TANEY	12	\$890	10	\$6,207	0	\$0	232	\$51,862	9	\$14,179
TEXAS	44	\$2,799	18	\$14,982	0	\$0	219	\$41,337	7	\$15,959
VERNON	7	\$302	85	\$30,021	0	\$0	131	\$23,123	63	\$210,073
WARREN	1	\$172	10	\$1,165	0	\$0	67	\$11,118	1	\$3,252
WASHINGTON	9	\$554	27	\$15,170	0	\$0	146	\$26,789	5	\$8,644
WAYNE	29	\$1,220	4	\$5,327	0	\$0	68	\$14,798	5	\$8,131
WEBSTER	23	\$1,690	2	\$1,987	0	\$0	195	\$43,222	6	\$13,255
WORTH	0	\$0	0	\$0	0	\$0	48	\$7,740	0	\$0
WRIGHT	18	\$924	5	\$6,974	0	\$0	129	\$33,732	3	\$15,708
ST. LOUIS CITY	63	\$4,999	457	\$274,739	3	\$1,472	1,680	\$228,454	202	\$456,636
INVALID COUNTY	0	\$0	3	\$377	0	\$0	4	\$387	63	\$196,695

NOTE: COUNTY REPRESENTS WHERE THE RECIPIENT LIVES, NOT NECESSARILY WHERE THE SERVICE WAS PROVIDED.

**TABLE 22
MISSOURI MEDICAID RECIPIENTS AND PAYMENTS BY TYPE OF SERVICE
MARCH 2005**

	DISEASE MGMT TRAINING RECIPIENTS	DISEASE MGMT TRAINING PAYMENTS	DME SERVICES RECIPIENTS	DME SERVICES PAYMENTS	EPSDT SERV SCREENINGS RECIPIENTS	EPSDT SERV SCREENINGS PAYMENTS	EPSDT REF. SERVICES RECIPIENTS	EPSDT REF. SERVICES PAYMENTS	EPSDT TCM RECIPIENTS	EPSDT TCM PAYMENTS
STATE TOTAL	160	\$4,049	27,353	\$4,927,424	8,876	\$573,366	88,491	\$13,649,786	871	\$96,681
ADAIR	0	\$0	200	\$37,634	111	\$8,338	866	\$100,137	1	\$111
ANDREW	0	\$0	58	\$6,439	46	\$3,051	393	\$53,306	0	\$0
ATCHISON	0	\$0	39	\$9,277	19	\$1,360	252	\$20,001	4	\$444
AUDRAIN	0	\$0	152	\$23,127	7	\$420	126	\$16,204	0	\$0
BARRY	2	\$60	213	\$45,858	99	\$5,551	1,210	\$168,906	0	\$0
BARTON	5	\$146	86	\$8,429	51	\$3,104	520	\$56,472	0	\$0
BATES	0	\$0	100	\$14,671	56	\$2,305	427	\$71,740	2	\$222
BENTON	2	\$40	156	\$30,244	91	\$5,060	603	\$58,030	0	\$0
BOLLINGER	1	\$32	146	\$27,188	26	\$1,191	558	\$78,089	0	\$0
BOONE	0	\$0	524	\$112,438	47	\$3,096	467	\$313,813	4	\$444
BUCHANAN	0	\$0	583	\$95,583	431	\$29,388	3,401	\$374,298	1	\$111
BUTLER	0	\$0	531	\$69,309	48	\$2,991	1,663	\$189,065	0	\$0
CALDWELL	0	\$0	48	\$5,285	25	\$1,942	303	\$32,001	0	\$0
CALLAWAY	1	\$20	171	\$29,305	11	\$660	174	\$95,584	2	\$222
CAMDEN	0	\$0	179	\$29,740	20	\$1,321	110	\$14,589	0	\$0
CAPE GIRARDEAU	8	\$320	420	\$75,132	156	\$9,459	1,982	\$329,953	2	\$222
CARROLL	1	\$20	99	\$13,241	68	\$4,316	511	\$43,465	0	\$0
CARTER	0	\$0	91	\$10,699	11	\$629	346	\$36,916	0	\$0
CASS	0	\$0	180	\$39,701	24	\$1,430	377	\$63,125	12	\$1,332
CEDAR	0	\$0	151	\$18,797	67	\$2,619	392	\$68,963	2	\$222
CHARITON	0	\$0	50	\$7,485	4	\$394	60	\$7,374	0	\$0
CHRISTIAN	9	\$210	227	\$34,444	339	\$20,367	2,412	\$246,307	0	\$0
CLARK	0	\$0	53	\$10,783	60	\$3,723	351	\$22,450	0	\$0
CLAY	0	\$0	379	\$67,327	50	\$3,786	415	\$175,039	7	\$777
CLINTON	0	\$0	61	\$10,220	39	\$2,327	507	\$49,530	4	\$444
COLE	1	\$10	211	\$34,112	27	\$1,538	295	\$71,540	1	\$111
COOPER	0	\$0	88	\$15,613	10	\$600	76	\$52,107	0	\$0
CRAWFORD	0	\$0	223	\$37,704	136	\$8,604	887	\$87,167	0	\$0
DADE	0	\$0	53	\$9,577	27	\$1,600	240	\$24,600	0	\$0
DALLAS	3	\$100	143	\$21,383	54	\$4,525	426	\$73,342	0	\$0
DAVISS	0	\$0	42	\$3,767	59	\$3,957	348	\$30,430	0	\$0
DEKALB	0	\$0	61	\$7,872	20	\$1,365	256	\$23,502	0	\$0
DENT	0	\$0	144	\$18,742	41	\$2,730	401	\$50,401	0	\$0
DOUGLAS	1	\$20	121	\$13,878	63	\$4,789	679	\$54,872	0	\$0
DUNKLIN	1	\$40	767	\$114,475	154	\$9,506	2,225	\$221,107	0	\$0
FRANKLIN	0	\$0	296	\$62,157	17	\$1,276	264	\$116,586	0	\$0
GASCONADE	0	\$0	84	\$18,272	4	\$100	97	\$16,404	0	\$0
GENTRY	0	\$0	51	\$12,148	25	\$1,747	239	\$31,625	0	\$0
GREENE	28	\$638	1,257	\$267,769	1,509	\$88,646	8,776	\$1,082,318	1	\$111
GRUNDY	0	\$0	92	\$14,897	42	\$2,656	389	\$29,947	1	\$111
HARRISON	0	\$0	59	\$7,676	26	\$2,174	221	\$23,618	0	\$0
HENRY	0	\$0	193	\$24,605	6	\$525	83	\$14,839	0	\$0
HICKORY	0	\$0	100	\$17,129	31	\$1,412	208	\$28,091	0	\$0
HOLT	0	\$0	38	\$5,753	25	\$2,040	190	\$20,634	0	\$0
HOWARD	0	\$0	77	\$13,272	0	\$0	45	\$8,260	0	\$0
HOWELL	0	\$0	394	\$48,463	91	\$7,811	1,812	\$258,901	2	\$222
IRON	0	\$0	169	\$25,973	75	\$4,425	550	\$67,048	0	\$0
JACKSON	5	\$298	1,797	\$427,471	393	\$27,059	3,434	\$972,384	723	\$80,253
JASPER	12	\$300	833	\$134,204	811	\$47,186	5,067	\$528,692	2	\$222
JEFFERSON	0	\$0	534	\$88,875	35	\$2,206	682	\$179,817	0	\$0
JOHNSON	0	\$0	132	\$31,676	2	\$80	91	\$16,791	4	\$444
KNOX	0	\$0	40	\$5,396	20	\$1,271	180	\$15,494	0	\$0
LACLEDE	0	\$0	302	\$62,017	43	\$4,718	1,221	\$168,331	0	\$0
LAFAYETTE	0	\$0	157	\$22,757	6	\$320	90	\$15,250	0	\$0
LAWRENCE	4	\$120	241	\$52,157	132	\$7,402	1,643	\$207,596	0	\$0
LEWIS	0	\$0	51	\$6,314	23	\$273-	198	\$17,682	0	\$0
LINCOLN	0	\$0	137	\$26,845	10	\$1,335	236	\$37,271	0	\$0

NOTE: COUNTY REPRESENTS WHERE THE RECIPIENT LIVES, NOT NECESSARILY WHERE THE SERVICE WAS PROVIDED.

**TABLE 22
MISSOURI MEDICAID RECIPIENTS AND PAYMENTS BY TYPE OF SERVICE
MARCH 2005**

	DISEASE MGMT TRAINING RECIPIENTS	DISEASE MGMT TRAINING PAYMENTS	DME SERVICES RECIPIENTS	DME SERVICES PAYMENTS	EPSDT SERV SCREENINGS RECIPIENTS	EPSDT SERV SCREENINGS PAYMENTS	EPSDT REF. SERVICES RECIPIENTS	EPSDT REF. SERVICES PAYMENTS	EPSDT TCM RECIPIENTS	EPSDT TCM PAYMENTS
LINN	0	\$0	84	\$11,996	27	\$1,832	452	\$41,329	0	\$0
LIVINGSTON	3	\$90	103	\$10,560	29	\$1,641	450	\$47,137	0	\$0
MCDONALD	1	\$20	189	\$39,837	138	\$9,073	1,290	\$132,190	0	\$0
MACON	0	\$0	140	\$19,199	64	\$4,729	492	\$73,521	0	\$0
MADISON	0	\$0	164	\$17,079	76	\$4,118	617	\$84,818	0	\$0
MARIES	0	\$0	83	\$9,834	22	\$1,120	355	\$30,512	0	\$0
MARION	4	\$120	234	\$50,751	121	\$6,208	1,378	\$114,022	0	\$0
MERCER	0	\$0	40	\$5,866	9	\$640	88	\$11,097	0	\$0
MILLER	0	\$0	158	\$14,446	12	\$720	171	\$29,342	0	\$0
MISSISSIPPI	0	\$0	210	\$36,128	12	\$845	1,010	\$119,433	0	\$0
MONITEAU	0	\$0	57	\$12,432	7	\$480	41	\$7,066	0	\$0
MONROE	0	\$0	72	\$7,984	2	\$120	42	\$4,062	0	\$0
MONTGOMERY	0	\$0	92	\$17,535	6	\$497	84	\$42,816	0	\$0
MORGAN	1	\$20	144	\$18,534	9	\$500	46	\$6,114	0	\$0
NEW MADRID	2	\$40	310	\$42,373	34	\$1,898	1,279	\$170,618	0	\$0
NEWTON	1	\$10	254	\$34,593	374	\$23,247	2,125	\$213,611	0	\$0
NODAWAY	0	\$0	74	\$11,424	68	\$3,838	313	\$37,841	0	\$0
OREGON	0	\$0	127	\$14,622	29	\$3,645	314	\$76,265	0	\$0
OSAGE	0	\$0	60	\$17,804	3	\$140	65	\$15,825	0	\$0
OZARK	0	\$0	87	\$9,948	18	\$1,645	351	\$34,682	0	\$0
PEMISCOT	1	\$6	596	\$72,165	59	\$3,590	1,212	\$136,705	1	\$111
PERRY	1	\$40	125	\$16,543	11	\$640	406	\$76,957	0	\$0
PETTIS	0	\$0	174	\$29,504	29	\$1,685	253	\$49,737	8	\$888
PHELPS	0	\$0	363	\$59,064	166	\$9,920	1,482	\$158,667	5	\$555
PIKE	1	\$80	116	\$16,464	25	\$2,303	352	\$38,865	0	\$0
PLATTE	0	\$0	81	\$10,076	10	\$600	129	\$48,742	3	\$333
POLK	4	\$90	247	\$44,779	68	\$4,624	905	\$167,906	4	\$444
PULASKI	0	\$0	206	\$28,265	102	\$9,870	929	\$145,627	2	\$222
PUTMAN	0	\$0	51	\$7,478	18	\$790	158	\$15,801	0	\$0
RALLS	0	\$0	55	\$11,065	27	\$1,163	310	\$24,098	0	\$0
RANDOLPH	0	\$0	199	\$33,803	7	\$420	207	\$23,038	0	\$0
RAY	0	\$0	85	\$9,472	6	\$562	39	\$7,369	0	\$0
REYNOLDS	0	\$0	113	\$12,396	16	\$870	358	\$88,686	1	\$111
RIPLEY	0	\$0	283	\$56,314	21	\$1,096	591	\$85,832	0	\$0
ST. CHARLES	0	\$0	326	\$56,653	21	\$1,768	609	\$251,041	1	\$111
ST. CLAIR	0	\$0	91	\$9,793	3	\$220	33	\$5,564	0	\$0
ST. FRANCOIS	0	\$0	490	\$59,754	9	\$540	340	\$150,564	0	\$0
STE.GENEVIEVE	0	\$0	92	\$16,114	0	\$0	106	\$43,878	0	\$0
ST. LOUIS	19	\$158	1,766	\$424,356	169	\$13,462	3,818	\$1,104,967	2	\$222
SALINE	2	\$40	188	\$30,927	11	\$893	233	\$41,583	12	\$1,332
SCHUYLER	0	\$0	53	\$8,588	10	\$752	201	\$16,581	0	\$0
SCOTLAND	0	\$0	44	\$7,456	12	\$874	107	\$10,356	0	\$0
SCOTT	13	\$311	521	\$78,502	57	\$3,798	2,415	\$348,766	0	\$0
SHANNON	1	\$20	107	\$33,648	16	\$1,322	357	\$31,138	0	\$0
SHELBY	1	\$20	57	\$6,384	24	\$1,650	252	\$39,708	0	\$0
STODDARD	1	\$40	408	\$71,318	85	\$6,078	1,016	\$134,709	0	\$0
STONE	3	\$110	187	\$42,282	146	\$10,559	764	\$102,235	0	\$0
SULLIVAN	0	\$0	92	\$9,825	27	\$1,982	190	\$22,513	0	\$0
TANEY	3	\$165	248	\$42,832	259	\$17,875	1,720	\$189,121	0	\$0
TEXAS	0	\$0	219	\$36,405	71	\$6,816	750	\$99,348	0	\$0
VERNON	2	\$70	191	\$29,229	82	\$2,884	837	\$162,430	13	\$1,443
WARREN	0	\$0	71	\$12,854	7	\$496	172	\$45,908	0	\$0
WASHINGTON	1	\$40	281	\$75,421	6	\$390	138	\$74,669	0	\$0
WAYNE	0	\$0	267	\$40,738	21	\$1,228	613	\$115,427	0	\$0
WEBSTER	4	\$70	188	\$30,889	162	\$11,854	1,174	\$135,599	0	\$0
WORTH	0	\$0	12	\$759	10	\$570	122	\$6,675	0	\$0
WRIGHT	2	\$40	203	\$32,849	73	\$6,011	807	\$99,245	0	\$0
ST. LOUIS CITY	5	\$78	2,090	\$474,176	145	\$14,047	3,348	\$804,366	0	\$0
INVALID COUNTY	0	\$0	1	\$40	2	\$172	100	\$21,061	44	\$4,884

NOTE: COUNTY REPRESENTS WHERE THE RECIPIENT LIVES, NOT NECESSARILY WHERE THE SERVICE WAS PROVIDED.

**TABLE 22
MISSOURI MEDICAID RECIPIENTS AND PAYMENTS BY TYPE OF SERVICE
MARCH 2005**

	FAMILY PLANNING RECIPIENTS	FAMILY PLANNING PAYMENTS	FED QUAL HEALTH CLINIC RECIPIENTS	FED QUAL HEALTH CLINIC PAYMENTS	HOME HEALTH RECIPIENTS	HOME HEALTH PAYMENTS	HOSPICE RECIPIENTS	HOSPICE PAYMENTS	ICF/MR RECIPIENTS	ICF/MR PAYMENTS
STATE TOTAL	14,561	\$1,198,136	18,745	\$4,106,094	1,446	\$796,807	1,205	\$3,505,087	1,052	\$8,946,961
ADAIR	136	\$10,533	532	\$116,721	4	\$6,011	5	\$15,829	0	\$0
ANDREW	42	\$1,963	195	\$32,409	4	\$1,745	5	\$19,145	0	\$0
ATCHISON	42	\$2,310	12	\$1,179	0	\$0	1	\$2,986	0	\$0
AUDRAIN	30	\$1,414	14	\$2,468	7	\$3,155	2	\$2,566	0	\$0
BARRY	205	\$22,804	121	\$18,975	4	\$834	21	\$68,770	0	\$0
BARTON	79	\$4,973	28	\$4,798	3	\$1,689	0	\$0	0	\$0
BATES	81	\$5,029	10	\$941	1	\$180	1	\$2,821	0	\$0
BENTON	113	\$9,444	4	\$2,487	5	\$1,814	4	\$9,148	0	\$0
BOLLINGER	79	\$5,167	344	\$46,028	1	\$570	0	\$0	0	\$0
BOONE	133	\$7,151	556	\$73,216	9	\$2,477	17	\$42,222	0	\$0
BUCHANAN	426	\$27,778	950	\$166,285	50	\$26,459	39	\$134,218	0	\$0
BUTLER	382	\$28,837	111	\$31,011	27	\$14,804	0	\$0	39	\$294,464
CALDWELL	30	\$2,453	318	\$82,035	3	\$1,439	0	\$0	0	\$0
CALLAWAY	35	\$1,595	44	\$7,728	5	\$1,609	0	\$0	0	\$0
CAMDEN	33	\$1,222	85	\$17,454	3	\$2,559	3	\$8,216	0	\$0
CAPE GIRARDEAU	409	\$35,528	456	\$90,320	6	\$1,033	14	\$31,544	0	\$0
CARROLL	81	\$5,993	5	\$410	2	\$260	1	\$3,003	0	\$0
CARTER	71	\$3,604	130	\$21,829	10	\$10,561	0	\$0	0	\$0
CASS	64	\$6,225	32	\$5,046	9	\$2,915	25	\$70,601	0	\$0
CEDAR	114	\$8,803	9	\$3,223	1	\$88	1	\$9,604	0	\$0
CHARITON	7	\$282	7	\$286	1	\$180	0	\$0	0	\$0
CHRISTIAN	287	\$24,748	90	\$25,211	12	\$7,296	7	\$28,863	0	\$0
CLARK	50	\$2,013	55	\$12,764	1	\$659	0	\$0	0	\$0
CLAY	97	\$6,708	248	\$44,071	9	\$2,935	52	\$152,059	0	\$0
CLINTON	61	\$4,032	20	\$3,046	7	\$6,453	7	\$21,419	0	\$0
COLE	65	\$3,011	21	\$2,787	1	\$132	3	\$7,185	0	\$0
COOPER	21	\$1,053	11	\$698	0	\$0	0	\$0	0	\$0
CRAWFORD	189	\$14,527	5	\$2,963	14	\$7,228	4	\$7,912	0	\$0
DADE	42	\$3,655	6	\$2,592	1	\$778	4	\$6,462	0	\$0
DALLAS	94	\$7,641	30	\$6,883	6	\$2,245	6	\$7,273	0	\$0
DAVIESS	37	\$1,588	60	\$8,907	5	\$1,465	1	\$3,503	0	\$0
DEKALB	35	\$3,715	37	\$5,310	3	\$1,441	1	\$5,390	0	\$0
DENT	105	\$9,998	14	\$2,985	3	\$2,333	0	\$0	0	\$0
DOUGLAS	88	\$5,724	218	\$35,760	13	\$9,444	2	\$4,230	0	\$0
DUNKLIN	377	\$41,283	479	\$155,383	31	\$20,636	7	\$88,611	0	\$0
FRANKLIN	61	\$3,716	8	\$2,566	15	\$5,904	14	\$25,096	0	\$0
GASCONADE	11	\$590	0	\$0	2	\$1,397	3	\$12,061	0	\$0
GENTRY	31	\$1,935	49	\$5,960	0	\$0	4	\$12,663	0	\$0
GREENE	1,351	\$132,066	862	\$238,056	72	\$29,952	73	\$243,372	1	\$2,124
GRUNDY	37	\$1,980	6	\$884	0	\$0	3	\$10,895	0	\$0
HARRISON	51	\$2,519	34	\$3,758	1	\$359	1	\$8,929	0	\$0
HENRY	31	\$2,257	0	\$0	8	\$5,387	4	\$10,813	0	\$0
HICKORY	66	\$9,956	4	\$258	5	\$1,519	6	\$30,437	0	\$0
HOLT	16	\$822	172	\$19,213	0	\$0	6	\$15,745	0	\$0
HOWARD	7	\$385	9	\$1,088	1	\$106	1	\$10,599	0	\$0
HOWELL	345	\$34,021	514	\$123,609	22	\$13,812	8	\$25,903	0	\$0
IRON	99	\$10,586	143	\$25,520	7	\$2,161	2	\$8,151	0	\$0
JACKSON	457	\$29,553	3,103	\$1,104,271	151	\$85,867	221	\$609,670	2	\$29,289
JASPER	722	\$63,497	396	\$57,927	25	\$12,013	25	\$71,807	0	\$0
JEFFERSON	137	\$7,909	64	\$14,740	39	\$21,134	41	\$107,868	0	\$851
JOHNSON	34	\$1,485	5	\$1,367	4	\$2,964	6	\$12,810	0	\$0
KNOX	32	\$1,440	121	\$16,225	1	\$479	1	\$4,537	0	\$0
LACLEDE	225	\$20,356	227	\$47,668	14	\$15,528	10	\$20,499	0	\$0
LAFAYETTE	48	\$2,987	8	\$530	8	\$2,758	4	\$11,035	117	\$1,168,570
LAWRENCE	216	\$18,202	60	\$14,663	7	\$6,301	12	\$19,249	0	\$0
LEWIS	46	\$2,893	27	\$4,595	2	\$1,261	0	\$0	0	\$0
LINCOLN	28	\$1,095	4	\$442	7	\$4,833	26	\$93,087	0	\$0

NOTE: COUNTY REPRESENTS WHERE THE RECIPIENT LIVES, NOT NECESSARILY WHERE THE SERVICE WAS PROVIDED.

**TABLE 22
MISSOURI MEDICAID RECIPIENTS AND PAYMENTS BY TYPE OF SERVICE
MARCH 2005**

	FAMILY PLANNING RECIPIENTS	FAMILY PLANNING PAYMENTS	FED QUAL HEALTH CLINIC RECIPIENTS	FED QUAL HEALTH CLINIC PAYMENTS	HOME HEALTH RECIPIENTS	HOME HEALTH PAYMENTS	HOSPICE RECIPIENTS	HOSPICE PAYMENTS	ICF/MR RECIPIENTS	ICF/MR PAYMENTS
LINN	53	\$5,548	43	\$11,178	2	\$1,155	0	\$0	0	\$0
LIVINGSTON	67	\$7,083	23	\$4,682	2	\$463	0	\$0	0	\$0
MCDONALD	159	\$16,245	263	\$55,529	9	\$3,697	4	\$7,088	0	\$0
MACON	84	\$11,435	94	\$25,701	2	\$540	6	\$8,785	0	\$0
MADISON	78	\$5,053	84	\$27,399	10	\$4,255	13	\$44,862	0	\$0
MARIES	51	\$2,646	8	\$1,703	1	\$120	0	\$0	0	\$0
MARION	216	\$11,065	17	\$6,565	17	\$5,590	0	\$0	0	\$0
MERCER	18	\$1,925	21	\$2,231	2	\$1,297	0	\$0	0	\$0
MILLER	37	\$1,966	21	\$3,125	5	\$1,605	9	\$38,949	0	\$0
MISSISSIPPI	157	\$12,257	229	\$37,118	2	\$479	0	\$0	0	\$0
MONITEAU	13	\$528	3	\$243	1	\$60	10	\$35,909	0	\$0
MONROE	10	\$569	6	\$570	1	\$110	0	\$0	0	\$0
MONTGOMERY	24	\$1,659	6	\$626	2	\$1,391	3	\$8,408	0	\$0
MORGAN	15	\$570	10	\$1,708	6	\$2,401	4	\$8,198	0	\$0
NEW MADRID	167	\$11,350	648	\$97,848	14	\$15,899	3	\$3,260	0	\$0
NEWTON	234	\$16,159	155	\$33,359	23	\$6,826	8	\$27,039	0	\$0
NODAWAY	50	\$2,608	36	\$6,459	2	\$490	1	\$762	0	\$0
OREGON	89	\$6,119	106	\$28,858	3	\$1,597	2	\$1,382	0	\$0
OSAGE	13	\$656	1	\$76	2	\$139	1	\$2,204	0	\$0
OZARK	57	\$3,607	67	\$13,830	5	\$1,000	0	\$979-	0	\$0
PEMISCOT	219	\$47,892	127	\$13,918	15	\$11,101	1	\$3,042	0	\$0
PERRY	91	\$3,920	14	\$1,823	5	\$835	4	\$5,646	0	\$0
PETTIS	50	\$3,250	12	\$1,860	2	\$244	2	\$3,373	0	\$0
PHELPS	278	\$20,680	23	\$3,023	14	\$2,983	16	\$48,365	0	\$0
PIKE	121	\$8,765	1	\$16	2	\$510	1	\$1,757	1	\$6,537
PLATTE	41	\$2,298	54	\$11,253	2	\$263	12	\$38,672	0	\$0
POLK	188	\$16,776	25	\$6,904	9	\$3,777	10	\$29,075	0	\$0
PULASKI	179	\$15,955	398	\$74,829	13	\$2,879	3	\$7,587	0	\$0
PUTMAN	29	\$4,414	22	\$4,261	3	\$466	0	\$0	0	\$0
RALLS	60	\$3,049	2	\$291	1	\$778	0	\$0	0	\$0
RANDOLPH	22	\$1,259	38	\$6,225	11	\$11,134	4	\$4,305	0	\$0
RAY	16	\$1,179	17	\$1,952	4	\$1,317	4	\$8,735	0	\$0
REYNOLDS	83	\$6,364	170	\$28,869	2	\$1,373	1	\$2,425	0	\$0
RIPLEY	126	\$9,749	41	\$11,490	13	\$13,679	0	\$0	0	\$0
ST. CHARLES	93	\$4,329	42	\$9,392	30	\$11,269	33	\$85,694	53	\$532,071
ST. CLAIR	9	\$383	3	\$252	1	\$419	1	\$1,197	0	\$0
ST. FRANCOIS	82	\$6,310	32	\$5,004	25	\$11,211	34	\$90,767	0	\$0
STE.GENEVIEVE	16	\$669	2	\$743	1	\$419	2	\$9,643	0	\$0
ST. LOUIS	501	\$31,878	792	\$120,193	136	\$86,582	200	\$583,872	141	\$1,164,792
SALINE	34	\$2,185	11	\$2,478	3	\$1,039	3	\$7,679	224	\$1,899,202
SCHUYLER	35	\$2,013	57	\$15,976	0	\$0	1	\$8,375	0	\$0
SCOTLAND	18	\$1,304	96	\$15,643	0	\$0	0	\$0	0	\$0
SCOTT	333	\$31,127	709	\$104,371	10	\$3,113	3	\$6,516	34	\$303,029
SHANNON	94	\$5,640	107	\$15,881	3	\$6,406	1	\$2,503	0	\$0
SHELBY	50	\$2,508	45	\$7,120	2	\$1,749	0	\$0	0	\$0
STODDARD	300	\$24,502	350	\$51,426	23	\$13,375	0	\$0	0	\$0
STONE	160	\$10,341	44	\$12,743	9	\$3,889	9	\$36,134	0	\$0
SULLIVAN	57	\$7,121	99	\$24,574	3	\$775	0	\$0	0	\$0
TANEY	192	\$22,413	33	\$8,904	7	\$3,405	17	\$39,506	0	\$0
TEXAS	194	\$13,919	23	\$6,858	8	\$3,222	3	\$3,566	0	\$0
VERNON	174	\$12,348	13	\$3,359	4	\$879	4	\$18,585	127	\$1,027,576
WARREN	18	\$1,170	3	\$354	5	\$1,868	1	\$490	0	\$0
WASHINGTON	37	\$4,819	108	\$8,939	7	\$1,998	7	\$17,657	0	\$0
WAYNE	134	\$12,918	152	\$40,136	11	\$2,991	1	\$109	0	\$0
WEBSTER	163	\$23,189	78	\$22,148	12	\$4,342	6	\$12,267	0	\$0
WORTH	10	\$494	1	\$77	1	\$958	0	\$0	0	\$0
WRIGHT	139	\$11,817	68	\$17,035	10	\$2,485	8	\$11,042	0	\$0
ST. LOUIS CITY	444	\$26,646	2,013	\$368,199	276	\$176,779	45	\$111,833	313	\$2,518,455
INVALID COUNTY	8	\$445	6	\$1,220	0	\$0	0	\$0	0	\$0

NOTE: COUNTY REPRESENTS WHERE THE RECIPIENT LIVES, NOT NECESSARILY WHERE THE SERVICE WAS PROVIDED.

**TABLE 22
MISSOURI MEDICAID RECIPIENTS AND PAYMENTS BY TYPE OF SERVICE
MARCH 2005**

	INDEPENDENT LIVING WAIVER RECIPIENTS	INDEPENDENT LIVING WAIVER PAYMENTS	INPATIENT HOSPITAL RECIPIENTS	INPATIENT HOSPITAL PAYMENTS	LAB & X-RAY SERVICES RECIPIENTS	LAB & X-RAY SERVICES PAYMENTS	MANAGED CARE RECIPIENTS	MANAGED CARE PAYMENTS	MENTAL HOSPITAL RECIPIENTS	MENTAL HOSPITAL PAYMENTS
STATE TOTAL	165	\$189,173	19,557	\$54,008,162	43,461	\$2,178,685	453,025	\$71,377,657	6	\$11,422
ADAIR	4	\$7,291	127	\$302,694	527	\$21,547	6	\$768	0	\$0
ANDREW	1	\$376	65	\$173,601	105	\$4,719	0	\$0	0	\$0
ATCHISON	0	\$0	25	\$28,993	19	\$686	0	\$0	0	\$0
AUDRAIN	0	\$0	51	\$145,137	192	\$6,210	3,365	\$575,481	0	\$0
BARRY	1	\$1,635	185	\$376,416	297	\$16,643	1	\$54	0	\$0
BARTON	0	\$0	84	\$195,222	152	\$7,415	6	\$387	0	\$0
BATES	1	\$612	98	\$139,938	138	\$6,587	12	\$889	0	\$0
BENTON	0	\$0	74	\$176,541	332	\$12,834	29	\$2,733	0	\$0
BOLLINGER	0	\$0	71	\$245,822	229	\$8,843	8	\$325	0	\$0
BOONE	9	\$7,773	284	\$1,100,803	616	\$31,198	14,783	\$2,603,122	2	\$4,402
BUCHANAN	5	\$3,693	460	\$1,225,608	935	\$50,271	15	\$1,292	0	\$0
BUTLER	3	\$3,258	502	\$908,764	1,793	\$84,371	6	\$546	0	\$0
CALDWELL	0	\$0	39	\$194,673	88	\$3,843	13	\$691	0	\$0
CALLAWAY	1	\$1,964	95	\$350,427	339	\$15,248	5,073	\$876,775	0	\$0
CAMDEN	0	\$0	60	\$156,693	168	\$8,247	5,050	\$851,674	0	\$0
CAPE GIRARDEAU	2	\$265	251	\$687,036	1,091	\$48,694	12	\$685	0	\$0
CARROLL	0	\$0	49	\$126,638	102	\$3,671	10	\$705	0	\$0
CARTER	0	\$0	59	\$105,547	204	\$10,379	0	\$0	0	\$0
CASS	1	\$2,070	127	\$171,493	351	\$16,351	8,567	\$1,405,636	0	\$0
CEDAR	2	\$1,835	87	\$193,547	138	\$7,157	6	\$1,038	0	\$0
CHARITON	0	\$0	27	\$96,857	109	\$3,067	888	\$154,608	0	\$0
CHRISTIAN	1	\$1,211	227	\$654,182	634	\$31,376	15	\$1,794	0	\$0
CLARK	0	\$0	67	\$169,907	48	\$1,941	0	\$0	0	\$0
CLAY	2	\$2,622	259	\$549,239	452	\$26,509	15,116	\$2,530,613	0	\$0
CLINTON	0	\$0	43	\$154,705	100	\$5,302	16	\$2,783	0	\$0
COLE	2	\$4,739	161	\$313,714	549	\$24,303	6,865	\$1,210,837	0	\$0
COOPER	0	\$0	36	\$54,845	89	\$3,733	1,852	\$310,041	0	\$0
CRAWFORD	4	\$3,840	158	\$579,238	314	\$16,513	25	\$667	0	\$0
DADE	0	\$0	38	\$124,805	104	\$4,513	4	\$359	0	\$0
DALLAS	0	\$0	88	\$203,034	156	\$8,241	9	\$613	0	\$0
DAVISS	1	\$2,070	22	\$53,986	58	\$2,757	5	\$314	0	\$0
DEKALB	0	\$0	30	\$115,240	67	\$2,859	4	\$623	0	\$0
DENT	3	\$3,116	106	\$278,764	81	\$5,435	2	\$632	0	\$0
DOUGLAS	1	\$976	81	\$146,977	273	\$10,647	0	\$0	0	\$0
DUNKLIN	2	\$858	508	\$877,778	625	\$29,115	7	\$742	0	\$0
FRANKLIN	4	\$9,090	198	\$579,416	508	\$27,589	9,544	\$1,440,850	0	\$0
GASCONADE	0	\$0	40	\$101,549	101	\$4,384	1,550	\$269,108	0	\$0
GENTRY	0	\$0	60	\$105,853	79	\$3,182	0	\$0	0	\$0
GREENE	4	\$6,738	1,287	\$3,132,733	2,860	\$131,883	30	\$2,310	0	\$0
GRUNDY	2	\$241	75	\$241,399	69	\$2,485	1	\$7	0	\$0
HARRISON	0	\$0	65	\$189,772	55	\$1,980	0	\$0	0	\$0
HENRY	0	\$0	55	\$134,892	95	\$4,273	3,270	\$541,950	0	\$0
HICKORY	0	\$0	41	\$94,656	122	\$5,522	4	\$321	0	\$0
HOLT	0	\$0	25	\$57,912	43	\$1,664	3	\$195	0	\$0
HOWARD	0	\$0	20	\$39,520	79	\$3,136	1,248	\$211,285	0	\$0
HOWELL	1	\$976	236	\$494,098	638	\$31,861	4	\$508	0	\$0
IRON	5	\$4,492	67	\$217,650	165	\$7,809	16	\$1,413	0	\$0
JACKSON	23	\$25,580	1,519	\$5,724,114	2,849	\$171,698	97,504	\$16,118,063	3	\$3,648
JASPER	4	\$5,027	772	\$1,898,860	1,910	\$83,853	9	\$651	0	\$0
JEFFERSON	1	\$976	441	\$1,149,196	1,157	\$60,090	18,785	\$2,865,406	0	\$0
JOHNSON	2	\$4,110	48	\$112,699	269	\$11,987	4,637	\$778,205	0	\$0
KNOX	1	\$612	26	\$72,114	97	\$4,175	0	\$0	0	\$0
LACLEDE	1	\$12	207	\$386,926	178	\$8,064	11	\$1,482	0	\$0
LAFAYETTE	0	\$0	56	\$157,641	144	\$6,401	3,905	\$649,225	0	\$0
LAWRENCE	0	\$0	198	\$508,871	363	\$15,686	1	\$134	0	\$0
LEWIS	0	\$0	47	\$116,518	85	\$3,594	0	\$0	0	\$0
LINCOLN	1	\$612	93	\$199,027	172	\$9,407	5,598	\$834,913	0	\$0

NOTE: COUNTY REPRESENTS WHERE THE RECIPIENT LIVES, NOT NECESSARILY WHERE THE SERVICE WAS PROVIDED.

**TABLE 22
MISSOURI MEDICAID RECIPIENTS AND PAYMENTS BY TYPE OF SERVICE
MARCH 2005**

	INDEPENDENT LIVING WAIVER RECIPIENTS	INDEPENDENT LIVING WAIVER PAYMENTS	INPATIENT HOSPITAL RECIPIENTS	INPATIENT HOSPITAL PAYMENTS	LAB & X-RAY SERVICES RECIPIENTS	LAB & X-RAY SERVICES PAYMENTS	MANAGED CARE RECIPIENTS	MANAGED CARE PAYMENTS	MENTAL HOSPITAL RECIPIENTS	MENTAL HOSPITAL PAYMENTS
LINN	1	\$1,388	77	\$182,191	268	\$10,084	3	\$409	0	\$0
LIVINGSTON	0	\$0	99	\$249,424	77	\$3,674	1	\$329	0	\$0
MCDONALD	0	\$0	171	\$418,540	464	\$19,792	2	\$155	0	\$0
MACON	0	\$0	97	\$173,127	255	\$11,433	7	\$584	0	\$0
MADISON	0	\$0	72	\$155,914	165	\$7,811	5	\$442	0	\$0
MARIES	0	\$0	37	\$59,267	178	\$8,624	1	\$167	0	\$0
MARION	0	\$0	131	\$308,128	242	\$15,685	12	\$569	0	\$0
MERCER	0	\$0	27	\$37,146	37	\$1,083	0	\$0	0	\$0
MILLER	1	\$3,646	63	\$156,244	244	\$11,689	4,199	\$706,593	0	\$0
MISSISSIPPI	0	\$0	134	\$250,355	268	\$12,029	0	\$0	0	\$0
MONITEAU	0	\$0	28	\$50,235	110	\$4,381	1,693	\$293,024	0	\$0
MONROE	0	\$0	29	\$61,902	56	\$1,705	1,008	\$165,535	0	\$0
MONTGOMERY	2	\$2,999	23	\$42,401	84	\$2,758	1,705	\$286,985	0	\$0
MORGAN	0	\$0	38	\$78,249	198	\$7,361	3,035	\$492,721	0	\$0
NEW MADRID	1	\$2,387	200	\$590,011	306	\$14,966	4	\$287	0	\$0
NEWTON	0	\$0	249	\$693,843	732	\$29,369	10	\$888	0	\$0
NODAWAY	0	\$0	81	\$150,103	65	\$3,032	2	\$267	0	\$0
OREGON	2	\$1,223	71	\$142,622	186	\$7,568	4	\$98	0	\$0
OSAGE	0	\$0	19	\$17,008	102	\$4,106	1,165	\$201,626	0	\$0
OZARK	0	\$0	51	\$26,308	146	\$6,650	0	\$0	0	\$0
PEMISCOT	0	\$0	305	\$500,059	365	\$18,375	5	\$339	0	\$0
PERRY	3	\$2,393	52	\$115,405	81	\$3,681	9	\$1,124	0	\$0
PETTIS	1	\$4,163	98	\$313,924	430	\$17,591	6,119	\$1,049,555	0	\$0
PHELPS	1	\$100	223	\$545,713	286	\$15,285	25	\$2,443	0	\$0
PIKE	0	\$0	66	\$123,651	185	\$9,685	20	\$1,924	0	\$0
PLATTE	0	\$0	48	\$168,518	128	\$9,629	4,371	\$745,405	0	\$0
POLK	0	\$0	142	\$392,773	459	\$18,364	15	\$1,966	0	\$0
PULASKI	2	\$3,846	134	\$484,170	192	\$9,080	13	\$1,436	0	\$0
PUTMAN	2	\$602	38	\$62,779	145	\$3,899	0	\$0	0	\$0
RALLS	0	\$0	30	\$64,077	63	\$3,341	0	\$0	0	\$0
RANDOLPH	0	\$0	115	\$167,495	421	\$15,361	4,143	\$725,847	0	\$0
RAY	0	\$0	38	\$109,572	77	\$3,979	2,414	\$383,213	0	\$0
REYNOLDS	2	\$2,681	53	\$163,212	111	\$8,055	8	\$653	0	\$0
RIPLEY	0	\$0	174	\$333,537	411	\$20,042	3	\$22	0	\$0
ST. CHARLES	4	\$5,904	249	\$803,879	396	\$24,751	17,955	\$2,731,611	0	\$0
ST. CLAIR	0	\$0	52	\$64,503	102	\$3,003	1,453	\$233,523	0	\$0
ST. FRANCOIS	4	\$5,986	208	\$485,799	260	\$14,808	9,010	\$1,352,754	0	\$0
STE.GENEVIEVE	0	\$0	20	\$22,452	46	\$2,850	1,736	\$251,970	0	\$0
ST. LOUIS	16	\$15,982	1,616	\$5,627,178	3,083	\$178,518	88,676	\$13,089,928	0	\$0
SALINE	0	\$0	51	\$161,627	206	\$9,369	3,293	\$571,514	1	\$3,372
SCHUYLER	0	\$0	22	\$39,914	116	\$4,295	0	\$0	0	\$0
SCOTLAND	0	\$0	22	\$81,131	38	\$1,303	0	\$0	0	\$0
SCOTT	1	\$694	278	\$701,633	656	\$25,730	0	\$0	0	\$0
SHANNON	0	\$0	64	\$152,409	122	\$5,669	2	\$173	0	\$0
SHELBY	1	\$100	38	\$191,365	86	\$3,982	2	\$17	0	\$0
STODDARD	2	\$1,968	232	\$567,749	736	\$29,521	3	\$35	0	\$0
STONE	0	\$0	165	\$320,575	351	\$18,057	6	\$440	0	\$0
SULLIVAN	0	\$0	44	\$154,632	136	\$8,264	0	\$0	0	\$0
TANEY	1	\$1,164	245	\$454,840	473	\$28,457	5	\$330	0	\$0
TEXAS	1	\$612	166	\$291,707	256	\$15,227	1	\$64	0	\$0
VERNON	3	\$1,105	123	\$341,884	298	\$12,197	1	\$301	0	\$0
WARREN	0	\$0	51	\$135,367	135	\$6,304	2,909	\$441,622	0	\$0
WASHINGTON	6	\$6,409	116	\$150,706	184	\$12,648	5,029	\$741,446	0	\$0
WAYNE	1	\$1,976	111	\$185,571	599	\$24,308	2	\$91	0	\$0
WEBSTER	0	\$0	158	\$304,063	469	\$23,011	3	\$597	0	\$0
WORTH	0	\$0	21	\$18,030	12	\$288	0	\$0	0	\$0
WRIGHT	0	\$0	136	\$304,265	330	\$15,273	8	\$341	0	\$0
ST. LOUIS CITY	12	\$13,176	1,932	\$7,954,368	3,308	\$227,725	85,007	\$12,659,757	0	\$0
INVALID COUNTY	0	\$0	4	\$10,332	13	\$1,012	33	\$3,885	0	\$0

NOTE: COUNTY REPRESENTS WHERE THE RECIPIENT LIVES, NOT NECESSARILY WHERE THE SERVICE WAS PROVIDED.

**TABLE 22
MISSOURI MEDICAID RECIPIENTS AND PAYMENTS BY TYPE OF SERVICE
MARCH 2005**

	MENTAL HOSPITAL TCM RECIPIENTS	MENTAL HOSPITAL TCM PAYMENTS	MR/DD WAIVER RECIPIENTS	MR/DD WAIVER PAYMENTS	NON-EMERG. TRANSPORT. RECIPIENTS	NON-EMERG. TRANSPORT. PAYMENTS	NON-PART. PROVIDERS RECIPIENTS	NON-PART. PROVIDERS PAYMENT
STATE TOTAL	7,516	\$1,451,611	7,050	\$23,708,806	12,279	\$3,100,232	434	\$43,229
ADAIR	67	\$7,205	112	\$350,930	40	\$11,495	1	\$28
ANDREW	19	\$1,007	14	\$24,595	15	\$4,609	1	\$28
ATCHISON	8	\$1,062	10	\$29,634	13	\$4,862	1	\$42
AUDRAIN	52	\$7,690	58	\$161,964	64	\$17,189	1	\$64
BARRY	45	\$12,644	41	\$116,408	109	\$25,706	0	\$0
BARTON	5	\$471	25	\$76,608	37	\$21,251	0	\$0
BATES	23	\$3,292	16	\$51,133	57	\$13,968	2	\$60
BENTON	24	\$7,282	39	\$51,210	103	\$23,745	5	\$269
BOLLINGER	1	\$854	26	\$27,435	48	\$16,299	0	\$0
BOONE	102	\$5,490	303	\$1,010,587	303	\$100,986	24	\$3,264
BUCHANAN	374	\$44,676	160	\$866,542	274	\$87,575	13	\$3,298
BUTLER	116	\$22,480	112	\$316,771	239	\$71,201	5	\$316
CALDWELL	14	\$1,862	4	\$5,219	27	\$9,131	0	\$0
CALLAWAY	30	\$6,822	42	\$161,381	114	\$30,128	1	\$99
CAMDEN	36	\$11,702	50	\$168,663	50	\$16,197	0	\$0
CAPE GIRARDEAU	11	\$1,102	112	\$315,918	161	\$37,466	2	\$21
CARROLL	20	\$3,705	25	\$55,364	26	\$11,594	0	\$0
CARTER	10	\$2,139	9	\$16,578	83	\$20,469	2	\$40
CASS	71	\$17,025	92	\$279,473	80	\$12,580	12	\$685
CEDAR	27	\$5,008	30	\$104,656	66	\$19,249	2	\$242
CHARITON	7	\$690	9	\$6,030	34	\$10,656	0	\$0
CHRISTIAN	42	\$15,239	35	\$87,404	79	\$19,045	3	\$61
CLARK	18	\$2,486	3	\$20,326	15	\$5,324	0	\$0
CLAY	258	\$75,420	194	\$694,939	121	\$22,123	1	\$36
CLINTON	24	\$2,573	16	\$30,237	27	\$11,736	2	\$170
COLE	106	\$16,290	103	\$357,867	105	\$27,039	1	\$175
COOPER	11	\$668	40	\$104,542	28	\$10,193	0	\$0
CRAWFORD	40	\$11,311	9	\$22,338	159	\$46,016	1	\$7
DADE	4	\$387	4	\$5,230	18	\$4,253	0	\$0
DALLAS	7	\$1,905	16	\$33,801	89	\$24,922	1	\$22
DAVISS	31	\$3,836	4	\$4,655	20	\$7,281	0	\$0
DEKALB	20	\$3,953	3	\$2,886	24	\$10,541	1	\$255
DENT	22	\$5,625	27	\$40,884	115	\$32,534	0	\$0
DOUGLAS	7	\$788	12	\$38,571	55	\$13,028	1	\$35
DUNKLIN	71	\$17,706	53	\$79,747	336	\$89,095	5	\$72
FRANKLIN	224	\$32,941	105	\$350,965	128	\$26,300	6	\$523
GASCONADE	25	\$5,924	7	\$13,586	53	\$13,911	1	\$4
GENTRY	10	\$1,533	44	\$118,140	14	\$9,442	0	\$0
GREENE	176	\$49,512	330	\$1,078,547	571	\$134,572	28	\$1,428
GRUNDY	62	\$11,534	13	\$36,294	27	\$7,646	0	\$0
HARRISON	29	\$6,672	32	\$81,292	40	\$11,477	0	\$0
HENRY	39	\$14,207	28	\$93,160	62	\$14,362	4	\$243
HICKORY	5	\$1,467	10	\$29,288	38	\$11,597	0	\$0
HOLT	6	\$1,445	0	\$0	13	\$4,092	0	\$0
HOWARD	21	\$1,420	44	\$137,063	30	\$9,765	0	\$0
HOWELL	72	\$9,340	52	\$134,447	211	\$42,553	10	\$304
IRON	115	\$10,592	36	\$64,965	82	\$20,461	0	\$0
JACKSON	419	\$77,281	910	\$2,800,768	950	\$149,870	13	\$2,085
JASPER	211	\$40,457	207	\$658,032	324	\$86,171	24	\$1,761
JEFFERSON	143	\$13,479	150	\$567,622	243	\$45,017	35	\$4,248
JOHNSON	78	\$21,803	36	\$151,972	93	\$31,775	0	\$0
KNOX	17	\$1,150	1	\$2,062	9	\$1,668	0	\$0
LACLEDE	35	\$5,318	43	\$92,662	107	\$30,230	9	\$930
LAFAYETTE	83	\$19,217	105	\$356,048	58	\$18,871	0	\$0
LAWRENCE	43	\$11,684	32	\$71,651	94	\$25,513	2	\$107
LEWIS	14	\$3,986	10	\$14,510	22	\$12,155	0	\$0
LINCOLN	159	\$22,763	44	\$188,541	76	\$23,198	12	\$1,680

NOTE: COUNTY REPRESENTS WHERE THE RECIPIENT LIVES, NOT NECESSARILY WHERE THE SERVICE WAS PROVIDED.

**TABLE 22
MISSOURI MEDICAID RECIPIENTS AND PAYMENTS BY TYPE OF SERVICE
MARCH 2005**

	MENTAL HOSPITAL TCM RECIPIENTS	MENTAL HOSPITAL TCM PAYMENTS	MR/DD WAIVER RECIPIENTS	MR/DD WAIVER PAYMENTS	NON-EMERG. TRANSPORT. RECIPIENTS	NON-EMERG. TRANSPORT. PAYMENTS	NON-PART. PROVIDERS RECIPIENTS	NON-PART. PROVIDERS PAYMENT
LINN	32	\$7,782	9	\$14,878	59	\$28,052	0	\$0
LIVINGSTON	89	\$13,260	25	\$66,804	55	\$21,361	0	\$0
MCDONALD	12	\$2,683	21	\$60,934	67	\$24,837	1	\$7
MACON	19	\$3,208	21	\$53,765	56	\$19,138	1	\$12
MADISON	6	\$1,106	32	\$47,705	68	\$13,055	0	\$0
MARIES	6	\$1,960	3	\$5,510	32	\$6,711	0	\$0
MARION	84	\$14,892	124	\$346,619	81	\$24,655	0	\$0
MERCER	13	\$1,927	3	\$10,576	16	\$4,412	0	\$0
MILLER	36	\$12,782	14	\$39,583	75	\$22,943	0	\$0
MISSISSIPPI	29	\$7,304	5	\$14,621	115	\$30,418	0	\$0
MONITEAU	30	\$4,803	12	\$32,482	31	\$13,122	0	\$0
MONROE	5	\$2,427	30	\$67,899	18	\$10,455	0	\$0
MONTGOMERY	14	\$2,499	12	\$31,468	39	\$11,531	3	\$110
MORGAN	7	\$453	32	\$66,124	75	\$25,030	1	\$32
NEW MADRID	44	\$6,187	7	\$14,349	219	\$56,585	0	\$0
NEWTON	68	\$16,615	47	\$161,244	93	\$64,827	4	\$214
NODAWAY	18	\$3,924	50	\$139,069	23	\$17,466	6	\$313
OREGON	13	\$1,986	32	\$119,686	104	\$21,702	16	\$454
OSAGE	9	\$1,821	19	\$32,150	23	\$9,542	0	\$0
OZARK	11	\$986	5	\$9,325	65	\$11,095	2	\$76
PEMISCOT	25	\$6,767	4	\$13,027	181	\$50,125	0	\$0
PERRY	0	\$0	50	\$87,783	48	\$16,067	1	\$18
PETTIS	223	\$64,468	117	\$359,530	116	\$28,783	23	\$1,787
PHELPS	75	\$21,374	109	\$253,410	118	\$26,364	0	\$0
PIKE	13	\$2,121	60	\$213,911	63	\$17,525	0	\$0
PLATTE	71	\$18,688	67	\$179,785	34	\$6,262	0	\$0
POLK	13	\$3,285	64	\$232,595	114	\$27,321	1	\$14
PULASKI	27	\$9,553	20	\$44,925	120	\$27,284	3	\$387
PUTMAN	14	\$5,252	3	\$4,835	13	\$7,390	2	\$45
RALLS	6	\$1,533	26	\$121,100	26	\$6,628	0	\$0
RANDOLPH	50	\$4,763	23	\$81,005	74	\$28,084	0	\$0
RAY	25	\$13,151	39	\$93,908	45	\$13,581	0	\$0
REYNOLDS	9	\$3,522	14	\$36,813	77	\$17,213	2	\$56
RIPLEY	26	\$6,026	24	\$44,760	156	\$36,335	7	\$197
ST. CHARLES	284	\$47,720	346	\$1,415,984	113	\$21,871	16	\$1,142
ST. CLAIR	15	\$3,876	7	\$17,627	50	\$13,959	0	\$0
ST. FRANCOIS	257	\$23,130	49	\$87,231	200	\$50,466	6	\$328
STE. GENEVIEVE	5	\$1,026	20	\$47,130	18	\$10,756	1	\$212
ST. LOUIS	920	\$166,747	782	\$3,794,998	740	\$151,999	60	\$11,250
SALINE	112	\$25,358	101	\$613,576	89	\$27,531	3	\$107
SCHUYLER	4	\$241	3	\$834	11	\$4,746	0	\$0
SCOTLAND	10	\$1,653	0	\$0	15	\$4,490	0	\$0
SCOTT	101	\$27,043	57	\$194,218	183	\$46,555	1	\$63
SHANNON	4	\$416	3	\$1,560	82	\$17,829	0	\$0
SHELBY	9	\$2,245	14	\$29,201	24	\$6,222	0	\$0
STODDARD	39	\$6,748	78	\$154,099	178	\$44,496	1	\$7
STONE	23	\$2,686	1	\$914	80	\$20,010	1	\$70
SULLIVAN	19	\$5,369	13	\$22,766	31	\$10,068	3	\$104
TANEY	18	\$3,464	30	\$129,040	84	\$20,337	1	\$105
TEXAS	17	\$3,460	22	\$66,668	101	\$19,361	0	\$0
VERNON	20	\$5,165	39	\$140,620	67	\$17,725	17	\$1,608
WARREN	83	\$23,406	81	\$334,268	64	\$16,167	0	\$0
WASHINGTON	67	\$6,187	52	\$85,758	109	\$26,969	2	\$48
WAYNE	26	\$4,468	16	\$23,846	164	\$37,494	2	\$83
WEBSTER	18	\$9,132	11	\$46,960	63	\$20,186	1	\$80
WORTH	4	\$723	0	\$0	8	\$1,918	0	\$0
WRIGHT	22	\$4,084	10	\$28,473	116	\$20,572	1	\$65
ST. LOUIS CITY	600	\$118,417	145	\$608,718	809	\$122,472	13	\$1,633
INVALID COUNTY	8	\$3,615	0	\$0	0	\$0	0	\$0

NOTE: COUNTY REPRESENTS WHERE THE RECIPIENT LIVES, NOT NECESSARILY WHERE THE SERVICE WAS PROVIDED.

**TABLE 22
MISSOURI MEDICAID RECIPIENTS AND PAYMENTS BY TYPE OF SERVICE
MARCH 2005**

	NURSE PRACTITIONER RECIPIENTS	NURSE PRACTITIONER PAYMENTS	NURSING FACILITY RECIPIENTS	NURSING FACILITY PAYMENTS	OPTOMETRIC SERVICES RECIPIENTS	OPTOMETRIC SERVICES PAYMENTS	OUTPATIENT HOSPITAL RECIPIENTS	OUTPATIENT HOSPITAL PAYMENTS	PERSONAL CARE RECIPIENTS	PERSONAL CARE PAYMENTS
STATE TOTAL	4,622	\$201,340	25,095	\$62,956,847	17,042	\$1,022,366	112,891	\$38,542,162	36,076	\$20,037,086
ADAIR	102	\$6,582	122	\$291,836	161	\$10,021	744	\$210,898	292	\$177,140
ANDREW	3	\$97	107	\$235,856	19	\$800	284	\$101,356	70	\$38,507
ATCHISON	53	\$1,090	56	\$121,901	23	\$2,016	191	\$48,243	48	\$26,485
AUDRAIN	33	\$866	122	\$347,798	45	\$3,189	398	\$147,888	183	\$90,702
BARRY	39	\$1,597	151	\$371,532	250	\$16,906	1,561	\$564,689	300	\$181,308
BARTON	52	\$1,720	50	\$93,487	109	\$5,908	629	\$192,678	91	\$38,633
BATES	3	\$122	129	\$341,927	69	\$3,877	704	\$305,700	104	\$60,026
BENTON	21	\$563	115	\$269,947	85	\$5,009	648	\$216,606	118	\$48,953
BOLLINGER	39	\$1,805	48	\$131,628	95	\$5,748	470	\$166,869	211	\$111,414
BOONE	123	\$5,473	309	\$760,056	240	\$13,774	1,422	\$598,543	590	\$384,338
BUCHANAN	34	\$2,073	383	\$778,909	301	\$17,785	2,881	\$1,175,875	734	\$440,601
BUTLER	149	\$5,738	298	\$693,748	515	\$28,967	1,924	\$597,599	947	\$536,594
CALDWELL	0	\$0	52	\$119,983	42	\$2,793	297	\$85,295	64	\$25,980
CALLAWAY	47	\$974	126	\$317,507	86	\$6,162	388	\$149,453	177	\$69,803
CAMDEN	8	\$158	133	\$307,710	73	\$4,875	436	\$131,726	145	\$53,892
CAPE GIRARDEAU	142	\$9,329	372	\$896,877	208	\$10,920	2,158	\$559,982	569	\$281,176
CARROLL	3	\$218	71	\$163,837	78	\$4,954	403	\$142,326	72	\$34,978
CARTER	11	\$498	25	\$56,317	92	\$5,648	342	\$91,429	209	\$129,021
CASS	7	\$117	405	\$1,029,378	79	\$4,869	468	\$190,263	217	\$98,493
CEDAR	12	\$569	78	\$172,391	153	\$8,981	700	\$199,461	165	\$123,739
CHARITON	4	\$192	117	\$254,561	26	\$1,551	114	\$61,017	78	\$36,301
CHRISTIAN	71	\$2,815	132	\$312,480	216	\$13,000	1,675	\$445,188	246	\$107,806
CLARK	1	\$165	44	\$100,263	33	\$2,121	178	\$50,773	70	\$18,132
CLAY	25	\$835	658	\$1,582,320	161	\$9,785	1,018	\$473,061	420	\$178,462
CLINTON	1	\$17	143	\$348,316	51	\$3,053	453	\$130,931	45	\$18,674
COLE	30	\$921	170	\$427,303	105	\$6,244	672	\$248,163	293	\$154,287
COOPER	6	\$194	120	\$272,745	20	\$1,400	203	\$53,257	80	\$42,506
CRAWFORD	33	\$1,359	146	\$377,632	211	\$12,734	938	\$273,380	324	\$205,595
DADE	9	\$237	72	\$192,367	47	\$2,899	311	\$78,827	49	\$21,208
DALLAS	22	\$572	97	\$210,958	137	\$6,286	635	\$213,507	148	\$55,309
DAVISS	1	\$30	33	\$87,213	60	\$4,085	275	\$83,884	32	\$20,604
DEKALB	1	\$120	59	\$119,376	57	\$3,572	349	\$99,705	123	\$56,495
DENT	20	\$632	83	\$184,713	133	\$7,128	706	\$262,636	250	\$239,964
DOUGLAS	23	\$610	50	\$106,547	135	\$7,565	448	\$152,313	133	\$61,585
DUNKLIN	37	\$2,950	400	\$954,211	430	\$28,595	2,500	\$784,606	938	\$472,023
FRANKLIN	17	\$562	442	\$1,111,360	127	\$7,453	748	\$296,376	371	\$282,346
GASCONADE	5	\$201	162	\$365,525	28	\$1,590	179	\$83,501	100	\$64,166
GENTRY	1	\$19	90	\$205,612	34	\$1,809	297	\$111,754	34	\$12,368
GREENE	561	\$21,840	1,001	\$2,535,123	882	\$55,717	10,227	\$2,681,876	1,221	\$593,694
GRUNDY	7	\$549	116	\$234,425	90	\$6,162	683	\$143,560	111	\$41,387
HARRISON	1	\$25	128	\$271,005	61	\$5,024	464	\$155,128	42	\$15,195
HENRY	13	\$515	148	\$377,113	60	\$3,930	392	\$115,147	234	\$117,955
HICKORY	8	\$240	59	\$137,414	67	\$4,092	390	\$152,669	72	\$57,236
HOLT	10	\$257	50	\$115,757	9	\$628	128	\$49,869	45	\$14,694
HOWARD	26	\$685	56	\$113,877	19	\$1,195	116	\$41,990	89	\$31,879
HOWELL	45	\$1,472	325	\$814,284	227	\$12,092	1,699	\$720,547	371	\$168,098
IRON	27	\$1,043	99	\$236,058	107	\$7,255	581	\$160,456	292	\$267,841
JACKSON	253	\$12,081	2,644	\$6,989,699	549	\$38,235	8,525	\$3,973,442	2,425	\$1,343,890
JASPER	391	\$14,815	499	\$1,211,168	634	\$40,147	5,728	\$1,337,615	845	\$486,967
JEFFERSON	21	\$908	654	\$1,586,282	255	\$16,858	1,411	\$492,227	914	\$515,228
JOHNSON	15	\$1,320	167	\$426,613	58	\$3,463	433	\$148,726	184	\$101,066
KNOX	7	\$415	21	\$43,105	36	\$1,942	143	\$53,103	62	\$30,121
LACLEDE	49	\$1,932	126	\$267,411	219	\$11,778	1,592	\$510,849	300	\$154,069
LAFAYETTE	11	\$1,065	181	\$452,246	69	\$3,595	447	\$183,040	137	\$60,229
LAWRENCE	107	\$4,029	155	\$383,543	200	\$12,297	1,561	\$468,785	305	\$173,893
LEWIS	2	\$95	98	\$239,983	43	\$2,797	207	\$69,985	54	\$15,045
LINCOLN	10	\$424	147	\$292,929	87	\$5,299	430	\$183,178	214	\$123,200

NOTE: COUNTY REPRESENTS WHERE THE RECIPIENT LIVES, NOT NECESSARILY WHERE THE SERVICE WAS PROVIDED.

**TABLE 22
MISSOURI MEDICAID RECIPIENTS AND PAYMENTS BY TYPE OF SERVICE
MARCH 2005**

	NURSE PRACTITIONER RECIPIENTS	NURSE PRACTITIONER PAYMENTS	NURSING FACILITY RECIPIENTS	NURSING FACILITY PAYMENTS	OPTOMETRIC SERVICES RECIPIENTS	OPTOMETRIC SERVICES PAYMENTS	OUTPATIENT HOSPITAL RECIPIENTS	OUTPATIENT HOSPITAL PAYMENTS	PERSONAL CARE RECIPIENTS	PERSONAL CARE PAYMENTS
LINN	26	\$1,822	108	\$315,964	87	\$5,105	517	\$176,193	131	\$80,560
LIVINGSTON	5	\$188	139	\$333,446	135	\$7,084	613	\$229,732	132	\$43,618
MCDONALD	23	\$701	77	\$205,333	125	\$8,166	901	\$213,159	188	\$94,095
MACON	52	\$3,834	149	\$362,885	68	\$4,005	510	\$226,934	190	\$120,453
MADISON	35	\$1,616	120	\$277,012	102	\$6,013	770	\$271,387	204	\$100,531
MARIES	11	\$538	37	\$90,797	36	\$2,168	245	\$101,573	66	\$35,375
MARION	23	\$652	335	\$849,575	259	\$15,600	899	\$319,751	333	\$148,980
MERCER	1	\$19	1	\$315	16	\$652	88	\$31,711	58	\$19,607
MILLER	4	\$112	99	\$229,467	88	\$5,833	398	\$175,315	149	\$57,620
MISSISSIPPI	18	\$1,446	139	\$291,296	176	\$8,579	801	\$255,044	450	\$277,243
MONITEAU	8	\$237	84	\$221,664	33	\$2,038	106	\$42,731	52	\$26,075
MONROE	6	\$335	41	\$100,803	27	\$1,457	110	\$36,178	73	\$25,839
MONTGOMERY	11	\$387	165	\$348,259	42	\$2,331	212	\$74,027	84	\$37,589
MORGAN	5	\$243	139	\$323,391	119	\$8,748	283	\$116,510	132	\$59,075
NEW MADRID	24	\$1,525	228	\$506,249	198	\$12,188	1,138	\$397,146	627	\$292,704
NEWTON	73	\$2,614	266	\$780,633	227	\$15,053	1,973	\$478,682	206	\$124,805
NODAWAY	4	\$81	113	\$259,925	60	\$6,106	396	\$141,309	90	\$33,651
OREGON	9	\$205	73	\$137,298	60	\$3,669	549	\$243,671	230	\$95,880
OSAGE	4	\$104	64	\$160,577	16	\$898	97	\$42,682	59	\$29,645
OZARK	10	\$456	52	\$112,072	64	\$3,665	316	\$147,496	87	\$48,112
PEMISCOT	12	\$2,028	130	\$402,610	251	\$16,130	1,691	\$614,020	888	\$454,354
PERRY	13	\$850	115	\$264,234	109	\$5,341	628	\$182,078	162	\$85,903
PETTIS	22	\$952	251	\$584,447	127	\$7,714	592	\$237,679	291	\$151,831
PHELPS	63	\$2,194	184	\$391,514	227	\$14,238	1,544	\$542,491	319	\$175,383
PIKE	9	\$345	96	\$215,399	177	\$12,651	565	\$198,997	115	\$49,773
PLATTE	7	\$340	109	\$439,854	59	\$2,899	304	\$207,732	117	\$61,293
POLK	32	\$1,503	194	\$480,093	168	\$9,531	1,223	\$410,889	130	\$60,136
PULASKI	75	\$2,961	135	\$313,611	174	\$11,186	815	\$343,767	198	\$112,900
PUTMAN	9	\$618	35	\$69,090	27	\$1,623	243	\$99,772	51	\$33,065
RALLS	5	\$249	26	\$66,680	70	\$4,429	197	\$89,124	59	\$32,337
RANDOLPH	37	\$1,948	190	\$499,822	71	\$5,109	423	\$180,596	305	\$169,221
RAY	2	\$37	107	\$266,089	38	\$2,056	244	\$121,512	75	\$35,442
REYNOLDS	10	\$514	33	\$67,410	78	\$4,694	474	\$235,206	242	\$237,009
RIPLEY	27	\$1,208	63	\$141,035	308	\$20,692	1,074	\$357,403	589	\$282,954
ST. CHARLES	122	\$4,550	451	\$1,106,585	183	\$10,902	1,070	\$374,237	329	\$210,979
ST. CLAIR	28	\$1,101	83	\$177,782	33	\$2,055	217	\$100,160	106	\$71,178
ST. FRANCOIS	52	\$1,951	317	\$714,801	264	\$15,053	1,259	\$346,010	945	\$486,400
STE.GENEVIEVE	6	\$235	64	\$147,958	61	\$2,723	226	\$53,727	160	\$71,049
ST. LOUIS	325	\$11,895	3,668	\$10,054,429	858	\$44,230	5,208	\$1,885,970	2,700	\$1,736,362
SALINE	33	\$2,094	140	\$453,909	98	\$5,352	416	\$146,262	272	\$109,181
SCHUYLER	13	\$910	27	\$56,612	25	\$1,730	159	\$56,868	59	\$24,449
SCOTLAND	3	\$258	54	\$132,940	16	\$737	167	\$67,106	48	\$20,882
SCOTT	90	\$5,131	272	\$584,874	412	\$21,430	2,061	\$623,362	720	\$379,051
SHANNON	5	\$140	42	\$78,626	55	\$3,538	495	\$248,627	150	\$94,198
SHELBY	33	\$906	55	\$124,970	37	\$3,077	233	\$69,628	84	\$36,445
STODDARD	53	\$4,236	257	\$585,773	334	\$16,207	1,617	\$480,435	544	\$250,457
STONE	30	\$1,360	105	\$252,436	191	\$11,344	1,040	\$329,025	103	\$44,045
SULLIVAN	11	\$1,040	60	\$139,687	58	\$2,923	359	\$113,659	97	\$57,400
TANEY	51	\$2,678	157	\$414,122	288	\$18,745	1,622	\$428,720	157	\$60,154
TEXAS	66	\$2,650	158	\$332,842	179	\$10,652	1,134	\$385,366	233	\$97,028
VERNON	16	\$556	195	\$489,387	160	\$9,288	1,029	\$356,239	236	\$192,107
WARREN	2	\$36	41	\$90,819	59	\$3,454	235	\$90,241	75	\$40,620
WASHINGTON	15	\$412	139	\$330,746	88	\$5,952	827	\$229,152	511	\$445,697
WAYNE	83	\$3,334	91	\$201,058	154	\$9,828	592	\$221,072	368	\$242,436
WEBSTER	45	\$2,245	137	\$330,147	190	\$10,716	1,013	\$331,869	175	\$79,625
WORTH	0	\$0	22	\$49,873	7	\$487	71	\$29,231	23	\$5,978
WRIGHT	26	\$1,076	113	\$313,586	115	\$7,647	742	\$261,327	286	\$107,102
ST. LOUIS CITY	85	\$3,710	1,506	\$4,259,878	947	\$50,191	6,222	\$2,326,236	3,656	\$2,179,907
INVALID COUNTY	4	\$253	0	\$0	2	\$78	34	\$23,187	0	\$0

NOTE: COUNTY REPRESENTS WHERE THE RECIPIENT LIVES, NOT NECESSARILY WHERE THE SERVICE WAS PROVIDED.

**TABLE 22
MISSOURI MEDICAID RECIPIENTS AND PAYMENTS BY TYPE OF SERVICE
MARCH 2005**

	PHARMACY SERVICES RECIPIENTS	PHARMACY SERVICES PAYMENTS	PHYSICALLY DISABLED WAIVER RECIPIENTS	PHYSICALLY DISABLED WAIVER PAYMENTS	PHYSICIAN SERVICES RECIPIENTS	PHYSICIAN SERVICES PAYMENTS	PODIATRY SERVICES RECIPIENTS	PODIATRY SERVICES PAYMENTS
STATE TOTAL	329,595	\$128,596,803	32	\$217,136	94,025	\$8,967,016	8,415	\$316,035
ADAIR	2,382	\$790,206	0	\$0	908	\$82,713	88	\$2,911
ANDREW	990	\$318,099	0	\$0	190	\$14,188	35	\$372
ATCHISON	658	\$178,659	0	\$0	151	\$10,106	11	\$524
AUDRAIN	1,072	\$552,195	0	\$0	363	\$36,174	29	\$701
BARRY	3,830	\$1,113,009	0	\$0	858	\$85,043	23	\$903
BARTON	1,438	\$423,142	0	\$0	398	\$30,739	6	\$292
BATES	1,699	\$539,220	0	\$0	498	\$47,706	18	\$427
BENTON	2,317	\$675,308	1	\$4,139	550	\$45,195	26	\$776
BOLLINGER	1,755	\$572,964	0	\$0	396	\$49,991	47	\$1,635
BOONE	4,031	\$2,343,702	2	\$10,637	1,575	\$179,907	97	\$2,656
BUCHANAN	8,380	\$2,976,222	0	\$0	1,903	\$159,131	118	\$3,556
BUTLER	7,364	\$2,627,651	0	\$0	2,978	\$263,272	148	\$8,223
CALDWELL	604	\$158,398	0	\$0	135	\$8,131	20	\$878
CALLAWAY	1,312	\$803,039	1	\$18	544	\$55,754	37	\$1,620
CAMDEN	1,307	\$666,348	0	\$0	652	\$67,691	51	\$1,800
CAPE GIRARDEAU	6,042	\$1,962,863	0	\$0	1,474	\$176,850	164	\$7,726
CARROLL	1,266	\$330,920	0	\$0	440	\$25,161	17	\$453
CARTER	1,302	\$416,514	0	\$0	403	\$35,753	44	\$2,077
CASS	1,935	\$1,211,253	0	\$0	546	\$53,560	116	\$3,366
CEDAR	1,905	\$536,178	0	\$0	424	\$44,691	10	\$504
CHARITON	412	\$221,089	0	\$0	145	\$10,538	17	\$765
CHRISTIAN	4,778	\$1,440,738	0	\$0	1,299	\$149,995	43	\$2,090
CLARK	744	\$193,420	0	\$0	238	\$23,844	23	\$797
CLAY	3,543	\$1,876,231	2	\$10,444	991	\$75,637	115	\$3,571
CLINTON	1,102	\$313,776	0	\$0	219	\$15,693	27	\$500
COLE	1,937	\$1,118,736	0	\$0	691	\$60,190	88	\$3,362
COOPER	629	\$318,991	0	\$0	230	\$21,773	11	\$389
CRAWFORD	3,138	\$1,046,051	1	\$11,737	610	\$56,877	56	\$2,695
DADE	881	\$309,973	0	\$0	188	\$26,539	12	\$1,377
DALLAS	1,939	\$628,010	0	\$0	356	\$52,873	30	\$1,104
DAVISS	886	\$179,023	0	\$0	100	\$8,138	17	\$464
DEKALB	858	\$292,821	0	\$0	135	\$9,980	35	\$1,338
DENT	2,288	\$621,094	0	\$0	774	\$61,193	58	\$1,908
DOUGLAS	2,060	\$576,443	0	\$0	530	\$56,031	33	\$960
DUNKLIN	8,141	\$2,693,955	1	\$3,836	2,682	\$217,358	118	\$4,526
FRANKLIN	2,647	\$1,486,823	1	\$2,525	781	\$70,334	149	\$5,330
GASCONADE	676	\$397,195	0	\$0	191	\$17,139	7	\$224
GENTRY	725	\$200,464	0	\$0	199	\$11,201	21	\$941
GREENE	21,437	\$7,455,790	0	\$0	6,263	\$688,769	198	\$8,185
GRUNDY	1,228	\$359,173	0	\$0	182	\$16,588	21	\$924
HARRISON	1,012	\$312,144	0	\$0	116	\$10,166	12	\$224
HENRY	1,256	\$577,447	0	\$0	324	\$21,990	24	\$1,223
HICKORY	1,153	\$357,847	0	\$0	231	\$31,869	26	\$1,174
HOLT	493	\$176,314	0	\$0	68	\$7,677	1	\$6
HOWARD	456	\$241,101	0	\$0	144	\$15,828	16	\$460
HOWELL	5,944	\$1,712,213	0	\$0	1,441	\$146,635	63	\$2,514
IRON	1,984	\$881,384	0	\$0	608	\$47,165	37	\$1,610
JACKSON	20,120	\$10,116,819	5	\$21,966	5,184	\$493,274	936	\$31,912
JASPER	13,453	\$4,210,626	0	\$0	3,037	\$237,107	164	\$6,182
JEFFERSON	4,883	\$2,794,692	1	\$6,562	1,905	\$188,659	219	\$6,447
JOHNSON	1,154	\$671,278	0	\$0	314	\$27,428	47	\$1,708
KNOX	484	\$146,532	0	\$0	140	\$15,876	15	\$396
LACLEDE	4,337	\$1,148,568	0	\$0	736	\$97,482	70	\$3,845
LAFAYETTE	1,264	\$697,489	0	\$0	276	\$20,718	74	\$2,869
LAWRENCE	3,970	\$1,209,306	0	\$0	992	\$93,056	16	\$758
LEWIS	924	\$247,781	0	\$0	229	\$26,072	31	\$849
LINCOLN	1,251	\$731,824	1	\$16,356	577	\$50,486	94	\$2,729

NOTE: COUNTY REPRESENTS WHERE THE RECIPIENT LIVES, NOT NECESSARILY WHERE THE SERVICE WAS PROVIDED.

**TABLE 22
MISSOURI MEDICAID RECIPIENTS AND PAYMENTS BY TYPE OF SERVICE
MARCH 2005**

	PHARMACY SERVICES RECIPIENTS	PHARMACY SERVICES PAYMENTS	PHYSICALLY DISABLED WAIVER RECIPIENTS	PHYSICALLY DISABLED WAIVER PAYMENTS	PHYSICIAN SERVICES RECIPIENTS	PHYSICIAN SERVICES PAYMENTS	PODIATRY SERVICES RECIPIENTS	PODIATRY SERVICES PAYMENTS
LINN	1,423	\$451,051	0	\$0	346	\$31,259	14	\$379
LIVINGSTON	1,567	\$472,114	1	\$5,048	440	\$27,261	41	\$1,526
MCDONALD	3,071	\$708,727	0	\$0	746	\$73,235	8	\$125
MACON	1,561	\$557,348	0	\$0	450	\$46,279	51	\$1,741
MADISON	1,786	\$608,475	1	\$10,525	592	\$51,511	34	\$831
MARIES	957	\$291,076	0	\$0	308	\$27,158	15	\$677
MARION	3,556	\$1,278,362	1	\$9,636	1,356	\$117,624	75	\$2,896
MERCER	350	\$100,065	0	\$0	60	\$5,358	1	\$17
MILLER	1,236	\$538,832	0	\$0	505	\$63,808	31	\$953
MISSISSIPPI	2,950	\$954,005	0	\$0	453	\$37,275	72	\$2,250
MONITEAU	477	\$229,430	0	\$0	158	\$16,940	9	\$336
MONROE	395	\$188,322	0	\$0	108	\$9,767	17	\$581
MONTGOMERY	667	\$346,870	0	\$0	253	\$17,384	27	\$802
MORGAN	1,084	\$438,839	0	\$0	316	\$30,498	36	\$1,430
NEW MADRID	3,790	\$1,313,595	0	\$0	907	\$83,374	81	\$3,390
NEWTON	4,953	\$1,460,420	0	\$0	1,025	\$96,798	51	\$2,003
NODAWAY	1,108	\$382,837	0	\$0	276	\$17,470	21	\$641
OREGON	1,943	\$568,585	0	\$0	422	\$44,488	17	\$1,356
OSAGE	365	\$188,850	0	\$0	125	\$10,557	16	\$609
OZARK	1,548	\$467,614	0	\$0	298	\$35,077	18	\$410
PEMISCOT	4,786	\$1,677,355	0	\$0	1,379	\$124,651	16	\$845
PERRY	1,518	\$535,575	0	\$0	340	\$27,690	17	\$536
PETTIS	1,846	\$903,032	0	\$0	694	\$59,560	66	\$2,023
PHELPS	4,696	\$1,482,636	0	\$0	1,686	\$147,158	132	\$7,517
PIKE	1,836	\$556,857	1	\$9,393	508	\$40,960	46	\$1,438
PLATTE	943	\$514,972	0	\$0	227	\$16,728	66	\$2,009
POLK	3,500	\$1,113,892	0	\$0	605	\$104,910	63	\$2,755
PULASKI	3,162	\$925,261	0	\$0	781	\$115,639	60	\$3,143
PUTMAN	614	\$168,041	0	\$0	170	\$15,573	10	\$292
RALLS	750	\$373,231	0	\$0	340	\$26,409	8	\$214
RANDOLPH	1,325	\$742,672	0	\$0	647	\$57,123	58	\$1,734
RAY	656	\$348,836	0	\$0	173	\$12,490	21	\$790
REYNOLDS	1,366	\$461,644	0	\$0	418	\$39,047	32	\$2,193
RIPLEY	3,502	\$1,083,169	0	\$0	1,113	\$95,491	44	\$2,134
ST. CHARLES	3,428	\$1,933,995	1	\$3,158	1,394	\$145,178	179	\$6,378
ST. CLAIR	674	\$275,359	0	\$0	242	\$20,561	4	\$171
ST. FRANCOIS	3,725	\$2,108,628	0	\$0	1,411	\$100,332	128	\$5,975
STE.GENEVIEVE	651	\$336,413	0	\$0	169	\$15,322	8	\$288
ST. LOUIS	18,651	\$9,721,253	4	\$49,974	6,392	\$636,559	1,072	\$33,713
SALINE	1,469	\$758,291	1	\$13,863	481	\$30,095	80	\$3,090
SCHUYLER	537	\$143,481	0	\$0	181	\$15,612	18	\$708
SCOTLAND	463	\$141,319	0	\$0	165	\$15,765	8	\$139
SCOTT	6,440	\$2,172,632	1	\$4,215	1,017	\$115,699	153	\$7,234
SHANNON	1,651	\$434,689	0	\$0	398	\$48,060	30	\$2,119
SHELBY	816	\$242,159	0	\$0	179	\$30,063	16	\$540
STODDARD	4,884	\$1,738,171	0	\$0	1,460	\$129,272	121	\$5,194
STONE	3,007	\$953,907	0	\$0	746	\$72,853	12	\$1,299
SULLIVAN	975	\$306,562	0	\$0	283	\$26,562	20	\$1,003
TANEY	4,180	\$1,315,753	2	\$13,806	1,213	\$126,811	29	\$1,002
TEXAS	3,338	\$1,018,541	0	\$0	947	\$91,009	77	\$4,061
VERNON	2,777	\$940,004	0	\$0	816	\$60,804	31	\$737
WARREN	703	\$440,435	1	\$3,010	348	\$28,461	41	\$1,284
WASHINGTON	2,015	\$1,028,977	0	\$0	704	\$56,950	38	\$1,495
WAYNE	2,950	\$988,994	0	\$0	1,043	\$84,958	72	\$5,260
WEBSTER	3,422	\$959,751	0	\$0	785	\$92,692	48	\$2,053
WORTH	214	\$53,191	0	\$0	75	\$3,790	0	\$0
WRIGHT	3,141	\$874,192	0	\$0	814	\$96,089	36	\$1,934
ST. LOUIS CITY	18,531	\$10,099,518	2	\$11,337	6,004	\$542,229	892	\$31,996
INVALID COUNTY	90	\$28,951	0	\$0	21	\$1,009	1	\$30

NOTE: COUNTY REPRESENTS WHERE THE RECIPIENT LIVES, NOT NECESSARILY WHERE THE SERVICE WAS PROVIDED.

**TABLE 22
MISSOURI MEDICAID RECIPIENTS AND PAYMENTS BY TYPE OF SERVICE
MARCH 2005**

	PRIVATE HOME ICF/MR RECIPIENTS	PRIVATE HOME ICF/MR PAYMENTS	PSYCH CARE UNDER AGE 22 RECIPIENTS	PSYCH CARE UNDER AGE 22 PAYMENTS	PSYCH REHAB PRIVATE RECIPIENTS	PSYCH REHAB PRIVATE PAYMENTS	PSYCH REHAB PUBLIC RECIPIENTS	PSYCH REHAB PUBLIC PAYMENTS
STATE TOTAL	91	\$407,936	257	\$432,794	15,003	\$8,351,811	125	\$1,212
ADAIR	0	\$0	2	\$725	167	\$113,945	0	\$0
ANDREW	0	\$0	0	\$0	12	\$5,701	0	\$0
ATCHISON	0	\$0	0	\$0	12	\$4,307	0	\$0
AUDRAIN	0	\$0	2	\$6,574	129	\$84,070	0	\$0
BARRY	0	\$0	0	\$0	106	\$65,827	0	\$0
BARTON	0	\$0	0	\$0	16	\$16,058	0	\$0
BATES	0	\$0	1	\$269	56	\$43,204	0	\$0
BENTON	0	\$0	0	\$0	85	\$41,497	0	\$0
BOLLINGER	0	\$0	0	\$0	83	\$62,278	9	\$0
BOONE	0	\$0	10	\$29,300	520	\$313,710	0	\$0
BUCHANAN	9	\$33,505	2	\$1,148	447	\$213,271	0	\$0
BUTLER	0	\$0	0	\$0	136	\$65,980	4	\$0
CALDWELL	0	\$0	0	\$0	24	\$9,378	0	\$0
CALLAWAY	0	\$0	2	\$12,271	162	\$83,068	0	\$0
CAMDEN	0	\$0	0	\$0	81	\$40,680	0	\$0
CAPE GIRARDEAU	0	\$0	2	\$25,348	266	\$202,037	69	\$686
CARROLL	0	\$0	0	\$0	59	\$30,408	0	\$0
CARTER	0	\$0	0	\$0	13	\$4,046	0	\$0
CASS	0	\$0	1	\$19	146	\$81,912	0	\$0
CEDAR	0	\$0	0	\$0	98	\$58,078	0	\$0
CHARITON	0	\$0	0	\$0	24	\$12,522	0	\$0
CHRISTIAN	0	\$0	0	\$0	103	\$51,727	0	\$0
CLARK	0	\$0	1	\$463	5	\$2,069	0	\$0
CLAY	0	\$0	4	\$701	448	\$383,061	0	\$0
CLINTON	0	\$0	0	\$0	28	\$14,280	0	\$0
COLE	0	\$0	2	\$30,678	338	\$205,230	0	\$0
COOPER	0	\$0	0	\$0	39	\$18,016	0	\$0
CRAWFORD	0	\$0	1	\$7,489	102	\$51,637	0	\$0
DADE	0	\$0	0	\$0	9	\$4,674	0	\$0
DALLAS	0	\$0	0	\$0	49	\$23,177	0	\$0
DAVISS	0	\$0	0	\$0	21	\$11,907	0	\$0
DEKALB	7	\$25,671	0	\$0	24	\$13,537	0	\$0
DENT	0	\$0	1	\$1,334	78	\$36,549	0	\$0
DOUGLAS	0	\$0	0	\$0	10	\$6,566	0	\$0
DUNKLIN	0	\$0	0	\$0	123	\$81,217	8	\$0
FRANKLIN	0	\$0	2	\$2,949	191	\$69,441	0	\$0
GASCONADE	0	\$0	0	\$0	51	\$27,116	0	\$0
GENTRY	10	\$26,120	0	\$0	9	\$3,883	0	\$0
GREENE	0	\$0	5	\$19,231	1,041	\$604,845	0	\$0
GRUNDY	0	\$0	0	\$0	89	\$36,201	0	\$0
HARRISON	0	\$0	0	\$0	35	\$17,726	0	\$0
HENRY	0	\$0	2	\$240	143	\$79,546	0	\$0
HICKORY	0	\$0	0	\$0	11	\$5,087	0	\$0
HOLT	0	\$0	0	\$0	4	\$1,057	0	\$0
HOWARD	0	\$0	0	\$0	29	\$11,995	0	\$0
HOWELL	0	\$0	0	\$0	132	\$80,108	0	\$0
IRON	0	\$0	0	\$0	66	\$13,715	0	\$0
JACKSON	0	\$0	139	\$111,493	1,578	\$856,390	0	\$0
JASPER	0	\$0	0	\$0	286	\$176,205	0	\$0
JEFFERSON	6	\$42,670	3	\$6,629	235	\$135,797	1	\$0
JOHNSON	0	\$0	1	\$98	192	\$128,890	0	\$0
KNOX	0	\$0	0	\$0	27	\$16,021	0	\$0
LACLEDE	0	\$0	0	\$0	90	\$36,025	0	\$0
LAFAYETTE	0	\$0	2	\$109	101	\$66,444	0	\$0
LAWRENCE	0	\$0	1	\$20	87	\$64,853	0	\$0
LEWIS	0	\$0	0	\$0	10	\$4,841	0	\$0
LINCOLN	0	\$0	0	\$0	140	\$50,541	0	\$0

NOTE: COUNTY REPRESENTS WHERE THE RECIPIENT LIVES, NOT NECESSARILY WHERE THE SERVICE WAS PROVIDED.

**TABLE 22
MISSOURI MEDICAID RECIPIENTS AND PAYMENTS BY TYPE OF SERVICE
MARCH 2005**

	PRIVATE HOME ICF/MR RECIPIENTS	PRIVATE HOME ICF/MR PAYMENTS	PSYCH CARE UNDER AGE 22 RECIPIENTS	PSYCH CARE UNDER AGE 22 PAYMENTS	PSYCH REHAB PRIVATE RECIPIENTS	PSYCH REHAB PRIVATE PAYMENTS	PSYCH REHAB PUBLIC RECIPIENTS	PSYCH REHAB PUBLIC PAYMENTS
LINN	0	\$0	0	\$0	45	\$20,076	0	\$0
LIVINGSTON	0	\$0	0	\$0	88	\$31,383	0	\$0
MCDONALD	0	\$0	0	\$0	21	\$13,318	0	\$0
MACON	0	\$0	0	\$0	31	\$15,759	0	\$0
MADISON	0	\$0	0	\$0	45	\$21,663	12	\$0
MARIES	0	\$0	0	\$0	24	\$10,588	0	\$0
MARION	0	\$0	0	\$0	317	\$266,879	0	\$0
MERCER	0	\$0	0	\$0	4	\$2,178	0	\$0
MILLER	0	\$0	1	\$39	87	\$49,823	0	\$0
MISSISSIPPI	0	\$0	0	\$0	52	\$23,011	0	\$0
MONITEAU	0	\$0	1	\$3,068	64	\$32,300	0	\$0
MONROE	0	\$0	1	\$550	22	\$16,279	0	\$0
MONTGOMERY	0	\$0	0	\$0	27	\$15,239	0	\$0
MORGAN	0	\$0	0	\$0	42	\$21,523	0	\$0
NEW MADRID	0	\$0	0	\$0	74	\$26,623	0	\$0
NEWTON	0	\$0	0	\$0	79	\$65,687	0	\$0
NODAWAY	0	\$0	0	\$0	35	\$20,420	0	\$0
OREGON	0	\$0	0	\$0	29	\$14,663	0	\$0
OSAGE	0	\$0	0	\$0	18	\$5,856	0	\$0
OZARK	0	\$0	0	\$0	15	\$6,413	0	\$0
PEMISCOT	0	\$0	1	\$17,859	24	\$7,700	0	\$0
PERRY	0	\$0	1	\$11,522	54	\$35,925	15	\$375
PETTIS	0	\$0	1	\$1,753	151	\$61,796	0	\$0
HELPS	0	\$0	1	\$7,012	188	\$98,085	0	\$0
PIKE	0	\$0	0	\$0	48	\$26,782	0	\$0
PLATTE	0	\$0	1	\$60	123	\$117,318	0	\$0
POLK	0	\$0	0	\$0	58	\$36,869	0	\$0
PULASKI	0	\$0	2	\$15,610	89	\$45,436	0	\$0
PUTMAN	0	\$0	0	\$0	14	\$5,510	0	\$0
RALLS	0	\$0	0	\$0	45	\$28,380	0	\$0
RANDOLPH	0	\$0	3	\$2,724	125	\$53,393	0	\$0
RAY	0	\$0	0	\$0	37	\$36,202	0	\$0
REYNOLDS	0	\$0	0	\$0	11	\$5,714	0	\$0
RIPLEY	0	\$0	0	\$0	25	\$11,984	0	\$0
ST. CHARLES	0	\$0	2	\$18,322	343	\$140,256	0	\$0
ST. CLAIR	0	\$0	0	\$0	33	\$12,485	0	\$0
ST. FRANCOIS	0	\$0	1	\$463	419	\$173,309	0	\$0
STE.GENEVIEVE	0	\$0	0	\$0	62	\$44,045	5	\$150
ST. LOUIS	14	\$49,505	16	\$19,240	951	\$427,054	0	\$0
SALINE	0	\$0	0	\$0	67	\$30,797	0	\$0
SCHUYLER	0	\$0	0	\$0	4	\$3,113	0	\$0
SCOTLAND	0	\$0	0	\$0	6	\$2,479	0	\$0
SCOTT	0	\$0	0	\$0	163	\$68,252	2	\$0
SHANNON	0	\$0	0	\$0	18	\$9,567	0	\$0
SHELBY	0	\$0	0	\$0	7	\$4,420	0	\$0
STODDARD	0	\$0	0	\$0	96	\$38,077	0	\$0
STONE	0	\$0	0	\$0	78	\$44,826	0	\$0
SULLIVAN	0	\$0	0	\$0	22	\$10,325	0	\$0
TANEY	0	\$0	0	\$0	94	\$63,368	0	\$0
TEXAS	0	\$0	0	\$0	42	\$23,366	0	\$0
VERNON	0	\$0	0	\$0	115	\$90,436	0	\$0
WARREN	0	\$0	1	\$40,903	67	\$36,548	0	\$0
WASHINGTON	0	\$0	0	\$0	67	\$13,511	0	\$0
WAYNE	0	\$0	0	\$0	43	\$23,558	0	\$0
WEBSTER	0	\$0	0	\$0	63	\$43,225	0	\$0
WORTH	0	\$0	0	\$0	3	\$660	0	\$0
WRIGHT	0	\$0	0	\$0	52	\$26,561	0	\$0
ST. LOUIS CITY	45	\$230,465	38	\$75,061	1,508	\$824,688	0	\$0
INVALID COUNTY	0	\$0	0	\$0	3	\$1,781	0	\$0

NOTE: COUNTY REPRESENTS WHERE THE RECIPIENT LIVES, NOT NECESSARILY WHERE THE SERVICE WAS PROVIDED.

**TABLE 22
MISSOURI MEDICAID RECIPIENTS AND PAYMENTS BY TYPE OF SERVICE
MARCH 2005**

	PSYCHOLOGIST SERVICES RECIPIENTS	PSYCHOLOGIST SERVICES PAYMENTS	REHAB CENTER SERVICES RECIPIENTS	REHAB CENTER SERVICES PAYMENTS	RURAL HEALTH CLINICS RECIPIENTS	RURAL HEALTH CLINICS PAYMENTS	STATE INSTIT TCM RECIPIENTS	STATE INSTIT TCM PAYMENTS
STATE TOTAL	5,456	\$958,273	263	\$42,729	71,549	\$7,420,941	16,153	\$3,546,144
ADAIR	32	\$6,130	0	\$0	50	\$5,028	227	\$77,828
ANDREW	6	\$1,380	1	\$210	20	\$2,217	36	\$7,367
ATCHISON	4	\$548	0	\$0	23	\$2,723	11	\$1,503
AUDRAIN	23	\$2,413	1	\$116	178	\$14,442	131	\$22,673
BARRY	109	\$16,145	2	\$770	1,300	\$134,246	79	\$17,753
BARTON	76	\$13,620	0	\$0	154	\$13,876	38	\$10,616
BATES	89	\$15,043	0	\$0	453	\$44,827	28	\$3,950
BENTON	39	\$5,771	9	\$1,342	269	\$23,006	53	\$15,644
BOLLINGER	1	\$420	2	\$61	419	\$41,720	38	\$4,044
BOONE	65	\$7,172	1	\$35	18	\$975	758	\$157,083
BUCHANAN	71	\$13,867	10	\$2,041	35	\$3,809	353	\$81,628
BUTLER	56	\$8,089	0	\$0	4,153	\$412,300	144	\$39,058
CALDWELL	4	\$300	0	\$0	185	\$15,719	22	\$3,276
CALLAWAY	13	\$2,273	1	\$790	14	\$1,750	94	\$25,298
CAMDEN	31	\$4,139	1	\$75	36	\$3,344	69	\$19,175
CAPE GIRARDEAU	24	\$6,853	0	\$0	1,977	\$185,745	208	\$45,263
CARROLL	14	\$5,243	0	\$0	153	\$15,416	27	\$5,830
CARTER	6	\$605	0	\$0	517	\$57,428	8	\$829
CASS	66	\$10,836	3	\$934	166	\$12,579	130	\$23,492
CEDAR	69	\$13,083	1	\$540	1,179	\$111,396	44	\$7,525
CHARITON	0	\$0	2	\$178	51	\$3,762	19	\$5,086
CHRISTIAN	156	\$36,486	2	\$230	560	\$51,155	114	\$20,385
CLARK	1	\$60	0	\$0	52	\$6,031	19	\$4,349
CLAY	25	\$2,122	3	\$110	16	\$1,859	280	\$52,350
CLINTON	4	\$1,050	1	\$53	201	\$20,073	31	\$6,592
COLE	31	\$4,805	0	\$0	17	\$1,942	95	\$20,636
COOPER	12	\$880	2	\$194	9	\$529	79	\$29,076
CRAWFORD	13	\$1,815	0	\$0	1,565	\$169,190	33	\$6,267
DADE	42	\$6,567	0	\$0	251	\$30,456	17	\$2,251
DALLAS	35	\$5,307	0	\$0	1,050	\$133,816	29	\$8,101
DAVISS	7	\$1,460	0	\$0	143	\$11,370	18	\$3,673
DEKALB	5	\$1,170	1	\$200	140	\$11,721	11	\$2,319
DENT	16	\$2,560	0	\$0	1,046	\$92,359	53	\$11,862
DOUGLAS	32	\$5,794	0	\$0	473	\$49,887	21	\$6,288
DUNKLIN	14	\$3,295	11	\$2,257	2,796	\$276,204	143	\$30,638
FRANKLIN	17	\$3,894	0	\$0	258	\$26,843	261	\$83,856
GASCONADE	2	\$235	3	\$384	92	\$10,913	33	\$6,021
GENTRY	6	\$1,030	0	\$0	85	\$7,996	57	\$9,766
GREENE	1,024	\$166,030	39	\$5,560	723	\$76,473	711	\$171,046
GRUNDY	12	\$4,365	0	\$0	228	\$20,447	35	\$11,124
HARRISON	3	\$930	0	\$0	432	\$32,539	42	\$9,396
HENRY	56	\$8,586	0	\$0	385	\$29,509	57	\$14,124
HICKORY	24	\$4,170	1	\$40	590	\$73,825	24	\$3,882
HOLT	1	\$60	0	\$0	31	\$3,546	4	\$425
HOWARD	5	\$643	0	\$0	3	\$290	60	\$14,747
HOWELL	35	\$6,791	0	\$0	2,684	\$350,899	79	\$15,367
IRON	14	\$2,560	5	\$463	490	\$44,917	58	\$13,384
JACKSON	159	\$34,640	32	\$7,883	87	\$7,672	1,577	\$323,381
JASPER	275	\$39,656	0	\$0	92	\$9,547	432	\$134,102
JEFFERSON	34	\$6,277	4	\$527	194	\$16,904	495	\$133,858
JOHNSON	37	\$4,459	0	\$0	228	\$22,626	60	\$13,581
KNOX	5	\$705	0	\$0	137	\$15,541	24	\$6,759
LACLEDE	169	\$30,871	0	\$0	2,428	\$223,879	74	\$17,090
LAFAYETTE	21	\$1,524	3	\$356	498	\$52,873	124	\$26,441
LAWRENCE	159	\$29,797	1	\$14	619	\$64,499	92	\$17,227
LEWIS	4	\$545	0	\$0	610	\$78,613	40	\$9,306
LINCOLN	7	\$1,640	0	\$0	215	\$20,878	146	\$27,180

NOTE: COUNTY REPRESENTS WHERE THE RECIPIENT LIVES, NOT NECESSARILY WHERE THE SERVICE WAS PROVIDED.

**TABLE 22
MISSOURI MEDICAID RECIPIENTS AND PAYMENTS BY TYPE OF SERVICE
MARCH 2005**

	PSYCHOLOGIST SERVICES RECIPIENTS	PSYCHOLOGIST SERVICES PAYMENTS	REHAB CENTER SERVICES RECIPIENTS	REHAB CENTER SERVICES PAYMENTS	RURAL HEALTH CLINICS RECIPIENTS	RURAL HEALTH CLINICS PAYMENTS	STATE INSTIT TCM RECIPIENTS	STATE INSTIT TCM PAYMENTS
LINN	9	\$1,575	0	\$0	378	\$30,393	60	\$20,824
LIVINGSTON	5	\$1,890	0	\$0	402	\$35,148	84	\$20,698
MCDONALD	40	\$6,010	0	\$0	733	\$55,748	41	\$6,147
MACON	8	\$1,625	2	\$160	372	\$32,121	70	\$25,665
MADISON	3	\$680	1	\$63	567	\$49,782	61	\$9,018
MARIES	6	\$1,215	0	\$0	206	\$22,612	16	\$2,494
MARION	16	\$3,455	11	\$1,148	159	\$13,512	258	\$50,936
MERCER	1	\$420	0	\$0	65	\$4,309	12	\$4,052
MILLER	24	\$2,340	0	\$0	20	\$1,787	44	\$8,417
MISSISSIPPI	3	\$855	2	\$77	1,255	\$126,387	28	\$5,756
MONITEAU	3	\$335	0	\$0	1	\$70	26	\$6,663
MONROE	5	\$570	0	\$0	74	\$6,497	46	\$9,685
MONTGOMERY	8	\$1,308	1	\$100	199	\$28,018	45	\$9,982
MORGAN	19	\$1,650	3	\$987	6	\$479	42	\$12,402
NEW MADRID	14	\$3,298	4	\$686	1,364	\$141,380	52	\$12,496
NEWTON	84	\$14,077	1	\$273	257	\$20,756	128	\$27,742
NODAWAY	2	\$900	0	\$0	547	\$57,614	63	\$11,222
OREGON	8	\$1,953	3	\$426	1,093	\$129,679	60	\$10,285
OSAGE	4	\$365	1	\$161	4	\$327	38	\$8,890
OZARK	6	\$1,396	0	\$0	755	\$98,570	15	\$2,433
PEMISCOT	30	\$10,790	1	\$67	2,563	\$337,973	24	\$4,354
PERRY	3	\$393	3	\$321	755	\$68,130	84	\$16,392
PETTIS	35	\$4,715	3	\$334	43	\$4,107	59	\$16,773
PHELPS	72	\$17,485	0	\$0	1,388	\$120,299	176	\$41,045
PIKE	6	\$810	0	\$0	932	\$122,900	133	\$32,332
PLATTE	9	\$339	0	\$0	4	\$329	57	\$9,220
POLK	155	\$26,820	1	\$460	1,836	\$201,781	128	\$38,141
PULASKI	33	\$4,535	0	\$0	1,599	\$151,037	41	\$9,342
PUTMAN	3	\$745	0	\$0	271	\$20,271	22	\$3,639
RALLS	4	\$210	1	\$250	43	\$3,494	53	\$12,934
RANDOLPH	9	\$2,640	10	\$1,465	5	\$271	99	\$18,436
RAY	5	\$767	0	\$0	91	\$14,383	59	\$12,051
REYNOLDS	9	\$2,368	0	\$0	563	\$77,525	27	\$8,196
RIPLEY	10	\$2,485	15	\$1,132	2,453	\$293,504	48	\$5,628
ST. CHARLES	34	\$6,163	1	\$48	38	\$4,185	681	\$129,517
ST. CLAIR	14	\$1,191	0	\$0	197	\$17,173	12	\$2,217
ST. FRANCOIS	18	\$4,125	4	\$547	553	\$37,209	148	\$41,606
STE.GENEVIEVE	2	\$314	0	\$0	201	\$17,368	47	\$7,820
ST. LOUIS	236	\$40,406	17	\$2,736	38	\$3,919	2,487	\$509,169
SALINE	47	\$14,084	2	\$391	126	\$12,994	87	\$24,985
SCHUYLER	3	\$780	0	\$0	187	\$19,820	16	\$4,775
SCOTLAND	4	\$960	0	\$0	176	\$20,510	15	\$4,250
SCOTT	15	\$4,765	8	\$1,009	2,477	\$258,002	133	\$26,663
SHANNON	4	\$648	0	\$0	930	\$106,026	7	\$2,399
SHELBY	1	\$360	1	\$160	364	\$31,817	30	\$9,507
STODDARD	20	\$4,279	0	\$0	2,672	\$289,360	136	\$31,934
STONE	126	\$20,530	0	\$0	1,428	\$138,291	21	\$2,561
SULLIVAN	8	\$2,128	0	\$0	471	\$39,840	37	\$12,391
TANEY	186	\$33,438	0	\$0	1,383	\$136,844	78	\$22,748
TEXAS	24	\$3,090	0	\$0	1,552	\$178,240	55	\$14,262
VERNON	357	\$70,696	0	\$0	1,423	\$120,667	88	\$21,018
WARREN	8	\$1,159	0	\$0	72	\$8,781	126	\$17,153
WASHINGTON	6	\$750	0	\$0	748	\$59,442	84	\$20,254
WAYNE	18	\$1,663	1	\$35	2,000	\$203,180	32	\$10,467
WEBSTER	123	\$20,452	1	\$120	979	\$94,539	81	\$18,434
WORTH	1	\$120-	0	\$0	33	\$5,490	4	\$1,388
WRIGHT	21	\$4,630	0	\$0	1,686	\$188,600	54	\$9,239
ST. LOUIS CITY	263	\$42,766	23	\$4,211	32	\$3,190	1,529	\$261,836
INVALID COUNTY	6	\$1,296	0	\$0	2	\$132	21	\$3,480

NOTE: COUNTY REPRESENTS WHERE THE RECIPIENT LIVES, NOT NECESSARILY WHERE THE SERVICE WAS PROVIDED.

**TABLE 23
MISSOURI MEDICAID RECIPIENTS AND PAYMENTS - GRAND TOTAL
MARCH 2005**

ELIGIBILITY CATEGORY: ALL CATEGORIES

NUMBER OF ELIGIBLES ENROLLED ON 02/28/05: 1,003,864

NUMBER OF ELIGIBLES ENROLLED DURING MARCH 2005: 1,033,771

CAPITATION ENROLLMENT: 453,025

	EXPENDITURES	RECIPIENTS	COST PER RECIPIENT	UNITS OF SERVICE	UNITS PER RECIPIENT	COST PER SERVICE
NURSING FACILITIES	\$62,956,847	25,095 *	\$2,508.74	801,636	31.9	\$78.54
HOSPITALS	\$92,550,324	123,841 *	\$747.33	791,629	6.4	\$116.91
INPATIENT	\$54,008,162	19,557	\$2,761.58	65,058	3.3	\$830.16
OUTPATIENT	\$38,542,162	112,891	\$341.41	726,571	6.4	\$53.05
DENTAL SERVICES	\$3,328,590	18,535 *	\$179.58	78,339	4.2	\$42.49
PHARMACY	\$128,596,803	329,595 *	\$390.17	1,885,884	6.0	\$64.76
PHYSICIAN RELATED	\$39,838,051	268,481 *	\$149.50	2,350,899	8.8	\$16.95
PHYSICIAN	\$8,967,016	94,025	\$95.37	402,656	4.3	\$22.27
CLINIC	\$14,343,679	127,869	\$112.17	1,393,452	10.9	\$10.29
FAMILY PLANNING	\$1,198,136	14,561	\$82.28	38,913	2.7	\$30.79
X-RAY AND LAB	\$2,178,685	43,481	\$50.13	160,983	3.5	\$14.43
NURSE PRACTITIONER	\$201,340	4,622	\$43.56	7,554	1.6	\$26.65
PODIATRY	\$316,035	8,415	\$37.56	14,139	1.7	\$22.35
CRNA SERVICES	\$102,078	1,833	\$55.69	107,799	58.8	\$0.95
RURAL HEALTH CLINICS	\$7,420,941	71,549	\$103.72	122,969	1.7	\$60.35
CASE MANAGEMENT	\$45,774	1,382	\$33.12	1,592	1.1	\$28.75
FED QUALIFIED HEALTH CARE	\$4,106,094	18,745	\$219.05	84,241	4.5	\$48.74
PSYCHOLOGIST SERVICES	\$958,273	5,456	\$175.64	26,601	4.9	\$36.02
IN-HOME SERVICES	\$30,162,568	41,162 *	\$732.78	8,205,986	199.4	\$3.68
HOME HEALTH SERVICES	\$796,807	1,446	\$551.04	117,814	81.5	\$6.76
ADULT DAY HEALTH CARE	\$827,723	1,077	\$768.54	18,302	17.0	\$45.23
AGED AND DISABLED WAIVER	\$8,064,613	17,953	\$449.21	2,307,447	128.5	\$3.50
PERSONAL CARE	\$20,037,086	36,076	\$555.41	5,654,711	156.7	\$3.64
AIDS WAIVER	\$30,031	23	\$1,305.68	8,897	386.8	\$3.38
PHYSICAL DISABLED WAIVER	\$217,136	32	\$6,785.49	34,479	1,077.5	\$6.30
INDEPENDENT LIVING WAIVER	\$189,173	165	\$1,146.50	64,336	389.9	\$2.94
REHAB AND SPECIALTY SERVICES	\$14,510,190	62,594 *	\$231.81	1,263,205	20.2	\$11.49
AUDIOLOGY SERVICES	\$166,376	903	\$184.25	3,051	3.4	\$54.53
OPTOMETRIC SERVICES	\$1,022,368	17,042	\$59.99	38,969	2.3	\$26.24
DURABLE MEDICAL EQUIPMENT	\$4,927,424	27,353	\$180.14	920,464	33.7	\$5.35
AMBULANCE SERVICES	\$1,670,609	9,876	\$169.16	193,066	19.5	\$8.65
REHABILITATION CENTER	\$42,729	263	\$162.47	4,950	18.8	\$8.63
HOSPICE	\$3,505,087	1,205	\$2,908.79	41,113	34.1	\$85.25
NON-EMERGENCY TRANS	\$3,100,232	12,279	\$252.48	59,681	4.9	\$51.95
NON-PARTICIPATING PROV	\$43,229	434	\$99.61	1,457	3.4	\$29.67
COMPREHENSIVE DAY REHAB	\$28,090	17	\$1,652.35	257	15.1	\$109.30
DISEASE MANAGEMENT	\$4,049	160	\$25.31	197	1.2	\$20.55
BUY-IN PREMIUMS	\$9,073,228	109,495 **	\$82.86			
PART-A	\$302,620	809	\$374.07			
PART-B	\$8,770,608	108,686	\$80.70			
MENTAL HEALTH SERVICES	\$38,252,683	29,964 *	\$1,209.87	2,664,214	88.9	\$13.61
PRIVATE HOME ICF/MR	\$407,936	91	\$4,482.81	2,704	29.7	\$150.86
MR/DD WAIVER	\$23,708,806	7,050	\$3,362.95	1,481,391	210.1	\$16.00
PSYCH REHAB-PRIVATE	\$8,351,811	15,003	\$556.68	734,127	48.9	\$11.38
CSTAR - PRIVATE	\$1,934,891	3,017	\$641.33	215,171	71.3	\$8.99
TARGETED CASE MANAGEMENT	\$1,451,611	7,616	\$193.14	124,448	16.6	\$11.66
COMMUNITY SUPPORT WAIVER	\$397,629	588	\$676.24	106,373	180.9	\$3.74
STATE INSTITUTIONS	\$18,331,909	19,626 *	\$934.05	566,016	28.8	\$32.39
ICF/MENTALLY RETARDED	\$8,946,961	1,052	\$8,504.72	33,851	32.2	\$264.30
MENTAL HOSPITAL	\$11,422	6	\$1,903.60	78	13.0	\$146.43
PSYCH CARE UNDER AGE 22	\$432,794	257	\$1,684.02	1,448	5.8	\$298.89
PSYCH REHAB-PUBLIC	\$1,212	125	\$9.70	100	0.8	\$12.12
CSTAR - PUBLIC	\$6,101	13	\$469.31	1,249	96.1	\$4.88
TARGETED CASE MANAGEMENT	\$3,546,144	16,153	\$219.53	526,673	32.6	\$6.73
DFS CASE MANAGEMENT	\$5,387,276	2,278	\$2,364.91	2,617	1.1	\$2,058.57
EPSDT SERVICES	\$14,319,833	91,335 *	\$156.78	1,558,623	17.1	\$9.19
EPSDT SCREENINGS	\$573,366	8,876	\$64.60	9,524	1.1	\$60.20
EPSDT REFERRAL SERVICES	\$13,649,786	88,491	\$154.25	1,548,228	17.5	\$8.82
EPSDT TARGETED CASE MGMT	\$96,681	871	\$111.00	871	1.0	\$111.00
MANAGED CARE PREMIUMS	\$71,377,657	453,025 *	\$157.56			
TOTAL	\$521,298,683	877,720 *	\$593.92			

* Unduplicated total.

** Recipients are not added to the total.

Note: Total expenditures include a credit of \$297.22.

The number of eligibles enrolled during the month include everyone eligible as of the last day of the month plus anyone who closed during the month.

The number of eligibles enrolled on the last day of the month is a point in time count of eligibles active on that date.

**TABLE 23
MISSOURI MEDICAID RECIPIENTS AND PAYMENTS BY ELIGIBILITY CATEGORY
MARCH 2005**

ELIGIBILITY CATEGORY: OLD AGE ASSISTANCE

NUMBER OF ELIGIBLES ENROLLED ON 02/28/05: 77,570

NUMBER OF ELIGIBLES ENROLLED DURING MARCH 2005: 79,468

	EXPENDITURES	RECIPIENTS	COST PER RECIPIENT	UNITS OF SERVICE	UNITS PER RECIPIENT	COST PER SERVICE
NURSING FACILITIES	\$50,082,033	20,462 *	\$2,447.56	648,576	31.7	\$77.22
HOSPITALS	\$5,542,364	16,440 *	\$337.13	123,026	7.5	\$45.05
INPATIENT	\$2,629,214	3,439	\$764.53	3,552	1.0	\$740.21
OUTPATIENT	\$2,913,151	13,752	\$211.83	119,474	8.7	\$24.38
DENTAL SERVICES	\$307,864	1,527 *	\$201.61	4,943	3.2	\$62.28
PHARMACY	\$30,007,436	66,808 *	\$449.16	584,381	8.8	\$51.35
PHYSICIAN RELATED	\$5,142,794	44,665 *	\$115.14	396,067	8.9	\$12.98
PHYSICIAN	\$1,291,593	17,764	\$72.71	54,008	3.0	\$23.91
CLINIC	\$2,716,861	25,361	\$107.13	273,642	10.8	\$9.93
FAMILY PLANNING	\$1,314	22	\$59.73	22	1.0	\$59.73
X-RAY AND LAB	\$212,187	6,482	\$32.73	39,247	6.1	\$5.41
NURSE PRACTITIONER	\$19,600	577	\$33.97	970	1.7	\$20.21
PODIATRY	\$118,555	4,048	\$29.29	6,090	1.5	\$19.47
CRNA SERVICES	\$9,435	262	\$36.01	1,999	7.6	\$4.72
RURAL HEALTH CLINICS	\$527,292	8,520	\$61.89	14,401	1.7	\$36.61
CASE MANAGEMENT	\$0	0	\$0.00	0	0.0	\$0.00
FED QUALIFIED HEALTH CARE	\$232,681	1,817	\$128.05	5,405	3.0	\$43.05
PSYCHOLOGIST SERVICES	\$13,196	142	\$92.93	283	2.0	\$46.63
IN-HOME SERVICES	\$15,466,784	21,045 *	\$734.46	4,207,590	199.9	\$3.67
HOME HEALTH SERVICES	\$30,665	61	\$502.70	2,760	45.3	\$11.11
ADULT DAY HEALTH CARE	\$216,144	309	\$699.49	4,713	15.3	\$45.86
AGED AND DISABLED WAIVER	\$7,620,229	16,960	\$449.31	2,178,103	128.4	\$3.50
PERSONAL CARE	\$7,585,694	17,729	\$427.87	2,020,841	114.0	\$3.75
AIDS WAIVER	\$3,211	1	\$3,210.80	920	920.0	\$3.49
PHYSICAL DISABLED WAIVER	\$0	0	\$0.00	0	0.0	\$0.00
INDEPENDENT LIVING WAIVER	\$841	2	\$420.44	253	126.5	\$3.32
REHAB AND SPECIALTY SERVICES	\$5,529,708	18,411 *	\$300.35	504,950	27.4	\$10.95
AUDIOLOGY SERVICES	\$90,059	350	\$257.31	939	2.7	\$95.91
OPTOMETRIC SERVICES	\$175,248	3,146	\$55.71	6,315	2.0	\$27.75
DURABLE MEDICAL EQUIPMENT	\$1,145,773	10,102	\$113.42	394,253	39.0	\$2.91
AMBULANCE SERVICES	\$409,343	3,051	\$134.17	50,410	16.5	\$8.12
REHABILITATION CENTER	\$16,882	104	\$162.14	2,224	21.4	\$7.58
HOSPICE	\$2,870,983	996	\$2,882.49	34,988	35.1	\$82.10
NON-EMERGENCY TRANS	\$808,622	3,002	\$269.36	15,389	5.1	\$52.55
NON-PARTICIPATING PROV	\$12,762	143	\$89.25	451	3.2	\$28.30
COMPREHENSIVE DAY REHAB	\$0	0	\$0.00	0	0.0	\$0.00
DISEASE MANAGEMENT	\$75	1	\$75.00	1	1.0	\$75.00
BUY-IN PREMIUMS	\$3,587,664	41,988 **	\$85.44			
PART-A	\$289,083	772	\$374.46			
PART-B	\$3,298,581	41,216	\$80.03			
MENTAL HEALTH SERVICES	\$1,474,690	1,007 *	\$1,464.44	98,568	97.9	\$14.96
PRIVATE HOME ICF/MR	\$22,257	5	\$4,451.44	140	28.0	\$158.98
MR/DD WAIVER	\$1,171,812	360	\$3,255.03	69,561	193.2	\$16.85
PSYCH REHAB-PRIVATE	\$254,487	482	\$527.98	26,120	54.2	\$9.74
CSTAR - PRIVATE	\$2,325	7	\$332.07	263	37.6	\$8.84
TARGETED CASE MANAGEMENT	\$21,403	232	\$92.25	1,856	8.0	\$11.53
COMMUNITY SUPPORT WAIVER	\$2,406	7	\$343.78	628	89.7	\$3.83
STATE INSTITUTIONS	\$547,951	528 *	\$1,037.79	17,261	32.7	\$31.75
ICF/MENTALLY RETARDED	\$435,006	56	\$7,767.97	1,642	29.3	\$264.92
MENTAL HOSPITAL	\$8,050	5	\$1,609.98	47	9.4	\$171.27
PSYCH CARE UNDER AGE 22	\$0	0	\$0.00	0	0.0	\$0.00
PSYCH REHAB-PUBLIC	\$0	5	\$0.00	0	0.0	\$0.00
CSTAR - PUBLIC	\$0	0	\$0.00	0	0.0	\$0.00
TARGETED CASE MANAGEMENT	\$104,895	462	\$227.04	15,572	33.7	\$6.74
DFS CASE MANAGEMENT	\$0	0	\$0.00	0	0.0	\$0.00
EPSDT SERVICES	\$16,639	86 *	\$193.47	2,966	34.5	\$5.61
EPSDT SCREENINGS	\$0	0	\$0.00	0	0.0	\$0.00
EPSDT REFERRAL SERVICES	\$16,639	86	\$193.47	2,966	34.5	\$5.61
EPSDT TARGETED CASE MGMT	\$0	0	\$0.00	0	0.0	\$0.00
MANAGED CARE PREMIUMS	\$0	0 *	\$0.00			
TOTAL	\$117,695,927	75,914 *	\$1,550.38			

* Unduplicated total.

** Recipients are not added to the total.

TABLE 23
MISSOURI MEDICAID RECIPIENTS AND PAYMENTS BY ELIGIBILITY CATEGORY
MARCH 2005

ELIGIBILITY CATEGORY: MEDICAL ASSISTANCE FOR FAMILIES - ADULTS & CHILDREN
 NUMBER OF ELIGIBLES ENROLLED ON 02/28/05: 501,692
 NUMBER OF ELIGIBLES ENROLLED DURING MARCH 2005: 515,012

	EXPENDITURES	RECIPIENTS	COST PER RECIPIENT	UNITS OF SERVICE	UNITS PER RECIPIENT	COST PER SERVICE
NURSING FACILITIES	\$16,044	4 *	\$4,011.09	138	34.5	\$116.26
HOSPITALS	\$20,759,491	35,589 *	\$583.31	163,908	4.6	\$126.65
INPATIENT	\$10,369,815	3,200	\$3,240.57	12,249	3.8	\$846.58
OUTPATIENT	\$10,389,676	34,108	\$304.61	151,659	4.5	\$68.51
DENTAL SERVICES	\$1,474,221	8,267 *	\$178.33	37,267	4.5	\$39.56
PHARMACY	\$13,843,197	87,191 *	\$158.77	263,641	3.0	\$52.51
PHYSICIAN RELATED	\$10,441,958	78,811 *	\$132.49	475,342	6.0	\$21.97
PHYSICIAN	\$1,891,829	21,386	\$88.46	88,056	4.1	\$21.48
CLINIC	\$2,135,545	29,244	\$73.03	214,748	7.3	\$9.94
FAMILY PLANNING	\$694,813	7,749	\$89.66	21,224	2.7	\$32.74
X-RAY AND LAB	\$554,781	11,285	\$49.16	25,588	2.3	\$21.68
NURSE PRACTITIONER	\$60,228	1,362	\$44.22	2,207	1.6	\$27.29
PODIATRY	\$25,499	450	\$56.66	952	2.1	\$26.51
CRNA SERVICES	\$32,948	571	\$57.70	40,215	70.4	\$0.82
RURAL HEALTH CLINICS	\$3,287,665	30,066	\$109.35	48,970	1.6	\$67.14
CASE MANAGEMENT	\$9,666	360	\$26.85	416	1.2	\$23.24
FED QUALIFIED HEALTH CARE	\$1,468,200	6,109	\$240.33	25,154	4.1	\$58.37
PSYCHOLOGIST SERVICES	\$280,785	1,615	\$173.86	7,802	4.8	\$35.99
IN-HOME SERVICES	\$131,824	248 *	\$531.55	33,862	136.5	\$3.89
HOME HEALTH SERVICES	\$39,516	131	\$301.65	5,227	39.9	\$7.56
ADULT DAY HEALTH CARE	\$416	1	\$415.80	9	9.0	\$46.20
AGED AND DISABLED WAIVER	\$195	1	\$195.44	56	56.0	\$3.49
PERSONAL CARE	\$88,982	121	\$735.39	27,740	229.3	\$3.21
AIDS WAIVER	\$1,738	1	\$1,738.02	498	498.0	\$3.49
PHYSICAL DISABLED WAIVER	\$0	0	\$0.00	0	0.0	\$0.00
INDEPENDENT LIVING WAIVER	\$976	1	\$976.08	332	332.0	\$2.94
REHAB AND SPECIALTY SERVICES	\$1,184,882	9,795 *	\$120.97	59,921	6.1	\$19.77
AUDIOLOGY SERVICES	\$9,869	143	\$69.01	519	3.6	\$19.01
OPTOMETRIC SERVICES	\$339,554	5,671	\$59.88	13,943	2.5	\$24.35
DURABLE MEDICAL EQUIPMENT	\$337,793	1,802	\$187.45	10,939	6.1	\$30.88
AMBULANCE SERVICES	\$225,923	1,092	\$206.89	28,924	26.5	\$7.81
REHABILITATION CENTER	\$7,498	40	\$187.44	714	17.8	\$10.50
HOSPICE	\$12,455	4	\$3,113.73	112	28.0	\$111.20
NON-EMERGENCY TRANS	\$250,354	1,271	\$196.97	4,711	3.7	\$53.14
NON-PARTICIPATING PROV	\$88	1	\$87.99	1	1.0	\$87.99
COMPREHENSIVE DAY REHAB	\$260	1	\$260.00	4	4.0	\$65.00
DISEASE MANAGEMENT	\$1,088	43	\$25.30	54	1.3	\$20.15
BUY-IN PREMIUMS	\$60,822	682 **	\$89.18			
PART-A	\$0	0	\$0.00			
PART-B	\$60,822	682	\$89.18			
MENTAL HEALTH SERVICES	\$2,156,783	4,277 *	\$504.27	167,789	39.2	\$12.85
PRIVATE HOME ICF/IR	\$0	0	\$0.00	0	0.0	\$0.00
MR/DD WAIVER	\$47,207	35	\$1,348.77	4,563	130.4	\$10.35
PSYCH REHAB-PRIVATE	\$792,872	1,465	\$541.21	27,800	19.0	\$28.52
CSTAR - PRIVATE	\$838,610	1,435	\$584.40	94,575	65.9	\$8.87
TARGETED CASE MANAGEMENT	\$470,413	1,871	\$251.42	38,721	20.7	\$12.15
COMMUNITY SUPPORT WAIVER	\$7,681	18	\$426.70	2,130	118.3	\$3.61
STATE INSTITUTIONS	\$402,295	2,063 *	\$195.00	48,752	23.6	\$8.26
ICF/MENTALLY RETARDED	\$0	0	\$0.00	0	0.0	\$0.00
MENTAL HOSPITAL	\$0	0	\$0.00	0	0.0	\$0.00
PSYCH CARE UNDER AGE 22	\$49,284	11	\$4,480.33	98	8.9	\$502.89
PSYCH REHAB-PUBLIC	\$0	10	\$0.00	0	0.0	\$0.00
CSTAR - PUBLIC	\$1,567	3	\$522.49	470	156.7	\$3.34
TARGETED CASE MANAGEMENT	\$324,431	2,028	\$159.98	48,169	23.8	\$6.74
DFS CASE MANAGEMENT	\$27,012	13	\$2,077.88	15	1.1	\$1,800.83
EPSDT SERVICES	\$5,269,317	46,455 *	\$113.43	477,482	10.3	\$11.04
EPSDT SCREENINGS	\$281,090	4,414	\$63.68	4,741	1.1	\$59.29
EPSDT REFERRAL SERVICES	\$4,988,227	45,149	\$110.48	472,741	10.5	\$10.55
EPSDT TARGETED CASE MGMT	\$0	0	\$0.00	0	0.0	\$0.00
MANAGED CARE PREMIUMS	\$50,884,087	314,180 *	\$161.96			
TOTAL	\$106,624,920	442,074 *	\$241.19			

* Unduplicated total.

** Recipients are not added to the total.

TABLE 23
MISSOURI MEDICAID RECIPIENTS AND PAYMENTS BY ELIGIBILITY CATEGORY
MARCH 2005

ELIGIBILITY CATEGORY: MEDICAL ASSISTANCE FOR FAMILIES - ADULTS

NUMBER OF ELIGIBLES ENROLLED ON 02/28/05: 174,990

NUMBER OF ELIGIBLES ENROLLED DURING MARCH 2005: 182,499

	EXPENDITURES	RECIPIENTS	COST PER RECIPIENT	UNITS OF SERVICE	UNITS PER RECIPIENT	COST PER SERVICE
NURSING FACILITIES	\$16,044	4 *	\$4,011.09	138	34.5	\$116.26
HOSPITALS	\$10,205,675	17,578 *	\$580.59	93,548	5.3	\$109.10
INPATIENT	\$3,731,327	1,478	\$2,524.58	4,830	3.3	\$772.53
OUTPATIENT	\$6,474,348	16,997	\$380.91	88,718	5.2	\$72.98
DENTAL SERVICES	\$1,090,312	5,778 *	\$188.70	25,720	4.5	\$42.39
PHARMACY	\$7,391,581	38,304 *	\$192.97	146,101	3.8	\$50.59
PHYSICIAN RELATED	\$6,286,031	41,340 *	\$152.06	289,749	7.0	\$21.69
PHYSICIAN	\$1,377,946	13,955	\$98.74	58,773	4.2	\$23.45
CLINIC	\$1,230,559	15,929	\$77.25	125,376	7.9	\$9.81
FAMILY PLANNING	\$610,418	6,154	\$99.19	19,160	3.1	\$31.86
X-RAY AND LAB	\$419,667	7,201	\$58.28	17,814	2.5	\$23.58
NURSE PRACTITIONER	\$39,997	1,083	\$36.93	1,752	1.6	\$22.83
PODIATRY	\$18,245	295	\$61.85	658	2.2	\$27.73
CRNA SERVICES	\$22,266	340	\$65.49	28,564	84.0	\$0.78
RURAL HEALTH CLINICS	\$1,518,824	12,852	\$118.18	23,019	1.8	\$65.98
CASE MANAGEMENT	\$8,376	313	\$26.76	362	1.2	\$23.14
FED QUALIFIED HEALTH CARE	\$954,016	4,086	\$233.48	12,224	3.0	\$78.04
PSYCHOLOGIST SERVICES	\$85,717	610	\$140.52	2,047	3.4	\$41.87
IN-HOME SERVICES	\$128,274	227 *	\$565.09	32,847	144.7	\$3.91
HOME HEALTH SERVICES	\$37,202	111	\$335.15	4,632	41.7	\$8.03
ADULT DAY HEALTH CARE	\$416	1	\$415.80	9	9.0	\$46.20
AGED AND DISABLED WAIVER	\$195	1	\$195.44	56	56.0	\$3.49
PERSONAL CARE	\$87,748	120	\$731.23	27,320	227.7	\$3.21
AIDS WAIVER	\$1,738	1	\$1,738.02	498	498.0	\$3.49
PHYSICAL DISABLED WAIVER	\$0	0	\$0.00	0	0.0	\$0.00
INDEPENDENT LIVING WAIVER	\$976	1	\$976.08	332	332.0	\$2.94
REHAB AND SPECIALTY SERVICES	\$589,305	4,969 *	\$118.60	31,867	6.4	\$18.49
AUDIOLOGY SERVICES	\$6,342	44	\$144.14	105	2.4	\$60.40
OPTOMETRIC SERVICES	\$194,739	3,141	\$62.00	8,312	2.7	\$23.43
DURABLE MEDICAL EQUIPMENT	\$158,254	769	\$205.79	7,849	10.2	\$20.16
AMBULANCE SERVICES	\$117,434	598	\$196.38	13,468	22.5	\$8.72
REHABILITATION CENTER	\$0	0	\$0.00	0	0.0	\$0.00
HOSPICE	\$9,082	2	\$4,540.90	61	40.5	\$112.12
NON-EMERGENCY TRANS	\$102,153	509	\$200.69	2,002	3.9	\$51.03
NON-PARTICIPATING PROV	\$88	1	\$87.99	1	1.0	\$87.99
COMPREHENSIVE DAY REHAB	\$260	1	\$260.00	4	4.0	\$65.00
DISEASE MANAGEMENT	\$953	37	\$25.76	47	1.3	\$20.28
BUY-IN PREMIUMS	\$60,822	682 **	\$89.18			
PART-A	\$0	0	\$0.00			
PART-B	\$60,822	682	\$89.18			
MENTAL HEALTH SERVICES	\$881,759	1,986 *	\$443.99	80,802	40.7	\$10.91
PRIVATE HOME ICF/MR	\$0	0	\$0.00	0	0.0	\$0.00
MR/DD WAIVER	\$20,780	5	\$4,155.91	254	50.8	\$81.81
PSYCH REHAB-PRIVATE	\$343,190	819	\$419.04	14,358	17.5	\$23.90
CSTAR - PRIVATE	\$486,224	981	\$495.64	63,531	64.8	\$7.65
TARGETED CASE MANAGEMENT	\$30,821	276	\$111.67	2,475	9.0	\$12.45
COMMUNITY SUPPORT WAIVER	\$744	2	\$372.00	184	92.0	\$4.04
STATE INSTITUTIONS	\$27,862	145 *	\$192.15	4,125	28.5	\$6.75
ICF/MENTALLY RETARDED	\$0	0	\$0.00	0	0.0	\$0.00
MENTAL HOSPITAL	\$0	0	\$0.00	0	0.0	\$0.00
PSYCH CARE UNDER AGE 22	\$1,781	2	\$890.46	4	2.0	\$445.23
PSYCH REHAB-PUBLIC	\$0	5	\$0.00	0	0.0	\$0.00
CSTAR - PUBLIC	\$1,567	3	\$522.49	470	156.7	\$3.34
TARGETED CASE MANAGEMENT	\$24,514	135	\$181.59	3,651	27.0	\$6.71
DFS CASE MANAGEMENT	\$0	0	\$0.00	0	0.0	\$0.00
EPSDT SERVICES	\$112,439	1,388 *	\$81.01	5,421	3.9	\$20.74
EPSDT SCREENINGS	\$2,166	32	\$67.68	32	1.0	\$67.68
EPSDT REFERRAL SERVICES	\$110,273	1,366	\$80.73	5,389	4.0	\$20.46
EPSDT TARGETED CASE MGMT	\$0	0	\$0.00	0	0.0	\$0.00
MANAGED CARE PREMIUMS	\$23,583,011	105,105 *	\$224.38			
TOTAL	\$50,373,116	166,627 *	\$321.61			

* Unduplicated total.

** Recipients are not added to the total.

*** Medical Assistance for Families activity for both parent and child are in the parent total.

**TABLE 23
MISSOURI MEDICAID RECIPIENTS AND PAYMENTS BY ELIGIBILITY CATEGORY
MARCH 2005**

ELIGIBILITY CATEGORY: MEDICAL ASSISTANCE FOR FAMILIES - CHILDREN
 NUMBER OF ELIGIBLES ENROLLED ON 02/28/05: 326,702
 NUMBER OF ELIGIBLES ENROLLED DURING MARCH 2005: 332,513

	EXPENDITURES	RECIPIENTS	COST PER RECIPIENT	UNITS OF SERVICE	UNITS PER RECIPIENT	COST PER SERVICE
NURSING FACILITIES	\$0	0 *	\$0.00	0	0.0	\$0.00
HOSPITALS	\$10,553,816	18,011 *	\$585.96	70,360	3.9	\$150.00
INPATIENT	\$6,638,488	1,722	\$3,855.10	7,419	4.3	\$894.80
OUTPATIENT	\$3,915,328	17,111	\$228.62	62,941	3.7	\$62.21
DENTAL SERVICES	\$383,908	2,489 *	\$154.24	11,547	4.6	\$33.25
PHARMACY	\$6,451,616	48,887 *	\$131.97	117,540	2.4	\$54.89
PHYSICIAN RELATED	\$4,155,927	37,471 *	\$110.91	185,593	5.0	\$22.39
PHYSICIAN	\$513,882	7,431	\$69.15	29,283	3.9	\$17.55
CLINIC	\$904,986	13,315	\$67.97	89,372	6.7	\$10.13
FAMILY PLANNING	\$84,394	1,595	\$52.91	2,064	1.3	\$40.89
X-RAY AND LAB	\$135,114	4,084	\$33.08	7,774	1.9	\$17.38
NURSE PRACTITIONER	\$20,231	279	\$72.51	455	1.6	\$44.46
PODIATRY	\$7,254	155	\$46.80	304	2.0	\$23.86
CRNA SERVICES	\$10,682	231	\$46.24	11,651	50.4	\$0.92
RURAL HEALTH CLINICS	\$1,768,841	17,214	\$102.76	25,951	1.5	\$68.16
CASE MANAGEMENT	\$1,290	47	\$27.45	54	1.1	\$23.89
FED QUALIFIED HEALTH CARE	\$514,185	2,023	\$254.17	12,930	6.4	\$39.77
PSYCHOLOGIST SERVICES	\$195,068	1,005	\$194.10	5,755	5.7	\$33.90
IN-HOME SERVICES	\$3,549	21 *	\$169.02	1,015	48.3	\$3.50
HOME HEALTH SERVICES	\$2,315	20	\$115.73	595	29.8	\$3.89
ADULT DAY HEALTH CARE	\$0	0	\$0.00	0	0.0	\$0.00
AGED AND DISABLED WAIVER	\$0	0	\$0.00	0	0.0	\$0.00
PERSONAL CARE	\$1,235	1	\$1,234.80	420	420.0	\$2.94
AIDS WAIVER	\$0	0	\$0.00	0	0.0	\$0.00
PHYSICAL DISABLED WAIVER	\$0	0	\$0.00	0	0.0	\$0.00
INDEPENDENT LIVING WAIVER	\$0	0	\$0.00	0	0.0	\$0.00
REHAB AND SPECIALTY SERVICES	\$595,577	4,826 *	\$123.41	28,054	5.8	\$21.23
AUDIOLOGY SERVICES	\$3,526	99	\$35.62	414	4.2	\$8.52
OPTOMETRIC SERVICES	\$144,815	2,530	\$57.24	5,631	2.2	\$25.72
DURABLE MEDICAL EQUIPMENT	\$179,540	1,033	\$173.80	3,090	3.0	\$58.10
AMBULANCE SERVICES	\$108,489	494	\$219.61	15,458	31.3	\$7.02
REHABILITATION CENTER	\$7,498	40	\$187.44	714	17.8	\$10.50
HOSPICE	\$3,373	2	\$1,686.56	31	15.5	\$108.81
NON-EMERGENCY TRANS	\$148,201	762	\$194.49	2,709	3.6	\$54.71
NON-PARTICIPATING PROV	\$0	0	\$0.00	0	0.0	\$0.00
COMPREHENSIVE DAY REHAB	\$0	0	\$0.00	0	0.0	\$0.00
DISEASE MANAGEMENT	\$135	6	\$22.50	7	1.2	\$19.29
BUY-IN PREMIUMS	\$0	0	\$0.00			
PART-A	\$0	0	\$0.00			
PART-B	\$0	0	\$0.00			
MENTAL HEALTH SERVICES	\$1,275,024	2,291 *	\$556.54	86,987	38.0	\$14.66
PRIVATE HOME ICF/MR	\$0	0	\$0.00	0	0.0	\$0.00
MR/DD WAIVER	\$26,427	30	\$880.91	4,309	143.6	\$6.13
PSYCH REHAB-PRIVATE	\$449,662	646	\$696.10	13,442	20.8	\$33.45
CSTAR - PRIVATE	\$352,386	454	\$776.18	31,044	68.4	\$11.35
TARGETED CASE MANAGEMENT	\$439,592	1,595	\$275.61	36,246	22.7	\$12.13
COMMUNITY SUPPORT WAIVER	\$6,937	16	\$433.54	1,946	121.6	\$3.56
STATE INSTITUTIONS	\$374,432	1,918 *	\$195.22	44,627	23.3	\$8.39
ICF/MENTALLY RETARDED	\$0	0	\$0.00	0	0.0	\$0.00
MENTAL HOSPITAL	\$0	0	\$0.00	0	0.0	\$0.00
PSYCH CARE UNDER AGE 22	\$47,503	9	\$5,278.08	94	10.4	\$505.35
PSYCH REHAB-PUBLIC	\$0	5	\$0.00	0	0.0	\$0.00
CSTAR - PUBLIC	\$0	0	\$0.00	0	0.0	\$0.00
TARGETED CASE MANAGEMENT	\$299,917	1,893	\$158.43	44,518	23.5	\$6.74
DFS CASE MANAGEMENT	\$27,012	13	\$2,077.88	15	1.1	\$1,800.83
EPSDT SERVICES	\$5,156,878	45,067 *	\$114.43	472,061	10.5	\$10.92
EPSDT SCREENINGS	\$278,925	4,382	\$63.65	4,709	1.1	\$59.23
EPSDT REFERRAL SERVICES	\$4,877,954	43,783	\$111.41	467,352	10.7	\$10.44
EPSDT TARGETED CASE MGMT	\$0	0	\$0.00	0	0.0	\$0.00
MANAGED CARE PREMIUMS	\$27,301,077	209,075 *	\$130.59			
TOTAL	\$56,251,804	285,447 *	\$197.07			

* Unduplicated total.

** Recipients are not added to the total.

*** Medical Assistance for Families activity for both parent and child are in the parent total.

TABLE 23
MISSOURI MEDICAID RECIPIENTS AND PAYMENTS BY ELIGIBILITY CATEGORY
MARCH 2005

ELIGIBILITY CATEGORY: PERMANENTLY & TOTALLY DISABLED
 NUMBER OF ELIGIBLES ENROLLED ON 02/28/05: 137,390
 NUMBER OF ELIGIBLES ENROLLED DURING MARCH 2005: 140,685

	EXPENDITURES	RECIPIENTS	COST PER RECIPIENT	UNITS OF SERVICE	UNITS PER RECIPIENT	COST PER SERVICE
NURSING FACILITIES	\$12,495,347	4,465 *	\$2,798.51	147,789	33.1	\$84.55
HOSPITALS	\$46,519,439	43,618 *	\$1,066.52	349,289	8.0	\$133.18
INPATIENT	\$28,274,582	7,903	\$3,577.70	31,628	4.0	\$893.97
OUTPATIENT	\$18,244,857	39,742	\$459.08	317,661	8.0	\$57.43
DENTAL SERVICES	\$1,014,236	5,384 *	\$188.38	21,860	4.1	\$46.40
PHARMACY	\$63,914,060	107,005 *	\$597.30	837,943	7.8	\$76.27
PHYSICIAN RELATED	\$15,655,893	85,529 *	\$183.05	1,022,135	12.0	\$15.32
PHYSICIAN	\$3,846,621	36,775	\$104.60	170,422	4.6	\$22.57
CLINIC	\$6,822,794	48,693	\$140.12	664,404	13.6	\$10.27
FAMILY PLANNING	\$208,339	3,279	\$63.54	5,881	1.8	\$35.43
X-RAY AND LAB	\$897,152	16,010	\$56.04	56,692	3.5	\$16.83
NURSE PRACTITIONER	\$74,911	1,823	\$41.09	2,911	1.6	\$25.73
PODIATRY	\$139,247	3,200	\$43.51	5,770	1.8	\$24.13
CRNA SERVICES	\$35,716	620	\$57.61	38,717	62.5	\$0.92
RURAL HEALTH CLINICS	\$1,855,157	16,032	\$115.72	31,198	2.0	\$59.46
CASE MANAGEMENT	\$2,258	43	\$52.51	54	1.3	\$41.81
FED QUALIFIED HEALTH CARE	\$1,528,787	7,029	\$217.50	39,362	5.6	\$38.84
PSYCHOLOGIST SERVICES	\$244,912	1,763	\$138.92	6,724	3.8	\$36.42
IN-HOME SERVICES	\$11,708,377	16,437 *	\$712.32	3,156,316	192.0	\$3.71
HOME HEALTH SERVICES	\$666,059	1,100	\$605.51	103,010	93.7	\$6.47
ADULT DAY HEALTH CARE	\$580,634	718	\$808.68	12,907	18.0	\$44.99
AGED AND DISABLED WAIVER	\$266,687	689	\$387.50	77,047	111.8	\$3.47
PERSONAL CARE	\$9,816,764	14,969	\$655.81	2,874,881	192.1	\$3.41
AIDS WAIVER	\$24,723	20	\$1,236.13	7,317	365.8	\$3.38
PHYSICAL DISABLED WAIVER	\$215,116	31	\$6,939.24	34,159	1,101.9	\$6.30
INDEPENDENT LIVING WAIVER	\$138,093	123	\$1,122.71	46,995	382.1	\$2.94
REHAB AND SPECIALTY SERVICES	\$6,262,962	25,395 *	\$246.62	560,430	22.1	\$11.18
AUDIOLOGY SERVICES	\$47,079	245	\$192.16	779	3.2	\$60.44
OPTOMETRIC SERVICES	\$314,025	4,974	\$63.13	11,338	2.3	\$27.70
DURABLE MEDICAL EQUIPMENT	\$2,740,418	11,550	\$237.27	421,087	36.5	\$6.51
AMBULANCE SERVICES	\$827,364	4,642	\$178.23	86,120	18.5	\$9.61
REHABILITATION CENTER	\$11,419	67	\$170.43	1,287	19.2	\$8.87
HOSPICE	\$571,470	185	\$3,089.03	5,524	29.9	\$103.45
NON-EMERGENCY TRANS	\$1,694,539	6,834	\$247.96	33,081	4.8	\$51.22
NON-PARTICIPATING PROV	\$26,961	249	\$108.28	878	3.5	\$30.71
COMPREHENSIVE DAY REHAB	\$27,830	16	\$1,739.38	253	15.8	\$110.00
DISEASE MANAGEMENT	\$1,857	65	\$28.56	83	1.3	\$22.37
BUY-IN PREMIUMS	\$4,650,188	57,036 **	\$81.53			
PART-A	\$12,375	32	\$386.72			
PART-B	\$4,637,813	57,004	\$81.36			
MENTAL HEALTH SERVICES	\$25,975,376	19,057 *	\$1,363.04	2,024,696	106.2	\$12.83
PRIVATE HOME ICF/MR	\$385,679	86	\$4,484.64	2,564	29.8	\$150.42
MR/DD WAIVER	\$18,321,120	5,251	\$3,489.07	1,232,743	234.8	\$14.86
PSYCH REHAB-PRIVATE	\$6,017,560	10,877	\$553.24	600,150	55.2	\$10.03
CSTAR - PRIVATE	\$516,149	970	\$532.11	65,777	67.8	\$7.85
TARGETED CASE MANAGEMENT	\$419,336	3,382	\$123.99	36,354	10.8	\$11.53
COMMUNITY SUPPORT WAIVER	\$315,532	431	\$732.09	87,108	202.1	\$3.62
STATE INSTITUTIONS	\$10,892,544	10,987 *	\$991.40	371,988	33.9	\$29.28
ICF/MENTALLY RETARDED	\$8,422,436	986	\$8,542.02	31,859	32.3	\$264.37
MENTAL HOSPITAL	\$3,372	1	\$3,371.70	31	31.0	\$108.76
PSYCH CARE UNDER AGE 22	\$177,061	205	\$863.71	945	4.6	\$187.37
PSYCH REHAB-PUBLIC	\$1,062	89	\$11.93	94	1.1	\$11.30
CSTAR - PUBLIC	\$4,534	10	\$453.36	779	77.9	\$5.82
TARGETED CASE MANAGEMENT	\$2,276,873	9,732	\$233.96	338,276	34.8	\$6.73
DFS CASE MANAGEMENT	\$7,207	3	\$2,402.46	4	1.3	\$1,801.84
EPSDT SERVICES	\$2,350,726	3,492 *	\$673.17	477,011	136.6	\$4.93
EPSDT SCREENINGS	\$9,385	140	\$67.03	145	1.0	\$64.72
EPSDT REFERRAL SERVICES	\$2,341,342	3,459	\$676.88	476,866	137.9	\$4.91
EPSDT TARGETED CASE MGMT	\$0	0	\$0.00	0	0.0	\$0.00
MANAGED CARE PREMIUMS	\$0	0 *	\$0.00			
TOTAL	\$201,439,149	124,767 *	\$1,614.52			

* Unduplicated total.

** Recipients are not added to the total.

**TABLE 23
MISSOURI MEDICAID RECIPIENTS AND PAYMENTS BY ELIGIBILITY CATEGORY
MARCH 2005**

ELIGIBILITY CATEGORY: AID TO THE BLIND

NUMBER OF ELIGIBLES ENROLLED ON 02/28/05: 951

NUMBER OF ELIGIBLES ENROLLED DURING MARCH 2005: 970

	EXPENDITURES	RECIPIENTS	COST PER RECIPIENT	UNITS OF SERVICE	UNITS PER RECIPIENT	COST PER SERVICE
NURSING FACILITIES	\$84,198	32 *	\$2,631.20	1,044	32.6	\$80.65
HOSPITALS	\$114,667	257 *	\$446.17	1,809	7.0	\$63.39
INPATIENT	\$56,191	48	\$1,170.64	106	2.2	\$530.10
OUTPATIENT	\$58,476	225	\$259.89	1,703	7.6	\$34.34
DENTAL SERVICES	\$4,662	28 *	\$166.48	101	3.6	\$46.15
PHARMACY	\$341,085	742 *	\$459.68	5,688	7.7	\$59.97
PHYSICIAN RELATED	\$79,369	521 *	\$152.34	10,151	19.5	\$7.82
PHYSICIAN	\$17,493	214	\$81.74	667	3.1	\$26.23
CLINIC	\$43,725	303	\$144.31	8,791	29.0	\$4.97
FAMILY PLANNING	\$394	9	\$43.74	13	1.4	\$30.28
X-RAY AND LAB	\$4,034	77	\$52.39	236	3.1	\$17.09
NURSE PRACTITIONER	\$77	3	\$25.77	3	1.0	\$25.77
PODIATRY	\$931	25	\$37.25	37	1.5	\$25.17
CRNA SERVICES	\$164	3	\$54.62	174	58.0	\$0.94
RURAL HEALTH CLINICS	\$8,000	75	\$79.99	112	1.5	\$53.57
CASE MANAGEMENT	\$146	1	\$145.50	1	1.0	\$145.50
FED QUALIFIED HEALTH CARE	\$5,846	41	\$142.60	109	2.7	\$53.64
PSYCHOLOGIST SERVICES	\$559	3	\$186.30	8	2.7	\$69.86
IN-HOME SERVICES	\$309,504	310 *	\$998.40	86,185	278.0	\$3.59
HOME HEALTH SERVICES	\$1,004	2	\$501.94	132	66.0	\$7.61
ADULT DAY HEALTH CARE	\$5,267	7	\$752.40	114	16.3	\$46.20
AGED AND DISABLED WAIVER	\$72,170	118	\$611.61	21,153	179.3	\$3.41
PERSONAL CARE	\$229,793	295	\$778.96	64,354	218.2	\$3.57
AIDS WAIVER	\$0	0	\$0.00	0	0.0	\$0.00
PHYSICAL DISABLED WAIVER	\$0	0	\$0.00	0	0.0	\$0.00
INDEPENDENT LIVING WAIVER	\$1,270	3	\$423.36	432	144.0	\$2.94
REHAB AND SPECIALTY SERVICES	\$54,916	224 *	\$245.16	6,671	29.8	\$8.23
AUDIOLOGY SERVICES	\$1,558	4	\$389.50	11	2.8	\$141.64
OPTOMETRIC SERVICES	\$1,401	20	\$70.06	46	2.3	\$30.46
DURABLE MEDICAL EQUIPMENT	\$27,177	144	\$188.73	5,561	38.6	\$4.89
AMBULANCE SERVICES	\$6,663	39	\$170.84	702	18.0	\$9.49
REHABILITATION CENTER	\$0	0	\$0.00	0	0.0	\$0.00
HOSPICE	\$0	0	\$0.00	0	0.0	\$0.00
NON-EMERGENCY TRANS	\$18,093	57	\$317.41	348	6.1	\$51.99
NON-PARTICIPATING PROV	\$24	2	\$12.03	3	1.5	\$8.02
COMPREHENSIVE DAY REHAB	\$0	0	\$0.00	0	0.0	\$0.00
DISEASE MANAGEMENT	\$0	0	\$0.00	0	0.0	\$0.00
BUY-IN PREMIUMS	\$52,410	655 **	\$80.01			
PART-A	\$1,125	3	\$375.00			
PART-B	\$51,285	652	\$78.66			
MENTAL HEALTH SERVICES	\$67,790	49 *	\$1,383.46	5,507	112.4	\$12.31
PRIVATE HOME ICF/MR	\$0	0	\$0.00	0	0.0	\$0.00
MR/DD WAIVER	\$50,213	19	\$2,642.79	4,332	228.0	\$11.59
PSYCH REHAB-PRIVATE	\$12,357	23	\$537.26	472	20.5	\$26.18
CSTAR - PRIVATE	\$2,372	2	\$1,186.13	196	98.0	\$12.10
TARGETED CASE MANAGEMENT	\$266	3	\$88.82	20	6.7	\$13.32
COMMUNITY SUPPORT WAIVER	\$2,581	4	\$645.25	487	121.8	\$5.30
STATE INSTITUTIONS	\$13,451	52 *	\$258.67	1,953	37.6	\$6.89
ICF/MENTALLY RETARDED	\$0	0	\$0.00	0	0.0	\$0.00
MENTAL HOSPITAL	\$0	0	\$0.00	0	0.0	\$0.00
PSYCH CARE UNDER AGE 22	\$313	1	\$312.75	1	1.0	\$312.75
PSYCH REHAB-PUBLIC	\$0	0	\$0.00	0	0.0	\$0.00
CSTAR - PUBLIC	\$0	0	\$0.00	0	0.0	\$0.00
TARGETED CASE MANAGEMENT	\$13,138	51	\$257.61	1,952	38.3	\$6.73
DFS CASE MANAGEMENT	\$0	0	\$0.00	0	0.0	\$0.00
EPSDT SERVICES	\$5,087	17 *	\$299.24	785	46.2	\$6.48
EPSDT SCREENINGS	\$60	1	\$60.00	1	1.0	\$60.00
EPSDT REFERRAL SERVICES	\$5,027	17	\$295.71	784	46.1	\$6.41
EPSDT TARGETED CASE MGMT	\$0	0	\$0.00	0	0.0	\$0.00
MANAGED CARE PREMIUMS	\$0	0 *	\$0.00			
TOTAL	\$1,127,137	870 *	\$1,295.56			

* Unduplicated total.

** Recipients are not added to the total.

TABLE 23
MISSOURI MEDICAID RECIPIENTS AND PAYMENTS BY ELIGIBILITY CATEGORY
MARCH 2005

ELIGIBILITY CATEGORY: GENERAL RELIEF

NUMBER OF ELIGIBLES ENROLLED ON 02/28/05: 3,007

NUMBER OF ELIGIBLES ENROLLED DURING MARCH 2005: 3,281

	EXPENDITURES	RECIPIENTS	COST PER RECIPIENT	UNITS OF SERVICE	UNITS PER RECIPIENT	COST PER SERVICE
NURSING FACILITIES	\$0	0 *	\$0.00	0	0.0	\$0.00
HOSPITALS	\$297,185	1,146 *	\$259.32	9,286	8.1	\$32.00
INPATIENT	\$106,114	176	\$602.92	849	4.8	\$124.99
OUTPATIENT	\$191,071	1,081	\$176.75	8,437	7.8	\$22.65
DENTAL SERVICES	\$828	25 *	\$33.11	43	1.7	\$19.25
PHARMACY	\$575,579	1,762 *	\$326.66	9,007	5.1	\$63.90
PHYSICIAN RELATED	\$368,355	1,917 *	\$192.15	31,074	16.2	\$11.85
PHYSICIAN	\$98,322	819	\$120.05	8,665	10.6	\$11.35
CLINIC	\$153,992	1,054	\$146.10	15,464	14.7	\$9.96
FAMILY PLANNING	\$2,181	42	\$51.93	62	1.5	\$35.18
X-RAY AND LAB	\$29,944	396	\$75.62	1,365	3.5	\$21.94
NURSE PRACTITIONER	\$2,032	47	\$43.24	72	1.5	\$28.23
PODIATRY	\$120	1	\$120.02	2	2.0	\$60.01
CRNA SERVICES	\$2,620	37	\$70.80	4,166	112.6	\$0.63
RURAL HEALTH CLINICS	\$42,826	320	\$133.83	577	1.8	\$74.22
CASE MANAGEMENT	\$68	3	\$22.67	3	1.0	\$22.67
FED QUALIFIED HEALTH CARE	\$33,090	197	\$167.97	596	3.0	\$55.52
PSYCHOLOGIST SERVICES	\$3,163	26	\$121.63	102	3.9	\$31.00
IN-HOME SERVICES	\$13,431	23 *	\$583.95	2,044	88.9	\$6.57
HOME HEALTH SERVICES	\$13,431	23	\$583.95	2,044	88.9	\$6.57
ADULT DAY HEALTH CARE	\$0	0	\$0.00	0	0.0	\$0.00
AGED AND DISABLED WAIVER	\$0	0	\$0.00	0	0.0	\$0.00
PERSONAL CARE	\$0	0	\$0.00	0	0.0	\$0.00
AIDS WAIVER	\$0	0	\$0.00	0	0.0	\$0.00
PHYSICAL DISABLED WAIVER	\$0	0	\$0.00	0	0.0	\$0.00
INDEPENDENT LIVING WAIVER	\$0	0	\$0.00	0	0.0	\$0.00
REHAB AND SPECIALTY SERVICES	\$42,700	167 *	\$255.69	2,726	16.3	\$15.66
AUDIOLOGY SERVICES	\$0	0	\$0.00	0	0.0	\$0.00
OPTOMETRIC SERVICES	\$164	2	\$81.75	4	2.0	\$40.88
DURABLE MEDICAL EQUIPMENT	\$21,482	59	\$364.10	403	6.8	\$53.30
AMBULANCE SERVICES	\$20,955	105	\$199.57	2,316	22.1	\$9.05
REHABILITATION CENTER	\$0	0	\$0.00	0	0.0	\$0.00
HOSPICE	\$0	0	\$0.00	0	0.0	\$0.00
NON-EMERGENCY TRANS	\$0	0	\$0.00	0	0.0	\$0.00
NON-PARTICIPATING PROV	\$0	0	\$0.00	0	0.0	\$0.00
COMPREHENSIVE DAY REHAB	\$0	0	\$0.00	0	0.0	\$0.00
DISEASE MANAGEMENT	\$100	2	\$50.00	3	1.5	\$33.33
BUY-IN PREMIUMS	\$428,931	5,231 **	\$82.00			
PART-A	\$0	0	\$0.00			
PART-B	\$428,931	5,231	\$82.00			
MENTAL HEALTH SERVICES	\$0	0 *	\$0.00	0	0.0	\$0.00
PRIVATE HOME ICF/MR	\$0	0	\$0.00	0	0.0	\$0.00
MR/DD WAIVER	\$0	0	\$0.00	0	0.0	\$0.00
PSYCH REHAB-PRIVATE	\$0	0	\$0.00	0	0.0	\$0.00
CSTAR - PRIVATE	\$0	0	\$0.00	0	0.0	\$0.00
TARGETED CASE MANAGEMENT	\$0	0	\$0.00	0	0.0	\$0.00
COMMUNITY SUPPORT WAIVER	\$0	0	\$0.00	0	0.0	\$0.00
STATE INSTITUTIONS	\$0	0 *	\$0.00	0	0.0	\$0.00
ICF/MENTALLY RETARDED	\$0	0	\$0.00	0	0.0	\$0.00
MENTAL HOSPITAL	\$0	0	\$0.00	0	0.0	\$0.00
PSYCH CARE UNDER AGE 22	\$0	0	\$0.00	0	0.0	\$0.00
PSYCH REHAB-PUBLIC	\$0	0	\$0.00	0	0.0	\$0.00
CSTAR - PUBLIC	\$0	0	\$0.00	0	0.0	\$0.00
TARGETED CASE MANAGEMENT	\$0	0	\$0.00	0	0.0	\$0.00
DFS CASE MANAGEMENT	\$0	0	\$0.00	0	0.0	\$0.00
EPSDT SERVICES	\$4,831	33 *	\$146.39	172	5.2	\$28.09
EPSDT SCREENINGS	\$206	2	\$102.75	3	1.5	\$68.50
EPSDT REFERRAL SERVICES	\$4,625	33	\$140.17	169	5.1	\$27.37
EPSDT TARGETED CASE MGMT	\$0	0	\$0.00	0	0.0	\$0.00
MANAGED CARE PREMIUMS	\$0	0 *	\$0.00			
TOTAL	\$1,731,840	2,535 *	\$683.17			

* Unduplicated total.

** Recipients are not added to the total.

**TABLE 23
MISSOURI MEDICAID RECIPIENTS AND PAYMENTS BY ELIGIBILITY CATEGORY
MARCH 2005**

ELIGIBILITY CATEGORY: MEDICAID FOR PREGNANT WOMEN (MAF INCOME LIMIT)

NUMBER OF ELIGIBLES ENROLLED ON 02/28/05: 2,602

NUMBER OF ELIGIBLES ENROLLED DURING MARCH 2005: 3,086

	EXPENDITURES	RECIPIENTS	COST PER RECIPIENT	UNITS OF SERVICE	UNITS PER RECIPIENT	COST PER SERVICE
NURSING FACILITIES	\$0	0 *	\$0.00	0	0.0	\$0.00
HOSPITALS	\$606,900	1,020 *	\$595.00	5,975	5.9	\$101.57
INPATIENT	\$393,310	187	\$2,103.26	493	2.6	\$797.79
OUTPATIENT	\$213,590	955	\$223.65	5,482	5.7	\$38.96
DENTAL SERVICES	\$9,938	50 *	\$198.76	254	5.1	\$39.13
PHARMACY	\$68,841	936 *	\$73.55	2,075	2.2	\$33.18
PHYSICIAN RELATED	\$327,318	1,635 *	\$200.19	12,972	7.9	\$25.23
PHYSICIAN	\$104,915	548	\$191.45	1,590	2.9	\$65.98
CLINIC	\$108,633	780	\$139.27	6,161	7.9	\$17.63
FAMILY PLANNING	\$14,503	128	\$113.30	649	5.1	\$22.35
X-RAY AND LAB	\$36,516	559	\$65.32	2,072	3.7	\$17.62
NURSE PRACTITIONER	\$274	12	\$22.83	12	1.0	\$22.83
PODIATRY	\$114	1	\$113.50	3	3.0	\$37.83
CRNA SERVICES	\$965	12	\$80.39	1,575	131.3	\$0.61
RURAL HEALTH CLINICS	\$32,100	216	\$148.61	512	2.4	\$62.70
CASE MANAGEMENT	\$3,793	131	\$28.95	162	1.2	\$23.41
FED QUALIFIED HEALTH CARE	\$24,891	76	\$327.51	223	2.9	\$111.62
PSYCHOLOGIST SERVICES	\$615	5	\$123.00	13	2.6	\$47.31
IN-HOME SERVICES	\$1,165	2 *	\$582.60	173	86.5	\$6.74
HOME HEALTH SERVICES	\$1,165	2	\$582.60	173	86.5	\$6.74
ADULT DAY HEALTH CARE	\$0	0	\$0.00	0	0.0	\$0.00
AGED AND DISABLED WAIVER	\$0	0	\$0.00	0	0.0	\$0.00
PERSONAL CARE	\$0	0	\$0.00	0	0.0	\$0.00
AIDS WAIVER	\$0	0	\$0.00	0	0.0	\$0.00
PHYSICAL DISABLED WAIVER	\$0	0	\$0.00	0	0.0	\$0.00
INDEPENDENT LIVING WAIVER	\$0	0	\$0.00	0	0.0	\$0.00
REHAB AND SPECIALTY SERVICES	\$13,076	93 *	\$140.60	809	8.7	\$16.16
AUDIOLOGY SERVICES	\$0	0	\$0.00	0	0.0	\$0.00
OPTOMETRIC SERVICES	\$2,969	48	\$61.84	131	2.7	\$22.66
DURABLE MEDICAL EQUIPMENT	\$1,879	2	\$939.48	21	10.5	\$89.47
AMBULANCE SERVICES	\$5,827	33	\$176.58	611	18.5	\$9.54
REHABILITATION CENTER	\$0	0	\$0.00	0	0.0	\$0.00
HOSPICE	\$0	0	\$0.00	0	0.0	\$0.00
NON-EMERGENCY TRANS	\$2,374	12	\$197.81	44	3.7	\$53.95
NON-PARTICIPATING PROV	\$0	0	\$0.00	0	0.0	\$0.00
COMPREHENSIVE DAY REHAB	\$0	0	\$0.00	0	0.0	\$0.00
DISEASE MANAGEMENT	\$28	2	\$13.75	2	1.0	\$13.75
BUY-IN PREMIUMS	\$0	0 **	\$0.00			
PART-A	\$0	0	\$0.00			
PART-B	\$0	0	\$0.00			
MENTAL HEALTH SERVICES	\$25,152	42 *	\$598.86	3,006	71.6	\$8.37
PRIVATE HOME ICF/MR	\$0	0	\$0.00	0	0.0	\$0.00
MR/DD WAIVER	\$0	0	\$0.00	0	0.0	\$0.00
PSYCH REHAB-PRIVATE	\$1,232	3	\$410.54	54	18.0	\$22.81
CSTAR - PRIVATE	\$23,731	36	\$659.18	2,939	81.6	\$8.07
TARGETED CASE MANAGEMENT	\$190	3	\$63.27	13	4.3	\$14.60
COMMUNITY SUPPORT WAIVER	\$0	0	\$0.00	0	0.0	\$0.00
STATE INSTITUTIONS	\$229	1 *	\$229.16	34	34.0	\$6.74
ICF/MENTALLY RETARDED	\$0	0	\$0.00	0	0.0	\$0.00
MENTAL HOSPITAL	\$0	0	\$0.00	0	0.0	\$0.00
PSYCH CARE UNDER AGE 22	\$0	0	\$0.00	0	0.0	\$0.00
PSYCH REHAB-PUBLIC	\$0	0	\$0.00	0	0.0	\$0.00
CSTAR - PUBLIC	\$0	0	\$0.00	0	0.0	\$0.00
TARGETED CASE MANAGEMENT	\$229	1	\$229.16	34	34.0	\$6.74
DFS CASE MANAGEMENT	\$0	0	\$0.00	0	0.0	\$0.00
EPSDT SERVICES	\$20,219	276 *	\$73.26	747	2.7	\$27.07
EPSDT SCREENINGS	\$180	3	\$60.00	3	1.0	\$60.00
EPSDT REFERRAL SERVICES	\$20,039	273	\$73.40	744	2.7	\$26.93
EPSDT TARGETED CASE MGMT	\$0	0	\$0.00	0	0.0	\$0.00
MANAGED CARE PREMIUMS	\$243,900	1,236 *	\$197.33			
TOTAL	\$1,316,738	3,148 *	\$418.28			

* Unduplicated total.

** Recipients are not added to the total.

**TABLE 23
MISSOURI MEDICAID RECIPIENTS AND PAYMENTS BY ELIGIBILITY CATEGORY
MARCH 2005**

ELIGIBILITY CATEGORY: BLIND PENSION

NUMBER OF ELIGIBLES ENROLLED ON 02/28/05: 2,877

NUMBER OF ELIGIBLES ENROLLED DURING MARCH 2005: 2,931

	EXPENDITURES	RECIPIENTS	COST PER RECIPIENT	UNITS OF SERVICE	UNITS PER RECIPIENT	COST PER SERVICE
NURSING FACILITIES	\$257,734	113 *	\$2,280.83	3,534	31.3	\$72.93
HOSPITALS	\$138,623	537 *	\$258.14	3,440	6.4	\$40.30
INPATIENT	\$26,500	66	\$401.51	-92	-1.4	-\$288.04
OUTPATIENT	\$112,123	488	\$229.76	3,532	7.2	\$31.74
DENTAL SERVICES	\$10,683	66 *	\$161.87	225	3.4	\$47.48
PHARMACY	\$1,044,263	2,244 *	\$465.36	18,252	8.1	\$57.21
PHYSICIAN RELATED	\$196,556	1,350 *	\$145.60	21,567	16.0	\$9.11
PHYSICIAN	\$42,751	572	\$74.74	1,903	3.3	\$22.47
CLINIC	\$116,887	838	\$139.48	18,231	21.8	\$5.41
FAMILY PLANNING	\$905	16	\$56.55	24	1.5	\$37.70
X-RAY AND LAB	\$5,213	162	\$32.18	678	4.2	\$7.69
NURSE PRACTITIONER	\$201	7	\$28.76	12	1.7	\$16.78
PODIATRY	\$3,051	88	\$34.67	129	1.5	\$23.65
CRNA SERVICES	\$197	7	\$28.18	120	17.1	\$1.64
RURAL HEALTH CLINICS	\$11,602	173	\$67.06	286	1.6	\$40.56
CASE MANAGEMENT	\$0	0	\$0.00	0	0.0	\$0.00
FED QUALIFIED HEALTH CARE	\$15,158	61	\$248.49	171	2.8	\$88.64
PSYCHOLOGIST SERVICES	\$591	7	\$84.41	13	1.9	\$45.45
IN-HOME SERVICES	\$576,839	762 *	\$757.01	149,229	195.8	\$3.87
HOME HEALTH SERVICES	\$908	2	\$454.11	46	2.0	\$19.74
ADULT DAY HEALTH CARE	\$9,914	18	\$550.78	216	12.0	\$45.90
AGED AND DISABLED WAIVER	\$75,439	129	\$584.80	22,754	176.4	\$3.32
PERSONAL CARE	\$490,578	738	\$664.74	126,213	171.0	\$3.89
AIDS WAIVER	\$0	0	\$0.00	0	0.0	\$0.00
PHYSICAL DISABLED WAIVER	\$0	0	\$0.00	0	0.0	\$0.00
INDEPENDENT LIVING WAIVER	\$0	0	\$0.00	0	0.0	\$0.00
REHAB AND SPECIALTY SERVICES	\$69,425	445 *	\$156.01	12,497	28.1	\$5.56
AUDIOLOGY SERVICES	\$2,603	8	\$325.37	20	2.5	\$130.15
OPTOMETRIC SERVICES	\$2,548	39	\$65.34	78	2.0	\$33.53
DURABLE MEDICAL EQUIPMENT	\$40,824	344	\$118.67	10,918	31.7	\$3.74
AMBULANCE SERVICES	\$10,021	80	\$125.26	1,310	16.4	\$7.65
REHABILITATION CENTER	\$0	0	\$0.00	0	0.0	\$0.00
HOSPICE	\$13,350	7	\$1,907.15	171	24.4	\$78.07
NON-EMERGENCY TRANS	\$0	0	\$0.00	0	0.0	\$0.00
NON-PARTICIPATING PROV	\$54	1	\$54.44	1	1.0	\$54.44
COMPREHENSIVE DAY REHAB	\$0	0	\$0.00	0	0.0	\$0.00
DISEASE MANAGEMENT	\$25	1	\$25.00	1	1.0	\$25.00
BUY-IN PREMIUMS	\$0	0 **	\$0.00			
PART-A	\$0	0	\$0.00			
PART-B	\$0	0	\$0.00			
MENTAL HEALTH SERVICES	\$0	0 *	\$0.00	0	0.0	\$0.00
PRIVATE HOME ICF/MR	\$0	0	\$0.00	0	0.0	\$0.00
MR/DD WAIVER	\$0	0	\$0.00	0	0.0	\$0.00
PSYCH REHAB-PRIVATE	\$0	0	\$0.00	0	0.0	\$0.00
CSTAR - PRIVATE	\$0	0	\$0.00	0	0.0	\$0.00
TARGETED CASE MANAGEMENT	\$0	0	\$0.00	0	0.0	\$0.00
COMMUNITY SUPPORT WAIVER	\$0	0	\$0.00	0	0.0	\$0.00
STATE INSTITUTIONS	\$0	0 *	\$0.00	0	0.0	\$0.00
ICF/MENTALLY RETARDED	\$0	0	\$0.00	0	0.0	\$0.00
MENTAL HOSPITAL	\$0	0	\$0.00	0	0.0	\$0.00
PSYCH CARE UNDER AGE 22	\$0	0	\$0.00	0	0.0	\$0.00
PSYCH REHAB-PUBLIC	\$0	0	\$0.00	0	0.0	\$0.00
CSTAR - PUBLIC	\$0	0	\$0.00	0	0.0	\$0.00
TARGETED CASE MANAGEMENT	\$0	0	\$0.00	0	0.0	\$0.00
DFS CASE MANAGEMENT	\$0	0	\$0.00	0	0.0	\$0.00
EPSDT SERVICES	\$3,406	5 *	\$681.14	827	165.4	\$4.12
EPSDT SCREENINGS	\$0	0	\$0.00	0	0.0	\$0.00
EPSDT REFERRAL SERVICES	\$3,406	5	\$681.14	827	165.4	\$4.12
EPSDT TARGETED CASE MGMT	\$0	0	\$0.00	0	0.0	\$0.00
MANAGED CARE PREMIUMS	\$0	0 *	\$0.00			
TOTAL	\$2,297,528	2,504 *	\$917.54			

* Unduplicated total.

** Recipients are not added to the total.

**TABLE 23
MISSOURI MEDICAID RECIPIENTS AND PAYMENTS BY ELIGIBILITY CATEGORY
MARCH 2005**

ELIGIBILITY CATEGORY: FOSTER CARE

NUMBER OF ELIGIBLES ENROLLED ON 02/28/05: 12,554

NUMBER OF ELIGIBLES ENROLLED DURING MARCH 2005: N/A

	EXPENDITURES	RECIPIENTS	COST PER RECIPIENT	UNITS OF SERVICE	UNITS PER RECIPIENT	COST PER SERVICE
NURSING FACILITIES	\$0	0 *	\$0.00	0	0.0	\$0.00
HOSPITALS	\$779,601	645 *	\$1,208.53	3,174	4.9	\$245.59
INPATIENT	\$653,334	124	\$5,268.83	1,013	8.2	\$644.95
OUTPATIENT	\$126,166	562	\$224.50	2,161	3.9	\$58.38
DENTAL SERVICES	\$15,906	130 *	\$122.35	499	3.8	\$31.88
PHARMACY	\$709,607	2,603 *	\$272.61	8,016	3.1	\$88.53
PHYSICIAN RELATED	\$306,953	2,307 *	\$133.05	11,643	5.1	\$26.36
PHYSICIAN	\$55,128	900	\$61.25	2,227	2.5	\$24.75
CLINIC	\$31,583	480	\$65.80	3,966	8.3	\$7.96
FAMILY PLANNING	\$7,033	123	\$57.18	155	1.3	\$45.37
X-RAY AND LAB	\$9,218	201	\$45.86	495	2.5	\$18.62
NURSE PRACTITIONER	\$4,876	63	\$77.40	133	2.1	\$36.66
PODIATRY	\$312	5	\$62.30	11	2.2	\$28.32
CRNA SERVICES	\$165	4	\$41.32	179	44.8	\$0.92
RURAL HEALTH CLINICS	\$58,072	565	\$102.78	856	1.5	\$67.84
CASE MANAGEMENT	\$30	1	\$30.00	1	1.0	\$30.00
FED QUALIFIED HEALTH CARE	\$40,456	145	\$279.01	1,075	7.4	\$37.63
PSYCHOLOGIST SERVICES	\$100,080	409	\$244.69	2,545	6.2	\$39.32
IN-HOME SERVICES	\$689	3 *	\$229.52	17	5.7	\$40.50
HOME HEALTH SERVICES	\$689	3	\$229.52	17	5.7	\$40.50
ADULT DAY HEALTH CARE	\$0	0	\$0.00	0	0.0	\$0.00
AGED AND DISABLED WAIVER	\$0	0	\$0.00	0	0.0	\$0.00
PERSONAL CARE	\$0	0	\$0.00	0	0.0	\$0.00
AIDS WAIVER	\$0	0	\$0.00	0	0.0	\$0.00
PHYSICAL DISABLED WAIVER	\$0	0	\$0.00	0	0.0	\$0.00
INDEPENDENT LIVING WAIVER	\$0	0	\$0.00	0	0.0	\$0.00
REHAB AND SPECIALTY SERVICES	\$32,045	222 *	\$144.35	1,348	6.1	\$23.77
AUDIOLOGY SERVICES	\$1,206	13	\$92.76	21	1.6	\$57.42
OPTOMETRIC SERVICES	\$8,031	138	\$58.19	311	2.3	\$25.82
DURABLE MEDICAL EQUIPMENT	\$12,799	31	\$412.88	286	9.2	\$44.75
AMBULANCE SERVICES	\$3,398	17	\$199.85	497	29.2	\$6.84
REHABILITATION CENTER	\$1,230	4	\$307.50	118	29.5	\$10.42
HOSPICE	\$0	0	\$0.00	0	0.0	\$0.00
NON-EMERGENCY TRANS	\$5,374	25	\$214.97	114	4.6	\$47.14
NON-PARTICIPATING PROV	\$0	0	\$0.00	0	0.0	\$0.00
COMPREHENSIVE DAY REHAB	\$0	0	\$0.00	0	0.0	\$0.00
DISEASE MANAGEMENT	\$8	1	\$7.50	1	1.0	\$7.50
BUY-IN PREMIUMS	\$0	0 **	\$0.00			
PART-A	\$0	0	\$0.00			
PART-B	\$0	0	\$0.00			
MENTAL HEALTH SERVICES	\$248,522	442 *	\$562.27	17,829	40.3	\$13.94
PRIVATE HOME ICF/MR	\$0	0	\$0.00	0	0.0	\$0.00
MR/DD WAIVER	\$21,708	17	\$1,276.95	1,329	78.2	\$16.33
PSYCH REHAB-PRIVATE	\$84,612	133	\$635.43	3,631	27.3	\$23.28
CSTAR - PRIVATE	\$32,487	49	\$662.99	3,220	65.7	\$10.09
TARGETED CASE MANAGEMENT	\$104,896	336	\$312.19	8,574	25.5	\$12.23
COMMUNITY SUPPORT WAIVER	\$4,919	8	\$614.86	1,075	134.4	\$4.58
STATE INSTITUTIONS	\$2,187,718	1,221 *	\$1,791.74	11,527	9.4	\$189.79
ICF/MENTALLY RETARDED	\$0	0	\$0.00	0	0.0	\$0.00
MENTAL HOSPITAL	\$0	0	\$0.00	0	0.0	\$0.00
PSYCH CARE UNDER AGE 22	\$82,950	9	\$9,216.70	156	17.3	\$531.73
PSYCH REHAB-PUBLIC	\$0	3	\$0.00	0	0.0	\$0.00
CSTAR - PUBLIC	\$0	0	\$0.00	0	0.0	\$0.00
TARGETED CASE MANAGEMENT	\$70,013	414	\$169.11	10,355	25.0	\$6.76
DFS CASE MANAGEMENT	\$2,034,754	849	\$2,396.65	1,016	1.2	\$2,002.71
EPSDT SERVICES	\$1,021,111	4,188 *	\$243.82	83,403	19.9	\$12.24
EPSDT SCREENINGS	\$9,666	159	\$60.79	166	1.0	\$58.23
EPSDT REFERRAL SERVICES	\$990,245	4,066	\$243.54	83,046	20.4	\$11.92
EPSDT TARGETED CASE MGMT	\$21,201	191	\$111.00	191	1.0	\$111.00
MANAGED CARE PREMIUMS	\$1,397,238	7,214 *	\$193.68			
TOTAL	\$6,699,289	10,979 *	\$610.19			

* Unduplicated total.

** Recipients are not added to the total.

TABLE 23
MISSOURI MEDICAID RECIPIENTS AND PAYMENTS BY ELIGIBILITY CATEGORY
MARCH 2005

ELIGIBILITY CATEGORY: CHILD WELFARE SERVICES

NUMBER OF ELIGIBLES ENROLLED ON 02/28/05: 715

NUMBER OF ELIGIBLES ENROLLED DURING MARCH 2005: N/A

	EXPENDITURES	RECIPIENTS	COST PER RECIPIENT	UNITS OF SERVICE	UNITS PER RECIPIENT	COST PER SERVICE
NURSING FACILITIES	\$0	0 *	\$0.00	0	0.0	\$0.00
HOSPITALS	\$46,543	38 *	\$1,224.82	240	6.3	\$193.93
INPATIENT	\$37,171	9	\$4,130.15	74	8.2	\$502.32
OUTPATIENT	\$9,372	35	\$267.77	166	4.7	\$56.46
DENTAL SERVICES	\$1,593	7 *	\$227.62	43	6.1	\$37.05
PHARMACY	\$23,513	107 *	\$219.75	362	3.4	\$64.95
PHYSICIAN RELATED	\$11,982	99 *	\$121.03	365	3.7	\$32.83
PHYSICIAN	\$1,777	38	\$46.78	79	2.1	\$22.50
CLINIC	\$2,376	25	\$95.03	83	3.3	\$28.62
FAMILY PLANNING	\$344	6	\$57.41	9	1.5	\$38.28
X-RAY AND LAB	\$440	15	\$29.36	27	1.8	\$16.31
NURSE PRACTITIONER	\$185	7	\$26.43	8	1.1	\$23.13
PODIATRY	\$0	0	\$0.00	0	0.0	\$0.00
CRNA SERVICES	\$0	0	\$0.00	0	0.0	\$0.00
RURAL HEALTH CLINICS	\$2,483	17	\$146.03	34	2.0	\$73.01
CASE MANAGEMENT	\$146	1	\$145.50	1	1.0	\$145.50
FED QUALIFIED HEALTH CARE	\$1,094	7	\$156.24	22	3.1	\$49.71
PSYCHOLOGIST SERVICES	\$3,138	14	\$224.11	102	7.3	\$30.76
IN-HOME SERVICES	\$0	0 *	\$0.00	0	0.0	\$0.00
HOME HEALTH SERVICES	\$0	0	\$0.00	0	0.0	\$0.00
ADULT DAY HEALTH CARE	\$0	0	\$0.00	0	0.0	\$0.00
AGED AND DISABLED WAIVER	\$0	0	\$0.00	0	0.0	\$0.00
PERSONAL CARE	\$0	0	\$0.00	0	0.0	\$0.00
AIDS WAIVER	\$0	0	\$0.00	0	0.0	\$0.00
PHYSICAL DISABLED WAIVER	\$0	0	\$0.00	0	0.0	\$0.00
INDEPENDENT LIVING WAIVER	\$0	0	\$0.00	0	0.0	\$0.00
REHAB AND SPECIALTY SERVICES	\$317	6 *	\$52.83	21	3.5	\$15.10
AUDIOLOGY SERVICES	\$0	0	\$0.00	0	0.0	\$0.00
OPTOMETRIC SERVICES	\$307	5	\$61.40	13	2.6	\$23.62
DURABLE MEDICAL EQUIPMENT	\$0	0	\$0.00	0	0.0	\$0.00
AMBULANCE SERVICES	\$10	1	\$10.00	8	8.0	\$1.25
REHABILITATION CENTER	\$0	0	\$0.00	0	0.0	\$0.00
HOSPICE	\$0	0	\$0.00	0	0.0	\$0.00
NON-EMERGENCY TRANS	\$0	0	\$0.00	0	0.0	\$0.00
NON-PARTICIPATING PROV	\$0	0	\$0.00	0	0.0	\$0.00
COMPREHENSIVE DAY REHAB	\$0	0	\$0.00	0	0.0	\$0.00
DISEASE MANAGEMENT	\$0	0	\$0.00	0	0.0	\$0.00
BUY-IN PREMIUMS	\$0	0 **	\$0.00			
PART-A	\$0	0	\$0.00			
PART-B	\$0	0	\$0.00			
MENTAL HEALTH SERVICES	\$0	0 *	\$0.00	0	0.0	\$0.00
PRIVATE HOME ICF/MR	\$0	0	\$0.00	0	0.0	\$0.00
MR/DD WAIVER	\$0	0	\$0.00	0	0.0	\$0.00
PSYCH REHAB-PRIVATE	\$0	0	\$0.00	0	0.0	\$0.00
CSTAR - PRIVATE	\$0	0	\$0.00	0	0.0	\$0.00
TARGETED CASE MANAGEMENT	\$0	0	\$0.00	0	0.0	\$0.00
COMMUNITY SUPPORT WAIVER	\$0	0	\$0.00	0	0.0	\$0.00
STATE INSTITUTIONS	\$115,608	48 *	\$2,408.50	51	1.1	\$2,266.83
ICF/MENTALLY RETARDED	\$0	0	\$0.00	0	0.0	\$0.00
MENTAL HOSPITAL	\$0	0	\$0.00	0	0.0	\$0.00
PSYCH CARE UNDER AGE 22	\$0	0	\$0.00	0	0.0	\$0.00
PSYCH REHAB-PUBLIC	\$0	0	\$0.00	0	0.0	\$0.00
CSTAR - PUBLIC	\$0	0	\$0.00	0	0.0	\$0.00
TARGETED CASE MANAGEMENT	\$0	0	\$0.00	0	0.0	\$0.00
DFS CASE MANAGEMENT	\$115,608	48	\$2,408.50	51	1.1	\$2,266.83
EPSDT SERVICES	\$48,621	191 *	\$254.56	2,854	14.9	\$17.04
EPSDT SCREENINGS	\$520	8	\$64.96	8	1.0	\$64.96
EPSDT REFERRAL SERVICES	\$44,649	174	\$256.03	2,814	16.2	\$15.83
EPSDT TARGETED CASE MGMT	\$3,552	32	\$111.00	32	1.0	\$111.00
MANAGED CARE PREMIUMS	\$106,479	519 *	\$205.16			
TOTAL	\$354,656	674 *	\$526.20			

* Unduplicated total.

** Recipients are not added to the total.

TABLE 23
MISSOURI MEDICAID RECIPIENTS AND PAYMENTS BY ELIGIBILITY CATEGORY
MARCH 2005

ELIGIBILITY CATEGORY: REFUGEE

NUMBER OF ELIGIBLES ENROLLED ON 02/28/05: 167

NUMBER OF ELIGIBLES ENROLLED DURING MARCH 2005: 211

	EXPENDITURES	RECIPIENTS	COST PER RECIPIENT	UNITS OF SERVICE	UNITS PER RECIPIENT	COST PER SERVICE
NURSING FACILITIES	\$0	0 *	\$0.00	0	0.0	\$0.00
HOSPITALS	\$723	7 *	\$103.25	18	2.6	\$40.15
INPATIENT	\$0	0	\$0.00	0	0.0	\$0.00
OUTPATIENT	\$723	7	\$103.25	18	2.6	\$40.15
DENTAL SERVICES	\$495	6 *	\$82.50	16	2.7	\$30.94
PHARMACY	\$1,166	7 *	\$165.20	12	1.7	\$96.37
PHYSICIAN RELATED	\$2,317	17 *	\$136.27	109	6.4	\$21.25
PHYSICIAN	\$366	1	\$366.00	3	3.0	\$122.00
CLINIC	\$973	8	\$121.68	27	3.4	\$36.05
FAMILY PLANNING	\$0	0	\$0.00	0	0.0	\$0.00
X-RAY AND LAB	\$267	6	\$44.52	68	11.0	\$4.05
NURSE PRACTITIONER	\$0	0	\$0.00	0	0.0	\$0.00
PODIATRY	\$0	0	\$0.00	0	0.0	\$0.00
CRNA SERVICES	\$0	0	\$0.00	0	0.0	\$0.00
RURAL HEALTH CLINICS	\$0	0	\$0.00	0	0.0	\$0.00
CASE MANAGEMENT	\$0	0	\$0.00	0	0.0	\$0.00
FED QUALIFIED HEALTH CARE	\$710	3	\$236.67	13	4.3	\$54.62
PSYCHOLOGIST SERVICES	\$0	0	\$0.00	0	0.0	\$0.00
IN-HOME SERVICES	\$0	0 *	\$0.00	0	0.0	\$0.00
HOME HEALTH SERVICES	\$0	0	\$0.00	0	0.0	\$0.00
ADULT DAY HEALTH CARE	\$0	0	\$0.00	0	0.0	\$0.00
AGED AND DISABLED WAIVER	\$0	0	\$0.00	0	0.0	\$0.00
PERSONAL CARE	\$0	0	\$0.00	0	0.0	\$0.00
AIDS WAIVER	\$0	0	\$0.00	0	0.0	\$0.00
PHYSICAL DISABLED WAIVER	\$0	0	\$0.00	0	0.0	\$0.00
INDEPENDENT LIVING WAIVER	\$0	0	\$0.00	0	0.0	\$0.00
REHAB AND SPECIALTY SERVICES	\$356	4 *	\$89.08	15	3.8	\$23.75
AUDIOLOGY SERVICES	\$0	0	\$0.00	0	0.0	\$0.00
OPTOMETRIC SERVICES	\$132	2	\$66.00	6	3.0	\$22.00
DURABLE MEDICAL EQUIPMENT	\$0	0	\$0.00	0	0.0	\$0.00
AMBULANCE SERVICES	\$155	1	\$154.50	7	7.0	\$22.07
REHABILITATION CENTER	\$0	0	\$0.00	0	0.0	\$0.00
HOSPICE	\$0	0	\$0.00	0	0.0	\$0.00
NON-EMERGENCY TRANS	\$70	1	\$69.80	2	2.0	\$34.90
NON-PARTICIPATING PROV	\$0	0	\$0.00	0	0.0	\$0.00
COMPREHENSIVE DAY REHAB	\$0	0	\$0.00	0	0.0	\$0.00
DISEASE MANAGEMENT	\$0	0	\$0.00	0	0.0	\$0.00
BUY-IN PREMIUMS	\$0	0 **	\$0.00			
PART-A	\$0	0	\$0.00			
PART-B	\$0	0	\$0.00			
MENTAL HEALTH SERVICES	\$0	0 *	\$0.00	0	0.0	\$0.00
PRIVATE HOME ICF/MR	\$0	0	\$0.00	0	0.0	\$0.00
MR/DD WAIVER	\$0	0	\$0.00	0	0.0	\$0.00
PSYCH REHAB-PRIVATE	\$0	0	\$0.00	0	0.0	\$0.00
CSTAR - PRIVATE	\$0	0	\$0.00	0	0.0	\$0.00
TARGETED CASE MANAGEMENT	\$0	0	\$0.00	0	0.0	\$0.00
COMMUNITY SUPPORT WAIVER	\$0	0	\$0.00	0	0.0	\$0.00
STATE INSTITUTIONS	\$0	0 *	\$0.00	0	0.0	\$0.00
ICF/MENTALLY RETARDED	\$0	0	\$0.00	0	0.0	\$0.00
MENTAL HOSPITAL	\$0	0	\$0.00	0	0.0	\$0.00
PSYCH CARE UNDER AGE 22	\$0	0	\$0.00	0	0.0	\$0.00
PSYCH REHAB-PUBLIC	\$0	0	\$0.00	0	0.0	\$0.00
CSTAR - PUBLIC	\$0	0	\$0.00	0	0.0	\$0.00
TARGETED CASE MANAGEMENT	\$0	0	\$0.00	0	0.0	\$0.00
DFS CASE MANAGEMENT	\$0	0	\$0.00	0	0.0	\$0.00
EPSDT SERVICES	\$0	0 *	\$0.00	0	0.0	\$0.00
EPSDT SCREENINGS	\$0	0	\$0.00	0	0.0	\$0.00
EPSDT REFERRAL SERVICES	\$0	0	\$0.00	0	0.0	\$0.00
EPSDT TARGETED CASE MGMT	\$0	0	\$0.00	0	0.0	\$0.00
MANAGED CARE PREMIUMS	\$33,418	175 *	\$190.96			
TOTAL	\$38,465	188 *	\$204.60			

* Unduplicated total.

** Recipients are not added to the total.

TABLE 23
MISSOURI MEDICAID RECIPIENTS AND PAYMENTS BY ELIGIBILITY CATEGORY
MARCH 2005

ELIGIBILITY CATEGORY: MAF CHILDREN IN A VENDOR INSTITUTION
 NUMBER OF ELIGIBLES ENROLLED ON 02/28/05: 37
 NUMBER OF ELIGIBLES ENROLLED DURING MARCH 2005: 45

	EXPENDITURES	RECIPIENTS	COST PER RECIPIENT	UNITS OF SERVICE	UNITS PER RECIPIENT	COST PER SERVICE
NURSING FACILITIES	\$0	0 *	\$0.00	0	0.0	\$0.00
HOSPITALS	\$11,670	6 *	\$1,944.98	43	7.2	\$271.39
INPATIENT	\$8,827	2	\$4,413.36	9	4.5	\$980.75
OUTPATIENT	\$2,843	6	\$473.86	34	5.7	\$83.62
DENTAL SERVICES	\$187	3 *	\$62.42	7	2.3	\$26.75
PHARMACY	\$12,608	16 *	\$787.97	107	6.7	\$117.83
PHYSICIAN RELATED	\$2,452	19 *	\$129.05	117	6.2	\$20.96
PHYSICIAN	\$187	4	\$46.76	57	14.3	\$3.28
CLINIC	\$599	10	\$59.90	23	2.3	\$26.04
FAMILY PLANNING	\$119	3	\$39.57	3	1.0	\$39.57
X-RAY AND LAB	\$412	6	\$68.65	22	3.7	\$18.72
NURSE PRACTITIONER	\$0	0	\$0.00	0	0.0	\$0.00
PODIATRY	\$0	0	\$0.00	0	0.0	\$0.00
CRNA SERVICES	\$0	0	\$0.00	0	0.0	\$0.00
RURAL HEALTH CLINICS	\$306	3	\$102.03	5	1.7	\$81.22
CASE MANAGEMENT	\$0	0	\$0.00	0	0.0	\$0.00
FED QUALIFIED HEALTH CARE	\$829	3	\$276.42	7	2.3	\$118.47
PSYCHOLOGIST SERVICES	\$0	0	\$0.00	0	0.0	\$0.00
IN-HOME SERVICES	\$0	0 *	\$0.00	0	0.0	\$0.00
HOME HEALTH SERVICES	\$0	0	\$0.00	0	0.0	\$0.00
ADULT DAY HEALTH CARE	\$0	0	\$0.00	0	0.0	\$0.00
AGED AND DISABLED WAIVER	\$0	0	\$0.00	0	0.0	\$0.00
PERSONAL CARE	\$0	0	\$0.00	0	0.0	\$0.00
AIDS WAIVER	\$0	0	\$0.00	0	0.0	\$0.00
PHYSICAL DISABLED WAIVER	\$0	0	\$0.00	0	0.0	\$0.00
INDEPENDENT LIVING WAIVER	\$0	0	\$0.00	0	0.0	\$0.00
REHAB AND SPECIALTY SERVICES	\$4,190	2 *	\$2,095.00	108	54.0	\$38.60
AUDIOLOGY SERVICES	\$0	0	\$0.00	0	0.0	\$0.00
OPTOMETRIC SERVICES	\$0	0	\$0.00	0	0.0	\$0.00
DURABLE MEDICAL EQUIPMENT	\$3,920	1	\$3,920.00	26	26.0	\$150.77
AMBULANCE SERVICES	\$270	1	\$270.00	82	82.0	\$3.29
REHABILITATION CENTER	\$0	0	\$0.00	0	0.0	\$0.00
HOSPICE	\$0	0	\$0.00	0	0.0	\$0.00
NON-EMERGENCY TRANS	\$0	0	\$0.00	0	0.0	\$0.00
NON-PARTICIPATING PROV	\$0	0	\$0.00	0	0.0	\$0.00
COMPREHENSIVE DAY REHAB	\$0	0	\$0.00	0	0.0	\$0.00
DISEASE MANAGEMENT	\$0	0	\$0.00	0	0.0	\$0.00
BUY-IN PREMIUMS	\$0	0 **	\$0.00			
PART-A	\$0	0	\$0.00			
PART-B	\$0	0	\$0.00			
MENTAL HEALTH SERVICES	\$3,617	8 *	\$452.08	221	27.6	\$16.36
PRIVATE HOME ICF/MR	\$0	0	\$0.00	0	0.0	\$0.00
MR/DD WAIVER	\$0	0	\$0.00	0	0.0	\$0.00
PSYCH REHAB-PRIVATE	\$948	2	\$473.92	37	18.5	\$25.62
CSTAR - PRIVATE	\$63	1	\$62.68	4	4.0	\$15.67
TARGETED CASE MANAGEMENT	\$2,606	7	\$372.30	180	25.7	\$14.48
COMMUNITY SUPPORT WAIVER	\$0	0	\$0.00	0	0.0	\$0.00
STATE INSTITUTIONS	\$102,834	18 *	\$5,712.99	494	27.4	\$208.17
ICF/MENTALLY RETARDED	\$81,879	9	\$9,097.64	319	35.4	\$256.67
MENTAL HOSPITAL	\$0	0	\$0.00	0	0.0	\$0.00
PSYCH CARE UNDER AGE 22	\$20,045	6	\$3,340.87	40	6.7	\$501.13
PSYCH REHAB-PUBLIC	\$0	0	\$0.00	0	0.0	\$0.00
CSTAR - PUBLIC	\$0	0	\$0.00	0	0.0	\$0.00
TARGETED CASE MANAGEMENT	\$910	4	\$227.48	135	33.8	\$6.74
DFS CASE MANAGEMENT	\$0	0	\$0.00	0	0.0	\$0.00
EPSDT SERVICES	\$971	5 *	\$194.29	105	21.0	\$9.25
EPSDT SCREENINGS	\$0	0	\$0.00	0	0.0	\$0.00
EPSDT REFERRAL SERVICES	\$971	5	\$194.29	105	21.0	\$9.25
EPSDT TARGETED CASE MGMT	\$0	0	\$0.00	0	0.0	\$0.00
MANAGED CARE PREMIUMS	\$0	0 *	\$0.00			
TOTAL	\$138,529	29 *	\$4,776.85			

* Unduplicated total.

** Recipients are not added to the total.

**TABLE 23
MISSOURI MEDICAID RECIPIENTS AND PAYMENTS BY ELIGIBILITY CATEGORY
MARCH 2005**

ELIGIBILITY CATEGORY: TITLE XIX - HDN

NUMBER OF ELIGIBLES ENROLLED ON 02/28/05: 12,156

NUMBER OF ELIGIBLES ENROLLED DURING MARCH 2005: N/A

	EXPENDITURES	RECIPIENTS	COST PER RECIPIENT	UNITS OF SERVICE	UNITS PER RECIPIENT	COST PER SERVICE
NURSING FACILITIES	\$0	0 *	\$0.00	0	0.0	\$0.00
HOSPITALS	\$1,627,370	993 *	\$1,638.84	5,651	5.7	\$287.98
INPATIENT	\$1,362,747	211	\$6,458.52	1,930	9.2	\$708.09
OUTPATIENT	\$264,623	854	\$309.86	3,721	4.4	\$71.12
DENTAL SERVICES	\$25,372	160 *	\$158.58	697	4.4	\$36.40
PHARMACY	\$929,946	2,845 *	\$326.67	9,885	3.5	\$94.08
PHYSICIAN RELATED	\$437,029	2,913 *	\$150.03	17,979	6.2	\$24.31
PHYSICIAN	\$81,864	1,083	\$75.59	3,484	3.2	\$23.50
CLINIC	\$68,897	737	\$90.77	6,626	9.0	\$10.10
FAMILY PLANNING	\$10,819	190	\$56.94	260	1.4	\$41.61
X-RAY AND LAB	\$14,312	340	\$42.09	869	2.6	\$16.47
NURSE PRACTITIONER	\$12,721	155	\$82.07	322	2.1	\$39.51
PODIATRY	\$874	11	\$79.49	29	2.6	\$30.15
CRNA SERVICES	\$433	9	\$48.13	552	61.3	\$0.78
RURAL HEALTH CLINICS	\$62,182	572	\$108.71	922	1.6	\$67.44
CASE MANAGEMENT	\$0	0	\$0.00	0	0.0	\$0.00
FED QUALIFIED HEALTH CARE	\$47,587	200	\$237.94	1,084	5.4	\$43.60
PSYCHOLOGIST SERVICES	\$139,339	550	\$253.34	3,831	7.0	\$36.37
IN-HOME SERVICES	\$1,185	6 *	\$197.56	199	33.2	\$5.96
HOME HEALTH SERVICES	\$584	3	\$194.59	19	6.3	\$30.72
ADULT DAY HEALTH CARE	\$0	0	\$0.00	0	0.0	\$0.00
AGED AND DISABLED WAIVER	\$0	0	\$0.00	0	0.0	\$0.00
PERSONAL CARE	\$602	3	\$200.53	180	60.0	\$3.34
AIDS WAIVER	\$0	0	\$0.00	0	0.0	\$0.00
PHYSICAL DISABLED WAIVER	\$0	0	\$0.00	0	0.0	\$0.00
INDEPENDENT LIVING WAIVER	\$0	0	\$0.00	0	0.0	\$0.00
REHAB AND SPECIALTY SERVICES	\$48,011	315 *	\$152.42	3,274	10.4	\$14.66
AUDIOLOGY SERVICES	\$966	12	\$79.69	125	10.4	\$7.65
OPTOMETRIC SERVICES	\$8,461	153	\$55.30	343	2.2	\$24.67
DURABLE MEDICAL EQUIPMENT	\$22,415	72	\$311.32	1,003	13.9	\$22.35
AMBULANCE SERVICES	\$10,147	46	\$220.58	1,579	34.3	\$6.43
REHABILITATION CENTER	\$1,238	6	\$206.25	111	18.5	\$11.15
HOSPICE	\$0	0	\$0.00	0	0.0	\$0.00
NON-EMERGENCY TRANS	\$4,775	28	\$170.53	112	4.0	\$42.63
NON-PARTICIPATING PROV	\$0	0	\$0.00	0	0.0	\$0.00
COMPREHENSIVE DAY REHAB	\$0	0	\$0.00	0	0.0	\$0.00
DISEASE MANAGEMENT	\$20	1	\$20.00	1	1.0	\$20.00
BUY-IN PREMIUMS	\$0	0 **	\$0.00			
PART-A	\$0	0	\$0.00			
PART-B	\$0	0	\$0.00			
MENTAL HEALTH SERVICES	\$940,191	735 *	\$1,279.17	34,765	47.3	\$27.04
PRIVATE HOME ICF/MR	\$0	0	\$0.00	0	0.0	\$0.00
MR/DD WAIVER	\$615,182	152	\$4,047.25	7,849	51.6	\$78.38
PSYCH REHAB-PRIVATE	\$105,229	155	\$678.90	6,550	42.3	\$16.07
CSTAR - PRIVATE	\$76,365	97	\$787.27	7,424	76.5	\$10.29
TARGETED CASE MANAGEMENT	\$135,327	431	\$313.98	10,972	25.5	\$12.33
COMMUNITY SUPPORT WAIVER	\$8,089	14	\$577.78	1,970	140.7	\$4.11
STATE INSTITUTIONS	\$3,453,352	1,944 *	\$1,776.42	27,280	14.0	\$126.59
ICF/MENTALLY RETARDED	\$0	0	\$0.00	0	0.0	\$0.00
MENTAL HOSPITAL	\$0	0	\$0.00	0	0.0	\$0.00
PSYCH CARE UNDER AGE 22	\$85,392	13	\$6,568.63	158	12.2	\$540.46
PSYCH REHAB-PUBLIC	\$0	3	\$0.00	0	0.0	\$0.00
CSTAR - PUBLIC	\$0	0	\$0.00	0	0.0	\$0.00
TARGETED CASE MANAGEMENT	\$172,868	720	\$240.09	25,598	35.6	\$6.75
DFS CASE MANAGEMENT	\$3,195,092	1,363	\$2,344.16	1,524	1.1	\$2,096.52
EPSDT SERVICES	\$1,520,997	5,118 *	\$297.19	131,520	25.7	\$11.58
EPSDT SCREENINGS	\$15,287	241	\$63.43	253	1.0	\$60.42
EPSDT REFERRAL SERVICES	\$1,434,448	4,805	\$298.53	130,625	27.2	\$10.98
EPSDT TARGETED CASE MGMT	\$71,262	642	\$111.00	642	1.0	\$111.00
MANAGED CARE PREMIUMS	\$1,373,100	7,121 *	\$192.82			
TOTAL	\$10,356,553	11,521 *	\$898.93			

* Unduplicated total.

** Recipients are not added to the total.

**TABLE 23
MISSOURI MEDICAID RECIPIENTS AND PAYMENTS BY ELIGIBILITY CATEGORY
MARCH 2005**

ELIGIBILITY CATEGORY: QUALIFIED MEDICARE BENEFICIARY (QMB)
 NUMBER OF ELIGIBLES ENROLLED ON 02/28/05: 4,242
 NUMBER OF ELIGIBLES ENROLLED DURING MARCH 2005: 4,304

	EXPENDITURES	RECIPIENTS	COST PER RECIPIENT	UNITS OF SERVICE	UNITS PER RECIPIENT	COST PER SERVICE
NURSING FACILITIES	\$4,892	5 *	\$978.44	141	28.2	\$34.70
HOSPITALS	\$67,681	437 *	\$154.88	2,327	5.3	\$29.08
INPATIENT	\$3,774	73	\$51.70	-62	-0.9	-\$60.88
OUTPATIENT	\$63,906	376	\$169.96	2,389	6.4	\$26.75
DENTAL SERVICES	\$197	2 *	\$98.46	2	1.0	\$98.46
PHARMACY	\$0	0 *	\$0.00	0	0.0	\$0.00
PHYSICIAN RELATED	\$105,832	1,220 *	\$86.75	5,935	4.9	\$17.83
PHYSICIAN	\$26,375	402	\$65.61	892	2.2	\$29.57
CLINIC	\$60,782	716	\$84.89	4,311	6.0	\$14.10
FAMILY PLANNING	\$0	0	\$0.00	0	0.0	\$0.00
X-RAY AND LAB	\$2,767	111	\$24.92	256	2.3	\$10.81
NURSE PRACTITIONER	\$134	6	\$22.36	6	1.0	\$22.36
PODIATRY	\$1,606	37	\$43.40	61	1.6	\$26.32
CRNA SERVICES	\$123	5	\$24.61	8	1.6	\$15.38
RURAL HEALTH CLINICS	\$11,265	192	\$58.67	309	1.6	\$36.46
CASE MANAGEMENT	\$0	0	\$0.00	0	0.0	\$0.00
FED QUALIFIED HEALTH CARE	\$1,404	51	\$27.52	65	1.3	\$21.59
PSYCHOLOGIST SERVICES	\$1,377	5	\$275.38	27	5.4	\$51.00
IN-HOME SERVICES	\$1,644	9 *	\$182.70	17	1.9	\$96.73
HOME HEALTH SERVICES	\$1,644	9	\$182.70	17	1.9	\$96.73
ADULT DAY HEALTH CARE	\$0	0	\$0.00	0	0.0	\$0.00
AGED AND DISABLED WAIVER	\$0	0	\$0.00	0	0.0	\$0.00
PERSONAL CARE	\$0	0	\$0.00	0	0.0	\$0.00
AIDS WAIVER	\$0	0	\$0.00	0	0.0	\$0.00
PHYSICAL DISABLED WAIVER	\$0	0	\$0.00	0	0.0	\$0.00
INDEPENDENT LIVING WAIVER	\$0	0	\$0.00	0	0.0	\$0.00
REHAB AND SPECIALTY SERVICES	\$23,208	265 *	\$87.58	4,626	17.5	\$5.02
AUDIOLOGY SERVICES	\$0	0	\$0.00	0	0.0	\$0.00
OPTOMETRIC SERVICES	\$2,049	38	\$53.92	61	1.6	\$33.59
DURABLE MEDICAL EQUIPMENT	\$16,628	181	\$91.87	4,042	22.3	\$4.11
AMBULANCE SERVICES	\$2,927	34	\$86.09	438	12.9	\$6.68
REHABILITATION CENTER	\$266	2	\$132.69	30	15.0	\$8.85
HOSPICE	\$0	0	\$0.00	0	0.0	\$0.00
NON-EMERGENCY TRANS	\$0	0	\$0.00	0	0.0	\$0.00
NON-PARTICIPATING PROV	\$1,338	15	\$89.22	55	3.7	\$24.33
COMPREHENSIVE DAY REHAB	\$0	0	\$0.00	0	0.0	\$0.00
DISEASE MANAGEMENT	\$0	0	\$0.00	0	0.0	\$0.00
BUY-IN PREMIUMS	\$293,214	3,903 **	\$75.13			
PART-A	\$38	2	\$18.75			
PART-B	\$293,177	3,901	\$75.15			
MENTAL HEALTH SERVICES	\$0	0 *	\$0.00	0	0.0	\$0.00
PRIVATE HOME ICF/MR	\$0	0	\$0.00	0	0.0	\$0.00
MR/DD WAIVER	\$0	0	\$0.00	0	0.0	\$0.00
PSYCH REHAB-PRIVATE	\$0	0	\$0.00	0	0.0	\$0.00
CSTAR - PRIVATE	\$0	0	\$0.00	0	0.0	\$0.00
TARGETED CASE MANAGEMENT	\$0	0	\$0.00	0	0.0	\$0.00
COMMUNITY SUPPORT WAIVER	\$0	0	\$0.00	0	0.0	\$0.00
STATE INSTITUTIONS	\$0	0 *	\$0.00	0	0.0	\$0.00
ICF/MENTALLY RETARDED	\$0	0	\$0.00	0	0.0	\$0.00
MENTAL HOSPITAL	\$0	0	\$0.00	0	0.0	\$0.00
PSYCH CARE UNDER AGE 22	\$0	0	\$0.00	0	0.0	\$0.00
PSYCH REHAB-PUBLIC	\$0	0	\$0.00	0	0.0	\$0.00
CSTAR - PUBLIC	\$0	0	\$0.00	0	0.0	\$0.00
TARGETED CASE MANAGEMENT	\$0	0	\$0.00	0	0.0	\$0.00
DFS CASE MANAGEMENT	\$0	0	\$0.00	0	0.0	\$0.00
EPSDT SERVICES	\$0	0 *	\$0.00	0	0.0	\$0.00
EPSDT SCREENINGS	\$0	0	\$0.00	0	0.0	\$0.00
EPSDT REFERRAL SERVICES	\$0	0	\$0.00	0	0.0	\$0.00
EPSDT TARGETED CASE MGMT	\$0	0	\$0.00	0	0.0	\$0.00
MANAGED CARE PREMIUMS	\$0	0 *	\$0.00			
TOTAL	\$496,669	1,485 *	\$334.46			

* Unduplicated total.

** Recipients are not added to the total.

**TABLE 23
MISSOURI MEDICAID RECIPIENTS AND PAYMENTS BY ELIGIBILITY CATEGORY
MARCH 2005**

ELIGIBILITY CATEGORY: DYS - GENERAL REVENUE

NUMBER OF ELIGIBLES ENROLLED ON 02/28/05: 476

NUMBER OF ELIGIBLES ENROLLED DURING MARCH 2005: 822

	EXPENDITURES	RECIPIENTS	COST PER RECIPIENT	UNITS OF SERVICE	UNITS PER RECIPIENT	COST PER SERVICE
NURSING FACILITIES	\$0	0 *	\$0.00	0	0.0	\$0.00
HOSPITALS	\$36,389	31 *	\$1,173.84	188	6.1	\$193.56
INPATIENT	\$30,854	5	\$6,170.78	48	9.6	\$642.79
OUTPATIENT	\$5,535	26	\$212.89	140	5.4	\$39.54
DENTAL SERVICES	\$2,684	16 *	\$167.77	94	5.9	\$28.56
PHARMACY	\$43,533	160 *	\$272.08	478	3.0	\$91.07
PHYSICIAN RELATED	\$21,382	163 *	\$131.18	647	4.0	\$33.05
PHYSICIAN	\$3,131	46	\$68.06	116	2.5	\$26.99
CLINIC	\$1,594	41	\$38.88	167	4.1	\$9.54
FAMILY PLANNING	\$387	9	\$42.96	9	1.0	\$42.96
X-RAY AND LAB	\$2,371	33	\$71.85	183	5.6	\$12.96
NURSE PRACTITIONER	\$246	7	\$35.14	8	1.1	\$30.75
PODIATRY	\$0	0	\$0.00	0	0.0	\$0.00
CRNA SERVICES	\$0	0	\$0.00	0	0.0	\$0.00
RURAL HEALTH CLINICS	\$10,860	56	\$193.92	93	1.7	\$116.77
CASE MANAGEMENT	\$0	0	\$0.00	0	0.0	\$0.00
FED QUALIFIED HEALTH CARE	\$44	1	\$43.65	2	2.0	\$21.83
PSYCHOLOGIST SERVICES	\$2,750	12	\$229.17	69	5.8	\$39.86
IN-HOME SERVICES	\$0	0 *	\$0.00	0	0.0	\$0.00
HOME HEALTH SERVICES	\$0	0	\$0.00	0	0.0	\$0.00
ADULT DAY HEALTH CARE	\$0	0	\$0.00	0	0.0	\$0.00
AGED AND DISABLED WAIVER	\$0	0	\$0.00	0	0.0	\$0.00
PERSONAL CARE	\$0	0	\$0.00	0	0.0	\$0.00
AIDS WAIVER	\$0	0	\$0.00	0	0.0	\$0.00
PHYSICAL DISABLED WAIVER	\$0	0	\$0.00	0	0.0	\$0.00
INDEPENDENT LIVING WAIVER	\$0	0	\$0.00	0	0.0	\$0.00
REHAB AND SPECIALTY SERVICES	\$544	11 *	\$49.41	28	2.6	\$19.41
AUDIOLOGY SERVICES	\$0	0	\$0.00	0	0.0	\$0.00
OPTOMETRIC SERVICES	\$459	9	\$50.94	20	2.2	\$22.93
DURABLE MEDICAL EQUIPMENT	\$0	0	\$0.00	0	0.0	\$0.00
AMBULANCE SERVICES	\$85	2	\$42.50	8	4.0	\$10.63
REHABILITATION CENTER	\$0	0	\$0.00	0	0.0	\$0.00
HOSPICE	\$0	0	\$0.00	0	0.0	\$0.00
NON-EMERGENCY TRANS	\$0	0	\$0.00	0	0.0	\$0.00
NON-PARTICIPATING PROV	\$0	0	\$0.00	0	0.0	\$0.00
COMPREHENSIVE DAY REHAB	\$0	0	\$0.00	0	0.0	\$0.00
DISEASE MANAGEMENT	\$0	0	\$0.00	0	0.0	\$0.00
BUY-IN PREMIUMS	\$0	0 **	\$0.00			
PART-A	\$0	0	\$0.00			
PART-B	\$0	0	\$0.00			
MENTAL HEALTH SERVICES	\$15,839	9 *	\$1,759.84	1,184	131.6	\$13.38
PRIVATE HOME ICF/MR	\$0	0	\$0.00	0	0.0	\$0.00
MR/DD WAIVER	\$0	0	\$0.00	0	0.0	\$0.00
PSYCH REHAB-PRIVATE	\$0	0	\$0.00	0	0.0	\$0.00
CSTAR - PRIVATE	\$15,839	9	\$1,759.84	1,184	131.6	\$13.38
TARGETED CASE MANAGEMENT	\$0	0	\$0.00	0	0.0	\$0.00
COMMUNITY SUPPORT WAIVER	\$0	0	\$0.00	0	0.0	\$0.00
STATE INSTITUTIONS	\$0	0 *	\$0.00	0	0.0	\$0.00
ICF/MENTALLY RETARDED	\$0	0	\$0.00	0	0.0	\$0.00
MENTAL HOSPITAL	\$0	0	\$0.00	0	0.0	\$0.00
PSYCH CARE UNDER AGE 22	\$0	0	\$0.00	0	0.0	\$0.00
PSYCH REHAB-PUBLIC	\$0	0	\$0.00	0	0.0	\$0.00
CSTAR - PUBLIC	\$0	0	\$0.00	0	0.0	\$0.00
TARGETED CASE MANAGEMENT	\$0	0	\$0.00	0	0.0	\$0.00
DFS CASE MANAGEMENT	\$0	0	\$0.00	0	0.0	\$0.00
EPSDT SERVICES	\$16,504	125 *	\$132.03	613	4.9	\$26.92
EPSDT SCREENINGS	\$2,465	30	\$82.16	30	1.0	\$82.16
EPSDT REFERRAL SERVICES	\$13,817	111	\$124.48	581	5.2	\$23.78
EPSDT TARGETED CASE MGMT	\$222	2	\$111.00	2	1.0	\$111.00
MANAGED CARE PREMIUMS	\$48,235	262 *	\$184.10			
TOTAL	\$185,109	503 *	\$368.01			

* Unduplicated total.

** Recipients are not added to the total.

**TABLE 23
MISSOURI MEDICAID RECIPIENTS AND PAYMENTS BY ELIGIBILITY CATEGORY
MARCH 2005**

ELIGIBILITY CATEGORY: MEDICAID FOR PREGNANT WOMEN (POVERTY)
 NUMBER OF ELIGIBLES ENROLLED ON 02/28/05: 11,924
 NUMBER OF ELIGIBLES ENROLLED DURING MARCH 2005: 13,822

	EXPENDITURES	RECIPIENTS	COST PER RECIPIENT	UNITS OF SERVICE	UNITS PER RECIPIENT	COST PER SERVICE
NURSING FACILITIES	\$0	0 *	\$0.00	0	0.0	\$0.00
HOSPITALS	\$3,263,685	4,133 *	\$789.66	22,249	5.4	\$146.69
INPATIENT	\$2,441,657	997	\$2,449.00	2,913	2.9	\$838.19
OUTPATIENT	\$822,028	3,570	\$230.26	19,336	5.4	\$42.51
DENTAL SERVICES	\$31,578	207 *	\$152.55	833	4.0	\$37.91
PHARMACY	\$258,590	3,576 *	\$72.31	7,798	2.2	\$33.16
PHYSICIAN RELATED	\$1,511,488	6,995 *	\$216.08	68,416	9.8	\$22.09
PHYSICIAN	\$490,642	2,331	\$210.49	16,938	7.3	\$28.97
CLINIC	\$497,834	3,193	\$155.85	26,691	8.4	\$18.64
FAMILY PLANNING	\$123,964	625	\$198.34	6,852	11.0	\$18.09
X-RAY AND LAB	\$139,194	2,174	\$64.03	7,820	3.6	\$17.80
NURSE PRACTITIONER	\$2,734	75	\$36.45	115	1.5	\$23.77
PODIATRY	\$125	4	\$31.13	6	1.5	\$20.75
CRNA SERVICES	\$5,987	63	\$95.04	6,379	101.3	\$0.94
RURAL HEALTH CLINICS	\$130,694	879	\$148.68	1,933	2.2	\$67.61
CASE MANAGEMENT	\$16,406	544	\$30.16	610	1.1	\$26.90
FED QUALIFIED HEALTH CARE	\$101,813	380	\$267.93	1,020	2.7	\$99.82
PSYCHOLOGIST SERVICES	\$2,295	17	\$135.00	52	3.1	\$44.13
IN-HOME SERVICES	\$4,284	16 *	\$267.74	241	15.1	\$17.78
HOME HEALTH SERVICES	\$4,284	16	\$267.74	241	15.1	\$17.78
ADULT DAY HEALTH CARE	\$0	0	\$0.00	0	0.0	\$0.00
AGED AND DISABLED WAIVER	\$0	0	\$0.00	0	0.0	\$0.00
PERSONAL CARE	\$0	0	\$0.00	0	0.0	\$0.00
AIDS WAIVER	\$0	0	\$0.00	0	0.0	\$0.00
PHYSICAL DISABLED WAIVER	\$0	0	\$0.00	0	0.0	\$0.00
INDEPENDENT LIVING WAIVER	\$0	0	\$0.00	0	0.0	\$0.00
REHAB AND SPECIALTY SERVICES	\$36,503	315 *	\$115.88	2,740	8.7	\$13.32
AUDIOLOGY SERVICES	\$24	1	\$24.25	2	2.0	\$12.13
OPTOMETRIC SERVICES	\$10,366	165	\$62.82	463	2.8	\$22.39
DURABLE MEDICAL EQUIPMENT	\$2,740	14	\$195.68	57	4.1	\$48.06
AMBULANCE SERVICES	\$16,725	81	\$206.49	2,059	25.4	\$8.12
REHABILITATION CENTER	\$0	0	\$0.00	0	0.0	\$0.00
HOSPICE	\$0	0	\$0.00	0	0.0	\$0.00
NON-EMERGENCY TRANS	\$6,031	34	\$177.39	126	3.7	\$47.87
NON-PARTICIPATING PROV	\$0	0	\$0.00	0	0.0	\$0.00
COMPREHENSIVE DAY REHAB	\$0	0	\$0.00	0	0.0	\$0.00
DISEASE MANAGEMENT	\$617	29	\$21.28	33	1.1	\$18.70
BUY-IN PREMIUMS	\$0	0 **	\$0.00			
PART-A	\$0	0	\$0.00			
PART-B	\$0	0	\$0.00			
MENTAL HEALTH SERVICES	\$41,081	74 *	\$555.15	4,284	57.9	\$9.59
PRIVATE HOME ICF/MR	\$0	0	\$0.00	0	0.0	\$0.00
MR/DD WAIVER	\$0	0	\$0.00	0	0.0	\$0.00
PSYCH REHAB-PRIVATE	\$7,492	16	\$468.23	243	15.2	\$30.83
CSTAR - PRIVATE	\$32,502	52	\$625.04	3,958	76.1	\$8.21
TARGETED CASE MANAGEMENT	\$1,088	7	\$155.39	83	11.9	\$13.10
COMMUNITY SUPPORT WAIVER	\$0	0	\$0.00	0	0.0	\$0.00
STATE INSTITUTIONS	\$504	8 *	\$62.94	71	8.9	\$7.09
ICF/MENTALLY RETARDED	\$0	0	\$0.00	0	0.0	\$0.00
MENTAL HOSPITAL	\$0	0	\$0.00	0	0.0	\$0.00
PSYCH CARE UNDER AGE 22	\$38	1	\$38.46	2	2.0	\$19.23
PSYCH REHAB-PUBLIC	\$0	0	\$0.00	0	0.0	\$0.00
CSTAR - PUBLIC	\$0	0	\$0.00	0	0.0	\$0.00
TARGETED CASE MANAGEMENT	\$465	7	\$66.44	69	9.9	\$6.74
DFS CASE MANAGEMENT	\$0	0	\$0.00	0	0.0	\$0.00
EPSDT SERVICES	\$83,181	962 *	\$86.47	2,380	2.5	\$34.95
EPSDT SCREENINGS	\$8,725	135	\$64.63	145	1.1	\$60.17
EPSDT REFERRAL SERVICES	\$74,456	912	\$81.64	2,235	2.5	\$33.31
EPSDT TARGETED CASE MGMT	\$0	0	\$0.00	0	0.0	\$0.00
MANAGED CARE PREMIUMS	\$1,522,039	6,885 *	\$221.07			
TOTAL	\$6,752,933	14,974 *	\$450.98			

* Unduplicated total.

** Recipients are not added to the total.

**TABLE 23
MISSOURI MEDICAID RECIPIENTS AND PAYMENTS BY ELIGIBILITY CATEGORY
MARCH 2005**

ELIGIBILITY CATEGORY: MEDICAID FOR CHILDREN
 NUMBER OF ELIGIBLES ENROLLED ON 02/28/05: 109,948
 NUMBER OF ELIGIBLES ENROLLED DURING MARCH 2005: 118,129

	EXPENDITURES	RECIPIENTS	COST PER RECIPIENT	UNITS OF SERVICE	UNITS PER RECIPIENT	COST PER SERVICE
NURSING FACILITIES	\$2,096	1 *	\$2,096.00	28	28.0	\$74.86
HOSPITALS	\$6,555,887	7,541 *	\$869.37	30,742	4.1	\$213.26
INPATIENT	\$5,078,721	1,395	\$3,640.66	5,996	4.3	\$847.02
OUTPATIENT	\$1,477,165	6,646	\$222.26	24,746	3.7	\$59.69
DENTAL SERVICES	\$128,111	812 *	\$157.77	3,605	4.7	\$33.67
PHARMACY	\$2,522,858	19,198 *	\$131.41	44,745	2.3	\$56.38
PHYSICIAN RELATED	\$1,684,708	14,642 *	\$115.06	74,047	5.1	\$22.75
PHYSICIAN	\$301,610	3,263	\$92.43	14,184	4.4	\$21.26
CLINIC	\$462,376	5,368	\$86.14	36,501	6.8	\$12.67
FAMILY PLANNING	\$41,399	775	\$53.42	995	1.3	\$41.61
X-RAY AND LAB	\$66,379	1,773	\$37.44	3,786	2.1	\$17.53
NURSE PRACTITIONER	\$6,614	133	\$49.73	193	1.5	\$34.27
PODIATRY	\$2,921	50	\$58.43	96	1.9	\$30.43
CRNA SERVICES	\$4,286	74	\$57.92	4,048	54.7	\$1.06
RURAL HEALTH CLINICS	\$604,271	6,076	\$99.45	9,271	1.5	\$65.18
CASE MANAGEMENT	\$1,164	39	\$29.83	43	1.1	\$27.06
FED QUALIFIED HEALTH CARE	\$115,546	547	\$211.24	2,407	4.4	\$48.00
PSYCHOLOGIST SERVICES	\$78,142	398	\$196.34	2,523	6.3	\$30.97
IN-HOME SERVICES	\$2,866	14 *	\$204.70	295	21.1	\$9.71
HOME HEALTH SERVICES	\$2,893	14	\$206.66	303	21.6	\$9.55
ADULT DAY HEALTH CARE	\$0	0	\$0.00	0	0.0	\$0.00
AGED AND DISABLED WAIVER	\$0	0	\$0.00	0	0.0	\$0.00
PERSONAL CARE	-\$27	0	\$0.00	-8	0.0	-\$3.43
AIDS WAIVER	\$0	0	\$0.00	0	0.0	\$0.00
PHYSICAL DISABLED WAIVER	\$0	0	\$0.00	0	0.0	\$0.00
INDEPENDENT LIVING WAIVER	\$0	0	\$0.00	0	0.0	\$0.00
REHAB AND SPECIALTY SERVICES	\$187,131	1,573 *	\$118.96	10,317	6.6	\$18.14
AUDIOLOGY SERVICES	\$2,111	48	\$43.97	276	5.8	\$7.65
OPTOMETRIC SERVICES	\$46,190	798	\$57.88	1,823	2.3	\$25.34
DURABLE MEDICAL EQUIPMENT	\$47,952	382	\$125.53	1,131	3.0	\$42.40
AMBULANCE SERVICES	\$44,249	192	\$230.46	6,127	31.9	\$7.22
REHABILITATION CENTER	\$713	8	\$89.06	64	8.0	\$11.13
HOSPICE	\$0	0	\$0.00	0	0.0	\$0.00
NON-EMERGENCY TRANS	\$45,879	167	\$274.73	891	5.3	\$51.49
NON-PARTICIPATING PROV	\$0	0	\$0.00	0	0.0	\$0.00
COMPREHENSIVE DAY REHAB	\$0	0	\$0.00	0	0.0	\$0.00
DISEASE MANAGEMENT	\$38	4	\$9.38	5	1.3	\$7.50
BUY-IN PREMIUMS	\$0	0 **	\$0.00			
PART-A	\$0	0	\$0.00			
PART-B	\$0	0	\$0.00			
MENTAL HEALTH SERVICES	\$591,402	805 *	\$734.66	44,165	54.9	\$13.39
PRIVATE HOME ICF/MR	\$0	0	\$0.00	0	0.0	\$0.00
MR/DD WAIVER	\$27,006	15	\$1,800.41	1,203	80.2	\$22.45
PSYCH REHAB-PRIVATE	\$167,516	214	\$782.79	6,396	29.9	\$26.19
CSTAR - PRIVATE	\$263,881	230	\$1,147.31	22,744	98.9	\$11.60
TARGETED CASE MANAGEMENT	\$128,328	479	\$267.90	12,770	26.7	\$10.05
COMMUNITY SUPPORT WAIVER	\$4,672	8	\$584.02	1,052	131.5	\$4.44
STATE INSTITUTIONS	\$148,593	684 *	\$217.24	15,720	23.0	\$9.45
ICF/MENTALLY RETARDED	\$7,639	1	\$7,639.33	31	31.0	\$246.43
MENTAL HOSPITAL	\$0	0	\$0.00	0	0.0	\$0.00
PSYCH CARE UNDER AGE 22	\$29,763	3	\$9,920.84	55	18.3	\$541.14
PSYCH REHAB-PUBLIC	\$0	1	\$0.00	0	0.0	\$0.00
CSTAR - PUBLIC	\$0	0	\$0.00	0	0.0	\$0.00
TARGETED CASE MANAGEMENT	\$105,251	677	\$155.47	15,631	23.1	\$6.73
DFS CASE MANAGEMENT	\$5,939	3	\$1,979.75	3	1.0	\$1,979.75
EPSDT SERVICES	\$2,246,692	18,990 *	\$118.31	181,374	9.6	\$12.39
EPSDT SCREENINGS	\$206,772	3,157	\$65.50	3,401	1.1	\$60.80
EPSDT REFERRAL SERVICES	\$2,039,476	18,176	\$112.21	177,969	9.8	\$11.46
EPSDT TARGETED CASE MGMT	\$444	4	\$111.00	4	1.0	\$111.00
MANAGED CARE PREMIUMS	\$10,527,402	62,006 *	\$169.78			
TOTAL	\$24,597,745	93,815 *	\$262.19			

* Unduplicated total.
 ** Recipients are not added to the total.

**TABLE 23
MISSOURI MEDICAID RECIPIENTS AND PAYMENTS BY ELIGIBILITY CATEGORY
MARCH 2005**

ELIGIBILITY CATEGORY: PRESUMPTIVE ELIGIBILITY

NUMBER OF ELIGIBLES ENROLLED ON 02/28/05: 1,329

NUMBER OF ELIGIBLES ENROLLED DURING MARCH 2005: N/A

	EXPENDITURES	RECIPIENTS	COST PER RECIPIENT	UNITS OF SERVICE	UNITS PER RECIPIENT	COST PER SERVICE
NURSING FACILITIES	\$0	0 *	\$0.00	0	0.0	\$0.00
HOSPITALS	\$205,408	1,153 *	\$178.15	6,743	5.9	\$30.46
INPATIENT	\$0	0	\$0.00	0	0.0	\$0.00
OUTPATIENT	\$205,408	1,153	\$178.15	6,743	5.9	\$30.46
DENTAL SERVICES	\$0	0 *	\$0.00	0	0.0	\$0.00
PHARMACY	\$43,101	860 *	\$50.12	1,662	1.9	\$25.93
PHYSICIAN RELATED	\$316,110	2,012 *	\$157.11	7,742	3.9	\$40.83
PHYSICIAN	\$14,775	297	\$49.75	661	2.2	\$22.35
CLINIC	\$40,590	899	\$45.15	1,744	1.9	\$23.27
FAMILY PLANNING	\$625	14	\$44.66	17	1.2	\$36.77
X-RAY AND LAB	\$54,510	611	\$89.21	3,267	5.4	\$16.68
NURSE PRACTITIONER	\$418	13	\$32.15	15	1.1	\$27.87
PODIATRY	\$0	0	\$0.00	0	0.0	\$0.00
CRNA SERVICES	\$0	0	\$0.00	0	0.0	\$0.00
RURAL HEALTH CLINICS	\$10,498	82	\$128.02	154	1.9	\$68.17
CASE MANAGEMENT	\$11,453	247	\$46.37	273	1.1	\$41.95
FED QUALIFIED HEALTH CARE	\$183,242	625	\$293.19	1,611	2.6	\$113.74
PSYCHOLOGIST SERVICES	\$0	0	\$0.00	0	0.0	\$0.00
IN-HOME SERVICES	\$0	0 *	\$0.00	0	0.0	\$0.00
HOME HEALTH SERVICES	\$0	0	\$0.00	0	0.0	\$0.00
ADULT DAY HEALTH CARE	\$0	0	\$0.00	0	0.0	\$0.00
AGED AND DISABLED WAIVER	\$0	0	\$0.00	0	0.0	\$0.00
PERSONAL CARE	\$0	0	\$0.00	0	0.0	\$0.00
AIDS WAIVER	\$0	0	\$0.00	0	0.0	\$0.00
PHYSICAL DISABLED WAIVER	\$0	0	\$0.00	0	0.0	\$0.00
INDEPENDENT LIVING WAIVER	\$0	0	\$0.00	0	0.0	\$0.00
REHAB AND SPECIALTY SERVICES	\$674	8 *	\$84.30	21	2.6	\$32.11
AUDIOLOGY SERVICES	\$0	0	\$0.00	0	0.0	\$0.00
OPTOMETRIC SERVICES	\$0	0	\$0.00	0	0.0	\$0.00
DURABLE MEDICAL EQUIPMENT	\$0	0	\$0.00	0	0.0	\$0.00
AMBULANCE SERVICES	\$479	3	\$159.67	15	5.0	\$31.93
REHABILITATION CENTER	\$0	0	\$0.00	0	0.0	\$0.00
HOSPICE	\$0	0	\$0.00	0	0.0	\$0.00
NON-EMERGENCY TRANS	\$128	1	\$127.88	2	2.0	\$63.94
NON-PARTICIPATING PROV	\$0	0	\$0.00	0	0.0	\$0.00
COMPREHENSIVE DAY REHAB	\$0	0	\$0.00	0	0.0	\$0.00
DISEASE MANAGEMENT	\$68	4	\$16.88	4	1.0	\$16.88
BUY-IN PREMIUMS	\$0	0 **	\$0.00			
PART-A	\$0	0	\$0.00			
PART-B	\$0	0	\$0.00			
MENTAL HEALTH SERVICES	\$0	0 *	\$0.00	0	0.0	\$0.00
PRIVATE HOME ICF/MR	\$0	0	\$0.00	0	0.0	\$0.00
MR/DD WAIVER	\$0	0	\$0.00	0	0.0	\$0.00
PSYCH REHAB-PRIVATE	\$0	0	\$0.00	0	0.0	\$0.00
CSTAR - PRIVATE	\$0	0	\$0.00	0	0.0	\$0.00
TARGETED CASE MANAGEMENT	\$0	0	\$0.00	0	0.0	\$0.00
COMMUNITY SUPPORT WAIVER	\$0	0	\$0.00	0	0.0	\$0.00
STATE INSTITUTIONS	\$0	0 *	\$0.00	0	0.0	\$0.00
ICF/MENTALLY RETARDED	\$0	0	\$0.00	0	0.0	\$0.00
MENTAL HOSPITAL	\$0	0	\$0.00	0	0.0	\$0.00
PSYCH CARE UNDER AGE 22	\$0	0	\$0.00	0	0.0	\$0.00
PSYCH REHAB-PUBLIC	\$0	0	\$0.00	0	0.0	\$0.00
CSTAR - PUBLIC	\$0	0	\$0.00	0	0.0	\$0.00
TARGETED CASE MANAGEMENT	\$0	0	\$0.00	0	0.0	\$0.00
DFS CASE MANAGEMENT	\$0	0	\$0.00	0	0.0	\$0.00
EPSDT SERVICES	\$34,429	309 *	\$111.42	807	2.6	\$42.66
EPSDT SCREENINGS	\$60	1	\$60.00	1	1.0	\$60.00
EPSDT REFERRAL SERVICES	\$34,369	308	\$111.59	806	2.6	\$42.64
EPSDT TARGETED CASE MGMT	\$0	0	\$0.00	0	0.0	\$0.00
MANAGED CARE PREMIUMS	\$0	0 *	\$0.00			
TOTAL	\$599,722	2,816 *	\$212.97			

* Unduplicated total.

** Recipients are not added to the total.

**TABLE 23
MISSOURI MEDICAID RECIPIENTS AND PAYMENTS BY ELIGIBILITY CATEGORY
MARCH 2005**

ELIGIBILITY CATEGORY: MOCDD
 NUMBER OF ELIGIBLES ENROLLED ON 02/28/05: 201
 NUMBER OF ELIGIBLES ENROLLED DURING MARCH 2005: 199

	EXPENDITURES	RECIPIENTS	COST PER RECIPIENT	UNITS OF SERVICE	UNITS PER RECIPIENT	COST PER SERVICE
NURSING FACILITIES	\$0	0 *	\$0.00	0	0.0	\$0.00
HOSPITALS	\$5,076	14 *	\$362.51	92	6.6	\$55.17
INPATIENT	\$0	0	\$0.00	0	0.0	\$0.00
OUTPATIENT	\$5,076	14	\$362.51	92	6.6	\$55.17
DENTAL SERVICES	\$81	2 *	\$40.50	3	1.5	\$27.00
PHARMACY	\$72,908	130 *	\$560.83	619	4.8	\$117.78
PHYSICIAN RELATED	\$1,041	21 *	\$49.59	98	4.7	\$10.63
PHYSICIAN	\$62	4	\$16.50	4	1.0	\$15.50
CLINIC	\$274	8	\$34.26	78	9.8	\$3.51
FAMILY PLANNING	\$328	7	\$46.84	7	1.0	\$46.84
X-RAY AND LAB	\$171	1	\$171.20	4	4.0	\$42.80
NURSE PRACTITIONER	\$0	0	\$0.00	0	0.0	\$0.00
PODIATRY	\$0	0	\$0.00	0	0.0	\$0.00
CRNA SERVICES	\$0	0	\$0.00	0	0.0	\$0.00
RURAL HEALTH CLINICS	\$116	3	\$38.75	3	1.0	\$38.75
CASE MANAGEMENT	\$0	0	\$0.00	0	0.0	\$0.00
FED QUALIFIED HEALTH CARE	\$0	0	\$0.00	0	0.0	\$0.00
PSYCHOLOGIST SERVICES	\$90	1	\$90.00	2	2.0	\$45.00
IN-HOME SERVICES	\$0	0 *	\$0.00	0	0.0	\$0.00
HOME HEALTH SERVICES	\$0	0	\$0.00	0	0.0	\$0.00
ADULT DAY HEALTH CARE	\$0	0	\$0.00	0	0.0	\$0.00
AGED AND DISABLED WAIVER	\$0	0	\$0.00	0	0.0	\$0.00
PERSONAL CARE	\$0	0	\$0.00	0	0.0	\$0.00
AIDS WAIVER	\$0	0	\$0.00	0	0.0	\$0.00
PHYSICAL DISABLED WAIVER	\$0	0	\$0.00	0	0.0	\$0.00
INDEPENDENT LIVING WAIVER	\$0	0	\$0.00	0	0.0	\$0.00
REHAB AND SPECIALTY SERVICES	\$4,409	11 *	\$400.85	49	4.5	\$89.99
AUDIOLOGY SERVICES	\$0	0	\$0.00	0	0.0	\$0.00
OPTOMETRIC SERVICES	\$51	1	\$51.00	2	2.0	\$25.50
DURABLE MEDICAL EQUIPMENT	\$3,824	7	\$546.22	37	5.3	\$103.34
AMBULANCE SERVICES	\$0	0	\$0.00	0	0.0	\$0.00
REHABILITATION CENTER	\$0	0	\$0.00	0	0.0	\$0.00
HOSPICE	\$0	0	\$0.00	0	0.0	\$0.00
NON-EMERGENCY TRANS	\$535	3	\$178.27	10	3.3	\$53.48
NON-PARTICIPATING PROV	\$0	0	\$0.00	0	0.0	\$0.00
COMPREHENSIVE DAY REHAB	\$0	0	\$0.00	0	0.0	\$0.00
DISEASE MANAGEMENT	\$0	0	\$0.00	0	0.0	\$0.00
BUY-IN PREMIUMS	\$0	0 **	\$0.00			
PART-A	\$0	0	\$0.00			
PART-B	\$0	0	\$0.00			
MENTAL HEALTH SERVICES	\$114,873	124 *	\$928.40	27,034	218.0	\$4.25
PRIVATE HOME ICF/MR	\$0	0	\$0.00	0	0.0	\$0.00
MR/DD WAIVER	\$114,678	123	\$932.34	27,005	219.6	\$4.25
PSYCH REHAB-PRIVATE	\$0	0	\$0.00	0	0.0	\$0.00
CSTAR - PRIVATE	\$0	0	\$0.00	0	0.0	\$0.00
TARGETED CASE MANAGEMENT	\$195	1	\$195.46	29	29.0	\$6.74
COMMUNITY SUPPORT WAIVER	\$0	0	\$0.00	0	0.0	\$0.00
STATE INSTITUTIONS	\$46,134	170 *	\$271.38	6,623	39.0	\$6.97
ICF/MENTALLY RETARDED	\$0	0	\$0.00	0	0.0	\$0.00
MENTAL HOSPITAL	\$0	0	\$0.00	0	0.0	\$0.00
PSYCH CARE UNDER AGE 22	\$1,590	1	\$1,589.84	9	9.0	\$176.65
PSYCH REHAB-PUBLIC	\$0	0	\$0.00	0	0.0	\$0.00
CSTAR - PUBLIC	\$0	0	\$0.00	0	0.0	\$0.00
TARGETED CASE MANAGEMENT	\$44,544	170	\$262.03	6,614	38.9	\$6.73
DFS CASE MANAGEMENT	\$0	0	\$0.00	0	0.0	\$0.00
EPSDT SERVICES	\$202,558	101 *	\$2,005.53	48,157	476.8	\$4.21
EPSDT SCREENINGS	\$60	1	\$60.00	1	1.0	\$60.00
EPSDT REFERRAL SERVICES	\$202,498	100	\$2,024.98	48,156	481.6	\$4.21
EPSDT TARGETED CASE MGMT	\$0	0	\$0.00	0	0.0	\$0.00
MANAGED CARE PREMIUMS	\$0	0 *	\$0.00			
TOTAL	\$447,081	203 *	\$2,202.37			

* Unduplicated total.
 ** Recipients are not added to the total.

**TABLE 23
MISSOURI MEDICAID RECIPIENTS AND PAYMENTS BY ELIGIBILITY CATEGORY
MARCH 2005**

ELIGIBILITY CATEGORY: MC+ FOR KIDS (SCHIP)
 NUMBER OF ELIGIBLES ENROLLED ON 02/28/05: 93,254
 NUMBER OF ELIGIBLES ENROLLED DURING MARCH 2005: 93,247

	EXPENDITURES	RECIPIENTS	COST PER RECIPIENT	UNITS OF SERVICE	UNITS PER RECIPIENT	COST PER SERVICE
NURSING FACILITIES	\$0	0 *	\$0.00	0	0.0	\$0.00
HOSPITALS	\$1,892,622	4,197 *	\$450.95	18,357	4.4	\$103.10
INPATIENT	\$780,138	198	\$3,940.09	994	5.0	\$784.85
OUTPATIENT	\$1,112,484	4,126	\$269.63	17,363	4.2	\$64.07
DENTAL SERVICES	\$125,482	981 *	\$127.91	4,081	4.2	\$30.75
PHARMACY	\$1,975,518	14,909 *	\$132.51	35,195	2.4	\$56.13
PHYSICIAN RELATED	\$1,086,130	10,506 *	\$103.38	51,310	4.9	\$21.17
PHYSICIAN	\$134,552	2,155	\$62.44	8,059	3.7	\$16.70
CLINIC	\$179,825	3,052	\$58.92	24,370	8.0	\$7.38
FAMILY PLANNING	\$44,948	872	\$51.55	1,070	1.2	\$42.01
X-RAY AND LAB	\$46,377	1,099	\$42.20	2,245	2.0	\$20.66
NURSE PRACTITIONER	\$4,978	90	\$55.31	137	1.5	\$36.33
PODIATRY	\$3,095	64	\$48.36	123	1.9	\$25.16
CRNA SERVICES	\$2,392	46	\$52.01	2,977	64.7	\$0.80
RURAL HEALTH CLINICS	\$473,604	4,895	\$96.75	7,343	1.5	\$64.50
CASE MANAGEMENT	\$608	17	\$35.76	26	1.5	\$23.38
FED QUALIFIED HEALTH CARE	\$137,972	611	\$225.81	3,166	5.2	\$43.58
PSYCHOLOGIST SERVICES	\$57,779	319	\$181.13	1,794	5.6	\$32.21
IN-HOME SERVICES	\$2,856	5 *	\$571.12	575	115.0	\$4.97
HOME HEALTH SERVICES	\$1,374	4	\$343.46	71	17.8	\$19.35
ADULT DAY HEALTH CARE	\$0	0	\$0.00	0	0.0	\$0.00
AGED AND DISABLED WAIVER	\$0	0	\$0.00	0	0.0	\$0.00
PERSONAL CARE	\$1,482	1	\$1,481.76	504	504.0	\$2.94
AIDS WAIVER	\$0	0	\$0.00	0	0.0	\$0.00
PHYSICAL DISABLED WAIVER	\$0	0	\$0.00	0	0.0	\$0.00
INDEPENDENT LIVING WAIVER	\$0	0	\$0.00	0	0.0	\$0.00
REHAB AND SPECIALTY SERVICES	\$132,932	1,221 *	\$108.87	6,629	5.4	\$20.05
AUDIOLOGY SERVICES	\$1,182	30	\$39.41	240	8.0	\$4.93
OPTOMETRIC SERVICES	\$52,442	931	\$56.33	2,027	2.2	\$25.87
DURABLE MEDICAL EQUIPMENT	\$59,253	175	\$338.59	1,531	8.8	\$38.70
AMBULANCE SERVICES	\$18,817	88	\$213.83	2,711	30.8	\$6.94
REHABILITATION CENTER	\$1,230	8	\$153.75	119	14.9	\$10.34
HOSPICE	\$0	0	\$0.00	0	0.0	\$0.00
NON-EMERGENCY TRANS	\$0	0	\$0.00	0	0.0	\$0.00
NON-PARTICIPATING PROV	\$0	0	\$0.00	0	0.0	\$0.00
COMPREHENSIVE DAY REHAB	\$0	0	\$0.00	0	0.0	\$0.00
DISEASE MANAGEMENT	\$8	1	\$7.50	1	1.0	\$7.50
BUY-IN PREMIUMS	\$0	0 **	\$0.00			
PART-A	\$0	0	\$0.00			
PART-B	\$0	0	\$0.00			
MENTAL HEALTH SERVICES	\$382,048	611 *	\$625.28	25,594	41.9	\$14.93
PRIVATE HOME ICF/MR	\$0	0	\$0.00	0	0.0	\$0.00
MR/DD WAIVER	\$9,221	11	\$838.24	1,422	129.3	\$6.48
PSYCH REHAB-PRIVATE	\$154,046	216	\$713.18	4,479	20.7	\$34.39
CSTAR - PRIVATE	\$111,040	120	\$925.33	10,511	87.6	\$10.56
TARGETED CASE MANAGEMENT	\$104,492	395	\$264.54	8,386	21.2	\$12.46
COMMUNITY SUPPORT WAIVER	\$3,249	8	\$406.17	796	99.5	\$4.08
STATE INSTITUTIONS	\$79,166	604 *	\$131.07	13,558	22.5	\$5.84
ICF/MENTALLY RETARDED	\$0	0	\$0.00	0	0.0	\$0.00
MENTAL HOSPITAL	\$0	0	\$0.00	0	0.0	\$0.00
PSYCH CARE UNDER AGE 22	-\$13,777	3	-\$4,592.31	-22	-7.3	-\$626.22
PSYCH REHAB-PUBLIC	\$0	3	\$0.00	0	0.0	\$0.00
CSTAR - PUBLIC	\$0	0	\$0.00	0	0.0	\$0.00
TARGETED CASE MANAGEMENT	\$91,281	597	\$152.90	13,578	22.7	\$6.72
DFS CASE MANAGEMENT	\$1,662	2	\$831.14	4	2.0	\$415.57
EPSDT SERVICES	\$1,447,503	12,307 *	\$117.62	144,828	11.8	\$9.99
EPSDT SCREENINGS	\$38,392	608	\$63.15	617	1.0	\$62.22
EPSDT REFERRAL SERVICES	\$1,409,111	12,032	\$117.11	144,211	12.0	\$9.77
EPSDT TARGETED CASE MGMT	\$0	0	\$0.00	0	0.0	\$0.00
MANAGED CARE PREMIUMS	\$5,152,711	54,079 *	\$95.28			
TOTAL	\$12,276,970	76,977 *	\$159.49			

* Unduplicated total.
 ** Recipients are not added to the total.

**TABLE 23
MISSOURI MEDICAID RECIPIENTS AND PAYMENTS BY ELIGIBILITY CATEGORY
MARCH 2005**

ELIGIBILITY CATEGORY: ADULT - 1115 WAIVER
 NUMBER OF ELIGIBLES ENROLLED ON 02/28/05: 12,013
 NUMBER OF ELIGIBLES ENROLLED DURING MARCH 2005: 11,845

	EXPENDITURES	RECIPIENTS	COST PER RECIPIENT	UNITS OF SERVICE	UNITS PER RECIPIENT	COST PER SERVICE
NURSING FACILITIES	\$0	0 *	\$0.00	0	0.0	\$0.00
HOSPITALS	\$41,511	162 *	\$256.24	545	3.4	\$76.17
INPATIENT	\$8,028	8	\$1,338.08	13	2.2	\$617.58
OUTPATIENT	\$33,482	157	\$213.26	532	3.4	\$62.94
DENTAL SERVICES	\$698	14 *	\$49.82	33	2.4	\$21.14
PHARMACY	\$175,858	2,564 *	\$68.59	4,052	1.6	\$43.40
PHYSICIAN RELATED	\$79,235	915 *	\$86.60	3,427	3.8	\$23.12
PHYSICIAN	\$9,702	179	\$54.20	590	3.3	\$16.44
CLINIC	\$9,580	148	\$64.73	755	5.1	\$12.69
FAMILY PLANNING	\$28,639	351	\$75.89	1,019	2.9	\$26.14
X-RAY AND LAB	\$10,533	201	\$52.40	371	1.8	\$28.39
NURSE PRACTITIONER	\$393	16	\$24.57	24	1.5	\$16.38
PODIATRY	\$408	5	\$81.15	16	3.2	\$25.36
CRNA SERVICES	\$227	4	\$56.64	264	66.0	\$0.86
RURAL HEALTH CLINICS	\$17,709	181	\$97.84	291	1.6	\$60.86
CASE MANAGEMENT	\$38	2	\$19.00	2	1.0	\$19.00
FED QUALIFIED HEALTH CARE	\$4,008	55	\$72.87	95	1.7	\$42.19
PSYCHOLOGIST SERVICES	\$0	0	\$0.00	0	0.0	\$0.00
IN-HOME SERVICES	\$19	1 *	\$19.00	5	5.0	\$3.80
HOME HEALTH SERVICES	\$19	1	\$19.00	5	5.0	\$3.80
ADULT DAY HEALTH CARE	\$0	0	\$0.00	0	0.0	\$0.00
AGED AND DISABLED WAIVER	\$0	0	\$0.00	0	0.0	\$0.00
PERSONAL CARE	\$0	0	\$0.00	0	0.0	\$0.00
AIDS WAIVER	\$0	0	\$0.00	0	0.0	\$0.00
PHYSICAL DISABLED WAIVER	\$0	0	\$0.00	0	0.0	\$0.00
INDEPENDENT LIVING WAIVER	\$0	0	\$0.00	0	0.0	\$0.00
REHAB AND SPECIALTY SERVICES	\$973	11 *	\$88.41	87	7.9	\$11.18
AUDIOLOGY SERVICES	\$0	0	\$0.00	0	0.0	\$0.00
OPTOMETRIC SERVICES	\$115	5	\$23.00	6	1.2	\$19.17
DURABLE MEDICAL EQUIPMENT	\$630	3	\$210.00	6	2.0	\$105.00
AMBULANCE SERVICES	\$228	3	\$75.83	75	25.0	\$3.03
REHABILITATION CENTER	\$0	0	\$0.00	0	0.0	\$0.00
HOSPICE	\$0	0	\$0.00	0	0.0	\$0.00
NON-EMERGENCY TRANS	\$0	0	\$0.00	0	0.0	\$0.00
NON-PARTICIPATING PROV	\$0	0	\$0.00	0	0.0	\$0.00
COMPREHENSIVE DAY REHAB	\$0	0	\$0.00	0	0.0	\$0.00
DISEASE MANAGEMENT	\$0	0	\$0.00	0	0.0	\$0.00
BUY-IN PREMIUMS	\$0	0 **	\$0.00			
PART-A	\$0	0	\$0.00			
PART-B	\$0	0	\$0.00			
MENTAL HEALTH SERVICES	\$0	0 *	\$0.00	0	0.0	\$0.00
PRIVATE HOME ICF/MR	\$0	0	\$0.00	0	0.0	\$0.00
MR/DD WAIVER	\$0	0	\$0.00	0	0.0	\$0.00
PSYCH REHAB-PRIVATE	\$0	0	\$0.00	0	0.0	\$0.00
CSTAR - PRIVATE	\$0	0	\$0.00	0	0.0	\$0.00
TARGETED CASE MANAGEMENT	\$0	0	\$0.00	0	0.0	\$0.00
COMMUNITY SUPPORT WAIVER	\$0	0	\$0.00	0	0.0	\$0.00
STATE INSTITUTIONS	\$0	0 *	\$0.00	0	0.0	\$0.00
ICF/MENTALLY RETARDED	\$0	0	\$0.00	0	0.0	\$0.00
MENTAL HOSPITAL	\$0	0	\$0.00	0	0.0	\$0.00
PSYCH CARE UNDER AGE 22	\$0	0	\$0.00	0	0.0	\$0.00
PSYCH REHAB-PUBLIC	\$0	0	\$0.00	0	0.0	\$0.00
CSTAR - PUBLIC	\$0	0	\$0.00	0	0.0	\$0.00
TARGETED CASE MANAGEMENT	\$0	0	\$0.00	0	0.0	\$0.00
DFS CASE MANAGEMENT	\$0	0	\$0.00	0	0.0	\$0.00
EPSDT SERVICES	\$175	10 *	\$17.49	11	1.1	\$15.90
EPSDT SCREENINGS	\$0	0	\$0.00	0	0.0	\$0.00
EPSDT REFERRAL SERVICES	\$175	10	\$17.49	11	1.1	\$15.90
EPSDT TARGETED CASE MGMT	\$0	0	\$0.00	0	0.0	\$0.00
MANAGED CARE PREMIUMS	\$89,048	486 *	\$183.23			
TOTAL	\$387,516	3,540 *	\$109.47			

* Unduplicated total.
 ** Recipients are not added to the total.

**TABLE 23
MISSOURI MEDICAID RECIPIENTS AND PAYMENTS BY ELIGIBILITY CATEGORY
MARCH 2005**

ELIGIBILITY CATEGORY: MA FOR WORKERS WITH DISABILITIES (MAWD) - PREMIUM
 NUMBER OF ELIGIBLES ENROLLED ON 02/28/05: 3,282
 NUMBER OF ELIGIBLES ENROLLED DURING MARCH 2005: 2,912

	EXPENDITURES	RECIPIENTS	COST PER RECIPIENT	UNITS OF SERVICE	UNITS PER RECIPIENT	COST PER SERVICE
NURSING FACILITIES	\$4,566	3 *	\$1,522.00	57	19.0	\$80.11
HOSPITALS	\$631,541	1,040 *	\$607.25	5,520	5.3	\$114.41
INPATIENT	\$284,689	289	\$985.01	695	2.4	\$409.60
OUTPATIENT	\$346,873	840	\$412.94	4,825	5.7	\$71.89
DENTAL SERVICES	\$26,948	141 *	\$191.12	546	3.9	\$49.36
PHARMACY	\$2,445,537	3,132 *	\$780.82	28,116	9.0	\$86.98
PHYSICIAN RELATED	\$339,509	2,227 *	\$152.45	29,354	13.2	\$11.57
PHYSICIAN	\$90,573	974	\$92.99	6,872	7.1	\$13.18
CLINIC	\$167,203	1,332	\$125.53	19,721	14.8	\$8.48
FAMILY PLANNING	\$2,327	48	\$48.49	62	1.3	\$37.54
X-RAY AND LAB	\$15,981	329	\$48.57	1,013	3.1	\$15.78
NURSE PRACTITIONER	\$895	26	\$34.42	36	1.4	\$24.86
PODIATRY	\$3,554	75	\$47.38	149	2.0	\$23.85
CRNA SERVICES	\$619	17	\$36.40	409	24.1	\$1.51
RURAL HEALTH CLINICS	\$29,474	385	\$76.56	591	1.5	\$49.87
CASE MANAGEMENT	\$0	0	\$0.00	0	0.0	\$0.00
FED QUALIFIED HEALTH CARE	\$23,661	129	\$183.42	371	2.9	\$63.78
PSYCHOLOGIST SERVICES	\$5,223	37	\$141.15	130	3.5	\$40.17
IN-HOME SERVICES	\$336,234	387 *	\$868.82	99,639	257.5	\$3.37
HOME HEALTH SERVICES	\$3,330	9	\$370.00	481	53.4	\$6.92
ADULT DAY HEALTH CARE	\$3,373	5	\$674.52	74	14.8	\$45.58
AGED AND DISABLED WAIVER	\$6,187	23	\$269.00	1,758	76.4	\$3.52
PERSONAL CARE	\$301,745	370	\$815.53	90,346	244.2	\$3.34
AIDS WAIVER	\$0	0	\$0.00	0	0.0	\$0.00
PHYSICAL DISABLED WAIVER	\$2,019	1	\$2,019.20	320	320.0	\$6.31
INDEPENDENT LIVING WAIVER	\$19,580	11	\$1,780.04	6,660	605.5	\$2.94
REHAB AND SPECIALTY SERVICES	\$163,887	736 *	\$222.67	17,963	24.4	\$9.12
AUDIOLOGY SERVICES	\$3,239	15	\$215.92	34	2.3	\$95.28
OPTOMETRIC SERVICES	\$9,058	145	\$62.47	314	2.2	\$28.85
DURABLE MEDICAL EQUIPMENT	\$92,050	487	\$189.01	15,528	31.9	\$5.93
AMBULANCE SERVICES	\$9,441	59	\$160.02	1,325	22.5	\$7.13
REHABILITATION CENTER	\$300	4	\$75.11	34	8.5	\$8.84
HOSPICE	\$3,445	3	\$1,148.25	48	16.0	\$71.77
NON-EMERGENCY TRANS	\$46,315	117	\$395.85	677	5.8	\$68.41
NON-PARTICIPATING PROV	\$0	0	\$0.00	0	0.0	\$0.00
COMPREHENSIVE DAY REHAB	\$0	0	\$0.00	0	0.0	\$0.00
DISEASE MANAGEMENT	\$40	1	\$40.00	3	3.0	\$13.33
BUY-IN PREMIUMS	\$0	0 **	\$0.00			
PART-A	\$0	0	\$0.00			
PART-B	\$0	0	\$0.00			
MENTAL HEALTH SERVICES	\$775,164	525 *	\$1,476.50	31,517	60.0	\$24.60
PRIVATE HOME ICF/MR	\$0	0	\$0.00	0	0.0	\$0.00
MR/DD WAIVER	\$601,381	188	\$3,198.83	17,309	92.1	\$34.74
PSYCH REHAB-PRIVATE	\$154,583	271	\$570.42	11,388	42.0	\$13.57
CSTAR - PRIVATE	\$677	1	\$677.26	52	52.0	\$13.02
TARGETED CASE MANAGEMENT	\$12,286	88	\$139.61	1,252	14.2	\$9.81
COMMUNITY SUPPORT WAIVER	\$6,237	12	\$519.71	1,516	126.3	\$4.11
STATE INSTITUTIONS	\$57,293	249 *	\$230.09	8,491	34.1	\$6.75
ICF/MENTALLY RETARDED	\$0	0	\$0.00	0	0.0	\$0.00
MENTAL HOSPITAL	\$0	0	\$0.00	0	0.0	\$0.00
PSYCH CARE UNDER AGE 22	\$24	1	\$23.58	2	2.0	\$11.79
PSYCH REHAB-PUBLIC	\$150	2	\$75.09	6	3.0	\$25.03
CSTAR - PUBLIC	\$0	0	\$0.00	0	0.0	\$0.00
TARGETED CASE MANAGEMENT	\$57,119	246	\$232.19	8,483	34.5	\$6.73
DFS CASE MANAGEMENT	\$0	0	\$0.00	0	0.0	\$0.00
EPSDT SERVICES	\$7,808	11 *	\$709.85	281	25.5	\$27.79
EPSDT SCREENINGS	\$0	0	\$0.00	0	0.0	\$0.00
EPSDT REFERRAL SERVICES	\$7,808	11	\$709.85	281	25.5	\$27.79
EPSDT TARGETED CASE MGMT	\$0	0	\$0.00	0	0.0	\$0.00
MANAGED CARE PREMIUMS	\$0	0 *	\$0.00			
TOTAL	\$4,788,487	3,465 *	\$1,381.96			

* Unduplicated total.

** Recipients are not added to the total.

**TABLE 23
MISSOURI MEDICAID RECIPIENTS AND PAYMENTS BY ELIGIBILITY CATEGORY
MARCH 2005**

ELIGIBILITY CATEGORY: MA FOR WORKERS WITH DISABILITIES (MAWD) - NON-PREMIUM

NUMBER OF ELIGIBLES ENROLLED ON 02/28/05: 15,017

NUMBER OF ELIGIBLES ENROLLED DURING MARCH 2005: 15,529

	EXPENDITURES	RECIPIENTS	COST PER RECIPIENT	UNITS OF SERVICE	UNITS PER RECIPIENT	COST PER SERVICE
NURSING FACILITIES	\$9,936	16 *	\$621.02	329	20.6	\$30.20
HOSPITALS	\$2,828,222	5,305 *	\$533.12	36,357	6.9	\$77.79
INPATIENT	\$1,260,254	1,241	\$1,015.51	2,484	2.0	\$507.35
OUTPATIENT	\$1,567,968	4,469	\$350.85	33,873	7.6	\$46.29
DENTAL SERVICES	\$141,103	723 *	\$195.16	2,920	4.0	\$48.32
PHARMACY	\$9,342,387	13,855 *	\$674.30	121,974	8.8	\$76.59
PHYSICIAN RELATED	\$1,606,561	10,807 *	\$148.66	101,892	9.4	\$15.77
PHYSICIAN	\$435,535	4,675	\$93.16	21,038	4.5	\$20.70
CLINIC	\$661,866	6,064	\$109.15	61,756	10.2	\$10.72
FAMILY PLANNING	\$15,574	313	\$49.76	543	1.7	\$28.68
X-RAY AND LAB	\$65,000	1,647	\$39.47	4,317	2.6	\$15.06
NURSE PRACTITIONER	\$9,305	205	\$45.39	354	1.7	\$26.28
PODIATRY	\$15,468	356	\$43.45	648	1.8	\$23.87
CRNA SERVICES	\$5,483	95	\$57.72	5465	57.5	\$1.00
RURAL HEALTH CLINICS	\$241,894	2,588	\$93.47	5,054	2.0	\$47.86
CASE MANAGEMENT	\$0	0	\$0.00	0	0.0	\$0.00
FED QUALIFIED HEALTH CARE	\$132,226	721	\$183.39	2,137	3.0	\$61.87
PSYCHOLOGIST SERVICES	\$24,211	187	\$129.47	580	3.1	\$41.74
IN-HOME SERVICES	\$1,603,476	1,991 *	\$805.36	466,244	234.2	\$3.44
HOME HEALTH SERVICES	\$26,446	65	\$406.87	2,515	38.7	\$10.52
ADULT DAY HEALTH CARE	\$11,976	19	\$630.31	269	14.2	\$44.52
AGED AND DISABLED WAIVER	\$23,378	71	\$329.27	6,574	92.6	\$3.56
PERSONAL CARE	\$1,512,904	1,923	\$786.74	447,060	232.5	\$3.38
AIDS WAIVER	\$359	1	\$359.23	162	162.0	\$2.22
PHYSICAL DISABLED WAIVER	\$0	0	\$0.00	0	0.0	\$0.00
INDEPENDENT LIVING WAIVER	\$28,412	25	\$1,136.49	9,664	386.6	\$2.94
REHAB AND SPECIALTY SERVICES	\$692,227	3,551 *	\$194.94	67,404	19.0	\$10.27
AUDIOLOGY SERVICES	\$6,491	37	\$175.43	85	2.3	\$76.36
OPTOMETRIC SERVICES	\$47,684	741	\$64.35	1,687	2.3	\$28.27
DURABLE MEDICAL EQUIPMENT	\$341,828	2,145	\$159.36	53,582	25.0	\$6.38
AMBULANCE SERVICES	\$55,675	310	\$179.60	7,488	24.1	\$7.44
REHABILITATION CENTER	\$1,974	21	\$94.02	249	11.9	\$7.93
HOSPICE	\$27,851	8	\$3,481.36	243	30.4	\$114.61
NON-EMERGENCY TRANS	\$208,643	720	\$289.78	3,997	5.6	\$52.20
NON-PARTICIPATING PROV	\$2,001	25	\$80.02	68	2.7	\$29.42
COMPREHENSIVE DAY REHAB	\$0	0	\$0.00	0	0.0	\$0.00
DISEASE MANAGEMENT	\$80	5	\$16.00	5	1.0	\$16.00
BUY-IN PREMIUMS	\$0	0 **	\$0.00			
PART-A	\$0	0	\$0.00			
PART-B	\$0	0	\$0.00			
MENTAL HEALTH SERVICES	\$3,439,212	2,445 *	\$1,406.63	178,008	72.8	\$19.32
PRIVATE HOME ICF/MR	\$0	0	\$0.00	0	0.0	\$0.00
MR/DD WAIVER	\$2,729,278	894	\$3,052.88	114,075	127.6	\$23.93
PSYCH REHAB-PRIVATE	\$598,830	1,257	\$476.40	46,803	37.2	\$12.79
CSTAR - PRIVATE	\$18,055	43	\$419.89	2,281	53.1	\$7.92
TARGETED CASE MANAGEMENT	\$50,787	363	\$139.91	5,238	14.4	\$9.70
COMMUNITY SUPPORT WAIVER	\$42,262	80	\$528.28	9,611	120.1	\$4.40
STATE INSTITUTIONS	\$284,238	1,220 *	\$232.98	42,213	34.6	\$6.73
ICF/MENTALLY RETARDED	\$0	0	\$0.00	0	0.0	\$0.00
MENTAL HOSPITAL	\$0	0	\$0.00	0	0.0	\$0.00
PSYCH CARE UNDER AGE 22	\$112	3	\$37.22	4	1.3	\$27.91
PSYCH REHAB-PUBLIC	\$0	9	\$0.00	0	0.0	\$0.00
CSTAR - PUBLIC	\$0	0	\$0.00	0	0.0	\$0.00
TARGETED CASE MANAGEMENT	\$284,126	1,210	\$234.82	42,209	34.9	\$6.73
DFS CASE MANAGEMENT	\$0	0	\$0.00	0	0.0	\$0.00
EPSDT SERVICES	\$15,769	76 *	\$207.48	2,205	29.0	\$7.15
EPSDT SCREENINGS	\$20	1	\$20.00	1	1.0	\$20.00
EPSDT REFERRAL SERVICES	\$15,749	75	\$209.98	2,204	29.4	\$7.15
EPSDT TARGETED CASE MGMT	\$0	0	\$0.00	0	0.0	\$0.00
MANAGED CARE PREMIUMS	\$0	0 *	\$0.00			
TOTAL	\$19,963,131	15,698 *	\$1,271.70			

* Unduplicated total.

** Recipients are not added to the total.

**TABLE 23
MISSOURI MEDICAID RECIPIENTS AND PAYMENTS BY ELIGIBILITY CATEGORY
MARCH 2005**

ELIGIBILITY CATEGORY: WOMEN WITH BREAST OR CERVICAL CANCER (BCCT)
 NUMBER OF ELIGIBLES ENROLLED ON 02/28/05: 404
 NUMBER OF ELIGIBLES ENROLLED DURING MARCH 2005: 416

	EXPENDITURES	RECIPIENTS	COST PER RECIPIENT	UNITS OF SERVICE	UNITS PER RECIPIENT	COST PER SERVICE
NURSING FACILITIES	\$0	0 *	\$0.00	0	0.0	\$0.00
HOSPITALS	\$400,196	214 *	\$1,870.07	2,266	10.6	\$176.61
INPATIENT	\$72,452	25	\$2,898.08	80	3.2	\$905.65
OUTPATIENT	\$327,744	209	\$1,568.15	2,186	10.5	\$149.93
DENTAL SERVICES	\$4,857	14 *	\$346.96	46	3.3	\$105.60
PHARMACY	\$241,795	306 *	\$790.18	1,828	6.0	\$132.27
PHYSICIAN RELATED	\$92,591	316 *	\$293.01	6,845	21.7	\$13.53
PHYSICIAN	\$25,205	138	\$182.65	1,781	12.9	\$14.15
CLINIC	\$44,139	203	\$217.43	3,955	19.5	\$11.16
FAMILY PLANNING	\$1,146	27	\$42.45	36	1.3	\$31.84
X-RAY AND LAB	\$10,736	76	\$141.27	344	4.5	\$31.21
NURSE PRACTITIONER	\$518	8	\$64.74	16	2.0	\$32.37
PODIATRY	\$158	3	\$52.67	7	2.3	\$22.57
CRNA SERVICES	\$318	4	\$79.44	552	138.0	\$0.58
RURAL HEALTH CLINICS	\$4,434	28	\$168.36	47	1.7	\$94.34
CASE MANAGEMENT	\$0	0	\$0.00	0	0.0	\$0.00
FED QUALIFIED HEALTH CARE	\$5,907	35	\$168.78	106	3.0	\$55.73
PSYCHOLOGIST SERVICES	\$30	1	\$30.00	1	1.0	\$30.00
IN-HOME SERVICES	\$11,393	19 *	\$599.63	3,355	176.6	\$3.40
HOME HEALTH SERVICES	\$2,796	9	\$310.62	753	83.7	\$3.71
ADULT DAY HEALTH CARE	\$0	0	\$0.00	0	0.0	\$0.00
AGED AND DISABLED WAIVER	\$27	1	\$27.42	2	2.0	\$13.71
PERSONAL CARE	\$8,570	11	\$779.09	2,600	236.4	\$3.30
AIDS WAIVER	\$0	0	\$0.00	0	0.0	\$0.00
PHYSICAL DISABLED WAIVER	\$0	0	\$0.00	0	0.0	\$0.00
INDEPENDENT LIVING WAIVER	\$0	0	\$0.00	0	0.0	\$0.00
REHAB AND SPECIALTY SERVICES	\$23,929	43 *	\$556.49	447	10.4	\$53.53
AUDIOLOGY SERVICES	\$0	0	\$0.00	0	0.0	\$0.00
OPTOMETRIC SERVICES	\$948	13	\$72.88	33	2.5	\$28.71
DURABLE MEDICAL EQUIPMENT	\$7,976	6	\$1,329.36	52	8.7	\$153.39
AMBULANCE SERVICES	\$1,007	4	\$251.75	139	34.8	\$7.24
REHABILITATION CENTER	\$0	0	\$0.00	0	0.0	\$0.00
HOSPICE	\$5,553	2	\$2,776.55	47	23.5	\$118.16
NON-EMERGENCY TRANS	\$8,445	25	\$337.81	176	7.0	\$47.99
NON-PARTICIPATING PROV	\$0	0	\$0.00	0	0.0	\$0.00
COMPREHENSIVE DAY REHAB	\$0	0	\$0.00	0	0.0	\$0.00
DISEASE MANAGEMENT	\$0	0	\$0.00	0	0.0	\$0.00
BUY-IN PREMIUMS	\$0	0 **	\$0.00			
PART-A	\$0	0	\$0.00			
PART-B	\$0	0	\$0.00			
MENTAL HEALTH SERVICES	\$944	6 *	\$157.30	47	7.8	\$20.08
PRIVATE HOME ICF/MR	\$0	0	\$0.00	0	0.0	\$0.00
MR/DD WAIVER	\$0	0	\$0.00	0	0.0	\$0.00
PSYCH REHAB-PRIVATE	\$147	3	\$49.15	4	1.3	\$36.86
CSTAR - PRIVATE	\$796	3	\$265.45	43	14.3	\$18.52
TARGETED CASE MANAGEMENT	\$0	0	\$0.00	0	0.0	\$0.00
COMMUNITY SUPPORT WAIVER	\$0	0	\$0.00	0	0.0	\$0.00
STATE INSTITUTIONS	\$0	0 *	\$0.00	0	0.0	\$0.00
ICF/MENTALLY RETARDED	\$0	0	\$0.00	0	0.0	\$0.00
MENTAL HOSPITAL	\$0	0	\$0.00	0	0.0	\$0.00
PSYCH CARE UNDER AGE 22	\$0	0	\$0.00	0	0.0	\$0.00
PSYCH REHAB-PUBLIC	\$0	0	\$0.00	0	0.0	\$0.00
CSTAR - PUBLIC	\$0	0	\$0.00	0	0.0	\$0.00
TARGETED CASE MANAGEMENT	\$0	0	\$0.00	0	0.0	\$0.00
DFS CASE MANAGEMENT	\$0	0	\$0.00	0	0.0	\$0.00
EPSDT SERVICES	\$7	1 *	\$7.20	1	1.0	\$7.20
EPSDT SCREENINGS	\$0	0	\$0.00	0	0.0	\$0.00
EPSDT REFERRAL SERVICES	\$7	1	\$7.20	1	1.0	\$7.20
EPSDT TARGETED CASE MGMT	\$0	0	\$0.00	0	0.0	\$0.00
MANAGED CARE PREMIUMS	\$0	0 *	\$0.00			
TOTAL	\$775,713	389 *	\$1,994.12			

* Unduplicated total.
 ** Recipients are not added to the total.

TABLE 23
MISSOURI MEDICAID RECIPIENTS AND PAYMENTS BY ELIGIBILITY CATEGORY
MARCH 2005

ELIGIBILITY CATEGORY: PRESUMPTIVE ELIGIBILITY FOR KIDS

NUMBER OF ELIGIBLES ENROLLED ON 02/28/05: 56

NUMBER OF ELIGIBLES ENROLLED DURING MARCH 2005: 103

	EXPENDITURES	RECIPIENTS	COST PER RECIPIENT	UNITS OF SERVICE	UNITS PER RECIPIENT	COST PER SERVICE
NURSING FACILITIES	\$0	0 *	\$0.00	0	0.0	\$0.00
HOSPITALS	\$177,632	76 *	\$2,337.26	384	5.1	\$462.58
INPATIENT	\$129,810	23	\$5,643.92	86	3.7	\$1,509.42
OUTPATIENT	\$47,822	60	\$797.03	298	5.0	\$160.48
DENTAL SERVICES	\$866	1 *	\$866.00	21	21.0	\$41.24
PHARMACY	\$3,427	22 *	\$155.76	49	2.2	\$69.93
PHYSICIAN RELATED	\$20,486	99 *	\$206.93	1,665	16.8	\$12.30
PHYSICIAN	\$2,009	9	\$223.25	360	40.0	\$5.58
CLINIC	\$16,850	88	\$191.48	1,237	14.1	\$13.62
FAMILY PLANNING	\$36	1	\$35.79	1	1.0	\$35.79
X-RAY AND LAB	\$190	2	\$94.89	20	10.0	\$9.49
NURSE PRACTITIONER	\$0	0	\$0.00	0	0.0	\$0.00
PODIATRY	\$0	0	\$0.00	0	0.0	\$0.00
CRNA SERVICES	\$0	0	\$0.00	0	0.0	\$0.00
RURAL HEALTH CLINICS	\$439	5	\$87.70	7	1.4	\$62.64
CASE MANAGEMENT	\$0	0	\$0.00	0	0.0	\$0.00
FED QUALIFIED HEALTH CARE	\$962	1	\$962.23	40	40.0	\$24.06
PSYCHOLOGIST SERVICES	\$0	0	\$0.00	0	0.0	\$0.00
IN-HOME SERVICES	\$0	0 *	\$0.00	0	0.0	\$0.00
HOME HEALTH SERVICES	\$0	0	\$0.00	0	0.0	\$0.00
ADULT DAY HEALTH CARE	\$0	0	\$0.00	0	0.0	\$0.00
AGED AND DISABLED WAIVER	\$0	0	\$0.00	0	0.0	\$0.00
PERSONAL CARE	\$0	0	\$0.00	0	0.0	\$0.00
AIDS WAIVER	\$0	0	\$0.00	0	0.0	\$0.00
PHYSICAL DISABLED WAIVER	\$0	0	\$0.00	0	0.0	\$0.00
INDEPENDENT LIVING WAIVER	\$0	0	\$0.00	0	0.0	\$0.00
REHAB AND SPECIALTY SERVICES	\$1,184	11 *	\$107.67	124	11.3	\$9.55
AUDIOLOGY SERVICES	\$0	0	\$0.00	0	0.0	\$0.00
OPTOMETRIC SERVICES	\$166	4	\$41.50	7	1.8	\$23.71
DURABLE MEDICAL EQUIPMENT	\$64	1	\$63.52	1	1.0	\$63.52
AMBULANCE SERVICES	\$901	5	\$180.10	115	23.0	\$7.83
REHABILITATION CENTER	\$0	0	\$0.00	0	0.0	\$0.00
HOSPICE	\$0	0	\$0.00	0	0.0	\$0.00
NON-EMERGENCY TRANS	\$54	1	\$54.32	1	1.0	\$54.32
NON-PARTICIPATING PROV	\$0	0	\$0.00	0	0.0	\$0.00
COMPREHENSIVE DAY REHAB	\$0	0	\$0.00	0	0.0	\$0.00
DISEASE MANAGEMENT	\$0	0	\$0.00	0	0.0	\$0.00
BUY-IN PREMIUMS	\$0	0 **	\$0.00			
PART-A	\$0	0	\$0.00			
PART-B	\$0	0	\$0.00			
MENTAL HEALTH SERVICES	\$0	0 *	\$0.00	0	0.0	\$0.00
PRIVATE HOME ICF/MR	\$0	0	\$0.00	0	0.0	\$0.00
MR/DD WAIVER	\$0	0	\$0.00	0	0.0	\$0.00
PSYCH REHAB-PRIVATE	\$0	0	\$0.00	0	0.0	\$0.00
CSTAR - PRIVATE	\$0	0	\$0.00	0	0.0	\$0.00
TARGETED CASE MANAGEMENT	\$0	0	\$0.00	0	0.0	\$0.00
COMMUNITY SUPPORT WAIVER	\$0	0	\$0.00	0	0.0	\$0.00
STATE INSTITUTIONS	\$0	0 *	\$0.00	0	0.0	\$0.00
ICF/MENTALLY RETARDED	\$0	0	\$0.00	0	0.0	\$0.00
MENTAL HOSPITAL	\$0	0	\$0.00	0	0.0	\$0.00
PSYCH CARE UNDER AGE 22	\$0	0	\$0.00	0	0.0	\$0.00
PSYCH REHAB-PUBLIC	\$0	0	\$0.00	0	0.0	\$0.00
CSTAR - PUBLIC	\$0	0	\$0.00	0	0.0	\$0.00
TARGETED CASE MANAGEMENT	\$0	0	\$0.00	0	0.0	\$0.00
DFS CASE MANAGEMENT	\$0	0	\$0.00	0	0.0	\$0.00
EPSDT SERVICES	\$3,283	64 *	\$51.29	94	1.5	\$34.92
EPSDT SCREENINGS	\$480	8	\$60.00	8	1.0	\$60.00
EPSDT REFERRAL SERVICES	\$2,803	61	\$45.94	86	1.4	\$32.59
EPSDT TARGETED CASE MGMT	\$0	0	\$0.00	0	0.0	\$0.00
MANAGED CARE PREMIUMS	\$0	0 *	\$0.00			
TOTAL	\$206,877	183 *	\$1,130.48			

* Unduplicated total.

** Recipients are not added to the total.

**TABLE 23
MISSOURI MEDICAID RECIPIENTS AND PAYMENTS BY ELIGIBILITY CATEGORY
MARCH 2005**

ELIGIBILITY CATEGORY: VOLUNTARY PLACEMENTS

NUMBER OF ELIGIBLES ENROLLED ON 02/28/05: N/A

NUMBER OF ELIGIBLES ENROLLED DURING MARCH 2005: N/A

	EXPENDITURES	RECIPIENTS	COST PER RECIPIENT	UNITS OF SERVICE	UNITS PER RECIPIENT	COST PER SERVICE
NURSING FACILITIES	\$0	0 *	\$0.00	0	0.0	\$0.00
HOSPITALS	\$0	0 *	\$0.00	0	0.0	\$0.00
INPATIENT	\$0	0	\$0.00	0	0.0	\$0.00
OUTPATIENT	\$0	0	\$0.00	0	0.0	\$0.00
DENTAL SERVICES	\$0	0 *	\$0.00	0	0.0	\$0.00
PHARMACY	\$0	0 *	\$0.00	0	0.0	\$0.00
PHYSICIAN RELATED	\$0	0 *	\$0.00	0	0.0	\$0.00
PHYSICIAN	\$0	0	\$0.00	0	0.0	\$0.00
CLINIC	\$0	0	\$0.00	0	0.0	\$0.00
FAMILY PLANNING	\$0	0	\$0.00	0	0.0	\$0.00
X-RAY AND LAB	\$0	0	\$0.00	0	0.0	\$0.00
NURSE PRACTITIONER	\$0	0	\$0.00	0	0.0	\$0.00
PODIATRY	\$0	0	\$0.00	0	0.0	\$0.00
CRNA SERVICES	\$0	0	\$0.00	0	0.0	\$0.00
RURAL HEALTH CLINICS	\$0	0	\$0.00	0	0.0	\$0.00
CASE MANAGEMENT	\$0	0	\$0.00	0	0.0	\$0.00
FED QUALIFIED HEALTH CARE	\$0	0	\$0.00	0	0.0	\$0.00
PSYCHOLOGIST SERVICES	\$0	0	\$0.00	0	0.0	\$0.00
IN-HOME SERVICES	\$0	0 *	\$0.00	0	0.0	\$0.00
HOME HEALTH SERVICES	\$0	0	\$0.00	0	0.0	\$0.00
ADULT DAY HEALTH CARE	\$0	0	\$0.00	0	0.0	\$0.00
AGED AND DISABLED WAIVER	\$0	0	\$0.00	0	0.0	\$0.00
PERSONAL CARE	\$0	0	\$0.00	0	0.0	\$0.00
AIDS WAIVER	\$0	0	\$0.00	0	0.0	\$0.00
PHYSICAL DISABLED WAIVER	\$0	0	\$0.00	0	0.0	\$0.00
INDEPENDENT LIVING WAIVER	\$0	0	\$0.00	0	0.0	\$0.00
REHAB AND SPECIALTY SERVICES	\$0	0 *	\$0.00	0	0.0	\$0.00
AUDIOLOGY SERVICES	\$0	0	\$0.00	0	0.0	\$0.00
OPTOMETRIC SERVICES	\$0	0	\$0.00	0	0.0	\$0.00
DURABLE MEDICAL EQUIPMENT	\$0	0	\$0.00	0	0.0	\$0.00
AMBULANCE SERVICES	\$0	0	\$0.00	0	0.0	\$0.00
REHABILITATION CENTER	\$0	0	\$0.00	0	0.0	\$0.00
HOSPICE	\$0	0	\$0.00	0	0.0	\$0.00
NON-EMERGENCY TRANS	\$0	0	\$0.00	0	0.0	\$0.00
NON-PARTICIPATING PROV	\$0	0	\$0.00	0	0.0	\$0.00
COMPREHENSIVE DAY REHAB	\$0	0	\$0.00	0	0.0	\$0.00
DISEASE MANAGEMENT	\$0	0	\$0.00	0	0.0	\$0.00
BUY-IN PREMIUMS	\$0	0 **	\$0.00			
PART-A	\$0	0	\$0.00			
PART-B	\$0	0	\$0.00			
MENTAL HEALTH SERVICES	\$0	0 *	\$0.00	0	0.0	\$0.00
PRIVATE HOME ICF/MR	\$0	0	\$0.00	0	0.0	\$0.00
MR/DD WAIVER	\$0	0	\$0.00	0	0.0	\$0.00
PSYCH REHAB-PRIVATE	\$0	0	\$0.00	0	0.0	\$0.00
CSTAR - PRIVATE	\$0	0	\$0.00	0	0.0	\$0.00
TARGETED CASE MANAGEMENT	\$0	0	\$0.00	0	0.0	\$0.00
COMMUNITY SUPPORT WAIVER	\$0	0	\$0.00	0	0.0	\$0.00
STATE INSTITUTIONS	\$0	0 *	\$0.00	0	0.0	\$0.00
ICF/MENTALLY RETARDED	\$0	0	\$0.00	0	0.0	\$0.00
MENTAL HOSPITAL	\$0	0	\$0.00	0	0.0	\$0.00
PSYCH CARE UNDER AGE 22	\$0	0	\$0.00	0	0.0	\$0.00
PSYCH REHAB-PUBLIC	\$0	0	\$0.00	0	0.0	\$0.00
CSTAR - PUBLIC	\$0	0	\$0.00	0	0.0	\$0.00
TARGETED CASE MANAGEMENT	\$0	0	\$0.00	0	0.0	\$0.00
DFS CASE MANAGEMENT	\$0	0	\$0.00	0	0.0	\$0.00
EPSDT SERVICES	\$0	0 *	\$0.00	0	0.0	\$0.00
EPSDT SCREENINGS	\$0	0	\$0.00	0	0.0	\$0.00
EPSDT REFERRAL SERVICES	\$0	0	\$0.00	0	0.0	\$0.00
EPSDT TARGETED CASE MGMT	\$0	0	\$0.00	0	0.0	\$0.00
MANAGED CARE PREMIUMS	\$0	0 *	\$0.00			
TOTAL	\$0	0 *	\$0.00			

* Unduplicated total.

** Recipients are not added to the total.

This page is intentionally left blank.

FOOD STAMPS

Figure 6
Food Stamp Households
60-Month Trend through March 2005

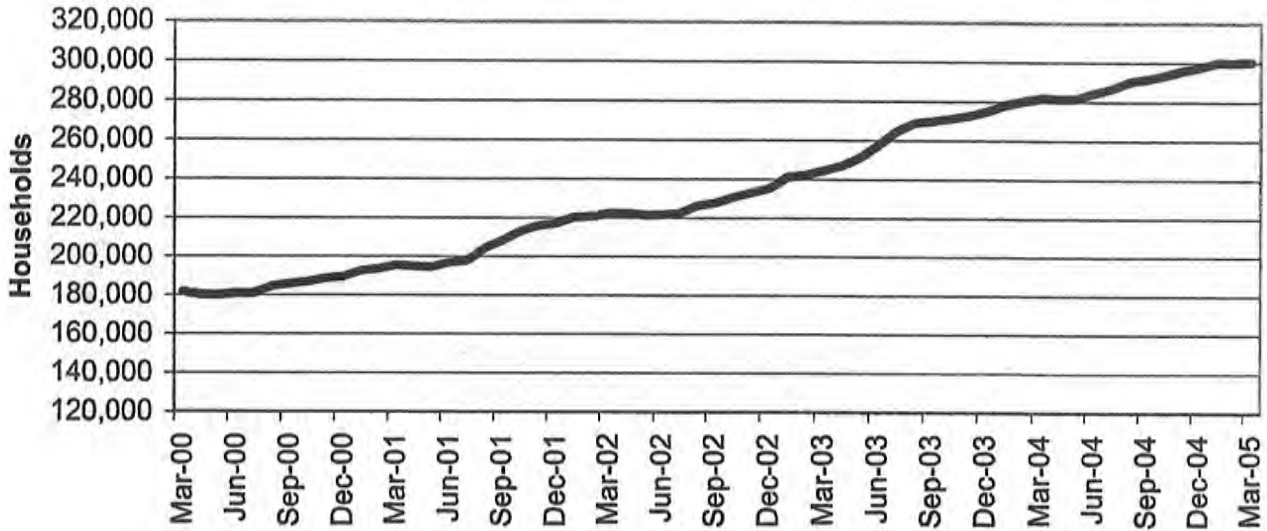
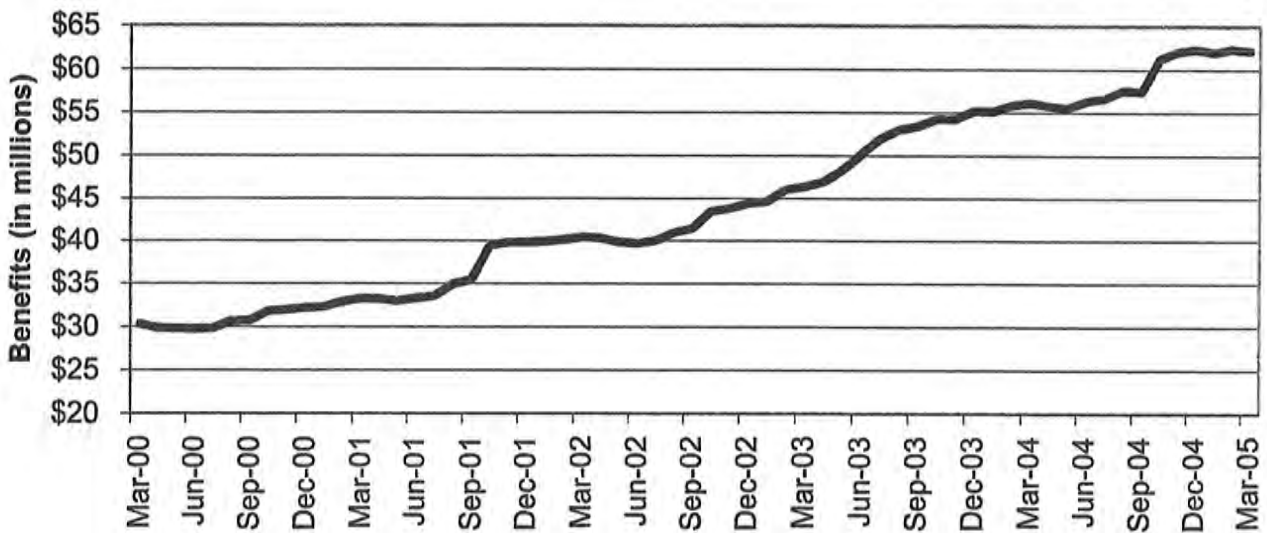

Figure 7
Food Stamp Benefits
60-Month Trend through March 2005



**TABLE 24
FOOD STAMP PROGRAM PARTICIPATION
MARCH 2005**

	NUMBER OR AMOUNT MAR-2005	NUMBER OR AMOUNT FEB-2005	NUMBER OR AMOUNT JAN-2005	NUMBER OR AMOUNT MAR-2004	CHANGE FROM LAST MONTH	CHANGE FROM 2 MONTHS AGO	CHANGE FROM LAST YEAR
APPLICATIONS RECEIVED	65,908	45,670	58,046	66,441	44.3%	13.5%	-0.8%
APPLICATIONS APPROVED	49,092	37,297	43,027	50,821	31.6%	14.1%	-3.4%
APPLICATIONS REJECTED	9,094	7,967	8,912	9,066	14.1%	2.0%	0.3%
APPLICATIONS EXPEDITED	10,711	8,887	11,155	11,067	20.5%	-4.0%	-3.2%
HOUSEHOLDS RECEIVING	300,237	299,834	299,985	281,690	0.1%	0.1%	6.6%
PUBLIC ASSISTANCE	93,154	92,685	92,578	87,190	0.5%	0.6%	6.8%
NON-PUBLIC ASSISTANCE	207,083	207,149	207,407	194,500	0.0%	-0.2%	6.5%
PERSONS RECEIVING	769,847	766,138	766,730	700,114	0.5%	0.4%	10.0%
PUBLIC ASSISTANCE	261,572	259,432	258,867	236,859	0.8%	1.0%	10.4%
NON-PUBLIC ASSISTANCE	508,275	506,706	507,863	463,255	0.3%	0.1%	9.7%
TOTAL BENEFITS ISSUED	\$62,150,994	\$62,384,408	\$61,941,996	\$56,117,202	-0.4%	0.3%	10.8%
AVERAGE VALUE OF BENEFITS							
PER HOUSEHOLD	\$207.01	\$208.06	\$206.48	\$199.22	-0.5%	0.3%	3.9%
PER PERSON	\$80.73	\$81.43	\$80.79	\$80.15	-0.9%	-0.1%	0.7%

**TABLE 25
FOOD STAMP APPLICATIONS
MARCH 2005**

	# APPS RECEIVED	TOTAL RESOLVED	# APPROVALS	% APPROVED	# REJECTIONS	% REJECTED	# DELINQUENT	% CURRENT
NW REGION								
ANDREW	98	80	64	80.0%	16	20.0%	0	100.0%
ATCHISON	46	41	33	80.5%	8	19.5%	0	100.0%
BUCHANAN	1,134	981	845	86.1%	136	13.9%	1	99.9%
CALDWELL	92	86	67	77.9%	19	22.1%	2	97.7%
CARROLL	98	91	79	86.8%	12	13.2%	0	100.0%
CASS	566	509	429	84.3%	80	15.7%	1	99.8%
CHARITON	55	51	45	88.2%	6	11.8%	0	100.0%
CLINTON	110	90	70	77.8%	20	22.2%	1	98.9%
COOPER	145	140	116	82.9%	24	17.1%	0	100.0%
DAVISS	77	68	60	88.2%	8	11.8%	0	100.0%
DE KALB	74	55	49	89.1%	6	10.9%	0	100.0%
GENTRY	35	31	26	83.9%	5	16.1%	0	100.0%
GRUNDY	111	96	84	87.5%	12	12.5%	0	100.0%
HARRISON	85	72	64	88.9%	8	11.1%	0	100.0%
HOLT	36	35	31	88.6%	4	11.4%	0	100.0%
JOHNSON	382	337	250	74.2%	87	25.8%	1	99.7%
LAFAYETTE	347	318	270	84.9%	48	15.1%	0	100.0%
LINN	152	127	113	89.0%	14	11.0%	0	100.0%
LIVINGSTON	156	133	108	81.2%	25	18.8%	0	100.0%
MERCER	25	28	22	78.6%	6	21.4%	0	100.0%
NODAWAY	95	85	61	71.8%	24	28.2%	0	100.0%
PETTIS	500	450	378	84.0%	72	16.0%	1	99.8%
PUTNAM	49	47	37	78.7%	10	21.3%	0	100.0%
RAY	190	178	146	82.0%	32	18.0%	2	98.9%
SALINE	254	236	196	83.1%	40	16.9%	0	100.0%
SULLIVAN	105	90	79	87.8%	11	12.2%	0	100.0%
WORTH	7	5	4	80.0%	1	20.0%	0	100.0%
NW TOTAL	5,024	4,460	3,726	83.5%	734	16.5%	9	99.8%
NE REGION								
ADAIR	221	195	168	86.2%	27	13.8%	3	98.5%
AUDRAIN	268	222	183	82.4%	39	17.6%	3	98.6%
BOONE	1,464	1,267	1,026	81.0%	241	19.0%	5	99.6%
CALLAWAY	364	347	269	77.5%	78	22.5%	2	99.4%
CLARK	76	68	58	85.3%	10	14.7%	0	100.0%
COLE	591	563	440	78.2%	123	21.8%	1	99.8%
FRANKLIN	765	675	524	77.6%	151	22.4%	2	99.7%
GASCONADE	108	91	80	87.9%	11	12.1%	1	98.9%
HOWARD	93	89	82	92.1%	7	7.9%	0	100.0%
KNOX	48	29	28	96.6%	1	3.4%	2	93.1%
LEWIS	90	63	50	79.4%	13	20.6%	0	100.0%
LINCOLN	438	366	309	84.4%	57	15.6%	3	99.2%
MACON	129	121	101	83.5%	20	16.5%	0	100.0%
MARION	387	338	289	85.5%	49	14.5%	1	99.7%
MONROE	68	62	51	82.3%	11	17.7%	0	100.0%
MONTGOMERY	145	128	100	78.1%	28	21.9%	1	99.2%
OSAGE	68	61	52	85.2%	9	14.8%	0	100.0%
PIKE	177	156	127	81.4%	29	18.6%	0	100.0%
RALLS	73	68	60	88.2%	8	11.8%	0	100.0%
RANDOLPH	369	322	270	83.9%	52	16.1%	1	99.7%
SCHUYLER	34	32	28	87.5%	4	12.5%	0	100.0%
SCOTLAND	26	23	19	82.6%	4	17.4%	0	100.0%
SHELBY	64	47	44	93.6%	3	6.4%	0	100.0%
WARREN	242	228	192	84.2%	36	15.8%	0	100.0%
NE TOTAL	6,308	5,561	4,550	81.8%	1,011	18.2%	25	99.6%
SE REGION								
BOLLINGER	151	139	122	87.8%	17	12.2%	1	99.3%
BUTLER	809	701	619	88.3%	82	11.7%	2	99.7%
CAPE GIRARDEAU	812	756	637	84.3%	119	15.7%	2	99.7%
CARTER	116	112	104	92.9%	8	7.1%	3	97.3%
CRAWFORD	322	257	228	88.7%	29	11.3%	2	99.2%
DENT	210	198	181	91.4%	17	8.6%	0	100.0%
DUNKLIN	902	757	670	88.5%	87	11.5%	3	99.6%
HOWELL	658	549	472	86.0%	77	14.0%	1	99.8%

**TABLE 25
FOOD STAMP APPLICATIONS
MARCH 2005**

		# APPS RECEIVED	TOTAL RESOLVED	# APPROVALS	% APPROVED	# REJECTIONS	% REJECTED	# DELINQUENT	% CURRENT
SE REGION	IRON	190	152	139	91.4%	13	8.6%	0	100.0%
	MADISON	200	179	160	89.4%	19	10.6%	0	100.0%
	MARIES	87	69	61	88.4%	8	11.6%	0	100.0%
	MISSISSIPPI	381	362	319	88.1%	43	11.9%	0	100.0%
	NEW MADRID	407	361	308	85.3%	53	14.7%	1	99.7%
	OREGON	139	123	109	88.6%	14	11.4%	0	100.0%
	PEMISCOT	553	526	488	92.8%	38	7.2%	1	99.8%
	PERRY	180	161	138	85.7%	23	14.3%	0	100.0%
	PHELPS	434	360	303	84.2%	57	15.8%	0	100.0%
	PULASKI	413	332	278	83.7%	54	16.3%	0	100.0%
	REYNOLDS	125	92	81	88.0%	11	12.0%	0	100.0%
	RIPLEY	296	274	257	93.8%	17	6.2%	3	98.9%
	ST FRANCOIS	911	792	683	86.2%	109	13.8%	12	98.5%
	STE GENEVIEVE	139	124	105	84.7%	19	15.3%	0	100.0%
	SCOTT	770	667	587	88.0%	80	12.0%	1	99.9%
	SHANNON	144	112	108	96.4%	4	3.6%	0	100.0%
	STODDARD	444	385	344	89.4%	41	10.6%	3	99.2%
	TEXAS	339	302	265	87.7%	37	12.3%	0	100.0%
	WASHINGTON	496	413	381	92.3%	32	7.7%	0	100.0%
	WAYNE	285	255	232	91.0%	23	9.0%	5	98.0%
	SE TOTAL	10,913	9,510	8,379	88.1%	1,131	11.9%	40	99.6%
SW REGION	BARRY	471	410	344	83.9%	66	16.1%	2	99.5%
	BARTON	179	158	126	79.7%	32	20.3%	1	99.4%
	BATES	171	143	115	80.4%	28	19.6%	0	100.0%
	BENTON	283	255	223	87.5%	32	12.5%	3	98.8%
	CAMDEN	376	339	270	79.6%	69	20.4%	2	99.4%
	CEDAR	214	190	179	94.2%	11	5.8%	0	100.0%
	CHRISTIAN	493	447	344	77.0%	103	23.0%	7	98.4%
	DADE	103	99	86	86.9%	13	13.1%	0	100.0%
	DALLAS	222	193	169	87.6%	24	12.4%	0	100.0%
	DOUGLAS	227	201	182	90.5%	19	9.5%	0	100.0%
	GREENE	2,921	2,523	2,012	79.7%	511	20.3%	30	98.8%
	HENRY	302	271	240	88.6%	31	11.4%	0	100.0%
	HICKORY	94	84	74	88.1%	10	11.9%	1	98.8%
	JASPER	1,605	1,432	1,223	85.4%	209	14.6%	6	99.6%
	LACLEDE	461	439	366	83.4%	73	16.6%	3	99.3%
	LAWRENCE	444	398	349	87.7%	49	12.3%	2	99.5%
	MCDONALD	339	298	236	79.2%	62	20.8%	3	99.0%
	MILLER	279	252	207	82.1%	45	17.9%	1	99.6%
	MONITEAU	112	88	70	79.5%	18	20.5%	0	100.0%
	MORGAN	261	228	197	86.4%	31	13.6%	1	99.6%
	NEWTON	478	407	332	81.6%	75	18.4%	1	99.8%
	OZARK	162	154	140	90.9%	14	9.1%	0	100.0%
	POLK	372	323	278	86.1%	45	13.9%	0	100.0%
	ST CLAIR	154	142	131	92.3%	11	7.7%	0	100.0%
	STONE	326	310	241	77.7%	69	22.3%	4	98.7%
	TANEY	523	483	393	81.4%	90	18.6%	7	98.6%
	VERNON	276	246	211	85.8%	35	14.2%	0	100.0%
	WEBSTER	362	332	281	84.6%	51	15.4%	0	100.0%
	WRIGHT	319	279	258	92.5%	21	7.5%	0	100.0%
	SW TOTAL	12,529	11,124	9,277	83.4%	1,847	16.6%	74	99.3%
KC REGION	CLAY	1,164	1,081	850	78.6%	231	21.4%	7	99.4%
	JACKSON	8,894	7,835	6,484	82.8%	1,351	17.2%	85	98.9%
	PLATTE	281	260	217	83.5%	43	16.5%	2	99.2%
	KC TOTAL	10,339	9,176	7,551	82.3%	1,625	17.7%	94	99.0%
STL REGION	JEFFERSON	1,537	1,344	1,092	80.5%	262	19.5%	3	99.8%
	ST CHARLES	1,203	1,117	906	81.1%	211	18.9%	11	99.0%
	ST LOUIS COUNTY	7,758	6,675	5,434	81.4%	1,241	18.6%	129	98.1%
	ST LOUIS CITY	10,297	9,219	8,187	88.8%	1,032	11.2%	134	98.5%
	STL TOTAL	20,795	18,355	15,609	85.0%	2,746	15.0%	277	98.5%
STATEWIDE		65,908	58,186	49,092	84.4%	9,094	15.6%	519	99.1%

**TABLE 26
FOOD STAMP EXPEDITED APPLICATIONS
MARCH 2005**

		EXPEDITED APPLICATIONS	APPLICATIONS TIMELY	APPLICATIONS NOT TIMELY	PERCENT TIMELY
NW REGION	ANDREW	11	11	0	100.0%
	ATCHISON	5	5	0	100.0%
	BUCHANAN	204	196	8	96.1%
	CALDWELL	16	14	2	87.5%
	CARROLL	12	12	0	100.0%
	CASS	81	71	10	87.7%
	CHARITON	7	7	0	100.0%
	CLINTON	10	10	0	100.0%
	COOPER	21	20	1	95.2%
	DAVISS	13	13	0	100.0%
	DE KALB	8	8	0	100.0%
	GENTRY	2	2	0	100.0%
	GRUNDY	11	11	0	100.0%
	HARRISON	9	8	1	88.9%
	HOLT	5	5	0	100.0%
	JOHNSON	53	51	2	96.2%
	LAFAYETTE	61	59	2	96.7%
	LINN	15	15	0	100.0%
	LIVINGSTON	20	20	0	100.0%
	MERCER	3	3	0	100.0%
	NODAWAY	14	13	1	92.9%
	PETTIS	72	66	6	91.7%
	PUTNAM	6	6	0	100.0%
	RAY	19	18	1	94.7%
	SALINE	29	28	1	96.6%
	SULLIVAN	15	14	1	93.3%
	WORTH	.	.	0	0.0%
	NW TOTAL	722	686	36	95.0%
NE REGION	ADAIR	37	35	2	94.6%
	AUDRAIN	38	36	2	94.7%
	BOONE	296	282	14	95.3%
	CALLAWAY	60	58	2	96.7%
	CLARK	9	9	0	100.0%
	COLE	114	110	4	96.5%
	FRANKLIN	92	82	10	89.1%
	GASCONADE	11	11	0	100.0%
	HOWARD	9	9	0	100.0%
	KNOX	4	3	1	75.0%
	LEWIS	7	7	0	100.0%
	LINCOLN	66	66	0	100.0%
	MACON	16	14	2	87.5%
	MARION	52	50	2	96.2%
	MONROE	13	12	1	92.3%
	MONTGOMERY	23	20	3	87.0%
	OSAGE	9	9	0	100.0%
	PIKE	25	24	1	96.0%
	RALLS	7	7	0	100.0%
	RANDOLPH	50	49	1	98.0%
	SCHUYLER	6	6	0	100.0%
	SCOTLAND	3	3	0	100.0%
	SHELBY	6	6	0	100.0%
	WARREN	43	42	1	97.7%
	NE TOTAL	996	950	46	95.4%
SE REGION	BOLLINGER	12	12	0	100.0%
	BUTLER	95	89	6	93.7%
	CAPE GIRARDEAU	121	118	3	97.5%
	CARTER	15	15	0	100.0%
	CRAWFORD	35	34	1	97.1%
	DENT	24	24	0	100.0%
	DUNKLIN	79	70	9	88.6%
	HOWELL	69	65	4	94.2%

TABLE 26
FOOD STAMP EXPEDITED APPLICATIONS
MARCH 2005

		EXPEDITED APPLICATIONS	APPLICATIONS TIMELY	APPLICATIONS NOT TIMELY	PERCENT TIMELY
SE REGION	IRON	16	16	0	100.0%
	MADISON	23	22	1	95.7%
	MARIES	12	11	1	91.7%
	MISSISSIPPI	52	52	0	100.0%
	NEW MADRID	38	37	1	97.4%
	OREGON	11	11	0	100.0%
	PEMISCOT	80	78	2	97.5%
	PERRY	23	23	0	100.0%
	PHELPS	44	43	1	97.7%
	PULASKI	62	61	1	98.4%
	REYNOLDS	13	13	0	100.0%
	RIPLEY	32	31	1	96.9%
	ST FRANCOIS	119	112	7	94.1%
	STE GENEVIEVE	11	10	1	90.9%
	SCOTT	83	82	1	98.8%
	SHANNON	7	7	0	100.0%
	STODDARD	43	42	1	97.7%
	TEXAS	34	31	3	91.2%
	WASHINGTON	55	52	3	94.5%
	WAYNE	29	27	2	93.1%
	SE TOTAL	1,237	1,188	49	96.0%
SW REGION	BARRY	51	46	5	90.2%
	BARTON	27	26	1	96.3%
	BATES	23	22	1	95.7%
	BENTON	33	31	2	93.9%
	CAMDEN	76	65	11	85.5%
	CEDAR	30	29	1	96.7%
	CHRISTIAN	71	62	9	87.3%
	DADE	10	10	0	100.0%
	DALLAS	35	32	3	91.4%
	DOUGLAS	22	21	1	95.5%
	GREENE	486	452	34	93.0%
	HENRY	30	27	3	90.0%
	HICKORY	12	12	0	100.0%
	JASPER	281	263	18	93.6%
	LACLEDE	61	57	4	93.4%
	LAWRENCE	49	45	4	91.8%
	MCDONALD	48	45	3	93.8%
	MILLER	37	34	3	91.9%
	MONITEAU	13	13	0	100.0%
	MORGAN	30	29	1	96.7%
	NEWTON	44	38	6	86.4%
	OZARK	15	15	0	100.0%
	POLK	49	48	1	98.0%
	ST CLAIR	27	23	4	85.2%
	STONE	54	50	4	92.6%
	TANEY	106	97	9	91.5%
	VERNON	34	33	1	97.1%
WEBSTER	54	51	3	94.4%	
WRIGHT	28	27	1	96.4%	
	SW TOTAL	1,836	1,703	133	92.8%
KC REGION	CLAY	222	200	22	90.1%
	JACKSON	1,765	1,615	150	91.5%
	PLATTE	59	56	3	94.9%
		KC TOTAL	2,046	1,871	175
STL REGION	JEFFERSON	221	198	23	89.6%
	ST CHARLES	221	203	18	91.9%
	ST LOUIS COUNTY	1,240	1,064	176	85.8%
	ST LOUIS CITY	2,192	1,949	243	88.9%
		STL TOTAL	3,874	3,414	460
STATEWIDE		10,711	9,812	899	91.6%

**TABLE 27
FOOD STAMP PROGRAM PARTICIPATION
MARCH 2005**

COUNTY	TOTAL PERSONS	TOTAL HOUSEHOLDS	PA PERSONS	PA HOUSEHOLDS	NON-PA PERSONS	NON-PA HOUSEHOLDS	TOTAL BENEFITS ISSUED	AVERAGE VALUE OF BENEFITS PER PERSON
STATEWIDE	769,847	300,237	261,572	93,154	508,275	207,083	\$62,150,994	\$80.73
ADAIR	2,857	1,150	713	301	2,144	849	\$203,642	\$71.28
ANDREW	1,112	429	269	109	843	320	\$81,578	\$73.36
ATCHISON	662	274	125	56	537	218	\$50,258	\$75.92
AUDRAIN	3,330	1,297	993	366	2,337	931	\$263,781	\$79.21
BARRY	6,107	2,066	1,520	498	4,587	1,568	\$458,530	\$75.08
BARTON	2,184	770	669	220	1,515	550	\$158,795	\$72.71
BATES	2,249	743	539	171	1,710	572	\$160,697	\$71.45
BENTON	3,344	1,288	954	336	2,390	952	\$260,717	\$77.97
BOLLINGER	2,234	797	551	203	1,683	594	\$155,195	\$69.47
BOONE	15,489	6,452	5,972	2,057	9,517	4,395	\$1,302,301	\$84.08
BUCHANAN	13,627	5,287	4,313	1,555	9,314	3,732	\$1,072,349	\$78.69
BUTLER	10,203	4,063	4,060	1,525	6,143	2,538	\$737,424	\$72.28
CALDWELL	1,242	423	294	98	948	325	\$92,341	\$74.35
CALLAWAY	4,475	1,857	1,219	434	3,256	1,223	\$345,048	\$77.11
CAMDEN	4,611	1,685	846	307	3,765	1,378	\$362,905	\$78.70
CAPE GIRARDEAU	9,342	3,678	3,776	1,324	5,566	2,354	\$741,754	\$79.40
CARROLL	1,522	543	335	122	1,187	421	\$109,511	\$71.95
CARTER	1,791	674	557	216	1,234	458	\$127,882	\$71.40
CASS	6,912	2,380	2,117	693	4,795	1,687	\$566,014	\$81.89
CEDAR	2,812	1,052	766	273	2,046	779	\$201,652	\$71.71
CHARITON	852	315	233	78	619	237	\$58,440	\$68.59
CHRISTIAN	6,231	2,150	1,588	544	4,643	1,606	\$491,740	\$78.92
CLARK	1,048	362	324	106	724	256	\$72,579	\$69.25
CLAY	13,819	5,100	3,507	1,223	10,312	3,877	\$1,139,058	\$82.43
CLINTON	1,443	501	344	116	1,099	385	\$105,467	\$73.09
COLE	6,347	2,453	2,006	712	4,341	1,741	\$499,350	\$78.67
COOPER	1,794	696	473	171	1,321	525	\$131,828	\$73.48
CRAWFORD	4,465	1,593	1,298	427	3,167	1,166	\$337,905	\$75.68
DADE	1,274	454	304	110	970	344	\$86,552	\$67.94
DALLAS	2,964	1,072	630	250	2,334	822	\$227,805	\$76.86
DAVISS	1,224	385	190	60	1,034	325	\$90,061	\$73.58
DE KALB	1,035	383	287	106	748	277	\$76,138	\$73.56
DENT	2,918	1,077	790	308	2,128	769	\$212,870	\$72.95
DOUGLAS	3,037	1,107	874	330	2,163	777	\$231,593	\$76.26
DUNKLIN	11,216	4,334	4,553	1,671	6,663	2,663	\$790,629	\$70.49
FRANKLIN	8,868	3,060	1,981	747	6,887	2,313	\$692,195	\$78.06
GASCONADE	1,602	596	291	122	1,311	474	\$117,599	\$73.41
GENTRY	572	200	124	50	448	150	\$37,664	\$65.85
GREENE	32,442	12,860	9,590	3,774	22,852	9,086	\$2,590,964	\$79.86
GRUNDY	1,555	571	474	178	1,081	393	\$102,275	\$65.77
HARRISON	1,141	420	308	107	833	313	\$77,967	\$68.33
HENRY	3,863	1,482	1,160	431	2,703	1,051	\$288,083	\$74.57
HICKORY	1,460	596	349	153	1,111	443	\$103,594	\$70.95
HOLT	533	188	104	47	429	141	\$36,442	\$68.37
HOWARD	1,162	437	326	117	836	320	\$87,832	\$75.59
HOWELL	8,579	3,031	2,583	920	5,996	2,111	\$611,252	\$71.25
IRON	2,555	935	765	264	1,790	671	\$183,993	\$72.01
JACKSON	95,592	37,370	35,387	11,999	60,205	25,371	\$8,136,804	\$85.12
JASPER	19,988	7,468	6,213	2,210	13,775	5,258	\$1,536,477	\$76.87
JEFFERSON	17,441	6,560	4,528	1,753	12,913	4,807	\$1,443,603	\$82.77
JOHNSON	4,497	1,662	1,186	407	3,311	1,255	\$354,944	\$78.93
KNOX	441	157	122	47	319	110	\$29,322	\$66.49
LACLEDE	6,413	2,167	1,695	584	4,718	1,583	\$461,068	\$71.90
LAFAYETTE	4,034	1,483	1,043	377	2,991	1,106	\$305,658	\$75.77
LAWRENCE	5,589	1,966	1,353	487	4,236	1,479	\$408,945	\$73.17
LEWIS	1,109	412	294	102	815	310	\$78,299	\$70.60
LINCOLN	5,661	1,881	1,152	361	4,509	1,520	\$464,204	\$82.00

**TABLE 27
FOOD STAMP PROGRAM PARTICIPATION
MARCH 2005**

COUNTY	TOTAL PERSONS	TOTAL HOUSEHOLDS	PA PERSONS	PA HOUSEHOLDS	NON-PA PERSONS	NON-PA HOUSEHOLDS	TOTAL BENEFITS ISSUED	AVERAGE VALUE OF BENEFITS PER PERSON
LINN	1,833	682	417	161	1,416	521	\$123,539	\$67.40
LIVINGSTON	2,133	778	650	235	1,483	543	\$150,788	\$70.69
MCDONALD	4,746	1,501	762	267	3,984	1,234	\$338,363	\$71.29
MACON	1,793	688	455	183	1,338	505	\$123,540	\$68.90
MADISON	2,426	910	776	274	1,650	636	\$173,341	\$71.45
MARIES	1,210	426	284	98	926	328	\$90,595	\$74.87
MARION	4,644	1,739	1,615	573	3,029	1,166	\$351,141	\$75.61
MERCER	414	151	86	32	328	119	\$29,320	\$70.82
MILLER	4,131	1,446	854	301	3,277	1,145	\$308,525	\$74.69
MISSISSIPPI	4,600	1,975	2,048	762	2,552	1,213	\$350,439	\$76.18
MONITEAU	1,590	543	429	143	1,161	400	\$116,641	\$73.36
MONROE	1,017	358	277	88	740	270	\$72,260	\$71.05
MONTGOMERY	1,568	552	342	123	1,226	429	\$121,439	\$77.45
MORGAN	3,297	1,147	799	259	2,498	888	\$241,687	\$73.31
NEW MADRID	5,670	2,323	2,263	874	3,407	1,449	\$407,214	\$71.82
NEWTON	7,139	2,383	1,742	570	5,397	1,813	\$528,276	\$74.00
NODAWAY	1,226	489	239	114	987	375	\$87,409	\$71.30
OREGON	2,588	943	728	297	1,860	646	\$183,391	\$70.86
OSAGE	959	348	138	67	821	281	\$73,842	\$77.00
OZARK	1,976	769	534	215	1,442	554	\$143,006	\$72.37
PEMISCOT	7,905	3,055	3,542	1,262	4,363	1,793	\$561,923	\$71.08
PERRY	2,012	754	624	236	1,388	518	\$146,708	\$72.92
PETTIS	6,474	2,260	2,125	699	4,349	1,561	\$474,458	\$73.29
PHELPS	5,572	1,973	1,567	559	4,005	1,414	\$415,419	\$74.55
PIKE	2,524	895	615	233	1,909	662	\$184,916	\$73.26
PLATTE	3,772	1,348	1,002	349	2,770	999	\$310,345	\$82.28
POLK	4,812	1,660	1,220	406	3,592	1,254	\$365,191	\$75.89
PULASKI	4,875	1,798	1,205	456	3,670	1,342	\$370,165	\$75.93
PUTNAM	679	263	202	80	477	183	\$50,161	\$73.87
RALLS	947	345	250	95	697	250	\$68,161	\$71.98
RANDOLPH	4,504	1,708	1,571	542	2,933	1,166	\$324,373	\$72.02
RAY	2,494	837	654	219	1,840	618	\$181,344	\$72.71
REYNOLDS	1,702	640	485	192	1,217	448	\$121,213	\$71.22
RIPLEY	4,147	1,625	1,486	552	2,661	1,073	\$289,657	\$69.85
ST CHARLES	13,684	5,203	4,418	1,537	9,266	3,666	\$1,210,234	\$88.44
ST CLAIR	1,762	684	477	183	1,285	501	\$130,302	\$73.95
ST FRANCOIS	11,033	4,216	3,768	1,367	7,265	2,849	\$816,959	\$74.05
STE GENEVIEVE	1,872	686	522	185	1,350	501	\$146,053	\$78.02
ST LOUIS COUNTY	82,032	32,931	35,228	12,310	46,804	20,621	\$7,174,406	\$87.46
SALINE	3,305	1,220	976	342	2,329	878	\$232,111	\$70.23
SCHUYLER	581	213	122	53	459	160	\$39,294	\$67.63
SCOTLAND	393	155	122	50	271	105	\$23,836	\$60.65
SCOTT	9,062	3,606	3,590	1,310	5,472	2,296	\$659,518	\$72.78
SHANNON	2,262	827	617	241	1,645	586	\$163,785	\$72.41
SHELBY	830	297	267	97	563	200	\$58,777	\$70.82
STODDARD	5,541	2,245	1,629	690	3,912	1,555	\$382,698	\$69.07
STONE	4,756	1,656	912	328	3,844	1,328	\$385,651	\$81.09
SULLIVAN	1,076	429	244	104	832	325	\$77,545	\$72.07
TANEY	6,488	2,340	1,093	375	5,395	1,965	\$510,382	\$78.67
TEXAS	4,590	1,608	1,376	475	3,214	1,133	\$318,474	\$69.38
VERNON	3,587	1,319	994	372	2,593	947	\$258,366	\$72.03
WARREN	2,933	1,044	634	231	2,299	813	\$230,753	\$78.67
WASHINGTON	6,463	2,376	1,920	693	4,543	1,683	\$501,545	\$77.60
WAYNE	3,878	1,447	1,231	442	2,647	1,005	\$279,424	\$72.05
WEBSTER	4,516	1,529	1,201	411	3,315	1,118	\$335,491	\$74.29
WORTH	251	89	64	21	187	68	\$16,513	\$65.77
WRIGHT	4,431	1,622	1,273	486	3,158	1,136	\$319,846	\$72.18
ST LOUIS CITY	106,273	48,991	47,891	17,022	58,382	31,969	\$9,846,667	\$92.65

**TABLE 28
FOOD STAMP PROGRAM PARTICIPATION BY REGION AND COUNTY
MARCH 2005**

		TOTAL HOUSEHOLDS	TOTAL PERSONS	TOTAL BENEFITS ISSUED	AVERAGE VALUE OF BENEFITS PER HOUSEHOLD	AVERAGE VALUE OF BENEFITS PER PERSON
NW REGION	ANDREW	429	1,112	\$81,578	\$190.16	\$73.36
	ATCHISON	274	662	\$50,258	\$183.42	\$75.92
	BUCHANAN	5,287	13,627	\$1,072,349	\$202.83	\$78.69
	CALDWELL	423	1,242	\$92,341	\$218.30	\$74.35
	CARROLL	543	1,522	\$109,511	\$201.68	\$71.95
	CASS	2,380	6,912	\$566,014	\$237.82	\$81.89
	CHARITON	315	852	\$58,440	\$185.52	\$68.59
	CLINTON	501	1,443	\$105,467	\$210.51	\$73.09
	COOPER	696	1,794	\$131,828	\$189.41	\$73.48
	DAVISS	385	1,224	\$90,061	\$233.92	\$73.58
	DE KALB	383	1,035	\$76,138	\$198.79	\$73.56
	GENTRY	200	572	\$37,664	\$188.32	\$65.85
	GRUNDY	571	1,555	\$102,275	\$179.12	\$65.77
	HARRISON	420	1,141	\$77,967	\$185.64	\$68.33
	HOLT	188	533	\$36,442	\$193.84	\$68.37
	JOHNSON	1,662	4,497	\$354,944	\$213.56	\$78.93
	LAFAYETTE	1,483	4,034	\$305,658	\$206.11	\$75.77
	LINN	682	1,833	\$123,539	\$181.14	\$67.40
	LIVINGSTON	778	2,133	\$150,788	\$193.81	\$70.69
	MERCER	151	414	\$29,320	\$194.17	\$70.82
	NODAWAY	489	1,226	\$87,409	\$178.75	\$71.30
	PETTIS	2,260	6,474	\$474,458	\$209.94	\$73.29
	PUTNAM	263	679	\$50,161	\$190.73	\$73.87
	RAY	837	2,494	\$181,344	\$216.66	\$72.71
	SALINE	1,220	3,305	\$232,111	\$190.25	\$70.23
	SULLIVAN	429	1,076	\$77,545	\$180.76	\$72.07
	WORTH	89	251	\$16,513	\$185.54	\$65.79
	NW TOTAL	23,338	63,642	\$4,772,123	\$204.48	\$74.98
NE REGION	ADAIR	1,150	2,857	\$203,642	\$177.08	\$71.28
	AUDRAIN	1,297	3,330	\$263,781	\$203.38	\$79.21
	BOONE	6,452	15,489	\$1,302,301	\$201.84	\$84.08
	CALLAWAY	1,657	4,475	\$345,048	\$208.24	\$77.11
	CLARK	362	1,048	\$72,579	\$200.49	\$69.25
	COLE	2,453	6,347	\$499,350	\$203.57	\$78.67
	FRANKLIN	3,060	8,868	\$692,195	\$226.21	\$78.06
	GASCONADE	596	1,602	\$117,599	\$197.31	\$73.41
	HOWARD	437	1,162	\$87,832	\$200.99	\$75.59
	KNOX	157	441	\$29,322	\$186.76	\$66.49
	LEWIS	412	1,109	\$78,299	\$190.05	\$70.60
	LINCOLN	1,881	5,661	\$464,204	\$246.79	\$82.00
	MACON	688	1,793	\$123,540	\$179.56	\$68.90
	MARION	1,739	4,644	\$351,141	\$201.92	\$75.61
	MONROE	358	1,017	\$72,260	\$201.84	\$71.05
	MONTGOMERY	552	1,568	\$121,439	\$220.00	\$77.45
	OSAGE	348	959	\$73,842	\$212.19	\$77.00
	PIKE	895	2,524	\$184,916	\$206.61	\$73.26
	RALLS	345	947	\$68,161	\$197.57	\$71.98
	RANDOLPH	1,708	4,504	\$324,373	\$189.91	\$72.02
	SCHUYLER	213	581	\$39,294	\$184.48	\$67.63
	SCOTLAND	155	393	\$23,836	\$153.78	\$60.65
	SHELBY	297	830	\$58,777	\$197.90	\$70.82
	WARREN	1,044	2,933	\$230,753	\$221.03	\$78.67
	NE TOTAL	28,256	75,082	\$5,828,484	\$206.27	\$77.63
SE REGION	BOLLINGER	797	2,234	\$155,195	\$194.72	\$69.47
	BUTLER	4,063	10,203	\$737,424	\$181.50	\$72.28
	CAPE GIRARDEAU	3,678	9,342	\$741,754	\$201.67	\$79.40
	CARTER	674	1,791	\$127,882	\$189.74	\$71.40
	CRAWFORD	1,593	4,465	\$337,905	\$212.12	\$75.68
	DENT	1,077	2,918	\$212,870	\$197.65	\$72.95
	DUNKLIN	4,334	11,216	\$790,629	\$182.42	\$70.49
	HOWELL	3,031	8,579	\$611,252	\$201.67	\$71.25

TABLE 28
FOOD STAMP PROGRAM PARTICIPATION BY REGION AND COUNTY
MARCH 2005

		TOTAL HOUSEHOLDS	TOTAL PERSONS	TOTAL BENEFITS ISSUED	AVERAGE VALUE OF BENEFITS PER HOUSEHOLD	AVERAGE VALUE OF BENEFITS PER PERSON
SE REGION	IRON	935	2,555	\$183,993	\$196.78	\$72.01
	MADISON	910	2,426	\$173,341	\$190.48	\$71.45
	MARIES	426	1,210	\$90,595	\$212.66	\$74.87
	MISSISSIPPI	1,975	4,600	\$350,439	\$177.44	\$76.18
	NEW MADRID	2,323	5,670	\$407,214	\$175.30	\$71.82
	OREGON	943	2,588	\$183,391	\$194.48	\$70.86
	PEMISCOT	3,055	7,905	\$561,923	\$183.94	\$71.08
	PERRY	754	2,012	\$146,708	\$194.57	\$72.92
	PHELPS	1,973	5,572	\$415,419	\$210.55	\$74.55
	PULASKI	1,798	4,875	\$370,165	\$205.88	\$75.93
	REYNOLDS	640	1,702	\$121,213	\$189.40	\$71.22
	RIPLEY	1,625	4,147	\$289,657	\$178.25	\$69.85
	ST FRANCOIS	4,216	11,033	\$816,959	\$193.78	\$74.05
	STE GENEVIEVE	686	1,872	\$146,053	\$212.91	\$78.02
	SCOTT	3,606	9,062	\$659,518	\$182.89	\$72.78
	SHANNON	827	2,262	\$163,785	\$198.05	\$72.41
	STODDARD	2,245	5,541	\$382,698	\$170.47	\$69.07
	TEXAS	1,608	4,590	\$318,474	\$198.06	\$69.38
	WASHINGTON	2,376	6,463	\$501,545	\$211.09	\$77.60
	WAYNE	1,447	3,878	\$279,424	\$193.11	\$72.05
	SE TOTAL	53,615	140,711	\$10,277,425	\$191.69	\$73.04
SW REGION	BARRY	2,066	6,107	\$458,530	\$221.94	\$75.08
	BARTON	770	2,184	\$158,795	\$206.23	\$72.71
	BATES	743	2,249	\$160,697	\$216.28	\$71.45
	BENTON	1,288	3,344	\$260,717	\$202.42	\$77.97
	CAMDEN	1,685	4,611	\$362,905	\$215.37	\$78.70
	CEDAR	1,052	2,812	\$201,652	\$191.68	\$71.71
	CHRISTIAN	2,150	6,231	\$491,740	\$228.72	\$78.92
	DADE	454	1,274	\$86,552	\$190.64	\$67.94
	DALLAS	1,072	2,964	\$227,805	\$212.50	\$76.86
	DOUGLAS	1,107	3,037	\$231,593	\$209.21	\$76.26
	GREENE	12,860	32,442	\$2,590,964	\$201.47	\$79.86
	HENRY	1,482	3,863	\$288,083	\$194.39	\$74.57
	HICKORY	596	1,460	\$103,594	\$173.82	\$70.95
	JASPER	7,468	19,988	\$1,536,477	\$205.74	\$76.87
	LACLEDE	2,167	6,413	\$461,068	\$212.77	\$71.90
	LAWRENCE	1,966	5,589	\$408,945	\$208.01	\$73.17
	MCDONALD	1,501	4,746	\$338,363	\$225.43	\$71.29
	MILLER	1,446	4,131	\$308,525	\$213.36	\$74.69
	MONITEAU	543	1,590	\$116,641	\$214.81	\$73.36
	MORGAN	1,147	3,297	\$241,687	\$210.71	\$73.31
	NEWTON	2,383	7,139	\$528,276	\$221.69	\$74.00
	OZARK	769	1,976	\$143,006	\$185.96	\$72.37
	POLK	1,660	4,812	\$365,191	\$219.99	\$75.89
	ST CLAIR	684	1,762	\$130,302	\$190.50	\$73.95
	STONE	1,656	4,756	\$385,651	\$232.88	\$81.09
	TANEY	2,340	6,488	\$510,382	\$218.11	\$78.67
	VERNON	1,319	3,587	\$258,366	\$195.88	\$72.03
	WEBSTER	1,529	4,516	\$335,491	\$219.42	\$74.29
	WRIGHT	1,622	4,431	\$319,846	\$197.19	\$72.18
	SW TOTAL	57,525	157,799	\$12,011,845	\$208.81	\$76.12
KC REGION	CLAY	5,100	13,819	\$1,139,058	\$223.34	\$82.43
	JACKSON	37,370	95,592	\$8,136,804	\$217.74	\$85.12
	PLATTE	1,348	3,772	\$310,345	\$230.23	\$82.28
	KC TOTAL	43,818	113,183	\$9,586,207	\$218.77	\$84.70
STL REGION	JEFFERSON	6,560	17,441	\$1,443,603	\$220.06	\$82.77
	ST CHARLES	5,203	13,684	\$1,210,234	\$232.60	\$88.44
	ST LOUIS COUNTY	32,931	82,032	\$7,174,406	\$217.86	\$87.46
	ST LOUIS CITY	48,991	106,273	\$9,846,667	\$200.99	\$92.65
	STL TOTAL	93,685	219,430	\$19,674,910	\$210.01	\$89.66
STATEWIDE		300,237	769,847	\$62,150,994	\$207.01	\$80.73

THE UNIVERSITY OF CHICAGO LIBRARY
1200 SOUTH EAST ASIAN AVENUE
CHICAGO, ILLINOIS 60607-7073
TEL: 773/936-3200 FAX: 773/936-3201
WWW.CHICAGO.LIBRARY.EDU

[The following text is extremely faint and illegible due to low contrast and scan quality. It appears to be a list of items or a detailed record.]

10

11

12

13