

***Missouri Department of Social Services
Family Support Division
Division of Medical Services***



RECEIVED
MAR 24 2005
BY:.....

Monthly Management Report
February 2005

**Missouri Dept. of Social Services
Research and Evaluation
221 W. High Street
Jefferson City, MO 65101**

TABLE OF CONTENTS

Glossary		Definition of Categories of Assistance and Types of Medicaid Services.....	1
Figure	1	Map of the Department of Social Services Regions.....	2

TEMPORARY ASSISTANCE AND GAFF

Figure	2	Temporary Assistance Families – 60-Month Trend.....	4
Figure	3	Temporary Assistance Payments – 60-Month Trend	4
Table	1	Statewide Summary	5
Table	2	Applications.....	6-7
Table	3	Families and Payments.....	8-9
Table	4	Families and Persons Receiving Cash.....	10-11
Table	5	Work Activities	12-13

MEDICAID

Table	6	Statewide Eligibility Summary	17-19
Table	7	Eligibility by Region	20-21
Table	8	Eligibility by Region and County.....	22-67
Table	9	MC+ and MAF Applications	68-69
Table	10	MC+ for Pregnant Women Applications	70-71
Table	11	MC+, MAF, TMA and ETMA Families	72-73
Table	12	MC+, MAF and TMA Children.....	74-75
Table	13	MC+, MAF, TMA, and ETMA Parents/Caretakers	76-77
Table	14	General Relief Applications.....	78-79

(continued)

Table	15	General Relief Families and Payments	80-81
Table	16	NC and MA Applications for Persons < 65 Years of Age	82-83
Table	17	NC and MA Applications for Persons 65+ Years of Age	84-85
Table	18	MA Spenddown Applications for Persons < 65 Years of Age ..	86-87
Table	19	MA Spenddown Applications for Persons 65+ Years of Age ...	88-89
Table	20	BP and SAB Applications	90-91
Table	21	Medicaid for the Aged, Blind and Disabled	92-93
Figure	4	Medicaid Recipients – 60-Month Trend	94
Figure	5	Medicaid Payments – 60-Month Trend	95
Table	22	Medicaid Recipients and Payments by Type of Service	96-117
Table	23	Medicaid Recipients and Payments by Eligibility Category ..	118-145

FOOD STAMPS

Figure	6	Food Stamp Households – 60-Month Trend	148
Figure	7	Food Stamp Benefits – 60-Month Trend	148
Table	24	Statewide Participation Summary	149
Table	25	Applications and Currency	150-151
Table	26	Expedited Applications	152-153
Table	27	Participation and Benefits Issued by County	154-155
Table	28	Participation and Benefits Issued by Region and County	156-157

NOTE

- Payment data is for informational purposes only and is not meant to provide an auditable account of expenditures.
- Observe caution in use of percentages when base for computations is small, especially if observations total less than 100.

GLOSSARY

DEFINITION OF CATEGORIES OF ASSISTANCE AND TYPES OF MEDICAID SERVICES

AIDS	Acquired Immune Deficiency Syndrome
BCCT	Breast & Cervical Cancer Treatment
BP	Blind Pension
CHIP	Children's Health Insurance Program
CRNA	Certified Registered Nurse Anesthetist
CSTAR	Comprehensive Substance Treatment and Rehabilitation
CT	Children's Treatment
CWEP/AWEP	Community Work Experience Program/Alternative Work Experience Program
DFS	Division of Family Services
DME	Durable Medical Equipment
DYS	Division of Youth Services
EPSDT	Early and Periodic Screening, Diagnosis and Treatment
ETMA	Extended Transitional Medical Assistance
GAFP	Grandparents as Foster Parents
GR	General Relief
HDN	Homeless, Dependent, Neglected
ICF/MR	Intermediate Care Facility/Mentally Retarded
IM/IE	Income Maintenance/Income Eligible
MA	Medical Assistance - Claimants applying for this program must be ineligible for any of the other categories of assistance
MA-GR	Medical Assistance - General Relief
MA-WD	Medical Assistance - Workers with Disabilities
MACC	Medical Assistance for Children in Care
MAF	Medical Assistance for Families
MC+	Health insurance for CHIP and non-CHIP poverty children under age 19
MOCD	Missouri Children with Developmental Disabilities
MR/DD	Mentally Retarded/Developmentally Disabled
NC	Nursing Care - Cash program for recipients in practical or professional homes, domiciliary homes or boarding homes; NC-General Relief and NC-Aid to Blind Supplemental cases are included in the NC data and are not listed separately
OAA	Old Age Assistance
PA	Public Assistance
PTD	Permanently and Totally Disabled
QMB	Qualified Medicare Beneficiary
RCF	Residential Care Facility
SAB	Supplemental Aid to the Blind
SLMB	Specified Low-Income Medicare Beneficiary
SNF	Skilled Nursing Facility
SSI	Supplemental Security Income
SSI-SP	Supplemental Security Income and State Supplementation
SP	State Supplementation Only
TCM	Targeted Case Management
TMA	Transitional Medical Assistance
Vendor Cases	Nursing Homes and Other Institutions directly reimbursed by Medicaid

Department of Social Services Regions



TEMPORARY ASSISTANCE
AND
GRANDPARENTS AS FOSTER PARENTS
(GAFP)

Figure 2
Temporary Assistance Families
60-Month Trend through February 2005

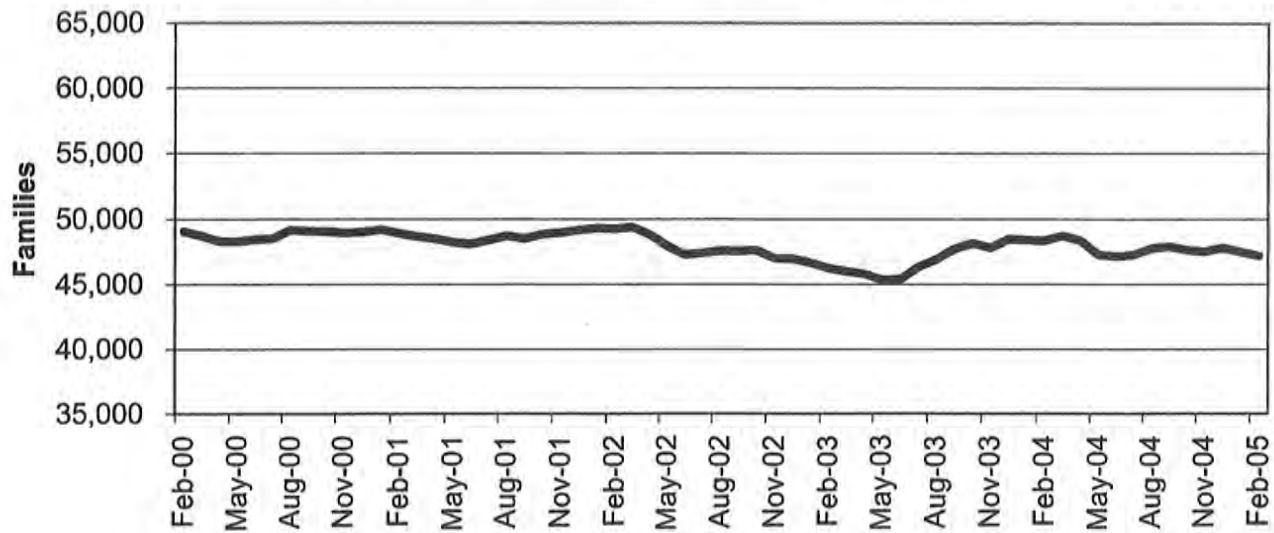
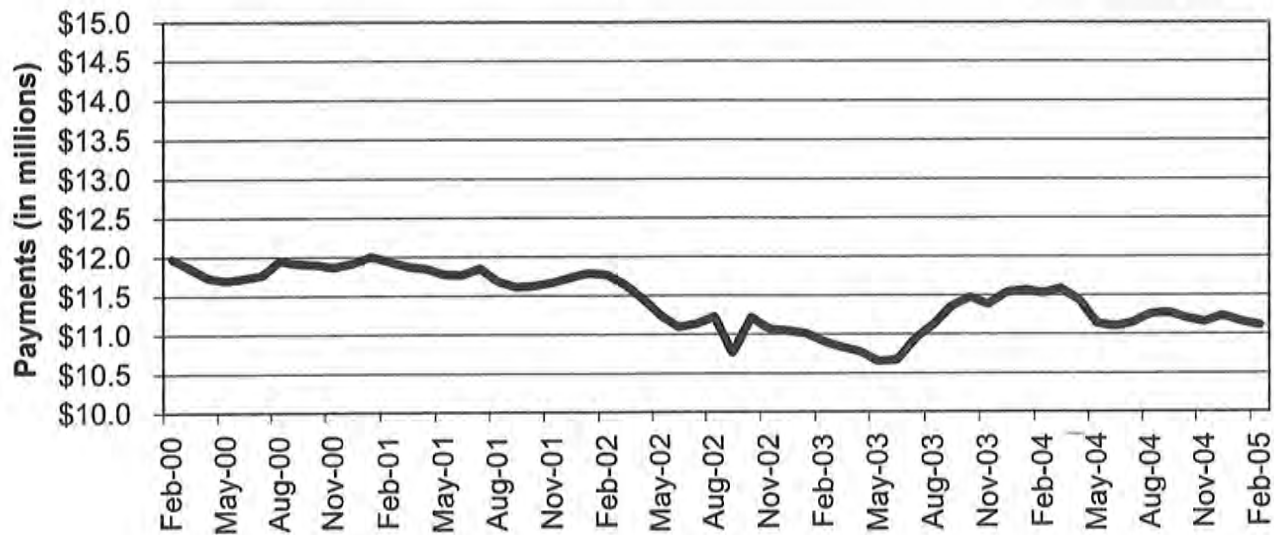

Figure 3
Temporary Assistance Payments
60-Month Trend through February 2005



**TABLE 1
TEMPORARY ASSISTANCE AND GAFF
FEBRUARY 2005**

	NUMBER OR AMOUNT FEB-2005	NUMBER OR AMOUNT JAN-2005	NUMBER OR AMOUNT DEC-2004	NUMBER OR AMOUNT FEB-2004	CHANGE FROM LAST MONTH	CHANGE FROM 2 MONTHS AGO	CHANGE FROM LAST YEAR
*** TEMPORARY ASSISTANCE							
APPLICATIONS RECEIVED	3,645	4,557	4,384	3,857	-20.0%	-16.9%	-5.5%
APPLICATIONS APPROVED	2,655	2,666	3,365	2,650	-0.4%	-21.1%	0.2%
APPLICATIONS REJECTED	1,392	1,480	1,735	1,347	-5.9%	-19.8%	3.3%
APPLICATIONS PENDING	1,690	2,528	2,224	2,562	-33.1%	-24.0%	-34.0%
CASES CLOSED	3,315	2,961	3,048	2,832	12.0%	8.8%	17.1%
CHILD(REN) ONLY RECEIVING CASH							
FAMILIES	11,540	11,724	11,734	11,905	-1.6%	-1.7%	-3.1%
CHILDREN	18,934	19,215	19,247	19,517	-1.5%	-1.6%	-3.0%
PAYMENTS	\$2,141,678	\$2,169,272	\$2,172,241	\$2,203,022	-1.3%	-1.4%	-2.8%
PARENT/CARETAKER EXEMPT FROM WORK ACTIVITIES/TIME LIMITS							
FAMILIES	2,599	2,634	2,663	2,482	-1.3%	-2.4%	4.7%
CHILDREN	4,087	4,208	4,260	4,003	-2.9%	-4.1%	2.1%
PARENTS/CARETAKERS	2,709	2,746	2,788	2,587	-1.3%	-2.8%	4.7%
PERSONS	6,796	6,954	7,048	6,590	-2.3%	-3.6%	3.1%
PAYMENTS	\$669,409	\$681,839	\$688,350	\$642,516	-1.8%	-2.8%	4.2%
ONE PARENT RECEIVING CASH SUBJECT TO WORK/TIME LIMITS							
FAMILIES	30,058	30,214	30,515	31,182	-0.5%	-1.5%	-3.6%
CHILDREN	52,222	52,741	53,462	55,569	-1.0%	-2.3%	-6.0%
PARENTS/CARETAKERS	30,058	30,214	30,515	31,182	-0.5%	-1.5%	-3.6%
PERSONS	82,280	82,955	83,977	86,751	-0.8%	-2.0%	-5.2%
PAYMENTS	\$7,426,278	\$7,453,715	\$7,530,230	\$7,844,227	-0.4%	-1.4%	-5.3%
TWO PARENTS RECEIVING CASH SUBJECT TO WORK/TIME LIMITS							
FAMILIES	2,992	2,937	2,886	2,768	1.9%	3.7%	8.1%
CHILDREN	6,380	6,218	6,087	5,944	2.6%	4.8%	7.3%
PARENTS/CARETAKERS	5,985	5,876	5,773	5,536	1.9%	3.7%	8.1%
PERSONS	12,365	12,094	11,860	11,480	2.2%	4.3%	7.7%
PAYMENTS	\$868,761	\$850,705	\$839,542	\$835,575	2.1%	3.5%	4.0%
ALL RECEIVING CASH							
TOTAL FAMILIES	47,189	47,509	47,798	48,337	-0.7%	-1.3%	-2.4%
TOTAL CHILDREN	81,623	82,382	83,056	85,033	-0.9%	-1.7%	-4.0%
TOTAL PARENTS/CARETAKERS	38,752	38,836	39,076	39,305	-0.2%	-0.8%	-1.4%
TOTAL PERSONS	120,375	121,218	122,132	124,338	-0.7%	-1.4%	-3.2%
TOTAL PAYMENTS	\$11,106,126	\$11,155,531	\$11,230,363	\$11,525,340	-0.4%	-1.1%	-3.6%
AVERAGE PER FAMILY	\$235.35	\$234.81	\$234.95	\$238.44	0.2%	0.2%	-1.3%
*** GAFF							
TOTAL FAMILIES	416	423	451	605	-1.7%	-7.8%	-31.2%
TOTAL CHILDREN	758	769	824	1,073	-1.4%	-8.0%	-29.4%
TOTAL PAYMENTS	\$51,635	\$52,174	\$56,140	\$72,636	-1.0%	-8.0%	-28.9%
AVERAGE PER FAMILY	\$124.12	\$123.34	\$124.48	\$120.06	0.6%	-0.3%	3.4%
CASES CLOSED	13	14	20	13	-7.1%	-35.0%	0.0%

NOTE: GAFF APPLICATIONS ARE INCLUDED IN TEMPORARY ASSISTANCE APPLICATIONS.

**TABLE 2
TEMPORARY ASSISTANCE APPLICATIONS
FEBRUARY 2005**

		# RECEIVED	# APPROVED	# REJECTED	PERCENT REJECTED	TOTAL RESOLVED	DAYS FOR APPLICATION RESOLUTION					% OVER 45 DAYS
							30 OR LESS DAYS	31-45 DAYS	46-90 DAYS	91-105 DAYS	OVER 105 DAYS	
NW REGION	ANDREW	6	6	2	25.0%	8	7	0	1	0	0	12.5%
	ATCHISON	2	4	0	0.0%	4	2	1	1	0	0	25.0%
	BUCHANAN	64	48	29	37.7%	77	76	0	0	0	1	1.3%
	CALDWELL	4	3	6	66.7%	9	9	0	0	0	0	0.0%
	CARROLL	7	4	2	33.3%	6	6	0	0	0	0	0.0%
	CASS	46	30	31	50.8%	61	58	1	1	0	1	3.3%
	CHARITON	3	5	1	16.7%	6	6	0	0	0	0	0.0%
	CLINTON	7	10	0	0.0%	10	10	0	0	0	0	0.0%
	COOPER	7	4	3	42.9%	7	7	0	0	0	0	0.0%
	DAVIESS	6	3	2	40.0%	5	5	0	0	0	0	0.0%
	DE KALB	0	0	0	0.0%	0	0	0	0	0	0	0.0%
	GENTRY	3	2	0	0.0%	2	2	0	0	0	0	0.0%
	GRUNDY	5	3	4	57.1%	7	7	0	0	0	0	0.0%
	HARRISON	5	6	3	33.3%	9	8	1	0	0	0	0.0%
	HOLT	3	2	1	33.3%	3	3	0	0	0	0	0.0%
	JOHNSON	29	23	19	45.2%	42	39	2	1	0	0	2.4%
	LAFAYETTE	35	17	11	39.3%	28	27	1	0	0	0	0.0%
	LINN	8	3	3	50.0%	6	6	0	0	0	0	0.0%
	LIVINGSTON	6	9	1	10.0%	10	10	0	0	0	0	0.0%
	MERCER	1	1	0	0.0%	1	1	0	0	0	0	0.0%
	NODAWAY	8	4	2	33.3%	6	6	0	0	0	0	0.0%
	PETTIS	25	25	10	28.6%	35	29	6	0	0	0	0.0%
	PUTNAM	4	1	1	50.0%	2	2	0	0	0	0	0.0%
	RAY	24	10	3	23.1%	13	13	0	0	0	0	0.0%
	SALINE	22	18	7	28.0%	25	24	1	0	0	0	0.0%
	SULLIVAN	4	6	3	33.3%	9	9	0	0	0	0	0.0%
	WORTH	2	2	0	0.0%	2	2	0	0	0	0	0.0%
	NW TOTAL	336	249	144	36.6%	393	374	13	4	0	2	1.5%
NE REGION	ADAIR	7	8	3	27.3%	11	11	0	0	0	0	0.0%
	AUDRAIN	10	7	6	46.2%	13	12	1	0	0	0	0.0%
	BOONE	93	35	35	50.0%	70	64	5	1	0	0	1.4%
	CALLAWAY	39	11	16	59.3%	27	23	4	0	0	0	0.0%
	CLARK	3	1	2	66.7%	3	3	0	0	0	0	0.0%
	COLE	38	26	16	38.1%	42	38	4	0	0	0	0.0%
	FRANKLIN	37	25	10	28.6%	35	35	0	0	0	0	0.0%
	GASCONADE	3	0	1	100.0%	1	1	0	0	0	0	0.0%
	HOWARD	7	4	2	33.3%	6	6	0	0	0	0	0.0%
	KNOX	6	5	1	16.7%	6	6	0	0	0	0	0.0%
	LEWIS	4	0	1	100.0%	1	1	0	0	0	0	0.0%
	LINCOLN	7	5	2	28.6%	7	7	0	0	0	0	0.0%
	MACON	8	8	6	42.9%	14	14	0	0	0	0	0.0%
	MARION	24	13	7	35.0%	20	20	0	0	0	0	0.0%
	MONROE	3	8	2	20.0%	10	10	0	0	0	0	0.0%
	MONTGOMERY	4	7	3	30.0%	10	10	0	0	0	0	0.0%
	OSAGE	0	1	1	50.0%	2	2	0	0	0	0	0.0%
	PIKE	6	3	1	25.0%	4	4	0	0	0	0	0.0%
	RALLS	1	0	0	0.0%	0	0	0	0	0	0	0.0%
	RANDOLPH	23	14	10	41.7%	24	24	0	0	0	0	0.0%
	SCHUYLER	0	2	0	0.0%	2	2	0	0	0	0	0.0%
	SCOTLAND	1	1	0	0.0%	1	1	0	0	0	0	0.0%
	SHELBY	1	3	0	0.0%	3	3	0	0	0	0	0.0%
	WARREN	9	10	6	37.5%	16	13	2	0	0	1	6.3%
	NE TOTAL	334	197	131	39.9%	328	310	16	1	0	1	0.6%
SE REGION	BOLLINGER	4	4	2	33.3%	6	2	0	0	0	0	0.0%
	BUTLER	65	40	18	31.0%	58	1	0	0	0	0	0.0%
	CAPE GIRARDEAU	70	47	29	38.2%	76	12	1	0	0	0	0.0%
	CARTER	15	13	2	13.3%	15	2	0	0	0	0	0.0%
	CRAWFORD	21	26	7	21.2%	33	7	0	0	0	0	0.0%
	DENT	8	7	3	30.0%	10	2	0	0	0	0	0.0%
	DUNKLIN	67	59	12	16.9%	71	1	0	0	0	0	0.0%
	HOWELL	54	29	22	43.1%	51	1	0	0	0	0	0.0%

NOTE: GAFF APPLICATIONS ARE INCLUDED IN TEMPORARY ASSISTANCE APPLICATIONS.

**TABLE 2
TEMPORARY ASSISTANCE APPLICATIONS
FEBRUARY 2005**

							DAYS FOR APPLICATION RESOLUTION					% OVER 45 DAYS
		# RECEIVED	# APPROVED	# REJECTED	PERCENT REJECTED	TOTAL RESOLVED	30 OR LESS DAYS	31-45 DAYS	46-90 DAYS	91-105 DAYS	OVER 105 DAYS	
	IRON	12	9	2	18.2%	11	3	0	0	0	0	0.0%
	MADISON	14	11	5	31.3%	16	8	0	0	0	0	0.0%
	MARIES	4	5	2	28.6%	7	5	0	0	0	0	0.0%
	MISSISSIPPI	36	28	11	28.2%	39	5	0	0	0	0	0.0%
	NEW MADRID	39	32	12	27.3%	44	15	0	0	0	0	0.0%
	OREGON	9	6	3	33.3%	9	3	0	0	0	0	0.0%
	PEMISCOT	38	29	13	31.0%	42	18	0	0	0	0	0.0%
	PERRY	14	7	6	46.2%	13	2	0	0	0	0	0.0%
	PHELPS	22	23	8	25.8%	31	10	0	0	0	0	0.0%
	PULASKI	12	13	6	31.6%	19	7	0	0	0	0	0.0%
	REYNOLDS	6	4	1	20.0%	5	2	0	0	0	0	0.0%
	RIPLEY	16	16	5	23.8%	21	4	0	0	0	0	0.0%
	ST FRANCOIS	63	48	22	31.4%	70	17	2	1	0	0	1.4%
	STE GENEVIEVE	7	2	2	50.0%	4	1	0	0	0	0	0.0%
	SCOTT	60	51	20	28.2%	71	13	1	0	0	0	0.0%
	SHANNON	8	6	5	45.5%	11	2	1	0	0	0	0.0%
	STODDARD	27	28	5	15.2%	33	4	0	0	0	0	0.0%
	TEXAS	22	13	5	27.8%	18	1	0	0	0	0	0.0%
	WASHINGTON	19	23	16	41.0%	39	14	0	0	0	0	0.0%
	WAYNE	10	9	9	50.0%	18	5	0	0	0	0	0.0%
	SE TOTAL	742	588	253	30.1%	841	167	5	1	0	0	0.1%
SW REGION	BARRY	26	19	11	36.7%	30	30	0	0	0	0	0.0%
	BARTON	9	7	0	0.0%	7	7	0	0	0	0	0.0%
	BATES	15	10	6	37.5%	16	16	0	0	0	0	0.0%
	BENTON	17	14	2	12.5%	16	16	0	0	0	0	0.0%
	CAMDEN	13	12	5	29.4%	17	16	1	0	0	0	0.0%
	CEDAR	11	9	3	25.0%	12	11	1	0	0	0	0.0%
	CHRISTIAN	30	22	28	56.0%	50	48	2	0	0	0	0.0%
	DADE	4	3	1	25.0%	4	4	0	0	0	0	0.0%
	DALLAS	9	8	3	27.3%	11	10	1	0	0	0	0.0%
	DOUGLAS	11	13	1	7.1%	14	14	0	0	0	0	0.0%
	GREENE	183	76	106	58.2%	182	138	30	11	0	3	7.7%
	HENRY	22	9	6	40.0%	15	15	0	0	0	0	0.0%
	HICKORY	5	4	3	42.9%	7	7	0	0	0	0	0.0%
	JASPER	99	70	32	31.4%	102	99	2	0	0	1	1.0%
	LACLEDE	18	16	8	33.3%	24	20	3	1	0	0	4.2%
	LAWRENCE	31	12	10	45.5%	22	22	0	0	0	0	0.0%
	MCDONALD	16	8	6	42.9%	14	13	0	0	0	1	7.1%
	MILLER	17	8	10	55.6%	18	18	0	0	0	0	0.0%
	MONTEAU	9	4	1	20.0%	5	5	0	0	0	0	0.0%
	MORGAN	16	11	2	15.4%	13	13	0	0	0	0	0.0%
	NEWTON	28	20	9	31.0%	29	29	0	0	0	0	0.0%
	OZARK	2	4	0	0.0%	4	4	0	0	0	0	0.0%
	POLK	19	11	9	45.0%	20	20	0	0	0	0	0.0%
	ST CLAIR	10	7	2	22.2%	9	9	0	0	0	0	0.0%
	STONE	17	11	10	47.6%	21	19	1	1	0	0	4.8%
	TANEY	32	30	27	47.4%	57	56	1	0	0	0	0.0%
	VERNON	11	12	5	29.4%	17	16	1	0	0	0	0.0%
	WEBSTER	28	15	8	34.8%	23	21	2	0	0	0	0.0%
	WRIGHT	15	16	7	30.4%	23	23	0	0	0	0	0.0%
	SW TOTAL	723	461	321	41.0%	782	719	45	13	0	5	2.3%
KC REGION	CLAY	67	48	32	40.0%	80	75	5	0	0	0	0.0%
	JACKSON	547	395	196	33.2%	591	529	46	14	0	2	2.7%
	PLATTE	21	15	2	11.8%	17	17	0	0	0	0	0.0%
	KC TOTAL	635	458	230	33.4%	688	621	51	14	0	2	2.3%
STL REGION	JEFFERSON	94	46	62	57.4%	108	100	7	0	0	1	0.9%
	ST CHARLES	76	44	19	30.2%	63	57	5	1	0	0	1.6%
	ST LOUIS COUNTY	385	357	129	27.3%	472	82	18	4	0	1	1.1%
	ST LOUIS CITY	320	255	103	28.8%	358	273	66	11	0	5	4.5%
	STL TOTAL	875	702	313	31.3%	1,001	512	96	16	0	7	2.3%
STATEWIDE		3,645	2,655	1,392	34.5%	4,033	2,703	226	49	0	17	1.6%

NOTE: GAFF APPLICATIONS ARE INCLUDED IN TEMPORARY ASSISTANCE APPLICATIONS.

TABLE 3
TEMPORARY ASSISTANCE AND GAFP FAMILIES AND PAYMENTS
FEBRUARY 2005

		TEMPORARY ASSISTANCE						GAFP	
		CHILD ONLY FAMILIES	EXEMPT FAMILIES	ONE PARENT FAMILIES	TWO PARENT FAMILIES	TOTAL FAMILIES	TOTAL PAYMENTS	FAMILIES	PAYMENTS
NW REGION	ANDREW	10	2	18	4	34	\$8,144	2	\$125
	ATCHISON	11	0	17	3	31	\$5,945	0	\$0
	BUCHANAN	157	58	414	78	707	\$167,622	2	\$283
	CALDWELL	14	2	25	9	50	\$12,900	2	\$214
	CARROLL	23	3	37	9	72	\$16,749	2	\$262
	CASS	91	33	294	47	465	\$112,329	5	\$877
	CHARITON	8	5	26	2	41	\$9,987	0	\$0
	CLINTON	22	8	72	8	110	\$26,877	0	\$0
	COOPER	25	9	53	8	95	\$22,334	2	\$145
	DAVISS	5	2	12	0	19	\$4,608	0	\$0
	DE KALB	12	9	22	5	48	\$11,481	0	\$0
	GENTRY	8	1	12	1	22	\$4,832	1	\$138
	GRUNDY	19	4	31	1	55	\$12,331	1	\$76
	HARRISON	15	4	31	6	56	\$13,415	1	\$138
	HOLT	10	2	6	1	19	\$4,188	0	\$0
	JOHNSON	51	12	156	17	236	\$52,703	1	\$56
	LAFAYETTE	37	25	128	9	199	\$47,252	0	\$0
	LINN	24	2	30	6	62	\$13,384	5	\$484
	LIVINGSTON	12	7	51	3	73	\$17,374	0	\$0
	MERCER	8	0	6	3	17	\$3,543	1	\$125
	NODAWAY	9	1	25	2	37	\$8,625	0	\$0
	PETTIS	115	10	187	34	346	\$80,861	1	\$138
	PUTNAM	5	2	13	5	25	\$6,149	2	\$194
	RAY	36	5	108	19	168	\$41,312	0	\$0
	SALINE	47	7	146	20	220	\$50,650	3	\$306
	SULLIVAN	11	5	15	2	33	\$7,297	1	\$207
	WORTH	2	0	5	1	8	\$2,202	0	\$0
	NW TOTAL	787	218	1,940	303	3,248	\$765,094	32	\$3,768
NE REGION	ADAIR	20	8	57	8	93	\$21,062	3	\$353
	AUDRAIN	35	12	103	13	163	\$37,485	4	\$339
	BOONE	205	30	615	45	895	\$206,061	6	\$582
	CALLAWAY	59	22	154	24	259	\$59,959	0	\$0
	CLARK	8	4	22	9	43	\$11,237	1	\$125
	COLE	81	16	240	16	353	\$83,159	1	\$69
	FRANKLIN	81	24	227	20	352	\$82,626	3	\$395
	GASCONADE	7	3	25	2	37	\$8,286	0	\$0
	HOWARD	18	7	28	12	65	\$15,057	0	\$0
	KNOX	2	2	9	4	17	\$4,266	0	\$0
	LEWIS	7	3	16	2	28	\$6,297	1	\$76
	LINCOLN	77	22	77	4	180	\$42,559	0	\$0
	MACON	26	4	38	1	69	\$15,132	1	\$200
	MARION	72	21	139	28	260	\$60,137	1	\$138
	MONROE	11	4	18	1	34	\$7,451	1	\$76
	MONTGOMERY	10	5	41	7	63	\$15,262	1	\$69
	OSAGE	5	1	17	0	23	\$5,161	0	\$0
	PIKE	29	9	57	6	101	\$22,757	0	\$0
	RALLS	7	2	24	1	34	\$6,699	3	\$414
	RANDOLPH	68	14	138	20	240	\$52,876	0	\$0
	SCHUYLER	4	0	7	1	12	\$2,543	1	\$152
	SCOTLAND	5	3	8	3	19	\$3,967	0	\$0
	SHELBY	6	1	22	5	34	\$8,097	1	\$69
	WARREN	28	18	66	9	121	\$27,252	1	\$138
	NE TOTAL	871	235	2,148	241	3,495	\$805,388	29	\$3,195
SE REGION	BOLLINGER	18	5	35	7	65	\$15,230	1	\$76
	BUTLER	151	26	377	73	627	\$144,428	4	\$595
	CAPE GIRARDEAU	124	24	423	58	629	\$157,662	4	\$477
	CARTER	19	9	37	14	79	\$18,494	0	\$0
	CRAWFORD	50	18	166	28	262	\$64,010	2	\$125
	DENT	35	10	53	9	107	\$24,120	5	\$691
	DUNKLIN	274	57	412	78	821	\$189,574	9	\$1,380
	HOWELL	77	46	230	57	410	\$98,029	3	\$414

TABLE 3
TEMPORARY ASSISTANCE AND GAFF FAMILIES AND PAYMENTS
FEBRUARY 2005

		TEMPORARY ASSISTANCE						GAFF	
		CHILD ONLY FAMILIES	EXEMPT FAMILIES	ONE PARENT FAMILIES	TWO PARENT FAMILIES	TOTAL FAMILIES	TOTAL PAYMENTS	FAMILIES	PAYMENTS
SE REGION	IRON	35	8	58	20	121	\$29,778	0	\$0
	MADISON	29	4	78	19	130	\$30,414	2	\$181
	MARIES	16	11	31	5	63	\$15,129	0	\$0
	MISSISSIPPI	68	24	224	45	361	\$82,347	6	\$739
	NEW MADRID	117	24	234	43	418	\$94,988	8	\$1,181
	OREGON	27	12	38	3	80	\$19,166	1	\$180
	PEMISCOT	161	32	312	40	545	\$133,795	15	\$1,967
	PERRY	13	6	32	7	58	\$14,034	0	\$0
	PHELPS	78	23	186	23	310	\$71,916	1	\$76
	PULASKI	59	13	117	5	194	\$45,666	0	\$0
	REYNOLDS	13	8	33	10	64	\$14,877	2	\$201
	RIPLEY	55	17	81	39	192	\$47,705	0	\$0
	ST FRANCOIS	168	36	386	89	679	\$160,289	5	\$745
	STE GENEVIEVE	15	5	41	10	71	\$16,680	1	\$69
	SCOTT	151	36	343	51	581	\$135,291	16	\$1,709
	SHANNON	21	13	32	5	71	\$16,134	2	\$138
	STODDARD	65	20	141	29	255	\$56,576	2	\$276
	TEXAS	53	22	110	32	217	\$52,211	0	\$0
	WASHINGTON	102	16	148	42	308	\$73,258	0	\$0
	WAYNE	54	10	76	11	151	\$36,097	3	\$346
	SE TOTAL	2,048	535	4,434	852	7,869	\$1,857,898	92	\$11,566
SW REGION	BARRY	66	23	183	32	304	\$75,385	2	\$359
	BARTON	29	10	110	24	173	\$39,580	0	\$0
	BATES	21	11	56	11	99	\$23,231	0	\$0
	BENTON	50	19	100	30	199	\$46,054	1	\$145
	CAMDEN	43	16	97	17	173	\$39,889	4	\$497
	CEDAR	37	11	85	24	157	\$33,072	1	\$76
	CHRISTIAN	57	17	160	25	259	\$58,776	0	\$0
	DADE	16	4	29	2	51	\$11,606	0	\$0
	DALLAS	32	23	55	21	131	\$31,838	0	\$0
	DOUGLAS	29	14	54	16	113	\$25,766	0	\$0
	GREENE	347	112	924	84	1,467	\$339,701	8	\$989
	HENRY	43	21	101	14	179	\$40,644	4	\$428
	HICKORY	22	7	26	7	62	\$13,392	0	\$0
	JASPER	202	106	782	148	1,238	\$297,696	4	\$573
	LACLEDE	81	26	144	20	271	\$61,822	6	\$725
	LAWRENCE	56	30	153	34	273	\$64,608	0	\$0
	MCDONALD	50	7	78	13	148	\$35,086	0	\$0
	MILLER	61	14	73	1	149	\$31,683	0	\$0
	MONITEAU	15	1	57	11	84	\$20,028	0	\$0
	MORGAN	38	7	94	9	148	\$33,963	0	\$0
	NEWTON	79	22	200	32	333	\$78,952	3	\$345
	OZARK	33	10	31	6	80	\$17,917	0	\$0
	POLK	50	19	108	9	186	\$45,084	0	\$0
	ST CLAIR	25	6	40	8	79	\$17,889	0	\$0
	STONE	30	17	87	17	151	\$35,410	1	\$145
	TANEY	44	18	104	12	178	\$42,454	0	\$0
	VERNON	48	10	98	21	177	\$41,239	1	\$145
	WEBSTER	37	21	108	14	180	\$41,348	1	\$145
	WRIGHT	50	37	125	24	236	\$55,099	2	\$112
	SW TOTAL	1,691	639	4,262	686	7,278	\$1,699,212	38	\$4,684
KC REGION	CLAY	169	28	438	42	677	\$159,743	5	\$670
	JACKSON	2,006	384	5,274	289	7,953	\$1,842,009	84	\$10,674
	PLATTE	50	13	198	18	279	\$67,176	3	\$421
	KC TOTAL	2,225	425	5,910	349	8,909	\$2,068,928	92	\$11,765
STL REGION	JEFFERSON	140	47	621	71	879	\$206,315	2	\$221
	ST CHARLES	195	37	612	39	883	\$204,977	13	\$1,309
	ST LOUIS COUNTY	1,385	171	4,287	167	6,010	\$1,442,181	75	\$9,832
	ST LOUIS CITY	2,198	292	5,844	284	8,618	\$2,056,133	43	\$5,295
	STL TOTAL	3,918	547	11,364	561	16,390	\$3,909,606	133	\$16,657
STATEWIDE		11,540	2,599	30,058	2,992	47,189	\$11,106,126	416	\$51,635

TABLE 4
TEMPORARY ASSISTANCE AND GAFF FAMILIES AND PERSONS RECEIVING CASH
FEBRUARY 2005

		TEMPORARY ASSISTANCE				GAFF	
		FAMILIES RECEIVING	CHILDREN RECEIVING	PARENTS/ CARETAKERS RECEIVING	TOTAL PERSONS RECEIVING	FAMILIES RECEIVING	CHILDREN RECEIVING
NW REGION	ANDREW	34	59	28	87	2	2
	ATCHISON	31	49	23	72	0	0
	BUCHANAN	707	1,200	632	1,832	2	4
	CALDWELL	50	100	45	145	2	3
	CARROLL	72	124	58	182	2	4
	CASS	465	804	423	1,227	5	13
	CHARITON	41	80	35	115	0	0
	CLINTON	110	178	96	274	0	0
	COOPER	95	163	78	241	2	2
	DAVISS	19	32	14	46	0	0
	DE KALB	48	71	41	112	0	0
	GENTRY	22	34	15	49	1	2
	GRUNDY	55	90	37	127	1	1
	HARRISON	56	99	47	146	1	2
	HOLT	19	40	10	50	0	0
	JOHNSON	236	397	202	599	1	1
	LAFAYETTE	199	347	172	519	0	0
	LINN	62	97	44	141	5	7
	LIVINGSTON	73	117	64	181	0	0
	MERCER	17	30	13	43	1	2
	NODAWAY	37	60	30	90	0	0
	PETTIS	346	653	265	918	1	2
	PUTNAM	25	42	26	68	2	3
	RAY	168	304	151	455	0	0
	SALINE	220	379	193	572	3	5
	SULLIVAN	33	55	24	79	1	3
	WORTH	8	16	7	23	0	0
	NW TOTAL	3,248	5,620	2,773	8,393	32	56
NE REGION	ADAIR	93	160	82	242	3	5
	AUDRAIN	163	282	142	424	4	5
	BOONE	895	1,523	738	2,261	6	9
	CALLAWAY	259	423	225	648	0	0
	CLARK	43	83	45	128	1	2
	COLE	353	635	288	923	1	1
	FRANKLIN	352	598	291	889	3	6
	GASCONADE	37	60	32	92	0	0
	HOWARD	65	112	60	172	0	0
	KNOX	17	32	19	51	0	0
	LEWIS	28	39	23	62	1	1
	LINCOLN	180	345	109	454	0	0
	MACON	69	117	44	161	1	3
	MARION	260	456	216	672	1	2
	MONROE	34	54	24	78	1	1
	MONTGOMERY	63	103	60	163	1	1
	OSAGE	23	32	19	51	0	0
	PIKE	101	176	78	254	0	0
	RALLS	34	51	28	79	3	6
	RANDOLPH	240	407	191	598	0	0
	SCHUYLER	12	22	9	31	1	2
	SCOTLAND	19	29	17	46	0	0
	SHELBY	34	57	33	90	1	1
	WARREN	121	215	103	318	1	2
	NE TOTAL	3,495	6,011	2,876	8,887	29	47
SE REGION	BOLLINGER	65	112	54	166	1	1
	BUTLER	627	1,071	551	1,622	4	9
	CAPE GIRARDEAU	629	1,122	565	1,687	4	7
	CARTER	79	124	76	200	0	0
	CRAWFORD	262	458	241	699	2	2
	DENT	107	188	82	270	5	10
	DUNKLIN	821	1,416	625	2,041	9	21
	HOWELL	410	713	394	1,107	3	6

TABLE 4
TEMPORARY ASSISTANCE AND GAFF FAMILIES AND PERSONS RECEIVING CASH
FEBRUARY 2005

		TEMPORARY ASSISTANCE				GAFF	
		FAMILIES RECEIVING	CHILDREN RECEIVING	PARENTS/ CARETAKERS RECEIVING	TOTAL PERSONS RECEIVING	FAMILIES RECEIVING	CHILDREN RECEIVING
SE REGION	IRON	121	212	106	318	0	0
	MADISON	130	205	121	326	2	3
	MARIES	63	114	53	167	0	0
	MISSISSIPPI	361	604	339	943	6	11
	NEW MADRID	418	697	344	1,041	8	17
	OREGON	80	149	56	205	1	3
	PEMISCOT	545	1,037	427	1,464	15	28
	PERRY	58	113	52	165	0	0
	PHELPS	310	502	255	757	1	1
	PULASKI	194	325	140	465	0	0
	REYNOLDS	64	105	61	166	2	3
	RIPLEY	192	334	176	510	0	0
	ST FRANCOIS	679	1,093	602	1,695	5	11
	STE GENEVIEVE	71	119	67	186	1	1
	SCOTT	581	971	482	1,453	16	24
	SHANNON	71	107	55	162	2	2
	STODDARD	255	410	220	630	2	4
	TEXAS	217	393	200	593	0	0
	WASHINGTON	308	530	249	779	0	0
	WAYNE	151	267	109	376	3	5
	SE TOTAL	7,869	13,491	6,702	20,193	92	169
SW REGION	BARRY	304	570	271	841	2	5
	BARTON	173	294	169	463	0	0
	BATES	99	185	90	275	0	0
	BENTON	199	319	182	501	1	2
	CAMDEN	173	294	148	442	4	7
	CEDAR	157	253	144	397	1	1
	CHRISTIAN	259	432	227	659	0	0
	DADE	51	90	37	127	0	0
	DALLAS	131	220	122	342	0	0
	DOUGLAS	113	192	101	293	0	0
	GREENE	1,467	2,477	1,210	3,687	8	15
	HENRY	179	296	151	447	4	6
	HICKORY	62	88	48	136	0	0
	JASPER	1,238	2,176	1,188	3,364	4	8
	LACLEDE	271	458	210	668	6	10
	LAWRENCE	273	478	252	730	0	0
	MCDONALD	148	276	112	388	0	0
	MILLER	149	233	90	323	0	0
	MONITEAU	84	138	80	218	0	0
	MORGAN	148	245	120	365	0	0
	NEWTON	333	605	286	891	3	5
	OZARK	80	133	54	187	0	0
	POLK	186	320	147	467	0	0
	ST CLAIR	79	134	63	197	0	0
	STONE	151	261	141	402	1	2
	TANEY	178	311	146	457	0	0
	VERNON	177	308	150	458	1	2
	WEBSTER	180	315	159	474	1	2
	WRIGHT	236	381	214	595	2	2
	SW TOTAL	7,278	12,482	6,312	18,794	38	67
KC REGION	CLAY	677	1,152	551	1,703	5	10
	JACKSON	7,953	14,029	6,247	20,276	84	158
	PLATTE	279	449	247	696	3	6
	KC TOTAL	8,909	15,630	7,045	22,675	92	174
STL REGION	JEFFERSON	879	1,422	811	2,233	2	3
	ST CHARLES	883	1,495	727	2,222	13	20
	ST LOUIS COUNTY	6,010	10,097	4,797	14,894	75	146
	ST LOUIS CITY	8,618	15,375	6,709	22,084	43	76
	STL TOTAL	16,390	28,389	13,044	41,433	133	245
STATEWIDE		47,189	81,623	38,752	120,375	416	758

TABLE 5
WORK ACTIVITIES OF PERSONS RECEIVING TEMPORARY ASSISTANCE
AS OF FEBRUARY 28, 2005

		TOTAL PERSONS ENROLLED	EDUCATION RELATED TO EMPLOYMENT	VOG EDUC AND TRAINING	CWEP/ AWEP	ON-THE-JOB TRAINING	WAGE SUPP	JOB SEARCH/ READINESS	JOB ENTRY	OTHER
NW REGION	ANDREW	6	0	1	0	0	0	4	1	0
	ATCHISON	5	0	1	0	0	0	1	3	0
	BUCHANAN	158	39	41	0	0	0	51	38	9
	CALDWELL	19	10	3	0	0	0	5	4	2
	CARROLL	19	1	7	0	0	0	5	8	0
	CASS	162	31	47	4	0	0	31	48	17
	CHARITON	10	1	3	1	0	0	2	4	1
	CLINTON	42	7	13	3	0	0	16	8	5
	COOPER	30	0	5	0	0	0	9	16	3
	DAVIESS	3	1	1	0	0	0	0	2	0
	DE KALB	12	4	4	0	0	0	0	4	1
	GENTRY	4	0	2	0	0	0	0	3	0
	GRUNDY	20	4	11	0	0	0	2	6	2
	HARRISON	13	1	1	0	0	0	6	5	1
	HOLT	2	0	1	1	0	0	1	1	0
	JOHNSON	96	8	35	5	1	0	22	39	5
	LAFAYETTE	42	4	7	5	0	0	6	18	4
	LINN	8	3	3	0	0	0	2	2	0
	LIVINGSTON	21	6	7	1	0	0	5	7	0
	MERCER	4	0	1	0	0	0	0	2	2
	NODAWAY	10	1	2	1	0	0	1	7	0
	PETTIS	103	11	21	3	0	0	24	38	17
	PUTNAM	8	1	1	0	0	0	3	4	1
	RAY	67	11	13	6	0	0	20	31	5
	SALINE	67	1	12	5	0	0	10	33	13
	SULLIVAN	6	2	1	0	1	0	1	3	0
	WORTH	1	1	0	0	0	0	0	0	0
	NW TOTAL	938	148	244	35	2	0	227	335	88
NE REGION	ADAIR	36	4	10	1	0	0	14	14	1
	AUDRAIN	65	7	19	0	0	0	18	26	6
	BOONE	234	23	63	1	0	0	74	96	13
	CALLAWAY	39	10	6	0	0	0	10	17	3
	CLARK	19	0	4	3	0	0	4	11	1
	COLE	103	12	35	1	0	0	39	39	0
	FRANKLIN	78	7	22	1	0	0	14	28	21
	GASCONADE	7	0	1	0	0	0	1	5	2
	HOWARD	17	1	5	0	0	0	4	7	3
	KNOX	9	0	6	1	0	0	2	3	0
	LEWIS	3	1	0	0	0	0	1	2	0
	LINCOLN	19	3	3	1	0	0	2	10	0
	MACON	16	3	5	0	0	0	2	11	1
	MARION	91	19	13	2	0	0	29	36	4
	MONROE	5	2	0	0	0	0	2	1	1
	MONTGOMERY	12	1	2	1	0	0	5	4	1
	OSAGE	5	0	3	0	0	0	1	2	0
	PIKE	19	5	4	0	0	0	8	5	0
	RALLS	5	0	0	0	0	0	2	4	0
	RANDOLPH	72	9	15	0	0	0	19	35	7
	SCHUYLER	6	0	4	0	0	0	2	3	0
	SCOTLAND	6	2	3	2	0	0	0	2	0
	SHELBY	7	1	3	0	0	0	3	1	1
	WARREN	25	1	5	1	0	0	7	11	3
	NE TOTAL	898	111	231	15	0	0	263	373	68
SE REGION	BOLLINGER	9	0	1	0	0	0	0	8	0
	BUTLER	146	9	20	0	0	0	41	80	8
	CAPE GIRARDEAU	193	17	50	0	0	0	53	77	14
	CARTER	18	3	4	0	0	0	9	4	0
	CRAWFORD	44	7	12	0	0	0	9	14	5
	DENT	18	5	4	0	0	0	4	6	0
	DUNKLIN	186	33	43	2	0	0	23	73	34
	HOWELL	111	14	29	8	0	0	19	48	13

NOTE: PARTICIPANTS MAY BE ENROLLED IN MORE THAN ONE ACTIVITY.

TABLE 5
WORK ACTIVITIES OF PERSONS RECEIVING TEMPORARY ASSISTANCE
AS OF FEBRUARY 28, 2005

		TOTAL PERSONS ENROLLED	EDUCATION RELATED TO EMPLOYMENT	VOC EDUC AND TRAINING	CWEP/ AWEP	ON-THE-JOB TRAINING	WAGE SUPP	JOB SEARCH/ READINESS	JOB ENTRY	OTHER
SE REGION	IRON	37	8	13	6	0	0	5	8	6
	MADISON	54	3	10	3	1	0	14	31	7
	MARIES	16	0	2	0	0	0	3	8	3
	MISSISSIPPI	115	11	29	11	1	0	10	61	3
	NEW MADRID	115	15	21	2	0	0	18	51	19
	OREGON	24	2	7	1	0	0	5	10	1
	PEMISCOT	121	11	23	1	0	0	34	52	8
	PERRY	21	4	5	0	0	0	4	10	0
	PHELPS	98	15	28	0	0	0	19	39	14
	PULASKI	44	2	11	0	0	0	4	21	16
	REYNOLDS	11	2	4	0	0	0	1	4	0
	RIPLEY	58	10	4	0	0	0	30	17	2
	ST FRANCOIS	223	57	68	3	1	0	38	62	22
	STE GENEVIEVE	29	2	6	0	0	0	11	6	14
	SCOTT	132	21	18	2	0	0	22	52	29
	SHANNON	12	1	5	0	0	0	1	5	1
	STODDARD	52	11	3	2	0	0	7	22	9
	TEXAS	43	0	10	7	0	0	10	20	7
	WASHINGTON	74	26	13	0	0	0	9	24	4
	WAYNE	34	8	3	0	0	0	12	10	6
	SE TOTAL	2,038	297	446	48	3	0	415	823	245
SW REGION	BARRY	62	9	5	2	0	0	15	18	21
	BARTON	45	0	5	0	0	0	11	20	10
	BATES	30	2	2	0	1	0	1	21	4
	BENTON	44	4	11	0	0	0	7	16	11
	CAMDEN	42	2	4	0	0	0	18	11	14
	CEDAR	40	4	8	0	1	0	3	20	6
	CHRISTIAN	69	2	21	0	0	0	17	31	12
	DADE	12	0	4	0	1	0	1	3	4
	DALLAS	39	2	11	2	0	0	9	16	9
	DOUGLAS	39	4	9	1	0	0	15	15	6
	GREENE	439	51	146	29	0	0	69	175	86
	HENRY	57	8	6	1	0	0	13	21	12
	HICKORY	17	2	5	0	0	0	5	2	5
	JASPER	359	24	104	12	0	0	59	104	79
	LACLEDE	64	5	7	0	0	0	25	28	12
	LAWRENCE	86	12	12	1	0	0	23	23	22
	MCDONALD	25	6	5	0	0	0	2	5	10
	MILLER	24	2	5	0	0	0	11	7	3
	MONITEAU	21	4	6	0	0	0	3	10	1
	MORGAN	36	4	11	0	0	0	10	17	5
	NEWTON	102	17	27	3	0	0	11	23	34
	OZARK	18	1	1	2	0	0	8	8	1
	POLK	45	6	12	5	0	0	9	21	4
	ST CLAIR	16	1	2	0	0	0	4	7	3
	STONE	30	4	4	0	0	0	9	12	8
	TANEY	38	4	3	0	0	0	15	14	4
	VERNON	53	4	11	0	3	0	6	25	8
	WEBSTER	46	7	13	2	0	0	4	21	6
	WRIGHT	56	7	12	9	0	0	6	19	9
	SW TOTAL	1,954	198	472	69	6	0	389	713	409
KC REGION	CLAY	243	54	58	12	1	0	77	61	30
	JACKSON	2,247	591	565	181	1	0	524	498	399
	PLATTE	117	23	37	8	0	0	30	26	18
	KC TOTAL	2,607	668	660	201	2	0	631	585	447
STL REGION	JEFFERSON	263	21	89	1	0	0	28	93	70
	ST CHARLES	253	15	84	4	0	0	36	59	104
	ST LOUIS COUNTY	1,691	134	912	5	2	0	178	560	170
	ST LOUIS CITY	2,893	422	1,214	22	3	0	441	755	331
	STL TOTAL	5,100	592	2,299	32	5	0	683	1,467	675
STATEWIDE		13,535	2,014	4,352	400	18	0	2,608	4,296	1,932

NOTE: PARTICIPANTS MAY BE ENROLLED IN MORE THAN ONE ACTIVITY.

This page is intentionally left blank.

MEDICAID

This page is intentionally left blank.

**TABLE 6
MEDICAID ELIGIBILITY
FEBRUARY 2005**

	NUMBER OR AMOUNT FEB-2005	NUMBER OR AMOUNT JAN-2005	NUMBER OR AMOUNT DEC-2004	NUMBER OR AMOUNT FEB-2004	CHANGE FROM LAST MONTH	CHANGE FROM 2 MONTHS AGO	CHANGE FROM LAST YEAR
*** MC+/MAF/TMA/EXTENDED TMA							
APPLICATIONS RECEIVED	7,550	8,876	8,329	7,851	-14.9%	-9.4%	-3.8%
APPLICATIONS APPROVED	6,177	6,349	7,358	6,281	-2.7%	-16.1%	-1.7%
APPLICATIONS REJECTED	1,592	1,610	1,850	1,475	-1.1%	-13.9%	7.9%
APPLICATIONS PENDING	3,530	3,873	3,169	3,458	-8.9%	11.4%	2.1%
MC+							
FAMILIES	112,767	112,190	111,726	109,512	0.5%	0.9%	3.0%
NON-CHIP POVERTY CHILDREN	99,992	99,661	99,390	97,251	0.3%	0.6%	2.8%
CHIP NO COST CHILDREN	72,253	71,860	71,513	70,574	0.5%	1.0%	2.4%
CHIP CO-PAY CHILDREN	20,249	19,920	19,744	18,215	1.7%	2.6%	11.2%
CHIP PREMIUM CHILDREN	3,030	3,098	3,100	2,868	-2.2%	-2.3%	13.6%
MAF							
FAMILIES	157,200	157,680	157,423	163,261	-0.3%	-0.1%	-3.7%
PARENTS/CARETAKERS	160,493	160,497	159,780	165,107	0.0%	0.4%	-2.8%
CHILDREN	308,584	309,319	308,823	319,911	-0.2%	-0.1%	-3.5%
TMA							
FAMILIES	13,118	13,225	13,687	9,983	-0.8%	-4.2%	31.4%
PARENTS/CARETAKERS	18,049	18,346	19,191	13,858	-1.6%	-6.0%	30.2%
CHILDREN	24,638	24,808	25,554	18,335	-0.7%	-3.6%	34.4%
EXTENDED TMA							
FAMILIES	1,109	1,065	1,043	1,801	4.1%	6.3%	-38.4%
PARENTS/CARETAKERS	1,373	1,303	1,263	2,438	5.4%	8.7%	-43.7%
TOTAL MC+/MAF/TMA/ETMA							
FAMILIES	284,194	284,160	283,879	284,557	0.0%	0.1%	-0.1%
PARENTS/CARETAKERS	179,915	180,146	180,234	181,403	-0.1%	-0.2%	-0.8%
CHILDREN	528,746	528,666	528,124	526,954	0.0%	0.1%	0.3%
CASES CLOSED	8,781	8,100	8,164	7,902	8.4%	7.6%	11.1%
*** NEWBORNS	15,541	15,528	15,356	14,693	0.1%	1.2%	5.8%
*** BCCT							
PERSONS	410	403	406	394	1.7%	1.0%	4.1%
PRESUMPTIVE ELIGIBILITY PERSONS	4	9	5	8	-55.6%	-20.0%	-50.0%
*** MC+ FOR PREGNANT WOMEN							
APPLICATIONS RECEIVED	2,792	3,289	3,068	2,815	-15.1%	-9.0%	-0.8%
APPLICATIONS APPROVED	2,053	2,209	2,287	1,903	-7.1%	-10.2%	7.9%
APPLICATIONS REJECTED	809	769	899	727	5.2%	-10.0%	11.3%
APPLICATIONS PENDING	823	907	664	820	-9.3%	23.9%	0.4%
MC+ FOR PREGNANT WOMEN	16,645	16,693	16,688	15,673	-0.3%	-0.3%	6.2%
EXTENDED WOMEN'S HEALTH	10,119	10,011	9,870	9,755	1.1%	2.5%	3.7%
*** GR-CASH							
APPLICATIONS RECEIVED	1,773	2,221	1,959	1,805	-20.2%	-9.5%	-1.8%
APPLICATIONS APPROVED	223	213	272	264	4.7%	-18.0%	-15.5%
APPLICATIONS REJECTED	1,487	1,567	1,786	1,527	-5.1%	-16.7%	-2.6%
APPLICATIONS PENDING	3,919	3,909	3,524	3,176	0.3%	11.2%	23.4%
CASES	3,244	3,256	3,294	3,250	-0.4%	-1.5%	-0.2%
PERSONS	3,255	3,262	3,303	3,259	-0.2%	-1.5%	-0.1%
TOTAL PAYMENTS	\$0	\$0	\$0	\$0	0.0%	0.0%	0.0%
CASES CLOSED	236	227	247	215	4.0%	-4.5%	9.8%
MA-GR PERSONS	4,937	5,043	5,081	5,985	-2.1%	-2.8%	-17.5%
MA-GR PAYMENTS	\$0	\$0	\$0	\$0	0.0%	0.0%	0.0%
*** REFUGEE							
APPLICATIONS RECEIVED	20	16	13	26	25.0%	53.8%	-23.1%
APPLICATIONS APPROVED	8	13	19	10	-38.5%	-57.9%	-20.0%
APPLICATIONS REJECTED	3	1	2	1	200.0%	50.0%	200.0%
APPLICATIONS PENDING	16	8	5	23	100.0%	220.0%	-30.4%
CASES	138	157	185	105	-12.1%	-25.4%	31.4%
PERSONS	197	218	259	143	-9.6%	-23.9%	37.8%
TOTAL PAYMENTS	\$6,506	\$6,816	\$8,274	\$1,224	-4.5%	-21.4%	431.5%
CASES CLOSED	13	27	42	5	-51.9%	-69.0%	160.0%

**TABLE 6
MEDICAID ELIGIBILITY
FEBRUARY 2005**

	NUMBER OR AMOUNT FEB-2005	NUMBER OR AMOUNT JAN-2005	NUMBER OR AMOUNT DEC-2004	NUMBER OR AMOUNT FEB-2004	CHANGE FROM LAST MONTH	CHANGE FROM 2 MONTHS AGO	CHANGE FROM LAST YEAR
*** SUPPLEMENTAL AID TO BLIND							
APPLICATIONS RECEIVED	91	113	93	107	-19.5%	-2.2%	-15.0%
APPLICATIONS APPROVED	6	15	11	15	-60.0%	-45.5%	-60.0%
APPLICATIONS REJECTED	72	86	87	104	-16.3%	-17.2%	-30.8%
APPLICATIONS PENDING	163	150	142	164	8.7%	14.8%	-0.6%
PERSONS	824	831	834	828	-0.8%	-1.2%	-0.5%
TOTAL PAYMENTS	\$322,158	\$324,869	\$326,877	\$316,930	-0.8%	-1.4%	1.6%
CASES CLOSED	13	18	19	20	-27.8%	-31.6%	-35.0%
*** BLIND PENSION							
APPLICATIONS RECEIVED	112	141	129	126	-20.6%	-13.2%	-11.1%
APPLICATIONS APPROVED	34	37	45	33	-8.1%	-24.4%	3.0%
APPLICATIONS REJECTED	83	93	84	94	-10.8%	-1.2%	-11.7%
APPLICATIONS PENDING	229	236	232	232	-3.0%	-1.3%	-1.3%
PERSONS	2,794	2,791	2,782	2,734	0.1%	0.4%	2.2%
TOTAL PAYMENTS	\$1,335,326	\$1,334,165	\$1,332,330	\$1,282,817	0.1%	0.2%	4.1%
CASES CLOSED	28	27	27	32	3.7%	3.7%	-12.5%
*** MEDICAL ASSISTANCE							
APPLICATIONS RECEIVED	8,256	9,513	8,351	8,749	-13.2%	-1.1%	-5.6%
APPLICATIONS APPROVED	4,134	4,295	4,731	4,569	-3.7%	-12.6%	-9.5%
APPLICATIONS REJECTED	3,817	3,804	4,278	3,983	0.3%	-10.8%	-4.2%
APPLICATIONS PENDING	13,668	13,504	12,337	12,225	1.2%	10.8%	11.8%
SPENDDOWN PERSONS	11,202	11,020	9,556	11,510	1.7%	17.2%	-2.7%
NON-SPENDDOWN PERSONS	163,710	163,119	163,687	148,313	0.4%	0.0%	10.4%
MA-WD NON-PREMIUM PERSONS	15,194	15,218	15,111	13,264	-0.2%	0.5%	14.6%
MA-WD PREMIUM PERSONS	3,226	3,127	2,832	2,306	3.2%	13.9%	39.9%
CASES CLOSED	2,868	2,592	2,529	2,620	10.6%	13.4%	9.5%
*** MACC							
APPLICATIONS RECEIVED	211	292	241	227	-27.7%	-12.4%	-7.0%
APPLICATIONS APPROVED	198	222	178	165	-10.8%	11.2%	20.0%
DEPT. OF MENTAL HEALTH	0	0	1	0	0.0%	0.0%	0.0%
JUVENILE COURT	90	127	75	53	-29.1%	20.0%	69.8%
DIV. OF YOUTH SERVICES	108	95	102	112	13.7%	5.9%	-3.6%
APPLICATIONS REJECTED	36	47	61	74	-23.4%	-41.0%	-51.4%
APPLICATIONS PENDING	35	57	40	41	-38.6%	-12.5%	-14.6%
TOTAL PERSONS	1,175	1,136	1,093	1,141	3.4%	7.5%	3.0%
DEPT. OF MENTAL HEALTH	4	4	4	2	0.0%	0.0%	100.0%
JUVENILE COURT	507	478	438	371	6.1%	15.8%	36.7%
DIV. OF YOUTH SERVICES	664	654	651	768	1.5%	2.0%	-13.5%
CASES CLOSED	154	158	178	167	-2.5%	-13.5%	-7.8%
DEPT. OF MENTAL HEALTH	0	0	0	0	0.0%	0.0%	0.0%
JUVENILE COURT	77	66	93	45	16.7%	-17.2%	71.1%
DIV. OF YOUTH SERVICES	77	92	85	122	-16.3%	-9.4%	-36.9%
*** NURSING CARE							
APPLICATIONS RECEIVED	296	298	314	287	-0.7%	-5.7%	3.1%
APPLICATIONS APPROVED	232	202	222	246	14.9%	4.5%	-5.7%
APPLICATIONS REJECTED	64	61	59	62	4.9%	8.5%	3.2%
APPLICATIONS PENDING	249	256	225	219	-2.7%	10.7%	13.7%
TOTAL PERSONS	7,958	7,925	7,967	7,972	0.4%	-0.1%	-0.2%
RCF-II	5,768	5,746	5,762	5,662	0.4%	0.1%	1.9%
RCF-I	1,969	1,952	1,965	2,034	0.9%	0.2%	-3.2%
SNF-ICF	221	227	240	276	-2.6%	-7.9%	-19.9%
TOTAL PAYMENTS	\$1,937,400	\$1,926,805	\$1,928,108	\$1,940,128	0.5%	0.5%	-0.1%
RCF-II	\$1,567,833	\$1,558,210	\$1,555,862	\$1,537,621	0.6%	0.8%	2.0%
RCF-I	\$288,379	\$284,523	\$283,214	\$298,401	1.4%	1.8%	-3.4%
SNF-ICF	\$81,188	\$84,072	\$89,032	\$104,106	-3.4%	-8.8%	-22.0%
CASES CLOSED	177	145	137	146	22.1%	29.2%	21.2%

**TABLE 6
MEDICAID ELIGIBILITY
FEBRUARY 2005**

	NUMBER OR AMOUNT FEB-2005	NUMBER OR AMOUNT JAN-2005	NUMBER OR AMOUNT DEC-2004	NUMBER OR AMOUNT FEB-2004	CHANGE FROM LAST MONTH	CHANGE FROM 2 MONTHS AGO	CHANGE FROM LAST YEAR
*** SSI ONLY	814	819	827	898	-0.6%	-1.6%	-9.4%
*** SSI-SP							
PERSONS	259	267	270	306	-3.0%	-4.1%	-15.4%
TOTAL PAYMENTS	\$16,608	\$17,080	\$17,211	\$18,455	-2.8%	-3.5%	-10.0%
*** SP ONLY							
PERSONS	80	83	84	98	-3.6%	-4.8%	-18.4%
TOTAL PAYMENTS	\$10,217	\$11,234	\$11,294	\$12,069	-9.1%	-9.5%	-15.3%
*** QMB							
APPLICATIONS RECEIVED	960	1,181	1,066	1,028	-18.7%	-9.9%	-6.6%
APPLICATIONS APPROVED	518	569	589	531	-9.0%	-12.1%	-2.4%
APPLICATIONS REJECTED	525	490	528	508	7.1%	-0.6%	3.3%
APPLICATIONS PENDING	526	622	522	532	-15.4%	0.8%	-1.1%
PERSONS	4,430	4,499	4,477	6,600	-1.5%	-1.0%	-32.9%
CASES CLOSED	207	176	195	257	17.6%	6.2%	-19.5%
*** SLMB							
APPLICATIONS RECEIVED	566	667	641	598	-15.1%	-11.7%	-5.4%
APPLICATIONS APPROVED	231	210	254	233	10.0%	-9.1%	-0.9%
APPLICATIONS REJECTED	381	402	391	352	-5.2%	-2.6%	8.2%
APPLICATIONS PENDING	289	341	298	269	-15.2%	-3.0%	7.4%
PERSONS	6,909	6,917	6,920	8,147	-0.1%	-0.2%	-15.2%
CASES CLOSED	155	136	127	179	14.0%	22.0%	-13.4%
*** VENDOR CASES							
PERSONS	29,624	29,430	29,652	29,517	0.7%	-0.1%	0.4%
CASES CLOSED	886	825	1,034	1,023	7.4%	-14.3%	-13.4%
*** PE FOR KIDS							
PERSONS	110	95	95	160	15.8%	15.8%	-31.3%

NOTE: NURSING CARE INCLUDES NC-GR AND NC-SAB ELIGIBLES AND PAYMENTS.

**TABLE 7
MEDICAID ELIGIBILITY BY REGION FOR FEBRUARY 2005**

	NW REGION	NE REGION	SE REGION	SW REGION	KC REGION	STL REGION
*** MC+/MAF/TMA/EXTENDED TMA						
APPLICATIONS RECEIVED	843	827	1,218	1,899	1,365	1,398
APPLICATIONS APPROVED	659	678	1,041	1,542	1,091	1,166
APPLICATIONS REJECTED	182	155	228	362	323	342
APPLICATIONS PENDING	388	384	457	847	753	701
MC+						
FAMILIES	10,985	12,287	18,052	26,961	18,332	26,150
NON-CHIP POVERTY CHILDREN	9,742	10,598	15,272	24,648	16,820	22,912
CHIP NO COST CHILDREN	7,136	7,861	11,034	16,949	11,686	17,587
CHIP CO-PAY CHILDREN	2,115	2,434	3,041	4,683	3,440	4,536
CHIP PREMIUM CHILDREN	292	341	497	605	543	752
MAF						
FAMILIES	12,139	15,100	24,837	28,799	25,731	50,594
PARENTS/CARETAKERS	13,205	16,188	26,702	32,643	23,886	47,869
CHILDREN	23,462	28,962	47,807	55,712	51,043	101,598
TMA						
FAMILIES	1,477	1,849	3,028	3,297	1,503	1,964
PARENTS/CARETAKERS	2,069	2,590	4,390	4,848	1,801	2,351
CHILDREN	2,896	3,464	5,684	6,317	2,865	3,412
EXTENDED TMA						
FAMILIES	103	142	351	329	76	108
PARENTS/CARETAKERS	124	179	434	429	83	124
TOTAL MC+/MAF/TMA/ETMA						
FAMILIES	24,704	29,378	46,268	59,386	45,642	78,816
PARENTS/CARETAKERS	15,398	18,957	31,526	37,920	25,770	50,344
CHILDREN	45,643	53,660	83,335	108,914	86,397	150,797
CASES CLOSED	852	906	1,550	2,071	1,560	1,842
*** NEWBORNS	1,653	1,683	2,002	4,155	2,560	3,488
*** BCCT						
PERSONS	55	26	92	66	58	113
PRESUMPTIVE ELIGIBILITY PERSONS	2	0	0	0	1	1
*** MC+ FOR PREGNANT WOMEN						
APPLICATIONS RECEIVED	296	292	399	690	505	610
APPLICATIONS APPROVED	236	208	326	506	337	440
APPLICATIONS REJECTED	101	68	79	191	186	184
APPLICATIONS PENDING	77	97	99	184	171	195
MC+ FOR PREGNANT WOMEN	1,780	1,983	2,620	4,329	2,552	3,401
EXTENDED WOMEN'S HEALTH	1,081	1,193	1,304	2,676	1,653	2,212
*** GR-CASH						
APPLICATIONS RECEIVED	119	201	416	522	245	270
APPLICATIONS APPROVED	20	21	56	59	32	35
APPLICATIONS REJECTED	119	180	320	434	211	223
APPLICATIONS PENDING	247	413	752	993	597	917
CASES	172	360	621	691	476	924
PERSONS	172	360	621	693	485	924
TOTAL PAYMENTS	\$0	\$0	\$0	\$0	\$0	\$0
CASES CLOSED	14	26	72	51	28	45
MA-GR PERSONS	356	577	1,047	1,548	694	715
MA-GR TOTAL PAYMENTS	\$0	\$0	\$0	\$0	\$0	\$0
*** REFUGEE						
APPLICATIONS RECEIVED	0	0	0	0	11	9
APPLICATIONS APPROVED	0	0	0	0	8	0
APPLICATIONS REJECTED	0	0	0	0	1	2
APPLICATIONS PENDING	0	0	0	0	1	15
CASES	0	2	0	0	72	64
PERSONS	0	2	0	0	107	88
TOTAL PAYMENTS	\$0	\$0	\$0	\$0	\$3,384	\$3,122
CASES CLOSED	0	0	0	0	4	9
*** SUPPLEMENTAL AID TO BLIND						
APPLICATIONS RECEIVED	6	8	18	19	12	28
APPLICATIONS APPROVED	0	1	0	2	0	3
APPLICATIONS REJECTED	9	10	10	13	7	23
APPLICATIONS PENDING	8	17	28	37	22	51
PERSONS	63	84	115	152	112	298
TOTAL PAYMENTS	\$24,012	\$31,013	\$43,696	\$58,741	\$43,175	\$121,521
CASES CLOSED	2	3	0	3	3	2

**TABLE 7
MEDICAID ELIGIBILITY BY REGION FOR FEBRUARY 2005**

	NW REGION	NE REGION	SE REGION	SW REGION	KC REGION	STL REGION
*** BLIND PENSION						
APPLICATIONS RECEIVED	10	12	21	19	20	30
APPLICATIONS APPROVED	5	7	7	2	5	8
APPLICATIONS REJECTED	7	10	14	16	15	21
APPLICATIONS PENDING	12	24	29	44	38	82
PERSONS	292	296	415	478	493	820
TOTAL PAYMENTS	\$139,841	\$141,287	\$197,800	\$228,944	\$235,632	\$391,822
CASES CLOSED	3	1	5	8	3	8
*** MEDICAL ASSISTANCE						
APPLICATIONS RECEIVED	812	811	1,492	2,005	1,220	1,916
APPLICATIONS APPROVED	449	441	800	961	594	889
APPLICATIONS REJECTED	415	434	687	995	501	785
APPLICATIONS PENDING	1,235	1,265	2,080	2,874	1,957	4,257
SPENDDOWN PERSONS	1,101	1,347	2,269	2,467	1,725	2,293
NON-SPENDDOWN PERSONS	14,372	16,272	35,643	34,736	20,691	41,996
MA-WD NON-PREMIUM PERSONS	1,633	1,899	4,834	4,051	1,174	1,603
MA-WD PREMIUM PERSONS	357	483	836	778	275	497
CASES CLOSED	250	259	546	704	483	626
*** MACC						
APPLICATIONS RECEIVED	34	35	23	29	29	61
APPLICATIONS APPROVED	34	26	25	24	31	58
APPLICATIONS REJECTED	3	9	0	6	8	10
APPLICATIONS PENDING	0	6	0	3	14	12
PERSONS	56	123	161	156	307	372
CASES CLOSED	0	0	0	0	0	0
*** NURSING CARE						
APPLICATIONS RECEIVED	19	41	55	61	48	72
APPLICATIONS APPROVED	18	30	50	52	35	47
APPLICATIONS REJECTED	6	9	8	14	7	20
APPLICATIONS PENDING	19	38	52	48	26	66
PERSONS	726	982	1,894	1,519	1,058	1,779
RCF-II	463	732	1,406	1,135	691	1,341
RCF-I	243	217	445	365	289	410
SNF-ICF	20	33	43	19	78	28
TOTAL PAYMENTS	\$159,999	\$239,173	\$465,644	\$371,175	\$258,378	\$443,031
RCF-II	\$119,179	\$196,119	\$383,956	\$310,640	\$187,338	\$370,601
RCF-I	\$33,703	\$31,448	\$65,703	\$53,247	\$42,271	\$62,007
SNF/ICF	\$7,117	\$11,606	\$15,985	\$7,288	\$28,769	\$10,423
CASES CLOSED	16	22	34	46	29	30
*** SSI ONLY	58	48	233	120	50	305
*** SSI-SP						
PERSONS	24	23	81	50	22	59
TOTAL PAYMENTS	\$1,398	\$1,049	\$5,491	\$3,953	\$1,059	\$3,658
*** SP ONLY						
PERSONS	8	7	15	17	17	16
TOTAL PAYMENTS	\$1,464	\$266	\$1,580	\$3,051	\$2,738	\$1,118
*** QMB						
APPLICATIONS RECEIVED	142	106	267	223	72	150
APPLICATIONS APPROVED	56	63	151	128	44	76
APPLICATIONS REJECTED	81	58	147	116	52	71
APPLICATIONS PENDING	69	52	123	139	50	93
PERSONS	488	336	605	970	553	1,478
CASES CLOSED	29	15	40	47	30	46
*** SLMB						
APPLICATIONS RECEIVED	108	51	162	127	56	62
APPLICATIONS APPROVED	41	20	70	49	28	23
APPLICATIONS REJECTED	66	39	117	86	32	41
APPLICATIONS PENDING	54	30	77	66	30	32
PERSONS	714	631	1,412	1,816	951	1,385
CASES CLOSED	18	14	31	57	23	12
*** VENDOR CASES						
PERSONS	3,885	3,413	4,787	5,228	4,037	8,274
CASES CLOSED	108	109	164	180	130	195
*** PE FOR KIDS						
PERSONS	14	7	0	2	81	6

TABLE 8
MEDICAID ELIGIBILITY BY REGION AND COUNTY FOR FEBRUARY 2005

	NW ANDREW	NW ATCHISON	NW BUCHANAN	NW CALDWELL	NW CARROLL
*** MC+/MAF/TMA/EXTENDED TMA					
APPLICATIONS RECEIVED	21	6	193	15	10
APPLICATIONS APPROVED	11	6	131	13	8
APPLICATIONS REJECTED	7	0	38	4	3
APPLICATIONS PENDING	13	2	84	8	10
MC+					
FAMILIES	280	109	1,788	199	267
NON-CHIP POVERTY CHILDREN	242	72	1,667	156	224
CHIP NO COST CHILDREN	196	105	1,130	169	201
CHIP CO-PAY CHILDREN	61	14	237	49	46
CHIP PREMIUM CHILDREN	3	3	30	9	9
MAF					
FAMILIES	195	162	2,425	243	318
PARENTS/CARETAKERS	221	173	2,609	297	341
CHILDREN	380	303	4,714	502	637
TMA					
FAMILIES	21	6	214	26	50
PARENTS/CARETAKERS	29	8	285	37	64
CHILDREN	39	9	397	62	96
EXTENDED TMA					
FAMILIES	0	1	21	1	5
PARENTS/CARETAKERS	0	2	25	1	6
TOTAL MC+/MAF/TMA/ETMA					
FAMILIES	496	278	4,448	469	640
PARENTS/CARETAKERS	250	183	2,919	335	411
CHILDREN	921	506	8,175	947	1,213
CASES CLOSED	14	4	135	8	11
*** NEWBORNS	59	25	310	30	41
*** BCCT					
PERSONS	0	0	26	1	0
PRESUMPTIVE ELIGIBILITY PERSONS	0	0	1	0	0
*** MC+ FOR PREGNANT WOMEN					
APPLICATIONS RECEIVED	5	4	58	4	3
APPLICATIONS APPROVED	3	4	49	5	5
APPLICATIONS REJECTED	1	3	10	3	0
APPLICATIONS PENDING	2	0	19	0	1
MC+ FOR PREGNANT WOMEN	40	25	346	33	32
EXTENDED WOMEN'S HEALTH	28	16	224	25	18
*** GR-CASH					
APPLICATIONS RECEIVED	3	2	10	1	6
APPLICATIONS APPROVED	1	0	1	0	0
APPLICATIONS REJECTED	3	2	10	1	3
APPLICATIONS PENDING	4	3	21	4	12
CASES	5	4	28	4	5
PERSONS	5	4	28	4	5
TOTAL PAYMENTS	\$0	\$0	\$0	\$0	\$0
CASES CLOSED	1	0	1	1	1
MA-GR PERSONS	16	5	41	8	17
MA-GR TOTAL PAYMENTS	\$0	\$0	\$0	\$0	\$0
*** REFUGEE					
APPLICATIONS RECEIVED	0	0	0	0	0
APPLICATIONS APPROVED	0	0	0	0	0
APPLICATIONS REJECTED	0	0	0	0	0
APPLICATIONS PENDING	0	0	0	0	0
CASES	0	0	0	0	0
PERSONS	0	0	0	0	0
TOTAL PAYMENTS	\$0	\$0	\$0	\$0	\$0
CASES CLOSED	0	0	0	0	0
*** SUPPLEMENTAL AID TO BLIND					
APPLICATIONS RECEIVED	0	0	1	1	0
APPLICATIONS APPROVED	0	0	0	0	0
APPLICATIONS REJECTED	1	0	1	1	0
APPLICATIONS PENDING	0	0	2	1	0
PERSONS	2	0	16	3	3
TOTAL PAYMENTS	\$770	\$0	\$6,096	\$1,140	\$1,385
CASES CLOSED	1	0	0	1	0

TABLE 8
MEDICAID ELIGIBILITY BY REGION AND COUNTY FOR FEBRUARY 2005

	NW ANDREW	NW ATCHISON	NW BUCHANAN	NW CALDWELL	NW CARROLL
*** BLIND PENSION					
APPLICATIONS RECEIVED	1	0	2	1	0
APPLICATIONS APPROVED	2	0	1	1	0
APPLICATIONS REJECTED	0	0	0	1	0
APPLICATIONS PENDING	0	0	3	1	0
PERSONS	15	3	66	3	8
TOTAL PAYMENTS	\$7,185	\$1,437	\$31,605	\$1,437	\$3,832
CASES CLOSED	0	0	1	0	0
*** MEDICAL ASSISTANCE					
APPLICATIONS RECEIVED	11	11	156	11	23
APPLICATIONS APPROVED	8	5	83	4	7
APPLICATIONS REJECTED	11	6	72	9	4
APPLICATIONS PENDING	21	18	255	12	40
SPENDDOWN PERSONS	25	13	209	21	23
NON-SPENDDOWN PERSONS	314	222	3,009	261	365
MA-WD NON-PREMIUM PERSONS	19	24	274	29	56
MA-WD PREMIUM PERSONS	4	2	63	8	9
CASES CLOSED	1	5	34	1	4
*** MACC					
APPLICATIONS RECEIVED	0	0	28	0	0
APPLICATIONS APPROVED	0	0	29	0	0
APPLICATIONS REJECTED	0	0	3	0	0
APPLICATIONS PENDING	0	0	0	0	0
PERSONS	0	4	21	0	0
CASES CLOSED	0	0	0	0	0
*** NURSING CARE					
APPLICATIONS RECEIVED	0	0	7	0	0
APPLICATIONS APPROVED	0	0	5	0	0
APPLICATIONS REJECTED	0	0	2	0	0
APPLICATIONS PENDING	1	0	8	0	0
PERSONS	7	1	187	6	5
RCF-II	6	1	129	6	4
RCF-I	1	0	58	0	1
SNF-ICF	0	0	0	0	0
TOTAL PAYMENTS	\$1,625	\$156	\$37,735	\$1,668	\$1,155
RCF-II	\$1,587	\$156	\$30,808	\$1,668	\$999
RCF-I	\$38	\$0	\$6,927	\$0	\$156
SNF/ICF	\$0	\$0	\$0	\$0	\$0
CASES CLOSED	0	0	5	0	0
*** SSI ONLY	1	0	12	0	2
*** SSI-SP					
PERSONS	0	0	9	0	1
TOTAL PAYMENTS	\$0	\$0	\$378	\$0	\$232
*** SP ONLY					
PERSONS	0	1	1	1	0
TOTAL PAYMENTS	\$0	\$330	\$42	\$479	\$0
*** QMB					
APPLICATIONS RECEIVED	1	0	12	1	2
APPLICATIONS APPROVED	4	0	4	1	1
APPLICATIONS REJECTED	2	0	4	1	0
APPLICATIONS PENDING	0	0	4	0	2
PERSONS	17	4	94	8	8
CASES CLOSED	1	0	4	0	1
*** SLMB					
APPLICATIONS RECEIVED	1	0	5	0	2
APPLICATIONS APPROVED	1	0	3	0	0
APPLICATIONS REJECTED	1	0	1	1	1
APPLICATIONS PENDING	1	0	1	0	2
PERSONS	13	14	99	7	18
CASES CLOSED	0	0	1	0	0
*** VENDOR CASES					
PERSONS	109	62	456	52	70
CASES CLOSED	2	3	12	0	1
*** PE FOR KIDS					
PERSONS	0	0	2	0	0

TABLE 8
MEDICAID ELIGIBILITY BY REGION AND COUNTY FOR FEBRUARY 2005

	NW CASS	NW CHARITON	NW CLINTON	NW COOPER	NW DAVIESS
*** MC+/MAF/TMA/EXTENDED TMA					
APPLICATIONS RECEIVED	85	8	28	19	15
APPLICATIONS APPROVED	75	9	16	12	15
APPLICATIONS REJECTED	19	1	8	7	2
APPLICATIONS PENDING	51	3	16	12	1
MC+					
FAMILIES	1,476	165	339	353	170
NON-CHIP POVERTY CHILDREN	1,213	139	276	326	192
CHIP NO COST CHILDREN	1,023	133	257	202	104
CHIP CO-PAY CHILDREN	397	25	85	61	24
CHIP PREMIUM CHILDREN	45	3	5	13	8
MAF					
FAMILIES	1,761	168	287	317	202
PARENTS/CARETAKERS	1,785	195	313	330	261
CHILDREN	3,328	330	560	614	437
TMA					
FAMILIES	171	3	13	58	38
PARENTS/CARETAKERS	219	6	20	76	56
CHILDREN	334	8	26	105	90
EXTENDED TMA					
FAMILIES	14	2	0	3	1
PARENTS/CARETAKERS	21	2	0	2	2
TOTAL MC+/MAF/TMA/ETMA					
FAMILIES	3,422	338	639	731	411
PARENTS/CARETAKERS	2,025	203	333	408	319
CHILDREN	6,340	638	1,209	1,321	855
CASES CLOSED	88	3	22	30	21
*** NEWBORNS	131	43	46	55	26
*** BCCT					
PERSONS	6	1	1	0	3
PRESUMPTIVE ELIGIBILITY PERSONS	0	0	0	0	0
*** MC+ FOR PREGNANT WOMEN					
APPLICATIONS RECEIVED	30	3	11	4	6
APPLICATIONS APPROVED	31	6	11	2	5
APPLICATIONS REJECTED	13	1	4	2	1
APPLICATIONS PENDING	6	0	0	3	0
MC+ FOR PREGNANT WOMEN	207	27	55	42	37
EXTENDED WOMEN'S HEALTH	129	24	41	30	10
*** GR-CASH					
APPLICATIONS RECEIVED	7	0	0	3	1
APPLICATIONS APPROVED	3	0	0	0	1
APPLICATIONS REJECTED	8	2	0	3	0
APPLICATIONS PENDING	18	1	1	14	1
CASES	14	0	0	8	2
PERSONS	14	0	0	8	2
TOTAL PAYMENTS	\$0	\$0	\$0	\$0	\$0
CASES CLOSED	1	0	0	0	0
MA-GR PERSONS	37	6	0	6	5
MA-GR TOTAL PAYMENTS	\$0	\$0	\$0	\$0	\$0
*** REFUGEE					
APPLICATIONS RECEIVED	0	0	0	0	0
APPLICATIONS APPROVED	0	0	0	0	0
APPLICATIONS REJECTED	0	0	0	0	0
APPLICATIONS PENDING	0	0	0	0	0
CASES	0	0	0	0	0
PERSONS	0	0	0	0	0
TOTAL PAYMENTS	\$0	\$0	\$0	\$0	\$0
CASES CLOSED	0	0	0	0	0
*** SUPPLEMENTAL AID TO BLIND					
APPLICATIONS RECEIVED	0	0	0	0	0
APPLICATIONS APPROVED	0	0	0	0	0
APPLICATIONS REJECTED	1	0	0	0	0
APPLICATIONS PENDING	0	0	0	0	0
PERSONS	7	0	1	0	3
TOTAL PAYMENTS	\$2,330	\$0	\$249	\$0	\$1,338
CASES CLOSED	0	0	0	0	0

TABLE 8
MEDICAID ELIGIBILITY BY REGION AND COUNTY FOR FEBRUARY 2005

	NW CASS	NW CHARITON	NW CLINTON	NW COOPER	NW DAVIESS
*** BLIND PENSION					
APPLICATIONS RECEIVED	0	0	0	0	0
APPLICATIONS APPROVED	0	0	0	0	0
APPLICATIONS REJECTED	1	0	0	1	0
APPLICATIONS PENDING	1	0	0	0	0
PERSONS	30	2	7	7	2
TOTAL PAYMENTS	\$14,361	\$958	\$3,353	\$3,353	\$958
CASES CLOSED	1	0	0	0	0
*** MEDICAL ASSISTANCE					
APPLICATIONS RECEIVED	74	8	23	24	18
APPLICATIONS APPROVED	40	9	9	12	13
APPLICATIONS REJECTED	43	3	14	13	3
APPLICATIONS PENDING	140	17	31	50	19
SPENDDOWN PERSONS	89	24	17	21	15
NON-SPENDDOWN PERSONS	1,197	299	300	388	210
MA-WD NON-PREMIUM PERSONS	161	15	17	111	10
MA-WD PREMIUM PERSONS	39	2	4	23	0
CASES CLOSED	23	3	1	10	8
*** MACC					
APPLICATIONS RECEIVED	0	0	0	0	0
APPLICATIONS APPROVED	0	0	0	0	0
APPLICATIONS REJECTED	0	0	0	0	0
APPLICATIONS PENDING	0	0	0	0	0
PERSONS	2	0	0	0	0
CASES CLOSED	0	0	0	0	0
*** NURSING CARE					
APPLICATIONS RECEIVED	2	0	0	0	0
APPLICATIONS APPROVED	0	0	0	0	0
APPLICATIONS REJECTED	0	0	0	0	0
APPLICATIONS PENDING	2	1	0	1	0
PERSONS	64	7	1	10	5
RCF-II	54	6	0	6	4
RCF-I	7	1	1	4	1
SNF-ICF	3	0	0	0	0
TOTAL PAYMENTS	\$17,591	\$1,757	\$5	\$2,230	\$1,234
RCF-II	\$15,342	\$1,601	\$0	\$1,702	\$1,078
RCF-I	\$1,079	\$156	\$5	\$528	\$156
SNF/ICF	\$1,170	\$0	\$0	\$0	\$0
CASES CLOSED	0	0	0	0	1
*** SSI ONLY	2	2	0	0	1
*** SSI-SP					
PERSONS	4	2	0	0	1
TOTAL PAYMENTS	\$501	\$45	\$0	\$0	\$19
*** SP ONLY					
PERSONS	1	0	0	0	0
TOTAL PAYMENTS	\$19	\$0	\$0	\$0	\$0
*** QMB					
APPLICATIONS RECEIVED	11	1	0	8	1
APPLICATIONS APPROVED	5	2	0	1	1
APPLICATIONS REJECTED	4	0	0	4	0
APPLICATIONS PENDING	9	0	0	4	0
PERSONS	60	10	3	12	5
CASES CLOSED	0	1	0	0	0
*** SLMB					
APPLICATIONS RECEIVED	3	0	1	4	2
APPLICATIONS APPROVED	2	0	1	1	0
APPLICATIONS REJECTED	1	0	0	0	2
APPLICATIONS PENDING	1	0	0	5	0
PERSONS	100	13	14	24	8
CASES CLOSED	2	0	0	0	0
*** VENDOR CASES					
PERSONS	445	129	165	125	34
CASES CLOSED	6	7	8	5	0
*** PE FOR KIDS					
PERSONS	4	0	0	0	0

TABLE 8
MEDICAID ELIGIBILITY BY REGION AND COUNTY FOR FEBRUARY 2005

	NW DE KALB	NW GENTRY	NW GRUNDY	NW HARRISON	NW HOLT
*** MC+/MAF/TMA/EXTENDED TMA					
APPLICATIONS RECEIVED	12	5	15	13	7
APPLICATIONS APPROVED	13	7	20	10	7
APPLICATIONS REJECTED	1	2	2	0	2
APPLICATIONS PENDING	2	0	4	5	3
MC+					
FAMILIES	215	165	238	231	124
NON-CHIP POVERTY CHILDREN	155	144	213	190	81
CHIP NO COST CHILDREN	182	115	159	150	92
CHIP CO-PAY CHILDREN	45	22	39	45	39
CHIP PREMIUM CHILDREN	4	7	6	10	5
MAF					
FAMILIES	201	94	271	197	102
PARENTS/CARETAKERS	231	115	324	235	111
CHILDREN	402	177	534	389	202
TMA					
FAMILIES	5	29	36	43	12
PARENTS/CARETAKERS	6	41	54	58	17
CHILDREN	9	58	68	85	30
EXTENDED TMA					
FAMILIES	1	0	4	3	2
PARENTS/CARETAKERS	1	0	6	4	2
TOTAL MC+/MAF/TMA/ETMA					
FAMILIES	422	288	549	474	240
PARENTS/CARETAKERS	238	156	384	297	130
CHILDREN	797	523	1,019	869	449
CASES CLOSED	11	12	14	29	5
*** NEWBORNS	24	20	26	34	29
*** BCCT					
PERSONS	1	1	0	0	0
PRESUMPTIVE ELIGIBILITY PERSONS	0	0	0	0	0
*** MC+ FOR PREGNANT WOMEN					
APPLICATIONS RECEIVED	3	8	5	4	6
APPLICATIONS APPROVED	3	5	6	3	3
APPLICATIONS REJECTED	1	1	2	2	1
APPLICATIONS PENDING	0	1	0	1	2
MC+ FOR PREGNANT WOMEN	19	23	40	37	24
EXTENDED WOMEN'S HEALTH	15	14	16	22	16
*** GR-CASH					
APPLICATIONS RECEIVED	0	1	0	4	0
APPLICATIONS APPROVED	2	0	0	1	0
APPLICATIONS REJECTED	1	2	1	1	0
APPLICATIONS PENDING	1	2	5	5	2
CASES	7	0	1	2	1
PERSONS	7	0	1	2	1
TOTAL PAYMENTS	\$0	\$0	\$0	\$0	\$0
CASES CLOSED	0	0	0	0	0
MA-GR PERSONS	4	2	6	13	3
MA-GR TOTAL PAYMENTS	\$0	\$0	\$0	\$0	\$0
*** REFUGEE					
APPLICATIONS RECEIVED	0	0	0	0	0
APPLICATIONS APPROVED	0	0	0	0	0
APPLICATIONS REJECTED	0	0	0	0	0
APPLICATIONS PENDING	0	0	0	0	0
CASES	0	0	0	0	0
PERSONS	0	0	0	0	0
TOTAL PAYMENTS	\$0	\$0	\$0	\$0	\$0
CASES CLOSED	0	0	0	0	0
*** SUPPLEMENTAL AID TO BLIND					
APPLICATIONS RECEIVED	0	0	0	0	0
APPLICATIONS APPROVED	0	0	0	0	0
APPLICATIONS REJECTED	0	0	0	0	0
APPLICATIONS PENDING	0	0	0	0	0
PERSONS	1	1	2	0	1
TOTAL PAYMENTS	\$150	\$479	\$851	\$0	\$449
CASES CLOSED	0	0	0	0	0

TABLE 8
MEDICAID ELIGIBILITY BY REGION AND COUNTY FOR FEBRUARY 2005

	NW DE KALB	NW GENTRY	NW GRUNDY	NW HARRISON	NW HOLT
*** BLIND PENSION					
APPLICATIONS RECEIVED	1	0	0	0	0
APPLICATIONS APPROVED	0	0	0	0	0
APPLICATIONS REJECTED	0	0	0	0	0
APPLICATIONS PENDING	1	0	0	0	0
PERSONS	6	5	4	5	2
TOTAL PAYMENTS	\$2,874	\$2,395	\$1,907	\$2,395	\$958
CASES CLOSED	0	0	1	0	0
*** MEDICAL ASSISTANCE					
APPLICATIONS RECEIVED	11	8	16	19	8
APPLICATIONS APPROVED	6	4	12	12	3
APPLICATIONS REJECTED	6	2	9	4	5
APPLICATIONS PENDING	21	9	23	15	15
SPENDDOWN PERSONS	29	27	19	39	22
NON-SPENDDOWN PERSONS	321	229	402	342	147
MA-WD NON-PREMIUM PERSONS	17	26	70	47	23
MA-WD PREMIUM PERSONS	4	5	19	21	3
CASES CLOSED	5	3	6	4	2
*** MACC					
APPLICATIONS RECEIVED	0	0	0	0	0
APPLICATIONS APPROVED	0	0	0	0	0
APPLICATIONS REJECTED	0	0	0	0	0
APPLICATIONS PENDING	0	0	0	0	0
PERSONS	0	0	2	0	0
CASES CLOSED	0	0	0	0	0
*** NURSING CARE					
APPLICATIONS RECEIVED	0	0	2	1	0
APPLICATIONS APPROVED	0	0	2	1	0
APPLICATIONS REJECTED	0	0	0	0	0
APPLICATIONS PENDING	0	0	0	0	0
PERSONS	31	1	22	12	0
RCF-II	25	1	10	3	0
RCF-I	6	0	11	9	0
SNF-ICF	0	0	1	0	0
TOTAL PAYMENTS	\$8,236	\$201	\$3,611	\$2,173	\$0
RCF-II	\$7,300	\$201	\$1,914	\$769	\$0
RCF-I	\$936	\$0	\$1,405	\$1,404	\$0
SNF/ICF	\$0	\$0	\$292	\$0	\$0
CASES CLOSED	2	0	1	3	0
*** SSI ONLY	2	2	2	1	2
*** SSI-SP					
PERSONS	0	0	0	2	0
TOTAL PAYMENTS	\$0	\$0	\$0	\$24	\$0
*** SP ONLY					
PERSONS	0	0	0	0	0
TOTAL PAYMENTS	\$0	\$0	\$0	\$0	\$0
*** QMB					
APPLICATIONS RECEIVED	1	0	3	0	0
APPLICATIONS APPROVED	0	0	3	0	0
APPLICATIONS REJECTED	0	0	2	0	0
APPLICATIONS PENDING	1	0	0	0	0
PERSONS	7	9	7	7	7
CASES CLOSED	0	2	0	3	0
*** SLMB					
APPLICATIONS RECEIVED	0	0	1	4	0
APPLICATIONS APPROVED	0	0	2	4	0
APPLICATIONS REJECTED	0	0	1	0	0
APPLICATIONS PENDING	0	0	0	0	0
PERSONS	21	3	19	19	7
CASES CLOSED	1	0	1	0	2
*** VENDOR CASES					
PERSONS	70	105	116	129	56
CASES CLOSED	3	3	4	2	4
*** PE FOR KIDS					
PERSONS	0	0	0	2	0

TABLE 8
MEDICAID ELIGIBILITY BY REGION AND COUNTY FOR FEBRUARY 2005

	NW JOHNSON	NW LAFAYETTE	NW LINN	NW LIVINGSTON	NW MERCER
*** MC+/MAF/TMA/EXTENDED TMA					
APPLICATIONS RECEIVED	78	41	25	25	5
APPLICATIONS APPROVED	48	32	17	23	5
APPLICATIONS REJECTED	18	13	3	3	2
APPLICATIONS PENDING	41	17	10	8	0
MC+					
FAMILIES	752	646	327	339	70
NON-CHIP POVERTY CHILDREN	649	548	326	321	79
CHIP NO COST CHILDREN	479	441	186	226	38
CHIP CO-PAY CHILDREN	145	147	68	52	12
CHIP PREMIUM CHILDREN	13	16	7	11	0
MAF					
FAMILIES	884	753	310	322	78
PARENTS/CARETAKERS	993	874	342	369	96
CHILDREN	1,636	1,429	611	635	156
TMA					
FAMILIES	136	66	57	67	13
PARENTS/CARETAKERS	196	95	82	96	20
CHILDREN	257	129	119	149	23
EXTENDED TMA					
FAMILIES	4	5	3	5	2
PARENTS/CARETAKERS	4	3	4	6	3
TOTAL MC+/MAF/TMA/ETMA					
FAMILIES	1,776	1,470	697	733	163
PARENTS/CARETAKERS	1,193	972	428	471	119
CHILDREN	3,179	2,710	1,317	1,394	308
CASES CLOSED	72	48	26	32	10
*** NEWBORNS	129	122	53	49	14
*** BCCT					
PERSONS	3	2	0	0	0
PRESUMPTIVE ELIGIBILITY PERSONS	0	0	1	0	0
*** MC+ FOR PREGNANT WOMEN					
APPLICATIONS RECEIVED	27	17	10	7	2
APPLICATIONS APPROVED	20	13	6	4	1
APPLICATIONS REJECTED	9	5	4	2	1
APPLICATIONS PENDING	10	5	4	2	0
MC+ FOR PREGNANT WOMEN	153	97	60	61	13
EXTENDED WOMEN'S HEALTH	82	64	20	26	7
*** GR-CASH					
APPLICATIONS RECEIVED	17	10	5	3	0
APPLICATIONS APPROVED	2	2	0	2	0
APPLICATIONS REJECTED	16	12	7	5	0
APPLICATIONS PENDING	25	23	8	7	1
CASES	13	22	3	9	0
PERSONS	13	22	3	9	0
TOTAL PAYMENTS	\$0	\$0	\$0	\$0	\$0
CASES CLOSED	2	2	0	1	0
MA-GR PERSONS	29	30	17	12	1
MA-GR TOTAL PAYMENTS	\$0	\$0	\$0	\$0	\$0
*** REFUGEE					
APPLICATIONS RECEIVED	0	0	0	0	0
APPLICATIONS APPROVED	0	0	0	0	0
APPLICATIONS REJECTED	0	0	0	0	0
APPLICATIONS PENDING	0	0	0	0	0
CASES	0	0	0	0	0
PERSONS	0	0	0	0	0
TOTAL PAYMENTS	\$0	\$0	\$0	\$0	\$0
CASES CLOSED	0	0	0	0	0
*** SUPPLEMENTAL AID TO BLIND					
APPLICATIONS RECEIVED	1	0	0	0	0
APPLICATIONS APPROVED	0	0	0	0	0
APPLICATIONS REJECTED	1	0	0	0	0
APPLICATIONS PENDING	0	0	0	1	0
PERSONS	7	5	5	0	0
TOTAL PAYMENTS	\$2,147	\$2,395	\$1,584	\$0	\$0
CASES CLOSED	0	0	0	0	0

TABLE 8
MEDICAID ELIGIBILITY BY REGION AND COUNTY FOR FEBRUARY 2005

	NW JOHNSON	NW LAFAYETTE	NW LINN	NW LIVINGSTON	NW MERCER
*** BLIND PENSION					
APPLICATIONS RECEIVED	1	0	0	0	0
APPLICATIONS APPROVED	0	0	0	0	0
APPLICATIONS REJECTED	1	0	0	0	0
APPLICATIONS PENDING	0	0	0	1	0
PERSONS	15	12	6	13	1
TOTAL PAYMENTS	\$7,185	\$5,748	\$2,874	\$6,227	\$479
CASES CLOSED	0	0	0	0	0
*** MEDICAL ASSISTANCE					
APPLICATIONS RECEIVED	61	53	22	19	9
APPLICATIONS APPROVED	31	26	11	15	4
APPLICATIONS REJECTED	42	28	13	10	0
APPLICATIONS PENDING	82	76	31	48	7
SPENDDOWN PERSONS	62	60	45	37	13
NON-SPENDDOWN PERSONS	812	799	468	488	129
MA-WD NON-PREMIUM PERSONS	105	99	62	74	6
MA-WD PREMIUM PERSONS	20	15	13	16	3
CASES CLOSED	26	21	8	10	2
*** MACC					
APPLICATIONS RECEIVED	0	0	0	0	0
APPLICATIONS APPROVED	0	0	0	0	0
APPLICATIONS REJECTED	0	0	0	0	0
APPLICATIONS PENDING	0	0	0	0	0
PERSONS	1	22	0	0	0
CASES CLOSED	0	0	0	0	0
*** NURSING CARE					
APPLICATIONS RECEIVED	1	1	0	1	0
APPLICATIONS APPROVED	0	1	0	3	0
APPLICATIONS REJECTED	0	0	0	0	0
APPLICATIONS PENDING	2	0	0	1	0
PERSONS	24	10	21	69	20
RCF-II	8	5	10	51	15
RCF-I	16	5	11	4	5
SNF-ICF	0	0	0	14	0
TOTAL PAYMENTS	\$4,163	\$1,954	\$4,510	\$18,291	\$5,122
RCF-II	\$2,010	\$1,174	\$2,809	\$12,576	\$4,342
RCF-I	\$2,153	\$780	\$1,701	\$606	\$780
SNF/ICF	\$0	\$0	\$0	\$5,109	\$0
CASES CLOSED	0	1	1	0	0
*** SSI ONLY	3	2	0	3	0
*** SSI-SP					
PERSONS	0	4	0	0	0
TOTAL PAYMENTS	\$0	\$150	\$0	\$0	\$0
*** SP ONLY					
PERSONS	0	1	0	2	0
TOTAL PAYMENTS	\$0	\$34	\$0	\$539	\$0
*** QMB					
APPLICATIONS RECEIVED	16	13	10	8	2
APPLICATIONS APPROVED	6	1	1	2	2
APPLICATIONS REJECTED	6	7	7	7	0
APPLICATIONS PENDING	5	4	4	4	0
PERSONS	21	15	11	20	4
CASES CLOSED	2	0	2	1	0
*** SLMB					
APPLICATIONS RECEIVED	15	11	10	3	0
APPLICATIONS APPROVED	3	1	2	5	0
APPLICATIONS REJECTED	10	6	6	3	0
APPLICATIONS PENDING	4	4	4	0	0
PERSONS	37	26	32	42	3
CASES CLOSED	3	0	3	3	0
*** VENDOR CASES					
PERSONS	206	314	111	142	0
CASES CLOSED	7	10	5	3	0
*** PE FOR KIDS					
PERSONS	1	0	0	0	0

TABLE 8
MEDICAID ELIGIBILITY BY REGION AND COUNTY FOR FEBRUARY 2005

	NW NODAWAY	NW PETTIS	NW PUTNAM	NW RAY	NW SALINE
*** MC+/MAF/TMA/EXTENDED TMA					
APPLICATIONS RECEIVED	20	80	8	49	45
APPLICATIONS APPROVED	17	75	4	29	38
APPLICATIONS REJECTED	4	20	1	7	10
APPLICATIONS PENDING	5	29	4	32	19
MC+					
FAMILIES	304	1,046	138	444	542
NON-CHIP POVERTY CHILDREN	284	1,001	121	414	470
CHIP NO COST CHILDREN	177	562	78	271	310
CHIP CO-PAY CHILDREN	66	200	24	79	98
CHIP PREMIUM CHILDREN	6	29	10	18	13
MAF					
FAMILIES	188	1,152	137	443	626
PARENTS/CARETAKERS	232	1,225	172	452	628
CHILDREN	343	2,317	259	855	1,162
TMA					
FAMILIES	27	158	17	68	109
PARENTS/CARETAKERS	43	240	28	89	156
CHILDREN	32	329	43	123	204
EXTENDED TMA					
FAMILIES	1	13	2	2	7
PARENTS/CARETAKERS	0	16	3	2	7
TOTAL MC+/MAF/TMA/ETMA					
FAMILIES	520	2,369	294	957	1,284
PARENTS/CARETAKERS	275	1,481	203	543	791
CHILDREN	908	4,438	535	1,760	2,257
CASES CLOSED	32	100	7	35	65
*** NEWBORNS	67	130	16	64	66
*** BCCT					
PERSONS	1	6	0	0	1
PRESUMPTIVE ELIGIBILITY PERSONS	0	0	0	0	0
*** MC+ FOR PREGNANT WOMEN					
APPLICATIONS RECEIVED	9	38	2	11	15
APPLICATIONS APPROVED	6	21	2	9	12
APPLICATIONS REJECTED	4	20	0	3	4
APPLICATIONS PENDING	1	10	0	4	4
MC+ FOR PREGNANT WOMEN	67	141	18	68	85
EXTENDED WOMEN'S HEALTH	50	88	8	39	37
*** GR-CASH					
APPLICATIONS RECEIVED	2	18	1	12	9
APPLICATIONS APPROVED	1	2	0	0	2
APPLICATIONS REJECTED	2	12	3	5	18
APPLICATIONS PENDING	7	33	0	19	22
CASES	6	13	4	4	11
PERSONS	6	13	4	4	11
TOTAL PAYMENTS	\$0	\$0	\$0	\$0	\$0
CASES CLOSED	0	3	0	0	1
MA-GR PERSONS	9	32	6	16	29
MA-GR TOTAL PAYMENTS	\$0	\$0	\$0	\$0	\$0
*** REFUGEE					
APPLICATIONS RECEIVED	0	0	0	0	0
APPLICATIONS APPROVED	0	0	0	0	0
APPLICATIONS REJECTED	0	0	0	0	0
APPLICATIONS PENDING	0	0	0	0	0
CASES	0	0	0	0	0
PERSONS	0	0	0	0	0
TOTAL PAYMENTS	\$0	\$0	\$0	\$0	\$0
CASES CLOSED	0	0	0	0	0
*** SUPPLEMENTAL AID TO BLIND					
APPLICATIONS RECEIVED	1	0	0	2	0
APPLICATIONS APPROVED	0	0	0	0	0
APPLICATIONS REJECTED	0	0	0	3	1
APPLICATIONS PENDING	1	1	0	2	0
PERSONS	2	1	0	0	2
TOTAL PAYMENTS	\$796	\$479	\$0	\$0	\$895
CASES CLOSED	0	0	0	0	0

TABLE 8
MEDICAID ELIGIBILITY BY REGION AND COUNTY FOR FEBRUARY 2005

	NW NODAWAY	NW PETTIS	NW PUTNAM	NW RAY	NW SALINE
*** BLIND PENSION					
APPLICATIONS RECEIVED	1	0	0	2	1
APPLICATIONS APPROVED	0	0	0	1	0
APPLICATIONS REJECTED	0	0	0	2	1
APPLICATIONS PENDING	1	1	0	2	1
PERSONS	3	33	3	14	16
TOTAL PAYMENTS	\$1,437	\$15,807	\$1,437	\$6,706	\$7,664
CASES CLOSED	0	0	0	0	0
*** MEDICAL ASSISTANCE					
APPLICATIONS RECEIVED	16	88	17	49	40
APPLICATIONS APPROVED	7	50	9	21	39
APPLICATIONS REJECTED	6	46	8	24	27
APPLICATIONS PENDING	28	118	20	57	57
SPENDDOWN PERSONS	23	94	22	37	88
NON-SPENDDOWN PERSONS	406	1,396	238	489	802
MA-WD NON-PREMIUM PERSONS	43	126	19	35	110
MA-WD PREMIUM PERSONS	6	16	2	12	38
CASES CLOSED	6	24	4	11	23
*** MACC					
APPLICATIONS RECEIVED	0	0	0	0	0
APPLICATIONS APPROVED	0	0	0	0	0
APPLICATIONS REJECTED	0	0	0	0	0
APPLICATIONS PENDING	0	0	0	0	0
PERSONS	0	0	0	1	2
CASES CLOSED	0	0	0	0	0
*** NURSING CARE					
APPLICATIONS RECEIVED	0	1	0	0	3
APPLICATIONS APPROVED	0	4	0	0	2
APPLICATIONS REJECTED	0	1	0	0	3
APPLICATIONS PENDING	0	0	0	0	3
PERSONS	9	106	3	2	77
RCF-II	4	52	0	2	53
RCF-I	5	54	3	0	22
SNF-ICF	0	0	0	0	2
TOTAL PAYMENTS	\$1,769	\$21,107	\$468	\$584	\$17,667
RCF-II	\$989	\$13,121	\$0	\$584	\$14,132
RCF-I	\$780	\$7,986	\$468	\$0	\$2,989
SNF/ICF	\$0	\$0	\$0	\$0	\$546
CASES CLOSED	0	0	0	0	1
*** SSI ONLY	8	7	1	1	4
*** SSI-SP					
PERSONS	1	0	0	0	0
TOTAL PAYMENTS	\$49	\$0	\$0	\$0	\$0
*** SP ONLY					
PERSONS	0	1	0	0	0
TOTAL PAYMENTS	\$0	\$21	\$0	\$0	\$0
*** QMB					
APPLICATIONS RECEIVED	2	23	5	9	8
APPLICATIONS APPROVED	3	9	2	4	3
APPLICATIONS REJECTED	1	13	2	5	11
APPLICATIONS PENDING	0	14	3	5	6
PERSONS	80	40	8	7	12
CASES CLOSED	3	4	0	1	3
*** SLMB					
APPLICATIONS RECEIVED	1	21	3	7	10
APPLICATIONS APPROVED	2	6	1	1	5
APPLICATIONS REJECTED	1	14	2	2	10
APPLICATIONS PENDING	0	14	2	5	7
PERSONS	18	72	18	29	36
CASES CLOSED	0	0	0	0	1
*** VENDOR CASES					
PERSONS	114	255	37	123	372
CASES CLOSED	3	10	1	4	2
*** PE FOR KIDS					
PERSONS	4	1	0	0	0

TABLE 8
MEDICAID ELIGIBILITY BY REGION AND COUNTY FOR FEBRUARY 2005

	NW SULLIVAN	NW WORTH	NE ADAIR	NE AUDRAIN	NE BOONE
*** MC+/MAF/TMA/EXTENDED TMA					
APPLICATIONS RECEIVED	13	2	44	31	139
APPLICATIONS APPROVED	15	3	38	27	98
APPLICATIONS REJECTED	4	1	5	3	25
APPLICATIONS PENDING	8	1	7	9	74
MC+					
FAMILIES	196	62	427	699	2,109
NON-CHIP POVERTY CHILDREN	175	64	383	454	1,718
CHIP NO COST CHILDREN	125	25	270	456	1,303
CHIP CO-PAY CHILDREN	20	15	83	179	545
CHIP PREMIUM CHILDREN	3	6	8	55	67
MAF					
FAMILIES	253	50	491	559	3,165
PARENTS/CARETAKERS	235	46	589	611	3,191
CHILDREN	456	94	944	1,064	6,016
TMA					
FAMILIES	23	11	104	89	339
PARENTS/CARETAKERS	34	14	146	121	442
CHILDREN	50	22	122	185	630
EXTENDED TMA					
FAMILIES	1	0	9	3	23
PARENTS/CARETAKERS	2	0	12	3	26
TOTAL MC+/MAF/TMA/ETMA					
FAMILIES	473	123	1,031	1,350	5,636
PARENTS/CARETAKERS	271	60	747	735	3,659
CHILDREN	829	226	1,810	2,393	10,279
CASES CLOSED	15	3	25	43	242
*** NEWBORNS	34	10	61	101	251
*** BCCT					
PERSONS	2	0	0	1	2
PRESUMPTIVE ELIGIBILITY PERSONS	0	0	0	0	0
*** MC+ FOR PREGNANT WOMEN					
APPLICATIONS RECEIVED	4	0	9	6	51
APPLICATIONS APPROVED	1	0	7	4	43
APPLICATIONS REJECTED	4	0	1	1	9
APPLICATIONS PENDING	2	0	3	3	20
MC+ FOR PREGNANT WOMEN	24	6	65	106	366
EXTENDED WOMEN'S HEALTH	23	9	48	67	230
*** GR-CASH					
APPLICATIONS RECEIVED	4	0	6	15	74
APPLICATIONS APPROVED	0	0	1	0	7
APPLICATIONS REJECTED	1	1	9	10	56
APPLICATIONS PENDING	7	1	16	23	139
CASES	6	0	20	13	78
PERSONS	6	0	20	13	78
TOTAL PAYMENTS	\$0	\$0	\$0	\$0	\$0
CASES CLOSED	0	0	2	2	6
MA-GR PERSONS	5	1	28	51	105
MA-GR TOTAL PAYMENTS	\$0	\$0	\$0	\$0	\$0
*** REFUGEE					
APPLICATIONS RECEIVED	0	0	0	0	0
APPLICATIONS APPROVED	0	0	0	0	0
APPLICATIONS REJECTED	0	0	0	0	0
APPLICATIONS PENDING	0	0	0	0	0
CASES	0	0	0	0	0
PERSONS	0	0	0	0	0
TOTAL PAYMENTS	\$0	\$0	\$0	\$0	\$0
CASES CLOSED	0	0	0	0	0
*** SUPPLEMENTAL AID TO BLIND					
APPLICATIONS RECEIVED	0	0	0	0	1
APPLICATIONS APPROVED	0	0	0	0	1
APPLICATIONS REJECTED	0	0	0	0	0
APPLICATIONS PENDING	0	0	0	0	1
PERSONS	1	0	1	3	15
TOTAL PAYMENTS	\$479	\$0	\$221	\$1,437	\$6,370
CASES CLOSED	0	0	0	0	0

TABLE 8
MEDICAID ELIGIBILITY BY REGION AND COUNTY FOR FEBRUARY 2005

	NW SULLIVAN	NW WORTH	NE ADAIR	NE AUDRAIN	NE BOONE
*** BLIND PENSION					
APPLICATIONS RECEIVED	0	0	0	0	0
APPLICATIONS APPROVED	0	0	0	0	1
APPLICATIONS REJECTED	0	0	0	0	1
APPLICATIONS PENDING	0	0	1	0	1
PERSONS	8	3	11	12	50
TOTAL PAYMENTS	\$3,832	\$1,437	\$5,269	\$5,748	\$23,950
CASES CLOSED	0	0	0	0	1
*** MEDICAL ASSISTANCE					
APPLICATIONS RECEIVED	12	5	38	42	175
APPLICATIONS APPROVED	7	2	19	21	84
APPLICATIONS REJECTED	6	1	20	18	107
APPLICATIONS PENDING	20	5	54	54	298
SPENDDOWN PERSONS	19	8	80	77	166
NON-SPENDDOWN PERSONS	273	66	869	725	2,876
MA-WD NON-PREMIUM PERSONS	50	5	89	60	432
MA-WD PREMIUM PERSONS	9	1	12	26	148
CASES CLOSED	3	2	14	11	57
*** MACC					
APPLICATIONS RECEIVED	0	6	0	1	13
APPLICATIONS APPROVED	0	5	0	2	4
APPLICATIONS REJECTED	0	0	0	0	8
APPLICATIONS PENDING	0	0	0	3	1
PERSONS	1	0	27	10	22
CASES CLOSED	0	0	0	0	0
*** NURSING CARE					
APPLICATIONS RECEIVED	0	0	6	1	7
APPLICATIONS APPROVED	0	0	5	2	1
APPLICATIONS REJECTED	0	0	1	1	5
APPLICATIONS PENDING	0	0	5	0	7
PERSONS	19	7	44	58	121
RCF-II	1	7	39	53	91
RCF-I	18	0	4	4	25
SNF-ICF	0	0	1	1	5
TOTAL PAYMENTS	\$2,943	\$2,044	\$11,359	\$15,135	\$29,080
RCF-II	\$273	\$2,044	\$10,443	\$14,319	\$23,313
RCF-I	\$2,670	\$0	\$624	\$426	\$3,817
SNF/ICF	\$0	\$0	\$292	\$390	\$1,950
CASES CLOSED	0	1	1	1	4
*** SSI ONLY	0	0	5	3	5
*** SSI-SP					
PERSONS	0	0	2	2	1
TOTAL PAYMENTS	\$0	\$0	\$56	\$44	\$128
*** SP ONLY					
PERSONS	0	0	0	1	0
TOTAL PAYMENTS	\$0	\$0	\$0	\$42	\$0
*** QMB					
APPLICATIONS RECEIVED	4	1	9	1	19
APPLICATIONS APPROVED	0	1	7	0	12
APPLICATIONS REJECTED	5	0	3	1	10
APPLICATIONS PENDING	4	0	1	1	9
PERSONS	10	2	15	14	33
CASES CLOSED	0	1	0	0	2
*** SLMB					
APPLICATIONS RECEIVED	4	0	8	0	7
APPLICATIONS APPROVED	1	0	1	0	4
APPLICATIONS REJECTED	4	0	5	0	6
APPLICATIONS PENDING	4	0	3	0	7
PERSONS	18	4	17	15	74
CASES CLOSED	1	0	0	1	3
*** VENDOR CASES					
PERSONS	68	20	126	150	346
CASES CLOSED	3	0	5	6	13
*** PE FOR KIDS					
PERSONS	0	0	0	0	1

TABLE 8
MEDICAID ELIGIBILITY BY REGION AND COUNTY FOR FEBRUARY 2005

	NE CALLAWAY	NE CLARK	NE COLE	NE FRANKLIN	NE GASCONADE
*** MC+/MAF/TMA/EXTENDED TMA					
APPLICATIONS RECEIVED	51	16	69	106	14
APPLICATIONS APPROVED	38	10	44	92	10
APPLICATIONS REJECTED	7	3	17	22	3
APPLICATIONS PENDING	34	7	43	36	10
MC+					
FAMILIES	834	225	1,021	1,464	290
NON-CHIP POVERTY CHILDREN	777	185	959	1,150	259
CHIP NO COST CHILDREN	552	161	584	1,052	188
CHIP CO-PAY CHILDREN	141	33	150	280	50
CHIP PREMIUM CHILDREN	13	5	15	41	10
MAF					
FAMILIES	1,065	190	1,516	1,867	243
PARENTS/CARETAKERS	1,137	236	1,518	1,957	291
CHILDREN	1,998	384	2,833	3,447	498
TMA					
FAMILIES	61	8	86	342	51
PARENTS/CARETAKERS	79	10	115	488	76
CHILDREN	82	6	171	682	90
EXTENDED TMA					
FAMILIES	6	0	1	20	5
PARENTS/CARETAKERS	10	0	1	28	5
TOTAL MC+/MAF/TMA/ETMA					
FAMILIES	1,966	423	2,624	3,693	589
PARENTS/CARETAKERS	1,226	246	1,634	2,473	372
CHILDREN	3,563	774	4,712	6,652	1,095
CASES CLOSED	42	9	38	124	21
*** NEWBORNS	93	16	181	255	35
*** BCCT					
PERSONS	0	1	5	3	0
PRESUMPTIVE ELIGIBILITY PERSONS	0	0	0	0	0
*** MC+ FOR PREGNANT WOMEN					
APPLICATIONS RECEIVED	7	1	35	48	8
APPLICATIONS APPROVED	8	0	17	35	4
APPLICATIONS REJECTED	1	0	14	11	4
APPLICATIONS PENDING	3	1	9	10	3
MC+ FOR PREGNANT WOMEN	104	32	192	261	38
EXTENDED WOMEN'S HEALTH	66	17	109	179	25
*** GR-CASH					
APPLICATIONS RECEIVED	10	5	25	19	5
APPLICATIONS APPROVED	1	1	2	3	0
APPLICATIONS REJECTED	11	3	16	24	6
APPLICATIONS PENDING	32	5	50	35	15
CASES	27	9	40	39	6
PERSONS	27	9	40	39	6
TOTAL PAYMENTS	\$0	\$0	\$0	\$0	\$0
CASES CLOSED	1	1	2	4	1
MA-GR PERSONS	19	9	62	59	29
MA-GR TOTAL PAYMENTS	\$0	\$0	\$0	\$0	\$0
*** REFUGEE					
APPLICATIONS RECEIVED	0	0	0	0	0
APPLICATIONS APPROVED	0	0	0	0	0
APPLICATIONS REJECTED	0	0	0	0	0
APPLICATIONS PENDING	0	0	0	0	0
CASES	0	0	2	0	0
PERSONS	0	0	2	0	0
TOTAL PAYMENTS	\$0	\$0	\$0	\$0	\$0
CASES CLOSED	0	0	0	0	0
*** SUPPLEMENTAL AID TO BLIND					
APPLICATIONS RECEIVED	0	0	2	1	0
APPLICATIONS APPROVED	0	0	0	0	0
APPLICATIONS REJECTED	1	0	1	1	0
APPLICATIONS PENDING	2	0	5	2	0
PERSONS	3	0	6	12	3
TOTAL PAYMENTS	\$1,058	\$0	\$1,740	\$4,290	\$929
CASES CLOSED	0	0	1	0	0

TABLE 8
MEDICAID ELIGIBILITY BY REGION AND COUNTY FOR FEBRUARY 2005

	NE CALLAWAY	NE CLARK	NE COLE	NE FRANKLIN	NE GASCONADE
*** BLIND PENSION					
APPLICATIONS RECEIVED	0	1	2	4	0
APPLICATIONS APPROVED	1	0	1	0	0
APPLICATIONS REJECTED	0	1	1	2	0
APPLICATIONS PENDING	2	0	7	4	0
PERSONS	14	3	35	43	8
TOTAL PAYMENTS	\$6,697	\$1,437	\$16,765	\$20,597	\$3,832
CASES CLOSED	0	0	0	0	0
*** MEDICAL ASSISTANCE					
APPLICATIONS RECEIVED	49	14	67	100	13
APPLICATIONS APPROVED	21	7	31	65	17
APPLICATIONS REJECTED	25	8	41	54	9
APPLICATIONS PENDING	107	13	137	135	30
SPENDDOWN PERSONS	96	10	87	154	29
NON-SPENDDOWN PERSONS	984	267	1,297	1,715	377
MA-WD NON-PREMIUM PERSONS	98	8	315	195	60
MA-WD PREMIUM PERSONS	29	2	28	59	13
CASES CLOSED	13	6	24	22	6
*** MACC					
APPLICATIONS RECEIVED	0	0	0	1	0
APPLICATIONS APPROVED	0	0	0	1	0
APPLICATIONS REJECTED	0	0	0	0	0
APPLICATIONS PENDING	0	0	0	0	0
PERSONS	20	1	22	10	0
CASES CLOSED	0	0	0	0	0
*** NURSING CARE					
APPLICATIONS RECEIVED	7	0	5	2	0
APPLICATIONS APPROVED	5	0	4	2	0
APPLICATIONS REJECTED	0	0	1	0	0
APPLICATIONS PENDING	6	1	3	0	0
PERSONS	70	2	100	79	20
RCF-II	64	2	71	61	1
RCF-I	6	0	24	14	19
SNF-ICF	0	0	5	4	0
TOTAL PAYMENTS	\$17,510	\$584	\$23,385	\$20,653	\$3,249
RCF-II	\$16,631	\$584	\$18,388	\$17,384	\$292
RCF-I	\$879	\$0	\$3,258	\$2,151	\$2,957
SNF/ICF	\$0	\$0	\$1,739	\$1,118	\$0
CASES CLOSED	0	0	0	4	1
*** SSI ONLY	1	1	1	3	2
*** SSI-SP					
PERSONS	1	0	1	0	1
TOTAL PAYMENTS	\$20	\$0	\$39	\$0	\$27
*** SP ONLY					
PERSONS	0	0	1	0	0
TOTAL PAYMENTS	\$0	\$0	\$10	\$0	\$0
*** QMB					
APPLICATIONS RECEIVED	7	1	11	11	2
APPLICATIONS APPROVED	4	2	4	6	2
APPLICATIONS REJECTED	7	0	9	11	0
APPLICATIONS PENDING	5	0	7	3	3
PERSONS	32	2	23	62	13
CASES CLOSED	2	0	2	1	2
*** SLMB					
APPLICATIONS RECEIVED	6	0	6	3	3
APPLICATIONS APPROVED	4	0	1	3	1
APPLICATIONS REJECTED	7	0	4	5	0
APPLICATIONS PENDING	3	0	3	1	2
PERSONS	44	13	28	132	24
CASES CLOSED	0	0	0	4	0
*** VENDOR CASES					
PERSONS	152	43	235	484	166
CASES CLOSED	4	1	8	15	5
*** PE FOR KIDS					
PERSONS	2	0	1	0	0

TABLE 8
MEDICAID ELIGIBILITY BY REGION AND COUNTY FOR FEBRUARY 2005

	NE HOWARD	NE KNOX	NE LEWIS	NE LINCOLN	NE MACON
*** MC+/MAF/TMA/EXTENDED TMA					
APPLICATIONS RECEIVED	8	7	15	101	13
APPLICATIONS APPROVED	8	4	10	105	14
APPLICATIONS REJECTED	0	0	1	23	1
APPLICATIONS PENDING	2	4	5	50	4
MC+					
FAMILIES	264	95	202	776	437
NON-CHIP POVERTY CHILDREN	223	84	167	722	410
CHIP NO COST CHILDREN	186	63	141	492	243
CHIP CO-PAY CHILDREN	41	16	33	135	93
CHIP PREMIUM CHILDREN	2	3	2	18	4
MAF					
FAMILIES	207	123	197	1,106	302
PARENTS/CARETAKERS	244	151	242	1,219	347
CHILDREN	386	246	370	2,186	604
TMA					
FAMILIES	28	4	42	162	53
PARENTS/CARETAKERS	39	9	65	243	76
CHILDREN	58	8	80	334	90
EXTENDED TMA					
FAMILIES	2	1	1	8	6
PARENTS/CARETAKERS	2	0	1	9	8
TOTAL MC+/MAF/TMA/ETMA					
FAMILIES	501	223	442	2,052	798
PARENTS/CARETAKERS	285	160	308	1,471	431
CHILDREN	896	420	793	3,887	1,444
CASES CLOSED	17	3	20	69	28
*** NEWBORNS	28	16	38	96	51
*** BCCT					
PERSONS	0	0	1	3	0
PRESUMPTIVE ELIGIBILITY PERSONS	0	0	0	0	0
*** MC+ FOR PREGNANT WOMEN					
APPLICATIONS RECEIVED	3	2	3	26	9
APPLICATIONS APPROVED	3	1	5	19	5
APPLICATIONS REJECTED	0	0	2	8	2
APPLICATIONS PENDING	0	1	0	8	4
MC+ FOR PREGNANT WOMEN	31	11	26	133	59
EXTENDED WOMEN'S HEALTH	23	11	18	60	33
*** GR-CASH					
APPLICATIONS RECEIVED	1	0	5	1	4
APPLICATIONS APPROVED	0	0	0	0	0
APPLICATIONS REJECTED	1	1	0	3	5
APPLICATIONS PENDING	3	3	7	5	7
CASES	2	1	5	7	8
PERSONS	2	1	5	7	8
TOTAL PAYMENTS	\$0	\$0	\$0	\$0	\$0
CASES CLOSED	1	0	0	2	1
MA-GR PERSONS	2	5	10	20	28
MA-GR TOTAL PAYMENTS	\$0	\$0	\$0	\$0	\$0
*** REFUGEE					
APPLICATIONS RECEIVED	0	0	0	0	0
APPLICATIONS APPROVED	0	0	0	0	0
APPLICATIONS REJECTED	0	0	0	0	0
APPLICATIONS PENDING	0	0	0	0	0
CASES	0	0	0	0	0
PERSONS	0	0	0	0	0
TOTAL PAYMENTS	\$0	\$0	\$0	\$0	\$0
CASES CLOSED	0	0	0	0	0
*** SUPPLEMENTAL AID TO BLIND					
APPLICATIONS RECEIVED	0	0	0	1	1
APPLICATIONS APPROVED	0	0	0	0	0
APPLICATIONS REJECTED	0	0	1	0	1
APPLICATIONS PENDING	0	0	2	2	0
PERSONS	1	0	4	3	5
TOTAL PAYMENTS	\$93	\$0	\$975	\$1,185	\$1,587
CASES CLOSED	0	0	1	0	0

TABLE 8
MEDICAID ELIGIBILITY BY REGION AND COUNTY FOR FEBRUARY 2005

	NE HOWARD	NE KNOX	NE LEWIS	NE LINCOLN	NE MACON
*** BLIND PENSION					
APPLICATIONS RECEIVED	0	0	0	1	1
APPLICATIONS APPROVED	0	0	0	0	0
APPLICATIONS REJECTED	0	0	1	0	1
APPLICATIONS PENDING	0	0	2	1	0
PERSONS	5	1	3	13	14
TOTAL PAYMENTS	\$2,395	\$479	\$1,437	\$6,227	\$6,706
CASES CLOSED	0	0	0	0	0
*** MEDICAL ASSISTANCE					
APPLICATIONS RECEIVED	9	6	18	53	27
APPLICATIONS APPROVED	4	1	6	25	17
APPLICATIONS REJECTED	4	4	4	23	11
APPLICATIONS PENDING	12	11	20	73	23
SPENDDOWN PERSONS	24	14	17	99	44
NON-SPENDDOWN PERSONS	326	157	279	847	483
MA-WD NON-PREMIUM PERSONS	23	12	27	51	67
MA-WD PREMIUM PERSONS	10	3	6	24	20
CASES CLOSED	3	0	6	21	9
*** MACC					
APPLICATIONS RECEIVED	0	0	0	0	7
APPLICATIONS APPROVED	0	0	0	0	6
APPLICATIONS REJECTED	0	0	0	0	1
APPLICATIONS PENDING	0	0	0	0	2
PERSONS	0	0	0	10	0
CASES CLOSED	0	0	0	0	0
*** NURSING CARE					
APPLICATIONS RECEIVED	3	0	0	3	0
APPLICATIONS APPROVED	2	0	0	2	0
APPLICATIONS REJECTED	0	0	0	0	0
APPLICATIONS PENDING	2	1	0	4	1
PERSONS	46	32	3	118	7
RCF-II	39	31	3	81	6
RCF-I	7	1	0	37	1
SNF-ICF	0	0	0	0	0
TOTAL PAYMENTS	\$11,217	\$8,404	\$801	\$26,941	\$1,745
RCF-II	\$10,125	\$8,341	\$801	\$21,565	\$1,589
RCF-I	\$1,092	\$63	\$0	\$5,376	\$156
SNF/ICF	\$0	\$0	\$0	\$0	\$0
CASES CLOSED	0	2	0	2	0
*** SSI ONLY	3	2	2	3	0
*** SSI-SP					
PERSONS	2	0	0	0	0
TOTAL PAYMENTS	\$111	\$0	\$0	\$0	\$0
*** SP ONLY					
PERSONS	0	1	0	1	0
TOTAL PAYMENTS	\$0	\$54	\$0	\$66	\$0
*** QMB					
APPLICATIONS RECEIVED	0	0	2	9	6
APPLICATIONS APPROVED	0	0	1	4	3
APPLICATIONS REJECTED	0	0	0	5	1
APPLICATIONS PENDING	0	1	1	2	4
PERSONS	8	5	7	13	13
CASES CLOSED	0	0	0	0	0
*** SLMB					
APPLICATIONS RECEIVED	0	0	0	3	5
APPLICATIONS APPROVED	0	0	1	2	0
APPLICATIONS REJECTED	0	0	0	0	4
APPLICATIONS PENDING	0	0	0	1	3
PERSONS	13	14	9	38	24
CASES CLOSED	0	0	0	1	2
*** VENDOR CASES					
PERSONS	63	24	103	169	166
CASES CLOSED	1	1	3	6	6
*** PE FOR KIDS					
PERSONS	0	0	0	0	2

TABLE 8
MEDICAID ELIGIBILITY BY REGION AND COUNTY FOR FEBRUARY 2005

	NE MARION	NE MONROE	NE MONTGOMERY	NE OSAGE	NE PIKE
*** MC+/MAF/TMA/EXTENDED TMA					
APPLICATIONS RECEIVED	47	10	24	12	19
APPLICATIONS APPROVED	34	20	15	12	20
APPLICATIONS REJECTED	9	4	5	1	5
APPLICATIONS PENDING	19	6	15	4	7
MC+					
FAMILIES	700	219	341	177	380
NON-CHIP POVERTY CHILDREN	661	245	278	156	328
CHIP NO COST CHILDREN	409	134	243	103	235
CHIP CO-PAY CHILDREN	88	33	70	34	75
CHIP PREMIUM CHILDREN	16	5	20	8	11
MAF					
FAMILIES	865	153	265	213	502
PARENTS/CARETAKERS	940	161	302	302	496
CHILDREN	1,697	310	500	447	1,010
TMA					
FAMILIES	101	27	49	25	87
PARENTS/CARETAKERS	139	42	70	33	124
CHILDREN	176	58	97	51	179
EXTENDED TMA					
FAMILIES	20	0	9	0	2
PARENTS/CARETAKERS	25	0	13	0	3
TOTAL MC+/MAF/TMA/ETMA					
FAMILIES	1,686	399	664	415	971
PARENTS/CARETAKERS	1,104	203	385	335	623
CHILDREN	3,047	785	1,208	799	1,838
CASES CLOSED	37	8	24	7	49
*** NEWBORNS	87	19	45	21	27
*** BCCT					
PERSONS	2	0	1	0	0
PRESUMPTIVE ELIGIBILITY PERSONS	0	0	0	0	0
*** MC+ FOR PREGNANT WOMEN					
APPLICATIONS RECEIVED	17	4	2	5	7
APPLICATIONS APPROVED	14	3	1	4	6
APPLICATIONS REJECTED	1	0	2	2	1
APPLICATIONS PENDING	4	3	0	2	2
MC+ FOR PREGNANT WOMEN	119	35	43	33	52
EXTENDED WOMEN'S HEALTH	60	18	31	11	28
*** GR-CASH					
APPLICATIONS RECEIVED	13	0	2	1	5
APPLICATIONS APPROVED	2	0	0	0	2
APPLICATIONS REJECTED	11	0	3	3	4
APPLICATIONS PENDING	19	0	2	5	15
CASES	18	2	12	14	12
PERSONS	18	2	12	14	12
TOTAL PAYMENTS	\$0	\$0	\$0	\$0	\$0
CASES CLOSED	0	0	0	0	2
MA-GR PERSONS	33	6	21	7	16
MA-GR TOTAL PAYMENTS	\$0	\$0	\$0	\$0	\$0
*** REFUGEE					
APPLICATIONS RECEIVED	0	0	0	0	0
APPLICATIONS APPROVED	0	0	0	0	0
APPLICATIONS REJECTED	0	0	0	0	0
APPLICATIONS PENDING	0	0	0	0	0
CASES	0	0	0	0	0
PERSONS	0	0	0	0	0
TOTAL PAYMENTS	\$0	\$0	\$0	\$0	\$0
CASES CLOSED	0	0	0	0	0
*** SUPPLEMENTAL AID TO BLIND					
APPLICATIONS RECEIVED	1	0	0	0	0
APPLICATIONS APPROVED	0	0	0	0	0
APPLICATIONS REJECTED	1	0	1	0	2
APPLICATIONS PENDING	1	0	0	0	0
PERSONS	9	1	1	1	2
TOTAL PAYMENTS	\$3,754	\$479	\$385	\$386	\$670
CASES CLOSED	1	0	0	0	0

TABLE 8
MEDICAID ELIGIBILITY BY REGION AND COUNTY FOR FEBRUARY 2005

	NE MARION	NE MONROE	NE MONTGOMERY	NE OSAGE	NE PIKE
*** BLIND PENSION					
APPLICATIONS RECEIVED	1	0	0	0	0
APPLICATIONS APPROVED	1	0	1	0	1
APPLICATIONS REJECTED	1	0	1	0	1
APPLICATIONS PENDING	1	0	1	0	0
PERSONS	19	3	6	2	15
TOTAL PAYMENTS	\$9,101	\$1,437	\$2,865	\$958	\$6,706
CASES CLOSED	0	0	0	0	0
*** MEDICAL ASSISTANCE					
APPLICATIONS RECEIVED	57	13	14	5	15
APPLICATIONS APPROVED	29	11	15	4	13
APPLICATIONS REJECTED	28	3	8	4	14
APPLICATIONS PENDING	70	12	18	16	24
SPENDDOWN PERSONS	126	26	26	32	62
NON-SPENDDOWN PERSONS	1,159	261	378	252	584
MA-WD NON-PREMIUM PERSONS	73	36	48	17	43
MA-WD PREMIUM PERSONS	18	11	9	9	6
CASES CLOSED	16	3	3	0	15
*** MACC					
APPLICATIONS RECEIVED	0	0	0	0	0
APPLICATIONS APPROVED	0	0	0	0	0
APPLICATIONS REJECTED	0	0	0	0	0
APPLICATIONS PENDING	0	0	0	0	0
PERSONS	0	0	0	0	0
CASES CLOSED	0	0	0	0	0
*** NURSING CARE					
APPLICATIONS RECEIVED	3	2	1	0	0
APPLICATIONS APPROVED	4	2	0	0	0
APPLICATIONS REJECTED	0	0	1	0	0
APPLICATIONS PENDING	1	2	0	2	0
PERSONS	123	26	23	13	21
RCF-II	77	10	20	11	20
RCF-I	46	5	3	2	1
SNF-ICF	0	11	0	0	0
TOTAL PAYMENTS	\$27,918	\$6,941	\$5,731	\$3,288	\$5,983
RCF-II	\$21,532	\$2,440	\$5,263	\$3,076	\$5,827
RCF-I	\$6,386	\$724	\$468	\$212	\$156
SNF/ICF	\$0	\$3,777	\$0	\$0	\$0
CASES CLOSED	1	0	0	0	1
*** SSI ONLY	9	1	1	0	3
*** SSI-SP					
PERSONS	3	0	0	0	1
TOTAL PAYMENTS	\$133	\$0	\$0	\$0	\$33
*** SP ONLY					
PERSONS	1	0	1	0	1
TOTAL PAYMENTS	\$67	\$0	\$18	\$0	\$9
*** QMB					
APPLICATIONS RECEIVED	6	0	1	0	3
APPLICATIONS APPROVED	3	0	1	0	5
APPLICATIONS REJECTED	3	1	2	1	3
APPLICATIONS PENDING	2	0	0	0	0
PERSONS	23	3	14	5	17
CASES CLOSED	1	0	2	0	1
*** SLMB					
APPLICATIONS RECEIVED	2	0	0	0	2
APPLICATIONS APPROVED	1	0	0	0	1
APPLICATIONS REJECTED	2	0	0	1	3
APPLICATIONS PENDING	1	0	0	0	1
PERSONS	48	14	10	10	19
CASES CLOSED	0	0	0	0	2
*** VENDOR CASES					
PERSONS	344	43	182	73	102
CASES CLOSED	8	4	2	2	2
*** PE FOR KIDS					
PERSONS	0	1	0	0	0

TABLE 8
MEDICAID ELIGIBILITY BY REGION AND COUNTY FOR FEBRUARY 2005

	NE RALLS	NE RANDOLPH	NE SCHUYLER	NE SCOTLAND	NE SHELBY
*** MC+/MAF/TMA/EXTENDED TMA					
APPLICATIONS RECEIVED	12	32	6	6	9
APPLICATIONS APPROVED	9	22	3	4	8
APPLICATIONS REJECTED	3	7	1	1	2
APPLICATIONS PENDING	5	20	3	2	4
MC+					
FAMILIES	177	604	112	137	178
NON-CHIP POVERTY CHILDREN	123	593	80	118	161
CHIP NO COST CHILDREN	125	344	112	100	96
CHIP CO-PAY CHILDREN	57	107	20	12	50
CHIP PREMIUM CHILDREN	7	7	3	7	5
MAF					
FAMILIES	191	920	132	74	149
PARENTS/CARETAKERS	219	977	151	93	179
CHILDREN	369	1,768	251	152	303
TMA					
FAMILIES	34	34	9	14	34
PARENTS/CARETAKERS	48	50	15	18	47
CHILDREN	62	59	15	24	73
EXTENDED TMA					
FAMILIES	3	5	1	3	5
PARENTS/CARETAKERS	5	4	0	4	7
TOTAL MC+/MAF/TMA/ETMA					
FAMILIES	405	1,563	254	228	366
PARENTS/CARETAKERS	272	1,031	166	115	233
CHILDREN	743	2,878	481	413	688
CASES CLOSED	10	27	6	11	15
*** NEWBORNS	20	131	7	14	24
*** BCCT					
PERSONS	1	3	1	0	2
PRESUMPTIVE ELIGIBILITY PERSONS	0	0	0	0	0
*** MC+ FOR PREGNANT WOMEN					
APPLICATIONS RECEIVED	4	16	6	0	6
APPLICATIONS APPROVED	3	12	3	0	2
APPLICATIONS REJECTED	1	3	0	0	1
APPLICATIONS PENDING	0	9	3	0	4
MC+ FOR PREGNANT WOMEN	24	104	10	11	28
EXTENDED WOMEN'S HEALTH	16	72	8	9	13
*** GR-CASH					
APPLICATIONS RECEIVED	0	6	2	0	0
APPLICATIONS APPROVED	0	2	0	0	0
APPLICATIONS REJECTED	3	7	0	0	0
APPLICATIONS PENDING	0	19	4	1	4
CASES	4	24	3	1	5
PERSONS	4	24	3	1	5
TOTAL PAYMENTS	\$0	\$0	\$0	\$0	\$0
CASES CLOSED	0	0	0	0	0
MA-GR PERSONS	2	41	7	3	5
MA-GR TOTAL PAYMENTS	\$0	\$0	\$0	\$0	\$0
*** REFUGEE					
APPLICATIONS RECEIVED	0	0	0	0	0
APPLICATIONS APPROVED	0	0	0	0	0
APPLICATIONS REJECTED	0	0	0	0	0
APPLICATIONS PENDING	0	0	0	0	0
CASES	0	0	0	0	0
PERSONS	0	0	0	0	0
TOTAL PAYMENTS	\$0	\$0	\$0	\$0	\$0
CASES CLOSED	0	0	0	0	0
*** SUPPLEMENTAL AID TO BLIND					
APPLICATIONS RECEIVED	0	0	0	1	0
APPLICATIONS APPROVED	0	0	0	0	0
APPLICATIONS REJECTED	0	0	0	1	0
APPLICATIONS PENDING	0	1	0	0	1
PERSONS	2	5	0	1	0
TOTAL PAYMENTS	\$886	\$2,306	\$0	\$155	\$0
CASES CLOSED	0	0	0	0	0

TABLE 8
MEDICAID ELIGIBILITY BY REGION AND COUNTY FOR FEBRUARY 2005

	NE RALLS	NE RANDOLPH	NE SCHUYLER	NE SCOTLAND	NE SHELBY
*** BLIND PENSION					
APPLICATIONS RECEIVED	0	2	0	0	0
APPLICATIONS APPROVED	0	0	0	1	0
APPLICATIONS REJECTED	0	0	0	0	0
APPLICATIONS PENDING	0	3	0	0	1
PERSONS	2	21	0	4	1
TOTAL PAYMENTS	\$958	\$10,059	\$0	\$1,916	\$479
CASES CLOSED	0	0	0	0	0
*** MEDICAL ASSISTANCE					
APPLICATIONS RECEIVED	8	36	8	10	11
APPLICATIONS APPROVED	3	18	1	2	2
APPLICATIONS REJECTED	5	23	2	5	2
APPLICATIONS PENDING	13	70	11	12	23
SPENDDOWN PERSONS	21	53	19	13	15
NON-SPENDDOWN PERSONS	263	1,047	196	161	250
MA-WD NON-PREMIUM PERSONS	18	118	13	23	21
MA-WD PREMIUM PERSONS	7	17	1	2	6
CASES CLOSED	5	11	5	3	3
*** MACC					
APPLICATIONS RECEIVED	0	0	0	0	0
APPLICATIONS APPROVED	0	0	0	0	0
APPLICATIONS REJECTED	0	0	0	0	0
APPLICATIONS PENDING	0	0	0	0	0
PERSONS	0	0	0	0	1
CASES CLOSED	0	0	0	0	0
*** NURSING CARE					
APPLICATIONS RECEIVED	0	1	0	0	0
APPLICATIONS APPROVED	1	0	0	0	0
APPLICATIONS REJECTED	0	0	0	0	0
APPLICATIONS PENDING	0	2	0	0	1
PERSONS	17	46	1	1	5
RCF-II	9	38	1	1	0
RCF-I	2	8	0	0	5
SNF-ICF	6	0	0	0	0
TOTAL PAYMENTS	\$4,991	\$11,808	\$292	\$123	\$780
RCF-II	\$2,408	\$10,596	\$292	\$123	\$0
RCF-I	\$243	\$1,212	\$0	\$0	\$780
SNF/ICF	\$2,340	\$0	\$0	\$0	\$0
CASES CLOSED	2	3	0	0	0
*** SSI ONLY	0	2	0	0	1
*** SSI-SP					
PERSONS	0	1	0	0	0
TOTAL PAYMENTS	\$0	\$11	\$0	\$0	\$0
*** SP ONLY					
PERSONS	0	0	0	0	0
TOTAL PAYMENTS	\$0	\$0	\$0	\$0	\$0
*** QMB					
APPLICATIONS RECEIVED	2	11	0	1	0
APPLICATIONS APPROVED	2	3	0	0	1
APPLICATIONS REJECTED	0	0	0	0	0
APPLICATIONS PENDING	0	11	0	1	0
PERSONS	3	13	1	3	3
CASES CLOSED	0	1	0	0	0
*** SLMB					
APPLICATIONS RECEIVED	1	3	0	1	0
APPLICATIONS APPROVED	1	0	0	0	0
APPLICATIONS REJECTED	0	0	0	0	1
APPLICATIONS PENDING	0	3	0	1	0
PERSONS	11	30	3	4	7
CASES CLOSED	0	0	0	0	0
*** VENDOR CASES					
PERSONS	26	220	29	58	62
CASES CLOSED	1	8	2	1	2
*** PE FOR KIDS					
PERSONS	0	0	0	0	0

TABLE 8
MEDICAID ELIGIBILITY BY REGION AND COUNTY FOR FEBRUARY 2005

	NE WARREN	SE BOLLINGER	SE BUTLER	SE CAPE GIRARDEAU	SE CARTER
*** MC+/MAF/TMA/EXTENDED TMA					
APPLICATIONS RECEIVED	36	27	105	98	15
APPLICATIONS APPROVED	33	24	91	53	13
APPLICATIONS REJECTED	7	3	13	25	3
APPLICATIONS PENDING	14	6	35	50	3
MC+					
FAMILIES	419	369	1,216	1,069	226
NON-CHIP POVERTY CHILDREN	364	298	1,079	841	203
CHIP NO COST CHILDREN	269	253	665	666	151
CHIP CO-PAY CHILDREN	109	57	178	186	37
CHIP PREMIUM CHILDREN	9	32	16	28	12
MAF					
FAMILIES	605	352	1,692	1,825	309
PARENTS/CARETAKERS	635	418	1,811	1,830	381
CHILDREN	1,179	673	3,209	3,476	579
TMA					
FAMILIES	66	54	221	158	20
PARENTS/CARETAKERS	95	80	301	203	34
CHILDREN	132	107	397	290	44
EXTENDED TMA					
FAMILIES	9	10	30	10	8
PARENTS/CARETAKERS	13	14	42	10	12
TOTAL MC+/MAF/TMA/ETMA					
FAMILIES	1,099	785	3,159	3,062	563
PARENTS/CARETAKERS	743	512	2,154	2,043	427
CHILDREN	2,062	1,420	5,544	5,487	1,026
CASES CLOSED	31	46	112	83	11
*** NEWBORNS	66	45	148	184	40
*** BCCT					
PERSONS	0	1	6	5	1
PRESUMPTIVE ELIGIBILITY PERSONS	0	0	0	0	0
*** MC+ FOR PREGNANT WOMEN					
APPLICATIONS RECEIVED	17	9	33	37	2
APPLICATIONS APPROVED	9	6	23	31	4
APPLICATIONS REJECTED	4	1	9	12	2
APPLICATIONS PENDING	5	2	11	9	0
MC+ FOR PREGNANT WOMEN	80	52	191	221	35
EXTENDED WOMEN'S HEALTH	41	24	81	115	22
*** GR-CASH					
APPLICATIONS RECEIVED	2	5	42	33	3
APPLICATIONS APPROVED	0	1	6	3	0
APPLICATIONS REJECTED	4	8	34	25	3
APPLICATIONS PENDING	4	10	75	58	8
CASES	10	5	51	40	12
PERSONS	10	5	51	40	12
TOTAL PAYMENTS	\$0	\$0	\$0	\$0	\$0
CASES CLOSED	1	0	2	3	2
MA-GR PERSONS	9	10	77	38	13
MA-GR TOTAL PAYMENTS	\$0	\$0	\$0	\$0	\$0
*** REFUGEE					
APPLICATIONS RECEIVED	0	0	0	0	0
APPLICATIONS APPROVED	0	0	0	0	0
APPLICATIONS REJECTED	0	0	0	0	0
APPLICATIONS PENDING	0	0	0	0	0
CASES	0	0	0	0	0
PERSONS	0	0	0	0	0
TOTAL PAYMENTS	\$0	\$0	\$0	\$0	\$0
CASES CLOSED	0	0	0	0	0
*** SUPPLEMENTAL AID TO BLIND					
APPLICATIONS RECEIVED	0	0	2	1	0
APPLICATIONS APPROVED	0	0	0	0	0
APPLICATIONS REJECTED	0	0	2	0	0
APPLICATIONS PENDING	0	0	2	2	0
PERSONS	6	1	7	8	1
TOTAL PAYMENTS	\$2,107	\$44	\$2,775	\$3,422	\$479
CASES CLOSED	0	0	0	0	0

TABLE 8
MEDICAID ELIGIBILITY BY REGION AND COUNTY FOR FEBRUARY 2005

	NE WARREN	SE BOLLINGER	SE BUTLER	SE CAPE GIRARDEAU	SE CARTER
*** BLIND PENSION					
APPLICATIONS RECEIVED	0	0	2	1	0
APPLICATIONS APPROVED	0	0	1	0	0
APPLICATIONS REJECTED	0	0	3	0	0
APPLICATIONS PENDING	0	0	2	2	0
PERSONS	11	3	30	30	4
TOTAL PAYMENTS	\$5,269	\$1,437	\$14,370	\$14,370	\$1,916
CASES CLOSED	0	0	0	0	0
*** MEDICAL ASSISTANCE					
APPLICATIONS RECEIVED	23	19	118	113	10
APPLICATIONS APPROVED	25	22	60	44	9
APPLICATIONS REJECTED	12	12	42	53	9
APPLICATIONS PENDING	29	38	156	203	18
SPENDDOWN PERSONS	57	73	165	127	24
NON-SPENDDOWN PERSONS	519	642	2,766	1,809	459
MA-WD NON-PREMIUM PERSONS	52	38	379	131	68
MA-WD PREMIUM PERSONS	17	6	50	30	11
CASES CLOSED	3	10	48	28	8
*** MACC					
APPLICATIONS RECEIVED	13	0	12	0	0
APPLICATIONS APPROVED	13	0	12	0	0
APPLICATIONS REJECTED	0	0	0	0	0
APPLICATIONS PENDING	0	0	0	0	0
PERSONS	0	0	35	29	0
CASES CLOSED	0	0	0	0	0
*** NURSING CARE					
APPLICATIONS RECEIVED	0	3	3	5	1
APPLICATIONS APPROVED	0	0	7	6	1
APPLICATIONS REJECTED	0	0	0	1	0
APPLICATIONS PENDING	0	5	1	16	0
PERSONS	6	52	158	248	28
RCF-II	3	33	101	225	15
RCF-I	3	19	57	22	13
SNF-ICF	0	0	0	1	0
TOTAL PAYMENTS	\$1,255	\$11,515	\$36,331	\$63,819	\$6,405
RCF-II	\$787	\$9,006	\$27,646	\$60,347	\$4,380
RCF-I	\$468	\$2,509	\$8,685	\$3,180	\$2,025
SNF/ICF	\$0	\$0	\$0	\$292	\$0
CASES CLOSED	0	1	1	4	0
*** SSI ONLY	0	5	15	10	2
*** SSI-SP					
PERSONS	8	0	11	3	0
TOTAL PAYMENTS	\$447	\$0	\$325	\$70	\$0
*** SP ONLY					
PERSONS	0	0	1	1	1
TOTAL PAYMENTS	\$0	\$0	\$116	\$15	\$59
*** QMB					
APPLICATIONS RECEIVED	4	10	27	11	3
APPLICATIONS APPROVED	3	8	9	5	1
APPLICATIONS REJECTED	1	6	16	6	3
APPLICATIONS PENDING	1	3	14	6	3
PERSONS	11	12	45	38	7
CASES CLOSED	1	1	6	1	0
*** SLMB					
APPLICATIONS RECEIVED	1	3	16	6	4
APPLICATIONS APPROVED	0	3	7	7	3
APPLICATIONS REJECTED	1	4	4	4	4
APPLICATIONS PENDING	1	2	6	2	1
PERSONS	30	32	104	97	16
CASES CLOSED	1	2	4	1	1
*** VENDOR CASES					
PERSONS	47	56	350	411	27
CASES CLOSED	3	1	12	23	0
*** PE FOR KIDS					
PERSONS	0	0	0	0	0

TABLE 8
MEDICAID ELIGIBILITY BY REGION AND COUNTY FOR FEBRUARY 2005

	SE CRAWFORD	SE DENT	SE DUNKLIN	SE HOWELL	SE IRON
*** MC+/MAF/TMA/EXTENDED TMA					
APPLICATIONS RECEIVED	41	35	82	91	21
APPLICATIONS APPROVED	36	31	77	78	15
APPLICATIONS REJECTED	13	4	13	13	5
APPLICATIONS PENDING	24	7	17	26	11
MC+					
FAMILIES	646	518	1,003	1,266	325
NON-CHIP POVERTY CHILDREN	541	466	899	1,065	288
CHIP NO COST CHILDREN	434	331	569	858	190
CHIP CO-PAY CHILDREN	118	116	116	216	49
CHIP PREMIUM CHILDREN	20	11	20	18	6
MAF					
FAMILIES	749	447	2,175	1,551	430
PARENTS/CARETAKERS	825	534	2,077	1,830	527
CHILDREN	1,503	907	4,204	3,076	833
TMA					
FAMILIES	108	63	166	167	49
PARENTS/CARETAKERS	161	106	244	262	76
CHILDREN	213	129	315	339	107
EXTENDED TMA					
FAMILIES	12	12	21	25	7
PARENTS/CARETAKERS	17	15	23	31	5
TOTAL MC+/MAF/TMA/ETMA					
FAMILIES	1,515	1,040	3,365	3,009	811
PARENTS/CARETAKERS	1,003	655	2,344	2,123	608
CHILDREN	2,829	1,960	6,123	5,572	1,473
CASES CLOSED	50	30	116	85	29
*** NEWBORNS	93	66	78	142	34
*** BCCT					
PERSONS	3	3	6	13	3
PRESUMPTIVE ELIGIBILITY PERSONS	0	0	0	0	0
*** MC+ FOR PREGNANT WOMEN					
APPLICATIONS RECEIVED	13	15	17	20	9
APPLICATIONS APPROVED	8	15	12	23	5
APPLICATIONS REJECTED	4	0	3	1	2
APPLICATIONS PENDING	3	1	4	4	2
MC+ FOR PREGNANT WOMEN	91	79	102	196	43
EXTENDED WOMEN'S HEALTH	59	38	52	89	22
*** GR-CASH					
APPLICATIONS RECEIVED	5	4	23	27	5
APPLICATIONS APPROVED	2	2	3	0	1
APPLICATIONS REJECTED	4	8	16	25	3
APPLICATIONS PENDING	9	15	42	50	11
CASES	14	14	56	35	10
PERSONS	14	14	56	35	10
TOTAL PAYMENTS	\$0	\$0	\$0	\$0	\$0
CASES CLOSED	2	1	9	4	1
MA-GR PERSONS	38	20	87	54	19
MA-GR TOTAL PAYMENTS	\$0	\$0	\$0	\$0	\$0
*** REFUGEE					
APPLICATIONS RECEIVED	0	0	0	0	0
APPLICATIONS APPROVED	0	0	0	0	0
APPLICATIONS REJECTED	0	0	0	0	0
APPLICATIONS PENDING	0	0	0	0	0
CASES	0	0	0	0	0
PERSONS	0	0	0	0	0
TOTAL PAYMENTS	\$0	\$0	\$0	\$0	\$0
CASES CLOSED	0	0	0	0	0
*** SUPPLEMENTAL AID TO BLIND					
APPLICATIONS RECEIVED	1	0	1	5	0
APPLICATIONS APPROVED	0	0	0	0	0
APPLICATIONS REJECTED	0	0	0	1	0
APPLICATIONS PENDING	1	0	2	4	0
PERSONS	1	3	11	5	0
TOTAL PAYMENTS	\$268	\$1,282	\$4,690	\$1,876	\$0
CASES CLOSED	0	0	0	0	0

TABLE 8
MEDICAID ELIGIBILITY BY REGION AND COUNTY FOR FEBRUARY 2005

	SE CRAWFORD	SE DENT	SE DUNKLIN	SE HOWELL	SE IRON
*** BLIND PENSION					
APPLICATIONS RECEIVED	1	0	1	4	0
APPLICATIONS APPROVED	0	0	0	0	0
APPLICATIONS REJECTED	0	0	0	2	1
APPLICATIONS PENDING	1	0	2	3	0
PERSONS	13	8	23	20	6
TOTAL PAYMENTS	\$6,227	\$3,832	\$11,017	\$9,580	\$2,874
CASES CLOSED	0	0	0	0	0
*** MEDICAL ASSISTANCE					
APPLICATIONS RECEIVED	40	31	121	123	18
APPLICATIONS APPROVED	28	18	68	60	10
APPLICATIONS REJECTED	11	16	44	63	8
APPLICATIONS PENDING	65	51	128	163	32
SPENDDOWN PERSONS	48	44	180	134	35
NON-SPENDDOWN PERSONS	986	786	3,138	2,016	602
MA-WD NON-PREMIUM PERSONS	191	140	309	160	146
MA-WD PREMIUM PERSONS	33	26	53	26	25
CASES CLOSED	9	14	40	35	10
*** MACC					
APPLICATIONS RECEIVED	0	0	0	0	0
APPLICATIONS APPROVED	0	0	0	0	0
APPLICATIONS REJECTED	0	0	0	0	0
APPLICATIONS PENDING	0	0	0	0	0
PERSONS	1	0	5	4	10
CASES CLOSED	0	0	0	0	0
*** NURSING CARE					
APPLICATIONS RECEIVED	3	3	4	2	1
APPLICATIONS APPROVED	2	4	0	2	2
APPLICATIONS REJECTED	1	0	0	1	0
APPLICATIONS PENDING	1	0	4	2	5
PERSONS	98	14	105	97	128
RCF-II	46	9	96	91	34
RCF-I	52	5	9	6	62
SNF-ICF	0	0	0	0	32
TOTAL PAYMENTS	\$21,166	\$3,100	\$28,636	\$26,559	\$31,323
RCF-II	\$13,068	\$2,391	\$27,527	\$25,623	\$9,608
RCF-I	\$8,098	\$709	\$1,109	\$936	\$9,333
SNF/ICF	\$0	\$0	\$0	\$0	\$12,382
CASES CLOSED	1	0	1	4	1
*** SSI ONLY	7	4	22	8	5
*** SSI-SP					
PERSONS	4	0	8	4	3
TOTAL PAYMENTS	\$97	\$0	\$525	\$534	\$157
*** SP ONLY					
PERSONS	1	1	0	1	0
TOTAL PAYMENTS	\$17	\$34	\$0	\$15	\$0
*** QMB					
APPLICATIONS RECEIVED	13	6	8	22	4
APPLICATIONS APPROVED	7	2	6	9	0
APPLICATIONS REJECTED	8	2	1	20	5
APPLICATIONS PENDING	11	4	5	15	2
PERSONS	19	14	34	58	10
CASES CLOSED	0	0	2	2	0
*** SLMB					
APPLICATIONS RECEIVED	12	5	3	16	5
APPLICATIONS APPROVED	4	0	1	10	4
APPLICATIONS REJECTED	9	3	2	13	2
APPLICATIONS PENDING	11	3	2	13	2
PERSONS	40	45	93	156	23
CASES CLOSED	0	0	3	2	0
*** VENDOR CASES					
PERSONS	150	91	430	346	106
CASES CLOSED	5	5	13	11	5
*** PE FOR KIDS					
PERSONS	0	0	0	0	0

TABLE 8
MEDICAID ELIGIBILITY BY REGION AND COUNTY FOR FEBRUARY 2005

	SE MADISON	SE MARIES	SE MISSISSIPPI	SE NEW MADRID	SE OREGON
*** MC+/MAF/TMA/EXTENDED TMA					
APPLICATIONS RECEIVED	24	8	28	46	25
APPLICATIONS APPROVED	17	12	27	37	16
APPLICATIONS REJECTED	3	2	2	5	4
APPLICATIONS PENDING	9	2	6	24	9
MC+					
FAMILIES	365	194	460	517	347
NON-CHIP POVERTY CHILDREN	327	168	377	393	322
CHIP NO COST CHILDREN	225	123	279	342	223
CHIP CO-PAY CHILDREN	63	28	47	85	72
CHIP PREMIUM CHILDREN	5	11	11	21	12
MAF					
FAMILIES	376	223	811	1,058	383
PARENTS/CARETAKERS	435	231	816	988	459
CHILDREN	694	427	1,550	1,983	802
TMA					
FAMILIES	47	24	77	112	50
PARENTS/CARETAKERS	82	36	103	151	81
CHILDREN	103	51	142	207	99
EXTENDED TMA					
FAMILIES	10	2	12	10	6
PARENTS/CARETAKERS	11	2	14	15	9
TOTAL MC+/MAF/TMA/ETMA					
FAMILIES	798	443	1,360	1,697	786
PARENTS/CARETAKERS	528	269	933	1,154	549
CHILDREN	1,417	808	2,406	3,031	1,530
CASES CLOSED	21	12	39	64	31
*** NEWBORNS	36	16	26	45	24
*** BCCT					
PERSONS	2	0	3	7	4
PRESUMPTIVE ELIGIBILITY PERSONS	0	0	0	0	0
*** MC+ FOR PREGNANT WOMEN					
APPLICATIONS RECEIVED	4	6	6	9	5
APPLICATIONS APPROVED	4	2	7	9	4
APPLICATIONS REJECTED	0	0	1	2	4
APPLICATIONS PENDING	1	3	0	5	0
MC+ FOR PREGNANT WOMEN	34	15	60	73	41
EXTENDED WOMEN'S HEALTH	23	15	18	26	14
*** GR-CASH					
APPLICATIONS RECEIVED	7	8	12	29	2
APPLICATIONS APPROVED	2	1	1	3	0
APPLICATIONS REJECTED	5	4	9	16	5
APPLICATIONS PENDING	14	14	21	32	4
CASES	9	5	18	27	10
PERSONS	9	5	18	27	10
TOTAL PAYMENTS	\$0	\$0	\$0	\$0	\$0
CASES CLOSED	2	1	4	6	1
MA-GR PERSONS	21	12	34	33	19
MA-GR TOTAL PAYMENTS	\$0	\$0	\$0	\$0	\$0
*** REFUGEE					
APPLICATIONS RECEIVED	0	0	0	0	0
APPLICATIONS APPROVED	0	0	0	0	0
APPLICATIONS REJECTED	0	0	0	0	0
APPLICATIONS PENDING	0	0	0	0	0
CASES	0	0	0	0	0
PERSONS	0	0	0	0	0
TOTAL PAYMENTS	\$0	\$0	\$0	\$0	\$0
CASES CLOSED	0	0	0	0	0
*** SUPPLEMENTAL AID TO BLIND					
APPLICATIONS RECEIVED	0	1	1	0	0
APPLICATIONS APPROVED	0	0	0	0	0
APPLICATIONS REJECTED	1	0	2	0	0
APPLICATIONS PENDING	0	1	2	0	0
PERSONS	3	0	4	8	3
TOTAL PAYMENTS	\$1,371	\$0	\$1,582	\$2,737	\$1,346
CASES CLOSED	0	0	0	0	0

TABLE 8
MEDICAID ELIGIBILITY BY REGION AND COUNTY FOR FEBRUARY 2005

	SE MADISON	SE MARIES	SE MISSISSIPPI	SE NEW MADRID	SE OREGON
*** BLIND PENSION					
APPLICATIONS RECEIVED	0	1	1	0	0
APPLICATIONS APPROVED	0	0	2	0	0
APPLICATIONS REJECTED	1	0	1	0	0
APPLICATIONS PENDING	0	1	2	0	0
PERSONS	17	5	16	18	8
TOTAL PAYMENTS	\$8,143	\$2,395	\$7,664	\$8,134	\$3,832
CASES CLOSED	0	0	0	0	0
*** MEDICAL ASSISTANCE					
APPLICATIONS RECEIVED	34	14	36	62	19
APPLICATIONS APPROVED	23	7	23	30	16
APPLICATIONS REJECTED	13	6	11	26	14
APPLICATIONS PENDING	38	23	52	75	25
SPENDDOWN PERSONS	86	9	58	82	54
NON-SPENDDOWN PERSONS	596	326	1,066	1,534	857
MA-WD NON-PREMIUM PERSONS	52	56	207	163	35
MA-WD PREMIUM PERSONS	9	12	19	31	7
CASES CLOSED	12	5	19	21	9
*** MACC					
APPLICATIONS RECEIVED	0	0	0	0	0
APPLICATIONS APPROVED	0	0	0	0	0
APPLICATIONS REJECTED	0	0	0	0	0
APPLICATIONS PENDING	0	0	0	0	0
PERSONS	0	0	0	24	0
CASES CLOSED	0	0	0	0	0
*** NURSING CARE					
APPLICATIONS RECEIVED	0	0	0	0	0
APPLICATIONS APPROVED	0	0	0	0	0
APPLICATIONS REJECTED	0	0	0	0	0
APPLICATIONS PENDING	0	0	0	0	0
PERSONS	33	8	1	10	15
RCF-II	31	3	1	7	15
RCF-I	2	5	0	1	0
SNF-ICF	0	0	0	2	0
TOTAL PAYMENTS	\$8,897	\$1,550	\$292	\$2,732	\$4,371
RCF-II	\$8,585	\$770	\$292	\$2,044	\$4,371
RCF-I	\$312	\$780	\$0	\$102	\$0
SNF/ICF	\$0	\$0	\$0	\$586	\$0
CASES CLOSED	1	0	0	0	0
*** SSI ONLY	1	2	13	18	7
*** SSI-SP					
PERSONS	0	2	0	11	2
TOTAL PAYMENTS	\$0	\$84	\$0	\$306	\$502
*** SP ONLY					
PERSONS	0	0	0	1	0
TOTAL PAYMENTS	\$0	\$0	\$0	\$40	\$0
*** QMB					
APPLICATIONS RECEIVED	4	3	5	19	7
APPLICATIONS APPROVED	1	3	4	12	8
APPLICATIONS REJECTED	4	1	4	9	5
APPLICATIONS PENDING	0	0	1	7	2
PERSONS	5	3	6	13	7
CASES CLOSED	0	0	1	1	0
*** SLMB					
APPLICATIONS RECEIVED	3	2	4	13	1
APPLICATIONS APPROVED	0	1	3	0	0
APPLICATIONS REJECTED	4	1	4	12	6
APPLICATIONS PENDING	0	0	0	6	1
PERSONS	27	12	23	34	35
CASES CLOSED	0	0	1	0	1
*** VENDOR CASES					
PERSONS	132	36	142	244	63
CASES CLOSED	2	0	1	10	2
*** PE FOR KIDS					
PERSONS	0	0	0	0	0

TABLE 8
MEDICAID ELIGIBILITY BY REGION AND COUNTY FOR FEBRUARY 2005

	SE PEMISCOT	SE PERRY	SE PHELPS	SE PULASKI	SE REYNOLDS
*** MC+/MAF/TMA/EXTENDED TMA					
APPLICATIONS RECEIVED	35	29	61	46	8
APPLICATIONS APPROVED	40	20	44	45	10
APPLICATIONS REJECTED	3	8	20	11	0
APPLICATIONS PENDING	19	14	32	21	4
MC+					
FAMILIES	623	332	962	745	219
NON-CHIP POVERTY CHILDREN	548	292	751	629	161
CHIP NO COST CHILDREN	429	205	662	420	123
CHIP CO-PAY CHILDREN	52	59	206	154	48
CHIP PREMIUM CHILDREN	14	9	24	22	9
MAF					
FAMILIES	1,418	323	1,165	960	292
PARENTS/CARETAKERS	1,325	348	1,286	1,046	316
CHILDREN	3,118	630	2,168	1,766	550
TMA					
FAMILIES	114	56	178	106	59
PARENTS/CARETAKERS	135	83	266	140	92
CHILDREN	234	109	318	220	107
EXTENDED TMA					
FAMILIES	10	5	20	11	14
PARENTS/CARETAKERS	11	6	23	12	19
TOTAL MC+/MAF/TMA/ETMA					
FAMILIES	2,165	716	2,325	1,822	584
PARENTS/CARETAKERS	1,471	437	1,575	1,198	427
CHILDREN	4,395	1,304	4,129	3,211	998
CASES CLOSED	60	37	66	38	20
*** NEWBORNS	44	57	96	98	19
*** BCCT					
PERSONS	5	0	0	2	2
PRESUMPTIVE ELIGIBILITY PERSONS	0	0	0	0	0
*** MC+ FOR PREGNANT WOMEN					
APPLICATIONS RECEIVED	11	4	28	17	3
APPLICATIONS APPROVED	9	7	17	12	0
APPLICATIONS REJECTED	1	0	11	3	0
APPLICATIONS PENDING	3	0	7	6	3
MC+ FOR PREGNANT WOMEN	72	46	160	120	25
EXTENDED WOMEN'S HEALTH	17	30	96	64	14
*** GR-CASH					
APPLICATIONS RECEIVED	34	3	16	15	3
APPLICATIONS APPROVED	2	0	2	1	1
APPLICATIONS REJECTED	24	1	12	11	3
APPLICATIONS PENDING	48	8	29	21	9
CASES	28	7	32	23	14
PERSONS	28	7	32	23	14
TOTAL PAYMENTS	\$0	\$0	\$0	\$0	\$0
CASES CLOSED	7	1	3	0	2
MA-GR PERSONS	76	4	65	36	15
MA-GR TOTAL PAYMENTS	\$0	\$0	\$0	\$0	\$0
*** REFUGEE					
APPLICATIONS RECEIVED	0	0	0	0	0
APPLICATIONS APPROVED	0	0	0	0	0
APPLICATIONS REJECTED	0	0	0	0	0
APPLICATIONS PENDING	0	0	0	0	0
CASES	0	0	0	0	0
PERSONS	0	0	0	0	0
TOTAL PAYMENTS	\$0	\$0	\$0	\$0	\$0
CASES CLOSED	0	0	0	0	0
*** SUPPLEMENTAL AID TO BLIND					
APPLICATIONS RECEIVED	0	0	3	0	0
APPLICATIONS APPROVED	0	0	0	0	0
APPLICATIONS REJECTED	1	0	0	0	0
APPLICATIONS PENDING	0	0	4	0	0
PERSONS	12	1	5	2	1
TOTAL PAYMENTS	\$4,397	\$479	\$2,395	\$568	\$373
CASES CLOSED	0	0	0	0	0

TABLE 8
MEDICAID ELIGIBILITY BY REGION AND COUNTY FOR FEBRUARY 2005

	SE PEMISCOT	SE PERRY	SE PHELPS	SE PULASKI	SE REYNOLDS
*** BLIND PENSION					
APPLICATIONS RECEIVED	0	1	4	0	0
APPLICATIONS APPROVED	0	0	1	0	0
APPLICATIONS REJECTED	1	0	0	0	0
APPLICATIONS PENDING	0	1	4	0	0
PERSONS	10	2	27	10	5
TOTAL PAYMENTS	\$4,790	\$958	\$12,915	\$4,790	\$2,395
CASES CLOSED	0	1	0	0	0
*** MEDICAL ASSISTANCE					
APPLICATIONS RECEIVED	70	27	54	53	13
APPLICATIONS APPROVED	39	18	36	21	9
APPLICATIONS REJECTED	18	21	25	24	8
APPLICATIONS PENDING	82	35	87	75	21
SPENDDOWN PERSONS	66	37	62	50	20
NON-SPENDDOWN PERSONS	2,189	514	1,399	1,038	481
MA-WD NON-PREMIUM PERSONS	246	70	331	85	87
MA-WD PREMIUM PERSONS	30	20	47	9	25
CASES CLOSED	30	15	41	17	5
*** MACC					
APPLICATIONS RECEIVED	10	0	0	0	0
APPLICATIONS APPROVED	12	0	0	0	0
APPLICATIONS REJECTED	0	0	0	0	0
APPLICATIONS PENDING	0	0	0	0	0
PERSONS	0	0	16	1	7
CASES CLOSED	0	0	0	0	0
*** NURSING CARE					
APPLICATIONS RECEIVED	0	0	3	0	0
APPLICATIONS APPROVED	0	1	1	0	0
APPLICATIONS REJECTED	0	0	1	0	0
APPLICATIONS PENDING	0	0	1	0	0
PERSONS	2	22	57	27	15
RCF-II	1	22	55	25	4
RCF-I	1	0	2	2	11
SNF-ICF	0	0	0	0	0
TOTAL PAYMENTS	\$448	\$6,209	\$15,262	\$6,845	\$2,872
RCF-II	\$292	\$6,209	\$15,088	\$6,533	\$1,156
RCF-I	\$156	\$0	\$174	\$312	\$1,716
SNF/ICF	\$0	\$0	\$0	\$0	\$0
CASES CLOSED	0	1	1	0	0
*** SSI ONLY	17	2	8	5	5
*** SSI-SP					
PERSONS	5	2	5	1	0
TOTAL PAYMENTS	\$166	\$305	\$721	\$53	\$0
*** SP ONLY					
PERSONS	0	0	4	0	1
TOTAL PAYMENTS	\$0	\$0	\$686	\$0	\$4
*** QMB					
APPLICATIONS RECEIVED	7	4	11	7	5
APPLICATIONS APPROVED	6	2	9	4	1
APPLICATIONS REJECTED	3	3	4	2	4
APPLICATIONS PENDING	2	1	3	4	4
PERSONS	21	13	26	28	3
CASES CLOSED	1	1	5	0	0
*** SLMB					
APPLICATIONS RECEIVED	5	3	2	5	5
APPLICATIONS APPROVED	1	1	1	2	1
APPLICATIONS REJECTED	3	4	1	2	4
APPLICATIONS PENDING	2	1	0	3	4
PERSONS	40	19	59	42	24
CASES CLOSED	0	0	1	1	0
*** VENDOR CASES					
PERSONS	125	129	206	146	32
CASES CLOSED	3	4	8	6	0
*** PE FOR KIDS					
PERSONS	0	0	0	0	0

TABLE 8
MEDICAID ELIGIBILITY BY REGION AND COUNTY FOR FEBRUARY 2005

	SE RIPLEY	SE ST FRANÇOIS	SE STE GENEVIEVE	SE SCOTT	SE SHANNON
*** MC+/MAF/TMA/EXTENDED TMA					
APPLICATIONS RECEIVED	30	102	16	67	16
APPLICATIONS APPROVED	29	86	11	70	12
APPLICATIONS REJECTED	2	30	1	4	3
APPLICATIONS PENDING	10	39	5	26	6
MC+					
FAMILIES	565	1,417	276	1,115	366
NON-CHIP POVERTY CHILDREN	430	1,256	256	949	268
CHIP NO COST CHILDREN	359	745	163	709	243
CHIP CO-PAY CHILDREN	116	217	57	187	81
CHIP PREMIUM CHILDREN	26	23	15	25	19
MAF					
FAMILIES	700	1,916	308	1,600	378
PARENTS/CARETAKERS	821	2,081	367	1,572	489
CHILDREN	1,344	3,477	572	3,100	716
TMA					
FAMILIES	87	285	74	242	54
PARENTS/CARETAKERS	135	412	103	324	88
CHILDREN	156	517	149	464	97
EXTENDED TMA					
FAMILIES	7	35	2	20	3
PARENTS/CARETAKERS	8	43	3	21	4
TOTAL MC+/MAF/TMA/ETMA					
FAMILIES	1,359	3,653	660	2,977	801
PARENTS/CARETAKERS	964	2,536	473	1,917	581
CHILDREN	2,431	6,235	1,212	5,434	1,424
CASES CLOSED	54	141	27	129	26
*** NEWBORNS	38	165	38	90	49
*** BCCT					
PERSONS	3	4	0	4	0
PRESUMPTIVE ELIGIBILITY PERSONS	0	0	0	0	0
*** MC+ FOR PREGNANT WOMEN					
APPLICATIONS RECEIVED	9	30	6	33	7
APPLICATIONS APPROVED	7	24	4	24	6
APPLICATIONS REJECTED	1	8	2	3	0
APPLICATIONS PENDING	4	11	0	7	1
MC+ FOR PREGNANT WOMEN	65	216	38	164	47
EXTENDED WOMEN'S HEALTH	35	111	24	79	23
*** GR-CASH					
APPLICATIONS RECEIVED	8	36	8	32	7
APPLICATIONS APPROVED	1	4	3	8	1
APPLICATIONS REJECTED	7	26	1	17	5
APPLICATIONS PENDING	19	74	12	49	14
CASES	46	45	9	35	12
PERSONS	46	45	9	35	12
TOTAL PAYMENTS	\$0	\$0	\$0	\$0	\$0
CASES CLOSED	3	3	0	3	2
MA-GR PERSONS	38	77	3	70	25
MA-GR TOTAL PAYMENTS	\$0	\$0	\$0	\$0	\$0
*** REFUGEE					
APPLICATIONS RECEIVED	0	0	0	0	0
APPLICATIONS APPROVED	0	0	0	0	0
APPLICATIONS REJECTED	0	0	0	0	0
APPLICATIONS PENDING	0	0	0	0	0
CASES	0	0	0	0	0
PERSONS	0	0	0	0	0
TOTAL PAYMENTS	\$0	\$0	\$0	\$0	\$0
CASES CLOSED	0	0	0	0	0
*** SUPPLEMENTAL AID TO BLIND					
APPLICATIONS RECEIVED	0	2	0	0	0
APPLICATIONS APPROVED	0	0	0	0	0
APPLICATIONS REJECTED	1	1	0	0	0
APPLICATIONS PENDING	0	3	1	0	0
PERSONS	3	2	0	5	4
TOTAL PAYMENTS	\$1,008	\$957	\$0	\$2,330	\$1,518
CASES CLOSED	0	0	0	0	0

TABLE 8
MEDICAID ELIGIBILITY BY REGION AND COUNTY FOR FEBRUARY 2005

	SE RIPLEY	SE ST FRANCOIS	SE STE GENEVIEVE	SE SCOTT	SE SHANNON
*** BLIND PENSION					
APPLICATIONS RECEIVED	0	2	1	0	0
APPLICATIONS APPROVED	0	1	1	1	0
APPLICATIONS REJECTED	1	1	0	1	0
APPLICATIONS PENDING	0	3	1	0	0
PERSONS	14	50	4	33	3
TOTAL PAYMENTS	\$6,706	\$23,471	\$1,916	\$15,807	\$1,437
CASES CLOSED	0	1	1	0	0
*** MEDICAL ASSISTANCE					
APPLICATIONS RECEIVED	33	138	21	86	17
APPLICATIONS APPROVED	17	51	6	41	7
APPLICATIONS REJECTED	16	67	12	41	6
APPLICATIONS PENDING	53	169	23	108	28
SPENDDOWN PERSONS	63	156	52	186	47
NON-SPENDDOWN PERSONS	1,337	2,420	383	2,143	585
MA-WD NON-PREMIUM PERSONS	251	499	60	259	44
MA-WD PREMIUM PERSONS	34	93	20	59	7
CASES CLOSED	13	43	7	27	4
*** MACC					
APPLICATIONS RECEIVED	0	0	0	1	0
APPLICATIONS APPROVED	0	0	0	1	0
APPLICATIONS REJECTED	0	0	0	0	0
APPLICATIONS PENDING	0	0	0	0	0
PERSONS	0	8	1	2	0
CASES CLOSED	0	0	0	0	0
*** NURSING CARE					
APPLICATIONS RECEIVED	0	12	4	0	1
APPLICATIONS APPROVED	0	11	4	0	2
APPLICATIONS REJECTED	0	2	0	2	0
APPLICATIONS PENDING	0	10	2	0	0
PERSONS	35	336	81	93	18
RCF-II	35	226	73	87	1
RCF-I	0	105	7	6	17
SNF-ICF	0	5	1	0	0
TOTAL PAYMENTS	\$9,982	\$73,970	\$21,069	\$25,715	\$2,920
RCF-II	\$9,982	\$57,260	\$19,707	\$24,814	\$292
RCF-I	\$0	\$14,760	\$1,092	\$901	\$2,628
SNF/ICF	\$0	\$1,950	\$270	\$0	\$0
CASES CLOSED	0	9	2	0	0
*** SSI ONLY	7	10	2	21	0
*** SSI-SP					
PERSONS	3	3	2	3	2
TOTAL PAYMENTS	\$99	\$736	\$64	\$99	\$89
*** SP ONLY					
PERSONS	0	1	0	1	0
TOTAL PAYMENTS	\$0	\$61	\$0	\$54	\$0
*** QMB					
APPLICATIONS RECEIVED	3	23	4	12	2
APPLICATIONS APPROVED	2	8	1	6	2
APPLICATIONS REJECTED	2	9	1	8	1
APPLICATIONS PENDING	1	13	2	4	0
PERSONS	7	63	7	35	12
CASES CLOSED	1	7	0	5	1
*** SLMB					
APPLICATIONS RECEIVED	1	7	4	4	4
APPLICATIONS APPROVED	1	1	1	3	2
APPLICATIONS REJECTED	0	3	0	2	2
APPLICATIONS PENDING	0	4	3	2	0
PERSONS	31	91	11	72	44
CASES CLOSED	3	1	0	3	0
*** VENDOR CASES					
PERSONS	72	392	73	325	41
CASES CLOSED	1	17	3	9	1
*** PE FOR KIDS					
PERSONS	0	0	0	0	0

TABLE 8
MEDICAID ELIGIBILITY BY REGION AND COUNTY FOR FEBRUARY 2005

	SE STODDARD	SE TEXAS	SE WASHINGTON	SE WAYNE	SW BARRY
*** MC+/MAF/TMA/EXTENDED TMA					
APPLICATIONS RECEIVED	47	40	52	23	68
APPLICATIONS APPROVED	35	29	55	28	43
APPLICATIONS REJECTED	11	8	17	2	12
APPLICATIONS PENDING	19	14	14	5	39
MC+					
FAMILIES	831	796	733	551	923
NON-CHIP POVERTY CHILDREN	628	672	641	524	995
CHIP NO COST CHILDREN	488	506	390	283	568
CHIP CO-PAY CHILDREN	170	157	104	65	101
CHIP PREMIUM CHILDREN	28	30	27	3	13
MAF					
FAMILIES	972	747	1,057	620	1,083
PARENTS/CARETAKERS	983	926	1,210	770	1,266
CHILDREN	1,746	1,477	2,064	1,163	2,206
TMA					
FAMILIES	155	83	146	73	119
PARENTS/CARETAKERS	222	130	224	116	184
CHILDREN	295	159	260	56	255
EXTENDED TMA					
FAMILIES	21	9	13	6	7
PARENTS/CARETAKERS	25	13	17	9	8
TOTAL MC+/MAF/TMA/ETMA					
FAMILIES	1,979	1,635	1,949	1,250	2,132
PARENTS/CARETAKERS	1,230	1,069	1,451	895	1,458
CHILDREN	3,355	3,001	3,486	2,094	4,138
CASES CLOSED	79	53	55	36	71
*** NEWBORNS	128	76	81	46	129
*** BCCT					
PERSONS	5	2	4	4	1
PRESUMPTIVE ELIGIBILITY PERSONS	0	0	0	0	0
*** MC+ FOR PREGNANT WOMEN					
APPLICATIONS RECEIVED	21	24	16	5	27
APPLICATIONS APPROVED	26	18	10	9	17
APPLICATIONS REJECTED	1	5	3	0	8
APPLICATIONS PENDING	2	7	3	0	8
MC+ FOR PREGNANT WOMEN	147	116	120	51	128
EXTENDED WOMEN'S HEALTH	87	55	52	19	96
*** GR-CASH					
APPLICATIONS RECEIVED	8	8	24	9	13
APPLICATIONS APPROVED	0	2	3	3	0
APPLICATIONS REJECTED	13	7	17	11	6
APPLICATIONS PENDING	26	13	38	29	21
CASES	16	6	26	16	15
PERSONS	16	6	26	16	15
TOTAL PAYMENTS	\$0	\$0	\$0	\$0	\$0
CASES CLOSED	3	1	4	2	1
MA-GR PERSONS	37	30	43	53	54
MA-GR TOTAL PAYMENTS	\$0	\$0	\$0	\$0	\$0
*** REFUGEE					
APPLICATIONS RECEIVED	0	0	0	0	0
APPLICATIONS APPROVED	0	0	0	0	0
APPLICATIONS REJECTED	0	0	0	0	0
APPLICATIONS PENDING	0	0	0	0	0
CASES	0	0	0	0	0
PERSONS	0	0	0	0	0
TOTAL PAYMENTS	\$0	\$0	\$0	\$0	\$0
CASES CLOSED	0	0	0	0	0
*** SUPPLEMENTAL AID TO BLIND					
APPLICATIONS RECEIVED	1	0	0	0	0
APPLICATIONS APPROVED	0	0	0	0	0
APPLICATIONS REJECTED	0	1	0	0	0
APPLICATIONS PENDING	2	1	2	1	0
PERSONS	8	3	9	5	4
TOTAL PAYMENTS	\$2,341	\$759	\$3,000	\$1,699	\$1,904
CASES CLOSED	0	0	0	0	0

TABLE 8
MEDICAID ELIGIBILITY BY REGION AND COUNTY FOR FEBRUARY 2005

	SE STODDARD	SE TEXAS	SE WASHINGTON	SE WAYNE	SW BARRY
*** BLIND PENSION					
APPLICATIONS RECEIVED	1	0	0	1	0
APPLICATIONS APPROVED	0	0	0	0	0
APPLICATIONS REJECTED	0	0	1	1	0
APPLICATIONS PENDING	2	0	2	3	1
PERSONS	15	10	16	15	13
TOTAL PAYMENTS	\$7,185	\$4,790	\$7,664	\$7,185	\$6,227
CASES CLOSED	0	1	0	1	0
*** MEDICAL ASSISTANCE					
APPLICATIONS RECEIVED	55	61	57	49	64
APPLICATIONS APPROVED	41	33	33	30	28
APPLICATIONS REJECTED	28	27	41	25	21
APPLICATIONS PENDING	90	72	70	100	79
SPENDDOWN PERSONS	164	103	83	61	89
NON-SPENDDOWN PERSONS	1,699	1,212	1,508	1,152	1,224
MA-WD NON-PREMIUM PERSONS	244	104	264	215	137
MA-WD PREMIUM PERSONS	46	16	58	34	20
CASES CLOSED	21	26	14	15	15
*** MACC					
APPLICATIONS RECEIVED	0	0	0	0	0
APPLICATIONS APPROVED	0	0	0	0	0
APPLICATIONS REJECTED	0	0	0	0	0
APPLICATIONS PENDING	0	0	0	0	0
PERSONS	2	16	0	0	0
CASES CLOSED	0	0	0	0	0
*** NURSING CARE					
APPLICATIONS RECEIVED	7	2	1	0	1
APPLICATIONS APPROVED	5	1	0	1	3
APPLICATIONS REJECTED	0	0	0	0	0
APPLICATIONS PENDING	3	1	1	0	1
PERSONS	118	53	24	18	64
RCF-II	98	43	20	9	45
RCF-I	19	10	3	9	19
SNF-ICF	1	0	1	0	0
TOTAL PAYMENTS	\$30,770	\$12,830	\$6,493	\$3,563	\$15,147
RCF-II	\$27,691	\$11,298	\$5,635	\$2,341	\$12,264
RCF-I	\$2,964	\$1,532	\$468	\$1,222	\$2,883
SNF/ICF	\$115	\$0	\$390	\$0	\$0
CASES CLOSED	3	3	1	0	1
*** SSI ONLY	14	6	10	7	3
*** SSI-SP					
PERSONS	4	1	0	2	0
TOTAL PAYMENTS	\$418	\$131	\$0	\$10	\$0
*** SP ONLY					
PERSONS	0	0	1	0	2
TOTAL PAYMENTS	\$0	\$0	\$479	\$0	\$531
*** QMB					
APPLICATIONS RECEIVED	18	13	12	4	2
APPLICATIONS APPROVED	10	10	10	5	3
APPLICATIONS REJECTED	7	6	7	0	2
APPLICATIONS PENDING	7	5	2	2	0
PERSONS	37	40	28	14	32
CASES CLOSED	1	2	2	0	1
*** SLMB					
APPLICATIONS RECEIVED	9	8	10	2	1
APPLICATIONS APPROVED	2	4	6	1	2
APPLICATIONS REJECTED	7	8	9	0	1
APPLICATIONS PENDING	3	2	2	2	0
PERSONS	92	86	37	27	61
CASES CLOSED	0	6	1	0	0
*** VENDOR CASES					
PERSONS	264	160	140	98	162
CASES CLOSED	10	3	7	2	14
*** PE FOR KIDS					
PERSONS	0	0	0	0	0

TABLE 8
MEDICAID ELIGIBILITY BY REGION AND COUNTY FOR FEBRUARY 2005

	SW BARTON	SW BATES	SW BENTON	SW CAMDEN	SW CEDAR
*** MC+/MAF/TMA/EXTENDED TMA					
APPLICATIONS RECEIVED	25	43	36	59	17
APPLICATIONS APPROVED	17	27	31	51	16
APPLICATIONS REJECTED	5	8	6	15	1
APPLICATIONS PENDING	7	16	3	28	8
MC+					
FAMILIES	350	459	452	1,034	374
NON-CHIP POVERTY CHILDREN	340	370	374	854	338
CHIP NO COST CHILDREN	243	285	283	681	223
CHIP CO-PAY CHILDREN	31	101	87	203	78
CHIP PREMIUM CHILDREN	4	22	16	35	4
MAF					
FAMILIES	406	372	642	893	493
PARENTS/CARETAKERS	468	456	726	1,060	581
CHILDREN	769	758	1,162	1,703	955
TMA					
FAMILIES	66	66	82	103	76
PARENTS/CARETAKERS	99	94	123	142	125
CHILDREN	104	143	159	191	137
EXTENDED TMA					
FAMILIES	1	7	4	11	4
PARENTS/CARETAKERS	2	8	5	14	5
TOTAL MC+/MAF/TMA/ETMA					
FAMILIES	823	904	1,180	2,041	947
PARENTS/CARETAKERS	569	558	854	1,216	711
CHILDREN	1,491	1,679	2,081	3,667	1,735
CASES CLOSED	41	47	66	59	29
*** NEWBORNS	48	45	51	135	50
*** BCCT					
PERSONS	0	0	0	2	0
PRESUMPTIVE ELIGIBILITY PERSONS	0	0	0	0	0
*** MC+ FOR PREGNANT WOMEN					
APPLICATIONS RECEIVED	8	12	12	22	8
APPLICATIONS APPROVED	8	11	9	18	8
APPLICATIONS REJECTED	3	5	3	7	0
APPLICATIONS PENDING	0	2	0	6	0
MC+ FOR PREGNANT WOMEN	61	86	74	163	46
EXTENDED WOMEN'S HEALTH	34	35	31	98	35
*** GR-CASH					
APPLICATIONS RECEIVED	3	6	13	15	4
APPLICATIONS APPROVED	2	0	3	5	0
APPLICATIONS REJECTED	3	5	12	13	9
APPLICATIONS PENDING	10	12	32	44	13
CASES	9	5	20	35	19
PERSONS	9	5	20	35	19
TOTAL PAYMENTS	\$0	\$0	\$0	\$0	\$0
CASES CLOSED	1	1	4	0	4
MA-GR PERSONS	16	4	38	50	36
MA-GR TOTAL PAYMENTS	\$0	\$0	\$0	\$0	\$0
*** REFUGEE					
APPLICATIONS RECEIVED	0	0	0	0	0
APPLICATIONS APPROVED	0	0	0	0	0
APPLICATIONS REJECTED	0	0	0	0	0
APPLICATIONS PENDING	0	0	0	0	0
CASES	0	0	0	0	0
PERSONS	0	0	0	0	0
TOTAL PAYMENTS	\$0	\$0	\$0	\$0	\$0
CASES CLOSED	0	0	0	0	0
*** SUPPLEMENTAL AID TO BLIND					
APPLICATIONS RECEIVED	0	0	0	0	0
APPLICATIONS APPROVED	0	0	0	0	0
APPLICATIONS REJECTED	0	0	0	0	0
APPLICATIONS PENDING	0	0	0	0	0
PERSONS	4	3	2	1	4
TOTAL PAYMENTS	\$1,627	\$1,156	\$594	\$479	\$1,893
CASES CLOSED	0	0	0	0	1

TABLE 8
MEDICAID ELIGIBILITY BY REGION AND COUNTY FOR FEBRUARY 2005

	SW BARTON	SW BATES	SW BENTON	SW CAMDEN	SW CEDAR
*** BLIND PENSION					
APPLICATIONS RECEIVED	0	0	0	0	0
APPLICATIONS APPROVED	0	0	0	0	0
APPLICATIONS REJECTED	0	0	0	1	0
APPLICATIONS PENDING	0	0	0	0	0
PERSONS	3	7	27	15	6
TOTAL PAYMENTS	\$1,437	\$3,353	\$12,933	\$7,185	\$2,874
CASES CLOSED	0	0	0	0	0
*** MEDICAL ASSISTANCE					
APPLICATIONS RECEIVED	16	30	50	47	23
APPLICATIONS APPROVED	8	11	24	26	28
APPLICATIONS REJECTED	10	12	29	28	11
APPLICATIONS PENDING	20	38	69	90	24
SPENDDOWN PERSONS	17	48	59	94	47
NON-SPENDDOWN PERSONS	461	504	843	947	652
MA-WD NON-PREMIUM PERSONS	64	27	209	84	92
MA-WD PREMIUM PERSONS	12	10	39	33	10
CASES CLOSED	9	22	30	18	17
*** MACC					
APPLICATIONS RECEIVED	0	0	0	0	0
APPLICATIONS APPROVED	0	0	0	0	0
APPLICATIONS REJECTED	0	0	0	0	0
APPLICATIONS PENDING	0	0	0	0	0
PERSONS	0	0	0	13	0
CASES CLOSED	0	0	0	0	0
*** NURSING CARE					
APPLICATIONS RECEIVED	2	0	1	1	3
APPLICATIONS APPROVED	1	1	1	1	1
APPLICATIONS REJECTED	1	0	0	0	0
APPLICATIONS PENDING	1	0	0	1	2
PERSONS	20	12	24	5	24
RCF-II	8	7	14	2	1
RCF-I	12	5	10	3	23
SNF-ICF	0	0	0	0	0
TOTAL PAYMENTS	\$4,144	\$2,741	\$5,199	\$930	\$3,441
RCF-II	\$2,272	\$1,961	\$3,639	\$517	\$292
RCF-I	\$1,872	\$780	\$1,560	\$413	\$3,149
SNF/ICF	\$0	\$0	\$0	\$0	\$0
CASES CLOSED	0	0	2	1	2
*** SSI ONLY	0	3	2	2	3
*** SSI-SP					
PERSONS	0	1	0	0	1
TOTAL PAYMENTS	\$0	\$50	\$0	\$0	\$11
*** SP ONLY					
PERSONS	0	1	1	0	0
TOTAL PAYMENTS	\$0	\$238	\$479	\$0	\$0
*** QMB					
APPLICATIONS RECEIVED	3	5	7	3	2
APPLICATIONS APPROVED	3	2	3	3	1
APPLICATIONS REJECTED	1	0	1	2	0
APPLICATIONS PENDING	0	3	3	1	2
PERSONS	10	21	25	26	15
CASES CLOSED	1	1	1	0	0
*** SLMB					
APPLICATIONS RECEIVED	2	4	2	0	2
APPLICATIONS APPROVED	1	0	1	1	2
APPLICATIONS REJECTED	2	2	0	0	1
APPLICATIONS PENDING	0	2	2	0	0
PERSONS	13	31	32	36	45
CASES CLOSED	0	0	1	0	2
*** VENDOR CASES					
PERSONS	54	133	130	148	87
CASES CLOSED	1	5	9	3	6
*** PE FOR KIDS					
PERSONS	1	0	0	0	0

TABLE 8
MEDICAID ELIGIBILITY BY REGION AND COUNTY FOR FEBRUARY 2005

	SW CHRISTIAN	SW DADE	SW DALLAS	SW DOUGLAS	SW GREENE
*** MC+/MAF/TMA/EXTENDED TMA					
APPLICATIONS RECEIVED	101	9	29	22	409
APPLICATIONS APPROVED	100	6	28	26	298
APPLICATIONS REJECTED	24	4	3	4	67
APPLICATIONS PENDING	34	1	6	7	250
MC+					
FAMILIES	1,542	222	505	417	5,007
NON-CHIP POVERTY CHILDREN	1,332	189	485	329	4,362
CHIP NO COST CHILDREN	936	188	285	288	3,066
CHIP CO-PAY CHILDREN	354	54	80	110	786
CHIP PREMIUM CHILDREN	56	16	10	14	90
MAF					
FAMILIES	1,176	193	471	496	6,311
PARENTS/CARETAKERS	1,380	232	582	637	6,717
CHILDREN	2,205	403	972	1,027	11,657
TMA					
FAMILIES	199	33	66	60	476
PARENTS/CARETAKERS	283	55	101	105	659
CHILDREN	376	67	159	122	881
EXTENDED TMA					
FAMILIES	11	0	7	10	51
PARENTS/CARETAKERS	15	0	11	13	63
TOTAL MC+/MAF/TMA/ETMA					
FAMILIES	2,928	448	1,049	983	11,845
PARENTS/CARETAKERS	1,678	287	694	755	7,439
CHILDREN	5,259	917	1,991	1,890	20,842
CASES CLOSED	147	15	33	39	331
*** NEWBORNS	261	17	57	34	1,103
*** BCCT					
PERSONS	5	0	4	0	16
PRESUMPTIVE ELIGIBILITY PERSONS	0	0	0	0	0
*** MC+ FOR PREGNANT WOMEN					
APPLICATIONS RECEIVED	36	6	9	2	182
APPLICATIONS APPROVED	25	3	5	4	133
APPLICATIONS REJECTED	12	1	2	0	42
APPLICATIONS PENDING	12	2	3	1	53
MC+ FOR PREGNANT WOMEN	264	21	57	56	1,055
EXTENDED WOMEN'S HEALTH	186	18	40	28	646
*** GR-CASH					
APPLICATIONS RECEIVED	26	4	9	9	129
APPLICATIONS APPROVED	1	1	2	2	14
APPLICATIONS REJECTED	18	4	10	10	121
APPLICATIONS PENDING	39	7	18	19	214
CASES	21	4	13	4	171
PERSONS	22	4	13	4	172
TOTAL PAYMENTS	\$0	\$0	\$0	\$0	\$0
CASES CLOSED	1	0	1	1	7
MA-GR PERSONS	47	19	36	2	373
MA-GR TOTAL PAYMENTS	\$0	\$0	\$0	\$0	\$0
*** REFUGEE					
APPLICATIONS RECEIVED	0	0	0	0	0
APPLICATIONS APPROVED	0	0	0	0	0
APPLICATIONS REJECTED	0	0	0	0	0
APPLICATIONS PENDING	0	0	0	0	0
CASES	0	0	0	0	0
PERSONS	0	0	0	0	0
TOTAL PAYMENTS	\$0	\$0	\$0	\$0	\$0
CASES CLOSED	0	0	0	0	0
*** SUPPLEMENTAL AID TO BLIND					
APPLICATIONS RECEIVED	3	0	1	0	2
APPLICATIONS APPROVED	1	0	0	0	1
APPLICATIONS REJECTED	0	0	0	0	0
APPLICATIONS PENDING	2	0	1	0	10
PERSONS	5	2	4	3	27
TOTAL PAYMENTS	\$2,275	\$858	\$1,257	\$1,245	\$10,370
CASES CLOSED	0	0	0	0	1

TABLE 8
MEDICAID ELIGIBILITY BY REGION AND COUNTY FOR FEBRUARY 2005

	SW CHRISTIAN	SW DADE	SW DALLAS	SW DOUGLAS	SW GREENE
*** BLIND PENSION					
APPLICATIONS RECEIVED	3	0	1	0	1
APPLICATIONS APPROVED	0	0	0	0	1
APPLICATIONS REJECTED	1	0	0	0	2
APPLICATIONS PENDING	2	0	1	0	11
PERSONS	15	1	4	3	119
TOTAL PAYMENTS	\$7,185	\$479	\$1,916	\$1,437	\$57,001
CASES CLOSED	0	0	0	0	3
*** MEDICAL ASSISTANCE					
APPLICATIONS RECEIVED	78	19	26	32	464
APPLICATIONS APPROVED	36	9	19	22	184
APPLICATIONS REJECTED	45	5	19	9	273
APPLICATIONS PENDING	98	22	40	43	724
SPENDDOWN PERSONS	68	16	57	35	386
NON-SPENDDOWN PERSONS	1,105	285	706	774	7,326
MA-WD NON-PREMIUM PERSONS	122	39	44	107	947
MA-WD PREMIUM PERSONS	26	5	9	10	186
CASES CLOSED	31	9	12	12	155
*** MACC					
APPLICATIONS RECEIVED	0	0	0	0	20
APPLICATIONS APPROVED	0	0	0	0	17
APPLICATIONS REJECTED	0	0	0	0	2
APPLICATIONS PENDING	0	0	0	0	2
PERSONS	2	2	0	0	64
CASES CLOSED	0	0	0	0	0
*** NURSING CARE					
APPLICATIONS RECEIVED	3	0	3	2	18
APPLICATIONS APPROVED	4	0	3	2	16
APPLICATIONS REJECTED	1	0	0	0	1
APPLICATIONS PENDING	1	0	0	0	12
PERSONS	189	3	38	31	329
RCF-II	150	3	19	27	294
RCF-I	21	0	19	4	35
SNF-ICF	18	0	0	0	0
TOTAL PAYMENTS	\$52,544	\$876	\$7,103	\$7,924	\$84,930
RCF-II	\$42,272	\$876	\$4,219	\$7,377	\$79,948
RCF-I	\$3,276	\$0	\$2,884	\$547	\$4,982
SNF/ICF	\$6,996	\$0	\$0	\$0	\$0
CASES CLOSED	5	0	1	3	10
*** SSI ONLY	8	1	3	3	29
*** SSI-SP					
PERSONS	0	0	4	0	15
TOTAL PAYMENTS	\$0	\$0	\$487	\$0	\$784
*** SP ONLY					
PERSONS	0	0	1	0	2
TOTAL PAYMENTS	\$0	\$0	\$182	\$0	\$137
*** QMB					
APPLICATIONS RECEIVED	14	2	3	6	40
APPLICATIONS APPROVED	6	0	1	3	27
APPLICATIONS REJECTED	16	1	1	3	17
APPLICATIONS PENDING	8	2	3	1	34
PERSONS	53	12	28	18	193
CASES CLOSED	2	3	1	1	8
*** SLMB					
APPLICATIONS RECEIVED	14	2	1	2	12
APPLICATIONS APPROVED	3	0	0	1	6
APPLICATIONS REJECTED	20	0	0	3	4
APPLICATIONS PENDING	6	2	1	0	8
PERSONS	95	12	46	32	359
CASES CLOSED	4	0	5	4	9
*** VENDOR CASES					
PERSONS	150	77	100	55	1,110
CASES CLOSED	2	2	2	4	54
*** PE FOR KIDS					
PERSONS	0	0	0	0	0

TABLE 8
MEDICAID ELIGIBILITY BY REGION AND COUNTY FOR FEBRUARY 2005

	SW HENRY	SW HICKORY	SW JASPER	SW LACLEDE	SW LAWRENCE
*** MC+/MAF/TMA/EXTENDED TMA					
APPLICATIONS RECEIVED	42	14	260	73	76
APPLICATIONS APPROVED	38	10	191	57	55
APPLICATIONS REJECTED	9	4	50	13	21
APPLICATIONS PENDING	16	4	110	26	33
MC+					
FAMILIES	504	266	2,924	1,132	983
NON-CHIP POVERTY CHILDREN	472	174	2,823	1,013	1,004
CHIP NO COST CHILDREN	270	191	1,901	629	571
CHIP CO-PAY CHILDREN	97	73	436	208	176
CHIP PREMIUM CHILDREN	16	2	25	25	7
MAF					
FAMILIES	657	255	4,033	1,216	1,013
PARENTS/CARETAKERS	698	292	4,284	1,391	1,103
CHILDREN	1,211	467	7,761	2,393	1,979
TMA					
FAMILIES	101	68	200	159	99
PARENTS/CARETAKERS	139	102	260	250	164
CHILDREN	199	132	364	297	193
EXTENDED TMA					
FAMILIES	11	3	23	21	7
PARENTS/CARETAKERS	15	2	25	30	7
TOTAL MC+/MAF/TMA/ETMA					
FAMILIES	1,273	592	7,180	2,528	2,102
PARENTS/CARETAKERS	852	396	4,569	1,671	1,274
CHILDREN	2,265	1,039	13,310	4,565	3,930
CASES CLOSED	63	23	244	84	68
*** NEWBORNS	81	32	492	164	145
*** BCCT					
PERSONS	2	1	4	2	1
PRESUMPTIVE ELIGIBILITY PERSONS	0	0	0	0	0
*** MC+ FOR PREGNANT WOMEN					
APPLICATIONS RECEIVED	12	6	102	25	22
APPLICATIONS APPROVED	7	4	52	23	16
APPLICATIONS REJECTED	0	1	31	6	6
APPLICATIONS PENDING	5	2	20	2	7
MC+ FOR PREGNANT WOMEN	74	26	501	159	147
EXTENDED WOMEN'S HEALTH	50	16	285	116	86
*** GR-CASH					
APPLICATIONS RECEIVED	6	11	100	16	19
APPLICATIONS APPROVED	0	4	6	0	2
APPLICATIONS REJECTED	7	3	59	10	15
APPLICATIONS PENDING	17	14	196	37	30
CASES	15	13	109	16	16
PERSONS	15	13	109	16	16
TOTAL PAYMENTS	\$0	\$0	\$0	\$0	\$0
CASES CLOSED	2	2	10	3	0
MA-GR PERSONS	37	15	262	44	49
MA-GR TOTAL PAYMENTS	\$0	\$0	\$0	\$0	\$0
*** REFUGEE					
APPLICATIONS RECEIVED	0	0	0	0	0
APPLICATIONS APPROVED	0	0	0	0	0
APPLICATIONS REJECTED	0	0	0	0	0
APPLICATIONS PENDING	0	0	0	0	0
CASES	0	0	0	0	0
PERSONS	0	0	0	0	0
TOTAL PAYMENTS	\$0	\$0	\$0	\$0	\$0
CASES CLOSED	0	0	0	0	0
*** SUPPLEMENTAL AID TO BLIND					
APPLICATIONS RECEIVED	0	0	3	1	0
APPLICATIONS APPROVED	0	0	0	0	0
APPLICATIONS REJECTED	0	0	2	3	1
APPLICATIONS PENDING	0	0	5	2	0
PERSONS	4	1	27	14	6
TOTAL PAYMENTS	\$1,408	\$201	\$10,890	\$4,417	\$2,169
CASES CLOSED	0	0	0	0	0

TABLE 8
MEDICAID ELIGIBILITY BY REGION AND COUNTY FOR FEBRUARY 2005

	SW HENRY	SW HICKORY	SW JASPER	SW LACLEDE	SW LAWRENCE
*** BLIND PENSION					
APPLICATIONS RECEIVED	0	0	2	1	0
APPLICATIONS APPROVED	0	0	0	0	1
APPLICATIONS REJECTED	0	0	2	3	0
APPLICATIONS PENDING	0	0	5	2	0
PERSONS	16	5	51	20	17
TOTAL PAYMENTS	\$7,664	\$2,395	\$24,429	\$9,580	\$8,134
CASES CLOSED	0	0	2	0	0
*** MEDICAL ASSISTANCE					
APPLICATIONS RECEIVED	55	22	317	64	66
APPLICATIONS APPROVED	26	8	122	37	33
APPLICATIONS REJECTED	27	11	125	23	34
APPLICATIONS PENDING	78	30	457	85	95
SPENDDOWN PERSONS	84	33	361	92	120
NON-SPENDDOWN PERSONS	984	481	4,264	1,399	1,246
MA-WD NON-PREMIUM PERSONS	66	59	419	129	126
MA-WD PREMIUM PERSONS	16	15	87	25	28
CASES CLOSED	19	4	75	19	19
*** MACC					
APPLICATIONS RECEIVED	0	0	6	0	0
APPLICATIONS APPROVED	0	0	4	0	0
APPLICATIONS REJECTED	0	0	2	0	0
APPLICATIONS PENDING	0	0	1	0	0
PERSONS	17	0	4	1	2
CASES CLOSED	0	0	0	0	0
*** NURSING CARE					
APPLICATIONS RECEIVED	1	0	8	3	1
APPLICATIONS APPROVED	1	0	5	1	1
APPLICATIONS REJECTED	1	0	1	0	0
APPLICATIONS PENDING	2	0	8	7	1
PERSONS	52	2	211	83	57
RCF-II	34	2	153	37	48
RCF-I	18	0	58	46	9
SNF-ICF	0	0	0	0	0
TOTAL PAYMENTS	\$11,537	\$485	\$50,017	\$16,635	\$14,379
RCF-II	\$8,749	\$485	\$41,896	\$9,469	\$13,378
RCF-I	\$2,788	\$0	\$8,121	\$7,166	\$1,001
SNF/ICF	\$0	\$0	\$0	\$0	\$0
CASES CLOSED	1	0	7	2	3
*** SSI ONLY	6	2	7	3	2
*** SSI-SP					
PERSONS	0	2	1	5	0
TOTAL PAYMENTS	\$0	\$129	\$60	\$549	\$0
*** SP ONLY					
PERSONS	1	0	1	1	1
TOTAL PAYMENTS	\$383	\$0	\$123	\$61	\$58
*** QMB					
APPLICATIONS RECEIVED	5	3	22	12	10
APPLICATIONS APPROVED	2	0	10	10	6
APPLICATIONS REJECTED	5	1	13	9	4
APPLICATIONS PENDING	5	3	10	7	7
PERSONS	20	10	118	52	21
CASES CLOSED	0	0	10	3	0
*** SLMB					
APPLICATIONS RECEIVED	1	0	16	10	7
APPLICATIONS APPROVED	1	0	5	3	2
APPLICATIONS REJECTED	2	0	11	8	5
APPLICATIONS PENDING	1	1	7	6	4
PERSONS	43	32	194	93	65
CASES CLOSED	3	0	6	1	0
*** VENDOR CASES					
PERSONS	146	62	537	145	169
CASES CLOSED	3	1	17	5	2
*** PE FOR KIDS					
PERSONS	0	0	0	0	0

TABLE 8
MEDICAID ELIGIBILITY BY REGION AND COUNTY FOR FEBRUARY 2005

	SW MCDONALD	SW MILLER	SW MONITEAU	SW MORGAN	SW NEWTON
*** MC+/MAF/TMA/EXTENDED TMA					
APPLICATIONS RECEIVED	61	43	16	37	91
APPLICATIONS APPROVED	36	36	14	27	97
APPLICATIONS REJECTED	16	2	4	6	13
APPLICATIONS PENDING	36	19	6	18	43
MC+					
FAMILIES	871	781	311	647	1,444
NON-CHIP POVERTY CHILDREN	1,031	619	289	557	1,452
CHIP NO COST CHILDREN	461	611	198	436	902
CHIP CO-PAY CHILDREN	87	173	64	116	232
CHIP PREMIUM CHILDREN	15	16	7	33	38
MAF					
FAMILIES	867	720	305	556	1,158
PARENTS/CARETAKERS	989	810	349	638	1,324
CHILDREN	1,837	1,356	579	1,118	2,356
TMA					
FAMILIES	115	136	45	5	155
PARENTS/CARETAKERS	169	197	63	7	224
CHILDREN	235	267	93	9	312
EXTENDED TMA					
FAMILIES	8	9	2	1	18
PARENTS/CARETAKERS	10	10	2	1	21
TOTAL MC+/MAF/TMA/ETMA					
FAMILIES	1,861	1,646	663	1,209	2,775
PARENTS/CARETAKERS	1,168	1,017	414	646	1,569
CHILDREN	3,666	3,042	1,230	2,269	5,292
CASES CLOSED	26	63	28	33	104
*** NEWBORNS	130	100	44	82	214
*** BCCT					
PERSONS	1	2	0	2	0
PRESUMPTIVE ELIGIBILITY PERSONS	0	0	0	0	0
*** MC+ FOR PREGNANT WOMEN					
APPLICATIONS RECEIVED	22	16	6	14	39
APPLICATIONS APPROVED	13	11	7	12	27
APPLICATIONS REJECTED	12	2	4	1	19
APPLICATIONS PENDING	7	4	1	7	12
MC+ FOR PREGNANT WOMEN	118	122	51	108	211
EXTENDED WOMEN'S HEALTH	86	75	33	44	152
*** GR-CASH					
APPLICATIONS RECEIVED	9	13	2	6	16
APPLICATIONS APPROVED	1	2	1	2	3
APPLICATIONS REJECTED	9	6	4	10	16
APPLICATIONS PENDING	30	20	10	20	29
CASES	21	24	8	12	28
PERSONS	21	24	8	12	28
TOTAL PAYMENTS	\$0	\$0	\$0	\$0	\$0
CASES CLOSED	0	1	0	1	3
MA-GR PERSONS	53	46	17	20	68
MA-GR TOTAL PAYMENTS	\$0	\$0	\$0	\$0	\$0
*** REFUGEE					
APPLICATIONS RECEIVED	0	0	0	0	0
APPLICATIONS APPROVED	0	0	0	0	0
APPLICATIONS REJECTED	0	0	0	0	0
APPLICATIONS PENDING	0	0	0	0	0
CASES	0	0	0	0	0
PERSONS	0	0	0	0	0
TOTAL PAYMENTS	\$0	\$0	\$0	\$0	\$0
CASES CLOSED	0	0	0	0	0
*** SUPPLEMENTAL AID TO BLIND					
APPLICATIONS RECEIVED	0	1	0	0	0
APPLICATIONS APPROVED	0	0	0	0	0
APPLICATIONS REJECTED	0	1	0	0	0
APPLICATIONS PENDING	1	1	0	0	0
PERSONS	3	5	0	3	6
TOTAL PAYMENTS	\$1,288	\$1,568	\$0	\$1,163	\$2,403
CASES CLOSED	0	0	0	0	0

TABLE 8
MEDICAID ELIGIBILITY BY REGION AND COUNTY FOR FEBRUARY 2005

	SW MCDONALD	SW MILLER	SW MONITEAU	SW MORGAN	SW NEWTON
*** BLIND PENSION					
APPLICATIONS RECEIVED	0	1	0	2	0
APPLICATIONS APPROVED	0	0	0	0	0
APPLICATIONS REJECTED	0	1	0	1	0
APPLICATIONS PENDING	2	1	0	2	0
PERSONS	17	13	1	10	30
TOTAL PAYMENTS	\$8,143	\$6,227	\$479	\$4,790	\$14,370
CASES CLOSED	0	0	0	0	1
*** MEDICAL ASSISTANCE					
APPLICATIONS RECEIVED	50	54	16	35	79
APPLICATIONS APPROVED	27	24	13	25	40
APPLICATIONS REJECTED	29	19	10	13	52
APPLICATIONS PENDING	58	75	34	62	98
SPENDDOWN PERSONS	67	72	20	82	153
NON-SPENDDOWN PERSONS	898	890	323	834	1,454
MA-WD NON-PREMIUM PERSONS	175	151	25	60	128
MA-WD PREMIUM PERSONS	16	34	11	13	33
CASES CLOSED	25	20	13	8	42
*** MACC					
APPLICATIONS RECEIVED	0	0	0	0	1
APPLICATIONS APPROVED	0	0	0	0	1
APPLICATIONS REJECTED	0	0	0	0	0
APPLICATIONS PENDING	0	0	0	0	0
PERSONS	1	0	0	0	2
CASES CLOSED	0	0	0	0	0
*** NURSING CARE					
APPLICATIONS RECEIVED	0	1	2	0	0
APPLICATIONS APPROVED	0	0	2	0	1
APPLICATIONS REJECTED	0	0	2	0	0
APPLICATIONS PENDING	1	1	1	0	0
PERSONS	26	27	16	35	54
RCF-II	26	20	11	28	45
RCF-I	0	7	5	7	9
SNF-ICF	0	0	0	0	0
TOTAL PAYMENTS	\$7,363	\$6,370	\$3,713	\$9,047	\$14,137
RCF-II	\$7,363	\$5,415	\$2,933	\$8,012	\$12,825
RCF-I	\$0	\$955	\$780	\$1,035	\$1,312
SNF/ICF	\$0	\$0	\$0	\$0	\$0
CASES CLOSED	0	0	0	0	2
*** SSI ONLY	1	4	0	4	5
*** SSI-SP					
PERSONS	1	2	2	2	0
TOTAL PAYMENTS	\$5	\$245	\$57	\$83	\$0
*** SP ONLY					
PERSONS	0	1	0	1	1
TOTAL PAYMENTS	\$0	\$32	\$0	\$98	\$470
*** QMB					
APPLICATIONS RECEIVED	1	6	2	11	8
APPLICATIONS APPROVED	3	2	1	5	5
APPLICATIONS REJECTED	0	3	1	7	4
APPLICATIONS PENDING	1	8	1	4	5
PERSONS	25	27	16	23	43
CASES CLOSED	1	1	0	1	2
*** SLMB					
APPLICATIONS RECEIVED	2	3	2	12	8
APPLICATIONS APPROVED	1	1	0	4	4
APPLICATIONS REJECTED	0	1	1	7	1
APPLICATIONS PENDING	1	4	1	4	4
PERSONS	54	33	16	38	69
CASES CLOSED	4	1	1	1	2
*** VENDOR CASES					
PERSONS	83	112	101	136	291
CASES CLOSED	2	5	3	4	11
*** PE FOR KIDS					
PERSONS	0	0	0	0	1

TABLE 8
MEDICAID ELIGIBILITY BY REGION AND COUNTY FOR FEBRUARY 2005

	SW OZARK	SW POLK	SW ST CLAIR	SW STONE	SW TANEY
*** MC+MAF/TMA/EXTENDED TMA					
APPLICATIONS RECEIVED	24	57	13	50	80
APPLICATIONS APPROVED	20	53	9	55	74
APPLICATIONS REJECTED	3	9	3	11	16
APPLICATIONS PENDING	5	14	9	17	39
MC+					
FAMILIES	284	859	232	730	1,481
NON-CHIP POVERTY CHILDREN	213	805	169	656	1,371
CHIP NO COST CHILDREN	206	534	162	453	924
CHIP CO-PAY CHILDREN	58	147	54	140	231
CHIP PREMIUM CHILDREN	6	27	2	27	29
MAF					
FAMILIES	323	858	291	851	1,123
PARENTS/CARETAKERS	389	1,069	338	1,099	1,344
CHILDREN	617	1,641	561	1,717	2,181
TMA					
FAMILIES	69	158	41	104	124
PARENTS/CARETAKERS	117	239	61	159	168
CHILDREN	133	234	79	212	230
EXTENDED TMA					
FAMILIES	17	16	4	12	22
PARENTS/CARETAKERS	20	23	4	15	34
TOTAL MC+MAF/TMA/ETMA					
FAMILIES	693	1,891	568	1,697	2,750
PARENTS/CARETAKERS	526	1,331	403	1,273	1,546
CHILDREN	1,233	3,388	1,027	3,205	4,966
CASES CLOSED	27	82	19	59	78
*** NEWBORNS	20	102	29	82	191
*** BCCT					
PERSONS	3	0	0	3	5
PRESUMPTIVE ELIGIBILITY PERSONS	0	0	0	0	0
*** MC+ FOR PREGNANT WOMEN					
APPLICATIONS RECEIVED	5	15	3	11	30
APPLICATIONS APPROVED	5	11	2	11	26
APPLICATIONS REJECTED	0	2	2	3	15
APPLICATIONS PENDING	0	8	1	1	10
MC+ FOR PREGNANT WOMEN	46	100	25	107	215
EXTENDED WOMEN'S HEALTH	13	57	21	58	145
*** GR-CASH					
APPLICATIONS RECEIVED	3	4	9	11	36
APPLICATIONS APPROVED	0	1	2	1	4
APPLICATIONS REJECTED	4	9	11	9	27
APPLICATIONS PENDING	9	12	13	16	57
CASES	7	9	11	26	25
PERSONS	7	9	11	26	25
TOTAL PAYMENTS	\$0	\$0	\$0	\$0	\$0
CASES CLOSED	0	0	1	2	3
MA-GR PERSONS	32	35	38	36	47
MA-GR TOTAL PAYMENTS	\$0	\$0	\$0	\$0	\$0
*** REFUGEE					
APPLICATIONS RECEIVED	0	0	0	0	0
APPLICATIONS APPROVED	0	0	0	0	0
APPLICATIONS REJECTED	0	0	0	0	0
APPLICATIONS PENDING	0	0	0	0	0
CASES	0	0	0	0	0
PERSONS	0	0	0	0	0
TOTAL PAYMENTS	\$0	\$0	\$0	\$0	\$0
CASES CLOSED	0	0	0	0	0
*** SUPPLEMENTAL AID TO BLIND					
APPLICATIONS RECEIVED	1	1	1	2	0
APPLICATIONS APPROVED	0	0	0	0	0
APPLICATIONS REJECTED	1	1	1	0	1
APPLICATIONS PENDING	1	2	2	2	5
PERSONS	4	3	0	0	6
TOTAL PAYMENTS	\$1,445	\$1,250	\$0	\$0	\$2,735
CASES CLOSED	0	0	0	0	0

TABLE 8
MEDICAID ELIGIBILITY BY REGION AND COUNTY FOR FEBRUARY 2005

	SW OZARK	SW POLK	SW ST CLAIR	SW STONE	SW TANEY
*** BLIND PENSION					
APPLICATIONS RECEIVED	1	1	1	2	0
APPLICATIONS APPROVED	0	0	0	0	0
APPLICATIONS REJECTED	1	1	1	0	1
APPLICATIONS PENDING	1	1	2	3	5
PERSONS	4	14	4	17	21
TOTAL PAYMENTS	\$1,916	\$6,697	\$1,916	\$8,143	\$10,059
CASES CLOSED	0	0	0	0	2
*** MEDICAL ASSISTANCE					
APPLICATIONS RECEIVED	23	39	30	59	113
APPLICATIONS APPROVED	12	27	13	26	53
APPLICATIONS REJECTED	8	25	11	30	66
APPLICATIONS PENDING	32	70	35	52	186
SPENDDOWN PERSONS	26	62	43	54	116
NON-SPENDDOWN PERSONS	534	993	493	870	1,158
MA-WD NON-PREMIUM PERSONS	84	97	74	150	83
MA-WD PREMIUM PERSONS	11	21	7	19	27
CASES CLOSED	7	15	10	14	18
*** MACC					
APPLICATIONS RECEIVED	0	0	0	0	2
APPLICATIONS APPROVED	0	0	0	0	2
APPLICATIONS REJECTED	0	0	0	0	2
APPLICATIONS PENDING	0	0	0	0	0
PERSONS	1	1	1	0	25
CASES CLOSED	0	0	0	0	0
*** NURSING CARE					
APPLICATIONS RECEIVED	0	0	0	0	0
APPLICATIONS APPROVED	0	0	0	1	0
APPLICATIONS REJECTED	0	0	1	0	2
APPLICATIONS PENDING	0	1	0	0	1
PERSONS	9	55	0	32	40
RCF-II	9	55	0	15	21
RCF-I	0	0	0	17	19
SNF-ICF	0	0	0	0	0
TOTAL PAYMENTS	\$2,628	\$15,226	\$0	\$6,093	\$8,477
RCF-II	\$2,628	\$15,226	\$0	\$3,781	\$5,803
RCF-I	\$0	\$0	\$0	\$2,312	\$2,674
SNF/ICF	\$0	\$0	\$0	\$0	\$0
CASES CLOSED	1	0	0	0	1
*** SSI ONLY	2	4	3	2	2
*** SSI-SP					
PERSONS	3	5	0	0	1
TOTAL PAYMENTS	\$524	\$440	\$0	\$0	\$10
*** SP ONLY					
PERSONS	0	1	0	0	0
TOTAL PAYMENTS	\$0	\$182	\$0	\$0	\$0
*** QMB					
APPLICATIONS RECEIVED	4	2	6	7	23
APPLICATIONS APPROVED	2	4	3	5	11
APPLICATIONS REJECTED	1	1	3	3	9
APPLICATIONS PENDING	1	1	1	1	15
PERSONS	13	19	9	17	48
CASES CLOSED	0	1	1	1	5
*** SLMB					
APPLICATIONS RECEIVED	2	0	4	4	8
APPLICATIONS APPROVED	1	1	0	3	5
APPLICATIONS REJECTED	0	0	4	3	2
APPLICATIONS PENDING	1	0	1	0	5
PERSONS	61	54	24	56	95
CASES CLOSED	0	1	0	2	1
*** VENDOR CASES					
PERSONS	50	209	84	114	183
CASES CLOSED	1	1	0	3	4
*** PE FOR KIDS					
PERSONS	0	0	0	0	0

TABLE 8
MEDICAID ELIGIBILITY BY REGION AND COUNTY FOR FEBRUARY 2005

	SW VERNON	SW WEBSTER	SW WRIGHT	KC CLAY	KC JACKSON
*** MC+/MAF/TMA/EXTENDED TMA					
APPLICATIONS RECEIVED	43	58	43	230	1,066
APPLICATIONS APPROVED	35	52	40	198	831
APPLICATIONS REJECTED	7	17	9	52	248
APPLICATIONS PENDING	17	29	7	114	597
MC+					
FAMILIES	684	876	667	3,135	14,322
NON-CHIP POVERTY CHILDREN	664	820	548	2,760	13,232
CHIP NO COST CHILDREN	405	580	469	1,903	9,295
CHIP CO-PAY CHILDREN	140	152	114	582	2,679
CHIP PREMIUM CHILDREN	13	17	20	88	435
MAF					
FAMILIES	551	797	689	2,732	22,218
PARENTS/CARETAKERS	670	935	816	2,889	20,133
CHILDREN	1,114	1,662	1,345	5,130	44,424
TMA					
FAMILIES	100	146	126	286	1,129
PARENTS/CARETAKERS	143	210	206	382	1,296
CHILDREN	194	301	239	538	2,162
EXTENDED TMA					
FAMILIES	14	14	14	15	55
PARENTS/CARETAKERS	23	19	24	17	62
TOTAL MC+/MAF/TMA/ETMA					
FAMILIES	1,349	1,833	1,496	6,168	37,724
PARENTS/CARETAKERS	836	1,164	1,046	3,288	21,491
CHILDREN	2,530	3,532	2,735	11,001	72,227
CASES CLOSED	55	76	61	198	1,286
*** NEWBORNS	92	137	88	461	1,959
*** BCCT					
PERSONS	2	9	1	6	48
PRESUMPTIVE ELIGIBILITY PERSONS	0	0	0	0	1
*** MC+ FOR PREGNANT WOMEN					
APPLICATIONS RECEIVED	11	17	10	93	383
APPLICATIONS APPROVED	12	16	10	79	236
APPLICATIONS REJECTED	1	2	1	22	151
APPLICATIONS PENDING	3	7	0	17	143
MC+ FOR PREGNANT WOMEN	91	128	89	506	1,890
EXTENDED WOMEN'S HEALTH	59	85	48	334	1,215
*** GR-CASH					
APPLICATIONS RECEIVED	5	16	9	30	203
APPLICATIONS APPROVED	0	0	0	4	24
APPLICATIONS REJECTED	2	12	10	26	178
APPLICATIONS PENDING	10	29	15	65	502
CASES	9	19	7	42	424
PERSONS	9	19	7	43	432
TOTAL PAYMENTS	\$0	\$0	\$0	\$0	\$0
CASES CLOSED	1	0	1	3	25
MA-GR PERSONS	12	30	32	38	647
MA-GR TOTAL PAYMENTS	\$0	\$0	\$0	\$0	\$0
*** REFUGEE					
APPLICATIONS RECEIVED	0	0	0	5	6
APPLICATIONS APPROVED	0	0	0	3	5
APPLICATIONS REJECTED	0	0	0	0	1
APPLICATIONS PENDING	0	0	0	1	0
CASES	0	0	0	11	60
PERSONS	0	0	0	11	89
TOTAL PAYMENTS	\$0	\$0	\$0	\$544	\$2,840
CASES CLOSED	0	0	0	1	2
*** SUPPLEMENTAL AID TO BLIND					
APPLICATIONS RECEIVED	1	1	1	3	8
APPLICATIONS APPROVED	0	0	0	0	0
APPLICATIONS REJECTED	0	0	2	3	4
APPLICATIONS PENDING	2	1	0	3	18
PERSONS	1	3	7	13	98
TOTAL PAYMENTS	\$420	\$953	\$2,773	\$5,165	\$37,700
CASES CLOSED	0	0	1	1	1

TABLE 8
MEDICAID ELIGIBILITY BY REGION AND COUNTY FOR FEBRUARY 2005

	SW VERNON	SW WEBSTER	SW WRIGHT	KC CLAY	KC JACKSON
*** BLIND PENSION					
APPLICATIONS RECEIVED	2	1	0	3	15
APPLICATIONS APPROVED	0	0	0	1	3
APPLICATIONS REJECTED	1	0	0	5	10
APPLICATIONS PENDING	3	1	1	3	34
PERSONS	8	8	9	49	429
TOTAL PAYMENTS	\$3,832	\$3,832	\$4,311	\$23,462	\$204,994
CASES CLOSED	0	0	0	1	2
*** MEDICAL ASSISTANCE					
APPLICATIONS RECEIVED	41	47	46	198	986
APPLICATIONS APPROVED	21	26	33	97	477
APPLICATIONS REJECTED	16	24	10	67	406
APPLICATIONS PENDING	64	69	47	285	1,586
SPENDDOWN PERSONS	49	51	66	239	1,430
NON-SPENDDOWN PERSONS	940	983	1,165	2,430	17,678
MA-WD NON-PREMIUM PERSONS	94	148	111	156	951
MA-WD PREMIUM PERSONS	16	26	13	59	200
CASES CLOSED	34	18	14	56	413
*** MACC					
APPLICATIONS RECEIVED	0	0	0	0	29
APPLICATIONS APPROVED	0	0	0	0	31
APPLICATIONS REJECTED	0	0	0	0	8
APPLICATIONS PENDING	0	0	0	0	14
PERSONS	18	0	2	55	251
CASES CLOSED	0	0	0	0	0
*** NURSING CARE					
APPLICATIONS RECEIVED	1	3	7	16	30
APPLICATIONS APPROVED	1	2	4	13	20
APPLICATIONS REJECTED	1	2	1	2	4
APPLICATIONS PENDING	1	3	3	11	12
PERSONS	37	22	22	180	796
RCF-II	24	15	22	149	490
RCF-I	13	6	0	31	228
SNF-ICF	0	1	0	0	78
TOTAL PAYMENTS	\$8,651	\$5,412	\$6,026	\$45,317	\$194,027
RCF-II	\$6,658	\$4,356	\$6,026	\$41,082	\$131,780
RCF-I	\$1,993	\$764	\$0	\$4,235	\$33,478
SNF/ICF	\$0	\$292	\$0	\$0	\$28,769
CASES CLOSED	2	0	2	2	25
*** SSI ONLY	1	5	10	4	46
*** SSI-SP					
PERSONS	0	1	4	0	22
TOTAL PAYMENTS	\$0	\$12	\$507	\$0	\$1,059
*** SP ONLY					
PERSONS	2	0	0	0	17
TOTAL PAYMENTS	\$77	\$0	\$0	\$0	\$2,738
*** QMB					
APPLICATIONS RECEIVED	0	7	7	12	52
APPLICATIONS APPROVED	0	3	4	5	36
APPLICATIONS REJECTED	1	4	3	8	33
APPLICATIONS PENDING	0	9	3	10	37
PERSONS	18	39	19	42	490
CASES CLOSED	1	0	1	4	24
*** SLMB					
APPLICATIONS RECEIVED	0	3	3	9	42
APPLICATIONS APPROVED	0	0	1	5	22
APPLICATIONS REJECTED	0	4	4	4	17
APPLICATIONS PENDING	0	4	1	7	22
PERSONS	33	44	50	90	830
CASES CLOSED	2	2	5	0	22
*** VENDOR CASES					
PERSONS	323	148	129	757	3,116
CASES CLOSED	4	5	7	37	89
*** PE FOR KIDS					
PERSONS	0	0	0	12	62

TABLE 8
MEDICAID ELIGIBILITY BY REGION AND COUNTY FOR FEBRUARY 2005

	KC PLATTE	STL JEFFERSON	STL ST CHARLES	STL ST LOUIS COUNTY	STL ST LOUIS CITY
*** MC+/MAF/TMA/EXTENDED TMA					
APPLICATIONS RECEIVED	69	206	161	618	413
APPLICATIONS APPROVED	62	187	123	512	344
APPLICATIONS REJECTED	23	54	39	151	98
APPLICATIONS PENDING	42	79	72	317	233
MC+					
FAMILIES	875	2,952	2,889	12,859	7,450
NON-CHIP POVERTY CHILDREN	828	2,346	2,464	10,997	7,105
CHIP NO COST CHILDREN	488	1,850	1,673	9,084	4,980
CHIP CO-PAY CHILDREN	179	636	531	2,370	999
CHIP PREMIUM CHILDREN	20	100	95	381	176
MAF					
FAMILIES	781	3,676	4,015	20,665	22,238
PARENTS/CARETAKERS	864	4,110	4,119	19,608	20,032
CHILDREN	1,489	6,697	7,526	40,269	47,106
TMA					
FAMILIES	88	523	220	705	516
PARENTS/CARETAKERS	123	713	277	817	544
CHILDREN	165	942	347	1,189	934
EXTENDED TMA					
FAMILIES	6	40	10	43	15
PARENTS/CARETAKERS	4	53	11	45	15
TOTAL MC+/MAF/TMA/ETMA					
FAMILIES	1,750	7,191	7,134	34,272	30,219
PARENTS/CARETAKERS	991	4,876	4,407	20,470	20,591
CHILDREN	3,169	12,571	12,636	64,290	61,300
CASES CLOSED	76	310	297	726	509
*** NEWBORNS	140	427	479	1,627	955
*** BCCT					
PERSONS	4	8	5	38	62
PRESUMPTIVE ELIGIBILITY PERSONS	0	1	0	0	0
*** MC+ FOR PREGNANT WOMEN					
APPLICATIONS RECEIVED	29	68	92	251	199
APPLICATIONS APPROVED	22	53	48	174	165
APPLICATIONS REJECTED	13	18	23	80	63
APPLICATIONS PENDING	11	14	34	89	58
MC+ FOR PREGNANT WOMEN	156	534	456	1,435	976
EXTENDED WOMEN'S HEALTH	104	300	345	1,059	508
*** GR-CASH					
APPLICATIONS RECEIVED	12	45	21	71	133
APPLICATIONS APPROVED	4	2	3	13	17
APPLICATIONS REJECTED	7	38	17	56	112
APPLICATIONS PENDING	30	130	60	196	531
CASES	10	36	35	180	673
PERSONS	10	36	35	180	673
TOTAL PAYMENTS	\$0	\$0	\$0	\$0	\$0
CASES CLOSED	0	4	2	12	27
MA-GR PERSONS	9	90	46	150	429
MA-GR TOTAL PAYMENTS	\$0	\$0	\$0	\$0	\$0
*** REFUGEE					
APPLICATIONS RECEIVED	0	0	0	0	9
APPLICATIONS APPROVED	0	0	0	0	0
APPLICATIONS REJECTED	0	0	0	0	2
APPLICATIONS PENDING	0	0	0	0	15
CASES	1	0	0	4	60
PERSONS	7	0	0	12	76
TOTAL PAYMENTS	\$0	\$0	\$0	\$342	\$2,780
CASES CLOSED	1	0	0	1	8
*** SUPPLEMENTAL AID TO BLIND					
APPLICATIONS RECEIVED	1	4	2	14	8
APPLICATIONS APPROVED	0	1	0	2	0
APPLICATIONS REJECTED	0	3	0	16	4
APPLICATIONS PENDING	1	7	4	28	12
PERSONS	1	15	16	168	99
TOTAL PAYMENTS	\$310	\$6,236	\$6,829	\$71,382	\$37,074
CASES CLOSED	1	0	1	0	1

TABLE 8
MEDICAID ELIGIBILITY BY REGION AND COUNTY FOR FEBRUARY 2005

	KC PLATTE	STL JEFFERSON	STL ST CHARLES	STL ST LOUIS COUNTY	STL ST LOUIS CITY
*** BLIND PENSION					
APPLICATIONS RECEIVED	2	5	2	14	9
APPLICATIONS APPROVED	1	1	1	6	0
APPLICATIONS REJECTED	0	2	0	13	6
APPLICATIONS PENDING	1	8	5	58	11
PERSONS	15	48	69	455	248
TOTAL PAYMENTS	\$7,176	\$22,992	\$32,572	\$217,466	\$118,792
CASES CLOSED	0	0	1	2	5
*** MEDICAL ASSISTANCE					
APPLICATIONS RECEIVED	36	218	144	807	747
APPLICATIONS APPROVED	20	106	68	366	349
APPLICATIONS REJECTED	28	108	67	315	295
APPLICATIONS PENDING	86	401	318	1,641	1,897
SPENDDOWN PERSONS	56	199	216	1,021	857
NON-SPENDDOWN PERSONS	583	3,053	2,491	15,494	20,958
MA-WD NON-PREMIUM PERSONS	67	546	334	513	210
MA-WD PREMIUM PERSONS	16	117	85	208	87
CASES CLOSED	14	64	50	243	269
*** MACC					
APPLICATIONS RECEIVED	0	11	0	23	27
APPLICATIONS APPROVED	0	8	0	22	28
APPLICATIONS REJECTED	0	4	0	1	5
APPLICATIONS PENDING	0	4	0	0	8
PERSONS	1	45	11	265	51
CASES CLOSED	0	0	0	0	0
*** NURSING CARE					
APPLICATIONS RECEIVED	2	12	4	34	22
APPLICATIONS APPROVED	2	6	3	20	18
APPLICATIONS REJECTED	1	1	2	13	4
APPLICATIONS PENDING	3	14	3	30	19
PERSONS	82	362	105	549	763
RCF-II	52	197	72	437	635
RCF-I	30	160	33	92	125
SNF-ICF	0	5	0	20	3
TOTAL PAYMENTS	\$19,034	\$78,802	\$23,784	\$141,445	\$199,000
RCF-II	\$14,476	\$52,413	\$18,858	\$120,043	\$179,287
RCF-I	\$4,558	\$24,439	\$4,926	\$13,760	\$18,882
SNF/ICF	\$0	\$1,950	\$0	\$7,642	\$831
CASES CLOSED	2	1	0	10	19
*** SSI ONLY	0	10	6	107	182
*** SSI-SP					
PERSONS	0	1	4	17	37
TOTAL PAYMENTS	\$0	\$47	\$144	\$453	\$3,014
*** SP ONLY					
PERSONS	0	1	1	5	9
TOTAL PAYMENTS	\$0	\$61	\$37	\$651	\$369
*** QMB					
APPLICATIONS RECEIVED	8	28	16	69	37
APPLICATIONS APPROVED	3	12	9	36	19
APPLICATIONS REJECTED	11	11	5	38	17
APPLICATIONS PENDING	3	16	11	43	23
PERSONS	21	90	230	642	516
CASES CLOSED	2	6	5	17	18
*** SLMB					
APPLICATIONS RECEIVED	5	13	9	32	8
APPLICATIONS APPROVED	1	3	2	11	7
APPLICATIONS REJECTED	11	8	6	23	4
APPLICATIONS PENDING	1	11	5	12	4
PERSONS	31	138	180	667	400
CASES CLOSED	1	2	2	5	3
*** VENDOR CASES					
PERSONS	164	837	569	4,674	2,194
CASES CLOSED	4	18	23	110	44
*** PE FOR KIDS					
PERSONS	7	0	0	1	5

**TABLE 9
MC+ AND MAF APPLICATIONS
FEBRUARY 2005**

		# RECEIVED	# APPROVED	# REJECTED	PERCENT REJECTED	TOTAL RESOLVED	DAYS FOR APPLICATION RESOLUTION			% OVER 30 DAYS	AVERAGE DAYS
							15 DAYS OR LESS	16-30 DAYS	OVER 30 DAYS		
NW REGION	ANDREW	21	11	7	38.9%	18	11	7	0	0.0%	14
	ATCHISON	6	6	0	0.0%	6	3	2	1	16.7%	17
	BUCHANAN	193	131	38	22.5%	169	105	58	6	3.6%	13
	CALDWELL	15	13	4	23.5%	17	9	8	0	0.0%	17
	CARROLL	10	8	3	27.3%	11	4	6	1	9.1%	19
	CASS	85	75	19	20.2%	94	32	57	5	5.3%	21
	CHARITON	8	9	1	10.0%	10	3	7	0	0.0%	20
	CLINTON	28	16	8	33.3%	24	16	6	2	8.3%	13
	COOPER	19	12	7	36.8%	19	9	6	4	21.1%	18
	DAVIESS	15	15	2	11.8%	17	16	1	0	0.0%	8
	DE KALB	12	13	1	7.1%	14	12	2	0	0.0%	6
	GENTRY	5	7	2	22.2%	9	6	2	1	11.1%	15
	GRUNDY	15	20	2	9.1%	22	15	7	0	0.0%	11
	HARRISON	13	10	0	0.0%	10	7	3	0	0.0%	10
	HOLT	7	7	2	22.2%	9	5	4	0	0.0%	15
	JOHNSON	78	48	18	27.3%	66	35	23	8	12.1%	16
	LAFAYETTE	41	32	13	28.9%	45	22	20	3	6.7%	16
	LINN	25	17	3	15.0%	20	16	4	0	0.0%	8
	LIVINGSTON	25	23	3	11.5%	26	12	14	0	0.0%	15
	MERCER	5	5	2	28.6%	7	3	4	0	0.0%	16
	NODAWAY	20	17	4	19.0%	21	19	2	0	0.0%	8
	PETTIS	80	75	20	21.1%	95	53	32	10	10.5%	15
	PUTNAM	8	4	1	20.0%	5	4	1	0	0.0%	10
	RAY	49	29	7	19.4%	36	19	13	4	11.1%	16
	SALINE	45	38	10	20.8%	48	29	19	0	0.0%	13
	SULLIVAN	13	15	4	21.1%	19	5	14	0	0.0%	21
	WORTH	2	3	1	25.0%	4	2	2	0	0.0%	14
	NW TOTAL	843	659	182	21.6%	841	472	324	45	5.4%	15
NE REGION	ADAIR	44	38	5	11.6%	43	35	7	1	2.3%	9
	AUDRAIN	31	27	3	10.0%	30	20	9	1	3.3%	10
	BOONE	139	98	25	20.3%	123	54	56	13	10.6%	19
	CALLAWAY	51	38	7	15.6%	45	14	23	8	17.8%	22
	CLARK	16	10	3	23.1%	13	6	7	0	0.0%	17
	COLE	69	44	17	27.9%	61	28	26	7	11.5%	18
	FRANKLIN	106	92	22	19.3%	114	75	39	0	0.0%	12
	GASCONADE	14	10	3	23.1%	13	4	8	1	7.7%	25
	HOWARD	8	8	0	0.0%	8	7	1	0	0.0%	5
	KNOX	7	4	0	0.0%	4	1	2	1	25.0%	20
	LEWIS	15	10	1	9.1%	11	10	1	0	0.0%	6
	LINCOLN	101	105	23	18.0%	128	59	65	4	3.1%	18
	MACON	13	14	1	6.7%	15	9	4	2	13.3%	15
	MARION	47	34	9	20.9%	43	26	17	0	0.0%	12
	MONROE	10	20	4	16.7%	24	3	21	0	0.0%	23
	MONTGOMERY	24	15	5	25.0%	20	9	8	3	15.0%	18
	OSAGE	12	12	1	7.7%	13	8	4	1	7.7%	14
	PIKE	19	20	5	20.0%	25	13	11	1	4.0%	17
	RALLS	12	9	3	25.0%	12	9	3	0	0.0%	11
	RANDOLPH	32	22	7	24.1%	29	12	13	4	13.8%	20
	SCHUYLER	6	3	1	25.0%	4	2	2	0	0.0%	19
	SCOTLAND	6	4	1	20.0%	5	4	1	0	0.0%	9
	SHELBY	9	8	2	20.0%	10	6	4	0	0.0%	14
	WARREN	36	33	7	17.5%	40	22	18	0	0.0%	15
	NE TOTAL	827	678	155	18.6%	833	436	350	47	5.6%	16
SE REGION	BOLLINGER	27	24	3	11.1%	27	14	12	1	3.7%	14
	BUTLER	105	91	13	12.5%	104	76	24	4	3.8%	11
	CAPE GIRARDEAU	98	53	25	32.1%	78	34	32	12	15.4%	19
	CARTER	15	13	3	18.8%	16	14	1	1	6.3%	6
	CRAWFORD	41	36	13	26.5%	49	22	27	0	0.0%	18
	DENT	35	31	4	11.4%	35	27	8	0	0.0%	9
	DUNKLIN	82	77	13	14.4%	90	60	28	2	2.2%	12
	HOWELL	91	78	13	14.3%	91	61	21	9	9.9%	11

**TABLE 9
MC+ AND MAF APPLICATIONS
FEBRUARY 2005**

		#	#	#	PERCENT	TOTAL	DAYS FOR APPLICATION RESOLUTION			% OVER	AVERAGE
		RECEIVED	APPROVED	REJECTED	REJECTED	RESOLVED	15 DAYS OR LESS	16-30 DAYS	OVER 30 DAYS	30 DAYS	DAYS
SE REGION	IRON	21	15	5	25.0%	20	10	9	1	5.0%	15
	MADISON	24	17	3	15.0%	20	18	2	0	0.0%	8
	MARIES	8	12	2	14.3%	14	7	6	1	7.1%	14
	MISSISSIPPI	28	27	2	6.9%	29	19	8	2	6.9%	15
	NEW MADRID	46	37	5	11.9%	42	28	14	0	0.0%	12
	OREGON	25	16	4	20.0%	20	14	6	0	0.0%	8
	PEMISCOT	35	40	3	7.0%	43	19	21	3	7.0%	17
	PERRY	29	20	8	28.6%	28	14	12	2	7.1%	16
	PHELPS	61	44	20	31.3%	64	25	37	2	3.1%	17
	PULASKI	46	45	11	19.6%	56	22	34	0	0.0%	18
	REYNOLDS	8	10	0	0.0%	10	6	4	0	0.0%	9
	RIPLEY	30	29	2	6.5%	31	15	16	0	0.0%	14
	ST FRANCOIS	102	86	30	25.9%	116	67	38	11	9.5%	16
	STE GENEVIEVE	16	11	1	8.3%	12	10	2	0	0.0%	4
	SCOTT	67	70	4	5.4%	74	44	30	0	0.0%	13
	SHANNON	16	12	3	20.0%	15	10	4	1	6.7%	15
	STODDARD	47	35	11	23.9%	46	33	11	2	4.3%	12
	TEXAS	40	29	8	21.6%	37	27	10	0	0.0%	10
	WASHINGTON	52	55	17	23.6%	72	46	25	1	1.4%	13
	WAYNE	23	28	2	6.7%	30	18	9	3	10.0%	14
	SE TOTAL	1,218	1,041	228	18.0%	1,269	760	451	58	4.6%	14
SW REGION	BARRY	68	43	12	21.8%	55	31	24	0	0.0%	14
	BARTON	25	17	5	22.7%	22	18	3	1	4.5%	10
	BATES	43	27	8	22.9%	35	24	8	3	8.6%	12
	BENTON	36	31	6	16.2%	37	28	9	0	0.0%	9
	CAMDEN	59	51	15	22.7%	66	31	22	13	19.7%	21
	CEDAR	17	16	1	5.9%	17	12	4	1	5.9%	12
	CHRISTIAN	101	100	24	19.4%	124	68	52	4	3.2%	14
	DADE	9	6	4	40.0%	10	4	6	0	0.0%	16
	DALLAS	29	28	3	9.7%	31	22	8	1	3.2%	10
	DOUGLAS	22	26	4	13.3%	30	18	12	0	0.0%	13
	GREENE	409	298	67	18.4%	365	164	145	56	15.3%	18
	HENRY	42	38	9	19.1%	47	32	14	1	2.1%	12
	HICKORY	14	10	4	28.6%	14	9	5	0	0.0%	11
	JASPER	260	191	50	20.7%	241	146	72	23	9.5%	15
	LACLEDE	73	57	13	18.6%	70	44	20	6	8.6%	13
	LAWRENCE	76	55	21	27.6%	76	46	27	3	3.9%	13
	MCDONALD	61	36	16	30.8%	52	28	20	4	7.7%	16
	MILLER	43	36	2	5.3%	38	29	7	2	5.3%	10
	MONITEAU	16	14	4	22.2%	18	11	5	2	11.1%	15
	MORGAN	37	27	6	18.2%	33	21	7	5	15.2%	18
	NEWTON	91	97	13	11.8%	110	56	52	2	1.8%	16
	OZARK	24	20	3	13.0%	23	20	3	0	0.0%	5
	POLK	57	53	9	14.5%	62	38	22	2	3.2%	12
	ST CLAIR	13	9	3	25.0%	12	4	7	1	8.3%	19
	STONE	50	55	11	16.7%	66	33	28	5	7.6%	16
	TANEY	80	74	16	17.8%	90	34	45	11	12.2%	20
	VERNON	43	35	7	16.7%	42	28	8	6	14.3%	13
	WEBSTER	58	52	17	24.6%	69	36	30	3	4.3%	15
	WRIGHT	43	40	9	18.4%	49	38	10	1	2.0%	8
	SW TOTAL	1,899	1,542	362	19.0%	1,904	1,073	675	156	8.2%	15
KC REGION	CLAY	230	198	52	20.8%	250	128	101	21	8.4%	17
	JACKSON	1,066	831	248	23.0%	1,079	475	469	135	12.5%	19
	PLATTE	69	62	23	27.1%	85	30	49	6	7.1%	21
	KC TOTAL	1,365	1,091	323	22.8%	1,414	633	619	162	11.5%	19
STL REGION	JEFFERSON	206	187	54	22.4%	241	139	88	14	5.8%	14
	ST CHARLES	161	123	39	24.1%	162	90	54	18	11.1%	16
	ST LOUIS COUNTY	618	512	151	22.8%	663	342	168	153	23.1%	19
	ST LOUIS CITY	413	344	98	22.2%	442	213	113	116	26.2%	20
	STL TOTAL	1,398	1,166	342	22.7%	1,508	784	423	301	20.0%	18
STATEWIDE		7,550	6,177	1,592	20.5%	7,769	4,158	2,842	769	9.9%	16

TABLE 10
MC+ FOR PREGNANT WOMEN APPLICATIONS
FEBRUARY 2005

		# RECEIVED	# APPROVED	# REJECTED	PERCENT REJECTED	TOTAL RESOLVED	DAYS FOR APPLICATION RESOLUTION		% OVER 15 DAYS
							15 DAYS OR LESS	16 DAYS OR MORE	
NW REGION	ANDREW	5	3	1	25.0%	4	3	1	25.0%
	ATCHISON	4	4	3	42.9%	7	4	3	42.9%
	BUCHANAN	58	49	10	16.9%	59	56	3	5.1%
	CALDWELL	4	5	3	37.5%	8	8	0	0.0%
	CARROLL	3	5	0	0.0%	5	3	2	40.0%
	CASS	30	31	13	29.5%	44	40	4	9.1%
	CHARITON	3	6	1	14.3%	7	7	0	0.0%
	CLINTON	11	11	4	26.7%	15	12	3	20.0%
	COOPER	4	2	2	50.0%	4	2	2	50.0%
	DAVIESS	6	5	1	16.7%	6	6	0	0.0%
	DE KALB	3	3	1	25.0%	4	4	0	0.0%
	GENTRY	8	5	1	16.7%	6	6	0	0.0%
	GRUNDY	5	6	2	25.0%	8	7	1	12.5%
	HARRISON	4	3	2	40.0%	5	5	0	0.0%
	HOLT	6	3	1	25.0%	4	4	0	0.0%
	JOHNSON	27	20	9	31.0%	29	25	4	13.8%
	LAFAYETTE	17	13	5	27.8%	18	18	0	0.0%
	LINN	10	6	4	40.0%	10	9	1	10.0%
	LIVINGSTON	7	4	2	33.3%	6	5	1	16.7%
	MERCER	2	1	1	50.0%	2	1	1	50.0%
	NODAWAY	9	6	4	40.0%	10	9	1	10.0%
	PETTIS	38	21	20	48.8%	41	37	4	9.8%
	PUTNAM	2	2	0	0.0%	2	2	0	0.0%
	RAY	11	9	3	25.0%	12	9	3	25.0%
	SALINE	15	12	4	25.0%	16	16	0	0.0%
	SULLIVAN	4	1	4	80.0%	5	5	0	0.0%
	WORTH	0	0	0	0.0%	0	0	0	0.0%
	NW TOTAL	296	236	101	30.0%	337	303	34	10.1%
NE REGION	ADAIR	9	7	1	12.5%	8	5	3	37.5%
	AUDRAIN	6	4	1	20.0%	5	5	0	0.0%
	BOONE	51	43	9	17.3%	52	44	8	15.4%
	CALLAWAY	7	8	1	11.1%	9	6	3	33.3%
	CLARK	1	0	0	0.0%	0	0	0	0.0%
	COLE	35	17	14	45.2%	31	28	3	9.7%
	FRANKLIN	48	35	11	23.9%	46	42	4	8.7%
	GASCONADE	8	4	4	50.0%	8	6	2	25.0%
	HOWARD	3	3	0	0.0%	3	3	0	0.0%
	KNOX	2	1	0	0.0%	1	0	1	100.0%
	LEWIS	3	5	2	28.6%	7	7	0	0.0%
	LINCOLN	26	19	8	29.6%	27	24	3	11.1%
	MACON	9	5	2	28.6%	7	7	0	0.0%
	MARION	17	14	1	6.7%	15	13	2	13.3%
	MONROE	4	3	0	0.0%	3	2	1	33.3%
	MONTGOMERY	2	1	2	66.7%	3	2	1	33.3%
	OSAGE	5	4	2	33.3%	6	5	1	16.7%
	PIKE	7	6	1	14.3%	7	7	0	0.0%
	RALLS	4	3	1	25.0%	4	4	0	0.0%
	RANDOLPH	16	12	3	20.0%	15	14	1	6.7%
	SCHUYLER	6	3	0	0.0%	3	3	0	0.0%
	SCOTLAND	0	0	0	0.0%	0	0	0	0.0%
	SHELBY	6	2	1	33.3%	3	3	0	0.0%
	WARREN	17	9	4	30.8%	13	13	0	0.0%
	NE TOTAL	292	208	68	24.6%	276	243	33	12.0%
SE REGION	BOLLINGER	9	6	1	14.3%	7	5	2	28.6%
	BUTLER	33	23	9	28.1%	32	29	3	9.4%
	CAPE GIRARDEAU	37	31	12	27.9%	43	35	8	18.6%
	CARTER	2	4	2	33.3%	6	5	1	16.7%
	CRAWFORD	13	8	4	33.3%	12	12	0	0.0%
	DENT	15	15	0	0.0%	15	15	0	0.0%
	DUNKLIN	17	12	3	20.0%	15	15	0	0.0%
	HOWELL	20	23	1	4.2%	24	23	1	4.2%

TABLE 10
MC+ FOR PREGNANT WOMEN APPLICATIONS
FEBRUARY 2005

		# RECEIVED	# APPROVED	# REJECTED	PERCENT REJECTED	TOTAL RESOLVED	DAYS FOR APPLICATION RESOLUTION		% OVER 15 DAYS
							15 DAYS OR LESS	16 DAYS OR MORE	
SE REGION	IRON	9	5	2	28.6%	7	7	0	0.0%
	MADISON	4	4	0	0.0%	4	3	1	25.0%
	MARIES	6	2	0	0.0%	2	2	0	0.0%
	MISSISSIPPI	6	7	1	12.5%	8	8	0	0.0%
	NEW MADRID	9	9	2	18.2%	11	11	0	0.0%
	OREGON	5	4	4	50.0%	8	8	0	0.0%
	PEMISCOT	11	9	1	10.0%	10	9	1	10.0%
	PERRY	4	7	0	0.0%	7	7	0	0.0%
	PHELPS	28	17	11	39.3%	28	26	2	7.1%
	PULASKI	17	12	3	20.0%	15	14	1	6.7%
	REYNOLDS	3	0	0	0.0%	0	0	0	0.0%
	RIPLEY	9	7	1	12.5%	8	8	0	0.0%
	ST FRANCOIS	30	24	8	25.0%	32	26	6	18.8%
	STE GENEVIEVE	6	4	2	33.3%	6	6	0	0.0%
	SCOTT	33	24	3	11.1%	27	27	0	0.0%
	SHANNON	7	6	0	0.0%	6	6	0	0.0%
	STODDARD	21	26	1	3.7%	27	26	1	3.7%
	TEXAS	24	18	5	21.7%	23	21	2	8.7%
	WASHINGTON	16	10	3	23.1%	13	13	0	0.0%
	WAYNE	5	9	0	0.0%	9	8	1	11.1%
	SE TOTAL	399	326	79	19.5%	405	375	30	7.4%
SW REGION	BARRY	27	17	8	32.0%	25	24	1	4.0%
	BARTON	8	8	3	27.3%	11	8	3	27.3%
	BATES	12	11	5	31.3%	16	15	1	6.3%
	BENTON	12	9	3	25.0%	12	11	1	8.3%
	CAMDEN	22	18	7	28.0%	25	22	3	12.0%
	CEDAR	8	8	0	0.0%	8	8	0	0.0%
	CHRISTIAN	36	25	12	32.4%	37	34	3	8.1%
	DADE	6	3	1	25.0%	4	4	0	0.0%
	DALLAS	9	5	2	28.6%	7	6	1	14.3%
	DOUGLAS	2	4	0	0.0%	4	4	0	0.0%
	GREENE	182	133	42	24.0%	175	132	43	24.6%
	HENRY	12	7	0	0.0%	7	6	1	14.3%
	HICKORY	6	4	1	20.0%	5	5	0	0.0%
	JASPER	102	52	31	37.3%	83	70	13	15.7%
	LACLEDE	25	23	6	20.7%	29	27	2	6.9%
	LAWRENCE	22	16	6	27.3%	22	21	1	4.5%
	MCDONALD	22	13	12	48.0%	25	24	1	4.0%
	MILLER	16	11	2	15.4%	13	13	0	0.0%
	MONITEAU	6	7	4	36.4%	11	9	2	18.2%
	MORGAN	14	12	1	7.7%	13	11	2	15.4%
	NEWTON	39	27	19	41.3%	46	44	2	4.3%
	OZARK	5	5	0	0.0%	5	5	0	0.0%
	POLK	15	11	2	15.4%	13	13	0	0.0%
	ST CLAIR	3	2	2	50.0%	4	2	2	50.0%
	STONE	11	11	3	21.4%	14	12	2	14.3%
	TANEY	30	26	15	36.6%	41	31	10	24.4%
	VERNON	11	12	1	7.7%	13	13	0	0.0%
	WEBSTER	17	16	2	11.1%	18	14	4	22.2%
	WRIGHT	10	10	1	9.1%	11	11	0	0.0%
	SW TOTAL	690	506	191	27.4%	697	599	98	14.1%
KC REGION	CLAY	93	79	22	21.8%	101	87	14	13.9%
	JACKSON	383	236	151	39.0%	387	310	77	19.9%
	PLATTE	29	22	13	37.1%	35	31	4	11.4%
	KC TOTAL	505	337	186	35.6%	523	428	95	18.2%
STL REGION	JEFFERSON	68	53	18	25.4%	71	69	2	2.8%
	ST CHARLES	92	48	23	32.4%	71	63	8	11.3%
	ST LOUIS COUNTY	251	174	80	31.5%	254	169	85	33.5%
	ST LOUIS CITY	199	165	63	27.6%	228	146	82	36.0%
	STL TOTAL	610	440	184	29.5%	624	447	177	28.4%
STATEWIDE		2,792	2,053	809	28.3%	2,862	2,395	467	16.3%

TABLE 11
MC+, MAF, TMA AND ETMA FAMILIES
FEBRUARY 2005

		MAF FAMILIES	MC+ POVERTY FAMILIES	MC+ CHIP FAMILIES	MC+ POVERTY/ CHIP FAMILIES	TMA FAMILIES	ETMA FAMILIES	TOTAL FAMILIES RECEIVING
NW REGION	ANDREW	195	134	132	14	21	0	496
	ATCHISON	162	40	63	6	6	1	278
	BUCHANAN	2,425	935	763	90	214	21	4,448
	CALDWELL	243	86	102	11	26	1	469
	CARROLL	318	122	131	14	50	5	640
	CASS	1,761	653	730	93	171	14	3,422
	CHARITON	168	78	78	9	3	2	338
	CLINTON	287	161	164	14	13	0	639
	COOPER	317	188	145	20	58	3	731
	DAVISS	202	99	64	7	38	1	411
	DE KALB	201	86	114	15	5	1	422
	GENTRY	94	83	72	10	29	0	288
	GRUNDY	271	124	105	9	36	4	549
	HARRISON	197	100	121	10	43	3	474
	HOLT	102	46	75	3	12	2	240
	JOHNSON	884	396	326	30	136	4	1,776
	LAFAYETTE	753	307	307	32	66	5	1,470
	LINN	310	177	135	15	57	3	697
	LIVINGSTON	322	171	147	21	67	5	733
	MERCER	78	43	25	2	13	2	163
	NODAWAY	188	152	136	16	27	1	520
	PETTIS	1,152	568	422	56	158	13	2,369
	PUTNAM	137	70	59	9	17	2	294
	RAY	443	227	189	28	68	2	957
	SALINE	626	289	232	21	109	7	1,284
	SULLIVAN	253	103	87	6	23	1	473
	WORTH	50	35	25	2	11	0	123
	NW TOTAL	12,139	5,473	4,949	563	1,477	103	24,704
NE REGION	ADAIR	491	206	195	26	104	9	1,031
	AUDRAIN	559	276	400	23	89	3	1,350
	BOONE	3,165	976	1,026	107	339	23	5,636
	CALLAWAY	1,065	424	366	44	61	6	1,966
	CLARK	190	113	103	9	8	0	423
	COLE	1,516	569	393	59	86	1	2,624
	FRANKLIN	1,867	641	758	65	342	20	3,693
	GASCONADE	243	149	129	12	51	5	589
	HOWARD	207	136	109	19	28	2	501
	KNOX	123	42	48	5	4	1	223
	LEWIS	197	93	102	7	42	1	442
	LINCOLN	1,106	410	331	35	162	8	2,052
	MACON	302	238	183	16	53	6	798
	MARION	865	379	293	28	101	20	1,686
	MONROE	153	122	85	12	27	0	399
	MONTGOMERY	265	158	172	11	49	9	664
	OSAGE	213	90	82	5	25	0	415
	PIKE	502	191	169	20	87	2	971
	RALLS	191	71	93	13	34	3	405
	RANDOLPH	920	331	237	36	34	5	1,563
	SCHUYLER	132	41	66	5	9	1	254
	SCOTLAND	74	72	57	8	14	3	228
	SHELBY	149	93	74	11	34	5	366
	WARREN	605	196	202	21	66	9	1,099
	NE TOTAL	15,100	6,017	5,673	597	1,849	142	29,378
SE REGION	BOLLINGER	352	170	179	20	54	10	785
	BUTLER	1,692	661	504	51	221	30	3,159
	CAPE GIRARDEAU	1,825	518	510	41	158	10	3,062
	CARTER	309	110	108	8	20	8	563
	CRAWFORD	749	309	302	35	108	12	1,515
	DENT	447	253	243	22	63	12	1,040
	DUNKLIN	2,175	547	407	49	166	21	3,365
	HOWELL	1,551	615	578	73	167	25	3,009

TABLE 11
MC+, MAF, TMA AND ETMA FAMILIES
FEBRUARY 2005

		MAF FAMILIES	MC+ POVERTY FAMILIES	MC+ CHIP FAMILIES	MC+ POVERTY/ CHIP FAMILIES	TMA FAMILIES	ETMA FAMILIES	TOTAL FAMILIES RECEIVING
SE REGION	IRON	430	164	148	13	49	7	811
	MADISON	376	182	168	15	47	10	798
	MARIES	223	95	89	10	24	2	443
	MISSISSIPPI	811	237	201	22	77	12	1,360
	NEW MADRID	1,058	237	261	19	112	10	1,697
	OREGON	383	176	160	11	50	6	786
	PEMISCOT	1,418	317	270	36	114	10	2,165
	PERRY	323	169	148	15	56	5	716
	PHELPS	1,165	420	486	56	178	20	2,325
	PULASKI	960	365	335	45	106	11	1,822
	REYNOLDS	292	93	118	8	59	14	584
	RIPLEY	700	267	272	26	87	7	1,359
	ST FRANCOIS	1,916	790	581	46	285	35	3,653
	STE GENEVIEVE	308	140	119	17	74	2	660
	SCOTT	1,600	544	523	48	242	20	2,977
	SHANNON	378	151	200	15	54	3	801
	STODDARD	972	386	411	34	155	21	1,979
	TEXAS	747	386	374	36	83	9	1,635
	WASHINGTON	1,057	401	312	20	146	13	1,949
	WAYNE	620	320	213	18	73	6	1,250
	SE TOTAL	24,837	9,023	8,220	809	3,028	351	46,268
SW REGION	BARRY	1,083	546	339	38	119	7	2,132
	BARTON	406	191	141	18	66	1	823
	BATES	372	222	220	17	66	7	904
	BENTON	642	213	219	20	82	4	1,180
	CAMDEN	893	487	500	47	103	11	2,041
	CEDAR	493	200	160	14	76	4	947
	CHRISTIAN	1,176	742	720	80	199	11	2,928
	DADE	193	90	117	15	33	0	448
	DALLAS	471	269	210	26	66	7	1,049
	DOUGLAS	496	189	211	17	60	10	983
	GREENE	6,311	2,580	2,188	239	476	51	11,845
	HENRY	657	274	211	19	101	11	1,273
	HICKORY	255	108	149	9	68	3	592
	JASPER	4,033	1,555	1,206	163	200	23	7,180
	LACLEDE	1,216	604	474	54	159	21	2,528
	LAWRENCE	1,013	554	388	41	99	7	2,102
	MCDONALD	867	544	279	48	115	8	1,861
	MILLER	720	332	394	55	136	9	1,646
	MONITEAU	305	163	124	24	45	2	663
	MORGAN	556	313	297	37	5	1	1,209
	NEWTON	1,158	764	581	99	155	18	2,775
	OZARK	323	128	142	14	69	17	693
	POLK	858	453	359	47	158	16	1,891
	ST CLAIR	291	104	117	11	41	4	568
	STONE	851	364	322	44	104	12	1,697
	TANEY	1,123	775	635	71	124	22	2,750
	VERNON	551	372	276	36	100	14	1,349
	WEBSTER	797	449	379	48	146	14	1,833
	WRIGHT	689	308	313	46	126	14	1,496
	SW TOTAL	28,799	13,893	11,671	1,397	3,297	329	59,386
KC REGION	CLAY	2,732	1,623	1,343	169	286	15	6,168
	JACKSON	22,218	7,124	6,348	850	1,129	55	37,724
	PLATTE	781	475	368	32	88	6	1,750
	KC TOTAL	25,731	9,222	8,059	1,051	1,503	76	45,642
STL REGION	JEFFERSON	3,676	1,394	1,430	128	523	40	7,191
	ST CHARLES	4,015	1,500	1,261	128	220	10	7,134
	ST LOUIS COUNTY	20,665	5,885	6,238	736	705	43	34,272
	ST LOUIS CITY	22,238	3,732	3,383	335	516	15	30,219
	STL TOTAL	50,594	12,511	12,312	1,327	1,964	108	78,816
STATEWIDE		157,200	56,139	50,884	5,744	13,118	1,109	284,194

TABLE 12
MC+, MAF AND TMA CHILDREN
FEBRUARY 2005

		MC+ POVERTY	MC+ CHIP NO COST	MC+ CHIP CO-PAY	MC+ CHIP PREMIUM	MAF	TMA	NEWBORNS	TOTAL CHILDREN
NW REGION	ANDREW	242	196	61	3	380	39	59	980
	ATCHISON	72	105	14	3	303	9	25	531
	BUCHANAN	1,667	1,130	237	30	4,714	397	310	8,485
	CALDWELL	156	169	49	9	502	62	30	977
	CARROLL	224	201	46	9	637	96	41	1,254
	CASS	1,213	1,023	397	45	3,328	334	131	6,471
	CHARITON	139	133	25	3	330	8	43	681
	CLINTON	276	257	85	5	560	26	46	1,255
	COOPER	326	202	61	13	614	105	55	1,376
	DAVIESS	192	104	24	8	437	90	26	881
	DE KALB	155	182	45	4	402	9	24	821
	GENTRY	144	115	22	7	177	58	20	543
	GRUNDY	213	159	39	6	534	68	26	1,045
	HARRISON	190	150	45	10	389	85	34	903
	HOLT	81	92	39	5	202	30	29	478
	JOHNSON	649	479	145	13	1,636	257	129	3,308
	LAFAYETTE	548	441	147	16	1,429	129	122	2,832
	LINN	326	186	68	7	611	119	53	1,370
	LIVINGSTON	321	226	52	11	635	149	49	1,443
	MERCER	79	38	12	0	156	23	14	322
	NODAWAY	284	177	66	6	343	32	67	975
	PETTIS	1,001	562	200	29	2,317	329	130	4,568
	PUTNAM	121	78	24	10	259	43	16	551
	RAY	414	271	79	18	855	123	64	1,824
	SALINE	470	310	98	13	1,162	204	66	2,323
	SULLIVAN	175	125	20	3	456	50	34	863
	WORTH	64	25	15	6	94	22	10	236
	NW TOTAL	9,742	7,136	2,115	292	23,462	2,896	1,653	47,296
NE REGION	ADAIR	383	270	83	8	944	122	61	1,871
	AUDRAIN	454	456	179	55	1,064	185	101	2,494
	BOONE	1,718	1,303	545	67	6,016	630	251	10,530
	CALLAWAY	777	552	141	13	1,998	82	93	3,656
	CLARK	185	161	33	5	384	6	16	790
	COLE	959	584	150	15	2,833	171	181	4,893
	FRANKLIN	1,150	1,052	280	41	3,447	682	255	6,907
	GASCONADE	259	188	50	10	498	90	35	1,130
	HOWARD	223	186	41	2	386	58	28	924
	KNOX	84	63	16	3	246	8	16	436
	LEWIS	167	141	33	2	370	80	38	831
	LINCOLN	722	492	135	18	2,186	334	96	3,983
	MACON	410	243	93	4	604	90	51	1,495
	MARION	661	409	88	16	1,697	176	87	3,134
	MONROE	245	134	33	5	310	58	19	804
	MONTGOMERY	278	243	70	20	500	97	45	1,253
	OSAGE	156	103	34	8	447	51	21	820
	PIKE	328	235	75	11	1,010	179	27	1,865
	RALLS	123	125	57	7	369	62	20	763
	RANDOLPH	593	344	107	7	1,768	59	131	3,009
	SCHUYLER	80	112	20	3	251	15	7	488
	SCOTLAND	118	100	12	7	152	24	14	427
	SHELBY	161	96	50	5	303	73	24	712
	WARREN	364	269	109	9	1,179	132	66	2,128
	NE TOTAL	10,598	7,861	2,434	341	28,962	3,464	1,683	55,343
SE REGION	BOLLINGER	298	253	57	32	673	107	45	1,465
	BUTLER	1,079	665	178	16	3,209	397	148	5,692
	CAPE GIRARDEAU	841	666	186	28	3,476	290	184	5,671
	CARTER	203	151	37	12	579	44	40	1,066
	CRAWFORD	541	434	118	20	1,503	213	93	2,922
	DENT	466	331	116	11	907	129	66	2,026
	DUNKLIN	899	569	116	20	4,204	315	78	6,201
	HOWELL	1,065	858	216	18	3,076	339	142	5,714

TABLE 12
MC+, MAF AND TMA CHILDREN
FEBRUARY 2005

		MC+ POVERTY	MC+ CHIP NO COST	MC+ CHIP CO-PAY	MC+ CHIP PREMIUM	MAF	TMA	NEWBORNS	TOTAL CHILDREN
SE REGION	IRON	288	190	49	6	833	107	34	1,507
	MADISON	327	225	63	5	694	103	36	1,453
	MARIES	168	123	28	11	427	51	16	824
	MISSISSIPPI	377	279	47	11	1,550	142	26	2,432
	NEW MADRID	393	342	85	21	1,983	207	45	3,076
	OREGON	322	223	72	12	802	99	24	1,554
	PEMISCOT	548	429	52	14	3,118	234	44	4,439
	PERRY	292	205	59	9	630	109	57	1,361
	PHELPS	751	662	206	24	2,168	318	96	4,225
	PULASKI	629	420	154	22	1,766	220	98	3,309
	REYNOLDS	161	123	48	9	550	107	19	1,017
	RIPLEY	430	359	116	26	1,344	156	38	2,469
	ST FRANCOIS	1,256	745	217	23	3,477	517	165	6,400
	STE GENEVIEVE	256	163	57	15	572	149	38	1,250
	SCOTT	949	709	187	25	3,100	464	90	5,524
	SHANNON	268	243	81	19	716	97	49	1,473
	STODDARD	628	488	170	28	1,746	295	128	3,483
	TEXAS	672	506	157	30	1,477	159	76	3,077
	WASHINGTON	641	390	104	27	2,064	260	81	3,567
	WAYNE	524	283	65	3	1,163	56	46	2,140
	SE TOTAL	15,272	11,034	3,041	497	47,807	5,684	2,002	85,337
SW REGION	BARRY	995	568	101	13	2,206	255	129	4,267
	BARTON	340	243	31	4	769	104	48	1,539
	BATES	370	285	101	22	758	143	45	1,724
	BENTON	374	283	87	16	1,162	159	51	2,132
	CAMDEN	854	681	203	35	1,703	191	135	3,802
	CEDAR	338	223	78	4	955	137	50	1,785
	CHRISTIAN	1,332	936	354	56	2,205	376	261	5,520
	DADE	189	188	54	16	403	67	17	934
	DALLAS	485	285	80	10	972	159	57	2,048
	DOUGLAS	329	288	110	14	1,027	122	34	1,924
	GREENE	4,362	3,066	786	90	11,657	881	1,103	21,945
	HENRY	472	270	97	16	1,211	199	81	2,346
	HICKORY	174	191	73	2	467	132	32	1,071
	JASPER	2,823	1,901	436	25	7,761	364	492	13,802
	LACLEDE	1,013	629	208	25	2,393	297	164	4,729
	LAWRENCE	1,004	571	176	7	1,979	193	145	4,075
	MCDONALD	1,031	461	87	15	1,837	235	130	3,796
	MILLER	619	611	173	16	1,356	267	100	3,142
	MONITEAU	289	198	64	7	579	93	44	1,274
	MORGAN	557	436	116	33	1,118	9	82	2,351
	NEWTON	1,452	902	232	38	2,356	312	214	5,506
	OZARK	213	206	58	6	617	133	20	1,253
	POLK	805	534	147	27	1,641	234	102	3,490
	ST CLAIR	169	162	54	2	561	79	29	1,056
	STONE	656	453	140	27	1,717	212	82	3,287
	TANEY	1,371	924	231	29	2,181	230	191	5,157
	VERNON	664	405	140	13	1,114	194	92	2,622
	WEBSTER	820	580	152	17	1,662	301	137	3,669
	WRIGHT	548	469	114	20	1,345	239	88	2,823
	SW TOTAL	24,648	16,949	4,683	605	55,712	6,317	4,155	113,069
KC REGION	CLAY	2,760	1,903	582	88	5,130	538	461	11,462
	JACKSON	13,232	9,295	2,679	435	44,424	2,162	1,959	74,186
	PLATTE	828	488	179	20	1,489	165	140	3,309
	KC TOTAL	16,820	11,686	3,440	543	51,043	2,865	2,560	88,957
STL REGION	JEFFERSON	2,346	1,850	636	100	6,697	942	427	12,998
	ST CHARLES	2,464	1,673	531	95	7,526	347	479	13,115
	ST LOUIS COUNTY	10,997	9,084	2,370	381	40,269	1,189	1,627	65,917
	ST LOUIS CITY	7,105	4,980	999	176	47,106	934	955	62,255
	STL TOTAL	22,912	17,587	4,536	752	101,598	3,412	3,488	154,285
STATEWIDE		99,992	72,253	20,249	3,030	308,584	24,638	15,541	544,287

TABLE 13
MC+, MAF, TMA AND ETMA PARENTS/CARETAKERS
FEBRUARY 2005

		MAF	TMA	EXTENDED TMA	MC+ FOR PREGNANT WOMEN	EXTENDED WOMEN'S HEALTH	TOTAL PARENTS/ CARETAKERS
NW REGION	ANDREW	221	29	0	40	28	318
	ATCHISON	173	8	2	25	16	224
	BUCHANAN	2,609	285	25	346	224	3,489
	CALDWELL	297	37	1	33	25	393
	CARROLL	341	64	6	32	18	461
	CASS	1,785	219	21	207	129	2,361
	CHARITON	195	6	2	27	24	254
	CLINTON	313	20	0	55	41	429
	COOPER	330	76	2	42	30	480
	DAVISS	261	56	2	37	10	366
	DE KALB	231	6	1	19	15	272
	GENTRY	115	41	0	23	14	193
	GRUNDY	324	54	6	40	16	440
	HARRISON	235	58	4	37	22	356
	HOLT	111	17	2	24	16	170
	JOHNSON	993	196	4	153	82	1,428
	LAFAYETTE	874	95	3	97	64	1,133
	LINN	342	82	4	60	20	508
	LIVINGSTON	369	96	6	61	26	558
	MERCER	96	20	3	13	7	139
	NODAWAY	232	43	0	67	50	392
	PETTIS	1,225	240	16	141	88	1,710
	PUTNAM	172	28	3	18	8	229
	RAY	452	89	2	68	39	650
	SALINE	628	156	7	85	37	913
	SULLIVAN	235	34	2	24	23	318
	WORTH	46	14	0	6	9	75
	NW TOTAL	13,205	2,069	124	1,780	1,081	18,259
NE REGION	ADAIR	589	146	12	65	48	860
	AUDRAIN	611	121	3	106	67	908
	BOONE	3,191	442	26	366	230	4,255
	CALLAWAY	1,137	79	10	104	66	1,396
	CLARK	236	10	0	32	17	295
	COLE	1,518	115	1	192	109	1,935
	FRANKLIN	1,957	488	28	261	179	2,913
	GASCONADE	291	76	5	38	25	435
	HOWARD	244	39	2	31	23	339
	KNOX	151	9	0	11	11	182
	LEWIS	242	65	1	26	18	352
	LINCOLN	1,219	243	9	133	60	1,664
	MACON	347	76	8	59	33	523
	MARION	940	139	25	119	60	1,283
	MONROE	161	42	0	35	18	256
	MONTGOMERY	302	70	13	43	31	459
	OSAGE	302	33	0	33	11	379
	PIKE	496	124	3	52	28	703
	RALLS	219	48	5	24	16	312
	RANDOLPH	977	50	4	104	72	1,207
	SCHUYLER	151	15	0	10	8	184
	SCOTLAND	93	18	4	11	9	135
	SHELBY	179	47	7	28	13	274
	WARREN	635	95	13	80	41	864
	NE TOTAL	16,188	2,590	179	1,963	1,193	22,113
SE REGION	BOLLINGER	418	80	14	52	24	588
	BUTLER	1,811	301	42	191	81	2,426
	CAPE GIRARDEAU	1,830	203	10	221	115	2,379
	CARTER	381	34	12	35	22	484
	CRAWFORD	825	161	17	91	59	1,153
	DENT	534	106	15	79	38	772
	DUNKLIN	2,077	244	23	102	52	2,498
	HOWELL	1,830	262	31	196	89	2,408

NOTE: EXTENDED TMA AND EXTENDED WOMEN'S HEALTH SERVICES ARE A RESULT OF THE 1115 WAIVER.

TABLE 13
MC+, MAF, TMA AND ETMA PARENTS/CARETAKERS
FEBRUARY 2005

		MAF	TMA	EXTENDED TMA	MC+ FOR PREGNANT WOMEN	EXTENDED WOMEN'S HEALTH	TOTAL PARENTS/ CARETAKERS
SE REGION	IRON	527	76	5	43	22	673
	MADISON	435	82	11	34	23	585
	MARIES	231	36	2	15	15	299
	MISSISSIPPI	816	103	14	60	18	1,011
	NEW MADRID	988	151	15	73	26	1,253
	OREGON	459	81	9	41	14	604
	PEMISCOT	1,325	135	11	72	17	1,560
	PERRY	348	83	6	46	30	513
	PHELPS	1,286	266	23	160	96	1,831
	PULASKI	1,046	140	12	120	64	1,382
	REYNOLDS	316	92	19	25	14	466
	RIPLEY	821	135	8	65	35	1,064
	ST FRANCOIS	2,081	412	43	216	111	2,863
	STE GENEVIEVE	367	103	3	38	24	535
	SCOTT	1,572	324	21	164	79	2,160
	SHANNON	489	88	4	47	23	651
	STODDARD	983	222	25	147	87	1,464
	TEXAS	926	130	13	116	55	1,240
	WASHINGTON	1,210	224	17	120	52	1,623
	WAYNE	770	116	9	51	19	965
	SE TOTAL	26,702	4,390	434	2,620	1,304	35,450
SW REGION	BARRY	1,266	184	8	128	96	1,682
	BARTON	468	99	2	61	34	664
	BATES	456	94	8	86	35	679
	BENTON	726	123	5	74	31	959
	CAMDEN	1,060	142	14	163	98	1,477
	CEDAR	581	125	5	46	35	792
	CHRISTIAN	1,380	283	15	264	186	2,128
	DADE	232	55	0	21	18	326
	DALLAS	582	101	11	57	40	791
	DOUGLAS	637	105	13	56	28	839
	GREENE	6,717	659	63	1,055	646	9,140
	HENRY	698	139	15	74	50	976
	HICKORY	292	102	2	26	16	438
	JASPER	4,284	260	25	501	285	5,355
	LACLEDE	1,391	250	30	159	116	1,946
	LAWRENCE	1,103	164	7	147	86	1,507
	MCDONALD	989	169	10	118	86	1,372
	MILLER	810	197	10	122	75	1,214
	MONITEAU	349	63	2	51	33	498
	MORGAN	638	7	1	108	44	798
	NEWTON	1,324	224	21	211	152	1,932
	OZARK	389	117	20	46	13	585
	POLK	1,069	239	23	100	57	1,488
	ST CLAIR	338	61	4	25	21	449
	STONE	1,099	159	15	107	58	1,438
	TANEY	1,344	168	34	215	145	1,906
	VERNON	670	143	23	91	59	986
	WEBSTER	935	210	19	128	85	1,377
	WRIGHT	816	206	24	89	48	1,183
	SW TOTAL	32,643	4,848	429	4,329	2,676	44,925
KC REGION	CLAY	2,889	382	17	506	334	4,128
	JACKSON	20,133	1,296	62	1,890	1,215	24,596
	PLATTE	864	123	4	156	104	1,251
	KC TOTAL	23,886	1,801	83	2,552	1,653	29,975
STL REGION	JEFFERSON	4,110	713	53	534	300	5,710
	ST CHARLES	4,119	277	11	456	345	5,208
	ST LOUIS COUNTY	19,608	817	45	1,435	1,059	22,964
	ST LOUIS CITY	20,032	544	15	976	508	22,075
	STL TOTAL	47,869	2,351	124	3,401	2,212	55,957
STATEWIDE		160,493	18,049	1,373	16,645	10,119	206,679

NOTE: EXTENDED TMA AND EXTENDED WOMEN'S HEALTH SERVICES ARE A RESULT OF THE 1115 WAIVER.

**TABLE 14
GENERAL RELIEF APPLICATIONS
FEBRUARY 2005**

		# RECEIVED	# APPROVED	# REJECTED	PERCENT REJECTED	TOTAL RESOLVED	DAYS FOR APPLICATION RESOLUTION					% OVER 45 DAYS
							30 DAYS OR LESS	31-45 DAYS	46-90 DAYS	91-105 DAYS	OVER 105 DAYS	
NW REGION	ANDREW	3	1	3	75.0%	4	0	1	2	0	1	75.0%
	ATCHISON	2	0	2	100.0%	2	0	0	1	0	1	100.0%
	BUCHANAN	10	1	10	90.9%	11	1	3	3	1	3	63.6%
	CALDWELL	1	0	1	100.0%	1	1	0	0	0	0	0.0%
	CARROLL	6	0	3	100.0%	3	1	0	2	0	0	66.7%
	CASS	7	3	8	72.7%	11	3	0	4	1	3	72.7%
	CHARITON	0	0	2	100.0%	2	0	0	1	0	1	100.0%
	CLINTON	0	0	0	0.0%	0	0	0	0	0	0	0.0%
	COOPER	3	0	3	100.0%	3	1	1	1	0	0	33.3%
	DAVIESS	1	1	0	0.0%	1	0	0	0	1	0	100.0%
	DE KALB	0	2	1	33.3%	3	0	1	2	0	0	66.7%
	GENTRY	1	0	2	100.0%	2	0	0	2	0	0	100.0%
	GRUNDY	0	0	1	100.0%	1	1	0	0	0	0	0.0%
	HARRISON	4	1	1	50.0%	2	0	0	2	0	0	100.0%
	HOLT	0	0	0	0.0%	0	0	0	0	0	0	0.0%
	JOHNSON	17	2	16	88.9%	18	9	1	6	1	1	44.4%
	LAFAYETTE	10	2	12	85.7%	14	2	1	6	1	4	78.6%
	LINN	5	0	7	100.0%	7	2	2	3	0	0	42.9%
	LIVINGSTON	3	2	5	71.4%	7	1	0	5	0	1	85.7%
	MERCER	0	0	0	0.0%	0	0	0	0	0	0	0.0%
	NODAWAY	2	1	2	66.7%	3	1	1	1	0	0	33.3%
	PETTIS	18	2	12	85.7%	14	4	1	6	0	3	64.3%
	PUTNAM	1	0	3	100.0%	3	1	2	0	0	0	0.0%
	RAY	12	0	5	100.0%	5	4	0	1	0	0	20.0%
	SALINE	9	2	18	90.0%	20	0	5	10	3	2	75.0%
	SULLIVAN	4	0	1	100.0%	1	0	0	1	0	0	100.0%
	WORTH	0	0	1	100.0%	1	0	0	1	0	0	100.0%
	NW TOTAL	119	20	119	85.6%	139	32	19	60	8	20	63.3%
NE REGION	ADAIR	6	1	9	90.0%	10	1	2	6	1	0	70.0%
	AUDRAIN	15	0	10	100.0%	10	1	3	1	4	1	60.0%
	BOONE	74	7	56	88.9%	63	14	11	17	4	17	60.3%
	CALLAWAY	10	1	11	91.7%	12	3	0	6	0	3	75.0%
	CLARK	5	1	3	75.0%	4	2	2	0	0	0	0.0%
	COLE	25	2	16	88.9%	18	4	1	4	3	6	72.2%
	FRANKLIN	19	3	24	88.9%	27	7	6	11	1	2	51.9%
	GASCONADE	5	0	6	100.0%	6	2	1	0	1	2	50.0%
	HOWARD	1	0	1	100.0%	1	0	0	0	0	1	100.0%
	KNOX	0	0	1	100.0%	1	0	0	1	0	0	100.0%
	LEWIS	5	0	0	0.0%	0	0	0	0	0	0	0.0%
	LINCOLN	1	0	3	100.0%	3	2	1	0	0	0	0.0%
	MACON	4	0	5	100.0%	5	0	2	1	1	1	60.0%
	MARION	13	2	11	84.6%	13	5	3	3	0	2	38.5%
	MONROE	0	0	0	0.0%	0	0	0	0	0	0	0.0%
	MONTGOMERY	2	0	3	100.0%	3	1	1	0	0	1	33.3%
	OSAGE	1	0	3	100.0%	3	0	1	0	0	2	66.7%
	PIKE	5	2	4	66.7%	6	2	1	2	1	0	50.0%
	RALLS	0	0	3	100.0%	3	0	1	1	1	0	66.7%
	RANDOLPH	6	2	7	77.8%	9	2	3	1	1	2	44.4%
	SCHUYLER	2	0	0	0.0%	0	0	0	0	0	0	0.0%
	SCOTLAND	0	0	0	0.0%	0	0	0	0	0	0	0.0%
	SHELBY	0	0	0	0.0%	0	0	0	0	0	0	0.0%
	WARREN	2	0	4	100.0%	4	3	0	1	0	0	25.0%
	NE TOTAL	201	21	180	89.6%	201	49	39	55	18	40	56.2%
SE REGION	BOLLINGER	5	1	8	88.9%	9	1	0	5	2	1	88.9%
	BUTLER	42	6	34	85.0%	40	7	4	21	4	4	72.5%
	CAPE GIRARDEAU	33	3	25	89.3%	28	6	3	8	2	9	67.9%
	CARTER	3	0	3	100.0%	3	0	1	2	0	0	66.7%
	CRAWFORD	5	2	4	66.7%	6	0	6	0	0	0	0.0%
	DENT	4	2	8	80.0%	10	2	3	4	0	1	50.0%
	DUNKLIN	23	3	16	84.2%	19	6	3	10	0	0	52.6%
	HOWELL	27	0	25	100.0%	25	5	4	10	1	5	64.0%

TABLE 14
GENERAL RELIEF APPLICATIONS
FEBRUARY 2005

		# RECEIVED	# APPROVED	# REJECTED	PERCENT REJECTED	TOTAL RESOLVED	DAYS FOR APPLICATION RESOLUTION					% OVER 45 DAYS
							30 DAYS OR LESS	31-45 DAYS	46-90 DAYS	91-105 DAYS	OVER 105 DAYS	
SE REGION	IRON	5	1	3	75.0%	4	2	0	0	0	2	50.0%
	MADISON	7	2	5	71.4%	7	2	3	1	0	1	28.6%
	MARIES	8	1	4	80.0%	5	2	2	1	0	0	20.0%
	MISSISSIPPI	12	1	9	90.0%	10	2	2	5	0	1	60.0%
	NEW MADRID	29	3	16	84.2%	19	9	4	3	2	1	31.6%
	OREGON	2	0	5	100.0%	5	1	1	3	0	0	60.0%
	PEMISCOT	34	2	24	92.3%	26	8	5	9	1	3	50.0%
	PERRY	3	0	1	100.0%	1	1	0	0	0	0	0.0%
	PHELPS	16	2	12	85.7%	14	4	4	4	1	1	42.9%
	PULASKI	15	1	11	91.7%	12	1	5	5	0	1	50.0%
	REYNOLDS	3	1	3	75.0%	4	1	0	1	1	1	75.0%
	RIPLEY	8	1	7	87.5%	8	1	0	3	1	3	87.5%
	ST FRANCOIS	36	4	26	86.7%	30	7	4	13	0	6	63.3%
	STE GENEVIEVE	8	3	1	25.0%	4	1	2	1	0	0	25.0%
	SCOTT	32	8	17	68.0%	25	4	4	12	3	2	68.0%
	SHANNON	7	1	5	83.3%	6	0	1	4	0	1	83.3%
	STODDARD	8	0	13	100.0%	13	3	2	6	0	2	61.5%
	TEXAS	8	2	7	77.8%	9	3	1	4	1	0	55.6%
	WASHINGTON	24	3	17	85.0%	20	8	3	4	2	3	45.0%
	WAYNE	9	3	11	78.6%	14	3	1	7	1	2	71.4%
	SE TOTAL	416	56	320	85.1%	376	90	68	146	22	50	58.0%
SW REGION	BARRY	13	0	6	100.0%	6	3	1	2	0	0	33.3%
	BARTON	3	2	3	60.0%	5	1	0	2	0	2	80.0%
	BATES	6	0	5	100.0%	5	1	1	3	0	0	60.0%
	BENTON	13	3	12	80.0%	15	1	0	4	2	8	93.3%
	CAMDEN	15	5	13	72.2%	18	3	5	8	0	2	55.6%
	CEDAR	4	0	9	100.0%	9	0	4	4	0	1	55.6%
	CHRISTIAN	26	1	18	94.7%	19	11	0	4	2	2	42.1%
	DADE	4	1	4	80.0%	5	1	3	0	0	1	20.0%
	DALLAS	9	2	10	83.3%	12	4	1	4	0	3	58.3%
	DOUGLAS	9	2	10	83.3%	12	0	1	8	1	2	91.7%
	GREENE	129	14	121	89.6%	135	43	25	46	5	16	49.6%
	HENRY	6	0	7	100.0%	7	2	1	3	0	1	57.1%
	HICKORY	11	4	3	42.9%	7	1	1	3	0	2	71.4%
	JASPER	100	6	59	90.8%	65	17	8	26	8	6	61.5%
	LACLEDE	16	0	10	100.0%	10	4	1	4	0	1	50.0%
	LAWRENCE	19	2	15	88.2%	17	3	1	7	2	4	76.5%
	MCDONALD	9	1	9	90.0%	10	1	2	4	0	3	70.0%
	MILLER	13	2	6	75.0%	8	0	1	4	2	1	87.5%
	MONITEAU	2	1	4	80.0%	5	0	0	5	0	0	100.0%
	MORGAN	6	2	10	83.3%	12	3	3	3	2	1	50.0%
	NEWTON	16	3	16	84.2%	19	5	4	7	0	3	52.6%
	OZARK	3	0	4	100.0%	4	0	0	3	1	0	100.0%
	POLK	4	1	9	90.0%	10	2	0	3	3	2	80.0%
	ST CLAIR	9	2	11	84.6%	13	4	0	7	0	2	69.2%
	STONE	11	1	9	90.0%	10	2	2	3	0	3	60.0%
	TANEY	36	4	27	87.1%	31	13	5	6	0	7	41.9%
	VERNON	5	0	2	100.0%	2	0	1	0	1	0	50.0%
	WEBSTER	16	0	12	100.0%	12	4	3	4	0	1	41.7%
	WRIGHT	9	0	10	100.0%	10	1	0	5	3	1	90.0%
	SW TOTAL	522	59	434	88.0%	493	130	74	182	32	75	58.6%
KC REGION	CLAY	30	4	26	86.7%	30	6	5	13	2	4	63.3%
	JACKSON	203	24	178	88.1%	202	30	31	78	20	43	69.8%
	PLATTE	12	4	7	63.6%	11	2	3	3	2	1	54.5%
	KC TOTAL	245	32	211	86.8%	243	38	39	94	24	48	68.3%
STL REGION	JEFFERSON	45	2	38	95.0%	40	10	6	6	2	16	60.0%
	ST CHARLES	21	3	17	85.0%	20	4	5	2	1	8	55.0%
	ST LOUIS COUNTY	71	13	56	81.2%	69	10	7	17	3	32	75.4%
	ST LOUIS CITY	133	17	112	86.8%	129	25	6	15	2	81	76.0%
	STL TOTAL	270	35	223	86.4%	258	49	24	40	8	137	71.7%
STATEWIDE		1,773	223	1,487	87.0%	1,710	388	263	577	112	370	61.9%

TABLE 15
GENERAL RELIEF FAMILIES AND PAYMENTS
FEBRUARY 2005

		FAMILIES RECEIVING	PERSONS RECEIVING	PAYMENTS	MA-GR PERSONS RECEIVING	MA-GR PAYMENTS
NW REGION	ANDREW	5	5	\$0	16	\$0
	ATCHISON	4	4	\$0	5	\$0
	BUCHANAN	28	28	\$0	41	\$0
	CALDWELL	4	4	\$0	8	\$0
	CARROLL	5	5	\$0	17	\$0
	CASS	14	14	\$0	37	\$0
	CHARITON	0	0	\$0	6	\$0
	CLINTON	0	0	\$0	0	\$0
	COOPER	8	8	\$0	6	\$0
	DAVIESS	2	2	\$0	5	\$0
	DE KALB	7	7	\$0	4	\$0
	GENTRY	0	0	\$0	2	\$0
	GRUNDY	1	1	\$0	6	\$0
	HARRISON	2	2	\$0	13	\$0
	HOLT	1	1	\$0	3	\$0
	JOHNSON	13	13	\$0	29	\$0
	LAFAYETTE	22	22	\$0	30	\$0
	LINN	3	3	\$0	17	\$0
	LIVINGSTON	9	9	\$0	12	\$0
	MERCER	0	0	\$0	1	\$0
	NODAWAY	6	6	\$0	9	\$0
	PETTIS	13	13	\$0	32	\$0
	PUTNAM	4	4	\$0	6	\$0
	RAY	4	4	\$0	16	\$0
	SALINE	11	11	\$0	29	\$0
	SULLIVAN	6	6	\$0	5	\$0
	WORTH	0	0	\$0	1	\$0
	NW TOTAL	172	172	\$0	356	\$0
NE REGION	ADAIR	20	20	\$0	28	\$0
	AUDRAIN	13	13	\$0	51	\$0
	BOONE	78	78	\$0	105	\$0
	CALLAWAY	27	27	\$0	19	\$0
	CLARK	9	9	\$0	9	\$0
	COLE	40	40	\$0	62	\$0
	FRANKLIN	39	39	\$0	59	\$0
	GASCONADE	6	6	\$0	29	\$0
	HOWARD	2	2	\$0	2	\$0
	KNOX	1	1	\$0	5	\$0
	LEWIS	5	5	\$0	10	\$0
	LINCOLN	7	7	\$0	20	\$0
	MACON	8	8	\$0	28	\$0
	MARION	18	18	\$0	33	\$0
	MONROE	2	2	\$0	6	\$0
	MONTGOMERY	12	12	\$0	21	\$0
	OSAGE	14	14	\$0	7	\$0
	PIKE	12	12	\$0	16	\$0
	RALLS	4	4	\$0	2	\$0
	RANDOLPH	24	24	\$0	41	\$0
	SCHUYLER	3	3	\$0	7	\$0
	SCOTLAND	1	1	\$0	3	\$0
	SHELBY	5	5	\$0	5	\$0
	WARREN	10	10	\$0	9	\$0
	NE TOTAL	360	360	\$0	577	\$0
SE REGION	BOLLINGER	5	5	\$0	10	\$0
	BUTLER	51	51	\$0	77	\$0
	CAPE GIRARDEAU	40	40	\$0	38	\$0
	CARTER	12	12	\$0	13	\$0
	CRAWFORD	14	14	\$0	38	\$0
	DENT	14	14	\$0	20	\$0
	DUNKLIN	56	56	\$0	87	\$0
	HOWELL	35	35	\$0	54	\$0

NOTE: PERSONS RECEIVING MA-GR ARE ALSO SHOWN ON TABLE 20 WITH SSI AND MA NON-SPENDDOWN.

**TABLE 15
GENERAL RELIEF FAMILIES AND PAYMENTS
FEBRUARY 2005**

		FAMILIES RECEIVING	PERSONS RECEIVING	PAYMENTS	MA-GR PERSONS RECEIVING	MA-GR PAYMENTS
SE REGION	IRON	10	10	\$0	19	\$0
	MADISON	9	9	\$0	21	\$0
	MARIES	5	5	\$0	12	\$0
	MISSISSIPPI	18	18	\$0	34	\$0
	NEW MADRID	27	27	\$0	33	\$0
	OREGON	10	10	\$0	19	\$0
	PEMISCOT	28	28	\$0	76	\$0
	PERRY	7	7	\$0	4	\$0
	PHELPS	32	32	\$0	65	\$0
	PULASKI	23	23	\$0	36	\$0
	REYNOLDS	14	14	\$0	15	\$0
	RIPLEY	46	46	\$0	38	\$0
	ST FRANCOIS	45	45	\$0	77	\$0
	STE GENEVIEVE	9	9	\$0	3	\$0
	SCOTT	35	35	\$0	70	\$0
	SHANNON	12	12	\$0	25	\$0
	STODDARD	16	16	\$0	37	\$0
	TEXAS	6	6	\$0	30	\$0
	WASHINGTON	26	26	\$0	43	\$0
	WAYNE	16	16	\$0	53	\$0
	SE TOTAL	621	621	\$0	1,047	\$0
SW REGION	BARRY	15	15	\$0	54	\$0
	BARTON	9	9	\$0	16	\$0
	BATES	5	5	\$0	4	\$0
	BENTON	20	20	\$0	38	\$0
	CAMDEN	35	35	\$0	50	\$0
	CEDAR	19	19	\$0	36	\$0
	CHRISTIAN	21	22	\$0	47	\$0
	DADE	4	4	\$0	19	\$0
	DALLAS	13	13	\$0	36	\$0
	DOUGLAS	4	4	\$0	2	\$0
	GREENE	171	172	\$0	373	\$0
	HENRY	15	15	\$0	37	\$0
	HICKORY	13	13	\$0	15	\$0
	JASPER	109	109	\$0	262	\$0
	LACLEDE	16	16	\$0	44	\$0
	LAWRENCE	16	16	\$0	49	\$0
	MCDONALD	21	21	\$0	53	\$0
	MILLER	24	24	\$0	46	\$0
	MONITEAU	8	8	\$0	17	\$0
	MORGAN	12	12	\$0	20	\$0
	NEWTON	28	28	\$0	68	\$0
	OZARK	7	7	\$0	32	\$0
	POLK	9	9	\$0	35	\$0
	ST CLAIR	11	11	\$0	38	\$0
	STONE	26	26	\$0	36	\$0
	TANEY	25	25	\$0	47	\$0
	VERNON	9	9	\$0	12	\$0
	WEBSTER	19	19	\$0	30	\$0
	WRIGHT	7	7	\$0	32	\$0
	SW TOTAL	691	693	\$0	1,548	\$0
KC REGION	CLAY	42	43	\$0	38	\$0
	JACKSON	424	432	\$0	647	\$0
	PLATTE	10	10	\$0	9	\$0
	KC TOTAL	476	485	\$0	694	\$0
STL REGION	JEFFERSON	36	36	\$0	90	\$0
	ST CHARLES	35	35	\$0	46	\$0
	ST LOUIS COUNTY	180	180	\$0	150	\$0
	ST LOUIS CITY	673	673	\$0	429	\$0
	STL TOTAL	924	924	\$0	715	\$0
STATEWIDE		3,244	3,255	\$0	4,937	\$0

NOTE: PERSONS RECEIVING MA-GR ARE ALSO SHOWN ON TABLE 20 WITH SSI AND MA NON-SPENDDOWN.

TABLE 16
NC AND MA APPLICATIONS FOR PERSONS < 65 YEARS OF AGE (EXCLUDING SPENDDOWN)
FEBRUARY 2005

		# RECEIVED	# APPROVED	# REJECTED	PERCENT REJECTED	TOTAL RESOLVED	DAYS FOR APPLICATION RESOLUTION					% OVER 90 DAYS
							30 DAYS OR LESS	31-45 DAYS	46-90 DAYS	91-105 DAYS	OVER 105 DAYS	
NW REGION	ANDREW	6	3	5	62.5%	8	3	0	3	1	1	25.0%
	ATCHISON	7	3	3	50.0%	6	4	0	2	0	0	0.0%
	BUCHANAN	116	52	59	53.2%	111	38	13	40	6	14	18.0%
	CALDWELL	9	1	6	85.7%	7	5	1	0	1	0	14.3%
	CARROLL	14	5	3	37.5%	8	3	0	5	0	0	0.0%
	CASS	42	24	30	55.6%	54	14	5	21	1	13	25.9%
	CHARITON	3	5	3	37.5%	8	2	1	3	1	1	25.0%
	CLINTON	7	3	7	70.0%	10	3	2	1	3	1	40.0%
	COOPER	13	8	7	46.7%	15	3	2	6	1	3	26.7%
	DAVIESS	10	9	2	18.2%	11	9	0	2	0	0	0.0%
	DE KALB	2	3	3	50.0%	6	0	1	3	1	1	33.3%
	GENTRY	4	1	2	66.7%	3	1	0	2	0	0	0.0%
	GRUNDY	10	11	6	35.3%	17	10	2	3	1	1	11.8%
	HARRISON	14	8	2	20.0%	10	7	0	3	0	0	0.0%
	HOLT	2	0	3	100.0%	3	1	0	1	1	0	33.3%
	JOHNSON	39	17	32	65.3%	49	18	6	19	2	4	12.2%
	LAFAYETTE	25	8	21	72.4%	29	5	6	8	2	8	34.5%
	LINN	13	8	10	55.6%	18	8	2	5	0	3	16.7%
	LIVINGSTON	13	8	6	42.9%	14	7	0	4	2	1	21.4%
	MERCER	6	3	0	0.0%	3	3	0	0	0	0	0.0%
	NODAWAY	9	2	3	60.0%	5	3	1	1	0	0	0.0%
	PETTIS	67	36	33	47.8%	69	33	11	11	4	10	20.3%
	PUTNAM	12	2	8	80.0%	10	1	7	0	1	1	20.0%
	RAY	29	10	9	47.4%	19	8	4	2	1	4	26.3%
	SALINE	29	27	21	43.8%	48	17	7	16	4	4	16.7%
	SULLIVAN	9	3	4	57.1%	7	2	0	2	0	3	42.9%
	WORTH	2	2	1	33.3%	3	2	0	1	0	0	0.0%
	NW TOTAL	512	262	289	52.5%	551	210	71	164	33	73	19.2%
NE REGION	ADAIR	24	15	13	46.4%	28	11	4	11	1	1	7.1%
	AUDRAIN	22	14	7	33.3%	21	6	2	4	5	4	42.9%
	BOONE	121	63	75	54.3%	138	49	16	34	9	30	28.3%
	CALLAWAY	26	16	10	38.5%	26	13	1	7	1	4	19.2%
	CLARK	7	4	2	33.3%	6	2	3	1	0	0	0.0%
	COLE	54	19	32	62.7%	51	19	2	14	4	12	31.4%
	FRANKLIN	62	30	40	57.1%	70	28	11	23	4	4	11.4%
	GASCONADE	7	11	7	38.9%	18	6	5	4	1	2	16.7%
	HOWARD	5	2	1	33.3%	3	1	0	2	0	0	0.0%
	KNOX	5	0	2	100.0%	2	0	0	2	0	0	0.0%
	LEWIS	11	3	1	25.0%	4	3	1	0	0	0	0.0%
	LINCOLN	32	21	13	38.2%	34	13	4	11	3	3	17.6%
	MACON	12	9	5	35.7%	14	4	3	2	2	3	35.7%
	MARION	50	20	25	55.6%	45	15	12	13	1	4	11.1%
	MONROE	8	8	1	11.1%	9	3	1	2	1	2	33.3%
	MONTGOMERY	5	7	5	41.7%	12	6	2	2	0	2	16.7%
	OSAGE	1	1	2	66.7%	3	0	1	0	0	2	66.7%
	PIKE	10	9	7	43.8%	16	7	2	5	1	1	12.5%
	RALLS	4	2	4	66.7%	6	2	1	1	2	0	33.3%
	RANDOLPH	28	12	18	60.0%	30	15	3	2	0	10	33.3%
	SCHUYLER	4	1	1	50.0%	2	0	0	1	0	1	50.0%
	SCOTLAND	1	1	3	75.0%	4	2	0	1	0	1	25.0%
	SHELBY	8	0	1	100.0%	1	1	0	0	0	0	0.0%
	WARREN	16	14	8	36.4%	22	11	3	6	1	1	9.1%
	NE TOTAL	523	282	283	50.1%	565	217	77	148	36	87	21.8%
SE REGION	BOLLINGER	9	11	6	35.3%	17	5	0	8	2	2	23.5%
	BUTLER	67	40	29	42.0%	69	30	9	21	3	6	13.0%
	CAPE GIRARDEAU	75	26	39	60.0%	65	18	9	25	6	7	20.0%
	CARTER	9	7	8	53.3%	15	6	2	5	2	0	13.3%
	CRAWFORD	31	23	7	23.3%	30	16	4	10	0	0	0.0%
	DENT	24	15	15	50.0%	30	10	7	11	1	1	6.7%
	DUNKLIN	88	42	32	43.2%	74	46	4	19	1	4	6.8%
	HOWELL	87	37	48	56.5%	85	37	4	25	5	14	22.4%

TABLE 16
NC AND MA APPLICATIONS FOR PERSONS < 65 YEARS OF AGE (EXCLUDING SPENDDOWN)
FEBRUARY 2005

		# RECEIVED	# APPROVED	# REJECTED	PERCENT REJECTED	TOTAL RESOLVED	DAYS FOR APPLICATION RESOLUTION					% OVER 90 DAYS
							30 DAYS OR LESS	31-45 DAYS	46-90 DAYS	91-105 DAYS	OVER 105 DAYS	
SE REGION	IRON	10	8	5	38.5%	13	7	1	3	0	2	15.4%
	MADISON	20	13	9	40.9%	22	11	3	6	0	2	9.1%
	MARIES	10	2	4	66.7%	6	2	3	1	0	0	0.0%
	MISSISSIPPI	19	16	5	23.8%	21	8	2	7	1	3	19.0%
	NEW MADRID	34	17	16	48.5%	33	17	8	5	3	0	9.1%
	OREGON	11	12	8	40.0%	20	10	5	4	0	1	5.0%
	PEMISCOT	47	28	13	31.7%	41	19	7	8	4	3	17.1%
	PERRY	15	7	13	65.0%	20	8	3	7	0	2	10.0%
	PHELPS	40	23	20	46.5%	43	15	8	16	3	1	9.3%
	PULASKI	42	8	20	71.4%	28	6	5	12	2	3	17.9%
	REYNOLDS	8	7	7	50.0%	14	6	2	4	1	1	14.3%
	RIPLEY	26	12	11	47.8%	23	11	2	5	1	4	21.7%
	ST FRANCOIS	106	38	56	59.6%	94	39	12	26	4	13	18.1%
	STE GENEVIEVE	16	6	9	60.0%	15	4	4	5	0	2	13.3%
	SCOTT	54	24	28	53.8%	52	17	9	20	4	2	11.5%
	SHANNON	14	8	5	38.5%	13	6	1	6	0	0	0.0%
	STODDARD	30	33	13	28.3%	46	21	5	15	1	4	10.9%
	TEXAS	38	19	18	48.6%	37	22	6	7	2	0	5.4%
	WASHINGTON	51	22	33	60.0%	55	28	6	11	3	7	18.2%
	WAYNE	27	17	23	57.5%	40	10	5	12	4	9	32.5%
	SE TOTAL	1,008	521	500	49.0%	1,021	435	136	304	53	93	14.3%
SW REGION	BARRY	32	13	10	43.5%	23	12	3	7	0	1	4.3%
	BARTON	8	4	9	69.2%	13	6	0	5	0	2	15.4%
	BATES	17	8	8	50.0%	16	7	3	6	0	0	0.0%
	BENTON	29	19	17	47.2%	36	9	1	9	3	14	47.2%
	CAMDEN	28	21	16	43.2%	37	16	6	9	3	3	16.2%
	CEDAR	20	24	9	27.3%	33	15	6	10	0	2	6.1%
	CHRISTIAN	50	18	29	61.7%	47	28	2	10	3	4	14.9%
	DADE	8	6	3	33.3%	9	4	3	1	0	1	11.1%
	DALLAS	19	13	12	48.0%	25	11	2	7	1	4	20.0%
	DOUGLAS	22	15	5	25.0%	20	7	1	8	2	2	20.0%
	GREENE	351	143	211	59.6%	354	159	44	94	13	44	16.1%
	HENRY	38	14	14	50.0%	28	12	1	10	2	3	17.9%
	HICKORY	15	6	7	53.8%	13	5	2	3	1	2	23.1%
	JASPER	223	84	100	54.3%	184	96	17	48	10	13	12.5%
	LACLEDE	37	20	12	37.5%	32	19	3	5	2	3	15.6%
	LAWRENCE	40	23	22	48.9%	45	20	3	12	2	8	22.2%
	MCDONALD	36	17	22	56.4%	39	20	3	9	0	7	17.9%
	MILLER	35	16	12	42.9%	28	7	4	9	4	4	28.6%
	MONITEAU	8	4	5	55.6%	9	3	0	5	0	1	11.1%
	MORGAN	14	17	7	29.2%	24	10	3	5	1	5	25.0%
	NEWTON	50	24	41	63.1%	65	29	8	20	1	7	12.3%
	OZARK	14	10	5	33.3%	15	6	1	4	3	1	26.7%
	POLK	30	13	21	61.8%	34	19	0	6	5	4	26.5%
	ST CLAIR	24	9	11	55.0%	20	6	2	8	0	4	20.0%
	STONE	43	20	22	52.4%	42	23	4	8	1	6	16.7%
	TANEY	69	26	44	62.9%	70	20	8	19	4	19	32.9%
	VERNON	30	15	13	46.4%	28	13	7	5	1	2	10.7%
	WEBSTER	30	21	17	44.7%	38	18	5	11	1	3	10.5%
	WRIGHT	37	26	5	16.1%	31	20	1	8	2	0	6.5%
	SW TOTAL	1,357	649	709	52.2%	1,358	620	143	361	65	169	17.2%
KC REGION	CLAY	114	55	35	38.9%	90	38	12	27	4	9	14.4%
	JACKSON	652	287	290	50.3%	577	207	56	182	41	91	22.9%
	PLATTE	16	13	15	53.6%	28	8	5	8	3	4	25.0%
	KC TOTAL	782	355	340	48.9%	695	253	73	217	48	104	21.9%
STL REGION	JEFFERSON	131	60	76	55.9%	136	62	10	19	3	42	33.1%
	ST CHARLES	88	36	39	52.0%	75	34	6	10	2	23	33.3%
	ST LOUIS COUNTY	533	192	205	51.6%	397	146	22	72	23	134	39.5%
	ST LOUIS CITY	589	235	248	51.3%	483	184	38	55	17	189	42.7%
	STL TOTAL	1,341	523	568	52.1%	1,091	426	76	156	45	388	39.7%
STATEWIDE		5,523	2,592	2,689	50.9%	5,281	2,161	576	1,350	280	914	22.6%

TABLE 17
NC AND MA APPLICATIONS FOR PERSONS 65+ YEARS OF AGE (EXCLUDING SPENDDOWN)
FEBRUARY 2005

		# RECEIVED	# APPROVED	# REJECTED	PERCENT REJECTED	TOTAL RESOLVED	DAYS FOR APPLICATION RESOLUTION					% OVER 45 DAYS
							30 DAYS OR LESS	31-45 DAYS	46-90 DAYS	91-105 DAYS	OVER 105 DAYS	
NW REGION	ANDREW	2	3	3	50.0%	6	4	1	1	0	0	16.7%
	ATCHISON	3	2	1	33.3%	3	3	0	0	0	0	0.0%
	BUCHANAN	24	23	3	11.5%	26	15	3	5	0	3	30.8%
	CALDWELL	1	1	3	75.0%	4	4	0	0	0	0	0.0%
	CARROLL	3	1	0	0.0%	1	1	0	0	0	0	0.0%
	CASS	21	7	3	30.0%	10	3	1	3	1	2	60.0%
	CHARITON	2	3	0	0.0%	3	2	0	1	0	0	33.3%
	CLINTON	8	2	1	33.3%	3	1	2	0	0	0	0.0%
	COOPER	8	2	3	60.0%	5	3	1	1	0	0	20.0%
	DAVIESS	3	4	0	0.0%	4	1	0	2	1	0	75.0%
	DE KALB	2	0	1	100.0%	1	0	0	1	0	0	100.0%
	GENTRY	2	2	0	0.0%	2	1	0	1	0	0	50.0%
	GRUNDY	4	2	2	50.0%	4	3	1	0	0	0	0.0%
	HARRISON	4	3	1	25.0%	4	4	0	0	0	0	0.0%
	HOLT	2	2	1	33.3%	3	2	0	0	1	0	33.3%
	JOHNSON	11	6	4	40.0%	10	10	0	0	0	0	0.0%
	LAFAYETTE	9	8	2	20.0%	10	6	1	2	0	1	30.0%
	LINN	2	2	0	0.0%	2	1	0	1	0	0	50.0%
	LIVINGSTON	4	7	0	0.0%	7	5	1	0	0	1	14.3%
	MERCER	0	0	0	0.0%	0	0	0	0	0	0	0.0%
	NODAWAY	5	4	0	0.0%	4	3	1	0	0	0	0.0%
	PETTIS	9	7	4	36.4%	11	9	2	0	0	0	0.0%
	PUTNAM	3	6	0	0.0%	6	4	2	0	0	0	0.0%
	RAY	5	5	5	50.0%	10	5	3	1	0	1	20.0%
	SALINE	7	7	3	30.0%	10	4	5	1	0	0	10.0%
	SULLIVAN	2	2	2	50.0%	4	2	1	1	0	0	25.0%
	WORTH	3	0	0	0.0%	0	0	0	0	0	0	0.0%
	NW TOTAL	149	111	42	27.5%	153	96	25	21	3	8	20.9%
NE REGION	ADAIR	10	4	1	20.0%	5	5	0	0	0	0	0.0%
	AUDRAIN	8	6	1	14.3%	7	3	0	1	0	3	57.1%
	BOONE	16	10	6	37.5%	16	8	0	5	1	2	50.0%
	CALLAWAY	5	4	3	42.9%	7	4	1	2	0	0	28.6%
	CLARK	3	2	0	0.0%	2	1	1	0	0	0	0.0%
	COLE	13	11	3	21.4%	14	4	5	2	0	3	35.7%
	FRANKLIN	23	20	6	23.1%	26	10	6	8	1	1	38.5%
	GASCONADE	3	3	1	25.0%	4	3	0	1	0	0	25.0%
	HOWARD	2	2	2	50.0%	4	1	3	0	0	0	0.0%
	KNOX	0	0	0	0.0%	0	0	0	0	0	0	0.0%
	LEWIS	6	2	2	50.0%	4	3	1	0	0	0	0.0%
	LINCOLN	4	3	0	0.0%	3	1	1	1	0	0	33.3%
	MACON	8	3	3	50.0%	6	5	0	1	0	0	16.7%
	MARION	6	6	2	25.0%	8	4	4	0	0	0	0.0%
	MONROE	0	2	1	33.3%	3	2	1	0	0	0	0.0%
	MONTGOMERY	4	4	2	33.3%	6	1	4	1	0	0	16.7%
	OSAGE	1	1	0	0.0%	1	1	0	0	0	0	0.0%
	PIKE	1	2	3	60.0%	5	3	2	0	0	0	0.0%
	RALLS	1	1	0	0.0%	1	1	0	0	0	0	0.0%
	RANDOLPH	4	3	1	25.0%	4	1	2	0	0	1	25.0%
	SCHUYLER	2	0	0	0.0%	0	0	0	0	0	0	0.0%
	SCOTLAND	3	1	1	50.0%	2	1	0	1	0	0	50.0%
	SHELBY	2	2	0	0.0%	2	0	2	0	0	0	0.0%
	WARREN	1	4	1	20.0%	5	3	1	0	0	1	20.0%
	NE TOTAL	126	96	39	28.9%	135	65	34	23	2	11	26.7%
SE REGION	BOLLINGER	4	5	1	16.7%	6	4	2	0	0	0	0.0%
	BUTLER	19	21	2	8.7%	23	13	4	3	1	2	26.1%
	CAPE GIRARDEAU	19	12	4	25.0%	16	4	8	3	1	0	25.0%
	CARTER	1	2	1	33.3%	3	1	1	1	0	0	33.3%
	CRAWFORD	5	4	1	20.0%	5	4	1	0	0	0	0.0%
	DENT	6	5	1	16.7%	6	1	5	0	0	0	0.0%
	DUNKLIN	18	15	4	21.1%	19	10	9	0	0	0	0.0%
	HOWELL	22	15	8	34.8%	23	12	7	1	1	2	17.4%

TABLE 17
NC AND MA APPLICATIONS FOR PERSONS 65+ YEARS OF AGE (EXCLUDING SPENDDOWN)
FEBRUARY 2005

		# RECEIVED	# APPROVED	# REJECTED	PERCENT REJECTED	TOTAL RESOLVED	DAYS FOR APPLICATION RESOLUTION					% OVER 45 DAYS
							30 DAYS OR LESS	31-45 DAYS	46-90 DAYS	91-105 DAYS	OVER 105 DAYS	
SE REGION	IRON	5	1	2	66.7%	3	2	1	0	0	0	0.0%
	MADISON	6	2	1	33.3%	3	3	0	0	0	0	0.0%
	MARIES	3	3	1	25.0%	4	3	1	0	0	0	0.0%
	MISSISSIPPI	5	3	2	40.0%	5	0	5	0	0	0	0.0%
	NEW MADRID	10	7	3	30.0%	10	8	1	1	0	0	10.0%
	OREGON	3	2	1	33.3%	3	2	1	0	0	0	0.0%
	PEMISCOT	8	7	2	22.2%	9	4	2	1	0	2	33.3%
	PERRY	5	9	2	18.2%	11	6	5	0	0	0	0.0%
	PHELPS	8	9	2	18.2%	11	9	2	0	0	0	0.0%
	PULASKI	3	9	1	10.0%	10	7	0	1	1	1	30.0%
	REYNOLDS	2	2	0	0.0%	2	1	1	0	0	0	0.0%
	RIPLEY	2	3	0	0.0%	3	2	0	1	0	0	33.3%
	ST FRANCOIS	27	17	6	26.1%	23	13	8	2	0	0	8.7%
	STE GENEVIEVE	3	2	1	33.3%	3	2	0	1	0	0	33.3%
	SCOTT	18	9	5	35.7%	14	13	0	1	0	0	7.1%
	SHANNON	1	1	0	0.0%	1	1	0	0	0	0	0.0%
	STODDARD	12	8	0	0.0%	8	3	3	2	0	0	25.0%
	TEXAS	6	8	2	20.0%	10	7	3	0	0	0	0.0%
	WASHINGTON	2	5	2	28.6%	7	7	0	0	0	0	0.0%
	WAYNE	8	11	1	8.3%	12	7	1	2	0	2	33.3%
	SE TOTAL	231	197	56	22.1%	253	149	71	20	4	9	13.0%
SW REGION	BARRY	9	10	1	9.1%	11	4	5	2	0	0	18.2%
	BARTON	4	4	2	33.3%	6	5	1	0	0	0	0.0%
	BATES	3	3	1	25.0%	4	2	1	0	0	1	25.0%
	BENTON	7	2	3	60.0%	5	4	0	1	0	0	20.0%
	CAMDEN	8	5	0	0.0%	5	3	0	0	1	1	40.0%
	CEDAR	3	4	1	20.0%	5	3	1	0	1	0	20.0%
	CHRISTIAN	7	10	3	23.1%	13	8	3	0	2	0	15.4%
	DADE	5	3	1	25.0%	4	3	0	1	0	0	25.0%
	DALLAS	5	5	3	37.5%	8	8	0	0	0	0	0.0%
	DOUGLAS	8	7	1	12.5%	8	8	0	0	0	0	0.0%
	GREENE	60	37	18	32.7%	55	27	5	15	1	7	41.8%
	HENRY	7	7	4	36.4%	11	8	2	0	0	1	9.1%
	HICKORY	5	1	2	66.7%	3	3	0	0	0	0	0.0%
	JASPER	32	19	3	13.6%	22	16	3	0	2	1	13.6%
	LACLEDE	10	11	0	0.0%	11	9	1	1	0	0	9.1%
	LAWRENCE	9	9	1	10.0%	10	6	2	2	0	0	20.0%
	MCDONALD	4	4	0	0.0%	4	4	0	0	0	0	0.0%
	MILLER	8	2	3	60.0%	5	3	0	1	1	0	40.0%
	MONITEAU	9	7	7	50.0%	14	3	6	5	0	0	35.7%
	MORGAN	11	5	3	37.5%	8	7	0	1	0	0	12.5%
	NEWTON	8	7	2	22.2%	9	5	1	2	1	0	33.3%
	OZARK	1	2	0	0.0%	2	1	1	0	0	0	0.0%
	POLK	5	6	1	14.3%	7	2	2	3	0	0	42.9%
	ST CLAIR	3	2	1	33.3%	3	3	0	0	0	0	0.0%
	STONE	5	5	1	16.7%	6	5	1	0	0	0	0.0%
	TANEY	14	11	7	38.9%	18	10	3	3	1	1	27.8%
	VERNON	5	5	1	16.7%	6	3	3	0	0	0	0.0%
	WEBSTER	8	3	6	66.7%	9	6	1	0	0	2	22.2%
	WRIGHT	7	4	1	20.0%	5	4	1	0	0	0	0.0%
	SW TOTAL	270	200	77	27.8%	277	173	43	37	10	14	22.0%
KC REGION	CLAY	52	37	20	35.1%	57	33	8	10	2	4	28.1%
	JACKSON	143	93	36	27.9%	129	65	33	22	1	8	24.0%
	PLATTE	6	4	4	50.0%	8	1	2	3	0	2	62.5%
	KC TOTAL	201	134	60	30.9%	194	99	43	35	3	14	26.8%
STL REGION	JEFFERSON	40	33	9	21.4%	42	25	8	6	2	1	21.4%
	ST CHARLES	24	23	6	20.7%	29	13	12	0	0	4	13.8%
	ST LOUIS COUNTY	187	117	59	33.5%	176	79	47	33	5	12	28.4%
	ST LOUIS CITY	84	80	12	13.0%	92	39	14	21	9	9	42.4%
	STL TOTAL	335	253	86	25.4%	339	156	81	60	16	26	30.1%
STATEWIDE		1,312	991	360	26.6%	1,351	738	297	196	38	82	23.4%

TABLE 18
MA SPENDDOWN APPLICATIONS FOR PERSONS < 65 YEARS OF AGE
FEBRUARY 2005

		# RECEIVED	# APPROVED	# REJECTED	PERCENT REJECTED	TOTAL RESOLVED	DAYS FOR APPLICATION RESOLUTION					% OVER 90 DAYS
							30 DAYS OR LESS	31-45 DAYS	46-90 DAYS	91-105 DAYS	OVER 105 DAYS	
NW REGION	ANDREW	3	2	2	50.0%	4	3	1	0	0	0	0.0%
	ATCHISON	0	0	1	100.0%	1	0	0	1	0	0	0.0%
	BUCHANAN	19	9	10	52.6%	19	12	2	2	1	2	15.8%
	CALDWELL	1	2	0	0.0%	2	1	0	0	1	0	50.0%
	CARROLL	5	1	1	50.0%	2	2	0	0	0	0	0.0%
	CASS	9	6	8	57.1%	14	5	5	3	1	0	7.1%
	CHARITON	2	0	0	0.0%	0	0	0	0	0	0	0.0%
	CLINTON	6	3	5	62.5%	8	4	2	2	0	0	0.0%
	COOPER	1	2	1	33.3%	3	2	0	1	0	0	0.0%
	DAVISS	4	0	1	100.0%	1	1	0	0	0	0	0.0%
	DE KALB	6	3	2	40.0%	5	3	0	2	0	0	0.0%
	GENTRY	2	0	0	0.0%	0	0	0	0	0	0	0.0%
	GRUNDY	3	0	1	100.0%	1	0	0	1	0	0	0.0%
	HARRISON	2	2	1	33.3%	3	2	1	0	0	0	0.0%
	HOLT	3	1	1	50.0%	2	0	0	1	1	0	50.0%
	JOHNSON	10	4	5	55.6%	9	6	0	3	0	0	0.0%
	LAFAYETTE	14	5	4	44.4%	9	4	0	3	1	1	22.2%
	LINN	6	0	3	100.0%	3	1	2	0	0	0	0.0%
	LIVINGSTON	3	0	3	100.0%	3	0	0	2	0	1	33.3%
	MERCER	2	0	0	0.0%	0	0	0	0	0	0	0.0%
	NODAWAY	1	0	2	100.0%	2	0	0	1	0	1	50.0%
	PETTIS	9	7	10	58.8%	17	7	0	5	1	4	29.4%
	PUTNAM	2	1	0	0.0%	1	0	0	1	0	0	0.0%
	RAY	10	3	6	66.7%	9	7	0	1	0	1	11.1%
	SALINE	3	5	3	37.5%	8	3	3	1	0	1	12.5%
	SULLIVAN	0	1	0	0.0%	1	0	0	0	1	0	100.0%
	WORTH	0	0	0	0.0%	0	0	0	0	0	0	0.0%
	NW TOTAL	126	57	70	55.1%	127	63	16	30	7	11	14.2%
NE REGION	ADAIR	7	4	6	60.0%	10	4	4	2	0	0	0.0%
	AUDRAIN	9	0	10	100.0%	10	1	5	1	0	3	30.0%
	BOONE	27	7	19	73.1%	26	9	3	6	1	7	30.8%
	CALLAWAY	24	2	11	84.6%	13	3	0	4	5	1	46.2%
	CLARK	4	1	5	83.3%	6	2	1	3	0	0	0.0%
	COLE	2	4	4	50.0%	8	2	1	3	1	1	25.0%
	FRANKLIN	10	13	3	18.8%	16	8	3	3	1	1	12.5%
	GASCONADE	1	1	1	50.0%	2	0	0	1	1	0	50.0%
	HOWARD	3	1	1	50.0%	2	2	0	0	0	0	0.0%
	KNOX	0	0	2	100.0%	2	0	0	1	0	1	50.0%
	LEWIS	0	1	1	50.0%	2	2	0	0	0	0	0.0%
	LINCOLN	16	1	10	90.9%	11	6	3	1	1	0	9.1%
	MACON	5	3	3	50.0%	6	6	0	0	0	0	0.0%
	MARION	3	3	1	25.0%	4	1	2	0	0	1	25.0%
	MONROE	5	1	1	50.0%	2	1	0	0	1	0	50.0%
	MONTGOMERY	5	3	2	40.0%	5	3	0	2	0	0	0.0%
	OSAGE	2	1	2	66.7%	3	0	1	1	1	0	33.3%
	PIKE	2	1	3	75.0%	4	1	0	1	1	1	50.0%
	RALLS	3	0	1	100.0%	1	1	0	0	0	0	0.0%
	RANDOLPH	4	1	4	80.0%	5	1	0	2	1	1	40.0%
	SCHUYLER	0	0	0	0.0%	0	0	0	0	0	0	0.0%
	SCOTLAND	4	0	0	0.0%	0	0	0	0	0	0	0.0%
	SHELBY	1	0	1	100.0%	1	1	0	0	0	0	0.0%
	WARREN	4	5	0	0.0%	5	1	2	2	0	0	0.0%
	NE TOTAL	141	53	91	63.2%	144	55	25	33	14	17	21.5%
SE REGION	BOLLINGER	6	4	4	50.0%	8	5	1	2	0	0	0.0%
	BUTLER	22	1	8	88.9%	9	4	0	3	1	1	22.2%
	CAPE GIRARDEAU	22	10	11	52.4%	21	11	0	6	3	1	19.0%
	CARTER	0	0	0	0.0%	0	0	0	0	0	0	0.0%
	CRAWFORD	6	2	3	60.0%	5	1	1	3	0	0	0.0%
	DENT	4	2	0	0.0%	2	1	0	1	0	0	0.0%
	DUNKLIN	11	5	8	61.5%	13	7	2	2	2	0	15.4%
	HOWELL	9	3	5	62.5%	8	4	0	1	0	3	37.5%

TABLE 18
MA SPENDDOWN APPLICATIONS FOR PERSONS < 65 YEARS OF AGE
FEBRUARY 2005

		# RECEIVED	# APPROVED	# REJECTED	PERCENT REJECTED	TOTAL RESOLVED	DAYS FOR APPLICATION RESOLUTION					% OVER 90 DAYS
							30 DAYS OR LESS	31-45 DAYS	46-90 DAYS	91-105 DAYS	OVER 105 DAYS	
SE REGION	IRON	1	2	0	0.0%	2	2	0	0	0	0	0.0%
	MADISON	5	3	3	50.0%	6	4	2	0	0	0	0.0%
	MARIES	0	2	1	33.3%	3	2	0	1	0	0	0.0%
	MISSISSIPPI	11	2	3	60.0%	5	1	1	3	0	0	0.0%
	NEW MADRID	12	2	6	75.0%	8	0	3	4	0	1	12.5%
	OREGON	5	1	3	75.0%	4	2	1	1	0	0	0.0%
	PEMISCOT	13	3	3	50.0%	6	4	1	1	0	0	0.0%
	PERRY	3	1	5	83.3%	6	3	2	0	0	1	16.7%
	PHELPS	8	5	3	37.5%	8	3	0	3	0	2	25.0%
	PULASKI	6	4	2	33.3%	6	3	0	1	0	2	33.3%
	REYNOLDS	2	0	0	0.0%	0	0	0	0	0	0	0.0%
	RIPLEY	2	2	2	50.0%	4	2	1	0	1	0	25.0%
	ST FRANCOIS	11	5	5	50.0%	10	4	2	2	2	0	20.0%
	STE GENEVIEVE	5	1	2	66.7%	3	3	0	0	0	0	0.0%
	SCOTT	11	5	7	58.3%	12	4	5	3	0	0	0.0%
	SHANNON	3	0	1	100.0%	1	0	0	1	0	0	0.0%
	STODDARD	14	4	12	75.0%	16	6	4	5	0	1	6.3%
	TEXAS	13	3	4	57.1%	7	6	0	0	1	0	14.3%
	WASHINGTON	4	4	3	42.9%	7	5	2	0	0	0	0.0%
	WAYNE	10	1	0	0.0%	1	1	0	0	0	0	0.0%
	SE TOTAL	219	77	104	57.5%	181	88	28	43	10	12	12.2%
SW REGION	BARRY	19	4	9	69.2%	13	9	2	2	0	0	0.0%
	BARTON	4	0	0	0.0%	0	0	0	0	0	0	0.0%
	BATES	7	1	2	66.7%	3	1	0	2	0	0	0.0%
	BENTON	12	3	7	70.0%	10	9	1	0	0	0	0.0%
	CAMDEN	8	1	10	90.9%	11	4	0	5	0	2	18.2%
	CEDAR	3	0	1	100.0%	1	0	0	0	1	0	100.0%
	CHRISTIAN	17	6	12	66.7%	18	9	3	4	1	1	11.1%
	DADE	4	0	0	0.0%	0	0	0	0	0	0	0.0%
	DALLAS	3	3	3	50.0%	6	2	1	2	0	1	16.7%
	DOUGLAS	2	0	3	100.0%	3	1	0	1	1	0	33.3%
	GREENE	52	9	37	80.4%	46	16	11	11	2	6	17.4%
	HENRY	8	2	7	77.8%	9	5	1	1	0	2	22.2%
	HICKORY	2	0	2	100.0%	2	1	0	0	1	0	50.0%
	JASPER	57	14	20	58.8%	34	25	1	3	2	3	14.7%
	LACLEDE	15	5	10	66.7%	15	7	1	5	1	1	13.3%
	LAWRENCE	12	2	10	83.3%	12	5	1	5	1	0	8.3%
	MCDONALD	6	2	5	71.4%	7	5	0	1	1	0	14.3%
	MILLER	9	4	4	50.0%	8	5	0	2	0	1	12.5%
	MONITEAU	1	2	0	0.0%	2	1	0	1	0	0	0.0%
	MORGAN	7	1	3	75.0%	4	2	1	1	0	0	0.0%
	NEWTON	15	6	6	50.0%	12	7	4	1	0	0	0.0%
	OZARK	5	0	0	0.0%	0	0	0	0	0	0	0.0%
	POLK	2	4	2	33.3%	6	2	3	1	0	0	0.0%
	ST CLAIR	2	1	0	0.0%	1	0	1	0	0	0	0.0%
	STONE	8	1	4	80.0%	5	1	3	0	1	0	20.0%
	TANEY	22	12	16	57.1%	28	10	4	9	0	5	17.9%
	VERNON	6	2	2	50.0%	4	3	0	1	0	0	0.0%
	WEBSTER	12	2	3	60.0%	5	2	1	0	1	1	40.0%
	WRIGHT	6	4	4	50.0%	8	3	1	3	0	1	12.5%
	SW TOTAL	326	91	182	66.7%	273	135	40	61	13	24	13.6%
KC REGION	CLAY	37	11	12	52.2%	23	10	4	5	1	3	17.4%
	JACKSON	144	72	52	41.9%	124	58	14	31	6	15	16.9%
	PLATTE	14	5	9	64.3%	14	9	1	1	1	2	21.4%
	KC TOTAL	195	88	73	45.3%	161	77	19	37	8	20	17.4%
STL REGION	JEFFERSON	45	12	17	58.6%	29	18	1	4	0	6	20.7%
	ST CHARLES	27	5	20	80.0%	25	12	2	4	0	7	28.0%
	ST LOUIS COUNTY	76	43	44	50.6%	87	34	9	12	4	28	36.8%
	ST LOUIS CITY	59	33	28	45.9%	61	19	5	11	3	23	42.6%
	STL TOTAL	207	93	109	54.0%	202	83	17	31	7	64	35.1%
STATEWIDE		1,214	459	629	57.8%	1,088	501	145	235	59	148	19.0%

TABLE 19
MA SPENDDOWN APPLICATIONS FOR PERSONS 65+ YEARS OF AGE
FEBRUARY 2005

		# RECEIVED	# APPROVED	# REJECTED	PERCENT REJECTED	TOTAL RESOLVED	DAYS FOR APPLICATION RESOLUTION					% OVER 45 DAYS
							30 DAYS OR LESS	31-45 DAYS	46-90 DAYS	91-105 DAYS	OVER 105 DAYS	
NW REGION	ANDREW	0	0	1	100.0%	1	0	1	0	0	0	0.0%
	ATCHISON	1	0	1	100.0%	1	1	0	0	0	0	0.0%
	BUCHANAN	4	4	2	33.3%	6	5	0	1	0	0	16.7%
	CALDWELL	0	0	0	0.0%	0	0	0	0	0	0	0.0%
	CARROLL	1	0	0	0.0%	0	0	0	0	0	0	0.0%
	CASS	4	3	2	40.0%	5	3	1	1	0	0	20.0%
	CHARITON	1	1	0	0.0%	1	0	0	1	0	0	100.0%
	CLINTON	2	1	1	50.0%	2	2	0	0	0	0	0.0%
	COOPER	2	0	2	100.0%	2	2	0	0	0	0	0.0%
	DAVISS	1	0	0	0.0%	0	0	0	0	0	0	0.0%
	DE KALB	1	0	0	0.0%	0	0	0	0	0	0	0.0%
	GENTRY	0	1	0	0.0%	1	0	1	0	0	0	0.0%
	GRUNDY	1	1	0	0.0%	1	1	0	0	0	0	0.0%
	HARRISON	0	0	0	0.0%	0	0	0	0	0	0	0.0%
	HOLT	1	0	0	0.0%	0	0	0	0	0	0	0.0%
	JOHNSON	2	4	1	20.0%	5	3	1	0	0	1	20.0%
	LAFAYETTE	6	6	1	14.3%	7	3	2	1	0	1	28.6%
	LINN	1	1	0	0.0%	1	1	0	0	0	0	0.0%
	LIVINGSTON	0	3	1	25.0%	4	3	0	1	0	0	25.0%
	MERCER	1	1	0	0.0%	1	1	0	0	0	0	0.0%
	NODAWAY	1	1	1	50.0%	2	1	1	0	0	0	0.0%
	PETTIS	4	4	0	0.0%	4	3	0	1	0	0	25.0%
	PUTNAM	0	0	0	0.0%	0	0	0	0	0	0	0.0%
	RAY	5	3	4	57.1%	7	5	0	1	1	0	28.6%
	SALINE	4	2	3	60.0%	5	3	1	0	1	0	20.0%
	SULLIVAN	1	1	0	0.0%	1	1	0	0	0	0	0.0%
	WORTH	0	0	0	0.0%	0	0	0	0	0	0	0.0%
	NW TOTAL	44	37	20	35.1%	57	38	8	7	2	2	19.3%
NE REGION	ADAIR	3	1	1	50.0%	2	1	0	1	0	0	50.0%
	AUDRAIN	4	3	1	25.0%	4	2	2	0	0	0	0.0%
	BOONE	18	5	12	70.6%	17	10	1	3	1	2	35.3%
	CALLAWAY	1	4	1	20.0%	5	3	1	1	0	0	20.0%
	CLARK	0	0	1	100.0%	1	0	0	0	1	0	100.0%
	COLE	3	1	3	75.0%	4	1	1	0	1	1	50.0%
	FRANKLIN	7	4	5	55.6%	9	4	3	1	0	1	22.2%
	GASCONADE	2	2	0	0.0%	2	0	2	0	0	0	0.0%
	HOWARD	2	1	0	0.0%	1	1	0	0	0	0	0.0%
	KNOX	1	1	0	0.0%	1	1	0	0	0	0	0.0%
	LEWIS	1	0	0	0.0%	0	0	0	0	0	0	0.0%
	LINCOLN	4	2	0	0.0%	2	2	0	0	0	0	0.0%
	MACON	2	2	0	0.0%	2	2	0	0	0	0	0.0%
	MARION	1	4	0	0.0%	4	2	1	1	0	0	25.0%
	MONROE	2	2	0	0.0%	2	2	0	0	0	0	0.0%
	MONTGOMERY	1	1	0	0.0%	1	1	0	0	0	0	0.0%
	OSAGE	1	1	0	0.0%	1	1	0	0	0	0	0.0%
	PIKE	2	1	1	50.0%	2	2	0	0	0	0	0.0%
	RALLS	0	1	0	0.0%	1	1	0	0	0	0	0.0%
	RANDOLPH	1	2	0	0.0%	2	2	0	0	0	0	0.0%
	SCHUYLER	2	0	1	100.0%	1	0	0	0	0	1	100.0%
	SCOTLAND	2	0	1	100.0%	1	0	1	0	0	0	0.0%
	SHELBY	0	0	0	0.0%	0	0	0	0	0	0	0.0%
	WARREN	2	2	3	60.0%	5	5	0	0	0	0	0.0%
	NE TOTAL	62	40	30	42.9%	70	43	12	7	3	5	21.4%
SE REGION	BOLLINGER	3	2	1	33.3%	3	2	0	1	0	0	33.3%
	BUTLER	13	5	3	37.5%	8	6	2	0	0	0	0.0%
	CAPE GIRARDEAU	2	2	0	0.0%	2	0	1	1	0	0	50.0%
	CARTER	1	1	0	0.0%	1	1	0	0	0	0	0.0%
	CRAWFORD	1	1	1	50.0%	2	2	0	0	0	0	0.0%
	DENT	0	0	0	0.0%	0	0	0	0	0	0	0.0%
	DUNKLIN	8	6	0	0.0%	6	6	0	0	0	0	0.0%
	HOWELL	7	7	3	30.0%	10	8	1	0	0	1	10.0%

TABLE 19
MA SPENDDOWN APPLICATIONS FOR PERSONS 65+ YEARS OF AGE
FEBRUARY 2005

		# RECEIVED	# APPROVED	# REJECTED	PERCENT REJECTED	TOTAL RESOLVED	DAYS FOR APPLICATION RESOLUTION					% OVER 45 DAYS
							30 DAYS OR LESS	31-45 DAYS	46-90 DAYS	91-105 DAYS	OVER 105 DAYS	
SE REGION	IRON	3	1	1	50.0%	2	1	1	0	0	0	0.0%
	MADISON	3	5	0	0.0%	5	1	0	3	0	1	80.0%
	MARIES	1	0	0	0.0%	0	0	0	0	0	0	0.0%
	MISSISSIPPI	1	2	1	33.3%	3	2	0	1	0	0	33.3%
	NEW MADRID	6	4	1	20.0%	5	4	1	0	0	0	0.0%
	OREGON	0	1	2	66.7%	3	3	0	0	0	0	0.0%
	PEMISCOT	2	1	0	0.0%	1	0	1	0	0	0	0.0%
	PERRY	4	2	1	33.3%	3	3	0	0	0	0	0.0%
	PHELPS	1	0	1	100.0%	1	1	0	0	0	0	0.0%
	PULASKI	2	0	1	100.0%	1	1	0	0	0	0	0.0%
	REYNOLDS	1	0	1	100.0%	1	1	0	0	0	0	0.0%
	RIPLEY	3	0	3	100.0%	3	1	0	0	0	2	66.7%
	ST FRANCOIS	6	2	2	50.0%	4	3	0	1	0	0	25.0%
	STE GENEVIEVE	1	1	0	0.0%	1	0	1	0	0	0	0.0%
	SCOTT	3	3	3	50.0%	6	4	0	2	0	0	33.3%
	SHANNON	0	0	0	0.0%	0	0	0	0	0	0	0.0%
	STODDARD	6	1	3	75.0%	4	3	1	0	0	0	0.0%
	TEXAS	6	4	3	42.9%	7	6	0	1	0	0	14.3%
	WASHINGTON	1	2	3	60.0%	5	2	1	2	0	0	40.0%
	WAYNE	4	2	1	33.3%	3	1	1	0	0	1	33.3%
	SE TOTAL	89	55	35	38.9%	90	62	11	12	0	5	18.9%
SW REGION	BARRY	5	4	1	20.0%	5	5	0	0	0	0	0.0%
	BARTON	2	1	0	0.0%	1	1	0	0	0	0	0.0%
	BATES	3	0	1	100.0%	1	1	0	0	0	0	0.0%
	BENTON	3	1	2	66.7%	3	3	0	0	0	0	0.0%
	CAMDEN	4	0	2	100.0%	2	1	0	1	0	0	50.0%
	CEDAR	0	1	0	0.0%	1	1	0	0	0	0	0.0%
	CHRISTIAN	7	6	2	25.0%	8	5	0	2	1	0	37.5%
	DADE	2	0	1	100.0%	1	0	1	0	0	0	0.0%
	DALLAS	2	1	1	50.0%	2	1	0	1	0	0	50.0%
	DOUGLAS	2	2	0	0.0%	2	2	0	0	0	0	0.0%
	GREENE	19	11	8	42.1%	19	14	2	3	0	0	15.8%
	HENRY	3	4	3	42.9%	7	5	1	1	0	0	14.3%
	HICKORY	0	1	0	0.0%	1	1	0	0	0	0	0.0%
	JASPER	13	10	3	23.1%	13	7	0	4	1	1	46.2%
	LACLEDE	5	2	1	33.3%	3	1	2	0	0	0	0.0%
	LAWRENCE	6	0	1	100.0%	1	0	0	1	0	0	100.0%
	MCDONALD	4	4	2	33.3%	6	4	0	1	0	1	33.3%
	MILLER	3	2	0	0.0%	2	1	0	1	0	0	50.0%
	MONITEAU	0	2	0	0.0%	2	0	0	1	1	0	100.0%
	MORGAN	3	2	0	0.0%	2	2	0	0	0	0	0.0%
	NEWTON	6	4	3	42.9%	7	7	0	0	0	0	0.0%
	OZARK	3	0	3	100.0%	3	3	0	0	0	0	0.0%
	POLK	2	4	1	20.0%	5	3	1	0	1	0	20.0%
	ST CLAIR	1	1	0	0.0%	1	1	0	0	0	0	0.0%
	STONE	3	1	3	75.0%	4	3	0	0	0	1	25.0%
	TANEY	8	4	1	20.0%	5	2	1	1	0	1	40.0%
	VERNON	1	0	1	100.0%	1	1	0	0	0	0	0.0%
	WEBSTER	0	2	0	0.0%	2	2	0	0	0	0	0.0%
	WRIGHT	3	3	1	25.0%	4	3	1	0	0	0	0.0%
	SW TOTAL	113	73	41	36.0%	114	80	9	17	4	4	21.9%
KC REGION	CLAY	11	7	2	22.2%	9	6	1	1	1	0	22.2%
	JACKSON	77	45	32	41.6%	77	47	13	11	2	4	22.1%
	PLATTE	2	0	1	100.0%	1	0	1	0	0	0	0.0%
	KC TOTAL	90	52	35	40.2%	87	53	15	12	3	4	21.8%
STL REGION	JEFFERSON	14	7	7	50.0%	14	9	1	2	0	2	28.6%
	ST CHARLES	9	7	4	36.4%	11	4	4	2	0	1	27.3%
	ST LOUIS COUNTY	45	34	20	37.0%	54	30	7	10	1	6	31.5%
	ST LOUIS CITY	37	19	11	36.7%	30	11	2	10	3	4	56.7%
	STL TOTAL	105	67	42	38.5%	109	54	14	24	4	13	37.6%
STATEWIDE		503	324	203	38.5%	527	330	69	79	16	33	24.3%

TABLE 20
BLIND PENSION AND SUPPLEMENTAL AID TO BLIND APPLICATIONS
FEBRUARY 2005

		# RECEIVED	# APPROVED	# REJECTED	PERCENT REJECTED	TOTAL RESOLVED	DAYS FOR APPLICATION RESOLUTION					% OVER 90 DAYS
							30 DAYS OR LESS	31-45 DAYS	46-90 DAYS	91-105 DAYS	OVER 105 DAYS	
NW REGION	ANDREW	1	2	1	33.3%	3	1	0	2	0	0	0.0%
	ATCHISON	0	0	0	0.0%	0	0	0	0	0	0	0.0%
	BUCHANAN	3	1	1	50.0%	2	0	0	0	2	0	100.0%
	CALDWELL	2	1	2	66.7%	3	0	3	0	0	0	0.0%
	CARROLL	0	0	0	0.0%	0	0	0	0	0	0	0.0%
	CASS	0	0	2	100.0%	2	0	0	2	0	0	0.0%
	CHARITON	0	0	0	0.0%	0	0	0	0	0	0	0.0%
	CLINTON	0	0	0	0.0%	0	0	0	0	0	0	0.0%
	COOPER	0	0	1	100.0%	1	0	0	0	0	1	100.0%
	DAVIESS	0	0	0	0.0%	0	0	0	0	0	0	0.0%
	DE KALB	1	0	0	0.0%	0	0	0	0	0	0	0.0%
	GENTRY	0	0	0	0.0%	0	0	0	0	0	0	0.0%
	GRUNDY	0	0	0	0.0%	0	0	0	0	0	0	0.0%
	HARRISON	0	0	0	0.0%	0	0	0	0	0	0	0.0%
	HOLT	0	0	0	0.0%	0	0	0	0	0	0	0.0%
	JOHNSON	2	0	2	100.0%	2	0	2	0	0	0	0.0%
	LAFAYETTE	0	0	0	0.0%	0	0	0	0	0	0	0.0%
	LINN	0	0	0	0.0%	0	0	0	0	0	0	0.0%
	LIVINGSTON	0	0	0	0.0%	0	0	0	0	0	0	0.0%
	MERCER	0	0	0	0.0%	0	0	0	0	0	0	0.0%
	NODAWAY	2	0	0	0.0%	0	0	0	0	0	0	0.0%
	PETTIS	0	0	0	0.0%	0	0	0	0	0	0	0.0%
	PUTNAM	0	0	0	0.0%	0	0	0	0	0	0	0.0%
	RAY	4	1	5	83.3%	6	0	6	0	0	0	0.0%
	SALINE	1	0	2	100.0%	2	0	0	2	0	0	0.0%
	SULLIVAN	0	0	0	0.0%	0	0	0	0	0	0	0.0%
	WORTH	0	0	0	0.0%	0	0	0	0	0	0	0.0%
	NW TOTAL	16	5	16	76.2%	21	1	11	6	2	1	14.3%
NE REGION	ADAIR	0	0	0	0.0%	0	0	0	0	0	0	0.0%
	AUDRAIN	0	0	0	0.0%	0	0	0	0	0	0	0.0%
	BOONE	1	2	1	33.3%	3	0	0	0	1	2	100.0%
	CALLAWAY	0	1	1	50.0%	2	0	0	0	0	2	100.0%
	CLARK	1	0	1	100.0%	1	0	0	0	1	0	100.0%
	COLE	4	1	2	66.7%	3	0	0	0	3	0	100.0%
	FRANKLIN	5	0	3	100.0%	3	3	0	0	0	0	0.0%
	GASCONADE	0	0	0	0.0%	0	0	0	0	0	0	0.0%
	HOWARD	0	0	0	0.0%	0	0	0	0	0	0	0.0%
	KNOX	0	0	0	0.0%	0	0	0	0	0	0	0.0%
	LEWIS	0	0	2	100.0%	2	0	0	2	0	0	0.0%
	LINCOLN	2	0	0	0.0%	0	0	0	0	0	0	0.0%
	MACON	2	0	2	100.0%	2	0	0	2	0	0	0.0%
	MARION	2	1	2	66.7%	3	0	1	0	2	0	66.7%
	MONROE	0	0	0	0.0%	0	0	0	0	0	0	0.0%
	MONTGOMERY	0	1	2	66.7%	3	0	0	2	1	0	33.3%
	OSAGE	0	0	0	0.0%	0	0	0	0	0	0	0.0%
	PIKE	0	1	3	75.0%	4	0	2	0	2	0	50.0%
	RALLS	0	0	0	0.0%	0	0	0	0	0	0	0.0%
	RANDOLPH	2	0	0	0.0%	0	0	0	0	0	0	0.0%
	SCHUYLER	0	0	0	0.0%	0	0	0	0	0	0	0.0%
	SCOTLAND	1	1	1	50.0%	2	0	0	2	0	0	0.0%
	SHELBY	0	0	0	0.0%	0	0	0	0	0	0	0.0%
	WARREN	0	0	0	0.0%	0	0	0	0	0	0	0.0%
	NE TOTAL	20	8	20	71.4%	28	3	3	8	10	4	50.0%
SE REGION	BOLLINGER	0	0	0	0.0%	0	0	0	0	0	0	0.0%
	BUTLER	4	1	5	83.3%	6	0	4	1	1	0	16.7%
	CAPE GIRARDEAU	2	0	0	0.0%	0	0	0	0	0	0	0.0%
	CARTER	0	0	0	0.0%	0	0	0	0	0	0	0.0%
	CRAWFORD	2	0	0	0.0%	0	0	0	0	0	0	0.0%
	DENT	0	0	0	0.0%	0	0	0	0	0	0	0.0%
	DUNKLIN	2	0	0	0.0%	0	0	0	0	0	0	0.0%
	HOWELL	9	0	3	100.0%	3	2	0	0	0	1	33.3%

TABLE 20
BLIND PENSION AND SUPPLEMENTAL AID TO BLIND APPLICATIONS
FEBRUARY 2005

		# RECEIVED	# APPROVED	# REJECTED	PERCENT REJECTED	TOTAL RESOLVED	DAYS FOR APPLICATION RESOLUTION					% OVER 90 DAYS
							30 DAYS OR LESS	31-45 DAYS	46-90 DAYS	91-105 DAYS	OVER 105 DAYS	
SE REGION	IRON	0	0	1	100.0%	1	0	0	0	1	0	100.0%
	MADISON	0	0	2	100.0%	2	0	0	0	2	0	100.0%
	MARIES	2	0	0	0.0%	0	0	0	0	0	0	0.0%
	MISSISSIPPI	2	2	3	60.0%	5	0	0	1	2	2	80.0%
	NEW MADRID	0	0	0	0.0%	0	0	0	0	0	0	0.0%
	OREGON	0	0	0	0.0%	0	0	0	0	0	0	0.0%
	PEMISCOT	0	0	2	100.0%	2	0	0	0	2	0	100.0%
	PERRY	1	0	0	0.0%	0	0	0	0	0	0	0.0%
	PHELPS	7	1	0	0.0%	1	1	0	0	0	0	0.0%
	PULASKI	0	0	0	0.0%	0	0	0	0	0	0	0.0%
	REYNOLDS	0	0	0	0.0%	0	0	0	0	0	0	0.0%
	RIPLEY	0	0	2	100.0%	2	0	0	2	0	0	0.0%
	ST FRANCOIS	4	1	2	66.7%	3	3	0	0	0	0	0.0%
	STE GENEVIEVE	1	1	0	0.0%	1	1	0	0	0	0	0.0%
	SCOTT	0	1	1	50.0%	2	0	0	1	1	0	50.0%
	SHANNON	0	0	0	0.0%	0	0	0	0	0	0	0.0%
	STODDARD	2	0	0	0.0%	0	0	0	0	0	0	0.0%
	TEXAS	0	0	1	100.0%	1	0	0	1	0	0	0.0%
	WASHINGTON	0	0	1	100.0%	1	0	1	0	0	0	0.0%
	WAYNE	1	0	1	100.0%	1	0	0	0	0	1	100.0%
	SE TOTAL	39	7	24	77.4%	31	7	5	6	9	4	41.9%
SW REGION	BARRY	0	0	0	0.0%	0	0	0	0	0	0	0.0%
	BARTON	0	0	0	0.0%	0	0	0	0	0	0	0.0%
	BATES	0	0	0	0.0%	0	0	0	0	0	0	0.0%
	BENTON	0	0	0	0.0%	0	0	0	0	0	0	0.0%
	CAMDEN	0	0	1	100.0%	1	0	0	0	1	0	100.0%
	CEDAR	0	0	0	0.0%	0	0	0	0	0	0	0.0%
	CHRISTIAN	6	1	1	50.0%	2	2	0	0	0	0	0.0%
	DADE	0	0	0	0.0%	0	0	0	0	0	0	0.0%
	DALLAS	2	0	0	0.0%	0	0	0	0	0	0	0.0%
	DOUGLAS	0	0	0	0.0%	0	0	0	0	0	0	0.0%
	GREENE	3	2	2	50.0%	4	0	0	1	3	0	75.0%
	HENRY	0	0	0	0.0%	0	0	0	0	0	0	0.0%
	HICKORY	0	0	0	0.0%	0	0	0	0	0	0	0.0%
	JASPER	5	0	4	100.0%	4	0	1	0	0	3	75.0%
	LACLEDE	2	0	6	100.0%	6	0	0	0	0	6	100.0%
	LAWRENCE	0	1	1	50.0%	2	0	0	0	2	0	100.0%
	MCDONALD	0	0	0	0.0%	0	0	0	0	0	0	0.0%
	MILLER	2	0	2	100.0%	2	0	0	0	2	0	100.0%
	MONITEAU	0	0	0	0.0%	0	0	0	0	0	0	0.0%
	MORGAN	2	0	1	100.0%	1	0	1	0	0	0	0.0%
	NEWTON	0	0	0	0.0%	0	0	0	0	0	0	0.0%
	OZARK	2	0	2	100.0%	2	0	2	0	0	0	0.0%
	POLK	2	0	2	100.0%	2	0	0	0	2	0	100.0%
	ST CLAIR	2	0	2	100.0%	2	2	0	0	0	0	0.0%
	STONE	4	0	0	0.0%	0	0	0	0	0	0	0.0%
	TANEY	0	0	2	100.0%	2	0	1	0	1	0	50.0%
	VERNON	3	0	1	100.0%	1	0	1	0	0	0	0.0%
	WEBSTER	2	0	0	0.0%	0	0	0	0	0	0	0.0%
	WRIGHT	1	0	2	100.0%	2	1	0	0	0	1	50.0%
	SW TOTAL	38	4	29	87.9%	33	5	6	1	11	10	63.6%
KC REGION	CLAY	6	1	8	88.9%	9	0	3	0	2	4	66.7%
	JACKSON	23	3	14	82.4%	17	3	1	2	10	1	64.7%
	PLATTE	3	1	0	0.0%	1	1	0	0	0	0	0.0%
	KC TOTAL	32	5	22	81.5%	27	4	4	2	12	5	63.0%
STL REGION	JEFFERSON	9	2	5	71.4%	7	2	0	1	4	0	57.1%
	ST CHARLES	4	1	0	0.0%	1	0	1	0	0	0	0.0%
	ST LOUIS COUNTY	28	8	29	78.4%	37	10	6	0	9	12	56.8%
	ST LOUIS CITY	17	0	10	100.0%	10	5	0	0	2	3	50.0%
	STL TOTAL	58	11	44	80.0%	55	17	7	1	15	15	54.5%
STATEWIDE		203	40	155	79.5%	195	37	36	24	59	39	50.3%

TABLE 21
MEDICAID FOR THE AGED, BLIND AND DISABLED
FEBRUARY 2005

		SSI-SP, SP ONLY	BP, SAB	SSI, MA-GR, MA NON- SPENDDOWN	MA SPENDDOWN	MA-WD NON-PREMIUM	MA-WD PREMIUM	NC, VENDOR CASES	TOTAL PERSONS RECEIVING
NW REGION	ANDREW	0	17	331	25	19	4	116	512
	ATCHISON	1	3	227	13	24	2	63	333
	BUCHANAN	10	82	3,062	209	274	63	643	4,343
	CALDWELL	1	6	269	21	29	8	58	392
	CARROLL	1	11	384	23	56	9	75	559
	CASS	5	37	1,236	89	161	39	509	2,076
	CHARITON	2	2	307	24	15	2	136	488
	CLINTON	0	8	300	17	17	4	166	512
	COOPER	0	7	394	21	111	23	135	691
	DAVIESS	1	5	216	15	10	0	39	286
	DE KALB	0	7	327	29	17	4	101	485
	GENTRY	0	6	233	27	26	5	106	403
	GRUNDY	0	6	410	19	70	19	138	662
	HARRISON	2	5	356	39	47	21	141	611
	HOLT	0	3	152	22	23	3	56	259
	JOHNSON	0	22	844	62	105	20	230	1,283
	LAFAYETTE	5	17	831	60	99	15	324	1,351
	LINN	0	11	485	45	62	13	132	748
	LIVINGSTON	2	13	503	37	74	16	211	856
	MERCER	0	1	130	13	6	3	20	173
	NODAWAY	1	5	423	23	43	6	123	624
	PETTIS	1	34	1,435	94	126	16	361	2,067
	PUTNAM	0	3	245	22	19	2	40	331
	RAY	0	14	506	37	35	12	125	729
	SALINE	0	18	835	88	110	38	449	1,538
	SULLIVAN	0	9	278	19	50	9	87	452
	WORTH	0	3	67	8	5	1	27	111
	NW TOTAL	32	355	14,786	1,101	1,633	357	4,611	22,875
NE REGION	ADAIR	2	12	902	80	89	12	170	1,267
	AUDRAIN	3	15	779	77	60	26	208	1,168
	BOONE	1	65	2,986	166	432	148	467	4,265
	CALLAWAY	1	17	1,004	96	98	29	222	1,467
	CLARK	0	3	277	10	8	2	45	345
	COLE	2	41	1,360	87	315	28	335	2,168
	FRANKLIN	0	55	1,777	154	195	59	563	2,803
	GASCONADE	1	11	408	29	60	13	186	708
	HOWARD	2	6	331	24	23	10	109	505
	KNOX	1	1	164	14	12	3	56	251
	LEWIS	0	7	291	17	27	6	106	454
	LINCOLN	1	16	870	99	51	24	287	1,348
	MACON	0	19	511	44	67	20	173	834
	MARION	4	28	1,201	126	73	18	467	1,917
	MONROE	0	4	268	26	36	11	69	414
	MONTGOMERY	1	7	400	26	48	9	205	696
	OSAGE	0	3	259	32	17	9	86	406
	PIKE	2	17	603	62	43	6	123	856
	RALLS	0	4	265	21	18	7	43	358
	RANDOLPH	1	26	1,090	53	118	17	266	1,571
	SCHUYLER	0	0	203	19	13	1	30	266
	SCOTLAND	0	5	164	13	23	2	59	266
	SHELBY	0	1	256	15	21	6	67	366
	WARREN	8	17	528	57	52	17	53	732
	NE TOTAL	30	380	16,897	1,347	1,899	483	4,395	25,431
SE REGION	BOLLINGER	0	4	657	73	38	6	108	886
	BUTLER	12	37	2,858	165	379	50	508	4,009
	CAPE GIRARDEAU	4	38	1,857	127	131	30	659	2,846
	CARTER	1	5	474	24	68	11	55	638
	CRAWFORD	5	14	1,031	48	191	33	248	1,570
	DENT	1	11	810	44	140	26	105	1,137
	DUNKLIN	8	34	3,247	180	309	53	535	4,366
	HOWELL	5	25	2,078	134	160	26	443	2,871

TABLE 21
MEDICAID FOR THE AGED, BLIND AND DISABLED
FEBRUARY 2005

		SSI-SP, SP ONLY	BP, SAB	SSI, MA-GR, MA NON- SPENDDOWN	MA SPENDDOWN	MA-WD NON-PREMIUM	MA-WD PREMIUM	NC, VENDOR CASES	TOTAL PERSONS RECEIVING
SE REGION	IRON	3	6	626	35	146	25	234	1,075
	MADISON	0	20	618	86	52	9	165	950
	MARIES	2	5	340	9	56	12	44	468
	MISSISSIPPI	0	20	1,113	58	207	19	143	1,560
	NEW MADRID	12	26	1,585	82	163	31	254	2,153
	OREGON	2	11	883	54	35	7	78	1,070
	PEMISCOT	5	22	2,282	66	246	30	127	2,778
	PERRY	2	3	520	37	70	20	151	803
	PHELPS	9	32	1,472	62	331	47	263	2,216
	PULASKI	1	12	1,079	50	85	9	173	1,409
	REYNOLDS	1	6	501	20	87	25	47	687
	RIPLEY	3	17	1,382	63	251	34	107	1,857
	ST FRANCOIS	4	52	2,507	156	499	93	728	4,039
	STE GENEVIEVE	2	4	388	52	60	20	154	680
	SCOTT	4	38	2,234	186	259	59	418	3,198
	SHANNON	2	7	610	47	44	7	59	776
	STODDARD	4	23	1,750	164	244	46	382	2,613
	TEXAS	1	13	1,248	103	104	16	213	1,698
	WASHINGTON	1	25	1,561	83	264	58	164	2,156
	WAYNE	2	20	1,212	61	215	34	116	1,660
	SE TOTAL	96	530	36,923	2,269	4,834	836	6,681	52,169
SW REGION	BARRY	2	17	1,281	89	137	20	226	1,772
	BARTON	0	7	477	17	64	12	74	651
	BATES	2	10	511	48	27	10	145	753
	BENTON	1	29	883	59	209	39	154	1,374
	CAMDEN	0	16	999	94	84	33	153	1,379
	CEDAR	1	10	691	47	92	10	111	962
	CHRISTIAN	0	20	1,160	68	122	26	339	1,735
	DADE	0	3	305	16	39	5	80	448
	DALLAS	5	8	745	57	44	9	138	1,006
	DOUGLAS	0	6	779	35	107	10	86	1,023
	GREENE	17	146	7,728	386	947	186	1,439	10,849
	HENRY	1	20	1,027	84	66	16	198	1,412
	HICKORY	2	6	498	33	59	15	64	677
	JASPER	2	78	4,533	361	419	87	748	6,228
	LACLEDE	6	34	1,446	92	129	25	228	1,960
	LAWRENCE	1	23	1,297	120	126	28	226	1,821
	MCDONALD	1	20	952	67	175	16	109	1,340
	MILLER	3	18	940	72	151	34	139	1,357
	MONITEAU	2	1	340	20	25	11	117	516
	MORGAN	3	13	858	82	60	13	171	1,200
	NEWTON	1	36	1,527	153	128	33	345	2,223
	OZARK	3	8	568	26	84	11	59	759
	POLK	6	17	1,032	62	97	21	264	1,499
	ST CLAIR	0	4	534	43	74	7	84	746
	STONE	0	17	908	54	150	19	146	1,294
	TANEY	1	27	1,207	116	83	27	223	1,684
	VERNON	2	9	953	49	94	16	360	1,483
	WEBSTER	1	11	1,018	51	148	26	170	1,425
	WRIGHT	4	16	1,207	66	111	13	151	1,568
	SW TOTAL	67	630	36,404	2,467	4,051	778	6,747	51,144
KC REGION	CLAY	0	62	2,472	239	156	59	937	3,925
	JACKSON	39	527	18,371	1,430	951	200	3,912	25,430
	PLATTE	0	16	592	56	67	16	246	993
	KC TOTAL	39	605	21,435	1,725	1,174	275	5,095	30,348
STL REGION	JEFFERSON	2	63	3,153	199	546	117	1,199	5,279
	ST CHARLES	5	85	2,543	216	334	85	674	3,942
	ST LOUIS COUNTY	22	623	15,751	1,021	513	208	5,223	23,361
	ST LOUIS CITY	46	347	21,569	857	210	87	2,957	26,073
	STL TOTAL	75	1,118	43,016	2,293	1,603	497	10,053	58,655
STATEWIDE		339	3,618	169,461	11,202	15,194	3,226	37,582	240,622

Figure 4
Missouri Medicaid Recipients
60-Month Trend through February 2005

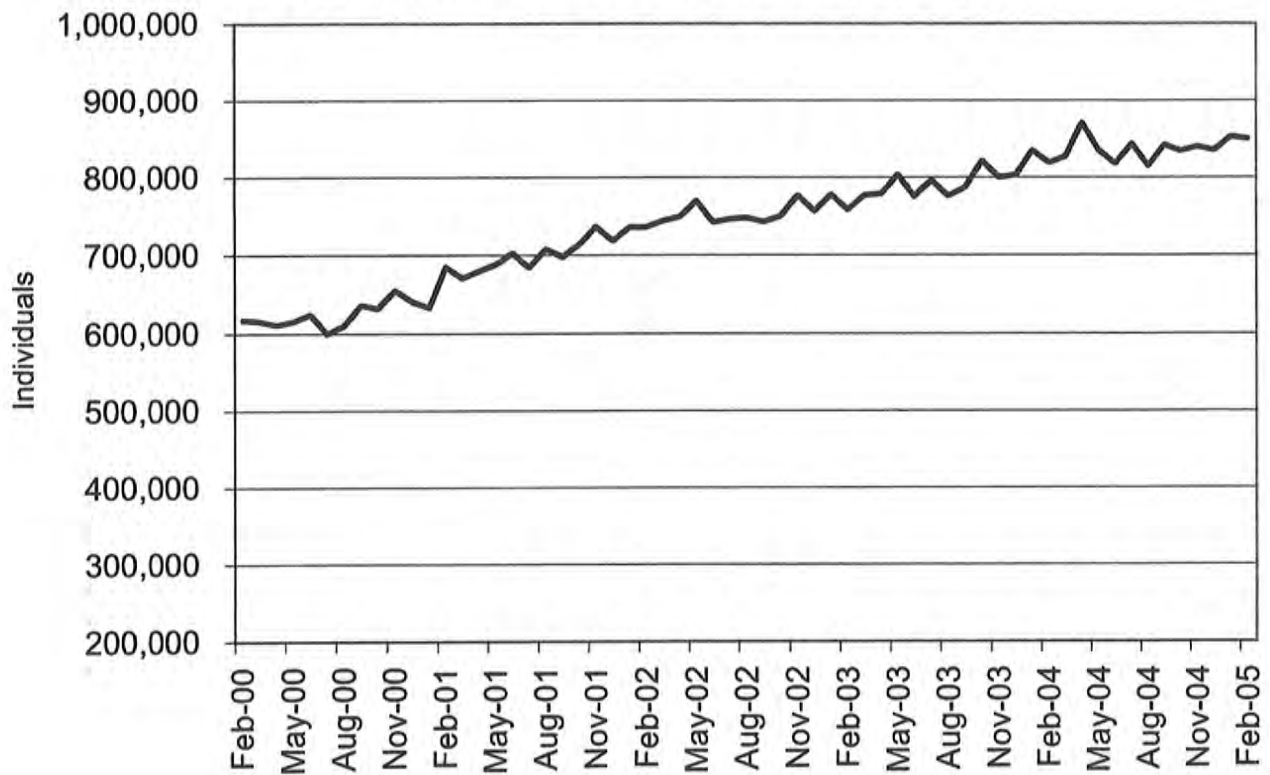
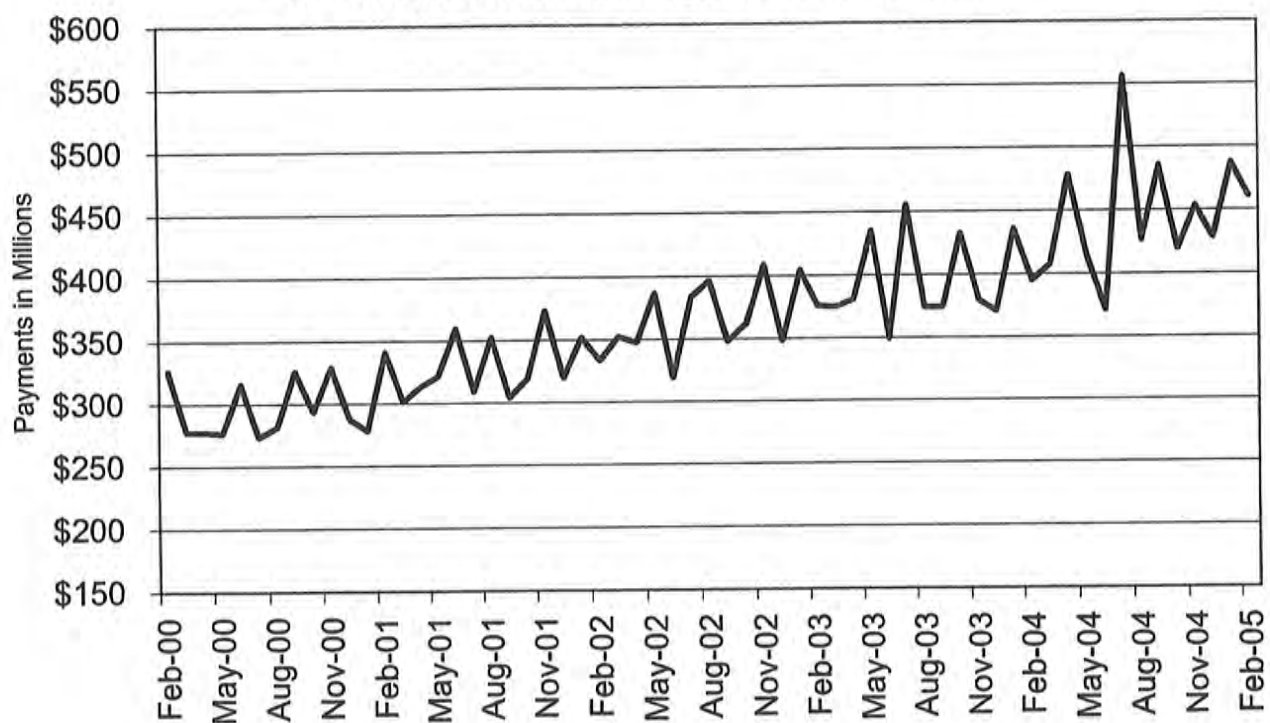

Figure 5
Missouri Medicaid Payments
60-Month Trend through February 2005



**TABLE 22
MISSOURI MEDICAID RECIPIENTS AND PAYMENTS BY TYPE OF SERVICE
FEBRUARY 2005**

	TOTAL RECIPIENTS	TOTAL PAYMENTS	ADULT DAY HEALTH RECIPIENTS	ADULT DAY HEALTH PAYMENTS	AIDS WAIVER RECIPIENTS	AIDS WAIVER PAYMENTS	AGED/DISABLED WAIVER RECIPIENTS	AGED/DISABLED WAIVER PAYMENTS	AMBULANCE SERVICES RECIPIENTS	AMBULANCE SERVICES PAYMENTS
STATE TOTAL	849,607	\$451,179,150	1,089	\$844,440	17	\$34,902	17,707	\$7,175,887	8,304	\$1,421,603
ADAIR	2,901	\$2,765,577	0	\$0	0	\$0	163	\$49,986	43	\$6,644
ANDREW	1,192	\$925,475	1	\$693	0	\$0	46	\$12,742	21	\$2,990
ATCHISON	750	\$559,446	0	\$0	0	\$0	39	\$8,164	8	\$1,821
AUDRAIN	4,498	\$2,215,218	0	\$0	0	\$0	102	\$35,178	8	\$1,703
BARRY	4,716	\$3,086,630	0	\$0	0	\$0	129	\$52,651	61	\$12,812
BARTON	1,855	\$1,105,285	1	\$306	0	\$0	49	\$14,734	25	\$4,388
BATES	2,048	\$1,628,448	0	\$0	0	\$0	59	\$14,766	23	\$7,411
BENTON	2,731	\$1,774,108	0	\$0	0	\$0	122	\$59,736	50	\$12,112
BOLLINGER	2,122	\$1,374,334	1	\$92	0	\$0	126	\$56,027	25	\$5,151
BOONE	19,268	\$9,636,538	6	\$4,210	0	\$0	226	\$83,531	88	\$14,148
BUCHANAN	10,509	\$7,867,933	0	\$0	0	\$0	267	\$79,309	234	\$32,523
BUTLER	9,008	\$6,847,358	0	\$0	0	\$0	442	\$177,080	95	\$17,822
CALDWELL	990	\$660,617	0	\$0	0	\$0	39	\$10,522	18	\$2,969
CALLAWAY	6,539	\$3,025,659	0	\$0	0	\$0	60	\$18,006	32	\$4,130
CAMDEN	6,522	\$2,459,149	0	\$0	0	\$0	103	\$27,203	27	\$5,578
CAPE GIRARDEAU	7,513	\$5,893,171	22	\$15,338	0	\$0	235	\$113,572	90	\$11,608
CARROLL	1,481	\$971,690	0	\$0	0	\$0	47	\$10,073	34	\$7,602
CARTER	1,580	\$950,750	0	\$0	0	\$0	113	\$42,705	12	\$5,412
CASS	10,684	\$4,647,266	1	\$785	0	\$0	101	\$27,021	101	\$18,421
CEDAR	2,438	\$1,652,498	0	\$0	0	\$0	70	\$16,844	36	\$7,286
CHARITON	1,352	\$831,954	0	\$0	0	\$0	47	\$10,747	31	\$5,295
CHRISTIAN	5,751	\$3,426,164	9	\$6,562	0	\$0	66	\$28,127	59	\$12,747
CLARK	979	\$523,722	0	\$0	0	\$0	66	\$19,375	17	\$2,664
CLAY	18,994	\$8,872,020	7	\$6,699	0	\$0	158	\$55,529	184	\$23,223
CLINTON	1,398	\$1,004,840	0	\$0	0	\$0	33	\$10,199	25	\$3,544
COLE	9,026	\$4,065,221	0	\$0	0	\$0	84	\$28,180	41	\$7,600
COOPER	2,559	\$1,314,788	0	\$0	0	\$0	52	\$12,270	7	\$1,217
CRAWFORD	3,662	\$2,551,825	2	\$1,227	0	\$0	132	\$45,391	78	\$17,236
DADE	1,111	\$685,803	0	\$0	0	\$0	33	\$10,528	18	\$3,597
DALLAS	2,343	\$1,531,212	8	\$8,039	0	\$0	101	\$36,251	34	\$8,298
DAVISS	859	\$526,370	0	\$0	0	\$0	23	\$5,886	25	\$5,026
DEKALB	985	\$752,118	0	\$0	0	\$0	70	\$19,938	23	\$3,970
DENT	2,531	\$1,732,274	18	\$11,127	0	\$0	88	\$42,677	46	\$18,709
DOUGLAS	2,485	\$1,320,366	1	\$647	0	\$0	74	\$26,741	22	\$7,551
DUNKLIN	9,633	\$6,261,699	0	\$0	0	\$0	542	\$182,262	132	\$34,082
FRANKLIN	12,429	\$5,958,284	8	\$5,066	0	\$0	134	\$69,972	123	\$21,086
GASCONADE	2,283	\$1,441,202	0	\$0	0	\$0	52	\$18,229	25	\$5,931
GENTRY	840	\$735,442	0	\$0	0	\$0	38	\$9,172	22	\$2,856
GREENE	27,407	\$19,163,050	108	\$93,858	0	\$0	516	\$175,728	369	\$70,342
GRUNDY	1,471	\$1,088,300	0	\$0	0	\$0	79	\$18,400	31	\$8,044
HARRISON	1,304	\$1,019,755	0	\$0	0	\$0	35	\$5,097	25	\$6,000
HENRY	4,688	\$2,166,541	0	\$0	0	\$0	114	\$34,221	25	\$8,000
HICKORY	1,452	\$931,265	0	\$0	0	\$0	66	\$25,678	19	\$4,957
HOLT	563	\$416,385	0	\$0	0	\$0	33	\$6,412	9	\$1,272
HOWARD	1,767	\$973,120	0	\$0	0	\$0	39	\$15,680	4	\$553
HOWELL	7,457	\$4,707,926	0	\$0	0	\$0	169	\$59,765	124	\$25,627
IRON	2,427	\$2,002,920	1	\$416	0	\$0	69	\$24,905	34	\$6,904
JACKSON	122,789	\$52,915,985	150	\$110,465	2	\$6,502	984	\$447,999	987	\$140,423
JASPER	16,344	\$10,777,928	0	\$0	0	\$0	356	\$146,013	192	\$30,561
JEFFERSON	24,200	\$10,966,209	24	\$18,434	0	\$0	291	\$127,803	204	\$29,246
JOHNSON	5,934	\$2,644,039	0	\$0	0	\$0	89	\$30,746	54	\$10,212
KNOX	619	\$384,346	0	\$0	0	\$0	24	\$5,184	10	\$1,715
LACLEDE	5,488	\$3,158,591	10	\$5,213	0	\$0	137	\$37,909	57	\$12,673
LAFAYETTE	5,245	\$3,693,185	0	\$0	0	\$0	79	\$25,709	32	\$4,051
LAWRENCE	4,876	\$3,177,796	3	\$1,802	0	\$0	161	\$65,777	49	\$9,679
LEWIS	1,048	\$758,777	0	\$0	0	\$0	76	\$15,178	9	\$1,857
LINCOLN	7,039	\$2,891,088	2	\$1,202	0	\$0	41	\$11,488	53	\$8,318

NOTE: COUNTY REPRESENTS WHERE THE RECIPIENT LIVES, NOT NECESSARILY WHERE THE SERVICE WAS PROVIDED.

TABLE 22
MISSOURI MEDICAID RECIPIENTS AND PAYMENTS BY TYPE OF SERVICE
FEBRUARY 2005

	TOTAL RECIPIENTS	TOTAL PAYMENTS	ADULT DAY HEALTH RECIPIENTS	ADULT DAY HEALTH PAYMENTS	AIDS WAIVER RECIPIENTS	AIDS WAIVER PAYMENTS	AGED/DISABLED WAIVER RECIPIENTS	AGED/DISABLED WAIVER PAYMENTS	AMBULANCE SERVICES RECIPIENTS	AMBULANCE SERVICES PAYMENTS
LINN	1,633	\$1,098,923	0	\$0	0	\$0	73	\$17,466	24	\$6,809
LIVINGSTON	1,910	\$1,510,805	0	\$0	0	\$0	66	\$13,478	51	\$8,292
MCDONALD	4,025	\$1,782,809	0	\$0	0	\$0	85	\$28,323	44	\$8,406
MACON	1,921	\$1,603,033	0	\$0	0	\$0	93	\$29,561	15	\$3,890
MADISON	2,272	\$1,740,322	0	\$0	0	\$0	140	\$62,288	28	\$10,010
MARIES	1,110	\$704,304	0	\$0	0	\$0	45	\$16,281	24	\$6,214
MARION	4,282	\$3,837,648	0	\$0	0	\$0	127	\$33,707	68	\$9,015
MERCER	428	\$250,849	0	\$0	0	\$0	36	\$11,072	12	\$2,682
MILLER	5,552	\$2,118,591	1	\$878	0	\$0	94	\$22,526	47	\$7,896
MISSISSIPPI	3,604	\$2,396,963	3	\$1,940	0	\$0	321	\$157,851	74	\$12,261
MONITEAU	2,241	\$941,639	0	\$0	0	\$0	35	\$9,590	11	\$1,909
MONROE	1,421	\$760,230	0	\$0	0	\$0	77	\$22,362	1	\$495
MONTGOMERY	2,453	\$1,325,427	0	\$0	0	\$0	48	\$14,896	20	\$3,058
MORGAN	4,188	\$1,718,009	0	\$0	0	\$0	69	\$19,555	22	\$3,112
NEW MADRID	4,635	\$3,395,985	2	\$647	0	\$0	474	\$220,238	79	\$13,535
NEWTON	6,098	\$3,676,497	5	\$3,544	0	\$0	88	\$36,529	77	\$13,237
NODAWAY	1,339	\$1,161,390	0	\$0	0	\$0	61	\$8,622	29	\$5,466
OREGON	2,297	\$1,534,898	2	\$554	0	\$0	137	\$55,621	35	\$10,168
OSAGE	1,574	\$784,862	0	\$0	0	\$0	28	\$9,624	10	\$1,812
OZARK	1,806	\$969,662	0	\$0	0	\$0	66	\$21,415	14	\$5,762
PEMISCOT	5,891	\$4,182,151	2	\$601	0	\$0	564	\$210,644	47	\$11,214
PERRY	1,909	\$1,655,458	1	\$1,063	0	\$0	83	\$44,791	10	\$1,445
PETTIS	8,095	\$3,948,668	2	\$1,894	0	\$0	146	\$45,924	55	\$9,822
PHELPS	5,623	\$4,052,615	20	\$12,840	0	\$0	125	\$37,006	71	\$13,766
PIKE	2,133	\$1,530,179	0	\$0	0	\$0	69	\$22,327	13	\$2,309
PLATTE	5,412	\$2,340,524	0	\$0	0	\$0	28	\$11,438	42	\$5,446
POLK	4,523	\$3,369,304	7	\$5,269	0	\$0	87	\$31,088	50	\$11,426
PULASKI	3,916	\$2,531,372	9	\$4,019	0	\$0	92	\$26,574	86	\$17,938
PUTMAN	719	\$424,288	0	\$0	0	\$0	26	\$6,694	4	\$846
RALLS	897	\$881,678	0	\$0	0	\$0	27	\$8,152	8	\$926
RANDOLPH	5,668	\$2,691,228	0	\$0	0	\$0	160	\$40,261	36	\$3,898
RAY	3,158	\$1,467,530	0	\$0	0	\$0	44	\$12,091	28	\$3,523
REYNOLDS	1,647	\$1,444,667	0	\$0	0	\$0	107	\$29,251	6	\$4,798
RIPLEY	3,993	\$2,930,796	0	\$0	0	\$0	413	\$212,859	46	\$9,917
ST. CHARLES	21,914	\$10,148,420	54	\$60,501	0	\$0	125	\$57,622	128	\$18,428
ST. CLAIR	2,137	\$976,119	0	\$0	0	\$0	60	\$20,868	7	\$3,044
ST. FRANCOIS	13,035	\$6,613,809	33	\$26,011	0	\$0	347	\$167,439	117	\$17,826
STE. GENEVIEVE	2,432	\$1,082,810	4	\$2,541	0	\$0	56	\$25,307	24	\$3,783
ST. LOUIS	110,459	\$50,773,962	255	\$187,347	7	\$14,303	1,238	\$745,275	838	\$108,479
SALINE	4,825	\$4,489,986	0	\$0	0	\$0	132	\$40,469	28	\$4,011
SCHUYLER	656	\$390,756	0	\$0	0	\$0	46	\$12,571	7	\$2,433
SCOTLAND	581	\$452,150	0	\$0	0	\$0	41	\$14,129	7	\$2,853
SCOTT	7,597	\$5,823,557	17	\$13,490	0	\$0	442	\$197,343	39	\$7,512
SHANNON	1,943	\$1,144,813	0	\$0	0	\$0	88	\$43,644	25	\$7,167
SHELBY	924	\$710,029	1	\$375	0	\$0	82	\$18,920	19	\$5,291
STODDARD	5,879	\$4,222,599	0	\$0	0	\$0	295	\$138,766	129	\$23,001
STONE	3,623	\$2,219,292	4	\$2,310	0	\$0	61	\$22,812	52	\$11,048
SULLIVAN	1,167	\$906,959	0	\$0	0	\$0	48	\$11,652	21	\$3,920
TANEY	5,469	\$3,048,798	13	\$9,305	0	\$0	70	\$20,486	71	\$12,076
TEXAS	4,087	\$2,408,865	0	\$0	0	\$0	149	\$47,095	49	\$13,326
VERNON	3,673	\$4,178,514	6	\$3,715	0	\$0	98	\$24,603	44	\$8,478
WARREN	3,668	\$1,679,383	0	\$0	0	\$0	62	\$15,123	41	\$4,715
WASHINGTON	7,194	\$3,317,980	23	\$18,767	0	\$0	169	\$73,414	62	\$10,496
WAYNE	3,521	\$2,291,884	0	\$0	0	\$0	238	\$109,577	38	\$12,837
WEBSTER	3,967	\$2,320,999	7	\$4,370	0	\$0	110	\$36,120	54	\$13,048
WORTH	315	\$146,172	0	\$0	0	\$0	19	\$2,850	1	\$67
WRIGHT	3,712	\$2,202,397	0	\$0	0	\$0	180	\$52,992	52	\$13,995
ST. LOUIS CITY	107,568	\$45,193,744	235	\$190,278	8	\$14,096	1,728	\$905,687	1,033	\$134,721
INVALID COUNTY	205	\$272,190	0	\$0	0	\$0	0	\$0	1	\$152

NOTE: COUNTY REPRESENTS WHERE THE RECIPIENT LIVES, NOT NECESSARILY WHERE THE SERVICE WAS PROVIDED.

TABLE 22
MISSOURI MEDICAID RECIPIENTS AND PAYMENTS BY TYPE OF SERVICE
FEBRUARY 2005

	AUDIOLOGY SERVICES RECIPIENTS	AUDIOLOGY SERVICES PAYMENTS	CASE MGMT RECIPIENTS	CASE MGMT PAYMENTS	CLINIC SERVICES RECIPIENTS	CLINIC SERVICES PAYMENTS	COMMUNITY SUPPORT RECIPIENTS	COMMUNITY SUPPORT PAYMENTS	COMPREHENSIVE DAY REHAB RECIPIENTS	COMPREHENSIVE DAY REHAB PAYMENTS
STATE TOTAL	687	\$132,768	1,193	\$38,452	109,141	\$11,275,853	548	\$341,221	27	\$63,405
ADAIR	5	\$1,632	0	\$0	395	\$34,325	8	\$3,820	0	\$0
ANDREW	2	\$1,003	3	\$90	306	\$38,253	2	\$1,545	0	\$0
ATCHISON	1	\$505	0	\$0	153	\$17,293	0	\$0	0	\$0
AUDRAIN	2	\$103	0	\$0	362	\$33,147	4	\$2,718	0	\$0
BARRY	5	\$565	59	\$1,566	1,125	\$76,040	2	\$1,491	0	\$0
BARTON	5	\$1,567	14	\$268	484	\$29,596	2	\$572	0	\$0
BATES	1	\$480	0	\$0	625	\$52,730	0	\$0	0	\$0
BENTON	1	\$522	9	\$286	596	\$51,450	3	\$904	2	\$4,510
BOLLINGER	3	\$576	26	\$630	442	\$37,353	0	\$0	0	\$0
BOONE	6	\$1,109	1	\$8	1,472	\$254,620	45	\$22,408	0	\$0
BUCHANAN	4	\$608	142	\$3,206	3,039	\$340,157	29	\$11,944	0	\$0
BUTLER	34	\$3,760	20	\$204	1,570	\$169,280	6	\$5,835	0	\$0
CALDWELL	0	\$0	5	\$92	226	\$28,021	0	\$0	0	\$0
CALLAWAY	3	\$512	0	\$0	464	\$36,592	7	\$3,051	0	\$0
CAMDEN	2	\$1,040	0	\$0	515	\$38,745	0	\$0	0	\$0
CAPE GIRARDEAU	14	\$2,259	27	\$216	1,710	\$129,713	3	\$2,639	0	\$0
CARROLL	0	\$0	0	\$0	279	\$24,245	0	\$0	0	\$0
CARTER	3	\$113	14	\$458	222	\$26,414	0	\$0	0	\$0
CASS	3	\$980	0	\$0	784	\$83,825	1	\$749	0	\$0
CEDAR	7	\$587	4	\$76	473	\$48,741	0	\$0	0	\$0
CHARITON	1	\$82	0	\$0	132	\$11,517	1	\$194	0	\$0
CHRISTIAN	12	\$1,535	8	\$72	1,278	\$88,243	4	\$620	1	\$455
CLARK	5	\$268	0	\$0	204	\$16,912	2	\$514	0	\$0
CLAY	4	\$2,148	0	\$0	1,677	\$206,238	5	\$3,317	0	\$0
CLINTON	1	\$505	11	\$536	336	\$37,072	1	\$65	0	\$0
COLE	1	\$474	0	\$0	911	\$73,718	7	\$4,886	0	\$0
COOPER	1	\$40	0	\$0	231	\$18,176	12	\$4,761	0	\$0
CRAWFORD	2	\$551	0	\$0	902	\$77,309	0	\$0	0	\$0
DADE	3	\$516	2	\$16	249	\$20,683	0	\$0	0	\$0
DALLAS	4	\$575	16	\$348	506	\$36,551	0	\$0	0	\$0
DAVIESS	2	\$65	2	\$46	175	\$17,398	0	\$0	0	\$0
DEKALB	3	\$527	6	\$114	254	\$24,192	1	\$696	0	\$0
DENT	4	\$1,650	0	\$0	482	\$27,529	2	\$1,964	0	\$0
DOUGLAS	6	\$553	37	\$1,090	419	\$30,989	1	\$158	0	\$0
DUNKLIN	16	\$6,852	13	\$398	1,403	\$111,106	6	\$5,250	0	\$0
FRANKLIN	4	\$1,567	2	\$55	1,148	\$123,489	7	\$3,218	1	\$3,300
GASCONADE	1	\$477	0	\$0	271	\$46,868	0	\$0	0	\$0
GENTRY	2	\$21	2	\$46	178	\$18,336	6	\$3,323	0	\$0
GREENE	69	\$7,265	15	\$468	7,889	\$569,137	18	\$11,771	1	\$260
GRUNDY	6	\$2,083	1	\$30	536	\$40,999	2	\$1,409	0	\$0
HARRISON	4	\$627	18	\$586	339	\$29,028	0	\$0	0	\$0
HENRY	1	\$522	2	\$16	354	\$39,236	0	\$0	0	\$0
HICKORY	3	\$589	1	\$30	308	\$20,372	1	\$811	0	\$0
HOLT	1	\$25	0	\$0	73	\$8,530	0	\$0	0	\$0
HOWARD	0	\$0	0	\$0	187	\$11,918	2	\$2,007	0	\$0
HOWELL	10	\$1,054	37	\$920	1,334	\$79,194	6	\$794	0	\$0
IRON	6	\$1,161	0	\$0	530	\$46,563	4	\$2,372	0	\$0
JACKSON	24	\$8,510	2	\$16	10,991	\$1,742,535	28	\$26,339	0	\$0
JASPER	39	\$5,861	59	\$2,000	5,473	\$427,623	13	\$9,387	1	\$330
JEFFERSON	6	\$569	1	\$76	1,905	\$181,609	21	\$12,217	1	\$2,420
JOHNSON	0	\$0	0	\$0	465	\$59,480	1	\$197	0	\$0
KNOX	0	\$0	0	\$0	79	\$6,089	3	\$401	0	\$0
LACLEDE	11	\$2,101	0	\$0	1,183	\$78,081	2	\$943	0	\$0
LAFAYETTE	1	\$524	0	\$0	376	\$42,863	0	\$0	0	\$0
LAWRENCE	7	\$150	31	\$660	1,332	\$91,064	2	\$2,510	1	\$1,105
LEWIS	2	\$40	0	\$0	125	\$8,467	3	\$1,076	0	\$0
LINCOLN	1	\$506	0	\$0	348	\$30,362	1	\$144	0	\$0

NOTE: COUNTY REPRESENTS WHERE THE RECIPIENT LIVES, NOT NECESSARILY WHERE THE SERVICE WAS PROVIDED.

TABLE 22
MISSOURI MEDICAID RECIPIENTS AND PAYMENTS BY TYPE OF SERVICE
FEBRUARY 2005

	AUDIOLOGY SERVICES RECIPIENTS	AUDIOLOGY SERVICES PAYMENTS	CASE MGMT RECIPIENTS	CASE MGMT PAYMENTS	CLINIC SERVICES RECIPIENTS	CLINIC SERVICES PAYMENTS	COMMUNITY SUPPORT RECIPIENTS	COMMUNITY SUPPORT PAYMENTS	COMPREHENSIVE DAY REHAB RECIPIENTS	COMPREHENSIVE DAY REHAB PAYMENTS
LINN	4	\$2,144	2	\$120	336	\$29,015	0	\$0	0	\$0
LIVINGSTON	6	\$1,124	0	\$0	417	\$36,505	3	\$2,659	0	\$0
MCDONALD	5	\$531	58	\$1,886	716	\$67,501	2	\$3,516	0	\$0
MACON	2	\$518	0	\$0	377	\$24,664	9	\$1,333	0	\$0
MADISON	6	\$555	15	\$410	524	\$39,475	0	\$0	0	\$0
MARIES	0	\$0	0	\$0	263	\$17,445	1	\$222	0	\$0
MARION	6	\$1,731	7	\$408	875	\$71,187	16	\$6,640	0	\$0
MERCER	2	\$562	8	\$308	81	\$7,033	0	\$0	0	\$0
MILLER	1	\$530	0	\$0	590	\$50,002	4	\$934	0	\$0
MISSISSIPPI	13	\$2,695	48	\$1,242	1,121	\$87,575	0	\$0	0	\$0
MONITEAU	0	\$0	0	\$0	206	\$8,538	5	\$6,027	0	\$0
MONROE	6	\$2,235	0	\$0	138	\$13,564	1	\$956	0	\$0
MONTGOMERY	0	\$0	0	\$0	151	\$13,493	3	\$3,878	0	\$0
MORGAN	1	\$10	1	\$24	467	\$32,859	3	\$587	1	\$2,530
NEW MADRID	12	\$3,303	5	\$122	1,051	\$101,655	1	\$76	0	\$0
NEWTON	13	\$2,193	53	\$1,020	1,766	\$144,466	2	\$243	0	\$0
NODAWAY	3	\$1,147	2	\$60	221	\$27,539	3	\$915	0	\$0
OREGON	3	\$561	23	\$628	376	\$22,490	2	\$166	0	\$0
OSAGE	0	\$0	0	\$0	151	\$11,380	3	\$1,991	0	\$0
OZARK	1	\$5	4	\$76	236	\$14,965	0	\$0	0	\$0
PEMISCOT	5	\$1,662	57	\$1,764	792	\$68,900	0	\$0	0	\$0
PERRY	3	\$555	0	\$0	437	\$65,267	2	\$898	0	\$0
PETTIS	2	\$672	0	\$0	667	\$61,566	18	\$12,818	5	\$18,670
PHELPS	5	\$561	0	\$0	1,275	\$85,112	5	\$1,982	0	\$0
PIKE	4	\$208	4	\$32	301	\$22,242	6	\$6,799	0	\$0
PLATTE	0	\$0	0	\$0	473	\$57,214	1	\$1,282	0	\$0
POLK	8	\$612	1	\$8	1,092	\$78,471	4	\$4,153	0	\$0
PULASKI	10	\$122	0	\$0	695	\$52,014	2	\$868	0	\$0
PUTMAN	0	\$0	2	\$38	54	\$6,432	3	\$1,440	0	\$0
RALLS	0	\$0	5	\$84	166	\$13,048	5	\$2,201	0	\$0
RANDOLPH	6	\$492	0	\$0	582	\$52,120	2	\$1,686	0	\$0
RAY	1	\$56	0	\$0	294	\$31,026	7	\$5,414	0	\$0
REYNOLDS	5	\$2,103	2	\$60	302	\$23,043	0	\$0	0	\$0
RIPLEY	8	\$664	23	\$470	757	\$73,879	1	\$736	0	\$0
ST. CHARLES	5	\$1,524	1	\$81	1,280	\$137,112	34	\$27,739	1	\$1,385
ST. CLAIR	1	\$24	1	\$8	153	\$18,032	0	\$0	0	\$0
ST. FRANCOIS	21	\$4,408	1	\$8	1,510	\$135,270	7	\$1,484	0	\$0
STE. GENEVIEVE	3	\$39	0	\$0	243	\$22,838	1	\$2,703	0	\$0
ST. LOUIS	29	\$5,761	33	\$2,651	7,662	\$1,051,170	51	\$44,779	8	\$16,120
SALINE	4	\$1,037	0	\$0	636	\$46,454	10	\$7,501	0	\$0
SCHUYLER	1	\$56	0	\$0	71	\$9,907	0	\$0	0	\$0
SCOTLAND	2	\$24	0	\$0	86	\$7,167	0	\$0	0	\$0
SCOTT	22	\$3,686	5	\$150	2,217	\$196,993	10	\$3,636	0	\$0
SHANNON	2	\$523	19	\$372	306	\$22,096	0	\$0	0	\$0
SHELBY	1	\$490	15	\$340	150	\$14,242	0	\$0	0	\$0
STODDARD	15	\$2,788	40	\$1,432	864	\$93,467	9	\$6,590	0	\$0
STONE	6	\$200	0	\$0	718	\$62,393	0	\$0	0	\$0
SULLIVAN	1	\$510	24	\$962	148	\$12,384	2	\$420	0	\$0
TANEY	9	\$2,589	9	\$226	1,199	\$115,773	5	\$998	0	\$0
TEXAS	4	\$19	35	\$960	902	\$50,014	2	\$658	0	\$0
VERNON	1	\$480	0	\$0	807	\$69,835	3	\$2,278	0	\$0
WARREN	2	\$10	0	\$0	219	\$24,876	8	\$2,265	0	\$0
WASHINGTON	7	\$2,130	0	\$0	609	\$56,648	4	\$763	0	\$0
WAYNE	12	\$3,204	1	\$8	525	\$49,094	0	\$0	0	\$0
WEBSTER	7	\$1,072	0	\$0	852	\$72,273	1	\$2,749	0	\$0
WORTH	0	\$0	0	\$0	46	\$3,318	0	\$0	0	\$0
WRIGHT	9	\$1,804	39	\$1,158	674	\$51,857	0	\$0	0	\$0
ST. LOUIS CITY	18	\$4,931	60	\$6,713	9,464	\$1,389,749	13	\$7,218	4	\$12,320
INVALID COUNTY	0	\$0	0	\$0	25	\$1,194	0	\$0	0	\$0

NOTE: COUNTY REPRESENTS WHERE THE RECIPIENT LIVES, NOT NECESSARILY WHERE THE SERVICE WAS PROVIDED.

TABLE 22
MISSOURI MEDICAID RECIPIENTS AND PAYMENTS BY TYPE OF SERVICE
FEBRUARY 2005

	CRNA RECIPIENTS	CRNA PAYMENTS	CSTAR PRIVATE RECIPIENTS	CSTAR PRIVATE PAYMENTS	CSTAR PUBLIC RECIPIENTS	CSTAR PUBLIC PAYMENTS	DENTAL SERVICES RECIPIENTS	DENTAL SERVICES PAYMENTS	FSD CASE MGMT RECIPIENTS	FSD CASE MGMT PAYMENTS
STATE TOTAL	1,337	\$84,201	3,063	\$2,188,206	13	\$7,893	14,598	\$2,677,030	2,199	\$5,283,841
ADAIR	3	\$151	101	\$75,752	0	\$0	39	\$7,927	13	\$29,961
ANDREW	1	\$20	6	\$3,243	0	\$0	35	\$5,686	1	\$158
ATCHISON	7	\$309	2	\$1,324	0	\$0	30	\$2,958	6	\$20,177
AUDRAIN	4	\$154	5	\$14,436	0	\$0	19	\$3,267	6	\$5,608
BARRY	11	\$629	8	\$8,551	0	\$0	68	\$21,469	7	\$19,477
BARTON	7	\$288	14	\$10,309	0	\$0	26	\$8,940	0	\$0
BATES	7	\$276	9	\$5,203	0	\$0	62	\$10,173	3	\$6,476
BENTON	8	\$846	18	\$5,944	0	\$0	94	\$18,793	2	\$1,714
BOLLINGER	18	\$887	2	\$1,168	0	\$0	47	\$7,591	0	\$0
BOONE	18	\$1,082	102	\$46,710	0	\$0	98	\$23,723	66	\$104,601
BUCHANAN	1	\$21	85	\$53,411	0	\$0	516	\$65,410	14	\$64,997
BUTLER	115	\$8,203	34	\$20,349	0	\$0	323	\$48,579	10	\$9,717
CALDWELL	0	\$0	4	\$3,469	0	\$0	40	\$6,990	0	\$0
CALLAWAY	7	\$446	21	\$21,250	0	\$0	40	\$11,536	47	\$99,449
CAMDEN	11	\$816	13	\$10,128	0	\$0	77	\$18,548	2	\$3,541
CAPE GIRARDEAU	69	\$2,884	32	\$36,189	0	\$0	212	\$47,916	25	\$39,413
CARROLL	2	\$238	1	\$40	0	\$0	45	\$6,022	0	\$0
CARTER	14	\$1,272	1	\$3,970	0	\$0	45	\$6,163	3	\$2,502
CASS	2	\$62	37	\$27,332	0	\$0	79	\$9,161	6	\$13,352
CEDAR	10	\$803	8	\$4,829	0	\$0	98	\$14,065	3	\$5,264
CHARITON	0	\$0	4	\$6,512	0	\$0	14	\$4,080	3	\$2,679
CHRISTIAN	25	\$1,566	22	\$16,324	0	\$0	222	\$51,668	39	\$76,018
CLARK	1	\$95	8	\$8,526	0	\$0	9	\$1,709	1	\$2,041
CLAY	1	\$56	46	\$22,936	0	\$0	148	\$22,401	11	\$17,512
CLINTON	1	\$111	0	\$0	0	\$0	47	\$9,953	1	\$3,814
COLE	1	\$31	37	\$43,520	0	\$0	118	\$21,704	15	\$17,448
COOPER	2	\$137	3	\$639	0	\$0	14	\$4,443	1	\$1,758
CRAWFORD	7	\$729	13	\$16,855	0	\$0	180	\$34,988	2	\$2,214
DADE	6	\$400	22	\$6,644	0	\$0	33	\$6,871	0	\$0
DALLAS	14	\$1,050	3	\$10,148	0	\$0	119	\$23,655	2	\$1,164
DAVIESS	2	\$65	0	\$0	0	\$0	48	\$6,575	1	\$1,457
DEKALB	4	\$358	1	\$1,010	0	\$0	26	\$5,517	1	\$3,195
DENT	6	\$359	19	\$8,833	0	\$0	121	\$27,310	13	\$26,962
DOUGLAS	12	\$844	3	\$525	0	\$0	63	\$17,370	3	\$3,908
DUNKLIN	49	\$4,201	64	\$44,281	0	\$0	146	\$47,710	6	\$5,420
FRANKLIN	18	\$1,156	31	\$17,417	0	\$0	179	\$31,654	5	\$7,546
GASCONADE	2	\$97	4	\$2,619	0	\$0	30	\$8,136	1	\$593
GENTRY	0	\$0	2	\$2,746	0	\$0	27	\$3,822	0	\$0
GREENE	119	\$6,857	134	\$107,086	0	\$0	1,096	\$249,344	121	\$291,979
GRUNDY	1	\$40	12	\$2,583	0	\$0	67	\$10,201	1	\$757
HARRISON	2	\$86	5	\$7,746	0	\$0	58	\$8,061	1	\$2,644
HENRY	3	\$139	41	\$25,769	0	\$0	37	\$7,627	0	\$0
HICKORY	18	\$1,193	5	\$5,757	0	\$0	83	\$16,479	2	\$5,697
HOLT	0	\$0	0	\$0	0	\$0	11	\$1,056	0	\$0
HOWARD	1	\$66	6	\$12,658	0	\$0	9	\$5,722	1	\$493
HOWELL	16	\$837	16	\$26,012	1	\$710	144	\$34,170	3	\$5,860
IRON	4	\$300	4	\$1,734	0	\$0	57	\$10,583	9	\$23,661
JACKSON	42	\$1,608	367	\$322,994	0	\$0	1,052	\$141,446	313	\$863,649
JASPER	29	\$1,372	96	\$66,475	0	\$0	302	\$68,875	69	\$206,017
JEFFERSON	22	\$1,331	62	\$100,531	0	\$0	423	\$89,972	12	\$25,975
JOHNSON	0	\$0	5	\$3,379	0	\$0	55	\$9,733	4	\$7,720
KNOX	1	\$40	4	\$3,022	0	\$0	24	\$1,874	5	\$5,577
LACLEDE	15	\$666	13	\$8,086	0	\$0	213	\$50,783	6	\$11,223
LAFAYETTE	4	\$211	5	\$5,659	0	\$0	101	\$11,304	4	\$9,125
LAWRENCE	18	\$1,164	7	\$5,153	4	\$2,471	95	\$23,875	18	\$36,860
LEWIS	2	\$108	7	\$2,250	0	\$0	40	\$6,596	1	\$757
LINCOLN	1	\$46	21	\$21,314	0	\$0	89	\$24,237	4	\$3,847

NOTE: COUNTY REPRESENTS WHERE THE RECIPIENT LIVES, NOT NECESSARILY WHERE THE SERVICE WAS PROVIDED.

TABLE 22
MISSOURI MEDICAID RECIPIENTS AND PAYMENTS BY TYPE OF SERVICE
FEBRUARY 2005

	CRNA RECIPIENTS	CRNA PAYMENTS	CSTAR PRIVATE RECIPIENTS	CSTAR PRIVATE PAYMENTS	CSTAR PUBLIC RECIPIENTS	CSTAR PUBLIC PAYMENTS	DENTAL SERVICES RECIPIENTS	DENTAL SERVICES PAYMENTS	FSD CASE MGMT RECIPIENTS	FSD CASE MGMT PAYMENTS
LINN	3	\$92	16	\$3,609	0	\$0	43	\$8,690	5	\$9,285
LIVINGSTON	1	\$151	12	\$4,032	0	\$0	47	\$9,415	0	\$0
MCDONALD	4	\$132	6	\$4,784	0	\$0	89	\$8,352	10	\$14,706
MACON	3	\$225	20	\$9,071	0	\$0	21	\$4,538	1	\$1,450
MADISON	6	\$285	6	\$4,077	0	\$0	55	\$8,269	19	\$52,988
MARIES	0	\$0	3	\$333	0	\$0	42	\$8,434	1	\$757
MARION	16	\$687	27	\$26,175	0	\$0	90	\$21,975	13	\$20,015
MERCER	1	\$54	3	\$437	0	\$0	30	\$5,970	0	\$0
MILLER	7	\$392	6	\$7,328	0	\$0	47	\$11,107	10	\$16,492
MISSISSIPPI	11	\$687	9	\$10,494	0	\$0	72	\$7,684	0	\$0
MONITEAU	0	\$0	6	\$1,466	0	\$0	13	\$1,599	0	\$0
MONROE	1	\$24	4	\$2,163	0	\$0	4	\$240	2	\$1,645
MONTGOMERY	3	\$129	2	\$1,477	0	\$0	19	\$2,711	5	\$5,837
MORGAN	2	\$137	4	\$2,471	0	\$0	44	\$16,539	0	\$0
NEW MADRID	23	\$997	15	\$9,827	0	\$0	78	\$16,013	2	\$2,822
NEWTON	4	\$155	19	\$7,971	0	\$0	97	\$21,633	25	\$48,610
NODAWAY	0	\$0	1	\$73	0	\$0	41	\$5,013	1	\$1,457
OREGON	7	\$389	4	\$7,491	0	\$0	53	\$13,853	8	\$12,944
OSAGE	0	\$0	1	\$20	0	\$0	19	\$2,202	0	\$0
OZARK	7	\$385	0	\$0	0	\$0	57	\$13,817	1	\$1,457
PEMISCOT	11	\$452	23	\$22,011	0	\$0	108	\$42,790	0	\$0
PERRY	10	\$1,040	5	\$6,654	0	\$0	104	\$9,739	0	\$0
PETTIS	10	\$962	40	\$8,944	0	\$0	70	\$15,054	7	\$18,482
PHELPS	5	\$227	27	\$13,936	1	\$459	296	\$58,654	102	\$297,054
PIKE	4	\$231	6	\$1,990	0	\$0	45	\$8,306	3	\$8,844
PLATTE	2	\$80	6	\$10,975	0	\$0	58	\$7,967	8	\$15,618
POLK	23	\$1,239	9	\$6,825	0	\$0	247	\$42,183	95	\$268,812
PULASKI	15	\$959	6	\$10,364	0	\$0	199	\$46,873	23	\$64,609
PUTMAN	0	\$0	6	\$7,285	0	\$0	38	\$8,139	0	\$0
RALLS	5	\$258	3	\$3,525	0	\$0	26	\$3,417	3	\$10,630
RANDOLPH	3	\$221	34	\$16,761	0	\$0	32	\$10,075	7	\$17,748
RAY	1	\$23	0	\$0	0	\$0	28	\$5,214	3	\$4,751
REYNOLDS	4	\$142	4	\$1,032	0	\$0	24	\$9,518	54	\$140,290
RIPLEY	48	\$4,071	6	\$3,209	0	\$0	121	\$19,588	0	\$0
ST. CHARLES	4	\$319	90	\$58,719	0	\$0	258	\$59,613	43	\$65,102
ST. CLAIR	1	\$39	8	\$6,745	0	\$0	28	\$4,972	1	\$2,644
ST. FRANCOIS	6	\$262	58	\$23,110	0	\$0	212	\$33,976	43	\$111,868
STE.GENEVIEVE	0	\$0	2	\$2,249	0	\$0	41	\$5,404	1	\$757
ST. LOUIS	30	\$2,477	232	\$138,990	3	\$1,320	1,185	\$150,236	348	\$845,032
SALINE	9	\$505	7	\$3,150	0	\$0	198	\$21,188	68	\$197,298
SCHUYLER	0	\$0	3	\$649	0	\$0	15	\$2,990	2	\$813
SCOTLAND	2	\$192	5	\$6,157	0	\$0	15	\$3,624	0	\$0
SCOTT	38	\$1,579	17	\$13,598	0	\$0	136	\$28,415	17	\$16,013
SHANNON	9	\$962	1	\$3,380	0	\$0	75	\$18,892	0	\$0
SHELBY	4	\$188	7	\$5,179	0	\$0	15	\$6,183	1	\$2,644
STODDARD	45	\$3,600	24	\$13,483	0	\$0	129	\$19,545	10	\$13,309
STONE	18	\$1,348	6	\$8,747	0	\$0	112	\$22,022	8	\$15,222
SULLIVAN	0	\$0	6	\$2,489	0	\$0	27	\$5,828	2	\$2,214
TANEY	18	\$1,083	7	\$4,365	0	\$0	213	\$41,993	9	\$13,570
TEXAS	28	\$1,521	11	\$8,373	0	\$0	198	\$42,304	7	\$15,636
VERNON	2	\$53	86	\$30,012	0	\$0	121	\$16,824	55	\$186,389
WARREN	1	\$78	11	\$4,286	0	\$0	51	\$13,791	0	\$0
WASHINGTON	10	\$485	16	\$6,490	0	\$0	135	\$27,290	4	\$9,226
WAYNE	38	\$2,439	3	\$1,750	0	\$0	53	\$6,502	6	\$8,577
WEBSTER	13	\$668	5	\$2,064	0	\$0	171	\$40,905	6	\$12,691
WORTH	0	\$0	0	\$0	0	\$0	28	\$3,263	0	\$0
WRIGHT	17	\$1,070	3	\$1,553	0	\$0	101	\$32,496	3	\$5,920
ST. LOUIS CITY	40	\$3,802	515	\$333,302	4	\$2,933	1,229	\$146,552	203	\$429,001
INVALID COUNTY	0	\$0	6	\$1,208	0	\$0	2	\$229	61	\$190,638

NOTE: COUNTY REPRESENTS WHERE THE RECIPIENT LIVES, NOT NECESSARILY WHERE THE SERVICE WAS PROVIDED.

TABLE 22
MISSOURI MEDICAID RECIPIENTS AND PAYMENTS BY TYPE OF SERVICE
FEBRUARY 2005

	DISEASE MGMT TRAINING RECIPIENTS	DISEASE MGMT TRAINING PAYMENTS	DME SERVICES RECIPIENTS	DME SERVICES PAYMENTS	EPSDT SERV SCREENINGS RECIPIENTS	EPSDT SERV SCREENINGS PAYMENTS	EPSDT REF. SERVICES RECIPIENTS	EPSDT REF. SERVICES PAYMENTS	EPSDT TCM RECIPIENTS	EPSDT TCM PAYMENTS
STATE TOTAL	67	\$2,359	23,257	\$5,049,185	7,577	\$502,400	74,516	\$11,389,539	894	\$99,123
ADAIR	0	\$0	152	\$43,424	79	\$6,617	687	\$97,144	1	\$111
ANDREW	0	\$0	48	\$5,990	43	\$2,966	257	\$35,438	0	\$0
ATCHISON	0	\$0	36	\$3,596	16	\$960	161	\$18,968	4	\$444
AUDRAIN	0	\$0	118	\$30,894	5	\$322	108	\$24,830	0	\$0
BARRY	2	\$80	219	\$45,485	59	\$3,808	975	\$135,586	0	\$0
BARTON	1	\$20	82	\$9,537	67	\$4,252	465	\$46,778	0	\$0
BATES	1	\$20	85	\$16,687	38	\$2,408	326	\$42,701	2	\$222
BENTON	1	\$60	141	\$18,010	36	\$2,315	455	\$33,907	0	\$0
BOLLINGER	0	\$0	104	\$22,908	30	\$2,008	507	\$65,381	0	\$0
BOONE	0	\$0	434	\$133,290	46	\$3,166	512	\$236,626	5	\$555
BUCHANAN	0	\$0	548	\$92,210	450	\$30,360	2,592	\$297,604	1	\$111
BUTLER	1	\$40	499	\$88,725	56	\$3,378	1,423	\$176,315	0	\$0
CALDWELL	0	\$0	46	\$5,871	23	\$1,670	235	\$25,667	0	\$0
CALLAWAY	0	\$0	146	\$22,582	8	\$540	245	\$92,196	3	\$333
CAMDEN	0	\$0	145	\$32,692	21	\$1,269	132	\$11,054	0	\$0
CAPE GIRARDEAU	1	\$60	369	\$70,482	138	\$8,615	1,673	\$297,678	0	\$0
CARROLL	0	\$0	90	\$14,633	76	\$4,253	391	\$33,371	0	\$0
CARTER	0	\$0	74	\$13,538	8	\$387	372	\$36,264	0	\$0
CASS	0	\$0	158	\$45,360	19	\$1,315	280	\$39,027	10	\$1,110
CEDAR	1	\$20	120	\$26,518	26	\$2,095	431	\$50,541	0	\$0
CHARITON	1	\$40	48	\$8,287	7	\$925	49	\$6,275	0	\$0
CHRISTIAN	3	\$70	204	\$42,013	323	\$20,294	1,743	\$209,969	0	\$0
CLARK	0	\$0	45	\$6,414	30	\$2,034	223	\$17,478	0	\$0
CLAY	0	\$0	277	\$49,965	21	\$1,380	387	\$158,095	8	\$888
CLINTON	0	\$0	49	\$7,394	28	\$1,642	382	\$46,216	4	\$444
COLE	2	\$40	175	\$37,118	20	\$1,560	277	\$69,538	1	\$111
COOPER	0	\$0	70	\$22,993	10	\$720	60	\$16,349	0	\$0
CRAWFORD	0	\$0	151	\$41,240	100	\$6,811	579	\$56,407	0	\$0
DADE	1	\$20	49	\$6,836	31	\$1,980	237	\$24,083	0	\$0
DALLAS	1	\$40	144	\$20,502	50	\$4,124	347	\$49,448	0	\$0
DAVIESS	0	\$0	33	\$4,794	12	\$800	187	\$18,683	0	\$0
DEKALB	0	\$0	52	\$12,219	15	\$913	170	\$18,610	0	\$0
DENT	0	\$0	133	\$28,374	47	\$2,878	324	\$33,782	0	\$0
DOUGLAS	0	\$0	116	\$16,197	57	\$3,529	624	\$52,988	0	\$0
DUNKLIN	1	\$36	580	\$92,931	151	\$9,564	2,104	\$188,574	0	\$0
FRANKLIN	1	\$40	239	\$59,526	11	\$612	242	\$97,551	3	\$333
GASCONADE	0	\$0	71	\$29,412	7	\$545	101	\$34,473	0	\$0
GENTRY	0	\$0	43	\$7,131	23	\$1,698	208	\$17,063	0	\$0
GREENE	4	\$80	1,154	\$279,036	1,379	\$84,369	7,624	\$994,959	1	\$111
GRUNDY	0	\$0	69	\$12,272	46	\$2,886	292	\$22,777	1	\$111
HARRISON	0	\$0	51	\$6,740	17	\$1,000	185	\$15,383	0	\$0
HENRY	2	\$40	152	\$19,908	3	\$305	104	\$13,142	0	\$0
HICKORY	1	\$35	99	\$16,064	9	\$540	158	\$20,660	0	\$0
HOLT	1	\$10	30	\$2,476	10	\$775	137	\$14,992	0	\$0
HOWARD	0	\$0	57	\$4,875	1	\$60	60	\$7,394	0	\$0
HOWELL	0	\$0	370	\$59,014	63	\$4,745	1,757	\$280,512	2	\$222
IRON	0	\$0	140	\$21,134	41	\$2,515	471	\$60,564	0	\$0
JACKSON	1	\$75	1,421	\$370,917	209	\$14,357	3,338	\$769,122	743	\$82,362
JASPER	1	\$20	762	\$164,011	802	\$47,558	4,385	\$529,483	2	\$222
JEFFERSON	0	\$0	446	\$160,093	15	\$1,268	712	\$179,371	0	\$0
JOHNSON	0	\$0	117	\$27,105	4	\$298	115	\$14,579	4	\$444
KNOX	0	\$0	30	\$3,739	7	\$514	129	\$13,506	0	\$0
LACLEDE	0	\$0	231	\$56,677	40	\$3,714	1,116	\$149,900	0	\$0
LAFAYETTE	0	\$0	132	\$33,000	3	\$184	102	\$12,993	0	\$0
LAWRENCE	2	\$60	231	\$84,888	142	\$9,083	1,332	\$199,446	0	\$0
LEWIS	0	\$0	40	\$7,326	21	\$1,404	170	\$15,621	0	\$0
LINCOLN	0	\$0	110	\$17,419	9	\$1,180	188	\$24,964	0	\$0

NOTE: COUNTY REPRESENTS WHERE THE RECIPIENT LIVES, NOT NECESSARILY WHERE THE SERVICE WAS PROVIDED.

TABLE 22
MISSOURI MEDICAID RECIPIENTS AND PAYMENTS BY TYPE OF SERVICE
FEBRUARY 2005

	DISEASE MGMT TRAINING RECIPIENTS	DISEASE MGMT TRAINING PAYMENTS	DME SERVICES RECIPIENTS	DME SERVICES PAYMENTS	EPSDT SERV SCREENINGS RECIPIENTS	EPSDT SERV SCREENINGS PAYMENTS	EPSDT REF. SERVICES RECIPIENTS	EPSDT REF. SERVICES PAYMENTS	EPSDT TCM RECIPIENTS	EPSDT TCM PAYMENTS
LINN	0	\$0	70	\$16,215	13	\$722	244	\$35,613	0	\$0
LIVINGSTON	1	\$10	90	\$13,839	22	\$1,275	350	\$29,693	0	\$0
MCDONALD	1	\$20	147	\$19,647	108	\$6,989	1,083	\$109,548	0	\$0
MACON	0	\$0	76	\$22,665	76	\$5,922	319	\$43,866	0	\$0
MADISON	0	\$0	142	\$22,416	63	\$4,050	558	\$77,451	0	\$0
MARIES	0	\$0	75	\$10,228	35	\$2,080	229	\$26,135	0	\$0
MARION	3	\$160	211	\$51,202	139	\$8,636	1,168	\$98,392	0	\$0
MERCER	0	\$0	30	\$14,551	9	\$405	77	\$7,592	0	\$0
MILLER	0	\$0	142	\$18,590	8	\$480	186	\$31,483	0	\$0
MISSISSIPPI	2	\$71	154	\$24,658	15	\$958	833	\$75,121	0	\$0
MONITEAU	2	\$80	46	\$8,143	6	\$380	44	\$3,247	0	\$0
MONROE	0	\$0	54	\$5,792	0	\$0	47	\$6,403	0	\$0
MONTGOMERY	0	\$0	69	\$12,456	3	\$254	85	\$14,297	0	\$0
MORGAN	0	\$0	111	\$18,046	2	\$120	58	\$5,600	0	\$0
NEW MADRID	2	\$96	260	\$39,581	32	\$1,682	1,077	\$121,274	0	\$0
NEWTON	0	\$0	245	\$32,776	296	\$18,974	1,820	\$174,589	0	\$0
NODAWAY	0	\$0	59	\$7,880	39	\$2,014	214	\$27,116	0	\$0
OREGON	0	\$0	108	\$14,368	20	\$2,304	401	\$43,685	0	\$0
OSAGE	0	\$0	44	\$4,533	2	\$120	44	\$7,288	0	\$0
OZARK	0	\$0	73	\$12,383	11	\$928	397	\$44,899	0	\$0
PEMISCOT	0	\$0	503	\$82,904	66	\$3,960	1,108	\$106,456	1	\$111
PERRY	1	\$40	115	\$19,525	4	\$240	358	\$70,077	0	\$0
PETTIS	0	\$0	161	\$43,403	17	\$1,004	223	\$34,547	6	\$666
PHELPS	0	\$0	246	\$42,633	177	\$11,240	1,218	\$130,578	5	\$555
PIKE	0	\$0	117	\$33,685	21	\$1,320	257	\$31,041	0	\$0
PLATTE	0	\$0	61	\$15,493	5	\$260	121	\$41,342	3	\$333
POLK	6	\$220	240	\$36,431	57	\$3,874	710	\$146,686	4	\$444
PULASKI	1	\$50	143	\$36,559	89	\$8,382	711	\$113,154	2	\$222
PUTMAN	0	\$0	40	\$4,488	7	\$459	114	\$11,231	0	\$0
RALLS	1	\$20	51	\$15,388	24	\$1,400	216	\$17,841	0	\$0
RANDOLPH	0	\$0	181	\$29,229	14	\$760	230	\$20,178	0	\$0
RAY	1	\$75	68	\$17,145	6	\$400	56	\$5,090	0	\$0
REYNOLDS	0	\$0	95	\$13,188	14	\$870	382	\$91,489	3	\$333
RIPLEY	0	\$0	217	\$59,715	17	\$1,126	575	\$98,438	0	\$0
ST. CHARLES	0	\$0	286	\$72,905	26	\$2,236	552	\$290,360	1	\$111
ST. CLAIR	0	\$0	72	\$9,998	1	\$129	26	\$3,298	0	\$0
ST. FRANCOIS	0	\$0	437	\$107,771	12	\$640	360	\$135,049	0	\$0
STE.GENEVIEVE	0	\$0	93	\$21,280	3	\$174	65	\$29,755	0	\$0
ST. LOUIS	0	\$0	1,595	\$407,579	128	\$10,317	2,721	\$804,349	3	\$333
SALINE	1	\$20	156	\$50,381	13	\$1,107	251	\$32,827	12	\$1,332
SCHUYLER	0	\$0	40	\$6,057	5	\$456	110	\$11,477	0	\$0
SCOTLAND	0	\$0	42	\$6,301	4	\$302	75	\$8,071	0	\$0
SCOTT	6	\$222	399	\$59,811	49	\$2,930	1,890	\$233,729	0	\$0
SHANNON	0	\$0	98	\$45,980	10	\$799	321	\$43,133	0	\$0
SHELBY	0	\$0	51	\$6,301	19	\$1,361	146	\$17,140	0	\$0
STODDARD	0	\$0	340	\$35,885	91	\$6,340	1,026	\$109,662	0	\$0
STONE	2	\$60	143	\$39,346	94	\$6,870	715	\$86,494	0	\$0
SULLIVAN	0	\$0	60	\$5,118	15	\$1,050	149	\$14,342	0	\$0
TANEY	3	\$185	201	\$44,986	201	\$14,526	1,620	\$149,280	0	\$0
TEXAS	0	\$0	185	\$29,846	77	\$6,056	777	\$94,860	0	\$0
VERNON	1	\$20	156	\$23,566	24	\$1,410	789	\$143,591	12	\$1,332
WARREN	0	\$0	58	\$18,276	5	\$295	120	\$49,564	0	\$0
WASHINGTON	0	\$0	229	\$57,178	5	\$300	136	\$42,073	0	\$0
WAYNE	1	\$40	220	\$59,446	18	\$1,153	547	\$81,968	0	\$0
WEBSTER	1	\$25	180	\$41,786	145	\$10,202	913	\$121,941	0	\$0
WORTH	0	\$0	15	\$996	5	\$270	110	\$7,668	0	\$0
WRIGHT	0	\$0	193	\$32,900	74	\$5,137	722	\$87,159	0	\$0
ST. LOUIS CITY	1	\$40	1,829	\$463,263	120	\$12,717	1,938	\$622,240	3	\$333
INVALID COUNTY	0	\$0	0	\$0	8	\$570	78	\$16,045	44	\$4,884

NOTE: COUNTY REPRESENTS WHERE THE RECIPIENT LIVES, NOT NECESSARILY WHERE THE SERVICE WAS PROVIDED.

**TABLE 22
MISSOURI MEDICAID RECIPIENTS AND PAYMENTS BY TYPE OF SERVICE
FEBRUARY 2005**

	FAMILY PLANNING RECIPIENTS	FAMILY PLANNING PAYMENTS	FED/QUAL HEALTH CLINIC RECIPIENTS	FED/QUAL HEALTH CLINIC PAYMENTS	HOME HEALTH RECIPIENTS	HOME HEALTH PAYMENTS	HOSPICE RECIPIENTS	HOSPICE PAYMENTS	ICF/MR RECIPIENTS	ICF/MR PAYMENTS
STATE TOTAL	12,800	\$965,138	15,860	\$3,591,835	1,021	\$461,662	1,185	\$3,587,085	1,052	\$8,437,648
ADAIR	133	\$8,020	459	\$93,634	0	\$0	0	\$0	0	\$0
ANDREW	41	\$3,813	167	\$26,571	2	\$820	6	\$11,673	0	\$0
ATCHISON	25	\$3,651	12	\$4,491	2	\$9	2	\$5,347	0	\$0
AUDRAIN	28	\$1,426	9	\$1,269	1	\$1,258	4	\$13,361	0	\$0
BARRY	170	\$11,635	105	\$15,154	7	\$1,357	12	\$30,278	0	\$0
BARTON	61	\$4,292	19	\$3,523	1	\$180	1	\$2,722	0	\$0
BATES	94	\$11,558	5	\$1,600	1	\$239	3	\$14,100	0	\$0
BENTON	115	\$6,873	6	\$414	5	\$1,509	0	\$0	0	\$0
BOLLINGER	82	\$4,667	330	\$51,179	1	\$5	0	\$0	0	\$0
BOONE	123	\$5,726	464	\$49,647	8	\$1,890	15	\$42,082	0	\$0
BUCHANAN	392	\$30,101	900	\$132,023	18	\$8,105	42	\$113,594	0	\$0
BUTLER	342	\$24,170	65	\$19,410	10	\$5,948	0	\$0	39	\$271,489
CALDWELL	32	\$2,180	254	\$61,185	2	\$184	0	\$0	0	\$0
CALLAWAY	41	\$1,787	24	\$4,999	10	\$7,924	0	\$0	0	\$0
CAMDEN	27	\$4,188	62	\$10,932	4	\$1,349	3	\$15,592	0	\$0
CAPE GIRARDEAU	357	\$21,759	389	\$73,971	7	\$2,532	12	\$31,262	0	\$0
CARROLL	42	\$3,996	5	\$417	5	\$2,407	1	\$2,752	0	\$0
CARTER	72	\$4,246	164	\$19,345	3	\$1,498	0	\$0	0	\$0
CASS	53	\$3,218	27	\$3,118	5	\$3,066	27	\$75,130	0	\$0
CEDAR	100	\$7,361	7	\$2,891	5	\$2,493	0	\$0	0	\$0
CHARITON	7	\$308	2	\$326	1	\$239	0	\$0	0	\$0
CHRISTIAN	247	\$25,020	94	\$26,201	9	\$4,072	10	\$29,864	0	\$0
CLARK	40	\$1,489	44	\$5,877	1	\$367	0	\$0	0	\$0
CLAY	76	\$3,896	125	\$25,111	5	\$3,231	56	\$167,642	0	\$0
CLINTON	53	\$7,329	22	\$3,019	5	\$948	8	\$25,742	0	\$0
COLE	58	\$2,561	22	\$2,565	9	\$2,536	6	\$18,269	0	\$0
COOPER	12	\$513	13	\$843	2	\$299	0	\$0	0	\$0
CRAWFORD	150	\$13,825	5	\$904	11	\$3,528	4	\$9,722	0	\$0
DADE	30	\$1,501	6	\$1,986	1	\$213	2	\$2,536	0	\$0
DALLAS	76	\$5,334	25	\$5,569	5	\$2,354	4	\$8,733	0	\$0
DAVISS	33	\$1,430	43	\$6,248	3	\$983	0	\$0	0	\$0
DEKALB	27	\$3,862	36	\$4,869	5	\$1,272	1	\$2,832	0	\$0
DENT	85	\$6,027	11	\$1,760	2	\$958	0	\$0	0	\$0
DOUGLAS	82	\$4,797	217	\$35,198	7	\$536	5	\$18,331	0	\$0
DUNKLIN	294	\$37,493	327	\$39,287	16	\$3,764	7	\$9,619	0	\$0
FRANKLIN	41	\$2,246	8	\$1,056	12	\$3,371	10	\$18,800	0	\$0
GASCONADE	10	\$461	1	\$179	2	\$239	4	\$5,692	0	\$0
GENTRY	30	\$3,256	29	\$3,071	0	\$0	7	\$9,690	0	\$0
GREENE	1,125	\$112,844	699	\$176,651	45	\$16,090	69	\$213,015	0	\$0
GRUNDY	29	\$1,949	12	\$1,806	2	\$699	0	\$0	0	\$0
HARRISON	30	\$3,030	25	\$3,993	0	\$0	1	\$21,618	0	\$0
HENRY	26	\$1,413	0	\$0	4	\$321	5	\$8,579	0	\$0
HICKORY	56	\$6,356	5	\$936	3	\$448	6	\$7,119	0	\$0
HOLT	22	\$1,051	158	\$16,091	3	\$659	4	\$11,696	0	\$0
HOWARD	5	\$690	6	\$748	3	\$1,998	1	\$1,378	0	\$0
HOWELL	302	\$16,566	302	\$81,251	16	\$10,722	13	\$27,310	0	\$0
IRON	74	\$4,833	133	\$30,343	3	\$1,222	2	\$4,853	0	\$0
JACKSON	412	\$27,815	2,760	\$1,195,591	116	\$53,305	222	\$822,253	1	\$8,368
JASPER	603	\$46,200	429	\$57,713	16	\$3,854	24	\$94,434	0	\$0
JEFFERSON	120	\$5,504	57	\$14,573	44	\$29,235	46	\$118,326	0	\$0
JOHNSON	25	\$1,053	6	\$1,560	5	\$2,729	4	\$11,408	0	\$0
KNOX	35	\$1,744	106	\$21,991	1	\$345	0	\$0	0	\$0
LACLEDE	217	\$14,419	201	\$44,006	11	\$7,699	9	\$50,941	0	\$0
LAFAYETTE	38	\$2,045	3	\$1,692	6	\$4,111	5	\$18,723	117	\$994,507
LAWRENCE	194	\$9,068	40	\$8,808	2	\$1,268	8	\$18,873	0	\$0
LEWIS	35	\$1,693	19	\$3,579	0	\$0	0	\$0	0	\$0
LINCOLN	26	\$1,396	2	\$1,776	8	\$1,330	21	\$76,903	0	\$0

NOTE: COUNTY REPRESENTS WHERE THE RECIPIENT LIVES, NOT NECESSARILY WHERE THE SERVICE WAS PROVIDED.

TABLE 22
MISSOURI MEDICAID RECIPIENTS AND PAYMENTS BY TYPE OF SERVICE
FEBRUARY 2005

	FAMILY PLANNING RECIPIENTS	FAMILY PLANNING PAYMENTS	FED QUAL HEALTH CLINIC RECIPIENTS	FED QUAL HEALTH CLINIC PAYMENTS	HOME HEALTH RECIPIENTS	HOME HEALTH PAYMENTS	HOSPICE RECIPIENTS	HOSPICE PAYMENTS	ICF/MR RECIPIENTS	ICF/MR PAYMENTS
LINN	41	\$2,054	31	\$11,109	2	\$679	0	\$0	0	\$0
LIVINGSTON	56	\$2,812	22	\$3,230	1	\$74	0	\$0	0	\$0
MCDONALD	136	\$10,011	239	\$40,675	4	\$496	5	\$12,952	0	\$0
MACON	74	\$6,187	84	\$25,700	3	\$2,963	3	\$3,913	0	\$0
MADISON	79	\$1,508	53	\$18,078	3	\$978	10	\$28,110	0	\$0
MARIES	51	\$2,415	9	\$3,562	0	\$0	0	\$0	0	\$0
MARION	207	\$14,196	4	\$1,160	3	\$1,099	3	\$4,363	1	\$1,665
MERCER	13	\$1,238	15	\$1,382	0	\$0	0	\$0	0	\$0
MILLER	32	\$1,302	15	\$2,744	5	\$1,757	4	\$14,694	0	\$0
MISSISSIPPI	161	\$11,390	130	\$26,011	0	\$0	2	\$15,763	0	\$0
MONITEAU	13	\$579	2	\$192	1	\$3	12	\$58,936	0	\$0
MONROE	7	\$295	6	\$747	1	\$120	0	\$0	0	\$0
MONTGOMERY	21	\$771	1	\$104	3	\$1,212	3	\$5,830	0	\$0
MORGAN	18	\$1,347	11	\$2,308	2	\$1,554	1	\$1,853	0	\$0
NEW MADRID	139	\$10,992	417	\$101,136	4	\$2,351	3	\$2,021	0	\$0
NEWTON	201	\$13,327	150	\$29,260	7	\$1,857	4	\$7,078	0	\$0
NODAWAY	53	\$3,265	33	\$2,946	2	\$196	0	\$0	0	\$0
OREGON	85	\$4,007	82	\$19,525	4	\$1,341	3	\$2,418	0	\$0
OSAGE	13	\$1,209	2	\$91	3	\$149	0	\$0	0	\$0
OZARK	65	\$3,158	69	\$14,832	5	\$3,815	1	\$1,575	0	\$0
PEMISCOT	194	\$33,763	160	\$17,737	6	\$4,028	2	\$4,252	0	\$0
PERRY	96	\$9,846	7	\$839	1	\$296	4	\$19,624	0	\$0
PETTIS	39	\$2,914	6	\$609	4	\$1,678	1	\$653	0	\$0
PHELPS	251	\$17,795	27	\$3,742	11	\$3,834	13	\$28,085	0	\$0
PIKE	122	\$8,707	3	\$185	0	\$0	1	\$1,820	0	\$0
PLATTE	37	\$1,538	31	\$5,452	2	\$980	7	\$20,375	0	\$0
POLK	164	\$10,261	25	\$4,963	5	\$1,741	8	\$28,114	0	\$0
PULASKI	171	\$11,792	343	\$63,686	4	\$1,724	4	\$20,588	0	\$0
PUTMAN	21	\$911	19	\$4,886	0	\$0	0	\$0	0	\$0
RALLS	43	\$2,039	4	\$471	0	\$0	0	\$0	0	\$0
RANDOLPH	20	\$1,497	35	\$4,599	5	\$1,154	4	\$9,518	0	\$0
RAY	12	\$625	6	\$635	3	\$2,488	2	\$5,549	0	\$0
REYNOLDS	67	\$5,198	216	\$30,118	8	\$2,047	0	\$0	0	\$0
RIPLEY	134	\$17,286	33	\$13,083	9	\$14,110	0	\$0	0	\$0
ST. CHARLES	98	\$4,727	34	\$9,734	16	\$6,008	32	\$86,886	53	\$556,616
ST. CLAIR	11	\$520	1	\$163	1	\$479	2	\$2,914	0	\$0
ST. FRANCOIS	71	\$3,810	30	\$3,561	8	\$3,350	26	\$65,584	0	\$0
STE.GENEVIEVE	14	\$559	2	\$83	2	\$796	1	\$497	0	\$0
ST. LOUIS	427	\$21,550	671	\$107,575	140	\$76,217	202	\$560,951	143	\$1,157,742
SALINE	28	\$1,323	7	\$1,001	1	\$108	0	\$0	226	\$1,832,005
SCHUYLER	28	\$1,514	53	\$13,559	0	\$0	0	\$0	0	\$0
SCOTLAND	16	\$703	71	\$10,471	0	\$0	0	\$0	0	\$0
SCOTT	305	\$21,541	526	\$93,442	6	\$2,014	3	\$14,744	34	\$327,923
SHANNON	81	\$6,453	142	\$21,817	4	\$2,087	0	\$0	0	\$0
SHELBY	33	\$2,257	32	\$4,902	2	\$419	2	\$2,994	0	\$0
STODDARD	245	\$24,186	268	\$50,127	13	\$5,262	1	\$1,755	0	\$0
STONE	167	\$14,764	35	\$11,227	9	\$3,860	8	\$13,366	0	\$0
SULLIVAN	49	\$2,419	80	\$24,620	2	\$443	0	\$0	0	\$0
TANEY	194	\$18,357	24	\$4,866	6	\$1,585	17	\$62,797	0	\$0
TEXAS	182	\$12,475	23	\$4,021	8	\$4,530	3	\$6,684	0	\$0
VERNON	169	\$15,748	10	\$1,529	2	\$1,179	1	\$3,373	126	\$985,793
WARREN	14	\$555	3	\$1,569	3	\$1,095	1	\$2,280	0	\$0
WASHINGTON	27	\$1,182	100	\$7,870	2	\$707	6	\$10,331	0	\$0
WAYNE	128	\$6,317	117	\$33,393	7	\$5,431	1	\$1,700	0	\$0
WEBSTER	139	\$9,627	61	\$18,111	8	\$2,357	5	\$8,849	0	\$0
WORTH	14	\$449	0	\$0	2	\$479	1	\$371	0	\$0
WRIGHT	120	\$12,418	53	\$8,473	8	\$1,555	14	\$19,389	0	\$0
ST. LOUIS CITY	343	\$20,479	1,759	\$300,846	179	\$79,255	67	\$230,741	312	\$2,301,540
INVALID COUNTY	6	\$300	2	\$126	0	\$0	0	\$0	0	\$0

NOTE: COUNTY REPRESENTS WHERE THE RECIPIENT LIVES, NOT NECESSARILY WHERE THE SERVICE WAS PROVIDED.

TABLE 22
MISSOURI MEDICAID RECIPIENTS AND PAYMENTS BY TYPE OF SERVICE
FEBRUARY 2005

	INDEPENDENT LIVING WAIVER RECIPIENTS	INDEPENDENT LIVING WAIVER PAYMENTS	INPATIENT HOSPITAL RECIPIENTS	INPATIENT HOSPITAL PAYMENTS	LAB & X-RAY SERVICES RECIPIENTS	LAB & X-RAY SERVICES PAYMENTS	MANAGED CARE RECIPIENTS	MANAGED CARE PAYMENTS	MENTAL HOSPITAL RECIPIENTS	MENTAL HOSPITAL PAYMENTS
STATE TOTAL	214	\$196,055	16,179	\$40,997,201	41,924	\$2,035,642	454,522	\$71,667,587	15	\$25,867
ADAIR	6	\$7,685	97	\$320,419	428	\$17,568	7	\$522	0	\$0
ANDREW	2	\$547	48	\$81,298	77	\$3,056	0	\$0	0	\$0
ATCHISON	0	\$0	28	\$61,549	20	\$1,083	10	\$1,227	0	\$0
AUDRAIN	0	\$0	37	\$57,183	172	\$3,910	3,343	\$573,471	0	\$0
BARRY	1	\$223	156	\$304,179	281	\$14,386	7	\$105	0	\$0
BARTON	0	\$0	79	\$221,216	223	\$10,888	4	\$99	0	\$0
BATES	1	\$612	85	\$176,487	202	\$11,532	13	\$1,631	0	\$0
BENTON	1	\$100	76	\$217,517	290	\$11,960	15	\$1,559	0	\$0
BOLLINGER	0	\$0	50	\$84,589	216	\$12,414	3	\$296	0	\$0
BOONE	12	\$8,473	236	\$536,578	501	\$24,756	14,775	\$2,615,880	3	\$6,687
BUCHANAN	5	\$3,940	457	\$1,049,041	736	\$29,736	20	\$2,666	0	\$0
BUTLER	7	\$3,658	378	\$880,237	1,271	\$69,306	1	\$27	0	\$0
CALDWELL	0	\$0	31	\$80,181	86	\$4,537	3	\$332	0	\$0
CALLAWAY	1	\$2,140	68	\$361,405	284	\$9,856	5,112	\$893,493	0	\$0
CAMDEN	0	\$0	58	\$103,237	224	\$9,044	5,092	\$859,791	0	\$0
CAPE GIRARDEAU	2	\$500	211	\$642,976	1,001	\$42,000	3	\$632	0	\$0
CARROLL	0	\$0	84	\$144,192	173	\$8,130	16	\$2,338	0	\$0
CARTER	0	\$0	45	\$58,047	176	\$8,393	3	\$406	0	\$0
CASS	1	\$2,070	83	\$234,367	327	\$18,566	8,574	\$1,391,700	0	\$0
CEDAR	2	\$1,623	77	\$196,556	178	\$9,523	0	\$0	0	\$0
CHARITON	0	\$0	12	\$18,667	71	\$2,259	876	\$150,040	0	\$0
CHRISTIAN	1	\$1,211	187	\$551,226	587	\$27,284	10	\$859	0	\$0
CLARK	0	\$0	49	\$69,204	88	\$4,192	3	\$191	0	\$0
CLAY	2	\$2,622	180	\$840,481	525	\$32,305	15,103	\$2,527,228	1	\$19
CLINTON	0	\$0	26	\$53,352	103	\$5,402	21	\$2,534	0	\$0
COLE	2	\$4,657	151	\$250,963	422	\$16,436	6,869	\$1,206,402	1	\$27
COOPER	0	\$0	34	\$32,007	60	\$2,250	1,866	\$311,367	0	\$0
CRAWFORD	4	\$4,363	108	\$314,560	246	\$13,429	29	\$1,820	0	\$0
DADE	0	\$0	30	\$51,830	140	\$5,941	0	\$0	0	\$0
DALLAS	0	\$0	68	\$127,209	172	\$10,792	12	\$1,560	0	\$0
DAVIESS	1	\$2,070	35	\$137,638	56	\$2,274	0	\$0	0	\$0
DEKALB	1	\$100	34	\$56,111	77	\$3,072	0	\$0	0	\$0
DENT	3	\$3,793	79	\$145,212	96	\$4,107	10	\$710	0	\$0
DOUGLAS	2	\$1,076	77	\$128,909	226	\$9,634	0	\$0	0	\$0
DUNKLIN	3	\$958	411	\$559,857	837	\$39,945	6	\$760	0	\$0
FRANKLIN	5	\$7,591	153	\$448,974	473	\$19,328	9,603	\$1,444,240	0	\$0
GASCONADE	0	\$0	40	\$54,249	100	\$4,647	1,563	\$269,854	0	\$0
GENTRY	0	\$0	22	\$23,244	79	\$2,986	0	\$0	0	\$0
GREENE	6	\$7,127	1,074	\$2,181,088	2,954	\$123,250	31	\$2,630	0	\$0
GRUNDY	1	\$141	55	\$89,098	32	\$1,226	3	\$420	0	\$0
HARRISON	0	\$0	41	\$67,193	60	\$1,943	1	\$101	0	\$0
HENRY	1	\$100	55	\$155,097	118	\$4,973	3,329	\$552,925	0	\$0
HICKORY	0	\$0	45	\$62,678	176	\$8,533	8	\$601	0	\$0
HOLT	0	\$0	21	\$24,835	29	\$1,673	2	\$155	0	\$0
HOWARD	0	\$0	18	\$110,332	57	\$2,428	1,278	\$219,333	0	\$0
HOWELL	1	\$811	190	\$304,198	443	\$21,306	9	\$1,114	0	\$0
IRON	7	\$4,516	55	\$194,557	246	\$9,505	12	\$1,371	0	\$0
JACKSON	22	\$25,190	1,604	\$4,492,345	3,507	\$224,064	98,102	\$16,262,217	4	\$11,537
JASPER	3	\$4,927	587	\$1,380,823	1,933	\$77,121	12	\$1,193	0	\$0
JEFFERSON	3	\$1,176	265	\$920,979	974	\$48,317	18,931	\$2,870,095	0	\$0
JOHNSON	5	\$4,410	51	\$128,357	291	\$12,805	4,659	\$783,112	0	\$0
KNOX	1	\$612	11	\$29,584	66	\$2,218	3	\$280	0	\$0
LACLEDE	1	\$12	146	\$414,286	259	\$11,523	18	\$1,504	1	\$161
LAFAYETTE	0	\$0	57	\$105,012	206	\$13,451	3,895	\$651,713	0	\$0
LAWRENCE	1	\$100	179	\$377,882	395	\$17,733	0	\$33-	0	\$0
LEWIS	0	\$0	37	\$94,383	85	\$3,101	0	\$0	0	\$0
LINCOLN	1	\$612	71	\$218,988	139	\$8,029	5,663	\$847,659	0	\$0

NOTE: COUNTY REPRESENTS WHERE THE RECIPIENT LIVES, NOT NECESSARILY WHERE THE SERVICE WAS PROVIDED.

TABLE 22
MISSOURI MEDICAID RECIPIENTS AND PAYMENTS BY TYPE OF SERVICE
FEBRUARY 2005

	INDEPENDENT LIVING WAIVER RECIPIENTS	INDEPENDENT LIVING WAIVER PAYMENTS	INPATIENT HOSPITAL RECIPIENTS	INPATIENT HOSPITAL PAYMENTS	LAB & X-RAY SERVICES RECIPIENTS	LAB & X-RAY SERVICES PAYMENTS	MANAGED CARE RECIPIENTS	MANAGED CARE PAYMENTS	MENTAL HOSPITAL RECIPIENTS	MENTAL HOSPITAL PAYMENTS
LINN	1	\$894	41	\$141,737	185	\$5,756	12	\$1,355	0	\$0
LIVINGSTON	0	\$0	83	\$185,820	130	\$5,871	1	\$161	0	\$0
MCDONALD	0	\$0	112	\$227,129	537	\$19,945	0	\$0	0	\$0
MACON	1	\$100	80	\$131,294	161	\$5,529	5	\$138	0	\$0
MADISON	0	\$0	56	\$100,116	123	\$5,678	12	\$645	0	\$0
MARIES	1	\$100	43	\$92,433	149	\$7,723	6	\$910	0	\$0
MARION	1	\$100	117	\$310,860	235	\$8,963	18	\$2,232	0	\$0
MERCER	0	\$0	15	\$36,404	34	\$880	0	\$0	0	\$0
MILLER	1	\$3,646	66	\$149,670	230	\$10,262	4,216	\$706,253	0	\$0
MISSISSIPPI	1	\$100	115	\$269,191	279	\$12,605	4	\$109	0	\$0
MONITEAU	0	\$0	17	\$15,886	91	\$3,451	1,719	\$293,369	0	\$0
MONROE	0	\$0	22	\$81,698	54	\$1,351	1,004	\$160,910	0	\$0
MONTGOMERY	2	\$4,159	28	\$37,548	80	\$2,899	1,744	\$284,757	0	\$0
MORGAN	0	\$0	35	\$101,243	159	\$7,063	3,032	\$502,046	0	\$0
NEW MADRID	1	\$2,387	156	\$322,414	333	\$17,500	5	\$481	0	\$0
NEWTON	0	\$0	183	\$434,481	798	\$30,841	6	\$446	0	\$0
NODAWAY	1	\$100	60	\$106,404	59	\$2,748	0	\$0	0	\$0
OREGON	2	\$1,223	57	\$131,602	117	\$4,926	0	\$0	0	\$0
OSAGE	1	\$100	30	\$39,545	63	\$2,429	1,157	\$198,470	1	\$26
OZARK	0	\$0	46	\$67,039	114	\$5,216	0	\$0	0	\$0
PEMISCOT	0	\$0	252	\$413,829	769	\$43,529	6	\$310	0	\$0
PERRY	2	\$2,176	48	\$93,625	80	\$4,042	5	\$64	0	\$0
PETTIS	2	\$3,675	72	\$242,934	377	\$17,515	6,058	\$1,038,385	0	\$0
PHELPS	0	\$0	166	\$490,827	359	\$15,564	29	\$2,008	0	\$0
PIKE	0	\$0	55	\$44,409	168	\$9,504	17	\$1,454	0	\$0
PLATTE	0	\$0	54	\$135,733	116	\$6,794	4,397	\$744,334	0	\$0
POLK	0	\$0	124	\$306,087	760	\$42,262	8	\$638	0	\$0
PULASKI	2	\$3,669	117	\$264,617	294	\$15,968	12	\$1,716	0	\$0
PUTMAN	2	\$1,999	20	\$32,583	64	\$1,744	0	\$0	0	\$0
RALLS	0	\$0	36	\$86,121	44	\$1,494	3	\$365	0	\$0
RANDOLPH	0	\$0	82	\$127,957	240	\$8,147	4,154	\$729,738	0	\$0
RAY	0	\$0	32	\$56,250	127	\$5,820	2,460	\$389,651	0	\$0
REYNOLDS	5	\$2,817	36	\$112,132	109	\$5,412	7	\$147-	0	\$0
RIPLEY	0	\$0	161	\$380,005	391	\$19,832	2	\$149	0	\$0
ST. CHARLES	5	\$6,446	326	\$636,070	328	\$16,176	17,947	\$2,739,052	0	\$0
ST. CLAIR	0	\$0	55	\$55,182	176	\$6,746	1,426	\$232,922	0	\$0
ST. FRANCOIS	5	\$6,086	214	\$471,064	255	\$12,959	9,004	\$1,346,079	0	\$0
STE.GENEVIEVE	1	\$129	38	\$40,702	30	\$938	1,753	\$261,933	0	\$0
ST. LOUIS	22	\$19,605	1,269	\$3,894,086	2,433	\$123,739	88,797	\$13,078,356	0	\$0
SALINE	0	\$0	33	\$82,322	241	\$12,204	3,260	\$576,017	1	\$3,372
SCHUYLER	2	\$200	18	\$19,041	80	\$2,446	2	\$202	0	\$0
SCOTLAND	0	\$0	19	\$49,403	35	\$1,832	0	\$0	0	\$0
SCOTT	1	\$694	264	\$647,878	755	\$35,678	0	\$0	0	\$0
SHANNON	0	\$0	61	\$75,759	120	\$7,102	3	\$395	0	\$0
SHELBY	0	\$0	27	\$110,587	68	\$2,436	8	\$877	0	\$0
STODDARD	2	\$463	199	\$401,986	657	\$24,866	3	\$15	0	\$0
STONE	1	\$100	150	\$295,661	287	\$14,037	7	\$658	0	\$0
SULLIVAN	0	\$0	29	\$76,427	94	\$4,714	0	\$0	0	\$0
TANEY	1	\$1,164	241	\$348,793	381	\$22,149	2	\$117	0	\$0
TEXAS	1	\$612	127	\$190,155	414	\$21,368	5	\$631	0	\$0
VERNON	4	\$1,205	112	\$303,708	645	\$34,033	7	\$800	0	\$0
WARREN	0	\$0	66	\$98,655	116	\$4,507	2,905	\$438,565	0	\$0
WASHINGTON	6	\$6,468	63	\$127,624	168	\$9,570	5,020	\$733,656	0	\$0
WAYNE	1	\$2,164	82	\$95,281	400	\$18,781	9	\$1,304	0	\$0
WEBSTER	0	\$0	132	\$278,900	440	\$20,984	4	\$169	0	\$0
WORTH	0	\$0	10	\$7,748	22	\$920	1	\$18	0	\$0
WRIGHT	1	\$100	101	\$236,594	394	\$18,003	10	\$925	0	\$0
ST. LOUIS CITY	17	\$13,630	1,283	\$5,653,414	2,354	\$139,911	85,282	\$12,727,164	3	\$4,038
INVALID COUNTY	0	\$0	1	\$3,883	8	\$166	40	\$6,656	0	\$0

NOTE: COUNTY REPRESENTS WHERE THE RECIPIENT LIVES, NOT NECESSARILY WHERE THE SERVICE WAS PROVIDED.

TABLE 22
MISSOURI MEDICAID RECIPIENTS AND PAYMENTS BY TYPE OF SERVICE
FEBRUARY 2005

	MENTAL HOSPITAL TCM RECIPIENTS	MENTAL HOSPITAL TCM PAYMENTS	MR/DD WAIVER RECIPIENTS	MR/DD WAIVER PAYMENTS	NON-EMERG. TRANSPORT RECIPIENTS	NON-EMERG. TRANSPORT PAYMENTS	NON-PART. PROVIDERS RECIPIENTS	NON-PART. PROVIDERS PAYMENT
STATE TOTAL	7,471	\$1,477,196	6,935	\$23,363,530	11,619	\$2,800,507	458	\$41,579
ADAIR	52	\$5,838	112	\$406,420	48	\$11,564	2	\$129
ANDREW	19	\$1,194	15	\$26,782	10	\$3,325	1	\$61
ATCHISON	8	\$1,314	10	\$32,494	10	\$4,476	1	\$12
AUDRAIN	48	\$8,357	60	\$174,817	54	\$15,198	2	\$32
BARRY	56	\$16,786	40	\$197,961	116	\$31,601	0	\$0
BARTON	2	\$493	24	\$77,248	33	\$5,702	5	\$243
BATES	28	\$4,446	16	\$51,971	37	\$9,579	2	\$44
BENTON	23	\$8,505	41	\$54,100	109	\$21,951	4	\$384
BOLLINGER	0	\$0	25	\$26,582	41	\$11,311	0	\$0
BOONE	107	\$8,770	299	\$1,038,688	270	\$90,526	22	\$1,468
BUCHANAN	375	\$43,161	148	\$611,694	215	\$76,841	3	\$179
BUTLER	118	\$25,729	110	\$356,317	228	\$63,189	9	\$726
CALDWELL	17	\$1,785	4	\$10,304	24	\$8,559	0	\$0
CALLAWAY	37	\$6,169	40	\$104,474	115	\$30,076	2	\$74
CAMDEN	33	\$11,136	44	\$136,884	38	\$10,862	1	\$9
CAPE GIRARDEAU	12	\$2,734	112	\$356,113	145	\$34,941	4	\$178
CARROLL	14	\$3,092	25	\$54,164	27	\$10,548	0	\$0
CARTER	9	\$2,621	8	\$20,284	70	\$16,831	1	\$6
CASS	75	\$19,633	91	\$310,359	73	\$11,482	15	\$2,986
CEDAR	23	\$5,625	29	\$112,676	61	\$16,860	1	\$69
CHARITON	4	\$887	9	\$6,339	33	\$9,704	0	\$0
CHRISTIAN	34	\$6,169	35	\$85,011	81	\$23,012	4	\$337
CLARK	17	\$2,529	2	\$1,912	15	\$5,580	0	\$0
CLAY	8	\$1,351	192	\$666,956	112	\$19,494	4	\$194
CLINTON	21	\$2,431	14	\$25,599	28	\$11,604	2	\$185
COLE	107	\$16,217	96	\$276,490	89	\$20,212	3	\$383
COOPER	10	\$573	42	\$113,333	27	\$8,017	0	\$0
CRAWFORD	42	\$8,745	9	\$25,261	139	\$38,510	2	\$76
DADE	3	\$475	4	\$8,002	19	\$4,600	0	\$0
DALLAS	5	\$1,577	15	\$31,846	73	\$23,217	4	\$239
DAVIESS	27	\$2,738	3	\$4,715	12	\$3,645	0	\$0
DEKALB	24	\$4,303	3	\$3,023	15	\$8,758	1	\$154
DENT	17	\$5,537	26	\$37,314	99	\$25,738	0	\$0
DOUGLAS	5	\$767	8	\$28,469	58	\$13,871	1	\$105
DUNKLIN	67	\$18,232	49	\$79,575	292	\$74,671	6	\$104
FRANKLIN	231	\$33,660	103	\$362,878	159	\$36,646	7	\$341
GASCONADE	20	\$5,136	9	\$15,991	40	\$11,720	0	\$0
GENTRY	8	\$1,226	42	\$144,183	14	\$8,823	0	\$0
GREENE	142	\$29,174	320	\$915,740	583	\$141,454	44	\$2,823
GRUNDY	55	\$6,216	12	\$29,179	25	\$7,387	0	\$0
HARRISON	29	\$3,763	31	\$83,619	26	\$7,643	0	\$0
HENRY	39	\$15,272	28	\$114,354	69	\$14,891	5	\$263
HICKORY	5	\$1,110	10	\$21,867	38	\$8,958	0	\$0
HOLT	4	\$920	0	\$0	6	\$1,918	0	\$0
HOWARD	22	\$1,303	42	\$158,889	24	\$4,408	0	\$0
HOWELL	65	\$12,287	51	\$135,536	198	\$39,757	10	\$301
IRON	132	\$13,213	35	\$71,051	67	\$15,585	0	\$0
JACKSON	402	\$78,957	922	\$2,941,057	917	\$136,252	31	\$10,039
JASPER	230	\$48,530	206	\$754,815	257	\$70,101	10	\$343
JEFFERSON	187	\$14,551	153	\$642,580	302	\$58,154	50	\$4,825
JOHNSON	72	\$15,373	40	\$175,990	77	\$24,499	0	\$0
KNOX	13	\$1,500	1	\$1,713	11	\$1,988	0	\$0
LACLEDE	36	\$7,249	43	\$87,004	104	\$28,151	13	\$576
LAFAYETTE	82	\$19,980	97	\$350,216	55	\$16,855	1	\$31
LAWRENCE	48	\$17,261	34	\$85,531	111	\$26,086	2	\$207
LEWIS	12	\$2,946	10	\$11,811	27	\$12,018	0	\$0
LINCOLN	167	\$18,995	38	\$170,740	73	\$22,039	9	\$953

NOTE: COUNTY REPRESENTS WHERE THE RECIPIENT LIVES, NOT NECESSARILY WHERE THE SERVICE WAS PROVIDED.

TABLE 22
MISSOURI MEDICAID RECIPIENTS AND PAYMENTS BY TYPE OF SERVICE
FEBRUARY 2005

	MENTAL HOSPITAL TCM RECIPIENTS	MENTAL HOSPITAL TCM PAYMENTS	MR/DD WAIVER RECIPIENTS	MR/DD WAIVER PAYMENTS	NON-EMERG. TRANSPORT RECIPIENTS	NON-EMERG. TRANSPORT PAYMENTS	NON-PART PROVIDERS RECIPIENTS	NON-PART PROVIDERS PAYMENT
LINN	31	\$6,614	9	\$17,088	58	\$18,754	1	\$11
LIVINGSTON	82	\$8,855	26	\$73,866	44	\$15,162	0	\$0
MCDONALD	10	\$3,398	21	\$67,292	54	\$12,825	0	\$0
MACON	21	\$4,632	20	\$64,882	57	\$16,948	1	\$35
MADISON	6	\$1,679	27	\$51,479	52	\$7,693	0	\$0
MARIES	5	\$2,157	2	\$5,099	21	\$5,430	1	\$35
MARION	86	\$12,403	116	\$279,065	70	\$20,641	3	\$40
MERCER	12	\$1,263	3	\$11,063	13	\$4,028	1	\$6
MILLER	28	\$12,593	12	\$26,591	61	\$18,106	0	\$0
MISSISSIPPI	29	\$6,074	4	\$16,058	105	\$22,640	0	\$0
MONITEAU	21	\$1,697	12	\$33,455	32	\$10,072	0	\$0
MONROE	6	\$3,026	36	\$85,686	19	\$9,997	0	\$0
MONTGOMERY	15	\$2,780	11	\$40,818	33	\$9,888	4	\$90
MORGAN	5	\$1,073	30	\$57,114	82	\$26,174	1	\$70
NEW MADRID	44	\$7,785	5	\$8,853	185	\$50,280	0	\$0
NEWTON	68	\$14,637	47	\$166,774	85	\$22,294	2	\$42
NODAWAY	18	\$3,796	51	\$160,921	21	\$5,480	4	\$96
OREGON	12	\$1,530	32	\$128,197	105	\$22,547	16	\$281
OSAGE	13	\$2,373	19	\$35,711	22	\$10,104	0	\$0
OZARK	14	\$799	5	\$8,548	63	\$12,514	2	\$172
PEMISCOT	24	\$5,840	3	\$10,727	154	\$43,342	0	\$0
PERRY	0	\$0	48	\$85,528	40	\$12,169	1	\$54
PETTIS	214	\$60,469	115	\$357,075	113	\$26,185	19	\$1,248
PHELPS	86	\$23,962	101	\$229,860	101	\$23,337	1	\$7
PIKE	11	\$1,394	60	\$217,995	45	\$13,573	0	\$0
PLATTE	2	\$635	69	\$229,560	24	\$4,256	0	\$0
POLK	11	\$2,529	60	\$201,500	112	\$29,363	1	\$35
PULASKI	26	\$8,990	18	\$42,066	100	\$26,430	3	\$312
PUTMAN	10	\$2,843	2	\$5,076	6	\$4,796	2	\$180
RALLS	9	\$2,409	26	\$72,081	21	\$4,306	2	\$49
RANDOLPH	22	\$1,321	25	\$96,999	67	\$19,916	0	\$0
RAY	1	\$142	39	\$98,410	37	\$10,563	0	\$0
REYNOLDS	12	\$4,570	16	\$39,456	68	\$10,368	1	\$32
RIPLEY	24	\$7,873	23	\$46,960	131	\$31,004	11	\$284
ST. CHARLES	307	\$45,556	341	\$1,533,770	137	\$27,837	14	\$1,280
ST. CLAIR	17	\$5,486	5	\$9,133	41	\$11,539	0	\$0
ST. FRANCOIS	330	\$45,373	48	\$97,416	203	\$45,923	7	\$612
STE.GENEVIEVE	13	\$2,037	19	\$43,520	24	\$8,622	0	\$0
ST. LOUIS	1,032	\$243,857	769	\$3,515,629	865	\$193,494	31	\$5,356
SALINE	112	\$34,811	101	\$396,581	64	\$24,392	5	\$139
SCHUYLER	3	\$339	3	\$1,381	9	\$5,901	0	\$0
SCOTLAND	11	\$1,741	0	\$0	22	\$5,081	0	\$0
SCOTT	97	\$22,929	55	\$212,559	159	\$34,425	3	\$117
SHANNON	4	\$646	2	\$519	79	\$16,604	0	\$0
SHELBY	5	\$1,566	14	\$20,579	24	\$4,888	0	\$0
STODDARD	34	\$6,802	81	\$159,466	150	\$35,972	1	\$45
STONE	17	\$1,898	1	\$753	89	\$23,263	0	\$0
SULLIVAN	17	\$2,296	13	\$24,782	23	\$7,033	3	\$74
TANEY	12	\$2,070	31	\$122,147	94	\$23,969	4	\$279
TEXAS	13	\$1,555	21	\$70,986	101	\$17,895	1	\$116
VERNON	19	\$6,461	40	\$168,708	58	\$15,532	15	\$863
WARREN	92	\$19,783	80	\$349,778	62	\$19,705	1	\$32
WASHINGTON	69	\$9,081	52	\$85,566	97	\$22,702	1	\$35
WAYNE	26	\$2,519	14	\$23,706	140	\$32,323	1	\$41
WEBSTER	16	\$5,238	9	\$8,426	72	\$21,740	1	\$38
WORTH	3	\$515	0	\$0	4	\$703	0	\$0
WRIGHT	21	\$2,657	10	\$31,734	126	\$25,074	3	\$73
ST. LOUIS CITY	768	\$189,139	145	\$572,043	786	\$123,320	6	\$320
INVALID COUNTY	7	\$2,165	1	\$13,574	0	\$0	0	\$0

NOTE: COUNTY REPRESENTS WHERE THE RECIPIENT LIVES, NOT NECESSARILY WHERE THE SERVICE WAS PROVIDED.

**TABLE 22
MISSOURI MEDICAID RECIPIENTS AND PAYMENTS BY TYPE OF SERVICE
FEBRUARY 2005**

	NURSE PRACTITIONER RECIPIENTS	NURSE PRACTITIONER PAYMENTS	NURSING FACILITY RECIPIENTS	NURSING FACILITY PAYMENTS	OPTOMETRIC SERVICES RECIPIENTS	OPTOMETRIC SERVICES PAYMENTS	OUTPATIENT HOSPITAL RECIPIENTS	OUTPATIENT HOSPITAL PAYMENTS	PERSONAL CARE RECIPIENTS	PERSONAL CARE PAYMENTS
STATE TOTAL	4,036	\$165,980	24,837	\$68,158,804	13,146	\$750,354	93,693	\$29,871,712	35,326	\$18,781,979
ADAIR	67	\$3,580	117	\$296,358	72	\$4,185	574	\$152,539	266	\$157,183
ANDREW	1	\$120	107	\$274,777	73	\$4,086	242	\$69,988	65	\$34,078
ATCHISON	25	\$617	56	\$139,666	24	\$1,937	150	\$54,683	49	\$27,791
AUDRAIN	29	\$699	127	\$415,707	36	\$2,185	342	\$94,292	175	\$73,364
BARRY	41	\$1,995	145	\$367,769	141	\$9,862	1,314	\$397,964	291	\$162,292
BARTON	61	\$1,716	50	\$108,542	58	\$2,745	485	\$110,178	86	\$32,579
BATES	3	\$25	127	\$399,908	70	\$4,353	525	\$197,988	95	\$53,622
BENTON	18	\$602	121	\$289,424	44	\$2,235	681	\$210,302	191	\$91,134
BOLLINGER	31	\$1,433	57	\$148,265	108	\$6,295	490	\$165,197	204	\$92,842
BOONE	97	\$4,107	319	\$921,703	165	\$10,138	1,175	\$529,207	619	\$372,479
BUCHANAN	59	\$3,110	385	\$912,037	424	\$23,480	2,467	\$795,619	677	\$385,814
BUTLER	96	\$3,733	304	\$776,038	384	\$18,900	1,648	\$468,532	898	\$447,000
CALDWELL	1	\$30	55	\$136,175	28	\$1,622	244	\$70,694	59	\$28,735
CALLAWAY	35	\$940	132	\$343,647	66	\$4,592	291	\$118,991	178	\$73,177
CAMDEN	6	\$116	136	\$333,832	66	\$3,241	349	\$148,508	145	\$54,176
CAPE GIRARDEAU	105	\$5,163	378	\$1,003,328	293	\$13,549	2,036	\$605,032	566	\$279,427
CARROLL	2	\$196	65	\$169,456	51	\$2,461	377	\$126,816	71	\$33,909
CARTER	12	\$1,020	23	\$56,230	66	\$3,035	294	\$95,852	208	\$114,404
CASS	19	\$832	384	\$1,053,444	64	\$3,536	454	\$172,256	205	\$81,360
CEDAR	10	\$523	76	\$189,197	105	\$5,625	569	\$190,079	161	\$122,331
CHARITON	3	\$50	128	\$310,700	16	\$1,018	84	\$42,774	72	\$34,715
CHRISTIAN	63	\$2,046	127	\$333,238	190	\$11,892	1,419	\$349,189	246	\$103,497
CLARK	1	\$12	46	\$122,756	22	\$1,081	137	\$44,548	61	\$18,455
CLAY	33	\$865	650	\$1,724,097	126	\$7,935	843	\$394,573	400	\$172,502
CLINTON	0	\$0	146	\$371,941	40	\$2,349	372	\$96,942	48	\$24,788
COLE	24	\$454	165	\$376,507	79	\$4,827	550	\$154,855	274	\$136,884
COOPER	6	\$129	122	\$335,320	20	\$1,272	169	\$39,657	75	\$42,010
CRAWFORD	34	\$1,123	140	\$408,594	137	\$8,081	767	\$213,267	313	\$202,483
DADE	17	\$533	70	\$158,025	40	\$2,862	235	\$81,476	58	\$20,003
DALLAS	17	\$1,053	92	\$267,601	98	\$4,312	506	\$143,493	163	\$54,609
DAVISS	1	\$35	30	\$71,152	29	\$1,226	245	\$60,028	31	\$18,731
DEKALB	1	\$27	62	\$168,354	33	\$1,910	301	\$82,268	108	\$53,789
DENT	13	\$495	83	\$213,932	124	\$7,381	590	\$181,115	251	\$254,391
DOUGLAS	24	\$1,664	45	\$113,992	114	\$7,621	372	\$170,922	137	\$57,447
DUNKLIN	28	\$2,824	396	\$975,614	352	\$20,080	2,023	\$634,861	926	\$449,871
FRANKLIN	22	\$753	441	\$1,164,428	114	\$4,809	653	\$231,008	375	\$275,955
GASCONADE	10	\$232	162	\$416,114	48	\$2,672	148	\$61,029	106	\$68,180
GENTRY	0	\$0	88	\$200,949	43	\$2,421	168	\$50,193	35	\$12,925
GREENE	440	\$17,919	986	\$2,596,825	722	\$46,991	8,401	\$2,087,840	1,208	\$510,055
GRUNDY	4	\$199	112	\$331,031	67	\$3,214	469	\$104,513	113	\$45,754
HARRISON	1	\$24	125	\$318,209	64	\$4,020	322	\$100,266	42	\$16,447
HENRY	11	\$324	131	\$361,773	24	\$1,531	346	\$90,467	221	\$104,830
HICKORY	15	\$445	59	\$162,320	56	\$2,840	311	\$111,751	87	\$61,113
HOLT	5	\$107	51	\$133,662	22	\$1,132	85	\$30,054	44	\$14,557
HOWARD	21	\$626	56	\$128,218	41	\$2,123	79	\$30,975	88	\$36,758
HOWELL	59	\$2,575	306	\$841,825	161	\$8,399	1,473	\$553,864	353	\$141,556
IRON	18	\$557	111	\$281,023	63	\$3,927	513	\$131,748	293	\$269,692
JACKSON	193	\$7,166	2,657	\$7,528,902	447	\$29,440	7,355	\$3,165,239	2,360	\$1,263,888
JASPER	387	\$13,266	473	\$1,271,996	433	\$29,193	4,453	\$992,513	841	\$417,511
JEFFERSON	8	\$692	683	\$1,776,695	176	\$8,719	1,109	\$385,009	867	\$486,245
JOHNSON	13	\$717	185	\$427,394	45	\$2,196	356	\$122,814	159	\$82,728
KNOX	3	\$111	23	\$58,875	17	\$906	106	\$35,250	63	\$28,489
LACLEDE	85	\$2,583	122	\$305,746	182	\$9,960	1,201	\$419,661	292	\$139,070
LAFAYETTE	8	\$693	171	\$472,923	34	\$2,167	297	\$154,409	125	\$55,632
LAWRENCE	83	\$3,225	157	\$439,553	142	\$8,335	1,205	\$354,449	301	\$145,938
LEWIS	4	\$149	99	\$276,799	53	\$2,575	139	\$35,113	56	\$19,840
LINCOLN	4	\$108	131	\$314,000	72	\$3,853	336	\$152,206	208	\$112,467

NOTE: COUNTY REPRESENTS WHERE THE RECIPIENT LIVES, NOT NECESSARILY WHERE THE SERVICE WAS PROVIDED.

TABLE 22
MISSOURI MEDICAID RECIPIENTS AND PAYMENTS BY TYPE OF SERVICE
FEBRUARY 2005

	NURSE PRACTITIONER RECIPIENTS	NURSE PRACTITIONER PAYMENTS	NURSING FACILITY RECIPIENTS	NURSING FACILITY PAYMENTS	OPTOMETRIC SERVICES RECIPIENTS	OPTOMETRIC SERVICES PAYMENTS	OUTPATIENT HOSPITAL RECIPIENTS	OUTPATIENT HOSPITAL PAYMENTS	PERSONAL CARE RECIPIENTS	PERSONAL CARE PAYMENTS
LINN	17	\$1,077	107	\$195,581	94	\$4,974	388	\$122,119	134	\$76,955
LIVINGSTON	4	\$184	140	\$360,183	55	\$2,627	541	\$211,003	121	\$45,610
MCDONALD	26	\$724	77	\$216,736	119	\$7,615	661	\$157,057	181	\$79,258
MACON	25	\$1,831	154	\$417,614	34	\$1,837	470	\$158,279	179	\$119,095
MADISON	26	\$1,092	116	\$305,910	192	\$13,089	607	\$200,451	209	\$99,768
MARIES	5	\$91	35	\$98,388	30	\$1,977	205	\$85,542	65	\$33,468
MARION	24	\$671	338	\$913,176	187	\$10,274	768	\$284,979	301	\$148,222
MERCER	0	\$0	0	\$0	14	\$907	74	\$28,726	59	\$21,576
MILLER	4	\$133	100	\$259,706	56	\$3,479	312	\$100,133	142	\$59,812
MISSISSIPPI	6	\$369	130	\$319,419	227	\$11,242	707	\$233,036	433	\$244,957
MONITEAU	3	\$82	80	\$213,447	27	\$1,088	107	\$25,725	41	\$19,252
MONROE	8	\$191	40	\$126,660	14	\$635	99	\$23,102	69	\$24,426
MONTGOMERY	4	\$106	169	\$442,850	45	\$2,285	162	\$50,112	83	\$34,480
MORGAN	3	\$75	131	\$329,627	75	\$4,240	221	\$118,943	114	\$48,991
NEW MADRID	26	\$793	238	\$564,608	170	\$8,813	926	\$293,271	601	\$258,833
NEWTON	73	\$3,178	255	\$670,066	202	\$13,104	1,511	\$338,906	214	\$119,429
NODAWAY	2	\$87	113	\$281,361	39	\$2,922	320	\$121,854	95	\$32,300
OREGON	15	\$889	70	\$154,121	43	\$2,240	465	\$157,845	225	\$90,063
OSAGE	2	\$55	65	\$229,219	11	\$713	74	\$21,537	59	\$32,854
OZARK	6	\$103	51	\$123,185	56	\$3,869	286	\$105,296	90	\$40,533
PEMISCOT	8	\$1,270	123	\$394,754	289	\$16,911	1,464	\$546,303	859	\$422,550
PERRY	14	\$467	115	\$392,273	93	\$4,322	542	\$154,797	143	\$74,079
PETTIS	12	\$354	257	\$823,632	62	\$4,218	433	\$189,855	242	\$102,194
PHELPS	67	\$2,079	187	\$488,052	153	\$9,065	1,295	\$360,499	285	\$157,902
PIKE	12	\$451	96	\$248,537	75	\$3,993	433	\$168,574	108	\$48,621
PLATTE	6	\$306	102	\$426,057	36	\$2,326	234	\$111,806	112	\$49,831
POLK	40	\$1,974	188	\$512,697	164	\$8,861	1,047	\$376,236	140	\$49,580
PULASKI	70	\$2,199	136	\$335,959	146	\$9,355	667	\$245,622	187	\$99,596
PUTMAN	9	\$281	36	\$72,528	16	\$826	173	\$66,063	48	\$34,838
RALLS	10	\$371	28	\$73,257	28	\$1,190	154	\$48,970	59	\$29,960
RANDOLPH	47	\$2,225	186	\$511,228	45	\$2,695	411	\$127,875	301	\$152,253
RAY	1	\$9	112	\$418,057	17	\$2,149	193	\$80,096	73	\$32,549
REYNOLDS	10	\$722	35	\$75,381	53	\$3,177	417	\$174,279	239	\$223,927
RIPLEY	11	\$272	63	\$164,043	124	\$5,912	932	\$300,156	581	\$266,126
ST. CHARLES	96	\$2,864	440	\$1,233,176	113	\$6,186	885	\$253,642	318	\$201,698
ST. CLAIR	19	\$793	80	\$202,737	14	\$595	207	\$62,365	108	\$74,862
ST. FRANCOIS	66	\$2,409	366	\$919,508	221	\$11,592	1,149	\$290,643	962	\$469,366
STE. GENEVIEVE	13	\$459	70	\$174,883	42	\$1,838	173	\$34,519	158	\$78,527
ST. LOUIS	250	\$7,905	3,594	\$10,776,955	576	\$30,197	4,345	\$1,350,267	2,681	\$1,672,935
SALINE	28	\$1,322	92	\$252,408	74	\$4,389	303	\$84,229	267	\$109,531
SCHUYLER	6	\$257	25	\$79,822	12	\$703	135	\$32,361	57	\$25,181
SCOTLAND	4	\$263	51	\$133,765	5	\$263	163	\$42,640	46	\$20,800
SCOTT	59	\$3,389	275	\$705,329	325	\$16,545	1,787	\$561,826	713	\$346,226
SHANNON	10	\$306	43	\$100,725	80	\$4,378	426	\$167,001	149	\$77,229
SHELBY	19	\$1,169	56	\$141,058	22	\$1,354	191	\$59,239	81	\$38,383
STODDARD	27	\$1,801	245	\$626,606	282	\$11,640	1,288	\$429,748	527	\$247,669
STONE	17	\$577	103	\$281,723	109	\$6,670	809	\$245,697	96	\$43,034
SULLIVAN	12	\$692	60	\$189,138	36	\$2,032	307	\$128,153	101	\$66,453
TANEY	45	\$2,119	144	\$365,296	149	\$9,687	1,302	\$331,280	138	\$55,076
TEXAS	124	\$10,123	158	\$390,787	104	\$7,271	961	\$300,606	217	\$89,192
VERNON	18	\$469	194	\$560,055	130	\$7,843	907	\$302,487	217	\$167,240
WARREN	0	\$0	38	\$94,746	20	\$1,564	182	\$91,455	64	\$33,690
WASHINGTON	9	\$245	146	\$370,111	103	\$4,337	789	\$206,171	518	\$463,422
WAYNE	57	\$2,129	88	\$266,806	136	\$8,644	493	\$190,444	368	\$242,470
WEBSTER	46	\$1,977	135	\$384,523	161	\$7,977	792	\$216,815	175	\$68,233
WORTH	0	\$0	19	\$34,307	3	\$151	46	\$22,557	21	\$6,394
WRIGHT	50	\$2,599	115	\$326,774	120	\$7,307	672	\$234,826	294	\$92,305
ST. LOUIS CITY	85	\$2,963	1,432	\$4,292,695	532	\$30,819	5,208	\$1,571,008	3,649	\$2,046,675
INVALID COUNTY	3	\$105	0	\$0	2	\$110	29	\$7,628	0	\$0

NOTE: COUNTY REPRESENTS WHERE THE RECIPIENT LIVES, NOT NECESSARILY WHERE THE SERVICE WAS PROVIDED.

**TABLE 22
MISSOURI MEDICAID RECIPIENTS AND PAYMENTS BY TYPE OF SERVICE
FEBRUARY 2005**

	PHARMACY SERVICES RECIPIENTS	PHARMACY SERVICES PAYMENTS	PHYSICALLY DISABLED WAIVER RECIPIENTS	PHYSICALLY DISABLED WAIVER PAYMENTS	PHYSICIAN SERVICES RECIPIENTS	PHYSICIAN SERVICES PAYMENTS	PODIATRY SERVICES RECIPIENTS	PODIATRY SERVICES PAYMENTS
STATE TOTAL	295,828	\$100,032,923	33	\$249,316	81,015	\$6,716,086	7,761	\$239,794
ADAIR	2,069	\$676,172	0	\$0	748	\$55,173	30	\$840
ANDREW	829	\$246,550	0	\$0	159	\$9,839	40	\$323
ATCHISON	547	\$131,037	0	\$0	117	\$6,177	1	\$7
AUDRAIN	1,010	\$446,855	0	\$0	311	\$26,453	18	\$521
BARRY	3,365	\$854,856	0	\$0	698	\$74,259	53	\$1,466
BARTON	1,299	\$329,711	0	\$0	369	\$27,132	3	\$235
BATES	1,401	\$417,081	0	\$0	403	\$23,951	37	\$622
BENTON	2,030	\$525,454	1	\$4,644	403	\$30,685	33	\$663
BOLLINGER	1,542	\$462,061	0	\$0	315	\$31,085	12	\$570
BOONE	3,754	\$1,852,840	2	\$13,718	1,302	\$121,375	84	\$2,475
BUCHANAN	7,128	\$2,166,075	0	\$0	1,547	\$101,774	84	\$2,196
BUTLER	6,583	\$2,073,152	0	\$0	2,583	\$199,001	185	\$11,194
CALDWELL	498	\$138,159	0	\$0	99	\$7,848	16	\$647
CALLAWAY	1,226	\$546,934	1	\$8,407	428	\$42,492	38	\$1,098
CAMDEN	1,244	\$494,841	0	\$0	505	\$40,151	38	\$884
CAPE GIRARDEAU	5,437	\$1,549,446	0	\$0	1,194	\$112,467	124	\$3,700
CARROLL	1,055	\$253,943	0	\$0	368	\$16,215	38	\$1,128
CARTER	1,139	\$330,124	0	\$0	338	\$27,668	21	\$1,514
CASS	1,797	\$833,277	0	\$0	483	\$31,060	66	\$1,671
CEDAR	1,670	\$413,035	0	\$0	352	\$32,636	17	\$490
CHARITON	411	\$169,349	0	\$0	132	\$10,984	8	\$206
CHRISTIAN	3,988	\$1,045,530	0	\$0	1,090	\$129,101	39	\$1,720
CLARK	696	\$139,269	0	\$0	234	\$16,221	3	\$135
CLAY	3,329	\$1,584,597	1	\$7,667	830	\$53,254	132	\$3,659
CLINTON	923	\$214,374	0	\$0	164	\$9,580	43	\$875
COLE	1,825	\$872,141	0	\$0	602	\$42,130	68	\$2,263
COOPER	607	\$268,200	0	\$0	184	\$17,088	15	\$353
CRAWFORD	2,701	\$746,000	1	\$9,364	494	\$43,316	51	\$2,657
DADE	783	\$209,215	0	\$0	193	\$18,856	11	\$221
DALLAS	1,680	\$492,963	0	\$0	299	\$32,524	11	\$298
DAVISS	573	\$126,520	0	\$0	78	\$5,558	12	\$572
DEKALB	696	\$209,720	0	\$0	86	\$4,186	26	\$1,051
DENT	1,857	\$451,444	0	\$0	614	\$52,454	71	\$3,189
DOUGLAS	1,798	\$461,494	0	\$0	470	\$49,628	14	\$557
DUNKLIN	7,417	\$2,089,715	1	\$5,273	2,598	\$164,377	118	\$3,705
FRANKLIN	2,446	\$1,121,820	0	\$0	616	\$40,698	68	\$2,610
GASCONADE	645	\$325,906	0	\$0	136	\$8,550	9	\$134
GENTRY	587	\$151,787	0	\$0	211	\$9,090	19	\$419
GREENE	18,962	\$5,636,775	1	\$2,555	5,730	\$589,771	240	\$6,935
GRUNDY	1,023	\$271,689	0	\$0	149	\$11,294	34	\$1,100
HARRISON	876	\$245,102	0	\$0	104	\$5,161	7	\$357
HENRY	1,198	\$460,121	0	\$0	215	\$15,162	17	\$308
HICKORY	1,059	\$273,817	0	\$0	203	\$24,591	19	\$476
HOLT	413	\$137,657	0	\$0	47	\$3,159	1	\$25
HOWARD	432	\$170,632	0	\$0	101	\$7,145	10	\$292
HOWELL	5,061	\$1,309,928	0	\$0	1,476	\$140,053	83	\$2,040
IRON	1,780	\$656,220	0	\$0	459	\$28,775	75	\$1,999
JACKSON	18,997	\$8,010,143	3	\$12,696	4,469	\$354,826	875	\$18,438
JASPER	11,492	\$3,229,636	0	\$0	2,734	\$191,997	156	\$3,764
JEFFERSON	4,642	\$2,239,132	2	\$10,096	1,667	\$130,801	195	\$4,652
JOHNSON	1,120	\$526,086	0	\$0	248	\$16,642	46	\$757
KNOX	446	\$118,845	0	\$0	101	\$7,477	6	\$77
LACLEDE	3,763	\$904,207	0	\$0	613	\$81,367	41	\$2,600
LAFAYETTE	1,199	\$578,104	0	\$0	258	\$15,993	55	\$1,814
LAWRENCE	3,415	\$902,064	0	\$0	899	\$88,802	22	\$655
LEWIS	769	\$193,401	0	\$0	205	\$20,242	20	\$486
LINCOLN	1,199	\$628,655	1	\$18,072	506	\$44,219	36	\$620

NOTE: COUNTY REPRESENTS WHERE THE RECIPIENT LIVES, NOT NECESSARILY WHERE THE SERVICE WAS PROVIDED.

TABLE 22
MISSOURI MEDICAID RECIPIENTS AND PAYMENTS BY TYPE OF SERVICE
FEBRUARY 2005

	PHARMACY SERVICES RECIPIENTS	PHARMACY SERVICES PAYMENTS	PHYSICALLY DISABLED WAIVER RECIPIENTS	PHYSICALLY DISABLED WAIVER PAYMENTS	PHYSICIAN SERVICES RECIPIENTS	PHYSICIAN SERVICES PAYMENTS	PODIATRY SERVICES RECIPIENTS	PODIATRY SERVICES PAYMENTS
LINN	1,217	\$295,505	0	\$0	276	\$20,111	14	\$153
LIVINGSTON	1,392	\$382,288	1	\$4,593	366	\$19,956	31	\$648
MCDONALD	2,702	\$536,185	0	\$0	650	\$43,627	21	\$303
MACON	1,383	\$420,091	0	\$0	340	\$25,185	45	\$871
MADISON	1,609	\$483,253	1	\$18,589	491	\$33,495	59	\$1,267
MARIES	844	\$224,662	0	\$0	257	\$21,043	15	\$1,028
MARION	3,049	\$989,112	1	\$7,006	1,137	\$100,592	45	\$1,712
MERCER	286	\$79,315	0	\$0	37	\$1,837	7	\$127
MILLER	1,177	\$471,161	0	\$0	373	\$31,688	23	\$990
MISSISSIPPI	2,694	\$723,608	0	\$0	406	\$26,573	46	\$1,176
MONITEAU	450	\$183,576	0	\$0	150	\$11,830	9	\$709
MONROE	367	\$135,897	0	\$0	115	\$13,120	6	\$108
MONTGOMERY	633	\$266,610	0	\$0	196	\$13,080	22	\$405
MORGAN	1,016	\$359,523	0	\$0	242	\$19,887	38	\$1,380
NEW MADRID	3,415	\$1,018,423	0	\$0	880	\$68,331	68	\$2,615
NEWTON	4,309	\$1,112,413	0	\$0	875	\$66,347	91	\$1,385
NODAWAY	915	\$268,497	0	\$0	202	\$12,616	10	\$237
OREGON	1,721	\$434,648	0	\$0	443	\$45,361	35	\$776
OSAGE	365	\$148,188	0	\$0	107	\$7,681	13	\$223
OZARK	1,365	\$336,873	0	\$0	293	\$32,509	9	\$528
PEMISCOT	4,260	\$1,252,931	0	\$0	1,300	\$110,032	11	\$300
PERRY	1,427	\$439,296	1	\$28,814	261	\$22,949	4	\$115
PETTIS	1,708	\$653,041	1	\$8,033	574	\$53,088	59	\$1,067
PHELPS	4,104	\$1,133,944	0	\$0	1,358	\$118,845	220	\$10,937
PIKE	1,634	\$467,141	1	\$8,374	361	\$26,453	21	\$523
PLATTE	867	\$412,911	0	\$0	153	\$11,258	38	\$1,580
POLK	3,145	\$889,072	0	\$0	507	\$62,867	72	\$1,626
PULASKI	2,861	\$737,121	0	\$0	662	\$67,316	46	\$3,122
PUTMAN	496	\$115,574	0	\$0	176	\$10,559	5	\$134
RALLS	620	\$399,453	0	\$0	250	\$26,818	4	\$86
RANDOLPH	1,302	\$602,838	0	\$0	550	\$44,602	63	\$1,352
RAY	610	\$262,188	0	\$0	156	\$7,356	40	\$865
REYNOLDS	1,241	\$346,118	0	\$0	334	\$23,570	60	\$3,262
RIPLEY	3,097	\$864,510	0	\$0	936	\$69,712	103	\$4,996
ST. CHARLES	3,244	\$1,561,341	1	\$3,732	1,168	\$94,867	132	\$3,994
ST. CLAIR	617	\$197,955	0	\$0	187	\$13,857	22	\$224
ST. FRANCOIS	3,594	\$1,637,501	0	\$0	1,200	\$77,419	143	\$5,805
STE. GENEVIEVE	616	\$251,328	0	\$0	156	\$12,680	13	\$242
ST. LOUIS	17,583	\$7,726,460	5	\$31,304	5,683	\$450,997	973	\$24,150
SALINE	1,370	\$566,317	1	\$14,008	257	\$19,396	41	\$1,532
SCHUYLER	500	\$131,445	0	\$0	147	\$9,721	6	\$118
SCOTLAND	427	\$110,117	0	\$0	141	\$8,312	7	\$208
SCOTT	5,615	\$1,699,085	1	\$3,836	996	\$80,630	185	\$7,878
SHANNON	1,403	\$351,208	0	\$0	377	\$37,121	39	\$2,102
SHELBY	702	\$190,912	0	\$0	150	\$20,353	13	\$416
STODDARD	4,424	\$1,350,479	0	\$0	1,348	\$103,426	70	\$3,488
STONE	2,694	\$754,043	0	\$0	697	\$82,955	26	\$666
SULLIVAN	879	\$247,203	0	\$0	228	\$18,149	13	\$440
TANEY	3,572	\$916,834	2	\$15,106	1,178	\$123,442	20	\$480
TEXAS	2,894	\$712,827	0	\$0	860	\$74,367	95	\$6,083
VERNON	2,471	\$774,380	0	\$0	722	\$45,330	23	\$315
WARREN	644	\$306,136	1	\$2,373	255	\$18,843	15	\$153
WASHINGTON	1,932	\$823,946	0	\$0	606	\$48,870	23	\$648
WAYNE	2,717	\$802,596	0	\$0	872	\$59,801	65	\$3,874
WEBSTER	2,810	\$713,514	0	\$0	731	\$87,435	30	\$1,033
WORTH	181	\$43,471	0	\$0	92	\$4,018	2	\$54
WRIGHT	2,701	\$647,344	0	\$0	731	\$77,079	39	\$2,463
ST. LOUIS CITY	17,457	\$8,139,108	2	\$11,056	4,861	\$373,275	819	\$22,562
INVALID COUNTY	69	\$17,544	0	\$0	21	\$958	0	\$0

NOTE: COUNTY REPRESENTS WHERE THE RECIPIENT LIVES, NOT NECESSARILY WHERE THE SERVICE WAS PROVIDED.

TABLE 22
MISSOURI MEDICAID RECIPIENTS AND PAYMENTS BY TYPE OF SERVICE
FEBRUARY 2005

	PRIVATE HOME ICF/MR RECIPIENTS	PRIVATE HOME ICF/MR PAYMENTS	PSYCH CARE UNDER AGE 22 RECIPIENTS	PSYCH CARE UNDER AGE 22 PAYMENTS	PSYCH REHAB PRIVATE RECIPIENTS	PSYCH REHAB PRIVATE PAYMENTS	PSYCH REHAB PUBLIC RECIPIENTS	PSYCH REHAB PUBLIC PAYMENTS
STATE TOTAL	93	\$434,735	619	\$450,896	14,558	\$7,828,197	0	\$0
ADAIR	0	\$0	3	\$4,454	176	\$126,203	0	\$0
ANDREW	0	\$0	0	\$0	12	\$3,880	0	\$0
ATCHISON	0	\$0	1	\$71	6	\$2,314	0	\$0
AUDRAIN	0	\$0	1	\$36	134	\$96,606	0	\$0
BARRY	0	\$0	1	\$559	98	\$75,883	0	\$0
BARTON	0	\$0	0	\$0	15	\$5,902	0	\$0
BATES	0	\$0	0	\$0	59	\$44,212	0	\$0
BENTON	0	\$0	1	\$36	88	\$56,554	0	\$0
BOLLINGER	0	\$0	0	\$0	79	\$46,176	0	\$0
BOONE	0	\$0	13	\$618	485	\$275,463	0	\$0
BUCHANAN	9	\$39,002	1	\$71	400	\$157,752	0	\$0
BUTLER	0	\$0	1	\$71	141	\$64,733	0	\$0
CALDWELL	0	\$0	1	\$71	16	\$7,179	0	\$0
CALLAWAY	0	\$0	10	\$6,402	164	\$105,517	0	\$0
CAMDEN	0	\$0	2	\$40	82	\$44,565	0	\$0
CAPE GIRARDEAU	0	\$0	0	\$0	255	\$169,501	0	\$0
CARROLL	0	\$0	0	\$0	60	\$17,109	0	\$0
CARTER	0	\$0	0	\$0	11	\$3,550	0	\$0
CASS	0	\$0	8	\$939	159	\$82,016	0	\$0
CEDAR	0	\$0	0	\$0	96	\$57,686	0	\$0
CHARITON	0	\$0	1	\$32	20	\$9,403	0	\$0
CHRISTIAN	0	\$0	0	\$0	100	\$40,603	0	\$0
CLARK	0	\$0	2	\$144	7	\$3,850	0	\$0
CLAY	0	\$0	11	\$14,214	16	\$9,929	0	\$0
CLINTON	0	\$0	0	\$0	18	\$7,563	0	\$0
COLE	0	\$0	4	\$5,032	363	\$316,163	0	\$0
COOPER	0	\$0	2	\$97	38	\$14,831	0	\$0
CRAWFORD	0	\$0	2	\$143	102	\$52,376	0	\$0
DADE	0	\$0	0	\$0	8	\$6,749	0	\$0
DALLAS	0	\$0	0	\$0	50	\$25,061	0	\$0
DAVIESS	0	\$0	0	\$0	17	\$5,195	0	\$0
DEKALB	7	\$28,830	0	\$0	23	\$10,877	0	\$0
DENT	0	\$0	2	\$65	73	\$38,235	0	\$0
DOUGLAS	0	\$0	0	\$0	11	\$6,237	0	\$0
DUNKLIN	0	\$0	1	\$71	127	\$75,360	0	\$0
FRANKLIN	0	\$0	2	\$214	183	\$68,616	0	\$0
GASCONADE	0	\$0	0	\$0	48	\$29,510	0	\$0
GENTRY	10	\$29,410	0	\$0	8	\$2,014	0	\$0
GREENE	0	\$0	5	\$16,255	985	\$444,457	0	\$0
GRUNDY	0	\$0	2	\$409	77	\$38,431	0	\$0
HARRISON	0	\$0	0	\$0	33	\$12,249	0	\$0
HENRY	0	\$0	0	\$0	146	\$87,538	0	\$0
HICKORY	0	\$0	0	\$0	14	\$5,841	0	\$0
HOLT	0	\$0	0	\$0	6	\$712	0	\$0
HOWARD	0	\$0	1	\$32	32	\$11,038	0	\$0
HOWELL	0	\$0	0	\$0	141	\$92,910	0	\$0
IRON	0	\$0	1	\$34	90	\$21,593	0	\$0
JACKSON	0	\$0	172	\$76,034	1,560	\$825,390	0	\$0
JASPER	0	\$0	1	\$2,468	271	\$177,506	0	\$0
JEFFERSON	7	\$24,603	7	\$3,954	237	\$101,830	0	\$0
JOHNSON	0	\$0	2	\$1,390	179	\$105,471	0	\$0
KNOX	0	\$0	1	\$15	26	\$18,055	0	\$0
LACLEDE	0	\$0	2	\$4,454	92	\$44,732	0	\$0
LAFAYETTE	0	\$0	1	\$19	92	\$45,014	0	\$0
LAWRENCE	0	\$0	0	\$0	89	\$61,255	0	\$0
LEWIS	0	\$0	1	\$71	14	\$6,807	0	\$0
LINCOLN	0	\$0	2	\$216	132	\$40,562	0	\$0

NOTE: COUNTY REPRESENTS WHERE THE RECIPIENT LIVES, NOT NECESSARILY WHERE THE SERVICE WAS PROVIDED.

TABLE 22
MISSOURI MEDICAID RECIPIENTS AND PAYMENTS BY TYPE OF SERVICE
FEBRUARY 2005

	PRIVATE HOME ICF/MR RECIPIENTS	PRIVATE HOME ICF/MR PAYMENTS	PSYCH CARE UNDER AGE 22 RECIPIENTS	PSYCH CARE UNDER AGE 22 PAYMENTS	PSYCH REHAB PRIVATE RECIPIENTS	PSYCH REHAB PRIVATE PAYMENTS	PSYCH REHAB PUBLIC RECIPIENTS	PSYCH REHAB PUBLIC PAYMENTS
LINN	0	\$0	1	\$15	43	\$18,654	0	\$0
LIVINGSTON	0	\$0	1	\$71	102	\$30,365	0	\$0
MCDONALD	0	\$0	0	\$0	19	\$13,666	0	\$0
MACON	0	\$0	2	\$55	37	\$16,249	0	\$0
MADISON	0	\$0	1	\$9,218	41	\$21,553	0	\$0
MARIES	0	\$0	0	\$0	25	\$13,077	0	\$0
MARION	0	\$0	5	\$434	308	\$265,665	0	\$0
MERCER	0	\$0	0	\$0	7	\$2,086	0	\$0
MILLER	0	\$0	3	\$124	92	\$55,237	0	\$0
MISSISSIPPI	0	\$0	0	\$0	56	\$19,178	0	\$0
MONITEAU	0	\$0	3	\$76	58	\$20,879	0	\$0
MONROE	0	\$0	0	\$0	21	\$16,226	0	\$0
MONTGOMERY	0	\$0	1	\$24	30	\$16,238	0	\$0
MORGAN	0	\$0	2	\$78	41	\$16,447	0	\$0
NEW MADRID	0	\$0	0	\$0	70	\$20,611	0	\$0
NEWTON	0	\$0	0	\$0	84	\$61,428	0	\$0
NODAWAY	0	\$0	0	\$0	32	\$15,502	0	\$0
OREGON	0	\$0	1	\$71	28	\$18,149	0	\$0
OSAGE	0	\$0	1	\$118	16	\$5,899	0	\$0
OZARK	0	\$0	0	\$0	14	\$4,305	0	\$0
PEMISCOT	0	\$0	1	\$10,370	18	\$8,653	0	\$0
PERRY	0	\$0	0	\$0	56	\$31,384	0	\$0
PETTIS	0	\$0	4	\$8,439	135	\$52,427	0	\$0
PHELPS	0	\$0	2	\$3,139	184	\$95,945	0	\$0
PIKE	0	\$0	0	\$0	47	\$26,836	0	\$0
PLATTE	0	\$0	2	\$143	5	\$735	0	\$0
POLK	0	\$0	0	\$0	56	\$20,868	0	\$0
PULASKI	0	\$0	2	\$26,879	91	\$43,172	0	\$0
PUTMAN	0	\$0	0	\$0	16	\$7,002	0	\$0
RALLS	0	\$0	0	\$0	42	\$30,792	0	\$0
RANDOLPH	0	\$0	1	\$870	107	\$28,494	0	\$0
RAY	0	\$0	0	\$0	1	\$99	0	\$0
REYNOLDS	0	\$0	1	\$71	15	\$5,103	0	\$0
RIPLEY	0	\$0	0	\$0	23	\$11,095	0	\$0
ST. CHARLES	0	\$0	7	\$1,236	335	\$157,622	0	\$0
ST. CLAIR	0	\$0	0	\$0	37	\$14,031	0	\$0
ST. FRANCOIS	0	\$0	5	\$15,264	491	\$228,002	0	\$0
STE.GENEVIEVE	0	\$0	2	\$59	62	\$34,241	0	\$0
ST. LOUIS	14	\$56,869	87	\$144,529	1,143	\$573,799	0	\$0
SALINE	0	\$0	1	\$74	61	\$33,361	0	\$0
SCHUYLER	0	\$0	0	\$0	6	\$3,055	0	\$0
SCOTLAND	0	\$0	0	\$0	7	\$2,408	0	\$0
SCOTT	0	\$0	2	\$143	164	\$57,869	0	\$0
SHANNON	0	\$0	0	\$0	18	\$9,955	0	\$0
SHELBY	0	\$0	0	\$0	8	\$4,570	0	\$0
STODDARD	0	\$0	0	\$0	96	\$32,937	0	\$0
STONE	0	\$0	0	\$0	72	\$25,749	0	\$0
SULLIVAN	0	\$0	0	\$0	20	\$11,706	0	\$0
TANEY	0	\$0	0	\$0	94	\$57,164	0	\$0
TEXAS	0	\$0	0	\$0	48	\$27,542	0	\$0
VERNON	0	\$0	1	\$71	114	\$91,771	0	\$0
WARREN	0	\$0	1	\$71	66	\$26,028	0	\$0
WASHINGTON	0	\$0	1	\$71	87	\$27,014	0	\$0
WAYNE	0	\$0	0	\$0	44	\$20,485	0	\$0
WEBSTER	0	\$0	0	\$0	56	\$26,856	0	\$0
WORTH	0	\$0	0	\$0	2	\$1,959	0	\$0
WRIGHT	0	\$0	0	\$0	52	\$27,821	0	\$0
ST. LOUIS CITY	46	\$256,021	210	\$90,453	1,591	\$1,011,478	0	\$0
INVALID COUNTY	0	\$0	0	\$0	0	\$0	0	\$0

NOTE: COUNTY REPRESENTS WHERE THE RECIPIENT LIVES, NOT NECESSARILY WHERE THE SERVICE WAS PROVIDED.

**TABLE 22
MISSOURI MEDICAID RECIPIENTS AND PAYMENTS BY TYPE OF SERVICE
FEBRUARY 2005**

	PSYCHOLOGIST SERVICES RECIPIENTS	PSYCHOLOGIST SERVICES PAYMENTS	REHAB CENTER SERVICES RECIPIENTS	REHAB CENTER SERVICES PAYMENTS	RURAL HEALTH CLINICS RECIPIENTS	RURAL HEALTH CLINICS PAYMENTS	STATE INSTIT TCM RECIPIENTS	STATE INSTIT TCM PAYMENTS
STATE TOTAL	4,496	\$760,933	233	\$27,821	53,221	\$4,998,563	15,431	\$3,450,216
ADAIR	18	\$3,370	0	\$0	53	\$4,073	225	\$52,154
ANDREW	2	\$510	0	\$0	16	\$1,555	37	\$9,813
ATCHISON	1	\$60	0	\$0	11	\$951	14	\$1,961
AUDRAIN	22	\$3,260	0	\$0	119	\$9,859	135	\$42,738
BARRY	77	\$11,316	1	\$184	957	\$86,892	78	\$17,457
BARTON	68	\$9,956	0	\$0	107	\$9,500	41	\$8,931
BATES	88	\$12,611	0	\$0	301	\$24,941	29	\$5,783
BENTON	31	\$3,740	9	\$1,339	69	\$7,209	67	\$14,107
BOLLINGER	3	\$930	0	\$0	271	\$23,040	42	\$5,628
BOONE	62	\$5,139	1	\$10	13	\$1,054	824	\$165,257
BUCHANAN	58	\$13,370	7	\$331	31	\$3,026	387	\$91,320
BUTLER	49	\$5,886	0	\$0	3,331	\$287,512	174	\$42,112
CALDWELL	3	\$540	0	\$0	105	\$8,004	20	\$6,396
CALLAWAY	13	\$1,427	1	\$190	14	\$737	154	\$38,088
CAMDEN	27	\$2,802	1	\$240	32	\$2,813	67	\$19,303
CAPE GIRARDEAU	10	\$1,889	0	\$27-	1,351	\$117,146	193	\$44,370
CARROLL	8	\$3,640	0	\$0	94	\$7,106	32	\$7,198
CARTER	4	\$478	0	\$0	406	\$43,734	15	\$2,265
CASS	72	\$10,278	2	\$530	83	\$7,629	121	\$24,244
CEDAR	77	\$13,085	0	\$0	953	\$83,413	41	\$11,054
CHARITON	1	\$30	4	\$401	48	\$3,809	17	\$3,100
CHRISTIAN	99	\$16,265	1	\$150	472	\$38,348	100	\$18,036
CLARK	2	\$600	0	\$0	40	\$4,824	16	\$2,453
CLAY	26	\$3,690	1	\$20	6	\$572	236	\$33,532
CLINTON	4	\$750	2	\$261	104	\$6,275	45	\$9,503
COLE	24	\$3,369	0	\$0	12	\$919	126	\$26,030
COOPER	10	\$753	2	\$94	6	\$216	85	\$42,064
CRAWFORD	7	\$1,518	0	\$0	1,173	\$118,031	39	\$9,171
DADE	45	\$8,059	0	\$0	178	\$19,225	17	\$1,321
DALLAS	33	\$5,152	0	\$0	774	\$82,813	26	\$2,709
DAVIESS	1	\$660	0	\$0	110	\$7,796	19	\$6,363
DEKALB	0	\$0	1	\$72	98	\$7,799	19	\$3,619
DENT	16	\$3,045	0	\$0	677	\$50,170	49	\$13,049
DOUGLAS	20	\$3,265	0	\$0	401	\$39,481	20	\$3,276
DUNKLIN	17	\$3,203	5	\$716	2,268	\$207,151	137	\$31,946
FRANKLIN	18	\$4,344	0	\$0	171	\$14,641	268	\$205,668
GASCONADE	2	\$406	6	\$304	59	\$5,688	39	\$6,930
GENTRY	0	\$0	0	\$0	54	\$4,242	53	\$9,301
GREENE	763	\$122,458	39	\$5,616	612	\$52,980	680	\$161,086
GRUNDY	2	\$640	0	\$0	168	\$12,114	40	\$7,198
HARRISON	1	\$240	0	\$0	455	\$32,203	46	\$9,578
HENRY	49	\$6,470	0	\$0	187	\$10,565	49	\$10,339
HICKORY	20	\$5,555	0	\$0	442	\$41,490	21	\$3,559
HOLT	0	\$0	0	\$0	8	\$724	2	\$54
HOWARD	7	\$490	0	\$0	1	\$7	70	\$21,851
HOWELL	29	\$5,492	0	\$0	2,410	\$361,004	79	\$17,686
IRON	5	\$1,096	5	\$171	452	\$34,738	57	\$17,484
JACKSON	145	\$30,319	30	\$4,188	60	\$4,682	1,336	\$246,327
JASPER	257	\$40,628	2	\$107	96	\$10,898	442	\$150,584
JEFFERSON	38	\$10,449	2	\$430	179	\$12,911	468	\$110,759
JOHNSON	28	\$2,269	1	\$22	173	\$15,874	70	\$14,491
KNOX	6	\$1,086	0	\$0	77	\$9,213	22	\$2,312
LACLEDE	144	\$25,765	0	\$0	1,615	\$123,698	69	\$9,252
LAFAYETTE	26	\$1,826	4	\$442	325	\$20,362	125	\$19,829
LAWRENCE	131	\$18,940	1	\$120	449	\$40,590	88	\$15,340
LEWIS	3	\$600	0	\$0	132	\$5,795	40	\$6,686
LINCOLN	7	\$1,787	0	\$0	171	\$15,177	160	\$44,700

NOTE: COUNTY REPRESENTS WHERE THE RECIPIENT LIVES, NOT NECESSARILY WHERE THE SERVICE WAS PROVIDED.

TABLE 22
MISSOURI MEDICAID RECIPIENTS AND PAYMENTS BY TYPE OF SERVICE
FEBRUARY 2005

	PSYCHOLOGIST SERVICES RECIPIENTS	PSYCHOLOGIST SERVICES PAYMENTS	REHAB CENTER SERVICES RECIPIENTS	REHAB CENTER SERVICES PAYMENTS	RURAL HEALTH CLINICS RECIPIENTS	RURAL HEALTH CLINICS PAYMENTS	STATE INSTIT TCM RECIPIENTS	STATE INSTIT TCM PAYMENTS
LINN	3	\$385	0	\$0	268	\$19,254	50	\$8,331
LIVINGSTON	2	\$120	0	\$0	307	\$22,796	82	\$14,039
MCDONALD	26	\$4,650	0	\$0	634	\$45,979	41	\$7,946
MACON	8	\$1,073	2	\$260	217	\$18,123	65	\$12,449
MADISON	6	\$1,200	0	\$0	547	\$48,273	39	\$7,944
MARIES	8	\$965	2	\$39	165	\$14,418	16	\$1,611
MARION	17	\$2,100	8	\$871	114	\$8,883	290	\$97,231
MERCER	0	\$0	0	\$0	113	\$7,459	11	\$1,887
MILLER	15	\$1,220	0	\$0	9	\$393	50	\$18,259
MISSISSIPPI	1	\$240	3	\$128	674	\$47,728	28	\$6,133
MONITEAU	2	\$84	0	\$0	3	\$294	34	\$5,978
MONROE	1	\$240	0	\$0	41	\$3,042	52	\$16,877
MONTGOMERY	7	\$300	1	\$30	153	\$18,518	51	\$17,045
MORGAN	23	\$1,568	3	\$725	3	\$258	60	\$12,833
NEW MADRID	6	\$1,495	3	\$269	860	\$88,005	47	\$11,848
NEWTON	66	\$11,248	0	\$0	266	\$28,662	120	\$23,354
NODAWAY	8	\$2,740	0	\$0	363	\$31,241	69	\$18,778
OREGON	8	\$1,650	2	\$128	939	\$114,162	51	\$11,977
OSAGE	1	\$360	2	\$231	3	\$162	37	\$8,445
OZARK	2	\$280	0	\$0	659	\$87,777	12	\$640
PEMISCOT	24	\$9,690	1	\$30	2,160	\$271,851	30	\$5,683
PERRY	2	\$480	2	\$151	558	\$42,772	81	\$13,960
PETTIS	35	\$3,273	2	\$272	28	\$2,457	81	\$18,555
PHELPS	53	\$10,606	0	\$0	978	\$74,454	177	\$41,525
PIKE	6	\$420	1	\$589	682	\$54,432	133	\$36,861
PLATTE	7	\$660	0	\$0	3	\$232	48	\$5,574
POLK	137	\$21,359	1	\$810	1,555	\$132,003	113	\$26,118
PULASKI	41	\$6,756	0	\$0	1,133	\$97,878	46	\$12,132
PUTMAN	0	\$0	0	\$0	233	\$11,840	21	\$2,575
RALLS	3	\$300	0	\$0	36	\$2,878	56	\$21,379
RANDOLPH	4	\$495	4	\$367	3	\$177	128	\$21,480
RAY	2	\$86	0	\$0	15	\$967	52	\$8,169
REYNOLDS	5	\$938	0	\$0	455	\$54,298	13	\$5,702
RIPLEY	9	\$2,095	4	\$280	1,855	\$215,232	48	\$11,108
ST. CHARLES	25	\$5,270	1	\$404	24	\$2,048	610	\$96,426
ST. CLAIR	13	\$1,081	0	\$0	139	\$9,837	13	\$2,898
ST. FRANCOIS	17	\$4,175	9	\$687	444	\$21,106	150	\$63,396
STE. GENEVIEVE	1	\$360	0	\$0	141	\$10,848	36	\$6,181
ST. LOUIS	199	\$45,388	17	\$2,073	29	\$1,782	2,113	\$343,679
SALINE	51	\$11,464	5	\$837	75	\$5,299	93	\$14,262
SCHUYLER	3	\$395	0	\$0	136	\$12,578	18	\$3,127
SCOTLAND	3	\$660	0	\$0	132	\$12,818	15	\$1,847
SCOTT	12	\$3,085	5	\$365	1,292	\$111,488	131	\$32,810
SHANNON	3	\$883	0	\$0	673	\$74,746	5	\$829
SHELBY	1	\$30	1	\$120	206	\$16,463	30	\$5,803
STODDARD	9	\$1,667	0	\$0	1,972	\$202,524	128	\$31,813
STONE	97	\$14,341	0	\$0	1,099	\$102,550	16	\$2,831
SULLIVAN	4	\$490	0	\$0	401	\$31,029	38	\$7,778
TANEY	154	\$19,312	0	\$0	927	\$96,465	80	\$16,803
TEXAS	21	\$3,111	0	\$0	1,181	\$126,470	59	\$18,791
VERNON	322	\$68,814	1	\$183	1,036	\$83,676	93	\$24,363
WARREN	3	\$980	0	\$0	29	\$2,296	139	\$31,247
WASHINGTON	4	\$470	0	\$0	665	\$33,470	74	\$19,152
WAYNE	10	\$790	0	\$0	1,505	\$126,010	26	\$6,282
WEBSTER	63	\$9,118	2	\$310	716	\$61,110	56	\$7,744
WORTH	0	\$0	0	\$0	27	\$3,396	2	\$229
WRIGHT	24	\$3,289	0	\$0	1,322	\$134,054	14	\$1,503
ST. LOUIS CITY	235	\$39,749	23	\$1,751	32	\$1,917	1,377	\$266,475
INVALID COUNTY	5	\$1,433	0	\$0	6	\$465	12	\$2,157

NOTE: COUNTY REPRESENTS WHERE THE RECIPIENT LIVES, NOT NECESSARILY WHERE THE SERVICE WAS PROVIDED.

TABLE 23
MISSOURI MEDICAID RECIPIENTS AND PAYMENTS - GRAND TOTAL
FEBRUARY 2005

ELIGIBILITY CATEGORY: ALL CATEGORIES

NUMBER OF ELIGIBLES ENROLLED ON 01/31/05: 1,003,864

NUMBER OF ELIGIBLES ENROLLED DURING FEBRUARY 2005: 1,028,819

CAPITATION ENROLLMENT: 454,522

	EXPENDITURES	RECIPIENTS	COST PER RECIPIENT	UNITS OF SERVICE	UNITS PER RECIPIENT	COST PER SERVICE
NURSING FACILITIES	\$68,158,804	24,837 *	\$2,744.24	846,445	34.1	\$80.52
HOSPITALS	\$70,868,913	103,095 *	\$687.41	599,940	5.8	\$118.13
INPATIENT	\$40,997,201	16,179	\$2,533.98	49,733	3.1	\$824.35
OUTPATIENT	\$29,871,712	93,693	\$318.63	550,207	5.9	\$54.29
DENTAL SERVICES	\$2,677,030	14,598 *	\$183.38	61,937	4.2	\$43.22
PHARMACY	\$100,032,923	295,828 *	\$338.15	1,523,289	5.2	\$65.67
PHYSICIAN RELATED	\$30,872,477	232,857 *	\$132.58	1,899,974	8.2	\$16.25
PHYSICIAN	\$6,716,088	81,015	\$82.90	305,846	3.8	\$21.96
CLINIC	\$11,275,853	109,141	\$103.31	1,125,158	10.3	\$10.02
FAMILY PLANNING	\$965,138	12,800	\$75.40	28,866	2.2	\$33.67
X-RAY AND LAB	\$2,035,642	41,924	\$48.56	132,907	3.2	\$15.32
NURSE PRACTITIONER	\$165,980	4,036	\$41.12	6,556	1.6	\$25.32
PODIATRY	\$239,794	7,761	\$30.90	13,398	1.7	\$17.90
CRNA SERVICES	\$84,201	1,337	\$62.98	98,244	73.5	\$0.86
RURAL HEALTH CLINICS	\$4,998,563	53,221	\$93.92	83,785	1.6	\$59.66
CASE MANAGEMENT	\$38,452	1,193	\$32.23	1,403	1.2	\$27.41
FED QUALIFIED HEALTH CARE	\$3,591,835	15,860	\$226.47	84,936	5.4	\$42.29
PSYCHOLOGIST SERVICES	\$760,933	4,496	\$169.25	19,075	4.2	\$39.89
IN-HOME SERVICES	\$27,744,241	40,311 *	\$688.25	7,622,629	189.1	\$3.64
HOME HEALTH SERVICES	\$461,662	1,021	\$452.17	84,890	83.1	\$5.44
ADULT DAY HEALTH CARE	\$844,440	1,089	\$775.43	18,624	17.1	\$45.34
AGED AND DISABLED WAIVER	\$7,175,887	17,707	\$405.26	2,035,935	115.0	\$3.52
PERSONAL CARE	\$18,781,979	35,326	\$531.68	5,369,053	152.0	\$3.50
AIDS WAIVER	\$34,902	17	\$2,053.03	9,995	687.9	\$3.49
PHYSICAL DISABLED WAIVER	\$249,316	33	\$7,555.04	39,589	1,199.7	\$6.30
INDEPENDENT LIVING WAIVER	\$196,055	214	\$916.15	64,543	301.6	\$3.04
REHAB AND SPECIALTY SERVICES	\$13,876,666	53,718 *	\$258.32	1,207,766	22.5	\$11.49
AUDIOLOGY SERVICES	\$132,768	667	\$193.26	2,109	3.1	\$62.95
OPTOMETRIC SERVICES	\$750,354	13,146	\$57.08	28,698	2.2	\$26.15
DURABLE MEDICAL EQUIPMENT	\$5,049,185	23,257	\$217.10	905,822	39.0	\$5.57
AMBULANCE SERVICES	\$1,421,603	8,304	\$171.19	167,627	20.2	\$8.48
REHABILITATION CENTER	\$27,821	233	\$119.40	3,306	14.2	\$8.42
HOSPICE	\$3,587,085	1,185	\$3,027.08	41,033	34.6	\$87.42
NON-EMERGENCY TRANS	\$2,800,507	11,619	\$241.03	56,842	4.9	\$49.27
NON-PARTICIPATING PROV	\$41,579	458	\$90.78	1,587	3.5	\$26.20
COMPREHENSIVE DAY REHAB	\$63,405	27	\$2,348.33	657	24.3	\$96.51
DISEASE MANAGEMENT	\$2,359	67	\$35.21	85	1.3	\$27.75
BUY-IN PREMIUMS	\$9,282,969	109,134 **	\$85.06			
PART-A	\$346,789	817	\$424.47			
PART-B	\$8,936,179	108,317	\$82.50			
MENTAL HEALTH SERVICES	\$35,633,085	29,278 *	\$1,217.06	2,438,169	83.3	\$14.61
PRIVATE HOME ICF/MR	\$434,735	93	\$4,674.57	2,809	30.2	\$154.76
MR/DD WAIVER	\$23,363,530	6,935	\$3,368.93	1,304,781	188.1	\$17.91
PSYCH REHAB-PRIVATE	\$7,828,197	14,558	\$537.72	672,640	46.2	\$11.64
CSTAR - PRIVATE	\$2,188,206	3,063	\$714.40	241,364	78.8	\$9.07
TARGETED CASE MANAGEMENT	\$1,477,198	7,471	\$197.72	123,718	16.6	\$11.94
COMMUNITY SUPPORT WAIVER	\$341,221	548	\$622.67	92,857	169.5	\$3.67
STATE INSTITUTIONS	\$17,656,362	19,071 *	\$925.82	549,764	28.8	\$32.12
ICF/MENTALLY RETARDED	\$8,437,648	1,052	\$8,020.58	31,979	30.4	\$263.85
MENTAL HOSPITAL	\$25,867	15	\$1,724.44	135	9.0	\$191.60
PSYCH CARE UNDER AGE 22	\$450,696	619	\$728.43	2,113	3.4	\$213.39
PSYCH REHAB-PUBLIC	\$0	0	\$0.00	0	0.0	\$0.00
CSTAR - PUBLIC	\$7,893	13	\$607.12	986	75.9	\$8.00
TARGETED CASE MANAGEMENT	\$3,450,216	15,431	\$223.59	512,352	33.2	\$6.73
DFS CASE MANAGEMENT	\$5,283,841	2,199	\$2,402.84	2,199	1.0	\$2,402.84
EPSDT SERVICES	\$11,991,062	76,894 *	\$155.94	1,453,502	18.9	\$8.25
EPSDT SCREENINGS	\$502,400	7,577	\$66.31	7,921	1.0	\$63.43
EPSDT REFERRAL SERVICES	\$11,389,539	74,516	\$152.85	1,444,688	19.4	\$7.88
EPSDT TARGETED CASE MGMT	\$99,123	894	\$110.88	893	1.0	\$111.00
MANAGED CARE PREMIUMS	\$71,667,587	454,522 *	\$157.68			
TOTAL	\$460,462,118	849,607 *	\$541.97			

* Unduplicated total.

** Recipients are not added to the total.

Note: Total expenditures do not include \$1,951.01.

The number of eligibles enrolled during the month include everyone eligible as of the last day of the month plus anyone who closed during the month.

The number of eligibles enrolled on the last day of the month is a point in time count of eligibles active on that date.

TABLE 23
MISSOURI MEDICAID RECIPIENTS AND PAYMENTS BY ELIGIBILITY CATEGORY
FEBRUARY 2005

ELIGIBILITY CATEGORY: OLD AGE ASSISTANCE

NUMBER OF ELIGIBLES ENROLLED ON 01/31/05: 77,239

NUMBER OF ELIGIBLES ENROLLED DURING FEBRUARY 2005: 78,841

	EXPENDITURES	RECIPIENTS	COST PER RECIPIENT	UNITS OF SERVICE	UNITS PER RECIPIENT	COST PER SERVICE
NURSING FACILITIES	\$54,507,623	20,188 *	\$2,700.00	687,450	34.1	\$79.29
HOSPITALS	\$3,930,622	13,556 *	\$289.95	86,792	6.4	\$45.29
INPATIENT	\$1,954,536	2,870	\$681.02	2,622	0.9	\$745.44
OUTPATIENT	\$1,976,086	11,242	\$175.78	84,170	7.5	\$23.48
DENTAL SERVICES	\$230,133	1,190 *	\$193.39	3,827	3.2	\$60.13
PHARMACY	\$23,343,690	64,426 *	\$362.33	454,340	7.1	\$51.38
PHYSICIAN RELATED	\$3,746,762	40,251 *	\$93.08	319,670	7.9	\$11.72
PHYSICIAN	\$900,659	15,616	\$57.68	41,537	2.7	\$21.68
CLINIC	\$2,086,013	22,822	\$91.40	240,501	10.5	\$8.67
FAMILY PLANNING	\$1,201	21	\$57.21	20	1.0	\$60.07
X-RAY AND LAB	\$138,658	4,829	\$28.71	15,884	3.3	\$8.73
NURSE PRACTITIONER	\$15,322	556	\$27.56	813	1.5	\$18.85
PODIATRY	\$76,481	3,840	\$19.92	5,855	1.5	\$13.06
CRNA SERVICES	\$3,811	113	\$33.73	1,112	9.8	\$3.43
RURAL HEALTH CLINICS	\$278,575	6,569	\$42.41	9,611	1.5	\$28.99
CASE MANAGEMENT	\$0	0	\$0.00	0	0.0	\$0.00
FED QUALIFIED HEALTH CARE	\$229,300	1,450	\$158.14	4,027	2.8	\$56.94
PSYCHOLOGIST SERVICES	\$16,740	132	\$126.82	310	2.4	\$54.00
IN-HOME SERVICES	\$14,040,036	20,854 *	\$673.25	3,830,289	183.7	\$3.67
HOME HEALTH SERVICES	\$19,760	59	\$334.91	1,093	18.5	\$18.08
ADULT DAY HEALTH CARE	\$215,360	310	\$694.71	4,704	15.2	\$45.78
AGED AND DISABLED WAIVER	\$6,755,534	16,738	\$403.60	1,914,440	114.4	\$3.53
PERSONAL CARE	\$7,044,429	17,349	\$406.04	1,908,615	110.0	\$3.69
AIDS WAIVER	\$3,389	1	\$3,388.79	971	971.0	\$3.49
PHYSICAL DISABLED WAIVER	\$0	0	\$0.00	0	0.0	\$0.00
INDEPENDENT LIVING WAIVER	\$1,564	5	\$312.83	466	93.2	\$3.36
REHAB AND SPECIALTY SERVICES	\$5,150,871	15,715 *	\$327.77	497,478	31.7	\$10.35
AUDIOLOGY SERVICES	\$70,800	273	\$259.34	742	2.7	\$95.42
OPTOMETRIC SERVICES	\$125,007	2,567	\$48.70	4,759	1.8	\$26.27
DURABLE MEDICAL EQUIPMENT	\$1,055,440	8,207	\$128.60	399,842	48.7	\$2.64
AMBULANCE SERVICES	\$292,857	2,369	\$123.62	41,777	17.6	\$7.01
REHABILITATION CENTER	\$10,886	92	\$118.33	1,310	14.2	\$8.31
HOSPICE	\$2,826,922	970	\$2,914.35	33,808	34.9	\$83.62
NON-EMERGENCY TRANS	\$755,093	2,862	\$263.83	14,725	5.2	\$51.28
NON-PARTICIPATING PROV	\$13,827	154	\$89.78	514	3.3	\$26.90
COMPREHENSIVE DAY REHAB	\$0	0	\$0.00	0	0.0	\$0.00
DISEASE MANAGEMENT	\$40	1	\$40.00	1	1.0	\$40.00
BUY-IN PREMIUMS	\$3,704,488	41,874 **	\$88.47			
PART-A	\$331,777	778	\$426.45			
PART-B	\$3,372,712	41,096	\$82.07			
MENTAL HEALTH SERVICES	\$1,548,131	980 *	\$1,579.73	100,693	102.8	\$15.37
PRIVATE HOME ICF/MR	\$24,977	5	\$4,995.43	155	31.0	\$161.14
MR/DD WAIVER	\$1,229,243	346	\$3,552.73	69,802	201.7	\$17.61
PSYCH REHAB-PRIVATE	\$259,794	480	\$541.24	27,013	56.3	\$9.62
CSTAR - PRIVATE	\$5,906	5	\$1,181.11	684	136.8	\$8.63
TARGETED CASE MANAGEMENT	\$25,602	239	\$107.12	2,232	9.3	\$11.47
COMMUNITY SUPPORT WAIVER	\$2,609	8	\$326.12	607	100.9	\$3.23
STATE INSTITUTIONS	\$580,584	526 *	\$1,103.77	17,063	32.4	\$34.03
ICF/MENTALLY RETARDED	\$455,290	56	\$8,130.18	1,710	30.5	\$266.25
MENTAL HOSPITAL	\$22,495	14	\$1,606.78	104	7.4	\$216.30
PSYCH CARE UNDER AGE 22	\$0	0	\$0.00	0	0.0	\$0.00
PSYCH REHAB-PUBLIC	\$0	0	\$0.00	0	0.0	\$0.00
CSTAR - PUBLIC	\$0	0	\$0.00	0	0.0	\$0.00
TARGETED CASE MANAGEMENT	\$102,799	456	\$225.44	15,249	33.4	\$6.74
DFS CASE MANAGEMENT	\$0	0	\$0.00	0	0.0	\$0.00
EPSDT SERVICES	\$24,757	85 *	\$291.26	2,808	33.0	\$8.82
EPSDT SCREENINGS	\$0	0	\$0.00	0	0.0	\$0.00
EPSDT REFERRAL SERVICES	\$24,757	85	\$291.26	2,808	33.0	\$8.82
EPSDT TARGETED CASE MGMT	\$0	0	\$0.00	0	0.0	\$0.00
MANAGED CARE PREMIUMS	\$0	0 *	\$0.00			
TOTAL	\$110,807,699	73,860 *	\$1,500.24			

* Unduplicated total.

** Recipients are not added to the total.

TABLE 23
MISSOURI MEDICAID RECIPIENTS AND PAYMENTS BY ELIGIBILITY CATEGORY
FEBRUARY 2005

ELIGIBILITY CATEGORY: MEDICAL ASSISTANCE FOR FAMILIES - ADULTS & CHILDREN

NUMBER OF ELIGIBLES ENROLLED ON 01/31/05: 503,473

NUMBER OF ELIGIBLES ENROLLED DURING FEBRUARY 2005: 514,618

	EXPENDITURES	RECIPIENTS	COST PER RECIPIENT	UNITS OF SERVICE	UNITS PER RECIPIENT	COST PER SERVICE
NURSING FACILITIES	\$882	2 *	\$441.16	10	5.0	\$88.23
HOSPITALS	\$16,514,446	29,326 *	\$563.13	132,563	4.5	\$124.58
INPATIENT	\$8,105,640	2,717	\$2,983.31	9,920	3.7	\$817.10
OUTPATIENT	\$8,408,805	28,005	\$300.26	122,643	4.4	\$68.56
DENTAL SERVICES	\$1,117,451	6,124 *	\$182.47	28,053	4.6	\$39.83
PHARMACY	\$10,793,226	71,930 *	\$150.05	196,016	2.7	\$55.06
PHYSICIAN RELATED	\$8,017,940	66,090 *	\$121.32	376,722	5.7	\$21.28
PHYSICIAN	\$1,481,535	18,289	\$81.01	68,454	3.7	\$21.64
CLINIC	\$1,604,497	23,086	\$69.60	156,480	6.8	\$10.25
FAMILY PLANNING	\$546,698	6,756	\$80.92	15,698	2.3	\$34.83
X-RAY AND LAB	\$546,127	11,999	\$45.51	30,815	2.6	\$17.72
NURSE PRACTITIONER	\$53,141	1,220	\$43.56	2,081	1.7	\$25.54
PODIATRY	\$29,193	427	\$68.37	1,045	2.5	\$27.94
CRNA SERVICES	\$29,119	462	\$63.03	37,425	81.0	\$0.78
RURAL HEALTH CLINICS	\$2,244,444	21,900	\$102.49	33,228	1.5	\$67.55
CASE MANAGEMENT	\$9,438	337	\$28.01	393	1.2	\$24.01
FED QUALIFIED HEALTH CARE	\$1,247,851	5,228	\$238.69	25,151	4.8	\$49.61
PSYCHOLOGIST SERVICES	\$225,896	1,328	\$170.10	5,952	4.5	\$37.95
IN-HOME SERVICES	\$108,460	191 *	\$567.86	30,196	158.1	\$3.59
HOME HEALTH SERVICES	\$24,369	81	\$300.85	3,872	47.8	\$6.29
ADULT DAY HEALTH CARE	\$601	1	\$600.60	13	13.0	\$46.20
AGED AND DISABLED WAIVER	\$237	1	\$237.32	68	68.0	\$3.49
PERSONAL CARE	\$80,205	110	\$729.13	25,317	230.2	\$3.17
AIDS WAIVER	\$2,073	1	\$2,073.06	594	594.0	\$3.49
PHYSICAL DISABLED WAIVER	\$0	0	\$0.00	0	0.0	\$0.00
INDEPENDENT LIVING WAIVER	\$976	1	\$976.08	332	332.0	\$2.94
REHAB AND SPECIALTY SERVICES	\$1,080,181	7,937 *	\$136.09	60,095	7.6	\$17.97
AUDIOLOGY SERVICES	\$6,618	103	\$64.26	298	2.9	\$22.21
OPTOMETRIC SERVICES	\$245,346	4,240	\$57.86	10,041	2.4	\$24.43
DURABLE MEDICAL EQUIPMENT	\$345,980	1,556	\$222.35	12,730	8.2	\$27.18
AMBULANCE SERVICES	\$240,747	1,101	\$218.66	32,034	29.1	\$7.52
REHABILITATION CENTER	\$3,856	32	\$120.50	347	10.8	\$11.11
HOSPICE	\$35,719	7	\$5,102.76	317	45.3	\$112.68
NON-EMERGENCY TRANS	\$200,606	1,128	\$177.84	4,300	3.8	\$46.65
NON-PARTICIPATING PROV	\$193	1	\$192.99	3	3.0	\$64.33
COMPREHENSIVE DAY REHAB	\$715	2	\$357.50	11	5.5	\$65.00
DISEASE MANAGEMENT	\$402	13	\$30.88	14	1.1	\$28.68
BUY-IN PREMIUMS	\$68,892	684 **	\$100.72			
PART-A	\$0	0	\$0.00			
PART-B	\$68,892	684	\$100.72			
MENTAL HEALTH SERVICES	\$2,176,825	4,183 *	\$520.40	176,512	42.2	\$12.33
PRIVATE HOME ICF/MR	\$0	0	\$0.00	0	0.0	\$0.00
MR/DD WAIVER	\$50,451	31	\$1,627.48	3,306	106.7	\$15.26
PSYCH REHAB-PRIVATE	\$717,593	1,390	\$516.25	25,385	18.3	\$28.27
CSTAR - PRIVATE	\$943,516	1,500	\$629.01	108,070	72.1	\$8.73
TARGETED CASE MANAGEMENT	\$467,196	1,780	\$256.85	37,732	21.2	\$12.12
COMMUNITY SUPPORT WAIVER	\$8,069	18	\$448.30	2,019	112.2	\$4.00
STATE INSTITUTIONS	\$399,694	1,874 *	\$213.28	47,362	25.3	\$8.44
ICF/MENTALLY RETARDED	\$0	0	\$0.00	0	0.0	\$0.00
MENTAL HOSPITAL	\$0	0	\$0.00	0	0.0	\$0.00
PSYCH CARE UNDER AGE 22	\$41,127	34	\$1,209.61	126	3.7	\$326.40
PSYCH REHAB-PUBLIC	\$0	0	\$0.00	0	0.0	\$0.00
CSTAR - PUBLIC	\$1,785	3	\$595.08	185	61.7	\$9.65
TARGETED CASE MANAGEMENT	\$316,918	1,826	\$173.56	47,039	25.8	\$6.74
DFS CASE MANAGEMENT	\$39,864	12	\$3,321.99	12	1.0	\$3,321.99
EPSDT SERVICES	\$4,258,389	38,534 *	\$110.51	384,186	10.0	\$11.08
EPSDT SCREENINGS	\$245,164	3,705	\$66.17	3,863	1.0	\$63.46
EPSDT REFERRAL SERVICES	\$4,013,225	37,543	\$106.90	380,323	10.1	\$10.55
EPSDT TARGETED CASE MGMT	\$0	0	\$0.00	0	0.0	\$0.00
MANAGED CARE PREMIUMS	\$51,234,297	315,625 *	\$162.33			
TOTAL	\$95,770,683	429,426 *	\$223.02			

* Unduplicated total.

** Recipients are not added to the total.

TABLE 23
MISSOURI MEDICAID RECIPIENTS AND PAYMENTS BY ELIGIBILITY CATEGORY
FEBRUARY 2005

ELIGIBILITY CATEGORY: MEDICAL ASSISTANCE FOR FAMILIES - ADULTS
 NUMBER OF ELIGIBLES ENROLLED ON 01/31/05: 175,506
 NUMBER OF ELIGIBLES ENROLLED DURING FEBRUARY 2005: 181,833

	EXPENDITURES	RECIPIENTS	COST PER RECIPIENT	UNITS OF SERVICE	UNITS PER RECIPIENT	COST PER SERVICE
NURSING FACILITIES	\$882	2 *	\$441.16	10	5.0	\$88.23
HOSPITALS	\$8,661,542	15,401 *	\$562.40	79,874	5.2	\$108.44
INPATIENT	\$3,180,250	1,305	\$2,438.97	4,216	3.2	\$754.33
OUTPATIENT	\$5,481,292	14,870	\$368.61	75,658	5.1	\$72.45
DENTAL SERVICES	\$831,773	4,225 *	\$196.87	19,519	4.6	\$42.61
PHARMACY	\$5,724,233	33,483 *	\$170.96	110,862	3.3	\$51.63
PHYSICIAN RELATED	\$4,949,901	36,413 *	\$135.94	233,661	6.4	\$21.18
PHYSICIAN	\$1,082,529	12,270	\$88.23	45,931	3.7	\$23.57
CLINIC	\$958,286	13,137	\$72.95	91,612	7.0	\$10.46
FAMILY PLANNING	\$487,880	5,416	\$90.08	14,141	2.6	\$34.50
X-RAY AND LAB	\$415,013	7,462	\$55.62	22,087	3.0	\$18.79
NURSE PRACTITIONER	\$38,121	985	\$38.70	1,736	1.8	\$21.96
PODIATRY	\$22,246	307	\$72.46	783	2.6	\$28.41
CRNA SERVICES	\$21,277	304	\$69.99	28,755	94.6	\$0.74
RURAL HEALTH CLINICS	\$1,148,031	10,278	\$111.70	16,913	1.6	\$67.88
CASE MANAGEMENT	\$7,864	289	\$27.21	331	1.1	\$23.76
FED QUALIFIED HEALTH CARE	\$700,684	3,449	\$203.16	9,909	2.9	\$70.71
PSYCHOLOGIST SERVICES	\$67,970	509	\$133.54	1,463	2.9	\$46.46
IN-HOME SERVICES	\$102,230	167 *	\$612.16	28,691	171.8	\$3.56
HOME HEALTH SERVICES	\$19,526	59	\$330.96	2,827	47.9	\$6.91
ADULT DAY HEALTH CARE	\$601	1	\$600.60	13	13.0	\$46.20
AGED AND DISABLED WAIVER	\$237	1	\$237.32	68	68.0	\$3.49
PERSONAL CARE	\$78,817	108	\$729.79	24,857	230.2	\$3.17
AIDS WAIVER	\$2,073	1	\$2,073.06	594	594.0	\$3.49
PHYSICAL DISABLED WAIVER	\$0	0	\$0.00	0	0.0	\$0.00
INDEPENDENT LIVING WAIVER	\$976	1	\$976.08	332	332.0	\$2.94
REHAB AND SPECIALTY SERVICES	\$562,212	4,070 *	\$138.14	31,202	7.7	\$18.02
AUDIOLOGY SERVICES	\$4,575	43	\$106.39	80	1.9	\$57.18
OPTOMETRIC SERVICES	\$135,577	2,193	\$61.82	5,705	2.6	\$23.76
DURABLE MEDICAL EQUIPMENT	\$181,061	790	\$229.19	5,994	7.6	\$30.21
AMBULANCE SERVICES	\$140,509	677	\$207.55	17,429	25.7	\$8.06
REHABILITATION CENTER	\$146	2	\$73.00	16	8.0	\$9.13
HOSPICE	\$4,300	2	\$2,150.00	39	19.5	\$110.26
NON-EMERGENCY TRANS	\$95,275	475	\$200.58	1,921	4.0	\$49.60
NON-PARTICIPATING PROV	\$193	1	\$192.99	3	3.0	\$64.33
COMPREHENSIVE DAY REHAB	\$260	1	\$260.00	4	4.0	\$65.00
DISEASE MANAGEMENT	\$317	10	\$31.65	11	1.1	\$28.77
BUY-IN PREMIUMS	\$68,892	684 **	\$100.72			
PART-A	\$0	0	\$0.00			
PART-B	\$68,892	684	\$100.72			
MENTAL HEALTH SERVICES	\$916,090	1,933 *	\$473.92	86,686	44.9	\$10.57
PRIVATE HOME ICF/MR	\$0	0	\$0.00	0	0.0	\$0.00
MR/DD WAIVER	\$22,309	5	\$4,461.83	248	49.6	\$89.96
PSYCH REHAB-PRIVATE	\$331,702	775	\$428.00	13,520	17.5	\$24.53
CSTAR - PRIVATE	\$527,344	987	\$534.29	70,072	71.0	\$7.53
TARGETED CASE MANAGEMENT	\$33,956	257	\$132.12	2,658	10.3	\$12.78
COMMUNITY SUPPORT WAIVER	\$778	3	\$259.37	188	62.7	\$4.14
STATE INSTITUTIONS	\$27,542	144 *	\$191.27	3,606	25.0	\$7.64
ICF/MENTALLY RETARDED	\$0	0	\$0.00	0	0.0	\$0.00
MENTAL HOSPITAL	\$0	0	\$0.00	0	0.0	\$0.00
PSYCH CARE UNDER AGE 22	\$3,046	24	\$126.93	42	1.8	\$72.53
PSYCH REHAB-PUBLIC	\$0	0	\$0.00	0	0.0	\$0.00
CSTAR - PUBLIC	\$1,785	3	\$595.06	185	61.7	\$9.65
TARGETED CASE MANAGEMENT	\$22,711	117	\$194.11	3,379	28.9	\$6.72
DFS CASE MANAGEMENT	\$0	0	\$0.00	0	0.0	\$0.00
EPSDT SERVICES	\$82,824	1,122 *	\$73.82	4,001	3.6	\$20.70
EPSDT SCREENINGS	\$1,429	24	\$59.55	24	1.0	\$59.55
EPSDT REFERRAL SERVICES	\$81,395	1,108	\$73.46	3,977	3.6	\$20.47
EPSDT TARGETED CASE MGMT	\$0	0	\$0.00	0	0.0	\$0.00
MANAGED CARE PREMIUMS	\$23,724,475	105,779 *	\$224.28			
TOTAL	\$45,652,598	153,271 *	\$297.86			

* Unduplicated total.

** Recipients are not added to the total.

*** Medical Assistance for Families activity for both parent and child are in the parent total.

TABLE 23
MISSOURI MEDICAID RECIPIENTS AND PAYMENTS BY ELIGIBILITY CATEGORY
FEBRUARY 2005

ELIGIBILITY CATEGORY: MEDICAL ASSISTANCE FOR FAMILIES - CHILDREN

NUMBER OF ELIGIBLES ENROLLED ON 01/31/05: 327,967

NUMBER OF ELIGIBLES ENROLLED DURING FEBRUARY 2005: 332,785

	EXPENDITURES	RECIPIENTS	COST PER RECIPIENT	UNITS OF SERVICE	UNITS PER RECIPIENT	COST PER SERVICE
NURSING FACILITIES	\$0	0 *	\$0.00	0	0.0	\$0.00
HOSPITALS	\$7,852,904	13,925 *	\$563.94	52,689	3.8	\$149.04
INPATIENT	\$4,925,390	1,412	\$3,488.24	5,704	4.0	\$863.50
OUTPATIENT	\$2,927,513	13,135	\$222.88	46,985	3.6	\$62.31
DENTAL SERVICES	\$285,678	1,899 *	\$150.44	8,534	4.5	\$33.48
PHARMACY	\$5,068,992	38,447 *	\$131.84	85,154	2.2	\$59.53
PHYSICIAN RELATED	\$3,068,039	29,677 *	\$103.38	143,061	4.8	\$21.45
PHYSICIAN	\$399,006	6,019	\$66.29	22,523	3.7	\$17.72
CLINIC	\$646,211	9,949	\$64.95	64,868	6.5	\$9.96
FAMILY PLANNING	\$58,818	1,340	\$43.89	1,557	1.2	\$37.78
X-RAY AND LAB	\$131,115	4,537	\$28.90	8,728	1.9	\$15.02
NURSE PRACTITIONER	\$15,020	235	\$63.91	345	1.5	\$43.54
PODIATRY	\$6,947	120	\$57.90	262	2.2	\$26.52
CRNA SERVICES	\$7,842	158	\$49.63	8,670	54.9	\$0.90
RURAL HEALTH CLINICS	\$1,096,413	11,622	\$94.34	16,315	1.4	\$67.20
CASE MANAGEMENT	\$1,674	48	\$32.79	62	1.3	\$25.39
FED QUALIFIED HEALTH CARE	\$547,167	1,779	\$307.57	15,242	8.6	\$35.90
PSYCHOLOGIST SERVICES	\$157,926	819	\$192.83	4,489	5.5	\$35.18
IN-HOME SERVICES	\$6,230	24 *	\$259.59	1,505	62.7	\$4.14
HOME HEALTH SERVICES	\$4,842	22	\$220.10	1,045	47.5	\$4.63
ADULT DAY HEALTH CARE	\$0	0	\$0.00	0	0.0	\$0.00
AGED AND DISABLED WAIVER	\$0	0	\$0.00	0	0.0	\$0.00
PERSONAL CARE	\$1,388	2	\$693.88	460	230.0	\$3.02
AIDS WAIVER	\$0	0	\$0.00	0	0.0	\$0.00
PHYSICAL DISABLED WAIVER	\$0	0	\$0.00	0	0.0	\$0.00
INDEPENDENT LIVING WAIVER	\$0	0	\$0.00	0	0.0	\$0.00
REHAB AND SPECIALTY SERVICES	\$517,969	3,867 *	\$133.95	28,893	7.5	\$17.93
AUDIOLOGY SERVICES	\$2,044	60	\$34.06	218	3.6	\$9.37
OPTOMETRIC SERVICES	\$109,769	2,047	\$53.62	4,336	2.1	\$25.32
DURABLE MEDICAL EQUIPMENT	\$164,919	766	\$215.30	6,736	8.8	\$24.48
AMBULANCE SERVICES	\$100,238	424	\$236.41	14,605	34.5	\$6.86
REHABILITATION CENTER	\$3,710	30	\$123.67	331	11.0	\$11.21
HOSPICE	\$31,419	5	\$6,283.87	278	55.6	\$113.02
NON-EMERGENCY TRANS	\$105,330	653	\$161.30	2,379	3.6	\$44.28
NON-PARTICIPATING PROV	\$0	0	\$0.00	0	0.0	\$0.00
COMPREHENSIVE DAY REHAB	\$455	1	\$455.00	7	7.0	\$65.00
DISEASE MANAGEMENT	\$85	3	\$28.33	3	1.0	\$28.33
BUY-IN PREMIUMS	\$0	0	\$0.00			
PART-A	\$0	0	\$0.00			
PART-B	\$0	0	\$0.00			
MENTAL HEALTH SERVICES	\$1,260,735	2,250 *	\$560.33	89,826	39.9	\$14.04
PRIVATE HOME ICF/MR	\$0	0	\$0.00	0	0.0	\$0.00
MR/DD WAIVER	\$28,142	26	\$1,082.38	3,058	117.6	\$9.20
PSYCH REHAB-PRIVATE	\$385,891	615	\$627.46	11,865	19.3	\$32.52
CSTAR - PRIVATE	\$418,171	513	\$811.25	37,998	74.1	\$10.95
TARGETED CASE MANAGEMENT	\$423,240	1,523	\$277.90	35,074	23.0	\$12.07
COMMUNITY SUPPORT WAIVER	\$7,291	15	\$486.09	1,831	122.1	\$3.98
STATE INSTITUTIONS	\$372,152	1,730 *	\$215.12	43,756	25.3	\$8.51
ICF/MENTALLY RETARDED	\$0	0	\$0.00	0	0.0	\$0.00
MENTAL HOSPITAL	\$0	0	\$0.00	0	0.0	\$0.00
PSYCH CARE UNDER AGE 22	\$38,081	10	\$3,808.06	84	8.4	\$453.34
PSYCH REHAB-PUBLIC	\$0	0	\$0.00	0	0.0	\$0.00
CSTAR - PUBLIC	\$0	0	\$0.00	0	0.0	\$0.00
TARGETED CASE MANAGEMENT	\$294,207	1,709	\$172.15	43,660	25.5	\$6.74
DFS CASE MANAGEMENT	\$39,864	12	\$3,321.99	12	1.0	\$3,321.99
EPSDT SERVICES	\$4,175,565	37,412 *	\$111.61	380,185	10.2	\$10.98
EPSDT SCREENINGS	\$243,734	3,681	\$66.21	3,839	1.0	\$63.49
EPSDT REFERRAL SERVICES	\$3,931,830	36,435	\$107.91	376,346	10.3	\$10.45
EPSDT TARGETED CASE MGMT	\$0	0	\$0.00	0	0.0	\$0.00
MANAGED CARE PREMIUMS	\$27,509,822	209,846 *	\$131.10			
TOTAL	\$50,118,085	276,155 *	\$181.49			

* Unduplicated total.

*** Medical Assistance for Families activity for both parent and child are in the parent total.

** Recipients are not added to the total.

TABLE 23
MISSOURI MEDICAID RECIPIENTS AND PAYMENTS BY ELIGIBILITY CATEGORY
FEBRUARY 2005

ELIGIBILITY CATEGORY: PERMANENTLY & TOTALLY DISABLED

NUMBER OF ELIGIBLES ENROLLED ON 01/31/05: 136,802

NUMBER OF ELIGIBLES ENROLLED DURING FEBRUARY 2005: 139,317

	EXPENDITURES	RECIPIENTS	COST PER RECIPIENT	UNITS OF SERVICE	UNITS PER RECIPIENT	COST PER SERVICE
NURSING FACILITIES	\$13,219,833	4,476 *	\$2,953.49	153,412	34.3	\$86.17
HOSPITALS	\$36,011,124	36,981 *	\$973.77	261,853	7.1	\$137.52
INPATIENT	\$21,953,117	6,534	\$3,359.83	24,579	3.8	\$893.17
OUTPATIENT	\$14,058,007	33,694	\$417.23	237,274	7.0	\$59.25
DENTAL SERVICES	\$886,978	4,551 *	\$194.90	18,377	4.0	\$48.27
PHARMACY	\$50,208,953	101,424 *	\$495.04	649,299	6.4	\$77.33
PHYSICIAN RELATED	\$12,372,991	77,807 *	\$159.02	836,773	10.8	\$14.79
PHYSICIAN	\$2,844,879	31,915	\$89.14	133,114	4.2	\$21.37
CLINIC	\$5,428,117	43,003	\$126.23	538,370	12.5	\$10.08
FAMILY PLANNING	\$144,405	2,837	\$50.90	4,078	1.4	\$35.41
X-RAY AND LAB	\$838,875	15,302	\$54.82	52,558	3.4	\$15.96
NURSE PRACTITIONER	\$65,441	1,627	\$40.22	2,612	1.6	\$25.05
PODIATRY	\$104,994	2,834	\$37.05	5,156	1.8	\$20.36
CRNA SERVICES	\$28,217	434	\$65.02	33,026	76.1	\$0.85
RURAL HEALTH CLINICS	\$1,344,441	12,942	\$103.88	22,540	1.7	\$59.65
CASE MANAGEMENT	\$1,632	41	\$39.81	59	1.4	\$27.66
FED QUALIFIED HEALTH CARE	\$1,391,226	6,076	\$228.97	41,322	6.8	\$33.67
PSYCHOLOGIST SERVICES	\$180,764	1,422	\$127.12	3,938	2.8	\$45.90
IN-HOME SERVICES	\$10,882,826	15,906 *	\$684.20	2,983,042	187.5	\$3.65
HOME HEALTH SERVICES	\$365,774	779	\$469.54	68,819	88.3	\$5.32
ADULT DAY HEALTH CARE	\$595,432	725	\$821.29	13,165	18.2	\$45.23
AGED AND DISABLED WAIVER	\$255,365	670	\$381.14	74,040	110.5	\$3.45
PERSONAL CARE	\$9,249,344	14,637	\$631.92	2,732,532	186.7	\$3.38
AIDS WAIVER	\$29,440	15	\$1,962.65	8,430	562.0	\$3.49
PHYSICAL DISABLED WAIVER	\$243,309	32	\$7,603.41	38,637	1,207.4	\$6.30
INDEPENDENT LIVING WAIVER	\$144,162	157	\$918.23	47,419	302.0	\$3.04
REHAB AND SPECIALTY SERVICES	\$6,292,356	22,544 *	\$279.11	527,616	23.4	\$11.93
AUDIOLOGY SERVICES	\$37,747	193	\$195.58	545	2.8	\$69.28
OPTOMETRIC SERVICES	\$237,969	3,843	\$61.92	8,395	2.2	\$28.35
DURABLE MEDICAL EQUIPMENT	\$2,989,524	10,185	\$293.52	407,320	40.0	\$7.34
AMBULANCE SERVICES	\$703,565	3,925	\$179.25	70,521	18.0	\$9.98
REHABILITATION CENTER	\$7,321	58	\$126.23	905	15.6	\$8.09
HOSPICE	\$680,728	187	\$3,640.26	6,437	34.4	\$105.75
NON-EMERGENCY TRANS	\$1,546,636	6,511	\$237.54	31,839	4.9	\$48.58
NON-PARTICIPATING PROV	\$24,864	260	\$95.63	960	3.7	\$25.90
COMPREHENSIVE DAY REHAB	\$62,690	25	\$2,507.60	646	25.8	\$97.04
DISEASE MANAGEMENT	\$1,312	33	\$39.74	48	1.5	\$27.32
BUY-IN PREMIUMS	\$4,727,160	56,610 **	\$83.50			
PART-A	\$12,750	32	\$398.44			
PART-B	\$4,714,410	56,578	\$83.33			
MENTAL HEALTH SERVICES	\$25,134,814	18,511 *	\$1,357.83	1,792,137	96.8	\$14.03
PRIVATE HOME ICF/MR	\$409,758	88	\$4,656.34	2,654	30.2	\$154.39
MR/DD WAIVER	\$17,805,465	5,139	\$3,464.77	1,069,139	208.0	\$16.65
PSYCH REHAB-PRIVATE	\$5,642,055	10,531	\$535.76	537,266	51.0	\$10.50
CSTAR - PRIVATE	\$536,496	870	\$616.66	67,847	78.0	\$7.91
TARGETED CASE MANAGEMENT	\$474,584	3,510	\$135.21	40,437	11.5	\$11.74
COMMUNITY SUPPORT WAIVER	\$266,455	399	\$667.81	74,794	187.5	\$3.56
STATE INSTITUTIONS	\$10,263,298	10,861 *	\$944.97	358,885	33.0	\$28.80
ICF/MENTALLY RETARDED	\$7,875,220	987	\$7,978.95	29,867	30.3	\$263.68
MENTAL HOSPITAL	\$3,372	1	\$3,371.70	31	31.0	\$108.76
PSYCH CARE UNDER AGE 22	\$173,117	518	\$334.20	1,496	2.9	\$115.72
PSYCH REHAB-PUBLIC	\$0	0	\$0.00	0	0.0	\$0.00
CSTAR - PUBLIC	\$6,107	10	\$610.74	801	80.1	\$7.62
TARGETED CASE MANAGEMENT	\$2,198,623	9,391	\$234.12	326,688	34.8	\$6.73
DFS CASE MANAGEMENT	\$6,859	2	\$3,429.69	2	1.0	\$3,429.69
EPSDT SERVICES	\$2,236,268	2,985 *	\$749.17	483,465	162.0	\$4.63
EPSDT SCREENINGS	\$6,655	100	\$66.55	103	1.0	\$64.61
EPSDT REFERRAL SERVICES	\$2,229,613	2,961	\$752.99	483,362	163.2	\$4.61
EPSDT TARGETED CASE MGMT	\$0	0	\$0.00	0	0.0	\$0.00
MANAGED CARE PREMIUMS	\$0	0 *	\$0.00			
TOTAL	\$172,236,602	120,699 *	\$1,426.99			

* Unduplicated total.

** Recipients are not added to the total.

TABLE 23
MISSOURI MEDICAID RECIPIENTS AND PAYMENTS BY ELIGIBILITY CATEGORY
FEBRUARY 2005

ELIGIBILITY CATEGORY: AID TO THE BLIND

NUMBER OF ELIGIBLES ENROLLED ON 01/31/05: 968

NUMBER OF ELIGIBLES ENROLLED DURING FEBRUARY 2005: 967

	EXPENDITURES	RECIPIENTS	COST PER RECIPIENT	UNITS OF SERVICE	UNITS PER RECIPIENT	COST PER SERVICE
NURSING FACILITIES	\$90,135	33 *	\$2,731.36	1,006	30.5	\$89.60
HOSPITALS	\$127,379	214 *	\$595.23	1,880	8.8	\$67.75
INPATIENT	\$81,694	35	\$2,334.13	78	2.2	\$1,047.36
OUTPATIENT	\$45,685	193	\$236.71	1,802	9.3	\$25.35
DENTAL SERVICES	\$5,863	28 *	\$209.40	126	4.5	\$46.53
PHARMACY	\$276,340	721 *	\$383.27	4,488	6.2	\$61.57
PHYSICIAN RELATED	\$68,904	458 *	\$150.45	6,235	13.6	\$11.05
PHYSICIAN	\$12,210	184	\$66.36	470	2.6	\$25.98
CLINIC	\$45,606	271	\$168.29	5,389	19.9	\$8.46
FAMILY PLANNING	\$269	6	\$44.86	6	1.0	\$44.86
X-RAY AND LAB	\$2,706	67	\$40.38	158	2.4	\$17.12
NURSE PRACTITIONER	\$153	3	\$50.96	9	3.0	\$16.99
PODIATRY	\$832	20	\$41.62	35	1.8	\$23.78
CRNA SERVICES	\$48	1	\$48.45	37	37.0	\$1.31
RURAL HEALTH CLINICS	\$3,100	54	\$57.41	74	1.4	\$41.90
CASE MANAGEMENT	\$0	0	\$0.00	0	0.0	\$0.00
FED QUALIFIED HEALTH CARE	\$3,445	23	\$149.80	48	2.1	\$71.78
PSYCHOLOGIST SERVICES	\$534	3	\$177.96	9	3.0	\$59.32
IN-HOME SERVICES	\$282,175	311 *	\$907.32	79,503	255.6	\$3.55
HOME HEALTH SERVICES	\$1,041	5	\$208.23	138	27.6	\$7.54
ADULT DAY HEALTH CARE	\$4,574	8	\$571.73	99	12.4	\$46.20
AGED AND DISABLED WAIVER	\$64,875	113	\$574.12	18,800	166.4	\$3.45
PERSONAL CARE	\$210,215	294	\$715.02	60,032	204.2	\$3.50
AIDS WAIVER	\$0	0	\$0.00	0	0.0	\$0.00
PHYSICAL DISABLED WAIVER	\$0	0	\$0.00	0	0.0	\$0.00
INDEPENDENT LIVING WAIVER	\$1,470	5	\$294.02	434	86.8	\$3.39
REHAB AND SPECIALTY SERVICES	\$33,219	180 *	\$184.55	9,636	53.5	\$3.45
AUDIOLOGY SERVICES	\$17	2	\$8.72	2	1.0	\$8.72
OPTOMETRIC SERVICES	\$969	17	\$56.99	30	1.8	\$32.30
DURABLE MEDICAL EQUIPMENT	\$11,346	103	\$110.15	8,726	84.7	\$1.30
AMBULANCE SERVICES	\$3,463	32	\$108.22	468	14.6	\$7.40
REHABILITATION CENTER	\$250	2	\$125.01	77	38.5	\$3.25
HOSPICE	\$371	1	\$370.68	8	8.0	\$46.34
NON-EMERGENCY TRANS	\$16,733	48	\$348.61	323	6.7	\$51.81
NON-PARTICIPATING PROV	\$69	1	\$69.44	2	2.0	\$34.72
COMPREHENSIVE DAY REHAB	\$0	0	\$0.00	0	0.0	\$0.00
DISEASE MANAGEMENT	\$0	0	\$0.00	0	0.0	\$0.00
BUY-IN PREMIUMS	\$54,903	661 **	\$83.06			
PART-A	\$1,125	3	\$375.00			
PART-B	\$53,778	658	\$81.73			
MENTAL HEALTH SERVICES	\$66,301	43 *	\$1,541.88	3,618	84.1	\$18.33
PRIVATE HOME ICF/MR	\$0	0	\$0.00	0	0.0	\$0.00
MR/DD WAIVER	\$49,129	17	\$2,889.92	2,691	158.3	\$18.26
PSYCH REHAB-PRIVATE	\$14,769	22	\$671.33	638	29.0	\$23.15
CSTAR - PRIVATE	\$1,048	2	\$524.19	98	49.0	\$10.70
TARGETED CASE MANAGEMENT	\$266	2	\$133.23	20	10.0	\$13.32
COMMUNITY SUPPORT WAIVER	\$1,088	2	\$544.17	171	85.5	\$6.36
STATE INSTITUTIONS	\$11,141	49 *	\$227.37	1,653	33.7	\$6.74
ICF/MENTALLY RETARDED	\$0	0	\$0.00	0	0.0	\$0.00
MENTAL HOSPITAL	\$0	0	\$0.00	0	0.0	\$0.00
PSYCH CARE UNDER AGE 22	\$0	0	\$0.00	0	0.0	\$0.00
PSYCH REHAB-PUBLIC	\$0	0	\$0.00	0	0.0	\$0.00
CSTAR - PUBLIC	\$0	0	\$0.00	0	0.0	\$0.00
TARGETED CASE MANAGEMENT	\$11,141	49	\$227.37	1,653	33.7	\$6.74
DFS CASE MANAGEMENT	\$0	0	\$0.00	0	0.0	\$0.00
EPSDT SERVICES	\$5,121	14 *	\$365.78	2,356	168.3	\$2.17
EPSDT SCREENINGS	\$0	0	\$0.00	0	0.0	\$0.00
EPSDT REFERRAL SERVICES	\$5,121	14	\$365.78	2,356	168.3	\$2.17
EPSDT TARGETED CASE MGMT	\$0	0	\$0.00	0	0.0	\$0.00
MANAGED CARE PREMIUMS	\$0	0 *	\$0.00			
TOTAL	\$1,021,482	851 *	\$1,200.33			

* Unduplicated total.

** Recipients are not added to the total.

TABLE 23
MISSOURI MEDICAID RECIPIENTS AND PAYMENTS BY ELIGIBILITY CATEGORY
FEBRUARY 2005

ELIGIBILITY CATEGORY: GENERAL RELIEF

NUMBER OF ELIGIBLES ENROLLED ON 01/31/05: 3,028

NUMBER OF ELIGIBLES ENROLLED DURING FEBRUARY 2005: 3,256

	EXPENDITURES	RECIPIENTS	COST PER RECIPIENT	UNITS OF SERVICE	UNITS PER RECIPIENT	COST PER SERVICE
NURSING FACILITIES	\$0	0 *	\$0.00	0	0.0	\$0.00
HOSPITALS	\$232,299	970 *	\$239.48	7,175	7.4	\$32.38
INPATIENT	\$93,265	149	\$625.94	773	5.2	\$120.65
OUTPATIENT	\$139,035	923	\$150.63	6,402	6.9	\$21.72
DENTAL SERVICES	\$466	13 *	\$35.83	23	1.8	\$20.25
PHARMACY	\$435,850	1,597 *	\$272.92	6,974	4.4	\$62.50
PHYSICIAN RELATED	\$305,287	1,723 *	\$177.18	21,794	12.7	\$14.01
PHYSICIAN	\$76,665	698	\$109.84	4,607	6.6	\$16.64
CLINIC	\$122,460	911	\$134.42	12,270	13.5	\$9.98
FAMILY PLANNING	\$2,902	39	\$74.42	59	1.5	\$49.19
X-RAY AND LAB	\$29,478	404	\$72.96	1,667	4.1	\$17.68
NURSE PRACTITIONER	\$1,389	41	\$33.87	54	1.3	\$25.72
PODIATRY	\$0	0	\$0.00	0	0.0	\$0.00
CRNA SERVICES	\$2,028	21	\$96.56	2,116	100.8	\$0.96
RURAL HEALTH CLINICS	\$38,980	261	\$149.35	502	1.9	\$77.65
CASE MANAGEMENT	\$68	3	\$22.67	3	1.0	\$22.67
FED QUALIFIED HEALTH CARE	\$29,281	156	\$187.70	469	3.0	\$62.43
PSYCHOLOGIST SERVICES	\$2,035	22	\$92.50	47	2.1	\$43.30
IN-HOME SERVICES	\$11,868	15 *	\$791.21	5,629	375.3	\$2.11
HOME HEALTH SERVICES	\$11,868	15	\$791.21	5,629	375.3	\$2.11
ADULT DAY HEALTH CARE	\$0	0	\$0.00	0	0.0	\$0.00
AGED AND DISABLED WAIVER	\$0	0	\$0.00	0	0.0	\$0.00
PERSONAL CARE	\$0	0	\$0.00	0	0.0	\$0.00
AIDS WAIVER	\$0	0	\$0.00	0	0.0	\$0.00
PHYSICAL DISABLED WAIVER	\$0	0	\$0.00	0	0.0	\$0.00
INDEPENDENT LIVING WAIVER	\$0	0	\$0.00	0	0.0	\$0.00
REHAB AND SPECIALTY SERVICES	\$37,909	171 *	\$221.69	2,606	15.2	\$14.55
AUDIOLOGY SERVICES	\$0	0	\$0.00	0	0.0	\$0.00
OPTOMETRIC SERVICES	\$120	2	\$59.75	8	4.0	\$14.94
DURABLE MEDICAL EQUIPMENT	\$13,514	71	\$190.33	297	4.2	\$45.50
AMBULANCE SERVICES	\$24,135	98	\$246.27	2,299	23.5	\$10.50
REHABILITATION CENTER	\$0	0	\$0.00	0	0.0	\$0.00
HOSPICE	\$106	1	\$106.14	1	1.0	\$106.14
NON-EMERGENCY TRANS	\$0	0	\$0.00	0	0.0	\$0.00
NON-PARTICIPATING PROV	\$0	0	\$0.00	0	0.0	\$0.00
COMPREHENSIVE DAY REHAB	\$0	0	\$0.00	0	0.0	\$0.00
DISEASE MANAGEMENT	\$36	1	\$35.50	1	1.0	\$35.50
BUY-IN PREMIUMS	\$436,957	5,335 **	\$81.90			
PART-A	-\$62	1	-\$62.20			
PART-B	\$437,020	5,334	\$81.93			
MENTAL HEALTH SERVICES	\$0	0 *	\$0.00	0	0.0	\$0.00
PRIVATE HOME ICF/MR	\$0	0	\$0.00	0	0.0	\$0.00
MR/DD WAIVER	\$0	0	\$0.00	0	0.0	\$0.00
PSYCH REHAB-PRIVATE	\$0	0	\$0.00	0	0.0	\$0.00
CSTAR - PRIVATE	\$0	0	\$0.00	0	0.0	\$0.00
TARGETED CASE MANAGEMENT	\$0	0	\$0.00	0	0.0	\$0.00
COMMUNITY SUPPORT WAIVER	\$0	0	\$0.00	0	0.0	\$0.00
STATE INSTITUTIONS	\$0	0 *	\$0.00	0	0.0	\$0.00
ICF/MENTALLY RETARDED	\$0	0	\$0.00	0	0.0	\$0.00
MENTAL HOSPITAL	\$0	0	\$0.00	0	0.0	\$0.00
PSYCH CARE UNDER AGE 22	\$0	0	\$0.00	0	0.0	\$0.00
PSYCH REHAB-PUBLIC	\$0	0	\$0.00	0	0.0	\$0.00
CSTAR - PUBLIC	\$0	0	\$0.00	0	0.0	\$0.00
TARGETED CASE MANAGEMENT	\$0	0	\$0.00	0	0.0	\$0.00
DFS CASE MANAGEMENT	\$0	0	\$0.00	0	0.0	\$0.00
EPSDT SERVICES	\$2,763	29 *	\$95.27	138	4.8	\$20.02
EPSDT SCREENINGS	\$60	1	\$60.00	1	1.0	\$60.00
EPSDT REFERRAL SERVICES	\$2,703	28	\$96.53	137	4.9	\$19.73
EPSDT TARGETED CASE MGMT	\$0	0	\$0.00	0	0.0	\$0.00
MANAGED CARE PREMIUMS	\$0	0 *	\$0.00			
TOTAL	\$1,463,400	2,414 *	\$606.21			

* Unduplicated total.

** Recipients are not added to the total.

TABLE 23
MISSOURI MEDICAID RECIPIENTS AND PAYMENTS BY ELIGIBILITY CATEGORY
FEBRUARY 2005

ELIGIBILITY CATEGORY: MEDICAID FOR PREGNANT WOMEN (MAF INCOME LIMIT)

NUMBER OF ELIGIBLES ENROLLED ON 01/31/05: 2,571

NUMBER OF ELIGIBLES ENROLLED DURING FEBRUARY 2005: 2,973

	EXPENDITURES	RECIPIENTS	COST PER RECIPIENT	UNITS OF SERVICE	UNITS PER RECIPIENT	COST PER SERVICE
NURSING FACILITIES	\$0	0 *	\$0.00	0	0.0	\$0.00
HOSPITALS	\$532,868	887 *	\$600.75	4,919	5.6	\$108.33
INPATIENT	\$345,065	185	\$2,091.30	452	2.7	\$763.42
OUTPATIENT	\$187,803	824	\$227.92	4,467	5.4	\$42.04
DENTAL SERVICES	\$6,762	35 *	\$193.21	179	5.1	\$37.78
PHARMACY	\$51,742	791 *	\$65.41	1,538	1.9	\$33.64
PHYSICIAN RELATED	\$291,943	1,456 *	\$200.51	11,295	7.8	\$25.85
PHYSICIAN	\$108,579	446	\$243.45	2,151	4.8	\$50.48
CLINIC	\$81,151	648	\$125.23	3,218	5.0	\$25.22
FAMILY PLANNING	\$16,396	117	\$140.14	740	6.3	\$22.16
X-RAY AND LAB	\$36,005	558	\$64.53	2,243	4.0	\$16.05
NURSE PRACTITIONER	\$400	9	\$44.41	14	1.6	\$28.55
PODIATRY	\$0	0	\$0.00	0	0.0	\$0.00
CRNA SERVICES	\$1,533	15	\$102.21	2,219	147.9	\$0.69
RURAL HEALTH CLINICS	\$23,466	195	\$120.34	388	2.0	\$60.48
CASE MANAGEMENT	\$2,882	106	\$27.19	122	1.1	\$23.62
FED QUALIFIED HEALTH CARE	\$21,260	66	\$322.12	195	3.0	\$109.03
PSYCHOLOGIST SERVICES	\$270	3	\$90.00	5	1.7	\$54.00
IN-HOME SERVICES	\$1,686	4 *	\$421.62	172	43.0	\$9.81
HOME HEALTH SERVICES	\$1,686	4	\$421.62	172	43.0	\$9.81
ADULT DAY HEALTH CARE	\$0	0	\$0.00	0	0.0	\$0.00
AGED AND DISABLED WAIVER	\$0	0	\$0.00	0	0.0	\$0.00
PERSONAL CARE	\$0	0	\$0.00	0	0.0	\$0.00
AIDS WAIVER	\$0	0	\$0.00	0	0.0	\$0.00
PHYSICAL DISABLED WAIVER	\$0	0	\$0.00	0	0.0	\$0.00
INDEPENDENT LIVING WAIVER	\$0	0	\$0.00	0	0.0	\$0.00
REHAB AND SPECIALTY SERVICES	\$7,709	70 *	\$110.13	340	4.9	\$22.67
AUDIOLOGY SERVICES	\$0	0	\$0.00	0	0.0	\$0.00
OPTOMETRIC SERVICES	\$1,451	27	\$53.72	71	2.6	\$20.43
DURABLE MEDICAL EQUIPMENT	\$282	5	\$56.32	6	1.2	\$46.93
AMBULANCE SERVICES	\$3,872	25	\$154.88	221	8.8	\$17.52
REHABILITATION CENTER	\$0	0	\$0.00	0	0.0	\$0.00
HOSPICE	\$0	0	\$0.00	0	0.0	\$0.00
NON-EMERGENCY TRANS	\$2,105	14	\$150.37	42	3.0	\$50.12
NON-PARTICIPATING PROV	\$0	0	\$0.00	0	0.0	\$0.00
COMPREHENSIVE DAY REHAB	\$0	0	\$0.00	0	0.0	\$0.00
DISEASE MANAGEMENT	\$0	0	\$0.00	0	0.0	\$0.00
BUY-IN PREMIUMS	\$0	0 **	\$0.00			
PART-A	\$0	0	\$0.00			
PART-B	\$0	0	\$0.00			
MENTAL HEALTH SERVICES	\$21,902	46 *	\$476.14	2,437	53.0	\$8.99
PRIVATE HOME ICF/MR	\$0	0	\$0.00	0	0.0	\$0.00
MR/DD WAIVER	\$0	0	\$0.00	0	0.0	\$0.00
PSYCH REHAB-PRIVATE	\$5,690	9	\$632.24	182	20.2	\$31.26
CSTAR - PRIVATE	\$16,052	36	\$445.88	2,244	62.3	\$7.15
TARGETED CASE MANAGEMENT	\$161	2	\$80.30	11	5.5	\$14.60
COMMUNITY SUPPORT WAIVER	\$0	0	\$0.00	0	0.0	\$0.00
STATE INSTITUTIONS	\$4,788	3 *	\$1,595.99	51	17.0	\$93.88
ICF/MENTALLY RETARDED	\$0	0	\$0.00	0	0.0	\$0.00
MENTAL HOSPITAL	\$0	0	\$0.00	0	0.0	\$0.00
PSYCH CARE UNDER AGE 22	\$4,525	2	\$2,262.55	12	6.0	\$377.09
PSYCH REHAB-PUBLIC	\$0	0	\$0.00	0	0.0	\$0.00
CSTAR - PUBLIC	\$0	0	\$0.00	0	0.0	\$0.00
TARGETED CASE MANAGEMENT	\$263	1	\$262.86	39	39.0	\$6.74
DFS CASE MANAGEMENT	\$0	0	\$0.00	0	0.0	\$0.00
EPSDT SERVICES	\$15,915	227 *	\$70.11	534	2.4	\$29.80
EPSDT SCREENINGS	\$359	6	\$59.83	6	1.0	\$59.83
EPSDT REFERRAL SERVICES	\$15,556	223	\$69.76	528	2.4	\$29.46
EPSDT TARGETED CASE MGMT	\$0	0	\$0.00	0	0.0	\$0.00
MANAGED CARE PREMIUMS	\$246,672	1,247 *	\$197.81			
TOTAL	\$1,181,987	2,964 *	\$398.78			

* Unduplicated total.

** Recipients are not added to the total.

TABLE 23
MISSOURI MEDICAID RECIPIENTS AND PAYMENTS BY ELIGIBILITY CATEGORY
FEBRUARY 2005

ELIGIBILITY CATEGORY: BLIND PENSION

NUMBER OF ELIGIBLES ENROLLED ON 01/31/05: 2,877

NUMBER OF ELIGIBLES ENROLLED DURING FEBRUARY 2005: 2,918

	EXPENDITURES	RECIPIENTS	COST PER RECIPIENT	UNITS OF SERVICE	UNITS PER RECIPIENT	COST PER SERVICE
NURSING FACILITIES	\$323,947	120 *	\$2,699.56	4,240	35.3	\$76.40
HOSPITALS	\$111,354	459 *	\$242.60	2,475	5.4	\$44.99
INPATIENT	\$12,337	58	\$212.70	-132	-2.3	-\$93.46
OUTPATIENT	\$99,017	409	\$242.10	2,607	6.4	\$37.98
DENTAL SERVICES	\$6,308	47 *	\$134.21	171	3.6	\$36.89
PHARMACY	\$805,215	2,173 *	\$370.55	14,090	6.5	\$57.15
PHYSICIAN RELATED	\$137,605	1,186 *	\$116.02	14,323	12.1	\$9.61
PHYSICIAN	\$25,695	474	\$54.21	1,092	2.3	\$23.53
CLINIC	\$90,851	735	\$123.61	12,283	16.7	\$7.40
FAMILY PLANNING	\$638	15	\$42.50	15	1.0	\$42.50
X-RAY AND LAB	\$5,309	160	\$33.18	494	3.1	\$10.75
NURSE PRACTITIONER	\$245	7	\$34.98	8	1.1	\$30.61
PODIATRY	\$2,076	69	\$30.08	118	1.7	\$17.59
CRNA SERVICES	\$101	2	\$50.62	2	1.0	\$50.62
RURAL HEALTH CLINICS	\$5,024	116	\$43.31	164	1.4	\$30.64
CASE MANAGEMENT	\$0	0	\$0.00	0	0.0	\$0.00
FED QUALIFIED HEALTH CARE	\$6,347	43	\$147.60	117	2.7	\$54.25
PSYCHOLOGIST SERVICES	\$1,319	10	\$131.93	30	3.0	\$43.98
IN-HOME SERVICES	\$524,208	760 *	\$689.75	135,444	178.2	\$3.87
HOME HEALTH SERVICES	\$1,549	3	\$516.39	425	141.7	\$3.65
ADULT DAY HEALTH CARE	\$10,661	19	\$561.09	232	12.2	\$45.95
AGED AND DISABLED WAIVER	\$67,334	129	\$521.97	20,370	157.9	\$3.31
PERSONAL CARE	\$444,664	739	\$601.71	114,417	154.8	\$3.89
AIDS WAIVER	\$0	0	\$0.00	0	0.0	\$0.00
PHYSICAL DISABLED WAIVER	\$0	0	\$0.00	0	0.0	\$0.00
INDEPENDENT LIVING WAIVER	\$0	0	\$0.00	0	0.0	\$0.00
REHAB AND SPECIALTY SERVICES	\$60,926	375 *	\$162.47	9,868	26.3	\$6.17
AUDIOLOGY SERVICES	\$2,648	13	\$203.68	29	2.2	\$91.31
OPTOMETRIC SERVICES	\$2,849	38	\$74.97	68	1.8	\$41.90
DURABLE MEDICAL EQUIPMENT	\$30,651	278	\$110.26	8,784	31.6	\$3.49
AMBULANCE SERVICES	\$8,049	66	\$121.95	739	11.2	\$10.89
REHABILITATION CENTER	\$90	1	\$90.49	20	20.0	\$4.52
HOSPICE	\$16,509	7	\$2,358.44	224	32.0	\$73.70
NON-EMERGENCY TRANS	\$0	0	\$0.00	0	0.0	\$0.00
NON-PARTICIPATING PROV	\$130	2	\$64.82	4	2.0	\$32.41
COMPREHENSIVE DAY REHAB	\$0	0	\$0.00	0	0.0	\$0.00
DISEASE MANAGEMENT	\$0	0	\$0.00	0	0.0	\$0.00
BUY-IN PREMIUMS	\$0	0 **	\$0.00			
PART-A	\$0	0	\$0.00			
PART-B	\$0	0	\$0.00			
MENTAL HEALTH SERVICES	\$0	0 *	\$0.00	0	0.0	\$0.00
PRIVATE HOME ICF/MR	\$0	0	\$0.00	0	0.0	\$0.00
MR/DD WAIVER	\$0	0	\$0.00	0	0.0	\$0.00
PSYCH REHAB-PRIVATE	\$0	0	\$0.00	0	0.0	\$0.00
CSTAR - PRIVATE	\$0	0	\$0.00	0	0.0	\$0.00
TARGETED CASE MANAGEMENT	\$0	0	\$0.00	0	0.0	\$0.00
COMMUNITY SUPPORT WAIVER	\$0	0	\$0.00	0	0.0	\$0.00
STATE INSTITUTIONS	\$0	0 *	\$0.00	0	0.0	\$0.00
ICF/MENTALLY RETARDED	\$0	0	\$0.00	0	0.0	\$0.00
MENTAL HOSPITAL	\$0	0	\$0.00	0	0.0	\$0.00
PSYCH CARE UNDER AGE 22	\$0	0	\$0.00	0	0.0	\$0.00
PSYCH REHAB-PUBLIC	\$0	0	\$0.00	0	0.0	\$0.00
CSTAR - PUBLIC	\$0	0	\$0.00	0	0.0	\$0.00
TARGETED CASE MANAGEMENT	\$0	0	\$0.00	0	0.0	\$0.00
DFS CASE MANAGEMENT	\$0	0	\$0.00	0	0.0	\$0.00
EPSDT SERVICES	\$3,073	6 *	\$512.19	787	131.2	\$3.90
EPSDT SCREENINGS	\$0	0	\$0.00	0	0.0	\$0.00
EPSDT REFERRAL SERVICES	\$3,073	6	\$512.19	787	131.2	\$3.90
EPSDT TARGETED CASE MGMT	\$0	0	\$0.00	0	0.0	\$0.00
MANAGED CARE PREMIUMS	\$0	0 *	\$0.00			
TOTAL	\$1,972,636	2,445 *	\$806.80			

* Unduplicated total.

** Recipients are not added to the total.

TABLE 23
MISSOURI MEDICAID RECIPIENTS AND PAYMENTS BY ELIGIBILITY CATEGORY
FEBRUARY 2005

ELIGIBILITY CATEGORY: FOSTER CARE

NUMBER OF ELIGIBLES ENROLLED ON 01/31/05: 12,565

NUMBER OF ELIGIBLES ENROLLED DURING FEBRUARY 2005: N/A

	EXPENDITURES	RECIPIENTS	COST PER RECIPIENT	UNITS OF SERVICE	UNITS PER RECIPIENT	COST PER SERVICE
NURSING FACILITIES	\$0	0 *	\$0.00	0	0.0	\$0.00
HOSPITALS	\$693,673	546 *	\$1,270.46	2,602	4.8	\$266.59
INPATIENT	\$583,672	90	\$6,485.24	896	10.0	\$651.42
OUTPATIENT	\$110,001	481	\$228.69	1,706	3.6	\$64.48
DENTAL SERVICES	\$13,785	115 *	\$119.87	452	3.9	\$30.50
PHARMACY	\$577,719	2,245 *	\$257.34	6,151	2.7	\$93.92
PHYSICIAN RELATED	\$261,624	1,919 *	\$136.33	9,454	4.9	\$27.67
PHYSICIAN	\$45,926	749	\$61.32	1,851	2.5	\$24.81
CLINIC	\$24,619	414	\$59.47	2,301	5.6	\$10.70
FAMILY PLANNING	\$6,104	114	\$53.54	140	1.2	\$43.60
X-RAY AND LAB	\$7,407	185	\$40.04	583	3.2	\$12.71
NURSE PRACTITIONER	\$2,403	37	\$64.95	52	1.4	\$46.21
PODIATRY	\$230	5	\$46.05	9	1.8	\$25.58
CRNA SERVICES	\$190	5	\$37.90	142	28.4	\$1.33
RURAL HEALTH CLINICS	\$34,014	340	\$100.04	485	1.4	\$70.13
CASE MANAGEMENT	\$38	1	\$38.00	2	2.0	\$19.00
FED QUALIFIED HEALTH CARE	\$51,195	147	\$348.27	1,608	10.9	\$31.84
PSYCHOLOGIST SERVICES	\$89,497	354	\$252.82	2,281	6.4	\$39.24
IN-HOME SERVICES	\$30	1 *	\$30.00	1	1.0	\$30.00
HOME HEALTH SERVICES	\$30	1	\$30.00	1	1.0	\$30.00
ADULT DAY HEALTH CARE	\$0	0	\$0.00	0	0.0	\$0.00
AGED AND DISABLED WAIVER	\$0	0	\$0.00	0	0.0	\$0.00
PERSONAL CARE	\$0	0	\$0.00	0	0.0	\$0.00
AIDS WAIVER	\$0	0	\$0.00	0	0.0	\$0.00
PHYSICAL DISABLED WAIVER	\$0	0	\$0.00	0	0.0	\$0.00
INDEPENDENT LIVING WAIVER	\$0	0	\$0.00	0	0.0	\$0.00
REHAB AND SPECIALTY SERVICES	\$30,977	195 *	\$158.86	987	5.1	\$31.39
AUDIOLOGY SERVICES	\$286	7	\$40.92	14	2.0	\$20.46
OPTOMETRIC SERVICES	\$6,374	117	\$54.48	237	2.0	\$26.89
DURABLE MEDICAL EQUIPMENT	\$15,757	35	\$450.21	204	5.8	\$77.24
AMBULANCE SERVICES	\$3,296	16	\$205.87	389	24.3	\$8.47
REHABILITATION CENTER	\$400	4	\$100.00	36	9.0	\$11.11
HOSPICE	\$0	0	\$0.00	0	0.0	\$0.00
NON-EMERGENCY TRANS	\$4,864	23	\$211.48	107	4.7	\$45.46
NON-PARTICIPATING PROV	\$0	0	\$0.00	0	0.0	\$0.00
COMPREHENSIVE DAY REHAB	\$0	0	\$0.00	0	0.0	\$0.00
DISEASE MANAGEMENT	\$0	0	\$0.00	0	0.0	\$0.00
BUY-IN PREMIUMS	\$0	0 **	\$0.00			
PART-A	\$0	0	\$0.00			
PART-B	\$0	0	\$0.00			
MENTAL HEALTH SERVICES	\$275,201	449 *	\$612.92	19,228	42.8	\$14.31
PRIVATE HOME ICF/MR	\$0	0	\$0.00	0	0.0	\$0.00
MR/DD WAIVER	\$28,307	16	\$1,769.16	1,084	67.8	\$26.11
PSYCH REHAB-PRIVATE	\$82,072	123	\$667.25	3,506	28.5	\$23.41
CSTAR - PRIVATE	\$47,011	65	\$723.25	4,404	67.8	\$10.67
TARGETED CASE MANAGEMENT	\$113,056	328	\$344.68	8,992	27.4	\$12.57
COMMUNITY SUPPORT WAIVER	\$4,756	8	\$594.52	1,242	155.3	\$3.83
STATE INSTITUTIONS	\$2,035,615	1,175 *	\$1,732.44	10,817	9.2	\$188.19
ICF/MENTALLY RETARDED	\$0	0	\$0.00	0	0.0	\$0.00
MENTAL HOSPITAL	\$0	0	\$0.00	0	0.0	\$0.00
PSYCH CARE UNDER AGE 22	\$72,824	9	\$8,091.54	132	14.7	\$551.70
PSYCH REHAB-PUBLIC	\$0	0	\$0.00	0	0.0	\$0.00
CSTAR - PUBLIC	\$0	0	\$0.00	0	0.0	\$0.00
TARGETED CASE MANAGEMENT	\$66,690	404	\$165.07	9,882	24.5	\$6.75
DFS CASE MANAGEMENT	\$1,896,102	803	\$2,361.27	803	1.0	\$2,361.27
EPSDT SERVICES	\$873,781	3,756 *	\$232.64	64,403	17.1	\$13.57
EPSDT SCREENINGS	\$8,515	136	\$62.61	139	1.0	\$61.26
EPSDT REFERRAL SERVICES	\$843,066	3,627	\$232.44	64,064	17.7	\$13.16
EPSDT TARGETED CASE MGMT	\$22,200	200	\$111.00	200	1.0	\$111.00
MANAGED CARE PREMIUMS	\$1,402,222	7,252 *	\$193.36			
TOTAL	\$6,164,627	10,731 *	\$574.47			

* Unduplicated total.

** Recipients are not added to the total.

TABLE 23
MISSOURI MEDICAID RECIPIENTS AND PAYMENTS BY ELIGIBILITY CATEGORY
FEBRUARY 2005

ELIGIBILITY CATEGORY: CHILD WELFARE SERVICES

NUMBER OF ELIGIBLES ENROLLED ON 01/31/05: 684

NUMBER OF ELIGIBLES ENROLLED DURING FEBRUARY 2005: N/A

	EXPENDITURES	RECIPIENTS	COST PER RECIPIENT	UNITS OF SERVICE	UNITS PER RECIPIENT	COST PER SERVICE
NURSING FACILITIES	\$0	0 *	\$0.00	0	0.0	\$0.00
HOSPITALS	\$6,481	18 *	\$360.06	70	3.9	\$92.59
INPATIENT	\$3,065	2	\$1,532.28	5	2.5	\$612.91
OUTPATIENT	\$3,417	17	\$200.98	65	3.8	\$52.56
DENTAL SERVICES	\$1,084	10 *	\$108.37	31	3.1	\$34.96
PHARMACY	\$23,000	86 *	\$267.45	266	3.1	\$86.47
PHYSICIAN RELATED	\$10,783	88 *	\$122.54	333	3.8	\$32.38
PHYSICIAN	\$3,108	39	\$79.69	106	2.7	\$29.32
CLINIC	\$1,772	21	\$84.37	36	1.7	\$49.22
FAMILY PLANNING	\$324	6	\$53.94	10	1.7	\$32.36
X-RAY AND LAB	\$959	12	\$79.90	76	6.3	\$12.62
NURSE PRACTITIONER	\$94	4	\$23.50	4	1.0	\$23.50
PODIATRY	\$0	0	\$0.00	0	0.0	\$0.00
CRNA SERVICES	\$0	0	\$0.00	0	0.0	\$0.00
RURAL HEALTH CLINICS	\$1,463	16	\$91.41	21	1.3	\$69.64
CASE MANAGEMENT	\$0	0	\$0.00	0	0.0	\$0.00
FED QUALIFIED HEALTH CARE	\$740	8	\$92.46	21	2.6	\$35.22
PSYCHOLOGIST SERVICES	\$2,325	11	\$211.36	59	5.4	\$39.41
IN-HOME SERVICES	\$0	0 *	\$0.00	0	0.0	\$0.00
HOME HEALTH SERVICES	\$0	0	\$0.00	0	0.0	\$0.00
ADULT DAY HEALTH CARE	\$0	0	\$0.00	0	0.0	\$0.00
AGED AND DISABLED WAIVER	\$0	0	\$0.00	0	0.0	\$0.00
PERSONAL CARE	\$0	0	\$0.00	0	0.0	\$0.00
AIDS WAIVER	\$0	0	\$0.00	0	0.0	\$0.00
PHYSICAL DISABLED WAIVER	\$0	0	\$0.00	0	0.0	\$0.00
INDEPENDENT LIVING WAIVER	\$0	0	\$0.00	0	0.0	\$0.00
REHAB AND SPECIALTY SERVICES	\$1,887	4 *	\$471.63	20	5.0	\$94.33
AUDIOLOGY SERVICES	\$0	0	\$0.00	0	0.0	\$0.00
OPTOMETRIC SERVICES	\$42	1	\$42.00	3	3.0	\$14.00
DURABLE MEDICAL EQUIPMENT	\$1,680	2	\$840.00	6	3.0	\$280.00
AMBULANCE SERVICES	\$165	1	\$164.50	11	11.0	\$14.95
REHABILITATION CENTER	\$0	0	\$0.00	0	0.0	\$0.00
HOSPICE	\$0	0	\$0.00	0	0.0	\$0.00
NON-EMERGENCY TRANS	\$0	0	\$0.00	0	0.0	\$0.00
NON-PARTICIPATING PROV	\$0	0	\$0.00	0	0.0	\$0.00
COMPREHENSIVE DAY REHAB	\$0	0	\$0.00	0	0.0	\$0.00
DISEASE MANAGEMENT	\$0	0	\$0.00	0	0.0	\$0.00
BUY-IN PREMIUMS	\$0	0 **	\$0.00			
PART-A	\$0	0	\$0.00			
PART-B	\$0	0	\$0.00			
MENTAL HEALTH SERVICES	\$0	0 *	\$0.00	0	0.0	\$0.00
PRIVATE HOME ICF/MR	\$0	0	\$0.00	0	0.0	\$0.00
MR/DD WAIVER	\$0	0	\$0.00	0	0.0	\$0.00
PSYCH REHAB-PRIVATE	\$0	0	\$0.00	0	0.0	\$0.00
CSTAR - PRIVATE	\$0	0	\$0.00	0	0.0	\$0.00
TARGETED CASE MANAGEMENT	\$0	0	\$0.00	0	0.0	\$0.00
COMMUNITY SUPPORT WAIVER	\$0	0	\$0.00	0	0.0	\$0.00
STATE INSTITUTIONS	\$114,896	43 *	\$2,672.01	43	1.0	\$2,672.01
ICF/MENTALLY RETARDED	\$0	0	\$0.00	0	0.0	\$0.00
MENTAL HOSPITAL	\$0	0	\$0.00	0	0.0	\$0.00
PSYCH CARE UNDER AGE 22	\$0	0	\$0.00	0	0.0	\$0.00
PSYCH REHAB-PUBLIC	\$0	0	\$0.00	0	0.0	\$0.00
CSTAR - PUBLIC	\$0	0	\$0.00	0	0.0	\$0.00
TARGETED CASE MANAGEMENT	\$0	0	\$0.00	0	0.0	\$0.00
DFS CASE MANAGEMENT	\$114,896	43	\$2,672.01	43	1.0	\$2,672.01
EPSDT SERVICES	\$44,473	150 *	\$296.49	3,032	20.2	\$14.67
EPSDT SCREENINGS	\$180	3	\$60.00	3	1.0	\$60.00
EPSDT REFERRAL SERVICES	\$41,185	136	\$302.83	3,001	22.1	\$13.72
EPSDT TARGETED CASE MGMT	\$3,108	28	\$111.00	28	1.0	\$111.00
MANAGED CARE PREMIUMS	\$105,322	500 *	\$210.64			
TOTAL	\$307,927	633 *	\$486.46			

* Unduplicated total.

** Recipients are not added to the total.

TABLE 23
MISSOURI MEDICAID RECIPIENTS AND PAYMENTS BY ELIGIBILITY CATEGORY
FEBRUARY 2005

ELIGIBILITY CATEGORY: REFUGEE

NUMBER OF ELIGIBLES ENROLLED ON 01/31/05: 184

NUMBER OF ELIGIBLES ENROLLED DURING FEBRUARY 2005: 197

	EXPENDITURES	RECIPIENTS	COST PER RECIPIENT	UNITS OF SERVICE	UNITS PER RECIPIENT	COST PER SERVICE
NURSING FACILITIES	\$0	0 *	\$0.00	0	0.0	\$0.00
HOSPITALS	\$26,170	7 *	\$3,738.53	48	6.9	\$545.20
INPATIENT	\$24,042	2	\$12,021.20	20	10.0	\$1,202.12
OUTPATIENT	\$2,127	5	\$425.46	28	5.6	\$75.97
DENTAL SERVICES	\$267	5 *	\$53.35	12	2.4	\$22.23
PHARMACY	\$1,203	7 *	\$171.92	12	1.7	\$100.29
PHYSICIAN RELATED	\$2,931	46 *	\$63.72	746	16.2	\$3.93
PHYSICIAN	\$116	3	\$38.50	3	1.0	\$38.50
CLINIC	\$359	10	\$35.86	279	27.9	\$1.29
FAMILY PLANNING	\$0	0	\$0.00	0	0.0	\$0.00
X-RAY AND LAB	\$2,111	33	\$63.96	454	13.8	\$4.65
NURSE PRACTITIONER	\$0	0	\$0.00	0	0.0	\$0.00
PODIATRY	\$0	0	\$0.00	0	0.0	\$0.00
CRNA SERVICES	\$0	0	\$0.00	0	0.0	\$0.00
RURAL HEALTH CLINICS	\$0	0	\$0.00	0	0.0	\$0.00
CASE MANAGEMENT	\$0	0	\$0.00	0	0.0	\$0.00
FED QUALIFIED HEALTH CARE	\$346	4	\$86.60	10	2.5	\$34.64
PSYCHOLOGIST SERVICES	\$0	0	\$0.00	0	0.0	\$0.00
IN-HOME SERVICES	\$0	0 *	\$0.00	0	0.0	\$0.00
HOME HEALTH SERVICES	\$0	0	\$0.00	0	0.0	\$0.00
ADULT DAY HEALTH CARE	\$0	0	\$0.00	0	0.0	\$0.00
AGED AND DISABLED WAIVER	\$0	0	\$0.00	0	0.0	\$0.00
PERSONAL CARE	\$0	0	\$0.00	0	0.0	\$0.00
AIDS WAIVER	\$0	0	\$0.00	0	0.0	\$0.00
PHYSICAL DISABLED WAIVER	\$0	0	\$0.00	0	0.0	\$0.00
INDEPENDENT LIVING WAIVER	\$0	0	\$0.00	0	0.0	\$0.00
REHAB AND SPECIALTY SERVICES	\$377	5 *	\$75.46	14	2.8	\$26.95
AUDIOLOGY SERVICES	\$0	0	\$0.00	0	0.0	\$0.00
OPTOMETRIC SERVICES	\$308	4	\$76.88	12	3.0	\$25.63
DURABLE MEDICAL EQUIPMENT	\$0	0	\$0.00	0	0.0	\$0.00
AMBULANCE SERVICES	\$0	0	\$0.00	0	0.0	\$0.00
REHABILITATION CENTER	\$0	0	\$0.00	0	0.0	\$0.00
HOSPICE	\$0	0	\$0.00	0	0.0	\$0.00
NON-EMERGENCY TRANS	\$70	1	\$69.80	2	2.0	\$34.90
NON-PARTICIPATING PROV	\$0	0	\$0.00	0	0.0	\$0.00
COMPREHENSIVE DAY REHAB	\$0	0	\$0.00	0	0.0	\$0.00
DISEASE MANAGEMENT	\$0	0	\$0.00	0	0.0	\$0.00
BUY-IN PREMIUMS	\$0	0 **	\$0.00			
PART-A	\$0	0	\$0.00			
PART-B	\$0	0	\$0.00			
MENTAL HEALTH SERVICES	\$0	0 *	\$0.00	0	0.0	\$0.00
PRIVATE HOME ICF/MR	\$0	0	\$0.00	0	0.0	\$0.00
MR/DD WAIVER	\$0	0	\$0.00	0	0.0	\$0.00
PSYCH REHAB-PRIVATE	\$0	0	\$0.00	0	0.0	\$0.00
CSTAR - PRIVATE	\$0	0	\$0.00	0	0.0	\$0.00
TARGETED CASE MANAGEMENT	\$0	0	\$0.00	0	0.0	\$0.00
COMMUNITY SUPPORT WAIVER	\$0	0	\$0.00	0	0.0	\$0.00
STATE INSTITUTIONS	\$0	0 *	\$0.00	0	0.0	\$0.00
ICF/MENTALLY RETARDED	\$0	0	\$0.00	0	0.0	\$0.00
MENTAL HOSPITAL	\$0	0	\$0.00	0	0.0	\$0.00
PSYCH CARE UNDER AGE 22	\$0	0	\$0.00	0	0.0	\$0.00
PSYCH REHAB-PUBLIC	\$0	0	\$0.00	0	0.0	\$0.00
CSTAR - PUBLIC	\$0	0	\$0.00	0	0.0	\$0.00
TARGETED CASE MANAGEMENT	\$0	0	\$0.00	0	0.0	\$0.00
DFS CASE MANAGEMENT	\$0	0	\$0.00	0	0.0	\$0.00
EPSDT SERVICES	\$72	1 *	\$71.50	2	2.0	\$35.75
EPSDT SCREENINGS	\$0	0	\$0.00	0	0.0	\$0.00
EPSDT REFERRAL SERVICES	\$72	1	\$71.50	2	2.0	\$35.75
EPSDT TARGETED CASE MGMT	\$0	0	\$0.00	0	0.0	\$0.00
MANAGED CARE PREMIUMS	\$35,571	229 *	\$155.33			
TOTAL	\$66,591	240 *	\$277.46			

* Unduplicated total.

** Recipients are not added to the total.

TABLE 23
MISSOURI MEDICAID RECIPIENTS AND PAYMENTS BY ELIGIBILITY CATEGORY
FEBRUARY 2005

ELIGIBILITY CATEGORY: MAF CHILDREN IN A VENDOR INSTITUTION
 NUMBER OF ELIGIBLES ENROLLED ON 01/31/05: 34
 NUMBER OF ELIGIBLES ENROLLED DURING FEBRUARY 2005: 40

	EXPENDITURES	RECIPIENTS	COST PER RECIPIENT	UNITS OF SERVICE	UNITS PER RECIPIENT	COST PER SERVICE
NURSING FACILITIES	\$0	0 *	\$0.00	0	0.0	\$0.00
HOSPITALS	\$7,912	11 *	\$719.25	55	5.0	\$143.85
INPATIENT	\$0	0	\$0.00	0	0.0	\$0.00
OUTPATIENT	\$7,912	11	\$719.25	55	5.0	\$143.85
DENTAL SERVICES	\$61	1 *	\$60.75	3	3.0	\$20.25
PHARMACY	\$6,636	15 *	\$442.43	70	4.7	\$94.81
PHYSICIAN RELATED	\$2,370	13 *	\$182.31	47	3.6	\$50.43
PHYSICIAN	\$613	1	\$612.50	4	4.0	\$153.13
CLINIC	\$1,038	8	\$129.69	17	2.1	\$61.03
FAMILY PLANNING	\$311	5	\$62.23	6	1.2	\$51.86
X-RAY AND LAB	\$203	5	\$40.68	17	3.4	\$11.96
NURSE PRACTITIONER	\$0	0	\$0.00	0	0.0	\$0.00
PODIATRY	\$0	0	\$0.00	0	0.0	\$0.00
CRNA SERVICES	\$0	0	\$0.00	0	0.0	\$0.00
RURAL HEALTH CLINICS	\$206	2	\$102.75	3	1.5	\$68.50
CASE MANAGEMENT	\$0	0	\$0.00	0	0.0	\$0.00
FED QUALIFIED HEALTH CARE	\$0	0	\$0.00	0	0.0	\$0.00
PSYCHOLOGIST SERVICES	\$0	0	\$0.00	0	0.0	\$0.00
IN-HOME SERVICES	\$0	0 *	\$0.00	0	0.0	\$0.00
HOME HEALTH SERVICES	\$0	0	\$0.00	0	0.0	\$0.00
ADULT DAY HEALTH CARE	\$0	0	\$0.00	0	0.0	\$0.00
AGED AND DISABLED WAIVER	\$0	0	\$0.00	0	0.0	\$0.00
PERSONAL CARE	\$0	0	\$0.00	0	0.0	\$0.00
AIDS WAIVER	\$0	0	\$0.00	0	0.0	\$0.00
PHYSICAL DISABLED WAIVER	\$0	0	\$0.00	0	0.0	\$0.00
INDEPENDENT LIVING WAIVER	\$0	0	\$0.00	0	0.0	\$0.00
REHAB AND SPECIALTY SERVICES	\$250	2 *	\$125.00	2	1.0	\$125.00
AUDIOLOGY SERVICES	\$0	0	\$0.00	0	0.0	\$0.00
OPTOMETRIC SERVICES	\$0	0	\$0.00	0	0.0	\$0.00
DURABLE MEDICAL EQUIPMENT	\$0	0	\$0.00	0	0.0	\$0.00
AMBULANCE SERVICES	\$250	2	\$125.00	2	1.0	\$125.00
REHABILITATION CENTER	\$0	0	\$0.00	0	0.0	\$0.00
HOSPICE	\$0	0	\$0.00	0	0.0	\$0.00
NON-EMERGENCY TRANS	\$0	0	\$0.00	0	0.0	\$0.00
NON-PARTICIPATING PROV	\$0	0	\$0.00	0	0.0	\$0.00
COMPREHENSIVE DAY REHAB	\$0	0	\$0.00	0	0.0	\$0.00
DISEASE MANAGEMENT	\$0	0	\$0.00	0	0.0	\$0.00
BUY-IN PREMIUMS	\$0	0 **	\$0.00			
PART-A	\$0	0	\$0.00			
PART-B	\$0	0	\$0.00			
MENTAL HEALTH SERVICES	\$3,225	8 *	\$403.10	222	27.8	\$14.53
PRIVATE HOME ICF/MR	\$0	0	\$0.00	0	0.0	\$0.00
MR/DD WAIVER	\$0	0	\$0.00	0	0.0	\$0.00
PSYCH REHAB-PRIVATE	\$380	2	\$189.89	16	8.0	\$23.74
CSTAR - PRIVATE	\$808	1	\$808.28	59	59.0	\$13.70
TARGETED CASE MANAGEMENT	\$2,037	6	\$339.45	147	24.5	\$13.86
COMMUNITY SUPPORT WAIVER	\$0	0	\$0.00	0	0.0	\$0.00
STATE INSTITUTIONS	\$64,125	13 *	\$4,932.72	541	41.6	\$118.53
ICF/MENTALLY RETARDED	\$55,452	8	\$7,056.54	219	27.4	\$257.77
MENTAL HOSPITAL	\$0	0	\$0.00	0	0.0	\$0.00
PSYCH CARE UNDER AGE 22	\$5,584	2	\$2,791.84	12	6.0	\$465.31
PSYCH REHAB-PUBLIC	\$0	0	\$0.00	0	0.0	\$0.00
CSTAR - PUBLIC	\$0	0	\$0.00	0	0.0	\$0.00
TARGETED CASE MANAGEMENT	\$2,089	4	\$522.35	310	77.5	\$6.74
DFS CASE MANAGEMENT	\$0	0	\$0.00	0	0.0	\$0.00
EPSDT SERVICES	\$277	5 *	\$55.45	13	2.6	\$21.33
EPSDT SCREENINGS	\$0	0	\$0.00	0	0.0	\$0.00
EPSDT REFERRAL SERVICES	\$277	5	\$55.45	13	2.6	\$21.33
EPSDT TARGETED CASE MGMT	\$0	0	\$0.00	0	0.0	\$0.00
MANAGED CARE PREMIUMS	\$0	0 *	\$0.00			
TOTAL	\$84,856	28 *	\$3,030.59			

* Unduplicated total.

** Recipients are not added to the total.

TABLE 23
MISSOURI MEDICAID RECIPIENTS AND PAYMENTS BY ELIGIBILITY CATEGORY
FEBRUARY 2005

ELIGIBILITY CATEGORY: TITLE XIX - HDN

NUMBER OF ELIGIBLES ENROLLED ON 01/31/05: 12,095

NUMBER OF ELIGIBLES ENROLLED DURING FEBRUARY 2005: N/A

	EXPENDITURES	RECIPIENTS	COST PER RECIPIENT	UNITS OF SERVICE	UNITS PER RECIPIENT	COST PER SERVICE
NURSING FACILITIES	\$0	0 *	\$0.00	0	0.0	\$0.00
HOSPITALS	\$1,130,196	807 *	\$1,400.49	4,110	5.1	\$274.99
INPATIENT	\$974,245	163	\$5,976.96	1,417	8.7	\$687.54
OUTPATIENT	\$155,951	710	\$219.65	2,693	3.8	\$57.91
DENTAL SERVICES	\$24,435	176 *	\$138.83	766	4.4	\$31.90
PHARMACY	\$717,291	2,411 *	\$297.51	7,352	3.1	\$97.56
PHYSICIAN RELATED	\$346,943	2,379 *	\$145.84	13,337	5.6	\$26.01
PHYSICIAN	\$71,488	942	\$75.89	3,290	3.5	\$21.73
CLINIC	\$41,912	516	\$81.22	2,908	5.6	\$14.41
FAMILY PLANNING	\$8,800	167	\$52.70	205	1.2	\$42.93
X-RAY AND LAB	\$14,756	316	\$46.70	1,191	3.8	\$12.39
NURSE PRACTITIONER	\$6,848	88	\$77.82	166	1.9	\$41.25
PODIATRY	\$889	11	\$80.82	26	2.4	\$34.19
CRNA SERVICES	\$673	13	\$51.74	624	48.0	\$1.08
RURAL HEALTH CLINICS	\$42,801	425	\$100.71	613	1.4	\$69.82
CASE MANAGEMENT	\$0	0	\$0.00	0	0.0	\$0.00
FED QUALIFIED HEALTH CARE	\$51,535	170	\$303.15	1,505	8.9	\$34.24
PSYCHOLOGIST SERVICES	\$107,241	434	\$247.10	2,809	6.5	\$38.18
IN-HOME SERVICES	\$1,240	6 *	\$206.74	200	33.3	\$6.20
HOME HEALTH SERVICES	\$639	3	\$212.94	20	6.7	\$31.94
ADULT DAY HEALTH CARE	\$0	0	\$0.00	0	0.0	\$0.00
AGED AND DISABLED WAIVER	\$0	0	\$0.00	0	0.0	\$0.00
PERSONAL CARE	\$602	3	\$200.53	180	60.0	\$3.34
AIDS WAIVER	\$0	0	\$0.00	0	0.0	\$0.00
PHYSICAL DISABLED WAIVER	\$0	0	\$0.00	0	0.0	\$0.00
INDEPENDENT LIVING WAIVER	\$0	0	\$0.00	0	0.0	\$0.00
REHAB AND SPECIALTY SERVICES	\$51,674	267 *	\$193.54	2,921	10.9	\$17.69
AUDIOLOGY SERVICES	\$445	8	\$55.67	77	9.6	\$5.78
OPTOMETRIC SERVICES	\$6,789	115	\$59.03	278	2.4	\$24.42
DURABLE MEDICAL EQUIPMENT	\$31,390	80	\$392.38	1,493	18.7	\$21.02
AMBULANCE SERVICES	\$6,311	37	\$170.57	888	24.0	\$7.11
REHABILITATION CENTER	\$908	6	\$151.25	78	13.0	\$11.63
HOSPICE	\$2,391	1	\$2,391.27	21	21.0	\$113.87
NON-EMERGENCY TRANS	\$3,440	22	\$156.36	86	3.9	\$40.00
NON-PARTICIPATING PROV	\$0	0	\$0.00	0	0.0	\$0.00
COMPREHENSIVE DAY REHAB	\$0	0	\$0.00	0	0.0	\$0.00
DISEASE MANAGEMENT	\$0	0	\$0.00	0	0.0	\$0.00
BUY-IN PREMIUMS	\$0	0 **	\$0.00			
PART-A	\$0	0	\$0.00			
PART-B	\$0	0	\$0.00			
MENTAL HEALTH SERVICES	\$1,014,139	757 *	\$1,339.68	37,192	49.1	\$27.27
PRIVATE HOME ICF/MR	\$0	0	\$0.00	0	0.0	\$0.00
MR/DD WAIVER	\$660,018	146	\$4,520.67	8,041	55.1	\$82.08
PSYCH REHAB-PRIVATE	\$115,617	165	\$700.71	7,396	44.8	\$15.63
CSTAR - PRIVATE	\$91,446	121	\$755.75	8,898	73.5	\$10.28
TARGETED CASE MANAGEMENT	\$141,749	427	\$331.97	11,523	27.0	\$12.30
COMMUNITY SUPPORT WAIVER	\$5,309	12	\$442.38	1,334	111.2	\$3.98
STATE INSTITUTIONS	\$3,470,980	1,880 *	\$1,846.27	27,392	14.6	\$126.72
ICF/MENTALLY RETARDED	\$0	0	\$0.00	0	0.0	\$0.00
MENTAL HOSPITAL	\$0	0	\$0.00	0	0.0	\$0.00
PSYCH CARE UNDER AGE 22	\$81,862	25	\$3,274.48	166	6.6	\$493.15
PSYCH REHAB-PUBLIC	\$0	0	\$0.00	0	0.0	\$0.00
CSTAR - PUBLIC	\$0	0	\$0.00	0	0.0	\$0.00
TARGETED CASE MANAGEMENT	\$175,289	679	\$258.16	25,891	38.1	\$6.77
DFS CASE MANAGEMENT	\$3,213,828	1,335	\$2,407.36	1,335	1.0	\$2,407.36
EPSDT SERVICES	\$1,318,430	4,680 *	\$281.72	127,113	27.2	\$10.37
EPSDT SCREENINGS	\$14,916	234	\$63.74	239	1.0	\$62.41
EPSDT REFERRAL SERVICES	\$1,230,254	4,355	\$282.49	126,214	29.0	\$9.75
EPSDT TARGETED CASE MGMT	\$73,260	661	\$110.83	660	1.0	\$111.00
MANAGED CARE PREMIUMS	\$1,367,819	7,084 *	\$193.09			
TOTAL	\$9,443,146	11,082 *	\$852.12			

* Unduplicated total.

** Recipients are not added to the total.

TABLE 23
MISSOURI MEDICAID RECIPIENTS AND PAYMENTS BY ELIGIBILITY CATEGORY
FEBRUARY 2005

ELIGIBILITY CATEGORY: QUALIFIED MEDICARE BENEFICIARY (QMB)
 NUMBER OF ELIGIBLES ENROLLED ON 01/31/05: 4,328
 NUMBER OF ELIGIBLES ENROLLED DURING FEBRUARY 2005: 4,430

	EXPENDITURES	RECIPIENTS	COST PER RECIPIENT	UNITS OF SERVICE	UNITS PER RECIPIENT	COST PER SERVICE
NURSING FACILITIES	\$-381	16 *	\$-23.81	124	7.8	\$-3.07
HOSPITALS	\$46,222	412 *	\$112.19	1,759	4.3	\$26.28
INPATIENT	\$8,812	96	\$91.79	43	0.5	\$204.93
OUTPATIENT	\$37,410	324	\$115.46	1,716	5.3	\$21.80
DENTAL SERVICES	\$0	0 *	\$0.00	0	0.0	\$0.00
PHARMACY	\$379	2 *	\$189.70	5	2.5	\$75.88
PHYSICIAN RELATED	\$73,499	1,110 *	\$66.21	4,535	4.1	\$16.21
PHYSICIAN	\$15,780	336	\$46.96	707	2.1	\$22.32
CLINIC	\$45,629	663	\$68.82	3,303	5.0	\$13.81
FAMILY PLANNING	\$0	0	\$0.00	0	0.0	\$0.00
X-RAY AND LAB	\$2,746	97	\$28.31	196	2.0	\$14.01
NURSE PRACTITIONER	\$154	6	\$25.68	10	1.7	\$15.41
PODIATRY	\$926	38	\$24.38	53	1.4	\$17.48
CRNA SERVICES	\$123	4	\$30.73	4	1.0	\$30.73
RURAL HEALTH CLINICS	\$6,258	146	\$42.86	202	1.4	\$30.98
CASE MANAGEMENT	\$0	0	\$0.00	0	0.0	\$0.00
FED QUALIFIED HEALTH CARE	\$1,008	34	\$29.66	42	1.2	\$24.01
PSYCHOLOGIST SERVICES	\$875	4	\$218.68	18	4.5	\$48.59
IN-HOME SERVICES	\$0	0 *	\$0.00	0	0.0	\$0.00
HOME HEALTH SERVICES	\$0	0	\$0.00	0	0.0	\$0.00
ADULT DAY HEALTH CARE	\$0	0	\$0.00	0	0.0	\$0.00
AGED AND DISABLED WAIVER	\$0	0	\$0.00	0	0.0	\$0.00
PERSONAL CARE	\$0	0	\$0.00	0	0.0	\$0.00
AIDS WAIVER	\$0	0	\$0.00	0	0.0	\$0.00
PHYSICAL DISABLED WAIVER	\$0	0	\$0.00	0	0.0	\$0.00
INDEPENDENT LIVING WAIVER	\$0	0	\$0.00	0	0.0	\$0.00
REHAB AND SPECIALTY SERVICES	\$18,765	229 *	\$81.94	3,207	14.0	\$5.85
AUDIOLOGY SERVICES	\$0	0	\$0.00	0	0.0	\$0.00
OPTOMETRIC SERVICES	\$1,160	29	\$40.01	36	1.2	\$32.23
DURABLE MEDICAL EQUIPMENT	\$13,172	156	\$84.44	2,615	16.8	\$5.04
AMBULANCE SERVICES	\$3,738	37	\$101.02	513	13.9	\$7.29
REHABILITATION CENTER	\$0	0	\$0.00	0	0.0	\$0.00
HOSPICE	\$0	0	\$0.00	0	0.0	\$0.00
NON-EMERGENCY TRANS	\$0	0	\$0.00	0	0.0	\$0.00
NON-PARTICIPATING PROV	\$695	14	\$49.66	43	3.1	\$16.17
COMPREHENSIVE DAY REHAB	\$0	0	\$0.00	0	0.0	\$0.00
DISEASE MANAGEMENT	\$0	0	\$0.00	0	0.0	\$0.00
BUY-IN PREMIUMS	\$290,569	3,970 **	\$73.19			
PART-A	\$1,200	3	\$400.00			
PART-B	\$289,369	3,967	\$72.94			
MENTAL HEALTH SERVICES	\$0	0 *	\$0.00	0	0.0	\$0.00
PRIVATE HOME ICF/MR	\$0	0	\$0.00	0	0.0	\$0.00
MR/DD WAIVER	\$0	0	\$0.00	0	0.0	\$0.00
PSYCH REHAB-PRIVATE	\$0	0	\$0.00	0	0.0	\$0.00
CSTAR - PRIVATE	\$0	0	\$0.00	0	0.0	\$0.00
TARGETED CASE MANAGEMENT	\$0	0	\$0.00	0	0.0	\$0.00
COMMUNITY SUPPORT WAIVER	\$0	0	\$0.00	0	0.0	\$0.00
STATE INSTITUTIONS	\$25	1 *	\$24.84	2	2.0	\$12.42
ICF/MENTALLY RETARDED	\$0	0	\$0.00	0	0.0	\$0.00
MENTAL HOSPITAL	\$0	0	\$0.00	0	0.0	\$0.00
PSYCH CARE UNDER AGE 22	\$25	1	\$24.84	2	2.0	\$12.42
PSYCH REHAB-PUBLIC	\$0	0	\$0.00	0	0.0	\$0.00
CSTAR - PUBLIC	\$0	0	\$0.00	0	0.0	\$0.00
TARGETED CASE MANAGEMENT	\$0	0	\$0.00	0	0.0	\$0.00
DFS CASE MANAGEMENT	\$0	0	\$0.00	0	0.0	\$0.00
EPSDT SERVICES	\$0	0 *	\$0.00	0	0.0	\$0.00
EPSDT SCREENINGS	\$0	0	\$0.00	0	0.0	\$0.00
EPSDT REFERRAL SERVICES	\$0	0	\$0.00	0	0.0	\$0.00
EPSDT TARGETED CASE MGMT	\$0	0	\$0.00	0	0.0	\$0.00
MANAGED CARE PREMIUMS	\$0	0 *	\$0.00			
TOTAL	\$429,077	1,388 *	\$309.13			

* Unduplicated total.

** Recipients are not added to the total.

TABLE 23
MISSOURI MEDICAID RECIPIENTS AND PAYMENTS BY ELIGIBILITY CATEGORY
FEBRUARY 2005

ELIGIBILITY CATEGORY: DYS - GENERAL REVENUE

NUMBER OF ELIGIBLES ENROLLED ON 01/31/05: 468

NUMBER OF ELIGIBLES ENROLLED DURING FEBRUARY 2005: 800

	EXPENDITURES	RECIPIENTS	COST PER RECIPIENT	UNITS OF SERVICE	UNITS PER RECIPIENT	COST PER SERVICE
NURSING FACILITIES	\$0	0 *	\$0.00	0	0.0	\$0.00
HOSPITALS	\$40,442	34 *	\$1,189.46	204	6.0	\$198.24
INPATIENT	\$34,751	5	\$6,950.20	56	11.2	\$620.55
OUTPATIENT	\$5,691	30	\$189.69	148	4.9	\$38.45
DENTAL SERVICES	\$3,515	18 *	\$195.30	98	5.4	\$35.87
PHARMACY	\$31,451	147 *	\$213.96	404	2.8	\$77.85
PHYSICIAN RELATED	\$21,104	166 *	\$127.14	716	4.3	\$29.48
PHYSICIAN	\$3,317	43	\$77.15	110	2.6	\$30.16
CLINIC	\$1,947	32	\$60.84	207	6.5	\$9.40
FAMILY PLANNING	\$674	9	\$74.93	17	1.9	\$39.67
X-RAY AND LAB	\$2,521	51	\$49.44	181	3.6	\$13.93
NURSE PRACTITIONER	\$44	3	\$14.50	3	1.0	\$14.50
PODIATRY	\$40	1	\$40.00	2	2.0	\$20.00
CRNA SERVICES	\$0	0	\$0.00	0	0.0	\$0.00
RURAL HEALTH CLINICS	\$8,258	50	\$165.15	82	1.6	\$100.70
CASE MANAGEMENT	\$0	0	\$0.00	0	0.0	\$0.00
FED QUALIFIED HEALTH CARE	\$668	4	\$167.08	21	5.3	\$31.83
PSYCHOLOGIST SERVICES	\$3,635	15	\$242.33	93	6.2	\$39.09
IN-HOME SERVICES	\$0	0 *	\$0.00	0	0.0	\$0.00
HOME HEALTH SERVICES	\$0	0	\$0.00	0	0.0	\$0.00
ADULT DAY HEALTH CARE	\$0	0	\$0.00	0	0.0	\$0.00
AGED AND DISABLED WAIVER	\$0	0	\$0.00	0	0.0	\$0.00
PERSONAL CARE	\$0	0	\$0.00	0	0.0	\$0.00
AIDS WAIVER	\$0	0	\$0.00	0	0.0	\$0.00
PHYSICAL DISABLED WAIVER	\$0	0	\$0.00	0	0.0	\$0.00
INDEPENDENT LIVING WAIVER	\$0	0	\$0.00	0	0.0	\$0.00
REHAB AND SPECIALTY SERVICES	\$642	10 *	\$64.16	18	1.8	\$35.85
AUDIOLOGY SERVICES	\$0	0	\$0.00	0	0.0	\$0.00
OPTOMETRIC SERVICES	\$454	8	\$56.75	16	2.0	\$28.38
DURABLE MEDICAL EQUIPMENT	\$108	1	\$107.62	1	1.0	\$107.62
AMBULANCE SERVICES	\$80	1	\$80.00	1	1.0	\$80.00
REHABILITATION CENTER	\$0	0	\$0.00	0	0.0	\$0.00
HOSPICE	\$0	0	\$0.00	0	0.0	\$0.00
NON-EMERGENCY TRANS	\$0	0	\$0.00	0	0.0	\$0.00
NON-PARTICIPATING PROV	\$0	0	\$0.00	0	0.0	\$0.00
COMPREHENSIVE DAY REHAB	\$0	0	\$0.00	0	0.0	\$0.00
DISEASE MANAGEMENT	\$0	0	\$0.00	0	0.0	\$0.00
BUY-IN PREMIUMS	\$0	0 **	\$0.00			
PART-A	\$0	0	\$0.00			
PART-B	\$0	0	\$0.00			
MENTAL HEALTH SERVICES	\$8,355	8 *	\$1,044.34	585	73.1	\$14.28
PRIVATE HOME ICF/MR	\$0	0	\$0.00	0	0.0	\$0.00
MR/DD WAIVER	\$0	0	\$0.00	0	0.0	\$0.00
PSYCH REHAB-PRIVATE	\$0	0	\$0.00	0	0.0	\$0.00
CSTAR - PRIVATE	\$8,355	8	\$1,044.34	585	73.1	\$14.28
TARGETED CASE MANAGEMENT	\$0	0	\$0.00	0	0.0	\$0.00
COMMUNITY SUPPORT WAIVER	\$0	0	\$0.00	0	0.0	\$0.00
STATE INSTITUTIONS	\$0	0 *	\$0.00	0	0.0	\$0.00
ICF/MENTALLY RETARDED	\$0	0	\$0.00	0	0.0	\$0.00
MENTAL HOSPITAL	\$0	0	\$0.00	0	0.0	\$0.00
PSYCH CARE UNDER AGE 22	\$0	0	\$0.00	0	0.0	\$0.00
PSYCH REHAB-PUBLIC	\$0	0	\$0.00	0	0.0	\$0.00
CSTAR - PUBLIC	\$0	0	\$0.00	0	0.0	\$0.00
TARGETED CASE MANAGEMENT	\$0	0	\$0.00	0	0.0	\$0.00
DFS CASE MANAGEMENT	\$0	0	\$0.00	0	0.0	\$0.00
EPSDT SERVICES	\$19,475	126 *	\$154.56	674	5.4	\$28.89
EPSDT SCREENINGS	\$1,963	22	\$89.22	22	1.0	\$89.22
EPSDT REFERRAL SERVICES	\$17,290	114	\$151.67	650	5.7	\$26.60
EPSDT TARGETED CASE MGMT	\$222	2	\$111.00	2	1.0	\$111.00
MANAGED CARE PREMIUMS	\$58,589	324 *	\$180.83			
TOTAL	\$183,573	551 *	\$333.16			

* Unduplicated total.

** Recipients are not added to the total.

TABLE 23
MISSOURI MEDICAID RECIPIENTS AND PAYMENTS BY ELIGIBILITY CATEGORY
FEBRUARY 2005

ELIGIBILITY CATEGORY: MEDICAID FOR PREGNANT WOMEN (POVERTY)

NUMBER OF ELIGIBLES ENROLLED ON 01/31/05: 12,037

NUMBER OF ELIGIBLES ENROLLED DURING FEBRUARY 2005: 13,671

	EXPENDITURES	RECIPIENTS	COST PER RECIPIENT	UNITS OF SERVICE	UNITS PER RECIPIENT	COST PER SERVICE
NURSING FACILITIES	\$0	0 *	\$0.00	0	0.0	\$0.00
HOSPITALS	\$2,532,209	3,652 *	\$693.38	19,295	5.3	\$131.24
INPATIENT	\$1,847,334	846	\$2,183.61	2,349	2.8	\$786.43
OUTPATIENT	\$684,875	3,173	\$215.84	16,946	5.3	\$40.42
DENTAL SERVICES	\$19,212	146 *	\$131.59	526	3.6	\$36.52
PHARMACY	\$197,988	3,055 *	\$64.81	5,985	2.0	\$33.08
PHYSICIAN RELATED	\$1,304,537	6,473 *	\$201.54	59,576	9.2	\$21.90
PHYSICIAN	\$362,867	1,971	\$184.10	8,329	4.2	\$43.57
CLINIC	\$468,918	2,690	\$174.32	22,391	8.3	\$20.94
FAMILY PLANNING	\$111,597	550	\$202.90	4,264	7.8	\$26.17
X-RAY AND LAB	\$145,586	2,381	\$61.14	9,531	4.0	\$15.27
NURSE PRACTITIONER	\$2,091	60	\$34.85	92	1.5	\$22.73
PODIATRY	\$184	5	\$36.85	9	1.8	\$20.47
CRNA SERVICES	\$9,378	89	\$105.38	12,036	135.2	\$0.78
RURAL HEALTH CLINICS	\$102,326	808	\$126.64	1,587	2.0	\$64.48
CASE MANAGEMENT	\$13,783	463	\$29.77	538	1.2	\$25.62
FED QUALIFIED HEALTH CARE	\$87,071	329	\$264.65	779	2.4	\$111.77
PSYCHOLOGIST SERVICES	\$735	9	\$81.67	20	2.2	\$36.75
IN-HOME SERVICES	\$2,389	10 *	\$238.87	290	29.0	\$8.24
HOME HEALTH SERVICES	\$2,389	10	\$238.87	290	29.0	\$8.24
ADULT DAY HEALTH CARE	\$0	0	\$0.00	0	0.0	\$0.00
AGED AND DISABLED WAIVER	\$0	0	\$0.00	0	0.0	\$0.00
PERSONAL CARE	\$0	0	\$0.00	0	0.0	\$0.00
AIDS WAIVER	\$0	0	\$0.00	0	0.0	\$0.00
PHYSICAL DISABLED WAIVER	\$0	0	\$0.00	0	0.0	\$0.00
INDEPENDENT LIVING WAIVER	\$0	0	\$0.00	0	0.0	\$0.00
REHAB AND SPECIALTY SERVICES	\$40,992	242 *	\$169.39	2,574	10.6	\$15.93
AUDIOLOGY SERVICES	\$0	0	\$0.00	0	0.0	\$0.00
OPTOMETRIC SERVICES	\$7,294	118	\$61.81	320	2.7	\$22.79
DURABLE MEDICAL EQUIPMENT	\$10,431	17	\$613.61	67	3.9	\$155.69
AMBULANCE SERVICES	\$18,131	77	\$235.46	2,034	26.4	\$8.91
REHABILITATION CENTER	\$0	0	\$0.00	0	0.0	\$0.00
HOSPICE	\$0	0	\$0.00	0	0.0	\$0.00
NON-EMERGENCY TRANS	\$4,897	27	\$181.35	146	5.4	\$33.54
NON-PARTICIPATING PROV	\$0	0	\$0.00	0	0.0	\$0.00
COMPREHENSIVE DAY REHAB	\$0	0	\$0.00	0	0.0	\$0.00
DISEASE MANAGEMENT	\$240	7	\$34.29	7	1.0	\$34.29
BUY-IN PREMIUMS	\$0	0 **	\$0.00			
PART-A	\$0	0	\$0.00			
PART-B	\$0	0	\$0.00			
MENTAL HEALTH SERVICES	\$38,406	67 *	\$573.23	3,917	58.5	\$9.81
PRIVATE HOME ICF/MR	\$0	0	\$0.00	0	0.0	\$0.00
MR/DD WAIVER	\$0	0	\$0.00	0	0.0	\$0.00
PSYCH REHAB-PRIVATE	\$8,474	16	\$529.64	282	17.6	\$30.05
CSTAR - PRIVATE	\$28,311	43	\$658.41	3,519	81.8	\$8.05
TARGETED CASE MANAGEMENT	\$1,621	10	\$162.06	116	11.6	\$13.97
COMMUNITY SUPPORT WAIVER	\$0	0	\$0.00	0	0.0	\$0.00
STATE INSTITUTIONS	\$324	5 *	\$64.90	29	5.8	\$11.19
ICF/MENTALLY RETARDED	\$0	0	\$0.00	0	0.0	\$0.00
MENTAL HOSPITAL	\$0	0	\$0.00	0	0.0	\$0.00
PSYCH CARE UNDER AGE 22	\$143	2	\$71.25	2	1.0	\$71.25
PSYCH REHAB-PUBLIC	\$0	0	\$0.00	0	0.0	\$0.00
CSTAR - PUBLIC	\$0	0	\$0.00	0	0.0	\$0.00
TARGETED CASE MANAGEMENT	\$182	3	\$60.66	27	9.0	\$6.74
DFS CASE MANAGEMENT	\$0	0	\$0.00	0	0.0	\$0.00
EPSDT SERVICES	\$76,009	846 *	\$89.85	2,516	3.0	\$30.21
EPSDT SCREENINGS	\$6,069	93	\$65.25	97	1.0	\$62.58
EPSDT REFERRAL SERVICES	\$69,941	815	\$85.82	2,419	3.0	\$28.91
EPSDT TARGETED CASE MGMT	\$0	0	\$0.00	0	0.0	\$0.00
MANAGED CARE PREMIUMS	\$1,531,784	6,878 *	\$222.71			
TOTAL	\$5,743,851	14,363 *	\$399.91			

* Unduplicated total.

** Recipients are not added to the total.

TABLE 23
MISSOURI MEDICAID RECIPIENTS AND PAYMENTS BY ELIGIBILITY CATEGORY
FEBRUARY 2005

ELIGIBILITY CATEGORY: MEDICAID FOR CHILDREN

NUMBER OF ELIGIBLES ENROLLED ON 01/31/05: 109,728

NUMBER OF ELIGIBLES ENROLLED DURING FEBRUARY 2005: 113,770

	EXPENDITURES	RECIPIENTS	COST PER RECIPIENT	UNITS OF SERVICE	UNITS PER RECIPIENT	COST PER SERVICE
NURSING FACILITIES	\$2,384	1 *	\$2,383.75	31	31.0	\$76.90
HOSPITALS	\$4,467,613	5,853 *	\$763.30	22,441	3.8	\$199.08
INPATIENT	\$3,306,551	1,123	\$2,944.39	3,878	3.5	\$852.64
OUTPATIENT	\$1,161,062	5,052	\$229.82	18,563	3.7	\$62.55
DENTAL SERVICES	\$104,535	688 *	\$151.94	3,004	4.4	\$34.80
PHARMACY	\$1,871,726	14,714 *	\$127.21	31,362	2.1	\$59.68
PHYSICIAN RELATED	\$1,263,854	11,575 *	\$109.19	66,863	5.8	\$18.90
PHYSICIAN	\$255,972	2,683	\$95.41	13,035	4.9	\$19.64
CLINIC	\$343,139	4,026	\$85.23	35,154	8.7	\$9.76
FAMILY PLANNING	\$33,200	688	\$48.26	812	1.2	\$40.89
X-RAY AND LAB	\$62,822	1,929	\$32.57	4,312	2.2	\$14.57
NURSE PRACTITIONER	\$4,236	76	\$55.74	115	1.5	\$36.84
PODIATRY	\$2,635	47	\$56.05	116	2.5	\$22.71
CRNA SERVICES	\$2,833	57	\$49.70	3,117	54.7	\$0.91
RURAL HEALTH CLINICS	\$375,948	4,017	\$93.59	5,724	1.4	\$65.68
CASE MANAGEMENT	\$756	32	\$23.63	34	1.1	\$22.24
FED QUALIFIED HEALTH CARE	\$123,545	469	\$263.42	2,827	6.0	\$43.70
PSYCHOLOGIST SERVICES	\$58,767	305	\$192.68	1,617	5.3	\$36.34
IN-HOME SERVICES	\$2,333	7 *	\$333.32	527	75.3	\$4.43
HOME HEALTH SERVICES	\$981	6	\$163.47	67	11.2	\$14.64
ADULT DAY HEALTH CARE	\$0	0	\$0.00	0	0.0	\$0.00
AGED AND DISABLED WAIVER	\$0	0	\$0.00	0	0.0	\$0.00
PERSONAL CARE	\$1,352	1	\$1,352.40	460	460.0	\$2.94
AIDS WAIVER	\$0	0	\$0.00	0	0.0	\$0.00
PHYSICAL DISABLED WAIVER	\$0	0	\$0.00	0	0.0	\$0.00
INDEPENDENT LIVING WAIVER	\$0	0	\$0.00	0	0.0	\$0.00
REHAB AND SPECIALTY SERVICES	\$168,078	1,202 *	\$139.83	8,891	7.4	\$18.90
AUDIOLOGY SERVICES	\$1,607	28	\$57.38	96	3.4	\$16.74
OPTOMETRIC SERVICES	\$33,420	622	\$53.73	1,340	2.2	\$24.94
DURABLE MEDICAL EQUIPMENT	\$70,860	286	\$247.76	1,602	5.6	\$44.23
AMBULANCE SERVICES	\$39,193	154	\$254.50	5,302	34.4	\$7.39
REHABILITATION CENTER	\$880	6	\$146.67	82	13.7	\$10.73
HOSPICE	\$0	0	\$0.00	0	0.0	\$0.00
NON-EMERGENCY TRANS	\$22,079	131	\$168.54	467	3.6	\$47.28
NON-PARTICIPATING PROV	\$0	0	\$0.00	0	0.0	\$0.00
COMPREHENSIVE DAY REHAB	\$0	0	\$0.00	0	0.0	\$0.00
DISEASE MANAGEMENT	\$40	1	\$40.00	2	2.0	\$20.00
BUY-IN PREMIUMS	\$0	0 **	\$0.00			
PART-A	\$0	0	\$0.00			
PART-B	\$0	0	\$0.00			
MENTAL HEALTH SERVICES	\$657,629	812 *	\$809.89	49,628	61.1	\$13.25
PRIVATE HOME ICF/MR	\$0	0	\$0.00	0	0.0	\$0.00
MR/DD WAIVER	\$40,177	13	\$3,090.51	1,089	83.8	\$36.89
PSYCH REHAB-PRIVATE	\$135,749	204	\$665.44	7,381	36.2	\$18.39
CSTAR - PRIVATE	\$366,232	286	\$1,280.53	30,844	107.9	\$11.87
TARGETED CASE MANAGEMENT	\$112,400	442	\$254.30	9,474	21.4	\$11.86
COMMUNITY SUPPORT WAIVER	\$3,071	6	\$511.90	840	140.0	\$3.66
STATE INSTITUTIONS	\$176,530	616 *	\$286.57	16,007	26.0	\$11.03
ICF/MENTALLY RETARDED	\$50,686	2	\$25,343.14	183	91.5	\$276.97
MENTAL HOSPITAL	\$0	0	\$0.00	0	0.0	\$0.00
PSYCH CARE UNDER AGE 22	\$10,362	11	\$941.96	29	2.6	\$357.30
PSYCH REHAB-PUBLIC	\$0	0	\$0.00	0	0.0	\$0.00
CSTAR - PUBLIC	\$0	0	\$0.00	0	0.0	\$0.00
TARGETED CASE MANAGEMENT	\$106,385	602	\$176.72	15,792	26.2	\$6.74
DFS CASE MANAGEMENT	\$9,097	3	\$3,032.22	3	1.0	\$3,032.22
EPSDT SERVICES	\$1,875,890	17,216 *	\$108.96	223,903	13.0	\$6.38
EPSDT SCREENINGS	\$189,513	2,842	\$66.68	2,983	1.0	\$63.63
EPSDT REFERRAL SERVICES	\$1,686,045	16,475	\$102.34	220,917	13.4	\$7.63
EPSDT TARGETED CASE MGMT	\$333	3	\$111.00	3	1.0	\$111.00
MANAGED CARE PREMIUMS	\$10,479,947	62,178 *	\$168.55			
TOTAL	\$21,070,518	90,670 *	\$232.39			

* Unduplicated total.

** Recipients are not added to the total.

TABLE 23
MISSOURI MEDICAID RECIPIENTS AND PAYMENTS BY ELIGIBILITY CATEGORY
FEBRUARY 2005

ELIGIBILITY CATEGORY: PRESUMPTIVE ELIGIBILITY

NUMBER OF ELIGIBLES ENROLLED ON 01/31/05: 1,506

NUMBER OF ELIGIBLES ENROLLED DURING FEBRUARY 2005: N/A

	EXPENDITURES	RECIPIENTS	COST PER RECIPIENT	UNITS OF SERVICE	UNITS PER RECIPIENT	COST PER SERVICE
NURSING FACILITIES	\$0	0 *	\$0.00	0	0.0	\$0.00
HOSPITALS	\$177,379	1,056 *	\$167.97	5,575	5.3	\$31.82
INPATIENT	\$0	0	\$0.00	0	0.0	\$0.00
OUTPATIENT	\$177,379	1,056	\$167.97	5,575	5.3	\$31.82
DENTAL SERVICES	\$0	0 *	\$0.00	0	0.0	\$0.00
PHARMACY	\$30,116	766 *	\$39.32	1,467	1.9	\$20.53
PHYSICIAN RELATED	\$218,369	1,794 *	\$121.72	7,637	4.3	\$28.59
PHYSICIAN	\$13,938	240	\$58.07	561	2.3	\$24.84
CLINIC	\$44,140	828	\$53.31	1,562	1.9	\$28.26
FAMILY PLANNING	\$344	11	\$31.24	16	1.5	\$21.48
X-RAY AND LAB	\$58,516	615	\$95.15	3,876	6.3	\$15.10
NURSE PRACTITIONER	\$209	5	\$41.90	8	1.6	\$26.19
PODIATRY	\$0	0	\$0.00	0	0.0	\$0.00
CRNA SERVICES	\$0	0	\$0.00	0	0.0	\$0.00
RURAL HEALTH CLINICS	\$8,423	61	\$138.09	120	2.0	\$70.19
CASE MANAGEMENT	\$9,605	210	\$45.74	240	1.1	\$40.02
FED QUALIFIED HEALTH CARE	\$83,193	443	\$187.79	1,254	2.8	\$66.34
PSYCHOLOGIST SERVICES	\$0	0	\$0.00	0	0.0	\$0.00
IN-HOME SERVICES	\$0	0 *	\$0.00	0	0.0	\$0.00
HOME HEALTH SERVICES	\$0	0	\$0.00	0	0.0	\$0.00
ADULT DAY HEALTH CARE	\$0	0	\$0.00	0	0.0	\$0.00
AGED AND DISABLED WAIVER	\$0	0	\$0.00	0	0.0	\$0.00
PERSONAL CARE	\$0	0	\$0.00	0	0.0	\$0.00
AIDS WAIVER	\$0	0	\$0.00	0	0.0	\$0.00
PHYSICAL DISABLED WAIVER	\$0	0	\$0.00	0	0.0	\$0.00
INDEPENDENT LIVING WAIVER	\$0	0	\$0.00	0	0.0	\$0.00
REHAB AND SPECIALTY SERVICES	\$369	3 *	\$123.09	7	2.3	\$52.75
AUDIOLOGY SERVICES	\$0	0	\$0.00	0	0.0	\$0.00
OPTOMETRIC SERVICES	\$0	0	\$0.00	0	0.0	\$0.00
DURABLE MEDICAL EQUIPMENT	\$0	0	\$0.00	0	0.0	\$0.00
AMBULANCE SERVICES	\$0	0	\$0.00	0	0.0	\$0.00
REHABILITATION CENTER	\$0	0	\$0.00	0	0.0	\$0.00
HOSPICE	\$0	0	\$0.00	0	0.0	\$0.00
NON-EMERGENCY TRANS	\$329	2	\$164.63	6	3.0	\$54.88
NON-PARTICIPATING PROV	\$0	0	\$0.00	0	0.0	\$0.00
COMPREHENSIVE DAY REHAB	\$0	0	\$0.00	0	0.0	\$0.00
DISEASE MANAGEMENT	\$40	1	\$40.00	1	1.0	\$40.00
BUY-IN PREMIUMS	\$0	0 **	\$0.00			
PART-A	\$0	0	\$0.00			
PART-B	\$0	0	\$0.00			
MENTAL HEALTH SERVICES	\$0	0 *	\$0.00	0	0.0	\$0.00
PRIVATE HOME ICF/MR	\$0	0	\$0.00	0	0.0	\$0.00
MR/DD WAIVER	\$0	0	\$0.00	0	0.0	\$0.00
PSYCH REHAB-PRIVATE	\$0	0	\$0.00	0	0.0	\$0.00
CSTAR - PRIVATE	\$0	0	\$0.00	0	0.0	\$0.00
TARGETED CASE MANAGEMENT	\$0	0	\$0.00	0	0.0	\$0.00
COMMUNITY SUPPORT WAIVER	\$0	0	\$0.00	0	0.0	\$0.00
STATE INSTITUTIONS	\$0	0 *	\$0.00	0	0.0	\$0.00
ICF/MENTALLY RETARDED	\$0	0	\$0.00	0	0.0	\$0.00
MENTAL HOSPITAL	\$0	0	\$0.00	0	0.0	\$0.00
PSYCH CARE UNDER AGE 22	\$0	0	\$0.00	0	0.0	\$0.00
PSYCH REHAB-PUBLIC	\$0	0	\$0.00	0	0.0	\$0.00
CSTAR - PUBLIC	\$0	0	\$0.00	0	0.0	\$0.00
TARGETED CASE MANAGEMENT	\$0	0	\$0.00	0	0.0	\$0.00
DFS CASE MANAGEMENT	\$0	0	\$0.00	0	0.0	\$0.00
EPSDT SERVICES	\$28,641	262 *	\$109.32	638	2.4	\$44.89
EPSDT SCREENINGS	\$0	0	\$0.00	0	0.0	\$0.00
EPSDT REFERRAL SERVICES	\$28,641	262	\$109.32	638	2.4	\$44.89
EPSDT TARGETED CASE MGMT	\$0	0	\$0.00	0	0.0	\$0.00
MANAGED CARE PREMIUMS	\$0	0 *	\$0.00			
TOTAL	\$454,875	2,547 *	\$178.59			

* Unduplicated total.

** Recipients are not added to the total.

TABLE 23
MISSOURI MEDICAID RECIPIENTS AND PAYMENTS BY ELIGIBILITY CATEGORY
FEBRUARY 2005

ELIGIBILITY CATEGORY: MOCDD

NUMBER OF ELIGIBLES ENROLLED ON 01/31/05: 195

NUMBER OF ELIGIBLES ENROLLED DURING FEBRUARY 2005: 203

	EXPENDITURES	RECIPIENTS	COST PER RECIPIENT	UNITS OF SERVICE	UNITS PER RECIPIENT	COST PER SERVICE
NURSING FACILITIES	\$0	0 *	\$0.00	0	0.0	\$0.00
HOSPITALS	\$18,059	8 *	\$2,257.34	42	5.3	\$429.97
INPATIENT	\$15,701	3	\$5,233.61	19	6.3	\$826.36
OUTPATIENT	\$2,358	6	\$392.98	23	3.8	\$102.52
DENTAL SERVICES	\$0	0 *	\$0.00	0	0.0	\$0.00
PHARMACY	\$58,468	125 *	\$467.74	472	3.8	\$123.87
PHYSICIAN RELATED	\$1,655	13 *	\$127.30	34	2.6	\$48.68
PHYSICIAN	\$281	2	\$140.42	5	2.5	\$56.17
CLINIC	\$110	5	\$22.00	6	1.2	\$18.33
FAMILY PLANNING	\$156	4	\$39.07	5	1.3	\$31.25
X-RAY AND LAB	\$0	0	\$0.00	0	0.0	\$0.00
NURSE PRACTITIONER	\$0	0	\$0.00	0	0.0	\$0.00
PODIATRY	\$0	0	\$0.00	0	0.0	\$0.00
CRNA SERVICES	\$0	0	\$0.00	0	0.0	\$0.00
RURAL HEALTH CLINICS	\$748	3	\$249.29	11	3.7	\$67.99
CASE MANAGEMENT	\$0	0	\$0.00	0	0.0	\$0.00
FED QUALIFIED HEALTH CARE	\$0	0	\$0.00	0	0.0	\$0.00
PSYCHOLOGIST SERVICES	\$360	1	\$360.00	7	7.0	\$51.43
IN-HOME SERVICES	\$0	0 *	\$0.00	0	0.0	\$0.00
HOME HEALTH SERVICES	\$0	0	\$0.00	0	0.0	\$0.00
ADULT DAY HEALTH CARE	\$0	0	\$0.00	0	0.0	\$0.00
AGED AND DISABLED WAIVER	\$0	0	\$0.00	0	0.0	\$0.00
PERSONAL CARE	\$0	0	\$0.00	0	0.0	\$0.00
AIDS WAIVER	\$0	0	\$0.00	0	0.0	\$0.00
PHYSICAL DISABLED WAIVER	\$0	0	\$0.00	0	0.0	\$0.00
INDEPENDENT LIVING WAIVER	\$0	0	\$0.00	0	0.0	\$0.00
REHAB AND SPECIALTY SERVICES	\$2,264	11 *	\$205.85	37	3.4	\$61.20
AUDIOLOGY SERVICES	\$60	1	\$60.00	4	4.0	\$15.00
OPTOMETRIC SERVICES	\$102	3	\$34.00	5	1.7	\$20.40
DURABLE MEDICAL EQUIPMENT	\$1,689	5	\$333.76	16	3.2	\$104.30
AMBULANCE SERVICES	\$0	0	\$0.00	0	0.0	\$0.00
REHABILITATION CENTER	\$0	0	\$0.00	0	0.0	\$0.00
HOSPICE	\$0	0	\$0.00	0	0.0	\$0.00
NON-EMERGENCY TRANS	\$434	4	\$108.38	12	3.0	\$36.13
NON-PARTICIPATING PROV	\$0	0	\$0.00	0	0.0	\$0.00
COMPREHENSIVE DAY REHAB	\$0	0	\$0.00	0	0.0	\$0.00
DISEASE MANAGEMENT	\$0	0	\$0.00	0	0.0	\$0.00
BUY-IN PREMIUMS	\$0	0 **	\$0.00			
PART-A	\$0	0	\$0.00			
PART-B	\$0	0	\$0.00			
MENTAL HEALTH SERVICES	\$161,701	133 *	\$1,215.80	34,101	256.4	\$4.74
PRIVATE HOME ICF/MR	\$0	0	\$0.00	0	0.0	\$0.00
MR/DD WAIVER	\$160,012	132	\$1,212.21	33,755	255.7	\$4.74
PSYCH REHAB-PRIVATE	\$0	0	\$0.00	0	0.0	\$0.00
CSTAR - PRIVATE	\$0	0	\$0.00	0	0.0	\$0.00
TARGETED CASE MANAGEMENT	\$741	1	\$741.40	110	110.0	\$6.74
COMMUNITY SUPPORT WAIVER	\$947	1	\$947.44	236	236.0	\$4.01
STATE INSTITUTIONS	\$37,222	144 *	\$258.49	5,524	38.4	\$6.74
ICF/MENTALLY RETARDED	\$0	0	\$0.00	0	0.0	\$0.00
MENTAL HOSPITAL	\$0	0	\$0.00	0	0.0	\$0.00
PSYCH CARE UNDER AGE 22	\$0	0	\$0.00	0	0.0	\$0.00
PSYCH REHAB-PUBLIC	\$0	0	\$0.00	0	0.0	\$0.00
CSTAR - PUBLIC	\$0	0	\$0.00	0	0.0	\$0.00
TARGETED CASE MANAGEMENT	\$37,222	144	\$258.49	5,524	38.4	\$6.74
DFS CASE MANAGEMENT	\$0	0	\$0.00	0	0.0	\$0.00
EPSDT SERVICES	\$139,814	107 *	\$1,306.68	38,115	356.2	\$3.67
EPSDT SCREENINGS	\$60	1	\$60.00	1	1.0	\$60.00
EPSDT REFERRAL SERVICES	\$139,754	107	\$1,306.11	38,114	356.2	\$3.67
EPSDT TARGETED CASE MGMT	\$0	0	\$0.00	0	0.0	\$0.00
MANAGED CARE PREMIUMS	\$0	0 *	\$0.00			
TOTAL	\$419,183	194 *	\$2,160.74			

* Unduplicated total.

** Recipients are not added to the total.

TABLE 23
MISSOURI MEDICAID RECIPIENTS AND PAYMENTS BY ELIGIBILITY CATEGORY
FEBRUARY 2005

ELIGIBILITY CATEGORY: MC+ FOR KIDS (SCHIP)

NUMBER OF ELIGIBLES ENROLLED ON 01/31/05: 92,719

NUMBER OF ELIGIBLES ENROLLED DURING FEBRUARY 2005: 95,532

	EXPENDITURES	RECIPIENTS	COST PER RECIPIENT	UNITS OF SERVICE	UNITS PER RECIPIENT	COST PER SERVICE
NURSING FACILITIES	\$0	0 *	\$0.00	0	0.0	\$0.00
HOSPITALS	\$1,333,380	3,189 *	\$418.12	12,798	4.0	\$104.19
INPATIENT	\$512,499	154	\$3,327.92	703	4.6	\$729.02
OUTPATIENT	\$820,881	3,126	\$262.60	12,095	3.9	\$67.87
DENTAL SERVICES	\$107,918	768 *	\$140.52	3,343	4.4	\$32.28
PHARMACY	\$1,428,984	11,458 *	\$124.71	24,291	2.1	\$58.83
PHYSICIAN RELATED	\$779,004	7,943 *	\$98.07	37,908	4.8	\$20.55
PHYSICIAN	\$101,632	1,745	\$58.24	7,775	4.5	\$13.07
CLINIC	\$122,157	2,136	\$57.19	14,768	6.9	\$8.27
FAMILY PLANNING	\$38,676	795	\$48.65	898	1.1	\$43.07
X-RAY AND LAB	\$39,842	1,089	\$36.59	2,517	2.3	\$15.83
NURSE PRACTITIONER	\$3,337	64	\$52.14	92	1.4	\$36.27
PODIATRY	\$3,095	52	\$59.51	124	2.4	\$24.96
CRNA SERVICES	\$2,318	49	\$47.31	2,568	52.4	\$0.90
RURAL HEALTH CLINICS	\$283,366	3,069	\$92.33	4,362	1.4	\$64.96
CASE MANAGEMENT	\$250	9	\$27.78	12	1.3	\$20.83
FED QUALIFIED HEALTH CARE	\$138,423	536	\$258.25	3,449	6.4	\$40.13
PSYCHOLOGIST SERVICES	\$45,908	277	\$165.73	1,343	4.9	\$34.18
IN-HOME SERVICES	\$1,840	3 *	\$613.29	578	192.7	\$3.18
HOME HEALTH SERVICES	\$150	1	\$150.00	6	6.0	\$25.00
ADULT DAY HEALTH CARE	\$0	0	\$0.00	0	0.0	\$0.00
AGED AND DISABLED WAIVER	\$0	0	\$0.00	0	0.0	\$0.00
PERSONAL CARE	\$1,690	2	\$844.94	572	286.0	\$2.95
AIDS WAIVER	\$0	0	\$0.00	0	0.0	\$0.00
PHYSICAL DISABLED WAIVER	\$0	0	\$0.00	0	0.0	\$0.00
INDEPENDENT LIVING WAIVER	\$0	0	\$0.00	0	0.0	\$0.00
REHAB AND SPECIALTY SERVICES	\$109,141	994 *	\$109.80	7,164	7.2	\$15.23
AUDIOLOGY SERVICES	\$1,592	26	\$61.23	199	7.7	\$8.00
OPTOMETRIC SERVICES	\$39,339	719	\$54.71	1,570	2.2	\$25.06
DURABLE MEDICAL EQUIPMENT	\$45,830	156	\$293.78	2,049	13.1	\$22.37
AMBULANCE SERVICES	\$21,335	91	\$234.45	3,255	35.8	\$6.55
REHABILITATION CENTER	\$950	7	\$135.71	87	12.4	\$10.92
HOSPICE	\$0	0	\$0.00	0	0.0	\$0.00
NON-EMERGENCY TRANS	\$0	0	\$0.00	0	0.0	\$0.00
NON-PARTICIPATING PROV	\$0	0	\$0.00	0	0.0	\$0.00
COMPREHENSIVE DAY REHAB	\$0	0	\$0.00	0	0.0	\$0.00
DISEASE MANAGEMENT	\$95	3	\$31.67	4	1.3	\$23.75
BUY-IN PREMIUMS	\$0	0 **	\$0.00			
PART-A	\$0	0	\$0.00			
PART-B	\$0	0	\$0.00			
MENTAL HEALTH SERVICES	\$339,407	569 *	\$596.50	24,208	42.5	\$14.02
PRIVATE HOME ICF/MR	\$0	0	\$0.00	0	0.0	\$0.00
MR/DD WAIVER	\$7,781	10	\$778.07	751	75.1	\$10.36
PSYCH REHAB-PRIVATE	\$110,333	191	\$577.66	3,692	19.3	\$29.88
CSTAR - PRIVATE	\$128,050	134	\$955.60	11,864	88.5	\$10.79
TARGETED CASE MANAGEMENT	\$91,292	356	\$256.44	7,438	20.9	\$12.27
COMMUNITY SUPPORT WAIVER	\$1,951	6	\$325.23	461	76.8	\$4.23
STATE INSTITUTIONS	\$160,147	521 *	\$307.38	14,354	27.5	\$11.16
ICF/MENTALLY RETARDED	\$0	0	\$0.00	0	0.0	\$0.00
MENTAL HOSPITAL	\$0	0	\$0.00	0	0.0	\$0.00
PSYCH CARE UNDER AGE 22	\$61,049	7	\$8,721.31	111	15.9	\$549.99
PSYCH REHAB-PUBLIC	\$0	0	\$0.00	0	0.0	\$0.00
CSTAR - PUBLIC	\$0	0	\$0.00	0	0.0	\$0.00
TARGETED CASE MANAGEMENT	\$95,903	515	\$186.22	14,242	27.6	\$6.73
DFS CASE MANAGEMENT	\$3,195	1	\$3,195.17	1	1.0	\$3,195.17
EPSDT SERVICES	\$1,041,979	9,196 *	\$113.31	115,890	12.6	\$8.99
EPSDT SCREENINGS	\$28,664	455	\$63.00	459	1.0	\$62.45
EPSDT REFERRAL SERVICES	\$1,013,315	9,011	\$112.45	115,431	12.8	\$8.78
EPSDT TARGETED CASE MGMT	\$0	0	\$0.00	0	0.0	\$0.00
MANAGED CARE PREMIUMS	\$5,120,124	53,811 *	\$95.15			
TOTAL	\$10,421,924	72,829 *	\$143.10			

* Unduplicated total.

** Recipients are not added to the total.

TABLE 23
MISSOURI MEDICAID RECIPIENTS AND PAYMENTS BY ELIGIBILITY CATEGORY
FEBRUARY 2005

ELIGIBILITY CATEGORY: ADULT - 1115 WAIVER

NUMBER OF ELIGIBLES ENROLLED ON 01/31/05: 11,590

NUMBER OF ELIGIBLES ENROLLED DURING FEBRUARY 2005: 11,492

	EXPENDITURES	RECIPIENTS	COST PER RECIPIENT	UNITS OF SERVICE	UNITS PER RECIPIENT	COST PER SERVICE
NURSING FACILITIES	\$0	0 *	\$0.00	0	0.0	\$0.00
HOSPITALS	\$34,832	137 *	\$254.25	565	4.1	\$61.65
INPATIENT	\$2,675	6	\$445.79	8	1.3	\$334.34
OUTPATIENT	\$32,157	134	\$239.98	557	4.2	\$57.73
DENTAL SERVICES	\$157	4 *	\$39.25	7	1.8	\$22.43
PHARMACY	\$120,169	2,112 *	\$56.90	2,895	1.4	\$41.51
PHYSICIAN RELATED	\$61,807	775 *	\$79.75	3,288	4.2	\$18.80
PHYSICIAN	\$6,294	127	\$49.56	244	1.9	\$25.79
CLINIC	\$5,296	137	\$38.65	1,302	9.5	\$4.07
FAMILY PLANNING	\$29,912	328	\$91.20	1,031	3.1	\$29.01
X-RAY AND LAB	\$6,904	140	\$49.32	294	2.1	\$23.48
NURSE PRACTITIONER	\$329	15	\$21.93	17	1.1	\$19.35
PODIATRY	\$302	4	\$75.38	9	2.3	\$33.50
CRNA SERVICES	\$143	3	\$47.50	150	50.0	\$0.95
RURAL HEALTH CLINICS	\$9,743	111	\$87.78	162	1.5	\$60.14
CASE MANAGEMENT	\$0	0	\$0.00	0	0.0	\$0.00
FED QUALIFIED HEALTH CARE	\$2,615	49	\$53.36	65	1.3	\$40.23
PSYCHOLOGIST SERVICES	\$270	1	\$270.00	14	14.0	\$19.29
IN-HOME SERVICES	\$0	0 *	\$0.00	0	0.0	\$0.00
HOME HEALTH SERVICES	\$0	0	\$0.00	0	0.0	\$0.00
ADULT DAY HEALTH CARE	\$0	0	\$0.00	0	0.0	\$0.00
AGED AND DISABLED WAIVER	\$0	0	\$0.00	0	0.0	\$0.00
PERSONAL CARE	\$0	0	\$0.00	0	0.0	\$0.00
AIDS WAIVER	\$0	0	\$0.00	0	0.0	\$0.00
PHYSICAL DISABLED WAIVER	\$0	0	\$0.00	0	0.0	\$0.00
INDEPENDENT LIVING WAIVER	\$0	0	\$0.00	0	0.0	\$0.00
REHAB AND SPECIALTY SERVICES	\$1,063	11 *	\$96.63	20	1.8	\$53.14
AUDIOLOGY SERVICES	\$0	0	\$0.00	0	0.0	\$0.00
OPTOMETRIC SERVICES	\$79	3	\$26.17	4	1.3	\$19.63
DURABLE MEDICAL EQUIPMENT	\$827	6	\$137.90	8	1.3	\$103.42
AMBULANCE SERVICES	\$157	1	\$157.00	8	8.0	\$19.63
REHABILITATION CENTER	\$0	0	\$0.00	0	0.0	\$0.00
HOSPICE	\$0	0	\$0.00	0	0.0	\$0.00
NON-EMERGENCY TRANS	\$0	0	\$0.00	0	0.0	\$0.00
NON-PARTICIPATING PROV	\$0	0	\$0.00	0	0.0	\$0.00
COMPREHENSIVE DAY REHAB	\$0	0	\$0.00	0	0.0	\$0.00
DISEASE MANAGEMENT	\$0	1	\$0.00	0	0.0	\$0.00
BUY-IN PREMIUMS	\$0	0 **	\$0.00			
PART-A	\$0	0	\$0.00			
PART-B	\$0	0	\$0.00			
MENTAL HEALTH SERVICES	\$0	0 *	\$0.00	0	0.0	\$0.00
PRIVATE HOME ICF/MR	\$0	0	\$0.00	0	0.0	\$0.00
MR/DD WAIVER	\$0	0	\$0.00	0	0.0	\$0.00
PSYCH REHAB-PRIVATE	\$0	0	\$0.00	0	0.0	\$0.00
CSTAR - PRIVATE	\$0	0	\$0.00	0	0.0	\$0.00
TARGETED CASE MANAGEMENT	\$0	0	\$0.00	0	0.0	\$0.00
COMMUNITY SUPPORT WAIVER	\$0	0	\$0.00	0	0.0	\$0.00
STATE INSTITUTIONS	\$0	0 *	\$0.00	0	0.0	\$0.00
ICF/MENTALLY RETARDED	\$0	0	\$0.00	0	0.0	\$0.00
MENTAL HOSPITAL	\$0	0	\$0.00	0	0.0	\$0.00
PSYCH CARE UNDER AGE 22	\$0	0	\$0.00	0	0.0	\$0.00
PSYCH REHAB-PUBLIC	\$0	0	\$0.00	0	0.0	\$0.00
CSTAR - PUBLIC	\$0	0	\$0.00	0	0.0	\$0.00
TARGETED CASE MANAGEMENT	\$0	0	\$0.00	0	0.0	\$0.00
DFS CASE MANAGEMENT	\$0	0	\$0.00	0	0.0	\$0.00
EPSDT SERVICES	\$24	2 *	\$12.00	3	1.5	\$8.00
EPSDT SCREENINGS	\$0	0	\$0.00	0	0.0	\$0.00
EPSDT REFERRAL SERVICES	\$24	2	\$12.00	3	1.5	\$8.00
EPSDT TARGETED CASE MGMT	\$0	0	\$0.00	0	0.0	\$0.00
MANAGED CARE PREMIUMS	\$85,239	469 *	\$181.75			
TOTAL	\$303,291	3,063 *	\$99.02			

* Unduplicated total.

** Recipients are not added to the total.

TABLE 23
MISSOURI MEDICAID RECIPIENTS AND PAYMENTS BY ELIGIBILITY CATEGORY
FEBRUARY 2005

ELIGIBILITY CATEGORY: MA FOR WORKERS WITH DISABILITIES (MAWD) - PREMIUM

NUMBER OF ELIGIBLES ENROLLED ON 01/31/05: 3,248

NUMBER OF ELIGIBLES ENROLLED DURING FEBRUARY 2005: 3,226

	EXPENDITURES	RECIPIENTS	COST PER RECIPIENT	UNITS OF SERVICE	UNITS PER RECIPIENT	COST PER SERVICE
NURSING FACILITIES	\$10,950	2 *	\$5,475.00	25	12.5	\$438.00
HOSPITALS	\$361,324	796 *	\$453.92	4,113	5.2	\$87.85
INPATIENT	\$133,221	205	\$649.86	152	0.7	\$876.45
OUTPATIENT	\$228,103	648	\$352.01	3,961	6.1	\$57.59
DENTAL SERVICES	\$13,514	89 *	\$151.84	326	3.7	\$41.45
PHARMACY	\$1,766,257	2,900 *	\$609.05	21,234	7.3	\$83.18
PHYSICIAN RELATED	\$253,858	1,900 *	\$133.61	19,620	10.3	\$12.94
PHYSICIAN	\$60,069	779	\$77.11	2,486	3.2	\$24.16
CLINIC	\$131,807	1,135	\$116.13	14,345	12.8	\$9.19
FAMILY PLANNING	\$7,048	43	\$163.91	271	6.3	\$26.01
X-RAY AND LAB	\$13,632	307	\$44.40	1,013	3.3	\$13.46
NURSE PRACTITIONER	\$1,272	38	\$33.47	56	1.5	\$22.71
PODIATRY	\$3,495	68	\$51.39	142	2.1	\$24.61
CRNA SERVICES	\$660	11	\$59.97	563	51.2	\$1.17
RURAL HEALTH CLINICS	\$20,349	291	\$69.93	432	1.5	\$47.10
CASE MANAGEMENT	\$0	0	\$0.00	0	0.0	\$0.00
FED QUALIFIED HEALTH CARE	\$11,149	83	\$134.33	214	2.6	\$52.10
PSYCHOLOGIST SERVICES	\$4,377	39	\$112.22	98	2.5	\$44.66
IN-HOME SERVICES	\$310,589	350 *	\$887.40	90,826	259.5	\$3.42
HOME HEALTH SERVICES	\$3,024	7	\$432.02	523	74.7	\$5.78
ADULT DAY HEALTH CARE	\$4,369	6	\$728.23	98	16.3	\$44.59
AGED AND DISABLED WAIVER	\$10,762	24	\$448.43	2,556	105.5	\$4.21
PERSONAL CARE	\$267,798	334	\$801.79	80,427	240.8	\$3.33
AIDS WAIVER	\$0	0	\$0.00	0	0.0	\$0.00
PHYSICAL DISABLED WAIVER	\$6,007	1	\$6,007.12	952	952.0	\$6.31
INDEPENDENT LIVING WAIVER	\$18,628	9	\$2,069.77	6,270	696.7	\$2.97
REHAB AND SPECIALTY SERVICES	\$133,557	571 *	\$233.90	9,615	16.8	\$13.89
AUDIOLOGY SERVICES	\$2,093	6	\$348.75	21	3.5	\$99.64
OPTOMETRIC SERVICES	\$7,302	108	\$67.61	252	2.3	\$28.98
DURABLE MEDICAL EQUIPMENT	\$72,395	344	\$210.45	7,181	20.9	\$10.08
AMBULANCE SERVICES	\$8,307	46	\$180.58	1,377	29.9	\$6.03
REHABILITATION CENTER	\$103	2	\$51.27	11	5.5	\$9.32
HOSPICE	\$8,493	5	\$1,698.66	77	15.4	\$110.30
NON-EMERGENCY TRANS	\$34,776	113	\$307.75	694	6.1	\$50.11
NON-PARTICIPATING PROV	\$69	1	\$69.44	1	1.0	\$69.44
COMPREHENSIVE DAY REHAB	\$0	0	\$0.00	0	0.0	\$0.00
DISEASE MANAGEMENT	\$20	1	\$20.00	1	1.0	\$20.00
BUY-IN PREMIUMS	\$0	0 **	\$0.00			
PART-A	\$0	0	\$0.00			
PART-B	\$0	0	\$0.00			
MENTAL HEALTH SERVICES	\$711,518	490 *	\$1,452.08	26,681	54.5	\$26.67
PRIVATE HOME ICF/MR	\$0	0	\$0.00	0	0.0	\$0.00
MR/DD WAIVER	\$573,216	181	\$3,166.94	14,431	79.7	\$39.72
PSYCH REHAB-PRIVATE	\$119,958	248	\$483.70	9,862	39.8	\$12.16
CSTAR - PRIVATE	\$2,670	4	\$667.57	293	73.3	\$9.11
TARGETED CASE MANAGEMENT	\$12,160	84	\$144.77	1,238	14.7	\$9.82
COMMUNITY SUPPORT WAIVER	\$3,515	10	\$351.46	857	85.7	\$4.10
STATE INSTITUTIONS	\$57,704	234 *	\$246.60	8,577	36.7	\$6.73
ICF/MENTALLY RETARDED	\$0	0	\$0.00	0	0.0	\$0.00
MENTAL HOSPITAL	\$0	0	\$0.00	0	0.0	\$0.00
PSYCH CARE UNDER AGE 22	\$0	0	\$0.00	0	0.0	\$0.00
PSYCH REHAB-PUBLIC	\$0	0	\$0.00	0	0.0	\$0.00
CSTAR - PUBLIC	\$0	0	\$0.00	0	0.0	\$0.00
TARGETED CASE MANAGEMENT	\$57,704	234	\$246.60	8,577	36.7	\$6.73
DFS CASE MANAGEMENT	\$0	0	\$0.00	0	0.0	\$0.00
EPSDT SERVICES	\$554	8 *	\$69.21	112	14.0	\$4.94
EPSDT SCREENINGS	\$44	1	\$44.00	1	1.0	\$44.00
EPSDT REFERRAL SERVICES	\$510	7	\$72.81	111	15.9	\$4.59
EPSDT TARGETED CASE MGMT	\$0	0	\$0.00	0	0.0	\$0.00
MANAGED CARE PREMIUMS	\$0	0 *	\$0.00			
TOTAL	\$3,619,825	3,263 *	\$1,109.35			

* Unduplicated total.

** Recipients are not added to the total.

TABLE 23
MISSOURI MEDICAID RECIPIENTS AND PAYMENTS BY ELIGIBILITY CATEGORY
FEBRUARY 2005

ELIGIBILITY CATEGORY: MA FOR WORKERS WITH DISABILITIES (MAWD) - NON-PREMIUM
 NUMBER OF ELIGIBLES ENROLLED ON 01/31/05: 15,061
 NUMBER OF ELIGIBLES ENROLLED DURING FEBRUARY 2005: 15,194

	EXPENDITURES	RECIPIENTS	COST PER RECIPIENT	UNITS OF SERVICE	UNITS PER RECIPIENT	COST PER SERVICE
NURSING FACILITIES	\$3,430	16 *	\$228.69	147	9.8	\$23.34
HOSPITALS	\$2,191,721	4,515 *	\$485.43	27,092	6.0	\$80.90
INPATIENT	\$851,461	974	\$874.19	1,778	1.8	\$478.89
OUTPATIENT	\$1,340,260	3,837	\$349.30	25,314	6.6	\$52.95
DENTAL SERVICES	\$132,644	583 *	\$227.52	2,573	4.4	\$51.55
PHARMACY	\$7,098,219	13,329 *	\$532.54	93,265	7.0	\$76.11
PHYSICIAN RELATED	\$1,240,362	9,796 *	\$126.62	82,088	8.4	\$15.11
PHYSICIAN	\$308,540	3,997	\$77.19	15,045	3.8	\$20.51
CLINIC	\$532,511	5,367	\$99.22	52,779	9.8	\$10.09
FAMILY PLANNING	\$13,495	283	\$47.69	324	1.1	\$41.65
X-RAY AND LAB	\$72,423	1,571	\$46.10	4,474	2.9	\$16.19
NURSE PRACTITIONER	\$8,367	172	\$48.65	326	1.9	\$25.67
PODIATRY	\$14,399	349	\$41.26	698	2.0	\$20.63
CRNA SERVICES	\$2,821	56	\$50.37	2,848	50.9	\$0.99
RURAL HEALTH CLINICS	\$164,252	2,050	\$80.12	3,438	1.7	\$47.78
CASE MANAGEMENT	\$0	0	\$0.00	0	0.0	\$0.00
FED QUALIFIED HEALTH CARE	\$104,289	598	\$174.40	1,735	2.9	\$60.11
PSYCHOLOGIST SERVICES	\$19,264	168	\$114.67	421	2.5	\$45.76
IN-HOME SERVICES	\$1,566,271	1,964 *	\$797.49	463,522	236.0	\$3.38
HOME HEALTH SERVICES	\$26,376	49	\$538.29	3,354	68.5	\$7.86
ADULT DAY HEALTH CARE	\$13,444	22	\$611.07	313	14.2	\$42.95
AGED AND DISABLED WAIVER	\$21,779	64	\$340.30	5,661	88.5	\$3.85
PERSONAL CARE	\$1,475,417	1,908	\$773.28	444,572	233.0	\$3.32
AIDS WAIVER	\$0	0	\$0.00	0	0.0	\$0.00
PHYSICAL DISABLED WAIVER	\$0	0	\$0.00	0	0.0	\$0.00
INDEPENDENT LIVING WAIVER	\$29,255	37	\$790.67	9,622	260.0	\$3.04
REHAB AND SPECIALTY SERVICES	\$637,229	3,051 *	\$208.86	63,967	21.0	\$9.96
AUDIOLOGY SERVICES	\$8,854	28	\$316.23	82	2.9	\$107.98
OPTOMETRIC SERVICES	\$32,656	555	\$58.84	1,208	2.2	\$27.03
DURABLE MEDICAL EQUIPMENT	\$335,113	1,821	\$184.03	52,753	29.0	\$6.35
AMBULANCE SERVICES	\$41,550	226	\$183.85	5,481	24.3	\$7.58
REHABILITATION CENTER	\$2,177	23	\$94.65	353	15.4	\$6.17
HOSPICE	\$15,844	7	\$2,263.47	140	20.0	\$113.17
NON-EMERGENCY TRANS	\$199,168	719	\$277.01	3,884	5.4	\$51.28
NON-PARTICIPATING PROV	\$1,732	26	\$66.61	60	2.3	\$28.86
COMPREHENSIVE DAY REHAB	\$0	0	\$0.00	0	0.0	\$0.00
DISEASE MANAGEMENT	\$136	5	\$27.10	6	1.2	\$22.58
BUY-IN PREMIUMS	\$0	0 **	\$0.00			
PART-A	\$0	0	\$0.00			
PART-B	\$0	0	\$0.00			
MENTAL HEALTH SERVICES	\$3,473,876	2,477 *	\$1,402.45	166,790	67.3	\$20.83
PRIVATE HOME ICF/MR	\$0	0	\$0.00	0	0.0	\$0.00
MR/DD WAIVER	\$2,759,733	918	\$3,006.25	100,692	109.7	\$27.41
PSYCH REHAB-PRIVATE	\$615,674	1,276	\$482.50	50,020	39.2	\$12.31
CSTAR - PRIVATE	\$10,689	39	\$274.08	1,734	44.5	\$6.16
TARGETED CASE MANAGEMENT	\$44,330	363	\$122.12	4,248	11.7	\$10.44
COMMUNITY SUPPORT WAIVER	\$43,450	79	\$550.00	10,096	127.8	\$4.30
STATE INSTITUTIONS	\$279,287	1,202 *	\$232.35	41,464	34.5	\$6.74
ICF/MENTALLY RETARDED	\$0	0	\$0.00	0	0.0	\$0.00
MENTAL HOSPITAL	\$0	0	\$0.00	0	0.0	\$0.00
PSYCH CARE UNDER AGE 22	\$279	8	\$34.93	25	3.1	\$11.18
PSYCH REHAB-PUBLIC	\$0	0	\$0.00	0	0.0	\$0.00
CSTAR - PUBLIC	\$0	0	\$0.00	0	0.0	\$0.00
TARGETED CASE MANAGEMENT	\$279,007	1,194	\$233.67	41,439	34.7	\$6.73
DFS CASE MANAGEMENT	\$0	0	\$0.00	0	0.0	\$0.00
EPSDT SERVICES	\$23,744	58 *	\$409.38	2,715	46.8	\$8.75
EPSDT SCREENINGS	\$0	0	\$0.00	0	0.0	\$0.00
EPSDT REFERRAL SERVICES	\$23,744	58	\$409.38	2,715	46.8	\$8.75
EPSDT TARGETED CASE MGMT	\$0	0	\$0.00	0	0.0	\$0.00
MANAGED CARE PREMIUMS	\$0	0 *	\$0.00			
TOTAL	\$16,648,784	15,260 *	\$1,090.88			

* Unduplicated total.

** Recipients are not added to the total.

TABLE 23
MISSOURI MEDICAID RECIPIENTS AND PAYMENTS BY ELIGIBILITY CATEGORY
FEBRUARY 2005

ELIGIBILITY CATEGORY: WOMEN WITH BREAST OR CERVICAL CANCER (BCCT)

NUMBER OF ELIGIBLES ENROLLED ON 01/31/05: 405

NUMBER OF ELIGIBLES ENROLLED DURING FEBRUARY 2005: 414

	EXPENDITURES	RECIPIENTS	COST PER RECIPIENT	UNITS OF SERVICE	UNITS PER RECIPIENT	COST PER SERVICE
NURSING FACILITIES	\$0	0 *	\$0.00	0	0.0	\$0.00
HOSPITALS	\$219,857	181 *	\$1,214.68	1,362	7.5	\$161.42
INPATIENT	\$45,852	10	\$4,585.22	47	4.7	\$975.58
OUTPATIENT	\$174,005	177	\$983.08	1,315	7.4	\$132.32
DENTAL SERVICES	\$1,728	11 *	\$157.07	36	3.3	\$47.99
PHARMACY	\$187,317	274 *	\$683.64	1,292	4.7	\$144.98
PHYSICIAN RELATED	\$76,739	319 *	\$240.56	6,076	19.0	\$12.63
PHYSICIAN	\$15,341	127	\$120.80	858	6.7	\$17.92
CLINIC	\$41,328	199	\$207.68	4,407	22.1	\$9.38
FAMILY PLANNING	\$1,865	27	\$69.08	50	1.8	\$37.30
X-RAY AND LAB	\$7,751	79	\$98.11	370	4.7	\$20.95
NURSE PRACTITIONER	\$505	11	\$45.92	24	2.2	\$21.05
PODIATRY	\$24	1	\$23.50	1	1.0	\$23.50
CRNA SERVICES	\$205	4	\$51.30	255	63.8	\$0.80
RURAL HEALTH CLINICS	\$2,376	21	\$113.13	36	1.7	\$65.99
CASE MANAGEMENT	\$0	0	\$0.00	0	0.0	\$0.00
FED QUALIFIED HEALTH CARE	\$7,345	25	\$293.78	77	3.1	\$95.38
PSYCHOLOGIST SERVICES	\$0	0	\$0.00	0	0.0	\$0.00
IN-HOME SERVICES	\$8,289	13 *	\$637.63	2,410	185.4	\$3.44
HOME HEALTH SERVICES	\$2,026	5	\$405.17	481	96.2	\$4.21
ADULT DAY HEALTH CARE	\$0	0	\$0.00	0	0.0	\$0.00
AGED AND DISABLED WAIVER	\$0	0	\$0.00	0	0.0	\$0.00
PERSONAL CARE	\$6,263	9	\$695.93	1,929	214.3	\$3.25
AIDS WAIVER	\$0	0	\$0.00	0	0.0	\$0.00
PHYSICAL DISABLED WAIVER	\$0	0	\$0.00	0	0.0	\$0.00
INDEPENDENT LIVING WAIVER	\$0	0	\$0.00	0	0.0	\$0.00
REHAB AND SPECIALTY SERVICES	\$15,192	52 *	\$292.15	662	12.7	\$22.95
AUDIOLOGY SERVICES	\$0	0	\$0.00	0	0.0	\$0.00
OPTOMETRIC SERVICES	\$1,231	14	\$87.93	40	2.9	\$30.78
DURABLE MEDICAL EQUIPMENT	\$3,109	14	\$222.11	120	8.6	\$25.91
AMBULANCE SERVICES	\$1,797	5	\$359.30	297	59.4	\$6.05
REHABILITATION CENTER	\$0	0	\$0.00	0	0.0	\$0.00
HOSPICE	\$0	0	\$0.00	0	0.0	\$0.00
NON-EMERGENCY TRANS	\$9,055	27	\$335.37	205	7.6	\$44.17
NON-PARTICIPATING PROV	\$0	0	\$0.00	0	0.0	\$0.00
COMPREHENSIVE DAY REHAB	\$0	0	\$0.00	0	0.0	\$0.00
DISEASE MANAGEMENT	\$0	0	\$0.00	0	0.0	\$0.00
BUY-IN PREMIUMS	\$0	0 **	\$0.00			
PART-A	\$0	0	\$0.00			
PART-B	\$0	0	\$0.00			
MENTAL HEALTH SERVICES	\$884	4 *	\$220.91	189	47.3	\$4.68
PRIVATE HOME ICF/MR	\$0	0	\$0.00	0	0.0	\$0.00
MR/DD WAIVER	\$0	0	\$0.00	0	0.0	\$0.00
PSYCH REHAB-PRIVATE	\$40	1	\$39.92	1	1.0	\$39.92
CSTAR - PRIVATE	\$844	3	\$281.24	188	62.7	\$4.49
TARGETED CASE MANAGEMENT	\$0	0	\$0.00	0	0.0	\$0.00
COMMUNITY SUPPORT WAIVER	\$0	0	\$0.00	0	0.0	\$0.00
STATE INSTITUTIONS	\$0	0 *	\$0.00	0	0.0	\$0.00
ICF/MENTALLY RETARDED	\$0	0	\$0.00	0	0.0	\$0.00
MENTAL HOSPITAL	\$0	0	\$0.00	0	0.0	\$0.00
PSYCH CARE UNDER AGE 22	\$0	0	\$0.00	0	0.0	\$0.00
PSYCH REHAB-PUBLIC	\$0	0	\$0.00	0	0.0	\$0.00
CSTAR - PUBLIC	\$0	0	\$0.00	0	0.0	\$0.00
TARGETED CASE MANAGEMENT	\$0	0	\$0.00	0	0.0	\$0.00
DFS CASE MANAGEMENT	\$0	0	\$0.00	0	0.0	\$0.00
EPSDT SERVICES	\$0	0 *	\$0.00	0	0.0	\$0.00
EPSDT SCREENINGS	\$0	0	\$0.00	0	0.0	\$0.00
EPSDT REFERRAL SERVICES	\$0	0	\$0.00	0	0.0	\$0.00
EPSDT TARGETED CASE MGMT	\$0	0	\$0.00	0	0.0	\$0.00
MANAGED CARE PREMIUMS	\$0	0 *	\$0.00			
TOTAL	\$510,006	382 *	\$1,335.09			

* Unduplicated total.

** Recipients are not added to the total.

TABLE 23
MISSOURI MEDICAID RECIPIENTS AND PAYMENTS BY ELIGIBILITY CATEGORY
FEBRUARY 2005

ELIGIBILITY CATEGORY: PRESUMPTIVE ELIGIBILITY FOR KIDS

NUMBER OF ELIGIBLES ENROLLED ON 01/31/05: 59

NUMBER OF ELIGIBLES ENROLLED DURING FEBRUARY 2005: 110

	EXPENDITURES	RECIPIENTS	COST PER RECIPIENT	UNITS OF SERVICE	UNITS PER RECIPIENT	COST PER SERVICE
NURSING FACILITIES	\$0	0 *	\$0.00	0	0.0	\$0.00
HOSPITALS	\$121,354	42 *	\$2,889.37	152	3.6	\$798.38
INPATIENT	\$107,668	13	\$8,282.17	70	5.4	\$1,538.12
OUTPATIENT	\$13,686	32	\$427.67	82	2.6	\$166.90
DENTAL SERVICES	\$215	1 *	\$215.00	4	4.0	\$53.75
PHARMACY	\$981	7 *	\$140.09	21	3.0	\$46.70
PHYSICIAN RELATED	\$11,607	56 *	\$207.27	904	16.1	\$12.84
PHYSICIAN	\$583	8	\$72.81	14	1.8	\$41.61
CLINIC	\$10,480	46	\$227.82	882	19.2	\$11.88
FAMILY PLANNING	\$121	1	\$121.41	1	1.0	\$121.41
X-RAY AND LAB	\$303	2	\$151.71	3	1.5	\$101.14
NURSE PRACTITIONER	\$0	0	\$0.00	0	0.0	\$0.00
PODIATRY	\$0	0	\$0.00	0	0.0	\$0.00
CRNA SERVICES	\$0	0	\$0.00	0	0.0	\$0.00
RURAL HEALTH CLINICS	\$0	0	\$0.00	0	0.0	\$0.00
CASE MANAGEMENT	\$0	0	\$0.00	0	0.0	\$0.00
FED QUALIFIED HEALTH CARE	\$0	0	\$0.00	0	0.0	\$0.00
PSYCHOLOGIST SERVICES	\$120	1	\$120.00	4	4.0	\$30.00
IN-HOME SERVICES	\$0	0 *	\$0.00	0	0.0	\$0.00
HOME HEALTH SERVICES	\$0	0	\$0.00	0	0.0	\$0.00
ADULT DAY HEALTH CARE	\$0	0	\$0.00	0	0.0	\$0.00
AGED AND DISABLED WAIVER	\$0	0	\$0.00	0	0.0	\$0.00
PERSONAL CARE	\$0	0	\$0.00	0	0.0	\$0.00
AIDS WAIVER	\$0	0	\$0.00	0	0.0	\$0.00
PHYSICAL DISABLED WAIVER	\$0	0	\$0.00	0	0.0	\$0.00
INDEPENDENT LIVING WAIVER	\$0	0	\$0.00	0	0.0	\$0.00
REHAB AND SPECIALTY SERVICES	\$1,037	10 *	\$103.68	21	2.1	\$49.37
AUDIOLOGY SERVICES	\$0	0	\$0.00	0	0.0	\$0.00
OPTOMETRIC SERVICES	\$96	3	\$32.00	5	1.7	\$19.20
DURABLE MEDICAL EQUIPMENT	\$107	2	\$53.53	2	1.0	\$53.53
AMBULANCE SERVICES	\$611	4	\$152.63	10	2.5	\$61.05
REHABILITATION CENTER	\$0	0	\$0.00	0	0.0	\$0.00
HOSPICE	\$0	0	\$0.00	0	0.0	\$0.00
NON-EMERGENCY TRANS	\$223	1	\$223.20	4	4.0	\$55.80
NON-PARTICIPATING PROV	\$0	0	\$0.00	0	0.0	\$0.00
COMPREHENSIVE DAY REHAB	\$0	0	\$0.00	0	0.0	\$0.00
DISEASE MANAGEMENT	\$0	0	\$0.00	0	0.0	\$0.00
BUY-IN PREMIUMS	\$0	0 **	\$0.00			
PART-A	\$0	0	\$0.00			
PART-B	\$0	0	\$0.00			
MENTAL HEALTH SERVICES	\$772	1 *	\$771.61	33	33.0	\$23.38
PRIVATE HOME ICF/MR	\$0	0	\$0.00	0	0.0	\$0.00
MR/DD WAIVER	\$0	0	\$0.00	0	0.0	\$0.00
PSYCH REHAB-PRIVATE	\$0	0	\$0.00	0	0.0	\$0.00
CSTAR - PRIVATE	\$772	1	\$771.61	33	33.0	\$23.38
TARGETED CASE MANAGEMENT	\$0	0	\$0.00	0	0.0	\$0.00
COMMUNITY SUPPORT WAIVER	\$0	0	\$0.00	0	0.0	\$0.00
STATE INSTITUTIONS	\$0	0 *	\$0.00	0	0.0	\$0.00
ICF/MENTALLY RETARDED	\$0	0	\$0.00	0	0.0	\$0.00
MENTAL HOSPITAL	\$0	0	\$0.00	0	0.0	\$0.00
PSYCH CARE UNDER AGE 22	\$0	0	\$0.00	0	0.0	\$0.00
PSYCH REHAB-PUBLIC	\$0	0	\$0.00	0	0.0	\$0.00
CSTAR - PUBLIC	\$0	0	\$0.00	0	0.0	\$0.00
TARGETED CASE MANAGEMENT	\$0	0	\$0.00	0	0.0	\$0.00
DFS CASE MANAGEMENT	\$0	0	\$0.00	0	0.0	\$0.00
EPSDT SERVICES	\$1,614	29 *	\$55.64	99	3.4	\$16.30
EPSDT SCREENINGS	\$240	4	\$60.00	4	1.0	\$60.00
EPSDT REFERRAL SERVICES	\$1,374	29	\$47.36	95	3.3	\$14.46
EPSDT TARGETED CASE MGMT	\$0	0	\$0.00	0	0.0	\$0.00
MANAGED CARE PREMIUMS	\$0	0 *	\$0.00			
TOTAL	\$137,578	108 *	\$1,273.87			

* Unduplicated total.

** Recipients are not added to the total.

TABLE 23
MISSOURI MEDICAID RECIPIENTS AND PAYMENTS BY ELIGIBILITY CATEGORY
FEBRUARY 2005

ELIGIBILITY CATEGORY: VOLUNTARY PLACEMENTS

NUMBER OF ELIGIBLES ENROLLED ON 01/31/05: N/A

NUMBER OF ELIGIBLES ENROLLED DURING FEBRUARY 2005: N/A

	EXPENDITURES	RECIPIENTS	COST PER RECIPIENT	UNITS OF SERVICE	UNITS PER RECIPIENT	COST PER SERVICE
NURSING FACILITIES	\$0	0 *	\$0.00	0	0.0	\$0.00
HOSPITALS	\$0	0 *	\$0.00	0	0.0	\$0.00
INPATIENT	\$0	0	\$0.00	0	0.0	\$0.00
OUTPATIENT	\$0	0	\$0.00	0	0.0	\$0.00
DENTAL SERVICES	\$0	0 *	\$0.00	0	0.0	\$0.00
PHARMACY	\$0	0 *	\$0.00	0	0.0	\$0.00
PHYSICIAN RELATED	\$0	0 *	\$0.00	0	0.0	\$0.00
PHYSICIAN	\$0	0	\$0.00	0	0.0	\$0.00
CLINIC	\$0	0	\$0.00	0	0.0	\$0.00
FAMILY PLANNING	\$0	0	\$0.00	0	0.0	\$0.00
X-RAY AND LAB	\$0	0	\$0.00	0	0.0	\$0.00
NURSE PRACTITIONER	\$0	0	\$0.00	0	0.0	\$0.00
PODIATRY	\$0	0	\$0.00	0	0.0	\$0.00
CRNA SERVICES	\$0	0	\$0.00	0	0.0	\$0.00
RURAL HEALTH CLINICS	\$0	0	\$0.00	0	0.0	\$0.00
CASE MANAGEMENT	\$0	0	\$0.00	0	0.0	\$0.00
FED QUALIFIED HEALTH CARE	\$0	0	\$0.00	0	0.0	\$0.00
PSYCHOLOGIST SERVICES	\$0	0	\$0.00	0	0.0	\$0.00
IN-HOME SERVICES	\$0	0 *	\$0.00	0	0.0	\$0.00
HOME HEALTH SERVICES	\$0	0	\$0.00	0	0.0	\$0.00
ADULT DAY HEALTH CARE	\$0	0	\$0.00	0	0.0	\$0.00
AGED AND DISABLED WAIVER	\$0	0	\$0.00	0	0.0	\$0.00
PERSONAL CARE	\$0	0	\$0.00	0	0.0	\$0.00
AIDS WAIVER	\$0	0	\$0.00	0	0.0	\$0.00
PHYSICAL DISABLED WAIVER	\$0	0	\$0.00	0	0.0	\$0.00
INDEPENDENT LIVING WAIVER	\$0	0	\$0.00	0	0.0	\$0.00
REHAB AND SPECIALTY SERVICES	\$0	0 *	\$0.00	0	0.0	\$0.00
AUDIOLOGY SERVICES	\$0	0	\$0.00	0	0.0	\$0.00
OPTOMETRIC SERVICES	\$0	0	\$0.00	0	0.0	\$0.00
DURABLE MEDICAL EQUIPMENT	\$0	0	\$0.00	0	0.0	\$0.00
AMBULANCE SERVICES	\$0	0	\$0.00	0	0.0	\$0.00
REHABILITATION CENTER	\$0	0	\$0.00	0	0.0	\$0.00
HOSPICE	\$0	0	\$0.00	0	0.0	\$0.00
NON-EMERGENCY TRANS	\$0	0	\$0.00	0	0.0	\$0.00
NON-PARTICIPATING PROV	\$0	0	\$0.00	0	0.0	\$0.00
COMPREHENSIVE DAY REHAB	\$0	0	\$0.00	0	0.0	\$0.00
DISEASE MANAGEMENT	\$0	0	\$0.00	0	0.0	\$0.00
BUY-IN PREMIUMS	\$0	0 **	\$0.00			
PART-A	\$0	0	\$0.00			
PART-B	\$0	0	\$0.00			
MENTAL HEALTH SERVICES	\$0	0 *	\$0.00	0	0.0	\$0.00
PRIVATE HOME ICF/MR	\$0	0	\$0.00	0	0.0	\$0.00
MR/DD WAIVER	\$0	0	\$0.00	0	0.0	\$0.00
PSYCH REHAB-PRIVATE	\$0	0	\$0.00	0	0.0	\$0.00
CSTAR - PRIVATE	\$0	0	\$0.00	0	0.0	\$0.00
TARGETED CASE MANAGEMENT	\$0	0	\$0.00	0	0.0	\$0.00
COMMUNITY SUPPORT WAIVER	\$0	0	\$0.00	0	0.0	\$0.00
STATE INSTITUTIONS	\$0	0 *	\$0.00	0	0.0	\$0.00
ICF/MENTALLY RETARDED	\$0	0	\$0.00	0	0.0	\$0.00
MENTAL HOSPITAL	\$0	0	\$0.00	0	0.0	\$0.00
PSYCH CARE UNDER AGE 22	\$0	0	\$0.00	0	0.0	\$0.00
PSYCH REHAB-PUBLIC	\$0	0	\$0.00	0	0.0	\$0.00
CSTAR - PUBLIC	\$0	0	\$0.00	0	0.0	\$0.00
TARGETED CASE MANAGEMENT	\$0	0	\$0.00	0	0.0	\$0.00
DFS CASE MANAGEMENT	\$0	0	\$0.00	0	0.0	\$0.00
EPSDT SERVICES	\$0	0 *	\$0.00	0	0.0	\$0.00
EPSDT SCREENINGS	\$0	0	\$0.00	0	0.0	\$0.00
EPSDT REFERRAL SERVICES	\$0	0	\$0.00	0	0.0	\$0.00
EPSDT TARGETED CASE MGMT	\$0	0	\$0.00	0	0.0	\$0.00
MANAGED CARE PREMIUMS	\$0	0 *	\$0.00			
TOTAL	\$0	0 *	\$0.00			

* Unduplicated total.

** Recipients are not added to the total.

This page is intentionally left blank.

FOOD STAMPS

Figure 6
Food Stamp Households
60-Month Trend through February 2005

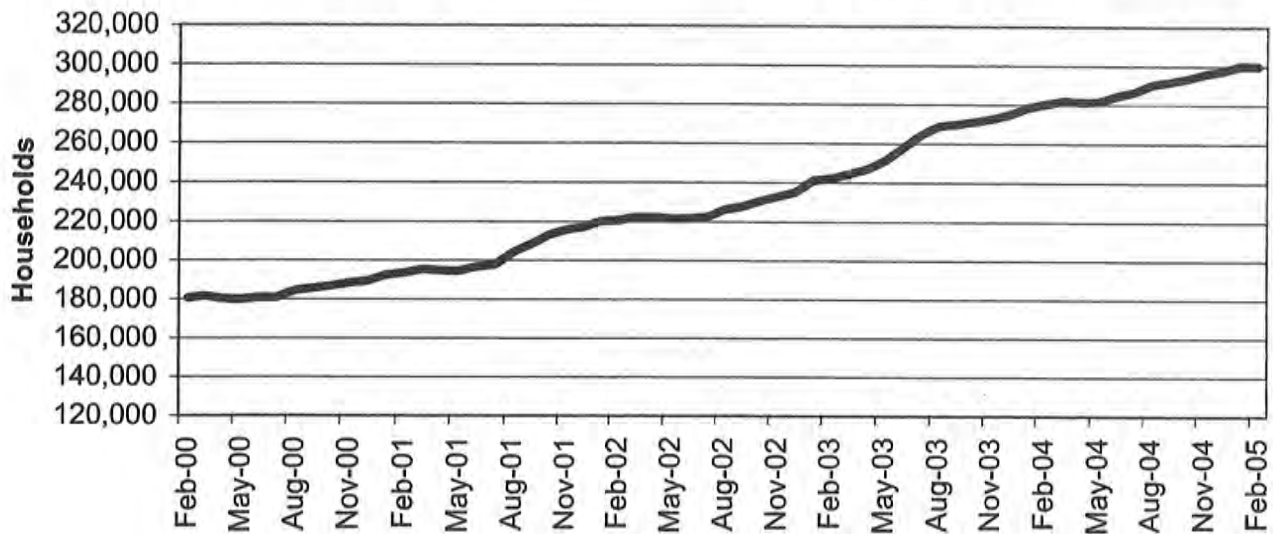

Figure 7
Food Stamp Benefits
60-Month Trend through February 2005

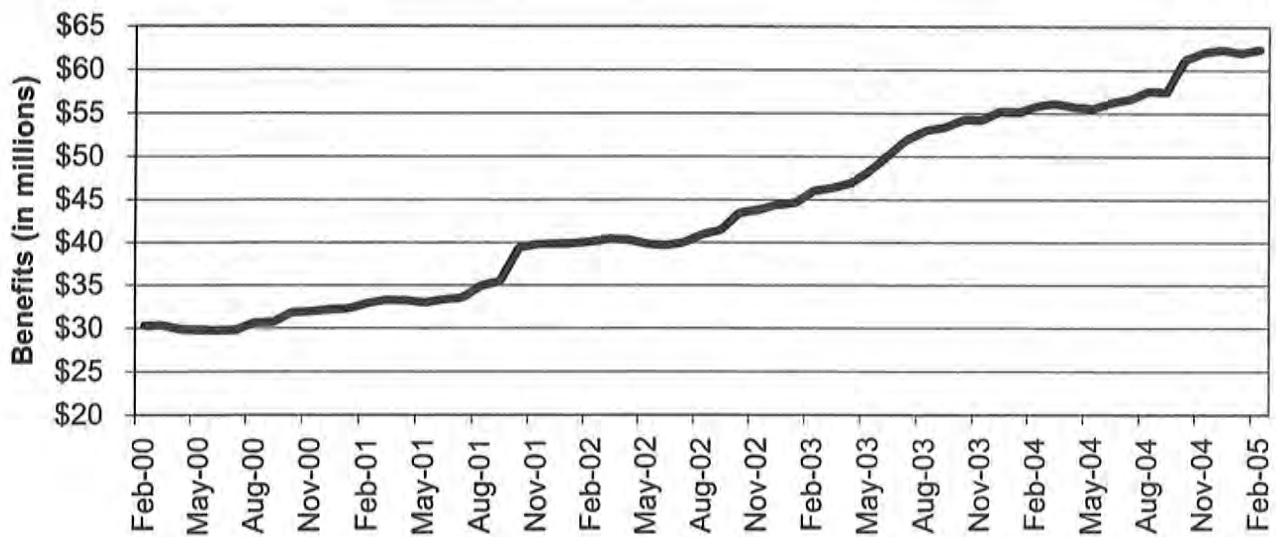

TABLE 24
FOOD STAMP PROGRAM PARTICIPATION
FEBRUARY 2005

	NUMBER OR AMOUNT FEB-2005	NUMBER OR AMOUNT JAN-2005	NUMBER OR AMOUNT DEC-2004	NUMBER OR AMOUNT FEB-2004	CHANGE FROM LAST MONTH	CHANGE FROM 2 MONTHS AGO	CHANGE FROM LAST YEAR
APPLICATIONS RECEIVED	45,670	58,046	50,403	44,541	-21.3%	-9.4%	2.5%
APPLICATIONS APPROVED	37,297	43,027	38,840	36,915	-13.3%	-4.0%	1.0%
APPLICATIONS REJECTED	7,967	8,912	7,217	6,556	-10.6%	10.4%	21.5%
APPLICATIONS EXPEDITED	8,887	11,155	10,168	9,183	-20.3%	-12.6%	-3.2%
HOUSEHOLDS RECEIVING	299,834	299,985	297,567	280,068	-0.1%	0.8%	7.1%
PUBLIC ASSISTANCE	92,685	92,578	92,274	86,683	0.1%	0.4%	6.9%
NON-PUBLIC ASSISTANCE	207,149	207,407	205,293	193,385	-0.1%	0.9%	7.1%
PERSONS RECEIVING	766,138	766,730	758,625	693,433	-0.1%	1.0%	10.5%
PUBLIC ASSISTANCE	259,432	258,867	257,164	234,596	0.2%	0.9%	10.6%
NON-PUBLIC ASSISTANCE	506,706	507,863	501,461	458,837	-0.2%	1.0%	10.4%
TOTAL BENEFITS ISSUED	\$62,384,408	\$61,941,996	\$62,334,379	\$55,794,609	0.7%	0.1%	11.8%
AVERAGE VALUE OF BENEFITS	\$208.06	\$206.48	\$209.48	\$199.22	0.8%	-0.7%	4.4%
PER HOUSEHOLD	\$81.43	\$80.79	\$82.17	\$80.46	0.8%	-0.9%	1.2%
PER PERSON	\$80.79	\$82.17	\$82.49	\$80.10	-1.7%	-2.1%	0.9%

TABLE 25
FOOD STAMP APPLICATIONS
FEBRUARY 2005

		# APPS RECEIVED	TOTAL RESOLVED	# APPROVALS	% APPROVED	# REJECTIONS	% REJECTED	# DELINQUENT	% CURRENT
NW REGION	ANDREW	67	64	44	68.8%	20	31.3%	0	100.0%
	ATCHISON	37	47	41	87.2%	6	12.8%	0	100.0%
	BUCHANAN	776	786	667	84.9%	119	15.1%	5	99.4%
	CALDWELL	65	67	55	82.1%	12	17.9%	0	100.0%
	CARROLL	74	77	62	80.5%	15	19.5%	0	100.0%
	CASS	378	392	311	79.3%	81	20.7%	2	99.5%
	CHARITON	39	34	31	91.2%	3	8.8%	1	97.1%
	CLINTON	76	86	65	75.6%	21	24.4%	0	100.0%
	COOPER	107	110	95	86.4%	15	13.6%	1	99.1%
	DAVIESS	67	60	49	81.7%	11	18.3%	0	100.0%
	DE KALB	45	50	44	88.0%	6	12.0%	0	100.0%
	GENTRY	30	23	18	78.3%	5	21.7%	0	100.0%
	GRUNDY	73	74	64	86.5%	10	13.5%	0	100.0%
	HARRISON	59	56	47	83.9%	9	16.1%	0	100.0%
	HOLT	19	17	17	100.0%	0	0.0%	0	100.0%
	JOHNSON	296	316	235	74.4%	81	25.6%	2	99.4%
	LAFAYETTE	237	228	188	82.5%	40	17.5%	0	100.0%
	LINN	96	99	77	77.8%	22	22.2%	0	100.0%
	LIVINGSTON	141	131	111	84.7%	20	15.3%	0	100.0%
	MERCER	30	23	15	65.2%	8	34.8%	0	100.0%
	NODAWAY	79	76	62	81.6%	14	18.4%	1	98.7%
	PETTIS	367	366	302	82.5%	64	17.5%	0	100.0%
	PUTNAM	41	41	37	90.2%	4	9.8%	0	100.0%
	RAY	148	162	128	79.0%	34	21.0%	0	100.0%
	SALINE	204	196	158	80.6%	38	19.4%	0	100.0%
	SULLIVAN	60	54	46	85.2%	8	14.8%	0	100.0%
	WORTH	8	7	7	100.0%	0	0.0%	0	100.0%
	NW TOTAL	3,619	3,642	2,976	81.7%	666	18.3%	12	99.7%
NE REGION	ADAIR	178	168	137	81.5%	31	18.5%	0	100.0%
	AUDRAIN	188	178	147	82.6%	31	17.4%	0	100.0%
	BOONE	1,100	1,102	870	78.9%	232	21.1%	5	99.5%
	CALLAWAY	261	243	204	84.0%	39	16.0%	0	100.0%
	CLARK	53	50	44	88.0%	6	12.0%	0	100.0%
	COLE	482	481	340	70.7%	141	29.3%	1	99.8%
	FRANKLIN	526	551	440	79.9%	111	20.1%	2	99.6%
	GASCONADE	88	86	69	80.2%	17	19.8%	0	100.0%
	HOWARD	67	52	46	88.5%	6	11.5%	0	100.0%
	KNOX	24	20	18	90.0%	2	10.0%	2	90.0%
	LEWIS	49	57	49	86.0%	8	14.0%	0	100.0%
	LINCOLN	295	299	238	79.6%	61	20.4%	1	99.7%
	MACON	107	95	80	84.2%	15	15.8%	0	100.0%
	MARION	222	208	181	87.0%	27	13.0%	0	100.0%
	MONROE	66	63	51	81.0%	12	19.0%	1	98.4%
	MONTGOMERY	102	95	84	88.4%	11	11.6%	1	98.9%
	OSAGE	45	45	35	77.8%	10	22.2%	0	100.0%
	PIKE	139	133	116	87.2%	17	12.8%	0	100.0%
	RALLS	47	49	41	83.7%	8	16.3%	0	100.0%
	RANDOLPH	238	235	203	86.4%	32	13.6%	2	99.1%
	SCHUYLER	27	23	19	82.6%	4	17.4%	0	100.0%
	SCOTLAND	14	18	16	88.9%	2	11.1%	0	100.0%
	SHELBY	44	38	31	81.6%	7	18.4%	0	100.0%
	WARREN	157	158	129	81.6%	29	18.4%	0	100.0%
	NE TOTAL	4,519	4,447	3,588	80.7%	859	19.3%	15	99.7%
SE REGION	BOLLINGER	123	114	96	84.2%	18	15.8%	0	100.0%
	BUTLER	590	547	461	84.3%	86	15.7%	2	99.6%
	CAPE GIRARDEAU	620	616	510	82.8%	106	17.2%	4	99.4%
	CARTER	96	82	77	93.9%	5	6.1%	1	98.8%
	CRAWFORD	242	228	192	84.2%	36	15.8%	2	99.1%
	DENT	156	147	128	87.1%	19	12.9%	0	100.0%
	DUNKLIN	560	549	489	89.1%	60	10.9%	0	100.0%
	HOWELL	442	438	391	89.3%	47	10.7%	4	99.1%

TABLE 25
FOOD STAMP APPLICATIONS
FEBRUARY 2005

		# APPS RECEIVED	TOTAL RESOLVED	# APPROVALS	% APPROVED	# REJECTIONS	% REJECTED	# DELINQUENT	% CURRENT
SE REGION	IRON	138	135	113	83.7%	22	16.3%	0	100.0%
	MADISON	130	135	118	87.4%	17	12.6%	0	100.0%
	MARIES	51	58	43	74.1%	15	25.9%	0	100.0%
	MISSISSIPPI	302	269	240	89.2%	29	10.8%	0	100.0%
	NEW MADRID	338	328	289	88.1%	39	11.9%	1	99.7%
	OREGON	119	128	115	89.8%	13	10.2%	0	100.0%
	PEMISCOT	400	378	340	89.9%	38	10.1%	0	100.0%
	PERRY	101	105	79	75.2%	26	24.8%	0	100.0%
	PHELPS	330	324	262	80.9%	62	19.1%	1	99.7%
	PULASKI	244	273	221	81.0%	52	19.0%	1	99.6%
	REYNOLDS	77	86	76	88.4%	10	11.6%	0	100.0%
	RIPLEY	182	187	169	90.4%	18	9.6%	0	100.0%
	ST FRANCOIS	638	641	535	83.5%	106	16.5%	3	99.5%
	STE GENEVIEVE	96	93	81	87.1%	12	12.9%	0	100.0%
	SCOTT	510	496	431	86.9%	65	13.1%	3	99.4%
	SHANNON	99	112	98	87.5%	14	12.5%	0	100.0%
	STODDARD	261	272	230	84.6%	42	15.4%	0	100.0%
	TEXAS	229	200	171	85.5%	29	14.5%	0	100.0%
	WASHINGTON	336	335	309	92.2%	26	7.8%	0	100.0%
	WAYNE	193	210	189	90.0%	21	10.0%	4	98.1%
	SE TOTAL	7,603	7,486	6,453	86.2%	1,033	13.8%	26	99.7%
SW REGION	BARRY	299	306	248	81.0%	58	19.0%	2	99.3%
	BARTON	116	106	87	82.1%	19	17.9%	0	100.0%
	BATES	114	118	91	77.1%	27	22.9%	0	100.0%
	BENTON	191	191	166	86.9%	25	13.1%	0	100.0%
	CAMDEN	283	295	243	82.4%	52	17.6%	0	100.0%
	CEDAR	124	133	117	88.0%	16	12.0%	0	100.0%
	CHRISTIAN	369	386	301	78.0%	85	22.0%	3	99.2%
	DADE	54	43	34	79.1%	9	20.9%	0	100.0%
	DALLAS	149	161	139	86.3%	22	13.7%	0	100.0%
	DOUGLAS	142	130	116	89.2%	14	10.8%	1	99.2%
	GREENE	2,048	2,013	1,578	78.4%	435	21.6%	12	99.4%
	HENRY	238	239	209	87.4%	30	12.6%	0	100.0%
	HICKORY	85	75	63	84.0%	12	16.0%	0	100.0%
	JASPER	1,086	1,041	863	82.9%	178	17.1%	4	99.6%
	LACLEDE	355	317	259	81.7%	58	18.3%	1	99.7%
	LAWRENCE	282	278	231	83.1%	47	16.9%	0	100.0%
	MCDONALD	214	183	132	72.1%	51	27.9%	1	99.5%
	MILLER	203	213	178	83.6%	35	16.4%	0	100.0%
	MONITEAU	98	85	71	83.5%	14	16.5%	2	97.6%
	MORGAN	182	167	137	82.0%	30	18.0%	1	99.4%
	NEWTON	347	363	290	79.9%	73	20.1%	1	99.7%
	OZARK	96	87	72	82.8%	15	17.2%	0	100.0%
	POLK	250	237	203	85.7%	34	14.3%	2	99.2%
	ST CLAIR	79	71	65	91.5%	6	8.5%	1	98.6%
	STONE	237	234	188	80.3%	46	19.7%	1	99.6%
	TANEY	384	446	348	78.0%	98	22.0%	4	99.1%
	VERNON	199	182	150	82.4%	32	17.6%	0	100.0%
	WEBSTER	240	260	186	71.5%	74	28.5%	2	99.2%
	WRIGHT	211	212	186	87.7%	26	12.3%	0	100.0%
	SW TOTAL	8,675	8,572	6,951	81.1%	1,621	18.9%	38	99.6%
KC REGION	CLAY	871	878	671	76.4%	207	23.6%	8	99.1%
	JACKSON	5,917	5,900	4,817	81.6%	1,083	18.4%	58	99.0%
	PLATTE	235	237	187	78.9%	50	21.1%	1	99.6%
	KC TOTAL	7,023	7,015	5,675	80.9%	1,340	19.1%	67	99.0%
STL REGION	JEFFERSON	1,163	1,155	920	79.7%	235	20.3%	1	99.9%
	ST CHARLES	899	897	678	75.6%	219	24.4%	9	99.0%
	ST LOUIS COUNTY	5,198	5,045	3,947	78.2%	1,098	21.8%	96	98.1%
	ST LOUIS CITY	6,971	7,005	6,109	87.2%	896	12.8%	89	98.7%
	STL TOTAL	14,231	14,102	11,654	82.6%	2,448	17.4%	195	98.6%
STATEWIDE		45,670	45,264	37,297	82.4%	7,967	17.6%	353	99.2%

TABLE 26
FOOD STAMP EXPEDITED APPLICATIONS
FEBRUARY 2005

		EXPEDITED APPLICATIONS	APPLICATIONS TIMELY	APPLICATIONS NOT TIMELY	PERCENT TIMELY
NW REGION	ANDREW	9	9	0	100.0%
	ATCHISON	8	7	1	87.5%
	BUCHANAN	168	158	10	94.0%
	CALDWELL	15	15	0	100.0%
	CARROLL	10	9	1	90.0%
	CASS	71	61	10	85.9%
	CHARITON	6	6	0	100.0%
	CLINTON	10	10	0	100.0%
	COOPER	15	15	0	100.0%
	DAVISS	7	6	1	85.7%
	DE KALB	5	4	1	80.0%
	GENTRY	0	0	0	0.0%
	GRUNDY	11	10	1	90.9%
	HARRISON	7	7	0	100.0%
	HOLT	0	0	0	0.0%
	JOHNSON	49	41	8	83.7%
	LAFAYETTE	44	43	1	97.7%
	LINN	14	13	1	92.9%
	LIVINGSTON	14	14	0	100.0%
	MERCER	2	1	1	50.0%
	NODAWAY	8	8	0	100.0%
	PETTIS	64	62	2	96.9%
	PUTNAM	8	8	0	100.0%
	RAY	31	31	0	100.0%
	SALINE	21	20	1	95.2%
	SULLIVAN	7	7	0	100.0%
	WORTH	0	0	0	0.0%
	NW TOTAL	604	565	39	93.5%
NE REGION	ADAIR	33	32	1	97.0%
	AUDRAIN	42	39	3	92.9%
	BOONE	257	243	14	94.6%
	CALLAWAY	43	42	1	97.7%
	CLARK	7	6	1	85.7%
	COLE	99	91	8	91.9%
	FRANKLIN	90	78	12	86.7%
	GASCONADE	10	10	0	100.0%
	HOWARD	11	9	2	81.8%
	KNOX	2	2	0	100.0%
	LEWIS	4	4	0	100.0%
	LINCOLN	48	46	2	95.8%
	MACON	13	13	0	100.0%
	MARION	47	47	0	100.0%
	MONROE	4	3	1	75.0%
	MONTGOMERY	14	12	2	85.7%
	OSAGE	10	10	0	100.0%
	PIKE	16	16	0	100.0%
	RALLS	6	6	0	100.0%
	RANDOLPH	39	35	4	89.7%
	SCHUYLER	4	4	0	100.0%
	SCOTLAND	3	3	0	100.0%
	SHELBY	8	5	3	62.5%
	WARREN	28	28	0	100.0%
	NE TOTAL	838	784	54	93.6%
SE REGION	BOLLINGER	11	10	1	90.9%
	BUTLER	76	73	3	96.1%
	CAPE GIRARDEAU	105	96	9	91.4%
	CARTER	14	13	1	92.9%
	CRAWFORD	23	23	0	100.0%
	DENT	25	23	2	92.0%
	DUNKLIN	83	79	4	95.2%
	HOWELL	55	53	2	96.4%

TABLE 26
FOOD STAMP EXPEDITED APPLICATIONS
FEBRUARY 2005

		EXPEDITED APPLICATIONS	APPLICATIONS TIMELY	APPLICATIONS NOT TIMELY	PERCENT TIMELY
SE REGION	IRON	11	11	0	100.0%
	MADISON	20	19	1	95.0%
	MARIES	5	4	1	80.0%
	MISSISSIPPI	36	34	2	94.4%
	NEW MADRID	40	39	1	97.5%
	OREGON	20	20	0	100.0%
	PEMISCOT	63	61	2	96.8%
	PERRY	12	12	0	100.0%
	PHELPS	52	51	1	98.1%
	PULASKI	33	32	1	97.0%
	REYNOLDS	8	7	1	87.5%
	RIPLEY	29	28	1	96.6%
	ST FRANCOIS	112	106	6	94.6%
	STE GENEVIEVE	14	14	0	100.0%
	SCOTT	65	65	0	100.0%
	SHANNON	15	15	0	100.0%
	STODDARD	37	37	0	100.0%
	TEXAS	24	23	1	95.8%
	WASHINGTON	36	31	5	86.1%
	WAYNE	19	17	2	89.5%
	SE TOTAL	1,043	996	47	95.5%
SW REGION	BARRY	45	45	0	100.0%
	BARTON	19	19	0	100.0%
	BATES	20	20	0	100.0%
	BENTON	31	29	2	93.5%
	CAMDEN	46	40	6	87.0%
	CEDAR	15	13	2	86.7%
	CHRISTIAN	53	47	6	88.7%
	DADE	9	8	1	88.9%
	DALLAS	25	25	0	100.0%
	DOUGLAS	21	21	0	100.0%
	GREENE	417	382	35	91.6%
	HENRY	36	35	1	97.2%
	HICKORY	19	17	2	89.5%
	JASPER	219	205	14	93.6%
	LACLEDE	60	56	4	93.3%
	LAWRENCE	47	46	1	97.9%
	MCDONALD	31	30	1	96.8%
	MILLER	27	24	3	88.9%
	MONITEAU	11	11	0	100.0%
	MORGAN	28	26	2	92.9%
	NEWTON	52	47	5	90.4%
	OZARK	8	8	0	100.0%
	POLK	28	27	1	96.4%
	ST CLAIR	10	8	2	80.0%
	STONE	43	40	3	93.0%
	TANEY	92	81	11	88.0%
	VERNON	38	35	3	92.1%
	WEBSTER	22	21	1	95.5%
	WRIGHT	24	23	1	95.8%
	SW TOTAL	1,496	1,389	107	92.8%
KC REGION	CLAY	194	173	21	89.2%
	JACKSON	1,490	1,372	118	92.1%
	PLATTE	54	48	6	88.9%
	KC TOTAL	1,738	1,593	145	91.7%
STL REGION	JEFFERSON	221	203	18	91.9%
	ST CHARLES	190	169	21	88.9%
	ST LOUIS COUNTY	1,035	859	176	83.0%
	ST LOUIS CITY	1,722	1,524	198	88.5%
	STL TOTAL	3,168	2,755	413	87.0%
STATEWIDE		8,887	8,082	805	90.9%

TABLE 27
FOOD STAMP PROGRAM PARTICIPATION
FEBRUARY 2005

COUNTY	TOTAL PERSONS	TOTAL HOUSEHOLDS	PA PERSONS	PA HOUSEHOLDS	NON-PA PERSONS	NON-PA HOUSEHOLDS	TOTAL BENEFITS ISSUED	AVERAGE VALUE OF BENEFITS PER PERSON
STATEWIDE	766,138	299,834	259,432	92,685	506,706	207,149	\$62,384,408	\$81.43
ADAIR	2,791	1,131	678	297	2,113	834	\$202,542	\$72.57
ANDREW	1,131	434	290	112	841	322	\$84,011	\$74.28
ATCHISON	679	280	131	56	548	224	\$52,155	\$76.81
AUDRAIN	3,385	1,306	1,025	372	2,360	934	\$267,504	\$79.03
BARRY	6,135	2,068	1,497	486	4,638	1,582	\$464,458	\$75.71
BARTON	2,144	763	622	206	1,522	557	\$159,564	\$74.42
BATES	2,225	733	547	173	1,678	560	\$160,829	\$72.28
BENTON	3,425	1,314	965	337	2,460	977	\$266,100	\$77.69
BOLLINGER	2,187	781	550	201	1,637	580	\$153,063	\$69.99
BOONE	15,535	6,505	5,830	2,011	9,705	4,494	\$1,311,240	\$84.41
BUCHANAN	13,562	5,282	4,338	1,579	9,224	3,703	\$1,082,447	\$79.81
BUTLER	10,146	4,071	4,103	1,553	6,043	2,518	\$735,746	\$72.52
CALDWELL	1,219	419	267	89	952	330	\$91,977	\$75.45
CALLAWAY	4,439	1,649	1,220	436	3,219	1,213	\$346,815	\$78.13
CAMDEN	4,624	1,686	831	301	3,793	1,385	\$369,162	\$79.84
CAPE GIRARDEAU	9,297	3,689	3,724	1,309	5,573	2,380	\$740,991	\$79.70
CARROLL	1,516	540	333	122	1,183	418	\$110,601	\$72.96
CARTER	1,804	668	517	204	1,287	464	\$124,740	\$69.15
CASS	6,730	2,342	2,116	693	4,614	1,649	\$553,822	\$82.29
CEDAR	2,734	1,039	730	263	2,004	776	\$201,135	\$73.57
CHARITON	831	306	235	78	596	228	\$57,941	\$69.72
CHRISTIAN	6,203	2,155	1,573	544	4,630	1,611	\$494,259	\$79.68
CLARK	1,042	363	322	106	720	257	\$71,977	\$69.08
CLAY	13,735	5,086	3,464	1,224	10,271	3,862	\$1,142,571	\$83.19
CLINTON	1,446	495	350	118	1,096	377	\$107,092	\$74.06
COLE	6,272	2,450	1,989	703	4,283	1,747	\$501,026	\$79.88
COOPER	1,801	694	484	178	1,317	516	\$132,794	\$73.73
CRAWFORD	4,482	1,607	1,282	425	3,200	1,182	\$340,641	\$76.00
DADE	1,282	456	296	108	986	348	\$88,920	\$69.36
DALLAS	2,917	1,069	623	255	2,294	814	\$222,699	\$76.35
DAVIESS	1,192	378	192	63	1,000	315	\$87,827	\$73.68
DE KALB	1,010	384	276	109	734	275	\$75,256	\$74.51
DENT	2,887	1,063	768	300	2,119	763	\$210,856	\$73.04
DOUGLAS	3,007	1,098	859	325	2,148	773	\$234,766	\$78.07
DUNKLIN	11,260	4,367	4,533	1,686	6,727	2,681	\$806,513	\$71.63
FRANKLIN	8,851	3,076	2,036	765	6,815	2,311	\$699,792	\$79.06
GASCONADE	1,575	593	290	127	1,285	466	\$113,837	\$72.28
GENTRY	582	202	120	49	462	153	\$38,645	\$66.40
GREENE	32,208	12,768	9,611	3,768	22,597	9,000	\$2,591,498	\$80.46
GRUNDY	1,602	582	488	184	1,114	398	\$105,311	\$65.74
HARRISON	1,118	414	327	109	791	305	\$79,899	\$71.47
HENRY	3,860	1,486	1,134	420	2,726	1,066	\$287,625	\$74.51
HICKORY	1,468	600	339	152	1,129	448	\$104,489	\$71.18
HOLT	499	179	93	46	406	133	\$34,289	\$68.72
HOWARD	1,154	440	301	111	853	329	\$86,466	\$74.93
HOWELL	8,587	3,041	2,619	921	5,968	2,120	\$622,170	\$72.45
IRON	2,562	939	740	264	1,822	675	\$188,090	\$73.42
JACKSON	94,980	37,302	35,510	12,064	59,470	25,238	\$8,157,054	\$85.88
JASPER	19,693	7,345	6,099	2,178	13,594	5,167	\$1,531,152	\$77.75
JEFFERSON	17,476	6,574	4,610	1,780	12,866	4,794	\$1,462,453	\$83.68
JOHNSON	4,449	1,669	1,201	411	3,248	1,258	\$352,622	\$79.26
KNOX	441	158	115	44	326	114	\$29,580	\$67.07
LACLEDE	6,416	2,182	1,640	564	4,776	1,618	\$461,646	\$71.95
LAFAYETTE	4,004	1,474	1,029	373	2,975	1,101	\$308,920	\$77.15
LAWRENCE	5,534	1,964	1,317	479	4,217	1,485	\$409,847	\$74.06
LEWIS	1,122	417	289	97	833	320	\$77,723	\$69.27
LINCOLN	5,651	1,877	1,111	350	4,540	1,527	\$468,392	\$82.89

TABLE 27
FOOD STAMP PROGRAM PARTICIPATION
FEBRUARY 2005

COUNTY	TOTAL PERSONS	TOTAL HOUSEHOLDS	PA PERSONS	PA HOUSEHOLDS	NON-PA PERSONS	NON-PA HOUSEHOLDS	TOTAL BENEFITS ISSUED	AVERAGE VALUE OF BENEFITS PER PERSON
LINN	1,837	685	423	169	1,414	516	\$124,914	\$68.00
LIVINGSTON	2,072	775	603	223	1,469	552	\$146,015	\$70.47
MCDONALD	4,691	1,488	739	261	3,952	1,227	\$346,196	\$73.80
MACON	1,790	689	446	181	1,344	508	\$123,824	\$69.18
MADISON	2,423	917	766	283	1,657	634	\$174,911	\$72.19
MARIES	1,195	421	300	103	895	318	\$89,758	\$75.11
MARION	4,596	1,723	1,582	565	3,014	1,158	\$350,758	\$76.32
MERCER	422	154	91	35	331	119	\$30,455	\$72.17
MILLER	4,214	1,465	832	294	3,382	1,171	\$316,932	\$75.21
MISSISSIPPI	4,582	1,985	2,042	761	2,540	1,224	\$355,125	\$77.50
MONITEAU	1,597	544	423	140	1,174	404	\$116,858	\$73.17
MONROE	1,024	360	247	78	777	282	\$71,980	\$70.29
MONTGOMERY	1,534	547	293	108	1,241	439	\$119,514	\$77.91
MORGAN	3,281	1,149	785	255	2,496	894	\$245,121	\$74.71
NEW MADRID	5,703	2,341	2,265	858	3,438	1,483	\$410,514	\$71.98
NEWTON	7,040	2,371	1,671	546	5,369	1,825	\$524,159	\$74.45
NODAWAY	1,254	502	249	117	1,005	385	\$90,611	\$72.26
OREGON	2,546	939	721	295	1,825	644	\$179,855	\$70.64
OSAGE	977	352	135	63	842	289	\$75,022	\$76.79
OZARK	1,946	770	494	210	1,452	560	\$143,497	\$73.74
PEMISCOT	7,947	3,064	3,605	1,263	4,342	1,801	\$575,869	\$72.46
PERRY	2,023	759	627	236	1,396	523	\$149,573	\$73.94
PETTIS	6,578	2,302	2,171	713	4,407	1,589	\$486,701	\$73.99
PHELPS	5,568	1,983	1,563	566	4,005	1,417	\$416,193	\$74.75
PIKE	2,507	891	619	238	1,888	653	\$184,808	\$73.72
PLATTE	3,743	1,336	1,001	347	2,742	989	\$312,044	\$83.37
POLK	4,793	1,663	1,233	408	3,560	1,255	\$365,937	\$76.35
PULASKI	4,818	1,780	1,242	469	3,576	1,311	\$369,129	\$76.61
PUTNAM	704	271	205	83	499	188	\$51,732	\$73.48
RALLS	917	337	225	87	692	250	\$68,267	\$74.45
RANDOLPH	4,480	1,703	1,561	535	2,919	1,168	\$328,227	\$73.26
RAY	2,506	840	644	211	1,862	629	\$184,304	\$73.55
REYNOLDS	1,749	656	497	192	1,252	464	\$124,778	\$71.34
RIPLEY	4,136	1,629	1,438	535	2,698	1,094	\$296,765	\$71.75
ST CHARLES	13,660	5,198	4,428	1,552	9,232	3,646	\$1,217,247	\$89.11
ST CLAIR	1,699	662	452	178	1,247	484	\$128,008	\$75.34
ST FRANCOIS	10,981	4,228	3,730	1,350	7,251	2,878	\$824,170	\$75.05
STE GENEVIEVE	1,895	702	544	192	1,351	510	\$144,063	\$76.02
ST LOUIS COUNTY	81,333	32,789	34,575	12,151	46,758	20,638	\$7,149,857	\$87.91
SALINE	3,325	1,225	1,012	355	2,313	870	\$233,940	\$70.36
SCHUYLER	565	211	136	57	429	154	\$39,644	\$70.17
SCOTLAND	389	156	97	46	292	110	\$24,307	\$62.49
SCOTT	8,977	3,609	3,520	1,290	5,457	2,319	\$666,320	\$74.23
SHANNON	2,300	829	631	242	1,669	587	\$166,553	\$72.41
SHELBY	805	293	264	98	541	195	\$55,503	\$68.95
STODDARD	5,508	2,237	1,624	673	3,884	1,564	\$387,464	\$70.35
STONE	4,784	1,666	872	323	3,912	1,343	\$388,843	\$81.28
SULLIVAN	1,058	422	232	97	826	325	\$79,264	\$74.92
TANEY	6,391	2,298	1,024	349	5,367	1,949	\$508,525	\$79.57
TEXAS	4,511	1,593	1,332	470	3,179	1,123	\$317,291	\$70.34
VERNON	3,643	1,329	1,025	380	2,618	949	\$266,476	\$73.15
WARREN	2,872	1,036	583	217	2,289	819	\$228,922	\$79.71
WASHINGTON	6,457	2,369	1,872	680	4,585	1,689	\$503,766	\$78.02
WAYNE	3,814	1,432	1,128	427	2,686	1,005	\$278,521	\$73.03
WEBSTER	4,431	1,509	1,166	398	3,265	1,111	\$335,222	\$75.65
WORTH	265	92	67	21	198	71	\$17,747	\$66.97
WRIGHT	4,388	1,614	1,189	465	3,199	1,149	\$317,211	\$72.29
ST LOUIS CITY	105,987	48,991	47,612	16,968	58,375	32,023	\$9,889,658	\$93.31

TABLE 28
FOOD STAMP PROGRAM PARTICIPATION BY REGION AND COUNTY
FEBRUARY 2005

		TOTAL HOUSEHOLDS	TOTAL PERSONS	TOTAL BENEFITS ISSUED	AVERAGE VALUE OF BENEFITS PER HOUSEHOLD	AVERAGE VALUE OF BENEFITS PER PERSON
NW REGION	ANDREW	434	1,131	\$84,011	\$193.57	\$74.28
	ATCHISON	280	679	\$52,155	\$186.27	\$76.81
	BUCHANAN	5,282	13,562	\$1,082,447	\$204.93	\$79.81
	CALDWELL	419	1,219	\$91,977	\$219.52	\$75.45
	CARROLL	540	1,516	\$110,601	\$204.82	\$72.96
	CASS	2,342	6,730	\$553,822	\$236.47	\$82.29
	CHARITON	306	831	\$57,941	\$189.35	\$69.72
	CLINTON	495	1,446	\$107,092	\$216.35	\$74.06
	COOPER	694	1,801	\$132,794	\$191.35	\$73.73
	DAVIESS	378	1,192	\$87,827	\$232.35	\$73.68
	DE KALB	384	1,010	\$75,256	\$195.98	\$74.51
	GENTRY	202	582	\$38,645	\$191.31	\$66.40
	GRUNDY	582	1,602	\$105,311	\$180.95	\$65.74
	HARRISON	414	1,118	\$79,899	\$192.99	\$71.47
	HOLT	179	499	\$34,289	\$191.56	\$68.72
	JOHNSON	1,669	4,449	\$352,622	\$211.28	\$79.26
	LAFAYETTE	1,474	4,004	\$308,920	\$209.58	\$77.15
	LINN	685	1,837	\$124,914	\$182.36	\$68.00
	LIVINGSTON	775	2,072	\$146,015	\$188.41	\$70.47
	MERCER	154	422	\$30,455	\$197.76	\$72.17
	NODAWAY	502	1,254	\$90,611	\$180.50	\$72.26
	PETTIS	2,302	6,578	\$486,701	\$211.43	\$73.99
	PUTNAM	271	704	\$51,732	\$190.89	\$73.48
	RAY	840	2,506	\$184,304	\$219.41	\$73.55
	SALINE	1,225	3,325	\$233,940	\$190.97	\$70.36
	SULLIVAN	422	1,058	\$79,264	\$187.83	\$74.92
	WORTH	92	265	\$17,747	\$192.90	\$66.97
	NW TOTAL	23,342	63,392	\$4,801,292	\$205.69	\$75.74
NE REGION	ADAIR	1,131	2,791	\$202,542	\$179.08	\$72.57
	AUDRAIN	1,306	3,385	\$267,504	\$204.83	\$79.03
	BOONE	6,505	15,535	\$1,311,240	\$201.57	\$84.41
	CALLAWAY	1,649	4,439	\$346,815	\$210.32	\$78.13
	CLARK	363	1,042	\$71,977	\$198.28	\$69.08
	COLE	2,450	6,272	\$501,026	\$204.50	\$79.88
	FRANKLIN	3,076	8,851	\$699,792	\$227.50	\$79.06
	GASCONADE	593	1,575	\$113,837	\$191.97	\$72.28
	HOWARD	440	1,154	\$86,466	\$196.51	\$74.93
	KNOX	158	441	\$29,580	\$187.22	\$67.07
	LEWIS	417	1,122	\$77,723	\$186.39	\$69.27
	LINCOLN	1,877	5,651	\$468,392	\$249.54	\$82.89
	MACON	689	1,790	\$123,824	\$179.72	\$69.18
	MARION	1,723	4,596	\$350,758	\$203.57	\$76.32
	MONROE	360	1,024	\$71,980	\$199.94	\$70.29
	MONTGOMERY	547	1,534	\$119,514	\$218.49	\$77.91
	OSAGE	352	977	\$75,022	\$213.13	\$76.79
	PIKE	891	2,507	\$184,808	\$207.42	\$73.72
	RALLS	337	917	\$68,267	\$202.57	\$74.45
	RANDOLPH	1,703	4,480	\$328,227	\$192.73	\$73.26
	SCHUYLER	211	565	\$39,644	\$187.89	\$70.17
	SCOTLAND	156	389	\$24,307	\$155.81	\$62.49
	SHELBY	293	805	\$55,503	\$189.43	\$68.95
	WARREN	1,036	2,872	\$228,922	\$220.97	\$79.71
	NE TOTAL	28,263	74,714	\$5,847,670	\$206.90	\$78.27
SE REGION	BOLLINGER	781	2,187	\$153,063	\$195.98	\$69.99
	BUTLER	4,071	10,146	\$735,746	\$180.73	\$72.52
	CAPE GIRARDEAU	3,689	9,297	\$740,991	\$200.87	\$79.70
	CARTER	668	1,804	\$124,740	\$186.74	\$69.15
	CRAWFORD	1,607	4,482	\$340,641	\$211.97	\$76.00
	DENT	1,063	2,887	\$210,856	\$198.36	\$73.04
	DUNKLIN	4,367	11,260	\$806,513	\$184.68	\$71.63
	HOWELL	3,041	8,587	\$622,170	\$204.59	\$72.45

TABLE 28
FOOD STAMP PROGRAM PARTICIPATION BY REGION AND COUNTY
FEBRUARY 2005

		TOTAL HOUSEHOLDS	TOTAL PERSONS	TOTAL BENEFITS ISSUED	AVERAGE VALUE OF BENEFITS PER HOUSEHOLD	AVERAGE VALUE OF BENEFITS PER PERSON
SE REGION	IRON	939	2,562	\$188,090	\$200.31	\$73.42
	MADISON	917	2,423	\$174,911	\$190.74	\$72.19
	MARIES	421	1,195	\$89,758	\$213.20	\$75.11
	MISSISSIPPI	1,985	4,582	\$355,125	\$178.90	\$77.50
	NEW MADRID	2,341	5,703	\$410,514	\$175.36	\$71.98
	OREGON	939	2,546	\$179,855	\$191.54	\$70.64
	PEMISCOT	3,064	7,947	\$575,869	\$187.95	\$72.46
	PERRY	759	2,023	\$149,573	\$197.07	\$73.94
	PHELPS	1,983	5,568	\$416,193	\$209.88	\$74.75
	PULASKI	1,780	4,818	\$369,129	\$207.38	\$76.61
	REYNOLDS	656	1,749	\$124,778	\$190.21	\$71.34
	RIPLEY	1,629	4,136	\$296,765	\$182.18	\$71.75
	ST FRANCOIS	4,228	10,981	\$824,170	\$194.93	\$75.05
	STE GENEVIEVE	702	1,895	\$144,063	\$205.22	\$76.02
	SCOTT	3,609	8,977	\$666,320	\$184.63	\$74.23
	SHANNON	829	2,300	\$166,553	\$200.91	\$72.41
	STODDARD	2,237	5,508	\$387,464	\$173.21	\$70.35
	TEXAS	1,593	4,511	\$317,291	\$199.18	\$70.34
	WASHINGTON	2,369	6,457	\$503,766	\$212.65	\$78.02
	WAYNE	1,432	3,814	\$278,521	\$194.50	\$73.03
	SE TOTAL	53,699	140,345	\$10,353,428	\$192.80	\$73.77
SW REGION	BARRY	2,068	6,135	\$464,458	\$224.59	\$75.71
	BARTON	763	2,144	\$159,564	\$209.13	\$74.42
	BATES	733	2,225	\$160,829	\$219.41	\$72.28
	BENTON	1,314	3,425	\$266,100	\$202.51	\$77.69
	CAMDEN	1,686	4,624	\$369,162	\$218.96	\$79.84
	CEDAR	1,039	2,734	\$201,135	\$193.59	\$73.57
	CHRISTIAN	2,155	6,203	\$494,259	\$229.35	\$79.68
	DADE	456	1,282	\$88,920	\$195.00	\$69.36
	DALLAS	1,069	2,917	\$222,699	\$208.32	\$76.35
	DOUGLAS	1,098	3,007	\$234,766	\$213.81	\$78.07
	GREENE	12,768	32,208	\$2,591,498	\$202.97	\$80.46
	HENRY	1,486	3,860	\$287,625	\$193.56	\$74.51
	HICKORY	600	1,468	\$104,489	\$174.15	\$71.18
	JASPER	7,345	19,693	\$1,531,152	\$208.46	\$77.75
	LACLEDE	2,182	6,416	\$461,646	\$211.57	\$71.95
	LAWRENCE	1,964	5,534	\$409,847	\$208.68	\$74.06
	MCDONALD	1,488	4,691	\$346,196	\$232.66	\$73.80
	MILLER	1,465	4,214	\$316,932	\$216.34	\$75.21
	MONITEAU	544	1,597	\$116,858	\$214.81	\$73.17
	MORGAN	1,149	3,281	\$245,121	\$213.33	\$74.71
	NEWTON	2,371	7,040	\$524,159	\$221.07	\$74.45
	OZARK	770	1,946	\$143,497	\$186.36	\$73.74
	POLK	1,663	4,793	\$365,937	\$220.05	\$76.35
	ST CLAIR	662	1,699	\$128,008	\$193.37	\$75.34
	STONE	1,666	4,784	\$388,843	\$233.40	\$81.28
	TANEY	2,298	6,391	\$508,525	\$221.29	\$79.57
	VERNON	1,329	3,643	\$266,476	\$200.51	\$73.15
	WEBSTER	1,509	4,431	\$335,222	\$222.15	\$75.65
	WRIGHT	1,614	4,388	\$317,211	\$196.54	\$72.29
	SW TOTAL	57,254	156,773	\$12,051,134	\$210.49	\$76.87
KC REGION	CLAY	5,086	13,735	\$1,142,571	\$224.65	\$83.19
	JACKSON	37,302	94,980	\$8,157,054	\$218.68	\$85.88
	PLATTE	1,336	3,743	\$312,044	\$233.57	\$83.37
	KC TOTAL	43,724	112,458	\$9,611,669	\$219.83	\$85.47
STL REGION	JEFFERSON	6,574	17,476	\$1,462,453	\$222.46	\$83.68
	ST CHARLES	5,198	13,660	\$1,217,247	\$234.18	\$89.11
	ST LOUIS COUNTY	32,789	81,333	\$7,149,857	\$218.06	\$87.91
	ST LOUIS CITY	48,991	105,987	\$9,889,658	\$201.87	\$93.31
	STL TOTAL	93,552	218,456	\$19,719,215	\$210.78	\$90.27
STATEWIDE		299,834	766,138	\$62,384,408	\$208.06	\$81.43

