

**Missouri Department of Social Services  
Family Support Division  
Division of Medical Services**



**RECEIVED**  
**FEB 28 2005**  
BY: .....

**Monthly Management Report**  
**January 2005**

**Missouri Dept. of Social Services  
Research and Evaluation  
221 W. High Street  
Jefferson City, MO 65101**

**TABLE OF CONTENTS**

Glossary		Definition of Categories of Assistance and Types of Medicaid Services.....	1
Figure	1	Map of the Department of Social Services Regions .....	2

**TEMPORARY ASSISTANCE AND GAFF**

Figure	2	Temporary Assistance Families – 60-Month Trend.....	4
Figure	3	Temporary Assistance Payments – 60-Month Trend .....	4
Table	1	Statewide Summary.....	5
Table	2	Applications.....	6-7
Table	3	Families and Payments.....	8-9
Table	4	Families and Persons Receiving Cash.....	10-11
Table	5	Work Activities .....	12-13

**MEDICAID**

Table	6	Statewide Eligibility Summary .....	17-19
Table	7	Eligibility by Region.....	20-21
Table	8	Eligibility by Region and County.....	22-67
Table	9	MC+ and MAF Applications .....	68-69
Table	10	MC+ for Pregnant Women Applications.....	70-71
Table	11	MC+, MAF, TMA and ETMA Families .....	72-73
Table	12	MC+, MAF and TMA Children.....	74-75
Table	13	MC+, MAF, TMA, and ETMA Parents/Caretakers .....	76-77
Table	14	General Relief Applications.....	78-79

(continued)

Table	15	General Relief Families and Payments.....	80-81
Table	16	NC and MA Applications for Persons < 65 Years of Age .....	82-83
Table	17	NC and MA Applications for Persons 65+ Years of Age .....	84-85
Table	18	MA Spenddown Applications for Persons < 65 Years of Age ..	86-87
Table	19	MA Spenddown Applications for Persons 65+ Years of Age ...	88-89
Table	20	BP and SAB Applications.....	90-91
Table	21	Medicaid for the Aged, Blind and Disabled .....	92-93
Figure	4	Medicaid Recipients – 60-Month Trend .....	94
Figure	5	Medicaid Payments – 60-Month Trend .....	95
Table	22	Medicaid Recipients and Payments by Type of Service .....	96-117
Table	23	Medicaid Recipients and Payments by Eligibility Category ..	118-145

### **FOOD STAMPS**

Figure	6	Food Stamp Households – 60-Month Trend .....	148
Figure	7	Food Stamp Benefits – 60-Month Trend .....	148
Table	24	Statewide Participation Summary .....	149
Table	25	Applications and Currency .....	150-151
Table	26	Expedited Applications.....	152-153
Table	27	Participation and Benefits Issued by County.....	154-155
Table	28	Participation and Benefits Issued by Region and County.....	156-157

### **NOTE**

- Payment data is for informational purposes only and is not meant to provide an auditable account of expenditures.
- Observe caution in use of percentages when base for computations is small, especially if observations total less than 100.

## GLOSSARY

### *DEFINITION OF CATEGORIES OF ASSISTANCE AND TYPES OF MEDICAID SERVICES*

AIDS	Acquired Immune Deficiency Syndrome
BCCT	Breast & Cervical Cancer Treatment
BP	Blind Pension
CHIP	Children's Health Insurance Program
CRNA	Certified Registered Nurse Anesthetist
CSTAR	Comprehensive Substance Treatment and Rehabilitation
CT	Children's Treatment
CWEP/AWEP	Community Work Experience Program/Alternative Work Experience Program
DFS	Division of Family Services
DME	Durable Medical Equipment
DYS	Division of Youth Services
EPSDT	Early and Periodic Screening, Diagnosis and Treatment
ETMA	Extended Transitional Medical Assistance
GAFP	Grandparents as Foster Parents
GR	General Relief
HDN	Homeless, Dependent, Neglected
ICF/MR	Intermediate Care Facility/Mentally Retarded
IM/IE	Income Maintenance/Income Eligible
MA	Medical Assistance - Claimants applying for this program must be ineligible for any of the other categories of assistance
MA-GR	Medical Assistance - General Relief
MA-WD	Medical Assistance - Workers with Disabilities
MACC	Medical Assistance for Children in Care
MAF	Medical Assistance for Families
MC+	Health insurance for CHIP and non-CHIP poverty children under age 19
MOCDD	Missouri Children with Developmental Disabilities
MR/DD	Mentally Retarded/Developmentally Disabled
NC	Nursing Care - Cash program for recipients in practical or professional homes, domiciliary homes or boarding homes; NC-General Relief and NC-Aid to Blind Supplemental cases are included in the NC data and are not listed separately
OAA	Old Age Assistance
PA	Public Assistance
PTD	Permanently and Totally Disabled
QMB	Qualified Medicare Beneficiary
RCF	Residential Care Facility
SAB	Supplemental Aid to the Blind
SLMB	Specified Low-Income Medicare Beneficiary
SNF	Skilled Nursing Facility
SSI	Supplemental Security Income
SSI-SP	Supplemental Security Income and State Supplementation
SP	State Supplementation Only
TCM	Targeted Case Management
TMA	Transitional Medical Assistance
Vendor Cases	Nursing Homes and Other Institutions directly reimbursed by Medicaid

Figure 1

Department of Social Services  
Regions



**TEMPORARY ASSISTANCE**

**AND**

**GRANDPARENTS AS FOSTER PARENTS  
(GAFP)**

**Figure 2**  
**Temporary Assistance Families**  
**60-Month Trend through January 2005**

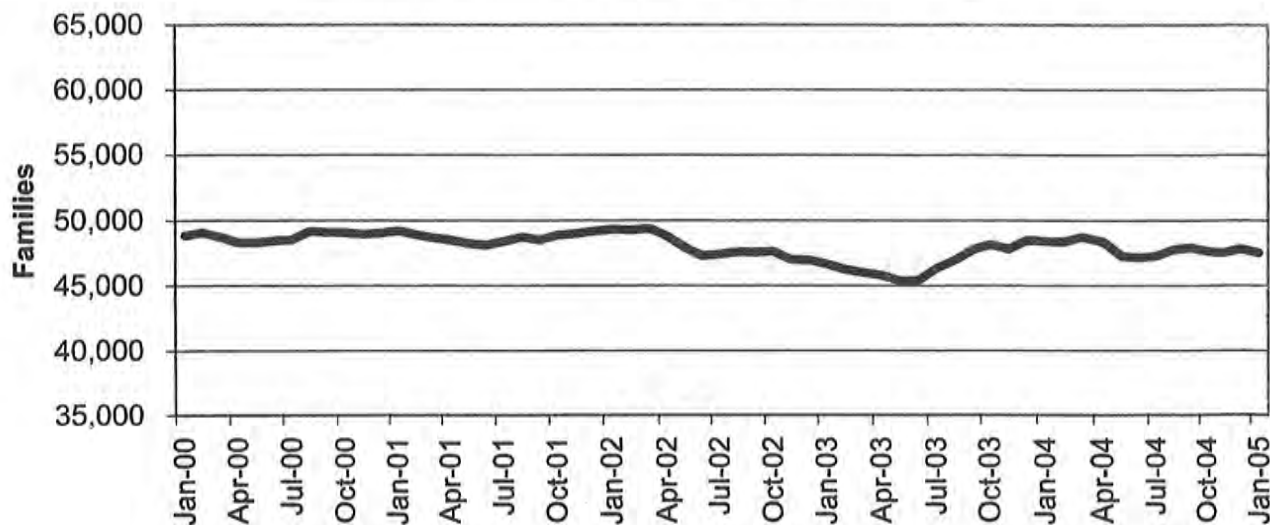

**Figure 3**  
**Temporary Assistance Payments**  
**60-Month Trend through January 2005**

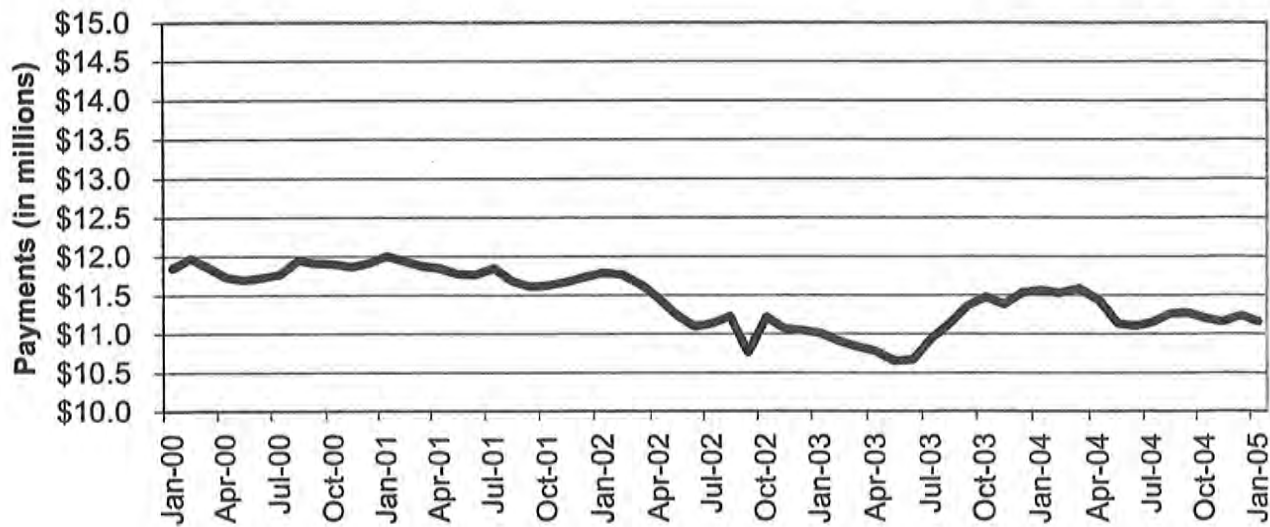

**TABLE 1  
TEMPORARY ASSISTANCE AND GAFF  
JANUARY 2005**

	NUMBER OR AMOUNT JAN-2005	NUMBER OR AMOUNT DEC-2004	NUMBER OR AMOUNT NOV-2004	NUMBER OR AMOUNT JAN-2004	CHANGE FROM LAST MONTH	CHANGE FROM 2 MONTHS AGO	CHANGE FROM LAST YEAR
<b>*** TEMPORARY ASSISTANCE</b>							
APPLICATIONS RECEIVED	4,557	4,384	4,687	4,790	3.9%	-2.8%	-4.9%
APPLICATIONS APPROVED	2,666	3,365	2,929	2,863	-20.8%	-9.0%	-6.9%
APPLICATIONS REJECTED	1,480	1,735	1,564	1,533	-14.7%	-5.4%	-3.5%
APPLICATIONS PENDING	2,528	2,224	2,952	2,743	13.7%	-14.4%	-7.8%
CASES CLOSED	2,961	3,048	3,202	2,832	-2.9%	-7.5%	4.6%
<b>CHILD(REN) ONLY RECEIVING CASH</b>							
FAMILIES	11,724	11,734	11,698	12,004	-0.1%	0.2%	-2.3%
CHILDREN	19,215	19,247	19,141	19,693	-0.2%	0.4%	-2.4%
PAYMENTS	\$2,169,272	\$2,172,241	\$2,162,945	\$2,221,776	-0.1%	0.3%	-2.4%
<b>PARENT/CARETAKER EXEMPT FROM WORK ACTIVITIES/TIME LIMITS</b>							
FAMILIES	2,634	2,663	2,687	2,526	-1.1%	-2.0%	4.3%
CHILDREN	4,208	4,260	4,259	4,098	-1.2%	-1.2%	2.7%
PARENTS/CARETAKERS	2,746	2,788	2,802	2,631	-1.5%	-2.0%	4.4%
PERSONS	6,954	7,048	7,061	6,729	-1.3%	-1.5%	3.3%
PAYMENTS	\$681,839	\$688,350	\$690,982	\$654,778	-0.9%	-1.3%	4.1%
<b>ONE PARENT RECEIVING CASH SUBJECT TO WORK/TIME LIMITS</b>							
FAMILIES	30,214	30,515	30,316	31,231	-1.0%	-0.3%	-3.3%
CHILDREN	52,741	53,462	53,156	55,960	-1.3%	-0.8%	-5.8%
PARENTS/CARETAKERS	30,214	30,515	30,316	31,231	-1.0%	-0.3%	-3.3%
PERSONS	82,955	83,977	83,472	87,191	-1.2%	-0.6%	-4.9%
PAYMENTS	\$7,453,715	\$7,530,230	\$7,485,877	\$7,882,139	-1.0%	-0.4%	-5.4%
<b>TWO PARENTS RECEIVING CASH SUBJECT TO WORK/TIME LIMITS</b>							
FAMILIES	2,937	2,886	2,799	2,639	1.8%	4.9%	11.3%
CHILDREN	6,218	6,087	5,985	5,709	2.2%	3.9%	8.9%
PARENTS/CARETAKERS	5,876	5,773	5,598	5,278	1.8%	5.0%	11.3%
PERSONS	12,094	11,860	11,583	10,987	2.0%	4.4%	10.1%
PAYMENTS	\$850,705	\$839,542	\$812,717	\$801,610	1.3%	4.7%	6.1%
<b>ALL RECEIVING CASH</b>							
TOTAL FAMILIES	47,509	47,798	47,500	48,400	-0.6%	0.0%	-1.8%
TOTAL CHILDREN	82,382	83,056	82,541	85,460	-0.8%	-0.2%	-3.6%
TOTAL PARENTS/CARETAKERS	38,836	39,076	38,716	39,140	-0.6%	0.3%	-0.8%
TOTAL PERSONS	121,218	122,132	121,257	124,600	-0.7%	0.0%	-2.7%
TOTAL PAYMENTS	\$11,155,531	\$11,230,363	\$11,152,521	\$11,560,303	-0.7%	0.0%	-3.5%
AVERAGE PER FAMILY	\$234.81	\$234.95	\$234.79	\$238.85	-0.1%	0.0%	-1.7%
<b>*** GAFF</b>							
TOTAL FAMILIES	423	451	468	632	-6.2%	-9.6%	-33.1%
TOTAL CHILDREN	769	824	852	1,141	-6.7%	-9.7%	-32.6%
TOTAL PAYMENTS	\$52,174	\$56,140	\$57,521	\$77,015	-7.1%	-9.3%	-32.3%
AVERAGE PER FAMILY	\$123.34	\$124.48	\$122.91	\$121.86	-0.9%	0.4%	1.2%
CASES CLOSED	14	20	13	22	-30.0%	7.7%	-36.4%

NOTE: GAFF APPLICATIONS ARE INCLUDED IN TEMPORARY ASSISTANCE APPLICATIONS.



**TABLE 2  
TEMPORARY ASSISTANCE APPLICATIONS  
JANUARY 2005**

		# RECEIVED	# APPROVED	# REJECTED	PERCENT REJECTED	TOTAL RESOLVED	DAYS FOR APPLICATION RESOLUTION					% OVER 45 DAYS
							30 OR LESS DAYS	31-45 DAYS	46-90 DAYS	91-105 DAYS	OVER 105 DAYS	
NW REGION	ANDREW	8	4	1	20.0%	5	5	0	0	0	0	0.0%
	ATCHISON	3	3	0	0.0%	3	1	2	0	0	0	0.0%
	BUCHANAN	107	62	29	31.9%	91	90	1	0	0	0	0.0%
	CALDWELL	11	6	8	57.1%	14	14	0	0	0	0	0.0%
	CARROLL	5	1	1	50.0%	2	1	1	0	0	0	0.0%
	CASS	56	30	23	43.4%	53	48	4	1	0	0	1.9%
	CHARITON	6	3	2	40.0%	5	5	0	0	0	0	0.0%
	CLINTON	8	5	2	28.6%	7	7	0	0	0	0	0.0%
	COOPER	9	6	3	33.3%	9	9	0	0	0	0	0.0%
	DAVISS	5	1	4	80.0%	5	5	0	0	0	0	0.0%
	DE KALB	0	1	0	0.0%	1	1	0	0	0	0	0.0%
	GENTRY	1	0	0	0.0%	0	0	0	0	0	0	0.0%
	GRUNDY	7	3	0	0.0%	3	3	0	0	0	0	0.0%
	HARRISON	12	6	4	40.0%	10	10	0	0	0	0	0.0%
	HOLT	3	0	0	0.0%	0	0	0	0	0	0	0.0%
	JOHNSON	55	21	17	44.7%	38	34	4	0	0	0	0.0%
	LAFAYETTE	28	21	16	43.2%	37	34	3	0	0	0	0.0%
	LINN	4	3	3	50.0%	6	6	0	0	0	0	0.0%
	LIVINGSTON	10	8	1	11.1%	9	9	0	0	0	0	0.0%
	MERCER	0	1	0	0.0%	1	1	0	0	0	0	0.0%
	NODAWAY	4	3	6	66.7%	9	7	2	0	0	0	0.0%
	PETTIS	45	27	13	32.5%	40	38	2	0	0	0	0.0%
	PUTNAM	4	3	0	0.0%	3	3	0	0	0	0	0.0%
	RAY	17	11	5	31.3%	16	16	0	0	0	0	0.0%
	SALINE	37	21	13	38.2%	34	33	0	0	0	1	2.9%
	SULLIVAN	9	1	0	0.0%	1	1	0	0	0	0	0.0%
	WORTH	2	2	0	0.0%	2	2	0	0	0	0	0.0%
	NW TOTAL	456	253	151	37.4%	404	383	19	1	0	1	0.5%
NE REGION	ADAIR	11	11	0	0.0%	11	11	0	0	0	0	0.0%
	AUDRAIN	18	7	8	53.3%	15	11	2	2	0	0	13.3%
	BOONE	74	47	29	38.2%	76	64	9	1	0	2	3.9%
	CALLAWAY	29	20	9	31.0%	29	26	1	2	0	0	6.9%
	CLARK	8	9	1	10.0%	10	10	0	0	0	0	0.0%
	COLE	52	24	29	54.7%	53	42	9	1	0	1	3.8%
	FRANKLIN	37	29	6	17.1%	35	35	0	0	0	0	0.0%
	GASCONADE	4	3	4	57.1%	7	7	0	0	0	0	0.0%
	HOWARD	5	2	1	33.3%	3	3	0	0	0	0	0.0%
	KNOX	2	0	0	0.0%	0	0	0	0	0	0	0.0%
	LEWIS	2	1	0	0.0%	1	1	0	0	0	0	0.0%
	LINCOLN	13	8	4	33.3%	12	12	0	0	0	0	0.0%
	MACON	10	1	3	75.0%	4	4	0	0	0	0	0.0%
	MARION	29	22	3	12.0%	25	25	0	0	0	0	0.0%
	MONROE	8	2	0	0.0%	2	2	0	0	0	0	0.0%
	MONTGOMERY	11	2	2	50.0%	4	3	0	0	0	1	25.0%
	OSAGE	1	4	1	20.0%	5	5	0	0	0	0	0.0%
	PIKE	8	6	2	25.0%	8	8	0	0	0	0	0.0%
	RALLS	1	2	2	50.0%	4	4	0	0	0	0	0.0%
	RANDOLPH	42	17	15	46.9%	32	31	1	0	0	0	0.0%
	SCHUYLER	2	0	1	100.0%	1	1	0	0	0	0	0.0%
	SCOTLAND	0	0	1	100.0%	1	1	0	0	0	0	0.0%
	SHELBY	3	1	1	50.0%	2	2	0	0	0	0	0.0%
	WARREN	21	12	8	40.0%	20	18	0	1	0	1	10.0%
	NE TOTAL	391	230	130	36.1%	360	326	22	7	0	5	3.3%
SE REGION	BOLLINGER	6	5	3	37.5%	8	8	0	0	0	0	0.0%
	BUTLER	90	55	22	28.6%	77	1	0	0	0	0	0.0%
	CAPE GIRARDEAU	74	35	30	46.2%	65	63	1	1	0	0	1.5%
	CARTER	9	6	1	14.3%	7	7	0	0	0	0	0.0%
	CRAWFORD	34	21	11	34.4%	32	32	0	0	0	0	0.0%
	DENT	5	1	1	50.0%	2	2	0	0	0	0	0.0%
	DUNKLIN	86	68	21	23.6%	89	19	0	0	0	0	0.0%
	HOWELL	66	52	21	28.8%	73	20	1	0	0	0	0.0%

NOTE: GAFF APPLICATIONS ARE INCLUDED IN TEMPORARY ASSISTANCE APPLICATIONS.

**TABLE 2  
TEMPORARY ASSISTANCE APPLICATIONS  
JANUARY 2005**

	# RECEIVED	# APPROVED	# REJECTED	PERCENT REJECTED	TOTAL RESOLVED	DAYS FOR APPLICATION RESOLUTION					% OVER 45 DAYS
						30 OR LESS DAYS	31-45 DAYS	46-90 DAYS	91-105 DAYS	OVER 105 DAYS	
IRON	7	7	3	30.0%	10	10	0	0	0	0	0.0%
MADISON	17	16	4	20.0%	20	20	0	0	0	0	0.0%
MARIES	8	3	1	25.0%	4	4	0	0	0	0	0.0%
MISSISSIPPI	30	25	3	10.7%	28	28	0	0	0	0	0.0%
NEW MADRID	34	20	5	20.0%	25	24	0	0	0	0	0.0%
OREGON	9	9	3	25.0%	12	11	1	0	0	0	0.0%
PEMISCOT	62	38	20	34.5%	58	58	0	0	0	0	0.0%
PERRY	6	4	1	20.0%	5	5	0	0	0	0	0.0%
PHELPS	32	15	12	44.4%	27	27	0	0	0	0	0.0%
PULASKI	26	16	13	44.8%	29	28	1	0	0	0	0.0%
REYNOLDS	4	3	1	25.0%	4	4	0	0	0	0	0.0%
RIPLEY	19	14	3	17.6%	17	15	2	0	0	0	0.0%
ST FRANCOIS	63	42	17	28.8%	59	52	6	1	0	0	1.7%
STE GENEVIEVE	5	7	1	12.5%	8	8	0	0	0	0	0.0%
SCOTT	78	51	18	26.1%	69	69	0	0	0	0	0.0%
SHANNON	12	4	3	42.9%	7	6	1	0	0	0	0.0%
STODDARD	30	18	10	35.7%	28	28	0	0	0	0	0.0%
TEXAS	22	23	9	28.1%	32	14	0	0	0	0	0.0%
WASHINGTON	44	17	21	55.3%	38	38	0	0	0	0	0.0%
WAYNE	17	5	4	44.4%	9	9	0	0	0	0	0.0%
SE TOTAL	895	580	262	31.1%	842	610	13	2	0	0	0.2%
SW REGION											
BARRY	39	22	9	29.0%	31	31	0	0	0	0	0.0%
BARTON	18	16	3	15.8%	19	17	1	0	0	1	5.3%
BATES	17	4	9	69.2%	13	13	0	0	0	0	0.0%
BENTON	12	7	3	30.0%	10	10	0	0	0	0	0.0%
CAMDEN	19	8	6	42.9%	14	12	2	0	0	0	0.0%
CEDAR	19	6	2	25.0%	8	6	2	0	0	0	0.0%
CHRISTIAN	57	26	24	48.0%	50	44	5	0	0	1	2.0%
DADE	4	1	3	75.0%	4	4	0	0	0	0	0.0%
DALLAS	20	8	9	52.9%	17	15	2	0	0	0	0.0%
DOUGLAS	18	10	4	28.6%	14	14	0	0	0	0	0.0%
GREENE	247	88	112	56.0%	200	164	24	10	0	2	6.0%
HENRY	19	6	12	66.7%	18	18	0	0	0	0	0.0%
HICKORY	9	5	4	44.4%	9	6	3	0	0	0	0.0%
JASPER	129	73	24	24.7%	97	93	1	2	0	1	3.1%
LACLEDE	29	20	16	44.4%	36	31	5	0	0	0	0.0%
LAWRENCE	30	22	10	31.3%	32	31	1	0	0	0	0.0%
MCDONALD	21	10	9	47.4%	19	18	1	0	0	0	0.0%
MILLER	21	12	4	25.0%	16	16	0	0	0	0	0.0%
MONITEAU	3	6	3	33.3%	9	9	0	0	0	0	0.0%
MORGAN	16	15	5	25.0%	20	19	1	0	0	0	0.0%
NEWTON	28	24	8	25.0%	32	31	1	0	0	0	0.0%
OZARK	7	5	1	16.7%	6	6	0	0	0	0	0.0%
POLK	28	12	11	47.8%	23	22	0	0	0	1	4.3%
ST CLAIR	12	4	4	50.0%	8	8	0	0	0	0	0.0%
STONE	27	16	16	50.0%	32	19	10	2	0	1	9.4%
TANEY	68	13	36	73.5%	49	47	1	0	0	1	2.0%
VERNON	23	13	4	23.5%	17	16	1	0	0	0	0.0%
WEBSTER	32	16	19	54.3%	35	35	0	0	0	0	0.0%
WRIGHT	23	11	1	8.3%	12	12	0	0	0	0	0.0%
SW TOTAL	995	479	371	43.6%	850	767	61	14	0	8	2.6%
KC REGION											
CLAY	85	51	26	33.8%	77	71	4	2	0	0	2.6%
JACKSON	704	408	227	35.7%	635	557	55	18	1	4	3.6%
PLATTE	22	21	5	19.2%	26	26	0	0	0	0	0.0%
KC TOTAL	811	480	258	35.0%	738	654	59	20	1	4	3.4%
STL REGION											
JEFFERSON	122	44	61	58.1%	105	102	2	1	0	0	1.0%
ST CHARLES	75	51	26	33.8%	77	65	8	4	0	0	5.2%
ST LOUIS COUNTY	417	267	130	32.7%	397	273	86	28	1	9	9.6%
ST LOUIS CITY	395	282	91	24.4%	373	294	48	16	0	15	8.3%
STL TOTAL	1,009	644	308	32.4%	952	734	144	49	1	24	7.8%
STATEWIDE	4,557	2,666	1,480	35.7%	4,146	3,474	318	93	2	42	3.3%

NOTE: GAFF APPLICATIONS ARE INCLUDED IN TEMPORARY ASSISTANCE APPLICATIONS.

**TABLE 3  
TEMPORARY ASSISTANCE AND GAFF FAMILIES AND PAYMENTS  
JANUARY 2005**

		TEMPORARY ASSISTANCE					GAFF		
		CHILD ONLY FAMILIES	EXEMPT FAMILIES	ONE PARENT FAMILIES	TWO PARENT FAMILIES	TOTAL FAMILIES	TOTAL PAYMENTS	FAMILIES	PAYMENTS
NW REGION	ANDREW	10	4	17	3	34	\$7,734	2	\$125
	ATCHISON	11	0	17	2	30	\$5,821	0	\$0
	BUCHANAN	156	54	425	75	710	\$168,889	2	\$283
	CALDWELL	13	3	21	8	45	\$11,667	2	\$214
	CARROLL	24	5	37	8	74	\$17,365	2	\$262
	CASS	94	35	290	47	466	\$113,428	4	\$670
	CHARITON	8	6	21	1	36	\$9,130	0	\$0
	CLINTON	23	8	67	8	106	\$25,160	0	\$0
	COOPER	23	8	57	7	95	\$22,829	2	\$145
	DAVISS	5	2	9	0	16	\$3,779	0	\$0
	DE KALB	13	8	22	6	49	\$11,811	0	\$0
	GENTRY	8	1	10	1	20	\$4,450	1	\$138
	GRUNDY	20	3	33	1	57	\$12,771	1	\$76
	HARRISON	15	5	31	8	59	\$14,275	1	\$138
	HOLT	8	2	8	2	20	\$4,132	0	\$0
	JOHNSON	48	12	142	16	218	\$50,042	2	\$201
	LAFAYETTE	37	27	133	11	208	\$49,499	0	\$0
	LINN	23	1	31	6	61	\$13,296	5	\$484
	LIVINGSTON	13	8	46	4	71	\$16,172	0	\$0
	MERCER	9	0	4	3	16	\$2,999	1	\$125
	NODAWAY	10	1	22	2	35	\$8,197	0	\$0
	PETTIS	114	11	187	35	347	\$80,314	1	\$138
	PUTNAM	6	3	12	5	26	\$6,542	2	\$194
	RAY	36	4	116	20	176	\$43,271	0	\$0
	SALINE	48	8	152	25	233	\$53,710	3	\$257
	SULLIVAN	11	5	11	2	29	\$6,830	1	\$207
	WORTH	1	0	4	1	6	\$1,832	0	\$0
	NW TOTAL	787	224	1,925	307	3,243	\$765,945	32	\$3,657
NE REGION	ADAIR	18	7	59	8	92	\$21,139	3	\$353
	AUDRAIN	42	11	111	14	178	\$41,155	5	\$408
	BOONE	214	29	629	45	917	\$209,335	7	\$658
	CALLAWAY	57	22	163	25	267	\$62,451	0	\$0
	CLARK	8	4	25	9	46	\$11,588	1	\$112
	COLE	80	16	228	16	340	\$80,743	1	\$69
	FRANKLIN	80	25	211	22	338	\$80,593	4	\$602
	GASCONADE	7	3	26	4	40	\$8,405	0	\$0
	HOWARD	19	7	26	13	65	\$14,739	0	\$0
	KNOX	2	1	5	4	12	\$2,519	0	\$0
	LEWIS	9	3	17	2	31	\$6,759	1	\$76
	LINCOLN	81	25	79	4	189	\$44,465	0	\$0
	MACON	25	4	32	1	62	\$13,886	1	\$200
	MARION	72	19	142	25	258	\$59,941	1	\$138
	MONROE	11	1	16	2	30	\$6,467	1	\$76
	MONTGOMERY	11	5	41	8	65	\$15,960	1	\$69
	OSAGE	5	1	16	0	22	\$5,029	0	\$0
	PIKE	29	11	58	5	103	\$23,559	0	\$0
	RALLS	7	2	23	1	33	\$6,751	3	\$414
	RANDOLPH	67	13	139	20	239	\$53,466	0	\$0
	SCHUYLER	4	0	8	1	13	\$2,880	1	\$152
	SCOTLAND	5	2	6	3	16	\$3,126	0	\$0
	SHELBY	6	1	23	6	36	\$8,577	1	\$69
	WARREN	27	17	68	6	118	\$26,922	1	\$138
	NE TOTAL	886	229	2,151	244	3,510	\$810,455	32	\$3,534
SE REGION	BOLLINGER	17	2	34	7	60	\$13,810	1	\$76
	BUTLER	150	27	391	71	639	\$144,057	4	\$588
	CAPE GIRARDEAU	127	31	424	48	630	\$153,241	4	\$477
	CARTER	22	8	34	12	76	\$17,317	0	\$0
	CRAWFORD	55	19	152	24	250	\$60,692	2	\$125
	DENT	40	9	51	9	109	\$24,121	5	\$691
	DUNKLIN	272	54	417	75	818	\$189,776	9	\$1,497
	HOWELL	78	48	237	57	420	\$101,079	0	\$0

**TABLE 3  
TEMPORARY ASSISTANCE AND GAFF FAMILIES AND PAYMENTS  
JANUARY 2005**

SE REGION	IRON	TEMPORARY ASSISTANCE						GAFF	
		CHILD ONLY FAMILIES	EXEMPT FAMILIES	ONE PARENT FAMILIES	TWO PARENT FAMILIES	TOTAL FAMILIES	TOTAL PAYMENTS	FAMILIES	PAYMENTS
		32	9	61	15	117	\$28,214	0	\$0
	MADISON	30	6	73	23	132	\$30,109	2	\$181
	MARIES	14	10	32	4	60	\$14,568	0	\$0
	MISSISSIPPI	71	25	228	38	362	\$81,932	6	\$739
	NEW MADRID	128	19	237	42	426	\$93,715	9	\$1,250
	OREGON	31	11	35	2	79	\$18,475	1	\$180
	PEMISCOT	170	32	313	44	559	\$134,394	15	\$1,967
	PERRY	15	4	40	7	66	\$15,501	0	\$0
	PHELPS	79	31	171	20	301	\$67,785	1	\$76
	PULASKI	57	11	117	5	190	\$42,071	0	\$0
	REYNOLDS	16	9	35	8	68	\$16,225	2	\$201
	RIPLEY	57	16	84	37	194	\$45,823	0	\$0
	ST FRANCOIS	172	41	382	83	678	\$155,719	5	\$745
	STE GENEVIEVE	18	4	41	10	73	\$16,729	1	\$69
	SCOTT	162	43	340	50	595	\$134,722	17	\$1,709
	SHANNON	21	12	37	5	75	\$16,994	2	\$138
	STODDARD	75	21	138	34	268	\$59,845	3	\$421
	TEXAS	51	24	111	34	220	\$53,598	0	\$0
	WASHINGTON	103	16	148	37	304	\$69,644	0	\$0
	WAYNE	56	12	78	9	155	\$36,056	5	\$491
	SE TOTAL	2,119	554	4,441	810	7,924	\$1,836,212	94	\$11,621
SW REGION	BARRY	67	24	192	31	314	\$78,138	2	\$359
	BARTON	31	10	112	21	174	\$41,403	0	\$0
	BATES	21	11	54	11	97	\$23,137	0	\$0
	BENTON	51	19	98	34	202	\$46,371	1	\$145
	CAMDEN	46	15	92	15	168	\$38,930	4	\$497
	CEDAR	38	12	83	27	160	\$33,870	1	\$76
	CHRISTIAN	54	18	151	26	249	\$57,815	0	\$0
	DADE	16	4	32	1	53	\$12,446	0	\$0
	DALLAS	34	25	50	20	129	\$30,936	0	\$0
	DOUGLAS	29	13	53	15	110	\$24,860	0	\$0
	GREENE	343	113	956	79	1,491	\$346,370	8	\$989
	HENRY	46	21	107	12	186	\$42,044	4	\$428
	HICKORY	19	7	29	8	63	\$13,992	0	\$0
	JASPER	205	103	788	149	1,245	\$301,265	4	\$573
	LACLEDE	81	26	146	16	269	\$60,647	7	\$857
	LAWRENCE	59	29	157	38	283	\$67,444	0	\$0
	MCDONALD	50	5	81	13	149	\$36,468	0	\$0
	MILLER	63	13	69	3	148	\$31,335	0	\$0
	MONITEAU	14	4	59	12	89	\$22,060	0	\$0
	MORGAN	40	6	91	9	146	\$32,792	0	\$0
	NEWTON	80	23	200	33	336	\$81,696	3	\$345
	OZARK	31	11	32	8	82	\$17,722	0	\$0
	POLK	53	19	104	13	189	\$45,776	0	\$0
	ST CLAIR	27	5	42	8	82	\$17,997	0	\$0
	STONE	32	17	83	18	150	\$35,239	1	\$145
	TANEY	41	18	93	8	160	\$38,538	0	\$0
	VERNON	46	11	106	22	185	\$43,234	1	\$145
	WEBSTER	34	21	109	16	180	\$42,876	1	\$145
	WRIGHT	46	38	126	23	233	\$54,130	2	\$112
	SW TOTAL	1,697	641	4,295	689	7,322	\$1,719,531	39	\$4,816
KC REGION	CLAY	172	31	423	47	673	\$158,353	5	\$670
	JACKSON	2,023	383	5,357	287	8,050	\$1,865,867	84	\$10,577
	PLATTE	49	12	195	18	274	\$66,028	3	\$421
	KC TOTAL	2,244	426	5,975	352	8,997	\$2,090,248	92	\$11,668
STL REGION	JEFFERSON	142	42	648	74	906	\$212,076	2	\$221
	ST CHARLES	191	34	617	39	881	\$205,395	13	\$1,309
	ST LOUIS COUNTY	1,450	185	4,282	149	6,066	\$1,445,626	74	\$9,763
	ST LOUIS CITY	2,208	299	5,880	273	8,660	\$2,070,043	45	\$5,585
	STL TOTAL	3,991	560	11,427	535	16,513	\$3,933,140	134	\$16,878
STATEWIDE		11,724	2,634	30,214	2,937	47,509	\$11,155,531	423	\$52,174

**TABLE 4  
TEMPORARY ASSISTANCE AND GAFF FAMILIES AND PERSONS RECEIVING CASH  
JANUARY 2005**

		TEMPORARY ASSISTANCE				GAFF	
		FAMILIES RECEIVING	CHILDREN RECEIVING	PARENTS/ CARETAKERS RECEIVING	TOTAL PERSONS RECEIVING	FAMILIES RECEIVING	CHILDREN RECEIVING
NW REGION	ANDREW	34	53	27	80	2	2
	ATCHISON	30	49	21	70	0	0
	BUCHANAN	710	1,205	633	1,838	2	4
	CALDWELL	45	93	40	133	2	3
	CARROLL	74	126	59	185	2	4
	CASS	466	809	422	1,231	4	10
	CHARITON	36	75	30	105	0	0
	CLINTON	108	164	91	255	0	0
	COOPER	95	163	79	242	2	2
	DAVIESS	16	25	11	36	0	0
	DE KALB	49	74	42	116	0	0
	GENTRY	20	33	13	46	1	2
	GRUNDY	57	97	38	135	1	1
	HARRISON	59	102	52	154	1	2
	HOLT	20	40	14	54	0	0
	JOHNSON	218	365	186	551	2	3
	LAFAYETTE	208	361	184	545	0	0
	LINN	61	97	44	141	5	7
	LIVINGSTON	71	115	62	177	0	0
	MERCER	16	25	10	35	1	2
	NODAWAY	35	60	27	87	0	0
	PETTIS	347	649	269	918	1	2
	PUTNAM	26	44	26	70	2	3
	RAY	176	317	160	477	0	0
	SALINE	233	404	210	614	3	4
	SULLIVAN	29	50	20	70	1	3
	WORTH	6	14	6	20	0	0
	NW TOTAL	3,243	5,609	2,776	8,385	32	54
NE REGION	ADAIR	92	159	82	241	3	5
	AUDRAIN	178	306	150	456	5	6
	BOONE	917	1,540	752	2,292	7	10
	CALLAWAY	267	440	236	676	0	0
	CLARK	46	87	48	135	1	2
	COLE	340	605	276	881	1	1
	FRANKLIN	338	584	280	864	4	9
	GASCONADE	40	65	37	102	0	0
	HOWARD	65	114	60	174	0	0
	KNOX	12	26	14	40	0	0
	LEWIS	31	43	24	67	1	1
	LINCOLN	189	363	114	477	0	0
	MACON	62	105	38	143	1	3
	MARION	258	461	211	672	1	2
	MONROE	30	45	21	66	1	1
	MONTGOMERY	65	112	62	174	1	1
	OSAGE	22	33	18	51	0	0
	PIKE	103	184	79	263	0	0
	RALLS	33	50	27	77	3	6
	RANDOLPH	239	407	193	600	0	0
	SCHUYLER	13	25	10	35	1	2
	SCOTLAND	16	22	14	36	0	0
	SHELBY	36	57	36	93	1	1
	WARREN	118	210	98	308	1	2
	NE TOTAL	3,510	6,043	2,880	8,923	32	52
SE REGION	BOLLINGER	60	104	50	154	1	1
	BUTLER	639	1,088	562	1,650	4	9
	CAPE GIRARDEAU	630	1,102	553	1,655	4	7
	CARTER	76	115	68	183	0	0
	CRAWFORD	250	444	221	665	2	2
	DENT	109	196	79	275	5	11
	DUNKLIN	818	1,417	621	2,038	9	22
	HOWELL	420	723	403	1,126	0	0

**TABLE 4**  
**TEMPORARY ASSISTANCE AND GAPP FAMILIES AND PERSONS RECEIVING CASH**  
**JANUARY 2005**

		TEMPORARY ASSISTANCE				GAPP	
		FAMILIES RECEIVING	CHILDREN RECEIVING	PARENTS/ CARETAKERS RECEIVING	TOTAL PERSONS RECEIVING	FAMILIES RECEIVING	CHILDREN RECEIVING
SE REGION	IRON	117	206	100	306	0	0
	MADISON	132	210	125	335	2	3
	MARIES	60	111	51	162	0	0
	MISSISSIPPI	362	593	329	922	6	11
	NEW MADRID	426	714	341	1,055	9	18
	OREGON	79	143	50	193	1	3
	PEMISCOT	559	1,061	435	1,496	15	28
	PERRY	66	116	58	174	0	0
	PHELPS	301	485	242	727	1	1
	PULASKI	190	313	138	451	0	0
	REYNOLDS	68	111	60	171	2	3
	RIPLEY	194	337	174	511	0	0
	ST FRANCOIS	678	1,096	592	1,688	5	11
	STE GENEVIEVE	73	127	66	193	1	1
	SCOTT	595	993	486	1,479	17	26
	SHANNON	75	119	59	178	2	2
	STODDARD	268	426	228	654	3	6
	TEXAS	220	403	207	610	0	0
	WASHINGTON	304	527	240	767	0	0
	WAYNE	155	278	110	388	5	7
	SE TOTAL	7,924	13,558	6,648	20,206	94	172
SW REGION	BARRY	314	597	279	876	2	5
	BARTON	174	299	165	464	0	0
	BATES	97	180	88	268	0	0
	BENTON	202	332	186	518	1	2
	CAMDEN	168	292	139	431	4	7
	CEDAR	160	258	149	407	1	1
	CHRISTIAN	249	418	221	639	0	0
	DADE	53	96	38	134	0	0
	DALLAS	129	209	116	325	0	0
	DOUGLAS	110	184	97	281	0	0
	GREENE	1,491	2,520	1,231	3,751	8	15
	HENRY	186	307	153	460	4	6
	HICKORY	63	92	54	146	0	0
	JASPER	1,245	2,205	1,193	3,398	4	8
	LACLEDE	269	456	205	661	7	12
	LAWRENCE	283	498	263	761	0	0
	MCDONALD	149	279	112	391	0	0
	MILLER	148	231	89	320	0	0
	MONITEAU	89	142	87	229	0	0
	MORGAN	146	250	115	365	0	0
	NEWTON	336	616	289	905	3	5
	OZARK	82	131	59	190	0	0
	POLK	189	325	151	476	0	0
	ST CLAIR	82	133	64	197	0	0
	STONE	150	254	137	391	1	2
	TANEY	160	281	128	409	0	0
	VERNON	185	321	161	482	1	2
	WEBSTER	180	322	165	487	1	2
	WRIGHT	233	378	214	592	2	2
	SW TOTAL	7,322	12,606	6,348	18,954	39	69
KC REGION	CLAY	673	1,139	549	1,688	5	10
	JACKSON	8,050	14,207	6,325	20,532	84	157
	PLATTE	274	445	243	688	3	6
	KC TOTAL	8,997	15,791	7,117	22,908	92	173
STL REGION	JEFFERSON	906	1,466	839	2,305	2	3
	ST CHARLES	881	1,485	729	2,214	13	20
	ST LOUIS COUNTY	6,066	10,285	4,768	15,053	74	146
	ST LOUIS CITY	8,660	15,539	6,731	22,270	45	80
	STL TOTAL	16,513	28,775	13,067	41,842	134	249
STATEWIDE		47,509	82,382	38,836	121,218	423	769

**TABLE 5  
WORK ACTIVITIES OF PERSONS RECEIVING TEMPORARY ASSISTANCE  
AS OF JANUARY 31, 2005**

	TOTAL PERSONS ENROLLED	EDUCATION RELATED TO EMPLOYMENT	VOC EDUC AND TRAINING	CWEP/AWEP	ON-THE-JOB TRAINING	WAGE SUPP	JOB SEARCH/ READINESS	JOB ENTRY	OTHER
NW REGION	ANDREW	3	0	0	0	0	2	1	0
	ATCHISON	4	0	1	0	0	0	3	0
	BUCHANAN	152	31	43	0	0	47	44	9
	CALDWELL	22	9	3	0	0	9	4	2
	CARROLL	20	2	6	1	0	3	9	3
	CASS	150	27	51	3	0	30	42	16
	CHARITON	11	0	3	0	0	1	7	2
	CLINTON	39	6	11	3	0	11	8	3
	COOPER	23	0	5	0	0	8	12	3
	DAVIES	1	0	1	0	0	0	0	0
	DE KALB	16	4	5	0	0	3	4	3
	GENTRY	3	0	2	0	0	0	2	0
	GRUNDY	20	2	12	0	0	3	7	1
	HARRISON	12	1	2	0	0	2	7	1
	HOLT	2	0	1	1	0	0	1	0
	JOHNSON	85	8	33	7	0	14	40	8
	LAFAYETTE	39	3	7	5	0	5	17	3
	LINN	11	4	3	0	0	4	2	0
	LIVINGSTON	22	2	7	1	0	4	11	0
	MERCER	8	0	1	0	0	1	3	5
	NODAWAY	9	1	2	0	0	3	5	1
	PETTIS	114	11	21	5	0	31	40	17
	PUTNAM	6	1	1	0	0	3	4	0
	RAY	70	10	14	7	0	22	30	5
	SALINE	74	4	14	9	0	10	40	8
	SULLIVAN	6	2	1	0	0	1	2	0
	WORTH	2	1	0	1	0	0	0	0
	NW TOTAL	924	129	250	43	0	217	345	90
NE REGION	ADAIR	37	5	12	1	0	10	18	1
	AUDRAIN	62	6	21	0	0	15	24	6
	BOONE	218	24	53	1	0	80	82	12
	CALLAWAY	40	6	6	0	0	15	11	4
	CLARK	21	0	6	3	0	4	11	1
	COLE	100	12	35	0	0	41	32	0
	FRANKLIN	78	6	19	3	0	19	19	22
	GASCONADE	7	0	1	0	0	2	4	1
	HOWARD	14	1	4	0	0	2	7	2
	KNOX	10	0	5	1	0	1	6	0
	LEWIS	8	2	0	0	0	3	3	0
	LINCOLN	19	3	3	1	0	3	10	1
	MACON	15	3	4	0	0	0	11	1
	MARION	86	20	12	2	0	23	39	1
	MONROE	3	2	0	0	0	1	0	0
	MONTGOMERY	18	0	3	1	0	12	2	5
	OSAGE	5	0	3	0	0	2	1	0
	PIKE	20	3	3	0	0	9	7	0
	RALLS	9	1	0	0	0	3	5	0
	RANDOLPH	70	5	16	1	0	25	31	7
	SCHUYLER	6	0	3	0	0	2	4	0
	SCOTLAND	8	1	6	1	0	0	3	0
	SHELBY	9	1	3	0	0	4	3	1
	WARREN	26	2	3	0	0	10	12	4
	NE TOTAL	889	103	221	15	0	286	345	69
SE REGION	BOLLINGER	8	0	1	0	0	1	6	0
	BUTLER	152	12	21	0	0	42	82	7
	CAPE GIRARDEAU	218	33	58	2	0	53	79	14
	CARTER	19	3	3	0	0	9	5	0
	CRAWFORD	51	5	9	0	0	11	15	17
	DENT	20	5	4	0	0	4	6	2
	DUNKLIN	199	26	44	3	0	33	72	38
	HOWELL	118	11	27	9	0	19	54	16

NOTE: PARTICIPANTS MAY BE ENROLLED IN MORE THAN ONE ACTIVITY.

**TABLE 5**  
**WORK ACTIVITIES OF PERSONS RECEIVING TEMPORARY ASSISTANCE**  
**AS OF JANUARY 31, 2005**

	TOTAL PERSONS ENROLLED	EDUCATION RELATED TO EMPLOYMENT	VOC EDUC AND TRAINING	CWEP/AWEP	ON-THE-JOB TRAINING	WAGE SUPP	JOB SEARCH/READINESS	JOB ENTRY	OTHER
SE REGION	IRON	38	7	12	3	0	8	8	11
	MADISON	59	13	11	0	1	15	30	5
	MARIES	18	0	2	0	0	4	7	5
	MISSISSIPPI	111	10	27	12	0	7	58	7
	NEW MADRID	106	14	16	3	0	17	58	9
	OREGON	18	2	6	1	0	2	6	1
	PEMISCOT	119	17	25	1	0	27	51	6
	PERRY	18	6	4	0	0	5	5	5
	PHELPS	86	14	26	0	0	20	31	11
	PULASKI	46	2	9	0	0	4	24	15
	REYNOLDS	14	2	3	0	0	5	4	1
	RIPLEY	62	11	3	0	0	28	15	9
	ST FRANCOIS	248	65	71	2	1	37	84	22
	STE GENEVIEVE	22	3	4	0	0	9	7	4
	SCOTT	128	15	16	2	0	19	57	28
	SHANNON	15	2	5	0	0	3	6	2
	STODDARD	61	13	4	1	0	7	26	13
	TEXAS	46	0	11	7	0	10	21	11
	WASHINGTON	60	30	8	0	0	4	16	5
	WAYNE	27	6	2	1	0	15	5	2
	SE TOTAL	2,087	327	432	47	2	418	838	266
SW REGION	BARRY	66	9	6	1	0	13	20	24
	BARTON	44	0	4	0	0	6	21	14
	BATES	39	2	4	0	0	8	24	2
	BENTON	46	4	13	0	0	6	18	12
	CAMDEN	37	2	3	0	0	8	16	10
	CEDAR	40	3	7	1	0	8	15	10
	CHRISTIAN	61	3	17	0	0	14	26	9
	DADE	9	0	4	0	0	3	3	0
	DALLAS	35	2	9	4	0	11	12	6
	DOUGLAS	33	4	8	1	0	11	14	4
	GREENE	456	56	164	39	1	75	179	75
	HENRY	46	6	4	0	0	12	20	8
	HICKORY	17	1	5	0	0	9	3	3
	JASPER	405	36	106	10	0	86	99	92
	LACLEDE	63	7	9	0	0	17	36	9
	LAWRENCE	91	7	12	0	0	21	27	29
	MCDONALD	30	10	5	0	0	5	5	11
	MILLER	25	2	5	0	0	9	10	0
	MONITEAU	26	4	7	0	0	5	11	1
	MORGAN	32	5	7	0	0	16	13	5
	NEWTON	100	17	32	1	0	12	29	24
	OZARK	17	1	3	1	0	7	6	1
	POLK	38	4	13	3	0	6	14	8
	ST CLAIR	17	1	2	0	1	6	6	1
	STONE	29	3	3	0	0	9	11	10
	TANEY	36	6	4	0	0	12	14	3
	VERNON	58	4	17	2	4	8	23	5
	WEBSTER	46	5	14	1	0	6	23	4
	WRIGHT	58	7	13	8	0	10	22	6
	SW TOTAL	2,000	211	500	72	6	419	720	386
KC REGION	CLAY	248	59	58	17	1	75	60	39
	JACKSON	2,295	614	572	187	4	469	516	409
	PLATTE	115	28	34	9	0	38	24	20
	KC TOTAL	2,658	701	664	213	5	582	600	468
STL REGION	JEFFERSON	277	18	89	1	1	46	86	86
	ST CHARLES	218	19	90	7	0	36	72	38
	ST LOUIS COUNTY	1,691	129	887	6	2	186	553	204
	ST LOUIS CITY	3,039	424	1,207	21	2	546	798	282
	STL TOTAL	5,225	590	2,273	35	5	814	1,509	610
STATEWIDE		13,783	2,061	4,340	425	18	2,736	4,357	1,889

NOTE: PARTICIPANTS MAY BE ENROLLED IN MORE THAN ONE ACTIVITY.



*This page is intentionally left blank.*

***MEDICAID***

*This page is intentionally left blank.*

**TABLE 6  
MEDICAID ELIGIBILITY  
JANUARY 2005**

	NUMBER OR AMOUNT JAN-2005	NUMBER OR AMOUNT DEC-2004	NUMBER OR AMOUNT NOV-2004	NUMBER OR AMOUNT JAN-2004	CHANGE FROM LAST MONTH	CHANGE FROM 2 MONTHS AGO	CHANGE FROM LAST YEAR
<b>*** MC+/MAF/TMA/EXTENDED TMA</b>							
APPLICATIONS RECEIVED	8,876	8,329	8,866	8,887	6.6%	0.1%	-0.1%
APPLICATIONS APPROVED	6,349	7,358	7,001	6,812	-13.7%	-9.3%	-6.8%
APPLICATIONS REJECTED	1,610	1,850	1,798	1,547	-13.0%	-10.5%	4.1%
APPLICATIONS PENDING	3,873	3,169	4,171	3,518	22.2%	-7.1%	10.1%
<b>MC+</b>							
FAMILIES	112,190	111,726	110,802	109,229	0.4%	1.3%	2.7%
NON-CHIP POVERTY CHILDREN	99,661	99,390	98,339	97,173	0.3%	1.3%	2.6%
CHIP NO COST CHILDREN	71,860	71,513	71,174	70,200	0.5%	1.0%	2.4%
CHIP CO-PAY CHILDREN	19,920	19,744	19,453	18,031	0.9%	2.4%	10.5%
CHIP PREMIUM CHILDREN	3,098	3,100	3,008	2,712	-0.1%	3.0%	14.2%
<b>MAF</b>							
FAMILIES	157,680	157,423	157,173	163,108	0.2%	0.3%	-3.3%
PARENTS/CARETAKERS	160,497	159,780	159,416	164,114	0.4%	0.7%	-2.2%
CHILDREN	309,319	308,823	308,163	319,889	0.2%	0.4%	-3.3%
<b>TMA</b>							
FAMILIES	13,225	13,687	13,845	9,806	-3.4%	-4.5%	34.9%
PARENTS/CARETAKERS	18,346	19,191	19,207	13,644	-4.4%	-4.5%	34.5%
CHILDREN	24,808	25,554	25,988	17,985	-2.9%	-4.5%	37.9%
<b>EXTENDED TMA</b>							
FAMILIES	1,065	1,043	1,024	1,827	2.1%	4.0%	-41.7%
PARENTS/CARETAKERS	1,303	1,263	1,276	2,444	3.2%	2.1%	-46.7%
<b>TOTAL MC+/MAF/TMA/ETMA</b>							
FAMILIES	284,160	283,879	282,844	283,970	0.1%	0.5%	0.1%
PARENTS/CARETAKERS	180,146	180,234	179,899	180,202	0.0%	0.1%	0.0%
CHILDREN	528,666	528,124	526,125	525,990	0.1%	0.5%	0.5%
CASES CLOSED	8,100	8,164	8,567	7,232	-0.8%	-5.5%	12.0%
<b>*** NEWBORNS</b>							
	15,528	15,356	14,950	14,935	1.1%	3.9%	4.0%
<b>*** BCCT</b>							
PERSONS	403	406	403	390	-0.7%	0.0%	3.3%
PRESUMPTIVE ELIGIBILITY PERSONS	9	5	7	7	80.0%	28.6%	28.6%
<b>*** MC+ FOR PREGNANT WOMEN</b>							
APPLICATIONS RECEIVED	3,289	3,068	2,895	3,151	7.2%	13.6%	4.4%
APPLICATIONS APPROVED	2,209	2,287	1,969	2,305	-3.4%	12.2%	-4.2%
APPLICATIONS REJECTED	769	899	830	764	-14.5%	-7.3%	0.7%
APPLICATIONS PENDING	907	664	822	685	36.6%	10.3%	32.4%
MC+ FOR PREGNANT WOMEN	16,693	16,688	16,553	15,828	0.0%	0.8%	5.5%
EXTENDED WOMEN'S HEALTH	10,011	9,870	9,672	9,854	1.4%	3.5%	1.6%
<b>*** GR-CASH</b>							
APPLICATIONS RECEIVED	2,221	1,959	1,833	1,980	13.4%	21.2%	12.2%
APPLICATIONS APPROVED	213	272	221	222	-21.7%	-3.6%	-4.1%
APPLICATIONS REJECTED	1,567	1,786	1,560	1,428	-12.3%	0.4%	9.7%
APPLICATIONS PENDING	3,909	3,524	3,678	3,207	10.9%	6.3%	21.9%
CASES	3,256	3,294	3,257	3,211	-1.2%	0.0%	1.4%
PERSONS	3,262	3,303	3,268	3,221	-1.2%	-0.2%	1.3%
TOTAL PAYMENTS	\$0	\$0	\$0	\$0	0.0%	0.0%	0.0%
CASES CLOSED	227	247	240	232	-8.1%	-5.4%	-2.2%
MA-GR PERSONS	5,043	5,081	5,124	6,024	-0.7%	-1.6%	-16.3%
MA-GR PAYMENTS	\$0	\$0	\$0	\$0	0.0%	0.0%	0.0%
<b>*** REFUGEE</b>							
APPLICATIONS RECEIVED	16	13	14	10	23.1%	14.3%	60.0%
APPLICATIONS APPROVED	13	19	21	11	-31.6%	-38.1%	18.2%
APPLICATIONS REJECTED	1	2	0	0	-50.0%	0.0%	0.0%
APPLICATIONS PENDING	8	5	13	9	60.0%	-38.5%	-11.1%
CASES	157	185	189	104	-15.1%	-16.9%	51.0%
PERSONS	218	259	261	142	-15.8%	-16.5%	53.5%
TOTAL PAYMENTS	\$6,816	\$8,274	\$7,912	\$1,594	-17.6%	-13.9%	327.6%
CASES CLOSED	27	42	23	9	-35.7%	17.4%	200.0%

**TABLE 6  
MEDICAID ELIGIBILITY  
JANUARY 2005**

	NUMBER OR AMOUNT JAN-2005	NUMBER OR AMOUNT DEC-2004	NUMBER OR AMOUNT NOV-2004	NUMBER OR AMOUNT JAN-2004	CHANGE FROM LAST MONTH	CHANGE FROM 2 MONTHS AGO	CHANGE FROM LAST YEAR
<b>*** SUPPLEMENTAL AID TO BLIND</b>							
APPLICATIONS RECEIVED	113	93	109	117	21.5%	3.7%	-3.4%
APPLICATIONS APPROVED	15	11	14	10	36.4%	7.1%	50.0%
APPLICATIONS REJECTED	86	87	118	91	-1.1%	-27.1%	-5.5%
APPLICATIONS PENDING	150	142	148	177	5.6%	1.4%	-15.3%
PERSONS	831	834	836	826	-0.4%	-0.6%	0.6%
TOTAL PAYMENTS	\$324,869	\$326,877	\$326,915	\$316,328	-0.6%	-0.6%	2.7%
CASES CLOSED	18	19	13	14	-5.3%	38.5%	28.6%
<b>*** BLIND PENSION</b>							
APPLICATIONS RECEIVED	141	129	146	155	9.3%	-3.4%	-9.0%
APPLICATIONS APPROVED	37	45	32	27	-17.8%	15.6%	37.0%
APPLICATIONS REJECTED	93	84	119	109	10.7%	-21.8%	-14.7%
APPLICATIONS PENDING	236	232	234	237	1.7%	0.9%	-0.4%
PERSONS	2,791	2,782	2,762	2,744	0.3%	1.0%	1.7%
TOTAL PAYMENTS	\$1,334,165	\$1,332,330	\$1,322,899	\$1,287,611	0.1%	0.9%	3.6%
CASES CLOSED	27	27	22	39	0.0%	22.7%	-30.8%
<b>*** MEDICAL ASSISTANCE</b>							
APPLICATIONS RECEIVED	9,513	8,351	8,383	9,594	13.9%	13.5%	-0.8%
APPLICATIONS APPROVED	4,295	4,731	4,453	4,792	-9.2%	-3.5%	-10.4%
APPLICATIONS REJECTED	3,804	4,278	3,871	4,004	-11.1%	-1.7%	-5.0%
APPLICATIONS PENDING	13,504	12,337	13,092	12,146	9.5%	3.1%	11.2%
SPENDDOWN PERSONS	11,020	9,556	9,262	11,395	15.3%	19.0%	-3.3%
NON-SPENDDOWN PERSONS	163,119	163,687	162,547	147,782	-0.3%	0.4%	10.4%
MA-WD NON-PREMIUM PERSONS	15,218	15,111	15,343	12,961	0.7%	-0.8%	17.4%
MA-WD PREMIUM PERSONS	3,127	2,832	2,774	2,113	10.4%	12.7%	48.0%
CASES CLOSED	2,592	2,529	2,520	2,665	2.5%	2.9%	-2.7%
<b>*** MACC</b>							
APPLICATIONS RECEIVED	292	241	194	255	21.2%	50.5%	14.5%
APPLICATIONS APPROVED	222	178	138	195	24.7%	60.9%	13.8%
DEPT. OF MENTAL HEALTH	0	1	0	0	0.0%	0.0%	0.0%
JUVENILE COURT	127	75	40	48	69.3%	217.5%	164.6%
DIV. OF YOUTH SERVICES	95	102	98	147	-6.9%	-3.1%	-35.4%
APPLICATIONS REJECTED	47	61	59	78	-23.0%	-20.3%	-39.7%
APPLICATIONS PENDING	57	40	41	53	42.5%	39.0%	7.5%
TOTAL PERSONS	1,136	1,093	1,060	1,145	3.9%	7.2%	-0.8%
DEPT. OF MENTAL HEALTH	4	4	3	2	0.0%	33.3%	100.0%
JUVENILE COURT	478	438	401	389	9.1%	19.2%	22.9%
DIV. OF YOUTH SERVICES	654	651	656	754	0.5%	-0.3%	-13.3%
CASES CLOSED	158	178	149	170	-11.2%	6.0%	-7.1%
DEPT. OF MENTAL HEALTH	0	0	0	0	0.0%	0.0%	0.0%
JUVENILE COURT	66	93	44	78	-29.0%	50.0%	-15.4%
DIV. OF YOUTH SERVICES	92	85	105	92	8.2%	-12.4%	0.0%
<b>*** NURSING CARE</b>							
APPLICATIONS RECEIVED	298	314	254	329	-5.1%	17.3%	-9.4%
APPLICATIONS APPROVED	202	222	238	230	-9.0%	-15.1%	-12.2%
APPLICATIONS REJECTED	61	59	48	57	3.4%	27.1%	7.0%
APPLICATIONS PENDING	256	225	198	248	13.8%	29.3%	3.2%
TOTAL PERSONS	7,925	7,967	7,984	7,991	-0.5%	-0.7%	-0.8%
RCF-II	5,746	5,762	5,755	5,674	-0.3%	-0.2%	1.3%
RCF-I	1,952	1,965	1,989	2,032	-0.7%	-1.9%	-3.9%
SNF-ICF	227	240	240	285	-5.4%	-5.4%	-20.4%
TOTAL PAYMENTS	\$1,926,805	\$1,928,108	\$1,955,340	\$1,944,653	-0.1%	-1.5%	-0.9%
RCF-II	\$1,558,210	\$1,555,862	\$1,573,376	\$1,539,416	0.2%	-1.0%	1.2%
RCF-I	\$284,523	\$283,214	\$292,490	\$297,469	0.5%	-2.7%	-4.4%
SNF-ICF	\$84,072	\$89,032	\$89,474	\$107,768	-5.6%	-6.0%	-22.0%
CASES CLOSED	145	137	169	170	5.8%	-14.2%	-14.7%

**TABLE 6  
MEDICAID ELIGIBILITY  
JANUARY 2005**

	NUMBER OR AMOUNT JAN-2005	NUMBER OR AMOUNT DEC-2004	NUMBER OR AMOUNT NOV-2004	NUMBER OR AMOUNT JAN-2004	CHANGE FROM LAST MONTH	CHANGE FROM 2 MONTHS AGO	CHANGE FROM LAST YEAR
<b>*** SSI ONLY</b>	819	827	833	905	-1.0%	-1.7%	-9.5%
<b>*** SSI-SP</b>							
PERSONS	267	270	275	311	-1.1%	-2.9%	-14.1%
TOTAL PAYMENTS	\$17,080	\$17,211	\$17,297	\$18,558	-0.8%	-1.3%	-8.0%
<b>*** SP ONLY</b>							
PERSONS	83	84	84	98	-1.2%	-1.2%	-15.3%
TOTAL PAYMENTS	\$11,234	\$11,294	\$11,294	\$12,069	-0.5%	-0.5%	-6.9%
<b>*** QMB</b>							
APPLICATIONS RECEIVED	1,181	1,066	1,071	1,307	10.8%	10.3%	-9.6%
APPLICATIONS APPROVED	569	589	608	668	-3.4%	-6.4%	-14.8%
APPLICATIONS REJECTED	490	528	524	578	-7.2%	-6.5%	-15.2%
APPLICATIONS PENDING	622	522	589	568	19.2%	5.6%	9.5%
PERSONS	4,499	4,477	4,538	6,722	0.5%	-0.9%	-33.1%
CASES CLOSED	176	195	199	245	-9.7%	-11.6%	-28.2%
<b>*** SLMB</b>							
APPLICATIONS RECEIVED	667	641	569	695	4.1%	17.2%	-4.0%
APPLICATIONS APPROVED	210	254	215	234	-17.3%	-2.3%	-10.3%
APPLICATIONS REJECTED	402	391	409	456	2.8%	-1.7%	-11.8%
APPLICATIONS PENDING	341	298	310	267	14.4%	10.0%	27.7%
PERSONS	6,917	6,920	6,893	8,148	0.0%	0.3%	-15.1%
CASES CLOSED	136	127	147	215	7.1%	-7.5%	-36.7%
<b>*** VENDOR CASES</b>							
PERSONS	29,430	29,652	29,460	29,814	-0.7%	-0.1%	-1.3%
CASES CLOSED	825	1,034	728	1,236	-20.2%	13.3%	-33.3%
<b>*** PE FOR KIDS</b>							
PERSONS	95	95	125	93	0.0%	-24.0%	2.2%

NOTE: NURSING CARE INCLUDES NC-GR AND NC-SAB ELIGIBLES AND PAYMENTS.

**TABLE 7  
MEDICAID ELIGIBILITY BY REGION FOR JANUARY 2005**

	NW REGION	NE REGION	SE REGION	SW REGION	KC REGION	STL REGION
<b>*** MC+/MAF/TMA/EXTENDED TMA</b>						
APPLICATIONS RECEIVED	917	964	1,447	2,258	1,541	1,749
APPLICATIONS APPROVED	666	707	1,076	1,590	1,073	1,237
APPLICATIONS REJECTED	170	139	262	387	288	364
APPLICATIONS PENDING	402	405	530	889	817	830
<b>MC+</b>						
FAMILIES	10,914	12,285	17,966	26,790	18,222	26,033
NON-CHIP POVERTY CHILDREN	9,641	10,493	15,280	24,420	16,772	23,055
CHIP NO COST CHILDREN	7,092	7,902	10,905	16,904	11,568	17,499
CHIP CO-PAY CHILDREN	2,103	2,408	3,008	4,614	3,412	4,375
CHIP PREMIUM CHILDREN	330	354	498	634	567	715
<b>MAF</b>						
FAMILIES	12,085	15,144	24,894	28,845	25,865	50,847
PARENTS/CARETAKERS	13,075	16,187	26,739	32,657	23,900	47,939
CHILDREN	23,345	29,045	47,806	55,808	51,231	102,084
<b>TMA</b>						
FAMILIES	1,505	1,905	3,045	3,342	1,499	1,929
PARENTS/CARETAKERS	2,096	2,691	4,472	4,966	1,813	2,308
CHILDREN	2,949	3,535	5,742	6,408	2,854	3,320
<b>EXTENDED TMA</b>						
FAMILIES	92	139	330	326	74	104
PARENTS/CARETAKERS	113	165	408	411	83	123
<b>TOTAL MC+/MAF/TMA/ETMA</b>						
FAMILIES	24,596	29,453	46,235	59,303	45,660	78,913
PARENTS/CARETAKERS	15,284	19,043	31,619	38,034	25,796	50,370
CHILDREN	45,450	53,737	83,239	108,788	86,404	151,048
CASES CLOSED	779	1,020	1,497	1,871	1,343	1,590
<b>*** NEWBORNS</b>	1,645	1,653	2,051	4,182	2,516	3,481
<b>*** BCCT</b>						
PERSONS	55	26	91	62	57	112
PRESUMPTIVE ELIGIBILITY PERSONS	4	2	0	0	2	1
<b>*** MC+ FOR PREGNANT WOMEN</b>						
APPLICATIONS RECEIVED	400	329	447	805	600	708
APPLICATIONS APPROVED	249	229	329	591	336	475
APPLICATIONS REJECTED	95	88	73	157	179	177
APPLICATIONS PENDING	122	77	106	193	190	219
MC+ FOR PREGNANT WOMEN	1,774	2,002	2,632	4,322	2,540	3,423
EXTENDED WOMEN'S HEALTH	1,068	1,142	1,274	2,678	1,664	2,185
<b>*** GR-CASH</b>						
APPLICATIONS RECEIVED	155	272	492	651	323	328
APPLICATIONS APPROVED	7	26	61	59	26	34
APPLICATIONS REJECTED	129	180	348	464	231	215
APPLICATIONS PENDING	260	427	724	985	607	906
CASES	162	359	632	681	478	944
PERSONS	162	359	632	683	482	944
TOTAL PAYMENTS	\$0	\$0	\$0	\$0	\$0	\$0
CASES CLOSED	10	18	67	52	34	46
MA-GR PERSONS	365	578	1,080	1,565	717	738
MA-GR TOTAL PAYMENTS	\$0	\$0	\$0	\$0	\$0	\$0
<b>*** REFUGEE</b>						
APPLICATIONS RECEIVED	0	0	0	0	4	12
APPLICATIONS APPROVED	0	0	0	0	4	9
APPLICATIONS REJECTED	0	0	0	0	1	0
APPLICATIONS PENDING	0	0	0	0	0	8
CASES	0	4	0	0	68	85
PERSONS	0	6	0	0	99	113
TOTAL PAYMENTS	\$0	\$0	\$0	\$0	\$2,780	\$4,036
CASES CLOSED	0	2	0	0	4	21
<b>*** SUPPLEMENTAL AID TO BLIND</b>						
APPLICATIONS RECEIVED	6	13	17	22	17	38
APPLICATIONS APPROVED	1	1	0	4	3	6
APPLICATIONS REJECTED	8	6	17	15	16	24
APPLICATIONS PENDING	11	20	20	33	17	49
PERSONS	67	83	118	151	113	299
TOTAL PAYMENTS	\$25,519	\$30,793	\$45,549	\$58,423	\$43,304	\$121,281
CASES CLOSED	4	0	4	2	5	3

**TABLE 7  
MEDICAID ELIGIBILITY BY REGION FOR JANUARY 2005**

	NW REGION	NE REGION	SE REGION	SW REGION	KC REGION	STL REGION
<b>*** BLIND PENSION</b>						
APPLICATIONS RECEIVED	9	14	24	25	24	45
APPLICATIONS APPROVED	5	4	3	8	11	6
APPLICATIONS REJECTED	9	5	18	17	18	26
APPLICATIONS PENDING	14	30	29	43	38	82
PERSONS	291	292	411	482	494	821
TOTAL PAYMENTS	\$139,362	\$139,371	\$196,842	\$230,241	\$236,057	\$392,292
CASES CLOSED	3	2	2	6	7	7
<b>*** MEDICAL ASSISTANCE</b>						
APPLICATIONS RECEIVED	955	1,011	1,849	2,386	1,264	2,048
APPLICATIONS APPROVED	427	506	886	1,035	567	874
APPLICATIONS REJECTED	369	397	703	1,017	514	804
APPLICATIONS PENDING	1,293	1,360	2,092	2,844	1,866	4,049
SPENDDOWN PERSONS	1,070	1,323	2,219	2,444	1,695	2,269
NON-SPENDDOWN PERSONS	14,290	16,222	35,517	34,605	20,593	41,892
MA-WD NON-PREMIUM PERSONS	1,644	1,893	4,811	4,077	1,189	1,604
MA-WD PREMIUM PERSONS	348	468	807	767	270	467
CASES CLOSED	258	259	533	667	380	495
<b>*** MACC</b>						
APPLICATIONS RECEIVED	72	39	26	51	40	64
APPLICATIONS APPROVED	61	24	22	40	19	56
APPLICATIONS REJECTED	6	10	1	9	3	18
APPLICATIONS PENDING	4	6	2	2	24	19
PERSONS	51	113	153	170	292	357
CASES CLOSED	0	0	0	0	0	0
<b>*** NURSING CARE</b>						
APPLICATIONS RECEIVED	33	46	61	56	30	72
APPLICATIONS APPROVED	18	33	58	31	18	44
APPLICATIONS REJECTED	14	6	19	7	1	14
APPLICATIONS PENDING	24	37	57	53	22	63
PERSONS	727	972	1,902	1,499	1,056	1,769
RCF-II	463	725	1,410	1,121	697	1,330
RCF-I	245	216	444	359	279	409
SNF-ICF	19	31	48	19	80	30
TOTAL PAYMENTS	\$159,567	\$236,309	\$467,798	\$364,622	\$259,885	\$438,624
RCF-II	\$118,938	\$194,181	\$384,707	\$305,225	\$189,380	\$365,779
RCF-I	\$33,902	\$30,880	\$65,181	\$52,066	\$40,852	\$61,642
SNF/ICF	\$6,727	\$11,248	\$17,910	\$7,331	\$29,653	\$11,203
CASES CLOSED	12	22	42	22	17	30
<b>*** SSI ONLY</b>	58	48	234	120	51	308
<b>*** SSI-SP</b>						
PERSONS	24	25	83	52	22	61
TOTAL PAYMENTS	\$1,398	\$1,087	\$5,562	\$4,239	\$1,059	\$3,735
<b>*** SP ONLY</b>						
PERSONS	8	7	15	18	19	16
TOTAL PAYMENTS	\$1,464	\$266	\$1,580	\$3,110	\$3,696	\$1,118
<b>*** QMB</b>						
APPLICATIONS RECEIVED	133	138	349	291	109	161
APPLICATIONS APPROVED	62	69	184	140	45	69
APPLICATIONS REJECTED	70	58	112	135	37	78
APPLICATIONS PENDING	66	67	159	160	75	95
PERSONS	496	344	620	983	555	1,501
CASES CLOSED	12	14	38	48	24	40
<b>*** SLMB</b>						
APPLICATIONS RECEIVED	102	71	215	141	62	76
APPLICATIONS APPROVED	25	27	54	46	32	26
APPLICATIONS REJECTED	75	43	115	102	22	45
APPLICATIONS PENDING	53	38	105	74	36	35
PERSONS	702	637	1,416	1,836	948	1,378
CASES CLOSED	11	13	29	44	15	24
<b>*** VENDOR CASES</b>						
PERSONS	3,907	3,404	4,753	5,174	4,017	8,175
CASES CLOSED	110	93	155	166	103	198
<b>*** PE FOR KIDS</b>						
PERSONS	15	2	0	0	76	2



**TABLE 8  
MEDICAID ELIGIBILITY BY REGION AND COUNTY FOR JANUARY 2005**

	NW ANDREW	NW ATCHISON	NW BUCHANAN	NW CALDWELL	NW CARROLL
<b>*** MC+/MAF/TMA/EXTENDED TMA</b>					
APPLICATIONS RECEIVED	14	6	194	23	12
APPLICATIONS APPROVED	5	4	126	20	9
APPLICATIONS REJECTED	2	0	29	6	2
APPLICATIONS PENDING	10	3	76	9	9
<b>MC+</b>					
FAMILIES	279	113	1,751	197	268
NON-CHIP POVERTY CHILDREN	236	74	1,618	151	223
CHIP NO COST CHILDREN	199	106	1,101	170	200
CHIP CO-PAY CHILDREN	61	15	247	49	47
CHIP PREMIUM CHILDREN	5	6	32	11	9
<b>MAF</b>					
FAMILIES	191	157	2,445	226	318
PARENTS/CARETAKERS	211	170	2,629	275	345
CHILDREN	366	296	4,745	479	630
<b>TMA</b>					
FAMILIES	23	6	223	29	49
PARENTS/CARETAKERS	29	10	279	44	67
CHILDREN	49	11	417	64	92
<b>EXTENDED TMA</b>					
FAMILIES	0	1	18	1	5
PARENTS/CARETAKERS	0	2	22	1	7
<b>TOTAL MC+/MAF/TMA/ETMA</b>					
FAMILIES	493	277	4,437	453	640
PARENTS/CARETAKERS	240	182	2,930	320	419
CHILDREN	916	508	8,160	924	1,201
CASES CLOSED	14	9	130	11	11
<b>*** NEWBORNS</b>	55	25	301	32	41
<b>*** BCCT</b>					
PERSONS	0	0	27	1	0
PRESUMPTIVE ELIGIBILITY PERSONS	0	0	1	0	0
<b>*** MC+ FOR PREGNANT WOMEN</b>					
APPLICATIONS RECEIVED	2	9	87	10	2
APPLICATIONS APPROVED	2	5	56	4	0
APPLICATIONS REJECTED	2	2	16	2	0
APPLICATIONS PENDING	0	3	25	4	3
MC+ FOR PREGNANT WOMEN	42	26	356	30	31
EXTENDED WOMEN'S HEALTH	27	14	214	29	15
<b>*** GR-CASH</b>					
APPLICATIONS RECEIVED	2	1	11	5	3
APPLICATIONS APPROVED	1	1	0	1	0
APPLICATIONS REJECTED	2	1	8	6	1
APPLICATIONS PENDING	5	3	21	4	8
CASES	4	4	29	4	5
PERSONS	4	4	29	4	5
TOTAL PAYMENTS	\$0	\$0	\$0	\$0	\$0
CASES CLOSED	0	0	3	0	0
MA-GR PERSONS	16	7	40	9	16
MA-GR TOTAL PAYMENTS	\$0	\$0	\$0	\$0	\$0
<b>*** REFUGEE</b>					
APPLICATIONS RECEIVED	0	0	0	0	0
APPLICATIONS APPROVED	0	0	0	0	0
APPLICATIONS REJECTED	0	0	0	0	0
APPLICATIONS PENDING	0	0	0	0	0
CASES	0	0	0	0	0
PERSONS	0	0	0	0	0
TOTAL PAYMENTS	\$0	\$0	\$0	\$0	\$0
CASES CLOSED	0	0	0	0	0
<b>*** SUPPLEMENTAL AID TO BLIND</b>					
APPLICATIONS RECEIVED	0	0	1	1	0
APPLICATIONS APPROVED	0	0	0	0	0
APPLICATIONS REJECTED	0	0	1	0	0
APPLICATIONS PENDING	1	0	2	1	0
PERSONS	2	0	17	3	3
TOTAL PAYMENTS	\$770	\$0	\$6,337	\$1,145	\$1,385
CASES CLOSED	0	0	1	0	0

**TABLE 8  
MEDICAID ELIGIBILITY BY REGION AND COUNTY FOR JANUARY 2005**

	NW ANDREW	NW ATCHISON	NW BUCHANAN	NW CALDWELL	NW CARROLL
<b>*** BLIND PENSION</b>					
APPLICATIONS RECEIVED	0	0	3	2	0
APPLICATIONS APPROVED	0	0	1	0	0
APPLICATIONS REJECTED	0	0	2	0	0
APPLICATIONS PENDING	1	0	2	2	0
PERSONS	13	3	67	2	8
TOTAL PAYMENTS	\$6,227	\$1,437	\$32,084	\$958	\$3,832
CASES CLOSED	0	0	2	0	0
<b>*** MEDICAL ASSISTANCE</b>					
APPLICATIONS RECEIVED	19	10	183	20	11
APPLICATIONS APPROVED	8	2	71	4	4
APPLICATIONS REJECTED	7	3	70	11	5
APPLICATIONS PENDING	27	18	262	14	29
SPENDDOWN PERSONS	26	13	208	22	22
NON-SPENDDOWN PERSONS	313	221	2,978	255	364
MA-WD NON-PREMIUM PERSONS	18	24	277	29	56
MA-WD PREMIUM PERSONS	4	3	59	7	10
CASES CLOSED	4	5	39	2	3
<b>*** MACC</b>					
APPLICATIONS RECEIVED	0	0	71	0	0
APPLICATIONS APPROVED	0	0	60	0	0
APPLICATIONS REJECTED	0	0	6	0	0
APPLICATIONS PENDING	0	0	4	0	0
PERSONS	0	4	21	0	0
CASES CLOSED	0	0	0	0	0
<b>*** NURSING CARE</b>					
APPLICATIONS RECEIVED	1	0	9	0	0
APPLICATIONS APPROVED	0	0	7	0	0
APPLICATIONS REJECTED	0	0	4	0	0
APPLICATIONS PENDING	1	0	8	0	0
PERSONS	6	1	187	6	5
RCF-II	5	1	131	6	4
RCF-I	1	0	56	0	1
SNF-ICF	0	0	0	0	0
TOTAL PAYMENTS	\$1,333	\$156	\$37,905	\$1,617	\$1,155
RCF-II	\$1,295	\$156	\$31,311	\$1,617	\$999
RCF-I	\$38	\$0	\$6,594	\$0	\$156
SNF/ICF	\$0	\$0	\$0	\$0	\$0
CASES CLOSED	0	0	3	0	0
<b>*** SSI ONLY</b>	1	0	12	0	2
<b>*** SSI-SP</b>					
PERSONS	0	0	7	0	1
TOTAL PAYMENTS	\$0	\$0	\$310	\$0	\$232
<b>*** SP ONLY</b>					
PERSONS	0	1	1	1	0
TOTAL PAYMENTS	\$0	\$330	\$42	\$479	\$0
<b>*** QMB</b>					
APPLICATIONS RECEIVED	9	1	7	5	1
APPLICATIONS APPROVED	3	1	4	2	1
APPLICATIONS REJECTED	3	0	4	1	3
APPLICATIONS PENDING	5	0	0	1	1
PERSONS	17	4	96	8	8
CASES CLOSED	0	0	2	0	0
<b>*** SLMB</b>					
APPLICATIONS RECEIVED	4	0	2	2	1
APPLICATIONS APPROVED	1	0	1	1	1
APPLICATIONS REJECTED	2	0	2	0	3
APPLICATIONS PENDING	2	0	0	1	1
PERSONS	14	14	98	7	19
CASES CLOSED	1	0	0	0	0
<b>*** VENDOR CASES</b>					
PERSONS	111	63	459	55	71
CASES CLOSED	5	1	17	1	2
<b>*** PE FOR KIDS</b>					
PERSONS	0	0	3	0	0

**TABLE 8  
MEDICAID ELIGIBILITY BY REGION AND COUNTY FOR JANUARY 2005**

	NW CASS	NW CHARITON	NW CLINTON	NW COOPER	NW DAVISS
<b>*** MC+/MAF/TMA/EXTENDED TMA</b>					
APPLICATIONS RECEIVED	96	8	26	21	11
APPLICATIONS APPROVED	67	8	14	12	12
APPLICATIONS REJECTED	30	1	6	3	0
APPLICATIONS PENDING	55	4	12	12	3
<b>MC+</b>					
FAMILIES	1,478	162	337	358	178
NON-CHIP POVERTY CHILDREN	1,241	132	284	334	202
CHIP NO COST CHILDREN	1,001	136	246	205	107
CHIP CO-PAY CHILDREN	383	29	83	61	24
CHIP PREMIUM CHILDREN	59	1	5	20	10
<b>MAF</b>					
FAMILIES	1,743	161	289	319	195
PARENTS/CARETAKERS	1,738	186	316	331	257
CHILDREN	3,287	317	571	615	423
<b>TMA</b>					
FAMILIES	174	4	15	58	36
PARENTS/CARETAKERS	231	6	19	71	57
CHILDREN	337	10	29	106	75
<b>EXTENDED TMA</b>					
FAMILIES	15	2	0	1	0
PARENTS/CARETAKERS	21	2	0	2	0
<b>TOTAL MC+/MAF/TMA/ETMA</b>					
FAMILIES	3,410	329	641	736	409
PARENTS/CARETAKERS	1,990	194	335	404	314
CHILDREN	6,308	625	1,218	1,341	841
CASES CLOSED	108	4	22	22	27
<b>*** NEWBORNS</b>	120	44	42	57	25
<b>*** BCCT</b>					
PERSONS	5	1	1	0	3
PRESUMPTIVE ELIGIBILITY PERSONS	1	0	0	0	0
<b>*** MC+ FOR PREGNANT WOMEN</b>					
APPLICATIONS RECEIVED	49	8	14	6	4
APPLICATIONS APPROVED	25	4	11	4	4
APPLICATIONS REJECTED	15	0	1	0	0
APPLICATIONS PENDING	20	4	4	3	0
MC+ FOR PREGNANT WOMEN	201	23	53	40	32
EXTENDED WOMEN'S HEALTH	119	26	37	31	14
<b>*** GR-CASH</b>					
APPLICATIONS RECEIVED	17	0	1	8	1
APPLICATIONS APPROVED	1	0	0	0	0
APPLICATIONS REJECTED	10	0	1	3	0
APPLICATIONS PENDING	22	4	1	13	1
CASES	12	0	0	9	1
PERSONS	12	0	0	9	1
TOTAL PAYMENTS	\$0	\$0	\$0	\$0	\$0
CASES CLOSED	1	0	0	1	0
MA-GR PERSONS	39	6	1	9	7
MA-GR TOTAL PAYMENTS	\$0	\$0	\$0	\$0	\$0
<b>*** REFUGEE</b>					
APPLICATIONS RECEIVED	0	0	0	0	0
APPLICATIONS APPROVED	0	0	0	0	0
APPLICATIONS REJECTED	0	0	0	0	0
APPLICATIONS PENDING	0	0	0	0	0
CASES	0	0	0	0	0
PERSONS	0	0	0	0	0
TOTAL PAYMENTS	\$0	\$0	\$0	\$0	\$0
CASES CLOSED	0	0	0	0	0
<b>*** SUPPLEMENTAL AID TO BLIND</b>					
APPLICATIONS RECEIVED	2	0	0	0	0
APPLICATIONS APPROVED	0	0	0	0	0
APPLICATIONS REJECTED	2	0	0	0	0
APPLICATIONS PENDING	1	0	0	0	0
PERSONS	7	0	1	0	3
TOTAL PAYMENTS	\$2,330	\$0	\$249	\$0	\$1,338
CASES CLOSED	0	0	0	0	0

**TABLE 8  
MEDICAID ELIGIBILITY BY REGION AND COUNTY FOR JANUARY 2005**

	NW CASS	NW CHARITON	NW CLINTON	NW COOPER	NW DAVISS
<b>*** BLIND PENSION</b>					
APPLICATIONS RECEIVED	2	0	0	0	0
APPLICATIONS APPROVED	1	0	0	0	0
APPLICATIONS REJECTED	0	0	1	0	0
APPLICATIONS PENDING	2	0	0	1	0
PERSONS	30	2	7	7	2
TOTAL PAYMENTS	\$14,361	\$958	\$3,353	\$3,353	\$958
CASES CLOSED	0	0	0	0	0
<b>*** MEDICAL ASSISTANCE</b>					
APPLICATIONS RECEIVED	114	10	29	31	7
APPLICATIONS APPROVED	52	7	14	8	6
APPLICATIONS REJECTED	39	5	21	9	3
APPLICATIONS PENDING	150	22	34	49	15
SPENDDOWN PERSONS	90	25	20	19	16
NON-SPENDDOWN PERSONS	1,199	294	300	398	203
MA-WD NON-PREMIUM PERSONS	156	19	17	107	10
MA-WD PREMIUM PERSONS	39	2	4	23	0
CASES CLOSED	26	2	7	13	6
<b>*** MACC</b>					
APPLICATIONS RECEIVED	0	0	0	0	0
APPLICATIONS APPROVED	0	0	0	0	0
APPLICATIONS REJECTED	0	0	0	0	0
APPLICATIONS PENDING	0	0	0	0	0
PERSONS	1	0	0	0	0
CASES CLOSED	0	0	0	0	0
<b>*** NURSING CARE</b>					
APPLICATIONS RECEIVED	1	1	0	0	0
APPLICATIONS APPROVED	0	1	0	0	0
APPLICATIONS REJECTED	2	0	0	0	0
APPLICATIONS PENDING	1	1	0	1	0
PERSONS	66	6	1	9	5
RCF-II	56	5	0	5	4
RCF-I	7	1	1	4	1
SNF-ICF	3	0	0	0	0
TOTAL PAYMENTS	\$18,175	\$1,465	\$5	\$1,917	\$1,234
RCF-II	\$15,926	\$1,309	\$0	\$1,410	\$1,078
RCF-I	\$1,079	\$156	\$5	\$507	\$156
SNF/ICF	\$1,170	\$0	\$0	\$0	\$0
CASES CLOSED	1	0	0	0	0
<b>*** SSI ONLY</b>	2	2	0	0	1
<b>*** SSI-SP</b>					
PERSONS	4	2	0	0	1
TOTAL PAYMENTS	\$501	\$45	\$0	\$0	\$19
<b>*** SP ONLY</b>					
PERSONS	1	0	0	0	0
TOTAL PAYMENTS	\$19	\$0	\$0	\$0	\$0
<b>*** QMB</b>					
APPLICATIONS RECEIVED	9	1	0	4	0
APPLICATIONS APPROVED	7	2	0	1	0
APPLICATIONS REJECTED	6	0	0	1	0
APPLICATIONS PENDING	7	1	0	1	0
PERSONS	58	10	6	11	5
CASES CLOSED	0	0	3	0	0
<b>*** SLMB</b>					
APPLICATIONS RECEIVED	6	0	0	2	1
APPLICATIONS APPROVED	4	0	0	0	1
APPLICATIONS REJECTED	7	0	0	0	1
APPLICATIONS PENDING	1	0	0	2	0
PERSONS	97	13	13	21	8
CASES CLOSED	0	0	1	0	0
<b>*** VENDOR CASES</b>					
PERSONS	452	134	171	125	31
CASES CLOSED	18	4	5	3	0
<b>*** PE FOR KIDS</b>					
PERSONS	1	0	0	0	0

**TABLE 8  
MEDICAID ELIGIBILITY BY REGION AND COUNTY FOR JANUARY 2005**

	NW DE KALB	NW GENTRY	NW GRUNDY	NW HARRISON	NW HOLT
<b>*** MC+/MAF/TMA/EXTENDED TMA</b>					
APPLICATIONS RECEIVED	10	12	18	12	5
APPLICATIONS APPROVED	5	6	7	11	2
APPLICATIONS REJECTED	2	4	2	3	0
APPLICATIONS PENDING	3	5	11	2	4
<b>MC+</b>					
FAMILIES	215	160	238	234	116
NON-CHIP POVERTY CHILDREN	154	138	204	199	73
CHIP NO COST CHILDREN	191	107	162	146	88
CHIP CO-PAY CHILDREN	43	27	35	46	39
CHIP PREMIUM CHILDREN	4	7	10	14	5
<b>MAF</b>					
FAMILIES	197	92	265	208	104
PARENTS/CARETAKERS	225	116	309	244	110
CHILDREN	393	175	523	412	205
<b>TMA</b>					
FAMILIES	6	35	39	35	12
PARENTS/CARETAKERS	10	45	64	52	15
CHILDREN	11	69	75	72	30
<b>EXTENDED TMA</b>					
FAMILIES	2	1	4	3	2
PARENTS/CARETAKERS	2	2	6	4	2
<b>TOTAL MC+/MAF/TMA/ETMA</b>					
FAMILIES	420	288	546	480	234
PARENTS/CARETAKERS	237	163	379	300	127
CHILDREN	796	523	1,009	889	440
CASES CLOSED	6	8	19	22	3
<b>*** NEWBORNS</b>	24	23	27	32	26
<b>*** BCCT</b>					
PERSONS	1	1	0	0	0
PRESUMPTIVE ELIGIBILITY PERSONS	0	0	0	0	0
<b>*** MC+ FOR PREGNANT WOMEN</b>					
APPLICATIONS RECEIVED	4	3	11	7	2
APPLICATIONS APPROVED	2	4	8	4	2
APPLICATIONS REJECTED	1	1	1	2	0
APPLICATIONS PENDING	1	0	3	2	0
MC+ FOR PREGNANT WOMEN	15	20	38	38	23
EXTENDED WOMEN'S HEALTH	16	14	16	22	16
<b>*** GR-CASH</b>					
APPLICATIONS RECEIVED	2	0	5	3	2
APPLICATIONS APPROVED	0	0	0	0	0
APPLICATIONS REJECTED	2	0	3	5	0
APPLICATIONS PENDING	4	3	5	5	2
CASES	5	0	1	1	2
PERSONS	5	0	1	1	2
TOTAL PAYMENTS	\$0	\$0	\$0	\$0	\$0
CASES CLOSED	0	0	0	0	1
MA-GR PERSONS	4	2	7	14	3
MA-GR TOTAL PAYMENTS	\$0	\$0	\$0	\$0	\$0
<b>*** REFUGEE</b>					
APPLICATIONS RECEIVED	0	0	0	0	0
APPLICATIONS APPROVED	0	0	0	0	0
APPLICATIONS REJECTED	0	0	0	0	0
APPLICATIONS PENDING	0	0	0	0	0
CASES	0	0	0	0	0
PERSONS	0	0	0	0	0
TOTAL PAYMENTS	\$0	\$0	\$0	\$0	\$0
CASES CLOSED	0	0	0	0	0
<b>*** SUPPLEMENTAL AID TO BLIND</b>					
APPLICATIONS RECEIVED	0	0	0	0	0
APPLICATIONS APPROVED	0	0	0	0	0
APPLICATIONS REJECTED	0	0	1	0	0
APPLICATIONS PENDING	0	0	0	0	0
PERSONS	2	1	3	0	1
TOTAL PAYMENTS	\$629	\$479	\$1,331	\$0	\$449
CASES CLOSED	1	0	1	0	0

**TABLE 8  
 MEDICAID ELIGIBILITY BY REGION AND COUNTY FOR JANUARY 2005**

	NW DE KALB	NW GENTRY	NW GRUNDY	NW HARRISON	NW HOLT
<b>*** BLIND PENSION</b>					
APPLICATIONS RECEIVED	0	0	0	0	0
APPLICATIONS APPROVED	0	1	1	0	0
APPLICATIONS REJECTED	2	0	0	0	0
APPLICATIONS PENDING	0	0	0	0	0
PERSONS	6	5	4	5	2
TOTAL PAYMENTS	\$2,874	\$2,395	\$1,907	\$2,395	\$958
CASES CLOSED	0	0	0	0	0
<b>*** MEDICAL ASSISTANCE</b>					
APPLICATIONS RECEIVED	12	11	19	14	8
APPLICATIONS APPROVED	8	12	10	10	4
APPLICATIONS REJECTED	1	1	9	7	0
APPLICATIONS PENDING	22	8	27	13	15
SPENDDOWN PERSONS	28	28	18	40	21
NON-SPENDDOWN PERSONS	322	224	395	336	145
MA-WD NON-PREMIUM PERSONS	17	31	73	48	23
MA-WD PREMIUM PERSONS	4	5	18	19	3
CASES CLOSED	1	1	5	4	1
<b>*** MACC</b>					
APPLICATIONS RECEIVED	0	0	0	0	0
APPLICATIONS APPROVED	0	0	0	0	0
APPLICATIONS REJECTED	0	0	0	0	0
APPLICATIONS PENDING	0	0	0	0	0
PERSONS	0	0	2	0	0
CASES CLOSED	0	0	0	0	0
<b>*** NURSING CARE</b>					
APPLICATIONS RECEIVED	1	0	0	0	0
APPLICATIONS APPROVED	2	0	0	0	0
APPLICATIONS REJECTED	0	0	0	0	0
APPLICATIONS PENDING	0	0	0	0	0
PERSONS	32	1	21	13	0
RCF-II	26	1	10	4	0
RCF-I	6	0	10	9	0
SNF-ICF	0	0	1	0	0
TOTAL PAYMENTS	\$8,460	\$201	\$3,440	\$2,256	\$0
RCF-II	\$7,524	\$201	\$1,914	\$852	\$0
RCF-I	\$936	\$0	\$1,234	\$1,404	\$0
SNF/ICF	\$0	\$0	\$292	\$0	\$0
CASES CLOSED	1	0	0	2	0
<b>*** SSI ONLY</b>	2	2	2	1	2
<b>*** SSI-SP</b>					
PERSONS	0	0	0	2	0
TOTAL PAYMENTS	\$0	\$0	\$0	\$24	\$0
<b>*** SP ONLY</b>					
PERSONS	0	0	0	0	0
TOTAL PAYMENTS	\$0	\$0	\$0	\$0	\$0
<b>*** QMB</b>					
APPLICATIONS RECEIVED	0	1	2	0	1
APPLICATIONS APPROVED	0	1	0	0	1
APPLICATIONS REJECTED	0	0	0	0	1
APPLICATIONS PENDING	0	0	2	0	0
PERSONS	7	10	7	8	8
CASES CLOSED	0	0	0	1	0
<b>*** SLMB</b>					
APPLICATIONS RECEIVED	0	0	2	0	1
APPLICATIONS APPROVED	0	0	0	0	0
APPLICATIONS REJECTED	0	0	0	0	2
APPLICATIONS PENDING	0	0	2	0	0
PERSONS	22	3	19	14	7
CASES CLOSED	0	0	0	0	0
<b>*** VENDOR CASES</b>					
PERSONS	70	102	117	127	56
CASES CLOSED	0	0	5	1	0
<b>*** PE FOR KIDS</b>					
PERSONS	0	0	0	4	0

**TABLE 8  
MEDICAID ELIGIBILITY BY REGION AND COUNTY FOR JANUARY 2005**

	NW JOHNSON	NW LAFAYETTE	NW LINN	NW LIVINGSTON	NW MERCER
<b>*** MC+/MAF/TMA/EXTENDED TMA</b>					
APPLICATIONS RECEIVED	76	60	20	29	4
APPLICATIONS APPROVED	61	47	17	21	3
APPLICATIONS REJECTED	13	9	5	5	1
APPLICATIONS PENDING	32	23	6	10	2
<b>MC+</b>					
FAMILIES	740	656	329	331	72
NON-CHIP POVERTY CHILDREN	630	571	324	313	84
CHIP NO COST CHILDREN	487	425	190	218	38
CHIP CO-PAY CHILDREN	132	150	69	53	12
CHIP PREMIUM CHILDREN	14	19	7	10	0
<b>MAF</b>					
FAMILIES	886	746	316	317	78
PARENTS/CARETAKERS	974	867	356	362	97
CHILDREN	1,627	1,416	633	633	152
<b>TMA</b>					
FAMILIES	133	65	53	75	9
PARENTS/CARETAKERS	208	92	79	106	14
CHILDREN	261	124	107	159	19
<b>EXTENDED TMA</b>					
FAMILIES	2	1	3	6	1
PARENTS/CARETAKERS	1	1	2	5	1
<b>TOTAL MC+/MAF/TMA/ETMA</b>					
FAMILIES	1,781	1,468	701	729	160
PARENTS/CARETAKERS	1,183	960	437	473	112
CHILDREN	3,151	2,705	1,330	1,386	305
CASES CLOSED	73	51	20	20	2
<b>*** NEWBORNS</b>	136	117	52	52	14
<b>*** BCCT</b>					
PERSONS	3	2	0	0	0
PRESUMPTIVE ELIGIBILITY PERSONS	0	0	1	0	0
<b>*** MC+ FOR PREGNANT WOMEN</b>					
APPLICATIONS RECEIVED	34	24	13	15	0
APPLICATIONS APPROVED	22	16	6	13	1
APPLICATIONS REJECTED	9	7	3	1	0
APPLICATIONS PENDING	11	6	4	1	0
MC+ FOR PREGNANT WOMEN	147	100	57	64	13
EXTENDED WOMEN'S HEALTH	85	65	24	26	8
<b>*** GR-CASH</b>					
APPLICATIONS RECEIVED	16	11	6	4	0
APPLICATIONS APPROVED	0	0	0	0	0
APPLICATIONS REJECTED	13	9	7	2	0
APPLICATIONS PENDING	25	26	8	11	0
CASES	12	21	3	7	0
PERSONS	12	21	3	7	0
TOTAL PAYMENTS	\$0	\$0	\$0	\$0	\$0
CASES CLOSED	0	1	0	0	0
MA-GR PERSONS	29	30	17	12	1
MA-GR TOTAL PAYMENTS	\$0	\$0	\$0	\$0	\$0
<b>*** REFUGEE</b>					
APPLICATIONS RECEIVED	0	0	0	0	0
APPLICATIONS APPROVED	0	0	0	0	0
APPLICATIONS REJECTED	0	0	0	0	0
APPLICATIONS PENDING	0	0	0	0	0
CASES	0	0	0	0	0
PERSONS	0	0	0	0	0
TOTAL PAYMENTS	\$0	\$0	\$0	\$0	\$0
CASES CLOSED	0	0	0	0	0
<b>*** SUPPLEMENTAL AID TO BLIND</b>					
APPLICATIONS RECEIVED	0	0	0	0	0
APPLICATIONS APPROVED	1	0	0	0	0
APPLICATIONS REJECTED	0	2	0	0	0
APPLICATIONS PENDING	0	0	0	1	0
PERSONS	7	6	5	0	0
TOTAL PAYMENTS	\$2,154	\$2,690	\$1,584	\$0	\$0
CASES CLOSED	0	1	0	0	0

**TABLE 8  
MEDICAID ELIGIBILITY BY REGION AND COUNTY FOR JANUARY 2005**

	NW JOHNSON	NW LAFAYETTE	NW LINN	NW LIVINGSTON	NW MERCER
<b>*** BLIND PENSION</b>					
APPLICATIONS RECEIVED	0	0	0	0	0
APPLICATIONS APPROVED	0	0	0	0	0
APPLICATIONS REJECTED	1	2	0	0	0
APPLICATIONS PENDING	0	0	0	1	0
PERSONS	15	14	6	13	1
TOTAL PAYMENTS	\$7,185	\$6,706	\$2,874	\$6,227	\$479
CASES CLOSED	0	1	0	0	0
<b>*** MEDICAL ASSISTANCE</b>					
APPLICATIONS RECEIVED	62	57	30	38	1
APPLICATIONS APPROVED	21	23	17	17	1
APPLICATIONS REJECTED	28	24	14	9	1
APPLICATIONS PENDING	92	77	28	53	1
SPENDDOWN PERSONS	59	58	33	29	12
NON-SPENDDOWN PERSONS	825	804	466	484	129
MA-WD NON-PREMIUM PERSONS	102	98	62	76	8
MA-WD PREMIUM PERSONS	18	15	13	16	3
CASES CLOSED	19	19	7	7	7
<b>*** MACC</b>					
APPLICATIONS RECEIVED	0	0	0	0	0
APPLICATIONS APPROVED	0	0	0	0	0
APPLICATIONS REJECTED	0	0	0	0	0
APPLICATIONS PENDING	0	0	0	0	0
PERSONS	0	21	0	0	0
CASES CLOSED	0	0	0	0	0
<b>*** NURSING CARE</b>					
APPLICATIONS RECEIVED	0	0	0	3	1
APPLICATIONS APPROVED	0	0	0	0	2
APPLICATIONS REJECTED	0	0	0	0	0
APPLICATIONS PENDING	1	0	0	3	0
PERSONS	24	10	26	66	20
RCF-II	8	4	15	49	14
RCF-I	16	6	11	4	6
SNF-ICF	0	0	0	13	0
TOTAL PAYMENTS	\$4,164	\$1,921	\$5,970	\$17,292	\$4,951
RCF-II	\$2,011	\$985	\$4,269	\$11,967	\$4,050
RCF-I	\$2,153	\$936	\$1,701	\$606	\$901
SNF/ICF	\$0	\$0	\$0	\$4,719	\$0
CASES CLOSED	0	0	1	0	0
<b>*** SSI ONLY</b>	3	2	0	3	0
<b>*** SSI-SP</b>					
PERSONS	0	4	0	0	0
TOTAL PAYMENTS	\$0	\$150	\$0	\$0	\$0
<b>*** SP ONLY</b>					
PERSONS	0	1	0	2	0
TOTAL PAYMENTS	\$0	\$34	\$0	\$539	\$0
<b>*** QMB</b>					
APPLICATIONS RECEIVED	10	1	10	12	1
APPLICATIONS APPROVED	5	3	4	8	0
APPLICATIONS REJECTED	9	2	6	5	0
APPLICATIONS PENDING	1	0	2	6	0
PERSONS	24	18	9	22	4
CASES CLOSED	1	1	0	2	0
<b>*** SLMB</b>					
APPLICATIONS RECEIVED	10	0	11	8	1
APPLICATIONS APPROVED	4	0	1	3	0
APPLICATIONS REJECTED	11	2	10	7	1
APPLICATIONS PENDING	2	0	2	5	0
PERSONS	36	22	37	41	4
CASES CLOSED	0	0	2	1	0
<b>*** VENDOR CASES</b>					
PERSONS	200	309	112	143	0
CASES CLOSED	3	3	5	5	0
<b>*** PE FOR KIDS</b>					
PERSONS	4	2	0	0	0



**TABLE 8  
MEDICAID ELIGIBILITY BY REGION AND COUNTY FOR JANUARY 2005**

	NW NODAWAY	NW PETTIS	NW PUTNAM	NW RAY	NW SALINE
<b>*** MC+ /MAF/TMA/EXTENDED TMA</b>					
APPLICATIONS RECEIVED	23	99	8	41	61
APPLICATIONS APPROVED	19	87	6	32	46
APPLICATIONS REJECTED	4	15	1	5	19
APPLICATIONS PENDING	6	45	3	19	21
<b>MC+</b>					
FAMILIES	296	1,029	137	437	541
NON-CHIP POVERTY CHILDREN	247	971	118	412	464
CHIP NO COST CHILDREN	185	557	78	266	318
CHIP CO-PAY CHILDREN	65	198	25	78	98
CHIP PREMIUM CHILDREN	5	24	11	19	12
<b>MAF</b>					
FAMILIES	190	1,153	137	440	625
PARENTS/CARETAKERS	229	1,222	166	446	622
CHILDREN	350	2,310	255	845	1,167
<b>TMA</b>					
FAMILIES	32	155	22	78	103
PARENTS/CARETAKERS	43	219	33	109	143
CHILDREN	47	323	53	135	198
<b>EXTENDED TMA</b>					
FAMILIES	1	11	2	3	6
PARENTS/CARETAKERS	1	15	3	4	7
<b>TOTAL MC+ /MAF/TMA/ETMA</b>					
FAMILIES	519	2,348	298	958	1,275
PARENTS/CARETAKERS	273	1,456	202	559	772
CHILDREN	899	4,383	540	1,755	2,257
CASES CLOSED	22	85	5	31	46
<b>*** NEWBORNS</b>	67	144	15	66	65
<b>*** BCCT</b>					
PERSONS	1	6	0	0	1
PRESUMPTIVE ELIGIBILITY PERSONS	0	1	0	0	0
<b>*** MC+ FOR PREGNANT WOMEN</b>					
APPLICATIONS RECEIVED	10	38	1	12	26
APPLICATIONS APPROVED	8	21	2	9	14
APPLICATIONS REJECTED	2	11	0	2	10
APPLICATIONS PENDING	2	13	0	4	6
MC+ FOR PREGNANT WOMEN	68	150	16	72	83
EXTENDED WOMEN'S HEALTH	48	90	9	40	35
<b>*** GR-CASH</b>					
APPLICATIONS RECEIVED	6	18	2	12	18
APPLICATIONS APPROVED	1	0	0	2	0
APPLICATIONS REJECTED	8	10	2	12	18
APPLICATIONS PENDING	8	27	2	13	33
CASES	5	13	4	4	10
PERSONS	5	13	4	4	10
TOTAL PAYMENTS	\$0	\$0	\$0	\$0	\$0
CASES CLOSED	0	2	0	0	1
MA-GR PERSONS	9	30	7	15	28
MA-GR TOTAL PAYMENTS	\$0	\$0	\$0	\$0	\$0
<b>*** REFUGEE</b>					
APPLICATIONS RECEIVED	0	0	0	0	0
APPLICATIONS APPROVED	0	0	0	0	0
APPLICATIONS REJECTED	0	0	0	0	0
APPLICATIONS PENDING	0	0	0	0	0
CASES	0	0	0	0	0
PERSONS	0	0	0	0	0
TOTAL PAYMENTS	\$0	\$0	\$0	\$0	\$0
CASES CLOSED	0	0	0	0	0
<b>*** SUPPLEMENTAL AID TO BLIND</b>					
APPLICATIONS RECEIVED	0	0	0	2	0
APPLICATIONS APPROVED	0	0	0	0	0
APPLICATIONS REJECTED	0	0	0	0	1
APPLICATIONS PENDING	0	1	0	3	1
PERSONS	2	1	0	0	2
TOTAL PAYMENTS	\$796	\$479	\$0	\$0	\$895
CASES CLOSED	0	0	0	0	0

**TABLE 8  
MEDICAID ELIGIBILITY BY REGION AND COUNTY FOR JANUARY 2005**

	NW NODAWAY	NW PETTIS	NW PUTNAM	NW RAY	NW SALINE
<b>*** BLIND PENSION</b>					
APPLICATIONS RECEIVED	0	0	0	2	0
APPLICATIONS APPROVED	0	0	0	0	1
APPLICATIONS REJECTED	0	0	0	0	0
APPLICATIONS PENDING	0	1	0	3	1
PERSONS	3	33	3	13	16
TOTAL PAYMENTS	\$1,437	\$15,807	\$1,437	\$6,227	\$7,664
CASES CLOSED	0	0	0	0	0
<b>*** MEDICAL ASSISTANCE</b>					
APPLICATIONS RECEIVED	25	101	15	48	61
APPLICATIONS APPROVED	13	46	4	27	26
APPLICATIONS REJECTED	12	42	3	14	21
APPLICATIONS PENDING	25	128	22	53	84
SPENDDOWN PERSONS	22	92	21	35	84
NON-SPENDDOWN PERSONS	405	1,377	233	486	797
MA-WD NON-PREMIUM PERSONS	45	131	19	36	106
MA-WD PREMIUM PERSONS	7	16	2	10	38
CASES CLOSED	8	32	2	12	21
<b>*** MACC</b>					
APPLICATIONS RECEIVED	0	0	0	0	0
APPLICATIONS APPROVED	0	0	0	0	0
APPLICATIONS REJECTED	0	0	0	0	0
APPLICATIONS PENDING	0	0	0	0	0
PERSONS	0	0	0	0	1
CASES CLOSED	0	0	0	0	0
<b>*** NURSING CARE</b>					
APPLICATIONS RECEIVED	0	9	0	0	7
APPLICATIONS APPROVED	0	4	0	0	2
APPLICATIONS REJECTED	0	5	0	0	3
APPLICATIONS PENDING	0	3	0	0	5
PERSONS	9	104	3	2	76
RCF-II	4	48	0	2	53
RCF-I	5	56	3	0	21
SNF-ICF	0	0	0	0	2
TOTAL PAYMENTS	\$1,769	\$20,253	\$468	\$584	\$17,577
RCF-II	\$989	\$11,955	\$0	\$584	\$14,219
RCF-I	\$780	\$8,298	\$468	\$0	\$2,812
SNF/ICF	\$0	\$0	\$0	\$0	\$546
CASES CLOSED	0	1	0	0	1
<b>*** SSI ONLY</b>	8	7	1	1	4
<b>*** SSI-SP</b>					
PERSONS	2	1	0	0	0
TOTAL PAYMENTS	\$92	\$25	\$0	\$0	\$0
<b>*** SP ONLY</b>					
PERSONS	0	1	0	0	0
TOTAL PAYMENTS	\$0	\$21	\$0	\$0	\$0
<b>*** QMB</b>					
APPLICATIONS RECEIVED	4	28	2	5	12
APPLICATIONS APPROVED	4	9	1	1	1
APPLICATIONS REJECTED	0	17	1	7	3
APPLICATIONS PENDING	2	13	2	5	12
PERSONS	78	41	8	7	12
CASES CLOSED	0	1	0	0	1
<b>*** SLMB</b>					
APPLICATIONS RECEIVED	3	25	2	3	12
APPLICATIONS APPROVED	1	4	0	3	0
APPLICATIONS REJECTED	0	19	2	1	4
APPLICATIONS PENDING	2	13	2	1	12
PERSONS	16	75	17	30	32
CASES CLOSED	0	2	1	1	2
<b>*** VENDOR CASES</b>					
PERSONS	112	259	37	124	376
CASES CLOSED	2	8	2	6	9
<b>*** PE FOR KIDS</b>					
PERSONS	0	1	0	0	0

**TABLE 8  
MEDICAID ELIGIBILITY BY REGION AND COUNTY FOR JANUARY 2005**

	NW SULLIVAN	NW WORTH	NE ADAIR	NE AUDRAIN	NE BOONE
<b>*** MC+/MAF/TMA/EXTENDED TMA</b>					
APPLICATIONS RECEIVED	21	7	38	45	166
APPLICATIONS APPROVED	12	7	34	41	127
APPLICATIONS REJECTED	3	0	1	5	20
APPLICATIONS PENDING	14	3	8	10	66
<b>MC+</b>					
FAMILIES	200	62	417	702	2,119
NON-CHIP POVERTY CHILDREN	183	61	373	466	1,686
CHIP NO COST CHILDREN	124	31	268	454	1,331
CHIP CO-PAY CHILDREN	22	12	83	178	543
CHIP PREMIUM CHILDREN	3	8	11	55	69
<b>MAF</b>					
FAMILIES	239	48	485	572	3,214
PARENTS/CARETAKERS	224	48	584	610	3,237
CHILDREN	432	88	936	1,066	6,083
<b>TMA</b>					
FAMILIES	24	12	106	93	333
PARENTS/CARETAKERS	36	15	150	131	435
CHILDREN	52	24	125	187	620
<b>EXTENDED TMA</b>					
FAMILIES	1	0	8	4	20
PARENTS/CARETAKERS	0	0	11	4	26
<b>TOTAL MC+/MAF/TMA/ETMA</b>					
FAMILIES	464	122	1,016	1,371	5,686
PARENTS/CARETAKERS	260	63	745	745	3,698
CHILDREN	816	224	1,796	2,406	10,332
CASES CLOSED	5	3	38	56	203
<b>*** NEWBORNS</b>	33	10	58	96	246
<b>*** BCCT</b>					
PERSONS	2	0	0	1	3
PRESUMPTIVE ELIGIBILITY PERSONS	0	0	0	0	0
<b>*** MC+ FOR PREGNANT WOMEN</b>					
APPLICATIONS RECEIVED	9	0	8	18	71
APPLICATIONS APPROVED	2	0	6	17	48
APPLICATIONS REJECTED	7	0	2	3	22
APPLICATIONS PENDING	3	0	2	2	20
MC+ FOR PREGNANT WOMEN	30	6	66	113	369
EXTENDED WOMEN'S HEALTH	19	9	46	67	214
<b>*** GR-CASH</b>					
APPLICATIONS RECEIVED	0	1	12	14	97
APPLICATIONS APPROVED	0	0	0	1	6
APPLICATIONS REJECTED	6	0	9	6	47
APPLICATIONS PENDING	4	2	20	18	145
CASES	6	0	20	14	77
PERSONS	6	0	20	14	77
TOTAL PAYMENTS	\$0	\$0	\$0	\$0	\$0
CASES CLOSED	0	0	1	0	5
MA-GR PERSONS	5	2	25	48	103
MA-GR TOTAL PAYMENTS	\$0	\$0	\$0	\$0	\$0
<b>*** REFUGEE</b>					
APPLICATIONS RECEIVED	0	0	0	0	0
APPLICATIONS APPROVED	0	0	0	0	0
APPLICATIONS REJECTED	0	0	0	0	0
APPLICATIONS PENDING	0	0	0	0	0
CASES	0	0	0	0	2
PERSONS	0	0	0	0	4
TOTAL PAYMENTS	\$0	\$0	\$0	\$0	\$0
CASES CLOSED	0	0	0	0	2
<b>*** SUPPLEMENTAL AID TO BLIND</b>					
APPLICATIONS RECEIVED	0	0	0	0	2
APPLICATIONS APPROVED	0	0	0	0	0
APPLICATIONS REJECTED	1	0	1	0	1
APPLICATIONS PENDING	0	0	0	0	1
PERSONS	1	0	1	3	14
TOTAL PAYMENTS	\$479	\$0	\$221	\$1,437	\$6,073
CASES CLOSED	0	0	0	0	0

**TABLE 8  
MEDICAID ELIGIBILITY BY REGION AND COUNTY FOR JANUARY 2005**

	NW SULLIVAN	NW WORTH	NE ADAIR	NE AUDRAIN	NE BOONE
<b>*** BLIND PENSION</b>					
APPLICATIONS RECEIVED	0	0	0	0	2
APPLICATIONS APPROVED	0	0	1	0	0
APPLICATIONS REJECTED	1	0	0	0	0
APPLICATIONS PENDING	0	0	1	0	5
PERSONS	8	3	11	12	50
TOTAL PAYMENTS	\$3,832	\$1,437	\$5,269	\$5,748	\$23,950
CASES CLOSED	0	0	0	0	1
<b>*** MEDICAL ASSISTANCE</b>					
APPLICATIONS RECEIVED	15	4	49	43	243
APPLICATIONS APPROVED	11	1	20	33	95
APPLICATIONS REJECTED	9	1	22	12	92
APPLICATIONS PENDING	22	3	58	51	344
SPENDDOWN PERSONS	23	6	80	74	155
NON-SPENDDOWN PERSONS	272	65	876	721	2,862
MA-WD NON-PREMIUM PERSONS	51	5	88	61	428
MA-WD PREMIUM PERSONS	9	1	12	27	136
CASES CLOSED	4	1	14	9	42
<b>*** MACC</b>					
APPLICATIONS RECEIVED	0	1	0	4	9
APPLICATIONS APPROVED	0	1	0	3	4
APPLICATIONS REJECTED	0	0	0	0	5
APPLICATIONS PENDING	0	0	0	4	0
PERSONS	1	0	22	12	19
CASES CLOSED	0	0	0	0	0
<b>*** NURSING CARE</b>					
APPLICATIONS RECEIVED	0	0	7	0	9
APPLICATIONS APPROVED	0	0	3	2	8
APPLICATIONS REJECTED	0	0	3	0	1
APPLICATIONS PENDING	0	0	6	2	8
PERSONS	21	7	41	55	129
RCF-II	1	7	37	52	97
RCF-I	20	0	4	2	26
SNF-ICF	0	0	0	1	6
TOTAL PAYMENTS	\$3,255	\$2,044	\$10,433	\$14,531	\$30,800
RCF-II	\$273	\$2,044	\$9,809	\$14,027	\$24,633
RCF-I	\$2,982	\$0	\$624	\$114	\$3,918
SNF/ICF	\$0	\$0	\$0	\$390	\$2,249
CASES CLOSED	2	0	1	1	4
<b>*** SSI ONLY</b>	0	0	5	3	5
<b>*** SSI-SP</b>					
PERSONS	0	0	2	3	1
TOTAL PAYMENTS	\$0	\$0	\$56	\$59	\$128
<b>*** SP ONLY</b>					
PERSONS	0	0	0	1	0
TOTAL PAYMENTS	\$0	\$0	\$0	\$42	\$0
<b>*** QMB</b>					
APPLICATIONS RECEIVED	7	0	12	3	25
APPLICATIONS APPROVED	3	0	9	3	8
APPLICATIONS REJECTED	1	0	5	1	10
APPLICATIONS PENDING	5	0	3	1	12
PERSONS	9	1	14	14	32
CASES CLOSED	0	0	0	0	1
<b>*** SLMB</b>					
APPLICATIONS RECEIVED	6	0	3	0	18
APPLICATIONS APPROVED	0	0	3	0	7
APPLICATIONS REJECTED	1	0	3	1	8
APPLICATIONS PENDING	5	0	1	0	10
PERSONS	18	5	16	15	75
CASES CLOSED	0	0	0	0	2
<b>*** VENDOR CASES</b>					
PERSONS	71	20	129	148	345
CASES CLOSED	5	0	5	6	8
<b>*** PE FOR KIDS</b>					
PERSONS	0	0	0	0	0

**TABLE 8  
MEDICAID ELIGIBILITY BY REGION AND COUNTY FOR JANUARY 2005**

	NE CALLAWAY	NE CLARK	NE COLE	NE FRANKLIN	NE GASCONADE
<b>*** MC+/MAF/TMA/EXTENDED TMA</b>					
APPLICATIONS RECEIVED	41	16	74	113	19
APPLICATIONS APPROVED	31	12	49	80	16
APPLICATIONS REJECTED	10	0	18	14	1
APPLICATIONS PENDING	27	4	36	48	8
<b>MC+</b>					
FAMILIES	841	228	1,009	1,457	288
NON-CHIP POVERTY CHILDREN	771	196	940	1,116	265
CHIP NO COST CHILDREN	557	162	576	1,061	176
CHIP CO-PAY CHILDREN	148	33	154	283	43
CHIP PREMIUM CHILDREN	13	7	16	42	10
<b>MAF</b>					
FAMILIES	1,045	194	1,530	1,873	257
PARENTS/CARETAKERS	1,116	242	1,523	1,957	312
CHILDREN	1,983	394	2,861	3,456	513
<b>TMA</b>					
FAMILIES	66	7	91	346	52
PARENTS/CARETAKERS	96	10	120	494	83
CHILDREN	89	5	176	670	90
<b>EXTENDED TMA</b>					
FAMILIES	6	0	1	20	5
PARENTS/CARETAKERS	9	0	0	24	5
<b>TOTAL MC+/MAF/TMA/ETMA</b>					
FAMILIES	1,958	429	2,631	3,696	602
PARENTS/CARETAKERS	1,221	252	1,643	2,475	400
CHILDREN	3,561	797	4,723	6,628	1,097
CASES CLOSED	49	15	66	163	27
<b>*** NEWBORNS</b>	96	14	171	244	36
<b>*** BCCT</b>					
PERSONS	0	1	5	3	0
PRESUMPTIVE ELIGIBILITY PERSONS	0	0	0	0	0
<b>*** MC+ FOR PREGNANT WOMEN</b>					
APPLICATIONS RECEIVED	18	4	28	34	4
APPLICATIONS APPROVED	12	4	19	24	6
APPLICATIONS REJECTED	5	1	5	13	1
APPLICATIONS PENDING	4	0	6	8	0
MC+ FOR PREGNANT WOMEN	118	35	193	265	36
EXTENDED WOMEN'S HEALTH	61	17	109	168	24
<b>*** GR-CASH</b>					
APPLICATIONS RECEIVED	8	3	17	34	13
APPLICATIONS APPROVED	1	0	1	6	1
APPLICATIONS REJECTED	7	4	15	28	3
APPLICATIONS PENDING	29	4	45	44	18
CASES	28	8	40	40	6
PERSONS	28	8	40	40	6
TOTAL PAYMENTS	\$0	\$0	\$0	\$0	\$0
CASES CLOSED	2	0	1	4	0
MA-GR PERSONS	19	8	62	63	28
MA-GR TOTAL PAYMENTS	\$0	\$0	\$0	\$0	\$0
<b>*** REFUGEE</b>					
APPLICATIONS RECEIVED	0	0	0	0	0
APPLICATIONS APPROVED	0	0	0	0	0
APPLICATIONS REJECTED	0	0	0	0	0
APPLICATIONS PENDING	0	0	0	0	0
CASES	0	0	2	0	0
PERSONS	0	0	2	0	0
TOTAL PAYMENTS	\$0	\$0	\$0	\$0	\$0
CASES CLOSED	0	0	0	0	0
<b>*** SUPPLEMENTAL AID TO BLIND</b>					
APPLICATIONS RECEIVED	0	0	2	3	0
APPLICATIONS APPROVED	0	0	0	0	0
APPLICATIONS REJECTED	0	0	0	1	0
APPLICATIONS PENDING	3	0	4	2	0
PERSONS	3	0	6	12	3
TOTAL PAYMENTS	\$1,058	\$0	\$1,740	\$4,300	\$941
CASES CLOSED	0	0	0	0	0

**TABLE 8  
MEDICAID ELIGIBILITY BY REGION AND COUNTY FOR JANUARY 2005**

	NE CALLAWAY	NE CLARK	NE COLE	NE FRANKLIN	NE GASCONADE
<b>*** BLIND PENSION</b>					
APPLICATIONS RECEIVED	0	0	1	2	0
APPLICATIONS APPROVED	0	0	0	1	0
APPLICATIONS REJECTED	0	0	0	0	1
APPLICATIONS PENDING	3	0	6	2	0
PERSONS	13	3	35	43	8
TOTAL PAYMENTS	\$6,218	\$1,437	\$16,765	\$20,597	\$3,832
CASES CLOSED	0	0	0	0	0
<b>*** MEDICAL ASSISTANCE</b>					
APPLICATIONS RECEIVED	48	8	67	128	31
APPLICATIONS APPROVED	28	7	32	66	14
APPLICATIONS REJECTED	19	6	24	45	11
APPLICATIONS PENDING	98	14	142	157	40
SPENDDOWN PERSONS	90	15	87	160	26
NON-SPENDDOWN PERSONS	987	263	1,294	1,692	373
MA-WD NON-PREMIUM PERSONS	98	9	314	198	58
MA-WD PREMIUM PERSONS	30	3	28	61	14
CASES CLOSED	12	5	17	38	4
<b>*** MACC</b>					
APPLICATIONS RECEIVED	2	0	0	0	0
APPLICATIONS APPROVED	1	0	0	0	0
APPLICATIONS REJECTED	1	0	0	0	0
APPLICATIONS PENDING	0	0	0	0	0
PERSONS	19	1	20	10	1
CASES CLOSED	0	0	0	0	0
<b>*** NURSING CARE</b>					
APPLICATIONS RECEIVED	4	1	2	2	0
APPLICATIONS APPROVED	3	0	2	2	1
APPLICATIONS REJECTED	0	0	0	0	0
APPLICATIONS PENDING	4	1	2	0	0
PERSONS	69	2	95	77	22
RCF-II	62	2	67	60	2
RCF-I	7	0	23	13	20
SNF-ICF	0	0	5	4	0
TOTAL PAYMENTS	\$17,335	\$584	\$22,422	\$20,229	\$3,561
RCF-II	\$16,398	\$584	\$17,730	\$17,116	\$448
RCF-I	\$937	\$0	\$2,953	\$1,995	\$3,113
SNF/ICF	\$0	\$0	\$1,739	\$1,118	\$0
CASES CLOSED	4	0	0	2	1
<b>*** SSI ONLY</b>	1	1	1	3	2
<b>*** SSI-SP</b>					
PERSONS	1	0	1	0	1
TOTAL PAYMENTS	\$20	\$0	\$39	\$0	\$27
<b>*** SP ONLY</b>					
PERSONS	0	0	1	0	0
TOTAL PAYMENTS	\$0	\$0	\$10	\$0	\$0
<b>*** QMB</b>					
APPLICATIONS RECEIVED	11	5	14	8	4
APPLICATIONS APPROVED	4	3	3	4	1
APPLICATIONS REJECTED	3	0	11	3	4
APPLICATIONS PENDING	9	1	9	9	3
PERSONS	36	2	25	65	13
CASES CLOSED	0	0	1	4	0
<b>*** SLMB</b>					
APPLICATIONS RECEIVED	9	1	8	3	0
APPLICATIONS APPROVED	1	2	1	0	2
APPLICATIONS REJECTED	2	0	8	2	1
APPLICATIONS PENDING	8	0	2	6	0
PERSONS	48	14	29	132	23
CASES CLOSED	1	0	0	5	0
<b>*** VENDOR CASES</b>					
PERSONS	151	44	233	482	169
CASES CLOSED	3	1	3	15	3
<b>*** PE FOR KIDS</b>					
PERSONS	0	0	0	0	0

**TABLE 8  
MEDICAID ELIGIBILITY BY REGION AND COUNTY FOR JANUARY 2005**

	NE HOWARD	NE KNOX	NE LEWIS	NE LINCOLN	NE MACON
<b>*** MC+/MAF/TMA/EXTENDED TMA</b>					
APPLICATIONS RECEIVED	5	6	12	137	28
APPLICATIONS APPROVED	4	2	10	87	24
APPLICATIONS REJECTED	0	1	0	23	3
APPLICATIONS PENDING	1	4	2	73	7
<b>MC+</b>					
FAMILIES	261	96	197	781	433
NON-CHIP POVERTY CHILDREN	226	89	163	710	412
CHIP NO COST CHILDREN	184	62	138	501	240
CHIP CO-PAY CHILDREN	42	18	30	138	94
CHIP PREMIUM CHILDREN	2	3	2	15	3
<b>MAF</b>					
FAMILIES	214	122	199	1,109	297
PARENTS/CARETAKERS	253	150	241	1,226	335
CHILDREN	406	244	375	2,205	590
<b>TMA</b>					
FAMILIES	26	6	42	170	54
PARENTS/CARETAKERS	41	9	64	254	83
CHILDREN	47	10	81	348	96
<b>EXTENDED TMA</b>					
FAMILIES	2	0	1	9	7
PARENTS/CARETAKERS	2	0	0	6	9
<b>TOTAL MC+/MAF/TMA/ETMA</b>					
FAMILIES	503	224	439	2,069	791
PARENTS/CARETAKERS	296	159	305	1,486	427
CHILDREN	907	426	789	3,917	1,435
CASES CLOSED	16	3	17	110	14
<b>*** NEWBORNS</b>	29	16	35	97	54
<b>*** BCCT</b>					
PERSONS	0	0	1	3	0
PRESUMPTIVE ELIGIBILITY PERSONS	0	0	0	0	0
<b>*** MC+ FOR PREGNANT WOMEN</b>					
APPLICATIONS RECEIVED	8	1	6	42	12
APPLICATIONS APPROVED	5	1	2	26	7
APPLICATIONS REJECTED	2	0	1	9	4
APPLICATIONS PENDING	1	0	4	10	2
MC+ FOR PREGNANT WOMEN	35	11	24	132	63
EXTENDED WOMEN'S HEALTH	18	10	16	60	30
<b>*** GR-CASH</b>					
APPLICATIONS RECEIVED	5	1	4	6	4
APPLICATIONS APPROVED	0	0	0	2	1
APPLICATIONS REJECTED	2	1	2	7	7
APPLICATIONS PENDING	4	4	2	6	8
CASES	2	1	4	8	8
PERSONS	2	1	4	8	8
TOTAL PAYMENTS	\$0	\$0	\$0	\$0	\$0
CASES CLOSED	0	0	0	1	0
MA-GR PERSONS	2	5	11	21	26
MA-GR TOTAL PAYMENTS	\$0	\$0	\$0	\$0	\$0
<b>*** REFUGEE</b>					
APPLICATIONS RECEIVED	0	0	0	0	0
APPLICATIONS APPROVED	0	0	0	0	0
APPLICATIONS REJECTED	0	0	0	0	0
APPLICATIONS PENDING	0	0	0	0	0
CASES	0	0	0	0	0
PERSONS	0	0	0	0	0
TOTAL PAYMENTS	\$0	\$0	\$0	\$0	\$0
CASES CLOSED	0	0	0	0	0
<b>*** SUPPLEMENTAL AID TO BLIND</b>					
APPLICATIONS RECEIVED	0	0	2	1	0
APPLICATIONS APPROVED	0	0	0	0	0
APPLICATIONS REJECTED	0	0	0	1	0
APPLICATIONS PENDING	0	0	3	1	0
PERSONS	1	0	4	3	5
TOTAL PAYMENTS	\$93	\$0	\$1,030	\$1,185	\$1,587
CASES CLOSED	0	0	0	0	0

**TABLE 8  
MEDICAID ELIGIBILITY BY REGION AND COUNTY FOR JANUARY 2005**

	NE HOWARD	NE KNOX	NE LEWIS	NE LINCOLN	NE MACON
<b>*** BLIND PENSION</b>					
APPLICATIONS RECEIVED	0	0	2	0	0
APPLICATIONS APPROVED	0	0	0	1	0
APPLICATIONS REJECTED	0	0	0	0	0
APPLICATIONS PENDING	0	0	3	0	0
PERSONS	5	1	3	14	14
TOTAL PAYMENTS	\$2,395	\$479	\$1,437	\$6,706	\$6,706
CASES CLOSED	0	0	0	1	0
<b>*** MEDICAL ASSISTANCE</b>					
APPLICATIONS RECEIVED	16	6	18	51	17
APPLICATIONS APPROVED	9	5	11	31	10
APPLICATIONS REJECTED	7	1	10	18	16
APPLICATIONS PENDING	13	9	13	71	24
SPENDDOWN PERSONS	24	16	18	103	45
NON-SPENDDOWN PERSONS	322	159	275	837	490
MA-WD NON-PREMIUM PERSONS	23	12	29	50	65
MA-WD PREMIUM PERSONS	10	2	5	19	21
CASES CLOSED	4	3	6	15	9
<b>*** MACC</b>					
APPLICATIONS RECEIVED	0	0	0	0	8
APPLICATIONS APPROVED	0	0	0	0	4
APPLICATIONS REJECTED	0	0	0	0	2
APPLICATIONS PENDING	0	0	0	0	2
PERSONS	0	0	0	7	0
CASES CLOSED	0	0	0	0	0
<b>*** NURSING CARE</b>					
APPLICATIONS RECEIVED	1	1	0	5	0
APPLICATIONS APPROVED	1	3	0	2	0
APPLICATIONS REJECTED	0	0	0	1	0
APPLICATIONS PENDING	1	1	0	3	0
PERSONS	45	32	3	117	7
RCF-II	39	31	2	79	6
RCF-I	6	1	1	38	1
SNF-ICF	0	0	0	0	0
TOTAL PAYMENTS	\$10,997	\$8,404	\$665	\$26,512	\$1,745
RCF-II	\$10,061	\$8,341	\$509	\$20,980	\$1,589
RCF-I	\$936	\$63	\$156	\$5,532	\$156
SNF/ICF	\$0	\$0	\$0	\$0	\$0
CASES CLOSED	0	0	0	1	0
<b>*** SSI ONLY</b>	3	2	2	3	0
<b>*** SSI-SP</b>					
PERSONS	3	0	0	0	0
TOTAL PAYMENTS	\$134	\$0	\$0	\$0	\$0
<b>*** SP ONLY</b>					
PERSONS	0	1	0	1	0
TOTAL PAYMENTS	\$0	\$54	\$0	\$66	\$0
<b>*** QMB</b>					
APPLICATIONS RECEIVED	0	0	5	13	2
APPLICATIONS APPROVED	1	1	4	9	0
APPLICATIONS REJECTED	0	1	2	1	2
APPLICATIONS PENDING	0	0	0	2	2
PERSONS	8	5	7	16	10
CASES CLOSED	0	1	0	3	0
<b>*** SLMB</b>					
APPLICATIONS RECEIVED	0	0	2	3	2
APPLICATIONS APPROVED	0	0	1	1	0
APPLICATIONS REJECTED	0	2	1	2	2
APPLICATIONS PENDING	0	0	1	0	2
PERSONS	14	14	10	37	23
CASES CLOSED	1	0	1	0	0
<b>*** VENDOR CASES</b>					
PERSONS	64	24	104	169	166
CASES CLOSED	1	1	4	5	8
<b>*** PE FOR KIDS</b>					
PERSONS	0	0	0	0	0



**TABLE 8  
MEDICAID ELIGIBILITY BY REGION AND COUNTY FOR JANUARY 2005**

	NE MARION	NE MONROE	NE MONTGOMERY	NE OSAGE	NE PIKE
<b>*** MC+/MAF/TMA/EXTENDED TMA</b>					
APPLICATIONS RECEIVED	66	26	22	6	24
APPLICATIONS APPROVED	52	5	16	8	15
APPLICATIONS REJECTED	9	4	2	1	0
APPLICATIONS PENDING	16	20	11	4	13
<b>MC+</b>					
FAMILIES	711	212	351	175	376
NON-CHIP POVERTY CHILDREN	674	236	277	155	327
CHIP NO COST CHILDREN	407	131	250	107	234
CHIP CO-PAY CHILDREN	90	35	69	33	69
CHIP PREMIUM CHILDREN	18	4	20	7	11
<b>MAF</b>					
FAMILIES	847	140	267	210	502
PARENTS/CARETAKERS	915	146	308	294	502
CHILDREN	1,667	295	515	442	1,004
<b>TMA</b>					
FAMILIES	109	30	45	24	92
PARENTS/CARETAKERS	149	42	69	33	129
CHILDREN	196	59	90	48	185
<b>EXTENDED TMA</b>					
FAMILIES	22	0	8	0	3
PARENTS/CARETAKERS	26	0	9	0	5
<b>TOTAL MC+/MAF/TMA/ETMA</b>					
FAMILIES	1,689	382	671	409	973
PARENTS/CARETAKERS	1,090	188	386	327	636
CHILDREN	3,052	760	1,221	792	1,830
CASES CLOSED	61	14	28	5	25
<b>*** NEWBORNS</b>	91	14	50	16	24
<b>*** BCCT</b>					
PERSONS	1	0	1	0	1
PRESUMPTIVE ELIGIBILITY PERSONS	1	0	0	0	0
<b>*** MC+ FOR PREGNANT WOMEN</b>					
APPLICATIONS RECEIVED	17	7	4	2	7
APPLICATIONS APPROVED	15	4	2	1	5
APPLICATIONS REJECTED	2	1	1	0	2
APPLICATIONS PENDING	2	2	1	2	2
MC+ FOR PREGNANT WOMEN	121	32	45	33	52
EXTENDED WOMEN'S HEALTH	59	18	29	8	28
<b>*** GR-CASH</b>					
APPLICATIONS RECEIVED	15	0	4	0	9
APPLICATIONS APPROVED	3	0	1	0	1
APPLICATIONS REJECTED	10	0	5	3	8
APPLICATIONS PENDING	19	0	4	7	15
CASES	17	1	14	14	10
PERSONS	17	1	14	14	10
TOTAL PAYMENTS	\$0	\$0	\$0	\$0	\$0
CASES CLOSED	1	0	2	0	0
MA-GR PERSONS	34	6	21	7	14
MA-GR TOTAL PAYMENTS	\$0	\$0	\$0	\$0	\$0
<b>*** REFUGEE</b>					
APPLICATIONS RECEIVED	0	0	0	0	0
APPLICATIONS APPROVED	0	0	0	0	0
APPLICATIONS REJECTED	0	0	0	0	0
APPLICATIONS PENDING	0	0	0	0	0
CASES	0	0	0	0	0
PERSONS	0	0	0	0	0
TOTAL PAYMENTS	\$0	\$0	\$0	\$0	\$0
CASES CLOSED	0	0	0	0	0
<b>*** SUPPLEMENTAL AID TO BLIND</b>					
APPLICATIONS RECEIVED	0	0	1	0	1
APPLICATIONS APPROVED	0	0	0	0	0
APPLICATIONS REJECTED	0	1	1	0	0
APPLICATIONS PENDING	1	0	1	0	2
PERSONS	9	1	1	1	2
TOTAL PAYMENTS	\$3,754	\$479	\$385	\$386	\$670
CASES CLOSED	0	0	0	0	0

**TABLE 8  
MEDICAID ELIGIBILITY BY REGION AND COUNTY FOR JANUARY 2005**

	NE MARION	NE MONROE	NE MONTGOMERY	NE OSAGE	NE PIKE
<b>*** BLIND PENSION</b>					
APPLICATIONS RECEIVED	1	0	3	0	1
APPLICATIONS APPROVED	0	0	0	0	0
APPLICATIONS REJECTED	0	2	1	0	0
APPLICATIONS PENDING	2	0	3	0	2
PERSONS	18	3	5	2	14
TOTAL PAYMENTS	\$8,622	\$1,437	\$2,386	\$958	\$6,227
CASES CLOSED	0	0	0	0	0
<b>*** MEDICAL ASSISTANCE</b>					
APPLICATIONS RECEIVED	67	17	32	8	37
APPLICATIONS APPROVED	34	15	14	6	22
APPLICATIONS REJECTED	33	8	10	2	14
APPLICATIONS PENDING	69	14	30	19	35
SPENDDOWN PERSONS	114	33	26	28	58
NON-SPENDDOWN PERSONS	1,164	259	383	256	584
MA-WD NON-PREMIUM PERSONS	71	36	46	18	43
MA-WD PREMIUM PERSONS	20	12	7	10	7
CASES CLOSED	16	8	10	4	10
<b>*** MACC</b>					
APPLICATIONS RECEIVED	0	0	0	0	0
APPLICATIONS APPROVED	0	0	0	0	0
APPLICATIONS REJECTED	0	0	0	0	0
APPLICATIONS PENDING	0	0	0	0	0
PERSONS	0	0	0	0	0
CASES CLOSED	0	0	0	0	0
<b>*** NURSING CARE</b>					
APPLICATIONS RECEIVED	3	3	0	3	0
APPLICATIONS APPROVED	2	1	1	1	0
APPLICATIONS REJECTED	0	0	0	0	0
APPLICATIONS PENDING	2	2	0	2	0
PERSONS	119	24	23	14	21
RCF-II	74	10	20	11	20
RCF-I	45	5	3	3	1
SNF/ICF	0	9	0	0	0
TOTAL PAYMENTS	\$26,638	\$6,576	\$5,731	\$3,444	\$5,983
RCF-II	\$20,552	\$2,440	\$5,263	\$3,076	\$5,827
RCF-I	\$6,086	\$724	\$468	\$368	\$156
SNF/ICF	\$0	\$3,412	\$0	\$0	\$0
CASES CLOSED	3	1	0	1	0
<b>*** SSI ONLY</b>	9	1	1	0	3
<b>*** SSI-SP</b>					
PERSONS	3	0	0	0	1
TOTAL PAYMENTS	\$133	\$0	\$0	\$0	\$33
<b>*** SP ONLY</b>					
PERSONS	1	0	1	0	1
TOTAL PAYMENTS	\$67	\$0	\$18	\$0	\$9
<b>*** QMB</b>					
APPLICATIONS RECEIVED	8	1	3	1	12
APPLICATIONS APPROVED	4	0	1	0	7
APPLICATIONS REJECTED	6	0	2	0	4
APPLICATIONS PENDING	2	1	2	1	5
PERSONS	25	3	13	6	14
CASES CLOSED	1	0	0	0	0
<b>*** SLMB</b>					
APPLICATIONS RECEIVED	4	0	0	1	7
APPLICATIONS APPROVED	2	0	0	0	3
APPLICATIONS REJECTED	4	0	0	0	3
APPLICATIONS PENDING	2	0	0	1	3
PERSONS	48	13	8	10	18
CASES CLOSED	1	0	0	0	0
<b>*** VENDOR CASES</b>					
PERSONS	348	44	175	73	104
CASES CLOSED	10	2	4	2	3
<b>*** PE FOR KIDS</b>					
PERSONS	0	0	0	0	0

**TABLE 8  
MEDICAID ELIGIBILITY BY REGION AND COUNTY FOR JANUARY 2005**

	NE RALLS	NE RANDOLPH	NE SCHUYLER	NE SCOTLAND	NE SHELBY
<b>*** MC+/MAF/TMA/EXTENDED TMA</b>					
APPLICATIONS RECEIVED	16	37	2	6	12
APPLICATIONS APPROVED	13	31	4	6	8
APPLICATIONS REJECTED	4	7	0	0	3
APPLICATIONS PENDING	5	16	1	2	5
<b>MC+</b>					
FAMILIES	176	598	112	137	174
NON-CHIP POVERTY CHILDREN	114	578	82	117	157
CHIP NO COST CHILDREN	132	353	109	100	105
CHIP CO-PAY CHILDREN	52	102	19	12	40
CHIP PREMIUM CHILDREN	10	6	3	9	6
<b>MAF</b>					
FAMILIES	186	926	141	74	151
PARENTS/CARETAKERS	211	976	155	96	184
CHILDREN	352	1,780	268	152	315
<b>TMA</b>					
FAMILIES	41	42	8	13	32
PARENTS/CARETAKERS	58	59	12	18	46
CHILDREN	82	74	12	23	69
<b>EXTENDED TMA</b>					
FAMILIES	2	4	0	3	5
PARENTS/CARETAKERS	3	3	0	3	7
<b>TOTAL MC+/MAF/TMA/ETMA</b>					
FAMILIES	405	1,570	261	227	362
PARENTS/CARETAKERS	272	1,038	167	117	237
CHILDREN	742	2,893	493	413	692
CASES CLOSED	19	26	8	11	10
<b>*** NEWBORNS</b>	21	136	7	13	23
<b>*** BCCT</b>					
PERSONS	0	3	1	0	2
PRESUMPTIVE ELIGIBILITY PERSONS	1	0	0	0	0
<b>*** MC+ FOR PREGNANT WOMEN</b>					
APPLICATIONS RECEIVED	0	17	0	3	4
APPLICATIONS APPROVED	0	8	0	4	3
APPLICATIONS REJECTED	0	5	0	0	1
APPLICATIONS PENDING	0	7	0	0	1
MC+ FOR PREGNANT WOMEN	25	103	7	14	29
EXTENDED WOMEN'S HEALTH	17	77	9	8	11
<b>*** GR-CASH</b>					
APPLICATIONS RECEIVED	1	15	1	0	3
APPLICATIONS APPROVED	0	1	0	0	1
APPLICATIONS REJECTED	1	8	0	0	2
APPLICATIONS PENDING	3	20	2	0	4
CASES	5	23	3	1	5
PERSONS	5	23	3	1	5
TOTAL PAYMENTS	\$0	\$0	\$0	\$0	\$0
CASES CLOSED	0	1	0	0	0
MA-GR PERSONS	2	42	9	4	5
MA-GR TOTAL PAYMENTS	\$0	\$0	\$0	\$0	\$0
<b>*** REFUGEE</b>					
APPLICATIONS RECEIVED	0	0	0	0	0
APPLICATIONS APPROVED	0	0	0	0	0
APPLICATIONS REJECTED	0	0	0	0	0
APPLICATIONS PENDING	0	0	0	0	0
CASES	0	0	0	0	0
PERSONS	0	0	0	0	0
TOTAL PAYMENTS	\$0	\$0	\$0	\$0	\$0
CASES CLOSED	0	0	0	0	0
<b>*** SUPPLEMENTAL AID TO BLIND</b>					
APPLICATIONS RECEIVED	0	1	0	0	0
APPLICATIONS APPROVED	0	1	0	0	0
APPLICATIONS REJECTED	0	0	0	0	0
APPLICATIONS PENDING	0	1	0	0	1
PERSONS	2	5	0	1	0
TOTAL PAYMENTS	\$886	\$2,306	\$0	\$155	\$0
CASES CLOSED	0	0	0	0	0

**TABLE 8  
MEDICAID ELIGIBILITY BY REGION AND COUNTY FOR JANUARY 2005**

	NE RALLS	NE RANDOLPH	NE SCHUYLER	NE SCOTLAND	NE SHELBY
<b>*** BLIND PENSION</b>					
APPLICATIONS RECEIVED	0	1	0	1	0
APPLICATIONS APPROVED	0	1	0	0	0
APPLICATIONS REJECTED	0	1	0	0	0
APPLICATIONS PENDING	0	1	0	1	1
PERSONS	2	21	0	3	1
TOTAL PAYMENTS	\$958	\$10,059	\$0	\$1,437	\$479
CASES CLOSED	0	0	0	0	0
<b>*** MEDICAL ASSISTANCE</b>					
APPLICATIONS RECEIVED	11	60	2	6	11
APPLICATIONS APPROVED	7	11	0	10	13
APPLICATIONS REJECTED	3	24	1	1	3
APPLICATIONS PENDING	13	73	6	9	16
SPENDDOWN PERSONS	25	44	19	14	17
NON-SPENDDOWN PERSONS	263	1,039	197	163	253
MA-WD NON-PREMIUM PERSONS	19	117	12	24	21
MA-WD PREMIUM PERSONS	5	17	1	1	3
CASES CLOSED	3	10	4	4	3
<b>*** MACC</b>					
APPLICATIONS RECEIVED	0	0	0	0	0
APPLICATIONS APPROVED	0	0	0	0	0
APPLICATIONS REJECTED	0	0	0	0	0
APPLICATIONS PENDING	0	0	0	0	0
PERSONS	0	1	0	0	1
CASES CLOSED	0	0	0	0	0
<b>*** NURSING CARE</b>					
APPLICATIONS RECEIVED	1	3	0	0	1
APPLICATIONS APPROVED	0	1	0	0	0
APPLICATIONS REJECTED	0	1	0	0	0
APPLICATIONS PENDING	1	1	0	0	1
PERSONS	17	46	1	1	5
RCF-II	9	39	1	1	0
RCF-I	2	7	0	0	5
SNF-ICF	6	0	0	0	0
TOTAL PAYMENTS	\$5,033	\$11,944	\$292	\$123	\$780
RCF-II	\$2,416	\$10,888	\$292	\$123	\$0
RCF-I	\$277	\$1,056	\$0	\$0	\$780
SNF/ICF	\$2,340	\$0	\$0	\$0	\$0
CASES CLOSED	1	1	0	0	0
<b>*** SSI ONLY</b>	0	2	0	0	1
<b>*** SSI-SP</b>					
PERSONS	0	1	0	0	0
TOTAL PAYMENTS	\$0	\$11	\$0	\$0	\$0
<b>*** SP ONLY</b>					
PERSONS	0	0	0	0	0
TOTAL PAYMENTS	\$0	\$0	\$0	\$0	\$0
<b>*** QMB</b>					
APPLICATIONS RECEIVED	1	2	0	1	3
APPLICATIONS APPROVED	1	1	0	1	1
APPLICATIONS REJECTED	0	0	0	0	1
APPLICATIONS PENDING	0	3	0	0	1
PERSONS	3	14	1	4	3
CASES CLOSED	0	1	0	1	0
<b>*** SLMB</b>					
APPLICATIONS RECEIVED	4	0	0	0	3
APPLICATIONS APPROVED	2	0	0	0	2
APPLICATIONS REJECTED	2	0	0	0	0
APPLICATIONS PENDING	0	0	0	0	1
PERSONS	11	31	2	3	9
CASES CLOSED	0	0	0	0	1
<b>*** VENDOR CASES</b>					
PERSONS	28	215	28	57	61
CASES CLOSED	1	3	0	2	2
<b>*** PE FOR KIDS</b>					
PERSONS	2	0	0	0	0

**TABLE 8  
MEDICAID ELIGIBILITY BY REGION AND COUNTY FOR JANUARY 2005**

	NE WARREN	SE BOLLINGER	SE BUTLER	SE CAPE GIRARDEAU	SE CARTER
<b>*** MC+/MAF/TMA/EXTENDED TMA</b>					
APPLICATIONS RECEIVED	47	34	110	93	17
APPLICATIONS APPROVED	32	17	79	63	10
APPLICATIONS REJECTED	13	11	19	19	3
APPLICATIONS PENDING	18	9	32	44	4
<b>MC+</b>					
FAMILIES	414	374	1,188	1,050	227
NON-CHIP POVERTY CHILDREN	363	322	1,038	814	215
CHIP NO COST CHILDREN	264	251	666	648	143
CHIP CO-PAY CHILDREN	100	60	177	184	33
CHIP PREMIUM CHILDREN	12	24	19	31	14
<b>MAF</b>					
FAMILIES	589	364	1,700	1,844	298
PARENTS/CARETAKERS	614	440	1,798	1,845	367
CHILDREN	1,143	679	3,230	3,483	558
<b>TMA</b>					
FAMILIES	77	48	215	164	27
PARENTS/CARETAKERS	106	83	300	219	42
CHILDREN	153	102	380	301	58
<b>EXTENDED TMA</b>					
FAMILIES	9	9	30	8	7
PARENTS/CARETAKERS	13	14	37	6	12
<b>TOTAL MC+/MAF/TMA/ETMA</b>					
FAMILIES	1,089	795	3,133	3,066	559
PARENTS/CARETAKERS	733	537	2,135	2,070	421
CHILDREN	2,035	1,438	5,510	5,461	1,021
CASES CLOSED	36	54	99	79	14
<b>*** NEWBORNS</b>	66	43	145	187	44
<b>*** BCCT</b>					
PERSONS	0	1	7	5	1
PRESUMPTIVE ELIGIBILITY PERSONS	0	0	0	0	0
<b>*** MC+ FOR PREGNANT WOMEN</b>					
APPLICATIONS RECEIVED	14	8	41	52	9
APPLICATIONS APPROVED	10	5	28	33	4
APPLICATIONS REJECTED	8	0	7	8	1
APPLICATIONS PENDING	1	1	10	14	4
MC+ FOR PREGNANT WOMEN	81	51	189	217	40
EXTENDED WOMEN'S HEALTH	38	25	87	105	16
<b>*** GR-CASH</b>					
APPLICATIONS RECEIVED	6	5	44	32	3
APPLICATIONS APPROVED	0	1	4	2	1
APPLICATIONS REJECTED	5	6	39	18	6
APPLICATIONS PENDING	6	14	78	53	8
CASES	10	5	49	41	15
PERSONS	10	5	49	41	15
TOTAL PAYMENTS	\$0	\$0	\$0	\$0	\$0
CASES CLOSED	0	1	4	3	3
MA-GR PERSONS	13	11	82	36	15
MA-GR TOTAL PAYMENTS	\$0	\$0	\$0	\$0	\$0
<b>*** REFUGEE</b>					
APPLICATIONS RECEIVED	0	0	0	0	0
APPLICATIONS APPROVED	0	0	0	0	0
APPLICATIONS REJECTED	0	0	0	0	0
APPLICATIONS PENDING	0	0	0	0	0
CASES	0	0	0	0	0
PERSONS	0	0	0	0	0
TOTAL PAYMENTS	\$0	\$0	\$0	\$0	\$0
CASES CLOSED	0	0	0	0	0
<b>*** SUPPLEMENTAL AID TO BLIND</b>					
APPLICATIONS RECEIVED	0	0	6	0	0
APPLICATIONS APPROVED	0	0	0	0	0
APPLICATIONS REJECTED	0	2	6	0	0
APPLICATIONS PENDING	0	0	2	1	0
PERSONS	6	1	7	7	1
TOTAL PAYMENTS	\$2,107	\$44	\$2,780	\$2,943	\$479
CASES CLOSED	0	0	0	0	0

**TABLE 8  
MEDICAID ELIGIBILITY BY REGION AND COUNTY FOR JANUARY 2005**

	NE WARREN	SE BOLLINGER	SE BUTLER	SE CAPE GIRARDEAU	SE CARTER
<b>*** BLIND PENSION</b>					
APPLICATIONS RECEIVED	0	0	6	1	0
APPLICATIONS APPROVED	0	0	0	0	0
APPLICATIONS REJECTED	0	2	4	1	0
APPLICATIONS PENDING	0	0	4	1	0
PERSONS	11	4	27	29	5
TOTAL PAYMENTS	\$5,269	\$1,916	\$12,933	\$13,891	\$2,395
CASES CLOSED	0	1	0	0	0
<b>*** MEDICAL ASSISTANCE</b>					
APPLICATIONS RECEIVED	35	43	132	126	13
APPLICATIONS APPROVED	13	17	72	52	8
APPLICATIONS REJECTED	15	12	52	65	8
APPLICATIONS PENDING	42	53	141	189	26
SPENDDOWN PERSONS	52	71	156	120	24
NON-SPENDDOWN PERSONS	510	638	2,762	1,808	448
MA-WD NON-PREMIUM PERSONS	53	39	380	129	68
MA-WD PREMIUM PERSONS	17	7	50	31	11
CASES CLOSED	9	13	44	34	2
<b>*** MACC</b>					
APPLICATIONS RECEIVED	16	0	13	0	0
APPLICATIONS APPROVED	12	0	12	0	0
APPLICATIONS REJECTED	2	0	0	0	0
APPLICATIONS PENDING	0	0	0	0	0
PERSONS	0	0	25	28	0
CASES CLOSED	0	0	0	0	0
<b>*** NURSING CARE</b>					
APPLICATIONS RECEIVED	0	4	3	15	0
APPLICATIONS APPROVED	0	3	2	10	0
APPLICATIONS REJECTED	0	0	3	4	0
APPLICATIONS PENDING	0	2	5	19	0
PERSONS	7	52	156	247	28
RCF-II	4	33	101	223	16
RCF-I	3	19	55	23	12
SNF-ICF	0	0	0	1	0
TOTAL PAYMENTS	\$1,547	\$11,436	\$36,352	\$63,511	\$6,541
RCF-II	\$1,079	\$8,962	\$27,979	\$59,883	\$4,672
RCF-I	\$468	\$2,474	\$8,373	\$3,336	\$1,869
SNF/ICF	\$0	\$0	\$0	\$292	\$0
CASES CLOSED	1	0	4	4	1
<b>*** SSI ONLY</b>	0	5	15	10	2
<b>*** SSI-SP</b>					
PERSONS	8	0	11	3	0
TOTAL PAYMENTS	\$447	\$0	\$325	\$70	\$0
<b>*** SP ONLY</b>					
PERSONS	0	0	1	1	1
TOTAL PAYMENTS	\$0	\$0	\$116	\$15	\$59
<b>*** QMB</b>					
APPLICATIONS RECEIVED	4	12	24	20	10
APPLICATIONS APPROVED	3	5	14	16	4
APPLICATIONS REJECTED	2	1	5	6	7
APPLICATIONS PENDING	1	8	12	8	4
PERSONS	11	13	43	40	8
CASES CLOSED	1	1	1	2	0
<b>*** SLMB</b>					
APPLICATIONS RECEIVED	3	8	6	12	7
APPLICATIONS APPROVED	0	0	4	0	3
APPLICATIONS REJECTED	2	3	4	5	5
APPLICATIONS PENDING	1	6	1	9	4
PERSONS	34	31	103	101	16
CASES CLOSED	1	1	1	3	0
<b>*** VENDOR CASES</b>					
PERSONS	43	58	346	403	25
CASES CLOSED	1	4	10	14	0
<b>*** PE FOR KIDS</b>					
PERSONS	0	0	0	0	0

**TABLE 8  
MEDICAID ELIGIBILITY BY REGION AND COUNTY FOR JANUARY 2005**

	SE CRAWFORD	SE DENT	SE DUNKLIN	SE HOWELL	SE IRON
<b>*** MC+/MAF/TMA/EXTENDED TMA</b>					
APPLICATIONS RECEIVED	68	24	95	71	26
APPLICATIONS APPROVED	46	19	69	56	16
APPLICATIONS REJECTED	7	6	22	14	5
APPLICATIONS PENDING	30	7	30	27	10
<b>MC+</b>					
FAMILIES	636	508	1,002	1,237	332
NON-CHIP POVERTY CHILDREN	526	461	904	1,054	300
CHIP NO COST CHILDREN	423	318	570	839	184
CHIP CO-PAY CHILDREN	119	111	115	207	53
CHIP PREMIUM CHILDREN	19	11	19	19	6
<b>MAF</b>					
FAMILIES	740	436	2,181	1,548	428
PARENTS/CARETAKERS	805	519	2,085	1,817	516
CHILDREN	1,490	890	4,211	3,097	824
<b>TMA</b>					
FAMILIES	116	69	179	178	53
PARENTS/CARETAKERS	170	117	250	277	78
CHILDREN	228	147	338	370	110
<b>EXTENDED TMA</b>					
FAMILIES	15	10	15	24	4
PARENTS/CARETAKERS	18	13	21	31	3
<b>TOTAL MC+/MAF/TMA/ETMA</b>					
FAMILIES	1,507	1,023	3,377	2,987	817
PARENTS/CARETAKERS	993	649	2,356	2,125	597
CHILDREN	2,805	1,938	6,157	5,586	1,477
CASES CLOSED	67	31	117	89	28
<b>*** NEWBORNS</b>	86	59	89	142	40
<b>*** BCCT</b>					
PERSONS	3	3	6	13	2
PRESUMPTIVE ELIGIBILITY PERSONS	0	0	0	0	0
<b>*** MC+ FOR PREGNANT WOMEN</b>					
APPLICATIONS RECEIVED	17	7	20	22	7
APPLICATIONS APPROVED	10	8	19	17	4
APPLICATIONS REJECTED	5	1	2	4	3
APPLICATIONS PENDING	3	0	2	8	0
MC+ FOR PREGNANT WOMEN	97	78	110	194	45
EXTENDED WOMEN'S HEALTH	59	32	50	84	24
<b>*** GR-CASH</b>					
APPLICATIONS RECEIVED	14	15	29	27	8
APPLICATIONS APPROVED	3	0	7	3	1
APPLICATIONS REJECTED	8	6	29	22	7
APPLICATIONS PENDING	10	21	37	51	10
CASES	12	13	60	43	11
PERSONS	12	13	60	43	11
TOTAL PAYMENTS	\$0	\$0	\$0	\$0	\$0
CASES CLOSED	0	1	6	8	2
MA-GR PERSONS	38	19	91	66	22
MA-GR TOTAL PAYMENTS	\$0	\$0	\$0	\$0	\$0
<b>*** REFUGEE</b>					
APPLICATIONS RECEIVED	0	0	0	0	0
APPLICATIONS APPROVED	0	0	0	0	0
APPLICATIONS REJECTED	0	0	0	0	0
APPLICATIONS PENDING	0	0	0	0	0
CASES	0	0	0	0	0
PERSONS	0	0	0	0	0
TOTAL PAYMENTS	\$0	\$0	\$0	\$0	\$0
CASES CLOSED	0	0	0	0	0
<b>*** SUPPLEMENTAL AID TO BLIND</b>					
APPLICATIONS RECEIVED	0	0	2	0	0
APPLICATIONS APPROVED	0	0	0	0	0
APPLICATIONS REJECTED	0	0	2	1	0
APPLICATIONS PENDING	0	0	1	0	0
PERSONS	1	3	12	6	0
TOTAL PAYMENTS	\$268	\$1,286	\$5,169	\$2,355	\$0
CASES CLOSED	0	0	1	1	0

**TABLE 8  
MEDICAID ELIGIBILITY BY REGION AND COUNTY FOR JANUARY 2005**

	SE CRAWFORD	SE DENT	SE DUNKLIN	SE HOWELL	SE IRON
<b>*** BLIND PENSION</b>					
APPLICATIONS RECEIVED	0	0	3	1	0
APPLICATIONS APPROVED	0	0	1	0	0
APPLICATIONS REJECTED	0	0	2	1	0
APPLICATIONS PENDING	0	0	1	1	1
PERSONS	13	8	23	21	6
TOTAL PAYMENTS	\$6,227	\$3,832	\$11,017	\$10,059	\$2,874
CASES CLOSED	0	0	0	0	0
<b>*** MEDICAL ASSISTANCE</b>					
APPLICATIONS RECEIVED	63	46	134	122	36
APPLICATIONS APPROVED	28	25	74	57	18
APPLICATIONS REJECTED	22	7	41	48	16
APPLICATIONS PENDING	64	52	121	169	32
SPENDDOWN PERSONS	44	48	184	130	34
NON-SPENDDOWN PERSONS	980	775	3,110	2,018	603
MA-WD NON-PREMIUM PERSONS	189	141	307	149	142
MA-WD PREMIUM PERSONS	32	24	51	21	25
CASES CLOSED	14	8	40	44	15
<b>*** MACC</b>					
APPLICATIONS RECEIVED	0	0	0	0	0
APPLICATIONS APPROVED	0	0	0	0	0
APPLICATIONS REJECTED	0	0	0	0	0
APPLICATIONS PENDING	0	0	0	0	0
PERSONS	1	0	5	6	13
CASES CLOSED	0	0	0	0	0
<b>*** NURSING CARE</b>					
APPLICATIONS RECEIVED	2	0	1	3	4
APPLICATIONS APPROVED	2	0	0	4	2
APPLICATIONS REJECTED	1	1	2	2	0
APPLICATIONS PENDING	1	1	0	3	6
PERSONS	101	11	104	97	134
RCF-II	48	6	98	91	35
RCF-I	53	5	6	6	63
SNF-ICF	0	0	0	0	36
TOTAL PAYMENTS	\$21,906	\$2,461	\$29,093	\$26,587	\$33,226
RCF-II	\$13,652	\$1,752	\$28,266	\$25,651	\$9,900
RCF-I	\$8,254	\$709	\$827	\$936	\$9,384
SNF/ICF	\$0	\$0	\$0	\$0	\$13,942
CASES CLOSED	2	0	0	3	5
<b>*** SSI ONLY</b>	7	4	22	8	5
<b>*** SSI-SP</b>					
PERSONS	4	0	8	4	3
TOTAL PAYMENTS	\$97	\$0	\$525	\$534	\$157
<b>*** SP ONLY</b>					
PERSONS	1	1	0	1	0
TOTAL PAYMENTS	\$17	\$34	\$0	\$15	\$0
<b>*** QMB</b>					
APPLICATIONS RECEIVED	26	3	17	32	9
APPLICATIONS APPROVED	12	0	12	9	5
APPLICATIONS REJECTED	6	1	6	6	2
APPLICATIONS PENDING	13	2	4	25	3
PERSONS	22	13	35	60	11
CASES CLOSED	3	0	2	3	0
<b>*** SLMB</b>					
APPLICATIONS RECEIVED	22	1	7	29	8
APPLICATIONS APPROVED	3	0	1	4	1
APPLICATIONS REJECTED	12	0	5	9	4
APPLICATIONS PENDING	12	1	2	22	3
PERSONS	41	45	93	150	24
CASES CLOSED	0	0	0	5	0
<b>*** VENDOR CASES</b>					
PERSONS	152	93	442	336	108
CASES CLOSED	5	3	17	11	1
<b>*** PE FOR KIDS</b>					
PERSONS	0	0	0	0	0



**TABLE 8  
MEDICAID ELIGIBILITY BY REGION AND COUNTY FOR JANUARY 2005**

	SE MADISON	SE MARIES	SE MISSISSIPPI	SE NEW MADRID	SE OREGON
<b>*** MC+/MAF/TMA/EXTENDED TMA</b>					
APPLICATIONS RECEIVED	34	11	38	49	25
APPLICATIONS APPROVED	37	6	31	38	20
APPLICATIONS REJECTED	5	3	5	7	5
APPLICATIONS PENDING	2	8	7	19	4
<b>MC+</b>					
FAMILIES	362	191	460	516	344
NON-CHIP POVERTY CHILDREN	321	169	376	390	318
CHIP NO COST CHILDREN	225	116	278	349	225
CHIP CO-PAY CHILDREN	63	31	47	75	73
CHIP PREMIUM CHILDREN	8	11	10	23	11
<b>MAF</b>					
FAMILIES	376	229	817	1,060	386
PARENTS/CARETAKERS	436	242	817	994	463
CHILDREN	689	446	1,550	1,983	813
<b>TMA</b>					
FAMILIES	52	19	75	112	48
PARENTS/CARETAKERS	86	30	98	151	76
CHILDREN	107	42	135	204	86
<b>EXTENDED TMA</b>					
FAMILIES	9	2	11	9	5
PARENTS/CARETAKERS	11	2	11	10	7
<b>TOTAL MC+/MAF/TMA/ETMA</b>					
FAMILIES	799	441	1,363	1,697	783
PARENTS/CARETAKERS	533	274	926	1,155	546
CHILDREN	1,413	815	2,396	3,024	1,526
CASES CLOSED	25	10	40	51	24
<b>*** NEWBORNS</b>	45	15	26	46	22
<b>*** BCCT</b>					
PERSONS	2	0	3	6	4
PRESUMPTIVE ELIGIBILITY PERSONS	0	0	0	0	0
<b>*** MC+ FOR PREGNANT WOMEN</b>					
APPLICATIONS RECEIVED	7	2	11	9	9
APPLICATIONS APPROVED	7	2	12	5	5
APPLICATIONS REJECTED	0	0	0	0	2
APPLICATIONS PENDING	1	0	2	4	3
MC+ FOR PREGNANT WOMEN	38	18	57	69	38
EXTENDED WOMEN'S HEALTH	25	14	21	29	13
<b>*** GR-CASH</b>					
APPLICATIONS RECEIVED	10	9	14	29	3
APPLICATIONS APPROVED	1	0	1	6	1
APPLICATIONS REJECTED	7	1	9	21	5
APPLICATIONS PENDING	15	12	19	22	7
CASES	7	4	18	25	10
PERSONS	7	4	18	25	10
TOTAL PAYMENTS	\$0	\$0	\$0	\$0	\$0
CASES CLOSED	0	0	1	2	0
MA-GR PERSONS	24	11	35	31	18
MA-GR TOTAL PAYMENTS	\$0	\$0	\$0	\$0	\$0
<b>*** REFUGEE</b>					
APPLICATIONS RECEIVED	0	0	0	0	0
APPLICATIONS APPROVED	0	0	0	0	0
APPLICATIONS REJECTED	0	0	0	0	0
APPLICATIONS PENDING	0	0	0	0	0
CASES	0	0	0	0	0
PERSONS	0	0	0	0	0
TOTAL PAYMENTS	\$0	\$0	\$0	\$0	\$0
CASES CLOSED	0	0	0	0	0
<b>*** SUPPLEMENTAL AID TO BLIND</b>					
APPLICATIONS RECEIVED	1	0	0	2	0
APPLICATIONS APPROVED	0	0	0	0	0
APPLICATIONS REJECTED	1	0	0	2	0
APPLICATIONS PENDING	1	0	3	0	0
PERSONS	3	0	4	9	3
TOTAL PAYMENTS	\$1,371	\$0	\$1,582	\$3,225	\$1,346
CASES CLOSED	0	0	0	1	0

**TABLE 8  
MEDICAID ELIGIBILITY BY REGION AND COUNTY FOR JANUARY 2005**

	SE MADISON	SE MARIES	SE MISSISSIPPI	SE NEW MADRID	SE OREGON
<b>*** BLIND PENSION</b>					
APPLICATIONS RECEIVED	1	0	1	2	0
APPLICATIONS APPROVED	0	0	0	0	0
APPLICATIONS REJECTED	1	0	0	2	0
APPLICATIONS PENDING	1	0	4	0	0
PERSONS	17	5	14	17	8
TOTAL PAYMENTS	\$8,143	\$2,395	\$6,706	\$8,134	\$3,832
CASES CLOSED	0	0	0	0	0
<b>*** MEDICAL ASSISTANCE</b>					
APPLICATIONS RECEIVED	28	15	49	78	36
APPLICATIONS APPROVED	11	6	26	33	21
APPLICATIONS REJECTED	12	4	16	40	20
APPLICATIONS PENDING	41	21	50	66	37
SPENDDOWN PERSONS	72	10	59	80	52
NON-SPENDDOWN PERSONS	606	334	1,069	1,532	853
MA-WD NON-PREMIUM PERSONS	49	56	205	161	35
MA-WD PREMIUM PERSONS	9	11	17	27	7
CASES CLOSED	8	5	19	23	12
<b>*** MACC</b>					
APPLICATIONS RECEIVED	0	0	0	0	0
APPLICATIONS APPROVED	0	0	0	0	0
APPLICATIONS REJECTED	0	0	0	0	0
APPLICATIONS PENDING	0	0	0	0	0
PERSONS	0	0	0	23	0
CASES CLOSED	0	0	0	0	0
<b>*** NURSING CARE</b>					
APPLICATIONS RECEIVED	1	1	0	0	0
APPLICATIONS APPROVED	2	1	0	0	0
APPLICATIONS REJECTED	0	0	0	0	0
APPLICATIONS PENDING	0	0	0	0	0
PERSONS	31	9	1	10	16
RCF-II	30	3	1	7	16
RCF-I	1	6	0	1	0
SNF-ICF	0	0	0	2	0
TOTAL PAYMENTS	\$8,449	\$1,706	\$292	\$2,732	\$4,652
RCF-II	\$8,293	\$770	\$292	\$2,044	\$4,652
RCF-I	\$156	\$936	\$0	\$102	\$0
SNF/ICF	\$0	\$0	\$0	\$586	\$0
CASES CLOSED	0	0	0	0	0
<b>*** SSI ONLY</b>	1	2	13	18	7
<b>*** SSI-SP</b>					
PERSONS	0	2	1	11	2
TOTAL PAYMENTS	\$0	\$84	\$26	\$306	\$502
<b>*** SP ONLY</b>					
PERSONS	0	0	0	1	0
TOTAL PAYMENTS	\$0	\$0	\$0	\$40	\$0
<b>*** QMB</b>					
APPLICATIONS RECEIVED	3	3	15	20	16
APPLICATIONS APPROVED	3	2	8	7	4
APPLICATIONS REJECTED	3	2	7	9	8
APPLICATIONS PENDING	2	1	4	8	8
PERSONS	7	7	6	13	7
CASES CLOSED	1	4	0	2	1
<b>*** SLMB</b>					
APPLICATIONS RECEIVED	2	0	8	13	14
APPLICATIONS APPROVED	0	0	3	3	6
APPLICATIONS REJECTED	4	0	5	9	6
APPLICATIONS PENDING	2	0	3	5	6
PERSONS	27	13	23	36	35
CASES CLOSED	0	1	2	1	0
<b>*** VENDOR CASES</b>					
PERSONS	122	35	142	242	68
CASES CLOSED	1	2	1	8	6
<b>*** PE FOR KIDS</b>					
PERSONS	0	0	0	0	0

**TABLE 8  
MEDICAID ELIGIBILITY BY REGION AND COUNTY FOR JANUARY 2005**

	SE PEMISCOT	SE PERRY	SE PHELPS	SE PULASKI	SE REYNOLDS
<b>*** MC+/MAF/TMA/EXTENDED TMA</b>					
APPLICATIONS RECEIVED	75	33	64	58	18
APPLICATIONS APPROVED	50	26	42	48	16
APPLICATIONS REJECTED	11	8	15	12	1
APPLICATIONS PENDING	28	12	37	34	5
<b>MC+</b>					
FAMILIES	623	338	953	736	222
NON-CHIP POVERTY CHILDREN	565	303	755	622	158
CHIP NO COST CHILDREN	410	200	664	423	127
CHIP CO-PAY CHILDREN	51	61	197	155	50
CHIP PREMIUM CHILDREN	16	12	22	20	12
<b>MAF</b>					
FAMILIES	1,430	331	1,171	956	292
PARENTS/CARETAKERS	1,339	360	1,292	1,028	317
CHILDREN	3,107	640	2,167	1,751	549
<b>TMA</b>					
FAMILIES	109	54	175	106	56
PARENTS/CARETAKERS	134	82	269	140	89
CHILDREN	235	99	322	221	102
<b>EXTENDED TMA</b>					
FAMILIES	9	5	18	9	12
PARENTS/CARETAKERS	9	6	25	12	17
<b>TOTAL MC+/MAF/TMA/ETMA</b>					
FAMILIES	2,171	728	2,317	1,807	582
PARENTS/CARETAKERS	1,482	448	1,586	1,180	423
CHILDREN	4,384	1,315	4,127	3,192	998
CASES CLOSED	75	31	58	40	14
<b>*** NEWBORNS</b>	60	61	103	96	19
<b>*** BCCT</b>					
PERSONS	5	0	1	2	2
PRESUMPTIVE ELIGIBILITY PERSONS	0	0	0	0	0
<b>*** MC+ FOR PREGNANT WOMEN</b>					
APPLICATIONS RECEIVED	8	9	28	23	5
APPLICATIONS APPROVED	5	9	20	21	4
APPLICATIONS REJECTED	0	2	6	6	0
APPLICATIONS PENDING	3	2	8	5	0
MC+ FOR PREGNANT WOMEN	74	47	163	121	29
EXTENDED WOMEN'S HEALTH	17	33	90	62	12
<b>*** GR-CASH</b>					
APPLICATIONS RECEIVED	23	10	20	11	7
APPLICATIONS APPROVED	2	0	3	3	1
APPLICATIONS REJECTED	16	4	11	11	2
APPLICATIONS PENDING	38	8	27	17	10
CASES	28	8	32	23	15
PERSONS	28	8	32	23	15
TOTAL PAYMENTS	\$0	\$0	\$0	\$0	\$0
CASES CLOSED	2	1	2	1	2
MA-GR PERSONS	74	4	64	38	16
MA-GR TOTAL PAYMENTS	\$0	\$0	\$0	\$0	\$0
<b>*** REFUGEE</b>					
APPLICATIONS RECEIVED	0	0	0	0	0
APPLICATIONS APPROVED	0	0	0	0	0
APPLICATIONS REJECTED	0	0	0	0	0
APPLICATIONS PENDING	0	0	0	0	0
CASES	0	0	0	0	0
PERSONS	0	0	0	0	0
TOTAL PAYMENTS	\$0	\$0	\$0	\$0	\$0
CASES CLOSED	0	0	0	0	0
<b>*** SUPPLEMENTAL AID TO BLIND</b>					
APPLICATIONS RECEIVED	0	0	1	0	0
APPLICATIONS APPROVED	0	0	0	0	0
APPLICATIONS REJECTED	0	0	1	0	2
APPLICATIONS PENDING	1	0	1	0	0
PERSONS	12	1	4	2	1
TOTAL PAYMENTS	\$4,397	\$479	\$1,916	\$568	\$373
CASES CLOSED	0	0	0	0	0

**TABLE 8  
MEDICAID ELIGIBILITY BY REGION AND COUNTY FOR JANUARY 2005**

	SE PEMISCOT	SE PERRY	SE PHELPS	SE PULASKI	SE REYNOLDS
<b>*** BLIND PENSION</b>					
APPLICATIONS RECEIVED	0	0	1	0	0
APPLICATIONS APPROVED	0	0	0	0	0
APPLICATIONS REJECTED	0	0	2	0	2
APPLICATIONS PENDING	1	0	1	0	0
PERSONS	10	2	26	10	5
TOTAL PAYMENTS	\$4,790	\$958	\$12,436	\$4,790	\$2,395
CASES CLOSED	0	0	0	0	0
<b>*** MEDICAL ASSISTANCE</b>					
APPLICATIONS RECEIVED	67	48	77	58	18
APPLICATIONS APPROVED	42	12	29	26	10
APPLICATIONS REJECTED	21	16	29	21	5
APPLICATIONS PENDING	68	47	94	68	23
SPENDDOWN PERSONS	68	38	62	49	18
NON-SPENDDOWN PERSONS	2,168	508	1,394	1,031	479
MA-WD NON-PREMIUM PERSONS	251	73	332	81	87
MA-WD PREMIUM PERSONS	28	20	43	10	24
CASES CLOSED	20	16	33	13	9
<b>*** MACC</b>					
APPLICATIONS RECEIVED	13	0	0	0	0
APPLICATIONS APPROVED	10	0	0	0	0
APPLICATIONS REJECTED	1	0	0	0	0
APPLICATIONS PENDING	2	0	0	0	0
PERSONS	0	0	13	1	6
CASES CLOSED	0	0	0	0	0
<b>*** NURSING CARE</b>					
APPLICATIONS RECEIVED	0	0	1	0	0
APPLICATIONS APPROVED	0	0	1	0	0
APPLICATIONS REJECTED	0	0	0	0	0
APPLICATIONS PENDING	0	0	0	0	0
PERSONS	2	23	57	29	15
RCF-II	1	23	55	27	4
RCF-I	1	0	2	2	11
SNF-ICF	0	0	0	0	0
TOTAL PAYMENTS	\$448	\$6,501	\$15,220	\$7,429	\$2,872
RCF-II	\$292	\$6,501	\$15,046	\$7,117	\$1,156
RCF-I	\$156	\$0	\$174	\$312	\$1,716
SNF/ICF	\$0	\$0	\$0	\$0	\$0
CASES CLOSED	0	1	0	2	0
<b>*** SSI ONLY</b>	17	2	8	5	5
<b>*** SSI-SP</b>					
PERSONS	5	2	5	1	0
TOTAL PAYMENTS	\$166	\$310	\$721	\$53	\$0
<b>*** SP ONLY</b>					
PERSONS	0	0	4	0	1
TOTAL PAYMENTS	\$0	\$0	\$686	\$0	\$4
<b>*** QMB</b>					
APPLICATIONS RECEIVED	6	5	8	12	4
APPLICATIONS APPROVED	3	2	6	11	2
APPLICATIONS REJECTED	1	3	6	4	0
APPLICATIONS PENDING	4	2	5	4	4
PERSONS	21	13	28	27	3
CASES CLOSED	0	0	2	1	0
<b>*** SLMB</b>					
APPLICATIONS RECEIVED	4	6	3	4	4
APPLICATIONS APPROVED	2	1	3	2	0
APPLICATIONS REJECTED	3	3	1	3	2
APPLICATIONS PENDING	1	3	1	2	4
PERSONS	41	24	60	42	25
CASES CLOSED	3	2	1	0	0
<b>*** VENDOR CASES</b>					
PERSONS	128	125	201	146	30
CASES CLOSED	6	2	3	4	0
<b>*** PE FOR KIDS</b>					
PERSONS	0	0	0	0	0

**TABLE 8  
MEDICAID ELIGIBILITY BY REGION AND COUNTY FOR JANUARY 2005**

	SE RIPLEY	SE ST FRANCOIS	SE STE GENEVIEVE	SE SCOTT	SE SHANNON
<b>*** MC+/MAF/TMA/EXTENDED TMA</b>					
APPLICATIONS RECEIVED	29	120	17	90	22
APPLICATIONS APPROVED	21	82	16	74	20
APPLICATIONS REJECTED	2	21	1	15	2
APPLICATIONS PENDING	14	55	1	35	5
<b>MC+</b>					
FAMILIES	560	1,430	271	1,128	367
NON-CHIP POVERTY CHILDREN	427	1,281	245	976	280
CHIP NO COST CHILDREN	353	726	163	710	239
CHIP CO-PAY CHILDREN	113	223	57	181	81
CHIP PREMIUM CHILDREN	29	26	8	28	14
<b>MAF</b>					
FAMILIES	708	1,893	317	1,605	392
PARENTS/CARETAKERS	819	2,063	380	1,596	501
CHILDREN	1,341	3,426	592	3,113	732
<b>TMA</b>					
FAMILIES	91	282	72	232	57
PARENTS/CARETAKERS	145	408	105	318	105
CHILDREN	167	523	142	458	96
<b>EXTENDED TMA</b>					
FAMILIES	9	36	1	21	3
PARENTS/CARETAKERS	13	45	1	22	4
<b>TOTAL MC+/MAF/TMA/ETMA</b>					
FAMILIES	1,368	3,641	661	2,984	819
PARENTS/CARETAKERS	977	2,516	486	1,934	610
CHILDREN	2,430	6,205	1,207	5,466	1,442
CASES CLOSED	43	110	27	120	29
<b>*** NEWBORNS</b>	40	165	32	100	50
<b>*** BCCT</b>					
PERSONS	3	4	0	4	0
PRESUMPTIVE ELIGIBILITY PERSONS	0	0	0	0	0
<b>*** MC+ FOR PREGNANT WOMEN</b>					
APPLICATIONS RECEIVED	12	50	4	24	2
APPLICATIONS APPROVED	6	38	4	18	1
APPLICATIONS REJECTED	2	9	1	2	1
APPLICATIONS PENDING	3	11	0	5	0
MC+ FOR PREGNANT WOMEN	63	225	42	161	49
EXTENDED WOMEN'S HEALTH	39	102	22	83	24
<b>*** GR-CASH</b>					
APPLICATIONS RECEIVED	6	43	6	36	9
APPLICATIONS APPROVED	1	8	1	2	2
APPLICATIONS REJECTED	10	33	5	25	8
APPLICATIONS PENDING	18	69	8	45	13
CASES	48	45	9	34	16
PERSONS	48	45	9	34	16
TOTAL PAYMENTS	\$0	\$0	\$0	\$0	\$0
CASES CLOSED	4	4	3	6	5
MA-GR PERSONS	36	83	3	70	26
MA-GR TOTAL PAYMENTS	\$0	\$0	\$0	\$0	\$0
<b>*** REFUGEE</b>					
APPLICATIONS RECEIVED	0	0	0	0	0
APPLICATIONS APPROVED	0	0	0	0	0
APPLICATIONS REJECTED	0	0	0	0	0
APPLICATIONS PENDING	0	0	0	0	0
CASES	0	0	0	0	0
PERSONS	0	0	0	0	0
TOTAL PAYMENTS	\$0	\$0	\$0	\$0	\$0
CASES CLOSED	0	0	0	0	0
<b>*** SUPPLEMENTAL AID TO BLIND</b>					
APPLICATIONS RECEIVED	1	2	0	0	0
APPLICATIONS APPROVED	0	0	0	0	0
APPLICATIONS REJECTED	0	0	0	0	0
APPLICATIONS PENDING	1	2	1	0	0
PERSONS	3	3	0	5	4
TOTAL PAYMENTS	\$1,064	\$1,436	\$0	\$2,330	\$1,521
CASES CLOSED	0	0	0	0	0

**TABLE 8  
MEDICAID ELIGIBILITY BY REGION AND COUNTY FOR JANUARY 2005**

	SE RIPLEY	SE ST FRANCOIS	SE STE GENEVIEVE	SE SCOTT	SE SHANNON
<b>*** BLIND PENSION</b>					
APPLICATIONS RECEIVED	1	4	0	1	0
APPLICATIONS APPROVED	0	1	0	0	0
APPLICATIONS REJECTED	0	0	1	0	0
APPLICATIONS PENDING	1	3	1	2	0
PERSONS	14	50	4	32	3
TOTAL PAYMENTS	\$6,706	\$23,950	\$1,916	\$15,328	\$1,437
CASES CLOSED	0	0	0	0	0
<b>*** MEDICAL ASSISTANCE</b>					
APPLICATIONS RECEIVED	27	152	20	115	32
APPLICATIONS APPROVED	18	75	15	59	16
APPLICATIONS REJECTED	10	81	6	41	17
APPLICATIONS PENDING	52	156	22	106	25
SPENDDOWN PERSONS	70	166	53	174	45
NON-SPENDDOWN PERSONS	1,332	2,407	387	2,153	589
MA-WD NON-PREMIUM PERSONS	250	497	62	264	47
MA-WD PREMIUM PERSONS	35	89	20	58	7
CASES CLOSED	17	32	7	27	10
<b>*** MACC</b>					
APPLICATIONS RECEIVED	0	0	0	0	0
APPLICATIONS APPROVED	0	0	0	0	0
APPLICATIONS REJECTED	0	0	0	0	0
APPLICATIONS PENDING	0	0	0	0	0
PERSONS	0	11	1	2	0
CASES CLOSED	0	0	0	0	0
<b>*** NURSING CARE</b>					
APPLICATIONS RECEIVED	0	11	5	3	1
APPLICATIONS APPROVED	0	13	6	2	1
APPLICATIONS REJECTED	0	4	0	0	0
APPLICATIONS PENDING	0	11	2	2	1
PERSONS	38	338	78	97	16
RCF-II	38	224	70	90	1
RCF-I	0	108	7	7	15
SNF-ICF	0	6	1	0	0
TOTAL PAYMENTS	\$10,858	\$73,463	\$19,751	\$26,672	\$2,608
RCF-II	\$10,858	\$56,246	\$18,414	\$25,615	\$292
RCF-I	\$0	\$14,877	\$1,092	\$1,057	\$2,316
SNF/ICF	\$0	\$2,340	\$245	\$0	\$0
CASES CLOSED	1	9	2	0	0
<b>*** SSI ONLY</b>	7	10	2	21	0
<b>*** SSI-SP</b>					
PERSONS	3	3	2	4	2
TOTAL PAYMENTS	\$99	\$736	\$64	\$139	\$89
<b>*** SP ONLY</b>					
PERSONS	0	1	0	1	0
TOTAL PAYMENTS	\$0	\$61	\$0	\$54	\$0
<b>*** QMB</b>					
APPLICATIONS RECEIVED	2	17	4	20	3
APPLICATIONS APPROVED	1	9	6	14	0
APPLICATIONS REJECTED	0	7	0	4	2
APPLICATIONS PENDING	2	6	0	5	1
PERSONS	8	58	7	36	12
CASES CLOSED	1	5	1	4	1
<b>*** SLMB</b>					
APPLICATIONS RECEIVED	0	5	1	4	1
APPLICATIONS APPROVED	0	2	0	3	0
APPLICATIONS REJECTED	0	3	1	2	1
APPLICATIONS PENDING	0	0	0	1	0
PERSONS	30	93	10	71	40
CASES CLOSED	0	5	0	1	0
<b>*** VENDOR CASES</b>					
PERSONS	67	393	74	321	40
CASES CLOSED	3	18	3	10	1
<b>*** PE FOR KIDS</b>					
PERSONS	0	0	0	0	0

**TABLE 8  
MEDICAID ELIGIBILITY BY REGION AND COUNTY FOR JANUARY 2005**

	SE STODDARD	SE TEXAS	SE WASHINGTON	SE WAYNE	SW BARRY
<b>*** MC+/MAF/TMA/EXTENDED TMA</b>					
APPLICATIONS RECEIVED	52	46	94	34	86
APPLICATIONS APPROVED	39	42	66	27	55
APPLICATIONS REJECTED	10	7	18	8	15
APPLICATIONS PENDING	16	11	32	12	27
<b>MC+</b>					
FAMILIES	827	801	730	555	920
NON-CHIP POVERTY CHILDREN	602	708	617	533	1,004
CHIP NO COST CHILDREN	487	485	405	278	545
CHIP CO-PAY CHILDREN	174	151	99	67	109
CHIP PREMIUM CHILDREN	30	26	27	3	13
<b>MAF</b>					
FAMILIES	993	739	1,040	620	1,099
PARENTS/CARETAKERS	1,008	919	1,199	774	1,268
CHILDREN	1,788	1,443	2,052	1,162	2,220
<b>TMA</b>					
FAMILIES	149	80	154	73	116
PARENTS/CARETAKERS	218	133	233	118	192
CHILDREN	287	148	279	55	257
<b>EXTENDED TMA</b>					
FAMILIES	19	9	15	6	7
PARENTS/CARETAKERS	20	11	18	9	10
<b>TOTAL MC+/MAF/TMA/ETMA</b>					
FAMILIES	1,988	1,629	1,939	1,254	2,142
PARENTS/CARETAKERS	1,246	1,063	1,450	901	1,470
CHILDREN	3,368	2,961	3,479	2,098	4,148
CASES CLOSED	64	42	76	40	54
<b>*** NEWBORNS</b>	124	87	76	49	134
<b>*** BCCT</b>					
PERSONS	4	2	4	4	1
PRESUMPTIVE ELIGIBILITY PERSONS	0	0	0	0	0
<b>*** MC+ FOR PREGNANT WOMEN</b>					
APPLICATIONS RECEIVED	21	17	14	9	31
APPLICATIONS APPROVED	13	13	14	4	20
APPLICATIONS REJECTED	4	1	1	5	9
APPLICATIONS PENDING	7	5	1	4	5
MC+ FOR PREGNANT WOMEN	136	118	115	48	124
EXTENDED WOMEN'S HEALTH	78	62	50	16	85
<b>*** GR-CASH</b>					
APPLICATIONS RECEIVED	21	14	24	20	11
APPLICATIONS APPROVED	0	0	4	3	3
APPLICATIONS REJECTED	13	6	14	6	8
APPLICATIONS PENDING	30	15	36	33	15
CASES	17	4	26	14	18
PERSONS	17	4	26	14	18
TOTAL PAYMENTS	\$0	\$0	\$0	\$0	\$0
CASES CLOSED	3	0	3	0	2
MA-GR PERSONS	36	31	46	54	56
MA-GR TOTAL PAYMENTS	\$0	\$0	\$0	\$0	\$0
<b>*** REFUGEE</b>					
APPLICATIONS RECEIVED	0	0	0	0	0
APPLICATIONS APPROVED	0	0	0	0	0
APPLICATIONS REJECTED	0	0	0	0	0
APPLICATIONS PENDING	0	0	0	0	0
CASES	0	0	0	0	0
PERSONS	0	0	0	0	0
TOTAL PAYMENTS	\$0	\$0	\$0	\$0	\$0
CASES CLOSED	0	0	0	0	0
<b>*** SUPPLEMENTAL AID TO BLIND</b>					
APPLICATIONS RECEIVED	0	2	0	0	1
APPLICATIONS APPROVED	0	0	0	0	0
APPLICATIONS REJECTED	0	0	0	0	0
APPLICATIONS PENDING	1	2	2	1	0
PERSONS	8	3	9	6	4
TOTAL PAYMENTS	\$2,456	\$1,185	\$3,000	\$1,976	\$1,892
CASES CLOSED	0	0	0	1	0

**TABLE 8  
MEDICAID ELIGIBILITY BY REGION AND COUNTY FOR JANUARY 2005**

	SE STODDARD	SE TEXAS	SE WASHINGTON	SE WAYNE	SW BARRY
<b>*** BLIND PENSION</b>					
APPLICATIONS RECEIVED	0	0	1	1	3
APPLICATIONS APPROVED	0	0	1	0	0
APPLICATIONS REJECTED	0	0	0	0	0
APPLICATIONS PENDING	1	0	3	3	1
PERSONS	16	10	16	16	14
TOTAL PAYMENTS	\$7,664	\$4,790	\$7,664	\$7,664	\$6,706
CASES CLOSED	1	0	0	0	0
<b>*** MEDICAL ASSISTANCE</b>					
APPLICATIONS RECEIVED	88	78	78	70	67
APPLICATIONS APPROVED	48	39	23	26	36
APPLICATIONS REJECTED	25	27	25	16	26
APPLICATIONS PENDING	104	69	87	109	64
SPENDDOWN PERSONS	166	96	74	56	83
NON-SPENDDOWN PERSONS	1,698	1,212	1,490	1,133	1,230
MA-WD NON-PREMIUM PERSONS	239	102	263	213	137
MA-WD PREMIUM PERSONS	44	13	58	35	19
CASES CLOSED	19	23	19	7	24
<b>*** MACC</b>					
APPLICATIONS RECEIVED	0	0	0	0	0
APPLICATIONS APPROVED	0	0	0	0	0
APPLICATIONS REJECTED	0	0	0	0	0
APPLICATIONS PENDING	0	0	0	0	0
PERSONS	1	17	0	0	0
CASES CLOSED	0	0	0	0	0
<b>*** NURSING CARE</b>					
APPLICATIONS RECEIVED	4	2	0	0	3
APPLICATIONS APPROVED	7	2	0	0	2
APPLICATIONS REJECTED	0	2	0	0	0
APPLICATIONS PENDING	3	0	0	1	3
PERSONS	116	50	28	18	63
RCF-II	96	42	23	8	44
RCF-I	19	8	4	10	19
SNF-ICF	1	0	1	0	0
TOTAL PAYMENTS	\$30,186	\$11,996	\$7,423	\$3,427	\$14,759
RCF-II	\$27,107	\$10,776	\$6,470	\$2,049	\$11,836
RCF-I	\$2,964	\$1,220	\$563	\$1,378	\$2,923
SNF/ICF	\$115	\$0	\$390	\$0	\$0
CASES CLOSED	4	2	2	0	2
<b>*** SSI ONLY</b>	15	6	10	7	3
<b>*** SSI-SP</b>					
PERSONS	4	1	0	2	0
TOTAL PAYMENTS	\$418	\$131	\$0	\$10	\$0
<b>*** SP ONLY</b>					
PERSONS	0	0	1	0	2
TOTAL PAYMENTS	\$0	\$0	\$479	\$0	\$531
<b>*** QMB</b>					
APPLICATIONS RECEIVED	11	22	22	3	6
APPLICATIONS APPROVED	5	14	9	1	2
APPLICATIONS REJECTED	4	5	7	0	1
APPLICATIONS PENDING	6	8	7	3	3
PERSONS	36	40	31	15	34
CASES CLOSED	0	1	1	1	2
<b>*** SLMB</b>					
APPLICATIONS RECEIVED	11	14	20	1	2
APPLICATIONS APPROVED	6	1	6	0	1
APPLICATIONS REJECTED	3	12	10	0	0
APPLICATIONS PENDING	3	6	7	1	2
PERSONS	94	86	37	25	62
CASES CLOSED	2	1	0	0	1
<b>*** VENDOR CASES</b>					
PERSONS	263	158	145	90	164
CASES CLOSED	10	7	5	0	11
<b>*** PE FOR KIDS</b>					
PERSONS	0	0	0	0	0



**TABLE 8  
MEDICAID ELIGIBILITY BY REGION AND COUNTY FOR JANUARY 2005**

	SW BARTON	SW BATES	SW BENTON	SW CAMDEN	SW CEDAR
<b>*** MC+/MAF/TMA/EXTENDED TMA</b>					
APPLICATIONS RECEIVED	22	40	40	76	30
APPLICATIONS APPROVED	18	38	33	57	22
APPLICATIONS REJECTED	4	5	3	6	1
APPLICATIONS PENDING	4	8	5	37	9
<b>MC+</b>					
FAMILIES	348	465	445	1,051	373
NON-CHIP POVERTY CHILDREN	334	387	369	894	340
CHIP NO COST CHILDREN	246	276	286	678	219
CHIP CO-PAY CHILDREN	32	98	84	195	77
CHIP PREMIUM CHILDREN	5	31	14	41	3
<b>MAF</b>					
FAMILIES	404	369	657	870	485
PARENTS/CARETAKERS	456	458	730	1,047	580
CHILDREN	761	756	1,187	1,672	929
<b>TMA</b>					
FAMILIES	70	68	83	101	77
PARENTS/CARETAKERS	106	106	132	147	118
CHILDREN	120	138	154	195	143
<b>EXTENDED TMA</b>					
FAMILIES	1	6	5	11	4
PARENTS/CARETAKERS	2	7	5	13	5
<b>TOTAL MC+/MAF/TMA/ETMA</b>					
FAMILIES	823	908	1,190	2,033	939
PARENTS/CARETAKERS	564	571	867	1,207	703
CHILDREN	1,498	1,686	2,094	3,675	1,711
CASES CLOSED	35	41	37	55	21
<b>*** NEWBORNS</b>	45	44	46	142	51
<b>*** BCCT</b>					
PERSONS	0	0	0	2	0
PRESUMPTIVE ELIGIBILITY PERSONS	0	0	0	0	0
<b>*** MC+ FOR PREGNANT WOMEN</b>					
APPLICATIONS RECEIVED	6	12	5	27	8
APPLICATIONS APPROVED	9	12	6	22	7
APPLICATIONS REJECTED	0	1	1	2	0
APPLICATIONS PENDING	2	4	0	7	0
MC+ FOR PREGNANT WOMEN	58	84	74	163	39
EXTENDED WOMEN'S HEALTH	34	33	28	111	33
<b>*** GR-CASH</b>					
APPLICATIONS RECEIVED	10	5	15	30	13
APPLICATIONS APPROVED	1	1	1	4	2
APPLICATIONS REJECTED	4	3	11	19	4
APPLICATIONS PENDING	12	14	34	45	19
CASES	9	6	19	30	21
PERSONS	9	6	19	30	21
TOTAL PAYMENTS	\$0	\$0	\$0	\$0	\$0
CASES CLOSED	1	1	2	0	1
MA-GR PERSONS	17	4	34	53	34
MA-GR TOTAL PAYMENTS	\$0	\$0	\$0	\$0	\$0
<b>*** REFUGEE</b>					
APPLICATIONS RECEIVED	0	0	0	0	0
APPLICATIONS APPROVED	0	0	0	0	0
APPLICATIONS REJECTED	0	0	0	0	0
APPLICATIONS PENDING	0	0	0	0	0
CASES	0	0	0	0	0
PERSONS	0	0	0	0	0
TOTAL PAYMENTS	\$0	\$0	\$0	\$0	\$0
CASES CLOSED	0	0	0	0	0
<b>*** SUPPLEMENTAL AID TO BLIND</b>					
APPLICATIONS RECEIVED	0	0	0	0	0
APPLICATIONS APPROVED	0	0	0	0	0
APPLICATIONS REJECTED	0	0	0	0	0
APPLICATIONS PENDING	0	0	0	0	0
PERSONS	4	3	2	1	4
TOTAL PAYMENTS	\$1,630	\$1,156	\$594	\$479	\$1,893
CASES CLOSED	0	0	0	0	0

**TABLE 8  
MEDICAID ELIGIBILITY BY REGION AND COUNTY FOR JANUARY 2005**

	SW BARTON	SW BATES	SW BENTON	SW CAMDEN	SW CEDAR
<b>*** BLIND PENSION</b>					
APPLICATIONS RECEIVED	0	0	0	0	0
APPLICATIONS APPROVED	0	0	0	0	0
APPLICATIONS REJECTED	0	0	0	0	0
APPLICATIONS PENDING	0	0	0	1	0
PERSONS	3	7	28	15	6
TOTAL PAYMENTS	\$1,437	\$3,353	\$13,412	\$7,185	\$2,874
CASES CLOSED	0	0	1	0	0
<b>*** MEDICAL ASSISTANCE</b>					
APPLICATIONS RECEIVED	22	34	49	64	38
APPLICATIONS APPROVED	9	16	32	33	21
APPLICATIONS REJECTED	8	14	17	24	8
APPLICATIONS PENDING	21	31	71	94	42
SPENDDOWN PERSONS	19	57	61	88	46
NON-SPENDDOWN PERSONS	454	505	842	947	645
MA-WD NON-PREMIUM PERSONS	65	28	211	83	90
MA-WD PREMIUM PERSONS	11	8	42	32	12
CASES CLOSED	6	15	18	22	20
<b>*** MACC</b>					
APPLICATIONS RECEIVED	0	0	0	0	0
APPLICATIONS APPROVED	0	0	0	0	0
APPLICATIONS REJECTED	0	0	0	0	0
APPLICATIONS PENDING	0	0	0	0	0
PERSONS	0	1	0	17	0
CASES CLOSED	0	0	0	0	0
<b>*** NURSING CARE</b>					
APPLICATIONS RECEIVED	1	2	0	1	0
APPLICATIONS APPROVED	0	0	0	0	0
APPLICATIONS REJECTED	0	1	0	1	0
APPLICATIONS PENDING	1	1	0	1	0
PERSONS	18	11	23	5	23
RCF-II	8	6	13	2	2
RCF-I	10	5	10	3	21
SNF-ICF	0	0	0	0	0
TOTAL PAYMENTS	\$3,832	\$2,449	\$5,048	\$930	\$3,510
RCF-II	\$2,272	\$1,669	\$3,488	\$517	\$584
RCF-I	\$1,560	\$780	\$1,560	\$413	\$2,926
SNF/ICF	\$0	\$0	\$0	\$0	\$0
CASES CLOSED	0	0	0	1	0
<b>*** SSI ONLY</b>	0	3	2	2	3
<b>*** SSI-SP</b>					
PERSONS	0	1	0	0	1
TOTAL PAYMENTS	\$0	\$50	\$0	\$0	\$11
<b>*** SP ONLY</b>					
PERSONS	0	1	1	0	0
TOTAL PAYMENTS	\$0	\$238	\$479	\$0	\$0
<b>*** QMB</b>					
APPLICATIONS RECEIVED	3	4	6	3	2
APPLICATIONS APPROVED	3	2	2	1	1
APPLICATIONS REJECTED	0	3	4	1	2
APPLICATIONS PENDING	0	0	0	3	1
PERSONS	8	22	21	28	15
CASES CLOSED	0	2	0	1	2
<b>*** SLMB</b>					
APPLICATIONS RECEIVED	0	4	4	1	1
APPLICATIONS APPROVED	0	2	0	1	3
APPLICATIONS REJECTED	0	3	3	0	0
APPLICATIONS PENDING	0	0	1	1	1
PERSONS	14	30	34	41	47
CASES CLOSED	0	0	2	1	2
<b>*** VENDOR CASES</b>					
PERSONS	58	138	132	151	82
CASES CLOSED	3	7	6	11	3
<b>*** PE FOR KIDS</b>					
PERSONS	0	0	0	0	0

**TABLE 8  
MEDICAID ELIGIBILITY BY REGION AND COUNTY FOR JANUARY 2005**

	SW CHRISTIAN	SW DADE	SW DALLAS	SW DOUGLAS	SW GREENE
<b>*** MC+/MAF/TMA/EXTENDED TMA</b>					
APPLICATIONS RECEIVED	126	16	39	36	490
APPLICATIONS APPROVED	77	12	30	23	283
APPLICATIONS REJECTED	25	4	7	4	99
APPLICATIONS PENDING	54	2	10	14	241
<b>MC+</b>					
FAMILIES	1,499	232	503	413	5,007
NON-CHIP POVERTY CHILDREN	1,284	196	472	324	4,312
CHIP NO COST CHILDREN	931	199	278	293	3,097
CHIP CO-PAY CHILDREN	337	57	92	106	781
CHIP PREMIUM CHILDREN	59	15	6	14	103
<b>MAF</b>					
FAMILIES	1,179	195	463	490	6,353
PARENTS/CARETAKERS	1,382	237	571	625	6,757
CHILDREN	2,213	405	957	1,008	11,728
<b>TMA</b>					
FAMILIES	179	34	70	71	497
PARENTS/CARETAKERS	268	55	104	123	677
CHILDREN	338	69	167	149	889
<b>EXTENDED TMA</b>					
FAMILIES	12	0	6	9	48
PARENTS/CARETAKERS	16	0	8	13	59
<b>TOTAL MC+/MAF/TMA/ETMA</b>					
FAMILIES	2,869	461	1,042	983	11,905
PARENTS/CARETAKERS	1,666	292	683	761	7,493
CHILDREN	5,162	941	1,972	1,894	20,908
CASES CLOSED	104	17	39	36	398
<b>*** NEWBORNS</b>	256	20	59	39	1,073
<b>*** BCCT</b>					
PERSONS	4	0	3	0	15
PRESUMPTIVE ELIGIBILITY PERSONS	0	0	0	0	0
<b>*** MC+ FOR PREGNANT WOMEN</b>					
APPLICATIONS RECEIVED	44	5	17	5	193
APPLICATIONS APPROVED	31	5	14	5	135
APPLICATIONS REJECTED	2	0	2	1	33
APPLICATIONS PENDING	12	0	1	2	58
MC+ FOR PREGNANT WOMEN	263	28	61	59	1,048
EXTENDED WOMEN'S HEALTH	190	16	40	25	620
<b>*** GR-CASH</b>					
APPLICATIONS RECEIVED	28	6	15	7	152
APPLICATIONS APPROVED	5	2	0	0	7
APPLICATIONS REJECTED	23	7	9	3	113
APPLICATIONS PENDING	32	9	21	23	223
CASES	20	3	13	5	164
PERSONS	21	3	13	5	165
TOTAL PAYMENTS	\$0	\$0	\$0	\$0	\$0
CASES CLOSED	0	0	3	4	6
MA-GR PERSONS	50	20	35	3	376
MA-GR TOTAL PAYMENTS	\$0	\$0	\$0	\$0	\$0
<b>*** REFUGEE</b>					
APPLICATIONS RECEIVED	0	0	0	0	0
APPLICATIONS APPROVED	0	0	0	0	0
APPLICATIONS REJECTED	0	0	0	0	0
APPLICATIONS PENDING	0	0	0	0	0
CASES	0	0	0	0	0
PERSONS	0	0	0	0	0
TOTAL PAYMENTS	\$0	\$0	\$0	\$0	\$0
CASES CLOSED	0	0	0	0	0
<b>*** SUPPLEMENTAL AID TO BLIND</b>					
APPLICATIONS RECEIVED	0	0	0	0	6
APPLICATIONS APPROVED	0	0	0	0	1
APPLICATIONS REJECTED	0	0	1	0	6
APPLICATIONS PENDING	0	0	0	0	9
PERSONS	5	2	4	3	25
TOTAL PAYMENTS	\$2,275	\$859	\$1,287	\$1,245	\$9,519
CASES CLOSED	1	0	0	0	0

**TABLE 8  
MEDICAID ELIGIBILITY BY REGION AND COUNTY FOR JANUARY 2005**

	SW CHRISTIAN	SW DADE	SW DALLAS	SW DOUGLAS	SW GREENE
<b>*** BLIND PENSION</b>					
APPLICATIONS RECEIVED	0	0	0	0	5
APPLICATIONS APPROVED	1	0	0	0	4
APPLICATIONS REJECTED	0	0	1	0	4
APPLICATIONS PENDING	0	0	0	0	13
PERSONS	15	1	4	3	120
TOTAL PAYMENTS	\$7,185	\$479	\$1,916	\$1,437	\$57,340
CASES CLOSED	0	0	0	0	1
<b>*** MEDICAL ASSISTANCE</b>					
APPLICATIONS RECEIVED	96	22	48	40	552
APPLICATIONS APPROVED	25	9	19	24	205
APPLICATIONS REJECTED	56	12	18	11	261
APPLICATIONS PENDING	100	18	49	43	727
SPENDDOWN PERSONS	73	17	59	39	368
NON-SPENDDOWN PERSONS	1,097	278	713	763	7,296
MA-WD NON-PREMIUM PERSONS	125	40	43	107	953
MA-WD PREMIUM PERSONS	23	5	10	8	180
CASES CLOSED	33	6	18	7	127
<b>*** MACC</b>					
APPLICATIONS RECEIVED	1	0	0	0	27
APPLICATIONS APPROVED	0	0	0	0	24
APPLICATIONS REJECTED	0	0	0	0	2
APPLICATIONS PENDING	0	0	0	0	0
PERSONS	2	4	0	0	68
CASES CLOSED	0	0	0	0	0
<b>*** NURSING CARE</b>					
APPLICATIONS RECEIVED	5	0	0	2	9
APPLICATIONS APPROVED	3	0	1	2	6
APPLICATIONS REJECTED	0	0	0	0	1
APPLICATIONS PENDING	5	0	0	0	10
PERSONS	184	3	37	31	315
RCF-II	145	3	20	28	278
RCF-I	21	0	17	3	37
SNF-ICF	18	0	0	0	0
TOTAL PAYMENTS	\$50,947	\$876	\$7,063	\$8,039	\$80,493
RCF-II	\$40,675	\$876	\$4,512	\$7,669	\$75,199
RCF-I	\$3,276	\$0	\$2,551	\$370	\$5,294
SNF/ICF	\$6,996	\$0	\$0	\$0	\$0
CASES CLOSED	1	0	1	2	3
<b>*** SSI ONLY</b>	8	1	3	3	29
<b>*** SSI-SP</b>					
PERSONS	0	0	4	0	15
TOTAL PAYMENTS	\$0	\$0	\$487	\$0	\$784
<b>*** SP ONLY</b>					
PERSONS	0	0	1	0	2
TOTAL PAYMENTS	\$0	\$0	\$182	\$0	\$137
<b>*** QMB</b>					
APPLICATIONS RECEIVED	29	3	4	2	62
APPLICATIONS APPROVED	9	2	1	2	30
APPLICATIONS REJECTED	10	0	5	0	29
APPLICATIONS PENDING	16	1	2	1	38
PERSONS	54	13	28	19	204
CASES CLOSED	5	1	0	2	14
<b>*** SLMB</b>					
APPLICATIONS RECEIVED	22	2	3	2	22
APPLICATIONS APPROVED	3	0	2	0	8
APPLICATIONS REJECTED	8	2	3	1	18
APPLICATIONS PENDING	15	0	0	2	6
PERSONS	96	13	48	32	370
CASES CLOSED	3	1	1	0	8
<b>*** VENDOR CASES</b>					
PERSONS	144	82	95	55	1,091
CASES CLOSED	3	8	1	3	31
<b>*** PE FOR KIDS</b>					
PERSONS	0	0	0	0	0

**TABLE 8  
MEDICAID ELIGIBILITY BY REGION AND COUNTY FOR JANUARY 2005**

	SW HENRY	SW HICKORY	SW JASPER	SW LACLEDE	SW LAWRENCE
<b>*** MC+/MAF/TMA/EXTENDED TMA</b>					
APPLICATIONS RECEIVED	54	21	302	91	76
APPLICATIONS APPROVED	30	16	211	76	65
APPLICATIONS REJECTED	9	4	48	7	17
APPLICATIONS PENDING	19	4	106	26	29
<b>MC+</b>					
FAMILIES	504	264	2,912	1,112	966
NON-CHIP POVERTY CHILDREN	466	172	2,820	986	966
CHIP NO COST CHILDREN	273	193	1,894	619	558
CHIP CO-PAY CHILDREN	100	71	419	207	177
CHIP PREMIUM CHILDREN	16	2	25	24	12
<b>MAF</b>					
FAMILIES	672	260	4,050	1,222	1,027
PARENTS/CARETAKERS	707	297	4,315	1,388	1,122
CHILDREN	1,251	477	7,776	2,394	2,010
<b>TMA</b>					
FAMILIES	88	70	200	171	100
PARENTS/CARETAKERS	133	105	271	263	147
CHILDREN	181	136	355	326	198
<b>EXTENDED TMA</b>					
FAMILIES	12	2	22	21	7
PARENTS/CARETAKERS	14	4	28	31	8
<b>TOTAL MC+/MAF/TMA/ETMA</b>					
FAMILIES	1,276	596	7,184	2,526	2,100
PARENTS/CARETAKERS	854	406	4,614	1,682	1,277
CHILDREN	2,287	1,051	13,289	4,556	3,921
CASES CLOSED	46	16	195	88	67
<b>*** NEWBORNS</b>	77	30	513	172	150
<b>*** BCCT</b>					
PERSONS	2	1	4	3	1
PRESUMPTIVE ELIGIBILITY PERSONS	0	0	0	0	0
<b>*** MC+ FOR PREGNANT WOMEN</b>					
APPLICATIONS RECEIVED	11	4	108	25	22
APPLICATIONS APPROVED	10	5	72	17	19
APPLICATIONS REJECTED	4	1	25	6	8
APPLICATIONS PENDING	1	0	20	5	5
MC+ FOR PREGNANT WOMEN	77	27	508	151	150
EXTENDED WOMEN'S HEALTH	47	19	291	120	93
<b>*** GR-CASH</b>					
APPLICATIONS RECEIVED	11	12	120	30	16
APPLICATIONS APPROVED	1	4	11	3	2
APPLICATIONS REJECTED	8	10	68	18	10
APPLICATIONS PENDING	18	12	170	32	30
CASES	15	11	111	18	15
PERSONS	15	11	111	18	15
TOTAL PAYMENTS	\$0	\$0	\$0	\$0	\$0
CASES CLOSED	1	2	10	2	1
MA-GR PERSONS	36	16	266	44	48
MA-GR TOTAL PAYMENTS	\$0	\$0	\$0	\$0	\$0
<b>*** REFUGEE</b>					
APPLICATIONS RECEIVED	0	0	0	0	0
APPLICATIONS APPROVED	0	0	0	0	0
APPLICATIONS REJECTED	0	0	0	0	0
APPLICATIONS PENDING	0	0	0	0	0
CASES	0	0	0	0	0
PERSONS	0	0	0	0	0
TOTAL PAYMENTS	\$0	\$0	\$0	\$0	\$0
CASES CLOSED	0	0	0	0	0
<b>*** SUPPLEMENTAL AID TO BLIND</b>					
APPLICATIONS RECEIVED	0	0	3	1	0
APPLICATIONS APPROVED	0	0	1	0	0
APPLICATIONS REJECTED	0	0	3	0	1
APPLICATIONS PENDING	0	0	4	4	1
PERSONS	4	1	27	14	6
TOTAL PAYMENTS	\$1,408	\$201	\$10,897	\$4,443	\$2,148
CASES CLOSED	0	0	0	0	0

**TABLE 8  
MEDICAID ELIGIBILITY BY REGION AND COUNTY FOR JANUARY 2005**

	SW HENRY	SW HICKORY	SW JASPER	SW LACLEDE	SW LAWRENCE
<b>*** BLIND PENSION</b>					
APPLICATIONS RECEIVED	0	0	3	1	0
APPLICATIONS APPROVED	0	0	0	0	1
APPLICATIONS REJECTED	1	0	5	0	0
APPLICATIONS PENDING	0	0	5	4	1
PERSONS	16	6	52	20	16
TOTAL PAYMENTS	\$7,664	\$2,874	\$24,908	\$9,580	\$7,655
CASES CLOSED	0	0	1	0	0
<b>*** MEDICAL ASSISTANCE</b>					
APPLICATIONS RECEIVED	52	37	381	81	82
APPLICATIONS APPROVED	24	17	140	38	41
APPLICATIONS REJECTED	18	19	129	38	37
APPLICATIONS PENDING	77	28	421	83	97
SPENDDOWN PERSONS	81	31	352	87	133
NON-SPENDDOWN PERSONS	980	482	4,269	1,390	1,238
MA-WD NON-PREMIUM PERSONS	69	61	418	131	122
MA-WD PREMIUM PERSONS	16	13	88	24	28
CASES CLOSED	21	12	92	21	24
<b>*** MACC</b>					
APPLICATIONS RECEIVED	0	0	16	0	0
APPLICATIONS APPROVED	0	0	11	0	0
APPLICATIONS REJECTED	0	0	5	0	0
APPLICATIONS PENDING	0	0	0	0	0
PERSONS	15	0	6	1	1
CASES CLOSED	0	0	0	0	0
<b>*** NURSING CARE</b>					
APPLICATIONS RECEIVED	3	0	5	7	1
APPLICATIONS APPROVED	1	0	2	3	2
APPLICATIONS REJECTED	0	0	1	1	0
APPLICATIONS PENDING	3	0	6	5	1
PERSONS	51	2	211	83	57
RCF-II	34	2	151	37	50
RCF-I	17	0	60	46	7
SNF-ICF	0	0	0	0	0
TOTAL PAYMENTS	\$11,139	\$485	\$49,457	\$16,591	\$14,565
RCF-II	\$8,507	\$485	\$41,055	\$9,469	\$13,857
RCF-I	\$2,632	\$0	\$8,402	\$7,122	\$708
SNF/ICF	\$0	\$0	\$0	\$0	\$0
CASES CLOSED	0	0	5	1	0
<b>*** SSI ONLY</b>	6	2	7	3	2
<b>*** SSI-SP</b>					
PERSONS	0	2	1	5	0
TOTAL PAYMENTS	\$0	\$129	\$60	\$549	\$0
<b>*** SP ONLY</b>					
PERSONS	1	0	1	1	1
TOTAL PAYMENTS	\$383	\$0	\$123	\$61	\$58
<b>*** QMB</b>					
APPLICATIONS RECEIVED	11	3	25	20	20
APPLICATIONS APPROVED	2	0	11	6	15
APPLICATIONS REJECTED	7	2	16	6	13
APPLICATIONS PENDING	6	1	13	14	7
PERSONS	22	10	118	52	22
CASES CLOSED	0	0	4	0	1
<b>*** SLMB</b>					
APPLICATIONS RECEIVED	4	4	8	9	12
APPLICATIONS APPROVED	0	2	3	1	5
APPLICATIONS REJECTED	1	1	9	7	13
APPLICATIONS PENDING	3	1	8	7	4
PERSONS	42	35	192	93	65
CASES CLOSED	0	2	5	0	1
<b>*** VENDOR CASES</b>					
PERSONS	142	68	520	147	166
CASES CLOSED	4	6	11	7	6
<b>*** PE FOR KIDS</b>					
PERSONS	0	0	0	0	0

**TABLE 8  
MEDICAID ELIGIBILITY BY REGION AND COUNTY FOR JANUARY 2005**

	SW MCDONALD	SW MILLER	SW MONITEAU	SW MORGAN	SW NEWTON
<b>*** MC+/MAF/TMA/EXTENDED TMA</b>					
APPLICATIONS RECEIVED	59	48	16	48	104
APPLICATIONS APPROVED	48	43	18	43	79
APPLICATIONS REJECTED	13	8	2	4	23
APPLICATIONS PENDING	25	14	8	13	55
<b>MC+</b>					
FAMILIES	862	788	309	634	1,444
NON-CHIP POVERTY CHILDREN	1,004	633	289	566	1,462
CHIP NO COST CHILDREN	476	606	203	426	889
CHIP CO-PAY CHILDREN	83	174	59	109	236
CHIP PREMIUM CHILDREN	19	19	3	30	43
<b>MAF</b>					
FAMILIES	877	710	309	568	1,129
PARENTS/CARETAKERS	998	790	360	640	1,294
CHILDREN	1,867	1,352	582	1,140	2,283
<b>TMA</b>					
FAMILIES	123	143	43	8	160
PARENTS/CARETAKERS	190	213	62	14	230
CHILDREN	243	277	94	15	335
<b>EXTENDED TMA</b>					
FAMILIES	8	8	2	1	19
PARENTS/CARETAKERS	4	7	1	0	25
<b>TOTAL MC+/MAF/TMA/ETMA</b>					
FAMILIES	1,870	1,649	663	1,211	2,752
PARENTS/CARETAKERS	1,192	1,010	423	654	1,549
CHILDREN	3,692	3,061	1,230	2,286	5,248
CASES CLOSED	59	63	19	26	101
<b>*** NEWBORNS</b>	127	93	46	80	216
<b>*** BCCT</b>					
PERSONS	1	2	0	2	0
PRESUMPTIVE ELIGIBILITY PERSONS	0	0	0	0	0
<b>*** MC+ FOR PREGNANT WOMEN</b>					
APPLICATIONS RECEIVED	26	20	15	27	31
APPLICATIONS APPROVED	18	16	12	18	30
APPLICATIONS REJECTED	8	5	1	3	11
APPLICATIONS PENDING	4	2	6	6	9
MC+ FOR PREGNANT WOMEN	116	122	50	103	202
EXTENDED WOMEN'S HEALTH	90	68	31	45	163
<b>*** GR-CASH</b>					
APPLICATIONS RECEIVED	19	8	5	14	20
APPLICATIONS APPROVED	0	1	0	0	2
APPLICATIONS REJECTED	6	16	1	10	16
APPLICATIONS PENDING	29	15	14	26	28
CASES	20	22	9	14	25
PERSONS	20	22	9	14	25
TOTAL PAYMENTS	\$0	\$0	\$0	\$0	\$0
CASES CLOSED	1	0	1	5	0
MA-GR PERSONS	49	48	17	19	75
MA-GR TOTAL PAYMENTS	\$0	\$0	\$0	\$0	\$0
<b>*** REFUGEE</b>					
APPLICATIONS RECEIVED	0	0	0	0	0
APPLICATIONS APPROVED	0	0	0	0	0
APPLICATIONS REJECTED	0	0	0	0	0
APPLICATIONS PENDING	0	0	0	0	0
CASES	0	0	0	0	0
PERSONS	0	0	0	0	0
TOTAL PAYMENTS	\$0	\$0	\$0	\$0	\$0
CASES CLOSED	0	0	0	0	0
<b>*** SUPPLEMENTAL AID TO BLIND</b>					
APPLICATIONS RECEIVED	1	2	0	0	0
APPLICATIONS APPROVED	0	1	0	0	0
APPLICATIONS REJECTED	0	2	0	0	1
APPLICATIONS PENDING	1	1	0	0	0
PERSONS	3	5	1	3	6
TOTAL PAYMENTS	\$1,288	\$1,588	\$479	\$1,163	\$2,403
CASES CLOSED	0	0	0	0	1

**TABLE 8  
MEDICAID ELIGIBILITY BY REGION AND COUNTY FOR JANUARY 2005**

	SW- MCDONALD	SW MILLER	SW MONITEAU	SW MORGAN	SW NEWTON
<b>*** BLIND PENSION</b>					
APPLICATIONS RECEIVED	1	1	0	1	0
APPLICATIONS APPROVED	0	1	0	0	1
APPLICATIONS REJECTED	0	2	0	0	1
APPLICATIONS PENDING	2	1	0	1	0
PERSONS	17	13	1	10	30
TOTAL PAYMENTS	\$8,143	\$6,227	\$479	\$4,790	\$14,370
CASES CLOSED	0	0	0	1	1
<b>*** MEDICAL ASSISTANCE</b>					
APPLICATIONS RECEIVED	63	48	17	45	96
APPLICATIONS APPROVED	26	39	11	13	51
APPLICATIONS REJECTED	17	21	2	18	48
APPLICATIONS PENDING	55	64	42	63	95
SPENDDOWN PERSONS	70	73	19	81	148
NON-SPENDDOWN PERSONS	895	889	320	842	1,456
MA-WD NON-PREMIUM PERSONS	178	148	27	61	127
MA-WD PREMIUM PERSONS	16	35	10	12	33
CASES CLOSED	12	23	3	23	28
<b>*** MACC</b>					
APPLICATIONS RECEIVED	0	0	0	0	0
APPLICATIONS APPROVED	0	0	0	0	0
APPLICATIONS REJECTED	0	0	0	0	0
APPLICATIONS PENDING	0	0	0	0	0
PERSONS	0	0	0	0	1
CASES CLOSED	0	0	0	0	0
<b>*** NURSING CARE</b>					
APPLICATIONS RECEIVED	1	1	1	0	0
APPLICATIONS APPROVED	0	1	0	1	2
APPLICATIONS REJECTED	0	0	0	0	1
APPLICATIONS PENDING	1	0	3	0	1
PERSONS	27	27	13	37	56
RCF-II	27	20	10	30	46
RCF-I	0	7	3	7	10
SNF-ICF	0	0	0	0	0
TOTAL PAYMENTS	\$7,655	\$6,370	\$3,109	\$9,631	\$14,564
RCF-II	\$7,655	\$5,415	\$2,641	\$8,596	\$13,117
RCF-I	\$0	\$955	\$468	\$1,035	\$1,447
SNF/ICF	\$0	\$0	\$0	\$0	\$0
CASES CLOSED	1	0	0	0	1
<b>*** SSI ONLY</b>	1	4	0	4	5
<b>*** SSI-SP</b>					
PERSONS	1	2	2	2	1
TOTAL PAYMENTS	\$5	\$245	\$57	\$83	\$250
<b>*** SP ONLY</b>					
PERSONS	0	1	0	1	1
TOTAL PAYMENTS	\$0	\$32	\$0	\$98	\$470
<b>*** QMB</b>					
APPLICATIONS RECEIVED	6	9	1	12	10
APPLICATIONS APPROVED	2	6	2	8	5
APPLICATIONS REJECTED	2	2	1	0	3
APPLICATIONS PENDING	3	7	1	5	6
PERSONS	25	24	17	22	43
CASES CLOSED	1	1	1	0	1
<b>*** SLMB</b>					
APPLICATIONS RECEIVED	0	2	0	3	4
APPLICATIONS APPROVED	0	0	0	1	3
APPLICATIONS REJECTED	0	2	3	0	0
APPLICATIONS PENDING	0	3	0	3	1
PERSONS	50	32	17	37	68
CASES CLOSED	2	2	0	0	2
<b>*** VENDOR CASES</b>					
PERSONS	82	110	97	137	284
CASES CLOSED	3	0	2	2	7
<b>*** PE FOR KIDS</b>					
PERSONS	0	0	0	0	0



**TABLE 8  
MEDICAID ELIGIBILITY BY REGION AND COUNTY FOR JANUARY 2005**

	SW OZARK	SW POLK	SW ST CLAIR	SW STONE	SW TANEY
<b>*** MC+/MAF/TMA/EXTENDED TMA</b>					
APPLICATIONS RECEIVED	16	70	31	53	90
APPLICATIONS APPROVED	9	58	25	33	61
APPLICATIONS REJECTED	2	11	5	7	16
APPLICATIONS PENDING	4	18	8	29	50
<b>MC+</b>					
FAMILIES	281	832	226	722	1,477
NON-CHIP POVERTY CHILDREN	208	766	162	640	1,373
CHIP NO COST CHILDREN	203	522	156	463	916
CHIP CO-PAY CHILDREN	57	146	50	132	231
CHIP PREMIUM CHILDREN	6	21	4	26	34
<b>MAF</b>					
FAMILIES	326	870	288	855	1,072
PARENTS/CARETAKERS	396	1,077	337	1,121	1,258
CHILDREN	626	1,669	553	1,736	2,097
<b>TMA</b>					
FAMILIES	77	164	40	108	132
PARENTS/CARETAKERS	126	253	58	165	184
CHILDREN	142	249	77	221	252
<b>EXTENDED TMA</b>					
FAMILIES	15	15	3	12	25
PARENTS/CARETAKERS	16	18	3	14	33
<b>TOTAL MC+/MAF/TMA/ETMA</b>					
FAMILIES	699	1,881	557	1,697	2,706
PARENTS/CARETAKERS	538	1,348	398	1,300	1,475
CHILDREN	1,242	3,373	1,002	3,218	4,903
CASES CLOSED	39	72	15	46	40
<b>*** NEWBORNS</b>	20	114	30	90	191
<b>*** BCCT</b>					
PERSONS	3	0	0	2	5
PRESUMPTIVE ELIGIBILITY PERSONS	0	0	0	0	0
<b>*** MC+ FOR PREGNANT WOMEN</b>					
APPLICATIONS RECEIVED	6	17	5	20	46
APPLICATIONS APPROVED	5	10	2	14	24
APPLICATIONS REJECTED	2	3	2	2	10
APPLICATIONS PENDING	0	6	1	4	19
MC+ FOR PREGNANT WOMEN	43	111	25	108	215
EXTENDED WOMEN'S HEALTH	14	59	21	59	146
<b>*** GR-CASH</b>					
APPLICATIONS RECEIVED	7	7	7	12	31
APPLICATIONS APPROVED	2	0	0	2	1
APPLICATIONS REJECTED	4	9	4	20	21
APPLICATIONS PENDING	9	18	17	16	54
CASES	7	10	11	27	23
PERSONS	7	10	11	27	23
TOTAL PAYMENTS	\$0	\$0	\$0	\$0	\$0
CASES CLOSED	0	1	3	2	1
MA-GR PERSONS	32	37	35	40	49
MA-GR TOTAL PAYMENTS	\$0	\$0	\$0	\$0	\$0
<b>*** REFUGEE</b>					
APPLICATIONS RECEIVED	0	0	0	0	0
APPLICATIONS APPROVED	0	0	0	0	0
APPLICATIONS REJECTED	0	0	0	0	0
APPLICATIONS PENDING	0	0	0	0	0
CASES	0	0	0	0	0
PERSONS	0	0	0	0	0
TOTAL PAYMENTS	\$0	\$0	\$0	\$0	\$0
CASES CLOSED	0	0	0	0	0
<b>*** SUPPLEMENTAL AID TO BLIND</b>					
APPLICATIONS RECEIVED	1	2	0	0	3
APPLICATIONS APPROVED	0	0	0	0	1
APPLICATIONS REJECTED	0	0	0	0	0
APPLICATIONS PENDING	1	2	2	0	6
PERSONS	4	3	0	0	5
TOTAL PAYMENTS	\$1,445	\$1,250	\$0	\$0	\$2,256
CASES CLOSED	0	0	0	0	0

**TABLE 8  
MEDICAID ELIGIBILITY BY REGION AND COUNTY FOR JANUARY 2005**

	SW OZARK	SW POLK	SW ST CLAIR	SW STONE	SW TANEY
<b>*** BLIND PENSION</b>					
APPLICATIONS RECEIVED	1	1	0	1	2
APPLICATIONS APPROVED	0	0	0	0	0
APPLICATIONS REJECTED	0	0	0	0	1
APPLICATIONS PENDING	1	1	2	1	6
PERSONS	4	14	3	17	22
TOTAL PAYMENTS	\$1,916	\$6,697	\$1,437	\$8,143	\$10,059
CASES CLOSED	0	0	0	0	1
<b>*** MEDICAL ASSISTANCE</b>					
APPLICATIONS RECEIVED	21	63	16	51	106
APPLICATIONS APPROVED	8	36	13	24	41
APPLICATIONS REJECTED	8	20	8	34	72
APPLICATIONS PENDING	29	83	28	51	193
SPENDDOWN PERSONS	28	68	39	52	115
NON-SPENDDOWN PERSONS	527	987	492	852	1,144
MA-WD NON-PREMIUM PERSONS	87	99	73	152	85
MA-WD PREMIUM PERSONS	10	20	7	21	26
CASES CLOSED	14	13	7	10	18
<b>*** MACC</b>					
APPLICATIONS RECEIVED	0	0	0	0	7
APPLICATIONS APPROVED	1	0	0	0	4
APPLICATIONS REJECTED	0	0	0	0	2
APPLICATIONS PENDING	0	0	0	0	2
PERSONS	0	2	1	0	24
CASES CLOSED	0	0	0	0	0
<b>*** NURSING CARE</b>					
APPLICATIONS RECEIVED	0	1	1	0	2
APPLICATIONS APPROVED	0	0	0	0	1
APPLICATIONS REJECTED	0	0	0	0	0
APPLICATIONS PENDING	0	1	1	0	3
PERSONS	8	56	0	31	43
RCF-II	8	56	0	14	23
RCF-I	0	0	0	17	20
SNF-ICF	0	0	0	0	0
TOTAL PAYMENTS	\$2,336	\$15,251	\$0	\$5,427	\$9,112
RCF-II	\$2,336	\$15,251	\$0	\$3,340	\$6,312
RCF-I	\$0	\$0	\$0	\$2,087	\$2,800
SNF/ICF	\$0	\$0	\$0	\$0	\$0
CASES CLOSED	0	0	0	0	1
<b>*** SSI ONLY</b>	2	4	3	2	2
<b>*** SSI-SP</b>					
PERSONS	3	5	0	0	2
TOTAL PAYMENTS	\$524	\$440	\$0	\$0	\$46
<b>*** SP ONLY</b>					
PERSONS	0	1	0	0	0
TOTAL PAYMENTS	\$0	\$182	\$0	\$0	\$0
<b>*** QMB</b>					
APPLICATIONS RECEIVED	2	8	5	5	8
APPLICATIONS APPROVED	0	2	2	3	9
APPLICATIONS REJECTED	3	3	2	3	10
APPLICATIONS PENDING	0	4	1	2	12
PERSONS	11	17	11	16	46
CASES CLOSED	0	0	2	0	3
<b>*** SLMB</b>					
APPLICATIONS RECEIVED	3	1	7	3	4
APPLICATIONS APPROVED	2	1	3	2	2
APPLICATIONS REJECTED	2	1	4	2	10
APPLICATIONS PENDING	0	1	1	2	4
PERSONS	62	58	25	54	89
CASES CLOSED	2	2	0	2	2
<b>*** VENDOR CASES</b>					
PERSONS	48	206	83	115	176
CASES CLOSED	1	3	3	3	5
<b>*** PE FOR KIDS</b>					
PERSONS	0	0	0	0	0

**TABLE 8  
MEDICAID ELIGIBILITY BY REGION AND COUNTY FOR JANUARY 2005**

	SW VERNON	SW WEBSTER	SW WRIGHT	KC CLAY	KC JACKSON
<b>*** MC+/MAF/TMA/EXTENDED TMA</b>					
APPLICATIONS RECEIVED	56	80	42	264	1,197
APPLICATIONS APPROVED	43	56	28	175	851
APPLICATIONS REJECTED	11	20	7	63	208
APPLICATIONS PENDING	16	42	12	137	626
<b>MC+</b>					
FAMILIES	681	865	655	3,080	14,272
NON-CHIP POVERTY CHILDREN	666	793	532	2,724	13,230
CHIP NO COST CHILDREN	409	583	467	1,855	9,236
CHIP CO-PAY CHILDREN	130	156	109	559	2,668
CHIP PREMIUM CHILDREN	11	17	18	87	453
<b>MAF</b>					
FAMILIES	552	790	704	2,716	22,374
PARENTS/CARETAKERS	669	941	836	2,866	20,186
CHILDREN	1,116	1,663	1,382	5,118	44,643
<b>TMA</b>					
FAMILIES	97	136	116	298	1,115
PARENTS/CARETAKERS	146	188	190	405	1,295
CHILDREN	193	274	221	564	2,135
<b>EXTENDED TMA</b>					
FAMILIES	16	16	13	15	55
PARENTS/CARETAKERS	24	21	22	19	60
<b>TOTAL MC+/MAF/TMA/ETMA</b>					
FAMILIES	1,346	1,807	1,488	6,109	37,816
PARENTS/CARETAKERS	839	1,150	1,048	3,290	21,541
CHILDREN	2,525	3,486	2,729	10,907	72,365
CASES CLOSED	52	48	42	182	1,086
<b>*** NEWBORNS</b>	99	145	80	450	1,926
<b>*** BCCT</b>					
PERSONS	2	8	1	6	48
PRESUMPTIVE ELIGIBILITY PERSONS	0	0	0	0	1
<b>*** MC+ FOR PREGNANT WOMEN</b>					
APPLICATIONS RECEIVED	21	32	16	94	467
APPLICATIONS APPROVED	15	25	13	63	255
APPLICATIONS REJECTED	6	6	3	22	145
APPLICATIONS PENDING	4	9	1	26	147
MC+ FOR PREGNANT WOMEN	86	135	92	468	1,910
EXTENDED WOMEN'S HEALTH	60	87	50	344	1,220
<b>*** GR-CASH</b>					
APPLICATIONS RECEIVED	6	24	10	38	269
APPLICATIONS APPROVED	1	3	0	1	25
APPLICATIONS REJECTED	12	18	9	23	195
APPLICATIONS PENDING	7	26	17	65	511
CASES	8	18	9	44	428
PERSONS	8	18	9	45	429
TOTAL PAYMENTS	\$0	\$0	\$0	\$0	\$0
CASES CLOSED	0	0	2	5	28
MA-GR PERSONS	13	31	28	37	672
MA-GR TOTAL PAYMENTS	\$0	\$0	\$0	\$0	\$0
<b>*** REFUGEE</b>					
APPLICATIONS RECEIVED	0	0	0	0	3
APPLICATIONS APPROVED	0	0	0	0	3
APPLICATIONS REJECTED	0	0	0	1	0
APPLICATIONS PENDING	0	0	0	0	0
CASES	0	0	0	8	58
PERSONS	0	0	0	8	83
TOTAL PAYMENTS	\$0	\$0	\$0	\$408	\$2,372
CASES CLOSED	0	0	0	1	3
<b>*** SUPPLEMENTAL AID TO BLIND</b>					
APPLICATIONS RECEIVED	1	1	0	4	13
APPLICATIONS APPROVED	0	0	0	1	2
APPLICATIONS REJECTED	0	1	0	2	13
APPLICATIONS PENDING	1	0	1	3	14
PERSONS	1	4	7	13	98
TOTAL PAYMENTS	\$420	\$1,432	\$2,773	\$5,193	\$37,700
CASES CLOSED	0	0	0	0	4

**TABLE 8  
MEDICAID ELIGIBILITY BY REGION AND COUNTY FOR JANUARY 2005**

	SW VERNON	SW WEBSTER	SW WRIGHT	KC CLAY	KC JACKSON
<b>*** BLIND PENSION</b>					
APPLICATIONS RECEIVED	2	2	1	4	20
APPLICATIONS APPROVED	0	0	0	0	11
APPLICATIONS REJECTED	0	2	0	2	15
APPLICATIONS PENDING	2	0	1	6	32
PERSONS	8	8	9	48	432
TOTAL PAYMENTS	\$3,832	\$3,832	\$4,311	\$22,992	\$206,359
CASES CLOSED	0	0	0	2	5
<b>*** MEDICAL ASSISTANCE</b>					
APPLICATIONS RECEIVED	67	73	55	175	1,034
APPLICATIONS APPROVED	36	24	24	86	455
APPLICATIONS REJECTED	20	35	18	64	431
APPLICATIONS PENDING	56	72	47	258	1,512
SPENDDOWN PERSONS	44	47	66	240	1,399
NON-SPENDDOWN PERSONS	936	977	1,159	2,417	17,597
MA-WD NON-PREMIUM PERSONS	95	146	116	154	969
MA-WD PREMIUM PERSONS	20	26	12	57	198
CASES CLOSED	20	10	20	43	321
<b>*** MACC</b>					
APPLICATIONS RECEIVED	0	0	0	0	40
APPLICATIONS APPROVED	0	0	0	0	19
APPLICATIONS REJECTED	0	0	0	0	3
APPLICATIONS PENDING	0	0	0	0	24
PERSONS	25	0	2	46	245
CASES CLOSED	0	0	0	0	0
<b>*** NURSING CARE</b>					
APPLICATIONS RECEIVED	3	2	5	11	16
APPLICATIONS APPROVED	1	0	3	2	12
APPLICATIONS REJECTED	0	1	0	0	1
APPLICATIONS PENDING	2	4	1	10	8
PERSONS	37	21	26	178	795
RCF-II	24	14	26	147	497
RCF-I	13	6	0	31	218
SNF-ICF	0	1	0	0	80
TOTAL PAYMENTS	\$8,651	\$5,175	\$7,158	\$45,035	\$195,417
RCF-II	\$6,658	\$4,076	\$7,158	\$40,781	\$133,846
RCF-I	\$1,993	\$764	\$0	\$4,254	\$31,918
SNF/ICF	\$0	\$335	\$0	\$0	\$29,653
CASES CLOSED	0	1	2	7	8
<b>*** SSI ONLY</b>	1	5	10	4	47
<b>*** SSI-SP</b>					
PERSONS	0	1	4	0	22
TOTAL PAYMENTS	\$0	\$12	\$507	\$0	\$1,059
<b>*** SP ONLY</b>					
PERSONS	3	0	0	0	19
TOTAL PAYMENTS	\$136	\$0	\$0	\$0	\$3,696
<b>*** QMB</b>					
APPLICATIONS RECEIVED	4	9	9	14	82
APPLICATIONS APPROVED	3	2	7	5	34
APPLICATIONS REJECTED	0	6	1	1	29
APPLICATIONS PENDING	1	9	3	11	54
PERSONS	20	39	22	43	492
CASES CLOSED	2	1	2	6	18
<b>*** SLMB</b>					
APPLICATIONS RECEIVED	2	6	6	13	43
APPLICATIONS APPROVED	0	0	1	5	25
APPLICATIONS REJECTED	2	5	2	3	16
APPLICATIONS PENDING	0	5	3	7	21
PERSONS	35	47	48	88	828
CASES CLOSED	1	2	0	3	12
<b>*** VENDOR CASES</b>					
PERSONS	323	149	129	744	3,108
CASES CLOSED	4	6	6	26	73
<b>*** PE FOR KIDS</b>					
PERSONS	0	0	0	8	64

**TABLE 8  
MEDICAID ELIGIBILITY BY REGION AND COUNTY FOR JANUARY 2005**

	KC PLATTE	STL JEFFERSON	STL ST CHARLES	STL ST LOUIS COUNTY	STL ST LOUIS CITY
<b>*** MC+/MAF/TMA/EXTENDED TMA</b>					
APPLICATIONS RECEIVED	80	272	223	746	508
APPLICATIONS APPROVED	47	177	177	518	365
APPLICATIONS REJECTED	17	42	49	165	108
APPLICATIONS PENDING	54	116	73	377	264
<b>MC+</b>					
FAMILIES	870	2,950	2,867	12,795	7,421
NON-CHIP POVERTY CHILDREN	818	2,358	2,489	11,084	7,124
CHIP NO COST CHILDREN	477	1,850	1,651	9,009	4,989
CHIP CO-PAY CHILDREN	185	611	507	2,297	960
CHIP PREMIUM CHILDREN	27	97	78	374	166
<b>MAF</b>					
FAMILIES	775	3,729	4,048	20,763	22,307
PARENTS/CARETAKERS	848	4,155	4,138	19,595	20,051
CHILDREN	1,470	6,806	7,575	40,463	47,240
<b>TMA</b>					
FAMILIES	86	506	195	716	512
PARENTS/CARETAKERS	113	699	239	817	553
CHILDREN	155	920	309	1,165	926
<b>EXTENDED TMA</b>					
FAMILIES	4	44	8	36	16
PARENTS/CARETAKERS	4	56	11	39	17
<b>TOTAL MC+/MAF/TMA/ETMA</b>					
FAMILIES	1,735	7,229	7,118	34,310	30,256
PARENTS/CARETAKERS	965	4,910	4,388	20,451	20,621
CHILDREN	3,132	12,642	12,809	64,392	61,405
CASES CLOSED	75	304	164	702	420
<b>*** NEWBORNS</b>	140	442	478	1,601	960
<b>*** BCCT</b>					
PERSONS	3	8	4	39	61
PRESUMPTIVE ELIGIBILITY PERSONS	1	1	0	0	0
<b>*** MC+ FOR PREGNANT WOMEN</b>					
APPLICATIONS RECEIVED	39	87	87	291	243
APPLICATIONS APPROVED	18	80	58	174	163
APPLICATIONS REJECTED	12	13	33	70	61
APPLICATIONS PENDING	17	17	17	99	86
MC+ FOR PREGNANT WOMEN	162	547	470	1,454	952
EXTENDED WOMEN'S HEALTH	100	297	330	1,038	520
<b>*** GR-CASH</b>					
APPLICATIONS RECEIVED	16	48	21	83	176
APPLICATIONS APPROVED	0	0	0	9	25
APPLICATIONS REJECTED	13	41	14	48	112
APPLICATIONS PENDING	31	126	58	192	530
CASES	6	36	34	185	689
PERSONS	8	36	34	185	689
TOTAL PAYMENTS	\$0	\$0	\$0	\$0	\$0
CASES CLOSED	1	2	3	16	25
MA-GR PERSONS	8	89	46	161	442
MA-GR TOTAL PAYMENTS	\$0	\$0	\$0	\$0	\$0
<b>*** REFUGEE</b>					
APPLICATIONS RECEIVED	1	0	0	2	10
APPLICATIONS APPROVED	1	0	0	2	7
APPLICATIONS REJECTED	0	0	0	0	0
APPLICATIONS PENDING	0	0	0	0	8
CASES	2	0	0	9	76
PERSONS	8	0	0	17	96
TOTAL PAYMENTS	\$0	\$0	\$0	\$750	\$3,286
CASES CLOSED	0	0	0	5	16
<b>*** SUPPLEMENTAL AID TO BLIND</b>					
APPLICATIONS RECEIVED	0	6	1	22	9
APPLICATIONS APPROVED	0	1	0	2	3
APPLICATIONS REJECTED	1	4	1	11	8
APPLICATIONS PENDING	0	7	2	32	8
PERSONS	2	14	16	168	101
TOTAL PAYMENTS	\$411	\$5,811	\$6,830	\$70,608	\$38,032
CASES CLOSED	1	0	0	2	1

**TABLE 8  
MEDICAID ELIGIBILITY BY REGION AND COUNTY FOR JANUARY 2005**

	KC PLATTE	STL JEFFERSON	STL ST CHARLES	STL ST LOUIS COUNTY	STL ST LOUIS CITY
<b>*** BLIND PENSION</b>					
APPLICATIONS RECEIVED	0	7	3	25	10
APPLICATIONS APPROVED	0	1	2	2	1
APPLICATIONS REJECTED	1	6	0	10	10
APPLICATIONS PENDING	0	6	4	63	9
PERSONS	14	49	70	453	249
TOTAL PAYMENTS	\$6,706	\$23,462	\$33,530	\$216,029	\$119,271
CASES CLOSED	0	2	1	4	0
<b>*** MEDICAL ASSISTANCE</b>					
APPLICATIONS RECEIVED	55	235	177	822	814
APPLICATIONS APPROVED	26	101	79	329	365
APPLICATIONS REJECTED	19	102	69	344	289
APPLICATIONS PENDING	96	392	309	1,531	1,817
SPENDDOWN PERSONS	56	192	220	1,011	846
NON-SPENDDOWN PERSONS	579	3,029	2,486	15,521	20,856
MA-WD NON-PREMIUM PERSONS	66	543	335	513	213
MA-WD PREMIUM PERSONS	15	115	86	189	77
CASES CLOSED	16	51	30	206	208
<b>*** MACC</b>					
APPLICATIONS RECEIVED	0	21	0	19	24
APPLICATIONS APPROVED	0	12	0	19	25
APPLICATIONS REJECTED	0	14	0	0	4
APPLICATIONS PENDING	0	5	0	0	14
PERSONS	1	47	13	247	50
CASES CLOSED	0	0	0	0	0
<b>*** NURSING CARE</b>					
APPLICATIONS RECEIVED	3	10	8	28	26
APPLICATIONS APPROVED	4	8	4	10	22
APPLICATIONS REJECTED	0	2	2	6	4
APPLICATIONS PENDING	4	8	4	32	19
PERSONS	83	367	106	535	761
RCF-II	53	203	73	421	633
RCF-I	30	159	33	92	125
SNF-ICF	0	5	0	22	3
TOTAL PAYMENTS	\$19,433	\$79,944	\$24,124	\$137,413	\$197,143
RCF-II	\$14,753	\$53,732	\$19,198	\$115,217	\$177,632
RCF-I	\$4,680	\$24,262	\$4,926	\$13,774	\$18,680
SNF/ICF	\$0	\$1,950	\$0	\$8,422	\$831
CASES CLOSED	2	6	0	6	18
<b>*** SSI ONLY</b>	0	9	6	106	187
<b>*** SSI-SP</b>					
PERSONS	0	1	4	18	38
TOTAL PAYMENTS	\$0	\$47	\$144	\$496	\$3,048
<b>*** SP ONLY</b>					
PERSONS	0	1	1	5	9
TOTAL PAYMENTS	\$0	\$61	\$37	\$651	\$369
<b>*** QMB</b>					
APPLICATIONS RECEIVED	13	31	21	62	47
APPLICATIONS APPROVED	6	17	6	20	26
APPLICATIONS REJECTED	7	14	14	34	16
APPLICATIONS PENDING	10	10	10	48	27
PERSONS	20	90	233	658	520
CASES CLOSED	0	3	9	14	14
<b>*** SLMB</b>					
APPLICATIONS RECEIVED	6	23	14	25	14
APPLICATIONS APPROVED	2	6	6	10	4
APPLICATIONS REJECTED	3	15	6	16	8
APPLICATIONS PENDING	8	9	4	14	8
PERSONS	32	140	184	658	396
CASES CLOSED	0	5	2	6	11
<b>*** VENDOR CASES</b>					
PERSONS	165	832	544	4,626	2,173
CASES CLOSED	4	35	15	105	43
<b>*** PE FOR KIDS</b>					
PERSONS	4	0	0	0	2

**TABLE 9  
MC+ AND MAF APPLICATIONS  
JANUARY 2005**

		# RECEIVED	# APPROVED	# REJECTED	PERCENT REJECTED	TOTAL RESOLVED	DAYS FOR APPLICATION RESOLUTION			% OVER 30 DAYS	AVERAGE DAYS
							15 DAYS OR LESS	16-30 DAYS	OVER 30 DAYS		
NW REGION	ANDREW	14	5	2	28.6%	7	1	6	0	0.0%	22
	ATCHISON	6	4	0	0.0%	4	2	1	1	25.0%	18
	BUCHANAN	194	126	29	18.7%	155	100	51	4	2.6%	13
	CALDWELL	23	20	6	23.1%	26	8	18	0	0.0%	17
	CARROLL	12	9	2	18.2%	11	3	7	1	9.1%	25
	CASS	96	67	30	30.9%	97	43	47	7	7.2%	19
	CHARITON	8	8	1	11.1%	9	6	3	0	0.0%	14
	CLINTON	26	14	6	30.0%	20	15	4	1	5.0%	10
	COOPER	21	12	3	20.0%	15	8	5	2	13.3%	13
	DAVISS	11	12	0	0.0%	12	10	2	0	0.0%	6
	DE KALB	10	5	2	28.6%	7	6	0	1	14.3%	8
	GENTRY	12	6	4	40.0%	10	6	2	2	20.0%	15
	GRUNDY	18	7	2	22.2%	9	7	1	1	11.1%	15
	HARRISON	12	11	3	21.4%	14	10	3	1	7.1%	11
	HOLT	5	2	0	0.0%	2	1	0	1	50.0%	23
	JOHNSON	76	61	13	17.6%	74	40	27	7	9.5%	16
	LAFAYETTE	60	47	9	16.1%	56	33	22	1	1.8%	13
	LINN	20	17	5	22.7%	22	13	9	0	0.0%	14
	LIVINGSTON	29	21	5	19.2%	26	20	5	1	3.8%	11
	MERCER	4	3	1	25.0%	4	2	1	1	25.0%	13
	NODAWAY	23	19	4	17.4%	23	19	4	0	0.0%	5
	PETTIS	99	87	15	14.7%	102	53	39	10	9.8%	17
	PUTNAM	8	6	1	14.3%	7	5	1	1	14.3%	25
	RAY	41	32	5	13.5%	37	23	14	0	0.0%	13
	SALINE	61	46	19	29.2%	65	35	28	2	3.1%	15
	SULLIVAN	21	12	3	20.0%	15	6	9	0	0.0%	20
	WORTH	7	7	0	0.0%	7	4	2	1	14.3%	15
	NW TOTAL	917	666	170	20.3%	836	479	311	46	5.5%	15
NE REGION	ADAIR	38	34	1	2.9%	35	27	8	0	0.0%	7
	AUDRAIN	45	41	5	10.9%	46	34	7	5	10.9%	13
	BOONE	166	127	20	13.6%	147	99	36	12	8.2%	12
	CALLAWAY	41	31	10	24.4%	41	9	25	7	17.1%	24
	CLARK	16	12	0	0.0%	12	9	2	1	8.3%	18
	COLE	74	49	18	26.9%	67	36	22	9	13.4%	18
	FRANKLIN	113	80	14	14.9%	94	58	33	3	3.2%	11
	GASCONADE	19	16	1	5.9%	17	9	6	2	11.8%	18
	HOWARD	5	4	0	0.0%	4	4	0	0	0.0%	0
	KNOX	6	2	1	33.3%	3	1	2	0	0.0%	18
	LEWIS	12	10	0	0.0%	10	9	1	0	0.0%	6
	LINCOLN	137	87	23	20.9%	110	54	49	7	6.4%	16
	MACON	28	24	3	11.1%	27	17	10	0	0.0%	11
	MARION	66	52	9	14.8%	61	50	10	1	1.6%	9
	MONROE	26	5	4	44.4%	9	2	7	0	0.0%	22
	MONTGOMERY	22	16	2	11.1%	18	12	5	1	5.6%	11
	OSAGE	6	8	1	11.1%	9	5	4	0	0.0%	14
	PIKE	24	15	0	0.0%	15	12	3	0	0.0%	7
	RALLS	16	13	4	23.5%	17	5	11	1	5.9%	20
	RANDOLPH	37	31	7	18.4%	38	24	13	1	2.6%	15
	SCHUYLER	2	4	0	0.0%	4	1	3	0	0.0%	20
	SCOTLAND	6	6	0	0.0%	6	4	1	1	16.7%	12
	SHELBY	12	8	3	27.3%	11	6	5	0	0.0%	13
	WARREN	47	32	13	28.9%	45	29	14	2	4.4%	13
	NE TOTAL	964	707	139	16.4%	846	516	277	53	6.3%	14
SE REGION	BOLLINGER	34	17	11	39.3%	28	22	3	3	10.7%	12
	BUTLER	110	79	19	19.4%	98	70	22	6	6.1%	13
	CAPE GIRARDEAU	93	63	19	23.2%	82	31	41	10	12.2%	20
	CARTER	17	10	3	23.1%	13	10	3	0	0.0%	9
	CRAWFORD	68	46	7	13.2%	53	23	30	0	0.0%	17
	DENT	24	19	6	24.0%	25	15	10	0	0.0%	14
	DUNKLIN	95	69	22	24.2%	91	62	27	2	2.2%	11
	HOWELL	71	56	14	20.0%	70	34	33	3	4.3%	16

**TABLE 9  
MC+ AND MAF APPLICATIONS  
JANUARY 2005**

		# RECEIVED	# APPROVED	# REJECTED	PERCENT REJECTED	TOTAL RESOLVED	DAYS FOR APPLICATION RESOLUTION			% OVER 30 DAYS	AVERAGE DAYS
							15 DAYS OR LESS	16-30 DAYS	OVER 30 DAYS		
SE REGION	IRON	26	16	5	23.8%	21	16	5	0	0.0%	11
	MADISON	34	37	5	11.9%	42	21	21	0	0.0%	14
	MARIES	11	6	3	33.3%	9	4	5	0	0.0%	18
	MISSISSIPPI	38	31	5	13.9%	36	25	9	2	5.6%	12
	NEW MADRID	49	38	7	15.6%	45	29	15	1	2.2%	12
	OREGON	25	20	5	20.0%	25	21	4	0	0.0%	8
	PEMISCOT	75	50	11	18.0%	61	38	22	1	1.6%	13
	PERRY	33	26	8	23.5%	34	22	12	0	0.0%	12
	PHELPS	64	42	15	26.3%	57	24	33	0	0.0%	17
	PULASKI	58	48	12	20.0%	60	30	29	1	1.7%	16
	REYNOLDS	18	16	1	5.9%	17	13	4	0	0.0%	7
	RIPLEY	29	21	2	8.7%	23	12	8	3	13.0%	18
	ST FRANCOIS	120	82	21	20.4%	103	66	27	10	9.7%	13
	STE GENEVIEVE	17	16	1	5.9%	17	12	4	1	5.9%	15
	SCOTT	90	74	15	16.9%	89	55	33	1	1.1%	12
	SHANNON	22	20	2	9.1%	22	17	5	0	0.0%	9
	STODDARD	52	39	10	20.4%	49	36	13	0	0.0%	11
	TEXAS	46	42	7	14.3%	49	35	14	0	0.0%	8
	WASHINGTON	94	66	18	21.4%	84	58	24	2	2.4%	13
	WAYNE	34	27	8	22.9%	35	23	10	2	5.7%	14
	SE TOTAL	1,447	1,076	262	19.6%	1,338	824	466	48	3.6%	13
SW REGION	BARRY	86	55	15	21.4%	70	44	23	3	4.3%	12
	BARTON	22	18	4	18.2%	22	14	5	3	13.6%	17
	BATES	40	38	5	11.6%	43	36	6	1	2.3%	7
	BENTON	40	33	3	8.3%	36	34	1	1	2.8%	6
	CAMDEN	76	57	6	9.5%	63	33	20	10	15.9%	17
	CEDAR	30	22	1	4.3%	23	14	7	2	8.7%	11
	CHRISTIAN	126	77	25	24.5%	102	62	35	5	4.9%	13
	DADE	16	12	4	25.0%	16	12	3	1	6.3%	9
	DALLAS	39	30	7	18.9%	37	24	11	2	5.4%	12
	DOUGLAS	36	23	4	14.8%	27	19	6	2	7.4%	13
	GREENE	490	283	99	25.9%	382	213	98	71	18.6%	16
	HENRY	54	30	9	23.1%	39	27	9	3	7.7%	17
	HICKORY	21	16	4	20.0%	20	11	4	5	25.0%	17
	JASPER	302	211	48	18.5%	259	163	70	26	10.0%	13
	LACLEDE	91	76	7	8.4%	83	56	23	4	4.8%	11
	LAWRENCE	76	65	17	20.7%	82	42	37	3	3.7%	15
	MCDONALD	59	48	13	21.3%	61	30	28	3	4.9%	16
	MILLER	48	43	8	15.7%	51	34	13	4	7.8%	12
	MONITEAU	16	18	2	10.0%	20	7	11	2	10.0%	20
	MORGAN	48	43	4	8.5%	47	33	8	6	12.8%	14
	NEWTON	104	79	23	22.5%	102	49	49	4	3.9%	17
	OZARK	16	9	2	18.2%	11	9	2	0	0.0%	6
	POLK	70	58	11	15.9%	69	50	14	5	7.2%	10
	ST CLAIR	31	25	5	16.7%	30	22	8	0	0.0%	11
	STONE	53	33	7	17.5%	40	21	11	8	20.0%	18
	TANEY	90	61	16	20.8%	77	28	35	14	18.2%	20
	VERNON	56	43	11	20.4%	54	38	11	5	9.3%	13
	WEBSTER	80	56	20	26.3%	76	35	34	7	9.2%	18
	WRIGHT	42	28	7	20.0%	35	23	9	3	8.6%	13
	SW TOTAL	2,258	1,590	387	19.6%	1,977	1,183	591	203	10.3%	14
KC REGION	CLAY	264	175	63	26.5%	238	111	97	30	12.6%	19
	JACKSON	1,197	851	208	19.6%	1,059	538	387	134	12.7%	17
	PLATTE	80	47	17	26.6%	64	25	35	4	6.3%	20
	KC TOTAL	1,541	1,073	288	21.2%	1,361	674	519	168	12.3%	17
STL REGION	JEFFERSON	272	177	42	19.2%	219	143	66	10	4.6%	12
	ST CHARLES	223	177	49	21.7%	226	139	57	30	13.3%	15
	ST LOUIS COUNTY	746	518	165	24.2%	683	361	167	155	22.7%	19
	ST LOUIS CITY	508	365	108	22.8%	473	233	121	119	25.2%	22
	STL TOTAL	1,749	1,237	364	22.7%	1,601	876	411	314	19.6%	18
STATEWIDE		8,876	6,349	1,610	20.2%	7,959	4,552	2,575	832	10.5%	15



**TABLE 10**  
**MC+ FOR PREGNANT WOMEN APPLICATIONS**  
**JANUARY 2005**

		# RECEIVED	# APPROVED	# REJECTED	PERCENT REJECTED	TOTAL RESOLVED	DAYS FOR APPLICATION RESOLUTION		% OVER 15 DAYS
							15 DAYS OR LESS	16 DAYS OR MORE	
NW REGION	ANDREW	2	2	2	50.0%	4	3	1	25.0%
	ATCHISON	9	5	2	28.6%	7	5	2	28.6%
	BUCHANAN	87	56	16	22.2%	72	68	4	5.6%
	CALDWELL	10	4	2	33.3%	6	5	1	16.7%
	CARROLL	2	0	0	0.0%	0	0	0	0.0%
	CASS	49	25	15	37.5%	40	37	3	7.5%
	CHARITON	8	4	0	0.0%	4	4	0	0.0%
	CLINTON	14	11	1	8.3%	12	12	0	0.0%
	COOPER	6	4	0	0.0%	4	4	0	0.0%
	DAVISS	4	4	0	0.0%	4	4	0	0.0%
	DE KALB	4	2	1	33.3%	3	3	0	0.0%
	GENTRY	3	4	1	20.0%	5	5	0	0.0%
	GRUNDY	11	8	1	11.1%	9	9	0	0.0%
	HARRISON	7	4	2	33.3%	6	5	1	16.7%
	HOLT	2	2	0	0.0%	2	2	0	0.0%
	JOHNSON	34	22	9	29.0%	31	22	9	29.0%
	LAFAYETTE	24	16	7	30.4%	23	22	1	4.3%
	LINN	13	6	3	33.3%	9	8	1	11.1%
	LIVINGSTON	15	13	1	7.1%	14	14	0	0.0%
	MERCER	0	1	0	0.0%	1	1	0	0.0%
	NODAWAY	10	8	2	20.0%	10	10	0	0.0%
	PETTIS	38	21	11	34.4%	32	23	9	28.1%
	PUTNAM	1	2	0	0.0%	2	2	0	0.0%
	RAY	12	9	2	18.2%	11	10	1	9.1%
	SALINE	26	14	10	41.7%	24	23	1	4.2%
	SULLIVAN	9	2	7	77.8%	9	9	0	0.0%
	WORTH	0	0	0	0.0%	0	0	0	0.0%
	NW TOTAL	400	249	95	27.6%	344	310	34	9.9%
NE REGION	ADAIR	8	6	2	25.0%	8	7	1	12.5%
	AUDRAIN	18	17	3	15.0%	20	18	2	10.0%
	BOONE	71	48	22	31.4%	70	48	22	31.4%
	CALLAWAY	18	12	5	29.4%	17	17	0	0.0%
	CLARK	4	4	1	20.0%	5	5	0	0.0%
	COLE	28	19	5	20.8%	24	20	4	16.7%
	FRANKLIN	34	24	13	35.1%	37	33	4	10.8%
	GASCONADE	4	6	1	14.3%	7	6	1	14.3%
	HOWARD	8	5	2	28.6%	7	7	0	0.0%
	KNOX	1	1	0	0.0%	1	1	0	0.0%
	LEWIS	6	2	1	33.3%	3	2	1	33.3%
	LINCOLN	42	26	9	25.7%	35	33	2	5.7%
	MACON	12	7	4	36.4%	11	10	1	9.1%
	MARION	17	15	2	11.8%	17	15	2	11.8%
	MONROE	7	4	1	20.0%	5	5	0	0.0%
	MONTGOMERY	4	2	1	33.3%	3	3	0	0.0%
	OSAGE	2	1	0	0.0%	1	1	0	0.0%
	PIKE	7	5	2	28.6%	7	6	1	14.3%
	RALLS	0	0	0	0.0%	0	0	0	0.0%
	RANDOLPH	17	8	5	38.5%	13	12	1	7.7%
	SCHUYLER	0	0	0	0.0%	0	0	0	0.0%
	SCOTLAND	3	4	0	0.0%	4	4	0	0.0%
	SHELBY	4	3	1	25.0%	4	4	0	0.0%
	WARREN	14	10	8	44.4%	18	18	0	0.0%
	NE TOTAL	329	229	88	27.8%	317	275	42	13.2%
SE REGION	BOLLINGER	8	5	0	0.0%	5	4	1	20.0%
	BUTLER	41	28	7	20.0%	35	29	6	17.1%
	CAPE GIRARDEAU	52	33	8	19.5%	41	36	5	12.2%
	CARTER	9	4	1	20.0%	5	5	0	0.0%
	CRAWFORD	17	10	5	33.3%	15	15	0	0.0%
	DENT	7	8	1	11.1%	9	7	2	22.2%
	DUNKLIN	20	19	2	9.5%	21	21	0	0.0%
	HOWELL	22	17	4	19.0%	21	20	1	4.8%

**TABLE 10  
MC+ FOR PREGNANT WOMEN APPLICATIONS  
JANUARY 2005**

		# RECEIVED	# APPROVED	# REJECTED	PERCENT REJECTED	TOTAL RESOLVED	DAYS FOR APPLICATION RESOLUTION		% OVER 15 DAYS
							15 DAYS OR LESS	16 DAYS OR MORE	
SE REGION	IRON	7	4	3	42.9%	7	7	0	0.0%
	MADISON	7	7	0	0.0%	7	7	0	0.0%
	MARIES	2	2	0	0.0%	2	2	0	0.0%
	MISSISSIPPI	11	12	0	0.0%	12	12	0	0.0%
	NEW MADRID	9	5	0	0.0%	5	5	0	0.0%
	OREGON	9	5	2	28.6%	7	7	0	0.0%
	PEMISCOT	8	5	0	0.0%	5	5	0	0.0%
	PERRY	9	9	2	18.2%	11	11	0	0.0%
	PHELPS	28	20	6	23.1%	26	25	1	3.8%
	PULASKI	23	21	6	22.2%	27	26	1	3.7%
	REYNOLDS	5	4	0	0.0%	4	3	1	25.0%
	RIPLEY	12	6	2	25.0%	8	7	1	12.5%
	ST FRANCOIS	50	38	9	19.1%	47	38	9	19.1%
	STE GENEVIEVE	4	4	1	20.0%	5	5	0	0.0%
	SCOTT	24	18	2	10.0%	20	20	0	0.0%
	SHANNON	2	1	1	50.0%	2	2	0	0.0%
	STODDARD	21	13	4	23.5%	17	16	1	5.9%
	TEXAS	17	13	1	7.1%	14	14	0	0.0%
	WASHINGTON	14	14	1	6.7%	15	13	2	13.3%
	WAYNE	9	4	5	55.6%	9	5	4	44.4%
	SE TOTAL	447	329	73	18.2%	402	367	35	8.7%
SW REGION	BARRY	31	20	9	31.0%	29	27	2	6.9%
	BARTON	6	9	0	0.0%	9	7	2	22.2%
	BATES	12	12	1	7.7%	13	13	0	0.0%
	BENTON	5	6	1	14.3%	7	6	1	14.3%
	CAMDEN	27	22	2	8.3%	24	20	4	16.7%
	CEDAR	8	7	0	0.0%	7	7	0	0.0%
	CHRISTIAN	44	31	2	6.1%	33	31	2	6.1%
	DADE	5	5	0	0.0%	5	5	0	0.0%
	DALLAS	17	14	2	12.5%	16	14	2	12.5%
	DOUGLAS	5	5	1	16.7%	6	6	0	0.0%
	GREENE	193	135	33	19.6%	168	140	28	16.7%
	HENRY	11	10	4	28.6%	14	13	1	7.1%
	HICKORY	4	5	1	16.7%	6	4	2	33.3%
	JASPER	108	72	25	25.8%	97	82	15	15.5%
	LACLEDE	25	17	6	26.1%	23	23	0	0.0%
	LAWRENCE	22	19	8	29.6%	27	26	1	3.7%
	MCDONALD	26	18	8	30.8%	26	20	6	23.1%
	MILLER	20	16	5	23.8%	21	20	1	4.8%
	MONITEAU	15	12	1	7.7%	13	10	3	23.1%
	MORGAN	27	18	3	14.3%	21	17	4	19.0%
	NEWTON	31	30	11	26.8%	41	39	2	4.9%
	OZARK	6	5	2	28.6%	7	7	0	0.0%
	POLK	17	10	3	23.1%	13	12	1	7.7%
	ST CLAIR	5	2	2	50.0%	4	3	1	25.0%
	STONE	20	14	2	12.5%	16	15	1	6.3%
	TANEY	46	24	10	29.4%	34	26	8	23.5%
	VERNON	21	15	6	28.6%	21	20	1	4.8%
	WEBSTER	32	25	6	19.4%	31	29	2	6.5%
	WRIGHT	16	13	3	18.8%	16	16	0	0.0%
	SW TOTAL	805	591	157	21.0%	748	658	90	12.0%
KC REGION	CLAY	94	63	22	25.9%	85	74	11	12.9%
	JACKSON	467	255	145	36.3%	400	320	80	20.0%
	PLATTE	39	18	12	40.0%	30	24	6	20.0%
	KC TOTAL	600	336	179	34.8%	515	418	97	18.8%
STL REGION	JEFFERSON	87	80	13	14.0%	93	86	7	7.5%
	ST CHARLES	87	58	33	36.3%	91	78	13	14.3%
	ST LOUIS COUNTY	291	174	70	28.7%	244	181	63	25.8%
	ST LOUIS CITY	243	163	61	27.2%	224	146	78	34.8%
	STL TOTAL	708	475	177	27.1%	652	491	161	24.7%
STATEWIDE		3,289	2,209	769	25.8%	2,978	2,519	459	15.4%

**TABLE 11  
MC+, MAF, TMA AND ETMA FAMILIES  
JANUARY 2005**

		MAF FAMILIES	MC+ POVERTY FAMILIES	MC+ CHIP FAMILIES	MC+ POVERTY/ CHIP FAMILIES	TMA FAMILIES	ETMA FAMILIES	TOTAL FAMILIES RECEIVING
NW REGION	ANDREW	191	132	134	13	23	0	493
	ATCHISON	157	42	66	5	6	1	277
	BUCHANAN	2,445	910	760	81	223	18	4,437
	CALDWELL	226	82	103	12	29	1	453
	CARROLL	318	124	131	13	49	5	640
	CASS	1,743	662	720	96	174	15	3,410
	CHARITON	161	72	79	11	4	2	329
	CLINTON	289	164	159	14	15	0	641
	COOPER	319	188	151	19	58	1	736
	DAVISS	195	104	69	5	36	0	409
	DE KALB	197	85	117	13	6	2	420
	GENTRY	92	79	69	12	35	1	288
	GRUNDY	265	119	111	8	39	4	546
	HARRISON	208	107	117	10	35	3	480
	HOLT	104	43	71	2	12	2	234
	JOHNSON	886	388	327	25	133	2	1,761
	LAFAYETTE	746	319	306	31	65	1	1,468
	LINN	316	178	140	11	53	3	701
	LIVINGSTON	317	169	143	19	75	6	729
	MERCER	78	45	24	3	9	1	160
	NODAWAY	190	143	141	12	32	1	519
	PETTIS	1,153	559	417	53	155	11	2,348
	PUTNAM	137	70	57	10	22	2	298
	RAY	440	224	188	25	78	3	958
	SALINE	625	283	234	24	103	6	1,275
	SULLIVAN	239	106	87	7	24	1	464
	WORTH	48	33	26	3	12	0	122
	NW TOTAL	12,085	5,430	4,947	537	1,505	92	24,596
NE REGION	ADAIR	485	200	190	27	106	8	1,016
	AUDRAIN	572	281	395	26	93	4	1,371
	BOONE	3,214	970	1,043	106	333	20	5,686
	CALLAWAY	1,045	424	373	44	66	6	1,958
	CLARK	194	114	104	10	7	0	429
	COLE	1,530	559	391	59	91	1	2,631
	FRANKLIN	1,873	620	771	66	346	20	3,696
	GASCONADE	257	156	120	12	52	5	602
	HOWARD	214	132	109	20	26	2	503
	KNOX	122	42	47	7	6	0	224
	LEWIS	199	89	100	8	42	1	439
	LINCOLN	1,109	404	343	34	170	9	2,069
	MACON	297	235	181	17	54	7	791
	MARION	847	389	295	27	109	22	1,689
	MONROE	140	118	83	11	30	0	382
	MONTGOMERY	267	163	175	13	45	8	671
	OSAGE	210	89	82	4	24	0	409
	PIKE	502	191	165	20	92	3	973
	RALLS	186	64	96	16	41	2	405
	RANDOLPH	926	324	239	35	42	4	1,570
	SCHUYLER	141	42	65	5	8	0	261
	SCOTLAND	74	70	60	7	13	3	227
	SHELBY	151	90	72	12	32	5	362
	WARREN	589	197	196	21	77	9	1,089
	NE TOTAL	15,144	5,963	5,695	607	1,905	139	29,453
SE REGION	BOLLINGER	364	180	172	22	48	9	795
	BUTLER	1,700	633	504	51	215	30	3,133
	CAPE GIRARDEAU	1,844	506	505	39	164	8	3,066
	CARTER	298	117	105	5	27	7	559
	CRAWFORD	740	306	297	33	116	15	1,507
	DENT	436	254	230	24	69	10	1,023
	DUNKLIN	2,181	553	402	47	179	15	3,377
	HOWELL	1,548	606	560	71	178	24	2,987

**TABLE 11  
MC+, MAF, TMA AND ETMA FAMILIES  
JANUARY 2005**

		MAF FAMILIES	MC+ POVERTY FAMILIES	MC+ CHIP FAMILIES	MC+ POVERTY/ CHIP FAMILIES	TMA FAMILIES	ETMA FAMILIES	TOTAL FAMILIES RECEIVING
SE REGION	IRON	428	171	148	13	53	4	817
	MADISON	376	181	165	16	52	9	799
	MARIES	229	95	86	10	19	2	441
	MISSISSIPPI	817	239	199	22	75	11	1,363
	NEW MADRID	1,060	238	259	19	112	9	1,697
	OREGON	386	173	161	10	48	5	783
	PEMISCOT	1,430	330	262	31	109	9	2,171
	PERRY	331	178	147	13	54	5	728
	PHELPS	1,171	420	478	55	175	18	2,317
	PULASKI	956	357	337	42	106	9	1,807
	REYNOLDS	292	92	123	7	56	12	582
	RIPLEY	708	263	270	27	91	9	1,368
	ST FRANCOIS	1,893	811	574	45	282	36	3,641
	STE GENEVIEVE	317	134	118	19	72	1	661
	SCOTT	1,605	556	517	53	232	21	2,984
	SHANNON	392	160	191	16	57	3	819
	STODDARD	993	377	419	31	149	19	1,988
	TEXAS	739	407	358	36	80	9	1,629
	WASHINGTON	1,040	388	319	23	154	15	1,939
	WAYNE	620	327	210	18	73	6	1,254
	SE TOTAL	24,894	9,052	8,116	798	3,045	330	46,235
SW REGION	BARRY	1,099	553	328	39	116	7	2,142
	BARTON	404	184	142	22	70	1	823
	BATES	369	231	218	16	68	6	908
	BENTON	657	205	219	21	83	5	1,190
	CAMDEN	870	507	499	45	101	11	2,033
	CEDAR	485	200	158	15	77	4	939
	CHRISTIAN	1,179	720	703	76	179	12	2,869
	DADE	195	91	123	18	34	0	461
	DALLAS	463	267	209	27	70	6	1,042
	DOUGLAS	490	185	212	16	71	9	983
	GREENE	6,353	2,554	2,215	238	497	48	11,905
	HENRY	672	270	215	19	88	12	1,276
	HICKORY	260	106	152	6	70	2	596
	JASPER	4,050	1,551	1,199	162	200	22	7,184
	LACLEDE	1,222	593	469	50	171	21	2,526
	LAWRENCE	1,027	540	386	40	100	7	2,100
	MCDONALD	877	530	284	48	123	8	1,870
	MILLER	710	335	393	60	143	8	1,649
	MONITEAU	309	163	122	24	43	2	663
	MORGAN	568	309	285	40	8	1	1,211
	NEWTON	1,129	773	579	92	160	19	2,752
	OZARK	326	126	140	15	77	15	699
	POLK	870	437	354	41	164	15	1,881
	ST CLAIR	288	101	115	10	40	3	557
	STONE	855	353	322	47	108	12	1,697
	TANEY	1,072	773	628	76	132	25	2,706
	VERNON	552	373	276	32	97	16	1,346
	WEBSTER	790	441	379	45	136	16	1,807
	WRIGHT	704	301	313	41	116	13	1,488
	SW TOTAL	28,845	13,772	11,637	1,381	3,342	326	59,303
KC REGION	CLAY	2,716	1,605	1,306	169	298	15	6,109
	JACKSON	22,374	7,127	6,317	828	1,115	55	37,816
	PLATTE	775	471	368	31	86	4	1,735
	KC TOTAL	25,865	9,203	7,991	1,028	1,499	74	45,660
STL REGION	JEFFERSON	3,729	1,403	1,419	128	506	44	7,229
	ST CHARLES	4,048	1,508	1,234	125	195	8	7,118
	ST LOUIS COUNTY	20,763	5,913	6,133	749	716	36	34,310
	ST LOUIS CITY	22,307	3,736	3,344	341	512	16	30,256
	STL TOTAL	50,847	12,560	12,130	1,343	1,929	104	78,913
STATEWIDE		157,880	55,980	50,516	5,694	13,225	1,065	284,160

**TABLE 12  
MC+, MAF AND TMA CHILDREN  
JANUARY 2005**

		MC+ POVERTY	MC+ CHIP NO COST	MC+ CHIP CO-PAY	MC+ CHIP PREMIUM	MAF	TMA	NEWBORNS	TOTAL CHILDREN
NW REGION	ANDREW	236	199	61	5	366	49	55	971
	ATCHISON	74	106	15	6	296	11	25	533
	BUCHANAN	1,618	1,101	247	32	4,745	417	301	8,461
	CALDWELL	151	170	49	11	479	64	32	956
	CARROLL	223	200	47	9	630	92	41	1,242
	CASS	1,241	1,001	383	59	3,287	337	120	6,428
	CHARITON	132	136	29	1	317	10	44	669
	CLINTON	284	246	83	5	571	29	42	1,260
	COOPER	334	205	61	20	615	106	57	1,398
	DAVISS	202	107	24	10	423	75	25	866
	DE KALB	154	191	43	4	393	11	24	820
	GENTRY	138	107	27	7	175	69	23	546
	GRUNDY	204	162	35	10	523	75	27	1,036
	HARRISON	199	146	46	14	412	72	32	921
	HOLT	73	88	39	5	205	30	26	466
	JOHNSON	630	487	132	14	1,627	261	136	3,287
	LAFAYETTE	571	425	150	19	1,416	124	117	2,822
	LINN	324	190	69	7	633	107	52	1,382
	LIVINGSTON	313	218	53	10	633	159	52	1,438
	MERCER	84	38	12	0	152	19	14	319
	NODAWAY	247	185	65	5	350	47	67	966
	PETTIS	971	557	198	24	2,310	323	144	4,527
	PUTNAM	118	78	25	11	255	53	15	555
	RAY	412	266	78	19	845	135	66	1,821
	SALINE	464	318	98	12	1,167	198	65	2,322
	SULLIVAN	183	124	22	3	432	52	33	849
	WORTH	61	31	12	8	88	24	10	234
	NW TOTAL	9,641	7,082	2,103	330	23,345	2,949	1,645	47,095
NE REGION	ADAIR	373	268	83	11	936	125	58	1,854
	AUDRAIN	466	454	178	55	1,066	187	96	2,502
	BOONE	1,686	1,331	543	69	6,083	620	246	10,578
	CALLAWAY	771	557	148	13	1,983	89	96	3,657
	CLARK	196	162	33	7	394	5	14	811
	COLE	940	576	154	16	2,861	176	171	4,894
	FRANKLIN	1,116	1,061	283	42	3,456	670	244	6,872
	GASCONADE	265	176	43	10	513	90	36	1,133
	HOWARD	226	184	42	2	406	47	29	936
	KNOX	89	62	18	3	244	10	16	442
	LEWIS	163	138	30	2	375	81	35	824
	LINCOLN	710	501	138	15	2,205	348	97	4,014
	MACON	412	240	94	3	590	96	54	1,489
	MARION	674	407	90	18	1,667	196	91	3,143
	MONROE	236	131	35	4	295	59	14	774
	MONTGOMERY	277	250	69	20	515	90	50	1,271
	OSAGE	155	107	33	7	442	48	16	808
	PIKE	327	234	69	11	1,004	185	24	1,854
	RALLS	114	132	52	10	352	82	21	763
	RANDOLPH	578	353	102	6	1,780	74	136	3,029
	SCHUYLER	82	109	19	3	268	12	7	500
	SCOTLAND	117	100	12	9	152	23	13	426
	SHELBY	157	105	40	6	315	69	23	715
	WARREN	363	264	100	12	1,143	153	66	2,101
	NE TOTAL	10,493	7,902	2,408	354	29,045	3,535	1,653	55,390
SE REGION	BOLLINGER	322	251	60	24	679	102	43	1,481
	BUTLER	1,038	666	177	19	3,230	380	145	5,655
	CAPE GIRARDEAU	814	648	184	31	3,483	301	187	5,648
	CARTER	215	143	33	14	558	58	44	1,065
	CRAWFORD	526	423	119	19	1,490	228	86	2,891
	DENT	461	318	111	11	890	147	59	1,997
	DUNKLIN	904	570	115	19	4,211	338	89	6,246
	HOWELL	1,054	839	207	19	3,097	370	142	5,728

**TABLE 12  
MC+, MAF AND TMA CHILDREN  
JANUARY 2005**

		MC+ POVERTY	MC+ CHIP NO COST	MC+ CHIP CO-PAY	MC+ CHIP PREMIUM	MAF	TMA	NEWBORNS	TOTAL CHILDREN
SE REGION	IRON	300	184	53	6	824	110	40	1,517
	MADISON	321	225	63	8	689	107	45	1,458
	MARIES	169	116	31	11	446	42	15	830
	MISSISSIPPI	376	278	47	10	1,550	135	26	2,422
	NEW MADRID	390	349	75	23	1,983	204	46	3,070
	OREGON	318	225	73	11	813	86	22	1,548
	PEMISCOT	565	410	51	16	3,107	235	60	4,444
	PERRY	303	200	61	12	640	99	61	1,376
	PHELPS	755	664	197	22	2,167	322	103	4,230
	PULASKI	622	423	155	20	1,751	221	96	3,288
	REYNOLDS	158	127	50	12	549	102	19	1,017
	RIPLEY	427	353	113	29	1,341	167	40	2,470
	ST FRANCOIS	1,281	726	223	26	3,426	523	165	6,370
	STE GENEVIEVE	245	163	57	8	592	142	32	1,239
	SCOTT	976	710	181	28	3,113	458	100	5,566
	SHANNON	280	239	81	14	732	96	50	1,492
	STODDARD	602	487	174	30	1,788	287	124	3,492
	TEXAS	708	485	151	26	1,443	148	87	3,048
	WASHINGTON	617	405	99	27	2,052	279	76	3,555
	WAYNE	533	278	67	3	1,162	55	49	2,147
	SE TOTAL	15,280	10,905	3,008	498	47,806	5,742	2,051	85,290
SW REGION	BARRY	1,004	545	109	13	2,220	257	134	4,282
	BARTON	334	246	32	5	761	120	45	1,543
	BATES	387	276	98	31	756	138	44	1,730
	BENTON	369	286	84	14	1,187	154	46	2,140
	CAMDEN	894	678	195	41	1,672	195	142	3,817
	CEDAR	340	219	77	3	929	143	51	1,762
	CHRISTIAN	1,284	931	337	59	2,213	338	256	5,418
	DADE	196	199	57	15	405	69	20	961
	DALLAS	472	278	92	6	957	167	59	2,031
	DOUGLAS	324	293	106	14	1,008	149	39	1,933
	GREENE	4,312	3,097	781	103	11,726	889	1,073	21,981
	HENRY	466	273	100	16	1,251	181	77	2,364
	HICKORY	172	193	71	2	477	136	30	1,081
	JASPER	2,820	1,894	419	25	7,776	355	513	13,802
	LACLEDE	986	619	207	24	2,394	326	172	4,728
	LAWRENCE	966	558	177	12	2,010	198	150	4,071
	MCDONALD	1,004	476	83	19	1,867	243	127	3,819
	MILLER	633	606	174	19	1,352	277	93	3,154
	MONITEAU	289	203	59	3	582	94	46	1,276
	MORGAN	566	426	109	30	1,140	15	80	2,366
	NEWTON	1,462	889	236	43	2,283	335	216	5,464
	OZARK	208	203	57	6	626	142	20	1,262
	POLK	766	522	146	21	1,669	249	114	3,487
	ST CLAIR	162	156	50	4	553	77	30	1,032
	STONE	640	463	132	26	1,736	221	90	3,308
	TANEY	1,373	916	231	34	2,097	252	191	5,094
	VERNON	666	409	130	11	1,116	193	99	2,624
	WEBSTER	793	583	156	17	1,663	274	145	3,631
	WRIGHT	532	467	109	18	1,382	221	80	2,809
	SW TOTAL	24,420	16,904	4,614	634	55,808	6,408	4,182	112,970
KC REGION	CLAY	2,724	1,855	559	87	5,118	564	450	11,357
	JACKSON	13,230	9,236	2,668	453	44,643	2,135	1,926	74,291
	PLATTE	818	477	185	27	1,470	155	140	3,272
	KC TOTAL	16,772	11,568	3,412	567	51,231	2,854	2,516	88,920
STL REGION	JEFFERSON	2,358	1,850	611	97	6,806	920	442	13,084
	ST CHARLES	2,489	1,651	507	78	7,575	309	478	13,087
	ST LOUIS COUNTY	11,084	9,009	2,297	374	40,463	1,165	1,601	65,993
	ST LOUIS CITY	7,124	4,989	960	166	47,240	926	960	62,365
	STL TOTAL	23,055	17,499	4,375	715	102,084	3,320	3,481	154,529
STATEWIDE		99,661	71,860	19,920	3,098	309,319	24,808	15,528	544,194

**TABLE 13**  
**MC+, MAF, TMA AND ETMA PARENTS/CARETAKERS**  
**JANUARY 2005**

		MAF	TMA	EXTENDED TMA	MC+ FOR PREGNANT WOMEN	EXTENDED WOMEN'S HEALTH	TOTAL PARENTS/ CARETAKERS
NW REGION	ANDREW	211	29	0	42	27	309
	ATCHISON	170	10	2	26	14	222
	BUCHANAN	2,629	279	22	356	214	3,500
	CALDWELL	275	44	1	30	29	379
	CARROLL	345	67	7	31	15	465
	CASS	1,738	231	21	201	119	2,310
	CHARITON	186	6	2	23	26	243
	CLINTON	316	19	0	53	37	425
	COOPER	331	71	2	40	31	475
	DAVISS	257	57	0	32	14	360
	DE KALB	225	10	2	15	16	268
	GENTRY	116	45	2	20	14	197
	GRUNDY	309	64	6	38	16	433
	HARRISON	244	52	4	38	22	360
	HOLT	110	15	2	23	16	166
	JOHNSON	974	208	1	147	85	1,415
	LAFAYETTE	867	92	1	100	65	1,125
	LINN	356	79	2	57	24	518
	LIVINGSTON	362	106	5	64	26	563
	MERCER	97	14	1	13	8	133
	NODAWAY	229	43	1	68	48	389
	PETTIS	1,222	219	15	150	90	1,696
	PUTNAM	166	33	3	16	9	227
	RAY	446	109	4	72	40	671
	SALINE	622	143	7	83	35	890
	SULLIVAN	224	36	0	30	19	309
	WORTH	48	15	0	6	9	78
	NW TOTAL	13,075	2,096	113	1,774	1,068	18,126
NE REGION	ADAIR	584	150	11	66	46	857
	AUDRAIN	610	131	4	113	67	925
	BOONE	3,237	435	26	369	214	4,281
	CALLAWAY	1,116	96	9	118	61	1,400
	CLARK	242	10	0	35	17	304
	COLE	1,523	120	0	193	109	1,945
	FRANKLIN	1,957	494	24	265	168	2,908
	GASCONADE	312	83	5	36	24	460
	HOWARD	253	41	2	35	18	349
	KNOX	150	9	0	11	10	180
	LEWIS	241	64	0	24	16	345
	LINCOLN	1,226	254	6	132	60	1,678
	MACON	335	83	9	63	30	520
	MARION	915	149	26	121	59	1,270
	MONROE	146	42	0	32	18	238
	MONTGOMERY	308	69	9	45	29	460
	OSAGE	294	33	0	33	8	368
	PIKE	502	129	5	52	28	716
	RALLS	211	58	3	25	17	314
	RANDOLPH	976	59	3	103	77	1,218
	SCHUYLER	155	12	0	7	9	183
	SCOTLAND	96	18	3	14	8	139
	SHELBY	184	46	7	29	11	277
	WARREN	614	106	13	81	38	852
	NE TOTAL	16,187	2,691	165	2,002	1,142	22,187
SE REGION	BOLLINGER	440	83	14	51	25	613
	BUTLER	1,798	300	37	189	87	2,411
	CAPE GIRARDEAU	1,845	219	6	217	105	2,392
	CARTER	367	42	12	40	16	477
	CRAWFORD	805	170	18	97	59	1,149
	DENT	519	117	13	78	32	759
	DUNKLIN	2,085	250	21	110	50	2,516
	HOWELL	1,817	277	31	194	84	2,403

NOTE: EXTENDED TMA AND EXTENDED WOMEN'S HEALTH SERVICES ARE A RESULT OF THE 1115 WAIVER.

**TABLE 13  
MC+, MAF, TMA AND ETMA PARENTS/CARETAKERS  
JANUARY 2005**

		MAF	TMA	EXTENDED TMA	MC+ FOR PREGNANT WOMEN	EXTENDED WOMEN'S HEALTH	TOTAL PARENTS/ CARETAKERS
SE REGION	IRON	516	78	3	45	24	666
	MADISON	436	86	11	38	25	596
	MARIES	242	30	2	18	14	306
	MISSISSIPPI	817	98	11	57	21	1,004
	NEW MADRID	994	151	10	69	29	1,253
	OREGON	463	76	7	38	13	597
	PEMISCOT	1,339	134	9	74	17	1,573
	PERRY	360	82	6	47	33	528
	PHELPS	1,292	269	25	163	90	1,839
	PULASKI	1,028	140	12	121	62	1,363
	REYNOLDS	317	89	17	29	12	464
	RIPLEY	819	145	13	63	39	1,079
	ST FRANCOIS	2,063	408	45	225	102	2,843
	STE GENEVIEVE	380	105	1	42	22	550
	SCOTT	1,596	316	22	161	83	2,178
	SHANNON	501	105	4	49	24	683
	STODDARD	1,008	218	20	136	78	1,460
	TEXAS	919	133	11	118	62	1,243
	WASHINGTON	1,199	233	18	115	50	1,615
	WAYNE	774	118	9	48	16	965
	SE TOTAL	26,739	4,472	408	2,632	1,274	35,525
SW REGION	BARRY	1,268	192	10	124	85	1,679
	BARTON	456	106	2	58	34	656
	BATES	458	106	7	84	33	688
	BENTON	730	132	5	74	28	969
	CAMDEN	1,047	147	13	163	111	1,481
	CEDAR	580	118	5	39	33	775
	CHRISTIAN	1,382	268	16	263	190	2,119
	DADE	237	55	0	28	16	336
	DALLAS	571	104	8	61	40	784
	DOUGLAS	625	123	13	59	25	845
	GREENE	6,757	677	59	1,048	620	9,161
	HENRY	707	133	14	77	47	978
	HICKORY	297	105	4	27	19	452
	JASPER	4,315	271	28	508	291	5,413
	LACLEDE	1,388	263	31	151	120	1,953
	LAWRENCE	1,122	147	8	150	93	1,520
	MCDONALD	998	190	4	116	90	1,398
	MILLER	790	213	7	122	68	1,200
	MONITEAU	360	62	1	50	31	504
	MORGAN	640	14	0	103	45	802
	NEWTON	1,294	230	25	202	163	1,914
	OZARK	396	126	16	43	14	595
	POLK	1,077	253	18	111	59	1,518
	ST CLAIR	337	58	3	25	21	444
	STONE	1,121	165	14	108	59	1,467
	TANEY	1,258	184	33	215	146	1,836
	VERNON	669	146	24	86	60	985
	WEBSTER	941	188	21	135	87	1,372
	WRIGHT	836	190	22	92	50	1,190
	SW TOTAL	32,657	4,966	411	4,322	2,678	45,034
KC REGION	CLAY	2,866	405	19	468	344	4,102
	JACKSON	20,186	1,295	60	1,910	1,220	24,671
	PLATTE	848	113	4	162	100	1,227
	KC TOTAL	23,900	1,813	83	2,540	1,664	30,000
STL REGION	JEFFERSON	4,155	699	56	547	297	5,754
	ST CHARLES	4,138	239	11	470	330	5,188
	ST LOUIS COUNTY	19,595	817	39	1,454	1,038	22,943
	ST LOUIS CITY	20,051	553	17	952	520	22,093
	STL TOTAL	47,939	2,308	123	3,423	2,185	55,978
STATEWIDE		160,497	18,346	1,303	16,693	10,011	206,850

NOTE: EXTENDED TMA AND EXTENDED WOMEN'S HEALTH SERVICES ARE A RESULT OF THE 1115 WAIVER.



**TABLE 14  
GENERAL RELIEF APPLICATIONS  
JANUARY 2005**

	# RECEIVED	# APPROVED	# REJECTED	PERCENT REJECTED	TOTAL RESOLVED	DAYS FOR APPLICATION RESOLUTION					% OVER 45 DAYS
						30 DAYS OR LESS	31-45 DAYS	46-90 DAYS	91-105 DAYS	OVER 105 DAYS	
NW REGION											
ANDREW	2	1	2	66.7%	3	1	0	0	0	2	66.7%
ATCHISON	1	1	1	50.0%	2	2	0	0	0	0	0.0%
BUCHANAN	11	0	8	100.0%	8	2	3	1	1	1	37.5%
CALDWELL	5	1	6	85.7%	7	3	2	2	0	0	28.6%
CARROLL	3	0	1	100.0%	1	1	0	0	0	0	0.0%
CASS	17	1	10	90.9%	11	4	5	0	1	1	18.2%
CHARITON	0	0	0	0.0%	0	0	0	0	0	0	0.0%
CLINTON	1	0	1	100.0%	1	0	1	0	0	0	0.0%
COOPER	8	0	3	100.0%	3	0	1	1	0	1	66.7%
DAVISS	1	0	0	0.0%	0	0	0	0	0	0	0.0%
DE KALB	2	0	2	100.0%	2	1	0	0	1	0	50.0%
GENTRY	0	0	0	0.0%	0	0	0	0	0	0	0.0%
GRUNDY	5	0	3	100.0%	3	1	0	1	0	1	66.7%
HARRISON	3	0	5	100.0%	5	0	2	1	0	2	60.0%
HOLT	2	0	0	0.0%	0	0	0	0	0	0	0.0%
JOHNSON	16	0	13	100.0%	13	5	2	6	0	0	46.2%
LAFAYETTE	11	0	9	100.0%	9	2	1	2	1	3	66.7%
LINN	6	0	7	100.0%	7	2	2	3	0	0	42.9%
LIVINGSTON	4	0	2	100.0%	2	1	0	0	1	0	50.0%
MERCER	0	0	0	0.0%	0	0	0	0	0	0	0.0%
NODAWAY	6	1	8	88.9%	9	1	5	1	0	2	33.3%
PETTIS	18	0	10	100.0%	10	0	1	5	1	3	90.0%
PUTNAM	2	0	2	100.0%	2	0	2	0	0	0	0.0%
RAY	12	2	12	85.7%	14	3	2	4	4	1	64.3%
SALINE	18	0	18	100.0%	18	5	4	7	1	1	50.0%
SULLIVAN	0	0	6	100.0%	6	0	0	3	2	1	100.0%
WORTH	1	0	0	0.0%	0	0	0	0	0	0	0.0%
NW TOTAL	155	7	129	94.9%	136	34	33	37	13	19	50.7%
NE REGION											
ADAIR	12	0	9	100.0%	9	1	1	4	0	3	77.8%
AUDRAIN	14	1	6	85.7%	7	2	1	2	0	2	57.1%
BOONE	97	6	47	88.7%	53	12	13	9	5	14	52.8%
CALLAWAY	8	1	7	87.5%	8	1	0	3	1	3	87.5%
CLARK	3	0	4	100.0%	4	0	4	0	0	0	0.0%
COLE	17	1	15	93.8%	16	2	5	4	1	4	56.3%
FRANKLIN	34	6	28	82.4%	34	7	6	13	1	7	61.8%
GASCONADE	13	1	3	75.0%	4	2	0	0	1	1	50.0%
HOWARD	5	0	2	100.0%	2	1	0	1	0	0	50.0%
KNOX	1	0	1	100.0%	1	0	0	1	0	0	100.0%
LEWIS	4	0	2	100.0%	2	0	0	2	0	0	100.0%
LINCOLN	6	2	7	77.8%	9	1	3	5	0	0	55.6%
MACON	4	1	7	87.5%	8	3	0	4	0	1	62.5%
MARION	15	3	10	76.9%	13	0	6	7	0	0	53.8%
MONROE	0	0	0	0.0%	0	0	0	0	0	0	0.0%
MONTGOMERY	4	1	5	83.3%	6	2	1	1	0	2	50.0%
OSAGE	0	0	3	100.0%	3	0	0	3	0	0	100.0%
PIKE	9	1	8	88.9%	9	2	2	2	1	2	55.6%
RALLS	1	0	1	100.0%	1	0	0	1	0	0	100.0%
RANDOLPH	15	1	8	88.9%	9	1	0	8	0	0	88.9%
SCHUYLER	1	0	0	0.0%	0	0	0	0	0	0	0.0%
SCOTLAND	0	0	0	0.0%	0	0	0	0	0	0	0.0%
SHELBY	3	1	2	66.7%	3	0	1	1	0	1	66.7%
WARREN	6	0	5	100.0%	5	2	1	2	0	0	40.0%
NE TOTAL	272	26	180	87.4%	206	39	44	73	10	40	59.7%
SE REGION											
BOLLINGER	5	1	6	85.7%	7	1	2	2	0	2	57.1%
BUTLER	44	4	39	90.7%	43	11	6	14	4	8	60.5%
CAPE GIRARDEAU	32	2	18	90.0%	20	4	4	5	2	5	60.0%
CARTER	3	1	6	85.7%	7	0	2	3	2	0	71.4%
CRAWFORD	14	3	8	72.7%	11	2	7	0	0	2	18.2%
DENT	15	0	6	100.0%	6	1	3	2	0	0	33.3%
DUNKLIN	29	7	29	80.6%	36	6	9	9	6	6	58.3%
HOWELL	27	3	22	88.0%	25	6	4	12	0	3	60.0%

**TABLE 14  
GENERAL RELIEF APPLICATIONS  
JANUARY 2005**

	# RECEIVED	# APPROVED	# REJECTED	PERCENT REJECTED	TOTAL RESOLVED	DAYS FOR APPLICATION RESOLUTION					% OVER 45 DAYS
						30 DAYS OR LESS	31-45 DAYS	46-90 DAYS	91-105 DAYS	OVER 105 DAYS	
SE REGION											
IRON	8	1	7	87.5%	8	3	2	2	0	1	37.5%
MADISON	10	1	7	87.5%	8	2	3	2	0	1	37.5%
MARIES	9	0	1	100.0%	1	1	0	0	0	0	0.0%
MISSISSIPPI	14	1	9	90.0%	10	3	2	1	2	2	50.0%
NEW MADRID	29	6	21	77.8%	27	21	1	3	0	2	18.5%
OREGON	3	1	5	83.3%	6	1	0	3	0	2	83.3%
PEMISCOT	23	2	16	88.9%	18	5	6	5	0	2	38.9%
PERRY	10	0	4	100.0%	4	4	0	0	0	0	0.0%
PHELPS	20	3	11	78.6%	14	4	6	3	1	0	28.6%
PULASKI	11	3	11	78.6%	14	3	2	6	2	1	64.3%
REYNOLDS	7	1	2	66.7%	3	1	0	1	0	1	66.7%
RIPLEY	6	1	10	90.9%	11	1	1	4	0	5	81.8%
ST FRANCOIS	43	8	33	80.5%	41	7	6	18	4	6	68.3%
STE GENEVIEVE	6	1	5	83.3%	6	1	1	2	0	2	66.7%
SCOTT	36	2	25	92.6%	27	6	5	8	5	3	59.3%
SHANNON	9	2	8	80.0%	10	7	1	1	0	1	20.0%
STODDARD	21	0	13	100.0%	13	1	5	5	1	1	53.8%
TEXAS	14	0	6	100.0%	6	4	1	1	0	0	16.7%
WASHINGTON	24	4	14	77.8%	18	6	1	9	1	1	61.1%
WAYNE	20	3	6	66.7%	9	0	0	0	0	9	100.0%
SE TOTAL	492	61	348	85.1%	409	112	80	121	30	66	53.1%
SW REGION											
BARRY	11	3	8	72.7%	11	2	1	5	2	1	72.7%
BARTON	10	1	4	80.0%	5	2	0	0	0	3	60.0%
BATES	5	1	3	75.0%	4	0	0	2	0	2	100.0%
BENTON	15	1	11	91.7%	12	5	0	4	0	3	58.3%
CAMDEN	30	4	19	82.6%	23	0	3	11	3	6	87.0%
CEDAR	13	2	4	66.7%	6	1	0	3	1	1	83.3%
CHRISTIAN	28	5	23	82.1%	28	13	5	3	1	6	35.7%
DADE	6	2	7	77.8%	9	1	1	4	1	2	77.8%
DALLAS	15	0	9	100.0%	9	0	3	3	0	3	66.7%
DOUGLAS	7	0	3	100.0%	3	2	0	1	0	0	33.3%
GREENE	152	7	113	94.2%	120	34	18	41	10	17	56.7%
HENRY	11	1	8	88.9%	9	1	4	2	0	2	44.4%
HICKORY	12	4	10	71.4%	14	4	3	4	2	1	50.0%
JASPER	120	11	68	86.1%	79	23	12	27	5	12	55.7%
LACLEDE	30	3	18	85.7%	21	5	6	5	1	4	47.6%
LAWRENCE	16	2	10	83.3%	12	5	0	3	0	4	58.3%
MCDONALD	19	0	6	100.0%	6	2	1	1	1	1	50.0%
MILLER	8	1	16	94.1%	17	4	5	6	1	1	47.1%
MONITEAU	5	0	1	100.0%	1	0	0	0	0	1	100.0%
MORGAN	14	0	10	100.0%	10	1	2	3	1	3	70.0%
NEWTON	20	2	16	88.9%	18	7	2	5	0	4	50.0%
OZARK	7	2	4	66.7%	6	4	1	1	0	0	16.7%
POLK	7	0	9	100.0%	9	1	1	3	1	3	77.8%
ST CLAIR	7	0	4	100.0%	4	1	2	1	0	0	25.0%
STONE	12	2	20	90.9%	22	8	2	7	2	3	54.5%
TANEY	31	1	21	95.5%	22	3	2	10	2	5	77.3%
VERNON	6	1	12	92.3%	13	1	2	6	1	3	76.9%
WEBSTER	24	3	18	85.7%	21	9	4	5	2	1	38.1%
WRIGHT	10	0	9	100.0%	9	3	2	2	1	1	44.4%
SW TOTAL	651	59	464	88.7%	523	142	82	168	38	93	57.2%
KC REGION											
CLAY	38	1	23	95.8%	24	4	4	13	1	2	66.7%
JACKSON	269	25	195	88.6%	220	29	32	101	17	41	72.3%
PLATTE	16	0	13	100.0%	13	2	3	6	0	2	61.5%
KC TOTAL	323	26	231	89.9%	257	35	39	120	18	45	71.2%
STL REGION											
JEFFERSON	48	0	41	100.0%	41	12	5	7	1	16	58.5%
ST CHARLES	21	0	14	100.0%	14	1	2	2	1	8	78.6%
ST LOUIS COUNTY	83	9	48	84.2%	57	11	6	7	8	25	70.2%
ST LOUIS CITY	176	25	112	81.8%	137	36	5	10	7	79	70.1%
STL TOTAL	328	34	215	86.3%	249	60	18	26	17	128	68.7%
STATEWIDE	2,221	213	1,567	88.0%	1,780	422	296	545	126	391	59.7%

**TABLE 15  
GENERAL RELIEF FAMILIES AND PAYMENTS  
JANUARY 2005**

		FAMILIES RECEIVING	PERSONS RECEIVING	PAYMENTS	MA-GR PERSONS RECEIVING	MA-GR PAYMENTS
NW REGION	ANDREW	4	4	\$0	16	\$0
	ATCHISON	4	4	\$0	7	\$0
	BUCHANAN	29	29	\$0	40	\$0
	CALDWELL	4	4	\$0	9	\$0
	CARROLL	5	5	\$0	16	\$0
	CASS	12	12	\$0	39	\$0
	CHARITON	0	0	\$0	6	\$0
	CLINTON	0	0	\$0	1	\$0
	COOPER	9	9	\$0	9	\$0
	DAVISS	1	1	\$0	7	\$0
	DE KALB	5	5	\$0	4	\$0
	GENTRY	0	0	\$0	2	\$0
	GRUNDY	1	1	\$0	7	\$0
	HARRISON	1	1	\$0	14	\$0
	HOLT	2	2	\$0	3	\$0
	JOHNSON	12	12	\$0	29	\$0
	LAFAYETTE	21	21	\$0	30	\$0
	LINN	3	3	\$0	17	\$0
	LIVINGSTON	7	7	\$0	12	\$0
	MERCER	0	0	\$0	1	\$0
	NODAWAY	5	5	\$0	9	\$0
	PETTIS	13	13	\$0	30	\$0
	PUTNAM	4	4	\$0	7	\$0
	RAY	4	4	\$0	15	\$0
	SALINE	10	10	\$0	28	\$0
	SULLIVAN	6	6	\$0	5	\$0
	WORTH	0	0	\$0	2	\$0
	NW TOTAL	162	162	\$0	365	\$0
NE REGION	ADAIR	20	20	\$0	25	\$0
	AUDRAIN	14	14	\$0	48	\$0
	BOONE	77	77	\$0	103	\$0
	CALLAWAY	28	28	\$0	19	\$0
	CLARK	8	8	\$0	8	\$0
	COLE	40	40	\$0	62	\$0
	FRANKLIN	40	40	\$0	63	\$0
	GASCONADE	6	6	\$0	28	\$0
	HOWARD	2	2	\$0	2	\$0
	KNOX	1	1	\$0	5	\$0
	LEWIS	4	4	\$0	11	\$0
	LINCOLN	8	8	\$0	21	\$0
	MACON	8	8	\$0	26	\$0
	MARION	17	17	\$0	34	\$0
	MONROE	1	1	\$0	6	\$0
	MONTGOMERY	14	14	\$0	21	\$0
	OSAGE	14	14	\$0	7	\$0
	PIKE	10	10	\$0	14	\$0
	RALLS	5	5	\$0	2	\$0
	RANDOLPH	23	23	\$0	42	\$0
	SCHUYLER	3	3	\$0	9	\$0
	SCOTLAND	1	1	\$0	4	\$0
	SHELBY	5	5	\$0	5	\$0
	WARREN	10	10	\$0	13	\$0
	NE TOTAL	359	359	\$0	578	\$0
SE REGION	BOLLINGER	5	5	\$0	11	\$0
	BUTLER	49	49	\$0	82	\$0
	CAPE GIRARDEAU	41	41	\$0	36	\$0
	CARTER	15	15	\$0	15	\$0
	CRAWFORD	12	12	\$0	38	\$0
	DENT	13	13	\$0	19	\$0
	DUNKLIN	60	60	\$0	91	\$0
	HOWELL	43	43	\$0	66	\$0

NOTE: PERSONS RECEIVING MA-GR ARE ALSO SHOWN ON TABLE 20 WITH SSI AND MA NON-SPENDDOWN.

**TABLE 15  
GENERAL RELIEF FAMILIES AND PAYMENTS  
JANUARY 2005**

		FAMILIES RECEIVING	PERSONS RECEIVING	PAYMENTS	MA-GR PERSONS RECEIVING	MA-GR PAYMENTS
SE REGION	IRON	11	11	\$0	22	\$0
	MADISON	7	7	\$0	24	\$0
	MARIES	4	4	\$0	11	\$0
	MISSISSIPPI	18	18	\$0	35	\$0
	NEW MADRID	25	25	\$0	31	\$0
	OREGON	10	10	\$0	18	\$0
	PEMISCOT	28	28	\$0	74	\$0
	PERRY	8	8	\$0	4	\$0
	PHELPS	32	32	\$0	64	\$0
	PULASKI	23	23	\$0	38	\$0
	REYNOLDS	15	15	\$0	16	\$0
	RIPLEY	48	48	\$0	36	\$0
	ST FRANCOIS	45	45	\$0	83	\$0
	STE GENEVIEVE	9	9	\$0	3	\$0
	SCOTT	34	34	\$0	70	\$0
	SHANNON	16	16	\$0	26	\$0
	STODDARD	17	17	\$0	36	\$0
	TEXAS	4	4	\$0	31	\$0
	WASHINGTON	26	26	\$0	46	\$0
	WAYNE	14	14	\$0	54	\$0
	SE TOTAL	632	632	\$0	1,080	\$0
SW REGION	BARRY	18	18	\$0	56	\$0
	BARTON	9	9	\$0	17	\$0
	BATES	6	6	\$0	4	\$0
	BENTON	19	19	\$0	34	\$0
	CAMDEN	30	30	\$0	53	\$0
	CEDAR	21	21	\$0	34	\$0
	CHRISTIAN	20	21	\$0	50	\$0
	DADE	3	3	\$0	20	\$0
	DALLAS	13	13	\$0	35	\$0
	DOUGLAS	5	5	\$0	3	\$0
	GREENE	164	165	\$0	376	\$0
	HENRY	15	15	\$0	36	\$0
	HICKORY	11	11	\$0	16	\$0
	JASPER	111	111	\$0	266	\$0
	LACLEDE	18	18	\$0	44	\$0
	LAWRENCE	15	15	\$0	48	\$0
	MCDONALD	20	20	\$0	49	\$0
	MILLER	22	22	\$0	48	\$0
	MONITEAU	9	9	\$0	17	\$0
	MORGAN	14	14	\$0	19	\$0
	NEWTON	25	25	\$0	75	\$0
	OZARK	7	7	\$0	32	\$0
	POLK	10	10	\$0	37	\$0
	ST CLAIR	11	11	\$0	35	\$0
	STONE	27	27	\$0	40	\$0
	TANEY	23	23	\$0	49	\$0
	VERNON	8	8	\$0	13	\$0
	WEBSTER	18	18	\$0	31	\$0
	WRIGHT	9	9	\$0	28	\$0
	SW TOTAL	681	683	\$0	1,565	\$0
KC REGION	CLAY	44	45	\$0	37	\$0
	JACKSON	428	429	\$0	672	\$0
	PLATTE	6	8	\$0	8	\$0
	KC TOTAL	478	482	\$0	717	\$0
STL REGION	JEFFERSON	36	36	\$0	89	\$0
	ST CHARLES	34	34	\$0	46	\$0
	ST LOUIS COUNTY	185	185	\$0	161	\$0
	ST LOUIS CITY	689	689	\$0	442	\$0
	STL TOTAL	944	944	\$0	738	\$0
STATEWIDE		3,256	3,262	\$0	5,043	\$0

NOTE: PERSONS RECEIVING MA-GR ARE ALSO SHOWN ON TABLE 20 WITH SSI AND MA NON-SPENDDOWN.

**TABLE 16**  
**NC AND MA APPLICATIONS FOR PERSONS < 65 YEARS OF AGE (EXCLUDING SPENDDOWN)**  
**JANUARY 2005**

	# RECEIVED	# APPROVED	# REJECTED	PERCENT REJECTED	TOTAL RESOLVED	DAYS FOR APPLICATION RESOLUTION					% OVER 90 DAYS
						30 DAYS OR LESS	31-45 DAYS	46-90 DAYS	91-105 DAYS	OVER 105 DAYS	
NW REGION											
ANDREW	6	4	2	33.3%	6	1	0	0	0	5	83.3%
ATCHISON	4	0	3	100.0%	3	1	1	1	0	0	0.0%
BUCHANAN	140	52	58	52.7%	110	43	16	29	10	12	20.0%
CALDWELL	13	4	10	71.4%	14	7	2	4	0	1	7.1%
CARROLL	8	3	1	25.0%	4	2	0	2	0	0	0.0%
CASS	74	21	26	55.3%	47	23	4	15	1	4	10.6%
CHARITON	6	4	3	42.9%	7	4	0	3	0	0	0.0%
CLINTON	14	6	7	53.8%	13	7	0	4	1	1	15.4%
COOPER	18	4	6	60.0%	10	2	1	4	1	2	30.0%
DAVISS	6	4	2	33.3%	6	2	1	1	0	2	33.3%
DE KALB	4	5	1	16.7%	6	2	0	1	2	1	50.0%
GENTRY	7	9	1	10.0%	10	7	2	1	0	0	0.0%
GRUNDY	13	4	8	66.7%	12	3	1	3	0	5	41.7%
HARRISON	7	5	6	54.5%	11	2	4	1	1	3	36.4%
HOLT	4	3	0	0.0%	3	0	0	0	0	3	100.0%
JOHNSON	39	12	19	61.3%	31	11	5	9	0	6	19.4%
LAFAYETTE	27	13	17	56.7%	30	10	5	7	1	7	26.7%
LINN	18	9	8	47.1%	17	7	4	4	2	0	11.8%
LIVINGSTON	16	9	7	43.8%	16	5	2	5	2	2	25.0%
MERCER	2	2	1	33.3%	3	2	0	0	0	1	33.3%
NODAWAY	16	8	9	52.9%	17	3	6	3	0	5	29.4%
PETTIS	66	37	24	39.3%	61	23	4	18	6	10	26.2%
PUTNAM	12	3	2	40.0%	5	3	1	0	0	1	20.0%
RAY	28	19	10	34.5%	29	6	6	8	4	5	31.0%
SALINE	45	19	19	50.0%	38	16	3	10	2	7	23.7%
SULLIVAN	7	6	8	57.1%	14	3	1	5	0	5	35.7%
WORTH	3	1	0	0.0%	1	1	0	0	0	0	0.0%
NW TOTAL	603	266	258	49.2%	524	196	69	138	33	88	23.1%
NE REGION											
ADAIR	37	14	17	54.8%	31	13	4	7	3	4	22.6%
AUDRAIN	22	21	8	27.6%	29	12	6	7	0	4	13.8%
BOONE	180	72	63	46.7%	135	52	22	27	8	26	25.2%
CALLAWAY	27	21	10	32.3%	31	10	2	9	2	8	32.3%
CLARK	6	6	2	25.0%	8	1	6	1	0	0	0.0%
COLE	52	27	20	42.6%	47	13	7	11	3	13	34.0%
FRANKLIN	92	39	31	44.3%	70	24	7	26	1	12	18.6%
GASCONADE	26	9	8	47.1%	17	7	2	5	0	3	17.6%
HOWARD	10	5	5	50.0%	10	4	1	5	0	0	0.0%
KNOX	1	5	0	0.0%	5	0	1	4	0	0	0.0%
LEWIS	7	3	6	66.7%	9	3	1	5	0	0	0.0%
LINCOLN	38	23	12	34.3%	35	18	4	7	5	1	17.1%
MACON	7	5	11	68.8%	16	6	2	5	0	3	18.8%
MARION	48	26	19	42.2%	45	27	7	9	2	0	4.4%
MONROE	8	6	5	45.5%	11	3	1	5	1	1	18.2%
MONTGOMERY	10	7	5	41.7%	12	8	1	1	0	2	16.7%
OSAGE	4	3	2	40.0%	5	2	0	3	0	0	0.0%
PIKE	21	12	12	50.0%	24	12	2	3	1	6	29.2%
RALLS	5	6	2	25.0%	8	3	3	2	0	0	0.0%
RANDOLPH	46	7	20	74.1%	27	15	2	8	0	2	7.4%
SCHUYLER	2	0	1	100.0%	1	0	1	0	0	0	0.0%
SCOTLAND	4	7	1	12.5%	8	2	1	3	0	2	25.0%
SHELBY	4	6	3	33.3%	9	3	1	3	0	2	22.2%
WARREN	18	6	9	60.0%	15	7	2	6	0	0	0.0%
NE TOTAL	675	336	272	44.7%	608	245	86	162	26	89	18.9%
SE REGION											
BOLLINGER	27	15	7	31.8%	22	14	2	2	1	3	18.2%
BUTLER	83	49	39	44.3%	88	33	11	25	6	13	21.6%
CAPE GIRARDEAU	97	36	43	54.4%	79	39	9	18	2	11	16.5%
CARTER	10	5	7	58.3%	12	1	3	3	2	3	41.7%
CRAWFORD	39	15	21	58.3%	36	13	8	12	0	3	8.3%
DENT	36	21	6	22.2%	27	17	3	5	1	1	7.4%
DUNKLIN	90	52	31	37.3%	83	40	13	17	7	6	15.7%
HOWELL	72	37	36	49.3%	73	32	4	24	2	11	17.8%

**TABLE 16**  
**NC AND MA APPLICATIONS FOR PERSONS < 65 YEARS OF AGE (EXCLUDING SPENDDOWN)**  
**JANUARY 2005**

		#	#	#	PERCENT	TOTAL	DAYS FOR APPLICATION RESOLUTION					% OVER
							RECEIVED	APPROVED	REJECTED	REJECTED	RESOLVED	
SE REGION	IRON	27	16	8	33.3%	24	12	2	6	0	4	16.7%
	MADISON	16	6	9	60.0%	15	5	2	5	0	3	20.0%
	MARIES	13	5	2	28.6%	7	4	1	2	0	0	0.0%
	MISSISSIPPI	31	16	9	36.0%	25	12	4	4	3	2	20.0%
	NEW MADRID	55	22	30	57.7%	52	35	3	10	0	4	7.7%
	OREGON	21	15	15	50.0%	30	12	4	6	3	5	26.7%
	PEMISCOT	46	31	17	35.4%	48	23	8	15	0	2	4.2%
	PERRY	30	4	14	77.8%	18	11	3	4	0	0	0.0%
	PHELPS	63	21	25	54.3%	46	20	8	15	2	1	6.5%
	PULASKI	35	19	15	44.1%	34	10	4	11	3	6	26.5%
	REYNOLDS	15	7	3	30.0%	10	6	2	2	0	0	0.0%
	RIPLEY	21	15	9	37.5%	24	7	1	9	0	7	29.2%
	ST FRANCOIS	111	56	54	49.1%	110	48	12	26	4	20	21.8%
	STE GENEVIEVE	14	12	5	29.4%	17	11	1	3	0	2	11.8%
	SCOTT	73	40	34	45.9%	74	33	10	14	8	9	23.0%
	SHANNON	24	16	13	44.8%	29	19	2	6	0	2	6.9%
	STODDARD	43	37	14	27.5%	51	23	8	14	3	3	11.8%
	TEXAS	45	17	22	56.4%	39	26	2	10	1	0	2.6%
	WASHINGTON	58	19	18	48.6%	37	21	3	11	2	0	5.4%
	WAYNE	52	21	14	40.0%	35	13	4	4	1	13	40.0%
	SE TOTAL	1,247	625	520	45.4%	1,145	540	137	283	51	134	16.2%
SW REGION	BARRY	38	26	12	31.6%	38	16	3	12	3	4	18.4%
	BARTON	15	3	5	62.5%	8	3	0	1	0	4	50.0%
	BATES	17	11	6	35.3%	17	9	2	3	0	3	17.6%
	BENTON	25	16	11	40.7%	27	10	3	6	3	5	29.6%
	CAMDEN	41	22	16	42.1%	38	8	3	14	6	7	34.2%
	CEDAR	28	11	5	31.3%	16	8	2	4	1	1	12.5%
	CHRISTIAN	59	16	39	70.9%	55	26	7	8	3	11	25.5%
	DADE	14	7	9	56.3%	16	7	1	5	1	2	18.8%
	DALLAS	34	13	13	50.0%	26	12	2	6	1	5	23.1%
	DOUGLAS	27	16	5	23.8%	21	16	1	3	0	1	4.8%
	GREENE	408	156	205	56.8%	361	154	50	92	20	45	18.0%
	HENRY	29	12	12	50.0%	24	9	3	7	0	5	20.8%
	HICKORY	26	11	13	54.2%	24	12	2	5	2	3	20.8%
	JASPER	270	91	91	50.0%	182	89	15	37	16	25	22.5%
	LACLEDE	53	24	29	54.7%	53	26	9	13	1	4	9.4%
	LAWRENCE	38	27	18	40.0%	45	24	7	9	1	4	11.1%
	MCDONALD	45	19	11	36.7%	30	19	4	2	1	4	16.7%
	MILLER	36	32	13	28.9%	45	22	6	11	3	3	13.3%
	MONITEAU	9	4	1	20.0%	5	0	2	2	0	1	20.0%
	MORGAN	31	9	13	59.1%	22	9	4	3	2	4	27.3%
	NEWTON	53	23	31	57.4%	54	30	7	10	2	5	13.0%
	OZARK	15	5	7	58.3%	12	6	1	5	0	0	0.0%
	POLK	34	21	15	41.7%	36	12	5	9	2	8	27.8%
	ST CLAIR	14	7	5	41.7%	12	4	5	2	0	1	8.3%
	STONE	34	17	29	63.0%	46	19	5	13	4	5	19.6%
	TANEY	63	25	40	61.5%	65	17	9	22	6	11	26.2%
	VERNON	43	22	13	37.1%	35	11	7	7	5	5	28.6%
	WEBSTER	49	17	24	58.5%	41	19	5	9	3	5	19.5%
	WRIGHT	35	17	11	39.3%	28	16	4	4	1	3	14.3%
	SW TOTAL	1,583	680	702	50.8%	1,382	613	174	324	87	184	19.6%
KC REGION	CLAY	116	46	45	49.5%	91	31	10	24	8	18	28.6%
	JACKSON	695	298	309	50.9%	607	172	69	224	42	100	23.4%
	PLATTE	37	20	11	35.5%	31	6	5	10	2	8	32.3%
	KC TOTAL	848	364	365	50.1%	729	209	84	258	52	126	24.4%
STL REGION	JEFFERSON	142	76	58	43.3%	134	79	6	18	2	29	23.1%
	ST CHARLES	111	44	46	51.1%	90	33	6	14	5	32	41.1%
	ST LOUIS COUNTY	535	153	228	59.8%	381	132	25	55	39	130	44.4%
	ST LOUIS CITY	637	257	247	49.0%	504	175	33	35	32	229	51.8%
	STL TOTAL	1,425	530	579	52.2%	1,109	419	70	122	78	420	44.9%
STATEWIDE		6,381	2,801	2,696	49.0%	5,497	2,222	620	1,287	327	1,041	24.9%

**TABLE 17**  
**NC AND MA APPLICATIONS FOR PERSONS 65+ YEARS OF AGE (EXCLUDING SPENDDOWN)**  
**JANUARY 2005**

		# RECEIVED	# APPROVED	# REJECTED	PERCENT REJECTED	TOTAL RESOLVED	DAYS FOR APPLICATION RESOLUTION					% OVER 45 DAYS
							30 DAYS OR LESS	31-45 DAYS	46-90 DAYS	91-105 DAYS	OVER 105 DAYS	
NW REGION	ANDREW	8	2	2	50.0%	4	3	1	0	0	0	0.0%
	ATCHISON	4	1	0	0.0%	1	0	1	0	0	0	0.0%
	BUCHANAN	21	17	4	19.0%	21	9	7	4	0	1	23.8%
	CALDWELL	5	0	0	0.0%	0	0	0	0	0	0	0.0%
	CARROLL	3	1	2	66.7%	3	2	1	0	0	0	0.0%
	CASS	17	14	9	39.1%	23	7	10	6	0	0	26.1%
	CHARITON	3	4	1	20.0%	5	3	2	0	0	0	0.0%
	CLINTON	6	4	4	50.0%	8	2	0	5	0	1	75.0%
	COOPER	7	3	2	40.0%	5	1	1	2	0	1	60.0%
	DAVISS	0	1	0	0.0%	1	1	0	0	0	0	0.0%
	DE KALB	1	4	0	0.0%	4	1	1	0	0	2	50.0%
	GENTRY	2	2	0	0.0%	2	1	0	1	0	0	50.0%
	GRUNDY	4	5	0	0.0%	5	1	3	0	1	0	20.0%
	HARRISON	4	5	1	16.7%	6	3	1	2	0	0	33.3%
	HOLT	2	0	0	0.0%	0	0	0	0	0	0	0.0%
	JOHNSON	13	4	4	50.0%	8	7	0	0	0	1	12.5%
	LAFAYETTE	12	4	5	55.6%	9	4	1	3	0	1	44.4%
	LINN	1	3	0	0.0%	3	2	1	0	0	0	0.0%
	LIVINGSTON	9	2	1	33.3%	3	1	1	1	0	0	33.3%
	MERCER	0	1	0	0.0%	1	0	0	0	1	0	100.0%
	NODAWAY	5	3	2	40.0%	5	3	1	1	0	0	20.0%
	PETTIS	20	8	11	57.9%	19	12	3	4	0	0	21.1%
	PUTNAM	3	1	1	50.0%	2	1	1	0	0	0	0.0%
	RAY	9	2	3	60.0%	5	2	2	1	0	0	20.0%
	SALINE	16	6	3	33.3%	9	6	1	2	0	0	22.2%
	SULLIVAN	2	1	0	0.0%	1	0	0	1	0	0	100.0%
	WORTH	1	0	1	100.0%	1	1	0	0	0	0	0.0%
	NW TOTAL	178	98	56	36.4%	154	73	39	33	2	7	27.3%
NE REGION	ADAIR	7	3	2	40.0%	5	5	0	0	0	0	0.0%
	AUDRAIN	9	7	0	0.0%	7	3	0	3	0	1	57.1%
	BOONE	13	15	4	21.1%	19	8	2	7	0	2	47.4%
	CALLAWAY	5	4	3	42.9%	7	3	3	1	0	0	14.3%
	CLARK	1	0	0	0.0%	0	0	0	0	0	0	0.0%
	COLE	5	5	1	16.7%	6	3	0	3	0	0	50.0%
	FRANKLIN	16	9	3	25.0%	12	7	3	1	0	1	16.7%
	GASCONADE	2	4	1	20.0%	5	1	3	1	0	0	20.0%
	HOWARD	4	2	0	0.0%	2	0	1	1	0	0	50.0%
	KNOX	4	3	0	0.0%	3	2	1	0	0	0	0.0%
	LEWIS	4	6	0	0.0%	6	4	2	0	0	0	0.0%
	LINCOLN	3	1	0	0.0%	1	1	0	0	0	0	0.0%
	MACON	5	4	0	0.0%	4	2	1	1	0	0	25.0%
	MARION	13	3	5	62.5%	8	5	3	0	0	0	0.0%
	MONROE	6	8	1	11.1%	9	4	2	1	2	0	33.3%
	MONTGOMERY	8	6	1	14.3%	7	3	3	0	0	1	14.3%
	OSAGE	4	2	0	0.0%	2	1	0	0	0	1	50.0%
	PIKE	9	5	1	16.7%	6	4	1	1	0	0	16.7%
	RALLS	1	1	0	0.0%	1	1	0	0	0	0	0.0%
	RANDOLPH	7	3	2	40.0%	5	1	1	1	2	0	60.0%
	SCHUYLER	0	0	0	0.0%	0	0	0	0	0	0	0.0%
	SCOTLAND	1	3	0	0.0%	3	0	1	2	0	0	66.7%
	SHELBY	5	5	0	0.0%	5	2	2	1	0	0	20.0%
	WARREN	6	2	0	0.0%	2	1	1	0	0	0	0.0%
	NE TOTAL	138	101	24	19.2%	125	61	30	24	4	6	27.2%
SE REGION	BOLLINGER	3	3	0	0.0%	3	0	3	0	0	0	0.0%
	BUTLER	27	16	2	11.1%	18	11	5	1	0	1	11.1%
	CAPE GIRARDEAU	18	12	10	45.5%	22	12	7	1	2	0	13.6%
	CARTER	2	0	0	0.0%	0	0	0	0	0	0	0.0%
	CRAWFORD	7	12	2	14.3%	14	9	4	0	1	0	7.1%
	DENT	5	2	2	50.0%	4	1	3	0	0	0	0.0%
	DUNKLIN	22	16	6	27.3%	22	15	7	0	0	0	0.0%
	HOWELL	28	8	9	52.9%	17	12	4	1	0	0	5.9%

**TABLE 17**  
**NC AND MA APPLICATIONS FOR PERSONS 65+ YEARS OF AGE (EXCLUDING SPENDDOWN)**  
**JANUARY 2005**

	# RECEIVED	# APPROVED	# REJECTED	PERCENT REJECTED	TOTAL RESOLVED	DAYS FOR APPLICATION RESOLUTION					% OVER 45 DAYS	
						30 DAYS OR LESS	31-45 DAYS	46-90 DAYS	91-105 DAYS	OVER 105 DAYS		
SE REGION												
IRON	3	2	2	50.0%	4	3	0	1	0	0	0	25.0%
MADISON	7	5	1	16.7%	6	4	2	0	0	0	0	0.0%
MARIES	3	2	0	0.0%	2	2	0	0	0	0	0	0.0%
MISSISSIPPI	10	8	2	20.0%	10	7	1	2	0	0	0	20.0%
NEW MADRID	8	3	2	40.0%	5	2	2	1	0	0	0	20.0%
OREGON	6	3	1	25.0%	4	3	0	1	0	0	0	25.0%
PEMISCOT	11	5	2	28.6%	7	5	1	1	0	0	0	14.3%
PERRY	11	5	0	0.0%	5	1	4	0	0	0	0	0.0%
PHELPS	9	6	1	14.3%	7	2	3	1	0	1	1	28.6%
PULASKI	10	4	1	20.0%	5	4	1	0	0	0	0	0.0%
REYNOLDS	1	0	0	0.0%	0	0	0	0	0	0	0	0.0%
RIPLEY	2	2	0	0.0%	2	1	1	0	0	0	0	0.0%
ST FRANCOIS	28	23	14	37.8%	37	17	6	8	2	4	4	37.8%
STE GENEVIEVE	5	5	1	16.7%	6	3	1	2	0	0	0	33.3%
SCOTT	15	9	3	25.0%	12	8	4	0	0	0	0	0.0%
SHANNON	2	0	2	100.0%	2	2	0	0	0	0	0	0.0%
STODDARD	9	10	1	9.1%	11	7	1	3	0	0	0	27.3%
TEXAS	16	12	1	7.7%	13	9	3	1	0	0	0	7.7%
WASHINGTON	7	4	0	0.0%	4	2	1	1	0	0	0	25.0%
WAYNE	8	2	0	0.0%	2	1	1	0	0	0	0	0.0%
SE TOTAL	283	179	65	26.6%	244	143	65	25	5	6	6	14.8%
SW REGION												
BARRY	10	5	2	28.6%	7	4	0	3	0	0	0	42.9%
BARTON	4	2	1	33.3%	3	2	0	1	0	0	0	33.3%
BATES	9	3	4	57.1%	7	6	0	0	0	1	1	14.3%
BENTON	11	11	2	15.4%	13	11	1	1	0	0	0	7.7%
CAMDEN	7	5	1	16.7%	6	3	2	0	1	0	0	16.7%
CEDAR	4	4	1	20.0%	5	1	3	0	0	1	1	20.0%
CHRISTIAN	16	5	2	28.6%	7	3	3	1	0	0	0	14.3%
DADE	4	2	1	33.3%	3	3	0	0	0	0	0	0.0%
DALLAS	7	3	0	0.0%	3	2	0	0	0	1	1	33.3%
DOUGLAS	7	8	0	0.0%	8	7	1	0	0	0	0	0.0%
GREENE	73	31	18	36.7%	49	21	4	11	2	11	11	49.0%
HENRY	15	6	1	14.3%	7	4	2	0	0	1	1	14.3%
HICKORY	6	3	3	50.0%	6	4	0	2	0	0	0	33.3%
JASPER	26	17	2	10.5%	19	12	2	4	0	1	1	26.3%
LACLEDE	9	9	0	0.0%	9	4	1	3	1	0	0	44.4%
LAWRENCE	8	9	1	10.0%	10	5	4	1	0	0	0	10.0%
MCDONALD	9	3	3	50.0%	6	6	0	0	0	0	0	0.0%
MILLER	2	2	2	50.0%	4	0	2	2	0	0	0	50.0%
MONITEAU	6	4	0	0.0%	4	0	2	2	0	0	0	50.0%
MORGAN	6	4	0	0.0%	4	4	0	0	0	0	0	0.0%
NEWTON	11	13	6	31.6%	19	10	4	4	0	1	1	26.3%
OZARK	3	0	1	100.0%	1	1	0	0	0	0	0	0.0%
POLK	12	7	2	22.2%	9	6	0	2	0	1	1	33.3%
ST CLAIR	0	4	0	0.0%	4	1	2	1	0	0	0	25.0%
STONE	5	3	2	40.0%	5	4	0	1	0	0	0	20.0%
TANEY	10	11	6	35.3%	17	4	3	7	0	3	3	58.8%
VERNON	12	6	2	25.0%	8	4	4	0	0	0	0	0.0%
WEBSTER	10	4	4	50.0%	8	5	2	0	0	1	1	12.5%
WRIGHT	10	7	2	22.2%	9	5	3	0	0	1	1	11.1%
SW TOTAL	312	191	69	26.5%	260	142	45	46	4	23	23	28.1%
KC REGION												
CLAY	33	23	5	17.9%	28	9	8	9	1	1	1	39.3%
JACKSON	158	84	24	22.2%	108	54	24	22	3	5	5	27.8%
PLATTE	9	5	1	16.7%	6	2	1	1	0	2	2	50.0%
KC TOTAL	200	112	30	21.1%	142	65	33	32	4	8	8	31.0%
STL REGION												
JEFFERSON	41	18	15	45.5%	33	17	8	5	0	3	3	24.2%
ST CHARLES	32	21	5	19.2%	26	12	10	3	0	1	1	15.4%
ST LOUIS COUNTY	200	124	63	33.7%	187	71	61	39	5	11	11	29.4%
ST LOUIS CITY	117	66	20	23.3%	86	41	12	19	3	11	11	38.4%
STL TOTAL	390	229	103	31.0%	332	141	91	66	8	26	26	30.1%
STATEWIDE	1,501	910	347	27.6%	1,257	625	303	226	27	76	76	26.2%



**TABLE 18**  
**MA SPENDDOWN APPLICATIONS FOR PERSONS < 65 YEARS OF AGE**  
**JANUARY 2005**

	#	#	#	PERCENT	TOTAL	DAYS FOR APPLICATION RESOLUTION					% OVER	
						RECEIVED	APPROVED	REJECTED	REJECTED	RESOLVED		30 DAYS OR LESS
NW REGION												
ANDREW	5	1	2	66.7%	3	2	0	0	0	1	33.3%	
ATCHISON	1	1	0	0.0%	1	1	0	0	0	0	0.0%	
BUCHANAN	23	7	10	58.8%	17	9	1	5	1	1	11.8%	
CALDWELL	2	0	1	100.0%	1	1	0	0	0	0	0.0%	
CARROLL	0	0	2	100.0%	2	1	0	1	0	0	0.0%	
CASS	19	11	4	26.7%	15	7	3	3	1	1	13.3%	
CHARITON	0	0	1	100.0%	1	0	0	0	1	0	100.0%	
CLINTON	7	1	9	90.0%	10	5	1	1	0	3	30.0%	
COOPER	4	1	1	50.0%	2	1	0	1	0	0	0.0%	
DAVISS	0	1	0	0.0%	1	1	0	0	0	0	0.0%	
DE KALB	4	1	0	0.0%	1	1	0	0	0	0	0.0%	
GENTRY	1	1	0	0.0%	1	1	0	0	0	0	0.0%	
GRUNDY	1	0	1	100.0%	1	0	0	0	0	1	100.0%	
HARRISON	3	0	0	0.0%	0	0	0	0	0	0	0.0%	
HOLT	2	1	0	0.0%	1	1	0	0	0	0	0.0%	
JOHNSON	6	1	3	75.0%	4	1	0	3	0	0	0.0%	
LAFAYETTE	11	3	2	40.0%	5	2	0	2	0	1	20.0%	
LINN	6	4	2	33.3%	6	2	2	1	0	1	16.7%	
LIVINGSTON	11	2	0	0.0%	2	1	1	0	0	0	0.0%	
MERCER	0	0	0	0.0%	0	0	0	0	0	0	0.0%	
NODAWAY	1	2	1	33.3%	3	0	1	2	0	0	0.0%	
PETTIS	15	1	9	90.0%	10	4	1	1	0	4	40.0%	
PUTNAM	0	0	0	0.0%	0	0	0	0	0	0	0.0%	
RAY	9	4	1	20.0%	5	3	1	1	0	0	0.0%	
SALINE	4	2	2	50.0%	4	2	0	1	0	1	25.0%	
SULLIVAN	3	3	1	25.0%	4	0	0	3	1	0	25.0%	
WORTH	0	0	0	0.0%	0	0	0	0	0	0	0.0%	
NW TOTAL	138	48	52	52.0%	100	46	11	25	4	14	18.0%	
NE REGION												
ADAIR	8	3	4	57.1%	7	3	1	3	0	0	0.0%	
AUDRAIN	11	3	4	57.1%	7	1	0	4	0	2	28.6%	
BOONE	42	8	17	68.0%	25	11	3	5	1	5	24.0%	
CALLAWAY	16	3	6	66.7%	9	2	2	1	3	1	44.4%	
CLARK	1	1	2	66.7%	3	1	1	1	0	0	0.0%	
COLE	9	1	2	66.7%	3	2	0	1	0	0	0.0%	
FRANKLIN	14	15	9	37.5%	24	11	2	6	3	2	20.8%	
GASCONADE	1	1	1	50.0%	2	0	1	1	0	0	0.0%	
HOWARD	2	2	1	33.3%	3	2	0	1	0	0	0.0%	
KNOX	2	0	0	0.0%	0	0	0	0	0	0	0.0%	
LEWIS	4	0	4	100.0%	4	2	0	2	0	0	0.0%	
LINCOLN	11	7	6	46.2%	13	0	3	8	1	1	15.4%	
MACON	5	0	5	100.0%	5	2	3	0	0	0	0.0%	
MARION	8	3	7	70.0%	10	5	3	2	0	0	0.0%	
MONROE	2	0	1	100.0%	1	0	0	1	0	0	0.0%	
MONTGOMERY	13	1	4	80.0%	5	3	0	2	0	0	0.0%	
OSAGE	2	1	0	0.0%	1	0	0	0	0	1	100.0%	
PIKE	5	3	0	0.0%	3	2	1	0	0	0	0.0%	
RALLS	5	0	1	100.0%	1	1	0	0	0	0	0.0%	
RANDOLPH	10	2	3	60.0%	5	4	0	0	0	1	20.0%	
SCHUYLER	0	0	0	0.0%	0	0	0	0	0	0	0.0%	
SCOTLAND	0	0	0	0.0%	0	0	0	0	0	0	0.0%	
SHELBY	3	2	0	0.0%	2	0	0	2	0	0	0.0%	
WARREN	5	2	3	60.0%	5	5	0	0	0	0	0.0%	
NE TOTAL	179	58	80	58.0%	138	57	20	40	8	13	15.2%	
SE REGION												
BOLLINGER	12	2	5	71.4%	7	1	3	2	1	0	14.3%	
BUTLER	15	5	9	64.3%	14	7	1	5	0	1	7.1%	
CAPE GIRARDEAU	18	7	15	68.2%	22	6	2	8	3	3	27.3%	
CARTER	0	2	0	0.0%	2	1	0	1	0	0	0.0%	
CRAWFORD	11	2	0	0.0%	2	1	0	1	0	0	0.0%	
DENT	4	1	0	0.0%	1	1	0	0	0	0	0.0%	
DUNKLIN	11	2	3	60.0%	5	2	0	2	1	0	20.0%	
HOWELL	14	9	5	35.7%	14	6	2	3	0	3	21.4%	

**TABLE 18**  
**MA SPENDDOWN APPLICATIONS FOR PERSONS < 65 YEARS OF AGE**  
**JANUARY 2005**

		#	#	#	PERCENT	TOTAL	DAYS FOR APPLICATION RESOLUTION					% OVER
							RECEIVED	APPROVED	REJECTED	REJECTED	RESOLVED	
SE REGION	IRON	7	1	4	80.0%	5	4	0	1	0	0	0.0%
	MADISON	5	1	0	0.0%	1	1	0	0	0	0	0.0%
	MARIES	0	0	1	100.0%	1	1	0	0	0	0	0.0%
	MISSISSIPPI	7	2	4	66.7%	6	1	1	3	1	0	16.7%
	NEW MADRID	13	6	6	50.0%	12	5	1	6	0	0	0.0%
	OREGON	6	2	4	66.7%	6	2	1	2	1	0	16.7%
	PEMISCOT	7	3	1	25.0%	4	4	0	0	0	0	0.0%
	PERRY	7	2	2	50.0%	4	2	1	1	0	0	0.0%
	PHELPS	4	2	2	50.0%	4	1	0	2	0	1	25.0%
	PULASKI	12	3	5	62.5%	8	4	1	1	0	2	25.0%
	REYNOLDS	1	0	2	100.0%	2	0	1	0	0	1	50.0%
	RIPLEY	2	0	1	100.0%	1	0	1	0	0	0	0.0%
	ST FRANCOIS	15	6	13	68.4%	19	11	3	4	1	0	5.3%
	STE GENEVIEVE	3	1	0	0.0%	1	1	0	0	0	0	0.0%
	SCOTT	17	5	2	28.6%	7	3	2	2	0	0	0.0%
	SHANNON	5	0	2	100.0%	2	2	0	0	0	0	0.0%
	STODDARD	33	7	7	50.0%	14	6	3	3	1	1	14.3%
	TEXAS	12	5	6	54.5%	11	4	3	1	1	2	27.3%
	WASHINGTON	10	0	6	100.0%	6	5	0	1	0	0	0.0%
	WAYNE	3	1	1	50.0%	2	1	0	1	0	0	0.0%
	SE TOTAL	254	77	106	57.9%	183	83	26	50	10	14	13.1%
SW REGION	BARRY	17	5	9	64.3%	14	8	1	2	1	2	21.4%
	BARTON	3	3	2	40.0%	5	3	0	0	0	2	40.0%
	BATES	7	2	2	50.0%	4	2	1	1	0	0	0.0%
	BENTON	10	3	4	57.1%	7	5	0	0	1	1	28.6%
	CAMDEN	12	4	7	63.6%	11	2	5	4	0	0	0.0%
	CEDAR	4	4	2	33.3%	6	4	1	0	0	1	16.7%
	CHRISTIAN	20	4	12	75.0%	16	8	2	3	2	1	18.8%
	DADE	4	0	2	100.0%	2	1	0	0	0	1	50.0%
	DALLAS	6	2	4	66.7%	6	3	1	0	2	0	33.3%
	DOUGLAS	7	1	6	85.7%	7	5	0	1	1	0	14.3%
	GREENE	65	16	34	68.0%	50	21	8	15	1	5	12.0%
	HENRY	8	4	4	50.0%	8	5	1	0	0	2	25.0%
	HICKORY	5	2	3	60.0%	5	3	0	1	1	0	20.0%
	JASPER	71	19	34	64.2%	53	34	5	8	2	4	11.3%
	LACLEDE	19	5	9	64.3%	14	5	1	4	2	2	28.6%
	LAWRENCE	34	5	17	77.3%	22	12	2	5	0	3	13.6%
	MCDONALD	8	3	3	50.0%	6	4	2	0	0	0	0.0%
	MILLER	7	0	5	100.0%	5	4	0	1	0	0	0.0%
	MONITEAU	3	3	1	25.0%	4	0	1	0	0	3	75.0%
	MORGAN	7	1	5	83.3%	6	1	0	3	0	2	33.3%
	NEWTON	23	9	10	52.6%	19	10	2	4	1	2	15.8%
	OZARK	2	1	0	0.0%	1	0	1	0	0	0	0.0%
	POLK	11	5	2	28.6%	7	4	0	2	0	1	14.3%
	ST CLAIR	1	0	3	100.0%	3	1	0	1	0	1	33.3%
	STONE	9	2	0	0.0%	2	1	0	1	0	0	0.0%
	TANEY	28	3	21	87.5%	24	6	3	9	2	4	25.0%
	VERNON	11	6	5	45.5%	11	6	0	2	0	3	27.3%
	WEBSTER	9	2	4	66.7%	6	4	1	1	0	0	0.0%
	WRIGHT	14	3	5	62.5%	8	6	0	2	0	0	0.0%
	SW TOTAL	425	117	215	64.8%	332	168	38	70	16	40	16.9%
KC REGION	CLAY	28	12	13	52.0%	25	11	3	5	3	3	24.0%
	JACKSON	127	55	68	55.3%	123	40	18	33	15	17	26.0%
	PLATTE	9	5	6	54.5%	11	5	1	0	2	3	45.5%
	KC TOTAL	164	72	87	54.7%	159	56	22	38	20	23	27.0%
STL REGION	JEFFERSON	43	8	25	75.8%	33	18	3	2	1	9	30.3%
	ST CHARLES	33	10	18	64.3%	28	15	1	4	2	6	28.6%
	ST LOUIS COUNTY	70	30	38	55.9%	68	34	4	7	5	18	33.8%
	ST LOUIS CITY	53	33	20	37.7%	53	18	3	4	1	27	52.8%
	STL TOTAL	199	81	101	55.5%	182	85	11	17	9	60	37.9%
STATEWIDE		1,359	453	641	58.6%	1,094	495	128	240	67	164	21.1%

**TABLE 19  
MA SPENDDOWN APPLICATIONS FOR PERSONS 65+ YEARS OF AGE  
JANUARY 2005**

	# RECEIVED	# APPROVED	# REJECTED	PERCENT REJECTED	TOTAL RESOLVED	DAYS FOR APPLICATION RESOLUTION					% OVER 45 DAYS	
						30 DAYS OR LESS	31-45 DAYS	46-90 DAYS	91-105 DAYS	OVER 105 DAYS		
NW REGION												
ANDREW	1	1	1	50.0%	2	2	0	0	0	0	0	0.0%
ATCHISON	1	0	0	0.0%	0	0	0	0	0	0	0	0.0%
BUCHANAN	8	2	2	50.0%	4	2	2	0	0	0	0	0.0%
CALDWELL	0	0	0	0.0%	0	0	0	0	0	0	0	0.0%
CARROLL	0	0	0	0.0%	0	0	0	0	0	0	0	0.0%
CASS	5	6	2	25.0%	8	4	1	1	0	2	2	37.5%
CHARITON	2	0	0	0.0%	0	0	0	0	0	0	0	0.0%
CLINTON	2	3	1	25.0%	4	2	0	2	0	0	0	50.0%
COOPER	2	0	0	0.0%	0	0	0	0	0	0	0	0.0%
DAVISS	1	0	1	100.0%	1	0	0	1	0	0	0	100.0%
DE KALB	4	0	0	0.0%	0	0	0	0	0	0	0	0.0%
GENTRY	1	0	0	0.0%	0	0	0	0	0	0	0	0.0%
GRUNDY	1	1	0	0.0%	1	1	0	0	0	0	0	0.0%
HARRISON	0	0	0	0.0%	0	0	0	0	0	0	0	0.0%
HOLT	0	0	0	0.0%	0	0	0	0	0	0	0	0.0%
JOHNSON	4	4	2	33.3%	6	3	1	2	0	0	0	33.3%
LAFAYETTE	7	3	0	0.0%	3	1	2	0	0	0	0	0.0%
LINN	5	1	4	80.0%	5	5	0	0	0	0	0	0.0%
LIVINGSTON	5	4	1	20.0%	5	4	0	0	1	0	0	20.0%
MERCER	0	0	0	0.0%	0	0	0	0	0	0	0	0.0%
NODAWAY	3	0	0	0.0%	0	0	0	0	0	0	0	0.0%
PETTIS	9	4	3	42.9%	7	6	0	1	0	0	0	14.3%
PUTNAM	0	0	0	0.0%	0	0	0	0	0	0	0	0.0%
RAY	2	2	0	0.0%	2	1	0	1	0	0	0	50.0%
SALINE	3	1	0	0.0%	1	0	1	0	0	0	0	0.0%
SULLIVAN	3	1	0	0.0%	1	1	0	0	0	0	0	0.0%
WORTH	0	0	0	0.0%	0	0	0	0	0	0	0	0.0%
NW TOTAL	69	33	17	34.0%	50	32	7	8	1	2	2	22.0%
NE REGION												
ADAIR	4	3	2	40.0%	5	4	0	1	0	0	0	20.0%
AUDRAIN	1	4	0	0.0%	4	1	2	1	0	0	0	25.0%
BOONE	17	8	9	52.9%	17	6	6	4	1	0	0	29.4%
CALLAWAY	4	3	0	0.0%	3	0	2	1	0	0	0	33.3%
CLARK	1	0	2	100.0%	2	1	1	0	0	0	0	0.0%
COLE	3	1	1	50.0%	2	2	0	0	0	0	0	0.0%
FRANKLIN	8	5	2	28.6%	7	2	3	2	0	0	0	28.6%
GASCONADE	2	1	1	50.0%	2	0	2	0	0	0	0	0.0%
HOWARD	1	1	1	50.0%	2	2	0	0	0	0	0	0.0%
KNOX	0	0	1	100.0%	1	0	0	1	0	0	0	100.0%
LEWIS	3	2	0	0.0%	2	1	0	1	0	0	0	50.0%
LINCOLN	4	2	1	33.3%	3	2	1	0	0	0	0	0.0%
MACON	0	1	0	0.0%	1	1	0	0	0	0	0	0.0%
MARION	1	4	2	33.3%	6	3	2	1	0	0	0	16.7%
MONROE	4	2	1	33.3%	3	3	0	0	0	0	0	0.0%
MONTGOMERY	1	1	0	0.0%	1	1	0	0	0	0	0	0.0%
OSAGE	1	1	0	0.0%	1	1	0	0	0	0	0	0.0%
PIKE	2	2	1	33.3%	3	1	0	1	0	1	1	66.7%
RALLS	1	0	0	0.0%	0	0	0	0	0	0	0	0.0%
RANDOLPH	0	0	0	0.0%	0	0	0	0	0	0	0	0.0%
SCHUYLER	0	0	0	0.0%	0	0	0	0	0	0	0	0.0%
SCOTLAND	1	0	0	0.0%	0	0	0	0	0	0	0	0.0%
SHELBY	0	0	0	0.0%	0	0	0	0	0	0	0	0.0%
WARREN	6	3	3	50.0%	6	5	1	0	0	0	0	0.0%
NE TOTAL	65	44	27	38.0%	71	36	20	13	1	1	1	21.1%
SE REGION												
BOLLINGER	5	0	0	0.0%	0	0	0	0	0	0	0	0.0%
BUTLER	10	4	5	55.6%	9	7	2	0	0	0	0	0.0%
CAPE GIRARDEAU	8	7	1	12.5%	8	6	1	0	1	0	0	12.5%
CARTER	1	1	1	50.0%	2	2	0	0	0	0	0	0.0%
CRAWFORD	8	1	0	0.0%	1	0	1	0	0	0	0	0.0%
DENT	1	1	0	0.0%	1	1	0	0	0	0	0	0.0%
DUNKLIN	12	4	3	42.9%	7	5	1	1	0	0	0	14.3%
HOWELL	11	7	0	0.0%	7	4	1	1	0	1	1	28.6%

**TABLE 19**  
**MA SPENDDOWN APPLICATIONS FOR PERSONS 65+ YEARS OF AGE**  
**JANUARY 2005**

		# RECEIVED	# APPROVED	# REJECTED	PERCENT REJECTED	TOTAL RESOLVED	DAYS FOR APPLICATION RESOLUTION					% OVER 45 DAYS
							30 DAYS OR LESS	31-45 DAYS	46-90 DAYS	91-105 DAYS	OVER 105 DAYS	
SE REGION	IRON	3	1	2	66.7%	3	3	0	0	0	0	0.0%
	MADISON	1	1	2	66.7%	3	2	1	0	0	0	0.0%
	MARIES	0	0	1	100.0%	1	1	0	0	0	0	0.0%
	MISSISSIPPI	1	0	1	100.0%	1	1	0	0	0	0	0.0%
	NEW MADRID	2	2	2	50.0%	4	1	0	3	0	0	75.0%
	OREGON	3	1	0	0.0%	1	0	0	0	1	0	100.0%
	PEMISCOT	3	3	1	25.0%	4	3	1	0	0	0	0.0%
	PERRY	0	1	0	0.0%	1	1	0	0	0	0	0.0%
	PHELPS	2	1	1	50.0%	2	1	0	0	1	0	50.0%
	PULASKI	1	0	0	0.0%	0	0	0	0	0	0	0.0%
	REYNOLDS	1	3	0	0.0%	3	2	1	0	0	0	0.0%
	RIPLEY	2	1	0	0.0%	1	0	0	0	0	1	100.0%
	ST FRANCOIS	9	3	4	57.1%	7	5	0	0	1	1	28.6%
	STE GENEVIEVE	3	3	0	0.0%	3	2	1	0	0	0	0.0%
	SCOTT	13	7	2	22.2%	9	8	0	1	0	0	11.1%
	SHANNON	2	1	0	0.0%	1	1	0	0	0	0	0.0%
	STODDARD	7	1	3	75.0%	4	3	0	1	0	0	25.0%
	TEXAS	7	7	0	0.0%	7	4	0	3	0	0	42.9%
	WASHINGTON	3	0	1	100.0%	1	1	0	0	0	0	0.0%
	WAYNE	7	2	1	33.3%	3	2	0	1	0	0	33.3%
	SE TOTAL	126	63	31	33.0%	94	66	10	11	4	3	19.1%
SW REGION	BARRY	5	2	3	60.0%	5	3	1	1	0	0	20.0%
	BARTON	1	1	0	0.0%	1	1	0	0	0	0	0.0%
	BATES	3	0	3	100.0%	3	3	0	0	0	0	0.0%
	BENTON	3	2	0	0.0%	2	2	0	0	0	0	0.0%
	CAMDEN	5	2	1	33.3%	3	2	0	0	1	0	33.3%
	CEDAR	2	2	0	0.0%	2	0	1	0	0	1	50.0%
	CHRISTIAN	6	3	3	50.0%	6	4	1	0	1	0	16.7%
	DADE	0	0	0	0.0%	0	0	0	0	0	0	0.0%
	DALLAS	1	2	1	33.3%	3	3	0	0	0	0	0.0%
	DOUGLAS	1	1	0	0.0%	1	1	0	0	0	0	0.0%
	GREENE	15	8	5	38.5%	13	6	2	4	0	1	38.5%
	HENRY	3	3	1	25.0%	4	2	1	1	0	0	25.0%
	HICKORY	0	1	0	0.0%	1	1	0	0	0	0	0.0%
	JASPER	19	15	3	16.7%	18	12	1	3	1	1	27.8%
	LACLEDE	7	3	1	25.0%	4	3	1	0	0	0	0.0%
	LAWRENCE	3	2	1	33.3%	3	3	0	0	0	0	0.0%
	MCDONALD	2	1	0	0.0%	1	1	0	0	0	0	0.0%
	MILLER	4	6	1	14.3%	7	4	2	1	0	0	14.3%
	MONITEAU	0	0	0	0.0%	0	0	0	0	0	0	0.0%
	MORGAN	1	0	0	0.0%	0	0	0	0	0	0	0.0%
	NEWTON	9	8	2	20.0%	10	8	1	1	0	0	10.0%
	OZARK	1	2	0	0.0%	2	2	0	0	0	0	0.0%
	POLK	7	3	1	25.0%	4	3	0	1	0	0	25.0%
	ST CLAIR	2	2	0	0.0%	2	2	0	0	0	0	0.0%
	STONE	3	2	3	60.0%	5	3	2	0	0	0	0.0%
	TANEY	7	3	5	62.5%	8	4	0	0	1	3	50.0%
	VERNON	4	3	0	0.0%	3	2	1	0	0	0	0.0%
	WEBSTER	7	1	4	80.0%	5	5	0	0	0	0	0.0%
	WRIGHT	1	0	0	0.0%	0	0	0	0	0	0	0.0%
	SW TOTAL	122	78	38	32.8%	116	80	14	12	4	6	19.0%
KC REGION	CLAY	9	7	1	12.5%	8	6	1	1	0	0	12.5%
	JACKSON	70	30	31	50.8%	61	24	17	13	3	4	32.8%
	PLATTE	3	0	1	100.0%	1	1	0	0	0	0	0.0%
	KC TOTAL	82	37	33	47.1%	70	31	18	14	3	4	30.0%
STL REGION	JEFFERSON	19	7	6	46.2%	13	7	1	3	0	2	38.5%
	ST CHARLES	9	8	2	20.0%	10	5	3	2	0	0	20.0%
	ST LOUIS COUNTY	45	32	21	39.6%	53	27	8	12	1	5	34.0%
	ST LOUIS CITY	33	31	6	16.2%	37	16	2	11	1	7	51.4%
	STL TOTAL	106	78	35	31.0%	113	55	14	28	2	14	38.9%
STATEWIDE		570	333	181	35.2%	514	300	83	86	15	30	25.5%

**TABLE 20  
BLIND PENSION AND SUPPLEMENTAL AID TO BLIND APPLICATIONS  
JANUARY 2005**

	# RECEIVED	# APPROVED	# REJECTED	PERCENT REJECTED	TOTAL RESOLVED	DAYS FOR APPLICATION RESOLUTION					% OVER 90 DAYS	
						30 DAYS OR LESS	31-45 DAYS	46-90 DAYS	91-105 DAYS	OVER 105 DAYS		
NW REGION												
ANDREW	0	0	0	0.0%	0	0	0	0	0	0	0	0.0%
ATCHISON	0	0	0	0.0%	0	0	0	0	0	0	0	0.0%
BUCHANAN	4	1	3	75.0%	4	1	0	0	2	1	75.0%	
CALDWELL	3	0	0	0.0%	0	0	0	0	0	0	0.0%	
CARROLL	0	0	0	0.0%	0	0	0	0	0	0	0.0%	
CASS	4	1	2	66.7%	3	3	0	0	0	0	0.0%	
CHARITON	0	0	0	0.0%	0	0	0	0	0	0	0.0%	
CLINTON	0	0	1	100.0%	1	0	0	1	0	0	0.0%	
COOPER	0	0	0	0.0%	0	0	0	0	0	0	0.0%	
DAVISS	0	0	0	0.0%	0	0	0	0	0	0	0.0%	
DE KALB	0	0	2	100.0%	2	0	0	0	0	2	100.0%	
GENTRY	0	1	0	0.0%	1	0	0	0	1	0	100.0%	
GRUNDY	0	1	1	50.0%	2	0	0	0	2	0	100.0%	
HARRISON	0	0	0	0.0%	0	0	0	0	0	0	0.0%	
HOLT	0	0	0	0.0%	0	0	0	0	0	0	0.0%	
JOHNSON	0	1	1	50.0%	2	0	0	0	2	0	100.0%	
LAFAYETTE	0	0	4	100.0%	4	0	0	0	4	0	100.0%	
LINN	0	0	0	0.0%	0	0	0	0	0	0	0.0%	
LIVINGSTON	0	0	0	0.0%	0	0	0	0	0	0	0.0%	
MERCER	0	0	0	0.0%	0	0	0	0	0	0	0.0%	
NODAWAY	0	0	0	0.0%	0	0	0	0	0	0	0.0%	
PETTIS	0	0	0	0.0%	0	0	0	0	0	0	0.0%	
PUTNAM	0	0	0	0.0%	0	0	0	0	0	0	0.0%	
RAY	4	0	0	0.0%	0	0	0	0	0	0	0.0%	
SALINE	0	1	1	50.0%	2	0	0	2	0	0	0.0%	
SULLIVAN	0	0	2	100.0%	2	0	0	0	2	0	100.0%	
WORTH	0	0	0	0.0%	0	0	0	0	0	0	0.0%	
NW TOTAL	15	6	17	73.9%	23	4	0	3	13	3	69.6%	
NE REGION												
ADAIR	0	1	1	50.0%	2	0	0	0	2	0	100.0%	
AUDRAIN	0	0	0	0.0%	0	0	0	0	0	0	0.0%	
BOONE	4	0	1	100.0%	1	0	0	0	1	0	100.0%	
CALLAWAY	0	0	0	0.0%	0	0	0	0	0	0	0.0%	
CLARK	0	0	0	0.0%	0	0	0	0	0	0	0.0%	
COLE	3	0	0	0.0%	0	0	0	0	0	0	0.0%	
FRANKLIN	5	1	1	50.0%	2	0	0	2	0	0	0.0%	
GASCONADE	0	0	1	100.0%	1	0	0	1	0	0	0.0%	
HOWARD	0	0	0	0.0%	0	0	0	0	0	0	0.0%	
KNOX	0	0	0	0.0%	0	0	0	0	0	0	0.0%	
LEWIS	4	0	0	0.0%	0	0	0	0	0	0	0.0%	
LINCOLN	1	1	1	50.0%	2	0	0	2	0	0	0.0%	
MACON	0	0	0	0.0%	0	0	0	0	0	0	0.0%	
MARION	1	0	0	0.0%	0	0	0	0	0	0	0.0%	
MONROE	0	0	3	100.0%	3	0	0	0	2	1	100.0%	
MONTGOMERY	4	0	2	100.0%	2	0	0	2	0	0	0.0%	
OSAGE	0	0	0	0.0%	0	0	0	0	0	0	0.0%	
PIKE	2	0	0	0.0%	0	0	0	0	0	0	0.0%	
RALLS	0	0	0	0.0%	0	0	0	0	0	0	0.0%	
RANDOLPH	2	2	1	33.3%	3	0	0	0	1	2	100.0%	
SCHUYLER	0	0	0	0.0%	0	0	0	0	0	0	0.0%	
SCOTLAND	1	0	0	0.0%	0	0	0	0	0	0	0.0%	
SHELBY	0	0	0	0.0%	0	0	0	0	0	0	0.0%	
WARREN	0	0	0	0.0%	0	0	0	0	0	0	0.0%	
NE TOTAL	27	5	11	68.8%	16	0	0	7	6	3	56.3%	
SE REGION												
BOLLINGER	0	0	4	100.0%	4	0	0	0	4	0	100.0%	
BUTLER	12	0	10	100.0%	10	5	1	2	0	0	20.0%	
CAPE GIRARDEAU	1	0	1	100.0%	1	0	0	0	1	0	100.0%	
CARTER	0	0	0	0.0%	0	0	0	0	0	0	0.0%	
CRAWFORD	0	0	0	0.0%	0	0	0	0	0	0	0.0%	
DENT	0	0	0	0.0%	0	0	0	0	0	0	0.0%	
DUNKLIN	5	1	4	80.0%	5	3	0	0	2	0	40.0%	
HOWELL	1	0	2	100.0%	2	0	0	0	2	0	100.0%	

**TABLE 20  
BLIND PENSION AND SUPPLEMENTAL AID TO BLIND APPLICATIONS  
JANUARY 2005**

		# RECEIVED	# APPROVED	# REJECTED	PERCENT REJECTED	TOTAL RESOLVED	DAYS FOR APPLICATION RESOLUTION					% OVER 90 DAYS
							30 DAYS OR LESS	31-45 DAYS	46-90 DAYS	91-105 DAYS	OVER 105 DAYS	
SE REGION	IRON	0	0	0	0.0%	0	0	0	0	0	0	0.0%
	MADISON	2	0	2	100.0%	2	0	2	0	0	0	0.0%
	MARIES	0	0	0	0.0%	0	0	0	0	0	0	0.0%
	MISSISSIPPI	1	0	0	0.0%	0	0	0	0	0	0	0.0%
	NEW MADRID	4	0	4	100.0%	4	2	2	0	0	0	0.0%
	OREGON	0	0	0	0.0%	0	0	0	0	0	0	0.0%
	PEMISCOT	0	0	0	0.0%	0	0	0	0	0	0	0.0%
	PERRY	0	0	0	0.0%	0	0	0	0	0	0	0.0%
	PHELPS	2	0	3	100.0%	3	2	0	0	1	0	33.3%
	PULASKI	0	0	0	0.0%	0	0	0	0	0	0	0.0%
	REYNOLDS	0	0	4	100.0%	4	0	0	2	2	0	50.0%
	RIPLEY	2	0	0	0.0%	0	0	0	0	0	0	0.0%
	ST FRANCOIS	6	1	0	0.0%	1	0	0	1	0	0	0.0%
	STE GENEVIEVE	0	0	1	100.0%	1	0	0	0	0	1	100.0%
	SCOTT	1	0	0	0.0%	0	0	0	0	0	0	0.0%
	SHANNON	0	0	0	0.0%	0	0	0	0	0	0	0.0%
	STODDARD	0	0	0	0.0%	0	0	0	0	0	0	0.0%
	TEXAS	2	0	0	0.0%	0	0	0	0	0	0	0.0%
	WASHINGTON	1	1	0	0.0%	1	0	0	0	0	1	100.0%
	WAYNE	1	0	0	0.0%	0	0	0	0	0	0	0.0%
	SE TOTAL	41	3	35	92.1%	38	12	5	5	14	2	42.1%
SW REGION	BARRY	4	0	0	0.0%	0	0	0	0	0	0	0.0%
	BARTON	0	0	0	0.0%	0	0	0	0	0	0	0.0%
	BATES	0	0	0	0.0%	0	0	0	0	0	0	0.0%
	BENTON	0	0	0	0.0%	0	0	0	0	0	0	0.0%
	CAMDEN	0	0	0	0.0%	0	0	0	0	0	0	0.0%
	CEDAR	0	0	0	0.0%	0	0	0	0	0	0	0.0%
	CHRISTIAN	0	1	0	0.0%	1	0	0	0	1	0	100.0%
	DADE	0	0	0	0.0%	0	0	0	0	0	0	0.0%
	DALLAS	0	0	2	100.0%	2	0	0	2	0	0	0.0%
	DOUGLAS	0	0	0	0.0%	0	0	0	0	0	0	0.0%
	GREENE	11	5	10	66.7%	15	2	0	3	6	4	66.7%
	HENRY	0	0	1	100.0%	1	0	0	0	1	0	100.0%
	HICKORY	0	0	0	0.0%	0	0	0	0	0	0	0.0%
	JASPER	6	1	8	88.9%	9	0	0	0	5	4	100.0%
	LACLEDE	2	0	0	0.0%	0	0	0	0	0	0	0.0%
	LAWRENCE	0	1	1	50.0%	2	0	0	0	2	0	100.0%
	MCDONALD	2	0	0	0.0%	0	0	0	0	0	0	0.0%
	MILLER	3	2	4	66.7%	6	0	0	2	2	2	66.7%
	MONITEAU	0	0	0	0.0%	0	0	0	0	0	0	0.0%
	MORGAN	1	0	0	0.0%	0	0	0	0	0	0	0.0%
	NEWTON	0	1	2	66.7%	3	0	0	0	1	2	100.0%
	OZARK	2	0	0	0.0%	0	0	0	0	0	0	0.0%
	POLK	3	0	0	0.0%	0	0	0	0	0	0	0.0%
	ST CLAIR	0	0	0	0.0%	0	0	0	0	0	0	0.0%
	STONE	1	0	0	0.0%	0	0	0	0	0	0	0.0%
	TANEY	5	1	1	50.0%	2	0	0	0	2	0	100.0%
	VERNON	3	0	0	0.0%	0	0	0	0	0	0	0.0%
	WEBSTER	3	0	3	100.0%	3	3	0	0	0	0	0.0%
	WRIGHT	1	0	0	0.0%	0	0	0	0	0	0	0.0%
	SW TOTAL	47	12	32	72.7%	44	5	0	7	20	12	72.7%
KC REGION	CLAY	8	1	4	80.0%	5	1	2	0	2	0	40.0%
	JACKSON	33	13	28	68.3%	41	5	3	3	18	12	73.2%
	PLATTE	0	0	2	100.0%	2	0	0	0	2	0	100.0%
	KC TOTAL	41	14	34	70.8%	48	6	5	3	22	12	70.8%
STL REGION	JEFFERSON	13	2	10	83.3%	12	5	0	0	4	3	58.3%
	ST CHARLES	4	2	1	33.3%	3	0	0	0	1	2	100.0%
	ST LOUIS COUNTY	47	4	21	84.0%	25	9	4	0	6	6	48.0%
	ST LOUIS CITY	19	4	18	81.8%	22	9	5	7	0	1	4.5%
	STL TOTAL	83	12	50	80.6%	62	23	9	7	11	12	37.1%
STATEWIDE		254	52	179	77.5%	231	50	19	32	86	44	56.3%

**TABLE 21  
MEDICAID FOR THE AGED, BLIND AND DISABLED  
JANUARY 2005**

	SSI-SP, SP ONLY	BP, SAB	SSI, MA-GR, MA NON- SPENDDOWN	MA SPENDDOWN	MA-WD NON-PREMIUM	MA-WD PREMIUM	NC, VENDOR CASES	TOTAL PERSONS RECEIVING
NW REGION								
ANDREW	0	15	330	26	18	4	117	510
ATCHISON	1	3	228	13	24	3	64	336
BUCHANAN	8	84	3,030	208	277	59	646	4,312
CALDWELL	1	5	264	22	29	7	61	389
CARROLL	1	11	382	22	56	10	76	558
CASS	5	37	1,240	90	156	39	518	2,085
CHARITON	2	2	302	25	19	2	140	492
CLINTON	0	8	301	20	17	4	172	522
COOPER	0	7	407	19	107	23	134	697
DAVISS	1	5	211	16	10	0	36	279
DE KALB	0	8	328	28	17	4	102	487
GENTRY	0	6	228	28	31	5	103	401
GRUNDY	0	7	404	18	73	18	138	658
HARRISON	2	5	351	40	48	19	140	605
HOLT	0	3	150	21	23	3	56	256
JOHNSON	0	22	857	59	102	18	224	1,282
LAFAYETTE	5	20	836	58	98	15	319	1,351
LINN	0	11	483	33	62	13	138	740
LIVINGSTON	2	13	499	29	76	16	209	844
MERCER	0	1	130	12	8	3	20	174
NODAWAY	2	5	422	22	45	7	121	624
PETTIS	2	34	1,414	92	131	16	363	2,052
PUTNAM	0	3	241	21	19	2	40	326
RAY	0	13	502	35	36	10	126	722
SALINE	0	18	829	84	106	38	452	1,527
SULLIVAN	0	9	277	23	51	9	92	461
WORTH	0	3	67	6	5	1	27	109
NW TOTAL	32	358	14,713	1,070	1,644	348	4,634	22,799
NE REGION								
ADAIR	2	12	906	80	88	12	170	1,270
AUDRAIN	4	15	772	74	61	27	203	1,156
BOONE	1	64	2,970	155	428	136	474	4,228
CALLAWAY	1	16	1,007	90	98	30	220	1,462
CLARK	0	3	272	15	9	3	46	348
COLE	2	41	1,357	87	314	28	328	2,157
FRANKLIN	0	55	1,758	160	198	61	559	2,791
GASCONADE	1	11	403	26	58	14	191	704
HOWARD	3	6	327	24	23	10	109	502
KNOX	1	1	166	16	12	2	56	254
LEWIS	0	7	288	18	29	5	107	454
LINCOLN	1	17	861	103	50	19	286	1,337
MACON	0	19	516	45	65	21	173	839
MARION	4	27	1,207	114	71	20	467	1,910
MONROE	0	4	266	33	36	12	68	419
MONTGOMERY	1	6	405	26	46	7	198	689
OSAGE	0	3	263	28	18	10	87	409
PIKE	2	16	601	58	43	7	125	852
RALLS	0	4	265	25	19	5	45	363
RANDOLPH	1	26	1,083	44	117	17	261	1,549
SCHUYLER	0	0	206	19	12	1	29	267
SCOTLAND	0	4	167	14	24	1	58	268
SHELBY	0	1	259	17	21	3	66	367
WARREN	8	17	523	52	53	17	50	720
NE TOTAL	32	375	16,848	1,323	1,893	468	4,376	25,315
SE REGION								
BOLLINGER	0	5	654	71	39	7	110	886
BUTLER	12	34	2,859	156	380	50	502	3,993
CAPE GIRARDEAU	4	36	1,854	120	129	31	650	2,824
CARTER	1	6	465	24	68	11	53	628
CRAWFORD	5	14	1,025	44	189	32	253	1,562
DENT	1	11	798	48	141	24	104	1,127
DUNKLIN	8	35	3,223	184	307	51	546	4,354
HOWELL	5	27	2,092	130	149	21	433	2,857

**TABLE 21  
MEDICAID FOR THE AGED, BLIND AND DISABLED  
JANUARY 2005**

		SSI-SP, SP ONLY	BP SAB	SSI, MA-GR, MA NON- SPENDDOWN	MA SPENDDOWN	MA-WD NON-PREMIUM	MA-WD PREMIUM	NC, VENDOR CASES	TOTAL PERSONS RECEIVING
SE REGION	IRON	3	6	630	34	142	25	242	1,082
	MADISON	0	20	631	72	49	9	153	934
	MARIES	2	5	347	10	56	11	44	475
	MISSISSIPPI	1	18	1,117	59	205	17	143	1,560
	NEW MADRID	12	26	1,581	80	161	27	252	2,139
	OREGON	2	11	878	52	35	7	84	1,069
	PEMISCOT	5	22	2,259	68	251	28	130	2,763
	PERRY	2	3	514	38	73	20	148	798
	PHELPS	9	30	1,466	62	332	43	258	2,200
	PULASKI	1	12	1,074	49	81	10	175	1,402
	REYNOLDS	1	6	500	18	87	24	45	681
	RIPLEY	3	17	1,375	70	250	35	105	1,855
	ST FRANCOIS	4	53	2,500	166	497	89	731	4,040
	STE GENEVIEVE	2	4	392	53	62	20	152	685
	SCOTT	5	37	2,244	174	264	58	418	3,200
	SHANNON	2	7	615	45	47	7	56	779
	STODDARD	4	24	1,749	166	239	44	379	2,605
	TEXAS	1	13	1,249	96	102	13	208	1,682
	WASHINGTON	1	25	1,546	74	263	58	173	2,140
	WAYNE	2	22	1,194	56	213	35	108	1,630
	SE TOTAL	98	529	36,831	2,219	4,811	807	6,655	51,950
SW REGION	BARRY	2	18	1,289	83	137	19	227	1,775
	BARTON	0	7	471	19	65	11	76	649
	BATES	2	10	512	57	28	8	149	766
	BENTON	1	30	878	61	211	42	155	1,378
	CAMDEN	0	16	1,002	88	83	32	156	1,377
	CEDAR	1	10	682	46	90	12	105	946
	CHRISTIAN	0	20	1,155	73	125	23	328	1,724
	DADE	0	3	299	17	40	5	85	449
	DALLAS	5	8	751	59	43	10	132	1,008
	DOUGLAS	0	6	769	39	107	8	86	1,015
	GREENE	17	145	7,701	368	953	180	1,406	10,770
	HENRY	1	20	1,022	81	69	16	193	1,402
	HICKORY	2	7	500	31	61	13	70	684
	JASPER	2	79	4,542	352	418	88	731	6,212
	LACLEDE	6	34	1,437	87	131	24	230	1,949
	LAWRENCE	1	22	1,288	133	122	28	223	1,817
	MCDONALD	1	20	945	70	178	16	109	1,339
	MILLER	3	18	941	73	148	35	137	1,355
	MONITEAU	2	2	337	19	27	10	110	507
	MORGAN	3	13	865	81	61	12	174	1,209
	NEWTON	2	36	1,536	148	127	33	340	2,222
	OZARK	3	8	561	28	87	10	56	753
	POLK	6	17	1,028	68	99	20	262	1,500
	ST CLAIR	0	3	530	39	73	7	83	735
	STONE	0	17	894	52	152	21	146	1,282
	TANEY	2	27	1,195	115	85	26	219	1,669
	VERNON	3	9	950	44	95	20	360	1,481
	WEBSTER	1	12	1,013	47	146	26	170	1,415
	WRIGHT	4	16	1,197	66	116	12	155	1,566
	SW TOTAL	70	633	36,290	2,444	4,077	767	6,673	50,954
KC REGION	CLAY	0	61	2,458	240	154	57	922	3,892
	JACKSON	41	530	18,316	1,399	969	198	3,903	25,356
	PLATTE	0	16	587	56	66	15	248	988
	KC TOTAL	41	607	21,361	1,695	1,189	270	5,073	30,236
STL REGION	JEFFERSON	2	63	3,127	192	543	115	1,199	5,241
	ST CHARLES	5	86	2,538	220	335	86	650	3,920
	ST LOUIS COUNTY	23	621	15,788	1,011	513	189	5,161	23,306
	ST LOUIS CITY	47	350	21,485	846	213	77	2,934	25,952
	STL TOTAL	77	1,120	42,938	2,269	1,604	467	9,944	58,419
STATEWIDE		350	3,622	168,981	11,020	15,218	3,127	37,355	239,673



**Figure 4**  
**Missouri Medicaid Recipients**  
**60-Month Trend through January 2005**

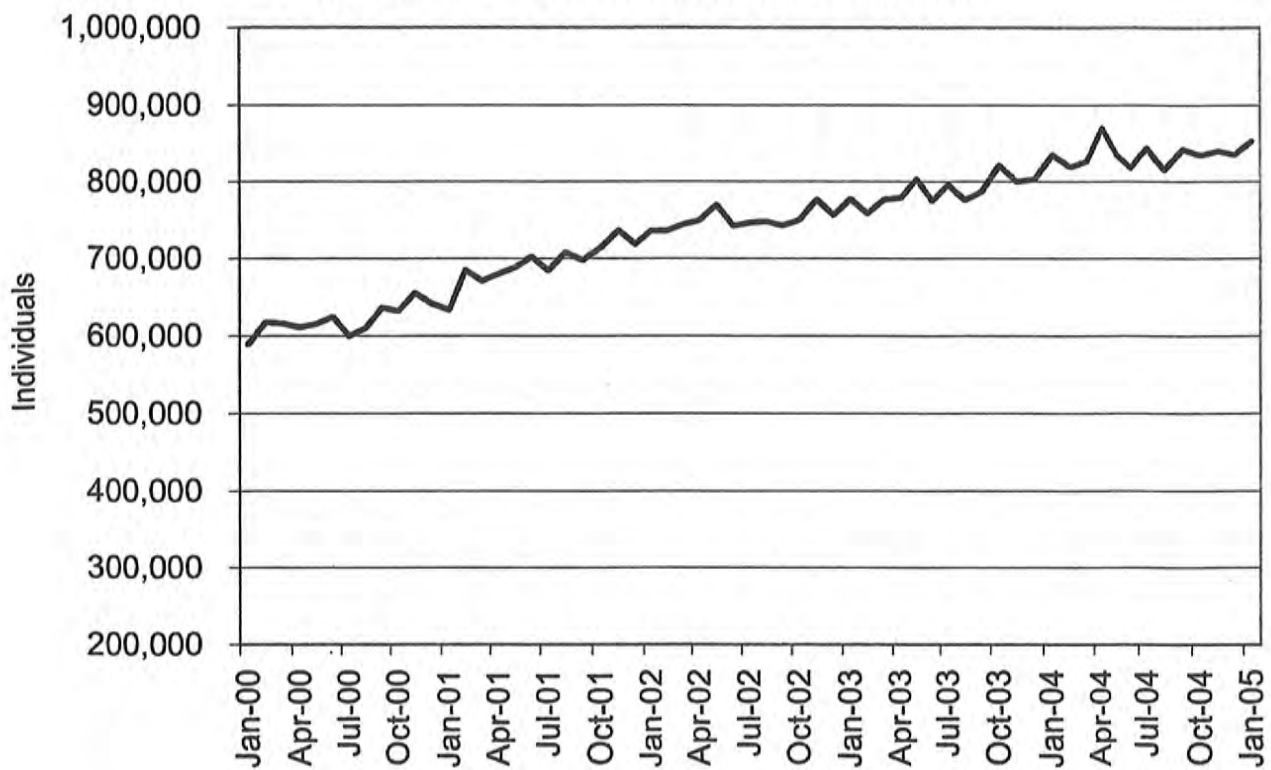

**Figure 5**  
**Missouri Medicaid Payments**  
**60-Month Trend through January 2005**

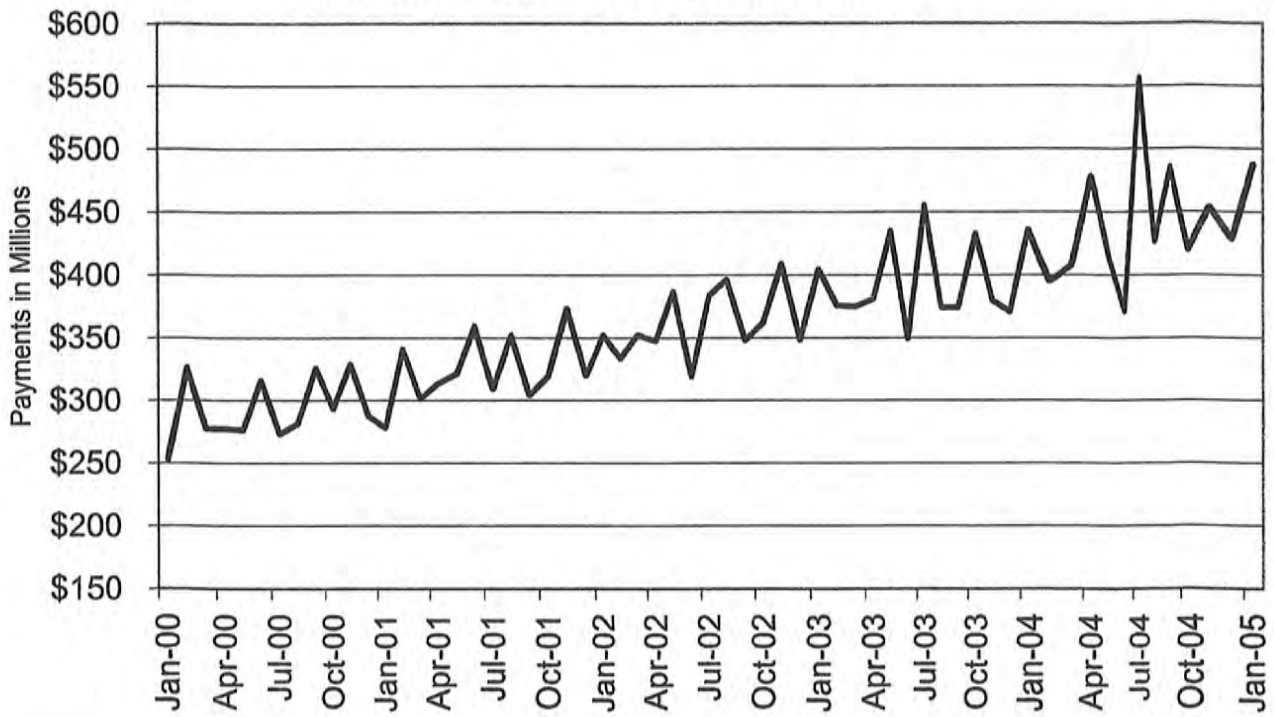

**TABLE 22  
MISSOURI MEDICAID RECIPIENTS AND PAYMENTS BY TYPE OF SERVICE  
JANUARY 2005**

	TOTAL RECIPIENTS	TOTAL PAYMENTS	ADULT DAY HEALTH RECIPIENTS	ADULT DAY HEALTH PAYMENTS	AIDS WAIVER RECIPIENTS	AIDS WAIVER PAYMENTS	AGED/DISABLED WAIVER RECIPIENTS	AGED/DISABLED WAIVER PAYMENTS	AMBULANCE SERVICES RECIPIENTS	AMBULANCE SERVICES PAYMENTS
STATE TOTAL	852,599	\$478,595,314	1,074	\$760,422	21	\$38,549	17,754	\$7,647,030	8,413	\$1,345,417
ADAIR	2,925	\$2,790,637	0	\$0	0	\$0	158	\$58,309	27	\$3,206
ANDREW	1,268	\$1,096,325	1	\$832	0	\$0	54	\$24,243	21	\$2,176
ATCHISON	766	\$531,475	0	\$0	0	\$0	41	\$6,684	10	\$1,048
AUDRAIN	4,519	\$2,088,130	0	\$0	0	\$0	103	\$45,533	12	\$2,776
BARRY	4,700	\$3,462,392	0	\$0	0	\$0	116	\$34,163	50	\$9,373
BARTON	1,843	\$1,180,646	0	\$0	0	\$0	52	\$17,583	33	\$4,403
BATES	2,134	\$1,767,789	0	\$0	0	\$0	61	\$18,549	25	\$5,131
BENTON	2,965	\$2,056,205	0	\$0	0	\$0	76	\$41,457	52	\$10,931
BOLLINGER	2,154	\$1,543,129	1	\$46	0	\$0	128	\$49,511	28	\$4,401
BOONE	19,136	\$10,287,807	8	\$5,165	0	\$0	223	\$90,464	107	\$17,554
BUCHANAN	10,724	\$8,685,331	0	\$0	0	\$0	298	\$120,038	192	\$26,756
BUTLER	9,123	\$7,112,715	0	\$0	0	\$0	456	\$185,273	109	\$26,998
CALDWELL	1,054	\$696,536	0	\$0	0	\$0	41	\$14,014	19	\$3,181
CALLAWAY	6,581	\$3,155,648	0	\$0	0	\$0	61	\$16,848	46	\$4,577
CAMDEN	6,530	\$2,546,799	0	\$0	0	\$0	107	\$30,492	31	\$4,850
CAPE GIRARDEAU	7,374	\$6,361,353	22	\$15,754	0	\$0	237	\$118,956	98	\$13,248
CARROLL	1,483	\$1,111,866	0	\$0	0	\$0	44	\$10,400	13	\$3,271
CARTER	1,603	\$1,081,871	0	\$0	0	\$0	115	\$44,869	16	\$8,694
CASS	10,607	\$4,896,902	2	\$1,109	0	\$0	112	\$38,805	84	\$13,064
CEDAR	2,494	\$1,744,169	0	\$0	0	\$0	74	\$18,087	25	\$6,450
CHARITON	1,352	\$948,278	0	\$0	0	\$0	46	\$11,490	20	\$4,308
CHRISTIAN	5,753	\$3,624,292	8	\$6,909	0	\$0	67	\$24,675	48	\$9,010
CLARK	967	\$644,920	0	\$0	0	\$0	64	\$22,848	13	\$2,523
CLAY	18,849	\$9,066,217	6	\$4,297	0	\$0	171	\$58,796	196	\$26,188
CLINTON	1,428	\$1,199,238	0	\$0	0	\$0	33	\$11,108	45	\$7,382
COLE	9,058	\$4,495,555	0	\$0	0	\$0	83	\$27,247	13	\$2,275
COOPER	2,600	\$1,327,192	0	\$0	0	\$0	53	\$11,750	5	\$699
CRAWFORD	3,800	\$2,771,423	2	\$1,156	0	\$0	130	\$43,492	74	\$13,434
DADE	1,177	\$871,339	0	\$0	0	\$0	24	\$6,974	17	\$3,299
DALLAS	2,391	\$1,614,833	8	\$8,224	0	\$0	77	\$24,520	29	\$6,611
DAVISS	921	\$556,562	0	\$0	0	\$0	24	\$6,431	18	\$3,410
DEKALB	1,018	\$800,292	0	\$0	0	\$0	75	\$32,852	28	\$3,275
DENT	2,669	\$1,965,842	19	\$10,443	0	\$0	91	\$43,246	25	\$9,722
DOUGLAS	2,473	\$1,365,488	1	\$697	0	\$0	78	\$26,909	20	\$5,687
DUNKLIN	9,748	\$7,244,379	0	\$0	0	\$0	529	\$186,650	113	\$26,344
FRANKLIN	12,441	\$5,775,659	8	\$5,018	0	\$0	129	\$66,177	98	\$15,013
GASCONADE	2,269	\$1,614,082	0	\$0	0	\$0	51	\$16,733	23	\$3,874
GENTRY	815	\$789,242	0	\$0	0	\$0	40	\$11,927	13	\$2,283
GREENE	27,807	\$21,624,589	109	\$80,631	0	\$0	498	\$160,936	276	\$47,723
GRUNDY	1,530	\$1,120,741	0	\$0	0	\$0	80	\$17,774	29	\$4,557
HARRISON	1,262	\$1,247,415	0	\$0	0	\$0	28	\$4,135	22	\$3,482
HENRY	4,725	\$2,192,966	0	\$0	0	\$0	93	\$31,398	22	\$8,273
HICKORY	1,501	\$1,065,432	0	\$0	0	\$0	51	\$19,975	12	\$2,643
HOLT	570	\$478,641	0	\$0	0	\$0	36	\$6,303	7	\$801
HOWARD	1,765	\$919,475	0	\$0	0	\$0	39	\$13,026	7	\$1,432
HOWELL	7,532	\$5,153,478	0	\$0	0	\$0	206	\$58,616	129	\$23,456
IRON	2,401	\$2,225,739	0	\$0	0	\$0	75	\$25,577	50	\$8,133
JACKSON	122,089	\$53,849,325	149	\$115,120	2	\$4,949	968	\$415,356	963	\$126,341
JASPER	16,666	\$11,940,797	0	\$0	0	\$0	370	\$189,357	263	\$41,761
JEFFERSON	24,192	\$11,504,245	24	\$19,589	0	\$0	286	\$142,886	196	\$26,403
JOHNSON	5,865	\$2,897,278	0	\$0	0	\$0	89	\$33,487	36	\$9,543
KNOX	658	\$424,676	0	\$0	0	\$0	25	\$9,236	7	\$1,503
LACLEDE	5,587	\$3,458,238	9	\$3,941	0	\$0	136	\$38,274	56	\$13,439
LAFAYETTE	5,263	\$3,835,503	0	\$0	0	\$0	83	\$27,476	42	\$6,686
LAWRENCE	4,972	\$3,525,372	3	\$1,709	0	\$0	149	\$53,788	57	\$11,511
LEWIS	1,075	\$862,337	0	\$0	0	\$0	79	\$19,970	14	\$2,615
LINCOLN	7,053	\$3,172,180	2	\$1,572	0	\$0	51	\$20,200	52	\$9,944

NOTE: COUNTY REPRESENTS WHERE THE RECIPIENT LIVES, NOT NECESSARILY WHERE THE SERVICE WAS PROVIDED.

**TABLE 22  
MISSOURI MEDICAID RECIPIENTS AND PAYMENTS BY TYPE OF SERVICE  
JANUARY 2005**

	TOTAL RECIPIENTS	TOTAL PAYMENTS	ADULT DAY HEALTH RECIPIENTS	ADULT DAY HEALTH PAYMENTS	AIDS WAIVER RECIPIENTS	AIDS WAIVER PAYMENTS	AGED/DISABLED WAIVER RECIPIENTS	AGED/DISABLED WAIVER PAYMENTS	AMBULANCE SERVICES RECIPIENTS	AMBULANCE SERVICES PAYMENTS
LINN	1,739	\$1,363,822	0	\$0	0	\$0	77	\$20,221	31	\$8,280
LIVINGSTON	1,911	\$1,576,179	0	\$0	0	\$0	63	\$13,548	37	\$6,784
MCDONALD	3,961	\$2,100,036	0	\$0	0	\$0	86	\$39,494	44	\$11,942
MACON	1,893	\$1,710,908	0	\$0	0	\$0	97	\$33,024	17	\$3,974
MADISON	2,282	\$1,995,166	0	\$0	0	\$0	139	\$61,283	23	\$6,511
MARIES	1,141	\$731,228	0	\$0	0	\$0	46	\$14,923	16	\$2,851
MARION	4,289	\$4,158,810	0	\$0	0	\$0	138	\$56,606	75	\$10,426
MERCER	392	\$209,642	0	\$0	0	\$0	36	\$10,074	5	\$1,545
MILLER	5,522	\$2,174,332	1	\$693	0	\$0	102	\$24,401	56	\$9,617
MISSISSIPPI	3,610	\$2,626,887	3	\$1,571	0	\$0	325	\$168,586	66	\$11,280
MONITEAU	2,197	\$947,211	0	\$0	0	\$0	33	\$10,225	4	\$1,119
MONROE	1,429	\$753,815	0	\$0	0	\$0	77	\$29,810	9	\$2,466
MONTGOMERY	2,480	\$1,375,001	0	\$0	0	\$0	52	\$18,649	30	\$5,269
MORGAN	4,158	\$1,758,191	0	\$0	0	\$0	75	\$23,659	24	\$3,768
NEW MADRID	4,592	\$3,868,431	2	\$785	0	\$0	486	\$251,816	74	\$10,768
NEWTON	6,233	\$4,275,830	5	\$4,397	0	\$0	91	\$53,766	89	\$13,439
NODAWAY	1,502	\$1,301,471	0	\$0	0	\$0	62	\$8,781	31	\$5,352
OREGON	2,448	\$1,675,076	2	\$508	0	\$0	145	\$49,503	30	\$8,303
OSAGE	1,565	\$733,947	0	\$0	0	\$0	30	\$10,649	18	\$1,951
OZARK	1,911	\$1,114,388	0	\$0	0	\$0	69	\$25,394	12	\$3,587
PEMISCOT	5,671	\$4,135,676	2	\$554	0	\$0	576	\$239,679	64	\$18,902
PERRY	1,937	\$1,688,215	1	\$970	0	\$0	82	\$32,214	23	\$4,118
PETTIS	8,047	\$4,018,752	2	\$2,264	0	\$0	153	\$49,570	60	\$10,397
PHELPS	5,808	\$4,361,225	20	\$10,048	0	\$0	127	\$40,398	93	\$18,470
PIKE	2,241	\$2,088,026	0	\$0	0	\$0	66	\$24,162	36	\$9,041
PLATTE	5,336	\$2,312,609	0	\$0	0	\$0	31	\$9,758	24	\$3,454
POLK	4,566	\$3,549,904	5	\$3,999	0	\$0	71	\$19,376	56	\$11,013
PULASKI	3,934	\$2,866,288	9	\$4,135	0	\$0	92	\$25,901	76	\$12,352
PUTMAN	786	\$553,719	0	\$0	0	\$0	23	\$5,884	4	\$549
RALLS	936	\$824,448	0	\$0	0	\$0	43	\$18,631	15	\$2,436
RANDOLPH	5,660	\$2,915,839	0	\$0	0	\$0	162	\$48,831	22	\$2,984
RAY	3,137	\$1,236,897	0	\$0	0	\$0	45	\$14,577	23	\$4,363
REYNOLDS	1,618	\$1,572,829	0	\$0	0	\$0	113	\$33,417	9	\$1,653
RIPLEY	3,907	\$2,777,721	0	\$0	0	\$0	418	\$209,648	43	\$11,925
ST. CHARLES	21,821	\$10,387,444	33	\$21,967	0	\$0	132	\$79,326	113	\$13,881
ST. CLAIR	2,125	\$1,035,938	0	\$0	0	\$0	44	\$23,578	8	\$2,014
ST. FRANCOIS	13,029	\$6,972,312	34	\$24,209	0	\$0	351	\$194,104	199	\$28,366
STE. GENEVIEVE	2,406	\$1,243,104	4	\$2,680	0	\$0	56	\$29,482	24	\$3,317
ST. LOUIS	110,791	\$53,630,617	259	\$182,872	7	\$17,552	1,236	\$825,540	964	\$116,854
SALINE	4,872	\$4,586,480	0	\$0	0	\$0	130	\$57,545	24	\$3,289
SCHUYLER	654	\$471,874	0	\$0	0	\$0	56	\$21,870	8	\$2,632
SCOTLAND	602	\$509,644	0	\$0	0	\$0	44	\$16,601	5	\$1,541
SCOTT	7,648	\$5,986,252	19	\$11,920	0	\$0	433	\$196,559	84	\$11,205
SHANNON	2,056	\$1,200,454	0	\$0	0	\$0	86	\$28,110	29	\$8,087
SHELBY	926	\$786,261	1	\$750	0	\$0	81	\$20,295	15	\$2,345
STODDARD	5,937	\$4,431,890	0	\$0	0	\$0	295	\$167,588	132	\$22,063
STONE	3,772	\$2,456,732	4	\$2,310	0	\$0	58	\$18,079	43	\$7,811
SULLIVAN	1,165	\$976,679	0	\$0	0	\$0	46	\$10,686	8	\$2,116
TANEY	5,378	\$3,320,233	12	\$8,034	0	\$0	70	\$18,605	78	\$13,515
TEXAS	3,982	\$2,672,285	0	\$0	0	\$0	139	\$36,622	38	\$11,794
VERNON	3,671	\$4,388,692	2	\$1,355	0	\$0	99	\$30,012	49	\$7,995
WARREN	3,640	\$1,769,054	0	\$0	0	\$0	71	\$30,269	33	\$4,864
WASHINGTON	7,173	\$3,576,530	21	\$9,523	0	\$0	172	\$69,752	71	\$11,708
WAYNE	3,548	\$2,341,050	0	\$0	0	\$0	231	\$102,968	59	\$16,815
WEBSTER	4,107	\$2,567,185	6	\$4,298	0	\$0	104	\$36,404	34	\$7,360
WORTH	319	\$181,594	0	\$0	0	\$0	19	\$2,904	12	\$2,091
WRIGHT	3,715	\$2,335,295	0	\$0	0	\$0	177	\$48,477	38	\$10,254
ST. LOUIS CITY	107,986	\$46,798,149	245	\$178,369	12	\$16,047	1,729	\$989,315	1,068	\$124,820
INVALID COUNTY	212	\$246,061	0	\$0	0	\$0	0	\$0	2	\$113

NOTE: COUNTY REPRESENTS WHERE THE RECIPIENT LIVES, NOT NECESSARILY WHERE THE SERVICE WAS PROVIDED.

**TABLE 22  
MISSOURI MEDICAID RECIPIENTS AND PAYMENTS BY TYPE OF SERVICE  
JANUARY 2005**

	AUDIOLOGY SERVICES RECIPIENTS	AUDIOLOGY SERVICES PAYMENTS	CASE MGMT RECIPIENTS	CASE MGMT PAYMENTS	CLINIC SERVICES RECIPIENTS	CLINIC SERVICES PAYMENTS	COMMUNITY SUPPORT RECIPIENTS	COMMUNITY SUPPORT PAYMENTS	COMPREHENSIVE DAY REHAB RECIPIENTS	COMPREHENSIVE DAY REHAB PAYMENTS
STATE TOTAL	657	\$122,534	1,160	\$38,375	115,167	\$11,108,948	563	\$377,447	27	\$94,270
ADAIR	7	\$211	0	\$0	443	\$35,091	8	\$4,161	0	\$0
ANDREW	0	\$0	4	\$98	371	\$38,778	2	\$1,501	0	\$0
ATCHISON	1	\$25	0	\$0	171	\$11,903	0	\$0	0	\$0
AUDRAIN	2	\$118	0	\$0	393	\$35,900	4	\$2,961	0	\$0
BARRY	9	\$2,152	49	\$1,134	1,216	\$83,131	2	\$1,743	1	\$660
BARTON	3	\$74	5	\$84	529	\$33,664	2	\$723	0	\$0
BATES	2	\$67	0	\$0	671	\$57,102	0	\$0	0	\$0
BENTON	2	\$119	11	\$132	806	\$47,132	3	\$669	1	\$4,290
BOLLINGER	9	\$1,118	5	\$40	472	\$41,342	0	\$0	0	\$0
BOONE	6	\$1,127	0	\$0	1,611	\$227,209	45	\$25,069	0	\$0
BUCHANAN	5	\$558	116	\$2,616	3,546	\$390,267	30	\$10,915	0	\$0
BUTLER	37	\$9,390	22	\$288	1,254	\$155,729	5	\$3,958	0	\$0
CALDWELL	1	\$5	0	\$0	238	\$27,076	0	\$0	0	\$0
CALLAWAY	1	\$388	0	\$0	508	\$40,062	6	\$2,167	0	\$0
CAMDEN	2	\$608	0	\$0	596	\$50,295	0	\$0	0	\$0
CAPE GIRARDEAU	18	\$2,909	0	\$0	1,708	\$119,170	2	\$601	0	\$0
CARROLL	4	\$1,063	1	\$8	289	\$16,390	0	\$0	0	\$0
CARTER	6	\$728	13	\$496	202	\$19,414	0	\$0	0	\$0
CASS	4	\$1,320	2	\$16	744	\$76,428	1	\$850	0	\$0
CEDAR	1	\$515	10	\$124	451	\$36,342	0	\$0	0	\$0
CHARITON	0	\$0	0	\$0	178	\$12,840	1	\$194	0	\$0
CHRISTIAN	9	\$1,320	14	\$112	1,307	\$99,507	5	\$1,771	1	\$65
CLARK	2	\$88	0	\$0	209	\$14,756	2	\$491	0	\$0
CLAY	11	\$4,756	0	\$0	1,831	\$208,121	5	\$3,467	1	\$4,400
CLINTON	1	\$29	0	\$0	316	\$30,362	2	\$1,329	0	\$0
COLE	2	\$1,055	0	\$0	931	\$73,372	7	\$4,896	0	\$0
COOPER	0	\$0	0	\$0	240	\$11,461	9	\$1,664	0	\$0
CRAWFORD	2	\$550	2	\$60	922	\$84,446	0	\$0	0	\$0
DADE	1	\$5	1	\$8	243	\$21,922	1	\$922	0	\$0
DALLAS	7	\$554	10	\$300	492	\$44,080	0	\$0	0	\$0
DAVISS	2	\$61	0	\$0	193	\$21,448	0	\$0	0	\$0
DEKALB	0	\$0	1	\$30	279	\$22,176	1	\$696	0	\$0
DENT	1	\$5	27	\$836	605	\$35,173	3	\$2,018	0	\$0
DOUGLAS	3	\$513	36	\$1,546	471	\$32,427	0	\$0	0	\$0
DUNKLIN	8	\$2,728	18	\$474	1,322	\$138,015	7	\$6,714	0	\$0
FRANKLIN	2	\$34	25	\$200	1,244	\$118,152	8	\$3,845	1	\$2,310
GASCONADE	1	\$73	0	\$0	304	\$28,979	0	\$0	0	\$0
GENTRY	4	\$936	10	\$286	192	\$21,281	5	\$5,458	0	\$0
GREENE	57	\$8,043	33	\$816	8,422	\$558,830	16	\$9,032	0	\$0
GRUNDY	3	\$946	0	\$0	434	\$34,237	2	\$1,036	0	\$0
HARRISON	1	\$25	20	\$490	367	\$29,075	0	\$0	0	\$0
HENRY	2	\$535	6	\$48	396	\$31,219	0	\$0	0	\$0
HICKORY	4	\$508	17	\$702	296	\$21,576	2	\$1,768	0	\$0
HOLT	0	\$0	0	\$0	102	\$13,541	0	\$0	0	\$0
HOWARD	1	\$10	0	\$0	168	\$6,809	2	\$2,126	0	\$0
HOWELL	6	\$1,135	26	\$744	1,451	\$83,172	7	\$1,669	0	\$0
IRON	4	\$1,605	0	\$0	588	\$43,515	3	\$1,850	0	\$0
JACKSON	26	\$7,380	1	\$8	10,747	\$1,480,720	27	\$22,509	2	\$2,530
JASPER	45	\$2,015	61	\$1,790	5,451	\$365,325	13	\$7,730	0	\$0
JEFFERSON	17	\$2,850	0	\$0	1,993	\$193,624	22	\$12,991	1	\$660
JOHNSON	1	\$492	0	\$0	491	\$39,734	1	\$463	0	\$0
KNOX	0	\$0	0	\$0	82	\$6,982	3	\$747	0	\$0
LACLEDE	5	\$144	0	\$0	1,315	\$94,367	3	\$2,145	0	\$0
LAFAYETTE	2	\$583	0	\$0	361	\$31,540	0	\$0	0	\$0
LAWRENCE	5	\$555	34	\$684	1,391	\$95,877	2	\$3,178	1	\$2,085
LEWIS	2	\$575	0	\$0	142	\$6,918	3	\$1,104	0	\$0
LINCOLN	2	\$49	0	\$0	432	\$46,780	11	\$10,635	0	\$0

NOTE: COUNTY REPRESENTS WHERE THE RECIPIENT LIVES, NOT NECESSARILY WHERE THE SERVICE WAS PROVIDED.

**TABLE 22  
MISSOURI MEDICAID RECIPIENTS AND PAYMENTS BY TYPE OF SERVICE  
JANUARY 2005**

	AUDIOLOGY SERVICES RECIPIENTS	AUDIOLOGY SERVICES PAYMENTS	CASE MGMT RECIPIENTS	CASE MGMT PAYMENTS	CLINIC SERVICES RECIPIENTS	CLINIC SERVICES PAYMENTS	COMMUNITY SUPPORT RECIPIENTS	COMMUNITY SUPPORT PAYMENTS	COMPREHENSIVE DAY REHAB RECIPIENTS	COMPREHENSIVE DAY REHAB PAYMENTS
LINN	3	\$69	21	\$634	360	\$31,450	0	\$0	0	\$0
LIVINGSTON	5	\$1,052	1	\$8	471	\$37,458	4	\$2,711	0	\$0
MCDONALD	6	\$1,153	17	\$262	759	\$66,102	1	\$587	1	\$1,560
MACON	1	\$20	0	\$0	389	\$27,718	8	\$1,262	0	\$0
MADISON	5	\$1,674	9	\$242	592	\$43,843	0	\$0	0	\$0
MARIES	0	\$0	6	\$204	335	\$19,724	2	\$866	0	\$0
MARION	5	\$1,117	8	\$146	1,063	\$74,592	15	\$7,198	0	\$0
MERCER	0	\$0	0	\$0	61	\$5,693	0	\$0	0	\$0
MILLER	0	\$0	0	\$0	619	\$52,876	3	\$512	0	\$0
MISSISSIPPI	8	\$2,434	55	\$1,372	1,092	\$89,950	1	\$31	0	\$0
MONITEAU	0	\$0	0	\$0	204	\$12,756	5	\$5,102	0	\$0
MONROE	1	\$490	1	\$8	146	\$12,924	1	\$1,073	0	\$0
MONTGOMERY	0	\$0	1	\$68	191	\$18,062	3	\$4,094	0	\$0
MORGAN	1	\$82	0	\$0	526	\$36,351	3	\$389	0	\$0
NEW MADRID	7	\$655	0	\$0	1,016	\$87,751	1	\$1,150	0	\$0
NEWTON	13	\$1,831	42	\$1,422	1,859	\$130,328	2	\$165	0	\$65
NODAWAY	2	\$16	3	\$68	290	\$37,112	2	\$489	0	\$0
OREGON	2	\$29	13	\$258	401	\$26,701	2	\$733	0	\$0
OSAGE	0	\$0	0	\$0	157	\$14,759	1	\$441	0	\$0
OZARK	0	\$0	3	\$120	237	\$17,336	0	\$0	0	\$0
PEMISCOT	4	\$1,626	38	\$1,108	704	\$65,958	0	\$0	0	\$0
PERRY	5	\$75	0	\$0	496	\$53,933	1	\$461	0	\$0
PETTIS	1	\$492	0	\$0	775	\$51,399	17	\$10,915	4	\$32,120
PHELPS	5	\$74	47	\$1,224	1,615	\$131,836	6	\$2,834	0	\$0
PIKE	4	\$1,144	3	\$24	425	\$34,188	6	\$4,039	0	\$0
PLATTE	0	\$0	0	\$0	453	\$42,389	1	\$1,085	0	\$0
POLK	2	\$260	2	\$38	994	\$65,619	3	\$6,039	1	\$3,955
PULASKI	3	\$558	11	\$264	808	\$52,930	2	\$753	0	\$0
PUTMAN	1	\$10	2	\$60	74	\$8,803	3	\$1,939	0	\$0
RALLS	1	\$515	2	\$60	206	\$16,597	5	\$2,429	0	\$0
RANDOLPH	3	\$598	0	\$0	589	\$45,817	3	\$1,303	0	\$0
RAY	2	\$993	0	\$0	270	\$21,706	8	\$6,228	0	\$0
REYNOLDS	5	\$1,644	2	\$16	289	\$27,564	0	\$0	0	\$0
RIPLEY	8	\$608	40	\$1,188	694	\$79,729	2	\$735	0	\$0
ST. CHARLES	8	\$2,972	4	\$445	1,550	\$143,429	35	\$35,177	1	\$3,380
ST. CLAIR	1	\$515	2	\$16	162	\$18,873	0	\$0	0	\$0
ST. FRANCOIS	28	\$7,340	1	\$146	1,645	\$133,115	11	\$4,553	0	\$0
STE.GENEVIEVE	4	\$1,558	3	\$24	245	\$25,391	0	\$0	0	\$0
ST. LOUIS	26	\$4,178	27	\$3,452	8,459	\$1,108,782	53	\$61,666	8	\$30,470
SALINE	4	\$1,593	0	\$0	757	\$50,899	10	\$7,930	0	\$0
SCHUYLER	3	\$33	5	\$188	83	\$10,502	0	\$0	0	\$0
SCOTLAND	2	\$15	0	\$0	96	\$6,540	1	\$354	0	\$0
SCOTT	10	\$1,651	4	\$120	2,321	\$157,775	9	\$3,775	0	\$0
SHANNON	3	\$556	32	\$618	515	\$33,014	0	\$0	0	\$0
SHELBY	2	\$503	17	\$378	200	\$14,651	0	\$0	0	\$0
STODDARD	18	\$5,310	25	\$640	842	\$78,067	8	\$6,314	0	\$0
STONE	8	\$655	1	\$8	732	\$58,526	0	\$0	0	\$0
SULLIVAN	1	\$10	12	\$348	188	\$12,595	3	\$340	0	\$0
TANEY	5	\$165	4	\$93	1,204	\$99,644	4	\$1,864	0	\$0
TEXAS	3	\$637	39	\$1,176	931	\$76,788	2	\$469	0	\$0
VERNON	4	\$1,564	3	\$46	770	\$65,221	4	\$4,220	0	\$0
WARREN	3	\$295	1	\$8	249	\$26,722	7	\$1,598	0	\$0
WASHINGTON	7	\$2,940	0	\$0	651	\$61,073	6	\$991	0	\$0
WAYNE	13	\$1,874	0	\$0	508	\$60,361	0	\$0	0	\$0
WEBSTER	10	\$1,632	4	\$278	901	\$79,714	2	\$4,102	0	\$0
WORTH	1	\$10	4	\$188	55	\$7,653	0	\$0	0	\$0
WRIGHT	9	\$1,177	11	\$272	672	\$48,593	0	\$0	0	\$0
ST. LOUIS CITY	22	\$3,498	53	\$6,843	10,119	\$1,442,958	14	\$10,761	3	\$5,720
INVALID COUNTY	0	\$0	1	\$146	25	\$1,324	0	\$0	0	\$0

NOTE: COUNTY REPRESENTS WHERE THE RECIPIENT LIVES, NOT NECESSARILY WHERE THE SERVICE WAS PROVIDED.

**TABLE 22  
MISSOURI MEDICAID RECIPIENTS AND PAYMENTS BY TYPE OF SERVICE  
JANUARY 2005**

	CRNA RECIPIENTS	CRNA PAYMENTS	CSTAR PRIVATE RECIPIENTS	CSTAR PRIVATE PAYMENTS	CSTAR PUBLIC RECIPIENTS	CSTAR PUBLIC PAYMENTS	DENTAL SERVICES RECIPIENTS	DENTAL SERVICES PAYMENTS	FSD CASE MGMT RECIPIENTS	FSD CASE MGMT PAYMENTS
STATE TOTAL	1,415	\$81,319	2,765	\$1,977,968	14	\$5,116	16,485	\$2,939,859	2,291	\$5,286,794
ADAIR	3	\$176	66	\$69,047	0	\$0	29	\$3,594	13	\$31,709
ANDREW	2	\$89	1	\$644	0	\$0	43	\$4,747	1	\$178
ATCHISON	4	\$192	0	\$0	0	\$0	26	\$3,203	9	\$26,520
AUDRAIN	9	\$441	2	\$5,358	0	\$0	21	\$5,698	8	\$6,460
BARRY	16	\$742	11	\$11,132	0	\$0	83	\$24,744	7	\$18,995
BARTON	7	\$349	13	\$10,151	0	\$0	33	\$10,808	0	\$0
BATES	11	\$391	6	\$2,127	0	\$0	63	\$7,114	3	\$6,414
BENTON	6	\$402	23	\$7,523	0	\$0	101	\$18,963	3	\$2,786
BOLLINGER	13	\$802	1	\$939	0	\$0	52	\$6,764	0	\$0
BOONE	21	\$1,254	89	\$43,861	0	\$0	85	\$23,197	64	\$83,257
BUCHANAN	3	\$145	69	\$29,511	0	\$0	613	\$71,845	15	\$21,631
BUTLER	48	\$2,025	41	\$32,099	0	\$0	254	\$39,001	11	\$22,149
CALDWELL	6	\$395	3	\$2,200	0	\$0	55	\$12,540	0	\$0
CALLAWAY	4	\$173	19	\$14,485	0	\$0	42	\$9,772	48	\$93,964
CAMDEN	26	\$1,951	13	\$7,649	0	\$0	79	\$14,484	3	\$4,271
CAPE GIRARDEAU	69	\$2,848	49	\$38,936	0	\$0	156	\$39,968	25	\$29,082
CARROLL	0	\$0	1	\$53	0	\$0	56	\$9,492	0	\$0
CARTER	5	\$182	2	\$2,205	0	\$0	30	\$3,243	2	\$2,161
CASS	0	\$0	38	\$18,083	0	\$0	136	\$15,301	7	\$12,913
CEDAR	19	\$1,240	11	\$5,218	0	\$0	94	\$12,570	5	\$7,346
CHARITON	0	\$0	1	\$842	0	\$0	14	\$2,738	3	\$3,118
CHRISTIAN	31	\$1,808	22	\$17,359	0	\$0	210	\$51,753	38	\$68,252
CLARK	3	\$266	4	\$4,879	0	\$0	17	\$2,538	1	\$3,546
CLAY	1	\$38	29	\$24,480	0	\$0	189	\$30,417	11	\$23,560
CLINTON	2	\$158	1	\$2,032	0	\$0	56	\$6,426	1	\$3,546
COLE	5	\$342	34	\$45,057	0	\$0	110	\$17,978	18	\$18,277
COOPER	4	\$255	1	\$282	0	\$0	20	\$4,305	0	\$0
CRAWFORD	7	\$708	12	\$8,151	0	\$0	131	\$25,388	5	\$5,128
DADE	10	\$741	19	\$3,588	0	\$0	29	\$6,576	0	\$0
DALLAS	20	\$1,230	3	\$2,371	0	\$0	99	\$15,265	2	\$1,164
DAVISS	4	\$303	0	\$0	0	\$0	40	\$7,087	1	\$1,410
DEKALB	4	\$195	0	\$0	0	\$0	29	\$7,096	1	\$3,192
DENT	3	\$181	14	\$11,764	0	\$0	169	\$31,305	9	\$13,803
DOUGLAS	15	\$754	5	\$9,089	0	\$0	61	\$11,915	3	\$2,385
DUNKLIN	27	\$1,610	63	\$39,671	0	\$0	154	\$52,463	8	\$7,032
FRANKLIN	10	\$594	21	\$11,456	0	\$0	289	\$50,614	6	\$7,429
GASCONADE	5	\$212	4	\$6,991	0	\$0	28	\$7,884	2	\$960
GENTRY	0	\$0	2	\$827	0	\$0	52	\$7,038	0	\$0
GREENE	144	\$9,083	125	\$100,032	0	\$0	1,046	\$217,205	122	\$274,326
GRUNDY	3	\$191	14	\$4,843	0	\$0	63	\$11,599	1	\$957
HARRISON	2	\$77	3	\$6,903	0	\$0	51	\$4,786	0	\$0
HENRY	3	\$143	28	\$23,642	0	\$0	54	\$14,980	3	\$21,445
HICKORY	20	\$1,310	2	\$105	0	\$0	76	\$12,007	2	\$4,183
HOLT	0	\$0	0	\$0	0	\$0	22	\$1,802	0	\$0
HOWARD	2	\$131	2	\$2,684	0	\$0	11	\$3,290	3	\$4,526
HOWELL	19	\$985	21	\$16,164	1	\$410	164	\$27,741	2	\$4,485
IRON	2	\$245	6	\$2,217	0	\$0	58	\$9,421	9	\$23,723
JACKSON	40	\$2,066	306	\$240,166	1	\$91	1,549	\$209,187	345	\$957,755
JASPER	26	\$1,229	107	\$78,987	1	\$10	295	\$83,013	81	\$200,099
JEFFERSON	25	\$1,338	59	\$79,211	0	\$0	601	\$144,485	16	\$50,353
JOHNSON	4	\$205	1	\$491	0	\$0	77	\$15,203	6	\$12,972
KNOX	1	\$46	1	\$285	0	\$0	28	\$3,694	4	\$4,116
LACLEDE	32	\$2,591	9	\$4,197	0	\$0	232	\$42,121	7	\$13,309
LAFAYETTE	2	\$99	0	\$0	0	\$0	117	\$11,961	3	\$8,048
LAWRENCE	22	\$1,048	9	\$8,638	2	\$600	68	\$15,679	14	\$25,259
LEWIS	1	\$16	3	\$2,360	0	\$0	18	\$2,854	3	\$3,675
LINCOLN	0	\$0	17	\$10,204	0	\$0	149	\$34,012	5	\$3,348

NOTE: COUNTY REPRESENTS WHERE THE RECIPIENT LIVES, NOT NECESSARILY WHERE THE SERVICE WAS PROVIDED.

**TABLE 22  
MISSOURI MEDICAID RECIPIENTS AND PAYMENTS BY TYPE OF SERVICE  
JANUARY 2005**

	CRNA RECIPIENTS	CRNA PAYMENTS	CSTAR PRIVATE RECIPIENTS	CSTAR PRIVATE PAYMENTS	CSTAR PUBLIC RECIPIENTS	CSTAR PUBLIC PAYMENTS	DENTAL SERVICES RECIPIENTS	DENTAL SERVICES PAYMENTS	FSD CASE MGMT RECIPIENTS	FSD CASE MGMT PAYMENTS
LINN	5	\$349	13	\$13,359	0	\$0	44	\$9,138	5	\$9,383
LIVINGSTON	5	\$265	14	\$14,117	0	\$0	78	\$10,351	0	\$0
MCDONALD	7	\$234	3	\$2,418	0	\$0	51	\$6,036	9	\$10,287
MACON	5	\$346	11	\$2,893	0	\$0	11	\$1,750	1	\$2,559
MADISON	7	\$388	6	\$2,568	0	\$0	50	\$4,922	19	\$52,118
MARIES	3	\$296	4	\$2,160	0	\$0	40	\$7,857	1	\$757
MARION	19	\$1,250	19	\$11,040	0	\$0	87	\$23,591	11	\$15,209
MERCER	0	\$0	1	\$335	0	\$0	20	\$5,049	0	\$0
MILLER	17	\$1,351	4	\$2,534	0	\$0	67	\$12,881	11	\$16,953
MISSISSIPPI	12	\$527	16	\$9,191	0	\$0	124	\$18,172	0	\$0
MONITEAU	0	\$0	7	\$3,585	0	\$0	17	\$4,593	0	\$0
MONROE	0	\$20-	1	\$4,428	0	\$0	9	\$1,256	2	\$1,574
MONTGOMERY	2	\$64	2	\$125	0	\$0	27	\$4,510	5	\$5,246
MORGAN	6	\$445	3	\$1,507	0	\$0	56	\$8,814	0	\$0
NEW MADRID	10	\$470	16	\$23,820	0	\$0	84	\$17,545	2	\$2,255
NEWTON	8	\$330	16	\$11,910	0	\$0	80	\$21,603	25	\$48,634
NODAWAY	0	\$0	1	\$2,004	0	\$0	52	\$6,022	2	\$1,722
OREGON	11	\$759	3	\$1,687	0	\$0	52	\$13,891	10	\$14,324
OSAGE	0	\$0	1	\$958	0	\$0	16	\$1,652	0	\$0
OZARK	6	\$323	0	\$0	0	\$0	71	\$12,695	1	\$1,410
PEMISCOT	7	\$211	22	\$9,770	0	\$0	133	\$44,114	0	\$0
PERRY	22	\$1,962	5	\$2,112	0	\$0	131	\$11,656	0	\$0
PETTIS	5	\$551	49	\$13,872	0	\$0	60	\$10,713	9	\$32,297
PHELPS	6	\$423	21	\$13,540	1	\$298	230	\$46,594	100	\$284,087
PIKE	10	\$523	6	\$4,737	0	\$0	55	\$13,370	2	\$1,096
PLATTE	0	\$0	6	\$7,247	0	\$0	61	\$6,882	7	\$26,137
POLK	61	\$3,696	9	\$8,424	0	\$0	276	\$32,532	95	\$299,813
PULASKI	23	\$1,378	7	\$6,483	0	\$0	187	\$33,822	23	\$60,765
PUTMAN	0	\$0	3	\$3,978	0	\$0	17	\$4,765	0	\$0
RALLS	8	\$390	1	\$10	0	\$0	23	\$6,457	2	\$750
RANDOLPH	4	\$402	36	\$16,565	0	\$0	23	\$7,830	9	\$22,215
RAY	2	\$128	0	\$0	0	\$0	18	\$6,157	3	\$1,915
REYNOLDS	3	\$221	6	\$3,017	0	\$0	30	\$4,940	60	\$150,674
RIPLEY	21	\$1,148	5	\$5,944	0	\$0	95	\$19,209	1	\$957
ST. CHARLES	8	\$304	68	\$66,757	0	\$0	407	\$101,883	46	\$72,145
ST. CLAIR	0	\$0	6	\$5,534	0	\$0	22	\$4,872	1	\$2,559
ST. FRANCOIS	11	\$923	53	\$21,990	0	\$0	236	\$47,201	48	\$123,024
STE.GENEVIEVE	0	\$0	4	\$810	0	\$0	55	\$7,588	1	\$1,916
ST. LOUIS	37	\$2,076	225	\$144,239	2	\$1,178	1,745	\$263,641	358	\$801,603
SALINE	27	\$976	6	\$1,317	0	\$0	98	\$13,427	69	\$181,607
SCHUYLER	0	\$0	1	\$289	0	\$0	7	\$2,820	2	\$1,249
SCOTLAND	0	\$0	4	\$6,944	0	\$0	5	\$1,442	0	\$0
SCOTT	41	\$1,742	17	\$9,840	0	\$0	158	\$27,661	18	\$15,333
SHANNON	11	\$697	1	\$5,235	0	\$0	75	\$12,441	0	\$0
SHELBY	7	\$316	5	\$8,158	0	\$0	19	\$5,555	1	\$2,559
STODDARD	29	\$1,449	19	\$21,714	0	\$0	133	\$22,461	11	\$10,930
STONE	13	\$672	7	\$3,254	0	\$0	97	\$23,025	8	\$14,714
SULLIVAN	0	\$0	7	\$4,363	0	\$0	16	\$1,630	2	\$2,167
TANEY	14	\$695	10	\$7,189	0	\$0	189	\$33,867	8	\$9,404
TEXAS	42	\$2,195	16	\$13,279	0	\$0	204	\$43,843	7	\$14,251
VERNON	5	\$196	79	\$43,813	0	\$0	86	\$14,942	57	\$182,564
WARREN	0	\$0	9	\$3,087	0	\$0	73	\$14,117	0	\$0
WASHINGTON	10	\$1,044	16	\$9,265	0	\$0	148	\$26,006	3	\$2,844
WAYNE	14	\$549	6	\$5,240	0	\$0	56	\$12,145	3	\$5,348
WEBSTER	22	\$1,408	7	\$3,082	0	\$0	150	\$38,362	7	\$15,986
WORTH	0	\$0	0	\$0	0	\$0	40	\$3,504	0	\$0
WRIGHT	22	\$1,342	3	\$6,479	0	\$0	85	\$21,054	3	\$6,271
ST. LOUIS CITY	36	\$2,329	469	\$308,088	6	\$2,528	1,578	\$214,292	211	\$476,983
INVALID COUNTY	0	\$0	4	\$469	0	\$0	1	\$42	53	\$134,981

NOTE: COUNTY REPRESENTS WHERE THE RECIPIENT LIVES, NOT NECESSARILY WHERE THE SERVICE WAS PROVIDED.



**TABLE 22  
MISSOURI MEDICAID RECIPIENTS AND PAYMENTS BY TYPE OF SERVICE  
JANUARY 2005**

	DISEASE MGMT TRAINING RECIPIENTS	DISEASE MGMT TRAINING PAYMENTS	DME SERVICES RECIPIENTS	DME SERVICES PAYMENTS	EPSDT SERV SCREENINGS RECIPIENTS	EPSDT SERV SCREENINGS PAYMENTS	EPSDT REF. SERVICES RECIPIENTS	EPSDT REF. SERVICES PAYMENTS	EPSDT... TCM RECIPIENTS	EPSDT TCM PAYMENTS
STATE TOTAL	150	\$4,517	26,947	\$5,548,581	7,949	\$513,027	73,662	\$11,963,396	919	\$101,454
ADAIR	0	\$0	188	\$32,122	74	\$5,880	716	\$72,628	0	\$0
ANDREW	1	\$75	69	\$19,662	58	\$4,372	329	\$42,331	0	\$0
ATCHISON	0	\$0	38	\$2,391	18	\$1,160	186	\$19,280	4	\$444
AUDRAIN	0	\$0	149	\$26,880	5	\$260	86	\$14,913	0	\$0
BARRY	4	\$110	241	\$52,676	113	\$6,813	946	\$137,802	0	\$0
BARTON	7	\$290	87	\$14,915	67	\$4,176	435	\$59,344	0	\$0
BATES	0	\$0	99	\$8,299	38	\$3,326	374	\$65,595	3	\$333
BENTON	0	\$0	161	\$40,618	47	\$2,999	650	\$46,998	0	\$0
BOLLINGER	2	\$75	128	\$13,875	22	\$1,310	525	\$75,790	0	\$0
BOONE	0	\$0	438	\$145,183	36	\$2,694	424	\$233,403	7	\$777
BUCHANAN	0	\$0	582	\$109,315	535	\$34,111	2,775	\$310,637	3	\$333
BUTLER	0	\$0	530	\$99,044	60	\$3,261	1,499	\$175,348	0	\$0
CALDWELL	0	\$0	51	\$7,297	20	\$1,710	242	\$25,338	2	\$222
CALLAWAY	1	\$30	165	\$38,686	11	\$620	186	\$81,336	3	\$333
CAMDEN	0	\$0	178	\$31,316	14	\$983	138	\$29,711	0	\$0
CAPE GIRARDEAU	6	\$216	414	\$85,595	138	\$7,899	1,588	\$387,561	0	\$0
CARROLL	1	\$20	132	\$18,715	67	\$3,839	386	\$40,358	0	\$0
CARTER	0	\$0	94	\$10,331	8	\$435	354	\$36,422	0	\$0
CASS	0	\$0	182	\$73,218	29	\$2,771	320	\$70,528	10	\$1,110
CEDAR	0	\$0	140	\$20,793	32	\$2,104	526	\$67,297	0	\$0
CHARITON	1	\$20	58	\$10,447	2	\$262	52	\$5,248	0	\$0
CHRISTIAN	0	\$0	234	\$38,495	306	\$18,271	1,747	\$186,824	0	\$0
CLARK	0	\$0	36	\$6,861	25	\$1,534	292	\$20,580	0	\$0
CLAY	0	\$0	352	\$60,183	23	\$1,560	314	\$179,957	12	\$1,332
CLINTON	0	\$0	61	\$9,938	32	\$2,118	436	\$51,789	4	\$444
COLE	1	\$40	206	\$53,033	13	\$810	244	\$99,010	1	\$111-
COOPER	0	\$0	83	\$15,410	6	\$480	87	\$16,676	0	\$0
CRAWFORD	0	\$0	197	\$35,196	102	\$6,639	574	\$55,455	0	\$0
DADE	1	\$20	64	\$11,319	29	\$1,748	259	\$28,455	0	\$0
DALLAS	0	\$0	184	\$25,692	39	\$3,368	374	\$48,399	0	\$0
DAVIESS	0	\$0	37	\$6,995	29	\$1,775	237	\$21,621	0	\$0
DEKALB	0	\$0	56	\$9,028	51	\$1,997	233	\$21,413	0	\$0
DENT	0	\$0	125	\$17,641	40	\$2,435	378	\$39,399	0	\$0
DOUGLAS	0	\$0	140	\$21,345	43	\$2,758	597	\$52,461	0	\$0
DUNKLIN	0	\$0	803	\$123,698	157	\$9,670	2,219	\$221,923	0	\$0
FRANKLIN	1	\$20	294	\$69,964	24	\$1,493	221	\$95,214	3	\$333
GASCONADE	0	\$0	85	\$55,475	3	\$180	87	\$34,738	0	\$0
GENTRY	0	\$0	48	\$6,360	16	\$1,125	178	\$18,003	0	\$0
GREENE	1	\$20	1,288	\$287,909	1,315	\$79,067	7,632	\$899,806	1	\$111
GRUNDY	0	\$0	98	\$12,766	32	\$2,115	300	\$28,304	0	\$0
HARRISON	0	\$0	52	\$5,029	32	\$2,589	182	\$19,463	0	\$0
HENRY	0	\$0	166	\$22,880	12	\$1,354	82	\$18,360	1	\$111
HICKORY	2	\$40	111	\$25,137	4	\$275	191	\$23,029	0	\$0
HOLT	1	\$30	36	\$2,859	10	\$630	127	\$12,662	0	\$0
HOWARD	0	\$0	54	\$4,628	0	\$0	73	\$7,693	0	\$0
HOWELL	0	\$0	406	\$36,228	49	\$3,733	1,239	\$181,322	0	\$0
IRON	0	\$0	162	\$30,954	83	\$5,513	439	\$79,900	0	\$0
JACKSON	0	\$0	1,843	\$494,263	186	\$12,286	2,422	\$936,594	764	\$84,471
JASPER	59	\$1,766	799	\$157,405	841	\$49,624	4,329	\$465,508	5	\$555
JEFFERSON	0	\$0	502	\$100,196	15	\$1,239	620	\$212,797	0	\$0
JOHNSON	0	\$0	144	\$49,931	8	\$620	91	\$19,396	4	\$444
KNOX	0	\$0	43	\$14,151	17	\$1,211	157	\$17,294	0	\$0
LACLEDE	0	\$0	293	\$47,068	55	\$4,048	1,021	\$126,880	0	\$0
LAFAYETTE	0	\$0	161	\$22,395	2	\$120	87	\$18,115	0	\$0
LAWRENCE	1	\$40	240	\$63,639	164	\$9,952	1,359	\$162,296	0	\$0
LEWIS	0	\$0	59	\$7,988	24	\$1,554	163	\$42,647	0	\$0
LINCOLN	0	\$0	139	\$25,039	9	\$984	298	\$36,890	0	\$0

NOTE: COUNTY REPRESENTS WHERE THE RECIPIENT LIVES, NOT NECESSARILY WHERE THE SERVICE WAS PROVIDED.

**TABLE 22  
MISSOURI MEDICAID RECIPIENTS AND PAYMENTS BY TYPE OF SERVICE  
JANUARY 2005**

	DISEASE MGMT TRAINING RECIPIENTS	DISEASE MGMT TRAINING PAYMENTS	DME SERVICES RECIPIENTS	DME SERVICES PAYMENTS	EPSDT SERV SCREENINGS RECIPIENTS	EPSDT SERV SCREENINGS PAYMENTS	EPSDT REF. SERVICES RECIPIENTS	EPSDT REF. SERVICES PAYMENTS	EPSDT TCM RECIPIENTS	EPSDT TCM PAYMENTS
LINN	1	\$10	99	\$18,830	24	\$1,496	378	\$31,970	0	\$0
LIVINGSTON	1	\$10	125	\$22,146	19	\$1,369	330	\$39,850	0	\$0
MCDONALD	10	\$240	180	\$51,452	74	\$4,628	953	\$91,447	0	\$0
MACON	0	\$0	123	\$25,396	60	\$4,460	327	\$66,840	0	\$0
MADISON	0	\$0	171	\$24,581	144	\$12,297	433	\$84,624	0	\$0
MARIES	0	\$0	83	\$7,985	21	\$1,160	263	\$26,873	0	\$0
MARION	5	\$160	218	\$41,987	135	\$8,340	1,132	\$93,467	0	\$0
MERCER	0	\$0	29	\$5,477	6	\$215	68	\$7,093	0	\$0
MILLER	0	\$0	150	\$17,884	5	\$361	145	\$20,475	0	\$0
MISSISSIPPI	0	\$0	230	\$23,583	7	\$314	830	\$80,474	0	\$0
MONITEAU	0	\$0	50	\$7,347	2	\$180	62	\$5,577	0	\$0
MONROE	0	\$0	56	\$5,041	2	\$120	30	\$7,415	0	\$0
MONTGOMERY	0	\$0	84	\$8,875	7	\$742	104	\$13,322	0	\$0
MORGAN	1	\$20	135	\$22,500	3	\$230	50	\$4,890	0	\$0
NEW MADRID	0	\$0	327	\$55,476	16	\$970	993	\$139,437	0	\$0
NEWTON	13	\$300	249	\$50,670	273	\$16,966	1,711	\$157,882	0	\$0
NODAWAY	0	\$0	80	\$9,189	47	\$2,585	248	\$30,975	0	\$0
OREGON	0	\$0	129	\$16,185	36	\$4,681	321	\$39,411	0	\$0
OSAGE	0	\$0	55	\$7,936	3	\$180	57	\$15,287	0	\$0
OZARK	0	\$0	85	\$13,631	11	\$936	333	\$32,390	0	\$0
PEMISCOT	1	\$60	593	\$81,328	55	\$3,308	1,016	\$116,459	1	\$111
PERRY	1	\$30	105	\$16,449	4	\$220	373	\$111,623	0	\$0
PETTIS	0	\$0	181	\$32,248	24	\$1,442	166	\$43,891	6	\$666
PHELPS	0	\$0	250	\$35,245	170	\$9,925	1,301	\$138,925	3	\$333
PIKE	1	\$20	130	\$30,695	43	\$2,950	316	\$35,404	0	\$0
PLATTE	0	\$0	63	\$14,755	3	\$180	83	\$77,220	3	\$333
POLK	2	\$65	260	\$43,927	91	\$6,313	796	\$181,127	4	\$444
PULASKI	0	\$0	182	\$35,324	82	\$7,571	730	\$128,390	3	\$333
PUTMAN	0	\$0	50	\$7,920	11	\$562	128	\$10,628	0	\$0
RALLS	1	\$20	57	\$11,639	24	\$1,500	244	\$20,806	0	\$0
RANDOLPH	0	\$0	191	\$27,461	7	\$480	199	\$25,042	0	\$0
RAY	0	\$0	77	\$13,010	3	\$180	61	\$9,243	0	\$0
REYNOLDS	0	\$0	108	\$44,524	17	\$1,079	306	\$60,198	4	\$444
RIPLEY	0	\$0	317	\$39,818	18	\$910	449	\$72,688	0	\$0
ST. CHARLES	0	\$0	335	\$92,184	16	\$1,298	572	\$260,071	1	\$111
ST. CLAIR	0	\$0	82	\$11,067	0	\$0	29	\$5,515	0	\$0
ST. FRANCOIS	0	\$0	513	\$114,205	9	\$518	366	\$175,293	1	\$111
STE.GENEVIEVE	0	\$0	86	\$12,369	1	\$60	59	\$51,317	0	\$0
ST. LOUIS	2	\$60	1,684	\$433,412	143	\$11,599	3,393	\$916,734	2	\$222
SALINE	1	\$16	200	\$44,956	10	\$785	154	\$27,771	11	\$1,221
SCHUYLER	0	\$0	52	\$6,396	4	\$271	124	\$10,489	0	\$0
SCOTLAND	0	\$0	50	\$8,390	20	\$1,391	91	\$9,562	0	\$0
SCOTT	6	\$156	554	\$90,562	54	\$2,619	1,967	\$250,627	0	\$0
SHANNON	0	\$0	112	\$19,350	12	\$781	318	\$31,005	0	\$0
SHELBY	1	\$80	62	\$15,581	28	\$1,800	184	\$37,965	0	\$0
STODDARD	1	\$40	388	\$64,029	105	\$6,206	875	\$115,752	0	\$0
STONE	0	\$0	177	\$38,891	136	\$9,806	662	\$102,443	0	\$0
SULLIVAN	0	\$0	101	\$15,658	32	\$1,910	147	\$14,434	0	\$0
TANEY	4	\$140	244	\$36,606	188	\$13,012	1,330	\$120,958	0	\$0
TEXAS	0	\$0	208	\$49,185	40	\$3,233	671	\$83,237	0	\$0
VERNON	3	\$100	185	\$31,405	32	\$2,104	825	\$144,848	14	\$1,554
WARREN	0	\$0	70	\$18,967	5	\$507	137	\$66,677	0	\$0
WASHINGTON	1	\$40	273	\$56,337	4	\$240	125	\$47,689	0	\$0
WAYNE	0	\$0	230	\$55,373	21	\$1,420	517	\$96,550	0	\$0
WEBSTER	0	\$0	226	\$57,462	141	\$10,232	960	\$124,225	0	\$0
WORTH	0	\$0	13	\$749	108	\$1,500	124	\$4,497	0	\$0
WRIGHT	0	\$0	214	\$32,966	70	\$6,011	632	\$76,297	0	\$0
ST. LOUIS CITY	4	\$140	1,940	\$533,315	130	\$10,841	2,367	\$658,631	2	\$222
INVALID COUNTY	0	\$0	1	\$196	3	\$180	71	\$10,727	37	\$4,107

NOTE: COUNTY REPRESENTS WHERE THE RECIPIENT LIVES, NOT NECESSARILY WHERE THE SERVICE WAS PROVIDED.

**TABLE 22**  
**MISSOURI MEDICAID RECIPIENTS AND PAYMENTS BY TYPE OF SERVICE**  
**JANUARY 2005**

	FAMILY PLANNING RECIPIENTS	FAMILY PLANNING PAYMENTS	FED QUAL HEALTH CLINIC RECIPIENTS	FED QUAL HEALTH CLINIC PAYMENTS	HOME HEALTH RECIPIENTS	HOME HEALTH PAYMENTS	HOSPICE RECIPIENTS	HOSPICE PAYMENTS	ICF/MR RECIPIENTS	ICF/MR PAYMENTS
STATE TOTAL	13,782	\$1,084,981	16,542	\$3,420,643	955	\$413,617	1,172	\$3,447,668	1,060	\$8,307,473
ADAIR	129	\$8,920	406	\$78,160	0	\$0	1	\$2,469	0	\$0
ANDREW	43	\$2,763	178	\$32,521	2	\$938	7	\$22,987	0	\$0
ATCHISON	28	\$1,951	15	\$5,425	0	\$0	0	\$0	0	\$0
AUDRAIN	33	\$1,726	13	\$3,670	3	\$628	8	\$41,916	0	\$0
BARRY	192	\$18,677	121	\$24,783	7	\$3,712	15	\$55,622	0	\$0
BARTON	71	\$6,329	12	\$6,896	1	\$419	1	\$1,922	0	\$0
BATES	89	\$7,665	3	\$92	5	\$5,285	1	\$951	0	\$0
BENTON	111	\$4,998	6	\$1,076	7	\$5,297	4	\$5,779	0	\$0
BOLLINGER	97	\$6,760	419	\$62,589	4	\$1,490	1	\$273	0	\$0
BOONE	163	\$9,625	461	\$55,305	7	\$2,193	19	\$62,364	2	\$10,213
BUCHANAN	431	\$29,782	986	\$174,094	28	\$17,278	35	\$97,459	0	\$0
BUTLER	347	\$34,420	69	\$11,814	15	\$6,978	0	\$0	39	\$266,680
CALDWELL	37	\$4,564	290	\$62,748	0	\$0	0	\$0	0	\$0
CALLAWAY	42	\$2,242	25	\$3,862	3	\$1,563	2	\$5,788	0	\$0
CAMDEN	36	\$1,913	74	\$10,084	6	\$567	0	\$0	0	\$0
CAPE GIRARDEAU	398	\$28,055	469	\$79,810	9	\$5,249	19	\$58,589	0	\$0
CARROLL	53	\$4,558	1	\$178	2	\$370	0	\$0	0	\$0
CARTER	65	\$6,010	159	\$12,735	4	\$2,437	0	\$0	0	\$0
CASS	59	\$3,144	22	\$3,041	3	\$1,038	24	\$64,447	0	\$0
CEDAR	104	\$7,284	2	\$599	1	\$207	1	\$109	0	\$0
CHARITON	4	\$204	4	\$1,664	3	\$1,018	1	\$1,698	0	\$0
CHRISTIAN	249	\$14,788	109	\$27,697	7	\$1,969	11	\$32,665	0	\$0
CLARK	47	\$4,358	25	\$3,298	1	\$180	0	\$0	0	\$0
CLAY	84	\$6,069	114	\$16,538	4	\$2,017	46	\$134,564	0	\$0
CLINTON	54	\$2,801	19	\$2,247	2	\$601	4	\$16,923	0	\$0
COLE	66	\$3,664	23	\$3,134	4	\$644	6	\$38,223	0	\$0
COOPER	16	\$789	6	\$752	0	\$0	2	\$515	0	\$0
CRAWFORD	172	\$12,714	7	\$881	6	\$1,711	5	\$25,386	0	\$0
DADE	39	\$3,449	9	\$1,496	0	\$0	3	\$9,243	0	\$0
DALLAS	102	\$8,000	33	\$5,463	4	\$1,138	4	\$5,340	0	\$0
DAVISS	38	\$2,115	54	\$8,800	1	\$4	0	\$0	0	\$0
DEKALB	24	\$1,000	33	\$4,356	5	\$1,178	2	\$8,864	0	\$0
DENT	118	\$9,179	8	\$904	6	\$1,239	3	\$3,579	0	\$0
DOUGLAS	83	\$6,046	204	\$33,203	9	\$4,716	1	\$0	0	\$0
DUNKLIN	350	\$46,167	393	\$40,646	14	\$3,412	3	\$5,156	0	\$0
FRANKLIN	61	\$3,304	10	\$3,236	10	\$5,166	10	\$23,747	0	\$0
GASCONADE	13	\$756	1	\$123	0	\$0	4	\$11,975	0	\$0
GENTRY	29	\$1,926	33	\$4,242	1	\$180	3	\$16,702	0	\$0
GREENE	1,196	\$118,064	746	\$200,119	40	\$9,888	62	\$176,576	0	\$0
GRUNDY	43	\$3,838	8	\$1,978	5	\$2,340	2	\$7,442	0	\$0
HARRISON	40	\$1,842	30	\$4,236	1	\$357	0	\$0	0	\$0
HENRY	29	\$1,572	1	\$27	2	\$1,028	7	\$24,023	0	\$0
HICKORY	48	\$6,211	6	\$1,207	3	\$1,922	4	\$18,272	0	\$0
HOLT	19	\$1,572	141	\$19,578	0	\$0	6	\$24,696	0	\$0
HOWARD	4	\$219	7	\$930	0	\$0	3	\$9,138	0	\$0
HOWELL	303	\$24,066	342	\$75,401	19	\$10,622	14	\$31,226	0	\$0
IRON	92	\$5,206	72	\$14,741	2	\$718	3	\$9,808	0	\$0
JACKSON	411	\$23,462	2,691	\$899,838	110	\$56,699	162	\$567,323	3	\$16,371
JASPER	678	\$60,306	166	\$44,822	24	\$7,819	23	\$74,348	0	\$0
JEFFERSON	108	\$5,733	64	\$10,305	24	\$8,398	48	\$107,722	0	\$0
JOHNSON	31	\$1,494	7	\$715	5	\$5,247	5	\$15,225	0	\$0
KNOX	38	\$1,996	99	\$16,054	1	\$123	1	\$5,157	0	\$0
LACLEDE	228	\$17,502	199	\$42,144	8	\$2,475	7	\$20,633	0	\$0
LAFAYETTE	47	\$2,655	5	\$329	5	\$3,954	6	\$13,750	117	\$989,413
LAWRENCE	198	\$14,086	46	\$14,753	4	\$1,841	6	\$11,789	0	\$0
LEWIS	40	\$2,548	15	\$3,801	2	\$419	1	\$849	0	\$0
LINCOLN	61	\$2,497	5	\$666	4	\$591	22	\$73,200	0	\$0

NOTE: COUNTY REPRESENTS WHERE THE RECIPIENT LIVES, NOT NECESSARILY WHERE THE SERVICE WAS PROVIDED.

**TABLE 22  
MISSOURI MEDICAID RECIPIENTS AND PAYMENTS BY TYPE OF SERVICE  
JANUARY 2005**

	FAMILY PLANNING RECIPIENTS	FAMILY PLANNING PAYMENTS	FED QUAL HEALTH CLINIC RECIPIENTS	FED QUAL HEALTH CLINIC PAYMENTS	HOME HEALTH RECIPIENTS	HOME HEALTH PAYMENTS	HOSPICE RECIPIENTS	HOSPICE PAYMENTS	ICF/MR RECIPIENTS	ICF/MR PAYMENTS
LINN	57	\$7,220	30	\$7,164	0	\$0	0	\$0	0	\$0
LIVINGSTON	66	\$17,095	31	\$4,281	3	\$2,365	1	\$712	0	\$0
MCDONALD	152	\$21,432	325	\$71,147	11	\$6,102	8	\$21,278	0	\$0
MACON	69	\$4,701	69	\$13,221	1	\$242	2	\$5,322	0	\$0
MADISON	76	\$7,496	39	\$12,990	2	\$2,084	6	\$19,547	0	\$0
MARIES	64	\$4,123	9	\$1,987	2	\$16-	1	\$1,594	0	\$0
MARION	228	\$11,902	8	\$2,342	8	\$2,618	2	\$6,475	1	\$5,638
MERCER	12	\$1,934	13	\$1,491	3	\$1,977	0	\$0	0	\$0
MILLER	18	\$1,031	27	\$5,580	2	\$216	4	\$12,486	0	\$0
MISSISSIPPI	161	\$8,659	158	\$22,291	4	\$1,175	0	\$0	0	\$0
MONITEAU	12	\$875	2	\$304	0	\$0	5	\$13,376	0	\$0
MONROE	8	\$352	4	\$1,044	1	\$539	2	\$15,745	0	\$0
MONTGOMERY	25	\$2,901	4	\$720	1	\$60	4	\$27,020	0	\$0
MORGAN	13	\$649	5	\$1,956	2	\$1,043	4	\$9,945	0	\$0
NEW MADRID	123	\$8,569	538	\$61,753	11	\$14,134	1	\$6,628	0	\$0
NEWTON	216	\$24,844	183	\$62,067	15	\$4,213	13	\$31,669	0	\$0
NODAWAY	49	\$2,775	50	\$16,689	3	\$303	3	\$6,061	0	\$0
OREGON	81	\$4,674	73	\$11,565	1	\$282	0	\$0	0	\$0
OSAGE	9	\$668	0	\$0	5	\$582	1	\$3,516	0	\$0
OZARK	68	\$8,552	70	\$11,055	5	\$1,222	2	\$2,560	0	\$0
PEMISCOT	213	\$26,595	121	\$16,960	15	\$4,936	2	\$4,076	0	\$0
PERRY	87	\$3,699	9	\$957	3	\$781	2	\$2,100	0	\$0
PETTIS	52	\$3,477	12	\$5,552	6	\$6,496	1	\$2,611	0	\$0
PHELPS	285	\$17,895	18	\$3,016	8	\$2,626	12	\$30,578	0	\$0
PIKE	131	\$8,317	6	\$1,507	1	\$3,108	0	\$0	0	\$0
PLATTE	39	\$2,419	28	\$5,955	3	\$1,018	11	\$38,235	0	\$0
POLK	181	\$14,170	17	\$3,109	2	\$744	6	\$23,411	0	\$0
PULASKI	195	\$13,285	351	\$64,609	4	\$3,558	5	\$9,929	0	\$0
PUTMAN	32	\$8,218	22	\$7,474	1	\$277	0	\$0	0	\$0
RALLS	45	\$1,716	4	\$990	1	\$539	0	\$0	0	\$0
RANDOLPH	22	\$1,261	38	\$10,458	2	\$132	3	\$8,316	0	\$0
RAY	13	\$1,028	8	\$544	2	\$580	1	\$4,952	0	\$0
REYNOLDS	70	\$6,099	180	\$34,870	1	\$120	0	\$0	0	\$0
RIPLEY	142	\$14,251	34	\$5,049	10	\$5,184	0	\$0	0	\$0
ST. CHARLES	105	\$4,969	37	\$7,755	18	\$3,718	30	\$66,036	54	\$575,726
ST. CLAIR	11	\$2,449	1	\$57	0	\$0	2	\$4,204	0	\$0
ST. FRANCOIS	78	\$4,469	19	\$2,196	20	\$9,765	30	\$70,579	0	\$0
STE.GENEVIEVE	12	\$563	2	\$222	0	\$0	4	\$3,353	0	\$0
ST. LOUIS	493	\$29,384	837	\$148,977	96	\$38,027	239	\$654,312	146	\$1,164,107
SALINE	39	\$2,409	4	\$555	1	\$226	0	\$0	225	\$1,745,190
SCHUYLER	31	\$2,032	61	\$12,854	0	\$0	0	\$0	0	\$0
SCOTLAND	22	\$1,872	71	\$9,488	0	\$0	0	\$0	0	\$0
SCOTT	314	\$20,322	588	\$88,569	8	\$2,167	2	\$6,560	34	\$277,218
SHANNON	82	\$4,340	110	\$14,048	4	\$3,455	0	\$0	0	\$0
SHELBY	41	\$2,047	45	\$9,360	1	\$60	0	\$0	0	\$0
STODDARD	262	\$19,874	324	\$46,911	12	\$4,152	1	\$1,360	0	\$0
STONE	154	\$15,520	38	\$10,076	9	\$5,512	12	\$30,068	0	\$0
SULLIVAN	54	\$1,318	53	\$15,372	3	\$473	0	\$0	0	\$0
TANEY	175	\$12,838	27	\$7,364	10	\$6,288	12	\$35,517	0	\$0
TEXAS	170	\$11,357	21	\$4,314	7	\$1,480	2	\$5,260	0	\$0
VERNON	181	\$12,342	9	\$4,888	3	\$419	0	\$0	127	\$1,041,199
WARREN	11	\$589	1	\$164	2	\$501	3	\$3,671	0	\$0
WASHINGTON	37	\$2,113	64	\$8,237	5	\$2,968	7	\$20,158	0	\$0
WAYNE	128	\$10,350	107	\$24,345	6	\$1,540	1	\$3,400	0	\$0
WEBSTER	139	\$12,869	60	\$19,498	7	\$2,687	10	\$19,441	0	\$0
WORTH	8	\$357	0	\$0	0	\$0	1	\$2,317	0	\$0
WRIGHT	119	\$7,834	61	\$13,051	7	\$1,450	9	\$22,351	0	\$0
ST. LOUIS CITY	399	\$25,668	2,046	\$361,186	154	\$64,228	77	\$244,503	312	\$2,215,718
INVALID COUNTY	12	\$608	4	\$648	0	\$0	0	\$0	0	\$0

NOTE: COUNTY REPRESENTS WHERE THE RECIPIENT LIVES, NOT NECESSARILY WHERE THE SERVICE WAS PROVIDED.

**TABLE 22  
MISSOURI MEDICAID RECIPIENTS AND PAYMENTS BY TYPE OF SERVICE  
JANUARY 2005**

	INDEPENDENT LIVING WAIVER RECIPIENTS	INDEPENDENT LIVING WAIVER PAYMENTS	INPATIENT HOSPITAL RECIPIENTS	INPATIENT HOSPITAL PAYMENTS	LAB & X-RAY SERVICES RECIPIENTS	LAB & X-RAY SERVICES PAYMENTS	MANAGED CARE RECIPIENTS	MANAGED CARE PAYMENTS	MENTAL HOSPITAL RECIPIENTS	MENTAL HOSPITAL PAYMENTS
STATE TOTAL	162	\$178,211	17,873	\$47,600,589	34,601	\$1,616,585	452,250	\$65,754,267	11	\$9,479
ADAIR	3	\$5,680	107	\$255,272	456	\$19,441	3	\$385	0	\$0
ANDREW	1	\$306	49	\$118,513	90	\$3,763	0	\$0	0	\$0
ATCHISON	0	\$0	22	\$17,294	21	\$465	2	\$311	0	\$0
AUDRAIN	0	\$0	52	\$76,358	192	\$5,883	3,336	\$527,115	0	\$0
BARRY	1	\$1,441	160	\$540,113	268	\$13,520	5	\$631	0	\$0
BARTON	0	\$0	74	\$134,707	135	\$6,876	0	\$0	0	\$0
BATES	1	\$517	104	\$191,632	115	\$5,845	15	\$1,441	0	\$0
BENTON	0	\$0	64	\$334,530	258	\$9,091	21	\$2,169	0	\$0
BOLLINGER	0	\$0	61	\$169,594	215	\$11,702	1	\$133	0	\$0
BOONE	10	\$8,761	339	\$906,820	509	\$20,119	14,667	\$2,407,681	3	\$1,776
BUCHANAN	5	\$3,569	414	\$960,108	769	\$40,462	19	\$1,975	0	\$0
BUTLER	3	\$3,181	420	\$750,035	1,254	\$56,824	6	\$262	0	\$0
CALDWELL	0	\$0	26	\$62,080	79	\$3,053	5	\$452	0	\$0
CALLAWAY	1	\$382	97	\$362,147	262	\$9,751	5,072	\$812,940	0	\$0
CAMDEN	0	\$0	57	\$117,045	109	\$4,729	5,085	\$791,413	0	\$0
CAPE GIRARDEAU	1	\$282	220	\$692,966	996	\$44,839	14	\$800	0	\$0
CARROLL	0	\$0	39	\$138,525	86	\$4,309	4	\$377	0	\$0
CARTER	0	\$0	62	\$127,190	157	\$7,358	6	\$372	0	\$0
CASS	1	\$1,929	137	\$333,463	234	\$8,915	8,469	\$1,302,673	0	\$0
CEDAR	2	\$1,635	83	\$186,350	107	\$6,375	4	\$20	0	\$0
CHARITON	0	\$0	16	\$40,569	69	\$2,117	891	\$139,367	0	\$0
CHRISTIAN	1	\$1,141	187	\$476,739	474	\$21,593	3	\$325	0	\$0
CLARK	0	\$0	23	\$129,026	24	\$1,213	0	\$0	0	\$0
CLAY	2	\$2,446	213	\$758,710	315	\$15,560	14,886	\$2,345,794	0	\$0
CLINTON	0	\$0	47	\$183,507	62	\$2,886	16	\$1,422	0	\$0
COLE	2	\$4,686	119	\$284,012	443	\$17,724	6,874	\$1,111,879	1	\$843
COOPER	0	\$0	28	\$120,797	65	\$1,988	1,898	\$287,442	0	\$0
CRAWFORD	5	\$4,610	117	\$302,552	260	\$15,355	23	\$466	0	\$0
DADE	0	\$0	33	\$48,114	64	\$2,840	0	\$0	0	\$0
DALLAS	0	\$0	77	\$117,659	112	\$6,016	7	\$468	0	\$0
DAVISS	1	\$1,929	28	\$120,296	48	\$2,163	4	\$388	0	\$0
DEKALB	0	\$0	34	\$44,612	52	\$2,307	0	\$0	0	\$0
DENT	3	\$3,669	97	\$246,926	65	\$3,177	5	\$272	0	\$0
DOUGLAS	1	\$1,006	73	\$127,407	205	\$8,035	0	\$0	0	\$0
DUNKLIN	2	\$682	462	\$761,806	525	\$21,958	1	\$90	0	\$0
FRANKLIN	5	\$7,115	150	\$450,905	566	\$19,407	9,560	\$1,309,372	0	\$0
GASCONADE	0	\$0	37	\$95,810	114	\$3,768	1,550	\$244,903	0	\$0
GENTRY	0	\$0	22	\$42,305	44	\$2,070	0	\$0	0	\$0
GREENE	4	\$6,909	1,134	\$2,704,080	2,299	\$101,627	35	\$2,453	0	\$0
GRUNDY	1	\$71	64	\$122,083	51	\$1,733	5	\$500	0	\$0
HARRISON	0	\$0	44	\$137,346	43	\$1,787	2	\$10	0	\$0
HENRY	0	\$0	49	\$93,451	120	\$3,843	3,305	\$522,475	0	\$0
HICKORY	0	\$0	35	\$80,166	65	\$3,977	5	\$416	0	\$0
HOLT	0	\$0	19	\$14,267	33	\$1,467	2	\$224	0	\$0
HOWARD	0	\$0	25	\$61,187	43	\$2,205	1,265	\$196,439	0	\$0
HOWELL	2	\$970	209	\$476,752	364	\$17,206	5	\$1,051	0	\$0
IRON	5	\$3,757	73	\$239,377	130	\$6,544	11	\$734	0	\$0
JACKSON	22	\$23,755	1,878	\$5,306,297	1,781	\$86,430	97,435	\$15,147,308	3	\$2,399
JASPER	3	\$4,892	682	\$1,709,902	1,868	\$87,643	8	\$365	0	\$0
JEFFERSON	1	\$870	354	\$1,217,833	982	\$53,861	18,870	\$2,619,177	0	\$0
JOHNSON	1	\$3,881	55	\$143,466	259	\$9,936	4,585	\$735,349	0	\$0
KNOX	1	\$517	17	\$33,132	66	\$2,250	7	\$446	0	\$0
LACLEDE	0	\$0	224	\$496,479	166	\$6,858	18	\$1,603	0	\$0
LAFAYETTE	0	\$0	90	\$222,051	94	\$3,528	3,894	\$621,450	0	\$0
LAWRENCE	0	\$0	204	\$436,887	278	\$13,860	4	\$75	0	\$0
LEWIS	0	\$0	47	\$80,295	57	\$2,157	1	\$1,014	0	\$0
LINCOLN	1	\$517	89	\$259,297	158	\$9,586	5,634	\$777,782	0	\$0

NOTE: COUNTY REPRESENTS WHERE THE RECIPIENT LIVES, NOT NECESSARILY WHERE THE SERVICE WAS PROVIDED.

**TABLE 22  
MISSOURI MEDICAID RECIPIENTS AND PAYMENTS BY TYPE OF SERVICE  
JANUARY 2005**

	INDEPENDENT LIVING WAIVER RECIPIENTS	INDEPENDENT LIVING WAIVER PAYMENTS	INPATIENT HOSPITAL RECIPIENTS	INPATIENT HOSPITAL PAYMENTS	LAB & X-RAY SERVICES RECIPIENTS	LAB & X-RAY SERVICES PAYMENTS	MANAGED CARE RECIPIENTS	MANAGED CARE PAYMENTS	MENTAL HOSPITAL RECIPIENTS	MENTAL HOSPITAL PAYMENTS
LINN	1	\$1,035	53	\$86,505	202	\$7,692	11	\$630	0	\$0
LIVINGSTON	0	\$0	82	\$137,247	67	\$2,468	0	\$0	0	\$0
MCDONALD	0	\$0	139	\$352,752	386	\$15,433	0	\$0	0	\$0
MACON	1	\$100	89	\$115,529	146	\$6,651	5	\$315	0	\$0
MADISON	0	\$0	84	\$184,955	122	\$4,439	15	\$493	0	\$0
MARIES	0	\$0	35	\$55,431	160	\$6,535	1	\$23	0	\$0
MARION	0	\$0	166	\$441,175	203	\$13,190	12	\$1,440	0	\$0
MERCER	0	\$0	17	\$8,276	17	\$618	0	\$0	0	\$0
MILLER	1	\$3,528	54	\$177,006	190	\$8,420	4,197	\$642,717	0	\$0
MISSISSIPPI	0	\$0	96	\$351,068	208	\$12,411	0	\$0	0	\$0
MONITEAU	0	\$0	18	\$30,269	85	\$3,627	1,696	\$267,668	0	\$0
MONROE	0	\$0	18	\$45,277	38	\$1,090	1,008	\$147,141	0	\$0
MONTGOMERY	2	\$3,105	30	\$48,360	67	\$2,719	1,756	\$272,847	0	\$0
MORGAN	0	\$0	38	\$108,732	152	\$5,190	2,998	\$449,715	0	\$0
NEW MADRID	1	\$2,305	148	\$428,236	267	\$9,761	6	\$127	0	\$0
NEWTON	0	\$0	225	\$561,487	696	\$29,085	2	\$233	0	\$0
NODAWAY	0	\$0	72	\$123,181	57	\$2,565	2	\$132	0	\$0
OREGON	2	\$1,035	56	\$123,065	112	\$4,573	2	\$249	0	\$0
OSAGE	0	\$0	21	\$42,226	83	\$4,478	1,138	\$180,171	1	\$824
OZARK	0	\$0	45	\$53,894	95	\$3,689	1	\$95	0	\$0
PEMISCOT	0	\$0	252	\$315,715	207	\$9,975	4	\$66	0	\$0
PERRY	2	\$1,935	68	\$207,453	64	\$2,823	5	\$227	0	\$0
PETTIS	1	\$3,951	67	\$199,149	340	\$11,173	5,966	\$939,250	0	\$0
PHELPS	1	\$100	228	\$483,863	206	\$12,409	20	\$2,093	0	\$0
PIKE	0	\$0	89	\$132,794	175	\$9,770	20	\$840	0	\$0
PLATTE	0	\$0	65	\$152,699	67	\$3,510	4,344	\$696,727	0	\$0
POLK	0	\$0	120	\$337,428	262	\$12,418	8	\$309	0	\$0
PULASKI	2	\$3,328	143	\$423,643	107	\$5,576	13	\$1,040	0	\$0
PUTMAN	2	\$1,835	19	\$55,305	87	\$2,522	0	\$0	0	\$0
RALLS	0	\$0	29	\$47,126	47	\$3,625	11	\$1,229	0	\$0
RANDOLPH	1	\$100	87	\$198,419	232	\$7,047	4,160	\$663,573	0	\$0
RAY	0	\$0	19	\$55,487	104	\$3,473	2,445	\$369,945	0	\$0
REYNOLDS	3	\$2,611	48	\$160,548	116	\$7,189	11	\$929	0	\$0
RIPLEY	0	\$0	130	\$225,154	266	\$13,109	0	\$0	0	\$0
ST. CHARLES	4	\$5,363	293	\$703,142	413	\$19,531	17,805	\$2,480,642	0	\$0
ST. CLAIR	0	\$0	41	\$57,756	77	\$2,070	1,414	\$216,644	0	\$0
ST. FRANCOIS	4	\$5,833	240	\$459,045	240	\$11,922	8,973	\$1,223,100	0	\$0
STE. GENEVIEVE	1	\$24	37	\$86,653	42	\$1,351	1,724	\$228,575	0	\$0
ST. LOUIS	16	\$17,546	1,524	\$5,174,878	2,757	\$138,105	88,633	\$11,923,114	0	\$0
SALINE	0	\$0	56	\$107,569	110	\$4,579	3,260	\$521,482	1	\$3,263
SCHUYLER	0	\$0	21	\$21,589	97	\$4,361	0	\$0	0	\$0
SCOTLAND	0	\$0	21	\$61,063	38	\$1,480	0	\$0	0	\$0
SCOTT	1	\$600	210	\$623,723	554	\$22,591	2	\$123	0	\$0
SHANNON	0	\$0	57	\$79,859	97	\$3,700	0	\$0	0	\$0
SHELBY	0	\$0	34	\$69,450	58	\$3,136	6	\$885	0	\$0
STODDARD	2	\$1,604	206	\$402,795	640	\$22,855	0	\$0	0	\$0
STONE	0	\$0	129	\$255,365	264	\$15,709	3	\$129	0	\$0
SULLIVAN	0	\$0	47	\$130,532	140	\$4,890	0	\$0	0	\$0
TANEY	1	\$906	202	\$393,023	381	\$20,268	3	\$338	0	\$0
TEXAS	1	\$517	133	\$328,667	170	\$7,926	2	\$19	0	\$0
VERNON	3	\$847	121	\$372,502	198	\$7,066	5	\$204	0	\$0
WARREN	0	\$0	47	\$129,332	143	\$6,914	2,875	\$398,069	0	\$0
WASHINGTON	4	\$5,680	106	\$216,212	157	\$8,375	4,976	\$668,334	0	\$0
WAYNE	1	\$2,070	96	\$148,475	363	\$15,392	18	\$1,488	0	\$0
WEBSTER	0	\$0	156	\$329,713	340	\$15,230	8	\$581	0	\$0
WORTH	0	\$0	12	\$20,311	14	\$689	0	\$0	0	\$0
WRIGHT	0	\$0	100	\$246,689	254	\$10,454	3	\$396	0	\$0
ST. LOUIS CITY	12	\$11,913	1,487	\$6,021,502	2,716	\$168,207	85,108	\$11,523,268	2	\$375
INVALID COUNTY	0	\$0	5	\$30,449	9	\$537	32	\$4,440	0	\$0

NOTE: COUNTY REPRESENTS WHERE THE RECIPIENT LIVES, NOT NECESSARILY WHERE THE SERVICE WAS PROVIDED.

**TABLE 22  
MISSOURI MEDICAID RECIPIENTS AND PAYMENTS BY TYPE OF SERVICE  
JANUARY 2005**

	MENTAL HOSPITAL TCM RECIPIENTS	MENTAL HOSPITAL TCM PAYMENTS	MR/DD WAIVER RECIPIENTS	MR/DD WAIVER PAYMENTS	NON-EMERG. TRANSPORT. RECIPIENTS	NON-EMERG. TRANSPORT. PAYMENTS	NON-PART. PROVIDERS RECIPIENTS	NON-PART. PROVIDERS PAYMENT
STATE TOTAL	6,737	\$1,208,886	6,905	\$23,101,749	12,340	\$3,100,587	465	\$50,473
ADAIR	66	\$5,077	111	\$411,324	49	\$13,581	0	\$0
ANDREW	8	\$464	15	\$31,407	12	\$5,435	1	\$61
ATCHISON	8	\$478	12	\$37,876	8	\$5,042	0	\$0
AUDRAIN	37	\$7,253	61	\$177,407	63	\$20,504	3	\$49
BARRY	26	\$9,975	28	\$35,135	101	\$22,891	1	\$104
BARTON	4	\$909	22	\$66,000	42	\$10,315	5	\$868
BATES	24	\$2,730	16	\$43,439	58	\$13,952	3	\$20
BENTON	23	\$7,992	39	\$56,361	126	\$30,774	6	\$590
BOLLINGER	1	\$44-	25	\$23,642	44	\$11,666	0	\$0
BOONE	113	\$10,748	295	\$1,052,740	327	\$113,808	28	\$3,517
BUCHANAN	252	\$16,487	157	\$727,587	248	\$104,110	2	\$75
BUTLER	101	\$16,170	110	\$298,735	228	\$69,964	10	\$521
CALDWELL	20	\$1,851	2	\$1,506	42	\$16,605	0	\$0
CALLAWAY	31	\$5,300	41	\$126,550	134	\$38,777	2	\$83
CAMDEN	32	\$9,698	42	\$133,503	57	\$16,816	1	\$35
CAPE GIRARDEAU	12	\$2,307	109	\$365,733	139	\$34,127	3	\$48
CARROLL	19	\$2,727	25	\$59,043	30	\$9,952	0	\$0
CARTER	9	\$2,500	9	\$22,465	68	\$15,524	2	\$13
CASS	63	\$13,644	92	\$312,802	72	\$14,992	17	\$1,774
CEDAR	16	\$5,157	28	\$108,033	72	\$20,365	3	\$209
CHARITON	6	\$909	9	\$7,995	39	\$13,171	0	\$0
CHRISTIAN	29	\$7,523	33	\$30,596	64	\$13,092	10	\$735
CLARK	16	\$1,413	3	\$14,287	17	\$9,034	0	\$0
CLAY	163	\$23,240	195	\$655,586	124	\$23,505	1	\$10
CLINTON	9	\$931	15	\$47,080	22	\$10,458	2	\$154
COLE	98	\$15,111	102	\$321,284	111	\$31,126	4	\$466
COOPER	11	\$562	42	\$110,246	27	\$8,145	1	\$35
CRAWFORD	35	\$9,851	10	\$23,872	152	\$52,542	1	\$7
DADE	1	\$142	3	\$7,739	15	\$2,936	0	\$0
DALLAS	5	\$1,632	15	\$36,512	66	\$16,201	1	\$9
DAVISS	27	\$3,030	4	\$4,875	14	\$4,412	0	\$0
DEKALB	4	\$142	3	\$4,784	17	\$11,309	2	\$313
DENT	17	\$6,731	27	\$42,773	122	\$37,016	0	\$0
DOUGLAS	5	\$996	8	\$36,773	58	\$10,116	4	\$473
DUNKLIN	61	\$16,345	50	\$83,374	339	\$76,253	9	\$178
FRANKLIN	175	\$23,743	94	\$244,479	156	\$38,692	7	\$724
GASCONADE	18	\$2,862	7	\$11,507	50	\$18,498	1	\$15
GENTRY	3	\$142	34	\$90,765	14	\$11,571	0	\$0
GREENE	149	\$38,427	316	\$948,604	478	\$103,189	40	\$2,632
GRUNDY	57	\$6,504	14	\$26,384	38	\$11,321	0	\$0
HARRISON	35	\$5,836	32	\$77,501	35	\$10,665	0	\$0
HENRY	36	\$15,235	28	\$99,996	83	\$25,330	6	\$625
HICKORY	6	\$2,146	10	\$25,881	41	\$11,335	1	\$81
HOLT	3	\$263	0	\$0	11	\$3,453	0	\$0
HOWARD	11	\$453	43	\$136,543	27	\$5,301	1	\$6
HOWELL	67	\$7,692	50	\$128,181	175	\$33,700	8	\$172
IRON	119	\$9,109	36	\$65,448	59	\$13,147	0	\$0
JACKSON	384	\$86,414	905	\$2,938,463	986	\$146,616	30	\$11,423
JASPER	230	\$46,592	207	\$706,241	341	\$101,053	19	\$3,813
JEFFERSON	183	\$14,640	153	\$534,041	282	\$52,837	16	\$2,828
JOHNSON	71	\$18,936	41	\$203,278	95	\$31,009	2	\$496
KNOX	13	\$1,511	1	\$1,983	13	\$3,913	0	\$0
LACLEDE	43	\$9,121	44	\$108,456	108	\$34,397	12	\$1,624
LAFAYETTE	82	\$28,298	107	\$373,410	67	\$21,163	0	\$0
LAWRENCE	35	\$8,924	32	\$36,619	89	\$23,227	1	\$20
LEWIS	12	\$3,340	10	\$14,974	32	\$16,648	0	\$0
LINCOLN	130	\$15,728	45	\$319,335	89	\$30,252	6	\$2,701

NOTE: COUNTY REPRESENTS WHERE THE RECIPIENT LIVES, NOT NECESSARILY WHERE THE SERVICE WAS PROVIDED.

**TABLE 22  
MISSOURI MEDICAID RECIPIENTS AND PAYMENTS BY TYPE OF SERVICE  
JANUARY 2005**

	MENTAL HOSPITAL TCM RECIPIENTS	MENTAL HOSPITAL TCM PAYMENTS	MR/DD WAIVER RECIPIENTS	MR/DD WAIVER PAYMENTS	NON-EMERG. TRANSPORT RECIPIENTS	NON-EMERG. TRANSPORT PAYMENTS	NON-PART. PROVIDERS RECIPIENTS	NON-PART. PROVIDERS PAYMENT
LINN	19	\$2,723	6	\$16,899	73	\$28,897	0	\$0
LIVINGSTON	88	\$9,103	25	\$71,241	59	\$17,431	0	\$0
MCDONALD	9	\$4,205	21	\$67,077	67	\$21,562	2	\$27
MACON	23	\$3,004	21	\$66,160	65	\$23,196	1	\$94
MADISON	5	\$296	24	\$70,956	57	\$11,306	0	\$0
MARIES	6	\$2,310	4	\$10,085	42	\$12,351	1	\$35
MARION	83	\$11,304	122	\$337,802	87	\$22,325	2	\$28
MERCER	7	\$799	3	\$9,209	21	\$4,859	0	\$0
MILLER	30	\$15,144	15	\$61,002	65	\$24,766	0	\$0
MISSISSIPPI	23	\$5,161	5	\$17,095	100	\$20,794	0	\$0
MONITEAU	34	\$4,636	10	\$34,733	34	\$11,084	0	\$0
MONROE	7	\$2,946	37	\$82,937	23	\$11,792	0	\$0
MONTGOMERY	11	\$1,723	12	\$32,993	51	\$14,183	0	\$0
MORGAN	8	\$1,190	31	\$65,711	82	\$28,024	0	\$0
NEW MADRID	44	\$9,078	5	\$13,989	188	\$49,918	0	\$0
NEWTON	70	\$16,597	46	\$155,596	90	\$28,823	6	\$104
NODAWAY	13	\$1,916	51	\$155,995	28	\$11,525	6	\$75
OREGON	11	\$1,194	32	\$130,564	80	\$12,989	21	\$168
OSAGE	14	\$3,332	10	\$13,056	27	\$11,941	0	\$0
OZARK	8	\$175	6	\$11,069	70	\$11,900	2	\$68
PEMISCOT	19	\$3,274	4	\$12,843	151	\$46,812	0	\$0
PERRY	1	\$142	49	\$87,665	48	\$11,424	0	\$0
PETTIS	206	\$49,146	115	\$365,510	121	\$33,811	23	\$887
PHELPS	81	\$22,890	105	\$232,071	128	\$29,069	2	\$27
PIKE	7	\$562	61	\$225,235	55	\$16,544	0	\$0
PLATTE	54	\$8,734	72	\$250,933	33	\$5,005	0	\$0
POLK	16	\$3,113	60	\$164,265	101	\$20,544	1	\$20
PULASKI	28	\$9,676	18	\$37,504	110	\$35,795	5	\$332
PUTMAN	10	\$1,285	2	\$5,140	8	\$8,184	2	\$14
RALLS	7	\$1,146	27	\$103,509	38	\$12,563	1	\$20
RANDOLPH	38	\$1,643	22	\$95,941	80	\$25,483	0	\$0
RAY	11	\$3,409	38	\$100,556	45	\$15,448	0	\$0
REYNOLDS	13	\$3,697	16	\$41,439	66	\$12,318	2	\$294
RIPLEY	22	\$7,282	22	\$48,373	138	\$30,325	11	\$154
ST. CHARLES	233	\$30,766	346	\$1,616,926	147	\$28,445	11	\$894
ST. CLAIR	18	\$6,982	7	\$13,715	41	\$14,575	0	\$0
ST. FRANCOIS	274	\$28,926	51	\$103,113	199	\$50,125	4	\$150
STE.GENEVIEVE	6	\$876	18	\$39,782	24	\$8,652	1	\$36
ST. LOUIS	878	\$172,174	773	\$3,494,459	847	\$187,748	33	\$6,155
SALINE	106	\$24,147	66	\$160,179	98	\$35,156	4	\$59
SCHUYLER	2	\$186	3	\$1,328	12	\$8,714	1	\$14
SCOTLAND	10	\$1,347	0	\$0	24	\$7,697	0	\$0
SCOTT	101	\$21,663	58	\$231,646	151	\$35,320	1	\$81
SHANNON	4	\$931	2	\$1,157	66	\$13,106	0	\$0
SHELBY	5	\$1,139	14	\$28,437	33	\$7,697	0	\$0
STODDARD	34	\$5,376	85	\$165,724	154	\$37,004	1	\$13
STONE	16	\$2,602	1	\$896	78	\$17,756	0	\$0
SULLIVAN	12	\$1,635	14	\$26,310	34	\$10,039	1	\$20
TANEY	12	\$1,661	29	\$110,846	70	\$19,796	3	\$243
TEXAS	14	\$2,420	21	\$74,264	93	\$14,305	3	\$219
VERNON	21	\$5,318	40	\$168,609	58	\$17,979	17	\$1,479
WARREN	58	\$12,430	81	\$353,211	60	\$21,780	4	\$167
WASHINGTON	67	\$5,818	48	\$82,215	117	\$35,297	1	\$7
WAYNE	24	\$4,865	14	\$22,850	148	\$35,027	1	\$7
WEBSTER	17	\$4,216	13	\$33,437	59	\$14,104	3	\$385
WORTH	1	\$77	0	\$0	12	\$2,433	0	\$0
WRIGHT	16	\$2,300	11	\$33,522	85	\$13,851	9	\$265
ST. LOUIS CITY	563	\$100,802	146	\$532,841	923	\$125,161	7	\$422
INVALID COUNTY	5	\$1,500	0	\$0	0	\$0	0	\$0

NOTE: COUNTY REPRESENTS WHERE THE RECIPIENT LIVES, NOT NECESSARILY WHERE THE SERVICE WAS PROVIDED.



**TABLE 22  
MISSOURI MEDICAID RECIPIENTS AND PAYMENTS BY TYPE OF SERVICE  
JANUARY 2005**

	NURSE PRACTITIONER RECIPIENTS	NURSE PRACTITIONER PAYMENTS	NURSING FACILITY RECIPIENTS	NURSING FACILITY PAYMENTS	OPTOMETRIC SERVICES RECIPIENTS	OPTOMETRIC SERVICES PAYMENTS	OUTPATIENT HOSPITAL RECIPIENTS	OUTPATIENT HOSPITAL PAYMENTS	PERSONAL CARE RECIPIENTS	PERSONAL CARE PAYMENTS
STATE TOTAL	3,957	\$156,285	25,168	\$71,405,041	14,403	\$794,552	103,020	\$32,679,034	35,081	\$19,607,502
ADAIR	77	\$4,945	127	\$339,411	61	\$3,498	589	\$169,154	247	\$146,726
ANDREW	0	\$0	110	\$287,175	41	\$2,548	258	\$90,386	77	\$47,803
ATCHISON	43	\$960	50	\$124,051	30	\$1,690	187	\$49,992	50	\$27,821
AUDRAIN	19	\$589	125	\$242,542	70	\$3,556	423	\$127,930	164	\$79,340
BARRY	24	\$1,369	150	\$388,760	164	\$9,956	1,383	\$480,581	303	\$185,924
BARTON	36	\$1,596	52	\$114,116	87	\$4,795	510	\$148,636	89	\$39,196
BATES	3	\$63	110	\$344,962	88	\$4,937	617	\$276,451	105	\$57,695
BENTON	13	\$544	117	\$268,468	72	\$3,981	758	\$204,631	128	\$122,988
BOLLINGER	34	\$2,089	56	\$200,532	107	\$4,834	461	\$106,838	208	\$100,613
BOONE	103	\$4,098	323	\$879,908	177	\$8,934	1,374	\$627,627	584	\$361,211
BUCHANAN	21	\$1,260	379	\$1,070,379	272	\$16,391	2,332	\$688,695	724	\$429,173
BUTLER	106	\$4,069	296	\$734,771	334	\$17,995	1,752	\$462,484	907	\$466,194
CALDWELL	0	\$0	56	\$143,010	43	\$2,592	271	\$93,175	44	\$21,968
CALLAWAY	34	\$981	141	\$370,025	93	\$5,130	450	\$191,820	169	\$70,956
CAMDEN	5	\$133	137	\$362,963	79	\$4,276	395	\$137,147	141	\$62,616
CAPE GIRARDEAU	106	\$5,874	385	\$1,047,468	255	\$13,093	1,911	\$526,941	554	\$294,042
CARROLL	3	\$256	66	\$194,948	79	\$4,411	402	\$163,462	71	\$34,735
CARTER	11	\$499	24	\$57,647	78	\$4,812	270	\$104,260	207	\$113,477
CASS	4	\$462	401	\$1,029,486	78	\$3,452	539	\$167,400	211	\$93,572
CEDAR	16	\$619	78	\$201,067	132	\$7,226	605	\$194,341	161	\$115,392
CHARITON	0	\$0	128	\$319,803	18	\$674	116	\$49,879	76	\$33,850
CHRISTIAN	66	\$2,583	132	\$360,248	225	\$13,926	1,348	\$396,690	248	\$108,637
CLARK	5	\$148	45	\$124,846	28	\$1,474	170	\$61,045	64	\$19,588
CLAY	12	\$309	663	\$1,925,543	94	\$5,047	986	\$406,093	390	\$165,357
CLINTON	1	\$90	143	\$343,466	50	\$2,992	435	\$98,951	42	\$20,498
COLE	12	\$417	227	\$688,897	97	\$5,706	598	\$193,980	267	\$142,758
COOPER	3	\$59	122	\$303,532	22	\$1,457	178	\$53,196	75	\$39,344
CRAWFORD	45	\$1,170	139	\$388,082	180	\$10,614	856	\$287,129	297	\$192,414
DADE	19	\$715	78	\$295,387	60	\$4,062	288	\$74,757	50	\$20,632
DALLAS	17	\$519	96	\$274,231	107	\$5,134	574	\$161,081	150	\$55,808
DAVISS	0	\$0	33	\$68,090	41	\$2,512	266	\$61,350	28	\$17,097
DEKALB	0	\$0	54	\$152,570	34	\$1,794	324	\$70,816	100	\$47,475
DENT	23	\$1,209	86	\$227,440	118	\$6,030	645	\$211,983	248	\$231,193
DOUGLAS	16	\$430	50	\$135,018	99	\$5,131	408	\$154,967	121	\$49,504
DUNKLIN	33	\$2,682	395	\$1,337,705	394	\$24,598	2,128	\$643,922	907	\$478,241
FRANKLIN	32	\$1,059	452	\$1,174,000	116	\$5,971	729	\$218,983	371	\$295,481
GASCONADE	4	\$99	165	\$489,656	54	\$2,170	181	\$87,910	96	\$70,324
GENTRY	1	\$24	87	\$235,300	24	\$1,242	191	\$58,911	35	\$12,177
GREENE	500	\$18,806	994	\$3,174,854	952	\$56,898	9,070	\$2,394,587	1,138	\$535,705
GRUNDY	5	\$203	113	\$252,164	66	\$3,596	614	\$108,130	118	\$46,268
HARRISON	2	\$100	124	\$487,496	60	\$4,061	391	\$95,087	36	\$17,587
HENRY	16	\$415	133	\$302,378	48	\$2,366	439	\$106,437	197	\$104,050
HICKORY	8	\$447	61	\$161,818	86	\$5,175	380	\$135,362	74	\$58,661
HOLT	13	\$255	48	\$116,552	12	\$515	109	\$71,574	48	\$15,591
HOWARD	24	\$647	55	\$135,705	27	\$1,397	90	\$28,949	68	\$27,862
HOWELL	71	\$1,891	316	\$881,636	239	\$16,539	1,734	\$731,291	362	\$142,165
IRON	34	\$1,065	105	\$270,570	77	\$3,953	570	\$155,180	294	\$270,164
JACKSON	188	\$9,040	2,669	\$8,005,801	365	\$19,293	7,951	\$3,074,897	2,335	\$1,260,310
JASPER	364	\$12,809	506	\$1,445,632	423	\$24,393	5,040	\$1,152,259	842	\$465,144
JEFFERSON	27	\$969	741	\$1,927,115	280	\$15,429	1,265	\$381,133	863	\$523,963
JOHNSON	15	\$786	193	\$506,785	48	\$1,921	363	\$113,210	176	\$97,319
KNOX	8	\$326	25	\$58,954	19	\$879	116	\$35,337	63	\$28,281
LACLEDE	34	\$1,352	138	\$331,515	219	\$10,136	1,361	\$474,891	289	\$129,364
LAFAYETTE	11	\$1,629	170	\$437,334	33	\$1,865	341	\$134,851	124	\$56,693
LAWRENCE	46	\$2,159	174	\$564,643	155	\$8,697	1,423	\$425,256	298	\$169,252
LEWIS	4	\$73	102	\$281,757	31	\$1,722	167	\$47,997	63	\$21,355
LINCOLN	4	\$137	143	\$336,081	75	\$4,163	421	\$200,320	206	\$101,346

NOTE: COUNTY REPRESENTS WHERE THE RECIPIENT LIVES, NOT NECESSARILY WHERE THE SERVICE WAS PROVIDED.

**TABLE 22  
MISSOURI MEDICAID RECIPIENTS AND PAYMENTS BY TYPE OF SERVICE  
JANUARY 2005**

	NURSE PRACTITIONER RECIPIENTS	NURSE PRACTITIONER PAYMENTS	NURSING FACILITY RECIPIENTS	NURSING FACILITY PAYMENTS	OPTOMETRIC SERVICES RECIPIENTS	OPTOMETRIC SERVICES PAYMENTS	OUTPATIENT HOSPITAL RECIPIENTS	OUTPATIENT HOSPITAL PAYMENTS	PERSONAL CARE RECIPIENTS	PERSONAL CARE PAYMENTS
LINN	14	\$830	101	\$394,717	74	\$2,969	426	\$139,534	141	\$75,618
LIVINGSTON	4	\$313	142	\$422,362	122	\$6,001	551	\$157,393	114	\$60,879
MCDONALD	27	\$731	72	\$181,543	102	\$6,579	813	\$178,352	179	\$82,953
MACON	27	\$3,347	161	\$466,826	63	\$4,078	470	\$162,410	178	\$118,178
MADISON	25	\$2,345	116	\$306,957	41	\$2,844	804	\$215,918	217	\$107,683
MARIES	14	\$489	33	\$93,572	36	\$1,865	255	\$101,848	59	\$32,889
MARION	31	\$1,039	340	\$945,818	203	\$10,091	927	\$338,854	324	\$155,701
MERCER	1	\$19	0	\$0	15	\$607	86	\$21,989	60	\$21,259
MILLER	4	\$75	105	\$263,230	73	\$3,830	362	\$137,289	144	\$58,570
MISSISSIPPI	6	\$213	133	\$328,259	161	\$7,813	729	\$215,704	444	\$278,025
MONTEAU	4	\$123	79	\$204,353	29	\$1,629	118	\$38,829	44	\$19,582
MONROE	16	\$387	39	\$113,128	20	\$956	118	\$34,059	72	\$24,710
MONTGOMERY	9	\$297	160	\$415,811	30	\$1,426	184	\$66,234	86	\$32,856
MORGAN	10	\$301	139	\$320,759	73	\$3,359	255	\$121,471	135	\$59,078
NEW MADRID	53	\$2,378	238	\$592,663	210	\$11,117	963	\$289,396	621	\$307,301
NEWTON	101	\$3,537	264	\$773,820	169	\$9,877	1,659	\$392,163	221	\$142,315
NODAWAY	4	\$70	114	\$288,717	46	\$3,458	345	\$116,648	85	\$30,959
OREGON	26	\$683	72	\$154,688	102	\$6,287	546	\$205,933	216	\$91,610
OSAGE	2	\$40	38	\$136,847	17	\$873	82	\$44,657	65	\$33,251
OZARK	12	\$248	53	\$143,490	61	\$3,592	364	\$146,641	93	\$51,751
PEMISCOT	13	\$693	117	\$356,513	256	\$14,353	1,355	\$452,123	875	\$477,431
PERRY	22	\$781	116	\$239,392	103	\$4,445	634	\$193,286	154	\$85,235
PETTIS	15	\$591	254	\$593,642	66	\$3,562	613	\$260,828	295	\$138,258
PHELPS	80	\$2,169	192	\$473,508	194	\$11,427	1,395	\$442,186	290	\$161,766
PIKE	9	\$300	102	\$279,243	94	\$5,233	502	\$208,202	110	\$47,510
PLATTE	4	\$429	103	\$264,945	35	\$1,854	232	\$130,630	107	\$42,877
POLK	35	\$1,349	199	\$527,309	331	\$18,294	1,100	\$387,388	143	\$52,415
PULASKI	78	\$2,635	141	\$356,728	181	\$11,072	713	\$254,749	181	\$99,397
PUTMAN	11	\$432	39	\$85,352	9	\$544	262	\$112,493	46	\$32,213
RALLS	9	\$340	29	\$70,330	34	\$2,096	211	\$70,690	63	\$32,844
RANDOLPH	35	\$1,333	192	\$518,988	59	\$3,937	445	\$161,847	303	\$168,495
RAY	1	\$16	111	\$171,596	22	\$1,101	217	\$78,674	78	\$34,618
REYNOLDS	8	\$468	34	\$88,077	63	\$3,325	347	\$145,587	240	\$220,089
RIPLEY	19	\$968	67	\$157,751	184	\$11,851	784	\$258,875	577	\$259,206
ST. CHARLES	72	\$2,189	413	\$1,168,708	118	\$6,344	979	\$336,946	308	\$204,080
ST. CLAIR	20	\$629	82	\$208,804	44	\$2,224	192	\$53,039	92	\$70,443
ST. FRANCOIS	39	\$1,346	353	\$974,932	183	\$8,519	1,329	\$358,292	938	\$506,693
STE. GENEVIEVE	10	\$333	68	\$163,368	45	\$2,000	209	\$57,672	161	\$86,030
ST. LOUIS	252	\$6,062	3,541	\$11,125,585	659	\$30,212	5,151	\$1,696,337	2,618	\$1,719,993
SALINE	15	\$535	143	\$492,341	81	\$4,622	369	\$127,631	276	\$168,506
SCHUYLER	10	\$666	24	\$106,788	19	\$1,090	131	\$38,193	59	\$25,444
SCOTLAND	5	\$277	55	\$137,203	10	\$696	164	\$37,511	47	\$22,200
SCOTT	52	\$2,072	274	\$643,246	338	\$17,899	1,897	\$529,907	694	\$347,350
SHANNON	9	\$176	42	\$104,830	65	\$3,586	565	\$213,968	150	\$74,252
SHELBY	21	\$690	60	\$173,200	34	\$1,551	221	\$80,248	83	\$37,052
STODDARD	32	\$2,209	249	\$612,094	286	\$11,805	1,295	\$373,002	529	\$250,110
STONE	25	\$1,312	104	\$386,576	133	\$8,126	916	\$275,323	94	\$43,347
SULLIVAN	5	\$458	65	\$182,867	23	\$1,754	328	\$103,277	104	\$66,962
TANEY	50	\$3,197	150	\$385,478	187	\$10,772	1,404	\$376,246	126	\$52,814
TEXAS	55	\$2,388	148	\$372,025	151	\$9,590	975	\$326,499	223	\$96,409
VERNON	18	\$529	190	\$517,351	187	\$11,537	955	\$309,844	220	\$163,007
WARREN	0	\$0	42	\$106,304	32	\$1,489	206	\$95,946	78	\$33,831
WASHINGTON	6	\$177	136	\$401,929	118	\$9,533	708	\$195,480	527	\$448,133
WAYNE	87	\$2,439	85	\$149,931	136	\$6,146	516	\$211,482	368	\$216,427
WEBSTER	26	\$857	134	\$310,855	221	\$11,548	886	\$276,470	174	\$73,302
WORTH	1	\$35	19	\$41,223	7	\$763	55	\$20,853	22	\$6,663
WRIGHT	23	\$906	123	\$328,180	98	\$6,603	699	\$226,527	295	\$101,523
ST. LOUIS CITY	72	\$1,845	1,485	\$4,655,995	630	\$31,956	6,236	\$1,893,622	3,632	\$2,212,709
INVALID COUNTY	2	\$105	0	\$0	4	\$208	34	\$11,503	0	\$0

NOTE: COUNTY REPRESENTS WHERE THE RECIPIENT LIVES, NOT NECESSARILY WHERE THE SERVICE WAS PROVIDED.

**TABLE 22  
MISSOURI MEDICAID RECIPIENTS AND PAYMENTS BY TYPE OF SERVICE  
JANUARY 2005**

	PHARMACY SERVICES RECIPIENTS	PHARMACY SERVICES PAYMENTS	PHYSICALLY DISABLED WAIVER RECIPIENTS	PHYSICALLY DISABLED WAIVER PAYMENTS	PHYSICIAN SERVICES RECIPIENTS	PHYSICIAN SERVICES PAYMENTS	PODIATRY SERVICES RECIPIENTS	PODIATRY SERVICES PAYMENTS
STATE TOTAL	304,759	\$119,132,260	38	\$285,376	88,930	\$7,152,070	8,193	\$190,425
ADAIR	2,180	\$795,467	0	\$0	728	\$53,689	86	\$1,255
ANDREW	874	\$283,287	0	\$0	181	\$10,557	5	\$98
ATCHISON	598	\$171,351	0	\$0	116	\$4,290	3	\$39
AUDRAIN	1,043	\$505,283	0	\$0	349	\$24,308	41	\$558
BARRY	3,352	\$1,014,001	1	\$6,512	740	\$78,360	46	\$1,297
BARTON	1,345	\$412,057	0	\$0	420	\$26,114	14	\$338
BATES	1,455	\$502,201	0	\$0	397	\$25,775	39	\$794
BENTON	2,117	\$623,137	1	\$14,652	407	\$34,299	14	\$325
BOLLINGER	1,615	\$532,759	0	\$0	302	\$26,956	38	\$1,188
BOONE	3,862	\$2,201,141	2	\$8,291	1,492	\$140,547	126	\$1,633
BUCHANAN	7,438	\$2,711,064	0	\$0	1,706	\$121,313	105	\$1,377
BUTLER	6,675	\$2,412,596	0	\$0	2,711	\$222,474	194	\$7,056
CALDWELL	545	\$154,671	0	\$0	114	\$8,846	33	\$739
CALLAWAY	1,276	\$643,415	1	\$16,433	580	\$41,455	56	\$748
CAMDEN	1,256	\$605,560	0	\$0	488	\$42,699	23	\$608
CAPE GIRARDEAU	5,489	\$1,800,733	0	\$0	1,198	\$136,222	150	\$3,463
CARROLL	1,120	\$310,176	0	\$0	382	\$18,391	8	\$185
CARTER	1,156	\$382,181	0	\$0	355	\$33,154	29	\$1,477
CASS	1,822	\$1,047,862	0	\$0	454	\$26,259	86	\$1,209
CEDAR	1,727	\$500,740	0	\$0	361	\$33,482	12	\$299
CHARITON	409	\$255,165	0	\$0	138	\$9,502	5	\$148
CHRISTIAN	4,063	\$1,330,539	0	\$0	1,141	\$122,992	69	\$1,659
CLARK	695	\$168,612	0	\$0	231	\$14,994	3	\$26
CLAY	3,432	\$1,743,428	2	\$6,651	910	\$58,082	120	\$2,410
CLINTON	993	\$305,177	0	\$0	164	\$12,440	28	\$486
COLE	1,865	\$1,034,740	0	\$0	590	\$37,835	92	\$2,651
COOPER	629	\$278,084	0	\$0	210	\$14,168	20	\$243
CRAWFORD	2,819	\$904,381	1	\$6,663	552	\$52,269	40	\$2,103
DADE	828	\$259,160	0	\$0	187	\$17,890	7	\$179
DALLAS	1,748	\$580,308	0	\$0	314	\$36,482	20	\$271
DAVISS	629	\$162,476	0	\$0	93	\$9,119	12	\$112
DEKALB	730	\$250,827	0	\$0	133	\$10,544	34	\$489
DENT	1,979	\$548,020	0	\$0	739	\$57,398	53	\$1,328
DOUGLAS	1,860	\$527,897	0	\$0	474	\$41,510	23	\$639
DUNKLIN	7,378	\$2,361,562	1	\$6,000	3,172	\$208,190	197	\$5,261
FRANKLIN	2,525	\$1,349,236	0	\$0	655	\$41,874	77	\$1,848
GASCONADE	643	\$361,643	0	\$0	171	\$12,829	9	\$356
GENTRY	608	\$180,226	0	\$0	159	\$8,419	30	\$387
GREENE	19,703	\$6,826,357	1	\$6,827	5,993	\$613,784	165	\$5,321
GRUNDY	1,154	\$328,461	0	\$0	137	\$10,041	31	\$364
HARRISON	907	\$281,942	0	\$0	121	\$8,104	12	\$195
HENRY	1,240	\$543,471	0	\$0	268	\$13,958	42	\$424
HICKORY	1,098	\$336,188	0	\$0	192	\$26,542	16	\$192
HOLT	434	\$161,083	0	\$0	60	\$4,080	0	\$0
HOWARD	447	\$226,344	0	\$0	105	\$11,805	6	\$52
HOWELL	5,121	\$1,562,551	0	\$0	1,395	\$122,112	78	\$2,153
IRON	1,847	\$818,805	0	\$0	560	\$34,452	88	\$1,914
JACKSON	19,564	\$9,337,828	5	\$57,830	6,155	\$393,241	786	\$14,812
JASPER	11,948	\$3,806,488	0	\$0	2,892	\$185,513	152	\$3,848
JEFFERSON	4,707	\$2,600,712	2	\$10,904	1,877	\$147,767	178	\$3,963
JOHNSON	1,150	\$619,323	0	\$0	274	\$18,613	50	\$590
KNOX	502	\$139,917	0	\$0	108	\$6,579	18	\$287
LACLEDE	3,896	\$1,041,988	0	\$0	677	\$96,518	100	\$1,883
LAFAYETTE	1,237	\$682,981	0	\$0	241	\$17,787	46	\$1,892
LAWRENCE	3,534	\$1,113,207	0	\$0	1,049	\$95,373	25	\$696
LEWIS	835	\$254,683	0	\$0	196	\$15,703	26	\$411
LINCOLN	1,235	\$699,884	1	\$6,360	594	\$45,208	66	\$1,085

NOTE: COUNTY REPRESENTS WHERE THE RECIPIENT LIVES, NOT NECESSARILY WHERE THE SERVICE WAS PROVIDED.

**TABLE 22  
MISSOURI MEDICAID RECIPIENTS AND PAYMENTS BY TYPE OF SERVICE  
JANUARY 2005**

	PHARMACY SERVICES RECIPIENTS	PHARMACY SERVICES PAYMENTS	PHYSICALLY DISABLED WAIVER RECIPIENTS	PHYSICALLY DISABLED WAIVER PAYMENTS	PHYSICIAN SERVICES RECIPIENTS	PHYSICIAN SERVICES PAYMENTS	PODIATRY SERVICES RECIPIENTS	PODIATRY SERVICES PAYMENTS
LINN	1,267	\$364,323	0	\$0	285	\$32,906	32	\$306
LIVINGSTON	1,416	\$419,172	1	\$10,204	323	\$15,410	27	\$1,188
MCDONALD	2,763	\$657,361	0	\$0	664	\$49,169	11	\$261
MACON	1,376	\$456,737	0	\$0	341	\$32,861	61	\$909
MADISON	1,635	\$612,707	1	\$3,519	611	\$45,940	48	\$1,047
MARIES	875	\$259,896	0	\$0	285	\$25,869	14	\$469
MARION	3,162	\$1,140,960	1	\$3,645	1,165	\$107,825	143	\$2,566
MERCER	301	\$93,006	0	\$0	42	\$2,195	5	\$105
MILLER	1,184	\$513,135	0	\$0	395	\$29,747	26	\$512
MISSISSIPPI	2,767	\$849,731	0	\$0	500	\$30,627	69	\$1,484
MONITEAU	447	\$206,902	0	\$0	156	\$12,212	13	\$601
MONROE	377	\$168,297	0	\$0	136	\$16,374	14	\$307
MONTGOMERY	646	\$311,646	0	\$0	260	\$20,117	34	\$408
MORGAN	1,027	\$406,653	0	\$0	289	\$26,937	30	\$585
NEW MADRID	3,496	\$1,288,248	0	\$0	928	\$59,072	66	\$1,788
NEWTON	4,485	\$1,323,712	0	\$0	901	\$67,508	51	\$1,296
NODAWAY	1,004	\$345,322	0	\$0	238	\$11,308	32	\$388
OREGON	1,687	\$510,810	0	\$0	390	\$41,739	16	\$346
OSAGE	363	\$174,279	0	\$0	128	\$9,209	10	\$114
OZARK	1,327	\$397,834	0	\$0	288	\$23,559	23	\$272
PEMISCOT	4,342	\$1,455,311	0	\$0	1,455	\$114,391	11	\$307
PERRY	1,466	\$477,793	1	\$15,725	301	\$17,693	20	\$493
PETTIS	1,776	\$912,482	1	\$5,016	643	\$43,036	27	\$360
PHELPS	4,339	\$1,348,103	0	\$0	1,421	\$111,235	118	\$4,686
PIKE	1,634	\$837,541	1	\$3,304	446	\$34,284	62	\$1,226
PLATTE	870	\$469,969	0	\$0	207	\$13,075	35	\$1,166
POLK	3,302	\$1,024,194	0	\$0	555	\$59,987	49	\$1,324
PULASKI	2,841	\$890,878	0	\$0	706	\$78,099	51	\$1,469
PUTMAN	533	\$142,919	0	\$0	201	\$19,295	17	\$181
RALLS	667	\$327,700	0	\$0	267	\$25,008	20	\$330
RANDOLPH	1,329	\$736,086	0	\$0	579	\$44,054	65	\$988
RAY	618	\$290,879	0	\$0	153	\$11,593	20	\$310
REYNOLDS	1,231	\$409,394	0	\$0	329	\$30,069	53	\$2,011
RIPLEY	3,053	\$992,111	0	\$0	920	\$71,680	64	\$2,802
ST. CHARLES	3,323	\$1,848,237	1	\$3,382	1,266	\$117,952	146	\$2,994
ST. CLAIR	629	\$255,057	0	\$0	211	\$14,071	7	\$110
ST. FRANCOIS	3,668	\$1,986,478	0	\$0	1,276	\$76,525	118	\$3,585
STE.GENEVIEVE	624	\$359,226	0	\$0	152	\$10,754	19	\$216
ST. LOUIS	18,299	\$9,285,573	5	\$33,990	6,356	\$530,179	954	\$17,969
SALINE	1,448	\$687,802	1	\$13,768	518	\$26,704	92	\$1,722
SCHUYLER	491	\$150,617	0	\$0	154	\$13,404	8	\$309
SCOTLAND	459	\$136,614	0	\$0	104	\$11,313	11	\$159
SCOTT	5,848	\$2,042,666	1	\$4,013	1,081	\$67,504	116	\$3,286
SHANNON	1,401	\$399,889	0	\$0	390	\$38,731	20	\$1,013
SHELBY	657	\$207,084	0	\$0	152	\$25,346	14	\$183
STODDARD	4,428	\$1,550,793	0	\$0	1,517	\$101,573	154	\$3,449
STONE	2,831	\$870,527	0	\$0	750	\$72,621	19	\$415
SULLIVAN	904	\$297,139	0	\$0	224	\$19,365	30	\$374
TANEY	3,692	\$1,184,147	2	\$19,959	1,252	\$107,341	34	\$473
TEXAS	2,978	\$858,586	0	\$0	769	\$74,547	75	\$2,671
VERNON	2,574	\$889,113	0	\$0	732	\$40,995	55	\$1,034
WARREN	675	\$375,621	1	\$4,234	316	\$20,775	25	\$506
WASHINGTON	1,983	\$1,031,989	0	\$0	640	\$48,561	23	\$693
WAYNE	2,707	\$867,638	0	\$0	874	\$69,038	55	\$2,546
WEBSTER	2,954	\$842,914	0	\$0	702	\$90,210	40	\$969
WORTH	192	\$55,377	0	\$0	46	\$2,113	3	\$56
WRIGHT	2,830	\$840,632	0	\$0	733	\$64,451	36	\$796
ST. LOUIS CITY	18,137	\$9,667,894	3	\$17,492	5,773	\$429,320	970	\$26,917
INVALID COUNTY	84	\$31,178	0	\$0	26	\$1,689	0	\$0

NOTE: COUNTY REPRESENTS WHERE THE RECIPIENT LIVES, NOT NECESSARILY WHERE THE SERVICE WAS PROVIDED.

**TABLE 22  
MISSOURI MEDICAID RECIPIENTS AND PAYMENTS BY TYPE OF SERVICE  
JANUARY 2005**

	PRIVATE HOME ICF/MR RECIPIENTS	PRIVATE HOME ICF/MR PAYMENTS	PSYCH CARE UNDER AGE 22 RECIPIENTS	PSYCH CARE UNDER AGE 22 PAYMENTS	PSYCH REHAB PRIVATE RECIPIENTS	PSYCH REHAB PRIVATE PAYMENTS	PSYCH REHAB PUBLIC RECIPIENTS	PSYCH REHAB PUBLIC PAYMENTS
STATE TOTAL	86	\$468,337	299	\$426,999	14,245	\$7,852,660	0	\$0
ADAIR	0	\$0	0	\$0	153	\$108,731	0	\$0
ANDREW	0	\$0	0	\$0	13	\$5,382	0	\$0
ATCHISON	0	\$0	0	\$0	8	\$3,686	0	\$0
AUDRAIN	0	\$0	2	\$1,743	117	\$73,744	0	\$0
BARRY	0	\$0	0	\$0	82	\$65,509	0	\$0
BARTON	0	\$0	0	\$0	15	\$8,299	0	\$0
BATES	0	\$0	0	\$0	54	\$50,233	0	\$0
BENTON	0	\$0	1	\$14	89	\$59,453	0	\$0
BOLLINGER	0	\$0	0	\$0	77	\$49,594	0	\$0
BOONE	0	\$0	22	\$15,094	492	\$319,230	0	\$0
BUCHANAN	9	\$39,348	1	\$38	416	\$200,598	0	\$0
BUTLER	0	\$0	0	\$0	135	\$61,124	0	\$0
CALDWELL	0	\$0	0	\$0	21	\$8,797	0	\$0
CALLAWAY	0	\$0	4	\$11,983	163	\$87,728	0	\$0
CAMDEN	0	\$0	5	\$928	77	\$47,511	0	\$0
CAPE GIRARDEAU	0	\$0	0	\$0	259	\$195,053	0	\$0
CARROLL	0	\$0	0	\$0	63	\$32,096	0	\$0
CARTER	0	\$0	0	\$0	8	\$2,964	0	\$0
CASS	0	\$0	2	\$138	146	\$80,508	0	\$0
CEDAR	0	\$0	0	\$0	90	\$71,213	0	\$0
CHARITON	0	\$0	1	\$867	22	\$12,084	0	\$0
CHRISTIAN	0	\$0	1	\$5,697	101	\$47,893	0	\$0
CLARK	0	\$0	0	\$0	5	\$2,186	0	\$0
CLAY	0	\$0	4	\$18,276	239	\$78,061	0	\$0
CLINTON	0	\$0	1	\$52	22	\$8,552	0	\$0
COLE	0	\$0	3	\$6,210	189	\$126,526	0	\$0
COOPER	0	\$0	0	\$0	45	\$23,335	0	\$0
CRAWFORD	0	\$0	1	\$71	118	\$67,341	0	\$0
DADE	0	\$0	0	\$0	4	\$2,547	0	\$0
DALLAS	0	\$0	0	\$0	47	\$25,870	0	\$0
DAVISS	0	\$0	0	\$0	15	\$2,890	0	\$0
DEKALB	7	\$56,300	0	\$0	28	\$10,395	0	\$0
DENT	0	\$0	0	\$0	66	\$40,103	0	\$0
DOUGLAS	0	\$0	0	\$0	9	\$3,995	0	\$0
DUNKLIN	0	\$0	0	\$0	114	\$65,947	0	\$0
FRANKLIN	0	\$0	2	\$90	165	\$64,210	0	\$0
GASCONADE	0	\$0	0	\$0	49	\$30,567	0	\$0
GENTRY	10	\$29,504	0	\$0	8	\$2,138	0	\$0
GREENE	0	\$0	3	\$7,606	932	\$534,620	0	\$0
GRUNDY	0	\$0	0	\$0	89	\$46,763	0	\$0
HARRISON	0	\$0	0	\$0	34	\$13,509	0	\$0
HENRY	0	\$0	2	\$952	157	\$110,566	0	\$0
HICKORY	0	\$0	1	\$3,068	15	\$7,682	0	\$0
HOLT	0	\$0	0	\$0	4	\$2,066	0	\$0
HOWARD	0	\$0	1	\$822	36	\$7,643	0	\$0
HOWELL	0	\$0	0	\$0	119	\$47,284	0	\$0
IRON	0	\$0	1	\$4,033	75	\$13,459	0	\$0
JACKSON	0	\$0	75	\$79,398	1,540	\$884,411	0	\$0
JASPER	0	\$0	0	\$0	283	\$182,178	0	\$0
JEFFERSON	0	\$0	1	\$189	231	\$119,147	0	\$0
JOHNSON	0	\$0	2	\$166	189	\$154,465	0	\$0
KNOX	0	\$0	0	\$0	27	\$14,920	0	\$0
LACLEDE	0	\$0	1	\$870	100	\$62,215	0	\$0
LAFAYETTE	0	\$0	1	\$876	101	\$60,832	0	\$0
LAWRENCE	0	\$0	2	\$7,895	71	\$48,217	0	\$0
LEWIS	0	\$0	0	\$0	13	\$6,020	0	\$0
LINCOLN	0	\$0	4	\$19,739	122	\$43,951	0	\$0

NOTE: COUNTY REPRESENTS WHERE THE RECIPIENT LIVES, NOT NECESSARILY WHERE THE SERVICE WAS PROVIDED.

**TABLE 22  
MISSOURI MEDICAID RECIPIENTS AND PAYMENTS BY TYPE OF SERVICE  
JANUARY 2005**

	PRIVATE HOME ICF/MR RECIPIENTS	PRIVATE HOME ICF/MR PAYMENTS	PSYCH CARE UNDER AGE 22 RECIPIENTS	PSYCH CARE UNDER AGE 22 PAYMENTS	PSYCH REHAB PRIVATE RECIPIENTS	PSYCH REHAB PRIVATE PAYMENTS	PSYCH REHAB PUBLIC RECIPIENTS	PSYCH REHAB PUBLIC PAYMENTS
LINN	0	\$0	1	\$863	43	\$17,617	0	\$0
LIVINGSTON	0	\$0	0	\$0	85	\$28,478	0	\$0
MCDONALD	0	\$0	0	\$0	21	\$15,052	0	\$0
MACON	0	\$0	1	\$872	31	\$17,443	0	\$0
MADISON	0	\$0	0	\$0	39	\$26,420	0	\$0
MARIES	0	\$0	0	\$0	27	\$12,525	0	\$0
MARION	0	\$0	1	\$53	300	\$229,226	0	\$0
MERCER	0	\$0	0	\$0	6	\$1,799	0	\$0
MILLER	0	\$0	3	\$1,462	82	\$48,515	0	\$0
MISSISSIPPI	0	\$0	0	\$0	55	\$23,776	0	\$0
MONITEAU	0	\$0	1	\$865	66	\$34,360	0	\$0
MONROE	0	\$0	0	\$0	19	\$14,195	0	\$0
MONTGOMERY	0	\$0	1	\$869	23	\$11,856	0	\$0
MORGAN	0	\$0	2	\$72	39	\$25,068	0	\$0
NEW MADRID	0	\$0	0	\$0	72	\$23,126	0	\$0
NEWTON	0	\$0	0	\$0	73	\$59,067	0	\$0
NODAWAY	0	\$0	0	\$0	32	\$14,996	0	\$0
OREGON	0	\$0	0	\$0	21	\$10,770	0	\$0
OSAGE	0	\$0	0	\$0	20	\$10,970	0	\$0
OZARK	0	\$0	0	\$0	12	\$5,389	0	\$0
PEMISCOT	0	\$0	0	\$0	18	\$7,398	0	\$0
PERRY	0	\$0	0	\$0	53	\$29,962	0	\$0
PETTIS	0	\$0	5	\$7,156	155	\$111,704	0	\$0
HELPS	0	\$0	1	\$3,506	177	\$95,659	0	\$0
PIKE	0	\$0	2	\$896	46	\$25,206	0	\$0
PLATTE	0	\$0	0	\$1,196	64	\$21,646	0	\$0
POLK	0	\$0	0	\$0	52	\$26,238	0	\$0
PULASKI	0	\$0	2	\$25,475	87	\$55,700	0	\$0
PUTMAN	0	\$0	0	\$0	15	\$4,350	0	\$0
RALLS	0	\$0	0	\$0	39	\$33,980	0	\$0
RANDOLPH	0	\$0	3	\$5,899	123	\$42,557	0	\$0
RAY	0	\$0	0	\$0	16	\$3,946	0	\$0
REYNOLDS	0	\$0	0	\$0	16	\$6,464	0	\$0
RIPLEY	0	\$0	0	\$0	24	\$10,077	0	\$0
ST. CHARLES	0	\$0	2	\$1,295	330	\$138,043	0	\$0
ST. CLAIR	0	\$0	0	\$0	39	\$22,262	0	\$0
ST. FRANCOIS	0	\$0	2	\$18,484	445	\$140,549	0	\$0
STE. GENEVIEVE	0	\$0	0	\$0	59	\$41,225	0	\$0
ST. LOUIS	14	\$57,230	45	\$83,733	1,068	\$549,789	0	\$0
SALINE	0	\$0	1	\$841	63	\$20,311	0	\$0
SCHUYLER	0	\$0	0	\$0	7	\$3,604	0	\$0
SCOTLAND	0	\$0	1	\$4,394	7	\$2,045	0	\$0
SCOTT	0	\$0	1	\$143	157	\$60,233	0	\$0
SHANNON	0	\$0	0	\$0	16	\$4,997	0	\$0
SHELBY	0	\$0	0	\$0	6	\$3,840	0	\$0
STODDARD	0	\$0	0	\$0	89	\$31,520	0	\$0
STONE	0	\$0	1	\$285	66	\$33,706	0	\$0
SULLIVAN	0	\$0	0	\$0	13	\$7,796	0	\$0
TANEY	0	\$0	1	\$445	88	\$73,736	0	\$0
TEXAS	0	\$0	0	\$0	40	\$16,823	0	\$0
VERNON	0	\$0	0	\$0	113	\$112,286	0	\$0
WARREN	0	\$0	0	\$0	63	\$27,518	0	\$0
WASHINGTON	0	\$0	1	\$375	72	\$14,311	0	\$0
WAYNE	0	\$0	0	\$0	39	\$17,000	0	\$0
WEBSTER	0	\$0	0	\$0	56	\$26,886	0	\$0
WORTH	0	\$0	0	\$0	2	\$1,736	0	\$0
WRIGHT	0	\$0	0	\$0	45	\$14,790	0	\$0
ST. LOUIS CITY	46	\$285,955	76	\$77,938	1,546	\$873,936	0	\$0
INVALID COUNTY	0	\$0	1	\$3,068	3	\$2,144	0	\$0

NOTE: COUNTY REPRESENTS WHERE THE RECIPIENT LIVES, NOT NECESSARILY WHERE THE SERVICE WAS PROVIDED.

**TABLE 22  
MISSOURI MEDICAID RECIPIENTS AND PAYMENTS BY TYPE OF SERVICE  
JANUARY 2005**

	PSYCHOLOGIST SERVICES RECIPIENTS	PSYCHOLOGIST SERVICES PAYMENTS	REHAB CENTER SERVICES RECIPIENTS	REHAB CENTER SERVICES PAYMENTS	RURAL HEALTH CLINICS RECIPIENTS	RURAL HEALTH CLINICS PAYMENTS	STATE INSTIT TCM RECIPIENTS	STATE INSTIT TCM PAYMENTS
STATE TOTAL	4,319	\$716,705	244	\$36,893	60,054	\$5,528,259	14,648	\$2,912,706
ADAIR	29	\$3,865	1	\$14	63	\$5,336	220	\$42,105
ANDREW	0	\$0	0	\$0	36	\$3,113	43	\$7,089
ATCHISON	4	\$1,155	0	\$0	10	\$644	17	\$4,105
AUDRAIN	19	\$2,390	1	\$194	160	\$10,575	95	\$5,574
BARRY	81	\$10,107	0	\$0	964	\$80,945	82	\$27,099
BARTON	59	\$10,628	0	\$0	151	\$13,850	40	\$9,218
BATES	67	\$11,634	0	\$0	407	\$38,159	25	\$6,866
BENTON	43	\$7,103	9	\$366	115	\$11,363	66	\$21,204
BOLLINGER	3	\$915	1	\$6	313	\$25,978	46	\$7,010
BOONE	58	\$4,811	0	\$0	25	\$1,527	788	\$147,867
BUCHANAN	56	\$11,897	11	\$1,271	35	\$4,044	400	\$86,819
BUTLER	50	\$5,931	0	\$33-	3,983	\$414,100	170	\$33,828
CALDWELL	3	\$240	0	\$0	134	\$9,632	21	\$6,030
CALLAWAY	12	\$414	2	\$442	99	\$6,696	154	\$35,361
CAMDEN	23	\$2,413	2	\$257	38	\$2,159	63	\$15,118
CAPE GIRARDEAU	18	\$5,295	4	\$256	1,431	\$117,210	191	\$40,157
CARROLL	11	\$3,145	0	\$0	114	\$17,078	33	\$9,335
CARTER	5	\$1,160	1	\$25	493	\$50,281	18	\$4,152
CASS	73	\$9,446	0	\$0	229	\$29,449	117	\$20,281
CEDAR	68	\$13,830	0	\$0	1,003	\$82,997	45	\$8,536
CHARITON	1	\$90	3	\$353	44	\$2,890	18	\$2,757
CHRISTIAN	97	\$17,592	1	\$200	523	\$43,001	95	\$17,639
CLARK	3	\$650	0	\$0	42	\$5,691	16	\$1,941
CLAY	25	\$5,787	1	\$14	8	\$749	207	\$34,819
CLINTON	1	\$60	1	\$188	104	\$4,945	40	\$5,669
COLE	29	\$4,968	0	\$0	13	\$760	253	\$74,049
COOPER	9	\$610	4	\$328	7	\$994	82	\$17,706
CRAWFORD	8	\$1,448	0	\$0	1,331	\$122,084	32	\$5,904
DADE	29	\$4,105	0	\$0	248	\$27,498	13	\$2,871
DALLAS	31	\$3,964	0	\$0	854	\$85,565	26	\$5,384
DAVISS	1	\$360	0	\$0	129	\$9,092	15	\$4,913
DEKALB	6	\$1,590	0	\$0	138	\$11,949	18	\$4,731
DENT	17	\$2,262	0	\$0	772	\$54,113	53	\$11,330
DOUGLAS	14	\$3,570	0	\$0	426	\$41,021	16	\$4,549
DUNKLIN	10	\$2,575	2	\$741	2,402	\$211,927	137	\$21,966
FRANKLIN	14	\$2,396	0	\$0	245	\$23,930	92	\$18,824
GASCONADE	2	\$660	1	\$71-	72	\$6,949	29	\$4,671
GENTRY	2	\$390	0	\$0	71	\$5,711	57	\$9,388
GREENE	711	\$106,041	36	\$4,954	667	\$59,331	627	\$132,759
GRUNDY	7	\$1,940	0	\$0	161	\$9,687	40	\$9,605
HARRISON	2	\$420	0	\$0	222	\$11,118	49	\$12,164
HENRY	45	\$6,609	0	\$0	356	\$27,143	51	\$12,207
HICKORY	29	\$4,435	0	\$0	533	\$56,288	21	\$4,705
HOLT	0	\$0	0	\$0	17	\$1,376	4	\$1,402
HOWARD	7	\$425	0	\$0	2	\$89	73	\$18,960
HOWELL	24	\$5,341	0	\$0	3,142	\$379,427	77	\$14,188
IRON	2	\$565	3	\$164	439	\$37,345	60	\$12,831
JACKSON	111	\$23,391	35	\$7,520	69	\$7,140	1,332	\$249,821
JASPER	252	\$35,290	2	\$2,000	108	\$11,343	438	\$119,930
JEFFERSON	35	\$7,930	1	\$1,355	205	\$17,919	467	\$128,882
JOHNSON	38	\$3,441	0	\$0	166	\$14,413	67	\$14,235
KNOX	6	\$740	0	\$0	95	\$8,370	22	\$3,741
LACLEDE	155	\$22,610	0	\$0	1,867	\$135,859	75	\$15,222
LAFAYETTE	19	\$1,581	4	\$939	226	\$7,090	116	\$22,114
LAWRENCE	135	\$20,348	2	\$301	409	\$34,013	84	\$16,693
LEWIS	5	\$455	0	\$0	167	\$6,819	35	\$7,023
LINCOLN	7	\$1,040	0	\$0	206	\$14,947	74	\$6,106

NOTE: COUNTY REPRESENTS WHERE THE RECIPIENT LIVES, NOT NECESSARILY WHERE THE SERVICE WAS PROVIDED.

**TABLE 22  
MISSOURI MEDICAID RECIPIENTS AND PAYMENTS BY TYPE OF SERVICE  
JANUARY 2005**

	PSYCHOLOGIST SERVICES RECIPIENTS	PSYCHOLOGIST SERVICES PAYMENTS	REHAB CENTER SERVICES RECIPIENTS	REHAB CENTER SERVICES PAYMENTS	RURAL HEALTH CLINICS RECIPIENTS	RURAL HEALTH CLINICS PAYMENTS	STATE INSTIT TCM RECIPIENTS	STATE INSTIT TCM PAYMENTS
LINN	6	\$1,140	0	\$0	293	\$20,588	55	\$6,459
LIVINGSTON	7	\$1,390	0	\$0	383	\$26,586	82	\$15,182
MCDONALD	33	\$4,103	0	\$0	630	\$45,663	43	\$9,413
MACON	15	\$1,985	2	\$240	241	\$22,999	63	\$13,244
MADISON	3	\$405	0	\$0	603	\$55,071	44	\$4,698
MARIES	13	\$1,972	1	\$90	177	\$17,452	15	\$2,177
MARION	11	\$1,265	5	\$651	136	\$9,017	177	\$10,730
MERCER	0	\$0	0	\$0	46	\$1,752	11	\$2,265
MILLER	23	\$2,070	0	\$0	15	\$1,220	19	\$2,244
MISSISSIPPI	1	\$525	2	\$89	626	\$39,736	37	\$4,765
MONITEAU	2	\$130	0	\$0	4	\$844	27	\$9,726
MONROE	2	\$455	1	\$120	62	\$2,776	42	\$2,622
MONTGOMERY	5	\$440	0	\$0	162	\$18,392	40	\$9,193
MORGAN	17	\$1,230	7	\$2,097	4	\$149	53	\$15,623
NEW MADRID	6	\$1,373	5	\$677	949	\$85,074	50	\$8,823
NEWTON	60	\$8,575	0	\$0	318	\$30,554	120	\$34,981
NODAWAY	4	\$485	0	\$0	520	\$47,898	65	\$15,690
OREGON	6	\$855	1	\$106	1,374	\$172,440	59	\$11,478
OSAGE	2	\$120	2	\$141	5	\$812	42	\$8,027
OZARK	4	\$673	0	\$0	947	\$126,278	15	\$2,561
PEMISCOT	24	\$8,830	0	\$0	2,240	\$217,397	40	\$6,491
PERRY	0	\$0	1	\$67	680	\$54,508	81	\$13,804
PETTIS	28	\$4,465	3	\$235	34	\$3,804	74	\$19,762
PHELPS	69	\$14,135	0	\$0	1,095	\$80,354	162	\$41,599
PIKE	4	\$360	0	\$0	768	\$62,591	110	\$22,060
PLATTE	3	\$180	0	\$0	2	\$58	46	\$9,908
POLK	117	\$18,978	1	\$163	1,591	\$144,288	117	\$21,804
PULASKI	27	\$3,171	0	\$0	1,189	\$96,553	37	\$11,128
PUTMAN	0	\$0	0	\$0	268	\$18,252	18	\$2,339
RALLS	3	\$300	0	\$0	43	\$3,250	36	\$2,878
RANDOLPH	7	\$453	6	\$751	5	\$434	103	\$18,117
RAY	4	\$901	0	\$0	6	\$165	57	\$9,173
REYNOLDS	4	\$763	0	\$0	450	\$55,247	30	\$11,832
RIPLEY	6	\$1,218	7	\$677	1,973	\$206,683	61	\$10,434
ST. CHARLES	33	\$6,497	1	\$204	32	\$2,952	655	\$108,580
ST. CLAIR	12	\$1,590	0	\$0	167	\$12,246	13	\$2,468
ST. FRANCOIS	16	\$5,400	3	\$353	521	\$27,362	68	\$19,472
STE.GENEVIEVE	1	\$35	0	\$0	190	\$9,726	41	\$5,924
ST. LOUIS	181	\$31,939	25	\$2,977	28	\$2,319	2,056	\$381,617
SALINE	39	\$10,813	5	\$718	124	\$12,394	91	\$19,627
SCHUYLER	7	\$1,179	0	\$0	197	\$18,112	16	\$4,651
SCOTLAND	2	\$575	0	\$0	187	\$18,323	13	\$2,608
SCOTT	10	\$2,951	6	\$507	1,373	\$126,146	142	\$26,205
SHANNON	3	\$540	0	\$0	906	\$96,479	8	\$1,503
SHELBY	1	\$120	1	\$170	244	\$19,648	23	\$4,004
STODDARD	17	\$3,477	1	\$69	2,292	\$249,884	94	\$21,676
STONE	94	\$13,278	0	\$0	1,258	\$114,301	19	\$3,087
SULLIVAN	4	\$925	0	\$0	453	\$33,099	39	\$5,817
TANEY	129	\$18,507	0	\$0	1,102	\$93,565	86	\$20,685
TEXAS	21	\$3,323	0	\$0	1,247	\$110,492	57	\$11,478
VERNON	328	\$75,757	0	\$0	1,120	\$83,924	98	\$18,525
WARREN	2	\$660	0	\$0	25	\$2,812	79	\$5,419
WASHINGTON	4	\$1,167	0	\$0	620	\$36,306	86	\$33,011
WAYNE	12	\$1,520	1	\$95	1,552	\$160,948	35	\$7,387
WEBSTER	81	\$13,929	1	\$110	855	\$71,902	64	\$10,527
WORTH	1	\$600	0	\$0	32	\$2,770	1	\$128
WRIGHT	22	\$3,556	0	\$0	1,356	\$126,342	51	\$9,631
ST. LOUIS CITY	207	\$31,403	28	\$3,804	42	\$3,333	1,226	\$202,533
INVALID COUNTY	5	\$1,968	0	\$0	3	\$268	11	\$3,464

NOTE: COUNTY REPRESENTS WHERE THE RECIPIENT LIVES, NOT NECESSARILY WHERE THE SERVICE WAS PROVIDED.



**TABLE 23  
MISSOURI MEDICAID RECIPIENTS AND PAYMENTS - GRAND TOTAL  
JANUARY 2005**

ELIGIBILITY CATEGORY: ALL CATEGORIES

NUMBER OF ELIGIBLES ENROLLED ON 12/31/04: 1,001,999

NUMBER OF ELIGIBLES ENROLLED DURING JANUARY 2005: 1,027,786

CAPITATION ENROLLMENT: 452,250

	EXPENDITURES	RECIPIENTS	COST PER RECIPIENT	UNITS OF SERVICE	UNITS PER RECIPIENT	COST PER SERVICE
<b>NURSING FACILITIES</b>	\$71,405,041	25,168 *	\$2,837.14	884,886	35.2	\$80.69
<b>HOSPITALS</b>	\$80,279,623	113,156 *	\$709.46	684,070	6.1	\$117.36
INPATIENT	\$47,600,589	17,873	\$2,663.27	57,186	3.2	\$832.38
OUTPATIENT	\$32,679,034	103,020	\$317.21	626,884	6.1	\$52.13
<b>DENTAL SERVICES</b>	\$2,939,859	16,485 *	\$178.34	69,844	4.2	\$42.09
<b>PHARMACY</b>	\$119,132,260	304,759 *	\$390.91	1,624,678	6.0	\$65.29
<b>PHYSICIAN RELATED</b>	\$31,094,574	242,863 *	\$128.03	2,024,456	8.3	\$15.36
PHYSICIAN	\$7,152,070	88,930	\$80.42	338,667	3.8	\$21.12
CLINIC	\$11,108,948	115,167	\$96.46	1,238,486	10.8	\$6.97
FAMILY PLANNING	\$1,084,961	13,782	\$78.72	32,726	2.4	\$33.15
X-RAY AND LAB	\$1,616,585	34,601	\$46.72	111,817	3.2	\$14.46
NURSE PRACTITIONER	\$156,285	3,957	\$39.50	6,203	1.8	\$25.20
PODIATRY	\$190,425	8,193	\$23.24	13,649	1.7	\$13.95
CRNA SERVICES	\$81,319	1,415	\$57.47	84,374	59.6	\$0.96
RURAL HEALTH CLINICS	\$5,628,259	60,054	\$92.05	101,371	1.7	\$54.53
CASE MANAGEMENT	\$38,375	1,160	\$33.08	1,308	1.1	\$29.34
FED QUALIFIED HEALTH CARE	\$3,420,643	16,542	\$206.79	78,070	4.7	\$43.82
PSYCHOLOGIST SERVICES	\$716,705	4,319	\$165.94	17,785	4.1	\$40.30
<b>IN-HOME SERVICES</b>	\$28,930,708	39,983 *	\$723.58	7,958,637	199.1	\$3.64
HOME HEALTH SERVICES	\$413,617	955	\$433.11	75,272	78.8	\$5.49
ADULT DAY HEALTH CARE	\$760,422	1,074	\$708.03	16,725	15.6	\$45.47
AGED AND DISABLED WAIVER	\$7,647,030	17,754	\$430.72	2,202,873	124.1	\$3.47
PERSONAL CARE	\$19,607,502	35,081	\$558.92	5,547,479	158.1	\$3.53
AIDS WAIVER	\$38,649	21	\$1,835.64	11,747	559.4	\$3.28
PHYSICAL DISABLED WAIVER	\$285,376	38	\$7,509.89	45,348	1193.4	\$6.29
INDEPENDENT LIVING WAIVER	\$178,211	162	\$1,100.07	59,193	365.4	\$3.01
<b>REHAB AND SPECIALTY SERVICES</b>	\$14,545,491	58,432 *	\$248.93	1,261,250	21.6	\$11.53
AUDIOLOGY SERVICES	\$122,534	657	\$186.51	2,039	3.1	\$60.10
OPTOMETRIC SERVICES	\$794,552	14,403	\$55.17	32,260	2.2	\$24.63
DURABLE MEDICAL EQUIPMENT	\$5,548,581	26,947	\$205.91	948,192	35.2	\$5.85
AMBULANCE SERVICES	\$1,345,417	8,413	\$159.92	170,871	20.3	\$7.87
REHABILITATION CENTER	\$36,893	244	\$151.20	4,572	18.7	\$8.07
HOSPICE	\$3,447,668	1,172	\$2,941.70	39,731	33.9	\$86.78
NON-EMERGENCY TRANS	\$3,100,587	12,340	\$251.26	60,527	4.9	\$51.23
NON-PARTICIPATING PROV	\$50,473	465	\$108.54	1,941	4.2	\$26.00
COMPREHENSIVE DAY REHAB	\$94,270	27	\$3,491.48	902	33.4	\$104.51
DISEASE MANAGEMENT	\$4,517	150	\$30.11	215	1.4	\$21.01
<b>BUY-IN PREMIUMS</b>	\$8,832,174	107,860 **	\$81.89			
PART-A	\$303,078	797	\$380.27			
PART-B	\$8,529,096	107,063	\$79.66			
<b>MENTAL HEALTH SERVICES</b>	\$34,987,048	28,289 *	\$1,236.77	2,483,582	87.8	\$14.09
PRIVATE HOME ICF/MR	\$468,337	86	\$5,445.78	2,979	34.6	\$157.21
MR/DD WAIVER	\$23,101,749	6,905	\$3,345.66	1,345,688	194.9	\$17.17
PSYCH REHAB-PRIVATE	\$7,852,660	14,245	\$551.26	717,593	50.4	\$10.94
CSTAR - PRIVATE	\$1,977,968	2,765	\$715.36	215,186	77.8	\$9.19
TARGETED CASE MANAGEMENT	\$1,208,886	6,737	\$179.44	101,832	15.1	\$11.87
COMMUNITY SUPPORT WAIVER	\$377,447	563	\$670.42	100,304	178.2	\$3.76
<b>STATE INSTITUTIONS</b>	\$16,948,567	18,096 *	\$936.59	468,968	25.9	\$36.14
ICF/MENTALLY RETARDED	\$8,307,473	1,060	\$7,837.24	31,616	29.7	\$263.60
MENTAL HOSPITAL	\$9,479	11	\$861.74	146	13.3	\$64.93
PSYCH CARE UNDER AGE 22	\$426,999	299	\$1,428.09	1,975	6.6	\$216.20
PSYCH REHAB-PUBLIC	\$0	0	\$0.00	0	0.0	\$0.00
CSTAR - PUBLIC	\$5,116	14	\$365.45	787	56.2	\$6.50
TARGETED CASE MANAGEMENT	\$2,912,706	14,648	\$198.85	432,253	29.5	\$6.74
DFS CASE MANAGEMENT	\$5,286,794	2,291	\$2,307.64	2,291	1.0	\$2,307.64
<b>EPSDT SERVICES</b>	\$12,577,877	76,350 *	\$164.74	2,268,018	29.7	\$5.55
EPSDT SCREENINGS	\$513,027	7,949	\$64.54	8,343	1.0	\$61.49
EPSDT REFERRAL SERVICES	\$11,963,395	73,662	\$162.41	2,258,761	30.7	\$5.30
EPSDT TARGETED CASE MGMT	\$101,454	919	\$110.40	914	1.0	\$111.00
<b>MANAGED CARE PREMIUMS</b>	\$65,754,267	452,250 *	\$145.39			
<b>TOTAL</b>	\$487,427,488	852,599 *	\$571.70			

\* Unduplicated total.

\*\* Recipients are not added to the total.

Note: Total expenditures do not include \$140.89.

The number of eligibles enrolled during the month include everyone eligible as of the last day of the month plus anyone who closed during the month.

The number of eligibles enrolled on the last day of the month is a point in time count of eligibles active on that date.

**TABLE 23  
MISSOURI MEDICAID RECIPIENTS AND PAYMENTS BY ELIGIBILITY CATEGORY  
JANUARY 2005**

ELIGIBILITY CATEGORY: OLD AGE ASSISTANCE

NUMBER OF ELIGIBLES ENROLLED ON 12/31/04: 77,018

NUMBER OF ELIGIBLES ENROLLED DURING JANUARY 2005: 78,546

	EXPENDITURES	RECIPIENTS	COST PER RECIPIENT	UNITS OF SERVICE	UNITS PER RECIPIENT	COST PER SERVICE
<b>NURSING FACILITIES</b>	\$57,521,923	20,513 *	\$2,804.17	726,686	35.4	\$79.16
<b>HOSPITALS</b>	\$4,945,448	16,119 *	\$308.81	113,603	7.1	\$43.53
INPATIENT	\$2,427,185	3,172	\$765.19	3,145	1.0	\$771.76
OUTPATIENT	\$2,518,263	13,679	\$184.10	110,458	8.1	\$22.80
<b>DENTAL SERVICES</b>	\$245,347	1,252 *	\$195.96	3,852	3.1	\$63.69
<b>PHARMACY</b>	\$28,780,063	66,313 *	\$434.00	564,463	8.5	\$50.99
<b>PHYSICIAN RELATED</b>	\$3,665,590	43,916 *	\$83.47	381,697	8.7	\$9.60
PHYSICIAN	\$941,831	18,173	\$51.83	52,512	2.9	\$17.94
CLINIC	\$2,040,960	25,010	\$81.61	272,560	10.9	\$7.49
FAMILY PLANNING	\$1,494	22	\$67.92	26	1.2	\$57.47
X-RAY AND LAB	\$142,985	5,815	\$24.59	29,746	5.1	\$4.81
NURSE PRACTITIONER	\$11,458	531	\$21.58	789	1.5	\$14.52
PODIATRY	\$57,499	4,105	\$14.01	6,416	1.6	\$8.96
CRNA SERVICES	\$7,132	160	\$44.58	2,645	16.5	\$2.70
RURAL HEALTH CLINICS	\$227,679	7,711	\$29.53	12,235	1.6	\$18.61
CASE MANAGEMENT	\$0	0	\$0.00	0	0.0	\$0.00
FED QUALIFIED HEALTH CARE	\$222,259	1,674	\$132.77	4,505	2.7	\$49.34
PSYCHOLOGIST SERVICES	\$12,292	117	\$105.06	263	2.3	\$46.74
<b>IN-HOME SERVICES</b>	\$14,925,776	20,842 *	\$716.14	4,088,246	196.2	\$3.65
HOME HEALTH SERVICES	\$20,031	41	\$488.55	2,707	66.0	\$7.40
ADULT DAY HEALTH CARE	\$211,685	317	\$667.77	4,628	14.6	\$45.74
AGED AND DISABLED WAIVER	\$7,200,287	16,781	\$429.07	2,072,672	123.5	\$3.47
PERSONAL CARE	\$7,488,436	17,435	\$429.51	2,006,627	115.1	\$3.73
AIDS WAIVER	\$3,797	1	\$3,797.12	1,088	1088.0	\$3.49
PHYSICAL DISABLED WAIVER	\$0	0	\$0.00	0	0.0	\$0.00
INDEPENDENT LIVING WAIVER	\$1,541	2	\$770.28	524	262.0	\$2.94
<b>REHAB AND SPECIALTY SERVICES</b>	\$5,025,987	17,631 *	\$285.07	538,757	30.6	\$9.33
AUDIOLOGY SERVICES	\$63,630	264	\$241.02	773	2.9	\$82.32
OPTOMETRIC SERVICES	\$119,455	2,991	\$39.94	5,560	1.9	\$21.48
DURABLE MEDICAL EQUIPMENT	\$925,637	9,657	\$95.85	433,173	44.9	\$2.14
AMBULANCE SERVICES	\$321,484	2,685	\$119.73	47,761	17.8	\$6.73
REHABILITATION CENTER	\$17,354	112	\$154.95	2,250	20.1	\$7.71
HOSPICE	\$2,726,592	961	\$2,837.24	32,903	34.2	\$82.87
NON-EMERGENCY TRANS	\$839,950	3,089	\$271.92	15,888	5.1	\$52.87
NON-PARTICIPATING PROV	\$11,864	142	\$83.55	448	3.2	\$26.48
COMPREHENSIVE DAY REHAB	\$0	0	\$0.00	0	0.0	\$0.00
DISEASE MANAGEMENT	\$20	1	\$20.00	1	1.0	\$20.00
<b>BUY-IN PREMIUMS</b>	\$3,508,072	41,480 **	\$84.57			
PART-A	\$289,543	760	\$380.98			
PART-B	\$3,218,529	40,720	\$79.04			
<b>MENTAL HEALTH SERVICES</b>	\$1,462,985	952 *	\$1,536.75	89,733	94.3	\$16.30
PRIVATE HOME ICF/MR	\$28,536	5	\$5,707.22	181	36.2	\$157.66
MR/DD WAIVER	\$1,159,409	342	\$3,390.09	61,707	180.4	\$18.79
PSYCH REHAB-PRIVATE	\$253,472	454	\$558.31	25,148	55.4	\$10.08
CSTAR - PRIVATE	\$641	1	\$641.45	216	216.0	\$2.97
TARGETED CASE MANAGEMENT	\$18,477	219	\$84.37	1,643	7.5	\$11.25
COMMUNITY SUPPORT WAIVER	\$2,449	8	\$306.13	838	104.8	\$2.92
<b>STATE INSTITUTIONS</b>	\$597,711	502 *	\$1,190.66	14,785	29.5	\$40.43
ICF/MENTALLY RETARDED	\$505,181	55	\$9,185.12	1,858	33.8	\$271.90
MENTAL HOSPITAL	\$6,216	10	\$621.63	116	11.8	\$53.59
PSYCH CARE UNDER AGE 22	\$0	0	\$0.00	0	0.0	\$0.00
PSYCH REHAB-PUBLIC	\$0	0	\$0.00	0	0.0	\$0.00
CSTAR - PUBLIC	\$0	0	\$0.00	0	0.0	\$0.00
TARGETED CASE MANAGEMENT	\$86,313	437	\$197.51	12,811	29.3	\$6.74
DFS CASE MANAGEMENT	\$0	0	\$0.00	0	0.0	\$0.00
<b>EPSDT SERVICES</b>	\$26,851	101 *	\$265.86	2,911	28.8	\$9.22
EPSDT SCREENINGS	\$0	0	\$0.00	0	0.0	\$0.00
EPSDT REFERRAL SERVICES	\$26,851	101	\$265.86	2,911	28.8	\$9.22
EPSDT TARGETED CASE MGMT	\$0	0	\$0.00	0	0.0	\$0.00
<b>MANAGED CARE PREMIUMS</b>	\$0	0 *	\$0.00			
<b>TOTAL</b>	\$120,705,753	75,250 *	\$1,604.06			

\* Unduplicated total.

\*\* Recipients are not added to the total.

**TABLE 23  
MISSOURI MEDICAID RECIPIENTS AND PAYMENTS BY ELIGIBILITY CATEGORY  
JANUARY 2005**

ELIGIBILITY CATEGORY: MEDICAL ASSISTANCE FOR FAMILIES - ADULTS & CHILDREN  
 NUMBER OF ELIGIBLES ENROLLED ON 12/31/04: 503,814  
 NUMBER OF ELIGIBLES ENROLLED DURING JANUARY 2005: 515,839

	EXPENDITURES	RECIPIENTS	COST PER RECIPIENT	UNITS OF SERVICE	UNITS PER RECIPIENT	COST PER SERVICE
<b>NURSING FACILITIES</b>	\$8,525	3 *	\$2,841.72	82	27.3	\$103.97
<b>HOSPITALS</b>	\$17,969,722	31,131 *	\$577.23	141,526	4.6	\$126.97
INPATIENT	\$9,022,273	2,894	\$3,117.58	10,712	3.7	\$842.28
OUTPATIENT	\$8,947,449	29,683	\$301.43	130,813	4.4	\$68.40
<b>DENTAL SERVICES</b>	\$1,334,900	7,602 *	\$175.60	34,869	4.6	\$38.28
<b>PHARMACY</b>	\$11,936,967	74,835 *	\$159.51	218,661	2.9	\$54.59
<b>PHYSICIAN RELATED</b>	\$6,319,000	68,311 *	\$121.78	383,286	5.3	\$22.90
PHYSICIAN	\$1,582,764	19,165	\$82.59	72,615	3.8	\$21.80
CLINIC	\$1,648,037	24,185	\$68.14	155,233	6.4	\$10.62
FAMILY PLANNING	\$629,448	7,277	\$86.50	17,715	2.4	\$35.53
X-RAY AND LAB	\$420,754	8,269	\$50.88	18,439	2.2	\$22.82
NURSE PRACTITIONER	\$49,038	1,148	\$42.72	1,822	1.6	\$26.91
PODIATRY	\$18,226	315	\$57.86	562	1.8	\$32.43
CRNA SERVICES	\$25,179	438	\$57.49	29,332	67.0	\$0.86
RURAL HEALTH CLINICS	\$2,576,467	24,510	\$105.12	39,328	1.6	\$65.51
CASE MANAGEMENT	\$8,662	312	\$27.76	356	1.1	\$24.33
FED QUALIFIED HEALTH CARE	\$1,150,397	5,491	\$209.51	22,527	4.1	\$51.07
PSYCHOLOGIST SERVICES	\$210,028	1,298	\$161.81	5,357	4.1	\$39.21
<b>IN-HOME SERVICES</b>	\$115,670	197 *	\$587.16	31,258	158.7	\$3.70
HOME HEALTH SERVICES	\$27,606	89	\$310.18	4,170	46.9	\$6.62
ADULT DAY HEALTH CARE	\$554	1	\$554.40	12	12.0	\$46.20
AGED AND DISABLED WAIVER	\$251	1	\$251.28	72	72.0	\$3.49
PERSONAL CARE	\$84,490	110	\$768.09	26,164	237.9	\$3.23
AIDS WAIVER	\$1,899	1	\$1,898.56	544	544.0	\$3.49
PHYSICAL DISABLED WAIVER	\$0	0	\$0.00	0	0.0	\$0.00
INDEPENDENT LIVING WAIVER	\$870	1	\$870.24	296	296.0	\$2.94
<b>REHAB AND SPECIALTY SERVICES</b>	\$1,165,626	8,553 *	\$136.28	56,729	6.6	\$20.55
AUDIOLOGY SERVICES	\$6,444	88	\$73.22	331	3.8	\$19.47
OPTOMETRIC SERVICES	\$283,131	4,704	\$60.19	11,545	2.5	\$24.52
DURABLE MEDICAL EQUIPMENT	\$445,246	1,838	\$242.25	11,738	6.4	\$37.93
AMBULANCE SERVICES	\$197,987	960	\$205.03	28,364	28.9	\$6.98
REHABILITATION CENTER	\$3,458	27	\$128.09	324	12.0	\$10.67
HOSPICE	\$12,921	6	\$2,153.44	107	17.8	\$120.76
NON-EMERGENCY TRANS	\$209,549	1,140	\$183.81	4,192	3.7	\$49.99
NON-PARTICIPATING PROV	\$143	1	\$143.43	3	3.0	\$47.81
COMPREHENSIVE DAY REHAB	\$5,580	3	\$1,860.00	72	24.0	\$77.50
DISEASE MANAGEMENT	\$1,166	44	\$26.50	53	1.2	\$22.00
<b>BUY-IN PREMIUMS</b>	\$55,219	646 **	\$85.48			
PART-A	\$0	0	\$0.00			
PART-B	\$55,219	646	\$85.48			
<b>MENTAL HEALTH SERVICES</b>	\$1,992,335	3,823 *	\$521.14	155,028	40.6	\$12.85
PRIVATE HOME ICF/MR	\$0	0	\$0.00	0	0.0	\$0.00
MR/DD WAIVER	\$44,199	32	\$1,381.21	3,586	112.1	\$12.33
PSYCH REHAB-PRIVATE	\$715,052	1,292	\$553.45	25,867	20.0	\$27.64
CSTAR - PRIVATE	\$828,683	1,343	\$617.04	91,734	68.3	\$9.03
TARGETED CASE MANAGEMENT	\$380,224	1,611	\$236.02	31,422	19.5	\$12.10
COMMUNITY SUPPORT WAIVER	\$24,177	26	\$929.89	2,419	93.0	\$9.99
<b>STATE INSTITUTIONS</b>	\$344,205	1,781 *	\$193.26	40,989	23.0	\$8.40
ICF/MENTALLY RETARDED	\$0	0	\$0.00	0	0.0	\$0.00
MENTAL HOSPITAL	\$0	0	\$0.00	0	0.0	\$0.00
PSYCH CARE UNDER AGE 22	\$36,045	10	\$3,604.48	74	7.4	\$487.09
PSYCH REHAB-PUBLIC	\$0	0	\$0.00	0	0.0	\$0.00
CSTAR - PUBLIC	\$1,316	3	\$438.74	146	48.7	\$9.02
TARGETED CASE MANAGEMENT	\$274,680	1,757	\$156.33	40,757	23.2	\$6.74
DFS CASE MANAGEMENT	\$32,163	12	\$2,680.27	12	1.0	\$2,680.27
<b>EPSDT SERVICES</b>	\$4,456,058	38,302 *	\$116.34	655,494	17.1	\$6.80
EPSDT SCREENINGS	\$249,665	3,922	\$63.66	4,060	1.0	\$61.49
EPSDT REFERRAL SERVICES	\$4,206,392	37,111	\$113.35	651,434	17.5	\$6.46
EPSDT TARGETED CASE MGMT	\$0	0	\$0.00	0	0.0	\$0.00
<b>MANAGED CARE PREMIUMS</b>	\$47,055,258	314,798 *	\$149.46			
<b>TOTAL</b>	\$94,753,485	430,727 *	\$219.99			

\* Unduplicated total.

\*\* Recipients are not added to the total.

**TABLE 23**  
**MISSOURI MEDICAID RECIPIENTS AND PAYMENTS BY ELIGIBILITY CATEGORY**  
**JANUARY 2005**

ELIGIBILITY CATEGORY: MEDICAL ASSISTANCE FOR FAMILIES - ADULTS  
 NUMBER OF ELIGIBLES ENROLLED ON 12/31/04: 175,546  
 NUMBER OF ELIGIBLES ENROLLED DURING JANUARY 2005: 182,118

	EXPENDITURES	RECIPIENTS	COST PER RECIPIENT	UNITS OF SERVICE	UNITS PER RECIPIENT	COST PER SERVICE
<b>NURSING FACILITIES</b>	\$8,525	3 *	\$2,841.72	82	27.3	\$103.97
<b>HOSPITALS</b>	\$9,137,557	16,148 *	\$565.86	85,511	5.3	\$106.86
INPATIENT	\$3,378,159	1,414	\$2,389.08	4,407	3.1	\$766.54
OUTPATIENT	\$5,759,398	15,561	\$370.12	81,104	5.2	\$71.01
<b>DENTAL SERVICES</b>	\$1,038,403	5,568 *	\$186.49	25,908	4.7	\$40.08
<b>PHARMACY</b>	\$6,610,098	35,469 *	\$186.36	129,927	3.7	\$50.88
<b>PHYSICIAN RELATED</b>	\$5,107,374	37,701 *	\$135.47	225,888	6.0	\$22.61
PHYSICIAN	\$1,144,854	12,617	\$90.74	47,145	3.7	\$24.28
CLINIC	\$988,325	13,670	\$70.84	95,139	7.0	\$10.18
FAMILY PLANNING	\$554,088	5,857	\$94.60	15,958	2.7	\$34.72
X-RAY AND LAB	\$322,743	5,598	\$57.65	13,154	2.4	\$24.54
NURSE PRACTITIONER	\$32,683	907	\$36.03	1,470	1.6	\$22.23
PODIATRY	\$14,437	235	\$61.43	438	1.9	\$32.96
CRNA SERVICES	\$15,858	253	\$62.68	19,991	79.0	\$0.79
RURAL HEALTH CLINICS	\$1,300,743	11,379	\$114.31	20,068	1.8	\$64.82
CASE MANAGEMENT	\$7,487	275	\$27.23	315	1.1	\$23.77
FED QUALIFIED HEALTH CARE	\$677,290	3,664	\$184.85	10,829	3.0	\$62.54
PSYCHOLOGIST SERVICES	\$68,868	488	\$141.12	1,381	2.8	\$49.87
<b>IN-HOME SERVICES</b>	\$111,304	172 *	\$647.11	30,466	177.1	\$3.65
HOME HEALTH SERVICES	\$24,515	67	\$365.89	3,800	56.7	\$6.45
ADULT DAY HEALTH CARE	\$554	1	\$554.40	12	12.0	\$46.20
AGED AND DISABLED WAIVER	\$251	1	\$251.28	72	72.0	\$3.49
PERSONAL CARE	\$83,214	107	\$777.70	25,742	240.6	\$3.23
AIDS WAIVER	\$1,899	1	\$1,899.56	544	544.0	\$3.49
PHYSICAL DISABLED WAIVER	\$0	0	\$0.00	0	0.0	\$0.00
INDEPENDENT LIVING WAIVER	\$870	1	\$870.24	296	296.0	\$2.94
<b>REHAB AND SPECIALTY SERVICES</b>	\$591,347	4,321 *	\$136.85	27,660	6.4	\$21.38
AUDIOLOGY SERVICES	\$3,226	27	\$119.48	89	3.3	\$36.25
OPTOMETRIC SERVICES	\$154,773	2,464	\$62.81	6,615	2.7	\$23.40
DURABLE MEDICAL EQUIPMENT	\$207,409	886	\$234.10	7,184	8.1	\$28.87
AMBULANCE SERVICES	\$106,999	568	\$188.38	11,591	20.4	\$9.23
REHABILITATION CENTER	\$98	1	\$98.47	17	17.0	\$5.79
HOSPICE	\$10,338	4	\$2,584.43	94	23.5	\$109.98
NON-EMERGENCY TRANS	\$101,755	475	\$214.22	1,946	4.1	\$52.29
NON-PARTICIPATING PROV	\$143	1	\$143.43	3	3.0	\$47.81
COMPREHENSIVE DAY REHAB	\$5,515	2	\$2,757.50	71	35.5	\$77.68
DISEASE MANAGEMENT	\$1,090	41	\$26.59	50	1.2	\$21.80
<b>BUY-IN PREMIUMS</b>	\$55,219	646 **	\$85.48			
PART-A	\$0	0	\$0.00			
PART-B	\$55,219	646	\$85.48			
<b>MENTAL HEALTH SERVICES</b>	\$841,399	1,777 *	\$473.49	73,196	41.2	\$11.50
PRIVATE HOME ICF/MR	\$0	0	\$0.00	0	0.0	\$0.00
MR/DD WAIVER	\$24,271	6	\$4,045.22	258	43.0	\$94.07
PSYCH REHAB-PRIVATE	\$332,066	728	\$456.14	13,755	18.9	\$24.14
CSTAR - PRIVATE	\$453,578	908	\$499.54	56,435	62.2	\$8.04
TARGETED CASE MANAGEMENT	\$30,123	219	\$137.55	2,401	11.0	\$12.55
COMMUNITY SUPPORT WAIVER	\$1,361	3	\$453.55	347	115.7	\$3.92
<b>STATE INSTITUTIONS</b>	\$24,627	119 *	\$206.95	3,509	29.5	\$7.02
ICF/MENTALLY RETARDED	\$0	0	\$0.00	0	0.0	\$0.00
MENTAL HOSPITAL	\$0	0	\$0.00	0	0.0	\$0.00
PSYCH CARE UNDER AGE 22	\$713	4	\$178.13	10	2.5	\$71.25
PSYCH REHAB-PUBLIC	\$0	0	\$0.00	0	0.0	\$0.00
CSTAR - PUBLIC	\$1,316	3	\$438.74	146	48.7	\$9.02
TARGETED CASE MANAGEMENT	\$22,599	112	\$201.77	3,353	29.9	\$6.74
DFS CASE MANAGEMENT	\$0	0	\$0.00	0	0.0	\$0.00
<b>EPSDT SERVICES</b>	\$81,408	1,192 *	\$68.30	2,962	2.5	\$27.48
EPSDT SCREENINGS	\$1,426	21	\$67.90	21	1.0	\$67.90
EPSDT REFERRAL SERVICES	\$79,982	1,180	\$67.78	2,941	2.5	\$27.20
EPSDT TARGETED CASE MGMT	\$0	0	\$0.00	0	0.0	\$0.00
<b>MANAGED CARE PREMIUMS</b>	\$21,598,969	105,298 *	\$205.12			
<b>TOTAL</b>	\$45,206,230	154,053 *	\$293.45			

\* Unduplicated total.

\*\* Medical Assistance for Families activity for both parent and child are in the parent total.

\*\* Recipients are not added to the total.

**TABLE 23  
MISSOURI MEDICAID RECIPIENTS AND PAYMENTS BY ELIGIBILITY CATEGORY  
JANUARY 2005**

ELIGIBILITY CATEGORY: MEDICAL ASSISTANCE FOR FAMILIES - CHILDREN  
 NUMBER OF ELIGIBLES ENROLLED ON 12/31/04: 328,268  
 NUMBER OF ELIGIBLES ENROLLED DURING JANUARY 2005: 333,721

	EXPENDITURES	RECIPIENTS	COST PER RECIPIENT	UNITS OF SERVICE	UNITS PER RECIPIENT	COST PER SERVICE
<b>NURSING FACILITIES</b>	\$0	0 *	\$0.00	0	0.0	\$0.00
<b>HOSPITALS</b>	\$8,832,164	14,983 *	\$589.48	56,014	3.7	\$157.68
INPATIENT	\$5,644,114	1,480	\$3,813.59	6,305	4.3	\$885.18
OUTPATIENT	\$3,188,051	14,122	\$225.75	49,709	3.5	\$64.13
<b>DENTAL SERVICES</b>	\$296,497	2,034 *	\$145.77	8,961	4.4	\$33.09
<b>PHARMACY</b>	\$5,326,870	39,366 *	\$135.32	88,734	2.3	\$60.03
<b>PHYSICIAN RELATED</b>	\$3,211,626	30,610 *	\$104.92	137,398	4.5	\$23.37
PHYSICIAN	\$437,910	6,548	\$66.88	25,470	3.9	\$17.19
CLINIC	\$679,713	10,515	\$64.64	60,094	5.7	\$11.31
FAMILY PLANNING	\$75,360	1,420	\$53.07	1,757	1.2	\$42.89
X-RAY AND LAB	\$98,011	2,671	\$36.69	5,285	2.0	\$18.55
NURSE PRACTITIONER	\$16,355	241	\$67.86	352	1.5	\$46.46
PODIATRY	\$3,789	80	\$47.37	124	1.5	\$30.56
CRNA SERVICES	\$9,321	185	\$50.39	9,341	50.5	\$1.00
RURAL HEALTH CLINICS	\$1,275,724	13,131	\$97.15	19,260	1.5	\$66.24
CASE MANAGEMENT	\$1,175	37	\$31.76	41	1.1	\$28.66
FED QUALIFIED HEALTH CARE	\$473,107	1,827	\$258.95	11,698	6.4	\$40.44
PSYCHOLOGIST SERVICES	\$141,160	810	\$174.27	3,976	4.9	\$35.50
<b>IN-HOME SERVICES</b>	\$4,367	25 *	\$174.68	792	31.7	\$5.51
HOME HEALTH SERVICES	\$3,092	22	\$140.54	370	16.8	\$8.36
ADULT DAY HEALTH CARE	\$0	0	\$0.00	0	0.0	\$0.00
AGED AND DISABLED WAIVER	\$0	0	\$0.00	0	0.0	\$0.00
PERSONAL CARE	\$1,275	3	\$425.05	422	140.7	\$3.02
AIDS WAIVER	\$0	0	\$0.00	0	0.0	\$0.00
PHYSICAL DISABLED WAIVER	\$0	0	\$0.00	0	0.0	\$0.00
INDEPENDENT LIVING WAIVER	\$0	0	\$0.00	0	0.0	\$0.00
<b>REHAB AND SPECIALTY SERVICES</b>	\$574,279	4,232 *	\$135.70	29,069	6.9	\$19.76
AUDIOLOGY SERVICES	\$3,218	61	\$52.75	242	4.0	\$13.30
OPTOMETRIC SERVICES	\$128,358	2,240	\$57.30	4,930	2.2	\$26.04
DURABLE MEDICAL EQUIPMENT	\$237,837	952	\$249.83	4,554	4.8	\$52.23
AMBULANCE SERVICES	\$90,988	412	\$220.85	16,773	40.7	\$5.42
REHABILITATION CENTER	\$3,360	26	\$129.23	307	11.8	\$10.94
HOSPICE	\$2,683	2	\$1,291.48	13	6.5	\$198.69
NON-EMERGENCY TRANS	\$107,794	665	\$162.10	2,246	3.4	\$47.99
NON-PARTICIPATING PROV	\$0	0	\$0.00	0	0.0	\$0.00
COMPREHENSIVE DAY REHAB	\$65	1	\$65.00	1	1.0	\$65.00
DISEASE MANAGEMENT	\$76	3	\$25.33	3	1.0	\$25.33
<b>BUY-IN PREMIUMS</b>	\$0	0	\$0.00			
PART-A	\$0	0	\$0.00			
PART-B	\$0	0	\$0.00			
<b>MENTAL HEALTH SERVICES</b>	\$1,150,936	2,046 *	\$562.53	81,832	40.0	\$14.06
PRIVATE HOME ICF/MR	\$0	0	\$0.00	0	0.0	\$0.00
MR/DD WAIVER	\$19,927	26	\$766.44	3,328	128.0	\$5.99
PSYCH REHAB-PRIVATE	\$382,986	564	\$679.05	12,112	21.5	\$31.62
CSTAR - PRIVATE	\$375,105	435	\$862.31	35,299	81.2	\$10.63
TARGETED CASE MANAGEMENT	\$350,101	1,392	\$251.51	29,021	20.8	\$12.06
COMMUNITY SUPPORT WAIVER	\$22,816	23	\$992.02	2,072	90.1	\$11.01
<b>STATE INSTITUTIONS</b>	\$319,577	1,662 *	\$192.28	37,480	22.5	\$8.53
ICF/MENTALLY RETARDED	\$0	0	\$0.00	0	0.0	\$0.00
MENTAL HOSPITAL	\$0	0	\$0.00	0	0.0	\$0.00
PSYCH CARE UNDER AGE 22	\$35,332	6	\$5,888.72	64	10.7	\$552.07
PSYCH REHAB-PUBLIC	\$0	0	\$0.00	0	0.0	\$0.00
CSTAR - PUBLIC	\$0	0	\$0.00	0	0.0	\$0.00
TARGETED CASE MANAGEMENT	\$252,082	1,645	\$153.24	37,404	22.7	\$6.74
DFS CASE MANAGEMENT	\$32,163	12	\$2,680.27	12	1.0	\$2,680.27
<b>EPSDT SERVICES</b>	\$4,374,650	37,110 *	\$117.88	652,532	17.6	\$6.70
EPSDT SCREENINGS	\$248,240	3,901	\$63.63	4,039	1.0	\$61.46
EPSDT REFERRAL SERVICES	\$4,126,411	35,931	\$114.84	648,493	18.0	\$6.36
EPSDT TARGETED CASE MGMT	\$0	0	\$0.00	0	0.0	\$0.00
<b>MANAGED CARE PREMIUMS</b>	\$25,456,289	209,500 *	\$121.51			
<b>TOTAL</b>	\$49,547,255	276,674 *	\$179.08			

\* Unduplicated total.

\*\*\* Medical Assistance for Families activity for both parent and child are in the parent total.

\*\* Recipients are not added to the total.

**TABLE 23  
MISSOURI MEDICAID RECIPIENTS AND PAYMENTS BY ELIGIBILITY CATEGORY  
JANUARY 2005**

ELIGIBILITY CATEGORY: PERMANENTLY & TOTALLY DISABLED

NUMBER OF ELIGIBLES ENROLLED ON 12/31/04: 136,094

NUMBER OF ELIGIBLES ENROLLED DURING JANUARY 2005: 138,732

	EXPENDITURES	RECIPIENTS	COST PER RECIPIENT	UNITS OF SERVICE	UNITS PER RECIPIENT	COST PER SERVICE
<b>NURSING FACILITIES</b>	\$13,487,304	4,472 *	\$3,015.94	152,950	34.2	\$88.18
<b>HOSPITALS</b>	\$40,132,514	40,881 *	\$981.69	293,607	7.2	\$136.69
INPATIENT	\$24,820,148	7,237	\$3,429.62	27,846	3.9	\$891.34
OUTPATIENT	\$15,312,367	37,336	\$410.12	265,761	7.1	\$57.62
<b>DENTAL SERVICES</b>	\$940,995	4,854 *	\$193.86	20,080	4.1	\$46.86
<b>PHARMACY</b>	\$59,783,808	103,963 *	\$575.05	778,930	7.5	\$76.75
<b>PHYSICIAN RELATED</b>	\$12,248,036	80,648 *	\$151.87	917,734	11.4	\$13.35
PHYSICIAN	\$3,014,945	35,308	\$85.39	148,078	4.2	\$20.36
CLINIC	\$5,233,156	44,688	\$117.10	611,746	13.7	\$8.55
FAMILY PLANNING	\$175,789	3,088	\$56.93	5,017	1.6	\$35.04
X-RAY AND LAB	\$676,551	13,154	\$51.43	42,101	3.2	\$16.07
NURSE PRACTITIONER	\$59,926	1,587	\$37.76	2,435	1.6	\$24.61
PODIATRY	\$93,381	3,008	\$31.04	5,264	1.8	\$17.74
CRNA SERVICES	\$29,945	483	\$62.00	33,282	68.9	\$0.90
RURAL HEALTH CLINICS	\$1,427,599	14,356	\$99.44	27,619	1.9	\$51.69
CASE MANAGEMENT	\$1,684	36	\$46.78	40	1.1	\$42.10
FED QUALIFIED HEALTH CARE	\$1,358,767	6,234	\$217.96	38,378	6.2	\$35.40
PSYCHOLOGIST SERVICES	\$176,292	1,368	\$128.87	3,774	2.8	\$46.71
<b>IN-HOME SERVICES</b>	\$11,077,522	15,576 *	\$711.19	3,043,366	195.4	\$3.64
HOME HEALTH SERVICES	\$316,711	708	\$447.33	62,427	88.2	\$5.07
ADULT DAY HEALTH CARE	\$519,953	710	\$732.33	11,450	16.1	\$45.41
AGED AND DISABLED WAIVER	\$273,379	672	\$406.81	79,705	118.6	\$3.43
PERSONAL CARE	\$9,528,417	14,324	\$665.21	2,792,569	195.0	\$3.41
AIDS WAIVER	\$32,853	19	\$1,729.10	10,115	532.4	\$3.25
PHYSICAL DISABLED WAIVER	\$276,315	37	\$7,467.98	43,912	1,186.8	\$6.29
INDEPENDENT LIVING WAIVER	\$129,895	121	\$1,073.51	43,188	356.9	\$3.01
<b>REHAB AND SPECIALTY SERVICES</b>	\$6,733,078	23,961 *	\$281.00	642,955	22.7	\$12.40
AUDIOLOGY SERVICES	\$39,292	188	\$198.44	574	2.9	\$68.45
OPTOMETRIC SERVICES	\$241,235	4,001	\$60.29	9,128	2.3	\$26.43
DURABLE MEDICAL EQUIPMENT	\$3,321,740	11,556	\$287.45	419,855	36.3	\$7.91
AMBULANCE SERVICES	\$643,697	3,804	\$169.22	69,858	18.4	\$9.21
REHABILITATION CENTER	\$9,905	53	\$186.88	1,290	24.3	\$7.68
HOSPICE	\$630,195	182	\$3,462.61	5,869	32.3	\$107.38
NON-EMERGENCY TRANS	\$1,728,853	6,964	\$247.97	34,149	4.9	\$50.57
NON-PARTICIPATING PROV	\$35,615	278	\$128.11	1,359	4.9	\$26.21
COMPREHENSIVE DAY REHAB	\$82,530	24	\$3,438.75	774	32.3	\$106.63
DISEASE MANAGEMENT	\$2,016	60	\$33.59	99	1.6	\$20.36
<b>BUY-IN PREMIUMS</b>	\$4,461,049	55,647 **	\$80.17			
PART-A	\$12,000	31	\$387.10			
PART-B	\$4,449,049	55,616	\$80.00			
<b>MENTAL HEALTH SERVICES</b>	\$24,909,008	18,130 *	\$1,373.91	1,879,720	103.7	\$13.25
PRIVATE HOME ICF/MR	\$439,801	81	\$5,429.64	2,798	34.5	\$157.18
MR/DD WAIVER	\$17,590,019	5,121	\$3,434.88	1,111,900	217.1	\$15.82
PSYCH REHAB-PRIVATE	\$5,691,221	10,433	\$545.50	566,482	56.2	\$9.70
CSTAR - PRIVATE	\$509,778	818	\$623.20	63,913	78.1	\$7.98
TARGETED CASE MANAGEMENT	\$389,171	3,066	\$126.93	33,305	10.9	\$11.69
COMMUNITY SUPPORT WAIVER	\$289,017	411	\$703.21	81,322	197.9	\$3.55
<b>STATE INSTITUTIONS</b>	\$9,746,021	10,022 *	\$972.46	304,899	30.4	\$31.96
ICF/MENTALLY RETARDED	\$7,737,375	996	\$7,768.45	29,404	29.5	\$263.14
MENTAL HOSPITAL	\$3,263	1	\$3,262.82	30	30.0	\$108.76
PSYCH CARE UNDER AGE 22	\$151,874	241	\$630.18	1,370	5.7	\$110.86
PSYCH REHAB-PUBLIC	\$0	0	\$0.00	0	0.0	\$0.00
CSTAR - PUBLIC	\$3,828	11	\$348.00	653	59.4	\$5.86
TARGETED CASE MANAGEMENT	\$1,842,703	8,800	\$209.40	273,439	31.1	\$6.74
DFS CASE MANAGEMENT	\$6,979	3	\$2,326.42	3	1.0	\$2,326.42
<b>EPSDT SERVICES</b>	\$2,193,637	3,204 *	\$684.66	805,443	251.4	\$2.72
EPSDT SCREENINGS	\$6,740	105	\$64.19	109	1.0	\$61.83
EPSDT REFERRAL SERVICES	\$2,186,897	3,174	\$689.00	805,334	253.7	\$2.72
EPSDT TARGETED CASE MGMT	\$0	0	\$0.00	0	0.0	\$0.00
<b>MANAGED CARE PREMIUMS</b>	\$0	0 *	\$0.00			
<b>TOTAL</b>	\$185,712,973	121,664 *	\$1,526.44			

\* Unduplicated total.

\*\* Recipients are not added to the total.

**TABLE 23  
MISSOURI MEDICAID RECIPIENTS AND PAYMENTS BY ELIGIBILITY CATEGORY  
JANUARY 2005**

ELIGIBILITY CATEGORY: AID TO THE BLIND

NUMBER OF ELIGIBLES ENROLLED ON 12/31/04: 972

NUMBER OF ELIGIBLES ENROLLED DURING JANUARY 2005: 989

	EXPENDITURES	RECIPIENTS	COST PER RECIPIENT	UNITS OF SERVICE	UNITS PER RECIPIENT	COST PER SERVICE
<b>NURSING FACILITIES</b>	\$97,209	32 *	\$3,037.79	1,018	31.8	\$95.49
<b>HOSPITALS</b>	\$162,134	254 *	\$638.32	3,108	12.2	\$52.17
INPATIENT	\$103,846	50	\$2,076.91	126	2.6	\$824.17
OUTPATIENT	\$58,288	222	\$262.56	2,982	13.4	\$19.55
<b>DENTAL SERVICES</b>	\$3,098	16 *	\$193.61	94	5.9	\$32.96
<b>PHARMACY</b>	\$321,426	740 *	\$434.36	5,395	7.3	\$59.58
<b>PHYSICIAN RELATED</b>	\$66,496	520 *	\$127.88	6,874	13.2	\$9.67
PHYSICIAN	\$15,406	227	\$67.87	627	2.8	\$24.57
CLINIC	\$40,024	312	\$128.28	5,735	18.4	\$6.98
FAMILY PLANNING	\$473	10	\$47.29	14	1.4	\$33.78
X-RAY AND LAB	\$1,918	64	\$29.94	187	2.9	\$10.25
NURSE PRACTITIONER	\$54	4	\$13.59	5	1.3	\$10.87
PODIATRY	\$693	36	\$19.24	66	1.8	\$10.50
CRNA SERVICES	\$50	1	\$49.87	43	43.0	\$1.16
RURAL HEALTH CLINICS	\$3,488	70	\$49.82	111	1.6	\$31.42
CASE MANAGEMENT	\$146	1	\$145.50	1	1.0	\$145.50
FED QUALIFIED HEALTH CARE	\$3,840	29	\$132.41	77	2.7	\$49.87
PSYCHOLOGIST SERVICES	\$408	3	\$135.87	8	2.7	\$50.95
<b>IN-HOME SERVICES</b>	\$303,538	319 *	\$951.53	84,271	264.2	\$3.60
HOME HEALTH SERVICES	\$3,048	6	\$507.93	272	45.3	\$11.20
ADULT DAY HEALTH CARE	\$4,666	7	\$666.60	101	14.4	\$46.20
AGED AND DISABLED WAIVER	\$72,371	115	\$629.32	20,853	181.3	\$3.47
PERSONAL CARE	\$222,423	304	\$731.66	62,728	206.3	\$3.55
AIDS WAIVER	\$0	0	\$0.00	0	0.0	\$0.00
PHYSICAL DISABLED WAIVER	\$0	0	\$0.00	0	0.0	\$0.00
INDEPENDENT LIVING WAIVER	\$1,029	3	\$343.01	317	105.7	\$3.25
<b>REHAB AND SPECIALTY SERVICES</b>	\$44,515	208 *	\$214.01	5,639	27.1	\$7.89
AUDIOLOGY SERVICES	\$1,018	1	\$1,017.50	8	8.0	\$127.19
OPTOMETRIC SERVICES	\$768	17	\$45.16	24	1.4	\$31.99
DURABLE MEDICAL EQUIPMENT	\$14,345	130	\$110.35	4,438	34.1	\$3.23
AMBULANCE SERVICES	\$3,343	30	\$111.43	685	22.8	\$4.88
REHABILITATION CENTER	\$0	0	\$0.00	0	0.0	\$0.00
HOSPICE	\$2,881	2	\$1,440.41	39	19.5	\$73.87
NON-EMERGENCY TRANS	\$22,086	55	\$401.56	442	8.0	\$49.97
NON-PARTICIPATING PROV	\$75	2	\$37.72	3	1.5	\$25.15
COMPREHENSIVE DAY REHAB	\$0	0	\$0.00	0	0.0	\$0.00
DISEASE MANAGEMENT	\$0	0	\$0.00	0	0.0	\$0.00
<b>BUY-IN PREMIUMS</b>	\$53,148	663 **	\$80.16			
PART-A	\$1,125	3	\$375.00			
PART-B	\$52,023	660	\$78.82			
<b>MENTAL HEALTH SERVICES</b>	\$66,763	45 *	\$1,483.62	5,643	125.4	\$11.83
PRIVATE HOME ICF/MR	\$0	0	\$0.00	0	0.0	\$0.00
MR/DD WAIVER	\$45,281	17	\$2,663.62	3,869	227.6	\$11.70
PSYCH REHAB-PRIVATE	\$18,307	24	\$762.78	852	35.5	\$21.49
CSTAR - PRIVATE	\$475	2	\$237.57	51	25.5	\$9.32
TARGETED CASE MANAGEMENT	\$704	4	\$176.11	54	13.5	\$13.05
COMMUNITY SUPPORT WAIVER	\$1,995	2	\$997.49	817	408.5	\$2.44
<b>STATE INSTITUTIONS</b>	\$11,771	44 *	\$267.53	1,749	39.8	\$6.73
ICF/MENTALLY RETARDED	\$0	0	\$0.00	0	0.0	\$0.00
MENTAL HOSPITAL	\$0	0	\$0.00	0	0.0	\$0.00
PSYCH CARE UNDER AGE 22	\$0	0	\$0.00	0	0.0	\$0.00
PSYCH REHAB-PUBLIC	\$0	0	\$0.00	0	0.0	\$0.00
CSTAR - PUBLIC	\$0	0	\$0.00	0	0.0	\$0.00
TARGETED CASE MANAGEMENT	\$11,771	44	\$267.53	1,749	39.8	\$6.73
DFS CASE MANAGEMENT	\$0	0	\$0.00	0	0.0	\$0.00
<b>EPSDT SERVICES</b>	\$12,479	15 *	\$831.96	3,195	213.0	\$3.91
EPSDT SCREENINGS	\$120	2	\$60.00	2	1.0	\$60.00
EPSDT REFERRAL SERVICES	\$12,359	14	\$882.82	3,193	228.1	\$3.87
EPSDT TARGETED CASE MGMT	\$0	0	\$0.00	0	0.0	\$0.00
<b>MANAGED CARE PREMIUMS</b>	\$0	0 *	\$0.00			
<b>TOTAL</b>	<b>\$1,142,578</b>	<b>863 *</b>	<b>\$1,323.96</b>			

\* Unduplicated total.

\*\* Recipients are not added to the total.

**TABLE 23  
MISSOURI MEDICAID RECIPIENTS AND PAYMENTS BY ELIGIBILITY CATEGORY  
JANUARY 2005**

ELIGIBILITY CATEGORY: GENERAL RELIEF

NUMBER OF ELIGIBLES ENROLLED ON 12/31/04: 3,051

NUMBER OF ELIGIBLES ENROLLED DURING JANUARY 2005: 3,263

	EXPENDITURES	RECIPIENTS	COST PER RECIPIENT	UNITS OF SERVICE	UNITS PER RECIPIENT	COST PER SERVICE
<b>NURSING FACILITIES</b>	\$0	0 *	\$0.00	0	0.0	\$0.00
<b>HOSPITALS</b>	\$291,772	1,021 *	\$285.77	8,155	8.0	\$35.78
INPATIENT	\$127,595	184	\$693.45	976	5.3	\$130.73
OUTPATIENT	\$164,178	958	\$171.38	7,179	7.5	\$22.87
<b>DENTAL SERVICES</b>	\$1,137	26 *	\$43.71	51	2.0	\$22.28
<b>PHARMACY</b>	\$548,580	1,709 *	\$320.99	8,813	5.2	\$62.25
<b>PHYSICIAN RELATED</b>	\$307,540	1,829 *	\$168.15	28,277	15.5	\$10.88
PHYSICIAN	\$86,047	824	\$104.43	5,620	6.8	\$15.31
CLINIC	\$123,028	977	\$125.92	18,028	18.5	\$6.83
FAMILY PLANNING	\$2,131	43	\$49.56	58	1.3	\$36.74
X-RAY AND LAB	\$19,841	295	\$66.58	947	3.2	\$20.74
NURSE PRACTITIONER	\$2,226	48	\$46.37	80	1.7	\$27.82
PODIATRY	\$0	0	\$0.00	0	0.0	\$0.00
CRNA SERVICES	\$1,739	21	\$82.80	2,366	112.7	\$0.73
RURAL HEALTH CLINICS	\$36,062	291	\$123.92	517	1.8	\$69.75
CASE MANAGEMENT	\$30	1	\$30.00	1	1.0	\$30.00
FED QUALIFIED HEALTH CARE	\$34,996	189	\$185.17	629	3.3	\$55.64
PSYCHOLOGIST SERVICES	\$1,640	17	\$96.47	33	1.9	\$49.70
<b>IN-HOME SERVICES</b>	\$4,456	13 *	\$342.73	890	68.5	\$5.01
HOME HEALTH SERVICES	\$4,456	13	\$342.73	890	68.5	\$5.01
ADULT DAY HEALTH CARE	\$0	0	\$0.00	0	0.0	\$0.00
AGED AND DISABLED WAIVER	\$0	0	\$0.00	0	0.0	\$0.00
PERSONAL CARE	\$0	0	\$0.00	0	0.0	\$0.00
AIDS WAIVER	\$0	0	\$0.00	0	0.0	\$0.00
PHYSICAL DISABLED WAIVER	\$0	0	\$0.00	0	0.0	\$0.00
INDEPENDENT LIVING WAIVER	\$0	0	\$0.00	0	0.0	\$0.00
<b>REHAB AND SPECIALTY SERVICES</b>	\$41,576	154 *	\$269.97	1,994	13.0	\$20.85
AUDIOLOGY SERVICES	\$0	0	\$0.00	0	0.0	\$0.00
OPTOMETRIC SERVICES	\$42	1	\$42.00	1	1.0	\$42.00
DURABLE MEDICAL EQUIPMENT	\$20,866	72	\$289.81	180	2.5	\$115.92
AMBULANCE SERVICES	\$18,731	81	\$231.24	1,794	22.1	\$10.44
REHABILITATION CENTER	\$0	0	\$0.00	0	0.0	\$0.00
HOSPICE	\$1,877	1	\$1,876.65	15	15.0	\$125.11
NON-EMERGENCY TRANS	\$0	0	\$0.00	0	0.0	\$0.00
NON-PARTICIPATING PROV	\$0	0	\$0.00	0	0.0	\$0.00
COMPREHENSIVE DAY REHAB	\$0	0	\$0.00	0	0.0	\$0.00
DISEASE MANAGEMENT	\$60	3	\$20.00	4	1.3	\$15.00
<b>BUY-IN PREMIUMS</b>	\$438,338	5,288 **	\$82.51			
PART-A	\$0	0	\$0.00			
PART-B	\$438,338	5,288	\$82.51			
<b>MENTAL HEALTH SERVICES</b>	\$0	0 *	\$0.00	0	0.0	\$0.00
PRIVATE HOME ICF/MR	\$0	0	\$0.00	0	0.0	\$0.00
MR/DD WAIVER	\$0	0	\$0.00	0	0.0	\$0.00
PSYCH REHAB-PRIVATE	\$0	0	\$0.00	0	0.0	\$0.00
CSTAR - PRIVATE	\$0	0	\$0.00	0	0.0	\$0.00
TARGETED CASE MANAGEMENT	\$0	0	\$0.00	0	0.0	\$0.00
COMMUNITY SUPPORT WAIVER	\$0	0	\$0.00	0	0.0	\$0.00
<b>STATE INSTITUTIONS</b>	\$0	0 *	\$0.00	0	0.0	\$0.00
ICF/MENTALLY RETARDED	\$0	0	\$0.00	0	0.0	\$0.00
MENTAL HOSPITAL	\$0	0	\$0.00	0	0.0	\$0.00
PSYCH CARE UNDER AGE 22	\$0	0	\$0.00	0	0.0	\$0.00
PSYCH REHAB-PUBLIC	\$0	0	\$0.00	0	0.0	\$0.00
CSTAR - PUBLIC	\$0	0	\$0.00	0	0.0	\$0.00
TARGETED CASE MANAGEMENT	\$0	0	\$0.00	0	0.0	\$0.00
DFS CASE MANAGEMENT	\$0	0	\$0.00	0	0.0	\$0.00
<b>EPSDT SERVICES</b>	\$3,365	37 *	\$90.96	75	2.0	\$44.87
EPSDT SCREENINGS	\$60	1	\$60.00	1	1.0	\$60.00
EPSDT REFERRAL SERVICES	\$3,305	37	\$89.34	74	2.0	\$44.67
EPSDT TARGETED CASE MGMT	\$0	0	\$0.00	0	0.0	\$0.00
<b>MANAGED CARE PREMIUMS</b>	\$0	0 *	\$0.00			
<b>TOTAL</b>	\$1,834,763	2,478 *	\$659.71			

\* Unduplicated total.

\*\* Recipients are not added to the total.



**TABLE 23  
MISSOURI MEDICAID RECIPIENTS AND PAYMENTS BY ELIGIBILITY CATEGORY  
JANUARY 2005**

ELIGIBILITY CATEGORY: MEDICAID FOR PREGNANT WOMEN (MAF INCOME LIMIT)

NUMBER OF ELIGIBLES ENROLLED ON 12/31/04: 2,547

NUMBER OF ELIGIBLES ENROLLED DURING JANUARY 2005: 2,965

	EXPENDITURES	RECIPIENTS	COST PER RECIPIENT	UNITS OF SERVICE	UNITS PER RECIPIENT	COST PER SERVICE
<b>NURSING FACILITIES</b>	\$0	0 *	\$0.00	0	0.0	\$0.00
<b>HOSPITALS</b>	\$646,487	988 *	\$654.34	5,777	5.9	\$111.91
INPATIENT	\$440,826	203	\$2,171.56	563	2.6	\$782.99
OUTPATIENT	\$205,661	913	\$225.26	5,214	5.7	\$39.44
<b>DENTAL SERVICES</b>	\$5,289	41 *	\$128.51	157	3.8	\$33.56
<b>PHARMACY</b>	\$55,071	858 *	\$64.19	1,794	2.1	\$30.70
<b>PHYSICIAN RELATED</b>	\$296,411	1,469 *	\$201.78	9,737	6.6	\$30.44
PHYSICIAN	\$99,082	464	\$213.54	2,230	4.8	\$44.43
CLINIC	\$97,238	715	\$136.00	4,653	6.5	\$20.90
FAMILY PLANNING	\$15,798	117	\$135.03	412	3.6	\$38.35
X-RAY AND LAB	\$27,948	448	\$62.38	1,398	3.1	\$19.99
NURSE PRACTITIONER	\$580	17	\$34.13	21	1.2	\$27.63
PODIATRY	\$87	1	\$87.00	2	2.0	\$43.50
CRNA SERVICES	\$760	8	\$95.00	292	36.5	\$2.80
RURAL HEALTH CLINICS	\$26,751	197	\$135.79	423	2.2	\$63.24
CASE MANAGEMENT	\$2,810	103	\$27.28	114	1.1	\$24.64
FED QUALIFIED HEALTH CARE	\$24,427	60	\$407.12	173	2.9	\$141.20
PSYCHOLOGIST SERVICES	\$930	6	\$155.00	19	3.2	\$48.95
<b>IN-HOME SERVICES</b>	\$522	4 *	\$130.61	25	6.3	\$20.90
HOME HEALTH SERVICES	\$522	4	\$130.61	25	6.3	\$20.90
ADULT DAY HEALTH CARE	\$0	0	\$0.00	0	0.0	\$0.00
AGED AND DISABLED WAIVER	\$0	0	\$0.00	0	0.0	\$0.00
PERSONAL CARE	\$0	0	\$0.00	0	0.0	\$0.00
AIDS WAIVER	\$0	0	\$0.00	0	0.0	\$0.00
PHYSICAL DISABLED WAIVER	\$0	0	\$0.00	0	0.0	\$0.00
INDEPENDENT LIVING WAIVER	\$0	0	\$0.00	0	0.0	\$0.00
<b>REHAB AND SPECIALTY SERVICES</b>	\$14,789	107 *	\$138.22	1,782	16.6	\$8.30
AUDIOLOGY SERVICES	\$0	0	\$0.00	0	0.0	\$0.00
OPTOMETRIC SERVICES	\$2,914	46	\$63.35	132	2.9	\$22.08
DURABLE MEDICAL EQUIPMENT	\$51	2	\$25.53	2	1.0	\$25.53
AMBULANCE SERVICES	\$8,234	36	\$228.73	1,572	43.7	\$5.24
REHABILITATION CENTER	\$0	0	\$0.00	0	0.0	\$0.00
HOSPICE	\$0	0	\$0.00	0	0.0	\$0.00
NON-EMERGENCY TRANS	\$3,450	19	\$181.56	69	3.6	\$50.00
NON-PARTICIPATING PROV	\$0	0	\$0.00	0	0.0	\$0.00
COMPREHENSIVE DAY REHAB	\$0	0	\$0.00	0	0.0	\$0.00
DISEASE MANAGEMENT	\$140	7	\$20.00	7	1.0	\$20.00
<b>BUY-IN PREMIUMS</b>	\$0	0 **	\$0.00			
PART-A	\$0	0	\$0.00			
PART-B	\$0	0	\$0.00			
<b>MENTAL HEALTH SERVICES</b>	\$28,204	42 *	\$671.53	3,611	86.0	\$7.81
PRIVATE HOME ICF/MR	\$0	0	\$0.00	0	0.0	\$0.00
MR/DD WAIVER	\$0	0	\$0.00	0	0.0	\$0.00
PSYCH REHAB-PRIVATE	\$4,237	6	\$706.12	293	48.8	\$14.46
CSTAR - PRIVATE	\$23,821	34	\$700.63	3,308	97.3	\$7.20
TARGETED CASE MANAGEMENT	\$146	4	\$36.50	10	2.5	\$14.60
COMMUNITY SUPPORT WAIVER	\$0	0	\$0.00	0	0.0	\$0.00
<b>STATE INSTITUTIONS</b>	\$290	1 *	\$289.82	43	43.0	\$6.74
ICF/MENTALLY RETARDED	\$0	0	\$0.00	0	0.0	\$0.00
MENTAL HOSPITAL	\$0	0	\$0.00	0	0.0	\$0.00
PSYCH CARE UNDER AGE 22	\$0	0	\$0.00	0	0.0	\$0.00
PSYCH REHAB-PUBLIC	\$0	0	\$0.00	0	0.0	\$0.00
CSTAR - PUBLIC	\$0	0	\$0.00	0	0.0	\$0.00
TARGETED CASE MANAGEMENT	\$290	1	\$289.82	43	43.0	\$6.74
DFS CASE MANAGEMENT	\$0	0	\$0.00	0	0.0	\$0.00
<b>EPSDT SERVICES</b>	\$18,624	229 *	\$81.33	692	3.0	\$26.91
EPSDT SCREENINGS	\$60	1	\$60.00	1	1.0	\$60.00
EPSDT REFERRAL SERVICES	\$18,564	229	\$81.06	691	3.0	\$26.87
EPSDT TARGETED CASE MGMT	\$0	0	\$0.00	0	0.0	\$0.00
<b>MANAGED CARE PREMIUMS</b>	\$225,343	1,253 *	\$179.84			
<b>TOTAL</b>	<b>\$1,291,010</b>	<b>2,981 *</b>	<b>\$433.08</b>			

\* Unduplicated total.

\*\* Recipients are not added to the total.

**TABLE 23  
MISSOURI MEDICAID RECIPIENTS AND PAYMENTS BY ELIGIBILITY CATEGORY  
JANUARY 2005**

ELIGIBILITY CATEGORY: BLIND PENSION

NUMBER OF ELIGIBLES ENROLLED ON 12/31/04: 2,869

NUMBER OF ELIGIBLES ENROLLED DURING JANUARY 2005: 2,913

	EXPENDITURES	RECIPIENTS	COST PER RECIPIENT	UNITS OF SERVICE	UNITS PER RECIPIENT	COST PER SERVICE
<b>NURSING FACILITIES</b>	\$264,439	117 *	\$2,260.16	3,621	31.0	\$73.03
<b>HOSPITALS</b>	\$120,397	572 *	\$210.48	4,256	7.4	\$28.29
INPATIENT	\$6,293	75	\$83.90	-1	0.0	-\$6,292.65
OUTPATIENT	\$114,104	616	\$221.13	4,257	8.3	\$26.80
<b>DENTAL SERVICES</b>	\$8,781	61 *	\$143.96	238	3.9	\$36.90
<b>PHARMACY</b>	\$981,046	2,207 *	\$444.52	17,332	7.9	\$56.60
<b>PHYSICIAN RELATED</b>	\$144,050	1,343 *	\$107.26	16,092	12.0	\$8.95
PHYSICIAN	\$30,434	547	\$55.64	1,423	2.6	\$21.39
CLINIC	\$94,245	849	\$111.01	13,553	16.0	\$6.95
FAMILY PLANNING	\$739	17	\$43.50	21	1.2	\$35.21
X-RAY AND LAB	\$3,979	146	\$27.25	595	4.1	\$6.69
NURSE PRACTITIONER	\$74	6	\$12.30	7	1.2	\$10.55
PODIATRY	\$1,934	94	\$20.57	169	1.8	\$11.44
CRNA SERVICES	\$90	3	\$29.90	4	1.3	\$22.42
RURAL HEALTH CLINICS	\$4,524	149	\$30.36	210	1.4	\$21.54
CASE MANAGEMENT	\$0	0	\$0.00	0	0.0	\$0.00
FED QUALIFIED HEALTH CARE	\$7,702	56	\$137.53	98	1.8	\$78.59
PSYCHOLOGIST SERVICES	\$330	5	\$65.93	12	2.4	\$27.47
<b>IN-HOME SERVICES</b>	\$591,615	750 *	\$788.82	153,095	204.1	\$3.86
HOME HEALTH SERVICES	\$1,924	4	\$481.05	119	29.8	\$16.17
ADULT DAY HEALTH CARE	\$8,871	15	\$591.43	193	12.9	\$45.97
AGED AND DISABLED WAIVER	\$71,754	128	\$560.58	21,756	170.0	\$3.30
PERSONAL CARE	\$509,065	727	\$700.23	131,027	180.2	\$3.89
AIDS WAIVER	\$0	0	\$0.00	0	0.0	\$0.00
PHYSICAL DISABLED WAIVER	\$0	0	\$0.00	0	0.0	\$0.00
INDEPENDENT LIVING WAIVER	\$0	0	\$0.00	0	0.0	\$0.00
<b>REHAB AND SPECIALTY SERVICES</b>	\$71,530	427 *	\$167.52	7,564	17.7	\$9.46
AUDIOLOGY SERVICES	\$1,818	8	\$227.21	22	2.8	\$82.62
OPTOMETRIC SERVICES	\$2,430	49	\$49.59	85	1.7	\$28.59
DURABLE MEDICAL EQUIPMENT	\$42,246	336	\$125.73	6,234	18.5	\$6.78
AMBULANCE SERVICES	\$6,641	66	\$100.61	1,006	15.2	\$6.60
REHABILITATION CENTER	\$0	0	\$0.00	0	0.0	\$0.00
HOSPICE	\$18,072	7	\$2,581.76	209	29.9	\$86.47
NON-EMERGENCY TRANS	\$0	0	\$0.00	0	0.0	\$0.00
NON-PARTICIPATING PROV	\$324	2	\$162.08	8	4.0	\$40.52
COMPREHENSIVE DAY REHAB	\$0	0	\$0.00	0	0.0	\$0.00
DISEASE MANAGEMENT	\$0	0	\$0.00	0	0.0	\$0.00
<b>BUY-IN PREMIUMS</b>	\$0	0 **	\$0.00			
PART-A	\$0	0	\$0.00			
PART-B	\$0	0	\$0.00			
<b>MENTAL HEALTH SERVICES</b>	\$0	0 *	\$0.00	0	0.0	\$0.00
PRIVATE HOME ICF/MR	\$0	0	\$0.00	0	0.0	\$0.00
MR/DD WAIVER	\$0	0	\$0.00	0	0.0	\$0.00
PSYCH REHAB-PRIVATE	\$0	0	\$0.00	0	0.0	\$0.00
CSTAR - PRIVATE	\$0	0	\$0.00	0	0.0	\$0.00
TARGETED CASE MANAGEMENT	\$0	0	\$0.00	0	0.0	\$0.00
COMMUNITY SUPPORT WAIVER	\$0	0	\$0.00	0	0.0	\$0.00
<b>STATE INSTITUTIONS</b>	\$0	0 *	\$0.00	0	0.0	\$0.00
ICF/MENTALLY RETARDED	\$0	0	\$0.00	0	0.0	\$0.00
MENTAL HOSPITAL	\$0	0	\$0.00	0	0.0	\$0.00
PSYCH CARE UNDER AGE 22	\$0	0	\$0.00	0	0.0	\$0.00
PSYCH REHAB-PUBLIC	\$0	0	\$0.00	0	0.0	\$0.00
CSTAR - PUBLIC	\$0	0	\$0.00	0	0.0	\$0.00
TARGETED CASE MANAGEMENT	\$0	0	\$0.00	0	0.0	\$0.00
DFS CASE MANAGEMENT	\$0	0	\$0.00	0	0.0	\$0.00
<b>EPSDT SERVICES</b>	\$8,243	10 *	\$824.33	850	85.0	\$9.70
EPSDT SCREENINGS	\$0	0	\$0.00	0	0.0	\$0.00
EPSDT REFERRAL SERVICES	\$8,243	10	\$824.33	850	85.0	\$9.70
EPSDT TARGETED CASE MGMT	\$0	0	\$0.00	0	0.0	\$0.00
<b>MANAGED CARE PREMIUMS</b>	\$0	0 *	\$0.00			
<b>TOTAL</b>	\$2,190,103	2,471 *	\$886.32			

\* Unduplicated total.

\*\* Recipients are not added to the total.

**TABLE 23  
MISSOURI MEDICAID RECIPIENTS AND PAYMENTS BY ELIGIBILITY CATEGORY  
JANUARY 2005**

ELIGIBILITY CATEGORY: FOSTER CARE

NUMBER OF ELIGIBLES ENROLLED ON 12/31/04: 12,603

NUMBER OF ELIGIBLES ENROLLED DURING JANUARY 2005: N/A

	EXPENDITURES	RECIPIENTS	COST PER RECIPIENT	UNITS OF SERVICE	UNITS PER RECIPIENT	COST PER SERVICE
<b>NURSING FACILITIES</b>	\$0	0 *	\$0.00	0	0.0	\$0.00
<b>HOSPITALS</b>	\$781,557	547 *	\$1,428.81	2,832	5.2	\$275.97
INPATIENT	\$635,309	101	\$6,290.18	930	9.2	\$683.13
OUTPATIENT	\$146,248	476	\$307.24	1,902	4.0	\$76.89
<b>DENTAL SERVICES</b>	\$15,913	125 *	\$127.30	456	3.7	\$34.90
<b>PHARMACY</b>	\$664,691	2,346 *	\$283.33	6,846	2.9	\$97.09
<b>PHYSICIAN RELATED</b>	\$269,584	2,014 *	\$133.88	9,543	4.7	\$28.25
PHYSICIAN	\$57,760	866	\$66.70	2,570	3.0	\$22.47
CLINIC	\$32,752	413	\$79.30	2,489	6.0	\$13.16
FAMILY PLANNING	\$7,306	111	\$65.82	163	1.5	\$44.82
X-RAY AND LAB	\$6,322	137	\$46.15	406	3.0	\$15.67
NURSE PRACTITIONER	\$3,586	42	\$85.38	70	1.7	\$51.23
PODIATRY	\$112	3	\$37.33	4	1.3	\$28.00
CRNA SERVICES	\$318	7	\$45.39	312	44.6	\$1.02
RURAL HEALTH CLINICS	\$42,305	399	\$106.03	616	1.5	\$68.68
CASE MANAGEMENT	\$146	1	\$145.50	1	1.0	\$145.50
FED QUALIFIED HEALTH CARE	\$44,077	134	\$328.93	1,075	8.0	\$41.00
PSYCHOLOGIST SERVICES	\$74,902	324	\$231.18	1,837	5.7	\$40.77
<b>IN-HOME SERVICES</b>	\$0	0 *	\$0.00	0	0.0	\$0.00
HOME HEALTH SERVICES	\$0	0	\$0.00	0	0.0	\$0.00
ADULT DAY HEALTH CARE	\$0	0	\$0.00	0	0.0	\$0.00
AGED AND DISABLED WAIVER	\$0	0	\$0.00	0	0.0	\$0.00
PERSONAL CARE	\$0	0	\$0.00	0	0.0	\$0.00
AIDS WAIVER	\$0	0	\$0.00	0	0.0	\$0.00
PHYSICAL DISABLED WAIVER	\$0	0	\$0.00	0	0.0	\$0.00
INDEPENDENT LIVING WAIVER	\$0	0	\$0.00	0	0.0	\$0.00
<b>REHAB AND SPECIALTY SERVICES</b>	\$34,687	194 *	\$178.80	1,271	6.6	\$27.29
AUDIOLOGY SERVICES	\$249	5	\$49.88	34	6.8	\$7.33
OPTOMETRIC SERVICES	\$6,256	114	\$54.87	242	2.1	\$25.85
DURABLE MEDICAL EQUIPMENT	\$21,678	45	\$481.74	365	8.1	\$59.39
AMBULANCE SERVICES	\$3,001	16	\$187.53	511	31.9	\$5.87
REHABILITATION CENTER	\$630	4	\$157.50	58	14.5	\$10.88
HOSPICE	\$0	0	\$0.00	0	0.0	\$0.00
NON-EMERGENCY TRANS	\$2,873	13	\$221.04	61	4.7	\$47.11
NON-PARTICIPATING PROV	\$0	0	\$0.00	0	0.0	\$0.00
COMPREHENSIVE DAY REHAB	\$0	0	\$0.00	0	0.0	\$0.00
DISEASE MANAGEMENT	\$0	0	\$0.00	0	0.0	\$0.00
<b>BUY-IN PREMIUMS</b>	\$0	0 **	\$0.00			
PART-A	\$0	0	\$0.00			
PART-B	\$0	0	\$0.00			
<b>MENTAL HEALTH SERVICES</b>	\$256,375	404 *	\$634.59	18,901	46.8	\$13.56
PRIVATE HOME ICF/MR	\$0	0	\$0.00	0	0.0	\$0.00
MR/DD WAIVER	\$28,695	16	\$1,793.45	1,658	103.6	\$17.31
PSYCH REHAB-PRIVATE	\$89,504	126	\$710.35	4,280	34.0	\$20.91
CSTAR - PRIVATE	\$46,346	51	\$908.75	4,403	86.3	\$10.53
TARGETED CASE MANAGEMENT	\$87,824	284	\$309.24	7,216	25.4	\$12.17
COMMUNITY SUPPORT WAIVER	\$4,005	6	\$667.54	1,344	224.0	\$2.98
<b>STATE INSTITUTIONS</b>	\$1,988,380	1,211 *	\$1,641.93	9,809	8.1	\$202.71
ICF/MENTALLY RETARDED	\$0	0	\$0.00	0	0.0	\$0.00
MENTAL HOSPITAL	\$0	0	\$0.00	0	0.0	\$0.00
PSYCH CARE UNDER AGE 22	\$51,920	4	\$12,980.06	91	22.8	\$570.55
PSYCH REHAB-PUBLIC	\$0	0	\$0.00	0	0.0	\$0.00
CSTAR - PUBLIC	\$0	0	\$0.00	0	0.0	\$0.00
TARGETED CASE MANAGEMENT	\$59,752	393	\$152.04	8,865	22.6	\$6.74
DFS CASE MANAGEMENT	\$1,876,707	853	\$2,200.13	853	1.0	\$2,200.13
<b>EPSDT SERVICES</b>	\$892,184	3,851 *	\$231.68	94,466	24.5	\$9.44
EPSDT SCREENINGS	\$7,190	119	\$60.42	120	1.0	\$59.91
EPSDT REFERRAL SERVICES	\$863,793	3,730	\$231.58	94,155	25.2	\$9.17
EPSDT TARGETED CASE MGMT	\$21,201	196	\$108.17	191	1.0	\$111.00
<b>MANAGED CARE PREMIUMS</b>	\$1,261,583	7,275 *	\$173.41			
<b>TOTAL</b>	\$6,164,952	10,732 *	\$574.45			

\* Unduplicated total.

\*\* Recipients are not added to the total.

**TABLE 23  
MISSOURI MEDICAID RECIPIENTS AND PAYMENTS BY ELIGIBILITY CATEGORY  
JANUARY 2005**

ELIGIBILITY CATEGORY: CHILD WELFARE SERVICES

NUMBER OF ELIGIBLES ENROLLED ON 12/31/04: 661

NUMBER OF ELIGIBLES ENROLLED DURING JANUARY 2005: N/A

	EXPENDITURES	RECIPIENTS	COST PER RECIPIENT	UNITS OF SERVICE	UNITS PER RECIPIENT	COST PER SERVICE
<b>NURSING FACILITIES</b>	\$0	0 *	\$0.00	0	0.0	\$0.00
<b>HOSPITALS</b>	\$62,741	36 *	\$1,742.79	240	6.7	\$261.42
INPATIENT	\$55,330	9	\$6,147.81	85	9.4	\$650.95
OUTPATIENT	\$7,410	30	\$247.01	155	5.2	\$47.81
<b>DENTAL SERVICES</b>	\$1,120	5 *	\$224.00	28	5.6	\$40.00
<b>PHARMACY</b>	\$22,939	85 *	\$269.87	321	3.8	\$71.46
<b>PHYSICIAN RELATED</b>	\$11,004	89 *	\$123.64	300	3.4	\$36.68
PHYSICIAN	\$2,928	44	\$66.54	92	2.1	\$31.82
CLINIC	\$1,550	16	\$96.85	31	1.9	\$49.99
FAMILY PLANNING	\$628	9	\$69.77	16	1.8	\$39.24
X-RAY AND LAB	\$689	15	\$45.95	47	3.1	\$14.66
NURSE PRACTITIONER	\$130	2	\$65.00	4	2.0	\$32.50
PODIATRY	\$0	0	\$0.00	0	0.0	\$0.00
CRNA SERVICES	\$0	0	\$0.00	0	0.0	\$0.00
RURAL HEALTH CLINICS	\$1,278	12	\$106.46	20	1.7	\$63.88
CASE MANAGEMENT	\$146	1	\$145.50	1	1.0	\$145.50
FED QUALIFIED HEALTH CARE	\$731	8	\$91.44	16	2.0	\$45.72
PSYCHOLOGIST SERVICES	\$2,925	9	\$325.00	73	8.1	\$40.07
<b>IN-HOME SERVICES</b>	\$0	0 *	\$0.00	0	0.0	\$0.00
HOME HEALTH SERVICES	\$0	0	\$0.00	0	0.0	\$0.00
ADULT DAY HEALTH CARE	\$0	0	\$0.00	0	0.0	\$0.00
AGED AND DISABLED WAIVER	\$0	0	\$0.00	0	0.0	\$0.00
PERSONAL CARE	\$0	0	\$0.00	0	0.0	\$0.00
AIDS WAIVER	\$0	0	\$0.00	0	0.0	\$0.00
PHYSICAL DISABLED WAIVER	\$0	0	\$0.00	0	0.0	\$0.00
INDEPENDENT LIVING WAIVER	\$0	0	\$0.00	0	0.0	\$0.00
<b>REHAB AND SPECIALTY SERVICES</b>	-\$499	7 *	-\$71.25	25	3.5	-\$19.95
AUDIOLOGY SERVICES	\$0	0	\$0.00	0	0.0	\$0.00
OPTOMETRIC SERVICES	\$204	5	\$40.80	10	2.0	\$20.40
DURABLE MEDICAL EQUIPMENT	-\$865	1	-\$864.75	0	0.0	\$0.00
AMBULANCE SERVICES	\$162	2	\$81.00	15	7.5	\$10.80
REHABILITATION CENTER	\$0	0	\$0.00	0	0.0	\$0.00
HOSPICE	\$0	0	\$0.00	0	0.0	\$0.00
NON-EMERGENCY TRANS	\$0	0	\$0.00	0	0.0	\$0.00
NON-PARTICIPATING PROV	\$0	0	\$0.00	0	0.0	\$0.00
COMPREHENSIVE DAY REHAB	\$0	0	\$0.00	0	0.0	\$0.00
DISEASE MANAGEMENT	\$0	0	\$0.00	0	0.0	\$0.00
<b>BUY-IN PREMIUMS</b>	\$0	0 **	\$0.00			
PART-A	\$0	0	\$0.00			
PART-B	\$0	0	\$0.00			
<b>MENTAL HEALTH SERVICES</b>	\$487	2 *	\$243.47	84	42.0	\$5.80
PRIVATE HOME ICF/MR	\$0	0	\$0.00	0	0.0	\$0.00
MR/DD WAIVER	\$0	0	\$0.00	0	0.0	\$0.00
PSYCH REHAB-PRIVATE	\$0	0	\$0.00	0	0.0	\$0.00
CSTAR - PRIVATE	\$487	2	\$243.47	84	42.0	\$5.80
TARGETED CASE MANAGEMENT	\$0	0	\$0.00	0	0.0	\$0.00
COMMUNITY SUPPORT WAIVER	\$0	0	\$0.00	0	0.0	\$0.00
<b>STATE INSTITUTIONS</b>	\$107,469	49 *	\$2,193.24	49	1.0	\$2,193.24
ICF/MENTALLY RETARDED	\$0	0	\$0.00	0	0.0	\$0.00
MENTAL HOSPITAL	\$0	0	\$0.00	0	0.0	\$0.00
PSYCH CARE UNDER AGE 22	\$0	0	\$0.00	0	0.0	\$0.00
PSYCH REHAB-PUBLIC	\$0	0	\$0.00	0	0.0	\$0.00
CSTAR - PUBLIC	\$0	0	\$0.00	0	0.0	\$0.00
TARGETED CASE MANAGEMENT	\$0	0	\$0.00	0	0.0	\$0.00
DFS CASE MANAGEMENT	\$107,469	49	\$2,193.24	49	1.0	\$2,193.24
<b>EPSDT SERVICES</b>	\$36,500	155 *	\$235.48	1,908	12.3	\$19.13
EPSDT SCREENINGS	\$551	7	\$78.64	8	1.1	\$68.81
EPSDT REFERRAL SERVICES	\$32,953	138	\$238.79	1,873	13.6	\$17.59
EPSDT TARGETED CASE MGMT	\$2,997	27	\$111.00	27	1.0	\$111.00
<b>MANAGED CARE PREMIUMS</b>	\$91,456	486 *	\$188.18			
<b>TOTAL</b>	<b>\$333,216</b>	<b>613 *</b>	<b>\$543.58</b>			

\* Unduplicated total.

\*\* Recipients are not added to the total.

**TABLE 23**  
**MISSOURI MEDICAID RECIPIENTS AND PAYMENTS BY ELIGIBILITY CATEGORY**  
**JANUARY 2005**

ELIGIBILITY CATEGORY: REFUGEE

NUMBER OF ELIGIBLES ENROLLED ON 12/31/04: 203

NUMBER OF ELIGIBLES ENROLLED DURING JANUARY 2005: 218

	EXPENDITURES	RECIPIENTS	COST PER RECIPIENT	UNITS OF SERVICE	UNITS PER RECIPIENT	COST PER SERVICE
<b>NURSING FACILITIES</b>	\$0	0 *	\$0.00	0	0.0	\$0.00
<b>HOSPITALS</b>	\$5,033	6 *	\$838.88	43	7.2	\$117.05
INPATIENT	\$0	0	\$0.00	0	0.0	\$0.00
OUTPATIENT	\$5,033	6	\$838.88	43	7.2	\$117.05
<b>DENTAL SERVICES</b>	\$1,369	8 *	\$171.16	32	4.0	\$42.79
<b>PHARMACY</b>	\$106	3 *	\$35.20	7	2.3	\$15.09
<b>PHYSICIAN RELATED</b>	\$4,896	24 *	\$203.99	148	6.2	\$33.08
PHYSICIAN	\$71	2	\$35.50	2	1.0	\$35.50
CLINIC	\$2,603	11	\$236.60	66	6.0	\$39.43
FAMILY PLANNING	\$0	0	\$0.00	0	0.0	\$0.00
X-RAY AND LAB	\$920	6	\$153.34	52	8.7	\$17.69
NURSE PRACTITIONER	\$0	0	\$0.00	0	0.0	\$0.00
PODIATRY	\$0	0	\$0.00	0	0.0	\$0.00
CRNA SERVICES	\$0	0	\$0.00	0	0.0	\$0.00
RURAL HEALTH CLINICS	\$0	0	\$0.00	0	0.0	\$0.00
CASE MANAGEMENT	\$0	0	\$0.00	0	0.0	\$0.00
FED QUALIFIED HEALTH CARE	\$1,302	8	\$162.76	28	3.5	\$46.50
PSYCHOLOGIST SERVICES	\$0	0	\$0.00	0	0.0	\$0.00
<b>IN-HOME SERVICES</b>	\$0	0 *	\$0.00	0	0.0	\$0.00
HOME HEALTH SERVICES	\$0	0	\$0.00	0	0.0	\$0.00
ADULT DAY HEALTH CARE	\$0	0	\$0.00	0	0.0	\$0.00
AGED AND DISABLED WAIVER	\$0	0	\$0.00	0	0.0	\$0.00
PERSONAL CARE	\$0	0	\$0.00	0	0.0	\$0.00
AIDS WAIVER	\$0	0	\$0.00	0	0.0	\$0.00
PHYSICAL DISABLED WAIVER	\$0	0	\$0.00	0	0.0	\$0.00
INDEPENDENT LIVING WAIVER	\$0	0	\$0.00	0	0.0	\$0.00
<b>REHAB AND SPECIALTY SERVICES</b>	\$152	1 *	\$152.00	1	1.0	\$152.00
AUDIOLOGY SERVICES	\$0	0	\$0.00	0	0.0	\$0.00
OPTOMETRIC SERVICES	\$0	0	\$0.00	0	0.0	\$0.00
DURABLE MEDICAL EQUIPMENT	\$0	0	\$0.00	0	0.0	\$0.00
AMBULANCE SERVICES	\$152	1	\$152.00	1	1.0	\$152.00
REHABILITATION CENTER	\$0	0	\$0.00	0	0.0	\$0.00
HOSPICE	\$0	0	\$0.00	0	0.0	\$0.00
NON-EMERGENCY TRANS	\$0	0	\$0.00	0	0.0	\$0.00
NON-PARTICIPATING PROV	\$0	0	\$0.00	0	0.0	\$0.00
COMPREHENSIVE DAY REHAB	\$0	0	\$0.00	0	0.0	\$0.00
DISEASE MANAGEMENT	\$0	0	\$0.00	0	0.0	\$0.00
<b>BUY-IN PREMIUMS</b>	\$0	0 **	\$0.00			
PART-A	\$0	0	\$0.00			
PART-B	\$0	0	\$0.00			
<b>MENTAL HEALTH SERVICES</b>	\$0	0 *	\$0.00	0	0.0	\$0.00
PRIVATE HOME ICF/MR	\$0	0	\$0.00	0	0.0	\$0.00
MR/DD WAIVER	\$0	0	\$0.00	0	0.0	\$0.00
PSYCH REHAB-PRIVATE	\$0	0	\$0.00	0	0.0	\$0.00
CSTAR - PRIVATE	\$0	0	\$0.00	0	0.0	\$0.00
TARGETED CASE MANAGEMENT	\$0	0	\$0.00	0	0.0	\$0.00
COMMUNITY SUPPORT WAIVER	\$0	0	\$0.00	0	0.0	\$0.00
<b>STATE INSTITUTIONS</b>	\$0	0 *	\$0.00	0	0.0	\$0.00
ICF/MENTALLY RETARDED	\$0	0	\$0.00	0	0.0	\$0.00
MENTAL HOSPITAL	\$0	0	\$0.00	0	0.0	\$0.00
PSYCH CARE UNDER AGE 22	\$0	0	\$0.00	0	0.0	\$0.00
PSYCH REHAB-PUBLIC	\$0	0	\$0.00	0	0.0	\$0.00
CSTAR - PUBLIC	\$0	0	\$0.00	0	0.0	\$0.00
TARGETED CASE MANAGEMENT	\$0	0	\$0.00	0	0.0	\$0.00
DFS CASE MANAGEMENT	\$0	0	\$0.00	0	0.0	\$0.00
<b>EPSDT SERVICES</b>	\$0	0 *	\$0.00	0	0.0	\$0.00
EPSDT SCREENINGS	\$0	0	\$0.00	0	0.0	\$0.00
EPSDT REFERRAL SERVICES	\$0	0	\$0.00	0	0.0	\$0.00
EPSDT TARGETED CASE MGMT	\$0	0	\$0.00	0	0.0	\$0.00
<b>MANAGED CARE PREMIUMS</b>	\$38,773	229 *	\$169.31			
<b>TOTAL</b>	\$50,329	236 *	\$213.26			

\* Unduplicated total.

\*\* Recipients are not added to the total.

**TABLE 23**  
**MISSOURI MEDICAID RECIPIENTS AND PAYMENTS BY ELIGIBILITY CATEGORY**  
**JANUARY 2005**

ELIGIBILITY CATEGORY: MAF CHILDREN IN A VENDOR INSTITUTION  
 NUMBER OF ELIGIBLES ENROLLED ON 12/31/04: 28  
 NUMBER OF ELIGIBLES ENROLLED DURING JANUARY 2005: 37

	EXPENDITURES	RECIPIENTS	COST PER RECIPIENT	UNITS OF SERVICE	UNITS PER RECIPIENT	COST PER SERVICE
<b>NURSING FACILITIES</b>	\$0	0 *	\$0.00	0	0.0	\$0.00
<b>HOSPITALS</b>	\$7,505	4 *	\$1,876.18	12	3.0	\$625.39
INPATIENT	\$4,208	1	\$4,207.83	-1	-1.0	-\$4,207.83
OUTPATIENT	\$3,297	3	\$1,098.97	13	4.3	\$253.61
<b>DENTAL SERVICES</b>	\$103	3 *	\$34.42	4	1.3	\$25.81
<b>PHARMACY</b>	\$11,577	16 *	\$723.59	98	6.1	\$118.14
<b>PHYSICIAN RELATED</b>	\$2,282	17 *	\$134.25	272	16.0	\$8.39
PHYSICIAN	\$65	3	\$21.50	3	1.0	\$21.50
CLINIC	\$1,658	11	\$150.73	249	22.6	\$6.66
FAMILY PLANNING	\$64	2	\$32.00	2	1.0	\$32.00
X-RAY AND LAB	\$240	5	\$48.00	15	3.0	\$16.03
NURSE PRACTITIONER	\$0	0	\$0.00	0	0.0	\$0.00
PODIATRY	\$0	0	\$0.00	0	0.0	\$0.00
CRNA SERVICES	\$0	0	\$0.00	0	0.0	\$0.00
RURAL HEALTH CLINICS	\$255	3	\$85.08	3	1.0	\$85.08
CASE MANAGEMENT	\$0	0	\$0.00	0	0.0	\$0.00
FED QUALIFIED HEALTH CARE	\$0	0	\$0.00	0	0.0	\$0.00
PSYCHOLOGIST SERVICES	\$0	0	\$0.00	0	0.0	\$0.00
<b>IN-HOME SERVICES</b>	\$0	0 *	\$0.00	0	0.0	\$0.00
HOME HEALTH SERVICES	\$0	0	\$0.00	0	0.0	\$0.00
ADULT DAY HEALTH CARE	\$0	0	\$0.00	0	0.0	\$0.00
AGED AND DISABLED WAIVER	\$0	0	\$0.00	0	0.0	\$0.00
PERSONAL CARE	\$0	0	\$0.00	0	0.0	\$0.00
AIDS WAIVER	\$0	0	\$0.00	0	0.0	\$0.00
PHYSICAL DISABLED WAIVER	\$0	0	\$0.00	0	0.0	\$0.00
INDEPENDENT LIVING WAIVER	\$0	0	\$0.00	0	0.0	\$0.00
<b>REHAB AND SPECIALTY SERVICES</b>	\$0	0 *	\$0.00	0	0.0	\$0.00
AUDIOLOGY SERVICES	\$0	0	\$0.00	0	0.0	\$0.00
OPTOMETRIC SERVICES	\$0	0	\$0.00	0	0.0	\$0.00
DURABLE MEDICAL EQUIPMENT	\$0	0	\$0.00	0	0.0	\$0.00
AMBULANCE SERVICES	\$0	0	\$0.00	0	0.0	\$0.00
REHABILITATION CENTER	\$0	0	\$0.00	0	0.0	\$0.00
HOSPICE	\$0	0	\$0.00	0	0.0	\$0.00
NON-EMERGENCY TRANS	\$0	0	\$0.00	0	0.0	\$0.00
NON-PARTICIPATING PROV	\$0	0	\$0.00	0	0.0	\$0.00
COMPREHENSIVE DAY REHAB	\$0	0	\$0.00	0	0.0	\$0.00
DISEASE MANAGEMENT	\$0	0	\$0.00	0	0.0	\$0.00
<b>BUY-IN PREMIUMS</b>	\$0	0 **	\$0.00			
PART-A	\$0	0	\$0.00			
PART-B	\$0	0	\$0.00			
<b>MENTAL HEALTH SERVICES</b>	\$6,948	12 *	\$579.01	464	38.7	\$14.97
PRIVATE HOME ICF/MR	\$0	0	\$0.00	0	0.0	\$0.00
MR/DD WAIVER	\$0	0	\$0.00	0	0.0	\$0.00
PSYCH REHAB-PRIVATE	\$765	2	\$382.28	29	14.5	\$26.36
CSTAR - PRIVATE	\$4,052	1	\$4,051.96	282	282.0	\$14.37
TARGETED CASE MANAGEMENT	\$2,132	10	\$213.16	153	15.3	\$13.93
COMMUNITY SUPPORT WAIVER	\$0	0	\$0.00	0	0.0	\$0.00
<b>STATE INSTITUTIONS</b>	\$69,495	11 *	\$6,317.70	313	28.5	\$222.03
ICF/MENTALLY RETARDED	\$57,524	8	\$7,190.49	224	28.0	\$256.80
MENTAL HOSPITAL	\$0	0	\$0.00	0	0.0	\$0.00
PSYCH CARE UNDER AGE 22	\$11,526	1	\$11,525.99	23	23.0	\$501.13
PSYCH REHAB-PUBLIC	\$0	0	\$0.00	0	0.0	\$0.00
CSTAR - PUBLIC	\$0	0	\$0.00	0	0.0	\$0.00
TARGETED CASE MANAGEMENT	\$445	3	\$148.28	66	22.0	\$6.74
DFS CASE MANAGEMENT	\$0	0	\$0.00	0	0.0	\$0.00
<b>EPSDT SERVICES</b>	\$1,645	7 *	\$234.99	69	9.9	\$23.84
EPSDT SCREENINGS	\$0	0	\$0.00	0	0.0	\$0.00
EPSDT REFERRAL SERVICES	\$1,645	7	\$234.99	69	9.9	\$23.84
EPSDT TARGETED CASE MGMT	\$0	0	\$0.00	0	0.0	\$0.00
<b>MANAGED CARE PREMIUMS</b>	\$0	0 *	\$0.00			
<b>TOTAL</b>	<b>\$99,555</b>	<b>30 *</b>	<b>\$3,318.51</b>			

\* Unduplicated total.

\*\* Recipients are not added to the total.

**TABLE 23  
MISSOURI MEDICAID RECIPIENTS AND PAYMENTS BY ELIGIBILITY CATEGORY  
JANUARY 2005**

ELIGIBILITY CATEGORY: TITLE XIX - HDN

NUMBER OF ELIGIBLES ENROLLED ON 12/31/04: 12,055

NUMBER OF ELIGIBLES ENROLLED DURING JANUARY 2005: N/A

	EXPENDITURES	RECIPIENTS	COST PER RECIPIENT	UNITS OF SERVICE	UNITS PER RECIPIENT	COST PER SERVICE
<b>NURSING FACILITIES</b>	\$0	0 *	\$0.00	0	0.0	\$0.00
<b>HOSPITALS</b>	\$1,629,003	909 *	\$1,792.08	4,919	5.4	\$331.17
INPATIENT	\$1,445,809	188	\$7,690.47	1,912	10.2	\$755.18
OUTPATIENT	\$183,195	789	\$232.19	3,007	3.8	\$60.92
<b>DENTAL SERVICES</b>	\$17,975	128 *	\$140.43	529	4.1	\$33.98
<b>PHARMACY</b>	\$809,869	2,500 *	\$323.95	8,699	3.5	\$93.10
<b>PHYSICIAN RELATED</b>	\$358,707	2,555 *	\$140.39	12,798	5.0	\$28.03
PHYSICIAN	\$80,231	986	\$81.37	3,094	3.1	\$25.93
CLINIC	\$48,523	592	\$81.96	3,016	5.1	\$16.09
FAMILY PLANNING	\$11,087	190	\$58.35	256	1.3	\$43.31
X-RAY AND LAB	\$9,148	223	\$41.02	580	2.6	\$15.77
NURSE PRACTITIONER	\$10,267	109	\$94.20	244	2.2	\$42.08
PODIATRY	\$271	5	\$54.10	11	2.2	\$24.59
CRNA SERVICES	\$607	10	\$60.70	868	86.8	\$0.70
RURAL HEALTH CLINICS	\$48,797	480	\$101.66	736	1.5	\$66.30
CASE MANAGEMENT	\$114	4	\$28.56	4	1.0	\$28.56
FED QUALIFIED HEALTH CARE	\$39,665	190	\$208.76	1,138	6.0	\$34.86
PSYCHOLOGIST SERVICES	\$109,997	435	\$252.87	2,851	6.6	\$38.58
<b>IN-HOME SERVICES</b>	\$721	5 *	\$144.27	192	38.4	\$3.76
HOME HEALTH SERVICES	\$120	2	\$59.87	12	6.0	\$9.98
ADULT DAY HEALTH CARE	\$0	0	\$0.00	0	0.0	\$0.00
AGED AND DISABLED WAIVER	\$0	0	\$0.00	0	0.0	\$0.00
PERSONAL CARE	\$602	3	\$200.53	180	60.0	\$3.34
AIDS WAIVER	\$0	0	\$0.00	0	0.0	\$0.00
PHYSICAL DISABLED WAIVER	\$0	0	\$0.00	0	0.0	\$0.00
INDEPENDENT LIVING WAIVER	\$0	0	\$0.00	0	0.0	\$0.00
<b>REHAB AND SPECIALTY SERVICES</b>	\$64,175	283 *	\$226.77	2,973	10.5	\$21.59
AUDIOLOGY SERVICES	\$106	6	\$17.67	11	1.8	\$9.64
OPTOMETRIC SERVICES	\$7,121	128	\$55.63	289	2.3	\$24.64
DURABLE MEDICAL EQUIPMENT	\$40,685	87	\$467.64	1,254	14.4	\$32.44
AMBULANCE SERVICES	\$8,695	40	\$217.39	1,262	31.5	\$6.89
REHABILITATION CENTER	\$710	5	\$142.00	64	12.8	\$11.09
HOSPICE	\$4,099	1	\$4,099.32	36	36.0	\$113.87
NON-EMERGENCY TRANS	\$2,759	22	\$125.40	57	2.6	\$48.40
NON-PARTICIPATING PROV	\$0	0	\$0.00	0	0.0	\$0.00
COMPREHENSIVE DAY REHAB	\$0	0	\$0.00	0	0.0	\$0.00
DISEASE MANAGEMENT	\$0	0	\$0.00	0	0.0	\$0.00
<b>BUY-IN PREMIUMS</b>	\$0	0 **	\$0.00			
PART-A	\$0	0	\$0.00			
PART-B	\$0	0	\$0.00			
<b>MENTAL HEALTH SERVICES</b>	\$1,008,779	730 *	\$1,381.89	33,505	45.9	\$30.11
PRIVATE HOME ICF/MR	\$0	0	\$0.00	0	0.0	\$0.00
MR/DD WAIVER	\$678,216	146	\$4,645.32	8,083	55.4	\$83.91
PSYCH REHAB-PRIVATE	\$112,023	152	\$736.99	5,046	33.2	\$22.20
CSTAR - PRIVATE	\$86,870	90	\$965.22	7,883	87.6	\$11.02
TARGETED CASE MANAGEMENT	\$122,367	428	\$285.90	10,099	23.6	\$12.12
COMMUNITY SUPPORT WAIVER	\$9,303	13	\$715.63	2,394	184.2	\$3.89
<b>STATE INSTITUTIONS</b>	\$3,536,080	1,879 *	\$1,881.89	23,480	12.5	\$150.60
ICF/MENTALLY RETARDED	\$0	0	\$0.00	0	0.0	\$0.00
MENTAL HOSPITAL	\$0	0	\$0.00	0	0.0	\$0.00
PSYCH CARE UNDER AGE 22	\$138,964	17	\$8,174.38	262	15.4	\$530.40
PSYCH REHAB-PUBLIC	\$0	0	\$0.00	0	0.0	\$0.00
CSTAR - PUBLIC	\$0	0	\$0.00	0	0.0	\$0.00
TARGETED CASE MANAGEMENT	\$147,332	642	\$229.49	21,849	34.0	\$6.74
DFS CASE MANAGEMENT	\$3,249,784	1,369	\$2,373.84	1,369	1.0	\$2,373.84
<b>EPSDT SERVICES</b>	\$1,364,869	4,701 *	\$290.34	204,288	43.5	\$6.68
EPSDT SCREENINGS	\$11,810	189	\$62.49	193	1.0	\$61.19
EPSDT REFERRAL SERVICES	\$1,276,358	4,364	\$292.47	203,404	46.6	\$6.27
EPSDT TARGETED CASE MGMT	\$76,701	691	\$111.00	691	1.0	\$111.00
<b>MANAGED CARE PREMIUMS</b>	\$1,192,737	6,978 *	\$170.93			
<b>TOTAL</b>	\$9,982,916	10,976 *	\$909.52			

\* Unduplicated total.

\*\* Recipients are not added to the total.

**TABLE 23  
MISSOURI MEDICAID RECIPIENTS AND PAYMENTS BY ELIGIBILITY CATEGORY  
JANUARY 2005**

ELIGIBILITY CATEGORY: QUALIFIED MEDICARE BENEFICIARY (QMB)  
 NUMBER OF ELIGIBLES ENROLLED ON 12/31/04: 4,424  
 NUMBER OF ELIGIBLES ENROLLED DURING JANUARY 2005: 4,499

	EXPENDITURES	RECIPIENTS	COST PER RECIPIENT	UNITS OF SERVICE	UNITS PER RECIPIENT	COST PER SERVICE
<b>NURSING FACILITIES</b>	\$12,971	17 *	\$763.01	271	15.9	\$47.86
<b>HOSPITALS</b>	\$85,428	509 *	\$167.83	2,037	4.0	\$41.94
INPATIENT	\$18,472	76	\$243.06	29	0.4	\$636.98
OUTPATIENT	\$66,955	446	\$150.12	2,008	4.5	\$33.34
<b>DENTAL SERVICES</b>	\$115	1 *	\$115.24	1	1.0	\$115.24
<b>PHARMACY</b>	\$582	3 *	\$194.00	6	2.0	\$97.00
<b>PHYSICIAN RELATED</b>	\$72,523	1,312 *	\$55.28	6,847	5.2	\$10.59
PHYSICIAN	\$19,133	431	\$44.39	1,128	2.6	\$16.96
CLINIC	\$41,604	763	\$54.53	4,973	6.5	\$8.37
FAMILY PLANNING	\$0	0	\$0.00	0	0.0	\$0.00
X-RAY AND LAB	\$2,296	111	\$20.68	264	2.4	\$8.70
NURSE PRACTITIONER	\$108	6	\$17.96	6	1.0	\$17.96
PODIATRY	\$1,074	50	\$21.49	97	1.9	\$11.08
CRNA SERVICES	\$136	6	\$22.59	8	1.3	\$16.94
RURAL HEALTH CLINICS	\$5,374	182	\$29.53	255	1.4	\$21.07
CASE MANAGEMENT	\$0	0	\$0.00	0	0.0	\$0.00
FED QUALIFIED HEALTH CARE	\$1,748	65	\$26.80	94	1.5	\$18.60
PSYCHOLOGIST SERVICES	\$1,051	3	\$350.27	22	7.3	\$47.76
<b>IN-HOME SERVICES</b>	\$0	0 *	\$0.00	0	0.0	\$0.00
HOME HEALTH SERVICES	\$0	0	\$0.00	0	0.0	\$0.00
ADULT DAY HEALTH CARE	\$0	0	\$0.00	0	0.0	\$0.00
AGED AND DISABLED WAIVER	\$0	0	\$0.00	0	0.0	\$0.00
PERSONAL CARE	\$0	0	\$0.00	0	0.0	\$0.00
AIDS WAIVER	\$0	0	\$0.00	0	0.0	\$0.00
PHYSICAL DISABLED WAIVER	\$0	0	\$0.00	0	0.0	\$0.00
INDEPENDENT LIVING WAIVER	\$0	0	\$0.00	0	0.0	\$0.00
<b>REHAB AND SPECIALTY SERVICES</b>	\$17,269	258 *	\$66.93	6,594	25.6	\$2.62
AUDIOLOGY SERVICES	\$0	0	\$0.00	0	0.0	\$0.00
OPTOMETRIC SERVICES	\$798	38	\$20.99	52	1.4	\$15.34
DURABLE MEDICAL EQUIPMENT	\$12,908	193	\$66.87	6,135	31.8	\$2.10
AMBULANCE SERVICES	\$2,878	25	\$115.11	340	13.6	\$8.46
REHABILITATION CENTER	\$107	1	\$106.94	20	20.0	\$5.35
HOSPICE	\$0	0	\$0.00	0	0.0	\$0.00
NON-EMERGENCY TRANS	\$0	0	\$0.00	0	0.0	\$0.00
NON-PARTICIPATING PROV	\$580	12	\$48.36	47	3.9	\$12.35
COMPREHENSIVE DAY REHAB	\$0	0	\$0.00	0	0.0	\$0.00
DISEASE MANAGEMENT	\$0	0	\$0.00	0	0.0	\$0.00
<b>BUY-IN PREMIUMS</b>	\$318,349	4,136 **	\$76.97			
PART-A	\$410	3	\$136.73			
PART-B	\$317,938	4,133	\$76.93			
<b>MENTAL HEALTH SERVICES</b>	\$0	0 *	\$0.00	0	0.0	\$0.00
PRIVATE HOME ICF/MR	\$0	0	\$0.00	0	0.0	\$0.00
MR/DD WAIVER	\$0	0	\$0.00	0	0.0	\$0.00
PSYCH REHAB-PRIVATE	\$0	0	\$0.00	0	0.0	\$0.00
CSTAR - PRIVATE	\$0	0	\$0.00	0	0.0	\$0.00
TARGETED CASE MANAGEMENT	\$0	0	\$0.00	0	0.0	\$0.00
COMMUNITY SUPPORT WAIVER	\$0	0	\$0.00	0	0.0	\$0.00
<b>STATE INSTITUTIONS</b>	\$938	3 *	\$312.63	18	6.0	\$52.11
ICF/MENTALLY RETARDED	\$0	0	\$0.00	0	0.0	\$0.00
MENTAL HOSPITAL	\$0	0	\$0.00	0	0.0	\$0.00
PSYCH CARE UNDER AGE 22	\$938	3	\$312.63	18	6.0	\$52.11
PSYCH REHAB-PUBLIC	\$0	0	\$0.00	0	0.0	\$0.00
CSTAR - PUBLIC	\$0	0	\$0.00	0	0.0	\$0.00
TARGETED CASE MANAGEMENT	\$0	0	\$0.00	0	0.0	\$0.00
DFS CASE MANAGEMENT	\$0	0	\$0.00	0	0.0	\$0.00
<b>EPSDT SERVICES</b>	\$0	0 *	\$0.00	0	0.0	\$0.00
EPSDT SCREENINGS	\$0	0	\$0.00	0	0.0	\$0.00
EPSDT REFERRAL SERVICES	\$0	0	\$0.00	0	0.0	\$0.00
EPSDT TARGETED CASE MGMT	\$0	0	\$0.00	0	0.0	\$0.00
<b>MANAGED CARE PREMIUMS</b>	\$0	0 *	\$0.00			
<b>TOTAL</b>	\$508,174	1,593 *	\$319.00			

\* Unduplicated total.

\*\* Recipients are not added to the total.



**TABLE 23**  
**MISSOURI MEDICAID RECIPIENTS AND PAYMENTS BY ELIGIBILITY CATEGORY**  
**JANUARY 2005**

ELIGIBILITY CATEGORY: DYS - GENERAL REVENUE

NUMBER OF ELIGIBLES ENROLLED ON 12/31/04: 534

NUMBER OF ELIGIBLES ENROLLED DURING JANUARY 2005: 842

	EXPENDITURES	RECIPIENTS	COST PER RECIPIENT	UNITS OF SERVICE	UNITS PER RECIPIENT	COST PER SERVICE
<b>NURSING FACILITIES</b>	\$0	0 *	\$0.00	0	0.0	\$0.00
<b>HOSPITALS</b>	\$66,030	51 *	\$1,294.72	251	4.9	\$263.07
INPATIENT	\$59,224	9	\$6,580.44	85	9.4	\$696.75
OUTPATIENT	\$6,806	44	\$154.69	166	3.8	\$41.00
<b>DENTAL SERVICES</b>	\$2,282	14 *	\$163.02	78	5.6	\$29.26
<b>PHARMACY</b>	\$37,203	161 *	\$231.07	464	2.9	\$80.18
<b>PHYSICIAN RELATED</b>	\$24,252	162 *	\$149.71	842	5.2	\$28.80
PHYSICIAN	\$3,810	56	\$68.03	168	3.0	\$22.68
CLINIC	\$2,177	39	\$55.82	257	6.6	\$8.47
FAMILY PLANNING	\$191	5	\$38.21	8	1.6	\$23.88
X-RAY AND LAB	\$1,457	32	\$45.54	151	4.7	\$9.65
NURSE PRACTITIONER	\$343	5	\$68.50	12	2.4	\$28.54
PODIATRY	\$74	1	\$74.00	2	2.0	\$37.00
CRNA SERVICES	\$33	1	\$32.77	42	42.0	\$0.78
RURAL HEALTH CLINICS	\$13,659	60	\$227.65	135	2.3	\$101.18
CASE MANAGEMENT	\$0	0	\$0.00	0	0.0	\$0.00
FED QUALIFIED HEALTH CARE	\$606	2	\$303.13	3	1.5	\$202.08
PSYCHOLOGIST SERVICES	\$1,903	9	\$211.39	64	7.1	\$29.73
<b>IN-HOME SERVICES</b>	\$0	0 *	\$0.00	0	0.0	\$0.00
HOME HEALTH SERVICES	\$0	0	\$0.00	0	0.0	\$0.00
ADULT DAY HEALTH CARE	\$0	0	\$0.00	0	0.0	\$0.00
AGED AND DISABLED WAIVER	\$0	0	\$0.00	0	0.0	\$0.00
PERSONAL CARE	\$0	0	\$0.00	0	0.0	\$0.00
AIDS WAIVER	\$0	0	\$0.00	0	0.0	\$0.00
PHYSICAL DISABLED WAIVER	\$0	0	\$0.00	0	0.0	\$0.00
INDEPENDENT LIVING WAIVER	\$0	0	\$0.00	0	0.0	\$0.00
<b>REHAB AND SPECIALTY SERVICES</b>	\$535	7 *	\$76.43	12	1.7	\$44.58
AUDIOLOGY SERVICES	\$0	0	\$0.00	0	0.0	\$0.00
OPTOMETRIC SERVICES	\$200	4	\$50.00	8	2.0	\$25.00
DURABLE MEDICAL EQUIPMENT	\$210	2	\$105.00	3	1.5	\$70.00
AMBULANCE SERVICES	\$125	1	\$125.00	1	1.0	\$125.00
REHABILITATION CENTER	\$0	0	\$0.00	0	0.0	\$0.00
HOSPICE	\$0	0	\$0.00	0	0.0	\$0.00
NON-EMERGENCY TRANS	\$0	0	\$0.00	0	0.0	\$0.00
NON-PARTICIPATING PROV	\$0	0	\$0.00	0	0.0	\$0.00
COMPREHENSIVE DAY REHAB	\$0	0	\$0.00	0	0.0	\$0.00
DISEASE MANAGEMENT	\$0	0	\$0.00	0	0.0	\$0.00
<b>BUY-IN PREMIUMS</b>	\$0	0 **	\$0.00			
PART-A	\$0	0	\$0.00			
PART-B	\$0	0	\$0.00			
<b>MENTAL HEALTH SERVICES</b>	\$15,253	9 *	\$1,694.83	1,121	124.6	\$13.61
PRIVATE HOME ICF/MR	\$0	0	\$0.00	0	0.0	\$0.00
MR/DD WAIVER	\$0	0	\$0.00	0	0.0	\$0.00
PSYCH REHAB-PRIVATE	\$0	0	\$0.00	0	0.0	\$0.00
CSTAR - PRIVATE	\$15,253	9	\$1,694.83	1,121	124.6	\$13.61
TARGETED CASE MANAGEMENT	\$0	0	\$0.00	0	0.0	\$0.00
COMMUNITY SUPPORT WAIVER	\$0	0	\$0.00	0	0.0	\$0.00
<b>STATE INSTITUTIONS</b>	\$0	0 *	\$0.00	0	0.0	\$0.00
ICF/MENTALLY RETARDED	\$0	0	\$0.00	0	0.0	\$0.00
MENTAL HOSPITAL	\$0	0	\$0.00	0	0.0	\$0.00
PSYCH CARE UNDER AGE 22	\$0	0	\$0.00	0	0.0	\$0.00
PSYCH REHAB-PUBLIC	\$0	0	\$0.00	0	0.0	\$0.00
CSTAR - PUBLIC	\$0	0	\$0.00	0	0.0	\$0.00
TARGETED CASE MANAGEMENT	\$0	0	\$0.00	0	0.0	\$0.00
DFS CASE MANAGEMENT	\$0	0	\$0.00	0	0.0	\$0.00
<b>EPSDT SERVICES</b>	\$21,659	131 *	\$165.34	681	5.2	\$31.80
EPSDT SCREENINGS	\$1,689	20	\$84.43	20	1.0	\$84.43
EPSDT REFERRAL SERVICES	\$19,637	115	\$170.76	658	5.7	\$29.84
EPSDT TARGETED CASE MGMT	\$333	3	\$111.00	3	1.0	\$111.00
<b>MANAGED CARE PREMIUMS</b>	\$50,662	341 *	\$148.57			
<b>TOTAL</b>	<b>\$217,877</b>	<b>570 *</b>	<b>\$382.24</b>			

\* Unduplicated total.

\*\* Recipients are not added to the total.

**TABLE 23  
MISSOURI MEDICAID RECIPIENTS AND PAYMENTS BY ELIGIBILITY CATEGORY  
JANUARY 2005**

ELIGIBILITY CATEGORY: MEDICAID FOR PREGNANT WOMEN (POVERTY)

NUMBER OF ELIGIBLES ENROLLED ON 12/31/04: 11,943

NUMBER OF ELIGIBLES ENROLLED DURING JANUARY 2005: 13,727

	EXPENDITURES	RECIPIENTS	COST PER RECIPIENT	UNITS OF SERVICE	UNITS PER RECIPIENT	COST PER SERVICE
NURSING FACILITIES	\$0	0 *	\$0.00	0	0.0	\$0.00
HOSPITALS	\$2,922,933	3,746 *	\$780.28	19,929	5.3	\$146.67
INPATIENT	\$2,230,727	965	\$2,311.63	2,733	2.8	\$816.22
OUTPATIENT	\$692,206	3,210	\$215.64	17,196	5.4	\$40.25
DENTAL SERVICES	\$30,441	191 *	\$159.38	850	4.5	\$35.81
PHARMACY	\$269,059	3,402 *	\$79.09	7,162	2.1	\$37.57
PHYSICIAN RELATED	\$1,426,159	6,345 *	\$224.77	47,960	7.6	\$29.74
PHYSICIAN	\$467,465	2,093	\$223.35	8,700	4.2	\$53.73
CLINIC	\$493,994	2,751	\$179.57	21,058	7.7	\$23.46
FAMILY PLANNING	\$116,556	614	\$189.83	5,338	8.7	\$21.84
X-RAY AND LAB	\$112,549	1,836	\$61.30	5,868	3.2	\$19.18
NURSE PRACTITIONER	\$1,331	49	\$27.16	70	1.4	\$19.01
PODIATRY	\$32	1	\$31.50	1	1.0	\$31.50
CRNA SERVICES	\$4,479	62	\$72.24	3,592	57.9	\$1.25
RURAL HEALTH CLINICS	\$129,941	971	\$133.82	2,049	2.1	\$63.42
CASE MANAGEMENT	\$14,808	476	\$30.69	546	1.1	\$26.75
FED QUALIFIED HEALTH CARE	\$83,745	296	\$282.92	709	2.4	\$118.12
PSYCHOLOGIST SERVICES	\$1,460	12	\$121.67	29	2.4	\$50.34
IN-HOME SERVICES	\$1,499	12 *	\$124.89	279	23.3	\$5.37
HOME HEALTH SERVICES	\$1,499	12	\$124.89	279	23.3	\$5.37
ADULT DAY HEALTH CARE	\$0	0	\$0.00	0	0.0	\$0.00
AGED AND DISABLED WAIVER	\$0	0	\$0.00	0	0.0	\$0.00
PERSONAL CARE	\$0	0	\$0.00	0	0.0	\$0.00
AIDS WAIVER	\$0	0	\$0.00	0	0.0	\$0.00
PHYSICAL DISABLED WAIVER	\$0	0	\$0.00	0	0.0	\$0.00
INDEPENDENT LIVING WAIVER	\$0	0	\$0.00	0	0.0	\$0.00
REHAB AND SPECIALTY SERVICES	\$28,180	233 *	\$120.94	1,839	7.9	\$15.32
AUDIOLOGY SERVICES	\$5	1	\$4.75	1	1.0	\$4.75
OPTOMETRIC SERVICES	\$6,779	116	\$58.44	323	2.8	\$20.99
DURABLE MEDICAL EQUIPMENT	\$5,384	18	\$299.11	127	7.1	\$42.39
AMBULANCE SERVICES	\$11,725	59	\$198.73	1,265	21.4	\$9.27
REHABILITATION CENTER	\$0	0	\$0.00	0	0.0	\$0.00
HOSPICE	\$0	0	\$0.00	0	0.0	\$0.00
NON-EMERGENCY TRANS	\$3,681	23	\$160.05	100	4.4	\$36.81
NON-PARTICIPATING PROV	\$0	0	\$0.00	0	0.0	\$0.00
COMPREHENSIVE DAY REHAB	\$0	0	\$0.00	0	0.0	\$0.00
DISEASE MANAGEMENT	\$606	20	\$30.28	23	1.1	\$26.33
BUY-IN PREMIUMS	\$0	0 **	\$0.00			
PART-A	\$0	0	\$0.00			
PART-B	\$0	0	\$0.00			
MENTAL HEALTH SERVICES	\$26,012	60 *	\$433.53	2,908	48.5	\$8.94
PRIVATE HOME ICF/MR	\$0	0	\$0.00	0	0.0	\$0.00
MR/DD WAIVER	\$0	0	\$0.00	0	0.0	\$0.00
PSYCH REHAB-PRIVATE	\$7,221	10	\$722.12	274	27.4	\$26.35
CSTAR - PRIVATE	\$18,009	43	\$418.82	2,571	59.8	\$7.00
TARGETED CASE MANAGEMENT	\$781	8	\$97.64	63	7.9	\$12.40
COMMUNITY SUPPORT WAIVER	\$0	0	\$0.00	0	0.0	\$0.00
STATE INSTITUTIONS	\$2,412	5 *	\$482.46	363	72.6	\$6.65
ICF/MENTALLY RETARDED	\$0	0	\$0.00	0	0.0	\$0.00
MENTAL HOSPITAL	\$0	0	\$0.00	0	0.0	\$0.00
PSYCH CARE UNDER AGE 22	\$0	0	\$0.00	0	0.0	\$0.00
PSYCH REHAB-PUBLIC	\$0	0	\$0.00	0	0.0	\$0.00
CSTAR - PUBLIC	\$0	0	\$0.00	0	0.0	\$0.00
TARGETED CASE MANAGEMENT	\$2,412	5	\$482.46	363	72.6	\$6.65
DFS CASE MANAGEMENT	\$0	0	\$0.00	0	0.0	\$0.00
EPSDT SERVICES	\$70,903	806 *	\$87.97	2,189	2.7	\$32.39
EPSDT SCREENINGS	\$7,391	114	\$64.83	118	1.0	\$62.64
EPSDT REFERRAL SERVICES	\$63,512	763	\$83.24	2,071	2.7	\$30.67
EPSDT TARGETED CASE MGMT	\$0	0	\$0.00	0	0.0	\$0.00
MANAGED CARE PREMIUMS	\$1,387,834	6,907 *	\$200.93			
<b>TOTAL</b>	<b>\$6,165,432</b>	<b>14,324 *</b>	<b>\$430.43</b>			

\* Unduplicated total.

\*\* Recipients are not added to the total.

**TABLE 23  
MISSOURI MEDICAID RECIPIENTS AND PAYMENTS BY ELIGIBILITY CATEGORY  
JANUARY 2005**

ELIGIBILITY CATEGORY: MEDICAID FOR CHILDREN  
 NUMBER OF ELIGIBLES ENROLLED ON 12/31/04: 109,186  
 NUMBER OF ELIGIBLES ENROLLED DURING JANUARY 2005: 113,372

	EXPENDITURES	RECIPIENTS	COST PER RECIPIENT	UNITS OF SERVICE	UNITS PER RECIPIENT	COST PER SERVICE
<b>NURSING FACILITIES</b>	\$2,394	1 *	\$2,393.75	31	31.0	\$77.22
<b>HOSPITALS</b>	\$5,303,779	6,209 *	\$854.21	23,755	3.8	\$223.27
INPATIENT	\$4,128,531	1,190	\$3,469.35	4,812	4.0	\$857.97
OUTPATIENT	\$1,175,248	5,382	\$218.37	18,943	3.5	\$62.04
<b>DENTAL SERVICES</b>	\$95,155	651 *	\$146.17	2,828	4.3	\$33.65
<b>PHARMACY</b>	\$2,045,908	15,050 *	\$135.94	33,162	2.2	\$61.69
<b>PHYSICIAN RELATED</b>	\$1,306,815	11,779 *	\$110.94	55,605	4.7	\$23.50
PHYSICIAN	\$236,786	2,697	\$87.80	10,650	4.0	\$22.23
CLINIC	\$359,883	4,166	\$86.59	26,657	6.4	\$13.50
FAMILY PLANNING	\$36,791	711	\$51.75	882	1.2	\$41.71
X-RAY AND LAB	\$47,224	1,110	\$42.54	2,696	2.4	\$17.52
NURSE PRACTITIONER	\$4,713	99	\$47.60	143	1.4	\$32.95
PODIATRY	\$1,529	35	\$43.69	56	1.6	\$27.31
CRNA SERVICES	\$3,209	70	\$45.84	3,289	47.0	\$0.98
RURAL HEALTH CLINICS	\$441,728	4,669	\$94.61	6,855	1.5	\$64.44
CASE MANAGEMENT	\$806	29	\$27.79	32	1.1	\$25.19
FED QUALIFIED HEALTH CARE	\$118,435	531	\$223.04	2,694	5.1	\$43.96
PSYCHOLOGIST SERVICES	\$55,711	300	\$185.70	1,651	5.5	\$33.74
<b>IN-HOME SERVICES</b>	\$1,795	13 *	\$138.09	303	23.3	\$5.92
HOME HEALTH SERVICES	\$1,678	12	\$139.80	263	21.9	\$6.38
ADULT DAY HEALTH CARE	\$0	0	\$0.00	0	0.0	\$0.00
AGED AND DISABLED WAIVER	\$0	0	\$0.00	0	0.0	\$0.00
PERSONAL CARE	\$118	1	\$117.60	40	40.0	\$2.94
AIDS WAIVER	\$0	0	\$0.00	0	0.0	\$0.00
PHYSICAL DISABLED WAIVER	\$0	0	\$0.00	0	0.0	\$0.00
INDEPENDENT LIVING WAIVER	\$0	0	\$0.00	0	0.0	\$0.00
<b>REHAB AND SPECIALTY SERVICES</b>	\$194,278	1,287 *	\$150.95	11,420	8.9	\$17.01
AUDIOLOGY SERVICES	\$1,527	26	\$58.75	85	3.3	\$17.97
OPTOMETRIC SERVICES	\$36,971	623	\$59.34	1,426	2.3	\$25.93
DURABLE MEDICAL EQUIPMENT	\$79,475	352	\$225.78	3,314	9.4	\$23.98
AMBULANCE SERVICES	\$40,951	171	\$239.48	5,671	34.3	\$6.98
REHABILITATION CENTER	\$950	7	\$135.71	88	12.6	\$10.80
HOSPICE	\$0	0	\$0.00	0	0.0	\$0.00
NON-EMERGENCY TRANS	\$28,184	139	\$202.76	577	4.2	\$48.85
NON-PARTICIPATING PROV	\$0	0	\$0.00	0	0.0	\$0.00
COMPREHENSIVE DAY REHAB	\$6,160	2	\$3,080.00	56	28.0	\$110.00
DISEASE MANAGEMENT	\$60	2	\$30.00	3	1.5	\$20.00
<b>BUY-IN PREMIUMS</b>	\$0	0 **	\$0.00			
PART-A	\$0	0	\$0.00			
PART-B	\$0	0	\$0.00			
<b>MENTAL HEALTH SERVICES</b>	\$570,318	731 *	\$780.19	41,353	56.6	\$13.79
PRIVATE HOME ICF/MR	\$0	0	\$0.00	0	0.0	\$0.00
MR/DD WAIVER	\$23,655	13	\$1,819.62	1,103	84.9	\$21.45
PSYCH REHAB-PRIVATE	\$128,273	191	\$671.59	4,140	21.7	\$30.98
CSTAR - PRIVATE	\$322,930	243	\$1,328.93	27,605	113.6	\$11.70
TARGETED CASE MANAGEMENT	\$93,892	408	\$230.13	7,950	19.5	\$11.81
COMMUNITY SUPPORT WAIVER	\$1,568	5	\$313.58	555	111.0	\$2.83
<b>STATE INSTITUTIONS</b>	\$150,666	601 *	\$250.69	13,830	23.0	\$10.89
ICF/MENTALLY RETARDED	\$7,393	1	\$7,392.90	30	30.0	\$246.43
MENTAL HOSPITAL	\$0	0	\$0.00	0	0.0	\$0.00
PSYCH CARE UNDER AGE 22	\$40,491	6	\$6,748.57	78	13.0	\$519.12
PSYCH REHAB-PUBLIC	\$0	0	\$0.00	0	0.0	\$0.00
CSTAR - PUBLIC	\$0	0	\$0.00	0	0.0	\$0.00
TARGETED CASE MANAGEMENT	\$92,495	591	\$156.51	13,719	23.2	\$6.74
DFS CASE MANAGEMENT	\$10,287	3	\$3,429.06	3	1.0	\$3,429.06
<b>EPSDT SERVICES</b>	\$2,044,812	15,895 *	\$128.64	238,150	15.0	\$8.59
EPSDT SCREENINGS	\$194,212	2,958	\$65.66	3,124	1.1	\$62.17
EPSDT REFERRAL SERVICES	\$1,850,378	15,097	\$122.57	235,024	15.6	\$7.87
EPSDT TARGETED CASE MGMT	\$222	2	\$111.00	2	1.0	\$111.00
<b>MANAGED CARE PREMIUMS</b>	\$9,699,842	61,167 *	\$158.58			
<b>TOTAL</b>	\$21,415,762	88,885 *	\$240.94			

\* Unduplicated total.

\*\* Recipients are not added to the total.

**TABLE 23  
MISSOURI MEDICAID RECIPIENTS AND PAYMENTS BY ELIGIBILITY CATEGORY  
JANUARY 2005**

ELIGIBILITY CATEGORY: PRESUMPTIVE ELIGIBILITY

NUMBER OF ELIGIBLES ENROLLED ON 12/31/04: 1,286

NUMBER OF ELIGIBLES ENROLLED DURING JANUARY 2005: N/A

	EXPENDITURES	RECIPIENTS	COST PER RECIPIENT	UNITS OF SERVICE	UNITS PER RECIPIENT	COST PER SERVICE
<b>NURSING FACILITIES</b>	\$0	0 *	\$0.00	0	0.0	\$0.00
<b>HOSPITALS</b>	\$199,980	1,122 *	\$178.24	5,960	5.3	\$33.55
INPATIENT	\$0	0	\$0.00	0	0.0	\$0.00
OUTPATIENT	\$199,980	1,122	\$178.24	5,960	5.3	\$33.55
<b>DENTAL SERVICES</b>	\$0	0 *	\$0.00	0	0.0	\$0.00
<b>PHARMACY</b>	\$24,975	738 *	\$33.84	1,253	1.7	\$19.93
<b>PHYSICIAN RELATED</b>	\$158,673	1,481 *	\$107.14	4,994	3.4	\$31.77
PHYSICIAN	\$14,342	259	\$55.38	643	2.5	\$22.31
CLINIC	\$34,082	777	\$43.86	1,480	1.9	\$23.03
FAMILY PLANNING	\$718	27	\$26.60	32	1.2	\$22.45
X-RAY AND LAB	\$23,967	315	\$76.09	1,634	5.2	\$14.67
NURSE PRACTITIONER	\$191	5	\$38.13	6	1.2	\$31.78
PODIATRY	\$0	0	\$0.00	0	0.0	\$0.00
CRNA SERVICES	\$0	0	\$0.00	0	0.0	\$0.00
RURAL HEALTH CLINICS	\$13,795	93	\$148.33	193	2.1	\$71.48
CASE MANAGEMENT	\$8,748	181	\$48.33	191	1.1	\$45.80
FED QUALIFIED HEALTH CARE	\$62,829	310	\$202.67	815	2.6	\$77.09
PSYCHOLOGIST SERVICES	\$0	0	\$0.00	0	0.0	\$0.00
<b>IN-HOME SERVICES</b>	\$0	0 *	\$0.00	0	0.0	\$0.00
HOME HEALTH SERVICES	\$0	0	\$0.00	0	0.0	\$0.00
ADULT DAY HEALTH CARE	\$0	0	\$0.00	0	0.0	\$0.00
AGED AND DISABLED WAIVER	\$0	0	\$0.00	0	0.0	\$0.00
PERSONAL CARE	\$0	0	\$0.00	0	0.0	\$0.00
AIDS WAIVER	\$0	0	\$0.00	0	0.0	\$0.00
PHYSICAL DISABLED WAIVER	\$0	0	\$0.00	0	0.0	\$0.00
INDEPENDENT LIVING WAIVER	\$0	0	\$0.00	0	0.0	\$0.00
<b>REHAB AND SPECIALTY SERVICES</b>	\$1,011	6 *	\$168.49	19	3.2	\$53.21
AUDIOLOGY SERVICES	\$0	0	\$0.00	0	0.0	\$0.00
OPTOMETRIC SERVICES	\$0	0	\$0.00	0	0.0	\$0.00
DURABLE MEDICAL EQUIPMENT	\$139	1	\$138.63	4	4.0	\$34.66
AMBULANCE SERVICES	\$265	2	\$132.50	5	2.5	\$53.00
REHABILITATION CENTER	\$0	0	\$0.00	0	0.0	\$0.00
HOSPICE	\$0	0	\$0.00	0	0.0	\$0.00
NON-EMERGENCY TRANS	\$567	2	\$283.66	9	4.5	\$63.04
NON-PARTICIPATING PROV	\$0	0	\$0.00	0	0.0	\$0.00
COMPREHENSIVE DAY REHAB	\$0	0	\$0.00	0	0.0	\$0.00
DISEASE MANAGEMENT	\$40	1	\$40.00	1	1.0	\$40.00
<b>BUY-IN PREMIUMS</b>	\$0	0 **	\$0.00			
PART-A	\$0	0	\$0.00			
PART-B	\$0	0	\$0.00			
<b>MENTAL HEALTH SERVICES</b>	\$30	2 *	\$15.12	3	1.5	\$10.08
PRIVATE HOME ICF/MR	\$0	0	\$0.00	0	0.0	\$0.00
MR/DD WAIVER	\$0	0	\$0.00	0	0.0	\$0.00
PSYCH REHAB-PRIVATE	\$0	0	\$0.00	0	0.0	\$0.00
CSTAR - PRIVATE	\$30	2	\$15.12	3	1.5	\$10.08
TARGETED CASE MANAGEMENT	\$0	0	\$0.00	0	0.0	\$0.00
COMMUNITY SUPPORT WAIVER	\$0	0	\$0.00	0	0.0	\$0.00
<b>STATE INSTITUTIONS</b>	\$0	0 *	\$0.00	0	0.0	\$0.00
ICF/MENTALLY RETARDED	\$0	0	\$0.00	0	0.0	\$0.00
MENTAL HOSPITAL	\$0	0	\$0.00	0	0.0	\$0.00
PSYCH CARE UNDER AGE 22	\$0	0	\$0.00	0	0.0	\$0.00
PSYCH REHAB-PUBLIC	\$0	0	\$0.00	0	0.0	\$0.00
CSTAR - PUBLIC	\$0	0	\$0.00	0	0.0	\$0.00
TARGETED CASE MANAGEMENT	\$0	0	\$0.00	0	0.0	\$0.00
DFS CASE MANAGEMENT	\$0	0	\$0.00	0	0.0	\$0.00
<b>EPSDT SERVICES</b>	\$20,908	200 *	\$104.54	476	2.4	\$43.92
EPSDT SCREENINGS	\$0	0	\$0.00	0	0.0	\$0.00
EPSDT REFERRAL SERVICES	\$20,908	200	\$104.54	476	2.4	\$43.92
EPSDT TARGETED CASE MGMT	\$0	0	\$0.00	0	0.0	\$0.00
<b>MANAGED CARE PREMIUMS</b>	\$0	0 *	\$0.00			
<b>TOTAL</b>	<b>\$405,577</b>	<b>2,241 *</b>	<b>\$180.98</b>			

\* Unduplicated total.

\*\* Recipients are not added to the total.

**TABLE 23  
MISSOURI MEDICAID RECIPIENTS AND PAYMENTS BY ELIGIBILITY CATEGORY  
JANUARY 2005**

ELIGIBILITY CATEGORY: MOCDD

NUMBER OF ELIGIBLES ENROLLED ON 12/31/04: 190

NUMBER OF ELIGIBLES ENROLLED DURING JANUARY 2005: 195

	EXPENDITURES	RECIPIENTS	COST PER RECIPIENT	UNITS OF SERVICE	UNITS PER RECIPIENT	COST PER SERVICE
<b>NURSING FACILITIES</b>	\$0	0 *	\$0.00	0	0.0	\$0.00
<b>HOSPITALS</b>	\$18,777	12 *	\$1,564.72	49	4.1	\$383.20
INPATIENT	\$13,647	1	\$13,646.96	8	8.0	\$1,705.87
OUTPATIENT	\$5,130	12	\$427.48	41	3.4	\$125.12
<b>DENTAL SERVICES</b>	\$0	0 *	\$0.00	0	0.0	\$0.00
<b>PHARMACY</b>	\$68,106	123 *	\$553.71	531	4.3	\$128.26
<b>PHYSICIAN RELATED</b>	\$1,365	15 *	\$90.97	172	11.5	\$7.93
PHYSICIAN	\$47	2	\$23.67	5	2.5	\$9.47
CLINIC	\$836	3	\$278.82	154	51.3	\$5.43
FAMILY PLANNING	\$346	7	\$49.49	8	1.1	\$43.31
X-RAY AND LAB	\$7	1	\$6.50	1	1.0	\$6.50
NURSE PRACTITIONER	\$0	0	\$0.00	0	0.0	\$0.00
PODIATRY	\$0	0	\$0.00	0	0.0	\$0.00
CRNA SERVICES	\$0	0	\$0.00	0	0.0	\$0.00
RURAL HEALTH CLINICS	\$128	2	\$63.89	4	2.0	\$31.95
CASE MANAGEMENT	\$0	0	\$0.00	0	0.0	\$0.00
FED QUALIFIED HEALTH CARE	\$0	0	\$0.00	0	0.0	\$0.00
PSYCHOLOGIST SERVICES	\$0	0	\$0.00	0	0.0	\$0.00
<b>IN-HOME SERVICES</b>	\$0	0 *	\$0.00	0	0.0	\$0.00
HOME HEALTH SERVICES	\$0	0	\$0.00	0	0.0	\$0.00
ADULT DAY HEALTH CARE	\$0	0	\$0.00	0	0.0	\$0.00
AGED AND DISABLED WAIVER	\$0	0	\$0.00	0	0.0	\$0.00
PERSONAL CARE	\$0	0	\$0.00	0	0.0	\$0.00
AIDS WAIVER	\$0	0	\$0.00	0	0.0	\$0.00
PHYSICAL DISABLED WAIVER	\$0	0	\$0.00	0	0.0	\$0.00
INDEPENDENT LIVING WAIVER	\$0	0	\$0.00	0	0.0	\$0.00
<b>REHAB AND SPECIALTY SERVICES</b>	\$11,055	18 *	\$614.73	213	11.8	\$51.95
AUDIOLOGY SERVICES	\$0	0	\$0.00	0	0.0	\$0.00
OPTOMETRIC SERVICES	\$66	1	\$66.00	3	3.0	\$22.00
DURABLE MEDICAL EQUIPMENT	\$2,791	11	\$253.69	32	2.9	\$87.21
AMBULANCE SERVICES	\$0	0	\$0.00	0	0.0	\$0.00
REHABILITATION CENTER	\$0	0	\$0.00	0	0.0	\$0.00
HOSPICE	\$7,263	1	\$7,263.43	162	162.0	\$44.84
NON-EMERGENCY TRANS	\$945	5	\$189.03	16	3.2	\$59.07
NON-PARTICIPATING PROV	\$0	0	\$0.00	0	0.0	\$0.00
COMPREHENSIVE DAY REHAB	\$0	0	\$0.00	0	0.0	\$0.00
DISEASE MANAGEMENT	\$0	0	\$0.00	0	0.0	\$0.00
<b>BUY-IN PREMIUMS</b>	\$0	0 **	\$0.00			
PART-A	\$0	0	\$0.00			
PART-B	\$0	0	\$0.00			
<b>MENTAL HEALTH SERVICES</b>	\$125,132	129 *	\$970.01	31,890	247.2	\$3.92
PRIVATE HOME ICF/MR	\$0	0	\$0.00	0	0.0	\$0.00
MR/DD WAIVER	\$124,847	127	\$983.05	31,839	250.7	\$3.92
PSYCH REHAB-PRIVATE	\$0	0	\$0.00	0	0.0	\$0.00
CSTAR - PRIVATE	\$0	0	\$0.00	0	0.0	\$0.00
TARGETED CASE MANAGEMENT	\$115	1	\$114.58	17	17.0	\$6.74
COMMUNITY SUPPORT WAIVER	\$170	1	\$170.00	34	34.0	\$5.00
<b>STATE INSTITUTIONS</b>	\$32,319	147 *	\$219.85	4,798	32.6	\$6.74
ICF/MENTALLY RETARDED	\$0	0	\$0.00	0	0.0	\$0.00
MENTAL HOSPITAL	\$0	0	\$0.00	0	0.0	\$0.00
PSYCH CARE UNDER AGE 22	\$0	0	\$0.00	0	0.0	\$0.00
PSYCH REHAB-PUBLIC	\$0	0	\$0.00	0	0.0	\$0.00
CSTAR - PUBLIC	\$0	0	\$0.00	0	0.0	\$0.00
TARGETED CASE MANAGEMENT	\$32,319	147	\$219.85	4,798	32.6	\$6.74
DFS CASE MANAGEMENT	\$0	0	\$0.00	0	0.0	\$0.00
<b>EPSDT SERVICES</b>	\$232,833	107 *	\$2,176.01	68,762	642.6	\$3.39
EPSDT SCREENINGS	\$120	2	\$60.00	2	1.0	\$60.00
EPSDT REFERRAL SERVICES	\$232,713	107	\$2,174.89	68,760	642.6	\$3.38
EPSDT TARGETED CASE MGMT	\$0	0	\$0.00	0	0.0	\$0.00
<b>MANAGED CARE PREMIUMS</b>	\$0	0 *	\$0.00			
<b>TOTAL</b>	<b>\$489,596</b>	<b>191 *</b>	<b>\$2,563.33</b>			

\* Unduplicated total.

\*\* Recipients are not added to the total.

**TABLE 23  
MISSOURI MEDICAID RECIPIENTS AND PAYMENTS BY ELIGIBILITY CATEGORY  
JANUARY 2005**

ELIGIBILITY CATEGORY: MC+ FOR KIDS (SCHIP)

NUMBER OF ELIGIBLES ENROLLED ON 12/31/04: 92,520

NUMBER OF ELIGIBLES ENROLLED DURING JANUARY 2005: 94,878

	EXPENDITURES	RECIPIENTS	COST PER RECIPIENT	UNITS OF SERVICE	UNITS PER RECIPIENT	COST PER SERVICE
NURSING FACILITIES	\$0	0 *	\$0.00	0	0.0	\$0.00
HOSPITALS	\$1,551,398	3,486 *	\$445.04	14,059	4.0	\$110.35
INPATIENT	\$670,938	188	\$3,568.82	887	4.7	\$756.41
OUTPATIENT	\$880,460	3,409	\$256.28	13,172	3.9	\$66.84
DENTAL SERVICES	\$92,272	773 *	\$119.37	2,923	3.8	\$31.57
PHARMACY	\$1,567,916	11,653 *	\$134.55	25,723	2.2	\$60.95
PHYSICIAN RELATED	\$841,495	8,386 *	\$100.35	42,929	5.1	\$19.60
PHYSICIAN	\$107,011	1,821	\$58.77	7,467	4.1	\$14.33
CLINIC	\$141,073	2,368	\$59.57	20,079	8.5	\$7.03
FAMILY PLANNING	\$43,429	846	\$51.33	1,055	1.3	\$41.17
X-RAY AND LAB	\$37,304	807	\$46.23	1,697	2.1	\$21.98
NURSE PRACTITIONER	\$3,303	65	\$50.81	98	1.5	\$33.70
PODIATRY	\$2,043	43	\$47.51	84	2.0	\$24.32
CRNA SERVICES	\$2,898	58	\$49.97	3,211	55.4	\$0.90
RURAL HEALTH CLINICS	\$340,604	3,618	\$94.14	5,304	1.5	\$64.22
CASE MANAGEMENT	\$400	15	\$26.67	17	1.1	\$23.53
FED QUALIFIED HEALTH CARE	\$123,580	508	\$243.27	2,704	5.3	\$45.70
PSYCHOLOGIST SERVICES	\$39,849	249	\$160.04	1,213	4.9	\$32.85
IN-HOME SERVICES	\$1,348	8 *	\$168.50	362	45.3	\$3.72
HOME HEALTH SERVICES	\$340	6	\$56.74	26	4.3	\$13.09
ADULT DAY HEALTH CARE	\$0	0	\$0.00	0	0.0	\$0.00
AGED AND DISABLED WAIVER	\$0	0	\$0.00	0	0.0	\$0.00
PERSONAL CARE	\$1,008	2	\$503.76	336	168.0	\$3.00
AIDS WAIVER	\$0	0	\$0.00	0	0.0	\$0.00
PHYSICAL DISABLED WAIVER	\$0	0	\$0.00	0	0.0	\$0.00
INDEPENDENT LIVING WAIVER	\$0	0	\$0.00	0	0.0	\$0.00
REHAB AND SPECIALTY SERVICES	\$132,048	1,159 *	\$113.93	4,903	4.2	\$26.93
AUDIOLOGY SERVICES	\$1,179	28	\$42.12	118	4.2	\$9.99
OPTOMETRIC SERVICES	\$48,308	849	\$56.90	1,926	2.3	\$25.08
DURABLE MEDICAL EQUIPMENT	\$66,487	205	\$324.33	835	4.1	\$79.63
AMBULANCE SERVICES	\$14,884	79	\$189.40	1,912	24.2	\$7.78
REHABILITATION CENTER	\$1,160	8	\$145.00	110	13.8	\$10.55
HOSPICE	\$0	0	\$0.00	0	0.0	\$0.00
NON-EMERGENCY TRANS	\$0	0	\$0.00	0	0.0	\$0.00
NON-PARTICIPATING PROV	\$0	0	\$0.00	0	0.0	\$0.00
COMPREHENSIVE DAY REHAB	\$0	0	\$0.00	0	0.0	\$0.00
DISEASE MANAGEMENT	\$30	1	\$30.00	2	2.0	\$15.00
BUY-IN PREMIUMS	\$0	0 **	\$0.00			
PART-A	\$0	0	\$0.00			
PART-B	\$0	0	\$0.00			
MENTAL HEALTH SERVICES	\$315,227	533 *	\$591.42	22,248	41.7	\$14.17
PRIVATE HOME ICF/MR	\$0	0	\$0.00	0	0.0	\$0.00
MR/DD WAIVER	\$8,532	9	\$947.99	1,250	138.9	\$6.83
PSYCH REHAB-PRIVATE	\$130,051	175	\$743.15	4,596	26.3	\$28.30
CSTAR - PRIVATE	\$107,168	121	\$885.68	10,455	86.4	\$10.25
TARGETED CASE MANAGEMENT	\$67,509	339	\$199.14	5,500	16.2	\$12.27
COMMUNITY SUPPORT WAIVER	\$1,987	5	\$393.43	447	89.4	\$4.40
STATE INSTITUTIONS	\$78,397	511 *	\$153.42	12,372	24.2	\$6.34
ICF/MENTALLY RETARDED	\$0	0	\$0.00	0	0.0	\$0.00
MENTAL HOSPITAL	\$0	0	\$0.00	0	0.0	\$0.00
PSYCH CARE UNDER AGE 22	-\$8,570	3	-\$2,856.75	-14	-4.7	-\$612.16
PSYCH REHAB-PUBLIC	\$0	0	\$0.00	0	0.0	\$0.00
CSTAR - PUBLIC	\$0	0	\$0.00	0	0.0	\$0.00
TARGETED CASE MANAGEMENT	\$83,583	508	\$164.49	12,384	24.4	\$6.75
DFS CASE MANAGEMENT	\$3,404	2	\$1,702.19	2	1.0	\$1,702.19
EPSDT SERVICES	\$1,143,904	9,586 *	\$119.33	186,566	19.5	\$6.13
EPSDT SCREENINGS	\$33,240	537	\$61.90	582	1.1	\$57.11
EPSDT REFERRAL SERVICES	\$1,110,664	9,372	\$118.51	185,984	19.8	\$5.97
EPSDT TARGETED CASE MGMT	\$0	0	\$0.00	0	0.0	\$0.00
MANAGED CARE PREMIUMS	\$4,670,009	53,251 *	\$87.70			
<b>TOTAL</b>	<b>\$10,394,015</b>	<b>72,680 *</b>	<b>\$143.01</b>			

\* Unduplicated total.

\*\* Recipients are not added to the total.

**TABLE 23  
MISSOURI MEDICAID RECIPIENTS AND PAYMENTS BY ELIGIBILITY CATEGORY  
JANUARY 2005**

ELIGIBILITY CATEGORY: ADULT - 1115 WAIVER  
 NUMBER OF ELIGIBLES ENROLLED ON 12/31/04: 11,461  
 NUMBER OF ELIGIBLES ENROLLED DURING JANUARY 2005: 11,314

	EXPENDITURES	RECIPIENTS	COST PER RECIPIENT	UNITS OF SERVICE	UNITS PER RECIPIENT	COST PER SERVICE
<b>NURSING FACILITIES</b>	\$0	0 *	\$0.00	0	0.0	\$0.00
<b>HOSPITALS</b>	\$70,681	161 *	\$439.01	676	4.2	\$104.58
INPATIENT	\$21,727	12	\$1,810.59	36	3.0	\$603.53
OUTPATIENT	\$48,954	153	\$319.96	640	4.2	\$76.49
<b>DENTAL SERVICES</b>	\$235	7 *	\$33.57	9	1.3	\$26.11
<b>PHARMACY</b>	\$148,913	2,279 *	\$65.34	3,556	1.6	\$41.88
<b>PHYSICIAN RELATED</b>	\$63,256	866 *	\$73.04	2,630	3.0	\$24.05
PHYSICIAN	\$7,397	153	\$48.35	331	2.2	\$22.35
CLINIC	\$7,044	134	\$52.57	326	2.4	\$21.61
FAMILY PLANNING	\$22,484	338	\$66.52	1,225	3.6	\$18.35
X-RAY AND LAB	\$11,025	195	\$56.54	343	1.8	\$32.14
NURSE PRACTITIONER	\$199	12	\$16.55	15	1.3	\$13.24
PODIATRY	\$130	5	\$26.06	8	1.6	\$16.29
CRNA SERVICES	\$94	2	\$47.03	96	48.0	\$0.98
RURAL HEALTH CLINICS	\$11,897	132	\$90.13	205	1.5	\$58.03
CASE MANAGEMENT	\$38	2	\$19.00	2	1.0	\$19.00
FED QUALIFIED HEALTH CARE	\$2,948	52	\$56.69	79	1.5	\$37.32
PSYCHOLOGIST SERVICES	\$0	0	\$0.00	0	0.0	\$0.00
<b>IN-HOME SERVICES</b>	\$0	0 *	\$0.00	0	0.0	\$0.00
HOME HEALTH SERVICES	\$0	0	\$0.00	0	0.0	\$0.00
ADULT DAY HEALTH CARE	\$0	0	\$0.00	0	0.0	\$0.00
AGED AND DISABLED WAIVER	\$0	0	\$0.00	0	0.0	\$0.00
PERSONAL CARE	\$0	0	\$0.00	0	0.0	\$0.00
AIDS WAIVER	\$0	0	\$0.00	0	0.0	\$0.00
PHYSICAL DISABLED WAIVER	\$0	0	\$0.00	0	0.0	\$0.00
INDEPENDENT LIVING WAIVER	\$0	0	\$0.00	0	0.0	\$0.00
<b>REHAB AND SPECIALTY SERVICES</b>	\$1,644	19 *	\$86.55	90	4.7	\$18.27
AUDIOLOGY SERVICES	\$0	0	\$0.00	0	0.0	\$0.00
OPTOMETRIC SERVICES	\$14	1	\$14.00	1	1.0	\$14.00
DURABLE MEDICAL EQUIPMENT	\$936	12	\$78.04	28	2.3	\$33.45
AMBULANCE SERVICES	\$674	5	\$134.80	60	12.0	\$11.23
REHABILITATION CENTER	\$0	0	\$0.00	0	0.0	\$0.00
HOSPICE	\$0	0	\$0.00	0	0.0	\$0.00
NON-EMERGENCY TRANS	\$0	0	\$0.00	0	0.0	\$0.00
NON-PARTICIPATING PROV	\$0	0	\$0.00	0	0.0	\$0.00
COMPREHENSIVE DAY REHAB	\$0	0	\$0.00	0	0.0	\$0.00
DISEASE MANAGEMENT	\$20	1	\$20.00	1	1.0	\$20.00
<b>BUY-IN PREMIUMS</b>	\$0	0 **	\$0.00			
PART-A	\$0	0	\$0.00			
PART-B	\$0	0	\$0.00			
<b>MENTAL HEALTH SERVICES</b>	\$0	0 *	\$0.00	0	0.0	\$0.00
PRIVATE HOME ICF/MR	\$0	0	\$0.00	0	0.0	\$0.00
MR/DD WAIVER	\$0	0	\$0.00	0	0.0	\$0.00
PSYCH REHAB-PRIVATE	\$0	0	\$0.00	0	0.0	\$0.00
CSTAR - PRIVATE	\$0	0	\$0.00	0	0.0	\$0.00
TARGETED CASE MANAGEMENT	\$0	0	\$0.00	0	0.0	\$0.00
COMMUNITY SUPPORT WAIVER	\$0	0	\$0.00	0	0.0	\$0.00
<b>STATE INSTITUTIONS</b>	\$0	0 *	\$0.00	0	0.0	\$0.00
ICF/MENTALLY RETARDED	\$0	0	\$0.00	0	0.0	\$0.00
MENTAL HOSPITAL	\$0	0	\$0.00	0	0.0	\$0.00
PSYCH CARE UNDER AGE 22	\$0	0	\$0.00	0	0.0	\$0.00
PSYCH REHAB-PUBLIC	\$0	0	\$0.00	0	0.0	\$0.00
CSTAR - PUBLIC	\$0	0	\$0.00	0	0.0	\$0.00
TARGETED CASE MANAGEMENT	\$0	0	\$0.00	0	0.0	\$0.00
DFS CASE MANAGEMENT	\$0	0	\$0.00	0	0.0	\$0.00
<b>EPSDT SERVICES</b>	\$23	5 *	\$4.50	6	1.2	\$3.75
EPSDT SCREENINGS	\$0	0	\$0.00	0	0.0	\$0.00
EPSDT REFERRAL SERVICES	\$23	5	\$4.50	6	1.2	\$3.75
EPSDT TARGETED CASE MGMT	\$0	0	\$0.00	0	0.0	\$0.00
<b>MANAGED CARE PREMIUMS</b>	\$80,772	462 *	\$174.83			
<b>TOTAL</b>	\$365,524	3,277 *	\$111.54			

\* Unduplicated total.

\*\* Recipients are not added to the total.

**TABLE 23**  
**MISSOURI MEDICAID RECIPIENTS AND PAYMENTS BY ELIGIBILITY CATEGORY**  
**JANUARY 2005**

ELIGIBILITY CATEGORY: MA FOR WORKERS WITH DISABILITIES (MAWD) - PREMIUM  
 NUMBER OF ELIGIBLES ENROLLED ON 12/31/04: 3,144  
 NUMBER OF ELIGIBLES ENROLLED DURING JANUARY 2005: 3,127

	EXPENDITURES	RECIPIENTS	COST PER RECIPIENT	UNITS OF SERVICE	UNITS PER RECIPIENT	COST PER SERVICE
<b>NURSING FACILITIES</b>	\$0	0 *	\$0.00	0	0.0	\$0.00
<b>HOSPITALS</b>	\$452,446	834 *	\$542.50	4,589	5.5	\$98.59
INPATIENT	\$231,254	220	\$1,051.15	457	2.1	\$506.03
OUTPATIENT	\$221,192	679	\$325.76	4,132	6.1	\$53.53
<b>DENTAL SERVICES</b>	\$22,098	120 *	\$184.14	470	3.9	\$47.01
<b>PHARMACY</b>	\$1,968,279	2,735 *	\$719.66	23,363	8.5	\$84.25
<b>PHYSICIAN RELATED</b>	\$218,416	1,862 *	\$117.30	19,156	10.3	\$11.40
PHYSICIAN	\$55,230	797	\$69.30	2,757	3.5	\$20.03
CLINIC	\$108,874	1,100	\$98.98	14,155	12.9	\$7.69
FAMILY PLANNING	\$1,516	40	\$37.89	42	1.0	\$36.08
X-RAY AND LAB	\$9,021	237	\$38.06	633	2.7	\$14.25
NURSE PRACTITIONER	\$1,422	33	\$43.09	59	1.8	\$24.10
PODIATRY	\$2,240	78	\$28.71	151	1.9	\$14.83
CRNA SERVICES	\$784	14	\$55.98	569	40.6	\$1.38
RURAL HEALTH CLINICS	\$15,286	277	\$55.18	420	1.5	\$36.39
CASE MANAGEMENT	\$0	0	\$0.00	0	0.0	\$0.00
FED QUALIFIED HEALTH CARE	\$19,237	99	\$194.31	274	2.8	\$70.21
PSYCHOLOGIST SERVICES	\$4,808	38	\$126.52	96	2.5	\$50.08
<b>IN-HOME SERVICES</b>	\$315,995	344 *	\$918.59	91,267	265.3	\$3.46
HOME HEALTH SERVICES	\$5,367	10	\$536.74	378	37.8	\$14.20
ADULT DAY HEALTH CARE	\$1,017	4	\$254.35	23	5.8	\$44.23
AGED AND DISABLED WAIVER	\$9,667	23	\$428.98	2,296	99.8	\$4.30
PERSONAL CARE	\$273,401	325	\$841.23	81,355	250.3	\$3.36
AIDS WAIVER	\$0	0	\$0.00	0	0.0	\$0.00
PHYSICAL DISABLED WAIVER	\$9,061	1	\$9,061.16	1,436	1436.0	\$6.31
INDEPENDENT LIVING WAIVER	\$17,281	8	\$2,160.18	5,779	722.4	\$2.99
<b>REHAB AND SPECIALTY SERVICES</b>	\$179,326	616 *	\$291.11	12,914	21.0	\$13.89
AUDIOLOGY SERVICES	\$1,447	3	\$482.33	9	3.0	\$160.78
OPTOMETRIC SERVICES	\$5,295	101	\$52.42	203	2.0	\$26.08
DURABLE MEDICAL EQUIPMENT	\$114,842	409	\$280.79	10,733	26.2	\$10.70
AMBULANCE SERVICES	\$10,139	48	\$211.22	1,142	23.8	\$8.88
REHABILITATION CENTER	\$423	6	\$70.57	47	7.8	\$9.01
HOSPICE	\$12,155	4	\$3,038.71	107	26.8	\$113.60
NON-EMERGENCY TRANS	\$34,821	101	\$344.77	665	6.6	\$52.36
NON-PARTICIPATING PROV	\$104	1	\$104.16	2	2.0	\$52.08
COMPREHENSIVE DAY REHAB	\$0	0	\$0.00	0	0.0	\$0.00
DISEASE MANAGEMENT	\$100	3	\$33.33	6	2.0	\$16.67
<b>BUY-IN PREMIUMS</b>	\$0	0 **	\$0.00			
PART-A	\$0	0	\$0.00			
PART-B	\$0	0	\$0.00			
<b>MENTAL HEALTH SERVICES</b>	\$643,521	435 *	\$1,479.36	24,665	56.7	\$26.09
PRIVATE HOME ICF/MR	\$0	0	\$0.00	0	0.0	\$0.00
MR/DD WAIVER	\$524,677	162	\$3,238.75	13,327	82.3	\$39.37
PSYCH REHAB-PRIVATE	\$106,930	227	\$471.06	9,268	40.8	\$11.54
CSTAR - PRIVATE	\$339	1	\$338.94	90	90.0	\$3.77
TARGETED CASE MANAGEMENT	\$6,577	66	\$99.64	629	9.5	\$10.46
COMMUNITY SUPPORT WAIVER	\$4,998	8	\$624.78	1,351	168.9	\$3.70
<b>STATE INSTITUTIONS</b>	\$37,945	198 *	\$191.64	5,624	28.4	\$6.75
ICF/MENTALLY RETARDED	\$0	0	\$0.00	0	0.0	\$0.00
MENTAL HOSPITAL	\$0	0	\$0.00	0	0.0	\$0.00
PSYCH CARE UNDER AGE 22	\$0	0	\$0.00	0	0.0	\$0.00
PSYCH REHAB-PUBLIC	\$0	0	\$0.00	0	0.0	\$0.00
CSTAR - PUBLIC	\$0	0	\$0.00	0	0.0	\$0.00
TARGETED CASE MANAGEMENT	\$37,945	198	\$191.64	5,624	28.4	\$6.75
DFS CASE MANAGEMENT	\$0	0	\$0.00	0	0.0	\$0.00
<b>EPSDT SERVICES</b>	\$6,954	8 *	\$869.24	74	9.3	\$93.97
EPSDT SCREENINGS	\$0	0	\$0.00	0	0.0	\$0.00
EPSDT REFERRAL SERVICES	\$6,954	8	\$869.24	74	9.3	\$93.97
EPSDT TARGETED CASE MGMT	\$0	0	\$0.00	0	0.0	\$0.00
<b>MANAGED CARE PREMIUMS</b>	\$0	0 *	\$0.00			
<b>TOTAL</b>	<b>\$3,844,979</b>	<b>3,077 *</b>	<b>\$1,249.59</b>			

\* Unduplicated total.  
 \*\* Recipients are not added to the total.



**TABLE 23  
MISSOURI MEDICAID RECIPIENTS AND PAYMENTS BY ELIGIBILITY CATEGORY  
JANUARY 2005**

ELIGIBILITY CATEGORY: MA FOR WORKERS WITH DISABILITIES (MAWD) - NON-PREMIUM

NUMBER OF ELIGIBLES ENROLLED ON 12/31/04: 14,971

NUMBER OF ELIGIBLES ENROLLED DURING JANUARY 2005: 15,218

	EXPENDITURES	RECIPIENTS	COST PER RECIPIENT	UNITS OF SERVICE	UNITS PER RECIPIENT	COST PER SERVICE
<b>NURSING FACILITIES</b>	\$10,275	19 *	\$540.80	227	12.0	\$45.27
<b>HOSPITALS</b>	\$2,439,544	4,955 *	\$492.34	32,477	6.6	\$75.12
INPATIENT	\$960,538	1,110	\$865.35	1,710	1.5	\$561.72
OUTPATIENT	\$1,479,006	4,188	\$353.15	30,767	7.4	\$48.07
<b>DENTAL SERVICES</b>	\$119,779	608 *	\$197.00	2,271	3.7	\$52.74
<b>PHARMACY</b>	\$8,842,708	13,780 *	\$641.71	116,424	8.5	\$75.95
<b>PHYSICIAN RELATED</b>	\$1,197,186	10,188 *	\$117.51	88,733	8.7	\$13.49
PHYSICIAN	\$312,170	4,375	\$71.35	16,845	3.9	\$18.53
CLINIC	\$505,252	5,668	\$89.14	56,429	10.0	\$8.95
FAMILY PLANNING	\$16,607	311	\$53.40	396	1.3	\$41.94
X-RAY AND LAB	\$55,308	1,415	\$39.09	3,826	2.7	\$14.46
NURSE PRACTITIONER	\$8,541	179	\$36.54	285	1.6	\$22.95
PODIATRY	\$11,054	417	\$26.51	754	1.8	\$14.66
CRNA SERVICES	\$3,420	65	\$52.62	3,698	56.9	\$0.92
RURAL HEALTH CLINICS	\$155,414	2,224	\$69.88	4,065	1.8	\$38.23
CASE MANAGEMENT	\$38	1	\$38.00	2	2.0	\$19.00
FED QUALIFIED HEALTH CARE	\$109,204	653	\$167.23	1,950	3.0	\$56.00
PSYCHOLOGIST SERVICES	\$22,180	166	\$133.62	483	2.9	\$45.92
<b>IN-HOME SERVICES</b>	\$1,581,905	1,955 *	\$809.16	462,469	236.6	\$3.42
HOME HEALTH SERVICES	\$27,865	46	\$605.75	2,879	62.6	\$9.68
ADULT DAY HEALTH CARE	\$13,675	20	\$683.73	318	15.9	\$43.00
AGED AND DISABLED WAIVER	\$19,121	63	\$303.51	5,519	87.6	\$3.46
PERSONAL CARE	\$1,493,649	1,896	\$787.79	444,664	234.5	\$3.36
AIDS WAIVER	\$0	0	\$0.00	0	0.0	\$0.00
PHYSICAL DISABLED WAIVER	\$0	0	\$0.00	0	0.0	\$0.00
INDEPENDENT LIVING WAIVER	\$27,595	27	\$1,022.04	9,089	336.6	\$3.04
<b>REHAB AND SPECIALTY SERVICES</b>	\$770,443	3,457 *	\$222.86	62,929	18.2	\$12.24
AUDIOLOGY SERVICES	\$5,820	31	\$187.73	73	2.4	\$79.72
OPTOMETRIC SERVICES	\$32,001	615	\$52.03	1,286	2.1	\$24.88
DURABLE MEDICAL EQUIPMENT	\$432,231	2,143	\$201.69	49,645	23.2	\$8.71
AMBULANCE SERVICES	\$49,243	280	\$175.87	7,123	25.4	\$6.91
REHABILITATION CENTER	\$2,195	22	\$99.78	321	14.6	\$6.84
HOSPICE	\$31,258	6	\$5,209.39	281	46.8	\$111.23
NON-EMERGENCY TRANS	\$215,670	752	\$286.80	4,114	5.5	\$52.42
NON-PARTICIPATING PROV	\$1,766	28	\$63.07	71	2.5	\$24.87
COMPREHENSIVE DAY REHAB	\$0	0	\$0.00	0	0.0	\$0.00
DISEASE MANAGEMENT	\$260	7	\$37.14	15	2.1	\$17.33
<b>BUY-IN PREMIUMS</b>	\$0	0 **	\$0.00			
PART-A	\$0	0	\$0.00			
PART-B	\$0	0	\$0.00			
<b>MENTAL HEALTH SERVICES</b>	\$3,559,384	2,409 *	\$1,477.54	172,687	71.7	\$20.61
PRIVATE HOME ICF/MR	\$0	0	\$0.00	0	0.0	\$0.00
MR/DD WAIVER	\$2,874,218	927	\$3,100.56	107,366	115.8	\$26.77
PSYCH REHAB-PRIVATE	\$595,525	1,219	\$488.54	51,316	42.1	\$11.61
CSTAR - PRIVATE	\$12,877	38	\$338.86	1,451	38.2	\$8.87
TARGETED CASE MANAGEMENT	\$38,967	331	\$117.73	3,771	11.4	\$10.33
COMMUNITY SUPPORT WAIVER	\$37,797	79	\$478.44	8,783	111.2	\$4.30
<b>STATE INSTITUTIONS</b>	\$244,469	1,176 *	\$207.88	35,847	30.5	\$6.82
ICF/MENTALLY RETARDED	\$0	0	\$0.00	0	0.0	\$0.00
MENTAL HOSPITAL	\$0	0	\$0.00	0	0.0	\$0.00
PSYCH CARE UNDER AGE 22	\$3,811	14	\$272.20	73	5.2	\$52.20
PSYCH REHAB-PUBLIC	\$0	0	\$0.00	0	0.0	\$0.00
CSTAR - PUBLIC	-\$28	0	\$0.00	-12	0.0	-\$2.33
TARGETED CASE MANAGEMENT	\$240,686	1,164	\$206.77	35,786	30.7	\$6.73
DFS CASE MANAGEMENT	\$0	0	\$0.00	0	0.0	\$0.00
<b>EPSDT SERVICES</b>	\$19,859	65 *	\$305.52	1,625	25.0	\$12.22
EPSDT SCREENINGS	\$0	0	\$0.00	0	0.0	\$0.00
EPSDT REFERRAL SERVICES	\$19,859	65	\$305.52	1,625	25.0	\$12.22
EPSDT TARGETED CASE MGMT	\$0	0	\$0.00	0	0.0	\$0.00
<b>MANAGED CARE PREMIUMS</b>	\$0	0 *	\$0.00			
<b>TOTAL</b>	\$18,785,551	15,497 *	\$1,212.21			

\* Unduplicated total.

\*\* Recipients are not added to the total.

**TABLE 23**  
**MISSOURI MEDICAID RECIPIENTS AND PAYMENTS BY ELIGIBILITY CATEGORY**  
**JANUARY 2005**

ELIGIBILITY CATEGORY: WOMEN WITH BREAST OR CERVICAL CANCER (BCCT)

NUMBER OF ELIGIBLES ENROLLED ON 12/31/04: 395

NUMBER OF ELIGIBLES ENROLLED DURING JANUARY 2005: 412

	EXPENDITURES	RECIPIENTS	COST PER RECIPIENT	UNITS OF SERVICE	UNITS PER RECIPIENT	COST PER SERVICE
<b>NURSING FACILITIES</b>	\$0	0 *	\$0.00	0	0.0	\$0.00
<b>HOSPITALS</b>	\$290,608	192 *	\$1,513.58	1,937	10.1	\$150.03
INPATIENT	\$81,307	22	\$3,695.76	83	3.8	\$979.60
OUTPATIENT	\$209,301	187	\$1,119.26	1,854	9.9	\$112.89
<b>DENTAL SERVICES</b>	\$1,477	8 *	\$184.65	24	3.0	\$61.55
<b>PHARMACY</b>	\$240,097	299 *	\$803.00	1,639	5.5	\$146.49
<b>PHYSICIAN RELATED</b>	\$81,789	308 *	\$265.55	6,218	20.2	\$13.15
PHYSICIAN	\$16,313	116	\$140.63	934	8.1	\$17.47
CLINIC	\$42,195	197	\$214.19	4,283	21.7	\$9.85
FAMILY PLANNING	\$1,365	28	\$48.73	40	1.4	\$34.11
X-RAY AND LAB	\$5,330	62	\$85.97	190	3.1	\$28.05
NURSE PRACTITIONER	\$796	16	\$49.77	32	2.0	\$24.88
PODIATRY	\$46	1	\$46.00	2	2.0	\$23.00
CRNA SERVICES	\$369	5	\$73.81	565	113.0	\$0.65
RURAL HEALTH CLINICS	\$5,230	35	\$149.42	68	1.9	\$76.91
CASE MANAGEMENT	\$0	0	\$0.00	0	0.0	\$0.00
FED QUALIFIED HEALTH CARE	\$10,146	34	\$298.42	104	3.1	\$97.56
PSYCHOLOGIST SERVICES	\$0	0	\$0.00	0	0.0	\$0.00
<b>IN-HOME SERVICES</b>	\$7,985	15 *	\$532.34	2,597	173.1	\$3.07
HOME HEALTH SERVICES	\$2,092	6	\$348.63	808	134.7	\$2.59
ADULT DAY HEALTH CARE	\$0	0	\$0.00	0	0.0	\$0.00
AGED AND DISABLED WAIVER	\$0	0	\$0.00	0	0.0	\$0.00
PERSONAL CARE	\$5,893	9	\$654.81	1,789	198.8	\$3.29
AIDS WAIVER	\$0	0	\$0.00	0	0.0	\$0.00
PHYSICAL DISABLED WAIVER	\$0	0	\$0.00	0	0.0	\$0.00
INDEPENDENT LIVING WAIVER	\$0	0	\$0.00	0	0.0	\$0.00
<b>REHAB AND SPECIALTY SERVICES</b>	\$12,509	47 *	\$266.15	433	9.2	\$28.89
AUDIOLOGY SERVICES	\$0	0	\$0.00	0	0.0	\$0.00
OPTOMETRIC SERVICES	\$538	6	\$89.58	15	2.5	\$35.83
DURABLE MEDICAL EQUIPMENT	\$1,551	9	\$172.29	97	10.8	\$15.99
AMBULANCE SERVICES	\$1,052	4	\$262.88	134	33.5	\$7.85
REHABILITATION CENTER	\$0	0	\$0.00	0	0.0	\$0.00
HOSPICE	\$357	1	\$357.06	3	3.0	\$119.02
NON-EMERGENCY TRANS	\$9,013	28	\$321.88	184	6.6	\$48.98
NON-PARTICIPATING PROV	\$0	0	\$0.00	0	0.0	\$0.00
COMPREHENSIVE DAY REHAB	\$0	0	\$0.00	0	0.0	\$0.00
DISEASE MANAGEMENT	\$0	0	\$0.00	0	0.0	\$0.00
<b>BUY-IN PREMIUMS</b>	\$0	0 **	\$0.00			
PART-A	\$0	0	\$0.00			
PART-B	\$0	0	\$0.00			
<b>MENTAL HEALTH SERVICES</b>	\$287	3 *	\$95.79	18	6.0	\$15.96
PRIVATE HOME ICF/MR	\$0	0	\$0.00	0	0.0	\$0.00
MR/DD WAIVER	\$0	0	\$0.00	0	0.0	\$0.00
PSYCH REHAB-PRIVATE	\$80	1	\$79.84	2	2.0	\$39.92
CSTAR - PRIVATE	\$208	2	\$103.76	16	8.0	\$12.97
TARGETED CASE MANAGEMENT	\$0	0	\$0.00	0	0.0	\$0.00
COMMUNITY SUPPORT WAIVER	\$0	0	\$0.00	0	0.0	\$0.00
<b>STATE INSTITUTIONS</b>	\$0	0 *	\$0.00	0	0.0	\$0.00
ICF/MENTALLY RETARDED	\$0	0	\$0.00	0	0.0	\$0.00
MENTAL HOSPITAL	\$0	0	\$0.00	0	0.0	\$0.00
PSYCH CARE UNDER AGE 22	\$0	0	\$0.00	0	0.0	\$0.00
PSYCH REHAB-PUBLIC	\$0	0	\$0.00	0	0.0	\$0.00
CSTAR - PUBLIC	\$0	0	\$0.00	0	0.0	\$0.00
TARGETED CASE MANAGEMENT	\$0	0	\$0.00	0	0.0	\$0.00
DFS CASE MANAGEMENT	\$0	0	\$0.00	0	0.0	\$0.00
<b>EPSDT SERVICES</b>	\$90	2 *	\$45.00	30	15.0	\$3.00
EPSDT SCREENINGS	\$0	0	\$0.00	0	0.0	\$0.00
EPSDT REFERRAL SERVICES	\$90	2	\$45.00	30	15.0	\$3.00
EPSDT TARGETED CASE MGMT	\$0	0	\$0.00	0	0.0	\$0.00
<b>MANAGED CARE PREMIUMS</b>	\$0	0 *	\$0.00			
<b>TOTAL</b>	<b>\$634,843</b>	<b>385 *</b>	<b>\$1,648.94</b>			

\* Unduplicated total.

\*\* Recipients are not added to the total.

**TABLE 23  
MISSOURI MEDICAID RECIPIENTS AND PAYMENTS BY ELIGIBILITY CATEGORY  
JANUARY 2005**

ELIGIBILITY CATEGORY: PRESUMPTIVE ELIGIBILITY FOR KIDS

NUMBER OF ELIGIBLES ENROLLED ON 12/31/04: 30

NUMBER OF ELIGIBLES ENROLLED DURING JANUARY 2005: 95

	EXPENDITURES	RECIPIENTS	COST PER RECIPIENT	UNITS OF SERVICE	UNITS PER RECIPIENT	COST PER SERVICE
<b>NURSING FACILITIES</b>	\$0	0 *	\$0.00	0	0.0	\$0.00
<b>HOSPITALS</b>	\$123,706	61 *	\$2,027.97	274	4.5	\$451.48
INPATIENT	\$95,404	16	\$5,962.72	53	3.3	\$1,800.07
OUTPATIENT	\$28,302	52	\$544.28	221	4.3	\$128.07
<b>DENTAL SERVICES</b>	\$0	0 *	\$0.00	0	0.0	\$0.00
<b>PHARMACY</b>	\$2,370	14 *	\$169.28	36	2.6	\$65.83
<b>PHYSICIAN RELATED</b>	\$9,048	50 *	\$180.97	1,612	32.2	\$5.61
PHYSICIAN	\$803	5	\$160.67	173	34.6	\$4.64
CLINIC	\$8,160	45	\$181.33	1,278	28.4	\$6.39
FAMILY PLANNING	\$0	0	\$0.00	0	0.0	\$0.00
X-RAY AND LAB	\$7	1	\$6.50	1	1.0	\$6.50
NURSE PRACTITIONER	\$0	0	\$0.00	0	0.0	\$0.00
PODIATRY	\$0	0	\$0.00	0	0.0	\$0.00
CRNA SERVICES	\$78	1	\$78.37	160	160.0	\$0.49
RURAL HEALTH CLINICS	\$0	0	\$0.00	0	0.0	\$0.00
CASE MANAGEMENT	\$0	0	\$0.00	0	0.0	\$0.00
FED QUALIFIED HEALTH CARE	\$0	0	\$0.00	0	0.0	\$0.00
PSYCHOLOGIST SERVICES	\$0	0	\$0.00	0	0.0	\$0.00
<b>IN-HOME SERVICES</b>	\$359	1 *	\$359.22	17	17.0	\$21.13
HOME HEALTH SERVICES	\$359	1	\$359.22	17	17.0	\$21.13
ADULT DAY HEALTH CARE	\$0	0	\$0.00	0	0.0	\$0.00
AGED AND DISABLED WAIVER	\$0	0	\$0.00	0	0.0	\$0.00
PERSONAL CARE	\$0	0	\$0.00	0	0.0	\$0.00
AIDS WAIVER	\$0	0	\$0.00	0	0.0	\$0.00
PHYSICAL DISABLED WAIVER	\$0	0	\$0.00	0	0.0	\$0.00
INDEPENDENT LIVING WAIVER	\$0	0	\$0.00	0	0.0	\$0.00
<b>REHAB AND SPECIALTY SERVICES</b>	\$1,568	8 *	\$195.95	194	24.3	\$8.08
AUDIOLOGY SERVICES	\$0	0	\$0.00	0	0.0	\$0.00
OPTOMETRIC SERVICES	\$27	1	\$27.00	1	1.0	\$27.00
DURABLE MEDICAL EQUIPMENT	\$0	0	\$0.00	0	0.0	\$0.00
AMBULANCE SERVICES	\$1,358	5	\$271.10	189	37.8	\$7.17
REHABILITATION CENTER	\$0	0	\$0.00	0	0.0	\$0.00
HOSPICE	\$0	0	\$0.00	0	0.0	\$0.00
NON-EMERGENCY TRANS	\$185	2	\$92.55	4	2.0	\$46.28
NON-PARTICIPATING PROV	\$0	0	\$0.00	0	0.0	\$0.00
COMPREHENSIVE DAY REHAB	\$0	0	\$0.00	0	0.0	\$0.00
DISEASE MANAGEMENT	\$0	0	\$0.00	0	0.0	\$0.00
<b>BUY-IN PREMIUMS</b>	\$0	0 **	\$0.00			
PART-A	\$0	0	\$0.00			
PART-B	\$0	0	\$0.00			
<b>MENTAL HEALTH SERVICES</b>	\$0	0 *	\$0.00	0	0.0	\$0.00
PRIVATE HOME ICF/MR	\$0	0	\$0.00	0	0.0	\$0.00
MR/DD WAIVER	\$0	0	\$0.00	0	0.0	\$0.00
PSYCH REHAB-PRIVATE	\$0	0	\$0.00	0	0.0	\$0.00
CSTAR - PRIVATE	\$0	0	\$0.00	0	0.0	\$0.00
TARGETED CASE MANAGEMENT	\$0	0	\$0.00	0	0.0	\$0.00
COMMUNITY SUPPORT WAIVER	\$0	0	\$0.00	0	0.0	\$0.00
<b>STATE INSTITUTIONS</b>	\$0	0 *	\$0.00	0	0.0	\$0.00
ICF/MENTALLY RETARDED	\$0	0	\$0.00	0	0.0	\$0.00
MENTAL HOSPITAL	\$0	0	\$0.00	0	0.0	\$0.00
PSYCH CARE UNDER AGE 22	\$0	0	\$0.00	0	0.0	\$0.00
PSYCH REHAB-PUBLIC	\$0	0	\$0.00	0	0.0	\$0.00
CSTAR - PUBLIC	\$0	0	\$0.00	0	0.0	\$0.00
TARGETED CASE MANAGEMENT	\$0	0	\$0.00	0	0.0	\$0.00
DFS CASE MANAGEMENT	\$0	0	\$0.00	0	0.0	\$0.00
<b>EPSDT SERVICES</b>	\$1,476	29 *	\$50.89	68	2.3	\$21.70
EPSDT SCREENINGS	\$180	3	\$60.00	3	1.0	\$60.00
EPSDT REFERRAL SERVICES	\$1,296	28	\$46.28	65	2.3	\$19.94
EPSDT TARGETED CASE MGMT	\$0	0	\$0.00	0	0.0	\$0.00
<b>MANAGED CARE PREMIUMS</b>	\$0	0 *	\$0.00			
<b>TOTAL</b>	<b>\$138,527</b>	<b>111 *</b>	<b>\$1,247.99</b>			

\* Unduplicated total.

\*\* Recipients are not added to the total.

**TABLE 23  
MISSOURI MEDICAID RECIPIENTS AND PAYMENTS BY ELIGIBILITY CATEGORY  
JANUARY 2005**

ELIGIBILITY CATEGORY: VOLUNTARY PLACEMENTS

NUMBER OF ELIGIBLES ENROLLED ON 12/31/04: N/A

NUMBER OF ELIGIBLES ENROLLED DURING JANUARY 2005: N/A

	EXPENDITURES	RECIPIENTS	COST PER RECIPIENT	UNITS OF SERVICE	UNITS PER RECIPIENT	COST PER SERVICE
<b>NURSING FACILITIES</b>	\$0	0 *	\$0.00	0	0.0	\$0.00
<b>HOSPITALS</b>	\$0	0 *	\$0.00	0	0.0	\$0.00
INPATIENT	\$0	0	\$0.00	0	0.0	\$0.00
OUTPATIENT	\$0	0	\$0.00	0	0.0	\$0.00
<b>DENTAL SERVICES</b>	\$0	0 *	\$0.00	0	0.0	\$0.00
<b>PHARMACY</b>	\$0	0 *	\$0.00	0	0.0	\$0.00
<b>PHYSICIAN RELATED</b>	\$0	0 *	\$0.00	0	0.0	\$0.00
PHYSICIAN	\$0	0	\$0.00	0	0.0	\$0.00
CLINIC	\$0	0	\$0.00	0	0.0	\$0.00
FAMILY PLANNING	\$0	0	\$0.00	0	0.0	\$0.00
X-RAY AND LAB	\$0	0	\$0.00	0	0.0	\$0.00
NURSE PRACTITIONER	\$0	0	\$0.00	0	0.0	\$0.00
PODIATRY	\$0	0	\$0.00	0	0.0	\$0.00
CRNA SERVICES	\$0	0	\$0.00	0	0.0	\$0.00
RURAL HEALTH CLINICS	\$0	0	\$0.00	0	0.0	\$0.00
CASE MANAGEMENT	\$0	0	\$0.00	0	0.0	\$0.00
FED QUALIFIED HEALTH CARE	\$0	0	\$0.00	0	0.0	\$0.00
PSYCHOLOGIST SERVICES	\$0	0	\$0.00	0	0.0	\$0.00
<b>IN-HOME SERVICES</b>	\$0	0 *	\$0.00	0	0.0	\$0.00
HOME HEALTH SERVICES	\$0	0	\$0.00	0	0.0	\$0.00
ADULT DAY HEALTH CARE	\$0	0	\$0.00	0	0.0	\$0.00
AGED AND DISABLED WAIVER	\$0	0	\$0.00	0	0.0	\$0.00
PERSONAL CARE	\$0	0	\$0.00	0	0.0	\$0.00
AIDS WAIVER	\$0	0	\$0.00	0	0.0	\$0.00
PHYSICAL DISABLED WAIVER	\$0	0	\$0.00	0	0.0	\$0.00
INDEPENDENT LIVING WAIVER	\$0	0	\$0.00	0	0.0	\$0.00
<b>REHAB AND SPECIALTY SERVICES</b>	\$0	0 *	\$0.00	0	0.0	\$0.00
AUDIOLOGY SERVICES	\$0	0	\$0.00	0	0.0	\$0.00
OPTOMETRIC SERVICES	\$0	0	\$0.00	0	0.0	\$0.00
DURABLE MEDICAL EQUIPMENT	\$0	0	\$0.00	0	0.0	\$0.00
AMBULANCE SERVICES	\$0	0	\$0.00	0	0.0	\$0.00
REHABILITATION CENTER	\$0	0	\$0.00	0	0.0	\$0.00
HOSPICE	\$0	0	\$0.00	0	0.0	\$0.00
NON-EMERGENCY TRANS	\$0	0	\$0.00	0	0.0	\$0.00
NON-PARTICIPATING PROV	\$0	0	\$0.00	0	0.0	\$0.00
COMPREHENSIVE DAY REHAB	\$0	0	\$0.00	0	0.0	\$0.00
DISEASE MANAGEMENT	\$0	0	\$0.00	0	0.0	\$0.00
<b>BUY-IN PREMIUMS</b>	\$0	0 **	\$0.00			
PART-A	\$0	0	\$0.00			
PART-B	\$0	0	\$0.00			
<b>MENTAL HEALTH SERVICES</b>	\$0	0 *	\$0.00	0	0.0	\$0.00
PRIVATE HOME ICF/MR	\$0	0	\$0.00	0	0.0	\$0.00
MR/DD WAIVER	\$0	0	\$0.00	0	0.0	\$0.00
PSYCH REHAB-PRIVATE	\$0	0	\$0.00	0	0.0	\$0.00
CSTAR - PRIVATE	\$0	0	\$0.00	0	0.0	\$0.00
TARGETED CASE MANAGEMENT	\$0	0	\$0.00	0	0.0	\$0.00
COMMUNITY SUPPORT WAIVER	\$0	0	\$0.00	0	0.0	\$0.00
<b>STATE INSTITUTIONS</b>	\$0	0 *	\$0.00	0	0.0	\$0.00
ICF/MENTALLY RETARDED	\$0	0	\$0.00	0	0.0	\$0.00
MENTAL HOSPITAL	\$0	0	\$0.00	0	0.0	\$0.00
PSYCH CARE UNDER AGE 22	\$0	0	\$0.00	0	0.0	\$0.00
PSYCH REHAB-PUBLIC	\$0	0	\$0.00	0	0.0	\$0.00
CSTAR - PUBLIC	\$0	0	\$0.00	0	0.0	\$0.00
TARGETED CASE MANAGEMENT	\$0	0	\$0.00	0	0.0	\$0.00
DFS CASE MANAGEMENT	\$0	0	\$0.00	0	0.0	\$0.00
<b>EPSDT SERVICES</b>	\$0	0 *	\$0.00	0	0.0	\$0.00
EPSDT SCREENINGS	\$0	0	\$0.00	0	0.0	\$0.00
EPSDT REFERRAL SERVICES	\$0	0	\$0.00	0	0.0	\$0.00
EPSDT TARGETED CASE MGMT	\$0	0	\$0.00	0	0.0	\$0.00
<b>MANAGED CARE PREMIUMS</b>	\$0	0 *	\$0.00			
<b>TOTAL</b>	\$0	0 *	\$0.00			

\* Unduplicated total.

\*\* Recipients are not added to the total.

*This page is intentionally left blank.*

***FOOD STAMPS***

**Figure 6**  
**Food Stamp Households**  
**60-Month Trend through January 2005**

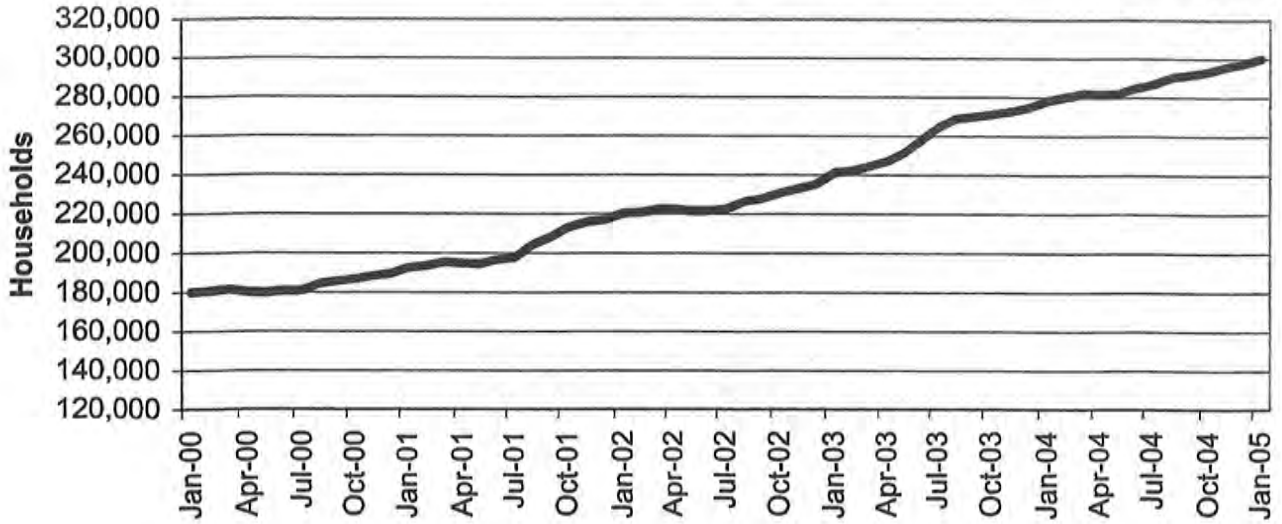

**Figure 7**  
**Food Stamp Benefits**  
**60-Month Trend through January 2005**

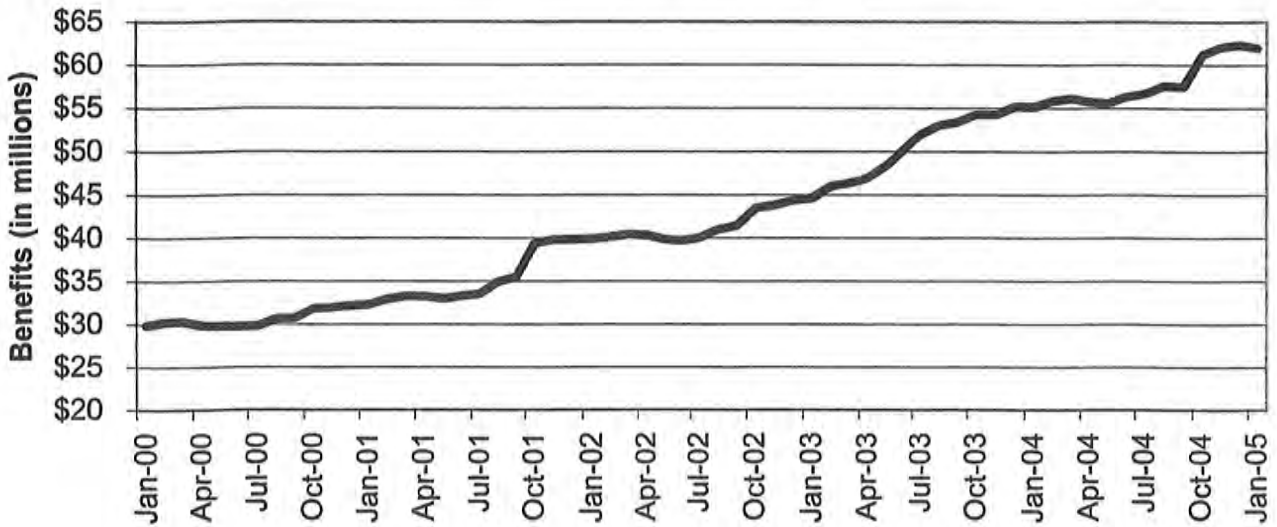

**TABLE 24**  
**FOOD STAMP PROGRAM PARTICIPATION**  
**JANUARY 2005**

	NUMBER OR AMOUNT JAN-2005	NUMBER OR AMOUNT DEC-2004	NUMBER OR AMOUNT NOV-2004	NUMBER OR AMOUNT JAN-2004	CHANGE FROM LAST MONTH	CHANGE FROM 2 MONTHS AGO	CHANGE FROM LAST YEAR
APPLICATIONS RECEIVED	58,046	50,403	51,465	55,408	15.2%	12.8%	4.8%
APPLICATIONS APPROVED	43,027	38,840	40,541	42,253	10.8%	6.1%	1.8%
APPLICATIONS REJECTED	8,912	7,217	9,114	6,723	23.5%	-2.2%	32.6%
APPLICATIONS EXPEDITED	11,155	10,168	10,578	10,940	9.7%	5.5%	2.0%
<b>HOUSEHOLDS RECEIVING</b>	299,985	297,567	295,815	278,378	0.8%	1.4%	7.8%
PUBLIC ASSISTANCE	92,578	92,274	91,696	86,527	0.3%	1.0%	7.0%
NON-PUBLIC ASSISTANCE	207,407	205,293	204,119	191,851	1.0%	1.6%	8.1%
<b>PERSONS RECEIVING</b>	766,730	758,625	752,063	688,099	1.1%	2.0%	11.4%
PUBLIC ASSISTANCE	258,867	257,164	254,767	233,872	0.7%	1.6%	10.7%
NON-PUBLIC ASSISTANCE	507,863	501,461	497,296	454,227	1.3%	2.1%	11.8%
<b>TOTAL BENEFITS ISSUED</b>	\$61,941,996	\$62,334,379	\$62,037,332	\$55,113,763	-0.6%	-0.2%	12.4%
<b>AVERAGE VALUE OF BENEFITS</b>							
PER HOUSEHOLD	\$206.48	\$209.48	\$209.72	\$197.98	-1.4%	-1.5%	4.3%
PER PERSON	\$80.79	\$82.17	\$82.49	\$80.10	-1.7%	-2.1%	0.9%



**TABLE 25  
FOOD STAMP APPLICATIONS  
JANUARY 2005**

		# APPS RECEIVED	TOTAL RESOLVED	# APPROVALS	% APPROVED	# REJECTIONS	% REJECTED	# DELINQUENT	% CURRENT
NW REGION	ANDREW	84	74	62	83.8%	12	16.2%	0	100.0%
	ATCHISON	54	38	29	76.3%	9	23.7%	1	97.4%
	BUCHANAN	1,119	1,022	848	83.0%	174	17.0%	4	99.6%
	CALDWELL	84	70	52	74.3%	18	25.7%	0	100.0%
	CARROLL	103	93	74	79.6%	19	20.4%	1	98.9%
	CASS	515	481	385	80.0%	98	20.0%	1	99.8%
	CHARITON	58	58	52	89.7%	6	10.3%	0	100.0%
	CLINTON	113	103	81	78.6%	22	21.4%	0	100.0%
	COOPER	137	126	98	77.8%	28	22.2%	1	99.2%
	DAVISS	76	72	59	81.9%	13	18.1%	0	100.0%
	DE KALB	78	69	62	89.9%	7	10.1%	0	100.0%
	GENTRY	30	33	30	90.9%	3	9.1%	0	100.0%
	GRUNDY	114	106	95	89.6%	11	10.4%	0	100.0%
	HARRISON	78	69	65	94.2%	4	5.8%	0	100.0%
	HOLT	32	26	24	92.3%	2	7.7%	0	100.0%
	JOHNSON	409	368	286	77.7%	82	22.3%	1	99.7%
	LAFAYETTE	330	296	232	78.4%	64	21.6%	3	99.0%
	LINN	122	114	104	91.2%	10	8.8%	2	98.2%
	LIVINGSTON	154	147	125	85.0%	22	15.0%	0	100.0%
	MERCER	24	26	22	84.6%	4	15.4%	0	100.0%
	NODAWAY	93	76	62	81.6%	14	18.4%	0	100.0%
	PETTIS	474	433	351	81.1%	82	18.9%	3	99.3%
	PUTNAM	54	47	38	80.9%	9	19.1%	0	100.0%
	RAY	197	156	127	81.4%	29	18.6%	0	100.0%
	SALINE	277	234	187	79.9%	47	20.1%	0	100.0%
	SULLIVAN	73	69	63	91.3%	6	8.7%	0	100.0%
	WORTH	25	23	21	91.3%	2	8.7%	0	100.0%
	NW TOTAL	4,907	4,429	3,634	82.1%	795	17.9%	17	99.6%
NE REGION	ADAIR	234	215	191	88.8%	24	11.2%	0	100.0%
	AUDRAIN	301	262	234	89.3%	28	10.7%	1	99.6%
	BOONE	1,462	1,363	1,081	79.3%	282	20.7%	7	99.5%
	CALLAWAY	338	324	238	73.5%	86	26.5%	0	100.0%
	CLARK	76	63	56	88.9%	7	11.1%	0	100.0%
	COLE	573	509	370	72.7%	139	27.3%	1	99.8%
	FRANKLIN	713	574	446	77.7%	128	22.3%	1	99.8%
	GASCONADE	125	115	100	87.0%	15	13.0%	0	100.0%
	HOWARD	70	72	64	88.9%	8	11.1%	0	100.0%
	KNOX	27	21	17	81.0%	4	19.0%	7	86.7%
	LEWIS	80	61	50	82.0%	11	18.0%	0	100.0%
	LINCOLN	405	350	298	85.1%	52	14.9%	1	99.7%
	MACON	120	126	112	88.9%	14	11.1%	0	100.0%
	MARION	340	305	260	85.2%	45	14.8%	0	100.0%
	MONROE	91	76	64	84.2%	12	15.8%	0	100.0%
	MONTGOMERY	125	117	92	78.6%	25	21.4%	0	100.0%
	OSAGE	59	63	54	85.7%	9	14.3%	0	100.0%
	PIKE	160	140	114	81.4%	26	18.6%	0	100.0%
	RALLS	63	55	51	92.7%	4	7.3%	0	100.0%
	RANDOLPH	335	286	253	88.5%	33	11.5%	0	100.0%
	SCHUYLER	27	25	23	92.0%	2	8.0%	0	100.0%
	SCOTLAND	28	20	16	80.0%	4	20.0%	0	100.0%
	SHELBY	50	51	38	74.5%	13	25.5%	0	100.0%
	WARREN	216	198	173	87.4%	25	12.6%	0	100.0%
	NE TOTAL	6,018	5,391	4,395	81.5%	996	18.5%	18	99.7%
SE REGION	BOLLINGER	154	128	116	90.6%	12	9.4%	0	100.0%
	BUTLER	719	618	546	88.3%	72	11.7%	3	99.5%
	CAPE GIRARDEAU	785	713	573	80.4%	140	19.6%	6	99.2%
	CARTER	108	102	95	93.1%	7	6.9%	0	100.0%
	CRAWFORD	317	275	247	89.8%	28	10.2%	0	100.0%
	DENT	174	171	153	89.5%	18	10.5%	1	99.4%
	DUNKLIN	790	702	604	86.0%	98	14.0%	2	99.7%
	HOWELL	517	488	418	85.7%	70	14.3%	8	98.4%

**TABLE 25  
FOOD STAMP APPLICATIONS  
JANUARY 2005**

		# APPS RECEIVED	TOTAL RESOLVED	# APPROVALS	% APPROVED	# REJECTIONS	% REJECTED	# DELINQUENT	% CURRENT
SE REGION	IRON	184	161	130	80.7%	31	19.3%	1	99.4%
	MADISON	201	185	162	87.6%	23	12.4%	1	99.5%
	MARIES	81	70	61	87.1%	9	12.9%	0	100.0%
	MISSISSIPPI	344	315	281	89.2%	34	10.8%	0	100.0%
	NEW MADRID	406	348	309	88.8%	39	11.2%	1	99.7%
	OREGON	164	137	123	89.8%	14	10.2%	0	100.0%
	PEMISCOT	563	500	443	88.6%	57	11.4%	2	99.6%
	PERRY	169	149	121	81.2%	28	18.8%	0	100.0%
	PHELPS	372	343	277	80.8%	66	19.2%	0	100.0%
	PULASKI	402	352	291	82.7%	61	17.3%	2	99.4%
	REYNOLDS	126	100	91	91.0%	9	9.0%	1	99.0%
	RIPLEY	291	233	214	91.8%	19	8.2%	0	100.0%
	ST FRANCOIS	802	691	585	84.7%	106	15.3%	8	98.8%
	STE GENEVIEVE	139	128	116	90.6%	12	9.4%	0	100.0%
	SCOTT	688	613	543	88.6%	70	11.4%	0	100.0%
	SHANNON	148	137	125	91.2%	12	8.8%	1	99.3%
	STODDARD	467	392	344	87.8%	48	12.2%	0	100.0%
	TEXAS	299	301	257	85.4%	44	14.6%	0	100.0%
	WASHINGTON	428	400	354	88.5%	46	11.5%	0	100.0%
	WAYNE	251	224	203	90.6%	21	9.4%	2	99.1%
	SE TOTAL	10,089	8,976	7,782	86.7%	1,194	13.3%	39	99.6%
SW REGION	BARRY	402	355	302	85.1%	53	14.9%	0	100.0%
	BARTON	144	122	103	84.4%	19	15.6%	1	99.2%
	BATES	146	134	104	77.6%	30	22.4%	0	100.0%
	BENTON	203	167	148	88.6%	19	11.4%	0	100.0%
	CAMDEN	364	314	255	81.2%	59	18.8%	4	98.7%
	CEDAR	167	134	124	92.5%	10	7.5%	0	100.0%
	CHRISTIAN	486	408	319	78.2%	89	21.8%	1	99.8%
	DADE	80	71	57	80.3%	14	19.7%	0	100.0%
	DALLAS	201	174	151	86.8%	23	13.2%	0	100.0%
	DOUGLAS	185	167	153	91.6%	14	8.4%	0	100.0%
	GREENE	2,517	2,231	1,724	77.3%	507	22.7%	17	99.2%
	HENRY	258	214	174	81.3%	40	18.7%	0	100.0%
	HICKORY	104	95	80	84.2%	15	15.8%	1	98.9%
	JASPER	1,358	1,229	1,036	84.3%	193	15.7%	4	99.7%
	LACLEDE	437	403	334	82.9%	69	17.1%	1	99.8%
	LAWRENCE	351	327	270	82.6%	57	17.4%	1	99.7%
	MCDONALD	294	275	222	80.7%	53	19.3%	3	98.9%
	MILLER	313	277	240	86.6%	37	13.4%	1	99.6%
	MONITEAU	101	101	84	83.2%	17	16.8%	1	99.0%
	MORGAN	208	184	151	82.1%	33	17.9%	1	99.5%
	NEWTON	469	399	323	81.0%	76	19.0%	0	100.0%
	OZARK	124	121	107	88.4%	14	11.6%	0	100.0%
	POLK	311	283	239	84.5%	44	15.5%	0	100.0%
	ST CLAIR	120	99	90	90.9%	9	9.1%	0	100.0%
	STONE	353	318	268	84.3%	50	15.7%	1	99.7%
	TANEY	600	549	438	79.8%	111	20.2%	2	99.6%
	VERNON	272	255	219	85.9%	36	14.1%	0	100.0%
	WEBSTER	324	275	212	77.1%	63	22.9%	0	100.0%
	WRIGHT	276	226	207	91.6%	19	8.4%	0	100.0%
	SW TOTAL	11,168	9,907	8,134	82.1%	1,773	17.9%	39	99.6%
KC REGION	CLAY	1,095	964	768	79.7%	196	20.3%	7	99.3%
	JACKSON	7,217	6,474	5,309	82.0%	1,165	18.0%	52	99.2%
	PLATTE	307	284	228	80.3%	56	19.7%	1	99.6%
	KC TOTAL	8,619	7,722	6,305	81.6%	1,417	18.4%	60	99.2%
STL REGION	JEFFERSON	1,466	1,249	982	78.6%	267	21.4%	4	99.7%
	ST CHARLES	1,139	1,040	802	77.1%	238	22.9%	7	99.3%
	ST LOUIS COUNTY	6,308	5,676	4,429	78.0%	1,247	22.0%	87	98.5%
	ST LOUIS CITY	8,332	7,549	6,564	87.0%	985	13.0%	78	99.0%
	STL TOTAL	17,245	15,514	12,777	82.4%	2,737	17.6%	176	98.9%
STATEWIDE		58,046	51,939	43,027	82.8%	8,912	17.2%	349	99.3%

**TABLE 26  
FOOD STAMP EXPEDITED APPLICATIONS  
JANUARY 2005**

		EXPEDITED APPLICATIONS	APPLICATIONS TIMELY	APPLICATIONS NOT TIMELY	PERCENT TIMELY
NW REGION	ANDREW	11	10	1	90.9%
	ATCHISON	5	5	0	100.0%
	BUCHANAN	237	230	7	97.0%
	CALDWELL	12	12	0	100.0%
	CARROLL	17	16	1	94.1%
	CASS	85	78	7	91.8%
	CHARITON	8	8	0	100.0%
	CLINTON	12	11	1	91.7%
	COOPER	25	23	2	92.0%
	DAVISS	10	7	3	70.0%
	DE KALB	10	9	1	90.0%
	GENTRY	6	5	1	83.3%
	GRUNDY	18	15	3	83.3%
	HARRISON	15	15	0	100.0%
	HOLT	2	2	0	100.0%
	JOHNSON	73	70	3	95.9%
	LAFAYETTE	53	51	2	96.2%
	LINN	10	9	1	90.0%
	LIVINGSTON	22	20	2	90.9%
	MERCER	4	4	0	100.0%
	NODAWAY	15	14	1	93.3%
	PETTIS	93	86	7	92.5%
	PUTNAM	4	4	0	100.0%
	RAY	35	34	1	97.1%
	SALINE	32	32	0	100.0%
	SULLIVAN	9	6	3	66.7%
	WORTH	3	3	0	100.0%
	NW TOTAL	826	779	47	94.3%
NE REGION	ADAIR	41	35	6	85.4%
	AUDRAIN	59	55	4	93.2%
	BOONE	330	321	9	97.3%
	CALLAWAY	60	55	5	91.7%
	CLARK	8	8	0	100.0%
	COLE	133	128	5	96.2%
	FRANKLIN	106	94	12	88.7%
	GASCONADE	18	16	2	88.9%
	HOWARD	15	14	1	93.3%
	KNOX	7	3	4	42.9%
	LEWIS	6	5	1	83.3%
	LINCOLN	84	79	5	94.0%
	MACON	17	14	3	82.4%
	MARION	56	55	1	98.2%
	MONROE	12	11	1	91.7%
	MONTGOMERY	26	24	2	92.3%
	OSAGE	13	12	1	92.3%
	PIKE	18	17	1	94.4%
	RALLS	11	9	2	81.8%
	RANDOLPH	59	52	7	88.1%
	SCHUYLER	3	3	0	100.0%
	SCOTLAND	3	3	0	100.0%
	SHELBY	5	3	2	60.0%
	WARREN	51	50	1	98.0%
	NE TOTAL	1,141	1,066	75	93.4%
SE REGION	BOLLINGER	18	17	1	94.4%
	BUTLER	104	99	5	95.2%
	CAPE GIRARDEAU	130	124	6	95.4%
	CARTER	13	12	1	92.3%
	CRAWFORD	53	53	0	100.0%
	DENT	26	26	0	100.0%
	DUNKLIN	118	112	6	94.9%
	HOWELL	57	56	1	98.2%

**TABLE 26**  
**FOOD STAMP EXPEDITED APPLICATIONS**  
**JANUARY 2005**

		EXPEDITED APPLICATIONS	APPLICATIONS TIMELY	APPLICATIONS NOT TIMELY	PERCENT TIMELY
SE REGION	IRON	20	19	1	95.0%
	MADISON	24	24	0	100.0%
	MARIES	9	9	0	100.0%
	MISSISSIPPI	53	51	2	96.2%
	NEW MADRID	56	55	1	98.2%
	OREGON	17	17	0	100.0%
	PEMISCOT	85	84	1	98.8%
	PERRY	20	20	0	100.0%
	PHELPS	53	52	1	98.1%
	PULASKI	55	53	2	96.4%
	REYNOLDS	13	13	0	100.0%
	RIPLEY	29	26	3	89.7%
	ST FRANCOIS	113	102	11	90.3%
	STE GENEVIEVE	22	21	1	95.5%
	SCOTT	94	93	1	98.9%
	SHANNON	14	12	2	85.7%
	STODDARD	62	62	0	100.0%
	TEXAS	44	42	2	95.5%
	WASHINGTON	62	59	3	95.2%
	WAYNE	24	22	2	91.7%
	SE TOTAL	1,368	1,335	53	96.2%
SW REGION	BARRY	60	56	4	93.3%
	BARTON	19	17	2	89.5%
	BATES	27	26	1	96.3%
	BENTON	30	29	1	96.7%
	CAMDEN	65	60	5	92.3%
	CEDAR	19	18	1	94.7%
	CHRISTIAN	72	60	12	83.3%
	DADE	8	8	0	100.0%
	DALLAS	41	37	4	90.2%
	DOUGLAS	23	22	1	95.7%
	GREENE	511	479	32	93.7%
	HENRY	38	36	2	94.7%
	HICKORY	18	17	1	94.4%
	JASPER	278	265	13	95.3%
	LACLEDE	64	64	0	100.0%
	LAWRENCE	44	43	1	97.7%
	MCDONALD	54	52	2	96.3%
	MILLER	44	43	1	97.7%
	MONITEAU	17	17	0	100.0%
	MORGAN	27	26	1	96.3%
	NEWTON	76	71	5	93.4%
	OZARK	15	15	0	100.0%
	POLK	44	43	1	97.7%
	ST CLAIR	14	14	0	100.0%
	STONE	73	59	14	80.8%
	TANEY	154	140	14	90.9%
	VERNON	42	40	2	95.2%
	WEBSTER	40	37	3	92.5%
WRIGHT	39	38	1	97.4%	
	SW TOTAL	1,956	1,832	124	93.7%
KC REGION	CLAY	208	187	21	89.9%
	JACKSON	1,766	1,623	143	91.9%
	PLATTE	66	59	7	89.4%
	KC TOTAL	2,040	1,869	171	91.6%
STL REGION	JEFFERSON	288	273	15	94.8%
	ST CHARLES	224	206	18	92.0%
	ST LOUIS COUNTY	1,345	1,162	183	86.4%
	ST LOUIS CITY	1,947	1,731	216	88.9%
	STL TOTAL	3,804	3,372	432	88.6%
STATEWIDE		11,155	10,253	902	91.9%

**TABLE 27**  
**FOOD STAMP PROGRAM PARTICIPATION**  
**JANUARY 2005**

COUNTY	TOTAL PERSONS	TOTAL HOUSEHOLDS	PA PERSONS	PA HOUSEHOLDS	NON-PA PERSONS	NON-PA HOUSEHOLDS	TOTAL BENEFITS ISSUED	AVERAGE VALUE OF BENEFITS PER PERSON
STATEWIDE	766,730	299,985	258,867	92,578	507,863	207,407	\$61,941,996	\$80.79
ADAIR	2,787	1,129	670	303	2,117	826	\$198,407	\$71.19
ANDREW	1,163	446	293	113	870	333	\$83,506	\$71.80
ATCHISON	648	273	135	59	513	214	\$50,632	\$78.14
AUDRAIN	3,358	1,311	1,014	374	2,344	937	\$265,103	\$78.95
BARRY	6,142	2,079	1,502	498	4,640	1,581	\$465,294	\$75.76
BARTON	2,138	770	586	200	1,552	570	\$161,293	\$75.44
BATES	2,260	739	570	178	1,690	561	\$158,464	\$70.12
BENTON	3,380	1,308	966	338	2,414	970	\$262,224	\$77.58
BOLLINGER	2,183	782	520	200	1,663	582	\$149,252	\$68.37
BOONE	15,631	6,561	5,878	2,037	9,753	4,524	\$1,309,802	\$83.80
BUCHANAN	13,586	5,283	4,404	1,592	9,182	3,691	\$1,072,670	\$78.95
BUTLER	10,151	4,087	4,151	1,566	6,000	2,521	\$736,393	\$72.54
CALDWELL	1,217	418	283	95	934	323	\$95,187	\$78.21
CALLAWAY	4,510	1,667	1,262	446	3,248	1,221	\$350,818	\$77.79
CAMDEN	4,578	1,676	819	298	3,759	1,378	\$361,454	\$78.95
CAPE GIRARDEAU	9,292	3,705	3,663	1,308	5,629	2,397	\$740,327	\$79.67
CARROLL	1,502	536	333	125	1,169	411	\$111,515	\$74.24
CARTER	1,752	649	456	187	1,296	462	\$122,832	\$70.11
CASS	6,729	2,353	2,097	698	4,632	1,655	\$551,182	\$81.91
CEDAR	2,735	1,039	718	260	2,017	779	\$202,740	\$74.13
CHARITON	840	308	239	75	601	233	\$58,865	\$70.08
CHRISTIAN	6,144	2,132	1,586	551	4,558	1,581	\$486,184	\$79.13
CLARK	1,020	353	313	106	707	247	\$69,862	\$68.49
CLAY	13,566	5,022	3,429	1,218	10,137	3,804	\$1,123,899	\$82.85
CLINTON	1,491	507	358	120	1,133	387	\$106,397	\$71.36
COLE	6,274	2,466	1,948	695	4,326	1,771	\$503,449	\$80.24
COOPER	1,826	700	515	189	1,311	511	\$134,199	\$73.49
CRAWFORD	4,493	1,615	1,209	408	3,284	1,207	\$334,988	\$74.56
DADE	1,296	461	290	106	1,006	355	\$90,845	\$70.10
DALLAS	2,849	1,051	633	260	2,216	791	\$212,623	\$74.63
DAVISS	1,170	375	219	72	951	303	\$84,377	\$72.12
DE KALB	1,002	384	269	104	733	280	\$73,357	\$73.21
DENT	2,945	1,070	778	295	2,167	775	\$210,379	\$71.44
DOUGLAS	3,001	1,096	853	325	2,148	771	\$231,551	\$77.16
DUNKLIN	11,261	4,394	4,458	1,658	6,803	2,736	\$801,769	\$71.20
FRANKLIN	8,829	3,052	1,980	741	6,849	2,311	\$687,163	\$77.83
GASCONADE	1,573	601	308	134	1,265	467	\$114,392	\$72.72
GENTRY	608	212	123	52	485	160	\$40,576	\$66.74
GREENE	32,233	12,774	9,645	3,777	22,588	8,997	\$2,578,986	\$80.01
GRUNDY	1,591	575	474	183	1,117	392	\$102,801	\$64.61
HARRISON	1,122	421	319	111	803	310	\$82,604	\$73.62
HENRY	3,845	1,480	1,162	428	2,683	1,052	\$284,956	\$74.11
HICKORY	1,470	599	341	153	1,129	446	\$103,257	\$70.24
HOLT	493	183	87	47	406	136	\$33,460	\$67.87
HOWARD	1,152	441	285	110	867	331	\$86,710	\$75.27
HOWELL	8,516	3,021	2,586	907	5,930	2,114	\$617,829	\$72.55
IRON	2,620	957	766	276	1,854	681	\$189,836	\$72.46
JACKSON	95,306	37,284	35,632	12,097	59,674	25,187	\$8,110,249	\$85.10
JASPER	19,503	7,282	6,042	2,173	13,461	5,109	\$1,514,562	\$77.66
JEFFERSON	17,520	6,597	4,592	1,758	12,928	4,839	\$1,453,337	\$82.95
JOHNSON	4,495	1,685	1,219	418	3,276	1,267	\$357,165	\$79.46
KNOX	448	159	111	42	337	117	\$29,456	\$65.75
LACLEDE	6,476	2,207	1,630	565	4,846	1,642	\$464,350	\$71.70
LAFAYETTE	3,977	1,475	986	363	2,991	1,112	\$303,748	\$76.38
LAWRENCE	5,549	1,960	1,333	477	4,216	1,483	\$411,262	\$74.11
LEWIS	1,117	414	290	104	827	310	\$77,623	\$69.49
LINCOLN	5,583	1,864	1,115	358	4,468	1,506	\$456,856	\$81.83

**TABLE 27  
FOOD STAMP PROGRAM PARTICIPATION  
JANUARY 2005**

COUNTY	TOTAL PERSONS	TOTAL HOUSEHOLDS	PA PERSONS	PA HOUSEHOLDS	NON-PA PERSONS	NON-PA HOUSEHOLDS	TOTAL BENEFITS ISSUED	AVERAGE VALUE OF BENEFITS PER PERSON
LINN	1,827	679	440	170	1,387	509	\$121,371	\$66.43
LIVINGSTON	2,080	777	586	219	1,494	558	\$145,533	\$69.97
MCDONALD	4,805	1,521	772	268	4,033	1,253	\$351,082	\$73.07
MACON	1,815	695	490	192	1,325	503	\$127,380	\$70.18
MADISON	2,419	917	735	274	1,684	643	\$170,113	\$70.32
MARIES	1,181	415	305	106	876	309	\$87,328	\$73.94
MARION	4,601	1,716	1,618	580	2,983	1,136	\$343,807	\$74.72
MERCER	408	152	87	36	321	116	\$28,348	\$69.48
MILLER	4,169	1,454	788	286	3,381	1,168	\$309,948	\$74.35
MISSISSIPPI	4,607	2,002	2,034	764	2,573	1,238	\$354,087	\$76.86
MONITEAU	1,578	545	394	135	1,184	410	\$113,984	\$72.23
MONROE	995	350	243	76	752	274	\$68,806	\$69.15
MONTGOMERY	1,542	554	300	109	1,242	445	\$120,304	\$78.02
MORGAN	3,289	1,139	762	246	2,527	893	\$242,664	\$73.78
NEW MADRID	5,727	2,364	2,204	842	3,523	1,522	\$408,167	\$71.27
NEWTON	7,019	2,357	1,692	553	5,327	1,804	\$516,484	\$73.58
NODAWAY	1,227	487	257	119	970	368	\$86,945	\$70.86
OREGON	2,554	944	730	303	1,824	641	\$178,254	\$69.79
OSAGE	991	355	140	66	851	289	\$74,464	\$75.14
OZARK	1,958	773	508	211	1,450	562	\$144,033	\$73.56
PEMISCOT	7,935	3,072	3,570	1,259	4,365	1,813	\$575,180	\$72.49
PERRY	2,069	772	633	236	1,436	536	\$150,917	\$72.94
PETTIS	6,587	2,302	2,186	717	4,401	1,585	\$478,881	\$72.70
PHELPS	5,545	1,964	1,524	564	4,021	1,400	\$409,055	\$73.77
PIKE	2,439	869	625	238	1,814	631	\$179,810	\$73.72
PLATTE	3,677	1,316	987	346	2,690	970	\$301,643	\$82.04
POLK	4,816	1,661	1,269	413	3,547	1,248	\$371,083	\$77.05
PULASKI	4,826	1,775	1,195	460	3,631	1,315	\$368,194	\$76.29
PUTNAM	690	259	211	82	479	177	\$50,374	\$73.01
RALLS	949	344	224	85	725	259	\$68,477	\$72.16
RANDOLPH	4,367	1,670	1,531	529	2,836	1,141	\$312,339	\$71.52
RAY	2,454	830	651	208	1,803	622	\$174,439	\$71.08
REYNOLDS	1,740	660	499	196	1,241	464	\$122,883	\$70.62
RIPLEY	4,164	1,634	1,421	533	2,743	1,101	\$294,637	\$70.76
ST CHARLES	13,732	5,247	4,436	1,556	9,296	3,691	\$1,215,048	\$88.48
ST CLAIR	1,707	659	449	175	1,258	484	\$126,214	\$73.94
ST FRANCOIS	10,824	4,196	3,657	1,343	7,167	2,853	\$804,498	\$74.33
STE GENEVIEVE	1,904	705	505	183	1,399	522	\$141,312	\$74.22
ST LOUIS COUNTY	81,480	32,810	34,387	12,074	47,093	20,736	\$7,078,056	\$86.87
SALINE	3,371	1,238	1,015	356	2,356	882	\$234,740	\$69.64
SCHUYLER	565	211	149	58	416	153	\$40,432	\$71.56
SCOTLAND	425	162	103	46	322	116	\$27,129	\$63.83
SCOTT	9,100	3,644	3,485	1,270	5,615	2,374	\$660,865	\$72.62
SHANNON	2,259	821	609	226	1,650	595	\$161,013	\$71.28
SHELBY	818	296	248	94	570	202	\$58,569	\$71.60
STODDARD	5,576	2,258	1,574	656	4,002	1,602	\$386,933	\$69.39
STONE	4,770	1,664	890	323	3,880	1,341	\$379,851	\$79.63
SULLIVAN	1,076	433	241	101	835	332	\$79,320	\$73.72
TANEY	6,266	2,245	1,080	371	5,186	1,874	\$486,169	\$77.59
TEXAS	4,582	1,610	1,326	461	3,256	1,149	\$321,415	\$70.15
VERNON	3,715	1,338	1,059	383	2,656	955	\$266,285	\$71.68
WARREN	2,878	1,031	600	217	2,278	814	\$225,005	\$78.18
WASHINGTON	6,485	2,391	1,852	684	4,633	1,707	\$501,308	\$77.30
WAYNE	3,815	1,429	1,136	426	2,679	1,003	\$272,099	\$71.32
WEBSTER	4,509	1,524	1,184	404	3,325	1,120	\$336,316	\$74.59
WORTH	265	91	57	19	208	72	\$17,896	\$67.53
WRIGHT	4,295	1,594	1,164	450	3,131	1,144	\$308,605	\$71.85
ST LOUIS CITY	106,317	49,076	47,607	16,950	58,710	32,126	\$9,888,888	\$93.01

**TABLE 28**  
**FOOD STAMP PROGRAM PARTICIPATION BY REGION AND COUNTY**  
**JANUARY 2005**

		TOTAL HOUSEHOLDS	TOTAL PERSONS	TOTAL BENEFITS ISSUED	AVERAGE VALUE OF BENEFITS PER HOUSEHOLD	AVERAGE VALUE OF BENEFITS PER PERSON
NW REGION	ANDREW	446	1,163	\$83,506	\$187.23	\$71.80
	ATCHISON	273	648	\$50,632	\$185.47	\$78.14
	BUCHANAN	5,283	13,586	\$1,072,670	\$203.04	\$78.95
	CALDWELL	418	1,217	\$95,187	\$227.72	\$78.21
	CARROLL	536	1,502	\$111,515	\$208.05	\$74.24
	CASS	2,353	6,729	\$551,182	\$234.25	\$81.91
	CHARITON	308	840	\$58,865	\$191.12	\$70.08
	CLINTON	507	1,491	\$106,397	\$209.86	\$71.36
	COOPER	700	1,826	\$134,199	\$191.71	\$73.49
	DAVISS	375	1,170	\$84,377	\$225.01	\$72.12
	DE KALB	384	1,002	\$73,357	\$191.03	\$73.21
	GENTRY	212	608	\$40,576	\$191.40	\$66.74
	GRUNDY	575	1,591	\$102,801	\$178.78	\$64.61
	HARRISON	421	1,122	\$82,604	\$196.21	\$73.62
	HOLT	183	493	\$33,460	\$182.84	\$67.87
	JOHNSON	1,685	4,495	\$357,165	\$211.97	\$79.46
	LAFAYETTE	1,475	3,977	\$303,748	\$205.93	\$76.38
	LINN	679	1,827	\$121,371	\$178.75	\$66.43
	LIVINGSTON	777	2,080	\$145,533	\$187.30	\$69.97
	MERCER	152	408	\$28,348	\$186.50	\$69.48
NODAWAY	487	1,227	\$86,945	\$178.53	\$70.86	
PETTIS	2,302	6,587	\$478,881	\$208.03	\$72.70	
PUTNAM	259	690	\$50,374	\$194.49	\$73.01	
RAY	830	2,454	\$174,439	\$210.17	\$71.08	
SALINE	1,238	3,371	\$234,740	\$189.61	\$69.64	
SULLIVAN	433	1,076	\$79,320	\$183.19	\$73.72	
WORTH	91	265	\$17,896	\$196.66	\$67.53	
	NW TOTAL	23,382	63,445	\$4,760,088	\$203.58	\$75.03
NE REGION	ADAIR	1,129	2,787	\$198,407	\$175.74	\$71.19
	AUDRAIN	1,311	3,358	\$265,103	\$202.21	\$78.95
	BOONE	6,561	15,631	\$1,309,802	\$199.63	\$83.80
	CALLAWAY	1,667	4,510	\$350,818	\$210.45	\$77.79
	CLARK	353	1,020	\$69,862	\$197.91	\$68.49
	COLE	2,466	6,274	\$503,449	\$204.16	\$80.24
	FRANKLIN	3,052	8,829	\$687,163	\$225.15	\$77.83
	GASCONADE	601	1,573	\$114,392	\$190.34	\$72.72
	HOWARD	441	1,152	\$86,710	\$196.62	\$75.27
	KNOX	159	448	\$29,456	\$185.26	\$65.75
	LEWIS	414	1,117	\$77,623	\$187.49	\$69.49
	LINCOLN	1,864	5,583	\$456,856	\$245.09	\$81.83
	MACON	695	1,815	\$127,380	\$183.28	\$70.18
	MARION	1,716	4,601	\$343,807	\$200.35	\$74.72
	MONROE	350	995	\$68,806	\$196.59	\$69.15
	MONTGOMERY	554	1,542	\$120,304	\$217.16	\$78.02
	OSAGE	355	991	\$74,464	\$209.76	\$75.14
	PIKE	869	2,439	\$179,810	\$206.92	\$73.72
	RALLS	344	949	\$68,477	\$199.06	\$72.16
	RANDOLPH	1,670	4,367	\$312,339	\$187.03	\$71.52
SCHUYLER	211	565	\$40,432	\$191.62	\$71.56	
SCOTLAND	162	425	\$27,129	\$167.46	\$63.83	
SHELBY	296	818	\$58,569	\$197.87	\$71.60	
WARREN	1,031	2,878	\$225,005	\$218.24	\$78.18	
	NE TOTAL	28,271	74,667	\$5,796,163	\$205.02	\$77.63
SE REGION	BOLLINGER	782	2,183	\$149,252	\$190.86	\$68.37
	BUTLER	4,087	10,151	\$736,393	\$180.18	\$72.54
	CAPE GIRARDEAU	3,705	9,292	\$740,327	\$199.82	\$79.67
	CARTER	649	1,752	\$122,832	\$189.26	\$70.11
	CRAWFORD	1,615	4,493	\$334,988	\$207.42	\$74.56
	DENT	1,070	2,945	\$210,379	\$196.62	\$71.44
	DUNKLIN	4,394	11,261	\$801,769	\$182.47	\$71.20
	HOWELL	3,021	8,516	\$617,829	\$204.51	\$72.55

**TABLE 28  
FOOD STAMP PROGRAM PARTICIPATION BY REGION AND COUNTY  
JANUARY 2005**

		TOTAL HOUSEHOLDS	TOTAL PERSONS	TOTAL BENEFITS ISSUED	AVERAGE VALUE OF BENEFITS PER HOUSEHOLD	AVERAGE VALUE OF BENEFITS PER PERSON
SE REGION	IRON	957	2,620	\$189,836	\$198.37	\$72.46
	MADISON	917	2,419	\$170,113	\$185.51	\$70.32
	MARIES	415	1,181	\$87,328	\$210.43	\$73.94
	MISSISSIPPI	2,002	4,607	\$354,087	\$176.87	\$76.86
	NEW MADRID	2,364	5,727	\$408,167	\$172.66	\$71.27
	OREGON	944	2,554	\$178,254	\$188.83	\$69.79
	PEMISCOT	3,072	7,935	\$575,180	\$187.23	\$72.49
	PERRY	772	2,069	\$150,917	\$195.49	\$72.94
	PHELPS	1,964	5,545	\$409,055	\$208.28	\$73.77
	PULASKI	1,775	4,826	\$368,194	\$207.43	\$76.29
	REYNOLDS	660	1,740	\$122,883	\$186.19	\$70.62
	RIPLEY	1,634	4,164	\$294,637	\$180.32	\$70.76
	ST FRANCOIS	4,196	10,824	\$804,498	\$191.73	\$74.33
	STE GENEVIEVE	705	1,904	\$141,312	\$200.44	\$74.22
	SCOTT	3,644	9,100	\$660,865	\$181.36	\$72.62
	SHANNON	821	2,259	\$161,013	\$196.12	\$71.28
	STODDARD	2,258	5,576	\$386,933	\$171.36	\$69.39
	TEXAS	1,610	4,582	\$321,415	\$199.64	\$70.15
	WASHINGTON	2,391	6,485	\$501,308	\$209.66	\$77.30
	WAYNE	1,429	3,815	\$272,099	\$190.41	\$71.32
	SE TOTAL	53,853	140,525	\$10,271,862	\$190.74	\$73.10
SW REGION	BARRY	2,079	6,142	\$465,294	\$223.81	\$75.76
	BARTON	770	2,138	\$161,293	\$209.47	\$75.44
	BATES	739	2,260	\$158,464	\$214.43	\$70.12
	BENTON	1,308	3,380	\$262,224	\$200.48	\$77.58
	CAMDEN	1,676	4,578	\$361,454	\$215.66	\$78.95
	CEDAR	1,039	2,735	\$202,740	\$195.13	\$74.13
	CHRISTIAN	2,132	6,144	\$486,184	\$228.04	\$79.13
	DADE	461	1,296	\$90,845	\$197.06	\$70.10
	DALLAS	1,051	2,849	\$212,623	\$202.31	\$74.63
	DOUGLAS	1,096	3,001	\$231,551	\$211.27	\$77.16
	GREENE	12,774	32,233	\$2,578,986	\$201.89	\$80.01
	HENRY	1,480	3,845	\$284,956	\$192.54	\$74.11
	HICKORY	599	1,470	\$103,257	\$172.38	\$70.24
	JASPER	7,282	19,503	\$1,514,562	\$207.99	\$77.66
	LACLEDE	2,207	6,476	\$464,350	\$210.40	\$71.70
	LAWRENCE	1,960	5,549	\$411,262	\$209.83	\$74.11
	MCDONALD	1,521	4,805	\$351,082	\$230.82	\$73.07
	MILLER	1,454	4,169	\$309,948	\$213.17	\$74.35
	MONITEAU	545	1,578	\$113,984	\$209.14	\$72.23
	MORGAN	1,139	3,289	\$242,664	\$213.05	\$73.78
	NEWTON	2,357	7,019	\$516,484	\$219.13	\$73.58
	OZARK	773	1,958	\$144,033	\$186.33	\$73.56
	POLK	1,661	4,816	\$371,083	\$223.41	\$77.05
	ST CLAIR	659	1,707	\$126,214	\$191.52	\$73.94
	STONE	1,664	4,770	\$379,851	\$228.28	\$79.63
	TANEY	2,245	6,266	\$486,169	\$216.56	\$77.59
	VERNON	1,338	3,715	\$266,285	\$199.02	\$71.68
	WEBSTER	1,524	4,509	\$336,316	\$220.68	\$74.59
	WRIGHT	1,594	4,295	\$308,605	\$193.60	\$71.85
	SW TOTAL	57,127	156,495	\$11,942,763	\$209.06	\$76.31
KC REGION	CLAY	5,022	13,566	\$1,123,899	\$223.80	\$82.85
	JACKSON	37,284	95,306	\$8,110,249	\$217.53	\$85.10
	PLATTE	1,316	3,677	\$301,643	\$229.21	\$82.04
	KC TOTAL	43,622	112,549	\$9,535,791	\$218.60	\$84.73
STL REGION	JEFFERSON	6,597	17,520	\$1,453,337	\$220.30	\$82.95
	ST CHARLES	5,247	13,732	\$1,215,048	\$231.57	\$88.48
	ST LOUIS COUNTY	32,810	81,480	\$7,078,056	\$215.73	\$86.87
	ST LOUIS CITY	49,076	106,317	\$9,888,888	\$201.50	\$93.01
	STL TOTAL	93,730	219,049	\$19,635,329	\$209.49	\$89.64
STATEWIDE		299,985	766,730	\$61,941,996	\$206.48	\$80.79



