

***Missouri Department of Social Services  
Family Support Division  
Division of Medical Services***

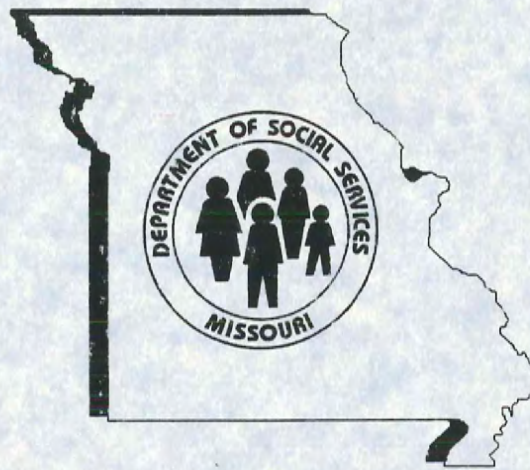

**RECEIVED**  
JAN 31 2005

BY:.....

# **Monthly Management Report**

## **December 2004**

**Missouri Dept. of Social Services  
Research and Evaluation  
221 W. High Street  
Jefferson City, MO 65101**

## TABLE OF CONTENTS

Glossary		Definition of Categories of Assistance and Types of Medicaid Services .....	1
Figure	1	Map of the Department of Social Services Regions .....	2

### *TEMPORARY ASSISTANCE AND GAFF*

Figure	2	Temporary Assistance Families – 60-Month Trend.....	4
Figure	3	Temporary Assistance Payments – 60-Month Trend .....	4
Table	1	Statewide Summary .....	5
Table	2	Applications.....	6-7
Table	3	Families and Payments.....	8-9
Table	4	Families and Persons Receiving Cash.....	10-11
Table	5	Work Activities .....	12-13

### *MEDICAID*

Table	6	Statewide Eligibility Summary .....	17-19
Table	7	Eligibility by Region .....	20-21
Table	8	Eligibility by Region and County.....	22-67
Table	9	MC+ and MAF Applications .....	68-69
Table	10	MC+ for Pregnant Women Applications .....	70-71
Table	11	MC+, MAF, TMA and ETMA Families .....	72-73
Table	12	MC+, MAF and TMA Children.....	74-75
Table	13	MC+, MAF, TMA, and ETMA Parents/Caretakers .....	76-77
Table	14	General Relief Applications.....	78-79

(continued)

Table	15	General Relief Families and Payments.....	80-81
Table	16	NC and MA Applications for Persons < 65 Years of Age .....	82-83
Table	17	NC and MA Applications for Persons 65+ Years of Age .....	84-85
Table	18	MA Spenddown Applications for Persons < 65 Years of Age ..	86-87
Table	19	MA Spenddown Applications for Persons 65+ Years of Age ...	88-89
Table	20	BP and SAB Applications.....	90-91
Table	21	Medicaid for the Aged, Blind and Disabled .....	92-93
Figure	4	Medicaid Recipients – 60-Month Trend .....	94
Figure	5	Medicaid Payments – 60-Month Trend .....	95
Table	22	Medicaid Recipients and Payments by Type of Service .....	96-117
Table	23	Medicaid Recipients and Payments by Eligibility Category ..	118-144

<b>FOOD STAMPS</b>
--------------------

Figure	6	Food Stamp Households – 60-Month Trend .....	146
Figure	7	Food Stamp Benefits – 60-Month Trend .....	146
Table	24	Statewide Participation Summary .....	147
Table	25	Applications and Currency .....	148-149
Table	26	Expedited Applications.....	150-151
Table	27	Participation and Benefits Issued by County.....	152-153
Table	28	Participation and Benefits Issued by Region and County.....	154-155

<b>NOTE</b>
-------------

- Payment data is for informational purposes only and is not meant to provide an auditable account of expenditures.
- Observe caution in use of percentages when base for computations is small, especially if observations total less than 100.

## GLOSSARY

### *DEFINITION OF CATEGORIES OF ASSISTANCE AND TYPES OF MEDICAID SERVICES*

AIDS	Acquired Immune Deficiency Syndrome
BCCT	Breast & Cervical Cancer Treatment
BP	Blind Pension
CHIP	Children's Health Insurance Program
CRNA	Certified Registered Nurse Anesthetist
CSTAR	Comprehensive Substance Treatment and Rehabilitation
CT	Children's Treatment
CWEP/AWEP	Community Work Experience Program/Alternative Work Experience Program
DFS	Division of Family Services
DME	Durable Medical Equipment
DYS	Division of Youth Services
EPSDT	Early and Periodic Screening, Diagnosis and Treatment
ETMA	Extended Transitional Medical Assistance
GAFP	Grandparents as Foster Parents
GR	General Relief
HDN	Homeless, Dependent, Neglected
ICF/MR	Intermediate Care Facility/Mentally Retarded
IM/IE	Income Maintenance/Income Eligible
MA	Medical Assistance - Claimants applying for this program must be ineligible for any of the other categories of assistance
MA-GR	Medical Assistance - General Relief
MA-WD	Medical Assistance - Workers with Disabilities
MACC	Medical Assistance for Children in Care
MAF	Medical Assistance for Families
MC+	Health insurance for CHIP and non-CHIP poverty children under age 19
MOCDD	Missouri Children with Developmental Disabilities
MR/DD	Mentally Retarded/Developmentally Disabled
NC	Nursing Care - Cash program for recipients in practical or professional homes, domiciliary homes or boarding homes; NC-General Relief and NC-Aid to Blind Supplemental cases are included in the NC data and are not listed separately
OAA	Old Age Assistance
PA	Public Assistance
PTD	Permanently and Totally Disabled
QMB	Qualified Medicare Beneficiary
RCF	Residential Care Facility
SAB	Supplemental Aid to the Blind
SLMB	Specified Low-Income Medicare Beneficiary
SNF	Skilled Nursing Facility
SSI	Supplemental Security Income
SSI-SP	Supplemental Security Income and State Supplementation
SP	State Supplementation Only
TCM	Targeted Case Management
TMA	Transitional Medical Assistance
Vendor Cases	Nursing Homes and Other Institutions directly reimbursed by Medicaid



***TEMPORARY ASSISTANCE***

***AND***

***GRANDPARENTS AS FOSTER PARENTS  
(GAFP)***

**Figure 2**  
**Temporary Assistance Families**  
**60-Month Trend through December 2004**

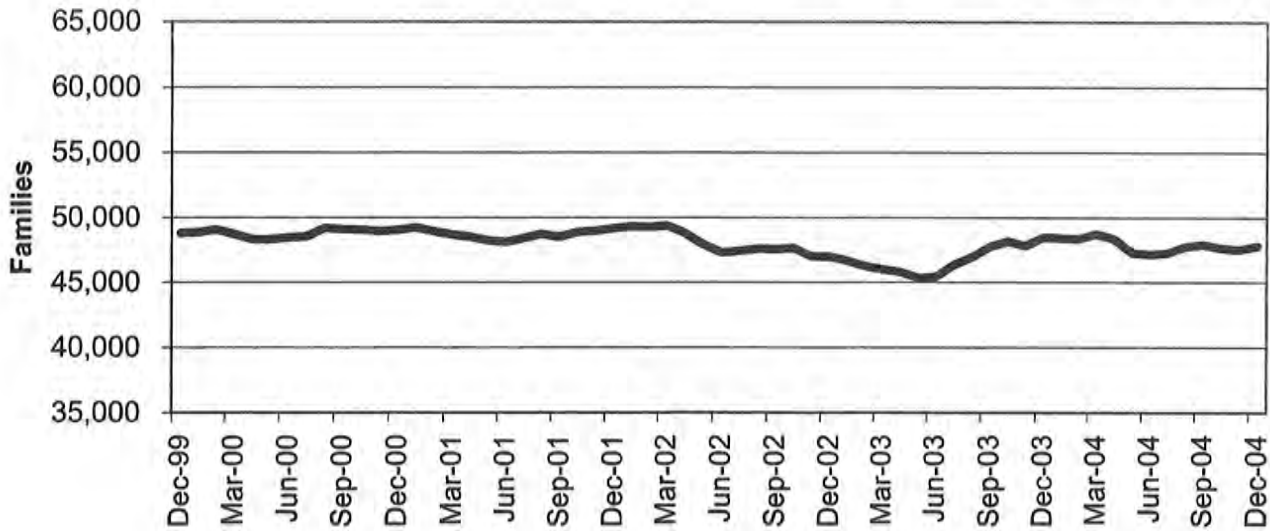

**Figure 3**  
**Temporary Assistance Payments**  
**60-Month Trend through December 2004**

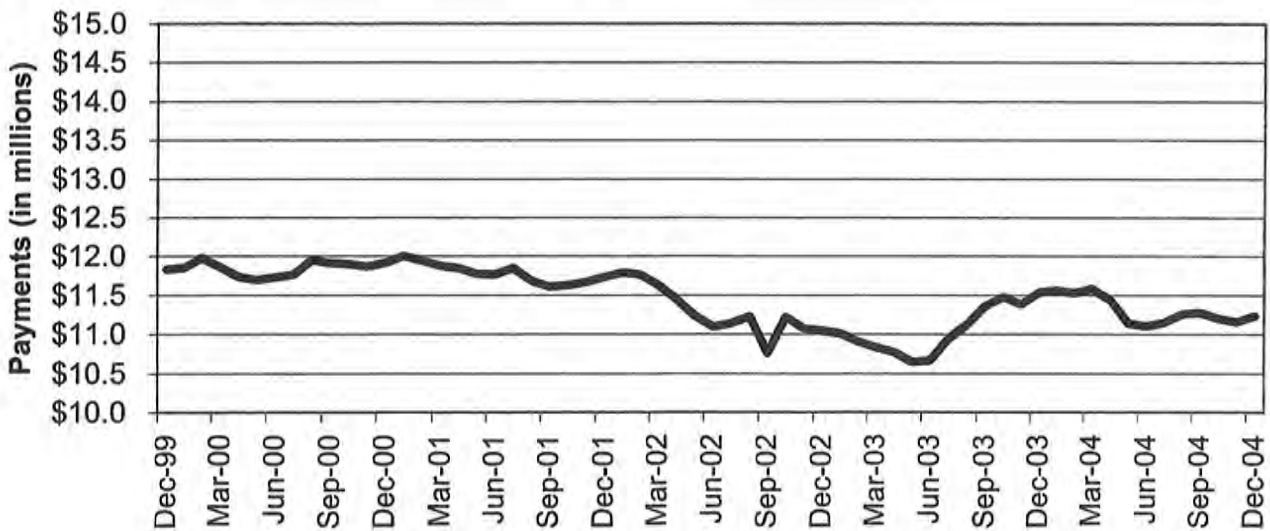

**TABLE 1  
TEMPORARY ASSISTANCE AND GAFF  
DECEMBER 2004**

	NUMBER OR AMOUNT DEC-2004	NUMBER OR AMOUNT NOV-2004	NUMBER OR AMOUNT OCT-2004	NUMBER OR AMOUNT DEC-2003	CHANGE FROM LAST MONTH	CHANGE FROM 2 MONTHS AGO	CHANGE FROM LAST YEAR
<b>*** TEMPORARY ASSISTANCE</b>							
APPLICATIONS RECEIVED	4,384	4,687	4,453	4,500	-6.5%	-1.5%	-2.6%
APPLICATIONS APPROVED	3,329	2,929	3,058	3,181	13.7%	8.9%	4.7%
APPLICATIONS REJECTED	1,718	1,564	1,671	1,633	9.8%	2.8%	5.2%
APPLICATIONS PENDING	2,224	2,952	2,815	2,423	-24.7%	-21.0%	-8.2%
CASES CLOSED	3,048	3,202	3,176	3,030	-4.8%	-4.0%	0.6%
<b>CHILD(REN) ONLY RECEIVING CASH</b>							
FAMILIES	11,734	11,698	11,686	12,051	0.3%	0.4%	-2.6%
CHILDREN	19,247	19,141	19,124	19,772	0.6%	0.6%	-2.7%
PAYMENTS	\$2,172,241	\$2,162,945	\$2,160,649	\$2,229,392	0.4%	0.5%	-2.6%
<b>PARENT/CARETAKER EXEMPT FROM WORK ACTIVITIES/TIME LIMITS</b>							
FAMILIES	2,663	2,687	2,669	2,573	-0.9%	-0.2%	3.5%
CHILDREN	4,260	4,259	4,201	4,170	0.0%	1.4%	2.2%
PARENTS/CARETAKERS	2,788	2,802	2,777	2,676	-0.5%	0.4%	4.2%
PERSONS	7,048	7,061	6,978	6,846	-0.2%	1.0%	3.0%
PAYMENTS	\$688,350	\$690,982	\$685,229	\$664,632	-0.4%	0.5%	3.6%
<b>ONE PARENT RECEIVING CASH SUBJECT TO WORK/TIME LIMITS</b>							
FAMILIES	30,515	30,316	30,475	31,328	0.7%	0.1%	-2.6%
CHILDREN	53,462	53,156	53,529	56,434	0.6%	-0.1%	-5.3%
PARENTS/CARETAKERS	30,515	30,316	30,475	31,328	0.7%	0.1%	-2.6%
PERSONS	83,977	83,472	84,004	87,762	0.6%	0.0%	-4.3%
PAYMENTS	\$7,530,230	\$7,485,877	\$7,541,940	\$7,881,217	0.6%	-0.2%	-4.5%
<b>TWO PARENTS RECEIVING CASH SUBJECT TO WORK/TIME LIMITS</b>							
FAMILIES	2,886	2,799	2,787	2,515	3.1%	3.6%	14.8%
CHILDREN	6,087	5,985	5,943	5,436	1.7%	2.4%	12.0%
PARENTS/CARETAKERS	5,773	5,598	5,574	5,030	3.1%	3.6%	14.8%
PERSONS	11,860	11,583	11,517	10,466	2.4%	3.0%	13.3%
PAYMENTS	\$839,542	\$812,717	\$809,860	\$756,389	3.3%	3.7%	11.0%
<b>ALL RECEIVING CASH</b>							
TOTAL FAMILIES	47,798	47,500	47,617	48,467	0.6%	0.4%	-1.4%
TOTAL CHILDREN	83,056	82,541	82,797	85,812	0.6%	0.3%	-3.2%
TOTAL PARENTS/CARETAKERS	39,076	38,716	38,826	39,034	0.9%	0.6%	0.1%
TOTAL PERSONS	122,132	121,257	121,623	124,846	0.7%	0.4%	-2.2%
TOTAL PAYMENTS	\$11,230,363	\$11,152,521	\$11,197,678	\$11,531,630	0.7%	0.3%	-2.6%
AVERAGE PER FAMILY	\$234.95	\$234.79	\$235.16	\$237.93	0.1%	-0.1%	-1.2%
<b>*** GAFF</b>							
TOTAL FAMILIES	451	468	487	657	-3.6%	-7.4%	-31.4%
TOTAL CHILDREN	824	852	879	1,193	-3.3%	-6.3%	-30.9%
TOTAL PAYMENTS	\$56,140	\$57,521	\$59,709	\$80,087	-2.4%	-6.0%	-29.9%
AVERAGE PER FAMILY	\$124.48	\$122.91	\$122.61	\$121.90	1.3%	1.5%	2.1%
CASES CLOSED	20	13	16	20	53.8%	25.0%	0.0%

NOTE: GAFF APPLICATIONS ARE INCLUDED IN TEMPORARY ASSISTANCE APPLICATIONS.



**TABLE 2  
TEMPORARY ASSISTANCE APPLICATIONS  
DECEMBER 2004**

		# RECEIVED	# APPROVED	# REJECTED	PERCENT REJECTED	TOTAL RESOLVED	DAYS FOR APPLICATION RESOLUTION					% OVER 45 DAYS
							30 OR LESS DAYS	31-45 DAYS	46-90 DAYS	91-105 DAYS	OVER 105 DAYS	
NW REGION	ANDREW	4	2	4	66.7%	6	5	1	0	0	0	0.0%
	ATCHISON	4	0	0	0.0%	0	0	0	0	0	0	0.0%
	BUCHANAN	76	46	29	38.7%	75	75	0	0	0	0	0.0%
	CALDWELL	19	7	8	53.3%	15	15	0	0	0	0	0.0%
	CARROLL	5	8	2	20.0%	10	10	0	0	0	0	0.0%
	CASS	62	46	26	36.1%	72	69	3	0	0	0	0.0%
	CHARITON	6	3	0	0.0%	3	3	0	0	0	0	0.0%
	CLINTON	11	13	2	13.3%	15	13	1	1	0	0	6.7%
	COOPER	11	9	4	30.8%	13	13	0	0	0	0	0.0%
	DAVISS	4	0	2	100.0%	2	2	0	0	0	0	0.0%
	DE KALB	3	4	1	20.0%	5	5	0	0	0	0	0.0%
	GENTRY	1	2	0	0.0%	2	2	0	0	0	0	0.0%
	GRUNDY	4	3	5	62.5%	8	8	0	0	0	0	0.0%
	HARRISON	8	9	3	25.0%	12	11	1	0	0	0	0.0%
	HOLT	1	4	0	0.0%	4	4	0	0	0	0	0.0%
	JOHNSON	34	17	21	55.3%	38	37	1	0	0	0	0.0%
	LAFAYETTE	43	13	19	59.4%	32	32	0	0	0	0	0.0%
	LINN	7	8	1	11.1%	9	9	0	0	0	0	0.0%
	LIVINGSTON	12	10	1	9.1%	11	9	2	0	0	0	0.0%
	MERCER	2	1	0	0.0%	1	1	0	0	0	0	0.0%
	NODAWAY	14	7	6	46.2%	13	13	0	0	0	0	0.0%
	PETTIS	45	34	15	30.6%	49	47	1	1	0	0	2.0%
	PUTNAM	3	6	1	14.3%	7	7	0	0	0	0	0.0%
	RAY	12	10	6	37.5%	16	15	1	0	0	0	0.0%
	SALINE	27	17	10	37.0%	27	27	0	0	0	0	0.0%
	SULLIVAN	3	4	1	20.0%	5	5	0	0	0	0	0.0%
	WORTH	1	0	0	0.0%	0	0	0	0	0	0	0.0%
	NW TOTAL	422	283	167	37.1%	450	437	11	2	0	0	0.4%
NE REGION	ADAIR	11	13	2	13.3%	15	14	1	0	0	0	0.0%
	AUDRAIN	11	13	4	23.5%	17	10	6	1	0	0	5.9%
	BOONE	77	56	28	33.3%	84	82	1	1	0	0	1.2%
	CALLAWAY	37	23	13	36.1%	36	31	4	1	0	0	2.8%
	CLARK	6	3	1	25.0%	4	4	0	0	0	0	0.0%
	COLE	55	18	31	63.3%	49	42	2	5	0	0	10.2%
	FRANKLIN	34	26	8	23.5%	34	34	0	0	0	0	0.0%
	GASCONADE	8	5	5	50.0%	10	10	0	0	0	0	0.0%
	HOWARD	4	6	1	14.3%	7	7	0	0	0	0	0.0%
	KNOX	0	0	1	100.0%	1	1	0	0	0	0	0.0%
	LEWIS	0	3	2	40.0%	5	5	0	0	0	0	0.0%
	LINCOLN	14	10	2	16.7%	12	12	0	0	0	0	0.0%
	MACON	8	8	0	0.0%	8	8	0	0	0	0	0.0%
	MARION	20	19	5	20.8%	24	24	0	0	0	0	0.0%
	MONROE	3	1	2	66.7%	3	3	0	0	0	0	0.0%
	MONTGOMERY	4	11	6	35.3%	17	17	0	0	0	0	0.0%
	OSAGE	7	3	1	25.0%	4	4	0	0	0	0	0.0%
	PIKE	4	8	5	38.5%	13	11	2	0	0	0	0.0%
	RALLS	3	2	0	0.0%	2	2	0	0	0	0	0.0%
	RANDOLPH	30	27	12	30.8%	39	39	0	0	0	0	0.0%
	SCHUYLER	3	2	3	60.0%	5	5	0	0	0	0	0.0%
	SCOTLAND	4	4	1	20.0%	5	5	0	0	0	0	0.0%
	SHELBY	4	5	3	37.5%	8	8	0	0	0	0	0.0%
	WARREN	23	10	13	56.5%	23	20	2	1	0	0	4.3%
	NE TOTAL	370	276	149	35.1%	425	398	18	9	0	0	2.1%
SE REGION	BOLLINGER	10	3	10	76.9%	13	12	1	0	0	0	0.0%
	BUTLER	83	72	29	28.7%	101	98	3	0	0	0	0.0%
	CAPE GIRARDEAU	58	41	32	43.8%	73	71	2	0	0	0	0.0%
	CARTER	6	6	0	0.0%	6	6	0	0	0	0	0.0%
	CRAWFORD	26	26	12	31.6%	38	38	0	0	0	0	0.0%
	DENT	8	7	8	53.3%	15	15	0	0	0	0	0.0%
	DUNKLIN	79	64	32	33.3%	96	96	0	0	0	0	0.0%
	HOWELL	48	30	25	45.5%	55	52	3	0	0	0	0.0%

NOTE: GAFF APPLICATIONS ARE INCLUDED IN TEMPORARY ASSISTANCE APPLICATIONS.

**TABLE 2  
TEMPORARY ASSISTANCE APPLICATIONS  
DECEMBER 2004**

		# RECEIVED	# APPROVED	# REJECTED	PERCENT REJECTED	TOTAL RESOLVED	DAYS FOR APPLICATION RESOLUTION					% OVER 45 DAYS
							30 OR LESS DAYS	31-45 DAYS	46-90 DAYS	91-105 DAYS	OVER 105 DAYS	
	IRON	12	4	9	69.2%	13	13	0	0	0	0	0.0%
	MADISON	17	8	3	27.3%	11	10	1	0	0	0	0.0%
	MARIES	7	8	2	20.0%	10	10	0	0	0	0	0.0%
	MISSISSIPPI	24	20	5	20.0%	25	25	0	0	0	0	0.0%
	NEW MADRID	30	26	11	29.7%	37	37	0	0	0	0	0.0%
	OREGON	11	7	1	12.5%	8	8	0	0	0	0	0.0%
	PEMISCOT	46	40	12	23.1%	52	52	0	0	0	0	0.0%
	PERRY	6	7	5	41.7%	12	12	0	0	0	0	0.0%
	PHELPS	29	24	19	44.2%	43	43	0	0	0	0	0.0%
	PULASKI	33	20	11	35.5%	31	31	0	0	0	0	0.0%
	REYNOLDS	8	6	2	25.0%	8	8	0	0	0	0	0.0%
	RIPLEY	15	13	7	35.0%	20	20	0	0	0	0	0.0%
	ST FRANCOIS	64	46	25	35.2%	71	61	7	1	1	1	4.2%
	STE GENEVIEVE	7	2	3	60.0%	5	4	1	0	0	0	0.0%
	SCOTT	59	43	19	30.6%	62	62	0	0	0	0	0.0%
	SHANNON	7	6	3	33.3%	9	9	0	0	0	0	0.0%
	STODDARD	31	25	6	19.4%	31	31	0	0	0	0	0.0%
	TEXAS	30	16	8	33.3%	24	24	0	0	0	0	0.0%
	WASHINGTON	37	21	20	48.8%	41	40	1	0	0	0	0.0%
	WAYNE	10	11	3	21.4%	14	13	1	0	0	0	0.0%
	SE TOTAL	801	568	305	34.9%	873	804	17	1	1	1	0.3%
SW REGION	BARRY	40	43	17	28.3%	60	58	2	0	0	0	0.0%
	BARTON	16	14	1	6.7%	15	15	0	0	0	0	0.0%
	BATES	12	6	5	45.5%	11	11	0	0	0	0	0.0%
	BENTON	17	19	5	20.8%	24	23	0	1	0	0	4.2%
	CAMDEN	30	22	17	43.6%	39	36	2	0	0	1	2.6%
	CEDAR	9	18	2	10.0%	20	18	1	1	0	0	5.0%
	CHRISTIAN	38	20	21	51.2%	41	38	3	0	0	0	0.0%
	DADE	3	3	1	25.0%	4	4	0	0	0	0	0.0%
	DALLAS	12	9	10	52.6%	19	18	1	0	0	0	0.0%
	DOUGLAS	18	10	9	47.4%	19	17	2	0	0	0	0.0%
	GREENE	208	124	144	53.7%	268	213	35	19	1	0	7.5%
	HENRY	23	19	13	40.6%	32	31	1	0	0	0	0.0%
	HICKORY	7	3	2	40.0%	5	5	0	0	0	0	0.0%
	JASPER	114	102	45	30.6%	147	145	1	1	0	0	0.7%
	LACLEDE	36	29	7	19.4%	36	32	3	1	0	0	2.8%
	LAWRENCE	27	29	13	31.0%	42	39	3	0	0	0	0.0%
	MCDONALD	21	8	17	68.0%	25	24	1	0	0	0	0.0%
	MILLER	15	13	12	48.0%	25	25	0	0	0	0	0.0%
	MONITEAU	15	9	3	25.0%	12	12	0	0	0	0	0.0%
	MORGAN	17	9	7	43.8%	16	16	0	0	0	0	0.0%
	NEWTON	36	44	6	12.0%	50	48	2	0	0	0	0.0%
	OZARK	3	2	1	33.3%	3	3	0	0	0	0	0.0%
	POLK	22	18	6	25.0%	24	22	2	0	0	0	0.0%
	ST CLAIR	10	7	5	41.7%	12	12	0	0	0	0	0.0%
	STONE	40	21	16	43.2%	37	26	6	4	1	0	13.5%
	TANEY	43	20	28	58.3%	48	47	0	1	0	0	2.1%
	VERNON	20	19	4	17.4%	23	21	2	0	0	0	0.0%
	WEBSTER	37	24	11	31.4%	35	32	2	1	0	0	2.9%
	WRIGHT	29	25	8	24.2%	33	33	0	0	0	0	0.0%
	SW TOTAL	918	689	436	38.8%	1,125	1,024	69	29	2	1	2.8%
KC REGION	CLAY	85	53	31	36.9%	84	81	3	0	0	0	0.0%
	JACKSON	726	577	262	31.2%	839	764	57	17	0	1	2.1%
	PLATTE	22	20	5	20.0%	25	23	2	0	0	0	0.0%
	KC TOTAL	833	650	298	31.4%	948	868	62	17	0	1	1.9%
STL REGION	JEFFERSON	124	86	53	38.1%	139	133	6	0	0	0	0.0%
	ST CHARLES	89	79	27	25.5%	106	90	11	4	0	1	4.7%
	ST LOUIS COUNTY	418	333	159	32.3%	492	365	91	31	1	4	7.3%
	ST LOUIS CITY	409	365	124	25.4%	489	402	55	23	1	8	6.5%
	STL TOTAL	1,040	863	363	29.6%	1,226	990	163	58	2	13	6.0%
STATEWIDE		4,384	3,329	1,718	34.0%	5,047	4,521	340	116	5	16	2.7%

NOTE: GAFF APPLICATIONS ARE INCLUDED IN TEMPORARY ASSISTANCE APPLICATIONS.

**TABLE 3**  
**TEMPORARY ASSISTANCE AND GAFF FAMILIES AND PAYMENTS**  
**DECEMBER 2004**

		TEMPORARY ASSISTANCE						GAFF	
		CHILD ONLY FAMILIES	EXEMPT FAMILIES	ONE PARENT FAMILIES	TWO PARENT FAMILIES	TOTAL FAMILIES	TOTAL PAYMENTS	FAMILIES	PAYMENTS
NW REGION	ANDREW	10	4	10	4	28	\$5,916	2	\$125
	ATCHISON	11	1	13	1	26	\$5,302	0	\$0
	BUCHANAN	156	53	427	75	711	\$170,907	2	\$283
	CALDWELL	13	3	25	6	47	\$11,748	2	\$214
	CARROLL	23	5	34	8	70	\$16,876	2	\$262
	CASS	97	34	288	50	469	\$114,674	4	\$683
	CHARITON	6	6	22	2	36	\$9,665	0	\$0
	CLINTON	20	10	69	8	107	\$25,360	0	\$0
	COOPER	24	9	59	9	101	\$24,237	2	\$145
	DAVISS	6	1	9	1	17	\$3,794	0	\$0
	DE KALB	12	8	23	5	48	\$11,353	0	\$0
	GENTRY	10	1	9	1	21	\$4,727	1	\$138
	GRUNDY	21	3	31	0	55	\$12,133	1	\$76
	HARRISON	14	6	29	9	58	\$13,648	1	\$138
	HOLT	8	0	8	2	18	\$3,877	0	\$0
	JOHNSON	49	12	155	14	230	\$52,542	2	\$201
	LAFAYETTE	33	29	137	11	210	\$49,486	0	\$0
	LINN	23	3	33	3	62	\$13,343	5	\$484
	LIVINGSTON	13	6	45	3	67	\$14,773	0	\$0
	MERCER	9	0	5	3	17	\$3,356	1	\$125
	NODAWAY	10	1	26	1	38	\$8,693	0	\$0
	PETTIS	114	10	181	35	340	\$77,338	2	\$290
	PUTNAM	6	3	12	4	25	\$6,250	2	\$194
	RAY	34	4	113	22	173	\$42,641	1	\$69
	SALINE	47	7	152	25	231	\$53,070	3	\$257
	SULLIVAN	12	5	13	3	33	\$7,830	1	\$207
	WORTH	1	0	2	1	4	\$1,152	0	\$0
	NW TOTAL	782	224	1,930	306	3,242	\$764,691	34	\$3,891
NE REGION	ADAIR	21	6	54	6	87	\$19,070	2	\$228
	AUDRAIN	45	14	114	13	186	\$43,033	5	\$408
	BOONE	209	33	640	43	925	\$212,190	7	\$658
	CALLAWAY	60	20	157	24	261	\$61,676	0	\$0
	CLARK	8	5	24	6	43	\$10,600	1	\$112
	COLE	78	17	229	17	341	\$79,930	1	\$69
	FRANKLIN	76	26	209	21	332	\$79,549	6	\$852
	GASCONADE	9	3	27	2	41	\$8,607	0	\$0
	HOWARD	20	8	26	10	64	\$14,955	0	\$0
	KNOX	2	1	6	4	13	\$2,871	0	\$0
	LEWIS	9	3	16	2	30	\$6,372	1	\$76
	LINCOLN	82	23	82	5	192	\$44,833	0	\$0
	MACON	26	4	33	1	64	\$14,362	1	\$200
	MARION	72	18	148	20	258	\$58,977	1	\$138
	MONROE	11	1	16	1	29	\$6,064	1	\$69
	MONTGOMERY	11	4	46	8	69	\$17,258	1	\$69
	OSAGE	5	1	13	0	19	\$4,343	0	\$0
	PIKE	27	10	59	6	102	\$23,781	0	\$0
	RALLS	8	3	24	2	37	\$7,574	3	\$414
	RANDOLPH	65	14	135	20	234	\$52,799	0	\$0
	SCHUYLER	5	0	10	1	16	\$3,504	1	\$152
	SCOTLAND	5	2	8	4	19	\$4,263	0	\$0
	SHELBY	7	1	23	5	36	\$8,328	1	\$69
	WARREN	26	17	67	7	117	\$26,785	1	\$138
	NE TOTAL	887	234	2,166	228	3,515	\$811,724	33	\$3,652
SE REGION	BOLLINGER	16	2	38	6	62	\$14,893	1	\$76
	BUTLER	142	32	376	73	623	\$143,790	4	\$575
	CAPE GIRARDEAU	126	33	417	44	620	\$150,124	6	\$622
	CARTER	21	8	28	11	68	\$15,561	0	\$0
	CRAWFORD	57	17	147	20	241	\$57,488	2	\$125
	DENT	39	8	60	9	116	\$26,068	5	\$754
	DUNKLIN	272	62	407	69	810	\$187,995	11	\$1,642
	HOWELL	83	52	219	53	407	\$96,836	3	\$414

**TABLE 3  
TEMPORARY ASSISTANCE AND GAFP FAMILIES AND PAYMENTS  
DECEMBER 2004**

		TEMPORARY ASSISTANCE						GAFP	
		CHILD ONLY FAMILIES	EXEMPT FAMILIES	ONE PARENT FAMILIES	TWO PARENT FAMILIES	TOTAL FAMILIES	TOTAL PAYMENTS	FAMILIES	PAYMENTS
SE REGION	IRON	32	8	63	14	117	\$28,353	0	\$0
	MADISON	27	9	69	20	125	\$29,123	2	\$181
	MARIES	14	9	37	4	64	\$15,706	2	\$352
	MISSISSIPPI	72	22	238	40	372	\$85,129	6	\$739
	NEW MADRID	123	22	251	39	435	\$96,115	10	\$1,450
	OREGON	33	8	37	1	79	\$18,439	1	\$180
	PEMISCOT	168	30	307	42	547	\$131,654	16	\$2,036
	PERRY	14	3	44	7	68	\$15,885	0	\$0
	PHELPS	78	29	173	22	302	\$67,489	2	\$338
	PULASKI	57	11	112	6	186	\$40,995	0	\$0
	REYNOLDS	16	9	35	8	68	\$16,210	2	\$201
	RIPLEY	58	16	89	32	195	\$45,113	0	\$0
	ST FRANCOIS	170	39	379	83	671	\$153,409	5	\$745
	STE GENEVIEVE	18	4	40	7	69	\$15,416	1	\$56
	SCOTT	166	44	325	48	583	\$131,513	19	\$2,013
	SHANNON	20	12	38	5	75	\$17,167	2	\$138
	STODDARD	72	22	137	28	259	\$58,384	3	\$421
	TEXAS	52	24	112	29	217	\$51,367	0	\$0
	WASHINGTON	99	18	157	38	312	\$71,612	0	\$0
	WAYNE	59	13	80	8	160	\$37,215	5	\$491
	SE TOTAL	2,104	566	4,415	766	7,851	\$1,819,049	108	\$13,549
SW REGION	BARRY	68	23	189	32	312	\$77,517	2	\$359
	BARTON	31	12	101	20	164	\$38,060	0	\$0
	BATES	22	11	56	12	101	\$24,205	0	\$0
	BENTON	55	20	103	32	210	\$47,403	1	\$145
	CAMDEN	47	13	97	16	173	\$40,107	4	\$497
	CEDAR	37	14	86	27	164	\$37,250	1	\$76
	CHRISTIAN	55	17	147	27	246	\$57,407	0	\$0
	DADE	16	6	30	3	55	\$13,372	0	\$0
	DALLAS	36	23	50	19	128	\$30,416	0	\$0
	DOUGLAS	28	11	57	17	113	\$25,666	1	\$56
	GREENE	344	107	976	89	1,516	\$348,224	8	\$989
	HENRY	49	21	114	16	200	\$44,821	5	\$635
	HICKORY	19	6	28	7	60	\$13,363	1	\$69
	JASPER	202	104	798	152	1,256	\$309,846	4	\$573
	LACLEDE	82	29	143	16	270	\$62,439	7	\$857
	LAWRENCE	63	31	152	40	286	\$68,280	0	\$0
	MCDONALD	47	6	79	15	147	\$36,241	0	\$0
	MILLER	67	11	69	3	150	\$31,657	0	\$0
	MONITEAU	14	6	60	12	92	\$22,624	0	\$0
	MORGAN	38	7	88	6	139	\$31,201	0	\$0
	NEWTON	77	20	201	34	332	\$81,299	3	\$345
	OZARK	32	12	33	8	85	\$18,299	0	\$0
	POLK	58	16	106	14	194	\$46,079	1	\$303
	ST CLAIR	27	5	42	8	82	\$17,714	1	\$69
	STONE	34	15	87	18	154	\$36,884	1	\$145
	TANEY	44	21	98	11	174	\$41,410	0	\$0
	VERNON	49	9	105	26	189	\$44,300	1	\$145
	WEBSTER	34	23	104	17	178	\$41,223	1	\$145
	WRIGHT	45	39	119	22	225	\$53,249	2	\$112
	SW TOTAL	1,720	638	4,318	719	7,395	\$1,740,556	44	\$5,520
KC REGION	CLAY	172	33	418	47	670	\$157,756	5	\$670
	JACKSON	2,012	410	5,509	284	8,215	\$1,909,704	89	\$11,311
	PLATTE	50	13	182	17	262	\$63,722	3	\$421
	KC TOTAL	2,234	456	6,109	348	9,147	\$2,131,182	97	\$12,402
STL REGION	JEFFERSON	146	41	669	82	938	\$221,345	2	\$214
	ST CHARLES	187	33	631	38	889	\$206,982	12	\$1,171
	ST LOUIS COUNTY	1,453	184	4,329	137	6,103	\$1,451,119	75	\$9,970
	ST LOUIS CITY	2,221	287	5,948	262	8,718	\$2,083,715	46	\$5,771
	STL TOTAL	4,007	545	11,577	519	16,648	\$3,963,161	135	\$17,126
STATEWIDE		11,734	2,663	30,515	2,886	47,798	\$11,230,363	451	\$56,140

**TABLE 4  
TEMPORARY ASSISTANCE AND GAFF FAMILIES AND PERSONS RECEIVING CASH  
DECEMBER 2004**

		TEMPORARY ASSISTANCE				GAFF	
		FAMILIES RECEIVING	CHILDREN RECEIVING	PARENTS/ CARETAKERS RECEIVING	TOTAL PERSONS RECEIVING	FAMILIES RECEIVING	CHILDREN RECEIVING
NW REGION	ANDREW	28	41	22	63	2	2
	ATCHISON	26	42	16	58	0	0
	BUCHANAN	711	1,231	634	1,865	2	4
	CALDWELL	47	88	40	128	2	3
	CARROLL	70	121	56	177	2	4
	CASS	469	825	426	1,251	4	10
	CHARITON	36	76	33	109	0	0
	CLINTON	107	166	95	261	0	0
	COOPER	101	173	86	259	2	2
	DAVISS	17	26	12	38	0	0
	DE KALB	48	71	41	112	0	0
	GENTRY	21	34	12	46	1	2
	GRUNDY	55	91	34	125	1	1
	HARRISON	58	100	53	153	1	2
	HOLT	18	32	12	44	0	0
	JOHNSON	230	384	194	578	2	3
	LAFAYETTE	210	359	190	549	0	0
	LINN	62	102	43	145	5	7
	LIVINGSTON	67	106	57	163	0	0
	MERCER	17	26	11	37	1	2
	NODAWAY	38	59	29	88	0	0
	PETTIS	340	637	262	899	2	4
	PUTNAM	25	43	24	67	2	3
	RAY	173	316	161	477	1	1
	SALINE	231	402	209	611	3	4
	SULLIVAN	33	56	24	80	1	3
	WORTH	4	8	4	12	0	0
	NW TOTAL	3,242	5,615	2,780	8,395	34	57
NE REGION	ADAIR	87	152	73	225	2	3
	AUDRAIN	186	324	155	479	5	6
	BOONE	925	1,588	762	2,350	7	10
	CALLAWAY	261	440	226	666	0	0
	CLARK	43	79	42	121	1	2
	COLE	341	600	280	880	1	1
	FRANKLIN	332	578	277	855	6	13
	GASCONADE	41	63	34	97	0	0
	HOWARD	64	112	55	167	0	0
	KNOX	13	28	15	43	0	0
	LEWIS	30	41	23	64	1	1
	LINCOLN	192	367	116	483	0	0
	MACON	64	111	39	150	1	3
	MARION	258	455	206	661	1	2
	MONROE	29	43	19	62	1	1
	MONTGOMERY	69	121	66	187	1	1
	OSAGE	19	28	15	43	0	0
	PIKE	102	188	81	269	0	0
	RALLS	37	54	31	85	3	6
	RANDOLPH	234	406	189	595	0	0
	SCHUYLER	16	27	12	39	1	2
	SCOTLAND	19	29	18	47	0	0
	SHELBY	36	54	34	88	1	1
	WARREN	117	211	100	311	1	2
	NE TOTAL	3,515	6,099	2,868	8,967	33	54
SE REGION	BOLLINGER	62	108	52	160	1	1
	BUTLER	623	1,075	556	1,631	4	9
	CAPE GIRARDEAU	620	1,089	540	1,629	6	9
	CARTER	68	100	60	160	0	0
	CRAWFORD	241	427	205	632	2	2
	DENT	116	211	87	298	5	11
	DUNKLIN	810	1,390	608	1,998	11	24
	HOWELL	407	706	382	1,088	3	6

**TABLE 4  
 TEMPORARY ASSISTANCE AND GAFF FAMILIES AND PERSONS RECEIVING CASH  
 DECEMBER 2004**

		TEMPORARY ASSISTANCE				GAFF	
		FAMILIES RECEIVING	CHILDREN RECEIVING	PARENTS/ CARETAKERS RECEIVING	TOTAL PERSONS RECEIVING	FAMILIES RECEIVING	CHILDREN RECEIVING
SE REGION	IRON	117	204	99	303	0	0
	MADISON	125	206	120	326	2	3
	MARIES	64	119	54	173	2	5
	MISSISSIPPI	372	615	340	955	6	11
	NEW MADRID	435	732	353	1,085	10	21
	OREGON	79	143	47	190	1	3
	PEMISCOT	547	1,041	422	1,463	16	29
	PERRY	68	113	62	175	0	0
	PHELPS	302	484	246	730	2	5
	PULASKI	186	308	135	443	0	0
	REYNOLDS	68	111	60	171	2	3
	RIPLEY	195	335	169	504	0	0
	ST FRANCOIS	671	1,093	585	1,678	5	11
	STE GENEVIEVE	69	112	59	171	1	1
	SCOTT	583	975	468	1,443	19	29
	SHANNON	75	116	60	176	2	2
	STODDARD	259	411	216	627	3	6
	TEXAS	217	391	198	589	0	0
	WASHINGTON	312	549	253	802	0	0
	WAYNE	160	287	111	398	5	7
	SE TOTAL	7,851	13,451	6,547	19,998	108	198
SW REGION	BARRY	312	589	277	866	2	5
	BARTON	164	279	154	433	0	0
	BATES	101	188	92	280	0	0
	BENTON	210	345	188	533	1	2
	CAMDEN	173	302	143	445	4	7
	CEDAR	164	260	154	414	1	1
	CHRISTIAN	246	413	218	631	0	0
	DADE	55	99	42	141	0	0
	DALLAS	128	207	113	320	0	0
	DOUGLAS	113	192	101	293	1	1
	GREENE	1,516	2,542	1,265	3,807	8	15
	HENRY	200	327	168	495	5	9
	HICKORY	60	88	50	138	1	1
	JASPER	1,256	2,241	1,210	3,451	4	8
	LACLEDE	270	460	205	665	7	12
	LAWRENCE	286	494	265	759	0	0
	MCDONALD	147	277	115	392	0	0
	MILLER	150	244	87	331	0	0
	MONITEAU	92	146	91	237	0	0
	MORGAN	139	240	108	348	0	0
	NEWTON	332	613	289	902	3	5
	OZARK	85	141	61	202	0	0
	POLK	194	331	153	484	1	5
	ST CLAIR	82	131	64	195	1	1
	STONE	154	270	139	409	1	2
	TANEY	174	307	142	449	0	0
	VERNON	189	330	166	496	1	2
	WEBSTER	178	313	165	478	1	2
	WRIGHT	225	363	207	570	2	2
	SW TOTAL	7,395	12,732	6,432	19,164	44	80
KC REGION	CLAY	670	1,138	546	1,684	5	10
	JACKSON	8,215	14,510	6,499	21,009	89	168
	PLATTE	262	434	229	663	3	6
	KC TOTAL	9,147	16,082	7,274	23,356	97	184
STL REGION	JEFFERSON	938	1,537	876	2,413	2	3
	ST CHARLES	889	1,497	742	2,239	12	18
	ST LOUIS COUNTY	6,103	10,338	4,792	15,130	75	147
	ST LOUIS CITY	8,718	15,705	6,765	22,470	46	83
	STL TOTAL	16,648	29,077	13,175	42,252	135	251
STATEWIDE		47,798	83,056	39,076	122,132	451	824

**TABLE 5**  
**WORK ACTIVITIES OF PERSONS RECEIVING TEMPORARY ASSISTANCE**  
**AS OF DECEMBER 31, 2004**

	TOTAL PERSONS ENROLLED	EDUCATION RELATED TO EMPLOYMENT	VOC EDUC AND TRAINING	CWEP/AWEP	ON-THE-JOB TRAINING	WAGE SUPP	JOB SEARCH/ READINESS	JOB ENTRY	OTHER
NW REGION	ANDREW	2	0	0	0	0	0	1	1
	ATCHISON	4	0	1	0	0	1	2	0
	BUCHANAN	158	35	25	0	0	52	48	18
	CALDWELL	19	6	5	0	0	10	3	0
	CARROLL	21	1	5	1	0	5	9	4
	CASS	153	21	50	3	0	39	43	20
	CHARITON	10	0	2	0	0	1	7	2
	CLINTON	40	6	11	2	0	9	11	5
	COOPER	20	0	4	0	0	10	7	3
	DAVISS	3	1	1	0	0	0	2	0
	DE KALB	12	1	3	0	0	1	3	4
	GENTRY	2	0	2	0	0	0	0	0
	GRUNDY	17	3	8	0	0	3	8	0
	HARRISON	17	1	3	0	0	5	7	2
	HOLT	4	0	1	1	0	1	1	1
	JOHNSON	91	9	36	6	0	19	35	9
	LAFAYETTE	42	3	6	3	0	9	19	3
	LINN	9	5	1	0	0	2	2	0
	LIVINGSTON	18	2	5	1	0	3	10	0
	MERCER	7	0	1	0	0	1	3	5
	NODAWAY	9	1	3	0	0	3	5	1
	PETTIS	109	9	17	6	0	26	46	16
	PUTNAM	6	0	2	0	0	4	3	0
	RAY	85	9	13	6	0	32	30	29
	SALINE	72	2	12	6	0	13	40	9
	SULLIVAN	4	0	1	0	0	2	1	0
	WORTH	2	1	0	1	0	0	0	0
	NW TOTAL	936	116	218	36	0	251	346	132
NE REGION	ADAIR	34	7	8	1	0	6	18	1
	AUDRAIN	59	6	22	0	0	12	23	5
	BOONE	206	20	51	1	0	60	87	11
	CALLAWAY	41	5	9	0	0	15	15	1
	CLARK	19	0	6	3	0	3	11	0
	COLE	79	8	27	1	0	36	18	0
	FRANKLIN	86	6	20	3	0	20	23	26
	GASCONADE	7	0	1	0	0	2	4	1
	HOWARD	13	1	4	0	0	0	8	3
	KNOX	12	0	6	0	0	1	7	0
	LEWIS	9	0	0	0	0	5	4	0
	LINCOLN	24	3	3	0	0	3	13	3
	MACON	16	2	4	1	0	4	8	3
	MARION	74	21	10	0	0	19	34	3
	MONROE	4	2	0	0	0	0	1	1
	MONTGOMERY	21	0	3	1	0	9	4	5
	OSAGE	3	0	2	0	0	0	1	1
	PIKE	26	5	3	0	0	12	9	0
	RALLS	10	3	0	0	0	2	5	0
	RANDOLPH	75	11	16	1	0	15	29	16
	SCHUYLER	5	0	2	0	0	2	2	1
	SCOTLAND	6	0	3	1	0	2	2	0
	SHELBY	13	1	3	1	0	7	4	1
	WARREN	35	2	4	1	0	9	15	9
	NE TOTAL	877	103	207	15	0	244	345	91
SE REGION	BOLLINGER	15	0	3	0	0	5	5	2
	BUTLER	137	10	18	0	0	46	74	3
	CAPE GIRARDEAU	233	42	51	2	0	67	75	27
	CARTER	12	2	0	0	0	5	5	0
	CRAWFORD	39	4	12	1	0	15	8	0
	DENT	21	6	4	0	0	5	6	1
	DUNKLIN	166	20	41	2	0	23	71	22
	HOWELL	125	9	22	11	0	12	59	28

NOTE: PARTICIPANTS MAY BE ENROLLED IN MORE THAN ONE ACTIVITY.

**TABLE 5**  
**WORK ACTIVITIES OF PERSONS RECEIVING TEMPORARY ASSISTANCE**  
**AS OF DECEMBER 31, 2004**

	TOTAL PERSONS ENROLLED	EDUCATION RELATED TO EMPLOYMENT	VOC EDUC AND TRAINING	GWEP/AWEP	ON-THE-JOB TRAINING	WAGE SUPP	JOB SEARCH/ READINESS	JOB ENTRY	OTHER
SE REGION	IRON	37	15	9	3	0	5	9	1
	MADISON	65	22	8	5	1	14	30	2
	MARIES	14	1	2	0	0	6	5	1
	MISSISSIPPI	121	8	26	19	0	8	65	4
	NEW MADRID	126	17	17	11	0	23	62	13
	OREGON	19	2	4	1	0	4	6	3
	PEMISCOT	124	22	21	1	0	31	53	6
	PERRY	17	7	3	0	0	1	5	2
	PHELPS	89	18	27	0	0	27	28	1
	PULASKI	48	1	12	0	0	7	19	16
	REYNOLDS	18	1	3	1	0	7	6	2
	RIPLEY	41	8	0	0	0	18	15	1
	ST FRANCOIS	252	103	41	3	1	32	81	21
	STE GENEVIEVE	24	3	7	2	0	8	8	5
	SCOTT	146	22	15	3	0	23	64	27
	SHANNON	20	2	5	0	0	3	11	3
	STODDARD	65	15	8	3	0	8	27	9
	TEXAS	55	0	10	9	0	13	21	16
	WASHINGTON	56	25	10	0	0	8	12	4
	WAYNE	21	4	2	0	0	10	6	3
	SE TOTAL	2,106	389	381	77	2	434	836	223
SW REGION	BARRY	72	11	4	5	0	15	25	20
	BARTON	55	0	3	0	0	4	22	30
	BATES	33	2	4	0	0	3	18	8
	BENTON	51	8	11	1	0	7	28	5
	CAMDEN	36	1	1	0	0	15	12	12
	CEDAR	51	2	7	1	0	15	18	12
	CHRISTIAN	51	3	11	1	0	21	17	5
	DADE	12	1	2	1	0	2	2	4
	DALLAS	32	3	5	2	0	6	15	6
	DOUGLAS	30	4	6	2	0	9	13	3
	GREENE	453	52	155	37	1	82	180	70
	HENRY	43	7	4	0	0	11	23	2
	HICKORY	21	1	4	0	0	12	2	4
	JASPER	356	27	94	5	0	74	100	82
	LACLEDE	70	5	6	0	0	24	36	12
	LAWRENCE	83	9	7	3	0	16	31	22
	MCDONALD	28	5	5	0	0	12	5	6
	MILLER	21	1	3	0	0	4	11	3
	MONITEAU	20	4	7	0	0	0	7	4
	MORGAN	30	3	4	0	0	9	14	8
	NEWTON	95	6	23	0	0	11	27	32
	OZARK	21	0	4	1	0	6	10	1
	POLK	51	10	14	8	0	5	18	4
	ST CLAIR	19	0	3	1	1	5	7	2
	STONE	27	3	4	1	0	7	16	4
	TANEY	32	5	6	0	0	12	12	4
	VERNON	56	3	16	0	3	5	28	5
	WEBSTER	53	6	13	2	0	7	29	3
	WRIGHT	52	2	11	4	0	10	25	4
	SW TOTAL	1,954	184	437	75	5	409	751	377
KC REGION	CLAY	252	62	62	23	0	61	63	29
	JACKSON	2,308	636	589	211	3	442	506	363
	PLATTE	117	30	34	5	0	32	26	19
	KC TOTAL	2,677	728	685	239	3	535	595	411
STL REGION	JEFFERSON	295	21	96	1	0	57	91	80
	ST CHARLES	207	18	79	8	0	49	64	35
	ST LOUIS COUNTY	1,643	123	816	6	2	195	585	147
	ST LOUIS CITY	3,005	388	1,180	25	2	622	792	191
	STL TOTAL	5,150	550	2,171	40	4	923	1,532	453
STATEWIDE		13,700	2,070	4,099	482	14	2,796	4,405	1,687

NOTE: PARTICIPANTS MAY BE ENROLLED IN MORE THAN ONE ACTIVITY.



*This page is intentionally left blank.*

***MEDICAID***

*This page is intentionally left blank.*

**TABLE 6  
MEDICAID ELIGIBILITY  
DECEMBER 2004**

	NUMBER OR AMOUNT DEC-2004	NUMBER OR AMOUNT NOV-2004	NUMBER OR AMOUNT OCT-2004	NUMBER OR AMOUNT DEC-2003	CHANGE FROM LAST MONTH	CHANGE FROM 2 MONTHS AGO	CHANGE FROM LAST YEAR
<b>*** MC+/MAF/TMA/EXTENDED TMA</b>							
APPLICATIONS RECEIVED	8,329	8,866	9,302	8,264	-6.1%	-10.5%	0.8%
APPLICATIONS APPROVED	7,358	7,001	7,379	6,729	5.1%	-0.3%	9.3%
APPLICATIONS REJECTED	1,850	1,798	1,982	1,653	2.9%	-6.7%	11.9%
APPLICATIONS PENDING	3,169	4,171	4,232	3,226	-24.0%	-25.1%	-1.8%
<b>MC+</b>							
FAMILIES	111,726	110,802	109,866	109,316	0.8%	1.7%	2.2%
NON-CHIP POVERTY CHILDREN	99,390	98,339	97,607	97,122	1.1%	1.8%	2.3%
CHIP NO COST CHILDREN	71,513	71,174	70,693	70,477	0.5%	1.2%	1.5%
CHIP CO-PAY CHILDREN	19,744	19,453	19,103	17,925	1.5%	3.4%	10.1%
CHIP PREMIUM CHILDREN	3,100	3,008	2,992	2,707	3.1%	3.6%	14.5%
<b>MAF</b>							
FAMILIES	157,423	157,173	157,154	162,499	0.2%	0.2%	-3.1%
PARENTS/CARETAKERS	159,780	159,416	159,352	162,719	0.2%	0.3%	-1.8%
CHILDREN	308,823	308,163	308,205	318,886	0.2%	0.2%	-3.2%
<b>TMA</b>							
FAMILIES	13,687	13,845	13,644	9,908	-1.1%	0.3%	38.1%
PARENTS/CARETAKERS	19,191	19,207	19,225	13,777	-0.1%	-0.2%	39.3%
CHILDREN	25,554	25,988	25,586	18,062	-1.7%	-0.1%	41.5%
<b>EXTENDED TMA</b>							
FAMILIES	1,043	1,024	994	1,816	1.9%	4.9%	-42.6%
PARENTS/CARETAKERS	1,263	1,276	1,196	2,415	-1.0%	5.6%	-47.7%
<b>TOTAL MC+/MAF/TMA/ETMA</b>							
FAMILIES	283,879	282,844	281,658	283,539	0.4%	0.8%	0.1%
PARENTS/CARETAKERS	180,234	179,899	179,773	178,911	0.2%	0.3%	0.7%
CHILDREN	528,124	526,125	524,186	525,179	0.4%	0.8%	0.6%
CASES CLOSED	8,164	8,567	7,982	8,145	-4.7%	2.3%	0.2%
<b>*** NEWBORNS</b>							
	15,356	14,950	14,827	14,934	2.7%	3.6%	2.8%
<b>*** BCCT</b>							
PERSONS	406	403	392	383	0.7%	3.6%	6.0%
PRESUMPTIVE ELIGIBILITY PERSONS	5	7	4	8	-28.6%	25.0%	-37.5%
<b>*** MC+ FOR PREGNANT WOMEN</b>							
APPLICATIONS RECEIVED	3,068	2,895	2,865	2,942	6.0%	7.1%	4.3%
APPLICATIONS APPROVED	2,287	1,969	2,049	2,046	16.2%	11.6%	11.8%
APPLICATIONS REJECTED	899	830	848	874	8.3%	6.0%	2.9%
APPLICATIONS PENDING	664	822	748	669	-19.2%	-11.2%	-0.7%
MC+ FOR PREGNANT WOMEN	16,688	16,553	16,712	15,533	0.8%	-0.1%	7.4%
EXTENDED WOMEN'S HEALTH	9,870	9,672	9,589	9,956	2.0%	2.9%	-0.9%
<b>*** GR-CASH</b>							
APPLICATIONS RECEIVED	1,959	1,833	1,969	1,701	6.9%	-0.5%	15.2%
APPLICATIONS APPROVED	272	221	262	228	23.1%	3.8%	19.3%
APPLICATIONS REJECTED	1,786	1,560	1,650	1,501	14.5%	8.2%	19.0%
APPLICATIONS PENDING	3,524	3,678	3,673	2,944	-4.2%	-4.1%	19.7%
CASES	3,294	3,257	3,260	3,265	1.1%	1.0%	0.9%
PERSONS	3,303	3,268	3,270	3,284	1.1%	1.0%	0.6%
TOTAL PAYMENTS	\$0	\$0	\$0	\$0	0.0%	0.0%	0.0%
CASES CLOSED	247	240	221	240	2.9%	11.8%	2.9%
MA-GR PERSONS	5,081	5,124	5,147	6,182	-0.8%	-1.3%	-17.8%
MA-GR PAYMENTS	\$0	\$0	\$0	\$0	0.0%	0.0%	0.0%
<b>*** REFUGEE</b>							
APPLICATIONS RECEIVED	13	14	22	12	-7.1%	-40.9%	8.3%
APPLICATIONS APPROVED	19	21	16	11	-9.5%	18.8%	72.7%
APPLICATIONS REJECTED	2	0	0	1	0.0%	0.0%	100.0%
APPLICATIONS PENDING	5	13	24	10	-61.5%	-79.2%	-50.0%
CASES	185	189	184	101	-2.1%	0.5%	83.2%
PERSONS	259	261	258	131	-0.8%	0.4%	97.7%
TOTAL PAYMENTS	\$8,274	\$7,912	\$7,950	\$1,692	4.6%	4.1%	389.0%
CASES CLOSED	42	23	15	8	82.6%	180.0%	425.0%

**TABLE 6  
MEDICAID ELIGIBILITY  
DECEMBER 2004**

	NUMBER OR AMOUNT DEC-2004	NUMBER OR AMOUNT NOV-2004	NUMBER OR AMOUNT OCT-2004	NUMBER OR AMOUNT DEC-2003	CHANGE FROM LAST MONTH	CHANGE FROM 2 MONTHS AGO	CHANGE FROM LAST YEAR
<b>*** SUPPLEMENTAL AID TO BLIND</b>							
APPLICATIONS RECEIVED	93	109	108	96	-14.7%	-13.9%	-3.1%
APPLICATIONS APPROVED	11	14	14	11	-21.4%	-21.4%	0.0%
APPLICATIONS REJECTED	87	118	95	114	-26.3%	-8.4%	-23.7%
APPLICATIONS PENDING PERSONS	142	148	172	163	-4.1%	-17.4%	-12.9%
TOTAL PAYMENTS	\$326,877	\$326,915	\$326,306	\$317,392	-0.2%	0.4%	0.8%
CASES CLOSED	19	13	9	11	46.2%	111.1%	72.7%
<b>*** BLIND PENSION</b>							
APPLICATIONS RECEIVED	129	146	143	124	-11.6%	-9.8%	4.0%
APPLICATIONS APPROVED	45	32	31	33	40.6%	45.2%	36.4%
APPLICATIONS REJECTED	84	119	107	111	-29.4%	-21.5%	-24.3%
APPLICATIONS PENDING PERSONS	232	234	243	227	-0.9%	-4.5%	2.2%
TOTAL PAYMENTS	\$1,332,330	\$1,322,899	\$1,321,950	\$1,292,311	0.7%	0.8%	1.0%
CASES CLOSED	27	22	23	33	22.7%	17.4%	-18.2%
<b>*** MEDICAL ASSISTANCE</b>							
APPLICATIONS RECEIVED	8,351	8,383	8,758	8,347	-0.4%	-4.6%	0.0%
APPLICATIONS APPROVED	4,731	4,453	4,507	4,466	6.2%	5.0%	5.9%
APPLICATIONS REJECTED	4,278	3,871	4,003	3,998	10.5%	6.9%	7.0%
APPLICATIONS PENDING PERSONS	12,337	13,092	13,161	11,576	-5.8%	-6.3%	6.6%
SPENDDOWN PERSONS	9,556	9,262	8,798	10,502	3.2%	8.6%	-9.0%
NON-SPENDDOWN PERSONS	163,687	162,547	161,712	147,905	0.7%	1.2%	10.7%
MA-WD NON-PREMIUM PERSONS	15,111	15,343	15,311	12,504	-1.5%	-1.3%	20.8%
MA-WD PREMIUM PERSONS	2,832	2,774	2,700	2,063	2.1%	4.9%	37.3%
CASES CLOSED	2,529	2,520	2,606	2,702	0.4%	-3.0%	-6.4%
<b>*** MACC</b>							
APPLICATIONS RECEIVED	241	194	222	234	24.2%	8.6%	3.0%
APPLICATIONS APPROVED	178	138	147	172	29.0%	21.1%	3.5%
DEPT. OF MENTAL HEALTH	1	0	0	0	0.0%	0.0%	0.0%
JUVENILE COURT	75	40	56	60	87.5%	33.9%	25.0%
DIV. OF YOUTH SERVICES	102	98	91	112	4.1%	12.1%	-8.9%
APPLICATIONS REJECTED	61	59	66	71	3.4%	-7.6%	-14.1%
APPLICATIONS PENDING	40	41	45	74	-2.4%	-11.1%	-45.9%
TOTAL PERSONS	1,093	1,060	1,098	1,154	3.1%	-0.5%	-5.3%
DEPT. OF MENTAL HEALTH	4	3	3	2	33.3%	33.3%	100.0%
JUVENILE COURT	438	401	442	428	9.2%	-0.9%	2.3%
DIV. OF YOUTH SERVICES	651	656	653	724	-0.8%	-0.3%	-10.1%
CASES CLOSED	178	149	176	201	19.5%	1.1%	-11.4%
DEPT. OF MENTAL HEALTH	0	0	0	0	0.0%	0.0%	0.0%
JUVENILE COURT	93	44	87	91	111.4%	6.9%	2.2%
DIV. OF YOUTH SERVICES	85	105	89	110	-19.0%	-4.5%	-22.7%
<b>*** NURSING CARE</b>							
APPLICATIONS RECEIVED	314	254	316	259	23.6%	-0.6%	21.2%
APPLICATIONS APPROVED	222	238	252	216	-6.7%	-11.9%	2.8%
APPLICATIONS REJECTED	59	48	60	60	22.9%	-1.7%	-1.7%
APPLICATIONS PENDING	225	198	236	213	13.6%	-4.7%	5.6%
TOTAL PERSONS	7,967	7,984	7,995	8,004	-0.2%	-0.4%	-0.5%
RCF-II	5,762	5,755	5,759	5,694	0.1%	0.1%	1.2%
RCF-I	1,965	1,989	1,996	2,036	-1.2%	-1.6%	-3.5%
SNF-ICF	240	240	240	274	0.0%	0.0%	-12.4%
TOTAL PAYMENTS	\$1,928,108	\$1,955,340	\$1,957,808	\$1,943,350	-1.4%	-1.5%	-0.8%
RCF-II	\$1,555,862	\$1,573,376	\$1,574,897	\$1,541,734	-1.1%	-1.2%	0.9%
RCF-I	\$283,214	\$292,490	\$293,535	\$297,741	-3.2%	-3.5%	-4.9%
SNF-ICF	\$89,032	\$89,474	\$89,376	\$103,875	-0.5%	-0.4%	-14.3%
CASES CLOSED	137	169	153	175	-18.9%	-10.5%	-21.7%

**TABLE 6  
MEDICAID ELIGIBILITY  
DECEMBER 2004**

	NUMBER OR AMOUNT DEC-2004	NUMBER OR AMOUNT NOV-2004	NUMBER OR AMOUNT OCT-2004	NUMBER OR AMOUNT DEC-2003	CHANGE FROM LAST MONTH	CHANGE FROM 2 MONTHS AGO	CHANGE FROM LAST YEAR
<b>*** SSI ONLY</b>	827	833	835	911	-0.7%	-1.0%	-9.2%
<b>*** SSI-SP</b>							
PERSONS	270	275	278	316	-1.8%	-2.9%	-14.6%
TOTAL PAYMENTS	\$17,211	\$17,297	\$17,376	\$18,734	-0.5%	-0.9%	-8.1%
<b>*** SP ONLY</b>							
PERSONS	84	84	84	101	0.0%	0.0%	-16.8%
TOTAL PAYMENTS	\$11,294	\$11,294	\$11,294	\$12,404	0.0%	0.0%	-8.9%
<b>*** QMB</b>							
APPLICATIONS RECEIVED	1,066	1,071	1,195	1,104	-0.5%	-10.8%	-3.4%
APPLICATIONS APPROVED	589	608	597	596	-3.1%	-1.3%	-1.2%
APPLICATIONS REJECTED	528	524	531	549	0.8%	-0.6%	-3.8%
APPLICATIONS PENDING	522	589	660	537	-11.4%	-20.9%	-2.8%
PERSONS	4,477	4,538	4,637	6,720	-1.3%	-3.5%	-33.4%
CASES CLOSED	195	199	222	226	-2.0%	-12.2%	-13.7%
<b>*** SLMB</b>							
APPLICATIONS RECEIVED	641	569	687	630	12.7%	-6.7%	1.7%
APPLICATIONS APPROVED	254	215	245	239	18.1%	3.7%	6.3%
APPLICATIONS REJECTED	391	409	399	410	-4.4%	-2.0%	-4.6%
APPLICATIONS PENDING	298	310	369	275	-3.9%	-19.2%	8.4%
PERSONS	6,920	6,893	6,956	8,155	0.4%	-0.5%	-15.1%
CASES CLOSED	127	147	139	176	-13.6%	-8.6%	-27.8%
<b>*** VENDOR CASES</b>							
PERSONS	29,652	29,460	29,393	29,896	0.7%	0.9%	-0.8%
CASES CLOSED	1,034	728	795	1,151	42.0%	30.1%	-10.2%
<b>*** PE FOR KIDS</b>							
PERSONS	95	125	102	114	-24.0%	-6.9%	-16.7%

NOTE: NURSING CARE INCLUDES NC-GR AND NC-SAB ELIGIBLES AND PAYMENTS.

**TABLE 7  
MEDICAID ELIGIBILITY BY REGION FOR DECEMBER 2004**

	NW REGION	NE REGION	SE REGION	SW REGION	KC REGION	STL REGION
<b>*** MC+/MAF/TMA/EXTENDED TMA</b>						
APPLICATIONS RECEIVED	897	939	1,362	1,981	1,534	1,616
APPLICATIONS APPROVED	778	827	1,221	1,788	1,383	1,361
APPLICATIONS REJECTED	167	210	250	434	392	397
APPLICATIONS PENDING	337	310	461	676	659	726
<b>MC+</b>						
FAMILIES	10,873	12,187	17,843	26,696	18,208	25,919
NON-CHIP POVERTY CHILDREN	9,576	10,406	15,162	24,388	16,843	23,015
CHIP NO COST CHILDREN	7,109	7,883	10,847	16,782	11,484	17,408
CHIP CO-PAY CHILDREN	2,077	2,387	2,953	4,596	3,400	4,331
CHIP PREMIUM CHILDREN	342	341	498	626	575	718
<b>MAF</b>						
FAMILIES	11,985	15,106	24,853	28,666	25,883	50,930
PARENTS/CARETAKERS	12,950	16,139	26,584	32,343	23,886	47,878
CHILDREN	23,136	29,030	47,700	55,501	51,211	102,245
<b>TMA</b>						
FAMILIES	1,572	1,936	3,185	3,552	1,544	1,898
PARENTS/CARETAKERS	2,234	2,783	4,718	5,266	1,843	2,347
CHILDREN	3,087	3,568	5,985	6,792	2,895	3,227
<b>EXTENDED TMA</b>						
FAMILIES	97	129	321	314	70	112
PARENTS/CARETAKERS	128	155	398	375	79	128
<b>TOTAL MC+/MAF/TMA/ETMA</b>						
FAMILIES	24,527	29,358	46,202	59,228	45,705	78,859
PARENTS/CARETAKERS	15,312	19,077	31,700	37,984	25,808	50,353
CHILDREN	45,327	53,615	83,145	108,685	86,408	150,944
CASES CLOSED	772	926	1,461	2,039	1,457	1,509
<b>*** NEWBORNS</b>	1,609	1,619	2,036	4,151	2,531	3,410
<b>*** BCCT</b>						
PERSONS	52	26	93	64	60	111
PRESUMPTIVE ELIGIBILITY PERSONS	2	1	0	0	2	0
<b>*** MC+ FOR PREGNANT WOMEN</b>						
APPLICATIONS RECEIVED	310	344	410	753	582	669
APPLICATIONS APPROVED	210	268	374	590	357	488
APPLICATIONS REJECTED	104	82	83	207	246	177
APPLICATIONS PENDING	70	67	63	153	132	179
MC+ FOR PREGNANT WOMEN	1,757	2,029	2,617	4,319	2,544	3,422
EXTENDED WOMEN'S HEALTH	1,043	1,133	1,258	2,630	1,649	2,157
<b>*** GR-CASH</b>						
APPLICATIONS RECEIVED	155	212	408	579	298	307
APPLICATIONS APPROVED	20	36	57	69	37	53
APPLICATIONS REJECTED	119	215	385	549	284	234
APPLICATIONS PENDING	243	377	653	876	544	831
CASES	169	362	630	692	473	968
PERSONS	169	362	631	693	478	970
TOTAL PAYMENTS	\$0	\$0	\$0	\$0	\$0	\$0
CASES CLOSED	16	27	58	63	24	59
MA-GR PERSONS	374	563	1,085	1,574	735	750
MA-GR TOTAL PAYMENTS	\$0	\$0	\$0	\$0	\$0	\$0
<b>*** REFUGEE</b>						
APPLICATIONS RECEIVED	0	0	0	0	8	5
APPLICATIONS APPROVED	0	0	0	0	8	11
APPLICATIONS REJECTED	0	0	0	0	2	0
APPLICATIONS PENDING	0	0	0	0	1	4
CASES	0	4	0	0	80	101
PERSONS	0	6	0	0	115	138
TOTAL PAYMENTS	\$0	\$0	\$0	\$0	\$3,732	\$4,542
CASES CLOSED	0	0	0	0	16	26
<b>*** SUPPLEMENTAL AID TO BLIND</b>						
APPLICATIONS RECEIVED	11	9	11	19	12	31
APPLICATIONS APPROVED	1	2	1	3	0	4
APPLICATIONS REJECTED	9	8	14	13	18	25
APPLICATIONS PENDING	13	16	20	31	21	41
PERSONS	66	84	125	148	112	299
TOTAL PAYMENTS	\$24,967	\$31,269	\$48,216	\$57,274	\$43,473	\$121,678
CASES CLOSED	0	2	6	3	2	6

**TABLE 7  
MEDICAID ELIGIBILITY BY REGION FOR DECEMBER 2004**

	NW REGION	NE REGION	SE REGION	SW REGION	KC REGION	STL REGION
<b>*** BLIND PENSION</b>						
APPLICATIONS RECEIVED	12	15	15	27	27	33
APPLICATIONS APPROVED	3	4	9	8	12	9
APPLICATIONS REJECTED	10	9	12	11	15	27
APPLICATIONS PENDING	18	27	27	45	46	69
PERSONS	287	290	415	478	487	825
TOTAL PAYMENTS	\$137,446	\$138,892	\$198,758	\$228,813	\$233,255	\$395,166
CASES CLOSED	1	2	5	4	4	11
<b>*** MEDICAL ASSISTANCE</b>						
APPLICATIONS RECEIVED	859	962	1,527	2,022	1,162	1,819
APPLICATIONS APPROVED	500	552	871	1,159	684	965
APPLICATIONS REJECTED	476	483	754	1,095	634	836
APPLICATIONS PENDING	1,132	1,295	1,872	2,577	1,716	3,745
SPENDDOWN PERSONS	899	1,155	1,930	2,067	1,463	2,042
NON-SPENDDOWN PERSONS	14,374	16,264	35,607	34,770	20,715	41,957
MA-WD NON-PREMIUM PERSONS	1,640	1,888	4,782	4,043	1,191	1,567
MA-WD PREMIUM PERSONS	320	434	726	686	251	415
CASES CLOSED	230	270	546	625	388	470
<b>*** MACC</b>						
APPLICATIONS RECEIVED	14	51	42	33	39	62
APPLICATIONS APPROVED	11	28	28	26	31	54
APPLICATIONS REJECTED	4	22	12	5	7	11
APPLICATIONS PENDING	0	3	0	2	6	29
PERSONS	31	109	154	155	262	382
CASES CLOSED	0	0	0	0	0	0
<b>*** NURSING CARE</b>						
APPLICATIONS RECEIVED	33	40	83	64	36	58
APPLICATIONS APPROVED	17	32	44	47	35	47
APPLICATIONS REJECTED	8	7	11	10	8	15
APPLICATIONS PENDING	24	31	73	35	11	51
PERSONS	741	963	1,891	1,518	1,071	1,783
RCF-II	466	719	1,404	1,132	715	1,326
RCF-I	254	212	434	367	276	422
SNF-ICF	21	32	53	19	80	35
TOTAL PAYMENTS	\$160,406	\$233,178	\$464,569	\$366,831	\$263,049	\$440,075
RCF-II	\$117,953	\$191,743	\$381,371	\$306,819	\$193,601	\$364,375
RCF-I	\$34,946	\$29,640	\$63,670	\$52,681	\$39,620	\$62,657
SNF/ICF	\$7,507	\$11,795	\$19,528	\$7,331	\$29,828	\$13,043
CASES CLOSED	19	19	34	29	14	22
<b>*** SSI ONLY</b>	58	49	235	125	51	309
<b>*** SSI-SP</b>						
PERSONS	24	25	84	54	22	61
TOTAL PAYMENTS	\$1,398	\$1,087	\$5,594	\$4,334	\$1,059	\$3,739
<b>*** SP ONLY</b>						
PERSONS	8	6	15	18	19	18
TOTAL PAYMENTS	\$1,464	\$200	\$1,580	\$3,110	\$3,696	\$1,244
<b>*** QMB</b>						
APPLICATIONS RECEIVED	159	134	264	289	88	132
APPLICATIONS APPROVED	64	94	146	166	50	69
APPLICATIONS REJECTED	87	55	107	141	57	81
APPLICATIONS PENDING	69	60	113	146	51	83
PERSONS	489	342	606	1,000	544	1,496
CASES CLOSED	23	24	34	57	21	36
<b>*** SLMB</b>						
APPLICATIONS RECEIVED	108	77	152	165	64	75
APPLICATIONS APPROVED	27	38	57	59	39	34
APPLICATIONS REJECTED	73	40	96	109	32	41
APPLICATIONS PENDING	53	39	62	83	29	32
PERSONS	708	653	1,416	1,858	921	1,364
CASES CLOSED	20	14	19	42	15	17
<b>*** VENDOR CASES</b>						
PERSONS	3,917	3,467	4,746	5,228	4,036	8,258
CASES CLOSED	119	145	153	190	141	286
<b>*** PE FOR KIDS</b>						
PERSONS	15	4	0	2	74	0



**TABLE 8  
MEDICAID ELIGIBILITY BY REGION AND COUNTY FOR DECEMBER 2004**

	NW ANDREW	NW ATCHISON	NW BUCHANAN	NW CALDWELL	NW CARROLL
<b>*** MC+/MAF/TMA/EXTENDED TMA</b>					
APPLICATIONS RECEIVED	17	3	179	21	15
APPLICATIONS APPROVED	15	4	147	13	15
APPLICATIONS REJECTED	4	0	43	2	0
APPLICATIONS PENDING	5	1	49	13	8
<b>MC+</b>					
FAMILIES	281	116	1,748	192	259
NON-CHIP POVERTY CHILDREN	232	79	1,632	133	219
CHIP NO COST CHILDREN	204	109	1,109	170	192
CHIP CO-PAY CHILDREN	65	13	251	47	50
CHIP PREMIUM CHILDREN	5	3	34	11	8
<b>MAF</b>					
FAMILIES	182	158	2,424	222	315
PARENTS/CARETAKERS	207	170	2,599	275	341
CHILDREN	347	288	4,722	480	627
<b>TMA</b>					
FAMILIES	29	4	236	32	50
PARENTS/CARETAKERS	39	7	312	45	70
CHILDREN	63	9	426	71	94
<b>EXTENDED TMA</b>					
FAMILIES	0	1	16	2	5
PARENTS/CARETAKERS	0	2	23	3	7
<b>TOTAL MC+/MAF/TMA/ETMA</b>					
FAMILIES	492	279	4,424	448	629
PARENTS/CARETAKERS	246	179	2,934	323	418
CHILDREN	916	501	8,174	912	1,190
CASES CLOSED	12	8	115	14	12
<b>*** NEWBORNS</b>	52	18	290	32	37
<b>*** BCCT</b>					
PERSONS	0	0	25	1	0
PRESUMPTIVE ELIGIBILITY PERSONS	0	0	0	0	0
<b>*** MC+ FOR PREGNANT WOMEN</b>					
APPLICATIONS RECEIVED	7	2	54	3	3
APPLICATIONS APPROVED	5	2	39	3	3
APPLICATIONS REJECTED	1	0	13	0	1
APPLICATIONS PENDING	2	1	14	0	1
MC+ FOR PREGNANT WOMEN	47	23	343	30	34
EXTENDED WOMEN'S HEALTH	26	12	209	29	16
<b>*** GR-CASH</b>					
APPLICATIONS RECEIVED	3	6	11	4	4
APPLICATIONS APPROVED	1	0	0	0	0
APPLICATIONS REJECTED	5	5	6	2	2
APPLICATIONS PENDING	5	5	19	6	6
CASES	3	3	31	3	5
PERSONS	3	3	31	3	5
TOTAL PAYMENTS	\$0	\$0	\$0	\$0	\$0
CASES CLOSED	0	0	3	0	0
MA-GR PERSONS	16	7	42	7	20
MA-GR TOTAL PAYMENTS	\$0	\$0	\$0	\$0	\$0
<b>*** REFUGEE</b>					
APPLICATIONS RECEIVED	0	0	0	0	0
APPLICATIONS APPROVED	0	0	0	0	0
APPLICATIONS REJECTED	0	0	0	0	0
APPLICATIONS PENDING	0	0	0	0	0
CASES	0	0	0	0	0
PERSONS	0	0	0	0	0
TOTAL PAYMENTS	\$0	\$0	\$0	\$0	\$0
CASES CLOSED	0	0	0	0	0
<b>*** SUPPLEMENTAL AID TO BLIND</b>					
APPLICATIONS RECEIVED	1	0	2	0	0
APPLICATIONS APPROVED	0	0	0	0	1
APPLICATIONS REJECTED	0	0	1	1	0
APPLICATIONS PENDING	1	0	2	0	0
PERSONS	2	0	17	3	3
TOTAL PAYMENTS	\$770	\$0	\$6,376	\$1,145	\$1,385
CASES CLOSED	0	0	0	0	0

**TABLE 8  
MEDICAID ELIGIBILITY BY REGION AND COUNTY FOR DECEMBER 2004**

	NW ANDREW	NW ATCHISON	NW BUCHANAN	NW CALDWELL	NW CARROLL
<b>*** BLIND PENSION</b>					
APPLICATIONS RECEIVED	1	0	2	0	0
APPLICATIONS APPROVED	0	0	0	1	0
APPLICATIONS REJECTED	0	0	1	0	1
APPLICATIONS PENDING	1	0	2	0	0
PERSONS	13	3	66	3	8
TOTAL PAYMENTS	\$6,227	\$1,437	\$31,605	\$1,437	\$3,832
CASES CLOSED	0	0	0	0	0
<b>*** MEDICAL ASSISTANCE</b>					
APPLICATIONS RECEIVED	20	10	160	14	19
APPLICATIONS APPROVED	18	4	93	7	15
APPLICATIONS REJECTED	11	15	84	15	3
APPLICATIONS PENDING	24	13	217	11	27
SPENDDOWN PERSONS	20	12	180	18	20
NON-SPENDDOWN PERSONS	312	224	2,995	264	366
MA-WD NON-PREMIUM PERSONS	18	25	273	30	55
MA-WD PREMIUM PERSONS	4	3	56	8	9
CASES CLOSED	3	3	38	6	7
<b>*** MACC</b>					
APPLICATIONS RECEIVED	0	0	13	0	0
APPLICATIONS APPROVED	0	0	10	0	0
APPLICATIONS REJECTED	0	0	4	0	0
APPLICATIONS PENDING	0	0	0	0	0
PERSONS	0	6	20	0	0
CASES CLOSED	0	0	0	0	0
<b>*** NURSING CARE</b>					
APPLICATIONS RECEIVED	0	0	11	0	0
APPLICATIONS APPROVED	0	0	3	0	0
APPLICATIONS REJECTED	0	0	4	0	0
APPLICATIONS PENDING	0	0	10	0	0
PERSONS	6	1	192	6	5
RCF-II	5	1	132	6	4
RCF-I	1	0	60	0	1
SNF-ICF	0	0	0	0	0
TOTAL PAYMENTS	\$1,333	\$156	\$37,836	\$1,617	\$1,155
RCF-II	\$1,295	\$156	\$30,772	\$1,617	\$999
RCF-I	\$38	\$0	\$7,064	\$0	\$156
SNF/ICF	\$0	\$0	\$0	\$0	\$0
CASES CLOSED	0	0	6	0	0
<b>*** SSI ONLY</b>	1	0	12	0	2
<b>*** SSI-SP</b>					
PERSONS	0	0	7	0	1
TOTAL PAYMENTS	\$0	\$0	\$310	\$0	\$232
<b>*** SP ONLY</b>					
PERSONS	0	1	1	1	0
TOTAL PAYMENTS	\$0	\$330	\$42	\$479	\$0
<b>*** QMB</b>					
APPLICATIONS RECEIVED	2	0	13	2	4
APPLICATIONS APPROVED	0	1	8	2	2
APPLICATIONS REJECTED	0	0	8	5	1
APPLICATIONS PENDING	2	0	1	0	4
PERSONS	16	7	96	8	6
CASES CLOSED	0	2	7	0	0
<b>*** SLMB</b>					
APPLICATIONS RECEIVED	1	1	3	0	3
APPLICATIONS APPROVED	0	1	2	0	1
APPLICATIONS REJECTED	0	1	2	4	1
APPLICATIONS PENDING	1	0	1	0	4
PERSONS	14	13	102	8	18
CASES CLOSED	0	0	3	0	1
<b>*** VENDOR CASES</b>					
PERSONS	117	60	468	56	71
CASES CLOSED	7	1	22	1	0
<b>*** PE FOR KIDS</b>					
PERSONS	0	0	7	0	0

**TABLE 8  
MEDICAID ELIGIBILITY BY REGION AND COUNTY FOR DECEMBER 2004**

	NW CASS	NW CHARITON	NW CLINTON	NW COOPER	NW DAVIESS
<b>*** MC+/MAF/TMA/EXTENDED TMA</b>					
APPLICATIONS RECEIVED	113	5	22	13	19
APPLICATIONS APPROVED	108	2	22	13	19
APPLICATIONS REJECTED	20	1	3	4	3
APPLICATIONS PENDING	56	5	6	6	3
<b>MC+</b>					
FAMILIES	1,466	161	346	364	177
NON-CHIP POVERTY CHILDREN	1,249	134	291	338	193
CHIP NO COST CHILDREN	989	134	254	212	106
CHIP CO-PAY CHILDREN	376	29	80	56	20
CHIP PREMIUM CHILDREN	59	0	5	21	17
<b>MAF</b>					
FAMILIES	1,751	159	298	332	198
PARENTS/CARETAKERS	1,740	192	332	352	259
CHILDREN	3,298	317	582	648	437
<b>TMA</b>					
FAMILIES	168	4	11	52	37
PARENTS/CARETAKERS	234	6	13	72	54
CHILDREN	329	10	21	98	78
<b>EXTENDED TMA</b>					
FAMILIES	17	2	1	3	0
PARENTS/CARETAKERS	25	2	1	6	0
<b>TOTAL MC+/MAF/TMA/ETMA</b>					
FAMILIES	3,402	326	656	751	412
PARENTS/CARETAKERS	1,999	200	346	430	313
CHILDREN	6,300	624	1,233	1,373	851
CASES CLOSED	77	4	27	24	23
<b>*** NEWBORNS</b>	116	40	49	51	25
<b>*** BCCT</b>					
PERSONS	4	1	1	0	3
PRESUMPTIVE ELIGIBILITY PERSONS	1	0	0	0	0
<b>*** MC+ FOR PREGNANT WOMEN</b>					
APPLICATIONS RECEIVED	54	4	9	2	10
APPLICATIONS APPROVED	31	4	4	2	8
APPLICATIONS REJECTED	20	1	3	1	2
APPLICATIONS PENDING	13	0	3	0	0
MC+ FOR PREGNANT WOMEN	202	26	52	41	29
EXTENDED WOMEN'S HEALTH	117	22	34	31	16
<b>*** GR-CASH</b>					
APPLICATIONS RECEIVED	13	1	1	3	0
APPLICATIONS APPROVED	1	0	0	1	0
APPLICATIONS REJECTED	13	0	1	4	0
APPLICATIONS PENDING	17	2	1	8	0
CASES	13	1	0	10	1
PERSONS	13	1	0	10	1
TOTAL PAYMENTS	\$0	\$0	\$0	\$0	\$0
CASES CLOSED	2	1	0	1	0
MA-GR PERSONS	40	6	1	11	8
MA-GR TOTAL PAYMENTS	\$0	\$0	\$0	\$0	\$0
<b>*** REFUGEE</b>					
APPLICATIONS RECEIVED	0	0	0	0	0
APPLICATIONS APPROVED	0	0	0	0	0
APPLICATIONS REJECTED	0	0	0	0	0
APPLICATIONS PENDING	0	0	0	0	0
CASES	0	0	0	0	0
PERSONS	0	0	0	0	0
TOTAL PAYMENTS	\$0	\$0	\$0	\$0	\$0
CASES CLOSED	0	0	0	0	0
<b>*** SUPPLEMENTAL AID TO BLIND</b>					
APPLICATIONS RECEIVED	1	0	0	0	0
APPLICATIONS APPROVED	0	0	0	0	0
APPLICATIONS REJECTED	2	0	0	0	0
APPLICATIONS PENDING	1	0	0	0	0
PERSONS	7	0	1	0	3
TOTAL PAYMENTS	\$2,338	\$0	\$249	\$0	\$1,338
CASES CLOSED	0	0	0	0	0

**TABLE 8  
MEDICAID ELIGIBILITY BY REGION AND COUNTY FOR DECEMBER 2004**

	NW CASS	NW CHARITON	NW CLINTON	NW COOPER	NW DAVISS
<b>*** BLIND PENSION</b>					
APPLICATIONS RECEIVED	1	0	1	0	0
APPLICATIONS APPROVED	0	0	0	0	0
APPLICATIONS REJECTED	2	0	2	0	0
APPLICATIONS PENDING	1	0	1	1	0
PERSONS	29	2	7	7	2
TOTAL PAYMENTS	\$13,882	\$958	\$3,353	\$3,353	\$958
CASES CLOSED	0	0	0	0	0
<b>*** MEDICAL ASSISTANCE</b>					
APPLICATIONS RECEIVED	91	19	19	30	15
APPLICATIONS APPROVED	40	4	11	20	6
APPLICATIONS REJECTED	43	10	19	19	7
APPLICATIONS PENDING	126	21	41	36	16
SPENDDOWN PERSONS	81	20	14	15	14
NON-SPENDDOWN PERSONS	1,206	296	303	397	203
MA-WD NON-PREMIUM PERSONS	152	18	17	104	10
MA-WD PREMIUM PERSONS	38	2	4	21	0
CASES CLOSED	24	1	4	8	3
<b>*** MACC</b>					
APPLICATIONS RECEIVED	0	0	0	0	0
APPLICATIONS APPROVED	0	0	0	0	0
APPLICATIONS REJECTED	0	0	0	0	0
APPLICATIONS PENDING	0	0	0	0	0
PERSONS	1	0	0	0	0
CASES CLOSED	0	0	0	0	0
<b>*** NURSING CARE</b>					
APPLICATIONS RECEIVED	2	0	0	1	1
APPLICATIONS APPROVED	2	0	0	0	1
APPLICATIONS REJECTED	1	0	0	0	0
APPLICATIONS PENDING	2	1	0	1	0
PERSONS	66	6	2	12	5
RCF-II	55	4	1	7	4
RCF-I	8	2	1	5	1
SNF-ICF	3	0	0	0	0
TOTAL PAYMENTS	\$18,039	\$1,329	\$297	\$2,347	\$1,234
RCF-II	\$15,634	\$1,017	\$292	\$1,684	\$1,078
RCF-I	\$1,235	\$312	\$5	\$663	\$156
SNF/ICF	\$1,170	\$0	\$0	\$0	\$0
CASES CLOSED	1	0	1	1	0
<b>*** SSI ONLY</b>	2	2	0	0	1
<b>*** SSI-SP</b>					
PERSONS	4	2	0	0	1
TOTAL PAYMENTS	\$501	\$45	\$0	\$0	\$19
<b>*** SP ONLY</b>					
PERSONS	1	0	0	0	0
TOTAL PAYMENTS	\$19	\$0	\$0	\$0	\$0
<b>*** QMB</b>					
APPLICATIONS RECEIVED	15	2	0	3	1
APPLICATIONS APPROVED	4	0	0	4	2
APPLICATIONS REJECTED	6	0	0	0	0
APPLICATIONS PENDING	11	2	0	0	0
PERSONS	58	10	6	11	5
CASES CLOSED	3	0	0	0	0
<b>*** SLMB</b>					
APPLICATIONS RECEIVED	9	0	2	2	1
APPLICATIONS APPROVED	3	0	2	0	0
APPLICATIONS REJECTED	1	0	0	2	0
APPLICATIONS PENDING	6	0	0	0	1
PERSONS	94	13	14	23	8
CASES CLOSED	1	0	2	0	0
<b>*** VENDOR CASES</b>					
PERSONS	451	134	171	124	32
CASES CLOSED	14	5	7	5	1
<b>*** PE FOR KIDS</b>					
PERSONS	4	0	0	0	0

**TABLE 8  
MEDICAID ELIGIBILITY BY REGION AND COUNTY FOR DECEMBER 2004**

	NW DE KALB	NW GENTRY	NW GRUNDY	NW HARRISON	NW HOLT
<b>*** MC+/MAF/TMA/EXTENDED TMA</b>					
APPLICATIONS RECEIVED	8	10	20	24	7
APPLICATIONS APPROVED	7	8	24	24	9
APPLICATIONS REJECTED	2	1	2	7	1
APPLICATIONS PENDING	1	3	2	4	1
<b>MC+</b>					
FAMILIES	215	159	243	247	117
NON-CHIP POVERTY CHILDREN	147	133	208	209	71
CHIP NO COST CHILDREN	198	107	160	145	93
CHIP CO-PAY CHILDREN	41	28	39	46	37
CHIP PREMIUM CHILDREN	5	8	10	18	5
<b>MAF</b>					
FAMILIES	196	90	267	201	99
PARENTS/CARETAKERS	223	112	304	241	105
CHILDREN	387	174	520	397	189
<b>TMA</b>					
FAMILIES	9	32	40	36	13
PARENTS/CARETAKERS	14	44	71	50	16
CHILDREN	17	61	75	74	33
<b>EXTENDED TMA</b>					
FAMILIES	2	1	5	5	2
PARENTS/CARETAKERS	2	2	8	7	1
<b>TOTAL MC+/MAF/TMA/ETMA</b>					
FAMILIES	422	282	555	489	231
PARENTS/CARETAKERS	239	158	383	298	122
CHILDREN	795	511	1,012	889	428
CASES CLOSED	8	11	22	33	4
<b>*** NEWBORNS</b>	26	21	25	37	27
<b>*** BCCT</b>					
PERSONS	1	1	0	0	0
PRESUMPTIVE ELIGIBILITY PERSONS	0	0	0	0	0
<b>*** MC+ FOR PREGNANT WOMEN</b>					
APPLICATIONS RECEIVED	2	4	6	5	4
APPLICATIONS APPROVED	2	3	4	3	5
APPLICATIONS REJECTED	0	0	2	2	0
APPLICATIONS PENDING	0	2	1	1	0
MC+ FOR PREGNANT WOMEN	16	19	34	40	24
EXTENDED WOMEN'S HEALTH	18	13	15	22	19
<b>*** GR-CASH</b>					
APPLICATIONS RECEIVED	2	2	2	5	0
APPLICATIONS APPROVED	0	0	0	0	1
APPLICATIONS REJECTED	0	0	1	1	3
APPLICATIONS PENDING	4	3	3	8	0
CASES	5	0	1	1	2
PERSONS	5	0	1	1	2
TOTAL PAYMENTS	\$0	\$0	\$0	\$0	\$0
CASES CLOSED	0	0	0	0	0
MA-GR PERSONS	5	2	6	15	5
MA-GR TOTAL PAYMENTS	\$0	\$0	\$0	\$0	\$0
<b>*** REFUGEE</b>					
APPLICATIONS RECEIVED	0	0	0	0	0
APPLICATIONS APPROVED	0	0	0	0	0
APPLICATIONS REJECTED	0	0	0	0	0
APPLICATIONS PENDING	0	0	0	0	0
CASES	0	0	0	0	0
PERSONS	0	0	0	0	0
TOTAL PAYMENTS	\$0	\$0	\$0	\$0	\$0
CASES CLOSED	0	0	0	0	0
<b>*** SUPPLEMENTAL AID TO BLIND</b>					
APPLICATIONS RECEIVED	0	0	0	0	0
APPLICATIONS APPROVED	0	0	0	0	0
APPLICATIONS REJECTED	0	0	0	0	0
APPLICATIONS PENDING	0	0	1	0	0
PERSONS	2	1	3	0	1
TOTAL PAYMENTS	\$617	\$307	\$1,331	\$0	\$449
CASES CLOSED	0	0	0	0	0

**TABLE 8  
MEDICAID ELIGIBILITY BY REGION AND COUNTY FOR DECEMBER 2004**

	NW DE KALB	NW GENTRY	NW GRUNDY	NW HARRISON	NW HOLT
<b>*** BLIND PENSION</b>					
APPLICATIONS RECEIVED	0	0	0	0	0
APPLICATIONS APPROVED	0	0	1	0	0
APPLICATIONS REJECTED	0	0	0	0	0
APPLICATIONS PENDING	2	1	1	0	0
PERSONS	5	4	3	5	2
TOTAL PAYMENTS	\$2,395	\$1,916	\$1,428	\$2,395	\$958
CASES CLOSED	0	0	0	0	0
<b>*** MEDICAL ASSISTANCE</b>					
APPLICATIONS RECEIVED	16	12	21	17	7
APPLICATIONS APPROVED	8	10	12	9	6
APPLICATIONS REJECTED	6	2	14	2	7
APPLICATIONS PENDING	20	9	28	19	11
SPENDDOWN PERSONS	26	19	13	34	15
NON-SPENDDOWN PERSONS	323	223	395	339	147
MA-WD NON-PREMIUM PERSONS	17	31	77	48	20
MA-WD PREMIUM PERSONS	4	5	14	15	3
CASES CLOSED	1	0	6	6	4
<b>*** MACC</b>					
APPLICATIONS RECEIVED	0	0	0	0	0
APPLICATIONS APPROVED	0	0	0	0	0
APPLICATIONS REJECTED	0	0	0	0	0
APPLICATIONS PENDING	0	0	0	0	0
PERSONS	0	0	2	0	0
CASES CLOSED	0	0	0	0	0
<b>*** NURSING CARE</b>					
APPLICATIONS RECEIVED	0	0	1	0	0
APPLICATIONS APPROVED	0	0	1	0	0
APPLICATIONS REJECTED	0	0	1	0	0
APPLICATIONS PENDING	1	0	0	0	0
PERSONS	31	2	21	13	0
RCF-II	25	2	9	4	0
RCF-I	6	0	11	9	0
SNF-ICF	0	0	1	0	0
TOTAL PAYMENTS	\$8,168	\$493	\$3,325	\$2,256	\$0
RCF-II	\$7,232	\$493	\$1,698	\$852	\$0
RCF-I	\$936	\$0	\$1,335	\$1,404	\$0
SNF/ICF	\$0	\$0	\$292	\$0	\$0
CASES CLOSED	0	1	0	0	0
<b>*** SSI ONLY</b>	2	2	2	1	2
<b>*** SSI-SP</b>					
PERSONS	0	0	0	2	0
TOTAL PAYMENTS	\$0	\$0	\$0	\$24	\$0
<b>*** SP ONLY</b>					
PERSONS	0	0	0	0	0
TOTAL PAYMENTS	\$0	\$0	\$0	\$0	\$0
<b>*** QMB</b>					
APPLICATIONS RECEIVED	1	2	5	1	2
APPLICATIONS APPROVED	1	2	5	1	1
APPLICATIONS REJECTED	0	0	1	0	0
APPLICATIONS PENDING	0	0	0	0	1
PERSONS	7	11	6	8	8
CASES CLOSED	0	1	0	0	0
<b>*** SLMB</b>					
APPLICATIONS RECEIVED	1	0	0	0	2
APPLICATIONS APPROVED	2	0	0	0	0
APPLICATIONS REJECTED	0	0	0	0	1
APPLICATIONS PENDING	0	0	0	0	1
PERSONS	22	3	19	16	8
CASES CLOSED	0	0	0	0	1
<b>*** VENDOR CASES</b>					
PERSONS	67	101	116	124	56
CASES CLOSED	1	3	3	3	1
<b>*** PE FOR KIDS</b>					
PERSONS	0	0	0	2	0

**TABLE 8  
MEDICAID ELIGIBILITY BY REGION AND COUNTY FOR DECEMBER 2004**

	NW JOHNSON	NW LAFAYETTE	NW LINN	NW LIVINGSTON	NW MERCER
<b>*** MC+/MAF/TMA/EXTENDED TMA</b>					
APPLICATIONS RECEIVED	69	39	26	20	10
APPLICATIONS APPROVED	57	38	25	19	8
APPLICATIONS REJECTED	18	4	3	3	1
APPLICATIONS PENDING	31	19	8	8	2
<b>MC+</b>					
FAMILIES	730	651	329	321	67
NON-CHIP POVERTY CHILDREN	621	574	313	297	73
CHIP NO COST CHILDREN	493	412	192	213	40
CHIP CO-PAY CHILDREN	128	153	76	53	9
CHIP PREMIUM CHILDREN	12	15	7	14	0
<b>MAF</b>					
FAMILIES	872	741	319	307	81
PARENTS/CARETAKERS	948	859	355	348	97
CHILDREN	1,587	1,405	638	609	157
<b>TMA</b>					
FAMILIES	147	69	58	86	9
PARENTS/CARETAKERS	220	90	92	118	14
CHILDREN	290	141	115	183	19
<b>EXTENDED TMA</b>					
FAMILIES	1	1	3	4	1
PARENTS/CARETAKERS	0	0	3	3	2
<b>TOTAL MC+/MAF/TMA/ETMA</b>					
FAMILIES	1,750	1,462	709	718	158
PARENTS/CARETAKERS	1,168	949	450	469	113
CHILDREN	3,131	2,700	1,341	1,369	298
CASES CLOSED	67	43	24	23	3
<b>*** NEWBORNS</b>	132	110	53	49	14
<b>*** BCCT</b>					
PERSONS	4	2	0	0	0
PRESUMPTIVE ELIGIBILITY PERSONS	0	0	1	0	0
<b>*** MC+ FOR PREGNANT WOMEN</b>					
APPLICATIONS RECEIVED	26	15	11	4	5
APPLICATIONS APPROVED	16	9	12	8	4
APPLICATIONS REJECTED	14	4	2	1	0
APPLICATIONS PENDING	9	4	1	0	1
MC+ FOR PREGNANT WOMEN	146	99	58	55	13
EXTENDED WOMEN'S HEALTH	82	58	22	28	10
<b>*** GR-CASH</b>					
APPLICATIONS RECEIVED	21	13	8	7	0
APPLICATIONS APPROVED	2	2	1	4	0
APPLICATIONS REJECTED	18	7	2	1	1
APPLICATIONS PENDING	22	24	9	9	0
CASES	10	25	3	7	0
PERSONS	10	25	3	7	0
TOTAL PAYMENTS	\$0	\$0	\$0	\$0	\$0
CASES CLOSED	0	3	0	0	0
MA-GR PERSONS	30	31	16	14	1
MA-GR TOTAL PAYMENTS	\$0	\$0	\$0	\$0	\$0
<b>*** REFUGEE</b>					
APPLICATIONS RECEIVED	0	0	0	0	0
APPLICATIONS APPROVED	0	0	0	0	0
APPLICATIONS REJECTED	0	0	0	0	0
APPLICATIONS PENDING	0	0	0	0	0
CASES	0	0	0	0	0
PERSONS	0	0	0	0	0
TOTAL PAYMENTS	\$0	\$0	\$0	\$0	\$0
CASES CLOSED	0	0	0	0	0
<b>*** SUPPLEMENTAL AID TO BLIND</b>					
APPLICATIONS RECEIVED	0	1	0	1	0
APPLICATIONS APPROVED	0	0	0	0	0
APPLICATIONS REJECTED	1	0	0	1	0
APPLICATIONS PENDING	1	2	0	1	0
PERSONS	6	6	5	0	0
TOTAL PAYMENTS	\$1,718	\$2,690	\$1,600	\$0	\$0
CASES CLOSED	0	0	0	0	0

**TABLE 8  
MEDICAID ELIGIBILITY BY REGION AND COUNTY FOR DECEMBER 2004**

	NW JOHNSON	NW LAFAYETTE	NW LINN	NW LIVINGSTON	NW MERCER
<b>*** BLIND PENSION</b>					
APPLICATIONS RECEIVED	0	1	0	1	0
APPLICATIONS APPROVED	0	0	0	1	0
APPLICATIONS REJECTED	1	0	0	0	0
APPLICATIONS PENDING	1	2	0	1	0
PERSONS	15	15	6	13	1
TOTAL PAYMENTS	\$7,185	\$7,185	\$2,874	\$6,227	\$479
CASES CLOSED	0	1	0	0	0
<b>*** MEDICAL ASSISTANCE</b>					
APPLICATIONS RECEIVED	62	51	32	35	1
APPLICATIONS APPROVED	24	28	15	14	4
APPLICATIONS REJECTED	41	27	13	17	2
APPLICATIONS PENDING	82	65	31	41	2
SPENDDOWN PERSONS	48	47	33	30	14
NON-SPENDDOWN PERSONS	834	811	466	478	134
MA-WD NON-PREMIUM PERSONS	99	107	64	75	9
MA-WD PREMIUM PERSONS	17	13	10	17	1
CASES CLOSED	14	12	6	10	5
<b>*** MACC</b>					
APPLICATIONS RECEIVED	0	0	0	0	0
APPLICATIONS APPROVED	0	0	0	0	0
APPLICATIONS REJECTED	0	0	0	0	0
APPLICATIONS PENDING	0	0	0	0	0
PERSONS	0	0	0	0	0
CASES CLOSED	0	0	0	0	0
<b>*** NURSING CARE</b>					
APPLICATIONS RECEIVED	1	0	1	0	2
APPLICATIONS APPROVED	0	0	1	1	1
APPLICATIONS REJECTED	0	0	2	0	0
APPLICATIONS PENDING	1	0	0	0	1
PERSONS	26	10	30	66	18
RCF-II	9	4	19	47	12
RCF-I	17	6	11	4	6
SNF-ICF	0	0	0	15	0
TOTAL PAYMENTS	\$4,612	\$1,774	\$6,875	\$17,109	\$4,367
RCF-II	\$2,303	\$985	\$5,174	\$10,986	\$3,466
RCF-I	\$2,309	\$789	\$1,701	\$624	\$901
SNF/ICF	\$0	\$0	\$0	\$5,499	\$0
CASES CLOSED	0	0	1	4	0
<b>*** SSI ONLY</b>	3	2	0	3	0
<b>*** SSI-SP</b>					
PERSONS	0	4	0	0	0
TOTAL PAYMENTS	\$0	\$150	\$0	\$0	\$0
<b>*** SP ONLY</b>					
PERSONS	0	1	0	2	0
TOTAL PAYMENTS	\$0	\$34	\$0	\$539	\$0
<b>*** QMB</b>					
APPLICATIONS RECEIVED	18	4	12	15	0
APPLICATIONS APPROVED	6	1	3	4	0
APPLICATIONS REJECTED	13	2	12	8	0
APPLICATIONS PENDING	5	4	3	8	0
PERSONS	21	15	8	22	3
CASES CLOSED	0	1	1	2	0
<b>*** SLMB</b>					
APPLICATIONS RECEIVED	18	2	12	13	0
APPLICATIONS APPROVED	2	0	2	5	0
APPLICATIONS REJECTED	14	0	13	5	0
APPLICATIONS PENDING	7	2	3	7	0
PERSONS	33	23	35	40	3
CASES CLOSED	0	1	0	0	0
<b>*** VENDOR CASES</b>					
PERSONS	207	309	107	142	0
CASES CLOSED	6	8	2	5	0
<b>*** PE FOR KIDS</b>					
PERSONS	0	2	0	0	0



**TABLE 8  
MEDICAID ELIGIBILITY BY REGION AND COUNTY FOR DECEMBER 2004**

	NW NODAWAY	NW PETTIS	NW PUTNAM	NW RAY	NW SALINE
<b>*** MC+/MAF/TMA/EXTENDED TMA</b>					
APPLICATIONS RECEIVED	25	112	10	29	55
APPLICATIONS APPROVED	21	84	11	26	40
APPLICATIONS REJECTED	3	22	4	6	4
APPLICATIONS PENDING	6	47	2	14	27
<b>MC+</b>					
FAMILIES	302	1,018	140	436	530
NON-CHIP POVERTY CHILDREN	250	961	124	409	449
CHIP NO COST CHILDREN	191	560	84	264	313
CHIP CO-PAY CHILDREN	63	189	22	77	94
CHIP PREMIUM CHILDREN	6	21	10	24	13
<b>MAF</b>					
FAMILIES	191	1,123	137	428	614
PARENTS/CARETAKERS	219	1,188	167	440	610
CHILDREN	355	2,226	253	835	1,154
<b>TMA</b>					
FAMILIES	36	160	23	85	105
PARENTS/CARETAKERS	49	238	36	117	156
CHILDREN	54	332	54	154	202
<b>EXTENDED TMA</b>					
FAMILIES	1	12	2	3	6
PARENTS/CARETAKERS	1	16	3	3	7
<b>TOTAL MC+/MAF/TMA/ETMA</b>					
FAMILIES	530	2,313	302	952	1,255
PARENTS/CARETAKERS	269	1,442	206	560	773
CHILDREN	919	4,289	547	1,763	2,225
CASES CLOSED	29	80	20	33	36
<b>*** NEWBORNS</b>	66	138	18	67	69
<b>*** BCCT</b>					
PERSONS	1	5	0	0	1
PRESUMPTIVE ELIGIBILITY PERSONS	0	0	0	0	0
<b>*** MC+ FOR PREGNANT WOMEN</b>					
APPLICATIONS RECEIVED	11	35	0	6	15
APPLICATIONS APPROVED	6	18	1	4	9
APPLICATIONS REJECTED	3	19	1	1	7
APPLICATIONS PENDING	2	7	0	1	4
MC+ FOR PREGNANT WOMEN	66	149	18	74	82
EXTENDED WOMEN'S HEALTH	46	88	7	39	35
<b>*** GR-CASH</b>					
APPLICATIONS RECEIVED	8	11	2	6	18
APPLICATIONS APPROVED	2	3	0	1	1
APPLICATIONS REJECTED	5	11	0	8	20
APPLICATIONS PENDING	11	22	2	14	32
CASES	5	16	4	3	11
PERSONS	5	16	4	3	11
TOTAL PAYMENTS	\$0	\$0	\$0	\$0	\$0
CASES CLOSED	1	3	0	1	1
MA-GR PERSONS	8	30	6	12	27
MA-GR TOTAL PAYMENTS	\$0	\$0	\$0	\$0	\$0
<b>*** REFUGEE</b>					
APPLICATIONS RECEIVED	0	0	0	0	0
APPLICATIONS APPROVED	0	0	0	0	0
APPLICATIONS REJECTED	0	0	0	0	0
APPLICATIONS PENDING	0	0	0	0	0
CASES	0	0	0	0	0
PERSONS	0	0	0	0	0
TOTAL PAYMENTS	\$0	\$0	\$0	\$0	\$0
CASES CLOSED	0	0	0	0	0
<b>*** SUPPLEMENTAL AID TO BLIND</b>					
APPLICATIONS RECEIVED	0	1	0	1	2
APPLICATIONS APPROVED	0	0	0	0	0
APPLICATIONS REJECTED	0	1	0	1	0
APPLICATIONS PENDING	0	1	0	0	2
PERSONS	2	1	0	0	2
TOTAL PAYMENTS	\$800	\$479	\$0	\$0	\$896
CASES CLOSED	0	0	0	0	0

**TABLE 8  
MEDICAID ELIGIBILITY BY REGION AND COUNTY FOR DECEMBER 2004**

	NW NODAWAY	NW PETTIS	NW PUTNAM	NW RAY	NW SALINE
<b>*** BLIND PENSION</b>					
APPLICATIONS RECEIVED	0	1	0	1	2
APPLICATIONS APPROVED	0	0	0	0	0
APPLICATIONS REJECTED	0	1	0	1	0
APPLICATIONS PENDING	0	1	0	0	2
PERSONS	3	33	3	13	15
TOTAL PAYMENTS	\$1,437	\$15,807	\$1,437	\$6,227	\$7,185
CASES CLOSED	0	0	0	0	0
<b>*** MEDICAL ASSISTANCE</b>					
APPLICATIONS RECEIVED	21	77	10	36	54
APPLICATIONS APPROVED	20	51	9	32	33
APPLICATIONS REJECTED	16	37	4	18	37
APPLICATIONS PENDING	25	114	14	43	68
SPENDDOWN PERSONS	16	72	19	26	70
NON-SPENDDOWN PERSONS	410	1,385	234	484	805
MA-WD NON-PREMIUM PERSONS	46	129	21	32	108
MA-WD PREMIUM PERSONS	8	17	2	6	34
CASES CLOSED	6	28	6	4	16
<b>*** MACC</b>					
APPLICATIONS RECEIVED	0	0	0	0	0
APPLICATIONS APPROVED	0	0	0	0	0
APPLICATIONS REJECTED	0	0	0	0	0
APPLICATIONS PENDING	0	0	0	0	0
PERSONS	0	0	0	0	1
CASES CLOSED	0	0	0	0	0
<b>*** NURSING CARE</b>					
APPLICATIONS RECEIVED	0	6	1	0	6
APPLICATIONS APPROVED	0	3	1	0	3
APPLICATIONS REJECTED	0	0	0	0	0
APPLICATIONS PENDING	0	3	0	0	4
PERSONS	10	103	3	2	76
RCF-II	4	48	0	2	53
RCF-I	6	55	3	0	21
SNF-ICF	0	0	0	0	2
TOTAL PAYMENTS	\$1,925	\$20,108	\$458	\$584	\$17,418
RCF-II	\$989	\$11,987	\$0	\$584	\$14,051
RCF-I	\$936	\$8,121	\$458	\$0	\$2,821
SNF/ICF	\$0	\$0	\$0	\$0	\$546
CASES CLOSED	1	1	0	0	2
<b>*** SSI ONLY</b>	8	7	1	1	4
<b>*** SSI-SP</b>					
PERSONS	2	1	0	0	0
TOTAL PAYMENTS	\$92	\$25	\$0	\$0	\$0
<b>*** SP ONLY</b>					
PERSONS	0	1	0	0	0
TOTAL PAYMENTS	\$0	\$21	\$0	\$0	\$0
<b>*** QMB</b>					
APPLICATIONS RECEIVED	5	28	4	11	6
APPLICATIONS APPROVED	2	10	2	1	1
APPLICATIONS REJECTED	1	14	2	6	7
APPLICATIONS PENDING	2	11	2	6	5
PERSONS	77	41	8	7	13
CASES CLOSED	0	2	0	0	3
<b>*** SLMB</b>					
APPLICATIONS RECEIVED	1	25	3	3	6
APPLICATIONS APPROVED	1	2	0	0	4
APPLICATIONS REJECTED	0	19	2	3	4
APPLICATIONS PENDING	0	11	2	2	5
PERSONS	17	76	19	28	36
CASES CLOSED	3	6	1	1	0
<b>*** VENDOR CASES</b>					
PERSONS	114	260	39	120	377
CASES CLOSED	5	6	1	1	7
<b>*** PE FOR KIDS</b>					
PERSONS	0	0	0	0	0

**TABLE 8  
MEDICAID ELIGIBILITY BY REGION AND COUNTY FOR DECEMBER 2004**

	NW SULLIVAN	NW WORTH	NE ADAIR	NE AUDRAIN	NE BOONE
<b>*** MC+/MAF/TMA/EXTENDED TMA</b>					
APPLICATIONS RECEIVED	21	5	40	38	153
APPLICATIONS APPROVED	16	3	35	27	142
APPLICATIONS REJECTED	6	0	10	8	26
APPLICATIONS PENDING	8	2	5	11	52
<b>MC+</b>					
FAMILIES	201	57	420	686	2,101
NON-CHIP POVERTY CHILDREN	188	49	376	453	1,628
CHIP NO COST CHILDREN	131	34	272	462	1,355
CHIP CO-PAY CHILDREN	22	13	81	175	532
CHIP PREMIUM CHILDREN	3	8	13	49	69
<b>MAF</b>					
FAMILIES	235	45	475	571	3,224
PARENTS/CARETAKERS	220	47	572	607	3,237
CHILDREN	418	86	913	1,067	6,087
<b>TMA</b>					
FAMILIES	27	14	110	90	328
PARENTS/CARETAKERS	40	17	155	129	433
CHILDREN	59	25	126	179	611
<b>EXTENDED TMA</b>					
FAMILIES	1	0	7	4	19
PARENTS/CARETAKERS	1	0	10	2	21
<b>TOTAL MC+/MAF/TMA/ETMA</b>					
FAMILIES	464	116	1,012	1,351	5,672
PARENTS/CARETAKERS	261	64	737	738	3,691
CHILDREN	821	215	1,781	2,385	10,282
CASES CLOSED	12	8	43	31	165
<b>*** NEWBORNS</b>	38	9	54	101	232
<b>*** BCCT</b>					
PERSONS	2	0	0	1	3
PRESUMPTIVE ELIGIBILITY PERSONS	0	0	0	0	0
<b>*** MC+ FOR PREGNANT WOMEN</b>					
APPLICATIONS RECEIVED	12	1	9	18	77
APPLICATIONS APPROVED	4	1	9	13	54
APPLICATIONS REJECTED	6	0	6	5	19
APPLICATIONS PENDING	3	0	1	3	19
MC+ FOR PREGNANT WOMEN	31	6	66	109	372
EXTENDED WOMEN'S HEALTH	20	9	47	65	214
<b>*** GR-CASH</b>					
APPLICATIONS RECEIVED	3	1	10	9	65
APPLICATIONS APPROVED	0	0	2	1	8
APPLICATIONS REJECTED	3	0	11	7	60
APPLICATIONS PENDING	10	1	17	15	119
CASES	6	0	24	15	78
PERSONS	6	0	24	15	78
TOTAL PAYMENTS	\$0	\$0	\$0	\$0	\$0
CASES CLOSED	0	0	4	2	6
MA-GR PERSONS	6	2	24	46	100
MA-GR TOTAL PAYMENTS	\$0	\$0	\$0	\$0	\$0
<b>*** REFUGEE</b>					
APPLICATIONS RECEIVED	0	0	0	0	0
APPLICATIONS APPROVED	0	0	0	0	0
APPLICATIONS REJECTED	0	0	0	0	0
APPLICATIONS PENDING	0	0	0	0	0
CASES	0	0	0	0	2
PERSONS	0	0	0	0	4
TOTAL PAYMENTS	\$0	\$0	\$0	\$0	\$0
CASES CLOSED	0	0	0	0	0
<b>*** SUPPLEMENTAL AID TO BLIND</b>					
APPLICATIONS RECEIVED	0	1	1	0	0
APPLICATIONS APPROVED	0	0	0	0	0
APPLICATIONS REJECTED	0	1	0	0	1
APPLICATIONS PENDING	1	0	1	0	1
PERSONS	1	0	1	3	14
TOTAL PAYMENTS	\$479	\$0	\$221	\$1,437	\$6,073
CASES CLOSED	0	0	0	0	0

**TABLE 8  
MEDICAID ELIGIBILITY BY REGION AND COUNTY FOR DECEMBER 2004**

	NW SULLIVAN	NW WORTH	NE ADAIR	NE AUDRAIN	NE BOONE
<b>*** BLIND PENSION</b>					
APPLICATIONS RECEIVED	0	1	1	0	1
APPLICATIONS APPROVED	0	0	0	0	0
APPLICATIONS REJECTED	0	1	0	0	1
APPLICATIONS PENDING	1	0	2	0	4
PERSONS	8	3	10	13	51
TOTAL PAYMENTS	\$3,832	\$1,437	\$4,790	\$6,227	\$24,429
CASES CLOSED	0	0	0	0	0
<b>*** MEDICAL ASSISTANCE</b>					
APPLICATIONS RECEIVED	9	1	36	43	216
APPLICATIONS APPROVED	4	3	24	25	106
APPLICATIONS REJECTED	4	3	22	16	117
APPLICATIONS PENDING	27	1	51	58	327
SPENDDOWN PERSONS	18	5	67	59	140
NON-SPENDDOWN PERSONS	275	65	869	735	2,872
MA-WD NON-PREMIUM PERSONS	50	5	87	59	421
MA-WD PREMIUM PERSONS	8	1	11	25	124
CASES CLOSED	7	2	10	11	63
<b>*** MACC</b>					
APPLICATIONS RECEIVED	0	1	0	4	29
APPLICATIONS APPROVED	0	1	0	3	12
APPLICATIONS REJECTED	0	0	0	0	17
APPLICATIONS PENDING	0	0	0	3	0
PERSONS	1	0	26	9	24
CASES CLOSED	0	0	0	0	0
<b>*** NURSING CARE</b>					
APPLICATIONS RECEIVED	0	0	4	3	7
APPLICATIONS APPROVED	0	0	1	1	5
APPLICATIONS REJECTED	0	0	0	0	1
APPLICATIONS PENDING	0	0	5	4	9
PERSONS	21	8	39	55	126
RCF-II	1	8	35	51	95
RCF-I	20	0	4	2	25
SNF-ICF	0	0	0	2	6
TOTAL PAYMENTS	\$3,255	\$2,336	\$10,093	\$14,339	\$30,737
RCF-II	\$273	\$2,336	\$9,469	\$13,445	\$24,700
RCF-I	\$2,982	\$0	\$624	\$114	\$3,741
SNF/ICF	\$0	\$0	\$0	\$780	\$2,296
CASES CLOSED	0	0	0	0	4
<b>*** SSI ONLY</b>	0	0	5	3	5
<b>*** SSI-SP</b>					
PERSONS	0	0	1	3	1
TOTAL PAYMENTS	\$0	\$0	\$5	\$59	\$128
<b>*** SP ONLY</b>					
PERSONS	0	0	0	1	0
TOTAL PAYMENTS	\$0	\$0	\$0	\$42	\$0
<b>*** QMB</b>					
APPLICATIONS RECEIVED	3	0	16	1	12
APPLICATIONS APPROVED	1	0	9	1	19
APPLICATIONS REJECTED	1	0	8	1	1
APPLICATIONS PENDING	2	0	6	2	5
PERSONS	10	1	14	14	32
CASES CLOSED	1	0	1	0	1
<b>*** SLMB</b>					
APPLICATIONS RECEIVED	0	0	9	0	8
APPLICATIONS APPROVED	0	0	5	0	5
APPLICATIONS REJECTED	1	0	2	0	5
APPLICATIONS PENDING	0	0	4	1	7
PERSONS	18	5	13	17	75
CASES CLOSED	0	0	0	0	1
<b>*** VENDOR CASES</b>					
PERSONS	73	21	136	147	344
CASES CLOSED	3	1	6	10	11
<b>*** PE FOR KIDS</b>					
PERSONS	0	0	0	0	4

**TABLE 8  
MEDICAID ELIGIBILITY BY REGION AND COUNTY FOR DECEMBER 2004**

	NE CALLAWAY	NE CLARK	NE COLE	NE FRANKLIN	NE GASCONADE
<b>*** MC+/MAF/TMA/EXTENDED TMA</b>					
APPLICATIONS RECEIVED	62	9	77	121	18
APPLICATIONS APPROVED	54	9	57	113	18
APPLICATIONS REJECTED	11	0	28	20	2
APPLICATIONS PENDING	27	2	34	28	9
<b>MC+</b>					
FAMILIES	841	234	997	1,466	286
NON-CHIP POVERTY CHILDREN	751	204	947	1,147	252
CHIP NO COST CHILDREN	570	160	554	1,037	182
CHIP CO-PAY CHILDREN	147	33	147	280	45
CHIP PREMIUM CHILDREN	12	7	12	40	11
<b>MAF</b>					
FAMILIES	1,042	185	1,543	1,876	265
PARENTS/CARETAKERS	1,109	234	1,551	1,972	319
CHILDREN	1,994	382	2,903	3,458	520
<b>TMA</b>					
FAMILIES	68	7	90	342	53
PARENTS/CARETAKERS	103	12	128	500	82
CHILDREN	94	2	179	669	89
<b>EXTENDED TMA</b>					
FAMILIES	5	0	0	18	4
PARENTS/CARETAKERS	2	0	0	23	5
<b>TOTAL MC+/MAF/TMA/ETMA</b>					
FAMILIES	1,956	426	2,630	3,692	608
PARENTS/CARETAKERS	1,214	246	1,679	2,495	406
CHILDREN	3,568	788	4,742	6,631	1,099
CASES CLOSED	40	13	67	139	37
<b>*** NEWBORNS</b>	95	14	158	251	34
<b>*** BCCT</b>					
PERSONS	0	1	5	3	0
PRESUMPTIVE ELIGIBILITY PERSONS	0	0	0	0	0
<b>*** MC+ FOR PREGNANT WOMEN</b>					
APPLICATIONS RECEIVED	16	5	34	38	6
APPLICATIONS APPROVED	15	5	27	23	6
APPLICATIONS REJECTED	8	0	9	11	0
APPLICATIONS PENDING	4	1	4	11	2
MC+ FOR PREGNANT WOMEN	123	35	193	271	34
EXTENDED WOMEN'S HEALTH	61	18	104	169	25
<b>*** GR-CASH</b>					
APPLICATIONS RECEIVED	7	6	29	26	6
APPLICATIONS APPROVED	3	1	6	4	1
APPLICATIONS REJECTED	8	3	21	25	8
APPLICATIONS PENDING	24	5	45	43	10
CASES	28	8	41	36	5
PERSONS	28	8	41	36	5
TOTAL PAYMENTS	\$0	\$0	\$0	\$0	\$0
CASES CLOSED	1	0	2	2	0
MA-GR PERSONS	18	7	57	60	28
MA-GR TOTAL PAYMENTS	\$0	\$0	\$0	\$0	\$0
<b>*** REFUGEE</b>					
APPLICATIONS RECEIVED	0	0	0	0	0
APPLICATIONS APPROVED	0	0	0	0	0
APPLICATIONS REJECTED	0	0	0	0	0
APPLICATIONS PENDING	0	0	0	0	0
CASES	0	0	2	0	0
PERSONS	0	0	2	0	0
TOTAL PAYMENTS	\$0	\$0	\$0	\$0	\$0
CASES CLOSED	0	0	0	0	0
<b>*** SUPPLEMENTAL AID TO BLIND</b>					
APPLICATIONS RECEIVED	0	0	3	1	0
APPLICATIONS APPROVED	0	0	0	0	0
APPLICATIONS REJECTED	0	0	3	0	0
APPLICATIONS PENDING	3	0	2	1	0
PERSONS	3	0	6	13	3
TOTAL PAYMENTS	\$1,058	\$0	\$1,740	\$4,857	\$941
CASES CLOSED	0	0	0	1	0

**TABLE 8  
MEDICAID ELIGIBILITY BY REGION AND COUNTY FOR DECEMBER 2004**

	NE CALLAWAY	NE CLARK	NE COLE	NE FRANKLIN	NE GASCONADE
<b>*** BLIND PENSION</b>					
APPLICATIONS RECEIVED	0	0	4	1	1
APPLICATIONS APPROVED	0	0	2	0	0
APPLICATIONS REJECTED	0	0	1	0	0
APPLICATIONS PENDING	3	0	5	2	1
PERSONS	14	3	34	41	9
TOTAL PAYMENTS	\$6,697	\$1,437	\$16,286	\$19,639	\$4,311
CASES CLOSED	1	0	0	0	0
<b>*** MEDICAL ASSISTANCE</b>					
APPLICATIONS RECEIVED	46	15	81	136	26
APPLICATIONS APPROVED	34	5	52	73	14
APPLICATIONS REJECTED	37	6	44	76	10
APPLICATIONS PENDING	89	19	138	140	34
SPENDDOWN PERSONS	72	13	83	133	23
NON-SPENDDOWN PERSONS	991	261	1,299	1,697	373
MA-WD NON-PREMIUM PERSONS	99	10	304	205	57
MA-WD PREMIUM PERSONS	26	3	28	53	13
CASES CLOSED	20	4	15	28	6
<b>*** MACC</b>					
APPLICATIONS RECEIVED	0	0	2	0	0
APPLICATIONS APPROVED	0	0	2	0	0
APPLICATIONS REJECTED	0	0	0	0	0
APPLICATIONS PENDING	0	0	0	0	0
PERSONS	19	1	19	7	1
CASES CLOSED	0	0	0	0	0
<b>*** NURSING CARE</b>					
APPLICATIONS RECEIVED	5	0	5	4	1
APPLICATIONS APPROVED	3	0	2	5	0
APPLICATIONS REJECTED	0	0	2	2	1
APPLICATIONS PENDING	3	0	2	0	1
PERSONS	69	2	96	75	18
RCF-II	62	2	68	60	2
RCF-I	7	0	24	12	16
SNF-ICF	0	0	4	3	0
TOTAL PAYMENTS	\$16,867	\$584	\$22,480	\$19,944	\$2,911
RCF-II	\$15,930	\$584	\$18,022	\$17,267	\$448
RCF-I	\$937	\$0	\$3,109	\$1,839	\$2,463
SNF/ICF	\$0	\$0	\$1,349	\$838	\$0
CASES CLOSED	3	0	2	1	0
<b>*** SSI ONLY</b>	1	1	1	3	2
<b>*** SSI-SP</b>					
PERSONS	1	0	1	0	1
TOTAL PAYMENTS	\$20	\$0	\$39	\$0	\$27
<b>*** SP ONLY</b>					
PERSONS	0	0	1	0	0
TOTAL PAYMENTS	\$0	\$0	\$10	\$0	\$0
<b>*** QMB</b>					
APPLICATIONS RECEIVED	8	1	15	18	8
APPLICATIONS APPROVED	7	1	7	8	5
APPLICATIONS REJECTED	3	2	6	8	4
APPLICATIONS PENDING	5	0	11	8	4
PERSONS	35	2	26	62	14
CASES CLOSED	1	0	2	4	1
<b>*** SLMB</b>					
APPLICATIONS RECEIVED	3	4	9	9	2
APPLICATIONS APPROVED	1	3	4	1	2
APPLICATIONS REJECTED	2	1	5	7	2
APPLICATIONS PENDING	2	1	5	5	3
PERSONS	51	14	27	138	24
CASES CLOSED	1	0	0	6	0
<b>*** VENDOR CASES</b>					
PERSONS	150	47	239	497	173
CASES CLOSED	5	4	9	22	7
<b>*** PE FOR KIDS</b>					
PERSONS	0	0	0	0	0

**TABLE 8  
MEDICAID ELIGIBILITY BY REGION AND COUNTY FOR DECEMBER 2004**

	NE HOWARD	NE KNOX	NE LEWIS	NE LINCOLN	NE MACON
<b>*** MC+/MAF/TMA/EXTENDED TMA</b>					
APPLICATIONS RECEIVED	6	1	10	119	36
APPLICATIONS APPROVED	12	2	12	107	29
APPLICATIONS REJECTED	1	1	3	42	4
APPLICATIONS PENDING	0	1	1	48	6
<b>MC+</b>					
FAMILIES	261	97	194	774	423
NON-CHIP POVERTY CHILDREN	229	92	162	710	389
CHIP NO COST CHILDREN	173	60	135	498	240
CHIP CO-PAY CHILDREN	47	18	28	136	94
CHIP PREMIUM CHILDREN	1	3	2	13	4
<b>MAF</b>					
FAMILIES	217	124	199	1,111	289
PARENTS/CARETAKERS	255	153	245	1,219	330
CHILDREN	411	251	376	2,224	585
<b>TMA</b>					
FAMILIES	26	7	40	176	56
PARENTS/CARETAKERS	42	12	63	260	81
CHILDREN	51	13	78	341	99
<b>EXTENDED TMA</b>					
FAMILIES	3	1	1	6	8
PARENTS/CARETAKERS	3	2	1	7	10
<b>TOTAL MC+/MAF/TMA/ETMA</b>					
FAMILIES	507	229	434	2,067	776
PARENTS/CARETAKERS	300	167	309	1,486	421
CHILDREN	912	437	781	3,922	1,411
CASES CLOSED	12	2	12	80	22
<b>*** NEWBORNS</b>	27	15	31	106	57
<b>*** BCCT</b>					
PERSONS	0	0	1	3	0
PRESUMPTIVE ELIGIBILITY PERSONS	0	0	0	0	0
<b>*** MC+ FOR PREGNANT WOMEN</b>					
APPLICATIONS RECEIVED	3	0	4	32	12
APPLICATIONS APPROVED	2	0	3	26	8
APPLICATIONS REJECTED	1	0	0	8	3
APPLICATIONS PENDING	1	0	1	3	1
MC+ FOR PREGNANT WOMEN	33	12	28	128	61
EXTENDED WOMEN'S HEALTH	17	10	15	57	34
<b>*** GR-CASH</b>					
APPLICATIONS RECEIVED	1	2	1	7	8
APPLICATIONS APPROVED	1	1	0	1	1
APPLICATIONS REJECTED	1	1	2	6	9
APPLICATIONS PENDING	1	3	0	8	12
CASES	3	1	4	8	7
PERSONS	3	1	4	8	7
TOTAL PAYMENTS	\$0	\$0	\$0	\$0	\$0
CASES CLOSED	1	0	0	2	0
MA-GR PERSONS	2	4	11	25	24
MA-GR TOTAL PAYMENTS	\$0	\$0	\$0	\$0	\$0
<b>*** REFUGEE</b>					
APPLICATIONS RECEIVED	0	0	0	0	0
APPLICATIONS APPROVED	0	0	0	0	0
APPLICATIONS REJECTED	0	0	0	0	0
APPLICATIONS PENDING	0	0	0	0	0
CASES	0	0	0	0	0
PERSONS	0	0	0	0	0
TOTAL PAYMENTS	\$0	\$0	\$0	\$0	\$0
CASES CLOSED	0	0	0	0	0
<b>*** SUPPLEMENTAL AID TO BLIND</b>					
APPLICATIONS RECEIVED	0	0	1	1	0
APPLICATIONS APPROVED	0	0	1	0	0
APPLICATIONS REJECTED	0	0	0	0	0
APPLICATIONS PENDING	0	0	1	1	0
PERSONS	1	0	4	3	5
TOTAL PAYMENTS	\$103	\$0	\$1,035	\$1,190	\$1,593
CASES CLOSED	0	0	0	0	0

**TABLE 8  
MEDICAID ELIGIBILITY BY REGION AND COUNTY FOR DECEMBER 2004**

	NE HOWARD	NE KNOX	NE LEWIS	NE LINCOLN	NE MACON
<b>*** BLIND PENSION</b>					
APPLICATIONS RECEIVED	0	0	1	1	1
APPLICATIONS APPROVED	0	0	0	0	0
APPLICATIONS REJECTED	0	0	1	0	1
APPLICATIONS PENDING	0	0	1	1	0
PERSONS	5	1	3	13	14
TOTAL PAYMENTS	\$2,395	\$479	\$1,437	\$6,227	\$6,706
CASES CLOSED	0	0	0	0	0
<b>*** MEDICAL ASSISTANCE</b>					
APPLICATIONS RECEIVED	13	6	16	57	25
APPLICATIONS APPROVED	3	5	12	46	19
APPLICATIONS REJECTED	4	4	4	15	9
APPLICATIONS PENDING	12	10	17	65	32
SPENDDOWN PERSONS	25	10	17	92	40
NON-SPENDDOWN PERSONS	325	161	273	841	489
MA-WD NON-PREMIUM PERSONS	26	13	30	52	65
MA-WD PREMIUM PERSONS	10	2	5	16	19
CASES CLOSED	3	4	2	20	5
<b>*** MACC</b>					
APPLICATIONS RECEIVED	0	0	0	0	5
APPLICATIONS APPROVED	0	0	0	0	2
APPLICATIONS REJECTED	0	0	0	0	3
APPLICATIONS PENDING	0	0	0	0	0
PERSONS	0	0	0	0	0
CASES CLOSED	0	0	0	0	0
<b>*** NURSING CARE</b>					
APPLICATIONS RECEIVED	0	3	0	1	0
APPLICATIONS APPROVED	1	1	0	2	0
APPLICATIONS REJECTED	0	0	0	0	0
APPLICATIONS PENDING	0	3	0	1	0
PERSONS	44	31	3	118	7
RCF-II	38	29	2	80	6
RCF-I	6	2	1	38	1
SNF-ICF	0	0	0	0	0
TOTAL PAYMENTS	\$10,705	\$7,969	\$665	\$26,544	\$1,745
RCF-II	\$9,769	\$7,805	\$509	\$21,163	\$1,589
RCF-I	\$936	\$164	\$156	\$5,381	\$156
SNF/ICF	\$0	\$0	\$0	\$0	\$0
CASES CLOSED	0	2	0	3	0
<b>*** SSI ONLY</b>	3	2	3	3	0
<b>*** SSI-SP</b>					
PERSONS	3	0	0	0	0
TOTAL PAYMENTS	\$134	\$0	\$0	\$0	\$0
<b>*** SP ONLY</b>					
PERSONS	0	1	0	0	0
TOTAL PAYMENTS	\$0	\$54	\$0	\$0	\$0
<b>*** QMB</b>					
APPLICATIONS RECEIVED	1	1	2	14	5
APPLICATIONS APPROVED	0	0	2	10	4
APPLICATIONS REJECTED	0	1	1	7	1
APPLICATIONS PENDING	1	2	1	0	1
PERSONS	7	5	9	15	11
CASES CLOSED	0	0	2	1	1
<b>*** SLMB</b>					
APPLICATIONS RECEIVED	0	1	1	9	4
APPLICATIONS APPROVED	0	1	0	9	1
APPLICATIONS REJECTED	0	0	2	0	2
APPLICATIONS PENDING	0	2	1	1	1
PERSONS	14	16	9	37	28
CASES CLOSED	0	0	0	0	1
<b>*** VENDOR CASES</b>					
PERSONS	64	24	104	175	170
CASES CLOSED	2	1	4	9	6
<b>*** PE FOR KIDS</b>					
PERSONS	0	0	0	0	0



**TABLE 8  
MEDICAID ELIGIBILITY BY REGION AND COUNTY FOR DECEMBER 2004**

	NE MARION	NE MONROE	NE MONTGOMERY	NE OSAGE	NE PIKE
<b>*** MC+/MAF/TMA/EXTENDED TMA</b>					
APPLICATIONS RECEIVED	45	18	28	10	24
APPLICATIONS APPROVED	39	10	20	7	23
APPLICATIONS REJECTED	11	8	10	1	3
APPLICATIONS PENDING	13	6	8	6	4
<b>MC+</b>					
FAMILIES	707	214	354	173	374
NON-CHIP POVERTY CHILDREN	699	229	265	152	314
CHIP NO COST CHILDREN	387	138	252	108	238
CHIP CO-PAY CHILDREN	93	35	72	31	72
CHIP PREMIUM CHILDREN	20	6	21	7	13
<b>MAF</b>					
FAMILIES	838	140	268	202	493
PARENTS/CARETAKERS	905	149	304	285	490
CHILDREN	1,660	297	515	429	1,003
<b>TMA</b>					
FAMILIES	113	27	51	25	100
PARENTS/CARETAKERS	166	41	77	32	141
CHILDREN	191	53	107	47	192
<b>EXTENDED TMA</b>					
FAMILIES	21	0	7	0	3
PARENTS/CARETAKERS	26	0	9	0	5
<b>TOTAL MC+/MAF/TMA/ETMA</b>					
FAMILIES	1,679	381	680	400	970
PARENTS/CARETAKERS	1,097	190	390	317	636
CHILDREN	3,050	758	1,232	774	1,832
CASES CLOSED	64	5	40	7	37
<b>*** NEWBORNS</b>	91	13	53	18	22
<b>*** BCCT</b>					
PERSONS	1	0	1	0	1
PRESUMPTIVE ELIGIBILITY PERSONS	1	0	0	0	0
<b>*** MC+ FOR PREGNANT WOMEN</b>					
APPLICATIONS RECEIVED	16	3	8	5	12
APPLICATIONS APPROVED	16	2	6	4	8
APPLICATIONS REJECTED	2	1	1	0	2
APPLICATIONS PENDING	3	0	1	1	2
MC+ FOR PREGNANT WOMEN	125	31	53	35	54
EXTENDED WOMEN'S HEALTH	61	18	28	10	25
<b>*** GR-CASH</b>					
APPLICATIONS RECEIVED	8	0	5	3	4
APPLICATIONS APPROVED	0	0	3	0	0
APPLICATIONS REJECTED	14	1	7	3	7
APPLICATIONS PENDING	17	0	6	10	15
CASES	14	2	15	16	9
PERSONS	14	2	15	16	9
TOTAL PAYMENTS	\$0	\$0	\$0	\$0	\$0
CASES CLOSED	0	1	2	2	0
MA-GR PERSONS	35	4	21	8	11
MA-GR TOTAL PAYMENTS	\$0	\$0	\$0	\$0	\$0
<b>*** REFUGEE</b>					
APPLICATIONS RECEIVED	0	0	0	0	0
APPLICATIONS APPROVED	0	0	0	0	0
APPLICATIONS REJECTED	0	0	0	0	0
APPLICATIONS PENDING	0	0	0	0	0
CASES	0	0	0	0	0
PERSONS	0	0	0	0	0
TOTAL PAYMENTS	\$0	\$0	\$0	\$0	\$0
CASES CLOSED	0	0	0	0	0
<b>*** SUPPLEMENTAL AID TO BLIND</b>					
APPLICATIONS RECEIVED	0	0	1	0	0
APPLICATIONS APPROVED	0	0	0	0	0
APPLICATIONS REJECTED	2	0	1	0	0
APPLICATIONS PENDING	1	1	1	0	1
PERSONS	10	1	1	1	2
TOTAL PAYMENTS	\$4,117	\$479	\$385	\$386	\$670
CASES CLOSED	1	0	0	0	0

**TABLE 8  
MEDICAID ELIGIBILITY BY REGION AND COUNTY FOR DECEMBER 2004**

	NE MARION	NE MONROE	NE MONTGOMERY	NE OSAGE	NE PIKE
<b>*** BLIND PENSION</b>					
APPLICATIONS RECEIVED	1	0	1	0	0
APPLICATIONS APPROVED	1	0	0	0	0
APPLICATIONS REJECTED	2	0	1	0	0
APPLICATIONS PENDING	1	2	1	0	1
PERSONS	18	3	5	2	14
TOTAL PAYMENTS	\$8,622	\$1,437	\$2,386	\$958	\$6,706
CASES CLOSED	0	0	0	0	0
<b>*** MEDICAL ASSISTANCE</b>					
APPLICATIONS RECEIVED	69	11	25	7	20
APPLICATIONS APPROVED	36	6	20	5	15
APPLICATIONS REJECTED	28	6	10	3	18
APPLICATIONS PENDING	68	21	22	19	34
SPENDDOWN PERSONS	105	35	24	28	46
NON-SPENDDOWN PERSONS	1,158	254	384	256	585
MA-WD NON-PREMIUM PERSONS	70	35	47	19	46
MA-WD PREMIUM PERSONS	21	13	5	10	4
CASES CLOSED	12	6	5	2	12
<b>*** MACC</b>					
APPLICATIONS RECEIVED	0	0	0	0	0
APPLICATIONS APPROVED	0	0	0	0	0
APPLICATIONS REJECTED	0	0	0	0	0
APPLICATIONS PENDING	0	0	0	0	0
PERSONS	0	0	0	0	0
CASES CLOSED	0	0	0	0	0
<b>*** NURSING CARE</b>					
APPLICATIONS RECEIVED	0	3	0	2	0
APPLICATIONS APPROVED	2	3	0	1	0
APPLICATIONS REJECTED	0	0	0	1	0
APPLICATIONS PENDING	1	0	1	1	0
PERSONS	121	26	22	13	20
RCF-II	74	10	20	11	19
RCF-I	47	5	2	2	1
SNF-ICF	0	11	0	0	0
TOTAL PAYMENTS	\$26,567	\$7,356	\$5,575	\$3,028	\$5,691
RCF-II	\$20,532	\$2,440	\$5,263	\$2,816	\$5,535
RCF-I	\$6,035	\$724	\$312	\$212	\$156
SNF/ICF	\$0	\$4,192	\$0	\$0	\$0
CASES CLOSED	0	2	0	0	0
<b>*** SSI ONLY</b>	9	1	1	0	3
<b>*** SSI-SP</b>					
PERSONS	4	0	0	0	1
TOTAL PAYMENTS	\$184	\$0	\$0	\$0	\$33
<b>*** SP ONLY</b>					
PERSONS	1	0	1	0	1
TOTAL PAYMENTS	\$67	\$0	\$18	\$0	\$9
<b>*** QMB</b>					
APPLICATIONS RECEIVED	13	0	6	0	6
APPLICATIONS APPROVED	9	0	3	0	3
APPLICATIONS REJECTED	5	0	2	0	3
APPLICATIONS PENDING	4	0	2	0	4
PERSONS	27	4	12	4	13
CASES CLOSED	3	2	0	1	0
<b>*** SLMB</b>					
APPLICATIONS RECEIVED	9	0	1	0	5
APPLICATIONS APPROVED	4	0	1	0	1
APPLICATIONS REJECTED	5	0	0	0	3
APPLICATIONS PENDING	4	0	0	0	2
PERSONS	47	13	8	10	18
CASES CLOSED	1	0	0	0	0
<b>*** VENDOR CASES</b>					
PERSONS	354	42	179	73	110
CASES CLOSED	11	0	10	3	7
<b>*** PE FOR KIDS</b>					
PERSONS	0	0	0	0	0

**TABLE 8  
MEDICAID ELIGIBILITY BY REGION AND COUNTY FOR DECEMBER 2004**

	NE RALLS	NE RANDOLPH	NE SCHUYLER	NE SCOTLAND	NE SHELBY
<b>*** MC+/MAF/TMA/EXTENDED TMA</b>					
APPLICATIONS RECEIVED	15	38	8	11	14
APPLICATIONS APPROVED	12	30	9	12	10
APPLICATIONS REJECTED	1	11	1	0	4
APPLICATIONS PENDING	7	17	3	2	4
<b>MC+</b>					
FAMILIES	173	595	112	136	172
NON-CHIP POVERTY CHILDREN	119	581	84	115	159
CHIP NO COST CHILDREN	126	354	111	98	103
CHIP CO-PAY CHILDREN	50	96	19	14	39
CHIP PREMIUM CHILDREN	6	5	4	9	6
<b>MAF</b>					
FAMILIES	185	915	141	76	150
PARENTS/CARETAKERS	211	966	153	97	177
CHILDREN	354	1,763	264	155	304
<b>TMA</b>					
FAMILIES	42	48	6	17	33
PARENTS/CARETAKERS	65	62	10	22	49
CHILDREN	81	88	10	28	74
<b>EXTENDED TMA</b>					
FAMILIES	3	3	0	3	4
PARENTS/CARETAKERS	5	3	0	5	5
<b>TOTAL MC+/MAF/TMA/ETMA</b>					
FAMILIES	403	1,561	259	232	359
PARENTS/CARETAKERS	281	1,031	163	124	231
CHILDREN	736	2,887	492	419	685
CASES CLOSED	18	31	5	11	9
<b>*** NEWBORNS</b>	18	121	9	12	20
<b>*** BCCT</b>					
PERSONS	0	3	1	0	2
PRESUMPTIVE ELIGIBILITY PERSONS	0	0	0	0	0
<b>*** MC+ FOR PREGNANT WOMEN</b>					
APPLICATIONS RECEIVED	5	15	2	4	5
APPLICATIONS APPROVED	5	14	3	3	5
APPLICATIONS REJECTED	1	2	0	0	0
APPLICATIONS PENDING	0	3	0	1	1
MC+ FOR PREGNANT WOMEN	28	111	10	10	27
EXTENDED WOMEN'S HEALTH	15	73	7	8	11
<b>*** GR-CASH</b>					
APPLICATIONS RECEIVED	3	4	0	0	2
APPLICATIONS APPROVED	0	1	1	0	0
APPLICATIONS REJECTED	5	6	1	1	1
APPLICATIONS PENDING	3	13	1	0	4
CASES	5	24	4	1	4
PERSONS	5	24	4	1	4
TOTAL PAYMENTS	\$0	\$0	\$0	\$0	\$0
CASES CLOSED	0	1	1	0	0
MA-GR PERSONS	3	45	10	4	5
MA-GR TOTAL PAYMENTS	\$0	\$0	\$0	\$0	\$0
<b>*** REFUGEE</b>					
APPLICATIONS RECEIVED	0	0	0	0	0
APPLICATIONS APPROVED	0	0	0	0	0
APPLICATIONS REJECTED	0	0	0	0	0
APPLICATIONS PENDING	0	0	0	0	0
CASES	0	0	0	0	0
PERSONS	0	0	0	0	0
TOTAL PAYMENTS	\$0	\$0	\$0	\$0	\$0
CASES CLOSED	0	0	0	0	0
<b>*** SUPPLEMENTAL AID TO BLIND</b>					
APPLICATIONS RECEIVED	0	0	0	0	1
APPLICATIONS APPROVED	1	0	0	0	0
APPLICATIONS REJECTED	0	0	0	1	0
APPLICATIONS PENDING	0	1	0	0	1
PERSONS	2	4	0	1	0
TOTAL PAYMENTS	\$886	\$1,827	\$0	\$163	\$0
CASES CLOSED	0	0	0	0	0

**TABLE 8  
MEDICAID ELIGIBILITY BY REGION AND COUNTY FOR DECEMBER 2004**

	NE RALLS	NE RANDOLPH	NE SCHUYLER	NE SCOTLAND	NE SHELBY
<b>*** BLIND PENSION</b>					
APPLICATIONS RECEIVED	0	0	0	0	1
APPLICATIONS APPROVED	0	0	0	0	0
APPLICATIONS REJECTED	1	0	0	1	0
APPLICATIONS PENDING	0	2	0	0	1
PERSONS	2	19	0	3	1
TOTAL PAYMENTS	\$958	\$9,101	\$0	\$1,437	\$479
CASES CLOSED	0	0	0	0	0
<b>*** MEDICAL ASSISTANCE</b>					
APPLICATIONS RECEIVED	15	39	3	7	12
APPLICATIONS APPROVED	13	19	1	4	1
APPLICATIONS REJECTED	6	24	1	1	1
APPLICATIONS PENDING	12	47	5	15	21
SPENDDOWN PERSONS	17	33	16	13	18
NON-SPENDDOWN PERSONS	266	1,043	205	159	252
MA-WD NON-PREMIUM PERSONS	18	118	12	24	18
MA-WD PREMIUM PERSONS	5	17	1	1	5
CASES CLOSED	9	13	2	4	2
<b>*** MACC</b>					
APPLICATIONS RECEIVED	0	0	0	0	0
APPLICATIONS APPROVED	0	0	0	0	0
APPLICATIONS REJECTED	0	0	0	0	0
APPLICATIONS PENDING	0	0	0	0	0
PERSONS	0	2	0	0	1
CASES CLOSED	0	0	0	0	0
<b>*** NURSING CARE</b>					
APPLICATIONS RECEIVED	0	2	0	0	0
APPLICATIONS APPROVED	0	5	0	0	0
APPLICATIONS REJECTED	0	0	0	0	0
APPLICATIONS PENDING	0	0	0	0	0
PERSONS	18	46	1	1	5
RCF-II	10	39	1	1	0
RCF-I	2	7	0	0	5
SNF-ICF	6	0	0	0	0
TOTAL PAYMENTS	\$5,038	\$11,623	\$292	\$123	\$780
RCF-II	\$2,421	\$10,567	\$292	\$123	\$0
RCF-I	\$277	\$1,056	\$0	\$0	\$780
SNF/ICF	\$2,340	\$0	\$0	\$0	\$0
CASES CLOSED	0	1	0	0	0
<b>*** SSI ONLY</b>	0	2	0	0	1
<b>*** SSI-SP</b>					
PERSONS	0	1	0	0	0
TOTAL PAYMENTS	\$0	\$11	\$0	\$0	\$0
<b>*** SP ONLY</b>					
PERSONS	0	0	0	0	0
TOTAL PAYMENTS	\$0	\$0	\$0	\$0	\$0
<b>*** QMB</b>					
APPLICATIONS RECEIVED	0	2	0	1	0
APPLICATIONS APPROVED	0	2	0	1	0
APPLICATIONS REJECTED	0	1	0	0	0
APPLICATIONS PENDING	0	2	0	0	0
PERSONS	2	17	1	3	2
CASES CLOSED	0	2	0	1	0
<b>*** SLMB</b>					
APPLICATIONS RECEIVED	2	0	0	0	0
APPLICATIONS APPROVED	0	0	0	0	0
APPLICATIONS REJECTED	2	0	0	0	0
APPLICATIONS PENDING	0	0	0	0	0
PERSONS	12	34	4	4	7
CASES CLOSED	2	1	0	0	0
<b>*** VENDOR CASES</b>					
PERSONS	29	221	27	56	62
CASES CLOSED	1	12	2	1	2
<b>*** PE FOR KIDS</b>					
PERSONS	0	0	0	0	0

**TABLE 8  
MEDICAID ELIGIBILITY BY REGION AND COUNTY FOR DECEMBER 2004**

	NE WARREN	SE BOLLINGER	SE BUTLER	SE CAPE GIRARDEAU	SE CARTER
<b>*** MC+/MAF/TMA/EXTENDED TMA</b>					
APPLICATIONS RECEIVED	38	14	93	102	13
APPLICATIONS APPROVED	38	16	95	76	13
APPLICATIONS REJECTED	4	3	13	21	2
APPLICATIONS PENDING	16	4	23	42	1
<b>MC+</b>					
FAMILIES	407	362	1,186	1,058	223
NON-CHIP POVERTY CHILDREN	349	313	1,046	808	215
CHIP NO COST CHILDREN	270	234	658	661	139
CHIP CO-PAY CHILDREN	103	63	174	189	34
CHIP PREMIUM CHILDREN	8	20	21	28	14
<b>MAF</b>					
FAMILIES	577	388	1,657	1,839	293
PARENTS/CARETAKERS	599	454	1,737	1,858	357
CHILDREN	1,115	739	3,138	3,456	554
<b>TMA</b>					
FAMILIES	81	44	230	171	31
PARENTS/CARETAKERS	118	76	342	228	45
CHILDREN	166	94	424	320	61
<b>EXTENDED TMA</b>					
FAMILIES	9	10	29	7	7
PARENTS/CARETAKERS	11	16	30	8	12
<b>TOTAL MC+/MAF/TMA/ETMA</b>					
FAMILIES	1,074	804	3,102	3,075	554
PARENTS/CARETAKERS	728	546	2,109	2,094	414
CHILDREN	2,011	1,463	5,461	5,462	1,017
CASES CLOSED	36	14	90	95	11
<b>*** NEWBORNS</b>	67	40	144	191	47
<b>*** BCCT</b>					
PERSONS	0	1	8	5	1
PRESUMPTIVE ELIGIBILITY PERSONS	0	0	0	0	0
<b>*** MC+ FOR PREGNANT WOMEN</b>					
APPLICATIONS RECEIVED	15	9	35	50	5
APPLICATIONS APPROVED	11	7	26	44	6
APPLICATIONS REJECTED	3	2	9	15	0
APPLICATIONS PENDING	4	0	6	6	0
MC+ FOR PREGNANT WOMEN	80	48	182	214	39
EXTENDED WOMEN'S HEALTH	41	24	87	108	17
<b>*** GR-CASH</b>					
APPLICATIONS RECEIVED	6	12	43	20	9
APPLICATIONS APPROVED	1	0	2	3	4
APPLICATIONS REJECTED	7	6	44	25	2
APPLICATIONS PENDING	6	16	77	42	12
CASES	10	7	54	41	14
PERSONS	10	7	54	41	14
TOTAL PAYMENTS	\$0	\$0	\$0	\$0	\$0
CASES CLOSED	0	2	9	2	0
MA-GR PERSONS	11	12	82	34	16
MA-GR TOTAL PAYMENTS	\$0	\$0	\$0	\$0	\$0
<b>*** REFUGEE</b>					
APPLICATIONS RECEIVED	0	0	0	0	0
APPLICATIONS APPROVED	0	0	0	0	0
APPLICATIONS REJECTED	0	0	0	0	0
APPLICATIONS PENDING	0	0	0	0	0
CASES	0	0	0	0	0
PERSONS	0	0	0	0	0
TOTAL PAYMENTS	\$0	\$0	\$0	\$0	\$0
CASES CLOSED	0	0	0	0	0
<b>*** SUPPLEMENTAL AID TO BLIND</b>					
APPLICATIONS RECEIVED	0	0	2	1	1
APPLICATIONS APPROVED	0	0	0	0	0
APPLICATIONS REJECTED	0	0	1	1	1
APPLICATIONS PENDING	0	2	2	1	0
PERSONS	6	1	7	8	1
TOTAL PAYMENTS	\$2,108	\$44	\$2,780	\$3,413	\$479
CASES CLOSED	0	0	0	1	0

**TABLE 8  
MEDICAID ELIGIBILITY BY REGION AND COUNTY FOR DECEMBER 2004**

	NE WARREN	SE BOLLINGER	SE BUTLER	SE CAPE GIRARDEAU	SE CARTER
<b>*** BLIND PENSION</b>					
APPLICATIONS RECEIVED	1	0	2	0	1
APPLICATIONS APPROVED	1	0	0	1	0
APPLICATIONS REJECTED	0	0	1	1	1
APPLICATIONS PENDING	0	2	2	1	0
PERSONS	12	4	27	29	5
TOTAL PAYMENTS	\$5,748	\$1,916	\$12,933	\$13,891	\$2,395
CASES CLOSED	1	0	0	0	0
<b>*** MEDICAL ASSISTANCE</b>					
APPLICATIONS RECEIVED	38	27	123	112	25
APPLICATIONS APPROVED	14	10	78	58	9
APPLICATIONS REJECTED	21	10	62	67	5
APPLICATIONS PENDING	39	38	133	184	30
SPENDDOWN PERSONS	46	68	129	104	18
NON-SPENDDOWN PERSONS	516	641	2,770	1,809	449
MA-WD NON-PREMIUM PERSONS	53	41	385	129	65
MA-WD PREMIUM PERSONS	17	5	44	30	9
CASES CLOSED	12	9	56	39	4
<b>*** MACC</b>					
APPLICATIONS RECEIVED	11	0	21	0	0
APPLICATIONS APPROVED	9	0	14	0	0
APPLICATIONS REJECTED	2	0	6	0	0
APPLICATIONS PENDING	0	0	0	0	0
PERSONS	0	0	24	27	0
CASES CLOSED	0	0	0	0	0
<b>*** NURSING CARE</b>					
APPLICATIONS RECEIVED	0	1	9	14	0
APPLICATIONS APPROVED	0	1	7	7	0
APPLICATIONS REJECTED	0	0	1	0	0
APPLICATIONS PENDING	0	1	7	18	0
PERSONS	7	50	159	245	29
RCF-II	4	34	105	221	17
RCF-I	3	16	54	22	12
SNF-ICF	0	0	0	2	0
TOTAL PAYMENTS	\$1,522	\$11,342	\$37,364	\$62,716	\$6,833
RCF-II	\$1,054	\$9,254	\$29,147	\$59,088	\$4,964
RCF-I	\$468	\$2,088	\$8,217	\$3,180	\$1,869
SNF/ICF	\$0	\$0	\$0	\$448	\$0
CASES CLOSED	1	1	4	4	1
<b>*** SSI ONLY</b>	0	5	15	10	2
<b>*** SSI-SP</b>					
PERSONS	8	0	11	3	0
TOTAL PAYMENTS	\$447	\$0	\$325	\$70	\$0
<b>*** SP ONLY</b>					
PERSONS	0	0	1	1	1
TOTAL PAYMENTS	\$0	\$0	\$116	\$15	\$59
<b>*** QMB</b>					
APPLICATIONS RECEIVED	4	6	18	18	6
APPLICATIONS APPROVED	3	3	17	10	1
APPLICATIONS REJECTED	1	5	6	12	2
APPLICATIONS PENDING	2	2	7	11	5
PERSONS	11	12	44	39	7
CASES CLOSED	1	0	4	3	0
<b>*** SLMB</b>					
APPLICATIONS RECEIVED	1	4	10	7	5
APPLICATIONS APPROVED	0	1	6	3	1
APPLICATIONS REJECTED	2	5	3	7	1
APPLICATIONS PENDING	0	1	3	3	5
PERSONS	33	29	99	96	16
CASES CLOSED	1	0	2	0	1
<b>*** VENDOR CASES</b>					
PERSONS	44	61	345	413	26
CASES CLOSED	0	5	8	19	1
<b>*** PE FOR KIDS</b>					
PERSONS	0	0	0	0	0

**TABLE 8  
MEDICAID ELIGIBILITY BY REGION AND COUNTY FOR DECEMBER 2004**

	SE CRAWFORD	SE DENT	SE DUNKLIN	SE HOWELL	SE IRON
<b>*** MC+/MAF/TMA/EXTENDED TMA</b>					
APPLICATIONS RECEIVED	60	36	104	85	19
APPLICATIONS APPROVED	54	34	97	88	17
APPLICATIONS REJECTED	18	2	23	23	4
APPLICATIONS PENDING	21	9	30	30	5
<b>MC+</b>					
FAMILIES	633	512	994	1,222	337
NON-CHIP POVERTY CHILDREN	528	463	896	1,024	310
CHIP NO COST CHILDREN	422	326	561	851	178
CHIP CO-PAY CHILDREN	109	104	117	199	54
CHIP PREMIUM CHILDREN	21	12	19	18	6
<b>MAF</b>					
FAMILIES	747	444	2,192	1,566	418
PARENTS/CARETAKERS	802	536	2,086	1,840	500
CHILDREN	1,508	900	4,239	3,124	810
<b>TMA</b>					
FAMILIES	112	75	175	176	63
PARENTS/CARETAKERS	170	117	267	264	92
CHILDREN	220	158	332	365	127
<b>EXTENDED TMA</b>					
FAMILIES	18	9	16	23	3
PARENTS/CARETAKERS	18	13	17	30	3
<b>TOTAL MC+/MAF/TMA/ETMA</b>					
FAMILIES	1,510	1,040	3,377	2,987	821
PARENTS/CARETAKERS	990	666	2,370	2,134	595
CHILDREN	2,808	1,963	6,164	5,581	1,485
CASES CLOSED	58	38	101	85	32
<b>*** NEWBORNS</b>	86	70	81	140	34
<b>*** BCCT</b>					
PERSONS	3	3	6	13	2
PRESUMPTIVE ELIGIBILITY PERSONS	0	0	0	0	0
<b>*** MC+ FOR PREGNANT WOMEN</b>					
APPLICATIONS RECEIVED	12	12	19	20	6
APPLICATIONS APPROVED	10	12	15	21	8
APPLICATIONS REJECTED	6	2	4	1	0
APPLICATIONS PENDING	1	2	3	3	0
MC+ FOR PREGNANT WOMEN	98	77	114	201	46
EXTENDED WOMEN'S HEALTH	55	37	45	89	24
<b>*** GR-CASH</b>					
APPLICATIONS RECEIVED	10	7	23	36	8
APPLICATIONS APPROVED	1	2	4	2	0
APPLICATIONS REJECTED	10	4	23	24	8
APPLICATIONS PENDING	9	13	46	51	10
CASES	13	14	57	43	12
PERSONS	13	14	57	43	12
TOTAL PAYMENTS	\$0	\$0	\$0	\$0	\$0
CASES CLOSED	4	1	5	3	1
MA-GR PERSONS	37	17	88	65	24
MA-GR TOTAL PAYMENTS	\$0	\$0	\$0	\$0	\$0
<b>*** REFUGEE</b>					
APPLICATIONS RECEIVED	0	0	0	0	0
APPLICATIONS APPROVED	0	0	0	0	0
APPLICATIONS REJECTED	0	0	0	0	0
APPLICATIONS PENDING	0	0	0	0	0
CASES	0	0	0	0	0
PERSONS	0	0	0	0	0
TOTAL PAYMENTS	\$0	\$0	\$0	\$0	\$0
CASES CLOSED	0	0	0	0	0
<b>*** SUPPLEMENTAL AID TO BLIND</b>					
APPLICATIONS RECEIVED	0	0	1	1	0
APPLICATIONS APPROVED	0	0	0	0	0
APPLICATIONS REJECTED	0	0	0	2	1
APPLICATIONS PENDING	0	0	1	1	0
PERSONS	1	3	12	6	0
TOTAL PAYMENTS	\$268	\$1,286	\$5,173	\$2,355	\$0
CASES CLOSED	0	0	0	0	0

**TABLE 8  
MEDICAID ELIGIBILITY BY REGION AND COUNTY FOR DECEMBER 2004**

	SE CRAWFORD	SE DENT	SE DUNKLIN	SE HOWELL	SE IRON
<b>*** BLIND PENSION</b>					
APPLICATIONS RECEIVED	0	0	1	1	0
APPLICATIONS APPROVED	0	0	0	0	0
APPLICATIONS REJECTED	0	0	0	2	0
APPLICATIONS PENDING	0	0	1	1	1
PERSONS	12	8	23	21	6
TOTAL PAYMENTS	\$5,748	\$3,832	\$11,017	\$10,059	\$2,874
CASES CLOSED	0	0	0	0	0
<b>*** MEDICAL ASSISTANCE</b>					
APPLICATIONS RECEIVED	48	34	105	109	33
APPLICATIONS APPROVED	26	14	65	54	16
APPLICATIONS REJECTED	19	16	48	63	18
APPLICATIONS PENDING	54	39	105	157	31
SPENDDOWN PERSONS	33	40	145	112	27
NON-SPENDDOWN PERSONS	968	785	3,132	2,005	602
MA-WD NON-PREMIUM PERSONS	187	137	301	143	139
MA-WD PREMIUM PERSONS	30	20	50	19	18
CASES CLOSED	15	12	36	21	15
<b>*** MACC</b>					
APPLICATIONS RECEIVED	0	0	0	0	0
APPLICATIONS APPROVED	0	0	0	0	0
APPLICATIONS REJECTED	0	0	0	0	0
APPLICATIONS PENDING	0	0	0	0	0
PERSONS	1	0	6	5	14
CASES CLOSED	0	0	0	0	0
<b>*** NURSING CARE</b>					
APPLICATIONS RECEIVED	3	2	1	4	1
APPLICATIONS APPROVED	1	0	0	3	2
APPLICATIONS REJECTED	0	0	0	1	0
APPLICATIONS PENDING	2	2	1	5	4
PERSONS	100	12	105	94	139
RCF-II	48	6	100	88	37
RCF-I	52	6	5	6	63
SNF-ICF	0	0	0	0	39
TOTAL PAYMENTS	\$21,421	\$2,449	\$29,431	\$25,711	\$34,646
RCF-II	\$13,344	\$1,752	\$28,702	\$24,775	\$10,185
RCF-I	\$8,077	\$697	\$729	\$936	\$9,349
SNF/ICF	\$0	\$0	\$0	\$0	\$15,112
CASES CLOSED	0	0	0	1	5
<b>*** SSI ONLY</b>	7	4	22	8	5
<b>*** SSI-SP</b>					
PERSONS	4	0	8	4	3
TOTAL PAYMENTS	\$97	\$0	\$525	\$534	\$157
<b>*** SP ONLY</b>					
PERSONS	1	1	0	1	0
TOTAL PAYMENTS	\$17	\$34	\$0	\$15	\$0
<b>*** QMB</b>					
APPLICATIONS RECEIVED	11	0	11	20	10
APPLICATIONS APPROVED	5	0	7	10	4
APPLICATIONS REJECTED	6	0	1	11	5
APPLICATIONS PENDING	5	0	5	11	1
PERSONS	21	15	34	61	8
CASES CLOSED	1	1	3	4	0
<b>*** SLMB</b>					
APPLICATIONS RECEIVED	9	1	1	15	5
APPLICATIONS APPROVED	1	1	0	7	1
APPLICATIONS REJECTED	7	0	0	12	4
APPLICATIONS PENDING	5	0	1	8	0
PERSONS	42	43	96	146	24
CASES CLOSED	1	0	2	0	0
<b>*** VENDOR CASES</b>					
PERSONS	154	89	433	338	105
CASES CLOSED	7	1	8	10	1
<b>*** PE FOR KIDS</b>					
PERSONS	0	0	0	0	0



**TABLE 8  
MEDICAID ELIGIBILITY BY REGION AND COUNTY FOR DECEMBER 2004**

	SE MADISON	SE MARIES	SE MISSISSIPPI	SE NEW MADRID	SE OREGON
<b>*** MC+/MAF/TMA/EXTENDED TMA</b>					
APPLICATIONS RECEIVED	36	18	24	58	29
APPLICATIONS APPROVED	27	14	28	51	24
APPLICATIONS REJECTED	4	5	3	7	2
APPLICATIONS PENDING	11	5	6	15	7
<b>MC+</b>					
FAMILIES	356	191	446	511	348
NON-CHIP POVERTY CHILDREN	307	173	373	394	321
CHIP NO COST CHILDREN	219	116	268	348	225
CHIP CO-PAY CHILDREN	64	29	43	70	71
CHIP PREMIUM CHILDREN	10	9	7	19	13
<b>MAF</b>					
FAMILIES	354	241	828	1,051	381
PARENTS/CARETAKERS	418	258	819	983	449
CHILDREN	654	466	1,561	1,960	808
<b>TMA</b>					
FAMILIES	53	20	83	124	53
PARENTS/CARETAKERS	88	31	109	170	83
CHILDREN	113	42	154	219	102
<b>EXTENDED TMA</b>					
FAMILIES	11	2	8	8	7
PARENTS/CARETAKERS	15	2	9	10	10
<b>TOTAL MC+/MAF/TMA/ETMA</b>					
FAMILIES	774	454	1,365	1,694	789
PARENTS/CARETAKERS	521	291	937	1,163	542
CHILDREN	1,367	835	2,406	3,010	1,540
CASES CLOSED	21	16	40	57	28
<b>*** NEWBORNS</b>	46	20	28	52	23
<b>*** BCCT</b>					
PERSONS	2	0	3	6	4
PRESUMPTIVE ELIGIBILITY PERSONS	0	0	0	0	0
<b>*** MC+ FOR PREGNANT WOMEN</b>					
APPLICATIONS RECEIVED	7	3	10	4	6
APPLICATIONS APPROVED	7	1	9	5	7
APPLICATIONS REJECTED	0	1	2	0	1
APPLICATIONS PENDING	0	0	2	0	1
MC+ FOR PREGNANT WOMEN	37	19	51	72	34
EXTENDED WOMEN'S HEALTH	24	17	21	26	12
<b>*** GR-CASH</b>					
APPLICATIONS RECEIVED	9	6	9	17	6
APPLICATIONS APPROVED	0	1	0	5	1
APPLICATIONS REJECTED	5	2	12	15	3
APPLICATIONS PENDING	13	4	15	21	10
CASES	8	4	18	20	9
PERSONS	8	4	18	20	9
TOTAL PAYMENTS	\$0	\$0	\$0	\$0	\$0
CASES CLOSED	3	0	1	2	0
MA-GR PERSONS	25	11	36	32	20
MA-GR TOTAL PAYMENTS	\$0	\$0	\$0	\$0	\$0
<b>*** REFUGEE</b>					
APPLICATIONS RECEIVED	0	0	0	0	0
APPLICATIONS APPROVED	0	0	0	0	0
APPLICATIONS REJECTED	0	0	0	0	0
APPLICATIONS PENDING	0	0	0	0	0
CASES	0	0	0	0	0
PERSONS	0	0	0	0	0
TOTAL PAYMENTS	\$0	\$0	\$0	\$0	\$0
CASES CLOSED	0	0	0	0	0
<b>*** SUPPLEMENTAL AID TO BLIND</b>					
APPLICATIONS RECEIVED	1	0	0	0	0
APPLICATIONS APPROVED	0	0	0	0	0
APPLICATIONS REJECTED	0	0	0	0	0
APPLICATIONS PENDING	1	0	3	0	0
PERSONS	4	0	4	10	3
TOTAL PAYMENTS	\$1,850	\$0	\$1,584	\$3,529	\$1,347
CASES CLOSED	0	0	0	1	0

**TABLE 8  
MEDICAID ELIGIBILITY BY REGION AND COUNTY FOR DECEMBER 2004**

	SE MADISON	SE MARIES	SE MISSISSIPPI	SE NEW MADRID	SE OREGON
<b>*** BLIND PENSION</b>					
APPLICATIONS RECEIVED	2	0	0	0	0
APPLICATIONS APPROVED	1	0	1	1	0
APPLICATIONS REJECTED	0	0	1	0	0
APPLICATIONS PENDING	1	0	3	0	0
PERSONS	18	5	14	16	8
TOTAL PAYMENTS	\$8,622	\$2,395	\$6,706	\$7,655	\$3,832
CASES CLOSED	0	0	0	0	0
<b>*** MEDICAL ASSISTANCE</b>					
APPLICATIONS RECEIVED	34	20	32	47	38
APPLICATIONS APPROVED	20	9	21	25	21
APPLICATIONS REJECTED	6	7	22	32	11
APPLICATIONS PENDING	36	14	44	63	43
SPENDDOWN PERSONS	71	7	53	73	43
NON-SPENDDOWN PERSONS	616	333	1,069	1,543	847
MA-WD NON-PREMIUM PERSONS	46	61	205	161	35
MA-WD PREMIUM PERSONS	9	11	13	25	7
CASES CLOSED	11	10	14	25	12
<b>*** MACC</b>					
APPLICATIONS RECEIVED	0	0	0	0	0
APPLICATIONS APPROVED	0	0	0	0	0
APPLICATIONS REJECTED	0	0	0	0	0
APPLICATIONS PENDING	0	0	0	0	0
PERSONS	0	0	0	22	0
CASES CLOSED	0	0	0	0	0
<b>*** NURSING CARE</b>					
APPLICATIONS RECEIVED	1	0	0	0	0
APPLICATIONS APPROVED	0	0	0	0	0
APPLICATIONS REJECTED	0	0	0	0	0
APPLICATIONS PENDING	1	0	0	0	0
PERSONS	30	8	1	10	17
RCF-II	29	3	1	7	17
RCF-I	1	5	0	1	0
SNF-ICF	0	0	0	2	0
TOTAL PAYMENTS	\$7,890	\$1,550	\$292	\$2,732	\$4,925
RCF-II	\$7,734	\$770	\$292	\$2,044	\$4,925
RCF-I	\$156	\$780	\$0	\$102	\$0
SNF/ICF	\$0	\$0	\$0	\$586	\$0
CASES CLOSED	1	0	0	0	0
<b>*** SSI ONLY</b>	1	2	13	18	8
<b>*** SSI-SP</b>					
PERSONS	0	2	2	11	2
TOTAL PAYMENTS	\$0	\$84	\$67	\$306	\$502
<b>*** SP ONLY</b>					
PERSONS	0	0	0	1	0
TOTAL PAYMENTS	\$0	\$0	\$0	\$40	\$0
<b>*** QMB</b>					
APPLICATIONS RECEIVED	5	3	9	4	14
APPLICATIONS APPROVED	0	1	4	3	6
APPLICATIONS REJECTED	1	0	5	5	6
APPLICATIONS PENDING	5	2	4	4	5
PERSONS	6	7	5	13	7
CASES CLOSED	0	1	1	0	0
<b>*** SLMB</b>					
APPLICATIONS RECEIVED	4	3	6	3	11
APPLICATIONS APPROVED	0	1	2	2	3
APPLICATIONS REJECTED	1	0	3	5	7
APPLICATIONS PENDING	4	0	3	4	4
PERSONS	27	13	23	35	32
CASES CLOSED	0	0	0	0	0
<b>*** VENDOR CASES</b>					
PERSONS	122	37	146	241	74
CASES CLOSED	5	2	6	3	4
<b>*** PE FOR KIDS</b>					
PERSONS	0	0	0	0	0

**TABLE 8  
MEDICAID ELIGIBILITY BY REGION AND COUNTY FOR DECEMBER 2004**

	SE PEMISCOT	SE PERRY	SE PHELPS	SE PULASKI	SE REYNOLDS
<b>*** MC+/MAF/TMA/EXTENDED TMA</b>					
APPLICATIONS RECEIVED	50	28	61	76	14
APPLICATIONS APPROVED	48	18	57	58	9
APPLICATIONS REJECTED	9	4	14	13	3
APPLICATIONS PENDING	18	13	33	35	4
<b>MC+</b>					
FAMILIES	622	347	941	728	224
NON-CHIP POVERTY CHILDREN	556	303	740	624	163
CHIP NO COST CHILDREN	400	205	656	421	130
CHIP CO-PAY CHILDREN	54	62	194	151	48
CHIP PREMIUM CHILDREN	25	10	25	19	12
<b>MAF</b>					
FAMILIES	1,443	316	1,168	953	282
PARENTS/CARETAKERS	1,332	354	1,286	1,026	306
CHILDREN	3,143	628	2,177	1,747	526
<b>TMA</b>					
FAMILIES	105	57	188	109	62
PARENTS/CARETAKERS	137	89	285	157	98
CHILDREN	217	109	332	220	112
<b>EXTENDED TMA</b>					
FAMILIES	7	5	18	10	12
PARENTS/CARETAKERS	8	2	25	14	18
<b>TOTAL MC+/MAF/TMA/ETMA</b>					
FAMILIES	2,177	725	2,315	1,800	580
PARENTS/CARETAKERS	1,477	445	1,596	1,197	422
CHILDREN	4,395	1,317	4,124	3,182	991
CASES CLOSED	63	34	75	60	10
<b>*** NEWBORNS</b>	55	61	101	95	14
<b>*** BCCT</b>					
PERSONS	5	0	2	2	2
PRESUMPTIVE ELIGIBILITY PERSONS	0	0	0	0	0
<b>*** MC+ FOR PREGNANT WOMEN</b>					
APPLICATIONS RECEIVED	10	9	24	23	2
APPLICATIONS APPROVED	11	3	21	17	3
APPLICATIONS REJECTED	0	3	7	3	0
APPLICATIONS PENDING	1	4	6	9	0
MC+ FOR PREGNANT WOMEN	77	42	165	111	27
EXTENDED WOMEN'S HEALTH	16	36	87	58	11
<b>*** GR-CASH</b>					
APPLICATIONS RECEIVED	27	2	16	12	4
APPLICATIONS APPROVED	3	1	1	1	5
APPLICATIONS REJECTED	33	4	21	12	5
APPLICATIONS PENDING	33	2	19	19	7
CASES	30	8	34	22	15
PERSONS	30	8	34	22	15
TOTAL PAYMENTS	\$0	\$0	\$0	\$0	\$0
CASES CLOSED	3	0	6	2	1
MA-GR PERSONS	80	6	66	35	16
MA-GR TOTAL PAYMENTS	\$0	\$0	\$0	\$0	\$0
<b>*** REFUGEE</b>					
APPLICATIONS RECEIVED	0	0	0	0	0
APPLICATIONS APPROVED	0	0	0	0	0
APPLICATIONS REJECTED	0	0	0	0	0
APPLICATIONS PENDING	0	0	0	0	0
CASES	0	0	0	0	0
PERSONS	0	0	0	0	0
TOTAL PAYMENTS	\$0	\$0	\$0	\$0	\$0
CASES CLOSED	0	0	0	0	0
<b>*** SUPPLEMENTAL AID TO BLIND</b>					
APPLICATIONS RECEIVED	1	0	1	1	0
APPLICATIONS APPROVED	0	0	0	1	0
APPLICATIONS REJECTED	1	0	1	0	0
APPLICATIONS PENDING	1	0	1	0	2
PERSONS	13	1	4	2	1
TOTAL PAYMENTS	\$4,576	\$479	\$1,916	\$568	\$373
CASES CLOSED	1	0	0	0	0

**TABLE 8  
MEDICAID ELIGIBILITY BY REGION AND COUNTY FOR DECEMBER 2004**

	SE PEMISCOT	SE PERRY	SE PHELPS	SE PULASKI	SE REYNOLDS
<b>*** BLIND PENSION</b>					
APPLICATIONS RECEIVED	1	0	1	0	0
APPLICATIONS APPROVED	0	0	0	0	0
APPLICATIONS REJECTED	1	0	1	1	0
APPLICATIONS PENDING	1	0	2	0	2
PERSONS	10	2	26	12	5
TOTAL PAYMENTS	\$4,790	\$958	\$12,436	\$5,748	\$2,395
CASES CLOSED	0	0	0	1	0
<b>*** MEDICAL ASSISTANCE</b>					
APPLICATIONS RECEIVED	56	29	56	43	19
APPLICATIONS APPROVED	43	15	37	26	10
APPLICATIONS REJECTED	23	15	29	33	15
APPLICATIONS PENDING	63	28	75	59	20
SPENDDOWN PERSONS	64	32	61	46	18
NON-SPENDDOWN PERSONS	2,145	521	1,382	1,036	480
MA-WD NON-PREMIUM PERSONS	256	70	336	79	86
MA-WD PREMIUM PERSONS	25	19	37	9	20
CASES CLOSED	23	16	28	17	5
<b>*** MACC</b>					
APPLICATIONS RECEIVED	21	0	0	0	0
APPLICATIONS APPROVED	14	0	0	0	0
APPLICATIONS REJECTED	6	0	0	0	0
APPLICATIONS PENDING	0	0	0	0	0
PERSONS	0	0	16	1	6
CASES CLOSED	0	0	0	0	0
<b>*** NURSING CARE</b>					
APPLICATIONS RECEIVED	0	0	2	0	0
APPLICATIONS APPROVED	0	0	2	0	0
APPLICATIONS REJECTED	0	0	0	0	0
APPLICATIONS PENDING	0	0	0	0	0
PERSONS	2	25	58	29	15
RCF-II	1	25	56	26	4
RCF-I	1	0	2	3	11
SNF-ICF	0	0	0	0	0
TOTAL PAYMENTS	\$448	\$7,085	\$15,231	\$7,293	\$2,872
RCF-II	\$292	\$7,085	\$15,057	\$6,825	\$1,156
RCF-I	\$156	\$0	\$174	\$468	\$1,716
SNF/ICF	\$0	\$0	\$0	\$0	\$0
CASES CLOSED	0	0	2	0	0
<b>*** SSI ONLY</b>	17	2	8	5	5
<b>*** SSI-SP</b>					
PERSONS	6	2	5	1	0
TOTAL PAYMENTS	\$198	\$310	\$721	\$53	\$0
<b>*** SP ONLY</b>					
PERSONS	0	0	4	0	1
TOTAL PAYMENTS	\$0	\$0	\$686	\$0	\$4
<b>*** QMB</b>					
APPLICATIONS RECEIVED	5	3	9	14	3
APPLICATIONS APPROVED	4	1	5	6	0
APPLICATIONS REJECTED	0	0	1	3	2
APPLICATIONS PENDING	2	2	9	7	2
PERSONS	21	12	28	24	3
CASES CLOSED	1	0	2	0	0
<b>*** SLMB</b>					
APPLICATIONS RECEIVED	5	2	2	5	3
APPLICATIONS APPROVED	0	0	1	2	0
APPLICATIONS REJECTED	4	1	1	1	2
APPLICATIONS PENDING	2	1	2	3	2
PERSONS	42	22	60	42	25
CASES CLOSED	1	0	1	2	0
<b>*** VENDOR CASES</b>					
PERSONS	122	127	202	141	30
CASES CLOSED	3	7	5	3	0
<b>*** PE FOR KIDS</b>					
PERSONS	0	0	0	0	0

**TABLE 8  
MEDICAID ELIGIBILITY BY REGION AND COUNTY FOR DECEMBER 2004**

	SE RIPLEY	SE ST FRANCOIS	SE STE GENEVIEVE	SE SCOTT	SE SHANNON
<b>*** MC+/MAF/TMA/EXTENDED TMA</b>					
APPLICATIONS RECEIVED	17	106	9	90	18
APPLICATIONS APPROVED	25	89	12	76	17
APPLICATIONS REJECTED	6	20	3	13	2
APPLICATIONS PENDING	8	39	1	36	5
<b>MC+</b>					
FAMILIES	571	1,430	271	1,109	352
NON-CHIP POVERTY CHILDREN	442	1,283	244	969	269
CHIP NO COST CHILDREN	364	715	166	690	219
CHIP CO-PAY CHILDREN	108	225	49	174	79
CHIP PREMIUM CHILDREN	32	30	5	25	16
<b>MAF</b>					
FAMILIES	704	1,884	310	1,595	398
PARENTS/CARETAKERS	801	2,049	365	1,588	513
CHILDREN	1,331	3,403	580	3,094	742
<b>TMA</b>					
FAMILIES	100	296	74	234	63
PARENTS/CARETAKERS	154	434	108	317	110
CHILDREN	180	550	152	458	108
<b>EXTENDED TMA</b>					
FAMILIES	9	34	1	19	3
PARENTS/CARETAKERS	13	43	1	20	4
<b>TOTAL MC+/MAF/TMA/ETMA</b>					
FAMILIES	1,384	3,644	656	2,957	816
PARENTS/CARETAKERS	968	2,526	474	1,925	627
CHILDREN	2,457	6,208	1,196	5,410	1,433
CASES CLOSED	41	142	28	85	25
<b>*** NEWBORNS</b>	38	162	29	88	49
<b>*** BCCT</b>					
PERSONS	3	3	0	4	0
PRESUMPTIVE ELIGIBILITY PERSONS	0	0	0	0	0
<b>*** MC+ FOR PREGNANT WOMEN</b>					
APPLICATIONS RECEIVED	5	35	6	28	5
APPLICATIONS APPROVED	8	33	7	29	6
APPLICATIONS REJECTED	2	5	2	5	0
APPLICATIONS PENDING	0	7	0	2	0
MC+ FOR PREGNANT WOMEN	68	207	43	152	51
EXTENDED WOMEN'S HEALTH	33	108	24	84	25
<b>*** GR-CASH</b>					
APPLICATIONS RECEIVED	5	50	3	18	12
APPLICATIONS APPROVED	4	5	1	5	3
APPLICATIONS REJECTED	9	42	6	19	8
APPLICATIONS PENDING	22	75	8	35	14
CASES	47	40	10	36	14
PERSONS	47	40	10	36	14
TOTAL PAYMENTS	\$0	\$0	\$0	\$0	\$0
CASES CLOSED	0	2	1	4	0
MA-GR PERSONS	36	81	3	76	21
MA-GR TOTAL PAYMENTS	\$0	\$0	\$0	\$0	\$0
<b>*** REFUGEE</b>					
APPLICATIONS RECEIVED	0	0	0	0	0
APPLICATIONS APPROVED	0	0	0	0	0
APPLICATIONS REJECTED	0	0	0	0	0
APPLICATIONS PENDING	0	0	0	0	0
CASES	0	0	0	0	0
PERSONS	0	0	0	0	0
TOTAL PAYMENTS	\$0	\$0	\$0	\$0	\$0
CASES CLOSED	0	0	0	0	0
<b>*** SUPPLEMENTAL AID TO BLIND</b>					
APPLICATIONS RECEIVED	0	0	0	0	0
APPLICATIONS APPROVED	0	0	0	0	0
APPLICATIONS REJECTED	1	1	0	1	0
APPLICATIONS PENDING	0	0	1	0	0
PERSONS	3	3	0	6	4
TOTAL PAYMENTS	\$1,073	\$1,436	\$0	\$2,784	\$1,521
CASES CLOSED	0	0	0	1	0

**TABLE 8  
MEDICAID ELIGIBILITY BY REGION AND COUNTY FOR DECEMBER 2004**

	SE RIPLEY	SE ST FRANCOIS	SE STE GENEVIEVE	SE SCOTT	SE SHANNON
<b>*** BLIND PENSION</b>					
APPLICATIONS RECEIVED	0	1	0	2	0
APPLICATIONS APPROVED	0	2	0	2	0
APPLICATIONS REJECTED	1	0	0	0	0
APPLICATIONS PENDING	0	1	2	1	0
PERSONS	14	51	4	33	3
TOTAL PAYMENTS	\$6,706	\$24,429	\$1,916	\$15,807	\$1,437
CASES CLOSED	0	2	0	0	0
<b>*** MEDICAL ASSISTANCE</b>					
APPLICATIONS RECEIVED	34	136	20	81	25
APPLICATIONS APPROVED	18	75	12	46	16
APPLICATIONS REJECTED	24	81	7	43	11
APPLICATIONS PENDING	54	180	21	95	27
SPENDDOWN PERSONS	64	141	46	160	39
NON-SPENDDOWN PERSONS	1,336	2,431	395	2,148	586
MA-WD NON-PREMIUM PERSONS	249	488	60	262	48
MA-WD PREMIUM PERSONS	31	83	19	48	4
CASES CLOSED	17	36	6	27	6
<b>*** MACC</b>					
APPLICATIONS RECEIVED	0	0	0	0	0
APPLICATIONS APPROVED	0	0	0	0	0
APPLICATIONS REJECTED	0	0	0	0	0
APPLICATIONS PENDING	0	0	0	0	0
PERSONS	0	11	1	1	0
CASES CLOSED	0	0	0	0	0
<b>*** NURSING CARE</b>					
APPLICATIONS RECEIVED	2	21	3	2	2
APPLICATIONS APPROVED	2	11	1	0	1
APPLICATIONS REJECTED	1	5	0	0	0
APPLICATIONS PENDING	0	18	2	2	1
PERSONS	41	331	73	96	16
RCF-II	41	221	64	88	2
RCF-I	0	103	8	8	14
SNF-ICF	0	7	1	0	0
TOTAL PAYMENTS	\$11,734	\$72,432	\$18,242	\$25,749	\$2,697
RCF-II	\$11,734	\$55,384	\$16,825	\$24,536	\$537
RCF-I	\$0	\$14,416	\$1,172	\$1,213	\$2,160
SNF/ICF	\$0	\$2,632	\$245	\$0	\$0
CASES CLOSED	1	7	1	0	1
<b>*** SSI ONLY</b>	7	11	1	21	0
<b>*** SSI-SP</b>					
PERSONS	3	3	2	3	2
TOTAL PAYMENTS	\$99	\$736	\$64	\$98	\$89
<b>*** SP ONLY</b>					
PERSONS	0	1	0	1	0
TOTAL PAYMENTS	\$0	\$61	\$0	\$54	\$0
<b>*** QMB</b>					
APPLICATIONS RECEIVED	6	13	3	18	8
APPLICATIONS APPROVED	3	9	1	13	6
APPLICATIONS REJECTED	3	3	1	6	5
APPLICATIONS PENDING	1	5	2	2	0
PERSONS	6	61	8	32	14
CASES CLOSED	0	4	1	1	1
<b>*** SLMB</b>					
APPLICATIONS RECEIVED	3	3	0	8	2
APPLICATIONS APPROVED	2	4	0	5	1
APPLICATIONS REJECTED	2	1	0	5	3
APPLICATIONS PENDING	0	0	0	1	0
PERSONS	32	92	13	71	44
CASES CLOSED	0	3	0	0	2
<b>*** VENDOR CASES</b>					
PERSONS	72	378	70	322	41
CASES CLOSED	4	16	0	6	2
<b>*** PE FOR KIDS</b>					
PERSONS	0	0	0	0	0

**TABLE 8  
MEDICAID ELIGIBILITY BY REGION AND COUNTY FOR DECEMBER 2004**

	SE STODDARD	SE TEXAS	SE WASHINGTON	SE WAYNE	SW BARRY
<b>*** MC+/MAF/TMA/EXTENDED TMA</b>					
APPLICATIONS RECEIVED	53	48	63	38	58
APPLICATIONS APPROVED	51	40	53	34	69
APPLICATIONS REJECTED	8	8	13	4	10
APPLICATIONS PENDING	14	12	22	12	12
<b>MC+</b>					
FAMILIES	828	795	700	546	923
NON-CHIP POVERTY CHILDREN	596	696	581	525	1,017
CHIP NO COST CHILDREN	493	488	407	287	536
CHIP CO-PAY CHILDREN	175	151	98	65	107
CHIP PREMIUM CHILDREN	29	24	27	2	14
<b>MAF</b>					
FAMILIES	980	735	1,055	631	1,086
PARENTS/CARETAKERS	978	908	1,195	786	1,263
CHILDREN	1,740	1,431	2,050	1,191	2,200
<b>TMA</b>					
FAMILIES	167	89	157	74	125
PARENTS/CARETAKERS	245	143	237	122	193
CHILDREN	315	165	283	53	276
<b>EXTENDED TMA</b>					
FAMILIES	15	9	15	6	10
PARENTS/CARETAKERS	17	12	19	9	12
<b>TOTAL MC+/MAF/TMA/ETMA</b>					
FAMILIES	1,990	1,628	1,927	1,257	2,144
PARENTS/CARETAKERS	1,240	1,063	1,451	917	1,468
CHILDREN	3,348	2,955	3,446	2,123	4,150
CASES CLOSED	60	58	64	30	70
<b>*** NEWBORNS</b>	124	93	73	52	138
<b>*** BCCT</b>					
PERSONS	3	2	6	4	1
PRESUMPTIVE ELIGIBILITY PERSONS	0	0	0	0	0
<b>*** MC+ FOR PREGNANT WOMEN</b>					
APPLICATIONS RECEIVED	22	16	20	7	21
APPLICATIONS APPROVED	23	16	14	5	17
APPLICATIONS REJECTED	5	2	6	0	8
APPLICATIONS PENDING	3	2	2	3	2
MC+ FOR PREGNANT WOMEN	150	125	117	50	122
EXTENDED WOMEN'S HEALTH	72	53	48	17	84
<b>*** GR-CASH</b>					
APPLICATIONS RECEIVED	11	8	17	8	9
APPLICATIONS APPROVED	0	0	2	1	3
APPLICATIONS REJECTED	6	10	10	17	6
APPLICATIONS PENDING	22	6	30	22	15
CASES	19	5	24	12	16
PERSONS	19	5	25	12	16
TOTAL PAYMENTS	\$0	\$0	\$0	\$0	\$0
CASES CLOSED	2	0	2	2	1
MA-GR PERSONS	33	30	48	55	51
MA-GR TOTAL PAYMENTS	\$0	\$0	\$0	\$0	\$0
<b>*** REFUGEE</b>					
APPLICATIONS RECEIVED	0	0	0	0	0
APPLICATIONS APPROVED	0	0	0	0	0
APPLICATIONS REJECTED	0	0	0	0	0
APPLICATIONS PENDING	0	0	0	0	0
CASES	0	0	0	0	0
PERSONS	0	0	0	0	0
TOTAL PAYMENTS	\$0	\$0	\$0	\$0	\$0
CASES CLOSED	0	0	0	0	0
<b>*** SUPPLEMENTAL AID TO BLIND</b>					
APPLICATIONS RECEIVED	0	0	0	1	0
APPLICATIONS APPROVED	0	0	0	0	0
APPLICATIONS REJECTED	0	1	1	1	1
APPLICATIONS PENDING	1	0	2	1	0
PERSONS	8	4	10	6	4
TOTAL PAYMENTS	\$2,456	\$1,576	\$3,374	\$1,976	\$1,892
CASES CLOSED	0	1	1	0	0

**TABLE 8  
MEDICAID ELIGIBILITY BY REGION AND COUNTY FOR DECEMBER 2004**

	SE STODDARD	SE TEXAS	SE WASHINGTON	SE WAYNE	SW BARRY
<b>*** BLIND PENSION</b>					
APPLICATIONS RECEIVED	0	2	0	1	0
APPLICATIONS APPROVED	0	1	0	0	1
APPLICATIONS REJECTED	0	1	0	1	0
APPLICATIONS PENDING	1	0	3	2	0
PERSONS	18	10	15	16	14
TOTAL PAYMENTS	\$8,622	\$4,790	\$7,185	\$7,664	\$6,706
CASES CLOSED	2	0	0	0	0
<b>*** MEDICAL ASSISTANCE</b>					
APPLICATIONS RECEIVED	74	58	57	52	65
APPLICATIONS APPROVED	41	34	41	31	37
APPLICATIONS REJECTED	23	24	20	20	33
APPLICATIONS PENDING	89	53	55	82	61
SPENDDOWN PERSONS	132	84	69	51	68
NON-SPENDDOWN PERSONS	1,712	1,222	1,514	1,130	1,220
MA-WD NON-PREMIUM PERSONS	238	102	260	213	139
MA-WD PREMIUM PERSONS	42	12	53	34	17
CASES CLOSED	22	20	30	14	19
<b>*** MACC</b>					
APPLICATIONS RECEIVED	0	0	0	0	0
APPLICATIONS APPROVED	0	0	0	0	0
APPLICATIONS REJECTED	0	0	0	0	0
APPLICATIONS PENDING	0	0	0	0	0
PERSONS	2	17	0	0	0
CASES CLOSED	0	0	0	0	0
<b>*** NURSING CARE</b>					
APPLICATIONS RECEIVED	10	5	0	0	1
APPLICATIONS APPROVED	5	1	0	0	0
APPLICATIONS REJECTED	0	3	0	0	0
APPLICATIONS PENDING	7	2	0	0	2
PERSONS	115	46	27	18	62
RCF-II	95	38	22	8	43
RCF-I	19	8	4	10	19
SNF-ICF	1	0	1	0	0
TOTAL PAYMENTS	\$29,786	\$11,142	\$7,131	\$3,425	\$14,331
RCF-II	\$26,815	\$9,922	\$6,178	\$2,049	\$11,408
RCF-I	\$2,856	\$1,220	\$563	\$1,376	\$2,923
SNF/ICF	\$115	\$0	\$390	\$0	\$0
CASES CLOSED	5	0	0	0	0
<b>*** SSI ONLY</b>	15	6	10	7	3
<b>*** SSI-SP</b>					
PERSONS	4	1	0	2	0
TOTAL PAYMENTS	\$418	\$131	\$0	\$10	\$0
<b>*** SP ONLY</b>					
PERSONS	0	0	1	0	2
TOTAL PAYMENTS	\$0	\$0	\$479	\$0	\$531
<b>*** QMB</b>					
APPLICATIONS RECEIVED	15	17	15	0	5
APPLICATIONS APPROVED	6	13	8	0	2
APPLICATIONS REJECTED	9	2	6	1	4
APPLICATIONS PENDING	5	6	2	1	0
PERSONS	34	40	27	17	34
CASES CLOSED	2	2	0	2	0
<b>*** SLMB</b>					
APPLICATIONS RECEIVED	11	15	9	0	5
APPLICATIONS APPROVED	5	3	2	3	2
APPLICATIONS REJECTED	7	9	4	1	2
APPLICATIONS PENDING	2	5	3	0	1
PERSONS	97	88	40	27	64
CASES CLOSED	1	2	1	0	1
<b>*** VENDOR CASES</b>					
PERSONS	259	160	148	90	172
CASES CLOSED	8	9	7	3	8
<b>*** PE FOR KIDS</b>					
PERSONS	0	0	0	0	0



**TABLE 8  
MEDICAID ELIGIBILITY BY REGION AND COUNTY FOR DECEMBER 2004**

	SW BARTON	SW BATES	SW BENTON	SW CAMDEN	SW CEDAR
<b>*** MC+/MAF/TMA/EXTENDED TMA</b>					
APPLICATIONS RECEIVED	26	30	40	77	25
APPLICATIONS APPROVED	23	23	38	61	24
APPLICATIONS REJECTED	4	11	4	20	7
APPLICATIONS PENDING	4	10	4	25	3
<b>MC+</b>					
FAMILIES	347	451	433	1,050	365
NON-CHIP POVERTY CHILDREN	331	370	348	889	335
CHIP NO COST CHILDREN	248	281	275	679	203
CHIP CO-PAY CHILDREN	33	88	87	199	82
CHIP PREMIUM CHILDREN	5	33	14	37	4
<b>MAF</b>					
FAMILIES	393	369	650	856	485
PARENTS/CARETAKERS	434	444	720	1,029	581
CHILDREN	728	769	1,174	1,652	926
<b>TMA</b>					
FAMILIES	70	76	98	120	81
PARENTS/CARETAKERS	101	113	148	175	124
CHILDREN	124	147	189	216	153
<b>EXTENDED TMA</b>					
FAMILIES	2	6	4	10	4
PARENTS/CARETAKERS	4	5	2	13	5
<b>TOTAL MC+/MAF/TMA/ETMA</b>					
FAMILIES	812	902	1,185	2,036	935
PARENTS/CARETAKERS	539	562	870	1,217	710
CHILDREN	1,469	1,688	2,087	3,672	1,703
CASES CLOSED	27	41	27	59	31
<b>*** NEWBORNS</b>	44	49	41	139	51
<b>*** BCCT</b>					
PERSONS	0	0	0	2	0
PRESUMPTIVE ELIGIBILITY PERSONS	0	0	0	0	0
<b>*** MC+ FOR PREGNANT WOMEN</b>					
APPLICATIONS RECEIVED	10	21	15	25	7
APPLICATIONS APPROVED	7	12	14	23	7
APPLICATIONS REJECTED	1	6	1	8	0
APPLICATIONS PENDING	5	5	2	5	0
MC+ FOR PREGNANT WOMEN	54	82	77	158	38
EXTENDED WOMEN'S HEALTH	32	34	27	117	32
<b>*** GR-CASH</b>					
APPLICATIONS RECEIVED	2	8	17	23	9
APPLICATIONS APPROVED	1	0	1	2	3
APPLICATIONS REJECTED	7	6	11	29	9
APPLICATIONS PENDING	7	11	32	38	11
CASES	10	6	19	30	21
PERSONS	10	6	19	30	21
TOTAL PAYMENTS	\$0	\$0	\$0	\$0	\$0
CASES CLOSED	2	0	0	4	2
MA-GR PERSONS	20	5	35	51	36
MA-GR TOTAL PAYMENTS	\$0	\$0	\$0	\$0	\$0
<b>*** REFUGEE</b>					
APPLICATIONS RECEIVED	0	0	0	0	0
APPLICATIONS APPROVED	0	0	0	0	0
APPLICATIONS REJECTED	0	0	0	0	0
APPLICATIONS PENDING	0	0	0	0	0
CASES	0	0	0	0	0
PERSONS	0	0	0	0	0
TOTAL PAYMENTS	\$0	\$0	\$0	\$0	\$0
CASES CLOSED	0	0	0	0	0
<b>*** SUPPLEMENTAL AID TO BLIND</b>					
APPLICATIONS RECEIVED	0	0	0	1	0
APPLICATIONS APPROVED	0	0	0	0	0
APPLICATIONS REJECTED	1	0	0	1	0
APPLICATIONS PENDING	0	0	0	0	0
PERSONS	4	3	2	2	4
TOTAL PAYMENTS	\$1,630	\$1,156	\$594	\$743	\$1,893
CASES CLOSED	0	0	0	0	0

**TABLE 8  
MEDICAID ELIGIBILITY BY REGION AND COUNTY FOR DECEMBER 2004**

	SW BARTON	SW BATES	SW BENTON	SW CAMDEN	SW CEDAR
<b>*** BLIND PENSION</b>					
APPLICATIONS RECEIVED	0	0	0	1	0
APPLICATIONS APPROVED	0	0	1	0	0
APPLICATIONS REJECTED	1	0	0	0	0
APPLICATIONS PENDING	0	0	0	1	0
PERSONS	3	7	28	15	6
TOTAL PAYMENTS	\$1,437	\$3,353	\$13,412	\$7,185	\$2,874
CASES CLOSED	0	0	0	0	0
<b>*** MEDICAL ASSISTANCE</b>					
APPLICATIONS RECEIVED	12	25	45	56	29
APPLICATIONS APPROVED	14	10	27	40	19
APPLICATIONS REJECTED	10	12	18	36	12
APPLICATIONS PENDING	15	27	71	87	33
SPENDDOWN PERSONS	16	48	46	82	39
NON-SPENDDOWN PERSONS	462	517	831	950	650
MA-WD NON-PREMIUM PERSONS	67	28	213	84	90
MA-WD PREMIUM PERSONS	8	6	40	30	10
CASES CLOSED	10	12	8	15	15
<b>*** MACC</b>					
APPLICATIONS RECEIVED	0	0	0	0	0
APPLICATIONS APPROVED	0	0	0	0	0
APPLICATIONS REJECTED	0	0	0	0	0
APPLICATIONS PENDING	0	0	0	0	0
PERSONS	0	1	0	15	0
CASES CLOSED	0	0	0	0	0
<b>*** NURSING CARE</b>					
APPLICATIONS RECEIVED	0	0	2	0	1
APPLICATIONS APPROVED	0	0	2	0	1
APPLICATIONS REJECTED	0	0	0	0	0
APPLICATIONS PENDING	0	0	0	1	0
PERSONS	18	11	23	5	24
RCF-II	7	6	13	2	1
RCF-I	11	5	10	3	23
SNF/ICF	0	0	0	0	0
TOTAL PAYMENTS	\$3,671	\$2,418	\$4,881	\$930	\$3,404
RCF-II	\$1,955	\$1,669	\$3,321	\$517	\$292
RCF-I	\$1,716	\$749	\$1,560	\$413	\$3,112
SNF/ICF	\$0	\$0	\$0	\$0	\$0
CASES CLOSED	0	0	0	0	0
<b>*** SSI ONLY</b>	0	3	2	2	3
<b>*** SSI-SP</b>					
PERSONS	0	1	0	0	1
TOTAL PAYMENTS	\$0	\$50	\$0	\$0	\$11
<b>*** SP ONLY</b>					
PERSONS	0	1	1	0	0
TOTAL PAYMENTS	\$0	\$238	\$479	\$0	\$0
<b>*** QMB</b>					
APPLICATIONS RECEIVED	1	4	1	8	2
APPLICATIONS APPROVED	0	3	1	6	1
APPLICATIONS REJECTED	4	0	0	2	0
APPLICATIONS PENDING	0	1	0	2	2
PERSONS	9	22	19	29	16
CASES CLOSED	1	0	0	3	1
<b>*** SLMB</b>					
APPLICATIONS RECEIVED	2	2	1	5	5
APPLICATIONS APPROVED	3	0	2	2	2
APPLICATIONS REJECTED	0	2	0	1	0
APPLICATIONS PENDING	0	1	0	2	3
PERSONS	14	31	35	43	46
CASES CLOSED	0	0	1	2	0
<b>*** VENDOR CASES</b>					
PERSONS	58	139	135	147	86
CASES CLOSED	0	3	5	4	7
<b>*** PE FOR KIDS</b>					
PERSONS	0	0	0	0	0

**TABLE 8  
MEDICAID ELIGIBILITY BY REGION AND COUNTY FOR DECEMBER 2004**

	SW CHRISTIAN	SW DADE	SW DALLAS	SW DOUGLAS	SW GREENE
<b>*** MC+/MAF/TMA/EXTENDED TMA</b>					
APPLICATIONS RECEIVED	90	18	36	23	411
APPLICATIONS APPROVED	82	13	32	22	337
APPLICATIONS REJECTED	18	4	4	10	116
APPLICATIONS PENDING	33	3	13	5	164
<b>MC+</b>					
FAMILIES	1,482	234	508	404	4,999
NON-CHIP POVERTY CHILDREN	1,280	206	492	303	4,355
CHIP NO COST CHILDREN	917	190	272	290	3,042
CHIP CO-PAY CHILDREN	330	59	85	110	774
CHIP PREMIUM CHILDREN	58	15	3	13	101
<b>MAF</b>					
FAMILIES	1,183	188	454	486	6,353
PARENTS/CARETAKERS	1,374	221	551	616	6,709
CHILDREN	2,215	386	936	1,012	11,761
<b>TMA</b>					
FAMILIES	183	39	73	71	538
PARENTS/CARETAKERS	265	59	107	117	724
CHILDREN	347	77	171	151	938
<b>EXTENDED TMA</b>					
FAMILIES	11	0	7	9	48
PARENTS/CARETAKERS	13	0	10	11	57
<b>TOTAL MC+/MAF/TMA/ETMA</b>					
FAMILIES	2,859	461	1,042	970	11,938
PARENTS/CARETAKERS	1,652	280	668	744	7,490
CHILDREN	5,147	933	1,959	1,879	20,971
CASES CLOSED	115	18	30	31	376
<b>*** NEWBORNS</b>	256	21	64	36	1,061
<b>*** BCCT</b>					
PERSONS	3	0	3	0	15
PRESUMPTIVE ELIGIBILITY PERSONS	0	0	0	0	0
<b>*** MC+ FOR PREGNANT WOMEN</b>					
APPLICATIONS RECEIVED	39	1	11	7	194
APPLICATIONS APPROVED	43	1	6	6	157
APPLICATIONS REJECTED	7	0	2	1	53
APPLICATIONS PENDING	1	0	3	2	41
MC+ FOR PREGNANT WOMEN	266	28	60	59	1,046
EXTENDED WOMEN'S HEALTH	182	14	36	25	627
<b>*** GR-CASH</b>					
APPLICATIONS RECEIVED	22	6	8	13	149
APPLICATIONS APPROVED	3	0	1	1	13
APPLICATIONS REJECTED	28	3	7	3	154
APPLICATIONS PENDING	32	12	15	19	204
CASES	19	2	15	7	173
PERSONS	19	2	15	7	174
TOTAL PAYMENTS	\$0	\$0	\$0	\$0	\$0
CASES CLOSED	3	0	2	2	13
MA-GR PERSONS	49	19	32	3	384
MA-GR TOTAL PAYMENTS	\$0	\$0	\$0	\$0	\$0
<b>*** REFUGEE</b>					
APPLICATIONS RECEIVED	0	0	0	0	0
APPLICATIONS APPROVED	0	0	0	0	0
APPLICATIONS REJECTED	0	0	0	0	0
APPLICATIONS PENDING	0	0	0	0	0
CASES	0	0	0	0	0
PERSONS	0	0	0	0	0
TOTAL PAYMENTS	\$0	\$0	\$0	\$0	\$0
CASES CLOSED	0	0	0	0	0
<b>*** SUPPLEMENTAL AID TO BLIND</b>					
APPLICATIONS RECEIVED	0	0	1	0	4
APPLICATIONS APPROVED	0	0	0	0	0
APPLICATIONS REJECTED	0	0	0	0	6
APPLICATIONS PENDING	0	0	1	0	10
PERSONS	5	2	4	4	25
TOTAL PAYMENTS	\$2,275	\$859	\$1,287	\$1,629	\$9,627
CASES CLOSED	0	0	0	0	2

**TABLE 8  
MEDICAID ELIGIBILITY BY REGION AND COUNTY FOR DECEMBER 2004**

	SW CHRISTIAN	SW DADE	SW DALLAS	SW DOUGLAS	SW GREENE
<b>*** BLIND PENSION</b>					
APPLICATIONS RECEIVED	0	0	1	0	10
APPLICATIONS APPROVED	0	0	0	0	4
APPLICATIONS REJECTED	0	0	0	0	4
APPLICATIONS PENDING	1	0	1	0	16
PERSONS	14	1	4	3	116
TOTAL PAYMENTS	\$6,706	\$479	\$1,916	\$1,437	\$55,424
CASES CLOSED	0	0	0	0	1
<b>*** MEDICAL ASSISTANCE</b>					
APPLICATIONS RECEIVED	75	15	28	39	490
APPLICATIONS APPROVED	50	6	17	21	249
APPLICATIONS REJECTED	67	8	17	8	287
APPLICATIONS PENDING	89	18	38	38	675
SPENDDOWN PERSONS	61	16	51	39	320
NON-SPENDDOWN PERSONS	1,102	281	716	777	7,312
MA-WD NON-PREMIUM PERSONS	125	39	42	100	944
MA-WD PREMIUM PERSONS	20	6	8	4	166
CASES CLOSED	20	2	9	15	140
<b>*** MACC</b>					
APPLICATIONS RECEIVED	0	0	0	0	21
APPLICATIONS APPROVED	0	0	0	0	20
APPLICATIONS REJECTED	0	0	0	0	1
APPLICATIONS PENDING	0	0	0	0	1
PERSONS	2	2	0	0	66
CASES CLOSED	0	0	0	0	0
<b>*** NURSING CARE</b>					
APPLICATIONS RECEIVED	3	0	2	0	22
APPLICATIONS APPROVED	1	0	1	0	16
APPLICATIONS REJECTED	3	0	1	0	4
APPLICATIONS PENDING	3	0	1	0	8
PERSONS	185	3	37	30	325
RCF-II	145	3	19	27	288
RCF-I	22	0	18	3	37
SNF-ICF	18	0	0	0	0
TOTAL PAYMENTS	\$51,085	\$876	\$7,029	\$7,724	\$83,540
RCF-II	\$40,657	\$876	\$4,332	\$7,354	\$78,246
RCF-I	\$3,432	\$0	\$2,697	\$370	\$5,294
SNF/ICF	\$6,996	\$0	\$0	\$0	\$0
CASES CLOSED	3	0	0	1	11
<b>*** SSI ONLY</b>	8	1	2	3	31
<b>*** SSI-SP</b>					
PERSONS	0	0	4	0	17
TOTAL PAYMENTS	\$0	\$0	\$487	\$0	\$866
<b>*** SP ONLY</b>					
PERSONS	0	0	1	0	2
TOTAL PAYMENTS	\$0	\$0	\$182	\$0	\$137
<b>*** QMB</b>					
APPLICATIONS RECEIVED	19	4	4	3	61
APPLICATIONS APPROVED	9	2	1	3	39
APPLICATIONS REJECTED	16	2	2	0	26
APPLICATIONS PENDING	6	0	3	1	38
PERSONS	55	12	30	21	203
CASES CLOSED	0	0	1	2	13
<b>*** SLMB</b>					
APPLICATIONS RECEIVED	12	3	4	2	28
APPLICATIONS APPROVED	4	2	2	0	11
APPLICATIONS REJECTED	13	1	0	1	19
APPLICATIONS PENDING	4	0	2	1	11
PERSONS	98	13	48	30	372
CASES CLOSED	3	0	1	0	7
<b>*** VENDOR CASES</b>					
PERSONS	149	83	95	51	1,108
CASES CLOSED	6	2	2	2	38
<b>*** PE FOR KIDS</b>					
PERSONS	0	0	0	0	1

**TABLE 8  
MEDICAID ELIGIBILITY BY REGION AND COUNTY FOR DECEMBER 2004**

	SW HENRY	SW HICKORY	SW JASPER	SW LACLEDE	SW LAWRENCE
<b>*** MC+ /MAF/TMA/EXTENDED TMA</b>					
APPLICATIONS RECEIVED	29	20	240	75	71
APPLICATIONS APPROVED	43	18	220	69	58
APPLICATIONS REJECTED	4	4	35	13	23
APPLICATIONS PENDING	6	5	82	21	35
<b>MC+</b>					
FAMILIES	505	264	2,927	1,108	951
NON-CHIP POVERTY CHILDREN	477	158	2,833	1,004	949
CHIP NO COST CHILDREN	265	197	1,879	600	553
CHIP CO-PAY CHILDREN	98	76	411	204	176
CHIP PREMIUM CHILDREN	16	2	29	25	13
<b>MAF</b>					
FAMILIES	695	258	4,029	1,193	1,030
PARENTS/CARETAKERS	732	294	4,283	1,358	1,113
CHILDREN	1,279	478	7,770	2,349	2,009
<b>TMA</b>					
FAMILIES	89	71	218	171	108
PARENTS/CARETAKERS	137	111	299	281	171
CHILDREN	185	140	389	327	218
<b>EXTENDED TMA</b>					
FAMILIES	10	2	21	20	8
PARENTS/CARETAKERS	12	2	16	22	6
<b>TOTAL MC+ /MAF/TMA/ETMA</b>					
FAMILIES	1,299	595	7,195	2,492	2,097
PARENTS/CARETAKERS	881	407	4,598	1,661	1,290
CHILDREN	2,320	1,051	13,311	4,509	3,918
CASES CLOSED	56	23	267	91	81
<b>*** NEWBORNS</b>	74	31	509	185	155
<b>*** BCCT</b>					
PERSONS	2	1	3	4	0
PRESUMPTIVE ELIGIBILITY PERSONS	0	0	0	0	0
<b>*** MC+ FOR PREGNANT WOMEN</b>					
APPLICATIONS RECEIVED	17	4	109	16	31
APPLICATIONS APPROVED	13	3	69	18	17
APPLICATIONS REJECTED	3	0	30	1	16
APPLICATIONS PENDING	3	2	20	4	8
MC+ FOR PREGNANT WOMEN	79	28	503	160	149
EXTENDED WOMEN'S HEALTH	48	17	299	119	89
<b>*** GR-CASH</b>					
APPLICATIONS RECEIVED	10	11	94	17	16
APPLICATIONS APPROVED	3	2	12	3	1
APPLICATIONS REJECTED	9	8	77	27	11
APPLICATIONS PENDING	17	13	137	23	25
CASES	19	7	103	16	15
PERSONS	19	7	103	16	15
TOTAL PAYMENTS	\$0	\$0	\$0	\$0	\$0
CASES CLOSED	4	0	3	1	2
MA-GR PERSONS	34	16	262	44	49
MA-GR TOTAL PAYMENTS	\$0	\$0	\$0	\$0	\$0
<b>*** REFUGEE</b>					
APPLICATIONS RECEIVED	0	0	0	0	0
APPLICATIONS APPROVED	0	0	0	0	0
APPLICATIONS REJECTED	0	0	0	0	0
APPLICATIONS PENDING	0	0	0	0	0
CASES	0	0	0	0	0
PERSONS	0	0	0	0	0
TOTAL PAYMENTS	\$0	\$0	\$0	\$0	\$0
CASES CLOSED	0	0	0	0	0
<b>*** SUPPLEMENTAL AID TO BLIND</b>					
APPLICATIONS RECEIVED	0	0	6	1	1
APPLICATIONS APPROVED	0	0	1	1	0
APPLICATIONS REJECTED	0	0	2	0	0
APPLICATIONS PENDING	0	0	5	3	2
PERSONS	4	1	26	13	6
TOTAL PAYMENTS	\$1,410	\$201	\$10,439	\$4,162	\$2,182
CASES CLOSED	0	0	0	0	0

**TABLE 8  
MEDICAID ELIGIBILITY BY REGION AND COUNTY FOR DECEMBER 2004**

	SW HENRY	SW HICKORY	SW JASPER	SW LACLEDE	SW LAWRENCE
<b>*** BLIND PENSION</b>					
APPLICATIONS RECEIVED	0	0	5	1	1
APPLICATIONS APPROVED	0	0	1	0	0
APPLICATIONS REJECTED	0	0	4	1	0
APPLICATIONS PENDING	1	0	7	3	2
PERSONS	16	6	54	20	15
TOTAL PAYMENTS	\$7,664	\$2,874	\$25,866	\$9,580	\$7,185
CASES CLOSED	0	0	1	0	0
<b>*** MEDICAL ASSISTANCE</b>					
APPLICATIONS RECEIVED	61	33	279	59	72
APPLICATIONS APPROVED	34	23	128	40	39
APPLICATIONS REJECTED	33	23	143	31	40
APPLICATIONS PENDING	67	26	338	80	93
SPENDDOWN PERSONS	75	32	289	68	114
NON-SPENDDOWN PERSONS	1,005	485	4,314	1,398	1,231
MA-WD NON-PREMIUM PERSONS	66	60	413	129	117
MA-WD PREMIUM PERSONS	15	11	84	19	20
CASES CLOSED	18	7	96	18	14
<b>*** MACC</b>					
APPLICATIONS RECEIVED	0	0	6	0	0
APPLICATIONS APPROVED	0	0	3	0	0
APPLICATIONS REJECTED	0	0	3	0	0
APPLICATIONS PENDING	0	0	0	0	0
PERSONS	12	0	6	0	1
CASES CLOSED	0	0	0	0	0
<b>*** NURSING CARE</b>					
APPLICATIONS RECEIVED	0	0	13	2	3
APPLICATIONS APPROVED	0	0	14	0	1
APPLICATIONS REJECTED	0	0	0	0	0
APPLICATIONS PENDING	1	0	4	2	2
PERSONS	52	3	216	80	58
RCF-II	36	3	153	36	51
RCF-I	16	0	63	44	7
SNF-ICF	0	0	0	0	0
TOTAL PAYMENTS	\$11,567	\$777	\$49,943	\$16,033	\$14,548
RCF-II	\$9,091	\$777	\$41,516	\$9,179	\$13,840
RCF-I	\$2,476	\$0	\$8,427	\$6,854	\$708
SNF/ICF	\$0	\$0	\$0	\$0	\$0
CASES CLOSED	1	1	4	0	2
<b>*** SSI ONLY</b>	6	2	8	3	2
<b>*** SSI-SP</b>					
PERSONS	0	2	1	5	0
TOTAL PAYMENTS	\$0	\$129	\$60	\$549	\$0
<b>*** SP ONLY</b>					
PERSONS	1	0	1	1	1
TOTAL PAYMENTS	\$383	\$0	\$123	\$61	\$58
<b>*** QMB</b>					
APPLICATIONS RECEIVED	10	1	31	15	18
APPLICATIONS APPROVED	6	1	12	9	4
APPLICATIONS REJECTED	4	1	10	5	8
APPLICATIONS PENDING	4	0	15	6	16
PERSONS	21	12	118	55	21
CASES CLOSED	0	3	8	3	1
<b>*** SLMB</b>					
APPLICATIONS RECEIVED	2	1	19	11	12
APPLICATIONS APPROVED	0	1	6	3	1
APPLICATIONS REJECTED	2	1	5	6	9
APPLICATIONS PENDING	0	0	12	6	11
PERSONS	42	34	200	96	67
CASES CLOSED	1	2	7	4	2
<b>*** VENDOR CASES</b>					
PERSONS	144	72	524	146	173
CASES CLOSED	8	5	23	5	8
<b>*** PE FOR KIDS</b>					
PERSONS	0	0	0	0	0

**TABLE 8  
MEDICAID ELIGIBILITY BY REGION AND COUNTY FOR DECEMBER 2004**

	SW MCDONALD	SW MILLER	SW MONITEAU	SW MORGAN	SW NEWTON
<b>*** MC+/MAF/TMA/EXTENDED TMA</b>					
APPLICATIONS RECEIVED	69	47	27	36	108
APPLICATIONS APPROVED	81	35	21	31	113
APPLICATIONS REJECTED	9	8	5	7	27
APPLICATIONS PENDING	27	17	12	12	42
<b>MC+</b>					
FAMILIES	846	794	294	642	1,421
NON-CHIP POVERTY CHILDREN	1,000	635	268	575	1,433
CHIP NO COST CHILDREN	472	605	203	427	865
CHIP CO-PAY CHILDREN	81	173	57	112	243
CHIP PREMIUM CHILDREN	13	23	3	31	36
<b>MAF</b>					
FAMILIES	869	695	314	559	1,146
PARENTS/CARETAKERS	992	779	363	639	1,320
CHILDREN	1,858	1,311	585	1,120	2,326
<b>TMA</b>					
FAMILIES	127	156	43	10	163
PARENTS/CARETAKERS	193	232	56	16	237
CHILDREN	250	313	98	18	340
<b>EXTENDED TMA</b>					
FAMILIES	6	8	1	0	22
PARENTS/CARETAKERS	4	10	1	0	29
<b>TOTAL MC+/MAF/TMA/ETMA</b>					
FAMILIES	1,848	1,653	652	1,211	2,752
PARENTS/CARETAKERS	1,189	1,021	420	655	1,586
CHILDREN	3,674	3,060	1,214	2,283	5,243
CASES CLOSED	52	77	20	33	98
<b>*** NEWBORNS</b>	130	95	47	75	212
<b>*** BCCT</b>					
PERSONS	1	3	0	4	0
PRESUMPTIVE ELIGIBILITY PERSONS	0	0	0	0	0
<b>*** MC+ FOR PREGNANT WOMEN</b>					
APPLICATIONS RECEIVED	17	20	8	7	34
APPLICATIONS APPROVED	11	14	7	11	23
APPLICATIONS REJECTED	15	4	1	3	7
APPLICATIONS PENDING	4	3	3	1	14
MC+ FOR PREGNANT WOMEN	122	119	44	95	206
EXTENDED WOMEN'S HEALTH	86	71	28	49	143
<b>*** GR-CASH</b>					
APPLICATIONS RECEIVED	11	14	5	10	18
APPLICATIONS APPROVED	3	0	1	1	2
APPLICATIONS REJECTED	9	20	3	12	14
APPLICATIONS PENDING	17	24	10	22	21
CASES	21	22	9	16	24
PERSONS	21	22	9	16	24
TOTAL PAYMENTS	\$0	\$0	\$0	\$0	\$0
CASES CLOSED	1	1	0	1	1
MA-GR PERSONS	51	45	18	18	78
MA-GR TOTAL PAYMENTS	\$0	\$0	\$0	\$0	\$0
<b>*** REFUGEE</b>					
APPLICATIONS RECEIVED	0	0	0	0	0
APPLICATIONS APPROVED	0	0	0	0	0
APPLICATIONS REJECTED	0	0	0	0	0
APPLICATIONS PENDING	0	0	0	0	0
CASES	0	0	0	0	0
PERSONS	0	0	0	0	0
TOTAL PAYMENTS	\$0	\$0	\$0	\$0	\$0
CASES CLOSED	0	0	0	0	0
<b>*** SUPPLEMENTAL AID TO BLIND</b>					
APPLICATIONS RECEIVED	0	1	0	0	0
APPLICATIONS APPROVED	0	0	0	1	0
APPLICATIONS REJECTED	1	0	0	0	0
APPLICATIONS PENDING	0	2	0	0	1
PERSONS	3	4	1	3	6
TOTAL PAYMENTS	\$1,288	\$1,134	\$479	\$1,169	\$2,404
CASES CLOSED	1	0	0	0	0

**TABLE 8  
MEDICAID ELIGIBILITY BY REGION AND COUNTY FOR DECEMBER 2004**

	SW MCDONALD	SW MILLER	SW MONITEAU	SW MORGAN	SW NEWTON
<b>*** BLIND PENSION</b>					
APPLICATIONS RECEIVED	1	1	0	0	1
APPLICATIONS APPROVED	0	0	0	0	0
APPLICATIONS REJECTED	1	0	0	0	0
APPLICATIONS PENDING	1	3	0	0	2
PERSONS	17	12	1	10	28
TOTAL PAYMENTS	\$8,143	\$5,748	\$479	\$4,790	\$13,412
CASES CLOSED	0	0	0	0	0
<b>*** MEDICAL ASSISTANCE</b>					
APPLICATIONS RECEIVED	51	58	26	53	72
APPLICATIONS APPROVED	39	33	10	41	46
APPLICATIONS REJECTED	26	32	5	28	45
APPLICATIONS PENDING	36	75	38	50	84
SPENDDOWN PERSONS	54	51	18	61	122
NON-SPENDDOWN PERSONS	896	897	317	858	1,482
MA-WD NON-PREMIUM PERSONS	178	139	26	61	129
MA-WD PREMIUM PERSONS	16	31	8	11	31
CASES CLOSED	14	23	1	14	35
<b>*** MACC</b>					
APPLICATIONS RECEIVED	0	0	0	0	0
APPLICATIONS APPROVED	0	0	0	0	0
APPLICATIONS REJECTED	0	0	0	0	0
APPLICATIONS PENDING	0	0	0	0	0
PERSONS	0	0	0	0	0
CASES CLOSED	0	0	0	0	0
<b>*** NURSING CARE</b>					
APPLICATIONS RECEIVED	2	0	2	2	5
APPLICATIONS APPROVED	1	0	2	1	3
APPLICATIONS REJECTED	0	0	0	0	0
APPLICATIONS PENDING	0	0	2	1	4
PERSONS	27	26	11	37	57
RCF-II	27	19	8	30	45
RCF-I	0	7	3	7	12
SNF-ICF	0	0	0	0	0
TOTAL PAYMENTS	\$7,655	\$6,055	\$2,525	\$9,345	\$14,583
RCF-II	\$7,655	\$5,123	\$2,057	\$8,310	\$12,824
RCF-I	\$0	\$932	\$468	\$1,035	\$1,759
SNF/ICF	\$0	\$0	\$0	\$0	\$0
CASES CLOSED	0	0	0	0	1
<b>*** SSI ONLY</b>	3	4	0	4	4
<b>*** SSI-SP</b>					
PERSONS	1	2	2	2	1
TOTAL PAYMENTS	\$5	\$245	\$57	\$83	\$250
<b>*** SP ONLY</b>					
PERSONS	0	1	0	1	1
TOTAL PAYMENTS	\$0	\$32	\$0	\$98	\$470
<b>*** QMB</b>					
APPLICATIONS RECEIVED	3	9	0	10	12
APPLICATIONS APPROVED	5	3	0	7	10
APPLICATIONS REJECTED	1	10	0	5	3
APPLICATIONS PENDING	1	6	3	1	4
PERSONS	26	25	15	27	43
CASES CLOSED	1	3	0	4	1
<b>*** SLMB</b>					
APPLICATIONS RECEIVED	0	4	0	4	2
APPLICATIONS APPROVED	1	3	0	3	2
APPLICATIONS REJECTED	0	3	0	2	1
APPLICATIONS PENDING	0	3	3	1	1
PERSONS	55	31	16	37	75
CASES CLOSED	0	0	0	0	3
<b>*** VENDOR CASES</b>					
PERSONS	78	117	99	136	289
CASES CLOSED	0	6	5	6	16
<b>*** PE FOR KIDS</b>					
PERSONS	1	0	0	0	0



**TABLE 8  
MEDICAID ELIGIBILITY BY REGION AND COUNTY FOR DECEMBER 2004**

	SW OZARK	SW POLK	SW ST CLAIR	SW STONE	SW TANEY
<b>*** MC+/MAF/TMA/EXTENDED TMA</b>					
APPLICATIONS RECEIVED	13	67	20	50	84
APPLICATIONS APPROVED	18	54	18	47	82
APPLICATIONS REJECTED	2	8	8	13	24
APPLICATIONS PENDING	0	18	4	18	42
<b>MC+</b>					
FAMILIES	285	818	219	730	1,473
NON-CHIP POVERTY CHILDREN	215	744	154	652	1,344
CHIP NO COST CHILDREN	208	518	163	460	941
CHIP CO-PAY CHILDREN	56	142	49	136	234
CHIP PREMIUM CHILDREN	6	19	6	26	34
<b>MAF</b>					
FAMILIES	330	858	280	851	1,041
PARENTS/CARETAKERS	405	1,053	321	1,115	1,214
CHILDREN	640	1,643	540	1,712	2,031
<b>TMA</b>					
FAMILIES	81	174	43	122	145
PARENTS/CARETAKERS	133	272	63	177	217
CHILDREN	143	285	81	245	275
<b>EXTENDED TMA</b>					
FAMILIES	13	13	3	10	22
PARENTS/CARETAKERS	17	18	3	13	29
<b>TOTAL MC+/MAF/TMA/ETMA</b>					
FAMILIES	709	1,863	545	1,713	2,681
PARENTS/CARETAKERS	555	1,343	387	1,305	1,460
CHILDREN	1,268	3,351	993	3,231	4,859
CASES CLOSED	24	66	25	63	65
<b>*** NEWBORNS</b>	19	109	28	85	179
<b>*** BCCT</b>					
PERSONS	3	0	0	2	5
PRESUMPTIVE ELIGIBILITY PERSONS	0	0	0	0	0
<b>*** MC+ FOR PREGNANT WOMEN</b>					
APPLICATIONS RECEIVED	8	18	2	10	39
APPLICATIONS APPROVED	7	14	3	11	34
APPLICATIONS REJECTED	0	10	0	3	14
APPLICATIONS PENDING	2	2	0	0	7
MC+ FOR PREGNANT WOMEN	40	117	26	115	211
EXTENDED WOMEN'S HEALTH	16	57	19	47	143
<b>*** GR-CASH</b>					
APPLICATIONS RECEIVED	6	12	10	18	23
APPLICATIONS APPROVED	2	3	1	3	1
APPLICATIONS REJECTED	13	14	10	14	20
APPLICATIONS PENDING	9	19	14	24	46
CASES	7	14	11	29	21
PERSONS	7	14	11	29	21
TOTAL PAYMENTS	\$0	\$0	\$0	\$0	\$0
CASES CLOSED	2	5	1	3	0
MA-GR PERSONS	35	38	33	42	53
MA-GR TOTAL PAYMENTS	\$0	\$0	\$0	\$0	\$0
<b>*** REFUGEE</b>					
APPLICATIONS RECEIVED	0	0	0	0	0
APPLICATIONS APPROVED	0	0	0	0	0
APPLICATIONS REJECTED	0	0	0	0	0
APPLICATIONS PENDING	0	0	0	0	0
CASES	0	0	0	0	0
PERSONS	0	0	0	0	0
TOTAL PAYMENTS	\$0	\$0	\$0	\$0	\$0
CASES CLOSED	0	0	0	0	0
<b>*** SUPPLEMENTAL AID TO BLIND</b>					
APPLICATIONS RECEIVED	0	0	2	0	2
APPLICATIONS APPROVED	0	0	0	0	0
APPLICATIONS REJECTED	0	0	0	0	1
APPLICATIONS PENDING	0	0	2	0	4
PERSONS	4	3	0	0	4
TOTAL PAYMENTS	\$1,445	\$1,250	\$0	\$0	\$1,871
CASES CLOSED	0	0	0	0	0

**TABLE 8  
MEDICAID ELIGIBILITY BY REGION AND COUNTY FOR DECEMBER 2004**

	SW OZARK	SW POLK	SW ST CLAIR	SW STONE	SW TANEY
<b>*** BLIND PENSION</b>					
APPLICATIONS RECEIVED	0	0	2	0	3
APPLICATIONS APPROVED	0	0	0	0	1
APPLICATIONS REJECTED	0	0	0	0	0
APPLICATIONS PENDING	0	0	2	0	5
PERSONS	4	14	3	17	22
TOTAL PAYMENTS	\$1,916	\$6,697	\$1,437	\$8,143	\$10,538
CASES CLOSED	0	0	0	0	0
<b>*** MEDICAL ASSISTANCE</b>					
APPLICATIONS RECEIVED	23	52	35	49	91
APPLICATIONS APPROVED	20	28	22	31	37
APPLICATIONS REJECTED	20	22	15	34	45
APPLICATIONS PENDING	25	78	32	56	203
SPENDDOWN PERSONS	18	55	46	41	110
NON-SPENDDOWN PERSONS	537	980	492	850	1,137
MA-WD NON-PREMIUM PERSONS	87	104	72	148	80
MA-WD PREMIUM PERSONS	8	20	6	22	22
CASES CLOSED	7	17	10	17	23
<b>*** MACC</b>					
APPLICATIONS RECEIVED	0	0	0	0	6
APPLICATIONS APPROVED	0	0	0	0	3
APPLICATIONS REJECTED	0	0	0	0	1
APPLICATIONS PENDING	0	0	0	0	1
PERSONS	0	1	1	0	22
CASES CLOSED	0	0	0	0	0
<b>*** NURSING CARE</b>					
APPLICATIONS RECEIVED	0	0	0	0	1
APPLICATIONS APPROVED	0	0	0	0	0
APPLICATIONS REJECTED	0	0	0	0	0
APPLICATIONS PENDING	0	0	0	0	2
PERSONS	8	57	0	34	46
RCF-II	8	57	0	16	26
RCF-I	0	0	0	18	20
SNF-ICF	0	0	0	0	0
TOTAL PAYMENTS	\$2,336	\$15,543	\$0	\$5,993	\$9,706
RCF-II	\$2,336	\$15,543	\$0	\$3,794	\$6,906
RCF-I	\$0	\$0	\$0	\$2,199	\$2,800
SNF/ICF	\$0	\$0	\$0	\$0	\$0
CASES CLOSED	0	1	0	1	2
<b>*** SSI ONLY</b>	2	4	3	2	2
<b>*** SSI-SP</b>					
PERSONS	3	5	0	0	2
TOTAL PAYMENTS	\$524	\$440	\$0	\$0	\$46
<b>*** SP ONLY</b>					
PERSONS	0	1	0	0	0
TOTAL PAYMENTS	\$0	\$182	\$0	\$0	\$0
<b>*** QMB</b>					
APPLICATIONS RECEIVED	5	2	7	8	27
APPLICATIONS APPROVED	5	1	8	4	9
APPLICATIONS REJECTED	2	0	0	6	21
APPLICATIONS PENDING	0	1	0	3	25
PERSONS	12	17	13	17	48
CASES CLOSED	1	0	3	1	3
<b>*** SLMB</b>					
APPLICATIONS RECEIVED	3	1	4	7	13
APPLICATIONS APPROVED	1	0	1	2	3
APPLICATIONS REJECTED	4	0	3	5	12
APPLICATIONS PENDING	0	2	1	3	12
PERSONS	59	60	22	54	88
CASES CLOSED	0	1	1	1	1
<b>*** VENDOR CASES</b>					
PERSONS	49	206	81	120	175
CASES CLOSED	1	5	0	7	8
<b>*** PE FOR KIDS</b>					
PERSONS	0	0	0	0	0

**TABLE 8  
MEDICAID ELIGIBILITY BY REGION AND COUNTY FOR DECEMBER 2004**

	SW VERNON	SW WEBSTER	SW WRIGHT	KC CLAY	KC JACKSON
<b>*** MC+/MAF/TMA/EXTENDED TMA</b>					
APPLICATIONS RECEIVED	63	75	53	275	1,199
APPLICATIONS APPROVED	43	62	51	218	1,114
APPLICATIONS REJECTED	14	15	7	90	279
APPLICATIONS PENDING	16	36	7	118	508
<b>MC+</b>					
FAMILIES	693	866	664	3,058	14,273
NON-CHIP POVERTY CHILDREN	680	796	545	2,676	13,346
CHIP NO COST CHILDREN	424	588	481	1,849	9,153
CHIP CO-PAY CHILDREN	135	156	103	562	2,654
CHIP PREMIUM CHILDREN	12	17	18	90	457
<b>MAF</b>					
FAMILIES	559	753	703	2,697	22,424
PARENTS/CARETAKERS	682	908	830	2,844	20,205
CHILDREN	1,129	1,590	1,372	5,077	44,698
<b>TMA</b>					
FAMILIES	95	147	115	312	1,138
PARENTS/CARETAKERS	155	201	189	400	1,318
CHILDREN	186	294	216	585	2,140
<b>EXTENDED TMA</b>					
FAMILIES	15	16	13	15	51
PARENTS/CARETAKERS	19	20	22	19	57
<b>TOTAL MC+/MAF/TMA/ETMA</b>					
FAMILIES	1,362	1,782	1,495	6,082	37,886
PARENTS/CARETAKERS	856	1,129	1,041	3,263	21,580
CHILDREN	2,566	3,441	2,735	10,839	72,448
CASES CLOSED	63	51	59	232	1,147
<b>*** NEWBORNS</b>	104	137	77	469	1,935
<b>*** BCCT</b>					
PERSONS	3	8	1	6	51
PRESUMPTIVE ELIGIBILITY PERSONS	0	0	0	0	2
<b>*** MC+ FOR PREGNANT WOMEN</b>					
APPLICATIONS RECEIVED	16	31	15	104	448
APPLICATIONS APPROVED	14	17	11	73	265
APPLICATIONS REJECTED	3	6	4	41	195
APPLICATIONS PENDING	4	8	2	22	101
MC+ FOR PREGNANT WOMEN	82	132	101	460	1,927
EXTENDED WOMEN'S HEALTH	57	86	46	340	1,209
<b>*** GR-CASH</b>					
APPLICATIONS RECEIVED	8	16	14	31	257
APPLICATIONS APPROVED	1	1	1	7	30
APPLICATIONS REJECTED	6	12	7	27	245
APPLICATIONS PENDING	17	22	20	52	465
CASES	8	18	14	46	421
PERSONS	8	18	14	48	422
TOTAL PAYMENTS	\$0	\$0	\$0	\$0	\$0
CASES CLOSED	1	3	5	2	21
MA-GR PERSONS	15	30	28	40	689
MA-GR TOTAL PAYMENTS	\$0	\$0	\$0	\$0	\$0
<b>*** REFUGEE</b>					
APPLICATIONS RECEIVED	0	0	0	2	5
APPLICATIONS APPROVED	0	0	0	2	5
APPLICATIONS REJECTED	0	0	0	0	2
APPLICATIONS PENDING	0	0	0	1	0
CASES	0	0	0	9	70
PERSONS	0	0	0	9	99
TOTAL PAYMENTS	\$0	\$0	\$0	\$544	\$3,188
CASES CLOSED	0	0	0	1	15
<b>*** SUPPLEMENTAL AID TO BLIND</b>					
APPLICATIONS RECEIVED	0	0	0	1	11
APPLICATIONS APPROVED	0	0	0	0	0
APPLICATIONS REJECTED	0	0	0	0	18
APPLICATIONS PENDING	0	0	1	3	17
PERSONS	1	4	6	12	98
TOTAL PAYMENTS	\$421	\$1,432	\$2,402	\$4,722	\$38,340
CASES CLOSED	0	0	0	0	2

**TABLE 8  
MEDICAID ELIGIBILITY BY REGION AND COUNTY FOR DECEMBER 2004**

	SW VERNON	SW WEBSTER	SW WRIGHT	KC CLAY	KC JACKSON
<b>*** BLIND PENSION</b>					
APPLICATIONS RECEIVED	0	0	0	1	26
APPLICATIONS APPROVED	0	0	0	1	11
APPLICATIONS REJECTED	0	0	0	0	15
APPLICATIONS PENDING	0	0	0	5	40
PERSONS	8	8	12	48	425
TOTAL PAYMENTS	\$3,832	\$3,832	\$5,748	\$22,992	\$203,557
CASES CLOSED	0	0	2	0	4
<b>*** MEDICAL ASSISTANCE</b>					
APPLICATIONS RECEIVED	38	43	48	169	955
APPLICATIONS APPROVED	28	21	49	102	556
APPLICATIONS REJECTED	15	16	14	89	516
APPLICATIONS PENDING	49	57	38	233	1,398
SPENDDOWN PERSONS	40	40	47	196	1,218
NON-SPENDDOWN PERSONS	931	980	1,162	2,432	17,706
MA-WD NON-PREMIUM PERSONS	93	146	124	153	971
MA-WD PREMIUM PERSONS	17	22	8	55	179
CASES CLOSED	19	16	11	70	299
<b>*** MACC</b>					
APPLICATIONS RECEIVED	0	0	0	0	39
APPLICATIONS APPROVED	0	0	0	0	31
APPLICATIONS REJECTED	0	0	0	0	7
APPLICATIONS PENDING	0	0	0	0	6
PERSONS	25	0	1	17	243
CASES CLOSED	0	0	0	0	0
<b>*** NURSING CARE</b>					
APPLICATIONS RECEIVED	1	0	2	4	25
APPLICATIONS APPROVED	3	0	1	6	27
APPLICATIONS REJECTED	1	0	1	1	4
APPLICATIONS PENDING	0	2	0	1	5
PERSONS	35	22	26	183	806
RCF-II	22	15	26	149	512
RCF-I	13	6	0	34	214
SNF-ICF	0	1	0	0	80
TOTAL PAYMENTS	\$8,092	\$5,261	\$6,980	\$45,886	\$197,783
RCF-II	\$6,099	\$4,162	\$6,980	\$41,482	\$137,107
RCF-I	\$1,993	\$764	\$0	\$4,404	\$30,848
SNF/ICF	\$0	\$335	\$0	\$0	\$29,828
CASES CLOSED	0	0	1	3	9
<b>*** SSI ONLY</b>	1	6	11	4	47
<b>*** SSI-SP</b>					
PERSONS	0	1	4	0	22
TOTAL PAYMENTS	\$0	\$12	\$520	\$0	\$1,059
<b>*** SP ONLY</b>					
PERSONS	3	0	0	0	19
TOTAL PAYMENTS	\$136	\$0	\$0	\$0	\$3,696
<b>*** QMB</b>					
APPLICATIONS RECEIVED	2	7	10	11	64
APPLICATIONS APPROVED	2	3	10	7	41
APPLICATIONS REJECTED	0	1	8	10	35
APPLICATIONS PENDING	0	6	2	4	37
PERSONS	21	39	20	41	483
CASES CLOSED	3	0	1	4	15
<b>*** SLMB</b>					
APPLICATIONS RECEIVED	2	5	6	9	46
APPLICATIONS APPROVED	1	0	1	3	33
APPLICATIONS REJECTED	1	5	11	5	20
APPLICATIONS PENDING	0	3	0	3	19
PERSONS	37	44	47	87	804
CASES CLOSED	3	0	1	0	15
<b>*** VENDOR CASES</b>					
PERSONS	320	149	127	752	3,118
CASES CLOSED	3	4	3	33	102
<b>*** PE FOR KIDS</b>					
PERSONS	0	0	0	12	59

**TABLE 8  
MEDICAID ELIGIBILITY BY REGION AND COUNTY FOR DECEMBER 2004**

	KC PLATTE	STL JEFFERSON	STL ST CHARLES	STL ST LOUIS COUNTY	STL ST LOUIS CITY
<b>*** MC+/MAF/TMA/EXTENDED TMA</b>					
APPLICATIONS RECEIVED	60	233	206	689	488
APPLICATIONS APPROVED	51	210	162	561	428
APPLICATIONS REJECTED	23	63	45	184	105
APPLICATIONS PENDING	33	67	85	329	245
<b>MC+</b>					
FAMILIES	877	2,955	2,816	12,764	7,384
NON-CHIP POVERTY CHILDREN	821	2,401	2,480	11,071	7,063
CHIP NO COST CHILDREN	482	1,863	1,615	8,975	4,955
CHIP CO-PAY CHILDREN	184	590	500	2,281	960
CHIP PREMIUM CHILDREN	28	103	76	373	166
<b>MAF</b>					
FAMILIES	762	3,709	4,059	20,783	22,379
PARENTS/CARETAKERS	837	4,136	4,103	19,610	20,029
CHILDREN	1,436	6,790	7,584	40,451	47,420
<b>TMA</b>					
FAMILIES	94	512	189	714	483
PARENTS/CARETAKERS	125	709	234	847	557
CHILDREN	170	915	291	1,143	878
<b>EXTENDED TMA</b>					
FAMILIES	4	48	8	38	18
PARENTS/CARETAKERS	3	59	11	40	18
<b>TOTAL MC+/MAF/TMA/ETMA</b>					
FAMILIES	1,737	7,224	7,072	34,299	30,264
PARENTS/CARETAKERS	965	4,904	4,348	20,497	20,604
CHILDREN	3,121	12,662	12,546	64,294	61,442
CASES CLOSED	78	277	169	576	487
<b>*** NEWBORNS</b>	127	419	487	1,570	934
<b>*** BCCT</b>					
PERSONS	3	7	3	42	59
PRESUMPTIVE ELIGIBILITY PERSONS	0	0	0	0	0
<b>*** MC+ FOR PREGNANT WOMEN</b>					
APPLICATIONS RECEIVED	30	92	95	278	204
APPLICATIONS APPROVED	19	63	55	217	153
APPLICATIONS REJECTED	10	19	31	74	53
APPLICATIONS PENDING	9	24	27	56	72
MC+ FOR PREGNANT WOMEN	157	523	487	1,475	937
EXTENDED WOMEN'S HEALTH	100	295	324	1,018	520
<b>*** GR-CASH</b>					
APPLICATIONS RECEIVED	10	56	17	75	159
APPLICATIONS APPROVED	0	1	2	20	30
APPLICATIONS REJECTED	12	42	21	53	118
APPLICATIONS PENDING	27	122	50	167	492
CASES	6	38	37	195	698
PERSONS	8	38	37	196	699
TOTAL PAYMENTS	\$0	\$0	\$0	\$0	\$0
CASES CLOSED	1	1	3	22	33
MA-GR PERSONS	6	90	46	159	455
MA-GR TOTAL PAYMENTS	\$0	\$0	\$0	\$0	\$0
<b>*** REFUGEE</b>					
APPLICATIONS RECEIVED	1	0	0	1	4
APPLICATIONS APPROVED	1	0	0	1	10
APPLICATIONS REJECTED	0	0	0	0	0
APPLICATIONS PENDING	0	0	0	0	4
CASES	1	0	0	7	94
PERSONS	7	0	0	14	124
TOTAL PAYMENTS	\$0	\$0	\$0	\$750	\$3,792
CASES CLOSED	0	0	0	0	26
<b>*** SUPPLEMENTAL AID TO BLIND</b>					
APPLICATIONS RECEIVED	0	3	1	18	9
APPLICATIONS APPROVED	0	0	0	3	1
APPLICATIONS REJECTED	0	0	2	13	10
APPLICATIONS PENDING	1	6	2	24	9
PERSONS	2	13	16	169	101
TOTAL PAYMENTS	\$411	\$5,332	\$6,830	\$71,225	\$38,291
CASES CLOSED	0	0	0	3	3

**TABLE 8  
MEDICAID ELIGIBILITY BY REGION AND COUNTY FOR DECEMBER 2004**

	KC PLATTE	STL JEFFERSON	STL ST CHARLES	STL ST LOUIS COUNTY	STL ST LOUIS CITY
<b>*** BLIND PENSION</b>					
APPLICATIONS RECEIVED	0	3	1	15	14
APPLICATIONS APPROVED	0	0	1	3	5
APPLICATIONS REJECTED	0	0	2	14	11
APPLICATIONS PENDING	1	6	3	50	10
PERSONS	14	49	69	453	254
TOTAL PAYMENTS	\$6,706	\$23,462	\$33,051	\$216,987	\$121,666
CASES CLOSED	0	2	1	4	4
<b>*** MEDICAL ASSISTANCE</b>					
APPLICATIONS RECEIVED	38	195	139	813	672
APPLICATIONS APPROVED	26	116	70	423	356
APPLICATIONS REJECTED	29	77	78	382	299
APPLICATIONS PENDING	85	371	280	1,410	1,684
SPENDDOWN PERSONS	49	165	192	943	742
NON-SPENDDOWN PERSONS	577	3,010	2,468	15,615	20,864
MA-WD NON-PREMIUM PERSONS	67	528	327	506	206
MA-WD PREMIUM PERSONS	17	103	68	171	73
CASES CLOSED	19	46	18	208	198
<b>*** MACC</b>					
APPLICATIONS RECEIVED	0	15	0	18	29
APPLICATIONS APPROVED	0	9	0	22	23
APPLICATIONS REJECTED	0	5	0	2	4
APPLICATIONS PENDING	0	10	0	0	19
PERSONS	2	47	15	271	49
CASES CLOSED	0	0	0	0	0
<b>*** NURSING CARE</b>					
APPLICATIONS RECEIVED	7	10	1	25	22
APPLICATIONS APPROVED	2	9	5	15	18
APPLICATIONS REJECTED	3	3	0	5	7
APPLICATIONS PENDING	5	8	2	22	19
PERSONS	82	378	104	548	753
RCF-II	54	202	72	428	624
RCF-I	28	171	32	93	126
SNF-ICF	0	5	0	27	3
TOTAL PAYMENTS	\$19,380	\$81,077	\$23,611	\$140,784	\$194,603
RCF-II	\$15,012	\$53,540	\$19,116	\$116,606	\$175,113
RCF-I	\$4,368	\$25,587	\$4,495	\$13,916	\$18,659
SNF/ICF	\$0	\$1,950	\$0	\$10,262	\$831
CASES CLOSED	2	4	2	6	10
<b>*** SSI ONLY</b>	0	9	6	106	188
<b>*** SSI-SP</b>					
PERSONS	0	1	4	18	38
TOTAL PAYMENTS	\$0	\$47	\$144	\$496	\$3,052
<b>*** SP ONLY</b>					
PERSONS	0	1	1	6	10
TOTAL PAYMENTS	\$0	\$61	\$37	\$717	\$429
<b>*** QMB</b>					
APPLICATIONS RECEIVED	13	18	16	62	36
APPLICATIONS APPROVED	2	14	4	28	23
APPLICATIONS REJECTED	12	8	14	39	20
APPLICATIONS PENDING	10	10	9	41	23
PERSONS	20	88	233	650	525
CASES CLOSED	2	4	3	14	15
<b>*** SLMB</b>					
APPLICATIONS RECEIVED	9	9	13	37	16
APPLICATIONS APPROVED	3	1	6	15	12
APPLICATIONS REJECTED	7	11	9	16	5
APPLICATIONS PENDING	7	7	2	16	7
PERSONS	30	139	178	655	392
CASES CLOSED	0	2	4	7	4
<b>*** VENDOR CASES</b>					
PERSONS	166	834	542	4,677	2,205
CASES CLOSED	6	31	26	142	87
<b>*** PE FOR KIDS</b>					
PERSONS	3	0	0	0	0

**TABLE 9  
MC+ AND MAF APPLICATIONS  
DECEMBER 2004**

	# RECEIVED	# APPROVED	# REJECTED	PERCENT REJECTED	TOTAL RESOLVED	DAYS FOR APPLICATION RESOLUTION			% OVER 30 DAYS	AVERAGE DAYS
						15 DAYS OR LESS	16-30 DAYS	OVER 30 DAYS		
NW REGION										
ANDREW	17	15	4	21.1%	19	11	6	2	10.5%	18
ATCHISON	3	4	0	0.0%	4	3	1	0	0.0%	9
BUCHANAN	179	147	43	22.6%	190	106	72	12	6.3%	14
CALDWELL	21	13	2	13.3%	15	9	6	0	0.0%	14
CARROLL	15	15	0	0.0%	15	8	7	0	0.0%	17
CASS	113	108	20	15.6%	128	56	63	9	7.0%	18
CHARITON	5	2	1	33.3%	3	0	3	0	0.0%	28
CLINTON	22	22	3	12.0%	25	14	10	1	4.0%	12
COOPER	13	13	4	23.5%	17	5	10	2	11.8%	21
DAVISS	19	19	3	13.6%	22	16	6	0	0.0%	8
DE KALB	8	7	2	22.2%	9	9	0	0	0.0%	4
GENTRY	10	8	1	11.1%	9	6	3	0	0.0%	10
GRUNDY	20	24	2	7.7%	26	18	6	2	7.7%	10
HARRISON	24	24	7	22.6%	31	25	4	2	6.5%	9
HOLT	7	9	1	10.0%	10	4	5	1	10.0%	22
JOHNSON	69	57	18	24.0%	75	41	26	8	10.7%	17
LAFAYETTE	39	38	4	9.5%	42	24	16	2	4.8%	16
LINN	26	25	3	10.7%	28	14	13	1	3.6%	14
LIVINGSTON	20	19	3	13.6%	22	16	5	1	4.5%	10
MERCER	10	8	1	11.1%	9	8	1	0	0.0%	8
NODAWAY	25	21	3	12.5%	24	20	3	1	4.2%	6
PETTIS	112	84	22	20.8%	106	48	41	17	16.0%	18
PUTNAM	10	11	4	26.7%	15	8	7	0	0.0%	14
RAY	29	26	6	18.8%	32	15	16	1	3.1%	16
SALINE	55	40	4	9.1%	44	23	19	2	4.5%	14
SULLIVAN	21	16	6	27.3%	22	9	13	0	0.0%	19
WORTH	5	3	0	0.0%	3	3	0	0	0.0%	3
NW TOTAL	897	778	167	17.7%	945	519	362	64	6.8%	15
NE REGION										
ADAIR	40	35	10	22.2%	45	30	11	4	8.9%	11
AUDRAIN	38	27	8	22.9%	35	27	6	2	5.7%	9
BOONE	153	142	26	15.5%	168	94	56	18	10.7%	15
CALLAWAY	62	54	11	16.9%	65	25	31	9	13.8%	19
CLARK	9	9	0	0.0%	9	7	2	0	0.0%	11
COLE	77	57	28	32.9%	85	33	40	12	14.1%	20
FRANKLIN	121	113	20	15.0%	133	90	39	4	3.0%	12
GASCONADE	18	18	2	10.0%	20	7	12	1	5.0%	20
HOWARD	6	12	1	7.7%	13	6	7	0	0.0%	18
KNOX	1	2	1	33.3%	3	1	1	1	33.3%	24
LEWIS	10	12	3	20.0%	15	13	2	0	0.0%	9
LINCOLN	119	107	42	28.2%	149	55	91	3	2.0%	19
MACON	36	29	4	12.1%	33	25	6	2	6.1%	11
MARION	45	39	11	22.0%	50	32	17	1	2.0%	12
MONROE	18	10	8	44.4%	18	3	15	0	0.0%	20
MONTGOMERY	28	20	10	33.3%	30	19	11	0	0.0%	12
OSAGE	10	7	1	12.5%	8	5	3	0	0.0%	13
PIKE	24	23	3	11.5%	26	19	7	0	0.0%	8
RALLS	15	12	1	7.7%	13	10	3	0	0.0%	12
RANDOLPH	38	30	11	26.8%	41	23	17	1	2.4%	16
SCHUYLER	8	9	1	10.0%	10	1	9	0	0.0%	24
SCOTLAND	11	12	0	0.0%	12	8	4	0	0.0%	13
SHELBY	14	10	4	28.6%	14	7	7	0	0.0%	15
WARREN	38	38	4	9.5%	42	25	17	0	0.0%	13
NE TOTAL	939	827	210	20.3%	1,037	565	414	58	5.6%	15
SE REGION										
BOLLINGER	14	16	3	15.8%	19	8	9	2	10.5%	19
BUTLER	93	95	13	12.0%	108	62	40	6	5.6%	14
CAPE GIRARDEAU	102	76	21	21.6%	97	42	47	8	8.2%	18
CARTER	13	13	2	13.3%	15	10	4	1	6.7%	12
CRAWFORD	60	54	18	25.0%	72	40	32	0	0.0%	14
DENT	36	34	2	5.6%	36	29	7	0	0.0%	8
DUNKLIN	104	97	23	19.2%	120	70	48	2	1.7%	14
HOWELL	85	88	23	20.7%	111	44	53	14	12.6%	20

**TABLE 9  
MC+ AND MAF APPLICATIONS  
DECEMBER 2004**

		# RECEIVED	# APPROVED	# REJECTED	PERCENT REJECTED	TOTAL RESOLVED	DAYS FOR APPLICATION RESOLUTION			% OVER 30 DAYS	AVERAGE DAYS
							15 DAYS OR LESS	16-30 DAYS	OVER 30 DAYS		
SE REGION	IRON	19	17	4	19.0%	21	10	11	0	0.0%	14
	MADISON	36	27	4	12.9%	31	22	9	0	0.0%	10
	MARIES	18	14	5	26.3%	19	14	5	0	0.0%	10
	MISSISSIPPI	24	28	3	9.7%	31	21	9	1	3.2%	13
	NEW MADRID	58	51	7	12.1%	58	34	21	3	5.2%	13
	OREGON	29	24	2	7.7%	26	17	8	1	3.8%	12
	PEMISCOT	50	48	9	15.8%	57	28	27	2	3.5%	15
	PERRY	28	18	4	18.2%	22	18	4	0	0.0%	11
	PHELPS	61	57	14	19.7%	71	28	42	1	1.4%	19
	PULASKI	76	58	13	18.3%	71	30	40	1	1.4%	17
	REYNOLDS	14	9	3	25.0%	12	10	2	0	0.0%	6
	RIPLEY	17	25	6	19.4%	31	8	18	5	16.1%	20
	ST FRANCOIS	106	89	20	18.3%	109	61	29	19	17.4%	16
	STE GENEVIEVE	9	12	3	20.0%	15	7	8	0	0.0%	13
	SCOTT	90	76	13	14.6%	89	53	35	1	1.1%	13
	SHANNON	18	17	2	10.5%	19	14	5	0	0.0%	10
	STODDARD	53	51	8	13.6%	59	36	18	5	8.5%	13
	TEXAS	48	40	8	16.7%	48	29	19	0	0.0%	11
	WASHINGTON	63	53	13	19.7%	66	44	22	0	0.0%	12
	WAYNE	38	34	4	10.5%	38	25	10	3	7.9%	10
	SE TOTAL	1,362	1,221	250	17.0%	1,471	814	582	75	5.1%	15
SW REGION	BARRY	58	69	10	12.7%	79	43	34	2	2.5%	15
	BARTON	26	23	4	14.8%	27	22	4	1	3.7%	6
	BATES	30	23	11	32.4%	34	17	16	1	2.9%	15
	BENTON	40	38	4	9.5%	42	33	5	4	9.5%	10
	CAMDEN	77	61	20	24.7%	81	53	20	8	9.9%	14
	CEDAR	25	24	7	22.6%	31	18	10	3	9.7%	14
	CHRISTIAN	90	82	18	18.0%	100	49	40	11	11.0%	16
	DADE	18	13	4	23.5%	17	12	4	1	5.9%	11
	DALLAS	36	32	4	11.1%	36	23	11	2	5.6%	14
	DOUGLAS	23	22	10	31.3%	32	21	8	3	9.4%	12
	GREENE	411	337	116	25.6%	453	221	144	88	19.4%	19
	HENRY	29	43	4	8.5%	47	21	25	1	2.1%	16
	HICKORY	20	18	4	18.2%	22	14	6	2	9.1%	12
	JASPER	240	220	35	13.7%	255	172	67	16	6.3%	12
	LACLEDE	75	69	13	15.9%	82	57	23	2	2.4%	12
	LAWRENCE	71	58	23	28.4%	81	38	39	4	4.9%	17
	MCDONALD	69	81	9	10.0%	90	41	45	4	4.4%	18
	MILLER	47	35	8	18.6%	43	30	8	5	11.6%	14
	MONITEAU	27	21	5	19.2%	26	9	15	2	7.7%	23
	MORGAN	36	31	7	18.4%	38	21	13	4	10.5%	16
	NEWTON	108	113	27	19.3%	140	67	70	3	2.1%	16
	OZARK	13	18	2	10.0%	20	14	6	0	0.0%	12
	POLK	67	54	8	12.9%	62	47	10	5	8.1%	10
	ST CLAIR	20	18	8	30.8%	26	15	11	0	0.0%	13
	STONE	50	47	13	21.7%	60	41	15	4	6.7%	12
	TANEY	84	82	24	22.6%	106	32	50	24	22.6%	25
	VERNON	63	43	14	24.6%	57	45	6	6	10.5%	10
	WEBSTER	75	62	15	19.5%	77	38	29	10	13.0%	17
	WRIGHT	53	51	7	12.1%	58	42	16	0	0.0%	10
	SW TOTAL	1,981	1,788	434	19.5%	2,222	1,256	750	216	9.7%	15
KC REGION	CLAY	275	218	90	29.2%	308	141	136	31	10.1%	18
	JACKSON	1,199	1,114	279	20.0%	1,393	635	598	160	11.5%	18
	PLATTE	60	51	23	31.1%	74	30	39	5	6.8%	19
	KC TOTAL	1,534	1,383	392	22.1%	1,775	806	773	196	11.0%	18
STL REGION	JEFFERSON	233	210	63	23.1%	273	160	94	19	7.0%	14
	ST CHARLES	206	162	45	21.7%	207	121	62	24	11.6%	15
	ST LOUIS COUNTY	689	561	184	24.7%	745	360	214	171	23.0%	19
	ST LOUIS CITY	488	428	105	19.7%	533	260	155	118	22.1%	20
	STL TOTAL	1,616	1,361	397	22.6%	1,758	901	525	332	18.9%	18
STATEWIDE		8,329	7,358	1,850	20.1%	9,208	4,861	3,406	941	10.2%	16



**TABLE 10**  
**MC+ FOR PREGNANT WOMEN APPLICATIONS**  
**DECEMBER 2004**

	# RECEIVED	# APPROVED	# REJECTED	PERCENT REJECTED	TOTAL RESOLVED	DAYS FOR APPLICATION RESOLUTION		% OVER 15 DAYS
						15 DAYS OR LESS	16 DAYS OR MORE	
NW REGION								
ANDREW	7	5	1	16.7%	6	4	2	33.3%
ATCHISON	2	2	0	0.0%	2	2	0	0.0%
BUCHANAN	54	39	13	25.0%	52	43	9	17.3%
CALDWELL	3	3	0	0.0%	3	3	0	0.0%
CARROLL	3	3	1	25.0%	4	4	0	0.0%
CASS	54	31	20	39.2%	51	44	7	13.7%
CHARITON	4	4	1	20.0%	5	2	3	60.0%
CLINTON	9	4	3	42.9%	7	5	2	28.6%
COOPER	2	2	1	33.3%	3	2	1	33.3%
DAVISS	10	8	2	20.0%	10	10	0	0.0%
DE KALB	2	2	0	0.0%	2	2	0	0.0%
GENTRY	4	3	0	0.0%	3	3	0	0.0%
GRUNDY	6	4	2	33.3%	6	6	0	0.0%
HARRISON	5	3	2	40.0%	5	5	0	0.0%
HOLT	4	5	0	0.0%	5	5	0	0.0%
JOHNSON	26	16	14	46.7%	30	27	3	10.0%
LAFAYETTE	15	9	4	30.8%	13	12	1	7.7%
LINN	11	12	2	14.3%	14	14	0	0.0%
LIVINGSTON	4	8	1	11.1%	9	8	1	11.1%
MERCER	5	4	0	0.0%	4	4	0	0.0%
NODAWAY	11	6	3	33.3%	9	9	0	0.0%
PETTIS	35	18	19	51.4%	37	27	10	27.0%
PUTNAM	0	1	1	50.0%	2	1	1	50.0%
RAY	6	4	1	20.0%	5	4	1	20.0%
SALINE	15	9	7	43.8%	16	16	0	0.0%
SULLIVAN	12	4	6	60.0%	10	8	2	20.0%
WORTH	1	1	0	0.0%	1	1	0	0.0%
NW TOTAL	310	210	104	33.1%	314	271	43	13.7%
NE REGION								
ADAIR	9	9	6	40.0%	15	12	3	20.0%
AUDRAIN	18	13	5	27.8%	18	18	0	0.0%
BOONE	77	54	19	26.0%	73	59	14	19.2%
CALLAWAY	16	15	8	34.8%	23	18	5	21.7%
CLARK	5	5	0	0.0%	5	5	0	0.0%
COLE	34	27	9	25.0%	36	34	2	5.6%
FRANKLIN	38	23	11	32.4%	34	32	2	5.9%
GASCONADE	6	6	0	0.0%	6	6	0	0.0%
HOWARD	3	2	1	33.3%	3	3	0	0.0%
KNOX	0	0	0	0.0%	0	0	0	0.0%
LEWIS	4	3	0	0.0%	3	3	0	0.0%
LINCOLN	32	26	8	23.5%	34	33	1	2.9%
MACON	12	8	3	27.3%	11	10	1	9.1%
MARION	16	16	2	11.1%	18	17	1	5.6%
MONROE	3	2	1	33.3%	3	3	0	0.0%
MONTGOMERY	8	6	1	14.3%	7	7	0	0.0%
OSAGE	5	4	0	0.0%	4	4	0	0.0%
PIKE	12	8	2	20.0%	10	9	1	10.0%
RALLS	5	5	1	16.7%	6	6	0	0.0%
RANDOLPH	15	14	2	12.5%	16	14	2	12.5%
SCHUYLER	2	3	0	0.0%	3	2	1	33.3%
SCOTLAND	4	3	0	0.0%	3	3	0	0.0%
SHELBY	5	5	0	0.0%	5	5	0	0.0%
WARREN	15	11	3	21.4%	14	14	0	0.0%
NE TOTAL	344	268	82	23.4%	350	317	33	9.4%
SE REGION								
BOLLINGER	9	7	2	22.2%	9	9	0	0.0%
BUTLER	35	26	9	25.7%	35	30	5	14.3%
CAPE GIRARDEAU	50	44	15	25.4%	59	51	8	13.6%
CARTER	5	6	0	0.0%	6	6	0	0.0%
CRAWFORD	12	10	6	37.5%	16	16	0	0.0%
DENT	12	12	2	14.3%	14	13	1	7.1%
DUNKLIN	19	15	4	21.1%	19	18	1	5.3%
HOWELL	20	21	1	4.5%	22	17	5	22.7%

**TABLE 10  
MC+ FOR PREGNANT WOMEN APPLICATIONS  
DECEMBER 2004**

		# RECEIVED	# APPROVED	# REJECTED	PERCENT REJECTED	TOTAL RESOLVED	DAYS FOR APPLICATION RESOLUTION		% OVER 15 DAYS
							15 DAYS OR LESS	16 DAYS OR MORE	
SE REGION	IRON	6	8	0	0.0%	8	8	0	0.0%
	MADISON	7	7	0	0.0%	7	6	1	14.3%
	MARIES	3	1	1	50.0%	2	2	0	0.0%
	MISSISSIPPI	10	9	2	18.2%	11	11	0	0.0%
	NEW MADRID	4	5	0	0.0%	5	5	0	0.0%
	OREGON	6	7	1	12.5%	8	8	0	0.0%
	PEMISCOT	10	11	0	0.0%	11	11	0	0.0%
	PERRY	9	3	3	50.0%	6	6	0	0.0%
	PHELPS	24	21	7	25.0%	28	27	1	3.6%
	PULASKI	23	17	3	15.0%	20	18	2	10.0%
	REYNOLDS	2	3	0	0.0%	3	3	0	0.0%
	RIPLEY	5	8	2	20.0%	10	7	3	30.0%
	ST FRANCOIS	35	33	5	13.2%	38	35	3	7.9%
	STE GENEVIEVE	6	7	2	22.2%	9	7	2	22.2%
	SCOTT	28	29	5	14.7%	34	33	1	2.9%
	SHANNON	5	6	0	0.0%	6	5	1	16.7%
	STODDARD	22	23	5	17.9%	28	26	2	7.1%
	TEXAS	16	16	2	11.1%	18	18	0	0.0%
	WASHINGTON	20	14	6	30.0%	20	20	0	0.0%
	WAYNE	7	5	0	0.0%	5	5	0	0.0%
	SE TOTAL	410	374	83	18.2%	457	421	36	7.9%
SW REGION	BARRY	21	17	8	32.0%	25	23	2	8.0%
	BARTON	10	7	1	12.5%	8	6	2	25.0%
	BATES	21	12	6	33.3%	18	18	0	0.0%
	BENTON	15	14	1	6.7%	15	11	4	26.7%
	CAMDEN	25	23	8	25.8%	31	24	7	22.6%
	CEDAR	7	7	0	0.0%	7	7	0	0.0%
	CHRISTIAN	39	43	7	14.0%	50	45	5	10.0%
	DADE	1	1	0	0.0%	1	1	0	0.0%
	DALLAS	11	6	2	25.0%	8	7	1	12.5%
	DOUGLAS	7	6	1	14.3%	7	7	0	0.0%
	GREENE	194	157	53	25.2%	210	165	45	21.4%
	HENRY	17	13	3	18.8%	16	15	1	6.3%
	HICKORY	4	3	0	0.0%	3	3	0	0.0%
	JASPER	109	69	30	30.3%	99	81	18	18.2%
	LACLEDE	16	18	1	5.3%	19	16	3	15.8%
	LAWRENCE	31	17	16	48.5%	33	29	4	12.1%
	MCDONALD	17	11	15	57.7%	26	25	1	3.8%
	MILLER	20	14	4	22.2%	18	16	2	11.1%
	MONITEAU	8	7	1	12.5%	8	7	1	12.5%
	MORGAN	7	11	3	21.4%	14	12	2	14.3%
	NEWTON	34	23	7	23.3%	30	30	0	0.0%
	OZARK	8	7	0	0.0%	7	7	0	0.0%
	POLK	18	14	10	41.7%	24	20	4	16.7%
	ST CLAIR	2	3	0	0.0%	3	3	0	0.0%
	STONE	10	11	3	21.4%	14	12	2	14.3%
	TANEY	39	34	14	29.2%	48	36	12	25.0%
	VERNON	16	14	3	17.6%	17	17	0	0.0%
	WEBSTER	31	17	6	26.1%	23	19	4	17.4%
	WRIGHT	15	11	4	26.7%	15	14	1	6.7%
	SW TOTAL	753	590	207	26.0%	797	676	121	15.2%
KC REGION	CLAY	104	73	41	36.0%	114	97	17	14.9%
	JACKSON	448	265	195	42.4%	460	383	77	16.7%
	PLATTE	30	19	10	34.5%	29	28	1	3.4%
	KC TOTAL	582	357	246	40.8%	603	508	95	15.8%
STL REGION	JEFFERSON	92	63	19	23.2%	82	76	6	7.3%
	ST CHARLES	95	55	31	36.0%	86	78	8	9.3%
	ST LOUIS COUNTY	278	217	74	25.4%	291	211	80	27.5%
	ST LOUIS CITY	204	153	53	25.7%	206	141	65	31.6%
	STL TOTAL	669	488	177	26.6%	665	506	159	23.9%
STATEWIDE		3,068	2,287	899	28.2%	3,186	2,699	487	15.3%

**TABLE 11  
MC+, MAF, TMA AND ETMA FAMILIES  
DECEMBER 2004**

		MAF FAMILIES	MC+ POVERTY FAMILIES	MC+ CHIP FAMILIES	MC+ POVERTY/ CHIP FAMILIES	TMA FAMILIES	ETMA FAMILIES	TOTAL FAMILIES RECEIVING
NW REGION	ANDREW	182	129	139	13	29	0	492
	ATCHISON	158	46	65	5	4	1	279
	BUCHANAN	2,424	908	759	81	236	16	4,424
	CALDWELL	222	77	105	10	32	2	448
	CARROLL	315	119	126	14	50	5	629
	CASS	1,751	664	705	97	168	17	3,402
	CHARITON	159	74	77	10	4	2	326
	CLINTON	298	170	163	13	11	1	656
	COOPER	332	194	150	20	52	3	751
	DAVISS	198	101	69	7	37	0	412
	DE KALB	196	81	121	13	9	2	422
	GENTRY	90	78	68	13	32	1	282
	GRUNDY	267	122	110	11	40	5	555
	HARRISON	201	116	123	8	36	5	489
	HOLT	99	41	71	5	13	2	231
	JOHNSON	872	380	327	23	147	1	1,750
	LAFAYETTE	741	322	296	33	69	1	1,462
	LINN	319	175	144	10	58	3	709
	LIVINGSTON	307	161	142	18	86	4	718
	MERCER	81	41	24	2	9	1	158
	NODAWAY	191	147	144	11	36	1	530
	PETTIS	1,123	550	413	55	160	12	2,313
	PUTNAM	137	73	59	8	23	2	302
	RAY	428	218	193	25	85	3	952
	SALINE	614	274	230	26	105	6	1,255
	SULLIVAN	235	106	88	7	27	1	464
	WORTH	45	25	29	3	14	0	116
	NW TOTAL	11,985	5,392	4,940	541	1,572	97	24,527
NE REGION	ADAIR	475	198	188	34	110	7	1,012
	AUDRAIN	571	270	391	25	90	4	1,351
	BOONE	3,224	941	1,054	106	328	19	5,672
	CALLAWAY	1,042	422	376	43	68	5	1,956
	CLARK	185	117	107	10	7	0	426
	COLE	1,543	561	377	59	90	0	2,630
	FRANKLIN	1,876	638	751	67	342	18	3,692
	GASCONADE	265	148	127	11	53	4	608
	HOWARD	217	136	107	18	26	3	507
	KNOX	124	45	47	5	7	1	229
	LEWIS	199	90	96	8	40	1	434
	LINCOLN	1,111	404	332	38	176	6	2,067
	MACON	289	225	184	14	56	8	776
	MARION	838	396	284	27	113	21	1,679
	MONROE	140	115	88	11	27	0	381
	MONTGOMERY	268	161	180	13	51	7	680
	OSAGE	202	87	81	5	25	0	400
	PIKE	493	182	169	23	100	3	970
	RALLS	185	68	93	12	42	3	403
	RANDOLPH	915	324	237	34	48	3	1,561
	SCHUYLER	141	42	66	4	6	0	259
	SCOTLAND	76	69	61	6	17	3	232
	SHELBY	150	91	69	12	33	4	359
	WARREN	577	189	197	21	81	9	1,074
	NE TOTAL	15,106	5,919	5,662	606	1,936	129	29,358
SE REGION	BOLLINGER	388	178	165	19	44	10	804
	BUTLER	1,657	636	502	48	230	29	3,102
	CAPE GIRARDEAU	1,839	503	517	38	171	7	3,075
	CARTER	293	115	102	6	31	7	554
	CRAWFORD	747	308	294	31	112	18	1,510
	DENT	444	258	230	24	75	9	1,040
	DUNKLIN	2,192	547	400	47	175	16	3,377
	HOWELL	1,566	588	556	78	176	23	2,987

**TABLE 11**  
**MC+, MAF, TMA AND ETMA FAMILIES**  
**DECEMBER 2004**

		MAF FAMILIES	MC+ POVERTY FAMILIES	MC+ CHIP FAMILIES	MC+ POVERTY/ CHIP FAMILIES	TMA FAMILIES	ETMA FAMILIES	TOTAL FAMILIES RECEIVING
SE REGION	IRON	418	178	148	11	63	3	821
	MADISON	354	177	163	16	53	11	774
	MARIES	241	98	86	7	20	2	454
	MISSISSIPPI	828	238	188	20	83	8	1,365
	NEW MADRID	1,051	237	253	21	124	8	1,694
	OREGON	381	175	164	9	53	7	789
	PEMISCOT	1,443	328	264	30	105	7	2,177
	PERRY	316	184	150	13	57	5	725
	PHELPS	1,168	422	464	55	188	18	2,315
	PULASKI	953	354	336	38	109	10	1,800
	REYNOLDS	282	95	121	8	62	12	580
	RIPLEY	704	270	273	28	100	9	1,384
	ST FRANCOIS	1,884	815	571	44	296	34	3,644
	STE GENEVIEVE	310	139	116	16	74	1	656
	SCOTT	1,595	556	504	49	234	19	2,957
	SHANNON	398	159	182	11	63	3	816
	STODDARD	980	374	418	36	167	15	1,990
	TEXAS	735	398	360	37	89	9	1,628
	WASHINGTON	1,055	363	317	20	157	15	1,927
	WAYNE	631	315	212	19	74	6	1,257
	SE TOTAL	24,853	9,008	8,056	779	3,185	321	46,202
SW REGION	BARRY	1,086	560	325	38	125	10	2,144
	BARTON	393	182	144	21	70	2	812
	BATES	369	217	216	18	76	6	902
	BENTON	650	198	216	19	98	4	1,185
	CAMDEN	856	501	501	48	120	10	2,036
	CEDAR	485	198	154	13	81	4	935
	CHRISTIAN	1,183	719	687	76	183	11	2,859
	DADE	188	96	123	15	39	0	461
	DALLAS	454	279	202	27	73	7	1,042
	DOUGLAS	486	174	216	14	71	9	970
	GREENE	6,353	2,578	2,180	241	538	48	11,938
	HENRY	695	278	208	19	89	10	1,299
	HICKORY	258	102	157	5	71	2	595
	JASPER	4,029	1,569	1,199	159	218	21	7,195
	LACLEDE	1,193	602	455	51	171	20	2,492
	LAWRENCE	1,030	528	382	41	108	8	2,097
	MCDONALD	869	525	273	48	127	6	1,848
	MILLER	695	331	405	58	156	8	1,653
	MONITEAU	314	149	122	23	43	1	652
	MORGAN	559	312	288	42	10	0	1,211
	NEWTON	1,146	757	571	93	163	22	2,752
	OZARK	330	130	142	13	81	13	709
	POLK	858	429	350	39	174	13	1,863
	ST CLAIR	280	91	116	12	43	3	545
	STONE	851	362	324	44	122	10	1,713
	TANEY	1,041	758	638	77	145	22	2,681
	VERNON	559	373	288	32	95	15	1,362
	WEBSTER	753	440	377	49	147	16	1,782
	WRIGHT	703	306	316	42	115	13	1,495
	SW TOTAL	28,666	13,744	11,575	1,377	3,552	314	59,228
KC REGION	CLAY	2,697	1,579	1,308	171	312	15	6,082
	JACKSON	22,424	7,175	6,281	817	1,138	51	37,886
	PLATTE	762	475	371	31	94	4	1,737
	KC TOTAL	25,883	9,229	7,960	1,019	1,544	70	45,705
STL REGION	JEFFERSON	3,709	1,409	1,411	135	512	48	7,224
	ST CHARLES	4,059	1,488	1,206	122	189	8	7,072
	ST LOUIS COUNTY	20,783	5,908	6,106	750	714	38	34,299
	ST LOUIS CITY	22,379	3,714	3,342	328	483	18	30,264
	STL TOTAL	50,930	12,519	12,065	1,335	1,898	112	78,859
STATEWIDE		157,423	55,811	50,258	5,657	13,687	1,043	283,879

**TABLE 12  
MC+, MAF AND TMA CHILDREN  
DECEMBER 2004**

	MC+ POVERTY	MC+ CHIP NO COST	MC+ CHIP CO-PAY	MC+ CHIP PREMIUM	MAF	TMA	NEWBORNS	TOTAL CHILDREN
NW REGION								
ANDREW	232	204	65	5	347	63	52	968
ATCHISON	79	109	13	3	288	9	18	519
BUCHANAN	1,632	1,109	251	34	4,722	426	290	8,464
CALDWELL	133	170	47	11	480	71	32	944
CARROLL	219	192	50	8	627	94	37	1,227
CASS	1,249	989	376	59	3,298	329	116	6,416
CHARITON	134	134	29	0	317	10	40	664
CLINTON	291	254	80	5	582	21	49	1,282
COOPER	338	212	56	21	648	98	51	1,424
DAVISS	193	106	20	17	437	78	25	876
DE KALB	147	198	41	5	387	17	26	821
GENTRY	133	107	28	8	174	61	21	532
GRUNDY	208	160	39	10	520	75	25	1,037
HARRISON	209	145	46	18	397	74	37	926
HOLT	71	93	37	5	189	33	27	455
JOHNSON	621	493	128	12	1,587	290	132	3,263
LAFAYETTE	574	412	153	15	1,405	141	110	2,810
LINN	313	192	76	7	638	115	53	1,394
LIVINGSTON	297	213	53	14	609	183	49	1,418
MERCER	73	40	9	0	157	19	14	312
NODAWAY	250	191	63	6	355	54	66	985
PETTIS	961	560	189	21	2,226	332	138	4,427
PUTNAM	124	84	22	10	253	54	18	565
RAY	409	264	77	24	835	154	67	1,830
SALINE	449	313	94	13	1,154	202	69	2,294
SULLIVAN	188	131	22	3	418	59	38	859
WORTH	49	34	13	8	86	25	9	224
NW TOTAL	9,576	7,109	2,077	342	23,136	3,087	1,609	46,936
NE REGION								
ADAIR	376	272	81	13	913	126	54	1,835
AUDRAIN	453	462	175	49	1,067	179	101	2,486
BOONE	1,628	1,355	532	69	6,087	611	232	10,514
CALLAWAY	751	570	147	12	1,994	94	95	3,663
CLARK	204	160	33	7	382	2	14	802
COLE	947	554	147	12	2,903	179	158	4,900
FRANKLIN	1,147	1,037	280	40	3,458	669	251	6,882
GASCONADE	252	182	45	11	520	89	34	1,133
HOWARD	229	173	47	1	411	51	27	939
KNOX	92	60	18	3	251	13	15	452
LEWIS	162	135	28	2	376	78	31	812
LINCOLN	710	498	136	13	2,224	341	106	4,028
MACON	389	240	94	4	585	99	57	1,468
MARION	699	387	93	20	1,660	191	91	3,141
MONROE	229	138	35	6	297	53	13	771
MONTGOMERY	265	252	72	21	515	107	53	1,285
OSAGE	152	108	31	7	429	47	18	792
PIKE	314	238	72	13	1,003	192	22	1,854
RALLS	119	126	50	6	354	81	18	754
RANDOLPH	581	354	96	5	1,763	88	121	3,008
SCHUYLER	84	111	19	4	264	10	9	501
SCOTLAND	115	98	14	9	155	28	12	431
SHELBY	159	103	39	6	304	74	20	705
WARREN	349	270	103	8	1,115	166	67	2,078
NE TOTAL	10,406	7,883	2,387	341	29,030	3,568	1,619	55,234
SE REGION								
BOLLINGER	313	234	63	20	739	94	40	1,503
BUTLER	1,046	658	174	21	3,138	424	144	5,605
CAPE GIRARDEAU	808	661	189	28	3,456	320	191	5,653
CARTER	215	139	34	14	554	61	47	1,064
CRAWFORD	528	422	109	21	1,508	220	86	2,894
DENT	463	326	104	12	900	158	70	2,033
DUNKLIN	896	561	117	19	4,239	332	81	6,245
HOWELL	1,024	851	199	18	3,124	365	140	5,721

**TABLE 12  
MC+, MAF AND TMA CHILDREN  
DECEMBER 2004**

	MC+ POVERTY	MC+ CHIP NO COST	MC+ CHIP CO-PAY	MC+ CHIP PREMIUM	MAF	TMA	NEWBORNS	TOTAL CHILDREN
SE REGION								
IRON	310	178	54	6	810	127	34	1,519
MADISON	307	219	64	10	654	113	46	1,413
MARIES	173	116	29	9	466	42	20	855
MISSISSIPPI	373	268	43	7	1,561	154	28	2,434
NEW MADRID	394	348	70	19	1,960	219	52	3,062
OREGON	321	225	71	13	808	102	23	1,563
PEMISCOT	556	400	54	25	3,143	217	55	4,450
PERRY	303	205	62	10	628	109	61	1,378
PHELPS	740	656	194	25	2,177	332	101	4,225
PULASKI	624	421	151	19	1,747	220	95	3,277
REYNOLDS	163	130	48	12	526	112	14	1,005
RIPLEY	442	364	108	32	1,331	180	38	2,495
ST FRANCOIS	1,283	715	225	30	3,403	550	162	6,368
STE GENEVIEVE	244	166	49	5	580	152	29	1,225
SCOTT	969	690	174	25	3,094	458	88	5,498
SHANNON	269	219	79	16	742	108	49	1,482
STODDARD	596	493	175	29	1,740	315	124	3,472
TEXAS	696	488	151	24	1,431	165	93	3,048
WASHINGTON	581	407	98	27	2,050	283	73	3,519
WAYNE	525	287	65	2	1,191	53	52	2,175
SE TOTAL	15,162	10,847	2,953	498	47,700	5,985	2,036	85,181
SW REGION								
BARRY	1,017	536	107	14	2,200	276	138	4,288
BARTON	331	248	33	5	728	124	44	1,513
BATES	370	281	88	33	769	147	49	1,737
BENTON	348	275	87	14	1,174	189	41	2,128
CAMDEN	889	679	199	37	1,652	216	139	3,811
CEDAR	335	203	82	4	926	153	51	1,754
CHRISTIAN	1,280	917	330	58	2,215	347	256	5,403
DADE	206	190	59	15	386	77	21	954
DALLAS	492	272	85	3	936	171	64	2,023
DOUGLAS	303	290	110	13	1,012	151	36	1,915
GREENE	4,355	3,042	774	101	11,761	938	1,061	22,032
HENRY	477	265	98	16	1,279	185	74	2,394
HICKORY	158	197	76	2	478	140	31	1,082
JASPER	2,833	1,879	411	29	7,770	389	509	13,820
LACLEDE	1,004	600	204	25	2,349	327	185	4,694
LAWRENCE	949	553	176	13	2,009	218	155	4,073
MCDONALD	1,000	472	81	13	1,858	250	130	3,804
MILLER	635	605	173	23	1,311	313	95	3,155
MONITEAU	268	203	57	3	585	98	47	1,261
MORGAN	575	427	112	31	1,120	18	75	2,358
NEWTON	1,433	865	243	36	2,326	340	212	5,455
OZARK	215	208	56	6	640	143	19	1,287
POLK	744	518	142	19	1,643	285	109	3,460
ST CLAIR	154	163	49	6	540	81	28	1,021
STONE	652	460	136	26	1,712	245	85	3,316
TANEY	1,344	941	234	34	2,031	275	179	5,038
VERNON	680	424	135	12	1,129	186	104	2,670
WEBSTER	796	588	156	17	1,590	294	137	3,578
WRIGHT	545	481	103	18	1,372	216	77	2,812
SW TOTAL	24,388	16,782	4,596	626	55,501	6,792	4,151	112,836
KC REGION								
CLAY	2,676	1,849	562	90	5,077	585	469	11,308
JACKSON	13,346	9,153	2,654	457	44,698	2,140	1,935	74,383
PLATTE	821	482	184	28	1,436	170	127	3,248
KC TOTAL	16,843	11,484	3,400	575	51,211	2,895	2,531	88,939
STL REGION								
JEFFERSON	2,401	1,863	590	103	6,790	915	419	13,081
ST CHARLES	2,480	1,615	500	76	7,584	291	487	13,033
ST LOUIS COUNTY	11,071	8,975	2,281	373	40,451	1,143	1,570	65,864
ST LOUIS CITY	7,063	4,955	960	166	47,420	878	934	62,376
STL TOTAL	23,015	17,408	4,331	718	102,245	3,227	3,410	154,354
STATEWIDE	99,390	71,513	19,744	3,100	308,823	25,554	15,356	543,480

**TABLE 13  
MC+, MAF, TMA AND ETMA PARENTS/CARETAKERS  
DECEMBER 2004**

		MAF	TMA	EXTENDED TMA	MC+ FOR PREGNANT WOMEN	EXTENDED WOMEN'S HEALTH	TOTAL PARENTS/ CARETAKERS
NW REGION	ANDREW	207	39	0	47	26	319
	ATCHISON	170	7	2	23	12	214
	BUCHANAN	2,599	312	23	343	209	3,486
	CALDWELL	275	45	3	30	29	382
	CARROLL	341	70	7	34	16	468
	CASS	1,740	234	25	202	117	2,318
	CHARITON	192	6	2	26	22	248
	CLINTON	332	13	1	52	34	432
	COOPER	352	72	6	41	31	502
	DAVISS	259	54	0	29	16	358
	DE KALB	223	14	2	16	18	273
	GENTRY	112	44	2	19	13	190
	GRUNDY	304	71	8	34	15	432
	HARRISON	241	50	7	40	22	360
	HOLT	105	16	1	24	19	165
	JOHNSON	948	220	0	146	82	1,396
	LAFAYETTE	859	90	0	99	58	1,106
	LINN	355	92	3	58	22	530
	LIVINGSTON	348	118	3	55	28	552
	MERCER	97	14	2	13	10	136
	NODAWAY	219	49	1	66	46	381
	PETTIS	1,188	238	16	149	88	1,679
	PUTNAM	167	36	3	18	7	231
	RAY	440	117	3	74	39	673
	SALINE	610	156	7	82	35	890
	SULLIVAN	220	40	1	31	20	312
	WORTH	47	17	0	6	9	79
	NW TOTAL	12,950	2,234	128	1,757	1,043	18,112
NE REGION	ADAIR	572	155	10	66	47	850
	AUDRAIN	607	129	2	109	65	912
	BOONE	3,237	433	21	372	214	4,277
	CALLAWAY	1,109	103	2	123	61	1,398
	CLARK	234	12	0	35	18	299
	COLE	1,551	128	0	193	104	1,976
	FRANKLIN	1,972	500	23	271	169	2,935
	GASCONADE	319	82	5	34	25	465
	HOWARD	255	42	3	33	17	350
	KNOX	153	12	2	12	10	189
	LEWIS	245	63	1	28	15	352
	LINCOLN	1,219	260	7	128	57	1,671
	MACON	330	81	10	61	34	516
	MARION	905	166	26	125	61	1,283
	MONROE	149	41	0	31	18	239
	MONTGOMERY	304	77	9	53	28	471
	OSAGE	285	32	0	35	10	362
	PIKE	490	141	5	54	25	715
	RALLS	211	65	5	28	15	324
	RANDOLPH	966	62	3	111	73	1,215
	SCHUYLER	153	10	0	10	7	180
	SCOTLAND	97	22	5	10	8	142
	SHELBY	177	49	5	27	11	269
	WARREN	599	118	11	80	41	849
	NE TOTAL	16,139	2,783	155	2,029	1,133	22,239
SE REGION	BOLLINGER	454	76	16	48	24	618
	BUTLER	1,737	342	30	182	87	2,378
	CAPE GIRARDEAU	1,858	228	8	214	108	2,416
	CARTER	357	45	12	39	17	470
	CRAWFORD	802	170	18	98	55	1,143
	DENT	536	117	13	77	37	780
	DUNKLIN	2,086	267	17	114	45	2,529
	HOWELL	1,840	264	30	201	89	2,424

NOTE: EXTENDED TMA AND EXTENDED WOMEN'S HEALTH SERVICES ARE A RESULT OF THE 1115 WAIVER.

**TABLE 13  
MC+, MAF, TMA AND ETMA PARENTS/CARETAKERS  
DECEMBER 2004**

		MAF	TMA	EXTENDED TMA	MC+ FOR PREGNANT WOMEN	EXTENDED WOMEN'S HEALTH	TOTAL PARENTS/ CARETAKERS
SE REGION	IRON	500	92	3	46	24	665
	MADISON	418	88	15	37	24	582
	MARIES	258	31	2	19	17	327
	MISSISSIPPI	819	109	9	51	21	1,009
	NEW MADRID	983	170	10	72	26	1,261
	OREGON	449	83	10	34	12	588
	PEMISCOT	1,332	137	8	77	16	1,570
	PERRY	354	89	2	42	36	523
	PHELPS	1,286	285	25	165	87	1,848
	PULASKI	1,026	157	14	111	58	1,366
	REYNOLDS	306	98	18	27	11	460
	RIPLEY	801	154	13	68	33	1,069
	ST FRANCOIS	2,049	434	43	207	108	2,841
	STE GENEVIEVE	365	108	1	43	24	541
	SCOTT	1,588	317	20	152	84	2,161
	SHANNON	513	110	4	51	25	703
	STODDARD	978	245	17	150	72	1,462
	TEXAS	908	143	12	125	53	1,241
	WASHINGTON	1,195	237	19	117	48	1,616
	WAYNE	786	122	9	50	17	984
	SE TOTAL	26,584	4,718	398	2,617	1,258	35,575
SW REGION	BARRY	1,263	193	12	122	84	1,674
	BARTON	434	101	4	54	32	625
	BATES	444	113	5	82	34	678
	BENTON	720	148	2	77	27	974
	CAMDEN	1,029	175	13	158	117	1,492
	CEDAR	581	124	5	38	32	780
	CHRISTIAN	1,374	265	13	266	182	2,100
	DADE	221	59	0	28	14	322
	DALLAS	551	107	10	60	36	764
	DOUGLAS	616	117	11	59	25	828
	GREENE	6,709	724	57	1,046	627	9,163
	HENRY	732	137	12	79	48	1,008
	HICKORY	294	111	2	28	17	452
	JASPER	4,283	299	16	503	299	5,400
	LACLEDE	1,358	281	22	160	119	1,940
	LAWRENCE	1,113	171	6	149	89	1,528
	MCDONALD	992	193	4	122	86	1,397
	MILLER	779	232	10	119	71	1,211
	MONITEAU	363	56	1	44	28	492
	MORGAN	639	16	0	95	49	799
	NEWTON	1,320	237	29	206	143	1,935
	OZARK	405	133	17	40	16	611
	POLK	1,053	272	18	117	57	1,517
	ST CLAIR	321	63	3	26	19	432
	STONE	1,115	177	13	115	47	1,467
	TANEY	1,214	217	29	211	143	1,814
	VERNON	682	155	19	82	57	995
	WEBSTER	908	201	20	132	86	1,347
	WRIGHT	830	189	22	101	46	1,188
	SW TOTAL	32,343	5,266	375	4,319	2,630	44,933
KC REGION	CLAY	2,844	400	19	460	340	4,063
	JACKSON	20,205	1,318	57	1,927	1,209	24,716
	PLATTE	837	125	3	157	100	1,222
	KC TOTAL	23,886	1,843	79	2,544	1,649	30,001
STL REGION	JEFFERSON	4,136	709	59	523	295	5,722
	ST CHARLES	4,103	234	11	487	324	5,159
	ST LOUIS COUNTY	19,610	847	40	1,475	1,018	22,990
	ST LOUIS CITY	20,029	557	18	937	520	22,061
	STL TOTAL	47,878	2,347	128	3,422	2,157	55,932
STATEWIDE		159,780	19,191	1,263	16,688	9,870	206,792

NOTE: EXTENDED TMA AND EXTENDED WOMEN'S HEALTH SERVICES ARE A RESULT OF THE 1115 WAIVER.



**TABLE 14  
GENERAL RELIEF APPLICATIONS  
DECEMBER 2004**

		# RECEIVED	# APPROVED	# REJECTED	PERCENT REJECTED	TOTAL RESOLVED	DAYS FOR APPLICATION RESOLUTION					% OVER 45 DAYS
							30 DAYS OR LESS	31-45 DAYS	46-90 DAYS	91-105 DAYS	OVER 105 DAYS	
NW REGION	ANDREW	3	1	5	83.3%	6	2	0	3	0	1	66.7%
	ATCHISON	6	0	5	100.0%	5	1	1	1	1	1	60.0%
	BUCHANAN	11	0	6	100.0%	6	1	2	3	0	0	50.0%
	CALDWELL	4	0	2	100.0%	2	1	1	0	0	0	0.0%
	CARROLL	4	0	2	100.0%	2	0	0	1	1	0	100.0%
	CASS	13	1	13	92.9%	14	6	2	4	1	1	42.9%
	CHARITON	1	0	0	0.0%	0	0	0	0	0	0	0.0%
	CLINTON	1	0	1	100.0%	1	0	0	1	0	0	100.0%
	COOPER	3	1	4	80.0%	5	0	3	2	0	0	40.0%
	DAVISS	0	0	0	0.0%	0	0	0	0	0	0	0.0%
	DE KALB	2	0	0	0.0%	0	0	0	0	0	0	0.0%
	GENTRY	2	0	0	0.0%	0	0	0	0	0	0	0.0%
	GRUNDY	2	0	1	100.0%	1	0	0	0	0	1	100.0%
	HARRISON	5	0	1	100.0%	1	0	0	0	0	1	100.0%
	HOLT	0	1	3	75.0%	4	0	0	2	0	2	100.0%
	JOHNSON	21	2	18	90.0%	20	9	3	5	0	3	40.0%
	LAFAYETTE	13	2	7	77.8%	9	2	0	2	1	4	77.8%
	LINN	8	1	2	66.7%	3	1	0	1	1	0	66.7%
	LIVINGSTON	7	4	1	20.0%	5	0	2	2	0	1	60.0%
	MERCER	0	0	1	100.0%	1	0	0	0	0	1	100.0%
	NODAWAY	8	2	5	71.4%	7	2	0	4	0	1	71.4%
	PETTIS	11	3	11	78.6%	14	3	2	7	1	1	64.3%
	PUTNAM	2	0	0	0.0%	0	0	0	0	0	0	0.0%
	RAY	6	1	8	88.9%	9	2	3	2	0	2	44.4%
	SALINE	18	1	20	95.2%	21	11	4	3	1	2	28.6%
	SULLIVAN	3	0	3	100.0%	3	0	0	1	1	1	100.0%
	WORTH	1	0	0	0.0%	0	0	0	0	0	0	0.0%
	NW TOTAL	155	20	119	85.6%	139	41	23	44	8	23	54.0%
NE REGION	ADAIR	10	2	11	84.6%	13	2	3	4	2	2	61.5%
	AUDRAIN	9	1	7	87.5%	8	0	1	3	0	4	87.5%
	BOONE	65	8	60	88.2%	68	10	10	17	5	26	70.6%
	CALLAWAY	7	3	8	72.7%	11	3	0	7	0	1	72.7%
	CLARK	6	1	3	75.0%	4	0	1	2	0	1	75.0%
	COLE	29	6	21	77.8%	27	8	6	5	2	6	48.1%
	FRANKLIN	26	4	25	86.2%	29	7	10	8	0	4	41.4%
	GASCONADE	6	1	8	88.9%	9	1	3	1	0	4	55.6%
	HOWARD	1	1	1	50.0%	2	0	2	0	0	0	0.0%
	KNOX	2	1	1	50.0%	2	0	0	0	1	1	100.0%
	LEWIS	1	0	2	100.0%	2	1	0	0	0	1	50.0%
	LINCOLN	7	1	6	85.7%	7	1	2	4	0	0	57.1%
	MACON	8	1	9	90.0%	10	2	2	5	0	1	60.0%
	MARION	8	0	14	100.0%	14	4	4	3	1	2	42.9%
	MONROE	0	0	1	100.0%	1	0	0	1	0	0	100.0%
	MONTGOMERY	5	3	7	70.0%	10	4	2	1	1	2	40.0%
	OSAGE	3	0	3	100.0%	3	0	0	1	0	2	100.0%
	PIKE	4	0	7	100.0%	7	1	1	5	0	0	71.4%
	RALLS	3	0	5	100.0%	5	0	3	2	0	0	40.0%
	RANDOLPH	4	1	6	85.7%	7	1	2	4	0	0	57.1%
	SCHUYLER	0	1	1	50.0%	2	0	1	1	0	0	50.0%
	SCOTLAND	0	0	1	100.0%	1	0	1	0	0	0	0.0%
	SHELBY	2	0	1	100.0%	1	0	0	0	0	1	100.0%
	WARREN	6	1	7	87.5%	8	4	2	0	1	1	25.0%
	NE TOTAL	212	36	215	85.7%	251	49	56	74	13	59	58.2%
SE REGION	BOLLINGER	12	0	6	100.0%	6	2	2	1	1	0	33.3%
	BUTLER	43	2	44	95.7%	46	12	7	20	3	4	58.7%
	CAPE GIRARDEAU	20	3	25	89.3%	28	5	9	7	2	5	50.0%
	CARTER	9	4	2	33.3%	6	1	2	1	0	2	50.0%
	CRAWFORD	10	1	10	90.9%	11	4	7	0	0	0	0.0%
	DENT	7	2	4	66.7%	6	1	5	0	0	0	0.0%
	DUNKLIN	23	4	23	85.2%	27	7	9	7	1	3	40.7%
	HOWELL	36	2	24	92.3%	26	4	4	10	2	6	69.2%

**TABLE 14  
GENERAL RELIEF APPLICATIONS  
DECEMBER 2004**

	# RECEIVED	# APPROVED	# REJECTED	PERCENT REJECTED	TOTAL RESOLVED	DAYS FOR APPLICATION RESOLUTION					% OVER 45 DAYS
						30 DAYS OR LESS	31-45 DAYS	46-90 DAYS	91-105 DAYS	OVER 105 DAYS	
SE REGION											
IRON	8	0	8	100.0%	8	4	1	0	2	1	37.5%
MADISON	9	0	5	100.0%	5	1	1	3	0	0	60.0%
MARIES	6	1	2	66.7%	3	2	1	0	0	0	0.0%
MISSISSIPPI	9	0	12	100.0%	12	2	6	2	1	1	33.3%
NEW MADRID	17	5	15	75.0%	20	8	4	3	4	1	40.0%
OREGON	6	1	3	75.0%	4	1	1	0	1	1	50.0%
PEMISCOT	27	3	33	91.7%	36	16	6	9	1	4	38.9%
PERRY	2	1	4	80.0%	5	0	4	1	0	0	20.0%
PHELPS	16	1	21	95.5%	22	5	6	9	0	2	50.0%
PULASKI	12	1	12	92.3%	13	3	5	4	0	1	38.5%
REYNOLDS	4	5	5	50.0%	10	2	3	5	0	0	50.0%
RIPLEY	5	4	9	69.2%	13	1	3	2	0	7	69.2%
ST FRANCOIS	50	5	42	89.4%	47	12	15	13	1	6	42.6%
STE GENEVIEVE	3	1	6	85.7%	7	1	1	3	2	0	71.4%
SCOTT	18	5	19	79.2%	24	2	8	6	2	6	58.3%
SHANNON	12	3	8	72.7%	11	3	1	7	0	0	63.6%
STODDARD	11	0	6	100.0%	6	0	1	2	1	2	83.3%
TEXAS	8	0	10	100.0%	10	4	2	4	0	0	40.0%
WASHINGTON	17	2	10	83.3%	12	2	2	5	0	3	66.7%
WAYNE	8	1	17	94.4%	18	5	2	6	1	4	61.1%
SE TOTAL	408	57	385	87.1%	442	110	118	130	25	59	48.4%
SW REGION											
BARRY	9	3	6	66.7%	9	2	3	4	0	0	44.4%
BARTON	2	1	7	87.5%	8	1	0	5	0	2	87.5%
BATES	8	0	6	100.0%	6	3	1	1	0	1	33.3%
BENTON	17	1	11	91.7%	12	3	2	4	1	2	58.3%
CAMDEN	23	2	29	93.5%	31	7	6	8	1	9	58.1%
CEDAR	9	3	9	75.0%	12	2	2	6	1	1	66.7%
CHRISTIAN	22	3	28	90.3%	31	7	6	12	1	5	58.1%
DADE	6	0	3	100.0%	3	1	2	0	0	0	0.0%
DALLAS	8	1	7	87.5%	8	3	2	1	0	2	37.5%
DOUGLAS	13	1	3	75.0%	4	0	1	2	1	0	75.0%
GREENE	149	13	154	92.2%	167	54	23	57	13	20	53.9%
HENRY	10	3	9	75.0%	12	3	5	3	0	1	33.3%
HICKORY	11	2	8	80.0%	10	4	2	3	0	1	40.0%
JASPER	94	12	77	86.5%	89	25	17	32	7	8	52.8%
LACLEDE	17	3	27	90.0%	30	9	3	11	1	6	60.0%
LAWRENCE	16	1	11	91.7%	12	4	1	6	0	1	58.3%
MCDONALD	11	3	9	75.0%	12	4	1	4	0	3	58.3%
MILLER	14	0	20	100.0%	20	5	5	6	2	2	50.0%
MONITEAU	5	1	3	75.0%	4	2	0	1	0	1	50.0%
MORGAN	10	1	12	92.3%	13	3	5	5	0	0	38.5%
NEWTON	18	2	14	87.5%	16	4	2	6	0	4	62.5%
OZARK	6	2	13	86.7%	15	0	3	7	0	5	80.0%
POLK	12	3	14	82.4%	17	3	4	4	2	4	58.8%
ST CLAIR	10	1	10	90.9%	11	4	2	3	0	2	45.5%
STONE	18	3	14	82.4%	17	6	3	6	1	1	47.1%
TANEY	23	1	20	95.2%	21	6	1	10	1	3	66.7%
VERNON	8	1	6	85.7%	7	3	2	2	0	0	28.6%
WEBSTER	16	1	12	92.3%	13	3	2	5	0	3	61.5%
WRIGHT	14	1	7	87.5%	8	4	1	2	0	1	37.5%
SW TOTAL	579	69	549	88.8%	618	175	107	216	32	88	54.4%
KC REGION											
CLAY	31	7	27	79.4%	34	9	8	9	2	6	50.0%
JACKSON	257	30	245	89.1%	275	35	41	118	26	55	72.4%
PLATTE	10	0	12	100.0%	12	3	4	2	1	2	41.7%
KC TOTAL	298	37	284	88.5%	321	47	53	129	29	63	68.8%
STL REGION											
JEFFERSON	56	1	42	97.7%	43	13	7	5	2	16	53.5%
ST CHARLES	17	2	21	91.3%	23	4	0	1	2	16	82.6%
ST LOUIS COUNTY	75	20	53	72.6%	73	11	5	11	7	39	78.1%
ST LOUIS CITY	159	30	118	79.7%	148	32	10	12	15	79	71.6%
STL TOTAL	307	53	234	81.5%	287	60	22	29	26	150	71.4%
STATEWIDE	1,959	272	1,786	86.8%	2,058	482	379	622	133	442	58.2%

**TABLE 15  
GENERAL RELIEF FAMILIES AND PAYMENTS  
DECEMBER 2004**

		FAMILIES RECEIVING	PERSONS RECEIVING	PAYMENTS	MA-GR PERSONS RECEIVING	MA-GR PAYMENTS
NW REGION	ANDREW	3	3	\$0	16	\$0
	ATCHISON	3	3	\$0	7	\$0
	BUCHANAN	31	31	\$0	42	\$0
	CALDWELL	3	3	\$0	7	\$0
	CARROLL	5	5	\$0	20	\$0
	CASS	13	13	\$0	40	\$0
	CHARITON	1	1	\$0	6	\$0
	CLINTON	0	0	\$0	1	\$0
	COOPER	10	10	\$0	11	\$0
	DAVISS	1	1	\$0	8	\$0
	DE KALB	5	5	\$0	5	\$0
	GENTRY	0	0	\$0	2	\$0
	GRUNDY	1	1	\$0	6	\$0
	HARRISON	1	1	\$0	15	\$0
	HOLT	2	2	\$0	5	\$0
	JOHNSON	10	10	\$0	30	\$0
	LAFAYETTE	25	25	\$0	31	\$0
	LINN	3	3	\$0	16	\$0
	LIVINGSTON	7	7	\$0	14	\$0
	MERCER	0	0	\$0	1	\$0
	NODAWAY	5	5	\$0	8	\$0
	PETTIS	16	16	\$0	30	\$0
	PUTNAM	4	4	\$0	6	\$0
	RAY	3	3	\$0	12	\$0
	SALINE	11	11	\$0	27	\$0
	SULLIVAN	6	6	\$0	6	\$0
	WORTH	0	0	\$0	2	\$0
	NW TOTAL	169	169	\$0	374	\$0
NE REGION	ADAIR	24	24	\$0	24	\$0
	AUDRAIN	15	15	\$0	46	\$0
	BOONE	78	78	\$0	100	\$0
	CALLAWAY	28	28	\$0	18	\$0
	CLARK	8	8	\$0	7	\$0
	COLE	41	41	\$0	57	\$0
	FRANKLIN	36	36	\$0	60	\$0
	GASCONADE	5	5	\$0	28	\$0
	HOWARD	3	3	\$0	2	\$0
	KNOX	1	1	\$0	4	\$0
	LEWIS	4	4	\$0	11	\$0
	LINCOLN	8	8	\$0	25	\$0
	MACON	7	7	\$0	24	\$0
	MARION	14	14	\$0	35	\$0
	MONROE	2	2	\$0	4	\$0
	MONTGOMERY	15	15	\$0	21	\$0
	OSAGE	16	16	\$0	8	\$0
	PIKE	9	9	\$0	11	\$0
	RALLS	5	5	\$0	3	\$0
	RANDOLPH	24	24	\$0	45	\$0
	SCHUYLER	4	4	\$0	10	\$0
	SCOTLAND	1	1	\$0	4	\$0
	SHELBY	4	4	\$0	5	\$0
	WARREN	10	10	\$0	11	\$0
	NE TOTAL	362	362	\$0	563	\$0
SE REGION	BOLLINGER	7	7	\$0	12	\$0
	BUTLER	54	54	\$0	82	\$0
	CAPE GIRARDEAU	41	41	\$0	34	\$0
	CARTER	14	14	\$0	16	\$0
	CRAWFORD	13	13	\$0	37	\$0
	DENT	14	14	\$0	17	\$0
	DUNKLIN	57	57	\$0	88	\$0
	HOWELL	43	43	\$0	65	\$0

NOTE: PERSONS RECEIVING MA-GR ARE ALSO SHOWN ON TABLE 20 WITH SSI AND MA NON-SPENDDOWN.

**TABLE 15  
GENERAL RELIEF FAMILIES AND PAYMENTS  
DECEMBER 2004**

		FAMILIES RECEIVING	PERSONS RECEIVING	PAYMENTS	MA-GR PERSONS RECEIVING	MA-GR PAYMENTS
SE REGION	IRON	12	12	\$0	24	\$0
	MADISON	8	8	\$0	25	\$0
	MARIES	4	4	\$0	11	\$0
	MISSISSIPPI	18	18	\$0	36	\$0
	NEW MADRID	20	20	\$0	32	\$0
	OREGON	9	9	\$0	20	\$0
	PEMISCOT	30	30	\$0	80	\$0
	PERRY	8	8	\$0	6	\$0
	PHELPS	34	34	\$0	66	\$0
	PULASKI	22	22	\$0	35	\$0
	REYNOLDS	15	15	\$0	16	\$0
	RIPLEY	47	47	\$0	36	\$0
	ST FRANCOIS	40	40	\$0	81	\$0
	STE GENEVIEVE	10	10	\$0	3	\$0
	SCOTT	36	36	\$0	76	\$0
	SHANNON	14	14	\$0	21	\$0
	STODDARD	19	19	\$0	33	\$0
	TEXAS	5	5	\$0	30	\$0
	WASHINGTON	24	25	\$0	48	\$0
	WAYNE	12	12	\$0	55	\$0
	SE TOTAL	630	631	\$0	1,085	\$0
SW REGION	BARRY	16	16	\$0	51	\$0
	BARTON	10	10	\$0	20	\$0
	BATES	6	6	\$0	5	\$0
	BENTON	19	19	\$0	35	\$0
	CAMDEN	30	30	\$0	51	\$0
	CEDAR	21	21	\$0	36	\$0
	CHRISTIAN	19	19	\$0	49	\$0
	DADE	2	2	\$0	19	\$0
	DALLAS	15	15	\$0	32	\$0
	DOUGLAS	7	7	\$0	3	\$0
	GREENE	173	174	\$0	384	\$0
	HENRY	19	19	\$0	34	\$0
	HICKORY	7	7	\$0	16	\$0
	JASPER	103	103	\$0	262	\$0
	LACLEDE	16	16	\$0	44	\$0
	LAWRENCE	15	15	\$0	49	\$0
	MCDONALD	21	21	\$0	51	\$0
	MILLER	22	22	\$0	45	\$0
	MONITEAU	9	9	\$0	18	\$0
	MORGAN	16	16	\$0	18	\$0
	NEWTON	24	24	\$0	78	\$0
	OZARK	7	7	\$0	35	\$0
	POLK	14	14	\$0	38	\$0
	ST CLAIR	11	11	\$0	33	\$0
	STONE	29	29	\$0	42	\$0
	TANEY	21	21	\$0	53	\$0
	VERNON	8	8	\$0	15	\$0
	WEBSTER	18	18	\$0	30	\$0
	WRIGHT	14	14	\$0	28	\$0
	SW TOTAL	692	693	\$0	1,574	\$0
KC REGION	CLAY	46	48	\$0	40	\$0
	JACKSON	421	422	\$0	689	\$0
	PLATTE	6	8	\$0	6	\$0
	KC TOTAL	473	478	\$0	735	\$0
STL REGION	JEFFERSON	38	38	\$0	90	\$0
	ST CHARLES	37	37	\$0	46	\$0
	ST LOUIS COUNTY	195	196	\$0	159	\$0
	ST LOUIS CITY	698	699	\$0	455	\$0
	STL TOTAL	968	970	\$0	750	\$0
STATEWIDE		3,294	3,303	\$0	5,081	\$0

NOTE: PERSONS RECEIVING MA-GR ARE ALSO SHOWN ON TABLE 20 WITH SSI AND MA NON-SPENDDOWN.

**TABLE 16  
NC AND MA APPLICATIONS FOR PERSONS < 65 YEARS OF AGE (EXCLUDING SPENDDOWN)  
DECEMBER 2004**

		# RECEIVED	# APPROVED	# REJECTED	PERCENT REJECTED	TOTAL RESOLVED	DAYS FOR APPLICATION RESOLUTION					% OVER 90 DAYS
							30 DAYS OR LESS	31-45 DAYS	46-90 DAYS	91-105 DAYS	OVER 105 DAYS	
NW REGION	ANDREW	10	6	6	50.0%	12	4	1	4	0	3	25.0%
	ATCHISON	7	2	9	81.8%	11	1	1	4	2	3	45.5%
	BUCHANAN	128	69	59	46.1%	128	51	16	40	9	12	16.4%
	CALDWELL	9	1	11	91.7%	12	8	0	4	0	0	0.0%
	CARROLL	14	7	2	22.2%	9	1	2	4	1	1	22.2%
	CASS	49	25	30	54.5%	55	22	5	20	2	6	14.5%
	CHARITON	11	1	3	75.0%	4	3	1	0	0	0	0.0%
	CLINTON	6	7	8	53.3%	15	2	4	5	3	1	26.7%
	COOPER	23	12	14	53.8%	26	10	7	8	0	1	3.8%
	DAVIESS	10	4	4	50.0%	8	5	1	1	0	1	12.5%
	DE KALB	7	4	2	33.3%	6	1	0	5	0	0	0.0%
	GENTRY	9	4	2	33.3%	6	3	1	2	0	0	0.0%
	GRUNDY	17	11	12	52.2%	23	11	3	5	1	3	17.4%
	HARRISON	12	8	1	11.1%	9	3	1	4	0	1	11.1%
	HOLT	2	4	7	63.6%	11	3	2	4	0	2	18.2%
	JOHNSON	51	14	30	68.2%	44	20	3	11	0	10	22.7%
	LAFAYETTE	36	20	21	51.2%	41	19	3	10	2	7	22.0%
	LINN	18	9	10	52.6%	19	9	2	6	1	1	10.5%
	LIVINGSTON	12	7	8	53.3%	15	7	2	5	0	1	6.7%
	MERCER	3	5	1	16.7%	6	2	2	1	0	1	16.7%
	NODAWAY	12	13	9	40.9%	22	8	8	5	0	1	4.5%
	PETTIS	51	38	23	37.7%	61	26	8	21	4	2	9.8%
	PUTNAM	5	6	2	25.0%	8	3	1	1	2	1	37.5%
	RAY	18	23	9	28.1%	32	16	6	5	1	4	15.6%
	SALINE	37	23	26	53.1%	49	23	8	12	2	4	12.2%
	SULLIVAN	8	1	1	50.0%	2	1	0	0	0	1	50.0%
	WORTH	1	2	0	0.0%	2	2	0	0	0	0	0.0%
	NW TOTAL	566	326	310	48.7%	636	264	88	187	30	67	15.3%
NE REGION	ADAIR	28	17	16	48.5%	33	9	7	11	2	4	18.2%
	AUDRAIN	24	14	8	36.4%	22	11	1	5	1	4	22.7%
	BOONE	141	82	93	53.1%	175	70	19	30	10	46	32.0%
	CALLAWAY	23	23	18	43.9%	41	16	3	14	2	6	19.5%
	CLARK	9	4	2	33.3%	6	1	1	2	0	2	33.3%
	COLE	58	32	37	53.6%	69	21	7	19	5	17	31.9%
	FRANKLIN	85	48	44	47.8%	92	44	18	19	5	6	12.0%
	GASCONADE	13	7	7	50.0%	14	4	3	1	1	5	42.9%
	HOWARD	9	3	4	57.1%	7	5	2	0	0	0	0.0%
	KNOX	5	3	2	40.0%	5	2	0	1	1	1	40.0%
	LEWIS	8	7	1	12.5%	8	3	2	2	0	1	12.5%
	LINCOLN	30	31	9	22.5%	40	21	4	13	0	2	5.0%
	MACON	12	8	4	33.3%	12	5	3	2	0	2	16.7%
	MARION	46	24	18	42.9%	42	27	6	7	1	1	4.8%
	MONROE	4	3	2	40.0%	5	3	0	1	0	1	20.0%
	MONTGOMERY	6	9	6	40.0%	15	4	5	2	2	2	26.7%
	OSAGE	5	5	3	37.5%	8	2	1	1	0	4	50.0%
	PIKE	13	6	10	62.5%	16	6	1	6	2	1	18.8%
	RALLS	9	7	5	41.7%	12	4	3	5	0	0	0.0%
	RANDOLPH	31	15	22	59.5%	37	13	3	12	3	6	24.3%
	SCHUYLER	2	0	1	100.0%	1	0	1	0	0	0	0.0%
	SCOTLAND	4	3	1	25.0%	4	3	1	0	0	0	0.0%
	SHELBY	6	1	1	50.0%	2	0	0	1	0	1	50.0%
	WARREN	21	8	10	55.6%	18	11	2	2	1	2	16.7%
	NE TOTAL	592	360	324	47.4%	684	285	93	156	36	114	21.9%
SE REGION	BOLLINGER	15	9	6	40.0%	15	4	2	5	1	3	26.7%
	BUTLER	89	58	45	43.7%	103	48	12	30	5	8	12.6%
	CAPE GIRARDEAU	85	45	50	52.6%	95	37	15	26	6	11	17.9%
	CARTER	21	6	3	33.3%	9	5	1	1	0	2	22.2%
	CRAWFORD	35	21	16	43.2%	37	17	9	10	0	1	2.7%
	DENT	29	12	14	53.8%	26	8	8	10	0	0	0.0%
	DUNKLIN	72	45	38	45.8%	83	42	14	14	3	10	15.7%
	HOWELL	79	38	42	52.5%	80	28	9	29	2	12	17.5%

**TABLE 16**  
**NC AND MA APPLICATIONS FOR PERSONS < 65 YEARS OF AGE (EXCLUDING SPENDDOWN)**  
**DECEMBER 2004**

		# RECEIVED	# APPROVED	# REJECTED	PERCENT REJECTED	TOTAL RESOLVED	DAYS FOR APPLICATION RESOLUTION					% OVER 90 DAYS
							30 DAYS OR LESS	31-45 DAYS	46-90 DAYS	91-105 DAYS	OVER 105 DAYS	
SE REGION	IRON	23	11	8	42.1%	19	11	2	2	2	2	21.1%
	MADISON	22	15	3	16.7%	18	11	1	5	1	0	5.6%
	MARIES	15	5	7	58.3%	12	7	1	1	2	1	25.0%
	MISSISSIPPI	18	17	11	39.3%	28	9	8	8	3	0	10.7%
	NEW MADRID	32	20	23	53.5%	43	19	4	12	6	2	18.6%
	OREGON	26	13	6	31.6%	19	12	3	3	0	1	5.3%
	PEMISCOT	42	34	17	33.3%	51	25	5	15	2	4	11.8%
	PERRY	18	11	11	50.0%	22	13	6	2	1	0	4.5%
	PHELPS	48	26	28	51.9%	54	20	11	18	2	3	9.3%
	PULASKI	30	18	25	58.1%	43	16	12	10	1	4	11.6%
	REYNOLDS	13	8	12	60.0%	20	10	5	4	0	1	5.0%
	RIPLEY	20	14	17	54.8%	31	11	5	8	1	6	22.6%
	ST FRANCOIS	112	67	60	47.2%	127	57	25	27	3	15	14.2%
	STE GENEVIEVE	13	10	4	28.6%	14	8	1	3	2	0	14.3%
	SCOTT	60	33	31	48.4%	64	28	13	13	3	7	15.6%
	SHANNON	21	11	9	45.0%	20	11	1	8	0	0	0.0%
	STODDARD	46	27	10	27.0%	37	18	1	9	3	6	24.3%
	TEXAS	41	23	18	43.9%	41	25	9	6	1	0	2.4%
	WASHINGTON	43	32	15	31.9%	47	25	5	9	1	7	17.0%
	WAYNE	40	23	16	41.0%	39	14	3	9	5	8	33.3%
	SE TOTAL	1,108	652	545	45.5%	1,197	539	191	297	56	114	14.2%
SW REGION	BARRY	32	24	20	45.5%	44	23	6	14	0	1	2.3%
	BARTON	6	11	5	31.3%	16	6	2	5	0	3	18.8%
	BATES	20	6	8	57.1%	14	9	1	2	0	2	14.3%
	BENTON	30	18	15	45.5%	33	13	5	7	3	5	24.2%
	CAMDEN	33	24	27	52.9%	51	19	6	14	1	11	23.5%
	CEDAR	24	15	7	31.8%	22	7	3	9	2	1	13.6%
	CHRISTIAN	50	36	48	57.1%	84	29	10	29	4	12	19.0%
	DADE	9	2	4	66.7%	6	3	2	1	0	0	0.0%
	DALLAS	19	14	11	44.0%	25	11	3	6	0	5	20.0%
	DOUGLAS	31	16	4	20.0%	20	12	0	5	2	1	15.0%
	GREENE	386	184	235	56.1%	419	177	55	113	26	48	17.7%
	HENRY	34	18	22	55.0%	40	19	6	8	0	7	17.5%
	HICKORY	26	15	19	55.9%	34	19	4	6	0	5	14.7%
	JASPER	203	87	103	54.2%	190	85	20	54	14	17	16.3%
	LACLEDE	37	25	25	50.0%	50	18	5	15	3	9	24.0%
	LAWRENCE	40	25	24	49.0%	49	21	8	17	1	2	6.1%
	MCDONALD	44	30	21	41.2%	51	32	1	10	0	8	15.7%
	MILLER	34	23	24	51.1%	47	17	8	13	2	7	19.1%
	MONITEAU	17	7	5	41.7%	12	3	0	7	0	2	16.7%
	MORGAN	36	23	21	47.7%	44	23	8	10	0	3	6.8%
	NEWTON	48	26	29	52.7%	55	26	8	14	0	7	12.7%
	OZARK	16	14	13	48.1%	27	8	4	9	0	6	22.2%
	POLK	30	15	15	50.0%	30	8	7	8	3	4	23.3%
	ST CLAIR	22	12	8	40.0%	20	13	3	2	0	2	10.0%
	STONE	31	14	26	65.0%	40	18	4	11	5	2	17.5%
	TANEY	55	20	27	57.4%	47	16	6	20	1	4	10.6%
	VERNON	22	20	10	33.3%	30	15	5	6	0	4	13.3%
	WEBSTER	30	18	12	40.0%	30	16	4	6	0	4	13.3%
	WRIGHT	37	34	7	17.1%	41	26	4	9	1	1	4.9%
	SW TOTAL	1,402	776	795	50.6%	1,571	692	198	430	68	183	16.0%
KC REGION	CLAY	101	59	57	49.1%	116	41	17	32	5	21	22.4%
	JACKSON	671	379	385	50.4%	764	247	93	259	44	121	21.6%
	PLATTE	26	17	18	51.4%	35	12	5	7	2	9	31.4%
	KC TOTAL	798	455	460	50.3%	915	300	115	298	51	151	22.1%
STL REGION	JEFFERSON	143	78	48	38.1%	126	59	12	12	8	35	34.1%
	ST CHARLES	76	29	52	64.2%	81	28	4	8	7	34	50.6%
	ST LOUIS COUNTY	487	208	286	57.9%	494	159	40	95	49	151	40.5%
	ST LOUIS CITY	533	227	267	54.0%	494	163	39	69	44	179	45.1%
	STL TOTAL	1,239	542	653	54.6%	1,195	409	95	184	108	399	42.4%
STATEWIDE		5,705	3,111	3,087	49.8%	6,198	2,489	780	1,552	349	1,028	22.2%

**TABLE 17**  
**NC AND MA APPLICATIONS FOR PERSONS 65+ YEARS OF AGE (EXCLUDING SPENDDOWN)**  
**DECEMBER 2004**

		# RECEIVED	# APPROVED	# REJECTED	PERCENT REJECTED	TOTAL RESOLVED	DAYS FOR APPLICATION RESOLUTION					% OVER 45 DAYS
							30 DAYS OR LESS	31-45 DAYS	46-90 DAYS	91-105 DAYS	OVER 105 DAYS	
NW REGION	ANDREW	3	6	1	14.3%	7	2	0	1	0	4	71.4%
	ATCHISON	0	1	3	75.0%	4	2	2	0	0	0	0.0%
	BUCHANAN	19	13	12	48.0%	25	13	8	4	0	0	16.0%
	CALDWELL	3	4	2	33.3%	6	2	3	0	0	1	16.7%
	CARROLL	3	5	0	0.0%	5	0	1	1	0	3	80.0%
	CASS	23	11	6	35.3%	17	9	5	3	0	0	17.6%
	CHARITON	5	0	3	100.0%	3	1	1	1	0	0	33.3%
	CLINTON	1	3	2	40.0%	5	1	1	3	0	0	60.0%
	COOPER	3	1	2	66.7%	3	2	0	0	0	1	33.3%
	DAVISS	3	1	2	66.7%	3	2	0	1	0	0	33.3%
	DE KALB	4	3	0	0.0%	3	1	0	2	0	0	66.7%
	GENTRY	3	4	0	0.0%	4	3	1	0	0	0	0.0%
	GRUNDY	2	2	2	50.0%	4	2	1	1	0	0	25.0%
	HARRISON	4	1	0	0.0%	1	1	0	0	0	0	0.0%
	HOLT	1	0	0	0.0%	0	0	0	0	0	0	0.0%
	JOHNSON	4	2	3	60.0%	5	2	2	1	0	0	20.0%
	LAFAYETTE	9	5	3	37.5%	8	4	2	1	0	1	25.0%
	LINN	5	3	1	25.0%	4	3	0	1	0	0	25.0%
	LIVINGSTON	3	4	0	0.0%	4	1	1	2	0	0	50.0%
	MERCER	0	0	0	0.0%	0	0	0	0	0	0	0.0%
	NODAWAY	7	3	3	50.0%	6	4	0	2	0	0	33.3%
	PETTIS	11	9	2	18.2%	11	7	1	2	0	1	27.3%
	PUTNAM	4	2	1	33.3%	3	2	1	0	0	0	0.0%
	RAY	9	6	3	33.3%	9	5	2	1	0	1	22.2%
	SALINE	11	8	1	11.1%	9	6	2	1	0	0	11.1%
	SULLIVAN	1	2	1	33.3%	3	0	2	1	0	0	33.3%
	WORTH	0	1	0	0.0%	1	1	0	0	0	0	0.0%
	NW TOTAL	141	100	53	34.6%	153	76	36	29	0	12	26.8%
NE REGION	ADAIR	3	4	3	42.9%	7	2	3	2	0	0	28.6%
	AUDRAIN	5	8	0	0.0%	8	3	1	4	0	0	50.0%
	BOONE	22	8	6	42.9%	14	6	5	3	0	0	21.4%
	CALLAWAY	11	6	3	33.3%	9	2	3	3	0	1	44.4%
	CLARK	0	0	1	100.0%	1	0	1	0	0	0	0.0%
	COLE	15	10	5	33.3%	15	5	5	3	1	1	33.3%
	FRANKLIN	23	18	14	43.8%	32	12	11	9	0	0	28.1%
	GASCONADE	6	4	2	33.3%	6	4	1	0	0	1	16.7%
	HOWARD	0	1	0	0.0%	1	1	0	0	0	0	0.0%
	KNOX	1	0	1	100.0%	1	0	1	0	0	0	0.0%
	LEWIS	5	4	2	33.3%	6	4	2	0	0	0	0.0%
	LINCOLN	4	7	0	0.0%	7	4	1	1	1	0	28.6%
	MACON	6	6	1	14.3%	7	5	1	1	0	0	14.3%
	MARION	12	12	5	29.4%	17	8	7	2	0	0	11.8%
	MONROE	8	6	1	14.3%	7	3	4	0	0	0	0.0%
	MONTGOMERY	8	8	0	0.0%	8	3	4	0	0	1	12.5%
	OSAGE	2	1	1	50.0%	2	2	0	0	0	0	0.0%
	PIKE	3	3	2	40.0%	5	4	0	1	0	0	20.0%
	RALLS	4	3	0	0.0%	3	3	0	0	0	0	0.0%
	RANDOLPH	4	4	0	0.0%	4	3	1	0	0	0	0.0%
	SCHUYLER	0	0	0	0.0%	0	0	0	0	0	0	0.0%
	SCOTLAND	2	0	0	0.0%	0	0	0	0	0	0	0.0%
	SHELBY	3	0	0	0.0%	0	0	0	0	0	0	0.0%
	WARREN	2	4	1	20.0%	5	3	2	0	0	0	0.0%
	NE TOTAL	149	117	48	29.1%	165	77	53	29	2	4	21.2%
SE REGION	BOLLINGER	2	1	1	50.0%	2	0	0	2	0	0	100.0%
	BUTLER	16	15	4	21.1%	19	10	6	3	0	0	15.8%
	CAPE GIRARDEAU	24	12	8	40.0%	20	7	9	3	0	1	20.0%
	CARTER	4	0	2	100.0%	2	1	1	0	0	0	0.0%
	CRAWFORD	10	4	0	0.0%	4	2	2	0	0	0	0.0%
	DENT	5	1	0	0.0%	1	1	0	0	0	0	0.0%
	DUNKLIN	17	7	4	36.4%	11	8	3	0	0	0	0.0%
	HOWELL	19	6	10	62.5%	16	11	3	1	0	1	12.5%

**TABLE 17  
NC AND MA APPLICATIONS FOR PERSONS 65+ YEARS OF AGE (EXCLUDING SPENDDOWN)  
DECEMBER 2004**

		# RECEIVED	# APPROVED	# REJECTED	PERCENT REJECTED	TOTAL RESOLVED	DAYS FOR APPLICATION RESOLUTION					% OVER 45 DAYS
							30 DAYS OR LESS	31-45 DAYS	46-90 DAYS	91-105 DAYS	OVER 105 DAYS	
SE REGION	IRON	4	3	1	25.0%	4	1	3	0	0	0	0.0%
	MADISON	3	1	1	50.0%	2	1	0	1	0	0	50.0%
	MARIES	0	1	0	0.0%	1	1	0	0	0	0	0.0%
	MISSISSIPPI	7	3	2	40.0%	5	2	2	1	0	0	20.0%
	NEW MADRID	5	3	1	25.0%	4	3	1	0	0	0	0.0%
	OREGON	7	4	2	33.3%	6	3	3	0	0	0	0.0%
	PEMISCOT	5	5	0	0.0%	5	3	0	2	0	0	40.0%
	PERRY	4	2	2	50.0%	4	3	1	0	0	0	0.0%
	PHELPS	5	7	0	0.0%	7	4	3	0	0	0	0.0%
	PULASKI	4	2	4	66.7%	6	3	3	0	0	0	0.0%
	REYNOLDS	2	0	1	100.0%	1	1	0	0	0	0	0.0%
	RIPLEY	7	5	1	16.7%	6	5	0	1	0	0	16.7%
	ST FRANCOIS	28	8	16	66.7%	24	12	6	6	0	0	25.0%
	STE GENEVIEVE	4	1	1	50.0%	2	1	0	1	0	0	50.0%
	SCOTT	12	6	3	33.3%	9	8	1	0	0	0	0.0%
	SHANNON	2	2	0	0.0%	2	2	0	0	0	0	0.0%
	STODDARD	9	13	2	13.3%	15	8	5	1	1	0	13.3%
	TEXAS	8	9	2	18.2%	11	5	6	0	0	0	0.0%
	WASHINGTON	8	6	0	0.0%	6	5	1	0	0	0	0.0%
	WAYNE	8	5	0	0.0%	5	4	0	0	0	1	20.0%
	SE TOTAL	229	132	68	34.0%	200	115	59	22	1	3	13.0%
SW REGION	BARRY	10	6	2	25.0%	8	5	2	1	0	0	12.5%
	BARTON	2	1	1	50.0%	2	0	2	0	0	0	0.0%
	BATES	3	2	3	60.0%	5	2	3	0	0	0	0.0%
	BENTON	7	6	1	14.3%	7	4	0	2	1	0	42.9%
	CAMDEN	5	9	0	0.0%	9	6	2	0	1	0	11.1%
	CEDAR	4	2	2	50.0%	4	2	1	1	0	0	25.0%
	CHRISTIAN	10	10	9	47.4%	19	7	8	4	0	0	21.1%
	DADE	2	3	0	0.0%	3	2	1	0	0	0	0.0%
	DALLAS	4	2	3	60.0%	5	3	0	1	1	0	40.0%
	DOUGLAS	5	4	1	20.0%	5	4	1	0	0	0	0.0%
	GREENE	55	41	11	21.2%	52	20	7	16	2	7	48.1%
	HENRY	8	8	2	20.0%	10	6	1	3	0	0	30.0%
	HICKORY	3	5	2	28.6%	7	3	0	4	0	0	57.1%
	JASPER	33	33	9	21.4%	42	29	5	6	1	1	19.0%
	LACLEDE	12	11	1	8.3%	12	7	5	0	0	0	0.0%
	LAWRENCE	10	9	5	35.7%	14	10	4	0	0	0	0.0%
	MCDONALD	6	9	1	10.0%	10	4	3	3	0	0	30.0%
	MILLER	6	5	0	0.0%	5	2	2	0	1	0	20.0%
	MONITEAU	4	2	0	0.0%	2	0	1	1	0	0	50.0%
	MORGAN	8	8	1	11.1%	9	8	1	0	0	0	0.0%
	NEWTON	14	12	1	7.7%	13	6	5	2	0	0	15.4%
	OZARK	5	4	4	50.0%	8	6	1	1	0	0	12.5%
	POLK	7	6	1	14.3%	7	4	1	1	0	1	28.6%
	ST CLAIR	7	8	1	11.1%	9	6	2	1	0	0	11.1%
	STONE	11	12	1	7.7%	13	10	0	3	0	0	23.1%
	TANEY	11	7	4	36.4%	11	2	5	2	1	1	36.4%
	VERNON	10	8	2	20.0%	10	5	3	2	0	0	20.0%
	WEBSTER	6	3	2	40.0%	5	3	2	0	0	0	0.0%
	WRIGHT	6	12	2	14.3%	14	10	1	3	0	0	21.4%
	SW TOTAL	274	248	72	22.5%	320	176	69	57	8	10	23.4%
KC REGION	CLAY	39	30	7	18.9%	37	15	11	7	1	3	29.7%
	JACKSON	126	94	34	26.6%	128	67	25	27	6	3	28.1%
	PLATTE	10	9	6	40.0%	15	6	3	2	0	4	40.0%
	KC TOTAL	175	133	47	26.1%	180	88	39	36	7	10	29.4%
STL REGION	JEFFERSON	28	27	10	27.0%	37	18	6	8	0	5	35.1%
	ST CHARLES	30	23	5	17.9%	28	11	12	4	0	1	17.9%
	ST LOUIS COUNTY	226	149	52	25.9%	201	86	65	33	5	12	24.9%
	ST LOUIS CITY	88	79	10	11.2%	89	38	7	26	3	15	49.4%
	STL TOTAL	372	278	77	21.7%	355	153	90	71	8	33	31.5%
STATEWIDE		1,340	1,008	365	26.6%	1,373	685	346	244	26	72	24.9%



**TABLE 18  
MA SPENDDOWN APPLICATIONS FOR PERSONS < 65 YEARS OF AGE  
DECEMBER 2004**

		# RECEIVED	# APPROVED	# REJECTED	PERCENT REJECTED	TOTAL RESOLVED	DAYS FOR APPLICATION RESOLUTION					% OVER 90 DAYS
							30 DAYS OR LESS	31-45 DAYS	46-90 DAYS	91-105 DAYS	OVER 105 DAYS	
NW REGION	ANDREW	6	5	3	37.5%	8	3	0	2	0	3	37.5%
	ATCHISON	3	0	3	100.0%	3	1	1	0	0	1	33.3%
	BUCHANAN	11	4	11	73.3%	15	7	4	3	1	0	6.7%
	CALDWELL	1	1	2	66.7%	3	0	1	2	0	0	0.0%
	CARROLL	2	3	1	25.0%	4	0	1	0	1	2	75.0%
	CASS	16	5	6	54.5%	11	2	3	6	0	0	0.0%
	CHARITON	3	2	3	60.0%	5	3	0	1	1	0	20.0%
	CLINTON	11	1	8	88.9%	9	6	0	2	1	0	11.1%
	COOPER	2	5	1	16.7%	6	4	0	0	1	1	33.3%
	DAVISS	1	0	1	100.0%	1	0	0	1	0	0	0.0%
	DE KALB	5	0	4	100.0%	4	2	1	0	0	1	25.0%
	GENTRY	0	1	0	0.0%	1	0	0	1	0	0	0.0%
	GRUNDY	3	0	1	100.0%	1	1	0	0	0	0	0.0%
	HARRISON	1	0	1	100.0%	1	0	1	0	0	0	0.0%
	HOLT	4	1	0	0.0%	1	0	0	0	0	1	100.0%
	JOHNSON	6	6	6	50.0%	12	6	2	2	1	1	16.7%
	LAFAYETTE	4	1	2	66.7%	3	1	0	1	0	1	33.3%
	LINN	5	1	2	66.7%	3	2	0	1	0	0	0.0%
	LIVINGSTON	12	1	6	85.7%	7	0	3	2	0	2	28.6%
	MERCER	0	0	1	100.0%	1	0	0	1	0	0	0.0%
	NODAWAY	1	2	4	66.7%	6	0	2	4	0	0	0.0%
	PETTIS	16	4	10	71.4%	14	9	2	3	0	0	0.0%
	PUTNAM	2	1	1	50.0%	2	0	2	0	0	0	0.0%
	RAY	5	3	4	57.1%	7	1	0	4	1	1	28.6%
	SALINE	7	2	7	77.8%	9	8	0	0	0	1	11.1%
	SULLIVAN	0	1	0	0.0%	1	0	0	1	0	0	0.0%
	WORTH	0	0	1	100.0%	1	0	0	1	0	0	0.0%
	NW TOTAL	127	50	89	64.0%	139	56	23	38	7	15	15.8%
NE REGION	ADAIR	8	3	2	40.0%	5	1	1	2	0	1	20.0%
	AUDRAIN	13	4	6	60.0%	10	3	1	3	0	3	30.0%
	BOONE	42	15	16	51.6%	31	11	4	9	0	7	22.6%
	CALLAWAY	12	3	16	84.2%	19	4	0	7	1	7	42.1%
	CLARK	5	1	3	75.0%	4	1	2	1	0	0	0.0%
	COLE	8	6	4	40.0%	10	5	0	3	0	2	20.0%
	FRANKLIN	21	8	16	66.7%	24	14	2	5	0	3	12.5%
	GASCONADE	4	1	1	50.0%	2	0	1	1	0	0	0.0%
	HOWARD	2	0	0	0.0%	0	0	0	0	0	0	0.0%
	KNOX	3	3	1	25.0%	4	0	1	2	0	1	25.0%
	LEWIS	2	0	1	100.0%	1	0	0	1	0	0	0.0%
	LINCOLN	20	8	4	33.3%	12	8	1	3	0	0	0.0%
	MACON	4	3	2	40.0%	5	1	0	4	0	0	0.0%
	MARION	10	0	4	100.0%	4	4	0	0	0	0	0.0%
	MONROE	0	0	0	0.0%	0	0	0	0	0	0	0.0%
	MONTGOMERY	5	1	3	75.0%	4	2	0	1	1	0	25.0%
	OSAGE	1	0	0	0.0%	0	0	0	0	0	0	0.0%
	PIKE	1	2	5	71.4%	7	1	2	1	3	0	42.9%
	RALLS	0	1	1	50.0%	2	1	0	1	0	0	0.0%
	RANDOLPH	4	5	1	16.7%	6	2	0	3	1	0	16.7%
	SCHUYLER	0	0	0	0.0%	0	0	0	0	0	0	0.0%
	SCOTLAND	0	0	0	0.0%	0	0	0	0	0	0	0.0%
	SHELBY	2	0	0	0.0%	0	0	0	0	0	0	0.0%
	WARREN	10	2	7	77.8%	9	8	0	1	0	0	0.0%
	NE TOTAL	177	66	93	58.5%	159	66	15	48	6	24	18.9%
SE REGION	BOLLINGER	9	0	2	100.0%	2	1	1	0	0	0	0.0%
	BUTLER	19	6	13	68.4%	19	10	2	5	1	1	10.5%
	CAPE GIRARDEAU	12	6	7	53.8%	13	3	2	5	0	3	23.1%
	CARTER	0	0	0	0.0%	0	0	0	0	0	0	0.0%
	CRAWFORD	5	0	3	100.0%	3	2	1	0	0	0	0.0%
	DENT	1	0	1	100.0%	1	0	0	1	0	0	0.0%
	DUNKLIN	11	8	1	11.1%	9	6	0	3	0	0	0.0%
	HOWELL	12	8	9	52.9%	17	4	7	5	1	0	5.9%

**TABLE 18  
MA SPENDDOWN APPLICATIONS FOR PERSONS < 65 YEARS OF AGE  
DECEMBER 2004**

	# RECEIVED	# APPROVED	# REJECTED	PERCENT REJECTED	TOTAL RESOLVED	DAYS FOR APPLICATION RESOLUTION					% OVER 90 DAYS
						30 DAYS OR LESS	31-45 DAYS	46-90 DAYS	91-105 DAYS	OVER 105 DAYS	
SE REGION											
IRON	2	2	6	75.0%	8	2	1	3	0	2	25.0%
MADISON	4	1	2	66.7%	3	2	1	0	0	0	0.0%
MARIES	2	3	0	0.0%	3	1	1	1	0	0	0.0%
MISSISSIPPI	6	1	9	90.0%	10	3	1	3	2	1	30.0%
NEW MADRID	8	1	4	80.0%	5	3	0	1	1	0	20.0%
OREGON	3	2	1	33.3%	3	0	1	0	2	0	66.7%
PEMISCOT	7	3	6	66.7%	9	4	2	3	0	0	0.0%
PERRY	6	0	2	100.0%	2	1	0	0	0	1	50.0%
PHELPS	4	6	1	14.3%	7	2	1	2	1	1	28.6%
PULASKI	8	3	4	57.1%	7	3	0	4	0	0	0.0%
REYNOLDS	2	1	1	50.0%	2	0	0	1	0	1	50.0%
RIPLEY	8	1	6	85.7%	7	5	2	0	0	0	0.0%
ST FRANCOIS	14	3	6	66.7%	9	6	1	1	0	1	11.1%
STE GENEVIEVE	4	1	1	50.0%	2	1	0	0	0	1	50.0%
SCOTT	6	5	8	61.5%	13	6	2	3	0	2	15.4%
SHANNON	4	3	2	40.0%	5	3	0	2	0	0	0.0%
STODDARD	23	2	8	80.0%	10	2	3	5	0	0	0.0%
TEXAS	8	1	6	85.7%	7	5	1	1	0	0	0.0%
WASHINGTON	4	3	3	50.0%	6	4	0	2	0	0	0.0%
WAYNE	1	1	3	75.0%	4	1	0	1	1	1	50.0%
SE TOTAL	193	71	115	61.8%	186	80	30	52	9	15	12.9%
SW REGION											
BARRY	19	5	10	66.7%	15	11	2	1	1	0	6.7%
BARTON	3	1	4	80.0%	5	3	0	2	0	0	0.0%
BATES	2	2	1	33.3%	3	1	0	2	0	0	0.0%
BENTON	6	2	2	50.0%	4	2	2	0	0	0	0.0%
CAMDEN	15	5	8	61.5%	13	5	2	4	1	1	15.4%
CEDAR	1	1	3	75.0%	4	1	1	2	0	0	0.0%
CHRISTIAN	15	3	11	78.6%	14	4	3	2	2	3	35.7%
DADE	4	1	4	80.0%	5	3	0	2	0	0	0.0%
DALLAS	5	1	3	75.0%	4	0	2	0	0	2	50.0%
DOUGLAS	1	1	2	66.7%	3	1	1	1	0	0	0.0%
GREENE	62	29	36	55.4%	65	28	11	19	2	5	10.8%
HENRY	13	7	8	53.3%	15	9	2	2	1	1	13.3%
HICKORY	4	2	2	50.0%	4	2	2	0	0	0	0.0%
JASPER	35	9	27	75.0%	36	12	4	15	3	2	13.9%
LACLEDE	11	3	5	62.5%	8	2	4	1	0	1	12.5%
LAWRENCE	19	3	8	72.7%	11	5	1	3	1	1	18.2%
MCDONALD	3	0	2	100.0%	2	2	0	0	0	0	0.0%
MILLER	15	5	7	58.3%	12	4	2	2	3	1	33.3%
MONITEAU	4	2	0	0.0%	2	1	0	0	0	1	50.0%
MORGAN	8	8	6	42.9%	14	7	2	2	2	1	21.4%
NEWTON	11	4	10	71.4%	14	9	1	3	1	0	7.1%
OZARK	2	1	2	66.7%	3	1	1	0	1	0	33.3%
POLK	9	3	4	57.1%	7	5	2	0	0	0	0.0%
ST CLAIR	6	2	6	75.0%	8	5	1	2	0	0	0.0%
STONE	6	3	7	70.0%	10	3	2	4	0	1	10.0%
TANEY	24	6	12	66.7%	18	0	3	8	3	4	38.9%
VERNON	6	3	4	57.1%	7	3	3	0	0	1	14.3%
WEBSTER	6	0	2	100.0%	2	0	1	1	0	0	0.0%
WRIGHT	7	4	4	50.0%	8	3	2	2	0	1	12.5%
SW TOTAL	322	116	200	63.3%	316	132	57	80	21	26	14.9%
KC REGION											
CLAY	22	11	19	63.3%	30	12	5	5	1	7	26.7%
JACKSON	122	73	74	50.3%	147	45	27	46	10	19	19.7%
PLATTE	6	2	5	71.4%	7	4	1	1	0	1	14.3%
KC TOTAL	150	86	98	53.3%	184	61	33	52	11	27	20.7%
STL REGION											
JEFFERSON	25	14	18	56.3%	32	10	3	7	0	12	37.5%
ST CHARLES	24	16	15	48.4%	31	13	3	6	2	7	29.0%
ST LOUIS COUNTY	82	45	35	43.8%	80	34	6	15	7	18	31.3%
ST LOUIS CITY	47	37	24	39.3%	61	25	4	16	3	13	26.2%
STL TOTAL	178	112	92	45.1%	204	82	16	44	12	50	30.4%
STATEWIDE	1,147	501	687	57.8%	1,188	477	174	314	66	157	18.8%

**TABLE 19**  
**MA SPENDDOWN APPLICATIONS FOR PERSONS 65+ YEARS OF AGE**  
**DECEMBER 2004**

		#	#	#	PERCENT	TOTAL	DAYS FOR APPLICATION RESOLUTION					% OVER
							RECEIVED	APPROVED	REJECTED	REJECTED	RESOLVED	
NW REGION	ANDREW	1	1	1	50.0%	2	0	0	2	0	0	100.0%
	ATCHISON	0	1	0	0.0%	1	0	1	0	0	0	0.0%
	BUCHANAN	13	10	6	37.5%	16	7	3	2	4	0	37.5%
	CALDWELL	1	1	0	0.0%	1	0	0	1	0	0	100.0%
	CARROLL	0	0	0	0.0%	0	0	0	0	0	0	0.0%
	CASS	5	1	2	66.7%	3	0	1	1	0	1	66.7%
	CHARITON	0	1	1	50.0%	2	0	1	0	0	1	50.0%
	CLINTON	1	0	1	100.0%	1	0	1	0	0	0	0.0%
	COOPER	3	2	2	50.0%	4	2	0	1	1	0	50.0%
	DAVISS	2	2	0	0.0%	2	2	0	0	0	0	0.0%
	DE KALB	0	1	0	0.0%	1	1	0	0	0	0	0.0%
	GENTRY	0	1	0	0.0%	1	1	0	0	0	0	0.0%
	GRUNDY	0	0	0	0.0%	0	0	0	0	0	0	0.0%
	HARRISON	0	0	0	0.0%	0	0	0	0	0	0	0.0%
	HOLT	0	1	0	0.0%	1	1	0	0	0	0	0.0%
	JOHNSON	2	2	2	50.0%	4	1	0	2	0	1	75.0%
	LAFAYETTE	2	2	1	33.3%	3	3	0	0	0	0	0.0%
	LINN	5	3	2	40.0%	5	2	3	0	0	0	0.0%
	LIVINGSTON	8	3	3	50.0%	6	3	1	2	0	0	33.3%
	MERCER	0	0	0	0.0%	0	0	0	0	0	0	0.0%
	NODAWAY	1	2	0	0.0%	2	2	0	0	0	0	0.0%
	PETTIS	5	3	2	40.0%	5	3	1	1	0	0	20.0%
	PUTNAM	0	1	0	0.0%	1	0	1	0	0	0	0.0%
	RAY	4	0	2	100.0%	2	2	0	0	0	0	0.0%
	SALINE	5	3	3	50.0%	6	4	2	0	0	0	0.0%
	SULLIVAN	0	0	2	100.0%	2	0	1	1	0	0	50.0%
	WORTH	0	0	2	100.0%	2	0	2	0	0	0	0.0%
	NW TOTAL	58	41	32	43.8%	73	34	18	13	5	3	28.8%
NE REGION	ADAIR	1	1	1	50.0%	2	2	0	0	0	0	0.0%
	AUDRAIN	4	0	2	100.0%	2	2	0	0	0	0	0.0%
	BOONE	18	6	3	33.3%	9	3	2	3	0	1	44.4%
	CALLAWAY	5	5	0	0.0%	5	1	0	2	0	2	80.0%
	CLARK	1	0	0	0.0%	0	0	0	0	0	0	0.0%
	COLE	5	6	0	0.0%	6	2	0	2	2	0	66.7%
	FRANKLIN	11	4	4	50.0%	8	4	2	1	0	1	25.0%
	GASCONADE	4	2	1	33.3%	3	2	1	0	0	0	0.0%
	HOWARD	2	0	0	0.0%	0	0	0	0	0	0	0.0%
	KNOX	0	0	0	0.0%	0	0	0	0	0	0	0.0%
	LEWIS	1	1	0	0.0%	1	1	0	0	0	0	0.0%
	LINCOLN	4	2	2	50.0%	4	3	1	0	0	0	0.0%
	MACON	3	2	2	50.0%	4	2	1	1	0	0	25.0%
	MARION	1	2	1	33.3%	3	2	1	0	0	0	0.0%
	MONROE	2	0	3	100.0%	3	2	0	1	0	0	33.3%
	MONTGOMERY	6	2	1	33.3%	3	1	2	0	0	0	0.0%
	OSAGE	1	0	0	0.0%	0	0	0	0	0	0	0.0%
	PIKE	3	4	1	20.0%	5	3	1	1	0	0	20.0%
	RALLS	2	2	0	0.0%	2	2	0	0	0	0	0.0%
	RANDOLPH	2	0	1	100.0%	1	1	0	0	0	0	0.0%
	SCHUYLER	1	1	0	0.0%	1	0	0	1	0	0	100.0%
	SCOTLAND	1	1	0	0.0%	1	0	1	0	0	0	0.0%
	SHELBY	1	0	0	0.0%	0	0	0	0	0	0	0.0%
	WARREN	5	0	3	100.0%	3	1	1	1	0	0	33.3%
	NE TOTAL	84	41	25	37.9%	66	34	13	13	2	4	28.8%
SE REGION	BOLLINGER	2	1	1	50.0%	2	2	0	0	0	0	0.0%
	BUTLER	8	6	1	14.3%	7	6	1	0	0	0	0.0%
	CAPE GIRARDEAU	5	2	2	50.0%	4	2	1	0	0	1	25.0%
	CARTER	0	3	0	0.0%	3	3	0	0	0	0	0.0%
	CRAWFORD	1	2	0	0.0%	2	2	0	0	0	0	0.0%
	DENT	1	1	1	50.0%	2	1	0	0	1	0	50.0%
	DUNKLIN	6	5	5	50.0%	10	4	4	2	0	0	20.0%
	HOWELL	3	5	3	37.5%	8	4	2	1	0	1	25.0%

**TABLE 19**  
**MA SPENDDOWN APPLICATIONS FOR PERSONS 65+ YEARS OF AGE**  
**DECEMBER 2004**

		# RECEIVED	# APPROVED	# REJECTED	PERCENT REJECTED	TOTAL RESOLVED	DAYS FOR APPLICATION RESOLUTION					% OVER 45 DAYS
							30 DAYS OR LESS	31-45 DAYS	46-90 DAYS	91-105 DAYS	OVER 105 DAYS	
SE REGION	IRON	5	2	3	60.0%	5	4	1	0	0	0	0.0%
	MADISON	6	3	0	0.0%	3	3	0	0	0	0	0.0%
	MARIES	3	0	0	0.0%	0	0	0	0	0	0	0.0%
	MISSISSIPPI	1	0	0	0.0%	0	0	0	0	0	0	0.0%
	NEW MADRID	2	1	4	80.0%	5	2	1	2	0	0	40.0%
	OREGON	2	2	2	50.0%	4	3	0	0	0	1	25.0%
	PEMISCOT	2	1	0	0.0%	1	1	0	0	0	0	0.0%
	PERRY	1	2	0	0.0%	2	1	0	0	1	0	50.0%
	PHELPS	1	0	0	0.0%	0	0	0	0	0	0	0.0%
	PULASKI	1	3	0	0.0%	3	1	2	0	0	0	0.0%
	REYNOLDS	2	1	1	50.0%	2	2	0	0	0	0	0.0%
	RIPLEY	1	0	1	100.0%	1	1	0	0	0	0	0.0%
	ST FRANCOIS	3	8	4	33.3%	12	6	3	2	1	0	25.0%
	STE GENEVIEVE	2	1	1	50.0%	2	1	1	0	0	0	0.0%
	SCOTT	5	2	1	33.3%	3	3	0	0	0	0	0.0%
	SHANNON	0	1	0	0.0%	1	0	0	1	0	0	100.0%
	STODDARD	6	4	3	42.9%	7	6	1	0	0	0	0.0%
	TEXAS	6	2	1	33.3%	3	3	0	0	0	0	0.0%
	WASHINGTON	2	0	2	100.0%	2	2	0	0	0	0	0.0%
	WAYNE	3	2	1	33.3%	3	0	2	1	0	0	33.3%
	SE TOTAL	80	60	37	38.1%	97	63	19	9	3	3	15.5%
SW REGION	BARRY	5	2	1	33.3%	3	2	1	0	0	0	0.0%
	BARTON	1	1	0	0.0%	1	1	0	0	0	0	0.0%
	BATES	0	0	0	0.0%	0	0	0	0	0	0	0.0%
	BENTON	4	3	0	0.0%	3	3	0	0	0	0	0.0%
	CAMDEN	3	2	1	33.3%	3	2	1	0	0	0	0.0%
	CEDAR	1	2	0	0.0%	2	1	0	1	0	0	50.0%
	CHRISTIAN	3	2	2	50.0%	4	3	1	0	0	0	0.0%
	DADE	0	0	0	0.0%	0	0	0	0	0	0	0.0%
	DALLAS	2	1	1	50.0%	2	1	0	0	1	0	50.0%
	DOUGLAS	2	0	1	100.0%	1	1	0	0	0	0	0.0%
	GREENE	9	11	9	45.0%	20	7	6	5	0	2	35.0%
	HENRY	6	1	1	50.0%	2	1	0	1	0	0	50.0%
	HICKORY	0	1	0	0.0%	1	1	0	0	0	0	0.0%
	JASPER	21	13	4	23.5%	17	10	3	1	1	2	23.5%
	LACLEDE	1	1	0	0.0%	1	1	0	0	0	0	0.0%
	LAWRENCE	6	3	3	50.0%	6	5	1	0	0	0	0.0%
	MCDONALD	0	1	2	66.7%	3	1	2	0	0	0	0.0%
	MILLER	3	0	1	100.0%	1	0	0	1	0	0	100.0%
	MONITEAU	3	1	0	0.0%	1	1	0	0	0	0	0.0%
	MORGAN	3	3	0	0.0%	3	2	0	1	0	0	33.3%
	NEWTON	4	7	5	41.7%	12	10	2	0	0	0	0.0%
	OZARK	0	1	1	50.0%	2	1	1	0	0	0	0.0%
	POLK	6	4	2	33.3%	6	4	1	0	0	1	16.7%
	ST CLAIR	0	0	0	0.0%	0	0	0	0	0	0	0.0%
	STONE	1	2	0	0.0%	2	2	0	0	0	0	0.0%
	TANEY	2	4	2	33.3%	6	1	3	1	1	0	33.3%
	VERNON	1	0	0	0.0%	0	0	0	0	0	0	0.0%
	WEBSTER	1	0	0	0.0%	0	0	0	0	0	0	0.0%
	WRIGHT	0	0	2	100.0%	2	1	1	0	0	0	0.0%
	SW TOTAL	88	66	38	36.5%	104	62	23	11	3	5	18.3%
KC REGION	CLAY	11	8	7	46.7%	15	6	5	3	1	0	26.7%
	JACKSON	61	37	27	42.2%	64	27	13	17	5	2	37.5%
	PLATTE	3	0	3	100.0%	3	2	1	0	0	0	0.0%
	KC TOTAL	75	45	37	45.1%	82	35	19	20	6	2	34.1%
STL REGION	JEFFERSON	9	6	4	40.0%	10	5	2	1	0	2	30.0%
	ST CHARLES	10	7	6	46.2%	13	10	1	1	1	0	15.4%
	ST LOUIS COUNTY	43	36	14	28.0%	50	24	7	11	5	3	38.0%
	ST LOUIS CITY	26	31	5	13.9%	36	15	7	9	2	3	38.9%
	STL TOTAL	88	80	29	26.6%	109	54	17	22	8	8	34.9%
STATEWIDE		473	333	198	37.3%	531	282	109	88	27	25	26.4%

**TABLE 20  
BLIND PENSION AND SUPPLEMENTAL AID TO BLIND APPLICATIONS  
DECEMBER 2004**

	# RECEIVED	# APPROVED	# REJECTED	PERCENT REJECTED	TOTAL RESOLVED	DAYS FOR APPLICATION RESOLUTION					% OVER 90 DAYS	
						30 DAYS OR LESS	31-45 DAYS	46-90 DAYS	91-105 DAYS	OVER 105 DAYS		
NW REGION												
ANDREW	2	0	0	0.0%	0	0	0	0	0	0	0	0.0%
ATCHISON	0	0	0	0.0%	0	0	0	0	0	0	0	0.0%
BUCHANAN	4	0	2	100.0%	2	0	0	2	0	0	0	0.0%
CALDWELL	0	1	1	50.0%	2	0	2	0	0	0	0	0.0%
CARROLL	0	1	1	50.0%	2	0	0	0	0	2	2	100.0%
CASS	2	0	4	100.0%	4	0	0	0	4	0	0	100.0%
CHARITON	0	0	0	0.0%	0	0	0	0	0	0	0	0.0%
CLINTON	1	0	2	100.0%	2	0	0	1	1	0	0	50.0%
COOPER	0	0	0	0.0%	0	0	0	0	0	0	0	0.0%
DAVISS	0	0	0	0.0%	0	0	0	0	0	0	0	0.0%
DE KALB	0	0	0	0.0%	0	0	0	0	0	0	0	0.0%
GENTRY	0	0	0	0.0%	0	0	0	0	0	0	0	0.0%
GRUNDY	0	1	0	0.0%	1	0	0	0	1	0	0	100.0%
HARRISON	0	0	0	0.0%	0	0	0	0	0	0	0	0.0%
HOLT	0	0	0	0.0%	0	0	0	0	0	0	0	0.0%
JOHNSON	0	0	2	100.0%	2	0	0	0	2	0	0	100.0%
LAFAYETTE	2	0	0	0.0%	0	0	0	0	0	0	0	0.0%
LINN	0	0	0	0.0%	0	0	0	0	0	0	0	0.0%
LIVINGSTON	2	1	1	50.0%	2	0	0	0	0	2	2	100.0%
MERCER	0	0	0	0.0%	0	0	0	0	0	0	0	0.0%
NODAWAY	0	0	0	0.0%	0	0	0	0	0	0	0	0.0%
PETTIS	2	0	2	100.0%	2	0	2	0	0	0	0	0.0%
PUTNAM	0	0	0	0.0%	0	0	0	0	0	0	0	0.0%
RAY	2	0	2	100.0%	2	0	2	0	0	0	0	0.0%
SALINE	4	0	0	0.0%	0	0	0	0	0	0	0	0.0%
SULLIVAN	0	0	0	0.0%	0	0	0	0	0	0	0	0.0%
WORTH	2	0	2	100.0%	2	0	2	0	0	0	0	0.0%
NW TOTAL	23	4	19	82.6%	23	0	8	3	8	4	4	52.2%
NE REGION												
ADAIR	2	0	0	0.0%	0	0	0	0	0	0	0	0.0%
AUDRAIN	0	0	0	0.0%	0	0	0	0	0	0	0	0.0%
BOONE	1	0	2	100.0%	2	0	0	2	0	0	0	0.0%
CALLAWAY	0	0	0	0.0%	0	0	0	0	0	0	0	0.0%
CLARK	0	0	0	0.0%	0	0	0	0	0	0	0	0.0%
COLE	7	2	4	66.7%	6	0	0	1	3	2	2	83.3%
FRANKLIN	2	0	0	0.0%	0	0	0	0	0	0	0	0.0%
GASCONADE	1	0	0	0.0%	0	0	0	0	0	0	0	0.0%
HOWARD	0	0	0	0.0%	0	0	0	0	0	0	0	0.0%
KNOX	0	0	0	0.0%	0	0	0	0	0	0	0	0.0%
LEWIS	2	1	1	50.0%	2	2	0	0	0	0	0	0.0%
LINCOLN	2	0	0	0.0%	0	0	0	0	0	0	0	0.0%
MACON	1	0	1	100.0%	1	1	0	0	0	0	0	0.0%
MARION	1	1	4	80.0%	5	1	0	0	2	2	2	80.0%
MONROE	0	0	0	0.0%	0	0	0	0	0	0	0	0.0%
MONTGOMERY	2	0	2	100.0%	2	0	0	0	0	2	2	100.0%
OSAGE	0	0	0	0.0%	0	0	0	0	0	0	0	0.0%
PIKE	0	0	0	0.0%	0	0	0	0	0	0	0	0.0%
RALLS	0	1	1	50.0%	2	0	0	0	2	0	0	100.0%
RANDOLPH	0	0	0	0.0%	0	0	0	0	0	0	0	0.0%
SCHUYLER	0	0	0	0.0%	0	0	0	0	0	0	0	0.0%
SCOTLAND	0	0	2	100.0%	2	0	0	0	2	0	0	100.0%
SHELBY	2	0	0	0.0%	0	0	0	0	0	0	0	0.0%
WARREN	1	1	0	0.0%	1	1	0	0	0	0	0	0.0%
NE TOTAL	24	6	17	73.9%	23	5	0	3	9	6	6	65.2%
SE REGION												
BOLLINGER	0	0	0	0.0%	0	0	0	0	0	0	0	0.0%
BUTLER	4	0	2	100.0%	2	2	0	0	0	0	0	0.0%
CAPE GIRARDEAU	1	1	2	66.7%	3	0	0	3	0	0	0	100.0%
CARTER	2	0	2	100.0%	2	0	2	0	0	0	0	0.0%
CRAWFORD	0	0	0	0.0%	0	0	0	0	0	0	0	0.0%
DENT	0	0	0	0.0%	0	0	0	0	0	0	0	0.0%
DUNKLIN	2	0	0	0.0%	0	0	0	0	0	0	0	0.0%
HOWELL	2	0	4	100.0%	4	0	0	0	2	2	2	100.0%

**TABLE 20  
BLIND PENSION AND SUPPLEMENTAL AID TO BLIND APPLICATIONS  
DECEMBER 2004**

		# RECEIVED	# APPROVED	# REJECTED	PERCENT REJECTED	TOTAL RESOLVED	DAYS FOR APPLICATION RESOLUTION					% OVER 90 DAYS
							30 DAYS OR LESS	31-45 DAYS	46-90 DAYS	91-105 DAYS	OVER 105 DAYS	
SE REGION	IRON	0	0	1	100.0%	1	1	0	0	0	0	0.0%
	MADISON	3	1	0	0.0%	1	1	0	0	0	0	0.0%
	MARIES	0	0	0	0.0%	0	0	0	0	0	0	0.0%
	MISSISSIPPI	0	1	1	50.0%	2	0	0	2	0	0	0.0%
	NEW MADRID	0	1	0	0.0%	1	0	1	0	0	0	0.0%
	OREGON	0	0	0	0.0%	0	0	0	0	0	0	0.0%
	PEMISCOT	2	0	2	100.0%	2	0	0	2	0	0	0.0%
	PERRY	0	0	0	0.0%	0	0	0	0	0	0	0.0%
	PHELPS	2	0	2	100.0%	2	0	0	0	2	0	100.0%
	PULASKI	1	1	1	50.0%	2	0	0	2	0	0	0.0%
	REYNOLDS	0	0	0	0.0%	0	0	0	0	0	0	0.0%
	RIPLEY	0	0	2	100.0%	2	0	0	2	0	0	0.0%
	ST FRANCOIS	1	2	1	33.3%	3	0	0	3	0	0	0.0%
	STE GENEVIEVE	0	0	0	0.0%	0	0	0	0	0	0	0.0%
	SCOTT	2	2	1	33.3%	3	1	0	2	0	0	0.0%
	SHANNON	0	0	0	0.0%	0	0	0	0	0	0	0.0%
	STODDARD	0	0	0	0.0%	0	0	0	0	0	0	0.0%
	TEXAS	2	1	2	66.7%	3	2	0	0	1	0	33.3%
	WASHINGTON	0	0	1	100.0%	1	0	0	0	1	0	100.0%
	WAYNE	2	0	2	100.0%	2	0	0	0	2	0	100.0%
	SE TOTAL	26	10	26	72.2%	36	7	3	13	9	4	36.1%
SW REGION	BARRY	0	1	1	50.0%	2	0	0	0	0	2	100.0%
	BARTON	0	0	2	100.0%	2	0	0	0	2	0	100.0%
	BATES	0	0	0	0.0%	0	0	0	0	0	0	0.0%
	BENTON	0	1	0	0.0%	1	0	0	0	1	0	100.0%
	CAMDEN	2	0	1	100.0%	1	1	0	0	0	0	0.0%
	CEDAR	0	0	0	0.0%	0	0	0	0	0	0	0.0%
	CHRISTIAN	0	0	0	0.0%	0	0	0	0	0	0	0.0%
	DADE	0	0	0	0.0%	0	0	0	0	0	0	0.0%
	DALLAS	2	0	0	0.0%	0	0	0	0	0	0	0.0%
	DOUGLAS	0	0	0	0.0%	0	0	0	0	0	0	0.0%
	GREENE	14	4	10	71.4%	14	1	2	0	6	5	78.6%
	HENRY	0	0	0	0.0%	0	0	0	0	0	0	0.0%
	HICKORY	0	0	0	0.0%	0	0	0	0	0	0	0.0%
	JASPER	11	2	6	75.0%	8	2	1	1	1	3	50.0%
	LACLEDE	2	1	1	50.0%	2	2	0	0	0	0	0.0%
	LAWRENCE	2	0	0	0.0%	0	0	0	0	0	0	0.0%
	MCDONALD	1	0	2	100.0%	2	0	0	0	2	0	100.0%
	MILLER	2	0	0	0.0%	0	0	0	0	0	0	0.0%
	MONITEAU	0	0	0	0.0%	0	0	0	0	0	0	0.0%
	MORGAN	0	1	0	0.0%	1	0	1	0	0	0	0.0%
	NEWTON	1	0	0	0.0%	0	0	0	0	0	0	0.0%
	OZARK	0	0	0	0.0%	0	0	0	0	0	0	0.0%
	POLK	0	0	0	0.0%	0	0	0	0	0	0	0.0%
	ST CLAIR	4	0	0	0.0%	0	0	0	0	0	0	0.0%
	STONE	0	0	0	0.0%	0	0	0	0	0	0	0.0%
	TANEY	5	1	1	50.0%	2	0	2	0	0	0	0.0%
	VERNON	0	0	0	0.0%	0	0	0	0	0	0	0.0%
	WEBSTER	0	0	0	0.0%	0	0	0	0	0	0	0.0%
	WRIGHT	0	0	0	0.0%	0	0	0	0	0	0	0.0%
	SW TOTAL	46	11	24	68.6%	35	6	6	1	12	10	62.9%
KC REGION	CLAY	2	1	0	0.0%	1	0	0	0	1	0	100.0%
	JACKSON	37	11	33	75.0%	44	7	5	7	11	14	56.8%
	PLATTE	0	0	0	0.0%	0	0	0	0	0	0	0.0%
	KC TOTAL	39	12	33	73.3%	45	7	5	7	12	14	57.8%
STL REGION	JEFFERSON	6	0	0	0.0%	0	0	0	0	0	0	0.0%
	ST CHARLES	2	1	4	80.0%	5	2	0	1	2	0	40.0%
	ST LOUIS COUNTY	33	6	27	81.8%	33	10	4	3	9	7	48.5%
	ST LOUIS CITY	23	6	21	77.8%	27	11	2	6	8	0	29.6%
	STL TOTAL	64	13	52	80.0%	65	23	6	10	19	7	40.0%
STATEWIDE		222	56	171	75.3%	227	48	28	37	69	45	50.2%

**TABLE 21  
MEDICAID FOR THE AGED, BLIND AND DISABLED  
DECEMBER 2004**

		SSI-SP, SP ONLY	BP, SAB	SSI, MA-GR, MA NON- SPENDDOWN	MA SPENDDOWN	MA-WD NON-PREMIUM	MA-WD PREMIUM	NC, VENDOR CASES	TOTAL PERSONS RECEIVING
NW REGION	ANDREW	0	15	329	20	18	4	123	509
	ATCHISON	1	3	231	12	25	3	61	336
	BUCHANAN	8	83	3,049	180	273	56	660	4,309
	CALDWELL	1	6	271	18	30	8	62	396
	CARROLL	1	11	388	20	55	9	76	560
	CASS	5	36	1,248	81	152	38	517	2,077
	CHARITON	2	2	304	20	18	2	140	488
	CLINTON	0	8	304	14	17	4	173	520
	COOPER	0	7	408	15	104	21	136	691
	DAVIESS	1	5	212	14	10	0	37	279
	DE KALB	0	7	330	26	17	4	98	482
	GENTRY	0	5	227	19	31	5	103	390
	GRUNDY	0	6	403	13	77	14	137	650
	HARRISON	2	5	355	34	48	15	137	596
	HOLT	0	3	154	15	20	3	56	251
	JOHNSON	0	21	867	48	99	17	233	1,285
	LAFAYETTE	5	21	844	47	107	13	319	1,356
	LINN	0	11	482	33	64	10	137	737
	LIVINGSTON	2	13	495	30	75	17	208	840
	MERCER	0	1	135	14	9	1	18	178
	NODAWAY	2	5	426	16	46	8	124	627
	PETTIS	2	34	1,422	72	129	17	363	2,039
	PUTNAM	0	3	241	19	21	2	42	328
	RAY	0	13	497	26	32	6	122	696
	SALINE	0	17	836	70	108	34	453	1,518
	SULLIVAN	0	9	281	18	50	8	94	460
	WORTH	0	3	67	5	5	1	29	110
	NW TOTAL	32	353	14,806	899	1,640	320	4,658	22,708
NE REGION	ADAIR	1	11	898	67	87	11	175	1,250
	AUDRAIN	4	16	784	59	59	25	202	1,149
	BOONE	1	65	2,977	140	421	124	470	4,198
	CALLAWAY	1	17	1,010	72	99	26	219	1,444
	CLARK	0	3	269	13	10	3	49	347
	COLE	2	40	1,357	83	304	28	335	2,149
	FRANKLIN	0	54	1,760	133	205	53	572	2,777
	GASCONADE	1	12	403	23	57	13	191	700
	HOWARD	3	6	330	25	26	10	108	508
	KNOX	1	1	167	10	13	2	55	249
	LEWIS	0	7	287	17	30	5	107	453
	LINCOLN	0	16	869	92	52	16	293	1,338
	MACON	0	19	513	40	65	19	177	833
	MARION	5	28	1,202	105	70	21	475	1,906
	MONROE	0	4	259	35	35	13	68	414
	MONTGOMERY	1	6	406	24	47	5	201	690
	OSAGE	0	3	264	28	19	10	86	410
	PIKE	2	16	599	46	46	4	130	843
	RALLS	0	4	269	17	18	5	47	360
	RANDOLPH	1	23	1,090	33	118	17	267	1,549
	SCHUYLER	0	0	215	16	12	1	28	272
	SCOTLAND	0	4	163	13	24	1	57	262
	SHELBY	0	1	258	18	18	5	67	367
	WARREN	8	18	527	46	53	17	51	720
	NE TOTAL	31	374	16,876	1,155	1,888	434	4,430	25,188
SE REGION	BOLLINGER	0	5	658	68	41	5	111	888
	BUTLER	12	34	2,867	129	385	44	504	3,975
	CAPE GIRARDEAU	4	37	1,853	104	129	30	658	2,815
	CARTER	1	6	467	18	65	9	55	621
	CRAWFORD	5	13	1,012	33	187	30	254	1,534
	DENT	1	11	806	40	137	20	101	1,116
	DUNKLIN	8	35	3,242	145	301	50	538	4,319
	HOWELL	5	27	2,078	112	143	19	432	2,816

**TABLE 21  
MEDICAID FOR THE AGED, BLIND AND DISABLED  
DECEMBER 2004**

		SSI-SP, SP ONLY	BP, SAB	SSI, MA-GR, MA NON- SPENDDOWN	MA SPENDDOWN	MA-WD NON-PREMIUM	MA-WD PREMIUM	NC, VENDOR CASES	TOTAL PERSONS RECEIVING
SE REGION	IRON	3	6	631	27	139	18	244	1,068
	MADISON	0	22	642	71	46	9	152	942
	MARIES	2	5	346	7	61	11	45	477
	MISSISSIPPI	2	18	1,118	53	205	13	147	1,556
	NEW MADRID	12	26	1,593	73	161	25	251	2,141
	OREGON	2	11	875	43	35	7	91	1,064
	PEMISCOT	6	23	2,242	64	256	25	124	2,740
	PERRY	2	3	529	32	70	19	152	807
	PHELPS	9	30	1,456	61	336	37	260	2,189
	PULASKI	1	14	1,076	46	79	9	170	1,395
	REYNOLDS	1	6	501	18	86	20	45	677
	RIPLEY	3	17	1,379	64	249	31	113	1,856
	ST FRANCOIS	4	54	2,523	141	488	83	709	4,002
	STE GENEVIEVE	2	4	399	46	60	19	143	673
	SCOTT	4	39	2,245	160	262	48	418	3,176
	SHANNON	2	7	607	39	48	4	57	764
	STODDARD	4	26	1,760	132	238	42	374	2,576
	TEXAS	1	14	1,258	84	102	12	206	1,677
	WASHINGTON	1	25	1,572	89	260	53	175	2,155
	WAYNE	2	22	1,192	51	213	34	108	1,622
	SE TOTAL	99	540	36,927	1,930	4,782	726	6,637	51,641
SW REGION	BARRY	2	18	1,274	68	139	17	234	1,752
	BARTON	0	7	482	16	67	8	76	656
	BATES	2	10	525	48	28	6	150	769
	BENTON	1	30	868	46	213	40	158	1,356
	CAMDEN	0	17	1,003	82	84	30	152	1,368
	CEDAR	1	10	689	39	90	10	110	949
	CHRISTIAN	0	19	1,159	61	125	20	334	1,718
	DADE	0	3	301	16	39	6	86	451
	DALLAS	5	8	750	51	42	8	132	996
	DOUGLAS	0	7	783	39	100	4	81	1,014
	GREENE	19	141	7,727	320	944	166	1,433	10,750
	HENRY	1	20	1,045	75	66	15	196	1,418
	HICKORY	2	7	503	32	60	11	75	690
	JASPER	2	80	4,584	289	413	84	740	6,192
	LACLEDE	6	33	1,445	68	129	19	226	1,926
	LAWRENCE	1	21	1,282	114	117	20	231	1,786
	MCDONALD	1	20	950	54	178	16	105	1,324
	MILLER	3	16	946	51	139	31	143	1,329
	MONITEAU	2	2	335	18	26	8	110	501
	MORGAN	3	13	880	61	61	11	173	1,202
	NEWTON	2	34	1,564	122	129	31	346	2,228
	OZARK	3	8	574	18	87	8	57	755
	POLK	6	17	1,022	55	104	20	263	1,487
	ST CLAIR	0	3	528	46	72	6	81	736
	STONE	0	17	894	41	148	22	154	1,276
	TANEY	2	26	1,192	110	80	22	221	1,653
	VERNON	3	9	947	40	93	17	355	1,464
	WEBSTER	1	12	1,016	40	146	22	171	1,408
	WRIGHT	4	18	1,201	47	124	8	153	1,555
	SW TOTAL	72	626	36,469	2,067	4,043	686	6,746	50,709
KC REGION	CLAY	0	60	2,476	196	153	55	935	3,875
	JACKSON	41	523	18,442	1,218	971	179	3,924	25,298
	PLATTE	0	16	583	49	67	17	248	980
	KC TOTAL	41	599	21,501	1,463	1,191	251	5,107	30,153
STL REGION	JEFFERSON	2	62	3,109	165	528	103	1,212	5,181
	ST CHARLES	5	85	2,520	192	327	68	646	3,843
	ST LOUIS COUNTY	24	622	15,880	943	506	171	5,225	23,371
	ST LOUIS CITY	48	355	21,507	742	206	73	2,958	25,889
	STL TOTAL	79	1,124	43,016	2,042	1,567	415	10,041	58,284
STATEWIDE		354	3,616	169,595	9,556	15,111	2,832	37,619	238,683



**Figure 4**  
**Missouri Medicaid Recipients**  
**60-Month Trend through December 2004**

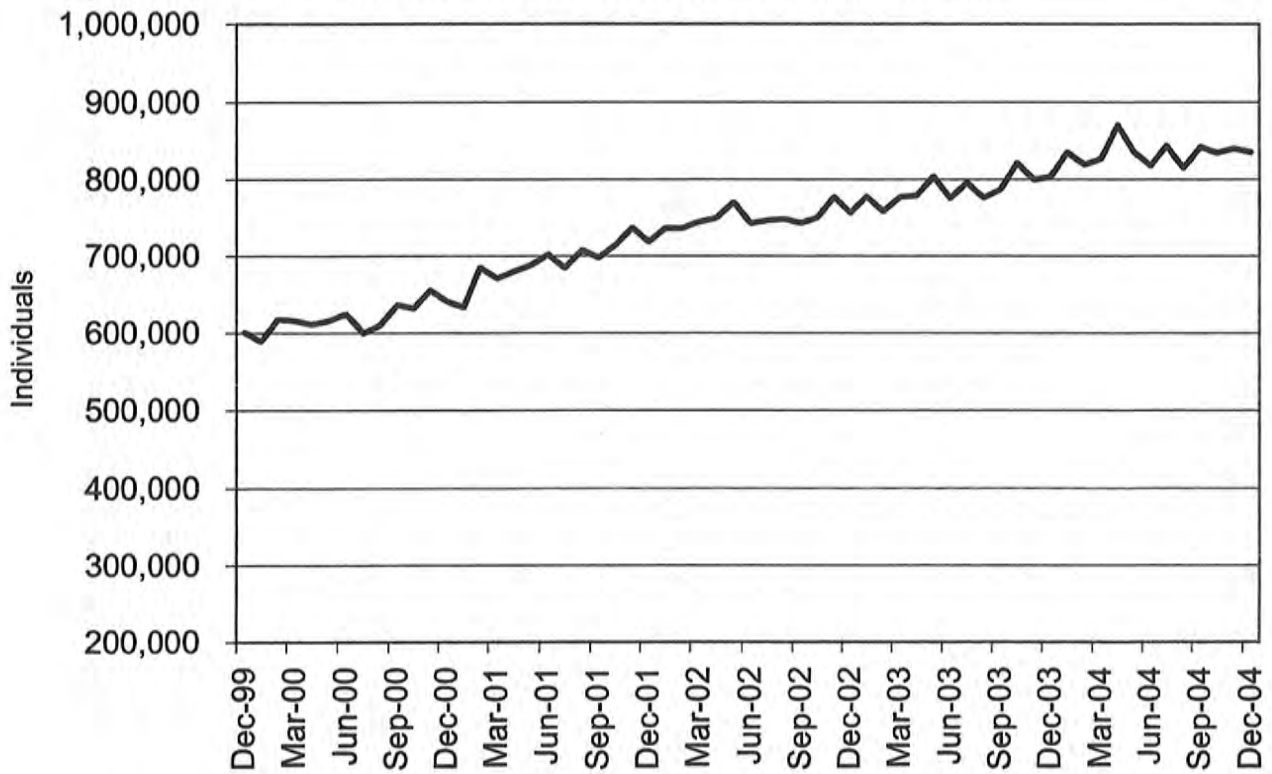

**Figure 5**  
**Missouri Medicaid Payments**  
**60-Month Trend through December 2004**

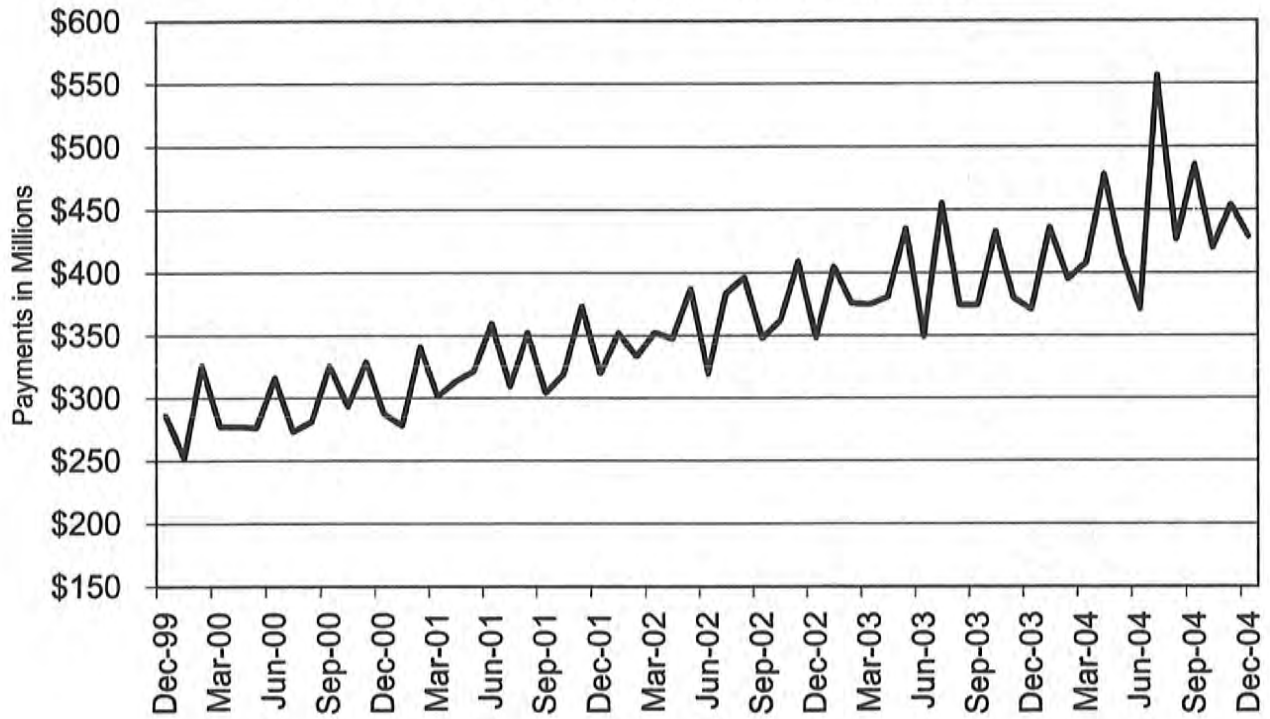

**TABLE 22  
MISSOURI MEDICAID RECIPIENTS AND PAYMENTS BY TYPE OF SERVICE  
DECEMBER 2004**

	TOTAL RECIPIENTS	TOTAL PAYMENTS	ADULT DAY HEALTH RECIPIENTS	ADULT DAY HEALTH PAYMENTS	AIDS WAIVER RECIPIENTS	AIDS WAIVER PAYMENTS	AGED/DISABLED WAIVER RECIPIENTS	AGED/DISABLED WAIVER PAYMENTS	AMBULANCE SERVICES RECIPIENTS	AMBULANCE SERVICES PAYMENTS
STATE TOTAL	834,719	\$419,329,873	1,060	\$737,659	18	\$45,447	17,368	\$6,655,492	6,909	\$1,126,599
ADAIR	2,858	\$2,583,444	0	\$0	0	\$0	153	\$52,466	29	\$3,247
ANDREW	1,240	\$953,913	1	\$924	0	\$0	35	\$9,035	18	\$3,046
ATCHISON	750	\$506,017	0	\$0	0	\$0	35	\$4,383	11	\$1,218
AUDRAIN	4,458	\$2,044,808	0	\$0	0	\$0	111	\$41,006	12	\$1,646
BARRY	4,460	\$3,020,976	0	\$0	0	\$0	122	\$42,595	51	\$9,299
BARTON	1,750	\$1,008,325	1	\$787	0	\$0	51	\$16,471	15	\$3,797
BATES	1,947	\$1,489,186	0	\$0	0	\$0	60	\$13,163	14	\$3,593
BENTON	2,742	\$1,593,173	0	\$0	0	\$0	78	\$25,250	39	\$8,223
BOLLINGER	2,082	\$1,164,892	1	\$46	0	\$0	125	\$47,276	19	\$3,711
BOONE	19,146	\$9,164,164	5	\$4,414	0	\$0	220	\$83,144	52	\$9,456
BUCHANAN	10,453	\$7,686,350	0	\$0	0	\$0	252	\$68,174	167	\$21,265
BUTLER	9,024	\$6,201,054	0	\$0	0	\$0	451	\$181,862	81	\$15,973
CALDWELL	1,013	\$543,181	0	\$0	0	\$0	40	\$11,478	20	\$3,125
CALLAWAY	6,503	\$3,023,906	1	\$924	0	\$0	60	\$17,625	25	\$4,074
CAMDEN	6,383	\$2,378,032	0	\$0	0	\$0	96	\$22,928	39	\$7,433
CAPE GIRARDEAU	7,186	\$5,358,267	21	\$14,414	0	\$0	234	\$109,923	76	\$11,069
CARROLL	1,449	\$812,800	0	\$0	0	\$0	47	\$11,361	7	\$990
CARTER	1,500	\$986,755	0	\$0	0	\$0	116	\$38,505	14	\$4,240
CASS	10,493	\$4,328,446	1	\$739	0	\$0	105	\$22,893	61	\$7,912
CEDAR	2,345	\$1,411,578	0	\$0	0	\$0	80	\$17,687	27	\$6,164
CHARITON	1,349	\$820,596	0	\$0	0	\$0	46	\$10,460	18	\$2,349
CHRISTIAN	5,476	\$3,159,916	8	\$6,309	0	\$0	70	\$26,009	31	\$6,558
CLARK	911	\$501,002	0	\$0	0	\$0	64	\$16,718	15	\$2,912
CLAY	18,738	\$8,257,739	6	\$4,712	0	\$0	175	\$52,260	153	\$18,922
CLINTON	1,419	\$1,028,632	0	\$0	0	\$0	32	\$9,071	20	\$2,928
COLE	8,942	\$4,202,039	0	\$0	0	\$0	81	\$27,958	39	\$6,366
COOPER	2,563	\$1,181,718	0	\$0	0	\$0	50	\$11,990	10	\$1,610
CRAWFORD	3,624	\$2,422,616	2	\$1,389	0	\$0	131	\$38,418	82	\$21,692
DADE	1,115	\$581,969	0	\$0	0	\$0	29	\$7,030	7	\$2,589
DALLAS	2,362	\$1,412,687	9	\$7,392	0	\$0	86	\$25,110	23	\$5,191
DAVISS	902	\$459,902	0	\$0	0	\$0	21	\$5,456	18	\$3,076
DEKALB	1,000	\$660,955	0	\$0	0	\$0	68	\$16,874	21	\$2,661
DENT	2,527	\$1,639,748	19	\$14,424	0	\$0	67	\$23,677	17	\$5,745
DOUGLAS	2,364	\$1,184,761	1	\$554	0	\$0	79	\$29,965	27	\$7,145
DUNKLIN	8,903	\$5,844,748	0	\$0	0	\$0	531	\$176,892	57	\$13,472
FRANKLIN	12,189	\$5,051,756	6	\$3,638	0	\$0	129	\$57,199	92	\$15,393
GASCONADE	2,272	\$1,356,865	0	\$0	0	\$0	51	\$15,324	37	\$7,354
GENTRY	809	\$842,028	0	\$0	0	\$0	31	\$8,409	15	\$3,049
GREENE	26,057	\$17,526,149	102	\$60,932	0	\$0	469	\$143,143	236	\$42,367
GRUNDY	1,446	\$1,067,845	0	\$0	0	\$0	77	\$14,025	20	\$5,318
HARRISON	1,258	\$739,929	0	\$0	0	\$0	31	\$3,575	18	\$3,494
HENRY	4,665	\$2,059,028	0	\$0	0	\$0	114	\$25,012	16	\$5,733
HICKORY	1,449	\$870,837	0	\$0	0	\$0	67	\$20,245	10	\$2,564
HOLT	568	\$390,825	0	\$0	0	\$0	31	\$3,953	4	\$637
HOWARD	1,752	\$907,064	0	\$0	0	\$0	38	\$15,478	10	\$920
HOWELL	7,093	\$4,463,742	0	\$0	0	\$0	208	\$62,020	79	\$21,360
IRON	2,304	\$1,793,718	0	\$0	0	\$0	79	\$27,383	37	\$8,377
JACKSON	121,046	\$48,516,769	156	\$109,869	2	\$5,528	935	\$362,301	722	\$91,970
JASPER	15,638	\$9,818,309	0	\$0	0	\$0	370	\$162,106	201	\$32,874
JEFFERSON	23,978	\$10,031,190	25	\$19,127	0	\$0	254	\$97,477	166	\$25,405
JOHNSON	5,829	\$2,682,619	0	\$0	0	\$0	91	\$27,911	37	\$6,765
KNOX	616	\$348,101	0	\$0	0	\$0	24	\$4,323	10	\$1,498
LACLEDE	5,361	\$2,764,289	9	\$4,773	0	\$0	130	\$36,805	47	\$10,148
LAFAYETTE	5,181	\$3,477,753	0	\$0	0	\$0	82	\$25,876	31	\$5,207
LAWRENCE	4,806	\$2,873,364	3	\$1,247	0	\$0	143	\$54,471	39	\$7,726
LEWIS	1,039	\$663,431	0	\$0	0	\$0	71	\$12,041	10	\$1,676
LINCOLN	7,009	\$2,671,830	2	\$1,734	0	\$0	38	\$9,255	45	\$6,422

NOTE: COUNTY REPRESENTS WHERE THE RECIPIENT LIVES, NOT NECESSARILY WHERE THE SERVICE WAS PROVIDED.

**TABLE 22  
MISSOURI MEDICAID RECIPIENTS AND PAYMENTS BY TYPE OF SERVICE  
DECEMBER 2004**

	TOTAL RECIPIENTS	TOTAL PAYMENTS	ADULT DAY HEALTH RECIPIENTS	ADULT DAY HEALTH PAYMENTS	AIDS WAIVER RECIPIENTS	AIDS WAIVER PAYMENTS	AGED/DISABLED WAIVER RECIPIENTS	AGED/DISABLED WAIVER PAYMENTS	AMBULANCE SERVICES RECIPIENTS	AMBULANCE SERVICES PAYMENTS
LINN	1,656	\$1,010,360	0	\$0	0	\$0	66	\$15,121	9	\$3,546
LIVINGSTON	1,864	\$1,338,008	0	\$0	0	\$0	61	\$13,738	32	\$6,015
MCDONALD	3,687	\$1,769,210	0	\$0	0	\$0	82	\$32,614	21	\$6,208
MACON	1,775	\$1,565,904	0	\$0	0	\$0	91	\$24,967	10	\$2,204
MADISON	2,159	\$1,509,217	0	\$0	0	\$0	143	\$60,936	39	\$7,763
MARIES	1,101	\$612,751	0	\$0	0	\$0	46	\$13,892	18	\$4,415
MARION	4,219	\$3,553,929	0	\$0	0	\$0	137	\$50,128	51	\$8,560
MERCER	412	\$238,494	0	\$0	0	\$0	35	\$7,592	7	\$2,075
MILLER	5,486	\$1,892,270	1	\$1,571	0	\$0	102	\$24,824	42	\$7,399
MISSISSIPPI	3,596	\$2,305,749	3	\$1,848	0	\$0	327	\$154,878	59	\$8,253
MONITEAU	2,168	\$878,121	0	\$0	0	\$0	35	\$10,220	10	\$1,381
MONROE	1,407	\$676,748	0	\$0	0	\$0	69	\$20,549	6	\$1,067
MONTGOMERY	2,417	\$1,223,940	0	\$0	0	\$0	50	\$17,744	20	\$3,292
MORGAN	4,138	\$1,687,913	0	\$0	0	\$0	72	\$20,775	21	\$4,070
NEW MADRID	4,416	\$3,173,906	2	\$1,201	0	\$0	490	\$230,091	80	\$12,811
NEWTON	5,781	\$3,577,214	5	\$3,889	0	\$0	91	\$35,772	76	\$12,842
NODAWAY	1,373	\$1,218,881	0	\$0	0	\$0	58	\$6,012	10	\$1,157
OREGON	2,121	\$1,402,918	2	\$554	0	\$0	154	\$58,865	22	\$3,591
OSAGE	1,536	\$642,620	0	\$0	0	\$0	30	\$9,746	14	\$1,955
OZARK	1,791	\$937,649	0	\$0	0	\$0	55	\$16,469	16	\$2,957
PEMISCOT	5,261	\$3,711,976	2	\$508	0	\$0	582	\$220,951	65	\$16,034
PERRY	1,916	\$1,489,875	1	\$924	0	\$0	85	\$37,684	18	\$3,224
PETTIS	7,975	\$3,731,826	2	\$1,848	0	\$0	152	\$48,436	55	\$8,735
PHELPS	5,541	\$3,993,757	21	\$12,635	0	\$0	128	\$39,589	87	\$15,612
PIKE	2,215	\$1,508,083	0	\$0	0	\$0	63	\$18,442	25	\$4,145
PLATTE	5,281	\$1,879,287	0	\$0	0	\$0	33	\$8,578	24	\$2,828
POLK	4,291	\$3,059,842	7	\$4,114	0	\$0	52	\$11,763	35	\$6,296
PULASKI	3,809	\$2,500,971	9	\$4,435	0	\$0	94	\$26,772	67	\$15,100
PUTMAN	701	\$454,009	0	\$0	0	\$0	23	\$4,012	5	\$1,779
RALLS	919	\$618,228	0	\$0	0	\$0	35	\$13,129	9	\$1,493
RANDOLPH	5,626	\$2,518,940	0	\$0	0	\$0	169	\$40,677	15	\$3,558
RAY	3,094	\$1,244,907	0	\$0	0	\$0	43	\$12,027	32	\$4,783
REYNOLDS	1,590	\$1,482,684	0	\$0	0	\$0	111	\$26,023	10	\$4,167
RIPLEY	3,818	\$2,592,630	0	\$0	0	\$0	428	\$202,193	67	\$23,791
ST. CHARLES	21,726	\$9,222,908	50	\$36,240	0	\$0	106	\$45,266	101	\$9,480
ST. CLAIR	2,129	\$945,530	0	\$0	0	\$0	60	\$17,415	10	\$2,500
ST. FRANCOIS	12,858	\$5,871,596	33	\$24,671	0	\$0	351	\$150,877	146	\$20,323
STE. GENEVIEVE	2,417	\$1,031,159	4	\$2,633	0	\$0	54	\$23,882	11	\$3,076
ST. LOUIS	109,634	\$47,408,964	249	\$171,589	5	\$21,799	1,200	\$705,886	668	\$80,150
SALINE	4,771	\$4,414,015	0	\$0	0	\$0	104	\$30,363	37	\$5,496
SCHUYLER	644	\$412,848	0	\$0	0	\$0	29	\$7,752	6	\$659
SCOTLAND	548	\$426,536	0	\$0	0	\$0	42	\$7,009	3	\$962
SCOTT	7,576	\$5,289,469	19	\$14,969	0	\$0	440	\$187,358	83	\$13,971
SHANNON	1,826	\$1,092,678	0	\$0	0	\$0	87	\$33,313	19	\$5,539
SHELBY	898	\$589,471	0	\$0	0	\$0	76	\$18,546	9	\$1,464
STODDARD	5,842	\$3,990,962	0	\$0	0	\$0	292	\$142,349	108	\$17,439
STONE	3,556	\$1,749,110	4	\$2,726	0	\$0	60	\$19,011	45	\$12,004
SULLIVAN	1,083	\$884,104	0	\$0	0	\$0	41	\$7,859	12	\$1,953
TANEY	5,007	\$2,910,648	13	\$8,540	0	\$0	72	\$18,595	64	\$9,905
TEXAS	3,750	\$2,356,248	0	\$0	0	\$0	142	\$35,804	31	\$8,219
VERNON	3,540	\$3,958,903	5	\$6,293	0	\$0	96	\$21,074	45	\$8,362
WARREN	3,567	\$1,580,027	0	\$0	0	\$0	62	\$21,780	16	\$1,482
WASHINGTON	7,062	\$3,238,123	21	\$15,554	0	\$0	171	\$66,271	65	\$11,104
WAYNE	3,618	\$2,117,411	0	\$0	0	\$0	229	\$99,010	40	\$10,671
WEBSTER	3,794	\$2,110,974	6	\$3,326	0	\$0	96	\$34,320	31	\$7,864
WORTH	252	\$188,261	0	\$0	0	\$0	14	\$1,489	2	\$351
WRIGHT	3,590	\$2,183,117	0	\$0	0	\$0	167	\$44,995	37	\$11,030
ST. LOUIS CITY	107,340	\$42,570,965	222	\$159,242	11	\$18,120	1,721	\$876,814	1,044	\$130,293
INVALID COUNTY	209	\$247,296	0	\$0	0	\$0	0	\$0	2	\$240

NOTE: COUNTY REPRESENTS WHERE THE RECIPIENT LIVES, NOT NECESSARILY WHERE THE SERVICE WAS PROVIDED.

**TABLE 22  
MISSOURI MEDICAID RECIPIENTS AND PAYMENTS BY TYPE OF SERVICE  
DECEMBER 2004**

	AUDIOLOGY SERVICES RECIPIENTS	AUDIOLOGY SERVICES PAYMENTS	CASE MGMT RECIPIENTS	CASE MGMT PAYMENTS	CLINIC SERVICES RECIPIENTS	CLINIC SERVICES PAYMENTS	COMMUNITY SUPPORT RECIPIENTS	COMMUNITY SUPPORT PAYMENTS	COMPREHENSIVE DAY REHAB RECIPIENTS	COMPREHENSIVE DAY REHAB PAYMENTS
STATE TOTAL	664	\$130,025	1,123	\$34,169	100,903	\$8,932,128	515	\$344,587	27	\$38,288
ADAIR	10	\$618	0	\$0	361	\$29,440	8	\$5,188	0	\$0
ANDREW	1	\$25	2	\$38	333	\$29,589	2	\$1,545	0	\$0
ATCHISON	0	\$0	0	\$0	151	\$7,418	0	\$0	0	\$0
AUDRAIN	1	\$550	1	\$8	333	\$26,182	4	\$2,644	0	\$0
BARRY	5	\$600	79	\$1,648	919	\$61,724	2	\$1,890	0	\$0
BARTON	3	\$678	3	\$90	428	\$27,973	1	\$398	0	\$0
BATES	1	\$510	0	\$0	566	\$35,954	0	\$0	0	\$0
BENTON	2	\$65	3	\$46	679	\$47,428	2	\$534	0	\$0
BOLLINGER	4	\$1,064	26	\$520	333	\$38,112	0	\$0	0	\$0
BOONE	6	\$2,414	0	\$0	1,388	\$171,719	33	\$21,114	0	\$0
BUCHANAN	12	\$1,388	108	\$2,714	3,172	\$267,438	22	\$10,291	0	\$0
BUTLER	40	\$7,256	7	\$78	2,331	\$174,514	5	\$4,049	0	\$0
CALDWELL	1	\$530	0	\$0	263	\$21,378	0	\$0	0	\$0
CALLAWAY	2	\$150	0	\$0	437	\$33,758	6	\$2,647	0	\$0
CAMDEN	1	\$526	0	\$0	522	\$34,949	0	\$0	0	\$0
CAPE GIRARDEAU	12	\$2,128	18	\$188	1,229	\$79,954	3	\$2,599	0	\$0
CARROLL	4	\$1,067	0	\$0	267	\$18,292	0	\$0	0	\$0
CARTER	2	\$539	1	\$60	294	\$34,055	0	\$0	0	\$0
CASS	1	\$9	5	\$40	761	\$67,043	1	\$834	0	\$0
CEDAR	1	\$24	0	\$0	426	\$35,502	0	\$0	0	\$0
CHARITON	2	\$517	0	\$0	137	\$11,974	1	\$388	0	\$0
CHRISTIAN	5	\$203	4	\$32	1,034	\$83,322	5	\$1,230	1	\$585
CLARK	4	\$204	1	\$30	177	\$15,185	2	\$426	0	\$0
CLAY	4	\$556	0	\$0	1,677	\$155,583	5	\$3,249	0	\$0
CLINTON	1	\$5	0	\$0	383	\$36,596	3	\$2,422	0	\$0
COLE	4	\$1,572	0	\$0	788	\$55,785	7	\$5,211	0	\$0
COOPER	1	\$10	0	\$0	244	\$13,982	10	\$2,226	0	\$0
CRAWFORD	2	\$1,051	0	\$0	782	\$87,666	0	\$0	0	\$0
DADE	1	\$25	1	\$8	191	\$17,916	1	\$752	0	\$0
DALLAS	2	\$499	19	\$460	491	\$27,250	0	\$0	0	\$0
DAVISS	0	\$0	10	\$258	218	\$23,454	0	\$0	0	\$0
DEKALB	5	\$1,092	3	\$46	308	\$22,365	1	\$668	0	\$0
DENT	2	\$544	0	\$0	419	\$29,097	2	\$1,974	0	\$0
DOUGLAS	4	\$59	33	\$1,006	411	\$39,325	1	\$79	0	\$0
DUNKLIN	9	\$1,816	25	\$758	1,368	\$121,228	7	\$5,909	0	\$0
FRANKLIN	2	\$506	14	\$134	1,131	\$108,272	8	\$3,909	1	\$1,320
GASCONADE	1	\$505	0	\$0	281	\$24,506	0	\$0	0	\$0
GENTRY	6	\$975	8	\$196	174	\$20,604	5	\$2,508	0	\$0
GREENE	46	\$5,128	32	\$586	6,823	\$445,650	17	\$10,078	3	\$1,923
GRUNDY	6	\$1,231	0	\$0	372	\$18,245	2	\$858	0	\$0
HARRISON	5	\$104	18	\$498	350	\$23,098	0	\$0	0	\$0
HENRY	2	\$616	11	\$88	376	\$39,470	0	\$0	0	\$0
HICKORY	4	\$435	1	\$30	264	\$15,010	2	\$1,600	0	\$0
HOLT	2	\$36	0	\$0	82	\$4,522	0	\$0	0	\$0
HOWARD	2	\$501	0	\$0	172	\$7,685	2	\$1,629	0	\$0
HOWELL	7	\$1,817	78	\$1,590	1,175	\$71,642	7	\$1,736	0	\$0
IRON	5	\$2,136	0	\$0	467	\$29,620	2	\$1,039	0	\$0
JACKSON	27	\$7,373	1	\$8	9,696	\$1,011,207	26	\$24,261	3	\$6,160
JASPER	56	\$4,097	56	\$1,580	4,439	\$299,533	11	\$7,792	0	\$0
JEFFERSON	7	\$1,612	0	\$0	1,813	\$157,276	22	\$14,453	1	\$1,540
JOHNSON	0	\$0	0	\$0	474	\$33,335	1	\$251	0	\$0
KNOX	0	\$0	0	\$0	58	\$4,093	3	\$844	0	\$0
LACLEDE	9	\$2,403	1	\$8	1,051	\$53,939	3	\$1,406	0	\$0
LAFAYETTE	1	\$10	0	\$0	352	\$29,877	0	\$0	1	\$220
LAWRENCE	8	\$1,756	27	\$598	1,063	\$71,999	2	\$2,855	0	\$0
LEWIS	1	\$366	0	\$0	126	\$9,519	3	\$1,257	0	\$0
LINCOLN	4	\$2,077	0	\$0	393	\$32,036	9	\$11,522	0	\$0

NOTE: COUNTY REPRESENTS WHERE THE RECIPIENT LIVES, NOT NECESSARILY WHERE THE SERVICE WAS PROVIDED.

**TABLE 22  
MISSOURI MEDICAID RECIPIENTS AND PAYMENTS BY TYPE OF SERVICE  
DECEMBER 2004**

	AUDIOLOGY SERVICES RECIPIENTS	AUDIOLOGY SERVICES PAYMENTS	CASE MGMT RECIPIENTS	CASE MGMT PAYMENTS	CLINIC SERVICES RECIPIENTS	CLINIC SERVICES PAYMENTS	COMMUNITY SUPPORT RECIPIENTS	COMMUNITY SUPPORT PAYMENTS	COMPREHENSIVE DAY REHAB RECIPIENTS	COMPREHENSIVE DAY REHAB PAYMENTS
LINN	6	\$1,718	33	\$1,032	305	\$19,820	0	\$0	0	\$0
LIVINGSTON	4	\$1,101	0	\$0	382	\$26,529	3	\$3,146	0	\$0
MCDONALD	13	\$1,805	47	\$1,836	626	\$54,116	2	\$4,673	0	\$0
MACON	4	\$67	0	\$0	354	\$22,145	4	\$546	0	\$0
MADISON	6	\$1,176	6	\$180	440	\$30,953	0	\$0	0	\$0
MARIES	2	\$547	0	\$0	266	\$14,058	1	\$1,440	0	\$0
MARION	4	\$649	21	\$1,266	971	\$69,366	15	\$6,394	0	\$0
MERCER	0	\$0	0	\$0	48	\$3,264	0	\$0	0	\$0
MILLER	1	\$116	0	\$0	551	\$47,281	4	\$829	0	\$0
MISSISSIPPI	8	\$1,733	46	\$1,248	1,000	\$84,876	0	\$0	0	\$0
MONITEAU	0	\$0	0	\$0	170	\$11,466	4	\$4,259	0	\$0
MONROE	0	\$0	0	\$0	119	\$8,592	1	\$1,088	0	\$0
MONTGOMERY	2	\$129	0	\$0	154	\$8,482	3	\$4,080	0	\$0
MORGAN	2	\$1,052	0	\$0	447	\$27,831	3	\$587	0	\$0
NEW MADRID	7	\$2,281	2	\$60	914	\$76,291	1	\$1,321	0	\$0
NEWTON	20	\$829	8	\$256	1,421	\$110,950	2	\$220	1	\$440
NODAWAY	5	\$1,084	4	\$76	245	\$19,057	3	\$693	0	\$0
OREGON	2	\$1,031	18	\$402	369	\$19,096	2	\$1,030	0	\$0
OSAGE	0	\$0	0	\$0	129	\$11,533	2	\$936	0	\$0
OZARK	1	\$141	7	\$122	243	\$17,768	0	\$0	0	\$0
PEMISCOT	4	\$2,080	46	\$1,308	645	\$63,385	0	\$0	0	\$0
PERRY	10	\$1,706	1	\$8	364	\$29,099	0	\$0	0	\$0
PETTIS	3	\$1,493	23	\$184	678	\$42,955	16	\$11,414	3	\$6,930
PHELPS	6	\$1,415	0	\$0	1,195	\$102,174	3	\$1,162	0	\$0
PIKE	2	\$221	13	\$104	422	\$26,401	6	\$4,048	0	\$0
PLATTE	1	\$20	0	\$0	430	\$34,383	4	\$1,468	0	\$0
POLK	13	\$2,462	0	\$0	862	\$53,653	2	\$1,175	0	\$0
PULASKI	1	\$50	1	\$0	662	\$41,415	2	\$990	0	\$0
PUTMAN	1	\$510	4	\$166	62	\$5,257	3	\$2,163	0	\$0
RALLS	2	\$99	7	\$234	181	\$13,841	5	\$2,511	0	\$0
RANDOLPH	2	\$564	0	\$0	526	\$42,460	4	\$2,534	0	\$0
RAY	1	\$10	0	\$0	241	\$20,252	8	\$6,010	0	\$0
REYNOLDS	2	\$550	9	\$248	306	\$28,323	0	\$0	0	\$0
RIPLEY	12	\$1,241	0	\$0	839	\$89,928	2	\$643	0	\$0
ST. CHARLES	6	\$1,219	1	\$146	1,329	\$112,625	32	\$30,757	0	\$0
ST. CLAIR	2	\$489	1	\$8	126	\$12,028	0	\$0	0	\$0
ST. FRANCOIS	13	\$4,584	1	\$8	1,298	\$91,551	7	\$1,502	0	\$0
STE.GENEVIEVE	0	\$0	0	\$0	222	\$10,009	0	\$0	0	\$0
ST. LOUIS	23	\$6,140	11	\$1,237	7,421	\$891,872	44	\$43,251	8	\$10,890
SALINE	5	\$2,096	1	\$8	697	\$43,234	10	\$8,474	0	\$0
SCHUYLER	2	\$15	1	\$8	62	\$5,468	0	\$0	0	\$0
SCOTLAND	7	\$2,117	2	\$16	84	\$14,042	0	\$0	0	\$0
SCOTT	9	\$1,923	5	\$106	1,910	\$138,575	8	\$4,652	0	\$0
SHANNON	1	\$993	16	\$408	252	\$19,309	0	\$0	0	\$0
SHELBY	2	\$102	14	\$310	189	\$14,350	0	\$0	0	\$0
STODDARD	13	\$1,389	37	\$846	869	\$72,118	8	\$6,545	0	\$0
STONE	6	\$599	0	\$0	687	\$49,519	0	\$0	0	\$0
SULLIVAN	3	\$547	20	\$594	137	\$8,826	3	\$537	0	\$0
TANEY	8	\$890	9	\$270	1,062	\$90,253	3	\$878	1	\$3,670
TEXAS	3	\$1,060	6	\$122	679	\$44,439	2	\$558	0	\$0
VERNON	4	\$1,940	12	\$362	685	\$60,434	3	\$1,752	0	\$0
WARREN	4	\$1,912	0	\$0	232	\$21,116	7	\$2,239	0	\$0
WASHINGTON	9	\$3,732	0	\$0	557	\$49,774	9	\$1,733	0	\$0
WAYNE	12	\$3,198	1	\$8	660	\$55,440	0	\$0	0	\$0
WEBSTER	3	\$39	1	\$30	719	\$51,197	2	\$3,283	1	\$650
WORTH	0	\$0	3	\$24	58	\$6,839	0	\$0	0	\$0
WRIGHT	5	\$547	34	\$1,086	659	\$51,825	0	\$0	0	\$0
ST. LOUIS CITY	21	\$4,642	54	\$6,491	8,769	\$1,244,822	13	\$6,804	3	\$3,960
INVALID COUNTY	0	\$0	1	\$8	20	\$1,171	0	\$0	0	\$0

NOTE: COUNTY REPRESENTS WHERE THE RECIPIENT LIVES, NOT NECESSARILY WHERE THE SERVICE WAS PROVIDED.

**TABLE 22  
MISSOURI MEDICAID RECIPIENTS AND PAYMENTS BY TYPE OF SERVICE  
DECEMBER 2004**

	CRNA RECIPIENTS	CRNA PAYMENTS	GSTAR PRIVATE RECIPIENTS	GSTAR PRIVATE PAYMENTS	GSTAR PUBLIC RECIPIENTS	GSTAR PUBLIC PAYMENTS	DENTAL SERVICES RECIPIENTS	DENTAL SERVICES PAYMENTS	FSD CASE MGMT RECIPIENTS	FSD CASE MGMT PAYMENTS
STATE TOTAL	1,110	\$62,402	2,566	\$1,905,504	13	\$4,648	14,679	\$2,590,853	2,408	\$5,649,950
ADAIR	5	\$271	75	\$102,655	0	\$0	66	\$7,551	11	\$29,694
ANDREW	1	\$17	2	\$5,136	0	\$0	36	\$5,438	0	\$0
ATCHISON	5	\$240	0	\$0	0	\$0	44	\$5,148	11	\$31,148
AUDRAIN	9	\$497	1	\$2,459	0	\$0	11	\$1,317	8	\$7,260
BARRY	13	\$718	9	\$9,381	0	\$0	62	\$14,338	7	\$21,396
BARTON	2	\$85	13	\$9,344	0	\$0	66	\$13,024	0	\$0
BATES	8	\$297	7	\$4,657	0	\$0	66	\$8,266	3	\$6,476
BENTON	2	\$81	23	\$7,945	0	\$0	106	\$20,625	2	\$1,714
BOLLINGER	17	\$860	1	\$1,326	0	\$0	45	\$9,394	0	\$0
BOONE	23	\$1,990	97	\$57,837	0	\$0	96	\$26,585	77	\$136,029
BUCHANAN	2	\$100	59	\$39,659	0	\$0	574	\$64,918	18	\$18,534
BUTLER	37	\$1,747	39	\$25,561	0	\$0	284	\$46,111	11	\$11,384
CALDWELL	2	\$76	2	\$482	0	\$0	40	\$7,832	0	\$0
CALLAWAY	3	\$220	16	\$22,440	0	\$0	38	\$13,062	56	\$119,214
CAMDEN	23	\$1,333	14	\$7,611	0	\$0	48	\$14,462	3	\$3,734
CAPE GIRARDEAU	51	\$2,088	34	\$29,709	0	\$0	195	\$41,239	27	\$32,116
CARROLL	3	\$164	2	\$2,634	0	\$0	71	\$11,021	1	\$2,364
CARTER	7	\$341	1	\$2,601	0	\$0	31	\$3,462	2	\$2,308
CASS	1	\$13	31	\$19,412	0	\$0	131	\$16,546	9	\$23,335
CEDAR	12	\$692	5	\$4,210	0	\$0	81	\$11,049	3	\$6,512
CHARITON	1	\$39	1	\$732	0	\$0	17	\$2,892	3	\$2,264
CHRISTIAN	21	\$1,217	18	\$17,085	0	\$0	160	\$36,797	38	\$70,832
CLARK	1	\$37	3	\$4,148	0	\$0	15	\$5,109	0	\$0
CLAY	2	\$48	29	\$11,343	0	\$0	187	\$28,002	10	\$15,452
CLINTON	1	\$47	2	\$125	0	\$0	53	\$9,409	1	\$3,814
COLE	2	\$140	36	\$52,953	0	\$0	99	\$20,085	40	\$81,744
COOPER	1	\$94	1	\$1,152	0	\$0	7	\$2,095	5	\$9,093
CRAWFORD	6	\$440	9	\$6,484	0	\$0	145	\$31,879	9	\$11,300
DADE	6	\$285	17	\$3,806	0	\$0	61	\$11,286	0	\$0
DALLAS	7	\$387	3	\$1,670	0	\$0	94	\$16,370	2	\$1,164
DAVISS	2	\$87	0	\$0	0	\$0	35	\$5,206	1	\$1,457
DEKALB	3	\$113	1	\$50	0	\$0	21	\$4,208	1	\$9,636
DENT	4	\$223	11	\$2,301	0	\$0	118	\$28,245	9	\$16,314
DOUGLAS	10	\$565	5	\$15,107	0	\$0	38	\$12,841	2	\$1,164
DUNKLIN	20	\$850	45	\$37,651	0	\$0	148	\$47,983	8	\$8,151
FRANKLIN	7	\$523	32	\$21,079	0	\$0	198	\$34,059	7	\$11,192
GASCONADE	0	\$0	3	\$3,590	0	\$0	24	\$8,244	4	\$1,691
GENTRY	0	\$0	1	\$288	0	\$0	31	\$3,610	0	\$0
GREENE	111	\$6,442	129	\$76,928	1	\$252	1,002	\$225,567	117	\$280,663
GRUNDY	0	\$0	16	\$8,049	0	\$0	54	\$8,506	2	\$1,202
HARRISON	0	\$0	2	\$3,506	0	\$0	69	\$6,882	0	\$0
HENRY	3	\$76	27	\$20,777	0	\$0	38	\$5,613	1	\$3,297
HICKORY	10	\$606	3	\$264	0	\$0	64	\$10,583	2	\$4,167
HOLT	0	\$0	0	\$0	0	\$0	31	\$6,001	0	\$0
HOWARD	2	\$125	0	\$0	0	\$0	13	\$3,328	6	\$19,641
HOWELL	15	\$733	18	\$27,297	1	\$674	129	\$27,815	1	\$3,664
IRON	6	\$265	5	\$1,787	0	\$0	52	\$7,056	9	\$19,098
JACKSON	20	\$1,089	226	\$189,226	0	\$0	1,467	\$181,857	304	\$697,956
JASPER	27	\$1,004	81	\$56,058	1	\$200	284	\$72,615	80	\$197,775
JEFFERSON	25	\$1,277	50	\$63,093	0	\$0	458	\$90,329	18	\$51,931
JOHNSON	1	\$56	6	\$2,148	0	\$0	45	\$11,406	4	\$6,404
KNOX	1	\$38	3	\$992	0	\$0	41	\$4,680	6	\$6,654
LACLEDE	24	\$1,305	14	\$3,455	0	\$0	193	\$35,370	10	\$26,277
LAFAYETTE	2	\$248	2	\$380	0	\$0	38	\$7,071	4	\$8,460
LAWRENCE	16	\$988	9	\$6,943	3	\$855	78	\$24,148	17	\$36,376
LEWIS	0	\$0	5	\$1,107	0	\$0	28	\$4,661	2	\$3,401
LINCOLN	0	\$0	19	\$11,032	0	\$0	80	\$14,338	5	\$3,335

NOTE: COUNTY REPRESENTS WHERE THE RECIPIENT LIVES, NOT NECESSARILY WHERE THE SERVICE WAS PROVIDED.

**TABLE 22  
MISSOURI MEDICAID RECIPIENTS AND PAYMENTS BY TYPE OF SERVICE  
DECEMBER 2004**

	CRNA RECIPIENTS	CRNA PAYMENTS	CSTAR PRIVATE RECIPIENTS	CSTAR PRIVATE PAYMENTS	CSTAR PUBLIC RECIPIENTS	CSTAR PUBLIC PAYMENTS	DENTAL SERVICES RECIPIENTS	DENTAL SERVICES PAYMENTS	FSD CASE MGMT RECIPIENTS	FSD CASE MGMT PAYMENTS
LINN	1	\$54	15	\$6,636	0	\$0	42	\$5,165	6	\$12,380
LIVINGSTON	4	\$168	10	\$13,784	0	\$0	79	\$10,269	0	\$0
MCDONALD	7	\$355	5	\$5,315	0	\$0	50	\$6,899	9	\$11,549
MACON	4	\$299	12	\$5,772	0	\$0	13	\$1,595	1	\$1,147
MADISON	11	\$700	3	\$1,128	0	\$0	40	\$10,948	19	\$55,615
MARIES	0	\$0	2	\$1,619	0	\$0	37	\$5,914	1	\$757
MARION	20	\$970	29	\$24,554	0	\$0	138	\$28,290	15	\$26,231
MERCER	0	\$0	1	\$22	0	\$0	12	\$5,207	0	\$0
MILLER	13	\$917	3	\$2,355	0	\$0	48	\$9,243	11	\$17,569
MISSISSIPPI	13	\$480	14	\$10,891	0	\$0	67	\$16,420	0	\$0
MONITEAU	0	\$0	1	\$1,058	0	\$0	13	\$1,551	1	\$1,013
MONROE	3	\$109	2	\$4,377	0	\$0	12	\$4,842	2	\$1,574
MONTGOMERY	3	\$365	2	\$1,213	0	\$0	23	\$6,904	8	\$8,576
MORGAN	9	\$639	4	\$1,991	0	\$0	42	\$12,266	0	\$0
NEW MADRID	13	\$595	14	\$23,033	0	\$0	69	\$10,957	2	\$2,349
NEWTON	5	\$215	13	\$10,982	0	\$0	109	\$27,509	23	\$45,151
NODAWAY	0	\$0	0	\$0	0	\$0	52	\$7,284	2	\$6,888
OREGON	5	\$198	2	\$847	0	\$0	40	\$10,518	12	\$11,208
OSAGE	0	\$0	0	\$0	0	\$0	15	\$3,244	0	\$0
OZARK	3	\$295	0	\$0	0	\$0	53	\$10,904	0	\$0
PEMISCOT	8	\$329	20	\$15,756	0	\$0	127	\$45,528	1	\$2,644
PERRY	21	\$1,896	5	\$8,089	0	\$0	149	\$13,741	0	\$0
PETTIS	5	\$356	39	\$11,574	0	\$0	65	\$14,136	12	\$16,470
PHELPS	7	\$680	24	\$10,291	0	\$0	228	\$58,009	113	\$302,175
PIKE	9	\$420	7	\$6,120	0	\$0	44	\$8,079	2	\$3,072
PLATTE	1	\$12	3	\$1,087	0	\$0	57	\$5,399	5	\$12,624
POLK	29	\$1,702	9	\$4,815	0	\$0	233	\$43,942	99	\$319,098
PULASKI	13	\$756	3	\$136	0	\$0	233	\$31,705	26	\$66,168
PUTMAN	1	\$36	1	\$952	0	\$0	28	\$8,041	0	\$0
RALLS	6	\$351	3	\$564	0	\$0	17	\$7,180	2	\$943
RANDOLPH	9	\$524	27	\$20,285	0	\$0	24	\$7,629	9	\$18,672
RAY	0	\$0	2	\$3,183	0	\$0	15	\$1,169	3	\$1,425
REYNOLDS	12	\$657	3	\$621	0	\$0	23	\$2,819	59	\$146,626
RIPLEY	21	\$1,101	3	\$5,848	0	\$0	100	\$12,910	2	\$13,010
ST. CHARLES	5	\$359	56	\$53,770	0	\$0	239	\$42,447	53	\$88,089
ST. CLAIR	3	\$329	2	\$1,726	0	\$0	24	\$6,032	2	\$2,480
ST. FRANCOIS	14	\$1,526	58	\$28,389	0	\$0	188	\$36,351	43	\$121,609
STE. GENEVIEVE	1	\$76	2	\$884	0	\$0	31	\$4,952	2	\$1,598
ST. LOUIS	31	\$1,728	216	\$165,562	2	\$980	1,385	\$175,666	393	\$1,045,490
SALINE	7	\$191	7	\$2,746	0	\$0	64	\$13,522	71	\$193,412
SCHUYLER	0	\$0	2	\$1,184	0	\$0	9	\$2,503	2	\$1,167
SCOTLAND	0	\$0	1	\$3,209	0	\$0	8	\$3,604	0	\$0
SCOTT	29	\$950	20	\$13,082	0	\$0	138	\$34,445	18	\$17,674
SHANNON	4	\$214	1	\$229	0	\$0	62	\$10,787	0	\$0
SHELBY	0	\$0	3	\$3,749	0	\$0	18	\$3,517	1	\$2,744
STODDARD	32	\$1,602	15	\$7,288	0	\$0	188	\$27,705	14	\$16,036
STONE	12	\$748	7	\$5,869	0	\$0	73	\$17,866	7	\$11,452
SULLIVAN	1	\$124	3	\$3,823	0	\$0	33	\$6,447	2	\$2,214
TANEY	15	\$722	10	\$12,154	0	\$0	116	\$28,547	5	\$12,105
TEXAS	29	\$1,639	11	\$2,174	0	\$0	202	\$40,578	9	\$18,753
VERNON	5	\$170	78	\$41,223	0	\$0	67	\$15,278	64	\$192,269
WARREN	0	\$0	7	\$11,295	0	\$0	50	\$10,156	1	\$2,644
WASHINGTON	5	\$403	16	\$4,736	0	\$0	122	\$24,730	4	\$5,925
WAYNE	26	\$1,536	7	\$5,554	0	\$0	41	\$7,313	4	\$5,264
WEBSTER	14	\$780	11	\$8,697	0	\$0	170	\$36,527	6	\$8,449
WORTH	0	\$0	0	\$0	0	\$0	39	\$5,472	0	\$0
WRIGHT	10	\$531	2	\$8,738	0	\$0	94	\$16,964	3	\$3,898
ST. LOUIS CITY	27	\$2,364	481	\$299,639	5	\$1,686	1,314	\$165,457	222	\$573,079
INVALID COUNTY	1	\$53	6	\$7,223	0	\$0	1	\$242	60	\$149,879

NOTE: COUNTY REPRESENTS WHERE THE RECIPIENT LIVES, NOT NECESSARILY WHERE THE SERVICE WAS PROVIDED.



**TABLE 22  
MISSOURI MEDICAID RECIPIENTS AND PAYMENTS BY TYPE OF SERVICE  
DECEMBER 2004**

	DISEASE MGMT TRAINING RECIPIENTS	DISEASE MGMT TRAINING PAYMENTS	DME SERVICES RECIPIENTS	DME SERVICES PAYMENTS	EPSDT SERV SCREENINGS RECIPIENTS	EPSDT SERV SCREENINGS PAYMENTS	EPSDT REF. SERVICES RECIPIENTS	EPSDT REF. SERVICES PAYMENTS	EPSDT TCM RECIPIENTS	EPSDT TCM PAYMENTS
STATE TOTAL	82	\$2,760	22,292	\$4,225,947	7,375	\$456,753	63,946	\$10,771,650	935	\$103,341
ADAIR	0	\$0	166	\$27,525	72	\$5,968	634	\$69,141	0	\$0
ANDREW	0	\$0	48	\$13,471	49	\$3,373	258	\$27,729	0	\$0
ATCHISON	0	\$0	27	\$1,174	15	\$1,005	159	\$19,944	4	\$444
AUDRAIN	0	\$0	98	\$21,560	10	\$646	88	\$22,216	0	\$0
BARRY	2	\$100	199	\$35,095	93	\$6,035	877	\$126,238	0	\$0
BARTON	1	\$30	74	\$9,179	54	\$2,898	406	\$54,826	0	\$0
BATES	0	\$0	78	\$10,760	26	\$1,848	314	\$54,671	3	\$333
BENTON	0	\$0	146	\$25,337	42	\$2,010	491	\$40,906	0	\$0
BOLLINGER	1	\$0	120	\$14,228	10	\$645	446	\$66,216	0	\$0
BOONE	0	\$0	372	\$106,292	54	\$3,635	356	\$214,247	6	\$666
BUCHANAN	0	\$0	478	\$86,201	440	\$28,935	2,389	\$262,963	3	\$333
BUTLER	0	\$0	395	\$43,823	40	\$2,403	1,230	\$129,758	0	\$0
CALDWELL	0	\$0	42	\$7,036	18	\$1,331	249	\$27,718	2	\$222
CALLAWAY	0	\$0	124	\$16,673	10	\$691	205	\$86,285	2	\$222
CAMDEN	0	\$0	129	\$23,188	9	\$592	89	\$11,931	0	\$0
CAPE GIRARDEAU	6	\$240	328	\$65,050	86	\$4,960	1,481	\$238,446	0	\$0
CARROLL	0	\$0	98	\$14,233	72	\$4,384	367	\$34,575	0	\$0
CARTER	0	\$0	71	\$16,556	5	\$300	227	\$23,734	0	\$0
CASS	0	\$0	166	\$22,345	12	\$792	292	\$34,775	12	\$1,332
CEDAR	0	\$0	113	\$12,778	36	\$2,617	280	\$38,832	0	\$0
CHARITON	0	\$0	49	\$19,400	2	\$170	28	\$4,108	0	\$0
CHRISTIAN	0	\$0	212	\$50,276	282	\$16,645	1,714	\$181,299	0	\$0
CLARK	0	\$0	24	\$4,935	34	\$2,119	253	\$17,773	0	\$0
CLAY	1	\$40	279	\$56,791	15	\$1,041	259	\$157,907	13	\$1,443
CLINTON	0	\$0	52	\$18,574	35	\$2,097	397	\$48,272	4	\$444
COLE	0	\$0	173	\$23,095	21	\$1,329	206	\$68,696	1	\$111
COOPER	0	\$0	63	\$11,244	1	\$60	87	\$12,487	0	\$0
CRAWFORD	0	\$0	151	\$33,904	74	\$4,476	485	\$48,888	0	\$0
DADE	0	\$0	48	\$7,209	30	\$1,594	180	\$17,979	0	\$0
DALLAS	0	\$0	133	\$24,419	79	\$5,271	384	\$54,407	0	\$0
DAVISS	0	\$0	32	\$4,000	22	\$1,438	204	\$17,313	0	\$0
DEKALB	0	\$0	51	\$9,530	19	\$1,128	175	\$17,085	0	\$0
DENT	0	\$0	99	\$15,248	40	\$2,386	322	\$30,958	0	\$0
DOUGLAS	0	\$0	122	\$16,663	55	\$3,580	520	\$48,179	0	\$0
DUNKLIN	2	\$40	590	\$68,859	42	\$2,795	803	\$114,254	0	\$0
FRANKLIN	0	\$0	250	\$71,133	11	\$660	189	\$99,169	1	\$111
GASCONADE	0	\$0	81	\$17,891	1	\$60	62	\$42,348	0	\$0
GENTRY	0	\$0	39	\$11,797	94	\$2,408	218	\$20,581	0	\$0
GREENE	1	\$40	1,102	\$183,089	1,546	\$80,474	6,592	\$852,947	2	\$222
GRUNDY	2	\$50	78	\$14,565	26	\$1,411	336	\$26,004	0	\$0
HARRISON	0	\$0	44	\$4,613	64	\$2,296	165	\$15,621	0	\$0
HENRY	0	\$0	138	\$25,717	3	\$170	72	\$21,654	2	\$222
HICKORY	0	\$0	89	\$16,450	11	\$865	143	\$18,486	0	\$0
HOLT	3	\$40	19	\$3,073	19	\$1,355	123	\$11,031	0	\$0
HOWARD	0	\$0	53	\$2,671	3	\$180	58	\$9,077	0	\$0
HOWELL	0	\$0	342	\$62,717	78	\$5,847	1,297	\$166,155	0	\$0
IRON	0	\$0	151	\$25,674	40	\$2,359	372	\$40,145	0	\$0
JACKSON	0	\$0	1,630	\$404,213	167	\$12,470	2,244	\$925,885	776	\$85,803
JASPER	0	\$0	690	\$99,064	619	\$36,470	3,871	\$454,402	3	\$333
JEFFERSON	1	\$25	417	\$74,067	28	\$1,700	585	\$194,744	0	\$0
JOHNSON	0	\$0	128	\$46,404	2	\$120	72	\$18,033	4	\$444
KNOX	0	\$0	31	\$2,963	12	\$918	124	\$12,997	0	\$0
LACLEDE	0	\$0	246	\$42,571	59	\$4,521	1,084	\$133,355	0	\$0
LAFAYETTE	0	\$0	119	\$18,253	4	\$280	96	\$16,205	0	\$0
LAWRENCE	6	\$260	199	\$30,979	220	\$11,231	1,232	\$173,472	1	\$111
LEWIS	0	\$0	45	\$6,499	12	\$772	170	\$17,192	0	\$0
LINCOLN	0	\$0	103	\$17,705	6	\$760	177	\$41,775	0	\$0

NOTE: COUNTY REPRESENTS WHERE THE RECIPIENT LIVES, NOT NECESSARILY WHERE THE SERVICE WAS PROVIDED.

**TABLE 22  
MISSOURI MEDICAID RECIPIENTS AND PAYMENTS BY TYPE OF SERVICE  
DECEMBER 2004**

	DISEASE MGMT TRAINING RECIPIENTS	DISEASE MGMT TRAINING PAYMENTS	DME SERVICES RECIPIENTS	DME SERVICES PAYMENTS	EPSDT SERV SCREENINGS RECIPIENTS	EPSDT SERV SCREENINGS PAYMENTS	EPSDT REF. SERVICES RECIPIENTS	EPSDT REF. SERVICES PAYMENTS	EPSDT TCM RECIPIENTS	EPSDT TCM PAYMENTS
LINN	0	\$0	71	\$14,045	24	\$1,466	300	\$23,654	0	\$0
LIVINGSTON	0	\$0	88	\$11,832	22	\$1,140	344	\$34,812	0	\$0
MCDONALD	0	\$0	150	\$24,747	97	\$5,907	874	\$90,316	0	\$0
MACON	0	\$0	107	\$21,384	63	\$5,165	306	\$72,603	0	\$0
MADISON	0	\$0	130	\$16,892	103	\$4,527	426	\$69,911	0	\$0
MARIES	0	\$0	58	\$9,967	18	\$1,164	235	\$30,702	0	\$0
MARION	3	\$140	208	\$31,171	144	\$8,606	1,182	\$98,924	0	\$0
MERCER	0	\$0	20	\$1,547	3	\$135	82	\$7,568	0	\$0
MILLER	0	\$0	127	\$21,537	7	\$380	126	\$20,788	0	\$0
MISSISSIPPI	0	\$0	163	\$15,472	11	\$582	915	\$92,507	0	\$0
MONITEAU	0	\$0	44	\$5,588	7	\$380	36	\$3,817	0	\$0
MONROE	0	\$0	55	\$5,149	1	\$60	33	\$7,779	0	\$0
MONTGOMERY	0	\$0	73	\$22,709	6	\$694	77	\$14,093	0	\$0
MORGAN	1	\$20	109	\$28,391	6	\$400	50	\$4,896	0	\$0
NEW MADRID	5	\$100	248	\$25,177	23	\$1,258	737	\$111,457	0	\$0
NEWTON	0	\$0	219	\$35,205	261	\$15,920	1,596	\$155,429	0	\$0
NODAWAY	0	\$0	62	\$8,260	36	\$1,510	228	\$27,201	0	\$0
OREGON	0	\$0	91	\$17,460	19	\$2,218	220	\$38,184	0	\$0
OSAGE	0	\$0	46	\$5,561	2	\$120	23	\$10,369	0	\$0
OZARK	0	\$0	80	\$9,500	11	\$797	269	\$26,712	0	\$0
PEMISCOT	0	\$0	516	\$67,076	7	\$310	667	\$119,238	1	\$111
PERRY	1	\$40	97	\$14,800	6	\$360	341	\$62,605	0	\$0
PETTIS	0	\$0	177	\$26,332	29	\$1,917	213	\$60,016	6	\$666
PHELPS	0	\$0	223	\$35,747	145	\$8,725	1,183	\$140,331	3	\$333
PIKE	1	\$100	99	\$27,868	32	\$2,350	308	\$31,911	0	\$0
PLATTE	0	\$0	61	\$23,526	5	\$260	80	\$22,059	3	\$333
POLK	0	\$0	200	\$47,922	57	\$3,291	722	\$121,094	4	\$444
PULASKI	0	\$0	161	\$28,276	77	\$6,303	634	\$105,087	3	\$333
PUTMAN	0	\$0	50	\$6,594	9	\$695	114	\$11,949	0	\$0
RALLS	2	\$60	47	\$7,918	45	\$2,463	248	\$19,486	0	\$0
RANDOLPH	0	\$0	154	\$31,127	10	\$692	133	\$30,703	0	\$0
RAY	0	\$0	62	\$14,910	3	\$180	32	\$8,869	0	\$111-
REYNOLDS	0	\$0	81	\$18,312	15	\$800	274	\$64,033	4	\$444
RIPLEY	0	\$0	226	\$62,386	11	\$640	422	\$68,060	0	\$0
ST. CHARLES	0	\$0	302	\$69,935	14	\$982	450	\$219,022	1	\$111
ST. CLAIR	0	\$0	74	\$6,861	2	\$120	28	\$4,375	0	\$0
ST. FRANCOIS	0	\$0	431	\$73,586	9	\$500	273	\$136,393	1	\$111
STE.GENEVIEVE	1	\$40	79	\$19,568	0	\$60	102	\$52,125	0	\$0
ST. LOUIS	3	\$69	1,455	\$406,974	120	\$9,574	1,838	\$820,609	4	\$444
SALINE	0	\$0	150	\$22,111	18	\$1,257	179	\$29,127	13	\$1,443
SCHUYLER	0	\$0	47	\$7,718	11	\$1,024	149	\$21,443	0	\$0
SCOTLAND	0	\$0	44	\$10,492	12	\$781	86	\$9,602	0	\$0
SCOTT	27	\$607	390	\$58,192	27	\$1,477	1,869	\$267,772	0	\$0
SHANNON	0	\$0	96	\$10,598	11	\$1,041	160	\$17,590	0	\$0
SHELBY	0	\$0	45	\$3,462	28	\$1,939	176	\$6,742	0	\$0
STODDARD	1	\$60	301	\$29,812	122	\$8,938	803	\$99,988	0	\$0
STONE	4	\$180	123	\$27,118	110	\$7,346	583	\$85,283	0	\$0
SULLIVAN	0	\$0	78	\$12,228	12	\$851	136	\$13,595	0	\$0
TANEY	4	\$130	211	\$32,757	147	\$10,148	1,154	\$117,685	0	\$0
TEXAS	0	\$0	193	\$35,108	102	\$9,898	613	\$83,185	0	\$0
VERNON	0	\$0	136	\$26,787	24	\$1,502	732	\$120,390	12	\$1,332
WARREN	0	\$0	52	\$5,647	0	\$0	128	\$39,925	0	\$0
WASHINGTON	0	\$0	254	\$57,288	1	\$60	113	\$34,733	0	\$0
WAYNE	0	\$0	184	\$26,364	12	\$736	457	\$59,199	0	\$0
WEBSTER	0	\$0	180	\$30,349	148	\$10,337	878	\$119,150	0	\$0
WORTH	0	\$0	11	\$522	7	\$285	32	\$1,628	0	\$0
WRIGHT	0	\$0	170	\$39,990	66	\$5,127	710	\$98,801	0	\$0
ST. LOUIS CITY	3	\$350	1,639	\$388,139	125	\$12,653	2,655	\$754,682	0	\$0
INVALID COUNTY	0	\$0	0	\$0	3	\$180	77	\$15,409	41	\$4,551

NOTE: COUNTY REPRESENTS WHERE THE RECIPIENT LIVES, NOT NECESSARILY WHERE THE SERVICE WAS PROVIDED.

**TABLE 22  
MISSOURI MEDICAID RECIPIENTS AND PAYMENTS BY TYPE OF SERVICE  
DECEMBER 2004**

	FAMILY PLANNING RECIPIENTS	FAMILY PLANNING PAYMENTS	FED QUAL HEALTH CLINIC RECIPIENTS	FED QUAL HEALTH CLINIC PAYMENTS	HOME HEALTH RECIPIENTS	HOME HEALTH PAYMENTS	HOSPICE RECIPIENTS	HOSPICE PAYMENTS	ICF/MR RECIPIENTS	ICF/MR PAYMENTS
STATE TOTAL	12,348	\$852,208	14,136	\$2,833,247	869	\$370,466	1,069	\$3,292,756	1,064	\$8,843,617
ADAIR	138	\$12,093	412	\$71,037	4	\$4,871	1	\$2,375	0	\$0
ANDREW	35	\$2,322	153	\$25,077	0	\$0	4	\$12,736	0	\$0
ATCHISON	34	\$2,174	17	\$4,181	0	\$0	1	\$3,628	1	\$531
AUDRAIN	27	\$1,066	12	\$2,382	1	\$50	1	\$1,301	0	\$0
BARRY	172	\$9,359	84	\$16,546	7	\$3,662	12	\$42,693	0	\$0
BARTON	69	\$4,436	7	\$1,414	2	\$2,571	3	\$5,156	0	\$0
BATES	71	\$10,335	3	\$260	0	\$0	2	\$5,934	0	\$0
BENTON	113	\$6,840	7	\$1,270	3	\$1,092	6	\$11,054	0	\$0
BOLLINGER	93	\$8,929	310	\$53,151	3	\$1,771	0	\$0	0	\$0
BOONE	123	\$6,016	376	\$43,686	5	\$1,040	9	\$31,732	1	\$3,972
BUCHANAN	362	\$29,609	796	\$132,539	9	\$4,402	24	\$70,710	0	\$0
BUTLER	344	\$21,781	72	\$15,778	11	\$2,991	0	\$0	39	\$293,048
CALDWELL	33	\$1,412	255	\$53,751	0	\$0	1	\$1,651	0	\$0
CALLAWAY	36	\$1,948	17	\$3,508	5	\$6,419	0	\$0	0	\$0
CAMDEN	22	\$806	70	\$12,039	9	\$3,427	0	\$0	0	\$0
CAPE GIRARDEAU	364	\$20,574	335	\$54,267	6	\$3,573	10	\$21,201	0	\$0
CARROLL	37	\$2,768	1	\$105	3	\$616	1	\$2,144	0	\$0
CARTER	67	\$4,624	101	\$15,431	4	\$1,355	0	\$0	0	\$0
CASS	49	\$2,750	18	\$2,156	9	\$2,922	27	\$61,804	0	\$0
CEDAR	98	\$5,878	3	\$90	2	\$120	1	\$3,373	0	\$0
CHARITON	6	\$397	1	\$926	0	\$0	0	\$0	0	\$0
CHRISTIAN	250	\$23,464	99	\$32,063	7	\$2,972	8	\$17,413	0	\$0
CLARK	36	\$7,022	36	\$3,898	0	\$180	1	\$883	0	\$0
CLAY	77	\$3,777	114	\$20,314	10	\$3,470	49	\$177,890	0	\$0
CLINTON	50	\$2,728	21	\$4,582	0	\$0	6	\$15,488	0	\$0
COLE	47	\$1,767	12	\$2,009	1	\$59	0	\$331	0	\$0
COOPER	18	\$882	3	\$287	0	\$0	0	\$0	0	\$0
CRAWFORD	121	\$7,344	3	\$450	8	\$3,877	3	\$5,584	0	\$0
DADE	22	\$984	9	\$1,740	3	\$638	3	\$4,669	0	\$0
DALLAS	76	\$4,896	22	\$5,357	3	\$730	5	\$19,380	0	\$0
DAVISS	33	\$3,857	45	\$9,021	3	\$882	0	\$0	0	\$0
DEKALB	29	\$1,462	41	\$8,380	1	\$246	1	\$2,741	0	\$0
DENT	84	\$5,019	3	\$523	4	\$1,027	1	\$3,264	0	\$0
DOUGLAS	81	\$4,763	193	\$28,620	7	\$1,358	3	\$6,723	0	\$0
DUNKLIN	304	\$20,212	259	\$34,745	17	\$5,577	4	\$10,286	0	\$0
FRANKLIN	62	\$3,210	8	\$1,533	7	\$1,456	11	\$25,053	1	\$7,873
GASCONADE	11	\$751	1	\$97	0	\$0	1	\$4,559	0	\$0
GENTRY	25	\$1,014	37	\$5,217	0	\$0	2	\$12,615	0	\$0
GREENE	1,172	\$68,098	751	\$179,250	50	\$21,246	63	\$182,569	1	\$7,006
GRUNDY	38	\$5,104	4	\$613	0	\$0	0	\$0	0	\$0
HARRISON	34	\$2,961	19	\$3,157	1	\$120	0	\$0	0	\$0
HENRY	20	\$741	2	\$1,330	5	\$2,418	3	\$11,687	0	\$0
HICKORY	40	\$1,987	2	\$174	4	\$1,168	3	\$6,337	0	\$0
HOLT	19	\$1,401	151	\$14,192	0	\$0	4	\$9,736	0	\$0
HOWARD	3	\$160	4	\$1,819	1	\$983	0	\$0	0	\$0
HOWELL	275	\$22,348	361	\$91,845	13	\$4,776	19	\$63,297	0	\$0
IRON	80	\$3,262	82	\$16,949	5	\$2,056	3	\$27,003	0	\$0
JACKSON	338	\$17,348	2,651	\$852,494	176	\$59,592	182	\$746,932	2	\$67,520
JASPER	666	\$48,853	140	\$23,978	7	\$3,085	14	\$38,090	0	\$0
JEFFERSON	111	\$6,105	42	\$4,623	20	\$11,840	37	\$113,380	0	\$0
JOHNSON	35	\$1,756	3	\$527	4	\$4,036	7	\$16,635	0	\$0
KNOX	41	\$5,181	113	\$12,330	1	\$192	0	\$0	0	\$0
LACLEDE	188	\$21,513	212	\$36,213	4	\$952	2	\$5,128	0	\$0
LAFAYETTE	39	\$4,603	5	\$829	1	\$902	3	\$7,593	116	\$995,393
LAWRENCE	182	\$9,431	37	\$9,845	4	\$3,079	7	\$14,223	0	\$0
LEWIS	39	\$2,522	15	\$1,862	1	\$239	0	\$0	0	\$0
LINCOLN	29	\$2,813	5	\$427	3	\$1,594	13	\$38,196	0	\$0

NOTE: COUNTY REPRESENTS WHERE THE RECIPIENT LIVES, NOT NECESSARILY WHERE THE SERVICE WAS PROVIDED.

**TABLE 22  
MISSOURI MEDICAID RECIPIENTS AND PAYMENTS BY TYPE OF SERVICE  
DECEMBER 2004**

	FAMILY PLANNING RECIPIENTS	FAMILY PLANNING PAYMENTS	FED QUAL HEALTH CLINIC RECIPIENTS	FED QUAL HEALTH CLINIC PAYMENTS	HOME HEALTH RECIPIENTS	HOME HEALTH PAYMENTS	HOSPICE RECIPIENTS	HOSPICE PAYMENTS	ICF/MR RECIPIENTS	ICF/MR PAYMENTS
LINN	44	\$6,473	23	\$3,430	1	\$837	2	\$2,947	0	\$0
LIVINGSTON	48	\$3,475	29	\$4,302	0	\$0	0	\$0	0	\$0
MCDONALD	151	\$11,103	149	\$25,935	5	\$740	6	\$15,761	0	\$0
MACON	60	\$3,796	65	\$11,476	8	\$2,437	1	\$1,197	0	\$0
MADISON	63	\$5,677	43	\$10,332	3	\$112	9	\$20,464	0	\$0
MARIES	53	\$2,530	9	\$1,842	1	\$87	1	\$2,681	0	\$0
MARION	208	\$12,714	14	\$1,668	3	\$523	2	\$2,143	0	\$0
MERCER	12	\$467	13	\$1,222	0	\$0	0	\$0	0	\$0
MILLER	24	\$887	24	\$2,323	3	\$811	3	\$13,283	0	\$0
MISSISSIPPI	148	\$12,113	115	\$17,335	3	\$2,293	1	\$106	0	\$0
MONITEAU	13	\$871	1	\$317	0	\$0	7	\$17,377	0	\$0
MONROE	8	\$298	3	\$292	0	\$0	0	\$0	0	\$0
MONTGOMERY	20	\$827	3	\$191	3	\$1,474	3	\$7,885	0	\$0
MORGAN	14	\$1,118	11	\$1,273	4	\$1,219	2	\$10,287	0	\$0
NEW MADRID	103	\$8,279	361	\$38,074	2	\$432	0	\$0	0	\$0
NEWTON	222	\$14,363	77	\$18,000	7	\$2,357	4	\$11,413	0	\$0
NODAWAY	43	\$2,158	43	\$11,168	0	\$0	0	\$0	0	\$0
OREGON	87	\$5,870	52	\$9,288	2	\$355	2	\$631	0	\$0
OSAGE	13	\$1,302	2	\$227	1	\$34	0	\$0	0	\$0
OZARK	62	\$4,012	69	\$7,866	4	\$2,236	2	\$3,180	0	\$0
PEMISCOT	162	\$15,024	70	\$6,944	4	\$1,252	3	\$22,215	0	\$0
PERRY	88	\$6,174	18	\$1,822	2	\$964	4	\$5,009	0	\$0
PETTIS	34	\$3,862	8	\$1,108	5	\$1,635	4	\$6,062	0	\$0
PHELPS	228	\$13,248	23	\$5,538	11	\$6,144	15	\$31,350	0	\$0
PIKE	114	\$6,161	1	\$217	1	\$180	1	\$6,493	0	\$0
PLATTE	26	\$1,138	24	\$4,899	2	\$419	11	\$37,925	0	\$0
POLK	159	\$11,919	19	\$7,400	6	\$2,106	6	\$12,573	0	\$0
PULASKI	157	\$12,181	356	\$49,647	8	\$2,253	3	\$11,071	0	\$0
PUTMAN	22	\$869	23	\$5,317	2	\$187	0	\$0	0	\$0
RALLS	52	\$2,844	1	\$60	0	\$0	0	\$0	0	\$0
RANDOLPH	22	\$1,058	28	\$3,647	2	\$2,515	1	\$1,602	0	\$0
RAY	13	\$451	7	\$351	0	\$0	3	\$4,995	0	\$0
REYNOLDS	63	\$3,282	112	\$25,806	1	\$471	0	\$0	0	\$0
RIPLEY	116	\$12,757	20	\$5,818	5	\$2,856	0	\$0	0	\$0
ST. CHARLES	92	\$3,613	28	\$5,281	11	\$5,844	31	\$80,034	53	\$625,593
ST. CLAIR	6	\$185	0	\$0	1	\$60	1	\$487	0	\$0
ST. FRANCOIS	73	\$3,183	18	\$4,685	10	\$6,939	29	\$58,238	0	\$0
STE.GENEVIEVE	13	\$556	2	\$324	1	\$60	2	\$5,205	0	\$0
ST. LOUIS	424	\$21,939	677	\$92,278	84	\$39,959	201	\$641,058	126	\$1,068,676
SALINE	28	\$965	3	\$572	1	\$14	1	\$8,966	232	\$1,929,723
SCHUYLER	26	\$1,758	52	\$10,781	0	\$0	1	\$2,792	0	\$0
SCOTLAND	21	\$1,155	66	\$8,245	0	\$0	1	\$762	0	\$0
SCOTT	274	\$20,633	452	\$56,804	4	\$1,286	7	\$11,200	33	\$281,503
SHANNON	97	\$8,380	61	\$18,402	3	\$2,788	1	\$20	0	\$0
SHELBY	38	\$4,487	32	\$3,160	0	\$0	0	\$0	0	\$0
STODDARD	227	\$15,373	204	\$28,661	14	\$4,283	3	\$8,001	0	\$0
STONE	150	\$12,980	50	\$16,713	5	\$472	10	\$32,590	0	\$0
SULLIVAN	47	\$5,159	59	\$27,119	3	\$1,217	2	\$3,066	0	\$0
TANEY	150	\$13,688	26	\$7,856	3	\$974	15	\$42,110	0	\$0
TEXAS	140	\$7,954	19	\$3,999	10	\$4,198	6	\$12,999	0	\$0
VERNON	147	\$11,159	2	\$328	0	\$0	1	\$8,020	123	\$965,986
WARREN	11	\$536	1	\$204	3	\$734	5	\$23,759	0	\$0
WASHINGTON	30	\$1,384	50	\$7,794	4	\$1,210	6	\$18,797	0	\$0
WAYNE	133	\$10,599	107	\$32,633	7	\$3,305	2	\$9,012	0	\$0
WEBSTER	155	\$13,491	63	\$17,792	9	\$3,132	9	\$18,194	0	\$0
WORTH	6	\$232	0	\$0	0	\$0	1	\$4,722	0	\$0
WRIGHT	115	\$7,603	51	\$13,331	9	\$1,245	7	\$21,693	0	\$0
ST. LOUIS CITY	318	\$20,066	1,738	\$269,468	134	\$76,023	70	\$167,868	336	\$2,596,794
INVALID COUNTY	7	\$378	4	\$799	0	\$0	0	\$0	0	\$0

NOTE: COUNTY REPRESENTS WHERE THE RECIPIENT LIVES, NOT NECESSARILY WHERE THE SERVICE WAS PROVIDED.

**TABLE 22  
MISSOURI MEDICAID RECIPIENTS AND PAYMENTS BY TYPE OF SERVICE  
DECEMBER 2004**

	INDEPENDENT LIVING WAIVER RECIPIENTS	INDEPENDENT LIVING WAIVER PAYMENTS	INPATIENT HOSPITAL RECIPIENTS	INPATIENT HOSPITAL PAYMENTS	LAB & X-RAY SERVICES RECIPIENTS	LAB & X-RAY SERVICES PAYMENTS	MANAGED CARE RECIPIENTS	MANAGED CARE PAYMENTS	MENTAL HOSPITAL RECIPIENTS	MENTAL HOSPITAL PAYMENTS
STATE TOTAL	177	\$188,310	14,899	\$38,252,499	30,071	\$1,532,673	450,930	\$65,494,464	13	\$12,764
ADAIR	4	\$7,385	94	\$176,292	370	\$13,124	7	\$823	0	\$0
ANDREW	1	\$376	41	\$120,841	90	\$3,889	0	\$0	0	\$0
ATCHISON	0	\$0	21	\$15,624	12	\$215	6	\$778	0	\$0
AUDRAIN	0	\$0	52	\$116,994	150	\$3,864	3,330	\$529,730	0	\$0
BARRY	1	\$1,635	172	\$423,099	204	\$11,680	0	\$0	0	\$0
BARTON	0	\$0	45	\$133,722	98	\$3,589	0	\$0	0	\$0
BATES	1	\$612	70	\$159,372	76	\$4,640	21	\$2,693	0	\$0
BENTON	0	\$0	64	\$169,181	304	\$9,625	26	\$2,120	1	\$29
BOLLINGER	0	\$0	43	\$111,778	270	\$22,620	8	\$262	0	\$0
BOONE	9	\$8,655	246	\$640,771	459	\$19,254	14,825	\$2,381,664	3	\$9,131
BUCHANAN	5	\$3,981	351	\$1,126,813	614	\$24,961	17	\$1,853	0	\$0
BUTLER	4	\$3,722	264	\$474,149	1,578	\$132,047	8	\$587	0	\$0
CALDWELL	0	\$0	20	\$30,631	62	\$2,359	5	\$252	0	\$0
CALLAWAY	1	\$1,940	88	\$454,750	289	\$10,833	5,038	\$807,270	1	\$20
CAMDEN	0	\$0	50	\$108,373	69	\$3,603	4,999	\$780,733	0	\$0
CAPE GIRARDEAU	1	\$165	245	\$669,491	1,081	\$67,066	24	\$1,688	0	\$0
CARROLL	0	\$0	61	\$83,823	68	\$2,061	11	\$323	0	\$0
CARTER	0	\$0	57	\$148,197	144	\$15,549	6	\$316	0	\$0
CASS	1	\$2,070	94	\$148,522	176	\$5,228	8,444	\$1,306,349	0	\$0
CEDAR	2	\$1,835	67	\$72,298	71	\$4,856	8	\$1,195	0	\$0
CHARITON	0	\$0	18	\$72,201	48	\$1,659	884	\$141,877	0	\$0
CHRISTIAN	1	\$1,351	152	\$402,697	369	\$16,625	10	\$949	0	\$0
CLARK	0	\$0	33	\$73,148	14	\$433	0	\$0	0	\$0
CLAY	2	\$2,722	153	\$444,538	301	\$19,513	14,821	\$2,341,768	1	\$19
CLINTON	0	\$0	30	\$97,873	60	\$2,046	15	\$1,457	0	\$0
COLE	2	\$4,739	122	\$194,394	434	\$13,832	6,813	\$1,088,605	0	\$0
COOPER	0	\$0	32	\$32,815	54	\$2,267	1,869	\$280,309	0	\$0
CRAWFORD	6	\$4,916	104	\$245,240	215	\$14,428	38	\$2,853	0	\$0
DADE	0	\$0	40	\$72,836	50	\$3,234	4	\$293	0	\$0
DALLAS	0	\$0	62	\$98,800	88	\$3,987	4	\$444	0	\$0
DAVIESS	1	\$2,070	20	\$57,404	40	\$1,662	1	\$30	0	\$0
DEKALB	0	\$0	21	\$27,622	33	\$1,783	2	\$699	0	\$0
DENT	6	\$4,416	83	\$147,787	69	\$7,248	15	\$769	0	\$0
DOUGLAS	1	\$976	66	\$88,534	192	\$6,846	4	\$500	0	\$0
DUNKLIN	2	\$858	415	\$663,405	353	\$21,339	4	\$297	0	\$0
FRANKLIN	5	\$7,526	78	\$177,422	318	\$12,963	9,456	\$1,276,250	0	\$0
GASCONADE	0	\$0	31	\$137,122	80	\$3,695	1,538	\$247,351	0	\$0
GENTRY	0	\$0	21	\$115,287	34	\$1,386	0	\$0	0	\$0
GREENE	5	\$6,738	1,031	\$2,252,779	1,965	\$79,402	43	\$4,208	0	\$0
GRUNDY	1	\$241	54	\$100,031	32	\$477	0	\$0	0	\$0
HARRISON	0	\$0	52	\$94,589	37	\$1,210	0	\$0	0	\$0
HENRY	3	\$300	42	\$92,518	194	\$4,534	3,292	\$516,404	0	\$0
HICKORY	0	\$0	25	\$39,347	46	\$2,494	9	\$932	0	\$0
HOLT	0	\$0	15	\$17,761	32	\$1,895	0	\$0	0	\$0
HOWARD	0	\$0	12	\$50,177	55	\$2,366	1,262	\$195,570	0	\$0
HOWELL	1	\$976	205	\$334,728	432	\$22,732	6	\$208	0	\$0
IRON	5	\$4,192	62	\$141,836	109	\$6,292	14	\$969	0	\$0
JACKSON	20	\$24,420	1,489	\$4,464,620	1,317	\$55,288	97,028	\$15,120,916	1	\$53
JASPER	4	\$4,939	641	\$1,344,608	1,644	\$56,305	9	\$833	0	\$0
JEFFERSON	1	\$612	243	\$665,120	803	\$35,824	18,799	\$2,599,790	0	\$0
JOHNSON	3	\$4,210	71	\$205,194	214	\$7,194	4,563	\$724,452	0	\$0
KNOX	1	\$712	16	\$30,601	71	\$2,761	5	\$156	0	\$0
LACLEDE	1	\$12	145	\$222,084	138	\$4,668	7	\$356	0	\$0
LAFAYETTE	1	\$100	49	\$54,074	61	\$3,131	3,828	\$603,877	1	\$55
LAWRENCE	1	\$1,705	174	\$319,203	235	\$9,366	7	\$854	0	\$0
LEWIS	0	\$0	21	\$23,367	34	\$963	0	\$0	0	\$0
LINCOLN	2	\$712	58	\$313,152	122	\$6,436	5,648	\$763,656	0	\$0

NOTE: COUNTY REPRESENTS WHERE THE RECIPIENT LIVES, NOT NECESSARILY WHERE THE SERVICE WAS PROVIDED.

**TABLE 22  
MISSOURI MEDICAID RECIPIENTS AND PAYMENTS BY TYPE OF SERVICE  
DECEMBER 2004**

	INDEPENDENT LIVING WAIVER RECIPIENTS	INDEPENDENT LIVING WAIVER PAYMENTS	INPATIENT HOSPITAL RECIPIENTS	INPATIENT HOSPITAL PAYMENTS	LAB & X-RAY SERVICES RECIPIENTS	LAB & X-RAY SERVICES PAYMENTS	MANAGED CARE RECIPIENTS	MANAGED CARE PAYMENTS	MENTAL HOSPITAL RECIPIENTS	MENTAL HOSPITAL PAYMENTS
LINN	1	\$1,488	42	\$128,816	164	\$4,842	23	\$2,534	0	\$0
LIVINGSTON	0	\$0	54	\$142,974	41	\$1,644	9	\$452	0	\$0
MCDONALD	0	\$0	127	\$319,906	350	\$14,754	4	\$290	0	\$0
MACON	0	\$0	61	\$100,503	141	\$4,535	2	\$199	0	\$0
MADISON	1	\$100	66	\$76,825	121	\$6,407	12	\$802	0	\$0
MARIES	0	\$0	32	\$41,923	140	\$8,840	3	\$138	0	\$0
MARION	0	\$0	95	\$236,541	113	\$5,697	5	\$645	0	\$0
MERCER	0	\$0	25	\$47,149	23	\$1,474	0	\$0	0	\$0
MILLER	2	\$3,846	64	\$129,706	183	\$7,427	4,197	\$646,962	0	\$0
MISSISSIPPI	0	\$0	110	\$214,218	193	\$15,044	0	\$0	0	\$0
MONITEAU	0	\$0	22	\$23,111	97	\$2,873	1,676	\$266,243	0	\$0
MONROE	0	\$0	14	\$22,444	28	\$1,233	1,003	\$151,620	0	\$0
MONTGOMERY	2	\$2,975	33	\$88,071	68	\$2,050	1,725	\$262,457	0	\$0
MORGAN	0	\$0	37	\$125,790	134	\$4,801	3,016	\$457,576	0	\$0
NEW MADRID	1	\$2,387	129	\$280,615	226	\$16,338	10	\$628	0	\$0
NEWTON	0	\$0	208	\$501,718	654	\$25,106	2	\$217	0	\$0
NODAWAY	0	\$0	56	\$174,025	38	\$1,323	5	\$170	0	\$0
OREGON	2	\$1,223	52	\$74,230	127	\$8,081	0	\$0	0	\$0
OSAGE	0	\$0	22	\$32,201	60	\$1,732	1,125	\$181,945	0	\$0
OZARK	0	\$0	36	\$71,857	119	\$5,166	1	\$27	0	\$0
PEMISCOT	0	\$0	195	\$334,653	113	\$10,097	2	\$46	0	\$0
PERRY	2	\$2,293	60	\$171,165	76	\$5,354	6	\$187	0	\$0
PETTIS	2	\$4,057	74	\$284,634	327	\$10,628	5,925	\$939,571	0	\$0
PHELPS	1	\$100	214	\$487,503	222	\$28,372	17	\$1,783	0	\$0
PIKE	0	\$0	77	\$61,092	136	\$6,248	24	\$2,313	0	\$0
PLATTE	0	\$0	44	\$88,775	68	\$3,473	4,303	\$682,471	0	\$0
POLK	0	\$0	107	\$235,397	149	\$6,635	6	\$464	0	\$0
PULASKI	2	\$3,493	121	\$354,348	108	\$13,241	21	\$1,470	0	\$0
PUTMAN	2	\$1,053	30	\$54,507	69	\$2,547	3	\$214	0	\$0
RALLS	0	\$0	24	\$57,821	40	\$2,080	12	\$623	0	\$0
RANDOLPH	0	\$0	69	\$131,987	233	\$8,203	4,156	\$652,949	0	\$0
RAY	0	\$0	25	\$36,469	81	\$2,963	2,432	\$376,139	0	\$0
REYNOLDS	3	\$2,928	45	\$160,808	89	\$8,686	10	\$668	0	\$0
RIPLEY	0	\$0	121	\$227,570	286	\$21,944	0	\$12-	0	\$0
ST. CHARLES	5	\$6,027	198	\$563,141	288	\$13,740	17,873	\$2,495,315	0	\$0
ST. CLAIR	0	\$0	39	\$76,494	66	\$2,489	1,448	\$218,268	0	\$0
ST. FRANCOIS	4	\$5,951	149	\$215,941	229	\$10,572	8,933	\$1,215,608	0	\$0
STE.GENEVIEVE	0	\$0	25	\$41,489	37	\$1,206	1,732	\$232,480	0	\$0
ST. LOUIS	13	\$11,947	1,127	\$3,828,812	2,204	\$104,716	88,201	\$11,874,029	2	\$60
SALINE	0	\$0	30	\$80,406	102	\$4,094	3,220	\$513,474	1	\$3,372
SCHUYLER	0	\$0	11	\$59,380	64	\$2,699	0	\$0	0	\$0
SCOTLAND	0	\$0	13	\$37,582	31	\$838	0	\$0	0	\$0
SCOTT	1	\$694	225	\$505,948	512	\$33,751	7	\$381	0	\$0
SHANNON	0	\$0	59	\$174,595	87	\$4,984	0	\$0	0	\$0
SHELBY	0	\$0	28	\$83,916	41	\$1,443	13	\$568	0	\$0
STODDARD	2	\$1,639	178	\$398,799	703	\$39,374	4	\$305	0	\$0
STONE	0	\$0	128	\$153,877	215	\$10,085	7	\$208	0	\$0
SULLIVAN	0	\$0	45	\$125,540	107	\$4,720	3	\$104-	0	\$0
TANEY	1	\$1,164	176	\$311,226	311	\$15,176	3	\$218	0	\$0
TEXAS	2	\$712	109	\$207,692	163	\$13,232	0	\$0	0	\$0
VERNON	3	\$1,105	93	\$371,663	101	\$3,855	9	\$775	0	\$0
WARREN	0	\$0	39	\$132,777	87	\$3,947	2,824	\$391,719	0	\$0
WASHINGTON	7	\$5,862	68	\$211,247	121	\$6,277	4,936	\$660,923	0	\$0
WAYNE	1	\$1,976	88	\$157,707	458	\$40,740	5	\$244	0	\$0
WEBSTER	0	\$0	111	\$209,947	253	\$9,959	0	\$0	0	\$0
WORTH	0	\$0	6	\$2,103	9	\$133	0	\$0	0	\$0
WRIGHT	0	\$0	106	\$189,868	241	\$11,588	2	\$111	0	\$0
ST. LOUIS CITY	12	\$13,471	1,321	\$5,271,357	2,141	\$123,487	85,157	\$11,516,443	2	\$25
INVALID COUNTY	0	\$0	5	\$22,004	5	\$379	37	\$5,450	0	\$0

NOTE: COUNTY REPRESENTS WHERE THE RECIPIENT LIVES, NOT NECESSARILY WHERE THE SERVICE WAS PROVIDED.

**TABLE 22  
MISSOURI MEDICAID RECIPIENTS AND PAYMENTS BY TYPE OF SERVICE  
DECEMBER 2004**

	MENTAL HOSPITAL TCM RECIPIENTS	MENTAL HOSPITAL TCM PAYMENTS	MR/DD WAIVER RECIPIENTS	MR/DD WAIVER PAYMENTS	NON-EMERG. TRANSPORT RECIPIENTS	NON-EMERG. TRANSPORT PAYMENTS	NON-PART. PROVIDERS RECIPIENTS	NON-PART. PROVIDERS PAYMENT
STATE TOTAL	6,984	\$1,328,971	6,759	\$22,158,424	12,522	\$3,100,120	337	\$21,921
ADAIR	66	\$7,063	113	\$402,419	52	\$11,552	0	\$0
ANDREW	10	\$591	14	\$29,079	21	\$4,540	1	\$55
ATCHISON	10	\$2,033	12	\$45,898	11	\$5,224	0	\$0
AUDRAIN	45	\$9,074	60	\$177,131	63	\$17,650	0	\$0
BARRY	41	\$10,720	41	\$155,386	114	\$34,778	0	\$0
BARTON	3	\$131	24	\$61,101	43	\$8,069	5	\$455
BATES	18	\$1,621	16	\$45,571	63	\$15,191	1	\$10
BENTON	20	\$4,749	38	\$49,388	107	\$28,559	2	\$117
BOLLINGER	0	\$0	25	\$22,952	51	\$14,585	0	\$0
BOONE	101	\$5,320	296	\$1,002,701	295	\$98,659	20	\$2,043
BUCHANAN	293	\$24,408	147	\$647,068	215	\$81,113	3	\$1,728
BUTLER	97	\$15,710	107	\$313,858	244	\$70,888	9	\$205
CALDWELL	11	\$1,172	4	\$5,332	38	\$14,797	0	\$0
CALLAWAY	40	\$4,468	40	\$128,306	127	\$34,211	0	\$0
CAMDEN	31	\$7,869	41	\$150,952	60	\$17,384	2	\$44
CAPE GIRARDEAU	13	\$2,701	107	\$328,244	162	\$41,662	4	\$182
CARROLL	10	\$1,978	25	\$54,531	34	\$8,286	0	\$0
CARTER	8	\$1,475	8	\$19,237	75	\$16,314	1	\$10
CASS	59	\$11,819	90	\$280,819	72	\$14,254	12	\$936
CEDAR	16	\$4,292	27	\$100,187	71	\$19,277	3	\$328
CHARITON	5	\$679	9	\$6,402	33	\$9,904	0	\$0
CHRISTIAN	34	\$6,508	34	\$59,450	74	\$20,174	3	\$96
CLARK	14	\$1,599	2	\$2,281	15	\$7,376	0	\$0
CLAY	202	\$46,913	195	\$676,681	123	\$22,841	2	\$114
CLINTON	13	\$1,610	5	\$9,643	22	\$9,277	2	\$40
COLE	92	\$10,950	103	\$471,351	92	\$21,731	2	\$179
COOPER	12	\$442	42	\$128,176	29	\$9,077	0	\$0
CRAWFORD	32	\$4,946	10	\$22,530	128	\$38,536	1	\$7
DADE	4	\$128-	3	\$6,600	17	\$4,594	0	\$0
DALLAS	8	\$1,807	13	\$24,913	83	\$23,385	1	\$9
DAVISS	23	\$3,227	3	\$4,862	17	\$4,126	0	\$0
DEKALB	16	\$1,413	2	\$1,575	21	\$10,709	3	\$181
DENT	14	\$3,898	26	\$39,240	111	\$32,654	1	\$23
DOUGLAS	7	\$745	7	\$21,213	67	\$18,130	3	\$280
DUNKLIN	59	\$17,286	57	\$82,406	371	\$89,892	6	\$97
FRANKLIN	171	\$27,207	92	\$236,409	144	\$34,187	4	\$215
GASCONADE	15	\$2,048	8	\$13,437	46	\$16,624	0	\$0
GENTRY	2	\$186	39	\$114,281	19	\$10,261	0	\$0
GREENE	185	\$38,197	313	\$895,948	595	\$148,811	33	\$1,402
GRUNDY	56	\$5,597	14	\$26,539	33	\$10,100	0	\$0
HARRISON	13	\$1,880	29	\$71,302	37	\$12,474	0	\$0
HENRY	36	\$15,123	30	\$120,263	70	\$18,370	2	\$109
HICKORY	5	\$1,347	10	\$24,184	29	\$8,165	0	\$0
HOLT	5	\$1,128	0	\$0	8	\$3,197	0	\$0
HOWARD	18	\$752	43	\$138,372	19	\$3,739	1	\$6
HOWELL	73	\$13,446	50	\$135,343	217	\$47,088	12	\$190
IRON	107	\$9,375	33	\$55,835	74	\$17,034	0	\$0
JACKSON	371	\$74,037	874	\$2,769,371	948	\$137,395	4	\$382
JASPER	202	\$42,541	200	\$649,972	297	\$84,060	13	\$313
JEFFERSON	176	\$17,368	151	\$556,965	255	\$46,240	7	\$644
JOHNSON	66	\$12,003	35	\$181,656	86	\$24,543	0	\$0
KNOX	14	\$1,205	1	\$1,775	15	\$4,297	0	\$0
LACLEDE	43	\$8,997	44	\$98,548	92	\$26,589	11	\$616
LAFAYETTE	72	\$10,760	106	\$382,108	63	\$16,870	0	\$0
LAWRENCE	38	\$9,154	32	\$70,558	102	\$31,512	1	\$162
LEWIS	11	\$3,296	9	\$11,670	30	\$13,768	0	\$0
LINCOLN	144	\$17,859	25	\$66,172	85	\$26,151	2	\$51

NOTE: COUNTY REPRESENTS WHERE THE RECIPIENT LIVES, NOT NECESSARILY WHERE THE SERVICE WAS PROVIDED.

**TABLE 22  
MISSOURI MEDICAID RECIPIENTS AND PAYMENTS BY TYPE OF SERVICE  
DECEMBER 2004**

	MENTAL HOSPITAL TCM RECIPIENTS	MENTAL HOSPITAL TCM PAYMENTS	MR/DD WAIVER RECIPIENTS	MR/DD WAIVER PAYMENTS	NON-EMERG. TRANSPORT. RECIPIENTS	NON-EMERG. TRANSPORT. PAYMENTS	NON-PART. PROVIDERS RECIPIENTS	NON-PART. PROVIDERS PAYMENT
LINN	29	\$3,362	9	\$17,444	73	\$28,153	0	\$0
LIVINGSTON	81	\$7,873	25	\$68,348	55	\$19,367	0	\$0
MCDONALD	9	\$2,533	18	\$46,312	60	\$19,284	2	\$14
MACON	23	\$3,657	21	\$65,642	63	\$24,418	1	\$69
MADISON	4	\$329	25	\$12,474	58	\$13,345	0	\$0
MARIES	8	\$1,978	4	\$14,315	37	\$11,555	0	\$0
MARION	84	\$10,640	121	\$310,428	86	\$19,999	1	\$5
MERCER	7	\$767	3	\$9,835	20	\$6,010	0	\$0
MILLER	32	\$9,388	9	\$12,318	72	\$21,841	0	\$0
MISSISSIPPI	28	\$5,004	5	\$16,390	104	\$25,595	0	\$0
MONITEAU	29	\$2,829	11	\$33,021	33	\$11,613	0	\$0
MONROE	7	\$2,223	37	\$88,186	23	\$9,685	0	\$0
MONTGOMERY	12	\$1,891	11	\$29,656	38	\$10,356	2	\$228
MORGAN	9	\$880	32	\$65,899	68	\$26,598	1	\$35
NEW MADRID	45	\$10,439	5	\$7,968	192	\$47,943	1	\$8
NEWTON	50	\$9,556	46	\$141,272	99	\$26,728	2	\$23
NODAWAY	16	\$1,719	51	\$156,164	20	\$6,397	8	\$78
OREGON	19	\$6,680	31	\$134,577	116	\$23,662	16	\$127
OSAGE	13	\$2,307	18	\$27,398	22	\$10,963	0	\$0
OZARK	10	\$953	6	\$10,525	75	\$17,649	2	\$61
PEMISCOT	18	\$3,595	4	\$12,545	180	\$51,225	0	\$0
PERRY	1	\$1,194	47	\$85,577	42	\$11,848	1	\$18
PETTIS	233	\$100,999	111	\$347,991	106	\$27,854	18	\$574
PHELPS	76	\$18,002	102	\$231,967	123	\$24,798	1	\$7
PIKE	9	\$1,478	60	\$220,021	60	\$14,003	0	\$0
PLATTE	56	\$13,556	70	\$236,693	32	\$5,712	0	\$0
POLK	16	\$2,803	60	\$205,170	112	\$26,730	1	\$7
PULASKI	23	\$7,610	18	\$45,161	99	\$28,903	5	\$501
PUTMAN	8	\$1,234	2	\$4,916	6	\$5,633	2	\$27
RALLS	10	\$1,635	26	\$76,388	27	\$6,377	1	\$14
RANDOLPH	19	\$664	21	\$85,820	75	\$25,566	0	\$0
RAY	13	\$4,938	38	\$109,891	63	\$20,329	0	\$0
REYNOLDS	13	\$2,022	14	\$39,363	67	\$14,201	0	\$0
RIPLEY	20	\$3,953	23	\$45,175	153	\$40,508	11	\$145
ST. CHARLES	255	\$46,742	322	\$1,300,967	122	\$22,220	9	\$718
ST. CLAIR	17	\$5,564	2	\$9,942	48	\$14,621	0	\$0
ST. FRANCOIS	286	\$33,529	47	\$88,772	214	\$57,648	4	\$116
STE.GENEVIEVE	6	\$361	20	\$48,140	24	\$9,144	1	\$36
ST. LOUIS	942	\$195,628	741	\$3,314,620	835	\$167,188	23	\$4,030
SALINE	109	\$45,194	101	\$397,255	92	\$28,790	11	\$809
SCHUYLER	3	\$449	3	\$1,593	12	\$6,542	0	\$0
SCOTLAND	10	\$1,029	0	\$0	20	\$6,735	0	\$0
SCOTT	102	\$19,998	52	\$196,140	169	\$41,362	1	\$18
SHANNON	3	\$1,599	3	\$1,431	82	\$16,907	0	\$0
SHELBY	6	\$1,139	12	\$13,136	27	\$6,225	0	\$0
STODDARD	40	\$7,274	78	\$149,529	188	\$41,659	0	\$0
STONE	21	\$3,427	0	\$0	95	\$27,949	0	\$0
SULLIVAN	11	\$1,387	15	\$25,409	32	\$9,252	1	\$14
TANEY	29	\$6,044	30	\$120,410	93	\$27,786	3	\$174
TEXAS	19	\$4,384	24	\$73,541	123	\$25,768	0	\$0
VERNON	18	\$3,803	40	\$166,557	60	\$14,479	15	\$1,539
WARREN	55	\$15,794	81	\$343,178	60	\$17,558	1	\$69
WASHINGTON	62	\$7,019	48	\$81,121	127	\$31,373	2	\$14
WAYNE	24	\$3,792	10	\$27,053	161	\$42,966	1	\$6
WEBSTER	29	\$6,471	12	\$33,297	66	\$21,110	2	\$188
WORTH	6	\$558	0	\$0	12	\$2,174	0	\$0
WRIGHT	24	\$6,821	10	\$29,977	129	\$25,005	5	\$447
ST. LOUIS CITY	622	\$127,341	140	\$523,320	887	\$129,936	5	\$575
INVALID COUNTY	5	\$2,339	0	\$0	0	\$0	0	\$0

NOTE: COUNTY REPRESENTS WHERE THE RECIPIENT LIVES, NOT NECESSARILY WHERE THE SERVICE WAS PROVIDED.



**TABLE 22  
MISSOURI MEDICAID RECIPIENTS AND PAYMENTS BY TYPE OF SERVICE  
DECEMBER 2004**

	NURSE PRACTITIONER RECIPIENTS	NURSE PRACTITIONER PAYMENTS	NURSING FACILITY RECIPIENTS	NURSING FACILITY PAYMENTS	OPTOMETRIC SERVICES RECIPIENTS	OPTOMETRIC SERVICES PAYMENTS	OUTPATIENT HOSPITAL RECIPIENTS	OUTPATIENT HOSPITAL PAYMENTS	PERSONAL CARE RECIPIENTS	PERSONAL CARE PAYMENTS
STATE TOTAL	3,771	\$152,636	24,195	\$63,011,259	14,358	\$778,768	92,253	\$28,028,125	33,923	\$17,476,119
ADAIR	77	\$4,640	127	\$324,575	86	\$5,012	527	\$129,103	258	\$155,495
ANDREW	2	\$32	101	\$240,239	85	\$5,343	313	\$108,361	59	\$31,134
ATCHISON	33	\$828	51	\$125,320	36	\$2,749	176	\$38,868	49	\$29,514
AUDRAIN	29	\$943	123	\$316,566	73	\$2,685	369	\$113,553	184	\$73,541
BARRY	25	\$624	153	\$373,217	151	\$8,227	1,293	\$404,168	250	\$140,538
BARTON	46	\$1,623	53	\$116,730	84	\$4,703	474	\$124,201	87	\$39,043
BATES	3	\$150	131	\$381,854	60	\$3,303	560	\$223,740	104	\$50,735
BENTON	15	\$377	120	\$285,706	65	\$3,501	669	\$179,311	120	\$49,713
BOLLINGER	21	\$866	12	\$24,799	115	\$4,919	391	\$94,857	198	\$87,276
BOONE	79	\$3,582	317	\$863,219	193	\$7,246	1,315	\$511,047	600	\$386,527
BUCHANAN	16	\$903	372	\$663,467	312	\$17,450	2,954	\$970,921	673	\$364,081
BUTLER	117	\$5,700	285	\$698,574	468	\$23,435	1,611	\$447,266	913	\$456,818
CALDWELL	0	\$0	52	\$118,550	45	\$2,254	268	\$60,177	60	\$25,473
CALLAWAY	31	\$768	136	\$337,491	78	\$4,344	421	\$135,450	177	\$69,378
CAMDEN	5	\$123	134	\$352,454	92	\$3,946	327	\$171,692	127	\$46,154
CAPE GIRARDEAU	128	\$6,513	383	\$891,402	218	\$8,864	1,596	\$414,111	532	\$247,187
CARROLL	1	\$180	63	\$143,797	87	\$4,961	368	\$101,091	72	\$32,898
CARTER	8	\$349	25	\$62,674	62	\$3,042	281	\$99,609	204	\$101,539
CASS	9	\$157	403	\$1,074,297	66	\$3,690	525	\$162,825	191	\$67,633
CEDAR	8	\$284	80	\$188,866	131	\$6,945	564	\$178,796	169	\$117,862
CHARITON	0	\$0	131	\$306,569	13	\$499	100	\$35,927	78	\$31,904
CHRISTIAN	70	\$3,746	127	\$369,168	161	\$9,631	1,184	\$370,476	236	\$95,614
CLARK	7	\$193	42	\$104,302	22	\$1,087	143	\$62,051	58	\$13,563
CLAY	4	\$463	607	\$1,693,224	102	\$5,912	870	\$347,882	399	\$159,613
CLINTON	0	\$0	143	\$339,812	63	\$4,224	433	\$120,866	49	\$21,721
COLE	25	\$658	235	\$689,216	86	\$4,381	545	\$173,754	236	\$122,023
COOPER	6	\$113	119	\$299,907	30	\$1,086	177	\$61,977	74	\$38,660
CRAWFORD	30	\$829	147	\$436,881	167	\$9,854	732	\$211,156	288	\$183,005
DADE	14	\$356	29	\$73,732	50	\$2,855	245	\$56,689	54	\$18,561
DALLAS	19	\$1,012	97	\$254,160	118	\$6,339	521	\$141,738	133	\$46,593
DAVISS	1	\$20	32	\$73,984	39	\$1,632	241	\$52,683	31	\$19,553
DEKALB	0	\$0	54	\$95,934	32	\$2,063	332	\$89,365	112	\$58,859
DENT	19	\$993	87	\$230,106	106	\$5,220	613	\$205,145	215	\$210,839
DOUGLAS	15	\$727	44	\$116,748	136	\$11,279	366	\$132,623	135	\$47,728
DUNKLIN	38	\$3,260	370	\$885,908	389	\$22,002	1,919	\$561,788	891	\$426,934
FRANKLIN	17	\$533	439	\$1,135,657	121	\$6,151	580	\$214,362	355	\$247,733
GASCONADE	12	\$390	167	\$397,399	52	\$2,168	158	\$64,623	95	\$59,900
GENTRY	0	\$0	89	\$232,739	34	\$2,019	173	\$52,232	36	\$11,607
GREENE	566	\$25,647	823	\$2,159,534	689	\$43,487	7,783	\$1,952,074	1,010	\$422,527
GRUNDY	27	\$748	106	\$287,129	64	\$3,842	556	\$129,853	117	\$45,704
HARRISON	1	\$213	39	\$86,749	47	\$3,052	380	\$99,713	40	\$16,206
HENRY	9	\$433	136	\$368,568	47	\$2,384	430	\$94,166	224	\$90,399
HICKORY	8	\$148	68	\$164,554	71	\$3,678	389	\$109,960	82	\$58,881
HOLT	5	\$130	48	\$113,855	12	\$567	96	\$37,995	41	\$13,977
HOWARD	27	\$681	62	\$142,828	21	\$986	100	\$59,010	88	\$36,630
HOWELL	52	\$1,312	312	\$800,979	224	\$14,738	1,467	\$509,657	338	\$129,558
IRON	16	\$444	106	\$278,374	38	\$2,194	488	\$101,044	295	\$258,286
JACKSON	182	\$8,116	2,553	\$6,945,418	395	\$21,504	7,003	\$2,640,817	2,289	\$1,141,909
JASPER	420	\$13,603	465	\$1,173,591	486	\$30,246	4,380	\$970,261	805	\$405,509
JEFFERSON	20	\$652	743	\$1,880,951	215	\$9,284	1,212	\$370,258	780	\$419,898
JOHNSON	10	\$441	199	\$511,759	58	\$1,997	381	\$117,688	165	\$87,937
KNOX	6	\$161	24	\$52,244	16	\$1,084	87	\$22,768	60	\$26,406
LACLEDE	31	\$931	136	\$335,916	182	\$7,786	1,135	\$364,829	273	\$115,051
LAFAYETTE	7	\$598	169	\$427,709	65	\$3,059	368	\$148,015	129	\$62,152
LAWRENCE	50	\$2,500	133	\$333,441	157	\$10,237	1,194	\$418,641	240	\$128,959
LEWIS	2	\$87	99	\$259,878	29	\$1,627	139	\$36,459	59	\$13,291
LINCOLN	2	\$40	142	\$327,123	58	\$3,839	364	\$167,652	135	\$72,726

NOTE: COUNTY REPRESENTS WHERE THE RECIPIENT LIVES, NOT NECESSARILY WHERE THE SERVICE WAS PROVIDED.

**TABLE 22  
MISSOURI MEDICAID RECIPIENTS AND PAYMENTS BY TYPE OF SERVICE  
DECEMBER 2004**

	NURSE PRACTITIONER RECIPIENTS	NURSE PRACTITIONER PAYMENTS	NURSING FACILITY RECIPIENTS	NURSING FACILITY PAYMENTS	OPTOMETRIC SERVICES RECIPIENTS	OPTOMETRIC SERVICES PAYMENTS	OUTPATIENT HOSPITAL RECIPIENTS	OUTPATIENT HOSPITAL PAYMENTS	PERSONAL CARE RECIPIENTS	PERSONAL CARE PAYMENTS
LINN	20	\$1,142	63	\$126,374	79	\$3,378	382	\$121,260	148	\$83,549
LIVINGSTON	4	\$142	139	\$313,893	155	\$7,594	546	\$174,520	80	\$28,875
MCDONALD	30	\$1,065	73	\$202,164	106	\$7,136	622	\$172,569	173	\$73,085
MACON	31	\$2,343	151	\$455,447	47	\$2,801	401	\$125,111	179	\$113,923
MADISON	21	\$655	114	\$282,156	59	\$3,825	629	\$159,371	220	\$99,066
MARIES	10	\$306	37	\$90,554	49	\$3,116	212	\$69,879	56	\$28,138
MARION	40	\$1,299	342	\$878,703	197	\$10,917	640	\$208,988	313	\$139,972
MERCER	4	\$79	0	\$0	24	\$1,140	85	\$31,967	59	\$20,324
MILLER	2	\$48	87	\$207,530	57	\$3,113	289	\$100,909	154	\$59,497
MISSISSIPPI	7	\$147	128	\$300,123	196	\$7,867	653	\$237,285	453	\$244,386
MONITEAU	0	\$0	78	\$191,775	21	\$1,119	100	\$55,216	46	\$20,984
MONROE	6	\$231	36	\$108,988	24	\$1,133	91	\$36,875	72	\$24,950
MONTGOMERY	3	\$120	153	\$367,034	38	\$1,712	168	\$48,872	85	\$31,122
MORGAN	2	\$59	134	\$328,627	62	\$3,358	230	\$109,226	128	\$52,810
NEW MADRID	33	\$1,586	236	\$569,313	286	\$14,054	841	\$226,424	620	\$272,018
NEWTON	77	\$2,412	266	\$697,270	187	\$12,082	1,406	\$323,910	201	\$125,900
NODAWAY	4	\$76	107	\$280,552	37	\$2,508	339	\$129,068	90	\$30,260
OREGON	13	\$515	77	\$185,047	83	\$4,703	432	\$128,786	219	\$87,803
OSAGE	0	\$0	67	\$121,038	18	\$610	82	\$21,980	56	\$26,366
OZARK	5	\$63	53	\$136,833	72	\$4,490	278	\$87,876	70	\$32,277
PEMISCOT	20	\$2,170	117	\$351,321	244	\$13,079	1,230	\$396,026	875	\$422,257
PERRY	21	\$1,747	119	\$306,079	132	\$6,694	511	\$148,999	141	\$61,574
PETTIS	17	\$595	252	\$659,600	73	\$4,710	492	\$177,257	281	\$116,626
PHELPS	62	\$1,816	193	\$474,020	225	\$12,508	1,236	\$372,262	304	\$166,556
PIKE	11	\$411	103	\$255,272	116	\$6,317	483	\$153,727	111	\$48,584
PLATTE	6	\$296	40	\$83,167	39	\$2,116	230	\$94,485	107	\$40,065
POLK	30	\$1,209	201	\$525,995	227	\$10,568	994	\$265,530	112	\$36,113
PULASKI	57	\$1,258	134	\$314,740	118	\$6,443	597	\$247,820	189	\$99,013
PUTMAN	9	\$354	39	\$81,674	22	\$1,202	188	\$64,190	46	\$30,243
RALLS	8	\$220	28	\$71,612	50	\$2,378	135	\$43,881	57	\$30,329
RANDOLPH	28	\$1,481	186	\$471,564	66	\$4,208	373	\$125,605	307	\$136,828
RAY	0	\$0	113	\$259,313	19	\$562	186	\$60,159	72	\$29,427
REYNOLDS	6	\$204	35	\$82,110	48	\$2,572	447	\$182,033	235	\$218,711
RIPLEY	16	\$447	61	\$149,796	157	\$8,111	839	\$237,701	578	\$253,708
ST. CHARLES	52	\$1,506	413	\$1,119,768	115	\$6,080	865	\$275,080	274	\$172,358
ST. CLAIR	25	\$1,025	73	\$188,032	32	\$1,361	196	\$72,103	102	\$66,614
ST. FRANCOIS	34	\$1,019	350	\$814,110	192	\$8,119	1,119	\$299,199	873	\$400,460
STE.GENEVIEVE	8	\$280	69	\$154,837	45	\$1,831	182	\$49,937	129	\$50,433
ST. LOUIS	180	\$5,018	3,496	\$9,834,752	608	\$31,070	4,514	\$1,352,331	2,575	\$1,531,503
SALINE	22	\$1,046	89	\$192,770	87	\$4,984	364	\$105,404	192	\$88,840
SCHUYLER	10	\$795	22	\$65,970	21	\$1,000	114	\$27,169	57	\$25,314
SCOTLAND	5	\$589	54	\$135,249	11	\$629	146	\$35,814	38	\$14,083
SCOTT	45	\$2,782	276	\$668,268	350	\$16,541	1,689	\$422,244	692	\$332,879
SHANNON	8	\$153	42	\$96,109	74	\$5,363	413	\$152,858	148	\$74,171
SHELBY	26	\$637	59	\$126,597	32	\$1,909	152	\$48,317	81	\$35,390
STODDARD	30	\$1,334	249	\$585,883	293	\$14,861	1,176	\$362,593	513	\$233,687
STONE	31	\$1,089	63	\$118,616	127	\$8,112	837	\$237,675	97	\$39,372
SULLIVAN	9	\$1,035	64	\$170,898	29	\$1,644	264	\$77,176	107	\$69,751
TANEY	49	\$2,488	151	\$398,930	188	\$10,368	1,310	\$376,325	137	\$50,730
TEXAS	18	\$646	156	\$371,042	188	\$11,525	845	\$266,388	215	\$87,970
VERNON	26	\$1,070	187	\$487,169	401	\$25,483	918	\$265,247	205	\$147,192
WARREN	1	\$13	41	\$101,812	50	\$2,399	175	\$56,304	72	\$35,913
WASHINGTON	14	\$444	145	\$389,761	82	\$3,716	714	\$173,834	522	\$450,320
WAYNE	70	\$2,212	89	\$220,888	128	\$7,245	501	\$149,519	381	\$226,754
WEBSTER	46	\$1,913	144	\$375,311	147	\$7,224	720	\$208,568	154	\$55,716
WORTH	0	\$0	18	\$76,897	8	\$445	50	\$17,415	23	\$12,790
WRIGHT	23	\$747	111	\$298,174	111	\$7,319	590	\$217,448	264	\$83,563
ST. LOUIS CITY	60	\$1,650	1,429	\$4,119,893	599	\$30,558	5,713	\$1,653,122	3,563	\$1,970,006
INVALID COUNTY	5	\$141	0	\$0	5	\$246	33	\$10,925	0	\$0

NOTE: COUNTY REPRESENTS WHERE THE RECIPIENT LIVES, NOT NECESSARILY WHERE THE SERVICE WAS PROVIDED.

**TABLE 22  
MISSOURI MEDICAID RECIPIENTS AND PAYMENTS BY TYPE OF SERVICE  
DECEMBER 2004**

	PHARMACY SERVICES RECIPIENTS	PHARMACY SERVICES PAYMENTS	PHYSICALLY DISABLED WAIVER RECIPIENTS	PHYSICALLY DISABLED WAIVER PAYMENTS	PHYSICIAN SERVICES RECIPIENTS	PHYSICIAN SERVICES PAYMENTS	PODIATRY SERVICES RECIPIENTS	PODIATRY SERVICES PAYMENTS
STATE TOTAL	287,477	\$94,984,814	33	\$253,018	79,021	\$6,084,259	7,108	\$164,182
ADAIR	2,066	\$670,723	0	\$0	724	\$58,847	43	\$748
ANDREW	819	\$242,048	0	\$0	157	\$11,102	29	\$215
ATCHISON	579	\$137,013	0	\$0	105	\$6,624	9	\$56
AUDRAIN	981	\$412,204	0	\$0	314	\$20,864	11	\$144
BARRY	3,128	\$808,009	1	\$5,004	710	\$65,877	51	\$1,014
BARTON	1,204	\$304,745	0	\$0	366	\$21,686	20	\$325
BATES	1,373	\$350,112	0	\$0	345	\$22,891	22	\$553
BENTON	1,980	\$511,402	0	\$0	320	\$28,578	26	\$311
BOLLINGER	1,516	\$426,154	0	\$0	334	\$25,682	25	\$888
BOONE	3,642	\$1,710,475	1	\$8,096	1,279	\$110,243	93	\$1,264
BUCHANAN	7,068	\$2,247,914	0	\$0	1,496	\$98,277	44	\$1,157
BUTLER	6,406	\$1,980,157	0	\$0	2,548	\$217,378	166	\$4,842
CALDWELL	520	\$116,114	0	\$0	113	\$6,944	13	\$403
CALLAWAY	1,174	\$500,784	1	\$17,195	504	\$35,137	36	\$619
CAMDEN	1,207	\$477,948	0	\$0	445	\$34,802	35	\$483
CAPE GIRARDEAU	5,151	\$1,482,112	0	\$0	1,202	\$107,479	134	\$3,555
CARROLL	979	\$219,736	0	\$0	371	\$21,103	35	\$1,055
CARTER	1,073	\$300,280	0	\$0	348	\$27,717	51	\$964
CASS	1,761	\$838,023	0	\$0	395	\$25,333	77	\$1,233
CEDAR	1,640	\$388,691	0	\$0	314	\$24,579	10	\$236
CHARITON	385	\$162,900	0	\$0	131	\$10,104	6	\$440
CHRISTIAN	3,739	\$1,024,479	0	\$0	1,018	\$100,763	56	\$1,144
CLARK	660	\$128,800	0	\$0	205	\$15,266	19	\$165
CLAY	3,314	\$1,477,428	2	\$9,301	799	\$55,456	106	\$2,028
CLINTON	941	\$228,146	0	\$0	154	\$8,742	37	\$400
COLE	1,787	\$803,299	0	\$0	574	\$37,896	59	\$1,973
COOPER	598	\$206,446	0	\$0	182	\$10,475	10	\$213
CRAWFORD	2,645	\$726,544	1	\$11,446	502	\$40,338	39	\$1,931
DADE	782	\$217,559	0	\$0	172	\$14,423	9	\$179
DALLAS	1,649	\$476,174	0	\$0	284	\$28,800	9	\$275
DAVISS	603	\$134,774	0	\$0	86	\$8,231	6	\$193
DEKALB	707	\$210,623	0	\$0	100	\$5,481	14	\$250
DENT	1,871	\$428,344	0	\$0	610	\$44,909	28	\$795
DOUGLAS	1,692	\$419,283	0	\$0	456	\$41,485	13	\$325
DUNKLIN	7,102	\$1,968,653	1	\$6,058	2,069	\$148,432	142	\$4,424
FRANKLIN	2,390	\$1,058,248	0	\$0	599	\$38,130	71	\$2,142
GASCONADE	648	\$244,587	0	\$0	168	\$11,324	8	\$112
GENTRY	554	\$148,395	0	\$0	182	\$8,616	12	\$192
GREENE	18,314	\$5,427,210	1	\$4,417	5,459	\$512,329	208	\$5,137
GRUNDY	1,085	\$268,367	0	\$0	199	\$14,810	30	\$787
HARRISON	863	\$238,960	0	\$0	126	\$11,651	9	\$172
HENRY	1,177	\$457,069	0	\$0	203	\$13,455	17	\$393
HICKORY	1,059	\$273,849	0	\$0	165	\$19,678	21	\$285
HOLT	434	\$136,126	0	\$0	59	\$2,494	1	\$56
HOWARD	428	\$173,643	0	\$0	119	\$12,691	4	\$36
HOWELL	4,820	\$1,255,716	0	\$0	1,303	\$103,671	75	\$1,727
IRON	1,741	\$614,736	0	\$0	436	\$22,267	42	\$1,340
JACKSON	18,532	\$7,695,197	3	\$20,463	5,257	\$372,204	741	\$13,362
JASPER	10,867	\$3,042,381	0	\$0	2,633	\$169,589	189	\$4,744
JEFFERSON	4,533	\$2,061,590	1	\$1,312	1,677	\$116,129	194	\$3,436
JOHNSON	1,104	\$502,259	0	\$0	256	\$16,992	46	\$987
KNOX	428	\$107,970	0	\$0	99	\$8,263	6	\$84
LACLEDE	3,694	\$840,110	0	\$0	600	\$80,664	23	\$1,374
LAFAYETTE	1,213	\$554,146	0	\$0	230	\$14,639	78	\$1,361
LAWRENCE	3,337	\$882,147	0	\$0	812	\$80,075	38	\$1,012
LEWIS	778	\$189,072	0	\$0	189	\$21,059	10	\$170
LINCOLN	1,203	\$581,879	1	\$15,648	508	\$34,652	98	\$1,247

NOTE: COUNTY REPRESENTS WHERE THE RECIPIENT LIVES, NOT NECESSARILY WHERE THE SERVICE WAS PROVIDED.

**TABLE 22  
MISSOURI MEDICAID RECIPIENTS AND PAYMENTS BY TYPE OF SERVICE  
DECEMBER 2004**

	PHARMACY SERVICES RECIPIENTS	PHARMACY SERVICES PAYMENTS	PHYSICALLY DISABLED WAIVER RECIPIENTS	PHYSICALLY DISABLED WAIVER PAYMENTS	PHYSICIAN SERVICES RECIPIENTS	PHYSICIAN SERVICES PAYMENTS	PODIATRY SERVICES RECIPIENTS	PODIATRY SERVICES PAYMENTS
LINN	1,210	\$297,384	0	\$0	296	\$22,958	12	\$288
LIVINGSTON	1,340	\$348,072	1	\$3,029	392	\$22,373	28	\$461
MCDONALD	2,589	\$508,442	0	\$0	602	\$44,858	23	\$320
MACON	1,300	\$402,874	0	\$0	333	\$25,108	35	\$507
MADISON	1,611	\$446,770	1	\$21,889	597	\$33,667	23	\$942
MARIES	825	\$203,893	0	\$0	252	\$17,706	15	\$901
MARION	3,026	\$991,375	1	\$2,015	1,174	\$97,610	54	\$1,372
MERCER	296	\$79,597	0	\$0	56	\$2,022	6	\$223
MILLER	1,137	\$434,403	0	\$0	377	\$27,916	10	\$312
MISSISSIPPI	2,642	\$705,720	0	\$0	550	\$37,315	46	\$999
MONITEAU	423	\$168,888	0	\$0	124	\$15,140	11	\$497
MONROE	357	\$141,037	0	\$0	121	\$10,705	4	\$28
MONTGOMERY	609	\$228,334	0	\$0	186	\$13,912	31	\$464
MORGAN	962	\$344,552	0	\$0	252	\$19,309	33	\$580
NEW MADRID	3,418	\$1,010,017	0	\$0	826	\$50,116	78	\$1,565
NEWTON	4,074	\$1,056,370	0	\$0	807	\$64,780	51	\$1,008
NODAWAY	966	\$272,092	0	\$0	269	\$12,221	15	\$215
OREGON	1,537	\$407,260	0	\$0	421	\$30,405	11	\$264
OSAGE	349	\$142,246	0	\$0	98	\$6,000	21	\$341
OZARK	1,386	\$338,793	0	\$0	262	\$25,347	10	\$197
PEMISCOT	4,020	\$1,171,105	0	\$0	1,147	\$118,460	36	\$931
PERRY	1,407	\$388,467	1	\$15,018	293	\$23,641	16	\$440
PETTIS	1,702	\$656,368	1	\$6,152	533	\$36,224	47	\$827
PHELPS	4,049	\$1,079,249	0	\$0	1,319	\$109,896	131	\$4,357
PIKE	1,574	\$442,936	1	\$1,565	523	\$27,920	25	\$877
PLATTE	832	\$390,753	0	\$0	191	\$12,260	56	\$1,462
POLK	3,093	\$836,142	0	\$0	519	\$58,109	48	\$1,382
PULASKI	2,772	\$734,901	0	\$0	630	\$60,251	48	\$1,571
PUTMAN	485	\$113,260	0	\$0	168	\$17,476	3	\$100
RALLS	647	\$192,967	0	\$0	239	\$20,868	14	\$315
RANDOLPH	1,263	\$565,866	0	\$0	485	\$37,564	51	\$961
RAY	578	\$231,709	0	\$0	158	\$10,281	26	\$328
REYNOLDS	1,200	\$340,216	0	\$0	353	\$26,720	41	\$1,788
RIPLEY	2,943	\$826,974	0	\$0	867	\$68,941	83	\$1,944
ST. CHARLES	3,132	\$1,454,678	1	\$3,717	1,220	\$74,851	145	\$2,387
ST. CLAIR	595	\$192,344	0	\$0	161	\$13,515	9	\$119
ST. FRANCOIS	3,511	\$1,592,560	0	\$0	1,164	\$57,527	132	\$3,202
STE.GENEVIEVE	600	\$248,115	0	\$0	126	\$9,443	16	\$311
ST. LOUIS	17,377	\$7,330,397	5	\$32,623	5,446	\$410,506	736	\$14,103
SALINE	1,383	\$569,783	1	\$13,844	258	\$18,387	70	\$1,378
SCHUYLER	478	\$121,066	0	\$0	156	\$12,688	15	\$153
SCOTLAND	408	\$106,913	0	\$0	124	\$8,750	8	\$47
SCOTT	5,478	\$1,613,107	1	\$3,988	1,049	\$73,753	94	\$2,629
SHANNON	1,308	\$312,870	0	\$0	305	\$38,642	29	\$601
SHELBY	645	\$166,874	0	\$0	144	\$15,701	7	\$152
STODDARD	4,248	\$1,279,719	0	\$0	1,450	\$103,061	127	\$2,671
STONE	2,571	\$668,381	0	\$0	648	\$53,807	29	\$417
SULLIVAN	800	\$240,513	0	\$0	225	\$17,600	8	\$123
TANEY	3,442	\$894,702	2	\$23,278	985	\$87,902	51	\$764
TEXAS	2,693	\$689,120	0	\$0	793	\$84,711	50	\$1,187
VERNON	2,429	\$698,816	0	\$0	623	\$37,107	46	\$780
WARREN	640	\$280,866	1	\$2,423	267	\$13,429	37	\$581
WASHINGTON	1,891	\$795,958	0	\$0	568	\$38,464	22	\$704
WAYNE	2,562	\$679,036	0	\$0	854	\$55,472	66	\$1,536
WEBSTER	2,697	\$654,482	0	\$0	647	\$57,991	26	\$545
WORTH	163	\$46,380	0	\$0	69	\$3,282	1	\$29
WRIGHT	2,656	\$656,007	0	\$0	689	\$63,129	28	\$869
ST. LOUIS CITY	17,129	\$7,681,603	3	\$24,537	4,602	\$298,246	810	\$25,168
INVALID COUNTY	75	\$19,746	0	\$0	17	\$893	0	\$0

NOTE: COUNTY REPRESENTS WHERE THE RECIPIENT LIVES, NOT NECESSARILY WHERE THE SERVICE WAS PROVIDED.

**TABLE 22  
MISSOURI MEDICAID RECIPIENTS AND PAYMENTS BY TYPE OF SERVICE  
DECEMBER 2004**

	PRIVATE HOME ICF/MR RECIPIENTS	PRIVATE HOME ICF/MR PAYMENTS	PSYCH CARE UNDER AGE 22 RECIPIENTS	PSYCH CARE UNDER AGE 22 PAYMENTS	PSYCH REHAB PRIVATE RECIPIENTS	PSYCH REHAB PRIVATE PAYMENTS	PSYCH REHAB PUBLIC RECIPIENTS	PSYCH REHAB PUBLIC PAYMENTS
STATE TOTAL	91	\$447,701	240	\$474,329	13,823	\$6,720,649	0	\$0
ADAIR	0	\$0	1	\$13	161	\$113,880	0	\$0
ANDREW	0	\$0	0	\$0	16	\$4,718	0	\$0
ATCHISON	0	\$0	0	\$0	7	\$2,241	0	\$0
AUDRAIN	0	\$0	1	\$5,697	121	\$73,163	0	\$0
BARRY	0	\$0	0	\$0	92	\$65,639	0	\$0
BARTON	0	\$0	0	\$0	14	\$5,410	0	\$0
BATES	0	\$0	0	\$0	53	\$32,982	0	\$0
BENTON	0	\$0	1	\$876	91	\$47,849	0	\$0
BOLLINGER	0	\$0	1	\$18	78	\$48,758	0	\$0
BOONE	0	\$0	10	\$13,142	479	\$279,918	0	\$0
BUCHANAN	9	\$41,540	0	\$0	416	\$141,653	0	\$0
BUTLER	0	\$0	0	\$0	128	\$57,225	0	\$0
CALDWELL	0	\$0	0	\$0	17	\$7,412	0	\$0
CALLAWAY	0	\$0	2	\$4,438	169	\$99,838	0	\$0
CAMDEN	0	\$0	1	\$15	86	\$51,342	0	\$0
CAPE GIRARDEAU	0	\$0	2	\$28,229	252	\$151,862	0	\$0
CARROLL	0	\$0	1	\$30	46	\$13,726	0	\$0
CARTER	0	\$0	0	\$0	11	\$4,189	0	\$0
CASS	0	\$0	2	\$188	147	\$67,658	0	\$0
CEDAR	0	\$0	0	\$0	91	\$54,190	0	\$0
CHARITON	1	\$1,395	3	\$3,986	22	\$9,379	0	\$0
CHRISTIAN	0	\$0	0	\$0	77	\$35,929	0	\$0
CLARK	0	\$0	0	\$0	6	\$1,781	0	\$0
CLAY	0	\$0	3	\$188	295	\$188,450	0	\$0
CLINTON	0	\$0	1	\$35	25	\$9,804	0	\$0
COLE	0	\$0	4	\$3,201	347	\$184,367	0	\$0
COOPER	0	\$0	0	\$0	38	\$16,070	0	\$0
CRAWFORD	0	\$0	1	\$33	106	\$47,761	0	\$0
DADE	0	\$0	0	\$0	7	\$1,368	0	\$0
DALLAS	0	\$0	0	\$0	39	\$13,293	0	\$0
DAVISS	0	\$0	0	\$0	17	\$5,217	0	\$0
DEKALB	7	\$28,899	0	\$0	25	\$10,542	0	\$0
DENT	0	\$0	0	\$0	62	\$24,271	0	\$0
DOUGLAS	0	\$0	0	\$0	10	\$11,911	0	\$0
DUNKLIN	0	\$0	0	\$0	124	\$71,554	0	\$0
FRANKLIN	0	\$0	1	\$113	170	\$61,018	0	\$0
GASCONADE	0	\$0	0	\$0	39	\$17,522	0	\$0
GENTRY	10	\$35,584	0	\$0	9	\$1,356	0	\$0
GREENE	0	\$0	2	\$11,066	761	\$347,854	0	\$0
GRUNDY	0	\$0	0	\$0	74	\$47,464	0	\$0
HARRISON	0	\$0	0	\$0	27	\$9,578	0	\$0
HENRY	0	\$0	0	\$0	146	\$69,299	0	\$0
HICKORY	0	\$0	0	\$0	13	\$5,284	0	\$0
HOLT	0	\$0	0	\$0	3	\$223	0	\$0
HOWARD	0	\$0	0	\$0	27	\$9,228	0	\$0
HOWELL	0	\$0	0	\$0	125	\$84,139	0	\$0
IRON	0	\$0	1	\$12	66	\$17,647	0	\$0
JACKSON	0	\$0	88	\$119,719	1,473	\$725,359	0	\$0
JASPER	0	\$0	1	\$464	264	\$140,234	0	\$0
JEFFERSON	7	\$50,463	2	\$898	247	\$124,065	0	\$0
JOHNSON	0	\$0	2	\$199	174	\$73,390	0	\$0
KNOX	0	\$0	0	\$0	24	\$17,327	0	\$0
LACLEDE	0	\$0	1	\$1,753	92	\$44,787	0	\$0
LAFAYETTE	0	\$0	0	\$0	100	\$39,676	0	\$0
LAWRENCE	0	\$0	1	\$72	89	\$41,546	0	\$0
LEWIS	0	\$0	0	\$0	10	\$7,088	0	\$0
LINCOLN	0	\$0	3	\$4,097	117	\$38,890	0	\$0

NOTE: COUNTY REPRESENTS WHERE THE RECIPIENT LIVES, NOT NECESSARILY WHERE THE SERVICE WAS PROVIDED.

**TABLE 22  
MISSOURI MEDICAID RECIPIENTS AND PAYMENTS BY TYPE OF SERVICE  
DECEMBER 2004**

	PRIVATE HOME ICF/MR RECIPIENTS	PRIVATE HOME ICF/MR PAYMENTS	PSYCH CARE UNDER AGE 22 RECIPIENTS	PSYCH CARE UNDER AGE 22 PAYMENTS	PSYCH REHAB PRIVATE RECIPIENTS	PSYCH REHAB PRIVATE PAYMENTS	PSYCH REHAB PUBLIC RECIPIENTS	PSYCH REHAB PUBLIC PAYMENTS
LINN	0	\$0	0	\$0	43	\$18,588	0	\$0
LIVINGSTON	0	\$0	0	\$0	92	\$27,758	0	\$0
MCDONALD	0	\$0	0	\$0	19	\$9,491	0	\$0
MACON	0	\$0	1	\$2,630	32	\$16,336	0	\$0
MADISON	0	\$0	0	\$0	41	\$20,190	0	\$0
MARIES	0	\$0	0	\$0	28	\$10,169	0	\$0
MARION	0	\$0	2	\$1,231	301	\$204,869	0	\$0
MERCER	0	\$0	0	\$0	7	\$2,965	0	\$0
MILLER	0	\$0	2	\$40	80	\$39,782	0	\$0
MISSISSIPPI	0	\$0	0	\$0	57	\$22,541	0	\$0
MONITEAU	0	\$0	0	\$0	50	\$18,078	0	\$0
MONROE	0	\$0	0	\$0	19	\$7,576	0	\$0
MONTGOMERY	0	\$0	0	\$0	24	\$10,860	0	\$0
MORGAN	0	\$0	1	\$10	35	\$18,293	0	\$0
NEW MADRID	0	\$0	2	\$4,129	68	\$26,034	0	\$0
NEWTON	0	\$0	0	\$0	73	\$45,666	0	\$0
NODAWAY	0	\$0	0	\$0	30	\$10,931	0	\$0
OREGON	0	\$0	0	\$0	24	\$12,148	0	\$0
OSAGE	0	\$0	0	\$0	16	\$7,804	0	\$0
OZARK	0	\$0	0	\$0	16	\$6,185	0	\$0
PEMISCOT	0	\$0	1	\$59	23	\$11,396	0	\$0
PERRY	0	\$0	0	\$0	48	\$22,521	0	\$0
PETTIS	0	\$0	1	\$881	150	\$56,595	0	\$0
PHELPS	0	\$0	0	\$0	178	\$63,359	0	\$0
PIKE	0	\$0	2	\$8,356	47	\$25,580	0	\$0
PLATTE	0	\$0	1	\$36	84	\$54,642	0	\$0
POLK	0	\$0	0	\$0	52	\$17,560	0	\$0
PULASKI	0	\$0	2	\$15,622	90	\$48,524	0	\$0
PUTMAN	0	\$0	0	\$0	13	\$6,238	0	\$0
RALLS	0	\$0	0	\$0	42	\$23,385	0	\$0
RANDOLPH	0	\$0	3	\$4,834	106	\$31,890	0	\$0
RAY	0	\$0	1	\$124	24	\$12,063	0	\$0
REYNOLDS	0	\$0	0	\$0	15	\$8,607	0	\$0
RIPLEY	0	\$0	0	\$0	25	\$10,822	0	\$0
ST. CHARLES	0	\$0	1	\$3,068	337	\$125,470	0	\$0
ST. CLAIR	0	\$0	0	\$0	36	\$15,092	0	\$0
ST. FRANCOIS	0	\$0	3	\$27,738	452	\$193,772	0	\$0
STE.GENEVIEVE	0	\$0	2	\$8,725	55	\$31,856	0	\$0
ST. LOUIS	15	\$58,788	23	\$79,703	985	\$384,304	0	\$0
SALINE	0	\$0	1	\$43	61	\$13,974	0	\$0
SCHUYLER	0	\$0	0	\$0	7	\$3,394	0	\$0
SCOTLAND	0	\$0	0	\$0	5	\$1,259	0	\$0
SCOTT	0	\$0	0	\$0	158	\$60,918	0	\$0
SHANNON	0	\$0	0	\$0	14	\$6,656	0	\$0
SHELBY	0	\$0	0	\$0	7	\$3,061	0	\$0
STODDARD	0	\$0	1	\$19	101	\$42,691	0	\$0
STONE	0	\$0	0	\$0	52	\$20,648	0	\$0
SULLIVAN	0	\$0	3	\$1,781	16	\$6,713	0	\$0
TANEY	0	\$0	0	\$0	80	\$42,782	0	\$0
TEXAS	0	\$0	0	\$0	45	\$46,803	0	\$0
VERNON	0	\$0	1	\$3,506	100	\$74,684	0	\$0
WARREN	0	\$0	0	\$0	60	\$18,757	0	\$0
WASHINGTON	0	\$0	0	\$0	87	\$20,591	0	\$0
WAYNE	0	\$0	0	\$0	42	\$19,850	0	\$0
WEBSTER	0	\$0	0	\$0	39	\$21,067	0	\$0
WORTH	0	\$0	0	\$0	3	\$1,404	0	\$0
WRIGHT	0	\$0	0	\$0	50	\$70,887	0	\$0
ST. LOUIS CITY	42	\$231,034	50	\$114,238	1,353	\$685,905	0	\$0
INVALID COUNTY	0	\$0	0	\$0	1	\$347	0	\$0

NOTE: COUNTY REPRESENTS WHERE THE RECIPIENT LIVES, NOT NECESSARILY WHERE THE SERVICE WAS PROVIDED.

**TABLE 22  
MISSOURI MEDICAID RECIPIENTS AND PAYMENTS BY TYPE OF SERVICE  
DECEMBER 2004**

	PSYCHOLOGIST SERVICES RECIPIENTS	PSYCHOLOGIST SERVICES PAYMENTS	REHAB CENTER SERVICES RECIPIENTS	REHAB CENTER SERVICES PAYMENTS	RURAL HEALTH CLINICS RECIPIENTS	RURAL HEALTH CLINICS PAYMENTS	STATE INSTT TCM RECIPIENTS	STATE INSTT TCM PAYMENTS
STATE TOTAL	4,308	\$703,039	253	\$37,532	53,560	\$4,767,253	15,310	\$3,145,548
ADAIR	37	\$8,155	2	\$56	53	\$4,479	229	\$64,920
ANDREW	2	\$360	1	\$50	27	\$2,346	49	\$9,092
ATCHISON	4	\$1,608	0	\$0	9	\$764	16	\$8,026
AUDRAIN	20	\$4,380	1	\$70	191	\$11,568	133	\$22,195
BARRY	69	\$8,486	4	\$2,528	888	\$76,043	65	\$20,991
BARTON	61	\$9,378	0	\$0	119	\$10,552	37	\$9,705
BATES	60	\$8,945	1	\$15	313	\$24,209	30	\$2,932
BENTON	36	\$4,835	7	\$507	72	\$5,430	66	\$10,589
BOLLINGER	5	\$1,890	1	\$20	316	\$23,433	38	\$5,884
BOONE	71	\$8,269	2	\$1,409	21	\$727	763	\$164,816
BUCHANAN	58	\$11,742	14	\$2,505	45	\$6,339	411	\$96,305
BUTLER	50	\$5,415	1	\$33	3,208	\$274,025	180	\$40,905
CALDWELL	2	\$420	0	\$0	127	\$9,099	20	\$3,769
CALLAWAY	15	\$1,729	1	\$130	54	\$4,685	172	\$40,265
CAMDEN	35	\$3,020	1	\$280	45	\$3,135	65	\$18,724
CAPE GIRARDEAU	21	\$4,643	2	\$107	1,491	\$126,768	190	\$40,501
CARROLL	11	\$2,650	0	\$0	98	\$8,411	35	\$5,446
CARTER	2	\$120	2	\$100	364	\$32,918	14	\$4,044
CASS	47	\$6,089	3	\$455	67	\$3,241	115	\$20,287
CEDAR	58	\$10,562	1	\$450	973	\$82,397	36	\$7,906
CHARITON	2	\$275	3	\$174	42	\$2,886	19	\$3,619
CHRISTIAN	87	\$13,583	0	\$0	479	\$37,025	112	\$16,200
CLARK	4	\$965	0	\$0	29	\$3,584	16	\$3,188
CLAY	33	\$6,898	1	\$26	8	\$591	225	\$42,367
CLINTON	8	\$2,070	1	\$519	122	\$5,985	44	\$7,759
COLE	28	\$4,349	0	\$0	12	\$849	101	\$21,743
COOPER	9	\$790	2	\$206	10	\$506	88	\$24,972
CRAWFORD	12	\$3,428	0	\$0	1,198	\$104,842	31	\$6,275
DADE	25	\$4,155	1	\$90	244	\$25,187	16	\$876
DALLAS	31	\$5,770	0	\$0	832	\$79,897	26	\$5,338
DAVISS	2	\$540	0	\$0	128	\$9,919	16	\$4,272
DEKALB	2	\$630	0	\$0	149	\$13,249	16	\$2,771
DENT	17	\$3,830	0	\$0	687	\$53,014	45	\$15,280
DOUGLAS	11	\$2,296	1	\$100	376	\$43,300	13	\$2,035
DUNKLIN	18	\$4,265	0	\$0	2,072	\$164,398	125	\$30,013
FRANKLIN	11	\$1,132	0	\$0	212	\$16,064	95	\$30,872
GASCONADE	5	\$612	0	\$0	76	\$6,287	37	\$4,745
GENTRY	0	\$0	0	\$0	78	\$5,101	59	\$9,515
GREENE	739	\$123,389	37	\$4,729	569	\$48,284	698	\$136,381
GRUNDY	4	\$500	0	\$0	163	\$11,296	40	\$9,180
HARRISON	0	\$0	0	\$0	253	\$14,102	45	\$8,154
HENRY	48	\$5,237	0	\$0	310	\$13,370	53	\$12,012
HICKORY	21	\$3,673	0	\$0	502	\$50,479	21	\$2,932
HOLT	0	\$0	0	\$0	24	\$2,263	4	\$3,181
HOWARD	12	\$868	0	\$0	3	\$132	65	\$15,152
HOWELL	31	\$6,475	0	\$0	2,556	\$348,935	77	\$14,788
IRON	4	\$415	0	\$0	370	\$31,552	56	\$15,664
JACKSON	159	\$29,257	34	\$8,205	48	\$3,486	1,383	\$264,212
JASPER	234	\$31,190	1	\$590	66	\$5,109	449	\$108,248
JEFFERSON	20	\$3,042	1	\$34	182	\$14,987	476	\$121,623
JOHNSON	41	\$5,069	2	\$88	171	\$15,006	60	\$13,325
KNOX	7	\$1,470	0	\$0	82	\$7,381	22	\$3,734
LACLEDE	155	\$25,492	1	\$30	1,915	\$152,650	65	\$10,901
LAFAYETTE	33	\$3,539	6	\$634	287	\$13,924	90	\$15,919
LAWRENCE	127	\$18,560	1	\$83	416	\$36,008	82	\$14,974
LEWIS	6	\$1,270	0	\$0	185	\$8,012	36	\$9,241
LINCOLN	8	\$1,533	0	\$0	153	\$12,008	148	\$21,285

NOTE: COUNTY REPRESENTS WHERE THE RECIPIENT LIVES, NOT NECESSARILY WHERE THE SERVICE WAS PROVIDED.

**TABLE 22  
MISSOURI MEDICAID RECIPIENTS AND PAYMENTS BY TYPE OF SERVICE  
DECEMBER 2004**

	PSYCHOLOGIST SERVICES RECIPIENTS	PSYCHOLOGIST SERVICES PAYMENTS	REHAB CENTER SERVICES RECIPIENTS	REHAB CENTER SERVICES PAYMENTS	RURAL HEALTH CLINICS RECIPIENTS	RURAL HEALTH CLINICS PAYMENTS	STATE INSTIT TCM RECIPIENTS	STATE INSTIT TCM PAYMENTS
LINN	7	\$765	0	\$0	291	\$19,966	56	\$9,746
LIVINGSTON	2	\$180	0	\$0	316	\$20,247	84	\$19,896
MCDONALD	35	\$4,443	0	\$0	584	\$37,835	34	\$6,313
MACON	7	\$794	3	\$418	320	\$24,699	70	\$17,093
MADISON	6	\$1,005	0	\$0	399	\$28,447	40	\$3,640
MARIES	13	\$1,424	1	\$103	156	\$13,426	15	\$2,770
MARION	24	\$3,407	6	\$494	95	\$5,452	276	\$49,975
MERCER	0	\$0	0	\$0	73	\$3,809	12	\$2,035
MILLER	22	\$1,805	0	\$0	19	\$843	47	\$12,476
MISSISSIPPI	1	\$485	2	\$116	711	\$46,532	36	\$4,947
MONITEAU	2	\$106	0	\$0	3	\$271	28	\$7,061
MONROE	2	\$150	1	\$180	60	\$3,135	52	\$10,595
MONTGOMERY	5	\$180	0	\$0	161	\$14,689	47	\$10,299
MORGAN	15	\$1,235	4	\$561	3	\$243	52	\$10,656
NEW MADRID	14	\$3,985	7	\$1,061	808	\$72,541	59	\$8,971
NEWTON	55	\$7,527	1	\$58	212	\$14,058	105	\$19,809
NODAWAY	5	\$1,760	0	\$0	414	\$29,546	67	\$17,227
OREGON	4	\$1,525	1	\$49	920	\$102,659	61	\$12,038
OSAGE	3	\$240	1	\$114	4	\$459	35	\$13,851
OZARK	4	\$440	0	\$0	728	\$92,216	16	\$3,734
PEMISCOT	31	\$9,098	0	\$0	1,998	\$193,999	55	\$9,220
PERRY	1	\$663	3	\$417	490	\$31,635	81	\$16,203
PETTIS	45	\$8,468	5	\$1,086	26	\$2,216	73	\$21,784
PHELPS	64	\$9,074	0	\$0	1,008	\$75,502	175	\$47,470
PIKE	7	\$845	0	\$0	659	\$51,327	123	\$32,878
PLATTE	13	\$2,043	1	\$152	5	\$671	56	\$9,501
POLK	86	\$14,005	1	\$50	1,475	\$128,124	115	\$32,082
PULASKI	31	\$5,025	0	\$0	1,159	\$100,403	37	\$7,994
PUTMAN	2	\$635	0	\$0	171	\$9,945	20	\$10,036
RALLS	4	\$540	0	\$0	49	\$3,443	50	\$10,177
RANDOLPH	7	\$1,435	9	\$661	8	\$350	114	\$22,259
RAY	3	\$122	0	\$0	14	\$762	49	\$10,824
REYNOLDS	4	\$1,310	0	\$0	445	\$55,339	30	\$11,215
RIPLEY	9	\$863	8	\$656	1,706	\$178,571	45	\$11,633
ST. CHARLES	35	\$6,342	1	\$176	27	\$1,828	574	\$95,916
ST. CLAIR	11	\$1,612	0	\$0	143	\$7,465	11	\$1,773
ST. FRANCOIS	10	\$2,453	7	\$438	485	\$22,420	145	\$55,416
STE.GENEVIEVE	1	\$25	0	\$0	210	\$10,995	42	\$6,466
ST. LOUIS	153	\$24,806	15	\$1,966	36	\$2,309	2,197	\$389,938
SALINE	46	\$10,570	1	\$40	110	\$8,751	92	\$17,086
SCHUYLER	5	\$948	0	\$0	149	\$12,402	17	\$7,016
SCOTLAND	2	\$605	0	\$0	115	\$9,363	15	\$5,055
SCOTT	12	\$3,114	5	\$709	1,399	\$125,928	145	\$37,137
SHANNON	0	\$0	0	\$0	738	\$72,832	8	\$3,296
SHELBY	2	\$300	1	\$180	226	\$16,027	32	\$3,330
STODDARD	23	\$7,305	1	\$49	2,013	\$190,062	136	\$40,015
STONE	94	\$12,562	0	\$0	1,022	\$86,607	23	\$3,801
SULLIVAN	6	\$1,015	0	\$0	347	\$25,809	38	\$7,670
TANEY	149	\$19,114	0	\$0	1,019	\$87,452	76	\$21,736
TEXAS	24	\$4,782	0	\$0	1,127	\$138,057	62	\$18,003
VERNON	292	\$63,919	0	\$0	1,143	\$86,863	74	\$18,630
WARREN	1	\$240	0	\$0	23	\$2,241	133	\$16,580
WASHINGTON	2	\$295	0	\$0	634	\$30,092	88	\$24,884
WAYNE	10	\$585	0	\$0	1,510	\$141,614	29	\$8,371
WEBSTER	54	\$7,115	1	\$160	730	\$61,645	71	\$10,656
WORTH	0	\$0	0	\$0	24	\$2,470	3	\$613
WRIGHT	23	\$4,129	0	\$0	1,311	\$185,426	27	\$4,199
ST. LOUIS CITY	196	\$24,807	31	\$3,417	33	\$2,431	1,424	\$218,938
INVALID COUNTY	6	\$1,555	0	\$0	6	\$570	15	\$2,568

NOTE: COUNTY REPRESENTS WHERE THE RECIPIENT LIVES, NOT NECESSARILY WHERE THE SERVICE WAS PROVIDED.



**TABLE 23  
MISSOURI MEDICAID RECIPIENTS AND PAYMENTS - GRAND TOTAL  
DECEMBER 2004**

ELIGIBILITY CATEGORY: ALL CATEGORIES

NUMBER OF ELIGIBLES ENROLLED ON 11/30/04: 997,841

NUMBER OF ELIGIBLES ENROLLED DURING DECEMBER 2004: 1,026,158

CAPITATION ENROLLMENT: 450,930

	EXPENDITURES	RECIPIENTS	COST PER RECIPIENT	UNITS OF SERVICE	UNITS PER RECIPIENT	COST PER SERVICE
<b>NURSING FACILITIES</b>	\$63,011,259	24,195 *	\$2,604.31	793,083	32.8	\$79.45
<b>HOSPITALS</b>	\$66,280,624	101,167 *	\$655.16	580,163	5.7	\$114.24
INPATIENT	\$38,252,499	14,899	\$2,567.45	46,967	3.2	\$814.45
OUTPATIENT	\$28,028,125	92,253	\$303.82	533,196	5.8	\$52.57
<b>DENTAL SERVICES</b>	\$2,590,853	14,679 *	\$176.50	59,123	4.0	\$43.82
<b>PHARMACY</b>	\$94,984,814	287,477 *	\$330.41	1,467,801	5.1	\$64.71
<b>PHYSICIAN RELATED</b>	\$26,118,195	219,635 *	\$118.92	1,640,339	7.5	\$15.92
PHYSICIAN	\$6,084,259	79,021	\$77.00	279,148	3.5	\$21.80
CLINIC	\$8,932,128	100,903	\$88.52	983,999	9.8	\$9.08
FAMILY PLANNING	\$852,208	12,348	\$69.02	26,002	2.1	\$32.77
X-RAY AND LAB	\$1,532,673	30,071	\$50.97	92,420	3.1	\$16.58
NURSE PRACTITIONER	\$152,636	3,771	\$40.48	6,041	1.6	\$25.27
PODIATRY	\$164,182	7,108	\$23.10	11,361	1.6	\$14.45
CRNA SERVICES	\$62,402	1,110	\$56.22	70,338	63.4	\$0.89
RURAL HEALTH CLINICS	\$4,767,253	53,560	\$89.01	85,704	1.6	\$55.62
CASE MANAGEMENT	\$34,169	1,123	\$30.43	1,252	1.1	\$27.29
FED QUALIFIED HEALTH CARE	\$2,833,247	14,136	\$200.43	66,142	4.7	\$42.84
PSYCHOLOGIST SERVICES	\$703,039	4,308	\$163.19	17,932	4.2	\$39.21
<b>IN-HOME SERVICES</b>	\$25,726,511	38,725 *	\$664.34	7,085,025	183.0	\$3.63
HOME HEALTH SERVICES	\$370,466	869	\$426.31	53,892	62.0	\$6.87
ADULT DAY HEALTH CARE	\$737,659	1,060	\$695.90	16,240	15.3	\$45.42
AGED AND DISABLED WAIVER	\$6,655,492	17,368	\$383.20	1,902,091	109.5	\$3.50
PERSONAL CARE	\$17,476,119	33,923	\$515.17	4,996,592	147.3	\$3.50
AIDS WAIVER	\$45,447	18	\$2,524.83	13,420	745.6	\$3.39
PHYSICAL DISABLED WAIVER	\$253,018	33	\$7,667.21	40,060	1213.9	\$6.32
INDEPENDENT LIVING WAIVER	\$188,310	177	\$1,063.90	62,730	354.4	\$3.00
<b>REHAB AND SPECIALTY SERVICES</b>	\$12,754,717	53,236 *	\$239.59	959,249	18.0	\$13.30
AUDIOLOGY SERVICES	\$130,025	664	\$195.82	2,441	3.7	\$53.27
OPTOMETRIC SERVICES	\$778,768	14,358	\$54.24	31,178	2.2	\$24.98
DURABLE MEDICAL EQUIPMENT	\$4,225,947	22,292	\$189.57	683,883	30.7	\$6.18
AMBULANCE SERVICES	\$1,126,599	6,909	\$163.08	136,380	19.7	\$8.26
REHABILITATION CENTER	\$37,532	253	\$148.35	4,382	17.3	\$8.57
HOSPICE	\$3,292,756	1,069	\$3,080.22	37,936	35.5	\$86.80
NON-EMERGENCY TRANS	\$3,100,120	12,522	\$247.57	61,510	4.9	\$50.40
NON-PARTICIPATING PROV	\$21,921	337	\$65.05	1,075	3.2	\$20.39
COMPREHENSIVE DAY REHAB	\$38,288	27	\$1,418.07	363	13.4	\$105.48
DISEASE MANAGEMENT	\$2,760	82	\$33.65	101	1.2	\$27.32
<b>BUY-IN PREMIUMS</b>	\$8,959,210	107,892 **	\$83.19			
PART-A	\$307,894	802	\$383.66			
PART-B	\$8,651,517	106,890	\$80.94			
<b>MENTAL HEALTH SERVICES</b>	\$32,905,836	27,711 *	\$1,187.46	2,266,500	81.8	\$14.52
PRIVATE HOME ICF/MR	\$447,701	91	\$4,919.79	2,999	33.0	\$149.28
MR/DD WAIVER	\$22,158,424	6,759	\$3,278.36	1,256,120	185.8	\$17.64
PSYCH REHAB-PRIVATE	\$6,720,649	13,823	\$486.19	592,579	42.9	\$11.34
CSTAR - PRIVATE	\$1,905,504	2,566	\$742.60	204,533	79.7	\$9.32
TARGETED CASE MANAGEMENT	\$1,328,971	6,984	\$190.29	116,816	16.7	\$11.38
COMMUNITY SUPPORT WAIVER	\$344,587	515	\$669.10	93,453	181.5	\$3.69
<b>STATE INSTITUTIONS</b>	\$18,130,856	18,785 *	\$965.18	505,152	26.9	\$35.89
ICF/MENTALLY RETARDED	\$8,843,617	1,084	\$8,311.67	33,104	31.1	\$267.15
MENTAL HOSPITAL	\$12,764	13	\$981.86	117	9.0	\$109.10
PSYCH CARE UNDER AGE 22	\$474,329	240	\$1,976.37	1,617	6.7	\$293.34
PSYCH REHAB-PUBLIC	\$0	0	\$0.00	0	0.0	\$0.00
CSTAR - PUBLIC	\$4,648	13	\$357.52	928	71.2	\$5.02
TARGETED CASE MANAGEMENT	\$3,145,548	15,310	\$205.46	466,673	30.5	\$6.74
DFS CASE MANAGEMENT	\$5,649,950	2,408	\$2,346.32	2,715	1.1	\$2,081.01
<b>EPSDT SERVICES</b>	\$11,331,744	66,720 *	\$169.84	1,124,810	16.9	\$10.07
EPSDT SCREENINGS	\$456,753	7,375	\$61.93	8,117	1.1	\$56.27
EPSDT REFERRAL SERVICES	\$10,771,650	63,946	\$168.45	1,115,762	17.5	\$9.65
EPSDT TARGETED CASE MGMT	\$103,341	935	\$110.53	931	1.0	\$111.00
<b>MANAGED CARE PREMIUMS</b>	\$65,494,464	450,930 *	\$145.24			
<b>TOTAL</b>	\$428,289,084	834,719 *	\$513.09			

\* Unduplicated total.

\*\* Recipients are not added to the total.

Note: Total expenditures do not include \$5,754.97.

The number of eligibles enrolled during the month include everyone eligible as of the last day of the month plus anyone who closed during the month.  
The number of eligibles enrolled on the last day of the month is a point in time count of eligibles active on that date.

**TABLE 23**  
**MISSOURI MEDICAID RECIPIENTS AND PAYMENTS BY ELIGIBILITY CATEGORY**  
**DECEMBER 2004**

ELIGIBILITY CATEGORY: OLD AGE ASSISTANCE

NUMBER OF ELIGIBLES ENROLLED ON 11/30/04: 77,036

NUMBER OF ELIGIBLES ENROLLED DURING DECEMBER 2004: 78,590

	EXPENDITURES	RECIPIENTS	COST PER RECIPIENT	UNITS OF SERVICE	UNITS PER RECIPIENT	COST PER SERVICE
<b>NURSING FACILITIES</b>	\$50,118,723	19,650 *	\$2,550.57	640,906	32.6	\$78.20
<b>HOSPITALS</b>	\$4,017,165	14,487 *	\$277.29	89,852	6.2	\$44.71
INPATIENT	\$1,812,144	2,735	\$662.58	2,841	1.0	\$637.85
OUTPATIENT	\$2,205,021	12,280	\$179.56	87,011	7.1	\$25.34
<b>DENTAL SERVICES</b>	\$265,166	1,284 *	\$206.52	4,066	3.2	\$65.22
<b>PHARMACY</b>	\$22,930,330	63,840 *	\$359.18	446,303	7.0	\$51.38
<b>PHYSICIAN RELATED</b>	\$2,982,988	40,052 *	\$74.48	283,065	7.1	\$10.54
PHYSICIAN	\$776,429	15,950	\$48.68	42,324	2.7	\$18.34
CLINIC	\$1,624,529	21,716	\$74.81	195,318	9.0	\$8.32
FAMILY PLANNING	\$1,066	15	\$71.04	15	1.0	\$71.04
X-RAY AND LAB	\$123,284	5,030	\$24.51	22,739	4.5	\$5.42
NURSE PRACTITIONER	\$9,101	387	\$23.52	597	1.5	\$15.24
PODIATRY	\$46,587	3,479	\$13.39	5,141	1.5	\$9.06
CRNA SERVICES	\$3,525	107	\$32.94	1,302	12.2	\$2.71
RURAL HEALTH CLINICS	\$193,988	7,135	\$27.19	10,936	1.5	\$17.74
CASE MANAGEMENT	\$0	0	\$0.00	0	0.0	\$0.00
FED QUALIFIED HEALTH CARE	\$193,530	1,667	\$116.09	4,472	2.7	\$43.28
PSYCHOLOGIST SERVICES	\$10,949	122	\$89.75	221	1.8	\$49.54
<b>IN-HOME SERVICES</b>	\$13,095,642	20,299 *	\$645.14	3,588,072	176.8	\$3.65
HOME HEALTH SERVICES	\$9,396	30	\$313.21	509	17.0	\$18.46
ADULT DAY HEALTH CARE	\$194,071	306	\$634.22	4,227	13.8	\$45.91
AGED AND DISABLED WAIVER	\$6,252,400	16,389	\$381.50	1,784,585	108.9	\$3.50
PERSONAL CARE	\$6,634,544	16,915	\$392.23	1,797,271	106.3	\$3.69
AIDS WAIVER	\$3,113	1	\$3,113.08	892	892.0	\$3.49
PHYSICAL DISABLED WAIVER	\$0	0	\$0.00	0	0.0	\$0.00
INDEPENDENT LIVING WAIVER	\$2,117	6	\$352.83	588	98.0	\$3.60
<b>REHAB AND SPECIALTY SERVICES</b>	\$4,589,449	15,641 *	\$293.42	354,887	22.7	\$12.93
AUDIOLOGY SERVICES	\$72,480	269	\$269.44	785	2.9	\$92.33
OPTOMETRIC SERVICES	\$115,584	3,005	\$38.46	5,459	1.8	\$21.17
DURABLE MEDICAL EQUIPMENT	\$761,194	7,916	\$96.16	285,820	33.6	\$2.86
AMBULANCE SERVICES	\$227,997	2,028	\$112.42	33,702	16.6	\$6.77
REHABILITATION CENTER	\$16,880	109	\$154.88	1,903	17.5	\$8.87
HOSPICE	\$2,547,608	856	\$2,976.18	30,817	36.0	\$82.67
NON-EMERGENCY TRANS	\$844,762	3,196	\$264.32	16,222	5.1	\$52.08
NON-PARTICIPATING PROV	\$2,690	98	\$27.45	173	1.8	\$15.55
COMPREHENSIVE DAY REHAB	\$0	0	\$0.00	0	0.0	\$0.00
DISEASE MANAGEMENT	\$255	3	\$85.00	6	2.0	\$42.50
<b>BUY-IN PREMIUMS</b>	\$3,552,278	41,496 **	\$85.61			
PART-A	\$292,450	763	\$383.29			
PART-B	\$3,259,827	40,733	\$80.03			
<b>MENTAL HEALTH SERVICES</b>	\$1,431,988	950 *	\$1,507.36	88,170	92.8	\$16.24
PRIVATE HOME ICF/MR	\$24,286	5	\$4,857.25	151	30.2	\$160.84
MR/DD WAIVER	\$1,151,343	334	\$3,447.14	59,452	178.0	\$19.37
PSYCH REHAB-PRIVATE	\$232,297	457	\$508.31	25,612	56.0	\$9.07
CSTAR - PRIVATE	\$318	3	\$105.90	-6	-2.0	-\$52.95
TARGETED CASE MANAGEMENT	\$20,846	222	\$93.90	1,996	9.0	\$10.44
COMMUNITY SUPPORT WAIVER	\$2,898	8	\$362.19	965	120.6	\$3.00
<b>STATE INSTITUTIONS</b>	\$533,076	501 *	\$1,064.02	16,100	32.1	\$33.11
ICF/MENTALLY RETARDED	\$428,610	53	\$8,049.25	1,612	30.4	\$264.65
MENTAL HOSPITAL	\$9,392	12	\$782.71	86	7.2	\$109.21
PSYCH CARE UNDER AGE 22	\$0	0	\$0.00	0	0.0	\$0.00
PSYCH REHAB-PUBLIC	\$0	0	\$0.00	0	0.0	\$0.00
CSTAR - PUBLIC	\$0	0	\$0.00	0	0.0	\$0.00
TARGETED CASE MANAGEMENT	\$97,073	437	\$222.14	14,402	33.0	\$6.74
DFS CASE MANAGEMENT	\$0	0	\$0.00	0	0.0	\$0.00
<b>EPSDT SERVICES</b>	\$37,081	91 *	\$407.48	3,103	34.1	\$11.95
EPSDT SCREENINGS	\$0	0	\$0.00	0	0.0	\$0.00
EPSDT REFERRAL SERVICES	\$37,081	91	\$407.48	3,103	34.1	\$11.95
EPSDT TARGETED CASE MGMT	\$0	0	\$0.00	0	0.0	\$0.00
<b>MANAGED CARE PREMIUMS</b>	\$0	0 *	\$0.00			
<b>TOTAL</b>	<b>\$103,553,886</b>	<b>73,668 *</b>	<b>\$1,405.68</b>			

\* Unduplicated total.

\*\* Recipients are not added to the total.

**TABLE 23**  
**MISSOURI MEDICAID RECIPIENTS AND PAYMENTS BY ELIGIBILITY CATEGORY**  
**DECEMBER 2004**

ELIGIBILITY CATEGORY: MEDICAL ASSISTANCE FOR FAMILIES - ADULTS & CHILDREN  
 NUMBER OF ELIGIBLES ENROLLED ON 11/30/04: 502,921  
 NUMBER OF ELIGIBLES ENROLLED DURING DECEMBER 2004: 516,096

	EXPENDITURES	RECIPIENTS	COST PER RECIPIENT	UNITS OF SERVICE	UNITS PER RECIPIENT	COST PER SERVICE
<b>NURSING FACILITIES</b>	\$10,569	3 *	\$3,523.04	104	34.7	\$101.63
<b>HOSPITALS</b>	\$15,513,711	27,568 *	\$562.74	119,374	4.3	\$129.96
INPATIENT	\$7,869,599	2,417	\$3,255.94	9,305	3.9	\$845.74
OUTPATIENT	\$7,644,112	26,312	\$290.52	110,069	4.2	\$69.45
<b>DENTAL SERVICES</b>	\$1,072,460	6,126 *	\$175.07	26,768	4.4	\$40.07
<b>PHARMACY</b>	\$9,983,708	68,986 *	\$144.72	183,393	2.7	\$54.44
<b>PHYSICIAN RELATED</b>	\$7,149,880	60,475 *	\$118.23	309,839	5.1	\$23.08
PHYSICIAN	\$1,401,617	17,084	\$82.04	60,458	3.5	\$23.18
CLINIC	\$1,381,778	20,748	\$66.60	137,843	6.6	\$10.02
FAMILY PLANNING	\$480,571	6,543	\$73.45	14,590	2.2	\$32.94
X-RAY AND LAB	\$425,671	7,260	\$58.63	15,509	2.1	\$27.45
NURSE PRACTITIONER	\$47,761	1,243	\$38.42	2,093	1.7	\$22.82
PODIATRY	\$17,041	328	\$51.95	593	1.8	\$28.74
CRNA SERVICES	\$18,556	342	\$54.26	20,762	60.7	\$0.89
RURAL HEALTH CLINICS	\$2,208,586	21,529	\$102.59	32,917	1.5	\$67.10
CASE MANAGEMENT	\$9,123	335	\$27.23	371	1.1	\$24.59
FED QUALIFIED HEALTH CARE	\$938,153	4,314	\$217.47	18,896	4.4	\$49.65
PSYCHOLOGIST SERVICES	\$221,023	1,273	\$173.62	5,807	4.6	\$38.06
<b>IN-HOME SERVICES</b>	\$110,478	196 *	\$563.67	29,389	149.9	\$3.76
HOME HEALTH SERVICES	\$26,567	86	\$308.91	3,128	36.4	\$8.49
ADULT DAY HEALTH CARE	\$370	1	\$369.60	8	8.0	\$46.20
AGED AND DISABLED WAIVER	\$181	1	\$181.48	52	52.0	\$3.49
PERSONAL CARE	\$80,372	110	\$730.66	25,320	230.2	\$3.17
AIDS WAIVER	\$1,913	1	\$1,912.52	548	548.0	\$3.49
PHYSICAL DISABLED WAIVER	\$0	0	\$0.00	0	0.0	\$0.00
INDEPENDENT LIVING WAIVER	\$1,076	2	\$538.04	333	166.5	\$3.23
<b>REHAB AND SPECIALTY SERVICES</b>	\$1,028,584	7,998 *	\$128.61	49,713	6.2	\$20.69
AUDIOLOGY SERVICES	\$5,179	101	\$51.28	371	3.7	\$13.96
OPTOMETRIC SERVICES	\$272,554	4,622	\$58.97	10,941	2.4	\$24.91
DURABLE MEDICAL EQUIPMENT	\$310,480	1,277	\$243.13	9,221	7.2	\$33.67
AMBULANCE SERVICES	\$185,380	867	\$213.82	23,619	27.2	\$7.85
REHABILITATION CENTER	\$6,193	36	\$172.01	590	16.4	\$10.50
HOSPICE	\$5,738	3	\$1,912.64	51	17.0	\$112.51
NON-EMERGENCY TRANS	\$241,043	1,286	\$187.44	4,872	3.8	\$49.48
NON-PARTICIPATING PROV	\$191	1	\$191.24	4	4.0	\$47.81
COMPREHENSIVE DAY REHAB	\$955	2	\$477.50	14	7.0	\$68.21
DISEASE MANAGEMENT	\$871	25	\$34.82	30	1.2	\$29.02
<b>BUY-IN PREMIUMS</b>	\$57,223	652 **	\$87.77			
PART-A	\$0	0	\$0.00			
PART-B	\$57,223	652	\$87.77			
<b>MENTAL HEALTH SERVICES</b>	\$1,808,790	3,716 *	\$486.76	145,539	39.2	\$12.43
PRIVATE HOME ICF/MR	\$0	0	\$0.00	0	0.0	\$0.00
MR/DD WAIVER	\$37,143	30	\$1,238.11	3,019	100.6	\$12.30
PSYCH REHAB-PRIVATE	\$606,933	1,213	\$500.36	21,087	17.4	\$28.78
CSTAR - PRIVATE	\$764,915	1,266	\$604.20	87,327	69.0	\$8.76
TARGETED CASE MANAGEMENT	\$392,618	1,645	\$238.67	32,464	19.7	\$12.09
COMMUNITY SUPPORT WAIVER	\$7,180	16	\$448.77	1,642	102.6	\$4.37
<b>STATE INSTITUTIONS</b>	\$391,419	1,868 *	\$209.54	46,097	24.7	\$8.49
ICF/MENTALLY RETARDED	\$0	0	\$0.00	0	0.0	\$0.00
MENTAL HOSPITAL	\$0	0	\$0.00	0	0.0	\$0.00
PSYCH CARE UNDER AGE 22	\$44,750	5	\$8,949.94	87	17.4	\$514.36
PSYCH REHAB-PUBLIC	\$0	0	\$0.00	0	0.0	\$0.00
CSTAR - PUBLIC	\$169	1	\$169.04	21	21.0	\$8.05
TARGETED CASE MANAGEMENT	\$309,575	1,849	\$167.43	45,972	24.9	\$6.73
DFS CASE MANAGEMENT	\$36,925	15	\$2,461.65	17	1.1	\$2,172.05
<b>EPSDT SERVICES</b>	\$4,220,214	32,846 *	\$128.48	354,721	10.8	\$11.90
EPSDT SCREENINGS	\$224,258	3,698	\$60.64	4,152	1.1	\$54.01
EPSDT REFERRAL SERVICES	\$3,995,956	31,554	\$126.64	350,569	11.1	\$11.40
EPSDT TARGETED CASE MGMT	\$0	0	\$0.00	0	0.0	\$0.00
<b>MANAGED CARE PREMIUMS</b>	\$46,893,520	314,454 *	\$149.13			
<b>TOTAL</b>	\$88,240,556	423,272 *	\$208.47			

\* Unduplicated total.

\*\* Recipients are not added to the total.

**TABLE 23  
MISSOURI MEDICAID RECIPIENTS AND PAYMENTS BY ELIGIBILITY CATEGORY  
DECEMBER 2004**

ELIGIBILITY CATEGORY: MEDICAL ASSISTANCE FOR FAMILIES - ADULTS  
 NUMBER OF ELIGIBLES ENROLLED ON 11/30/04: 175,276  
 NUMBER OF ELIGIBLES ENROLLED DURING DECEMBER 2004: 182,208

	EXPENDITURES	RECIPIENTS	COST PER RECIPIENT	UNITS OF SERVICE	UNITS PER RECIPIENT	COST PER SERVICE
<b>NURSING FACILITIES</b>	\$10,569	3 *	\$3,523.04	104	34.7	\$101.63
<b>HOSPITALS</b>	\$7,482,719	14,554 *	\$514.13	72,210	5.0	\$103.62
INPATIENT	\$2,573,597	1,139	\$2,259.52	3,393	3.0	\$758.50
OUTPATIENT	\$4,909,122	14,036	\$349.75	68,817	4.9	\$71.34
<b>DENTAL SERVICES</b>	\$790,160	4,298 *	\$183.84	18,388	4.3	\$42.97
<b>PHARMACY</b>	\$5,448,520	32,566 *	\$167.31	106,199	3.3	\$51.30
<b>PHYSICIAN RELATED</b>	\$4,384,223	33,733 *	\$129.97	186,517	5.5	\$23.51
PHYSICIAN	\$1,028,489	11,548	\$89.06	39,830	3.5	\$25.82
CLINIC	\$818,392	11,899	\$68.78	81,212	6.8	\$10.08
FAMILY PLANNING	\$416,423	5,268	\$79.05	13,079	2.5	\$31.84
X-RAY AND LAB	\$334,329	4,780	\$69.94	11,098	2.3	\$30.13
NURSE PRACTITIONER	\$33,532	1,000	\$33.53	1,747	1.8	\$19.19
PODIATRY	\$12,405	236	\$52.56	443	1.9	\$28.00
CRNA SERVICES	\$10,987	187	\$58.76	12,991	69.5	\$0.85
RURAL HEALTH CLINICS	\$1,151,132	10,050	\$114.54	16,915	1.7	\$68.05
CASE MANAGEMENT	\$7,777	291	\$26.73	321	1.1	\$24.23
FED QUALIFIED HEALTH CARE	\$502,013	2,710	\$185.24	7,415	2.7	\$67.70
PSYCHOLOGIST SERVICES	\$68,743	461	\$149.12	1,466	3.2	\$46.89
<b>IN-HOME SERVICES</b>	\$104,107	168 *	\$619.68	28,544	169.9	\$3.65
HOME HEALTH SERVICES	\$21,430	59	\$363.22	2,703	45.8	\$7.93
ADULT DAY HEALTH CARE	\$370	1	\$369.60	8	8.0	\$46.20
AGED AND DISABLED WAIVER	\$181	1	\$181.48	52	52.0	\$3.49
PERSONAL CARE	\$79,137	109	\$726.03	24,900	228.4	\$3.18
AIDS WAIVER	\$1,913	1	\$1,912.52	548	548.0	\$3.49
PHYSICAL DISABLED WAIVER	\$0	0	\$0.00	0	0.0	\$0.00
INDEPENDENT LIVING WAIVER	\$1,076	2	\$538.04	333	166.5	\$3.23
<b>REHAB AND SPECIALTY SERVICES</b>	\$529,428	3,948 *	\$134.10	24,868	6.3	\$21.29
AUDIOLOGY SERVICES	\$1,484	28	\$53.02	47	1.7	\$31.58
OPTOMETRIC SERVICES	\$140,659	2,281	\$61.67	5,876	2.6	\$23.94
DURABLE MEDICAL EQUIPMENT	\$163,081	687	\$237.38	4,329	6.3	\$37.67
AMBULANCE SERVICES	\$101,805	512	\$198.84	12,255	23.9	\$8.31
REHABILITATION CENTER	\$0	0	\$0.00	0	0.0	\$0.00
HOSPICE	\$4,770	2	\$2,385.24	43	21.5	\$110.94
NON-EMERGENCY TRANS	\$116,686	534	\$218.51	2,288	4.3	\$51.00
NON-PARTICIPATING PROV	\$191	1	\$191.24	4	4.0	\$47.81
COMPREHENSIVE DAY REHAB	\$0	0	\$0.00	0	0.0	\$0.00
DISEASE MANAGEMENT	\$751	22	\$34.11	26	1.2	\$28.87
<b>BUY-IN PREMIUMS</b>	\$57,223	652 **	\$87.77			
PART-A	\$0	0	\$0.00			
PART-B	\$57,223	652	\$87.77			
<b>MENTAL HEALTH SERVICES</b>	\$745,724	1,655 *	\$450.59	69,504	42.0	\$10.73
PRIVATE HOME ICF/MR	\$0	0	\$0.00	0	0.0	\$0.00
MR/DD WAIVER	\$16,111	5	\$3,222.24	219	43.8	\$73.57
PSYCH REHAB-PRIVATE	\$271,732	653	\$416.13	11,633	17.8	\$23.36
CSTAR - PRIVATE	\$427,708	843	\$507.36	55,133	65.4	\$7.76
TARGETED CASE MANAGEMENT	\$30,115	231	\$130.37	2,509	10.9	\$12.00
COMMUNITY SUPPORT WAIVER	\$57	1	\$57.40	10	10.0	\$5.74
<b>STATE INSTITUTIONS</b>	\$24,980	128 *	\$195.15	3,712	29.0	\$6.73
ICF/MENTALLY RETARDED	\$0	0	\$0.00	0	0.0	\$0.00
MENTAL HOSPITAL	\$0	0	\$0.00	0	0.0	\$0.00
PSYCH CARE UNDER AGE 22	\$0	0	\$0.00	0	0.0	\$0.00
PSYCH REHAB-PUBLIC	\$0	0	\$0.00	0	0.0	\$0.00
CSTAR - PUBLIC	\$169	1	\$169.04	21	21.0	\$8.05
TARGETED CASE MANAGEMENT	\$24,811	127	\$195.36	3,691	29.1	\$6.72
DFS CASE MANAGEMENT	\$0	0	\$0.00	0	0.0	\$0.00
<b>EPSDT SERVICES</b>	\$77,789	1,021 *	\$76.19	3,566	3.5	\$21.81
EPSDT SCREENINGS	\$2,995	36	\$83.19	36	1.0	\$83.19
EPSDT REFERRAL SERVICES	\$74,795	994	\$75.25	3,530	3.6	\$21.19
EPSDT TARGETED CASE MGMT	\$0	0	\$0.00	0	0.0	\$0.00
<b>MANAGED CARE PREMIUMS</b>	\$21,480,731	105,419 *	\$203.77			
<b>TOTAL</b>	\$41,138,172	151,511 *	\$271.51			

\* Unduplicated total.

\*\* Recipients are not added to the total.

\*\*\* Medical Assistance for Families activity for both parent and child are in the parent total.

**TABLE 23  
MISSOURI MEDICAID RECIPIENTS AND PAYMENTS BY ELIGIBILITY CATEGORY  
DECEMBER 2004**

ELIGIBILITY CATEGORY: MEDICAL ASSISTANCE FOR FAMILIES - CHILDREN

NUMBER OF ELIGIBLES ENROLLED ON 11/30/04: 327,645

NUMBER OF ELIGIBLES ENROLLED DURING DECEMBER 2004: 333,888

	EXPENDITURES	RECIPIENTS	COST PER RECIPIENT	UNITS OF SERVICE	UNITS PER RECIPIENT	COST PER SERVICE
<b>NURSING FACILITIES</b>	\$0	0 *	\$0.00	0	0.0	\$0.00
<b>HOSPITALS</b>	\$8,030,992	13,014 *	\$617.10	47,164	3.6	\$170.28
INPATIENT	\$5,296,002	1,278	\$4,143.98	5,912	4.6	\$895.81
OUTPATIENT	\$2,734,990	12,276	\$222.79	41,252	3.4	\$66.30
<b>DENTAL SERVICES</b>	\$262,301	1,828 *	\$154.43	8,380	4.6	\$33.89
<b>PHARMACY</b>	\$4,535,188	38,420 *	\$124.62	77,194	2.1	\$58.75
<b>PHYSICIAN RELATED</b>	\$2,765,658	26,742 *	\$103.42	123,322	4.6	\$22.43
PHYSICIAN	\$373,128	5,536	\$67.40	20,628	3.7	\$18.09
CLINIC	\$563,387	8,849	\$63.67	56,631	6.4	\$9.95
FAMILY PLANNING	\$64,148	1,275	\$50.31	1,511	1.2	\$42.45
X-RAY AND LAB	\$91,342	2,480	\$36.83	4,411	1.8	\$20.71
NURSE PRACTITIONER	\$14,229	243	\$58.56	346	1.4	\$41.12
PODIATRY	\$4,636	92	\$50.39	150	1.6	\$30.91
CRNA SERVICES	\$7,568	155	\$48.83	7,771	50.1	\$0.97
RURAL HEALTH CLINICS	\$1,057,454	11,479	\$92.12	16,002	1.4	\$66.08
CASE MANAGEMENT	\$1,346	44	\$30.59	50	1.1	\$26.92
FED QUALIFIED HEALTH CARE	\$436,140	1,604	\$271.91	11,481	7.2	\$37.99
PSYCHOLOGIST SERVICES	\$152,280	812	\$187.54	4,341	5.4	\$35.08
<b>IN-HOME SERVICES</b>	\$6,371	28 *	\$227.55	845	30.2	\$7.54
HOME HEALTH SERVICES	\$5,137	27	\$190.24	425	15.7	\$12.09
ADULT DAY HEALTH CARE	\$0	0	\$0.00	0	0.0	\$0.00
AGED AND DISABLED WAIVER	\$0	0	\$0.00	0	0.0	\$0.00
PERSONAL CARE	\$1,235	1	\$1,234.80	420	420.0	\$2.94
AIDS WAIVER	\$0	0	\$0.00	0	0.0	\$0.00
PHYSICAL DISABLED WAIVER	\$0	0	\$0.00	0	0.0	\$0.00
INDEPENDENT LIVING WAIVER	\$0	0	\$0.00	0	0.0	\$0.00
<b>REHAB AND SPECIALTY SERVICES</b>	\$499,156	4,050 *	\$123.25	24,845	6.1	\$20.09
AUDIOLOGY SERVICES	\$3,695	73	\$50.61	324	4.4	\$11.40
OPTOMETRIC SERVICES	\$131,895	2,341	\$56.34	5,065	2.2	\$26.04
DURABLE MEDICAL EQUIPMENT	\$147,400	590	\$249.83	4,892	8.3	\$30.13
AMBULANCE SERVICES	\$83,575	355	\$235.42	11,364	32.0	\$7.35
REHABILITATION CENTER	\$6,193	36	\$172.01	590	16.4	\$10.50
HOSPICE	\$967	1	\$967.44	8	8.0	\$120.93
NON-EMERGENCY TRANS	\$124,358	752	\$165.37	2,584	3.4	\$48.13
NON-PARTICIPATING PROV	\$0	0	\$0.00	0	0.0	\$0.00
COMPREHENSIVE DAY REHAB	\$955	2	\$477.50	14	7.0	\$68.21
DISEASE MANAGEMENT	\$120	3	\$40.00	4	1.3	\$30.00
<b>BUY-IN PREMIUMS</b>	\$0	0	\$0.00			
PART-A	\$0	0	\$0.00			
PART-B	\$0	0	\$0.00			
<b>MENTAL HEALTH SERVICES</b>	\$1,063,066	2,061 *	\$515.80	76,035	36.9	\$13.98
PRIVATE HOME ICF/MR	\$0	0	\$0.00	0	0.0	\$0.00
MR/DD WAIVER	\$21,032	25	\$841.29	2,800	112.0	\$7.51
PSYCH REHAB-PRIVATE	\$335,201	560	\$598.57	9,454	16.9	\$35.46
CSTAR - PRIVATE	\$337,207	423	\$797.18	32,194	76.1	\$10.47
TARGETED CASE MANAGEMENT	\$362,503	1,414	\$256.37	29,955	21.2	\$12.10
COMMUNITY SUPPORT WAIVER	\$7,123	15	\$474.86	1,632	108.8	\$4.36
<b>STATE INSTITUTIONS</b>	\$366,439	1,740 *	\$210.60	42,385	24.4	\$8.65
ICF/MENTALLY RETARDED	\$0	0	\$0.00	0	0.0	\$0.00
MENTAL HOSPITAL	\$0	0	\$0.00	0	0.0	\$0.00
PSYCH CARE UNDER AGE 22	\$44,750	5	\$8,949.94	87	17.4	\$514.36
PSYCH REHAB-PUBLIC	\$0	0	\$0.00	0	0.0	\$0.00
CSTAR - PUBLIC	\$0	0	\$0.00	0	0.0	\$0.00
TARGETED CASE MANAGEMENT	\$284,765	1,722	\$165.37	42,281	24.5	\$6.74
DFS CASE MANAGEMENT	\$36,925	15	\$2,461.65	17	1.1	\$2,172.05
<b>EPSDT SERVICES</b>	\$4,142,425	31,825 *	\$130.16	351,155	11.0	\$11.80
EPSDT SCREENINGS	\$221,263	3,662	\$60.42	4,116	1.1	\$53.76
EPSDT REFERRAL SERVICES	\$3,921,162	30,560	\$128.31	347,039	11.4	\$11.30
EPSDT TARGETED CASE MGMT	\$0	0	\$0.00	0	0.0	\$0.00
<b>MANAGED CARE PREMIUMS</b>	\$25,412,789	209,035 *	\$121.57			
<b>TOTAL</b>	\$47,104,384	271,761 *	\$173.33			

\* Unduplicated total.

\*\*\* Medical Assistance for Families activity for both parent and child are in the parent total.

\*\* Recipients are not added to the total.

**TABLE 23  
MISSOURI MEDICAID RECIPIENTS AND PAYMENTS BY ELIGIBILITY CATEGORY  
DECEMBER 2004**

ELIGIBILITY CATEGORY: PERMANENTLY & TOTALLY DISABLED

NUMBER OF ELIGIBLES ENROLLED ON 11/30/04: 135,259

NUMBER OF ELIGIBLES ENROLLED DURING DECEMBER 2004: 138,108

	EXPENDITURES	RECIPIENTS	COST PER RECIPIENT	UNITS OF SERVICE	UNITS PER RECIPIENT	COST PER SERVICE
<b>NURSING FACILITIES</b>	\$12,510,151	4,369 *	\$2,863.39	147,201	33.7	\$84.99
<b>HOSPITALS</b>	\$32,634,314	36,835 *	\$885.96	258,089	7.0	\$126.45
INPATIENT	\$19,537,988	5,954	\$3,281.49	22,505	3.8	\$868.16
OUTPATIENT	\$13,096,326	33,733	\$388.23	235,584	7.0	\$55.59
<b>DENTAL SERVICES</b>	\$849,763	4,695 *	\$180.99	17,763	3.8	\$47.84
<b>PHARMACY</b>	\$47,209,723	98,957 *	\$477.07	624,355	6.3	\$75.61
<b>PHYSICIAN RELATED</b>	\$10,247,589	73,767 *	\$138.92	751,110	10.2	\$13.64
PHYSICIAN	\$2,523,037	31,248	\$80.74	119,604	3.8	\$21.09
CLINIC	\$4,215,485	39,665	\$106.28	493,851	12.5	\$8.54
FAMILY PLANNING	\$143,214	2,738	\$52.31	4,263	1.6	\$33.59
X-RAY AND LAB	\$666,448	11,636	\$57.27	37,270	3.2	\$17.88
NURSE PRACTITIONER	\$54,229	1,389	\$39.04	2,075	1.5	\$26.13
PODIATRY	\$82,608	2,661	\$31.04	4,517	1.7	\$18.29
CRNA SERVICES	\$24,211	385	\$62.89	30,972	80.5	\$0.78
RURAL HEALTH CLINICS	\$1,269,475	12,798	\$99.19	23,082	1.8	\$55.00
CASE MANAGEMENT	\$2,151	29	\$74.16	33	1.1	\$65.17
FED QUALIFIED HEALTH CARE	\$1,088,540	5,336	\$204.00	31,442	5.9	\$34.62
PSYCHOLOGIST SERVICES	\$176,170	1,410	\$126.38	4,001	2.8	\$44.53
<b>IN-HOME SERVICES</b>	\$9,992,478	14,937 *	\$668.97	2,745,475	183.8	\$3.64
HOME HEALTH SERVICES	\$290,882	624	\$466.16	46,151	74.0	\$6.30
ADULT DAY HEALTH CARE	\$515,088	708	\$727.53	11,379	16.1	\$45.27
AGED AND DISABLED WAIVER	\$248,449	671	\$370.27	71,779	107.0	\$3.46
PERSONAL CARE	\$8,523,749	13,775	\$618.78	2,521,465	183.1	\$3.38
AIDS WAIVER	\$40,421	16	\$2,526.34	11,980	748.8	\$3.37
PHYSICAL DISABLED WAIVER	\$238,858	32	\$7,464.32	37,816	1181.8	\$6.32
INDEPENDENT LIVING WAIVER	\$135,031	129	\$1,046.75	44,905	348.1	\$3.01
<b>REHAB AND SPECIALTY SERVICES</b>	\$5,830,662	22,082 *	\$264.05	435,940	19.7	\$13.37
AUDIOLOGY SERVICES	\$33,106	175	\$189.18	558	3.2	\$59.33
OPTOMETRIC SERVICES	\$233,421	3,932	\$59.36	8,666	2.2	\$26.94
DURABLE MEDICAL EQUIPMENT	\$2,575,545	10,017	\$257.12	325,596	32.5	\$7.91
AMBULANCE SERVICES	\$568,797	3,265	\$174.21	58,578	17.9	\$9.71
REHABILITATION CENTER	\$7,399	57	\$129.81	1,040	18.3	\$7.11
HOSPICE	\$663,456	187	\$3,547.89	6,316	33.8	\$105.04
NON-EMERGENCY TRANS	\$1,696,977	6,860	\$247.37	34,065	5.0	\$49.82
NON-PARTICIPATING PROV	\$14,860	195	\$76.21	742	3.8	\$20.03
COMPREHENSIVE DAY REHAB	\$36,013	24	\$1,500.54	337	14.0	\$106.86
DISEASE MANAGEMENT	\$1,089	37	\$29.43	42	1.1	\$25.93
<b>BUY-IN PREMIUMS</b>	\$4,503,125	55,380 **	\$81.31			
PART-A	\$12,000	31	\$387.10			
PART-B	\$4,491,125	55,349	\$81.14			
<b>MENTAL HEALTH SERVICES</b>	\$23,370,359	17,706 *	\$1,319.91	1,700,156	96.0	\$13.75
PRIVATE HOME ICF/MR	\$423,415	86	\$4,923.43	2,848	33.1	\$148.67
MR/DD WAIVER	\$16,900,657	5,040	\$3,353.30	1,044,445	207.2	\$16.18
PSYCH REHAB-PRIVATE	\$4,878,057	10,097	\$483.12	480,760	47.6	\$10.15
CSTAR - PRIVATE	\$429,832	696	\$617.57	53,240	76.5	\$8.07
TARGETED CASE MANAGEMENT	\$464,923	3,226	\$144.12	42,843	13.3	\$10.85
COMMUNITY SUPPORT WAIVER	\$273,475	374	\$731.22	76,020	203.3	\$3.60
<b>STATE INSTITUTIONS</b>	\$10,463,960	10,386 *	\$1,007.51	325,016	31.3	\$32.20
ICF/MENTALLY RETARDED	\$8,341,561	1,002	\$8,324.91	31,195	31.1	\$267.40
MENTAL HOSPITAL	\$3,372	1	\$3,371.70	31	31.0	\$108.76
PSYCH CARE UNDER AGE 22	\$138,591	178	\$778.60	934	5.3	\$148.38
PSYCH REHAB-PUBLIC	\$0	0	\$0.00	0	0.0	\$0.00
CSTAR - PUBLIC	\$3,996	11	\$363.31	773	70.3	\$5.17
TARGETED CASE MANAGEMENT	\$1,988,580	9,227	\$213.35	292,080	31.6	\$6.74
DFS CASE MANAGEMENT	\$7,861	3	\$2,620.24	3	1.0	\$2,620.24
<b>EPSDT SERVICES</b>	\$1,830,416	2,915 *	\$627.93	327,148	112.2	\$5.60
EPSDT SCREENINGS	\$7,983	118	\$67.66	122	1.0	\$65.44
EPSDT REFERRAL SERVICES	\$1,822,433	2,878	\$633.23	327,026	113.6	\$5.57
EPSDT TARGETED CASE MGMT	\$0	0	\$0.00	0	0.0	\$0.00
<b>MANAGED CARE PREMIUMS</b>	\$0	0 *	\$0.00			
<b>TOTAL</b>	<b>\$159,442,521</b>	<b>118,210 *</b>	<b>\$1,348.81</b>			

\* Unduplicated total.

\*\* Recipients are not added to the total.

**TABLE 23  
MISSOURI MEDICAID RECIPIENTS AND PAYMENTS BY ELIGIBILITY CATEGORY  
DECEMBER 2004**

ELIGIBILITY CATEGORY: AID TO THE BLIND

NUMBER OF ELIGIBLES ENROLLED ON 11/30/04: 980

NUMBER OF ELIGIBLES ENROLLED DURING DECEMBER 2004: 994

	EXPENDITURES	RECIPIENTS	COST PER RECIPIENT	UNITS OF SERVICE	UNITS PER RECIPIENT	COST PER SERVICE
<b>NURSING FACILITIES</b>	\$78,442	33 *	\$2,377.03	957	29.0	\$81.97
<b>HOSPITALS</b>	\$72,799	236 *	\$308.47	1,415	6.0	\$51.45
INPATIENT	\$31,082	40	\$777.04	56	1.4	\$555.03
OUTPATIENT	\$41,718	207	\$201.53	1,359	6.6	\$30.70
<b>DENTAL SERVICES</b>	\$2,785	21 *	\$132.62	72	3.4	\$38.68
<b>PHARMACY</b>	\$269,456	714 *	\$377.39	4,481	6.3	\$60.13
<b>PHYSICIAN RELATED</b>	\$52,124	490 *	\$106.38	4,338	8.9	\$12.02
PHYSICIAN	\$12,316	196	\$62.84	671	3.4	\$18.35
CLINIC	\$30,000	279	\$107.53	3,097	11.1	\$9.69
FAMILY PLANNING	\$223	5	\$44.58	5	1.0	\$44.58
X-RAY AND LAB	\$2,414	71	\$34.00	236	3.3	\$10.23
NURSE PRACTITIONER	\$85	3	\$28.17	3	1.0	\$28.17
PODIATRY	\$449	20	\$22.47	29	1.5	\$15.50
CRNA SERVICES	\$80	1	\$79.80	120	120.0	\$0.67
RURAL HEALTH CLINICS	\$2,246	72	\$31.19	95	1.3	\$23.64
CASE MANAGEMENT	\$0	0	\$0.00	0	0.0	\$0.00
FED QUALIFIED HEALTH CARE	\$3,812	28	\$136.15	70	2.5	\$54.46
PSYCHOLOGIST SERVICES	\$500	3	\$166.67	12	4.0	\$41.67
<b>IN-HOME SERVICES</b>	\$273,369	308 *	\$887.56	77,485	251.6	\$3.53
HOME HEALTH SERVICES	\$765	2	\$382.41	153	76.5	\$5.00
ADULT DAY HEALTH CARE	\$4,620	6	\$770.00	100	16.7	\$46.20
AGED AND DISABLED WAIVER	\$65,493	117	\$559.77	19,376	165.6	\$3.38
PERSONAL CARE	\$201,385	293	\$687.32	57,480	196.2	\$3.50
AIDS WAIVER	\$0	0	\$0.00	0	0.0	\$0.00
PHYSICAL DISABLED WAIVER	\$0	0	\$0.00	0	0.0	\$0.00
INDEPENDENT LIVING WAIVER	\$1,105	2	\$552.72	376	188.0	\$2.94
<b>REHAB AND SPECIALTY SERVICES</b>	\$39,011	192 *	\$203.18	11,440	59.6	\$3.41
AUDIOLOGY SERVICES	\$1,012	2	\$505.75	8	4.0	\$126.44
OPTOMETRIC SERVICES	\$1,110	19	\$58.40	38	2.0	\$29.20
DURABLE MEDICAL EQUIPMENT	\$9,769	101	\$96.72	10,331	102.3	\$0.95
AMBULANCE SERVICES	\$4,091	36	\$113.63	626	17.4	\$6.53
REHABILITATION CENTER	\$176	1	\$175.67	31	31.0	\$5.67
HOSPICE	\$5,802	3	\$1,934.15	71	23.7	\$81.72
NON-EMERGENCY TRANS	\$17,046	61	\$279.45	334	5.5	\$51.04
NON-PARTICIPATING PROV	\$6	1	\$6.00	1	1.0	\$6.00
COMPREHENSIVE DAY REHAB	\$0	0	\$0.00	0	0.0	\$0.00
DISEASE MANAGEMENT	\$0	0	\$0.00	0	0.0	\$0.00
<b>BUY-IN PREMIUMS</b>	\$54,786	663 **	\$82.63			
PART-A	\$1,125	3	\$375.00			
PART-B	\$53,661	660	\$81.30			
<b>MENTAL HEALTH SERVICES</b>	\$71,811	47 *	\$1,527.90	4,523	96.2	\$15.88
PRIVATE HOME ICF/MR	\$0	0	\$0.00	0	0.0	\$0.00
MR/DD WAIVER	\$55,244	18	\$3,069.09	3,293	182.9	\$16.78
PSYCH REHAB-PRIVATE	\$12,386	23	\$538.53	563	24.5	\$22.00
CSTAR - PRIVATE	\$2,831	3	\$943.66	372	124.0	\$7.61
TARGETED CASE MANAGEMENT	\$748	6	\$124.71	55	9.2	\$13.60
COMMUNITY SUPPORT WAIVER	\$602	1	\$602.20	240	240.0	\$2.51
<b>STATE INSTITUTIONS</b>	\$10,528	46 *	\$228.86	1,562	34.0	\$6.74
ICF/MENTALLY RETARDED	\$0	0	\$0.00	0	0.0	\$0.00
MENTAL HOSPITAL	\$0	0	\$0.00	0	0.0	\$0.00
PSYCH CARE UNDER AGE 22	\$0	0	\$0.00	0	0.0	\$0.00
PSYCH REHAB-PUBLIC	\$0	0	\$0.00	0	0.0	\$0.00
CSTAR - PUBLIC	\$0	0	\$0.00	0	0.0	\$0.00
TARGETED CASE MANAGEMENT	\$10,528	46	\$228.86	1,562	34.0	\$6.74
DFS CASE MANAGEMENT	\$0	0	\$0.00	0	0.0	\$0.00
<b>EPSDT SERVICES</b>	\$5,011	15 *	\$334.04	1,602	106.8	\$3.13
EPSDT SCREENINGS	\$0	0	\$0.00	0	0.0	\$0.00
EPSDT REFERRAL SERVICES	\$5,011	15	\$334.04	1,602	106.8	\$3.13
EPSDT TARGETED CASE MGMT	\$0	0	\$0.00	0	0.0	\$0.00
<b>MANAGED CARE PREMIUMS</b>	\$0	0 *	\$0.00			
<b>TOTAL</b>	<b>\$930,121</b>	<b>846 *</b>	<b>\$1,099.43</b>			

\* Unduplicated total.

\*\* Recipients are not added to the total.

**TABLE 23  
MISSOURI MEDICAID RECIPIENTS AND PAYMENTS BY ELIGIBILITY CATEGORY  
DECEMBER 2004**

ELIGIBILITY CATEGORY: GENERAL RELIEF

NUMBER OF ELIGIBLES ENROLLED ON 11/30/04: 3,028

NUMBER OF ELIGIBLES ENROLLED DURING DECEMBER 2004: 3,304

	EXPENDITURES	RECIPIENTS	COST PER RECIPIENT	UNITS OF SERVICE	UNITS PER RECIPIENT	COST PER SERVICE
NURSING FACILITIES	\$0	0 *	\$0.00	0	0.0	\$0.00
HOSPITALS	\$225,007	941 *	\$239.11	6,278	6.7	\$35.84
INPATIENT	\$93,075	150	\$620.50	686	4.6	\$135.68
OUTPATIENT	\$131,932	878	\$150.26	5,592	6.4	\$23.59
DENTAL SERVICES	\$1,818	21 *	\$86.56	60	2.9	\$30.30
PHARMACY	\$422,882	1,571 *	\$269.18	7,160	4.6	\$59.06
PHYSICIAN RELATED	\$260,609	1,608 *	\$162.07	23,226	14.4	\$11.22
PHYSICIAN	\$81,886	735	\$111.41	4,961	6.8	\$16.51
CLINIC	\$92,774	835	\$111.11	13,667	16.4	\$6.79
FAMILY PLANNING	\$1,247	36	\$34.63	40	1.1	\$31.17
X-RAY AND LAB	\$23,215	265	\$87.60	855	3.2	\$27.15
NURSE PRACTITIONER	\$1,561	29	\$53.81	47	1.6	\$33.20
PODIATRY	\$0	0	\$0.00	0	0.0	\$0.00
CRNA SERVICES	\$1,941	23	\$84.40	2,747	119.4	\$0.71
RURAL HEALTH CLINICS	\$34,114	260	\$131.21	475	1.8	\$71.82
CASE MANAGEMENT	\$62	5	\$12.40	5	1.0	\$12.40
FED QUALIFIED HEALTH CARE	\$21,812	134	\$162.77	383	2.9	\$56.95
PSYCHOLOGIST SERVICES	\$1,998	19	\$105.13	46	2.4	\$43.42
IN-HOME SERVICES	\$10,541	14 *	\$752.93	1,190	85.0	\$8.86
HOME HEALTH SERVICES	\$10,541	14	\$752.93	1,190	85.0	\$8.86
ADULT DAY HEALTH CARE	\$0	0	\$0.00	0	0.0	\$0.00
AGED AND DISABLED WAIVER	\$0	0	\$0.00	0	0.0	\$0.00
PERSONAL CARE	\$0	0	\$0.00	0	0.0	\$0.00
AIDS WAIVER	\$0	0	\$0.00	0	0.0	\$0.00
PHYSICAL DISABLED WAIVER	\$0	0	\$0.00	0	0.0	\$0.00
INDEPENDENT LIVING WAIVER	\$0	0	\$0.00	0	0.0	\$0.00
REHAB AND SPECIALTY SERVICES	\$47,272	147 *	\$321.58	1,638	11.1	\$28.86
AUDIOLOGY SERVICES	\$0	0	\$0.00	0	0.0	\$0.00
OPTOMETRIC SERVICES	\$0	0	\$0.00	0	0.0	\$0.00
DURABLE MEDICAL EQUIPMENT	\$31,138	70	\$444.83	285	4.1	\$109.26
AMBULANCE SERVICES	\$15,854	77	\$205.90	1,325	17.2	\$11.97
REHABILITATION CENTER	\$280	1	\$280.00	28	28.0	\$10.00
HOSPICE	\$0	0	\$0.00	0	0.0	\$0.00
NON-EMERGENCY TRANS	\$0	0	\$0.00	0	0.0	\$0.00
NON-PARTICIPATING PROV	\$0	0	\$0.00	0	0.0	\$0.00
COMPREHENSIVE DAY REHAB	\$0	0	\$0.00	0	0.0	\$0.00
DISEASE MANAGEMENT	\$0	0	\$0.00	0	0.0	\$0.00
BUY-IN PREMIUMS	\$481,596	5,406 **	\$89.09			
PART-A	\$918	2	\$459.20			
PART-B	\$480,678	5,404	\$88.95			
MENTAL HEALTH SERVICES	\$0	0 *	\$0.00	0	0.0	\$0.00
PRIVATE HOME ICF/MR	\$0	0	\$0.00	0	0.0	\$0.00
MR/DD WAIVER	\$0	0	\$0.00	0	0.0	\$0.00
PSYCH REHAB-PRIVATE	\$0	0	\$0.00	0	0.0	\$0.00
CSTAR - PRIVATE	\$0	0	\$0.00	0	0.0	\$0.00
TARGETED CASE MANAGEMENT	\$0	0	\$0.00	0	0.0	\$0.00
COMMUNITY SUPPORT WAIVER	\$0	0	\$0.00	0	0.0	\$0.00
STATE INSTITUTIONS	\$0	0 *	\$0.00	0	0.0	\$0.00
ICF/MENTALLY RETARDED	\$0	0	\$0.00	0	0.0	\$0.00
MENTAL HOSPITAL	\$0	0	\$0.00	0	0.0	\$0.00
PSYCH CARE UNDER AGE 22	\$0	0	\$0.00	0	0.0	\$0.00
PSYCH REHAB-PUBLIC	\$0	0	\$0.00	0	0.0	\$0.00
CSTAR - PUBLIC	\$0	0	\$0.00	0	0.0	\$0.00
TARGETED CASE MANAGEMENT	\$0	0	\$0.00	0	0.0	\$0.00
DFS CASE MANAGEMENT	\$0	0	\$0.00	0	0.0	\$0.00
EPSDT SERVICES	\$2,164	26 *	\$83.24	77	3.0	\$28.11
EPSDT SCREENINGS	\$0	0	\$0.00	0	0.0	\$0.00
EPSDT REFERRAL SERVICES	\$2,164	26	\$83.24	77	3.0	\$28.11
EPSDT TARGETED CASE MGMT	\$0	0	\$0.00	0	0.0	\$0.00
MANAGED CARE PREMIUMS	\$0	0 *	\$0.00			
<b>TOTAL</b>	<b>\$1,451,889</b>	<b>2,333 *</b>	<b>\$622.33</b>			

\* Unduplicated total.

\*\* Recipients are not added to the total.



**TABLE 23  
MISSOURI MEDICAID RECIPIENTS AND PAYMENTS BY ELIGIBILITY CATEGORY  
DECEMBER 2004**

ELIGIBILITY CATEGORY: MEDICAID FOR PREGNANT WOMEN (MAF INCOME LIMIT)

NUMBER OF ELIGIBLES ENROLLED ON 11/30/04: 2,568

NUMBER OF ELIGIBLES ENROLLED DURING DECEMBER 2004: 2,944

	EXPENDITURES	RECIPIENTS	COST PER RECIPIENT	UNITS OF SERVICE	UNITS PER RECIPIENT	COST PER SERVICE
<b>NURSING FACILITIES</b>	\$0	0 *	\$0.00	0	0.0	\$0.00
<b>HOSPITALS</b>	\$485,305	846 *	\$573.65	4,731	5.6	\$102.58
INPATIENT	\$320,921	158	\$2,031.15	438	2.8	\$732.70
OUTPATIENT	\$164,383	766	\$214.60	4,293	5.6	\$38.29
<b>DENTAL SERVICES</b>	\$3,841	35 *	\$109.73	140	4.0	\$27.43
<b>PHARMACY</b>	\$46,713	733 *	\$63.73	1,501	2.1	\$31.12
<b>PHYSICIAN RELATED</b>	\$229,062	1,256 *	\$182.37	7,742	6.2	\$29.59
PHYSICIAN	\$91,937	416	\$221.00	1,717	4.1	\$53.54
CLINIC	\$64,252	588	\$109.27	2,907	4.9	\$22.10
FAMILY PLANNING	\$10,123	120	\$84.36	505	4.2	\$20.05
X-RAY AND LAB	\$18,367	337	\$54.50	928	2.8	\$19.79
NURSE PRACTITIONER	\$276	7	\$39.46	11	1.6	\$25.11
PODIATRY	\$0	0	\$0.00	0	0.0	\$0.00
CRNA SERVICES	\$1,171	11	\$106.45	1,057	96.1	\$1.11
RURAL HEALTH CLINICS	\$21,631	164	\$131.89	347	2.1	\$62.34
CASE MANAGEMENT	\$2,749	103	\$26.69	111	1.1	\$24.77
FED QUALIFIED HEALTH CARE	\$18,196	50	\$363.92	153	3.1	\$118.93
PSYCHOLOGIST SERVICES	\$360	4	\$90.00	6	1.5	\$60.00
<b>IN-HOME SERVICES</b>	\$0	0 *	\$0.00	0	0.0	\$0.00
HOME HEALTH SERVICES	\$0	0	\$0.00	0	0.0	\$0.00
ADULT DAY HEALTH CARE	\$0	0	\$0.00	0	0.0	\$0.00
AGED AND DISABLED WAIVER	\$0	0	\$0.00	0	0.0	\$0.00
PERSONAL CARE	\$0	0	\$0.00	0	0.0	\$0.00
AIDS WAIVER	\$0	0	\$0.00	0	0.0	\$0.00
PHYSICAL DISABLED WAIVER	\$0	0	\$0.00	0	0.0	\$0.00
INDEPENDENT LIVING WAIVER	\$0	0	\$0.00	0	0.0	\$0.00
<b>REHAB AND SPECIALTY SERVICES</b>	\$11,460	89 *	\$128.76	839	9.4	\$13.66
AUDIOLOGY SERVICES	\$27	1	\$26.81	40	40.0	\$0.67
OPTOMETRIC SERVICES	\$2,648	43	\$61.58	117	2.7	\$22.63
DURABLE MEDICAL EQUIPMENT	\$566	3	\$188.52	10	3.3	\$56.56
AMBULANCE SERVICES	\$4,983	26	\$191.65	607	23.3	\$8.21
REHABILITATION CENTER	\$0	0	\$0.00	0	0.0	\$0.00
HOSPICE	\$0	0	\$0.00	0	0.0	\$0.00
NON-EMERGENCY TRANS	\$3,157	16	\$197.29	63	3.9	\$50.10
NON-PARTICIPATING PROV	\$0	0	\$0.00	0	0.0	\$0.00
COMPREHENSIVE DAY REHAB	\$0	0	\$0.00	0	0.0	\$0.00
DISEASE MANAGEMENT	\$80	2	\$40.00	2	1.0	\$40.00
<b>BUY-IN PREMIUMS</b>	\$0	0 **	\$0.00			
PART-A	\$0	0	\$0.00			
PART-B	\$0	0	\$0.00			
<b>MENTAL HEALTH SERVICES</b>	\$21,544	40 *	\$538.59	2,569	64.2	\$8.39
PRIVATE HOME ICF/MR	\$0	0	\$0.00	0	0.0	\$0.00
MR/DD WAIVER	\$0	0	\$0.00	0	0.0	\$0.00
PSYCH REHAB-PRIVATE	\$2,544	3	\$847.88	259	86.3	\$9.82
CSTAR - PRIVATE	\$18,606	31	\$600.19	2,283	73.7	\$8.15
TARGETED CASE MANAGEMENT	\$394	6	\$65.70	27	4.5	\$14.60
COMMUNITY SUPPORT WAIVER	\$0	0	\$0.00	0	0.0	\$0.00
<b>STATE INSTITUTIONS</b>	\$330	1 *	\$330.26	49	49.0	\$6.74
ICF/MENTALLY RETARDED	\$0	0	\$0.00	0	0.0	\$0.00
MENTAL HOSPITAL	\$0	0	\$0.00	0	0.0	\$0.00
PSYCH CARE UNDER AGE 22	\$0	0	\$0.00	0	0.0	\$0.00
PSYCH REHAB-PUBLIC	\$0	0	\$0.00	0	0.0	\$0.00
CSTAR - PUBLIC	\$0	0	\$0.00	0	0.0	\$0.00
TARGETED CASE MANAGEMENT	\$330	1	\$330.26	49	49.0	\$6.74
DFS CASE MANAGEMENT	\$0	0	\$0.00	0	0.0	\$0.00
<b>EPSDT SERVICES</b>	\$15,034	192 *	\$78.30	436	2.3	\$34.48
EPSDT SCREENINGS	\$420	7	\$60.00	7	1.0	\$60.00
EPSDT REFERRAL SERVICES	\$14,614	187	\$78.15	429	2.3	\$34.06
EPSDT TARGETED CASE MGMT	\$0	0	\$0.00	0	0.0	\$0.00
<b>MANAGED CARE PREMIUMS</b>	\$233,345	1,302 *	\$179.22			
<b>TOTAL</b>	\$1,046,634	2,831 *	\$369.70			

\* Unduplicated total.

\*\* Recipients are not added to the total.

**TABLE 23**  
**MISSOURI MEDICAID RECIPIENTS AND PAYMENTS BY ELIGIBILITY CATEGORY**  
**DECEMBER 2004**

ELIGIBILITY CATEGORY: BLIND PENSION

NUMBER OF ELIGIBLES ENROLLED ON 11/30/04: 2,859

NUMBER OF ELIGIBLES ENROLLED DURING DECEMBER 2004: 2,907

	EXPENDITURES	RECIPIENTS	COST PER RECIPIENT	UNITS OF SERVICE	UNITS PER RECIPIENT	COST PER SERVICE
<b>NURSING FACILITIES</b>	\$263,615	117 *	\$2,253.12	3,404	29.1	\$77.44
<b>HOSPITALS</b>	\$129,540	506 *	\$256.01	3,654	7.2	\$35.45
INPATIENT	\$41,513	62	\$669.57	106	1.7	\$391.63
OUTPATIENT	\$88,027	456	\$193.04	3,548	7.8	\$24.81
<b>DENTAL SERVICES</b>	\$9,964	53 *	\$186.00	226	4.3	\$44.09
<b>PHARMACY</b>	\$750,615	2,112 *	\$355.40	13,482	6.4	\$55.68
<b>PHYSICIAN RELATED</b>	\$120,192	1,207 *	\$99.58	14,767	12.2	\$8.14
PHYSICIAN	\$28,036	523	\$53.61	1,176	2.3	\$23.84
CLINIC	\$74,165	724	\$102.44	12,468	17.2	\$5.95
FAMILY PLANNING	\$1,077	22	\$48.95	25	1.1	\$43.08
X-RAY AND LAB	\$3,897	142	\$27.44	422	3.0	\$9.23
NURSE PRACTITIONER	\$121	5	\$24.13	5	1.0	\$24.13
PODIATRY	\$1,204	75	\$16.06	117	1.6	\$10.29
CRNA SERVICES	\$263	7	\$37.60	207	29.6	\$1.27
RURAL HEALTH CLINICS	\$4,952	149	\$33.23	218	1.5	\$22.71
CASE MANAGEMENT	\$0	0	\$0.00	0	0.0	\$0.00
FED QUALIFIED HEALTH CARE	\$5,566	51	\$109.15	109	2.1	\$51.07
PSYCHOLOGIST SERVICES	\$910	6	\$151.72	20	3.3	\$45.52
<b>IN-HOME SERVICES</b>	\$497,739	732 *	\$679.97	129,107	176.4	\$3.86
HOME HEALTH SERVICES	\$59	1	\$58.69	1	1.0	\$58.69
ADULT DAY HEALTH CARE	\$9,542	15	\$636.12	208	13.9	\$45.87
AGED AND DISABLED WAIVER	\$67,269	133	\$505.78	20,487	154.0	\$3.28
PERSONAL CARE	\$420,870	710	\$592.77	108,411	152.7	\$3.88
AIDS WAIVER	\$0	0	\$0.00	0	0.0	\$0.00
PHYSICAL DISABLED WAIVER	\$0	0	\$0.00	0	0.0	\$0.00
INDEPENDENT LIVING WAIVER	\$0	0	\$0.00	0	0.0	\$0.00
<b>REHAB AND SPECIALTY SERVICES</b>	\$73,839	362 *	\$203.98	6,683	18.5	\$11.05
AUDIOLOGY SERVICES	\$2,680	7	\$382.89	25	3.6	\$107.21
OPTOMETRIC SERVICES	\$2,652	46	\$57.64	83	1.8	\$31.95
DURABLE MEDICAL EQUIPMENT	\$38,902	264	\$147.36	5,301	20.1	\$7.34
AMBULANCE SERVICES	\$7,598	58	\$131.00	991	17.1	\$7.87
REHABILITATION CENTER	\$80	1	\$80.05	21	21.0	\$3.81
HOSPICE	\$21,876	9	\$2,430.67	260	28.9	\$84.14
NON-EMERGENCY TRANS	\$0	0	\$0.00	0	0.0	\$0.00
NON-PARTICIPATING PROV	\$51	1	\$51.15	2	2.0	\$25.58
COMPREHENSIVE DAY REHAB	\$0	0	\$0.00	0	0.0	\$0.00
DISEASE MANAGEMENT	\$0	0	\$0.00	0	0.0	\$0.00
<b>BUY-IN PREMIUMS</b>	\$0	0 **	\$0.00			
PART-A	\$0	0	\$0.00			
PART-B	\$0	0	\$0.00			
<b>MENTAL HEALTH SERVICES</b>	\$0	0 *	\$0.00	0	0.0	\$0.00
PRIVATE HOME ICF/MR	\$0	0	\$0.00	0	0.0	\$0.00
MR/DD WAIVER	\$0	0	\$0.00	0	0.0	\$0.00
PSYCH REHAB-PRIVATE	\$0	0	\$0.00	0	0.0	\$0.00
CSTAR - PRIVATE	\$0	0	\$0.00	0	0.0	\$0.00
TARGETED CASE MANAGEMENT	\$0	0	\$0.00	0	0.0	\$0.00
COMMUNITY SUPPORT WAIVER	\$0	0	\$0.00	0	0.0	\$0.00
<b>STATE INSTITUTIONS</b>	\$0	0 *	\$0.00	0	0.0	\$0.00
ICF/MENTALLY RETARDED	\$0	0	\$0.00	0	0.0	\$0.00
MENTAL HOSPITAL	\$0	0	\$0.00	0	0.0	\$0.00
PSYCH CARE UNDER AGE 22	\$0	0	\$0.00	0	0.0	\$0.00
PSYCH REHAB-PUBLIC	\$0	0	\$0.00	0	0.0	\$0.00
CSTAR - PUBLIC	\$0	0	\$0.00	0	0.0	\$0.00
TARGETED CASE MANAGEMENT	\$0	0	\$0.00	0	0.0	\$0.00
DFS CASE MANAGEMENT	\$0	0	\$0.00	0	0.0	\$0.00
<b>EPSDT SERVICES</b>	\$2,991	6 *	\$498.45	746	124.3	\$4.01
EPSDT SCREENINGS	\$0	0	\$0.00	0	0.0	\$0.00
EPSDT REFERRAL SERVICES	\$2,991	6	\$498.45	746	124.3	\$4.01
EPSDT TARGETED CASE MGMT	\$0	0	\$0.00	0	0.0	\$0.00
<b>MANAGED CARE PREMIUMS</b>	\$0	0 *	\$0.00			
<b>TOTAL</b>	\$1,848,494	2,421 *	\$763.53			

\* Unduplicated total.

\*\* Recipients are not added to the total.

**TABLE 23**  
**MISSOURI MEDICAID RECIPIENTS AND PAYMENTS BY ELIGIBILITY CATEGORY**  
**DECEMBER 2004**

ELIGIBILITY CATEGORY: FOSTER CARE

NUMBER OF ELIGIBLES ENROLLED ON 11/30/04: 12,622

NUMBER OF ELIGIBLES ENROLLED DURING DECEMBER 2004: N/A

	EXPENDITURES	RECIPIENTS	COST PER RECIPIENT	UNITS OF SERVICE	UNITS PER RECIPIENT	COST PER SERVICE
<b>NURSING FACILITIES</b>	\$0	0 *	\$0.00	0	0.0	\$0.00
<b>HOSPITALS</b>	\$616,044	522 *	\$1,180.16	2,586	5.0	\$238.22
INPATIENT	\$515,307	80	\$6,441.33	811	10.1	\$635.40
OUTPATIENT	\$100,737	473	\$212.97	1,775	3.8	\$56.75
<b>DENTAL SERVICES</b>	\$14,774	110 *	\$134.31	474	4.3	\$31.17
<b>PHARMACY</b>	\$543,645	2,166 *	\$250.99	6,685	2.6	\$95.63
<b>PHYSICIAN RELATED</b>	\$241,227	1,879 *	\$128.38	8,780	4.7	\$27.47
PHYSICIAN	\$48,456	736	\$65.66	2,277	3.1	\$21.28
CLINIC	\$27,181	452	\$60.13	2,185	4.8	\$12.44
FAMILY PLANNING	\$5,513	106	\$52.01	121	1.1	\$45.56
X-RAY AND LAB	\$4,544	116	\$39.17	264	2.3	\$17.21
NURSE PRACTITIONER	\$3,337	53	\$62.96	78	1.5	\$42.78
PODIATRY	\$624	5	\$124.80	17	3.4	\$36.71
CRNA SERVICES	\$160	3	\$53.20	177	59.0	\$0.90
RURAL HEALTH CLINICS	\$31,377	350	\$89.65	470	1.3	\$66.76
CASE MANAGEMENT	\$0	0	\$0.00	0	0.0	\$0.00
FED QUALIFIED HEALTH CARE	\$48,281	133	\$363.01	1,299	9.8	\$37.17
PSYCHOLOGIST SERVICES	\$71,755	319	\$224.94	1,892	5.9	\$37.93
<b>IN-HOME SERVICES</b>	\$790	4 *	\$197.58	16	4.0	\$49.39
HOME HEALTH SERVICES	\$790	4	\$197.58	16	4.0	\$49.39
ADULT DAY HEALTH CARE	\$0	0	\$0.00	0	0.0	\$0.00
AGED AND DISABLED WAIVER	\$0	0	\$0.00	0	0.0	\$0.00
PERSONAL CARE	\$0	0	\$0.00	0	0.0	\$0.00
AIDS WAIVER	\$0	0	\$0.00	0	0.0	\$0.00
PHYSICAL DISABLED WAIVER	\$0	0	\$0.00	0	0.0	\$0.00
INDEPENDENT LIVING WAIVER	\$0	0	\$0.00	0	0.0	\$0.00
<b>REHAB AND SPECIALTY SERVICES</b>	\$36,242	190 *	\$190.75	1,717	9.0	\$21.11
AUDIOLOGY SERVICES	\$297	4	\$74.33	57	14.3	\$5.22
OPTOMETRIC SERVICES	\$6,571	120	\$54.76	236	2.0	\$27.84
DURABLE MEDICAL EQUIPMENT	\$19,521	32	\$610.04	315	9.8	\$61.97
AMBULANCE SERVICES	\$5,322	24	\$221.73	1,003	41.8	\$5.31
REHABILITATION CENTER	\$290	3	\$96.67	26	8.7	\$11.15
HOSPICE	\$0	0	\$0.00	0	0.0	\$0.00
NON-EMERGENCY TRANS	\$4,241	16	\$265.05	80	5.0	\$53.01
NON-PARTICIPATING PROV	\$0	0	\$0.00	0	0.0	\$0.00
COMPREHENSIVE DAY REHAB	\$0	0	\$0.00	0	0.0	\$0.00
DISEASE MANAGEMENT	\$0	0	\$0.00	0	0.0	\$0.00
<b>BUY-IN PREMIUMS</b>	\$0	0 **	\$0.00			
PART-A	\$0	0	\$0.00			
PART-B	\$0	0	\$0.00			
<b>MENTAL HEALTH SERVICES</b>	\$206,075	403 *	\$511.35	14,571	36.2	\$14.14
PRIVATE HOME ICF/MR	\$0	0	\$0.00	0	0.0	\$0.00
MR/DD WAIVER	\$28,297	14	\$2,021.22	971	69.4	\$29.14
PSYCH REHAB-PRIVATE	\$59,056	105	\$562.44	2,322	22.1	\$25.43
CSTAR - PRIVATE	\$36,897	48	\$768.70	3,541	73.8	\$10.42
TARGETED CASE MANAGEMENT	\$77,815	301	\$258.52	6,360	21.1	\$12.24
COMMUNITY SUPPORT WAIVER	\$4,009	7	\$572.78	1,377	196.7	\$2.91
<b>STATE INSTITUTIONS</b>	\$2,344,234	1,322 *	\$1,773.25	11,580	8.8	\$202.44
ICF/MENTALLY RETARDED	\$0	0	\$0.00	0	0.0	\$0.00
MENTAL HOSPITAL	\$0	0	\$0.00	0	0.0	\$0.00
PSYCH CARE UNDER AGE 22	\$55,907	5	\$11,181.40	99	19.8	\$564.72
PSYCH REHAB-PUBLIC	\$0	0	\$0.00	0	0.0	\$0.00
CSTAR - PUBLIC	\$0	0	\$0.00	0	0.0	\$0.00
TARGETED CASE MANAGEMENT	\$70,514	434	\$162.48	10,400	24.0	\$6.78
DFS CASE MANAGEMENT	\$2,217,813	932	\$2,379.63	1,081	1.2	\$2,051.63
<b>EPSDT SERVICES</b>	\$907,828	3,643 *	\$249.20	65,556	18.0	\$13.85
EPSDT SCREENINGS	\$8,560	132	\$64.84	142	1.1	\$60.28
EPSDT REFERRAL SERVICES	\$877,624	3,509	\$250.11	65,219	18.6	\$13.46
EPSDT TARGETED CASE MGMT	\$21,645	196	\$110.43	195	1.0	\$111.00
<b>MANAGED CARE PREMIUMS</b>	\$1,260,496	7,252 *	\$173.81			
<b>TOTAL</b>	<b>\$6,171,355</b>	<b>10,634 *</b>	<b>\$580.34</b>			

\* Unduplicated total.

\*\* Recipients are not added to the total.

**TABLE 23**  
**MISSOURI MEDICAID RECIPIENTS AND PAYMENTS BY ELIGIBILITY CATEGORY**  
**DECEMBER 2004**

ELIGIBILITY CATEGORY: CHILD WELFARE SERVICES

NUMBER OF ELIGIBLES ENROLLED ON 11/30/04: 664

NUMBER OF ELIGIBLES ENROLLED DURING DECEMBER 2004: N/A

	EXPENDITURES	RECIPIENTS	COST PER RECIPIENT	UNITS OF SERVICE	UNITS PER RECIPIENT	COST PER SERVICE
<b>NURSING FACILITIES</b>	\$0	0 *	\$0.00	0	0.0	\$0.00
<b>HOSPITALS</b>	\$43,966	37 *	\$1,188.27	181	4.9	\$242.91
INPATIENT	\$37,669	6	\$6,278.11	56	9.3	\$672.66
OUTPATIENT	\$6,297	31	\$203.14	125	4.0	\$50.38
<b>DENTAL SERVICES</b>	\$1,605	7 *	\$229.21	41	5.9	\$39.13
<b>PHARMACY</b>	\$20,593	82 *	\$251.13	285	3.5	\$72.26
<b>PHYSICIAN RELATED</b>	\$8,589	81 *	\$106.04	395	4.9	\$21.74
PHYSICIAN	\$2,405	31	\$77.58	252	8.1	\$9.54
CLINIC	\$1,319	24	\$54.95	34	1.4	\$38.79
FAMILY PLANNING	\$243	5	\$48.50	7	1.4	\$34.65
X-RAY AND LAB	\$113	3	\$37.70	13	4.3	\$8.70
NURSE PRACTITIONER	\$168	5	\$33.60	5	1.0	\$33.60
PODIATRY	\$0	0	\$0.00	0	0.0	\$0.00
CRNA SERVICES	\$0	0	\$0.00	0	0.0	\$0.00
RURAL HEALTH CLINICS	\$1,645	14	\$117.46	26	1.9	\$63.25
CASE MANAGEMENT	\$0	0	\$0.00	0	0.0	\$0.00
FED QUALIFIED HEALTH CARE	\$717	7	\$102.44	17	2.4	\$42.18
PSYCHOLOGIST SERVICES	\$1,980	8	\$247.50	41	5.1	\$48.29
<b>IN-HOME SERVICES</b>	\$0	0 *	\$0.00	0	0.0	\$0.00
HOME HEALTH SERVICES	\$0	0	\$0.00	0	0.0	\$0.00
ADULT DAY HEALTH CARE	\$0	0	\$0.00	0	0.0	\$0.00
AGED AND DISABLED WAIVER	\$0	0	\$0.00	0	0.0	\$0.00
PERSONAL CARE	\$0	0	\$0.00	0	0.0	\$0.00
AIDS WAIVER	\$0	0	\$0.00	0	0.0	\$0.00
PHYSICAL DISABLED WAIVER	\$0	0	\$0.00	0	0.0	\$0.00
INDEPENDENT LIVING WAIVER	\$0	0	\$0.00	0	0.0	\$0.00
<b>REHAB AND SPECIALTY SERVICES</b>	\$1,846	7 *	\$263.71	158	22.3	\$11.83
AUDIOLOGY SERVICES	\$0	0	\$0.00	0	0.0	\$0.00
OPTOMETRIC SERVICES	\$266	6	\$44.33	9	1.5	\$29.56
DURABLE MEDICAL EQUIPMENT	\$900	1	\$900.00	4	4.0	\$225.00
AMBULANCE SERVICES	\$680	1	\$680.00	143	143.0	\$4.76
REHABILITATION CENTER	\$0	0	\$0.00	0	0.0	\$0.00
HOSPICE	\$0	0	\$0.00	0	0.0	\$0.00
NON-EMERGENCY TRANS	\$0	0	\$0.00	0	0.0	\$0.00
NON-PARTICIPATING PROV	\$0	0	\$0.00	0	0.0	\$0.00
COMPREHENSIVE DAY REHAB	\$0	0	\$0.00	0	0.0	\$0.00
DISEASE MANAGEMENT	\$0	0	\$0.00	0	0.0	\$0.00
<b>BUY-IN PREMIUMS</b>	\$0	0 **	\$0.00			
PART-A	\$0	0	\$0.00			
PART-B	\$0	0	\$0.00			
<b>MENTAL HEALTH SERVICES</b>	\$3,737	2 *	\$1,868.33	332	166.0	\$11.26
PRIVATE HOME ICF/MR	\$0	0	\$0.00	0	0.0	\$0.00
MR/DD WAIVER	\$0	0	\$0.00	0	0.0	\$0.00
PSYCH REHAB-PRIVATE	\$0	0	\$0.00	0	0.0	\$0.00
CSTAR - PRIVATE	\$3,737	2	\$1,868.33	332	166.0	\$11.26
TARGETED CASE MANAGEMENT	\$0	0	\$0.00	0	0.0	\$0.00
COMMUNITY SUPPORT WAIVER	\$0	0	\$0.00	0	0.0	\$0.00
<b>STATE INSTITUTIONS</b>	\$104,907	46 *	\$2,280.58	52	1.1	\$2,017.44
ICF/MENTALLY RETARDED	\$0	0	\$0.00	0	0.0	\$0.00
MENTAL HOSPITAL	\$0	0	\$0.00	0	0.0	\$0.00
PSYCH CARE UNDER AGE 22	\$0	0	\$0.00	0	0.0	\$0.00
PSYCH REHAB-PUBLIC	\$0	0	\$0.00	0	0.0	\$0.00
CSTAR - PUBLIC	\$0	0	\$0.00	0	0.0	\$0.00
TARGETED CASE MANAGEMENT	\$0	0	\$0.00	0	0.0	\$0.00
DFS CASE MANAGEMENT	\$104,907	46	\$2,280.58	52	1.1	\$2,017.44
<b>EPSDT SERVICES</b>	\$41,498	151 *	\$274.82	4,143	27.4	\$10.02
EPSDT SCREENINGS	\$420	7	\$60.00	7	1.0	\$60.00
EPSDT REFERRAL SERVICES	\$37,526	129	\$290.90	4,104	31.8	\$9.14
EPSDT TARGETED CASE MGMT	\$3,552	32	\$111.00	32	1.0	\$111.00
<b>MANAGED CARE PREMIUMS</b>	\$92,244	485 *	\$190.19			
<b>TOTAL</b>	<b>\$318,984</b>	<b>619 *</b>	<b>\$515.32</b>			

\* Unduplicated total.

\*\* Recipients are not added to the total.

**TABLE 23  
MISSOURI MEDICAID RECIPIENTS AND PAYMENTS BY ELIGIBILITY CATEGORY  
DECEMBER 2004**

ELIGIBILITY CATEGORY: REFUGEE

NUMBER OF ELIGIBLES ENROLLED ON 11/30/04: 227

NUMBER OF ELIGIBLES ENROLLED DURING DECEMBER 2004: 259

	EXPENDITURES	RECIPIENTS	COST PER RECIPIENT	UNITS OF SERVICE	UNITS PER RECIPIENT	COST PER SERVICE
<b>NURSING FACILITIES</b>	\$0	0 *	\$0.00	0	0.0	\$0.00
<b>HOSPITALS</b>	\$6,820	7 *	\$974.32	85	12.1	\$80.24
INPATIENT	\$3,608	1	\$3,607.86	3	3.0	\$1,202.62
OUTPATIENT	\$3,212	7	\$458.91	82	11.7	\$39.18
<b>DENTAL SERVICES</b>	\$1,288	8 *	\$160.99	33	4.1	\$39.03
<b>PHARMACY</b>	\$544	8 *	\$67.98	29	3.6	\$18.75
<b>PHYSICIAN RELATED</b>	\$1,820	14 *	\$130.00	82	5.9	\$22.19
PHYSICIAN	\$84	2	\$42.00	3	1.5	\$28.00
CLINIC	\$1,209	10	\$120.88	48	4.8	\$25.18
FAMILY PLANNING	\$0	0	\$0.00	0	0.0	\$0.00
X-RAY AND LAB	\$320	3	\$106.55	25	8.3	\$12.79
NURSE PRACTITIONER	\$0	0	\$0.00	0	0.0	\$0.00
PODIATRY	\$0	0	\$0.00	0	0.0	\$0.00
CRNA SERVICES	\$0	0	\$0.00	0	0.0	\$0.00
RURAL HEALTH CLINICS	\$0	0	\$0.00	0	0.0	\$0.00
CASE MANAGEMENT	\$0	0	\$0.00	0	0.0	\$0.00
FED QUALIFIED HEALTH CARE	\$208	2	\$103.77	6	3.0	\$34.59
PSYCHOLOGIST SERVICES	\$0	0	\$0.00	0	0.0	\$0.00
<b>IN-HOME SERVICES</b>	\$0	0 *	\$0.00	0	0.0	\$0.00
HOME HEALTH SERVICES	\$0	0	\$0.00	0	0.0	\$0.00
ADULT DAY HEALTH CARE	\$0	0	\$0.00	0	0.0	\$0.00
AGED AND DISABLED WAIVER	\$0	0	\$0.00	0	0.0	\$0.00
PERSONAL CARE	\$0	0	\$0.00	0	0.0	\$0.00
AIDS WAIVER	\$0	0	\$0.00	0	0.0	\$0.00
PHYSICAL DISABLED WAIVER	\$0	0	\$0.00	0	0.0	\$0.00
INDEPENDENT LIVING WAIVER	\$0	0	\$0.00	0	0.0	\$0.00
<b>REHAB AND SPECIALTY SERVICES</b>	\$0	0 *	\$0.00	0	0.0	\$0.00
AUDIOLOGY SERVICES	\$0	0	\$0.00	0	0.0	\$0.00
OPTOMETRIC SERVICES	\$0	0	\$0.00	0	0.0	\$0.00
DURABLE MEDICAL EQUIPMENT	\$0	0	\$0.00	0	0.0	\$0.00
AMBULANCE SERVICES	\$0	0	\$0.00	0	0.0	\$0.00
REHABILITATION CENTER	\$0	0	\$0.00	0	0.0	\$0.00
HOSPICE	\$0	0	\$0.00	0	0.0	\$0.00
NON-EMERGENCY TRANS	\$0	0	\$0.00	0	0.0	\$0.00
NON-PARTICIPATING PROV	\$0	0	\$0.00	0	0.0	\$0.00
COMPREHENSIVE DAY REHAB	\$0	0	\$0.00	0	0.0	\$0.00
DISEASE MANAGEMENT	\$0	0	\$0.00	0	0.0	\$0.00
<b>BUY-IN PREMIUMS</b>	\$0	0 **	\$0.00			
PART-A	\$0	0	\$0.00			
PART-B	\$0	0	\$0.00			
<b>MENTAL HEALTH SERVICES</b>	\$0	0 *	\$0.00	0	0.0	\$0.00
PRIVATE HOME ICF/MR	\$0	0	\$0.00	0	0.0	\$0.00
MR/DD WAIVER	\$0	0	\$0.00	0	0.0	\$0.00
PSYCH REHAB-PRIVATE	\$0	0	\$0.00	0	0.0	\$0.00
CSTAR - PRIVATE	\$0	0	\$0.00	0	0.0	\$0.00
TARGETED CASE MANAGEMENT	\$0	0	\$0.00	0	0.0	\$0.00
COMMUNITY SUPPORT WAIVER	\$0	0	\$0.00	0	0.0	\$0.00
<b>STATE INSTITUTIONS</b>	\$0	0 *	\$0.00	0	0.0	\$0.00
ICF/MENTALLY RETARDED	\$0	0	\$0.00	0	0.0	\$0.00
MENTAL HOSPITAL	\$0	0	\$0.00	0	0.0	\$0.00
PSYCH CARE UNDER AGE 22	\$0	0	\$0.00	0	0.0	\$0.00
PSYCH REHAB-PUBLIC	\$0	0	\$0.00	0	0.0	\$0.00
CSTAR - PUBLIC	\$0	0	\$0.00	0	0.0	\$0.00
TARGETED CASE MANAGEMENT	\$0	0	\$0.00	0	0.0	\$0.00
DFS CASE MANAGEMENT	\$0	0	\$0.00	0	0.0	\$0.00
<b>EPSDT SERVICES</b>	\$422	3 *	\$140.65	5	1.7	\$84.39
EPSDT SCREENINGS	\$97	1	\$97.00	1	1.0	\$97.00
EPSDT REFERRAL SERVICES	\$325	3	\$108.32	4	1.3	\$81.24
EPSDT TARGETED CASE MGMT	\$0	0	\$0.00	0	0.0	\$0.00
<b>MANAGED CARE PREMIUMS</b>	\$41,720	231 *	\$180.61			
<b>TOTAL</b>	\$52,614	236 *	\$222.94			

\* Unduplicated total.

\*\* Recipients are not added to the total.

**TABLE 23  
MISSOURI MEDICAID RECIPIENTS AND PAYMENTS BY ELIGIBILITY CATEGORY  
DECEMBER 2004**

ELIGIBILITY CATEGORY: MAF CHILDREN IN A VENDOR INSTITUTION  
 NUMBER OF ELIGIBLES ENROLLED ON 11/30/04: 31  
 NUMBER OF ELIGIBLES ENROLLED DURING DECEMBER 2004: 34

	EXPENDITURES	RECIPIENTS	COST PER RECIPIENT	UNITS OF SERVICE	UNITS PER RECIPIENT	COST PER SERVICE
<b>NURSING FACILITIES</b>	\$0	0 *	\$0.00	0	0.0	\$0.00
<b>HOSPITALS</b>	\$28,075	5 *	\$5,615.07	56	11.2	\$501.35
INPATIENT	\$24,098	1	\$24,097.60	40	40.0	\$602.44
OUTPATIENT	\$3,978	4	\$994.43	16	4.0	\$248.61
<b>DENTAL SERVICES</b>	\$0	0 *	\$0.00	0	0.0	\$0.00
<b>PHARMACY</b>	\$8,270	16 *	\$516.85	71	4.4	\$116.47
<b>PHYSICIAN RELATED</b>	\$1,561	16 *	\$97.53	260	16.3	\$6.00
PHYSICIAN	\$651	5	\$130.15	222	44.4	\$2.93
CLINIC	\$488	8	\$61.00	17	2.1	\$28.70
FAMILY PLANNING	\$119	3	\$39.57	3	1.0	\$39.57
X-RAY AND LAB	\$170	6	\$28.35	16	2.7	\$10.63
NURSE PRACTITIONER	\$0	0	\$0.00	0	0.0	\$0.00
PODIATRY	\$0	0	\$0.00	0	0.0	\$0.00
CRNA SERVICES	\$0	0	\$0.00	0	0.0	\$0.00
RURAL HEALTH CLINICS	\$133	1	\$133.00	2	2.0	\$66.50
CASE MANAGEMENT	\$0	0	\$0.00	0	0.0	\$0.00
FED QUALIFIED HEALTH CARE	\$0	0	\$0.00	0	0.0	\$0.00
PSYCHOLOGIST SERVICES	\$0	0	\$0.00	0	0.0	\$0.00
<b>IN-HOME SERVICES</b>	\$0	0 *	\$0.00	0	0.0	\$0.00
HOME HEALTH SERVICES	\$0	0	\$0.00	0	0.0	\$0.00
ADULT DAY HEALTH CARE	\$0	0	\$0.00	0	0.0	\$0.00
AGED AND DISABLED WAIVER	\$0	0	\$0.00	0	0.0	\$0.00
PERSONAL CARE	\$0	0	\$0.00	0	0.0	\$0.00
AIDS WAIVER	\$0	0	\$0.00	0	0.0	\$0.00
PHYSICAL DISABLED WAIVER	\$0	0	\$0.00	0	0.0	\$0.00
INDEPENDENT LIVING WAIVER	\$0	0	\$0.00	0	0.0	\$0.00
<b>REHAB AND SPECIALTY SERVICES</b>	\$43	1 *	\$43.00	1	1.0	\$43.00
AUDIOLOGY SERVICES	\$0	0	\$0.00	0	0.0	\$0.00
OPTOMETRIC SERVICES	\$43	1	\$43.00	1	1.0	\$43.00
DURABLE MEDICAL EQUIPMENT	\$0	0	\$0.00	0	0.0	\$0.00
AMBULANCE SERVICES	\$0	0	\$0.00	0	0.0	\$0.00
REHABILITATION CENTER	\$0	0	\$0.00	0	0.0	\$0.00
HOSPICE	\$0	0	\$0.00	0	0.0	\$0.00
NON-EMERGENCY TRANS	\$0	0	\$0.00	0	0.0	\$0.00
NON-PARTICIPATING PROV	\$0	0	\$0.00	0	0.0	\$0.00
COMPREHENSIVE DAY REHAB	\$0	0	\$0.00	0	0.0	\$0.00
DISEASE MANAGEMENT	\$0	0	\$0.00	0	0.0	\$0.00
<b>BUY-IN PREMIUMS</b>	\$0	0 **	\$0.00			
PART-A	\$0	0	\$0.00			
PART-B	\$0	0	\$0.00			
<b>MENTAL HEALTH SERVICES</b>	\$4,273	8 *	\$534.13	292	36.5	\$14.63
PRIVATE HOME ICF/MR	\$0	0	\$0.00	0	0.0	\$0.00
MR/DD WAIVER	\$0	0	\$0.00	0	0.0	\$0.00
PSYCH REHAB-PRIVATE	\$442	2	\$221.08	16	8.0	\$27.64
CSTAR - PRIVATE	\$3,116	1	\$3,115.50	225	225.0	\$13.85
TARGETED CASE MANAGEMENT	\$715	6	\$119.23	51	8.5	\$14.03
COMMUNITY SUPPORT WAIVER	\$0	0	\$0.00	0	0.0	\$0.00
<b>STATE INSTITUTIONS</b>	\$90,714	24 *	\$3,779.75	493	20.5	\$184.00
ICF/MENTALLY RETARDED	\$53,593	7	\$7,656.09	212	30.3	\$252.80
MENTAL HOSPITAL	\$0	0	\$0.00	0	0.0	\$0.00
PSYCH CARE UNDER AGE 22	\$35,580	12	\$2,965.02	71	5.9	\$501.13
PSYCH REHAB-PUBLIC	\$0	0	\$0.00	0	0.0	\$0.00
CSTAR - PUBLIC	\$0	0	\$0.00	0	0.0	\$0.00
TARGETED CASE MANAGEMENT	\$1,541	6	\$256.86	210	35.0	\$7.34
DFS CASE MANAGEMENT	\$0	0	\$0.00	0	0.0	\$0.00
<b>EPSDT SERVICES</b>	\$9,894	9 *	\$1,099.36	54	6.0	\$183.23
EPSDT SCREENINGS	\$0	0	\$0.00	0	0.0	\$0.00
EPSDT REFERRAL SERVICES	\$9,894	9	\$1,099.36	54	6.0	\$183.23
EPSDT TARGETED CASE MGMT	\$0	0	\$0.00	0	0.0	\$0.00
<b>MANAGED CARE PREMIUMS</b>	\$0	0 *	\$0.00			
<b>TOTAL</b>	<b>\$142,830</b>	<b>36 *</b>	<b>\$3,967.49</b>			

\* Unduplicated total.

\*\* Recipients are not added to the total.

**TABLE 23  
MISSOURI MEDICAID RECIPIENTS AND PAYMENTS BY ELIGIBILITY CATEGORY  
DECEMBER 2004**

ELIGIBILITY CATEGORY: TITLE XIX - HDN

NUMBER OF ELIGIBLES ENROLLED ON 11/30/04: 12,035

NUMBER OF ELIGIBLES ENROLLED DURING DECEMBER 2004: N/A

	EXPENDITURES	RECIPIENTS	COST PER RECIPIENT	UNITS OF SERVICE	UNITS PER RECIPIENT	COST PER SERVICE
<b>NURSING FACILITIES</b>	\$0	0 *	\$0.00	0	0.0	\$0.00
<b>HOSPITALS</b>	\$1,254,764	750 *	\$1,673.02	4,032	5.4	\$311.20
INPATIENT	\$1,103,913	159	\$6,942.85	1,575	9.9	\$700.90
OUTPATIENT	\$150,851	636	\$237.19	2,457	3.9	\$61.40
<b>DENTAL SERVICES</b>	\$21,214	135 *	\$157.14	653	4.8	\$32.49
<b>PHARMACY</b>	\$684,811	2,435 *	\$281.24	7,307	3.0	\$93.72
<b>PHYSICIAN RELATED</b>	\$314,585	2,323 *	\$135.42	11,468	4.9	\$27.43
PHYSICIAN	\$70,123	944	\$74.28	2,913	3.1	\$24.07
CLINIC	\$36,414	508	\$71.68	2,805	5.5	\$12.98
FAMILY PLANNING	\$8,676	178	\$48.74	206	1.2	\$42.12
X-RAY AND LAB	\$7,673	160	\$47.95	462	2.9	\$16.61
NURSE PRACTITIONER	\$11,168	132	\$84.61	270	2.1	\$41.36
PODIATRY	\$441	8	\$55.06	15	1.9	\$29.37
CRNA SERVICES	\$551	11	\$50.13	725	65.9	\$0.76
RURAL HEALTH CLINICS	\$46,910	466	\$100.66	674	1.5	\$69.60
CASE MANAGEMENT	\$46	3	\$15.33	3	1.0	\$15.33
FED QUALIFIED HEALTH CARE	\$33,874	150	\$225.83	853	5.7	\$39.71
PSYCHOLOGIST SERVICES	\$98,711	420	\$235.03	2,542	6.1	\$38.63
<b>IN-HOME SERVICES</b>	\$361	4 *	\$90.13	182	45.5	\$1.98
HOME HEALTH SERVICES	-\$419	0	\$0.00	-49	0.0	-\$8.55
ADULT DAY HEALTH CARE	\$0	0	\$0.00	0	0.0	\$0.00
AGED AND DISABLED WAIVER	\$0	0	\$0.00	0	0.0	\$0.00
PERSONAL CARE	\$780	4	\$194.90	231	57.8	\$3.37
AIDS WAIVER	\$0	0	\$0.00	0	0.0	\$0.00
PHYSICAL DISABLED WAIVER	\$0	0	\$0.00	0	0.0	\$0.00
INDEPENDENT LIVING WAIVER	\$0	0	\$0.00	0	0.0	\$0.00
<b>REHAB AND SPECIALTY SERVICES</b>	\$40,911	303 *	\$135.02	2,759	9.1	\$14.83
AUDIOLOGY SERVICES	\$653	10	\$65.26	173	17.3	\$3.77
OPTOMETRIC SERVICES	\$9,265	173	\$53.55	325	1.9	\$28.51
DURABLE MEDICAL EQUIPMENT	\$19,464	71	\$274.15	718	10.1	\$27.11
AMBULANCE SERVICES	\$7,206	32	\$225.19	1,376	43.0	\$5.24
REHABILITATION CENTER	\$578	4	\$144.38	50	12.5	\$11.55
HOSPICE	\$0	0	\$0.00	0	0.0	\$0.00
NON-EMERGENCY TRANS	\$3,748	22	\$170.27	117	5.3	\$32.02
NON-PARTICIPATING PROV	\$0	0	\$0.00	0	0.0	\$0.00
COMPREHENSIVE DAY REHAB	\$0	0	\$0.00	0	0.0	\$0.00
DISEASE MANAGEMENT	\$0	0	\$0.00	0	0.0	\$0.00
<b>BUY-IN PREMIUMS</b>	\$0	0 **	\$0.00			
PART-A	\$0	0	\$0.00			
PART-B	\$0	0	\$0.00			
<b>MENTAL HEALTH SERVICES</b>	\$869,324	717 *	\$1,212.45	28,487	39.7	\$30.52
PRIVATE HOME ICF/MR	\$0	0	\$0.00	0	0.0	\$0.00
MR/DD WAIVER	\$570,651	130	\$4,389.63	6,256	48.1	\$91.22
PSYCH REHAB-PRIVATE	\$90,280	162	\$557.28	3,657	22.6	\$24.69
CSTAR - PRIVATE	\$84,439	95	\$888.83	7,815	82.3	\$10.80
TARGETED CASE MANAGEMENT	\$119,138	443	\$268.94	9,465	21.4	\$12.56
COMMUNITY SUPPORT WAIVER	\$4,816	9	\$535.11	1,274	141.6	\$3.78
<b>STATE INSTITUTIONS</b>	\$3,697,822	1,931 *	\$1,863.19	27,440	14.2	\$131.12
ICF/MENTALLY RETARDED	\$14,214	1	\$14,213.96	54	54.0	\$263.22
MENTAL HOSPITAL	\$0	0	\$0.00	0	0.0	\$0.00
PSYCH CARE UNDER AGE 22	\$143,830	16	\$8,989.40	270	16.9	\$532.71
PSYCH REHAB-PUBLIC	\$0	0	\$0.00	0	0.0	\$0.00
CSTAR - PUBLIC	\$0	0	\$0.00	0	0.0	\$0.00
TARGETED CASE MANAGEMENT	\$172,289	669	\$257.53	25,562	38.2	\$6.74
DFS CASE MANAGEMENT	\$3,267,489	1,411	\$2,315.73	1,554	1.1	\$2,102.63
<b>EPSDT SERVICES</b>	\$1,228,275	4,398 *	\$279.28	90,129	20.5	\$13.63
EPSDT SCREENINGS	\$14,076	212	\$66.40	223	1.0	\$63.12
EPSDT REFERRAL SERVICES	\$1,136,610	4,011	\$283.37	89,207	22.2	\$12.74
EPSDT TARGETED CASE MGMT	\$77,589	702	\$110.53	699	1.0	\$111.00
<b>MANAGED CARE PREMIUMS</b>	\$1,178,891	6,938 *	\$169.92			
<b>TOTAL</b>	\$9,190,958	10,878 *	\$844.91			

\* Unduplicated total.

\*\* Recipients are not added to the total.

**TABLE 23  
MISSOURI MEDICAID RECIPIENTS AND PAYMENTS BY ELIGIBILITY CATEGORY  
DECEMBER 2004**

ELIGIBILITY CATEGORY: QUALIFIED MEDICARE BENEFICIARY (QMB)

NUMBER OF ELIGIBLES ENROLLED ON 11/30/04: 4,346

NUMBER OF ELIGIBLES ENROLLED DURING DECEMBER 2004: 4,477

	EXPENDITURES	RECIPIENTS	COST PER RECIPIENT	UNITS OF SERVICE	UNITS PER RECIPIENT	COST PER SERVICE
<b>NURSING FACILITIES</b>	\$9,461	14 *	\$675.82	143	10.2	\$66.16
<b>HOSPITALS</b>	\$53,300	410 *	\$130.00	1,502	3.7	\$35.49
INPATIENT	-\$1,032	57	-\$18.11	-391	-6.9	-\$2.64
OUTPATIENT	\$54,332	365	\$148.86	1,893	5.2	\$28.70
<b>DENTAL SERVICES</b>	\$0	0 *	\$0.00	0	0.0	\$0.00
<b>PHARMACY</b>	\$30	1 *	\$30.25	1	1.0	\$30.25
<b>PHYSICIAN RELATED</b>	\$58,539	1,217 *	\$48.10	4,599	3.8	\$12.73
PHYSICIAN	\$13,772	383	\$35.96	856	2.2	\$16.09
CLINIC	\$35,385	676	\$52.34	2,934	4.3	\$12.06
FAMILY PLANNING	\$0	0	\$0.00	0	0.0	\$0.00
X-RAY AND LAB	\$1,687	107	\$15.78	337	3.2	\$5.00
NURSE PRACTITIONER	\$215	9	\$23.89	14	1.6	\$15.36
PODIATRY	\$607	44	\$13.78	69	1.6	\$8.79
CRNA SERVICES	\$137	5	\$27.42	10	2.0	\$13.71
RURAL HEALTH CLINICS	\$4,661	184	\$25.33	270	1.5	\$17.26
CASE MANAGEMENT	\$0	0	\$0.00	0	0.0	\$0.00
FED QUALIFIED HEALTH CARE	\$2,047	61	\$33.55	108	1.8	\$18.95
PSYCHOLOGIST SERVICES	\$29	1	\$29.00	1	1.0	\$29.00
<b>IN-HOME SERVICES</b>	\$26	1 *	\$25.81	1	1.0	\$25.81
HOME HEALTH SERVICES	\$26	1	\$25.81	1	1.0	\$25.81
ADULT DAY HEALTH CARE	\$0	0	\$0.00	0	0.0	\$0.00
AGED AND DISABLED WAIVER	\$0	0	\$0.00	0	0.0	\$0.00
PERSONAL CARE	\$0	0	\$0.00	0	0.0	\$0.00
AIDS WAIVER	\$0	0	\$0.00	0	0.0	\$0.00
PHYSICAL DISABLED WAIVER	\$0	0	\$0.00	0	0.0	\$0.00
INDEPENDENT LIVING WAIVER	\$0	0	\$0.00	0	0.0	\$0.00
<b>REHAB AND SPECIALTY SERVICES</b>	\$10,769	223 *	\$48.29	4,931	22.1	\$2.18
AUDIOLOGY SERVICES	\$0	0	\$0.00	0	0.0	\$0.00
OPTOMETRIC SERVICES	\$1,065	44	\$24.20	58	1.3	\$18.36
DURABLE MEDICAL EQUIPMENT	\$6,195	155	\$39.97	4,640	29.9	\$1.34
AMBULANCE SERVICES	\$1,055	17	\$62.05	137	8.1	\$7.70
REHABILITATION CENTER	\$133	1	\$133.04	23	23.0	\$5.78
HOSPICE	\$0	0	\$0.00	0	0.0	\$0.00
NON-EMERGENCY TRANS	\$0	0	\$0.00	0	0.0	\$0.00
NON-PARTICIPATING PROV	\$2,321	15	\$154.74	73	4.9	\$31.80
COMPREHENSIVE DAY REHAB	\$0	0	\$0.00	0	0.0	\$0.00
DISEASE MANAGEMENT	\$0	0	\$0.00	0	0.0	\$0.00
<b>BUY-IN PREMIUMS</b>	\$310,202	4,095 **	\$75.75			
PART-A	\$1,200	3	\$400.00			
PART-B	\$309,002	4,092	\$75.51			
<b>MENTAL HEALTH SERVICES</b>	\$0	0 *	\$0.00	0	0.0	\$0.00
PRIVATE HOME ICF/MR	\$0	0	\$0.00	0	0.0	\$0.00
MR/DD WAIVER	\$0	0	\$0.00	0	0.0	\$0.00
PSYCH REHAB-PRIVATE	\$0	0	\$0.00	0	0.0	\$0.00
CSTAR - PRIVATE	\$0	0	\$0.00	0	0.0	\$0.00
TARGETED CASE MANAGEMENT	\$0	0	\$0.00	0	0.0	\$0.00
COMMUNITY SUPPORT WAIVER	\$0	0	\$0.00	0	0.0	\$0.00
<b>STATE INSTITUTIONS</b>	\$3,154	5 *	\$630.70	17	3.4	\$185.50
ICF/MENTALLY RETARDED	\$0	0	\$0.00	0	0.0	\$0.00
MENTAL HOSPITAL	\$0	0	\$0.00	0	0.0	\$0.00
PSYCH CARE UNDER AGE 22	\$3,154	5	\$630.70	17	3.4	\$185.50
PSYCH REHAB-PUBLIC	\$0	0	\$0.00	0	0.0	\$0.00
CSTAR - PUBLIC	\$0	0	\$0.00	0	0.0	\$0.00
TARGETED CASE MANAGEMENT	\$0	0	\$0.00	0	0.0	\$0.00
DFS CASE MANAGEMENT	\$0	0	\$0.00	0	0.0	\$0.00
<b>EPSDT SERVICES</b>	\$0	0 *	\$0.00	0	0.0	\$0.00
EPSDT SCREENINGS	\$0	0	\$0.00	0	0.0	\$0.00
EPSDT REFERRAL SERVICES	\$0	0	\$0.00	0	0.0	\$0.00
EPSDT TARGETED CASE MGMT	\$0	0	\$0.00	0	0.0	\$0.00
<b>MANAGED CARE PREMIUMS</b>	\$0	0 *	\$0.00			
<b>TOTAL</b>	<b>\$445,481</b>	<b>1,477 *</b>	<b>\$301.61</b>			

\* Unduplicated total.

\*\* Recipients are not added to the total.



**TABLE 23  
MISSOURI MEDICAID RECIPIENTS AND PAYMENTS BY ELIGIBILITY CATEGORY  
DECEMBER 2004**

ELIGIBILITY CATEGORY: DYS - GENERAL REVENUE

NUMBER OF ELIGIBLES ENROLLED ON 11/30/04: 542

NUMBER OF ELIGIBLES ENROLLED DURING DECEMBER 2004: 858

	EXPENDITURES	RECIPIENTS	COST PER RECIPIENT	UNITS OF SERVICE	UNITS PER RECIPIENT	COST PER SERVICE
<b>NURSING FACILITIES</b>	\$0	0 *	\$0.00	0	0.0	\$0.00
<b>HOSPITALS</b>	\$54,541	44 *	\$1,239.58	230	5.2	\$237.14
INPATIENT	\$48,871	11	\$4,442.86	104	9.5	\$469.92
OUTPATIENT	\$5,670	34	\$166.77	126	3.7	\$45.00
<b>DENTAL SERVICES</b>	\$1,833	11 *	\$166.59	51	4.6	\$35.93
<b>PHARMACY</b>	\$37,529	177 *	\$212.03	496	2.8	\$75.66
<b>PHYSICIAN RELATED</b>	\$17,721	161 *	\$110.07	721	4.5	\$24.58
PHYSICIAN	\$2,244	37	\$60.65	94	2.5	\$23.87
CLINIC	\$3,040	52	\$58.46	336	6.5	\$9.05
FAMILY PLANNING	\$191	4	\$47.77	4	1.0	\$47.77
X-RAY AND LAB	\$2,015	39	\$51.68	117	3.0	\$17.23
NURSE PRACTITIONER	\$399	10	\$39.90	16	1.6	\$24.94
PODIATRY	\$45	1	\$45.00	2	2.0	\$22.50
CRNA SERVICES	\$0	0	\$0.00	0	0.0	\$0.00
RURAL HEALTH CLINICS	\$7,346	45	\$163.24	75	1.7	\$97.95
CASE MANAGEMENT	\$0	0	\$0.00	0	0.0	\$0.00
FED QUALIFIED HEALTH CARE	\$191	1	\$191.09	5	5.0	\$38.22
PSYCHOLOGIST SERVICES	\$2,250	9	\$250.00	72	8.0	\$31.25
<b>IN-HOME SERVICES</b>	\$0	0 *	\$0.00	0	0.0	\$0.00
HOME HEALTH SERVICES	\$0	0	\$0.00	0	0.0	\$0.00
ADULT DAY HEALTH CARE	\$0	0	\$0.00	0	0.0	\$0.00
AGED AND DISABLED WAIVER	\$0	0	\$0.00	0	0.0	\$0.00
PERSONAL CARE	\$0	0	\$0.00	0	0.0	\$0.00
AIDS WAIVER	\$0	0	\$0.00	0	0.0	\$0.00
PHYSICAL DISABLED WAIVER	\$0	0	\$0.00	0	0.0	\$0.00
INDEPENDENT LIVING WAIVER	\$0	0	\$0.00	0	0.0	\$0.00
<b>REHAB AND SPECIALTY SERVICES</b>	\$1,298	26 *	\$49.92	31	1.2	\$41.87
AUDIOLOGY SERVICES	\$0	0	\$0.00	0	0.0	\$0.00
OPTOMETRIC SERVICES	\$1,146	25	\$45.84	30	1.2	\$38.20
DURABLE MEDICAL EQUIPMENT	\$0	0	\$0.00	0	0.0	\$0.00
AMBULANCE SERVICES	\$152	1	\$152.00	1	1.0	\$152.00
REHABILITATION CENTER	\$0	0	\$0.00	0	0.0	\$0.00
HOSPICE	\$0	0	\$0.00	0	0.0	\$0.00
NON-EMERGENCY TRANS	\$0	0	\$0.00	0	0.0	\$0.00
NON-PARTICIPATING PROV	\$0	0	\$0.00	0	0.0	\$0.00
COMPREHENSIVE DAY REHAB	\$0	0	\$0.00	0	0.0	\$0.00
DISEASE MANAGEMENT	\$0	0	\$0.00	0	0.0	\$0.00
<b>BUY-IN PREMIUMS</b>	\$0	0 **	\$0.00			
PART-A	\$0	0	\$0.00			
PART-B	\$0	0	\$0.00			
<b>MENTAL HEALTH SERVICES</b>	\$23,289	10 *	\$2,328.88	1,786	178.6	\$13.04
PRIVATE HOME ICF/MR	\$0	0	\$0.00	0	0.0	\$0.00
MR/DD WAIVER	\$0	0	\$0.00	0	0.0	\$0.00
PSYCH REHAB-PRIVATE	\$0	0	\$0.00	0	0.0	\$0.00
CSTAR - PRIVATE	\$23,289	10	\$2,328.88	1,786	178.6	\$13.04
TARGETED CASE MANAGEMENT	\$0	0	\$0.00	0	0.0	\$0.00
COMMUNITY SUPPORT WAIVER	\$0	0	\$0.00	0	0.0	\$0.00
<b>STATE INSTITUTIONS</b>	\$0	0 *	\$0.00	0	0.0	\$0.00
ICF/MENTALLY RETARDED	\$0	0	\$0.00	0	0.0	\$0.00
MENTAL HOSPITAL	\$0	0	\$0.00	0	0.0	\$0.00
PSYCH CARE UNDER AGE 22	\$0	0	\$0.00	0	0.0	\$0.00
PSYCH REHAB-PUBLIC	\$0	0	\$0.00	0	0.0	\$0.00
CSTAR - PUBLIC	\$0	0	\$0.00	0	0.0	\$0.00
TARGETED CASE MANAGEMENT	\$0	0	\$0.00	0	0.0	\$0.00
DFS CASE MANAGEMENT	\$0	0	\$0.00	0	0.0	\$0.00
<b>EPSDT SERVICES</b>	\$28,250	109 *	\$259.17	594	5.5	\$47.56
EPSDT SCREENINGS	\$1,948	18	\$108.25	18	1.0	\$108.25
EPSDT REFERRAL SERVICES	\$25,968	94	\$276.26	573	6.1	\$45.32
EPSDT TARGETED CASE MGMT	\$333	3	\$111.00	3	1.0	\$111.00
<b>MANAGED CARE PREMIUMS</b>	\$50,395	332 *	\$151.79			
<b>TOTAL</b>	\$214,856	576 *	\$373.01			

\* Unduplicated total.

\*\* Recipients are not added to the total.

**TABLE 23**  
**MISSOURI MEDICAID RECIPIENTS AND PAYMENTS BY ELIGIBILITY CATEGORY**  
**DECEMBER 2004**

ELIGIBILITY CATEGORY: MEDICAID FOR PREGNANT WOMEN (POVERTY)  
 NUMBER OF ELIGIBLES ENROLLED ON 11/30/04: 11,849  
 NUMBER OF ELIGIBLES ENROLLED DURING DECEMBER 2004: 13,743

	EXPENDITURES	RECIPIENTS	COST PER RECIPIENT	UNITS OF SERVICE	UNITS PER RECIPIENT	COST PER SERVICE
<b>NURSING FACILITIES</b>	\$0	0 *	\$0.00	0	0.0	\$0.00
<b>HOSPITALS</b>	\$2,190,354	3,417 *	\$641.02	17,008	5.0	\$128.78
INPATIENT	\$1,589,586	816	\$1,948.02	2,050	2.5	\$775.41
OUTPATIENT	\$600,768	2,952	\$203.51	14,958	5.1	\$40.16
<b>DENTAL SERVICES</b>	\$21,353	161 *	\$132.63	623	3.9	\$34.27
<b>PHARMACY</b>	\$216,537	2,975 *	\$72.79	5,950	2.0	\$36.39
<b>PHYSICIAN RELATED</b>	\$1,070,462	5,486 *	\$195.13	34,278	6.3	\$31.23
PHYSICIAN	\$355,038	1,781	\$199.35	6,793	3.8	\$52.27
CLINIC	\$338,305	2,336	\$144.82	14,577	6.2	\$23.21
FAMILY PLANNING	\$97,459	556	\$175.29	3,461	6.2	\$28.16
X-RAY AND LAB	\$74,713	1,269	\$58.88	4,162	3.3	\$17.95
NURSE PRACTITIONER	\$1,356	47	\$28.85	60	1.3	\$22.60
PODIATRY	\$240	7	\$34.29	10	1.4	\$24.00
CRNA SERVICES	\$3,624	50	\$72.48	2,360	47.2	\$1.54
RURAL HEALTH CLINICS	\$111,053	858	\$129.43	1,717	2.0	\$64.68
CASE MANAGEMENT	\$11,819	405	\$29.18	461	1.1	\$25.64
FED QUALIFIED HEALTH CARE	\$75,586	285	\$285.15	651	2.5	\$116.08
PSYCHOLOGIST SERVICES	\$1,290	9	\$143.33	28	2.9	\$49.62
<b>IN-HOME SERVICES</b>	\$380	6 *	\$63.36	16	2.7	\$23.76
HOME HEALTH SERVICES	\$373	5	\$74.53	15	3.0	\$24.84
ADULT DAY HEALTH CARE	\$0	0	\$0.00	0	0.0	\$0.00
AGED AND DISABLED WAIVER	\$0	0	\$0.00	0	0.0	\$0.00
PERSONAL CARE	\$8	1	\$7.50	1	1.0	\$7.50
AIDS WAIVER	\$0	0	\$0.00	0	0.0	\$0.00
PHYSICAL DISABLED WAIVER	\$0	0	\$0.00	0	0.0	\$0.00
INDEPENDENT LIVING WAIVER	\$0	0	\$0.00	0	0.0	\$0.00
<b>REHAB AND SPECIALTY SERVICES</b>	\$35,534	244 *	\$145.63	1,878	7.7	\$18.92
AUDIOLOGY SERVICES	\$0	0	\$0.00	0	0.0	\$0.00
OPTOMETRIC SERVICES	\$8,766	138	\$63.52	379	2.8	\$23.13
DURABLE MEDICAL EQUIPMENT	\$7,792	11	\$708.38	61	5.8	\$127.74
AMBULANCE SERVICES	\$11,506	56	\$205.47	1,288	23.0	\$8.93
REHABILITATION CENTER	\$0	0	\$0.00	0	0.0	\$0.00
HOSPICE	\$0	0	\$0.00	0	0.0	\$0.00
NON-EMERGENCY TRANS	\$7,159	37	\$193.49	139	3.8	\$51.50
NON-PARTICIPATING PROV	\$0	0	\$0.00	0	0.0	\$0.00
COMPREHENSIVE DAY REHAB	\$0	0	\$0.00	0	0.0	\$0.00
DISEASE MANAGEMENT	\$311	8	\$38.81	11	1.4	\$28.23
<b>BUY-IN PREMIUMS</b>	\$0	0 **	\$0.00			
PART-A	\$0	0	\$0.00			
PART-B	\$0	0	\$0.00			
<b>MENTAL HEALTH SERVICES</b>	\$30,308	71 *	\$426.87	3,337	47.0	\$9.08
PRIVATE HOME ICF/MR	\$0	0	\$0.00	0	0.0	\$0.00
MR/DD WAIVER	\$0	0	\$0.00	0	0.0	\$0.00
PSYCH REHAB-PRIVATE	\$4,946	16	\$309.12	190	11.9	\$26.03
CSTAR - PRIVATE	\$23,647	49	\$482.58	3,023	61.7	\$7.82
TARGETED CASE MANAGEMENT	\$1,716	8	\$214.44	124	15.5	\$13.83
COMMUNITY SUPPORT WAIVER	\$0	0	\$0.00	0	0.0	\$0.00
<b>STATE INSTITUTIONS</b>	\$2,716	8 *	\$339.46	409	51.1	\$6.64
ICF/MENTALLY RETARDED	\$0	0	\$0.00	0	0.0	\$0.00
MENTAL HOSPITAL	\$0	0	\$0.00	0	0.0	\$0.00
PSYCH CARE UNDER AGE 22	\$0	0	\$0.00	0	0.0	\$0.00
PSYCH REHAB-PUBLIC	\$0	0	\$0.00	0	0.0	\$0.00
CSTAR - PUBLIC	\$0	0	\$0.00	0	0.0	\$0.00
TARGETED CASE MANAGEMENT	\$2,716	8	\$339.46	409	51.1	\$6.64
DFS CASE MANAGEMENT	\$0	0	\$0.00	0	0.0	\$0.00
<b>EPSDT SERVICES</b>	\$61,636	719 *	\$85.73	1,748	2.4	\$35.30
EPSDT SCREENINGS	\$5,821	84	\$69.30	89	1.1	\$65.40
EPSDT REFERRAL SERVICES	\$55,815	697	\$80.08	1,657	2.4	\$33.68
EPSDT TARGETED CASE MGMT	\$0	0	\$0.00	0	0.0	\$0.00
<b>MANAGED CARE PREMIUMS</b>	\$1,386,886	6,922 *	\$200.36			
<b>TOTAL</b>	<b>\$5,016,166</b>	<b>13,527 *</b>	<b>\$370.83</b>			

\* Unduplicated total.

\*\* Recipients are not added to the total.

**TABLE 23  
MISSOURI MEDICAID RECIPIENTS AND PAYMENTS BY ELIGIBILITY CATEGORY  
DECEMBER 2004**

ELIGIBILITY CATEGORY: MEDICAID FOR CHILDREN  
 NUMBER OF ELIGIBLES ENROLLED ON 11/30/04: 107,886  
 NUMBER OF ELIGIBLES ENROLLED DURING DECEMBER 2004: 113,006

	EXPENDITURES	RECIPIENTS	COST PER RECIPIENT	UNITS OF SERVICE	UNITS PER RECIPIENT	COST PER SERVICE
<b>NURSING FACILITIES</b>	\$3,065	2 *	\$1,532.25	31	15.5	\$98.85
<b>HOSPITALS</b>	\$4,279,053	5,343 *	\$800.87	18,924	3.5	\$226.12
INPATIENT	\$3,303,401	1,001	\$3,300.10	3,863	3.9	\$855.14
OUTPATIENT	\$975,652	4,630	\$210.72	15,061	3.3	\$64.78
<b>DENTAL SERVICES</b>	\$91,381	585 *	\$166.21	2,644	4.5	\$34.56
<b>PHARMACY</b>	\$1,692,305	13,639 *	\$124.08	28,121	2.1	\$60.18
<b>PHYSICIAN RELATED</b>	\$1,130,346	10,143 *	\$111.44	47,626	4.7	\$23.73
PHYSICIAN	\$226,906	2,378	\$95.42	9,468	4.0	\$23.97
CLINIC	\$302,711	3,388	\$89.35	22,321	6.6	\$13.56
FAMILY PLANNING	\$29,620	607	\$48.80	709	1.2	\$41.78
X-RAY AND LAB	\$41,251	1,064	\$38.77	2,300	2.2	\$17.94
NURSE PRACTITIONER	\$6,930	127	\$54.57	210	1.6	\$33.00
PODIATRY	\$1,767	35	\$50.49	65	1.9	\$27.19
CRNA SERVICES	\$2,687	55	\$48.86	3,173	57.7	\$0.85
RURAL HEALTH CLINICS	\$358,880	3,930	\$91.32	5,487	1.4	\$65.41
CASE MANAGEMENT	\$1,078	36	\$29.94	41	1.1	\$26.29
FED QUALIFIED HEALTH CARE	\$104,693	440	\$237.94	2,177	5.0	\$48.09
PSYCHOLOGIST SERVICES	\$53,823	298	\$180.61	1,675	5.6	\$32.13
<b>IN-HOME SERVICES</b>	\$6,937	50 *	\$138.74	534	10.7	\$12.99
HOME HEALTH SERVICES	\$6,937	50	\$138.74	534	10.7	\$12.99
ADULT DAY HEALTH CARE	\$0	0	\$0.00	0	0.0	\$0.00
AGED AND DISABLED WAIVER	\$0	0	\$0.00	0	0.0	\$0.00
PERSONAL CARE	\$0	0	\$0.00	0	0.0	\$0.00
AIDS WAIVER	\$0	0	\$0.00	0	0.0	\$0.00
PHYSICAL DISABLED WAIVER	\$0	0	\$0.00	0	0.0	\$0.00
INDEPENDENT LIVING WAIVER	\$0	0	\$0.00	0	0.0	\$0.00
<b>REHAB AND SPECIALTY SERVICES</b>	\$147,803	1,164 *	\$126.98	9,911	8.5	\$14.91
AUDIOLOGY SERVICES	\$1,416	24	\$58.99	169	7.0	\$8.38
OPTOMETRIC SERVICES	\$35,770	647	\$55.29	1,374	2.1	\$26.03
DURABLE MEDICAL EQUIPMENT	\$45,905	213	\$215.52	3,757	17.6	\$12.22
AMBULANCE SERVICES	\$28,003	116	\$241.40	3,591	31.0	\$7.80
REHABILITATION CENTER	\$2,420	12	\$201.67	234	19.5	\$10.34
HOSPICE	\$0	0	\$0.00	0	0.0	\$0.00
NON-EMERGENCY TRANS	\$32,949	171	\$192.69	773	4.5	\$42.63
NON-PARTICIPATING PROV	\$0	0	\$0.00	0	0.0	\$0.00
COMPREHENSIVE DAY REHAB	\$1,320	1	\$1,320.00	12	12.0	\$110.00
DISEASE MANAGEMENT	\$20	1	\$20.00	1	1.0	\$20.00
<b>BUY-IN PREMIUMS</b>	\$0	0 **	\$0.00			
PART-A	\$0	0	\$0.00			
PART-B	\$0	0	\$0.00			
<b>MENTAL HEALTH SERVICES</b>	\$601,534	730 *	\$824.02	43,497	59.6	\$13.83
PRIVATE HOME ICF/MR	\$0	0	\$0.00	0	0.0	\$0.00
MR/DD WAIVER	\$24,755	12	\$2,062.94	690	57.5	\$35.88
PSYCH REHAB-PRIVATE	\$112,567	184	\$611.78	3,422	18.6	\$32.90
CSTAR - PRIVATE	\$361,745	237	\$1,526.35	29,677	125.2	\$12.19
TARGETED CASE MANAGEMENT	\$100,767	410	\$245.77	9,251	22.6	\$10.89
COMMUNITY SUPPORT WAIVER	\$1,700	5	\$339.90	457	91.4	\$3.72
<b>STATE INSTITUTIONS</b>	\$149,323	616 *	\$242.41	16,115	26.2	\$9.27
ICF/MENTALLY RETARDED	\$7,639	1	\$7,639.33	31	31.0	\$246.43
MENTAL HOSPITAL	\$0	0	\$0.00	0	0.0	\$0.00
PSYCH CARE UNDER AGE 22	\$25,812	3	\$8,604.16	48	16.0	\$537.76
PSYCH REHAB-PUBLIC	\$0	0	\$0.00	0	0.0	\$0.00
CSTAR - PUBLIC	\$0	0	\$0.00	0	0.0	\$0.00
TARGETED CASE MANAGEMENT	\$108,018	609	\$177.37	16,032	26.3	\$6.74
DFS CASE MANAGEMENT	\$7,853	4	\$1,963.35	4	1.0	\$1,963.35
<b>EPSDT SERVICES</b>	\$1,763,926	13,731 *	\$128.46	156,039	11.4	\$11.30
EPSDT SCREENINGS	\$162,134	2,590	\$62.60	2,806	1.1	\$57.78
EPSDT REFERRAL SERVICES	\$1,601,570	13,017	\$123.04	153,231	11.8	\$10.45
EPSDT TARGETED CASE MGMT	\$222	2	\$111.00	2	1.0	\$111.00
<b>MANAGED CARE PREMIUMS</b>	\$9,663,961	60,802 *	\$158.94			
<b>TOTAL</b>	\$19,529,633	86,205 *	\$226.55			

\* Unduplicated total.

\*\* Recipients are not added to the total.

**TABLE 23**  
**MISSOURI MEDICAID RECIPIENTS AND PAYMENTS BY ELIGIBILITY CATEGORY**  
**DECEMBER 2004**

ELIGIBILITY CATEGORY: PRESUMPTIVE ELIGIBILITY

NUMBER OF ELIGIBLES ENROLLED ON 11/30/04: 1,386

NUMBER OF ELIGIBLES ENROLLED DURING DECEMBER 2004: N/A

	EXPENDITURES	RECIPIENTS	COST PER RECIPIENT	UNITS OF SERVICE	UNITS PER RECIPIENT	COST PER SERVICE
<b>NURSING FACILITIES</b>	\$0	0 *	\$0.00	0	0.0	\$0.00
<b>HOSPITALS</b>	\$159,648	994 *	\$160.61	4,895	4.9	\$32.61
INPATIENT	\$0	0	\$0.00	0	0.0	\$0.00
OUTPATIENT	\$159,648	994	\$160.61	4,895	4.9	\$32.61
<b>DENTAL SERVICES</b>	\$0	0 *	\$0.00	0	0.0	\$0.00
<b>PHARMACY</b>	\$30,222	698 *	\$43.30	1,215	1.7	\$24.87
<b>PHYSICIAN RELATED</b>	\$164,277	1,583 *	\$103.78	5,055	3.2	\$32.43
PHYSICIAN	\$10,808	240	\$45.03	508	2.1	\$21.28
CLINIC	\$40,336	852	\$47.34	1,715	2.0	\$23.52
FAMILY PLANNING	\$451	14	\$32.21	18	1.3	\$25.05
X-RAY AND LAB	\$22,010	254	\$86.66	1,391	5.5	\$15.82
NURSE PRACTITIONER	\$978	34	\$28.76	39	1.1	\$25.08
PODIATRY	\$0	0	\$0.00	0	0.0	\$0.00
CRNA SERVICES	\$0	0	\$0.00	0	0.0	\$0.00
RURAL HEALTH CLINICS	\$11,320	82	\$138.05	171	2.1	\$66.20
CASE MANAGEMENT	\$6,770	199	\$34.02	208	1.0	\$32.55
FED QUALIFIED HEALTH CARE	\$71,604	384	\$186.47	1,015	2.6	\$70.55
PSYCHOLOGIST SERVICES	\$0	0	\$0.00	0	0.0	\$0.00
<b>IN-HOME SERVICES</b>	\$0	0 *	\$0.00	0	0.0	\$0.00
HOME HEALTH SERVICES	\$0	0	\$0.00	0	0.0	\$0.00
ADULT DAY HEALTH CARE	\$0	0	\$0.00	0	0.0	\$0.00
AGED AND DISABLED WAIVER	\$0	0	\$0.00	0	0.0	\$0.00
PERSONAL CARE	\$0	0	\$0.00	0	0.0	\$0.00
AIDS WAIVER	\$0	0	\$0.00	0	0.0	\$0.00
PHYSICAL DISABLED WAIVER	\$0	0	\$0.00	0	0.0	\$0.00
INDEPENDENT LIVING WAIVER	\$0	0	\$0.00	0	0.0	\$0.00
<b>REHAB AND SPECIALTY SERVICES</b>	\$0	0 *	\$0.00	0	0.0	\$0.00
AUDIOLOGY SERVICES	\$0	0	\$0.00	0	0.0	\$0.00
OPTOMETRIC SERVICES	\$0	0	\$0.00	0	0.0	\$0.00
DURABLE MEDICAL EQUIPMENT	\$0	0	\$0.00	0	0.0	\$0.00
AMBULANCE SERVICES	\$0	0	\$0.00	0	0.0	\$0.00
REHABILITATION CENTER	\$0	0	\$0.00	0	0.0	\$0.00
HOSPICE	\$0	0	\$0.00	0	0.0	\$0.00
NON-EMERGENCY TRANS	\$0	0	\$0.00	0	0.0	\$0.00
NON-PARTICIPATING PROV	\$0	0	\$0.00	0	0.0	\$0.00
COMPREHENSIVE DAY REHAB	\$0	0	\$0.00	0	0.0	\$0.00
DISEASE MANAGEMENT	\$0	0	\$0.00	0	0.0	\$0.00
<b>BUY-IN PREMIUMS</b>	\$0	0 **	\$0.00			
PART-A	\$0	0	\$0.00			
PART-B	\$0	0	\$0.00			
<b>MENTAL HEALTH SERVICES</b>	\$1,674	1 *	\$1,673.64	185	185.0	\$9.05
PRIVATE HOME ICF/MR	\$0	0	\$0.00	0	0.0	\$0.00
MR/DD WAIVER	\$0	0	\$0.00	0	0.0	\$0.00
PSYCH REHAB-PRIVATE	\$0	0	\$0.00	0	0.0	\$0.00
CSTAR - PRIVATE	\$1,674	1	\$1,673.64	185	185.0	\$9.05
TARGETED CASE MANAGEMENT	\$0	0	\$0.00	0	0.0	\$0.00
COMMUNITY SUPPORT WAIVER	\$0	0	\$0.00	0	0.0	\$0.00
<b>STATE INSTITUTIONS</b>	\$0	0 *	\$0.00	0	0.0	\$0.00
ICF/MENTALLY RETARDED	\$0	0	\$0.00	0	0.0	\$0.00
MENTAL HOSPITAL	\$0	0	\$0.00	0	0.0	\$0.00
PSYCH CARE UNDER AGE 22	\$0	0	\$0.00	0	0.0	\$0.00
PSYCH REHAB-PUBLIC	\$0	0	\$0.00	0	0.0	\$0.00
CSTAR - PUBLIC	\$0	0	\$0.00	0	0.0	\$0.00
TARGETED CASE MANAGEMENT	\$0	0	\$0.00	0	0.0	\$0.00
DFS CASE MANAGEMENT	\$0	0	\$0.00	0	0.0	\$0.00
<b>EPSDT SERVICES</b>	\$21,493	253 *	\$84.95	518	2.1	\$41.49
EPSDT SCREENINGS	\$0	0	\$0.00	0	0.0	\$0.00
EPSDT REFERRAL SERVICES	\$21,493	253	\$84.95	518	2.1	\$41.49
EPSDT TARGETED CASE MGMT	\$0	0	\$0.00	0	0.0	\$0.00
<b>MANAGED CARE PREMIUMS</b>	\$0	0 *	\$0.00			
<b>TOTAL</b>	\$377,314	2,356 *	\$160.15			

\* Unduplicated total.

\*\* Recipients are not added to the total.

**TABLE 23  
MISSOURI MEDICAID RECIPIENTS AND PAYMENTS BY ELIGIBILITY CATEGORY  
DECEMBER 2004**

ELIGIBILITY CATEGORY: MOCDD

NUMBER OF ELIGIBLES ENROLLED ON 11/30/04: 191

NUMBER OF ELIGIBLES ENROLLED DURING DECEMBER 2004: 192

	EXPENDITURES	RECIPIENTS	COST PER RECIPIENT	UNITS OF SERVICE	UNITS PER RECIPIENT	COST PER SERVICE
<b>NURSING FACILITIES</b>	\$0	0 *	\$0.00	0	0.0	\$0.00
<b>HOSPITALS</b>	\$26,681	15 *	\$1,778.74	77	5.1	\$346.51
INPATIENT	\$21,133	4	\$5,283.22	37	9.3	\$571.16
OUTPATIENT	\$5,548	11	\$504.39	40	3.6	\$139.71
<b>DENTAL SERVICES</b>	\$0	0 *	\$0.00	0	0.0	\$0.00
<b>PHARMACY</b>	\$52,187	124 *	\$420.86	454	3.7	\$114.95
<b>PHYSICIAN RELATED</b>	\$749	14 *	\$53.51	19	1.4	\$39.43
PHYSICIAN	\$133	3	\$44.19	3	1.0	\$44.19
CLINIC	\$215	4	\$53.64	5	1.3	\$42.91
FAMILY PLANNING	\$194	6	\$32.37	5	0.8	\$38.84
X-RAY AND LAB	\$22	1	\$21.76	2	2.0	\$10.88
NURSE PRACTITIONER	\$0	0	\$0.00	0	0.0	\$0.00
PODIATRY	\$0	0	\$0.00	0	0.0	\$0.00
CRNA SERVICES	\$0	0	\$0.00	0	0.0	\$0.00
RURAL HEALTH CLINICS	\$126	3	\$42.00	3	1.0	\$42.00
CASE MANAGEMENT	\$0	0	\$0.00	0	0.0	\$0.00
FED QUALIFIED HEALTH CARE	\$0	0	\$0.00	0	0.0	\$0.00
PSYCHOLOGIST SERVICES	\$60	1	\$60.00	1	1.0	\$60.00
<b>IN-HOME SERVICES</b>	\$0	0 *	\$0.00	0	0.0	\$0.00
HOME HEALTH SERVICES	\$0	0	\$0.00	0	0.0	\$0.00
ADULT DAY HEALTH CARE	\$0	0	\$0.00	0	0.0	\$0.00
AGED AND DISABLED WAIVER	\$0	0	\$0.00	0	0.0	\$0.00
PERSONAL CARE	\$0	0	\$0.00	0	0.0	\$0.00
AIDS WAIVER	\$0	0	\$0.00	0	0.0	\$0.00
PHYSICAL DISABLED WAIVER	\$0	0	\$0.00	0	0.0	\$0.00
INDEPENDENT LIVING WAIVER	\$0	0	\$0.00	0	0.0	\$0.00
<b>REHAB AND SPECIALTY SERVICES</b>	\$2,614	9 *	\$290.41	47	5.2	\$55.61
AUDIOLOGY SERVICES	\$0	0	\$0.00	0	0.0	\$0.00
OPTOMETRIC SERVICES	\$0	0	\$0.00	0	0.0	\$0.00
DURABLE MEDICAL EQUIPMENT	\$1,569	4	\$392.27	27	6.8	\$58.11
AMBULANCE SERVICES	\$0	0	\$0.00	0	0.0	\$0.00
REHABILITATION CENTER	\$0	0	\$0.00	0	0.0	\$0.00
HOSPICE	\$0	0	\$0.00	0	0.0	\$0.00
NON-EMERGENCY TRANS	\$1,045	5	\$208.92	20	4.0	\$52.23
NON-PARTICIPATING PROV	\$0	0	\$0.00	0	0.0	\$0.00
COMPREHENSIVE DAY REHAB	\$0	0	\$0.00	0	0.0	\$0.00
DISEASE MANAGEMENT	\$0	0	\$0.00	0	0.0	\$0.00
<b>BUY-IN PREMIUMS</b>	\$0	0 **	\$0.00			
PART-A	\$0	0	\$0.00			
PART-B	\$0	0	\$0.00			
<b>MENTAL HEALTH SERVICES</b>	\$103,401	107 *	\$966.38	22,201	207.5	\$4.66
PRIVATE HOME ICF/MR	\$0	0	\$0.00	0	0.0	\$0.00
MR/DD WAIVER	\$102,916	106	\$970.90	22,129	208.8	\$4.65
PSYCH REHAB-PRIVATE	\$0	0	\$0.00	0	0.0	\$0.00
CSTAR - PRIVATE	\$0	0	\$0.00	0	0.0	\$0.00
TARGETED CASE MANAGEMENT	\$485	1	\$485.28	72	72.0	\$6.74
COMMUNITY SUPPORT WAIVER	\$0	0	\$0.00	0	0.0	\$0.00
<b>STATE INSTITUTIONS</b>	\$34,434	158 *	\$217.93	5,109	32.3	\$6.74
ICF/MENTALLY RETARDED	\$0	0	\$0.00	0	0.0	\$0.00
MENTAL HOSPITAL	\$0	0	\$0.00	0	0.0	\$0.00
PSYCH CARE UNDER AGE 22	\$0	0	\$0.00	0	0.0	\$0.00
PSYCH REHAB-PUBLIC	\$0	0	\$0.00	0	0.0	\$0.00
CSTAR - PUBLIC	\$0	0	\$0.00	0	0.0	\$0.00
TARGETED CASE MANAGEMENT	\$34,434	158	\$217.93	5,109	32.3	\$6.74
DFS CASE MANAGEMENT	\$0	0	\$0.00	0	0.0	\$0.00
<b>EPSDT SERVICES</b>	\$89,709	89 *	\$1,007.97	22,807	256.3	\$3.93
EPSDT SCREENINGS	\$37	1	\$37.00	1	1.0	\$37.00
EPSDT REFERRAL SERVICES	\$89,672	88	\$1,019.00	22,806	259.2	\$3.93
EPSDT TARGETED CASE MGMT	\$0	0	\$0.00	0	0.0	\$0.00
<b>MANAGED CARE PREMIUMS</b>	\$0	0 *	\$0.00			
<b>TOTAL</b>	<b>\$309,774</b>	<b>193 *</b>	<b>\$1,605.05</b>			

\* Unduplicated total.

\*\* Recipients are not added to the total.

**TABLE 23  
MISSOURI MEDICAID RECIPIENTS AND PAYMENTS BY ELIGIBILITY CATEGORY  
DECEMBER 2004**

ELIGIBILITY CATEGORY: MC+ FOR KIDS (SCHIP)

NUMBER OF ELIGIBLES ENROLLED ON 11/30/04: 91,611

NUMBER OF ELIGIBLES ENROLLED DURING DECEMBER 2004: 94,357

	EXPENDITURES	RECIPIENTS	COST PER RECIPIENT	UNITS OF SERVICE	UNITS PER RECIPIENT	COST PER SERVICE
<b>NURSING FACILITIES</b>	\$0	0 *	\$0.00	0	0.0	\$0.00
<b>HOSPITALS</b>	\$1,337,449	3,044 *	\$439.37	11,561	3.8	\$115.69
INPATIENT	\$593,866	131	\$4,533.33	694	5.3	\$855.71
OUTPATIENT	\$743,583	2,900	\$248.69	10,867	3.6	\$68.43
<b>DENTAL SERVICES</b>	\$91,601	712 *	\$128.65	2,786	3.9	\$32.88
<b>PHARMACY</b>	\$1,306,939	10,691 *	\$122.25	22,405	2.1	\$58.33
<b>PHYSICIAN RELATED</b>	\$716,588	7,518 *	\$95.32	31,035	4.1	\$23.09
PHYSICIAN	\$88,497	1,619	\$54.66	5,685	3.5	\$15.57
CLINIC	\$115,720	2,026	\$57.12	12,671	6.3	\$9.13
FAMILY PLANNING	\$33,977	758	\$44.82	834	1.1	\$40.74
X-RAY AND LAB	\$32,139	685	\$46.92	1,346	2.0	\$23.88
NURSE PRACTITIONER	\$4,262	69	\$61.77	106	1.5	\$40.21
PODIATRY	\$1,650	43	\$38.38	75	1.7	\$22.00
CRNA SERVICES	\$1,897	41	\$46.26	2,216	54.1	\$0.86
RURAL HEALTH CLINICS	\$287,463	3,148	\$91.32	4,417	1.4	\$65.08
CASE MANAGEMENT	\$364	14	\$26.00	18	1.3	\$20.22
FED QUALIFIED HEALTH CARE	\$112,769	478	\$235.92	2,540	5.3	\$44.40
PSYCHOLOGIST SERVICES	\$37,850	254	\$149.01	1,127	4.4	\$33.58
<b>IN-HOME SERVICES</b>	\$345	5 *	\$68.90	98	19.6	\$3.52
HOME HEALTH SERVICES	\$325	4	\$81.14	88	22.0	\$3.69
ADULT DAY HEALTH CARE	\$0	0	\$0.00	0	0.0	\$0.00
AGED AND DISABLED WAIVER	\$0	0	\$0.00	0	0.0	\$0.00
PERSONAL CARE	\$20	1	\$19.97	10	10.0	\$2.00
AIDS WAIVER	\$0	0	\$0.00	0	0.0	\$0.00
PHYSICAL DISABLED WAIVER	\$0	0	\$0.00	0	0.0	\$0.00
INDEPENDENT LIVING WAIVER	\$0	0	\$0.00	0	0.0	\$0.00
<b>REHAB AND SPECIALTY SERVICES</b>	\$117,670	1,067 *	\$110.28	5,003	4.7	\$23.52
AUDIOLOGY SERVICES	\$4,775	38	\$125.66	166	4.4	\$28.77
OPTOMETRIC SERVICES	\$48,524	849	\$57.15	1,904	2.2	\$25.49
DURABLE MEDICAL EQUIPMENT	\$51,054	121	\$421.93	908	7.5	\$56.23
AMBULANCE SERVICES	\$11,887	57	\$208.54	1,884	33.1	\$6.31
REHABILITATION CENTER	\$1,410	7	\$201.43	140	20.0	\$10.07
HOSPICE	\$0	0	\$0.00	0	0.0	\$0.00
NON-EMERGENCY TRANS	\$0	0	\$0.00	0	0.0	\$0.00
NON-PARTICIPATING PROV	\$0	0	\$0.00	0	0.0	\$0.00
COMPREHENSIVE DAY REHAB	\$0	0	\$0.00	0	0.0	\$0.00
DISEASE MANAGEMENT	\$20	1	\$20.00	1	1.0	\$20.00
<b>BUY-IN PREMIUMS</b>	\$0	0 **	\$0.00			
PART-A	\$0	0	\$0.00			
PART-B	\$0	0	\$0.00			
<b>MENTAL HEALTH SERVICES</b>	\$317,237	539 *	\$588.57	22,800	42.3	\$13.91
PRIVATE HOME ICF/MR	\$0	0	\$0.00	0	0.0	\$0.00
MR/DD WAIVER	\$7,473	8	\$934.17	692	86.5	\$10.80
PSYCH REHAB-PRIVATE	\$98,424	192	\$512.63	3,190	16.6	\$30.85
CSTAR - PRIVATE	\$127,486	117	\$1,089.63	11,846	101.3	\$10.76
TARGETED CASE MANAGEMENT	\$81,315	349	\$232.99	6,490	18.6	\$12.53
COMMUNITY SUPPORT WAIVER	\$2,538	6	\$423.03	582	97.0	\$4.36
<b>STATE INSTITUTIONS</b>	\$113,202	545 *	\$207.71	12,108	22.2	\$9.35
ICF/MENTALLY RETARDED	\$0	0	\$0.00	0	0.0	\$0.00
MENTAL HOSPITAL	\$0	0	\$0.00	0	0.0	\$0.00
PSYCH CARE UNDER AGE 22	\$24,871	4	\$6,217.82	47	11.8	\$529.18
PSYCH REHAB-PUBLIC	\$0	0	\$0.00	0	0.0	\$0.00
CSTAR - PUBLIC	\$0	0	\$0.00	0	0.0	\$0.00
TARGETED CASE MANAGEMENT	\$81,228	539	\$150.70	12,057	22.4	\$6.74
DFS CASE MANAGEMENT	\$7,103	3	\$2,367.78	4	1.3	\$1,775.84
<b>EPSDT SERVICES</b>	\$1,042,666	8,317 *	\$125.37	92,234	11.1	\$11.30
EPSDT SCREENINGS	\$30,759	526	\$58.48	545	1.0	\$56.44
EPSDT REFERRAL SERVICES	\$1,011,907	8,101	\$124.91	91,689	11.3	\$11.04
EPSDT TARGETED CASE MGMT	\$0	0	\$0.00	0	0.0	\$0.00
<b>MANAGED CARE PREMIUMS</b>	\$4,610,415	52,734 *	\$87.43			
<b>TOTAL</b>	\$9,654,112	70,948 *	\$136.07			

\* Unduplicated total.

\*\* Recipients are not added to the total.

**TABLE 23  
MISSOURI MEDICAID RECIPIENTS AND PAYMENTS BY ELIGIBILITY CATEGORY  
DECEMBER 2004**

ELIGIBILITY CATEGORY: ADULT - 1115 WAIVER

NUMBER OF ELIGIBLES ENROLLED ON 11/30/04: 11,282

NUMBER OF ELIGIBLES ENROLLED DURING DECEMBER 2004: 11,133

	EXPENDITURES	RECIPIENTS	COST PER RECIPIENT	UNITS OF SERVICE	UNITS PER RECIPIENT	COST PER SERVICE
<b>NURSING FACILITIES</b>	\$0	0 *	\$0.00	0	0.0	\$0.00
<b>HOSPITALS</b>	\$55,938	134 *	\$417.45	522	3.9	\$107.16
INPATIENT	\$10,787	11	\$980.68	16	1.5	\$674.21
OUTPATIENT	\$45,151	127	\$355.52	506	4.0	\$89.23
<b>DENTAL SERVICES</b>	\$191	3 *	\$63.50	6	2.0	\$31.75
<b>PHARMACY</b>	\$123,833	2,103 *	\$58.88	2,880	1.4	\$43.00
<b>PHYSICIAN RELATED</b>	\$58,100	750 *	\$77.47	2,022	2.7	\$28.73
PHYSICIAN	\$6,254	145	\$43.13	364	2.5	\$17.18
CLINIC	\$6,022	114	\$52.82	262	2.3	\$22.98
FAMILY PLANNING	\$23,276	317	\$73.43	765	2.4	\$30.43
X-RAY AND LAB	\$6,196	104	\$59.57	200	1.9	\$30.98
NURSE PRACTITIONER	\$867	33	\$26.28	54	1.6	\$16.05
PODIATRY	\$38	2	\$19.00	3	1.5	\$12.67
CRNA SERVICES	\$87	2	\$43.46	94	47.0	\$0.92
RURAL HEALTH CLINICS	\$12,422	138	\$90.02	207	1.5	\$60.01
CASE MANAGEMENT	\$0	0	\$0.00	0	0.0	\$0.00
FED QUALIFIED HEALTH CARE	\$2,939	38	\$77.35	73	1.9	\$40.26
PSYCHOLOGIST SERVICES	\$0	0	\$0.00	0	0.0	\$0.00
<b>IN-HOME SERVICES</b>	\$359	1 *	\$359.22	6	6.0	\$59.87
HOME HEALTH SERVICES	\$359	1	\$359.22	6	6.0	\$59.87
ADULT DAY HEALTH CARE	\$0	0	\$0.00	0	0.0	\$0.00
AGED AND DISABLED WAIVER	\$0	0	\$0.00	0	0.0	\$0.00
PERSONAL CARE	\$0	0	\$0.00	0	0.0	\$0.00
AIDS WAIVER	\$0	0	\$0.00	0	0.0	\$0.00
PHYSICAL DISABLED WAIVER	\$0	0	\$0.00	0	0.0	\$0.00
INDEPENDENT LIVING WAIVER	\$0	0	\$0.00	0	0.0	\$0.00
<b>REHAB AND SPECIALTY SERVICES</b>	\$1,025	9 *	\$113.89	57	6.3	\$17.98
AUDIOLOGY SERVICES	\$0	0	\$0.00	0	0.0	\$0.00
OPTOMETRIC SERVICES	\$33	1	\$33.00	1	1.0	\$33.00
DURABLE MEDICAL EQUIPMENT	\$434	5	\$86.71	7	1.4	\$61.93
AMBULANCE SERVICES	\$559	3	\$186.17	49	16.3	\$11.40
REHABILITATION CENTER	\$0	0	\$0.00	0	0.0	\$0.00
HOSPICE	\$0	0	\$0.00	0	0.0	\$0.00
NON-EMERGENCY TRANS	\$0	0	\$0.00	0	0.0	\$0.00
NON-PARTICIPATING PROV	\$0	0	\$0.00	0	0.0	\$0.00
COMPREHENSIVE DAY REHAB	\$0	0	\$0.00	0	0.0	\$0.00
DISEASE MANAGEMENT	\$0	0	\$0.00	0	0.0	\$0.00
<b>BUY-IN PREMIUMS</b>	\$0	0 **	\$0.00			
PART-A	\$0	0	\$0.00			
PART-B	\$0	0	\$0.00			
<b>MENTAL HEALTH SERVICES</b>	\$0	0 *	\$0.00	0	0.0	\$0.00
PRIVATE HOME ICF/MR	\$0	0	\$0.00	0	0.0	\$0.00
MR/DD WAIVER	\$0	0	\$0.00	0	0.0	\$0.00
PSYCH REHAB-PRIVATE	\$0	0	\$0.00	0	0.0	\$0.00
CSTAR - PRIVATE	\$0	0	\$0.00	0	0.0	\$0.00
TARGETED CASE MANAGEMENT	\$0	0	\$0.00	0	0.0	\$0.00
COMMUNITY SUPPORT WAIVER	\$0	0	\$0.00	0	0.0	\$0.00
<b>STATE INSTITUTIONS</b>	\$0	0 *	\$0.00	0	0.0	\$0.00
ICF/MENTALLY RETARDED	\$0	0	\$0.00	0	0.0	\$0.00
MENTAL HOSPITAL	\$0	0	\$0.00	0	0.0	\$0.00
PSYCH CARE UNDER AGE 22	\$0	0	\$0.00	0	0.0	\$0.00
PSYCH REHAB-PUBLIC	\$0	0	\$0.00	0	0.0	\$0.00
CSTAR - PUBLIC	\$0	0	\$0.00	0	0.0	\$0.00
TARGETED CASE MANAGEMENT	\$0	0	\$0.00	0	0.0	\$0.00
DFS CASE MANAGEMENT	\$0	0	\$0.00	0	0.0	\$0.00
<b>EPSDT SERVICES</b>	\$3	1 *	\$2.50	1	1.0	\$2.50
EPSDT SCREENINGS	\$0	0	\$0.00	0	0.0	\$0.00
EPSDT REFERRAL SERVICES	\$3	1	\$2.50	1	1.0	\$2.50
EPSDT TARGETED CASE MGMT	\$0	0	\$0.00	0	0.0	\$0.00
<b>MANAGED CARE PREMIUMS</b>	\$82,592	470 *	\$175.73			
<b>TOTAL</b>	<b>\$322,040</b>	<b>3,039 *</b>	<b>\$105.97</b>			

\* Unduplicated total.

\*\* Recipients are not added to the total.

**TABLE 23  
MISSOURI MEDICAID RECIPIENTS AND PAYMENTS BY ELIGIBILITY CATEGORY  
DECEMBER 2004**

ELIGIBILITY CATEGORY: MA FOR WORKERS WITH DISABILITIES (MAWD) - PREMIUM  
 NUMBER OF ELIGIBLES ENROLLED ON 11/30/04: 2,835  
 NUMBER OF ELIGIBLES ENROLLED DURING DECEMBER 2004: 2,832

	EXPENDITURES	RECIPIENTS	COST PER RECIPIENT	UNITS OF SERVICE	UNITS PER RECIPIENT	COST PER SERVICE
NURSING FACILITIES	\$-211	3 *	-\$70.31	61	17.0	-\$4.14
HOSPITALS	\$526,876	763 *	\$690.53	5,550	7.3	\$94.93
INPATIENT	\$306,658	196	\$1,564.58	493	2.5	\$622.03
OUTPATIENT	\$220,218	619	\$355.76	5,057	8.2	\$43.55
DENTAL SERVICES	\$18,497	103 *	\$179.58	308	3.0	\$60.06
PHARMACY	\$1,537,116	2,511 *	\$612.15	18,075	7.2	\$85.04
PHYSICIAN RELATED	\$195,409	1,745 *	\$111.98	15,520	8.9	\$12.59
PHYSICIAN	\$55,145	738	\$74.72	2,436	3.3	\$22.64
CLINIC	\$97,264	1,019	\$95.45	11,194	11.0	\$8.69
FAMILY PLANNING	\$1,447	34	\$42.56	36	1.1	\$40.20
X-RAY AND LAB	\$10,522	230	\$45.75	646	2.8	\$16.29
NURSE PRACTITIONER	\$1,570	25	\$62.79	60	2.4	\$26.16
PODIATRY	\$2,177	73	\$29.82	136	1.9	\$16.00
CRNA SERVICES	\$319	8	\$39.84	327	40.9	\$0.97
RURAL HEALTH CLINICS	\$14,269	271	\$52.65	416	1.5	\$34.30
CASE MANAGEMENT	\$0	0	\$0.00	0	0.0	\$0.00
FED QUALIFIED HEALTH CARE	\$8,709	74	\$117.69	187	2.5	\$46.57
PSYCHOLOGIST SERVICES	\$3,987	32	\$124.61	82	2.6	\$48.63
IN-HOME SERVICES	\$287,993	321 *	\$897.14	83,763	260.9	\$3.44
HOME HEALTH SERVICES	\$2,986	10	\$298.63	294	29.4	\$10.16
ADULT DAY HEALTH CARE	\$1,734	4	\$433.50	39	9.8	\$44.46
AGED AND DISABLED WAIVER	\$8,282	22	\$376.44	1,968	89.5	\$4.21
PERSONAL CARE	\$243,393	307	\$792.81	73,290	238.7	\$3.32
AIDS WAIVER	\$0	0	\$0.00	0	0.0	\$0.00
PHYSICAL DISABLED WAIVER	\$14,160	1	\$14,159.64	2,244	2244.0	\$6.31
INDEPENDENT LIVING WAIVER	\$17,428	8	\$2,178.54	5,928	741.0	\$2.94
REHAB AND SPECIALTY SERVICES	\$110,156	537 *	\$205.13	11,336	21.1	\$9.72
AUDIOLOGY SERVICES	\$1,496	3	\$498.75	12	4.0	\$124.69
OPTOMETRIC SERVICES	\$4,672	96	\$48.66	190	2.0	\$24.59
DURABLE MEDICAL EQUIPMENT	\$54,825	346	\$158.45	9,624	27.8	\$5.70
AMBULANCE SERVICES	\$3,852	31	\$124.27	758	24.5	\$5.08
REHABILITATION CENTER	\$321	2	\$160.40	37	18.5	\$8.67
HOSPICE	\$14,402	4	\$3,600.50	125	31.3	\$115.22
NON-EMERGENCY TRANS	\$30,431	104	\$292.61	586	5.6	\$51.93
NON-PARTICIPATING PROV	\$127	2	\$63.33	2	1.0	\$63.33
COMPREHENSIVE DAY REHAB	\$0	0	\$0.00	0	0.0	\$0.00
DISEASE MANAGEMENT	\$30	1	\$30.00	2	2.0	\$15.00
BUY-IN PREMIUMS	\$0	0 **	\$0.00			
PART-A	\$0	0	\$0.00			
PART-B	\$0	0	\$0.00			
MENTAL HEALTH SERVICES	\$582,387	436 *	\$1,335.75	24,850	57.0	\$23.44
PRIVATE HOME ICF/MR	\$0	0	\$0.00	0	0.0	\$0.00
MR/DD WAIVER	\$470,807	157	\$2,998.77	14,376	91.6	\$32.75
PSYCH REHAB-PRIVATE	\$93,316	226	\$412.90	7,820	34.6	\$11.93
CSTAR - PRIVATE	\$567	3	\$189.00	113	37.7	\$5.02
TARGETED CASE MANAGEMENT	\$14,415	72	\$200.21	1,575	21.9	\$9.15
COMMUNITY SUPPORT WAIVER	\$3,283	8	\$410.39	966	120.8	\$3.40
STATE INSTITUTIONS	\$38,880	204 *	\$190.59	5,763	28.3	\$6.75
ICF/MENTALLY RETARDED	\$0	0	\$0.00	0	0.0	\$0.00
MENTAL HOSPITAL	\$0	0	\$0.00	0	0.0	\$0.00
PSYCH CARE UNDER AGE 22	\$0	0	\$0.00	0	0.0	\$0.00
PSYCH REHAB-PUBLIC	\$0	0	\$0.00	0	0.0	\$0.00
CSTAR - PUBLIC	\$0	0	\$0.00	0	0.0	\$0.00
TARGETED CASE MANAGEMENT	\$38,880	204	\$190.59	5,763	28.3	\$6.75
DFS CASE MANAGEMENT	\$0	0	\$0.00	0	0.0	\$0.00
EPSDT SERVICES	\$2,918	10 *	\$291.78	71	7.1	\$41.10
EPSDT SCREENINGS	\$0	0	\$0.00	0	0.0	\$0.00
EPSDT REFERRAL SERVICES	\$2,918	10	\$291.78	71	7.1	\$41.10
EPSDT TARGETED CASE MGMT	\$0	0	\$0.00	0	0.0	\$0.00
MANAGED CARE PREMIUMS	\$0	0 *	\$0.00			
<b>TOTAL</b>	<b>\$3,300,011</b>	<b>2,898 *</b>	<b>\$1,138.72</b>			

\* Unduplicated total.

\*\* Recipients are not added to the total.



**TABLE 23  
MISSOURI MEDICAID RECIPIENTS AND PAYMENTS BY ELIGIBILITY CATEGORY  
DECEMBER 2004**

ELIGIBILITY CATEGORY: MA FOR WORKERS WITH DISABILITIES (MAWD) - NON-PREMIUM  
 NUMBER OF ELIGIBLES ENROLLED ON 11/30/04: 15,197  
 NUMBER OF ELIGIBLES ENROLLED DURING DECEMBER 2004: 15,111

	EXPENDITURES	RECIPIENTS	COST PER RECIPIENT	UNITS OF SERVICE	UNITS PER RECIPIENT	COST PER SERVICE
<b>NURSING FACILITIES</b>	\$17,444	17 *	\$1,026.12	286	16.8	\$60.99
<b>HOSPITALS</b>	\$2,119,264	4,501 *	\$470.84	27,331	6.1	\$77.54
INPATIENT	\$764,158	916	\$834.23	1,508	1.6	\$506.74
OUTPATIENT	\$1,355,106	3,866	\$350.52	25,823	6.7	\$52.48
<b>DENTAL SERVICES</b>	\$118,479	601 *	\$197.14	2,363	3.9	\$50.14
<b>PHARMACY</b>	\$6,943,997	13,249 *	\$524.11	92,850	7.0	\$74.79
<b>PHYSICIAN RELATED</b>	\$1,027,458	9,566 *	\$107.41	76,265	8.0	\$13.47
PHYSICIAN	\$270,541	4,072	\$66.44	14,900	3.7	\$18.16
CLINIC	\$405,955	5,144	\$78.92	48,331	9.4	\$8.40
FAMILY PLANNING	\$12,701	281	\$45.20	366	1.3	\$34.70
X-RAY AND LAB	\$62,938	1,318	\$47.75	3,075	2.3	\$20.47
NURSE PRACTITIONER	\$7,412	161	\$46.03	265	1.6	\$27.97
PODIATRY	\$8,704	333	\$26.14	572	1.7	\$15.22
CRNA SERVICES	\$2,702	55	\$49.12	3,110	56.6	\$0.87
RURAL HEALTH CLINICS	\$142,127	2,147	\$66.20	3,662	1.7	\$38.81
CASE MANAGEMENT	\$0	0	\$0.00	0	0.0	\$0.00
FED QUALIFIED HEALTH CARE	\$97,018	553	\$175.44	1,625	2.9	\$59.70
PSYCHOLOGIST SERVICES	\$17,360	145	\$119.72	359	2.5	\$48.36
<b>IN-HOME SERVICES</b>	\$1,443,198	1,900 *	\$759.58	427,917	225.2	\$3.37
HOME HEALTH SERVICES	\$19,967	37	\$539.66	1,594	43.1	\$12.53
ADULT DAY HEALTH CARE	\$12,234	21	\$582.59	279	13.3	\$43.85
AGED AND DISABLED WAIVER	\$13,418	57	\$235.40	3,844	67.4	\$3.49
PERSONAL CARE	\$1,366,026	1,847	\$739.59	411,600	222.9	\$3.32
AIDS WAIVER	\$0	0	\$0.00	0	0.0	\$0.00
PHYSICAL DISABLED WAIVER	\$0	0	\$0.00	0	0.0	\$0.00
INDEPENDENT LIVING WAIVER	\$31,552	31	\$1,017.81	10,600	341.9	\$2.98
<b>REHAB AND SPECIALTY SERVICES</b>	\$619,147	3,067 *	\$201.87	59,923	19.5	\$10.33
AUDIOLOGY SERVICES	\$6,894	29	\$237.74	76	2.6	\$90.72
OPTOMETRIC SERVICES	\$33,764	587	\$57.52	1,335	2.3	\$25.29
DURABLE MEDICAL EQUIPMENT	\$290,028	1,772	\$163.67	47,248	26.7	\$6.14
AMBULANCE SERVICES	\$40,410	213	\$189.72	6,536	30.7	\$6.18
REHABILITATION CENTER	\$1,373	20	\$68.67	259	13.0	\$5.30
HOSPICE	\$33,874	8	\$4,234.30	296	37.0	\$114.44
NON-EMERGENCY TRANS	\$211,066	751	\$281.05	4,090	5.5	\$51.61
NON-PARTICIPATING PROV	\$1,676	25	\$67.03	78	3.1	\$21.48
COMPREHENSIVE DAY REHAB	\$0	0	\$0.00	0	0.0	\$0.00
DISEASE MANAGEMENT	\$60	3	\$20.00	5	1.7	\$12.00
<b>BUY-IN PREMIUMS</b>	\$0	0 **	\$0.00			
PART-A	\$0	0	\$0.00			
PART-B	\$0	0	\$0.00			
<b>MENTAL HEALTH SERVICES</b>	\$3,457,442	2,398 *	\$1,441.80	163,100	68.0	\$21.20
PRIVATE HOME ICF/MR	\$0	0	\$0.00	0	0.0	\$0.00
MR/DD WAIVER	\$2,809,137	918	\$3,060.06	100,797	109.8	\$27.87
PSYCH REHAB-PRIVATE	\$529,345	1,209	\$437.84	43,679	36.1	\$12.12
CSTAR - PRIVATE	\$21,798	46	\$473.87	2,671	58.1	\$8.16
TARGETED CASE MANAGEMENT	\$53,076	333	\$159.39	6,023	18.1	\$8.81
COMMUNITY SUPPORT WAIVER	\$44,086	81	\$544.27	9,930	122.6	\$4.44
<b>STATE INSTITUTIONS</b>	\$252,160	1,186 *	\$212.61	37,242	31.4	\$6.77
ICF/MENTALLY RETARDED	\$0	0	\$0.00	0	0.0	\$0.00
MENTAL HOSPITAL	\$0	0	\$0.00	0	0.0	\$0.00
PSYCH CARE UNDER AGE 22	\$1,834	12	\$152.83	44	3.7	\$41.68
PSYCH REHAB-PUBLIC	\$0	0	\$0.00	0	0.0	\$0.00
CSTAR - PUBLIC	\$482	1	\$482.35	132	132.0	\$3.65
TARGETED CASE MANAGEMENT	\$249,843	1,174	\$212.81	37,066	31.6	\$6.74
DFS CASE MANAGEMENT	\$0	0	\$0.00	0	0.0	\$0.00
<b>EPSDT SERVICES</b>	\$18,245	67 *	\$272.32	3,004	44.8	\$6.07
EPSDT SCREENINGS	\$0	0	\$0.00	0	0.0	\$0.00
EPSDT REFERRAL SERVICES	\$18,245	67	\$272.32	3,004	44.8	\$6.07
EPSDT TARGETED CASE MGMT	\$0	0	\$0.00	0	0.0	\$0.00
<b>MANAGED CARE PREMIUMS</b>	\$0	0 *	\$0.00			
<b>TOTAL</b>	\$16,016,833	15,104 *	\$1,060.44			

\* Unduplicated total.

\*\* Recipients are not added to the total.

**TABLE 23  
MISSOURI MEDICAID RECIPIENTS AND PAYMENTS BY ELIGIBILITY CATEGORY  
DECEMBER 2004**

ELIGIBILITY CATEGORY: WOMEN WITH BREAST OR CERVICAL CANCER (BCCCP)  
 NUMBER OF ELIGIBLES ENROLLED ON 11/30/04: 400  
 NUMBER OF ELIGIBLES ENROLLED DURING DECEMBER 2004: 411

	EXPENDITURES	RECIPIENTS	COST PER RECIPIENT	UNITS OF SERVICE	UNITS PER RECIPIENT	COST PER SERVICE
<b>NURSING FACILITIES</b>	\$0	0 *	\$0.00	0	0.0	\$0.00
<b>HOSPITALS</b>	\$306,479	199 *	\$1,540.10	1,930	9.7	\$158.80
INPATIENT	\$99,894	23	\$4,343.24	105	4.6	\$951.38
OUTPATIENT	\$206,585	192	\$1,075.96	1,825	9.5	\$113.20
<b>DENTAL SERVICES</b>	\$2,692	12 *	\$224.33	41	3.4	\$65.66
<b>PHARMACY</b>	\$172,015	287 *	\$599.38	1,285	4.5	\$133.86
<b>PHYSICIAN RELATED</b>	\$61,616	275 *	\$224.06	7,259	26.4	\$8.49
PHYSICIAN	\$17,443	127	\$137.35	1,449	11.4	\$12.04
CLINIC	\$31,785	161	\$197.42	4,577	28.4	\$6.94
FAMILY PLANNING	\$821	19	\$43.20	24	1.3	\$34.20
X-RAY AND LAB	\$3,065	46	\$66.63	105	2.3	\$29.19
NURSE PRACTITIONER	\$842	11	\$76.53	33	3.0	\$25.51
PODIATRY	\$0	0	\$0.00	0	0.0	\$0.00
CRNA SERVICES	\$492	4	\$122.90	979	244.8	\$0.50
RURAL HEALTH CLINICS	\$2,320	26	\$89.23	35	1.3	\$66.29
CASE MANAGEMENT	\$8	1	\$8.00	1	1.0	\$8.00
FED QUALIFIED HEALTH CARE	\$4,841	24	\$201.71	56	2.3	\$86.45
PSYCHOLOGIST SERVICES	\$0	0	\$0.00	0	0.0	\$0.00
<b>IN-HOME SERVICES</b>	\$5,647	13 *	\$434.38	1,761	135.5	\$3.21
HOME HEALTH SERVICES	\$673	5	\$134.64	248	49.6	\$2.71
ADULT DAY HEALTH CARE	\$0	0	\$0.00	0	0.0	\$0.00
AGED AND DISABLED WAIVER	\$0	0	\$0.00	0	0.0	\$0.00
PERSONAL CARE	\$4,974	8	\$621.72	1,513	189.1	\$3.29
AIDS WAIVER	\$0	0	\$0.00	0	0.0	\$0.00
PHYSICAL DISABLED WAIVER	\$0	0	\$0.00	0	0.0	\$0.00
INDEPENDENT LIVING WAIVER	\$0	0	\$0.00	0	0.0	\$0.00
<b>REHAB AND SPECIALTY SERVICES</b>	\$7,924	40 *	\$198.10	198	5.0	\$40.02
AUDIOLOGY SERVICES	\$10	1	\$9.75	1	1.0	\$9.75
OPTOMETRIC SERVICES	\$862	14	\$61.59	30	2.1	\$28.74
DURABLE MEDICAL EQUIPMENT	\$352	5	\$70.46	7	1.4	\$50.33
AMBULANCE SERVICES	\$439	2	\$219.50	30	15.0	\$14.63
REHABILITATION CENTER	\$0	0	\$0.00	0	0.0	\$0.00
HOSPICE	\$0	0	\$0.00	0	0.0	\$0.00
NON-EMERGENCY TRANS	\$6,236	20	\$311.82	129	6.5	\$48.34
NON-PARTICIPATING PROV	\$0	0	\$0.00	0	0.0	\$0.00
COMPREHENSIVE DAY REHAB	\$0	0	\$0.00	0	0.0	\$0.00
DISEASE MANAGEMENT	\$25	1	\$24.50	1	1.0	\$24.50
<b>BUY-IN PREMIUMS</b>	\$0	0 **	\$0.00			
PART-A	\$0	0	\$0.00			
PART-B	\$0	0	\$0.00			
<b>MENTAL HEALTH SERVICES</b>	\$665	4 *	\$166.18	105	26.3	\$6.33
PRIVATE HOME ICF/MR	\$0	0	\$0.00	0	0.0	\$0.00
MR/DD WAIVER	\$0	0	\$0.00	0	0.0	\$0.00
PSYCH REHAB-PRIVATE	\$56	2	\$27.90	2	1.0	\$27.90
CSTAR - PRIVATE	\$609	2	\$304.46	103	51.5	\$5.91
TARGETED CASE MANAGEMENT	\$0	0	\$0.00	0	0.0	\$0.00
COMMUNITY SUPPORT WAIVER	\$0	0	\$0.00	0	0.0	\$0.00
<b>STATE INSTITUTIONS</b>	\$0	0 *	\$0.00	0	0.0	\$0.00
ICF/MENTALLY RETARDED	\$0	0	\$0.00	0	0.0	\$0.00
MENTAL HOSPITAL	\$0	0	\$0.00	0	0.0	\$0.00
PSYCH CARE UNDER AGE 22	\$0	0	\$0.00	0	0.0	\$0.00
PSYCH REHAB-PUBLIC	\$0	0	\$0.00	0	0.0	\$0.00
CSTAR - PUBLIC	\$0	0	\$0.00	0	0.0	\$0.00
TARGETED CASE MANAGEMENT	\$0	0	\$0.00	0	0.0	\$0.00
DFS CASE MANAGEMENT	\$0	0	\$0.00	0	0.0	\$0.00
<b>EPSDT SERVICES</b>	\$25	1 *	\$25.00	1	1.0	\$25.00
EPSDT SCREENINGS	\$0	0	\$0.00	0	0.0	\$0.00
EPSDT REFERRAL SERVICES	\$25	1	\$25.00	1	1.0	\$25.00
EPSDT TARGETED CASE MGMT	\$0	0	\$0.00	0	0.0	\$0.00
<b>MANAGED CARE PREMIUMS</b>	\$0	0 *	\$0.00			
<b>TOTAL</b>	<b>\$557,064</b>	<b>366 *</b>	<b>\$1,522.03</b>			

\* Unduplicated total.

\*\* Recipients are not added to the total.

**TABLE 23**  
**MISSOURI MEDICAID RECIPIENTS AND PAYMENTS BY ELIGIBILITY CATEGORY**  
**DECEMBER 2004**

ELIGIBILITY CATEGORY: PRESUMPTIVE ELIGIBILITY FOR KIDS

NUMBER OF ELIGIBLES ENROLLED ON 11/30/04: 86

NUMBER OF ELIGIBLES ENROLLED DURING DECEMBER 2004: 95

	EXPENDITURES	RECIPIENTS	COST PER RECIPIENT	UNITS OF SERVICE	UNITS PER RECIPIENT	COST PER SERVICE
<b>NURSING FACILITIES</b>	\$0	0 *	\$0.00	0	0.0	\$0.00
<b>HOSPITALS</b>	\$143,531	58 *	\$2,474.68	300	5.2	\$478.44
INPATIENT	\$124,261	15	\$8,284.04	66	4.4	\$1,882.74
OUTPATIENT	\$19,271	46	\$418.92	234	5.1	\$82.35
<b>DENTAL SERVICES</b>	\$149	2 *	\$74.50	6	2.5	\$29.80
<b>PHARMACY</b>	\$812	12 *	\$67.71	17	1.4	\$47.79
<b>PHYSICIAN RELATED</b>	\$6,722	52 *	\$129.27	858	16.5	\$7.83
PHYSICIAN	\$502	8	\$62.73	14	1.8	\$35.85
CLINIC	\$5,798	41	\$141.36	836	20.4	\$6.93
FAMILY PLANNING	\$0	0	\$0.00	0	0.0	\$0.00
X-RAY AND LAB	\$0	0	\$0.00	0	0.0	\$0.00
NURSE PRACTITIONER	\$0	0	\$0.00	0	0.0	\$0.00
PODIATRY	\$0	0	\$0.00	0	0.0	\$0.00
CRNA SERVICES	\$0	0	\$0.00	0	0.0	\$0.00
RURAL HEALTH CLINICS	\$210	1	\$210.00	2	2.0	\$105.00
CASE MANAGEMENT	\$0	0	\$0.00	0	0.0	\$0.00
FED QUALIFIED HEALTH CARE	\$179	2	\$89.73	5	2.5	\$35.89
PSYCHOLOGIST SERVICES	\$35	1	\$35.00	1	1.0	\$35.00
<b>IN-HOME SERVICES</b>	\$239	1 *	\$239.48	13	13.0	\$18.42
HOME HEALTH SERVICES	\$239	1	\$239.48	13	13.0	\$18.42
ADULT DAY HEALTH CARE	\$0	0	\$0.00	0	0.0	\$0.00
AGED AND DISABLED WAIVER	\$0	0	\$0.00	0	0.0	\$0.00
PERSONAL CARE	\$0	0	\$0.00	0	0.0	\$0.00
AIDS WAIVER	\$0	0	\$0.00	0	0.0	\$0.00
PHYSICAL DISABLED WAIVER	\$0	0	\$0.00	0	0.0	\$0.00
INDEPENDENT LIVING WAIVER	\$0	0	\$0.00	0	0.0	\$0.00
<b>REHAB AND SPECIALTY SERVICES</b>	\$1,458	10 *	\$145.76	161	16.1	\$9.05
AUDIOLOGY SERVICES	\$0	0	\$0.00	0	0.0	\$0.00
OPTOMETRIC SERVICES	\$54	2	\$27.00	2	1.0	\$27.00
DURABLE MEDICAL EQUIPMENT	\$313	3	\$104.33	3	1.0	\$104.33
AMBULANCE SERVICES	\$829	4	\$207.13	136	34.0	\$6.09
REHABILITATION CENTER	\$0	0	\$0.00	0	0.0	\$0.00
HOSPICE	\$0	0	\$0.00	0	0.0	\$0.00
NON-EMERGENCY TRANS	\$262	1	\$262.10	20	20.0	\$13.11
NON-PARTICIPATING PROV	\$0	0	\$0.00	0	0.0	\$0.00
COMPREHENSIVE DAY REHAB	\$0	0	\$0.00	0	0.0	\$0.00
DISEASE MANAGEMENT	\$0	0	\$0.00	0	0.0	\$0.00
<b>BUY-IN PREMIUMS</b>	\$0	0 **	\$0.00			
PART-A	\$0	0	\$0.00			
PART-B	\$0	0	\$0.00			
<b>MENTAL HEALTH SERVICES</b>	\$0	0 *	\$0.00	0	0.0	\$0.00
PRIVATE HOME ICF/MR	\$0	0	\$0.00	0	0.0	\$0.00
MR/DD WAIVER	\$0	0	\$0.00	0	0.0	\$0.00
PSYCH REHAB-PRIVATE	\$0	0	\$0.00	0	0.0	\$0.00
CSTAR - PRIVATE	\$0	0	\$0.00	0	0.0	\$0.00
TARGETED CASE MANAGEMENT	\$0	0	\$0.00	0	0.0	\$0.00
COMMUNITY SUPPORT WAIVER	\$0	0	\$0.00	0	0.0	\$0.00
<b>STATE INSTITUTIONS</b>	\$0	0 *	\$0.00	0	0.0	\$0.00
ICF/MENTALLY RETARDED	\$0	0	\$0.00	0	0.0	\$0.00
MENTAL HOSPITAL	\$0	0	\$0.00	0	0.0	\$0.00
PSYCH CARE UNDER AGE 22	\$0	0	\$0.00	0	0.0	\$0.00
PSYCH REHAB-PUBLIC	\$0	0	\$0.00	0	0.0	\$0.00
CSTAR - PUBLIC	\$0	0	\$0.00	0	0.0	\$0.00
TARGETED CASE MANAGEMENT	\$0	0	\$0.00	0	0.0	\$0.00
DFS CASE MANAGEMENT	\$0	0	\$0.00	0	0.0	\$0.00
<b>EPSDT SERVICES</b>	\$2,045	24 *	\$85.21	75	3.1	\$27.27
EPSDT SCREENINGS	\$240	4	\$60.00	4	1.0	\$60.00
EPSDT REFERRAL SERVICES	\$1,805	21	\$85.95	71	3.4	\$25.42
EPSDT TARGETED CASE MGMT	\$0	0	\$0.00	0	0.0	\$0.00
<b>MANAGED CARE PREMIUMS</b>	\$0	0 *	\$0.00			
<b>TOTAL</b>	<b>\$154,957</b>	<b>104 *</b>	<b>\$1,489.97</b>			

\* Unduplicated total.

\*\* Recipients are not added to the total.

***FOOD STAMPS***

**Figure 6**  
**Food Stamp Households**  
**60-Month Trend through December 2004**

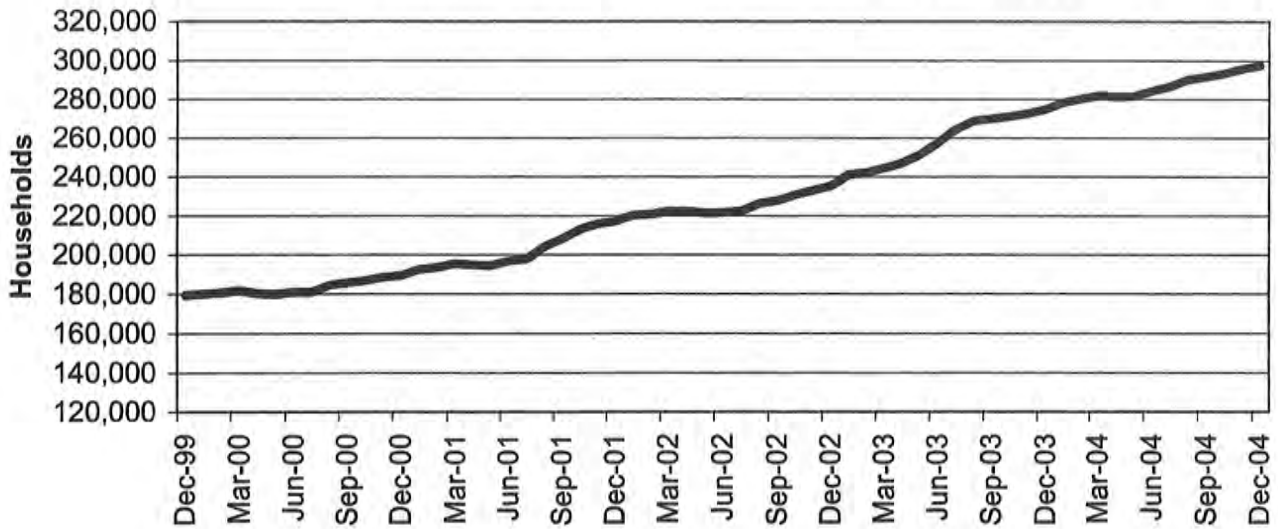

**Figure 7**  
**Food Stamp Benefits**  
**60-Month Trend through December 2004**

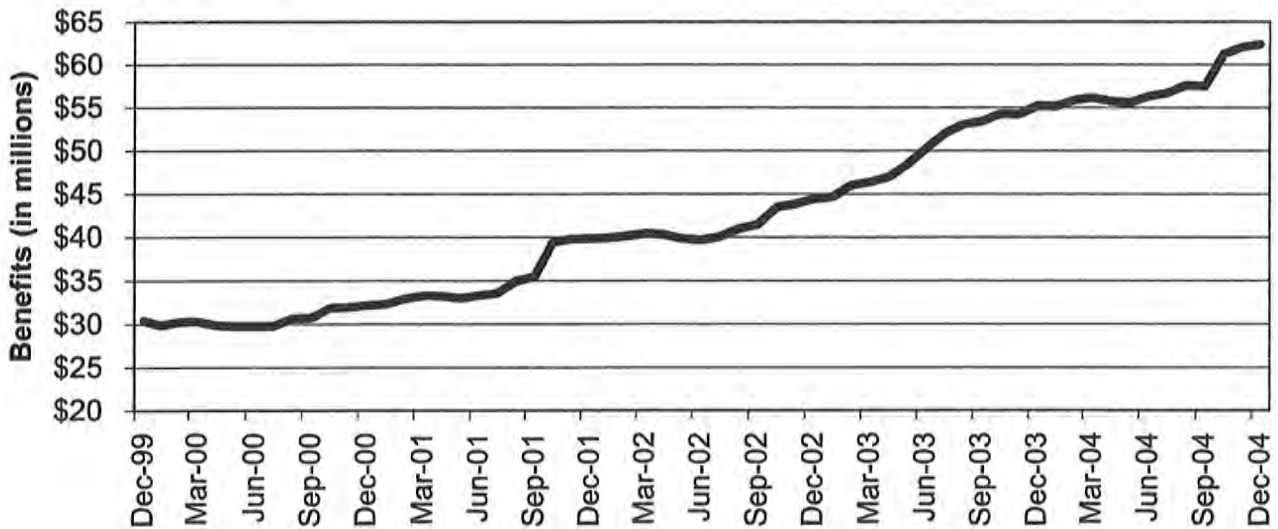

**TABLE 24**  
**FOOD STAMP PROGRAM PARTICIPATION**  
**DECEMBER 2004**

	NUMBER OR AMOUNT DEC-2004	NUMBER OR AMOUNT NOV-2004	NUMBER OR AMOUNT OCT-2004	NUMBER OR AMOUNT DEC-2003	CHANGE FROM LAST MONTH	CHANGE FROM 2 MONTHS AGO	CHANGE FROM LAST YEAR
APPLICATIONS RECEIVED	50,403	51,465	53,169	51,502	-2.1%	-5.2%	-2.1%
APPLICATIONS APPROVED	38,840	40,541	39,825	39,278	-4.2%	-2.5%	-1.1%
APPLICATIONS REJECTED	7,217	9,114	7,539	8,145	-20.8%	-4.3%	-11.4%
APPLICATIONS EXPEDITED	10,168	10,578	10,450	9,889	-3.9%	-2.7%	2.8%
<b>HOUSEHOLDS RECEIVING</b>	297,567	295,815	293,358	274,899	0.6%	1.4%	8.2%
PUBLIC ASSISTANCE	92,274	91,696	91,308	85,725	0.6%	1.1%	7.6%
NON-PUBLIC ASSISTANCE	205,293	204,119	202,050	189,174	0.6%	1.6%	8.5%
<b>PERSONS RECEIVING</b>	758,625	752,063	742,974	677,289	0.9%	2.1%	12.0%
PUBLIC ASSISTANCE	257,164	254,767	252,772	230,408	0.9%	1.7%	11.6%
NON-PUBLIC ASSISTANCE	501,461	497,296	490,202	446,881	0.8%	2.3%	12.2%
<b>TOTAL BENEFITS ISSUED</b>	\$62,334,379	\$62,037,332	\$61,176,593	\$55,176,373	0.5%	1.9%	13.0%
<b>AVERAGE VALUE OF BENEFITS</b>							
PER HOUSEHOLD	\$209.48	\$209.72	\$208.54	\$200.72	-0.1%	0.5%	4.4%
PER PERSON	\$82.17	\$82.49	\$82.34	\$81.47	-0.4%	-0.2%	0.9%

**TABLE 25  
FOOD STAMP APPLICATIONS  
DECEMBER 2004**

		# APPS RECEIVED	TOTAL RESOLVED	# APPROVALS	% APPROVED	# REJECTIONS	% REJECTED	# DELINQUENT	% CURRENT
NW REGION	ANDREW	70	63	53	84.1%	10	15.9%	0	100.0%
	ATCHISON	43	43	33	76.7%	10	23.3%	1	97.7%
	BUCHANAN	907	818	692	84.6%	126	15.4%	4	99.5%
	CALDWELL	89	85	67	78.8%	18	21.2%	0	100.0%
	CARROLL	88	89	82	92.1%	7	7.9%	0	100.0%
	CASS	463	378	311	82.3%	67	17.7%	4	98.9%
	CHARITON	56	47	38	80.9%	9	19.1%	1	97.9%
	CLINTON	114	95	74	77.9%	21	22.1%	2	97.9%
	COOPER	103	93	79	84.9%	14	15.1%	0	100.0%
	DAVISS	58	49	44	89.8%	5	10.2%	0	100.0%
	DE KALB	71	68	57	83.8%	11	16.2%	0	100.0%
	GENTRY	43	39	34	87.2%	5	12.8%	0	100.0%
	GRUNDY	93	84	77	91.7%	7	8.3%	0	100.0%
	HARRISON	71	63	55	87.3%	8	12.7%	0	100.0%
	HOLT	29	31	30	96.8%	1	3.2%	0	100.0%
	JOHNSON	326	307	241	78.5%	66	21.5%	2	99.3%
	LAFAYETTE	272	249	200	80.3%	49	19.7%	3	98.8%
	LINN	103	97	87	89.7%	10	10.3%	0	100.0%
	LIVINGSTON	148	143	128	89.5%	15	10.5%	1	99.3%
	MERCER	30	22	17	77.3%	5	22.7%	0	100.0%
	NODAWAY	79	85	70	82.4%	15	17.6%	2	97.6%
	PETTIS	448	387	309	79.8%	78	20.2%	4	99.0%
	PUTNAM	37	34	31	91.2%	3	8.8%	0	100.0%
	RAY	145	124	101	81.5%	23	18.5%	1	99.2%
	SALINE	218	203	175	86.2%	28	13.8%	1	99.5%
	SULLIVAN	80	74	63	85.1%	11	14.9%	0	100.0%
	WORTH	18	17	16	94.1%	1	5.9%	0	100.0%
	NW TOTAL	4,202	3,787	3,164	83.5%	623	16.5%	26	99.3%
NE REGION	ADAIR	178	175	143	81.7%	32	18.3%	0	100.0%
	AUDRAIN	199	185	162	87.6%	23	12.4%	0	100.0%
	BOONE	1,111	1,011	854	84.5%	157	15.5%	14	98.6%
	CALLAWAY	278	246	188	76.4%	58	23.6%	3	98.8%
	CLARK	75	59	52	88.1%	7	11.9%	0	100.0%
	COLE	509	432	323	74.8%	109	25.2%	3	99.3%
	FRANKLIN	582	547	430	78.6%	117	21.4%	2	99.6%
	GASCONADE	100	76	65	85.5%	11	14.5%	0	100.0%
	HOWARD	74	68	61	89.7%	7	10.3%	0	100.0%
	KNOX	32	13	10	76.9%	3	23.1%	0	100.0%
	LEWIS	55	60	52	86.7%	8	13.3%	0	100.0%
	LINCOLN	326	287	243	84.7%	44	15.3%	2	99.3%
	MACON	125	113	100	88.5%	13	11.5%	0	100.0%
	MARION	286	263	224	85.2%	39	14.8%	0	100.0%
	MONROE	81	61	44	72.1%	17	27.9%	0	100.0%
	MONTGOMERY	97	90	68	75.6%	22	24.4%	0	100.0%
	OSAGE	75	65	58	89.2%	7	10.8%	0	100.0%
	PIKE	124	111	93	83.8%	18	16.2%	2	98.2%
	RALLS	55	49	34	69.4%	15	30.6%	0	100.0%
	RANDOLPH	250	215	187	87.0%	28	13.0%	0	100.0%
	SCHUYLER	33	27	24	88.9%	3	11.1%	0	100.0%
	SCOTLAND	24	24	18	75.0%	6	25.0%	0	100.0%
	SHELBY	68	54	43	79.6%	11	20.4%	0	100.0%
	WARREN	162	136	117	86.0%	19	14.0%	0	100.0%
	NE TOTAL	4,899	4,367	3,593	82.3%	774	17.7%	26	99.4%
SE REGION	BOLLINGER	123	121	108	89.3%	13	10.7%	0	100.0%
	BUTLER	648	612	526	85.9%	86	14.1%	1	99.8%
	CAPE GIRARDEAU	605	544	450	82.7%	94	17.3%	5	99.1%
	CARTER	86	83	79	95.2%	4	4.8%	0	100.0%
	CRAWFORD	251	238	210	88.2%	28	11.8%	1	99.6%
	DENT	179	153	144	94.1%	9	5.9%	0	100.0%
	DUNKLIN	666	622	556	89.4%	66	10.6%	0	100.0%
	HOWELL	529	465	397	85.4%	68	14.6%	0	100.0%

**TABLE 25  
FOOD STAMP APPLICATIONS  
DECEMBER 2004**

		# APPS RECEIVED	TOTAL RESOLVED	# APPROVALS	% APPROVED	# REJECTIONS	% REJECTED	# DELINQUENT	% CURRENT
SE REGION	IRON	153	132	121	91.7%	11	8.3%	0	100.0%
	MADISON	155	127	116	91.3%	11	8.7%	0	100.0%
	MARIES	66	68	60	88.2%	8	11.8%	0	100.0%
	MISSISSIPPI	273	271	239	88.2%	32	11.8%	0	100.0%
	NEW MADRID	326	291	263	90.4%	28	9.6%	0	100.0%
	OREGON	130	121	109	90.1%	12	9.9%	0	100.0%
	PEMISCOT	431	397	367	92.4%	30	7.6%	0	100.0%
	PERRY	123	105	82	78.1%	23	21.9%	0	100.0%
	PHELPS	324	307	255	83.1%	52	16.9%	2	99.3%
	PULASKI	335	301	254	84.4%	47	15.6%	1	99.7%
	REYNOLDS	73	69	64	92.8%	5	7.2%	1	98.6%
	RIPLEY	231	235	212	90.2%	23	9.8%	1	99.6%
	ST FRANCOIS	683	599	517	86.3%	82	13.7%	3	99.5%
	STE GENEVIEVE	113	101	88	87.1%	13	12.9%	0	100.0%
	SCOTT	508	446	390	87.4%	56	12.6%	0	100.0%
	SHANNON	156	129	119	92.2%	10	7.8%	4	96.9%
	STODDARD	332	307	270	87.9%	37	12.1%	1	99.7%
	TEXAS	300	259	227	87.6%	32	12.4%	0	100.0%
	WASHINGTON	385	339	304	89.7%	35	10.3%	0	100.0%
	WAYNE	201	198	177	89.4%	21	10.6%	5	97.5%
	SE TOTAL	8,385	7,640	6,704	87.7%	936	12.3%	25	99.7%
SW REGION	BARRY	348	308	259	84.1%	49	15.9%	0	100.0%
	BARTON	108	107	97	90.7%	10	9.3%	1	99.1%
	BATES	133	128	105	82.0%	23	18.0%	1	99.2%
	BENTON	182	177	152	85.9%	25	14.1%	0	100.0%
	CAMDEN	329	329	275	83.6%	54	16.4%	1	99.7%
	CEDAR	165	150	138	92.0%	12	8.0%	0	100.0%
	CHRISTIAN	407	381	304	79.8%	77	20.2%	4	99.0%
	DADE	78	79	66	83.5%	13	16.5%	0	100.0%
	DALLAS	156	146	117	80.1%	29	19.9%	1	99.3%
	DOUGLAS	162	147	131	89.1%	16	10.9%	0	100.0%
	GREENE	2,080	1,975	1,588	80.4%	387	19.6%	12	99.4%
	HENRY	233	225	187	83.1%	38	16.9%	0	100.0%
	HICKORY	79	79	59	74.7%	20	25.3%	0	100.0%
	JASPER	1,226	1,182	1,009	85.4%	173	14.6%	4	99.7%
	LACLEDE	379	354	300	84.7%	54	15.3%	4	98.9%
	LAWRENCE	328	289	241	83.4%	48	16.6%	3	99.0%
	MCDONALD	307	260	213	81.9%	47	18.1%	6	97.7%
	MILLER	233	212	184	86.8%	28	13.2%	1	99.5%
	MONITEAU	96	87	77	88.5%	10	11.5%	1	98.9%
	MORGAN	213	207	173	83.6%	34	16.4%	2	99.0%
	NEWTON	429	394	318	80.7%	76	19.3%	2	99.5%
	OZARK	104	95	81	85.3%	14	14.7%	1	98.9%
	POLK	299	263	210	79.8%	53	20.2%	1	99.6%
	ST CLAIR	102	107	99	92.5%	8	7.5%	0	100.0%
	STONE	315	268	229	85.4%	39	14.6%	0	100.0%
	TANEY	510	412	331	80.3%	81	19.7%	8	98.1%
	VERNON	250	202	177	87.6%	25	12.4%	0	100.0%
	WEBSTER	285	236	196	83.1%	40	16.9%	0	100.0%
	WRIGHT	249	243	222	91.4%	21	8.6%	0	100.0%
	SW TOTAL	9,785	9,042	7,538	83.4%	1,504	16.6%	53	99.4%
KC REGION	CLAY	954	913	744	81.5%	169	18.5%	13	98.6%
	JACKSON	6,621	6,010	4,998	83.2%	1,012	16.8%	70	98.8%
	PLATTE	236	194	161	83.0%	33	17.0%	1	99.5%
	KC TOTAL	7,811	7,117	5,903	82.9%	1,214	17.1%	84	98.8%
STL REGION	JEFFERSON	1,108	1,066	855	80.2%	211	19.8%	7	99.3%
	ST CHARLES	971	911	734	80.6%	177	19.4%	9	99.0%
	ST LOUIS COUNTY	5,814	5,241	4,251	81.1%	990	18.9%	83	98.4%
	ST LOUIS CITY	7,428	6,886	6,098	88.6%	788	11.4%	105	98.5%
	STL TOTAL	15,321	14,104	11,938	84.6%	2,166	15.4%	204	98.6%
STATEWIDE		50,403	46,057	38,840	84.3%	7,217	15.7%	418	99.1%



**TABLE 26**  
**FOOD STAMP EXPEDITED APPLICATIONS**  
**DECEMBER 2004**

		EXPEDITED APPLICATIONS	APPLICATIONS TIMELY	APPLICATIONS NOT TIMELY	PERCENT TIMELY
NW REGION	ANDREW	8	8	0	100.0%
	ATCHISON	5	4	1	80.0%
	BUCHANAN	187	176	11	94.1%
	CALDWELL	17	15	2	88.2%
	CARROLL	12	10	2	83.3%
	CASS	85	76	9	89.4%
	CHARITON	7	6	1	85.7%
	CLINTON	20	17	3	85.0%
	COOPER	14	13	1	92.9%
	DAVISS	8	7	1	87.5%
	DE KALB	12	11	1	91.7%
	GENTRY	8	8	0	100.0%
	GRUNDY	7	7	0	100.0%
	HARRISON	7	7	0	100.0%
	HOLT	7	7	0	100.0%
	JOHNSON	73	65	8	89.0%
	LAFAYETTE	43	40	3	93.0%
	LINN	5	5	0	100.0%
	LIVINGSTON	23	22	1	95.7%
	MERCER	4	4	0	100.0%
	NODAWAY	13	12	1	92.3%
	PETTIS	71	67	4	94.4%
	PUTNAM	6	6	0	100.0%
	RAY	12	11	1	91.7%
	SALINE	38	38	0	100.0%
	SULLIVAN	11	10	1	90.9%
	WORTH	3	3	0	100.0%
	NW TOTAL	706	655	51	92.8%
NE REGION	ADAIR	42	40	2	95.2%
	AUDRAIN	30	28	2	93.3%
	BOONE	300	275	25	91.7%
	CALLAWAY	46	44	2	95.7%
	CLARK	10	10	0	100.0%
	COLE	114	106	8	93.0%
	FRANKLIN	116	100	16	86.2%
	GASCONADE	22	19	3	86.4%
	HOWARD	7	6	1	85.7%
	KNOX	2	2	0	100.0%
	LEWIS	6	6	0	100.0%
	LINCOLN	56	54	2	96.4%
	MACON	20	19	1	95.0%
	MARION	39	38	1	97.4%
	MONROE	8	7	1	87.5%
	MONTGOMERY	13	12	1	92.3%
	OSAGE	14	13	1	92.9%
	PIKE	15	15	0	100.0%
	RALLS	7	7	0	100.0%
	RANDOLPH	36	33	3	91.7%
	SCHUYLER	7	7	0	100.0%
	SCOTLAND	3	3	0	100.0%
	SHELBY	5	4	1	80.0%
	WARREN	32	32	0	100.0%
	NE TOTAL	950	880	70	92.6%
SE REGION	BOLLINGER	16	14	2	87.5%
	BUTLER	94	90	4	95.7%
	CAPE GIRARDEAU	111	104	7	93.7%
	CARTER	14	14	0	100.0%
	CRAWFORD	54	54	0	100.0%
	DENT	22	22	0	100.0%
	DUNKLIN	111	107	4	96.4%
	HOWELL	68	63	5	92.6%

**TABLE 26  
FOOD STAMP EXPEDITED APPLICATIONS  
DECEMBER 2004**

		EXPEDITED APPLICATIONS	APPLICATIONS TIMELY	APPLICATIONS NOT TIMELY	PERCENT TIMELY
SE REGION	IRON	18	18	0	100.0%
	MADISON	18	18	0	100.0%
	MARIES	8	8	0	100.0%
	MISSISSIPPI	39	37	2	94.9%
	NEW MADRID	52	51	1	98.1%
	OREGON	19	19	0	100.0%
	PEMISCOT	72	71	1	98.6%
	PERRY	22	20	2	90.9%
	PHELPS	41	39	2	95.1%
	PULASKI	47	46	1	97.9%
	REYNOLDS	9	8	1	88.9%
	RIPLEY	25	24	1	96.0%
	ST FRANCOIS	116	110	6	94.8%
	STE GENEVIEVE	13	13	0	100.0%
	SCOTT	92	90	2	97.8%
	SHANNON	15	14	1	93.3%
	STODDARD	33	32	1	97.0%
	TEXAS	26	23	3	88.5%
	WASHINGTON	52	48	4	92.3%
	WAYNE	19	18	1	94.7%
	SE TOTAL	1,226	1,175	51	95.8%
SW REGION	BARRY	47	44	3	93.6%
	BARTON	12	11	1	91.7%
	BATES	21	20	1	95.2%
	BENTON	30	29	1	96.7%
	CAMDEN	82	77	5	93.9%
	CEDAR	16	14	2	87.5%
	CHRISTIAN	57	50	7	87.7%
	DADE	11	10	1	90.9%
	DALLAS	28	24	4	85.7%
	DOUGLAS	20	20	0	100.0%
	GREENE	451	423	28	93.8%
	HENRY	46	46	0	100.0%
	HICKORY	18	17	1	94.4%
	JASPER	248	233	15	94.0%
	LACLEDE	61	58	3	95.1%
	LAWRENCE	48	48	0	100.0%
	MCDONALD	56	54	2	96.4%
	MILLER	35	31	4	88.6%
	MONITEAU	20	19	1	95.0%
	MORGAN	43	42	1	97.7%
	NEWTON	64	61	3	95.3%
	OZARK	19	19	0	100.0%
	POLK	42	40	2	95.2%
	ST CLAIR	10	10	0	100.0%
	STONE	52	46	6	88.5%
	TANEY	103	98	5	95.1%
	VERNON	38	38	0	100.0%
WEBSTER	50	47	3	94.0%	
WRIGHT	32	32	0	100.0%	
	SW TOTAL	1,760	1,661	99	94.4%
KC REGION	CLAY	233	204	29	87.6%
	JACKSON	1,680	1,551	129	92.3%
	PLATTE	49	45	4	91.8%
		KC TOTAL	1,962	1,800	162
STL REGION	JEFFERSON	253	243	10	96.0%
	ST CHARLES	220	209	11	95.0%
	ST LOUIS COUNTY	1,210	1,052	158	86.9%
	ST LOUIS CITY	1,881	1,721	160	91.5%
		STL TOTAL	3,564	3,225	339
STATEWIDE		10,168	9,396	772	92.4%

**TABLE 27  
FOOD STAMP PROGRAM PARTICIPATION  
DECEMBER 2004**

COUNTY	TOTAL PERSONS	TOTAL HOUSEHOLDS	PA PERSONS	PA HOUSEHOLDS	NON-PA PERSONS	NON-PA HOUSEHOLDS	TOTAL BENEFITS ISSUED	AVERAGE VALUE OF BENEFITS PER PERSON
STATEWIDE	758,625	297,567	257,164	92,274	501,461	205,293	\$62,334,379	\$82.17
ADAIR	2,762	1,136	697	310	2,065	826	\$202,397	\$73.28
ANDREW	1,156	448	289	113	867	335	\$84,551	\$73.14
ATCHISON	652	273	132	57	520	216	\$50,736	\$77.82
AUDRAIN	3,265	1,274	981	368	2,284	906	\$259,826	\$79.58
BARRY	6,098	2,076	1,468	493	4,630	1,583	\$471,206	\$77.27
BARTON	2,131	773	592	197	1,539	576	\$162,986	\$76.48
BATES	2,216	728	558	180	1,658	548	\$159,114	\$71.80
BENTON	3,354	1,299	970	333	2,384	966	\$263,841	\$78.66
BOLLINGER	2,144	772	521	202	1,623	570	\$150,851	\$70.36
BOONE	15,494	6,507	5,860	2,027	9,634	4,480	\$1,326,247	\$85.60
BUCHANAN	13,250	5,155	4,304	1,571	8,946	3,584	\$1,072,867	\$80.97
BUTLER	10,011	4,066	3,987	1,522	6,024	2,544	\$740,918	\$74.01
CALDWELL	1,193	411	284	99	909	312	\$93,910	\$78.72
CALLAWAY	4,410	1,639	1,227	437	3,183	1,202	\$350,883	\$79.57
CAMDEN	4,559	1,672	833	302	3,726	1,370	\$362,648	\$79.55
CAPE GIRARDEAU	9,149	3,692	3,579	1,290	5,570	2,402	\$752,897	\$82.29
CARROLL	1,474	532	338	131	1,136	401	\$111,485	\$75.63
CARTER	1,762	648	460	191	1,302	457	\$125,563	\$71.26
CASS	6,673	2,330	2,172	713	4,501	1,617	\$548,754	\$82.23
CEDAR	2,673	1,020	697	252	1,976	768	\$201,201	\$75.27
CHARITON	874	310	243	74	631	236	\$63,036	\$72.12
CHRISTIAN	6,175	2,149	1,623	567	4,552	1,582	\$493,833	\$79.97
CLARK	1,010	351	307	105	703	246	\$71,399	\$70.69
CLAY	13,472	4,997	3,420	1,219	10,052	3,778	\$1,131,397	\$83.98
CLINTON	1,487	506	359	117	1,128	389	\$109,134	\$73.39
COLE	6,262	2,468	1,923	689	4,339	1,779	\$504,480	\$80.56
COOPER	1,825	695	521	194	1,304	501	\$138,201	\$75.73
CRAWFORD	4,391	1,574	1,204	406	3,187	1,168	\$331,856	\$75.58
DADE	1,271	456	281	106	990	350	\$90,402	\$71.13
DALLAS	2,829	1,050	626	257	2,203	793	\$218,019	\$77.07
DAVISS	1,135	365	202	70	933	295	\$82,792	\$72.94
DE KALB	1,019	389	289	110	730	279	\$74,678	\$73.29
DENT	2,953	1,064	791	299	2,162	765	\$213,542	\$72.31
DOUGLAS	2,953	1,085	812	316	2,141	769	\$230,894	\$78.19
DUNKLIN	11,207	4,383	4,296	1,613	6,911	2,770	\$815,367	\$72.76
FRANKLIN	8,630	2,999	1,944	734	6,686	2,265	\$680,838	\$78.89
GASCONADE	1,576	592	287	127	1,289	465	\$115,003	\$72.97
GENTRY	582	206	111	50	471	156	\$39,559	\$67.97
GREENE	31,892	12,674	9,618	3,783	22,274	8,891	\$2,592,442	\$81.29
GRUNDY	1,549	565	465	185	1,084	380	\$100,449	\$64.85
HARRISON	1,147	426	313	106	834	320	\$83,876	\$73.13
HENRY	3,882	1,480	1,178	433	2,704	1,047	\$292,243	\$75.28
HICKORY	1,420	593	337	151	1,083	442	\$103,360	\$72.79
HOLT	494	182	103	49	391	133	\$33,501	\$67.82
HOWARD	1,158	438	289	111	869	327	\$88,527	\$76.45
HOWELL	8,500	3,018	2,584	908	5,916	2,110	\$631,146	\$74.25
IRON	2,629	960	770	284	1,859	676	\$193,400	\$73.56
JACKSON	94,611	37,145	35,659	12,115	58,952	25,030	\$8,199,696	\$86.67
JASPER	19,162	7,173	6,009	2,157	13,153	5,016	\$1,507,043	\$78.65
JEFFERSON	17,287	6,517	4,555	1,738	12,732	4,779	\$1,456,115	\$84.23
JOHNSON	4,307	1,631	1,180	410	3,127	1,221	\$347,631	\$80.71
KNOX	419	155	112	43	307	112	\$29,062	\$69.36
LACLEDE	6,437	2,195	1,639	565	4,798	1,630	\$468,281	\$72.75
LAFAYETTE	3,962	1,473	1,031	380	2,931	1,093	\$311,214	\$78.55
LAWRENCE	5,496	1,948	1,346	483	4,150	1,465	\$412,710	\$75.09
LEWIS	1,111	412	293	102	818	310	\$77,663	\$69.90
LINCOLN	5,419	1,826	1,114	361	4,305	1,465	\$456,305	\$84.20

**TABLE 27  
FOOD STAMP PROGRAM PARTICIPATION  
DECEMBER 2004**

COUNTY	TOTAL PERSONS	TOTAL HOUSEHOLDS	PA PERSONS	PA HOUSEHOLDS	NON-PA PERSONS	NON-PA HOUSEHOLDS	TOTAL BENEFITS ISSUED	AVERAGE VALUE OF BENEFITS PER PERSON
LINN	1,864	687	456	171	1,408	516	\$125,394	\$67.27
LIVINGSTON	2,039	765	575	220	1,464	545	\$149,289	\$73.22
MCDONALD	4,745	1,499	755	264	3,990	1,235	\$349,365	\$73.63
MACON	1,813	700	475	188	1,338	512	\$130,949	\$72.23
MADISON	2,358	902	703	269	1,655	633	\$171,319	\$72.65
MARIES	1,203	420	315	107	888	313	\$91,620	\$76.16
MARION	4,472	1,670	1,607	579	2,865	1,091	\$339,243	\$75.86
MERCER	414	157	89	37	325	120	\$28,820	\$69.61
MILLER	4,016	1,415	791	290	3,225	1,125	\$301,663	\$75.12
MISSISSIPPI	4,551	1,975	2,061	776	2,490	1,199	\$356,800	\$78.40
MONITEAU	1,552	527	407	135	1,145	392	\$113,799	\$73.32
MONROE	969	345	252	81	717	264	\$69,873	\$72.11
MONTGOMERY	1,493	533	298	106	1,195	427	\$116,994	\$78.36
MORGAN	3,238	1,131	717	233	2,521	898	\$239,829	\$74.07
NEW MADRID	5,732	2,371	2,253	853	3,479	1,518	\$417,387	\$72.82
NEWTON	6,909	2,331	1,665	555	5,244	1,776	\$512,575	\$74.19
NODAWAY	1,216	486	249	120	967	366	\$81,599	\$67.10
OREGON	2,526	933	739	303	1,787	630	\$178,129	\$70.52
OSAGE	961	349	151	67	810	282	\$72,535	\$75.48
OZARK	1,918	761	499	214	1,419	547	\$145,174	\$75.69
PEMISCOT	7,876	3,060	3,553	1,267	4,323	1,793	\$582,246	\$73.93
PERRY	2,013	760	637	237	1,376	523	\$152,922	\$75.97
PETTIS	6,427	2,270	2,177	720	4,250	1,550	\$477,856	\$74.35
PHELPS	5,528	1,958	1,544	572	3,984	1,386	\$412,891	\$74.69
PIKE	2,454	879	655	245	1,799	634	\$183,172	\$74.64
PLATTE	3,561	1,274	938	324	2,623	950	\$302,887	\$85.06
POLK	4,767	1,655	1,260	407	3,507	1,248	\$372,193	\$78.08
PULASKI	4,699	1,738	1,207	459	3,492	1,279	\$362,256	\$77.09
PUTNAM	649	249	201	80	448	169	\$50,057	\$77.13
RALLS	944	345	249	88	695	257	\$69,814	\$73.96
RANDOLPH	4,293	1,643	1,469	517	2,824	1,126	\$311,586	\$72.58
RAY	2,433	817	689	212	1,744	605	\$178,399	\$73.32
REYNOLDS	1,666	643	485	192	1,181	451	\$121,201	\$72.75
RIPLEY	4,171	1,642	1,417	532	2,754	1,110	\$303,004	\$72.65
ST CHARLES	13,574	5,167	4,372	1,530	9,202	3,637	\$1,211,269	\$89.23
ST CLAIR	1,718	669	455	182	1,263	487	\$130,804	\$76.14
ST FRANCOIS	10,752	4,187	3,628	1,337	7,124	2,850	\$811,647	\$75.49
STE GENEVIEVE	1,839	684	514	180	1,325	504	\$143,502	\$78.03
ST LOUIS COUNTY	81,002	32,581	33,985	11,973	47,017	20,608	\$7,149,175	\$88.26
SALINE	3,327	1,231	1,012	361	2,315	870	\$238,655	\$71.73
SCHUYLER	540	203	135	55	405	148	\$37,643	\$69.71
SCOTLAND	453	170	98	46	355	124	\$29,063	\$64.16
SCOTT	8,957	3,614	3,449	1,258	5,508	2,356	\$668,638	\$74.65
SHANNON	2,238	824	607	222	1,631	602	\$165,687	\$74.03
SHELBY	823	297	235	92	588	205	\$57,472	\$69.83
STODDARD	5,448	2,222	1,567	659	3,881	1,563	\$386,604	\$70.96
STONE	4,553	1,590	895	325	3,658	1,265	\$363,577	\$79.85
SULLIVAN	1,056	426	247	104	809	322	\$75,681	\$71.67
TANEY	5,800	2,082	1,034	366	4,766	1,716	\$447,547	\$77.16
TEXAS	4,550	1,601	1,288	458	3,262	1,143	\$322,111	\$70.79
VERNON	3,707	1,329	1,047	386	2,660	943	\$271,632	\$73.28
WARREN	2,704	980	608	220	2,096	760	\$211,893	\$78.36
WASHINGTON	6,341	2,360	1,823	666	4,518	1,694	\$494,394	\$77.97
WAYNE	3,775	1,409	1,116	422	2,659	987	\$275,660	\$73.02
WEBSTER	4,380	1,497	1,114	398	3,266	1,099	\$329,254	\$75.17
WORTH	229	82	52	17	177	65	\$16,213	\$70.80
WRIGHT	4,344	1,603	1,172	451	3,172	1,152	\$317,998	\$73.20
ST LOUIS CITY	106,086	48,968	47,390	16,941	58,696	32,027	\$10,023,444	\$94.48

**TABLE 28  
FOOD STAMP PROGRAM PARTICIPATION BY REGION AND COUNTY  
DECEMBER 2004**

		TOTAL HOUSEHOLDS	TOTAL PERSONS	TOTAL BENEFITS ISSUED	AVERAGE VALUE OF BENEFITS PER HOUSEHOLD	AVERAGE VALUE OF BENEFITS PER PERSON
NW REGION	ANDREW	448	1,156	\$84,551	\$188.73	\$73.14
	ATCHISON	273	652	\$50,736	\$185.85	\$77.82
	BUCHANAN	5,155	13,250	\$1,072,867	\$208.12	\$80.97
	CALDWELL	411	1,193	\$93,910	\$228.49	\$78.72
	CARROLL	532	1,474	\$111,485	\$209.56	\$75.63
	CASS	2,330	6,673	\$548,754	\$235.52	\$82.23
	CHARITON	310	874	\$63,036	\$203.34	\$72.12
	CLINTON	506	1,487	\$109,134	\$215.68	\$73.39
	COOPER	695	1,825	\$138,201	\$198.85	\$75.73
	DAVISS	365	1,135	\$82,792	\$226.83	\$72.94
	DE KALB	389	1,019	\$74,678	\$191.97	\$73.29
	GENTRY	206	582	\$39,559	\$192.03	\$67.97
	GRUNDY	565	1,549	\$100,449	\$177.79	\$64.85
	HARRISON	426	1,147	\$83,876	\$196.89	\$73.13
	HOLT	182	494	\$33,501	\$184.07	\$67.82
	JOHNSON	1,631	4,307	\$347,631	\$213.14	\$80.71
	LAFAYETTE	1,473	3,962	\$311,214	\$211.28	\$78.55
	LINN	687	1,864	\$125,394	\$182.52	\$67.27
	LIVINGSTON	765	2,039	\$149,289	\$195.15	\$73.22
	MERCER	157	414	\$28,820	\$183.57	\$69.61
	NODAWAY	486	1,216	\$81,599	\$167.90	\$67.10
	PETTIS	2,270	6,427	\$477,856	\$210.51	\$74.35
	PUTNAM	249	649	\$50,057	\$201.03	\$77.13
	RAY	817	2,433	\$178,399	\$218.36	\$73.32
	SALINE	1,231	3,327	\$238,655	\$193.87	\$71.73
	SULLIVAN	426	1,056	\$75,681	\$177.65	\$71.67
	WORTH	82	229	\$16,213	\$197.72	\$70.80
	NW TOTAL	23,067	62,433	\$4,768,337	\$206.72	\$76.38
NE REGION	ADAIR	1,136	2,762	\$202,397	\$178.17	\$73.28
	AUDRAIN	1,274	3,265	\$259,826	\$203.95	\$79.58
	BOONE	6,507	15,494	\$1,326,247	\$203.82	\$85.60
	CALLAWAY	1,639	4,410	\$350,883	\$214.08	\$79.57
	CLARK	351	1,010	\$71,399	\$203.42	\$70.69
	COLE	2,468	6,262	\$504,480	\$204.41	\$80.56
	FRANKLIN	2,999	8,630	\$680,838	\$227.02	\$78.89
	GASCONADE	592	1,576	\$115,003	\$194.26	\$72.97
	HOWARD	438	1,158	\$88,527	\$202.12	\$76.45
	KNOX	155	419	\$29,062	\$187.50	\$69.36
	LEWIS	412	1,111	\$77,663	\$188.50	\$69.90
	LINCOLN	1,826	5,419	\$456,305	\$249.89	\$84.20
	MACON	700	1,813	\$130,949	\$187.07	\$72.23
	MARION	1,670	4,472	\$339,243	\$203.14	\$75.86
	MONROE	345	969	\$69,873	\$202.53	\$72.11
	MONTGOMERY	533	1,493	\$116,994	\$219.50	\$78.36
	OSAGE	349	961	\$72,535	\$207.84	\$75.48
	PIKE	879	2,454	\$183,172	\$208.39	\$74.64
	RALLS	345	944	\$69,814	\$202.36	\$73.96
	RANDOLPH	1,643	4,293	\$311,586	\$189.64	\$72.58
	SCHUYLER	203	540	\$37,643	\$185.43	\$69.71
	SCOTLAND	170	453	\$29,063	\$170.96	\$64.16
	SHELBY	297	823	\$57,472	\$193.51	\$69.83
	WARREN	980	2,704	\$211,893	\$216.22	\$78.36
	NE TOTAL	27,911	73,435	\$5,792,867	\$207.55	\$78.88
SE REGION	BOLLINGER	772	2,144	\$150,851	\$195.40	\$70.36
	BUTLER	4,066	10,011	\$740,918	\$182.22	\$74.01
	CAPE GIRARDEAU	3,692	9,149	\$752,897	\$203.93	\$82.29
	CARTER	648	1,762	\$125,563	\$193.77	\$71.26
	CRAWFORD	1,574	4,391	\$331,856	\$210.84	\$75.58
	DENT	1,064	2,953	\$213,542	\$200.70	\$72.31
	DUNKLIN	4,383	11,207	\$815,367	\$186.03	\$72.76
	HOWELL	3,018	8,500	\$631,146	\$209.13	\$74.25

**TABLE 28  
FOOD STAMP PROGRAM PARTICIPATION BY REGION AND COUNTY  
DECEMBER 2004**

		TOTAL HOUSEHOLDS	TOTAL PERSONS	TOTAL BENEFITS ISSUED	AVERAGE VALUE OF BENEFITS PER HOUSEHOLD	AVERAGE VALUE OF BENEFITS PER PERSON
SE REGION	IRON	960	2,629	\$193,400	\$201.46	\$73.56
	MADISON	902	2,358	\$171,319	\$189.93	\$72.65
	MARIES	420	1,203	\$91,620	\$218.14	\$76.16
	MISSISSIPPI	1,975	4,551	\$356,800	\$180.66	\$78.40
	NEW MADRID	2,371	5,732	\$417,387	\$176.04	\$72.82
	OREGON	933	2,526	\$178,129	\$190.92	\$70.52
	PEMISCOT	3,060	7,876	\$582,246	\$190.28	\$73.93
	PERRY	760	2,013	\$152,922	\$201.21	\$75.97
	PHELPS	1,958	5,528	\$412,891	\$210.87	\$74.69
	PULASKI	1,738	4,699	\$362,256	\$208.43	\$77.09
	REYNOLDS	643	1,666	\$121,201	\$188.49	\$72.75
	RIPLEY	1,642	4,171	\$303,004	\$184.53	\$72.65
	ST FRANCOIS	4,187	10,752	\$811,647	\$193.85	\$75.49
	STE GENEVIEVE	684	1,839	\$143,502	\$209.80	\$78.03
	SCOTT	3,614	8,957	\$668,638	\$185.01	\$74.65
	SHANNON	824	2,238	\$165,687	\$201.08	\$74.03
	STODDARD	2,222	5,448	\$386,604	\$173.99	\$70.96
	TEXAS	1,601	4,550	\$322,111	\$201.19	\$70.79
	WASHINGTON	2,360	6,341	\$494,394	\$209.49	\$77.97
	WAYNE	1,409	3,775	\$275,660	\$195.64	\$73.02
	SE TOTAL	53,480	138,969	\$10,373,558	\$193.97	\$74.65
SW REGION	BARRY	2,076	6,098	\$471,206	\$226.98	\$77.27
	BARTON	773	2,131	\$162,986	\$210.85	\$76.48
	BATES	728	2,216	\$159,114	\$218.56	\$71.80
	BENTON	1,299	3,354	\$263,841	\$203.11	\$78.66
	CAMDEN	1,672	4,559	\$362,648	\$216.89	\$79.55
	CEDAR	1,020	2,673	\$201,201	\$197.26	\$75.27
	CHRISTIAN	2,149	6,175	\$493,833	\$229.80	\$79.97
	DADE	456	1,271	\$90,402	\$198.25	\$71.13
	DALLAS	1,050	2,829	\$218,019	\$207.64	\$77.07
	DOUGLAS	1,085	2,953	\$230,894	\$212.81	\$78.19
	GREENE	12,674	31,892	\$2,592,442	\$204.55	\$81.29
	HENRY	1,480	3,882	\$292,243	\$197.46	\$75.28
	HICKORY	593	1,420	\$103,360	\$174.30	\$72.79
	JASPER	7,173	19,162	\$1,507,043	\$210.10	\$78.65
	LACLEDE	2,195	6,437	\$468,281	\$213.34	\$72.75
	LAWRENCE	1,948	5,496	\$412,710	\$211.86	\$75.09
	MCDONALD	1,499	4,745	\$349,365	\$233.07	\$73.63
	MILLER	1,415	4,016	\$301,663	\$213.19	\$75.12
	MONITEAU	527	1,552	\$113,799	\$215.94	\$73.32
	MORGAN	1,131	3,238	\$239,829	\$212.05	\$74.07
	NEWTON	2,331	6,909	\$512,575	\$219.89	\$74.19
	OZARK	761	1,918	\$145,174	\$190.77	\$75.69
	POLK	1,655	4,767	\$372,193	\$224.89	\$78.08
	ST CLAIR	669	1,718	\$130,804	\$195.52	\$76.14
	STONE	1,590	4,553	\$363,577	\$228.66	\$79.85
	TANEY	2,082	5,800	\$447,547	\$214.96	\$77.16
	VERNON	1,329	3,707	\$271,632	\$204.39	\$73.28
WEBSTER	1,497	4,380	\$329,254	\$219.94	\$75.17	
WRIGHT	1,603	4,344	\$317,998	\$198.38	\$73.20	
	SW TOTAL	56,460	154,195	\$11,925,633	\$211.22	\$77.34
KC REGION	CLAY	4,997	13,472	\$1,131,397	\$226.42	\$83.98
	JACKSON	37,145	94,611	\$8,199,696	\$220.75	\$86.67
	PLATTE	1,274	3,561	\$302,887	\$237.74	\$85.06
	KC TOTAL	43,416	111,644	\$9,633,980	\$221.90	\$86.29
STL REGION	JEFFERSON	6,517	17,287	\$1,456,115	\$223.43	\$84.23
	ST CHARLES	5,167	13,574	\$1,211,269	\$234.42	\$89.23
	ST LOUIS COUNTY	32,581	81,002	\$7,149,175	\$219.43	\$88.26
	ST LOUIS CITY	48,968	106,086	\$10,023,444	\$204.69	\$94.48
	STL TOTAL	93,233	217,949	\$19,840,003	\$212.80	\$91.03
STATEWIDE		297,567	758,625	\$62,334,379	\$209.48	\$82.17

