

***Missouri Department of Social Services
Family Support Division
Division of Medical Services***



RECEIVED
JAN 06 2005

BY:.....

Monthly Management Report
November 2004

**Missouri Dept. of Social Services
Research and Evaluation
221 W. High Street
Jefferson City, MO 65101**

TABLE OF CONTENTS

Glossary		Definition of Categories of Assistance and Types of Medicaid Services.....	1
Figure	1	Map of the Department of Social Services Regions.....	2

TEMPORARY ASSISTANCE AND GAFP

Figure	2	Temporary Assistance Families – 60-Month Trend.....	4
Figure	3	Temporary Assistance Payments – 60-Month Trend.....	4
Table	1	Statewide Summary.....	5
Table	2	Applications.....	6-7
Table	3	Families and Payments.....	8-9
Table	4	Families and Persons Receiving Cash.....	10-11
Table	5	Work Activities.....	12-13

MEDICAID

Table	6	Statewide Eligibility Summary.....	17-19
Table	7	Eligibility by Region.....	20-21
Table	8	Eligibility by Region and County.....	22-67
Table	9	MC+ and MAF Applications.....	68-69
Table	10	MC+ for Pregnant Women Applications.....	70-71
Table	11	MC+, MAF, TMA and ETMA Families.....	72-73
Table	12	MC+, MAF and TMA Children.....	74-75
Table	13	MC+, MAF, TMA, and ETMA Parents/Caretakers.....	76-77
Table	14	General Relief Applications.....	78-79

(continued)

Table	15	General Relief Families and Payments.....	80-81
Table	16	NC and MA Applications for Persons < 65 Years of Age	82-83
Table	17	NC and MA Applications for Persons 65+ Years of Age	84-85
Table	18	MA Spenddown Applications for Persons < 65 Years of Age ..	86-87
Table	19	MA Spenddown Applications for Persons 65+ Years of Age ...	88-89
Table	20	BP and SAB Applications.....	90-91
Table	21	Medicaid for the Aged, Blind and Disabled	92-93
Figure	4	Medicaid Recipients – 60-Month Trend	94
Figure	5	Medicaid Payments – 60-Month Trend	95
Table	22	Medicaid Recipients and Payments by Type of Service	96-117
Table	23	Medicaid Recipients and Payments by Eligibility Category ..	118-144

FOOD STAMPS

Figure	6	Food Stamp Households – 60-Month Trend	146
Figure	7	Food Stamp Benefits – 60-Month Trend	146
Table	24	Statewide Participation Summary	147
Table	25	Applications and Currency	148-149
Table	26	Expedited Applications.....	150-151
Table	27	Participation and Benefits Issued by County.....	152-153
Table	28	Participation and Benefits Issued by Region and County.....	154-155

NOTE

- Payment data is for informational purposes only and is not meant to provide an auditable account of expenditures.
- Observe caution in use of percentages when base for computations is small, especially if observations total less than 100.

GLOSSARY

DEFINITION OF CATEGORIES OF ASSISTANCE AND TYPES OF MEDICAID SERVICES

AIDS	Acquired Immune Deficiency Syndrome
BCCT	Breast & Cervical Cancer Treatment
BP	Blind Pension
CHIP	Children's Health Insurance Program
CRNA	Certified Registered Nurse Anesthetist
CSTAR	Comprehensive Substance Treatment and Rehabilitation
CT	Children's Treatment
CWEP/AWEP	Community Work Experience Program/Alternative Work Experience Program
DFS	Division of Family Services
DME	Durable Medical Equipment
DYS	Division of Youth Services
EPSDT	Early and Periodic Screening, Diagnosis and Treatment
ETMA	Extended Transitional Medical Assistance
GAFP	Grandparents as Foster Parents
GR	General Relief
HDN	Homeless, Dependent, Neglected
ICF/MR	Intermediate Care Facility/Mentally Retarded
IM/IE	Income Maintenance/Income Eligible
MA	Medical Assistance - Claimants applying for this program must be ineligible for any of the other categories of assistance
MA-GR	Medical Assistance - General Relief
MA-WD	Medical Assistance - Workers with Disabilities
MACC	Medical Assistance for Children in Care
MAF	Medical Assistance for Families
MC+	Health insurance for CHIP and non-CHIP poverty children under age 19
MOCDD	Missouri Children with Developmental Disabilities
MR/DD	Mentally Retarded/Developmentally Disabled
NC	Nursing Care - Cash program for recipients in practical or professional homes, domiciliary homes or boarding homes; NC-General Relief and NC-Aid to Blind Supplemental cases are included in the NC data and are not listed separately
OAA	Old Age Assistance
PA	Public Assistance
PTD	Permanently and Totally Disabled
QMB	Qualified Medicare Beneficiary
RCF	Residential Care Facility
SAB	Supplemental Aid to the Blind
SLMB	Specified Low-Income Medicare Beneficiary
SNF	Skilled Nursing Facility
SSI	Supplemental Security Income
SSI-SP	Supplemental Security Income and State Supplementation
SP	State Supplementation Only
TCM	Targeted Case Management
TMA	Transitional Medical Assistance
Vendor Cases	Nursing Homes and Other Institutions directly reimbursed by Medicaid

Figure 1

Department of Social Services Regions



TEMPORARY ASSISTANCE

AND

***GRANDPARENTS AS FOSTER PARENTS
(GAFP)***

Figure 2
Temporary Assistance Families
60-Month Trend through November 2004

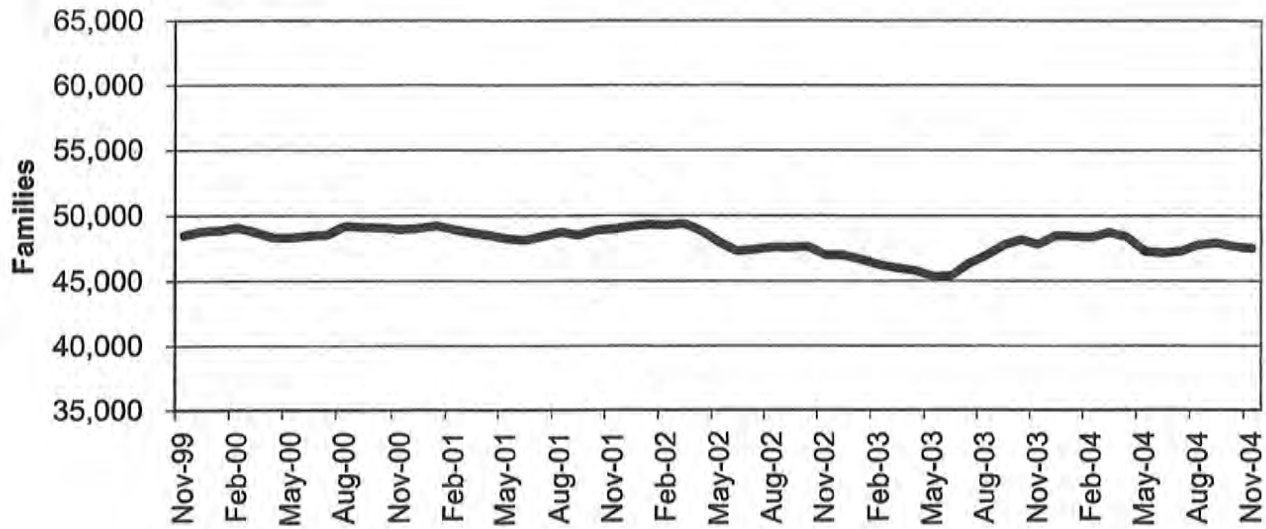
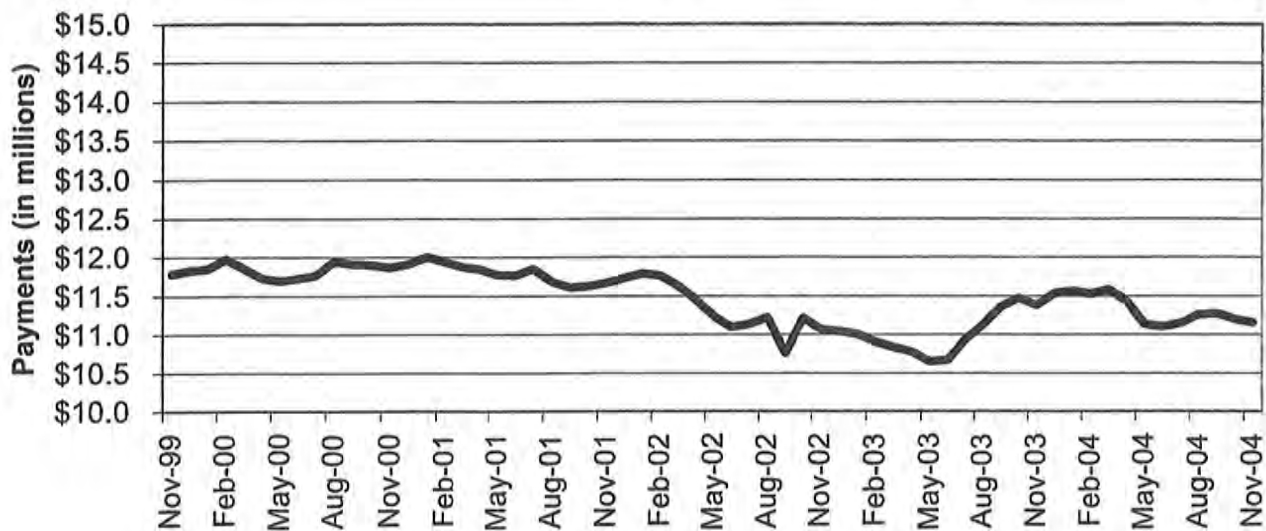

Figure 3
Temporary Assistance Payments
60-Month Trend through November 2004



**TABLE 1
TEMPORARY ASSISTANCE AND GAFF
NOVEMBER 2004**

	NUMBER OR AMOUNT NOV-2004	NUMBER OR AMOUNT OCT-2004	NUMBER OR AMOUNT SEP-2004	NUMBER OR AMOUNT NOV-2003	CHANGE FROM LAST MONTH	CHANGE FROM 2 MONTHS AGO	CHANGE FROM LAST YEAR
*** TEMPORARY ASSISTANCE							
APPLICATIONS RECEIVED	4,687	4,453	5,102	4,111	5.3%	-8.1%	14.0%
APPLICATIONS APPROVED	2,929	3,058	3,430	2,690	-4.2%	-14.6%	8.9%
APPLICATIONS REJECTED	1,564	1,671	1,966	1,388	-6.4%	-20.4%	12.7%
APPLICATIONS PENDING	2,952	2,815	3,117	2,770	4.9%	-5.3%	6.6%
CASES CLOSED	3,202	3,176	3,450	2,626	0.8%	-7.2%	21.9%
CHILD(REN) ONLY RECEIVING CASH							
FAMILIES	11,698	11,686	11,670	12,027	0.1%	0.2%	-2.7%
CHILDREN	19,141	19,124	19,116	19,684	0.1%	0.1%	-2.8%
PAYMENTS	\$2,162,945	\$2,160,649	\$2,157,388	\$2,225,597	0.1%	0.3%	-2.8%
PARENT/CARETAKER EXEMPT FROM WORK ACTIVITIES/TIME LIMITS							
FAMILIES	2,687	2,669	2,715	2,533	0.7%	-1.0%	6.1%
CHILDREN	4,259	4,201	4,265	4,154	1.4%	-0.1%	2.5%
PARENTS/CARETAKERS	2,802	2,777	2,824	2,631	0.9%	-0.8%	6.5%
PERSONS	7,061	6,978	7,089	6,785	1.2%	-0.4%	4.1%
PAYMENTS	\$690,982	\$685,229	\$696,520	\$658,637	0.8%	-0.8%	4.9%
ONE PARENT RECEIVING CASH SUBJECT TO WORK/TIME LIMITS							
FAMILIES	30,316	30,475	30,698	30,916	-0.5%	-1.2%	-1.9%
CHILDREN	53,156	53,529	54,074	55,857	-0.7%	-1.7%	-4.8%
PARENTS/CARETAKERS	30,316	30,475	30,698	30,916	-0.5%	-1.2%	-1.9%
PERSONS	83,472	84,004	84,772	86,773	-0.6%	-1.5%	-3.8%
PAYMENTS	\$7,485,877	\$7,541,940	\$7,596,767	\$7,800,995	-0.7%	-1.5%	-4.0%
TWO PARENTS RECEIVING CASH SUBJECT TO WORK/TIME LIMITS							
FAMILIES	2,799	2,787	2,818	2,330	0.4%	-0.7%	20.1%
CHILDREN	5,985	5,943	6,062	5,083	0.7%	-1.3%	17.7%
PARENTS/CARETAKERS	5,598	5,574	5,636	4,660	0.4%	-0.7%	20.1%
PERSONS	11,583	11,517	11,698	9,743	0.6%	-1.0%	18.9%
PAYMENTS	\$812,717	\$809,860	\$822,195	\$694,849	0.4%	-1.2%	17.0%
ALL RECEIVING CASH							
TOTAL FAMILIES	47,500	47,617	47,901	47,806	-0.2%	-0.8%	-0.6%
TOTAL CHILDREN	82,541	82,797	83,517	84,778	-0.3%	-1.2%	-2.6%
TOTAL PARENTS/CARETAKERS	38,716	38,826	39,158	38,207	-0.3%	-1.1%	1.3%
TOTAL PERSONS	121,257	121,623	122,675	122,985	-0.3%	-1.2%	-1.4%
TOTAL PAYMENTS	\$11,152,521	\$11,197,678	\$11,272,870	\$11,380,078	-0.4%	-1.1%	-2.0%
AVERAGE PER FAMILY	\$234.79	\$235.16	\$235.34	\$238.05	-0.2%	-0.2%	-1.4%
*** GAFF							
TOTAL FAMILIES	468	487	499	687	-3.9%	-6.2%	-31.9%
TOTAL CHILDREN	852	879	894	1,245	-3.1%	-4.7%	-31.6%
TOTAL PAYMENTS	\$57,521	\$59,709	\$60,498	\$83,934	-3.7%	-4.9%	-31.5%
AVERAGE PER FAMILY	\$122.91	\$122.61	\$121.24	\$122.17	0.2%	1.4%	0.6%
CASES CLOSED	13	16	10	24	-18.8%	30.0%	-45.8%

NOTE: GAFF APPLICATIONS ARE INCLUDED IN TEMPORARY ASSISTANCE APPLICATIONS.

**TABLE 2
TEMPORARY ASSISTANCE APPLICATIONS
NOVEMBER 2004**

		# RECEIVED	# APPROVED	# REJECTED	PERCENT REJECTED	TOTAL RESOLVED	DAYS FOR APPLICATION RESOLUTION					% OVER 45 DAYS
							30 OR LESS DAYS	31-45 DAYS	46-90 DAYS	91-105 DAYS	OVER 105 DAYS	
NW REGION	ANDREW	5	1	2	66.7%	3	3	0	0	0	0	0.0%
	ATCHISON	3	1	2	66.7%	3	3	0	0	0	0	0.0%
	BUCHANAN	83	71	28	28.3%	99	98	1	0	0	0	0.0%
	CALDWELL	7	3	1	25.0%	4	4	0	0	0	0	0.0%
	CARROLL	7	3	5	62.5%	8	8	0	0	0	0	0.0%
	CASS	68	30	13	30.2%	43	39	2	2	0	0	4.7%
	CHARITON	6	3	2	40.0%	5	5	0	0	0	0	0.0%
	CLINTON	8	5	2	28.6%	7	5	2	0	0	0	0.0%
	COOPER	14	8	2	20.0%	10	10	0	0	0	0	0.0%
	DAVIESS	4	2	2	50.0%	4	4	0	0	0	0	0.0%
	DE KALB	7	4	1	20.0%	5	5	0	0	0	0	0.0%
	GENTRY	2	2	0	0.0%	2	2	0	0	0	0	0.0%
	GRUNDY	10	2	3	60.0%	5	5	0	0	0	0	0.0%
	HARRISON	9	2	2	50.0%	4	4	0	0	0	0	0.0%
	HOLT	3	1	0	0.0%	1	1	0	0	0	0	0.0%
	JOHNSON	27	18	11	37.9%	29	27	2	0	0	0	0.0%
	LAFAYETTE	25	16	5	23.8%	21	21	0	0	0	0	0.0%
	LINN	10	5	4	44.4%	9	9	0	0	0	0	0.0%
	LIVINGSTON	12	11	3	21.4%	14	14	0	0	0	0	0.0%
	MERCER	0	0	2	100.0%	2	2	0	0	0	0	0.0%
	NODAWAY	7	2	1	33.3%	3	3	0	0	0	0	0.0%
	PETTIS	44	22	14	38.9%	36	32	3	1	0	0	2.8%
	PUTNAM	4	3	1	25.0%	4	3	1	0	0	0	0.0%
	RAY	18	18	4	18.2%	22	22	0	0	0	0	0.0%
	SALINE	18	17	4	19.0%	21	19	2	0	0	0	0.0%
	SULLIVAN	3	1	0	0.0%	1	1	0	0	0	0	0.0%
	WORTH	0	0	0	0.0%	0	0	0	0	0	0	0.0%
	NW TOTAL	402	251	114	31.2%	365	349	13	3	0	0	0.8%
NE REGION	ADAIR	11	4	3	42.9%	7	7	0	0	0	0	0.0%
	AUDRAIN	22	9	5	35.7%	14	13	1	0	0	0	0.0%
	BOONE	94	67	35	34.3%	102	95	4	3	0	0	2.9%
	CALLAWAY	21	17	11	39.3%	28	25	3	0	0	0	0.0%
	CLARK	5	0	3	100.0%	3	3	0	0	0	0	0.0%
	COLE	50	33	33	50.0%	66	55	10	1	0	0	1.5%
	FRANKLIN	38	28	8	22.2%	36	35	1	0	0	0	0.0%
	GASCONADE	8	4	4	50.0%	8	8	0	0	0	0	0.0%
	HOWARD	6	2	3	60.0%	5	4	1	0	0	0	0.0%
	KNOX	1	2	1	33.3%	3	3	0	0	0	0	0.0%
	LEWIS	5	5	2	28.6%	7	7	0	0	0	0	0.0%
	LINCOLN	21	17	6	26.1%	23	23	0	0	0	0	0.0%
	MACON	4	3	5	62.5%	8	8	0	0	0	0	0.0%
	MARION	21	9	7	43.8%	16	16	0	0	0	0	0.0%
	MONROE	5	3	1	25.0%	4	4	0	0	0	0	0.0%
	MONTGOMERY	16	4	2	33.3%	6	6	0	0	0	0	0.0%
	OSAGE	2	1	0	0.0%	1	1	0	0	0	0	0.0%
	PIKE	12	4	4	50.0%	8	7	0	1	0	0	12.5%
	RALLS	5	8	1	11.1%	9	9	0	0	0	0	0.0%
	RANDOLPH	36	20	10	33.3%	30	29	1	0	0	0	0.0%
	SCHUYLER	4	1	1	50.0%	2	2	0	0	0	0	0.0%
	SCOTLAND	2	1	0	0.0%	1	1	0	0	0	0	0.0%
	SHELBY	6	2	1	33.3%	3	3	0	0	0	0	0.0%
	WARREN	17	9	8	47.1%	17	16	1	0	0	0	0.0%
	NE TOTAL	412	253	154	37.8%	407	380	22	5	0	0	1.2%
SE REGION	BOLLINGER	10	6	2	25.0%	8	8	0	0	0	0	0.0%
	BUTLER	87	68	21	23.6%	89	87	2	0	0	0	0.0%
	CAPE GIRARDEAU	63	42	26	38.2%	68	65	3	0	0	0	0.0%
	CARTER	7	6	1	14.3%	7	7	0	0	0	0	0.0%
	CRAWFORD	41	18	8	30.8%	26	26	0	0	0	0	0.0%
	DENT	12	7	3	30.0%	10	10	0	0	0	0	0.0%
	DUNKLIN	85	71	20	22.0%	91	90	1	0	0	0	0.0%
	HOWELL	44	35	19	35.2%	54	48	6	0	0	0	0.0%

NOTE: GAFF APPLICATIONS ARE INCLUDED IN TEMPORARY ASSISTANCE APPLICATIONS.

**TABLE 2
TEMPORARY ASSISTANCE APPLICATIONS
NOVEMBER 2004**

	# RECEIVED	# APPROVED	# REJECTED	PERCENT REJECTED	TOTAL RESOLVED	DAYS FOR APPLICATION RESOLUTION					% OVER 45 DAYS
						30 OR LESS DAYS	31-45 DAYS	46-90 DAYS	91-105 DAYS	OVER 105 DAYS	
IRON	11	11	4	26.7%	15	14	1	0	0	0	0.0%
MADISON	11	11	4	26.7%	15	15	0	0	0	0	0.0%
MARIES	9	3	3	50.0%	6	6	0	0	0	0	0.0%
MISSISSIPPI	29	25	4	13.8%	29	29	0	0	0	0	0.0%
NEW MADRID	40	37	12	24.5%	49	46	3	0	0	0	0.0%
OREGON	9	5	6	54.5%	11	10	1	0	0	0	0.0%
PEMISCOT	47	33	6	15.4%	39	39	0	0	0	0	0.0%
PERRY	10	3	2	40.0%	5	5	0	0	0	0	0.0%
PHELPS	35	17	8	32.0%	25	24	1	0	0	0	0.0%
PULASKI	23	11	6	35.3%	17	17	0	0	0	0	0.0%
REYNOLDS	6	3	1	25.0%	4	4	0	0	0	0	0.0%
RIPLEY	21	10	6	37.5%	16	16	0	0	0	0	0.0%
ST FRANCOIS	67	42	23	35.4%	65	60	5	0	0	0	0.0%
STE GENEVIEVE	10	8	2	20.0%	10	9	1	0	0	0	0.0%
SCOTT	65	40	31	43.7%	71	71	0	0	0	0	0.0%
SHANNON	11	6	5	45.5%	11	11	0	0	0	0	0.0%
STODDARD	33	26	10	27.8%	36	36	0	0	0	0	0.0%
TEXAS	28	29	9	23.7%	38	38	0	0	0	0	0.0%
WASHINGTON	41	19	18	48.6%	37	37	0	0	0	0	0.0%
WAYNE	14	14	3	17.6%	17	17	0	0	0	0	0.0%
SE TOTAL	869	606	263	30.3%	869	796	24	0	0	0	0.0%
SW REGION											
BARRY	49	22	16	42.1%	38	35	3	0	0	0	0.0%
BARTON	10	8	1	11.1%	9	9	0	0	0	0	0.0%
BATES	11	6	6	50.0%	12	12	0	0	0	0	0.0%
BENTON	25	18	8	30.8%	26	25	1	0	0	0	0.0%
CAMDEN	30	18	15	45.5%	33	30	3	0	0	0	0.0%
CEDAR	14	10	2	16.7%	12	12	0	0	0	0	0.0%
CHRISTIAN	53	24	28	53.8%	52	49	2	1	0	0	1.9%
DADE	8	6	3	33.3%	9	7	1	0	0	1	11.1%
DALLAS	19	14	3	17.6%	17	16	1	0	0	0	0.0%
DOUGLAS	16	11	6	35.3%	17	17	0	0	0	0	0.0%
GREENE	240	94	143	60.3%	237	185	37	15	0	0	6.3%
HENRY	33	18	9	33.3%	27	27	0	0	0	0	0.0%
HICKORY	13	8	4	33.3%	12	12	0	0	0	0	0.0%
JASPER	141	85	44	34.1%	129	122	5	2	0	0	1.6%
LACLEDE	33	22	12	35.3%	34	27	5	2	0	0	5.9%
LAWRENCE	48	20	14	41.2%	34	34	0	0	0	0	0.0%
MCDONALD	28	12	21	63.6%	33	32	1	0	0	0	0.0%
MILLER	26	11	10	47.6%	21	21	0	0	0	0	0.0%
MONITEAU	11	9	3	25.0%	12	11	1	0	0	0	0.0%
MORGAN	15	12	8	40.0%	20	18	2	0	0	0	0.0%
NEWTON	40	32	9	22.0%	41	41	0	0	0	0	0.0%
OZARK	6	3	2	40.0%	5	5	0	0	0	0	0.0%
POLK	21	20	9	31.0%	29	24	5	0	0	0	0.0%
ST CLAIR	9	3	6	66.7%	9	9	0	0	0	0	0.0%
STONE	27	18	9	33.3%	27	19	6	2	0	0	7.4%
TANEY	41	13	17	56.7%	30	27	3	0	0	0	0.0%
VERNON	25	24	4	14.3%	28	27	1	0	0	0	0.0%
WEBSTER	36	19	12	38.7%	31	30	0	1	0	0	3.2%
WRIGHT	20	17	4	19.0%	21	21	0	0	0	0	0.0%
SW TOTAL	1,048	577	428	42.6%	1,005	904	77	23	0	1	2.4%
KC REGION											
CLAY	82	49	40	44.9%	89	83	6	0	0	0	0.0%
JACKSON	751	474	230	32.7%	704	612	77	14	0	1	2.1%
PLATTE	29	22	6	21.4%	28	26	1	1	0	0	3.6%
KC TOTAL	862	545	276	33.6%	821	721	84	15	0	1	1.9%
STL REGION											
JEFFERSON	132	66	74	52.9%	140	132	5	2	0	1	2.1%
ST CHARLES	84	54	24	30.8%	78	65	9	4	0	0	5.1%
ST LOUIS COUNTY	436	257	131	33.8%	388	277	78	30	2	1	8.5%
ST LOUIS CITY	442	320	100	23.8%	420	327	59	29	1	4	8.1%
STL TOTAL	1,094	697	329	32.1%	1,026	801	151	65	3	6	7.2%
STATEWIDE	4,687	2,929	1,564	34.8%	4,493	3,951	371	111	3	8	2.7%

NOTE: GAFF APPLICATIONS ARE INCLUDED IN TEMPORARY ASSISTANCE APPLICATIONS.

**TABLE 3
TEMPORARY ASSISTANCE AND GAFF FAMILIES AND PAYMENTS
NOVEMBER 2004**

		TEMPORARY ASSISTANCE					GAFF		
		CHILD ONLY FAMILIES	EXEMPT FAMILIES	ONE PARENT FAMILIES	TWO PARENT FAMILIES	TOTAL FAMILIES	TOTAL PAYMENTS	FAMILIES	PAYMENTS
NW REGION	ANDREW	10	3	11	4	28	\$6,135	2	\$125
	ATCHISON	11	1	13	1	26	\$5,283	0	\$0
	BUCHANAN	154	53	422	80	709	\$172,048	2	\$283
	CALDWELL	12	3	25	6	46	\$11,519	2	\$214
	CARROLL	22	5	30	6	63	\$14,625	2	\$262
	CASS	99	33	286	46	464	\$111,780	4	\$683
	CHARITON	7	7	22	3	39	\$10,482	0	\$0
	CLINTON	19	8	67	5	99	\$23,224	0	\$0
	COOPER	24	9	54	10	97	\$23,391	2	\$145
	DAVISS	6	1	13	0	20	\$4,748	0	\$0
	DE KALB	15	9	24	2	50	\$11,241	0	\$0
	GENTRY	9	1	9	1	20	\$4,627	1	\$138
	GRUNDY	21	2	28	1	52	\$11,657	1	\$76
	HARRISON	15	6	24	8	53	\$11,635	1	\$138
	HOLT	7	0	6	3	16	\$3,152	0	\$0
	JOHNSON	47	13	155	16	231	\$53,941	2	\$201
	LAFAYETTE	35	30	142	11	218	\$51,590	0	\$0
	LINN	25	5	28	3	61	\$13,076	4	\$415
	LIVINGSTON	11	5	47	3	66	\$14,682	0	\$0
	MERCER	9	0	6	2	17	\$3,513	1	\$125
	NODAWAY	9	1	22	1	33	\$7,205	0	\$0
	PETTIS	115	10	188	34	347	\$78,581	2	\$290
	PUTNAM	6	3	7	4	20	\$4,756	2	\$194
	RAY	34	5	113	23	175	\$43,555	1	\$69
	SALINE	49	8	167	22	246	\$56,235	3	\$257
	SULLIVAN	12	5	11	3	31	\$7,121	1	\$207
	WORTH	0	1	2	1	4	\$1,152	0	\$0
	NW TOTAL	783	227	1,922	299	3,231	\$760,954	33	\$3,822
NE REGION	ADAIR	20	7	56	6	89	\$19,450	2	\$228
	AUDRAIN	42	17	102	15	176	\$40,569	6	\$484
	BOONE	215	41	639	42	937	\$216,306	7	\$658
	CALLAWAY	59	17	151	25	252	\$58,389	0	\$0
	CLARK	9	3	22	11	45	\$10,446	1	\$112
	COLE	82	17	225	15	339	\$79,769	2	\$138
	FRANKLIN	71	28	208	18	325	\$76,770	6	\$852
	GASCONADE	6	3	32	2	43	\$9,621	0	\$0
	HOWARD	21	6	27	10	64	\$15,152	0	\$0
	KNOX	2	1	8	4	15	\$3,412	0	\$0
	LEWIS	9	4	14	4	31	\$6,934	1	\$76
	LINCOLN	80	22	95	5	202	\$46,788	0	\$0
	MACON	27	3	28	1	59	\$12,977	1	\$200
	MARION	72	17	154	21	264	\$61,064	1	\$138
	MONROE	11	1	19	1	32	\$6,561	1	\$69
	MONTGOMERY	10	4	42	5	61	\$15,038	1	\$69
	OSAGE	5	2	12	0	19	\$4,231	0	\$0
	PIKE	29	10	57	7	103	\$23,320	0	\$0
	RALLS	7	3	27	1	38	\$8,012	3	\$414
	RANDOLPH	61	15	134	16	226	\$51,241	0	\$0
	SCHUYLER	5	1	4	1	11	\$2,299	1	\$152
	SCOTLAND	6	2	9	1	18	\$3,697	0	\$0
	SHELBY	7	1	21	3	32	\$7,046	1	\$69
	WARREN	28	16	69	10	123	\$28,023	1	\$138
	NE TOTAL	884	241	2,155	224	3,504	\$807,115	35	\$3,797
SE REGION	BOLLINGER	17	5	40	8	70	\$16,464	1	\$76
	BUTLER	142	31	360	60	593	\$136,202	4	\$575
	CAPE GIRARDEAU	131	31	419	37	618	\$147,779	6	\$609
	CARTER	21	8	26	9	64	\$14,849	0	\$0
	CRAWFORD	58	16	141	19	234	\$56,661	2	\$125
	DENT	43	8	56	11	118	\$26,228	5	\$754
	DUNKLIN	266	70	405	63	804	\$186,764	12	\$1,698
	HOWELL	80	51	209	57	397	\$94,519	3	\$414

**TABLE 3
TEMPORARY ASSISTANCE AND GAFF FAMILIES AND PAYMENTS
NOVEMBER 2004**

		TEMPORARY ASSISTANCE					GAFF		
		CHILD ONLY FAMILIES	EXEMPT FAMILIES	ONE PARENT FAMILIES	TWO PARENT FAMILIES	TOTAL FAMILIES	TOTAL PAYMENTS	FAMILIES	PAYMENTS
SE REGION	IRON	34	9	66	14	123	\$29,533	0	\$0
	MADISON	29	7	75	21	132	\$31,182	2	\$181
	MARIES	15	6	32	2	55	\$13,034	2	\$352
	MISSISSIPPI	76	24	244	37	381	\$87,552	6	\$739
	NEW MADRID	123	23	250	42	438	\$99,293	10	\$1,450
	OREGON	32	8	37	2	79	\$18,417	1	\$180
	PEMISCOT	171	34	290	41	536	\$126,661	15	\$1,953
	PERRY	15	3	41	6	65	\$14,763	0	\$0
	PHELPS	74	26	175	20	295	\$66,725	2	\$338
	PULASKI	55	11	118	6	190	\$41,261	0	\$0
	REYNOLDS	16	7	32	8	63	\$15,298	2	\$201
	RIPLEY	54	17	97	31	199	\$45,153	0	\$0
	ST FRANCOIS	167	40	382	84	673	\$153,092	5	\$745
	STE GENEVIEVE	16	5	42	6	69	\$15,195	1	\$56
	SCOTT	174	46	339	48	607	\$135,201	20	\$2,151
	SHANNON	21	12	34	6	73	\$16,623	2	\$138
	STODDARD	76	25	134	23	258	\$59,328	3	\$421
	TEXAS	49	23	115	29	216	\$51,310	0	\$0
	WASHINGTON	102	18	153	39	312	\$70,861	0	\$0
	WAYNE	56	15	76	10	157	\$36,758	5	\$491
	SE TOTAL	2,113	579	4,388	739	7,819	\$1,806,706	109	\$13,647
SW REGION	BARRY	67	24	169	29	289	\$70,417	2	\$297
	BARTON	27	12	98	21	158	\$36,431	0	\$0
	BATES	24	12	53	12	101	\$23,763	0	\$0
	BENTON	55	18	102	28	203	\$45,423	1	\$145
	CAMDEN	45	14	95	15	169	\$38,144	4	\$497
	CEDAR	38	14	81	23	156	\$35,031	1	\$76
	CHRISTIAN	56	18	146	26	246	\$55,974	0	\$0
	DADE	17	5	30	4	56	\$13,696	0	\$0
	DALLAS	37	24	52	21	134	\$32,351	0	\$0
	DOUGLAS	28	10	59	13	110	\$25,517	1	\$56
	GREENE	339	104	968	98	1,509	\$347,565	10	\$1,238
	HENRY	43	22	115	17	197	\$44,815	5	\$635
	HICKORY	19	5	33	7	64	\$14,699	1	\$69
	JASPER	201	99	798	144	1,242	\$308,781	4	\$573
	LACLEDE	84	34	131	14	263	\$59,221	7	\$850
	LAWRENCE	68	30	152	36	286	\$66,974	0	\$0
	MCDONALD	46	6	77	14	143	\$34,920	0	\$0
	MILLER	70	11	63	4	148	\$30,652	0	\$0
	MONITEAU	16	7	56	11	90	\$22,183	0	\$0
	MORGAN	41	7	87	7	142	\$31,531	0	\$0
	NEWTON	76	18	183	31	308	\$74,821	3	\$345
	OZARK	32	13	33	9	87	\$19,383	0	\$0
	POLK	57	17	98	17	189	\$44,337	1	\$303
	ST CLAIR	26	5	41	10	82	\$17,187	1	\$69
	STONE	35	12	82	16	145	\$33,496	1	\$145
	TANEY	42	20	92	10	164	\$38,725	0	\$0
	VERNON	48	10	104	24	186	\$43,600	1	\$145
	WEBSTER	33	21	97	17	168	\$38,064	2	\$125
	WRIGHT	39	33	117	26	215	\$50,983	2	\$112
	SW TOTAL	1,709	625	4,212	704	7,250	\$1,698,684	47	\$5,680
KC REGION	CLAY	180	30	424	45	679	\$159,517	7	\$891
	JACKSON	1,986	415	5,549	275	8,225	\$1,916,670	92	\$11,499
	PLATTE	50	14	180	16	260	\$62,877	4	\$628
	KC TOTAL	2,216	459	6,153	336	9,164	\$2,139,064	103	\$13,018
STL REGION	JEFFERSON	147	48	646	82	923	\$219,318	2	\$214
	ST CHARLES	190	29	611	30	860	\$201,625	13	\$1,240
	ST LOUIS COUNTY	1,461	188	4,256	129	6,034	\$1,433,337	78	\$10,158
	ST LOUIS CITY	2,195	291	5,973	256	8,715	\$2,085,718	48	\$5,945
	STL TOTAL	3,993	556	11,486	497	16,532	\$3,939,998	141	\$17,557
STATEWIDE		11,698	2,687	30,316	2,799	47,500	\$11,152,521	468	\$57,521

**TABLE 4
TEMPORARY ASSISTANCE AND GAFF FAMILIES AND PERSONS RECEIVING CASH
NOVEMBER 2004**

		TEMPORARY ASSISTANCE				GAFF	
		FAMILIES RECEIVING	CHILDREN RECEIVING	PARENTS/ CARETAKERS RECEIVING	TOTAL PERSONS RECEIVING	FAMILIES RECEIVING	CHILDREN RECEIVING
NW REGION	ANDREW	28	43	22	65	2	2
	ATCHISON	26	42	16	58	0	0
	BUCHANAN	709	1,230	639	1,869	2	4
	CALDWELL	46	80	40	120	2	3
	CARROLL	63	104	48	152	2	4
	CASS	464	816	415	1,231	4	11
	CHARITON	39	84	37	121	0	0
	CLINTON	99	145	85	230	0	0
	COOPER	97	164	83	247	2	2
	DAVISS	20	34	14	48	0	0
	DE KALB	50	71	37	108	0	0
	GENTRY	20	33	12	45	1	2
	GRUNDY	52	89	32	121	1	1
	HARRISON	53	92	46	138	1	2
	HOLT	16	27	12	39	0	0
	JOHNSON	231	385	200	585	2	3
	LAFAYETTE	218	366	197	563	0	0
	LINN	61	96	40	136	4	7
	LIVINGSTON	66	100	58	158	0	0
	MERCER	17	28	10	38	1	2
	NODAWAY	33	49	25	74	0	0
	PETTIS	347	636	267	903	2	4
	PUTNAM	20	32	19	51	2	3
	RAY	175	320	164	484	1	1
	SALINE	246	430	219	649	3	4
	SULLIVAN	31	50	22	72	1	3
	WORTH	4	8	5	13	0	0
	NW TOTAL	3,231	5,554	2,764	8,318	33	58
NE REGION	ADAIR	89	153	76	229	2	3
	AUDRAIN	176	311	150	461	6	7
	BOONE	937	1,598	767	2,365	7	10
	CALLAWAY	252	428	218	646	0	0
	CLARK	45	84	47	131	1	2
	COLE	339	605	272	877	2	2
	FRANKLIN	325	553	273	826	6	13
	GASCONADE	43	68	39	107	0	0
	HOWARD	64	114	55	169	0	0
	KNOX	15	33	17	50	0	0
	LEWIS	31	46	26	72	1	1
	LINCOLN	202	385	128	513	0	0
	MACON	59	102	33	135	1	3
	MARION	264	462	213	675	1	2
	MONROE	32	49	22	71	1	1
	MONTGOMERY	61	107	56	163	1	1
	OSAGE	19	28	15	43	0	0
	PIKE	103	185	81	266	0	0
	RALLS	38	58	32	90	3	6
	RANDOLPH	226	390	181	571	0	0
	SCHUYLER	11	17	7	24	1	2
	SCOTLAND	18	27	13	40	0	0
	SHELBY	32	48	28	76	1	1
	WARREN	123	219	107	326	1	2
	NE TOTAL	3,504	6,070	2,856	8,926	35	56
SE REGION	BOLLINGER	70	122	61	183	1	1
	BUTLER	593	1,034	512	1,546	4	9
	CAPE GIRARDEAU	618	1,081	525	1,606	6	9
	CARTER	64	98	54	152	0	0
	CRAWFORD	234	404	196	600	2	2
	DENT	118	214	87	301	5	11
	DUNKLIN	804	1,387	602	1,989	12	25
	HOWELL	397	686	377	1,063	3	6

TABLE 4
TEMPORARY ASSISTANCE AND GAFF FAMILIES AND PERSONS RECEIVING CASH
NOVEMBER 2004

SE REGION	IRON	TEMPORARY ASSISTANCE				GAFF	
		FAMILIES RECEIVING	CHILDREN RECEIVING	PARENTS/ CARETAKERS RECEIVING	TOTAL PERSONS RECEIVING	FAMILIES RECEIVING	CHILDREN RECEIVING
	MADISON	132	220	126	346	2	3
	MARIES	55	99	42	141	2	5
	MISSISSIPPI	381	619	341	960	6	11
	NEW MADRID	438	747	359	1,106	10	21
	OREGON	79	140	49	189	1	3
	PEMISCOT	536	1,012	407	1,419	15	28
	PERRY	65	108	57	165	0	0
	PHELPS	295	470	241	711	2	5
	PULASKI	190	317	141	458	0	0
	REYNOLDS	63	103	55	158	2	3
	RIPLEY	199	337	176	513	0	0
	ST FRANCOIS	673	1,111	592	1,703	5	11
	STE GENEVIEVE	69	110	60	170	1	1
	SCOTT	607	1,009	485	1,494	20	31
	SHANNON	73	118	58	176	2	2
	STODDARD	258	413	206	619	3	6
	TEXAS	216	391	199	590	0	0
	WASHINGTON	312	537	251	788	0	0
	WAYNE	157	279	113	392	5	7
	SE TOTAL	7,819	13,378	6,475	19,853	109	200
SW REGION	BARRY	289	540	252	792	2	4
	BARTON	158	271	153	424	0	0
	BATES	101	184	90	274	0	0
	BENTON	203	342	177	519	1	2
	CAMDEN	169	286	140	426	4	7
	CEDAR	156	251	141	392	1	1
	CHRISTIAN	246	413	216	629	0	0
	DADE	56	103	43	146	0	0
	DALLAS	134	222	120	342	0	0
	DOUGLAS	110	190	95	285	1	1
	GREENE	1,509	2,551	1,271	3,822	10	19
	HENRY	197	319	172	491	5	9
	HICKORY	64	101	53	154	1	1
	JASPER	1,242	2,240	1,189	3,429	4	8
	LACLEDE	263	443	194	637	7	12
	LAWRENCE	286	487	255	742	0	0
	MCDONALD	143	268	111	379	0	0
	MILLER	148	241	82	323	0	0
	MONITEAU	90	147	86	233	0	0
	MORGAN	142	238	108	346	0	0
	NEWTON	308	569	263	832	3	5
	OZARK	87	142	64	206	0	0
	POLK	189	319	152	471	1	5
	ST CLAIR	82	132	67	199	1	1
	STONE	145	250	127	377	1	2
	TANEY	164	279	133	412	0	0
	VERNON	186	317	162	479	1	2
	WEBSTER	168	292	156	448	2	2
	WRIGHT	215	352	205	557	2	2
	SW TOTAL	7,250	12,489	6,277	18,766	47	83
KC REGION	CLAY	679	1,140	545	1,685	7	14
	JACKSON	8,225	14,574	6,524	21,098	92	173
	PLATTE	260	426	226	652	4	9
	KC TOTAL	9,164	16,140	7,295	23,435	103	196
STL REGION	JEFFERSON	923	1,529	860	2,389	2	3
	ST CHARLES	860	1,453	700	2,153	13	19
	ST LOUIS COUNTY	6,034	10,227	4,707	14,934	78	150
	ST LOUIS CITY	8,715	15,701	6,782	22,483	48	87
	STL TOTAL	16,532	28,910	13,049	41,959	141	259
STATEWIDE		47,500	82,541	38,716	121,257	468	852

**TABLE 5
WORK ACTIVITIES OF PERSONS RECEIVING TEMPORARY ASSISTANCE
AS OF NOVEMBER 30, 2004**

	TOTAL PERSONS ENROLLED	EDUCATION RELATED TO EMPLOYMENT	VOC EDUC AND TRAINING	CWEP/AWEP	ON-THE-JOB TRAINING	WAGE SUPP	JOB SEARCH/ READINESS	JOB ENTRY	OTHER
NW REGION	ANDREW	1	0	0	0	0	1	0	0
	ATCHISON	6	0	1	0	0	2	2	1
	BUCHANAN	194	47	29	0	0	51	43	50
	CALDWELL	16	5	4	0	0	4	3	4
	CARROLL	14	1	4	0	0	1	9	1
	CASS	158	22	51	6	1	35	44	25
	CHARITON	12	0	2	2	0	0	8	2
	CLINTON	37	7	11	1	0	6	9	9
	COOPER	33	1	5	0	0	11	10	13
	DAVISS	3	0	1	0	0	0	0	2
	DE KALB	12	2	4	0	0	1	2	5
	GENTRY	3	0	2	0	0	0	1	0
	GRUNDY	18	3	10	0	0	3	7	2
	HARRISON	22	3	3	0	0	5	12	2
	HOLT	3	0	1	2	0	0	1	0
	JOHNSON	105	7	42	6	0	24	39	9
	LAFAYETTE	50	3	5	1	0	3	30	11
	LINN	13	4	3	0	0	4	4	2
	LIVINGSTON	17	2	3	0	0	4	9	4
	MERCER	8	0	1	0	0	2	2	4
	NODAWAY	10	1	2	0	0	3	5	1
	PETTIS	110	9	21	5	0	20	46	20
	PUTNAM	9	1	2	1	1	5	2	2
	RAY	83	11	13	4	0	30	28	24
	SALINE	70	2	15	7	0	8	37	11
	SULLIVAN	6	1	2	0	0	3	1	0
	WORTH	1	1	0	0	0	0	0	0
	NW TOTAL	1,014	133	237	35	2	226	354	204
NE REGION	ADAIR	35	4	10	0	0	3	18	5
	AUDRAIN	54	6	21	0	0	10	19	5
	BOONE	223	22	49	1	0	61	87	30
	CALLAWAY	49	5	10	1	0	10	16	16
	CLARK	21	0	6	3	0	5	11	0
	COLE	88	9	26	1	0	36	18	12
	FRANKLIN	78	8	17	3	0	18	23	17
	GASCONADE	11	0	1	0	0	4	4	3
	HOWARD	18	1	4	0	0	6	7	5
	KNOX	9	0	5	1	0	0	6	1
	LEWIS	7	0	0	0	0	3	4	0
	LINCOLN	24	3	3	1	0	6	9	5
	MACON	14	1	4	0	0	0	12	1
	MARION	80	23	13	1	0	20	32	6
	MONROE	2	2	0	0	0	0	0	0
	MONTGOMERY	23	0	3	0	0	5	6	9
	OSAGE	4	0	1	0	0	2	0	1
	PIKE	20	2	2	0	0	5	12	0
	RALLS	11	3	2	0	0	2	5	0
	RANDOLPH	66	8	20	1	0	7	29	9
	SCHUYLER	4	0	1	0	0	2	3	0
	SCOTLAND	4	1	2	1	0	1	2	0
	SHELBY	11	2	3	1	0	4	4	1
	WARREN	36	2	4	0	0	8	18	9
	NE TOTAL	892	102	207	15	0	218	345	135
SE REGION	BOLLINGER	17	2	3	0	0	5	7	3
	BUTLER	154	15	17	1	0	56	71	9
	CAPE GIRARDEAU	247	68	85	8	0	41	78	0
	CARTER	11	3	0	0	0	7	2	0
	CRAWFORD	37	4	9	0	0	12	9	3
	DENT	22	3	4	0	0	4	7	4
	DUNKLIN	191	22	46	5	0	36	74	20
	HOWELL	125	14	25	15	0	12	62	19

NOTE: PARTICIPANTS MAY BE ENROLLED IN MORE THAN ONE ACTIVITY.

TABLE 5
WORK ACTIVITIES OF PERSONS RECEIVING TEMPORARY ASSISTANCE
AS OF NOVEMBER 30, 2004

	TOTAL PERSONS ENROLLED	EDUCATION RELATED TO EMPLOYMENT	VOC EDUC AND TRAINING	CWEP/AWEP	ON-THE-JOB TRAINING	WAGE SUPP	JOB SEARCH/ READINESS	JOB ENTRY	OTHER
SE REGION									
IRON	31	11	10	1	0	0	4	8	0
MADISON	63	20	7	0	1	0	14	32	2
MARIES	12	1	2	0	0	0	2	5	2
MISSISSIPPI	119	8	26	18	0	0	6	63	8
NEW MADRID	132	18	20	15	0	0	20	54	17
OREGON	14	3	4	1	0	0	3	4	1
PEMISCOT	128	23	20	3	0	0	19	57	17
PERRY	22	8	3	0	0	0	3	8	4
PHELPS	79	16	24	0	0	0	27	24	2
PULASKI	47	2	11	0	0	0	6	19	13
REYNOLDS	18	3	4	1	0	0	5	5	0
RIPLEY	49	7	2	0	0	0	21	17	3
ST FRANCOIS	236	78	62	4	2	0	22	79	15
STE GENEVIEVE	24	2	6	3	0	0	9	7	3
SCOTT	183	31	20	2	0	0	50	67	36
SHANNON	20	2	4	0	0	0	6	10	2
STODDARD	68	19	6	3	0	0	10	28	7
TEXAS	60	1	10	9	0	0	13	18	21
WASHINGTON	60	22	8	0	0	0	13	18	3
WAYNE	24	1	1	0	0	0	15	7	2
SE TOTAL	2,193	407	439	89	3	0	441	840	216
SW REGION									
BARRY	66	12	4	5	0	0	4	18	29
BARTON	42	2	3	0	0	0	11	16	11
BATES	35	3	5	0	0	0	7	17	6
BENTON	63	14	10	1	0	0	12	32	5
CAMDEN	28	4	3	0	0	0	10	9	8
CEDAR	48	3	7	1	0	0	16	15	9
CHRISTIAN	58	6	15	1	0	0	23	20	4
DADE	14	2	1	1	0	0	3	1	7
DALLAS	29	1	7	4	0	0	6	17	1
DOUGLAS	30	9	7	2	0	0	11	10	3
GREENE	476	56	166	41	1	0	94	203	56
HENRY	53	8	4	0	0	0	10	23	12
HICKORY	21	1	4	0	0	0	14	2	0
JASPER	370	28	94	3	0	0	78	105	93
LACLEDE	55	5	7	0	0	0	16	31	6
LAWRENCE	88	7	8	2	0	0	20	26	28
MCDONALD	34	4	8	0	0	0	13	6	9
MILLER	21	1	3	0	0	0	7	9	3
MONITEAU	24	4	7	0	0	0	4	3	9
MORGAN	39	3	6	0	0	0	13	17	9
NEWTON	88	7	24	0	0	0	10	22	28
OZARK	19	1	3	2	0	0	6	6	3
POLK	47	7	8	6	0	0	4	24	3
ST CLAIR	25	2	3	0	0	0	5	13	5
STONE	29	3	4	0	0	0	9	13	5
TANEY	32	4	9	0	0	0	9	15	0
VERNON	65	5	13	0	2	0	12	32	7
WEBSTER	48	5	13	2	0	0	5	30	0
WRIGHT	56	5	10	3	0	0	17	25	4
SW TOTAL	2,003	212	456	74	3	0	449	760	363
KC REGION									
CLAY	244	67	60	24	1	0	58	58	32
JACKSON	2,515	707	609	240	6	0	432	522	403
PLATTE	108	32	31	6	0	0	26	22	14
KC TOTAL	2,867	806	700	270	7	0	516	602	449
STL REGION									
JEFFERSON	308	24	97	1	1	0	54	101	86
ST CHARLES	214	23	97	16	0	0	44	56	27
ST LOUIS COUNTY	1,634	125	746	5	4	0	250	580	133
ST LOUIS CITY	3,025	385	1,130	25	5	0	692	779	218
STL TOTAL	5,181	557	2,070	47	10	0	1,040	1,516	464
STATEWIDE	14,150	2,217	4,109	530	25	0	2,890	4,417	1,831

NOTE: PARTICIPANTS MAY BE ENROLLED IN MORE THAN ONE ACTIVITY.

This page is intentionally left blank.

MEDICAID

This page is intentionally left blank.

**TABLE 6
MEDICAID ELIGIBILITY
NOVEMBER 2004**

	NUMBER OR AMOUNT NOV-2004	NUMBER OR AMOUNT OCT-2004	NUMBER OR AMOUNT SEP-2004	NUMBER OR AMOUNT NOV-2003	CHANGE FROM LAST MONTH	CHANGE FROM 2 MONTHS AGO	CHANGE FROM LAST YEAR
*** MC+/MAF/TMA/EXTENDED TMA							
APPLICATIONS RECEIVED	8,866	9,302	10,386	7,329	-4.7%	-14.6%	21.0%
APPLICATIONS APPROVED	7,001	7,379	8,737	6,047	-5.1%	-19.9%	15.8%
APPLICATIONS REJECTED	1,798	1,982	2,100	1,435	-9.3%	-14.4%	25.3%
APPLICATIONS PENDING	4,171	4,232	4,417	3,469	-1.4%	-5.6%	20.2%
MC+							
FAMILIES	110,802	109,866	108,851	108,398	0.9%	1.8%	2.2%
NON-CHIP POVERTY CHILDREN	98,339	97,607	96,722	96,110	0.7%	1.7%	2.3%
CHIP NO COST CHILDREN	71,174	70,693	70,241	70,122	0.7%	1.3%	1.5%
CHIP CO-PAY CHILDREN	19,453	19,103	18,573	17,717	1.8%	4.7%	9.8%
CHIP PREMIUM CHILDREN	3,008	2,992	3,097	2,508	0.5%	-2.9%	19.9%
MAF							
FAMILIES	157,173	157,154	157,008	162,048	0.0%	0.1%	-3.0%
PARENTS/CARETAKERS	159,416	159,352	159,167	161,289	0.0%	0.2%	-1.2%
CHILDREN	308,163	308,205	307,982	318,423	0.0%	0.1%	-3.2%
TMA							
FAMILIES	13,845	13,644	13,779	9,715	1.5%	0.5%	42.5%
PARENTS/CARETAKERS	19,207	19,225	19,386	13,581	-0.1%	-0.9%	41.4%
CHILDREN	25,988	25,586	25,744	17,668	1.6%	0.9%	47.1%
EXTENDED TMA							
FAMILIES	1,024	994	946	1,801	3.0%	8.2%	-43.1%
PARENTS/CARETAKERS	1,276	1,196	1,146	2,399	6.7%	11.3%	-46.8%
TOTAL MC+/MAF/TMA/ETMA							
FAMILIES	282,844	281,658	280,584	281,962	0.4%	0.8%	0.3%
PARENTS/CARETAKERS	179,899	179,773	179,699	177,269	0.1%	0.1%	1.5%
CHILDREN	526,125	524,186	522,359	522,548	0.4%	0.7%	0.7%
CASES CLOSED	8,567	7,982	8,533	6,717	7.3%	0.4%	27.5%
*** NEWBORNS	14,950	14,827	14,837	14,650	0.8%	0.8%	2.0%
*** BCCT							
PERSONS	403	392	392	375	2.8%	2.8%	7.5%
PRESUMPTIVE ELIGIBILITY PERSONS	7	4	5	4	75.0%	40.0%	75.0%
*** MC+ FOR PREGNANT WOMEN							
APPLICATIONS RECEIVED	2,895	2,865	3,069	2,355	1.0%	-5.7%	22.9%
APPLICATIONS APPROVED	1,969	2,049	2,176	1,897	-3.9%	-9.5%	16.0%
APPLICATIONS REJECTED	830	848	929	690	-2.1%	-10.7%	20.3%
APPLICATIONS PENDING	822	748	800	681	9.9%	2.8%	20.7%
MC+ FOR PREGNANT WOMEN	16,553	16,712	16,823	15,482	-1.0%	-1.6%	6.9%
EXTENDED WOMEN'S HEALTH	9,672	9,589	9,520	9,744	0.9%	1.6%	-0.7%
*** GR-CASH							
APPLICATIONS RECEIVED	1,833	1,969	2,070	1,440	-6.9%	-11.4%	27.3%
APPLICATIONS APPROVED	221	262	227	195	-15.6%	-2.6%	13.3%
APPLICATIONS REJECTED	1,560	1,650	1,652	1,200	-5.5%	-5.6%	30.0%
APPLICATIONS PENDING	3,678	3,673	3,649	3,010	0.1%	0.8%	22.2%
CASES	3,257	3,260	3,222	3,246	-0.1%	1.1%	0.3%
PERSONS	3,268	3,270	3,231	3,264	-0.1%	1.1%	0.1%
TOTAL PAYMENTS	\$0	\$0	\$0	\$0	0.0%	0.0%	0.0%
CASES CLOSED	240	221	223	208	8.6%	7.6%	15.4%
MA-GR PERSONS	5,124	5,147	5,150	6,254	-0.4%	-0.5%	-18.1%
MA-GR PAYMENTS	\$0	\$0	\$0	\$0	0.0%	0.0%	0.0%
*** REFUGEE							
APPLICATIONS RECEIVED	14	22	41	17	-36.4%	-65.9%	-17.6%
APPLICATIONS APPROVED	21	16	28	5	31.3%	-25.0%	320.0%
APPLICATIONS REJECTED	0	0	2	1	0.0%	0.0%	0.0%
APPLICATIONS PENDING	13	24	20	12	-45.8%	-35.0%	8.3%
CASES	189	184	176	95	2.7%	7.4%	98.9%
PERSONS	261	258	255	124	1.2%	2.4%	110.5%
TOTAL PAYMENTS	\$7,912	\$7,950	\$7,056	\$1,692	-0.5%	12.1%	367.6%
CASES CLOSED	23	15	12	6	53.3%	91.7%	283.3%

**TABLE 6
MEDICAID ELIGIBILITY
NOVEMBER 2004**

	NUMBER OR AMOUNT NOV-2004	NUMBER OR AMOUNT OCT-2004	NUMBER OR AMOUNT SEP-2004	NUMBER OR AMOUNT NOV-2003	CHANGE FROM LAST MONTH	CHANGE FROM 2 MONTHS AGO	CHANGE FROM LAST YEAR
*** SUPPLEMENTAL AID TO BLIND							
APPLICATIONS RECEIVED	109	108	136	97	0.9%	-19.9%	12.4%
APPLICATIONS APPROVED	14	14	18	8	0.0%	-22.2%	75.0%
APPLICATIONS REJECTED	118	95	85	86	24.2%	38.8%	37.2%
APPLICATIONS PENDING PERSONS	148	172	173	195	-14.0%	-14.5%	-24.1%
TOTAL PAYMENTS	\$326,915	\$326,306	\$324,571	\$317,560	0.6%	1.0%	1.2%
CASES CLOSED	13	9	14	10	0.2%	0.7%	2.9%
					44.4%	-7.1%	30.0%
*** BLIND PENSION							
APPLICATIONS RECEIVED	146	143	165	122	2.1%	-11.5%	19.7%
APPLICATIONS APPROVED	32	31	43	31	3.2%	-25.6%	3.2%
APPLICATIONS REJECTED	119	107	95	85	11.2%	25.3%	40.0%
APPLICATIONS PENDING PERSONS	234	243	241	250	-3.7%	-2.9%	-6.4%
TOTAL PAYMENTS	2,762	2,761	2,759	2,744	0.0%	0.1%	0.7%
CASES CLOSED	\$1,322,899	\$1,321,950	\$1,320,034	\$1,287,638	0.1%	0.2%	2.7%
	22	23	30	20	-4.3%	-26.7%	10.0%
*** MEDICAL ASSISTANCE							
APPLICATIONS RECEIVED	8,383	8,758	9,540	7,476	-4.3%	-12.1%	12.1%
APPLICATIONS APPROVED	4,453	4,507	4,862	3,958	-1.2%	-8.4%	12.5%
APPLICATIONS REJECTED	3,871	4,003	3,995	3,225	-3.3%	-3.1%	20.0%
APPLICATIONS PENDING PERSONS	13,092	13,161	12,996	11,799	-0.5%	0.7%	11.0%
SPENDDOWN PERSONS	9,262	8,798	8,572	9,826	5.3%	8.0%	-5.7%
NON-SPENDDOWN PERSONS	162,547	161,712	160,890	146,851	0.5%	1.0%	10.7%
MA-WD NON-PREMIUM PERSONS	15,343	15,311	15,232	12,496	0.2%	0.7%	22.8%
MA-WD PREMIUM PERSONS	2,774	2,700	2,614	1,980	2.7%	6.1%	40.1%
CASES CLOSED	2,520	2,606	2,655	2,215	-3.3%	-5.1%	13.8%
*** MACC							
APPLICATIONS RECEIVED	194	222	268	232	-12.6%	-27.6%	-16.4%
APPLICATIONS APPROVED	138	147	197	169	-6.1%	-29.9%	-18.3%
DEPT. OF MENTAL HEALTH	0	0	0	0	0.0%	0.0%	0.0%
JUVENILE COURT	40	56	70	59	-28.6%	-42.9%	-32.2%
DIV. OF YOUTH SERVICES	98	91	127	110	7.7%	-22.8%	-10.9%
APPLICATIONS REJECTED	59	66	79	63	-10.6%	-25.3%	-6.3%
APPLICATIONS PENDING PERSONS	41	45	36	83	-8.9%	13.9%	-50.6%
TOTAL PERSONS	1,060	1,098	1,234	1,109	-3.5%	-14.1%	-4.4%
DEPT. OF MENTAL HEALTH	3	3	3	2	0.0%	0.0%	50.0%
JUVENILE COURT	401	442	465	401	-9.3%	-13.8%	0.0%
DIV. OF YOUTH SERVICES	656	653	766	706	0.5%	-14.4%	-7.1%
CASES CLOSED	149	176	285	130	-15.3%	-47.7%	14.6%
DEPT. OF MENTAL HEALTH	0	0	0	0	0.0%	0.0%	0.0%
JUVENILE COURT	44	87	84	40	-49.4%	-47.6%	10.0%
DIV. OF YOUTH SERVICES	105	89	201	90	18.0%	-47.8%	16.7%
*** NURSING CARE							
APPLICATIONS RECEIVED	254	316	300	268	-19.6%	-15.3%	-5.2%
APPLICATIONS APPROVED	238	252	240	196	-5.6%	-0.8%	21.4%
APPLICATIONS REJECTED	48	60	65	64	-20.0%	-26.2%	-25.0%
APPLICATIONS PENDING PERSONS	198	236	237	234	-16.1%	-16.5%	-15.4%
TOTAL PERSONS	7,984	7,995	7,967	7,976	-0.1%	0.2%	0.1%
RCF-II	5,755	5,759	5,728	5,651	-0.1%	0.5%	1.8%
RCF-I	1,989	1,996	2,004	2,048	-0.4%	-0.7%	-2.9%
SNF-ICF	240	240	235	277	0.0%	2.1%	-13.4%
TOTAL PAYMENTS	\$1,955,340	\$1,957,808	\$1,948,161	\$1,955,620	-0.1%	0.4%	0.0%
RCF-II	\$1,573,376	\$1,574,897	\$1,565,881	\$1,546,586	-0.1%	0.5%	1.7%
RCF-I	\$292,490	\$293,535	\$294,490	\$304,131	-0.4%	-0.7%	-3.8%
SNF-ICF	\$89,474	\$89,376	\$87,790	\$104,903	0.1%	1.9%	-14.7%
CASES CLOSED	169	153	154	133	10.5%	9.7%	27.1%

**TABLE 6
MEDICAID ELIGIBILITY
NOVEMBER 2004**

	NUMBER OR AMOUNT NOV-2004	NUMBER OR AMOUNT OCT-2004	NUMBER OR AMOUNT SEP-2004	NUMBER OR AMOUNT NOV-2003	CHANGE FROM LAST MONTH	CHANGE FROM 2 MONTHS AGO	CHANGE FROM LAST YEAR
*** SSI ONLY	833	835	841	919	-0.2%	-1.0%	-9.4%
*** SSI-SP PERSONS	275	278	281	322	-1.1%	-2.1%	-14.6%
TOTAL PAYMENTS	\$17,297	\$17,376	\$17,688	\$18,989	-0.5%	-2.2%	-8.9%
*** SP ONLY PERSONS	84	84	85	101	0.0%	-1.2%	-16.8%
TOTAL PAYMENTS	\$11,294	\$11,294	\$10,850	\$12,404	0.0%	4.1%	-8.9%
*** QMB							
APPLICATIONS RECEIVED	1,071	1,195	1,273	982	-10.4%	-15.9%	9.1%
APPLICATIONS APPROVED	608	597	654	502	1.8%	-7.0%	21.1%
APPLICATIONS REJECTED	524	531	533	472	-1.3%	-1.7%	11.0%
APPLICATIONS PENDING	589	660	606	588	-10.8%	-2.8%	0.2%
PERSONS	4,538	4,637	4,687	6,776	-2.1%	-3.2%	-33.0%
CASES CLOSED	199	222	197	210	-10.4%	1.0%	-5.2%
*** SLMB							
APPLICATIONS RECEIVED	569	687	731	523	-17.2%	-22.2%	8.8%
APPLICATIONS APPROVED	215	245	264	180	-12.2%	-18.6%	19.4%
APPLICATIONS REJECTED	409	399	448	351	2.5%	-8.7%	16.5%
APPLICATIONS PENDING	310	369	333	302	-16.0%	-6.9%	2.6%
PERSONS	6,893	6,956	6,954	8,107	-0.9%	-0.9%	-15.0%
CASES CLOSED	147	139	151	144	5.8%	-2.6%	2.1%
*** VENDOR CASES							
PERSONS	29,460	29,393	29,383	29,884	0.2%	0.3%	-1.4%
CASES CLOSED	728	795	867	828	-8.4%	-16.0%	-12.1%
*** PE FOR KIDS PERSONS	125	102	109	164	22.5%	14.7%	-23.8%

NOTE: NURSING CARE INCLUDES NC-GR AND NC-SAB ELIGIBLES AND PAYMENTS.

**TABLE 7
MEDICAID ELIGIBILITY BY REGION FOR NOVEMBER 2004**

	NW REGION	NE REGION	SE REGION	SW REGION	KC REGION	STL REGION
*** MC+/MAF/TMA/EXTENDED TMA						
APPLICATIONS RECEIVED	888	982	1,460	2,193	1,635	1,708
APPLICATIONS APPROVED	721	796	1,237	1,762	1,172	1,313
APPLICATIONS REJECTED	188	175	261	436	366	372
APPLICATIONS PENDING	405	426	591	938	923	888
MC+						
FAMILIES	10,734	12,086	17,788	26,500	17,978	25,716
NON-CHIP POVERTY CHILDREN	9,426	10,312	15,033	24,140	16,572	22,856
CHIP NO COST CHILDREN	7,004	7,911	10,894	16,748	11,349	17,268
CHIP CO-PAY CHILDREN	2,088	2,308	2,939	4,549	3,293	4,276
CHIP PREMIUM CHILDREN	316	311	507	634	554	686
MAF						
FAMILIES	11,864	15,106	24,788	28,574	25,851	50,990
PARENTS/CARETAKERS	12,772	16,155	26,508	32,315	23,791	47,875
CHILDREN	22,911	29,005	47,492	55,348	51,145	102,262
TMA						
FAMILIES	1,599	1,954	3,279	3,590	1,528	1,895
PARENTS/CARETAKERS	2,253	2,745	4,828	5,285	1,808	2,288
CHILDREN	3,140	3,658	6,209	6,836	2,906	3,239
EXTENDED TMA						
FAMILIES	95	130	308	304	73	114
PARENTS/CARETAKERS	122	172	395	383	78	126
TOTAL MC+/MAF/TMA/ETMA						
FAMILIES	24,292	29,276	46,163	58,968	45,430	78,715
PARENTS/CARETAKERS	15,147	19,072	31,731	37,983	25,677	50,289
CHILDREN	44,885	53,505	83,074	108,255	85,819	150,587
CASES CLOSED	793	1,018	1,722	2,080	1,427	1,527
*** NEWBORNS	1,568	1,557	1,987	4,088	2,440	3,310
*** BCCT						
PERSONS	50	27	96	65	59	106
PRESUMPTIVE ELIGIBILITY PERSONS	2	2	0	0	3	0
*** MC+ FOR PREGNANT WOMEN						
APPLICATIONS RECEIVED	288	333	422	765	519	568
APPLICATIONS APPROVED	199	231	306	539	311	383
APPLICATIONS REJECTED	80	89	82	226	183	170
APPLICATIONS PENDING	80	78	116	200	159	189
MC+ FOR PREGNANT WOMEN	1,750	2,014	2,586	4,262	2,531	3,410
EXTENDED WOMEN'S HEALTH	1,001	1,082	1,241	2,593	1,626	2,129
*** GR-CASH						
APPLICATIONS RECEIVED	139	226	402	526	251	289
APPLICATIONS APPROVED	16	27	54	63	26	35
APPLICATIONS REJECTED	117	213	335	491	211	193
APPLICATIONS PENDING	231	421	699	926	577	824
CASES	165	358	641	674	456	963
PERSONS	165	359	642	676	461	965
TOTAL PAYMENTS	\$0	\$0	\$0	\$0	\$0	\$0
CASES CLOSED	17	31	67	52	25	48
MA-GR PERSONS	377	562	1,077	1,564	757	787
MA-GR TOTAL PAYMENTS	\$0	\$0	\$0	\$0	\$0	\$0
*** REFUGEE						
APPLICATIONS RECEIVED	0	0	0	0	10	4
APPLICATIONS APPROVED	0	0	0	0	5	16
APPLICATIONS REJECTED	0	0	0	0	0	0
APPLICATIONS PENDING	0	0	0	0	3	10
CASES	0	5	0	0	83	101
PERSONS	0	7	0	0	111	143
TOTAL PAYMENTS	\$0	\$272	\$0	\$0	\$3,460	\$4,180
CASES CLOSED	0	1	0	0	12	10
*** SUPPLEMENTAL AID TO BLIND						
APPLICATIONS RECEIVED	10	8	21	15	12	43
APPLICATIONS APPROVED	3	4	2	1	3	1
APPLICATIONS REJECTED	10	16	22	19	16	35
APPLICATIONS PENDING	12	17	24	29	27	39
PERSONS	65	85	128	146	114	298
TOTAL PAYMENTS	\$24,817	\$31,767	\$49,654	\$56,636	\$43,197	\$120,844
CASES CLOSED	0	3	4	2	1	3

**TABLE 7
MEDICAID ELIGIBILITY BY REGION FOR NOVEMBER 2004**

	NW REGION	NE REGION	SE REGION	SW REGION	KC REGION	STL REGION
*** BLIND PENSION						
APPLICATIONS RECEIVED	14	15	26	23	18	50
APPLICATIONS APPROVED	4	8	4	5	6	5
APPLICATIONS REJECTED	10	15	25	20	28	21
APPLICATIONS PENDING	19	25	33	38	47	72
PERSONS	288	291	411	471	480	821
TOTAL PAYMENTS	\$137,925	\$139,371	\$196,842	\$225,600	\$229,902	\$393,259
CASES CLOSED	2	4	4	1	5	6
*** MEDICAL ASSISTANCE						
APPLICATIONS RECEIVED	872	956	1,577	2,097	1,146	1,735
APPLICATIONS APPROVED	422	534	866	1,087	659	885
APPLICATIONS REJECTED	399	442	672	1,043	530	785
APPLICATIONS PENDING	1,256	1,388	1,979	2,819	1,884	3,766
SPENDDOWN PERSONS	887	1,105	1,890	1,992	1,409	1,979
NON-SPENDDOWN PERSONS	14,276	16,111	35,433	34,488	20,486	41,753
MA-WD NON-PREMIUM PERSONS	1,663	1,934	4,835	4,098	1,199	1,614
MA-WD PREMIUM PERSONS	302	418	696	686	252	420
CASES CLOSED	281	283	524	659	342	431
*** MACC						
APPLICATIONS RECEIVED	18	28	23	18	35	72
APPLICATIONS APPROVED	13	10	13	17	29	56
APPLICATIONS REJECTED	5	17	13	3	8	13
APPLICATIONS PENDING	1	2	0	1	5	32
PERSONS	34	100	134	162	254	376
CASES CLOSED	0	0	0	0	0	0
*** NURSING CARE						
APPLICATIONS RECEIVED	24	36	56	59	27	52
APPLICATIONS APPROVED	24	29	58	56	29	42
APPLICATIONS REJECTED	3	6	8	8	6	17
APPLICATIONS PENDING	16	32	47	30	18	55
PERSONS	748	976	1,894	1,524	1,077	1,765
RCF-II	469	711	1,412	1,135	723	1,305
RCF-I	256	233	430	370	274	426
SNF-ICF	23	32	52	19	80	34
TOTAL PAYMENTS	\$166,314	\$236,968	\$471,216	\$373,354	\$268,668	\$438,820
RCF-II	\$121,650	\$191,768	\$387,897	\$311,692	\$198,495	\$361,874
RCF-I	\$36,377	\$33,352	\$64,107	\$54,503	\$40,260	\$63,891
SNF/ICF	\$8,287	\$11,848	\$19,212	\$7,159	\$29,913	\$13,055
CASES CLOSED	15	33	34	35	29	23
*** SSI ONLY	58	49	239	126	51	310
*** SSI-SP						
PERSONS	24	27	84	56	22	62
TOTAL PAYMENTS	\$1,398	\$1,120	\$5,594	\$4,385	\$1,059	\$3,741
*** SP ONLY						
PERSONS	8	6	15	18	19	18
TOTAL PAYMENTS	\$1,464	\$200	\$1,580	\$3,110	\$3,696	\$1,244
*** QMB						
APPLICATIONS RECEIVED	141	122	275	286	109	138
APPLICATIONS APPROVED	72	81	172	160	55	68
APPLICATIONS REJECTED	73	66	121	144	48	72
APPLICATIONS PENDING	64	75	106	171	70	103
PERSONS	500	357	618	1,005	541	1,517
CASES CLOSED	27	22	37	51	16	46
*** SLMB						
APPLICATIONS RECEIVED	99	67	142	150	51	60
APPLICATIONS APPROVED	25	31	60	59	25	15
APPLICATIONS REJECTED	75	46	104	103	30	51
APPLICATIONS PENDING	47	39	66	90	36	32
PERSONS	729	643	1,430	1,837	919	1,335
CASES CLOSED	22	18	34	37	18	18
*** VENDOR CASES						
PERSONS	3,892	3,453	4,755	5,200	4,053	8,107
CASES CLOSED	95	110	119	146	111	147
*** PE FOR KIDS						
PERSONS	11	5	0	4	105	0

**TABLE 8
MEDICAID ELIGIBILITY BY REGION AND COUNTY FOR NOVEMBER 2004**

	NW ANDREW	NW ATCHISON	NW BUCHANAN	NW CALDWELL	NW CARROLL
*** MC+/MAF/TMA/EXTENDED TMA					
APPLICATIONS RECEIVED	16	7	196	14	16
APPLICATIONS APPROVED	14	4	157	10	15
APPLICATIONS REJECTED	7	1	26	3	3
APPLICATIONS PENDING	7	2	76	6	9
MC+					
FAMILIES	274	117	1,714	194	257
NON-CHIP POVERTY CHILDREN	237	85	1,591	155	211
CHIP NO COST CHILDREN	193	108	1,082	163	184
CHIP CO-PAY CHILDREN	62	13	244	45	55
CHIP PREMIUM CHILDREN	5	4	39	8	5
MAF					
FAMILIES	185	157	2,396	216	314
PARENTS/CARETAKERS	209	171	2,549	262	342
CHILDREN	344	284	4,660	463	622
TMA					
FAMILIES	31	3	240	32	49
PARENTS/CARETAKERS	37	6	315	51	65
CHILDREN	64	6	449	75	85
EXTENDED TMA					
FAMILIES	0	1	16	4	5
PARENTS/CARETAKERS	0	2	23	5	7
TOTAL MC+/MAF/TMA/ETMA					
FAMILIES	490	278	4,366	446	625
PARENTS/CARETAKERS	246	179	2,887	318	414
CHILDREN	905	500	8,065	909	1,162
CASES CLOSED	13	4	116	11	16
*** NEWBORNS	51	15	281	31	36
*** BCCT					
PERSONS	0	0	23	1	0
PRESUMPTIVE ELIGIBILITY PERSONS	0	0	1	0	0
*** MC+ FOR PREGNANT WOMEN					
APPLICATIONS RECEIVED	4	0	45	3	4
APPLICATIONS APPROVED	4	0	36	3	3
APPLICATIONS REJECTED	1	0	5	2	0
APPLICATIONS PENDING	2	0	15	0	2
MC+ FOR PREGNANT WOMEN	50	26	345	31	35
EXTENDED WOMEN'S HEALTH	18	7	199	27	15
*** GR-CASH					
APPLICATIONS RECEIVED	3	5	6	4	2
APPLICATIONS APPROVED	0	0	0	1	0
APPLICATIONS REJECTED	3	4	5	3	2
APPLICATIONS PENDING	9	4	15	3	4
CASES	4	3	31	3	5
PERSONS	4	3	31	3	5
TOTAL PAYMENTS	\$0	\$0	\$0	\$0	\$0
CASES CLOSED	2	0	0	0	0
MA-GR PERSONS	16	7	41	7	21
MA-GR TOTAL PAYMENTS	\$0	\$0	\$0	\$0	\$0
*** REFUGEE					
APPLICATIONS RECEIVED	0	0	0	0	0
APPLICATIONS APPROVED	0	0	0	0	0
APPLICATIONS REJECTED	0	0	0	0	0
APPLICATIONS PENDING	0	0	0	0	0
CASES	0	0	0	0	0
PERSONS	0	0	0	0	0
TOTAL PAYMENTS	\$0	\$0	\$0	\$0	\$0
CASES CLOSED	0	0	0	0	0
*** SUPPLEMENTAL AID TO BLIND					
APPLICATIONS RECEIVED	0	0	1	1	1
APPLICATIONS APPROVED	0	0	1	0	0
APPLICATIONS REJECTED	0	0	2	0	1
APPLICATIONS PENDING	0	0	1	1	1
PERSONS	2	0	17	3	2
TOTAL PAYMENTS	\$770	\$0	\$6,376	\$1,145	\$906
CASES CLOSED	0	0	0	0	0

**TABLE 8
MEDICAID ELIGIBILITY BY REGION AND COUNTY FOR NOVEMBER 2004**

	NW ANDREW	NW ATCHISON	NW BUCHANAN	NW CALDWELL	NW CARROLL
*** BLIND PENSION					
APPLICATIONS RECEIVED	0	0	1	1	1
APPLICATIONS APPROVED	0	0	2	0	0
APPLICATIONS REJECTED	0	0	3	0	1
APPLICATIONS PENDING	0	0	1	1	1
PERSONS	13	3	68	2	8
TOTAL PAYMENTS	\$6,227	\$1,437	\$32,563	\$958	\$3,832
CASES CLOSED	0	0	0	0	0
*** MEDICAL ASSISTANCE					
APPLICATIONS RECEIVED	11	15	175	23	9
APPLICATIONS APPROVED	7	7	101	9	4
APPLICATIONS REJECTED	7	3	63	12	6
APPLICATIONS PENDING	34	21	240	18	24
SPENDDOWN PERSONS	23	12	175	18	19
NON-SPENDDOWN PERSONS	315	223	2,961	263	363
MA-WD NON-PREMIUM PERSONS	19	26	283	31	55
MA-WD PREMIUM PERSONS	4	3	54	8	8
CASES CLOSED	4	1	57	3	6
*** MACC					
APPLICATIONS RECEIVED	0	0	18	0	0
APPLICATIONS APPROVED	0	0	13	0	0
APPLICATIONS REJECTED	0	0	5	0	0
APPLICATIONS PENDING	0	0	1	0	0
PERSONS	0	6	20	0	0
CASES CLOSED	0	0	0	0	0
*** NURSING CARE					
APPLICATIONS RECEIVED	0	0	9	1	0
APPLICATIONS APPROVED	0	1	7	1	0
APPLICATIONS REJECTED	0	0	1	0	1
APPLICATIONS PENDING	0	0	6	0	0
PERSONS	6	1	194	6	5
RCF-II	5	1	132	6	4
RCF-I	1	0	62	0	1
SNF-ICF	0	0	0	0	0
TOTAL PAYMENTS	\$1,372	\$156	\$39,871	\$1,648	\$1,199
RCF-II	\$1,316	\$156	\$31,955	\$1,648	\$1,043
RCF-I	\$56	\$0	\$7,916	\$0	\$156
SNF/ICF	\$0	\$0	\$0	\$0	\$0
CASES CLOSED	0	0	5	0	0
*** SSI ONLY	1	0	12	0	2
*** SSI-SP					
PERSONS	0	0	7	0	1
TOTAL PAYMENTS	\$0	\$0	\$310	\$0	\$232
*** SP ONLY					
PERSONS	0	1	1	1	0
TOTAL PAYMENTS	\$0	\$330	\$42	\$479	\$0
*** QMB					
APPLICATIONS RECEIVED	1	3	16	6	3
APPLICATIONS APPROVED	1	1	7	0	1
APPLICATIONS REJECTED	0	0	10	4	0
APPLICATIONS PENDING	0	1	4	5	3
PERSONS	16	5	103	9	6
CASES CLOSED	0	1	6	1	0
*** SLMB					
APPLICATIONS RECEIVED	0	1	5	5	3
APPLICATIONS APPROVED	0	0	3	2	0
APPLICATIONS REJECTED	0	0	3	1	1
APPLICATIONS PENDING	0	1	2	4	3
PERSONS	14	12	111	9	18
CASES CLOSED	1	0	4	1	0
*** VENDOR CASES					
PERSONS	110	60	458	54	68
CASES CLOSED	3	1	11	2	0
*** PE FOR KIDS					
PERSONS	0	0	2	0	0

**TABLE 8
MEDICAID ELIGIBILITY BY REGION AND COUNTY FOR NOVEMBER 2004**

	NW CASS	NW CHARITON	NW CLINTON	NW COOPER	NW DAVISS
*** MC+/MAF/TMA/EXTENDED TMA					
APPLICATIONS RECEIVED	106	4	30	21	15
APPLICATIONS APPROVED	92	4	28	14	13
APPLICATIONS REJECTED	25	0	5	10	4
APPLICATIONS PENDING	70	2	8	11	4
MC+					
FAMILIES	1,454	163	341	356	165
NON-CHIP POVERTY CHILDREN	1,212	133	284	320	168
CHIP NO COST CHILDREN	988	130	247	215	100
CHIP CO-PAY CHILDREN	369	31	78	60	27
CHIP PREMIUM CHILDREN	64	3	3	18	14
MAF					
FAMILIES	1,721	161	292	336	196
PARENTS/CARETAKERS	1,710	191	326	352	247
CHILDREN	3,268	320	575	647	440
TMA					
FAMILIES	180	5	12	51	37
PARENTS/CARETAKERS	237	8	12	72	54
CHILDREN	340	12	24	100	75
EXTENDED TMA					
FAMILIES	17	2	1	3	0
PARENTS/CARETAKERS	26	1	1	4	0
TOTAL MC+/MAF/TMA/ETMA					
FAMILIES	3,372	331	646	746	398
PARENTS/CARETAKERS	1,973	200	339	428	301
CHILDREN	6,241	629	1,211	1,360	824
CASES CLOSED	105	10	19	15	15
*** NEWBORNS	104	38	55	48	23
*** BCCT					
PERSONS	4	1	1	0	3
PRESUMPTIVE ELIGIBILITY PERSONS	0	0	0	0	0
*** MC+ FOR PREGNANT WOMEN					
APPLICATIONS RECEIVED	38	1	6	8	2
APPLICATIONS APPROVED	21	1	5	8	3
APPLICATIONS REJECTED	13	0	2	1	0
APPLICATIONS PENDING	13	1	1	1	0
MC+ FOR PREGNANT WOMEN	185	25	58	44	25
EXTENDED WOMEN'S HEALTH	112	21	34	30	13
*** GR-CASH					
APPLICATIONS RECEIVED	12	0	0	4	0
APPLICATIONS APPROVED	2	0	0	2	0
APPLICATIONS REJECTED	9	1	0	5	0
APPLICATIONS PENDING	14	1	1	10	0
CASES	13	1	1	9	1
PERSONS	13	1	1	9	1
TOTAL PAYMENTS	\$0	\$0	\$0	\$0	\$0
CASES CLOSED	1	0	1	0	0
MA-GR PERSONS	40	7	1	9	8
MA-GR TOTAL PAYMENTS	\$0	\$0	\$0	\$0	\$0
*** REFUGEE					
APPLICATIONS RECEIVED	0	0	0	0	0
APPLICATIONS APPROVED	0	0	0	0	0
APPLICATIONS REJECTED	0	0	0	0	0
APPLICATIONS PENDING	0	0	0	0	0
CASES	0	0	0	0	0
PERSONS	0	0	0	0	0
TOTAL PAYMENTS	\$0	\$0	\$0	\$0	\$0
CASES CLOSED	0	0	0	0	0
*** SUPPLEMENTAL AID TO BLIND					
APPLICATIONS RECEIVED	1	0	0	0	0
APPLICATIONS APPROVED	0	0	0	0	0
APPLICATIONS REJECTED	1	0	2	0	0
APPLICATIONS PENDING	2	0	0	0	0
PERSONS	6	0	1	0	3
TOTAL PAYMENTS	\$2,188	\$0	\$249	\$0	\$1,338
CASES CLOSED	0	0	0	0	0

**TABLE 8
MEDICAID ELIGIBILITY BY REGION AND COUNTY FOR NOVEMBER 2004**

	NW CASS	NW CHARITON	NW CLINTON	NW COOPER	NW DAVISS
*** BLIND PENSION					
APPLICATIONS RECEIVED	1	0	2	0	0
APPLICATIONS APPROVED	0	0	2	0	0
APPLICATIONS REJECTED	1	0	0	0	0
APPLICATIONS PENDING	2	0	2	1	0
PERSONS	29	2	7	7	3
TOTAL PAYMENTS	\$13,882	\$958	\$3,353	\$3,353	\$1,437
CASES CLOSED	0	0	0	0	0
*** MEDICAL ASSISTANCE					
APPLICATIONS RECEIVED	75	13	33	19	13
APPLICATIONS APPROVED	33	8	15	10	8
APPLICATIONS REJECTED	38	3	14	11	4
APPLICATIONS PENDING	118	15	52	41	14
SPENDDOWN PERSONS	73	18	19	16	15
NON-SPENDDOWN PERSONS	1,200	297	300	394	205
MA-WD NON-PREMIUM PERSONS	151	18	16	105	10
MA-WD PREMIUM PERSONS	38	2	4	18	0
CASES CLOSED	21	2	12	8	5
*** MACC					
APPLICATIONS RECEIVED	0	0	0	0	0
APPLICATIONS APPROVED	0	0	0	0	0
APPLICATIONS REJECTED	0	0	0	0	0
APPLICATIONS PENDING	0	0	0	0	0
PERSONS	1	0	0	0	0
CASES CLOSED	0	0	0	0	0
*** NURSING CARE					
APPLICATIONS RECEIVED	2	1	0	0	0
APPLICATIONS APPROVED	1	0	0	0	0
APPLICATIONS REJECTED	0	0	0	0	0
APPLICATIONS PENDING	3	1	0	0	0
PERSONS	64	6	3	11	4
RCF-II	54	4	2	6	3
RCF-I	7	2	1	5	1
SNF-ICF	3	0	0	0	0
TOTAL PAYMENTS	\$17,669	\$1,347	\$607	\$2,104	\$958
RCF-II	\$15,407	\$1,035	\$584	\$1,418	\$802
RCF-I	\$1,092	\$312	\$23	\$686	\$156
SNF/ICF	\$1,170	\$0	\$0	\$0	\$0
CASES CLOSED	0	0	0	0	0
*** SSI ONLY	2	2	0	0	1
*** SSI-SP					
PERSONS	4	2	0	0	1
TOTAL PAYMENTS	\$501	\$45	\$0	\$0	\$19
*** SP ONLY					
PERSONS	1	0	0	0	0
TOTAL PAYMENTS	\$19	\$0	\$0	\$0	\$0
*** QMB					
APPLICATIONS RECEIVED	13	2	1	2	3
APPLICATIONS APPROVED	12	1	2	1	3
APPLICATIONS REJECTED	6	1	1	3	2
APPLICATIONS PENDING	6	0	0	1	1
PERSONS	57	10	6	12	6
CASES CLOSED	1	0	0	2	1
*** SLMB					
APPLICATIONS RECEIVED	6	1	0	1	2
APPLICATIONS APPROVED	4	1	0	1	2
APPLICATIONS REJECTED	5	0	0	1	0
APPLICATIONS PENDING	1	0	0	0	0
PERSONS	97	14	14	26	8
CASES CLOSED	2	0	0	2	0
*** VENDOR CASES					
PERSONS	456	135	167	125	32
CASES CLOSED	11	3	2	4	0
*** PE FOR KIDS					
PERSONS	3	0	3	0	0

**TABLE 8
MEDICAID ELIGIBILITY BY REGION AND COUNTY FOR NOVEMBER 2004**

	NW DE KALB	NW GENTRY	NW GRUNDY	NW HARRISON	NW HOLT
*** MC+/MAF/TMA/EXTENDED TMA					
APPLICATIONS RECEIVED	11	10	26	17	4
APPLICATIONS APPROVED	7	10	21	13	2
APPLICATIONS REJECTED	3	1	4	2	4
APPLICATIONS PENDING	3	2	8	9	5
MC+					
FAMILIES	214	158	246	243	118
NON-CHIP POVERTY CHILDREN	155	128	201	223	71
CHIP NO COST CHILDREN	191	101	169	138	97
CHIP CO-PAY CHILDREN	41	33	41	45	42
CHIP PREMIUM CHILDREN	5	8	10	16	1
MAF					
FAMILIES	200	90	258	197	94
PARENTS/CARETAKERS	225	108	309	240	103
CHILDREN	397	173	509	385	182
TMA					
FAMILIES	10	31	46	33	12
PARENTS/CARETAKERS	15	44	72	56	13
CHILDREN	17	62	89	64	30
EXTENDED TMA					
FAMILIES	2	1	5	5	1
PARENTS/CARETAKERS	0	2	8	7	1
TOTAL MC+/MAF/TMA/ETMA					
FAMILIES	426	280	555	478	225
PARENTS/CARETAKERS	240	154	389	303	117
CHILDREN	806	505	1,019	871	423
CASES CLOSED	12	11	27	18	5
*** NEWBORNS	28	19	27	36	26
*** BCCT					
PERSONS	1	1	0	0	0
PRESUMPTIVE ELIGIBILITY PERSONS	0	0	0	0	0
*** MC+ FOR PREGNANT WOMEN					
APPLICATIONS RECEIVED	4	4	12	8	3
APPLICATIONS APPROVED	3	3	6	7	2
APPLICATIONS REJECTED	2	2	3	1	0
APPLICATIONS PENDING	0	1	3	1	1
MC+ FOR PREGNANT WOMEN	19	17	35	42	24
EXTENDED WOMEN'S HEALTH	16	11	18	23	17
*** GR-CASH					
APPLICATIONS RECEIVED	2	1	0	4	1
APPLICATIONS APPROVED	1	0	0	1	2
APPLICATIONS REJECTED	1	1	3	4	1
APPLICATIONS PENDING	2	1	2	4	4
CASES	4	1	1	2	1
PERSONS	4	1	1	2	1
TOTAL PAYMENTS	\$0	\$0	\$0	\$0	\$0
CASES CLOSED	0	1	0	1	0
MA-GR PERSONS	4	2	6	15	4
MA-GR TOTAL PAYMENTS	\$0	\$0	\$0	\$0	\$0
*** REFUGEE					
APPLICATIONS RECEIVED	0	0	0	0	0
APPLICATIONS APPROVED	0	0	0	0	0
APPLICATIONS REJECTED	0	0	0	0	0
APPLICATIONS PENDING	0	0	0	0	0
CASES	0	0	0	0	0
PERSONS	0	0	0	0	0
TOTAL PAYMENTS	\$0	\$0	\$0	\$0	\$0
CASES CLOSED	0	0	0	0	0
*** SUPPLEMENTAL AID TO BLIND					
APPLICATIONS RECEIVED	0	0	2	0	0
APPLICATIONS APPROVED	0	0	1	0	0
APPLICATIONS REJECTED	0	0	0	0	0
APPLICATIONS PENDING	0	0	1	0	0
PERSONS	2	1	3	0	1
TOTAL PAYMENTS	\$617	\$307	\$1,331	\$0	\$449
CASES CLOSED	0	0	0	0	0

**TABLE 8
MEDICAID ELIGIBILITY BY REGION AND COUNTY FOR NOVEMBER 2004**

	NW DE KALB	NW GENTRY	NW GRUNDY	NW HARRISON	NW HOLT
*** BLIND PENSION					
APPLICATIONS RECEIVED	0	1	3	0	0
APPLICATIONS APPROVED	0	0	0	0	0
APPLICATIONS REJECTED	0	0	0	0	0
APPLICATIONS PENDING	2	1	2	0	0
PERSONS	5	4	3	5	2
TOTAL PAYMENTS	\$2,395	\$1,916	\$1,428	\$2,395	\$958
CASES CLOSED	0	0	1	0	0
*** MEDICAL ASSISTANCE					
APPLICATIONS RECEIVED	8	10	17	8	8
APPLICATIONS APPROVED	8	10	7	4	6
APPLICATIONS REJECTED	8	3	11	11	4
APPLICATIONS PENDING	18	9	34	14	19
SPENDDOWN PERSONS	27	19	16	28	16
NON-SPENDDOWN PERSONS	319	219	388	340	152
MA-WD NON-PREMIUM PERSONS	13	30	82	50	19
MA-WD PREMIUM PERSONS	4	5	12	14	3
CASES CLOSED	2	0	4	6	3
*** MACC					
APPLICATIONS RECEIVED	0	0	0	0	0
APPLICATIONS APPROVED	0	0	0	0	0
APPLICATIONS REJECTED	0	0	0	0	0
APPLICATIONS PENDING	0	0	0	0	0
PERSONS	0	0	2	1	0
CASES CLOSED	0	0	0	0	0
*** NURSING CARE					
APPLICATIONS RECEIVED	1	0	1	0	0
APPLICATIONS APPROVED	2	0	1	0	0
APPLICATIONS REJECTED	0	0	0	0	0
APPLICATIONS PENDING	1	0	1	0	0
PERSONS	30	2	21	12	0
RCF-II	24	2	10	4	0
RCF-I	6	0	10	8	0
SNF-ICF	0	0	1	0	0
TOTAL PAYMENTS	\$7,944	\$508	\$3,679	\$2,168	\$0
RCF-II	\$7,008	\$508	\$2,081	\$920	\$0
RCF-I	\$936	\$0	\$1,306	\$1,248	\$0
SNF/ICF	\$0	\$0	\$292	\$0	\$0
CASES CLOSED	0	0	1	0	0
*** SSI ONLY	2	2	2	1	2
*** SSI-SP					
PERSONS	0	0	0	2	0
TOTAL PAYMENTS	\$0	\$0	\$0	\$24	\$0
*** SP ONLY					
PERSONS	0	0	0	0	0
TOTAL PAYMENTS	\$0	\$0	\$0	\$0	\$0
*** QMB					
APPLICATIONS RECEIVED	1	0	3	0	1
APPLICATIONS APPROVED	1	0	0	0	2
APPLICATIONS REJECTED	2	0	3	0	1
APPLICATIONS PENDING	0	0	1	0	0
PERSONS	7	9	8	8	8
CASES CLOSED	0	0	2	0	0
*** SLMB					
APPLICATIONS RECEIVED	1	0	0	2	1
APPLICATIONS APPROVED	0	0	0	2	0
APPLICATIONS REJECTED	0	0	0	0	3
APPLICATIONS PENDING	1	0	0	0	0
PERSONS	20	3	20	18	7
CASES CLOSED	0	0	0	0	0
*** VENDOR CASES					
PERSONS	68	102	115	126	57
CASES CLOSED	5	6	2	5	0
*** PE FOR KIDS					
PERSONS	1	0	0	2	0

**TABLE 8
MEDICAID ELIGIBILITY BY REGION AND COUNTY FOR NOVEMBER 2004**

	NW JOHNSON	NW LAFAYETTE	NW LINN	NW LIVINGSTON	NW MERCER
*** MC+/MAF/TMA/EXTENDED TMA					
APPLICATIONS RECEIVED	63	50	25	24	2
APPLICATIONS APPROVED	51	40	19	15	4
APPLICATIONS REJECTED	16	8	4	3	1
APPLICATIONS PENDING	38	22	11	10	0
MC+					
FAMILIES	727	647	319	323	64
NON-CHIP POVERTY CHILDREN	630	575	291	305	68
CHIP NO COST CHILDREN	489	416	196	207	43
CHIP CO-PAY CHILDREN	125	153	74	55	7
CHIP PREMIUM CHILDREN	10	10	5	13	0
MAF					
FAMILIES	857	729	317	309	76
PARENTS/CARETAKERS	935	832	355	359	89
CHILDREN	1,550	1,388	633	611	152
TMA					
FAMILIES	150	70	59	78	10
PARENTS/CARETAKERS	220	98	94	109	16
CHILDREN	297	146	125	171	20
EXTENDED TMA					
FAMILIES	0	2	3	3	1
PARENTS/CARETAKERS	0	2	3	3	2
TOTAL MC+/MAF/TMA/ETMA					
FAMILIES	1,734	1,448	698	713	151
PARENTS/CARETAKERS	1,155	932	452	471	107
CHILDREN	3,101	2,688	1,324	1,362	290
CASES CLOSED	69	43	30	24	1
*** NEWBORNS	139	110	58	53	14
*** BCCT					
PERSONS	4	2	0	0	0
PRESUMPTIVE ELIGIBILITY PERSONS	0	0	1	0	0
*** MC+ FOR PREGNANT WOMEN					
APPLICATIONS RECEIVED	34	10	11	10	1
APPLICATIONS APPROVED	21	8	5	6	1
APPLICATIONS REJECTED	7	4	3	1	0
APPLICATIONS PENDING	13	1	4	5	0
MC+ FOR PREGNANT WOMEN	152	96	52	49	11
EXTENDED WOMEN'S HEALTH	83	63	23	32	11
*** GR-CASH					
APPLICATIONS RECEIVED	15	10	4	4	0
APPLICATIONS APPROVED	0	2	0	0	0
APPLICATIONS REJECTED	8	10	6	5	0
APPLICATIONS PENDING	21	21	4	7	1
CASES	11	23	2	5	0
PERSONS	11	23	2	5	0
TOTAL PAYMENTS	\$0	\$0	\$0	\$0	\$0
CASES CLOSED	3	0	0	2	0
MA-GR PERSONS	29	34	17	18	1
MA-GR TOTAL PAYMENTS	\$0	\$0	\$0	\$0	\$0
*** REFUGEE					
APPLICATIONS RECEIVED	0	0	0	0	0
APPLICATIONS APPROVED	0	0	0	0	0
APPLICATIONS REJECTED	0	0	0	0	0
APPLICATIONS PENDING	0	0	0	0	0
CASES	0	0	0	0	0
PERSONS	0	0	0	0	0
TOTAL PAYMENTS	\$0	\$0	\$0	\$0	\$0
CASES CLOSED	0	0	0	0	0
*** SUPPLEMENTAL AID TO BLIND					
APPLICATIONS RECEIVED	0	1	0	0	0
APPLICATIONS APPROVED	0	1	0	0	0
APPLICATIONS REJECTED	0	1	0	0	2
APPLICATIONS PENDING	2	1	0	1	0
PERSONS	7	6	5	0	0
TOTAL PAYMENTS	\$2,197	\$2,690	\$1,600	\$0	\$0
CASES CLOSED	0	0	0	0	0

**TABLE 8
MEDICAID ELIGIBILITY BY REGION AND COUNTY FOR NOVEMBER 2004**

	NW JOHNSON	NW LAFAYETTE	NW LINN	NW LIVINGSTON	NW MERCER
*** BLIND PENSION					
APPLICATIONS RECEIVED	0	1	0	0	0
APPLICATIONS APPROVED	0	0	0	0	0
APPLICATIONS REJECTED	0	2	0	0	2
APPLICATIONS PENDING	2	1	0	1	0
PERSONS	15	15	6	13	1
TOTAL PAYMENTS	\$7,185	\$7,185	\$2,874	\$6,227	\$479
CASES CLOSED	0	0	0	1	0
*** MEDICAL ASSISTANCE					
APPLICATIONS RECEIVED	66	51	34	27	1
APPLICATIONS APPROVED	25	26	24	14	0
APPLICATIONS REJECTED	32	27	26	12	1
APPLICATIONS PENDING	83	69	27	37	7
SPENDDOWN PERSONS	42	48	36	28	12
NON-SPENDDOWN PERSONS	828	807	478	470	137
MA-WD NON-PREMIUM PERSONS	105	102	67	79	9
MA-WD PREMIUM PERSONS	14	12	10	17	1
CASES CLOSED	12	15	19	9	4
*** MACC					
APPLICATIONS RECEIVED	0	0	0	0	0
APPLICATIONS APPROVED	0	0	0	0	0
APPLICATIONS REJECTED	0	0	0	0	0
APPLICATIONS PENDING	0	0	0	0	0
PERSONS	0	0	0	0	0
CASES CLOSED	0	0	0	0	0
*** NURSING CARE					
APPLICATIONS RECEIVED	0	0	3	0	1
APPLICATIONS APPROVED	1	0	2	1	1
APPLICATIONS REJECTED	0	0	0	0	0
APPLICATIONS PENDING	0	0	2	1	0
PERSONS	28	11	29	68	18
RCF-II	9	4	18	48	12
RCF-I	19	7	11	4	6
SNF-ICF	0	0	0	16	0
TOTAL PAYMENTS	\$5,063	\$1,945	\$6,627	\$18,233	\$4,413
RCF-II	\$2,360	\$1,000	\$4,911	\$11,720	\$3,497
RCF-I	\$2,703	\$945	\$1,716	\$624	\$916
SNF/ICF	\$0	\$0	\$0	\$5,889	\$0
CASES CLOSED	1	0	0	2	0
*** SSI ONLY	3	2	0	3	0
*** SSI-SP					
PERSONS	0	4	0	0	0
TOTAL PAYMENTS	\$0	\$150	\$0	\$0	\$0
*** SP ONLY					
PERSONS	0	1	0	2	0
TOTAL PAYMENTS	\$0	\$34	\$0	\$539	\$0
*** QMB					
APPLICATIONS RECEIVED	14	8	22	9	0
APPLICATIONS APPROVED	6	5	9	5	0
APPLICATIONS REJECTED	4	1	17	1	0
APPLICATIONS PENDING	8	3	6	5	0
PERSONS	21	17	8	24	3
CASES CLOSED	1	1	0	3	0
*** SLMB					
APPLICATIONS RECEIVED	11	1	22	5	0
APPLICATIONS APPROVED	1	0	2	1	0
APPLICATIONS REJECTED	7	3	25	2	0
APPLICATIONS PENDING	7	0	6	4	0
PERSONS	33	24	37	40	3
CASES CLOSED	1	1	1	3	0
*** VENDOR CASES					
PERSONS	208	308	99	144	0
CASES CLOSED	4	4	2	3	0
*** PE FOR KIDS					
PERSONS	0	0	0	0	0

**TABLE 8
MEDICAID ELIGIBILITY BY REGION AND COUNTY FOR NOVEMBER 2004**

	NW NODAWAY	NW PETTIS	NW PUTNAM	NW RAY	NW SALINE
*** MC+/MAF/TMA/EXTENDED TMA					
APPLICATIONS RECEIVED	27	90	13	35	50
APPLICATIONS APPROVED	19	64	11	33	49
APPLICATIONS REJECTED	4	17	4	14	14
APPLICATIONS PENDING	5	45	8	17	17
MC+					
FAMILIES	298	1,005	136	422	524
NON-CHIP POVERTY CHILDREN	242	951	124	395	444
CHIP NO COST CHILDREN	201	545	72	252	302
CHIP CO-PAY CHILDREN	66	182	24	83	99
CHIP PREMIUM CHILDREN	6	20	7	18	14
MAF					
FAMILIES	180	1,117	137	435	623
PARENTS/CARETAKERS	205	1,181	167	444	608
CHILDREN	338	2,221	251	833	1,180
TMA					
FAMILIES	36	166	22	91	107
PARENTS/CARETAKERS	49	246	31	124	157
CHILDREN	56	334	57	159	208
EXTENDED TMA					
FAMILIES	1	10	2	2	7
PARENTS/CARETAKERS	1	11	3	3	7
TOTAL MC+/MAF/TMA/ETMA					
FAMILIES	515	2,298	297	950	1,261
PARENTS/CARETAKERS	255	1,438	201	571	772
CHILDREN	909	4,253	535	1,740	2,247
CASES CLOSED	16	89	6	48	57
*** NEWBORNS	60	136	12	66	62
*** BCCT					
PERSONS	1	5	0	0	1
PRESUMPTIVE ELIGIBILITY PERSONS	0	0	0	0	0
*** MC+ FOR PREGNANT WOMEN					
APPLICATIONS RECEIVED	7	24	5	16	23
APPLICATIONS APPROVED	5	10	5	14	16
APPLICATIONS REJECTED	2	15	0	5	9
APPLICATIONS PENDING	0	9	2	0	4
MC+ FOR PREGNANT WOMEN	71	147	17	77	79
EXTENDED WOMEN'S HEALTH	39	87	6	36	33
*** GR-CASH					
APPLICATIONS RECEIVED	5	15	0	10	27
APPLICATIONS APPROVED	0	1	0	1	2
APPLICATIONS REJECTED	2	13	2	10	15
APPLICATIONS PENDING	11	27	0	18	37
CASES	6	14	4	3	11
PERSONS	6	14	4	3	11
TOTAL PAYMENTS	\$0	\$0	\$0	\$0	\$0
CASES CLOSED	3	1	0	1	1
MA-GR PERSONS	7	30	6	13	25
MA-GR TOTAL PAYMENTS	\$0	\$0	\$0	\$0	\$0
*** REFUGEE					
APPLICATIONS RECEIVED	0	0	0	0	0
APPLICATIONS APPROVED	0	0	0	0	0
APPLICATIONS REJECTED	0	0	0	0	0
APPLICATIONS PENDING	0	0	0	0	0
CASES	0	0	0	0	0
PERSONS	0	0	0	0	0
TOTAL PAYMENTS	\$0	\$0	\$0	\$0	\$0
CASES CLOSED	0	0	0	0	0
*** SUPPLEMENTAL AID TO BLIND					
APPLICATIONS RECEIVED	0	1	0	1	0
APPLICATIONS APPROVED	0	0	0	0	0
APPLICATIONS REJECTED	0	0	0	1	0
APPLICATIONS PENDING	0	1	0	0	0
PERSONS	2	1	0	0	2
TOTAL PAYMENTS	\$800	\$479	\$0	\$0	\$896
CASES CLOSED	0	0	0	0	0

**TABLE 8
MEDICAID ELIGIBILITY BY REGION AND COUNTY FOR NOVEMBER 2004**

	NW NODAWAY	NW PETTIS	NW PUTNAM	NW RAY	NW SALINE
*** BLIND PENSION					
APPLICATIONS RECEIVED	0	1	0	1	0
APPLICATIONS APPROVED	0	0	0	0	0
APPLICATIONS REJECTED	0	0	0	1	0
APPLICATIONS PENDING	0	1	0	0	0
PERSONS	3	33	3	12	15
TOTAL PAYMENTS	\$1,437	\$15,807	\$1,437	\$5,748	\$7,185
CASES CLOSED	0	0	0	0	0
*** MEDICAL ASSISTANCE					
APPLICATIONS RECEIVED	31	84	12	39	66
APPLICATIONS APPROVED	12	44	4	14	18
APPLICATIONS REJECTED	10	36	4	12	33
APPLICATIONS PENDING	40	126	18	60	85
SPENDDOWN PERSONS	18	74	17	28	63
NON-SPENDDOWN PERSONS	409	1,372	230	471	797
MA-WD NON-PREMIUM PERSONS	44	130	21	34	110
MA-WD PREMIUM PERSONS	7	16	2	5	32
CASES CLOSED	13	30	3	17	20
*** MACC					
APPLICATIONS RECEIVED	0	0	0	0	0
APPLICATIONS APPROVED	0	0	0	0	0
APPLICATIONS REJECTED	0	0	0	0	0
APPLICATIONS PENDING	0	0	0	0	0
PERSONS	0	0	0	0	2
CASES CLOSED	0	0	0	0	0
*** NURSING CARE					
APPLICATIONS RECEIVED	1	1	0	0	3
APPLICATIONS APPROVED	1	2	0	0	3
APPLICATIONS REJECTED	0	1	0	0	0
APPLICATIONS PENDING	0	0	0	0	1
PERSONS	10	105	2	2	81
RCF-II	4	49	0	2	57
RCF-I	6	56	2	0	21
SNF-ICF	0	0	0	0	3
TOTAL PAYMENTS	\$1,950	\$21,174	\$312	\$584	\$19,138
RCF-II	\$1,014	\$12,756	\$0	\$584	\$15,299
RCF-I	\$936	\$8,418	\$312	\$0	\$2,903
SNF/ICF	\$0	\$0	\$0	\$0	\$936
CASES CLOSED	0	2	0	0	4
*** SSI ONLY	8	7	1	1	4
*** SSI-SP					
PERSONS	2	1	0	0	0
TOTAL PAYMENTS	\$92	\$25	\$0	\$0	\$0
*** SP ONLY					
PERSONS	0	1	0	0	0
TOTAL PAYMENTS	\$0	\$21	\$0	\$0	\$0
*** QMB					
APPLICATIONS RECEIVED	1	15	2	3	11
APPLICATIONS APPROVED	1	8	1	2	3
APPLICATIONS REJECTED	2	7	1	1	6
APPLICATIONS PENDING	0	8	2	2	7
PERSONS	76	40	9	8	13
CASES CLOSED	1	3	0	3	0
*** SLMB					
APPLICATIONS RECEIVED	1	15	2	2	11
APPLICATIONS APPROVED	1	1	0	1	3
APPLICATIONS REJECTED	1	15	2	0	6
APPLICATIONS PENDING	0	7	1	2	7
PERSONS	17	78	19	31	33
CASES CLOSED	2	3	0	1	0
*** VENDOR CASES					
PERSONS	110	261	38	118	383
CASES CLOSED	2	13	1	2	7
*** PE FOR KIDS					
PERSONS	0	0	0	0	0

**TABLE 8
MEDICAID ELIGIBILITY BY REGION AND COUNTY FOR NOVEMBER 2004**

	NW SULLIVAN	NW WORTH	NE ADAIR	NE AUDRAIN	NE BOONE
*** MC+/MAF/TMA/EXTENDED TMA					
APPLICATIONS RECEIVED	12	4	43	28	173
APPLICATIONS APPROVED	9	3	34	28	150
APPLICATIONS REJECTED	4	1	6	2	30
APPLICATIONS PENDING	10	0	13	7	68
MC+					
FAMILIES	198	57	419	675	2,112
NON-CHIP POVERTY CHILDREN	187	40	387	450	1,608
CHIP NO COST CHILDREN	132	43	272	463	1,401
CHIP CO-PAY CHILDREN	21	13	78	170	519
CHIP PREMIUM CHILDREN	3	7	9	39	64
MAF					
FAMILIES	225	46	495	578	3,247
PARENTS/CARETAKERS	205	48	603	619	3,267
CHILDREN	393	92	952	1,082	6,149
TMA					
FAMILIES	27	11	102	85	331
PARENTS/CARETAKERS	39	13	148	121	434
CHILDREN	58	17	120	163	616
EXTENDED TMA					
FAMILIES	1	0	8	2	15
PARENTS/CARETAKERS	0	0	12	2	20
TOTAL MC+/MAF/TMA/ETMA					
FAMILIES	451	114	1,024	1,340	5,705
PARENTS/CARETAKERS	244	61	763	742	3,721
CHILDREN	794	212	1,818	2,367	10,357
CASES CLOSED	8	5	55	31	232
*** NEWBORNS	30	10	52	97	237
*** BCCT					
PERSONS	2	0	0	1	3
PRESUMPTIVE ELIGIBILITY PERSONS	0	0	0	0	0
*** MC+ FOR PREGNANT WOMEN					
APPLICATIONS RECEIVED	3	2	17	15	52
APPLICATIONS APPROVED	1	2	9	10	35
APPLICATIONS REJECTED	1	1	5	4	13
APPLICATIONS PENDING	1	0	7	3	15
MC+ FOR PREGNANT WOMEN	34	4	71	116	377
EXTENDED WOMEN'S HEALTH	17	10	40	58	198
*** GR-CASH					
APPLICATIONS RECEIVED	4	1	14	10	59
APPLICATIONS APPROVED	1	0	2	0	8
APPLICATIONS REJECTED	2	2	10	8	34
APPLICATIONS PENDING	10	0	21	14	128
CASES	6	0	23	15	83
PERSONS	6	0	23	15	83
TOTAL PAYMENTS	\$0	\$0	\$0	\$0	\$0
CASES CLOSED	0	0	1	1	13
MA-GR PERSONS	6	3	27	44	99
MA-GR TOTAL PAYMENTS	\$0	\$0	\$0	\$0	\$0
*** REFUGEE					
APPLICATIONS RECEIVED	0	0	0	0	0
APPLICATIONS APPROVED	0	0	0	0	0
APPLICATIONS REJECTED	0	0	0	0	0
APPLICATIONS PENDING	0	0	0	0	0
CASES	0	0	0	0	3
PERSONS	0	0	0	0	5
TOTAL PAYMENTS	\$0	\$0	\$0	\$0	\$136
CASES CLOSED	0	0	0	0	1
*** SUPPLEMENTAL AID TO BLIND					
APPLICATIONS RECEIVED	1	0	0	0	3
APPLICATIONS APPROVED	0	0	0	0	0
APPLICATIONS REJECTED	0	0	1	0	3
APPLICATIONS PENDING	1	0	0	0	2
PERSONS	1	0	1	3	14
TOTAL PAYMENTS	\$479	\$0	\$221	\$1,437	\$6,073
CASES CLOSED	0	0	0	0	0

**TABLE 8
MEDICAID ELIGIBILITY BY REGION AND COUNTY FOR NOVEMBER 2004**

	NW SULLIVAN	NW WORTH	NE ADAIR	NE AUDRAIN	NE BOONE
*** BLIND PENSION					
APPLICATIONS RECEIVED	1	0	1	0	4
APPLICATIONS APPROVED	0	0	1	0	0
APPLICATIONS REJECTED	0	0	0	0	2
APPLICATIONS PENDING	1	0	1	0	4
PERSONS	8	3	10	13	52
TOTAL PAYMENTS	\$3,832	\$1,437	\$4,790	\$6,227	\$24,908
CASES CLOSED	0	0	0	0	1
*** MEDICAL ASSISTANCE					
APPLICATIONS RECEIVED	16	8	46	29	230
APPLICATIONS APPROVED	1	3	25	13	104
APPLICATIONS REJECTED	5	3	21	13	94
APPLICATIONS PENDING	27	6	59	55	360
SPENDDOWN PERSONS	20	7	63	58	126
NON-SPENDDOWN PERSONS	273	65	867	737	2,842
MA-WD NON-PREMIUM PERSONS	50	4	90	63	437
MA-WD PREMIUM PERSONS	8	1	9	22	114
CASES CLOSED	3	2	22	14	57
*** MACC					
APPLICATIONS RECEIVED	0	0	0	1	19
APPLICATIONS APPROVED	0	0	0	0	6
APPLICATIONS REJECTED	0	0	0	0	13
APPLICATIONS PENDING	0	0	0	2	0
PERSONS	2	0	26	9	20
CASES CLOSED	0	0	0	0	0
*** NURSING CARE					
APPLICATIONS RECEIVED	0	0	4	0	7
APPLICATIONS APPROVED	0	0	7	2	4
APPLICATIONS REJECTED	0	0	1	0	2
APPLICATIONS PENDING	0	0	2	1	9
PERSONS	21	8	40	55	128
RCF-II	1	8	36	51	91
RCF-I	20	0	4	2	30
SNF-ICF	0	0	0	2	7
TOTAL PAYMENTS	\$3,309	\$2,336	\$10,510	\$14,638	\$31,313
RCF-II	\$292	\$2,336	\$9,886	\$13,713	\$24,146
RCF-I	\$3,017	\$0	\$624	\$145	\$4,445
SNF/ICF	\$0	\$0	\$0	\$780	\$2,722
CASES CLOSED	0	0	2	0	8
*** SSI ONLY	0	0	5	3	5
*** SSI-SP					
PERSONS	0	0	1	3	1
TOTAL PAYMENTS	\$0	\$0	\$5	\$59	\$128
*** SP ONLY					
PERSONS	0	0	0	1	0
TOTAL PAYMENTS	\$0	\$0	\$0	\$42	\$0
*** QMB					
APPLICATIONS RECEIVED	1	0	9	5	19
APPLICATIONS APPROVED	0	0	4	2	10
APPLICATIONS REJECTED	0	0	2	1	6
APPLICATIONS PENDING	1	0	7	3	13
PERSONS	10	1	13	14	35
CASES CLOSED	1	0	1	0	4
*** SLMB					
APPLICATIONS RECEIVED	1	0	6	2	13
APPLICATIONS APPROVED	0	0	3	1	9
APPLICATIONS REJECTED	0	0	1	0	4
APPLICATIONS PENDING	1	0	2	1	9
PERSONS	18	5	15	15	74
CASES CLOSED	0	0	2	0	2
*** VENDOR CASES					
PERSONS	69	21	140	141	361
CASES CLOSED	1	1	4	2	16
*** PE FOR KIDS					
PERSONS	0	0	0	0	3

**TABLE 8
MEDICAID ELIGIBILITY BY REGION AND COUNTY FOR NOVEMBER 2004**

	NE CALLAWAY	NE CLARK	NE COLE	NE FRANKLIN	NE GASCONADE
*** MC+/MAF/TMA/EXTENDED TMA					
APPLICATIONS RECEIVED	45	15	80	128	18
APPLICATIONS APPROVED	35	11	64	107	18
APPLICATIONS REJECTED	13	2	17	30	2
APPLICATIONS PENDING	32	3	42	41	11
MC+					
FAMILIES	821	228	983	1,429	288
NON-CHIP POVERTY CHILDREN	728	192	929	1,122	252
CHIP NO COST CHILDREN	573	155	554	1,039	185
CHIP CO-PAY CHILDREN	130	38	146	265	47
CHIP PREMIUM CHILDREN	14	5	6	48	10
MAF					
FAMILIES	1,031	189	1,546	1,856	275
PARENTS/CARETAKERS	1,103	242	1,538	1,958	333
CHILDREN	1,961	397	2,910	3,412	527
TMA					
FAMILIES	82	8	88	343	45
PARENTS/CARETAKERS	111	10	121	490	70
CHILDREN	120	7	187	679	80
EXTENDED TMA					
FAMILIES	2	0	0	21	4
PARENTS/CARETAKERS	2	0	0	28	5
TOTAL MC+/MAF/TMA/ETMA					
FAMILIES	1,936	425	2,617	3,649	612
PARENTS/CARETAKERS	1,216	252	1,659	2,476	408
CHILDREN	3,526	794	4,732	6,565	1,101
CASES CLOSED	30	10	64	129	32
*** NEWBORNS	85	16	158	231	38
*** BCCT					
PERSONS	0	1	6	3	0
PRESUMPTIVE ELIGIBILITY PERSONS	0	0	0	0	0
*** MC+ FOR PREGNANT WOMEN					
APPLICATIONS RECEIVED	20	5	40	38	5
APPLICATIONS APPROVED	12	6	20	27	4
APPLICATIONS REJECTED	6	0	17	8	0
APPLICATIONS PENDING	10	1	8	7	2
MC+ FOR PREGNANT WOMEN	119	33	186	276	30
EXTENDED WOMEN'S HEALTH	62	18	95	167	25
*** GR-CASH					
APPLICATIONS RECEIVED	6	1	19	30	8
APPLICATIONS APPROVED	1	1	0	4	0
APPLICATIONS REJECTED	6	1	30	22	7
APPLICATIONS PENDING	25	3	45	49	13
CASES	27	7	35	35	5
PERSONS	27	7	35	35	5
TOTAL PAYMENTS	\$0	\$0	\$0	\$0	\$0
CASES CLOSED	1	0	0	3	1
MA-GR PERSONS	18	6	57	57	29
MA-GR TOTAL PAYMENTS	\$0	\$0	\$0	\$0	\$0
*** REFUGEE					
APPLICATIONS RECEIVED	0	0	0	0	0
APPLICATIONS APPROVED	0	0	0	0	0
APPLICATIONS REJECTED	0	0	0	0	0
APPLICATIONS PENDING	0	0	0	0	0
CASES	0	0	2	0	0
PERSONS	0	0	2	0	0
TOTAL PAYMENTS	\$0	\$0	\$136	\$0	\$0
CASES CLOSED	0	0	0	0	0
*** SUPPLEMENTAL AID TO BLIND					
APPLICATIONS RECEIVED	0	0	0	2	0
APPLICATIONS APPROVED	0	0	0	3	0
APPLICATIONS REJECTED	1	0	7	3	0
APPLICATIONS PENDING	3	0	2	0	0
PERSONS	3	0	6	15	4
TOTAL PAYMENTS	\$1,058	\$0	\$1,740	\$5,734	\$1,420
CASES CLOSED	0	0	0	2	1

**TABLE 8
MEDICAID ELIGIBILITY BY REGION AND COUNTY FOR NOVEMBER 2004**

	NE CALLAWAY	NE CLARK	NE COLE	NE FRANKLIN	NE GASCONADE
*** BLIND PENSION					
APPLICATIONS RECEIVED	0	0	0	5	0
APPLICATIONS APPROVED	0	0	2	3	0
APPLICATIONS REJECTED	1	0	4	6	0
APPLICATIONS PENDING	3	0	4	1	0
PERSONS	14	3	33	43	9
TOTAL PAYMENTS	\$6,697	\$1,437	\$15,807	\$20,597	\$4,311
CASES CLOSED	0	0	1	1	0
*** MEDICAL ASSISTANCE					
APPLICATIONS RECEIVED	48	15	85	111	21
APPLICATIONS APPROVED	27	12	46	58	11
APPLICATIONS REJECTED	14	5	48	47	12
APPLICATIONS PENDING	111	15	155	158	31
SPENDDOWN PERSONS	69	10	75	128	25
NON-SPENDDOWN PERSONS	966	266	1,289	1,663	371
MA-WD NON-PREMIUM PERSONS	100	10	300	210	58
MA-WD PREMIUM PERSONS	27	3	27	50	14
CASES CLOSED	11	8	22	20	6
*** MACC					
APPLICATIONS RECEIVED	0	0	0	0	0
APPLICATIONS APPROVED	0	0	0	0	0
APPLICATIONS REJECTED	0	0	0	0	0
APPLICATIONS PENDING	0	0	0	0	0
PERSONS	18	1	16	6	1
CASES CLOSED	0	0	0	0	0
*** NURSING CARE					
APPLICATIONS RECEIVED	2	0	2	3	2
APPLICATIONS APPROVED	1	0	1	3	1
APPLICATIONS REJECTED	1	0	1	1	0
APPLICATIONS PENDING	2	0	2	3	1
PERSONS	70	2	97	79	16
RCF-II	60	2	68	62	2
RCF-I	10	0	25	14	14
SNF-ICF	0	0	4	3	0
TOTAL PAYMENTS	\$16,874	\$584	\$22,893	\$20,967	\$2,768
RCF-II	\$15,430	\$584	\$18,183	\$17,952	\$584
RCF-I	\$1,444	\$0	\$3,344	\$2,177	\$2,184
SNF/ICF	\$0	\$0	\$1,366	\$838	\$0
CASES CLOSED	1	0	3	5	0
*** SSI ONLY	1	1	1	3	2
*** SSI-SP					
PERSONS	1	0	1	0	1
TOTAL PAYMENTS	\$20	\$0	\$39	\$0	\$27
*** SP ONLY					
PERSONS	0	0	1	0	0
TOTAL PAYMENTS	\$0	\$0	\$10	\$0	\$0
*** QMB					
APPLICATIONS RECEIVED	6	3	10	19	3
APPLICATIONS APPROVED	2	1	6	11	2
APPLICATIONS REJECTED	5	1	4	11	2
APPLICATIONS PENDING	7	2	9	6	5
PERSONS	35	4	26	67	14
CASES CLOSED	2	2	0	4	0
*** SLMB					
APPLICATIONS RECEIVED	3	2	5	10	2
APPLICATIONS APPROVED	1	1	1	1	0
APPLICATIONS REJECTED	3	0	5	10	1
APPLICATIONS PENDING	2	1	5	4	4
PERSONS	47	14	30	137	23
CASES CLOSED	1	2	3	3	0
*** VENDOR CASES					
PERSONS	156	46	235	486	178
CASES CLOSED	9	0	5	14	9
*** PE FOR KIDS					
PERSONS	0	0	2	0	0

**TABLE 8
MEDICAID ELIGIBILITY BY REGION AND COUNTY FOR NOVEMBER 2004**

	NE HOWARD	NE KNOX	NE LEWIS	NE LINCOLN	NE MACON
*** MC+/MAF/TMA/EXTENDED TMA					
APPLICATIONS RECEIVED	18	5	15	138	19
APPLICATIONS APPROVED	11	6	15	102	14
APPLICATIONS REJECTED	0	1	2	28	1
APPLICATIONS PENDING	9	2	6	80	7
MC+					
FAMILIES	256	96	192	760	423
NON-CHIP POVERTY CHILDREN	221	90	158	699	399
CHIP NO COST CHILDREN	175	60	136	493	242
CHIP CO-PAY CHILDREN	44	18	30	131	82
CHIP PREMIUM CHILDREN	2	3	2	12	4
MAF					
FAMILIES	213	124	198	1,119	286
PARENTS/CARETAKERS	252	149	240	1,217	321
CHILDREN	395	250	365	2,254	577
TMA					
FAMILIES	30	8	38	193	52
PARENTS/CARETAKERS	41	12	55	275	72
CHILDREN	66	16	76	369	91
EXTENDED TMA					
FAMILIES	3	1	2	9	8
PARENTS/CARETAKERS	3	2	2	11	12
TOTAL MC+ /MAF/TMA/ETMA					
FAMILIES	502	229	430	2,081	769
PARENTS/CARETAKERS	296	163	297	1,503	405
CHILDREN	903	437	767	3,958	1,395
CASES CLOSED	15	4	20	108	26
*** NEWBORNS	26	15	29	108	48
*** BCCT					
PERSONS	0	0	1	4	0
PRESUMPTIVE ELIGIBILITY PERSONS	0	0	0	0	0
*** MC+ FOR PREGNANT WOMEN					
APPLICATIONS RECEIVED	4	1	2	29	12
APPLICATIONS APPROVED	6	1	3	24	8
APPLICATIONS REJECTED	1	0	2	7	3
APPLICATIONS PENDING	1	0	0	6	2
MC+ FOR PREGNANT WOMEN	36	15	32	116	58
EXTENDED WOMEN'S HEALTH	15	9	14	62	35
*** GR-CASH					
APPLICATIONS RECEIVED	1	2	2	9	6
APPLICATIONS APPROVED	0	0	0	1	1
APPLICATIONS REJECTED	4	1	3	8	9
APPLICATIONS PENDING	2	3	1	8	12
CASES	2	2	4	10	8
PERSONS	2	3	4	10	8
TOTAL PAYMENTS	\$0	\$0	\$0	\$0	\$0
CASES CLOSED	0	2	0	3	2
MA-GR PERSONS	3	3	11	24	24
MA-GR TOTAL PAYMENTS	\$0	\$0	\$0	\$0	\$0
*** REFUGEE					
APPLICATIONS RECEIVED	0	0	0	0	0
APPLICATIONS APPROVED	0	0	0	0	0
APPLICATIONS REJECTED	0	0	0	0	0
APPLICATIONS PENDING	0	0	0	0	0
CASES	0	0	0	0	0
PERSONS	0	0	0	0	0
TOTAL PAYMENTS	\$0	\$0	\$0	\$0	\$0
CASES CLOSED	0	0	0	0	0
*** SUPPLEMENTAL AID TO BLIND					
APPLICATIONS RECEIVED	0	0	1	0	0
APPLICATIONS APPROVED	0	0	0	0	0
APPLICATIONS REJECTED	0	0	0	0	0
APPLICATIONS PENDING	0	0	1	0	0
PERSONS	1	0	3	3	5
TOTAL PAYMENTS	\$103	\$0	\$592	\$1,190	\$1,593
CASES CLOSED	0	0	0	0	0

**TABLE 8
MEDICAID ELIGIBILITY BY REGION AND COUNTY FOR NOVEMBER 2004**

	NE HOWARD	NE KNOX	NE LEWIS	NE LINCOLN	NE MACON
*** BLIND PENSION					
APPLICATIONS RECEIVED	0	0	1	0	0
APPLICATIONS APPROVED	0	0	0	0	0
APPLICATIONS REJECTED	0	0	0	0	0
APPLICATIONS PENDING	0	0	1	0	0
PERSONS	5	1	3	13	15
TOTAL PAYMENTS	\$2,395	\$479	\$1,437	\$6,227	\$7,185
CASES CLOSED	0	0	0	0	0
*** MEDICAL ASSISTANCE					
APPLICATIONS RECEIVED	9	6	14	60	28
APPLICATIONS APPROVED	12	6	6	35	21
APPLICATIONS REJECTED	4	3	4	24	10
APPLICATIONS PENDING	5	13	17	70	33
SPENDDOWN PERSONS	22	11	22	82	37
NON-SPENDDOWN PERSONS	325	161	271	830	492
MA-WD NON-PREMIUM PERSONS	28	16	29	56	64
MA-WD PREMIUM PERSONS	10	2	5	18	18
CASES CLOSED	8	1	4	29	6
*** MACC					
APPLICATIONS RECEIVED	0	0	0	0	2
APPLICATIONS APPROVED	0	0	0	0	0
APPLICATIONS REJECTED	0	0	0	0	2
APPLICATIONS PENDING	0	0	0	0	0
PERSONS	0	0	0	0	0
CASES CLOSED	0	0	0	0	0
*** NURSING CARE					
APPLICATIONS RECEIVED	1	2	0	4	0
APPLICATIONS APPROVED	1	1	0	4	0
APPLICATIONS REJECTED	0	0	0	0	0
APPLICATIONS PENDING	1	1	0	2	0
PERSONS	45	29	6	121	9
RCF-II	38	28	4	83	8
RCF-I	7	1	2	38	1
SNF-ICF	0	0	0	0	0
TOTAL PAYMENTS	\$11,139	\$7,747	\$1,417	\$27,254	\$2,361
RCF-II	\$10,047	\$7,663	\$1,105	\$21,780	\$2,205
RCF-I	\$1,092	\$84	\$312	\$5,474	\$156
SNF/ICF	\$0	\$0	\$0	\$0	\$0
CASES CLOSED	1	0	2	3	2
*** SSI ONLY	3	2	3	3	0
*** SSI-SP					
PERSONS	3	0	0	0	0
TOTAL PAYMENTS	\$134	\$0	\$0	\$0	\$0
*** SP ONLY					
PERSONS	0	1	0	0	0
TOTAL PAYMENTS	\$0	\$54	\$0	\$0	\$0
*** QMB					
APPLICATIONS RECEIVED	1	2	2	11	2
APPLICATIONS APPROVED	4	1	1	8	1
APPLICATIONS REJECTED	1	1	2	1	3
APPLICATIONS PENDING	0	2	2	3	1
PERSONS	7	5	9	16	12
CASES CLOSED	0	0	0	1	2
*** SLMB					
APPLICATIONS RECEIVED	0	3	2	3	2
APPLICATIONS APPROVED	1	1	1	1	1
APPLICATIONS REJECTED	0	2	2	0	3
APPLICATIONS PENDING	0	2	2	1	0
PERSONS	14	14	9	37	25
CASES CLOSED	0	0	0	1	0
*** VENDOR CASES					
PERSONS	65	23	101	170	167
CASES CLOSED	0	2	5	6	7
*** PE FOR KIDS					
PERSONS	0	0	0	0	0

**TABLE 8
MEDICAID ELIGIBILITY BY REGION AND COUNTY FOR NOVEMBER 2004**

	NE MARION	NE MONROE	NE MONTGOMERY	NE OSAGE	NE PIKE
*** MC+/MAF/TMA/EXTENDED TMA					
APPLICATIONS RECEIVED	56	15	35	7	15
APPLICATIONS APPROVED	39	14	30	3	16
APPLICATIONS REJECTED	7	4	5	1	3
APPLICATIONS PENDING	21	6	10	5	7
MC+					
FAMILIES	704	214	353	171	374
NON-CHIP POVERTY CHILDREN	710	227	274	147	332
CHIP NO COST CHILDREN	375	140	248	106	226
CHIP CO-PAY CHILDREN	93	36	72	30	71
CHIP PREMIUM CHILDREN	16	5	16	8	14
MAF					
FAMILIES	841	142	259	205	505
PARENTS/CARETAKERS	900	150	300	288	518
CHILDREN	1,657	306	506	435	1,021
TMA					
FAMILIES	105	28	56	22	91
PARENTS/CARETAKERS	150	44	82	29	122
CHILDREN	188	54	117	37	167
EXTENDED TMA					
FAMILIES	21	0	7	0	3
PARENTS/CARETAKERS	26	0	9	0	5
TOTAL MC+/MAF/TMA/ETMA					
FAMILIES	1,671	384	675	398	973
PARENTS/CARETAKERS	1,076	194	391	317	645
CHILDREN	3,039	768	1,233	763	1,831
CASES CLOSED	56	18	28	6	29
*** NEWBORNS	85	12	50	17	20
*** BCCT					
PERSONS	1	0	1	0	1
PRESUMPTIVE ELIGIBILITY PERSONS	1	0	0	0	0
*** MC+ FOR PREGNANT WOMEN					
APPLICATIONS RECEIVED	31	3	8	3	5
APPLICATIONS APPROVED	17	4	7	6	3
APPLICATIONS REJECTED	8	0	2	0	2
APPLICATIONS PENDING	5	0	0	0	0
MC+ FOR PREGNANT WOMEN	126	35	53	34	51
EXTENDED WOMEN'S HEALTH	57	14	30	9	24
*** GR-CASH					
APPLICATIONS RECEIVED	15	0	6	7	10
APPLICATIONS APPROVED	1	0	1	3	0
APPLICATIONS REJECTED	14	3	10	7	7
APPLICATIONS PENDING	21	1	11	10	18
CASES	15	2	13	16	9
PERSONS	15	2	13	16	9
TOTAL PAYMENTS	\$0	\$0	\$0	\$0	\$0
CASES CLOSED	1	0	0	0	0
MA-GR PERSONS	37	4	19	10	12
MA-GR TOTAL PAYMENTS	\$0	\$0	\$0	\$0	\$0
*** REFUGEE					
APPLICATIONS RECEIVED	0	0	0	0	0
APPLICATIONS APPROVED	0	0	0	0	0
APPLICATIONS REJECTED	0	0	0	0	0
APPLICATIONS PENDING	0	0	0	0	0
CASES	0	0	0	0	0
PERSONS	0	0	0	0	0
TOTAL PAYMENTS	\$0	\$0	\$0	\$0	\$0
CASES CLOSED	0	0	0	0	0
*** SUPPLEMENTAL AID TO BLIND					
APPLICATIONS RECEIVED	1	0	0	0	1
APPLICATIONS APPROVED	0	0	0	0	0
APPLICATIONS REJECTED	1	0	0	0	0
APPLICATIONS PENDING	3	1	1	0	1
PERSONS	10	1	1	1	2
TOTAL PAYMENTS	\$4,117	\$479	\$385	\$386	\$670
CASES CLOSED	0	0	0	0	0

**TABLE 8
MEDICAID ELIGIBILITY BY REGION AND COUNTY FOR NOVEMBER 2004**

	NE MARION	NE MONROE	NE MONTGOMERY	NE OSAGE	NE PIKE
*** BLIND PENSION					
APPLICATIONS RECEIVED	1	0	0	0	1
APPLICATIONS APPROVED	1	0	0	0	0
APPLICATIONS REJECTED	0	0	0	0	0
APPLICATIONS PENDING	3	2	1	0	1
PERSONS	17	3	5	2	14
TOTAL PAYMENTS	\$8,143	\$1,437	\$2,386	\$958	\$6,708
CASES CLOSED	0	0	0	0	0
*** MEDICAL ASSISTANCE					
APPLICATIONS RECEIVED	70	14	28	15	28
APPLICATIONS APPROVED	39	9	22	7	14
APPLICATIONS REJECTED	30	6	20	8	10
APPLICATIONS PENDING	63	21	28	20	47
SPENDDOWN PERSONS	110	31	16	25	44
NON-SPENDDOWN PERSONS	1,143	258	377	250	593
MA-WD NON-PREMIUM PERSONS	72	35	50	18	48
MA-WD PREMIUM PERSONS	21	9	6	11	4
CASES CLOSED	17	3	6	2	14
*** MACC					
APPLICATIONS RECEIVED	1	0	0	0	0
APPLICATIONS APPROVED	0	0	0	0	0
APPLICATIONS REJECTED	1	0	0	0	0
APPLICATIONS PENDING	0	0	0	0	0
PERSONS	0	0	0	0	0
CASES CLOSED	0	0	0	0	0
*** NURSING CARE					
APPLICATIONS RECEIVED	5	0	1	1	0
APPLICATIONS APPROVED	2	0	0	1	0
APPLICATIONS REJECTED	0	0	0	0	0
APPLICATIONS PENDING	3	0	1	1	0
PERSONS	123	23	22	14	21
RCF-II	74	8	19	5	20
RCF-I	49	5	3	9	1
SNF-ICF	0	10	0	0	0
TOTAL PAYMENTS	\$27,162	\$6,501	\$5,506	\$2,425	\$5,972
RCF-II	\$20,666	\$1,944	\$5,058	\$1,188	\$5,816
RCF-I	\$6,496	\$755	\$448	\$1,237	\$156
SNF/ICF	\$0	\$3,802	\$0	\$0	\$0
CASES CLOSED	2	0	0	1	1
*** SSI ONLY	9	1	1	0	3
*** SSI-SP					
PERSONS	4	0	0	0	2
TOTAL PAYMENTS	\$184	\$0	\$0	\$0	\$38
*** SP ONLY					
PERSONS	1	0	1	0	1
TOTAL PAYMENTS	\$67	\$0	\$18	\$0	\$9
*** QMB					
APPLICATIONS RECEIVED	14	1	3	0	4
APPLICATIONS APPROVED	13	1	2	0	2
APPLICATIONS REJECTED	12	1	4	0	0
APPLICATIONS PENDING	5	0	1	0	4
PERSONS	28	5	13	4	14
CASES CLOSED	1	1	0	0	2
*** SLMB					
APPLICATIONS RECEIVED	9	0	0	0	1
APPLICATIONS APPROVED	6	0	0	0	0
APPLICATIONS REJECTED	10	0	0	0	0
APPLICATIONS PENDING	4	0	0	0	1
PERSONS	48	13	8	11	16
CASES CLOSED	1	0	1	0	0
*** VENDOR CASES					
PERSONS	356	38	167	81	110
CASES CLOSED	11	0	3	6	5
*** PE FOR KIDS					
PERSONS	0	0	0	0	0

**TABLE 8
MEDICAID ELIGIBILITY BY REGION AND COUNTY FOR NOVEMBER 2004**

	NE RALLS	NE RANDOLPH	NE SCHUYLER	NE SCOTLAND	NE SHELBY
*** MC+/MAF/TMA/EXTENDED TMA					
APPLICATIONS RECEIVED	14	43	9	10	14
APPLICATIONS APPROVED	13	28	9	8	10
APPLICATIONS REJECTED	5	5	0	0	3
APPLICATIONS PENDING	4	21	5	2	5
MC+					
FAMILIES	175	591	118	133	168
NON-CHIP POVERTY CHILDREN	123	579	89	108	154
CHIP NO COST CHILDREN	127	349	117	97	104
CHIP CO-PAY CHILDREN	47	94	18	14	35
CHIP PREMIUM CHILDREN	4	5	4	9	7
MAF					
FAMILIES	173	918	133	73	142
PARENTS/CARETAKERS	196	972	147	94	165
CHILDREN	320	1,771	243	149	287
TMA					
FAMILIES	50	51	5	20	37
PARENTS/CARETAKERS	72	66	9	26	57
CHILDREN	104	93	9	33	84
EXTENDED TMA					
FAMILIES	3	3	0	3	4
PARENTS/CARETAKERS	5	3	0	5	5
TOTAL MC+/MAF/TMA/ETMA					
FAMILIES	401	1,563	256	229	351
PARENTS/CARETAKERS	273	1,041	156	125	227
CHILDREN	725	2,891	480	410	671
CASES CLOSED	21	37	9	12	9
*** NEWBORNS	14	113	10	13	20
*** BCCT					
PERSONS	0	3	0	0	2
PRESUMPTIVE ELIGIBILITY PERSONS	0	0	1	0	0
*** MC+ FOR PREGNANT WOMEN					
APPLICATIONS RECEIVED	6	17	1	1	5
APPLICATIONS APPROVED	6	12	1	2	2
APPLICATIONS REJECTED	2	3	0	0	1
APPLICATIONS PENDING	1	5	1	0	1
MC+ FOR PREGNANT WOMEN	24	113	8	8	23
EXTENDED WOMEN'S HEALTH	16	68	10	8	11
*** GR-CASH					
APPLICATIONS RECEIVED	2	7	2	0	2
APPLICATIONS APPROVED	0	3	0	0	1
APPLICATIONS REJECTED	5	10	2	0	3
APPLICATIONS PENDING	5	16	3	1	3
CASES	5	23	3	1	5
PERSONS	5	23	3	1	5
TOTAL PAYMENTS	\$0	\$0	\$0	\$0	\$0
CASES CLOSED	0	1	0	0	1
MA-GR PERSONS	4	44	11	4	5
MA-GR TOTAL PAYMENTS	\$0	\$0	\$0	\$0	\$0
*** REFUGEE					
APPLICATIONS RECEIVED	0	0	0	0	0
APPLICATIONS APPROVED	0	0	0	0	0
APPLICATIONS REJECTED	0	0	0	0	0
APPLICATIONS PENDING	0	0	0	0	0
CASES	0	0	0	0	0
PERSONS	0	0	0	0	0
TOTAL PAYMENTS	\$0	\$0	\$0	\$0	\$0
CASES CLOSED	0	0	0	0	0
*** SUPPLEMENTAL AID TO BLIND					
APPLICATIONS RECEIVED	0	0	0	0	0
APPLICATIONS APPROVED	0	0	0	1	0
APPLICATIONS REJECTED	0	0	0	0	0
APPLICATIONS PENDING	1	1	0	1	0
PERSONS	1	4	0	1	0
TOTAL PAYMENTS	\$471	\$1,827	\$0	\$163	\$0
CASES CLOSED	0	0	0	0	0

**TABLE 8
MEDICAID ELIGIBILITY BY REGION AND COUNTY FOR NOVEMBER 2004**

	NE RALLS	NE RANDOLPH	NE SCHUYLER	NE SCOTLAND	NE SHELBY
*** BLIND PENSION					
APPLICATIONS RECEIVED	0	2	0	0	0
APPLICATIONS APPROVED	0	1	0	0	0
APPLICATIONS REJECTED	0	0	0	1	0
APPLICATIONS PENDING	1	2	0	1	0
PERSONS	2	19	0	3	1
TOTAL PAYMENTS	\$958	\$9,101	\$0	\$1,437	\$479
CASES CLOSED	0	1	0	0	0
*** MEDICAL ASSISTANCE					
APPLICATIONS RECEIVED	15	34	5	8	6
APPLICATIONS APPROVED	12	22	5	4	5
APPLICATIONS REJECTED	7	30	2	3	6
APPLICATIONS PENDING	14	50	4	13	10
SPENDDOWN PERSONS	17	39	21	14	16
NON-SPENDDOWN PERSONS	258	1,031	206	158	247
MA-WD NON-PREMIUM PERSONS	18	123	11	24	20
MA-WD PREMIUM PERSONS	6	17	1	1	5
CASES CLOSED	5	7	2	3	3
*** MACC					
APPLICATIONS RECEIVED	0	0	0	0	1
APPLICATIONS APPROVED	0	0	0	0	1
APPLICATIONS REJECTED	0	0	0	0	0
APPLICATIONS PENDING	0	0	0	0	0
PERSONS	0	2	0	0	1
CASES CLOSED	0	0	0	0	0
*** NURSING CARE					
APPLICATIONS RECEIVED	1	1	0	0	0
APPLICATIONS APPROVED	1	0	0	0	0
APPLICATIONS REJECTED	0	0	0	0	0
APPLICATIONS PENDING	0	3	0	0	0
PERSONS	19	43	2	1	5
RCF-II	11	35	2	1	0
RCF-I	2	8	0	0	5
SNF-ICF	6	0	0	0	0
TOTAL PAYMENTS	\$5,363	\$10,810	\$584	\$140	\$780
RCF-II	\$2,731	\$9,571	\$584	\$140	\$0
RCF-I	\$292	\$1,239	\$0	\$0	\$780
SNF/ICF	\$2,340	\$0	\$0	\$0	\$0
CASES CLOSED	0	1	1	0	0
*** SSI ONLY	0	2	0	0	1
*** SSI-SP					
PERSONS	0	1	0	0	0
TOTAL PAYMENTS	\$0	\$11	\$0	\$0	\$0
*** SP ONLY					
PERSONS	0	0	0	0	0
TOTAL PAYMENTS	\$0	\$0	\$0	\$0	\$0
*** QMB					
APPLICATIONS RECEIVED	0	1	1	1	1
APPLICATIONS APPROVED	1	3	1	0	1
APPLICATIONS REJECTED	0	3	0	2	0
APPLICATIONS PENDING	0	3	0	0	0
PERSONS	3	17	1	3	2
CASES CLOSED	0	2	0	0	0
*** SLMB					
APPLICATIONS RECEIVED	1	0	0	1	1
APPLICATIONS APPROVED	1	1	0	1	0
APPLICATIONS REJECTED	0	1	0	0	1
APPLICATIONS PENDING	0	0	0	0	0
PERSONS	12	32	3	4	7
CASES CLOSED	0	0	1	0	0
*** VENDOR CASES					
PERSONS	27	216	27	56	64
CASES CLOSED	1	1	0	1	3
*** PE FOR KIDS					
PERSONS	0	0	0	0	0

**TABLE 8
MEDICAID ELIGIBILITY BY REGION AND COUNTY FOR NOVEMBER 2004**

	NE WARREN	SE BOLLINGER	SE BUTLER	SE CAPE GIRARDEAU	SE CARTER
*** MC+/MAF/TMA/EXTENDED TMA					
APPLICATIONS RECEIVED	39	23	91	116	13
APPLICATIONS APPROVED	31	18	77	93	17
APPLICATIONS REJECTED	8	0	15	23	2
APPLICATIONS PENDING	19	9	41	49	3
MC+					
FAMILIES	403	356	1,173	1,069	227
NON-CHIP POVERTY CHILDREN	334	302	1,004	833	222
CHIP NO COST CHILDREN	274	239	661	661	132
CHIP CO-PAY CHILDREN	100	59	180	190	38
CHIP PREMIUM CHILDREN	5	20	18	26	15
MAF					
FAMILIES	558	391	1,638	1,832	292
PARENTS/CARETAKERS	583	459	1,743	1,829	360
CHILDREN	1,079	740	3,106	3,429	559
TMA					
FAMILIES	84	46	237	172	32
PARENTS/CARETAKERS	128	86	329	236	47
CHILDREN	182	101	448	327	59
EXTENDED TMA					
FAMILIES	11	10	23	11	6
PARENTS/CARETAKERS	15	14	29	15	10
TOTAL MC+/MAF/TMA/ETMA					
FAMILIES	1,056	803	3,071	3,084	557
PARENTS/CARETAKERS	726	559	2,101	2,080	417
CHILDREN	1,974	1,461	5,417	5,466	1,025
CASES CLOSED	37	15	101	107	13
*** NEWBORNS	63	38	138	183	48
*** BCCT					
PERSONS	0	1	8	5	1
PRESUMPTIVE ELIGIBILITY PERSONS	0	0	0	0	0
*** MC+ FOR PREGNANT WOMEN					
APPLICATIONS RECEIVED	13	5	27	40	5
APPLICATIONS APPROVED	6	5	17	21	5
APPLICATIONS REJECTED	5	1	6	9	0
APPLICATIONS PENDING	3	1	7	14	1
MC+ FOR PREGNANT WOMEN	74	41	192	199	38
EXTENDED WOMEN'S HEALTH	37	27	80	108	16
*** GR-CASH					
APPLICATIONS RECEIVED	8	4	38	27	3
APPLICATIONS APPROVED	0	0	3	3	0
APPLICATIONS REJECTED	9	1	22	11	3
APPLICATIONS PENDING	8	11	80	52	9
CASES	10	8	57	41	13
PERSONS	10	8	57	41	13
TOTAL PAYMENTS	\$0	\$0	\$0	\$0	\$0
CASES CLOSED	1	1	6	3	2
MA-GR PERSONS	10	11	76	31	15
MA-GR TOTAL PAYMENTS	\$0	\$0	\$0	\$0	\$0
*** REFUGEE					
APPLICATIONS RECEIVED	0	0	0	0	0
APPLICATIONS APPROVED	0	0	0	0	0
APPLICATIONS REJECTED	0	0	0	0	0
APPLICATIONS PENDING	0	0	0	0	0
CASES	0	0	0	0	0
PERSONS	0	0	0	0	0
TOTAL PAYMENTS	\$0	\$0	\$0	\$0	\$0
CASES CLOSED	0	0	0	0	0
*** SUPPLEMENTAL AID TO BLIND					
APPLICATIONS RECEIVED	0	1	2	0	0
APPLICATIONS APPROVED	0	0	0	0	0
APPLICATIONS REJECTED	0	0	5	0	0
APPLICATIONS PENDING	0	2	1	1	0
PERSONS	6	1	7	8	1
TOTAL PAYMENTS	\$2,108	\$44	\$2,780	\$3,413	\$479
CASES CLOSED	0	0	0	0	0

**TABLE 8
MEDICAID ELIGIBILITY BY REGION AND COUNTY FOR NOVEMBER 2004**

	NE WARREN	SE BOLLINGER	SE BUTLER	SE CAPE GIRARDEAU	SE CARTER
*** BLIND PENSION					
APPLICATIONS RECEIVED	0	1	2	0	1
APPLICATIONS APPROVED	0	0	2	0	0
APPLICATIONS REJECTED	1	0	3	1	1
APPLICATIONS PENDING	0	2	1	3	0
PERSONS	11	4	27	30	5
TOTAL PAYMENTS	\$5,269	\$1,916	\$12,933	\$14,370	\$2,395
CASES CLOSED	0	0	0	2	0
*** MEDICAL ASSISTANCE					
APPLICATIONS RECEIVED	31	27	116	130	10
APPLICATIONS APPROVED	19	13	54	53	6
APPLICATIONS REJECTED	21	9	41	52	4
APPLICATIONS PENDING	36	32	149	196	19
SPENDDOWN PERSONS	44	64	124	96	16
NON-SPENDDOWN PERSONS	510	643	2,753	1,782	451
MA-WD NON-PREMIUM PERSONS	54	41	392	131	69
MA-WD PREMIUM PERSONS	18	5	46	27	9
CASES CLOSED	13	11	46	26	8
*** MACC					
APPLICATIONS RECEIVED	4	0	21	0	0
APPLICATIONS APPROVED	3	0	10	0	0
APPLICATIONS REJECTED	1	0	11	0	0
APPLICATIONS PENDING	0	0	0	0	0
PERSONS	0	0	21	23	0
CASES CLOSED	0	0	0	0	0
*** NURSING CARE					
APPLICATIONS RECEIVED	0	0	9	4	2
APPLICATIONS APPROVED	0	0	5	5	2
APPLICATIONS REJECTED	0	0	1	0	0
APPLICATIONS PENDING	0	1	6	11	0
PERSONS	6	51	157	246	29
RCF-II	3	34	103	224	16
RCF-I	3	17	54	21	12
SNF-ICF	0	0	0	1	1
TOTAL PAYMENTS	\$1,260	\$11,717	\$37,030	\$63,858	\$6,700
RCF-II	\$792	\$9,382	\$28,749	\$60,475	\$4,672
RCF-I	\$468	\$2,335	\$8,281	\$3,091	\$1,872
SNF/ICF	\$0	\$0	\$0	\$292	\$156
CASES CLOSED	0	1	2	6	0
*** SSI ONLY	0	5	15	10	2
*** SSI-SP					
PERSONS	9	0	11	3	0
TOTAL PAYMENTS	\$475	\$0	\$325	\$70	\$0
*** SP ONLY					
PERSONS	0	0	1	1	1
TOTAL PAYMENTS	\$0	\$0	\$116	\$15	\$59
*** QMB					
APPLICATIONS RECEIVED	4	9	18	15	7
APPLICATIONS APPROVED	4	4	8	6	6
APPLICATIONS REJECTED	4	1	7	6	1
APPLICATIONS PENDING	2	4	12	15	2
PERSONS	10	15	40	36	9
CASES CLOSED	0	3	0	1	2
*** SLMB					
APPLICATIONS RECEIVED	1	4	5	7	3
APPLICATIONS APPROVED	0	0	4	5	1
APPLICATIONS REJECTED	3	1	4	3	3
APPLICATIONS PENDING	1	3	2	6	2
PERSONS	35	30	100	100	15
CASES CLOSED	1	0	2	2	0
*** VENDOR CASES					
PERSONS	42	60	340	424	26
CASES CLOSED	0	1	6	19	0
*** PE FOR KIDS					
PERSONS	0	0	0	0	0

**TABLE 8
MEDICAID ELIGIBILITY BY REGION AND COUNTY FOR NOVEMBER 2004**

	SE CRAWFORD	SE DENT	SE DUNKLIN	SE HOWELL	SE IRON
*** MC+/MAF/TMA/EXTENDED TMA					
APPLICATIONS RECEIVED	66	22	105	100	24
APPLICATIONS APPROVED	39	17	92	70	25
APPLICATIONS REJECTED	15	2	13	18	6
APPLICATIONS PENDING	34	10	47	61	7
MC+					
FAMILIES	634	508	996	1,221	339
NON-CHIP POVERTY CHILDREN	531	442	888	1,021	306
CHIP NO COST CHILDREN	432	339	570	834	185
CHIP CO-PAY CHILDREN	116	105	113	196	51
CHIP PREMIUM CHILDREN	25	12	22	22	6
MAF					
FAMILIES	734	436	2,171	1,550	414
PARENTS/CARETAKERS	788	521	2,057	1,831	494
CHILDREN	1,459	896	4,209	3,081	798
TMA					
FAMILIES	115	76	185	182	66
PARENTS/CARETAKERS	167	117	287	261	99
CHILDREN	226	162	339	389	129
EXTENDED TMA					
FAMILIES	12	11	14	20	2
PARENTS/CARETAKERS	13	15	18	30	3
TOTAL MC+/MAF/TMA/ETMA					
FAMILIES	1,495	1,031	3,366	2,973	821
PARENTS/CARETAKERS	968	653	2,362	2,122	596
CHILDREN	2,789	1,956	6,141	5,543	1,475
CASES CLOSED	68	37	133	99	26
*** NEWBORNS	76	75	72	143	36
*** BCCT					
PERSONS	3	3	5	14	2
PRESUMPTIVE ELIGIBILITY PERSONS	0	0	0	0	0
*** MC+ FOR PREGNANT WOMEN					
APPLICATIONS RECEIVED	11	11	22	38	7
APPLICATIONS APPROVED	11	9	13	26	6
APPLICATIONS REJECTED	4	4	4	7	1
APPLICATIONS PENDING	5	4	7	8	2
MC+ FOR PREGNANT WOMEN	98	79	114	203	43
EXTENDED WOMEN'S HEALTH	57	36	45	87	26
*** GR-CASH					
APPLICATIONS RECEIVED	11	9	32	27	9
APPLICATIONS APPROVED	2	0	4	6	3
APPLICATIONS REJECTED	7	5	26	17	12
APPLICATIONS PENDING	11	12	50	41	10
CASES	12	14	63	44	11
PERSONS	12	14	63	44	12
TOTAL PAYMENTS	\$0	\$0	\$0	\$0	\$0
CASES CLOSED	0	2	10	3	1
MA-GR PERSONS	34	19	86	72	22
MA-GR TOTAL PAYMENTS	\$0	\$0	\$0	\$0	\$0
*** REFUGEE					
APPLICATIONS RECEIVED	0	0	0	0	0
APPLICATIONS APPROVED	0	0	0	0	0
APPLICATIONS REJECTED	0	0	0	0	0
APPLICATIONS PENDING	0	0	0	0	0
CASES	0	0	0	0	0
PERSONS	0	0	0	0	0
TOTAL PAYMENTS	\$0	\$0	\$0	\$0	\$0
CASES CLOSED	0	0	0	0	0
*** SUPPLEMENTAL AID TO BLIND					
APPLICATIONS RECEIVED	0	0	1	2	1
APPLICATIONS APPROVED	0	0	0	1	0
APPLICATIONS REJECTED	0	0	1	1	1
APPLICATIONS PENDING	0	0	0	2	1
PERSONS	1	3	11	6	0
TOTAL PAYMENTS	\$268	\$1,286	\$4,694	\$2,355	\$0
CASES CLOSED	0	0	0	0	0

**TABLE 8
MEDICAID ELIGIBILITY BY REGION AND COUNTY FOR NOVEMBER 2004**

	SE CRAWFORD	SE DENT	SE DUNKLIN	SE HOWELL	SE IRON
*** BLIND PENSION					
APPLICATIONS RECEIVED	0	0	1	1	1
APPLICATIONS APPROVED	0	0	0	0	0
APPLICATIONS REJECTED	0	0	1	1	1
APPLICATIONS PENDING	0	0	0	2	1
PERSONS	12	9	23	21	6
TOTAL PAYMENTS	\$5,748	\$4,311	\$11,017	\$10,059	\$2,874
CASES CLOSED	0	1	0	0	0
*** MEDICAL ASSISTANCE					
APPLICATIONS RECEIVED	56	32	93	108	19
APPLICATIONS APPROVED	28	22	69	57	19
APPLICATIONS REJECTED	29	14	41	47	16
APPLICATIONS PENDING	49	35	111	169	32
SPENDDOWN PERSONS	35	36	141	108	30
NON-SPENDDOWN PERSONS	967	775	3,126	1,994	601
MA-WD NON-PREMIUM PERSONS	187	134	306	149	143
MA-WD PREMIUM PERSONS	27	19	48	19	17
CASES CLOSED	16	15	42	30	8
*** MACC					
APPLICATIONS RECEIVED	0	0	0	0	0
APPLICATIONS APPROVED	0	0	0	0	0
APPLICATIONS REJECTED	0	0	0	0	0
APPLICATIONS PENDING	0	0	0	0	0
PERSONS	0	0	2	4	14
CASES CLOSED	0	0	0	0	0
*** NURSING CARE					
APPLICATIONS RECEIVED	1	0	0	2	6
APPLICATIONS APPROVED	2	0	0	4	4
APPLICATIONS REJECTED	0	0	0	1	0
APPLICATIONS PENDING	0	0	0	5	5
PERSONS	101	13	106	93	142
RCF-II	49	7	102	87	39
RCF-I	52	6	4	6	65
SNF-ICF	0	0	0	0	38
TOTAL PAYMENTS	\$21,936	\$2,775	\$29,988	\$25,749	\$35,381
RCF-II	\$13,844	\$2,044	\$29,385	\$24,813	\$10,838
RCF-I	\$8,092	\$731	\$603	\$936	\$9,821
SNF/ICF	\$0	\$0	\$0	\$0	\$14,722
CASES CLOSED	1	0	3	2	4
*** SSI ONLY	7	4	22	8	5
*** SSI-SP					
PERSONS	4	0	8	4	3
TOTAL PAYMENTS	\$97	\$0	\$525	\$534	\$157
*** SP ONLY					
PERSONS	1	1	0	1	0
TOTAL PAYMENTS	\$17	\$34	\$0	\$15	\$0
*** QMB					
APPLICATIONS RECEIVED	20	1	7	26	3
APPLICATIONS APPROVED	13	1	10	11	4
APPLICATIONS REJECTED	8	0	4	18	0
APPLICATIONS PENDING	5	0	2	13	0
PERSONS	22	16	37	61	8
CASES CLOSED	1	1	6	4	0
*** SLMB					
APPLICATIONS RECEIVED	13	0	3	18	2
APPLICATIONS APPROVED	3	0	3	8	1
APPLICATIONS REJECTED	13	0	4	12	2
APPLICATIONS PENDING	4	0	0	12	0
PERSONS	41	47	103	146	24
CASES CLOSED	1	2	3	3	0
*** VENDOR CASES					
PERSONS	153	95	428	341	103
CASES CLOSED	5	4	8	7	0
*** PE FOR KIDS					
PERSONS	0	0	0	0	0

**TABLE 8
MEDICAID ELIGIBILITY BY REGION AND COUNTY FOR NOVEMBER 2004**

	SE MADISON	SE MARIES	SE MISSISSIPPI	SE NEW MADRID	SE OREGON
*** MC+/MAF/TMA/EXTENDED TMA					
APPLICATIONS RECEIVED	24	20	42	51	24
APPLICATIONS APPROVED	25	18	42	41	22
APPLICATIONS REJECTED	2	2	3	13	6
APPLICATIONS PENDING	7	6	12	18	4
MC+					
FAMILIES	354	191	453	512	351
NON-CHIP POVERTY CHILDREN	306	182	379	387	315
CHIP NO COST CHILDREN	213	112	272	363	234
CHIP CO-PAY CHILDREN	63	27	46	64	71
CHIP PREMIUM CHILDREN	10	8	8	21	17
MAF					
FAMILIES	347	238	836	1,061	385
PARENTS/CARETAKERS	405	254	820	993	457
CHILDREN	648	462	1,564	1,974	811
TMA					
FAMILIES	64	18	83	121	53
PARENTS/CARETAKERS	98	30	106	175	80
CHILDREN	136	38	154	219	106
EXTENDED TMA					
FAMILIES	12	2	6	10	7
PARENTS/CARETAKERS	15	2	8	12	9
TOTAL MC+/MAF/TMA/ETMA					
FAMILIES	777	449	1,378	1,704	796
PARENTS/CARETAKERS	518	286	934	1,180	546
CHILDREN	1,376	829	2,423	3,028	1,554
CASES CLOSED	42	9	45	83	39
*** NEWBORNS	49	22	28	48	18
*** BCCT					
PERSONS	2	0	3	8	4
PRESUMPTIVE ELIGIBILITY PERSONS	0	0	0	0	0
*** MC+ FOR PREGNANT WOMEN					
APPLICATIONS RECEIVED	3	5	7	5	7
APPLICATIONS APPROVED	2	6	3	7	4
APPLICATIONS REJECTED	1	0	3	0	2
APPLICATIONS PENDING	0	0	4	0	2
MC+ FOR PREGNANT WOMEN	38	23	50	76	34
EXTENDED WOMEN'S HEALTH	24	15	21	25	13
*** GR-CASH					
APPLICATIONS RECEIVED	3	2	10	14	5
APPLICATIONS APPROVED	1	1	2	1	1
APPLICATIONS REJECTED	8	1	11	25	7
APPLICATIONS PENDING	9	1	19	25	8
CASES	9	3	19	19	9
PERSONS	9	3	19	19	9
TOTAL PAYMENTS	\$0	\$0	\$0	\$0	\$0
CASES CLOSED	1	0	1	4	1
MA-GR PERSONS	21	12	36	34	21
MA-GR TOTAL PAYMENTS	\$0	\$0	\$0	\$0	\$0
*** REFUGEE					
APPLICATIONS RECEIVED	0	0	0	0	0
APPLICATIONS APPROVED	0	0	0	0	0
APPLICATIONS REJECTED	0	0	0	0	0
APPLICATIONS PENDING	0	0	0	0	0
CASES	0	0	0	0	0
PERSONS	0	0	0	0	0
TOTAL PAYMENTS	\$0	\$0	\$0	\$0	\$0
CASES CLOSED	0	0	0	0	0
*** SUPPLEMENTAL AID TO BLIND					
APPLICATIONS RECEIVED	0	0	2	1	0
APPLICATIONS APPROVED	0	0	0	0	0
APPLICATIONS REJECTED	0	0	1	1	0
APPLICATIONS PENDING	0	0	3	0	0
PERSONS	4	0	4	10	3
TOTAL PAYMENTS	\$1,850	\$0	\$1,584	\$3,529	\$1,347
CASES CLOSED	0	0	0	0	0

**TABLE 8
MEDICAID ELIGIBILITY BY REGION AND COUNTY FOR NOVEMBER 2004**

	SE MADISON	SE MARIES	SE MISSISSIPPI	SE NEW MADRID	SE OREGON
*** BLIND PENSION					
APPLICATIONS RECEIVED	0	0	4	2	0
APPLICATIONS APPROVED	0	0	0	0	0
APPLICATIONS REJECTED	1	0	1	1	0
APPLICATIONS PENDING	0	0	5	1	0
PERSONS	17	5	13	15	8
TOTAL PAYMENTS	\$8,143	\$2,395	\$6,227	\$7,185	\$3,832
CASES CLOSED	0	0	0	0	0
*** MEDICAL ASSISTANCE					
APPLICATIONS RECEIVED	29	10	38	61	33
APPLICATIONS APPROVED	31	9	23	30	19
APPLICATIONS REJECTED	11	6	20	28	10
APPLICATIONS PENDING	28	11	54	72	36
SPENDDOWN PERSONS	79	6	56	69	42
NON-SPENDDOWN PERSONS	619	335	1,054	1,555	837
MA-WD NON-PREMIUM PERSONS	48	61	211	160	33
MA-WD PREMIUM PERSONS	9	11	14	25	4
CASES CLOSED	12	4	13	18	14
*** MACC					
APPLICATIONS RECEIVED	0	0	0	0	0
APPLICATIONS APPROVED	0	0	0	0	0
APPLICATIONS REJECTED	0	0	0	0	0
APPLICATIONS PENDING	0	0	0	0	0
PERSONS	0	0	0	19	0
CASES CLOSED	0	0	0	0	0
*** NURSING CARE					
APPLICATIONS RECEIVED	0	0	0	0	2
APPLICATIONS APPROVED	0	0	0	0	2
APPLICATIONS REJECTED	0	0	0	0	0
APPLICATIONS PENDING	0	0	0	0	0
PERSONS	30	7	2	11	17
RCF-II	30	2	2	8	17
RCF-I	0	5	0	1	0
SNF/ICF	0	0	0	2	0
TOTAL PAYMENTS	\$7,881	\$1,364	\$552	\$3,073	\$4,964
RCF-II	\$7,881	\$584	\$552	\$2,336	\$4,964
RCF-I	\$0	\$780	\$0	\$117	\$0
SNF/ICF	\$0	\$0	\$0	\$620	\$0
CASES CLOSED	0	0	1	0	0
*** SSI ONLY	2	2	13	18	8
*** SSI-SP					
PERSONS	0	2	2	11	2
TOTAL PAYMENTS	\$0	\$84	\$67	\$306	\$502
*** SP ONLY					
PERSONS	0	0	0	1	0
TOTAL PAYMENTS	\$0	\$0	\$0	\$40	\$0
*** QMB					
APPLICATIONS RECEIVED	1	1	7	20	9
APPLICATIONS APPROVED	0	1	5	10	4
APPLICATIONS REJECTED	0	1	1	4	3
APPLICATIONS PENDING	1	0	4	8	4
PERSONS	9	5	6	13	9
CASES CLOSED	2	0	2	0	2
*** SLMB					
APPLICATIONS RECEIVED	1	0	3	13	5
APPLICATIONS APPROVED	0	0	1	2	1
APPLICATIONS REJECTED	0	1	1	6	1
APPLICATIONS PENDING	1	0	2	8	4
PERSONS	32	13	24	35	31
CASES CLOSED	4	2	1	0	0
*** VENDOR CASES					
PERSONS	123	38	146	237	75
CASES CLOSED	4	1	2	1	1
*** PE FOR KIDS					
PERSONS	0	0	0	0	0

**TABLE 8
MEDICAID ELIGIBILITY BY REGION AND COUNTY FOR NOVEMBER 2004**

	SE PEMISCOT	SE PERRY	SE PHELPS	SE PULASKI	SE REYNOLDS
*** MC+/MAF/TMA/EXTENDED TMA					
APPLICATIONS RECEIVED	59	28	69	62	10
APPLICATIONS APPROVED	46	17	57	49	16
APPLICATIONS REJECTED	9	8	9	14	0
APPLICATIONS PENDING	25	7	40	30	2
MC+					
FAMILIES	615	354	945	712	216
NON-CHIP POVERTY CHILDREN	540	314	745	609	151
CHIP NO COST CHILDREN	406	215	662	420	136
CHIP CO-PAY CHILDREN	55	59	186	141	46
CHIP PREMIUM CHILDREN	25	13	26	16	15
MAF					
FAMILIES	1,444	319	1,189	949	279
PARENTS/CARETAKERS	1,331	365	1,313	1,019	301
CHILDREN	3,105	622	2,193	1,762	519
TMA					
FAMILIES	118	58	188	122	65
PARENTS/CARETAKERS	145	87	278	189	109
CHILDREN	250	113	348	238	115
EXTENDED TMA					
FAMILIES	6	2	17	9	12
PARENTS/CARETAKERS	7	2	24	11	15
TOTAL MC+/MAF/TMA/ETMA					
FAMILIES	2,183	733	2,339	1,792	572
PARENTS/CARETAKERS	1,483	454	1,615	1,219	425
CHILDREN	4,381	1,336	4,160	3,186	982
CASES CLOSED	74	34	100	72	13
*** NEWBORNS	54	60	103	82	15
*** BCCT					
PERSONS	4	0	1	3	2
PRESUMPTIVE ELIGIBILITY PERSONS	0	0	0	0	0
*** MC+ FOR PREGNANT WOMEN					
APPLICATIONS RECEIVED	8	8	33	25	2
APPLICATIONS APPROVED	8	5	22	14	4
APPLICATIONS REJECTED	0	3	6	5	1
APPLICATIONS PENDING	2	1	11	6	0
MC+ FOR PREGNANT WOMEN	72	45	161	113	26
EXTENDED WOMEN'S HEALTH	19	34	78	55	14
*** GR-CASH					
APPLICATIONS RECEIVED	32	3	16	16	10
APPLICATIONS APPROVED	5	1	5	1	1
APPLICATIONS REJECTED	18	6	16	7	2
APPLICATIONS PENDING	43	5	26	20	14
CASES	32	10	38	21	12
PERSONS	32	10	38	21	12
TOTAL PAYMENTS	\$0	\$0	\$0	\$0	\$0
CASES CLOSED	4	3	4	0	2
MA-GR PERSONS	75	6	69	36	18
MA-GR TOTAL PAYMENTS	\$0	\$0	\$0	\$0	\$0
*** REFUGEE					
APPLICATIONS RECEIVED	0	0	0	0	0
APPLICATIONS APPROVED	0	0	0	0	0
APPLICATIONS REJECTED	0	0	0	0	0
APPLICATIONS PENDING	0	0	0	0	0
CASES	0	0	0	0	0
PERSONS	0	0	0	0	0
TOTAL PAYMENTS	\$0	\$0	\$0	\$0	\$0
CASES CLOSED	0	0	0	0	0
*** SUPPLEMENTAL AID TO BLIND					
APPLICATIONS RECEIVED	1	0	2	0	2
APPLICATIONS APPROVED	0	0	0	0	0
APPLICATIONS REJECTED	1	0	2	2	0
APPLICATIONS PENDING	1	0	1	0	2
PERSONS	15	1	4	2	1
TOTAL PAYMENTS	\$5,534	\$479	\$1,916	\$573	\$373
CASES CLOSED	1	0	0	1	0

**TABLE 8
MEDICAID ELIGIBILITY BY REGION AND COUNTY FOR NOVEMBER 2004**

	SE PEMISCOT	SE PERRY	SE PHELPS	SE PULASKI	SE REYNOLDS
*** BLIND PENSION					
APPLICATIONS RECEIVED	1	0	2	1	2
APPLICATIONS APPROVED	0	0	0	1	0
APPLICATIONS REJECTED	1	0	2	1	0
APPLICATIONS PENDING	1	0	2	1	2
PERSONS	10	2	27	12	5
TOTAL PAYMENTS	\$4,790	\$958	\$12,906	\$5,748	\$2,395
CASES CLOSED	0	0	0	0	0
*** MEDICAL ASSISTANCE					
APPLICATIONS RECEIVED	65	29	74	50	28
APPLICATIONS APPROVED	33	16	44	22	17
APPLICATIONS REJECTED	22	14	43	25	5
APPLICATIONS PENDING	73	28	89	74	26
SPENDDOWN PERSONS	67	27	70	43	23
NON-SPENDDOWN PERSONS	2,144	516	1,380	1,026	485
MA-WD NON-PREMIUM PERSONS	264	75	355	76	84
MA-WD PREMIUM PERSONS	24	19	36	10	22
CASES CLOSED	27	7	41	15	9
*** MACC					
APPLICATIONS RECEIVED	2	0	0	0	0
APPLICATIONS APPROVED	3	0	0	0	0
APPLICATIONS REJECTED	1	0	0	0	0
APPLICATIONS PENDING	0	0	0	0	0
PERSONS	0	0	17	1	6
CASES CLOSED	0	0	0	0	0
*** NURSING CARE					
APPLICATIONS RECEIVED	0	0	1	0	0
APPLICATIONS APPROVED	0	1	1	1	0
APPLICATIONS REJECTED	1	0	0	0	0
APPLICATIONS PENDING	0	0	0	0	0
PERSONS	2	25	60	29	15
RCF-II	1	25	58	26	3
RCF-I	1	0	2	3	12
SNF-ICF	0	0	0	0	0
TOTAL PAYMENTS	\$448	\$7,105	\$16,237	\$7,416	\$2,748
RCF-II	\$292	\$7,105	\$16,045	\$6,948	\$876
RCF-I	\$156	\$0	\$192	\$468	\$1,872
SNF/ICF	\$0	\$0	\$0	\$0	\$0
CASES CLOSED	0	0	0	0	0
*** SSI ONLY	17	2	8	5	5
*** SSI-SP					
PERSONS	6	2	5	1	0
TOTAL PAYMENTS	\$198	\$310	\$721	\$53	\$0
*** SP ONLY					
PERSONS	0	0	4	0	1
TOTAL PAYMENTS	\$0	\$0	\$686	\$0	\$4
*** QMB					
APPLICATIONS RECEIVED	6	1	20	5	5
APPLICATIONS APPROVED	3	1	12	5	3
APPLICATIONS REJECTED	2	0	6	6	4
APPLICATIONS PENDING	1	0	6	2	1
PERSONS	21	12	27	23	3
CASES CLOSED	0	0	0	0	0
*** SLMB					
APPLICATIONS RECEIVED	3	1	8	4	5
APPLICATIONS APPROVED	2	0	3	3	3
APPLICATIONS REJECTED	0	1	4	5	4
APPLICATIONS PENDING	1	0	2	1	1
PERSONS	40	26	58	45	25
CASES CLOSED	0	2	1	2	2
*** VENDOR CASES					
PERSONS	116	122	206	142	31
CASES CLOSED	2	2	9	3	2
*** PE FOR KIDS					
PERSONS	0	0	0	0	0

**TABLE 8
MEDICAID ELIGIBILITY BY REGION AND COUNTY FOR NOVEMBER 2004**

	SE RIPLEY	SE ST FRANCOIS	SE STE GENEVIEVE	SE SCOTT	SE SHANNON
*** MC+/MAF/TMA/EXTENDED TMA					
APPLICATIONS RECEIVED	46	102	23	90	20
APPLICATIONS APPROVED	51	87	14	78	17
APPLICATIONS REJECTED	12	24	3	22	2
APPLICATIONS PENDING	21	38	8	37	6
MC+					
FAMILIES	570	1,429	271	1,111	340
NON-CHIP POVERTY CHILDREN	430	1,258	241	991	249
CHIP NO COST CHILDREN	369	729	170	665	227
CHIP CO-PAY CHILDREN	112	224	49	176	77
CHIP PREMIUM CHILDREN	35	31	4	21	11
MAF					
FAMILIES	704	1,877	311	1,598	410
PARENTS/CARETAKERS	810	2,034	368	1,587	522
CHILDREN	1,316	3,401	589	3,100	766
TMA					
FAMILIES	103	293	75	244	64
PARENTS/CARETAKERS	170	424	111	331	110
CHILDREN	188	557	144	481	107
EXTENDED TMA					
FAMILIES	9	35	1	20	3
PARENTS/CARETAKERS	9	43	0	25	4
TOTAL MC+/MAF/TMA/ETMA					
FAMILIES	1,386	3,634	658	2,973	817
PARENTS/CARETAKERS	989	2,501	479	1,943	636
CHILDREN	2,450	6,200	1,197	5,434	1,437
CASES CLOSED	35	153	26	133	27
*** NEWBORNS	46	156	22	94	51
*** BCCT					
PERSONS	4	3	0	4	0
PRESUMPTIVE ELIGIBILITY PERSONS	0	0	0	0	0
*** MC+ FOR PREGNANT WOMEN					
APPLICATIONS RECEIVED	14	37	5	23	7
APPLICATIONS APPROVED	9	29	3	17	5
APPLICATIONS REJECTED	1	9	0	5	1
APPLICATIONS PENDING	5	10	3	9	1
MC+ FOR PREGNANT WOMEN	67	211	38	142	53
EXTENDED WOMEN'S HEALTH	33	112	22	86	19
*** GR-CASH					
APPLICATIONS RECEIVED	9	41	6	22	9
APPLICATIONS APPROVED	0	5	0	1	0
APPLICATIONS REJECTED	13	28	4	21	11
APPLICATIONS PENDING	29	73	13	41	13
CASES	47	39	9	35	12
PERSONS	47	39	9	35	12
TOTAL PAYMENTS	\$0	\$0	\$0	\$0	\$0
CASES CLOSED	3	4	1	4	1
MA-GR PERSONS	36	84	3	71	18
MA-GR TOTAL PAYMENTS	\$0	\$0	\$0	\$0	\$0
*** REFUGEE					
APPLICATIONS RECEIVED	0	0	0	0	0
APPLICATIONS APPROVED	0	0	0	0	0
APPLICATIONS REJECTED	0	0	0	0	0
APPLICATIONS PENDING	0	0	0	0	0
CASES	0	0	0	0	0
PERSONS	0	0	0	0	0
TOTAL PAYMENTS	\$0	\$0	\$0	\$0	\$0
CASES CLOSED	0	0	0	0	0
*** SUPPLEMENTAL AID TO BLIND					
APPLICATIONS RECEIVED	0	1	1	1	0
APPLICATIONS APPROVED	0	0	0	0	0
APPLICATIONS REJECTED	2	4	0	1	0
APPLICATIONS PENDING	1	1	1	1	0
PERSONS	3	5	0	6	4
TOTAL PAYMENTS	\$1,073	\$2,394	\$0	\$2,784	\$1,521
CASES CLOSED	0	2	0	0	0

**TABLE 8
MEDICAID ELIGIBILITY BY REGION AND COUNTY FOR NOVEMBER 2004**

	SE RIPLEY	SE ST FRANCOIS	SE STE GENEVIEVE	SE SCOTT	SE SHANNON
*** BLIND PENSION					
APPLICATIONS RECEIVED	0	2	1	1	0
APPLICATIONS APPROVED	0	1	0	0	0
APPLICATIONS REJECTED	2	4	0	1	0
APPLICATIONS PENDING	1	2	2	1	0
PERSONS	14	51	4	31	3
TOTAL PAYMENTS	\$6,706	\$24,429	\$1,916	\$14,849	\$1,437
CASES CLOSED	0	1	0	0	0
*** MEDICAL ASSISTANCE					
APPLICATIONS RECEIVED	45	167	19	98	21
APPLICATIONS APPROVED	23	79	9	59	14
APPLICATIONS REJECTED	18	58	10	40	11
APPLICATIONS PENDING	62	203	21	107	27
SPENDDOWN PERSONS	63	138	47	147	34
NON-SPENDDOWN PERSONS	1,341	2,401	391	2,136	579
MA-WD NON-PREMIUM PERSONS	252	484	56	268	50
MA-WD PREMIUM PERSONS	26	77	18	47	5
CASES CLOSED	17	38	8	22	4
*** MACC					
APPLICATIONS RECEIVED	0	0	0	0	0
APPLICATIONS APPROVED	0	0	0	0	0
APPLICATIONS REJECTED	0	1	0	0	0
APPLICATIONS PENDING	0	0	0	0	0
PERSONS	0	10	1	1	0
CASES CLOSED	0	0	0	0	0
*** NURSING CARE					
APPLICATIONS RECEIVED	2	13	2	1	1
APPLICATIONS APPROVED	1	9	3	1	1
APPLICATIONS REJECTED	0	1	1	0	0
APPLICATIONS PENDING	1	13	1	0	0
PERSONS	40	327	74	96	14
RCF-II	40	222	65	89	0
RCF-I	0	98	8	7	14
SNF-ICF	0	7	1	0	0
TOTAL PAYMENTS	\$11,528	\$73,708	\$18,858	\$26,276	\$2,170
RCF-II	\$11,528	\$56,895	\$17,397	\$25,204	\$0
RCF-I	\$0	\$14,181	\$1,201	\$1,072	\$2,170
SNF/ICF	\$0	\$2,632	\$260	\$0	\$0
CASES CLOSED	0	5	1	1	0
*** SSI ONLY	8	12	1	21	0
*** SSI-SP					
PERSONS	3	3	2	3	2
TOTAL PAYMENTS	\$99	\$736	\$64	\$98	\$89
*** SP ONLY					
PERSONS	0	1	0	1	0
TOTAL PAYMENTS	\$0	\$61	\$0	\$54	\$0
*** QMB					
APPLICATIONS RECEIVED	6	17	3	14	10
APPLICATIONS APPROVED	8	7	1	10	7
APPLICATIONS REJECTED	2	15	1	6	4
APPLICATIONS PENDING	2	4	1	3	3
PERSONS	6	61	8	32	13
CASES CLOSED	0	4	0	0	0
*** SLMB					
APPLICATIONS RECEIVED	3	6	2	5	5
APPLICATIONS APPROVED	1	5	1	3	2
APPLICATIONS REJECTED	4	3	1	5	4
APPLICATIONS PENDING	1	2	0	3	2
PERSONS	33	89	12	70	41
CASES CLOSED	1	0	1	0	0
*** VENDOR CASES					
PERSONS	69	392	70	322	41
CASES CLOSED	2	15	0	6	1
*** PE FOR KIDS					
PERSONS	0	0	0	0	0

**TABLE 8
MEDICAID ELIGIBILITY BY REGION AND COUNTY FOR NOVEMBER 2004**

	SE STODDARD	SE TEXAS	SE WASHINGTON	SE WAYNE	SW BARRY
*** MC+/MAF/TMA/EXTENDED TMA					
APPLICATIONS RECEIVED	80	60	67	23	78
APPLICATIONS APPROVED	64	67	53	25	68
APPLICATIONS REJECTED	13	9	12	4	21
APPLICATIONS PENDING	19	13	25	12	33
MC+					
FAMILIES	827	782	692	540	902
NON-CHIP POVERTY CHILDREN	609	695	569	514	979
CHIP NO COST CHILDREN	480	480	405	283	528
CHIP CO-PAY CHILDREN	174	150	106	65	102
CHIP PREMIUM CHILDREN	31	26	19	4	15
MAF					
FAMILIES	969	746	1,055	613	1,076
PARENTS/CARETAKERS	974	917	1,183	773	1,250
CHILDREN	1,719	1,456	2,048	1,160	2,187
TMA					
FAMILIES	186	89	145	79	129
PARENTS/CARETAKERS	267	139	225	125	213
CHILDREN	355	162	257	61	281
EXTENDED TMA					
FAMILIES	13	11	17	7	12
PARENTS/CARETAKERS	15	15	22	10	13
TOTAL MC+/MAF/TMA/ETMA					
FAMILIES	1,995	1,628	1,909	1,239	2,119
PARENTS/CARETAKERS	1,256	1,071	1,430	908	1,476
CHILDREN	3,368	2,969	3,404	2,087	4,092
CASES CLOSED	88	54	68	28	60
*** NEWBORNS	120	87	69	54	142
*** BCCT					
PERSONS	4	2	6	4	1
PRESUMPTIVE ELIGIBILITY PERSONS	0	0	0	0	0
*** MC+ FOR PREGNANT WOMEN					
APPLICATIONS RECEIVED	23	17	19	8	30
APPLICATIONS APPROVED	17	13	18	7	20
APPLICATIONS REJECTED	2	3	3	1	11
APPLICATIONS PENDING	8	2	2	1	6
MC+ FOR PREGNANT WOMEN	143	119	116	52	129
EXTENDED WOMEN'S HEALTH	71	55	47	16	81
*** GR-CASH					
APPLICATIONS RECEIVED	9	5	17	13	8
APPLICATIONS APPROVED	0	2	4	2	0
APPLICATIONS REJECTED	13	8	15	17	9
APPLICATIONS PENDING	17	9	26	32	15
CASES	20	6	25	13	13
PERSONS	20	6	25	13	13
TOTAL PAYMENTS	\$0	\$0	\$0	\$0	\$0
CASES CLOSED	1	1	3	1	1
MA-GR PERSONS	35	31	51	54	52
MA-GR TOTAL PAYMENTS	\$0	\$0	\$0	\$0	\$0
*** REFUGEE					
APPLICATIONS RECEIVED	0	0	0	0	0
APPLICATIONS APPROVED	0	0	0	0	0
APPLICATIONS REJECTED	0	0	0	0	0
APPLICATIONS PENDING	0	0	0	0	0
CASES	0	0	0	0	0
PERSONS	0	0	0	0	0
TOTAL PAYMENTS	\$0	\$0	\$0	\$0	\$0
CASES CLOSED	0	0	0	0	0
*** SUPPLEMENTAL AID TO BLIND					
APPLICATIONS RECEIVED	0	0	3	0	0
APPLICATIONS APPROVED	0	1	0	0	0
APPLICATIONS REJECTED	0	0	0	0	0
APPLICATIONS PENDING	1	1	3	1	1
PERSONS	8	4	10	6	4
TOTAL PAYMENTS	\$2,456	\$1,576	\$3,370	\$1,976	\$1,892
CASES CLOSED	0	0	0	0	0

**TABLE 8
MEDICAID ELIGIBILITY BY REGION AND COUNTY FOR NOVEMBER 2004**

	SE STODDARD	SE TEXAS	SE WASHINGTON	SE WAYNE	SW BARRY
*** BLIND PENSION					
APPLICATIONS RECEIVED	0	0	3	0	0
APPLICATIONS APPROVED	0	0	0	0	0
APPLICATIONS REJECTED	0	1	0	2	0
APPLICATIONS PENDING	1	0	3	2	1
PERSONS	18	9	14	16	13
TOTAL PAYMENTS	\$8,622	\$4,311	\$6,706	\$7,664	\$6,227
CASES CLOSED	0	0	0	0	0
*** MEDICAL ASSISTANCE					
APPLICATIONS RECEIVED	57	55	65	42	67
APPLICATIONS APPROVED	32	30	32	23	37
APPLICATIONS REJECTED	23	19	33	23	34
APPLICATIONS PENDING	80	53	61	82	67
SPENDDOWN PERSONS	130	86	67	46	68
NON-SPENDDOWN PERSONS	1,695	1,208	1,514	1,125	1,221
MA-WD NON-PREMIUM PERSONS	241	100	258	207	139
MA-WD PREMIUM PERSONS	39	13	49	31	18
CASES CLOSED	24	21	11	17	22
*** MACC					
APPLICATIONS RECEIVED	0	0	0	0	0
APPLICATIONS APPROVED	0	0	0	0	0
APPLICATIONS REJECTED	0	0	0	0	0
APPLICATIONS PENDING	0	0	0	0	0
PERSONS	2	13	0	0	0
CASES CLOSED	0	0	0	0	0
*** NURSING CARE					
APPLICATIONS RECEIVED	6	4	0	0	2
APPLICATIONS APPROVED	9	5	2	0	4
APPLICATIONS REJECTED	1	2	0	0	0
APPLICATIONS PENDING	3	1	0	0	1
PERSONS	116	44	28	19	66
RCF-II	95	36	23	9	46
RCF-I	20	8	4	10	20
SNF-ICF	1	0	1	0	0
TOTAL PAYMENTS	\$29,990	\$10,582	\$7,473	\$3,709	\$15,481
RCF-II	\$26,933	\$9,347	\$6,490	\$2,318	\$12,392
RCF-I	\$2,917	\$1,235	\$593	\$1,391	\$3,089
SNF/ICF	\$140	\$0	\$390	\$0	\$0
CASES CLOSED	4	2	1	0	2
*** SSI ONLY	15	6	10	8	3
*** SSI-SP					
PERSONS	4	1	0	2	0
TOTAL PAYMENTS	\$418	\$131	\$0	\$10	\$0
*** SP ONLY					
PERSONS	0	0	1	0	2
TOTAL PAYMENTS	\$0	\$0	\$479	\$0	\$531
*** QMB					
APPLICATIONS RECEIVED	13	15	15	1	5
APPLICATIONS APPROVED	10	9	11	2	2
APPLICATIONS REJECTED	7	6	7	1	2
APPLICATIONS PENDING	6	4	1	2	1
PERSONS	34	43	31	18	34
CASES CLOSED	0	3	3	3	0
*** SLMB					
APPLICATIONS RECEIVED	7	9	4	3	2
APPLICATIONS APPROVED	4	2	1	1	0
APPLICATIONS REJECTED	7	7	8	0	1
APPLICATIONS PENDING	3	2	0	4	1
PERSONS	97	86	38	29	59
CASES CLOSED	3	1	0	1	0
*** VENDOR CASES					
PERSONS	257	160	145	93	169
CASES CLOSED	5	5	4	4	4
*** PE FOR KIDS					
PERSONS	0	0	0	0	0

**TABLE 8
MEDICAID ELIGIBILITY BY REGION AND COUNTY FOR NOVEMBER 2004**

	SW BARTON	SW BATES	SW BENTON	SW CAMDEN	SW CEDAR
*** MC+/MAF/TMA/EXTENDED TMA					
APPLICATIONS RECEIVED	26	37	29	81	28
APPLICATIONS APPROVED	21	29	29	72	26
APPLICATIONS REJECTED	4	1	0	12	1
APPLICATIONS PENDING	5	14	7	29	9
MC+					
FAMILIES	352	463	420	1,028	367
NON-CHIP POVERTY CHILDREN	320	393	341	873	344
CHIP NO COST CHILDREN	259	291	265	673	201
CHIP CO-PAY CHILDREN	39	84	80	207	79
CHIP PREMIUM CHILDREN	4	33	19	31	2
MAF					
FAMILIES	400	371	660	845	481
PARENTS/CARETAKERS	448	454	732	1,009	570
CHILDREN	748	753	1,204	1,625	924
TMA					
FAMILIES	58	73	104	128	85
PARENTS/CARETAKERS	91	106	152	183	129
CHILDREN	106	141	191	241	165
EXTENDED TMA					
FAMILIES	3	4	1	11	4
PARENTS/CARETAKERS	6	5	1	14	4
TOTAL MC+/MAF/TMA/ETMA					
FAMILIES	813	911	1,185	2,012	937
PARENTS/CARETAKERS	545	565	885	1,206	703
CHILDREN	1,476	1,695	2,100	3,650	1,715
CASES CLOSED	30	55	54	65	41
*** NEWBORNS	41	43	38	132	49
*** BCCT					
PERSONS	0	0	0	2	0
PRESUMPTIVE ELIGIBILITY PERSONS	0	0	0	0	0
*** MC+ FOR PREGNANT WOMEN					
APPLICATIONS RECEIVED	5	16	4	34	3
APPLICATIONS APPROVED	3	12	5	25	3
APPLICATIONS REJECTED	2	4	0	6	0
APPLICATIONS PENDING	3	2	0	11	0
MC+ FOR PREGNANT WOMEN	54	76	66	154	42
EXTENDED WOMEN'S HEALTH	30	37	27	119	30
*** GR-CASH					
APPLICATIONS RECEIVED	3	5	15	24	8
APPLICATIONS APPROVED	0	2	3	3	1
APPLICATIONS REJECTED	5	11	11	22	11
APPLICATIONS PENDING	13	9	29	46	13
CASES	8	8	19	30	18
PERSONS	8	8	19	30	18
TOTAL PAYMENTS	\$0	\$0	\$0	\$0	\$0
CASES CLOSED	0	2	2	3	1
MA-GR PERSONS	21	4	32	50	33
MA-GR TOTAL PAYMENTS	\$0	\$0	\$0	\$0	\$0
*** REFUGEE					
APPLICATIONS RECEIVED	0	0	0	0	0
APPLICATIONS APPROVED	0	0	0	0	0
APPLICATIONS REJECTED	0	0	0	0	0
APPLICATIONS PENDING	0	0	0	0	0
CASES	0	0	0	0	0
PERSONS	0	0	0	0	0
TOTAL PAYMENTS	\$0	\$0	\$0	\$0	\$0
CASES CLOSED	0	0	0	0	0
*** SUPPLEMENTAL AID TO BLIND					
APPLICATIONS RECEIVED	0	0	0	0	0
APPLICATIONS APPROVED	0	0	0	0	0
APPLICATIONS REJECTED	0	1	0	0	0
APPLICATIONS PENDING	1	0	0	0	0
PERSONS	4	3	2	2	4
TOTAL PAYMENTS	\$1,630	\$1,156	\$594	\$743	\$1,893
CASES CLOSED	0	0	0	0	0

**TABLE 8
MEDICAID ELIGIBILITY BY REGION AND COUNTY FOR NOVEMBER 2004**

	SW BARTON	SW BATES	SW BENTON	SW CAMDEN	SW CEDAR
*** BLIND PENSION					
APPLICATIONS RECEIVED	0	0	0	0	0
APPLICATIONS APPROVED	0	0	0	0	0
APPLICATIONS REJECTED	0	1	0	0	0
APPLICATIONS PENDING	1	0	1	0	0
PERSONS	3	7	27	16	6
TOTAL PAYMENTS	\$1,437	\$3,353	\$12,933	\$7,664	\$2,874
CASES CLOSED	0	0	0	0	0
*** MEDICAL ASSISTANCE					
APPLICATIONS RECEIVED	26	26	51	78	26
APPLICATIONS APPROVED	18	20	32	29	18
APPLICATIONS REJECTED	10	22	14	38	17
APPLICATIONS PENDING	27	25	69	107	34
SPENDDOWN PERSONS	16	41	43	86	41
NON-SPENDDOWN PERSONS	449	521	828	955	643
MA-WD NON-PREMIUM PERSONS	70	32	210	87	94
MA-WD PREMIUM PERSONS	8	2	37	32	11
CASES CLOSED	3	15	10	25	14
*** MACC					
APPLICATIONS RECEIVED	0	0	0	0	0
APPLICATIONS APPROVED	0	0	0	0	0
APPLICATIONS REJECTED	0	0	0	0	0
APPLICATIONS PENDING	0	0	0	0	0
PERSONS	0	1	0	14	0
CASES CLOSED	0	0	0	0	0
*** NURSING CARE					
APPLICATIONS RECEIVED	0	0	2	0	2
APPLICATIONS APPROVED	0	0	2	0	2
APPLICATIONS REJECTED	0	0	0	0	0
APPLICATIONS PENDING	0	0	0	1	0
PERSONS	19	12	24	6	24
RCF-II	7	6	15	2	1
RCF-I	12	6	9	4	23
SNF-ICF	0	0	0	0	0
TOTAL PAYMENTS	\$3,844	\$2,613	\$5,127	\$1,116	\$3,468
RCF-II	\$1,972	\$1,694	\$3,723	\$532	\$292
RCF-I	\$1,872	\$919	\$1,404	\$584	\$3,176
SNF/ICF	\$0	\$0	\$0	\$0	\$0
CASES CLOSED	1	0	2	0	0
*** SSI ONLY	1	3	2	2	3
*** SSI-SP					
PERSONS	0	1	0	0	1
TOTAL PAYMENTS	\$0	\$50	\$0	\$0	\$11
*** SP ONLY					
PERSONS	0	1	1	0	0
TOTAL PAYMENTS	\$0	\$238	\$479	\$0	\$0
*** QMB					
APPLICATIONS RECEIVED	5	3	2	11	2
APPLICATIONS APPROVED	0	1	2	7	1
APPLICATIONS REJECTED	2	2	1	6	3
APPLICATIONS PENDING	3	1	0	3	1
PERSONS	10	20	20	30	18
CASES CLOSED	2	0	2	1	2
*** SLMB					
APPLICATIONS RECEIVED	2	4	2	3	0
APPLICATIONS APPROVED	0	2	1	3	2
APPLICATIONS REJECTED	1	1	1	1	0
APPLICATIONS PENDING	1	1	1	1	0
PERSONS	12	34	35	36	44
CASES CLOSED	0	3	1	1	0
*** VENDOR CASES					
PERSONS	60	137	136	143	85
CASES CLOSED	1	3	6	2	1
*** PE FOR KIDS					
PERSONS	0	0	0	0	0

**TABLE 8
MEDICAID ELIGIBILITY BY REGION AND COUNTY FOR NOVEMBER 2004**

	SW CHRISTIAN	SW DADE	SW DALLAS	SW DOUGLAS	SW GREENE
*** MC+/MAF/TMA/EXTENDED TMA					
APPLICATIONS RECEIVED	98	16	30	32	441
APPLICATIONS APPROVED	82	12	33	22	343
APPLICATIONS REJECTED	19	6	3	4	101
APPLICATIONS PENDING	42	3	14	13	223
MC+					
FAMILIES	1,488	242	508	402	4,960
NON-CHIP POVERTY CHILDREN	1,285	213	490	294	4,286
CHIP NO COST CHILDREN	920	201	273	291	3,064
CHIP CO-PAY CHILDREN	330	64	76	112	762
CHIP PREMIUM CHILDREN	52	10	8	18	93
MAF					
FAMILIES	1,177	188	451	499	6,330
PARENTS/CARETAKERS	1,366	225	557	630	6,710
CHILDREN	2,210	384	935	1,020	11,745
TMA					
FAMILIES	182	34	72	68	547
PARENTS/CARETAKERS	260	48	112	110	724
CHILDREN	347	64	172	149	953
EXTENDED TMA					
FAMILIES	12	0	9	10	45
PARENTS/CARETAKERS	14	0	7	14	53
TOTAL MC+/MAF/TMA/ETMA					
FAMILIES	2,859	464	1,040	979	11,882
PARENTS/CARETAKERS	1,640	273	676	754	7,487
CHILDREN	5,144	936	1,954	1,884	20,903
CASES CLOSED	94	18	49	35	333
*** NEWBORNS	242	24	69	41	1,059
*** BCCT					
PERSONS	3	0	2	0	15
PRESUMPTIVE ELIGIBILITY PERSONS	0	0	0	0	0
*** MC+ FOR PREGNANT WOMEN					
APPLICATIONS RECEIVED	39	5	12	6	188
APPLICATIONS APPROVED	29	6	9	7	130
APPLICATIONS REJECTED	13	1	2	0	58
APPLICATIONS PENDING	13	0	1	1	58
MC+ FOR PREGNANT WOMEN	247	29	61	59	1,009
EXTENDED WOMEN'S HEALTH	179	14	40	24	620
*** GR-CASH					
APPLICATIONS RECEIVED	25	8	6	4	132
APPLICATIONS APPROVED	3	0	1	0	14
APPLICATIONS REJECTED	27	4	10	6	144
APPLICATIONS PENDING	40	9	15	9	229
CASES	20	4	14	6	170
PERSONS	20	4	14	6	171
TOTAL PAYMENTS	\$0	\$0	\$0	\$0	\$0
CASES CLOSED	4	2	0	0	8
MA-GR PERSONS	49	19	32	4	390
MA-GR TOTAL PAYMENTS	\$0	\$0	\$0	\$0	\$0
*** REFUGEE					
APPLICATIONS RECEIVED	0	0	0	0	0
APPLICATIONS APPROVED	0	0	0	0	0
APPLICATIONS REJECTED	0	0	0	0	0
APPLICATIONS PENDING	0	0	0	0	0
CASES	0	0	0	0	0
PERSONS	0	0	0	0	0
TOTAL PAYMENTS	\$0	\$0	\$0	\$0	\$0
CASES CLOSED	0	0	0	0	0
*** SUPPLEMENTAL AID TO BLIND					
APPLICATIONS RECEIVED	0	0	0	0	5
APPLICATIONS APPROVED	0	0	0	0	0
APPLICATIONS REJECTED	1	0	0	0	5
APPLICATIONS PENDING	0	0	0	0	12
PERSONS	5	2	4	3	25
TOTAL PAYMENTS	\$2,275	\$859	\$1,287	\$1,249	\$9,803
CASES CLOSED	0	0	0	0	1

**TABLE 8
MEDICAID ELIGIBILITY BY REGION AND COUNTY FOR NOVEMBER 2004**

	SW CHRISTIAN	SW DADE	SW DALLAS	SW DOUGLAS	SW GREENE
*** BLIND PENSION					
APPLICATIONS RECEIVED	0	0	0	0	9
APPLICATIONS APPROVED	0	0	0	0	3
APPLICATIONS REJECTED	0	0	0	0	6
APPLICATIONS PENDING	1	0	0	0	14
PERSONS	14	1	4	3	112
TOTAL PAYMENTS	\$6,706	\$479	\$1,916	\$1,437	\$53,648
CASES CLOSED	0	0	0	0	0
*** MEDICAL ASSISTANCE					
APPLICATIONS RECEIVED	89	16	29	26	474
APPLICATIONS APPROVED	39	13	24	20	224
APPLICATIONS REJECTED	56	3	18	7	276
APPLICATIONS PENDING	130	17	45	27	730
SPENDDOWN PERSONS	65	16	50	40	301
NON-SPENDDOWN PERSONS	1,068	282	719	766	7,264
MA-WD NON-PREMIUM PERSONS	126	39	44	104	958
MA-WD PREMIUM PERSONS	22	5	7	4	168
CASES CLOSED	23	4	17	8	123
*** MACC					
APPLICATIONS RECEIVED	0	0	0	0	8
APPLICATIONS APPROVED	0	0	0	0	7
APPLICATIONS REJECTED	0	0	0	0	1
APPLICATIONS PENDING	0	0	0	0	1
PERSONS	2	3	0	0	67
CASES CLOSED	0	0	0	0	0
*** NURSING CARE					
APPLICATIONS RECEIVED	4	0	1	0	8
APPLICATIONS APPROVED	2	0	1	0	7
APPLICATIONS REJECTED	0	0	0	0	4
APPLICATIONS PENDING	3	0	1	0	8
PERSONS	191	3	37	30	323
RCF-II	150	3	19	27	286
RCF-I	23	0	18	3	37
SNF-ICF	18	0	0	0	0
TOTAL PAYMENTS	\$52,903	\$876	\$7,210	\$7,872	\$84,121
RCF-II	\$42,491	\$876	\$4,459	\$7,457	\$78,660
RCF-I	\$3,588	\$0	\$2,751	\$415	\$5,461
SNF/ICF	\$6,824	\$0	\$0	\$0	\$0
CASES CLOSED	4	0	1	0	8
*** SSI ONLY	8	1	2	3	31
*** SSI-SP					
PERSONS	1	0	4	0	17
TOTAL PAYMENTS	\$26	\$0	\$487	\$0	\$866
*** SP ONLY					
PERSONS	0	0	0	0	2
TOTAL PAYMENTS	\$0	\$0	\$0	\$0	\$137
*** QMB					
APPLICATIONS RECEIVED	22	3	2	5	51
APPLICATIONS APPROVED	10	3	1	6	30
APPLICATIONS REJECTED	17	3	0	3	17
APPLICATIONS PENDING	12	0	2	1	44
PERSONS	56	12	32	20	195
CASES CLOSED	2	0	3	0	7
*** SLMB					
APPLICATIONS RECEIVED	16	2	0	1	21
APPLICATIONS APPROVED	6	0	0	2	6
APPLICATIONS REJECTED	14	5	0	0	13
APPLICATIONS PENDING	8	0	0	0	15
PERSONS	95	12	44	31	361
CASES CLOSED	0	0	0	1	5
*** VENDOR CASES					
PERSONS	148	87	96	52	1,102
CASES CLOSED	6	4	3	4	43
*** PE FOR KIDS					
PERSONS	0	0	0	0	0

**TABLE 8
MEDICAID ELIGIBILITY BY REGION AND COUNTY FOR NOVEMBER 2004**

	SW HENRY	SW HICKORY	SW JASPER	SW LACLEDE	SW LAWRENCE
*** MC+/MAF/TMA/EXTENDED TMA					
APPLICATIONS RECEIVED	57	24	301	82	82
APPLICATIONS APPROVED	37	18	238	72	49
APPLICATIONS REJECTED	9	3	43	17	19
APPLICATIONS PENDING	23	7	114	29	45
MC+					
FAMILIES	497	262	2,930	1,098	923
NON-CHIP POVERTY CHILDREN	462	164	2,855	995	920
CHIP NO COST CHILDREN	282	187	1,865	589	564
CHIP CO-PAY CHILDREN	93	81	413	202	165
CHIP PREMIUM CHILDREN	18	5	29	25	13
MAF					
FAMILIES	689	261	4,014	1,191	1,031
PARENTS/CARETAKERS	725	294	4,306	1,364	1,117
CHILDREN	1,268	484	7,752	2,347	2,003
TMA					
FAMILIES	95	69	215	173	118
PARENTS/CARETAKERS	138	109	314	271	176
CHILDREN	182	133	390	338	234
EXTENDED TMA					
FAMILIES	8	1	14	17	8
PARENTS/CARETAKERS	11	2	18	27	9
TOTAL MC+/MAF/TMA/ETMA					
FAMILIES	1,289	593	7,173	2,479	2,080
PARENTS/CARETAKERS	874	405	4,638	1,662	1,302
CHILDREN	2,305	1,054	13,304	4,496	3,899
CASES CLOSED	58	28	258	89	65
*** NEWBORNS	75	32	488	181	151
*** BCCT					
PERSONS	2	1	3	4	0
PRESUMPTIVE ELIGIBILITY PERSONS	0	0	0	0	0
*** MC+ FOR PREGNANT WOMEN					
APPLICATIONS RECEIVED	15	4	112	26	29
APPLICATIONS APPROVED	11	4	59	20	23
APPLICATIONS REJECTED	5	1	46	8	7
APPLICATIONS PENDING	2	1	29	7	4
MC+ FOR PREGNANT WOMEN	76	28	488	165	149
EXTENDED WOMEN'S HEALTH	46	19	294	114	90
*** GR-CASH					
APPLICATIONS RECEIVED	13	4	79	17	13
APPLICATIONS APPROVED	2	0	5	1	2
APPLICATIONS REJECTED	7	4	52	11	8
APPLICATIONS PENDING	20	12	137	36	19
CASES	17	6	99	15	15
PERSONS	17	6	99	15	15
TOTAL PAYMENTS	\$0	\$0	\$0	\$0	\$0
CASES CLOSED	1	1	3	2	2
MA-GR PERSONS	38	15	256	39	51
MA-GR TOTAL PAYMENTS	\$0	\$0	\$0	\$0	\$0
*** REFUGEE					
APPLICATIONS RECEIVED	0	0	0	0	0
APPLICATIONS APPROVED	0	0	0	0	0
APPLICATIONS REJECTED	0	0	0	0	0
APPLICATIONS PENDING	0	0	0	0	0
CASES	0	0	0	0	0
PERSONS	0	0	0	0	0
TOTAL PAYMENTS	\$0	\$0	\$0	\$0	\$0
CASES CLOSED	0	0	0	0	0
*** SUPPLEMENTAL AID TO BLIND					
APPLICATIONS RECEIVED	0	0	2	2	0
APPLICATIONS APPROVED	1	0	0	0	0
APPLICATIONS REJECTED	0	0	2	1	1
APPLICATIONS PENDING	0	0	2	3	1
PERSONS	4	1	25	12	7
TOTAL PAYMENTS	\$1,410	\$201	\$10,053	\$3,865	\$2,438
CASES CLOSED	0	0	0	0	0

**TABLE 8
MEDICAID ELIGIBILITY BY REGION AND COUNTY FOR NOVEMBER 2004**

	SW HENRY	SW HICKORY	SW JASPER	SW LACLEDE	SW LAWRENCE
*** BLIND PENSION					
APPLICATIONS RECEIVED	1	0	5	2	0
APPLICATIONS APPROVED	0	0	0	0	0
APPLICATIONS REJECTED	0	0	3	1	1
APPLICATIONS PENDING	1	0	7	3	1
PERSONS	16	5	53	21	15
TOTAL PAYMENTS	\$7,664	\$2,395	\$25,387	\$10,059	\$7,185
CASES CLOSED	0	0	0	1	0
*** MEDICAL ASSISTANCE					
APPLICATIONS RECEIVED	59	26	277	71	78
APPLICATIONS APPROVED	32	15	140	34	35
APPLICATIONS REJECTED	22	13	122	30	35
APPLICATIONS PENDING	73	39	353	92	95
SPENDDOWN PERSONS	65	28	267	62	125
NON-SPENDDOWN PERSONS	992	477	4,319	1,387	1,208
MA-WD NON-PREMIUM PERSONS	68	63	415	128	119
MA-WD PREMIUM PERSONS	15	11	88	17	21
CASES CLOSED	15	10	96	18	12
*** MACC					
APPLICATIONS RECEIVED	0	0	5	0	0
APPLICATIONS APPROVED	0	0	4	0	0
APPLICATIONS REJECTED	0	0	1	0	0
APPLICATIONS PENDING	0	0	0	0	0
PERSONS	15	0	7	0	1
CASES CLOSED	0	0	0	0	0
*** NURSING CARE					
APPLICATIONS RECEIVED	4	0	13	1	1
APPLICATIONS APPROVED	3	0	12	4	2
APPLICATIONS REJECTED	1	0	2	0	0
APPLICATIONS PENDING	1	0	5	0	0
PERSONS	53	3	209	79	58
RCF-II	37	3	148	36	50
RCF-I	16	0	61	43	8
SNF-ICF	0	0	0	0	0
TOTAL PAYMENTS	\$12,182	\$792	\$48,924	\$16,151	\$14,643
RCF-II	\$9,706	\$792	\$40,341	\$9,443	\$13,719
RCF-I	\$2,476	\$0	\$8,583	\$6,708	\$924
SNF/ICF	\$0	\$0	\$0	\$0	\$0
CASES CLOSED	1	0	9	1	1
*** SSI ONLY	6	2	8	3	2
*** SSI-SP					
PERSONS	0	2	1	5	0
TOTAL PAYMENTS	\$0	\$129	\$60	\$549	\$0
*** SP ONLY					
PERSONS	1	0	1	1	1
TOTAL PAYMENTS	\$383	\$0	\$123	\$61	\$58
*** QMB					
APPLICATIONS RECEIVED	10	1	17	15	17
APPLICATIONS APPROVED	5	1	15	9	10
APPLICATIONS REJECTED	4	1	10	10	7
APPLICATIONS PENDING	4	1	8	5	10
PERSONS	23	11	122	59	19
CASES CLOSED	3	0	8	4	0
*** SLMB					
APPLICATIONS RECEIVED	0	1	7	11	11
APPLICATIONS APPROVED	0	1	5	6	3
APPLICATIONS REJECTED	1	0	6	9	6
APPLICATIONS PENDING	0	1	4	4	9
PERSONS	44	35	196	98	66
CASES CLOSED	1	1	3	2	2
*** VENDOR CASES					
PERSONS	147	70	531	141	175
CASES CLOSED	3	1	24	3	4
*** PE FOR KIDS					
PERSONS	2	0	0	0	0

**TABLE 8
MEDICAID ELIGIBILITY BY REGION AND COUNTY FOR NOVEMBER 2004**

	SW MCDONALD	SW MILLER	SW MONITEAU	SW MORGAN	SW NEWTON
*** MC+/MAF/TMA/EXTENDED TMA					
APPLICATIONS RECEIVED	81	34	22	38	115
APPLICATIONS APPROVED	53	43	13	27	100
APPLICATIONS REJECTED	21	11	2	9	26
APPLICATIONS PENDING	44	13	12	13	61
MC+					
FAMILIES	822	796	293	632	1,397
NON-CHIP POVERTY CHILDREN	970	640	285	560	1,395
CHIP NO COST CHILDREN	451	605	190	413	847
CHIP CO-PAY CHILDREN	77	171	52	116	257
CHIP PREMIUM CHILDREN	13	24	5	34	35
MAF					
FAMILIES	863	712	310	556	1,128
PARENTS/CARETAKERS	993	792	362	618	1,297
CHILDREN	1,825	1,357	586	1,094	2,293
TMA					
FAMILIES	122	146	40	13	164
PARENTS/CARETAKERS	186	213	52	20	234
CHILDREN	244	282	94	26	346
EXTENDED TMA					
FAMILIES	8	9	1	0	23
PARENTS/CARETAKERS	10	14	0	0	28
TOTAL MC+/MAF/TMA/ETMA					
FAMILIES	1,815	1,663	644	1,201	2,712
PARENTS/CARETAKERS	1,189	1,019	414	638	1,559
CHILDREN	3,580	3,079	1,212	2,243	5,173
CASES CLOSED	56	64	19	26	114
*** NEWBORNS	117	97	41	70	216
*** BCCT					
PERSONS	1	4	0	4	1
PRESUMPTIVE ELIGIBILITY PERSONS	0	0	0	0	0
*** MC+ FOR PREGNANT WOMEN					
APPLICATIONS RECEIVED	26	18	7	12	27
APPLICATIONS APPROVED	15	18	3	7	26
APPLICATIONS REJECTED	13	1	2	1	12
APPLICATIONS PENDING	6	1	3	8	4
MC+ FOR PREGNANT WOMEN	125	118	41	106	218
EXTENDED WOMEN'S HEALTH	84	78	26	41	134
*** GR-CASH					
APPLICATIONS RECEIVED	6	20	5	12	10
APPLICATIONS APPROVED	5	4	1	2	2
APPLICATIONS REJECTED	9	18	5	14	11
APPLICATIONS PENDING	17	31	8	24	18
CASES	19	23	10	18	21
PERSONS	20	23	10	18	21
TOTAL PAYMENTS	\$0	\$0	\$0	\$0	\$0
CASES CLOSED	1	0	2	4	1
MA-GR PERSONS	56	42	18	15	79
MA-GR TOTAL PAYMENTS	\$0	\$0	\$0	\$0	\$0
*** REFUGEE					
APPLICATIONS RECEIVED	0	0	0	0	0
APPLICATIONS APPROVED	0	0	0	0	0
APPLICATIONS REJECTED	0	0	0	0	0
APPLICATIONS PENDING	0	0	0	0	0
CASES	0	0	0	0	0
PERSONS	0	0	0	0	0
TOTAL PAYMENTS	\$0	\$0	\$0	\$0	\$0
CASES CLOSED	0	0	0	0	0
*** SUPPLEMENTAL AID TO BLIND					
APPLICATIONS RECEIVED	1	0	0	1	0
APPLICATIONS APPROVED	0	0	0	0	0
APPLICATIONS REJECTED	1	1	1	0	0
APPLICATIONS PENDING	1	1	0	1	1
PERSONS	3	5	1	2	6
TOTAL PAYMENTS	\$1,288	\$1,371	\$479	\$913	\$2,404
CASES CLOSED	0	1	0	0	0

**TABLE 8
 MEDICAID ELIGIBILITY BY REGION AND COUNTY FOR NOVEMBER 2004**

	SW MCDONALD	SW MILLER	SW MONITEAU	SW MORGAN	SW NEWTON
*** BLIND PENSION					
APPLICATIONS RECEIVED	1	0	0	0	0
APPLICATIONS APPROVED	0	0	0	0	0
APPLICATIONS REJECTED	1	1	1	0	0
APPLICATIONS PENDING	1	2	0	0	1
PERSONS	17	12	1	10	28
TOTAL PAYMENTS	\$8,143	\$5,748	\$479	\$4,790	\$13,412
CASES CLOSED	0	0	0	0	0
*** MEDICAL ASSISTANCE					
APPLICATIONS RECEIVED	35	55	21	50	84
APPLICATIONS APPROVED	31	29	12	33	48
APPLICATIONS REJECTED	24	34	6	26	48
APPLICATIONS PENDING	45	84	24	66	95
SPENDDOWN PERSONS	51	41	16	61	129
NON-SPENDDOWN PERSONS	878	886	315	833	1,473
MA-WD NON-PREMIUM PERSONS	174	144	27	60	132
MA-WD PREMIUM PERSONS	18	32	8	12	26
CASES CLOSED	20	15	6	11	45
*** MACC					
APPLICATIONS RECEIVED	0	0	0	0	0
APPLICATIONS APPROVED	0	0	0	0	0
APPLICATIONS REJECTED	0	0	0	0	0
APPLICATIONS PENDING	0	0	0	0	0
PERSONS	0	0	0	0	1
CASES CLOSED	0	0	0	0	0
*** NURSING CARE					
APPLICATIONS RECEIVED	0	3	1	0	3
APPLICATIONS APPROVED	0	3	0	2	1
APPLICATIONS REJECTED	0	0	0	0	0
APPLICATIONS PENDING	0	0	2	0	2
PERSONS	28	27	10	39	55
RCF-II	28	19	7	34	42
RCF-I	0	8	3	5	13
SNF-ICF	0	0	0	0	0
TOTAL PAYMENTS	\$8,015	\$6,345	\$2,512	\$10,226	\$14,129
RCF-II	\$8,015	\$5,201	\$2,044	\$9,487	\$12,186
RCF-I	\$0	\$1,144	\$468	\$739	\$1,943
SNF/ICF	\$0	\$0	\$0	\$0	\$0
CASES CLOSED	1	0	0	2	0
*** SSI ONLY	3	4	0	4	4
*** SSI-SP					
PERSONS	1	2	2	2	1
TOTAL PAYMENTS	\$5	\$245	\$57	\$83	\$250
*** SP ONLY					
PERSONS	0	1	0	1	1
TOTAL PAYMENTS	\$0	\$32	\$0	\$98	\$470
*** QMB					
APPLICATIONS RECEIVED	5	13	2	6	9
APPLICATIONS APPROVED	3	7	1	4	7
APPLICATIONS REJECTED	2	9	0	1	7
APPLICATIONS PENDING	4	10	2	3	4
PERSONS	27	23	15	24	47
CASES CLOSED	2	0	0	1	5
*** SLMB					
APPLICATIONS RECEIVED	1	6	2	3	3
APPLICATIONS APPROVED	0	3	0	0	3
APPLICATIONS REJECTED	2	8	1	2	0
APPLICATIONS PENDING	1	5	3	2	2
PERSONS	56	32	16	40	73
CASES CLOSED	2	0	0	2	1
*** VENDOR CASES					
PERSONS	76	119	98	134	284
CASES CLOSED	3	3	0	1	9
*** PE FOR KIDS					
PERSONS	0	0	0	0	0

**TABLE 8
MEDICAID ELIGIBILITY BY REGION AND COUNTY FOR NOVEMBER 2004**

	SW OZARK	SW POLK	SW ST CLAIR	SW STONE	SW TANEY
*** MC+/MAF/TMA/EXTENDED TMA					
APPLICATIONS RECEIVED	32	84	14	69	89
APPLICATIONS APPROVED	25	81	8	49	73
APPLICATIONS REJECTED	5	13	2	19	23
APPLICATIONS PENDING	8	14	9	29	65
MC+					
FAMILIES	284	825	233	724	1,451
NON-CHIP POVERTY CHILDREN	228	737	166	624	1,303
CHIP NO COST CHILDREN	195	537	172	470	931
CHIP CO-PAY CHILDREN	56	150	45	139	232
CHIP PREMIUM CHILDREN	6	14	9	29	40
MAF					
FAMILIES	324	865	275	851	1,023
PARENTS/CARETAKERS	397	1,070	321	1,106	1,186
CHILDREN	623	1,662	533	1,714	1,991
TMA					
FAMILIES	80	184	37	129	157
PARENTS/CARETAKERS	131	275	54	194	233
CHILDREN	138	291	71	247	299
EXTENDED TMA					
FAMILIES	13	13	4	9	20
PARENTS/CARETAKERS	17	16	5	11	26
TOTAL MC+/MAF/TMA/ETMA					
FAMILIES	701	1,887	549	1,713	2,651
PARENTS/CARETAKERS	545	1,361	380	1,311	1,445
CHILDREN	1,246	3,391	996	3,223	4,796
CASES CLOSED	31	91	25	57	64
*** NEWBORNS	20	122	26	84	167
*** BCCT					
PERSONS	3	0	0	2	5
PRESUMPTIVE ELIGIBILITY PERSONS	0	0	0	0	0
*** MC+ FOR PREGNANT WOMEN					
APPLICATIONS RECEIVED	6	29	3	18	35
APPLICATIONS APPROVED	6	18	1	16	27
APPLICATIONS REJECTED	0	5	1	6	7
APPLICATIONS PENDING	1	8	1	2	16
MC+ FOR PREGNANT WOMEN	39	125	28	117	197
EXTENDED WOMEN'S HEALTH	13	58	17	42	146
*** GR-CASH					
APPLICATIONS RECEIVED	4	13	7	19	18
APPLICATIONS APPROVED	0	3	3	3	0
APPLICATIONS REJECTED	8	7	5	11	19
APPLICATIONS PENDING	18	22	15	26	45
CASES	5	15	12	27	22
PERSONS	5	15	12	27	22
TOTAL PAYMENTS	\$0	\$0	\$0	\$0	\$0
CASES CLOSED	0	4	2	1	2
MA-GR PERSONS	29	39	32	42	53
MA-GR TOTAL PAYMENTS	\$0	\$0	\$0	\$0	\$0
*** REFUGEE					
APPLICATIONS RECEIVED	0	0	0	0	0
APPLICATIONS APPROVED	0	0	0	0	0
APPLICATIONS REJECTED	0	0	0	0	0
APPLICATIONS PENDING	0	0	0	0	0
CASES	0	0	0	0	0
PERSONS	0	0	0	0	0
TOTAL PAYMENTS	\$0	\$0	\$0	\$0	\$0
CASES CLOSED	0	0	0	0	0
*** SUPPLEMENTAL AID TO BLIND					
APPLICATIONS RECEIVED	0	0	0	0	2
APPLICATIONS APPROVED	0	0	0	0	0
APPLICATIONS REJECTED	1	1	0	0	1
APPLICATIONS PENDING	0	0	0	0	4
PERSONS	4	3	0	0	4
TOTAL PAYMENTS	\$1,458	\$1,250	\$0	\$0	\$1,871
CASES CLOSED	0	0	0	0	0

**TABLE 8
MEDICAID ELIGIBILITY BY REGION AND COUNTY FOR NOVEMBER 2004**

	SW OZARK	SW POLK	SW ST CLAIR	SW STONE	SW TANEY
*** BLIND PENSION					
APPLICATIONS RECEIVED	0	1	0	0	2
APPLICATIONS APPROVED	0	2	0	0	0
APPLICATIONS REJECTED	1	0	0	0	1
APPLICATIONS PENDING	0	0	0	0	4
PERSONS	5	15	3	16	20
TOTAL PAYMENTS	\$2,395	\$7,176	\$1,437	\$7,664	\$9,580
CASES CLOSED	0	0	0	0	0
*** MEDICAL ASSISTANCE					
APPLICATIONS RECEIVED	29	67	31	59	87
APPLICATIONS APPROVED	12	35	13	31	31
APPLICATIONS REJECTED	11	24	13	29	39
APPLICATIONS PENDING	43	73	34	71	193
SPENDDOWN PERSONS	18	51	42	39	106
NON-SPENDDOWN PERSONS	534	978	486	846	1,126
MA-WD NON-PREMIUM PERSONS	88	102	73	150	84
MA-WD PREMIUM PERSONS	8	21	7	23	18
CASES CLOSED	8	19	12	25	18
*** MACC					
APPLICATIONS RECEIVED	0	0	0	0	5
APPLICATIONS APPROVED	0	0	0	0	6
APPLICATIONS REJECTED	0	0	0	0	1
APPLICATIONS PENDING	0	0	0	0	0
PERSONS	0	2	1	0	25
CASES CLOSED	0	0	0	0	0
*** NURSING CARE					
APPLICATIONS RECEIVED	1	2	0	3	1
APPLICATIONS APPROVED	2	2	0	3	0
APPLICATIONS REJECTED	0	0	0	1	0
APPLICATIONS PENDING	0	0	0	0	1
PERSONS	8	58	0	34	45
RCF-II	8	58	0	16	25
RCF-I	0	0	0	18	20
SNF-ICF	0	0	0	0	0
TOTAL PAYMENTS	\$2,293	\$16,079	\$0	\$6,320	\$9,571
RCF-II	\$2,293	\$16,079	\$0	\$3,930	\$6,663
RCF-I	\$0	\$0	\$0	\$2,390	\$2,908
SNF/ICF	\$0	\$0	\$0	\$0	\$0
CASES CLOSED	0	0	0	0	0
*** SSI ONLY	2	4	3	2	2
*** SSI-SP					
PERSONS	3	5	0	0	2
TOTAL PAYMENTS	\$524	\$440	\$0	\$0	\$46
*** SP ONLY					
PERSONS	0	2	0	0	0
TOTAL PAYMENTS	\$0	\$364	\$0	\$0	\$0
*** QMB					
APPLICATIONS RECEIVED	8	4	9	9	19
APPLICATIONS APPROVED	4	1	5	3	6
APPLICATIONS REJECTED	4	3	6	3	9
APPLICATIONS PENDING	2	1	1	5	30
PERSONS	12	15	14	18	50
CASES CLOSED	2	0	1	1	3
*** SLMB					
APPLICATIONS RECEIVED	4	2	9	5	11
APPLICATIONS APPROVED	1	0	5	0	5
APPLICATIONS REJECTED	1	2	6	2	7
APPLICATIONS PENDING	2	1	1	3	15
PERSONS	57	61	22	58	90
CASES CLOSED	0	1	0	5	2
*** VENDOR CASES					
PERSONS	49	206	78	118	171
CASES CLOSED	1	4	2	1	1
*** PE FOR KIDS					
PERSONS	0	0	2	0	0

**TABLE 8
MEDICAID ELIGIBILITY BY REGION AND COUNTY FOR NOVEMBER 2004**

	SW VERNON	SW WEBSTER	SW WRIGHT	KC CLAY	KC JACKSON
*** MC+/MAF/TMA/EXTENDED TMA					
APPLICATIONS RECEIVED	36	81	56	293	1,263
APPLICATIONS APPROVED	36	52	51	197	919
APPLICATIONS REJECTED	8	24	10	76	268
APPLICATIONS PENDING	10	36	14	152	726
MC+					
FAMILIES	677	861	663	3,025	14,082
NON-CHIP POVERTY CHILDREN	665	805	548	2,640	13,132
CHIP NO COST CHILDREN	420	577	487	1,829	9,038
CHIP CO-PAY CHILDREN	129	145	91	550	2,560
CHIP PREMIUM CHILDREN	13	16	21	80	445
MAF					
FAMILIES	572	738	693	2,693	22,390
PARENTS/CARETAKERS	705	884	827	2,844	20,100
CHILDREN	1,133	1,586	1,362	5,073	44,628
TMA					
FAMILIES	101	150	117	306	1,128
PARENTS/CARETAKERS	152	209	196	393	1,293
CHILDREN	197	292	222	575	2,156
EXTENDED TMA					
FAMILIES	13	16	16	18	52
PARENTS/CARETAKERS	19	18	21	24	52
TOTAL MC+/MAF/TMA/ETMA					
FAMILIES	1,363	1,765	1,489	6,042	37,652
PARENTS/CARETAKERS	876	1,111	1,044	3,261	21,445
CHILDREN	2,557	3,421	2,731	10,747	71,959
CASES CLOSED	57	82	62	263	1,101
*** NEWBORNS	99	142	80	471	1,846
*** BCCT					
PERSONS	3	8	1	5	51
PRESUMPTIVE ELIGIBILITY PERSONS	0	0	0	1	1
*** MC+ FOR PREGNANT WOMEN					
APPLICATIONS RECEIVED	15	19	22	94	402
APPLICATIONS APPROVED	7	13	16	55	242
APPLICATIONS REJECTED	5	6	3	20	146
APPLICATIONS PENDING	5	3	4	31	121
MC+ FOR PREGNANT WOMEN	86	128	102	449	1,919
EXTENDED WOMEN'S HEALTH	55	87	48	337	1,194
*** GR-CASH					
APPLICATIONS RECEIVED	19	18	11	37	200
APPLICATIONS APPROVED	1	2	0	3	22
APPLICATIONS REJECTED	14	11	17	29	177
APPLICATIONS PENDING	17	21	13	55	494
CASES	7	19	14	42	409
PERSONS	7	19	14	44	410
TOTAL PAYMENTS	\$0	\$0	\$0	\$0	\$0
CASES CLOSED	0	2	1	3	22
MA-GR PERSONS	14	30	30	42	708
MA-GR TOTAL PAYMENTS	\$0	\$0	\$0	\$0	\$0
*** REFUGEE					
APPLICATIONS RECEIVED	0	0	0	4	6
APPLICATIONS APPROVED	0	0	0	1	4
APPLICATIONS REJECTED	0	0	0	0	0
APPLICATIONS PENDING	0	0	0	1	2
CASES	0	0	0	8	75
PERSONS	0	0	0	8	103
TOTAL PAYMENTS	\$0	\$0	\$0	\$408	\$3,052
CASES CLOSED	0	0	0	1	11
*** SUPPLEMENTAL AID TO BLIND					
APPLICATIONS RECEIVED	2	0	0	0	11
APPLICATIONS APPROVED	0	0	0	0	3
APPLICATIONS REJECTED	2	0	0	0	16
APPLICATIONS PENDING	0	0	1	2	24
PERSONS	1	4	6	12	100
TOTAL PAYMENTS	\$421	\$1,432	\$2,401	\$4,722	\$38,064
CASES CLOSED	0	0	0	0	1

**TABLE 8
MEDICAID ELIGIBILITY BY REGION AND COUNTY FOR NOVEMBER 2004**

	SW VERNON	SW WEBSTER	SW WRIGHT	KC CLAY	KC JACKSON
*** BLIND PENSION					
APPLICATIONS RECEIVED	2	0	0	1	15
APPLICATIONS APPROVED	0	0	0	0	6
APPLICATIONS REJECTED	3	0	0	1	26
APPLICATIONS PENDING	0	0	0	5	41
PERSONS	8	8	12	47	420
TOTAL PAYMENTS	\$3,832	\$3,832	\$5,748	\$22,513	\$201,162
CASES CLOSED	0	0	0	0	5
*** MEDICAL ASSISTANCE					
APPLICATIONS RECEIVED	48	54	58	171	921
APPLICATIONS APPROVED	26	26	30	98	529
APPLICATIONS REJECTED	28	23	21	86	435
APPLICATIONS PENDING	55	53	53	254	1,533
SPENDDOWN PERSONS	43	35	46	197	1,164
NON-SPENDDOWN PERSONS	916	973	1,145	2,414	17,498
MA-WD NON-PREMIUM PERSONS	98	149	121	158	979
MA-WD PREMIUM PERSONS	18	20	9	51	182
CASES CLOSED	19	20	26	56	267
*** MACC					
APPLICATIONS RECEIVED	0	0	0	0	35
APPLICATIONS APPROVED	0	0	0	0	29
APPLICATIONS REJECTED	0	0	0	0	8
APPLICATIONS PENDING	0	0	0	0	5
PERSONS	22	0	1	20	233
CASES CLOSED	0	0	0	0	0
*** NURSING CARE					
APPLICATIONS RECEIVED	3	2	2	4	20
APPLICATIONS APPROVED	1	1	2	7	20
APPLICATIONS REJECTED	0	0	0	1	4
APPLICATIONS PENDING	3	2	0	4	11
PERSONS	35	22	26	184	812
RCF-II	21	15	26	149	520
RCF-I	14	6	0	35	212
SNF-ICF	0	1	0	0	80
TOTAL PAYMENTS	\$8,167	\$5,327	\$7,047	\$46,580	\$202,738
RCF-II	\$6,003	\$4,195	\$7,047	\$41,904	\$141,453
RCF-I	\$2,164	\$797	\$0	\$4,676	\$31,372
SNF/ICF	\$0	\$335	\$0	\$0	\$29,913
CASES CLOSED	2	0	0	4	24
*** SSI ONLY	1	6	11	4	47
*** SSI-SP					
PERSONS	0	2	4	0	22
TOTAL PAYMENTS	\$0	\$37	\$520	\$0	\$1,059
*** SP ONLY					
PERSONS	3	0	0	0	19
TOTAL PAYMENTS	\$136	\$0	\$0	\$0	\$3,696
*** QMB					
APPLICATIONS RECEIVED	1	12	18	15	85
APPLICATIONS APPROVED	2	6	8	8	43
APPLICATIONS REJECTED	0	7	5	10	36
APPLICATIONS PENDING	0	3	10	10	49
PERSONS	22	40	17	41	481
CASES CLOSED	1	1	0	1	15
*** SLMB					
APPLICATIONS RECEIVED	3	8	10	3	42
APPLICATIONS APPROVED	2	3	0	2	23
APPLICATIONS REJECTED	1	4	8	5	23
APPLICATIONS PENDING	0	3	6	2	26
PERSONS	37	45	48	87	803
CASES CLOSED	1	1	2	2	16
*** VENDOR CASES					
PERSONS	317	149	122	738	3,149
CASES CLOSED	6	0	3	22	81
*** PE FOR KIDS					
PERSONS	0	0	0	10	89

TABLE 8
MEDICAID ELIGIBILITY BY REGION AND COUNTY FOR NOVEMBER 2004

	KC PLATTE	STL JEFFERSON	STL ST CHARLES	STL ST LOUIS COUNTY	STL ST LOUIS CITY
*** MC+MAF/TMA/EXTENDED TMA					
APPLICATIONS RECEIVED	79	271	201	719	517
APPLICATIONS APPROVED	56	217	139	563	394
APPLICATIONS REJECTED	22	49	47	170	106
APPLICATIONS PENDING	45	108	90	385	305
MC+					
FAMILIES	871	2,908	2,806	12,646	7,356
NON-CHIP POVERTY CHILDREN	800	2,386	2,474	10,924	7,072
CHIP NO COST CHILDREN	482	1,835	1,616	8,880	4,937
CHIP CO-PAY CHILDREN	183	582	485	2,264	945
CHIP PREMIUM CHILDREN	29	90	69	371	156
MAF					
FAMILIES	768	3,722	4,044	20,786	22,438
PARENTS/CARETAKERS	847	4,177	4,080	19,558	20,060
CHILDREN	1,444	6,794	7,533	40,457	47,478
TMA					
FAMILIES	94	500	190	709	496
PARENTS/CARETAKERS	122	703	227	800	558
CHILDREN	175	910	280	1,141	908
EXTENDED TMA					
FAMILIES	3	48	7	38	21
PARENTS/CARETAKERS	2	52	12	40	22
TOTAL MC+MAF/TMA/ETMA					
FAMILIES	1,736	7,178	7,047	34,179	30,311
PARENTS/CARETAKERS	971	4,932	4,319	20,398	20,640
CHILDREN	3,113	12,597	12,457	64,037	61,496
CASES CLOSED	63	264	184	645	434
*** NEWBORNS	123	407	486	1,513	904
*** BCCT					
PERSONS	3	7	3	40	56
PRESUMPTIVE ELIGIBILITY PERSONS	1	0	0	0	0
*** MC+ FOR PREGNANT WOMEN					
APPLICATIONS RECEIVED	23	77	82	226	183
APPLICATIONS APPROVED	14	65	50	152	116
APPLICATIONS REJECTED	17	20	31	67	52
APPLICATIONS PENDING	7	13	21	74	81
MC+ FOR PREGNANT WOMEN	163	532	482	1,461	935
EXTENDED WOMEN'S HEALTH	95	292	316	998	523
*** GR-CASH					
APPLICATIONS RECEIVED	14	56	17	58	158
APPLICATIONS APPROVED	1	1	0	13	21
APPLICATIONS REJECTED	5	33	12	49	99
APPLICATIONS PENDING	28	123	55	166	480
CASES	5	40	37	187	699
PERSONS	7	40	37	188	700
TOTAL PAYMENTS	\$0	\$0	\$0	\$0	\$0
CASES CLOSED	0	5	2	13	28
MA-GR PERSONS	7	97	46	160	484
MA-GR TOTAL PAYMENTS	\$0	\$0	\$0	\$0	\$0
*** REFUGEE					
APPLICATIONS RECEIVED	0	0	0	0	4
APPLICATIONS APPROVED	0	0	0	0	16
APPLICATIONS REJECTED	0	0	0	0	0
APPLICATIONS PENDING	0	0	0	0	10
CASES	0	0	0	8	93
PERSONS	0	0	0	12	131
TOTAL PAYMENTS	\$0	\$0	\$0	\$932	\$3,248
CASES CLOSED	0	0	0	2	8
*** SUPPLEMENTAL AID TO BLIND					
APPLICATIONS RECEIVED	1	2	0	29	12
APPLICATIONS APPROVED	0	0	0	0	1
APPLICATIONS REJECTED	0	2	2	23	8
APPLICATIONS PENDING	1	3	3	21	12
PERSONS	2	13	16	167	102
TOTAL PAYMENTS	\$411	\$5,332	\$6,830	\$70,182	\$38,500
CASES CLOSED	0	0	0	2	1

**TABLE 8
MEDICAID ELIGIBILITY BY REGION AND COUNTY FOR NOVEMBER 2004**

	KC PLATTE	STL JEFFERSON	STL ST CHARLES	STL ST LOUIS COUNTY	STL ST LOUIS CITY
*** BLIND PENSION					
APPLICATIONS RECEIVED	2	2	3	31	14
APPLICATIONS APPROVED	0	0	0	2	3
APPLICATIONS REJECTED	1	2	4	9	6
APPLICATIONS PENDING	1	3	5	51	13
PERSONS	13	49	69	452	251
TOTAL PAYMENTS	\$6,227	\$23,471	\$33,051	\$216,508	\$120,229
CASES CLOSED	0	0	1	4	1
*** MEDICAL ASSISTANCE					
APPLICATIONS RECEIVED	54	208	150	709	668
APPLICATIONS APPROVED	32	92	70	392	331
APPLICATIONS REJECTED	9	94	69	334	288
APPLICATIONS PENDING	97	376	301	1,413	1,676
SPENDDOWN PERSONS	48	167	191	905	716
NON-SPENDDOWN PERSONS	574	2,967	2,470	15,468	20,848
MA-WD NON-PREMIUM PERSONS	62	543	339	516	216
MA-WD PREMIUM PERSONS	19	98	72	175	75
CASES CLOSED	19	45	36	142	208
*** MACC					
APPLICATIONS RECEIVED	0	17	0	20	35
APPLICATIONS APPROVED	0	11	0	22	23
APPLICATIONS REJECTED	0	6	0	1	6
APPLICATIONS PENDING	0	9	0	6	17
PERSONS	1	46	18	268	44
CASES CLOSED	0	0	0	0	0
*** NURSING CARE					
APPLICATIONS RECEIVED	3	11	6	19	16
APPLICATIONS APPROVED	2	8	5	16	13
APPLICATIONS REJECTED	1	3	0	9	5
APPLICATIONS PENDING	3	10	6	17	22
PERSONS	81	379	102	543	741
RCF-II	54	199	72	420	614
RCF-I	27	175	30	96	125
SNF-ICF	0	5	0	27	2
TOTAL PAYMENTS	\$19,350	\$81,953	\$23,843	\$140,000	\$193,024
RCF-II	\$15,138	\$53,596	\$19,497	\$115,281	\$173,500
RCF-I	\$4,212	\$26,407	\$4,346	\$14,394	\$18,744
SNF/ICF	\$0	\$1,950	\$0	\$10,325	\$780
CASES CLOSED	1	6	2	5	10
*** SSI ONLY	0	9	6	107	188
*** SSI-SP					
PERSONS	0	1	4	18	39
TOTAL PAYMENTS	\$0	\$47	\$144	\$496	\$3,054
*** SP ONLY					
PERSONS	0	1	1	6	10
TOTAL PAYMENTS	\$0	\$61	\$37	\$717	\$429
*** QMB					
APPLICATIONS RECEIVED	9	31	19	57	31
APPLICATIONS APPROVED	4	15	7	26	20
APPLICATIONS REJECTED	2	20	9	34	9
APPLICATIONS PENDING	11	14	11	46	32
PERSONS	19	92	233	661	531
CASES CLOSED	0	8	2	22	14
*** SLMB					
APPLICATIONS RECEIVED	6	20	9	22	9
APPLICATIONS APPROVED	0	3	2	7	3
APPLICATIONS REJECTED	2	20	6	20	5
APPLICATIONS PENDING	8	10	4	10	8
PERSONS	29	143	171	638	383
CASES CLOSED	0	4	2	9	3
*** VENDOR CASES					
PERSONS	166	815	534	4,581	2,177
CASES CLOSED	8	15	20	91	21
*** PE FOR KIDS					
PERSONS	6	0	0	0	0

**TABLE 9
MC+ AND MAF APPLICATIONS
NOVEMBER 2004**

	# RECEIVED	# APPROVED	# REJECTED	PERCENT REJECTED	TOTAL RESOLVED	DAYS FOR APPLICATION RESOLUTION			% OVER 30 DAYS	AVERAGE DAYS
						15 DAYS OR LESS	16-30 DAYS	OVER 30 DAYS		
NW REGION										
ANDREW	16	14	7	33.3%	21	9	8	4	19.0%	18
ATCHISON	7	4	1	20.0%	5	4	0	1	20.0%	10
BUCHANAN	196	157	26	14.2%	183	103	74	6	3.3%	14
CALDWELL	14	10	3	23.1%	13	6	7	0	0.0%	16
CARROLL	16	15	3	16.7%	18	4	14	0	0.0%	22
CASS	106	92	25	21.4%	117	35	75	7	6.0%	21
CHARITON	4	4	0	0.0%	4	1	3	0	0.0%	17
CLINTON	30	28	5	15.2%	33	19	8	6	18.2%	14
COOPER	21	14	10	41.7%	24	9	12	3	12.5%	18
DAVIESS	15	13	4	23.5%	17	10	5	2	11.8%	13
DE KALB	11	7	3	30.0%	10	8	1	1	10.0%	9
GENTRY	10	10	1	9.1%	11	7	3	1	9.1%	12
GRUNDY	26	21	4	16.0%	25	21	4	0	0.0%	6
HARRISON	17	13	2	13.3%	15	12	3	0	0.0%	9
HOLT	4	2	4	66.7%	6	0	5	1	16.7%	25
JOHNSON	63	51	16	23.9%	67	29	29	9	13.4%	19
LAFAYETTE	50	40	8	16.7%	48	27	17	4	8.3%	15
LINN	25	19	4	17.4%	23	14	9	0	0.0%	13
LIVINGSTON	24	15	3	16.7%	18	12	5	1	5.6%	12
MERCER	2	4	1	20.0%	5	2	2	1	20.0%	21
NODAWAY	27	19	4	17.4%	23	22	1	0	0.0%	2
PETTIS	90	64	17	21.0%	81	37	37	7	8.6%	17
PUTNAM	13	11	4	26.7%	15	4	9	2	13.3%	20
RAY	35	33	14	29.8%	47	19	25	3	6.4%	18
SALINE	50	49	14	22.2%	63	40	20	3	4.8%	14
SULLIVAN	12	9	4	30.8%	13	2	11	0	0.0%	23
WORTH	4	3	1	25.0%	4	3	1	0	0.0%	8
NW TOTAL	888	721	188	20.7%	909	459	388	62	6.8%	16
NE REGION										
ADAIR	43	34	6	15.0%	40	32	7	1	2.5%	8
AUDRAIN	28	28	2	6.7%	30	21	6	3	10.0%	14
BOONE	173	150	30	16.7%	180	99	62	19	10.6%	17
CALLAWAY	45	35	13	27.1%	48	15	22	11	22.9%	21
CLARK	15	11	2	15.4%	13	4	9	0	0.0%	16
COLE	80	64	17	21.0%	81	40	37	4	4.9%	17
FRANKLIN	128	107	30	21.9%	137	80	54	3	2.2%	14
GASCONADE	18	18	2	10.0%	20	8	10	2	10.0%	20
HOWARD	18	11	0	0.0%	11	9	2	0	0.0%	7
KNOX	5	6	1	14.3%	7	2	4	1	14.3%	23
LEWIS	15	15	2	11.8%	17	11	6	0	0.0%	14
LINCOLN	138	102	28	21.5%	130	50	76	4	3.1%	19
MACON	19	14	1	6.7%	15	14	1	0	0.0%	6
MARION	56	39	7	15.2%	46	31	15	0	0.0%	10
MONROE	15	14	4	22.2%	18	6	12	0	0.0%	16
MONTGOMERY	35	30	5	14.3%	35	23	10	2	5.7%	12
OSAGE	7	3	1	25.0%	4	4	0	0	0.0%	4
PIKE	15	16	3	15.8%	19	12	7	0	0.0%	13
RALLS	14	13	5	27.8%	18	9	9	0	0.0%	13
RANDOLPH	43	28	5	15.2%	33	17	15	1	3.0%	15
SCHUYLER	9	9	0	0.0%	9	1	7	1	11.1%	31
SCOTLAND	10	8	0	0.0%	8	6	2	0	0.0%	8
SHELBY	14	10	3	23.1%	13	7	6	0	0.0%	14
WARREN	39	31	8	20.5%	39	18	19	2	5.1%	18
NE TOTAL	982	796	175	18.0%	971	519	398	54	5.6%	16
SE REGION										
BOLLINGER	23	18	0	0.0%	18	14	3	1	5.6%	8
BUTLER	91	77	15	16.3%	92	53	35	4	4.3%	13
CAPE GIRARDEAU	116	93	23	19.8%	116	58	46	12	10.3%	16
CARTER	13	17	2	10.5%	19	12	6	1	5.3%	12
CRAWFORD	66	39	15	27.8%	54	29	24	1	1.9%	15
DENT	22	17	2	10.5%	19	14	5	0	0.0%	11
DUNKLIN	105	92	13	12.4%	105	45	55	5	4.8%	17
HOWELL	100	70	18	20.5%	88	27	51	10	11.4%	22

**TABLE 9
MC+ AND MAF APPLICATIONS
NOVEMBER 2004**

	# RECEIVED	# APPROVED	# REJECTED	PERCENT REJECTED	TOTAL RESOLVED	DAYS FOR APPLICATION RESOLUTION			% OVER 30 DAYS	AVERAGE DAYS
						15 DAYS OR LESS	16-30 DAYS	OVER 30 DAYS		
SE REGION										
IRON	24	25	6	19.4%	31	15	16	0	0.0%	16
MADISON	24	25	2	7.4%	27	20	7	0	0.0%	10
MARIES	20	18	2	10.0%	20	10	9	1	5.0%	18
MISSISSIPPI	42	42	3	6.7%	45	33	12	0	0.0%	9
NEW MADRID	51	41	13	24.1%	54	33	21	0	0.0%	13
OREGON	24	22	6	21.4%	28	22	5	1	3.6%	9
PEMISCOT	59	46	9	16.4%	55	30	25	0	0.0%	15
PERRY	28	17	8	32.0%	25	20	4	1	4.0%	9
PHELPS	69	57	9	13.6%	66	31	35	0	0.0%	17
PULASKI	62	49	14	22.2%	63	25	38	0	0.0%	17
REYNOLDS	10	16	0	0.0%	16	13	2	1	6.3%	9
RIPLEY	46	51	12	19.0%	63	21	36	6	9.5%	20
ST FRANCOIS	102	87	24	21.6%	111	59	45	7	6.3%	14
STE GENEVIEVE	23	14	3	17.6%	17	13	4	0	0.0%	8
SCOTT	90	78	22	22.0%	100	50	49	1	1.0%	15
SHANNON	20	17	2	10.5%	19	13	5	1	5.3%	9
STODDARD	80	64	13	16.9%	77	59	18	0	0.0%	10
TEXAS	60	67	9	11.8%	76	46	30	0	0.0%	13
WASHINGTON	67	53	12	18.5%	65	43	20	2	3.1%	12
WAYNE	23	25	4	13.8%	29	12	12	5	17.2%	19
SE TOTAL	1,460	1,237	261	17.4%	1,498	820	618	60	4.0%	15
SW REGION										
BARRY	78	68	21	23.6%	89	44	43	2	2.2%	15
BARTON	26	21	4	16.0%	25	19	4	2	8.0%	9
BATES	37	29	1	3.3%	30	21	9	0	0.0%	11
BENTON	29	29	0	0.0%	29	25	4	0	0.0%	8
CAMDEN	81	72	12	14.3%	84	45	21	18	21.4%	17
CEDAR	28	26	1	3.7%	27	20	5	2	7.4%	10
CHRISTIAN	98	82	19	18.8%	101	47	44	10	9.9%	18
DADE	16	12	6	33.3%	18	11	6	1	5.6%	12
DALLAS	30	33	3	8.3%	36	19	11	6	16.7%	17
DOUGLAS	32	22	4	15.4%	26	16	8	2	7.7%	14
GREENE	441	343	101	22.7%	444	205	152	87	19.6%	18
HENRY	57	37	9	19.6%	46	33	11	2	4.3%	11
HICKORY	24	18	3	14.3%	21	14	6	1	4.8%	12
JASPER	301	238	43	15.3%	281	186	74	21	7.5%	13
LACLEDE	82	72	17	19.1%	89	49	28	12	13.5%	16
LAWRENCE	82	49	19	27.9%	68	36	31	1	1.5%	16
MCDONALD	81	53	21	28.4%	74	31	40	3	4.1%	17
MILLER	34	43	11	20.4%	54	30	17	7	13.0%	15
MONITEAU	22	13	2	13.3%	15	5	5	5	33.3%	26
MORGAN	38	27	9	25.0%	36	26	8	2	5.6%	11
NEWTON	115	100	26	20.6%	126	61	61	4	3.2%	16
OZARK	32	25	5	16.7%	30	24	6	0	0.0%	8
POLK	84	81	13	13.8%	94	61	25	8	8.5%	12
ST CLAIR	14	8	2	20.0%	10	7	2	1	10.0%	11
STONE	69	49	19	27.9%	68	40	22	6	8.8%	15
TANEY	89	73	23	24.0%	96	36	50	10	10.4%	19
VERNON	36	36	8	18.2%	44	33	8	3	6.8%	12
WEBSTER	81	52	24	31.6%	76	43	28	5	6.6%	13
WRIGHT	56	51	10	16.4%	61	47	14	0	0.0%	10
SW TOTAL	2,193	1,762	436	19.8%	2,198	1,234	743	221	10.1%	15
KC REGION										
CLAY	293	197	76	27.8%	273	140	110	23	8.4%	16
JACKSON	1,263	919	268	22.6%	1,187	542	489	156	13.1%	18
PLATTE	79	56	22	28.2%	78	35	34	9	11.5%	19
KC TOTAL	1,635	1,172	366	23.8%	1,538	717	633	188	12.2%	17
STL REGION										
JEFFERSON	271	217	49	18.4%	266	168	83	15	5.6%	13
ST CHARLES	201	139	47	25.3%	186	112	51	23	12.4%	14
ST LOUIS COUNTY	719	563	170	23.2%	733	381	201	151	20.6%	18
ST LOUIS CITY	517	394	106	21.2%	500	239	143	118	23.6%	20
STL TOTAL	1,708	1,313	372	22.1%	1,685	900	478	307	18.2%	18
STATEWIDE	8,866	7,001	1,798	20.4%	8,799	4,649	3,258	892	10.1%	16

TABLE 10
MC+ FOR PREGNANT WOMEN APPLICATIONS
NOVEMBER 2004

	# RECEIVED	# APPROVED	# REJECTED	PERCENT REJECTED	TOTAL RESOLVED	DAYS FOR APPLICATION RESOLUTION		% OVER 15 DAYS
						15 DAYS OR LESS	16 DAYS OR MORE	
NW REGION								
ANDREW	4	4	1	20.0%	5	3	2	40.0%
ATCHISON	0	0	0	0.0%	0	0	0	0.0%
BUCHANAN	45	36	5	12.2%	41	37	4	9.8%
CALDWELL	3	3	2	40.0%	5	5	0	0.0%
CARROLL	4	3	0	0.0%	3	3	0	0.0%
CASS	38	21	13	38.2%	34	32	2	5.9%
CHARITON	1	1	0	0.0%	1	1	0	0.0%
CLINTON	6	5	2	28.6%	7	6	1	14.3%
COOPER	8	8	1	11.1%	9	7	2	22.2%
DAVISS	2	3	0	0.0%	3	3	0	0.0%
DE KALB	4	3	2	40.0%	5	5	0	0.0%
GENTRY	4	3	2	40.0%	5	4	1	20.0%
GRUNDY	12	6	3	33.3%	9	9	0	0.0%
HARRISON	8	7	1	12.5%	8	7	1	12.5%
HOLT	3	2	0	0.0%	2	1	1	50.0%
JOHNSON	34	21	7	25.0%	28	24	4	14.3%
LAFAYETTE	10	8	4	33.3%	12	10	2	16.7%
LINN	11	5	3	37.5%	8	8	0	0.0%
LIVINGSTON	10	6	1	14.3%	7	6	1	14.3%
MERCER	1	1	0	0.0%	1	1	0	0.0%
NODAWAY	7	5	2	28.6%	7	7	0	0.0%
PETTIS	24	10	15	60.0%	25	20	5	20.0%
PUTNAM	5	5	0	0.0%	5	4	1	20.0%
RAY	16	14	5	26.3%	19	19	0	0.0%
SALINE	23	16	9	36.0%	25	23	2	8.0%
SULLIVAN	3	1	1	50.0%	2	2	0	0.0%
WORTH	2	2	1	33.3%	3	3	0	0.0%
NW TOTAL	288	199	80	28.7%	279	250	29	10.4%
NE REGION								
ADAIR	17	9	5	35.7%	14	12	2	14.3%
AUDRAIN	15	10	4	28.6%	14	11	3	21.4%
BOONE	52	35	13	27.1%	48	41	7	14.6%
CALLAWAY	20	12	6	33.3%	18	17	1	5.6%
CLARK	5	6	0	0.0%	6	6	0	0.0%
COLE	40	20	17	45.9%	37	36	1	2.7%
FRANKLIN	38	27	8	22.9%	35	29	6	17.1%
GASCONADE	5	4	0	0.0%	4	4	0	0.0%
HOWARD	4	6	1	14.3%	7	7	0	0.0%
KNOX	1	1	0	0.0%	1	1	0	0.0%
LEWIS	2	3	2	40.0%	5	5	0	0.0%
LINCOLN	29	24	7	22.6%	31	30	1	3.2%
MACON	12	8	3	27.3%	11	11	0	0.0%
MARION	31	17	8	32.0%	25	22	3	12.0%
MONROE	3	4	0	0.0%	4	4	0	0.0%
MONTGOMERY	8	7	2	22.2%	9	7	2	22.2%
OSAGE	3	6	0	0.0%	6	6	0	0.0%
PIKE	5	3	2	40.0%	5	5	0	0.0%
RALLS	6	6	2	25.0%	8	8	0	0.0%
RANDOLPH	17	12	3	20.0%	15	13	2	13.3%
SCHUYLER	1	1	0	0.0%	1	1	0	0.0%
SCOTLAND	1	2	0	0.0%	2	1	1	50.0%
SHELBY	5	2	1	33.3%	3	3	0	0.0%
WARREN	13	6	5	45.5%	11	11	0	0.0%
NE TOTAL	333	231	89	27.8%	320	291	29	9.1%
SE REGION								
BOLLINGER	5	5	1	16.7%	6	5	1	16.7%
BUTLER	27	17	6	26.1%	23	19	4	17.4%
CAPE GIRARDEAU	40	21	9	30.0%	30	28	2	6.7%
CARTER	5	5	0	0.0%	5	4	1	20.0%
CRAWFORD	11	11	4	26.7%	15	15	0	0.0%
DENT	11	9	4	30.8%	13	12	1	7.7%
DUNKLIN	22	13	4	23.5%	17	16	1	5.9%
HOWELL	38	26	7	21.2%	33	27	6	18.2%

**TABLE 10
MC+ FOR PREGNANT WOMEN APPLICATIONS
NOVEMBER 2004**

		# RECEIVED	# APPROVED	# REJECTED	PERCENT REJECTED	TOTAL RESOLVED	DAYS FOR APPLICATION RESOLUTION		% OVER 15 DAYS
							15 DAYS OR LESS	16 DAYS OR MORE	
SE REGION	IRON	7	6	1	14.3%	7	7	0	0.0%
	MADISON	3	2	1	33.3%	3	2	1	33.3%
	MARIES	5	6	0	0.0%	6	6	0	0.0%
	MISSISSIPPI	7	3	3	50.0%	6	6	0	0.0%
	NEW MADRID	5	7	0	0.0%	7	7	0	0.0%
	OREGON	7	4	2	33.3%	6	6	0	0.0%
	PEMISCOT	8	8	0	0.0%	8	8	0	0.0%
	PERRY	8	5	3	37.5%	8	8	0	0.0%
	PHELPS	33	22	6	21.4%	28	26	2	7.1%
	PULASKI	25	14	5	26.3%	19	18	1	5.3%
	REYNOLDS	2	4	1	20.0%	5	4	1	20.0%
	RIPLEY	14	9	1	10.0%	10	8	2	20.0%
	ST FRANCOIS	37	29	9	23.7%	38	30	8	21.1%
	STE GENEVIEVE	5	3	0	0.0%	3	3	0	0.0%
	SCOTT	23	17	5	22.7%	22	21	1	4.5%
	SHANNON	7	5	1	16.7%	6	6	0	0.0%
	STODDARD	23	17	2	10.5%	19	19	0	0.0%
	TEXAS	17	13	3	18.8%	16	16	0	0.0%
	WASHINGTON	19	18	3	14.3%	21	20	1	4.8%
	WAYNE	8	7	1	12.5%	8	6	2	25.0%
	SE TOTAL	422	306	82	21.1%	388	353	35	9.0%
SW REGION	BARRY	30	20	11	35.5%	31	28	3	9.7%
	BARTON	5	3	2	40.0%	5	4	1	20.0%
	BATES	16	12	4	25.0%	16	16	0	0.0%
	BENTON	4	5	0	0.0%	5	5	0	0.0%
	CAMDEN	34	25	6	19.4%	31	19	12	38.7%
	CEDAR	3	3	0	0.0%	3	3	0	0.0%
	CHRISTIAN	39	29	13	31.0%	42	37	5	11.9%
	DADE	5	6	1	14.3%	7	6	1	14.3%
	DALLAS	12	9	2	16.2%	11	11	0	0.0%
	DOUGLAS	6	7	0	0.0%	7	7	0	0.0%
	GREENE	188	130	58	30.9%	188	135	53	28.2%
	HENRY	15	11	5	31.3%	16	15	1	6.3%
	HICKORY	4	4	1	20.0%	5	3	2	40.0%
	JASPER	112	59	46	43.8%	105	100	5	4.8%
	LACLEDE	26	20	8	28.6%	28	24	4	14.3%
	LAWRENCE	29	23	7	23.3%	30	26	4	13.3%
	MCDONALD	26	15	13	46.4%	28	25	3	10.7%
	MILLER	18	18	1	5.3%	19	18	1	5.3%
	MONITEAU	7	3	2	40.0%	5	2	3	60.0%
	MORGAN	12	7	1	12.5%	8	8	0	0.0%
	NEWTON	27	26	12	31.6%	38	30	8	21.1%
	OZARK	6	6	0	0.0%	6	6	0	0.0%
	POLK	29	18	5	21.7%	23	20	3	13.0%
	ST CLAIR	3	1	1	50.0%	2	2	0	0.0%
	STONE	18	16	6	27.3%	22	21	1	4.5%
	TANEY	35	27	7	20.6%	34	31	3	8.8%
	VERNON	15	7	5	41.7%	12	8	4	33.3%
	WEBSTER	19	13	6	31.6%	19	19	0	0.0%
	WRIGHT	22	16	3	15.8%	19	18	1	5.3%
	SW TOTAL	765	539	226	29.5%	765	647	118	15.4%
KC REGION	CLAY	94	55	20	26.7%	75	68	7	9.3%
	JACKSON	402	242	146	37.6%	388	303	85	21.9%
	PLATTE	23	14	17	54.8%	31	29	2	6.5%
	KC TOTAL	519	311	183	37.0%	494	400	94	19.0%
STL REGION	JEFFERSON	77	65	20	23.5%	85	77	8	9.4%
	ST CHARLES	82	50	31	38.3%	81	61	20	24.7%
	ST LOUIS COUNTY	226	152	67	30.6%	219	150	69	31.5%
	ST LOUIS CITY	183	116	52	31.0%	168	111	57	33.9%
	STL TOTAL	568	383	170	30.7%	553	399	154	27.8%
STATEWIDE		2,895	1,969	830	29.7%	2,799	2,340	459	16.4%

TABLE 11
MC+, MAF, TMA AND ETMA FAMILIES
NOVEMBER 2004

		MAF FAMILIES	MC+ POVERTY FAMILIES	MC+ CHIP FAMILIES	MC+ POVERTY/ CHIP FAMILIES	TMA FAMILIES	ETMA FAMILIES	TOTAL FAMILIES RECEIVING
NW REGION	ANDREW	185	129	131	14	31	0	490
	ATCHISON	157	47	64	6	3	1	278
	BUCHANAN	2,396	888	749	77	240	16	4,366
	CALDWELL	216	84	100	10	32	4	446
	CARROLL	314	118	126	13	49	5	625
	CASS	1,721	652	709	93	180	17	3,372
	CHARITON	161	74	78	11	5	2	331
	CLINTON	292	172	158	11	12	1	646
	COOPER	336	182	153	21	51	3	746
	DAVISS	196	90	68	7	37	0	398
	DE KALB	200	83	119	12	10	2	426
	GENTRY	90	78	66	14	31	1	280
	GRUNDY	258	118	115	13	46	5	555
	HARRISON	197	121	115	7	33	5	478
	HOLT	94	41	72	5	12	1	225
	JOHNSON	857	381	320	26	150	0	1,734
	LAFAYETTE	729	320	288	39	70	2	1,448
	LINN	317	166	145	8	59	3	698
	LIVINGSTON	309	166	142	15	78	3	713
	MERCER	76	37	24	3	10	1	151
	NODAWAY	180	138	148	12	36	1	515
	PETTIS	1,117	551	400	54	166	10	2,298
	PUTNAM	137	73	56	7	22	2	297
	RAY	435	210	187	25	91	2	950
	SALINE	623	273	226	25	107	7	1,261
	SULLIVAN	225	103	88	7	27	1	451
	WORTH	46	22	30	5	11	0	114
	NW TOTAL	11,864	5,317	4,877	540	1,599	95	24,292
NE REGION	ADAIR	495	203	182	34	102	8	1,024
	AUDRAIN	578	266	382	27	85	2	1,340
	BOONE	3,247	928	1,068	116	331	15	5,705
	CALLAWAY	1,031	406	372	43	82	2	1,936
	CLARK	189	112	105	11	8	0	425
	COLE	1,546	550	372	61	88	0	2,617
	FRANKLIN	1,856	620	747	62	343	21	3,649
	GASCONADE	275	149	127	12	45	4	612
	HOWARD	213	132	107	17	30	3	502
	KNOX	124	44	47	5	8	1	229
	LEWIS	198	89	96	7	38	2	430
	LINCOLN	1,119	390	333	37	193	9	2,081
	MACON	286	229	177	17	52	8	769
	MARION	841	404	273	27	105	21	1,671
	MONROE	142	112	89	13	28	0	384
	MONTGOMERY	259	165	172	16	56	7	675
	OSAGE	205	87	80	4	22	0	398
	PIKE	505	184	166	24	91	3	973
	RALLS	173	71	92	12	50	3	401
	RANDOLPH	918	323	236	32	51	3	1,563
	SCHUYLER	133	45	68	5	5	0	256
	SCOTLAND	73	67	60	6	20	3	229
	SHELBY	142	88	69	11	37	4	351
	WARREN	558	189	192	22	84	11	1,056
	NE TOTAL	15,106	5,853	5,612	621	1,954	130	29,276
SE REGION	BOLLINGER	391	174	164	18	46	10	803
	BUTLER	1,638	618	506	49	237	23	3,071
	CAPE GIRARDEAU	1,832	517	517	35	172	11	3,084
	CARTER	292	120	101	6	32	6	557
	CRAWFORD	734	302	298	34	115	12	1,495
	DENT	436	250	236	22	76	11	1,031
	DUNKLIN	2,171	547	402	47	185	14	3,366
	HOWELL	1,550	594	553	74	182	20	2,973

**TABLE 11
MC+, MAF, TMA AND ETMA FAMILIES
NOVEMBER 2004**

		MAF FAMILIES	MC+ POVERTY FAMILIES	MC+ CHIP FAMILIES	MC+ POVERTY/ CHIP FAMILIES	TMA FAMILIES	ETMA FAMILIES	TOTAL FAMILIES RECEIVING
SE REGION	IRON	414	178	152	9	66	2	821
	MADISON	347	179	159	16	64	12	777
	MARIES	238	100	82	9	18	2	449
	MISSISSIPPI	836	241	194	18	83	6	1,378
	NEW MADRID	1,061	230	259	23	121	10	1,704
	OREGON	385	173	170	8	53	7	796
	PEMISCOT	1,444	320	267	28	118	6	2,183
	PERRY	319	189	151	14	58	2	733
	PHELPS	1,189	427	468	50	188	17	2,339
	PULASKI	949	348	327	37	122	9	1,792
	REYNOLDS	279	83	123	10	65	12	572
	RIPLEY	704	266	276	28	103	9	1,386
	ST FRANCOIS	1,877	803	580	46	293	35	3,634
	STE GENEVIEVE	311	140	115	16	75	1	658
	SCOTT	1,598	565	493	53	244	20	2,973
	SHANNON	410	145	184	11	64	3	817
	STODDARD	969	384	411	32	186	13	1,995
	TEXAS	746	389	354	39	89	11	1,628
	WASHINGTON	1,055	358	314	20	145	17	1,909
	WAYNE	613	305	213	22	79	7	1,239
SE TOTAL	24,788	8,945	8,069	774	3,279	308	46,163	
SW REGION	BARRY	1,076	547	319	36	129	12	2,119
	BARTON	400	179	151	22	58	3	813
	BATES	371	228	216	19	73	4	911
	BENTON	660	192	211	17	104	1	1,185
	CAMDEN	845	480	498	50	128	11	2,012
	CEDAR	481	202	154	11	85	4	937
	CHRISTIAN	1,177	720	692	76	182	12	2,859
	DADE	188	99	128	15	34	0	464
	DALLAS	451	278	204	26	72	9	1,040
	DOUGLAS	499	170	215	17	68	10	979
	GREENE	6,330	2,555	2,173	232	547	45	11,882
	HENRY	689	262	213	22	95	8	1,289
	HICKORY	261	104	153	5	69	1	593
	JASPER	4,014	1,590	1,192	148	215	14	7,173
	LACLEDE	1,191	597	454	47	173	17	2,479
	LAWRENCE	1,031	504	378	41	118	8	2,080
	MCDONALD	863	508	267	47	122	8	1,815
	MILLER	712	336	403	57	146	9	1,663
	MONITEAU	310	156	115	22	40	1	644
	MORGAN	556	310	283	39	13	0	1,201
	NEWTON	1,128	740	565	92	164	23	2,712
	OZARK	324	135	138	11	80	13	701
	POLK	865	429	353	43	184	13	1,887
	ST CLAIR	275	97	123	13	37	4	549
	STONE	851	351	329	44	129	9	1,713
	TANEY	1,023	735	636	80	157	20	2,651
	VERNON	572	361	285	31	101	13	1,363
	WEBSTER	738	442	367	52	150	16	1,765
	WRIGHT	693	310	314	39	117	16	1,489
SW TOTAL	28,574	13,617	11,529	1,354	3,590	304	58,968	
KC REGION	CLAY	2,693	1,576	1,282	167	306	18	6,042
	JACKSON	22,390	7,104	6,174	804	1,128	52	37,652
	PLATTE	768	468	366	37	94	3	1,736
	KC TOTAL	25,851	9,148	7,822	1,008	1,528	73	45,430
STL REGION	JEFFERSON	3,722	1,394	1,373	141	500	48	7,178
	ST CHARLES	4,044	1,483	1,200	123	190	7	7,047
	ST LOUIS COUNTY	20,786	5,845	6,058	743	709	38	34,179
	ST LOUIS CITY	22,438	3,704	3,309	343	496	21	30,311
STL TOTAL	50,990	12,426	11,940	1,350	1,895	114	78,715	
STATEWIDE	157,173	55,306	49,849	5,647	13,845	1,024	282,844	

**TABLE 12
MC+, MAF AND TMA CHILDREN
NOVEMBER 2004**

		MC+ POVERTY	MC+ CHIP NO COST	MC+ CHIP CO-PAY	MC+ CHIP PREMIUM	MAF	TMA	NEWBORNS	TOTAL CHILDREN
NW REGION	ANDREW	237	193	62	5	344	64	51	956
	ATCHISON	85	108	13	4	284	6	15	515
	BUCHANAN	1,591	1,082	244	39	4,660	449	281	8,346
	CALDWELL	155	163	45	8	463	75	31	940
	CARROLL	211	184	55	5	622	85	36	1,198
	CASS	1,212	988	369	64	3,268	340	104	6,345
	CHARITON	133	130	31	3	320	12	38	667
	CLINTON	284	247	78	3	575	24	55	1,266
	COOPER	320	215	60	18	647	100	48	1,408
	DAVISS	168	100	27	14	440	75	23	847
	DE KALB	155	191	41	5	397	17	28	834
	GENTRY	128	101	33	8	173	62	19	524
	GRUNDY	201	169	41	10	509	89	27	1,046
	HARRISON	223	138	45	16	385	64	36	907
	HOLT	71	97	42	1	182	30	26	449
	JOHNSON	630	489	125	10	1,550	297	139	3,240
	LAFAYETTE	575	416	153	10	1,388	146	110	2,798
	LINN	291	196	74	5	633	125	58	1,382
	LIVINGSTON	305	207	55	13	611	171	53	1,415
	MERCER	68	43	7	0	152	20	14	304
	NODAWAY	242	201	66	6	338	56	60	969
	PETTIS	951	545	182	20	2,221	334	136	4,389
	PUTNAM	124	72	24	7	251	57	12	547
	RAY	395	252	83	18	833	159	66	1,806
	SALINE	444	302	99	14	1,180	208	62	2,309
	SULLIVAN	187	132	21	3	393	58	30	824
	WORTH	40	43	13	7	92	17	10	222
	NW TOTAL	9,426	7,004	2,088	316	22,911	3,140	1,568	46,453
NE REGION	ADAIR	387	272	78	9	952	120	52	1,870
	AUDRAIN	450	463	170	39	1,082	163	97	2,464
	BOONE	1,608	1,401	519	64	6,149	616	237	10,594
	CALLAWAY	728	573	130	14	1,961	120	85	3,611
	CLARK	192	155	38	5	397	7	16	810
	COLE	929	554	146	6	2,910	187	158	4,890
	FRANKLIN	1,122	1,039	265	48	3,412	679	231	6,796
	GASCONADE	252	185	47	10	527	80	38	1,139
	HOWARD	221	175	44	2	395	66	26	929
	KNOX	90	60	18	3	250	16	15	452
	LEWIS	158	136	30	2	365	76	29	796
	LINCOLN	699	493	131	12	2,254	369	108	4,066
	MACON	399	242	82	4	577	91	48	1,443
	MARION	710	375	93	16	1,657	188	85	3,124
	MONROE	227	140	36	5	306	54	12	780
	MONTGOMERY	274	248	72	16	506	117	50	1,283
	OSAGE	147	106	30	8	435	37	17	780
	PIKE	332	226	71	14	1,021	167	20	1,851
	RALLS	123	127	47	4	320	104	14	739
	RANDOLPH	579	349	94	5	1,771	93	113	3,004
	SCHUYLER	89	117	18	4	243	9	10	490
	SCOTLAND	108	97	14	9	149	33	13	423
	SHELBY	154	104	35	7	287	84	20	691
	WARREN	334	274	100	5	1,079	182	63	2,037
	NE TOTAL	10,312	7,911	2,308	311	29,005	3,658	1,557	55,062
SE REGION	BOLLINGER	302	239	59	20	740	101	38	1,499
	BUTLER	1,004	661	180	18	3,106	448	138	5,555
	CAPE GIRARDEAU	833	661	190	26	3,429	327	183	5,649
	CARTER	222	132	38	15	559	59	48	1,073
	CRAWFORD	531	432	116	25	1,459	226	76	2,865
	DENT	442	339	105	12	896	162	75	2,031
	DUNKLIN	888	570	113	22	4,209	339	72	6,213
	HOWELL	1,021	834	196	22	3,081	389	143	5,686

**TABLE 12
MC+, MAF AND TMA CHILDREN
NOVEMBER 2004**

		MC+ POVERTY	MC+ CHIP NO COST	MC+ CHIP CO-PAY	MC+ CHIP PREMIUM	MAF	TMA	NEWBORNS	TOTAL CHILDREN
SE REGION	IRON	306	185	51	6	798	129	36	1,511
	MADISON	306	213	63	10	648	136	49	1,425
	MARIES	182	112	27	8	462	38	22	851
	MISSISSIPPI	379	272	46	8	1,564	154	28	2,451
	NEW MADRID	387	363	64	21	1,974	219	48	3,076
	OREGON	315	234	71	17	811	106	18	1,572
	PEMISCOT	540	406	55	25	3,105	250	54	4,435
	PERRY	314	215	59	13	622	113	60	1,396
	PHELPS	745	662	186	26	2,193	348	103	4,263
	PULASKI	609	420	141	16	1,762	238	82	3,268
	REYNOLDS	151	136	46	15	519	115	15	997
	RIPLEY	430	369	112	35	1,316	188	46	2,496
	ST FRANCOIS	1,258	729	224	31	3,401	557	156	6,356
	STE GENEVIEVE	241	170	49	4	589	144	22	1,219
	SCOTT	991	665	176	21	3,100	481	94	5,528
	SHANNON	249	227	77	11	766	107	51	1,488
	STODDARD	609	480	174	31	1,719	355	120	3,488
	TEXAS	695	480	150	26	1,456	162	87	3,056
	WASHINGTON	569	405	106	19	2,048	257	69	3,473
	WAYNE	514	283	65	4	1,160	61	54	2,141
	SE TOTAL	15,033	10,894	2,939	507	47,492	6,209	1,987	85,061
SW REGION	BARRY	979	528	102	15	2,187	281	142	4,234
	BARTON	320	259	39	4	748	106	41	1,517
	BATES	393	291	84	33	753	141	43	1,738
	BENTON	341	265	80	19	1,204	191	38	2,138
	CAMDEN	873	673	207	31	1,625	241	132	3,782
	CEDAR	344	201	79	2	924	165	49	1,764
	CHRISTIAN	1,285	920	330	52	2,210	347	242	5,386
	DADE	213	201	64	10	384	64	24	960
	DALLAS	490	273	76	8	935	172	69	2,023
	DOUGLAS	294	291	112	18	1,020	149	41	1,925
	GREENE	4,286	3,064	762	93	11,745	953	1,059	21,962
	HENRY	462	282	93	18	1,268	182	75	2,380
	HICKORY	164	187	81	5	484	133	32	1,086
	JASPER	2,855	1,865	413	29	7,752	390	488	13,792
	LACLEDE	995	589	202	25	2,347	338	181	4,677
	LAWRENCE	920	564	165	13	2,003	234	151	4,050
	MCDONALD	970	451	77	13	1,825	244	117	3,697
	MILLER	640	605	171	24	1,357	282	97	3,176
	MONITEAU	285	190	52	5	586	94	41	1,253
	MORGAN	560	413	116	34	1,094	26	70	2,313
	NEWTON	1,395	847	257	35	2,293	346	216	5,389
	OZARK	228	195	56	6	623	138	20	1,266
	POLK	737	537	150	14	1,662	291	122	3,513
	ST CLAIR	166	172	45	9	533	71	26	1,022
	STONE	624	470	139	29	1,714	247	84	3,307
	TANEY	1,303	931	232	40	1,991	299	167	4,963
	VERNON	665	420	129	13	1,133	197	99	2,656
	WEBSTER	805	577	145	16	1,586	292	142	3,563
	WRIGHT	548	487	91	21	1,362	222	80	2,811
	SW TOTAL	24,140	16,748	4,549	634	55,348	6,836	4,088	112,343
KC REGION	CLAY	2,640	1,829	550	80	5,073	575	471	11,218
	JACKSON	13,132	9,038	2,560	445	44,628	2,156	1,846	73,805
	PLATTE	800	482	183	29	1,444	175	123	3,236
	KC TOTAL	16,572	11,349	3,293	554	51,145	2,906	2,440	88,259
STL REGION	JEFFERSON	2,386	1,835	582	90	6,794	910	407	13,004
	ST CHARLES	2,474	1,616	485	69	7,533	280	486	12,943
	ST LOUIS COUNTY	10,924	8,880	2,264	371	40,457	1,141	1,513	65,550
	ST LOUIS CITY	7,072	4,937	945	156	47,478	908	904	62,400
	STL TOTAL	22,856	17,268	4,276	686	102,262	3,239	3,310	153,897
STATEWIDE		98,339	71,174	19,453	3,008	308,163	25,988	14,950	541,075

**TABLE 13
MC+, MAF, TMA AND ETMA PARENTS/CARETAKERS
NOVEMBER 2004**

		MAF	TMA	EXTENDED TMA	MC+ FOR PREGNANT WOMEN	EXTENDED WOMEN'S HEALTH	TOTAL PARENTS/ CARETAKERS
NW REGION	ANDREW	209	37	0	50	18	314
	ATCHISON	171	6	2	26	7	212
	BUCHANAN	2,549	315	23	345	199	3,431
	CALDWELL	262	51	5	31	27	376
	CARROLL	342	65	7	35	15	464
	CASS	1,710	237	26	185	112	2,270
	CHARITON	191	8	1	25	21	246
	CLINTON	326	12	1	58	34	431
	COOPER	352	72	4	44	30	502
	DAVISS	247	54	0	25	13	339
	DE KALB	225	15	0	19	16	275
	GENTRY	108	44	2	17	11	182
	GRUNDY	309	72	8	35	18	442
	HARRISON	240	56	7	42	23	368
	HOLT	103	13	1	24	17	158
	JOHNSON	935	220	0	152	83	1,390
	LAFAYETTE	832	98	2	96	63	1,091
	LINN	355	94	3	52	23	527
	LIVINGSTON	359	109	3	49	32	552
	MERCER	89	16	2	11	11	129
	NODAWAY	205	49	1	71	39	365
	PETTIS	1,181	246	11	147	87	1,672
	PUTNAM	167	31	3	17	6	224
	RAY	444	124	3	77	36	684
	SALINE	608	157	7	79	33	884
	SULLIVAN	205	39	0	34	17	295
	WORTH	48	13	0	4	10	75
	NW TOTAL	12,772	2,253	122	1,750	1,001	17,898
NE REGION	ADAIR	603	148	12	71	40	874
	AUDRAIN	619	121	2	116	58	916
	BOONE	3,267	434	20	377	198	4,296
	CALLAWAY	1,103	111	2	119	62	1,397
	CLARK	242	10	0	33	18	303
	COLE	1,538	121	0	186	95	1,940
	FRANKLIN	1,958	490	28	276	167	2,919
	GASCONADE	333	70	5	30	25	463
	HOWARD	252	41	3	36	15	347
	KNOX	149	12	2	15	9	187
	LEWIS	240	55	2	32	14	343
	LINCOLN	1,217	275	11	116	62	1,681
	MACON	321	72	12	58	35	498
	MARION	900	150	26	126	57	1,259
	MONROE	150	44	0	35	14	243
	MONTGOMERY	300	82	9	53	30	474
	OSAGE	288	29	0	34	9	360
	PIKE	518	122	5	51	24	720
	RALLS	196	72	5	24	16	313
	RANDOLPH	972	66	3	113	68	1,222
	SCHUYLER	147	9	0	8	10	174
	SCOTLAND	94	26	5	8	8	141
	SHELBY	165	57	5	23	11	261
	WARREN	583	128	15	74	37	837
	NE TOTAL	16,155	2,745	172	2,014	1,082	22,168
SE REGION	BOLLINGER	459	86	14	41	27	627
	BUTLER	1,743	329	29	192	80	2,373
	CAPE GIRARDEAU	1,829	236	15	199	108	2,387
	CARTER	360	47	10	38	16	471
	CRAWFORD	788	167	13	98	57	1,123
	DENT	521	117	15	79	36	768
	DUNKLIN	2,057	287	18	114	45	2,521
	HOWELL	1,831	261	30	203	87	2,412

NOTE: EXTENDED TMA AND EXTENDED WOMEN'S HEALTH SERVICES ARE A RESULT OF THE 1115 WAIVER.

**TABLE 13
MC+, MAF, TMA AND ETMA PARENTS/CARETAKERS
NOVEMBER 2004**

		MAF	TMA	EXTENDED TMA	MC+ FOR PREGNANT WOMEN	EXTENDED WOMEN'S HEALTH	TOTAL PARENTS/ CARETAKERS
SE REGION	IRON	494	99	3	43	26	665
	MADISON	405	98	15	38	24	580
	MARIES	254	30	2	23	15	324
	MISSISSIPPI	820	106	8	50	21	1,005
	NEW MADRID	993	175	12	76	25	1,281
	OREGON	457	80	9	34	13	593
	PEMISCOT	1,331	145	7	72	19	1,574
	PERRY	365	87	2	45	34	533
	PHELPS	1,313	278	24	161	78	1,854
	PULASKI	1,019	189	11	113	55	1,387
	REYNOLDS	301	109	15	26	14	465
	RIPLEY	810	170	9	67	33	1,089
	ST FRANCOIS	2,034	424	43	211	112	2,824
	STE GENEVIEVE	368	111	0	38	22	539
	SCOTT	1,587	331	25	142	86	2,171
	SHANNON	522	110	4	53	19	708
	STODDARD	974	267	15	143	71	1,470
	TEXAS	917	139	15	119	55	1,245
	WASHINGTON	1,183	225	22	116	47	1,593
	WAYNE	773	125	10	52	16	976
	SE TOTAL	26,508	4,828	395	2,586	1,241	35,558
SW REGION	BARRY	1,250	213	13	129	81	1,686
	BARTON	448	91	6	54	30	629
	BATES	454	106	5	76	37	678
	BENTON	732	152	1	66	27	978
	CAMDEN	1,009	183	14	154	119	1,479
	CEDAR	570	129	4	42	30	775
	CHRISTIAN	1,366	260	14	247	179	2,066
	DADE	225	48	0	29	14	316
	DALLAS	557	112	7	61	40	777
	DOUGLAS	630	110	14	59	24	837
	GREENE	6,710	724	53	1,009	620	9,116
	HENRY	725	138	11	76	46	996
	HICKORY	294	109	2	28	19	452
	JASPER	4,306	314	18	488	294	5,420
	LACLEDE	1,364	271	27	165	114	1,941
	LAWRENCE	1,117	176	9	149	90	1,541
	MCDONALD	993	186	10	125	84	1,398
	MILLER	792	213	14	118	78	1,215
	MONITEAU	362	52	0	41	26	481
	MORGAN	618	20	0	106	41	785
	NEWTON	1,297	234	28	218	134	1,911
	OZARK	397	131	17	39	13	597
	POLK	1,070	275	16	125	58	1,544
	ST CLAIR	321	54	5	28	17	425
	STONE	1,106	194	11	117	42	1,470
	TANEY	1,186	233	26	197	146	1,788
	VERNON	705	152	19	86	55	1,017
WEBSTER	884	209	18	128	87	1,326	
WRIGHT	827	196	21	102	48	1,194	
	SW TOTAL	32,315	5,285	383	4,262	2,593	44,838
KC REGION	CLAY	2,844	393	24	449	337	4,047
	JACKSON	20,100	1,293	52	1,919	1,194	24,558
	PLATTE	847	122	2	163	95	1,229
		KC TOTAL	23,791	1,808	78	2,531	1,626
STL REGION	JEFFERSON	4,177	703	52	532	292	5,756
	ST CHARLES	4,080	227	12	482	316	5,117
	ST LOUIS COUNTY	19,558	800	40	1,461	998	22,857
	ST LOUIS CITY	20,060	558	22	935	523	22,098
	STL TOTAL	47,875	2,288	126	3,410	2,129	55,828
STATEWIDE		159,416	19,207	1,276	16,553	9,672	206,124

NOTE: EXTENDED TMA AND EXTENDED WOMEN'S HEALTH SERVICES ARE A RESULT OF THE 1115 WAIVER.

**TABLE 14
GENERAL RELIEF APPLICATIONS
NOVEMBER 2004**

	# RECEIVED	# APPROVED	# REJECTED	PERCENT REJECTED	TOTAL RESOLVED	DAYS FOR APPLICATION RESOLUTION					% OVER 45 DAYS
						30 DAYS OR LESS	31-45 DAYS	46-90 DAYS	91-105 DAYS	OVER 105 DAYS	
NW REGION											
ANDREW	3	0	3	100.0%	3	1	1	0	0	1	33.3%
ATCHISON	5	0	4	100.0%	4	3	0	0	1	0	25.0%
BUCHANAN	6	0	5	100.0%	5	0	1	3	0	1	80.0%
CALDWELL	4	1	3	75.0%	4	1	0	3	0	0	75.0%
CARROLL	2	0	2	100.0%	2	0	1	1	0	0	50.0%
CASS	12	2	9	81.8%	11	0	6	4	0	1	45.5%
CHARITON	0	0	1	100.0%	1	1	0	0	0	0	0.0%
CLINTON	0	0	0	0.0%	0	0	0	0	0	0	0.0%
COOPER	4	2	5	71.4%	7	2	1	3	0	1	57.1%
DAVISS	0	0	0	0.0%	0	0	0	0	0	0	0.0%
DE KALB	2	1	1	50.0%	2	1	1	0	0	0	0.0%
GENTRY	1	0	1	100.0%	1	0	0	0	0	1	100.0%
GRUNDY	0	0	3	100.0%	3	0	1	1	1	0	66.7%
HARRISON	4	1	4	80.0%	5	1	2	2	0	0	40.0%
HOLT	1	2	1	33.3%	3	0	2	1	0	0	33.3%
JOHNSON	15	0	8	100.0%	8	3	1	3	0	1	50.0%
LAFAYETTE	10	2	10	83.3%	12	6	1	3	0	2	41.7%
LINN	4	0	6	100.0%	6	3	0	1	1	1	50.0%
LIVINGSTON	4	0	5	100.0%	5	1	0	2	0	2	80.0%
MERCER	0	0	0	0.0%	0	0	0	0	0	0	0.0%
NODAWAY	5	0	2	100.0%	2	0	1	1	0	0	50.0%
PETTIS	15	1	13	92.9%	14	3	3	5	2	1	57.1%
PUTNAM	0	0	2	100.0%	2	0	1	1	0	0	50.0%
RAY	10	1	10	90.9%	11	3	3	3	0	2	45.5%
SALINE	27	2	15	88.2%	17	4	6	4	0	3	41.2%
SULLIVAN	4	1	2	66.7%	3	1	1	1	0	0	33.3%
WORTH	1	0	2	100.0%	2	1	0	1	0	0	50.0%
NW TOTAL	139	16	117	88.0%	133	35	33	43	5	17	48.9%
NE REGION											
ADAIR	14	2	10	83.3%	12	1	3	3	0	5	66.7%
AUDRAIN	10	0	8	100.0%	8	1	3	2	2	0	50.0%
BOONE	59	8	34	81.0%	42	6	10	15	3	8	61.9%
CALLAWAY	6	1	6	85.7%	7	1	1	4	1	0	71.4%
CLARK	1	1	1	50.0%	2	0	0	1	0	1	100.0%
COLE	19	0	30	100.0%	30	4	10	8	2	6	53.3%
FRANKLIN	30	4	22	84.6%	26	6	7	5	4	4	50.0%
GASCONADE	8	0	7	100.0%	7	3	3	1	0	0	14.3%
HOWARD	1	0	4	100.0%	4	1	0	2	0	1	75.0%
KNOX	2	0	1	100.0%	1	0	0	1	0	0	100.0%
LEWIS	2	0	3	100.0%	3	1	2	0	0	0	0.0%
LINCOLN	9	1	8	88.9%	9	1	4	2	0	2	44.4%
MACON	6	1	9	90.0%	10	1	1	7	0	1	80.0%
MARION	15	1	14	93.3%	15	6	3	4	0	2	40.0%
MONROE	0	0	3	100.0%	3	1	0	2	0	0	66.7%
MONTGOMERY	6	1	10	90.9%	11	2	1	4	2	2	72.7%
OSAGE	7	3	7	70.0%	10	1	2	4	0	3	70.0%
PIKE	10	0	7	100.0%	7	1	1	3	1	1	71.4%
RALLS	2	0	5	100.0%	5	0	4	1	0	0	20.0%
RANDOLPH	7	3	10	76.9%	13	3	3	6	0	1	53.8%
SCHUYLER	2	0	2	100.0%	2	0	1	0	0	1	50.0%
SCOTLAND	0	0	0	0.0%	0	0	0	0	0	0	0.0%
SHELBY	2	1	3	75.0%	4	2	2	0	0	0	0.0%
WARREN	8	0	9	100.0%	9	3	0	4	1	1	66.7%
NE TOTAL	226	27	213	88.8%	240	45	61	79	16	39	55.8%
SE REGION											
BOLLINGER	4	0	1	100.0%	1	0	1	0	0	0	0.0%
BUTLER	38	3	22	88.0%	25	8	5	6	2	4	48.0%
CAPE GIRARDEAU	27	3	11	78.6%	14	6	2	4	0	2	42.9%
CARTER	3	0	3	100.0%	3	0	2	1	0	0	33.3%
CRAWFORD	11	2	7	77.8%	9	3	4	1	1	0	22.2%
DENT	9	0	5	100.0%	5	1	3	1	0	0	20.0%
DUNKLIN	32	4	26	86.7%	30	7	8	4	2	9	50.0%
HOWELL	27	6	17	73.9%	23	13	5	2	1	2	21.7%

**TABLE 14
GENERAL RELIEF APPLICATIONS
NOVEMBER 2004**

	# RECEIVED	# APPROVED	# REJECTED	PERCENT REJECTED	TOTAL RESOLVED	DAYS FOR APPLICATION RESOLUTION					% OVER 45 DAYS
						30 DAYS OR LESS	31-45 DAYS	46-90 DAYS	91-105 DAYS	OVER 105 DAYS	
SE REGION											
IRON	9	3	12	80.0%	15	6	3	4	1	1	40.0%
MADISON	3	1	8	88.9%	9	1	0	6	0	2	88.9%
MARIES	2	1	1	50.0%	2	0	1	0	1	0	50.0%
MISSISSIPPI	10	2	11	84.6%	13	2	7	2	0	2	30.8%
NEW MADRID	14	1	25	96.2%	26	10	10	4	1	1	23.1%
OREGON	5	1	7	87.5%	8	1	1	6	0	0	75.0%
PEMISCOT	32	5	18	78.3%	23	11	4	6	1	1	34.8%
PERRY	3	1	6	85.7%	7	0	6	0	0	1	14.3%
PHELPS	16	5	16	76.2%	21	5	7	6	0	3	42.9%
PULASKI	16	1	7	87.5%	8	3	2	1	0	2	37.5%
REYNOLDS	10	1	2	66.7%	3	1	0	1	1	0	66.7%
RIPLEY	9	0	13	100.0%	13	2	4	5	1	1	53.8%
ST FRANCOIS	41	5	28	84.8%	33	12	5	14	0	2	48.5%
STE GENEVIEVE	6	0	4	100.0%	4	3	0	0	0	1	25.0%
SCOTT	22	1	21	95.5%	22	6	9	4	1	2	31.8%
SHANNON	9	0	11	100.0%	11	6	1	1	1	2	36.4%
STODDARD	9	0	13	100.0%	13	3	3	4	2	1	53.8%
TEXAS	5	2	8	80.0%	10	4	4	2	0	0	20.0%
WASHINGTON	17	4	15	78.9%	19	10	2	5	1	1	36.8%
WAYNE	13	2	17	89.5%	19	6	3	2	0	8	52.6%
SE TOTAL	402	54	335	86.1%	389	130	102	92	17	48	40.4%
SW REGION											
BARRY	8	0	9	100.0%	9	2	2	3	0	2	55.6%
BARTON	3	0	5	100.0%	5	0	1	2	1	1	80.0%
BATES	5	2	11	84.6%	13	2	4	7	0	0	53.8%
BENTON	15	3	11	78.6%	14	1	2	8	1	2	78.6%
CAMDEN	24	3	22	88.0%	25	6	3	11	2	3	64.0%
CEDAR	8	1	11	91.7%	12	4	3	4	0	1	41.7%
CHRISTIAN	25	3	27	90.0%	30	14	7	8	0	1	30.0%
DADE	8	0	4	100.0%	4	0	2	0	0	2	50.0%
DALLAS	6	1	10	90.9%	11	1	1	8	0	1	81.8%
DOUGLAS	4	0	6	100.0%	6	2	1	3	0	0	50.0%
GREENE	132	14	144	91.1%	158	55	31	54	6	12	45.6%
HENRY	13	2	7	77.8%	9	3	3	1	1	1	33.3%
HICKORY	4	0	4	100.0%	4	0	2	1	0	1	50.0%
JASPER	79	5	52	91.2%	57	14	11	23	4	5	56.1%
LACLEDE	17	1	11	91.7%	12	2	1	6	0	3	75.0%
LAWRENCE	13	2	8	80.0%	10	3	3	2	0	2	40.0%
MCDONALD	6	5	9	64.3%	14	3	0	6	2	3	78.6%
MILLER	20	4	18	81.8%	22	7	8	6	0	1	31.8%
MONITEAU	5	1	5	83.3%	6	0	2	3	1	0	66.7%
MORGAN	12	2	14	87.5%	16	4	4	6	0	2	50.0%
NEWTON	10	2	11	84.6%	13	3	2	7	0	1	61.5%
OZARK	4	0	8	100.0%	8	2	1	4	0	1	62.5%
POLK	13	3	7	70.0%	10	4	1	4	0	1	50.0%
ST CLAIR	7	3	5	62.5%	8	6	0	0	0	2	25.0%
STONE	19	3	11	78.6%	14	5	2	6	0	1	50.0%
TANEY	18	0	19	100.0%	19	4	8	5	0	2	36.8%
VERNON	19	1	14	93.3%	15	5	4	4	1	1	40.0%
WEBSTER	18	2	11	84.6%	13	5	2	3	2	1	46.2%
WRIGHT	11	0	17	100.0%	17	8	2	6	0	1	41.2%
SW TOTAL	526	63	491	88.6%	554	165	113	201	21	54	49.8%
KC REGION											
CLAY	37	3	29	90.6%	32	15	5	9	2	1	37.5%
JACKSON	200	22	177	88.9%	199	29	31	76	17	46	69.8%
PLATTE	14	1	5	83.3%	6	1	0	2	0	3	83.3%
KC TOTAL	251	26	211	89.0%	237	45	36	87	19	50	65.8%
STL REGION											
JEFFERSON	56	1	33	97.1%	34	14	6	2	2	10	41.2%
ST CHARLES	17	0	12	100.0%	12	3	2	2	0	5	58.3%
ST LOUIS COUNTY	58	13	49	79.0%	62	9	6	15	2	30	75.8%
ST LOUIS CITY	158	21	99	82.5%	120	22	4	21	21	52	78.3%
STL TOTAL	289	35	193	84.6%	228	48	18	40	25	97	71.1%
STATEWIDE	1,833	221	1,560	87.6%	1,781	468	363	542	103	305	53.3%

**TABLE 15
GENERAL RELIEF FAMILIES AND PAYMENTS
NOVEMBER 2004**

		FAMILIES RECEIVING	PERSONS RECEIVING	PAYMENTS	MA-GR PERSONS RECEIVING	MA-GR PAYMENTS
NW REGION	ANDREW	4	4	\$0	16	\$0
	ATCHISON	3	3	\$0	7	\$0
	BUCHANAN	31	31	\$0	41	\$0
	CALDWELL	3	3	\$0	7	\$0
	CARROLL	5	5	\$0	21	\$0
	CASS	13	13	\$0	40	\$0
	CHARITON	1	1	\$0	7	\$0
	CLINTON	1	1	\$0	1	\$0
	COOPER	9	9	\$0	9	\$0
	DAVIESS	1	1	\$0	8	\$0
	DE KALB	4	4	\$0	4	\$0
	GENTRY	1	1	\$0	2	\$0
	GRUNDY	1	1	\$0	6	\$0
	HARRISON	2	2	\$0	15	\$0
	HOLT	1	1	\$0	4	\$0
	JOHNSON	11	11	\$0	29	\$0
	LAFAYETTE	23	23	\$0	34	\$0
	LINN	2	2	\$0	17	\$0
	LIVINGSTON	5	5	\$0	18	\$0
	MERCER	0	0	\$0	1	\$0
	NODAWAY	6	6	\$0	7	\$0
	PETTIS	14	14	\$0	30	\$0
	PUTNAM	4	4	\$0	6	\$0
	RAY	3	3	\$0	13	\$0
	SALINE	11	11	\$0	25	\$0
	SULLIVAN	6	6	\$0	6	\$0
	WORTH	0	0	\$0	3	\$0
	NW TOTAL	165	165	\$0	377	\$0
NE REGION	ADAIR	23	23	\$0	27	\$0
	AUDRAIN	15	15	\$0	44	\$0
	BOONE	83	83	\$0	99	\$0
	CALLAWAY	27	27	\$0	18	\$0
	CLARK	7	7	\$0	6	\$0
	COLE	35	35	\$0	57	\$0
	FRANKLIN	35	35	\$0	57	\$0
	GASCONADE	5	5	\$0	29	\$0
	HOWARD	2	2	\$0	3	\$0
	KNOX	2	3	\$0	3	\$0
	LEWIS	4	4	\$0	11	\$0
	LINCOLN	10	10	\$0	24	\$0
	MACON	8	8	\$0	24	\$0
	MARION	15	15	\$0	37	\$0
	MONROE	2	2	\$0	4	\$0
	MONTGOMERY	13	13	\$0	19	\$0
	OSAGE	16	16	\$0	10	\$0
	PIKE	9	9	\$0	12	\$0
	RALLS	5	5	\$0	4	\$0
	RANDOLPH	23	23	\$0	44	\$0
	SCHUYLER	3	3	\$0	11	\$0
	SCOTLAND	1	1	\$0	4	\$0
	SHELBY	5	5	\$0	5	\$0
	WARREN	10	10	\$0	10	\$0
	NE TOTAL	358	359	\$0	562	\$0
SE REGION	BOLLINGER	8	8	\$0	11	\$0
	BUTLER	57	57	\$0	76	\$0
	CAPE GIRARDEAU	41	41	\$0	31	\$0
	CARTER	13	13	\$0	15	\$0
	CRAWFORD	12	12	\$0	34	\$0
	DENT	14	14	\$0	19	\$0
	DUNKLIN	63	63	\$0	86	\$0
	HOWELL	44	44	\$0	72	\$0

NOTE: PERSONS RECEIVING MA-GR ARE ALSO SHOWN ON TABLE 20 WITH SSI AND MA NON-SPENDDOWN.

**TABLE 15
GENERAL RELIEF FAMILIES AND PAYMENTS
NOVEMBER 2004**

		FAMILIES RECEIVING	PERSONS RECEIVING	PAYMENTS	MA-GR PERSONS RECEIVING	MA-GR PAYMENTS
SE REGION	IRON	11	12	\$0	22	\$0
	MADISON	9	9	\$0	21	\$0
	MARIES	3	3	\$0	12	\$0
	MISSISSIPPI	19	19	\$0	36	\$0
	NEW MADRID	19	19	\$0	34	\$0
	OREGON	9	9	\$0	21	\$0
	PEMISCOT	32	32	\$0	75	\$0
	PERRY	10	10	\$0	6	\$0
	PHELPS	38	38	\$0	69	\$0
	PULASKI	21	21	\$0	36	\$0
	REYNOLDS	12	12	\$0	18	\$0
	RIPLEY	47	47	\$0	36	\$0
	ST FRANCOIS	39	39	\$0	84	\$0
	STE GENEVIEVE	9	9	\$0	3	\$0
	SCOTT	35	35	\$0	71	\$0
	SHANNON	12	12	\$0	18	\$0
	STODDARD	20	20	\$0	35	\$0
	TEXAS	6	6	\$0	31	\$0
	WASHINGTON	25	25	\$0	51	\$0
	WAYNE	13	13	\$0	54	\$0
	SE TOTAL	641	642	\$0	1,077	\$0
SW REGION	BARRY	13	13	\$0	52	\$0
	BARTON	8	8	\$0	21	\$0
	BATES	8	8	\$0	4	\$0
	BENTON	19	19	\$0	32	\$0
	CAMDEN	30	30	\$0	50	\$0
	CEDAR	18	18	\$0	33	\$0
	CHRISTIAN	20	20	\$0	49	\$0
	DADE	4	4	\$0	19	\$0
	DALLAS	14	14	\$0	32	\$0
	DOUGLAS	6	6	\$0	4	\$0
	GREENE	170	171	\$0	390	\$0
	HENRY	17	17	\$0	38	\$0
	HICKORY	6	6	\$0	15	\$0
	JASPER	99	99	\$0	256	\$0
	LACLEDE	15	15	\$0	39	\$0
	LAWRENCE	15	15	\$0	51	\$0
	MCDONALD	19	20	\$0	56	\$0
	MILLER	23	23	\$0	42	\$0
	MONITEAU	10	10	\$0	18	\$0
	MORGAN	18	18	\$0	15	\$0
	NEWTON	21	21	\$0	79	\$0
	OZARK	5	5	\$0	29	\$0
	POLK	15	15	\$0	39	\$0
	ST CLAIR	12	12	\$0	32	\$0
	STONE	27	27	\$0	42	\$0
	TANEY	22	22	\$0	53	\$0
	VERNON	7	7	\$0	14	\$0
	WEBSTER	19	19	\$0	30	\$0
	WRIGHT	14	14	\$0	30	\$0
	SW TOTAL	674	676	\$0	1,564	\$0
KC REGION	CLAY	42	44	\$0	42	\$0
	JACKSON	409	410	\$0	708	\$0
	PLATTE	5	7	\$0	7	\$0
	KC TOTAL	456	461	\$0	757	\$0
STL REGION	JEFFERSON	40	40	\$0	97	\$0
	ST CHARLES	37	37	\$0	46	\$0
	ST LOUIS COUNTY	187	188	\$0	160	\$0
	ST LOUIS CITY	699	700	\$0	484	\$0
	STL TOTAL	963	965	\$0	787	\$0
STATEWIDE		3,257	3,268	\$0	5,124	\$0

NOTE: PERSONS RECEIVING MA-GR ARE ALSO SHOWN ON TABLE 20 WITH SSI AND MA NON-SPENDDOWN.

TABLE 16
NC AND MA APPLICATIONS FOR PERSONS < 65 YEARS OF AGE (EXCLUDING SPENDDOWN)
NOVEMBER 2004

		# RECEIVED	# APPROVED	# REJECTED	PERCENT REJECTED	TOTAL RESOLVED	DAYS FOR APPLICATION RESOLUTION					% OVER 90 DAYS
							30 DAYS OR LESS	31-45 DAYS	46-90 DAYS	91-105 DAYS	OVER 105 DAYS	
NW REGION	ANDREW	8	5	5	50.0%	10	5	1	1	2	1	30.0%
	ATCHISON	6	4	1	20.0%	5	4	0	0	1	0	20.0%
	BUCHANAN	122	64	44	40.7%	108	57	15	28	2	6	7.4%
	CALDWELL	19	8	8	50.0%	16	11	2	3	0	0	0.0%
	CARROLL	8	2	4	66.7%	6	1	2	2	0	1	16.7%
	CASS	50	17	22	56.4%	39	10	9	15	1	4	12.8%
	CHARITON	7	4	2	33.3%	6	5	0	1	0	0	0.0%
	CLINTON	14	7	7	50.0%	14	4	3	4	1	2	21.4%
	COOPER	16	7	8	53.3%	15	5	2	6	1	1	13.3%
	DAVISS	7	1	2	66.7%	3	2	1	0	0	0	0.0%
	DE KALB	4	3	6	66.7%	9	1	1	5	0	2	22.2%
	GENTRY	7	8	1	11.1%	9	6	0	2	0	1	11.1%
	GRUNDY	12	7	8	53.3%	15	4	3	5	1	2	20.0%
	HARRISON	4	2	6	75.0%	8	1	3	3	0	1	12.5%
	HOLT	4	5	2	28.6%	7	2	3	2	0	0	0.0%
	JOHNSON	45	14	19	57.6%	33	16	2	10	0	5	15.2%
	LAFAYETTE	33	19	13	40.6%	32	15	4	10	0	3	9.4%
	LINN	19	15	11	42.3%	26	15	3	5	1	2	11.5%
	LIVINGSTON	10	10	5	33.3%	15	7	2	3	0	3	20.0%
	MERCER	1	0	1	100.0%	1	0	0	0	0	1	100.0%
	NODAWAY	25	6	8	57.1%	14	9	1	1	1	2	21.4%
	PETTIS	59	32	22	40.7%	54	25	5	18	2	4	11.1%
	PUTNAM	9	3	4	57.1%	7	1	3	2	0	1	14.3%
	RAY	23	10	6	37.5%	16	4	5	3	1	3	25.0%
	SALINE	48	14	29	67.4%	43	21	8	10	0	4	9.3%
	SULLIVAN	9	0	4	100.0%	4	1	1	2	0	0	0.0%
	WORTH	3	0	3	100.0%	3	1	0	2	0	0	0.0%
	NW TOTAL	572	267	251	48.5%	518	233	79	143	14	49	12.2%
NE REGION	ADAIR	32	20	17	45.9%	37	15	11	6	2	3	13.5%
	AUDRAIN	16	9	8	47.1%	17	3	4	4	2	4	35.3%
	BOONE	148	66	75	53.2%	141	55	24	29	9	24	23.4%
	CALLAWAY	26	21	7	25.0%	28	12	5	9	0	2	7.1%
	CLARK	8	9	3	25.0%	12	6	1	2	1	2	25.0%
	COLE	65	30	40	57.1%	70	26	13	15	4	12	22.9%
	FRANKLIN	67	29	27	48.2%	56	26	8	10	5	7	21.4%
	GASCONADE	14	6	11	64.7%	17	7	5	4	1	0	5.9%
	HOWARD	6	7	2	22.2%	9	4	2	2	0	1	11.1%
	KNOX	3	4	1	20.0%	5	2	1	2	0	0	0.0%
	LEWIS	3	2	2	50.0%	4	2	1	1	0	0	0.0%
	LINCOLN	40	26	12	31.6%	38	20	9	5	0	4	10.5%
	MACON	17	12	7	36.8%	19	8	3	7	0	1	5.3%
	MARION	56	29	20	40.8%	49	34	5	7	0	3	6.1%
	MONROE	7	5	2	28.6%	7	3	0	3	0	1	14.3%
	MONTGOMERY	12	15	7	31.8%	22	6	4	3	3	6	40.9%
	OSAGE	10	4	7	63.6%	11	0	2	6	0	3	27.3%
	PIKE	16	10	7	41.2%	17	7	2	5	2	1	17.6%
	RALLS	10	11	3	21.4%	14	5	5	4	0	0	0.0%
	RANDOLPH	22	16	23	59.0%	39	13	5	13	3	5	20.5%
	SCHUYLER	3	3	2	40.0%	5	0	1	2	0	2	40.0%
	SCOTLAND	4	2	2	50.0%	4	1	1	2	0	0	0.0%
	SHELBY	1	3	5	62.5%	8	1	3	4	0	0	0.0%
	WARREN	19	12	12	50.0%	24	9	5	7	2	1	12.5%
	NE TOTAL	605	351	302	46.2%	653	265	120	152	34	82	17.8%
SE REGION	BOLLINGER	15	6	7	53.8%	13	7	2	3	1	0	7.7%
	BUTLER	79	38	26	40.6%	64	36	8	12	2	6	12.5%
	CAPE GIRARDEAU	88	36	38	51.4%	74	30	5	25	5	9	18.9%
	CARTER	9	6	4	40.0%	10	6	2	2	0	0	0.0%
	CRAWFORD	36	14	20	58.8%	34	19	4	9	2	0	5.9%
	DENT	28	13	13	50.0%	26	12	5	8	0	1	3.8%
	DUNKLIN	73	45	36	44.4%	81	36	18	11	4	12	19.8%
	HOWELL	73	30	24	44.4%	54	28	8	9	2	7	16.7%

TABLE 16
NC AND MA APPLICATIONS FOR PERSONS < 65 YEARS OF AGE (EXCLUDING SPENDDOWN)
NOVEMBER 2004

		# RECEIVED	# APPROVED	# REJECTED	PERCENT REJECTED	TOTAL RESOLVED	DAYS FOR APPLICATION RESOLUTION					% OVER 90 DAYS
							30 DAYS OR LESS	31-45 DAYS	46-90 DAYS	91-105 DAYS	OVER 105 DAYS	
SE REGION	IRON	16	15	12	44.4%	27	9	7	7	2	2	14.8%
	MADISON	15	15	9	37.5%	24	9	1	9	1	4	20.8%
	MARIES	9	6	6	50.0%	12	5	3	2	1	1	16.7%
	MISSISSIPPI	21	16	11	40.7%	27	13	7	3	1	3	14.8%
	NEW MADRID	35	26	20	43.5%	46	25	5	10	3	3	13.0%
	OREGON	24	15	8	34.8%	23	11	3	8	0	1	4.3%
	PEMISCOT	50	23	20	46.5%	43	28	4	7	2	2	9.3%
	PERRY	21	13	12	48.0%	25	15	5	5	0	0	0.0%
	PHELPS	58	28	33	54.1%	61	23	13	22	1	2	4.9%
	PULASKI	37	13	15	53.8%	28	11	3	9	1	4	17.9%
	REYNOLDS	19	11	3	21.4%	14	8	1	3	1	1	14.3%
	RIPLEY	32	18	13	41.9%	31	15	5	9	0	2	6.5%
	ST FRANCOIS	120	51	40	44.0%	91	54	8	23	0	6	6.6%
	STE GENEVIEVE	12	6	8	57.1%	14	9	1	3	0	1	7.1%
	SCOTT	73	43	29	40.3%	72	33	15	13	4	7	15.3%
	SHANNON	18	10	8	44.4%	18	11	1	3	1	2	16.7%
	STODDARD	27	26	10	27.8%	36	18	6	7	2	3	13.9%
	TEXAS	34	20	14	41.2%	34	25	2	6	0	1	2.9%
	WASHINGTON	49	28	26	48.1%	54	32	7	11	1	3	7.4%
	WAYNE	27	16	15	48.4%	31	10	4	7	1	9	32.3%
	SE TOTAL	1,098	587	480	45.0%	1,067	538	153	246	38	92	12.2%
SW REGION	BARRY	42	26	21	44.7%	47	22	8	13	0	4	8.5%
	BARTON	12	13	5	27.8%	18	9	4	2	1	2	16.7%
	BATES	11	12	15	55.6%	27	10	6	9	1	1	7.4%
	BENTON	36	21	9	30.0%	30	16	1	7	2	4	20.0%
	CAMDEN	40	15	25	62.5%	40	15	3	13	2	7	22.5%
	CEDAR	22	16	10	38.5%	26	15	4	6	0	1	3.8%
	CHRISTIAN	58	27	38	58.5%	65	36	7	17	1	4	7.7%
	DADE	10	8	0	0.0%	8	3	1	0	0	4	50.0%
	DALLAS	19	15	16	51.6%	31	7	4	17	1	2	9.7%
	DOUGLAS	17	12	7	36.8%	19	11	1	6	1	0	5.3%
	GREENE	353	164	218	57.1%	382	173	62	105	11	31	11.0%
	HENRY	45	17	12	41.4%	29	17	5	3	1	3	13.8%
	HICKORY	15	11	9	45.0%	20	8	2	5	2	3	25.0%
	JASPER	193	104	84	44.7%	188	93	29	38	9	19	14.9%
	LACLEDE	39	22	17	43.6%	39	23	5	6	0	5	12.8%
	LAWRENCE	42	25	22	46.8%	47	26	6	10	2	3	10.6%
	MCDONALD	23	21	20	48.8%	41	17	7	8	4	5	22.0%
	MILLER	42	19	23	54.8%	42	16	8	12	2	4	14.3%
	MONITEAU	14	7	4	36.4%	11	3	2	6	0	0	0.0%
	MORGAN	32	19	20	51.3%	39	16	10	11	0	2	5.1%
	NEWTON	45	29	28	49.1%	57	36	8	9	0	4	7.0%
	OZARK	14	10	8	44.4%	18	8	2	5	0	3	16.7%
	POLK	46	24	18	42.9%	42	24	2	9	1	6	16.7%
	ST CLAIR	15	7	9	56.3%	16	13	0	0	0	3	18.8%
	STONE	43	22	21	48.8%	43	24	3	11	4	1	11.6%
	TANEY	40	17	22	56.4%	39	12	6	16	1	4	12.8%
	VERNON	37	22	20	47.6%	42	22	8	9	1	2	7.1%
	WEBSTER	42	20	14	41.2%	34	17	3	4	3	7	29.4%
	WRIGHT	31	22	15	40.5%	37	24	3	7	0	3	8.1%
	SW TOTAL	1,378	747	730	49.4%	1,477	716	210	364	50	137	12.7%
KC REGION	CLAY	101	56	53	48.6%	109	48	23	26	3	9	11.0%
	JACKSON	623	326	309	48.7%	635	222	78	201	32	102	21.1%
	PLATTE	29	17	6	26.1%	23	7	3	7	1	5	26.1%
	KC TOTAL	753	399	368	48.0%	767	277	104	234	36	116	19.8%
STL REGION	JEFFERSON	126	61	57	48.3%	118	57	15	11	9	26	29.7%
	ST CHARLES	88	37	48	56.5%	85	36	10	10	4	25	34.1%
	ST LOUIS COUNTY	452	195	234	54.5%	429	146	28	89	44	122	38.7%
	ST LOUIS CITY	523	218	252	53.6%	470	146	32	71	60	161	47.0%
	STL TOTAL	1,189	511	591	53.6%	1,102	385	85	181	117	334	40.9%
STATEWIDE		5,595	2,862	2,722	48.7%	5,584	2,414	751	1,320	289	810	19.7%

TABLE 17
NC AND MA APPLICATIONS FOR PERSONS 65+ YEARS OF AGE (EXCLUDING SPENDDOWN)
NOVEMBER 2004

		# RECEIVED	# APPROVED	# REJECTED	PERCENT REJECTED	TOTAL RESOLVED	DAYS FOR APPLICATION RESOLUTION					% OVER 45 DAYS
							30 DAYS OR LESS	31-45 DAYS	46-90 DAYS	91-105 DAYS	OVER 105 DAYS	
NW REGION	ANDREW	0	0	0	0.0%	0	0	0	0	0	0	0.0%
	ATCHISON	7	3	2	40.0%	5	4	1	0	0	0	0.0%
	BUCHANAN	26	14	5	26.3%	19	9	2	7	0	1	42.1%
	CALDWELL	2	1	1	50.0%	2	2	0	0	0	0	0.0%
	CARROLL	0	1	1	50.0%	2	0	2	0	0	0	0.0%
	CASS	10	9	2	18.2%	11	4	3	3	0	1	36.4%
	CHARITON	4	1	0	0.0%	1	0	1	0	0	0	0.0%
	CLINTON	7	5	4	44.4%	9	2	2	5	0	0	55.6%
	COOPER	1	1	3	75.0%	4	0	2	1	0	1	50.0%
	DAVISS	3	2	0	0.0%	2	1	1	0	0	0	0.0%
	DE KALB	4	6	1	14.3%	7	2	1	4	0	0	57.1%
	GENTRY	2	1	1	50.0%	2	0	0	2	0	0	100.0%
	GRUNDY	6	1	3	75.0%	4	2	2	0	0	0	0.0%
	HARRISON	1	1	1	50.0%	2	1	0	1	0	0	50.0%
	HOLT	1	0	1	100.0%	1	0	1	0	0	0	0.0%
	JOHNSON	8	6	3	33.3%	9	8	0	1	0	0	11.1%
	LAFAYETTE	10	5	4	44.4%	9	6	2	1	0	0	11.1%
	LINN	3	4	4	50.0%	8	7	1	0	0	0	0.0%
	LIVINGSTON	4	2	2	50.0%	4	2	1	1	0	0	25.0%
	MERCER	1	1	0	0.0%	1	1	0	0	0	0	0.0%
	NODAWAY	4	7	2	22.2%	9	5	2	1	1	0	22.2%
	PETTIS	11	4	4	50.0%	8	7	0	1	0	0	12.5%
	PUTNAM	2	1	0	0.0%	1	0	0	1	0	0	100.0%
	RAY	4	3	1	25.0%	4	2	0	2	0	0	50.0%
	SALINE	8	5	2	28.6%	7	6	1	0	0	0	0.0%
	SULLIVAN	4	0	1	100.0%	1	1	0	0	0	0	0.0%
	WORTH	3	1	0	0.0%	1	1	0	0	0	0	0.0%
	NW TOTAL	136	85	48	36.1%	133	73	25	31	1	3	26.3%
NE REGION	ADAIR	7	5	2	28.6%	7	3	3	1	0	0	14.3%
	AUDRAIN	8	3	2	40.0%	5	2	2	1	0	0	20.0%
	BOONE	24	18	5	21.7%	23	11	5	6	0	1	30.4%
	CALLAWAY	5	3	1	25.0%	4	1	1	1	1	0	50.0%
	CLARK	0	1	0	0.0%	1	0	1	0	0	0	0.0%
	COLE	9	5	4	44.4%	9	4	3	2	0	0	22.2%
	FRANKLIN	21	19	6	24.0%	25	11	8	5	0	1	24.0%
	GASCONADE	5	2	0	0.0%	2	2	0	0	0	0	0.0%
	HOWARD	3	4	1	20.0%	5	5	0	0	0	0	0.0%
	KNOX	2	1	1	50.0%	2	1	0	1	0	0	50.0%
	LEWIS	4	4	2	33.3%	6	1	5	0	0	0	0.0%
	LINCOLN	4	3	1	25.0%	4	2	1	1	0	0	25.0%
	MACON	9	6	2	25.0%	8	6	1	1	0	0	12.5%
	MARION	12	8	7	46.7%	15	7	7	1	0	0	6.7%
	MONROE	2	2	2	50.0%	4	3	0	0	0	1	25.0%
	MONTGOMERY	4	4	3	42.9%	7	2	4	1	0	0	14.3%
	OSAGE	2	2	0	0.0%	2	2	0	0	0	0	0.0%
	PIKE	5	3	0	0.0%	3	3	0	0	0	0	0.0%
	RALLS	1	1	1	50.0%	2	1	1	0	0	0	0.0%
	RANDOLPH	5	3	1	25.0%	4	2	2	0	0	0	0.0%
	SCHUYLER	2	2	0	0.0%	2	2	0	0	0	0	0.0%
	SCOTLAND	3	2	1	33.3%	3	2	1	0	0	0	0.0%
	SHELBY	2	2	0	0.0%	2	1	1	0	0	0	0.0%
	WARREN	3	3	1	25.0%	4	1	1	2	0	0	50.0%
	NE TOTAL	142	106	43	28.9%	149	75	47	23	1	3	18.1%
SE REGION	BOLLINGER	5	4	0	0.0%	4	0	2	1	0	1	50.0%
	BUTLER	18	13	8	38.1%	21	11	8	1	1	0	9.5%
	CAPE GIRARDEAU	20	15	3	16.7%	18	11	5	1	1	0	11.1%
	CARTER	3	2	0	0.0%	2	2	0	0	0	0	0.0%
	CRAWFORD	10	8	4	33.3%	12	10	2	0	0	0	0.0%
	DENT	2	7	0	0.0%	7	4	2	0	1	0	14.3%
	DUNKLIN	11	14	1	6.7%	15	10	5	0	0	0	0.0%
	HOWELL	21	17	7	29.2%	24	12	6	6	0	0	25.0%

TABLE 17
NC AND MA APPLICATIONS FOR PERSONS 65+ YEARS OF AGE (EXCLUDING SPENDDOWN)
NOVEMBER 2004

		# RECEIVED	# APPROVED	# REJECTED	PERCENT REJECTED	TOTAL RESOLVED	DAYS FOR APPLICATION RESOLUTION					% OVER 45 DAYS
							30 DAYS OR LESS	31-45 DAYS	46-90 DAYS	91-105 DAYS	OVER 105 DAYS	
SE REGION	IRON	2	3	0	0.0%	3	1	2	0	0	0	0.0%
	MADISON	8	8	0	0.0%	8	5	1	2	0	0	25.0%
	MARIES	0	1	0	0.0%	1	0	1	0	0	0	0.0%
	MISSISSIPPI	6	4	1	20.0%	5	3	2	0	0	0	0.0%
	NEW MADRID	6	3	1	25.0%	4	3	0	1	0	0	25.0%
	OREGON	7	5	2	28.6%	7	6	1	0	0	0	0.0%
	PEMISCOT	5	8	1	11.1%	9	4	2	2	0	1	33.3%
	PERRY	3	2	1	33.3%	3	2	1	0	0	0	0.0%
	PHELPS	8	8	1	11.1%	9	8	1	0	0	0	0.0%
	PULASKI	7	4	2	33.3%	6	5	1	0	0	0	0.0%
	REYNOLDS	3	4	0	0.0%	4	3	1	0	0	0	0.0%
	RIPLEY	4	5	1	16.7%	6	5	1	0	0	0	0.0%
	ST FRANCOIS	33	24	10	29.4%	34	18	6	6	2	2	29.4%
	STE GENEVIEVE	4	3	2	40.0%	5	3	1	0	1	0	20.0%
	SCOTT	10	7	4	36.4%	11	10	0	1	0	0	9.1%
	SHANNON	3	3	3	50.0%	6	4	1	0	0	1	16.7%
	STODDARD	12	9	2	18.2%	11	5	5	1	0	0	9.1%
	TEXAS	16	10	2	16.7%	12	10	2	0	0	0	0.0%
	WASHINGTON	6	4	1	20.0%	5	5	0	0	0	0	0.0%
	WAYNE	5	4	1	20.0%	5	3	1	0	0	1	20.0%
	SE TOTAL	238	199	58	22.6%	257	163	60	22	6	6	13.2%
SW REGION	BARRY	10	9	1	10.0%	10	6	1	3	0	0	30.0%
	BARTON	6	4	2	33.3%	6	5	1	0	0	0	0.0%
	BATES	5	2	2	50.0%	4	1	2	1	0	0	25.0%
	BENTON	8	7	0	0.0%	7	4	1	1	0	1	28.6%
	CAMDEN	14	6	2	25.0%	8	6	1	1	0	0	12.5%
	CEDAR	4	2	3	60.0%	5	3	0	2	0	0	40.0%
	CHRISTIAN	17	8	7	46.7%	15	7	5	3	0	0	20.0%
	DADE	4	2	2	50.0%	4	4	0	0	0	0	0.0%
	DALLAS	7	10	1	9.1%	11	4	0	1	0	6	63.6%
	DOUGLAS	3	5	0	0.0%	5	4	1	0	0	0	0.0%
	GREENE	46	36	11	23.4%	47	18	7	15	2	5	46.8%
	HENRY	12	15	8	34.8%	23	12	3	6	0	2	34.8%
	HICKORY	5	0	2	100.0%	2	1	0	1	0	0	50.0%
	JASPER	40	28	12	30.0%	40	26	7	4	1	2	17.5%
	LACLEDE	11	12	2	14.3%	14	9	3	2	0	0	14.3%
	LAWRENCE	12	8	1	11.1%	9	6	2	1	0	0	11.1%
	MCDONALD	7	7	0	0.0%	7	4	1	2	0	0	28.6%
	MILLER	10	9	4	30.8%	13	7	4	2	0	0	15.4%
	MONITEAU	4	3	1	25.0%	4	0	1	2	1	0	75.0%
	MORGAN	8	11	2	15.4%	13	8	3	2	0	0	15.4%
	NEWTON	20	11	8	42.1%	19	11	4	3	1	0	21.1%
	OZARK	4	0	1	100.0%	1	1	0	0	0	0	0.0%
	POLK	8	6	3	33.3%	9	5	2	2	0	0	22.2%
	ST CLAIR	9	4	2	33.3%	6	5	1	0	0	0	0.0%
	STONE	12	8	4	33.3%	12	6	3	2	1	0	25.0%
	TANEY	17	6	4	40.0%	10	3	5	2	0	0	20.0%
	VERNON	5	2	1	33.3%	3	2	1	0	0	0	0.0%
	WEBSTER	5	4	2	33.3%	6	4	2	0	0	0	0.0%
	WRIGHT	12	8	0	0.0%	8	6	0	1	1	0	25.0%
	SW TOTAL	325	233	88	27.4%	321	178	61	59	7	16	25.5%
KC REGION	CLAY	35	27	15	35.7%	42	19	14	9	0	0	21.4%
	JACKSON	127	116	38	24.7%	154	73	40	35	2	4	26.6%
	PLATTE	8	6	1	14.3%	7	4	1	2	0	0	28.6%
	KC TOTAL	170	149	54	26.6%	203	96	55	46	2	4	25.6%
STL REGION	JEFFERSON	35	21	13	38.2%	34	17	7	6	1	3	29.4%
	ST CHARLES	26	23	8	25.8%	31	11	19	1	0	0	3.2%
	ST LOUIS COUNTY	174	121	63	34.2%	184	85	66	23	4	6	17.9%
	ST LOUIS CITY	82	74	15	16.9%	89	38	14	24	3	10	41.6%
	STL TOTAL	317	239	99	29.3%	338	151	106	54	8	19	24.0%
STATEWIDE		1,328	1,011	390	27.8%	1,401	736	354	235	25	51	22.2%

TABLE 18
MA SPENDDOWN APPLICATIONS FOR PERSONS < 65 YEARS OF AGE
NOVEMBER 2004

		# RECEIVED	# APPROVED	# REJECTED	PERCENT REJECTED	TOTAL RESOLVED	DAYS FOR APPLICATION RESOLUTION					% OVER 90 DAYS
							30 DAYS OR LESS	31-45 DAYS	46-90 DAYS	91-105 DAYS	OVER 105 DAYS	
NW REGION	ANDREW	3	2	2	50.0%	4	1	1	2	0	0	0.0%
	ATCHISON	1	1	0	0.0%	1	1	0	0	0	0	0.0%
	BUCHANAN	26	17	9	34.6%	26	15	5	5	0	1	3.8%
	CALDWELL	3	1	3	75.0%	4	3	0	0	1	0	25.0%
	CARROLL	1	0	2	100.0%	2	2	0	0	0	0	0.0%
	CASS	13	5	9	64.3%	14	5	4	3	1	1	14.3%
	CHARITON	3	3	1	25.0%	4	3	0	1	0	0	0.0%
	CLINTON	8	2	3	60.0%	5	4	0	0	0	1	20.0%
	COOPER	2	1	0	0.0%	1	0	0	1	0	0	0.0%
	DAVISS	1	4	1	20.0%	5	2	1	2	0	0	0.0%
	DE KALB	0	1	0	0.0%	1	1	0	0	0	0	0.0%
	GENTRY	1	1	1	50.0%	2	1	0	0	0	1	50.0%
	GRUNDY	0	0	0	0.0%	0	0	0	0	0	0	0.0%
	HARRISON	2	0	4	100.0%	4	2	1	1	0	0	0.0%
	HOLT	2	0	1	100.0%	1	0	0	0	0	1	100.0%
	JOHNSON	9	3	7	70.0%	10	5	1	1	0	3	30.0%
	LAFAYETTE	5	1	9	90.0%	10	2	1	5	0	2	20.0%
	LINN	9	4	7	63.6%	11	7	1	2	0	1	9.1%
	LIVINGSTON	8	1	4	80.0%	5	2	1	1	0	1	20.0%
	MERCER	0	0	0	0.0%	0	0	0	0	0	0	0.0%
	NODAWAY	3	0	0	0.0%	0	0	0	0	0	0	0.0%
	PETTIS	13	8	9	52.9%	17	6	4	7	0	0	0.0%
	PUTNAM	1	0	0	0.0%	0	0	0	0	0	0	0.0%
	RAY	9	1	4	80.0%	5	4	0	0	1	0	20.0%
	SALINE	8	1	0	0.0%	1	1	0	0	0	0	0.0%
	SULLIVAN	2	1	0	0.0%	1	0	1	0	0	0	0.0%
	WORTH	0	1	0	0.0%	1	1	0	0	0	0	0.0%
	NW TOTAL	133	59	76	56.3%	135	68	21	31	3	12	11.1%
NE REGION	ADAIR	7	4	3	42.9%	7	2	1	3	0	1	14.3%
	AUDRAIN	3	1	2	66.7%	3	0	0	3	0	0	0.0%
	BOONE	45	16	8	33.3%	24	16	4	2	1	1	8.3%
	CALLAWAY	16	4	5	55.6%	9	2	1	4	1	1	22.2%
	CLARK	6	1	1	50.0%	2	2	0	0	0	0	0.0%
	COLE	10	7	3	30.0%	10	5	2	2	0	1	10.0%
	FRANKLIN	16	5	12	70.6%	17	9	1	5	2	0	11.8%
	GASCONADE	4	2	0	0.0%	2	1	1	0	0	0	0.0%
	HOWARD	1	1	0	0.0%	1	0	0	1	0	0	0.0%
	KNOX	2	1	1	50.0%	2	0	0	2	0	0	0.0%
	LEWIS	6	0	0	0.0%	0	0	0	0	0	0	0.0%
	LINCOLN	17	6	9	60.0%	15	8	1	2	0	4	26.7%
	MACON	1	2	1	33.3%	3	1	0	2	0	0	0.0%
	MARION	5	2	3	60.0%	5	1	2	0	2	0	40.0%
	MONROE	2	0	2	100.0%	2	2	0	0	0	0	0.0%
	MONTGOMERY	9	1	5	83.3%	6	2	3	1	0	0	0.0%
	OSAGE	3	1	1	50.0%	2	2	0	0	0	0	0.0%
	PIKE	5	0	2	100.0%	2	0	1	0	0	1	50.0%
	RALLS	5	1	3	75.0%	4	2	2	0	0	0	0.0%
	RANDOLPH	7	1	5	83.3%	6	5	1	0	0	0	0.0%
	SCHUYLER	0	0	0	0.0%	0	0	0	0	0	0	0.0%
	SCOTLAND	1	0	0	0.0%	0	0	0	0	0	0	0.0%
	SHELBY	2	0	1	100.0%	1	1	0	0	0	0	0.0%
	WARREN	6	4	6	60.0%	10	3	4	2	1	0	10.0%
	NE TOTAL	179	60	73	54.9%	133	64	24	29	7	9	12.0%
SE REGION	BOLLINGER	5	2	2	50.0%	4	2	1	1	0	0	0.0%
	BUTLER	20	5	6	54.5%	11	9	0	2	0	0	0.0%
	CAPE GIRARDEAU	23	2	9	81.8%	11	4	2	1	2	2	36.4%
	CARTER	0	0	0	0.0%	0	0	0	0	0	0	0.0%
	CRAWFORD	6	3	1	25.0%	4	1	1	2	0	0	0.0%
	DENT	1	1	1	50.0%	2	1	1	0	0	0	0.0%
	DUNKLIN	5	2	1	33.3%	3	2	0	1	0	0	0.0%
	HOWELL	13	9	14	60.9%	23	8	4	8	1	2	13.0%

TABLE 18
MA SPENDDOWN APPLICATIONS FOR PERSONS < 65 YEARS OF AGE
NOVEMBER 2004

		#	#	#	PERCENT	TOTAL	DAYS FOR APPLICATION RESOLUTION					% OVER
							RECEIVED	APPROVED	REJECTED	REJECTED	RESOLVED	
SE REGION	IRON	3	1	2	66.7%	3	2	0	1	0	0	0.0%
	MADISON	4	4	2	33.3%	6	3	1	1	0	1	16.7%
	MARIES	1	1	0	0.0%	1	0	0	1	0	0	0.0%
	MISSISSIPPI	7	0	8	100.0%	8	4	1	1	1	1	25.0%
	NEW MADRID	14	0	5	100.0%	5	3	1	1	0	0	0.0%
	OREGON	4	1	0	0.0%	1	1	0	0	0	0	0.0%
	PEMISCOT	8	2	2	50.0%	4	2	0	2	0	0	0.0%
	PERRY	3	0	1	100.0%	1	1	0	0	0	0	0.0%
	PHELPS	7	4	6	60.0%	10	5	2	1	0	2	20.0%
	PULASKI	4	2	7	77.8%	9	5	0	3	0	1	11.1%
	REYNOLDS	3	1	2	66.7%	3	1	0	1	0	1	33.3%
	RIPLEY	8	0	3	100.0%	3	2	1	0	0	0	0.0%
	ST FRANCOIS	21	9	8	47.1%	17	9	1	5	1	1	11.8%
	STE GENEVIEVE	0	2	0	0.0%	2	1	1	0	0	0	0.0%
	SCOTT	13	8	6	42.9%	14	5	3	2	2	2	28.6%
	SHANNON	1	1	0	0.0%	1	0	1	0	0	0	0.0%
	STODDARD	17	4	10	71.4%	14	7	4	2	0	1	7.1%
	TEXAS	6	3	5	62.5%	8	4	3	1	0	0	0.0%
	WASHINGTON	6	1	3	75.0%	4	2	0	2	0	0	0.0%
	WAYNE	4	0	3	100.0%	3	2	0	1	0	0	0.0%
	SE TOTAL	207	68	107	61.1%	175	86	28	40	7	14	12.0%
SW REGION	BARRY	15	4	11	73.3%	15	6	2	5	2	0	13.3%
	BARTON	6	1	2	66.7%	3	1	1	0	0	1	33.3%
	BATES	6	3	3	50.0%	6	2	1	2	0	1	16.7%
	BENTON	7	4	3	42.9%	7	4	1	0	1	1	28.6%
	CAMDEN	21	3	9	75.0%	12	7	2	3	0	0	0.0%
	CEDAR	2	0	4	100.0%	4	1	0	3	0	0	0.0%
	CHRISTIAN	14	3	10	76.9%	13	6	3	2	1	1	15.4%
	DADE	2	3	1	25.0%	4	3	1	0	0	0	0.0%
	DALLAS	2	0	0	0.0%	0	0	0	0	0	0	0.0%
	DOUGLAS	5	1	0	0.0%	1	1	0	0	0	0	0.0%
	GREENE	64	21	44	67.7%	65	23	13	20	4	5	13.8%
	HENRY	6	2	3	60.0%	5	3	0	2	0	0	0.0%
	HICKORY	6	2	2	50.0%	4	3	0	1	0	0	0.0%
	JASPER	45	13	24	64.9%	37	15	5	10	2	5	18.9%
	LACLEDE	20	3	8	72.7%	11	4	2	5	0	0	0.0%
	LAWRENCE	21	4	9	69.2%	13	7	1	2	1	2	23.1%
	MCDONALD	3	1	4	80.0%	5	2	2	1	0	0	0.0%
	MILLER	3	3	5	62.5%	8	3	2	1	0	2	25.0%
	MONITEAU	3	2	1	33.3%	3	1	0	1	0	1	33.3%
	MORGAN	10	4	4	50.0%	8	4	0	3	0	1	12.5%
	NEWTON	17	4	11	73.3%	15	9	1	4	1	0	6.7%
	OZARK	7	1	1	50.0%	2	0	0	2	0	0	0.0%
	POLK	10	3	2	40.0%	5	3	1	1	0	0	0.0%
	ST CLAIR	5	0	2	100.0%	2	2	0	0	0	0	0.0%
	STONE	6	2	5	71.4%	7	3	2	1	1	0	14.3%
	TANEY	28	5	11	68.8%	16	9	6	0	0	1	6.3%
	VERNON	9	3	7	70.0%	10	4	1	2	2	1	30.0%
	WEBSTER	5	3	4	57.1%	7	3	2	1	0	1	14.3%
	WRIGHT	12	0	3	100.0%	3	2	0	1	0	0	0.0%
	SW TOTAL	360	98	193	66.3%	291	131	49	73	15	23	13.1%
KC REGION	CLAY	30	14	17	54.8%	31	16	2	5	3	5	25.8%
	JACKSON	133	65	67	50.8%	132	56	16	39	5	16	15.9%
	PLATTE	11	8	1	11.1%	9	5	1	0	1	2	33.3%
	KC TOTAL	174	87	85	49.4%	172	77	19	44	9	23	18.6%
STL REGION	JEFFERSON	34	7	16	69.6%	23	10	6	4	3	0	13.0%
	ST CHARLES	29	7	11	61.1%	18	7	1	7	2	1	16.7%
	ST LOUIS COUNTY	69	56	29	34.1%	85	38	7	13	11	16	31.8%
	ST LOUIS CITY	46	27	16	37.2%	43	22	1	5	3	12	34.9%
	STL TOTAL	178	97	72	42.6%	169	77	15	29	19	29	28.4%
STATEWIDE		1,231	469	606	56.4%	1,075	503	156	246	60	110	15.8%

TABLE 19
MA SPENDDOWN APPLICATIONS FOR PERSONS 65+ YEARS OF AGE
NOVEMBER 2004

		# RECEIVED	# APPROVED	# REJECTED	PERCENT REJECTED	TOTAL RESOLVED	DAYS FOR APPLICATION RESOLUTION					% OVER 45 DAYS
							30 DAYS OR LESS	31-45 DAYS	46-90 DAYS	91-105 DAYS	OVER 105 DAYS	
NW REGION	ANDREW	0	0	0	0.0%	0	0	0	0	0	0	0.0%
	ATCHISON	1	0	0	0.0%	0	0	0	0	0	0	0.0%
	BUCHANAN	10	13	6	31.6%	19	14	3	1	0	1	10.5%
	CALDWELL	0	0	0	0.0%	0	0	0	0	0	0	0.0%
	CARROLL	0	1	0	0.0%	1	0	0	1	0	0	100.0%
	CASS	4	3	5	62.5%	8	4	3	1	0	0	12.5%
	CHARITON	0	0	0	0.0%	0	0	0	0	0	0	0.0%
	CLINTON	4	1	0	0.0%	1	1	0	0	0	0	0.0%
	COOPER	0	1	0	0.0%	1	0	1	0	0	0	0.0%
	DAVISS	2	1	1	50.0%	2	2	0	0	0	0	0.0%
	DE KALB	1	0	1	100.0%	1	1	0	0	0	0	0.0%
	GENTRY	0	0	0	0.0%	0	0	0	0	0	0	0.0%
	GRUNDY	0	0	0	0.0%	0	0	0	0	0	0	0.0%
	HARRISON	1	1	0	0.0%	1	1	0	0	0	0	0.0%
	HOLT	1	1	0	0.0%	1	0	0	1	0	0	100.0%
	JOHNSON	4	3	3	50.0%	6	5	0	1	0	0	16.7%
	LAFAYETTE	3	1	1	50.0%	2	2	0	0	0	0	0.0%
	LINN	6	3	4	57.1%	7	5	2	0	0	0	0.0%
	LIVINGSTON	5	2	1	33.3%	3	3	0	0	0	0	0.0%
	MERCER	0	0	0	0.0%	0	0	0	0	0	0	0.0%
	NODAWAY	0	0	0	0.0%	0	0	0	0	0	0	0.0%
	PETTIS	2	2	2	50.0%	4	3	1	0	0	0	0.0%
	PUTNAM	0	0	0	0.0%	0	0	0	0	0	0	0.0%
	RAY	3	0	1	100.0%	1	1	0	0	0	0	0.0%
	SALINE	5	1	2	66.7%	3	2	1	0	0	0	0.0%
	SULLIVAN	1	0	0	0.0%	0	0	0	0	0	0	0.0%
	WORTH	2	1	0	0.0%	1	1	0	0	0	0	0.0%
	NW TOTAL	55	35	27	43.5%	62	45	11	5	0	1	9.7%
NE REGION	ADAIR	4	3	0	0.0%	3	2	1	0	0	0	0.0%
	AUDRAIN	2	2	1	33.3%	3	2	0	0	0	1	33.3%
	BOONE	20	8	8	50.0%	16	8	3	3	1	1	31.3%
	CALLAWAY	3	0	2	100.0%	2	1	0	1	0	0	50.0%
	CLARK	1	1	1	50.0%	2	0	1	1	0	0	50.0%
	COLE	3	5	2	28.6%	7	1	3	1	1	1	42.9%
	FRANKLIN	10	8	3	27.3%	11	4	2	2	2	1	45.5%
	GASCONADE	0	2	1	33.3%	3	1	1	1	0	0	33.3%
	HOWARD	0	1	1	50.0%	2	2	0	0	0	0	0.0%
	KNOX	1	1	0	0.0%	1	0	0	1	0	0	100.0%
	LEWIS	1	0	0	0.0%	0	0	0	0	0	0	0.0%
	LINCOLN	3	4	2	33.3%	6	4	1	1	0	0	16.7%
	MACON	1	1	0	0.0%	1	1	0	0	0	0	0.0%
	MARION	2	2	0	0.0%	2	1	0	1	0	0	50.0%
	MONROE	3	2	0	0.0%	2	1	1	0	0	0	0.0%
	MONTGOMERY	4	2	5	71.4%	7	3	3	1	0	0	14.3%
	OSAGE	1	1	0	0.0%	1	1	0	0	0	0	0.0%
	PIKE	2	1	1	50.0%	2	1	0	0	1	0	50.0%
	RALLS	0	0	0	0.0%	0	0	0	0	0	0	0.0%
	RANDOLPH	1	2	1	33.3%	3	2	0	1	0	0	33.3%
	SCHUYLER	0	0	0	0.0%	0	0	0	0	0	0	0.0%
	SCOTLAND	0	0	0	0.0%	0	0	0	0	0	0	0.0%
	SHELBY	1	0	0	0.0%	0	0	0	0	0	0	0.0%
	WARREN	3	0	2	100.0%	2	2	0	0	0	0	0.0%
	NE TOTAL	66	46	30	39.5%	76	37	16	14	5	4	30.3%
SE REGION	BOLLINGER	2	1	0	0.0%	1	1	0	0	0	0	0.0%
	BUTLER	8	3	2	40.0%	5	4	0	1	0	0	20.0%
	CAPE GIRARDEAU	3	5	2	28.6%	7	5	0	2	0	0	28.6%
	CARTER	0	0	0	0.0%	0	0	0	0	0	0	0.0%
	CRAWFORD	5	5	4	44.4%	9	8	1	0	0	0	0.0%
	DENT	1	1	0	0.0%	1	0	0	0	1	0	100.0%
	DUNKLIN	4	8	3	27.3%	11	7	3	1	0	0	9.1%
	HOWELL	3	5	3	37.5%	8	3	2	3	0	0	37.5%

TABLE 19
MA SPENDDOWN APPLICATIONS FOR PERSONS 65+ YEARS OF AGE
NOVEMBER 2004

		# RECEIVED	# APPROVED	# REJECTED	PERCENT REJECTED	TOTAL RESOLVED	DAYS FOR APPLICATION RESOLUTION					% OVER 45 DAYS
							30 DAYS OR LESS	31-45 DAYS	46-90 DAYS	91-105 DAYS	OVER 105 DAYS	
SE REGION	IRON	4	4	2	33.3%	6	4	2	0	0	0	0.0%
	MADISON	2	4	0	0.0%	4	3	1	0	0	0	0.0%
	MARIES	0	1	0	0.0%	1	0	0	0	1	0	100.0%
	MISSISSIPPI	4	3	0	0.0%	3	3	0	0	0	0	0.0%
	NEW MADRID	6	1	2	66.7%	3	2	0	1	0	0	33.3%
	OREGON	0	0	0	0.0%	0	0	0	0	0	0	0.0%
	PEMISCOT	2	0	0	0.0%	0	0	0	0	0	0	0.0%
	PERRY	2	2	0	0.0%	2	2	0	0	0	0	0.0%
	PHELPS	2	5	3	37.5%	8	6	1	1	0	0	12.5%
	PULASKI	2	4	1	20.0%	5	0	2	3	0	0	60.0%
	REYNOLDS	3	1	0	0.0%	1	1	0	0	0	0	0.0%
	RIPLEY	3	1	1	50.0%	2	1	1	0	0	0	0.0%
	ST FRANCOIS	6	4	1	20.0%	5	4	1	0	0	0	0.0%
	STE GENEVIEVE	5	1	1	50.0%	2	2	0	0	0	0	0.0%
	SCOTT	3	2	1	33.3%	3	2	1	0	0	0	0.0%
	SHANNON	0	1	0	0.0%	1	0	1	0	0	0	0.0%
	STODDARD	7	2	2	50.0%	4	4	0	0	0	0	0.0%
	TEXAS	3	2	0	0.0%	2	2	0	0	0	0	0.0%
	WASHINGTON	4	1	3	75.0%	4	2	1	1	0	0	25.0%
	WAYNE	6	3	4	57.1%	7	4	1	2	0	0	28.6%
	SE TOTAL	90	70	35	33.3%	105	70	18	15	2	0	16.2%
SW REGION	BARRY	2	2	1	33.3%	3	2	0	1	0	0	33.3%
	BARTON	2	0	1	100.0%	1	1	0	0	0	0	0.0%
	BATES	4	3	2	40.0%	5	4	1	0	0	0	0.0%
	BENTON	2	2	2	50.0%	4	4	0	0	0	0	0.0%
	CAMDEN	3	5	2	28.6%	7	5	1	1	0	0	14.3%
	CEDAR	0	2	0	0.0%	2	0	1	1	0	0	50.0%
	CHRISTIAN	4	3	1	25.0%	4	2	2	0	0	0	0.0%
	DADE	0	0	0	0.0%	0	0	0	0	0	0	0.0%
	DALLAS	2	0	1	100.0%	1	0	0	0	1	0	100.0%
	DOUGLAS	1	2	0	0.0%	2	1	1	0	0	0	0.0%
	GREENE	19	10	7	41.2%	17	6	3	5	1	2	47.1%
	HENRY	0	1	0	0.0%	1	1	0	0	0	0	0.0%
	HICKORY	0	2	0	0.0%	2	1	1	0	0	0	0.0%
	JASPER	12	7	4	36.4%	11	6	1	3	1	0	36.4%
	LACLEDE	2	1	3	75.0%	4	2	1	1	0	0	25.0%
	LAWRENCE	4	0	3	100.0%	3	2	0	1	0	0	33.3%
	MCDONALD	2	2	0	0.0%	2	2	0	0	0	0	0.0%
	MILLER	3	1	2	66.7%	3	3	0	0	0	0	0.0%
	MONITEAU	1	0	0	0.0%	0	0	0	0	0	0	0.0%
	MORGAN	0	1	0	0.0%	1	1	0	0	0	0	0.0%
	NEWTON	5	5	1	16.7%	6	5	0	1	0	0	16.7%
	OZARK	5	3	1	25.0%	4	4	0	0	0	0	0.0%
	POLK	5	4	1	20.0%	5	3	2	0	0	0	0.0%
	ST CLAIR	2	2	0	0.0%	2	1	0	1	0	0	50.0%
	STONE	1	2	0	0.0%	2	1	0	0	1	0	50.0%
	TANEY	3	3	2	40.0%	5	1	3	1	0	0	20.0%
	VERNON	0	0	0	0.0%	0	0	0	0	0	0	0.0%
	WEBSTER	4	0	3	100.0%	3	2	1	0	0	0	0.0%
	WRIGHT	5	2	3	60.0%	5	5	0	0	0	0	0.0%
	SW TOTAL	93	65	40	38.1%	105	65	18	16	4	2	21.0%
KC REGION	CLAY	9	8	2	20.0%	10	6	1	1	2	0	30.0%
	JACKSON	58	42	25	37.3%	67	30	21	11	2	3	23.9%
	PLATTE	9	3	2	40.0%	5	3	1	1	0	0	20.0%
	KC TOTAL	76	53	29	35.4%	82	39	23	13	4	3	24.4%
STL REGION	JEFFERSON	24	11	11	50.0%	22	18	1	2	1	0	13.6%
	ST CHARLES	13	8	2	20.0%	10	7	2	1	0	0	10.0%
	ST LOUIS COUNTY	33	36	17	32.1%	53	27	12	6	1	7	26.4%
	ST LOUIS CITY	33	25	10	28.6%	35	16	4	8	4	3	42.9%
	STL TOTAL	103	80	40	33.3%	120	68	19	17	6	10	27.5%
STATEWIDE		483	349	201	36.5%	550	324	105	80	21	20	22.0%

**TABLE 20
BLIND PENSION AND SUPPLEMENTAL AID TO BLIND APPLICATIONS
NOVEMBER 2004**

	# RECEIVED	# APPROVED	# REJECTED	PERCENT REJECTED	TOTAL RESOLVED	DAYS FOR APPLICATION RESOLUTION					% OVER 90 DAYS
						30 DAYS OR LESS	31-45 DAYS	46-90 DAYS	91-105 DAYS	OVER 105 DAYS	
NW REGION	0	0	0	0.0%	0	0	0	0	0	0	0.0%
ANDREW	0	0	0	0.0%	0	0	0	0	0	0	0.0%
ATCHISON	0	0	0	0.0%	0	0	0	0	0	0	0.0%
BUCHANAN	2	3	5	62.5%	8	0	0	2	5	1	75.0%
CALDWELL	2	0	0	0.0%	0	0	0	0	0	0	0.0%
CARROLL	2	0	2	100.0%	2	2	0	0	0	0	0.0%
CASS	2	0	2	100.0%	2	2	0	0	0	0	0.0%
CHARITON	0	0	0	0.0%	0	0	0	0	0	0	0.0%
CLINTON	2	2	2	50.0%	4	0	0	2	2	0	50.0%
COOPER	0	0	0	0.0%	0	0	0	0	0	0	0.0%
DAVISS	0	0	0	0.0%	0	0	0	0	0	0	0.0%
DE KALB	0	0	0	0.0%	0	0	0	0	0	0	0.0%
GENTRY	1	0	0	0.0%	0	0	0	0	0	0	0.0%
GRUNDY	5	1	0	0.0%	1	0	0	1	0	0	0.0%
HARRISON	0	0	0	0.0%	0	0	0	0	0	0	0.0%
HOLT	0	0	0	0.0%	0	0	0	0	0	0	0.0%
JOHNSON	0	0	0	0.0%	0	0	0	0	0	0	0.0%
LAFAYETTE	2	1	3	75.0%	4	0	0	2	0	2	50.0%
LINN	0	0	0	0.0%	0	0	0	0	0	0	0.0%
LIVINGSTON	0	0	0	0.0%	0	0	0	0	0	0	0.0%
MERCER	0	0	4	100.0%	4	0	0	2	2	0	50.0%
NODAWAY	0	0	0	0.0%	0	0	0	0	0	0	0.0%
PETTIS	2	0	0	0.0%	0	0	0	0	0	0	0.0%
PUTNAM	0	0	0	0.0%	0	0	0	0	0	0	0.0%
RAY	2	0	2	100.0%	2	2	0	0	0	0	0.0%
SALINE	0	0	0	0.0%	0	0	0	0	0	0	0.0%
SULLIVAN	2	0	0	0.0%	0	0	0	0	0	0	0.0%
WORTH	0	0	0	0.0%	0	0	0	0	0	0	0.0%
NW TOTAL	24	7	20	74.1%	27	6	0	9	9	3	44.4%
NE REGION											
ADAIR	1	1	1	50.0%	2	0	0	2	0	0	0.0%
AUDRAIN	0	0	0	0.0%	0	0	0	0	0	0	0.0%
BOONE	7	0	5	100.0%	5	1	2	0	2	40.0%	
CALLAWAY	0	0	2	100.0%	2	0	0	2	0	0	0.0%
CLARK	0	0	0	0.0%	0	0	0	0	0	0	0.0%
COLE	0	2	11	84.6%	13	0	2	3	3	5	61.5%
FRANKLIN	7	6	9	60.0%	15	1	0	3	8	3	73.3%
GASCONADE	0	0	0	0.0%	0	0	0	0	0	0	0.0%
HOWARD	0	0	0	0.0%	0	0	0	0	0	0	0.0%
KNOX	0	0	0	0.0%	0	0	0	0	0	0	0.0%
LEWIS	2	0	0	0.0%	0	0	0	0	0	0	0.0%
LINCOLN	0	0	0	0.0%	0	0	0	0	0	0	0.0%
MACON	0	0	0	0.0%	0	0	0	0	0	0	0.0%
MARION	2	1	1	50.0%	2	0	0	0	2	0	100.0%
MONROE	0	0	0	0.0%	0	0	0	0	0	0	0.0%
MONTGOMERY	0	0	0	0.0%	0	0	0	0	0	0	0.0%
OSAGE	0	0	0	0.0%	0	0	0	0	0	0	0.0%
PIKE	2	0	0	0.0%	0	0	0	0	0	0	0.0%
RALLS	0	0	0	0.0%	0	0	0	0	0	0	0.0%
RANDOLPH	2	1	0	0.0%	1	1	0	0	0	0	0.0%
SCHUYLER	0	0	0	0.0%	0	0	0	0	0	0	0.0%
SCOTLAND	0	1	1	50.0%	2	0	2	0	0	0	0.0%
SHELBY	0	0	0	0.0%	0	0	0	0	0	0	0.0%
WARREN	0	0	1	100.0%	1	0	0	0	1	0	100.0%
NE TOTAL	23	12	31	72.1%	43	3	6	10	14	10	55.8%
SE REGION											
BOLLINGER	2	0	0	0.0%	0	0	0	0	0	0	0.0%
BUTLER	4	2	8	80.0%	10	0	4	2	4	0	40.0%
CAPE GIRARDEAU	0	0	1	100.0%	1	0	0	0	0	1	100.0%
CARTER	1	0	1	100.0%	1	1	0	0	0	0	0.0%
CRAWFORD	0	0	0	0.0%	0	0	0	0	0	0	0.0%
DENT	0	0	0	0.0%	0	0	0	0	0	0	0.0%
DUNKLIN	2	0	2	100.0%	2	2	0	0	0	0	0.0%
HOWELL	3	1	2	66.7%	3	0	2	0	0	1	33.3%

**TABLE 20
BLIND PENSION AND SUPPLEMENTAL AID TO BLIND APPLICATIONS
NOVEMBER 2004**

	# RECEIVED	# APPROVED	# REJECTED	PERCENT REJECTED	TOTAL RESOLVED	DAYS FOR APPLICATION RESOLUTION					% OVER 90 DAYS	
						30 DAYS OR LESS	31-45 DAYS	46-90 DAYS	91-105 DAYS	OVER 105 DAYS		
SE REGION												
IRON	2	0	2	100.0%	2	0	0	0	2	0	100.0%	
MADISON	0	0	1	100.0%	1	1	0	0	0	0	0.0%	
MARIES	0	0	0	0.0%	0	0	0	0	0	0	0.0%	
MISSISSIPPI	6	0	2	100.0%	2	0	0	2	0	0	0.0%	
NEW MADRID	3	0	2	100.0%	2	0	2	0	0	0	0.0%	
OREGON	0	0	0	0.0%	0	0	0	0	0	0	0.0%	
PEMISCOT	2	0	2	100.0%	2	0	0	0	2	0	100.0%	
PERRY	0	0	0	0.0%	0	0	0	0	0	0	0.0%	
PHELPS	4	0	4	100.0%	4	2	2	0	0	0	0.0%	
PULASKI	1	1	3	75.0%	4	0	0	2	0	2	50.0%	
REYNOLDS	4	0	0	0.0%	0	0	0	0	0	0	0.0%	
RIPLEY	0	0	4	100.0%	4	0	0	0	2	2	100.0%	
ST FRANCOIS	3	1	8	88.9%	9	3	0	2	3	1	44.4%	
STE GENEVIEVE	2	0	0	0.0%	0	0	0	0	0	0	0.0%	
SCOTT	2	0	2	100.0%	2	0	2	0	0	0	0.0%	
SHANNON	0	0	0	0.0%	0	0	0	0	0	0	0.0%	
STODDARD	0	0	0	0.0%	0	0	0	0	0	0	0.0%	
TEXAS	0	1	1	50.0%	2	0	0	2	0	0	0.0%	
WASHINGTON	6	0	0	0.0%	0	0	0	0	0	0	0.0%	
WAYNE	0	0	2	100.0%	2	0	0	0	2	0	100.0%	
SE TOTAL	47	6	47	88.7%	53	9	12	10	15	7	41.5%	
SW REGION												
BARRY	0	0	0	0.0%	0	0	0	0	0	0	0.0%	
BARTON	0	0	0	0.0%	0	0	0	0	0	0	0.0%	
BATES	0	0	2	100.0%	2	2	0	0	0	0	0.0%	
BENTON	0	0	0	0.0%	0	0	0	0	0	0	0.0%	
CAMDEN	0	0	0	0.0%	0	0	0	0	0	0	0.0%	
CEDAR	0	0	0	0.0%	0	0	0	0	0	0	0.0%	
CHRISTIAN	0	0	1	100.0%	1	0	0	1	0	0	0.0%	
DADE	0	0	0	0.0%	0	0	0	0	0	0	0.0%	
DALLAS	0	0	0	0.0%	0	0	0	0	0	0	0.0%	
DOUGLAS	0	0	0	0.0%	0	0	0	0	0	0	0.0%	
GREENE	14	3	11	78.6%	14	2	0	0	8	4	85.7%	
HENRY	1	1	0	0.0%	1	0	0	0	1	0	100.0%	
HICKORY	0	0	0	0.0%	0	0	0	0	0	0	0.0%	
JASPER	7	0	5	100.0%	5	2	2	0	1	0	20.0%	
LACLEDE	4	0	2	100.0%	2	2	0	0	0	0	0.0%	
LAWRENCE	0	0	2	100.0%	2	0	2	0	0	0	0.0%	
MCDONALD	2	0	2	100.0%	2	0	0	0	2	0	100.0%	
MILLER	0	0	2	100.0%	2	0	0	0	2	0	100.0%	
MONITEAU	0	0	2	100.0%	2	0	0	0	2	0	100.0%	
MORGAN	1	0	0	0.0%	0	0	0	0	0	0	0.0%	
NEWTON	0	0	0	0.0%	0	0	0	0	0	0	0.0%	
OZARK	0	0	2	100.0%	2	0	0	0	2	0	100.0%	
POLK	1	2	1	33.3%	3	0	0	1	2	0	66.7%	
ST CLAIR	0	0	0	0.0%	0	0	0	0	0	0	0.0%	
STONE	0	0	0	0.0%	0	0	0	0	0	0	0.0%	
TANEY	4	0	2	100.0%	2	0	2	0	0	0	0.0%	
VERNON	4	0	5	100.0%	5	4	0	0	1	1	20.0%	
WEBSTER	0	0	0	0.0%	0	0	0	0	0	0	0.0%	
WRIGHT	0	0	0	0.0%	0	0	0	0	0	0	0.0%	
SW TOTAL	38	6	39	86.7%	45	12	6	2	20	5	55.6%	
KC REGION												
CLAY	1	0	1	100.0%	1	0	0	1	0	0	0.0%	
JACKSON	26	9	42	82.4%	51	5	3	13	18	12	58.8%	
PLATTE	3	0	1	100.0%	1	0	0	1	0	0	0.0%	
KC TOTAL	30	9	44	83.0%	53	5	3	15	18	12	56.6%	
STL REGION												
JEFFERSON	4	0	4	100.0%	4	2	0	0	2	0	50.0%	
ST CHARLES	3	0	6	100.0%	6	0	2	0	4	0	66.7%	
ST LOUIS COUNTY	60	2	32	94.1%	34	25	0	2	3	4	20.6%	
ST LOUIS CITY	26	4	14	77.8%	18	4	0	6	6	2	44.4%	
STL TOTAL	93	6	56	90.3%	62	31	2	8	15	6	33.9%	
STATEWIDE	255	46	237	83.7%	283	66	29	54	91	43	47.3%	

**TABLE 21
MEDICAID FOR THE AGED, BLIND AND DISABLED
NOVEMBER 2004**

		SSI-SP, SP ONLY	BP, SAB	SSI, MA-GR, MA NON- SPENDDOWN	MA SPENDDOWN	MA-WD NON-PREMIUM	MA-WD PREMIUM	NC, VENDOR CASES	TOTAL PERSONS RECEIVING
NW REGION	ANDREW	0	15	332	23	19	4	116	509
	ATCHISON	1	3	230	12	26	3	61	336
	BUCHANAN	8	85	3,014	175	283	54	652	4,271
	CALDWELL	1	5	270	18	31	8	60	393
	CARROLL	1	10	386	19	55	8	73	552
	CASS	5	35	1,242	73	151	38	520	2,064
	CHARITON	2	2	306	18	18	2	141	489
	CLINTON	0	8	301	19	16	4	170	518
	COOPER	0	7	403	16	105	18	136	685
	DAVISS	1	6	214	15	10	0	36	282
	DE KALB	0	7	325	27	13	4	98	474
	GENTRY	0	5	223	19	30	5	104	386
	GRUNDY	0	6	396	16	82	12	136	648
	HARRISON	2	5	356	28	50	14	138	593
	HOLT	0	3	158	16	19	3	57	256
	JOHNSON	0	22	860	42	105	14	236	1,279
	LAFAYETTE	5	21	843	48	102	12	319	1,350
	LINN	0	11	495	36	67	10	128	747
	LIVINGSTON	2	13	491	28	79	17	212	842
	MERCER	0	1	138	12	9	1	18	179
	NODAWAY	2	5	424	18	44	7	120	620
	PETTIS	2	34	1,409	74	130	16	366	2,031
	PUTNAM	0	3	237	17	21	2	40	320
	RAY	0	12	485	28	34	5	120	684
	SALINE	0	17	826	63	110	32	464	1,512
	SULLIVAN	0	9	279	20	50	8	90	456
	WORTH	0	3	68	7	4	1	29	112
	NW TOTAL	32	353	14,711	887	1,663	302	4,640	22,588
NE REGION	ADAIR	1	11	899	63	90	9	180	1,253
	AUDRAIN	4	16	784	58	63	22	196	1,143
	BOONE	1	66	2,946	126	437	114	489	4,179
	CALLAWAY	1	17	985	69	100	27	226	1,425
	CLARK	0	3	273	10	10	3	48	347
	COLE	2	39	1,347	75	300	27	332	2,122
	FRANKLIN	0	58	1,723	128	210	50	565	2,734
	GASCONADE	1	13	402	25	58	14	194	707
	HOWARD	3	6	331	22	28	10	110	510
	KNOX	1	1	166	11	16	2	52	249
	LEWIS	0	6	285	22	29	5	107	454
	LINCOLN	0	16	857	82	56	18	291	1,320
	MACON	0	20	516	37	64	18	176	831
	MARION	5	27	1,189	110	72	21	479	1,903
	MONROE	0	4	263	31	35	9	61	403
	MONTGOMERY	1	6	397	16	50	6	189	665
	OSAGE	0	3	260	25	18	11	95	412
	PIKE	3	16	608	44	48	4	131	854
	RALLS	0	3	262	17	18	6	46	352
	RANDOLPH	1	23	1,077	39	123	17	259	1,539
	SCHUYLER	0	0	217	21	11	1	29	279
	SCOTLAND	0	4	162	14	24	1	57	262
	SHELBY	0	1	253	16	20	5	69	364
	WARREN	9	17	520	44	54	18	48	710
	NE TOTAL	33	376	16,722	1,105	1,934	418	4,429	25,017
SE REGION	BOLLINGER	0	5	659	64	41	5	111	885
	BUTLER	12	34	2,844	124	392	46	497	3,949
	CAPE GIRARDEAU	4	38	1,823	96	131	27	670	2,789
	CARTER	1	6	468	16	69	9	55	624
	CRAWFORD	5	13	1,008	35	187	27	254	1,529
	DENT	1	12	798	36	134	19	108	1,108
	DUNKLIN	8	34	3,234	141	306	48	534	4,305
	HOWELL	5	27	2,074	108	149	19	434	2,816

**TABLE 21
MEDICAID FOR THE AGED, BLIND AND DISABLED
NOVEMBER 2004**

		SSI-SP, SP ONLY	BP, SAB	SSI, MA-GR, MA NON- SPENDDOWN	MA SPENDDOWN	MA-WD NON-PREMIUM	MA-WD PREMIUM	NC, VENDOR CASES	TOTAL PERSONS RECEIVING
SE REGION	IRON	3	6	628	30	143	17	245	1,072
	MADISON	0	21	642	79	48	9	153	952
	MARIES	2	5	349	6	61	11	45	479
	MISSISSIPPI	2	17	1,103	56	211	14	148	1,551
	NEW MADRID	12	25	1,607	69	160	25	248	2,146
	OREGON	2	11	866	42	33	4	92	1,050
	PEMISCOT	6	25	2,236	67	264	24	118	2,740
	PERRY	2	3	524	27	75	19	147	797
	PHELPS	9	31	1,457	70	355	36	266	2,224
	PULASKI	1	14	1,067	43	76	10	171	1,382
	REYNOLDS	1	6	508	23	84	22	46	690
	RIPLEY	3	17	1,385	63	252	26	109	1,855
	ST FRANCOIS	4	56	2,497	138	484	77	719	3,975
	STE GENEVIEVE	2	4	395	47	56	18	144	666
	SCOTT	4	37	2,228	147	268	47	418	3,149
	SHANNON	2	7	597	34	50	5	55	750
	STODDARD	4	26	1,745	130	241	39	373	2,558
	TEXAS	1	13	1,245	86	100	13	204	1,662
	WASHINGTON	1	24	1,575	67	258	49	173	2,147
	WAYNE	2	22	1,187	46	207	31	112	1,607
	SE TOTAL	99	539	36,749	1,890	4,835	696	6,649	51,457
SW REGION	BARRY	2	17	1,276	68	139	18	235	1,755
	BARTON	0	7	471	16	70	8	79	651
	BATES	2	10	528	41	32	2	149	764
	BENTON	1	29	862	43	210	37	160	1,342
	CAMDEN	0	18	1,007	86	87	32	149	1,379
	CEDAR	1	10	679	41	94	11	109	945
	CHRISTIAN	1	19	1,125	65	126	22	339	1,697
	DADE	0	3	302	16	39	5	90	455
	DALLAS	4	8	753	50	44	7	133	999
	DOUGLAS	0	6	773	40	104	4	82	1,009
	GREENE	19	137	7,685	301	958	168	1,425	10,693
	HENRY	1	20	1,036	65	68	15	200	1,405
	HICKORY	2	6	494	28	63	11	73	677
	JASPER	2	78	4,583	267	415	88	740	6,173
	LACLEDE	6	33	1,429	62	128	17	220	1,895
	LAWRENCE	1	22	1,261	125	119	21	233	1,782
	MCDONALD	1	20	937	51	174	18	104	1,305
	MILLER	3	17	932	41	144	32	146	1,315
	MONITEAU	2	2	333	16	27	8	109	496
	MORGAN	3	12	852	61	60	12	173	1,173
	NEWTON	2	34	1,556	129	132	26	339	2,218
	OZARK	3	9	565	18	88	8	57	748
	POLK	7	18	1,021	51	102	21	264	1,484
	ST CLAIR	0	3	521	42	73	7	78	724
	STONE	0	16	890	39	150	23	152	1,270
	TANEY	2	24	1,181	106	84	18	216	1,631
	VERNON	3	9	931	43	98	18	352	1,454
	WEBSTER	2	12	1,009	35	149	20	171	1,398
	WRIGHT	4	18	1,186	46	121	9	148	1,532
	SW TOTAL	74	617	36,178	1,992	4,098	686	6,724	50,369
KC REGION	CLAY	0	59	2,460	197	158	51	922	3,847
	JACKSON	41	520	18,253	1,164	979	182	3,961	25,100
	PLATTE	0	15	581	48	62	19	247	972
	KC TOTAL	41	594	21,294	1,409	1,199	252	5,130	29,919
STL REGION	JEFFERSON	2	62	3,073	167	543	98	1,194	5,139
	ST CHARLES	5	85	2,522	191	339	72	636	3,850
	ST LOUIS COUNTY	24	619	15,735	905	516	175	5,124	23,098
	ST LOUIS CITY	49	353	21,520	716	216	75	2,918	25,847
	STL TOTAL	80	1,119	42,850	1,979	1,614	420	9,872	57,934
STATEWIDE		359	3,598	168,504	9,262	15,343	2,774	37,444	237,284

Figure 4
Missouri Medicaid Recipients
60-Month Trend through November 2004

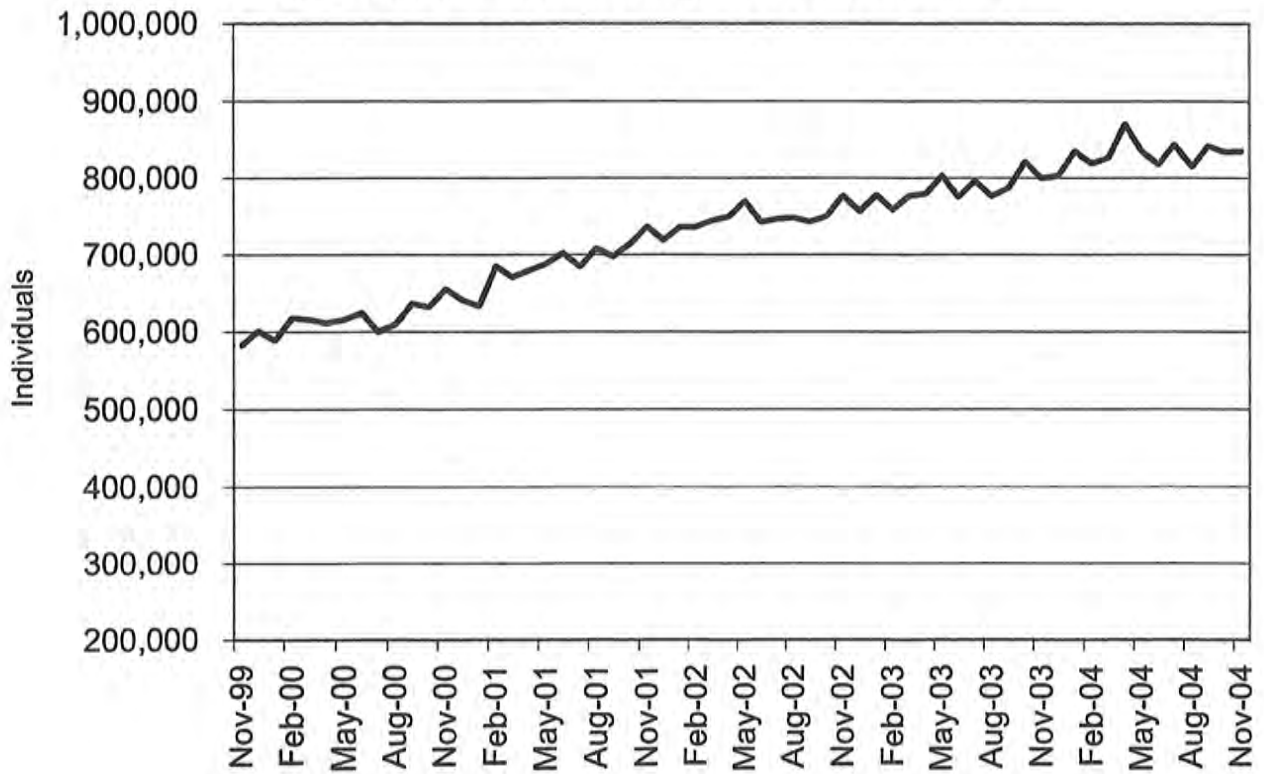
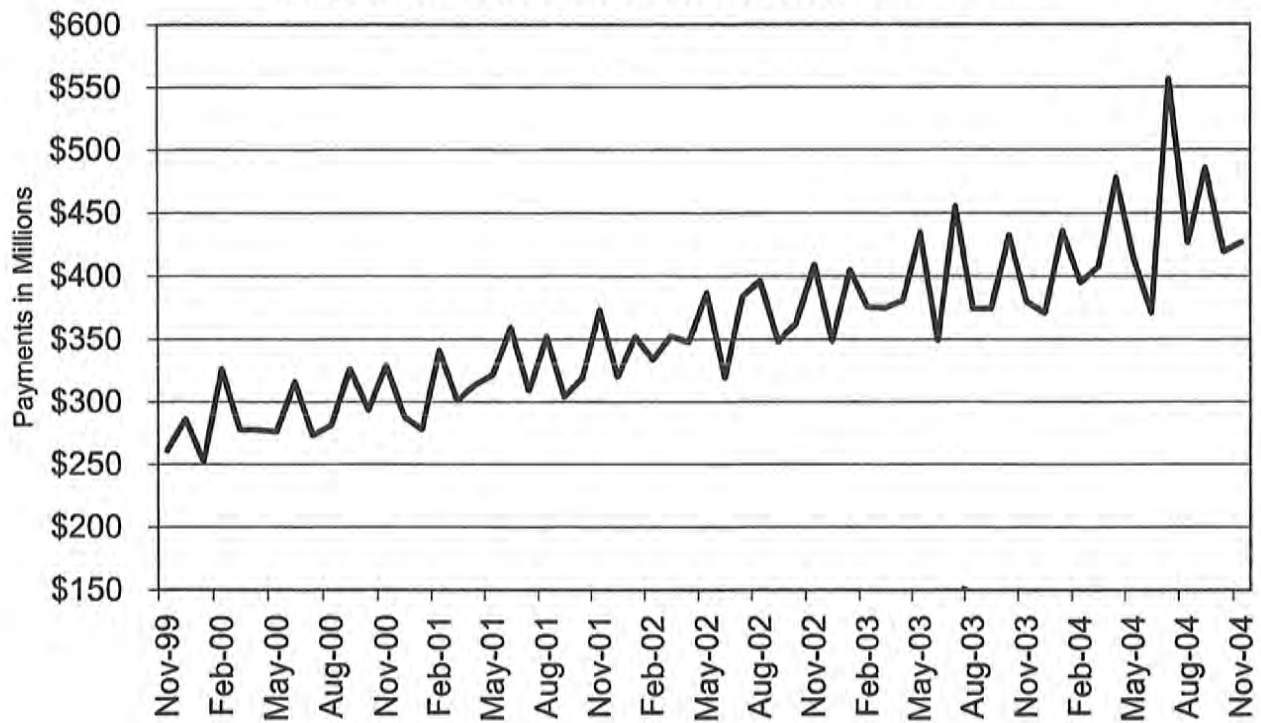

Figure 5
Missouri Medicaid Payments
60-Month Trend through November 2004



**TABLE 22
MISSOURI MEDICAID RECIPIENTS AND PAYMENTS BY TYPE OF SERVICE
NOVEMBER 2004**

	TOTAL RECIPIENTS	TOTAL PAYMENTS	ADULT DAY HEALTH RECIPIENTS	ADULT DAY HEALTH PAYMENTS	AIDS WAIVER RECIPIENTS	AIDS WAIVER PAYMENTS	AGED/DISABLED WAIVER RECIPIENTS	AGED/DISABLED WAIVER PAYMENTS	AMBULANCE SERVICES RECIPIENTS	AMBULANCE SERVICES PAYMENTS
STATE TOTAL	839,932	\$446,204,645	1,071	\$797,178	14	\$33,056	17,945	\$7,360,239	7,745	\$1,223,940
ADAIR	2,962	\$2,509,368	0	\$0	0	\$0	154	\$54,463	34	\$5,125
ANDREW	1,267	\$1,045,822	0	\$0	0	\$0	49	\$15,927	23	\$2,777
ATCHISON	757	\$517,965	0	\$0	0	\$0	39	\$8,808	8	\$1,633
AUDRAIN	4,503	\$2,054,397	0	\$0	0	\$0	110	\$40,104	11	\$1,788
BARRY	4,691	\$3,047,509	0	\$0	0	\$0	129	\$46,428	57	\$12,702
BARTON	1,805	\$1,120,171	0	\$0	0	\$0	48	\$15,704	17	\$2,995
BATES	2,054	\$1,574,253	0	\$0	0	\$0	62	\$16,439	16	\$3,507
BENTON	2,892	\$1,742,504	0	\$0	0	\$0	120	\$41,381	50	\$10,498
BOLLINGER	2,055	\$1,451,478	1	\$46	0	\$0	126	\$56,949	20	\$4,163
BOONE	19,150	\$9,830,649	5	\$3,447	0	\$0	217	\$72,734	69	\$10,557
BUCHANAN	10,492	\$8,245,239	0	\$0	0	\$0	300	\$100,979	219	\$33,723
BUTLER	8,583	\$6,326,189	0	\$0	0	\$0	454	\$182,301	86	\$13,918
CALDWELL	1,032	\$634,532	0	\$0	0	\$0	44	\$15,537	16	\$3,604
CALLAWAY	6,493	\$2,998,604	1	\$878	0	\$0	60	\$18,370	43	\$5,061
CAMDEN	6,337	\$2,532,773	0	\$0	0	\$0	102	\$27,456	33	\$6,115
CAPE GIRARDEAU	7,288	\$5,715,186	21	\$13,952	0	\$0	236	\$134,773	61	\$7,520
CARROLL	1,428	\$962,126	0	\$0	0	\$0	45	\$10,079	24	\$3,967
CARTER	1,495	\$962,686	0	\$0	0	\$0	122	\$44,274	10	\$4,523
CASS	10,445	\$4,573,719	2	\$970	0	\$0	114	\$30,723	61	\$7,465
CEDAR	2,284	\$1,604,254	0	\$0	0	\$0	85	\$18,150	31	\$7,448
CHARITON	1,357	\$870,417	0	\$0	0	\$0	45	\$10,599	16	\$3,349
CHRISTIAN	5,543	\$3,180,901	8	\$6,054	0	\$0	74	\$26,961	41	\$9,023
CLARK	948	\$465,667	0	\$0	0	\$0	65	\$20,517	12	\$1,623
CLAY	18,736	\$8,555,808	5	\$4,112	0	\$0	170	\$58,348	130	\$14,232
CLINTON	1,448	\$1,266,836	0	\$0	0	\$0	34	\$9,506	23	\$3,888
COLE	8,955	\$4,290,465	0	\$0	0	\$0	82	\$29,335	41	\$6,057
COOPER	2,586	\$1,284,026	0	\$0	0	\$0	50	\$14,129	13	\$2,456
CRAWFORD	3,635	\$2,406,503	2	\$1,088	0	\$0	130	\$39,556	85	\$17,212
DADE	1,081	\$799,483	0	\$0	0	\$0	33	\$8,237	12	\$2,907
DALLAS	2,418	\$1,599,568	8	\$7,300	0	\$0	104	\$32,169	25	\$5,527
DAVISS	895	\$421,378	0	\$0	0	\$0	23	\$6,355	9	\$1,156
DEKALB	1,012	\$747,726	0	\$0	0	\$0	76	\$28,671	17	\$2,115
DENT	2,596	\$1,681,861	17	\$12,996	0	\$0	88	\$34,244	25	\$6,691
DOUGLAS	2,434	\$1,258,824	0	\$0	0	\$0	83	\$29,189	24	\$6,737
DUNKLIN	9,308	\$6,269,505	0	\$0	0	\$0	538	\$221,724	104	\$22,105
FRANKLIN	12,217	\$5,518,539	5	\$2,680	0	\$0	138	\$65,298	115	\$15,210
GASCONADE	2,264	\$1,464,407	1	\$277	0	\$0	51	\$16,253	19	\$4,069
GENTRY	840	\$783,651	0	\$0	0	\$0	37	\$10,825	11	\$1,577
GREENE	26,666	\$18,399,555	108	\$98,500	0	\$0	627	\$164,246	267	\$47,859
GRUNDY	1,430	\$1,072,885	0	\$0	0	\$0	81	\$17,515	25	\$5,787
HARRISON	1,295	\$1,006,099	0	\$0	0	\$0	36	\$5,290	21	\$3,213
HENRY	4,672	\$2,290,232	0	\$0	0	\$0	116	\$28,003	22	\$7,866
HICKORY	1,501	\$971,504	0	\$0	0	\$0	67	\$18,087	9	\$1,826
HOLT	581	\$435,190	0	\$0	0	\$0	38	\$6,588	10	\$1,024
HOWARD	1,755	\$818,881	0	\$0	0	\$0	40	\$14,818	9	\$1,188
HOWELL	7,068	\$4,614,195	0	\$0	0	\$0	222	\$73,145	107	\$23,123
IRON	2,378	\$1,873,662	0	\$0	0	\$0	77	\$27,600	31	\$6,090
JACKSON	121,301	\$53,040,279	139	\$119,617	2	\$3,581	958	\$400,282	852	\$126,838
JASPER	15,728	\$10,278,023	0	\$0	0	\$0	365	\$150,190	216	\$31,766
JEFFERSON	24,063	\$11,946,663	22	\$21,113	0	\$0	279	\$116,794	175	\$21,934
JOHNSON	5,821	\$2,849,242	0	\$0	0	\$0	88	\$28,594	18	\$2,879
KNOX	648	\$422,925	0	\$0	0	\$0	28	\$8,070	9	\$1,863
LACLEDE	5,235	\$3,069,290	9	\$3,442	0	\$0	136	\$38,618	62	\$14,182
LAFAYETTE	5,255	\$3,520,320	0	\$0	0	\$0	83	\$24,957	18	\$2,427
LAWRENCE	4,852	\$3,457,869	3	\$1,987	0	\$0	153	\$47,016	61	\$12,677
LEWIS	1,156	\$853,917	0	\$0	0	\$0	71	\$14,868	13	\$3,447
LINCOLN	7,022	\$2,942,203	2	\$1,341	0	\$0	52	\$14,389	43	\$6,404

NOTE: COUNTY REPRESENTS WHERE THE RECIPIENT LIVES, NOT NECESSARILY WHERE THE SERVICE WAS PROVIDED.

**TABLE 22
MISSOURI MEDICAID RECIPIENTS AND PAYMENTS BY TYPE OF SERVICE
NOVEMBER 2004**

	TOTAL RECIPIENTS	TOTAL PAYMENTS	ADULT DAY HEALTH RECIPIENTS	ADULT DAY HEALTH PAYMENTS	AIDS WAIVER RECIPIENTS	AIDS WAIVER PAYMENTS	AGED/DISABLED WAIVER RECIPIENTS	AGED/DISABLED WAIVER PAYMENTS	AMBULANCE SERVICES RECIPIENTS	AMBULANCE SERVICES PAYMENTS
LINN	1,656	\$1,010,360	0	\$0	0	\$0	66	\$15,121	9	\$3,546
LIVINGSTON	1,864	\$1,338,008	0	\$0	0	\$0	61	\$13,738	32	\$6,015
MCDONALD	3,687	\$1,769,210	0	\$0	0	\$0	82	\$32,614	21	\$6,208
MACON	1,775	\$1,565,904	0	\$0	0	\$0	91	\$24,967	10	\$2,204
MADISON	2,159	\$1,509,217	0	\$0	0	\$0	143	\$60,936	39	\$7,763
MARIES	1,101	\$612,751	0	\$0	0	\$0	46	\$13,892	18	\$4,415
MARION	4,219	\$3,553,929	0	\$0	0	\$0	137	\$50,128	51	\$8,560
MERCER	412	\$238,494	0	\$0	0	\$0	35	\$7,592	7	\$2,075
MILLER	5,486	\$1,892,270	1	\$1,571	0	\$0	102	\$24,824	42	\$7,399
MISSISSIPPI	3,596	\$2,305,749	3	\$1,848	0	\$0	327	\$154,878	59	\$8,253
MONITEAU	2,168	\$878,121	0	\$0	0	\$0	35	\$10,220	10	\$1,381
MONROE	1,407	\$676,748	0	\$0	0	\$0	69	\$20,549	6	\$1,067
MONTGOMERY	2,417	\$1,223,940	0	\$0	0	\$0	50	\$17,744	20	\$3,292
MORGAN	4,138	\$1,687,913	0	\$0	0	\$0	72	\$20,775	21	\$4,070
NEW MADRID	4,416	\$3,173,906	2	\$1,201	0	\$0	490	\$230,091	80	\$12,811
NEWTON	5,781	\$3,577,214	5	\$3,889	0	\$0	91	\$35,772	76	\$12,842
NODAWAY	1,373	\$1,218,881	0	\$0	0	\$0	58	\$6,012	10	\$1,157
OREGON	2,121	\$1,402,918	2	\$554	0	\$0	154	\$58,665	22	\$3,591
OSAGE	1,536	\$842,620	0	\$0	0	\$0	30	\$9,746	14	\$1,955
OZARK	1,791	\$937,649	0	\$0	0	\$0	55	\$16,469	16	\$2,957
PEMISCOT	5,261	\$3,711,976	2	\$508	0	\$0	582	\$220,951	65	\$16,034
PERRY	1,916	\$1,489,875	1	\$924	0	\$0	85	\$37,684	18	\$3,224
PETTIS	7,975	\$3,731,826	2	\$1,848	0	\$0	152	\$48,436	55	\$8,735
PHELPS	5,541	\$3,993,757	21	\$12,635	0	\$0	128	\$39,589	87	\$15,612
PIKE	2,215	\$1,508,083	0	\$0	0	\$0	63	\$18,442	25	\$4,145
PLATTE	5,281	\$1,879,287	0	\$0	0	\$0	33	\$8,578	24	\$2,828
POLK	4,291	\$3,059,842	7	\$4,114	0	\$0	52	\$11,763	35	\$6,296
PULASKI	3,809	\$2,500,971	9	\$4,435	0	\$0	94	\$26,772	67	\$15,100
PUTMAN	701	\$454,009	0	\$0	0	\$0	23	\$4,012	5	\$1,779
RALLS	919	\$618,228	0	\$0	0	\$0	35	\$13,129	9	\$1,493
RANDOLPH	5,626	\$2,518,940	0	\$0	0	\$0	169	\$40,677	15	\$3,558
RAY	3,094	\$1,244,907	0	\$0	0	\$0	43	\$12,027	32	\$4,783
REYNOLDS	1,590	\$1,482,684	0	\$0	0	\$0	111	\$26,023	10	\$4,167
RIPLEY	3,818	\$2,592,630	0	\$0	0	\$0	428	\$202,193	67	\$23,791
ST. CHARLES	21,726	\$9,222,908	50	\$36,240	0	\$0	106	\$45,266	101	\$9,480
ST. CLAIR	2,129	\$945,530	0	\$0	0	\$0	60	\$17,415	10	\$2,500
ST. FRANCOIS	12,858	\$5,871,596	33	\$24,671	0	\$0	351	\$150,877	146	\$20,323
STE.GENEVIEVE	2,417	\$1,031,159	4	\$2,633	0	\$0	54	\$23,882	11	\$3,076
ST. LOUIS	109,634	\$47,408,964	249	\$171,589	5	\$21,799	1,200	\$705,886	668	\$80,150
SALINE	4,771	\$4,414,015	0	\$0	0	\$0	104	\$30,363	37	\$5,496
SCHUYLER	644	\$412,848	0	\$0	0	\$0	29	\$7,752	6	\$659
SCOTLAND	548	\$426,536	0	\$0	0	\$0	42	\$7,009	3	\$962
SCOTT	7,576	\$5,289,469	19	\$14,969	0	\$0	440	\$187,358	83	\$13,971
SHANNON	1,826	\$1,092,678	0	\$0	0	\$0	87	\$33,313	19	\$5,539
SHELBY	898	\$589,471	0	\$0	0	\$0	76	\$18,546	9	\$1,464
STODDARD	5,842	\$3,990,962	0	\$0	0	\$0	292	\$142,349	108	\$17,439
STONE	3,556	\$1,749,110	4	\$2,726	0	\$0	60	\$19,011	45	\$12,004
SULLIVAN	1,083	\$884,104	0	\$0	0	\$0	41	\$7,859	12	\$1,953
TANEY	5,007	\$2,910,648	13	\$8,540	0	\$0	72	\$18,595	64	\$9,905
TEXAS	3,750	\$2,356,248	0	\$0	0	\$0	142	\$35,804	31	\$8,219
VERNON	3,540	\$3,958,903	5	\$6,293	0	\$0	96	\$21,074	45	\$8,362
WARREN	3,567	\$1,580,027	0	\$0	0	\$0	62	\$21,780	16	\$1,482
WASHINGTON	7,062	\$3,238,123	21	\$15,554	0	\$0	171	\$66,271	65	\$11,104
WAYNE	3,618	\$2,117,411	0	\$0	0	\$0	229	\$99,010	40	\$10,671
WEBSTER	3,794	\$2,110,974	6	\$3,326	0	\$0	96	\$34,320	31	\$7,864
WORTH	252	\$188,261	0	\$0	0	\$0	14	\$1,489	2	\$351
WRIGHT	3,590	\$2,183,117	0	\$0	0	\$0	167	\$44,995	37	\$11,030
ST. LOUIS CITY	107,340	\$42,570,965	222	\$159,242	11	\$18,120	1,721	\$876,814	1,044	\$130,293
INVALID COUNTY	209	\$247,296	0	\$0	0	\$0	0	\$0	2	\$240

NOTE: COUNTY REPRESENTS WHERE THE RECIPIENT LIVES, NOT NECESSARILY WHERE THE SERVICE WAS PROVIDED.

**TABLE 22
MISSOURI MEDICAID RECIPIENTS AND PAYMENTS BY TYPE OF SERVICE
NOVEMBER 2004**

	AUDIOLOGY SERVICES RECIPIENTS	AUDIOLOGY SERVICES PAYMENTS	CASE MGMT RECIPIENTS	CASE MGMT PAYMENTS	CLINIC SERVICES RECIPIENTS	CLINIC SERVICES PAYMENTS	COMMUNITY SUPPORT RECIPIENTS	COMMUNITY SUPPORT PAYMENTS	COMPREHENSIVE DAY REHAB RECIPIENTS	COMPREHENSIVE DAY REHAB PAYMENTS
STATE TOTAL	664	\$130,025	1,123	\$34,169	100,903	\$8,932,128	515	\$344,587	27	\$38,288
ADAIR	10	\$618	0	\$0	361	\$29,440	8	\$5,188	0	\$0
ANDREW	1	\$25	2	\$38	333	\$29,589	2	\$1,545	0	\$0
ATCHISON	0	\$0	0	\$0	151	\$7,418	0	\$0	0	\$0
AUDRAIN	1	\$550	1	\$8	333	\$26,182	4	\$2,644	0	\$0
BARRY	5	\$600	79	\$1,648	919	\$61,724	2	\$1,890	0	\$0
BARTON	3	\$678	3	\$90	428	\$27,973	1	\$398	0	\$0
BATES	1	\$510	0	\$0	566	\$35,954	0	\$0	0	\$0
BENTON	2	\$65	3	\$46	679	\$47,428	2	\$534	0	\$0
BOLLINGER	4	\$1,064	26	\$520	333	\$38,112	0	\$0	0	\$0
BOONE	6	\$2,414	0	\$0	1,388	\$171,719	33	\$21,114	0	\$0
BUCHANAN	12	\$1,388	108	\$2,714	3,172	\$267,438	22	\$10,291	0	\$0
BUTLER	40	\$7,256	7	\$78	2,331	\$174,514	5	\$4,049	0	\$0
CALDWELL	1	\$530	0	\$0	263	\$21,378	0	\$0	0	\$0
CALLAWAY	2	\$150	0	\$0	437	\$33,758	6	\$2,647	0	\$0
CAMDEN	1	\$526	0	\$0	522	\$34,949	0	\$0	0	\$0
CAPE GIRARDEAU	12	\$2,128	18	\$188	1,229	\$79,954	3	\$2,599	0	\$0
CARROLL	4	\$1,067	0	\$0	267	\$18,292	0	\$0	0	\$0
CARTER	2	\$539	1	\$60	294	\$34,055	0	\$0	0	\$0
CASS	1	\$9	5	\$40	761	\$67,043	1	\$834	0	\$0
CEDAR	1	\$24	0	\$0	426	\$35,502	0	\$0	0	\$0
CHARITON	2	\$517	0	\$0	137	\$11,974	1	\$388	0	\$0
CHRISTIAN	5	\$203	4	\$32	1,034	\$83,322	5	\$1,230	1	\$585
CLARK	4	\$204	1	\$30	177	\$15,185	2	\$426	0	\$0
CLAY	4	\$556	0	\$0	1,677	\$155,583	5	\$3,249	0	\$0
CLINTON	1	\$5	0	\$0	383	\$36,596	3	\$2,422	0	\$0
COLE	4	\$1,572	0	\$0	788	\$55,785	7	\$5,211	0	\$0
COOPER	1	\$10	0	\$0	244	\$13,982	10	\$2,226	0	\$0
CRAWFORD	2	\$1,051	0	\$0	782	\$87,666	0	\$0	0	\$0
DADE	1	\$25	1	\$8	191	\$17,916	1	\$752	0	\$0
DALLAS	2	\$499	19	\$460	491	\$27,250	0	\$0	0	\$0
DAVISS	0	\$0	10	\$258	218	\$23,454	0	\$0	0	\$0
DEKALB	5	\$1,092	3	\$46	308	\$22,365	1	\$688	0	\$0
DENT	2	\$544	0	\$0	419	\$29,097	2	\$1,974	0	\$0
DOUGLAS	4	\$59	33	\$1,006	411	\$39,325	1	\$79	0	\$0
DUNKLIN	9	\$1,816	25	\$758	1,368	\$121,228	7	\$5,909	0	\$0
FRANKLIN	2	\$506	14	\$134	1,131	\$108,272	8	\$3,909	1	\$1,320
GASCONADE	1	\$505	0	\$0	281	\$24,506	0	\$0	0	\$0
GENTRY	6	\$975	8	\$196	174	\$20,604	5	\$2,508	0	\$0
GREENE	46	\$5,128	32	\$586	6,823	\$445,650	17	\$10,078	3	\$1,923
GRUNDY	6	\$1,231	0	\$0	372	\$18,245	2	\$858	0	\$0
HARRISON	5	\$104	18	\$498	350	\$23,098	0	\$0	0	\$0
HENRY	2	\$616	11	\$88	376	\$39,470	0	\$0	0	\$0
HICKORY	4	\$435	1	\$30	264	\$15,010	2	\$1,600	0	\$0
HOLT	2	\$36	0	\$0	82	\$4,522	0	\$0	0	\$0
HOWARD	2	\$501	0	\$0	172	\$7,685	2	\$1,629	0	\$0
HOWELL	7	\$1,817	78	\$1,590	1,175	\$71,642	7	\$1,736	0	\$0
IRON	5	\$2,136	0	\$0	467	\$29,620	2	\$1,039	0	\$0
JACKSON	27	\$7,373	1	\$8	9,696	\$1,011,207	26	\$24,261	3	\$6,160
JASPER	56	\$4,097	56	\$1,580	4,439	\$299,533	11	\$7,792	0	\$0
JEFFERSON	7	\$1,612	0	\$0	1,813	\$157,276	22	\$14,453	1	\$1,540
JOHNSON	0	\$0	0	\$0	474	\$33,335	1	\$251	0	\$0
KNOX	0	\$0	0	\$0	58	\$4,093	3	\$844	0	\$0
LACLEDE	9	\$2,403	1	\$8	1,051	\$53,939	3	\$1,406	0	\$0
LAFAYETTE	1	\$10	0	\$0	352	\$29,877	0	\$0	1	\$220
LAWRENCE	8	\$1,756	27	\$598	1,063	\$71,999	2	\$2,855	0	\$0
LEWIS	1	\$366	0	\$0	126	\$9,519	3	\$1,257	0	\$0
LINCOLN	4	\$2,077	0	\$0	393	\$32,036	9	\$11,522	0	\$0

NOTE: COUNTY REPRESENTS WHERE THE RECIPIENT LIVES, NOT NECESSARILY WHERE THE SERVICE WAS PROVIDED.

**TABLE 22
MISSOURI MEDICAID RECIPIENTS AND PAYMENTS BY TYPE OF SERVICE
NOVEMBER 2004**

	AUDIOLOGY SERVICES RECIPIENTS	AUDIOLOGY SERVICES PAYMENTS	CASE MGMT RECIPIENTS	CASE MGMT PAYMENTS	CLINIC SERVICES RECIPIENTS	CLINIC SERVICES PAYMENTS	COMMUNITY SUPPORT RECIPIENTS	COMMUNITY SUPPORT PAYMENTS	COMPREHENSIVE DAY REHAB RECIPIENTS	COMPREHENSIVE DAY REHAB PAYMENTS
LINN	6	\$1,718	33	\$1,032	305	\$19,820	0	\$0	0	\$0
LIVINGSTON	4	\$1,101	0	\$0	382	\$26,529	3	\$3,146	0	\$0
MCDONALD	13	\$1,805	47	\$1,836	626	\$54,116	2	\$4,673	0	\$0
MACON	4	\$67	0	\$0	354	\$22,145	4	\$546	0	\$0
MADISON	6	\$1,176	6	\$180	440	\$30,953	0	\$0	0	\$0
MARIES	2	\$547	0	\$0	266	\$14,058	1	\$1,440	0	\$0
MARION	4	\$649	21	\$1,266	971	\$69,366	15	\$6,394	0	\$0
MERCER	0	\$0	0	\$0	48	\$3,264	0	\$0	0	\$0
MILLER	1	\$116	0	\$0	551	\$47,281	4	\$629	0	\$0
MISSISSIPPI	8	\$1,733	46	\$1,248	1,000	\$84,876	0	\$0	0	\$0
MONITEAU	0	\$0	0	\$0	170	\$11,466	4	\$4,259	0	\$0
MONROE	0	\$0	0	\$0	119	\$8,592	1	\$1,088	0	\$0
MONTGOMERY	2	\$129	0	\$0	154	\$8,482	3	\$4,080	0	\$0
MORGAN	2	\$1,052	0	\$0	447	\$27,831	3	\$587	0	\$0
NEW MADRID	7	\$2,281	2	\$60	914	\$76,291	1	\$1,321	0	\$0
NEWTON	20	\$829	8	\$256	1,421	\$110,950	2	\$220	1	\$440
NODAWAY	5	\$1,084	4	\$76	245	\$19,057	3	\$693	0	\$0
OREGON	2	\$1,031	18	\$402	369	\$19,096	2	\$1,030	0	\$0
OSAGE	0	\$0	0	\$0	129	\$11,533	2	\$936	0	\$0
OZARK	1	\$141	7	\$122	243	\$17,768	0	\$0	0	\$0
PEMISCOT	4	\$2,080	46	\$1,308	645	\$63,385	0	\$0	0	\$0
PERRY	10	\$1,706	1	\$8	364	\$29,099	0	\$0	0	\$0
PETTIS	3	\$1,493	23	\$184	678	\$42,955	16	\$11,414	3	\$6,930
PHELPS	6	\$1,415	0	\$0	1,195	\$102,174	3	\$1,162	0	\$0
PIKE	2	\$221	13	\$104	422	\$26,401	6	\$4,048	0	\$0
PLATTE	1	\$20	0	\$0	430	\$34,383	4	\$1,468	0	\$0
POLK	13	\$2,462	0	\$0	862	\$53,653	2	\$1,175	0	\$0
PULASKI	1	\$50	1	\$0	662	\$41,415	2	\$990	0	\$0
PUTMAN	1	\$510	4	\$166	62	\$5,257	3	\$2,163	0	\$0
RALLS	2	\$99	7	\$234	181	\$13,841	5	\$2,511	0	\$0
RANDOLPH	2	\$564	0	\$0	526	\$42,460	4	\$2,534	0	\$0
RAY	1	\$10	0	\$0	241	\$20,252	8	\$6,010	0	\$0
REYNOLDS	2	\$550	9	\$248	306	\$28,323	0	\$0	0	\$0
RIPLEY	12	\$1,241	0	\$0	839	\$89,928	2	\$643	0	\$0
ST. CHARLES	6	\$1,219	1	\$146	1,329	\$112,625	32	\$30,757	0	\$0
ST. CLAIR	2	\$489	1	\$8	126	\$12,028	0	\$0	0	\$0
ST. FRANCOIS	13	\$4,584	1	\$8	1,298	\$91,551	7	\$1,502	0	\$0
STE.GENEVIEVE	0	\$0	0	\$0	222	\$10,009	0	\$0	0	\$0
ST. LOUIS	23	\$6,140	11	\$1,237	7,421	\$891,872	44	\$43,251	8	\$10,890
SALINE	5	\$2,096	1	\$8	697	\$43,234	10	\$8,474	0	\$0
SCHUYLER	2	\$15	1	\$8	62	\$5,468	0	\$0	0	\$0
SCOTLAND	7	\$2,117	2	\$16	84	\$14,042	0	\$0	0	\$0
SCOTT	9	\$1,923	5	\$106	1,910	\$138,575	8	\$4,652	0	\$0
SHANNON	1	\$993	16	\$408	252	\$19,309	0	\$0	0	\$0
SHELBY	2	\$102	14	\$310	189	\$14,350	0	\$0	0	\$0
STODDARD	13	\$1,389	37	\$846	869	\$72,118	8	\$6,545	0	\$0
STONE	6	\$599	0	\$0	687	\$49,519	0	\$0	0	\$0
SULLIVAN	3	\$547	20	\$594	137	\$8,826	3	\$537	0	\$0
TANEY	8	\$890	9	\$270	1,062	\$90,253	3	\$878	1	\$3,670
TEXAS	3	\$1,060	6	\$122	679	\$44,439	2	\$558	0	\$0
VERNON	4	\$1,940	12	\$362	685	\$60,434	3	\$1,752	0	\$0
WARREN	4	\$1,912	0	\$0	232	\$21,116	7	\$2,239	0	\$0
WASHINGTON	9	\$3,732	0	\$0	557	\$49,774	9	\$1,733	0	\$0
WAYNE	12	\$3,198	1	\$8	660	\$55,440	0	\$0	0	\$0
WEBSTER	3	\$39	1	\$30	719	\$51,197	2	\$3,283	1	\$650
WORTH	0	\$0	3	\$24	58	\$6,839	0	\$0	0	\$0
WRIGHT	5	\$547	34	\$1,086	659	\$51,825	0	\$0	0	\$0
ST. LOUIS CITY	21	\$4,642	54	\$6,491	8,769	\$1,244,822	13	\$6,804	3	\$3,960
INVALID COUNTY	0	\$0	1	\$8	20	\$1,171	0	\$0	0	\$0

NOTE: COUNTY REPRESENTS WHERE THE RECIPIENT LIVES, NOT NECESSARILY WHERE THE SERVICE WAS PROVIDED.

**TABLE 22
MISSOURI MEDICAID RECIPIENTS AND PAYMENTS BY TYPE OF SERVICE
NOVEMBER 2004**

	CRNA RECIPIENTS	CRNA PAYMENTS	CSTAR PRIVATE RECIPIENTS	CSTAR PRIVATE PAYMENTS	CSTAR PUBLIC RECIPIENTS	CSTAR PUBLIC PAYMENTS	DENTAL SERVICES RECIPIENTS	DENTAL SERVICES PAYMENTS	FSD CASE MGMT RECIPIENTS	FSD CASE MGMT PAYMENTS
STATE TOTAL	1,110	\$62,402	2,566	\$1,905,504	13	\$4,648	14,679	\$2,590,853	2,408	\$5,649,950
ADAIR	5	\$271	75	\$102,655	0	\$0	66	\$7,551	11	\$29,694
ANDREW	1	\$17	2	\$5,136	0	\$0	36	\$5,438	0	\$0
ATCHISON	5	\$240	0	\$0	0	\$0	44	\$5,148	11	\$31,148
AUDRAIN	9	\$497	1	\$2,459	0	\$0	11	\$1,317	8	\$7,260
BARRY	13	\$718	9	\$9,381	0	\$0	62	\$14,338	7	\$21,396
BARTON	2	\$85	13	\$9,344	0	\$0	66	\$13,024	0	\$0
BATES	8	\$297	7	\$4,657	0	\$0	66	\$8,266	3	\$6,476
BENTON	2	\$81	23	\$7,945	0	\$0	106	\$20,625	2	\$1,714
BOLLINGER	17	\$860	1	\$1,326	0	\$0	45	\$9,394	0	\$0
BOONE	23	\$1,990	97	\$57,837	0	\$0	96	\$26,585	77	\$136,029
BUCHANAN	2	\$100	59	\$39,659	0	\$0	574	\$64,918	18	\$18,534
BUTLER	37	\$1,747	39	\$25,561	0	\$0	284	\$46,111	11	\$11,384
CALDWELL	2	\$76	2	\$482	0	\$0	40	\$7,832	0	\$0
CALLAWAY	3	\$220	16	\$22,440	0	\$0	38	\$13,062	56	\$119,214
CAMDEN	23	\$1,333	14	\$7,611	0	\$0	48	\$14,462	3	\$3,734
CAPE GIRARDEAU	51	\$2,088	34	\$29,709	0	\$0	195	\$41,239	27	\$32,116
CARROLL	3	\$164	2	\$2,634	0	\$0	71	\$11,021	1	\$2,364
CARTER	7	\$341	1	\$2,601	0	\$0	31	\$3,462	2	\$2,308
CASS	1	\$13	31	\$19,412	0	\$0	131	\$16,546	9	\$23,335
CEDAR	12	\$692	5	\$4,210	0	\$0	81	\$11,049	3	\$6,512
CHARITON	1	\$39	1	\$732	0	\$0	17	\$2,892	3	\$2,264
CHRISTIAN	21	\$1,217	18	\$17,085	0	\$0	160	\$36,797	38	\$70,832
CLARK	1	\$37	3	\$4,148	0	\$0	15	\$5,109	0	\$0
CLAY	2	\$48	29	\$11,343	0	\$0	187	\$28,002	10	\$15,452
CLINTON	1	\$47	2	\$125	0	\$0	53	\$9,409	1	\$3,814
COLE	2	\$140	36	\$52,953	0	\$0	99	\$20,085	40	\$81,744
COOPER	1	\$94	1	\$1,152	0	\$0	7	\$2,095	5	\$9,093
CRAWFORD	6	\$440	9	\$6,484	0	\$0	145	\$31,879	9	\$11,300
DADE	6	\$285	17	\$3,806	0	\$0	61	\$11,286	0	\$0
DALLAS	7	\$387	3	\$1,870	0	\$0	94	\$16,370	2	\$1,164
DAVISS	2	\$87	0	\$0	0	\$0	35	\$5,206	1	\$1,457
DEKALB	3	\$113	1	\$50	0	\$0	21	\$4,208	1	\$9,636
DENT	4	\$223	11	\$2,301	0	\$0	118	\$28,245	9	\$16,314
DOUGLAS	10	\$565	5	\$15,107	0	\$0	38	\$12,841	2	\$1,164
DUNKLIN	20	\$850	45	\$37,651	0	\$0	148	\$47,983	8	\$8,151
FRANKLIN	7	\$523	32	\$21,079	0	\$0	198	\$34,059	7	\$11,192
GASCONADE	0	\$0	3	\$3,590	0	\$0	24	\$8,244	4	\$1,691
GENRY	0	\$0	1	\$288	0	\$0	31	\$3,610	0	\$0
GREENE	111	\$6,442	129	\$76,928	1	\$252	1,002	\$225,567	117	\$280,663
GRUNDY	0	\$0	16	\$8,049	0	\$0	54	\$8,506	2	\$1,202
HARRISON	0	\$0	2	\$3,506	0	\$0	69	\$6,882	0	\$0
HENRY	3	\$76	27	\$20,777	0	\$0	38	\$5,613	1	\$3,297
HICKORY	10	\$606	3	\$264	0	\$0	64	\$10,583	2	\$4,167
HOLT	0	\$0	0	\$0	0	\$0	31	\$6,001	0	\$0
HOWARD	2	\$125	0	\$0	0	\$0	13	\$3,328	6	\$19,641
HOWELL	15	\$733	18	\$27,297	1	\$674	129	\$27,815	1	\$3,664
IRON	6	\$265	5	\$1,787	0	\$0	52	\$7,056	9	\$19,098
JACKSON	20	\$1,089	226	\$189,226	0	\$0	1,467	\$181,857	304	\$697,956
JASPER	27	\$1,004	81	\$56,058	1	\$200	284	\$72,615	80	\$197,775
JEFFERSON	25	\$1,277	50	\$63,093	0	\$0	458	\$90,329	18	\$51,931
JOHNSON	1	\$56	6	\$2,148	0	\$0	45	\$11,406	4	\$6,404
KNOX	1	\$38	3	\$992	0	\$0	41	\$4,680	6	\$6,654
LACLEDE	24	\$1,305	14	\$3,455	0	\$0	193	\$35,370	10	\$26,277
LAFAYETTE	2	\$248	2	\$380	0	\$0	38	\$7,071	4	\$8,460
LAWRENCE	16	\$988	9	\$6,943	3	\$855	78	\$24,148	17	\$36,376
LEWIS	0	\$0	5	\$1,107	0	\$0	28	\$4,661	2	\$3,401
LINCOLN	0	\$0	19	\$11,032	0	\$0	80	\$14,338	5	\$3,335

NOTE: COUNTY REPRESENTS WHERE THE RECIPIENT LIVES, NOT NECESSARILY WHERE THE SERVICE WAS PROVIDED.

**TABLE 22
MISSOURI MEDICAID RECIPIENTS AND PAYMENTS BY TYPE OF SERVICE
NOVEMBER 2004**

	CRNA RECIPIENTS	CRNA PAYMENTS	CSTAR PRIVATE RECIPIENTS	CSTAR PRIVATE PAYMENTS	CSTAR PUBLIC RECIPIENTS	CSTAR PUBLIC PAYMENTS	DENTAL SERVICES RECIPIENTS	DENTAL SERVICES PAYMENTS	FSD CASE MGMT RECIPIENTS	FSD CASE MGMT PAYMENTS
LINN	1	\$54	15	\$6,636	0	\$0	42	\$5,165	6	\$12,380
LIVINGSTON	4	\$168	10	\$13,784	0	\$0	79	\$10,269	0	\$0
MCDONALD	7	\$355	5	\$5,315	0	\$0	50	\$6,899	9	\$11,549
MACON	4	\$299	12	\$5,772	0	\$0	13	\$1,595	1	\$1,147
MADISON	11	\$700	3	\$1,128	0	\$0	40	\$10,948	19	\$55,615
MARIES	0	\$0	2	\$1,619	0	\$0	37	\$5,914	1	\$757
MARION	20	\$970	29	\$24,554	0	\$0	138	\$28,290	15	\$26,231
MERCER	0	\$0	1	\$22	0	\$0	12	\$5,207	0	\$0
MILLER	13	\$917	3	\$2,355	0	\$0	48	\$9,243	11	\$17,569
MISSISSIPPI	13	\$480	14	\$10,891	0	\$0	67	\$16,420	0	\$0
MONITEAU	0	\$0	1	\$1,058	0	\$0	13	\$1,551	1	\$1,013
MONROE	3	\$109	2	\$4,377	0	\$0	12	\$4,842	2	\$1,574
MONTGOMERY	3	\$365	2	\$1,213	0	\$0	23	\$6,904	8	\$8,576
MORGAN	9	\$639	4	\$1,991	0	\$0	42	\$12,266	0	\$0
NEW MADRID	13	\$595	14	\$23,033	0	\$0	69	\$10,957	2	\$2,349
NEWTON	5	\$215	13	\$10,982	0	\$0	109	\$27,509	23	\$45,151
NODAWAY	0	\$0	0	\$0	0	\$0	52	\$7,284	2	\$6,888
OREGON	5	\$198	2	\$847	0	\$0	40	\$10,518	12	\$11,208
OSAGE	0	\$0	0	\$0	0	\$0	15	\$3,244	0	\$0
OZARK	3	\$295	0	\$0	0	\$0	53	\$10,904	0	\$0
PEMISCOT	8	\$329	20	\$15,756	0	\$0	127	\$45,528	1	\$2,644
PERRY	21	\$1,896	5	\$8,089	0	\$0	149	\$13,741	0	\$0
PETTIS	5	\$356	39	\$11,574	0	\$0	65	\$14,136	12	\$16,470
PHELPS	7	\$680	24	\$10,291	0	\$0	228	\$58,009	113	\$302,175
PIKE	9	\$420	7	\$6,120	0	\$0	44	\$8,079	2	\$3,072
PLATTE	1	\$12	3	\$1,087	0	\$0	57	\$5,399	5	\$12,624
POLK	29	\$1,702	9	\$4,815	0	\$0	233	\$43,942	99	\$319,098
PULASKI	13	\$756	3	\$136	0	\$0	233	\$31,705	26	\$66,168
PUTMAN	1	\$36	1	\$952	0	\$0	28	\$8,041	0	\$0
RALLS	6	\$351	3	\$564	0	\$0	17	\$7,180	2	\$943
RANDOLPH	9	\$524	27	\$20,285	0	\$0	24	\$7,629	9	\$18,672
RAY	0	\$0	2	\$3,183	0	\$0	15	\$1,169	3	\$1,425
REYNOLDS	12	\$657	3	\$621	0	\$0	23	\$2,819	59	\$146,626
RIPLEY	21	\$1,101	3	\$5,848	0	\$0	100	\$12,910	2	\$13,010
ST. CHARLES	5	\$359	56	\$53,770	0	\$0	239	\$42,447	53	\$88,089
ST. CLAIR	3	\$329	2	\$1,726	0	\$0	24	\$6,032	2	\$2,480
ST. FRANCOIS	14	\$1,526	58	\$28,389	0	\$0	188	\$36,351	43	\$121,609
STE.GENEVIEVE	1	\$76	2	\$884	0	\$0	31	\$4,952	2	\$1,598
ST. LOUIS	31	\$1,728	216	\$165,562	2	\$980	1,385	\$175,666	393	\$1,045,490
SALINE	7	\$191	7	\$2,746	0	\$0	64	\$13,522	71	\$193,412
SCHUYLER	0	\$0	2	\$1,184	0	\$0	9	\$2,503	2	\$1,167
SCOTLAND	0	\$0	1	\$3,209	0	\$0	8	\$3,604	0	\$0
SCOTT	29	\$950	20	\$13,082	0	\$0	138	\$34,445	18	\$17,674
SHANNON	4	\$214	1	\$229	0	\$0	62	\$10,787	0	\$0
SHELBY	0	\$0	3	\$3,749	0	\$0	18	\$3,517	1	\$2,744
STODDARD	32	\$1,602	15	\$7,288	0	\$0	188	\$27,705	14	\$16,036
STONE	12	\$748	7	\$5,869	0	\$0	73	\$17,866	7	\$11,452
SULLIVAN	1	\$124	3	\$3,823	0	\$0	33	\$6,447	2	\$2,214
TANEY	15	\$722	10	\$12,154	0	\$0	116	\$28,547	5	\$12,105
TEXAS	29	\$1,639	11	\$2,174	0	\$0	202	\$40,578	9	\$18,753
VERNON	5	\$170	78	\$41,223	0	\$0	67	\$15,278	64	\$192,269
WARREN	0	\$0	7	\$11,295	0	\$0	50	\$10,156	1	\$2,644
WASHINGTON	5	\$403	16	\$4,736	0	\$0	122	\$24,730	4	\$5,925
WAYNE	26	\$1,536	7	\$5,554	0	\$0	41	\$7,313	4	\$5,264
WEBSTER	14	\$780	11	\$8,697	0	\$0	170	\$36,527	6	\$8,449
WORTH	0	\$0	0	\$0	0	\$0	39	\$5,472	0	\$0
WRIGHT	10	\$531	2	\$8,738	0	\$0	94	\$16,964	3	\$3,898
ST. LOUIS CITY	27	\$2,364	481	\$299,639	5	\$1,686	1,314	\$165,457	222	\$573,079
INVALID COUNTY	1	\$53	6	\$7,223	0	\$0	1	\$242	60	\$149,879

NOTE: COUNTY REPRESENTS WHERE THE RECIPIENT LIVES, NOT NECESSARILY WHERE THE SERVICE WAS PROVIDED.

**TABLE 22
MISSOURI MEDICAID RECIPIENTS AND PAYMENTS BY TYPE OF SERVICE
NOVEMBER 2004**

	DISEASE MGMT TRAINING RECIPIENTS	DISEASE MGMT TRAINING PAYMENTS	DME SERVICES RECIPIENTS	DME SERVICES PAYMENTS	EPSDT SERV SCREENINGS RECIPIENTS	EPSDT SERV SCREENINGS PAYMENTS	EPSDT REF. SERVICES RECIPIENTS	EPSDT REF. SERVICES PAYMENTS	EPSDT TCM RECIPIENTS	EPSDT TCM PAYMENTS
STATE TOTAL	82	\$2,760	22,292	\$4,225,947	7,375	\$456,753	63,946	\$10,771,650	935	\$103,341
ADAIR	0	\$0	166	\$27,525	72	\$5,968	634	\$69,141	0	\$0
ANDREW	0	\$0	48	\$13,471	49	\$3,373	258	\$27,729	0	\$0
ATCHISON	0	\$0	27	\$1,174	15	\$1,005	159	\$19,944	4	\$444
AUDRAIN	0	\$0	98	\$21,560	10	\$646	88	\$22,216	0	\$0
BARRY	2	\$100	199	\$35,095	93	\$6,035	877	\$126,238	0	\$0
BARTON	1	\$30	74	\$9,179	54	\$2,898	406	\$54,826	0	\$0
BATES	0	\$0	78	\$10,760	26	\$1,848	314	\$54,671	3	\$333
BENTON	0	\$0	146	\$25,337	42	\$2,010	491	\$40,906	0	\$0
BOLLINGER	1	\$0	120	\$14,228	10	\$645	446	\$66,216	0	\$0
BOONE	0	\$0	372	\$106,292	54	\$3,635	356	\$214,247	6	\$666
BUCHANAN	0	\$0	478	\$86,201	440	\$28,935	2,389	\$262,963	3	\$333
BUTLER	0	\$0	395	\$43,823	40	\$2,403	1,230	\$129,758	0	\$0
CALDWELL	0	\$0	42	\$7,036	18	\$1,331	249	\$27,718	2	\$222
CALLAWAY	0	\$0	124	\$16,673	10	\$691	205	\$86,285	2	\$222
CAMDEN	0	\$0	129	\$23,188	9	\$592	89	\$11,931	0	\$0
CAPE GIRARDEAU	6	\$240	328	\$65,050	86	\$4,960	1,481	\$238,446	0	\$0
CARROLL	0	\$0	98	\$14,233	72	\$4,384	367	\$34,575	0	\$0
CARTER	0	\$0	71	\$16,556	5	\$300	227	\$23,734	0	\$0
CASS	0	\$0	166	\$22,345	12	\$792	292	\$34,775	12	\$1,332
CEDAR	0	\$0	113	\$12,778	36	\$2,617	280	\$38,832	0	\$0
CHARITON	0	\$0	49	\$19,400	2	\$170	28	\$4,108	0	\$0
CHRISTIAN	0	\$0	212	\$50,276	282	\$16,645	1,714	\$181,299	0	\$0
CLARK	0	\$0	24	\$4,935	34	\$2,119	253	\$17,773	0	\$0
CLAY	1	\$40	279	\$56,791	15	\$1,041	259	\$157,907	13	\$1,443
CLINTON	0	\$0	52	\$18,574	35	\$2,097	397	\$48,272	4	\$444
COLE	0	\$0	173	\$23,095	21	\$1,329	206	\$68,696	1	\$111
COOPER	0	\$0	63	\$11,244	1	\$60	87	\$12,487	0	\$0
CRAWFORD	0	\$0	151	\$33,904	74	\$4,476	485	\$48,888	0	\$0
DADE	0	\$0	48	\$7,209	30	\$1,594	180	\$17,979	0	\$0
DALLAS	0	\$0	133	\$24,419	79	\$5,271	384	\$54,407	0	\$0
DAVISS	0	\$0	32	\$4,000	22	\$1,438	204	\$17,313	0	\$0
DEKALB	0	\$0	51	\$9,530	19	\$1,128	175	\$17,085	0	\$0
DENT	0	\$0	99	\$15,248	40	\$2,386	322	\$30,958	0	\$0
DOUGLAS	0	\$0	122	\$16,663	55	\$3,580	520	\$48,179	0	\$0
DUNKLIN	2	\$40	590	\$68,859	42	\$2,795	803	\$114,254	0	\$0
FRANKLIN	0	\$0	250	\$71,133	11	\$660	189	\$99,169	1	\$111
GASCONADE	0	\$0	81	\$17,891	1	\$60	62	\$42,348	0	\$0
GENTRY	0	\$0	39	\$11,797	94	\$2,408	218	\$20,581	0	\$0
GREENE	1	\$40	1,102	\$183,089	1,546	\$80,474	6,592	\$852,947	2	\$222
GRUNDY	2	\$50	78	\$14,565	26	\$1,411	336	\$26,004	0	\$0
HARRISON	0	\$0	44	\$4,613	64	\$2,296	165	\$15,621	0	\$0
HENRY	0	\$0	138	\$25,717	3	\$170	72	\$21,654	2	\$222
HICKORY	0	\$0	89	\$16,450	11	\$865	143	\$18,486	0	\$0
HOLT	3	\$40	19	\$3,073	19	\$1,355	123	\$11,031	0	\$0
HOWARD	0	\$0	53	\$2,671	3	\$180	58	\$9,077	0	\$0
HOWELL	0	\$0	342	\$62,717	78	\$5,847	1,297	\$166,155	0	\$0
IRON	0	\$0	151	\$25,674	40	\$2,359	372	\$40,145	0	\$0
JACKSON	0	\$0	1,630	\$404,213	167	\$12,470	2,244	\$925,885	776	\$85,803
JASPER	0	\$0	690	\$99,064	619	\$36,470	3,871	\$454,402	3	\$333
JEFFERSON	1	\$25	417	\$74,067	28	\$1,700	585	\$194,744	0	\$0
JOHNSON	0	\$0	128	\$46,404	2	\$120	72	\$18,033	4	\$444
KNOX	0	\$0	31	\$2,983	12	\$918	124	\$12,997	0	\$0
LACLEDE	0	\$0	246	\$42,571	59	\$4,521	1,084	\$133,355	0	\$0
LAFAYETTE	0	\$0	119	\$18,253	4	\$280	96	\$16,205	0	\$0
LAWRENCE	6	\$260	199	\$30,979	220	\$11,231	1,232	\$173,472	1	\$111
LEWIS	0	\$0	45	\$6,499	12	\$772	170	\$17,192	0	\$0
LINCOLN	0	\$0	103	\$17,705	6	\$760	177	\$41,775	0	\$0

NOTE: COUNTY REPRESENTS WHERE THE RECIPIENT LIVES, NOT NECESSARILY WHERE THE SERVICE WAS PROVIDED.

**TABLE 22
MISSOURI MEDICAID RECIPIENTS AND PAYMENTS BY TYPE OF SERVICE
NOVEMBER 2004**

	DISEASE MGMT TRAINING RECIPIENTS	DISEASE MGMT TRAINING PAYMENTS	DME SERVICES RECIPIENTS	DME SERVICES PAYMENTS	EPSDT SERV SCREENINGS RECIPIENTS	EPSDT SERV SCREENINGS PAYMENTS	EPSDT REF. SERVICES RECIPIENTS	EPSDT REF. SERVICES PAYMENTS	EPSDT TCM RECIPIENTS	EPSDT TCM PAYMENTS
LINN	0	\$0	71	\$14,045	24	\$1,466	300	\$23,654	0	\$0
LIVINGSTON	0	\$0	88	\$11,832	22	\$1,140	344	\$34,812	0	\$0
MCDONALD	0	\$0	150	\$24,747	97	\$5,907	874	\$90,316	0	\$0
MACON	0	\$0	107	\$21,384	63	\$5,165	306	\$72,603	0	\$0
MADISON	0	\$0	130	\$16,892	103	\$4,527	426	\$69,911	0	\$0
MARIES	0	\$0	58	\$9,967	18	\$1,164	235	\$30,702	0	\$0
MARION	3	\$140	208	\$31,171	144	\$8,606	1,182	\$98,924	0	\$0
MERCER	0	\$0	20	\$1,547	3	\$135	82	\$7,568	0	\$0
MILLER	0	\$0	127	\$21,537	7	\$380	126	\$20,788	0	\$0
MISSISSIPPI	0	\$0	163	\$15,472	11	\$582	915	\$92,507	0	\$0
MONITEAU	0	\$0	44	\$5,588	7	\$380	36	\$3,817	0	\$0
MONROE	0	\$0	55	\$5,149	1	\$60	33	\$7,779	0	\$0
MONTGOMERY	0	\$0	73	\$22,709	6	\$694	77	\$14,093	0	\$0
MORGAN	1	\$20	109	\$28,391	6	\$400	50	\$4,896	0	\$0
NEW MADRID	5	\$100	248	\$25,177	23	\$1,258	737	\$111,457	0	\$0
NEWTON	0	\$0	219	\$35,205	261	\$15,920	1,596	\$155,429	0	\$0
NODAWAY	0	\$0	82	\$8,260	36	\$1,510	228	\$27,201	0	\$0
OREGON	0	\$0	91	\$17,450	19	\$2,218	220	\$38,184	0	\$0
OSAGE	0	\$0	46	\$5,561	2	\$120	23	\$10,369	0	\$0
OZARK	0	\$0	80	\$9,500	11	\$797	269	\$26,712	0	\$0
PEMISCOT	0	\$0	516	\$67,076	7	\$310	667	\$119,238	1	\$111
PERRY	1	\$40	97	\$14,800	6	\$360	341	\$62,605	0	\$0
PETTIS	0	\$0	177	\$26,332	29	\$1,917	213	\$60,016	6	\$666
PHELPS	0	\$0	223	\$35,747	145	\$8,725	1,183	\$140,331	3	\$333
PIKE	1	\$100	99	\$27,868	32	\$2,350	308	\$31,911	0	\$0
PLATTE	0	\$0	61	\$23,526	5	\$260	80	\$22,059	3	\$333
POLK	0	\$0	200	\$47,922	57	\$3,291	722	\$121,094	4	\$444
PULASKI	0	\$0	161	\$28,276	77	\$6,303	634	\$105,087	3	\$333
PUTMAN	0	\$0	50	\$6,594	9	\$695	114	\$11,949	0	\$0
RALLS	2	\$60	47	\$7,918	45	\$2,463	248	\$19,486	0	\$0
RANDOLPH	0	\$0	154	\$31,127	10	\$692	133	\$30,703	0	\$0
RAY	0	\$0	62	\$14,910	3	\$180	32	\$8,869	0	\$111-
REYNOLDS	0	\$0	81	\$18,312	15	\$800	274	\$64,033	4	\$444
RIPLEY	0	\$0	226	\$62,386	11	\$640	422	\$68,060	0	\$0
ST. CHARLES	0	\$0	302	\$69,935	14	\$982	450	\$219,022	1	\$111
ST. CLAIR	0	\$0	74	\$6,861	2	\$120	26	\$4,375	0	\$0
ST. FRANCOIS	0	\$0	431	\$73,586	9	\$500	273	\$136,393	1	\$111
STE.GENEVIEVE	1	\$40	79	\$19,568	0	\$60	102	\$52,125	0	\$0
ST. LOUIS	3	\$69	1,455	\$406,974	120	\$9,574	1,838	\$820,609	4	\$444
SALINE	0	\$0	150	\$22,111	18	\$1,257	179	\$29,127	13	\$1,443
SCHUYLER	0	\$0	47	\$7,718	11	\$1,024	149	\$21,443	0	\$0
SCOTLAND	0	\$0	44	\$10,492	12	\$781	86	\$9,602	0	\$0
SCOTT	27	\$607	390	\$58,192	27	\$1,477	1,869	\$267,772	0	\$0
SHANNON	0	\$0	96	\$10,598	11	\$1,041	160	\$17,590	0	\$0
SHELBY	0	\$0	45	\$3,462	28	\$1,939	176	\$6,742	0	\$0
STODDARD	1	\$60	301	\$29,812	122	\$8,938	803	\$99,988	0	\$0
STONE	4	\$180	123	\$27,118	110	\$7,346	583	\$85,283	0	\$0
SULLIVAN	0	\$0	78	\$12,228	12	\$851	136	\$13,595	0	\$0
TANEY	4	\$130	211	\$32,757	147	\$10,148	1,154	\$117,685	0	\$0
TEXAS	0	\$0	193	\$35,108	102	\$9,898	613	\$83,185	0	\$0
VERNON	0	\$0	136	\$26,787	24	\$1,502	732	\$120,390	12	\$1,332
WARREN	0	\$0	52	\$5,647	0	\$0	128	\$39,925	0	\$0
WASHINGTON	0	\$0	254	\$57,288	1	\$60	113	\$34,733	0	\$0
WAYNE	0	\$0	184	\$26,364	12	\$736	457	\$59,199	0	\$0
WEBSTER	0	\$0	180	\$30,349	148	\$10,337	878	\$119,150	0	\$0
WORTH	0	\$0	11	\$522	7	\$285	32	\$1,628	0	\$0
WRIGHT	0	\$0	170	\$39,980	66	\$5,127	710	\$98,801	0	\$0
ST. LOUIS CITY	3	\$350	1,639	\$388,139	125	\$12,653	2,655	\$754,682	0	\$0
INVALID COUNTY	0	\$0	0	\$0	3	\$180	77	\$15,409	41	\$4,551

NOTE: COUNTY REPRESENTS WHERE THE RECIPIENT LIVES, NOT NECESSARILY WHERE THE SERVICE WAS PROVIDED.

**TABLE 22
MISSOURI MEDICAID RECIPIENTS AND PAYMENTS BY TYPE OF SERVICE
NOVEMBER 2004**

	FAMILY PLANNING RECIPIENTS	FAMILY PLANNING PAYMENTS	FED QUAL HEALTH CLINIC RECIPIENTS	FED QUAL HEALTH CLINIC PAYMENTS	HOME HEALTH RECIPIENTS	HOME HEALTH PAYMENTS	HOSPICE RECIPIENTS	HOSPICE PAYMENTS	ICF/MR RECIPIENTS	ICF/MR PAYMENTS
STATE TOTAL	12,348	\$852,208	14,136	\$2,833,247	869	\$370,466	1,069	\$3,292,756	1,064	\$8,843,617
ADAIR	138	\$12,093	412	\$71,037	4	\$4,871	1	\$2,375	0	\$0
ANDREW	35	\$2,322	153	\$25,077	0	\$0	4	\$12,736	0	\$0
ATCHISON	34	\$2,174	17	\$4,181	0	\$0	1	\$3,628	1	\$531
AUDRAIN	27	\$1,066	12	\$2,382	1	\$50	1	\$1,301	0	\$0
BARRY	172	\$9,359	84	\$16,546	7	\$3,662	12	\$42,693	0	\$0
BARTON	69	\$4,436	7	\$1,414	2	\$2,571	3	\$5,156	0	\$0
BATES	71	\$10,335	3	\$260	0	\$0	2	\$5,934	0	\$0
BENTON	113	\$6,840	7	\$1,270	3	\$1,092	6	\$11,054	0	\$0
BOLLINGER	93	\$8,929	310	\$53,151	3	\$1,771	0	\$0	0	\$0
BOONE	123	\$6,016	376	\$43,686	5	\$1,040	9	\$31,732	1	\$3,972
BUCHANAN	362	\$29,609	796	\$132,539	9	\$4,402	24	\$70,710	0	\$0
BUTLER	344	\$21,781	72	\$15,778	11	\$2,991	0	\$0	39	\$293,048
CALDWELL	33	\$1,412	255	\$53,751	0	\$0	1	\$1,651	0	\$0
CALLAWAY	36	\$1,948	17	\$3,508	5	\$6,419	0	\$0	0	\$0
CAMDEN	22	\$806	70	\$12,039	9	\$3,427	0	\$0	0	\$0
CAPE GIRARDEAU	364	\$20,574	335	\$54,267	6	\$3,573	10	\$21,201	0	\$0
CARROLL	37	\$2,768	1	\$105	3	\$616	1	\$2,144	0	\$0
CARTER	67	\$4,624	101	\$15,431	4	\$1,355	0	\$0	0	\$0
CASS	49	\$2,750	18	\$2,156	9	\$2,922	27	\$61,804	0	\$0
CEDAR	98	\$5,878	3	\$90	2	\$120	1	\$3,373	0	\$0
CHARITON	6	\$397	1	\$926	0	\$0	0	\$0	0	\$0
CHRISTIAN	250	\$23,464	99	\$32,063	7	\$2,972	8	\$17,413	0	\$0
CLARK	36	\$7,022	36	\$3,898	0	\$180-	1	\$683	0	\$0
CLAY	77	\$3,777	114	\$20,314	10	\$3,470	49	\$177,890	0	\$0
CLINTON	50	\$2,728	21	\$4,582	0	\$0	6	\$15,488	0	\$0
COLE	47	\$1,767	12	\$2,009	1	\$59	0	\$331-	0	\$0
COOPER	18	\$882	3	\$287	0	\$0	0	\$0	0	\$0
CRAWFORD	121	\$7,344	3	\$450	8	\$3,877	3	\$5,584	0	\$0
DADE	22	\$984	9	\$1,740	3	\$638	3	\$4,669	0	\$0
DALLAS	76	\$4,896	22	\$5,357	3	\$730	5	\$19,380	0	\$0
DAVISS	33	\$3,857	45	\$9,021	3	\$882	0	\$0	0	\$0
DEKALB	29	\$1,462	41	\$8,380	1	\$246	1	\$2,741	0	\$0
DENT	84	\$5,019	3	\$523	4	\$1,027	1	\$3,264	0	\$0
DOUGLAS	81	\$4,763	193	\$28,620	7	\$1,358	3	\$6,723	0	\$0
DUNKLIN	304	\$20,212	259	\$34,745	17	\$5,577	4	\$10,286	0	\$0
FRANKLIN	62	\$3,210	8	\$1,533	7	\$1,456	11	\$25,053	1	\$7,873
GASCONADE	11	\$751	1	\$97	0	\$0	1	\$4,559	0	\$0
GENTRY	25	\$1,014	37	\$5,217	0	\$0	2	\$12,615	0	\$0
GREENE	1,172	\$68,098	751	\$179,250	50	\$21,246	63	\$182,569	1	\$7,006
GRUNDY	38	\$5,104	4	\$613	0	\$0	0	\$0	0	\$0
HARRISON	34	\$2,961	19	\$3,157	1	\$120	0	\$0	0	\$0
HENRY	20	\$741	2	\$1,330	5	\$2,418	3	\$11,687	0	\$0
HICKORY	40	\$1,987	2	\$174	4	\$1,168	3	\$6,337	0	\$0
HOLT	19	\$1,401	151	\$14,192	0	\$0	4	\$9,736	0	\$0
HOWARD	3	\$160	4	\$1,819	1	\$983	0	\$0	0	\$0
HOWELL	275	\$22,348	361	\$91,845	13	\$4,776	19	\$63,297	0	\$0
IRON	80	\$3,262	82	\$16,949	5	\$2,056	3	\$27,003	0	\$0
JACKSON	338	\$17,348	2,651	\$852,494	176	\$59,592	182	\$746,932	2	\$67,520
JASPER	666	\$48,853	140	\$23,978	7	\$3,085	14	\$38,090	0	\$0
JEFFERSON	111	\$6,105	42	\$4,623	20	\$11,840	37	\$113,380	0	\$0
JOHNSON	35	\$1,756	3	\$527	4	\$4,036	7	\$16,635	0	\$0
KNOX	41	\$5,181	113	\$12,330	1	\$192	0	\$0	0	\$0
LACLEDE	188	\$21,513	212	\$36,213	4	\$952	2	\$5,128	0	\$0
LAFAYETTE	39	\$4,603	5	\$829	1	\$902	3	\$7,593	116	\$995,393
LAWRENCE	182	\$9,431	37	\$9,845	4	\$3,079	7	\$14,223	0	\$0
LEWIS	39	\$2,522	15	\$1,862	1	\$239	0	\$0	0	\$0
LINCOLN	29	\$2,813	5	\$427	3	\$1,594	13	\$38,196	0	\$0

NOTE: COUNTY REPRESENTS WHERE THE RECIPIENT LIVES, NOT NECESSARILY WHERE THE SERVICE WAS PROVIDED.

**TABLE 22
MISSOURI MEDICAID RECIPIENTS AND PAYMENTS BY TYPE OF SERVICE
NOVEMBER 2004**

	FAMILY PLANNING RECIPIENTS	FAMILY PLANNING PAYMENTS	FED QUAL HEALTH CLINIC RECIPIENTS	FED QUAL HEALTH CLINIC PAYMENTS	HOME HEALTH RECIPIENTS	HOME HEALTH PAYMENTS	HOSPICE RECIPIENTS	HOSPICE PAYMENTS	ICF/MR RECIPIENTS	ICF/MR PAYMENTS
LINN	44	\$6,473	23	\$3,430	1	\$837	2	\$2,947	0	\$0
LIVINGSTON	48	\$3,475	29	\$4,302	0	\$0	0	\$0	0	\$0
MCDONALD	151	\$11,103	149	\$25,935	5	\$740-	6	\$15,761	0	\$0
MACON	60	\$3,796	65	\$11,476	8	\$2,437	1	\$1,197	0	\$0
MADISON	63	\$5,677	43	\$10,332	3	\$112	9	\$20,464	0	\$0
MARIES	53	\$2,530	9	\$1,842	1	\$87	1	\$2,681	0	\$0
MARION	208	\$12,714	14	\$1,668	3	\$523	2	\$2,143	0	\$0
MERCER	12	\$467	13	\$1,222	0	\$0	0	\$0	0	\$0
MILLER	24	\$887	24	\$2,323	3	\$811	3	\$13,283	0	\$0
MISSISSIPPI	148	\$12,113	115	\$17,335	3	\$2,293	1	\$106	0	\$0
MONITEAU	13	\$871	1	\$317	0	\$0	7	\$17,377	0	\$0
MONROE	8	\$298	3	\$292	0	\$0	0	\$0	0	\$0
MONTGOMERY	20	\$827	3	\$191	3	\$1,474	3	\$7,885	0	\$0
MORGAN	14	\$1,118	11	\$1,273	4	\$1,219	2	\$10,287	0	\$0
NEW MADRID	103	\$8,279	361	\$38,074	2	\$432	0	\$0	0	\$0
NEWTON	222	\$14,363	77	\$18,000	7	\$2,357	4	\$11,413	0	\$0
NODAWAY	43	\$2,158	43	\$11,168	0	\$0	0	\$0	0	\$0
OREGON	87	\$5,870	52	\$9,288	2	\$355	2	\$631	0	\$0
OSAGE	13	\$1,302	2	\$227	1	\$34	0	\$0	0	\$0
OZARK	62	\$4,012	69	\$7,866	4	\$2,236	2	\$3,180	0	\$0
PEMISCOT	162	\$15,024	70	\$6,944	4	\$1,252	3	\$22,215	0	\$0
PERRY	88	\$6,174	18	\$1,822	2	\$964	4	\$5,009	0	\$0
PETTIS	34	\$3,862	8	\$1,108	5	\$1,635	4	\$6,062	0	\$0
PHELPS	228	\$13,248	23	\$5,538	11	\$6,144	15	\$31,350	0	\$0
PIKE	114	\$6,161	1	\$217	1	\$180	1	\$6,493	0	\$0
PLATTE	26	\$1,138	24	\$4,899	2	\$419	11	\$37,925	0	\$0
POLK	159	\$11,919	19	\$7,400	6	\$2,106	6	\$12,573	0	\$0
PULASKI	157	\$12,181	356	\$49,647	8	\$2,253	3	\$11,071	0	\$0
PUTMAN	22	\$869	23	\$5,317	2	\$187	0	\$0	0	\$0
RALLS	52	\$2,844	1	\$60	0	\$0	0	\$0	0	\$0
RANDOLPH	22	\$1,058	28	\$3,647	2	\$2,515	1	\$1,602	0	\$0
RAY	13	\$451	7	\$351	0	\$0	3	\$4,995	0	\$0
REYNOLDS	63	\$3,282	112	\$25,806	1	\$471	0	\$0	0	\$0
RIPLEY	116	\$12,757	20	\$5,818	5	\$2,856	0	\$0	0	\$0
ST. CHARLES	92	\$3,613	28	\$5,281	11	\$5,844	31	\$80,034	53	\$625,593
ST. CLAIR	6	\$185	0	\$0	1	\$60	1	\$487	0	\$0
ST. FRANCOIS	73	\$3,183	18	\$4,685	10	\$6,939	29	\$58,238	0	\$0
STE.GENEVIEVE	13	\$556	2	\$324	1	\$60	2	\$5,205	0	\$0
ST. LOUIS	424	\$21,939	677	\$92,278	84	\$39,959	201	\$641,058	126	\$1,068,676
SALINE	28	\$965	3	\$572	1	\$14	1	\$8,966	232	\$1,929,723
SCHUYLER	26	\$1,758	52	\$10,781	0	\$0	1	\$2,792	0	\$0
SCOTLAND	21	\$1,155	66	\$8,245	0	\$0	1	\$762	0	\$0
SCOTT	274	\$20,633	452	\$56,804	4	\$1,286	7	\$11,200	33	\$281,503
SHANNON	97	\$8,380	61	\$18,402	3	\$2,788	1	\$20	0	\$0
SHELBY	38	\$4,487	32	\$3,160	0	\$0	0	\$0	0	\$0
STODDARD	227	\$15,373	204	\$28,661	14	\$4,283	3	\$8,001	0	\$0
STONE	150	\$12,980	50	\$16,713	5	\$472	10	\$32,590	0	\$0
SULLIVAN	47	\$5,159	59	\$27,119	3	\$1,217	2	\$3,066	0	\$0
TANEY	150	\$13,688	26	\$7,856	3	\$974	15	\$42,110	0	\$0
TEXAS	140	\$7,954	19	\$3,999	10	\$4,198	6	\$12,999	0	\$0
VERNON	147	\$11,159	2	\$328	0	\$0	1	\$8,020	123	\$965,986
WARREN	11	\$536	1	\$204	3	\$734	5	\$23,759	0	\$0
WASHINGTON	30	\$1,384	50	\$7,794	4	\$1,210	6	\$18,797	0	\$0
WAYNE	133	\$10,599	107	\$32,633	7	\$3,305	2	\$9,012	0	\$0
WEBSTER	155	\$13,491	63	\$17,792	9	\$3,132	9	\$18,194	0	\$0
WORTH	6	\$232	0	\$0	0	\$0	1	\$4,722	0	\$0
WRIGHT	115	\$7,603	51	\$13,331	9	\$1,245	7	\$21,693	0	\$0
ST. LOUIS CITY	318	\$20,066	1,738	\$269,468	134	\$76,023	70	\$167,868	336	\$2,596,794
INVALID COUNTY	7	\$378	4	\$799	0	\$0	0	\$0	0	\$0

NOTE: COUNTY REPRESENTS WHERE THE RECIPIENT LIVES, NOT NECESSARILY WHERE THE SERVICE WAS PROVIDED.

**TABLE 22
MISSOURI MEDICAID RECIPIENTS AND PAYMENTS BY TYPE OF SERVICE
NOVEMBER 2004**

	INDEPENDENT LIVING WAIVER RECIPIENTS	INDEPENDENT LIVING WAIVER PAYMENTS	INPATIENT HOSPITAL RECIPIENTS	INPATIENT HOSPITAL PAYMENTS	LAB & X-RAY SERVICES RECIPIENTS	LAB & X-RAY SERVICES PAYMENTS	MANAGED CARE RECIPIENTS	MANAGED CARE PAYMENTS	MENTAL HOSPITAL RECIPIENTS	MENTAL HOSPITAL PAYMENTS
STATE TOTAL	177	\$188,310	14,899	\$38,252,499	30,071	\$1,532,673	450,930	\$65,494,464	13	\$12,764
ADAIR	4	\$7,385	94	\$176,292	370	\$13,124	7	\$823	0	\$0
ANDREW	1	\$376	41	\$120,841	90	\$3,889	0	\$0	0	\$0
ATCHISON	0	\$0	21	\$15,624	12	\$215	6	\$778	0	\$0
AUDRAIN	0	\$0	52	\$116,994	150	\$3,864	3,330	\$529,730	0	\$0
BARRY	1	\$1,635	172	\$423,099	204	\$11,680	0	\$0	0	\$0
BARTON	0	\$0	45	\$133,722	98	\$3,589	0	\$0	0	\$0
BATES	1	\$612	70	\$159,372	76	\$4,640	21	\$2,693	0	\$0
BENTON	0	\$0	64	\$169,181	304	\$9,625	26	\$2,120	1	\$29
BOLLINGER	0	\$0	43	\$111,778	270	\$22,620	8	\$262	0	\$0
BOONE	9	\$8,655	246	\$640,771	459	\$19,254	14,825	\$2,381,664	3	\$9,131
BUCHANAN	5	\$3,981	351	\$1,126,813	614	\$24,961	17	\$1,853	0	\$0
BUTLER	4	\$3,722	264	\$474,149	1,578	\$132,047	8	\$587	0	\$0
CALDWELL	0	\$0	20	\$30,631	62	\$2,359	5	\$252	0	\$0
CALLAWAY	1	\$1,940	88	\$454,750	289	\$10,833	5,038	\$807,270	1	\$20
CAMDEN	0	\$0	50	\$108,373	69	\$3,603	4,999	\$780,733	0	\$0
CAPE GIRARDEAU	1	\$165	245	\$669,491	1,081	\$67,066	24	\$1,688	0	\$0
CARROLL	0	\$0	61	\$83,823	68	\$2,061	11	\$323	0	\$0
CARTER	0	\$0	57	\$148,197	144	\$15,549	6	\$316	0	\$0
CASS	1	\$2,070	94	\$148,522	176	\$5,228	8,444	\$1,306,349	0	\$0
CEDAR	2	\$1,835	67	\$72,298	71	\$4,856	8	\$1,195	0	\$0
CHARITON	0	\$0	18	\$72,201	48	\$1,659	884	\$141,877	0	\$0
CHRISTIAN	1	\$1,351	152	\$402,697	369	\$16,625	10	\$949	0	\$0
CLARK	0	\$0	33	\$73,148	14	\$433	0	\$0	0	\$0
CLAY	2	\$2,722	153	\$444,538	301	\$19,513	14,821	\$2,341,768	1	\$19
CLINTON	0	\$0	30	\$97,873	60	\$2,046	15	\$1,457	0	\$0
COLE	2	\$4,739	122	\$194,394	434	\$13,832	6,813	\$1,088,605	0	\$0
COOPER	0	\$0	32	\$32,815	54	\$2,267	1,869	\$280,309	0	\$0
CRAWFORD	6	\$4,916	104	\$245,240	215	\$14,428	38	\$2,853	0	\$0
DADE	0	\$0	40	\$72,836	50	\$3,234	4	\$293	0	\$0
DALLAS	0	\$0	62	\$98,800	88	\$3,987	4	\$444	0	\$0
DAVISS	1	\$2,070	20	\$57,404	40	\$1,662	1	\$30	0	\$0
DEKALB	0	\$0	21	\$27,622	33	\$1,783	2	\$699	0	\$0
DENT	6	\$4,416	83	\$147,787	69	\$7,248	15	\$769	0	\$0
DOUGLAS	1	\$976	66	\$88,534	192	\$6,846	4	\$500	0	\$0
DUNKLIN	2	\$858	415	\$663,405	353	\$21,339	4	\$297	0	\$0
FRANKLIN	5	\$7,526	78	\$177,422	318	\$12,963	9,456	\$1,276,250	0	\$0
GASCONADE	0	\$0	31	\$137,122	80	\$3,695	1,538	\$247,351	0	\$0
GENTRY	0	\$0	21	\$115,287	34	\$1,386	0	\$0	0	\$0
GREENE	5	\$6,738	1,031	\$2,252,779	1,965	\$79,402	43	\$4,208	0	\$0
GRUNDY	1	\$241	54	\$100,031	32	\$477	0	\$0	0	\$0
HARRISON	0	\$0	52	\$94,589	37	\$1,210	0	\$0	0	\$0
HENRY	3	\$300	42	\$92,518	194	\$4,534	3,292	\$516,404	0	\$0
HICKORY	0	\$0	25	\$39,347	46	\$2,494	9	\$932	0	\$0
HOLT	0	\$0	15	\$17,761	32	\$1,895	0	\$0	0	\$0
HOWARD	0	\$0	12	\$50,177	55	\$2,366	1,262	\$195,570	0	\$0
HOWELL	1	\$976	205	\$334,728	432	\$22,732	6	\$208	0	\$0
IRON	5	\$4,192	62	\$141,836	109	\$6,292	14	\$969	0	\$0
JACKSON	20	\$24,420	1,489	\$4,464,620	1,317	\$55,288	97,028	\$15,120,916	1	\$53
JASPER	4	\$4,939	641	\$1,344,608	1,644	\$56,305	9	\$833	0	\$0
JEFFERSON	1	\$612	243	\$665,120	803	\$35,824	18,799	\$2,599,790	0	\$0
JOHNSON	3	\$4,210	71	\$205,194	214	\$7,194	4,563	\$724,452	0	\$0
KNOX	1	\$712	16	\$30,601	71	\$2,761	5	\$156	0	\$0
LACLEDE	1	\$12	145	\$222,084	138	\$4,668	7	\$356	0	\$0
LAFAYETTE	1	\$100	49	\$54,074	61	\$3,131	3,828	\$603,877	1	\$55
LAWRENCE	1	\$1,705	174	\$319,203	235	\$9,366	7	\$854	0	\$0
LEWIS	0	\$0	21	\$23,367	34	\$963	0	\$0	0	\$0
LINCOLN	2	\$712	58	\$313,152	122	\$6,436	5,648	\$763,656	0	\$0

NOTE: COUNTY REPRESENTS WHERE THE RECIPIENT LIVES, NOT NECESSARILY WHERE THE SERVICE WAS PROVIDED.

**TABLE 22
MISSOURI MEDICAID RECIPIENTS AND PAYMENTS BY TYPE OF SERVICE
NOVEMBER 2004**

	INDEPENDENT LIVING WAIVER RECIPIENTS	INDEPENDENT LIVING WAIVER PAYMENTS	INPATIENT HOSPITAL RECIPIENTS	INPATIENT HOSPITAL PAYMENTS	LAB & X-RAY SERVICES RECIPIENTS	LAB & X-RAY SERVICES PAYMENTS	MANAGED CARE RECIPIENTS	MANAGED CARE PAYMENTS	MENTAL HOSPITAL RECIPIENTS	MENTAL HOSPITAL PAYMENTS
LINN	1	\$1,488	42	\$128,816	164	\$4,842	23	\$2,534	0	\$0
LIVINGSTON	0	\$0	54	\$142,974	41	\$1,644	9	\$452	0	\$0
MCDONALD	0	\$0	127	\$319,906	350	\$14,754	4	\$290	0	\$0
MACON	0	\$0	61	\$100,503	141	\$4,535	2	\$199	0	\$0
MADISON	1	\$100	66	\$76,825	121	\$6,407	12	\$802	0	\$0
MARIES	0	\$0	32	\$41,923	140	\$8,840	3	\$138	0	\$0
MARION	0	\$0	95	\$236,541	113	\$5,697	5	\$645	0	\$0
MERCER	0	\$0	25	\$47,149	23	\$1,474	0	\$0	0	\$0
MILLER	2	\$3,846	64	\$129,706	183	\$7,427	4,197	\$646,962	0	\$0
MISSISSIPPI	0	\$0	110	\$214,218	193	\$15,044	0	\$0	0	\$0
MONTEAU	0	\$0	22	\$23,111	97	\$2,873	1,676	\$266,243	0	\$0
MONROE	0	\$0	14	\$22,444	28	\$1,233	1,003	\$151,620	0	\$0
MONTGOMERY	2	\$2,975	33	\$88,071	68	\$2,050	1,725	\$262,457	0	\$0
MORGAN	0	\$0	37	\$125,790	134	\$4,801	3,016	\$457,576	0	\$0
NEW MADRID	1	\$2,387	129	\$280,615	226	\$16,338	10	\$628	0	\$0
NEWTON	0	\$0	208	\$501,718	654	\$25,106	2	\$217	0	\$0
NODAWAY	0	\$0	56	\$174,025	38	\$1,323	5	\$170	0	\$0
OREGON	2	\$1,223	52	\$74,230	127	\$8,081	0	\$0	0	\$0
OSAGE	0	\$0	22	\$32,201	60	\$1,732	1,125	\$181,945	0	\$0
OZARK	0	\$0	36	\$71,857	119	\$5,166	1	\$27	0	\$0
PEMISCOT	0	\$0	195	\$334,653	113	\$10,097	2	\$46	0	\$0
PERRY	2	\$2,293	60	\$171,165	76	\$5,354	6	\$187	0	\$0
PETTIS	2	\$4,057	74	\$284,634	327	\$10,628	5,925	\$939,571	0	\$0
PHELPS	1	\$100	214	\$487,503	222	\$28,372	17	\$1,783	0	\$0
PIKE	0	\$0	77	\$61,092	136	\$6,248	24	\$2,313	0	\$0
PLATTE	0	\$0	44	\$88,775	68	\$3,473	4,303	\$682,471	0	\$0
POLK	0	\$0	107	\$235,397	149	\$6,635	6	\$464	0	\$0
PULASKI	2	\$3,493	121	\$354,348	108	\$13,241	21	\$1,470	0	\$0
PUTMAN	2	\$1,053	30	\$54,507	69	\$2,547	3	\$214	0	\$0
RALLS	0	\$0	24	\$57,821	40	\$2,080	12	\$623	0	\$0
RANDOLPH	0	\$0	69	\$131,987	233	\$8,203	4,156	\$652,949	0	\$0
RAY	0	\$0	25	\$36,469	81	\$2,963	2,432	\$376,139	0	\$0
REYNOLDS	3	\$2,928	45	\$160,808	89	\$8,686	10	\$668	0	\$0
RIPLEY	0	\$0	121	\$227,570	286	\$21,944	0	\$12-	0	\$0
ST. CHARLES	5	\$6,027	198	\$563,141	288	\$13,740	17,873	\$2,495,315	0	\$0
ST. CLAIR	0	\$0	39	\$76,494	66	\$2,489	1,448	\$218,268	0	\$0
ST. FRANCOIS	4	\$5,951	149	\$215,941	229	\$10,572	8,933	\$1,215,608	0	\$0
STE.GENEVIEVE	0	\$0	25	\$41,489	37	\$1,206	1,732	\$232,480	0	\$0
ST. LOUIS	13	\$11,947	1,127	\$3,828,812	2,204	\$104,716	88,201	\$11,874,029	2	\$60
SALINE	0	\$0	30	\$80,406	102	\$4,094	3,220	\$513,474	1	\$3,372
SCHUYLER	0	\$0	11	\$59,380	64	\$2,699	0	\$0	0	\$0
SCOTLAND	0	\$0	13	\$37,582	31	\$838	0	\$0	0	\$0
SCOTT	1	\$694	225	\$505,948	512	\$33,751	7	\$381	0	\$0
SHANNON	0	\$0	59	\$174,595	87	\$4,984	0	\$0	0	\$0
SHELBY	0	\$0	28	\$83,916	41	\$1,443	13	\$568	0	\$0
STODDARD	2	\$1,639	178	\$398,799	703	\$39,374	4	\$305	0	\$0
STONE	0	\$0	128	\$153,877	215	\$10,085	7	\$208	0	\$0
SULLIVAN	0	\$0	45	\$125,540	107	\$4,720	3	\$104-	0	\$0
TANEY	1	\$1,164	176	\$311,226	311	\$15,176	3	\$218	0	\$0
TEXAS	2	\$712	109	\$207,692	163	\$13,232	0	\$0	0	\$0
VERNON	3	\$1,105	93	\$371,663	101	\$3,855	9	\$775	0	\$0
WARREN	0	\$0	39	\$132,777	87	\$3,947	2,824	\$391,719	0	\$0
WASHINGTON	7	\$5,862	68	\$211,247	121	\$6,277	4,936	\$660,923	0	\$0
WAYNE	1	\$1,976	88	\$157,707	458	\$40,740	5	\$244	0	\$0
WEBSTER	0	\$0	111	\$209,947	253	\$9,959	0	\$0	0	\$0
WORTH	0	\$0	6	\$2,103	9	\$133	0	\$0	0	\$0
WRIGHT	0	\$0	106	\$189,868	241	\$11,588	2	\$111	0	\$0
ST. LOUIS CITY	12	\$13,471	1,321	\$5,271,357	2,141	\$123,487	85,157	\$11,516,443	2	\$25
INVALID COUNTY	0	\$0	5	\$22,004	5	\$379	37	\$5,450	0	\$0

NOTE: COUNTY REPRESENTS WHERE THE RECIPIENT LIVES, NOT NECESSARILY WHERE THE SERVICE WAS PROVIDED.

**TABLE 22
MISSOURI MEDICAID RECIPIENTS AND PAYMENTS BY TYPE OF SERVICE
NOVEMBER 2004**

	MENTAL HOSPITAL TCM RECIPIENTS	MENTAL HOSPITAL TCM PAYMENTS	MR/DD WAIVER RECIPIENTS	MR/DD WAIVER PAYMENTS	NON-EMERG. TRANSPORT. RECIPIENTS	NON-EMERG. TRANSPORT. PAYMENTS	NON-PART. PROVIDERS RECIPIENTS	NON-PART. PROVIDERS PAYMENT
STATE TOTAL	6,984	\$1,328,971	6,759	\$22,158,424	12,522	\$3,100,120	337	\$21,921
ADAIR	66	\$7,063	113	\$402,419	52	\$11,552	0	\$0
ANDREW	10	\$591	14	\$29,079	21	\$4,540	1	\$55
ATCHISON	10	\$2,033	12	\$45,898	11	\$5,224	0	\$0
AUDRAIN	45	\$9,074	60	\$177,131	63	\$17,650	0	\$0
BARRY	41	\$10,720	41	\$155,386	114	\$34,778	0	\$0
BARTON	3	\$131	24	\$61,101	43	\$8,069	5	\$455
BATES	18	\$1,621	16	\$45,571	63	\$15,191	1	\$10
BENTON	20	\$4,749	38	\$49,388	107	\$28,559	2	\$117
BOLLINGER	0	\$0	25	\$22,952	51	\$14,585	0	\$0
BOONE	101	\$5,320	296	\$1,002,701	295	\$98,659	20	\$2,043
BUCHANAN	293	\$24,408	147	\$647,068	215	\$81,113	3	\$1,728
BUTLER	97	\$15,710	107	\$313,858	244	\$70,888	9	\$205
CALDWELL	11	\$1,172	4	\$5,332	38	\$14,797	0	\$0
CALLAWAY	40	\$4,468	40	\$128,306	127	\$34,211	0	\$0
CAMDEN	31	\$7,869	41	\$150,952	60	\$17,384	2	\$44
CAPE GIRARDEAU	13	\$2,701	107	\$328,244	162	\$41,662	4	\$182
CARROLL	10	\$1,978	25	\$54,531	34	\$8,286	0	\$0
CARTER	8	\$1,475	8	\$19,237	75	\$16,314	1	\$10
CASS	59	\$11,819	90	\$280,819	72	\$14,254	12	\$936
CEDAR	16	\$4,292	27	\$100,187	71	\$19,277	3	\$328
CHARITON	5	\$679	9	\$6,402	33	\$9,904	0	\$0
CHRISTIAN	34	\$6,508	34	\$59,450	74	\$20,174	3	\$96
CLARK	14	\$1,599	2	\$2,281	15	\$7,376	0	\$0
CLAY	202	\$46,913	195	\$676,681	123	\$22,841	2	\$114
CLINTON	13	\$1,610	5	\$9,643	22	\$9,277	2	\$40
COLE	92	\$10,950	103	\$471,351	92	\$21,731	2	\$179
COOPER	12	\$442	42	\$128,176	29	\$9,077	0	\$0
CRAWFORD	32	\$4,946	10	\$22,530	128	\$38,536	1	\$7
DADE	4	\$128	3	\$6,600	17	\$4,594	0	\$0
DALLAS	8	\$1,807	13	\$24,913	83	\$23,385	1	\$9
DAVISS	23	\$3,227	3	\$4,862	17	\$4,126	0	\$0
DEKALB	16	\$1,413	2	\$1,575	21	\$10,709	3	\$181
DENT	14	\$3,898	26	\$39,240	111	\$32,654	1	\$23
DOUGLAS	7	\$745	7	\$21,213	67	\$18,130	3	\$280
DUNKLIN	59	\$17,286	57	\$82,406	371	\$89,892	6	\$97
FRANKLIN	171	\$27,207	92	\$236,409	144	\$34,187	4	\$215
GASCONADE	15	\$2,048	8	\$13,437	46	\$16,624	0	\$0
GENTRY	2	\$186	39	\$114,281	19	\$10,261	0	\$0
GREENE	185	\$38,197	313	\$895,948	595	\$148,811	33	\$1,402
GRUNDY	58	\$5,597	14	\$26,539	33	\$10,100	0	\$0
HARRISON	13	\$1,880	29	\$71,302	37	\$12,474	0	\$0
HENRY	36	\$15,123	30	\$120,263	70	\$18,370	2	\$109
HICKORY	5	\$1,347	10	\$24,184	29	\$8,165	0	\$0
HOLT	5	\$1,128	0	\$0	8	\$3,197	0	\$0
HOWARD	18	\$752	43	\$138,372	19	\$3,739	1	\$6
HOWELL	73	\$13,446	50	\$135,343	217	\$47,088	12	\$190
IRON	107	\$9,375	33	\$55,835	74	\$17,034	0	\$0
JACKSON	371	\$74,037	874	\$2,769,371	948	\$137,395	4	\$382
JASPER	202	\$42,541	200	\$649,972	297	\$84,060	13	\$313
JEFFERSON	176	\$17,368	151	\$556,965	255	\$46,240	7	\$644
JOHNSON	66	\$12,003	35	\$181,656	86	\$24,543	0	\$0
KNOX	14	\$1,205	1	\$1,775	15	\$4,297	0	\$0
LACLEDE	43	\$8,997	44	\$98,548	92	\$26,589	11	\$616
LAFAYETTE	72	\$10,760	106	\$382,108	63	\$16,870	0	\$0
LAWRENCE	38	\$9,154	32	\$70,558	102	\$31,512	1	\$162
LEWIS	11	\$3,296	9	\$11,670	30	\$13,768	0	\$0
LINCOLN	144	\$17,859	25	\$66,172	85	\$26,151	2	\$51

NOTE: COUNTY REPRESENTS WHERE THE RECIPIENT LIVES, NOT NECESSARILY WHERE THE SERVICE WAS PROVIDED.

**TABLE 22
MISSOURI MEDICAID RECIPIENTS AND PAYMENTS BY TYPE OF SERVICE
NOVEMBER 2004**

	MENTAL HOSPITAL TCM RECIPIENTS	MENTAL HOSPITAL TCM PAYMENTS	MR/DD WAIVER RECIPIENTS	MR/DD WAIVER PAYMENTS	NON-EMERG. TRANSPORT. RECIPIENTS	NON-EMERG. TRANSPORT. PAYMENTS	NON-PART. PROVIDERS RECIPIENTS	NON-PART. PROVIDERS PAYMENT
LINN	29	\$3,362	9	\$17,444	73	\$28,153	0	\$0
LIVINGSTON	81	\$7,873	25	\$68,348	55	\$19,367	0	\$0
MCDONALD	9	\$2,533	18	\$46,312	60	\$19,284	2	\$14
MACON	23	\$3,657	21	\$65,642	63	\$24,418	1	\$69
MADISON	4	\$329	25	\$12,474	58	\$13,345	0	\$0
MARIES	8	\$1,978	4	\$14,315	37	\$11,555	0	\$0
MARION	84	\$10,640	121	\$310,428	86	\$19,999	1	\$5
MERCER	7	\$767	3	\$9,835	20	\$6,010	0	\$0
MILLER	32	\$9,388	9	\$12,318	72	\$21,841	0	\$0
MISSISSIPPI	28	\$5,004	5	\$16,390	104	\$25,595	0	\$0
MONITEAU	29	\$2,829	11	\$33,021	33	\$11,613	0	\$0
MONROE	7	\$2,223	37	\$88,186	23	\$9,685	0	\$0
MONTGOMERY	12	\$1,891	11	\$29,656	38	\$10,356	2	\$228
MORGAN	9	\$880	32	\$65,899	68	\$26,598	1	\$35
NEW MADRID	45	\$10,439	5	\$7,968	192	\$47,943	1	\$8
NEWTON	50	\$9,556	46	\$141,272	99	\$26,728	2	\$23
NODAWAY	16	\$1,719	51	\$156,164	20	\$6,397	8	\$78
OREGON	19	\$6,680	31	\$134,577	116	\$23,662	16	\$127
OSAGE	13	\$2,307	18	\$27,398	22	\$10,963	0	\$0
OZARK	10	\$953	6	\$10,525	75	\$17,649	2	\$61
PEMISCOT	18	\$3,595	4	\$12,545	180	\$51,225	0	\$0
PERRY	1	\$1,194	47	\$85,577	42	\$11,848	1	\$18
PETTIS	233	\$100,999	111	\$347,991	106	\$27,854	18	\$574
PHELPS	76	\$18,002	102	\$231,967	123	\$24,798	1	\$7
PIKE	9	\$1,478	60	\$220,021	60	\$14,003	0	\$0
PLATTE	56	\$13,556	70	\$236,693	32	\$5,712	0	\$0
POLK	16	\$2,803	60	\$205,170	112	\$26,730	1	\$7
PULASKI	23	\$7,610	18	\$45,161	99	\$28,903	5	\$501
PUTMAN	8	\$1,234	2	\$4,916	6	\$5,633	2	\$27
RALLS	10	\$1,635	26	\$76,388	27	\$6,377	1	\$14
RANDOLPH	19	\$664	21	\$85,820	75	\$25,566	0	\$0
RAY	13	\$4,938	38	\$109,891	63	\$20,329	0	\$0
REYNOLDS	13	\$2,022	14	\$39,363	67	\$14,201	0	\$0
RIPLEY	20	\$3,953	23	\$45,175	153	\$40,508	11	\$145
ST. CHARLES	255	\$46,742	322	\$1,300,967	122	\$22,220	9	\$718
ST. CLAIR	17	\$5,564	2	\$9,942	48	\$14,621	0	\$0
ST. FRANCOIS	286	\$33,529	47	\$88,772	214	\$57,648	4	\$116
STE. GENEVIEVE	6	\$361	20	\$48,140	24	\$9,144	1	\$36
ST. LOUIS	942	\$195,628	741	\$3,314,620	835	\$167,188	23	\$4,030
SALINE	109	\$45,194	101	\$397,255	92	\$28,790	11	\$809
SCHUYLER	3	\$449	3	\$1,593	12	\$6,542	0	\$0
SCOTLAND	10	\$1,029	0	\$0	20	\$6,735	0	\$0
SCOTT	102	\$19,998	52	\$196,140	169	\$41,362	1	\$18
SHANNON	3	\$1,599	3	\$1,431	82	\$16,907	0	\$0
SHELBY	6	\$1,139	12	\$13,136	27	\$6,225	0	\$0
STODDARD	40	\$7,274	78	\$149,529	188	\$41,659	0	\$0
STONE	21	\$3,427	0	\$0	95	\$27,949	0	\$0
SULLIVAN	11	\$1,387	15	\$25,409	32	\$9,252	1	\$14
TANEY	29	\$6,044	30	\$120,410	93	\$27,786	3	\$174
TEXAS	19	\$4,384	24	\$73,541	123	\$25,768	0	\$0
VERNON	18	\$3,803	40	\$166,557	60	\$14,479	15	\$1,539
WARREN	55	\$15,794	81	\$343,178	60	\$17,558	1	\$69
WASHINGTON	62	\$7,019	48	\$81,121	127	\$31,373	2	\$14
WAYNE	24	\$3,792	10	\$27,053	161	\$42,966	1	\$6
WEBSTER	29	\$6,471	12	\$33,297	66	\$21,110	2	\$188
WORTH	6	\$558	0	\$0	12	\$2,174	0	\$0
WRIGHT	24	\$6,821	10	\$29,977	129	\$25,005	5	\$447
ST. LOUIS CITY	622	\$127,341	140	\$523,320	887	\$129,936	5	\$575
INVALID COUNTY	5	\$2,339	0	\$0	0	\$0	0	\$0

NOTE: COUNTY REPRESENTS WHERE THE RECIPIENT LIVES, NOT NECESSARILY WHERE THE SERVICE WAS PROVIDED.

**TABLE 22
MISSOURI MEDICAID RECIPIENTS AND PAYMENTS BY TYPE OF SERVICE
NOVEMBER 2004**

	NURSE PRACTITIONER RECIPIENTS	NURSE PRACTITIONER PAYMENTS	NURSING FACILITY RECIPIENTS	NURSING FACILITY PAYMENTS	OPTOMETRIC SERVICES RECIPIENTS	OPTOMETRIC SERVICES PAYMENTS	OUTPATIENT HOSPITAL RECIPIENTS	OUTPATIENT HOSPITAL PAYMENTS	PERSONAL CARE RECIPIENTS	PERSONAL CARE PAYMENTS
STATE TOTAL	3,771	\$152,636	24,195	\$63,011,259	14,358	\$778,768	92,253	\$28,028,125	33,923	\$17,476,119
ADAIR	77	\$4,640	127	\$324,575	86	\$5,012	527	\$129,103	258	\$155,495
ANDREW	2	\$32	101	\$240,239	85	\$5,343	313	\$108,361	59	\$31,134
ATCHISON	33	\$828	51	\$125,320	36	\$2,749	176	\$38,868	49	\$29,514
AUDRAIN	29	\$943	123	\$316,566	73	\$2,885	369	\$113,553	184	\$73,541
BARRY	25	\$624	153	\$373,217	151	\$8,227	1,293	\$404,168	250	\$140,538
BARTON	46	\$1,623	53	\$116,730	84	\$4,703	474	\$124,201	87	\$39,043
BATES	3	\$150	131	\$381,854	60	\$3,303	560	\$223,740	104	\$50,735
BENTON	15	\$377	120	\$285,706	65	\$3,501	669	\$179,311	120	\$49,713
BOLLINGER	21	\$866	12	\$24,799	115	\$4,919	391	\$94,857	198	\$87,276
BOONE	79	\$3,582	317	\$863,219	193	\$7,246	1,315	\$511,047	600	\$386,527
BUCHANAN	16	\$903	372	\$663,467	312	\$17,450	2,954	\$970,921	673	\$364,081
BUTLER	117	\$5,700	285	\$698,574	468	\$23,435	1,611	\$447,266	913	\$456,818
CALDWELL	0	\$0	52	\$118,550	45	\$2,254	268	\$60,177	60	\$25,473
CALLAWAY	31	\$768	136	\$337,491	78	\$4,344	421	\$135,450	177	\$69,378
CAMDEN	5	\$123	134	\$352,454	92	\$3,946	327	\$171,692	127	\$46,154
CAPE GIRARDEAU	128	\$6,513	383	\$891,402	218	\$8,864	1,596	\$414,111	532	\$247,187
CARROLL	1	\$180	63	\$143,797	87	\$4,961	368	\$101,091	72	\$32,898
CARTER	8	\$349	25	\$62,674	62	\$3,042	281	\$99,609	204	\$101,539
CASS	9	\$157	403	\$1,074,297	66	\$3,690	525	\$162,825	191	\$67,633
CEDAR	8	\$284	80	\$188,866	131	\$6,945	564	\$178,796	169	\$117,882
CHARITON	0	\$0	131	\$306,569	13	\$499	100	\$35,927	78	\$31,904
CHRISTIAN	70	\$3,746	127	\$369,168	161	\$9,631	1,184	\$370,476	236	\$95,614
CLARK	7	\$193	42	\$104,302	22	\$1,087	143	\$62,051	58	\$13,563
CLAY	4	\$463	607	\$1,693,224	102	\$5,912	870	\$347,882	399	\$159,613
CLINTON	0	\$0	143	\$339,812	63	\$4,224	433	\$120,866	49	\$21,721
COLE	25	\$658	235	\$689,216	86	\$4,381	545	\$173,754	236	\$122,023
COOPER	6	\$113	119	\$299,907	30	\$1,086	177	\$61,977	74	\$38,660
CRAWFORD	30	\$829	147	\$436,881	167	\$9,854	732	\$211,156	288	\$183,005
DADE	14	\$356	29	\$73,732	50	\$2,855	245	\$56,689	54	\$18,561
DALLAS	19	\$1,012	97	\$254,160	118	\$6,339	521	\$141,738	133	\$46,593
DAVISS	1	\$20	32	\$73,984	39	\$1,632	241	\$52,683	31	\$19,553
DEKALB	0	\$0	54	\$95,934	32	\$2,063	332	\$89,385	112	\$58,859
DENT	19	\$993	87	\$230,106	106	\$5,220	613	\$205,145	215	\$210,839
DOUGLAS	15	\$727	44	\$116,748	136	\$11,279	366	\$132,623	135	\$47,728
DUNKLIN	38	\$3,260	370	\$885,908	389	\$22,002	1,919	\$561,788	891	\$426,934
FRANKLIN	17	\$533	439	\$1,135,657	121	\$6,151	580	\$214,362	355	\$247,733
GASCONADE	12	\$390	167	\$397,399	52	\$2,168	158	\$64,623	95	\$59,900
GENTRY	0	\$0	89	\$232,739	34	\$2,019	173	\$52,232	36	\$11,607
GREENE	566	\$25,647	823	\$2,159,534	689	\$43,487	7,783	\$1,952,074	1,010	\$422,527
GRUNDY	27	\$748	106	\$287,129	64	\$3,842	556	\$129,853	117	\$45,704
HARRISON	1	\$213	39	\$86,749	47	\$3,052	380	\$99,713	40	\$16,206
HENRY	9	\$433	136	\$368,568	47	\$2,384	430	\$94,166	224	\$90,399
HICKORY	8	\$148	68	\$164,554	71	\$3,678	389	\$109,960	82	\$58,881
HOLT	5	\$130	48	\$113,855	12	\$567	96	\$37,995	41	\$13,977
HOWARD	27	\$681	62	\$142,828	21	\$986	100	\$59,010	88	\$36,630
HOWELL	52	\$1,312	312	\$800,979	224	\$14,738	1,467	\$509,657	338	\$129,558
IRON	16	\$444	106	\$278,374	38	\$2,194	488	\$101,044	295	\$258,286
JACKSON	182	\$8,116	2,553	\$6,945,418	395	\$21,504	7,003	\$2,640,817	2,289	\$1,141,909
JASPER	420	\$13,603	465	\$1,173,591	486	\$30,246	4,380	\$970,261	805	\$405,509
JEFFERSON	20	\$652	743	\$1,880,951	215	\$9,284	1,212	\$370,258	780	\$419,898
JOHNSON	10	\$441	199	\$511,759	58	\$1,997	381	\$117,688	165	\$87,937
KNOX	6	\$161	24	\$52,244	16	\$1,084	87	\$22,768	60	\$26,406
LACLEDE	31	\$931	136	\$335,916	182	\$7,786	1,135	\$364,829	273	\$115,051
LAFAYETTE	7	\$598	169	\$427,709	65	\$3,059	368	\$148,015	129	\$62,152
LAWRENCE	50	\$2,500	133	\$333,441	157	\$10,237	1,194	\$418,641	240	\$128,959
LEWIS	2	\$87	99	\$259,878	29	\$1,627	139	\$36,459	59	\$13,291
LINCOLN	2	\$40	142	\$327,123	58	\$3,839	364	\$167,652	135	\$72,726

NOTE: COUNTY REPRESENTS WHERE THE RECIPIENT LIVES, NOT NECESSARILY WHERE THE SERVICE WAS PROVIDED.

**TABLE 22
MISSOURI MEDICAID RECIPIENTS AND PAYMENTS BY TYPE OF SERVICE
NOVEMBER 2004**

	NURSE PRACTITIONER RECIPIENTS	NURSE PRACTITIONER PAYMENTS	NURSING FACILITY RECIPIENTS	NURSING FACILITY PAYMENTS	OPTOMETRIC SERVICES RECIPIENTS	OPTOMETRIC SERVICES PAYMENTS	OUTPATIENT HOSPITAL RECIPIENTS	OUTPATIENT HOSPITAL PAYMENTS	PERSONAL CARE RECIPIENTS	PERSONAL CARE PAYMENTS
LINN	20	\$1,142	63	\$126,374	79	\$3,378	382	\$121,260	148	\$83,549
LIVINGSTON	4	\$142	139	\$313,893	155	\$7,594	546	\$174,520	80	\$28,875
MCDONALD	30	\$1,065	73	\$202,164	106	\$7,136	622	\$172,569	173	\$73,085
MACON	31	\$2,343	151	\$455,447	47	\$2,801	401	\$125,111	179	\$113,923
MADISON	21	\$655	114	\$282,156	59	\$3,825	629	\$159,371	220	\$99,066
MARIES	10	\$306	37	\$90,554	49	\$3,116	212	\$69,879	56	\$28,138
MARION	40	\$1,299	342	\$878,703	197	\$10,917	640	\$208,988	313	\$139,972
MERCER	4	\$79	0	\$0	24	\$1,140	85	\$31,967	59	\$20,324
MILLER	2	\$48	87	\$207,530	57	\$3,113	289	\$100,909	154	\$59,497
MISSISSIPPI	7	\$147	128	\$300,123	196	\$7,867	653	\$237,285	453	\$244,386
MONITEAU	0	\$0	78	\$191,775	21	\$1,119	100	\$55,216	46	\$20,984
MONROE	6	\$231	36	\$108,988	24	\$1,133	91	\$36,875	72	\$24,950
MONTGOMERY	3	\$120	153	\$367,034	38	\$1,712	168	\$48,872	85	\$31,122
MORGAN	2	\$59	134	\$328,627	62	\$3,358	230	\$109,226	128	\$52,810
NEW MADRID	33	\$1,586	236	\$569,313	286	\$14,054	841	\$226,424	620	\$272,018
NEWTON	77	\$2,412	266	\$697,270	187	\$12,082	1,406	\$323,910	201	\$125,900
NODAWAY	4	\$76	107	\$280,552	37	\$2,508	339	\$129,068	90	\$30,260
OREGON	13	\$515	77	\$185,047	83	\$4,703	432	\$128,786	219	\$87,803
OSAGE	0	\$0	67	\$121,038	18	\$610	82	\$21,980	56	\$26,366
OZARK	5	\$63	53	\$136,833	72	\$4,490	278	\$87,876	70	\$32,277
PEMISCOT	20	\$2,170	117	\$351,321	244	\$13,079	1,230	\$396,026	675	\$422,257
PERRY	21	\$1,747	119	\$306,079	132	\$6,694	511	\$148,999	141	\$61,574
PETTIS	17	\$595	252	\$659,600	73	\$4,710	492	\$177,257	281	\$116,626
PHELPS	62	\$1,816	193	\$474,020	225	\$12,508	1,236	\$372,262	304	\$166,556
PIKE	11	\$411	103	\$255,272	116	\$6,317	483	\$153,727	111	\$48,584
PLATTE	6	\$296	40	\$83,167	39	\$2,116	230	\$94,485	107	\$40,065
POLK	30	\$1,209	201	\$525,995	227	\$10,568	994	\$265,530	112	\$36,113
PULASKI	57	\$1,258	134	\$314,740	118	\$6,443	597	\$247,820	189	\$99,013
PUTMAN	9	\$354	39	\$81,674	22	\$1,202	188	\$64,190	46	\$30,243
RALLS	8	\$220	28	\$71,612	50	\$2,378	135	\$43,881	57	\$30,329
RANDOLPH	28	\$1,481	186	\$471,564	66	\$4,208	373	\$125,605	307	\$136,828
RAY	0	\$0	113	\$259,313	19	\$662	186	\$60,159	72	\$29,427
REYNOLDS	6	\$204	35	\$82,110	48	\$2,572	447	\$182,033	235	\$218,711
RIPLEY	16	\$447	61	\$149,796	157	\$8,111	839	\$237,701	578	\$253,708
ST. CHARLES	52	\$1,506	413	\$1,119,768	115	\$6,080	865	\$275,080	274	\$172,358
ST. CLAIR	25	\$1,025	73	\$188,032	32	\$1,361	196	\$72,103	102	\$68,614
ST. FRANCOIS	34	\$1,019	350	\$814,110	192	\$8,119	1,119	\$299,199	873	\$400,460
STE.GENEVIEVE	8	\$280	69	\$154,837	45	\$1,831	182	\$49,937	129	\$50,433
ST. LOUIS	180	\$5,018	3,496	\$9,834,752	608	\$31,070	4,514	\$1,352,331	2,576	\$1,531,503
SALINE	22	\$1,046	89	\$192,770	87	\$4,984	364	\$105,404	192	\$88,840
SCHUYLER	10	\$795	22	\$65,970	21	\$1,000	114	\$27,169	57	\$25,314
SCOTLAND	5	\$589	54	\$135,249	11	\$629	146	\$35,814	38	\$14,083
SCOTT	45	\$2,782	276	\$668,268	350	\$16,541	1,689	\$422,244	692	\$332,879
SHANNON	8	\$153	42	\$96,109	74	\$5,363	413	\$152,858	148	\$74,171
SHELBY	26	\$637	59	\$126,597	32	\$1,909	152	\$48,317	81	\$35,390
STODDARD	30	\$1,334	249	\$585,883	293	\$14,861	1,176	\$362,593	513	\$233,687
STONE	31	\$1,089	63	\$118,616	127	\$8,112	837	\$237,675	97	\$39,372
SULLIVAN	9	\$1,035	64	\$170,898	29	\$1,644	264	\$77,176	107	\$69,751
TANEY	49	\$2,488	151	\$398,930	188	\$10,368	1,310	\$376,325	137	\$50,730
TEXAS	18	\$646	156	\$371,042	188	\$11,525	845	\$266,388	215	\$87,970
VERNON	26	\$1,070	187	\$487,169	401	\$25,483	918	\$265,247	205	\$147,192
WARREN	1	\$13	41	\$101,812	50	\$2,399	175	\$56,304	72	\$35,913
WASHINGTON	14	\$444	145	\$389,761	82	\$3,716	714	\$173,834	522	\$450,320
WAYNE	70	\$2,212	89	\$220,888	128	\$7,245	501	\$149,519	381	\$226,754
WEBSTER	46	\$1,913	144	\$375,311	147	\$7,224	720	\$208,568	154	\$55,716
WORTH	0	\$0	18	\$76,897	8	\$445	50	\$17,415	23	\$12,790
WRIGHT	23	\$747	111	\$298,174	111	\$7,319	590	\$217,448	264	\$83,563
ST. LOUIS CITY	60	\$1,650	1,429	\$4,119,893	599	\$30,558	5,713	\$1,653,122	3,563	\$1,970,006
INVALID COUNTY	5	\$141	0	\$0	5	\$246	33	\$10,925	0	\$0

NOTE: COUNTY REPRESENTS WHERE THE RECIPIENT LIVES, NOT NECESSARILY WHERE THE SERVICE WAS PROVIDED.

**TABLE 22
MISSOURI MEDICAID RECIPIENTS AND PAYMENTS BY TYPE OF SERVICE
NOVEMBER 2004**

	PHARMACY SERVICES RECIPIENTS	PHARMACY SERVICES PAYMENTS	PHYSICALLY DISABLED WAIVER RECIPIENTS	PHYSICALLY DISABLED WAIVER PAYMENTS	PHYSICIAN SERVICES RECIPIENTS	PHYSICIAN SERVICES PAYMENTS	PODIATRY SERVICES RECIPIENTS	PODIATRY SERVICES PAYMENTS
STATE TOTAL	287,477	\$94,984,814	33	\$253,018	79,021	\$6,084,259	7,108	\$164,182
ADAIR	2,066	\$670,723	0	\$0	724	\$58,847	43	\$748
ANDREW	819	\$242,048	0	\$0	157	\$11,102	29	\$215
ATCHISON	579	\$137,013	0	\$0	105	\$6,624	9	\$56
AUDRAIN	981	\$412,204	0	\$0	314	\$20,864	11	\$144
BARRY	3,128	\$808,009	1	\$5,004	710	\$65,877	51	\$1,014
BARTON	1,204	\$304,745	0	\$0	366	\$21,686	20	\$325
BATES	1,373	\$350,112	0	\$0	345	\$22,891	22	\$553
BENTON	1,980	\$511,402	0	\$0	320	\$28,578	26	\$311
BOLLINGER	1,516	\$426,154	0	\$0	334	\$25,682	25	\$888
BOONE	3,642	\$1,710,475	1	\$8,096	1,279	\$110,243	93	\$1,264
BUCHANAN	7,068	\$2,247,914	0	\$0	1,496	\$98,277	44	\$1,157
BUTLER	6,406	\$1,980,157	0	\$0	2,548	\$217,378	166	\$4,842
CALDWELL	520	\$116,114	0	\$0	113	\$6,944	13	\$403
CALLAWAY	1,174	\$500,784	1	\$17,195	504	\$35,137	36	\$619
CAMDEN	1,207	\$477,948	0	\$0	445	\$34,802	35	\$483
CAPE GIRARDEAU	5,151	\$1,482,112	0	\$0	1,202	\$107,479	134	\$3,555
CARROLL	979	\$219,736	0	\$0	371	\$21,103	35	\$1,055
CARTER	1,073	\$300,280	0	\$0	348	\$27,717	51	\$964
CASS	1,761	\$838,023	0	\$0	395	\$25,333	77	\$1,233
CEDAR	1,640	\$388,691	0	\$0	314	\$24,579	10	\$236
CHARITON	385	\$162,900	0	\$0	131	\$10,104	6	\$440
CHRISTIAN	3,739	\$1,024,479	0	\$0	1,018	\$100,763	56	\$1,144
CLARK	660	\$128,800	0	\$0	205	\$15,266	19	\$165
CLAY	3,314	\$1,477,428	2	\$9,301	799	\$55,456	106	\$2,028
CLINTON	941	\$228,146	0	\$0	154	\$8,742	37	\$400
COLE	1,787	\$803,299	0	\$0	574	\$37,896	59	\$1,973
COOPER	598	\$206,446	0	\$0	182	\$10,475	10	\$213
CRAWFORD	2,645	\$726,544	1	\$11,446	502	\$40,338	39	\$1,931
DADE	782	\$217,559	0	\$0	172	\$14,423	9	\$179
DALLAS	1,649	\$476,174	0	\$0	284	\$28,800	9	\$275
DAVISS	603	\$134,774	0	\$0	86	\$8,231	6	\$193
DEKALB	707	\$210,623	0	\$0	100	\$5,481	14	\$250
DENT	1,871	\$428,344	0	\$0	610	\$44,909	28	\$795
DOUGLAS	1,692	\$419,283	0	\$0	456	\$41,485	13	\$325
DUNKLIN	7,102	\$1,968,653	1	\$6,058	2,069	\$148,432	142	\$4,424
FRANKLIN	2,390	\$1,058,248	0	\$0	599	\$38,130	71	\$2,142
GASCONADE	648	\$244,587	0	\$0	168	\$11,324	8	\$112
GENTRY	554	\$148,395	0	\$0	182	\$8,616	12	\$192
GREENE	18,314	\$5,427,210	1	\$4,417	5,459	\$512,329	208	\$5,137
GRUNDY	1,085	\$288,367	0	\$0	199	\$14,810	30	\$787
HARRISON	863	\$238,960	0	\$0	126	\$11,651	9	\$172
HENRY	1,177	\$457,069	0	\$0	203	\$13,455	17	\$393
HICKORY	1,059	\$273,849	0	\$0	165	\$19,678	21	\$285
HOLT	434	\$136,126	0	\$0	59	\$2,494	1	\$56
HOWARD	428	\$173,643	0	\$0	119	\$12,691	4	\$36
HOWELL	4,820	\$1,255,716	0	\$0	1,303	\$103,671	75	\$1,727
IRON	1,741	\$614,736	0	\$0	436	\$22,267	42	\$1,340
JACKSON	18,532	\$7,695,197	3	\$20,463	5,257	\$372,204	741	\$13,362
JASPER	10,867	\$3,042,381	0	\$0	2,633	\$169,589	189	\$4,744
JEFFERSON	4,533	\$2,061,590	1	\$1,312	1,677	\$116,129	194	\$3,436
JOHNSON	1,104	\$502,259	0	\$0	256	\$16,992	46	\$987
KNOX	428	\$107,970	0	\$0	99	\$8,263	6	\$84
LACLEDE	3,694	\$840,110	0	\$0	600	\$80,664	23	\$1,374
LAFAYETTE	1,213	\$554,146	0	\$0	230	\$14,639	78	\$1,361
LAWRENCE	3,337	\$882,147	0	\$0	812	\$80,075	38	\$1,012
LEWIS	778	\$189,072	0	\$0	189	\$21,059	10	\$170
LINCOLN	1,203	\$581,879	1	\$15,648	508	\$34,652	98	\$1,247

NOTE: COUNTY REPRESENTS WHERE THE RECIPIENT LIVES, NOT NECESSARILY WHERE THE SERVICE WAS PROVIDED.

**TABLE 22
MISSOURI MEDICAID RECIPIENTS AND PAYMENTS BY TYPE OF SERVICE
NOVEMBER 2004**

	PHARMACY SERVICES RECIPIENTS	PHARMACY SERVICES PAYMENTS	PHYSICALLY DISABLED WAIVER RECIPIENTS	PHYSICALLY DISABLED WAIVER PAYMENTS	PHYSICIAN SERVICES RECIPIENTS	PHYSICIAN SERVICES PAYMENTS	PODIATRY SERVICES RECIPIENTS	PODIATRY SERVICES PAYMENTS
LINN	1,210	\$297,384	0	\$0	296	\$22,958	12	\$288
LIVINGSTON	1,340	\$348,072	1	\$3,029	392	\$22,373	28	\$461
MCDONALD	2,589	\$508,442	0	\$0	602	\$44,858	23	\$320
MACON	1,300	\$402,874	0	\$0	333	\$25,108	35	\$507
MADISON	1,611	\$446,770	1	\$21,889	597	\$33,667	23	\$942
MARIES	825	\$203,893	0	\$0	252	\$17,706	15	\$901
MARION	3,026	\$991,375	1	\$2,015	1,174	\$97,610	54	\$1,372
MERCER	296	\$79,597	0	\$0	56	\$2,022	8	\$223
MILLER	1,137	\$434,403	0	\$0	377	\$27,916	10	\$312
MISSISSIPPI	2,642	\$705,720	0	\$0	550	\$37,315	46	\$999
MONITEAU	423	\$168,888	0	\$0	124	\$15,140	11	\$497
MONROE	357	\$141,037	0	\$0	121	\$10,705	4	\$28
MONTGOMERY	609	\$228,334	0	\$0	186	\$13,912	31	\$464
MORGAN	962	\$344,552	0	\$0	252	\$19,309	33	\$580
NEW MADRID	3,418	\$1,010,017	0	\$0	826	\$50,116	78	\$1,565
NEWTON	4,074	\$1,056,370	0	\$0	807	\$64,780	51	\$1,008
NODAWAY	966	\$272,092	0	\$0	269	\$12,221	15	\$215
OREGON	1,537	\$407,260	0	\$0	421	\$30,405	11	\$264
OSAGE	349	\$142,246	0	\$0	98	\$6,000	21	\$341
OZARK	1,386	\$338,793	0	\$0	262	\$25,347	10	\$197
PEMISCOT	4,020	\$1,171,105	0	\$0	1,147	\$118,460	36	\$931
PERRY	1,407	\$388,467	1	\$15,018	293	\$23,641	16	\$440
PETTIS	1,702	\$656,368	1	\$6,152	533	\$36,224	47	\$827
PHELPS	4,049	\$1,079,249	0	\$0	1,319	\$109,896	131	\$4,357
PIKE	1,574	\$442,936	1	\$1,565	523	\$27,920	25	\$877
PLATTE	832	\$390,753	0	\$0	191	\$12,260	56	\$1,462
POLK	3,093	\$836,142	0	\$0	519	\$58,109	48	\$1,382
PULASKI	2,772	\$734,901	0	\$0	630	\$60,251	48	\$1,571
PUTMAN	485	\$113,260	0	\$0	168	\$17,476	3	\$100
RALLS	647	\$192,967	0	\$0	239	\$20,868	14	\$315
RANDOLPH	1,263	\$565,866	0	\$0	485	\$37,564	51	\$961
RAY	578	\$231,709	0	\$0	158	\$10,281	26	\$328
REYNOLDS	1,200	\$340,216	0	\$0	353	\$26,720	41	\$1,788
RIPLEY	2,943	\$826,974	0	\$0	867	\$68,941	83	\$1,944
ST. CHARLES	3,132	\$1,454,678	1	\$3,717	1,220	\$74,851	145	\$2,387
ST. CLAIR	595	\$192,344	0	\$0	161	\$13,515	9	\$119
ST. FRANCOIS	3,511	\$1,592,560	0	\$0	1,164	\$57,527	132	\$3,202
STE.GENEVIEVE	600	\$248,115	0	\$0	126	\$9,443	16	\$311
ST. LOUIS	17,377	\$7,330,397	5	\$32,623	5,446	\$410,506	736	\$14,103
SALINE	1,383	\$569,783	1	\$13,844	258	\$18,387	70	\$1,378
SCHUYLER	478	\$121,066	0	\$0	156	\$12,688	15	\$153
SCOTLAND	408	\$106,913	0	\$0	124	\$8,750	8	\$47
SCOTT	5,478	\$1,613,107	1	\$3,988	1,049	\$73,753	94	\$2,629
SHANNON	1,308	\$312,870	0	\$0	305	\$38,642	29	\$601
SHELBY	645	\$166,874	0	\$0	144	\$15,701	7	\$152
STODDARD	4,248	\$1,279,719	0	\$0	1,450	\$103,061	127	\$2,671
STONE	2,571	\$668,381	0	\$0	648	\$53,807	29	\$417
SULLIVAN	800	\$240,513	0	\$0	225	\$17,600	8	\$123
TANEY	3,442	\$894,702	2	\$23,278	985	\$87,802	51	\$764
TEXAS	2,693	\$689,120	0	\$0	793	\$84,711	50	\$1,187
VERNON	2,429	\$698,816	0	\$0	623	\$37,107	46	\$780
WARREN	640	\$280,866	1	\$2,423	267	\$13,429	37	\$581
WASHINGTON	1,891	\$795,958	0	\$0	568	\$38,464	22	\$704
WAYNE	2,562	\$679,036	0	\$0	854	\$55,472	66	\$1,536
WEBSTER	2,697	\$654,482	0	\$0	647	\$57,991	26	\$545
WORTH	163	\$46,380	0	\$0	69	\$3,282	1	\$29
WRIGHT	2,656	\$656,007	0	\$0	689	\$63,129	28	\$869
ST. LOUIS CITY	17,129	\$7,681,603	3	\$24,537	4,602	\$298,246	810	\$25,168
INVALID COUNTY	75	\$19,746	0	\$0	17	\$893	0	\$0

NOTE: COUNTY REPRESENTS WHERE THE RECIPIENT LIVES, NOT NECESSARILY WHERE THE SERVICE WAS PROVIDED.

**TABLE 22
MISSOURI MEDICAID RECIPIENTS AND PAYMENTS BY TYPE OF SERVICE
NOVEMBER 2004**

	PRIVATE HOME ICF/MR RECIPIENTS	PRIVATE HOME ICF/MR PAYMENTS	PSYCH CARE UNDER AGE 22 RECIPIENTS	PSYCH CARE UNDER AGE 22 PAYMENTS	PSYCH REHAB PRIVATE RECIPIENTS	PSYCH REHAB PRIVATE PAYMENTS	PSYCH REHAB PUBLIC RECIPIENTS	PSYCH REHAB PUBLIC PAYMENTS
STATE TOTAL	91	\$447,701	240	\$474,329	13,823	\$6,720,649	0	\$0
ADAIR	0	\$0	1	\$13	161	\$113,880	0	\$0
ANDREW	0	\$0	0	\$0	16	\$4,718	0	\$0
ATCHISON	0	\$0	0	\$0	7	\$2,241	0	\$0
AUDRAIN	0	\$0	1	\$5,697	121	\$73,163	0	\$0
BARRY	0	\$0	0	\$0	92	\$65,639	0	\$0
BARTON	0	\$0	0	\$0	14	\$5,410	0	\$0
BATES	0	\$0	0	\$0	53	\$32,982	0	\$0
BENTON	0	\$0	1	\$876	91	\$47,849	0	\$0
BOLLINGER	0	\$0	1	\$18	78	\$48,758	0	\$0
BOONE	0	\$0	10	\$13,142	479	\$279,918	0	\$0
BUCHANAN	9	\$41,540	0	\$0	416	\$141,653	0	\$0
BUTLER	0	\$0	0	\$0	128	\$57,225	0	\$0
CALDWELL	0	\$0	0	\$0	17	\$7,412	0	\$0
CALLAWAY	0	\$0	2	\$4,438	169	\$99,838	0	\$0
CAMDEN	0	\$0	1	\$15	86	\$51,342	0	\$0
CAPE GIRARDEAU	0	\$0	2	\$28,229	252	\$151,862	0	\$0
CARROLL	0	\$0	1	\$30	46	\$13,726	0	\$0
CARTER	0	\$0	0	\$0	11	\$4,189	0	\$0
CASS	0	\$0	2	\$188	147	\$67,658	0	\$0
CEDAR	0	\$0	0	\$0	91	\$54,190	0	\$0
CHARITON	1	\$1,395	3	\$3,986	22	\$9,379	0	\$0
CHRISTIAN	0	\$0	0	\$0	77	\$35,929	0	\$0
CLARK	0	\$0	0	\$0	6	\$1,781	0	\$0
CLAY	0	\$0	3	\$188	295	\$188,450	0	\$0
CLINTON	0	\$0	1	\$35	25	\$9,804	0	\$0
COLE	0	\$0	4	\$3,201	347	\$184,367	0	\$0
COOPER	0	\$0	0	\$0	38	\$16,070	0	\$0
CRAWFORD	0	\$0	1	\$33	106	\$47,761	0	\$0
DADE	0	\$0	0	\$0	7	\$1,368	0	\$0
DALLAS	0	\$0	0	\$0	39	\$13,293	0	\$0
DAVISS	0	\$0	0	\$0	17	\$5,217	0	\$0
DEKALB	7	\$28,899	0	\$0	25	\$10,542	0	\$0
DENT	0	\$0	0	\$0	62	\$24,271	0	\$0
DOUGLAS	0	\$0	0	\$0	10	\$11,911	0	\$0
DUNKLIN	0	\$0	0	\$0	124	\$71,554	0	\$0
FRANKLIN	0	\$0	1	\$113	170	\$61,018	0	\$0
GASCONADE	0	\$0	0	\$0	39	\$17,522	0	\$0
GENTRY	10	\$35,584	0	\$0	9	\$1,356	0	\$0
GREENE	0	\$0	2	\$11,066	761	\$347,854	0	\$0
GRUNDY	0	\$0	0	\$0	74	\$47,464	0	\$0
HARRISON	0	\$0	0	\$0	27	\$9,578	0	\$0
HENRY	0	\$0	0	\$0	146	\$69,299	0	\$0
HICKORY	0	\$0	0	\$0	13	\$5,284	0	\$0
HOLT	0	\$0	0	\$0	3	\$223	0	\$0
HOWARD	0	\$0	0	\$0	27	\$9,228	0	\$0
HOWELL	0	\$0	0	\$0	125	\$84,139	0	\$0
IRON	0	\$0	1	\$12	66	\$17,647	0	\$0
JACKSON	0	\$0	88	\$119,719	1,473	\$725,359	0	\$0
JASPER	0	\$0	1	\$464	264	\$140,234	0	\$0
JEFFERSON	7	\$50,463	2	\$898	247	\$124,065	0	\$0
JOHNSON	0	\$0	2	\$199	174	\$73,390	0	\$0
KNOX	0	\$0	0	\$0	24	\$17,327	0	\$0
LACLEDE	0	\$0	1	\$1,753	92	\$44,787	0	\$0
LAFAYETTE	0	\$0	0	\$0	100	\$39,676	0	\$0
LAWRENCE	0	\$0	1	\$72	89	\$41,546	0	\$0
LEWIS	0	\$0	0	\$0	10	\$7,088	0	\$0
LINCOLN	0	\$0	3	\$4,097	117	\$38,890	0	\$0

NOTE: COUNTY REPRESENTS WHERE THE RECIPIENT LIVES, NOT NECESSARILY WHERE THE SERVICE WAS PROVIDED.

**TABLE 22
MISSOURI MEDICAID RECIPIENTS AND PAYMENTS BY TYPE OF SERVICE
NOVEMBER 2004**

	PRIVATE HOME ICF/MR RECIPIENTS	PRIVATE HOME ICF/MR PAYMENTS	PSYCH CARE UNDER AGE 22 RECIPIENTS	PSYCH CARE UNDER AGE 22 PAYMENTS	PSYCH REHAB PRIVATE RECIPIENTS	PSYCH REHAB PRIVATE PAYMENTS	PSYCH REHAB PUBLIC RECIPIENTS	PSYCH REHAB PUBLIC PAYMENTS
LINN	0	\$0	0	\$0	43	\$18,588	0	\$0
LIVINGSTON	0	\$0	0	\$0	92	\$27,758	0	\$0
MCDONALD	0	\$0	0	\$0	19	\$9,491	0	\$0
MACON	0	\$0	1	\$2,630	32	\$16,336	0	\$0
MADISON	0	\$0	0	\$0	41	\$20,190	0	\$0
MARIES	0	\$0	0	\$0	28	\$10,169	0	\$0
MARION	0	\$0	2	\$1,231	301	\$204,869	0	\$0
MERCER	0	\$0	0	\$0	7	\$2,965	0	\$0
MILLER	0	\$0	2	\$40	80	\$39,782	0	\$0
MISSISSIPPI	0	\$0	0	\$0	57	\$22,541	0	\$0
MONITEAU	0	\$0	0	\$0	50	\$18,078	0	\$0
MONROE	0	\$0	0	\$0	19	\$7,576	0	\$0
MONTGOMERY	0	\$0	0	\$0	24	\$10,860	0	\$0
MORGAN	0	\$0	1	\$10	35	\$18,293	0	\$0
NEW MADRID	0	\$0	2	\$4,129	68	\$26,034	0	\$0
NEWTON	0	\$0	0	\$0	73	\$45,666	0	\$0
NODAWAY	0	\$0	0	\$0	30	\$10,931	0	\$0
OREGON	0	\$0	0	\$0	24	\$12,148	0	\$0
OSAGE	0	\$0	0	\$0	16	\$7,804	0	\$0
OZARK	0	\$0	0	\$0	16	\$6,185	0	\$0
PEMISCOT	0	\$0	1	\$59	23	\$11,396	0	\$0
PERRY	0	\$0	0	\$0	48	\$22,521	0	\$0
PETTIS	0	\$0	1	\$881	150	\$56,595	0	\$0
PHELPS	0	\$0	0	\$0	178	\$63,359	0	\$0
PIKE	0	\$0	2	\$8,356	47	\$25,580	0	\$0
PLATTE	0	\$0	1	\$36	84	\$54,642	0	\$0
POLK	0	\$0	0	\$0	52	\$17,560	0	\$0
PULASKI	0	\$0	2	\$15,622	90	\$48,524	0	\$0
PUTMAN	0	\$0	0	\$0	13	\$6,238	0	\$0
RALLS	0	\$0	0	\$0	42	\$23,385	0	\$0
RANDOLPH	0	\$0	3	\$4,834	106	\$31,890	0	\$0
RAY	0	\$0	1	\$124	24	\$12,063	0	\$0
REYNOLDS	0	\$0	0	\$0	15	\$8,607	0	\$0
RIPLEY	0	\$0	0	\$0	25	\$10,822	0	\$0
ST. CHARLES	0	\$0	1	\$3,068	337	\$125,470	0	\$0
ST. CLAIR	0	\$0	0	\$0	36	\$15,092	0	\$0
ST. FRANCOIS	0	\$0	3	\$27,738	452	\$193,772	0	\$0
STE.GENEVIEVE	0	\$0	2	\$8,725	55	\$31,856	0	\$0
ST. LOUIS	15	\$58,788	23	\$79,703	985	\$384,304	0	\$0
SALINE	0	\$0	1	\$43	61	\$13,974	0	\$0
SCHUYLER	0	\$0	0	\$0	7	\$3,394	0	\$0
SCOTLAND	0	\$0	0	\$0	5	\$1,259	0	\$0
SCOTT	0	\$0	0	\$0	158	\$60,918	0	\$0
SHANNON	0	\$0	0	\$0	14	\$6,656	0	\$0
SHELBY	0	\$0	0	\$0	7	\$3,061	0	\$0
STODDARD	0	\$0	1	\$19	101	\$42,691	0	\$0
STONE	0	\$0	0	\$0	52	\$20,648	0	\$0
SULLIVAN	0	\$0	3	\$1,781	16	\$6,713	0	\$0
TANEY	0	\$0	0	\$0	80	\$42,782	0	\$0
TEXAS	0	\$0	0	\$0	45	\$46,803	0	\$0
VERNON	0	\$0	1	\$3,506	100	\$74,684	0	\$0
WARREN	0	\$0	0	\$0	60	\$18,757	0	\$0
WASHINGTON	0	\$0	0	\$0	87	\$20,591	0	\$0
WAYNE	0	\$0	0	\$0	42	\$19,850	0	\$0
WEBSTER	0	\$0	0	\$0	39	\$21,067	0	\$0
WORTH	0	\$0	0	\$0	3	\$1,404	0	\$0
WRIGHT	0	\$0	0	\$0	50	\$70,887	0	\$0
ST. LOUIS CITY	42	\$231,034	50	\$114,238	1,353	\$685,905	0	\$0
INVALID COUNTY	0	\$0	0	\$0	1	\$347	0	\$0

NOTE: COUNTY REPRESENTS WHERE THE RECIPIENT LIVES, NOT NECESSARILY WHERE THE SERVICE WAS PROVIDED.

**TABLE 22
MISSOURI MEDICAID RECIPIENTS AND PAYMENTS BY TYPE OF SERVICE
NOVEMBER 2004**

	PSYCHOLOGIST SERVICES RECIPIENTS	PSYCHOLOGIST SERVICES PAYMENTS	REHAB CENTER SERVICES RECIPIENTS	REHAB CENTER SERVICES PAYMENTS	RURAL HEALTH CLINICS RECIPIENTS	RURAL HEALTH CLINICS PAYMENTS	STATE INSTIT TCM RECIPIENTS	STATE INSTIT TCM PAYMENTS
STATE TOTAL	4,308	\$703,039	253	\$37,532	53,560	\$4,767,253	15,310	\$3,145,548
ADAIR	37	\$8,155	2	\$56	53	\$4,479	229	\$64,920
ANDREW	2	\$360	1	\$50	27	\$2,346	49	\$9,092
ATCHISON	4	\$1,608	0	\$0	9	\$764	16	\$8,026
AUDRAIN	20	\$4,380	1	\$70	191	\$11,568	133	\$22,195
BARRY	69	\$8,486	4	\$2,528	888	\$76,043	65	\$20,991
BARTON	61	\$9,378	0	\$0	119	\$10,552	37	\$9,705
BATES	60	\$8,945	1	\$15	313	\$24,209	30	\$2,932
BENTON	36	\$4,835	7	\$507	72	\$5,430	66	\$10,589
BOLLINGER	5	\$1,890	1	\$20	316	\$23,433	38	\$5,884
BOONE	71	\$8,269	2	\$1,409	21	\$727	763	\$164,816
BUCHANAN	58	\$11,742	14	\$2,505	45	\$6,339	411	\$96,305
BUTLER	50	\$5,415	1	\$33	3,208	\$274,025	180	\$40,905
CALDWELL	2	\$420	0	\$0	127	\$9,099	20	\$3,769
CALLAWAY	15	\$1,729	1	\$130	54	\$4,685	172	\$40,265
CAMDEN	35	\$3,020	1	\$280	45	\$3,135	65	\$18,724
CAPE GIRARDEAU	21	\$4,643	2	\$107	1,491	\$126,768	190	\$40,501
CARROLL	11	\$2,650	0	\$0	98	\$8,411	35	\$5,446
CARTER	2	\$120	2	\$100	364	\$32,918	14	\$4,044
CASS	47	\$6,089	3	\$455	67	\$3,241	115	\$20,287
CEDAR	58	\$10,562	1	\$450	973	\$82,397	36	\$7,906
CHARITON	2	\$275	3	\$174	42	\$2,886	19	\$3,619
CHRISTIAN	87	\$13,583	0	\$0	479	\$37,025	112	\$16,200
CLARK	4	\$965	0	\$0	29	\$3,584	16	\$3,188
CLAY	33	\$6,898	1	\$26	8	\$591	225	\$42,367
CLINTON	8	\$2,070	1	\$519	122	\$5,985	44	\$7,759
COLE	28	\$4,349	0	\$0	12	\$849	101	\$21,743
COOPER	9	\$790	2	\$206	10	\$506	88	\$24,972
CRAWFORD	12	\$3,428	0	\$0	1,198	\$104,842	31	\$6,275
DADE	25	\$4,155	1	\$90	244	\$25,187	16	\$876
DALLAS	31	\$5,770	0	\$0	832	\$79,897	26	\$5,338
DAVISS	2	\$540	0	\$0	128	\$9,919	16	\$4,272
DEKALB	2	\$630	0	\$0	149	\$13,249	16	\$2,771
DENT	17	\$3,830	0	\$0	687	\$53,014	45	\$15,280
DOUGLAS	11	\$2,296	1	\$100	376	\$43,300	13	\$2,035
DUNKLIN	18	\$4,265	0	\$0	2,072	\$164,398	125	\$30,013
FRANKLIN	11	\$1,132	0	\$0	212	\$16,064	95	\$30,872
GASCONADE	5	\$612	0	\$0	76	\$6,287	37	\$4,745
GENTRY	0	\$0	0	\$0	78	\$5,101	59	\$9,515
GREENE	739	\$123,389	37	\$4,729	569	\$48,284	698	\$136,381
GRUNDY	4	\$500	0	\$0	163	\$11,296	40	\$9,180
HARRISON	0	\$0	0	\$0	253	\$14,102	45	\$8,154
HENRY	48	\$5,237	0	\$0	310	\$13,370	53	\$12,012
HICKORY	21	\$3,673	0	\$0	502	\$50,479	21	\$2,932
HOLT	0	\$0	0	\$0	24	\$2,263	4	\$3,181
HOWARD	12	\$868	0	\$0	3	\$132	65	\$15,152
HOWELL	31	\$6,475	0	\$0	2,556	\$348,935	77	\$14,788
IRON	4	\$415	0	\$0	370	\$31,552	56	\$15,664
JACKSON	159	\$29,257	34	\$8,205	48	\$3,486	1,383	\$264,212
JASPER	234	\$31,190	1	\$590	66	\$5,109	449	\$108,248
JEFFERSON	20	\$3,042	1	\$34	182	\$14,987	476	\$121,623
JOHNSON	41	\$5,069	2	\$88	171	\$15,006	60	\$13,325
KNOX	7	\$1,470	0	\$0	82	\$7,381	22	\$3,734
LACLEDE	155	\$25,492	1	\$30	1,915	\$152,650	65	\$10,901
LAFAYETTE	33	\$3,539	6	\$634	287	\$13,924	90	\$15,919
LAWRENCE	127	\$18,560	1	\$83	416	\$36,008	82	\$14,974
LEWIS	6	\$1,270	0	\$0	185	\$8,012	36	\$9,241
LINCOLN	8	\$1,533	0	\$0	153	\$12,008	148	\$21,285

NOTE: COUNTY REPRESENTS WHERE THE RECIPIENT LIVES, NOT NECESSARILY WHERE THE SERVICE WAS PROVIDED.

**TABLE 22
MISSOURI MEDICAID RECIPIENTS AND PAYMENTS BY TYPE OF SERVICE
NOVEMBER 2004**

	PSYCHOLOGIST SERVICES RECIPIENTS	PSYCHOLOGIST SERVICES PAYMENTS	REHAB CENTER SERVICES RECIPIENTS	REHAB CENTER SERVICES PAYMENTS	RURAL HEALTH CLINICS RECIPIENTS	RURAL HEALTH CLINICS PAYMENTS	STATE INSTIT TCM RECIPIENTS	STATE INSTIT TCM PAYMENTS
LINN	7	\$765	0	\$0	291	\$19,966	56	\$9,746
LIVINGSTON	2	\$180	0	\$0	316	\$20,247	84	\$19,896
MCDONALD	35	\$4,443	0	\$0	584	\$37,835	34	\$6,313
MACON	7	\$794	3	\$418	320	\$24,699	70	\$17,093
MADISON	6	\$1,005	0	\$0	399	\$28,447	40	\$3,640
MARIES	13	\$1,424	1	\$103	156	\$13,426	15	\$2,770
MARION	24	\$3,407	6	\$494	95	\$5,452	276	\$49,975
MERCER	0	\$0	0	\$0	73	\$3,809	12	\$2,035
MILLER	22	\$1,805	0	\$0	19	\$843	47	\$12,476
MISSISSIPPI	1	\$485	2	\$116	711	\$46,532	36	\$4,947
MONITEAU	2	\$106	0	\$0	3	\$271	28	\$7,061
MONROE	2	\$160	1	\$180	60	\$3,135	52	\$10,595
MONTGOMERY	5	\$180	0	\$0	161	\$14,689	47	\$10,299
MORGAN	15	\$1,235	4	\$561	3	\$243	52	\$10,656
NEW MADRID	14	\$3,985	7	\$1,061	808	\$72,541	59	\$8,971
NEWTON	55	\$7,527	1	\$58	212	\$14,058	105	\$19,809
NODAWAY	5	\$1,760	0	\$0	414	\$29,546	67	\$17,227
OREGON	4	\$1,525	1	\$49	920	\$102,659	61	\$12,038
OSAGE	3	\$240	1	\$114	4	\$459	35	\$13,851
OZARK	4	\$440	0	\$0	728	\$92,216	16	\$3,734
PEMISCOT	31	\$9,098	0	\$0	1,998	\$193,999	55	\$9,220
PERRY	1	\$663	3	\$417	490	\$31,635	81	\$16,203
PETTIS	45	\$8,468	5	\$1,086	28	\$2,216	73	\$21,784
PHELPS	64	\$9,074	0	\$0	1,008	\$75,502	175	\$47,470
PIKE	7	\$845	0	\$0	659	\$51,327	123	\$32,878
PLATTE	13	\$2,043	1	\$152	5	\$671	56	\$9,501
POLK	86	\$14,005	1	\$50	1,475	\$128,124	115	\$32,082
PULASKI	31	\$5,025	0	\$0	1,159	\$100,403	37	\$7,994
PUTMAN	2	\$635	0	\$0	171	\$9,945	20	\$10,036
RALLS	4	\$540	0	\$0	49	\$3,443	50	\$10,177
RANDOLPH	7	\$1,435	9	\$661	8	\$350	114	\$22,259
RAY	3	\$122	0	\$0	14	\$762	49	\$10,824
REYNOLDS	4	\$1,310	0	\$0	445	\$55,339	30	\$11,215
RIPLEY	9	\$863	8	\$656	1,706	\$178,571	45	\$11,633
ST. CHARLES	35	\$6,342	1	\$176	27	\$1,828	574	\$95,916
ST. CLAIR	11	\$1,612	0	\$0	143	\$7,465	11	\$1,773
ST. FRANCOIS	10	\$2,453	7	\$438	485	\$22,420	145	\$55,416
STE.GENEVIEVE	1	\$25	0	\$0	210	\$10,995	42	\$6,466
ST. LOUIS	153	\$24,806	15	\$1,966	36	\$2,309	2,197	\$389,938
SALINE	46	\$10,570	1	\$40	110	\$8,751	92	\$17,086
SCHUYLER	5	\$948	0	\$0	149	\$12,402	17	\$7,016
SCOTLAND	2	\$605	0	\$0	115	\$9,363	15	\$5,055
SCOTT	12	\$3,114	5	\$709	1,399	\$125,928	145	\$37,137
SHANNON	0	\$0	0	\$0	738	\$72,832	8	\$3,296
SHELBY	2	\$300	1	\$180	226	\$16,027	32	\$3,330
STODDARD	23	\$7,305	1	\$49	2,013	\$190,062	136	\$40,015
STONE	94	\$12,562	0	\$0	1,022	\$86,607	23	\$3,801
SULLIVAN	6	\$1,015	0	\$0	347	\$25,809	38	\$7,670
TANEY	149	\$19,114	0	\$0	1,019	\$87,452	76	\$21,736
TEXAS	24	\$4,782	0	\$0	1,127	\$138,057	62	\$18,003
VERNON	292	\$63,919	0	\$0	1,143	\$86,863	74	\$18,630
WARREN	1	\$240	0	\$0	23	\$2,241	133	\$16,580
WASHINGTON	2	\$295	0	\$0	634	\$30,092	88	\$24,884
WAYNE	10	\$585	0	\$0	1,510	\$141,614	29	\$8,371
WEBSTER	54	\$7,115	1	\$160	730	\$61,645	71	\$10,656
WORTH	0	\$0	0	\$0	24	\$2,470	3	\$613
WRIGHT	23	\$4,129	0	\$0	1,311	\$185,426	27	\$4,199
ST. LOUIS CITY	196	\$24,807	31	\$3,417	33	\$2,431	1,424	\$218,938
INVALID COUNTY	6	\$1,555	0	\$0	6	\$570	15	\$2,568

NOTE: COUNTY REPRESENTS WHERE THE RECIPIENT LIVES, NOT NECESSARILY WHERE THE SERVICE WAS PROVIDED.

**TABLE 23
MISSOURI MEDICAID RECIPIENTS AND PAYMENTS - GRAND TOTAL
NOVEMBER 2004**

ELIGIBILITY CATEGORY: ALL CATEGORIES

NUMBER OF ELIGIBLES ENROLLED ON 10/31/04: 995,176

NUMBER OF ELIGIBLES ENROLLED DURING NOVEMBER 2004: 1,021,642

CAPITATION ENROLLMENT: 449,159

	EXPENDITURES	RECIPIENTS	COST PER RECIPIENT	UNITS OF SERVICE	UNITS PER RECIPIENT	COST PER SERVICE
NURSING FACILITIES	\$68,829,760	25,151 *	\$2,736.66	849,304	33.8	\$81.04
HOSPITALS	\$85,810,579	103,117 *	\$832.17	606,800	5.9	\$141.41
INPATIENT	\$56,873,654	16,200	\$3,510.72	71,314	4.4	\$797.51
OUTPATIENT	\$28,936,925	93,210	\$310.45	535,486	5.7	\$54.04
DENTAL SERVICES	\$2,873,823	16,562 *	\$173.52	66,118	4.0	\$43.47
PHARMACY	\$94,518,271	285,645 *	\$330.89	1,459,535	5.1	\$64.76
PHYSICIAN RELATED	\$27,732,881	225,748 *	\$122.85	1,818,155	8.1	\$15.25
PHYSICIAN	\$6,466,055	79,448	\$81.39	293,051	3.7	\$22.06
CLINIC	\$9,475,245	104,136	\$90.99	1,087,432	10.3	\$8.88
FAMILY PLANNING	\$915,511	12,677	\$72.22	32,090	2.5	\$28.53
X-RAY AND LAB	\$1,451,550	36,787	\$39.46	111,269	3.0	\$13.05
NURSE PRACTITIONER	\$136,112	3,435	\$39.62	5,561	1.6	\$24.48
PODIATRY	\$190,352	7,465	\$25.50	12,927	1.7	\$14.73
CRNA SERVICES	\$83,209	1,449	\$57.43	88,164	60.8	\$0.94
RURAL HEALTH CLINICS	\$4,680,057	50,217	\$93.20	79,990	1.6	\$58.51
CASE MANAGEMENT	\$60,340	1,678	\$35.96	2,178	1.3	\$27.70
FED QUALIFIED HEALTH CARE	\$3,571,895	14,938	\$239.11	107,423	7.2	\$33.25
PSYCHOLOGIST SERVICES	\$702,555	4,174	\$168.32	18,070	4.3	\$38.88
IN-HOME SERVICES	\$27,379,432	39,848 *	\$687.10	7,488,104	187.9	\$3.66
HOME HEALTH SERVICES	\$427,854	911	\$469.65	48,024	52.7	\$8.91
ADULT DAY HEALTH CARE	\$797,178	1,071	\$744.33	17,585	16.4	\$45.33
AGED AND DISABLED WAIVER	\$7,360,239	17,945	\$410.16	2,104,720	117.3	\$3.50
PERSONAL CARE	\$18,191,534	34,934	\$520.74	5,190,264	148.6	\$3.50
AIDS WAIVER	\$33,056	14	\$2,361.16	9,412	672.3	\$3.51
PHYSICAL DISABLED WAIVER	\$391,296	34	\$11,508.69	61,526	1809.6	\$6.36
INDEPENDENT LIVING WAIVER	\$178,275	243	\$733.64	56,573	232.8	\$3.15
REHAB AND SPECIALTY SERVICES	\$14,450,346	60,541 *	\$238.69	1,222,558	20.2	\$11.82
AUDIOLOGY SERVICES	\$133,120	773	\$172.21	2,793	3.6	\$47.66
OPTOMETRIC SERVICES	\$910,047	15,836	\$57.47	36,645	2.3	\$24.83
DURABLE MEDICAL EQUIPMENT	\$5,309,232	25,434	\$208.75	937,344	36.9	\$5.66
AMBULANCE SERVICES	\$1,223,940	7,745	\$158.03	147,777	19.1	\$8.28
REHABILITATION CENTER	\$35,281	251	\$140.56	3,891	15.5	\$9.07
HOSPICE	\$3,704,284	3,649	\$1,015.15	31,809	8.7	\$116.45
NON-EMERGENCY TRANS	\$3,000,195	12,351	\$242.91	59,657	4.8	\$50.29
NON-PARTICIPATING PROV	\$37,002	479	\$77.25	1,595	3.3	\$23.20
COMPREHENSIVE DAY REHAB	\$93,270	26	\$3,587.32	894	34.4	\$104.33
DISEASE MANAGEMENT	\$3,974	110	\$36.13	153	1.4	\$25.97
BUY-IN PREMIUMS	\$7,653,136	106,898 **	\$71.59			
PART-A	\$307,894	802	\$383.66			
PART-B	\$7,345,442	106,096	\$69.23			
MENTAL HEALTH SERVICES	\$35,252,013	28,075 *	\$1,255.64	2,473,099	88.1	\$14.25
PRIVATE HOME ICF/MR	\$393,007	78	\$5,038.55	2,501	32.1	\$157.14
MR/DD WAIVER	\$23,336,514	6,852	\$3,405.80	1,339,258	195.5	\$17.42
PSYCH REHAB-PRIVATE	\$7,815,969	14,136	\$552.91	704,060	49.8	\$11.10
CSTAR - PRIVATE	\$1,811,908	2,529	\$716.45	193,001	76.3	\$9.39
TARGETED CASE MANAGEMENT	\$1,485,704	7,226	\$205.61	124,753	17.3	\$11.91
COMMUNITY SUPPORT WAIVER	\$408,912	509	\$803.36	109,526	215.2	\$3.73
STATE INSTITUTIONS	\$12,116,719	16,990 *	\$713.17	537,766	31.6	\$22.53
ICF/MENTALLY RETARDED	\$8,361,277	1,064	\$7,858.34	31,480	29.6	\$265.61
MENTAL HOSPITAL	\$38,847	11	\$3,531.58	294	26.7	\$132.13
PSYCH CARE UNDER AGE 22	\$318,040	204	\$1,559.02	1,428	7.0	\$222.72
PSYCH REHAB-PUBLIC	\$0	0	\$0.00	0	0.0	\$0.00
CSTAR - PUBLIC	\$7,218	13	\$555.20	965	74.2	\$7.48
TARGETED CASE MANAGEMENT	\$3,391,337	15,726	\$215.65	503,599	32.0	\$6.73
DFS CASE MANAGEMENT	\$0	0	\$0.00	0	0.0	\$0.00
EPSDT SERVICES	\$12,296,948	71,682 *	\$171.55	1,709,547	23.8	\$7.19
EPSDT SCREENINGS	\$623,080	9,480	\$65.73	11,328	1.2	\$55.00
EPSDT REFERRAL SERVICES	\$11,570,639	68,143	\$169.80	1,697,289	24.9	\$6.82
EPSDT TARGETED CASE MGMT	\$103,230	928	\$111.24	930	1.0	\$111.00
MANAGED CARE PREMIUMS	\$64,943,872	449,159 *	\$144.59			
TOTAL	\$453,857,781	839,932 *	\$540.35			

* Unduplicated total.

** Recipients are not added to the total.

Note: Total expenditures do not include \$92.33.

The number of eligibles enrolled during the month include everyone eligible as of the last day of the month plus anyone who closed during the month.

The number of eligibles enrolled on the last day of the month is a point in time count of eligibles active on that date.

**TABLE 23
MISSOURI MEDICAID RECIPIENTS AND PAYMENTS BY ELIGIBILITY CATEGORY
NOVEMBER 2004**

ELIGIBILITY CATEGORY: OLD AGE ASSISTANCE

NUMBER OF ELIGIBLES ENROLLED ON 10/30/04: 76,622

NUMBER OF ELIGIBLES ENROLLED DURING NOVEMBER 2004: 78,134

	EXPENDITURES	RECIPIENTS	COST PER RECIPIENT	UNITS OF SERVICE	UNITS PER RECIPIENT	COST PER SERVICE
NURSING FACILITIES	\$50,118,723	19,650 *	\$2,550.57	640,906	32.6	\$78.20
HOSPITALS	\$4,017,165	14,487 *	\$277.29	89,852	6.2	\$44.71
INPATIENT	\$1,812,144	2,735	\$662.58	2,841	1.0	\$637.85
OUTPATIENT	\$2,205,021	12,280	\$179.56	87,011	7.1	\$25.34
DENTAL SERVICES	\$265,166	1,284 *	\$206.52	4,066	3.2	\$65.22
PHARMACY	\$22,930,330	63,840 *	\$359.18	446,303	7.0	\$51.38
PHYSICIAN RELATED	\$2,982,988	40,052 *	\$74.48	283,065	7.1	\$10.54
PHYSICIAN	\$776,429	15,950	\$48.68	42,324	2.7	\$18.34
CLINIC	\$1,624,529	21,716	\$74.81	195,318	9.0	\$8.32
FAMILY PLANNING	\$1,066	15	\$71.04	15	1.0	\$71.04
X-RAY AND LAB	\$123,284	5,030	\$24.51	22,739	4.5	\$5.42
NURSE PRACTITIONER	\$9,101	387	\$23.52	597	1.5	\$15.24
PODIATRY	\$46,587	3,479	\$13.39	5,141	1.5	\$9.08
CRNA SERVICES	\$3,525	107	\$32.94	1,302	12.2	\$2.71
RURAL HEALTH CLINICS	\$193,988	7,135	\$27.19	10,936	1.5	\$17.74
CASE MANAGEMENT	\$0	0	\$0.00	0	0.0	\$0.00
FED QUALIFIED HEALTH CARE	\$193,530	1,667	\$116.09	4,472	2.7	\$43.28
PSYCHOLOGIST SERVICES	\$10,949	122	\$89.75	221	1.8	\$49.54
IN-HOME SERVICES	\$13,095,642	20,299 *	\$645.14	3,588,072	176.8	\$3.65
HOME HEALTH SERVICES	\$9,396	30	\$313.21	509	17.0	\$18.46
ADULT DAY HEALTH CARE	\$194,071	306	\$634.22	4,227	13.8	\$45.91
AGED AND DISABLED WAIVER	\$6,252,400	16,389	\$381.50	1,784,585	108.9	\$3.50
PERSONAL CARE	\$6,634,544	16,915	\$392.23	1,797,271	106.3	\$3.69
AIDS WAIVER	\$3,113	1	\$3,113.08	892	892.0	\$3.49
PHYSICAL DISABLED WAIVER	\$0	0	\$0.00	0	0.0	\$0.00
INDEPENDENT LIVING WAIVER	\$2,117	6	\$352.83	588	98.0	\$3.60
REHAB AND SPECIALTY SERVICES	\$4,589,449	15,641 *	\$293.42	354,887	22.7	\$12.93
AUDIOLOGY SERVICES	\$72,480	269	\$269.44	785	2.9	\$92.33
OPTOMETRIC SERVICES	\$115,584	3,005	\$38.46	5,459	1.8	\$21.17
DURABLE MEDICAL EQUIPMENT	\$761,194	7,916	\$96.16	265,820	33.6	\$2.86
AMBULANCE SERVICES	\$227,997	2,028	\$112.42	33,702	16.6	\$6.77
REHABILITATION CENTER	\$16,880	109	\$154.86	1,903	17.5	\$8.87
HOSPICE	\$2,547,608	856	\$2,976.18	30,817	36.0	\$82.67
NON-EMERGENCY TRANS	\$844,762	3,196	\$264.32	16,222	5.1	\$52.08
NON-PARTICIPATING PROV	\$2,690	98	\$27.45	173	1.8	\$15.55
COMPREHENSIVE DAY REHAB	\$0	0	\$0.00	0	0.0	\$0.00
DISEASE MANAGEMENT	\$255	3	\$85.00	6	2.0	\$42.50
BUY-IN PREMIUMS	\$3,064,179	41,291 **	\$74.21			
PART-A	\$292,450	763	\$383.29			
PART-B	\$2,771,728	40,528	\$68.39			
MENTAL HEALTH SERVICES	\$1,431,988	950 *	\$1,507.36	88,170	92.8	\$16.24
PRIVATE HOME ICF/MR	\$24,286	5	\$4,857.25	151	30.2	\$160.84
MR/DD WAIVER	\$1,151,343	334	\$3,447.14	59,452	178.0	\$19.37
PSYCH REHAB-PRIVATE	\$232,297	457	\$508.31	25,612	56.0	\$9.07
CSTAR - PRIVATE	\$318	3	\$105.90	-6	-2.0	-\$52.95
TARGETED CASE MANAGEMENT	\$20,846	222	\$93.90	1,996	9.0	\$10.44
COMMUNITY SUPPORT WAIVER	\$2,898	8	\$362.19	965	120.6	\$3.00
STATE INSTITUTIONS	\$533,076	501 *	\$1,064.02	16,100	32.1	\$33.11
ICF/MENTALLY RETARDED	\$426,610	53	\$8,049.25	1,612	30.4	\$264.65
MENTAL HOSPITAL	\$9,392	12	\$782.71	86	7.2	\$109.21
PSYCH CARE UNDER AGE 22	\$0	0	\$0.00	0	0.0	\$0.00
PSYCH REHAB-PUBLIC	\$0	0	\$0.00	0	0.0	\$0.00
CSTAR - PUBLIC	\$0	0	\$0.00	0	0.0	\$0.00
TARGETED CASE MANAGEMENT	\$97,073	437	\$222.14	14,402	33.0	\$6.74
DFS CASE MANAGEMENT	\$0	0	\$0.00	0	0.0	\$0.00
EPSDT SERVICES	\$37,081	91 *	\$407.48	3,103	34.1	\$11.95
EPSDT SCREENINGS	\$0	0	\$0.00	0	0.0	\$0.00
EPSDT REFERRAL SERVICES	\$37,081	91	\$407.48	3,103	34.1	\$11.95
EPSDT TARGETED CASE MGMT	\$0	0	\$0.00	0	0.0	\$0.00
MANAGED CARE PREMIUMS	\$0	0 *	\$0.00			
TOTAL	\$103,065,787	73,668 *	\$1,399.06			

* Unduplicated total.

** Recipients are not added to the total.

**TABLE 23
MISSOURI MEDICAID RECIPIENTS AND PAYMENTS BY ELIGIBILITY CATEGORY
NOVEMBER 2004**

ELIGIBILITY CATEGORY: MEDICAL ASSISTANCE FOR FAMILIES - ADULTS & CHILDREN
 NUMBER OF ELIGIBLES ENROLLED ON 10/30/04: 503,105
 NUMBER OF ELIGIBLES ENROLLED DURING NOVEMBER 2004: 515,437

	EXPENDITURES	RECIPIENTS	COST PER RECIPIENT	UNITS OF SERVICE	UNITS PER RECIPIENT	COST PER SERVICE
NURSING FACILITIES	\$10,569	3 *	\$3,523.04	104	34.7	\$101.63
HOSPITALS	\$15,513,711	27,568 *	\$562.74	119,374	4.3	\$129.96
INPATIENT	\$7,869,599	2,417	\$3,255.94	9,305	3.9	\$845.74
OUTPATIENT	\$7,644,112	26,312	\$290.52	110,069	4.2	\$69.45
DENTAL SERVICES	\$1,072,460	6,126 *	\$175.07	26,768	4.4	\$40.07
PHARMACY	\$9,983,708	68,986 *	\$144.72	183,393	2.7	\$54.44
PHYSICIAN RELATED	\$7,149,880	60,475 *	\$118.23	309,839	5.1	\$23.08
PHYSICIAN	\$1,401,617	17,084	\$82.04	60,458	3.5	\$23.18
CLINIC	\$1,381,778	20,748	\$66.60	137,843	6.6	\$10.02
FAMILY PLANNING	\$480,571	6,543	\$73.45	14,590	2.2	\$32.94
X-RAY AND LAB	\$425,671	7,260	\$58.63	15,509	2.1	\$27.45
NURSE PRACTITIONER	\$47,761	1,243	\$38.42	2,093	1.7	\$22.82
PODIATRY	\$17,041	328	\$51.95	593	1.8	\$28.74
CRNA SERVICES	\$18,556	342	\$54.26	20,762	60.7	\$0.89
RURAL HEALTH CLINICS	\$2,208,586	21,529	\$102.59	32,917	1.5	\$67.10
CASE MANAGEMENT	\$9,123	335	\$27.23	371	1.1	\$24.59
FED QUALIFIED HEALTH CARE	\$938,153	4,314	\$217.47	18,896	4.4	\$49.65
PSYCHOLOGIST SERVICES	\$221,023	1,273	\$173.62	5,807	4.6	\$38.06
IN-HOME SERVICES	\$110,478	196 *	\$563.67	29,389	149.9	\$3.76
HOME HEALTH SERVICES	\$26,567	86	\$308.91	3,128	36.4	\$8.49
ADULT DAY HEALTH CARE	\$370	1	\$369.60	8	8.0	\$46.20
AGED AND DISABLED WAIVER	\$181	1	\$181.48	52	52.0	\$3.49
PERSONAL CARE	\$80,372	110	\$730.66	25,320	230.2	\$3.17
AIDS WAIVER	\$1,913	1	\$1,912.52	548	548.0	\$3.49
PHYSICAL DISABLED WAIVER	\$0	0	\$0.00	0	0.0	\$0.00
INDEPENDENT LIVING WAIVER	\$1,076	2	\$538.04	333	166.5	\$3.23
REHAB AND SPECIALTY SERVICES	\$1,028,584	7,998 *	\$128.61	49,713	6.2	\$20.69
AUDIOLOGY SERVICES	\$5,179	101	\$51.28	371	3.7	\$13.96
OPTOMETRIC SERVICES	\$272,554	4,622	\$58.97	10,941	2.4	\$24.91
DURABLE MEDICAL EQUIPMENT	\$310,480	1,277	\$243.13	9,221	7.2	\$33.67
AMBULANCE SERVICES	\$185,380	867	\$213.82	23,619	27.2	\$7.85
REHABILITATION CENTER	\$6,193	36	\$172.01	590	16.4	\$10.50
HOSPICE	\$5,738	3	\$1,912.64	51	17.0	\$112.51
NON-EMERGENCY TRANS	\$241,043	1,286	\$187.44	4,872	3.8	\$49.48
NON-PARTICIPATING PROV	\$191	1	\$191.24	4	4.0	\$47.81
COMPREHENSIVE DAY REHAB	\$955	2	\$477.50	14	7.0	\$68.21
DISEASE MANAGEMENT	\$871	25	\$34.82	30	1.2	\$29.02
BUY-IN PREMIUMS	\$48,948	630 **	\$77.69			
PART-A	\$0	0	\$0.00			
PART-B	\$48,948	630	\$77.69			
MENTAL HEALTH SERVICES	\$1,808,790	3,716 *	\$486.76	145,539	39.2	\$12.43
PRIVATE HOME ICF/MR	\$0	0	\$0.00	0	0.0	\$0.00
MR/DD WAIVER	\$37,143	30	\$1,238.11	3,019	100.6	\$12.30
PSYCH REHAB-PRIVATE	\$606,933	1,213	\$500.36	21,087	17.4	\$28.78
CSTAR - PRIVATE	\$764,915	1,266	\$604.20	87,327	69.0	\$8.78
TARGETED CASE MANAGEMENT	\$392,618	1,645	\$238.67	32,464	19.7	\$12.09
COMMUNITY SUPPORT WAIVER	\$7,180	16	\$448.77	1,642	102.6	\$4.37
STATE INSTITUTIONS	\$391,419	1,868 *	\$209.54	46,097	24.7	\$8.49
ICF/MENTALLY RETARDED	\$0	0	\$0.00	0	0.0	\$0.00
MENTAL HOSPITAL	\$0	0	\$0.00	0	0.0	\$0.00
PSYCH CARE UNDER AGE 22	\$44,750	5	\$8,949.94	87	17.4	\$514.38
PSYCH REHAB-PUBLIC	\$0	0	\$0.00	0	0.0	\$0.00
CSTAR - PUBLIC	\$169	1	\$169.04	21	21.0	\$8.05
TARGETED CASE MANAGEMENT	\$309,575	1,849	\$167.43	45,972	24.9	\$6.73
DFS CASE MANAGEMENT	\$36,925	15	\$2,461.65	17	1.1	\$2,172.05
EPSDT SERVICES	\$4,220,214	32,846 *	\$128.48	354,721	10.8	\$11.90
EPSDT SCREENINGS	\$224,258	3,698	\$60.64	4,152	1.1	\$54.01
EPSDT REFERRAL SERVICES	\$3,995,956	31,554	\$126.64	350,569	11.1	\$11.40
EPSDT TARGETED CASE MGMT	\$0	0	\$0.00	0	0.0	\$0.00
MANAGED CARE PREMIUMS	\$46,893,520	314,454 *	\$149.13			
TOTAL	\$88,232,281	423,272 *	\$208.45			

* Unduplicated total.

** Recipients are not added to the total.

TABLE 23
MISSOURI MEDICAID RECIPIENTS AND PAYMENTS BY ELIGIBILITY CATEGORY
NOVEMBER 2004

ELIGIBILITY CATEGORY: MEDICAL ASSISTANCE FOR FAMILIES - ADULTS
 NUMBER OF ELIGIBLES ENROLLED ON 10/30/04: 175,396
 NUMBER OF ELIGIBLES ENROLLED DURING NOVEMBER 2004: 181,848

	EXPENDITURES	RECIPIENTS	COST PER RECIPIENT	UNITS OF SERVICE	UNITS PER RECIPIENT	COST PER SERVICE
NURSING FACILITIES	\$10,569	3 *	\$3,523.04	104	34.7	\$101.63
HOSPITALS	\$7,482,719	14,554 *	\$514.13	72,210	5.0	\$103.62
INPATIENT	\$2,573,597	1,139	\$2,259.52	3,393	3.0	\$758.50
OUTPATIENT	\$4,909,122	14,036	\$349.75	68,817	4.9	\$71.34
DENTAL SERVICES	\$790,160	4,298 *	\$183.84	18,388	4.3	\$42.97
PHARMACY	\$5,448,520	32,566 *	\$167.31	106,199	3.3	\$51.30
PHYSICIAN RELATED	\$4,384,223	33,733 *	\$129.97	186,517	5.5	\$23.51
PHYSICIAN	\$1,028,489	11,548	\$89.06	39,830	3.5	\$25.82
CLINIC	\$818,392	11,899	\$68.78	81,212	6.8	\$10.08
FAMILY PLANNING	\$416,423	5,268	\$79.05	13,079	2.5	\$31.84
X-RAY AND LAB	\$334,329	4,780	\$69.94	11,098	2.3	\$30.13
NURSE PRACTITIONER	\$33,532	1,000	\$33.53	1,747	1.8	\$19.19
PODIATRY	\$12,405	236	\$52.56	443	1.9	\$28.00
CRNA SERVICES	\$10,987	187	\$58.76	12,991	69.5	\$0.85
RURAL HEALTH CLINICS	\$1,151,132	10,050	\$114.54	16,915	1.7	\$68.05
CASE MANAGEMENT	\$7,777	291	\$26.73	321	1.1	\$24.23
FED QUALIFIED HEALTH CARE	\$502,013	2,710	\$185.24	7,415	2.7	\$67.70
PSYCHOLOGIST SERVICES	\$68,743	461	\$149.12	1,466	3.2	\$46.89
IN-HOME SERVICES	\$104,107	168 *	\$619.68	28,544	169.9	\$3.65
HOME HEALTH SERVICES	\$21,430	59	\$363.22	2,703	45.8	\$7.93
ADULT DAY HEALTH CARE	\$370	1	\$369.60	8	8.0	\$46.20
AGED AND DISABLED WAIVER	\$181	1	\$181.48	52	52.0	\$3.49
PERSONAL CARE	\$79,137	109	\$726.03	24,900	228.4	\$3.18
AIDS WAIVER	\$1,913	1	\$1,912.52	548	548.0	\$3.49
PHYSICAL DISABLED WAIVER	\$0	0	\$0.00	0	0.0	\$0.00
INDEPENDENT LIVING WAIVER	\$1,076	2	\$538.04	333	166.5	\$3.23
REHAB AND SPECIALTY SERVICES	\$529,428	3,948 *	\$134.10	24,868	6.3	\$21.29
AUDIOLOGY SERVICES	\$1,484	28	\$53.02	47	1.7	\$31.58
OPTOMETRIC SERVICES	\$140,659	2,281	\$61.67	5,876	2.6	\$23.94
DURABLE MEDICAL EQUIPMENT	\$163,081	687	\$237.38	4,329	6.3	\$37.67
AMBULANCE SERVICES	\$101,805	512	\$198.84	12,255	23.9	\$8.31
REHABILITATION CENTER	\$0	0	\$0.00	0	0.0	\$0.00
HOSPICE	\$4,770	2	\$2,385.24	43	21.5	\$110.94
NON-EMERGENCY TRANS	\$116,686	534	\$218.51	2,288	4.3	\$51.00
NON-PARTICIPATING PROV	\$191	1	\$191.24	4	4.0	\$47.81
COMPREHENSIVE DAY REHAB	\$0	0	\$0.00	0	0.0	\$0.00
DISEASE MANAGEMENT	\$751	22	\$34.11	26	1.2	\$28.87
BUY-IN PREMIUMS	\$48,948	630 **	\$77.69			
PART-A	\$0	0	\$0.00			
PART-B	\$48,948	630	\$77.69			
MENTAL HEALTH SERVICES	\$745,724	1,655 *	\$450.59	69,504	42.0	\$10.73
PRIVATE HOME ICF/MR	\$0	0	\$0.00	0	0.0	\$0.00
MR/DD WAIVER	\$16,111	5	\$3,222.24	219	43.8	\$73.57
PSYCH REHAB-PRIVATE	\$271,732	653	\$416.13	11,633	17.8	\$23.36
CSTAR - PRIVATE	\$427,708	843	\$507.36	55,133	65.4	\$7.76
TARGETED CASE MANAGEMENT	\$30,115	231	\$130.37	2,509	10.9	\$12.00
COMMUNITY SUPPORT WAIVER	\$57	1	\$57.40	10	10.0	\$5.74
STATE INSTITUTIONS	\$24,980	128 *	\$195.15	3,712	29.0	\$6.73
ICF/MENTALLY RETARDED	\$0	0	\$0.00	0	0.0	\$0.00
MENTAL HOSPITAL	\$0	0	\$0.00	0	0.0	\$0.00
PSYCH CARE UNDER AGE 22	\$0	0	\$0.00	0	0.0	\$0.00
PSYCH REHAB-PUBLIC	\$0	0	\$0.00	0	0.0	\$0.00
CSTAR - PUBLIC	\$169	1	\$169.04	21	21.0	\$8.05
TARGETED CASE MANAGEMENT	\$24,811	127	\$195.36	3,691	29.1	\$6.72
DFS CASE MANAGEMENT	\$0	0	\$0.00	0	0.0	\$0.00
EPSDT SERVICES	\$77,789	1,021 *	\$76.19	3,566	3.5	\$21.81
EPSDT SCREENINGS	\$2,995	36	\$83.19	36	1.0	\$83.19
EPSDT REFERRAL SERVICES	\$74,795	994	\$75.25	3,530	3.6	\$21.19
EPSDT TARGETED CASE MGMT	\$0	0	\$0.00	0	0.0	\$0.00
MANAGED CARE PREMIUMS	\$21,480,731	105,419 *	\$203.77			
TOTAL	\$41,127,897	151,511 *	\$271.45			

* Unduplicated total.

** Recipients are not added to the total.

*** Medical Assistance for Families activity for both parent and child are in the parent total.

**TABLE 23
MISSOURI MEDICAID RECIPIENTS AND PAYMENTS BY ELIGIBILITY CATEGORY
NOVEMBER 2004**

ELIGIBILITY CATEGORY: MEDICAL ASSISTANCE FOR FAMILIES - CHILDREN
 NUMBER OF ELIGIBLES ENROLLED ON 10/30/04: 327,709
 NUMBER OF ELIGIBLES ENROLLED DURING NOVEMBER 2004: 333,589

	EXPENDITURES	RECIPIENTS	COST PER RECIPIENT	UNITS OF SERVICE	UNITS PER RECIPIENT	COST PER SERVICE
NURSING FACILITIES	\$0	0 *	\$0.00	0	0.0	\$0.00
HOSPITALS	\$8,030,992	13,014 *	\$617.10	47,164	3.6	\$170.28
INPATIENT	\$5,296,002	1,278	\$4,143.98	5,912	4.6	\$895.81
OUTPATIENT	\$2,734,990	12,276	\$222.79	41,252	3.4	\$66.30
DENTAL SERVICES	\$282,301	1,828 *	\$154.43	8,380	4.6	\$33.69
PHARMACY	\$4,535,188	36,420 *	\$124.52	77,194	2.1	\$58.75
PHYSICIAN RELATED	\$2,765,658	26,742 *	\$103.42	123,322	4.6	\$22.43
PHYSICIAN	\$373,128	5,536	\$67.40	20,628	3.7	\$18.09
CLINIC	\$563,387	8,849	\$63.67	56,631	6.4	\$9.95
FAMILY PLANNING	\$64,148	1,275	\$50.31	1,511	1.2	\$42.45
X-RAY AND LAB	\$91,342	2,480	\$36.83	4,411	1.8	\$20.71
NURSE PRACTITIONER	\$14,229	243	\$58.56	346	1.4	\$41.12
PODIATRY	\$4,636	92	\$50.39	150	1.6	\$30.91
CRNA SERVICES	\$7,568	155	\$48.83	7,771	50.1	\$0.97
RURAL HEALTH CLINICS	\$1,057,454	11,479	\$92.12	16,002	1.4	\$66.08
CASE MANAGEMENT	\$1,346	44	\$30.59	50	1.1	\$26.92
FED QUALIFIED HEALTH CARE	\$436,140	1,604	\$271.91	11,481	7.2	\$37.99
PSYCHOLOGIST SERVICES	\$152,280	812	\$187.54	4,341	5.4	\$35.08
IN-HOME SERVICES	\$6,371	28 *	\$227.55	845	30.2	\$7.54
HOME HEALTH SERVICES	\$5,137	27	\$190.24	425	15.7	\$12.09
ADULT DAY HEALTH CARE	\$0	0	\$0.00	0	0.0	\$0.00
AGED AND DISABLED WAIVER	\$0	0	\$0.00	0	0.0	\$0.00
PERSONAL CARE	\$1,235	1	\$1,234.80	420	420.0	\$2.94
AIDS WAIVER	\$0	0	\$0.00	0	0.0	\$0.00
PHYSICAL DISABLED WAIVER	\$0	0	\$0.00	0	0.0	\$0.00
INDEPENDENT LIVING WAIVER	\$0	0	\$0.00	0	0.0	\$0.00
REHAB AND SPECIALTY SERVICES	\$499,156	4,050 *	\$123.25	24,845	6.1	\$20.09
AUDIOLOGY SERVICES	\$3,695	73	\$50.61	324	4.4	\$11.40
OPTOMETRIC SERVICES	\$131,895	2,341	\$56.34	5,065	2.2	\$26.04
DURABLE MEDICAL EQUIPMENT	\$147,400	590	\$249.83	4,892	8.3	\$30.13
AMBULANCE SERVICES	\$63,575	355	\$235.42	11,364	32.0	\$7.35
REHABILITATION CENTER	\$6,193	36	\$172.01	590	16.4	\$10.50
HOSPICE	\$967	1	\$967.44	8	8.0	\$120.93
NON-EMERGENCY TRANS	\$124,358	752	\$165.37	2,584	3.4	\$48.13
NON-PARTICIPATING PROV	\$0	0	\$0.00	0	0.0	\$0.00
COMPREHENSIVE DAY REHAB	\$955	2	\$477.50	14	7.0	\$68.21
DISEASE MANAGEMENT	\$120	3	\$40.00	4	1.3	\$30.00
BUY-IN PREMIUMS	\$0	0	\$0.00			
PART-A	\$0	0	\$0.00			
PART-B	\$0	0	\$0.00			
MENTAL HEALTH SERVICES	\$1,063,066	2,061 *	\$515.80	76,035	36.9	\$13.98
PRIVATE HOME ICF/MR	\$0	0	\$0.00	0	0.0	\$0.00
MR/DD WAIVER	\$21,032	25	\$841.29	2,800	112.0	\$7.51
PSYCH REHAB-PRIVATE	\$335,201	560	\$598.57	9,454	16.9	\$35.46
CSTAR - PRIVATE	\$337,207	423	\$797.18	32,194	76.1	\$10.47
TARGETED CASE MANAGEMENT	\$362,503	1,414	\$256.37	29,955	21.2	\$12.10
COMMUNITY SUPPORT WAIVER	\$7,123	15	\$474.86	1,632	108.8	\$4.36
STATE INSTITUTIONS	\$366,439	1,740 *	\$210.60	42,385	24.4	\$8.65
ICF/MENTALLY RETARDED	\$0	0	\$0.00	0	0.0	\$0.00
MENTAL HOSPITAL	\$0	0	\$0.00	0	0.0	\$0.00
PSYCH CARE UNDER AGE 22	\$44,750	5	\$8,949.94	87	17.4	\$514.36
PSYCH REHAB-PUBLIC	\$0	0	\$0.00	0	0.0	\$0.00
CSTAR - PUBLIC	\$0	0	\$0.00	0	0.0	\$0.00
TARGETED CASE MANAGEMENT	\$284,765	1,722	\$165.37	42,281	24.5	\$6.74
DFS CASE MANAGEMENT	\$36,925	15	\$2,461.65	17	1.1	\$2,172.05
EPSDT SERVICES	\$4,142,425	31,825 *	\$130.16	351,155	11.0	\$11.80
EPSDT SCREENINGS	\$221,263	3,662	\$60.42	4,116	1.1	\$53.76
EPSDT REFERRAL SERVICES	\$3,921,162	30,560	\$128.31	347,039	11.4	\$11.30
EPSDT TARGETED CASE MGMT	\$0	0	\$0.00	0	0.0	\$0.00
MANAGED CARE PREMIUMS	\$25,412,789	209,035 *	\$121.57			
TOTAL	\$47,104,384	271,761 *	\$173.33			

* Unduplicated total.

*** Medical Assistance for Families activity for both parent and child are in the parent total.

** Recipients are not added to the total.

**TABLE 23
MISSOURI MEDICAID RECIPIENTS AND PAYMENTS BY ELIGIBILITY CATEGORY
NOVEMBER 2004**

ELIGIBILITY CATEGORY: PERMANENTLY & TOTALLY DISABLED

NUMBER OF ELIGIBLES ENROLLED ON 10/30/04: 134,277

NUMBER OF ELIGIBLES ENROLLED DURING NOVEMBER 2004: 136,985

	EXPENDITURES	RECIPIENTS	COST PER RECIPIENT	UNITS OF SERVICE	UNITS PER RECIPIENT	COST PER SERVICE
NURSING FACILITIES	\$12,510,151	4,389 *	\$2,863.39	147,201	33.7	\$84.99
HOSPITALS	\$32,634,314	36,835 *	\$885.96	258,099	7.0	\$126.45
INPATIENT	\$19,537,988	5,954	\$3,281.49	22,505	3.8	\$868.16
OUTPATIENT	\$13,096,326	33,733	\$388.23	235,584	7.0	\$55.89
DENTAL SERVICES	\$849,763	4,695 *	\$180.99	17,763	3.8	\$47.84
PHARMACY	\$47,209,723	98,957 *	\$477.07	624,355	6.3	\$75.61
PHYSICIAN RELATED	\$10,247,569	73,767 *	\$138.92	751,110	10.2	\$13.64
PHYSICIAN	\$2,523,037	31,248	\$80.74	119,604	3.8	\$21.09
CLINIC	\$4,215,485	39,665	\$106.28	493,851	12.5	\$8.54
FAMILY PLANNING	\$143,214	2,738	\$52.31	4,263	1.6	\$33.59
X-RAY AND LAB	\$666,448	11,636	\$57.27	37,270	3.2	\$17.88
NURSE PRACTITIONER	\$54,229	1,389	\$39.04	2,075	1.5	\$26.13
PODIATRY	\$82,608	2,661	\$31.04	4,517	1.7	\$18.29
CRNA SERVICES	\$24,211	385	\$62.89	30,972	80.5	\$0.78
RURAL HEALTH CLINICS	\$1,269,475	12,798	\$99.19	23,082	1.8	\$55.00
CASE MANAGEMENT	\$2,151	29	\$74.16	33	1.1	\$65.17
FED QUALIFIED HEALTH CARE	\$1,088,540	5,336	\$204.00	31,442	5.9	\$34.62
PSYCHOLOGIST SERVICES	\$178,170	1,410	\$126.36	4,001	2.8	\$44.53
IN-HOME SERVICES	\$9,992,478	14,937 *	\$668.97	2,745,475	183.8	\$3.64
HOME HEALTH SERVICES	\$290,882	624	\$466.16	46,151	74.0	\$6.30
ADULT DAY HEALTH CARE	\$515,088	708	\$727.53	11,379	16.1	\$45.27
AGED AND DISABLED WAIVER	\$248,449	671	\$370.27	71,779	107.0	\$3.46
PERSONAL CARE	\$8,523,749	13,775	\$618.78	2,521,465	183.1	\$3.38
AIDS WAIVER	\$40,421	16	\$2,526.34	11,980	748.8	\$3.37
PHYSICAL DISABLED WAIVER	\$238,858	32	\$7,464.32	37,816	1181.8	\$6.32
INDEPENDENT LIVING WAIVER	\$135,031	129	\$1,046.75	44,905	348.1	\$3.01
REHAB AND SPECIALTY SERVICES	\$5,830,662	22,082 *	\$264.05	435,940	19.7	\$13.37
AUDIOLOGY SERVICES	\$33,108	175	\$189.18	558	3.2	\$59.33
OPTOMETRIC SERVICES	\$233,421	3,932	\$59.36	8,666	2.2	\$26.94
DURABLE MEDICAL EQUIPMENT	\$2,575,545	10,017	\$257.12	325,596	32.5	\$7.91
AMBULANCE SERVICES	\$568,797	3,265	\$174.21	58,578	17.9	\$9.71
REHABILITATION CENTER	\$7,399	57	\$129.81	1,040	18.3	\$7.11
HOSPICE	\$663,456	187	\$3,547.89	6,316	33.8	\$105.04
NON-EMERGENCY TRANS	\$1,696,977	6,880	\$247.37	34,065	5.0	\$49.82
NON-PARTICIPATING PROV	\$14,860	195	\$76.21	742	3.8	\$20.03
COMPREHENSIVE DAY REHAB	\$36,013	24	\$1,500.54	337	14.0	\$106.86
DISEASE MANAGEMENT	\$1,089	37	\$29.43	42	1.1	\$25.93
BUY-IN PREMIUMS	\$3,813,863	54,780 **	\$69.62			
PART-A	\$12,000	31	\$387.10			
PART-B	\$3,801,863	54,749	\$69.44			
MENTAL HEALTH SERVICES	\$23,370,359	17,706 *	\$1,319.91	1,700,156	96.0	\$13.75
PRIVATE HOME ICF/MR	\$423,415	86	\$4,923.43	2,848	33.1	\$148.67
MR/DD WAIVER	\$16,900,667	5,040	\$3,353.30	1,044,445	207.2	\$16.18
PSYCH REHAB-PRIVATE	\$4,878,057	10,097	\$483.12	480,760	47.6	\$10.15
CSTAR - PRIVATE	\$429,832	696	\$617.57	63,240	76.5	\$8.07
TARGETED CASE MANAGEMENT	\$464,923	3,226	\$144.12	42,843	13.3	\$10.85
COMMUNITY SUPPORT WAIVER	\$273,475	374	\$731.22	76,020	203.3	\$3.60
STATE INSTITUTIONS	\$10,463,960	10,366 *	\$1,007.51	325,016	31.3	\$32.20
ICF/MENTALLY RETARDED	\$8,341,561	1,002	\$8,324.91	31,195	31.1	\$267.40
MENTAL HOSPITAL	\$3,372	1	\$3,371.70	31	31.0	\$108.76
PSYCH CARE UNDER AGE 22	\$138,591	178	\$778.60	934	5.3	\$148.38
PSYCH REHAB-PUBLIC	\$0	0	\$0.00	0	0.0	\$0.00
CSTAR - PUBLIC	\$3,996	11	\$363.31	773	70.3	\$5.17
TARGETED CASE MANAGEMENT	\$1,968,580	9,227	\$213.35	292,080	31.6	\$6.74
DFS CASE MANAGEMENT	\$7,861	3	\$2,620.24	3	1.0	\$2,620.24
EPSDT SERVICES	\$1,830,416	2,915 *	\$627.93	327,148	112.2	\$5.60
EPSDT SCREENINGS	\$7,983	118	\$67.68	122	1.0	\$65.44
EPSDT REFERRAL SERVICES	\$1,822,433	2,878	\$633.23	327,026	113.6	\$5.57
EPSDT TARGETED CASE MGMT	\$0	0	\$0.00	0	0.0	\$0.00
MANAGED CARE PREMIUMS	\$0	0 *	\$0.00			
TOTAL	\$158,753,259	118,210 *	\$1,342.98			

* Unduplicated total.

** Recipients are not added to the total.

**TABLE 23
MISSOURI MEDICAID RECIPIENTS AND PAYMENTS BY ELIGIBILITY CATEGORY
NOVEMBER 2004**

ELIGIBILITY CATEGORY: AID TO THE BLIND
 NUMBER OF ELIGIBLES ENROLLED ON 10/30/04: 981
 NUMBER OF ELIGIBLES ENROLLED DURING NOVEMBER 2004: 997

	EXPENDITURES	RECIPIENTS	COST PER RECIPIENT	UNITS OF SERVICE	UNITS PER RECIPIENT	COST PER SERVICE
NURSING FACILITIES	\$78,442	33 *	\$2,377.03	957	29.0	\$81.97
HOSPITALS	\$72,799	236 *	\$308.47	1,415	6.0	\$51.45
INPATIENT	\$31,082	40	\$777.04	56	1.4	\$555.03
OUTPATIENT	\$41,718	207	\$201.53	1,359	6.6	\$30.70
DENTAL SERVICES	\$2,785	21 *	\$132.62	72	3.4	\$38.68
PHARMACY	\$269,456	714 *	\$377.39	4,481	6.3	\$60.13
PHYSICIAN RELATED	\$52,124	490 *	\$106.38	4,338	8.9	\$12.02
PHYSICIAN	\$12,316	196	\$62.84	671	3.4	\$18.35
CLINIC	\$30,000	279	\$107.53	3,097	11.1	\$9.69
FAMILY PLANNING	\$223	5	\$44.58	5	1.0	\$44.58
X-RAY AND LAB	\$2,414	71	\$34.00	236	3.3	\$10.23
NURSE PRACTITIONER	\$85	3	\$28.17	3	1.0	\$28.17
PODIATRY	\$449	20	\$22.47	29	1.5	\$15.50
CRNA SERVICES	\$80	1	\$79.80	120	120.0	\$0.67
RURAL HEALTH CLINICS	\$2,246	72	\$31.19	95	1.3	\$23.64
CASE MANAGEMENT	\$0	0	\$0.00	0	0.0	\$0.00
FED QUALIFIED HEALTH CARE	\$3,812	28	\$136.15	70	2.5	\$54.46
PSYCHOLOGIST SERVICES	\$500	3	\$166.67	12	4.0	\$41.67
IN-HOME SERVICES	\$273,369	308 *	\$887.56	77,485	251.6	\$3.53
HOME HEALTH SERVICES	\$765	2	\$382.41	153	76.5	\$5.00
ADULT DAY HEALTH CARE	\$4,620	6	\$770.00	100	16.7	\$46.20
AGED AND DISABLED WAIVER	\$65,493	117	\$559.77	19,376	165.6	\$3.38
PERSONAL CARE	\$201,385	293	\$687.32	57,480	196.2	\$3.50
AIDS WAIVER	\$0	0	\$0.00	0	0.0	\$0.00
PHYSICAL DISABLED WAIVER	\$0	0	\$0.00	0	0.0	\$0.00
INDEPENDENT LIVING WAIVER	\$1,105	2	\$552.72	376	188.0	\$2.94
REHAB AND SPECIALTY SERVICES	\$39,011	192 *	\$203.18	11,440	59.6	\$3.41
AUDIOLOGY SERVICES	\$1,012	2	\$505.75	8	4.0	\$126.44
OPTOMETRIC SERVICES	\$1,110	19	\$58.40	38	2.0	\$29.20
DURABLE MEDICAL EQUIPMENT	\$9,769	101	\$96.72	10,331	102.3	\$0.95
AMBULANCE SERVICES	\$4,091	36	\$113.63	626	17.4	\$6.53
REHABILITATION CENTER	\$176	1	\$175.67	31	31.0	\$5.67
HOSPICE	\$5,802	3	\$1,934.15	71	23.7	\$81.72
NON-EMERGENCY TRANS	\$17,046	61	\$279.45	334	5.5	\$51.04
NON-PARTICIPATING PROV	\$6	1	\$6.00	1	1.0	\$6.00
COMPREHENSIVE DAY REHAB	\$0	0	\$0.00	0	0.0	\$0.00
DISEASE MANAGEMENT	\$0	0	\$0.00	0	0.0	\$0.00
BUY-IN PREMIUMS	\$45,608	660 **	\$69.10			
PART-A	\$1,125	3	\$375.00			
PART-B	\$44,481	657	\$67.70			
MENTAL HEALTH SERVICES	\$71,811	47 *	\$1,527.90	4,523	96.2	\$15.88
PRIVATE HOME ICF/MR	\$0	0	\$0.00	0	0.0	\$0.00
MR/DD WAIVER	\$55,244	18	\$3,069.09	3,293	182.9	\$16.78
PSYCH REHAB-PRIVATE	\$12,386	23	\$538.53	563	24.5	\$22.00
CSTAR - PRIVATE	\$2,831	3	\$943.66	372	124.0	\$7.61
TARGETED CASE MANAGEMENT	\$748	6	\$124.71	55	9.2	\$13.60
COMMUNITY SUPPORT WAIVER	\$602	1	\$602.20	240	240.0	\$2.51
STATE INSTITUTIONS	\$10,528	46 *	\$228.86	1,562	34.0	\$6.74
ICF/MENTALLY RETARDED	\$0	0	\$0.00	0	0.0	\$0.00
MENTAL HOSPITAL	\$0	0	\$0.00	0	0.0	\$0.00
PSYCH CARE UNDER AGE 22	\$0	0	\$0.00	0	0.0	\$0.00
PSYCH REHAB-PUBLIC	\$0	0	\$0.00	0	0.0	\$0.00
CSTAR - PUBLIC	\$0	0	\$0.00	0	0.0	\$0.00
TARGETED CASE MANAGEMENT	\$10,528	46	\$228.86	1,562	34.0	\$6.74
DFS CASE MANAGEMENT	\$0	0	\$0.00	0	0.0	\$0.00
EPSDT SERVICES	\$5,011	15 *	\$334.04	1,602	106.8	\$3.13
EPSDT SCREENINGS	\$0	0	\$0.00	0	0.0	\$0.00
EPSDT REFERRAL SERVICES	\$5,011	15	\$334.04	1,602	106.8	\$3.13
EPSDT TARGETED CASE MGMT	\$0	0	\$0.00	0	0.0	\$0.00
MANAGED CARE PREMIUMS	\$0	0 *	\$0.00			
TOTAL	\$920,942	846 *	\$1,088.58			

* Unduplicated total.
 ** Recipients are not added to the total.

TABLE 23
MISSOURI MEDICAID RECIPIENTS AND PAYMENTS BY ELIGIBILITY CATEGORY
NOVEMBER 2004

ELIGIBILITY CATEGORY: GENERAL RELIEF

NUMBER OF ELIGIBLES ENROLLED ON 10/30/04: 3,046

NUMBER OF ELIGIBLES ENROLLED DURING NOVEMBER 2004: 3,269

	EXPENDITURES	RECIPIENTS	COST PER RECIPIENT	UNITS OF SERVICE	UNITS PER RECIPIENT	COST PER SERVICE
NURSING FACILITIES	\$0	0 *	\$0.00	0	0.0	\$0.00
HOSPITALS	\$225,007	941 *	\$239.11	6,278	6.7	\$35.84
INPATIENT	\$93,075	150	\$620.50	686	4.6	\$135.68
OUTPATIENT	\$131,932	878	\$150.26	5,592	6.4	\$23.59
DENTAL SERVICES	\$1,818	21 *	\$86.56	60	2.9	\$30.30
PHARMACY	\$422,882	1,571 *	\$269.18	7,160	4.6	\$59.08
PHYSICIAN RELATED	\$260,609	1,608 *	\$162.07	23,226	14.4	\$11.22
PHYSICIAN	\$81,886	735	\$111.41	4,961	6.8	\$16.51
CLINIC	\$92,774	835	\$111.11	13,667	16.4	\$6.79
FAMILY PLANNING	\$1,247	36	\$34.63	40	1.1	\$31.17
X-RAY AND LAB	\$23,215	265	\$87.60	855	3.2	\$27.15
NURSE PRACTITIONER	\$1,561	29	\$53.81	47	1.6	\$33.20
PODIATRY	\$0	0	\$0.00	0	0.0	\$0.00
CRNA SERVICES	\$1,941	23	\$84.40	2,747	119.4	\$0.71
RURAL HEALTH CLINICS	\$34,114	260	\$131.21	475	1.8	\$71.82
CASE MANAGEMENT	\$62	5	\$12.40	5	1.0	\$12.40
FED QUALIFIED HEALTH CARE	\$21,812	134	\$162.77	383	2.9	\$56.95
PSYCHOLOGIST SERVICES	\$1,998	19	\$105.13	46	2.4	\$43.42
IN-HOME SERVICES	\$10,541	14 *	\$752.93	1,190	85.0	\$8.86
HOME HEALTH SERVICES	\$10,541	14	\$752.93	1,190	85.0	\$8.86
ADULT DAY HEALTH CARE	\$0	0	\$0.00	0	0.0	\$0.00
AGED AND DISABLED WAIVER	\$0	0	\$0.00	0	0.0	\$0.00
PERSONAL CARE	\$0	0	\$0.00	0	0.0	\$0.00
AIDS WAIVER	\$0	0	\$0.00	0	0.0	\$0.00
PHYSICAL DISABLED WAIVER	\$0	0	\$0.00	0	0.0	\$0.00
INDEPENDENT LIVING WAIVER	\$0	0	\$0.00	0	0.0	\$0.00
REHAB AND SPECIALTY SERVICES	\$47,272	147 *	\$321.58	1,638	11.1	\$28.86
AUDIOLOGY SERVICES	\$0	0	\$0.00	0	0.0	\$0.00
OPTOMETRIC SERVICES	\$0	0	\$0.00	0	0.0	\$0.00
DURABLE MEDICAL EQUIPMENT	\$31,138	70	\$444.83	285	4.1	\$109.28
AMBULANCE SERVICES	\$15,854	77	\$205.90	1,325	17.2	\$11.97
REHABILITATION CENTER	\$280	1	\$280.00	28	28.0	\$10.00
HOSPICE	\$0	0	\$0.00	0	0.0	\$0.00
NON-EMERGENCY TRANS	\$0	0	\$0.00	0	0.0	\$0.00
NON-PARTICIPATING PROV	\$0	0	\$0.00	0	0.0	\$0.00
COMPREHENSIVE DAY REHAB	\$0	0	\$0.00	0	0.0	\$0.00
DISEASE MANAGEMENT	\$0	0	\$0.00	0	0.0	\$0.00
BUY-IN PREMIUMS	\$405,228	5,338 **	\$75.91			
PART-A	\$918	2	\$459.20			
PART-B	\$404,309	5,336	\$75.77			
MENTAL HEALTH SERVICES	\$0	0 *	\$0.00	0	0.0	\$0.00
PRIVATE HOME ICF/MR	\$0	0	\$0.00	0	0.0	\$0.00
MR/DD WAIVER	\$0	0	\$0.00	0	0.0	\$0.00
PSYCH REHAB-PRIVATE	\$0	0	\$0.00	0	0.0	\$0.00
CSTAR - PRIVATE	\$0	0	\$0.00	0	0.0	\$0.00
TARGETED CASE MANAGEMENT	\$0	0	\$0.00	0	0.0	\$0.00
COMMUNITY SUPPORT WAIVER	\$0	0	\$0.00	0	0.0	\$0.00
STATE INSTITUTIONS	\$0	0 *	\$0.00	0	0.0	\$0.00
ICF/MENTALLY RETARDED	\$0	0	\$0.00	0	0.0	\$0.00
MENTAL HOSPITAL	\$0	0	\$0.00	0	0.0	\$0.00
PSYCH CARE UNDER AGE 22	\$0	0	\$0.00	0	0.0	\$0.00
PSYCH REHAB-PUBLIC	\$0	0	\$0.00	0	0.0	\$0.00
CSTAR - PUBLIC	\$0	0	\$0.00	0	0.0	\$0.00
TARGETED CASE MANAGEMENT	\$0	0	\$0.00	0	0.0	\$0.00
DFS CASE MANAGEMENT	\$0	0	\$0.00	0	0.0	\$0.00
EPSDT SERVICES	\$2,164	26 *	\$83.24	77	3.0	\$28.11
EPSDT SCREENINGS	\$0	0	\$0.00	0	0.0	\$0.00
EPSDT REFERRAL SERVICES	\$2,164	26	\$83.24	77	3.0	\$28.11
EPSDT TARGETED CASE MGMT	\$0	0	\$0.00	0	0.0	\$0.00
MANAGED CARE PREMIUMS	\$0	0 *	\$0.00			
TOTAL	\$1,375,520	2,333 *	\$589.59			

* Unduplicated total.

** Recipients are not added to the total.

**TABLE 23
MISSOURI MEDICAID RECIPIENTS AND PAYMENTS BY ELIGIBILITY CATEGORY
NOVEMBER 2004**

ELIGIBILITY CATEGORY: MEDICAID FOR PREGNANT WOMEN (MAF INCOME LIMIT)
 NUMBER OF ELIGIBLES ENROLLED ON 10/30/04: 2,610
 NUMBER OF ELIGIBLES ENROLLED DURING NOVEMBER 2004: 2,961

	EXPENDITURES	RECIPIENTS	COST PER RECIPIENT	UNITS OF SERVICE	UNITS PER RECIPIENT	COST PER SERVICE
NURSING FACILITIES	\$0	0 *	\$0.00	0	0.0	\$0.00
HOSPITALS	\$485,305	846 *	\$573.65	4,731	5.6	\$102.58
INPATIENT	\$320,921	158	\$2,031.15	438	2.8	\$732.70
OUTPATIENT	\$164,383	766	\$214.60	4,293	5.6	\$38.29
DENTAL SERVICES	\$3,841	35 *	\$109.73	140	4.0	\$27.43
PHARMACY	\$46,713	733 *	\$63.73	1,501	2.1	\$31.12
PHYSICIAN RELATED	\$229,062	1,256 *	\$182.37	7,742	6.2	\$29.59
PHYSICIAN	\$91,937	416	\$221.00	1,717	4.1	\$53.54
CLINIC	\$64,252	588	\$109.27	2,907	4.9	\$22.10
FAMILY PLANNING	\$10,123	120	\$84.36	505	4.2	\$20.05
X-RAY AND LAB	\$18,367	337	\$54.50	928	2.8	\$19.79
NURSE PRACTITIONER	\$276	7	\$39.46	11	1.8	\$25.11
PODIATRY	\$0	0	\$0.00	0	0.0	\$0.00
CRNA SERVICES	\$1,171	11	\$106.45	1,057	96.1	\$1.11
RURAL HEALTH CLINICS	\$21,631	164	\$131.89	347	2.1	\$62.34
CASE MANAGEMENT	\$2,749	103	\$26.69	111	1.1	\$24.77
FED QUALIFIED HEALTH CARE	\$18,196	50	\$363.92	153	3.1	\$118.93
PSYCHOLOGIST SERVICES	\$360	4	\$90.00	6	1.5	\$60.00
IN-HOME SERVICES	\$0	0 *	\$0.00	0	0.0	\$0.00
HOME HEALTH SERVICES	\$0	0	\$0.00	0	0.0	\$0.00
ADULT DAY HEALTH CARE	\$0	0	\$0.00	0	0.0	\$0.00
AGED AND DISABLED WAIVER	\$0	0	\$0.00	0	0.0	\$0.00
PERSONAL CARE	\$0	0	\$0.00	0	0.0	\$0.00
AIDS WAIVER	\$0	0	\$0.00	0	0.0	\$0.00
PHYSICAL DISABLED WAIVER	\$0	0	\$0.00	0	0.0	\$0.00
INDEPENDENT LIVING WAIVER	\$0	0	\$0.00	0	0.0	\$0.00
REHAB AND SPECIALTY SERVICES	\$11,460	89 *	\$128.76	839	9.4	\$13.66
AUDIOLOGY SERVICES	\$27	1	\$26.81	40	40.0	\$0.67
OPTOMETRIC SERVICES	\$2,648	43	\$61.58	117	2.7	\$22.63
DURABLE MEDICAL EQUIPMENT	\$566	3	\$188.52	10	3.3	\$56.56
AMBULANCE SERVICES	\$4,983	26	\$191.65	607	23.3	\$8.21
REHABILITATION CENTER	\$0	0	\$0.00	0	0.0	\$0.00
HOSPICE	\$0	0	\$0.00	0	0.0	\$0.00
NON-EMERGENCY TRANS	\$3,157	16	\$197.29	63	3.9	\$50.10
NON-PARTICIPATING PROV	\$0	0	\$0.00	0	0.0	\$0.00
COMPREHENSIVE DAY REHAB	\$0	0	\$0.00	0	0.0	\$0.00
DISEASE MANAGEMENT	\$80	2	\$40.00	2	1.0	\$40.00
BUY-IN PREMIUMS	\$0	0 **	\$0.00			
PART-A	\$0	0	\$0.00			
PART-B	\$0	0	\$0.00			
MENTAL HEALTH SERVICES	\$21,544	40 *	\$538.59	2,569	64.2	\$8.39
PRIVATE HOME ICF/MR	\$0	0	\$0.00	0	0.0	\$0.00
MR/DD WAIVER	\$0	0	\$0.00	0	0.0	\$0.00
PSYCH REHAB-PRIVATE	\$2,544	3	\$847.88	259	86.3	\$9.82
CSTAR - PRIVATE	\$18,606	31	\$600.19	2,283	73.7	\$8.15
TARGETED CASE MANAGEMENT	\$394	6	\$65.70	27	4.5	\$14.60
COMMUNITY SUPPORT WAIVER	\$0	0	\$0.00	0	0.0	\$0.00
STATE INSTITUTIONS	\$330	1 *	\$330.26	49	49.0	\$6.74
ICF/MENTALLY RETARDED	\$0	0	\$0.00	0	0.0	\$0.00
MENTAL HOSPITAL	\$0	0	\$0.00	0	0.0	\$0.00
PSYCH CARE UNDER AGE 22	\$0	0	\$0.00	0	0.0	\$0.00
PSYCH REHAB-PUBLIC	\$0	0	\$0.00	0	0.0	\$0.00
CSTAR - PUBLIC	\$0	0	\$0.00	0	0.0	\$0.00
TARGETED CASE MANAGEMENT	\$330	1	\$330.26	49	49.0	\$6.74
DFS CASE MANAGEMENT	\$0	0	\$0.00	0	0.0	\$0.00
EPSDT SERVICES	\$15,034	192 *	\$78.30	436	2.3	\$34.48
EPSDT SCREENINGS	\$420	7	\$60.00	7	1.0	\$60.00
EPSDT REFERRAL SERVICES	\$14,614	187	\$78.15	429	2.3	\$34.06
EPSDT TARGETED CASE MGMT	\$0	0	\$0.00	0	0.0	\$0.00
MANAGED CARE PREMIUMS	\$233,345	1,302 *	\$179.22			
TOTAL	\$1,046,634	2,831 *	\$369.70			

* Unduplicated total.
 ** Recipients are not added to the total.

**TABLE 23
MISSOURI MEDICAID RECIPIENTS AND PAYMENTS BY ELIGIBILITY CATEGORY
NOVEMBER 2004**

ELIGIBILITY CATEGORY: BLIND PENSION

NUMBER OF ELIGIBLES ENROLLED ON 10/30/04: 2,854

NUMBER OF ELIGIBLES ENROLLED DURING NOVEMBER 2004: 2,894

	EXPENDITURES	RECIPIENTS	COST PER RECIPIENT	UNITS OF SERVICE	UNITS PER RECIPIENT	COST PER SERVICE
NURSING FACILITIES	\$263,615	117 *	\$2,253.12	3,404	29.1	\$77.44
HOSPITALS	\$129,540	506 *	\$256.01	3,654	7.2	\$35.45
INPATIENT	\$41,513	62	\$669.57	106	1.7	\$391.63
OUTPATIENT	\$88,027	456	\$193.04	3,548	7.8	\$24.81
DENTAL SERVICES	\$9,964	53 *	\$188.00	226	4.3	\$44.09
PHARMACY	\$750,615	2,112 *	\$355.40	13,482	6.4	\$55.68
PHYSICIAN RELATED	\$120,192	1,207 *	\$99.58	14,767	12.2	\$8.14
PHYSICIAN	\$28,036	523	\$53.81	1,176	2.3	\$23.84
CLINIC	\$74,165	724	\$102.44	12,468	17.2	\$5.95
FAMILY PLANNING	\$1,077	22	\$48.95	25	1.1	\$43.08
X-RAY AND LAB	\$3,897	142	\$27.44	422	3.0	\$9.23
NURSE PRACTITIONER	\$121	5	\$24.13	5	1.0	\$24.13
PODIATRY	\$1,204	75	\$16.06	117	1.6	\$10.29
CRNA SERVICES	\$263	7	\$37.60	207	29.6	\$1.27
RURAL HEALTH CLINICS	\$4,952	149	\$33.23	218	1.5	\$22.71
CASE MANAGEMENT	\$0	0	\$0.00	0	0.0	\$0.00
FED QUALIFIED HEALTH CARE	\$5,566	51	\$109.15	109	2.1	\$51.07
PSYCHOLOGIST SERVICES	\$910	6	\$151.72	20	3.3	\$45.52
IN-HOME SERVICES	\$497,739	732 *	\$679.97	129,107	176.4	\$3.86
HOME HEALTH SERVICES	\$59	1	\$58.69	1	1.0	\$58.69
ADULT DAY HEALTH CARE	\$9,542	15	\$636.12	208	13.9	\$45.87
AGED AND DISABLED WAIVER	\$67,269	133	\$505.78	20,487	154.0	\$3.28
PERSONAL CARE	\$420,870	710	\$592.77	108,411	152.7	\$3.88
AIDS WAIVER	\$0	0	\$0.00	0	0.0	\$0.00
PHYSICAL DISABLED WAIVER	\$0	0	\$0.00	0	0.0	\$0.00
INDEPENDENT LIVING WAIVER	\$0	0	\$0.00	0	0.0	\$0.00
REHAB AND SPECIALTY SERVICES	\$73,839	362 *	\$203.98	6,683	18.5	\$11.05
AUDIOLOGY SERVICES	\$2,680	7	\$382.89	25	3.6	\$107.21
OPTOMETRIC SERVICES	\$2,652	46	\$57.64	83	1.8	\$31.95
DURABLE MEDICAL EQUIPMENT	\$38,902	264	\$147.36	5,301	20.1	\$7.34
AMBULANCE SERVICES	\$7,598	58	\$131.00	991	17.1	\$7.67
REHABILITATION CENTER	\$80	1	\$80.05	21	21.0	\$3.81
HOSPICE	\$21,876	9	\$2,430.67	260	28.9	\$84.14
NON-EMERGENCY TRANS	\$0	0	\$0.00	0	0.0	\$0.00
NON-PARTICIPATING PROV	\$51	1	\$51.15	2	2.0	\$25.58
COMPREHENSIVE DAY REHAB	\$0	0	\$0.00	0	0.0	\$0.00
DISEASE MANAGEMENT	\$0	0	\$0.00	0	0.0	\$0.00
BUY-IN PREMIUMS	\$0	0 **	\$0.00			
PART-A	\$0	0	\$0.00			
PART-B	\$0	0	\$0.00			
MENTAL HEALTH SERVICES	\$0	0 *	\$0.00	0	0.0	\$0.00
PRIVATE HOME ICF/MR	\$0	0	\$0.00	0	0.0	\$0.00
MR/DD WAIVER	\$0	0	\$0.00	0	0.0	\$0.00
PSYCH REHAB-PRIVATE	\$0	0	\$0.00	0	0.0	\$0.00
CSTAR - PRIVATE	\$0	0	\$0.00	0	0.0	\$0.00
TARGETED CASE MANAGEMENT	\$0	0	\$0.00	0	0.0	\$0.00
COMMUNITY SUPPORT WAIVER	\$0	0	\$0.00	0	0.0	\$0.00
STATE INSTITUTIONS	\$0	0 *	\$0.00	0	0.0	\$0.00
ICF/MENTALLY RETARDED	\$0	0	\$0.00	0	0.0	\$0.00
MENTAL HOSPITAL	\$0	0	\$0.00	0	0.0	\$0.00
PSYCH CARE UNDER AGE 22	\$0	0	\$0.00	0	0.0	\$0.00
PSYCH REHAB-PUBLIC	\$0	0	\$0.00	0	0.0	\$0.00
CSTAR - PUBLIC	\$0	0	\$0.00	0	0.0	\$0.00
TARGETED CASE MANAGEMENT	\$0	0	\$0.00	0	0.0	\$0.00
DFS CASE MANAGEMENT	\$0	0	\$0.00	0	0.0	\$0.00
EPSDT SERVICES	\$2,991	6 *	\$498.45	746	124.3	\$4.01
EPSDT SCREENINGS	\$0	0	\$0.00	0	0.0	\$0.00
EPSDT REFERRAL SERVICES	\$2,991	6	\$498.45	746	124.3	\$4.01
EPSDT TARGETED CASE MGMT	\$0	0	\$0.00	0	0.0	\$0.00
MANAGED CARE PREMIUMS	\$0	0 *	\$0.00			
TOTAL	\$1,848,494	2,421 *	\$763.53			

* Unduplicated total.

** Recipients are not added to the total.

TABLE 23
MISSOURI MEDICAID RECIPIENTS AND PAYMENTS BY ELIGIBILITY CATEGORY
NOVEMBER 2004

ELIGIBILITY CATEGORY: FOSTER CARE

NUMBER OF ELIGIBLES ENROLLED ON 10/30/04: 12,526

NUMBER OF ELIGIBLES ENROLLED DURING NOVEMBER 2004: N/A

	EXPENDITURES	RECIPIENTS	COST PER RECIPIENT	UNITS OF SERVICE	UNITS PER RECIPIENT	COST PER SERVICE
NURSING FACILITIES	\$0	0 *	\$0.00	0	0.0	\$0.00
HOSPITALS	\$616,044	522 *	\$1,180.16	2,586	5.0	\$238.22
INPATIENT	\$515,307	80	\$6,441.33	811	10.1	\$635.40
OUTPATIENT	\$100,737	473	\$212.97	1,775	3.8	\$56.75
DENTAL SERVICES	\$14,774	110 *	\$134.31	474	4.3	\$31.17
PHARMACY	\$543,645	2,166 *	\$250.99	5,685	2.6	\$95.63
PHYSICIAN RELATED	\$241,227	1,879 *	\$128.38	8,780	4.7	\$27.47
PHYSICIAN	\$48,456	738	\$65.66	2,277	3.1	\$21.28
CLINIC	\$27,181	452	\$60.13	2,185	4.8	\$12.44
FAMILY PLANNING	\$5,513	106	\$52.01	121	1.1	\$45.56
X-RAY AND LAB	\$4,544	116	\$39.17	264	2.3	\$17.21
NURSE PRACTITIONER	\$3,337	53	\$62.96	78	1.5	\$42.78
PODIATRY	\$624	5	\$124.80	17	3.4	\$36.71
CRNA SERVICES	\$160	3	\$53.20	177	59.0	\$0.90
RURAL HEALTH CLINICS	\$31,377	350	\$89.65	470	1.3	\$66.76
CASE MANAGEMENT	\$0	0	\$0.00	0	0.0	\$0.00
FED QUALIFIED HEALTH CARE	\$48,281	133	\$363.01	1,299	9.8	\$37.17
PSYCHOLOGIST SERVICES	\$71,755	319	\$224.94	1,892	5.9	\$37.93
IN-HOME SERVICES	\$790	4 *	\$197.58	16	4.0	\$49.39
HOME HEALTH SERVICES	\$790	4	\$197.58	16	4.0	\$49.39
ADULT DAY HEALTH CARE	\$0	0	\$0.00	0	0.0	\$0.00
AGED AND DISABLED WAIVER	\$0	0	\$0.00	0	0.0	\$0.00
PERSONAL CARE	\$0	0	\$0.00	0	0.0	\$0.00
AIDS WAIVER	\$0	0	\$0.00	0	0.0	\$0.00
PHYSICAL DISABLED WAIVER	\$0	0	\$0.00	0	0.0	\$0.00
INDEPENDENT LIVING WAIVER	\$0	0	\$0.00	0	0.0	\$0.00
REHAB AND SPECIALTY SERVICES	\$36,242	190 *	\$190.75	1,717	9.0	\$21.11
AUDIOLOGY SERVICES	\$297	4	\$74.33	57	14.3	\$5.22
OPTOMETRIC SERVICES	\$6,571	120	\$54.76	236	2.0	\$27.84
DURABLE MEDICAL EQUIPMENT	\$19,521	32	\$610.04	315	9.8	\$61.97
AMBULANCE SERVICES	\$5,322	24	\$221.73	1,003	41.8	\$5.31
REHABILITATION CENTER	\$290	3	\$96.67	26	8.7	\$11.15
HOSPICE	\$0	0	\$0.00	0	0.0	\$0.00
NON-EMERGENCY TRANS	\$4,241	16	\$265.05	80	5.0	\$53.01
NON-PARTICIPATING PROV	\$0	0	\$0.00	0	0.0	\$0.00
COMPREHENSIVE DAY REHAB	\$0	0	\$0.00	0	0.0	\$0.00
DISEASE MANAGEMENT	\$0	0	\$0.00	0	0.0	\$0.00
BUY-IN PREMIUMS	\$0	0 **	\$0.00			
PART-A	\$0	0	\$0.00			
PART-B	\$0	0	\$0.00			
MENTAL HEALTH SERVICES	\$206,075	403 *	\$511.35	14,571	36.2	\$14.14
PRIVATE HOME ICF/MR	\$0	0	\$0.00	0	0.0	\$0.00
MR/DD WAIVER	\$28,297	14	\$2,021.22	971	69.4	\$29.14
PSYCH REHAB-PRIVATE	\$59,056	105	\$562.44	2,322	22.1	\$25.43
CSTAR - PRIVATE	\$36,897	48	\$768.70	3,541	73.8	\$10.42
TARGETED CASE MANAGEMENT	\$77,815	301	\$258.52	6,360	21.1	\$12.24
COMMUNITY SUPPORT WAIVER	\$4,009	7	\$572.76	1,377	196.7	\$2.91
STATE INSTITUTIONS	\$2,344,234	1,322 *	\$1,773.25	11,580	8.8	\$202.44
ICF/MENTALLY RETARDED	\$0	0	\$0.00	0	0.0	\$0.00
MENTAL HOSPITAL	\$0	0	\$0.00	0	0.0	\$0.00
PSYCH CARE UNDER AGE 22	\$55,907	5	\$11,181.40	99	19.8	\$564.72
PSYCH REHAB-PUBLIC	\$0	0	\$0.00	0	0.0	\$0.00
CSTAR - PUBLIC	\$0	0	\$0.00	0	0.0	\$0.00
TARGETED CASE MANAGEMENT	\$70,514	434	\$162.48	10,400	24.0	\$6.78
DFS CASE MANAGEMENT	\$2,217,813	932	\$2,379.63	1,081	1.2	\$2,051.63
EPSDT SERVICES	\$907,828	3,643 *	\$249.20	65,556	18.0	\$13.85
EPSDT SCREENINGS	\$8,560	132	\$64.84	142	1.1	\$60.28
EPSDT REFERRAL SERVICES	\$877,624	3,509	\$250.11	65,219	18.6	\$13.46
EPSDT TARGETED CASE MGMT	\$21,645	196	\$110.43	195	1.0	\$111.00
MANAGED CARE PREMIUMS	\$1,260,495	7,252 *	\$173.81			
TOTAL	\$6,171,355	10,634 *	\$580.34			

* Unduplicated total.

** Recipients are not added to the total.

**TABLE 23
MISSOURI MEDICAID RECIPIENTS AND PAYMENTS BY ELIGIBILITY CATEGORY
NOVEMBER 2004**

ELIGIBILITY CATEGORY: CHILD WELFARE SERVICES

NUMBER OF ELIGIBLES ENROLLED ON 10/30/04: 662

NUMBER OF ELIGIBLES ENROLLED DURING NOVEMBER 2004: N/A

	EXPENDITURES	RECIPIENTS	COST PER RECIPIENT	UNITS OF SERVICE	UNITS PER RECIPIENT	COST PER SERVICE
NURSING FACILITIES	\$0	0 *	\$0.00	0	0.0	\$0.00
HOSPITALS	\$43,966	37 *	\$1,188.27	181	4.9	\$242.91
INPATIENT	\$37,669	6	\$6,278.11	56	9.3	\$672.66
OUTPATIENT	\$6,297	31	\$203.14	125	4.0	\$50.38
DENTAL SERVICES	\$1,605	7 *	\$229.21	41	5.9	\$39.13
PHARMACY	\$20,593	62 *	\$251.13	285	3.5	\$72.26
PHYSICIAN RELATED	\$8,589	81 *	\$106.04	395	4.9	\$21.74
PHYSICIAN	\$2,405	31	\$77.58	252	8.1	\$9.54
CLINIC	\$1,319	24	\$54.95	34	1.4	\$38.79
FAMILY PLANNING	\$243	5	\$48.50	7	1.4	\$34.65
X-RAY AND LAB	\$113	3	\$37.70	13	4.3	\$8.70
NURSE PRACTITIONER	\$168	5	\$33.60	5	1.0	\$33.60
PODIATRY	\$0	0	\$0.00	0	0.0	\$0.00
CRNA SERVICES	\$0	0	\$0.00	0	0.0	\$0.00
RURAL HEALTH CLINICS	\$1,645	14	\$117.46	26	1.9	\$63.25
CASE MANAGEMENT	\$0	0	\$0.00	0	0.0	\$0.00
FED QUALIFIED HEALTH CARE	\$717	7	\$102.44	17	2.4	\$42.18
PSYCHOLOGIST SERVICES	\$1,980	8	\$247.50	41	5.1	\$48.29
IN-HOME SERVICES	\$0	0 *	\$0.00	0	0.0	\$0.00
HOME HEALTH SERVICES	\$0	0	\$0.00	0	0.0	\$0.00
ADULT DAY HEALTH CARE	\$0	0	\$0.00	0	0.0	\$0.00
AGED AND DISABLED WAIVER	\$0	0	\$0.00	0	0.0	\$0.00
PERSONAL CARE	\$0	0	\$0.00	0	0.0	\$0.00
AIDS WAIVER	\$0	0	\$0.00	0	0.0	\$0.00
PHYSICAL DISABLED WAIVER	\$0	0	\$0.00	0	0.0	\$0.00
INDEPENDENT LIVING WAIVER	\$0	0	\$0.00	0	0.0	\$0.00
REHAB AND SPECIALTY SERVICES	\$1,846	7 *	\$263.71	156	22.3	\$11.83
AUDIOLOGY SERVICES	\$0	0	\$0.00	0	0.0	\$0.00
OPTOMETRIC SERVICES	\$266	6	\$44.33	9	1.5	\$29.56
DURABLE MEDICAL EQUIPMENT	\$900	1	\$900.00	4	4.0	\$225.00
AMBULANCE SERVICES	\$680	1	\$680.00	143	143.0	\$4.76
REHABILITATION CENTER	\$0	0	\$0.00	0	0.0	\$0.00
HOSPICE	\$0	0	\$0.00	0	0.0	\$0.00
NON-EMERGENCY TRANS	\$0	0	\$0.00	0	0.0	\$0.00
NON-PARTICIPATING PROV	\$0	0	\$0.00	0	0.0	\$0.00
COMPREHENSIVE DAY REHAB	\$0	0	\$0.00	0	0.0	\$0.00
DISEASE MANAGEMENT	\$0	0	\$0.00	0	0.0	\$0.00
BUY-IN PREMIUMS	\$0	0 **	\$0.00			
PART-A	\$0	0	\$0.00			
PART-B	\$0	0	\$0.00			
MENTAL HEALTH SERVICES	\$3,737	2 *	\$1,868.33	332	166.0	\$11.26
PRIVATE HOME ICF/MR	\$0	0	\$0.00	0	0.0	\$0.00
MR/DD WAIVER	\$0	0	\$0.00	0	0.0	\$0.00
PSYCH REHAB-PRIVATE	\$0	0	\$0.00	0	0.0	\$0.00
CSTAR - PRIVATE	\$3,737	2	\$1,868.33	332	166.0	\$11.26
TARGETED CASE MANAGEMENT	\$0	0	\$0.00	0	0.0	\$0.00
COMMUNITY SUPPORT WAIVER	\$0	0	\$0.00	0	0.0	\$0.00
STATE INSTITUTIONS	\$104,907	46 *	\$2,280.58	52	1.1	\$2,017.44
ICF/MENTALLY RETARDED	\$0	0	\$0.00	0	0.0	\$0.00
MENTAL HOSPITAL	\$0	0	\$0.00	0	0.0	\$0.00
PSYCH CARE UNDER AGE 22	\$0	0	\$0.00	0	0.0	\$0.00
PSYCH REHAB-PUBLIC	\$0	0	\$0.00	0	0.0	\$0.00
CSTAR - PUBLIC	\$0	0	\$0.00	0	0.0	\$0.00
TARGETED CASE MANAGEMENT	\$0	0	\$0.00	0	0.0	\$0.00
DFS CASE MANAGEMENT	\$104,907	46	\$2,280.58	52	1.1	\$2,017.44
EPSDT SERVICES	\$41,498	151 *	\$274.82	4,143	27.4	\$10.02
EPSDT SCREENINGS	\$420	7	\$60.00	7	1.0	\$60.00
EPSDT REFERRAL SERVICES	\$37,526	129	\$290.90	4,104	31.8	\$9.14
EPSDT TARGETED CASE MGMT	\$3,552	32	\$111.00	32	1.0	\$111.00
MANAGED CARE PREMIUMS	\$92,244	485 *	\$190.19			
TOTAL	\$318,984	619 *	\$515.32			

* Unduplicated total.

** Recipients are not added to the total.

TABLE 23
MISSOURI MEDICAID RECIPIENTS AND PAYMENTS BY ELIGIBILITY CATEGORY
NOVEMBER 2004

ELIGIBILITY CATEGORY: REFUGEE
 NUMBER OF ELIGIBLES ENROLLED ON 10/30/04: 236
 NUMBER OF ELIGIBLES ENROLLED DURING NOVEMBER 2004: 261

	EXPENDITURES	RECIPIENTS	COST PER RECIPIENT	UNITS OF SERVICE	UNITS PER RECIPIENT	COST PER SERVICE
NURSING FACILITIES	\$0	0 *	\$0.00	0	0.0	\$0.00
HOSPITALS	\$6,820	7 *	\$974.32	85	12.1	\$80.24
INPATIENT	\$3,608	1	\$3,607.86	3	3.0	\$1,202.62
OUTPATIENT	\$3,212	7	\$458.91	82	11.7	\$39.18
DENTAL SERVICES	\$1,288	8 *	\$160.99	33	4.1	\$39.03
PHARMACY	\$544	8 *	\$67.98	29	3.6	\$18.75
PHYSICIAN RELATED	\$1,820	14 *	\$130.00	82	5.9	\$22.19
PHYSICIAN	\$84	2	\$42.00	3	1.5	\$28.00
CLINIC	\$1,209	10	\$120.88	48	4.8	\$25.18
FAMILY PLANNING	\$0	0	\$0.00	0	0.0	\$0.00
X-RAY AND LAB	\$320	3	\$106.55	25	8.3	\$12.79
NURSE PRACTITIONER	\$0	0	\$0.00	0	0.0	\$0.00
PODIATRY	\$0	0	\$0.00	0	0.0	\$0.00
CRNA SERVICES	\$0	0	\$0.00	0	0.0	\$0.00
RURAL HEALTH CLINICS	\$0	0	\$0.00	0	0.0	\$0.00
CASE MANAGEMENT	\$0	0	\$0.00	0	0.0	\$0.00
FED QUALIFIED HEALTH CARE	\$208	2	\$103.77	6	3.0	\$34.59
PSYCHOLOGIST SERVICES	\$0	0	\$0.00	0	0.0	\$0.00
IN-HOME SERVICES	\$0	0 *	\$0.00	0	0.0	\$0.00
HOME HEALTH SERVICES	\$0	0	\$0.00	0	0.0	\$0.00
ADULT DAY HEALTH CARE	\$0	0	\$0.00	0	0.0	\$0.00
AGED AND DISABLED WAIVER	\$0	0	\$0.00	0	0.0	\$0.00
PERSONAL CARE	\$0	0	\$0.00	0	0.0	\$0.00
AIDS WAIVER	\$0	0	\$0.00	0	0.0	\$0.00
PHYSICAL DISABLED WAIVER	\$0	0	\$0.00	0	0.0	\$0.00
INDEPENDENT LIVING WAIVER	\$0	0	\$0.00	0	0.0	\$0.00
REHAB AND SPECIALTY SERVICES	\$0	0 *	\$0.00	0	0.0	\$0.00
AUDIOLOGY SERVICES	\$0	0	\$0.00	0	0.0	\$0.00
OPTOMETRIC SERVICES	\$0	0	\$0.00	0	0.0	\$0.00
DURABLE MEDICAL EQUIPMENT	\$0	0	\$0.00	0	0.0	\$0.00
AMBULANCE SERVICES	\$0	0	\$0.00	0	0.0	\$0.00
REHABILITATION CENTER	\$0	0	\$0.00	0	0.0	\$0.00
HOSPICE	\$0	0	\$0.00	0	0.0	\$0.00
NON-EMERGENCY TRANS	\$0	0	\$0.00	0	0.0	\$0.00
NON-PARTICIPATING PROV	\$0	0	\$0.00	0	0.0	\$0.00
COMPREHENSIVE DAY REHAB	\$0	0	\$0.00	0	0.0	\$0.00
DISEASE MANAGEMENT	\$0	0	\$0.00	0	0.0	\$0.00
BUY-IN PREMIUMS	\$0	0 **	\$0.00			
PART-A	\$0	0	\$0.00			
PART-B	\$0	0	\$0.00			
MENTAL HEALTH SERVICES	\$0	0 *	\$0.00	0	0.0	\$0.00
PRIVATE HOME ICF/MR	\$0	0	\$0.00	0	0.0	\$0.00
MR/DD WAIVER	\$0	0	\$0.00	0	0.0	\$0.00
PSYCH REHAB-PRIVATE	\$0	0	\$0.00	0	0.0	\$0.00
CSTAR - PRIVATE	\$0	0	\$0.00	0	0.0	\$0.00
TARGETED CASE MANAGEMENT	\$0	0	\$0.00	0	0.0	\$0.00
COMMUNITY SUPPORT WAIVER	\$0	0	\$0.00	0	0.0	\$0.00
STATE INSTITUTIONS	\$0	0 *	\$0.00	0	0.0	\$0.00
ICF/MENTALLY RETARDED	\$0	0	\$0.00	0	0.0	\$0.00
MENTAL HOSPITAL	\$0	0	\$0.00	0	0.0	\$0.00
PSYCH CARE UNDER AGE 22	\$0	0	\$0.00	0	0.0	\$0.00
PSYCH REHAB-PUBLIC	\$0	0	\$0.00	0	0.0	\$0.00
CSTAR - PUBLIC	\$0	0	\$0.00	0	0.0	\$0.00
TARGETED CASE MANAGEMENT	\$0	0	\$0.00	0	0.0	\$0.00
DFS CASE MANAGEMENT	\$0	0	\$0.00	0	0.0	\$0.00
EPSDT SERVICES	\$422	3 *	\$140.65	5	1.7	\$84.39
EPSDT SCREENINGS	\$97	1	\$97.00	1	1.0	\$97.00
EPSDT REFERRAL SERVICES	\$325	3	\$108.32	4	1.3	\$81.24
EPSDT TARGETED CASE MGMT	\$0	0	\$0.00	0	0.0	\$0.00
MANAGED CARE PREMIUMS	\$41,720	231 *	\$180.61			
TOTAL	\$52,614	236 *	\$222.94			

* Unduplicated total.
 ** Recipients are not added to the total.

TABLE 23
MISSOURI MEDICAID RECIPIENTS AND PAYMENTS BY ELIGIBILITY CATEGORY
NOVEMBER 2004

ELIGIBILITY CATEGORY: MAF CHILDREN IN A VENDOR INSTITUTION
 NUMBER OF ELIGIBLES ENROLLED ON 10/30/04: 33
 NUMBER OF ELIGIBLES ENROLLED DURING NOVEMBER 2004: 48

	EXPENDITURES	RECIPIENTS	COST PER RECIPIENT	UNITS OF SERVICE	UNITS PER RECIPIENT	COST PER SERVICE
NURSING FACILITIES	\$0	0 *	\$0.00	0	0.0	\$0.00
HOSPITALS	\$28,075	5 *	\$5,615.07	56	11.2	\$501.35
INPATIENT	\$24,098	1	\$24,097.60	40	40.0	\$602.44
OUTPATIENT	\$3,978	4	\$994.43	16	4.0	\$248.61
DENTAL SERVICES	\$0	0 *	\$0.00	0	0.0	\$0.00
PHARMACY	\$8,270	16 *	\$516.85	71	4.4	\$116.47
PHYSICIAN RELATED	\$1,561	16 *	\$97.53	260	16.3	\$6.00
PHYSICIAN	\$651	5	\$130.15	222	44.4	\$2.93
CLINIC	\$488	8	\$61.00	17	2.1	\$28.70
FAMILY PLANNING	\$119	3	\$39.57	3	1.0	\$39.57
X-RAY AND LAB	\$170	6	\$28.35	16	2.7	\$10.63
NURSE PRACTITIONER	\$0	0	\$0.00	0	0.0	\$0.00
PODIATRY	\$0	0	\$0.00	0	0.0	\$0.00
CRNA SERVICES	\$0	0	\$0.00	0	0.0	\$0.00
RURAL HEALTH CLINICS	\$133	1	\$133.00	2	2.0	\$66.50
CASE MANAGEMENT	\$0	0	\$0.00	0	0.0	\$0.00
FED QUALIFIED HEALTH CARE	\$0	0	\$0.00	0	0.0	\$0.00
PSYCHOLOGIST SERVICES	\$0	0	\$0.00	0	0.0	\$0.00
IN-HOME SERVICES	\$0	0 *	\$0.00	0	0.0	\$0.00
HOME HEALTH SERVICES	\$0	0	\$0.00	0	0.0	\$0.00
ADULT DAY HEALTH CARE	\$0	0	\$0.00	0	0.0	\$0.00
AGED AND DISABLED WAIVER	\$0	0	\$0.00	0	0.0	\$0.00
PERSONAL CARE	\$0	0	\$0.00	0	0.0	\$0.00
AIDS WAIVER	\$0	0	\$0.00	0	0.0	\$0.00
PHYSICAL DISABLED WAIVER	\$0	0	\$0.00	0	0.0	\$0.00
INDEPENDENT LIVING WAIVER	\$0	0	\$0.00	0	0.0	\$0.00
REHAB AND SPECIALTY SERVICES	\$43	1 *	\$43.00	1	1.0	\$43.00
AUDIOLOGY SERVICES	\$0	0	\$0.00	0	0.0	\$0.00
OPTOMETRIC SERVICES	\$43	1	\$43.00	1	1.0	\$43.00
DURABLE MEDICAL EQUIPMENT	\$0	0	\$0.00	0	0.0	\$0.00
AMBULANCE SERVICES	\$0	0	\$0.00	0	0.0	\$0.00
REHABILITATION CENTER	\$0	0	\$0.00	0	0.0	\$0.00
HOSPICE	\$0	0	\$0.00	0	0.0	\$0.00
NON-EMERGENCY TRANS	\$0	0	\$0.00	0	0.0	\$0.00
NON-PARTICIPATING PROV	\$0	0	\$0.00	0	0.0	\$0.00
COMPREHENSIVE DAY REHAB	\$0	0	\$0.00	0	0.0	\$0.00
DISEASE MANAGEMENT	\$0	0	\$0.00	0	0.0	\$0.00
BUY-IN PREMIUMS	\$0	0 **	\$0.00			
PART-A	\$0	0	\$0.00			
PART-B	\$0	0	\$0.00			
MENTAL HEALTH SERVICES	\$4,273	8 *	\$534.13	292	36.5	\$14.63
PRIVATE HOME ICF/MR	\$0	0	\$0.00	0	0.0	\$0.00
MR/DD WAIVER	\$0	0	\$0.00	0	0.0	\$0.00
PSYCH REHAB-PRIVATE	\$442	2	\$221.08	16	8.0	\$27.64
CSTAR - PRIVATE	\$3,118	1	\$3,115.50	225	225.0	\$13.85
TARGETED CASE MANAGEMENT	\$715	6	\$119.23	51	8.5	\$14.03
COMMUNITY SUPPORT WAIVER	\$0	0	\$0.00	0	0.0	\$0.00
STATE INSTITUTIONS	\$90,714	24 *	\$3,779.75	493	20.5	\$184.00
ICF/MENTALLY RETARDED	\$53,593	7	\$7,656.09	212	30.3	\$252.80
MENTAL HOSPITAL	\$0	0	\$0.00	0	0.0	\$0.00
PSYCH CARE UNDER AGE 22	\$35,580	12	\$2,965.02	71	5.9	\$501.13
PSYCH REHAB-PUBLIC	\$0	0	\$0.00	0	0.0	\$0.00
CSTAR - PUBLIC	\$0	0	\$0.00	0	0.0	\$0.00
TARGETED CASE MANAGEMENT	\$1,541	6	\$256.86	210	35.0	\$7.34
DFS CASE MANAGEMENT	\$0	0	\$0.00	0	0.0	\$0.00
EPSDT SERVICES	\$9,894	9 *	\$1,099.36	54	6.0	\$183.23
EPSDT SCREENINGS	\$0	0	\$0.00	0	0.0	\$0.00
EPSDT REFERRAL SERVICES	\$9,894	9	\$1,099.36	54	6.0	\$183.23
EPSDT TARGETED CASE MGMT	\$0	0	\$0.00	0	0.0	\$0.00
MANAGED CARE PREMIUMS	\$0	0 *	\$0.00			
TOTAL	\$142,830	36 *	\$3,967.49			

* Unduplicated total.

** Recipients are not added to the total.

**TABLE 23
MISSOURI MEDICAID RECIPIENTS AND PAYMENTS BY ELIGIBILITY CATEGORY
NOVEMBER 2004**

ELIGIBILITY CATEGORY: TITLE XIX - HDN
 NUMBER OF ELIGIBLES ENROLLED ON 10/30/04: 12,027
 NUMBER OF ELIGIBLES ENROLLED DURING NOVEMBER 2004: N/A

	EXPENDITURES	RECIPIENTS	COST PER RECIPIENT	UNITS OF SERVICE	UNITS PER RECIPIENT	COST PER SERVICE
NURSING FACILITIES	\$0	0 *	\$0.00	0	0.0	\$0.00
HOSPITALS	\$1,254,764	750 *	\$1,673.02	4,032	5.4	\$311.20
INPATIENT	\$1,103,913	159	\$6,942.85	1,575	9.9	\$700.80
OUTPATIENT	\$150,851	636	\$237.19	2,457	3.9	\$61.40
DENTAL SERVICES	\$21,214	135 *	\$157.14	653	4.8	\$32.49
PHARMACY	\$684,811	2,435 *	\$281.24	7,307	3.0	\$93.72
PHYSICIAN RELATED	\$314,585	2,323 *	\$135.42	11,468	4.9	\$27.43
PHYSICIAN	\$70,123	944	\$74.28	2,913	3.1	\$24.07
CLINIC	\$36,414	508	\$71.68	2,805	5.5	\$12.98
FAMILY PLANNING	\$8,676	178	\$48.74	206	1.2	\$42.12
X-RAY AND LAB	\$7,673	160	\$47.95	462	2.9	\$16.61
NURSE PRACTITIONER	\$11,168	132	\$84.61	270	2.1	\$41.36
PODIATRY	\$441	8	\$55.06	15	1.9	\$29.37
CRNA SERVICES	\$551	11	\$50.13	725	65.9	\$0.76
RURAL HEALTH CLINICS	\$46,910	466	\$100.66	674	1.5	\$69.60
CASE MANAGEMENT	\$46	3	\$15.33	3	1.0	\$15.33
FED QUALIFIED HEALTH CARE	\$33,874	150	\$225.83	853	5.7	\$39.71
PSYCHOLOGIST SERVICES	\$98,711	420	\$235.03	2,542	6.1	\$38.83
IN-HOME SERVICES	\$361	4 *	\$90.13	182	45.5	\$1.98
HOME HEALTH SERVICES	-\$419	0	\$0.00	-49	0.0	-\$8.55
ADULT DAY HEALTH CARE	\$0	0	\$0.00	0	0.0	\$0.00
AGED AND DISABLED WAIVER	\$0	0	\$0.00	0	0.0	\$0.00
PERSONAL CARE	\$780	4	\$194.90	231	57.8	\$3.37
AIDS WAIVER	\$0	0	\$0.00	0	0.0	\$0.00
PHYSICAL DISABLED WAIVER	\$0	0	\$0.00	0	0.0	\$0.00
INDEPENDENT LIVING WAIVER	\$0	0	\$0.00	0	0.0	\$0.00
REHAB AND SPECIALTY SERVICES	\$40,911	303 *	\$135.02	2,759	9.1	\$14.83
AUDIOLOGY SERVICES	\$653	10	\$65.26	173	17.3	\$3.77
OPTOMETRIC SERVICES	\$9,265	173	\$53.55	325	1.9	\$28.51
DURABLE MEDICAL EQUIPMENT	\$19,464	71	\$274.15	718	10.1	\$27.11
AMBULANCE SERVICES	\$7,206	32	\$225.19	1,376	43.0	\$5.24
REHABILITATION CENTER	\$578	4	\$144.38	50	12.5	\$11.55
HOSPICE	\$0	0	\$0.00	0	0.0	\$0.00
NON-EMERGENCY TRANS	\$3,746	22	\$170.27	117	5.3	\$32.02
NON-PARTICIPATING PROV	\$0	0	\$0.00	0	0.0	\$0.00
COMPREHENSIVE DAY REHAB	\$0	0	\$0.00	0	0.0	\$0.00
DISEASE MANAGEMENT	\$0	0	\$0.00	0	0.0	\$0.00
BUY-IN PREMIUMS	\$0	0 **	\$0.00			
PART-A	\$0	0	\$0.00			
PART-B	\$0	0	\$0.00			
MENTAL HEALTH SERVICES	\$869,324	717 *	\$1,212.45	28,487	39.7	\$30.52
PRIVATE HOME ICF/MR	\$0	0	\$0.00	0	0.0	\$0.00
MR/DD WAIVER	\$570,651	130	\$4,389.63	6,256	48.1	\$91.22
PSYCH REHAB-PRIVATE	\$90,280	162	\$557.28	3,657	22.8	\$24.69
CSTAR - PRIVATE	\$84,439	95	\$888.83	7,815	82.3	\$10.80
TARGETED CASE MANAGEMENT	\$119,138	443	\$268.94	9,485	21.4	\$12.56
COMMUNITY SUPPORT WAIVER	\$4,816	9	\$535.11	1,274	141.6	\$3.78
STATE INSTITUTIONS	\$3,597,822	1,931 *	\$1,863.19	27,440	14.2	\$131.12
ICF/MENTALLY RETARDED	\$14,214	1	\$14,213.96	54	54.0	\$263.22
MENTAL HOSPITAL	\$0	0	\$0.00	0	0.0	\$0.00
PSYCH CARE UNDER AGE 22	\$143,830	16	\$8,989.40	270	16.9	\$532.71
PSYCH REHAB-PUBLIC	\$0	0	\$0.00	0	0.0	\$0.00
CSTAR - PUBLIC	\$0	0	\$0.00	0	0.0	\$0.00
TARGETED CASE MANAGEMENT	\$172,289	669	\$257.53	25,562	38.2	\$6.74
DFS CASE MANAGEMENT	\$3,267,489	1,411	\$2,315.73	1,554	1.1	\$2,102.63
EPSDT SERVICES	\$1,228,275	4,398 *	\$279.28	90,129	20.5	\$13.63
EPSDT SCREENINGS	\$14,076	212	\$66.40	223	1.0	\$63.12
EPSDT REFERRAL SERVICES	\$1,136,610	4,011	\$283.37	89,207	22.2	\$12.74
EPSDT TARGETED CASE MGMT	\$77,589	702	\$110.53	699	1.0	\$111.00
MANAGED CARE PREMIUMS	\$1,178,891	6,938 *	\$169.92			
TOTAL	\$9,190,958	10,878 *	\$844.91			

* Unduplicated total.

** Recipients are not added to the total.

**TABLE 23
MISSOURI MEDICAID RECIPIENTS AND PAYMENTS BY ELIGIBILITY CATEGORY
NOVEMBER 2004**

ELIGIBILITY CATEGORY: QUALIFIED MEDICARE BENEFICIARY (QMB)

NUMBER OF ELIGIBLES ENROLLED ON 10/30/04: 4,415

NUMBER OF ELIGIBLES ENROLLED DURING NOVEMBER 2004: 4,538

	EXPENDITURES	RECIPIENTS	COST PER RECIPIENT	UNITS OF SERVICE	UNITS PER RECIPIENT	COST PER SERVICE
NURSING FACILITIES	\$9,461	14 *	\$675.82	143	10.2	\$66.16
HOSPITALS	\$53,300	410 *	\$130.00	1,502	3.7	\$35.49
INPATIENT	-\$1,032	57	-\$18.11	-391	-6.9	-\$2.64
OUTPATIENT	\$54,332	365	\$148.86	1,893	5.2	\$28.70
DENTAL SERVICES	\$0	0 *	\$0.00	0	0.0	\$0.00
PHARMACY	\$30	1 *	\$30.25	1	1.0	\$30.25
PHYSICIAN RELATED	\$58,539	1,217 *	\$48.10	4,599	3.8	\$12.73
PHYSICIAN	\$13,772	383	\$35.96	856	2.2	\$16.09
CLINIC	\$35,385	676	\$52.34	2,934	4.3	\$12.06
FAMILY PLANNING	\$0	0	\$0.00	0	0.0	\$0.00
X-RAY AND LAB	\$1,687	107	\$15.78	337	3.2	\$5.00
NURSE PRACTITIONER	\$215	9	\$23.89	14	1.6	\$15.36
PODIATRY	\$607	44	\$13.78	69	1.6	\$8.79
CRNA SERVICES	\$137	5	\$27.42	10	2.0	\$13.71
RURAL HEALTH CLINICS	\$4,661	184	\$25.33	270	1.5	\$17.26
CASE MANAGEMENT	\$0	0	\$0.00	0	0.0	\$0.00
FED QUALIFIED HEALTH CARE	\$2,047	61	\$33.55	108	1.8	\$18.95
PSYCHOLOGIST SERVICES	\$29	1	\$29.00	1	1.0	\$29.00
IN-HOME SERVICES	\$26	1 *	\$25.81	1	1.0	\$25.81
HOME HEALTH SERVICES	\$26	1	\$25.81	1	1.0	\$25.81
ADULT DAY HEALTH CARE	\$0	0	\$0.00	0	0.0	\$0.00
AGED AND DISABLED WAIVER	\$0	0	\$0.00	0	0.0	\$0.00
PERSONAL CARE	\$0	0	\$0.00	0	0.0	\$0.00
AIDS WAIVER	\$0	0	\$0.00	0	0.0	\$0.00
PHYSICAL DISABLED WAIVER	\$0	0	\$0.00	0	0.0	\$0.00
INDEPENDENT LIVING WAIVER	\$0	0	\$0.00	0	0.0	\$0.00
REHAB AND SPECIALTY SERVICES	\$10,769	223 *	\$48.29	4,931	22.1	\$2.18
AUDIOLOGY SERVICES	\$0	0	\$0.00	0	0.0	\$0.00
OPTOMETRIC SERVICES	\$1,065	44	\$24.20	58	1.3	\$18.36
DURABLE MEDICAL EQUIPMENT	\$6,195	155	\$39.97	4,640	29.9	\$1.34
AMBULANCE SERVICES	\$1,055	17	\$62.05	137	8.1	\$7.70
REHABILITATION CENTER	\$133	1	\$133.04	23	23.0	\$5.78
HOSPICE	\$0	0	\$0.00	0	0.0	\$0.00
NON-EMERGENCY TRANS	\$0	0	\$0.00	0	0.0	\$0.00
NON-PARTICIPATING PROV	\$2,321	15	\$154.74	73	4.9	\$31.80
COMPREHENSIVE DAY REHAB	\$0	0	\$0.00	0	0.0	\$0.00
DISEASE MANAGEMENT	\$0	0	\$0.00	0	0.0	\$0.00
BUY-IN PREMIUMS	\$275,313	4,199 **	\$65.57			
PART-A	\$1,200	3	\$400.00			
PART-B	\$274,113	4,196	\$65.33			
MENTAL HEALTH SERVICES	\$0	0 *	\$0.00	0	0.0	\$0.00
PRIVATE HOME ICF/MR	\$0	0	\$0.00	0	0.0	\$0.00
MR/DD WAIVER	\$0	0	\$0.00	0	0.0	\$0.00
PSYCH REHAB-PRIVATE	\$0	0	\$0.00	0	0.0	\$0.00
CSTAR - PRIVATE	\$0	0	\$0.00	0	0.0	\$0.00
TARGETED CASE MANAGEMENT	\$0	0	\$0.00	0	0.0	\$0.00
COMMUNITY SUPPORT WAIVER	\$0	0	\$0.00	0	0.0	\$0.00
STATE INSTITUTIONS	\$3,154	5 *	\$630.70	17	3.4	\$185.50
ICF/MENTALLY RETARDED	\$0	0	\$0.00	0	0.0	\$0.00
MENTAL HOSPITAL	\$0	0	\$0.00	0	0.0	\$0.00
PSYCH CARE UNDER AGE 22	\$3,154	5	\$630.70	17	3.4	\$185.50
PSYCH REHAB-PUBLIC	\$0	0	\$0.00	0	0.0	\$0.00
CSTAR - PUBLIC	\$0	0	\$0.00	0	0.0	\$0.00
TARGETED CASE MANAGEMENT	\$0	0	\$0.00	0	0.0	\$0.00
DFS CASE MANAGEMENT	\$0	0	\$0.00	0	0.0	\$0.00
EPSDT SERVICES	\$0	0 *	\$0.00	0	0.0	\$0.00
EPSDT SCREENINGS	\$0	0	\$0.00	0	0.0	\$0.00
EPSDT REFERRAL SERVICES	\$0	0	\$0.00	0	0.0	\$0.00
EPSDT TARGETED CASE MGMT	\$0	0	\$0.00	0	0.0	\$0.00
MANAGED CARE PREMIUMS	\$0	0 *	\$0.00			
TOTAL	\$410,592	1,477 *	\$277.99			

* Unduplicated total.

** Recipients are not added to the total.

TABLE 23
MISSOURI MEDICAID RECIPIENTS AND PAYMENTS BY ELIGIBILITY CATEGORY
NOVEMBER 2004

ELIGIBILITY CATEGORY: DYS - GENERAL REVENUE

NUMBER OF ELIGIBLES ENROLLED ON 10/30/04: 553

NUMBER OF ELIGIBLES ENROLLED DURING NOVEMBER 2004: 832

	EXPENDITURES	RECIPIENTS	COST PER RECIPIENT	UNITS OF SERVICE	UNITS PER RECIPIENT	COST PER SERVICE
NURSING FACILITIES	\$0	0 *	\$0.00	0	0.0	\$0.00
HOSPITALS	\$54,541	44 *	\$1,239.58	230	5.2	\$237.14
INPATIENT	\$48,871	11	\$4,442.86	104	9.5	\$469.92
OUTPATIENT	\$5,670	34	\$166.77	126	3.7	\$45.00
DENTAL SERVICES	\$1,833	11 *	\$166.59	51	4.6	\$35.93
PHARMACY	\$37,529	177 *	\$212.03	496	2.8	\$75.66
PHYSICIAN RELATED	\$17,721	161 *	\$110.07	721	4.5	\$24.58
PHYSICIAN	\$2,244	37	\$60.65	94	2.5	\$23.87
CLINIC	\$3,040	52	\$58.46	336	6.5	\$9.05
FAMILY PLANNING	\$191	4	\$47.77	4	1.0	\$47.77
X-RAY AND LAB	\$2,015	39	\$51.68	117	3.0	\$17.23
NURSE PRACTITIONER	\$399	10	\$39.90	16	1.8	\$24.94
PODIATRY	\$45	1	\$45.00	2	2.0	\$22.50
CRNA SERVICES	\$0	0	\$0.00	0	0.0	\$0.00
RURAL HEALTH CLINICS	\$7,346	45	\$163.24	75	1.7	\$97.95
CASE MANAGEMENT	\$0	0	\$0.00	0	0.0	\$0.00
FED QUALIFIED HEALTH CARE	\$191	1	\$191.09	5	5.0	\$38.22
PSYCHOLOGIST SERVICES	\$2,250	9	\$250.00	72	8.0	\$31.25
IN-HOME SERVICES	\$0	0 *	\$0.00	0	0.0	\$0.00
HOME HEALTH SERVICES	\$0	0	\$0.00	0	0.0	\$0.00
ADULT DAY HEALTH CARE	\$0	0	\$0.00	0	0.0	\$0.00
AGED AND DISABLED WAIVER	\$0	0	\$0.00	0	0.0	\$0.00
PERSONAL CARE	\$0	0	\$0.00	0	0.0	\$0.00
AIDS WAIVER	\$0	0	\$0.00	0	0.0	\$0.00
PHYSICAL DISABLED WAIVER	\$0	0	\$0.00	0	0.0	\$0.00
INDEPENDENT LIVING WAIVER	\$0	0	\$0.00	0	0.0	\$0.00
REHAB AND SPECIALTY SERVICES	\$1,298	26 *	\$49.92	31	1.2	\$41.87
AUDIOLOGY SERVICES	\$0	0	\$0.00	0	0.0	\$0.00
OPTOMETRIC SERVICES	\$1,146	25	\$45.84	30	1.2	\$38.20
DURABLE MEDICAL EQUIPMENT	\$0	0	\$0.00	0	0.0	\$0.00
AMBULANCE SERVICES	\$152	1	\$152.00	1	1.0	\$152.00
REHABILITATION CENTER	\$0	0	\$0.00	0	0.0	\$0.00
HOSPICE	\$0	0	\$0.00	0	0.0	\$0.00
NON-EMERGENCY TRANS	\$0	0	\$0.00	0	0.0	\$0.00
NON-PARTICIPATING PROV	\$0	0	\$0.00	0	0.0	\$0.00
COMPREHENSIVE DAY REHAB	\$0	0	\$0.00	0	0.0	\$0.00
DISEASE MANAGEMENT	\$0	0	\$0.00	0	0.0	\$0.00
BUY-IN PREMIUMS	\$0	0 **	\$0.00			
PART-A	\$0	0	\$0.00			
PART-B	\$0	0	\$0.00			
MENTAL HEALTH SERVICES	\$23,289	10 *	\$2,328.88	1,786	178.6	\$13.04
PRIVATE HOME ICF/MR	\$0	0	\$0.00	0	0.0	\$0.00
MR/DD WAIVER	\$0	0	\$0.00	0	0.0	\$0.00
PSYCH REHAB-PRIVATE	\$0	0	\$0.00	0	0.0	\$0.00
CSTAR - PRIVATE	\$23,289	10	\$2,328.88	1,786	178.6	\$13.04
TARGETED CASE MANAGEMENT	\$0	0	\$0.00	0	0.0	\$0.00
COMMUNITY SUPPORT WAIVER	\$0	0	\$0.00	0	0.0	\$0.00
STATE INSTITUTIONS	\$0	0 *	\$0.00	0	0.0	\$0.00
ICF/MENTALLY RETARDED	\$0	0	\$0.00	0	0.0	\$0.00
MENTAL HOSPITAL	\$0	0	\$0.00	0	0.0	\$0.00
PSYCH CARE UNDER AGE 22	\$0	0	\$0.00	0	0.0	\$0.00
PSYCH REHAB-PUBLIC	\$0	0	\$0.00	0	0.0	\$0.00
CSTAR - PUBLIC	\$0	0	\$0.00	0	0.0	\$0.00
TARGETED CASE MANAGEMENT	\$0	0	\$0.00	0	0.0	\$0.00
DFS CASE MANAGEMENT	\$0	0	\$0.00	0	0.0	\$0.00
EPSDT SERVICES	\$28,250	109 *	\$259.17	594	5.5	\$47.56
EPSDT SCREENINGS	\$1,948	18	\$108.25	18	1.0	\$108.25
EPSDT REFERRAL SERVICES	\$25,968	94	\$276.26	573	6.1	\$45.32
EPSDT TARGETED CASE MGMT	\$333	3	\$111.00	3	1.0	\$111.00
MANAGED CARE PREMIUMS	\$50,395	332 *	\$151.79			
TOTAL	\$214,856	576 *	\$373.01			

* Unduplicated total.

** Recipients are not added to the total.

TABLE 23
MISSOURI MEDICAID RECIPIENTS AND PAYMENTS BY ELIGIBILITY CATEGORY
NOVEMBER 2004

ELIGIBILITY CATEGORY: MEDICAID FOR PREGNANT WOMEN (POVERTY)

NUMBER OF ELIGIBLES ENROLLED ON 10/30/04: 11,990

NUMBER OF ELIGIBLES ENROLLED DURING NOVEMBER 2004: 13,591

	EXPENDITURES	RECIPIENTS	COST PER RECIPIENT	UNITS OF SERVICE	UNITS PER RECIPIENT	COST PER SERVICE
NURSING FACILITIES	\$0	0 *	\$0.00	0	0.0	\$0.00
HOSPITALS	\$2,190,354	3,417 *	\$641.02	17,008	5.0	\$128.78
INPATIENT	\$1,589,586	816	\$1,948.02	2,050	2.5	\$775.41
OUTPATIENT	\$600,768	2,952	\$203.51	14,958	5.1	\$40.16
DENTAL SERVICES	\$21,353	161 *	\$132.63	623	3.9	\$34.27
PHARMACY	\$216,537	2,975 *	\$72.79	5,950	2.0	\$36.39
PHYSICIAN RELATED	\$1,070,462	5,486 *	\$195.13	34,278	6.3	\$31.23
PHYSICIAN	\$355,038	1,781	\$199.35	6,793	3.8	\$52.27
CLINIC	\$338,305	2,336	\$144.82	14,577	6.2	\$23.21
FAMILY PLANNING	\$97,459	556	\$175.29	3,461	6.2	\$28.16
X-RAY AND LAB	\$74,713	1,269	\$58.88	4,162	3.3	\$17.95
NURSE PRACTITIONER	\$1,356	47	\$28.85	60	1.3	\$22.60
PODIATRY	\$240	7	\$34.29	10	1.4	\$24.00
CRNA SERVICES	\$3,624	50	\$72.48	2,360	47.2	\$1.54
RURAL HEALTH CLINICS	\$111,053	858	\$129.43	1,717	2.0	\$64.68
CASE MANAGEMENT	\$11,819	405	\$29.18	461	1.1	\$25.64
FED QUALIFIED HEALTH CARE	\$75,566	265	\$285.15	651	2.5	\$116.08
PSYCHOLOGIST SERVICES	\$1,290	9	\$143.33	26	2.9	\$49.62
IN-HOME SERVICES	\$380	6 *	\$63.36	16	2.7	\$23.76
HOME HEALTH SERVICES	\$373	5	\$74.53	15	3.0	\$24.84
ADULT DAY HEALTH CARE	\$0	0	\$0.00	0	0.0	\$0.00
AGED AND DISABLED WAIVER	\$0	0	\$0.00	0	0.0	\$0.00
PERSONAL CARE	\$8	1	\$7.50	1	1.0	\$7.50
AIDS WAIVER	\$0	0	\$0.00	0	0.0	\$0.00
PHYSICAL DISABLED WAIVER	\$0	0	\$0.00	0	0.0	\$0.00
INDEPENDENT LIVING WAIVER	\$0	0	\$0.00	0	0.0	\$0.00
REHAB AND SPECIALTY SERVICES	\$35,534	244 *	\$145.63	1,878	7.7	\$18.92
AUDIOLOGY SERVICES	\$0	0	\$0.00	0	0.0	\$0.00
OPTOMETRIC SERVICES	\$8,766	138	\$63.52	379	2.8	\$23.13
DURABLE MEDICAL EQUIPMENT	\$7,792	11	\$708.38	61	5.6	\$127.74
AMBULANCE SERVICES	\$11,506	56	\$205.47	1,288	23.0	\$8.93
REHABILITATION CENTER	\$0	0	\$0.00	0	0.0	\$0.00
HOSPICE	\$0	0	\$0.00	0	0.0	\$0.00
NON-EMERGENCY TRANS	\$7,159	37	\$193.49	139	3.8	\$51.50
NON-PARTICIPATING PROV	\$0	0	\$0.00	0	0.0	\$0.00
COMPREHENSIVE DAY REHAB	\$0	0	\$0.00	0	0.0	\$0.00
DISEASE MANAGEMENT	\$311	8	\$38.81	11	1.4	\$28.23
BUY-IN PREMIUMS	\$0	0 **	\$0.00			
PART-A	\$0	0	\$0.00			
PART-B	\$0	0	\$0.00			
MENTAL HEALTH SERVICES	\$30,308	71 *	\$426.87	3,337	47.0	\$9.08
PRIVATE HOME ICF/MR	\$0	0	\$0.00	0	0.0	\$0.00
MR/DD WAIVER	\$0	0	\$0.00	0	0.0	\$0.00
PSYCH REHAB-PRIVATE	\$4,946	16	\$309.12	190	11.9	\$26.03
CSTAR - PRIVATE	\$23,647	49	\$482.58	3,023	61.7	\$7.82
TARGETED CASE MANAGEMENT	\$1,716	8	\$214.44	124	15.5	\$13.83
COMMUNITY SUPPORT WAIVER	\$0	0	\$0.00	0	0.0	\$0.00
STATE INSTITUTIONS	\$2,716	8 *	\$339.46	409	51.1	\$6.64
ICF/MENTALLY RETARDED	\$0	0	\$0.00	0	0.0	\$0.00
MENTAL HOSPITAL	\$0	0	\$0.00	0	0.0	\$0.00
PSYCH CARE UNDER AGE 22	\$0	0	\$0.00	0	0.0	\$0.00
PSYCH REHAB-PUBLIC	\$0	0	\$0.00	0	0.0	\$0.00
CSTAR - PUBLIC	\$0	0	\$0.00	0	0.0	\$0.00
TARGETED CASE MANAGEMENT	\$2,716	8	\$339.46	409	51.1	\$6.64
DFS CASE MANAGEMENT	\$0	0	\$0.00	0	0.0	\$0.00
EPSDT SERVICES	\$81,636	719 *	\$85.73	1,746	2.4	\$35.30
EPSDT SCREENINGS	\$5,821	84	\$69.30	89	1.1	\$65.40
EPSDT REFERRAL SERVICES	\$55,815	697	\$80.08	1,657	2.4	\$33.68
EPSDT TARGETED CASE MGMT	\$0	0	\$0.00	0	0.0	\$0.00
MANAGED CARE PREMIUMS	\$1,386,886	6,922 *	\$200.36			
TOTAL	\$5,016,166	13,527 *	\$370.83			

* Unduplicated total.

** Recipients are not added to the total.

TABLE 23
MISSOURI MEDICAID RECIPIENTS AND PAYMENTS BY ELIGIBILITY CATEGORY
NOVEMBER 2004

ELIGIBILITY CATEGORY: MEDICAID FOR CHILDREN
 NUMBER OF ELIGIBLES ENROLLED ON 10/30/04: 107,277
 NUMBER OF ELIGIBLES ENROLLED DURING NOVEMBER 2004: 111,603

	EXPENDITURES	RECIPIENTS	COST PER RECIPIENT	UNITS OF SERVICE	UNITS PER RECIPIENT	COST PER SERVICE
NURSING FACILITIES	\$3,065	2 *	\$1,532.25	31	15.5	\$98.85
HOSPITALS	\$4,279,053	5,343 *	\$800.87	18,924	3.5	\$226.12
INPATIENT	\$3,303,401	1,001	\$3,300.10	3,863	3.9	\$855.14
OUTPATIENT	\$975,652	4,630	\$210.72	15,061	3.3	\$64.78
DENTAL SERVICES	\$91,381	585 *	\$156.21	2,644	4.5	\$34.56
PHARMACY	\$1,692,305	13,639 *	\$124.08	28,121	2.1	\$60.18
PHYSICIAN RELATED	\$1,130,346	10,143 *	\$111.44	47,626	4.7	\$23.73
PHYSICIAN	\$226,906	2,378	\$95.42	9,468	4.0	\$23.97
CLINIC	\$302,711	3,388	\$89.35	22,321	6.6	\$13.56
FAMILY PLANNING	\$29,620	607	\$48.80	709	1.2	\$41.78
X-RAY AND LAB	\$41,251	1,064	\$38.77	2,300	2.2	\$17.94
NURSE PRACTITIONER	\$6,930	127	\$54.57	210	1.6	\$33.00
PODIATRY	\$1,787	35	\$50.49	65	1.9	\$27.19
CRNA SERVICES	\$2,687	55	\$48.86	3,173	57.7	\$0.85
RURAL HEALTH CLINICS	\$358,880	3,930	\$91.32	5,487	1.4	\$65.41
CASE MANAGEMENT	\$1,078	36	\$29.94	41	1.1	\$26.29
FED QUALIFIED HEALTH CARE	\$104,693	440	\$237.94	2,177	5.0	\$48.09
PSYCHOLOGIST SERVICES	\$53,823	298	\$180.61	1,875	5.6	\$32.13
IN-HOME SERVICES	\$6,937	50 *	\$138.74	534	10.7	\$12.99
HOME HEALTH SERVICES	\$6,937	50	\$138.74	534	10.7	\$12.99
ADULT DAY HEALTH CARE	\$0	0	\$0.00	0	0.0	\$0.00
AGED AND DISABLED WAIVER	\$0	0	\$0.00	0	0.0	\$0.00
PERSONAL CARE	\$0	0	\$0.00	0	0.0	\$0.00
AIDS WAIVER	\$0	0	\$0.00	0	0.0	\$0.00
PHYSICAL DISABLED WAIVER	\$0	0	\$0.00	0	0.0	\$0.00
INDEPENDENT LIVING WAIVER	\$0	0	\$0.00	0	0.0	\$0.00
REHAB AND SPECIALTY SERVICES	\$147,803	1,164 *	\$126.98	9,911	8.5	\$14.91
AUDIOLOGY SERVICES	\$1,416	24	\$58.99	169	7.0	\$8.38
OPTOMETRIC SERVICES	\$35,770	647	\$55.29	1,374	2.1	\$26.03
DURABLE MEDICAL EQUIPMENT	\$45,905	213	\$215.52	3,757	17.6	\$12.22
AMBULANCE SERVICES	\$28,003	116	\$241.40	3,591	31.0	\$7.80
REHABILITATION CENTER	\$2,420	12	\$201.67	234	19.5	\$10.34
HOSPICE	\$0	0	\$0.00	0	0.0	\$0.00
NON-EMERGENCY TRANS	\$32,949	171	\$192.69	773	4.5	\$42.63
NON-PARTICIPATING PROV	\$0	0	\$0.00	0	0.0	\$0.00
COMPREHENSIVE DAY REHAB	\$1,320	1	\$1,320.00	12	12.0	\$110.00
DISEASE MANAGEMENT	\$20	1	\$20.00	1	1.0	\$20.00
BUY-IN PREMIUMS	\$0	0 **	\$0.00			
PART-A	\$0	0	\$0.00			
PART-B	\$0	0	\$0.00			
MENTAL HEALTH SERVICES	\$601,534	730 *	\$824.02	43,497	59.6	\$13.83
PRIVATE HOME ICF/MR	\$0	0	\$0.00	0	0.0	\$0.00
MR/DD WAIVER	\$24,755	12	\$2,062.94	690	57.5	\$35.88
PSYCH REHAB-PRIVATE	\$112,567	184	\$611.78	3,422	18.6	\$32.90
CSTAR - PRIVATE	\$361,745	237	\$1,526.35	29,677	125.2	\$12.19
TARGETED CASE MANAGEMENT	\$100,767	410	\$245.77	9,251	22.6	\$10.89
COMMUNITY SUPPORT WAIVER	\$1,700	5	\$339.90	457	91.4	\$3.72
STATE INSTITUTIONS	\$149,323	616 *	\$242.41	16,115	26.2	\$9.27
ICF/MENTALLY RETARDED	\$7,639	1	\$7,639.33	31	31.0	\$246.43
MENTAL HOSPITAL	\$0	0	\$0.00	0	0.0	\$0.00
PSYCH CARE UNDER AGE 22	\$25,812	3	\$8,604.16	48	16.0	\$537.76
PSYCH REHAB-PUBLIC	\$0	0	\$0.00	0	0.0	\$0.00
CSTAR - PUBLIC	\$0	0	\$0.00	0	0.0	\$0.00
TARGETED CASE MANAGEMENT	\$108,018	609	\$177.37	16,032	26.3	\$6.74
DFS CASE MANAGEMENT	\$7,853	4	\$1,963.35	4	1.0	\$1,963.35
EPSDT SERVICES	\$1,763,926	13,731 *	\$128.46	156,039	11.4	\$11.30
EPSDT SCREENINGS	\$162,134	2,590	\$62.60	2,806	1.1	\$57.78
EPSDT REFERRAL SERVICES	\$1,601,570	13,017	\$123.04	153,231	11.8	\$10.45
EPSDT TARGETED CASE MGMT	\$222	2	\$111.00	2	1.0	\$111.00
MANAGED CARE PREMIUMS	\$9,663,961	60,802 *	\$158.94			
TOTAL	\$19,529,633	86,205 *	\$226.55			

* Unduplicated total.
 ** Recipients are not added to the total.

TABLE 23
MISSOURI MEDICAID RECIPIENTS AND PAYMENTS BY ELIGIBILITY CATEGORY
NOVEMBER 2004

ELIGIBILITY CATEGORY: PRESUMPTIVE ELIGIBILITY

NUMBER OF ELIGIBLES ENROLLED ON 10/30/04: 1,450

NUMBER OF ELIGIBLES ENROLLED DURING NOVEMBER 2004: N/A

	EXPENDITURES	RECIPIENTS	COST PER RECIPIENT	UNITS OF SERVICE	UNITS PER RECIPIENT	COST PER SERVICE
NURSING FACILITIES	\$0	0 *	\$0.00	0	0.0	\$0.00
HOSPITALS	\$159,648	994 *	\$160.61	4,895	4.9	\$32.61
INPATIENT	\$0	0	\$0.00	0	0.0	\$0.00
OUTPATIENT	\$159,648	994	\$160.61	4,895	4.9	\$32.61
DENTAL SERVICES	\$0	0 *	\$0.00	0	0.0	\$0.00
PHARMACY	\$30,222	698 *	\$43.30	1,215	1.7	\$24.87
PHYSICIAN RELATED	\$164,277	1,593 *	\$103.78	5,065	3.2	\$32.43
PHYSICIAN	\$10,808	240	\$45.03	508	2.1	\$21.28
CLINIC	\$40,336	852	\$47.34	1,715	2.0	\$23.52
FAMILY PLANNING	\$451	14	\$32.21	18	1.3	\$25.05
X-RAY AND LAB	\$22,010	254	\$86.66	1,391	5.5	\$15.82
NURSE PRACTITIONER	\$978	34	\$28.76	39	1.1	\$25.08
PODIATRY	\$0	0	\$0.00	0	0.0	\$0.00
CRNA SERVICES	\$0	0	\$0.00	0	0.0	\$0.00
RURAL HEALTH CLINICS	\$11,320	82	\$138.05	171	2.1	\$66.20
CASE MANAGEMENT	\$6,770	199	\$34.02	208	1.0	\$32.55
FED QUALIFIED HEALTH CARE	\$71,604	384	\$186.47	1,015	2.6	\$70.55
PSYCHOLOGIST SERVICES	\$0	0	\$0.00	0	0.0	\$0.00
IN-HOME SERVICES	\$0	0 *	\$0.00	0	0.0	\$0.00
HOME HEALTH SERVICES	\$0	0	\$0.00	0	0.0	\$0.00
ADULT DAY HEALTH CARE	\$0	0	\$0.00	0	0.0	\$0.00
AGED AND DISABLED WAIVER	\$0	0	\$0.00	0	0.0	\$0.00
PERSONAL CARE	\$0	0	\$0.00	0	0.0	\$0.00
AIDS WAIVER	\$0	0	\$0.00	0	0.0	\$0.00
PHYSICAL DISABLED WAIVER	\$0	0	\$0.00	0	0.0	\$0.00
INDEPENDENT LIVING WAIVER	\$0	0	\$0.00	0	0.0	\$0.00
REHAB AND SPECIALTY SERVICES	\$0	0 *	\$0.00	0	0.0	\$0.00
AUDIOLOGY SERVICES	\$0	0	\$0.00	0	0.0	\$0.00
OPTOMETRIC SERVICES	\$0	0	\$0.00	0	0.0	\$0.00
DURABLE MEDICAL EQUIPMENT	\$0	0	\$0.00	0	0.0	\$0.00
AMBULANCE SERVICES	\$0	0	\$0.00	0	0.0	\$0.00
REHABILITATION CENTER	\$0	0	\$0.00	0	0.0	\$0.00
HOSPICE	\$0	0	\$0.00	0	0.0	\$0.00
NON-EMERGENCY TRANS	\$0	0	\$0.00	0	0.0	\$0.00
NON-PARTICIPATING PROV	\$0	0	\$0.00	0	0.0	\$0.00
COMPREHENSIVE DAY REHAB	\$0	0	\$0.00	0	0.0	\$0.00
DISEASE MANAGEMENT	\$0	0	\$0.00	0	0.0	\$0.00
BUY-IN PREMIUMS	\$0	0 **	\$0.00			
PART-A	\$0	0	\$0.00			
PART-B	\$0	0	\$0.00			
MENTAL HEALTH SERVICES	\$1,674	1 *	\$1,673.64	185	185.0	\$9.05
PRIVATE HOME ICF/MR	\$0	0	\$0.00	0	0.0	\$0.00
MR/DD WAIVER	\$0	0	\$0.00	0	0.0	\$0.00
PSYCH REHAB-PRIVATE	\$0	0	\$0.00	0	0.0	\$0.00
CSTAR - PRIVATE	\$1,674	1	\$1,673.64	185	185.0	\$9.05
TARGETED CASE MANAGEMENT	\$0	0	\$0.00	0	0.0	\$0.00
COMMUNITY SUPPORT WAIVER	\$0	0	\$0.00	0	0.0	\$0.00
STATE INSTITUTIONS	\$0	0 *	\$0.00	0	0.0	\$0.00
ICF/MENTALLY RETARDED	\$0	0	\$0.00	0	0.0	\$0.00
MENTAL HOSPITAL	\$0	0	\$0.00	0	0.0	\$0.00
PSYCH CARE UNDER AGE 22	\$0	0	\$0.00	0	0.0	\$0.00
PSYCH REHAB-PUBLIC	\$0	0	\$0.00	0	0.0	\$0.00
CSTAR - PUBLIC	\$0	0	\$0.00	0	0.0	\$0.00
TARGETED CASE MANAGEMENT	\$0	0	\$0.00	0	0.0	\$0.00
DFS CASE MANAGEMENT	\$0	0	\$0.00	0	0.0	\$0.00
EPSDT SERVICES	\$21,493	253 *	\$84.95	518	2.1	\$41.49
EPSDT SCREENINGS	\$0	0	\$0.00	0	0.0	\$0.00
EPSDT REFERRAL SERVICES	\$21,493	253	\$84.95	518	2.1	\$41.49
EPSDT TARGETED CASE MGMT	\$0	0	\$0.00	0	0.0	\$0.00
MANAGED CARE PREMIUMS	\$0	0 *	\$0.00			
TOTAL	\$377,314	2,356 *	\$160.15			

* Unduplicated total.

** Recipients are not added to the total.

**TABLE 23
MISSOURI MEDICAID RECIPIENTS AND PAYMENTS BY ELIGIBILITY CATEGORY
NOVEMBER 2004**

ELIGIBILITY CATEGORY: MOCDD
 NUMBER OF ELIGIBLES ENROLLED ON 10/30/04: 190
 NUMBER OF ELIGIBLES ENROLLED DURING NOVEMBER 2004: 192

	EXPENDITURES	RECIPIENTS	COST PER RECIPIENT	UNITS OF SERVICE	UNITS PER RECIPIENT	COST PER SERVICE
NURSING FACILITIES	\$0	0 *	\$0.00	0	0.0	\$0.00
HOSPITALS	\$26,681	15 *	\$1,778.74	77	5.1	\$346.51
INPATIENT	\$21,133	4	\$5,283.22	37	9.3	\$571.16
OUTPATIENT	\$5,548	11	\$504.39	40	3.6	\$138.71
DENTAL SERVICES	\$0	0 *	\$0.00	0	0.0	\$0.00
PHARMACY	\$52,187	124 *	\$420.86	454	3.7	\$114.95
PHYSICIAN RELATED	\$749	14 *	\$53.51	19	1.4	\$39.43
PHYSICIAN	\$133	3	\$44.19	3	1.0	\$44.19
CLINIC	\$215	4	\$53.64	5	1.3	\$42.91
FAMILY PLANNING	\$194	6	\$32.37	5	0.8	\$38.84
X-RAY AND LAB	\$22	1	\$21.76	2	2.0	\$10.88
NURSE PRACTITIONER	\$0	0	\$0.00	0	0.0	\$0.00
PODIATRY	\$0	0	\$0.00	0	0.0	\$0.00
CRNA SERVICES	\$0	0	\$0.00	0	0.0	\$0.00
RURAL HEALTH CLINICS	\$126	3	\$42.00	3	1.0	\$42.00
CASE MANAGEMENT	\$0	0	\$0.00	0	0.0	\$0.00
FED QUALIFIED HEALTH CARE	\$0	0	\$0.00	0	0.0	\$0.00
PSYCHOLOGIST SERVICES	\$60	1	\$60.00	1	1.0	\$60.00
IN-HOME SERVICES	\$0	0 *	\$0.00	0	0.0	\$0.00
HOME HEALTH SERVICES	\$0	0	\$0.00	0	0.0	\$0.00
ADULT DAY HEALTH CARE	\$0	0	\$0.00	0	0.0	\$0.00
AGED AND DISABLED WAIVER	\$0	0	\$0.00	0	0.0	\$0.00
PERSONAL CARE	\$0	0	\$0.00	0	0.0	\$0.00
AIDS WAIVER	\$0	0	\$0.00	0	0.0	\$0.00
PHYSICAL DISABLED WAIVER	\$0	0	\$0.00	0	0.0	\$0.00
INDEPENDENT LIVING WAIVER	\$0	0	\$0.00	0	0.0	\$0.00
REHAB AND SPECIALTY SERVICES	\$2,614	9 *	\$290.41	47	5.2	\$55.61
AUDIOLOGY SERVICES	\$0	0	\$0.00	0	0.0	\$0.00
OPTOMETRIC SERVICES	\$0	0	\$0.00	0	0.0	\$0.00
DURABLE MEDICAL EQUIPMENT	\$1,569	4	\$392.27	27	6.8	\$58.11
AMBULANCE SERVICES	\$0	0	\$0.00	0	0.0	\$0.00
REHABILITATION CENTER	\$0	0	\$0.00	0	0.0	\$0.00
HOSPICE	\$0	0	\$0.00	0	0.0	\$0.00
NON-EMERGENCY TRANS	\$1,045	5	\$208.92	20	4.0	\$52.23
NON-PARTICIPATING PROV	\$0	0	\$0.00	0	0.0	\$0.00
COMPREHENSIVE DAY REHAB	\$0	0	\$0.00	0	0.0	\$0.00
DISEASE MANAGEMENT	\$0	0	\$0.00	0	0.0	\$0.00
BUY-IN PREMIUMS	\$0	0 **	\$0.00			
PART-A	\$0	0	\$0.00			
PART-B	\$0	0	\$0.00			
MENTAL HEALTH SERVICES	\$103,401	107 *	\$966.36	22,201	207.5	\$4.66
PRIVATE HOME ICF/MR	\$0	0	\$0.00	0	0.0	\$0.00
MR/DD WAIVER	\$102,916	106	\$970.90	22,129	208.8	\$4.65
PSYCH REHAB-PRIVATE	\$0	0	\$0.00	0	0.0	\$0.00
CSTAR - PRIVATE	\$0	0	\$0.00	0	0.0	\$0.00
TARGETED CASE MANAGEMENT	\$485	1	\$485.28	72	72.0	\$6.74
COMMUNITY SUPPORT WAIVER	\$0	0	\$0.00	0	0.0	\$0.00
STATE INSTITUTIONS	\$34,434	158 *	\$217.93	5,109	32.3	\$6.74
ICF/MENTALLY RETARDED	\$0	0	\$0.00	0	0.0	\$0.00
MENTAL HOSPITAL	\$0	0	\$0.00	0	0.0	\$0.00
PSYCH CARE UNDER AGE 22	\$0	0	\$0.00	0	0.0	\$0.00
PSYCH REHAB-PUBLIC	\$0	0	\$0.00	0	0.0	\$0.00
CSTAR - PUBLIC	\$0	0	\$0.00	0	0.0	\$0.00
TARGETED CASE MANAGEMENT	\$34,434	158	\$217.93	5,109	32.3	\$6.74
DFS CASE MANAGEMENT	\$0	0	\$0.00	0	0.0	\$0.00
EPSDT SERVICES	\$89,709	89 *	\$1,007.97	22,807	256.3	\$3.93
EPSDT SCREENINGS	\$37	1	\$37.00	1	1.0	\$37.00
EPSDT REFERRAL SERVICES	\$89,672	88	\$1,019.00	22,806	259.2	\$3.93
EPSDT TARGETED CASE MGMT	\$0	0	\$0.00	0	0.0	\$0.00
MANAGED CARE PREMIUMS	\$0	0 *	\$0.00			
TOTAL	\$309,774	193 *	\$1,605.05			

* Unduplicated total.
 ** Recipients are not added to the total.

**TABLE 23
MISSOURI MEDICAID RECIPIENTS AND PAYMENTS BY ELIGIBILITY CATEGORY
NOVEMBER 2004**

ELIGIBILITY CATEGORY: MC+ FOR KIDS (SCHIP)

NUMBER OF ELIGIBLES ENROLLED ON 10/30/04: 90,838

NUMBER OF ELIGIBLES ENROLLED DURING NOVEMBER 2004: 93,635

	EXPENDITURES	RECIPIENTS	COST PER RECIPIENT	UNITS OF SERVICE	UNITS PER RECIPIENT	COST PER SERVICE
NURSING FACILITIES	\$0	0 *	\$0.00	0	0.0	\$0.00
HOSPITALS	\$1,337,449	3,044 *	\$439.37	11,561	3.8	\$115.69
INPATIENT	\$593,866	131	\$4,533.33	694	5.3	\$855.71
OUTPATIENT	\$743,583	2,990	\$248.69	10,867	3.6	\$68.43
DENTAL SERVICES	\$91,601	712 *	\$128.65	2,786	3.9	\$32.88
PHARMACY	\$1,306,939	10,691 *	\$122.25	22,405	2.1	\$58.33
PHYSICIAN RELATED	\$716,588	7,518 *	\$95.32	31,035	4.1	\$23.09
PHYSICIAN	\$88,497	1,619	\$54.66	5,685	3.5	\$15.57
CLINIC	\$115,720	2,026	\$57.12	12,671	6.3	\$9.13
FAMILY PLANNING	\$33,977	758	\$44.82	834	1.1	\$40.74
X-RAY AND LAB	\$32,139	685	\$46.92	1,346	2.0	\$23.88
NURSE PRACTITIONER	\$4,262	69	\$61.77	106	1.5	\$40.21
PODIATRY	\$1,650	43	\$38.38	75	1.7	\$22.00
CRNA SERVICES	\$1,897	41	\$46.26	2,216	54.1	\$0.86
RURAL HEALTH CLINICS	\$287,463	3,148	\$91.32	4,417	1.4	\$65.08
CASE MANAGEMENT	\$364	14	\$26.00	18	1.3	\$20.22
FED QUALIFIED HEALTH CARE	\$112,769	478	\$235.92	2,540	5.3	\$44.40
PSYCHOLOGIST SERVICES	\$37,850	254	\$149.01	1,127	4.4	\$33.58
IN-HOME SERVICES	\$345	5 *	\$68.90	98	19.6	\$3.52
HOME HEALTH SERVICES	\$325	4	\$81.14	88	22.0	\$3.69
ADULT DAY HEALTH CARE	\$0	0	\$0.00	0	0.0	\$0.00
AGED AND DISABLED WAIVER	\$0	0	\$0.00	0	0.0	\$0.00
PERSONAL CARE	\$20	1	\$19.97	10	10.0	\$2.00
AIDS WAIVER	\$0	0	\$0.00	0	0.0	\$0.00
PHYSICAL DISABLED WAIVER	\$0	0	\$0.00	0	0.0	\$0.00
INDEPENDENT LIVING WAIVER	\$0	0	\$0.00	0	0.0	\$0.00
REHAB AND SPECIALTY SERVICES	\$117,670	1,067 *	\$110.28	5,003	4.7	\$23.52
AUDIOLOGY SERVICES	\$4,776	38	\$125.66	166	4.4	\$28.77
OPTOMETRIC SERVICES	\$48,524	849	\$57.15	1,904	2.2	\$25.49
DURABLE MEDICAL EQUIPMENT	\$51,054	121	\$421.93	908	7.5	\$56.23
AMBULANCE SERVICES	\$11,887	57	\$208.54	1,884	33.1	\$6.31
REHABILITATION CENTER	\$1,410	7	\$201.43	140	20.0	\$10.07
HOSPICE	\$0	0	\$0.00	0	0.0	\$0.00
NON-EMERGENCY TRANS	\$0	0	\$0.00	0	0.0	\$0.00
NON-PARTICIPATING PROV	\$0	0	\$0.00	0	0.0	\$0.00
COMPREHENSIVE DAY REHAB	\$0	0	\$0.00	0	0.0	\$0.00
DISEASE MANAGEMENT	\$20	1	\$20.00	1	1.0	\$20.00
BUY-IN PREMIUMS	\$0	0 **	\$0.00			
PART-A	\$0	0	\$0.00			
PART-B	\$0	0	\$0.00			
MENTAL HEALTH SERVICES	\$317,237	539 *	\$588.57	22,800	42.3	\$13.91
PRIVATE HOME ICF/MR	\$0	0	\$0.00	0	0.0	\$0.00
MR/DD WAIVER	\$7,473	8	\$934.17	692	86.5	\$10.80
PSYCH REHAB-PRIVATE	\$98,424	192	\$512.63	3,190	16.6	\$30.85
CSTAR - PRIVATE	\$127,486	117	\$1,089.63	11,846	101.3	\$10.76
TARGETED CASE MANAGEMENT	\$81,315	349	\$232.99	6,490	18.6	\$12.53
COMMUNITY SUPPORT WAIVER	\$2,538	6	\$423.03	582	97.0	\$4.36
STATE INSTITUTIONS	\$113,202	545 *	\$207.71	12,108	22.2	\$9.35
ICF/MENTALLY RETARDED	\$0	0	\$0.00	0	0.0	\$0.00
MENTAL HOSPITAL	\$0	0	\$0.00	0	0.0	\$0.00
PSYCH CARE UNDER AGE 22	\$24,871	4	\$6,217.82	47	11.8	\$529.18
PSYCH REHAB-PUBLIC	\$0	0	\$0.00	0	0.0	\$0.00
CSTAR - PUBLIC	\$0	0	\$0.00	0	0.0	\$0.00
TARGETED CASE MANAGEMENT	\$81,228	539	\$150.70	12,057	22.4	\$6.74
DFS CASE MANAGEMENT	\$7,103	3	\$2,367.78	4	1.3	\$1,775.84
EPSDT SERVICES	\$1,042,666	8,317 *	\$125.37	92,234	11.1	\$11.30
EPSDT SCREENINGS	\$30,759	526	\$58.48	545	1.0	\$56.44
EPSDT REFERRAL SERVICES	\$1,011,907	8,101	\$124.91	91,689	11.3	\$11.04
EPSDT TARGETED CASE MGMT	\$0	0	\$0.00	0	0.0	\$0.00
MANAGED CARE PREMIUMS	\$4,610,416	52,734 *	\$87.43			
TOTAL	\$9,654,112	70,948 *	\$136.07			

* Unduplicated total.

** Recipients are not added to the total.

TABLE 23
MISSOURI MEDICAID RECIPIENTS AND PAYMENTS BY ELIGIBILITY CATEGORY
NOVEMBER 2004

ELIGIBILITY CATEGORY: ADULT - 1115 WAIVER

NUMBER OF ELIGIBLES ENROLLED ON 10/30/04: 11,075

NUMBER OF ELIGIBLES ENROLLED DURING NOVEMBER 2004: 10,948

	EXPENDITURES	RECIPIENTS	COST PER RECIPIENT	UNITS OF SERVICE	UNITS PER RECIPIENT	COST PER SERVICE
NURSING FACILITIES	\$0	0 *	\$0.00	0	0.0	\$0.00
HOSPITALS	\$55,938	134 *	\$417.45	522	3.9	\$107.16
INPATIENT	\$10,787	11	\$980.66	16	1.5	\$674.21
OUTPATIENT	\$45,151	127	\$355.52	506	4.0	\$89.23
DENTAL SERVICES	\$191	3 *	\$63.50	6	2.0	\$31.75
PHARMACY	\$123,833	2,103 *	\$58.88	2,880	1.4	\$43.00
PHYSICIAN RELATED	\$58,100	750 *	\$77.47	2,022	2.7	\$28.73
PHYSICIAN	\$6,254	145	\$43.13	364	2.5	\$17.18
CLINIC	\$6,022	114	\$52.82	262	2.3	\$22.98
FAMILY PLANNING	\$23,276	317	\$73.43	765	2.4	\$30.43
X-RAY AND LAB	\$6,196	104	\$59.57	200	1.9	\$30.98
NURSE PRACTITIONER	\$867	33	\$26.26	54	1.6	\$16.05
PODIATRY	\$38	2	\$19.00	3	1.5	\$12.67
CRNA SERVICES	\$87	2	\$43.46	94	47.0	\$0.92
RURAL HEALTH CLINICS	\$12,422	138	\$90.02	207	1.5	\$60.01
CASE MANAGEMENT	\$0	0	\$0.00	0	0.0	\$0.00
FED QUALIFIED HEALTH CARE	\$2,939	38	\$77.35	73	1.9	\$40.26
PSYCHOLOGIST SERVICES	\$0	0	\$0.00	0	0.0	\$0.00
IN-HOME SERVICES	\$359	1 *	\$359.22	6	6.0	\$59.87
HOME HEALTH SERVICES	\$359	1	\$359.22	6	6.0	\$59.87
ADULT DAY HEALTH CARE	\$0	0	\$0.00	0	0.0	\$0.00
AGED AND DISABLED WAIVER	\$0	0	\$0.00	0	0.0	\$0.00
PERSONAL CARE	\$0	0	\$0.00	0	0.0	\$0.00
AIDS WAIVER	\$0	0	\$0.00	0	0.0	\$0.00
PHYSICAL DISABLED WAIVER	\$0	0	\$0.00	0	0.0	\$0.00
INDEPENDENT LIVING WAIVER	\$0	0	\$0.00	0	0.0	\$0.00
REHAB AND SPECIALTY SERVICES	\$1,025	9 *	\$113.89	57	6.3	\$17.98
AUDIOLOGY SERVICES	\$0	0	\$0.00	0	0.0	\$0.00
OPTOMETRIC SERVICES	\$33	1	\$33.00	1	1.0	\$33.00
DURABLE MEDICAL EQUIPMENT	\$434	5	\$86.71	7	1.4	\$61.93
AMBULANCE SERVICES	\$559	3	\$186.17	49	16.3	\$11.40
REHABILITATION CENTER	\$0	0	\$0.00	0	0.0	\$0.00
HOSPICE	\$0	0	\$0.00	0	0.0	\$0.00
NON-EMERGENCY TRANS	\$0	0	\$0.00	0	0.0	\$0.00
NON-PARTICIPATING PROV	\$0	0	\$0.00	0	0.0	\$0.00
COMPREHENSIVE DAY REHAB	\$0	0	\$0.00	0	0.0	\$0.00
DISEASE MANAGEMENT	\$0	0	\$0.00	0	0.0	\$0.00
BUY-IN PREMIUMS	\$0	0 **	\$0.00			
PART-A	\$0	0	\$0.00			
PART-B	\$0	0	\$0.00			
MENTAL HEALTH SERVICES	\$0	0 *	\$0.00	0	0.0	\$0.00
PRIVATE HOME ICF/MR	\$0	0	\$0.00	0	0.0	\$0.00
MR/DD WAIVER	\$0	0	\$0.00	0	0.0	\$0.00
PSYCH REHAB-PRIVATE	\$0	0	\$0.00	0	0.0	\$0.00
CSTAR - PRIVATE	\$0	0	\$0.00	0	0.0	\$0.00
TARGETED CASE MANAGEMENT	\$0	0	\$0.00	0	0.0	\$0.00
COMMUNITY SUPPORT WAIVER	\$0	0	\$0.00	0	0.0	\$0.00
STATE INSTITUTIONS	\$0	0 *	\$0.00	0	0.0	\$0.00
ICF/MENTALLY RETARDED	\$0	0	\$0.00	0	0.0	\$0.00
MENTAL HOSPITAL	\$0	0	\$0.00	0	0.0	\$0.00
PSYCH CARE UNDER AGE 22	\$0	0	\$0.00	0	0.0	\$0.00
PSYCH REHAB-PUBLIC	\$0	0	\$0.00	0	0.0	\$0.00
CSTAR - PUBLIC	\$0	0	\$0.00	0	0.0	\$0.00
TARGETED CASE MANAGEMENT	\$0	0	\$0.00	0	0.0	\$0.00
DFS CASE MANAGEMENT	\$0	0	\$0.00	0	0.0	\$0.00
EPSDT SERVICES	\$3	1 *	\$2.50	1	1.0	\$2.50
EPSDT SCREENINGS	\$0	0	\$0.00	0	0.0	\$0.00
EPSDT REFERRAL SERVICES	\$3	1	\$2.50	1	1.0	\$2.50
EPSDT TARGETED CASE MGMT	\$0	0	\$0.00	0	0.0	\$0.00
MANAGED CARE PREMIUMS	\$82,592	470 *	\$175.73			
TOTAL	\$322,040	3,039 *	\$105.97			

* Unduplicated total.

** Recipients are not added to the total.

TABLE 23
MISSOURI MEDICAID RECIPIENTS AND PAYMENTS BY ELIGIBILITY CATEGORY
NOVEMBER 2004

ELIGIBILITY CATEGORY: MA FOR WORKERS WITH DISABILITIES (MAWD) - PREMIUM
 NUMBER OF ELIGIBLES ENROLLED ON 10/30/04: 2,780
 NUMBER OF ELIGIBLES ENROLLED DURING NOVEMBER 2004: 2,774

	EXPENDITURES	RECIPIENTS	COST PER RECIPIENT	UNITS OF SERVICE	UNITS PER RECIPIENT	COST PER SERVICE
NURSING FACILITIES	-\$211	3 *	-\$70.31	51	17.0	-\$4.14
HOSPITALS	\$526,876	763 *	\$690.53	5,550	7.3	\$94.93
INPATIENT	\$308,658	196	\$1,564.58	493	2.5	\$622.03
OUTPATIENT	\$220,218	619	\$355.76	5,057	8.2	\$43.55
DENTAL SERVICES	\$18,497	103 *	\$179.58	308	3.0	\$60.06
PHARMACY	\$1,537,118	2,511 *	\$612.15	18,075	7.2	\$85.04
PHYSICIAN RELATED	\$195,409	1,746 *	\$111.98	15,520	8.9	\$12.59
PHYSICIAN	\$55,145	738	\$74.72	2,438	3.3	\$22.64
CLINIC	\$97,264	1,019	\$95.45	11,194	11.0	\$8.69
FAMILY PLANNING	\$1,447	34	\$42.56	36	1.1	\$40.20
X-RAY AND LAB	\$10,522	230	\$45.75	646	2.8	\$16.29
NURSE PRACTITIONER	\$1,570	25	\$62.79	60	2.4	\$26.16
PODIATRY	\$2,177	73	\$29.82	136	1.9	\$16.00
CRNA SERVICES	\$319	8	\$39.84	327	40.9	\$0.97
RURAL HEALTH CLINICS	\$14,269	271	\$52.65	416	1.5	\$34.30
CASE MANAGEMENT	\$0	0	\$0.00	0	0.0	\$0.00
FED QUALIFIED HEALTH CARE	\$8,709	74	\$117.69	187	2.5	\$46.57
PSYCHOLOGIST SERVICES	\$3,987	32	\$124.61	82	2.6	\$48.63
IN-HOME SERVICES	\$287,983	321 *	\$897.14	83,763	260.9	\$3.44
HOME HEALTH SERVICES	\$2,986	10	\$298.63	294	29.4	\$10.16
ADULT DAY HEALTH CARE	\$1,734	4	\$433.50	39	9.8	\$44.46
AGED AND DISABLED WAIVER	\$8,282	22	\$376.44	1,968	89.5	\$4.21
PERSONAL CARE	\$243,393	307	\$792.81	73,290	238.7	\$3.32
AIDS WAIVER	\$0	0	\$0.00	0	0.0	\$0.00
PHYSICAL DISABLED WAIVER	\$14,160	1	\$14,159.64	2,244	2244.0	\$6.31
INDEPENDENT LIVING WAIVER	\$17,428	8	\$2,178.54	5,928	741.0	\$2.94
REHAB AND SPECIALTY SERVICES	\$110,156	537 *	\$205.13	11,336	21.1	\$9.72
AUDIOLOGY SERVICES	\$1,496	3	\$498.75	12	4.0	\$124.69
OPTOMETRIC SERVICES	\$4,672	96	\$48.66	190	2.0	\$24.59
DURABLE MEDICAL EQUIPMENT	\$54,825	346	\$158.45	9,624	27.8	\$5.70
AMBULANCE SERVICES	\$3,852	31	\$124.27	758	24.5	\$5.08
REHABILITATION CENTER	\$321	2	\$160.40	37	18.5	\$8.67
HOSPICE	\$14,402	4	\$3,600.50	125	31.3	\$115.22
NON-EMERGENCY TRANS	\$30,431	104	\$292.61	586	5.6	\$51.93
NON-PARTICIPATING PROV	\$127	2	\$63.33	2	1.0	\$63.33
COMPREHENSIVE DAY REHAB	\$0	0	\$0.00	0	0.0	\$0.00
DISEASE MANAGEMENT	\$30	1	\$30.00	2	2.0	\$15.00
BUY-IN PREMIUMS	\$0	0 **	\$0.00			
PART-A	\$0	0	\$0.00			
PART-B	\$0	0	\$0.00			
MENTAL HEALTH SERVICES	\$582,387	436 *	\$1,335.75	24,850	57.0	\$23.44
PRIVATE HOME ICF/MR	\$0	0	\$0.00	0	0.0	\$0.00
MR/DD WAIVER	\$470,807	157	\$2,998.77	14,376	91.6	\$32.75
PSYCH REHAB-PRIVATE	\$93,316	226	\$412.90	7,820	34.6	\$11.93
CSTAR - PRIVATE	\$567	3	\$189.00	113	37.7	\$5.02
TARGETED CASE MANAGEMENT	\$14,415	72	\$200.21	1,575	21.9	\$9.15
COMMUNITY SUPPORT WAIVER	\$3,283	8	\$410.39	966	120.8	\$3.40
STATE INSTITUTIONS	\$38,880	204 *	\$190.59	5,763	28.3	\$6.75
ICF/MENTALLY RETARDED	\$0	0	\$0.00	0	0.0	\$0.00
MENTAL HOSPITAL	\$0	0	\$0.00	0	0.0	\$0.00
PSYCH CARE UNDER AGE 22	\$0	0	\$0.00	0	0.0	\$0.00
PSYCH REHAB-PUBLIC	\$0	0	\$0.00	0	0.0	\$0.00
CSTAR - PUBLIC	\$0	0	\$0.00	0	0.0	\$0.00
TARGETED CASE MANAGEMENT	\$38,880	204	\$190.59	5,763	28.3	\$6.75
DFS CASE MANAGEMENT	\$0	0	\$0.00	0	0.0	\$0.00
EPSDT SERVICES	\$2,918	10 *	\$291.78	71	7.1	\$41.10
EPSDT SCREENINGS	\$0	0	\$0.00	0	0.0	\$0.00
EPSDT REFERRAL SERVICES	\$2,918	10	\$291.78	71	7.1	\$41.10
EPSDT TARGETED CASE MGMT	\$0	0	\$0.00	0	0.0	\$0.00
MANAGED CARE PREMIUMS	\$0	0 *	\$0.00			
TOTAL	\$3,300,011	2,898 *	\$1,138.72			

* Unduplicated total.

** Recipients are not added to the total.

**TABLE 23
MISSOURI MEDICAID RECIPIENTS AND PAYMENTS BY ELIGIBILITY CATEGORY
NOVEMBER 2004**

ELIGIBILITY CATEGORY: MA FOR WORKERS WITH DISABILITIES (MAWD) - NON-PREMIUM
 NUMBER OF ELIGIBLES ENROLLED ON 10/30/04: 15,178
 NUMBER OF ELIGIBLES ENROLLED DURING NOVEMBER 2004: 15,343

	EXPENDITURES	RECIPIENTS	COST PER RECIPIENT	UNITS OF SERVICE	UNITS PER RECIPIENT	COST PER SERVICE
NURSING FACILITIES	\$17,444	17 *	\$1,026.12	286	16.8	\$60.99
HOSPITALS	\$2,119,264	4,501 *	\$470.84	27,331	6.1	\$77.54
INPATIENT	\$764,158	916	\$834.23	1,508	1.6	\$506.74
OUTPATIENT	\$1,355,106	3,866	\$350.52	25,823	6.7	\$52.48
DENTAL SERVICES	\$118,479	601 *	\$197.14	2,363	3.9	\$50.14
PHARMACY	\$6,943,997	13,249 *	\$524.11	92,850	7.0	\$74.79
PHYSICIAN RELATED	\$1,027,458	9,566 *	\$107.41	76,265	8.0	\$13.47
PHYSICIAN	\$270,541	4,072	\$66.44	14,900	3.7	\$18.16
CLINIC	\$405,955	5,144	\$78.92	48,331	9.4	\$8.40
FAMILY PLANNING	\$12,701	281	\$45.20	366	1.3	\$34.70
X-RAY AND LAB	\$62,938	1,318	\$47.75	3,075	2.3	\$20.47
NURSE PRACTITIONER	\$7,412	161	\$46.03	265	1.6	\$27.97
PODIATRY	\$8,704	333	\$26.14	572	1.7	\$15.22
CRNA SERVICES	\$2,702	55	\$49.12	3,110	56.6	\$0.87
RURAL HEALTH CLINICS	\$142,127	2,147	\$66.20	3,662	1.7	\$38.81
CASE MANAGEMENT	\$0	0	\$0.00	0	0.0	\$0.00
FED QUALIFIED HEALTH CARE	\$97,018	553	\$175.44	1,625	2.9	\$59.70
PSYCHOLOGIST SERVICES	\$17,360	145	\$119.72	359	2.5	\$48.36
IN-HOME SERVICES	\$1,443,198	1,900 *	\$759.58	427,917	225.2	\$3.37
HOME HEALTH SERVICES	\$19,967	37	\$539.66	1,594	43.1	\$12.53
ADULT DAY HEALTH CARE	\$12,234	21	\$582.59	279	13.3	\$43.85
AGED AND DISABLED WAIVER	\$13,418	57	\$235.40	3,844	67.4	\$3.49
PERSONAL CARE	\$1,366,026	1,847	\$739.59	411,600	222.9	\$3.32
AIDS WAIVER	\$0	0	\$0.00	0	0.0	\$0.00
PHYSICAL DISABLED WAIVER	\$0	0	\$0.00	0	0.0	\$0.00
INDEPENDENT LIVING WAIVER	\$31,552	31	\$1,017.81	10,600	341.9	\$2.98
REHAB AND SPECIALTY SERVICES	\$619,147	3,067 *	\$201.87	59,923	19.5	\$10.33
AUDIOLOGY SERVICES	\$6,894	29	\$237.74	76	2.6	\$90.72
OPTOMETRIC SERVICES	\$33,764	587	\$57.52	1,335	2.3	\$25.29
DURABLE MEDICAL EQUIPMENT	\$290,028	1,772	\$163.67	47,248	26.7	\$6.14
AMBULANCE SERVICES	\$40,410	213	\$189.72	6,536	30.7	\$6.18
REHABILITATION CENTER	\$1,373	20	\$68.67	259	13.0	\$5.30
HOSPICE	\$33,874	8	\$4,234.30	296	37.0	\$114.44
NON-EMERGENCY TRANS	\$211,086	751	\$281.05	4,090	5.5	\$51.61
NON-PARTICIPATING PROV	\$1,676	25	\$67.03	78	3.1	\$21.48
COMPREHENSIVE DAY REHAB	\$0	0	\$0.00	0	0.0	\$0.00
DISEASE MANAGEMENT	\$60	3	\$20.00	5	1.7	\$12.00
BUY-IN PREMIUMS	\$0	0 **	\$0.00			
PART-A	\$0	0	\$0.00			
PART-B	\$0	0	\$0.00			
MENTAL HEALTH SERVICES	\$3,457,442	2,398 *	\$1,441.80	163,100	68.0	\$21.20
PRIVATE HOME ICF/MR	\$0	0	\$0.00	0	0.0	\$0.00
MR/DD WAIVER	\$2,809,137	918	\$3,060.06	100,797	109.8	\$27.87
PSYCH REHAB-PRIVATE	\$529,345	1,209	\$437.84	43,679	36.1	\$12.12
CSTAR - PRIVATE	\$21,798	46	\$473.87	2,671	58.1	\$8.16
TARGETED CASE MANAGEMENT	\$53,076	333	\$159.39	6,023	18.1	\$8.81
COMMUNITY SUPPORT WAIVER	\$44,086	81	\$544.27	9,930	122.6	\$4.44
STATE INSTITUTIONS	\$252,160	1,186 *	\$212.61	37,242	31.4	\$6.77
ICF/MENTALLY RETARDED	\$0	0	\$0.00	0	0.0	\$0.00
MENTAL HOSPITAL	\$0	0	\$0.00	0	0.0	\$0.00
PSYCH CARE UNDER AGE 22	\$1,834	12	\$152.83	44	3.7	\$41.68
PSYCH REHAB-PUBLIC	\$0	0	\$0.00	0	0.0	\$0.00
CSTAR - PUBLIC	\$482	1	\$482.35	132	132.0	\$3.65
TARGETED CASE MANAGEMENT	\$249,843	1,174	\$212.81	37,066	31.6	\$6.74
DFS CASE MANAGEMENT	\$0	0	\$0.00	0	0.0	\$0.00
EPSDT SERVICES	\$18,245	67 *	\$272.32	3,004	44.8	\$6.07
EPSDT SCREENINGS	\$0	0	\$0.00	0	0.0	\$0.00
EPSDT REFERRAL SERVICES	\$18,245	67	\$272.32	3,004	44.8	\$6.07
EPSDT TARGETED CASE MGMT	\$0	0	\$0.00	0	0.0	\$0.00
MANAGED CARE PREMIUMS	\$0	0 *	\$0.00			
TOTAL	\$16,016,833	15,104 *	\$1,060.44			

* Unduplicated total.

** Recipients are not added to the total.

**TABLE 23
MISSOURI MEDICAID RECIPIENTS AND PAYMENTS BY ELIGIBILITY CATEGORY
NOVEMBER 2004**

ELIGIBILITY CATEGORY: WOMEN WITH BREAST OR CERVICAL CANCER (BCCCP)

NUMBER OF ELIGIBLES ENROLLED ON 10/30/04: 391

NUMBER OF ELIGIBLES ENROLLED DURING NOVEMBER 2004: 410

	EXPENDITURES	RECIPIENTS	COST PER RECIPIENT	UNITS OF SERVICE	UNITS PER RECIPIENT	COST PER SERVICE
NURSING FACILITIES	\$0	0 *	\$0.00	0	0.0	\$0.00
HOSPITALS	\$306,479	199 *	\$1,540.10	1,930	9.7	\$158.80
INPATIENT	\$99,894	23	\$4,343.24	105	4.6	\$951.38
OUTPATIENT	\$206,585	192	\$1,075.98	1,825	9.5	\$113.20
DENTAL SERVICES	\$2,692	12 *	\$224.33	41	3.4	\$65.66
PHARMACY	\$172,015	287 *	\$599.36	1,285	4.5	\$133.86
PHYSICIAN RELATED	\$61,616	275 *	\$224.06	7,259	26.4	\$8.49
PHYSICIAN	\$17,443	127	\$137.35	1,449	11.4	\$12.04
CLINIC	\$31,785	161	\$197.42	4,577	28.4	\$6.94
FAMILY PLANNING	\$821	19	\$43.20	24	1.3	\$34.20
X-RAY AND LAB	\$3,065	46	\$66.63	105	2.3	\$29.19
NURSE PRACTITIONER	\$842	11	\$76.53	33	3.0	\$25.51
PODIATRY	\$0	0	\$0.00	0	0.0	\$0.00
CRNA SERVICES	\$492	4	\$122.90	979	244.8	\$0.50
RURAL HEALTH CLINICS	\$2,320	26	\$89.23	35	1.3	\$66.29
CASE MANAGEMENT	\$8	1	\$8.00	1	1.0	\$8.00
FED QUALIFIED HEALTH CARE	\$4,841	24	\$201.71	56	2.3	\$86.45
PSYCHOLOGIST SERVICES	\$0	0	\$0.00	0	0.0	\$0.00
IN-HOME SERVICES	\$5,647	13 *	\$434.38	1,761	135.5	\$3.21
HOME HEALTH SERVICES	\$673	5	\$134.64	248	49.6	\$2.71
ADULT DAY HEALTH CARE	\$0	0	\$0.00	0	0.0	\$0.00
AGED AND DISABLED WAIVER	\$0	0	\$0.00	0	0.0	\$0.00
PERSONAL CARE	\$4,974	8	\$621.72	1,513	189.1	\$3.29
AIDS WAIVER	\$0	0	\$0.00	0	0.0	\$0.00
PHYSICAL DISABLED WAIVER	\$0	0	\$0.00	0	0.0	\$0.00
INDEPENDENT LIVING WAIVER	\$0	0	\$0.00	0	0.0	\$0.00
REHAB AND SPECIALTY SERVICES	\$7,924	40 *	\$198.10	198	5.0	\$40.02
AUDIOLOGY SERVICES	\$10	1	\$9.75	1	1.0	\$9.75
OPTOMETRIC SERVICES	\$862	14	\$61.59	30	2.1	\$28.74
DURABLE MEDICAL EQUIPMENT	\$352	5	\$70.46	7	1.4	\$50.33
AMBULANCE SERVICES	\$439	2	\$219.50	30	15.0	\$14.63
REHABILITATION CENTER	\$0	0	\$0.00	0	0.0	\$0.00
HOSPICE	\$0	0	\$0.00	0	0.0	\$0.00
NON-EMERGENCY TRANS	\$6,236	20	\$311.82	129	6.5	\$48.34
NON-PARTICIPATING PROV	\$0	0	\$0.00	0	0.0	\$0.00
COMPREHENSIVE DAY REHAB	\$0	0	\$0.00	0	0.0	\$0.00
DISEASE MANAGEMENT	\$25	1	\$24.50	1	1.0	\$24.50
BUY-IN PREMIUMS	\$0	0 **	\$0.00			
PART-A	\$0	0	\$0.00			
PART-B	\$0	0	\$0.00			
MENTAL HEALTH SERVICES	\$665	4 *	\$166.18	105	26.3	\$6.33
PRIVATE HOME ICF/MR	\$0	0	\$0.00	0	0.0	\$0.00
MR/DD WAIVER	\$0	0	\$0.00	0	0.0	\$0.00
PSYCH REHAB-PRIVATE	\$56	2	\$27.90	2	1.0	\$27.90
CSTAR - PRIVATE	\$609	2	\$304.46	103	51.5	\$5.91
TARGETED CASE MANAGEMENT	\$0	0	\$0.00	0	0.0	\$0.00
COMMUNITY SUPPORT WAIVER	\$0	0	\$0.00	0	0.0	\$0.00
STATE INSTITUTIONS	\$0	0 *	\$0.00	0	0.0	\$0.00
ICF/MENTALLY RETARDED	\$0	0	\$0.00	0	0.0	\$0.00
MENTAL HOSPITAL	\$0	0	\$0.00	0	0.0	\$0.00
PSYCH CARE UNDER AGE 22	\$0	0	\$0.00	0	0.0	\$0.00
PSYCH REHAB-PUBLIC	\$0	0	\$0.00	0	0.0	\$0.00
CSTAR - PUBLIC	\$0	0	\$0.00	0	0.0	\$0.00
TARGETED CASE MANAGEMENT	\$0	0	\$0.00	0	0.0	\$0.00
DFS CASE MANAGEMENT	\$0	0	\$0.00	0	0.0	\$0.00
EPSDT SERVICES	\$25	1 *	\$25.00	1	1.0	\$25.00
EPSDT SCREENINGS	\$0	0	\$0.00	0	0.0	\$0.00
EPSDT REFERRAL SERVICES	\$25	1	\$25.00	1	1.0	\$25.00
EPSDT TARGETED CASE MGMT	\$0	0	\$0.00	0	0.0	\$0.00
MANAGED CARE PREMIUMS	\$0	0 *	\$0.00			
TOTAL	\$557,064	366 *	\$1,522.03			

* Unduplicated total.

** Recipients are not added to the total.

**TABLE 23
MISSOURI MEDICAID RECIPIENTS AND PAYMENTS BY ELIGIBILITY CATEGORY
NOVEMBER 2004**

ELIGIBILITY CATEGORY: PRESUMPTIVE ELIGIBILITY FOR KIDS

NUMBER OF ELIGIBLES ENROLLED ON 10/30/04: 60

NUMBER OF ELIGIBLES ENROLLED DURING NOVEMBER 2004: 125

	EXPENDITURES	RECIPIENTS	COST PER RECIPIENT	UNITS OF SERVICE	UNITS PER RECIPIENT	COST PER SERVICE
NURSING FACILITIES	\$0	0 *	\$0.00	0	0.0	\$0.00
HOSPITALS	\$143,531	58 *	\$2,474.68	300	5.2	\$478.44
INPATIENT	\$124,261	15	\$8,284.04	66	4.4	\$1,882.74
OUTPATIENT	\$19,271	46	\$418.92	234	5.1	\$82.35
DENTAL SERVICES	\$149	2 *	\$74.50	5	2.5	\$29.80
PHARMACY	\$812	12 *	\$67.71	17	1.4	\$47.79
PHYSICIAN RELATED	\$6,722	52 *	\$129.27	858	16.5	\$7.83
PHYSICIAN	\$502	8	\$62.73	14	1.8	\$35.85
CLINIC	\$5,796	41	\$141.36	836	20.4	\$6.93
FAMILY PLANNING	\$0	0	\$0.00	0	0.0	\$0.00
X-RAY AND LAB	\$0	0	\$0.00	0	0.0	\$0.00
NURSE PRACTITIONER	\$0	0	\$0.00	0	0.0	\$0.00
PODIATRY	\$0	0	\$0.00	0	0.0	\$0.00
CRNA SERVICES	\$0	0	\$0.00	0	0.0	\$0.00
RURAL HEALTH CLINICS	\$210	1	\$210.00	2	2.0	\$105.00
CASE MANAGEMENT	\$0	0	\$0.00	0	0.0	\$0.00
FED QUALIFIED HEALTH CARE	\$179	2	\$89.73	5	2.5	\$35.89
PSYCHOLOGIST SERVICES	\$35	1	\$35.00	1	1.0	\$35.00
IN-HOME SERVICES	\$239	1 *	\$239.48	13	13.0	\$18.42
HOME HEALTH SERVICES	\$239	1	\$239.48	13	13.0	\$18.42
ADULT DAY HEALTH CARE	\$0	0	\$0.00	0	0.0	\$0.00
AGED AND DISABLED WAIVER	\$0	0	\$0.00	0	0.0	\$0.00
PERSONAL CARE	\$0	0	\$0.00	0	0.0	\$0.00
AIDS WAIVER	\$0	0	\$0.00	0	0.0	\$0.00
PHYSICAL DISABLED WAIVER	\$0	0	\$0.00	0	0.0	\$0.00
INDEPENDENT LIVING WAIVER	\$0	0	\$0.00	0	0.0	\$0.00
REHAB AND SPECIALTY SERVICES	\$1,458	10 *	\$145.76	161	16.1	\$9.05
AUDIOLOGY SERVICES	\$0	0	\$0.00	0	0.0	\$0.00
OPTOMETRIC SERVICES	\$54	2	\$27.00	2	1.0	\$27.00
DURABLE MEDICAL EQUIPMENT	\$313	3	\$104.33	3	1.0	\$104.33
AMBULANCE SERVICES	\$829	4	\$207.13	136	34.0	\$6.09
REHABILITATION CENTER	\$0	0	\$0.00	0	0.0	\$0.00
HOSPICE	\$0	0	\$0.00	0	0.0	\$0.00
NON-EMERGENCY TRANS	\$262	1	\$262.10	20	20.0	\$13.11
NON-PARTICIPATING PROV	\$0	0	\$0.00	0	0.0	\$0.00
COMPREHENSIVE DAY REHAB	\$0	0	\$0.00	0	0.0	\$0.00
DISEASE MANAGEMENT	\$0	0	\$0.00	0	0.0	\$0.00
BUY-IN PREMIUMS	\$0	0 **	\$0.00			
PART-A	\$0	0	\$0.00			
PART-B	\$0	0	\$0.00			
MENTAL HEALTH SERVICES	\$0	0 *	\$0.00	0	0.0	\$0.00
PRIVATE HOME ICF/MR	\$0	0	\$0.00	0	0.0	\$0.00
MR/DD WAIVER	\$0	0	\$0.00	0	0.0	\$0.00
PSYCH REHAB-PRIVATE	\$0	0	\$0.00	0	0.0	\$0.00
CSTAR - PRIVATE	\$0	0	\$0.00	0	0.0	\$0.00
TARGETED CASE MANAGEMENT	\$0	0	\$0.00	0	0.0	\$0.00
COMMUNITY SUPPORT WAIVER	\$0	0	\$0.00	0	0.0	\$0.00
STATE INSTITUTIONS	\$0	0 *	\$0.00	0	0.0	\$0.00
ICF/MENTALLY RETARDED	\$0	0	\$0.00	0	0.0	\$0.00
MENTAL HOSPITAL	\$0	0	\$0.00	0	0.0	\$0.00
PSYCH CARE UNDER AGE 22	\$0	0	\$0.00	0	0.0	\$0.00
PSYCH REHAB-PUBLIC	\$0	0	\$0.00	0	0.0	\$0.00
CSTAR - PUBLIC	\$0	0	\$0.00	0	0.0	\$0.00
TARGETED CASE MANAGEMENT	\$0	0	\$0.00	0	0.0	\$0.00
DFS CASE MANAGEMENT	\$0	0	\$0.00	0	0.0	\$0.00
EPSDT SERVICES	\$2,045	24 *	\$85.21	75	3.1	\$27.27
EPSDT SCREENINGS	\$240	4	\$60.00	4	1.0	\$60.00
EPSDT REFERRAL SERVICES	\$1,805	21	\$85.95	71	3.4	\$25.42
EPSDT TARGETED CASE MGMT	\$0	0	\$0.00	0	0.0	\$0.00
MANAGED CARE PREMIUMS	\$0	0 *	\$0.00			
TOTAL	\$154,957	104 *	\$1,489.97			

* Unduplicated total.

** Recipients are not added to the total.

FOOD STAMPS

Figure 6
Food Stamp Households
60-Month Trend through November 2004

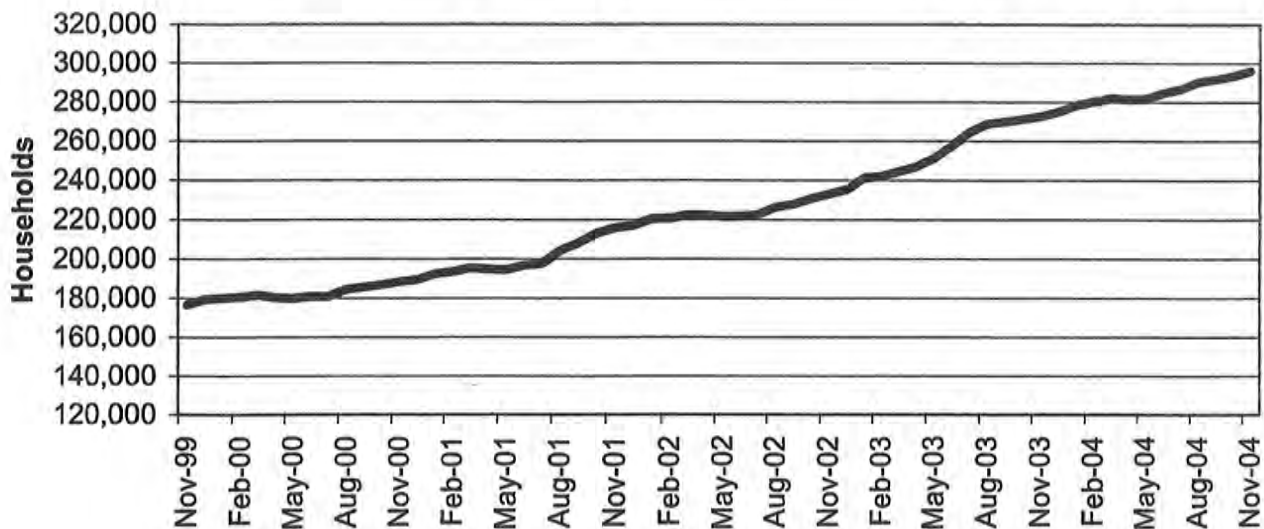

Figure 7
Food Stamp Benefits
60-Month Trend through November 2004

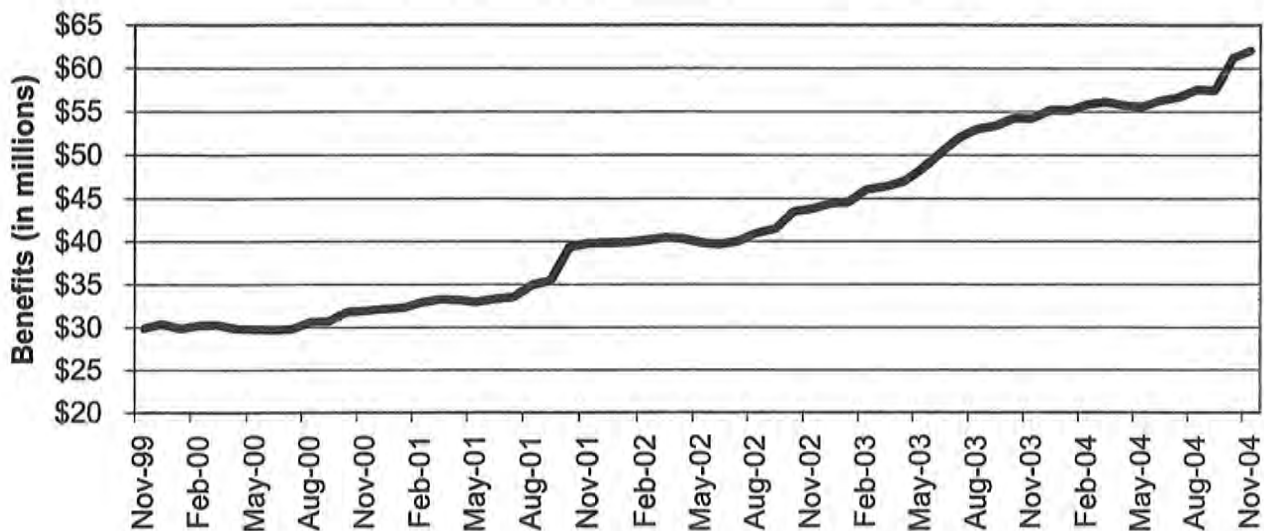

TABLE 24
FOOD STAMP PROGRAM PARTICIPATION
NOVEMBER 2004

	NUMBER OR AMOUNT NOV-2004	NUMBER OR AMOUNT OCT-2004	NUMBER OR AMOUNT SEP-2004	NUMBER OR AMOUNT NOV-2003	CHANGE FROM LAST MONTH	CHANGE FROM 2 MONTHS AGO	CHANGE FROM LAST YEAR
APPLICATIONS RECEIVED	51,465	53,169	55,786	42,542	-3.2%	-7.7%	21.0%
APPLICATIONS APPROVED	40,541	39,825	44,213	34,332	1.8%	-8.3%	18.1%
APPLICATIONS REJECTED	9,114	7,539	8,964	6,287	20.9%	1.7%	45.0%
APPLICATIONS EXPEDITED	10,578	10,450	10,966	9,418	1.2%	-3.5%	12.3%
HOUSEHOLDS RECEIVING	295,815	293,358	291,628	272,617	0.8%	1.4%	8.5%
PUBLIC ASSISTANCE	91,696	91,308	91,142	85,022	0.4%	0.6%	7.8%
NON-PUBLIC ASSISTANCE	204,119	202,050	200,486	187,595	1.0%	1.8%	8.8%
PERSONS RECEIVING	752,063	742,974	737,807	668,185	1.2%	1.9%	12.6%
PUBLIC ASSISTANCE	254,767	252,772	252,437	227,373	0.8%	0.9%	12.0%
NON-PUBLIC ASSISTANCE	497,296	490,202	485,370	440,812	1.4%	2.5%	12.8%
TOTAL BENEFITS ISSUED	\$62,037,332	\$61,176,593	\$57,425,968	\$54,222,849	1.4%	8.0%	14.4%
AVERAGE VALUE OF BENEFITS							
PER HOUSEHOLD	\$209.72	\$208.54	\$196.92	\$198.90	0.6%	6.5%	5.4%
PER PERSON	\$82.49	\$82.34	\$77.83	\$81.15	0.2%	6.0%	1.7%

TABLE 25
FOOD STAMP APPLICATIONS
NOVEMBER 2004

		# APPS RECEIVED	TOTAL RESOLVED	# APPROVALS	% APPROVED	# REJECTIONS	% REJECTED	# DELINQUENT	% CURRENT
NW REGION	ANDREW	96	90	76	84.4%	14	15.6%	1	98.9%
	ATCHISON	41	35	31	88.6%	4	11.4%	0	100.0%
	BUCHANAN	906	868	736	84.8%	132	15.2%	1	99.9%
	CALDWELL	84	74	56	75.7%	18	24.3%	0	100.0%
	CARROLL	88	75	63	84.0%	12	16.0%	1	98.7%
	CASS	392	384	305	79.4%	79	20.6%	4	99.0%
	CHARITON	48	52	46	88.5%	6	11.5%	0	100.0%
	CLINTON	93	102	84	82.4%	18	17.6%	1	99.0%
	COOPER	118	115	98	85.2%	17	14.8%	0	100.0%
	DAVISS	69	72	65	90.3%	7	9.7%	1	98.6%
	DE KALB	50	47	37	78.7%	10	21.3%	0	100.0%
	GENTRY	25	25	20	80.0%	5	20.0%	0	100.0%
	GRUNDY	92	78	69	88.5%	9	11.5%	0	100.0%
	HARRISON	62	60	44	73.3%	16	26.7%	0	100.0%
	HOLT	26	21	18	85.7%	3	14.3%	0	100.0%
	JOHNSON	323	292	228	78.1%	64	21.9%	1	99.7%
	LAFAYETTE	246	221	179	81.0%	42	19.0%	1	99.5%
	LINN	137	131	112	85.5%	19	14.5%	0	100.0%
	LIVINGSTON	137	119	97	81.5%	22	18.5%	1	99.2%
	MERCER	19	15	13	86.7%	2	13.3%	0	100.0%
	NODAWAY	93	75	60	80.0%	15	20.0%	2	97.3%
	PETTIS	426	391	317	81.1%	74	18.9%	0	100.0%
	PUTNAM	50	46	35	76.1%	11	23.9%	1	97.8%
	RAY	171	149	109	73.2%	40	26.8%	1	99.3%
	SALINE	214	199	159	79.9%	40	20.1%	0	100.0%
	SULLIVAN	71	57	48	84.2%	9	15.8%	0	100.0%
	WORTH	12	11	9	81.8%	2	18.2%	0	100.0%
	NW TOTAL	4,089	3,804	3,114	81.9%	690	18.1%	16	99.6%
NE REGION	ADAIR	199	192	162	84.4%	30	15.6%	0	100.0%
	AUDRAIN	245	231	190	82.3%	41	17.7%	6	97.4%
	BOONE	1,234	1,189	935	78.6%	254	21.4%	4	99.7%
	CALLAWAY	298	273	215	78.8%	58	21.2%	2	99.3%
	CLARK	63	58	53	91.4%	5	8.6%	0	100.0%
	COLE	495	500	363	72.6%	137	27.4%	3	99.4%
	FRANKLIN	582	539	417	77.4%	122	22.6%	2	99.6%
	GASCONADE	99	105	88	83.8%	17	16.2%	1	99.0%
	HOWARD	84	68	63	92.6%	5	7.4%	0	100.0%
	KNOX	19	22	21	95.5%	1	4.5%	0	100.0%
	LEWIS	76	69	58	84.1%	11	15.9%	0	100.0%
	LINCOLN	370	329	274	83.3%	55	16.7%	2	99.4%
	MACON	105	106	83	78.3%	23	21.7%	0	100.0%
	MARION	315	296	249	84.1%	47	15.9%	2	99.3%
	MONROE	56	45	34	75.6%	11	24.4%	0	100.0%
	MONTGOMERY	90	83	58	69.9%	25	30.1%	0	100.0%
	OSAGE	68	61	51	83.6%	10	16.4%	0	100.0%
	PIKE	161	161	139	86.3%	22	13.7%	0	100.0%
	RALLS	71	66	61	92.4%	5	7.6%	0	100.0%
	RANDOLPH	281	270	229	84.8%	41	15.2%	1	99.6%
	SCHUYLER	30	32	30	93.8%	2	6.3%	0	100.0%
	SCOTLAND	36	34	27	79.4%	7	20.6%	0	100.0%
	SHELBY	58	59	47	79.7%	12	20.3%	0	100.0%
	WARREN	186	188	151	80.3%	37	19.7%	1	99.5%
	NE TOTAL	5,221	4,976	3,998	80.3%	978	19.7%	24	99.5%
SE REGION	BOLLINGER	137	120	108	90.0%	12	10.0%	1	99.2%
	BUTLER	683	652	555	85.1%	97	14.9%	0	100.0%
	CAPE GIRARDEAU	613	602	488	81.1%	114	18.9%	3	99.5%
	CARTER	102	85	80	94.1%	5	5.9%	0	100.0%
	CRAWFORD	287	283	245	86.6%	38	13.4%	2	99.3%
	DENT	149	144	124	86.1%	20	13.9%	0	100.0%
	DUNKLIN	710	629	545	86.6%	84	13.4%	1	99.8%
	HOWELL	554	514	439	85.4%	75	14.6%	4	99.2%

**TABLE 25
FOOD STAMP APPLICATIONS
NOVEMBER 2004**

		# APPS RECEIVED	TOTAL RESOLVED	# APPROVALS	% APPROVED	# REJECTIONS	% REJECTED	# DELINQUENT	% CURRENT
SE REGION	IRON	164	142	128	90.1%	14	9.9%	0	100.0%
	MADISON	144	131	110	84.0%	21	16.0%	0	100.0%
	MARIES	83	75	66	88.0%	9	12.0%	1	98.7%
	MISSISSIPPI	309	272	227	83.5%	45	16.5%	0	100.0%
	NEW MADRID	353	355	314	88.5%	41	11.5%	1	99.7%
	OREGON	148	141	125	88.7%	16	11.3%	0	100.0%
	PEMISCOT	468	395	364	92.2%	31	7.8%	1	99.7%
	PERRY	146	144	113	78.5%	31	21.5%	1	99.3%
	PHELPS	364	334	279	83.5%	55	16.5%	1	99.7%
	PULASKI	287	268	213	79.5%	55	20.5%	1	99.6%
	REYNOLDS	112	93	84	90.3%	9	9.7%	0	100.0%
	RIPLEY	291	257	228	88.7%	29	11.3%	2	99.2%
	ST FRANCOIS	740	713	600	84.2%	113	15.8%	2	99.7%
	STE GENEVIEVE	113	106	87	82.1%	19	17.9%	0	100.0%
	SCOTT	543	496	443	89.3%	53	10.7%	0	100.0%
	SHANNON	126	113	102	90.3%	11	9.7%	0	100.0%
	STODDARD	371	338	304	89.9%	34	10.1%	0	100.0%
	TEXAS	308	267	233	87.3%	34	12.7%	1	99.6%
	WASHINGTON	390	351	304	86.6%	47	13.4%	2	99.4%
	WAYNE	238	201	173	86.1%	28	13.9%	2	99.0%
	SE TOTAL	8,933	8,221	7,081	86.1%	1,140	13.9%	26	99.7%
SW REGION	BARRY	340	367	308	83.9%	59	16.1%	2	99.5%
	BARTON	133	116	94	81.0%	22	19.0%	0	100.0%
	BATES	145	126	102	81.0%	24	19.0%	0	100.0%
	BENTON	198	180	161	89.4%	19	10.6%	1	99.4%
	CAMDEN	388	348	288	82.8%	60	17.2%	3	99.1%
	CEDAR	158	143	126	88.1%	17	11.9%	0	100.0%
	CHRISTIAN	382	416	326	78.4%	90	21.6%	3	99.3%
	DADE	86	68	52	76.5%	16	23.5%	0	100.0%
	DALLAS	170	161	134	83.2%	27	16.8%	1	99.4%
	DOUGLAS	154	138	119	86.2%	19	13.8%	0	100.0%
	GREENE	2,299	2,245	1,722	76.7%	523	23.3%	18	99.2%
	HENRY	256	237	203	85.7%	34	14.3%	1	99.6%
	HICKORY	101	100	78	78.0%	22	22.0%	0	100.0%
	JASPER	1,369	1,327	1,091	82.2%	236	17.8%	7	99.5%
	LACLEDE	405	382	303	79.3%	79	20.7%	1	99.7%
	LAWRENCE	340	342	282	82.5%	60	17.5%	4	98.8%
	MCDONALD	306	287	220	76.7%	67	23.3%	2	99.3%
	MILLER	274	274	224	81.8%	50	18.2%	0	100.0%
	MONITEAU	97	95	79	83.2%	16	16.8%	1	98.9%
	MORGAN	212	196	161	82.1%	35	17.9%	0	100.0%
	NEWTON	441	404	337	83.4%	67	16.6%	0	100.0%
	OZARK	126	116	99	85.3%	17	14.7%	0	100.0%
	POLK	297	287	230	80.1%	57	19.9%	2	99.3%
	ST CLAIR	109	89	80	89.9%	9	10.1%	0	100.0%
	STONE	278	269	221	82.2%	48	17.8%	1	99.6%
	TANEY	390	405	312	77.0%	93	23.0%	5	98.8%
	VERNON	211	198	172	86.9%	26	13.1%	0	100.0%
	WEBSTER	291	276	211	76.4%	65	23.6%	0	100.0%
	WRIGHT	272	251	224	89.2%	27	10.8%	1	99.6%
	SW TOTAL	10,228	9,843	7,959	80.9%	1,884	19.1%	53	99.5%
KC REGION	CLAY	958	937	705	75.2%	232	24.8%	6	99.4%
	JACKSON	6,397	6,473	5,207	80.4%	1,266	19.6%	68	98.9%
	PLATTE	223	214	173	80.8%	41	19.2%	2	99.1%
	KC TOTAL	7,578	7,624	6,085	79.8%	1,539	20.2%	76	99.0%
STL REGION	JEFFERSON	1,296	1,232	944	76.6%	288	23.4%	2	99.8%
	ST CHARLES	1,005	970	738	76.1%	232	23.9%	7	99.3%
	ST LOUIS COUNTY	5,820	5,781	4,459	77.1%	1,322	22.9%	105	98.2%
	ST LOUIS CITY	7,295	7,204	6,163	85.5%	1,041	14.5%	119	98.3%
	STL TOTAL	15,416	15,187	12,304	81.0%	2,883	19.0%	233	98.5%
STATEWIDE		51,465	49,655	40,541	81.6%	9,114	18.4%	428	99.1%

TABLE 27
FOOD STAMP PROGRAM PARTICIPATION
NOVEMBER 2004

COUNTY	TOTAL PERSONS	TOTAL HOUSEHOLDS	PA PERSONS	PA HOUSEHOLDS	NON-PA PERSONS	NON-PA HOUSEHOLDS	TOTAL BENEFITS ISSUED	AVERAGE VALUE OF BENEFITS PER PERSON
STATEWIDE	752,063	295,815	254,767	91,696	497,296	204,119	\$62,037,332	\$82.49
ADAIR	2,764	1,133	703	307	2,061	826	\$205,812	\$74.46
ANDREW	1,156	453	284	113	872	340	\$84,780	\$73.34
ATCHISON	666	276	129	54	537	222	\$51,240	\$76.94
AUDRAIN	3,222	1,278	963	366	2,259	912	\$258,072	\$80.10
BARRY	6,036	2,060	1,424	497	4,612	1,563	\$461,759	\$76.50
BARTON	2,113	768	582	195	1,531	573	\$162,868	\$77.08
BATES	2,190	719	578	184	1,612	535	\$157,320	\$71.84
BENTON	3,333	1,281	942	325	2,391	956	\$261,534	\$78.47
BOLLINGER	2,091	759	509	203	1,582	556	\$144,839	\$69.27
BOONE	15,482	6,524	5,939	2,053	9,543	4,471	\$1,340,436	\$86.58
BUCHANAN	13,148	5,133	4,301	1,574	8,847	3,559	\$1,066,441	\$81.11
BUTLER	9,923	4,027	3,767	1,437	6,156	2,590	\$733,374	\$73.91
CALDWELL	1,186	407	291	100	895	307	\$90,932	\$76.67
CALLAWAY	4,420	1,634	1,174	420	3,246	1,214	\$347,741	\$78.67
CAMDEN	4,341	1,595	791	298	3,550	1,297	\$343,324	\$79.09
CAPE GIRARDEAU	9,116	3,694	3,575	1,292	5,541	2,402	\$750,257	\$82.30
CARROLL	1,425	524	330	126	1,095	398	\$107,501	\$75.44
CARTER	1,732	640	441	185	1,291	455	\$124,438	\$71.85
CASS	6,605	2,322	2,087	695	4,518	1,627	\$546,560	\$82.75
CEDAR	2,648	1,018	677	253	1,971	765	\$199,690	\$75.41
CHARITON	860	308	248	78	612	230	\$63,841	\$74.23
CHRISTIAN	5,967	2,087	1,570	550	4,397	1,537	\$477,851	\$80.08
CLARK	989	341	294	97	695	244	\$70,880	\$71.67
CLAY	13,301	4,928	3,322	1,194	9,979	3,734	\$1,130,538	\$85.00
CLINTON	1,467	506	358	116	1,109	390	\$105,666	\$72.03
COLE	6,248	2,458	1,893	677	4,355	1,781	\$508,798	\$81.43
COOPER	1,764	680	528	198	1,236	482	\$135,036	\$76.55
CRAWFORD	4,287	1,536	1,141	390	3,146	1,146	\$320,116	\$74.67
DADE	1,300	457	268	100	1,032	357	\$92,501	\$71.15
DALLAS	2,814	1,054	641	264	2,173	790	\$214,442	\$76.21
DAVISS	1,185	374	220	73	965	301	\$86,015	\$72.59
DE KALB	983	376	266	106	717	270	\$70,597	\$71.82
DENT	2,963	1,070	801	307	2,162	763	\$214,247	\$72.31
DOUGLAS	2,893	1,079	817	324	2,076	755	\$225,431	\$77.92
DUNKLIN	11,122	4,380	4,230	1,607	6,892	2,773	\$816,354	\$73.40
FRANKLIN	8,481	2,968	1,878	710	6,603	2,258	\$667,137	\$78.66
GASCONADE	1,539	582	286	129	1,253	453	\$113,600	\$73.81
GENTRY	563	196	118	51	445	145	\$37,904	\$67.33
GREENE	31,634	12,598	9,584	3,754	22,050	8,844	\$2,561,762	\$80.98
GRUNDY	1,528	555	457	183	1,071	372	\$97,705	\$63.94
HARRISON	1,146	426	306	102	840	324	\$82,579	\$72.06
HENRY	3,762	1,452	1,105	409	2,657	1,043	\$287,652	\$76.46
HICKORY	1,430	592	343	151	1,087	441	\$101,732	\$71.14
HOLT	491	179	107	51	384	128	\$31,644	\$64.45
HOWARD	1,158	435	287	110	871	325	\$87,347	\$75.43
HOWELL	8,468	3,013	2,563	893	5,905	2,120	\$626,980	\$74.04
IRON	2,587	943	769	281	1,818	662	\$191,422	\$73.99
JACKSON	93,819	37,030	35,194	12,006	58,625	25,024	\$8,184,382	\$87.24
JASPER	18,990	7,127	5,952	2,127	13,038	5,000	\$1,499,919	\$78.98
JEFFERSON	17,185	6,497	4,556	1,737	12,629	4,760	\$1,458,895	\$84.89
JOHNSON	4,247	1,594	1,146	397	3,101	1,197	\$336,618	\$79.26
KNOX	435	159	107	41	328	118	\$30,835	\$70.89
LACLEDE	6,341	2,164	1,606	557	4,735	1,607	\$461,116	\$72.72
LAFAYETTE	3,923	1,463	995	360	2,928	1,103	\$311,177	\$79.32
LAWRENCE	5,464	1,927	1,333	487	4,131	1,440	\$407,099	\$74.51
LEWIS	1,068	409	277	100	791	309	\$75,745	\$70.92
LINCOLN	5,440	1,823	1,151	367	4,289	1,456	\$448,939	\$82.53

**TABLE 27
FOOD STAMP PROGRAM PARTICIPATION
NOVEMBER 2004**

COUNTY	TOTAL PERSONS	TOTAL HOUSEHOLDS	PA PERSONS	PA HOUSEHOLDS	NON-PA PERSONS	NON-PA HOUSEHOLDS	TOTAL BENEFITS ISSUED	AVERAGE VALUE OF BENEFITS PER PERSON
LINN	1,861	688	438	162	1,423	526	\$127,499	\$68.51
LIVINGSTON	2,000	749	594	226	1,406	523	\$147,462	\$73.73
MCDONALD	4,652	1,477	734	263	3,918	1,214	\$349,065	\$75.04
MACON	1,786	685	482	185	1,304	500	\$128,256	\$71.81
MADISON	2,324	892	743	285	1,581	607	\$171,708	\$73.88
MARIES	1,184	416	312	104	872	312	\$89,206	\$75.34
MARION	4,468	1,675	1,615	579	2,853	1,096	\$344,790	\$77.17
MERCER	405	158	86	36	319	122	\$27,983	\$69.09
MILLER	3,921	1,392	793	293	3,128	1,099	\$290,234	\$74.02
MISSISSIPPI	4,524	1,974	2,027	767	2,497	1,207	\$356,491	\$78.80
MONITEAU	1,446	495	399	134	1,047	361	\$104,952	\$72.58
MONROE	994	351	265	85	729	266	\$68,260	\$68.67
MONTGOMERY	1,492	530	312	107	1,180	423	\$117,417	\$78.70
MORGAN	3,135	1,103	680	235	2,455	868	\$232,465	\$74.15
NEW MADRID	5,681	2,358	2,237	859	3,444	1,499	\$416,556	\$73.32
NEWTON	6,838	2,319	1,621	551	5,217	1,768	\$503,686	\$73.66
NODAWAY	1,175	479	248	119	927	360	\$79,880	\$67.98
OREGON	2,495	922	732	302	1,763	620	\$174,622	\$69.99
OSAGE	968	347	155	66	813	281	\$74,764	\$77.24
OZARK	1,963	772	508	215	1,455	557	\$146,936	\$74.85
PEMISCOT	7,762	3,029	3,523	1,262	4,239	1,767	\$571,214	\$73.59
PERRY	2,010	763	636	236	1,374	527	\$152,761	\$76.00
PETTIS	6,350	2,270	2,146	717	4,204	1,553	\$474,784	\$74.77
PHELPS	5,473	1,948	1,562	587	3,911	1,361	\$406,482	\$74.27
PIKE	2,427	877	627	241	1,800	636	\$183,193	\$75.48
PLATTE	3,560	1,282	923	321	2,637	961	\$301,998	\$64.83
POLK	4,761	1,657	1,258	420	3,503	1,237	\$374,013	\$78.56
PULASKI	4,700	1,715	1,198	461	3,502	1,254	\$360,296	\$76.66
PUTNAM	633	244	182	75	451	169	\$47,245	\$74.64
RALLS	906	332	236	85	670	247	\$65,496	\$72.29
RANDOLPH	4,271	1,645	1,430	513	2,841	1,132	\$312,325	\$73.13
RAY	2,489	831	737	226	1,752	605	\$181,294	\$72.84
REYNOLDS	1,634	630	460	188	1,174	442	\$118,350	\$72.43
RIPLEY	4,199	1,652	1,401	529	2,798	1,123	\$305,224	\$72.69
ST CHARLES	13,546	5,190	4,293	1,515	9,253	3,675	\$1,214,407	\$89.65
ST CLAIR	1,669	657	455	181	1,214	476	\$129,720	\$77.72
ST FRANCOIS	10,629	4,140	3,654	1,350	6,975	2,790	\$809,489	\$76.16
STE GENEVIEVE	1,859	687	535	184	1,324	503	\$144,502	\$77.73
ST LOUIS COUNTY	80,460	32,508	33,821	11,913	46,639	20,595	\$7,172,034	\$89.14
SALINE	3,321	1,224	1,043	370	2,278	854	\$240,585	\$72.44
SCHUYLER	523	198	136	57	387	141	\$36,434	\$69.66
SCOTLAND	445	165	105	47	340	118	\$27,798	\$62.47
SCOTT	8,935	3,601	3,496	1,276	5,439	2,325	\$672,125	\$75.22
SHANNON	2,191	796	574	214	1,617	582	\$161,069	\$73.51
SHELBY	780	291	225	91	555	200	\$57,025	\$73.11
STODDARD	5,434	2,209	1,544	646	3,890	1,563	\$385,511	\$70.94
STONE	4,418	1,556	852	316	3,566	1,240	\$356,637	\$80.72
SULLIVAN	1,008	412	238	101	770	311	\$76,091	\$75.49
TANEY	5,707	2,052	1,049	369	4,658	1,683	\$438,240	\$76.79
TEXAS	4,490	1,600	1,283	463	3,207	1,137	\$317,966	\$70.82
VERNON	3,624	1,312	1,028	375	2,596	937	\$269,726	\$74.43
WARREN	2,724	978	644	227	2,080	751	\$217,264	\$79.76
WASHINGTON	6,228	2,336	1,782	664	4,446	1,672	\$489,188	\$78.55
WAYNE	3,747	1,416	1,136	435	2,611	981	\$276,993	\$73.92
WEBSTER	4,269	1,468	1,101	390	3,168	1,078	\$317,504	\$74.37
WORTH	231	84	48	17	183	67	\$16,225	\$70.24
WRIGHT	4,275	1,581	1,178	448	3,097	1,133	\$315,452	\$73.79
ST LOUIS CITY	105,624	48,686	47,043	16,852	58,581	31,834	\$10,015,021	\$94.82

TABLE 28
FOOD STAMP PROGRAM PARTICIPATION BY REGION AND COUNTY
NOVEMBER 2004

		TOTAL HOUSEHOLDS	TOTAL PERSONS	TOTAL BENEFITS ISSUED	AVERAGE VALUE OF BENEFITS PER HOUSEHOLD	AVERAGE VALUE OF BENEFITS PER PERSON
NW REGION	ANDREW	453	1,156	\$84,780	\$187.15	\$73.34
	ATCHISON	276	666	\$51,240	\$185.65	\$76.94
	BUCHANAN	5,133	13,148	\$1,066,441	\$207.76	\$81.11
	CALDWELL	407	1,186	\$90,932	\$223.42	\$76.67
	CARROLL	524	1,425	\$107,501	\$205.15	\$75.44
	CASS	2,322	6,605	\$546,560	\$235.38	\$82.75
	CHARITON	308	860	\$63,841	\$207.28	\$74.23
	CLINTON	506	1,467	\$105,666	\$208.83	\$72.03
	COOPER	680	1,764	\$135,036	\$198.58	\$76.55
	DAVISS	374	1,185	\$86,015	\$229.99	\$72.59
	DE KALB	376	983	\$70,597	\$187.76	\$71.82
	GENTRY	196	563	\$37,904	\$193.39	\$67.33
	GRUNDY	555	1,528	\$97,705	\$176.05	\$63.94
	HARRISON	426	1,146	\$82,579	\$193.85	\$72.06
	HOLT	179	491	\$31,644	\$176.78	\$64.45
	JOHNSON	1,594	4,247	\$336,618	\$211.18	\$79.26
	LAFAYETTE	1,463	3,923	\$311,177	\$212.70	\$79.32
	LINN	688	1,861	\$127,499	\$185.32	\$68.51
	LIVINGSTON	749	2,000	\$147,462	\$196.88	\$73.73
	MERCER	158	405	\$27,983	\$177.11	\$69.09
	NODAWAY	479	1,175	\$79,880	\$166.76	\$67.98
	PETTIS	2,270	6,350	\$474,784	\$209.16	\$74.77
	PUTNAM	244	633	\$47,245	\$193.63	\$74.64
	RAY	831	2,489	\$181,294	\$218.16	\$72.84
	SALINE	1,224	3,321	\$240,585	\$196.56	\$72.44
	SULLIVAN	412	1,008	\$76,091	\$184.69	\$75.49
	WORTH	84	231	\$16,225	\$193.15	\$70.24
	NW TOTAL	22,911	61,816	\$4,725,284	\$206.25	\$76.44
NE REGION	ADAIR	1,133	2,764	\$205,812	\$181.65	\$74.46
	AUDRAIN	1,278	3,222	\$258,072	\$201.93	\$80.10
	BOONE	6,524	15,482	\$1,340,436	\$205.46	\$86.58
	CALLAWAY	1,634	4,420	\$347,741	\$212.82	\$78.67
	CLARK	341	989	\$70,880	\$207.86	\$71.67
	COLE	2,458	6,248	\$508,798	\$207.00	\$81.43
	FRANKLIN	2,968	8,481	\$667,137	\$224.78	\$78.66
	GASCONADE	582	1,539	\$113,600	\$195.19	\$73.81
	HOWARD	435	1,158	\$87,347	\$200.80	\$75.43
	KNOX	159	435	\$30,835	\$193.93	\$70.89
	LEWIS	409	1,068	\$75,745	\$185.20	\$70.92
	LINCOLN	1,823	5,440	\$448,939	\$246.26	\$82.53
	MACON	685	1,786	\$128,256	\$187.24	\$71.81
	MARION	1,675	4,468	\$344,790	\$205.84	\$77.17
	MONROE	351	994	\$68,260	\$194.47	\$68.67
	MONTGOMERY	530	1,492	\$117,417	\$221.54	\$78.70
	OSAGE	347	968	\$74,764	\$215.46	\$77.24
	PIKE	877	2,427	\$183,193	\$208.89	\$75.48
	RALLS	332	906	\$65,496	\$197.28	\$72.29
	RANDOLPH	1,645	4,271	\$312,325	\$189.86	\$73.13
	SCHUYLER	198	523	\$36,434	\$184.01	\$69.66
	SCOTLAND	165	445	\$27,798	\$168.47	\$62.47
	SHELBY	291	780	\$57,025	\$195.96	\$73.11
	WARREN	978	2,724	\$217,264	\$222.15	\$79.76
	NE TOTAL	27,818	73,030	\$5,788,364	\$208.08	\$79.26
SE REGION	BOLLINGER	759	2,091	\$144,839	\$190.83	\$69.27
	BUTLER	4,027	9,923	\$733,374	\$182.11	\$73.91
	CAPE GIRARDEAU	3,694	9,116	\$750,257	\$203.10	\$82.30
	CARTER	640	1,732	\$124,438	\$194.43	\$71.85
	CRAWFORD	1,536	4,287	\$320,116	\$208.41	\$74.67
	DENT	1,070	2,963	\$214,247	\$200.23	\$72.31
	DUNKLIN	4,380	11,122	\$816,354	\$186.38	\$73.40
	HOWELL	3,013	8,468	\$626,980	\$208.09	\$74.04

**TABLE 28
FOOD STAMP PROGRAM PARTICIPATION BY REGION AND COUNTY
NOVEMBER 2004**

		TOTAL HOUSEHOLDS	TOTAL PERSONS	TOTAL BENEFITS ISSUED	AVERAGE VALUE OF BENEFITS PER HOUSEHOLD	AVERAGE VALUE OF BENEFITS PER PERSON
SE REGION	IRON	943	2,587	\$191,422	\$202.99	\$73.99
	MADISON	892	2,324	\$171,708	\$192.50	\$73.88
	MARIES	416	1,184	\$89,206	\$214.44	\$75.34
	MISSISSIPPI	1,974	4,524	\$356,491	\$180.59	\$78.80
	NEW MADRID	2,358	5,681	\$416,556	\$176.66	\$73.32
	OREGON	922	2,495	\$174,622	\$189.39	\$69.99
	PEMISCOT	3,029	7,762	\$571,214	\$188.58	\$73.59
	PERRY	763	2,010	\$152,761	\$200.21	\$76.00
	PHELPS	1,948	5,473	\$406,482	\$208.67	\$74.27
	PULASKI	1,715	4,700	\$360,296	\$210.09	\$76.66
	REYNOLDS	630	1,634	\$118,350	\$187.86	\$72.43
	RIPLEY	1,652	4,199	\$305,224	\$184.76	\$72.69
	ST FRANCOIS	4,140	10,629	\$809,489	\$195.53	\$76.16
	STE GENEVIEVE	687	1,859	\$144,502	\$210.34	\$77.73
	SCOTT	3,601	8,935	\$672,125	\$186.65	\$75.22
	SHANNON	796	2,191	\$161,069	\$202.35	\$73.51
	STODDARD	2,209	5,434	\$385,511	\$174.52	\$70.94
	TEXAS	1,600	4,490	\$317,966	\$198.73	\$70.82
	WASHINGTON	2,336	6,228	\$489,188	\$209.41	\$78.55
	WAYNE	1,416	3,747	\$276,993	\$195.62	\$73.92
	SE TOTAL	53,146	137,788	\$10,301,780	\$193.84	\$74.77
SW REGION	BARRY	2,060	6,036	\$461,759	\$224.15	\$76.50
	BARTON	768	2,113	\$162,868	\$212.07	\$77.08
	BATES	719	2,190	\$157,320	\$218.80	\$71.84
	BENTON	1,281	3,333	\$261,534	\$204.16	\$78.47
	CAMDEN	1,595	4,341	\$343,324	\$215.25	\$79.09
	CEDAR	1,018	2,648	\$199,690	\$196.16	\$75.41
	CHRISTIAN	2,087	5,967	\$477,851	\$228.97	\$80.08
	DADE	457	1,300	\$92,501	\$202.41	\$71.15
	DALLAS	1,054	2,814	\$214,442	\$203.46	\$76.21
	DOUGLAS	1,079	2,893	\$225,431	\$208.93	\$77.92
	GREENE	12,598	31,634	\$2,561,762	\$203.35	\$80.98
	HENRY	1,452	3,762	\$287,652	\$198.11	\$76.46
	HICKORY	592	1,430	\$101,732	\$171.84	\$71.14
	JASPER	7,127	18,990	\$1,499,919	\$210.46	\$78.98
	LACLEDE	2,164	6,341	\$461,116	\$213.09	\$72.72
	LAWRENCE	1,927	5,464	\$407,099	\$211.26	\$74.51
	MCDONALD	1,477	4,652	\$349,065	\$236.33	\$75.04
	MILLER	1,392	3,921	\$290,234	\$208.50	\$74.02
	MONITEAU	495	1,446	\$104,952	\$212.02	\$72.58
	MORGAN	1,103	3,135	\$232,465	\$210.76	\$74.15
	NEWTON	2,319	6,838	\$503,686	\$217.20	\$73.66
	OZARK	772	1,963	\$146,936	\$190.33	\$74.85
	POLK	1,657	4,761	\$374,013	\$225.72	\$78.56
	ST CLAIR	657	1,669	\$129,720	\$197.44	\$77.72
	STONE	1,556	4,418	\$356,637	\$229.20	\$80.72
	TANEY	2,052	5,707	\$438,240	\$213.57	\$76.79
	VERNON	1,312	3,624	\$269,726	\$205.58	\$74.43
	WEBSTER	1,468	4,269	\$317,504	\$216.28	\$74.37
	WRIGHT	1,581	4,275	\$315,452	\$199.53	\$73.79
	SW TOTAL	55,819	151,934	\$11,744,630	\$210.41	\$77.30
KC REGION	CLAY	4,928	13,301	\$1,130,538	\$229.41	\$85.00
	JACKSON	37,030	93,819	\$8,184,382	\$221.02	\$87.24
	PLATTE	1,282	3,560	\$301,998	\$235.57	\$84.83
	KC TOTAL	43,240	110,680	\$9,616,918	\$222.41	\$86.89
STL REGION	JEFFERSON	6,497	17,185	\$1,458,895	\$224.55	\$84.89
	ST CHARLES	5,190	13,546	\$1,214,407	\$233.99	\$89.65
	ST LOUIS COUNTY	32,508	80,460	\$7,172,034	\$220.62	\$89.14
	ST LOUIS CITY	48,686	105,624	\$10,015,021	\$205.71	\$94.82
	STL TOTAL	92,881	216,815	\$19,860,357	\$213.83	\$91.60
STATEWIDE		295,815	752,063	\$62,037,332	\$209.72	\$82.49

