

***Missouri Department of Social Services
Family Support Division
Division of Medical Services***

RECEIVED
DEC 3 2004



Monthly Management Report

October 2004

**Missouri Dept. of Social Services
Research and Evaluation
221 W. High Street
Jefferson City, MO 65101**

TABLE OF CONTENTS

Glossary		Definition of Categories of Assistance and Types of Medicaid Services	1
Figure	1	Map of the Department of Social Services Regions.....	2

TEMPORARY ASSISTANCE AND GAFF

Figure	2	Temporary Assistance Families – 60-Month Trend.....	4
Figure	3	Temporary Assistance Payments – 60-Month Trend	4
Table	1	Statewide Summary	5
Table	2	Applications.....	6-7
Table	3	Families and Payments	8-9
Table	4	Families and Persons Receiving Cash.....	10-11
Table	5	Work Activities.....	12-13

MEDICAID

Table	6	Statewide Eligibility Summary	17-19
Table	7	Eligibility by Region	20-21
Table	8	Eligibility by Region and County	22-67
Table	9	MC+ and MAF Applications.....	68-69
Table	10	MC+ for Pregnant Women Applications	70-71
Table	11	MC+, MAF, TMA and ETMA Families	72-73
Table	12	MC+, MAF and TMA Children	74-75
Table	13	MC+, MAF, TMA, and ETMA Parents/Caretakers.....	76-77
Table	14	General Relief Applications	78-79

(continued)

Table	15	General Relief Families and Payments	80-81
Table	16	NC and MA Applications for Persons < 65 Years of Age	82-83
Table	17	NC and MA Applications for Persons 65+ Years of Age	84-85
Table	18	MA Spenddown Applications for Persons < 65 Years of Age ..	86-87
Table	19	MA Spenddown Applications for Persons 65+ Years of Age ...	88-89
Table	20	BP and SAB Applications	90-91
Table	21	Medicaid for the Aged, Blind and Disabled	92-93
Figure	4	Medicaid Recipients – 60-Month Trend.....	94
Figure	5	Medicaid Payments – 60-Month Trend	95
Table	22	Medicaid Recipients and Payments by Type of Service.....	96-117
Table	23	Medicaid Recipients and Payments by Eligibility Category ..	118-144

FOOD STAMPS

Figure	6	Food Stamp Households – 60-Month Trend	146
Figure	7	Food Stamp Benefits – 60-Month Trend	146
Table	24	Statewide Participation Summary	147
Table	25	Applications and Currency	148-149
Table	26	Expedited Applications.....	150-151
Table	27	Participation and Benefits Issued by County.....	152-153
Table	28	Participation and Benefits Issued by Region and County	154-155

NOTE

- Payment data is for informational purposes only and is not meant to provide an auditable account of expenditures.
- Observe caution in use of percentages when base for computations is small, especially if observations total less than 100.

GLOSSARY

DEFINITION OF CATEGORIES OF ASSISTANCE AND TYPES OF MEDICAID SERVICES

AIDS	Acquired Immune Deficiency Syndrome
BCCT	Breast & Cervical Cancer Treatment
BP	Blind Pension
CHIP	Children's Health Insurance Program
CRNA	Certified Registered Nurse Anesthetist
CSTAR	Comprehensive Substance Treatment and Rehabilitation
CT	Children's Treatment
CWEP/AWEP	Community Work Experience Program/Alternative Work Experience Program
DFS	Division of Family Services
DME	Durable Medical Equipment
DYS	Division of Youth Services
EPSDT	Early and Periodic Screening, Diagnosis and Treatment
ETMA	Extended Transitional Medical Assistance
GAFP	Grandparents as Foster Parents
GR	General Relief
HDN	Homeless, Dependent, Neglected
ICF/MR	Intermediate Care Facility/Mentally Retarded
IM/IE	Income Maintenance/Income Eligible
MA	Medical Assistance - Claimants applying for this program must be ineligible for any of the other categories of assistance
MA-GR	Medical Assistance - General Relief
MA-WD	Medical Assistance - Workers with Disabilities
MACC	Medical Assistance for Children in Care
MAF	Medical Assistance for Families
MC+	Health insurance for CHIP and non-CHIP poverty children under age 19
MOCDD	Missouri Children with Developmental Disabilities
MR/DD	Mentally Retarded/Developmentally Disabled
NC	Nursing Care - Cash program for recipients in practical or professional homes, domiciliary homes or boarding homes; NC-General Relief and NC-Aid to Blind Supplemental cases are included in the NC data and are not listed separately
OAA	Old Age Assistance
PA	Public Assistance
PTD	Permanently and Totally Disabled
QMB	Qualified Medicare Beneficiary
RCF	Residential Care Facility
SAB	Supplemental Aid to the Blind
SLMB	Specified Low-Income Medicare Beneficiary
SNF	Skilled Nursing Facility
SSI	Supplemental Security Income
SSI-SP	Supplemental Security Income and State Supplementation
SP	State Supplementation Only
TCM	Targeted Case Management
TMA	Transitional Medical Assistance
Vendor Cases	Nursing Homes and Other Institutions directly reimbursed by Medicaid

Figure 1

Department of Social Services Regions



TEMPORARY ASSISTANCE

AND

***GRANDPARENTS AS FOSTER PARENTS
(GAFF)***

Figure 2
Temporary Assistance Families
60-Month Trend through October 2004

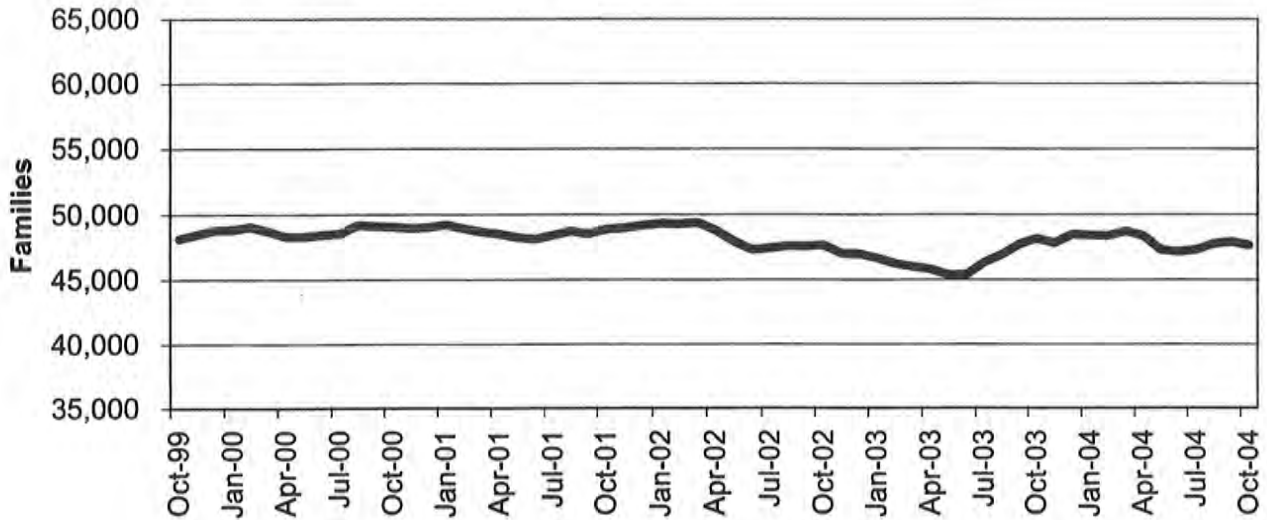
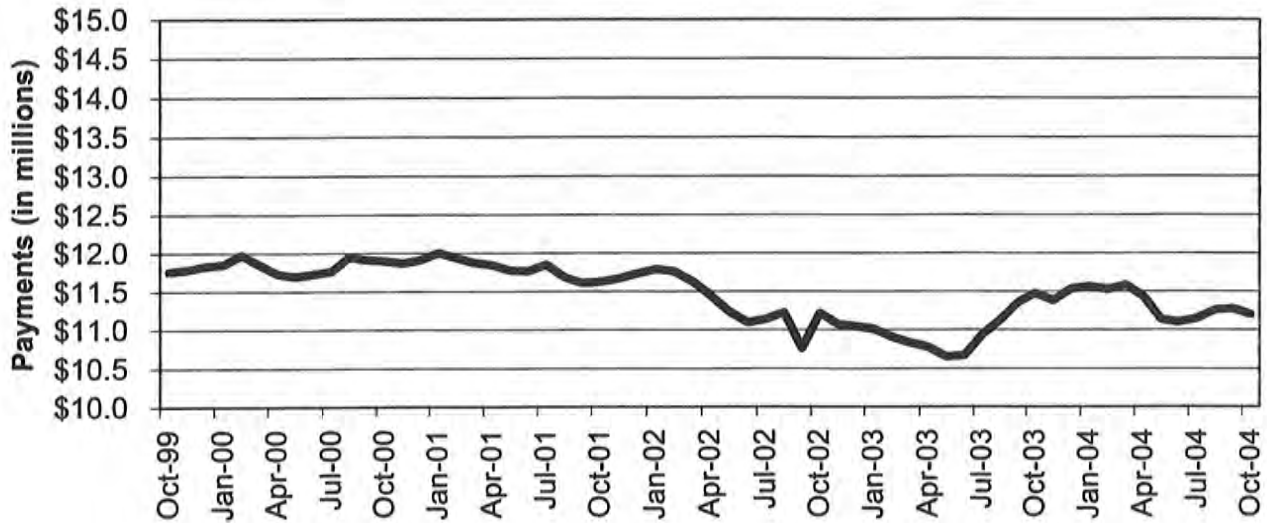

Figure 3
Temporary Assistance Payments
60-Month Trend through October 2004



**TABLE 1
TEMPORARY ASSISTANCE AND GAFP
OCTOBER 2004**

	NUMBER OR AMOUNT OCT-2004	NUMBER OR AMOUNT SEP-2004	NUMBER OR AMOUNT AUG-2004	NUMBER OR AMOUNT OCT-2003	CHANGE FROM LAST MONTH	CHANGE FROM 2 MONTHS AGO	CHANGE FROM LAST YEAR
*** TEMPORARY ASSISTANCE							
APPLICATIONS RECEIVED	4,453	5,102	5,556	4,932	-12.7%	-19.9%	-9.7%
APPLICATIONS APPROVED	3,058	3,430	3,394	3,428	-10.8%	-9.9%	-10.8%
APPLICATIONS REJECTED	1,671	1,966	1,870	1,812	-15.0%	-10.6%	-7.8%
APPLICATIONS PENDING	2,815	3,117	3,459	2,766	-9.7%	-18.6%	1.8%
CASES CLOSED	3,176	3,450	3,393	3,170	-7.9%	-6.4%	0.2%
CHILD(REN) ONLY RECEIVING CASH							
FAMILIES	11,686	11,670	11,614	12,060	0.1%	0.6%	-3.1%
CHILDREN	19,124	19,116	19,070	19,805	0.0%	0.3%	-3.4%
PAYMENTS	\$2,160,649	\$2,157,388	\$2,151,756	\$2,235,704	0.2%	0.4%	-3.4%
PARENT/CARETAKER EXEMPT FROM WORK ACTIVITIES/TIME LIMITS							
FAMILIES	2,669	2,715	2,676	2,551	-1.7%	-0.3%	4.6%
CHILDREN	4,201	4,265	4,224	4,202	-1.5%	-0.5%	0.0%
PARENTS/CARETAKERS	2,777	2,824	2,782	2,638	-1.7%	-0.2%	5.3%
PERSONS	6,978	7,089	7,006	6,840	-1.6%	-0.4%	2.0%
PAYMENTS	\$685,229	\$696,520	\$686,821	\$661,392	-1.6%	-0.2%	3.6%
ONE PARENT RECEIVING CASH SUBJECT TO WORK/TIME LIMITS							
FAMILIES	30,475	30,698	30,638	31,215	-0.7%	-0.5%	-2.4%
CHILDREN	53,529	54,074	54,142	56,612	-1.0%	-1.1%	-5.4%
PARENTS/CARETAKERS	30,475	30,698	30,638	31,215	-0.7%	-0.5%	-2.4%
PERSONS	84,004	84,772	84,780	87,827	-0.9%	-0.9%	-4.4%
PAYMENTS	\$7,541,940	\$7,596,767	\$7,589,907	\$7,887,091	-0.7%	-0.6%	-4.4%
TWO PARENTS RECEIVING CASH SUBJECT TO WORK/TIME LIMITS							
FAMILIES	2,787	2,818	2,822	2,318	-1.1%	-1.2%	20.2%
CHILDREN	5,943	6,062	6,085	5,078	-2.0%	-2.3%	17.0%
PARENTS/CARETAKERS	5,574	5,636	5,645	4,636	-1.1%	-1.3%	20.2%
PERSONS	11,517	11,698	11,730	9,714	-1.5%	-1.8%	18.6%
PAYMENTS	\$809,860	\$822,195	\$826,327	\$689,668	-1.5%	-2.0%	17.4%
ALL RECEIVING CASH							
TOTAL FAMILIES	47,617	47,901	47,750	48,144	-0.6%	-0.3%	-1.1%
TOTAL CHILDREN	82,797	83,517	83,521	85,697	-0.9%	-0.9%	-3.4%
TOTAL PARENTS/CARETAKERS	38,826	39,158	39,065	38,489	-0.8%	-0.6%	0.9%
TOTAL PERSONS	121,623	122,675	122,586	124,186	-0.9%	-0.8%	-2.1%
TOTAL PAYMENTS	\$11,197,678	\$11,272,870	\$11,254,811	\$11,473,855	-0.7%	-0.5%	-2.4%
AVERAGE PER FAMILY	\$235.16	\$235.34	\$235.70	\$238.32	-0.1%	-0.2%	-1.3%
*** GAFP							
TOTAL FAMILIES	487	499	512	718	-2.4%	-4.9%	-32.2%
TOTAL CHILDREN	879	894	917	1,299	-1.7%	-4.1%	-32.3%
TOTAL PAYMENTS	\$59,709	\$60,498	\$61,986	\$87,753	-1.3%	-3.7%	-32.0%
AVERAGE PER FAMILY	\$122.61	\$121.24	\$121.07	\$122.22	1.1%	1.3%	0.3%
CASES CLOSED	16	10	16	21	60.0%	0.0%	-23.8%

NOTE: GAFP APPLICATIONS ARE INCLUDED IN TEMPORARY ASSISTANCE APPLICATIONS.

**TABLE 2
TEMPORARY ASSISTANCE APPLICATIONS
OCTOBER 2004**

	# RECEIVED	# APPROVED	# REJECTED	PERCENT REJECTED	TOTAL RESOLVED	DAYS FOR APPLICATION RESOLUTION					% OVER 45 DAYS	
						30 OR LESS DAYS	31-45 DAYS	46-90 DAYS	91-105 DAYS	OVER 105 DAYS		
NW REGION												
ANDREW	2	1	0	0.0%	1	1	0	0	0	0	0	0.0%
ATCHISON	1	1	1	50.0%	2	2	0	0	0	0	0	0.0%
BUCHANAN	88	51	24	32.0%	75	74	1	0	0	0	0	0.0%
CALDWELL	10	5	5	50.0%	10	10	0	0	0	0	0	0.0%
CARROLL	9	6	1	14.3%	7	7	0	0	0	0	0	0.0%
CASS	44	43	17	28.3%	60	55	5	0	0	0	0	0.0%
CHARITON	1	2	0	0.0%	2	2	0	0	0	0	0	0.0%
CLINTON	10	10	0	0.0%	10	9	1	0	0	0	0	0.0%
COOPER	14	10	5	33.3%	15	15	0	0	0	0	0	0.0%
DAVISS	3	1	2	66.7%	3	3	0	0	0	0	0	0.0%
DE KALB	3	3	0	0.0%	3	3	0	0	0	0	0	0.0%
GENTRY	2	3	0	0.0%	3	2	1	0	0	0	0	0.0%
GRUNDY	3	4	4	50.0%	8	8	0	0	0	0	0	0.0%
HARRISON	9	6	2	25.0%	8	8	0	0	0	0	0	0.0%
HOLT	1	0	0	0.0%	0	0	0	0	0	0	0	0.0%
JOHNSON	34	22	11	33.3%	33	30	2	1	0	0	0	3.0%
LAFAYETTE	22	20	9	31.0%	29	27	2	0	0	0	0	0.0%
LINN	12	8	3	27.3%	11	11	0	0	0	0	0	0.0%
LIVINGSTON	11	5	2	28.6%	7	6	1	0	0	0	0	0.0%
MERCER	3	1	0	0.0%	1	1	0	0	0	0	0	0.0%
NODAWAY	8	7	4	36.4%	11	11	0	0	0	0	0	0.0%
PETTIS	39	27	18	40.0%	45	40	3	2	0	0	0	4.4%
PUTNAM	4	1	0	0.0%	1	1	0	0	0	0	0	0.0%
RAY	26	22	11	33.3%	33	32	1	0	0	0	0	0.0%
SALINE	43	21	18	46.2%	39	36	3	0	0	0	0	0.0%
SULLIVAN	3	8	1	11.1%	9	9	0	0	0	0	0	0.0%
WORTH	0	0	1	100.0%	1	1	0	0	0	0	0	0.0%
NW TOTAL	405	288	139	32.6%	427	404	20	3	0	0	0	0.7%
NE REGION												
ADAIR	11	9	2	18.2%	11	11	0	0	0	0	0	0.0%
AUDRAIN	9	5	7	58.3%	12	9	3	0	0	0	0	0.0%
BOONE	87	65	29	30.9%	94	81	8	4	0	1	5.3%	
CALLAWAY	30	15	14	48.3%	29	20	8	1	0	0	3.4%	
CLARK	3	5	0	0.0%	5	5	0	0	0	0	0.0%	
COLE	58	36	19	34.5%	55	48	6	1	0	0	1.8%	
FRANKLIN	31	27	5	15.6%	32	31	1	0	0	0	0.0%	
GASCONADE	6	6	2	25.0%	8	8	0	0	0	0	0.0%	
HOWARD	8	6	0	0.0%	6	6	0	0	0	0	0.0%	
KNOX	3	0	0	0.0%	0	0	0	0	0	0	0.0%	
LEWIS	8	1	0	0.0%	1	1	0	0	0	0	0.0%	
LINCOLN	18	20	4	16.7%	24	23	1	0	0	0	0.0%	
MACON	9	6	3	33.3%	9	9	0	0	0	0	0.0%	
MARION	22	19	3	13.6%	22	22	0	0	0	0	0.0%	
MONROE	6	4	1	20.0%	5	5	0	0	0	0	0.0%	
MONTGOMERY	7	4	4	50.0%	8	6	1	1	0	0	12.5%	
OSAGE	1	2	1	33.3%	3	3	0	0	0	0	0.0%	
PIKE	9	7	5	41.7%	12	12	0	0	0	0	0.0%	
RALLS	4	3	1	25.0%	4	4	0	0	0	0	0.0%	
RANDOLPH	23	15	7	31.8%	22	22	0	0	0	0	0.0%	
SCHUYLER	1	2	1	33.3%	3	3	0	0	0	0	0.0%	
SCOTLAND	2	3	0	0.0%	3	3	0	0	0	0	0.0%	
SHELBY	3	2	0	0.0%	2	2	0	0	0	0	0.0%	
WARREN	21	13	10	43.5%	23	23	0	0	0	0	0.0%	
NE TOTAL	380	275	118	30.0%	393	357	28	7	0	1	2.0%	
SE REGION												
BOLLINGER	7	3	1	25.0%	4	4	0	0	0	0	0	0.0%
BUTLER	68	42	33	44.0%	75	74	1	0	0	0	0	0.0%
CAPE GIRARDEAU	74	29	35	54.7%	64	60	4	0	0	0	0	0.0%
CARTER	6	5	2	28.6%	7	7	0	0	0	0	0	0.0%
CRAWFORD	18	16	9	36.0%	25	25	0	0	0	0	0	0.0%
DENT	10	10	2	16.7%	12	12	0	0	0	0	0	0.0%
DUNKLIN	87	51	33	39.3%	84	82	1	1	0	0	1.2%	
HOWELL	60	28	21	42.9%	49	48	0	1	0	0	2.0%	

NOTE: GAFF APPLICATIONS ARE INCLUDED IN TEMPORARY ASSISTANCE APPLICATIONS.

**TABLE 2
TEMPORARY ASSISTANCE APPLICATIONS
OCTOBER 2004**

	# RECEIVED	# APPROVED	# REJECTED	PERCENT REJECTED	TOTAL RESOLVED	DAYS FOR APPLICATION RESOLUTION					% OVER 46 DAYS
						30 OR LESS DAYS	31-45 DAYS	46-90 DAYS	91-105 DAYS	OVER 105 DAYS	
IRON	16	11	5	31.3%	16	16	0	0	0	0	0.0%
MADISON	18	14	5	26.3%	19	18	1	0	0	0	0.0%
MARIES	4	4	2	33.3%	6	6	0	0	0	0	0.0%
MISSISSIPPI	36	27	8	22.9%	35	35	0	0	0	0	0.0%
NEW MADRID	49	27	14	34.1%	41	40	1	0	0	0	0.0%
OREGON	6	5	2	28.6%	7	7	0	0	0	0	0.0%
PEMISCOT	46	38	23	37.7%	61	60	1	0	0	0	0.0%
PERRY	9	7	4	36.4%	11	11	0	0	0	0	0.0%
PHELPS	27	26	16	38.1%	42	42	0	0	0	0	0.0%
PULASKI	16	21	6	22.2%	27	27	0	0	0	0	0.0%
REYNOLDS	7	7	3	30.0%	10	10	0	0	0	0	0.0%
RIPLEY	13	7	6	46.2%	13	10	3	0	0	0	0.0%
ST FRANCOIS	59	43	20	31.7%	63	58	5	0	0	0	0.0%
STE GENEVIEVE	12	10	3	23.1%	13	13	0	0	0	0	0.0%
SCOTT	73	55	21	27.6%	76	76	0	0	0	0	0.0%
SHANNON	6	5	5	50.0%	10	7	2	1	0	0	10.0%
STODDARD	28	21	10	32.3%	31	31	0	0	0	0	0.0%
TEXAS	25	10	6	37.5%	16	16	0	0	0	0	0.0%
WASHINGTON	29	19	15	44.1%	34	33	1	0	0	0	0.0%
WAYNE	15	13	4	23.5%	17	17	0	0	0	0	0.0%
SE TOTAL	824	554	314	36.2%	868	845	20	3	0	0	0.3%
SW REGION											
BARRY	32	20	14	41.2%	34	33	1	0	0	0	0.0%
BARTON	10	9	1	10.0%	10	10	0	0	0	0	0.0%
BATES	12	11	2	15.4%	13	13	0	0	0	0	0.0%
BENTON	18	12	3	20.0%	15	15	0	0	0	0	0.0%
CAMDEN	32	12	14	53.8%	26	20	5	1	0	0	3.8%
CEDAR	19	17	5	22.7%	22	21	1	0	0	0	0.0%
CHRISTIAN	51	19	30	61.2%	49	44	2	3	0	0	6.1%
DADE	12	9	1	10.0%	10	10	0	0	0	0	0.0%
DALLAS	16	8	3	27.3%	11	11	0	0	0	0	0.0%
DOUGLAS	11	9	1	10.0%	10	10	0	0	0	0	0.0%
GREENE	236	108	161	59.9%	269	205	56	8	0	0	3.0%
HENRY	25	19	19	50.0%	38	38	0	0	0	0	0.0%
HICKORY	6	9	2	18.2%	11	11	0	0	0	0	0.0%
JASPER	121	84	36	30.0%	120	117	2	1	0	0	0.8%
LACLEDE	31	24	12	33.3%	36	27	5	4	0	0	11.1%
LAWRENCE	28	18	11	37.9%	29	27	2	0	0	0	0.0%
MCDONALD	26	12	14	53.8%	26	24	2	0	0	0	0.0%
MILLER	19	7	9	56.3%	16	16	0	0	0	0	0.0%
MONITEAU	10	7	2	22.2%	9	8	1	0	0	0	0.0%
MORGAN	16	8	7	46.7%	15	14	1	0	0	0	0.0%
NEWTON	37	19	9	32.1%	28	27	1	0	0	0	0.0%
OZARK	5	7	6	46.2%	13	13	0	0	0	0	0.0%
POLK	30	15	8	34.8%	23	23	0	0	0	0	0.0%
ST CLAIR	10	5	2	28.6%	7	7	0	0	0	0	0.0%
STONE	34	19	10	34.5%	29	23	4	2	0	0	6.9%
TANEY	35	20	26	56.5%	46	42	3	1	0	0	2.2%
VERNON	28	19	6	24.0%	25	23	2	0	0	0	0.0%
WEBSTER	26	16	18	52.9%	34	31	3	0	0	0	0.0%
WRIGHT	26	16	3	15.8%	19	19	0	0	0	0	0.0%
SW TOTAL	962	558	435	43.8%	993	882	91	20	0	0	2.0%
KC REGION											
CLAY	77	50	37	42.5%	87	81	6	0	0	0	0.0%
JACKSON	727	524	278	34.7%	802	710	70	22	0	0	2.7%
PLATTE	25	16	4	20.0%	20	20	0	0	0	0	0.0%
KC TOTAL	829	590	319	35.1%	909	811	76	22	0	0	2.4%
STL REGION											
JEFFERSON	127	80	62	43.7%	142	136	6	0	0	0	0.0%
ST CHARLES	96	57	39	40.6%	96	81	12	3	0	0	3.1%
ST LOUIS COUNTY	415	323	137	29.8%	460	336	88	35	0	1	7.8%
ST LOUIS CITY	415	333	108	24.5%	441	358	64	17	2	0	4.3%
STL TOTAL	1,053	793	346	30.4%	1,139	911	170	55	2	1	5.1%
STATEWIDE	4,453	3,058	1,671	35.3%	4,729	4,210	405	110	2	2	2.4%

NOTE: GAFF APPLICATIONS ARE INCLUDED IN TEMPORARY ASSISTANCE APPLICATIONS.

**TABLE 3
TEMPORARY ASSISTANCE AND GAFF FAMILIES AND PAYMENTS
OCTOBER 2004**

		TEMPORARY ASSISTANCE					GAFF		
		CHILD ONLY FAMILIES	EXEMPT FAMILIES	ONE PARENT FAMILIES	TWO PARENT FAMILIES	TOTAL FAMILIES	TOTAL PAYMENTS	FAMILIES	PAYMENTS
NW REGION	ANDREW	13	3	14	5	35	\$7,957	2	\$125
	ATCHISON	11	1	14	1	27	\$5,829	0	\$0
	BUCHANAN	158	52	423	74	707	\$169,604	2	\$283
	CALDWELL	12	3	25	7	47	\$11,973	2	\$214
	CARROLL	22	6	31	6	65	\$15,267	2	\$262
	CASS	96	34	296	46	472	\$112,921	4	\$745
	CHARITON	9	5	23	3	40	\$10,509	0	\$0
	CLINTON	19	7	73	7	106	\$24,896	0	\$0
	COOPER	25	8	55	10	98	\$23,527	2	\$145
	DAVISS	6	1	14	0	21	\$4,874	0	\$0
	DE KALB	13	10	22	3	48	\$11,217	0	\$0
	GENTRY	9	1	9	1	20	\$4,390	1	\$138
	GRUNDY	20	3	27	1	51	\$11,314	1	\$76
	HARRISON	18	7	27	9	61	\$13,439	1	\$138
	HOLT	6	0	8	3	17	\$3,698	0	\$0
	JOHNSON	47	15	155	20	237	\$55,141	2	\$201
	LAFAYETTE	37	31	143	13	224	\$54,411	0	\$0
	LINN	25	6	25	4	60	\$13,306	4	\$491
	LIVINGSTON	11	3	44	3	61	\$13,788	0	\$0
	MERCER	13	0	7	4	24	\$5,213	1	\$125
	NODAWAY	9	1	27	1	38	\$8,060	0	\$0
	PETTIS	115	9	187	33	344	\$77,478	2	\$290
	PUTNAM	7	3	9	3	22	\$5,087	2	\$194
	RAY	31	6	107	23	167	\$41,880	1	\$69
	SALINE	47	7	171	22	247	\$57,474	3	\$257
	SULLIVAN	10	5	14	3	32	\$7,270	1	\$207
	WORTH	0	1	2		4	\$1,210	0	\$0
	NW TOTAL	789	228	1,952	306	3,275	\$771,733	33	\$3,960
NE REGION	ADAIR	21	6	57	8	92	\$20,349	2	\$228
	AUDRAIN	39	14	114	17	184	\$43,541	6	\$484
	BOONE	216	45	637	42	940	\$218,281	7	\$658
	CALLAWAY	55	18	146	24	243	\$55,548	0	\$0
	CLARK	10	3	30	13	56	\$13,104	1	\$112
	COLE	78	14	208	14	314	\$72,917	2	\$138
	FRANKLIN	66	32	207	19	324	\$77,211	6	\$852
	GASCONADE	7	3	26	5	41	\$9,332	0	\$0
	HOWARD	20	6	27	10	63	\$14,944	0	\$0
	KNOX	1	2	7	6	16	\$3,661	0	\$0
	LEWIS	10	4	13	2	29	\$5,942	1	\$76
	LINCOLN	83	22	90	5	200	\$45,953	0	\$0
	MACON	27	3	31	1	62	\$13,430	2	\$269
	MARION	75	18	150	25	268	\$62,144	1	\$138
	MONROE	11	1	21	1	34	\$7,301	1	\$69
	MONTGOMERY	12	4	44	3	63	\$15,138	2	\$145
	OSAGE	6	2	13	0	21	\$4,678	0	\$0
	PIKE	31	11	61	7	110	\$24,892	0	\$0
	RALLS	6	2	23	1	32	\$6,888	3	\$414
	RANDOLPH	58	14	129	14	215	\$49,251	0	\$0
	SCHUYLER	5	0	6	2	13	\$2,710	1	\$145
	SCOTLAND	6	1	8	1	16	\$3,538	0	\$0
	SHELBY	7	1	20	4	32	\$6,946	1	\$69
	WARREN	30	12	69	10	121	\$28,134	1	\$138
	NE TOTAL	880	238	2,137	234	3,489	\$805,833	37	\$3,935
SE REGION	BOLLINGER	17	3	39	8	67	\$15,596	1	\$76
	BUTLER	151	35	352	58	596	\$135,062	5	\$687
	CAPE GIRARDEAU	133	29	417	40	619	\$149,026	6	\$609
	CARTER	20	8	23	7	58	\$13,371	0	\$0
	CRAWFORD	54	17	136	21	228	\$55,158	2	\$125
	DENT	41	9	59	13	122	\$27,233	5	\$754
	DUNKLIN	265	65	412	67	809	\$187,757	12	\$1,698
	HOWELL	82	48	209	54	393	\$93,430	3	\$414

**TABLE 3
TEMPORARY ASSISTANCE AND GAFF FAMILIES AND PAYMENTS
OCTOBER 2004**

		TEMPORARY ASSISTANCE						GAFF	
		CHILD ONLY FAMILIES	EXEMPT FAMILIES	ONE PARENT FAMILIES	TWO PARENT FAMILIES	TOTAL FAMILIES	TOTAL PAYMENTS	FAMILIES	PAYMENTS
SE REGION	IRON	35	9	62	10	116	\$27,397	0	\$0
	MADISON	28	6	75	22	131	\$30,920	2	\$181
	MARIES	16	6	37	1	60	\$14,303	2	\$352
	MISSISSIPPI	77	20	248	39	384	\$88,529	7	\$877
	NEW MADRID	119	22	240	43	424	\$95,773	11	\$1,574
	OREGON	33	13	33	3	82	\$18,826	1	\$180
	PEMISCOT	168	34	295	39	536	\$126,980	16	\$2,016
	PERRY	16	2	42	8	68	\$15,368	0	\$0
	PHELPS	78	27	176	18	299	\$67,601	2	\$338
	PULASKI	55	9	121	8	193	\$42,591	0	\$0
	REYNOLDS	16	6	33	9	64	\$15,504	2	\$194
	RIPLEY	56	16	98	30	200	\$45,200	0	\$0
	ST FRANCOIS	169	43	372	81	665	\$151,759	5	\$745
	STE GENEVIEVE	15	3	39	9	66	\$14,696	1	\$56
	SCOTT	176	46	341	46	609	\$135,696	21	\$2,157
	SHANNON	20	11	32	6	69	\$15,597	2	\$138
	STODDARD	75	24	129	20	248	\$57,729	3	\$421
	TEXAS	46	23	109	29	207	\$49,028	0	\$0
	WASHINGTON	101	17	157	37	312	\$70,937	0	\$0
	WAYNE	57	14	69	7	147	\$33,335	5	\$491
	SE TOTAL	2,119	565	4,355	733	7,772	\$1,794,402	114	\$14,083
SW REGION	BARRY	68	24	167	27	286	\$69,835	2	\$297
	BARTON	27	12	100	23	162	\$37,826	0	\$0
	BATES	27	12	60	11	110	\$26,167	0	\$0
	BENTON	56	16	102	26	200	\$44,626	1	\$145
	CAMDEN	43	17	85	16	161	\$36,846	5	\$635
	CEDAR	40	13	85	24	162	\$35,934	1	\$76
	CHRISTIAN	54	18	156	23	251	\$56,261	0	\$0
	DADE	15	4	32	4	55	\$13,838	0	\$0
	DALLAS	35	23	51	16	125	\$29,035	0	\$0
	DOUGLAS	25	10	57	15	107	\$25,896	1	\$56
	GREENE	338	114	987	101	1,540	\$356,697	12	\$1,363
	HENRY	47	21	109	15	192	\$43,637	5	\$635
	HICKORY	18	5	31	7	61	\$13,692	1	\$69
	JASPER	195	93	792	140	1,220	\$305,769	6	\$973
	LACLEDE	82	30	126	17	255	\$56,326	7	\$850
	LAWRENCE	69	29	152	34	284	\$67,025	0	\$0
	MCDONALD	47	6	66	14	133	\$32,056	0	\$0
	MILLER	70	9	59	5	143	\$31,208	0	\$0
	MONITEAU	16	5	56	10	87	\$21,386	0	\$0
	MORGAN	44	9	93	9	155	\$34,786	0	\$0
	NEWTON	77	14	178	28	297	\$71,642	3	\$345
	OZARK	30	13	39	10	92	\$19,766	0	\$0
	POLK	57	16	89	19	181	\$42,392	1	\$303
	ST CLAIR	26	6	42	11	85	\$18,121	1	\$69
	STONE	36	9	79	15	139	\$31,012	1	\$145
	TANEY	40	19	97	9	165	\$39,104	0	\$0
	VERNON	44	9	100	23	176	\$41,137	1	\$145
	WEBSTER	36	18	85	15	154	\$35,319	2	\$125
	WRIGHT	39	36	116	28	219	\$52,600	2	\$112
	SW TOTAL	1,701	610	4,191	695	7,197	\$1,689,939	52	\$6,343
KC REGION	CLAY	176	30	437	42	685	\$161,588	10	\$1,154
	JACKSON	1,970	420	5,635	269	8,294	\$1,944,257	91	\$11,666
	PLATTE	50	11	168	18	247	\$59,578	4	\$628
	KC TOTAL	2,196	461	6,240	329	9,226	\$2,165,423	105	\$13,448
STL REGION	JEFFERSON	147	46	663	72	928	\$219,501	2	\$214
	ST CHARLES	183	34	626	31	874	\$204,920	16	\$1,477
	ST LOUIS COUNTY	1,470	193	4,323	129	6,115	\$1,453,247	78	\$9,972
	ST LOUIS CITY	2,201	294	5,988	258	8,741	\$2,092,680	50	\$6,277
	STL TOTAL	4,001	567	11,600	490	16,658	\$3,970,348	146	\$17,940
STATEWIDE		11,686	2,669	30,475	2,787	47,617	\$11,197,678	487	\$59,709

TABLE 4
TEMPORARY ASSISTANCE AND GAFP FAMILIES AND PERSONS RECEIVING CASH
OCTOBER 2004

		TEMPORARY ASSISTANCE				GAFP	
		FAMILIES RECEIVING	CHILDREN RECEIVING	PARENTS/ CARETAKERS RECEIVING	TOTAL PERSONS RECEIVING	FAMILIES RECEIVING	CHILDREN RECEIVING
NW REGION	ANDREW	35	57	27	84	2	2
	ATCHISON	27	43	17	60	0	0
	BUCHANAN	707	1,219	625	1,844	2	4
	CALDWELL	47	89	42	131	2	3
	CARROLL	65	108	50	158	2	4
	CASS	472	828	426	1,254	4	11
	CHARITON	40	82	36	118	0	0
	CLINTON	106	155	95	250	0	0
	COOPER	98	161	83	244	2	2
	DAVISS	21	32	15	47	0	0
	DE KALB	48	72	38	110	0	0
	GENTRY	20	31	12	43	1	2
	GRUNDY	51	83	32	115	1	1
	HARRISON	61	98	52	150	1	2
	HOLT	17	31	14	45	0	0
	JOHNSON	237	405	210	615	2	3
	LAFAYETTE	224	370	203	573	0	0
	LINN	60	95	40	135	4	7
	LIVINGSTON	61	95	53	148	0	0
	MERCER	24	41	15	56	1	2
	NODAWAY	38	59	30	89	0	0
	PETTIS	344	617	263	880	2	4
	PUTNAM	22	34	18	52	2	3
	RAY	167	308	159	467	1	1
	SALINE	247	437	222	659	3	4
	SULLIVAN	32	50	25	75	1	3
	WORTH	4	8	5	13	0	0
	NW TOTAL	3,275	5,608	2,807	8,415	33	58
NE REGION	ADAIR	92	158	80	238	2	3
	AUDRAIN	184	330	162	492	6	7
	BOONE	940	1,605	769	2,374	7	10
	CALLAWAY	243	419	212	631	0	0
	CLARK	56	101	59	160	1	2
	COLE	314	572	250	822	2	2
	FRANKLIN	324	564	280	844	6	13
	GASCONADE	41	66	38	104	0	0
	HOWARD	63	110	55	165	0	0
	KNOX	16	30	21	51	0	0
	LEWIS	29	44	21	65	1	1
	LINCOLN	200	373	123	496	0	0
	MACON	62	105	36	141	2	4
	MARION	268	466	218	684	1	2
	MONROE	34	53	24	77	1	1
	MONTGOMERY	63	107	54	161	2	2
	OSAGE	21	31	16	47	0	0
	PIKE	110	193	86	279	0	0
	RALLS	32	47	27	74	3	6
	RANDOLPH	215	377	171	548	0	0
	SCHUYLER	13	20	10	30	1	2
	SCOTLAND	16	25	11	36	0	0
	SHELBY	32	49	29	78	1	1
	WARREN	121	219	102	321	1	2
	NE TOTAL	3,489	6,064	2,854	8,918	37	58
SE REGION	BOLLINGER	67	119	59	178	1	1
	BUTLER	596	1,031	505	1,536	5	11
	CAPE GIRARDEAU	619	1,099	526	1,625	6	9
	CARTER	58	95	47	142	0	0
	CRAWFORD	228	402	197	599	2	2
	DENT	122	223	95	318	5	11
	DUNKLIN	809	1,402	612	2,014	12	25
	HOWELL	393	677	368	1,045	3	6

**TABLE 4
TEMPORARY ASSISTANCE AND GAFF FAMILIES AND PERSONS RECEIVING CASH
OCTOBER 2004**

		TEMPORARY ASSISTANCE				GAFF	
		FAMILIES RECEIVING	CHILDREN RECEIVING	PARENTS/ CARETAKERS RECEIVING	TOTAL PERSONS RECEIVING	FAMILIES RECEIVING	CHILDREN RECEIVING
SE REGION	IRON	116	202	91	293	0	0
	MADISON	131	213	127	340	2	3
	MARIES	60	108	45	153	2	5
	MISSISSIPPI	384	625	346	971	7	13
	NEW MADRID	424	718	349	1,067	11	23
	OREGON	82	141	52	193	1	3
	PEMISCOT	536	1,006	407	1,413	16	29
	PERRY	68	112	61	173	0	0
	PHELPS	299	475	239	714	2	5
	PULASKI	193	321	146	467	0	0
	REYNOLDS	64	104	57	161	2	3
	RIPLEY	200	340	174	514	0	0
	ST FRANCOIS	665	1,076	577	1,653	5	11
	STE GENEVIEVE	66	106	61	167	1	1
	SCOTT	609	1,005	482	1,487	21	31
	SHANNON	69	107	55	162	2	2
	STODDARD	248	406	194	600	3	6
	TEXAS	207	376	192	568	0	0
	WASHINGTON	312	538	250	788	0	0
	WAYNE	147	255	99	354	5	7
	SE TOTAL	7,772	13,282	6,413	19,695	114	207
SW REGION	BARRY	286	535	246	781	2	4
	BARTON	162	280	159	439	0	0
	BATES	110	206	95	301	0	0
	BENTON	200	338	170	508	1	2
	CAMDEN	161	269	135	404	5	9
	CEDAR	162	261	146	407	1	1
	CHRISTIAN	251	415	220	635	0	0
	DADE	55	102	44	146	0	0
	DALLAS	125	198	107	305	0	0
	DOUGLAS	107	189	97	286	1	1
	GREENE	1,540	2,620	1,309	3,929	12	21
	HENRY	192	322	161	483	5	9
	HICKORY	61	98	51	149	1	1
	JASPER	1,220	2,183	1,169	3,352	6	14
	LACLEDE	255	431	191	622	7	12
	LAWRENCE	284	496	250	746	0	0
	MCDONALD	133	243	100	343	0	0
	MILLER	143	236	79	315	0	0
	MONITEAU	87	142	82	224	0	0
	MORGAN	155	264	120	384	0	0
	NEWTON	297	541	248	789	3	5
	OZARK	92	147	72	219	0	0
	POLK	181	310	144	454	1	5
	ST CLAIR	85	139	71	210	1	1
	STONE	139	234	118	352	1	2
	TANEY	165	275	135	410	0	0
	VERNON	176	304	155	459	1	2
	WEBSTER	154	275	135	410	2	2
	WRIGHT	219	365	213	578	2	2
	SW TOTAL	7,197	12,418	6,222	18,640	52	93
KC REGION	CLAY	685	1,148	551	1,699	10	17
	JACKSON	8,294	14,761	6,603	21,364	91	173
	PLATTE	247	408	215	623	4	9
	KC TOTAL	9,226	16,317	7,369	23,686	105	199
STL REGION	JEFFERSON	928	1,530	857	2,387	2	3
	ST CHARLES	874	1,459	722	2,181	16	23
	ST LOUIS COUNTY	6,115	10,368	4,779	15,147	78	147
	ST LOUIS CITY	8,741	15,751	6,803	22,554	50	91
	STL TOTAL	16,658	29,108	13,161	42,269	146	264
STATEWIDE		47,617	82,797	38,826	121,623	487	879

**TABLE 5
WORK ACTIVITIES OF PERSONS RECEIVING TEMPORARY ASSISTANCE
AS OF OCTOBER 31, 2004**

	TOTAL PERSONS ENROLLED	EDUCATION RELATED TO EMPLOYMENT	VOC EDUC AND TRAINING	CWEP/AWEP	ON-THE-JOB TRAINING	WAGE SUPP	JOB SEARCH/ READINESS	JOB ENTRY	OTHER
NW REGION	ANDREW	5	0	0	0	0	1	0	4
	ATCHISON	2	0	1	0	0	0	1	0
	BUCHANAN	187	50	29	1	0	50	37	48
	CALDWELL	14	3	4	0	0	6	4	4
	CARROLL	17	3	5	2	0	5	4	1
	CASS	153	23	46	5	1	25	48	27
	CHARITON	13	0	2	3	0	0	9	1
	CLINTON	34	5	10	1	0	6	10	7
	COOPER	36	1	6	2	0	18	6	12
	DAVISS	5	1	1	0	0	0	2	1
	DE KALB	10	0	5	0	0	1	1	4
	GENTRY	4	0	2	0	0	0	2	0
	GRUNDY	17	2	12	0	0	1	9	0
	HARRISON	18	2	3	0	0	4	9	1
	HOLT	5	0	1	3	0	0	2	1
	JOHNSON	97	11	38	5	0	17	42	6
	LAFAYETTE	60	6	5	0	0	8	41	5
	LINN	12	3	4	0	0	4	3	3
	LIVINGSTON	20	1	3	0	0	3	9	5
	MERCER	5	0	1	0	0	1	2	2
	NODAWAY	12	1	4	1	0	2	7	0
	PETTIS	119	17	22	5	0	28	52	11
	PUTNAM	5	1	1	0	1	3	2	0
	RAY	84	11	18	6	0	27	26	36
	SALINE	79	4	15	7	0	7	41	17
	SULLIVAN	9	0	2	0	0	4	3	1
	WORTH	1	1	0	0	0	0	0	0
	NW TOTAL	1,023	146	240	41	2	221	372	197
NE REGION	ADAIR	38	6	10	0	0	6	21	1
	AUDRAIN	66	6	24	1	0	8	18	17
	BOONE	261	28	52	1	0	70	87	55
	CALLAWAY	60	7	12	0	0	22	17	13
	CLARK	19	0	8	1	0	3	8	2
	COLE	86	5	25	1	0	35	17	15
	FRANKLIN	74	10	21	4	0	12	28	15
	GASCONADE	13	0	2	0	0	5	4	2
	HOWARD	22	1	7	0	0	9	10	3
	KNOX	12	0	2	2	0	1	6	3
	LEWIS	7	0	0	0	0	4	3	0
	LINCOLN	24	5	3	0	0	6	11	3
	MACON	13	0	4	0	0	1	11	2
	MARION	75	17	14	3	0	23	26	3
	MONROE	8	2	0	0	0	2	1	4
	MONTGOMERY	21	2	2	0	0	7	6	6
	OSAGE	1	0	1	0	0	0	0	0
	PIKE	23	2	2	0	0	7	13	0
	RALLS	11	2	2	0	0	2	6	0
	RANDOLPH	67	7	21	1	0	11	29	9
	SCHUYLER	4	0	1	0	0	2	3	0
	SCOTLAND	3	0	0	0	0	2	1	0
	SHELBY	11	2	3	0	0	5	3	2
	WARREN	34	3	3	1	0	17	12	5
	NE TOTAL	953	105	219	15	0	260	341	160
SE REGION	BOLLINGER	17	2	3	0	0	3	9	3
	BUTLER	159	13	19	1	0	51	75	16
	CAPE GIRARDEAU	245	62	93	8	0	38	78	0
	CARTER	10	3	0	0	0	4	3	1
	CRAWFORD	35	3	9	0	0	10	13	1
	DENT	22	7	3	0	0	7	7	0
	DUNKLIN	168	24	41	6	0	19	72	17
	HOWELL	119	10	27	7	0	14	57	21

NOTE: PARTICIPANTS MAY BE ENROLLED IN MORE THAN ONE ACTIVITY.

MEDICAID

This page is intentionally left blank.

**TABLE 6
MEDICAID ELIGIBILITY
OCTOBER 2004**

	NUMBER OR AMOUNT OCT-2004	NUMBER OR AMOUNT SEP-2004	NUMBER OR AMOUNT AUG-2004	NUMBER OR AMOUNT OCT-2003	CHANGE FROM LAST MONTH	CHANGE FROM 2 MONTHS AGO	CHANGE FROM LAST YEAR
*** MC+/MAF/TMA/EXTENDED TMA							
APPLICATIONS RECEIVED	9,302	10,386	11,124	9,402	-10.4%	-16.4%	-1.1%
APPLICATIONS APPROVED	7,379	8,737	8,085	7,783	-15.5%	-8.7%	-5.2%
APPLICATIONS REJECTED	1,982	2,100	1,950	1,874	-5.6%	1.6%	5.8%
APPLICATIONS PENDING	4,232	4,417	5,050	3,698	-4.2%	-16.2%	14.4%
MC+							
FAMILIES	109,866	108,851	107,935	108,062	0.9%	1.8%	1.7%
NON-CHIP POVERTY CHILDREN	97,607	96,722	95,939	95,778	0.9%	1.7%	1.9%
CHIP NO COST CHILDREN	70,693	70,241	69,764	69,960	0.6%	1.3%	1.0%
CHIP CO-PAY CHILDREN	19,103	18,573	18,181	17,452	2.9%	5.1%	9.5%
CHIP PREMIUM CHILDREN	2,992	3,097	3,145	2,490	-3.4%	-4.9%	20.2%
MAF							
FAMILIES	157,154	157,008	156,500	162,413	0.1%	0.4%	-3.2%
PARENTS/CARETAKERS	159,352	159,167	158,916	161,481	0.1%	0.3%	-1.3%
CHILDREN	308,205	307,982	307,206	319,454	0.1%	0.3%	-3.5%
TMA							
FAMILIES	13,644	13,779	13,844	9,555	-1.0%	-1.4%	42.8%
PARENTS/CARETAKERS	19,225	19,386	19,138	13,268	-0.8%	0.5%	44.9%
CHILDREN	25,586	25,744	25,944	17,209	-0.6%	-1.4%	48.7%
EXTENDED TMA							
FAMILIES	994	946	918	1,822	5.1%	8.3%	-45.4%
PARENTS/CARETAKERS	1,196	1,146	1,155	2,414	4.4%	3.5%	-50.5%
TOTAL MC+/MAF/TMA/ETMA							
FAMILIES	281,658	280,584	279,197	281,852	0.4%	0.9%	-0.1%
PARENTS/CARETAKERS	179,773	179,699	179,209	177,163	0.0%	0.3%	1.5%
CHILDREN	524,186	522,359	520,179	522,343	0.3%	0.8%	0.4%
CASES CLOSED	7,982	8,533	9,779	7,890	-6.5%	-18.4%	1.2%
*** NEWBORNS							
	14,827	14,837	14,698	15,187	-0.1%	0.9%	-2.4%
*** BCCT							
PERSONS	392	392	381	377	0.0%	2.9%	4.0%
PRESUMPTIVE ELIGIBILITY PERSONS	4	5	7	2	-20.0%	-42.9%	100.0%
*** MC+ FOR PREGNANT WOMEN							
APPLICATIONS RECEIVED	2,865	3,069	3,174	2,918	-6.6%	-9.7%	-1.8%
APPLICATIONS APPROVED	2,049	2,176	2,214	2,112	-5.8%	-7.5%	-3.0%
APPLICATIONS REJECTED	848	929	865	847	-8.7%	-2.0%	0.1%
APPLICATIONS PENDING	748	800	847	736	-6.5%	-11.7%	1.6%
MC+ FOR PREGNANT WOMEN	16,712	16,823	16,712	15,893	-0.7%	0.0%	5.2%
EXTENDED WOMEN'S HEALTH	9,589	9,520	9,497	9,793	0.7%	1.0%	-2.1%
*** GR-CASH							
APPLICATIONS RECEIVED	1,969	2,070	2,110	1,945	-4.9%	-6.7%	1.2%
APPLICATIONS APPROVED	262	227	268	270	15.4%	-2.2%	-3.0%
APPLICATIONS REJECTED	1,650	1,652	1,700	1,418	-0.1%	-2.9%	16.4%
APPLICATIONS PENDING	3,673	3,649	3,511	2,982	0.7%	4.6%	23.2%
CASES	3,260	3,222	3,246	3,301	1.2%	0.4%	-1.2%
PERSONS	3,270	3,231	3,255	3,317	1.2%	0.5%	-1.4%
TOTAL PAYMENTS	\$0	\$0	\$0	\$0	0.0%	0.0%	0.0%
CASES CLOSED	221	223	256	248	-0.9%	-13.7%	-10.9%
MA-GR PERSONS	5,147	5,150	5,239	6,424	-0.1%	-1.8%	-19.9%
MA-GR PAYMENTS	\$0	\$0	\$0	\$0	0.0%	0.0%	0.0%
*** REFUGEE							
APPLICATIONS RECEIVED	22	41	23	21	-46.3%	-4.3%	4.8%
APPLICATIONS APPROVED	16	28	19	18	-42.9%	-15.8%	-11.1%
APPLICATIONS REJECTED	0	2	3	3	0.0%	0.0%	0.0%
APPLICATIONS PENDING	24	20	11	4	20.0%	118.2%	500.0%
CASES	184	176	157	89	4.5%	17.2%	106.7%
PERSONS	258	255	237	117	1.2%	8.9%	120.5%
TOTAL PAYMENTS	\$7,950	\$7,056	\$7,471	\$1,692	12.7%	6.4%	369.9%
CASES CLOSED	15	12	9	1	25.0%	66.7%	400.0%

**TABLE 6
MEDICAID ELIGIBILITY
OCTOBER 2004**

	NUMBER OR AMOUNT OCT-2004	NUMBER OR AMOUNT SEP-2004	NUMBER OR AMOUNT AUG-2004	NUMBER OR AMOUNT OCT-2003	CHANGE FROM LAST MONTH	CHANGE FROM 2 MONTHS AGO	CHANGE FROM LAST YEAR
*** SUPPLEMENTAL AID TO BLIND							
APPLICATIONS RECEIVED	108	136	125	129	-20.6%	-13.6%	-16.3%
APPLICATIONS APPROVED	14	18	12	15	-22.2%	16.7%	-6.7%
APPLICATIONS REJECTED	95	85	117	89	11.8%	-18.8%	6.7%
APPLICATIONS PENDING PERSONS	172	173	144	192	-0.6%	19.4%	-10.4%
TOTAL PAYMENTS	\$326,306	\$324,571	\$324,551	\$321,937	0.4%	0.0%	-1.0%
CASES CLOSED	9	14	19	19	0.5%	0.5%	1.4%
					-35.7%	-52.6%	-52.6%
*** BLIND PENSION							
APPLICATIONS RECEIVED	143	165	159	156	-13.3%	-10.1%	-8.3%
APPLICATIONS APPROVED	31	43	35	31	-27.9%	-11.4%	0.0%
APPLICATIONS REJECTED	107	95	125	100	12.6%	-14.4%	7.0%
APPLICATIONS PENDING PERSONS	243	241	216	248	0.8%	12.5%	-2.0%
TOTAL PAYMENTS	2,761	2,759	2,752	2,747	0.1%	0.3%	0.5%
CASES CLOSED	\$1,321,950	\$1,320,034	\$1,316,681	\$1,289,102	0.1%	0.4%	2.5%
	23	30	30	33	-23.3%	-23.3%	-30.3%
*** MEDICAL ASSISTANCE							
APPLICATIONS RECEIVED	8,758	9,540	9,652	9,606	-8.2%	-9.3%	-8.8%
APPLICATIONS APPROVED	4,507	4,862	4,977	5,264	-7.3%	-9.4%	-14.4%
APPLICATIONS REJECTED	4,003	3,995	4,199	3,897	0.2%	-4.7%	2.7%
APPLICATIONS PENDING PERSONS	13,161	12,996	12,428	11,582	1.3%	5.9%	13.6%
SPENDDOWN PERSONS	8,798	8,572	7,911	9,869	2.6%	11.2%	-10.9%
NON-SPENDDOWN PERSONS	161,712	160,890	159,993	146,552	0.5%	1.1%	10.3%
MA-WD NON-PREMIUM PERSONS	15,311	15,232	15,157	12,255	0.5%	1.0%	24.9%
MA-WD PREMIUM PERSONS	2,700	2,614	2,572	1,894	3.3%	5.0%	42.6%
CASES CLOSED	2,606	2,655	3,055	3,221	-1.8%	-14.7%	-19.1%
*** MACC							
APPLICATIONS RECEIVED	222	268	249	280	-17.2%	-10.8%	-20.7%
APPLICATIONS APPROVED	147	197	201	199	-25.4%	-26.9%	-26.1%
DEPT. OF MENTAL HEALTH	0	0	0	0	0.0%	0.0%	0.0%
JUVENILE COURT	56	70	78	71	-20.0%	-28.2%	-21.1%
DIV. OF YOUTH SERVICES	91	127	123	128	-28.3%	-26.0%	-28.9%
APPLICATIONS REJECTED	66	79	69	73	-16.5%	-4.3%	-9.6%
APPLICATIONS PENDING PERSONS	45	36	46	83	25.0%	-2.2%	-45.8%
TOTAL PERSONS	1,098	1,234	1,260	1,160	-11.0%	-12.9%	-5.3%
DEPT. OF MENTAL HEALTH	3	3	3	2	0.0%	0.0%	50.0%
JUVENILE COURT	442	465	468	407	-4.9%	-5.6%	8.6%
DIV. OF YOUTH SERVICES	653	766	789	751	-14.8%	-17.2%	-13.0%
CASES CLOSED	176	285	226	224	-38.2%	-22.1%	-21.4%
DEPT. OF MENTAL HEALTH	0	0	0	0	0.0%	0.0%	0.0%
JUVENILE COURT	87	84	73	73	3.6%	19.2%	19.2%
DIV. OF YOUTH SERVICES	89	201	153	151	-55.7%	-41.8%	-41.1%
*** NURSING CARE							
APPLICATIONS RECEIVED	316	300	347	326	5.3%	-8.9%	-3.1%
APPLICATIONS APPROVED	252	240	265	246	5.0%	-4.9%	2.4%
APPLICATIONS REJECTED	60	65	60	60	-7.7%	0.0%	0.0%
APPLICATIONS PENDING PERSONS	236	237	244	230	-0.4%	-3.3%	2.6%
TOTAL PERSONS	7,995	7,967	7,999	8,020	0.4%	-0.1%	-0.3%
RCF-II	5,759	5,728	5,743	5,680	0.5%	0.3%	1.4%
RCF-I	1,996	2,004	2,010	2,055	-0.4%	-0.7%	-2.9%
SNF-ICF	240	235	246	285	2.1%	-2.4%	-15.8%
TOTAL PAYMENTS	\$1,957,808	\$1,948,161	\$1,955,794	\$1,967,977	0.5%	0.1%	-0.5%
RCF-II	\$1,574,897	\$1,565,881	\$1,568,226	\$1,554,881	0.6%	0.4%	1.3%
RCF-I	\$293,535	\$294,490	\$295,443	\$305,034	-0.3%	-0.6%	-3.8%
SNF-ICF	\$89,376	\$87,790	\$92,125	\$108,062	1.8%	-3.0%	-17.3%
CASES CLOSED	153	154	191	163	-0.6%	-19.9%	-6.1%

**TABLE 6
MEDICAID ELIGIBILITY
OCTOBER 2004**

	NUMBER OR AMOUNT OCT-2004	NUMBER OR AMOUNT SEP-2004	NUMBER OR AMOUNT AUG-2004	NUMBER OR AMOUNT OCT-2003	CHANGE FROM LAST MONTH	CHANGE FROM 2 MONTHS AGO	CHANGE FROM LAST YEAR
*** SSI ONLY	835	841	847	928	-0.7%	-1.4%	-10.0%
*** SSI-SP							
PERSONS	278	281	284	326	-1.1%	-2.1%	-14.7%
TOTAL PAYMENTS	\$17,376	\$17,688	\$17,887	\$19,306	-1.8%	-2.9%	-10.0%
*** SP ONLY							
PERSONS	84	85	86	102	-1.2%	-2.3%	-17.6%
TOTAL PAYMENTS	\$11,294	\$10,850	\$10,859	\$12,443	4.1%	4.0%	-9.2%
*** QMB							
APPLICATIONS RECEIVED	1,195	1,273	1,188	1,264	-6.1%	0.6%	-5.5%
APPLICATIONS APPROVED	597	654	646	658	-8.7%	-7.6%	-9.3%
APPLICATIONS REJECTED	531	533	477	557	-0.4%	11.3%	-4.7%
APPLICATIONS PENDING	660	606	537	590	8.9%	22.9%	11.9%
PERSONS	4,637	4,687	4,853	6,959	-1.1%	-4.5%	-33.4%
CASES CLOSED	222	197	289	306	12.7%	-23.2%	-27.5%
*** SLMB							
APPLICATIONS RECEIVED	687	731	641	691	-6.0%	7.2%	-0.6%
APPLICATIONS APPROVED	245	264	220	241	-7.2%	11.4%	1.7%
APPLICATIONS REJECTED	399	448	369	428	-10.9%	8.1%	-6.8%
APPLICATIONS PENDING	369	333	324	314	10.8%	13.9%	17.5%
PERSONS	6,956	6,954	7,022	8,154	0.0%	-0.9%	-14.7%
CASES CLOSED	139	151	175	198	-7.9%	-20.6%	-29.8%
*** VENDOR CASES							
PERSONS	29,393	29,383	29,325	30,099	0.0%	0.2%	-2.3%
CASES CLOSED	795	867	834	963	-8.3%	-4.7%	-17.4%
*** PE FOR KIDS							
PERSONS	102	109	114	155	-6.4%	-10.5%	-34.2%

NOTE: NURSING CARE INCLUDES NC-GR AND NC-SAB ELIGIBLES AND PAYMENTS.

**TABLE 7
MEDICAID ELIGIBILITY BY REGION FOR OCTOBER 2004**

	NW REGION	NE REGION	SE REGION	SW REGION	KC REGION	STL REGION
*** MC+/MAF/TMA/EXTENDED TMA						
APPLICATIONS RECEIVED	1,058	1,017	1,493	2,268	1,662	1,804
APPLICATIONS APPROVED	809	821	1,212	1,807	1,313	1,417
APPLICATIONS REJECTED	224	207	291	461	381	418
APPLICATIONS PENDING	441	440	651	975	846	879
MC+						
FAMILIES	10,551	11,966	17,712	26,242	17,827	25,568
NON-CHIP POVERTY CHILDREN	9,265	10,198	15,015	23,914	16,383	22,832
CHIP NO COST CHILDREN	6,902	7,884	10,788	16,678	11,291	17,150
CHIP CO-PAY CHILDREN	2,051	2,222	2,905	4,457	3,259	4,209
CHIP PREMIUM CHILDREN	321	312	519	640	540	660
MAF						
FAMILIES	11,956	15,077	24,732	28,546	25,800	51,043
PARENTS/CARETAKERS	12,851	16,197	26,447	32,248	23,798	47,811
CHILDREN	23,091	28,938	47,511	55,181	51,061	102,423
TMA						
FAMILIES	1,571	1,939	3,278	3,588	1,446	1,822
PARENTS/CARETAKERS	2,258	2,718	4,935	5,339	1,740	2,235
CHILDREN	3,045	3,658	6,183	6,843	2,767	3,090
EXTENDED TMA						
FAMILIES	89	134	293	294	70	114
PARENTS/CARETAKERS	108	163	352	375	71	127
TOTAL MC+/MAF/TMA/ETMA						
FAMILIES	24,167	29,116	46,015	58,670	45,143	78,547
PARENTS/CARETAKERS	15,217	19,078	31,734	37,962	25,609	50,173
CHILDREN	44,675	53,212	82,921	107,713	85,301	150,364
CASES CLOSED	874	955	1,569	1,946	1,176	1,462
*** NEWBORNS	1,551	1,531	1,983	4,045	2,425	3,292
*** BCCT						
PERSONS	50	27	95	63	55	102
PRESUMPTIVE ELIGIBILITY PERSONS	2	0	1	0	1	0
*** MC+ FOR PREGNANT WOMEN						
APPLICATIONS RECEIVED	312	308	391	727	532	595
APPLICATIONS APPROVED	223	241	298	527	331	429
APPLICATIONS REJECTED	110	86	75	191	230	156
APPLICATIONS PENDING	70	71	92	199	134	182
MC+ FOR PREGNANT WOMEN	1,771	2,027	2,624	4,241	2,566	3,483
EXTENDED WOMEN'S HEALTH	1,023	1,050	1,227	2,595	1,587	2,107
*** GR-CASH						
APPLICATIONS RECEIVED	133	233	453	623	272	255
APPLICATIONS APPROVED	20	38	75	71	25	33
APPLICATIONS REJECTED	122	188	386	518	213	223
APPLICATIONS PENDING	227	452	684	972	567	771
CASES	176	363	629	672	451	969
PERSONS	176	364	629	674	456	971
TOTAL PAYMENTS	\$0	\$0	\$0	\$0	\$0	\$0
CASES CLOSED	24	28	40	64	26	39
MA-GR PERSONS	379	566	1,050	1,571	779	802
MA-GR TOTAL PAYMENTS	\$0	\$0	\$0	\$0	\$0	\$0
*** REFUGEE						
APPLICATIONS RECEIVED	0	0	0	0	8	14
APPLICATIONS APPROVED	0	0	0	0	8	8
APPLICATIONS REJECTED	0	0	0	0	0	0
APPLICATIONS PENDING	0	0	0	0	1	23
CASES	0	6	0	0	80	98
PERSONS	0	8	0	0	109	141
TOTAL PAYMENTS	\$0	\$544	\$0	\$0	\$3,324	\$4,082
CASES CLOSED	0	1	0	0	1	13
*** SUPPLEMENTAL AID TO BLIND						
APPLICATIONS RECEIVED	7	12	20	19	16	34
APPLICATIONS APPROVED	1	0	1	4	1	7
APPLICATIONS REJECTED	12	6	11	16	21	29
APPLICATIONS PENDING	17	29	27	33	34	32
PERSONS	61	82	128	150	112	298
TOTAL PAYMENTS	\$22,937	\$31,105	\$50,099	\$58,223	\$43,146	\$120,796
CASES CLOSED	0	2	0	4	2	1

**TABLE 7
MEDICAID ELIGIBILITY BY REGION FOR OCTOBER 2004**

	NW REGION	NE REGION	SE REGION	SW REGION	KC REGION	STL REGION
*** BLIND PENSION						
APPLICATIONS RECEIVED	8	14	25	26	31	39
APPLICATIONS APPROVED	6	0	2	9	6	8
APPLICATIONS REJECTED	8	6	14	20	28	31
APPLICATIONS PENDING	21	33	36	40	63	50
PERSONS	293	287	411	471	473	826
TOTAL PAYMENTS	\$140,320	\$137,455	\$196,842	\$225,609	\$226,549	\$395,175
CASES CLOSED	7	2	3	3	0	8
*** MEDICAL ASSISTANCE						
APPLICATIONS RECEIVED	865	967	1,598	2,161	1,239	1,928
APPLICATIONS APPROVED	421	502	896	1,082	667	939
APPLICATIONS REJECTED	418	421	718	1,035	585	826
APPLICATIONS PENDING	1,206	1,438	1,956	2,868	1,947	3,746
SPENDDOWN PERSONS	844	1,038	1,779	1,905	1,346	1,886
NON-SPENDDOWN PERSONS	14,217	15,964	35,322	34,244	20,346	41,619
MA-WD NON-PREMIUM PERSONS	1,668	1,951	4,805	4,085	1,199	1,603
MA-WD PREMIUM PERSONS	296	410	674	663	244	413
CASES CLOSED	275	262	544	656	383	486
*** MACC						
APPLICATIONS RECEIVED	18	51	29	38	36	50
APPLICATIONS APPROVED	13	24	22	26	24	38
APPLICATIONS REJECTED	6	25	8	9	10	8
APPLICATIONS PENDING	1	2	3	3	7	29
PERSONS	34	114	145	160	244	401
CASES CLOSED	0	0	0	0	0	0
*** NURSING CARE						
APPLICATIONS RECEIVED	24	47	77	44	52	72
APPLICATIONS APPROVED	22	30	62	38	43	57
APPLICATIONS REJECTED	3	12	7	11	3	24
APPLICATIONS PENDING	19	33	59	36	26	63
PERSONS	745	979	1,880	1,515	1,093	1,783
RCF-II	461	717	1,392	1,142	735	1,312
RCF-I	261	230	437	355	276	437
SNF-ICF	23	32	51	18	82	34
TOTAL PAYMENTS	\$165,000	\$237,950	\$465,684	\$372,723	\$273,165	\$443,286
RCF-II	\$119,593	\$193,164	\$381,980	\$313,484	\$201,993	\$364,683
RCF-I	\$37,120	\$32,938	\$64,882	\$52,372	\$40,675	\$65,548
SNF/ICF	\$8,287	\$11,848	\$18,822	\$6,867	\$30,497	\$13,055
CASES CLOSED	20	23	28	25	19	38
*** SSI ONLY	58	50	240	125	51	311
*** SSI-SP						
PERSONS	24	27	84	57	23	63
TOTAL PAYMENTS	\$1,398	\$1,120	\$5,594	\$4,394	\$1,109	\$3,761
*** SP ONLY						
PERSONS	8	6	15	18	19	18
TOTAL PAYMENTS	\$1,464	\$200	\$1,580	\$3,110	\$3,696	\$1,244
*** QMB						
APPLICATIONS RECEIVED	158	172	278	311	118	158
APPLICATIONS APPROVED	75	85	144	156	59	78
APPLICATIONS REJECTED	78	64	124	130	55	80
APPLICATIONS PENDING	70	101	129	190	64	106
PERSONS	511	363	644	1,029	556	1,534
CASES CLOSED	29	19	56	50	28	40
*** SLMB						
APPLICATIONS RECEIVED	117	86	175	169	75	65
APPLICATIONS APPROVED	38	29	55	66	27	30
APPLICATIONS REJECTED	76	44	111	97	34	37
APPLICATIONS PENDING	49	51	90	101	40	38
PERSONS	729	659	1,452	1,866	903	1,347
CASES CLOSED	18	15	35	38	15	18
*** VENDOR CASES						
PERSONS	3,914	3,452	4,741	5,147	4,027	8,112
CASES CLOSED	95	92	141	150	111	206
*** PE FOR KIDS						
PERSONS	7	4	2	6	83	0

**TABLE 8
MEDICAID ELIGIBILITY BY REGION AND COUNTY FOR OCTOBER 2004**

	NW ANDREW	NW ATCHISON	NW BUCHANAN	NW CALDWELL	NW CARROLL
*** MC+/MAF/TMA/EXTENDED TMA					
APPLICATIONS RECEIVED	19	7	229	17	13
APPLICATIONS APPROVED	9	7	164	14	10
APPLICATIONS REJECTED	7	2	30	7	6
APPLICATIONS PENDING	10	0	86	6	11
MC+					
FAMILIES	278	116	1,683	189	249
NON-CHIP POVERTY CHILDREN	236	76	1,568	147	204
CHIP NO COST CHILDREN	195	112	1,060	156	179
CHIP CO-PAY CHILDREN	63	16	244	44	55
CHIP PREMIUM CHILDREN	11	4	38	11	5
MAF					
FAMILIES	186	162	2,418	222	306
PARENTS/CARETAKERS	206	177	2,569	271	336
CHILDREN	347	295	4,678	470	612
TMA					
FAMILIES	28	3	232	34	51
PARENTS/CARETAKERS	35	5	318	49	71
CHILDREN	55	7	443	81	89
EXTENDED TMA					
FAMILIES	0	1	14	4	4
PARENTS/CARETAKERS	0	2	17	4	6
TOTAL MC+/MAF/TMA/ETMA					
FAMILIES	492	282	4,347	449	610
PARENTS/CARETAKERS	241	184	2,904	324	413
CHILDREN	907	510	8,031	909	1,144
CASES CLOSED	16	10	163	11	17
*** NEWBORNS	47	15	274	30	29
*** BCCT					
PERSONS	0	0	22	1	0
PRESUMPTIVE ELIGIBILITY PERSONS	1	0	0	0	0
*** MC+ FOR PREGNANT WOMEN					
APPLICATIONS RECEIVED	8	2	56	6	6
APPLICATIONS APPROVED	3	2	46	5	5
APPLICATIONS REJECTED	3	0	12	1	1
APPLICATIONS PENDING	3	0	14	2	1
MC+ FOR PREGNANT WOMEN	49	29	352	30	38
EXTENDED WOMEN'S HEALTH	22	10	194	27	12
*** GR-CASH					
APPLICATIONS RECEIVED	5	2	11	4	4
APPLICATIONS APPROVED	1	0	3	0	1
APPLICATIONS REJECTED	2	1	8	3	6
APPLICATIONS PENDING	9	3	12	3	4
CASES	6	3	34	2	5
PERSONS	6	3	34	2	5
TOTAL PAYMENTS	\$0	\$0	\$0	\$0	\$0
CASES CLOSED	2	0	3	0	0
MA-GR PERSONS	16	6	46	7	21
MA-GR TOTAL PAYMENTS	\$0	\$0	\$0	\$0	\$0
*** REFUGEE					
APPLICATIONS RECEIVED	0	0	0	0	0
APPLICATIONS APPROVED	0	0	0	0	0
APPLICATIONS REJECTED	0	0	0	0	0
APPLICATIONS PENDING	0	0	0	0	0
CASES	0	0	0	0	0
PERSONS	0	0	0	0	0
TOTAL PAYMENTS	\$0	\$0	\$0	\$0	\$0
CASES CLOSED	0	0	0	0	0
*** SUPPLEMENTAL AID TO BLIND					
APPLICATIONS RECEIVED	0	0	0	0	0
APPLICATIONS APPROVED	0	0	0	0	0
APPLICATIONS REJECTED	0	1	2	0	0
APPLICATIONS PENDING	0	0	3	0	1
PERSONS	2	0	16	3	2
TOTAL PAYMENTS	\$770	\$0	\$5,897	\$1,145	\$906
CASES CLOSED	0	0	0	0	0

**TABLE 8
MEDICAID ELIGIBILITY BY REGION AND COUNTY FOR OCTOBER 2004**

	NW ANDREW	NW ATCHISON	NW BUCHANAN	NW CALDWELL	NW CARROLL
*** BLIND PENSION					
APPLICATIONS RECEIVED	0	0	0	0	0
APPLICATIONS APPROVED	0	1	1	0	0
APPLICATIONS REJECTED	1	0	2	0	0
APPLICATIONS PENDING	0	0	5	0	1
PERSONS	14	3	70	2	8
TOTAL PAYMENTS	\$6,706	\$1,437	\$33,521	\$958	\$3,832
CASES CLOSED	0	0	4	0	0
*** MEDICAL ASSISTANCE					
APPLICATIONS RECEIVED	14	13	160	19	15
APPLICATIONS APPROVED	10	5	77	5	15
APPLICATIONS REJECTED	6	7	83	10	9
APPLICATIONS PENDING	38	16	225	16	25
SPENDDOWN PERSONS	15	13	168	21	16
NON-SPENDDOWN PERSONS	312	219	2,950	257	361
MA-WD NON-PREMIUM PERSONS	20	27	280	30	56
MA-WD PREMIUM PERSONS	4	2	50	7	8
CASES CLOSED	6	9	62	3	4
*** MACC					
APPLICATIONS RECEIVED	0	0	18	0	0
APPLICATIONS APPROVED	0	0	13	0	0
APPLICATIONS REJECTED	0	0	6	0	0
APPLICATIONS PENDING	0	0	1	0	0
PERSONS	1	6	18	0	0
CASES CLOSED	0	0	0	0	0
*** NURSING CARE					
APPLICATIONS RECEIVED	0	1	6	0	0
APPLICATIONS APPROVED	0	0	6	0	0
APPLICATIONS REJECTED	0	0	2	0	0
APPLICATIONS PENDING	0	1	5	0	1
PERSONS	6	1	196	5	5
RCF-II	5	1	129	5	4
RCF-I	1	0	67	0	1
SNF-ICF	0	0	0	0	0
TOTAL PAYMENTS	\$1,372	\$156	\$39,698	\$1,356	\$1,199
RCF-II	\$1,316	\$156	\$31,002	\$1,356	\$1,043
RCF-I	\$56	\$0	\$8,696	\$0	\$156
SNF/ICF	\$0	\$0	\$0	\$0	\$0
CASES CLOSED	0	0	10	0	0
*** SSI ONLY	1	0	12	0	2
*** SSI-SP					
PERSONS	0	0	7	0	1
TOTAL PAYMENTS	\$0	\$0	\$310	\$0	\$232
*** SP ONLY					
PERSONS	0	1	1	1	0
TOTAL PAYMENTS	\$0	\$330	\$42	\$479	\$0
*** QMB					
APPLICATIONS RECEIVED	2	0	9	5	3
APPLICATIONS APPROVED	0	1	5	0	4
APPLICATIONS REJECTED	2	1	3	3	2
APPLICATIONS PENDING	0	0	5	3	1
PERSONS	15	6	103	9	6
CASES CLOSED	0	1	6	0	0
*** SLMB					
APPLICATIONS RECEIVED	2	1	6	2	3
APPLICATIONS APPROVED	1	0	3	0	0
APPLICATIONS REJECTED	1	2	0	0	6
APPLICATIONS PENDING	0	0	3	2	1
PERSONS	16	13	109	9	19
CASES CLOSED	1	1	2	0	0
*** VENDOR CASES					
PERSONS	119	62	458	53	72
CASES CLOSED	8	3	17	1	5
*** PE FOR KIDS					
PERSONS	0	0	0	0	0

**TABLE 8
MEDICAID ELIGIBILITY BY REGION AND COUNTY FOR OCTOBER 2004**

	NW CASS	NW CHARITON	NW CLINTON	NW COOPER	NW DAVISS
*** MC+/MAF/TMA/EXTENDED TMA					
APPLICATIONS RECEIVED	136	3	28	25	17
APPLICATIONS APPROVED	111	5	26	19	12
APPLICATIONS REJECTED	20	2	8	9	4
APPLICATIONS PENDING	81	1	11	12	5
MC+					
FAMILIES	1,413	165	339	351	162
NON-CHIP POVERTY CHILDREN	1,163	129	282	323	176
CHIP NO COST CHILDREN	964	128	256	207	99
CHIP CO-PAY CHILDREN	370	33	71	59	23
CHIP PREMIUM CHILDREN	54	6	3	18	13
MAF					
FAMILIES	1,728	162	305	346	203
PARENTS/CARETAKERS	1,736	193	341	355	254
CHILDREN	3,266	327	598	660	451
TMA					
FAMILIES	174	4	11	48	35
PARENTS/CARETAKERS	244	5	11	66	55
CHILDREN	337	6	23	98	75
EXTENDED TMA					
FAMILIES	18	1	1	2	0
PARENTS/CARETAKERS	23	2	1	4	0
TOTAL MC+/MAF/TMA/ETMA					
FAMILIES	3,333	332	656	747	400
PARENTS/CARETAKERS	2,003	200	353	425	309
CHILDREN	6,154	629	1,233	1,365	837
CASES CLOSED	100	5	23	30	13
*** NEWBORNS	107	34	55	51	28
*** BCCT					
PERSONS	4	1	1	0	3
PRESUMPTIVE ELIGIBILITY PERSONS	0	0	0	0	0
*** MC+ FOR PREGNANT WOMEN					
APPLICATIONS RECEIVED	35	5	5	9	2
APPLICATIONS APPROVED	21	2	6	6	1
APPLICATIONS REJECTED	18	2	1	3	1
APPLICATIONS PENDING	8	1	2	2	1
MC+ FOR PREGNANT WOMEN	191	30	56	38	24
EXTENDED WOMEN'S HEALTH	119	17	44	33	13
*** GR-CASH					
APPLICATIONS RECEIVED	5	0	0	2	0
APPLICATIONS APPROVED	2	0	0	2	0
APPLICATIONS REJECTED	14	2	2	3	0
APPLICATIONS PENDING	14	2	0	10	0
CASES	15	1	1	10	1
PERSONS	15	1	1	10	1
TOTAL PAYMENTS	\$0	\$0	\$0	\$0	\$0
CASES CLOSED	3	0	0	2	0
MA-GR PERSONS	41	6	1	10	7
MA-GR TOTAL PAYMENTS	\$0	\$0	\$0	\$0	\$0
*** REFUGEE					
APPLICATIONS RECEIVED	0	0	0	0	0
APPLICATIONS APPROVED	0	0	0	0	0
APPLICATIONS REJECTED	0	0	0	0	0
APPLICATIONS PENDING	0	0	0	0	0
CASES	0	0	0	0	0
PERSONS	0	0	0	0	0
TOTAL PAYMENTS	\$0	\$0	\$0	\$0	\$0
CASES CLOSED	0	0	0	0	0
*** SUPPLEMENTAL AID TO BLIND					
APPLICATIONS RECEIVED	3	0	1	0	0
APPLICATIONS APPROVED	0	0	0	0	0
APPLICATIONS REJECTED	2	0	1	0	0
APPLICATIONS PENDING	3	0	2	0	0
PERSONS	5	0	1	0	3
TOTAL PAYMENTS	\$1,709	\$0	\$249	\$0	\$1,338
CASES CLOSED	0	0	0	0	0

**TABLE 8
MEDICAID ELIGIBILITY BY REGION AND COUNTY FOR OCTOBER 2004**

	NW CASS	NW CHARITON	NW CLINTON	NW COOPER	NW DAVIESS
*** BLIND PENSION					
APPLICATIONS RECEIVED	3	0	1	0	0
APPLICATIONS APPROVED	1	0	0	0	0
APPLICATIONS REJECTED	1	0	1	0	0
APPLICATIONS PENDING	3	0	2	1	0
PERSONS	29	3	6	7	3
TOTAL PAYMENTS	\$13,882	\$1,437	\$2,874	\$3,353	\$1,437
CASES CLOSED	0	0	1	0	0
*** MEDICAL ASSISTANCE					
APPLICATIONS RECEIVED	75	9	26	19	13
APPLICATIONS APPROVED	42	8	7	13	1
APPLICATIONS REJECTED	39	6	21	20	4
APPLICATIONS PENDING	114	12	45	40	14
SPENDDOWN PERSONS	75	17	18	14	14
NON-SPENDDOWN PERSONS	1,200	299	304	394	199
MA-WD NON-PREMIUM PERSONS	148	17	17	105	10
MA-WD PREMIUM PERSONS	36	2	3	20	0
CASES CLOSED	20	5	10	12	1
*** MACC					
APPLICATIONS RECEIVED	0	0	0	0	0
APPLICATIONS APPROVED	0	0	0	0	0
APPLICATIONS REJECTED	0	0	0	0	0
APPLICATIONS PENDING	0	0	0	0	0
PERSONS	0	0	0	0	0
CASES CLOSED	0	0	0	0	0
*** NURSING CARE					
APPLICATIONS RECEIVED	4	0	0	0	0
APPLICATIONS APPROVED	2	0	0	0	0
APPLICATIONS REJECTED	1	0	0	0	0
APPLICATIONS PENDING	2	0	0	0	0
PERSONS	64	6	2	10	3
RCF-II	54	4	1	6	2
RCF-I	7	2	1	4	1
SNF-ICF	3	0	0	0	0
TOTAL PAYMENTS	\$17,669	\$1,347	\$315	\$1,948	\$666
RCF-II	\$15,407	\$1,035	\$292	\$1,418	\$510
RCF-I	\$1,092	\$312	\$23	\$530	\$156
SNF/ICF	\$1,170	\$0	\$0	\$0	\$0
CASES CLOSED	0	0	0	0	0
*** SSI ONLY	2	2	0	0	1
*** SSI-SP					
PERSONS	4	2	0	0	1
TOTAL PAYMENTS	\$501	\$45	\$0	\$0	\$19
*** SP ONLY					
PERSONS	1	0	0	0	0
TOTAL PAYMENTS	\$19	\$0	\$0	\$0	\$0
*** QMB					
APPLICATIONS RECEIVED	14	0	3	3	4
APPLICATIONS APPROVED	4	0	1	1	1
APPLICATIONS REJECTED	6	0	1	4	0
APPLICATIONS PENDING	11	0	2	3	3
PERSONS	51	11	5	15	5
CASES CLOSED	0	1	0	3	0
*** SLMB					
APPLICATIONS RECEIVED	10	0	0	1	0
APPLICATIONS APPROVED	8	0	0	2	0
APPLICATIONS REJECTED	3	0	1	2	0
APPLICATIONS PENDING	4	0	0	1	0
PERSONS	95	12	14	25	7
CASES CLOSED	0	0	1	0	1
*** VENDOR CASES					
PERSONS	459	134	161	127	31
CASES CLOSED	9	2	3	2	0
*** PE FOR KIDS					
PERSONS	0	0	0	0	0

**TABLE 8
MEDICAID ELIGIBILITY BY REGION AND COUNTY FOR OCTOBER 2004**

	NW DE KALB	NW GENTRY	NW GRUNDY	NW HARRISON	NW HOLT
*** MC+/MAF/TMA/EXTENDED TMA					
APPLICATIONS RECEIVED	9	9	20	18	8
APPLICATIONS APPROVED	10	11	14	15	7
APPLICATIONS REJECTED	2	1	3	5	3
APPLICATIONS PENDING	2	3	8	7	5
MC+					
FAMILIES	211	158	228	229	117
NON-CHIP POVERTY CHILDREN	167	133	180	205	71
CHIP NO COST CHILDREN	181	99	167	128	95
CHIP CO-PAY CHILDREN	39	35	36	43	45
CHIP PREMIUM CHILDREN	4	8	10	20	2
MAF					
FAMILIES	197	91	253	207	98
PARENTS/CARETAKERS	214	106	297	244	107
CHILDREN	382	178	490	405	193
TMA					
FAMILIES	13	28	51	36	10
PARENTS/CARETAKERS	17	45	79	56	12
CHILDREN	21	60	98	65	25
EXTENDED TMA					
FAMILIES	0	1	5	5	1
PARENTS/CARETAKERS	0	2	6	7	1
TOTAL MC+/MAF/TMA/ETMA					
FAMILIES	421	278	537	477	226
PARENTS/CARETAKERS	231	153	382	307	120
CHILDREN	794	513	981	866	431
CASES CLOSED	7	15	20	21	4
*** NEWBORNS	29	23	31	35	26
*** BCCT					
PERSONS	1	1	0	0	0
PRESUMPTIVE ELIGIBILITY PERSONS	0	0	0	0	0
*** MC+ FOR PREGNANT WOMEN					
APPLICATIONS RECEIVED	2	4	7	4	2
APPLICATIONS APPROVED	2	2	6	4	3
APPLICATIONS REJECTED	0	2	1	2	0
APPLICATIONS PENDING	1	2	0	1	0
MC+ FOR PREGNANT WOMEN	21	18	37	39	25
EXTENDED WOMEN'S HEALTH	18	12	17	25	15
*** GR-CASH					
APPLICATIONS RECEIVED	2	0	0	2	4
APPLICATIONS APPROVED	0	0	0	0	0
APPLICATIONS REJECTED	0	1	1	1	1
APPLICATIONS PENDING	2	1	4	5	6
CASES	3	1	1	1	0
PERSONS	3	1	1	1	0
TOTAL PAYMENTS	\$0	\$0	\$0	\$0	\$0
CASES CLOSED	0	0	0	0	0
MA-GR PERSONS	4	2	7	16	3
MA-GR TOTAL PAYMENTS	\$0	\$0	\$0	\$0	\$0
*** REFUGEE					
APPLICATIONS RECEIVED	0	0	0	0	0
APPLICATIONS APPROVED	0	0	0	0	0
APPLICATIONS REJECTED	0	0	0	0	0
APPLICATIONS PENDING	0	0	0	0	0
CASES	0	0	0	0	0
PERSONS	0	0	0	0	0
TOTAL PAYMENTS	\$0	\$0	\$0	\$0	\$0
CASES CLOSED	0	0	0	0	0
*** SUPPLEMENTAL AID TO BLIND					
APPLICATIONS RECEIVED	0	0	0	1	0
APPLICATIONS APPROVED	0	0	0	0	0
APPLICATIONS REJECTED	0	0	0	1	0
APPLICATIONS PENDING	0	0	1	0	0
PERSONS	2	1	2	0	1
TOTAL PAYMENTS	\$617	\$307	\$888	\$0	\$449
CASES CLOSED	0	0	0	0	0

**TABLE 8
MEDICAID ELIGIBILITY BY REGION AND COUNTY FOR OCTOBER 2004**

	NW DE KALB	NW GENTRY	NW GRUNDY	NW HARRISON	NW HOLT
*** BLIND PENSION					
APPLICATIONS RECEIVED	1	0	0	1	0
APPLICATIONS APPROVED	0	0	0	0	0
APPLICATIONS REJECTED	0	0	0	1	0
APPLICATIONS PENDING	2	0	0	0	0
PERSONS	5	4	3	5	2
TOTAL PAYMENTS	\$2,395	\$1,916	\$1,428	\$2,395	\$958
CASES CLOSED	0	0	0	0	0
*** MEDICAL ASSISTANCE					
APPLICATIONS RECEIVED	17	11	20	26	12
APPLICATIONS APPROVED	6	8	8	19	2
APPLICATIONS REJECTED	1	2	11	4	4
APPLICATIONS PENDING	27	12	34	22	22
SPENDDOWN PERSONS	29	18	16	31	15
NON-SPENDDOWN PERSONS	317	220	387	345	152
MA-WD NON-PREMIUM PERSONS	13	32	81	52	19
MA-WD PREMIUM PERSONS	4	4	12	13	3
CASES CLOSED	4	3	5	7	2
*** MACC					
APPLICATIONS RECEIVED	0	0	0	0	0
APPLICATIONS APPROVED	0	0	0	0	0
APPLICATIONS REJECTED	0	0	0	0	0
APPLICATIONS PENDING	0	0	0	0	0
PERSONS	0	0	2	1	0
CASES CLOSED	0	0	0	0	0
*** NURSING CARE					
APPLICATIONS RECEIVED	0	0	0	3	0
APPLICATIONS APPROVED	0	0	1	4	0
APPLICATIONS REJECTED	0	0	0	0	0
APPLICATIONS PENDING	2	0	1	0	0
PERSONS	31	2	20	14	0
RCF-II	25	2	9	5	0
RCF-I	6	0	10	9	0
SNF-ICF	0	0	1	0	0
TOTAL PAYMENTS	\$8,236	\$508	\$3,511	\$2,616	\$0
RCF-II	\$7,300	\$508	\$1,913	\$1,212	\$0
RCF-I	\$936	\$0	\$1,306	\$1,404	\$0
SNF/ICF	\$0	\$0	\$292	\$0	\$0
CASES CLOSED	1	0	0	2	0
*** SSI ONLY	2	2	2	1	2
*** SSI-SP					
PERSONS	0	0	0	2	0
TOTAL PAYMENTS	\$0	\$0	\$0	\$24	\$0
*** SP ONLY					
PERSONS	0	0	0	0	0
TOTAL PAYMENTS	\$0	\$0	\$0	\$0	\$0
*** QMB					
APPLICATIONS RECEIVED	1	2	2	2	2
APPLICATIONS APPROVED	0	2	1	3	2
APPLICATIONS REJECTED	0	0	0	1	4
APPLICATIONS PENDING	2	0	1	0	2
PERSONS	7	9	8	10	9
CASES CLOSED	0	0	0	2	0
*** SLMB					
APPLICATIONS RECEIVED	0	0	0	1	2
APPLICATIONS APPROVED	0	0	0	1	2
APPLICATIONS REJECTED	0	0	0	2	4
APPLICATIONS PENDING	0	0	0	0	2
PERSONS	20	5	22	15	7
CASES CLOSED	0	1	2	0	0
*** VENDOR CASES					
PERSONS	69	95	124	128	56
CASES CLOSED	4	0	9	3	1
*** PE FOR KIDS					
PERSONS	1	0	0	0	0

**TABLE 8
MEDICAID ELIGIBILITY BY REGION AND COUNTY FOR OCTOBER 2004**

	NW JOHNSON	NW LAFAYETTE	NW LINN	NW LIVINGSTON	NW MERCER
*** MC+/MAF/TMA/EXTENDED TMA					
APPLICATIONS RECEIVED	95	45	43	26	7
APPLICATIONS APPROVED	64	38	32	24	3
APPLICATIONS REJECTED	25	10	11	3	1
APPLICATIONS PENDING	42	18	11	5	3
MC+					
FAMILIES	714	632	314	320	62
NON-CHIP POVERTY CHILDREN	611	565	278	294	64
CHIP NO COST CHILDREN	495	400	192	206	43
CHIP CO-PAY CHILDREN	124	149	75	57	7
CHIP PREMIUM CHILDREN	10	15	7	12	0
MAF					
FAMILIES	864	735	321	320	80
PARENTS/CARETAKERS	943	836	365	375	90
CHILDREN	1,594	1,418	641	647	157
TMA					
FAMILIES	143	75	63	73	9
PARENTS/CARETAKERS	216	103	90	104	14
CHILDREN	275	150	127	147	18
EXTENDED TMA					
FAMILIES	1	2	4	3	1
PARENTS/CARETAKERS	2	0	4	1	2
TOTAL MC+/MAF/TMA/ETMA					
FAMILIES	1,722	1,444	702	716	152
PARENTS/CARETAKERS	1,161	939	459	480	106
CHILDREN	3,109	2,697	1,320	1,363	289
CASES CLOSED	81	38	35	32	5
*** NEWBORNS	140	106	59	57	17
*** BCCT					
PERSONS	4	2	1	0	0
PRESUMPTIVE ELIGIBILITY PERSONS	0	0	1	0	0
*** MC+ FOR PREGNANT WOMEN					
APPLICATIONS RECEIVED	38	14	9	4	2
APPLICATIONS APPROVED	29	15	10	3	2
APPLICATIONS REJECTED	16	3	2	1	0
APPLICATIONS PENDING	7	2	1	2	0
MC+ FOR PREGNANT WOMEN	141	109	53	51	12
EXTENDED WOMEN'S HEALTH	87	55	25	33	12
*** GR-CASH					
APPLICATIONS RECEIVED	14	11	4	4	0
APPLICATIONS APPROVED	2	3	1	1	0
APPLICATIONS REJECTED	13	12	5	1	1
APPLICATIONS PENDING	14	25	6	8	1
CASES	13	23	4	6	0
PERSONS	13	23	4	6	0
TOTAL PAYMENTS	\$0	\$0	\$0	\$0	\$0
CASES CLOSED	1	2	2	1	0
MA-GR PERSONS	26	33	19	15	1
MA-GR TOTAL PAYMENTS	\$0	\$0	\$0	\$0	\$0
*** REFUGEE					
APPLICATIONS RECEIVED	0	0	0	0	0
APPLICATIONS APPROVED	0	0	0	0	0
APPLICATIONS REJECTED	0	0	0	0	0
APPLICATIONS PENDING	0	0	0	0	0
CASES	0	0	0	0	0
PERSONS	0	0	0	0	0
TOTAL PAYMENTS	\$0	\$0	\$0	\$0	\$0
CASES CLOSED	0	0	0	0	0
*** SUPPLEMENTAL AID TO BLIND					
APPLICATIONS RECEIVED	1	1	0	0	0
APPLICATIONS APPROVED	1	0	0	0	0
APPLICATIONS REJECTED	0	0	1	1	0
APPLICATIONS PENDING	2	2	0	1	2
PERSONS	7	4	5	0	0
TOTAL PAYMENTS	\$2,197	\$1,916	\$1,600	\$0	\$0
CASES CLOSED	0	0	0	0	0

**TABLE 8
MEDICAID ELIGIBILITY BY REGION AND COUNTY FOR OCTOBER 2004**

	NW JOHNSON	NW LAFAYETTE	NW LINN	NW LIVINGSTON	NW MERCER
*** BLIND PENSION					
APPLICATIONS RECEIVED	1	1	0	0	0
APPLICATIONS APPROVED	0	0	0	1	0
APPLICATIONS REJECTED	0	0	1	0	0
APPLICATIONS PENDING	2	2	0	1	2
PERSONS	15	16	6	13	1
TOTAL PAYMENTS	\$7,185	\$7,664	\$2,874	\$6,227	\$479
CASES CLOSED	0	1	0	0	0
*** MEDICAL ASSISTANCE					
APPLICATIONS RECEIVED	66	45	41	28	7
APPLICATIONS APPROVED	27	27	19	15	4
APPLICATIONS REJECTED	40	26	16	14	1
APPLICATIONS PENDING	76	72	41	35	8
SPENDDOWN PERSONS	42	45	24	23	12
NON-SPENDDOWN PERSONS	819	810	478	480	141
MA-WD NON-PREMIUM PERSONS	107	101	66	78	10
MA-WD PREMIUM PERSONS	15	11	9	16	2
CASES CLOSED	18	14	13	12	5
*** MACC					
APPLICATIONS RECEIVED	0	0	0	0	0
APPLICATIONS APPROVED	0	0	0	0	0
APPLICATIONS REJECTED	0	0	0	0	0
APPLICATIONS PENDING	0	0	0	0	0
PERSONS	0	0	0	0	0
CASES CLOSED	0	0	0	0	0
*** NURSING CARE					
APPLICATIONS RECEIVED	1	1	1	2	0
APPLICATIONS APPROVED	1	1	2	1	0
APPLICATIONS REJECTED	0	0	0	0	0
APPLICATIONS PENDING	1	0	1	2	0
PERSONS	29	11	29	67	17
RCF-II	10	4	18	47	11
RCF-I	19	7	11	4	6
SNF-ICF	0	0	0	16	0
TOTAL PAYMENTS	\$5,355	\$1,945	\$6,659	\$18,117	\$4,121
RCF-II	\$2,652	\$1,000	\$4,943	\$11,604	\$3,205
RCF-I	\$2,703	\$945	\$1,716	\$624	\$916
SNF/ICF	\$0	\$0	\$0	\$5,889	\$0
CASES CLOSED	1	0	2	0	0
*** SSI ONLY	3	2	0	3	0
*** SSI-SP					
PERSONS	0	4	0	0	0
TOTAL PAYMENTS	\$0	\$150	\$0	\$0	\$0
*** SP ONLY					
PERSONS	0	1	0	2	0
TOTAL PAYMENTS	\$0	\$34	\$0	\$539	\$0
*** QMB					
APPLICATIONS RECEIVED	23	8	19	11	1
APPLICATIONS APPROVED	12	4	5	10	1
APPLICATIONS REJECTED	11	4	6	6	0
APPLICATIONS PENDING	4	1	10	3	0
PERSONS	22	18	9	25	3
CASES CLOSED	2	0	2	2	0
*** SLMB					
APPLICATIONS RECEIVED	24	5	20	6	0
APPLICATIONS APPROVED	8	2	3	1	0
APPLICATIONS REJECTED	15	2	7	10	0
APPLICATIONS PENDING	4	2	11	2	0
PERSONS	31	24	39	40	3
CASES CLOSED	0	0	2	1	0
*** VENDOR CASES					
PERSONS	203	312	97	140	1
CASES CLOSED	0	4	1	1	0
*** PE FOR KIDS					
PERSONS	0	2	0	4	0

**TABLE 8
MEDICAID ELIGIBILITY BY REGION AND COUNTY FOR OCTOBER 2004**

	NW NODAWAY	NW PETTIS	NW PUTNAM	NW RAY	NW SALINE
*** MC+/MAF/TMA/EXTENDED TMA					
APPLICATIONS RECEIVED	30	99	14	56	68
APPLICATIONS APPROVED	25	77	8	45	43
APPLICATIONS REJECTED	7	24	3	7	18
APPLICATIONS PENDING	1	37	10	28	29
MC+					
FAMILIES	296	1,005	134	420	514
NON-CHIP POVERTY CHILDREN	242	961	127	386	453
CHIP NO COST CHILDREN	201	548	71	256	296
CHIP CO-PAY CHILDREN	67	175	20	82	83
CHIP PREMIUM CHILDREN	5	18	5	17	14
MAF					
FAMILIES	187	1,108	138	434	611
PARENTS/CARETAKERS	214	1,163	163	445	596
CHILDREN	351	2,183	250	841	1,172
TMA					
FAMILIES	29	167	22	88	106
PARENTS/CARETAKERS	41	252	39	118	164
CHILDREN	46	339	53	138	199
EXTENDED TMA					
FAMILIES	1	10	2	2	6
PARENTS/CARETAKERS	1	12	2	3	6
TOTAL MC+/MAF/TMA/ETMA					
FAMILIES	513	2,290	296	944	1,237
PARENTS/CARETAKERS	256	1,427	204	566	766
CHILDREN	912	4,224	526	1,720	2,217
CASES CLOSED	24	84	12	45	46
*** NEWBORNS	59	125	14	62	61
*** BCCT					
PERSONS	1	5	0	0	1
PRESUMPTIVE ELIGIBILITY PERSONS	0	0	0	0	0
*** MC+ FOR PREGNANT WOMEN					
APPLICATIONS RECEIVED	14	35	3	10	21
APPLICATIONS APPROVED	13	17	1	6	9
APPLICATIONS REJECTED	2	19	0	5	10
APPLICATIONS PENDING	1	9	2	3	5
MC+ FOR PREGNANT WOMEN	69	155	13	69	81
EXTENDED WOMEN'S HEALTH	41	92	8	37	28
*** GR-CASH					
APPLICATIONS RECEIVED	4	17	1	16	15
APPLICATIONS APPROVED	0	2	1	0	0
APPLICATIONS REJECTED	7	15	1	6	12
APPLICATIONS PENDING	10	29	2	19	27
CASES	8	12	4	5	12
PERSONS	8	12	4	5	12
TOTAL PAYMENTS	\$0	\$0	\$0	\$0	\$0
CASES CLOSED	2	0	0	3	3
MA-GR PERSONS	8	30	7	13	25
MA-GR TOTAL PAYMENTS	\$0	\$0	\$0	\$0	\$0
*** REFUGEE					
APPLICATIONS RECEIVED	0	0	0	0	0
APPLICATIONS APPROVED	0	0	0	0	0
APPLICATIONS REJECTED	0	0	0	0	0
APPLICATIONS PENDING	0	0	0	0	0
CASES	0	0	0	0	0
PERSONS	0	0	0	0	0
TOTAL PAYMENTS	\$0	\$0	\$0	\$0	\$0
CASES CLOSED	0	0	0	0	0
*** SUPPLEMENTAL AID TO BLIND					
APPLICATIONS RECEIVED	0	0	0	0	0
APPLICATIONS APPROVED	0	0	0	0	0
APPLICATIONS REJECTED	0	1	0	2	0
APPLICATIONS PENDING	0	0	0	0	0
PERSONS	2	1	0	1	2
TOTAL PAYMENTS	\$800	\$479	\$0	\$295	\$896
CASES CLOSED	0	0	0	0	0

**TABLE 8
MEDICAID ELIGIBILITY BY REGION AND COUNTY FOR OCTOBER 2004**

	NW NODAWAY	NW PETTIS	NW PUTNAM	NW RAY	NW SALINE
*** BLIND PENSION					
APPLICATIONS RECEIVED	0	0	0	0	0
APPLICATIONS APPROVED	0	1	0	1	0
APPLICATIONS REJECTED	0	0	0	1	0
APPLICATIONS PENDING	0	0	0	0	0
PERSONS	3	34	3	12	15
TOTAL PAYMENTS	\$1,437	\$16,286	\$1,437	\$5,748	\$7,185
CASES CLOSED	0	1	0	0	0
*** MEDICAL ASSISTANCE					
APPLICATIONS RECEIVED	27	91	12	37	47
APPLICATIONS APPROVED	9	37	5	17	32
APPLICATIONS REJECTED	12	34	6	19	13
APPLICATIONS PENDING	36	123	16	45	70
SPENDDOWN PERSONS	20	58	17	29	66
NON-SPENDDOWN PERSONS	398	1,367	224	458	785
MA-WD NON-PREMIUM PERSONS	45	129	21	35	114
MA-WD PREMIUM PERSONS	8	16	2	5	35
CASES CLOSED	4	26	3	5	19
*** MACC					
APPLICATIONS RECEIVED	0	0	0	0	0
APPLICATIONS APPROVED	0	0	0	0	0
APPLICATIONS REJECTED	0	0	0	0	0
APPLICATIONS PENDING	0	0	0	0	0
PERSONS	0	0	0	0	4
CASES CLOSED	0	0	0	0	0
*** NURSING CARE					
APPLICATIONS RECEIVED	0	3	1	0	1
APPLICATIONS APPROVED	0	3	1	0	0
APPLICATIONS REJECTED	0	0	0	0	0
APPLICATIONS PENDING	0	2	0	0	1
PERSONS	9	108	2	2	77
RCF-II	3	52	0	2	53
RCF-I	6	56	2	0	21
SNF-ICF	0	0	0	0	3
TOTAL PAYMENTS	\$1,652	\$22,048	\$275	\$584	\$18,002
RCF-II	\$716	\$13,630	\$0	\$584	\$14,163
RCF-I	\$936	\$8,418	\$275	\$0	\$2,903
SNF/ICF	\$0	\$0	\$0	\$0	\$936
CASES CLOSED	0	4	0	0	0
*** SSI ONLY	8	7	1	1	4
*** SSI-SP					
PERSONS	2	1	0	0	0
TOTAL PAYMENTS	\$92	\$25	\$0	\$0	\$0
*** SP ONLY					
PERSONS	0	1	0	0	0
TOTAL PAYMENTS	\$0	\$21	\$0	\$0	\$0
*** QMB					
APPLICATIONS RECEIVED	5	17	3	5	12
APPLICATIONS APPROVED	2	5	2	2	6
APPLICATIONS REJECTED	3	12	5	1	2
APPLICATIONS PENDING	2	8	2	2	5
PERSONS	79	39	9	8	18
CASES CLOSED	3	1	0	0	5
*** SLMB					
APPLICATIONS RECEIVED	2	16	2	2	10
APPLICATIONS APPROVED	1	4	2	0	0
APPLICATIONS REJECTED	0	10	3	1	5
APPLICATIONS PENDING	1	9	1	1	5
PERSONS	19	81	19	29	32
CASES CLOSED	0	4	0	1	0
*** VENDOR CASES					
PERSONS	108	265	38	122	388
CASES CLOSED	3	7	0	5	4
*** PE FOR KIDS					
PERSONS	0	0	0	0	0

**TABLE 8
MEDICAID ELIGIBILITY BY REGION AND COUNTY FOR OCTOBER 2004**

	NW SULLIVAN	NW WORTH	NE ADAIR	NE AUDRAIN	NE BOONE
*** MC+/MAF/TMA/EXTENDED TMA					
APPLICATIONS RECEIVED	17	0	30	41	168
APPLICATIONS APPROVED	14	2	23	43	141
APPLICATIONS REJECTED	6	0	4	7	31
APPLICATIONS PENDING	9	0	10	9	81
MC+					
FAMILIES	196	56	405	680	2,106
NON-CHIP POVERTY CHILDREN	184	40	369	470	1,596
CHIP NO COST CHILDREN	128	40	256	473	1,402
CHIP CO-PAY CHILDREN	21	15	75	150	511
CHIP PREMIUM CHILDREN	5	6	12	38	63
MAF					
FAMILIES	225	49	506	584	3,253
PARENTS/CARETAKERS	206	49	628	628	3,267
CHILDREN	389	96	972	1,087	6,159
TMA					
FAMILIES	27	11	97	83	322
PARENTS/CARETAKERS	38	11	141	123	427
CHILDREN	54	16	131	166	598
EXTENDED TMA					
FAMILIES	0	0	8	3	14
PARENTS/CARETAKERS	0	0	12	4	12
TOTAL MC+/MAF/TMA/ETMA					
FAMILIES	448	116	1,016	1,350	5,695
PARENTS/CARETAKERS	244	60	781	755	3,706
CHILDREN	781	213	1,815	2,384	10,329
CASES CLOSED	12	5	40	47	182
*** NEWBORNS	27	10	54	96	233
*** BCCT					
PERSONS	2	0	0	1	3
PRESUMPTIVE ELIGIBILITY PERSONS	0	0	0	0	0
*** MC+ FOR PREGNANT WOMEN					
APPLICATIONS RECEIVED	9	0	9	16	55
APPLICATIONS APPROVED	4	0	4	14	43
APPLICATIONS REJECTED	5	0	3	4	19
APPLICATIONS PENDING	0	0	5	2	12
MC+ FOR PREGNANT WOMEN	36	5	63	120	392
EXTENDED WOMEN'S HEALTH	17	10	48	49	188
*** GR-CASH					
APPLICATIONS RECEIVED	6	0	11	4	58
APPLICATIONS APPROVED	1	0	0	2	10
APPLICATIONS REJECTED	4	0	8	10	44
APPLICATIONS PENDING	10	1	22	12	125
CASES	5	0	21	18	84
PERSONS	5	0	21	18	84
TOTAL PAYMENTS	\$0	\$0	\$0	\$0	\$0
CASES CLOSED	0	0	0	3	6
MA-GR PERSONS	6	3	31	44	107
MA-GR TOTAL PAYMENTS	\$0	\$0	\$0	\$0	\$0
*** REFUGEE					
APPLICATIONS RECEIVED	0	0	0	0	0
APPLICATIONS APPROVED	0	0	0	0	0
APPLICATIONS REJECTED	0	0	0	0	0
APPLICATIONS PENDING	0	0	0	0	0
CASES	0	0	0	0	4
PERSONS	0	0	0	0	6
TOTAL PAYMENTS	\$0	\$0	\$0	\$0	\$408
CASES CLOSED	0	0	0	0	1
*** SUPPLEMENTAL AID TO BLIND					
APPLICATIONS RECEIVED	0	0	0	0	1
APPLICATIONS APPROVED	0	0	0	0	0
APPLICATIONS REJECTED	0	0	0	0	1
APPLICATIONS PENDING	0	0	1	0	2
PERSONS	1	0	1	3	14
TOTAL PAYMENTS	\$479	\$0	\$221	\$1,437	\$6,073
CASES CLOSED	0	0	0	0	0

**TABLE 8
MEDICAID ELIGIBILITY BY REGION AND COUNTY FOR OCTOBER 2004**

	NW SULLIVAN	NW WORTH	NE ADAIR	NE AUDRAIN	NE BOONE
*** BLIND PENSION					
APPLICATIONS RECEIVED	0	0	0	0	1
APPLICATIONS APPROVED	0	0	0	0	0
APPLICATIONS REJECTED	0	0	0	0	1
APPLICATIONS PENDING	0	0	1	0	2
PERSONS	8	3	9	13	52
TOTAL PAYMENTS	\$3,832	\$1,437	\$4,311	\$6,227	\$24,908
CASES CLOSED	0	0	0	0	0
*** MEDICAL ASSISTANCE					
APPLICATIONS RECEIVED	14	1	42	33	208
APPLICATIONS APPROVED	2	1	27	25	79
APPLICATIONS REJECTED	9	1	14	20	92
APPLICATIONS PENDING	19	3	65	50	362
SPENDDOWN PERSONS	21	7	62	55	118
NON-SPENDDOWN PERSONS	275	66	864	731	2,826
MA-WD NON-PREMIUM PERSONS	51	4	91	62	440
MA-WD PREMIUM PERSONS	8	1	10	22	112
CASES CLOSED	2	1	14	6	63
*** MACC					
APPLICATIONS RECEIVED	0	0	0	4	36
APPLICATIONS APPROVED	0	0	0	3	14
APPLICATIONS REJECTED	0	0	0	0	22
APPLICATIONS PENDING	0	0	0	1	0
PERSONS	2	0	30	11	25
CASES CLOSED	0	0	0	0	0
*** NURSING CARE					
APPLICATIONS RECEIVED	0	0	4	0	12
APPLICATIONS APPROVED	0	0	0	1	9
APPLICATIONS REJECTED	0	0	2	0	2
APPLICATIONS PENDING	0	0	6	3	9
PERSONS	21	8	36	54	133
RCF-II	1	8	32	50	93
RCF-I	20	0	4	2	33
SNF-ICF	0	0	0	2	7
TOTAL PAYMENTS	\$3,309	\$2,336	\$9,395	\$14,466	\$32,151
RCF-II	\$292	\$2,336	\$8,771	\$13,541	\$24,502
RCF-I	\$3,017	\$0	\$624	\$145	\$4,927
SNF/ICF	\$0	\$0	\$0	\$780	\$2,722
CASES CLOSED	0	0	2	0	7
*** SSI ONLY	0	0	6	4	5
*** SSI-SP					
PERSONS	0	0	1	3	1
TOTAL PAYMENTS	\$0	\$0	\$5	\$59	\$128
*** SP ONLY					
PERSONS	0	0	0	1	0
TOTAL PAYMENTS	\$0	\$0	\$0	\$42	\$0
*** QMB					
APPLICATIONS RECEIVED	2	0	6	1	19
APPLICATIONS APPROVED	1	0	5	1	12
APPLICATIONS REJECTED	1	0	1	1	1
APPLICATIONS PENDING	0	0	4	1	11
PERSONS	11	1	13	16	38
CASES CLOSED	1	0	0	2	3
*** SLMB					
APPLICATIONS RECEIVED	2	0	0	0	8
APPLICATIONS APPROVED	0	0	0	0	2
APPLICATIONS REJECTED	2	0	0	1	0
APPLICATIONS PENDING	0	0	0	0	9
PERSONS	19	5	13	14	74
CASES CLOSED	1	0	0	0	3
*** VENDOR CASES					
PERSONS	71	21	140	143	360
CASES CLOSED	3	0	5	2	7
*** PE FOR KIDS					
PERSONS	0	0	0	0	3

**TABLE 8
MEDICAID ELIGIBILITY BY REGION AND COUNTY FOR OCTOBER 2004**

	NE CALLAWAY	NE CLARK	NE COLE	NE FRANKLIN	NE GASCONADE
*** MC+/MAF/TMA/EXTENDED TMA					
APPLICATIONS RECEIVED	62	8	84	135	20
APPLICATIONS APPROVED	43	12	61	97	20
APPLICATIONS REJECTED	21	0	23	24	1
APPLICATIONS PENDING	37	1	42	55	13
MC+					
FAMILIES	818	220	973	1,418	281
NON-CHIP POVERTY CHILDREN	729	182	921	1,095	254
CHIP NO COST CHILDREN	562	146	560	1,047	179
CHIP CO-PAY CHILDREN	126	39	145	257	45
CHIP PREMIUM CHILDREN	15	5	6	46	10
MAF					
FAMILIES	1,013	195	1,534	1,810	278
PARENTS/CARETAKERS	1,094	247	1,530	1,937	342
CHILDREN	1,931	412	2,894	3,347	538
TMA					
FAMILIES	87	8	86	358	38
PARENTS/CARETAKERS	119	11	123	512	58
CHILDREN	131	7	187	710	60
EXTENDED TMA					
FAMILIES	1	0	0	23	4
PARENTS/CARETAKERS	2	0	0	31	5
TOTAL MC+/MAF/TMA/ETMA					
FAMILIES	1,919	423	2,593	3,609	601
PARENTS/CARETAKERS	1,215	258	1,653	2,480	405
CHILDREN	3,494	791	4,713	6,502	1,086
CASES CLOSED	46	9	69	154	18
*** NEWBORNS	85	18	165	222	36
*** BCCT					
PERSONS	0	1	6	3	0
PRESUMPTIVE ELIGIBILITY PERSONS	0	0	0	0	0
*** MC+ FOR PREGNANT WOMEN					
APPLICATIONS RECEIVED	21	7	37	47	2
APPLICATIONS APPROVED	13	6	25	35	1
APPLICATIONS REJECTED	5	1	13	16	1
APPLICATIONS PENDING	9	2	7	5	1
MC+ FOR PREGNANT WOMEN	119	30	188	276	29
EXTENDED WOMEN'S HEALTH	64	17	97	162	28
*** GR-CASH					
APPLICATIONS RECEIVED	10	2	31	28	5
APPLICATIONS APPROVED	2	1	6	5	0
APPLICATIONS REJECTED	9	1	20	30	5
APPLICATIONS PENDING	24	5	56	46	12
CASES	27	6	41	32	5
PERSONS	27	6	41	32	5
TOTAL PAYMENTS	\$0	\$0	\$0	\$0	\$0
CASES CLOSED	1	0	4	1	0
MA-GR PERSONS	20	6	59	56	28
MA-GR TOTAL PAYMENTS	\$0	\$0	\$0	\$0	\$0
*** REFUGEE					
APPLICATIONS RECEIVED	0	0	0	0	0
APPLICATIONS APPROVED	0	0	0	0	0
APPLICATIONS REJECTED	0	0	0	0	0
APPLICATIONS PENDING	0	0	0	0	0
CASES	0	0	2	0	0
PERSONS	0	0	2	0	0
TOTAL PAYMENTS	\$0	\$0	\$136	\$0	\$0
CASES CLOSED	0	0	0	0	0
*** SUPPLEMENTAL AID TO BLIND					
APPLICATIONS RECEIVED	2	0	4	1	0
APPLICATIONS APPROVED	0	0	0	0	0
APPLICATIONS REJECTED	1	0	0	1	0
APPLICATIONS PENDING	4	0	9	4	0
PERSONS	3	0	6	11	4
TOTAL PAYMENTS	\$1,058	\$0	\$1,740	\$4,374	\$1,420
CASES CLOSED	0	0	0	0	0

**TABLE 8
MEDICAID ELIGIBILITY BY REGION AND COUNTY FOR OCTOBER 2004**

	NE CALLAWAY	NE CLARK	NE COLE	NE FRANKLIN	NE GASCONADE
*** BLIND PENSION					
APPLICATIONS RECEIVED	2	0	5	1	0
APPLICATIONS APPROVED	0	0	0	0	0
APPLICATIONS REJECTED	1	0	0	1	0
APPLICATIONS PENDING	4	0	10	5	0
PERSONS	14	3	31	40	9
TOTAL PAYMENTS	\$6,697	\$1,437	\$14,849	\$19,160	\$4,311
CASES CLOSED	0	0	0	0	0
*** MEDICAL ASSISTANCE					
APPLICATIONS RECEIVED	48	12	87	125	20
APPLICATIONS APPROVED	32	8	33	58	8
APPLICATIONS REJECTED	24	1	37	63	10
APPLICATIONS PENDING	101	18	162	154	32
SPENDDOWN PERSONS	64	9	67	113	22
NON-SPENDDOWN PERSONS	955	260	1,271	1,646	371
MA-WD NON-PREMIUM PERSONS	104	10	303	214	58
MA-WD PREMIUM PERSONS	27	4	26	51	13
CASES CLOSED	15	2	23	29	3
*** MACC					
APPLICATIONS RECEIVED	0	0	0	0	0
APPLICATIONS APPROVED	0	0	0	0	0
APPLICATIONS REJECTED	0	0	0	0	0
APPLICATIONS PENDING	0	0	0	0	0
PERSONS	18	1	17	7	2
CASES CLOSED	0	0	0	0	0
*** NURSING CARE					
APPLICATIONS RECEIVED	2	0	6	6	0
APPLICATIONS APPROVED	0	0	5	2	0
APPLICATIONS REJECTED	0	0	3	1	1
APPLICATIONS PENDING	2	0	2	4	0
PERSONS	74	2	98	79	15
RCF-II	64	2	70	62	2
RCF-I	10	0	24	14	13
SNF-ICF	0	0	4	3	0
TOTAL PAYMENTS	\$18,042	\$584	\$23,289	\$20,855	\$2,612
RCF-II	\$16,598	\$584	\$18,735	\$17,840	\$584
RCF-I	\$1,444	\$0	\$3,188	\$2,177	\$2,028
SNF/ICF	\$0	\$0	\$1,366	\$838	\$0
CASES CLOSED	4	0	2	1	0
*** SSI ONLY	1	1	1	3	2
*** SSI-SP					
PERSONS	1	0	1	0	1
TOTAL PAYMENTS	\$20	\$0	\$39	\$0	\$27
*** SP ONLY					
PERSONS	0	0	1	0	0
TOTAL PAYMENTS	\$0	\$0	\$10	\$0	\$0
*** QMB					
APPLICATIONS RECEIVED	11	3	18	22	7
APPLICATIONS APPROVED	7	2	4	10	0
APPLICATIONS REJECTED	4	0	15	11	2
APPLICATIONS PENDING	8	1	9	9	6
PERSONS	35	4	26	71	14
CASES CLOSED	1	0	0	6	0
*** SLMB					
APPLICATIONS RECEIVED	6	0	12	10	4
APPLICATIONS APPROVED	3	0	2	6	1
APPLICATIONS REJECTED	4	0	10	6	0
APPLICATIONS PENDING	3	0	6	5	3
PERSONS	51	16	31	139	23
CASES CLOSED	0	0	1	3	0
*** VENDOR CASES					
PERSONS	157	47	240	489	184
CASES CLOSED	8	2	9	15	8
*** PE FOR KIDS					
PERSONS	0	0	1	0	0

**TABLE 8
MEDICAID ELIGIBILITY BY REGION AND COUNTY FOR OCTOBER 2004**

	NE HOWARD	NE KNOX	NE LEWIS	NE LINCOLN	NE MACON
*** MC+/MAF/TMA/EXTENDED TMA					
APPLICATIONS RECEIVED	9	5	20	148	27
APPLICATIONS APPROVED	6	2	13	115	29
APPLICATIONS REJECTED	3	0	5	32	7
APPLICATIONS PENDING	3	4	8	78	3
MC+					
FAMILIES	251	95	191	758	421
NON-CHIP POVERTY CHILDREN	214	89	160	690	403
CHIP NO COST CHILDREN	174	60	132	495	241
CHIP CO-PAY CHILDREN	47	18	29	128	73
CHIP PREMIUM CHILDREN	2	3	2	14	5
MAF					
FAMILIES	220	123	197	1,121	290
PARENTS/CARETAKERS	264	153	242	1,232	328
CHILDREN	413	243	360	2,257	578
TMA					
FAMILIES	25	7	36	191	51
PARENTS/CARETAKERS	31	8	50	260	75
CHILDREN	55	13	73	359	88
EXTENDED TMA					
FAMILIES	4	0	2	11	8
PARENTS/CARETAKERS	4	0	2	12	10
TOTAL MC+/MAF/TMA/ETMA					
FAMILIES	500	225	426	2,081	770
PARENTS/CARETAKERS	299	161	294	1,504	413
CHILDREN	905	426	756	3,943	1,388
CASES CLOSED	9	3	13	91	23
*** NEWBORNS	23	17	28	100	49
*** BCCT					
PERSONS	0	0	1	4	0
PRESUMPTIVE ELIGIBILITY PERSONS	0	0	0	0	0
*** MC+ FOR PREGNANT WOMEN					
APPLICATIONS RECEIVED	6	2	2	27	5
APPLICATIONS APPROVED	1	3	2	21	10
APPLICATIONS REJECTED	3	0	0	4	0
APPLICATIONS PENDING	4	0	2	8	0
MC+ FOR PREGNANT WOMEN	37	17	32	108	59
EXTENDED WOMEN'S HEALTH	11	9	14	65	31
*** GR-CASH					
APPLICATIONS RECEIVED	2	1	5	7	8
APPLICATIONS APPROVED	0	1	0	3	1
APPLICATIONS REJECTED	3	0	7	4	4
APPLICATIONS PENDING	4	2	3	8	16
CASES	2	2	4	10	10
PERSONS	2	3	4	10	10
TOTAL PAYMENTS	\$0	\$0	\$0	\$0	\$0
CASES CLOSED	0	0	0	1	3
MA-GR PERSONS	3	2	14	24	21
MA-GR TOTAL PAYMENTS	\$0	\$0	\$0	\$0	\$0
*** REFUGEE					
APPLICATIONS RECEIVED	0	0	0	0	0
APPLICATIONS APPROVED	0	0	0	0	0
APPLICATIONS REJECTED	0	0	0	0	0
APPLICATIONS PENDING	0	0	0	0	0
CASES	0	0	0	0	0
PERSONS	0	0	0	0	0
TOTAL PAYMENTS	\$0	\$0	\$0	\$0	\$0
CASES CLOSED	0	0	0	0	0
*** SUPPLEMENTAL AID TO BLIND					
APPLICATIONS RECEIVED	0	0	0	0	0
APPLICATIONS APPROVED	0	0	0	0	0
APPLICATIONS REJECTED	0	0	0	0	0
APPLICATIONS PENDING	0	0	0	0	0
PERSONS	1	0	3	3	5
TOTAL PAYMENTS	\$103	\$0	\$592	\$1,190	\$1,597
CASES CLOSED	0	0	0	0	0

TABLE 8
MEDICAID ELIGIBILITY BY REGION AND COUNTY FOR OCTOBER 2004

	NE HOWARD	NE KNOX	NE LEWIS	NE LINCOLN	NE MACON
*** BLIND PENSION					
APPLICATIONS RECEIVED	0	0	0	1	0
APPLICATIONS APPROVED	0	0	0	0	0
APPLICATIONS REJECTED	0	0	0	0	0
APPLICATIONS PENDING	0	0	0	0	0
PERSONS	5	1	3	14	16
TOTAL PAYMENTS	\$2,395	\$479	\$1,437	\$6,706	\$7,664
CASES CLOSED	0	0	0	1	0
*** MEDICAL ASSISTANCE					
APPLICATIONS RECEIVED	13	7	11	64	33
APPLICATIONS APPROVED	8	1	10	42	23
APPLICATIONS REJECTED	6	1	10	21	15
APPLICATIONS PENDING	12	14	12	66	36
SPENDDOWN PERSONS	20	10	20	83	38
NON-SPENDDOWN PERSONS	323	160	269	818	479
MA-WD NON-PREMIUM PERSONS	31	15	28	56	71
MA-WD PREMIUM PERSONS	10	2	4	18	17
CASES CLOSED	6	1	5	19	7
*** MACC					
APPLICATIONS RECEIVED	0	0	0	0	1
APPLICATIONS APPROVED	0	0	0	0	1
APPLICATIONS REJECTED	0	0	0	0	0
APPLICATIONS PENDING	0	0	0	0	0
PERSONS	0	0	0	0	0
CASES CLOSED	0	0	0	0	0
*** NURSING CARE					
APPLICATIONS RECEIVED	1	0	0	2	0
APPLICATIONS APPROVED	1	0	0	1	0
APPLICATIONS REJECTED	0	1	0	0	0
APPLICATIONS PENDING	1	0	0	3	0
PERSONS	43	28	6	118	9
RCF-II	38	27	4	83	8
RCF-I	5	1	2	35	1
SNF/ICF	0	0	0	0	0
TOTAL PAYMENTS	\$10,827	\$7,455	\$1,417	\$26,638	\$2,361
RCF-II	\$10,047	\$7,371	\$1,105	\$21,623	\$2,205
RCF-I	\$780	\$84	\$312	\$5,015	\$156
SNF/ICF	\$0	\$0	\$0	\$0	\$0
CASES CLOSED	0	0	0	2	0
*** SSI ONLY	3	2	2	3	0
*** SSI-SP					
PERSONS	3	0	0	0	0
TOTAL PAYMENTS	\$134	\$0	\$0	\$0	\$0
*** SP ONLY					
PERSONS	0	1	0	0	0
TOTAL PAYMENTS	\$0	\$54	\$0	\$0	\$0
*** QMB					
APPLICATIONS RECEIVED	6	2	4	15	6
APPLICATIONS APPROVED	4	0	2	11	6
APPLICATIONS REJECTED	4	0	2	5	1
APPLICATIONS PENDING	3	2	3	2	3
PERSONS	7	5	8	17	13
CASES CLOSED	1	0	0	2	1
*** SLMB					
APPLICATIONS RECEIVED	2	2	2	4	5
APPLICATIONS APPROVED	3	0	1	5	1
APPLICATIONS REJECTED	0	0	1	0	4
APPLICATIONS PENDING	1	2	3	0	2
PERSONS	15	14	11	35	24
CASES CLOSED	0	0	1	0	1
*** VENDOR CASES					
PERSONS	62	23	101	167	163
CASES CLOSED	1	0	0	1	2
*** PE FOR KIDS					
PERSONS	0	0	0	0	0

**TABLE 8
MEDICAID ELIGIBILITY BY REGION AND COUNTY FOR OCTOBER 2004**

	NE MARION	NE MONROE	NE MONTGOMERY	NE OSAGE	NE PIKE
*** MC+/MAF/TMA/EXTENDED TMA					
APPLICATIONS RECEIVED	48	25	32	7	26
APPLICATIONS APPROVED	46	15	29	12	15
APPLICATIONS REJECTED	8	5	3	1	3
APPLICATIONS PENDING	13	10	9	2	11
MC+					
FAMILIES	701	204	342	169	377
NON-CHIP POVERTY CHILDREN	714	215	268	141	340
CHIP NO COST CHILDREN	378	134	245	107	224
CHIP CO-PAY CHILDREN	88	35	68	28	71
CHIP PREMIUM CHILDREN	20	6	12	7	13
MAF					
FAMILIES	847	149	254	215	513
PARENTS/CARETAKERS	899	160	285	302	527
CHILDREN	1,644	322	478	453	1,029
TMA					
FAMILIES	107	28	62	22	92
PARENTS/CARETAKERS	152	40	86	28	125
CHILDREN	203	52	129	38	170
EXTENDED TMA					
FAMILIES	22	0	7	0	3
PARENTS/CARETAKERS	27	0	8	0	5
TOTAL MC+/MAF/TMA/ETMA					
FAMILIES	1,677	381	665	406	985
PARENTS/CARETAKERS	1,078	200	379	330	657
CHILDREN	3,047	764	1,200	774	1,847
CASES CLOSED	58	17	31	20	33
*** NEWBORNS	75	13	47	15	20
*** BCCT					
PERSONS	0	0	1	0	1
PRESUMPTIVE ELIGIBILITY PERSONS	0	0	0	0	0
*** MC+ FOR PREGNANT WOMEN					
APPLICATIONS RECEIVED	18	5	8	7	3
APPLICATIONS APPROVED	14	4	6	6	4
APPLICATIONS REJECTED	1	1	0	2	2
APPLICATIONS PENDING	1	1	2	2	0
MC+ FOR PREGNANT WOMEN	123	35	49	30	54
EXTENDED WOMEN'S HEALTH	55	13	28	11	18
*** GR-CASH					
APPLICATIONS RECEIVED	23	2	2	2	4
APPLICATIONS APPROVED	2	1	1	0	2
APPLICATIONS REJECTED	12	1	6	2	2
APPLICATIONS PENDING	20	4	17	12	15
CASES	14	2	12	12	13
PERSONS	14	2	12	12	13
TOTAL PAYMENTS	\$0	\$0	\$0	\$0	\$0
CASES CLOSED	0	0	0	0	3
MA-GR PERSONS	37	2	16	9	11
MA-GR TOTAL PAYMENTS	\$0	\$0	\$0	\$0	\$0
*** REFUGEE					
APPLICATIONS RECEIVED	0	0	0	0	0
APPLICATIONS APPROVED	0	0	0	0	0
APPLICATIONS REJECTED	0	0	0	0	0
APPLICATIONS PENDING	0	0	0	0	0
CASES	0	0	0	0	0
PERSONS	0	0	0	0	0
TOTAL PAYMENTS	\$0	\$0	\$0	\$0	\$0
CASES CLOSED	0	0	0	0	0
*** SUPPLEMENTAL AID TO BLIND					
APPLICATIONS RECEIVED	0	1	0	0	0
APPLICATIONS APPROVED	0	0	0	0	0
APPLICATIONS REJECTED	0	1	0	0	1
APPLICATIONS PENDING	3	1	1	0	0
PERSONS	10	1	1	1	4
TOTAL PAYMENTS	\$4,117	\$479	\$385	\$386	\$1,527
CASES CLOSED	0	0	0	0	2

**TABLE 8
MEDICAID ELIGIBILITY BY REGION AND COUNTY FOR OCTOBER 2004**

	NE MARION	NE MONROE	NE MONTGOMERY	NE OSAGE	NE PIKE
*** BLIND PENSION					
APPLICATIONS RECEIVED	0	1	0	0	0
APPLICATIONS APPROVED	0	0	0	0	0
APPLICATIONS REJECTED	0	1	0	0	1
APPLICATIONS PENDING	3	2	1	0	0
PERSONS	17	3	5	2	14
TOTAL PAYMENTS	\$8,143	\$1,437	\$2,386	\$958	\$6,706
CASES CLOSED	1	0	0	0	0
*** MEDICAL ASSISTANCE					
APPLICATIONS RECEIVED	71	20	24	7	18
APPLICATIONS APPROVED	41	12	10	5	12
APPLICATIONS REJECTED	21	8	9	2	16
APPLICATIONS PENDING	64	20	43	19	43
SPENDDOWN PERSONS	106	30	15	24	40
NON-SPENDDOWN PERSONS	1,127	262	368	244	597
MA-WD NON-PREMIUM PERSONS	76	35	49	18	46
MA-WD PREMIUM PERSONS	20	8	6	11	4
CASES CLOSED	13	9	5	2	9
*** MACC					
APPLICATIONS RECEIVED	0	0	0	0	0
APPLICATIONS APPROVED	0	0	0	0	0
APPLICATIONS REJECTED	0	0	0	0	0
APPLICATIONS PENDING	0	0	0	0	0
PERSONS	0	0	0	0	0
CASES CLOSED	0	0	0	0	0
*** NURSING CARE					
APPLICATIONS RECEIVED	4	0	1	1	1
APPLICATIONS APPROVED	4	1	1	1	1
APPLICATIONS REJECTED	0	0	0	0	0
APPLICATIONS PENDING	0	0	0	1	0
PERSONS	128	22	22	15	22
RCF-II	77	8	19	6	21
RCF-I	51	4	3	9	1
SNF/ICF	0	10	0	0	0
TOTAL PAYMENTS	\$28,310	\$6,345	\$5,506	\$2,788	\$6,264
RCF-II	\$21,542	\$1,944	\$5,058	\$1,480	\$6,108
RCF-I	\$6,768	\$599	\$448	\$1,308	\$156
SNF/ICF	\$0	\$3,802	\$0	\$0	\$0
CASES CLOSED	3	0	0	1	0
*** SSI ONLY	9	1	1	0	4
*** SSI-SP					
PERSONS	4	0	0	0	2
TOTAL PAYMENTS	\$184	\$0	\$0	\$0	\$38
*** SP ONLY					
PERSONS	1	0	1	0	1
TOTAL PAYMENTS	\$67	\$0	\$18	\$0	\$9
*** QMB					
APPLICATIONS RECEIVED	16	1	5	0	5
APPLICATIONS APPROVED	5	1	0	0	1
APPLICATIONS REJECTED	4	0	1	0	4
APPLICATIONS PENDING	17	0	4	0	2
PERSONS	26	4	12	5	13
CASES CLOSED	1	0	0	1	0
*** SLMB					
APPLICATIONS RECEIVED	11	0	0	0	7
APPLICATIONS APPROVED	2	0	0	0	2
APPLICATIONS REJECTED	3	0	0	0	6
APPLICATIONS PENDING	11	0	0	0	0
PERSONS	47	12	8	10	18
CASES CLOSED	0	0	0	0	3
*** VENDOR CASES					
PERSONS	353	37	167	84	107
CASES CLOSED	12	1	6	2	4
*** PE FOR KIDS					
PERSONS	0	0	0	0	0

**TABLE 8
MEDICAID ELIGIBILITY BY REGION AND COUNTY FOR OCTOBER 2004**

	NE RALLS	NE RANDOLPH	NE SCHUYLER	NE SCOTLAND	NE SHELBY
*** MC+/MAF/TMA/EXTENDED TMA					
APPLICATIONS RECEIVED	18	35	6	9	13
APPLICATIONS APPROVED	12	28	4	10	9
APPLICATIONS REJECTED	4	11	0	1	4
APPLICATIONS PENDING	7	14	5	1	5
MC+					
FAMILIES	173	584	114	128	165
NON-CHIP POVERTY CHILDREN	126	570	89	104	136
CHIP NO COST CHILDREN	126	350	106	102	111
CHIP CO-PAY CHILDREN	39	88	21	12	36
CHIP PREMIUM CHILDREN	0	3	4	8	8
MAF					
FAMILIES	167	908	130	75	143
PARENTS/CARETAKERS	193	964	143	96	162
CHILDREN	314	1,768	236	151	281
TMA					
FAMILIES	43	57	4	17	36
PARENTS/CARETAKERS	64	78	9	25	56
CHILDREN	92	100	8	28	84
EXTENDED TMA					
FAMILIES	3	3	0	3	4
PARENTS/CARETAKERS	4	2	0	5	5
TOTAL MC+/MAF/TMA/ETMA					
FAMILIES	386	1,552	248	223	348
PARENTS/CARETAKERS	261	1,044	152	126	223
CHILDREN	697	2,879	464	405	656
CASES CLOSED	13	31	1	4	13
*** NEWBORNS	15	113	12	13	20
*** BCCT					
PERSONS	1	3	0	0	2
PRESUMPTIVE ELIGIBILITY PERSONS	0	0	0	0	0
*** MC+ FOR PREGNANT WOMEN					
APPLICATIONS RECEIVED	4	11	1	1	3
APPLICATIONS APPROVED	5	10	1	0	4
APPLICATIONS REJECTED	1	7	0	1	0
APPLICATIONS PENDING	1	3	1	0	0
MC+ FOR PREGNANT WOMEN	25	119	11	9	26
EXTENDED WOMEN'S HEALTH	14	66	9	6	9
*** GR-CASH					
APPLICATIONS RECEIVED	6	10	1	1	4
APPLICATIONS APPROVED	0	0	0	0	0
APPLICATIONS REJECTED	1	5	2	1	3
APPLICATIONS PENDING	8	22	3	1	5
CASES	6	22	3	1	5
PERSONS	6	22	3	1	5
TOTAL PAYMENTS	\$0	\$0	\$0	\$0	\$0
CASES CLOSED	1	2	0	0	1
MA-GR PERSONS	4	43	10	5	4
MA-GR TOTAL PAYMENTS	\$0	\$0	\$0	\$0	\$0
*** REFUGEE					
APPLICATIONS RECEIVED	0	0	0	0	0
APPLICATIONS APPROVED	0	0	0	0	0
APPLICATIONS REJECTED	0	0	0	0	0
APPLICATIONS PENDING	0	0	0	0	0
CASES	0	0	0	0	0
PERSONS	0	0	0	0	0
TOTAL PAYMENTS	\$0	\$0	\$0	\$0	\$0
CASES CLOSED	0	0	0	0	0
*** SUPPLEMENTAL AID TO BLIND					
APPLICATIONS RECEIVED	1	0	0	2	0
APPLICATIONS APPROVED	0	0	0	0	0
APPLICATIONS REJECTED	0	0	0	0	1
APPLICATIONS PENDING	1	1	0	2	0
PERSONS	1	4	0	0	0
TOTAL PAYMENTS	\$471	\$1,827	\$0	\$0	\$0
CASES CLOSED	0	0	0	0	0

**TABLE 8
MEDICAID ELIGIBILITY BY REGION AND COUNTY FOR OCTOBER 2004**

	NE RALLS	NE RANDOLPH	NE SCHUYLER	NE SCOTLAND	NE SHELBY
*** BLIND PENSION					
APPLICATIONS RECEIVED	1	0	0	2	0
APPLICATIONS APPROVED	0	0	0	0	0
APPLICATIONS REJECTED	0	0	0	0	1
APPLICATIONS PENDING	1	1	0	2	0
PERSONS	2	19	0	3	1
TOTAL PAYMENTS	\$958	\$9,101	\$0	\$1,437	\$479
CASES CLOSED	0	0	0	0	0
*** MEDICAL ASSISTANCE					
APPLICATIONS RECEIVED	16	43	2	8	14
APPLICATIONS APPROVED	7	25	4	5	8
APPLICATIONS REJECTED	3	20	2	5	3
APPLICATIONS PENDING	18	70	5	11	15
SPENDDOWN PERSONS	13	35	19	16	16
NON-SPENDDOWN PERSONS	253	1,022	205	155	251
MA-WD NON-PREMIUM PERSONS	19	121	10	24	19
MA-WD PREMIUM PERSONS	6	17	1	1	3
CASES CLOSED	7	9	0	2	5
*** MACC					
APPLICATIONS RECEIVED	0	0	0	0	0
APPLICATIONS APPROVED	0	0	0	0	0
APPLICATIONS REJECTED	0	0	0	0	0
APPLICATIONS PENDING	0	0	0	0	0
PERSONS	0	2	0	0	1
CASES CLOSED	0	0	0	0	0
*** NURSING CARE					
APPLICATIONS RECEIVED	1	6	0	0	0
APPLICATIONS APPROVED	1	2	0	0	0
APPLICATIONS REJECTED	0	2	0	0	0
APPLICATIONS PENDING	0	2	0	0	0
PERSONS	18	44	1	1	5
RCF-II	10	36	1	1	0
RCF-I	2	8	0	0	5
SNF-ICF	6	0	0	0	0
TOTAL PAYMENTS	\$5,071	\$11,102	\$292	\$140	\$780
RCF-II	\$2,439	\$9,863	\$292	\$140	\$0
RCF-I	\$292	\$1,239	\$0	\$0	\$780
SNF/ICF	\$2,340	\$0	\$0	\$0	\$0
CASES CLOSED	0	1	0	0	0
*** SSI ONLY	0	1	0	0	1
*** SSI-SP					
PERSONS	0	1	0	0	0
TOTAL PAYMENTS	\$0	\$11	\$0	\$0	\$0
*** SP ONLY					
PERSONS	0	0	0	0	0
TOTAL PAYMENTS	\$0	\$0	\$0	\$0	\$0
*** QMB					
APPLICATIONS RECEIVED	4	8	0	1	2
APPLICATIONS APPROVED	4	2	0	0	2
APPLICATIONS REJECTED	1	3	1	1	0
APPLICATIONS PENDING	1	8	0	1	0
PERSONS	3	17	1	3	2
CASES CLOSED	0	0	0	0	0
*** SLMB					
APPLICATIONS RECEIVED	0	3	0	1	2
APPLICATIONS APPROVED	0	0	1	0	0
APPLICATIONS REJECTED	0	1	0	0	2
APPLICATIONS PENDING	0	2	0	1	0
PERSONS	12	36	6	4	9
CASES CLOSED	0	1	0	0	1
*** VENDOR CASES					
PERSONS	28	208	26	57	64
CASES CLOSED	0	3	0	1	1
*** PE FOR KIDS					
PERSONS	0	0	0	0	0

**TABLE 8
MEDICAID ELIGIBILITY BY REGION AND COUNTY FOR OCTOBER 2004**

	NE WARREN	SE BOLLINGER	SE BUTLER	SE CAPE GIRARDEAU	SE CARTER
*** MC+/MAF/TMA/EXTENDED TMA					
APPLICATIONS RECEIVED	41	16	111	117	25
APPLICATIONS APPROVED	36	12	93	80	16
APPLICATIONS REJECTED	9	4	26	20	5
APPLICATIONS PENDING	19	4	42	61	9
MC+					
FAMILIES	392	346	1,179	1,067	216
NON-CHIP POVERTY CHILDREN	323	286	1,006	838	211
CHIP NO COST CHILDREN	274	238	671	661	122
CHIP CO-PAY CHILDREN	93	59	187	183	41
CHIP PREMIUM CHILDREN	10	19	20	26	12
MAF					
FAMILIES	552	387	1,642	1,811	281
PARENTS/CARETAKERS	574	462	1,759	1,804	345
CHILDREN	1,071	737	3,115	3,427	536
TMA					
FAMILIES	82	52	229	183	38
PARENTS/CARETAKERS	117	90	325	260	59
CHILDREN	176	109	427	340	75
EXTENDED TMA					
FAMILIES	11	10	21	12	6
PARENTS/CARETAKERS	13	12	27	10	9
TOTAL MC+/MAF/TMA/ETMA					
FAMILIES	1,037	795	3,071	3,073	541
PARENTS/CARETAKERS	704	564	2,111	2,074	413
CHILDREN	1,947	1,448	5,426	5,475	997
CASES CLOSED	30	16	102	113	13
*** NEWBORNS	62	38	137	187	45
*** BCCT					
PERSONS	0	1	9	5	1
PRESUMPTIVE ELIGIBILITY PERSONS	0	0	0	0	0
*** MC+ FOR PREGNANT WOMEN					
APPLICATIONS RECEIVED	11	10	26	32	3
APPLICATIONS APPROVED	9	5	27	17	2
APPLICATIONS REJECTED	2	3	3	7	2
APPLICATIONS PENDING	3	2	3	9	1
MC+ FOR PREGNANT WOMEN	76	38	208	205	38
EXTENDED WOMEN'S HEALTH	38	28	73	112	18
*** GR-CASH					
APPLICATIONS RECEIVED	6	4	42	24	3
APPLICATIONS APPROVED	1	1	7	10	1
APPLICATIONS REJECTED	8	10	29	27	7
APPLICATIONS PENDING	10	8	66	39	8
CASES	11	10	55	41	14
PERSONS	11	10	55	41	14
TOTAL PAYMENTS	\$0	\$0	\$0	\$0	\$0
CASES CLOSED	2	2	1	4	0
MA-GR PERSONS	10	13	76	31	16
MA-GR TOTAL PAYMENTS	\$0	\$0	\$0	\$0	\$0
*** REFUGEE					
APPLICATIONS RECEIVED	0	0	0	0	0
APPLICATIONS APPROVED	0	0	0	0	0
APPLICATIONS REJECTED	0	0	0	0	0
APPLICATIONS PENDING	0	0	0	0	0
CASES	0	0	0	0	0
PERSONS	0	0	0	0	0
TOTAL PAYMENTS	\$0	\$0	\$0	\$0	\$0
CASES CLOSED	0	0	0	0	0
*** SUPPLEMENTAL AID TO BLIND					
APPLICATIONS RECEIVED	0	1	5	0	0
APPLICATIONS APPROVED	0	0	0	0	0
APPLICATIONS REJECTED	0	0	1	0	0
APPLICATIONS PENDING	0	1	4	1	0
PERSONS	6	1	7	8	1
TOTAL PAYMENTS	\$2,108	\$44	\$2,780	\$3,413	\$479
CASES CLOSED	0	0	0	0	0

**TABLE 8
MEDICAID ELIGIBILITY BY REGION AND COUNTY FOR OCTOBER 2004**

	NE WARREN	SE BOLLINGER	SE BUTLER	SE CAPE GIRARDEAU	SE CARTER
*** BLIND PENSION					
APPLICATIONS RECEIVED	0	1	5	1	0
APPLICATIONS APPROVED	0	0	0	0	0
APPLICATIONS REJECTED	0	0	1	1	0
APPLICATIONS PENDING	1	1	4	4	0
PERSONS	11	4	26	30	5
TOTAL PAYMENTS	\$5,269	\$1,916	\$12,454	\$14,370	\$2,395
CASES CLOSED	0	0	0	0	0
*** MEDICAL ASSISTANCE					
APPLICATIONS RECEIVED	41	30	119	112	15
APPLICATIONS APPROVED	19	21	59	50	13
APPLICATIONS REJECTED	18	13	53	86	7
APPLICATIONS PENDING	46	27	130	175	19
SPENDDOWN PERSONS	43	61	112	99	17
NON-SPENDDOWN PERSONS	507	634	2,734	1,784	449
MA-WD NON-PREMIUM PERSONS	51	42	392	133	70
MA-WD PREMIUM PERSONS	17	4	42	24	9
CASES CLOSED	8	6	32	47	6
*** MACC					
APPLICATIONS RECEIVED	10	0	18	0	0
APPLICATIONS APPROVED	6	0	13	0	0
APPLICATIONS REJECTED	3	0	6	0	0
APPLICATIONS PENDING	1	0	0	0	0
PERSONS	0	0	23	25	0
CASES CLOSED	0	0	0	0	0
*** NURSING CARE					
APPLICATIONS RECEIVED	0	1	3	11	1
APPLICATIONS APPROVED	0	0	2	11	1
APPLICATIONS REJECTED	0	1	1	2	0
APPLICATIONS PENDING	0	1	3	13	0
PERSONS	6	52	156	244	27
RCF-II	3	34	100	222	16
RCF-I	3	18	56	21	10
SNF/ICF	0	0	0	1	1
TOTAL PAYMENTS	\$1,260	\$11,702	\$36,341	\$63,274	\$6,388
RCF-II	\$792	\$9,341	\$27,821	\$59,891	\$4,672
RCF-I	\$468	\$2,361	\$8,520	\$3,091	\$1,560
SNF/ICF	\$0	\$0	\$0	\$292	\$156
CASES CLOSED	0	1	2	2	0
*** SSI ONLY	0	5	15	10	2
*** SSI-SP					
PERSONS	9	0	11	3	0
TOTAL PAYMENTS	\$475	\$0	\$325	\$70	\$0
*** SP ONLY					
PERSONS	0	0	1	1	1
TOTAL PAYMENTS	\$0	\$0	\$116	\$15	\$59
*** QMB					
APPLICATIONS RECEIVED	10	11	28	10	6
APPLICATIONS APPROVED	6	5	9	5	7
APPLICATIONS REJECTED	2	6	15	7	4
APPLICATIONS PENDING	6	1	8	12	2
PERSONS	10	15	40	35	9
CASES CLOSED	1	2	3	1	1
*** SLMB					
APPLICATIONS RECEIVED	7	7	14	7	4
APPLICATIONS APPROVED	0	2	5	1	1
APPLICATIONS REJECTED	6	4	7	7	5
APPLICATIONS PENDING	3	1	5	7	3
PERSONS	37	31	102	100	17
CASES CLOSED	1	1	1	5	1
*** VENDOR CASES					
PERSONS	45	64	338	419	30
CASES CLOSED	2	5	9	14	3
*** PE FOR KIDS					
PERSONS	0	0	0	0	0

**TABLE 8
MEDICAID ELIGIBILITY BY REGION AND COUNTY FOR OCTOBER 2004**

	SE CRAWFORD	SE DENT	SE DUNKLIN	SE HOWELL	SE IRON
*** MC+/MAF/TMA/EXTENDED TMA					
APPLICATIONS RECEIVED	49	29	96	107	37
APPLICATIONS APPROVED	48	33	87	77	30
APPLICATIONS REJECTED	10	0	21	17	5
APPLICATIONS PENDING	23	5	47	56	15
MC+					
FAMILIES	630	510	990	1,207	337
NON-CHIP POVERTY CHILDREN	529	435	897	1,016	310
CHIP NO COST CHILDREN	429	351	547	820	185
CHIP CO-PAY CHILDREN	113	103	110	193	47
CHIP PREMIUM CHILDREN	30	6	22	19	6
MAF					
FAMILIES	729	445	2,176	1,562	400
PARENTS/CARETAKERS	784	539	2,064	1,848	472
CHILDREN	1,467	914	4,227	3,122	774
TMA					
FAMILIES	114	73	184	167	77
PARENTS/CARETAKERS	173	116	282	245	115
CHILDREN	226	152	334	357	144
EXTENDED TMA					
FAMILIES	12	10	12	19	2
PARENTS/CARETAKERS	13	12	14	29	3
TOTAL MC+/MAF/TMA/ETMA					
FAMILIES	1,485	1,038	3,362	2,955	816
PARENTS/CARETAKERS	970	667	2,360	2,122	590
CHILDREN	2,794	1,961	6,137	5,527	1,466
CASES CLOSED	51	31	112	70	26
*** NEWBORNS	73	80	78	135	38
*** BCCT					
PERSONS	2	2	5	14	2
PRESUMPTIVE ELIGIBILITY PERSONS	1	0	0	0	0
*** MC+ FOR PREGNANT WOMEN					
APPLICATIONS RECEIVED	20	12	21	30	8
APPLICATIONS APPROVED	8	9	18	26	5
APPLICATIONS REJECTED	3	3	4	5	2
APPLICATIONS PENDING	8	4	3	7	2
MC+ FOR PREGNANT WOMEN	99	80	117	189	47
EXTENDED WOMEN'S HEALTH	59	32	48	91	28
*** GR-CASH					
APPLICATIONS RECEIVED	5	7	30	33	10
APPLICATIONS APPROVED	0	1	10	8	1
APPLICATIONS REJECTED	6	8	29	24	8
APPLICATIONS PENDING	9	8	50	35	16
CASES	11	16	62	39	9
PERSONS	11	16	62	39	9
TOTAL PAYMENTS	\$0	\$0	\$0	\$0	\$0
CASES CLOSED	1	2	3	1	0
MA-GR PERSONS	32	18	78	68	18
MA-GR TOTAL PAYMENTS	\$0	\$0	\$0	\$0	\$0
*** REFUGEE					
APPLICATIONS RECEIVED	0	0	0	0	0
APPLICATIONS APPROVED	0	0	0	0	0
APPLICATIONS REJECTED	0	0	0	0	0
APPLICATIONS PENDING	0	0	0	0	0
CASES	0	0	0	0	0
PERSONS	0	0	0	0	0
TOTAL PAYMENTS	\$0	\$0	\$0	\$0	\$0
CASES CLOSED	0	0	0	0	0
*** SUPPLEMENTAL AID TO BLIND					
APPLICATIONS RECEIVED	0	0	0	2	0
APPLICATIONS APPROVED	0	0	1	0	0
APPLICATIONS REJECTED	0	1	1	0	0
APPLICATIONS PENDING	0	0	0	2	1
PERSONS	1	3	12	5	0
TOTAL PAYMENTS	\$268	\$1,286	\$5,173	\$2,252	\$0
CASES CLOSED	0	0	0	0	0

**TABLE 8
MEDICAID ELIGIBILITY BY REGION AND COUNTY FOR OCTOBER 2004**

	SE CRAWFORD	SE DENT	SE DUNKLIN	SE HOWELL	SE IRON
*** BLIND PENSION					
APPLICATIONS RECEIVED	0	0	0	2	0
APPLICATIONS APPROVED	0	1	0	0	0
APPLICATIONS REJECTED	0	0	2	1	0
APPLICATIONS PENDING	0	0	0	2	1
PERSONS	11	9	24	20	6
TOTAL PAYMENTS	\$5,269	\$4,311	\$11,496	\$9,580	\$2,874
CASES CLOSED	0	0	0	0	0
*** MEDICAL ASSISTANCE					
APPLICATIONS RECEIVED	43	40	104	122	34
APPLICATIONS APPROVED	24	24	59	51	19
APPLICATIONS REJECTED	16	18	51	57	14
APPLICATIONS PENDING	51	39	129	166	47
SPENDDOWN PERSONS	29	32	141	110	29
NON-SPENDDOWN PERSONS	958	774	3,135	1,974	597
MA-WD NON-PREMIUM PERSONS	186	135	308	146	141
MA-WD PREMIUM PERSONS	29	20	46	18	16
CASES CLOSED	18	13	51	39	11
*** MACC					
APPLICATIONS RECEIVED	0	0	0	0	0
APPLICATIONS APPROVED	0	0	0	0	0
APPLICATIONS REJECTED	0	0	0	0	0
APPLICATIONS PENDING	0	0	0	0	0
PERSONS	0	0	4	3	14
CASES CLOSED	0	0	0	0	0
*** NURSING CARE					
APPLICATIONS RECEIVED	3	1	4	9	4
APPLICATIONS APPROVED	3	1	5	0	4
APPLICATIONS REJECTED	0	0	0	0	0
APPLICATIONS PENDING	1	0	0	8	3
PERSONS	100	14	108	89	141
RCF-II	48	8	103	83	39
RCF-I	52	6	5	6	67
SNF-ICF	0	0	0	0	35
TOTAL PAYMENTS	\$21,772	\$3,067	\$30,416	\$24,607	\$34,379
RCF-II	\$13,680	\$2,336	\$29,677	\$23,671	\$10,734
RCF-I	\$8,092	\$731	\$739	\$936	\$10,093
SNF/ICF	\$0	\$0	\$0	\$0	\$13,552
CASES CLOSED	1	0	1	0	2
*** SSI ONLY	7	4	22	8	5
*** SSI-SP					
PERSONS	4	0	8	4	3
TOTAL PAYMENTS	\$97	\$0	\$525	\$534	\$157
*** SP ONLY					
PERSONS	1	1	0	1	0
TOTAL PAYMENTS	\$17	\$34	\$0	\$15	\$0
*** QMB					
APPLICATIONS RECEIVED	15	0	12	18	4
APPLICATIONS APPROVED	6	1	6	5	1
APPLICATIONS REJECTED	3	4	1	16	2
APPLICATIONS PENDING	7	0	10	16	1
PERSONS	23	17	35	65	10
CASES CLOSED	2	0	3	5	2
*** SLMB					
APPLICATIONS RECEIVED	15	1	6	15	3
APPLICATIONS APPROVED	3	2	1	4	0
APPLICATIONS REJECTED	6	2	2	15	3
APPLICATIONS PENDING	7	0	5	14	1
PERSONS	41	50	98	145	28
CASES CLOSED	1	1	3	4	1
*** VENDOR CASES					
PERSONS	158	91	424	342	100
CASES CLOSED	9	0	11	11	2
*** PE FOR KIDS					
PERSONS	0	0	0	0	0

**TABLE 8
MEDICAID ELIGIBILITY BY REGION AND COUNTY FOR OCTOBER 2004**

	SE MADISON	SE MARIES	SE MISSISSIPPI	SE NEW MADRID	SE OREGON
*** MC+/MAF/TMA/EXTENDED TMA					
APPLICATIONS RECEIVED	32	13	43	48	25
APPLICATIONS APPROVED	23	13	33	41	21
APPLICATIONS REJECTED	3	1	5	4	7
APPLICATIONS PENDING	10	6	15	20	8
MC+					
FAMILIES	347	180	455	526	349
NON-CHIP POVERTY CHILDREN	316	168	370	397	314
CHIP NO COST CHILDREN	198	105	280	364	227
CHIP CO-PAY CHILDREN	65	27	36	65	73
CHIP PREMIUM CHILDREN	11	9	11	22	16
MAF					
FAMILIES	356	237	826	1,048	377
PARENTS/CARETAKERS	411	247	814	978	439
CHILDREN	670	465	1,557	1,970	802
TMA					
FAMILIES	63	21	82	117	56
PARENTS/CARETAKERS	107	38	110	165	90
CHILDREN	127	44	163	208	113
EXTENDED TMA					
FAMILIES	11	2	8	9	7
PARENTS/CARETAKERS	14	1	11	12	8
TOTAL MC+/MAF/TMA/ETMA					
FAMILIES	777	440	1,371	1,700	789
PARENTS/CARETAKERS	532	286	935	1,155	537
CHILDREN	1,387	818	2,417	3,026	1,545
CASES CLOSED	33	8	48	60	29
*** NEWBORNS	48	22	28	46	16
*** BCCT					
PERSONS	1	0	3	8	4
PRESUMPTIVE ELIGIBILITY PERSONS	0	0	0	0	0
*** MC+ FOR PREGNANT WOMEN					
APPLICATIONS RECEIVED	3	2	9	12	4
APPLICATIONS APPROVED	3	2	6	10	4
APPLICATIONS REJECTED	0	1	1	1	0
APPLICATIONS PENDING	0	0	3	2	1
MC+ FOR PREGNANT WOMEN	39	22	58	75	35
EXTENDED WOMEN'S HEALTH	23	13	19	28	12
*** GR-CASH					
APPLICATIONS RECEIVED	10	0	17	26	3
APPLICATIONS APPROVED	0	1	1	1	0
APPLICATIONS REJECTED	9	5	10	18	4
APPLICATIONS PENDING	13	1	22	36	11
CASES	8	2	17	20	8
PERSONS	8	2	17	20	8
TOTAL PAYMENTS	\$0	\$0	\$0	\$0	\$0
CASES CLOSED	0	0	0	2	0
MA-GR PERSONS	21	11	35	35	21
MA-GR TOTAL PAYMENTS	\$0	\$0	\$0	\$0	\$0
*** REFUGEE					
APPLICATIONS RECEIVED	0	0	0	0	0
APPLICATIONS APPROVED	0	0	0	0	0
APPLICATIONS REJECTED	0	0	0	0	0
APPLICATIONS PENDING	0	0	0	0	0
CASES	0	0	0	0	0
PERSONS	0	0	0	0	0
TOTAL PAYMENTS	\$0	\$0	\$0	\$0	\$0
CASES CLOSED	0	0	0	0	0
*** SUPPLEMENTAL AID TO BLIND					
APPLICATIONS RECEIVED	0	0	1	0	0
APPLICATIONS APPROVED	0	0	0	0	0
APPLICATIONS REJECTED	1	0	1	0	0
APPLICATIONS PENDING	0	0	2	0	0
PERSONS	3	0	4	10	3
TOTAL PAYMENTS	\$1,371	\$0	\$1,584	\$3,529	\$1,347
CASES CLOSED	0	0	0	0	0

**TABLE 8
MEDICAID ELIGIBILITY BY REGION AND COUNTY FOR OCTOBER 2004**

	SE MADISON	SE MARIES	SE MISSISSIPPI	SE NEW MADRID	SE OREGON
*** BLIND PENSION					
APPLICATIONS RECEIVED	1	0	1	0	0
APPLICATIONS APPROVED	0	0	0	0	0
APPLICATIONS REJECTED	1	0	1	0	0
APPLICATIONS PENDING	1	0	2	0	0
PERSONS	17	5	13	15	8
TOTAL PAYMENTS	\$8,143	\$2,395	\$6,227	\$7,185	\$3,832
CASES CLOSED	0	0	0	0	0
*** MEDICAL ASSISTANCE					
APPLICATIONS RECEIVED	34	7	48	54	28
APPLICATIONS APPROVED	20	9	19	29	19
APPLICATIONS REJECTED	14	7	15	25	16
APPLICATIONS PENDING	40	17	59	69	34
SPENDDOWN PERSONS	69	6	55	68	39
NON-SPENDDOWN PERSONS	610	329	1,064	1,546	838
MA-WD NON-PREMIUM PERSONS	45	61	203	159	33
MA-WD PREMIUM PERSONS	8	11	12	24	5
CASES CLOSED	10	7	10	24	10
*** MACC					
APPLICATIONS RECEIVED	0	0	0	0	0
APPLICATIONS APPROVED	0	0	0	0	0
APPLICATIONS REJECTED	0	0	0	0	0
APPLICATIONS PENDING	0	0	0	0	0
PERSONS	0	0	0	20	1
CASES CLOSED	0	0	0	0	0
*** NURSING CARE					
APPLICATIONS RECEIVED	0	1	0	0	3
APPLICATIONS APPROVED	1	1	0	1	3
APPLICATIONS REJECTED	0	0	0	0	0
APPLICATIONS PENDING	0	0	0	0	0
PERSONS	31	7	2	15	16
RCF-II	31	2	2	11	16
RCF-I	0	5	0	1	0
SNF-ICF	0	0	0	3	0
TOTAL PAYMENTS	\$8,173	\$1,364	\$552	\$4,339	\$4,672
RCF-II	\$8,173	\$584	\$552	\$3,212	\$4,672
RCF-I	\$0	\$780	\$0	\$117	\$0
SNF/ICF	\$0	\$0	\$0	\$1,010	\$0
CASES CLOSED	0	0	0	2	0
*** SSI ONLY	2	2	13	18	8
*** SSI-SP					
PERSONS	0	2	2	11	2
TOTAL PAYMENTS	\$0	\$84	\$67	\$306	\$502
*** SP ONLY					
PERSONS	0	0	0	1	0
TOTAL PAYMENTS	\$0	\$0	\$0	\$40	\$0
*** QMB					
APPLICATIONS RECEIVED	2	3	4	11	11
APPLICATIONS APPROVED	1	1	1	10	7
APPLICATIONS REJECTED	1	2	2	2	5
APPLICATIONS PENDING	0	1	3	3	2
PERSONS	9	5	5	16	13
CASES CLOSED	0	0	1	4	3
*** SLMB					
APPLICATIONS RECEIVED	1	2	2	4	7
APPLICATIONS APPROVED	1	1	1	0	0
APPLICATIONS REJECTED	0	2	2	2	7
APPLICATIONS PENDING	0	1	1	3	1
PERSONS	32	13	25	36	32
CASES CLOSED	0	0	1	2	0
*** VENDOR CASES					
PERSONS	118	38	144	234	74
CASES CLOSED	1	0	3	4	4
*** PE FOR KIDS					
PERSONS	0	0	0	0	0

**TABLE 8
MEDICAID ELIGIBILITY BY REGION AND COUNTY FOR OCTOBER 2004**

	SE PEMISCOT	SE PERRY	SE PHELPS	SE PULASKI	SE REYNOLDS
*** MC+/MAF/TMA/EXTENDED TMA					
APPLICATIONS RECEIVED	54	32	67	66	18
APPLICATIONS APPROVED	44	22	59	54	13
APPLICATIONS REJECTED	15	9	12	18	5
APPLICATIONS PENDING	22	4	39	31	7
MC+					
FAMILIES	616	351	944	711	219
NON-CHIP POVERTY CHILDREN	549	304	779	622	154
CHIP NO COST CHILDREN	397	214	644	426	138
CHIP CO-PAY CHILDREN	56	59	187	127	44
CHIP PREMIUM CHILDREN	25	15	25	15	16
MAF					
FAMILIES	1,435	327	1,203	944	273
PARENTS/CARETAKERS	1,338	381	1,339	1,018	297
CHILDREN	3,108	635	2,211	1,764	507
TMA					
FAMILIES	113	54	173	129	67
PARENTS/CARETAKERS	143	84	265	197	118
CHILDREN	246	106	330	258	124
EXTENDED TMA					
FAMILIES	6	2	17	8	10
PARENTS/CARETAKERS	7	1	23	10	11
TOTAL MC+/MAF/TMA/ETMA					
FAMILIES	2,170	734	2,337	1,792	569
PARENTS/CARETAKERS	1,488	466	1,627	1,225	426
CHILDREN	4,381	1,333	4,176	3,212	983
CASES CLOSED	62	29	82	77	24
*** NEWBORNS	51	63	94	85	16
*** BCCT					
PERSONS	4	0	1	3	2
PRESUMPTIVE ELIGIBILITY PERSONS	0	0	0	0	0
*** MC+ FOR PREGNANT WOMEN					
APPLICATIONS RECEIVED	14	6	27	11	5
APPLICATIONS APPROVED	9	4	19	10	3
APPLICATIONS REJECTED	3	2	5	3	1
APPLICATIONS PENDING	3	1	9	1	4
MC+ FOR PREGNANT WOMEN	74	51	162	118	25
EXTENDED WOMEN'S HEALTH	22	27	76	55	11
*** GR-CASH					
APPLICATIONS RECEIVED	30	8	24	10	5
APPLICATIONS APPROVED	6	0	1	3	2
APPLICATIONS REJECTED	29	5	18	12	6
APPLICATIONS PENDING	35	9	32	13	7
CASES	30	9	36	22	12
PERSONS	30	9	36	22	12
TOTAL PAYMENTS	\$0	\$0	\$0	\$0	\$0
CASES CLOSED	3	1	3	2	1
MA-GR PERSONS	73	5	72	38	15
MA-GR TOTAL PAYMENTS	\$0	\$0	\$0	\$0	\$0
*** REFUGEE					
APPLICATIONS RECEIVED	0	0	0	0	0
APPLICATIONS APPROVED	0	0	0	0	0
APPLICATIONS REJECTED	0	0	0	0	0
APPLICATIONS PENDING	0	0	0	0	0
CASES	0	0	0	0	0
PERSONS	0	0	0	0	0
TOTAL PAYMENTS	\$0	\$0	\$0	\$0	\$0
CASES CLOSED	0	0	0	0	0
*** SUPPLEMENTAL AID TO BLIND					
APPLICATIONS RECEIVED	0	0	1	1	0
APPLICATIONS APPROVED	0	0	0	0	0
APPLICATIONS REJECTED	0	0	0	1	1
APPLICATIONS PENDING	1	0	1	2	0
PERSONS	15	1	4	2	1
TOTAL PAYMENTS	\$5,534	\$479	\$1,916	\$573	\$373
CASES CLOSED	0	0	0	0	0

**TABLE 8
MEDICAID ELIGIBILITY BY REGION AND COUNTY FOR OCTOBER 2004**

	SE PEMISCOT	SE PERRY	SE PHELPS	SE PULASKI	SE REYNOLDS
*** BLIND PENSION					
APPLICATIONS RECEIVED	0	0	2	1	0
APPLICATIONS APPROVED	0	0	0	1	0
APPLICATIONS REJECTED	0	0	1	0	1
APPLICATIONS PENDING	1	0	2	2	0
PERSONS	10	3	27	11	5
TOTAL PAYMENTS	\$4,790	\$1,437	\$12,906	\$5,269	\$2,395
CASES CLOSED	0	1	0	0	0
*** MEDICAL ASSISTANCE					
APPLICATIONS RECEIVED	63	31	81	56	17
APPLICATIONS APPROVED	40	15	33	35	11
APPLICATIONS REJECTED	30	16	39	25	7
APPLICATIONS PENDING	65	29	102	72	21
SPENDDOWN PERSONS	55	28	63	40	18
NON-SPENDDOWN PERSONS	2,129	515	1,367	1,035	479
MA-WD NON-PREMIUM PERSONS	271	75	353	73	84
MA-WD PREMIUM PERSONS	20	19	36	8	22
CASES CLOSED	30	10	21	20	2
*** MACC					
APPLICATIONS RECEIVED	10	0	0	0	0
APPLICATIONS APPROVED	8	0	0	0	0
APPLICATIONS REJECTED	2	0	0	0	0
APPLICATIONS PENDING	2	0	0	0	0
PERSONS	1	0	22	1	6
CASES CLOSED	0	0	0	0	0
*** NURSING CARE					
APPLICATIONS RECEIVED	1	1	1	2	0
APPLICATIONS APPROVED	0	1	2	0	0
APPLICATIONS REJECTED	0	0	0	0	0
APPLICATIONS PENDING	1	1	0	2	0
PERSONS	2	25	61	28	15
RCF-II	1	25	57	25	3
RCF-I	1	0	4	3	12
SNF-ICF	0	0	0	0	0
TOTAL PAYMENTS	\$448	\$7,105	\$16,223	\$7,229	\$2,748
RCF-II	\$292	\$7,105	\$15,753	\$6,761	\$876
RCF-I	\$156	\$0	\$470	\$468	\$1,872
SNF/ICF	\$0	\$0	\$0	\$0	\$0
CASES CLOSED	0	1	2	0	0
*** SSI ONLY	18	2	8	5	5
*** SSI-SP					
PERSONS	6	2	5	1	0
TOTAL PAYMENTS	\$198	\$310	\$721	\$53	\$0
*** SP ONLY					
PERSONS	0	0	4	0	1
TOTAL PAYMENTS	\$0	\$0	\$686	\$0	\$4
*** QMB					
APPLICATIONS RECEIVED	8	1	10	14	4
APPLICATIONS APPROVED	6	2	5	9	1
APPLICATIONS REJECTED	2	4	3	0	2
APPLICATIONS PENDING	0	0	4	9	3
PERSONS	23	13	29	24	3
CASES CLOSED	2	1	5	1	0
*** SLMB					
APPLICATIONS RECEIVED	5	1	3	4	4
APPLICATIONS APPROVED	1	1	2	0	2
APPLICATIONS REJECTED	4	5	2	0	1
APPLICATIONS PENDING	0	0	1	5	3
PERSONS	43	26	57	45	23
CASES CLOSED	2	0	1	1	0
*** VENDOR CASES					
PERSONS	116	126	208	137	33
CASES CLOSED	3	4	8	3	2
*** PE FOR KIDS					
PERSONS	0	0	2	0	0

**TABLE 8
MEDICAID ELIGIBILITY BY REGION AND COUNTY FOR OCTOBER 2004**

	SE RIPLEY	SE ST FRANCOIS	SE STE GENEVIEVE	SE SCOTT	SE SHANNON
*** MC+/MAF/TMA/EXTENDED TMA					
APPLICATIONS RECEIVED	54	96	25	105	15
APPLICATIONS APPROVED	26	78	26	90	12
APPLICATIONS REJECTED	8	26	4	11	5
APPLICATIONS PENDING	40	47	3	45	5
MC+					
FAMILIES	558	1,409	274	1,116	339
NON-CHIP POVERTY CHILDREN	415	1,226	251	994	258
CHIP NO COST CHILDREN	363	734	155	647	228
CHIP CO-PAY CHILDREN	115	218	54	180	71
CHIP PREMIUM CHILDREN	41	33	5	22	10
MAF					
FAMILIES	688	1,901	311	1,614	430
PARENTS/CARETAKERS	779	2,052	374	1,604	536
CHILDREN	1,290	3,437	581	3,123	789
TMA					
FAMILIES	114	267	76	243	63
PARENTS/CARETAKERS	186	425	116	334	112
CHILDREN	208	500	147	479	99
EXTENDED TMA					
FAMILIES	8	32	0	21	2
PARENTS/CARETAKERS	10	30	0	18	3
TOTAL MC+/MAF/TMA/ETMA					
FAMILIES	1,368	3,609	661	2,994	834
PARENTS/CARETAKERS	975	2,507	490	1,956	651
CHILDREN	2,432	6,148	1,193	5,445	1,455
CASES CLOSED	36	105	28	125	31
*** NEWBORNS	41	158	22	113	47
*** BCCT					
PERSONS	4	3	0	4	0
PRESUMPTIVE ELIGIBILITY PERSONS	0	0	0	0	0
*** MC+ FOR PREGNANT WOMEN					
APPLICATIONS RECEIVED	8	43	6	17	2
APPLICATIONS APPROVED	10	31	5	15	2
APPLICATIONS REJECTED	1	8	2	0	0
APPLICATIONS PENDING	2	11	1	5	0
MC+ FOR PREGNANT WOMEN	67	213	40	150	54
EXTENDED WOMEN'S HEALTH	31	109	24	86	16
*** GR-CASH					
APPLICATIONS RECEIVED	19	48	5	30	9
APPLICATIONS APPROVED	3	3	2	7	0
APPLICATIONS REJECTED	11	35	2	18	3
APPLICATIONS PENDING	34	69	10	42	15
CASES	48	38	9	35	14
PERSONS	48	38	9	35	14
TOTAL PAYMENTS	\$0	\$0	\$0	\$0	\$0
CASES CLOSED	0	3	0	2	2
MA-GR PERSONS	33	84	3	73	18
MA-GR TOTAL PAYMENTS	\$0	\$0	\$0	\$0	\$0
*** REFUGEE					
APPLICATIONS RECEIVED	0	0	0	0	0
APPLICATIONS APPROVED	0	0	0	0	0
APPLICATIONS REJECTED	0	0	0	0	0
APPLICATIONS PENDING	0	0	0	0	0
CASES	0	0	0	0	0
PERSONS	0	0	0	0	0
TOTAL PAYMENTS	\$0	\$0	\$0	\$0	\$0
CASES CLOSED	0	0	0	0	0
*** SUPPLEMENTAL AID TO BLIND					
APPLICATIONS RECEIVED	1	2	1	1	0
APPLICATIONS APPROVED	0	0	0	0	0
APPLICATIONS REJECTED	0	0	1	0	0
APPLICATIONS PENDING	3	4	0	1	0
PERSONS	3	6	0	6	4
TOTAL PAYMENTS	\$1,073	\$2,873	\$0	\$2,784	\$1,521
CASES CLOSED	0	0	0	0	0

**TABLE 8
MEDICAID ELIGIBILITY BY REGION AND COUNTY FOR OCTOBER 2004**

	SE RIPLEY	SE ST FRANCOIS	SE STE GENEVIEVE	SE SCOTT	SE SHANNON
*** BLIND PENSION					
APPLICATIONS RECEIVED	1	3	1	1	0
APPLICATIONS APPROVED	0	0	0	0	0
APPLICATIONS REJECTED	0	1	0	1	0
APPLICATIONS PENDING	3	5	1	1	0
PERSONS	14	51	4	31	3
TOTAL PAYMENTS	\$6,706	\$24,429	\$1,916	\$14,849	\$1,437
CASES CLOSED	0	0	0	0	0
*** MEDICAL ASSISTANCE					
APPLICATIONS RECEIVED	43	147	18	104	26
APPLICATIONS APPROVED	30	86	12	61	14
APPLICATIONS REJECTED	11	50	7	42	8
APPLICATIONS PENDING	59	180	20	110	31
SPENDDOWN PERSONS	58	116	50	139	32
NON-SPENDDOWN PERSONS	1,341	2,407	397	2,124	565
MA-WD NON-PREMIUM PERSONS	250	473	55	265	52
MA-WD PREMIUM PERSONS	25	74	18	44	7
CASES CLOSED	15	40	5	27	6
*** MACC					
APPLICATIONS RECEIVED	0	0	0	0	0
APPLICATIONS APPROVED	0	0	0	0	0
APPLICATIONS REJECTED	0	0	0	0	0
APPLICATIONS PENDING	0	1	0	0	0
PERSONS	0	10	1	1	0
CASES CLOSED	0	0	0	0	0
*** NURSING CARE					
APPLICATIONS RECEIVED	2	10	4	1	0
APPLICATIONS APPROVED	3	8	7	2	0
APPLICATIONS REJECTED	0	2	0	0	0
APPLICATIONS PENDING	0	10	3	0	0
PERSONS	40	332	72	94	13
RCF-II	40	224	63	87	0
RCF-I	0	100	8	7	13
SNF-ICF	0	8	1	0	0
TOTAL PAYMENTS	\$11,528	\$74,970	\$18,274	\$25,692	\$2,014
RCF-II	\$11,528	\$57,475	\$16,813	\$24,620	\$0
RCF-I	\$0	\$14,473	\$1,201	\$1,072	\$2,014
SNF/ICF	\$0	\$3,022	\$260	\$0	\$0
CASES CLOSED	1	9	1	1	0
*** SSI ONLY	8	12	1	21	0
*** SSI-SP					
PERSONS	3	3	2	3	2
TOTAL PAYMENTS	\$99	\$736	\$64	\$98	\$89
*** SP ONLY					
PERSONS	0	1	0	1	0
TOTAL PAYMENTS	\$0	\$61	\$0	\$54	\$0
*** QMB					
APPLICATIONS RECEIVED	7	13	4	18	10
APPLICATIONS APPROVED	3	7	3	12	3
APPLICATIONS REJECTED	1	9	2	5	5
APPLICATIONS PENDING	7	9	0	5	4
PERSONS	7	64	10	31	13
CASES CLOSED	1	7	2	2	1
*** SLMB					
APPLICATIONS RECEIVED	1	9	2	13	7
APPLICATIONS APPROVED	0	5	0	6	3
APPLICATIONS REJECTED	1	4	3	2	2
APPLICATIONS PENDING	3	4	0	6	3
PERSONS	32	88	12	73	44
CASES CLOSED	0	1	0	3	0
*** VENDOR CASES					
PERSONS	69	388	72	330	40
CASES CLOSED	2	18	2	9	0
*** PE FOR KIDS					
PERSONS	0	0	0	0	0

**TABLE 8
MEDICAID ELIGIBILITY BY REGION AND COUNTY FOR OCTOBER 2004**

	SE STODDARD	SE TEXAS	SE WASHINGTON	SE WAYNE	SW BARRY
*** MC+/MAF/TMA/EXTENDED TMA					
APPLICATIONS RECEIVED	53	60	63	37	92
APPLICATIONS APPROVED	54	33	60	34	63
APPLICATIONS REJECTED	16	12	15	7	23
APPLICATIONS PENDING	17	29	23	18	43
MC+					
FAMILIES	812	776	707	541	873
NON-CHIP POVERTY CHILDREN	585	675	593	517	935
CHIP NO COST CHILDREN	482	487	391	284	511
CHIP CO-PAY CHILDREN	168	155	108	61	102
CHIP PREMIUM CHILDREN	31	26	21	5	16
MAF					
FAMILIES	965	729	1,033	602	1,074
PARENTS/CARETAKERS	967	900	1,142	754	1,236
CHILDREN	1,720	1,431	1,999	1,133	2,184
TMA					
FAMILIES	189	101	150	83	134
PARENTS/CARETAKERS	262	155	234	129	212
CHILDREN	353	185	266	63	294
EXTENDED TMA					
FAMILIES	14	10	16	6	12
PARENTS/CARETAKERS	19	13	22	10	12
TOTAL MC+/MAF/TMA/ETMA					
FAMILIES	1,980	1,616	1,906	1,232	2,093
PARENTS/CARETAKERS	1,248	1,068	1,398	893	1,460
CHILDREN	3,339	2,959	3,378	2,063	4,042
CASES CLOSED	85	61	77	35	50
*** NEWBORNS	116	78	76	52	130
*** BCCT					
PERSONS	4	3	6	4	1
PRESUMPTIVE ELIGIBILITY PERSONS	0	0	0	0	0
*** MC+ FOR PREGNANT WOMEN					
APPLICATIONS RECEIVED	24	14	15	7	20
APPLICATIONS APPROVED	19	13	11	5	10
APPLICATIONS REJECTED	3	4	6	2	11
APPLICATIONS PENDING	4	1	4	1	7
MC+ FOR PREGNANT WOMEN	140	117	113	50	120
EXTENDED WOMEN'S HEALTH	72	49	45	20	84
*** GR-CASH					
APPLICATIONS RECEIVED	12	8	19	12	14
APPLICATIONS APPROVED	3	0	0	3	3
APPLICATIONS REJECTED	11	11	22	9	13
APPLICATIONS PENDING	20	11	27	38	15
CASES	21	4	26	13	16
PERSONS	21	4	26	13	16
TOTAL PAYMENTS	\$0	\$0	\$0	\$0	\$0
CASES CLOSED	1	0	4	2	3
MA-GR PERSONS	34	29	49	51	52
MA-GR TOTAL PAYMENTS	\$0	\$0	\$0	\$0	\$0
*** REFUGEE					
APPLICATIONS RECEIVED	0	0	0	0	0
APPLICATIONS APPROVED	0	0	0	0	0
APPLICATIONS REJECTED	0	0	0	0	0
APPLICATIONS PENDING	0	0	0	0	0
CASES	0	0	0	0	0
PERSONS	0	0	0	0	0
TOTAL PAYMENTS	\$0	\$0	\$0	\$0	\$0
CASES CLOSED	0	0	0	0	0
*** SUPPLEMENTAL AID TO BLIND					
APPLICATIONS RECEIVED	1	3	0	0	0
APPLICATIONS APPROVED	0	0	0	0	1
APPLICATIONS REJECTED	0	1	0	2	0
APPLICATIONS PENDING	1	2	0	1	1
PERSONS	8	3	11	6	4
TOTAL PAYMENTS	\$2,456	\$1,314	\$3,701	\$1,976	\$1,892
CASES CLOSED	0	0	0	0	0

**TABLE 8
MEDICAID ELIGIBILITY BY REGION AND COUNTY FOR OCTOBER 2004**

	SE STODDARD	SE TEXAS	SE WASHINGTON	SE WAYNE	SW BARRY
*** BLIND PENSION					
APPLICATIONS RECEIVED	1	2	0	2	0
APPLICATIONS APPROVED	0	0	0	0	0
APPLICATIONS REJECTED	0	2	0	1	1
APPLICATIONS PENDING	1	1	0	4	1
PERSONS	18	9	16	16	13
TOTAL PAYMENTS	\$8,622	\$4,311	\$7,664	\$7,664	\$6,227
CASES CLOSED	0	0	2	0	0
*** MEDICAL ASSISTANCE					
APPLICATIONS RECEIVED	67	52	60	43	61
APPLICATIONS APPROVED	38	32	52	21	34
APPLICATIONS REJECTED	36	17	21	17	36
APPLICATIONS PENDING	75	44	59	87	70
SPENDDOWN PERSONS	122	83	61	47	62
NON-SPENDDOWN PERSONS	1,698	1,204	1,515	1,120	1,209
MA-WD NON-PREMIUM PERSONS	233	102	251	214	140
MA-WD PREMIUM PERSONS	41	12	50	30	19
CASES CLOSED	24	21	22	17	17
*** MACC					
APPLICATIONS RECEIVED	0	1	0	0	0
APPLICATIONS APPROVED	0	1	0	0	0
APPLICATIONS REJECTED	0	0	0	0	0
APPLICATIONS PENDING	0	0	0	0	0
PERSONS	2	11	0	0	0
CASES CLOSED	0	0	0	0	0
*** NURSING CARE					
APPLICATIONS RECEIVED	7	5	2	0	1
APPLICATIONS APPROVED	6	0	0	0	2
APPLICATIONS REJECTED	0	1	0	0	0
APPLICATIONS PENDING	7	4	2	0	3
PERSONS	112	39	26	19	65
RCF-II	91	31	21	9	48
RCF-I	20	8	4	10	17
SNF-ICF	1	0	1	0	0
TOTAL PAYMENTS	\$28,686	\$9,123	\$6,889	\$3,709	\$15,597
RCF-II	\$25,629	\$7,888	\$5,906	\$2,318	\$12,976
RCF-I	\$2,917	\$1,235	\$593	\$1,391	\$2,621
SNF/ICF	\$140	\$0	\$390	\$0	\$0
CASES CLOSED	2	0	0	0	1
*** SSI ONLY	15	6	10	8	3
*** SSI-SP					
PERSONS	4	1	0	2	0
TOTAL PAYMENTS	\$418	\$131	\$0	\$10	\$0
*** SP ONLY					
PERSONS	0	0	1	0	2
TOTAL PAYMENTS	\$0	\$0	\$479	\$0	\$531
*** QMB					
APPLICATIONS RECEIVED	18	15	17	4	4
APPLICATIONS APPROVED	8	7	12	1	2
APPLICATIONS REJECTED	5	10	4	2	5
APPLICATIONS PENDING	10	4	4	4	0
PERSONS	35	44	31	20	35
CASES CLOSED	1	4	1	1	2
*** SLMB					
APPLICATIONS RECEIVED	8	10	18	2	4
APPLICATIONS APPROVED	2	5	6	0	3
APPLICATIONS REJECTED	1	9	10	3	1
APPLICATIONS PENDING	7	2	5	2	0
PERSONS	101	87	42	29	62
CASES CLOSED	3	1	1	1	0
*** VENDOR CASES					
PERSONS	251	157	142	98	164
CASES CLOSED	3	3	4	4	4
*** PE FOR KIDS					
PERSONS	0	0	0	0	0

**TABLE 8
MEDICAID ELIGIBILITY BY REGION AND COUNTY FOR OCTOBER 2004**

	SW BARTON	SW BATES	SW BENTON	SW CAMDEN	SW CEDAR
*** MC+/MAF/TMA/EXTENDED TMA					
APPLICATIONS RECEIVED	24	37	35	71	30
APPLICATIONS APPROVED	20	42	31	53	33
APPLICATIONS REJECTED	10	8	6	10	1
APPLICATIONS PENDING	4	8	7	34	9
MC+					
FAMILIES	343	467	422	1,007	373
NON-CHIP POVERTY CHILDREN	313	415	348	835	339
CHIP NO COST CHILDREN	259	276	265	662	206
CHIP CO-PAY CHILDREN	35	82	87	210	85
CHIP PREMIUM CHILDREN	4	30	15	35	4
MAF					
FAMILIES	409	377	655	827	492
PARENTS/CARETAKERS	455	453	717	991	593
CHILDREN	763	779	1,201	1,598	948
TMA					
FAMILIES	55	75	102	129	79
PARENTS/CARETAKERS	84	110	152	187	126
CHILDREN	106	135	185	245	149
EXTENDED TMA					
FAMILIES	4	4	1	11	4
PARENTS/CARETAKERS	8	5	1	13	4
TOTAL MC+/MAF/TMA/ETMA					
FAMILIES	811	923	1,180	1,974	948
PARENTS/CARETAKERS	547	568	870	1,191	723
CHILDREN	1,480	1,717	2,101	3,585	1,731
CASES CLOSED	29	43	30	43	59
*** NEWBORNS	41	48	34	136	50
*** BCCT					
PERSONS	0	0	0	2	0
PRESUMPTIVE ELIGIBILITY PERSONS	0	0	0	0	0
*** MC+ FOR PREGNANT WOMEN					
APPLICATIONS RECEIVED	11	12	7	27	4
APPLICATIONS APPROVED	10	11	6	15	5
APPLICATIONS REJECTED	0	5	2	5	1
APPLICATIONS PENDING	3	2	1	7	0
MC+ FOR PREGNANT WOMEN	58	68	63	149	47
EXTENDED WOMEN'S HEALTH	30	37	30	114	28
*** GR-CASH					
APPLICATIONS RECEIVED	8	11	9	19	14
APPLICATIONS APPROVED	2	1	3	2	2
APPLICATIONS REJECTED	6	9	16	15	11
APPLICATIONS PENDING	15	17	29	47	18
CASES	8	6	18	28	18
PERSONS	8	6	18	28	18
TOTAL PAYMENTS	\$0	\$0	\$0	\$0	\$0
CASES CLOSED	0	0	3	1	1
MA-GR PERSONS	20	5	30	50	35
MA-GR TOTAL PAYMENTS	\$0	\$0	\$0	\$0	\$0
*** REFUGEE					
APPLICATIONS RECEIVED	0	0	0	0	0
APPLICATIONS APPROVED	0	0	0	0	0
APPLICATIONS REJECTED	0	0	0	0	0
APPLICATIONS PENDING	0	0	0	0	0
CASES	0	0	0	0	0
PERSONS	0	0	0	0	0
TOTAL PAYMENTS	\$0	\$0	\$0	\$0	\$0
CASES CLOSED	0	0	0	0	0
*** SUPPLEMENTAL AID TO BLIND					
APPLICATIONS RECEIVED	0	0	0	0	0
APPLICATIONS APPROVED	0	0	0	0	0
APPLICATIONS REJECTED	0	0	2	1	1
APPLICATIONS PENDING	1	0	0	0	0
PERSONS	4	4	2	2	5
TOTAL PAYMENTS	\$1,630	\$1,635	\$594	\$743	\$2,203
CASES CLOSED	0	0	0	0	0

**TABLE 8
MEDICAID ELIGIBILITY BY REGION AND COUNTY FOR OCTOBER 2004**

	SW BARTON	SW BATES	SW BENTON	SW CAMDEN	SW CEDAR
*** BLIND PENSION					
APPLICATIONS RECEIVED	0	0	1	0	0
APPLICATIONS APPROVED	0	0	0	0	1
APPLICATIONS REJECTED	0	0	3	0	0
APPLICATIONS PENDING	1	0	1	0	0
PERSONS	3	7	28	16	6
TOTAL PAYMENTS	\$1,437	\$3,353	\$13,412	\$7,664	\$2,874
CASES CLOSED	0	0	1	0	0
*** MEDICAL ASSISTANCE					
APPLICATIONS RECEIVED	19	29	44	58	37
APPLICATIONS APPROVED	9	16	29	31	17
APPLICATIONS REJECTED	13	13	18	27	19
APPLICATIONS PENDING	26	40	62	97	42
SPENDDOWN PERSONS	17	40	35	70	41
NON-SPENDDOWN PERSONS	440	518	827	950	642
MA-WD NON-PREMIUM PERSONS	68	34	204	85	94
MA-WD PREMIUM PERSONS	8	2	38	28	11
CASES CLOSED	3	13	19	25	14
*** MACC					
APPLICATIONS RECEIVED	0	0	0	0	0
APPLICATIONS APPROVED	0	0	0	0	0
APPLICATIONS REJECTED	0	0	0	0	0
APPLICATIONS PENDING	0	0	0	0	0
PERSONS	0	1	0	13	0
CASES CLOSED	0	0	0	0	0
*** NURSING CARE					
APPLICATIONS RECEIVED	0	0	1	1	2
APPLICATIONS APPROVED	1	0	1	0	2
APPLICATIONS REJECTED	0	0	0	0	0
APPLICATIONS PENDING	0	0	0	1	0
PERSONS	19	12	23	7	24
RCF-II	7	6	14	3	1
RCF-I	12	6	9	4	23
SNF-ICF	0	0	0	0	0
TOTAL PAYMENTS	\$3,844	\$2,613	\$4,835	\$1,408	\$3,468
RCF-II	\$1,972	\$1,694	\$3,431	\$824	\$292
RCF-I	\$1,872	\$919	\$1,404	\$584	\$3,176
SNF/ICF	\$0	\$0	\$0	\$0	\$0
CASES CLOSED	0	0	0	1	1
*** SSI ONLY	0	3	2	2	3
*** SSI-SP					
PERSONS	0	1	0	0	1
TOTAL PAYMENTS	\$0	\$50	\$0	\$0	\$11
*** SP ONLY					
PERSONS	0	1	1	0	0
TOTAL PAYMENTS	\$0	\$238	\$479	\$0	\$0
*** QMB					
APPLICATIONS RECEIVED	0	0	3	6	2
APPLICATIONS APPROVED	0	2	2	3	2
APPLICATIONS REJECTED	2	0	1	1	2
APPLICATIONS PENDING	0	1	1	6	3
PERSONS	10	21	20	28	17
CASES CLOSED	0	1	1	0	0
*** SLMB					
APPLICATIONS RECEIVED	0	0	3	2	1
APPLICATIONS APPROVED	0	0	2	1	0
APPLICATIONS REJECTED	1	1	0	0	1
APPLICATIONS PENDING	0	0	1	2	2
PERSONS	11	34	38	37	42
CASES CLOSED	0	1	3	1	1
*** VENDOR CASES					
PERSONS	62	139	129	139	85
CASES CLOSED	4	4	3	3	2
*** PE FOR KIDS					
PERSONS	0	2	0	0	0

**TABLE 8
MEDICAID ELIGIBILITY BY REGION AND COUNTY FOR OCTOBER 2004**

	SW CHRISTIAN	SW DADE	SW DALLAS	SW DOUGLAS	SW GREENE
*** MC+MAF/TMA/EXTENDED TMA					
APPLICATIONS RECEIVED	119	21	36	38	431
APPLICATIONS APPROVED	104	17	27	39	323
APPLICATIONS REJECTED	28	2	4	3	95
APPLICATIONS PENDING	48	5	19	7	241
MC+					
FAMILIES	1,480	246	499	398	4,948
NON-CHIP POVERTY CHILDREN	1,290	224	480	302	4,295
CHIP NO COST CHILDREN	920	193	273	298	3,092
CHIP CO-PAY CHILDREN	322	61	78	98	749
CHIP PREMIUM CHILDREN	50	9	10	19	94
MAF					
FAMILIES	1,159	197	463	500	6,339
PARENTS/CARETAKERS	1,347	239	580	635	6,711
CHILDREN	2,163	397	955	1,022	11,737
TMA					
FAMILIES	183	29	70	68	559
PARENTS/CARETAKERS	250	40	106	109	761
CHILDREN	354	57	162	138	965
EXTENDED TMA					
FAMILIES	10	1	7	10	46
PARENTS/CARETAKERS	16	1	8	14	52
TOTAL MC+MAF/TMA/ETMA					
FAMILIES	2,832	473	1,039	976	11,892
PARENTS/CARETAKERS	1,613	280	694	758	7,524
CHILDREN	5,099	941	1,958	1,877	20,932
CASES CLOSED	94	23	33	33	389
*** NEWBORNS	249	23	75	46	1,029
*** BCCT					
PERSONS	3	0	2	0	14
PRESUMPTIVE ELIGIBILITY PERSONS	0	0	0	0	0
*** MC+ FOR PREGNANT WOMEN					
APPLICATIONS RECEIVED	41	4	9	14	217
APPLICATIONS APPROVED	28	4	10	12	157
APPLICATIONS REJECTED	13	0	1	1	44
APPLICATIONS PENDING	13	0	0	2	62
MC+ FOR PREGNANT WOMEN	244	25	65	61	1,012
EXTENDED WOMEN'S HEALTH	188	15	40	25	596
*** GR-CASH					
APPLICATIONS RECEIVED	34	3	9	6	177
APPLICATIONS APPROVED	2	0	1	0	15
APPLICATIONS REJECTED	23	4	8	6	129
APPLICATIONS PENDING	46	7	20	10	258
CASES	19	6	14	11	166
PERSONS	19	6	14	11	167
TOTAL PAYMENTS	\$0	\$0	\$0	\$0	\$0
CASES CLOSED	2	2	2	5	8
MA-GR PERSONS	47	15	32	4	389
MA-GR TOTAL PAYMENTS	\$0	\$0	\$0	\$0	\$0
*** REFUGEE					
APPLICATIONS RECEIVED	0	0	0	0	0
APPLICATIONS APPROVED	0	0	0	0	0
APPLICATIONS REJECTED	0	0	0	0	0
APPLICATIONS PENDING	0	0	0	0	0
CASES	0	0	0	0	0
PERSONS	0	0	0	0	0
TOTAL PAYMENTS	\$0	\$0	\$0	\$0	\$0
CASES CLOSED	0	0	0	0	0
*** SUPPLEMENTAL AID TO BLIND					
APPLICATIONS RECEIVED	1	0	0	0	6
APPLICATIONS APPROVED	1	0	0	0	1
APPLICATIONS REJECTED	0	0	0	0	5
APPLICATIONS PENDING	1	0	0	0	12
PERSONS	5	2	4	3	25
TOTAL PAYMENTS	\$2,275	\$859	\$1,287	\$1,249	\$9,803
CASES CLOSED	0	0	0	0	1

**TABLE 8
MEDICAID ELIGIBILITY BY REGION AND COUNTY FOR OCTOBER 2004**

	SW CHRISTIAN	SW DADE	SW DALLAS	SW DOUGLAS	SW GREENE
*** BLIND PENSION					
APPLICATIONS RECEIVED	1	0	0	0	9
APPLICATIONS APPROVED	0	0	0	0	0
APPLICATIONS REJECTED	1	0	0	0	7
APPLICATIONS PENDING	1	0	0	0	15
PERSONS	15	1	4	3	111
TOTAL PAYMENTS	\$7,185	\$479	\$1,916	\$1,437	\$53,169
CASES CLOSED	0	0	0	0	0
*** MEDICAL ASSISTANCE					
APPLICATIONS RECEIVED	93	21	32	24	495
APPLICATIONS APPROVED	31	16	29	27	191
APPLICATIONS REJECTED	62	5	15	12	254
APPLICATIONS PENDING	130	20	56	26	763
SPENDDOWN PERSONS	67	18	45	32	285
NON-SPENDDOWN PERSONS	1,051	281	711	770	7,228
MA-WD NON-PREMIUM PERSONS	124	38	43	101	958
MA-WD PREMIUM PERSONS	23	4	7	4	169
CASES CLOSED	29	10	15	11	142
*** MACC					
APPLICATIONS RECEIVED	1	0	0	0	19
APPLICATIONS APPROVED	0	0	0	0	13
APPLICATIONS REJECTED	1	0	0	0	5
APPLICATIONS PENDING	0	0	0	0	1
PERSONS	1	3	0	0	62
CASES CLOSED	0	0	0	0	0
*** NURSING CARE					
APPLICATIONS RECEIVED	5	0	0	0	10
APPLICATIONS APPROVED	5	0	0	0	9
APPLICATIONS REJECTED	2	0	0	0	3
APPLICATIONS PENDING	3	0	1	0	10
PERSONS	193	3	38	31	330
RCF-II	153	3	20	28	294
RCF-I	23	0	18	3	36
SNF-ICF	17	0	0	0	0
TOTAL PAYMENTS	\$53,487	\$876	\$7,519	\$8,164	\$86,394
RCF-II	\$43,367	\$876	\$4,751	\$7,749	\$81,089
RCF-I	\$3,588	\$0	\$2,768	\$415	\$5,305
SNF/ICF	\$6,532	\$0	\$0	\$0	\$0
CASES CLOSED	4	0	1	0	5
*** SSI ONLY	8	1	2	3	31
*** SSI-SP					
PERSONS	1	0	4	0	17
TOTAL PAYMENTS	\$26	\$0	\$487	\$0	\$866
*** SP ONLY					
PERSONS	0	0	0	0	2
TOTAL PAYMENTS	\$0	\$0	\$0	\$0	\$137
*** QMB					
APPLICATIONS RECEIVED	26	4	3	9	55
APPLICATIONS APPROVED	13	4	4	6	26
APPLICATIONS REJECTED	12	0	3	2	29
APPLICATIONS PENDING	16	3	1	5	42
PERSONS	58	14	34	20	203
CASES CLOSED	3	2	3	1	11
*** SLMB					
APPLICATIONS RECEIVED	21	3	3	2	19
APPLICATIONS APPROVED	5	0	3	4	8
APPLICATIONS REJECTED	19	2	0	0	16
APPLICATIONS PENDING	12	3	0	1	13
PERSONS	92	15	47	33	365
CASES CLOSED	2	2	0	0	6
*** VENDOR CASES					
PERSONS	146	86	91	51	1,090
CASES CLOSED	4	3	1	1	26
*** PE FOR KIDS					
PERSONS	0	0	0	0	0

**TABLE 8
MEDICAID ELIGIBILITY BY REGION AND COUNTY FOR OCTOBER 2004**

	SW HENRY	SW HICKORY	SW JASPER	SW LACLEDE	SW LAWRENCE
*** MC+/MAF/TMA/EXTENDED TMA					
APPLICATIONS RECEIVED	46	13	282	104	64
APPLICATIONS APPROVED	44	15	215	90	56
APPLICATIONS REJECTED	9	2	52	21	23
APPLICATIONS PENDING	13	3	107	39	30
MC+					
FAMILIES	488	261	2,883	1,081	908
NON-CHIP POVERTY CHILDREN	442	163	2,782	984	917
CHIP NO COST CHILDREN	285	190	1,857	568	543
CHIP CO-PAY CHILDREN	84	81	410	203	157
CHIP PREMIUM CHILDREN	17	6	28	23	17
MAF					
FAMILIES	688	259	4,004	1,182	1,045
PARENTS/CARETAKERS	721	294	4,303	1,349	1,132
CHILDREN	1,262	483	7,689	2,310	2,026
TMA					
FAMILIES	94	66	213	172	111
PARENTS/CARETAKERS	131	110	312	304	165
CHILDREN	189	118	404	356	223
EXTENDED TMA					
FAMILIES	9	1	17	17	7
PARENTS/CARETAKERS	13	2	23	23	6
TOTAL MC+/MAF/TMA/ETMA					
FAMILIES	1,279	587	7,117	2,452	2,071
PARENTS/CARETAKERS	865	406	4,638	1,676	1,303
CHILDREN	2,279	1,041	13,170	4,444	3,883
CASES CLOSED	48	28	211	83	48
*** NEWBORNS	69	27	490	184	159
*** BCCT					
PERSONS	2	1	3	4	0
PRESUMPTIVE ELIGIBILITY PERSONS	0	0	0	0	0
*** MC+ FOR PREGNANT WOMEN					
APPLICATIONS RECEIVED	7	1	111	25	26
APPLICATIONS APPROVED	6	0	59	17	20
APPLICATIONS REJECTED	2	0	26	6	10
APPLICATIONS PENDING	3	1	32	8	5
MC+ FOR PREGNANT WOMEN	74	28	488	169	146
EXTENDED WOMEN'S HEALTH	49	19	297	117	97
*** GR-CASH					
APPLICATIONS RECEIVED	11	11	89	21	6
APPLICATIONS APPROVED	1	0	9	3	2
APPLICATIONS REJECTED	17	2	64	25	16
APPLICATIONS PENDING	16	12	125	34	16
CASES	14	7	102	19	15
PERSONS	14	7	102	19	15
TOTAL PAYMENTS	\$0	\$0	\$0	\$0	\$0
CASES CLOSED	0	1	7	5	2
MA-GR PERSONS	40	14	269	42	54
MA-GR TOTAL PAYMENTS	\$0	\$0	\$0	\$0	\$0
*** REFUGEE					
APPLICATIONS RECEIVED	0	0	0	0	0
APPLICATIONS APPROVED	0	0	0	0	0
APPLICATIONS REJECTED	0	0	0	0	0
APPLICATIONS PENDING	0	0	0	0	0
CASES	0	0	0	0	0
PERSONS	0	0	0	0	0
TOTAL PAYMENTS	\$0	\$0	\$0	\$0	\$0
CASES CLOSED	0	0	0	0	0
*** SUPPLEMENTAL AID TO BLIND					
APPLICATIONS RECEIVED	1	0	2	1	2
APPLICATIONS APPROVED	0	0	1	0	0
APPLICATIONS REJECTED	0	0	0	0	1
APPLICATIONS PENDING	1	0	2	2	2
PERSONS	3	1	26	12	7
TOTAL PAYMENTS	\$931	\$201	\$10,398	\$3,865	\$2,438
CASES CLOSED	0	0	1	0	0

**TABLE 8
MEDICAID ELIGIBILITY BY REGION AND COUNTY FOR OCTOBER 2004**

	SW HENRY	SW HICKORY	SW JASPER	SW LACLEDE	SW LAWRENCE
*** BLIND PENSION					
APPLICATIONS RECEIVED	0	0	7	1	2
APPLICATIONS APPROVED	0	0	3	0	0
APPLICATIONS REJECTED	0	0	1	0	1
APPLICATIONS PENDING	0	0	5	2	2
PERSONS	16	5	53	21	15
TOTAL PAYMENTS	\$7,664	\$2,395	\$25,387	\$10,059	\$7,185
CASES CLOSED	0	0	0	0	0
*** MEDICAL ASSISTANCE					
APPLICATIONS RECEIVED	57	29	318	73	60
APPLICATIONS APPROVED	27	13	152	48	39
APPLICATIONS REJECTED	32	6	134	28	33
APPLICATIONS PENDING	71	40	367	86	86
SPENDDOWN PERSONS	72	26	258	67	112
NON-SPENDDOWN PERSONS	979	467	4,272	1,374	1,191
MA-WD NON-PREMIUM PERSONS	70	66	418	131	114
MA-WD PREMIUM PERSONS	15	11	84	15	20
CASES CLOSED	12	7	100	35	12
*** MACC					
APPLICATIONS RECEIVED	0	0	3	0	0
APPLICATIONS APPROVED	0	0	2	0	0
APPLICATIONS REJECTED	0	0	1	0	0
APPLICATIONS PENDING	0	0	0	0	0
PERSONS	14	0	7	0	1
CASES CLOSED	0	0	0	0	0
*** NURSING CARE					
APPLICATIONS RECEIVED	0	0	12	3	1
APPLICATIONS APPROVED	1	0	9	2	0
APPLICATIONS REJECTED	0	0	2	0	1
APPLICATIONS PENDING	1	0	6	3	1
PERSONS	52	2	204	78	55
RCF-II	39	2	147	36	47
RCF-I	13	0	57	42	8
SNF-ICF	0	0	0	0	0
TOTAL PAYMENTS	\$12,303	\$500	\$48,267	\$16,047	\$13,767
RCF-II	\$10,275	\$500	\$40,136	\$9,495	\$12,843
RCF-I	\$2,028	\$0	\$8,131	\$6,552	\$924
SNF/ICF	\$0	\$0	\$0	\$0	\$0
CASES CLOSED	1	0	6	0	0
*** SSI ONLY	6	2	8	3	2
*** SSI-SP					
PERSONS	0	2	1	5	0
TOTAL PAYMENTS	\$0	\$129	\$60	\$549	\$0
*** SP ONLY					
PERSONS	1	0	1	1	1
TOTAL PAYMENTS	\$383	\$0	\$123	\$61	\$58
*** QMB					
APPLICATIONS RECEIVED	8	6	35	16	16
APPLICATIONS APPROVED	3	3	13	10	5
APPLICATIONS REJECTED	3	2	11	7	10
APPLICATIONS PENDING	3	2	17	9	10
PERSONS	23	12	121	61	19
CASES CLOSED	1	0	5	1	1
*** SLMB					
APPLICATIONS RECEIVED	5	2	16	13	10
APPLICATIONS APPROVED	0	1	4	4	6
APPLICATIONS REJECTED	5	1	12	8	5
APPLICATIONS PENDING	1	1	9	8	7
PERSONS	46	34	207	94	69
CASES CLOSED	0	0	7	1	2
*** VENDOR CASES					
PERSONS	141	75	521	146	176
CASES CLOSED	2	4	18	6	9
*** PE FOR KIDS					
PERSONS	0	0	0	0	2

**TABLE 8
MEDICAID ELIGIBILITY BY REGION AND COUNTY FOR OCTOBER 2004**

	SW MCDONALD	SW MILLER	SW MONTEAU	SW MORGAN	SW NEWTON
*** MC+/MAF/TMA/EXTENDED TMA					
APPLICATIONS RECEIVED	71	59	13	41	127
APPLICATIONS APPROVED	54	34	19	45	83
APPLICATIONS REJECTED	23	8	2	2	27
APPLICATIONS PENDING	35	34	6	10	67
MC+					
FAMILIES	810	810	291	632	1,398
NON-CHIP POVERTY CHILDREN	951	659	300	569	1,393
CHIP NO COST CHILDREN	447	618	179	421	848
CHIP CO-PAY CHILDREN	72	170	50	108	251
CHIP PREMIUM CHILDREN	19	26	4	32	39
MAF					
FAMILIES	848	688	306	571	1,119
PARENTS/CARETAKERS	966	774	348	631	1,276
CHILDREN	1,780	1,314	580	1,118	2,276
TMA					
FAMILIES	121	143	39	13	155
PARENTS/CARETAKERS	192	204	49	19	231
CHILDREN	249	277	90	28	331
EXTENDED TMA					
FAMILIES	7	11	0	0	22
PARENTS/CARETAKERS	10	15	0	0	27
TOTAL MC+/MAF/TMA/ETMA					
FAMILIES	1,786	1,652	636	1,216	2,694
PARENTS/CARETAKERS	1,168	993	397	650	1,534
CHILDREN	3,518	3,064	1,203	2,276	5,138
CASES CLOSED	47	64	16	36	96
*** NEWBORNS	109	92	34	70	220
*** BCCT					
PERSONS	1	4	0	4	1
PRESUMPTIVE ELIGIBILITY PERSONS	0	0	0	0	0
*** MC+ FOR PREGNANT WOMEN					
APPLICATIONS RECEIVED	17	14	5	13	36
APPLICATIONS APPROVED	14	11	4	12	24
APPLICATIONS REJECTED	9	2	3	4	18
APPLICATIONS PENDING	4	3	1	4	12
MC+ FOR PREGNANT WOMEN	129	108	44	111	226
EXTENDED WOMEN'S HEALTH	81	79	25	35	141
*** GR-CASH					
APPLICATIONS RECEIVED	10	22	7	19	11
APPLICATIONS APPROVED	2	3	1	3	1
APPLICATIONS REJECTED	16	11	8	8	14
APPLICATIONS PENDING	24	34	9	28	17
CASES	16	20	9	20	21
PERSONS	17	20	9	20	21
TOTAL PAYMENTS	\$0	\$0	\$0	\$0	\$0
CASES CLOSED	2	3	0	4	2
MA-GR PERSONS	54	41	18	11	78
MA-GR TOTAL PAYMENTS	\$0	\$0	\$0	\$0	\$0
*** REFUGEE					
APPLICATIONS RECEIVED	0	0	0	0	0
APPLICATIONS APPROVED	0	0	0	0	0
APPLICATIONS REJECTED	0	0	0	0	0
APPLICATIONS PENDING	0	0	0	0	0
CASES	0	0	0	0	0
PERSONS	0	0	0	0	0
TOTAL PAYMENTS	\$0	\$0	\$0	\$0	\$0
CASES CLOSED	0	0	0	0	0
*** SUPPLEMENTAL AID TO BLIND					
APPLICATIONS RECEIVED	1	1	0	0	0
APPLICATIONS APPROVED	0	0	0	0	0
APPLICATIONS REJECTED	0	2	0	0	0
APPLICATIONS PENDING	1	2	1	0	1
PERSONS	3	6	1	2	7
TOTAL PAYMENTS	\$1,288	\$1,850	\$479	\$913	\$2,883
CASES CLOSED	0	1	0	0	1

**TABLE 8
MEDICAID ELIGIBILITY BY REGION AND COUNTY FOR OCTOBER 2004**

	SW MCDONALD	SW MILLER	SW MONITEAU	SW MORGAN	SW NEWTON
*** BLIND PENSION					
APPLICATIONS RECEIVED	1	1	0	0	0
APPLICATIONS APPROVED	0	1	0	0	0
APPLICATIONS REJECTED	1	1	0	0	1
APPLICATIONS PENDING	1	3	1	0	1
PERSONS	17	12	1	10	29
TOTAL PAYMENTS	\$8,143	\$5,748	\$479	\$4,790	\$13,891
CASES CLOSED	0	0	0	0	1
*** MEDICAL ASSISTANCE					
APPLICATIONS RECEIVED	53	60	16	48	87
APPLICATIONS APPROVED	29	21	7	23	57
APPLICATIONS REJECTED	31	23	13	17	36
APPLICATIONS PENDING	63	92	21	74	94
SPENDDOWN PERSONS	44	42	18	58	129
NON-SPENDDOWN PERSONS	868	879	312	824	1,470
MA-WD NON-PREMIUM PERSONS	173	142	26	61	131
MA-WD PREMIUM PERSONS	16	29	8	12	24
CASES CLOSED	16	8	3	12	26
*** MACC					
APPLICATIONS RECEIVED	0	0	0	0	0
APPLICATIONS APPROVED	0	0	0	0	0
APPLICATIONS REJECTED	0	0	0	0	0
APPLICATIONS PENDING	0	0	0	0	0
PERSONS	0	0	0	0	2
CASES CLOSED	0	0	0	0	0
*** NURSING CARE					
APPLICATIONS RECEIVED	0	0	0	2	1
APPLICATIONS APPROVED	0	0	0	1	2
APPLICATIONS REJECTED	0	1	1	0	0
APPLICATIONS PENDING	0	0	1	2	0
PERSONS	30	26	10	38	52
RCF-II	30	20	7	33	40
RCF-I	0	6	3	5	12
SNF-ICF	0	0	0	0	0
TOTAL PAYMENTS	\$8,311	\$6,189	\$2,492	\$9,934	\$13,253
RCF-II	\$8,311	\$5,357	\$2,044	\$9,195	\$11,466
RCF-I	\$0	\$832	\$448	\$739	\$1,787
SNF/ICF	\$0	\$0	\$0	\$0	\$0
CASES CLOSED	2	1	0	0	0
*** SSI ONLY	2	4	0	4	4
*** SSI-SP					
PERSONS	1	2	2	2	1
TOTAL PAYMENTS	\$5	\$245	\$57	\$83	\$250
*** SP ONLY					
PERSONS	0	1	0	1	1
TOTAL PAYMENTS	\$0	\$32	\$0	\$98	\$470
*** QMB					
APPLICATIONS RECEIVED	10	11	1	8	14
APPLICATIONS APPROVED	4	2	0	6	6
APPLICATIONS REJECTED	2	4	0	1	3
APPLICATIONS PENDING	4	12	1	2	8
PERSONS	27	23	15	25	48
CASES CLOSED	1	1	0	1	3
*** SLMB					
APPLICATIONS RECEIVED	4	9	1	1	9
APPLICATIONS APPROVED	1	2	0	0	5
APPLICATIONS REJECTED	1	1	0	0	4
APPLICATIONS PENDING	2	10	1	1	1
PERSONS	64	31	16	40	73
CASES CLOSED	2	1	0	0	4
*** VENDOR CASES					
PERSONS	75	116	94	127	274
CASES CLOSED	3	4	1	5	3
*** PE FOR KIDS					
PERSONS	2	0	0	0	0

**TABLE 8
MEDICAID ELIGIBILITY BY REGION AND COUNTY FOR OCTOBER 2004**

	SW OZARK	SW POLK	SW ST CLAIR	SW STONE	SW TANEY
*** MC+/MAF/TMA/EXTENDED TMA					
APPLICATIONS RECEIVED	30	81	16	67	109
APPLICATIONS APPROVED	27	64	14	53	85
APPLICATIONS REJECTED	5	7	5	9	35
APPLICATIONS PENDING	6	28	4	28	69
MC+					
FAMILIES	275	815	230	707	1,417
NON-CHIP POVERTY CHILDREN	209	726	166	599	1,269
CHIP NO COST CHILDREN	196	533	175	464	935
CHIP CO-PAY CHILDREN	53	141	43	133	221
CHIP PREMIUM CHILDREN	5	22	8	24	37
MAF					
FAMILIES	333	852	281	858	1,017
PARENTS/CARETAKERS	409	1,062	330	1,104	1,190
CHILDREN	648	1,651	537	1,726	1,982
TMA					
FAMILIES	81	183	34	136	172
PARENTS/CARETAKERS	129	281	56	202	265
CHILDREN	147	294	70	258	314
EXTENDED TMA					
FAMILIES	12	14	6	8	16
PARENTS/CARETAKERS	16	18	8	10	21
TOTAL MC+/MAF/TMA/ETMA					
FAMILIES	701	1,864	551	1,709	2,622
PARENTS/CARETAKERS	554	1,361	394	1,316	1,476
CHILDREN	1,258	3,367	999	3,204	4,758
CASES CLOSED	27	97	26	50	68
*** NEWBORNS	24	117	26	79	168
*** BCCT					
PERSONS	3	0	0	1	5
PRESUMPTIVE ELIGIBILITY PERSONS	0	0	0	0	0
*** MC+ FOR PREGNANT WOMEN					
APPLICATIONS RECEIVED	7	16	2	13	34
APPLICATIONS APPROVED	8	15	3	12	29
APPLICATIONS REJECTED	0	5	0	2	11
APPLICATIONS PENDING	0	3	0	5	14
MC+ FOR PREGNANT WOMEN	37	125	32	105	194
EXTENDED WOMEN'S HEALTH	13	54	16	42	146
*** GR-CASH					
APPLICATIONS RECEIVED	15	9	15	13	25
APPLICATIONS APPROVED	0	1	0	4	6
APPLICATIONS REJECTED	4	10	5	15	28
APPLICATIONS PENDING	22	20	16	21	47
CASES	6	14	10	26	24
PERSONS	6	14	10	26	24
TOTAL PAYMENTS	\$0	\$0	\$0	\$0	\$0
CASES CLOSED	1	3	1	2	2
MA-GR PERSONS	31	38	32	45	51
MA-GR TOTAL PAYMENTS	\$0	\$0	\$0	\$0	\$0
*** REFUGEE					
APPLICATIONS RECEIVED	0	0	0	0	0
APPLICATIONS APPROVED	0	0	0	0	0
APPLICATIONS REJECTED	0	0	0	0	0
APPLICATIONS PENDING	0	0	0	0	0
CASES	0	0	0	0	0
PERSONS	0	0	0	0	0
TOTAL PAYMENTS	\$0	\$0	\$0	\$0	\$0
CASES CLOSED	0	0	0	0	0
*** SUPPLEMENTAL AID TO BLIND					
APPLICATIONS RECEIVED	1	0	0	0	3
APPLICATIONS APPROVED	0	0	0	0	0
APPLICATIONS REJECTED	1	0	0	1	1
APPLICATIONS PENDING	1	1	0	0	3
PERSONS	4	3	0	0	4
TOTAL PAYMENTS	\$1,429	\$1,250	\$0	\$0	\$1,871
CASES CLOSED	0	0	0	0	0

**TABLE 8
MEDICAID ELIGIBILITY BY REGION AND COUNTY FOR OCTOBER 2004**

	SW OZARK	SW POLK	SW ST CLAIR	SW STONE	SW TANEY
*** BLIND PENSION					
APPLICATIONS RECEIVED	0	0	0	0	3
APPLICATIONS APPROVED	1	0	0	1	1
APPLICATIONS REJECTED	0	0	0	1	0
APPLICATIONS PENDING	1	1	0	0	3
PERSONS	5	13	3	16	21
TOTAL PAYMENTS	\$2,395	\$6,227	\$1,437	\$7,664	\$10,059
CASES CLOSED	0	0	0	0	1
*** MEDICAL ASSISTANCE					
APPLICATIONS RECEIVED	32	55	32	64	128
APPLICATIONS APPROVED	14	36	19	35	42
APPLICATIONS REJECTED	8	22	9	31	72
APPLICATIONS PENDING	37	73	27	73	174
SPENDDOWN PERSONS	17	50	38	40	106
NON-SPENDDOWN PERSONS	541	979	478	827	1,144
MA-WD NON-PREMIUM PERSONS	87	102	74	149	83
MA-WD PREMIUM PERSONS	7	22	7	22	17
CASES CLOSED	13	19	4	10	22
*** MACC					
APPLICATIONS RECEIVED	0	0	0	0	15
APPLICATIONS APPROVED	0	0	0	0	11
APPLICATIONS REJECTED	0	0	0	0	2
APPLICATIONS PENDING	0	0	0	0	2
PERSONS	0	4	1	0	24
CASES CLOSED	0	0	0	0	0
*** NURSING CARE					
APPLICATIONS RECEIVED	1	2	0	0	0
APPLICATIONS APPROVED	1	1	0	0	0
APPLICATIONS REJECTED	0	0	0	0	0
APPLICATIONS PENDING	1	0	0	1	0
PERSONS	6	57	0	32	46
RCF-II	6	57	0	15	26
RCF-I	0	0	0	17	20
SNF-ICF	0	0	0	0	0
TOTAL PAYMENTS	\$1,752	\$15,839	\$0	\$5,966	\$9,863
RCF-II	\$1,752	\$15,839	\$0	\$3,712	\$6,955
RCF-I	\$0	\$0	\$0	\$2,254	\$2,908
SNF/ICF	\$0	\$0	\$0	\$0	\$0
CASES CLOSED	0	0	0	0	0
*** SSI ONLY	2	4	4	2	2
*** SSI-SP					
PERSONS	3	5	0	0	2
TOTAL PAYMENTS	\$524	\$440	\$0	\$0	\$46
*** SP ONLY					
PERSONS	0	2	0	0	0
TOTAL PAYMENTS	\$0	\$364	\$0	\$0	\$0
*** QMB					
APPLICATIONS RECEIVED	5	3	12	9	27
APPLICATIONS APPROVED	3	1	8	7	8
APPLICATIONS REJECTED	3	2	4	5	10
APPLICATIONS PENDING	2	1	3	2	26
PERSONS	11	17	15	18	53
CASES CLOSED	0	2	1	0	4
*** SLMB					
APPLICATIONS RECEIVED	2	1	9	3	15
APPLICATIONS APPROVED	2	0	3	2	2
APPLICATIONS REJECTED	1	0	5	1	8
APPLICATIONS PENDING	0	1	3	0	16
PERSONS	58	60	21	54	94
CASES CLOSED	1	0	0	0	2
*** VENDOR CASES					
PERSONS	49	212	78	124	165
CASES CLOSED	1	8	3	8	5
*** PE FOR KIDS					
PERSONS	0	0	0	0	0

**TABLE 8
MEDICAID ELIGIBILITY BY REGION AND COUNTY FOR OCTOBER 2004**

	SW VERNON	SW WEBSTER	SW WRIGHT	KC CLAY	KC JACKSON
*** MC+/MAF/TMA/EXTENDED TMA					
APPLICATIONS RECEIVED	61	80	70	254	1,337
APPLICATIONS APPROVED	49	53	55	181	1,085
APPLICATIONS REJECTED	9	24	8	84	271
APPLICATIONS PENDING	19	30	22	130	676
MC+					
FAMILIES	676	852	652	2,989	13,970
NON-CHIP POVERTY CHILDREN	655	805	549	2,630	12,970
CHIP NO COST CHILDREN	423	569	472	1,822	8,987
CHIP CO-PAY CHILDREN	131	144	96	541	2,533
CHIP PREMIUM CHILDREN	11	18	18	71	442
MAF					
FAMILIES	575	736	692	2,681	22,365
PARENTS/CARETAKERS	706	868	828	2,851	20,113
CHILDREN	1,147	1,563	1,342	5,038	44,609
TMA					
FAMILIES	97	154	121	290	1,068
PARENTS/CARETAKERS	147	211	194	386	1,230
CHILDREN	190	295	220	554	2,040
EXTENDED TMA					
FAMILIES	12	14	11	19	46
PARENTS/CARETAKERS	19	15	15	23	43
TOTAL MC+/MAF/TMA/ETMA					
FAMILIES	1,360	1,756	1,476	5,979	37,449
PARENTS/CARETAKERS	872	1,094	1,037	3,260	21,386
CHILDREN	2,557	3,394	2,697	10,656	71,581
CASES CLOSED	53	63	59	186	921
*** NEWBORNS	99	140	77	476	1,835
*** BCCT					
PERSONS	3	8	1	5	47
PRESUMPTIVE ELIGIBILITY PERSONS	0	0	0	0	1
*** MC+ FOR PREGNANT WOMEN					
APPLICATIONS RECEIVED	11	17	6	72	428
APPLICATIONS APPROVED	6	12	7	55	254
APPLICATIONS REJECTED	6	4	0	30	192
APPLICATIONS PENDING	3	3	1	11	110
MC+ FOR PREGNANT WOMEN	96	125	92	464	1,936
EXTENDED WOMEN'S HEALTH	50	90	57	337	1,156
*** GR-CASH					
APPLICATIONS RECEIVED	10	9	16	29	234
APPLICATIONS APPROVED	3	0	1	5	20
APPLICATIONS REJECTED	8	17	10	21	183
APPLICATIONS PENDING	13	15	21	51	496
CASES	7	18	14	41	404
PERSONS	7	18	14	43	405
TOTAL PAYMENTS	\$0	\$0	\$0	\$0	\$0
CASES CLOSED	1	1	0	3	21
MA-GR PERSONS	15	29	30	50	722
MA-GR TOTAL PAYMENTS	\$0	\$0	\$0	\$0	\$0
*** REFUGEE					
APPLICATIONS RECEIVED	0	0	0	4	4
APPLICATIONS APPROVED	0	0	0	3	5
APPLICATIONS REJECTED	0	0	0	0	0
APPLICATIONS PENDING	0	0	0	1	0
CASES	0	0	0	8	71
PERSONS	0	0	0	8	98
TOTAL PAYMENTS	\$0	\$0	\$0	\$408	\$2,916
CASES CLOSED	0	0	0	1	0
*** SUPPLEMENTAL AID TO BLIND					
APPLICATIONS RECEIVED	0	0	0	0	15
APPLICATIONS APPROVED	0	0	0	0	1
APPLICATIONS REJECTED	1	0	0	1	20
APPLICATIONS PENDING	0	0	1	1	32
PERSONS	1	4	6	12	99
TOTAL PAYMENTS	\$421	\$1,432	\$2,404	\$4,722	\$38,323
CASES CLOSED	0	0	0	0	2

**TABLE 8
MEDICAID ELIGIBILITY BY REGION AND COUNTY FOR OCTOBER 2004**

	SW VERNON	SW WEBSTER	SW WRIGHT	KC CLAY	KC JACKSON
*** BLIND PENSION					
APPLICATIONS RECEIVED	0	0	0	4	26
APPLICATIONS APPROVED	1	0	0	0	6
APPLICATIONS REJECTED	2	0	0	2	26
APPLICATIONS PENDING	1	0	0	4	58
PERSONS	8	7	12	47	413
TOTAL PAYMENTS	\$3,832	\$3,353	\$5,748	\$22,513	\$197,809
CASES CLOSED	0	0	0	0	0
*** MEDICAL ASSISTANCE					
APPLICATIONS RECEIVED	46	43	47	171	1,028
APPLICATIONS APPROVED	33	34	23	95	552
APPLICATIONS REJECTED	21	30	15	87	474
APPLICATIONS PENDING	61	48	49	272	1,593
SPENDDOWN PERSONS	44	29	43	204	1,094
NON-SPENDDOWN PERSONS	910	968	1,134	2,393	17,386
MA-WD NON-PREMIUM PERSONS	95	148	126	159	979
MA-WD PREMIUM PERSONS	16	17	8	50	176
CASES CLOSED	19	16	24	48	320
*** MACC					
APPLICATIONS RECEIVED	0	0	0	0	36
APPLICATIONS APPROVED	0	0	0	0	24
APPLICATIONS REJECTED	0	0	0	0	10
APPLICATIONS PENDING	0	0	0	0	7
PERSONS	26	0	1	19	224
CASES CLOSED	0	0	0	0	0
*** NURSING CARE					
APPLICATIONS RECEIVED	1	0	1	6	37
APPLICATIONS APPROVED	1	0	0	3	34
APPLICATIONS REJECTED	0	0	1	0	1
APPLICATIONS PENDING	1	1	0	7	15
PERSONS	35	21	26	182	829
RCF-II	21	14	25	149	534
RCF-I	14	6	1	33	213
SNF-ICF	0	1	0	0	82
TOTAL PAYMENTS	\$8,031	\$5,047	\$6,957	\$46,003	\$207,711
RCF-II	\$5,867	\$3,915	\$6,801	\$41,536	\$145,686
RCF-I	\$2,164	\$797	\$156	\$4,467	\$31,528
SNF/ICF	\$0	\$335	\$0	\$0	\$30,497
CASES CLOSED	1	0	1	1	15
*** SSI ONLY	1	6	11	4	47
*** SSI-SP					
PERSONS	0	3	4	0	23
TOTAL PAYMENTS	\$0	\$46	\$520	\$0	\$1,109
*** SP ONLY					
PERSONS	3	0	0	0	19
TOTAL PAYMENTS	\$136	\$0	\$0	\$0	\$3,696
*** QMB					
APPLICATIONS RECEIVED	6	4	8	23	78
APPLICATIONS APPROVED	4	5	4	10	44
APPLICATIONS REJECTED	4	2	0	6	41
APPLICATIONS PENDING	1	4	5	14	43
PERSONS	22	42	17	42	494
CASES CLOSED	1	2	2	3	24
*** SLMB					
APPLICATIONS RECEIVED	2	3	6	11	51
APPLICATIONS APPROVED	2	3	3	3	21
APPLICATIONS REJECTED	0	4	0	4	23
APPLICATIONS PENDING	0	2	4	6	30
PERSONS	36	48	45	81	793
CASES CLOSED	1	1	0	1	13
*** VENDOR CASES					
PERSONS	317	151	124	730	3,124
CASES CLOSED	5	4	6	23	80
*** PE FOR KIDS					
PERSONS	0	0	0	14	61

**TABLE 8
MEDICAID ELIGIBILITY BY REGION AND COUNTY FOR OCTOBER 2004**

	KC PLATTE	STL JEFFERSON	STL ST CHARLES	STL ST LOUIS COUNTY	STL ST LOUIS CITY
*** MC+/MAF/TMA/EXTENDED TMA					
APPLICATIONS RECEIVED	71	278	219	761	546
APPLICATIONS APPROVED	47	216	172	601	428
APPLICATIONS REJECTED	26	65	48	203	102
APPLICATIONS PENDING	40	101	80	398	300
MC+					
FAMILIES	868	2,876	2,785	12,574	7,333
NON-CHIP POVERTY CHILDREN	783	2,351	2,422	10,943	7,116
CHIP NO COST CHILDREN	482	1,831	1,632	8,757	4,930
CHIP CO-PAY CHILDREN	185	577	482	2,238	912
CHIP PREMIUM CHILDREN	27	95	58	375	132
MAF					
FAMILIES	754	3,705	4,059	20,719	22,560
PARENTS/CARETAKERS	834	4,158	4,126	19,432	20,095
CHILDREN	1,414	6,793	7,560	40,298	47,772
TMA					
FAMILIES	88	501	183	679	459
PARENTS/CARETAKERS	124	712	234	771	518
CHILDREN	173	901	275	1,075	839
EXTENDED TMA					
FAMILIES	5	47	9	35	23
PARENTS/CARETAKERS	5	55	8	40	24
TOTAL MC+/MAF/TMA/ETMA					
FAMILIES	1,715	7,129	7,036	34,007	30,375
PARENTS/CARETAKERS	963	4,925	4,368	20,243	20,637
CHILDREN	3,064	12,548	12,429	63,686	61,701
CASES CLOSED	69	237	158	627	440
*** NEWBORNS	114	407	470	1,498	917
*** BCCT					
PERSONS	3	7	3	37	55
PRESUMPTIVE ELIGIBILITY PERSONS	0	0	0	0	0
*** MC+ FOR PREGNANT WOMEN					
APPLICATIONS RECEIVED	32	89	82	242	182
APPLICATIONS APPROVED	22	74	50	177	128
APPLICATIONS REJECTED	8	15	21	73	47
APPLICATIONS PENDING	13	21	23	72	66
MC+ FOR PREGNANT WOMEN	166	539	493	1,490	961
EXTENDED WOMEN'S HEALTH	94	267	319	987	534
*** GR-CASH					
APPLICATIONS RECEIVED	9	55	13	54	133
APPLICATIONS APPROVED	0	1	3	10	19
APPLICATIONS REJECTED	9	56	13	52	102
APPLICATIONS PENDING	20	104	51	165	451
CASES	6	44	37	183	705
PERSONS	8	44	37	184	706
TOTAL PAYMENTS	\$0	\$0	\$0	\$0	\$0
CASES CLOSED	2	4	1	10	24
MA-GR PERSONS	7	94	47	165	496
MA-GR TOTAL PAYMENTS	\$0	\$0	\$0	\$0	\$0
*** REFUGEE					
APPLICATIONS RECEIVED	0	0	0	0	14
APPLICATIONS APPROVED	0	0	0	0	8
APPLICATIONS REJECTED	0	0	0	0	0
APPLICATIONS PENDING	0	0	0	0	23
CASES	1	1	1	8	88
PERSONS	3	1	2	12	126
TOTAL PAYMENTS	\$0	\$136	\$0	\$932	\$3,014
CASES CLOSED	0	1	1	0	11
*** SUPPLEMENTAL AID TO BLIND					
APPLICATIONS RECEIVED	1	2	3	16	13
APPLICATIONS APPROVED	0	0	0	3	4
APPLICATIONS REJECTED	0	3	0	11	15
APPLICATIONS PENDING	1	3	5	15	9
PERSONS	1	13	16	168	101
TOTAL PAYMENTS	\$101	\$5,332	\$6,830	\$70,286	\$38,348
CASES CLOSED	0	0	0	1	0

**TABLE 8
MEDICAID ELIGIBILITY BY REGION AND COUNTY FOR OCTOBER 2004**

	KC PLATTE	STL JEFFERSON	STL ST CHARLES	STL ST LOUIS COUNTY	STL ST LOUIS CITY
*** BLIND PENSION					
APPLICATIONS RECEIVED	1	3	4	20	12
APPLICATIONS APPROVED	0	1	0	5	2
APPLICATIONS REJECTED	0	4	0	8	19
APPLICATIONS PENDING	1	4	6	32	8
PERSONS	13	50	69	454	253
TOTAL PAYMENTS	\$6,227	\$23,950	\$33,051	\$216,987	\$121,187
CASES CLOSED	0	1	0	4	3
*** MEDICAL ASSISTANCE					
APPLICATIONS RECEIVED	40	217	141	820	750
APPLICATIONS APPROVED	20	94	63	407	375
APPLICATIONS REJECTED	24	108	79	349	290
APPLICATIONS PENDING	82	360	296	1,427	1,663
SPENDDOWN PERSONS	48	163	173	866	684
NON-SPENDDOWN PERSONS	567	2,961	2,459	15,355	20,844
MA-WD NON-PREMIUM PERSONS	61	540	338	513	212
MA-WD PREMIUM PERSONS	18	98	69	170	76
CASES CLOSED	15	60	26	203	197
*** MACC					
APPLICATIONS RECEIVED	0	13	0	16	21
APPLICATIONS APPROVED	0	9	0	14	15
APPLICATIONS REJECTED	0	3	0	0	5
APPLICATIONS PENDING	0	9	0	9	11
PERSONS	1	45	26	274	56
CASES CLOSED	0	0	0	0	0
*** NURSING CARE					
APPLICATIONS RECEIVED	9	14	4	29	25
APPLICATIONS APPROVED	6	16	4	18	19
APPLICATIONS REJECTED	2	5	0	10	9
APPLICATIONS PENDING	4	10	5	23	25
PERSONS	82	384	98	542	759
RCF-II	52	199	68	418	627
RCF-I	30	181	30	96	130
SNF-ICF	0	4	0	28	2
TOTAL PAYMENTS	\$19,451	\$82,818	\$22,894	\$140,055	\$197,519
RCF-II	\$14,771	\$53,915	\$18,548	\$114,946	\$177,274
RCF-I	\$4,680	\$27,343	\$4,346	\$14,394	\$19,465
SNF/ICF	\$0	\$1,560	\$0	\$10,715	\$780
CASES CLOSED	3	7	0	9	22
*** SSI ONLY	0	9	6	107	189
*** SSI-SP					
PERSONS	0	1	4	18	40
TOTAL PAYMENTS	\$0	\$47	\$144	\$496	\$3,074
*** SP ONLY					
PERSONS	0	1	1	6	10
TOTAL PAYMENTS	\$0	\$61	\$37	\$717	\$429
*** QMB					
APPLICATIONS RECEIVED	17	30	13	74	41
APPLICATIONS APPROVED	5	14	10	29	25
APPLICATIONS REJECTED	8	16	10	36	18
APPLICATIONS PENDING	7	18	8	50	30
PERSONS	20	91	233	669	541
CASES CLOSED	1	4	1	15	20
*** SLMB					
APPLICATIONS RECEIVED	13	13	5	34	13
APPLICATIONS APPROVED	3	2	4	17	7
APPLICATIONS REJECTED	7	14	5	15	3
APPLICATIONS PENDING	4	13	3	15	7
PERSONS	29	145	172	647	383
CASES CLOSED	1	5	1	9	3
*** VENDOR CASES					
PERSONS	173	819	530	4,582	2,181
CASES CLOSED	8	20	19	127	40
*** PE FOR KIDS					
PERSONS	8	0	0	0	0

**TABLE 9
MC+ AND MAF APPLICATIONS
OCTOBER 2004**

	# RECEIVED	# APPROVED	# REJECTED	PERCENT REJECTED	TOTAL RESOLVED	DAYS FOR APPLICATION RESOLUTION			% OVER 30 DAYS	AVERAGE DAYS
						15 DAYS OR LESS	16-30 DAYS	OVER 30 DAYS		
NW REGION										
ANDREW	19	9	7	43.8%	16	11	3	2	12.5%	11
ATCHISON	7	7	2	22.2%	9	7	2	0	0.0%	8
BUCHANAN	229	164	30	15.5%	194	123	67	4	2.1%	13
CALDWELL	17	14	7	33.3%	21	11	9	1	4.8%	15
CARROLL	13	10	6	37.5%	16	3	12	1	6.3%	22
CASS	136	111	20	15.3%	131	46	79	6	4.6%	19
CHARITON	3	5	2	28.6%	7	5	2	0	0.0%	13
CLINTON	28	26	8	23.5%	34	23	10	1	2.9%	13
COOPER	25	19	9	32.1%	28	14	9	5	17.9%	18
DAVISS	17	12	4	25.0%	16	13	3	0	0.0%	8
DE KALB	9	10	2	16.7%	12	6	6	0	0.0%	13
GENTRY	9	11	1	8.3%	12	8	4	0	0.0%	12
GRUNDY	20	14	3	17.6%	17	12	5	0	0.0%	11
HARRISON	18	15	5	25.0%	20	16	3	1	5.0%	12
HOLT	8	7	3	30.0%	10	4	6	0	0.0%	18
JOHNSON	95	64	25	28.1%	89	44	35	10	11.2%	19
LAFAYETTE	45	38	10	20.8%	48	24	20	4	8.3%	17
LINN	43	32	11	25.6%	43	30	11	2	4.7%	11
LIVINGSTON	26	24	3	11.1%	27	21	6	0	0.0%	9
MERCER	7	3	1	25.0%	4	3	1	0	0.0%	14
NODAWAY	30	25	7	21.9%	32	28	4	0	0.0%	7
PETTIS	99	77	24	23.8%	101	60	28	13	12.9%	16
PUTNAM	14	8	3	27.3%	11	6	4	1	9.1%	17
RAY	56	45	7	13.5%	52	27	23	2	3.8%	15
SALINE	68	43	18	29.5%	61	36	20	5	8.2%	14
SULLIVAN	17	14	6	30.0%	20	8	12	0	0.0%	18
WORTH	0	2	0	0.0%	2	1	1	0	0.0%	15
NW TOTAL	1,058	809	224	21.7%	1,033	590	385	58	5.6%	15
NE REGION										
ADAIR	30	23	4	14.8%	27	19	7	1	3.7%	13
AUDRAIN	41	43	7	14.0%	50	27	14	9	18.0%	18
BOONE	168	141	31	18.0%	172	97	55	20	11.6%	15
CALLAWAY	62	43	21	32.8%	64	26	25	13	20.3%	20
CLARK	8	12	0	0.0%	12	8	4	0	0.0%	14
COLE	84	61	23	27.4%	84	40	29	15	17.9%	18
FRANKLIN	135	97	24	19.8%	121	74	46	1	0.8%	12
GASCONADE	20	20	1	4.8%	21	9	12	0	0.0%	16
HOWARD	9	6	3	33.3%	9	4	5	0	0.0%	13
KNOX	5	2	0	0.0%	2	1	1	0	0.0%	18
LEWIS	20	13	5	27.8%	18	11	7	0	0.0%	13
LINCOLN	148	115	32	21.8%	147	60	83	4	2.7%	18
MACON	27	29	7	19.4%	36	27	6	3	8.3%	10
MARION	48	46	8	14.8%	54	37	16	1	1.9%	11
MONROE	25	15	5	25.0%	20	15	5	0	0.0%	10
MONTGOMERY	32	29	3	9.4%	32	22	8	2	6.3%	12
OSAGE	7	12	1	7.7%	13	10	3	0	0.0%	7
PIKE	26	15	3	16.7%	18	15	3	0	0.0%	9
RALLS	18	12	4	25.0%	16	11	5	0	0.0%	13
RANDOLPH	35	28	11	28.2%	39	20	16	3	7.7%	14
SCHUYLER	6	4	0	0.0%	4	2	2	0	0.0%	14
SCOTLAND	9	10	1	9.1%	11	6	4	1	9.1%	14
SHELBY	13	9	4	30.8%	13	7	6	0	0.0%	14
WARREN	41	36	9	20.0%	45	20	24	1	2.2%	17
NE TOTAL	1,017	821	207	20.1%	1,028	568	386	74	7.2%	15
SE REGION										
BOLLINGER	16	12	4	25.0%	16	10	5	1	6.3%	13
BUTLER	111	93	26	21.8%	119	73	44	2	1.7%	13
CAPE GIRARDEAU	117	80	20	20.0%	100	39	49	12	12.0%	20
CARTER	25	16	5	23.8%	21	14	4	3	14.3%	13
CRAWFORD	49	48	10	17.2%	58	26	32	0	0.0%	17
DENT	29	33	0	0.0%	33	27	6	0	0.0%	8
DUNKLIN	96	87	21	19.4%	108	52	56	0	0.0%	16
HOWELL	107	77	17	18.1%	94	44	45	5	5.3%	17

**TABLE 9
MC+ AND MAF APPLICATIONS
OCTOBER 2004**

		# RECEIVED	# APPROVED	# REJECTED	PERCENT REJECTED	TOTAL RESOLVED	DAYS FOR APPLICATION RESOLUTION			% OVER 30 DAYS	AVERAGE DAYS
							15 DAYS OR LESS	16-30 DAYS	OVER 30 DAYS		
SE REGION	IRON	37	30	5	14.3%	35	23	12	0	0.0%	11
	MADISON	32	23	3	11.5%	26	16	9	1	3.8%	12
	MARIES	13	13	1	7.1%	14	8	6	0	0.0%	15
	MISSISSIPPI	43	33	5	13.2%	38	28	10	0	0.0%	11
	NEW MADRID	48	41	4	8.9%	45	25	19	1	2.2%	15
	OREGON	25	21	7	25.0%	28	22	5	1	3.6%	10
	PEMISCOT	54	44	15	25.4%	59	27	29	3	5.1%	16
	PERRY	32	22	9	29.0%	31	22	9	0	0.0%	8
	PHELPS	67	59	12	16.9%	71	33	37	1	1.4%	17
	PULASKI	66	54	18	25.0%	72	27	44	1	1.4%	17
	REYNOLDS	18	13	5	27.8%	18	12	4	2	11.1%	12
	RIPLEY	54	26	8	23.5%	34	14	17	3	8.8%	20
	ST FRANCOIS	96	78	26	25.0%	104	54	37	13	12.5%	16
	STE GENEVIEVE	25	26	4	13.3%	30	23	6	1	3.3%	10
	SCOTT	105	90	11	10.9%	101	65	34	2	2.0%	13
	SHANNON	15	12	5	29.4%	17	11	6	0	0.0%	12
	STODDARD	53	54	16	22.9%	70	40	28	2	2.9%	14
	TEXAS	60	33	12	26.7%	45	35	10	0	0.0%	9
	WASHINGTON	63	60	15	20.0%	75	44	29	2	2.7%	14
	WAYNE	37	34	7	17.1%	41	19	16	6	14.6%	20
	SE TOTAL	1,493	1,212	291	19.4%	1,503	833	608	62	4.1%	15
SW REGION	BARRY	92	63	23	26.7%	86	48	33	5	5.8%	15
	BARTON	24	20	10	33.3%	30	21	8	1	3.3%	11
	BATES	37	42	8	16.0%	50	37	13	0	0.0%	10
	BENTON	35	31	6	16.2%	37	27	5	5	13.5%	13
	CAMDEN	71	53	10	15.9%	63	45	10	8	12.7%	12
	CEDAR	30	33	1	2.9%	34	23	11	0	0.0%	10
	CHRISTIAN	119	104	28	21.2%	132	68	53	11	8.3%	16
	DADE	21	17	2	10.5%	19	16	3	0	0.0%	7
	DALLAS	36	27	4	12.9%	31	20	9	2	6.5%	14
	DOUGLAS	38	39	3	7.1%	42	32	10	0	0.0%	9
	GREENE	431	323	95	22.7%	418	201	143	74	17.7%	18
	HENRY	46	44	9	17.0%	53	32	15	6	11.3%	13
	HICKORY	13	15	2	11.8%	17	12	3	2	11.8%	11
	JASPER	282	215	52	19.5%	267	175	69	23	8.6%	14
	LACLEDE	104	90	21	18.9%	111	72	32	7	6.3%	14
	LAWRENCE	64	56	23	29.1%	79	37	35	7	8.9%	18
	MCDONALD	71	54	23	29.9%	77	42	33	2	2.6%	15
	MILLER	59	34	8	19.0%	42	28	12	2	4.8%	14
	MONITEAU	13	19	2	9.5%	21	7	10	4	19.0%	20
	MORGAN	41	45	2	4.3%	47	27	17	3	6.4%	14
	NEWTON	127	83	27	24.5%	110	58	50	2	1.8%	15
	OZARK	30	27	5	15.6%	32	26	5	1	3.1%	9
	POLK	81	64	7	9.9%	71	47	22	2	2.8%	11
	ST CLAIR	16	14	5	26.3%	19	11	8	0	0.0%	13
	STONE	67	53	9	14.5%	62	41	17	4	6.5%	12
	TANEY	109	85	35	29.2%	120	50	56	14	11.7%	18
	VERNON	61	49	9	15.5%	58	39	14	5	8.6%	12
	WEBSTER	80	53	24	31.2%	77	38	35	4	5.2%	15
	WRIGHT	70	55	8	12.7%	63	43	19	1	1.6%	11
	SW TOTAL	2,268	1,807	461	20.3%	2,268	1,323	750	195	8.6%	15
KC REGION	CLAY	254	181	84	31.7%	265	124	117	24	9.1%	17
	JACKSON	1,337	1,085	271	20.0%	1,356	601	609	146	10.8%	18
	PLATTE	71	47	26	35.6%	73	33	37	3	4.1%	17
	KC TOTAL	1,662	1,313	381	22.5%	1,694	758	763	173	10.2%	18
STL REGION	JEFFERSON	278	216	65	23.1%	281	181	82	18	6.4%	13
	ST CHARLES	219	172	48	21.8%	220	130	72	18	8.2%	14
	ST LOUIS COUNTY	761	601	203	25.2%	804	413	220	171	21.3%	18
	ST LOUIS CITY	546	428	102	19.2%	530	251	154	125	23.6%	19
	STL TOTAL	1,804	1,417	418	22.8%	1,835	975	528	332	18.1%	17
STATEWIDE		9,302	7,379	1,982	21.2%	9,361	5,047	3,420	894	9.6%	16

TABLE 10
MC+ FOR PREGNANT WOMEN APPLICATIONS
OCTOBER 2004

		# RECEIVED	# APPROVED	# REJECTED	PERCENT REJECTED	TOTAL RESOLVED	DAYS FOR APPLICATION RESOLUTION		% OVER 15 DAYS
							15 DAYS OR LESS	16 DAYS OR MORE	
NW REGION	ANDREW	8	3	3	50.0%	6	5	1	16.7%
	ATCHISON	2	2	0	0.0%	2	2	0	0.0%
	BUCHANAN	56	46	12	20.7%	58	53	5	8.6%
	CALDWELL	6	5	1	16.7%	6	6	0	0.0%
	CARROLL	6	5	1	16.7%	6	4	2	33.3%
	CASS	35	21	18	46.2%	39	36	3	7.7%
	CHARITON	5	2	2	50.0%	4	4	0	0.0%
	CLINTON	5	6	1	14.3%	7	7	0	0.0%
	COOPER	9	6	3	33.3%	9	6	3	33.3%
	DAVISS	2	1	1	50.0%	2	2	0	0.0%
	DE KALB	2	2	0	0.0%	2	2	0	0.0%
	GENTRY	4	2	2	50.0%	4	3	1	25.0%
	GRUNDY	7	6	1	14.3%	7	7	0	0.0%
	HARRISON	4	4	2	33.3%	6	5	1	16.7%
	HOLT	2	3	0	0.0%	3	3	0	0.0%
	JOHNSON	38	29	16	35.6%	45	36	9	20.0%
	LAFAYETTE	14	15	3	16.7%	18	17	1	5.6%
	LINN	9	10	2	16.7%	12	12	0	0.0%
	LIVINGSTON	4	3	1	25.0%	4	4	0	0.0%
	MERCER	2	2	0	0.0%	2	2	0	0.0%
	NODAWAY	14	13	2	13.3%	15	15	0	0.0%
	PETTIS	35	17	19	52.8%	36	29	7	19.4%
	PUTNAM	3	1	0	0.0%	1	1	0	0.0%
	RAY	10	6	5	45.5%	11	9	2	18.2%
	SALINE	21	9	10	52.6%	19	17	2	10.5%
	SULLIVAN	9	4	5	55.6%	9	7	2	22.2%
	WORTH	0	0	0	0.0%	0	0	0	0.0%
	NW TOTAL	312	223	110	33.0%	333	294	39	11.7%
NE REGION	ADAIR	9	4	3	42.9%	7	5	2	28.6%
	AUDRAIN	16	14	4	22.2%	18	14	4	22.2%
	BOONE	55	43	19	30.6%	62	44	18	29.0%
	CALLAWAY	21	13	5	27.8%	18	15	3	16.7%
	CLARK	7	6	1	14.3%	7	7	0	0.0%
	COLE	37	25	13	34.2%	38	31	7	18.4%
	FRANKLIN	47	35	16	31.4%	51	44	7	13.7%
	GASCONADE	2	1	1	50.0%	2	2	0	0.0%
	HOWARD	6	1	3	75.0%	4	3	1	25.0%
	KNOX	2	3	0	0.0%	3	3	0	0.0%
	LEWIS	2	2	0	0.0%	2	2	0	0.0%
	LINCOLN	27	21	4	16.0%	25	25	0	0.0%
	MACON	5	10	0	0.0%	10	10	0	0.0%
	MARION	18	14	1	6.7%	15	15	0	0.0%
	MONROE	5	4	1	20.0%	5	5	0	0.0%
	MONTGOMERY	8	6	0	0.0%	6	5	1	16.7%
	OSAGE	7	6	2	25.0%	8	6	2	25.0%
	PIKE	3	4	2	33.3%	6	6	0	0.0%
	RALLS	4	5	1	16.7%	6	6	0	0.0%
	RANDOLPH	11	10	7	41.2%	17	11	6	35.3%
	SCHUYLER	1	1	0	0.0%	1	1	0	0.0%
	SCOTLAND	1	0	1	100.0%	1	1	0	0.0%
	SHELBY	3	4	0	0.0%	4	4	0	0.0%
	WARREN	11	9	2	18.2%	11	10	1	9.1%
	NE TOTAL	308	241	86	26.3%	327	275	52	15.9%
SE REGION	BOLLINGER	10	5	3	37.5%	8	6	2	25.0%
	BUTLER	26	27	3	10.0%	30	29	1	3.3%
	CAPE GIRARDEAU	32	17	7	29.2%	24	22	2	8.3%
	CARTER	3	2	2	50.0%	4	3	1	25.0%
	CRAWFORD	20	8	3	27.3%	11	11	0	0.0%
	DENT	12	9	3	25.0%	12	12	0	0.0%
	DUNKLIN	21	18	4	18.2%	22	19	3	13.6%
	HOWELL	30	26	5	16.1%	31	25	6	19.4%

**TABLE 10
MC+ FOR PREGNANT WOMEN APPLICATIONS
OCTOBER 2004**

		# RECEIVED	# APPROVED	# REJECTED	PERCENT REJECTED	TOTAL RESOLVED	DAYS FOR APPLICATION RESOLUTION		% OVER 15 DAYS
							15 DAYS OR LESS	16 DAYS OR MORE	
SE REGION	IRON	8	5	2	28.6%	7	6	1	14.3%
	MADISON	3	3	0	0.0%	3	3	0	0.0%
	MARIES	2	2	1	33.3%	3	3	0	0.0%
	MISSISSIPPI	9	6	1	14.3%	7	5	2	28.6%
	NEW MADRID	12	10	1	9.1%	11	11	0	0.0%
	OREGON	4	4	0	0.0%	4	4	0	0.0%
	PEMISCOT	14	9	3	25.0%	12	8	4	33.3%
	PERRY	6	4	2	33.3%	6	6	0	0.0%
	PHELPS	27	19	5	20.8%	24	24	0	0.0%
	PULASKI	11	10	3	23.1%	13	13	0	0.0%
	REYNOLDS	5	3	1	25.0%	4	4	0	0.0%
	RIPLEY	8	10	1	9.1%	11	9	2	18.2%
	ST FRANCOIS	43	31	8	20.5%	39	32	7	17.9%
	STE GENEVIEVE	6	5	2	28.6%	7	7	0	0.0%
	SCOTT	17	15	0	0.0%	15	15	0	0.0%
	SHANNON	2	2	0	0.0%	2	2	0	0.0%
	STODDARD	24	19	3	13.6%	22	21	1	4.5%
	TEXAS	14	13	4	23.5%	17	17	0	0.0%
	WASHINGTON	15	11	6	35.3%	17	17	0	0.0%
	WAYNE	7	5	2	28.6%	7	5	2	28.6%
	SE TOTAL	391	298	75	20.1%	373	339	34	9.1%
SW REGION	BARRY	20	10	11	52.4%	21	17	4	19.0%
	BARTON	11	10	0	0.0%	10	9	1	10.0%
	BATES	12	11	5	31.3%	16	14	2	12.5%
	BENTON	7	6	2	25.0%	8	7	1	12.5%
	CAMDEN	27	15	5	25.0%	20	20	0	0.0%
	CEDAR	4	5	1	16.7%	6	6	0	0.0%
	CHRISTIAN	41	28	13	31.7%	41	38	3	7.3%
	DADE	4	4	0	0.0%	4	4	0	0.0%
	DALLAS	9	10	1	9.1%	11	9	2	18.2%
	DOUGLAS	14	12	1	7.7%	13	11	2	15.4%
	GREENE	217	157	44	21.9%	201	156	45	22.4%
	HENRY	7	6	2	25.0%	8	7	1	12.5%
	HICKORY	1	0	0	0.0%	0	0	0	0.0%
	JASPER	111	59	26	30.6%	85	77	8	9.4%
	LACLEDE	25	17	6	26.1%	23	20	3	13.0%
	LAWRENCE	26	20	10	33.3%	30	28	2	6.7%
	MCDONALD	17	14	9	39.1%	23	19	4	17.4%
	MILLER	14	11	2	15.4%	13	12	1	7.7%
	MONITEAU	5	4	3	42.9%	7	2	5	71.4%
	MORGAN	13	12	4	25.0%	16	15	1	6.3%
	NEWTON	36	24	18	42.9%	42	39	3	7.1%
	OZARK	7	8	0	0.0%	8	8	0	0.0%
	POLK	16	15	5	25.0%	20	16	4	20.0%
	ST CLAIR	2	3	0	0.0%	3	3	0	0.0%
	STONE	13	12	2	14.3%	14	11	3	21.4%
	TANEY	34	29	11	27.5%	40	35	5	12.5%
	VERNON	11	6	6	50.0%	12	10	2	16.7%
	WEBSTER	17	12	4	25.0%	16	14	2	12.5%
	WRIGHT	6	7	0	0.0%	7	7	0	0.0%
	SW TOTAL	727	527	191	26.6%	718	614	104	14.5%
KC REGION	CLAY	72	55	30	35.3%	85	76	9	10.6%
	JACKSON	428	254	192	43.0%	446	373	73	16.4%
	PLATTE	32	22	8	26.7%	30	29	1	3.3%
	KC TOTAL	532	331	230	41.0%	561	478	83	14.8%
STL REGION	JEFFERSON	89	74	15	16.9%	89	84	5	5.6%
	ST CHARLES	82	50	21	29.6%	71	61	10	14.1%
	ST LOUIS COUNTY	242	177	73	29.2%	250	171	79	31.6%
	ST LOUIS CITY	182	128	47	26.9%	175	113	62	35.4%
	STL TOTAL	595	429	156	26.7%	585	429	156	26.7%
STATEWIDE		2,865	2,049	848	29.3%	2,897	2,429	468	16.2%

TABLE 11
MC+, MAF, TMA AND ETMA FAMILIES
OCTOBER 2004

		MAF FAMILIES	MC+ POVERTY FAMILIES	MC+ CHIP FAMILIES	MC+ POVERTY/ CHIP FAMILIES	TMA FAMILIES	ETMA FAMILIES	TOTAL FAMILIES RECEIVING
NW REGION	ANDREW	186	129	135	14	28	0	492
	ATCHISON	162	45	65	6	3	1	282
	BUCHANAN	2,418	864	737	82	232	14	4,347
	CALDWELL	222	80	100	9	34	4	449
	CARROLL	306	112	125	12	51	4	610
	CASS	1,728	629	696	88	174	18	3,333
	CHARITON	162	74	83	8	4	1	332
	CLINTON	305	166	158	15	11	1	656
	COOPER	346	181	151	19	48	2	747
	DAVISS	203	88	68	6	35	0	400
	DE KALB	197	85	114	12	13	0	421
	GENTRY	91	78	68	12	28	1	278
	GRUNDY	253	105	109	14	51	5	537
	HARRISON	207	115	109	5	36	5	477
	HOLT	98	40	71	6	10	1	226
	JOHNSON	864	365	320	29	143	1	1,722
	LAFAYETTE	735	316	279	37	75	2	1,444
	LINN	321	161	147	6	63	4	702
	LIVINGSTON	320	164	142	14	73	3	716
	MERCER	80	35	24	3	9	1	152
	NODAWAY	187	136	148	12	29	1	513
	PETTIS	1,108	558	396	51	167	10	2,290
	PUTNAM	138	76	51	7	22	2	296
	RAY	434	207	190	23	88	2	944
	SALINE	611	280	213	21	106	6	1,237
	SULLIVAN	225	101	88	7	27	0	448
	WORTH	49	23	29	4	11	0	116
	NW TOTAL	11,956	5,213	4,816	522	1,571	89	24,167
NE REGION	ADAIR	506	196	177	32	97	8	1,016
	AUDRAIN	584	279	370	31	83	3	1,350
	BOONE	3,253	937	1,058	111	322	14	5,695
	CALLAWAY	1,013	413	360	45	87	1	1,919
	CLARK	195	108	103	9	8	0	423
	COLE	1,534	541	374	58	86	0	2,593
	FRANKLIN	1,810	607	744	67	358	23	3,609
	GASCONADE	278	145	123	13	38	4	601
	HOWARD	220	127	108	16	25	4	500
	KNOX	123	43	47	5	7	0	225
	LEWIS	197	91	93	7	36	2	426
	LINCOLN	1,121	384	334	40	191	11	2,081
	MACON	290	234	172	15	51	8	770
	MARION	847	400	273	28	107	22	1,677
	MONROE	149	104	85	15	28	0	381
	MONTGOMERY	254	161	165	16	62	7	665
	OSAGE	215	86	78	5	22	0	406
	PIKE	513	189	165	23	92	3	985
	RALLS	167	74	87	12	43	3	386
	RANDOLPH	908	319	233	32	57	3	1,552
	SCHUYLER	130	44	65	5	4	0	248
	SCOTLAND	75	62	60	6	17	3	223
	SHELBY	143	81	73	11	36	4	348
	WARREN	552	182	187	23	82	11	1,037
	NE TOTAL	15,077	5,807	5,534	625	1,939	134	29,116
SE REGION	BOLLINGER	387	165	163	18	52	10	795
	BUTLER	1,642	613	516	50	229	21	3,071
	CAPE GIRARDEAU	1,811	522	510	35	183	12	3,073
	CARTER	281	116	95	5	38	6	541
	CRAWFORD	729	301	296	33	114	12	1,485
	DENT	445	253	236	21	73	10	1,038
	DUNKLIN	2,176	556	395	39	184	12	3,362
	HOWELL	1,562	595	543	69	167	19	2,955

**TABLE 11
MC+, MAF, TMA AND ETMA FAMILIES
OCTOBER 2004**

		MAF FAMILIES	MC+ POVERTY FAMILIES	MC+ CHIP FAMILIES	MC+ POVERTY/ CHIP FAMILIES	TMA FAMILIES	ETMA FAMILIES	TOTAL FAMILIES RECEIVING
SE REGION	IRON	400	177	149	11	77	2	816
	MADISON	356	180	151	16	63	11	777
	MARIES	237	95	78	7	21	2	440
	MISSISSIPPI	826	242	193	20	82	8	1,371
	NEW MADRID	1,048	241	262	23	117	9	1,700
	OREGON	377	173	167	9	56	7	789
	PEMISCOT	1,435	326	263	27	113	6	2,170
	PERRY	327	184	156	11	54	2	734
	PHELPS	1,203	440	457	47	173	17	2,337
	PULASKI	944	353	318	40	129	8	1,792
	REYNOLDS	273	84	124	11	67	10	569
	RIPLEY	688	254	278	26	114	8	1,368
	ST FRANCOIS	1,901	783	581	45	267	32	3,609
	STE GENEVIEVE	311	148	113	13	76	0	661
	SCOTT	1,614	569	498	49	243	21	2,994
	SHANNON	430	150	178	11	63	2	834
	STODDARD	965	375	402	35	189	14	1,980
	TEXAS	729	372	358	46	101	10	1,616
	WASHINGTON	1,033	372	321	14	150	16	1,906
	WAYNE	602	305	213	23	83	6	1,232
	SE TOTAL	24,732	8,944	8,014	754	3,278	293	46,015
SW REGION	BARRY	1,074	529	314	30	134	12	2,093
	BARTON	409	171	149	23	55	4	811
	BATES	377	244	207	16	75	4	923
	BENTON	655	193	210	19	102	1	1,180
	CAMDEN	827	469	496	42	129	11	1,974
	CEDAR	492	201	161	11	79	4	948
	CHRISTIAN	1,159	721	689	70	183	10	2,832
	DADE	197	106	124	16	29	1	473
	DALLAS	463	271	206	22	70	7	1,039
	DOUGLAS	500	168	211	19	68	10	976
	GREENE	6,339	2,543	2,166	239	559	46	11,892
	HENRY	688	253	214	21	94	9	1,279
	HICKORY	259	102	152	7	66	1	587
	JASPER	4,004	1,557	1,183	143	213	17	7,117
	LACLEDE	1,182	593	444	44	172	17	2,452
	LAWRENCE	1,045	505	366	37	111	7	2,071
	MCDONALD	848	498	263	49	121	7	1,786
	MILLER	688	350	404	56	143	11	1,652
	MONITEAU	306	159	111	21	39	0	636
	MORGAN	571	313	281	38	13	0	1,216
	NEWTON	1,119	741	567	90	155	22	2,694
	OZARK	333	126	134	15	81	12	701
	POLK	852	421	355	39	183	14	1,864
	ST CLAIR	281	97	122	11	34	6	551
	STONE	858	347	317	43	136	8	1,709
	TANEY	1,017	709	627	81	172	16	2,622
	VERNON	575	360	287	29	97	12	1,360
	WEBSTER	736	438	362	52	154	14	1,756
	WRIGHT	692	311	302	39	121	11	1,476
	SW TOTAL	28,546	13,496	11,424	1,322	3,588	294	58,670
KC REGION	CLAY	2,681	1,565	1,259	165	290	19	5,979
	JACKSON	22,365	7,043	6,143	784	1,068	46	37,449
	PLATTE	754	471	363	34	88	5	1,715
	KC TOTAL	25,800	9,079	7,765	983	1,446	70	45,143
STL REGION	JEFFERSON	3,705	1,370	1,361	145	501	47	7,129
	ST CHARLES	4,059	1,463	1,205	117	183	9	7,036
	ST LOUIS COUNTY	20,719	5,835	5,996	743	679	35	34,007
	ST LOUIS CITY	22,560	3,730	3,269	334	459	23	30,375
	STL TOTAL	51,043	12,398	11,831	1,339	1,822	114	78,547
STATEWIDE		157,154	54,937	49,384	5,545	13,644	994	281,658

**TABLE 12
MC+, MAF AND TMA CHILDREN
OCTOBER 2004**

		MC+ POVERTY	MC+ CHIP NO COST	MC+ CHIP CO-PAY	MC+ CHIP PREMIUM	MAF	TMA	NEWBORNS	TOTAL CHILDREN
NW REGION	ANDREW	236	195	63	11	347	55	47	954
	ATCHISON	76	112	16	4	295	7	15	525
	BUCHANAN	1,568	1,060	244	38	4,678	443	274	8,305
	CALDWELL	147	156	44	11	470	81	30	939
	CARROLL	204	179	55	5	612	89	29	1,173
	CASS	1,163	964	370	54	3,266	337	107	6,261
	CHARITON	129	128	33	6	327	6	34	663
	CLINTON	282	256	71	3	598	23	55	1,288
	COOPER	323	207	59	18	660	98	51	1,416
	DAVISS	176	99	23	13	451	75	28	865
	DE KALB	167	181	39	4	382	21	29	823
	GENTRY	133	99	35	8	178	60	23	536
	GRUNDY	180	167	36	10	490	98	31	1,012
	HARRISON	205	128	43	20	405	65	35	901
	HOLT	71	95	45	2	193	25	26	457
	JOHNSON	611	495	124	10	1,594	275	140	3,249
	LAFAYETTE	565	400	149	15	1,418	150	106	2,803
	LINN	278	192	75	7	641	127	59	1,379
	LIVINGSTON	294	206	57	12	647	147	57	1,420
	MERCER	64	43	7	0	157	18	17	306
	NODAWAY	242	201	67	5	351	46	59	971
	PETTIS	961	548	175	18	2,183	339	125	4,349
	PUTNAM	127	71	20	5	250	53	14	540
	RAY	386	256	82	17	841	138	62	1,782
	SALINE	453	296	83	14	1,172	199	61	2,278
	SULLIVAN	184	128	21	5	389	54	27	808
	WORTH	40	40	15	6	96	16	10	223
	NW TOTAL	9,265	6,902	2,051	321	23,091	3,045	1,551	46,226
NE REGION	ADAIR	369	256	75	12	972	131	54	1,869
	AUDRAIN	470	473	150	38	1,087	166	96	2,480
	BOONE	1,596	1,402	511	63	6,159	598	233	10,562
	CALLAWAY	729	562	126	15	1,931	131	85	3,579
	CLARK	182	146	39	5	412	7	18	809
	COLE	921	560	145	6	2,894	187	165	4,878
	FRANKLIN	1,095	1,047	257	46	3,347	710	222	6,724
	GASCONADE	254	179	45	10	538	60	36	1,122
	HOWARD	214	174	47	2	413	55	23	928
	KNOX	89	60	18	3	243	13	17	443
	LEWIS	160	132	29	2	360	73	28	784
	LINCOLN	690	495	128	14	2,257	359	100	4,043
	MACON	403	241	73	5	578	88	49	1,437
	MARION	714	378	88	20	1,644	203	75	3,122
	MONROE	215	134	35	6	322	52	13	777
	MONTGOMERY	268	245	68	12	478	129	47	1,247
	OSAGE	141	107	28	7	453	38	15	789
	PIKE	340	224	71	13	1,029	170	20	1,867
	RALLS	126	126	39	0	314	92	15	712
	RANDOLPH	570	350	88	3	1,768	100	113	2,992
	SCHUYLER	89	106	21	4	236	8	12	476
	SCOTLAND	104	102	12	8	151	28	13	418
	SHELBY	136	111	36	8	281	84	20	676
	WARREN	323	274	93	10	1,071	176	62	2,009
	NE TOTAL	10,198	7,884	2,222	312	28,938	3,658	1,531	54,743
SE REGION	BOLLINGER	286	238	59	19	737	109	38	1,486
	BUTLER	1,006	671	187	20	3,115	427	137	5,563
	CAPE GIRARDEAU	838	661	183	26	3,427	340	187	5,662
	CARTER	211	122	41	12	536	75	45	1,042
	CRAWFORD	529	429	113	30	1,467	226	73	2,867
	DENT	435	351	103	6	914	152	80	2,041
	DUNKLIN	897	547	110	22	4,227	334	78	6,215
	HOWELL	1,016	820	193	19	3,122	357	135	5,662

TABLE 12
MC+, MAF AND TMA CHILDREN
OCTOBER 2004

		MC+ POVERTY	MC+ CHIP NO COST	MC+ CHIP CO-PAY	MC+ CHIP PREMIUM	MAF	TMA	NEWBORNS	TOTAL CHILDREN
SE REGION	IRON	310	185	47	6	774	144	38	1,504
	MADISON	316	198	65	11	670	127	48	1,435
	MARIES	168	105	27	9	465	44	22	840
	MISSISSIPPI	370	280	36	11	1,557	163	28	2,445
	NEW MADRID	397	364	65	22	1,970	208	46	3,072
	OREGON	314	227	73	16	802	113	16	1,561
	PEMISCOT	549	397	56	25	3,108	246	51	4,432
	PERRY	304	214	59	15	635	106	63	1,396
	PHELPS	779	644	187	25	2,211	330	94	4,270
	PULASKI	622	426	127	15	1,764	258	85	3,297
	REYNOLDS	154	138	44	16	507	124	16	999
	RIPLEY	415	363	115	41	1,290	208	41	2,473
	ST FRANCOIS	1,226	734	218	33	3,437	500	158	6,306
	STE GENEVIEVE	251	155	54	5	581	147	22	1,215
	SCOTT	994	647	180	22	3,123	479	113	5,558
	SHANNON	258	228	71	10	789	99	47	1,502
	STODDARD	585	482	168	31	1,720	353	116	3,455
	TEXAS	675	487	155	26	1,431	185	78	3,037
	WASHINGTON	593	391	108	21	1,999	266	76	3,454
	WAYNE	517	284	61	5	1,133	63	52	2,115
	SE TOTAL	15,015	10,788	2,905	519	47,511	6,183	1,983	84,904
SW REGION	BARRY	935	511	102	16	2,184	294	130	4,172
	BARTON	313	259	35	4	763	106	41	1,521
	BATES	415	276	82	30	779	135	48	1,765
	BENTON	348	265	87	15	1,201	185	34	2,135
	CAMDEN	835	662	210	35	1,598	245	136	3,721
	CEDAR	339	206	85	4	948	149	50	1,781
	CHRISTIAN	1,290	920	322	50	2,163	354	249	5,348
	DADE	224	193	61	9	397	57	23	964
	DALLAS	480	273	78	10	955	162	75	2,033
	DOUGLAS	302	298	98	19	1,022	138	46	1,923
	GREENE	4,295	3,092	749	94	11,737	965	1,029	21,961
	HENRY	442	285	84	17	1,262	189	69	2,348
	HICKORY	163	190	81	6	483	118	27	1,068
	JASPER	2,782	1,857	410	28	7,689	404	490	13,660
	LACLEDE	984	568	203	23	2,310	356	184	4,628
	LAWRENCE	917	543	157	17	2,026	223	159	4,042
	MCDONALD	951	447	72	19	1,780	249	109	3,627
	MILLER	659	618	170	26	1,314	277	92	3,156
	MONITEAU	300	179	50	4	580	90	34	1,237
	MORGAN	569	421	108	32	1,118	28	70	2,346
	NEWTON	1,393	848	251	39	2,276	331	220	5,358
	OZARK	209	196	53	5	648	147	24	1,282
	POLK	726	533	141	22	1,651	294	117	3,484
	ST CLAIR	166	175	43	8	537	70	26	1,025
	STONE	599	464	133	24	1,726	258	79	3,283
	TANEY	1,269	935	221	37	1,982	314	168	4,926
	VERNON	655	423	131	11	1,147	190	99	2,656
	WEBSTER	805	569	144	18	1,563	295	140	3,534
	WRIGHT	549	472	96	18	1,342	220	77	2,774
	SW TOTAL	23,914	16,678	4,457	640	55,181	6,843	4,045	111,758
KC REGION	CLAY	2,630	1,822	541	71	5,038	554	476	11,132
	JACKSON	12,970	8,987	2,533	442	44,609	2,040	1,835	73,416
	PLATTE	783	482	185	27	1,414	173	114	3,178
	KC TOTAL	16,383	11,291	3,259	540	51,061	2,767	2,425	87,726
STL REGION	JEFFERSON	2,351	1,831	577	95	6,793	901	407	12,955
	ST CHARLES	2,422	1,632	482	58	7,560	275	470	12,899
	ST LOUIS COUNTY	10,943	8,757	2,238	375	40,298	1,075	1,498	65,184
	ST LOUIS CITY	7,116	4,930	912	132	47,772	839	917	62,618
	STL TOTAL	22,832	17,150	4,209	660	102,423	3,090	3,292	153,656
STATEWIDE		97,607	70,693	19,103	2,992	308,205	25,586	14,827	539,013

**TABLE 13
MC+, MAF, TMA AND ETMA PARENTS/CARETAKERS
OCTOBER 2004**

		MAF	TMA	EXTENDED TMA	MC+ FOR PREGNANT WOMEN	EXTENDED WOMEN'S HEALTH	TOTAL PARENTS/ CARETAKERS
NW REGION	ANDREW	206	35	0	49	22	312
	ATCHISON	177	5	2	29	10	223
	BUCHANAN	2,569	318	17	352	194	3,450
	CALDWELL	271	49	4	30	27	381
	CARROLL	336	71	6	38	12	463
	CASS	1,736	244	23	191	119	2,313
	CHARITON	193	5	2	30	17	247
	CLINTON	341	11	1	56	44	453
	COOPER	355	66	4	38	33	496
	DAVISS	254	55	0	24	13	346
	DE KALB	214	17	0	21	18	270
	GENTRY	106	45	2	18	12	183
	GRUNDY	297	79	6	37	17	436
	HARRISON	244	56	7	39	25	371
	HOLT	107	12	1	25	15	160
	JOHNSON	943	216	2	141	87	1,389
	LAFAYETTE	836	103	0	109	55	1,103
	LINN	365	90	4	53	25	537
	LIVINGSTON	375	104	1	51	33	564
	MERCER	90	14	2	12	12	130
	NODAWAY	214	41	1	69	41	366
	PETTIS	1,163	252	12	155	92	1,674
	PUTNAM	163	39	2	13	8	225
	RAY	445	118	3	69	37	672
	SALINE	596	164	6	81	28	875
	SULLIVAN	206	38	0	36	17	297
	WORTH	49	11	0	5	10	75
	NW TOTAL	12,851	2,258	108	1,771	1,023	18,011
NE REGION	ADAIR	628	141	12	63	48	892
	AUDRAIN	628	123	4	120	49	924
	BOONE	3,267	427	12	392	188	4,286
	CALLAWAY	1,094	119	2	119	64	1,398
	CLARK	247	11	0	30	17	305
	COLE	1,530	123	0	188	97	1,938
	FRANKLIN	1,937	512	31	276	162	2,918
	GASCONADE	342	58	5	29	28	462
	HOWARD	264	31	4	37	11	347
	KNOX	153	8	0	17	9	187
	LEWIS	242	50	2	32	14	340
	LINCOLN	1,232	260	12	108	65	1,677
	MACON	328	75	10	59	31	503
	MARION	899	152	27	123	55	1,256
	MONROE	160	40	0	35	13	248
	MONTGOMERY	285	86	8	49	28	456
	OSAGE	302	28	0	30	11	371
	PIKE	527	125	5	54	18	729
	RALLS	193	64	4	25	14	300
	RANDOLPH	964	78	2	119	66	1,229
	SCHUYLER	143	9	0	11	9	172
	SCOTLAND	96	25	5	9	6	141
	SHELBY	162	56	5	26	9	258
	WARREN	574	117	13	76	38	818
	NE TOTAL	16,197	2,718	163	2,027	1,050	22,155
SE REGION	BOLLINGER	462	90	12	38	28	630
	BUTLER	1,759	325	27	208	73	2,392
	CAPE GIRARDEAU	1,804	260	10	205	112	2,391
	CARTER	345	59	9	38	18	469
	CRAWFORD	784	173	13	99	59	1,128
	DENT	539	116	12	80	32	779
	DUNKLIN	2,064	282	14	117	48	2,525
	HOWELL	1,848	245	29	189	91	2,402

NOTE: EXTENDED TMA AND EXTENDED WOMEN'S HEALTH SERVICES ARE A RESULT OF THE 1115 WAIVER.

TABLE 13
MC+, MAF, TMA AND ETMA PARENTS/CARETAKERS
OCTOBER 2004

		MAF	TMA	EXTENDED TMA	MC+ FOR PREGNANT WOMEN	EXTENDED WOMEN'S HEALTH	TOTAL PARENTS/ CARETAKERS
SE REGION	IRON	472	115	3	47	28	665
	MADISON	411	107	14	39	23	594
	MARIES	247	38	1	22	13	321
	MISSISSIPPI	814	110	11	58	19	1,012
	NEW MADRID	978	165	12	75	28	1,258
	OREGON	439	90	8	35	12	584
	PEMISCOT	1,338	143	7	74	22	1,584
	PERRY	381	84	1	51	27	544
	PHELPS	1,339	265	23	162	76	1,865
	PULASKI	1,018	197	10	118	55	1,398
	REYNOLDS	297	118	11	25	11	462
	RIPLEY	779	186	10	67	31	1,073
	ST FRANCOIS	2,052	425	30	213	109	2,829
	STE GENEVIEVE	374	116	0	40	24	554
	SCOTT	1,604	334	18	150	86	2,192
	SHANNON	536	112	3	54	16	721
	STODDARD	967	262	19	140	72	1,460
	TEXAS	900	155	13	117	49	1,234
	WASHINGTON	1,142	234	22	113	45	1,556
	WAYNE	754	129	10	50	20	963
	SE TOTAL	26,447	4,935	352	2,624	1,227	35,585
SW REGION	BARRY	1,236	212	12	120	84	1,664
	BARTON	455	84	8	58	30	635
	BATES	453	110	5	68	37	673
	BENTON	717	152	1	63	30	963
	CAMDEN	991	187	13	149	114	1,454
	CEDAR	593	126	4	47	28	798
	CHRISTIAN	1,347	250	16	244	188	2,045
	DADE	239	40	1	25	15	320
	DALLAS	580	106	8	65	40	799
	DOUGLAS	635	109	14	61	25	844
	GREENE	6,711	761	52	1,012	596	9,132
	HENRY	721	131	13	74	49	988
	HICKORY	294	110	2	28	19	453
	JASPER	4,303	312	23	488	297	5,423
	LACLEDE	1,349	304	23	169	117	1,962
	LAWRENCE	1,132	165	6	146	97	1,546
	MCDONALD	966	192	10	129	81	1,378
	MILLER	774	204	15	108	79	1,180
	MONITEAU	348	49	0	44	25	466
	MORGAN	631	19	0	111	35	796
	NEWTON	1,276	231	27	226	141	1,901
	OZARK	409	129	16	37	13	604
	POLK	1,062	281	18	125	54	1,540
	ST CLAIR	330	56	8	32	16	442
	STONE	1,104	202	10	105	42	1,463
	TANEY	1,190	265	21	194	146	1,816
	VERNON	706	147	19	96	50	1,018
WEBSTER	868	211	15	125	90	1,309	
WRIGHT	828	194	15	92	57	1,186	
	SW TOTAL	32,248	5,339	375	4,241	2,595	44,798
KC REGION	CLAY	2,851	386	23	464	337	4,061
	JACKSON	20,113	1,230	43	1,936	1,156	24,478
	PLATTE	834	124	5	166	94	1,223
		KC TOTAL	23,798	1,740	71	2,566	1,587
STL REGION	JEFFERSON	4,158	712	55	539	267	5,731
	ST CHARLES	4,126	234	8	493	319	5,180
	ST LOUIS COUNTY	19,432	771	40	1,490	987	22,720
	ST LOUIS CITY	20,095	518	24	961	534	22,132
		STL TOTAL	47,811	2,235	127	3,483	2,107
STATEWIDE		159,352	19,225	1,196	16,712	9,589	206,074

NOTE: EXTENDED TMA AND EXTENDED WOMEN'S HEALTH SERVICES ARE A RESULT OF THE 1115 WAIVER.

**TABLE 14
GENERAL RELIEF APPLICATIONS
OCTOBER 2004**

		# RECEIVED	# APPROVED	# REJECTED	PERCENT REJECTED	TOTAL RESOLVED	DAYS FOR APPLICATION RESOLUTION					% OVER 45 DAYS
							30 DAYS OR LESS	31-45 DAYS	46-90 DAYS	91-105 DAYS	OVER 105 DAYS	
NW REGION	ANDREW	5	1	2	66.7%	3	2	0	1	0	0	33.3%
	ATCHISON	2	0	1	100.0%	1	1	0	0	0	0	0.0%
	BUCHANAN	11	3	8	72.7%	11	3	0	5	1	2	72.7%
	CALDWELL	4	0	3	100.0%	3	2	0	0	0	1	33.3%
	CARROLL	4	1	6	85.7%	7	2	3	0	1	1	28.6%
	CASS	5	2	14	87.5%	16	2	7	5	0	2	43.8%
	CHARITON	0	0	2	100.0%	2	1	1	0	0	0	0.0%
	CLINTON	0	0	2	100.0%	2	0	0	1	1	0	100.0%
	COOPER	2	2	3	60.0%	5	1	0	2	0	2	80.0%
	DAVISS	0	0	0	0.0%	0	0	0	0	0	0	0.0%
	DE KALB	2	0	0	0.0%	0	0	0	0	0	0	0.0%
	GENTRY	0	0	1	100.0%	1	0	0	1	0	0	100.0%
	GRUNDY	0	0	1	100.0%	1	1	0	0	0	0	0.0%
	HARRISON	2	0	1	100.0%	1	0	0	1	0	0	100.0%
	HOLT	4	0	1	100.0%	1	0	0	1	0	0	100.0%
	JOHNSON	14	2	13	86.7%	15	7	2	4	1	1	40.0%
	LAFAYETTE	11	3	12	80.0%	15	6	3	2	0	4	40.0%
	LINN	4	1	5	83.3%	6	6	0	0	0	0	0.0%
	LIVINGSTON	4	1	1	50.0%	2	0	0	0	1	1	100.0%
	MERCER	0	0	1	100.0%	1	0	1	0	0	0	0.0%
	NODAWAY	4	0	7	100.0%	7	0	2	4	1	0	71.4%
	PETTIS	17	2	15	88.2%	17	4	3	8	1	1	58.8%
	PUTNAM	1	1	1	50.0%	2	0	0	2	0	0	100.0%
	RAY	16	0	6	100.0%	6	1	1	3	1	0	66.7%
	SALINE	15	0	12	100.0%	12	4	3	4	0	1	41.7%
	SULLIVAN	6	1	4	80.0%	5	1	1	3	0	0	60.0%
	WORTH	0	0	0	0.0%	0	0	0	0	0	0	0.0%
	NW TOTAL	133	20	122	85.9%	142	44	27	47	8	16	50.0%
NE REGION	ADAIR	11	0	8	100.0%	8	2	3	2	0	1	37.5%
	AUDRAIN	4	2	10	83.3%	12	2	5	4	0	1	41.7%
	BOONE	58	10	44	81.5%	54	17	10	21	1	5	50.0%
	CALLAWAY	10	2	9	81.8%	11	3	2	4	1	1	54.5%
	CLARK	2	1	1	50.0%	2	0	1	0	0	1	50.0%
	COLE	31	6	20	76.9%	26	9	4	7	0	6	50.0%
	FRANKLIN	28	5	30	85.7%	35	10	6	16	2	1	54.3%
	GASCONADE	5	0	5	100.0%	5	1	0	2	1	1	80.0%
	HOWARD	2	0	3	100.0%	3	2	1	0	0	0	0.0%
	KNOX	1	1	0	0.0%	1	0	0	1	0	0	100.0%
	LEWIS	5	0	7	100.0%	7	3	3	0	0	1	14.3%
	LINCOLN	7	3	4	57.1%	7	1	1	5	0	0	71.4%
	MACON	8	1	4	80.0%	5	1	2	1	0	1	40.0%
	MARION	23	2	12	85.7%	14	7	3	3	0	1	28.6%
	MONROE	2	1	1	50.0%	2	1	1	0	0	0	0.0%
	MONTGOMERY	2	1	6	85.7%	7	2	0	2	0	3	71.4%
	OSAGE	2	0	2	100.0%	2	1	0	1	0	0	50.0%
	PIKE	4	2	2	50.0%	4	1	0	2	0	1	75.0%
	RALLS	6	0	1	100.0%	1	0	1	0	0	0	0.0%
	RANDOLPH	10	0	5	100.0%	5	2	2	0	0	1	20.0%
	SCHUYLER	1	0	2	100.0%	2	0	0	0	2	0	100.0%
	SCOTLAND	1	0	1	100.0%	1	0	1	0	0	0	0.0%
	SHELBY	4	0	3	100.0%	3	1	1	0	1	0	33.3%
	WARREN	6	1	8	88.9%	9	4	2	2	1	0	33.3%
	NE TOTAL	233	38	188	83.2%	226	70	49	73	9	25	47.3%
SE REGION	BOLLINGER	4	1	10	90.9%	11	3	1	3	0	4	63.6%
	BUTLER	42	7	29	80.6%	36	12	8	12	2	2	44.4%
	CAPE GIRARDEAU	24	10	27	73.0%	37	10	12	11	1	3	40.5%
	CARTER	3	1	7	87.5%	8	1	2	3	1	1	62.5%
	CRAWFORD	5	0	6	100.0%	6	1	4	1	0	0	16.7%
	DENT	7	1	8	88.9%	9	4	4	0	0	1	11.1%
	DUNKLIN	30	10	29	74.4%	39	8	16	9	0	6	38.5%
	HOWELL	33	8	24	75.0%	32	14	5	7	1	5	40.6%

**TABLE 14
GENERAL RELIEF APPLICATIONS
OCTOBER 2004**

		# RECEIVED	# APPROVED	# REJECTED	PERCENT REJECTED	TOTAL RESOLVED	DAYS FOR APPLICATION RESOLUTION					% OVER 45 DAYS
							30 DAYS OR LESS	31-45 DAYS	46-90 DAYS	91-105 DAYS	DVER 105 DAYS	
SE REGION	IRON	10	1	8	88.9%	9	4	2	3	0	0	33.3%
	MADISON	10	0	9	100.0%	9	1	4	4	0	0	44.4%
	MARIES	0	1	5	83.3%	6	2	1	2	0	1	50.0%
	MISSISSIPPI	17	1	10	90.9%	11	4	2	4	0	1	45.5%
	NEW MADRID	26	1	18	94.7%	19	8	8	2	1	0	15.8%
	OREGON	3	0	4	100.0%	4	1	1	1	0	1	50.0%
	PEMISCOT	30	6	29	82.9%	35	17	8	9	0	1	28.6%
	PERRY	8	0	5	100.0%	5	2	2	0	0	1	20.0%
	PHELPS	24	1	18	94.7%	19	10	6	2	0	1	15.8%
	PULASKI	10	3	12	80.0%	15	4	7	4	0	0	26.7%
	REYNOLDS	5	2	6	75.0%	8	2	1	2	1	2	62.5%
	RIPLEY	19	3	11	78.6%	14	6	1	4	1	2	50.0%
	ST FRANCOIS	48	3	35	92.1%	38	10	7	16	3	2	55.3%
	STE GENEVIEVE	5	2	2	50.0%	4	3	1	0	0	0	0.0%
	SCOTT	30	7	18	72.0%	25	6	11	5	0	3	32.0%
	SHANNON	9	0	3	100.0%	3	0	1	1	0	1	66.7%
	STODDARD	12	3	11	78.6%	14	2	6	3	1	2	42.9%
	TEXAS	8	0	11	100.0%	11	3	5	2	0	1	27.3%
	WASHINGTON	19	0	22	100.0%	22	7	7	3	3	2	36.4%
	WAYNE	12	3	9	75.0%	12	4	2	2	1	3	50.0%
	SE TOTAL	453	75	386	83.7%	461	149	135	115	16	46	38.4%
SW REGION	BARRY	14	3	13	81.3%	16	2	1	9	2	2	81.3%
	BARTON	8	2	6	75.0%	8	2	3	2	1	0	37.5%
	BATES	11	1	9	90.0%	10	3	4	3	0	0	30.0%
	BENTON	9	3	16	84.2%	19	3	4	9	2	1	63.2%
	CAMDEN	19	2	15	88.2%	17	5	4	6	0	2	47.1%
	CEDAR	14	2	11	84.6%	13	3	0	10	0	0	76.9%
	CHRISTIAN	34	2	23	92.0%	25	10	5	7	0	3	40.0%
	DADE	3	0	4	100.0%	4	0	0	2	0	2	100.0%
	DALLAS	9	1	8	88.9%	9	1	1	5	2	0	77.8%
	DOUGLAS	6	0	6	100.0%	6	1	1	4	0	0	66.7%
	GREENE	177	15	129	89.6%	144	36	37	53	6	12	49.3%
	HENRY	11	1	17	94.4%	18	6	6	1	1	4	33.3%
	HICKORY	11	0	2	100.0%	2	2	0	0	0	0	0.0%
	JASPER	89	9	64	87.7%	73	21	13	28	3	8	53.4%
	LACLEDE	21	3	25	89.3%	28	8	6	9	3	2	50.0%
	LAWRENCE	6	2	16	88.9%	18	5	5	6	1	1	44.4%
	MCDONALD	10	2	16	88.9%	18	3	7	5	0	3	44.4%
	MILLER	22	3	11	78.6%	14	2	3	6	0	3	64.3%
	MONITEAU	7	1	8	88.9%	9	3	1	4	0	1	55.6%
	MORGAN	19	3	8	72.7%	11	4	2	1	1	3	45.5%
	NEWTON	11	1	14	93.3%	15	4	4	5	1	1	46.7%
	OZARK	15	0	4	100.0%	4	3	0	1	0	0	25.0%
	POLK	9	1	10	90.9%	11	2	1	6	0	2	72.7%
	ST CLAIR	15	0	5	100.0%	5	1	3	0	0	1	20.0%
	STONE	13	4	15	78.9%	19	6	4	6	2	1	47.4%
	TANEY	25	6	28	82.4%	34	8	9	13	0	4	50.0%
	VERNON	10	3	8	72.7%	11	2	2	7	0	0	63.6%
	WEBSTER	9	0	17	100.0%	17	3	5	4	3	2	52.9%
	WRIGHT	16	1	10	90.9%	11	3	4	2	0	2	36.4%
	SW TOTAL	623	71	518	87.9%	589	152	135	214	28	60	51.3%
KC REGION	CLAY	29	5	21	80.8%	26	7	4	10	1	4	57.7%
	JACKSON	234	20	183	90.1%	203	37	37	88	10	31	63.5%
	PLATTE	9	0	9	100.0%	9	2	2	2	1	2	55.6%
	KC TOTAL	272	25	213	89.5%	238	46	43	100	12	37	62.6%
STL REGION	JEFFERSON	55	1	56	98.2%	57	18	13	11	5	10	45.6%
	ST CHARLES	13	3	13	81.3%	16	1	2	3	5	5	81.3%
	ST LOUIS COUNTY	54	10	52	83.9%	62	11	9	19	7	16	67.7%
	ST LOUIS CITY	133	19	102	84.3%	121	27	15	28	17	34	65.3%
	STL TOTAL	255	33	223	87.1%	256	57	39	61	34	65	62.5%
STATEWIDE		1,969	262	1,650	86.3%	1,912	518	428	610	107	249	50.5%

**TABLE 15
GENERAL RELIEF FAMILIES AND PAYMENTS
OCTOBER 2004**

		FAMILIES RECEIVING	PERSONS RECEIVING	PAYMENTS	MA-GR PERSONS RECEIVING	MA-GR PAYMENTS
NW REGION	ANDREW	6	6	\$0	16	\$0
	ATCHISON	3	3	\$0	6	\$0
	BUCHANAN	34	34	\$0	46	\$0
	CALDWELL	2	2	\$0	7	\$0
	CARROLL	5	5	\$0	21	\$0
	CASS	15	15	\$0	41	\$0
	CHARITON	1	1	\$0	6	\$0
	CLINTON	1	1	\$0	1	\$0
	COOPER	10	10	\$0	10	\$0
	DAVISS	1	1	\$0	7	\$0
	DE KALB	3	3	\$0	4	\$0
	GENTRY	1	1	\$0	2	\$0
	GRUNDY	1	1	\$0	7	\$0
	HARRISON	1	1	\$0	16	\$0
	HOLT	0	0	\$0	3	\$0
	JOHNSON	13	13	\$0	26	\$0
	LAFAYETTE	23	23	\$0	33	\$0
	LINN	4	4	\$0	19	\$0
	LIVINGSTON	6	6	\$0	15	\$0
	MERCER	0	0	\$0	1	\$0
	NODAWAY	8	8	\$0	8	\$0
	PETTIS	12	12	\$0	30	\$0
	PUTNAM	4	4	\$0	7	\$0
	RAY	5	5	\$0	13	\$0
	SALINE	12	12	\$0	25	\$0
	SULLIVAN	5	5	\$0	6	\$0
	WORTH	0	0	\$0	3	\$0
	NW TOTAL	176	176	\$0	379	\$0
NE REGION	ADAIR	21	21	\$0	31	\$0
	AUDRAIN	18	18	\$0	44	\$0
	BOONE	84	84	\$0	107	\$0
	CALLAWAY	27	27	\$0	20	\$0
	CLARK	6	6	\$0	6	\$0
	COLE	41	41	\$0	59	\$0
	FRANKLIN	32	32	\$0	56	\$0
	GASCONADE	5	5	\$0	28	\$0
	HOWARD	2	2	\$0	3	\$0
	KNOX	2	3	\$0	2	\$0
	LEWIS	4	4	\$0	14	\$0
	LINCOLN	10	10	\$0	24	\$0
	MACON	10	10	\$0	21	\$0
	MARION	14	14	\$0	37	\$0
	MONROE	2	2	\$0	2	\$0
	MONTGOMERY	12	12	\$0	16	\$0
	OSAGE	12	12	\$0	9	\$0
	PIKE	13	13	\$0	11	\$0
	RALLS	6	6	\$0	4	\$0
	RANDOLPH	22	22	\$0	43	\$0
	SCHUYLER	3	3	\$0	10	\$0
	SCOTLAND	1	1	\$0	5	\$0
	SHELBY	5	5	\$0	4	\$0
	WARREN	11	11	\$0	10	\$0
	NE TOTAL	363	364	\$0	566	\$0
SE REGION	BOLLINGER	10	10	\$0	13	\$0
	BUTLER	55	55	\$0	76	\$0
	CAPE GIRARDEAU	41	41	\$0	31	\$0
	CARTER	14	14	\$0	16	\$0
	CRAWFORD	11	11	\$0	32	\$0
	DENT	16	16	\$0	18	\$0
	DUNKLIN	62	62	\$0	78	\$0
	HOWELL	39	39	\$0	68	\$0

NOTE: PERSONS RECEIVING MA-GR ARE ALSO SHOWN ON TABLE 20 WITH SSI AND MA NON-SPENDDOWN.

**TABLE 15
GENERAL RELIEF FAMILIES AND PAYMENTS
OCTOBER 2004**

		FAMILIES RECEIVING	PERSONS RECEIVING	PAYMENTS	MA-GR PERSONS RECEIVING	MA-GR PAYMENTS
SE REGION	IRON	9	9	\$0	18	\$0
	MADISON	8	8	\$0	21	\$0
	MARIES	2	2	\$0	11	\$0
	MISSISSIPPI	17	17	\$0	35	\$0
	NEW MADRID	20	20	\$0	35	\$0
	OREGON	8	8	\$0	21	\$0
	PEMISCOT	30	30	\$0	73	\$0
	PERRY	9	9	\$0	5	\$0
	PHELPS	36	36	\$0	72	\$0
	PULASKI	22	22	\$0	38	\$0
	REYNOLDS	12	12	\$0	15	\$0
	RIPLEY	48	48	\$0	33	\$0
	ST FRANCOIS	38	38	\$0	84	\$0
	STE GENEVIEVE	9	9	\$0	3	\$0
	SCOTT	35	35	\$0	73	\$0
	SHANNON	14	14	\$0	18	\$0
	STODDARD	21	21	\$0	34	\$0
	TEXAS	4	4	\$0	29	\$0
	WASHINGTON	26	26	\$0	49	\$0
	WAYNE	13	13	\$0	51	\$0
	SE TOTAL	629	629	\$0	1,050	\$0
SW REGION	BARRY	16	16	\$0	52	\$0
	BARTON	8	8	\$0	20	\$0
	BATES	6	6	\$0	5	\$0
	BENTON	18	18	\$0	30	\$0
	CAMDEN	28	28	\$0	50	\$0
	CEDAR	18	18	\$0	35	\$0
	CHRISTIAN	19	19	\$0	47	\$0
	DADE	6	6	\$0	15	\$0
	DALLAS	14	14	\$0	32	\$0
	DOUGLAS	11	11	\$0	4	\$0
	GREENE	166	167	\$0	389	\$0
	HENRY	14	14	\$0	40	\$0
	HICKORY	7	7	\$0	14	\$0
	JASPER	102	102	\$0	269	\$0
	LACLEDE	19	19	\$0	42	\$0
	LAWRENCE	15	15	\$0	54	\$0
	MCDONALD	16	17	\$0	54	\$0
	MILLER	20	20	\$0	41	\$0
	MONITEAU	9	9	\$0	18	\$0
	MORGAN	20	20	\$0	11	\$0
	NEWTON	21	21	\$0	78	\$0
	OZARK	6	6	\$0	31	\$0
	POLK	14	14	\$0	38	\$0
	ST CLAIR	10	10	\$0	32	\$0
	STONE	26	26	\$0	45	\$0
	TANEY	24	24	\$0	51	\$0
	VERNON	7	7	\$0	15	\$0
	WEBSTER	18	18	\$0	29	\$0
	WRIGHT	14	14	\$0	30	\$0
	SW TOTAL	672	674	\$0	1,571	\$0
KC REGION	CLAY	41	43	\$0	50	\$0
	JACKSON	404	405	\$0	722	\$0
	PLATTE	6	8	\$0	7	\$0
	KC TOTAL	451	456	\$0	779	\$0
STL REGION	JEFFERSON	44	44	\$0	94	\$0
	ST CHARLES	37	37	\$0	47	\$0
	ST LOUIS COUNTY	183	184	\$0	165	\$0
	ST LOUIS CITY	705	706	\$0	496	\$0
	STL TOTAL	969	971	\$0	802	\$0
STATEWIDE		3,260	3,270	\$0	5,147	\$0

NOTE: PERSONS RECEIVING MA-GR ARE ALSO SHOWN ON TABLE 20 WITH SSI AND MA NON-SPENDDOWN.

TABLE 16
NC AND MA APPLICATIONS FOR PERSONS < 65 YEARS OF AGE (EXCLUDING SPENDDOWN)
OCTOBER 2004

		# RECEIVED	# APPROVED	# REJECTED	PERCENT REJECTED	TOTAL RESOLVED	DAYS FOR APPLICATION RESOLUTION					% OVER 90 DAYS
							30 DAYS OR LESS	31-45 DAYS	46-90 DAYS	91-105 DAYS	OVER 105 DAYS	
NW REGION	ANDREW	8	3	3	50.0%	6	5	0	1	0	0	0.0%
	ATCHISON	5	3	4	57.1%	7	3	2	2	0	0	0.0%
	BUCHANAN	111	53	68	56.2%	121	44	23	28	5	21	21.5%
	CALDWELL	13	4	9	69.2%	13	8	1	1	1	2	23.1%
	CARROLL	11	12	7	36.8%	19	8	6	2	0	3	15.8%
	CASS	48	25	19	43.2%	44	19	9	11	2	3	11.4%
	CHARITON	3	3	1	25.0%	4	2	1	0	1	0	25.0%
	CLINTON	16	3	14	82.4%	17	8	3	5	1	0	5.9%
	COOPER	14	8	10	55.6%	18	6	2	7	0	3	16.7%
	DAVIESS	10	1	4	80.0%	5	5	0	0	0	0	0.0%
	DE KALB	9	3	0	0.0%	3	3	0	0	0	0	0.0%
	GENTRY	8	4	2	33.3%	6	3	1	2	0	0	0.0%
	GRUNDY	15	5	8	61.5%	13	5	2	5	0	1	7.7%
	HARRISON	18	15	2	11.8%	17	12	1	4	0	0	0.0%
	HOLT	11	1	1	50.0%	2	1	1	0	0	0	0.0%
	JOHNSON	43	24	28	53.8%	52	36	5	7	1	3	7.7%
	LAFAYETTE	33	23	18	43.9%	41	22	8	8	0	3	7.3%
	LINN	22	14	12	46.2%	26	14	4	5	2	1	11.5%
	LIVINGSTON	16	10	4	28.6%	14	8	1	2	2	1	21.4%
	MERCER	3	1	1	50.0%	2	1	1	0	0	0	0.0%
	NODAWAY	12	4	7	63.6%	11	4	2	4	1	0	9.1%
	PETTIS	52	27	20	42.6%	47	21	5	14	3	4	14.9%
	PUTNAM	10	4	3	42.9%	7	2	1	3	0	1	14.3%
	RAY	18	11	10	47.6%	21	9	4	7	1	0	4.8%
	SALINE	34	22	12	35.3%	34	13	8	12	0	1	2.9%
	SULLIVAN	9	1	7	87.5%	8	4	1	3	0	0	0.0%
	WORTH	0	0	0	0.0%	0	0	0	0	0	0	0.0%
	NW TOTAL	552	284	274	49.1%	558	266	92	133	20	47	12.0%
NE REGION	ADAIR	38	18	10	35.7%	28	11	8	7	0	2	7.1%
	AUDRAIN	15	14	10	41.7%	24	10	6	4	1	3	16.7%
	BOONE	146	65	66	50.4%	131	56	22	30	3	20	17.6%
	CALLAWAY	20	16	14	46.7%	30	11	6	9	2	2	13.3%
	CLARK	7	5	1	16.7%	6	2	1	1	1	1	33.3%
	COLE	67	20	31	60.8%	51	19	9	11	0	12	23.5%
	FRANKLIN	66	34	42	55.3%	76	28	13	28	4	3	9.2%
	GASCONADE	14	5	9	64.3%	14	5	1	4	2	2	28.6%
	HOWARD	5	5	4	44.4%	9	6	1	2	0	0	0.0%
	KNOX	2	0	0	0.0%	0	0	0	0	0	0	0.0%
	LEWIS	6	7	3	30.0%	10	4	3	2	0	1	10.0%
	LINCOLN	35	30	11	26.8%	41	22	4	11	2	2	9.8%
	MACON	18	14	10	41.7%	24	12	7	2	1	2	12.5%
	MARION	50	30	12	28.6%	42	26	4	10	1	1	4.8%
	MONROE	8	6	6	50.0%	12	7	2	2	0	1	8.3%
	MONTGOMERY	8	7	4	36.4%	11	5	0	4	1	1	18.2%
	OSAGE	5	4	1	20.0%	5	4	0	1	0	0	0.0%
	PIKE	12	6	8	57.1%	14	5	0	6	0	3	21.4%
	RALLS	13	7	2	22.2%	9	6	1	1	0	1	11.1%
	RANDOLPH	39	17	17	50.0%	34	21	5	2	2	4	17.6%
	SCHUYLER	1	3	1	25.0%	4	2	0	0	2	0	50.0%
	SCOTLAND	4	2	3	60.0%	5	0	3	1	0	1	20.0%
	SHELBY	8	5	3	37.5%	8	1	3	0	2	2	50.0%
	WARREN	27	8	15	65.2%	23	11	6	5	1	0	4.3%
	NE TOTAL	614	328	283	46.3%	611	274	105	143	25	64	14.6%
SE REGION	BOLLINGER	17	15	10	40.0%	25	9	5	5	0	6	24.0%
	BUTLER	87	42	42	50.0%	84	44	12	23	2	3	6.0%
	CAPE GIRARDEAU	70	40	61	60.4%	101	35	15	31	8	12	19.8%
	CARTER	12	10	6	37.5%	16	7	2	5	1	1	12.5%
	CRAWFORD	29	22	11	33.3%	33	16	9	5	3	0	9.1%
	DENT	31	18	14	43.8%	32	19	7	5	0	1	3.1%
	DUNKLIN	77	46	48	51.1%	94	44	21	23	0	6	6.4%
	HOWELL	85	32	38	54.3%	70	33	10	18	2	7	12.9%

TABLE 16
NC AND MA APPLICATIONS FOR PERSONS < 65 YEARS OF AGE (EXCLUDING SPENDDOWN)
OCTOBER 2004

		# RECEIVED	# APPROVED	# REJECTED	PERCENT REJECTED	TOTAL RESOLVED	DAYS FOR APPLICATION RESOLUTION					% OVER 90 DAYS
							30 DAYS OR LESS	31-45 DAYS	46-90 DAYS	91-105 DAYS	OVER 105 DAYS	
SE REGION	IRON	25	16	12	42.9%	28	18	4	6	0	0	0.0%
	MADISON	19	10	9	47.4%	19	9	4	6	0	0	0.0%
	MARIES	6	8	7	46.7%	15	8	0	6	0	1	6.7%
	MISSISSIPPI	33	15	9	37.5%	24	12	4	6	0	2	8.3%
	NEW MADRID	43	21	19	47.5%	40	20	7	11	1	1	5.0%
	OREGON	20	15	11	42.3%	26	16	3	6	0	1	3.8%
	PEMISCOT	42	29	21	42.0%	50	30	8	10	1	1	4.0%
	PERRY	20	8	11	57.9%	19	8	4	1	2	4	31.6%
	PHELPS	56	21	30	58.8%	51	23	15	12	0	1	2.0%
	PULASKI	37	23	20	46.5%	43	17	14	10	2	0	4.7%
	REYNOLDS	14	8	5	38.5%	13	8	0	3	0	2	15.4%
	RIPLEY	34	25	10	28.6%	35	17	6	10	1	1	5.7%
	ST FRANCOIS	109	67	42	38.5%	109	50	17	30	6	6	11.0%
	STE GENEVIEVE	13	12	5	29.4%	17	9	5	3	0	0	0.0%
	SCOTT	77	41	30	42.3%	71	41	16	9	1	4	7.0%
	SHANNON	16	10	5	33.3%	15	6	2	5	0	2	13.3%
	STODDARD	34	27	15	35.7%	42	23	5	8	2	4	14.3%
	TEXAS	35	22	13	37.1%	35	20	7	5	0	3	8.6%
	WASHINGTON	50	40	19	32.2%	59	31	10	10	5	3	13.6%
	WAYNE	27	16	13	44.8%	29	12	5	7	1	4	17.2%
	SE TOTAL	1,118	659	536	44.9%	1,195	585	217	279	38	76	9.5%
SW REGION	BARRY	38	23	21	47.7%	44	24	5	10	2	3	11.4%
	BARTON	14	6	7	53.8%	13	5	4	3	0	1	7.7%
	BATES	21	11	11	50.0%	22	10	5	7	0	0	0.0%
	BENTON	33	21	17	44.7%	38	12	7	14	2	3	13.2%
	CAMDEN	37	19	22	53.7%	41	16	8	11	1	5	14.6%
	CEDAR	28	14	10	41.7%	24	13	2	9	0	0	0.0%
	CHRISTIAN	66	24	43	64.2%	67	29	11	16	2	9	16.4%
	DADE	8	6	5	45.5%	11	3	0	4	0	4	36.4%
	DALLAS	22	21	10	32.3%	31	12	4	9	4	2	19.4%
	DOUGLAS	16	16	10	38.5%	26	12	4	8	1	1	7.7%
	GREENE	367	141	198	58.4%	339	139	71	87	12	30	12.4%
	HENRY	31	18	21	53.8%	39	17	8	9	2	3	12.8%
	HICKORY	17	3	4	57.1%	7	5	0	0	0	2	28.6%
	JASPER	228	112	103	47.9%	215	114	28	45	5	23	13.0%
	LACLEDE	47	38	17	30.9%	55	31	7	11	2	4	10.9%
	LAWRENCE	31	19	24	55.8%	43	18	7	11	3	4	16.3%
	MCDONALD	31	21	22	51.2%	43	17	9	10	1	6	16.3%
	MILLER	31	10	19	65.5%	29	5	6	10	4	4	27.6%
	MONITEAU	9	5	8	61.5%	13	6	1	5	0	1	7.7%
	MORGAN	26	14	10	41.7%	24	13	2	5	1	3	16.7%
	NEWTON	54	34	25	42.4%	59	30	10	13	1	5	10.2%
	OZARK	27	13	5	27.8%	18	15	0	3	0	0	0.0%
	POLK	40	28	16	36.4%	44	19	6	12	1	6	15.9%
	ST CLAIR	24	11	8	42.1%	19	13	4	0	1	1	10.5%
	STONE	48	24	20	45.5%	44	24	6	9	2	3	11.4%
	TANEY	70	29	52	64.2%	81	34	10	30	0	7	8.6%
	VERNON	30	18	18	50.0%	36	17	4	10	1	4	13.9%
	WEBSTER	27	25	16	39.0%	41	18	7	8	4	4	19.5%
	WRIGHT	30	14	10	41.7%	24	13	3	4	1	3	16.7%
	SW TOTAL	1,451	738	752	50.5%	1,490	684	239	373	53	141	13.0%
KC REGION	CLAY	113	52	57	52.3%	109	34	20	36	4	15	17.4%
	JACKSON	696	337	345	50.6%	682	240	104	232	29	77	15.5%
	PLATTE	26	19	17	47.2%	36	11	7	12	2	4	16.7%
	KC TOTAL	835	408	419	50.7%	827	285	131	280	35	96	15.8%
STL REGION	JEFFERSON	145	68	79	53.7%	147	71	18	26	9	23	21.8%
	ST CHARLES	86	43	56	56.6%	99	45	8	14	13	19	32.3%
	ST LOUIS COUNTY	472	216	231	51.7%	447	161	35	108	55	88	32.0%
	ST LOUIS CITY	564	260	249	48.9%	509	197	23	84	73	132	40.3%
	STL TOTAL	1,267	587	615	51.2%	1,202	474	84	232	150	262	34.3%
STATEWIDE		5,837	3,004	2,879	48.9%	5,883	2,568	868	1,440	321	686	17.1%

TABLE 17
NC AND MA APPLICATIONS FOR PERSONS 65+ YEARS OF AGE (EXCLUDING SPENDDOWN)
OCTOBER 2004

		# RECEIVED	# APPROVED	# REJECTED	PERCENT REJECTED	TOTAL RESOLVED	DAYS FOR APPLICATION RESOLUTION					% OVER 45 DAYS
							30 DAYS OR LESS	31-45 DAYS	46-90 DAYS	91-105 DAYS	OVER 105 DAYS	
NW REGION	ANDREW	1	5	0	0.0%	5	2	0	2	0	1	60.0%
	ATCHISON	5	1	1	50.0%	2	2	0	0	0	0	0.0%
	BUCHANAN	19	13	3	18.8%	16	11	4	0	0	1	6.3%
	CALDWELL	3	1	1	50.0%	2	0	1	0	0	1	50.0%
	CARROLL	2	1	1	50.0%	2	0	1	1	0	0	50.0%
	CASS	18	12	9	42.9%	21	11	7	2	1	0	14.3%
	CHARITON	0	1	3	75.0%	4	0	3	0	0	1	25.0%
	CLINTON	6	4	0	0.0%	4	2	1	1	0	0	25.0%
	COOPER	3	3	4	57.1%	7	0	3	1	0	3	57.1%
	DAVISS	1	0	0	0.0%	0	0	0	0	0	0	0.0%
	DE KALB	4	1	0	0.0%	1	0	1	0	0	0	0.0%
	GENTRY	2	3	0	0.0%	3	1	0	1	0	1	66.7%
	GRUNDY	2	3	3	50.0%	6	5	0	1	0	0	16.7%
	HARRISON	6	7	1	12.5%	8	8	0	0	0	0	0.0%
	HOLT	1	0	1	100.0%	1	1	0	0	0	0	0.0%
	JOHNSON	10	1	3	75.0%	4	3	1	0	0	0	0.0%
	LAFAYETTE	5	5	5	50.0%	10	8	1	1	0	0	10.0%
	LINN	4	5	0	0.0%	5	3	1	1	0	0	20.0%
	LIVINGSTON	2	4	1	20.0%	5	5	0	0	0	0	0.0%
	MERCER	1	1	0	0.0%	1	1	0	0	0	0	0.0%
	NODAWAY	10	5	1	16.7%	6	6	0	0	0	0	0.0%
	PETTIS	15	8	0	0.0%	8	7	1	0	0	0	0.0%
	PUTNAM	2	1	0	0.0%	1	0	1	0	0	0	0.0%
	RAY	9	4	3	42.9%	7	3	0	1	0	3	57.1%
	SALINE	10	5	1	16.7%	6	4	1	1	0	0	16.7%
	SULLIVAN	2	0	0	0.0%	0	0	0	0	0	0	0.0%
	WORTH	1	1	0	0.0%	1	1	0	0	0	0	0.0%
	NW TOTAL	144	95	41	30.1%	136	84	27	13	1	11	18.4%
NE REGION	ADAIR	4	2	3	60.0%	5	2	2	1	0	0	20.0%
	AUDRAIN	8	9	4	30.8%	13	5	2	4	1	1	46.2%
	BOONE	16	16	2	11.1%	18	11	4	2	0	1	16.7%
	CALLAWAY	6	11	2	15.4%	13	9	2	2	0	0	15.4%
	CLARK	2	2	0	0.0%	2	0	2	0	0	0	0.0%
	COLE	14	9	4	30.8%	13	7	2	4	0	0	30.8%
	FRANKLIN	31	13	6	31.6%	19	11	5	3	0	0	15.8%
	GASCONADE	3	1	2	66.7%	3	1	2	0	0	0	0.0%
	HOWARD	6	2	2	50.0%	4	3	1	0	0	0	0.0%
	KNOX	2	1	1	50.0%	2	0	0	2	0	0	100.0%
	LEWIS	4	3	1	25.0%	4	2	2	0	0	0	0.0%
	LINCOLN	7	8	2	20.0%	10	6	1	2	0	1	30.0%
	MACON	4	4	0	0.0%	4	4	0	0	0	0	0.0%
	MARION	20	8	6	42.9%	14	8	6	0	0	0	0.0%
	MONROE	6	4	0	0.0%	4	3	0	1	0	0	25.0%
	MONTGOMERY	7	4	2	33.3%	6	3	0	3	0	0	50.0%
	OSAGE	1	2	1	33.3%	3	2	1	0	0	0	0.0%
	PIKE	3	3	5	62.5%	8	3	2	3	0	0	37.5%
	RALLS	1	1	0	0.0%	1	1	0	0	0	0	0.0%
	RANDOLPH	4	4	2	33.3%	6	2	2	2	0	0	33.3%
	SCHUYLER	0	1	0	0.0%	1	1	0	0	0	0	0.0%
	SCOTLAND	3	3	2	40.0%	5	2	3	0	0	0	0.0%
	SHELBY	3	3	0	0.0%	3	3	0	0	0	0	0.0%
	WARREN	4	5	1	16.7%	6	4	1	1	0	0	16.7%
	NE TOTAL	159	119	48	28.7%	167	93	40	30	1	3	20.4%
SE REGION	BOLLINGER	3	0	1	100.0%	1	1	0	0	0	0	0.0%
	BUTLER	14	8	5	38.5%	13	6	5	2	0	0	15.4%
	CAPE GIRARDEAU	19	12	3	20.0%	15	2	9	2	0	2	26.7%
	CARTER	2	2	0	0.0%	2	2	0	0	0	0	0.0%
	CRAWFORD	10	2	1	33.3%	3	2	1	0	0	0	0.0%
	DENT	4	4	1	20.0%	5	2	3	0	0	0	0.0%
	DUNKLIN	16	10	0	0.0%	10	7	1	2	0	0	20.0%
	HOWELL	26	7	7	50.0%	14	9	2	3	0	0	21.4%

TABLE 17
NC AND MA APPLICATIONS FOR PERSONS 65+ YEARS OF AGE (EXCLUDING SPENDDOWN)
OCTOBER 2004

		# RECEIVED	# APPROVED	# REJECTED	PERCENT REJECTED	TOTAL RESOLVED	DAYS FOR APPLICATION RESOLUTION					% OVER 45 DAYS
							30 DAYS OR LESS	31-45 DAYS	46-90 DAYS	91-105 DAYS	OVER 105 DAYS	
SE REGION	IRON	7	5	1	16.7%	6	5	1	0	0	0	0.0%
	MADISON	5	4	2	33.3%	6	5	0	1	0	0	16.7%
	MARIES	1	0	0	0.0%	0	0	0	0	0	0	0.0%
	MISSISSIPPI	2	3	1	25.0%	4	1	3	0	0	0	0.0%
	NEW MADRID	4	5	0	0.0%	5	5	0	0	0	0	0.0%
	OREGON	6	7	2	22.2%	9	8	0	1	0	0	11.1%
	PEMISCOT	12	7	3	30.0%	10	7	1	2	0	0	20.0%
	PERRY	9	7	1	12.5%	8	7	1	0	0	0	0.0%
	PHELPS	8	7	0	0.0%	7	1	3	3	0	0	42.9%
	PULASKI	11	7	0	0.0%	7	6	1	0	0	0	0.0%
	REYNOLDS	2	1	0	0.0%	1	1	0	0	0	0	0.0%
	RIPLEY	7	6	0	0.0%	6	4	2	0	0	0	0.0%
	ST FRANCOIS	24	18	4	18.2%	22	13	1	5	1	2	36.4%
	STE GENEVIEVE	5	5	1	16.7%	6	4	1	1	0	0	16.7%
	SCOTT	11	9	6	40.0%	15	10	1	2	0	2	26.7%
	SHANNON	4	1	1	50.0%	2	0	0	2	0	0	100.0%
	STODDARD	8	8	3	27.3%	11	5	3	2	0	1	27.3%
	TEXAS	8	4	3	42.9%	7	5	2	0	0	0	0.0%
	WASHINGTON	4	5	0	0.0%	5	5	0	0	0	0	0.0%
	WAYNE	5	3	3	50.0%	6	2	3	1	0	0	16.7%
	SE TOTAL	237	157	49	23.8%	206	125	44	29	1	7	18.0%
SW REGION	BARRY	7	8	0	0.0%	8	6	1	1	0	0	12.5%
	BARTON	0	4	1	20.0%	5	1	2	1	1	0	40.0%
	BATES	2	5	1	16.7%	6	3	2	1	0	0	16.7%
	BENTON	7	5	0	0.0%	5	3	1	1	0	0	20.0%
	CAMDEN	6	6	0	0.0%	6	2	1	3	0	0	50.0%
	CEDAR	6	2	2	50.0%	4	2	1	1	0	0	25.0%
	CHRISTIAN	16	8	8	50.0%	16	8	5	1	0	2	18.8%
	DADE	8	8	0	0.0%	8	6	1	1	0	0	12.5%
	DALLAS	6	6	2	25.0%	8	6	0	0	1	1	25.0%
	DOUGLAS	4	5	0	0.0%	5	3	2	0	0	0	0.0%
	GREENE	52	37	18	32.7%	55	36	6	10	1	2	23.6%
	HENRY	15	5	4	44.4%	9	7	2	0	0	0	0.0%
	HICKORY	9	5	0	0.0%	5	4	1	0	0	0	0.0%
	JASPER	35	29	6	17.1%	35	24	4	7	0	0	20.0%
	LACLEDE	8	4	1	20.0%	5	3	2	0	0	0	0.0%
	LAWRENCE	13	12	2	14.3%	14	9	4	1	0	0	7.1%
	MCDONALD	9	4	0	0.0%	4	4	0	0	0	0	0.0%
	MILLER	10	5	3	37.5%	8	5	3	0	0	0	0.0%
	MONITEAU	1	0	4	100.0%	4	1	1	2	0	0	50.0%
	MORGAN	11	5	1	16.7%	6	4	0	0	0	2	33.3%
	NEWTON	15	9	0	0.0%	9	6	1	2	0	0	22.2%
	OZARK	1	0	1	100.0%	1	1	0	0	0	0	0.0%
	POLK	5	4	0	0.0%	4	1	0	3	0	0	75.0%
	ST CLAIR	3	3	0	0.0%	3	2	1	0	0	0	0.0%
	STONE	6	5	3	37.5%	8	5	2	1	0	0	12.5%
	TANEY	12	6	6	50.0%	12	6	3	1	1	1	25.0%
	VERNON	9	9	0	0.0%	9	5	1	1	1	1	33.3%
	WEBSTER	6	6	4	40.0%	10	3	3	1	2	1	40.0%
	WRIGHT	5	6	0	0.0%	6	5	0	1	0	0	16.7%
	SW TOTAL	287	211	67	24.1%	278	171	50	40	7	10	20.5%
KC REGION	CLAY	37	30	12	28.6%	42	19	14	7	1	1	21.4%
	JACKSON	164	136	50	26.9%	186	97	51	32	2	4	20.4%
	PLATTE	10	5	3	37.5%	8	2	2	4	0	0	50.0%
	KC TOTAL	211	171	65	27.5%	236	118	67	43	3	5	21.6%
STL REGION	JEFFERSON	33	21	9	30.0%	30	16	8	5	0	1	20.0%
	ST CHARLES	32	15	9	37.5%	24	14	10	0	0	0	0.0%
	ST LOUIS COUNTY	232	110	65	37.1%	175	87	62	13	4	9	14.9%
	ST LOUIS CITY	94	72	15	17.2%	87	46	5	15	6	15	41.4%
	STL TOTAL	391	218	98	31.0%	316	163	85	33	10	25	21.5%
STATEWIDE		1,429	971	368	27.5%	1,339	754	313	188	23	61	20.3%

**TABLE 18
MA SPENDDOWN APPLICATIONS FOR PERSONS < 65 YEARS OF AGE
OCTOBER 2004**

		# RECEIVED	# APPROVED	# REJECTED	PERCENT REJECTED	TOTAL RESOLVED	DAYS FOR APPLICATION RESOLUTION					% OVER 90 DAYS
							30 DAYS OR LESS	31-45 DAYS	46-90 DAYS	91-105 DAYS	OVER 105 DAYS	
NW REGION	ANDREW	3	1	3	75.0%	4	2	1	1	0	0	0.0%
	ATCHISON	4	1	1	50.0%	2	1	0	0	0	1	50.0%
	BUCHANAN	22	12	10	45.5%	22	9	4	6	2	1	13.6%
	CALDWELL	3	0	0	0.0%	0	0	0	0	0	0	0.0%
	CARROLL	2	2	1	33.3%	3	0	2	1	0	0	0.0%
	CASS	9	5	7	58.3%	12	3	5	4	0	0	0.0%
	CHARITON	5	3	1	25.0%	4	3	0	1	0	0	0.0%
	CLINTON	4	0	6	100.0%	6	4	0	2	0	0	0.0%
	COOPER	1	0	4	100.0%	4	2	1	1	0	0	0.0%
	DAVISS	1	0	0	0.0%	0	0	0	0	0	0	0.0%
	DE KALB	3	1	1	50.0%	2	1	1	0	0	0	0.0%
	GENTRY	1	1	0	0.0%	1	1	0	0	0	0	0.0%
	GRUNDY	2	1	0	0.0%	1	1	0	0	0	0	0.0%
	HARRISON	4	0	1	100.0%	1	0	1	0	0	0	0.0%
	HOLT	0	1	1	50.0%	2	0	0	2	0	0	0.0%
	JOHNSON	11	3	8	72.7%	11	4	3	3	0	1	9.1%
	LAFAYETTE	5	0	2	100.0%	2	1	0	1	0	0	0.0%
	LINN	7	1	2	66.7%	3	1	1	1	0	0	0.0%
	LIVINGSTON	8	2	7	77.8%	9	5	3	0	0	1	11.1%
	MERCER	1	1	0	0.0%	1	0	1	0	0	0	0.0%
	NODAWAY	4	0	2	100.0%	2	1	0	1	0	0	0.0%
	PETTIS	20	1	8	88.9%	9	4	2	2	1	0	11.1%
	PUTNAM	0	0	1	100.0%	1	1	0	0	0	0	0.0%
	RAY	8	1	4	80.0%	5	2	2	0	1	0	20.0%
	SALINE	2	1	0	0.0%	1	0	1	0	0	0	0.0%
	SULLIVAN	2	1	1	50.0%	2	0	0	1	1	0	50.0%
	WORTH	0	0	1	100.0%	1	0	1	0	0	0	0.0%
	NW TOTAL	132	39	72	64.9%	111	46	29	27	5	4	8.1%
NE REGION	ADAIR	4	6	1	14.3%	7	3	0	2	0	2	28.6%
	AUDRAIN	9	2	6	75.0%	8	4	1	1	1	1	25.0%
	BOONE	36	3	17	85.0%	20	9	3	6	0	2	10.0%
	CALLAWAY	22	4	7	63.6%	11	6	1	2	2	0	18.2%
	CLARK	2	1	0	0.0%	1	0	0	1	0	0	0.0%
	COLE	8	4	4	50.0%	8	2	2	1	1	2	37.5%
	FRANKLIN	25	7	14	66.7%	21	10	4	2	2	3	23.8%
	GASCONADE	2	1	0	0.0%	1	1	0	0	0	0	0.0%
	HOWARD	1	0	0	0.0%	0	0	0	0	0	0	0.0%
	KNOX	3	0	1	100.0%	1	0	0	1	0	0	0.0%
	LEWIS	1	0	5	100.0%	5	1	3	1	0	0	0.0%
	LINCOLN	20	4	8	66.7%	12	6	2	4	0	0	0.0%
	MACON	6	2	3	60.0%	5	3	1	0	1	0	20.0%
	MARION	4	3	3	50.0%	6	1	3	2	0	0	0.0%
	MONROE	3	2	2	50.0%	4	2	1	1	0	0	0.0%
	MONTGOMERY	6	0	3	100.0%	3	2	0	1	0	0	0.0%
	OSAGE	1	0	0	0.0%	0	0	0	0	0	0	0.0%
	PIKE	3	1	1	50.0%	2	0	0	1	1	0	50.0%
	RALLS	3	0	1	100.0%	1	1	0	0	0	0	0.0%
	RANDOLPH	5	4	2	33.3%	6	4	0	1	1	0	16.7%
	SCHUYLER	1	0	1	100.0%	1	0	0	1	0	0	0.0%
	SCOTLAND	0	0	0	0.0%	0	0	0	0	0	0	0.0%
	SHELBY	2	0	0	0.0%	0	0	0	0	0	0	0.0%
	WARREN	8	5	2	28.6%	7	5	1	1	0	0	0.0%
	NE TOTAL	175	49	81	62.3%	130	60	22	29	9	10	14.6%
SE REGION	BOLLINGER	9	5	2	28.6%	7	2	3	1	0	1	14.3%
	BUTLER	18	7	5	41.7%	12	7	4	1	0	0	0.0%
	CAPE GIRARDEAU	28	6	19	76.0%	25	10	8	4	1	2	12.0%
	CARTER	1	0	1	100.0%	1	0	1	0	0	0	0.0%
	CRAWFORD	2	1	2	66.7%	3	1	0	0	2	0	66.7%
	DENT	5	2	2	50.0%	4	4	0	0	0	0	0.0%
	DUNKLIN	6	5	2	28.6%	7	2	3	1	1	0	14.3%
	HOWELL	17	4	10	71.4%	14	10	0	4	0	0	0.0%

TABLE 18
MA SPENDDOWN APPLICATIONS FOR PERSONS < 65 YEARS OF AGE
OCTOBER 2004

		# RECEIVED	# APPROVED	# REJECTED	PERCENT REJECTED	TOTAL RESOLVED	DAYS FOR APPLICATION RESOLUTION					% OVER 90 DAYS
							30 DAYS OR LESS	31-45 DAYS	46-90 DAYS	91-105 DAYS	OVER 105 DAYS	
SE REGION	IRON	3	1	1	50.0%	2	0	1	1	0	0	0.0%
	MADISON	4	4	2	33.3%	6	3	1	0	2	0	33.3%
	MARIES	1	1	0	0.0%	1	1	0	0	0	0	0.0%
	MISSISSIPPI	12	1	5	83.3%	6	2	4	0	0	0	0.0%
	NEW MADRID	3	4	6	60.0%	10	2	2	6	0	0	0.0%
	OREGON	4	0	3	100.0%	3	2	0	1	0	0	0.0%
	PEMISCOT	8	0	5	100.0%	5	0	3	1	0	1	20.0%
	PERRY	2	1	3	75.0%	4	1	1	2	0	0	0.0%
	PHELPS	10	2	7	77.8%	9	1	2	4	2	0	22.2%
	PULASKI	9	2	5	71.4%	7	2	4	1	0	0	0.0%
	REYNOLDS	0	0	2	100.0%	2	0	1	0	0	1	50.0%
	RIPLEY	3	1	0	0.0%	1	1	0	0	0	0	0.0%
	ST FRANCOIS	10	2	4	66.7%	6	3	2	1	0	0	0.0%
	STE GENEVIEVE	4	1	1	50.0%	2	1	0	0	0	1	50.0%
	SCOTT	12	7	5	41.7%	12	3	2	6	1	0	8.3%
	SHANNON	5	1	1	50.0%	2	2	0	0	0	0	0.0%
	STODDARD	25	5	17	77.3%	22	9	3	9	1	0	4.5%
	TEXAS	11	4	2	33.3%	6	2	2	1	0	1	16.7%
	WASHINGTON	1	2	0	0.0%	2	0	0	2	0	0	0.0%
	WAYNE	7	0	1	100.0%	1	0	0	0	0	1	100.0%
	SE TOTAL	220	69	113	62.1%	182	71	47	46	10	8	9.9%
SW REGION	BARRY	13	5	13	72.2%	18	10	2	5	0	1	5.6%
	BARTON	5	0	4	100.0%	4	2	1	0	1	0	25.0%
	BATES	5	0	0	0.0%	0	0	0	0	0	0	0.0%
	BENTON	3	2	1	33.3%	3	3	0	0	0	0	0.0%
	CAMDEN	11	4	4	50.0%	8	4	1	2	0	1	12.5%
	CEDAR	2	1	6	85.7%	7	1	2	4	0	0	0.0%
	CHRISTIAN	13	3	11	78.6%	14	8	3	2	1	0	7.1%
	DADE	5	2	0	0.0%	2	1	0	1	0	0	0.0%
	DALLAS	3	0	3	100.0%	3	1	0	2	0	0	0.0%
	DOUGLAS	2	4	1	20.0%	5	2	2	1	0	0	0.0%
	GREENE	70	12	36	75.0%	48	19	4	21	1	3	8.3%
	HENRY	9	4	6	60.0%	10	5	2	2	1	0	10.0%
	HICKORY	3	3	2	40.0%	5	3	1	1	0	0	0.0%
	JASPER	50	14	19	57.6%	33	13	6	8	1	5	18.2%
	LACLEDE	15	3	8	72.7%	11	7	1	1	1	1	18.2%
	LAWRENCE	13	3	5	62.5%	8	4	2	2	0	0	0.0%
	MCDONALD	5	0	7	100.0%	7	2	1	2	0	2	28.6%
	MILLER	14	1	0	0.0%	1	0	0	1	0	0	0.0%
	MONITEAU	6	1	2	66.7%	3	1	0	0	2	0	66.7%
	MORGAN	9	1	5	83.3%	6	0	2	1	0	3	50.0%
	NEWTON	12	11	6	35.3%	17	9	3	2	2	1	17.6%
	OZARK	5	1	2	66.7%	3	3	0	0	0	0	0.0%
	POLK	7	2	5	71.4%	7	6	0	1	0	0	0.0%
	ST CLAIR	4	4	0	0.0%	4	4	0	0	0	0	0.0%
	STONE	8	5	6	54.5%	11	7	0	4	0	0	0.0%
	TANEY	37	5	14	73.7%	19	14	2	2	1	0	5.3%
	VERNON	8	6	3	33.3%	9	3	2	4	0	0	0.0%
	WEBSTER	9	2	7	77.8%	9	4	2	2	1	0	11.1%
	WRIGHT	6	3	5	62.5%	8	3	2	2	0	1	12.5%
	SW TOTAL	352	102	181	64.0%	283	139	41	73	12	18	10.6%
KC REGION	CLAY	17	15	13	46.4%	28	10	6	7	2	3	17.9%
	JACKSON	138	64	44	40.7%	108	58	22	19	4	5	8.3%
	PLATTE	10	2	4	66.7%	6	2	2	1	0	1	16.7%
	KC TOTAL	165	81	61	43.0%	142	70	30	27	6	9	10.6%
STL REGION	JEFFERSON	34	8	20	71.4%	28	14	5	4	3	2	17.9%
	ST CHARLES	18	6	9	60.0%	15	9	2	3	1	0	6.7%
	ST LOUIS COUNTY	93	50	46	47.9%	96	47	4	19	12	14	27.1%
	ST LOUIS CITY	76	31	25	44.6%	56	22	2	14	3	15	32.1%
	STL TOTAL	221	95	100	51.3%	195	92	13	40	19	31	25.6%
STATEWIDE		1,265	435	608	58.3%	1,043	478	182	242	61	80	13.5%

TABLE 19
MA SPENDDOWN APPLICATIONS FOR PERSONS 65+ YEARS OF AGE
OCTOBER 2004

		# RECEIVED	# APPROVED	# REJECTED	PERCENT REJECTED	TOTAL RESOLVED	DAYS FOR APPLICATION RESOLUTION					% OVER 45 DAYS
							30 DAYS OR LESS	31-45 DAYS	46-90 DAYS	91-105 DAYS	OVER 105 DAYS	
NW REGION	ANDREW	2	1	0	0.0%	1	0	0	1	0	0	100.0%
	ATCHISON	0	0	1	100.0%	1	1	0	0	0	0	0.0%
	BUCHANAN	14	5	4	44.4%	9	6	0	3	0	0	33.3%
	CALDWELL	0	0	0	0.0%	0	0	0	0	0	0	0.0%
	CARROLL	0	0	0	0.0%	0	0	0	0	0	0	0.0%
	CASS	4	2	5	71.4%	7	2	2	2	0	1	42.9%
	CHARITON	1	1	1	50.0%	2	1	1	0	0	0	0.0%
	CLINTON	0	0	1	100.0%	1	0	1	0	0	0	0.0%
	COOPER	1	2	2	50.0%	4	0	2	0	2	0	50.0%
	DAVISS	1	0	0	0.0%	0	0	0	0	0	0	0.0%
	DE KALB	1	1	0	0.0%	1	1	0	0	0	0	0.0%
	GENTRY	0	0	0	0.0%	0	0	0	0	0	0	0.0%
	GRUNDY	1	0	0	0.0%	0	0	0	0	0	0	0.0%
	HARRISON	1	1	0	0.0%	1	0	1	0	0	0	0.0%
	HOLT	0	0	1	100.0%	1	0	1	0	0	0	0.0%
	JOHNSON	3	0	1	100.0%	1	1	0	0	0	0	0.0%
	LAFAYETTE	3	0	1	100.0%	1	0	1	0	0	0	0.0%
	LINN	9	1	2	66.7%	3	3	0	0	0	0	0.0%
	LIVINGSTON	4	0	2	100.0%	2	1	1	0	0	0	0.0%
	MERCER	2	1	0	0.0%	1	1	0	0	0	0	0.0%
	NODAWAY	1	0	2	100.0%	2	1	0	1	0	0	50.0%
	PETTIS	7	4	6	60.0%	10	9	0	1	0	0	10.0%
	PUTNAM	1	1	2	66.7%	3	3	0	0	0	0	0.0%
	RAY	2	1	2	66.7%	3	2	1	0	0	0	0.0%
	SALINE	2	4	0	0.0%	4	1	2	1	0	0	25.0%
	SULLIVAN	1	0	1	100.0%	1	0	0	0	1	0	100.0%
	WORTH	0	0	0	0.0%	0	0	0	0	0	0	0.0%
	NW TOTAL	61	25	34	57.6%	59	33	13	9	3	1	22.0%
NE REGION	ADAIR	0	1	2	66.7%	3	2	1	0	0	0	0.0%
	AUDRAIN	1	1	0	0.0%	1	1	0	0	0	0	0.0%
	BOONE	22	4	9	69.2%	13	5	3	4	0	1	38.5%
	CALLAWAY	2	1	1	50.0%	2	1	0	1	0	0	50.0%
	CLARK	1	0	0	0.0%	0	0	0	0	0	0	0.0%
	COLE	4	5	1	16.7%	6	4	0	1	0	1	33.3%
	FRANKLIN	9	6	2	25.0%	8	6	0	2	0	0	25.0%
	GASCONADE	1	1	0	0.0%	1	0	1	0	0	0	0.0%
	HOWARD	2	2	0	0.0%	2	1	1	0	0	0	0.0%
	KNOX	0	0	0	0.0%	0	0	0	0	0	0	0.0%
	LEWIS	0	0	1	100.0%	1	0	1	0	0	0	0.0%
	LINCOLN	4	1	0	0.0%	1	1	0	0	0	0	0.0%
	MACON	5	3	2	40.0%	5	3	0	2	0	0	40.0%
	MARION	1	4	0	0.0%	4	4	0	0	0	0	0.0%
	MONROE	3	1	0	0.0%	1	1	0	0	0	0	0.0%
	MONTGOMERY	4	0	0	0.0%	0	0	0	0	0	0	0.0%
	OSAGE	1	0	0	0.0%	0	0	0	0	0	0	0.0%
	PIKE	1	3	2	40.0%	5	2	1	2	0	0	40.0%
	RALLS	0	0	0	0.0%	0	0	0	0	0	0	0.0%
	RANDOLPH	1	2	1	33.3%	3	1	1	1	0	0	33.3%
	SCHUYLER	0	0	0	0.0%	0	0	0	0	0	0	0.0%
	SCOTLAND	1	0	0	0.0%	0	0	0	0	0	0	0.0%
	SHELBY	1	0	0	0.0%	0	0	0	0	0	0	0.0%
	WARREN	2	1	0	0.0%	1	1	0	0	0	0	0.0%
	NE TOTAL	66	36	21	36.8%	57	33	9	13	0	2	26.3%
SE REGION	BOLLINGER	2	1	1	50.0%	2	2	0	0	0	0	0.0%
	BUTLER	3	4	2	33.3%	6	4	1	1	0	0	16.7%
	CAPE GIRARDEAU	6	3	5	62.5%	8	4	1	1	0	2	37.5%
	CARTER	1	2	0	0.0%	2	2	0	0	0	0	0.0%
	CRAWFORD	5	2	2	50.0%	4	3	1	0	0	0	0.0%
	DENT	1	1	1	50.0%	2	2	0	0	0	0	0.0%
	DUNKLIN	9	3	1	25.0%	4	2	2	0	0	0	0.0%
	HOWELL	3	8	2	20.0%	10	2	7	1	0	0	10.0%

**TABLE 19
MA SPENDDOWN APPLICATIONS FOR PERSONS 65+ YEARS OF AGE
OCTOBER 2004**

		# RECEIVED	# APPROVED	# REJECTED	PERCENT REJECTED	TOTAL RESOLVED	DAYS FOR APPLICATION RESOLUTION					% OVER 45 DAYS
							30 DAYS OR LESS	31-45 DAYS	46-90 DAYS	91-105 DAYS	OVER 105 DAYS	
SE REGION	IRON	3	1	0	0.0%	1	0	1	0	0	0	0.0%
	MADISON	6	3	1	25.0%	4	4	0	0	0	0	0.0%
	MARIES	0	1	0	0.0%	1	1	0	0	0	0	0.0%
	MISSISSIPPI	1	0	0	0.0%	0	0	0	0	0	0	0.0%
	NEW MADRID	4	0	0	0.0%	0	0	0	0	0	0	0.0%
	OREGON	1	0	0	0.0%	0	0	0	0	0	0	0.0%
	PEMISCOT	2	4	1	20.0%	5	1	1	3	0	0	60.0%
	PERRY	1	0	1	100.0%	1	1	0	0	0	0	0.0%
	HELPS	8	5	2	28.6%	7	5	1	1	0	0	14.3%
	PULASKI	1	3	0	0.0%	3	1	1	1	0	0	33.3%
	REYNOLDS	1	2	0	0.0%	2	1	1	0	0	0	0.0%
	RIPLEY	1	1	1	50.0%	2	0	0	1	0	1	100.0%
	ST FRANCOIS	14	7	2	22.2%	9	7	2	0	0	0	0.0%
	STE GENEVIEVE	0	1	0	0.0%	1	0	1	0	0	0	0.0%
	SCOTT	5	6	1	14.3%	7	5	1	1	0	0	14.3%
	SHANNON	1	2	1	33.3%	3	1	2	0	0	0	0.0%
	STODDARD	7	4	1	20.0%	5	4	1	0	0	0	0.0%
	TEXAS	3	2	0	0.0%	2	2	0	0	0	0	0.0%
	WASHINGTON	7	5	2	28.6%	7	5	1	1	0	0	14.3%
	WAYNE	4	2	0	0.0%	2	1	0	1	0	0	50.0%
	SE TOTAL	100	73	27	27.0%	100	60	25	12	0	3	15.0%
SW REGION	BARRY	4	0	2	100.0%	2	1	0	1	0	0	50.0%
	BARTON	0	0	1	100.0%	1	1	0	0	0	0	0.0%
	BATES	1	0	1	100.0%	1	1	0	0	0	0	0.0%
	BENTON	2	2	0	0.0%	2	1	1	0	0	0	0.0%
	CAMDEN	5	2	1	33.3%	3	2	1	0	0	0	0.0%
	CEDAR	3	2	1	33.3%	3	2	0	1	0	0	33.3%
	CHRISTIAN	3	1	2	66.7%	3	1	1	1	0	0	33.3%
	DADE	0	0	0	0.0%	0	0	0	0	0	0	0.0%
	DALLAS	1	2	0	0.0%	2	2	0	0	0	0	0.0%
	DOUGLAS	2	2	1	33.3%	3	3	0	0	0	0	0.0%
	GREENE	16	10	5	33.3%	15	11	0	3	0	1	26.7%
	HENRY	2	1	1	50.0%	2	1	0	1	0	0	50.0%
	HICKORY	0	2	0	0.0%	2	2	0	0	0	0	0.0%
	JASPER	17	6	8	57.1%	14	7	4	1	1	1	21.4%
	LACLEDE	6	5	2	28.6%	7	4	1	0	1	1	28.6%
	LAWRENCE	4	5	3	37.5%	8	5	2	1	0	0	12.5%
	MCDONALD	8	4	2	33.3%	6	5	0	0	1	0	16.7%
	MILLER	5	5	2	28.6%	7	2	4	1	0	0	14.3%
	MONITEAU	0	1	0	0.0%	1	0	0	0	0	1	100.0%
	MORGAN	4	4	1	20.0%	5	4	0	0	1	0	20.0%
	NEWTON	7	5	5	50.0%	10	10	0	0	0	0	0.0%
	OZARK	0	1	0	0.0%	1	1	0	0	0	0	0.0%
	POLK	5	3	1	25.0%	4	4	0	0	0	0	0.0%
	ST CLAIR	1	1	1	50.0%	2	1	1	0	0	0	0.0%
	STONE	2	1	2	66.7%	3	3	0	0	0	0	0.0%
	TANEY	9	2	0	0.0%	2	1	1	0	0	0	0.0%
	VERNON	0	1	0	0.0%	1	0	1	0	0	0	0.0%
	WEBSTER	1	1	3	75.0%	4	1	2	1	0	0	25.0%
	WRIGHT	7	0	1	100.0%	1	1	0	0	0	0	0.0%
	SW TOTAL	115	69	46	40.0%	115	77	19	11	4	4	16.5%
KC REGION	CLAY	10	1	5	83.3%	6	5	0	1	0	0	16.7%
	JACKSON	67	49	36	42.4%	85	40	15	23	4	3	35.3%
	PLATTE	3	0	2	100.0%	2	2	0	0	0	0	0.0%
	KC TOTAL	80	50	43	46.2%	93	47	15	24	4	3	33.3%
STL REGION	JEFFERSON	19	13	5	27.8%	18	9	6	3	0	0	16.7%
	ST CHARLES	9	3	5	62.5%	8	6	1	0	1	0	12.5%
	ST LOUIS COUNTY	52	49	17	25.8%	66	44	9	9	1	3	19.7%
	ST LOUIS CITY	41	31	10	24.4%	41	19	5	7	2	8	41.5%
	STL TOTAL	121	96	37	27.8%	133	78	21	19	4	11	25.6%
STATEWIDE		543	349	208	37.3%	557	328	102	88	15	24	22.8%

**TABLE 20
BLIND PENSION AND SUPPLEMENTAL AID TO BLIND APPLICATIONS
OCTOBER 2004**

		# RECEIVED	# APPROVED	# REJECTED	PERCENT REJECTED	TOTAL RESOLVED	DAYS FOR APPLICATION RESOLUTION					% OVER 90 DAYS
							30 DAYS OR LESS	31-45 DAYS	46-90 DAYS	91-105 DAYS	OVER 105 DAYS	
NW REGION	ANDREW	0	0	1	100.0%	1	0	0	1	0	0	0.0%
	ATCHISON	0	1	1	50.0%	2	0	0	0	2	0	100.0%
	BUCHANAN	0	1	4	80.0%	5	0	0	3	0	2	40.0%
	CALDWELL	0	0	0	0.0%	0	0	0	0	0	0	0.0%
	CARROLL	0	0	0	0.0%	0	0	0	0	0	0	0.0%
	CASS	6	1	3	75.0%	4	2	0	0	2	0	50.0%
	CHARITON	0	0	0	0.0%	0	0	0	0	0	0	0.0%
	CLINTON	2	0	2	100.0%	2	0	2	0	0	0	0.0%
	COOPER	0	0	0	0.0%	0	0	0	0	0	0	0.0%
	DAVISS	0	0	0	0.0%	0	0	0	0	0	0	0.0%
	DE KALB	1	0	0	0.0%	0	0	0	0	0	0	0.0%
	GENTRY	0	0	0	0.0%	0	0	0	0	0	0	0.0%
	GRUNDY	0	0	0	0.0%	0	0	0	0	0	0	0.0%
	HARRISON	2	0	2	100.0%	2	0	0	0	2	0	100.0%
	HOLT	0	0	0	0.0%	0	0	0	0	0	0	0.0%
	JOHNSON	2	1	0	0.0%	1	0	1	0	0	0	0.0%
	LAFAYETTE	2	0	0	0.0%	0	0	0	0	0	0	0.0%
	LINN	0	0	2	100.0%	2	0	0	0	2	0	100.0%
	LIVINGSTON	0	1	1	50.0%	2	0	0	2	0	0	0.0%
	MERCER	0	0	0	0.0%	0	0	0	0	0	0	0.0%
	NODAWAY	0	0	0	0.0%	0	0	0	0	0	0	0.0%
	PETTIS	0	1	1	50.0%	2	0	0	0	2	0	100.0%
	PUTNAM	0	0	0	0.0%	0	0	0	0	0	0	0.0%
	RAY	0	1	3	75.0%	4	2	2	0	0	0	0.0%
	SALINE	0	0	0	0.0%	0	0	0	0	0	0	0.0%
	SULLIVAN	0	0	0	0.0%	0	0	0	0	0	0	0.0%
	WORTH	0	0	0	0.0%	0	0	0	0	0	0	0.0%
	NW TOTAL	15	7	20	74.1%	27	4	5	6	10	2	44.4%
NE REGION	ADAIR	0	0	0	0.0%	0	0	0	0	0	0	0.0%
	AUDRAIN	0	0	0	0.0%	0	0	0	0	0	0	0.0%
	BOONE	2	0	2	100.0%	2	0	0	2	0	0	0.0%
	CALLAWAY	4	0	2	100.0%	2	0	2	0	0	0	0.0%
	CLARK	0	0	0	0.0%	0	0	0	0	0	0	0.0%
	COLE	9	0	0	0.0%	0	0	0	0	0	0	0.0%
	FRANKLIN	2	0	2	100.0%	2	0	0	0	2	0	100.0%
	GASCONADE	0	0	0	0.0%	0	0	0	0	0	0	0.0%
	HOWARD	0	0	0	0.0%	0	0	0	0	0	0	0.0%
	KNOX	0	0	0	0.0%	0	0	0	0	0	0	0.0%
	LEWIS	0	0	0	0.0%	0	0	0	0	0	0	0.0%
	LINCOLN	1	0	0	0.0%	0	0	0	0	0	0	0.0%
	MACON	0	0	0	0.0%	0	0	0	0	0	0	0.0%
	MARION	0	0	0	0.0%	0	0	0	0	0	0	0.0%
	MONROE	2	0	2	100.0%	2	0	0	0	2	0	100.0%
	MONTGOMERY	0	0	0	0.0%	0	0	0	0	0	0	0.0%
	OSAGE	0	0	0	0.0%	0	0	0	0	0	0	0.0%
	PIKE	0	0	2	100.0%	2	0	0	0	2	0	100.0%
	RALLS	2	0	0	0.0%	0	0	0	0	0	0	0.0%
	RANDOLPH	0	0	0	0.0%	0	0	0	0	0	0	0.0%
	SCHUYLER	0	0	0	0.0%	0	0	0	0	0	0	0.0%
	SCOTLAND	4	0	0	0.0%	0	0	0	0	0	0	0.0%
	SHELBY	0	0	2	100.0%	2	0	2	0	0	0	0.0%
	WARREN	0	0	0	0.0%	0	0	0	0	0	0	0.0%
	NE TOTAL	26	0	12	100.0%	12	0	4	2	6	0	50.0%
SE REGION	BOLLINGER	2	0	0	0.0%	0	0	0	0	0	0	0.0%
	BUTLER	10	0	2	100.0%	2	2	0	0	0	0	0.0%
	CAPE GIRARDEAU	1	0	1	100.0%	1	0	0	0	1	0	100.0%
	CARTER	0	0	0	0.0%	0	0	0	0	0	0	0.0%
	CRAWFORD	0	0	0	0.0%	0	0	0	0	0	0	0.0%
	DENT	0	1	1	50.0%	2	0	0	2	0	0	0.0%
	DUNKLIN	0	1	3	75.0%	4	0	2	2	0	0	0.0%
	HOWELL	4	0	1	100.0%	1	0	0	1	0	0	0.0%

**TABLE 20
BLIND PENSION AND SUPPLEMENTAL AID TO BLIND APPLICATIONS
OCTOBER 2004**

		# RECEIVED	# APPROVED	# REJECTED	PERCENT REJECTED	TOTAL RESOLVED	DAYS FOR APPLICATION RESOLUTION					% OVER 90 DAYS
							30 DAYS OR LESS	31-45 DAYS	46-90 DAYS	91-105 DAYS	OVER 105 DAYS	
SE REGION	IRON	0	0	0	0.0%	0	0	0	0	0	0	0.0%
	MADISON	1	0	2	100.0%	2	2	0	0	0	0	0.0%
	MARIES	0	0	0	0.0%	0	0	0	0	0	0	0.0%
	MISSISSIPPI	2	0	2	100.0%	2	0	2	0	0	0	0.0%
	NEW MADRID	0	0	0	0.0%	0	0	0	0	0	0	0.0%
	OREGON	0	0	0	0.0%	0	0	0	0	0	0	0.0%
	PEMISCOT	0	0	0	0.0%	0	0	0	0	0	0	0.0%
	PERRY	0	0	0	0.0%	0	0	0	0	0	0	0.0%
	PHELPS	3	0	1	100.0%	1	0	1	0	0	0	0.0%
	PULASKI	2	1	1	50.0%	2	0	0	2	0	0	0.0%
	REYNOLDS	0	0	2	100.0%	2	0	0	2	0	0	0.0%
	RIPLEY	2	0	0	0.0%	0	0	0	0	0	0	0.0%
	ST FRANCOIS	5	0	1	100.0%	1	0	0	0	1	0	100.0%
	STE GENEVIEVE	2	0	1	100.0%	1	1	0	0	0	0	0.0%
	SCOTT	2	0	1	100.0%	1	0	0	1	0	0	0.0%
	SHANNON	0	0	0	0.0%	0	0	0	0	0	0	0.0%
	STODDARD	2	0	0	0.0%	0	0	0	0	0	0	0.0%
	TEXAS	5	0	3	100.0%	3	2	0	1	0	0	0.0%
	WASHINGTON	0	0	0	0.0%	0	0	0	0	0	0	0.0%
	WAYNE	2	0	3	100.0%	3	0	0	0	3	0	100.0%
	SE TOTAL	45	3	25	89.3%	28	7	5	11	5	0	17.9%
SW REGION	BARRY	0	1	1	50.0%	2	0	0	2	0	0	0.0%
	BARTON	0	0	0	0.0%	0	0	0	0	0	0	0.0%
	BATES	0	0	0	0.0%	0	0	0	0	0	0	0.0%
	BENTON	1	0	5	100.0%	5	0	0	5	0	0	0.0%
	CAMDEN	0	0	1	100.0%	1	0	0	0	1	0	100.0%
	CEDAR	0	1	1	50.0%	2	0	0	2	0	0	0.0%
	CHRISTIAN	2	1	1	50.0%	2	0	0	2	0	0	0.0%
	DADE	0	0	0	0.0%	0	0	0	0	0	0	0.0%
	DALLAS	0	0	0	0.0%	0	0	0	0	0	0	0.0%
	DOUGLAS	0	0	0	0.0%	0	0	0	0	0	0	0.0%
	GREENE	15	1	12	92.3%	13	3	5	0	5	0	38.5%
	HENRY	1	0	0	0.0%	0	0	0	0	0	0	0.0%
	HICKORY	0	0	0	0.0%	0	0	0	0	0	0	0.0%
	JASPER	9	4	1	20.0%	5	2	0	0	2	1	60.0%
	LACLEDE	2	0	0	0.0%	0	0	0	0	0	0	0.0%
	LAWRENCE	4	0	2	100.0%	2	0	0	2	0	0	0.0%
	MCDONALD	2	0	1	100.0%	1	0	0	0	1	0	100.0%
	MILLER	2	1	3	75.0%	4	0	2	2	0	0	0.0%
	MONITEAU	0	0	0	0.0%	0	0	0	0	0	0	0.0%
	MORGAN	0	0	0	0.0%	0	0	0	0	0	0	0.0%
	NEWTON	0	0	1	100.0%	1	0	0	1	0	0	0.0%
	OZARK	1	1	1	50.0%	2	0	0	0	2	0	100.0%
	POLK	0	0	0	0.0%	0	0	0	0	0	0	0.0%
	ST CLAIR	0	0	0	0.0%	0	0	0	0	0	0	0.0%
	STONE	0	1	2	66.7%	3	0	1	0	2	0	66.7%
	TANEY	6	1	1	50.0%	2	0	0	0	2	0	100.0%
	VERNON	0	1	3	75.0%	4	1	0	0	1	2	75.0%
	WEBSTER	0	0	0	0.0%	0	0	0	0	0	0	0.0%
	WRIGHT	0	0	0	0.0%	0	0	0	0	0	0	0.0%
	SW TOTAL	45	13	36	73.5%	49	6	8	16	16	3	38.8%
KC REGION	CLAY	4	0	3	100.0%	3	1	2	0	0	0	0.0%
	JACKSON	41	7	46	86.8%	53	6	7	5	21	14	66.0%
	PLATTE	2	0	0	0.0%	0	0	0	0	0	0	0.0%
	KC TOTAL	47	7	49	87.5%	56	7	9	5	21	14	62.5%
STL REGION	JEFFERSON	5	1	7	87.5%	8	2	4	0	0	2	25.0%
	ST CHARLES	7	0	0	0.0%	0	0	0	0	0	0	0.0%
	ST LOUIS COUNTY	36	8	19	70.4%	27	10	2	0	9	6	55.6%
	ST LOUIS CITY	25	6	34	85.0%	40	16	5	9	8	2	25.0%
	STL TOTAL	73	15	60	80.0%	75	28	11	9	17	10	36.0%
STATEWIDE		251	45	202	81.8%	247	52	42	49	75	29	42.1%

**TABLE 21
MEDICAID FOR THE AGED, BLIND AND DISABLED
OCTOBER 2004**

		SSI-SP, SP ONLY	BF, SAB	SSI, MA-OR, MA NON- SPENDDOWN	MA SPENDDOWN	MA-WD NON-PREMIUM	MA-WD PREMIUM	NC, VENDOR CASES	TOTAL PERSONS RECEIVING
NW REGION	ANDREW	0	16	329	15	20	4	125	509
	ATCHISON	1	3	225	13	27	2	63	334
	BUCHANAN	8	86	3,008	168	280	50	654	4,254
	CALDWELL	1	5	264	21	30	7	58	386
	CARROLL	1	10	384	16	56	8	77	552
	CASS	5	34	1,243	75	148	36	523	2,064
	CHARITON	2	3	307	17	17	2	140	488
	CLINTON	0	7	305	18	17	3	163	513
	COOPER	0	7	404	14	105	20	137	687
	DAVISS	1	6	207	14	10	0	34	272
	DE KALB	0	7	323	29	13	4	100	476
	GENTRY	0	5	224	18	32	4	97	380
	GRUNDY	0	5	396	16	81	12	144	654
	HARRISON	2	5	362	31	52	13	142	607
	HOLT	0	3	157	15	19	3	56	253
	JOHNSON	0	22	848	42	107	15	232	1,266
	LAFAYETTE	5	20	845	45	101	11	323	1,350
	LINN	0	11	497	24	66	9	126	733
	LIVINGSTON	2	13	498	23	78	16	207	837
	MERCER	0	1	142	12	10	2	18	185
	NODAWAY	2	5	414	20	45	8	117	611
	PETTIS	2	35	1,404	58	129	16	373	2,017
	PUTNAM	0	3	232	17	21	2	40	315
	RAY	0	13	472	29	35	5	124	678
	SALINE	0	17	814	66	114	35	465	1,511
	SULLIVAN	0	9	281	21	51	8	92	462
	WORTH	0	3	69	7	4	1	29	113
	NW TOTAL	32	354	14,654	844	1,668	296	4,659	22,507
NE REGION	ADAIR	1	10	901	62	91	10	176	1,251
	AUDRAIN	4	16	779	55	62	22	197	1,135
	BOONE	1	66	2,938	118	440	112	493	4,168
	CALLAWAY	1	17	976	64	104	27	231	1,420
	CLARK	0	3	267	9	10	4	49	342
	COLE	2	37	1,331	67	303	26	338	2,104
	FRANKLIN	0	51	1,705	113	214	51	568	2,702
	GASCONADE	1	13	401	22	58	13	199	707
	HOWARD	3	6	329	20	31	10	105	504
	KNOX	1	1	164	10	15	2	51	244
	LEWIS	0	6	285	20	28	4	107	450
	LINCOLN	0	17	845	83	56	18	285	1,304
	MACON	0	21	500	38	71	17	172	819
	MARION	5	27	1,173	106	76	20	481	1,888
	MONROE	0	4	265	30	35	8	59	401
	MONTGOMERY	1	6	385	15	49	6	189	651
	OSAGE	0	3	253	24	18	11	99	408
	PIKE	3	18	612	40	46	4	129	852
	RALLS	0	3	257	13	19	6	46	344
	RANDOLPH	1	23	1,066	35	121	17	252	1,515
	SCHUYLER	0	0	215	19	10	1	27	272
	SCOTLAND	0	3	160	16	24	1	58	262
	SHELBY	0	1	256	16	19	3	69	364
	WARREN	9	17	517	43	51	17	51	705
	NE TOTAL	33	369	16,580	1,038	1,951	410	4,431	24,812
SE REGION	BOLLINGER	0	5	652	61	42	4	116	880
	BUTLER	12	33	2,825	112	392	42	494	3,910
	CAPE GIRARDEAU	4	38	1,825	99	133	24	663	2,786
	CARTER	1	6	467	17	70	9	57	627
	CRAWFORD	5	12	997	29	186	29	258	1,516
	DENT	1	12	796	32	135	20	105	1,101
	DUNKLIN	8	36	3,235	141	308	46	532	4,306
	HOWELL	5	25	2,050	110	146	18	431	2,785

**TABLE 21
 MEDICAID FOR THE AGED, BLIND AND DISABLED
 OCTOBER 2004**

		SSI-SP, SP ONLY	BP, SAB	SSI, MA-GR, MA NON- SPENDDOWN	MA SPENDDOWN	MA-WD NON-PREMIUM	MA-WD PREMIUM	NC, VENDOR CASES	TOTAL PERSONS RECEIVING
SE REGION	IRON	3	6	620	29	141	16	241	1,056
	MADISON	0	20	633	69	45	8	149	924
	MARIES	2	5	342	6	61	11	45	472
	MISSISSIPPI	2	17	1,112	55	203	12	146	1,547
	NEW MADRID	12	25	1,599	68	159	24	249	2,136
	OREGON	2	11	867	39	33	5	90	1,047
	PEMISCOT	6	25	2,220	55	271	20	118	2,715
	PERRY	2	4	522	28	75	19	151	801
	PHELPS	9	31	1,447	63	353	36	269	2,208
	PULASKI	1	13	1,078	40	73	8	165	1,378
	REYNOLDS	1	6	499	18	84	22	48	678
	RIPLEY	3	17	1,382	58	250	25	109	1,844
	ST FRANCOIS	4	57	2,503	116	473	74	720	3,947
	STE GENEVIEVE	2	4	401	50	55	18	144	674
	SCOTT	4	37	2,218	139	265	44	424	3,131
	SHANNON	2	7	583	32	52	7	53	736
	STODDARD	4	26	1,747	122	233	41	363	2,536
	TEXAS	1	12	1,239	83	102	12	196	1,645
	WASHINGTON	1	27	1,574	61	251	50	168	2,132
	WAYNE	2	22	1,179	47	214	30	117	1,611
	SE TOTAL	99	539	36,612	1,779	4,805	674	6,621	51,129
SW REGION	BARRY	2	17	1,264	62	140	19	229	1,733
	BARTON	0	7	460	17	68	8	81	641
	BATES	2	11	526	40	34	2	151	766
	BENTON	1	30	859	35	204	38	152	1,319
	CAMDEN	0	18	1,002	70	85	28	146	1,349
	CEDAR	1	11	680	41	94	11	109	947
	CHRISTIAN	1	20	1,106	67	124	23	339	1,680
	DADE	0	3	297	18	38	4	89	449
	DALLAS	4	8	745	45	43	7	129	981
	DOUGLAS	0	6	777	32	101	4	82	1,002
	GREENE	19	136	7,648	285	958	169	1,420	10,635
	HENRY	1	19	1,025	72	70	15	193	1,395
	HICKORY	2	6	483	26	66	11	77	671
	JASPER	2	79	4,549	258	418	84	725	6,115
	LACLEDE	6	33	1,419	67	131	15	224	1,895
	LAWRENCE	1	22	1,247	112	114	20	231	1,747
	MCDONALD	1	20	924	44	173	16	105	1,283
	MILLER	3	18	924	42	142	29	142	1,300
	MONITEAU	2	2	330	18	26	8	104	490
	MORGAN	3	12	839	58	61	12	165	1,150
	NEWTON	2	36	1,552	129	131	24	326	2,200
	OZARK	3	9	574	17	87	7	55	752
	POLK	7	16	1,021	50	102	22	269	1,487
	ST CLAIR	0	3	514	38	74	7	78	714
	STONE	0	16	874	40	149	22	156	1,257
	TANEY	2	25	1,197	106	83	17	211	1,641
	VERNON	3	9	926	44	95	16	352	1,445
	WEBSTER	3	11	1,003	29	148	17	172	1,383
	WRIGHT	4	18	1,175	43	126	8	150	1,524
	SW TOTAL	75	621	35,940	1,905	4,085	663	6,662	49,951
KC REGION	CLAY	0	59	2,447	204	159	50	912	3,831
	JACKSON	42	512	18,155	1,094	979	176	3,953	24,911
	PLATTE	0	14	574	48	61	18	255	970
	KC TOTAL	42	585	21,176	1,346	1,199	244	5,120	29,712
STL REGION	JEFFERSON	2	63	3,064	163	540	98	1,203	5,133
	ST CHARLES	5	85	2,512	173	338	69	628	3,810
	ST LOUIS COUNTY	24	622	15,627	866	513	170	5,124	22,946
	ST LOUIS CITY	50	354	21,529	684	212	76	2,940	25,845
	STL TOTAL	81	1,124	42,732	1,886	1,603	413	9,895	57,734
STATEWIDE		362	3,592	167,694	8,798	15,311	2,700	37,388	235,845

Figure 4
Missouri Medicaid Recipients
60-Month Trend through October 2004

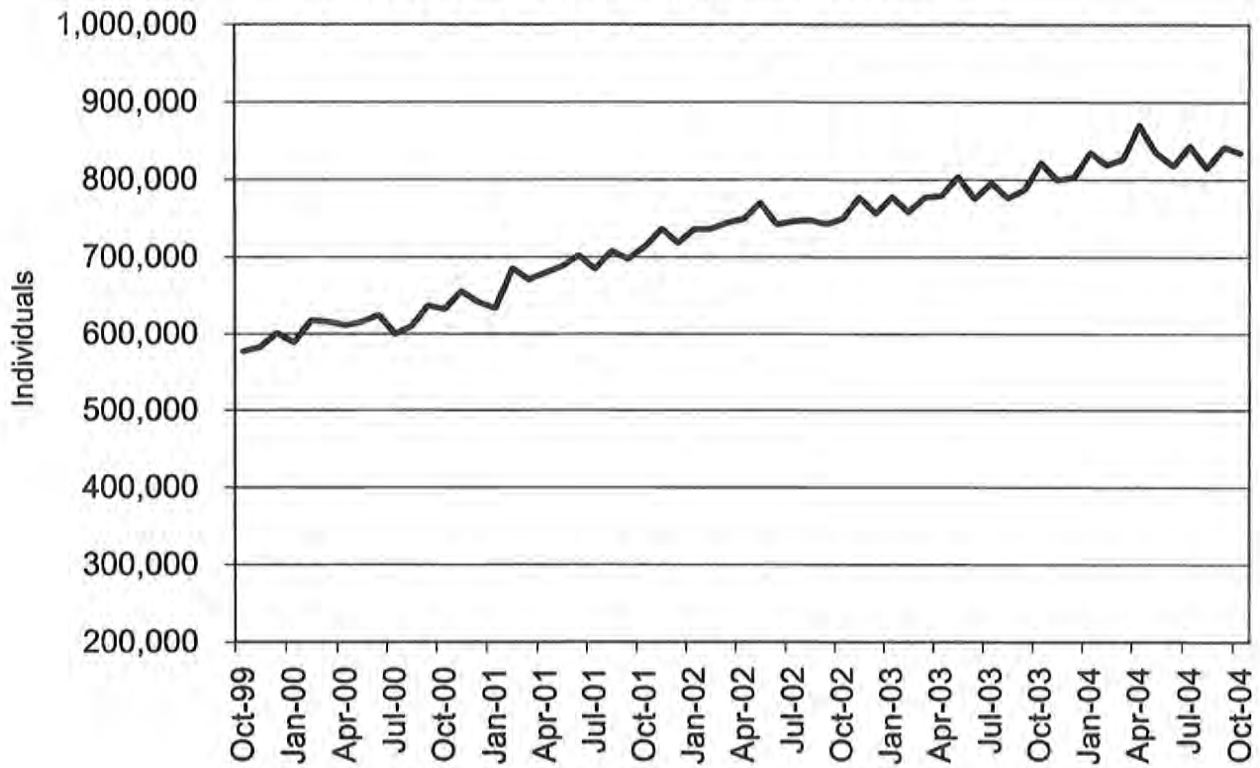
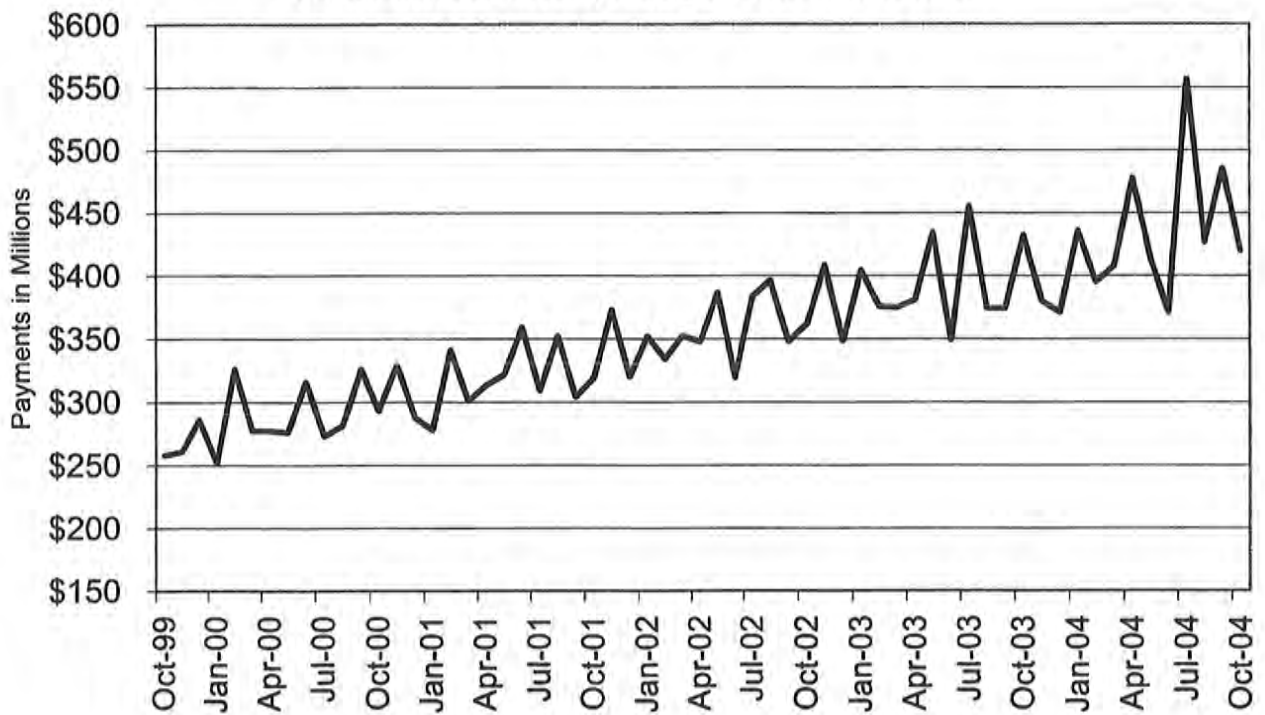

Figure 5
Missouri Medicaid Payments
60-Month Trend through October 2004



**TABLE 22
MISSOURI MEDICAID RECIPIENTS AND PAYMENTS BY TYPE OF SERVICE
OCTOBER 2004**

	TOTAL RECIPIENTS	TOTAL PAYMENTS	ADULT DAY HEALTH RECIPIENTS	ADULT DAY HEALTH PAYMENTS	AIDS WAIVER RECIPIENTS	AIDS WAIVER PAYMENTS	AGED/DISABLED WAIVER RECIPIENTS	AGED/DISABLED WAIVER PAYMENTS	AMBULANCE SERVICES RECIPIENTS	AMBULANCE SERVICES PAYMENTS
STATE TOTAL	833,872	\$411,973,526	1,047	\$800,079	15	\$24,570	17,311	\$6,775,190	7,555	\$1,176,902
ADAIR	2,981	\$2,392,251	0	\$0	0	\$0	155	\$50,375	43	\$8,356
ANDREW	1,211	\$832,785	1	\$1,940	0	\$0	51	\$15,525	36	\$4,876
ATCHISON	797	\$615,460	0	\$0	0	\$0	39	\$6,591	8	\$1,820
AUDRAIN	4,464	\$2,097,264	0	\$0	0	\$0	105	\$37,192	13	\$2,281
BARRY	4,436	\$2,833,717	0	\$0	0	\$0	129	\$46,793	57	\$10,891
BARTON	1,769	\$909,776	1	\$656	0	\$0	47	\$17,870	18	\$4,284
BATES	2,044	\$1,417,067	0	\$0	0	\$0	59	\$15,129	19	\$3,456
BENTON	2,903	\$1,782,057	0	\$0	0	\$0	120	\$63,084	52	\$10,218
BOLLINGER	2,045	\$1,431,070	0	\$0	0	\$0	127	\$46,434	27	\$4,377
BOONE	19,148	\$8,841,211	6	\$6,405	0	\$0	213	\$73,203	68	\$9,854
BUCHANAN	10,146	\$6,951,368	0	\$0	0	\$0	302	\$103,076	156	\$22,940
BUTLER	8,824	\$6,134,244	0	\$0	0	\$0	325	\$120,156	108	\$18,485
CALDWELL	1,021	\$611,965	0	\$0	0	\$0	34	\$13,903	16	\$2,821
CALLAWAY	6,489	\$2,777,530	1	\$1,201	0	\$0	57	\$15,584	40	\$4,262
CAMDEN	6,358	\$2,557,193	0	\$0	0	\$0	104	\$29,986	33	\$6,449
CAPE GIRARDEAU	7,122	\$5,172,967	21	\$9,009	0	\$0	234	\$103,026	99	\$12,791
CARROLL	1,464	\$916,801	0	\$0	0	\$0	46	\$10,548	16	\$3,993
CARTER	1,573	\$880,187	0	\$0	0	\$0	76	\$23,345	10	\$2,078
CASS	10,318	\$4,543,142	2	\$1,247	0	\$0	113	\$30,695	55	\$7,083
CEDAR	2,317	\$1,415,855	0	\$0	0	\$0	87	\$23,384	20	\$3,706
CHARITON	1,353	\$881,321	0	\$0	0	\$0	46	\$11,216	18	\$3,020
CHRISTIAN	5,471	\$3,068,390	6	\$4,807	0	\$0	74	\$28,612	38	\$7,460
CLARK	921	\$533,694	0	\$0	0	\$0	69	\$21,548	18	\$2,247
CLAY	18,412	\$7,640,865	6	\$5,358	0	\$0	181	\$57,180	164	\$17,539
CLINTON	1,407	\$1,038,580	0	\$0	0	\$0	33	\$9,622	12	\$1,544
COLE	8,881	\$3,877,469	1	\$970	0	\$0	78	\$28,091	9	\$1,513
COOPER	2,565	\$1,225,257	0	\$0	0	\$0	49	\$13,567	5	\$1,284
CRAWFORD	3,655	\$2,331,861	2	\$1,479	0	\$0	133	\$44,274	81	\$13,039
DADE	1,068	\$761,626	0	\$0	0	\$0	34	\$6,251	8	\$1,902
DALLAS	2,284	\$1,380,268	6	\$5,405	0	\$0	98	\$30,017	24	\$5,415
DAVISS	947	\$463,845	0	\$0	0	\$0	16	\$4,660	15	\$3,646
DEKALB	1,000	\$725,914	0	\$0	0	\$0	74	\$25,564	18	\$2,299
DENT	2,670	\$1,677,059	17	\$15,319	0	\$0	90	\$36,524	34	\$7,276
DOUGLAS	2,385	\$1,179,700	0	\$439	0	\$0	83	\$28,774	22	\$6,261
DUNKLIN	9,309	\$5,912,626	0	\$0	0	\$0	537	\$157,777	117	\$22,188
FRANKLIN	12,152	\$5,259,750	5	\$3,427	0	\$0	100	\$37,017	100	\$14,224
GASCONADE	2,260	\$1,445,011	1	\$370	0	\$0	51	\$16,563	24	\$5,059
GENTRY	834	\$693,371	0	\$0	0	\$0	41	\$11,905	16	\$2,212
GREENE	26,101	\$18,416,978	65	\$51,812	0	\$0	520	\$158,229	266	\$46,027
GRUNDY	1,423	\$992,656	0	\$0	0	\$0	41	\$9,816	31	\$4,636
HARRISON	1,222	\$1,066,792	0	\$0	0	\$0	22	\$2,743	19	\$3,227
HENRY	4,602	\$1,858,262	0	\$0	0	\$0	118	\$32,581	27	\$7,840
HICKORY	1,466	\$881,678	0	\$0	0	\$0	67	\$27,817	6	\$2,155
HOLT	581	\$424,197	0	\$0	0	\$0	39	\$7,039	13	\$1,407
HOWARD	1,742	\$845,940	0	\$0	0	\$0	37	\$13,434	19	\$2,325
HOWELL	6,756	\$4,399,626	0	\$0	0	\$0	222	\$72,053	101	\$15,769
IRON	2,353	\$1,650,171	0	\$0	0	\$0	80	\$28,064	19	\$3,243
JACKSON	121,630	\$45,000,026	150	\$127,019	2	\$3,706	919	\$377,950	850	\$116,648
JASPER	15,816	\$9,690,645	0	\$0	0	\$0	378	\$163,357	242	\$40,475
JEFFERSON	23,822	\$9,765,799	25	\$22,268	0	\$0	224	\$89,360	236	\$29,191
JOHNSON	5,806	\$2,346,122	0	\$0	0	\$0	90	\$25,583	40	\$7,975
KNOX	640	\$375,071	0	\$0	0	\$0	27	\$8,209	4	\$897
LACLEDE	5,143	\$2,979,831	9	\$4,297	0	\$0	142	\$40,220	41	\$10,769
LAFAYETTE	5,189	\$3,476,898	0	\$0	0	\$0	79	\$25,566	36	\$6,890
LAWRENCE	4,600	\$2,324,199	2	\$1,340	0	\$0	162	\$57,210	37	\$6,155
LEWIS	1,093	\$768,911	0	\$0	0	\$0	70	\$13,344	10	\$2,010
LINCOLN	6,918	\$2,412,023	3	\$1,779	0	\$0	33	\$8,232	48	\$6,372

NOTE: COUNTY REPRESENTS WHERE THE RECIPIENT LIVES, NOT NECESSARILY WHERE THE SERVICE WAS PROVIDED.

**TABLE 22
MISSOURI MEDICAID RECIPIENTS AND PAYMENTS BY TYPE OF SERVICE
OCTOBER 2004**

	TOTAL RECIPIENTS	TOTAL PAYMENTS	ADULT DAY HEALTH RECIPIENTS	ADULT DAY HEALTH PAYMENTS	AIDS WAIVER RECIPIENTS	AIDS WAIVER PAYMENTS	AGED/DISABLED WAIVER RECIPIENTS	AGED/DISABLED WAIVER PAYMENTS	AMBULANCE SERVICES RECIPIENTS	AMBULANCE SERVICES PAYMENTS
LINN	1,805	\$1,062,472	0	\$0	0	\$0	73	\$19,377	20	\$3,571
LIVINGSTON	1,889	\$1,624,998	0	\$0	0	\$0	52	\$13,043	36	\$8,730
MCDONALD	3,676	\$1,599,671	0	\$0	0	\$0	82	\$30,917	36	\$9,181
MACON	1,836	\$1,474,446	0	\$0	0	\$0	89	\$23,021	10	\$2,379
MADISON	2,302	\$1,576,661	0	\$0	0	\$0	143	\$62,687	20	\$5,466
MARIES	1,113	\$626,840	0	\$0	0	\$0	46	\$16,697	22	\$4,018
MARION	4,149	\$3,677,196	0	\$0	0	\$0	138	\$41,892	59	\$9,673
MERCER	400	\$231,074	0	\$0	0	\$0	19	\$4,349	7	\$1,420
MILLER	5,461	\$1,913,020	1	\$924	0	\$0	97	\$21,592	36	\$5,514
MISSISSIPPI	3,599	\$2,353,840	2	\$2,818	0	\$0	322	\$135,723	83	\$11,952
MONITEAU	2,069	\$885,178	0	\$0	0	\$0	38	\$11,074	7	\$1,130
MONROE	1,402	\$619,274	0	\$0	0	\$0	76	\$24,147	2	\$622
MONTGOMERY	2,349	\$1,135,830	0	\$0	0	\$0	51	\$20,192	27	\$3,714
MORGAN	4,152	\$1,569,046	0	\$0	0	\$0	71	\$25,523	30	\$5,338
NEW MADRID	4,638	\$3,112,233	1	\$693	0	\$0	486	\$194,477	77	\$9,875
NEWTON	5,837	\$3,290,387	5	\$3,960	0	\$0	89	\$35,417	103	\$17,349
NODAWAY	1,334	\$1,051,910	0	\$0	0	\$0	62	\$8,929	14	\$1,283
OREGON	2,087	\$1,336,321	1	\$185	0	\$0	154	\$63,878	20	\$5,866
OSAGE	1,520	\$646,742	0	\$0	0	\$0	29	\$9,430	10	\$1,210
OZARK	1,606	\$896,806	0	\$0	0	\$0	71	\$23,161	13	\$2,809
PEMISCOT	5,725	\$3,807,380	3	\$878	0	\$0	572	\$201,392	63	\$16,053
PERRY	1,970	\$1,463,776	1	\$554	0	\$0	87	\$38,274	28	\$7,570
PETTIS	7,860	\$3,579,417	2	\$1,802	0	\$0	146	\$46,294	58	\$7,645
PHELPS	5,542	\$4,056,957	22	\$14,066	0	\$0	132	\$54,500	87	\$14,357
PIKE	2,274	\$1,631,123	0	\$0	0	\$0	59	\$18,905	42	\$7,862
PLATTE	5,245	\$1,885,132	0	\$0	0	\$0	37	\$9,167	38	\$4,495
POLK	4,215	\$2,985,131	4	\$3,629	0	\$0	83	\$20,770	40	\$7,739
PULASKI	3,730	\$2,448,345	9	\$5,359	0	\$0	102	\$28,488	87	\$17,120
PUTMAN	711	\$402,975	0	\$0	0	\$0	17	\$2,536	4	\$1,143
RALLS	865	\$633,571	0	\$0	0	\$0	38	\$14,946	13	\$2,734
RANDOLPH	5,684	\$2,780,128	0	\$0	0	\$0	163	\$41,975	23	\$5,189
RAY	3,104	\$1,354,471	0	\$0	0	\$0	43	\$11,239	22	\$3,409
REYNOLDS	1,606	\$1,488,063	0	\$0	0	\$0	62	\$16,064	12	\$4,467
RIPLEY	3,902	\$2,475,926	0	\$0	0	\$0	338	\$161,343	49	\$11,999
ST. CHARLES	21,555	\$9,180,472	50	\$39,097	0	\$0	109	\$59,012	89	\$9,485
ST. CLAIR	2,105	\$892,678	0	\$0	0	\$0	61	\$22,914	10	\$1,498
ST. FRANCOIS	12,696	\$5,608,432	33	\$25,918	0	\$0	359	\$167,022	120	\$18,057
STE.GENEVIEVE	2,385	\$970,423	4	\$2,310	0	\$0	56	\$23,092	17	\$1,727
ST. LOUIS	108,801	\$47,045,650	261	\$184,881	4	\$9,278	1,180	\$743,995	836	\$102,268
SALINE	4,785	\$4,745,643	0	\$0	0	\$0	101	\$27,928	37	\$6,063
SCHUYLER	680	\$439,106	0	\$0	0	\$0	51	\$15,741	13	\$2,397
SCOTLAND	555	\$472,557	0	\$0	0	\$0	47	\$14,059	14	\$1,188
SCOTT	7,678	\$5,284,627	19	\$16,031	0	\$0	435	\$185,955	47	\$7,531
SHANNON	1,811	\$942,602	0	\$0	0	\$0	91	\$35,665	15	\$3,316
SHELBY	853	\$560,542	3	\$1,625	0	\$0	78	\$19,667	13	\$2,160
STODDARD	5,708	\$3,969,503	0	\$0	0	\$0	294	\$124,889	122	\$19,922
STONE	3,608	\$1,946,603	4	\$2,888	0	\$0	63	\$24,058	29	\$7,628
SULLIVAN	1,130	\$824,102	0	\$0	0	\$0	29	\$4,172	11	\$2,288
TANEY	5,102	\$2,973,440	14	\$11,901	0	\$0	71	\$19,293	62	\$11,609
TEXAS	3,847	\$2,257,695	0	\$0	0	\$0	145	\$44,938	29	\$7,685
VERNON	3,465	\$3,747,458	5	\$6,337	0	\$0	103	\$22,694	49	\$9,539
WARREN	3,493	\$1,348,531	0	\$0	0	\$0	67	\$24,737	36	\$6,355
WASHINGTON	7,016	\$3,240,688	20	\$14,029	0	\$0	177	\$71,697	55	\$8,948
WAYNE	3,369	\$1,997,138	0	\$0	0	\$0	221	\$85,883	54	\$11,448
WEBSTER	3,795	\$2,079,878	6	\$3,535	0	\$0	111	\$39,234	33	\$6,858
WORTH	273	\$150,105	0	\$0	0	\$0	19	\$2,945	6	\$1,178
WRIGHT	3,608	\$1,972,029	0	\$0	0	\$0	181	\$50,218	34	\$9,683
ST. LOUIS CITY	107,791	\$42,563,477	247	\$190,110	9	\$11,585	1,715	\$918,099	966	\$117,940
INVALID COUNTY	199	\$197,461	0	\$0	0	\$0	0	\$0	0	\$88

NOTE: COUNTY REPRESENTS WHERE THE RECIPIENT LIVES, NOT NECESSARILY WHERE THE SERVICE WAS PROVIDED.

**TABLE 22
MISSOURI MEDICAID RECIPIENTS AND PAYMENTS BY TYPE OF SERVICE
OCTOBER 2004**

	AUDIOLOGY SERVICES RECIPIENTS	AUDIOLOGY SERVICES PAYMENTS	CASE MGMT RECIPIENTS	CASE MGMT PAYMENTS	CLINIC SERVICES RECIPIENTS	CLINIC SERVICES PAYMENTS	COMMUNITY SUPPORT RECIPIENTS	COMMUNITY SUPPORT PAYMENTS	COMPREHENSIVE DAY REHAB RECIPIENTS	COMPREHENSIVE DAY REHAB PAYMENTS
STATE TOTAL	707	\$142,249	1,173	\$42,324	109,822	\$10,365,449	419	\$261,659	19	\$21,795
ADAIR	10	\$4,028	1	\$30	441	\$27,897	9	\$2,605	0	\$0
ANDREW	3	\$508	1	\$30	294	\$38,744	2	\$1,874	0	\$0
ATCHISON	2	\$1,087	0	\$0	145	\$12,473	0	\$0	0	\$0
AUDRAIN	2	\$560	0	\$0	357	\$34,095	3	\$2,004	0	\$0
BARRY	10	\$1,192	52	\$1,202	1,055	\$76,835	2	\$1,957	0	\$0
BARTON	4	\$408	9	\$72	492	\$33,420	1	\$430	0	\$0
BATES	4	\$617	0	\$0	668	\$49,703	0	\$0	0	\$0
BENTON	2	\$99	1	\$8	705	\$45,644	1	\$109	0	\$0
BOLLINGER	10	\$294	2	\$38	384	\$37,616	0	\$0	0	\$0
BOONE	17	\$3,441	0	\$0	1,435	\$201,749	28	\$14,065	0	\$0
BUCHANAN	28	\$11,493	127	\$2,896	2,898	\$313,174	17	\$7,431	0	\$0
BUTLER	37	\$6,359	6	\$70	2,280	\$181,402	5	\$4,231	0	\$0
CALDWELL	1	\$5	3	\$24	231	\$26,234	0	\$0	0	\$0
CALLAWAY	7	\$1,420	1	\$8	466	\$29,883	5	\$1,626	0	\$0
CAMDEN	2	\$39	0	\$0	557	\$36,357	0	\$0	0	\$0
CAPE GIRARDEAU	20	\$1,018	18	\$232	1,653	\$118,298	1	\$1,856	0	\$0
CARROLL	2	\$1,033	0	\$0	319	\$25,149	0	\$0	0	\$0
CARTER	5	\$2,586	20	\$634	353	\$32,089	0	\$0	0	\$0
CASS	4	\$1,495	5	\$40	904	\$96,663	1	\$753	0	\$0
CEDAR	2	\$35	0	\$0	468	\$32,760	0	\$0	0	\$0
CHARITON	1	\$521	1	\$8	159	\$14,316	0	\$0	0	\$0
CHRISTIAN	6	\$222	9	\$72	1,141	\$93,516	5	\$2,057	0	\$0
CLARK	2	\$515	0	\$0	186	\$15,897	2	\$479	0	\$0
CLAY	4	\$691	0	\$0	1,818	\$201,175	5	\$4,817	0	\$0
CLINTON	0	\$0	5	\$158	362	\$46,196	1	\$285	0	\$0
COLE	2	\$1,543	0	\$0	815	\$71,400	6	\$5,528	0	\$0
COOPER	3	\$958	0	\$0	221	\$14,924	7	\$899	0	\$0
CRAWFORD	2	\$113	1	\$8	885	\$62,850	0	\$0	0	\$0
DADE	1	\$24	0	\$0	229	\$19,885	0	\$0	0	\$0
DALLAS	6	\$929	19	\$582	511	\$33,875	0	\$0	0	\$0
DAVIESS	1	\$4	1	\$8	204	\$19,756	0	\$0	0	\$0
DEKALB	2	\$988	0	\$0	253	\$25,195	1	\$664	0	\$0
DENT	3	\$554	24	\$689	588	\$39,419	3	\$2,026	0	\$0
DOUGLAS	2	\$409	0	\$0	385	\$29,068	0	\$0	0	\$0
DUNKLIN	12	\$1,462	33	\$880	1,600	\$140,252	4	\$3,289	0	\$0
FRANKLIN	3	\$442	6	\$48	1,091	\$101,952	5	\$1,265	2	\$2,420
GASCONADE	1	\$498	0	\$0	263	\$22,233	0	\$0	0	\$0
GENTRY	4	\$1,015	11	\$242	165	\$18,250	1	\$374	0	\$0
GREENE	39	\$3,132	32	\$542	7,222	\$492,429	10	\$5,338	1	\$455
GRUNDY	4	\$969	4	\$144	442	\$32,726	2	\$1,716	0	\$0
HARRISON	2	\$516	8	\$152	298	\$32,547	0	\$0	0	\$0
HENRY	1	\$10	3	\$24	374	\$31,981	0	\$0	0	\$0
HICKORY	2	\$30	2	\$60	284	\$21,648	2	\$1,662	0	\$0
HOLT	2	\$930	0	\$0	89	\$12,820	0	\$0	0	\$0
HOWARD	1	\$501	0	\$0	174	\$9,897	2	\$2,366	0	\$0
HOWELL	8	\$3,247	4	\$32	1,313	\$72,190	6	\$1,280	0	\$0
IRON	7	\$1,202	1	\$8	569	\$39,126	2	\$1,338	0	\$0
JACKSON	37	\$8,120	3	\$184	12,758	\$1,726,566	21	\$17,408	6	\$6,160
JASPER	36	\$4,184	97	\$2,616	5,175	\$364,093	11	\$7,218	0	\$0
JEFFERSON	14	\$2,114	1	\$8	1,718	\$148,406	17	\$9,122	0	\$0
JOHNSON	1	\$10	0	\$0	548	\$42,732	1	\$220	0	\$0
KNOX	2	\$516	1	\$30	68	\$4,940	3	\$788	0	\$0
LACLEDE	3	\$530	0	\$0	1,139	\$69,637	3	\$1,869	0	\$0
LAFAYETTE	1	\$295	0	\$0	463	\$32,704	0	\$0	1	\$110
LAWRENCE	8	\$199	25	\$458	1,122	\$73,404	2	\$2,841	0	\$0
LEWIS	0	\$0	1	\$38	163	\$8,444	3	\$1,462	0	\$0
LINCOLN	2	\$516	0	\$0	333	\$33,371	8	\$5,509	0	\$0

NOTE: COUNTY REPRESENTS WHERE THE RECIPIENT LIVES, NOT NECESSARILY WHERE THE SERVICE WAS PROVIDED.

**TABLE 22
MISSOURI MEDICAID RECIPIENTS AND PAYMENTS BY TYPE OF SERVICE
OCTOBER 2004**

	AUDIOLOGY SERVICES RECIPIENTS	AUDIOLOGY SERVICES PAYMENTS	CASE MGMT RECIPIENTS	CASE MGMT PAYMENTS	CLINIC SERVICES RECIPIENTS	CLINIC SERVICES PAYMENTS	COMMUNITY SUPPORT RECIPIENTS	COMMUNITY SUPPORT PAYMENTS	COMPREHENSIVE DAY REHAB RECIPIENTS	COMPREHENSIVE DAY REHAB PAYMENTS
LINN	3	\$526	31	\$1,694	327	\$22,483	0	\$0	0	\$0
LIVINGSTON	3	\$1,071	1	\$8	484	\$39,999	3	\$3,788	0	\$0
MCDONALD	12	\$1,615	17	\$180	594	\$54,360	1	\$236	0	\$0
MACON	3	\$1,049	0	\$0	430	\$26,395	6	\$1,149	0	\$0
MADISON	16	\$2,730	6	\$196	606	\$46,433	0	\$0	0	\$0
MARIES	1	\$413	9	\$264	281	\$19,119	1	\$111	0	\$0
MARION	6	\$1,994	18	\$234	943	\$68,659	16	\$6,039	0	\$0
MERCER	0	\$0	0	\$0	58	\$6,758	0	\$0	0	\$0
MILLER	4	\$935	0	\$0	549	\$38,733	2	\$579	0	\$0
MISSISSIPPI	7	\$1,557	61	\$1,486	1,084	\$74,639	1	\$31	0	\$0
MONITEAU	1	\$492	0	\$0	178	\$13,477	3	\$4,325	0	\$0
MONROE	2	\$608	0	\$0	136	\$10,344	0	\$0	0	\$0
MONTGOMERY	0	\$0	0	\$0	164	\$14,787	3	\$3,124	0	\$0
MORGAN	2	\$996	0	\$0	510	\$30,943	5	\$1,279	0	\$0
NEW MADRID	16	\$1,249	24	\$610	1,092	\$93,096	0	\$0	0	\$0
NEWTON	9	\$1,644	35	\$1,016	1,622	\$129,520	2	\$220	0	\$0
NODAWAY	3	\$528	1	\$8	270	\$34,072	1	\$286	0	\$0
OREGON	3	\$570	2	\$24	396	\$20,747	2	\$514	0	\$0
OSAGE	1	\$498	1	\$8	137	\$10,445	3	\$736	0	\$0
OZARK	1	\$498	2	\$16	247	\$18,609	0	\$0	0	\$0
PEMISCOT	2	\$539	51	\$1,438	803	\$62,143	0	\$0	0	\$0
PERRY	4	\$65	0	\$0	473	\$38,349	1	\$680	0	\$0
PETTIS	4	\$1,483	13	\$126	736	\$40,802	18	\$10,064	1	\$4,730
PHELPS	4	\$78	74	\$1,752	1,407	\$100,982	4	\$1,420	0	\$0
PIKE	3	\$575	0	\$0	498	\$35,128	7	\$3,485	0	\$0
PLATTE	1	\$20	0	\$0	463	\$45,480	1	\$2,762	0	\$0
POLK	11	\$1,950	0	\$0	1,003	\$68,139	2	\$2,043	0	\$0
PULASKI	1	\$413	3	\$120	718	\$46,769	2	\$729	0	\$0
PUTMAN	3	\$289	2	\$38	54	\$5,364	2	\$278	0	\$0
RALLS	1	\$10	1	\$8	195	\$16,078	5	\$2,877	0	\$0
RANDOLPH	2	\$964	0	\$0	593	\$54,603	3	\$2,404	0	\$0
RAY	1	\$60	0	\$0	273	\$26,889	7	\$5,257	0	\$0
REYNOLDS	3	\$1,089	5	\$136	337	\$36,758	0	\$0	0	\$0
RIPLEY	9	\$1,745	24	\$732	853	\$78,287	2	\$4,577	0	\$0
ST. CHARLES	11	\$2,231	3	\$437	1,415	\$125,598	25	\$20,500	0	\$0
ST. CLAIR	1	\$29	1	\$8	142	\$19,726	0	\$0	0	\$0
ST. FRANCOIS	19	\$3,271	1	\$8	1,500	\$121,489	9	\$3,412	0	\$0
STE.GENEVIEVE	3	\$511	1	\$10	225	\$20,768	0	\$0	0	\$0
ST. LOUIS	20	\$5,542	39	\$5,164	7,272	\$976,406	25	\$23,430	5	\$6,160
SALINE	12	\$3,236	0	\$0	755	\$52,368	10	\$7,753	0	\$0
SCHUYLER	2	\$26	5	\$150	74	\$7,626	0	\$0	0	\$0
SCOTLAND	2	\$1,013	0	\$0	86	\$8,192	0	\$0	0	\$0
SCOTT	15	\$3,228	29	\$688	2,155	\$146,316	4	\$2,746	0	\$0
SHANNON	0	\$0	2	\$16	292	\$33,970	0	\$0	0	\$0
SHELBY	2	\$45	0	\$0	174	\$11,741	0	\$0	0	\$0
STODDARD	14	\$3,719	29	\$782	979	\$69,794	9	\$7,005	0	\$0
STONE	2	\$60	1	\$30	572	\$40,253	0	\$0	0	\$0
SULLIVAN	4	\$520	24	\$976	140	\$9,997	3	\$895	0	\$0
TANEY	3	\$55	11	\$308	921	\$67,918	1	\$4,812	0	\$0
TEXAS	4	\$552	25	\$674	811	\$51,643	1	\$340	0	\$0
VERNON	1	\$35	8	\$218	724	\$56,691	4	\$2,273	0	\$0
WARREN	3	\$561	0	\$0	238	\$23,488	7	\$1,613	0	\$0
WASHINGTON	6	\$2,164	0	\$0	675	\$56,379	3	\$467	0	\$0
WAYNE	12	\$3,295	0	\$0	677	\$51,582	0	\$0	0	\$0
WEBSTER	4	\$970	2	\$60	775	\$62,188	1	\$938	0	\$0
WORTH	0	\$0	2	\$38	48	\$3,800	0	\$0	0	\$0
WRIGHT	4	\$573	5	\$84	574	\$40,103	0	\$0	0	\$0
ST. LOUIS CITY	24	\$6,746	66	\$10,306	8,827	\$1,205,921	6	\$5,717	3	\$1,760
INVALID COUNTY	0	\$0	0	\$0	24	\$2,120	0	\$0	0	\$0

NOTE: COUNTY REPRESENTS WHERE THE RECIPIENT LIVES, NOT NECESSARILY WHERE THE SERVICE WAS PROVIDED.

**TABLE 22
MISSOURI MEDICAID RECIPIENTS AND PAYMENTS BY TYPE OF SERVICE
OCTOBER 2004**

	CRNA RECIPIENTS	CRNA PAYMENTS	CSTAR PRIVATE RECIPIENTS	CSTAR PRIVATE PAYMENTS	CSTAR PUBLIC RECIPIENTS	CSTAR PUBLIC PAYMENTS	DENTAL SERVICES RECIPIENTS	DENTAL SERVICES PAYMENTS	FSD CASE MGMT RECIPIENTS	FSD CASE MGMT PAYMENTS
STATE TOTAL	1,703	\$98,396	2,718	\$1,927,785	15	\$6,480	16,210	\$2,718,668	2,494	\$5,640,570
ADAIR	3	\$199	74	\$122,509	0	\$0	28	\$5,588	14	\$35,437
ANDREW	1	\$40	2	\$643	0	\$0	38	\$4,004	1	\$757
ATCHISON	8	\$386	2	\$4,069	0	\$0	41	\$3,828	33	\$88,141
AUDRAIN	8	\$602	6	\$2,101	0	\$0	17	\$7,947	6	\$5,995
BARRY	17	\$1,097	6	\$3,570	0	\$0	73	\$21,770	7	\$19,778
BARTON	19	\$906	13	\$4,183	0	\$0	29	\$11,208	2	\$892
BATES	12	\$485	6	\$2,552	0	\$0	82	\$10,188	4	\$7,372
BENTON	7	\$381	29	\$11,608	0	\$0	119	\$15,771	2	\$1,663
BOLLINGER	19	\$831	3	\$2,392	0	\$0	45	\$8,786	0	\$0
BOONE	18	\$1,614	85	\$41,873	1	\$779	110	\$33,056	63	\$83,690
BUCHANAN	5	\$187	71	\$42,673	0	\$0	616	\$72,612	19	\$22,087
BUTLER	182	\$9,607	34	\$28,222	0	\$0	238	\$40,231	13	\$49,924
CALDWELL	2	\$103	0	\$0	0	\$0	51	\$13,762	0	\$0
CALLAWAY	6	\$378	15	\$13,978	0	\$0	47	\$14,878	55	\$106,213
CAMDEN	10	\$577	13	\$7,170	1	\$470	58	\$12,188	3	\$3,033
CAPE GIRARDEAU	45	\$1,533	44	\$28,695	0	\$0	204	\$48,238	27	\$40,013
CARROLL	5	\$482	2	\$2,602	0	\$0	77	\$12,283	2	\$4,421
CARTER	19	\$1,144	1	\$357	0	\$0	34	\$2,700	1	\$5,904
CASS	4	\$133	39	\$30,441	0	\$0	139	\$19,799	11	\$22,439
CEDAR	23	\$1,590	5	\$1,737	0	\$0	96	\$15,443	5	\$13,564
CHARITON	5	\$295	0	\$0	0	\$0	18	\$4,336	3	\$1,842
CHRISTIAN	27	\$1,148	13	\$13,594	1	\$221	166	\$42,849	41	\$94,293
CLARK	2	\$190	2	\$2,024	0	\$0	18	\$3,926	0	\$0
CLAY	2	\$108	45	\$29,567	0	\$0	209	\$29,163	10	\$23,398
CLINTON	2	\$139	1	\$470	0	\$0	38	\$8,031	1	\$3,664
COLE	1	\$114	27	\$28,549	0	\$0	108	\$18,892	34	\$41,000
COOPER	1	\$41	3	\$6,787	0	\$0	10	\$1,489	2	\$2,745
CRAWFORD	3	\$496	11	\$5,121	0	\$0	172	\$37,863	5	\$10,442
DADE	11	\$662	14	\$4,879	0	\$0	55	\$10,931	0	\$0
DALLAS	18	\$752	4	\$3,603	0	\$0	83	\$15,295	2	\$1,164
DAVISS	4	\$253	2	\$1,037	0	\$0	62	\$9,133	2	\$3,057
DEKALB	0	\$0	1	\$1,553	0	\$0	37	\$7,106	0	\$0
DENT	2	\$145	15	\$5,183	0	\$0	248	\$39,136	8	\$18,454
DOUGLAS	27	\$1,227	1	\$1,465	0	\$0	56	\$11,763	3	\$2,121
DUNKLIN	73	\$5,339	36	\$25,394	0	\$0	154	\$48,281	9	\$7,974
FRANKLIN	7	\$445	32	\$30,031	0	\$0	196	\$33,751	8	\$9,551
GASCONADE	3	\$147	1	\$109	0	\$0	24	\$4,675	3	\$2,393
GENTRY	0	\$0	1	\$358	0	\$0	33	\$2,989	0	\$0
GREENE	159	\$8,125	146	\$94,988	1	\$93	1,116	\$245,978	120	\$285,988
GRUNDY	1	\$41	8	\$1,807	0	\$0	33	\$2,809	2	\$725
HARRISON	1	\$47	2	\$2,992	0	\$0	58	\$7,323	1	\$1,279
HENRY	5	\$424	34	\$21,825	0	\$0	54	\$8,719	1	\$3,786
HICKORY	7	\$380	1	\$395	0	\$0	71	\$8,903	2	\$6,183
HOLT	2	\$75	0	\$0	0	\$0	26	\$5,177	0	\$0
HOWARD	2	\$78	1	\$9	0	\$0	17	\$3,393	5	\$8,231
HOWELL	18	\$1,310	20	\$23,532	1	\$716	159	\$36,888	2	\$7,058
IRON	7	\$581	6	\$1,653	0	\$0	55	\$7,202	6	\$17,278
JACKSON	11	\$304	374	\$278,296	0	\$0	1,549	\$187,917	358	\$885,399
JASPER	28	\$1,222	90	\$82,297	1	\$779	248	\$49,695	84	\$231,837
JEFFERSON	24	\$1,560	21	\$27,396	0	\$0	437	\$74,422	18	\$42,954
JOHNSON	3	\$132	5	\$1,117	0	\$0	70	\$11,276	3	\$9,051
KNOX	1	\$60	2	\$909	0	\$0	33	\$3,091	6	\$5,922
LACLEDE	17	\$1,232	21	\$11,184	0	\$0	172	\$34,961	10	\$22,289
LAFAYETTE	1	\$43	0	\$0	0	\$0	159	\$20,057	4	\$8,406
LAWRENCE	24	\$1,355	7	\$4,471	2	\$208	107	\$28,854	20	\$40,229
LEWIS	0	\$0	7	\$4,196	0	\$0	21	\$5,046	4	\$4,104
LINCOLN	1	\$44	13	\$11,277	0	\$0	92	\$18,030	4	\$3,163

NOTE: COUNTY REPRESENTS WHERE THE RECIPIENT LIVES, NOT NECESSARILY WHERE THE SERVICE WAS PROVIDED.

**TABLE 22
MISSOURI MEDICAID RECIPIENTS AND PAYMENTS BY TYPE OF SERVICE
OCTOBER 2004**

	CRNA RECIPIENTS	CRNA PAYMENTS	CSTAR PRIVATE RECIPIENTS	CSTAR PRIVATE PAYMENTS	CSTAR PUBLIC RECIPIENTS	CSTAR PUBLIC PAYMENTS	DENTAL SERVICES RECIPIENTS	DENTAL SERVICES PAYMENTS	FSD CASE MGMT RECIPIENTS	FSD CASE MGMT PAYMENTS
LINN	5	\$543	10	\$1,749	0	\$0	41	\$4,607	4	\$4,972
LIVINGSTON	5	\$755	7	\$5,703	0	\$0	68	\$12,955	0	\$0
MCDONALD	3	\$130	6	\$2,808	0	\$0	31	\$8,056	8	\$9,921
MACON	6	\$423	12	\$9,023	0	\$0	31	\$5,328	4	\$9,176
MADISON	13	\$687	8	\$2,604	0	\$0	67	\$14,490	22	\$52,628
MARIES	0	\$0	2	\$2,725	0	\$0	44	\$6,806	1	\$1,946
MARION	11	\$667	24	\$16,591	0	\$0	129	\$27,400	14	\$23,114
MERCER	2	\$91	2	\$65	0	\$0	5	\$488	0	\$0
MILLER	9	\$584	2	\$935	0	\$0	64	\$13,118	11	\$14,932
MISSISSIPPI	15	\$682	11	\$8,381	0	\$0	90	\$16,971	1	\$2,286
MONITEAU	1	\$50	1	\$4,576	0	\$0	20	\$7,876	0	\$0
MONROE	3	\$103	0	\$0	0	\$0	6	\$679	3	\$2,371
MONTGOMERY	2	\$124	2	\$2,785	0	\$0	23	\$5,574	9	\$8,629
MORGAN	0	\$0	2	\$2,240	0	\$0	48	\$10,292	0	\$0
NEW MADRID	26	\$999	18	\$13,435	0	\$0	75	\$14,005	2	\$2,349
NEWTON	18	\$923	24	\$7,178	1	\$62	81	\$13,359	23	\$55,546
NODAWAY	3	\$150	1	\$30	0	\$0	52	\$7,274	1	\$3,145
OREGON	10	\$462	3	\$1,513	0	\$0	50	\$13,087	12	\$35,693
OSAGE	0	\$0	0	\$0	0	\$0	8	\$2,330	1	\$1,418
OZARK	9	\$437	2	\$3,056	0	\$0	59	\$15,429	1	\$1,457
PEMISCOT	12	\$692	22	\$24,763	0	\$0	108	\$39,951	1	\$1,684
PERRY	26	\$1,448	5	\$3,243	0	\$0	96	\$9,642	0	\$0
PETTIS	3	\$261	38	\$8,287	0	\$0	62	\$16,986	9	\$15,114
PHELPS	4	\$288	37	\$34,420	0	\$0	273	\$53,972	122	\$297,376
PIKE	7	\$370	9	\$5,020	0	\$0	42	\$7,587	2	\$3,232
PLATTE	0	\$0	4	\$1,255	0	\$0	52	\$3,777	5	\$19,563
POLK	26	\$1,255	8	\$9,245	0	\$0	225	\$36,936	97	\$300,953
PULASKI	19	\$1,457	7	\$7,418	0	\$0	158	\$23,011	30	\$74,473
PUTMAN	0	\$0	4	\$730	0	\$0	30	\$5,431	1	\$757
RALLS	4	\$329	1	\$320	0	\$0	29	\$6,037	2	\$4,321
RANDOLPH	33	\$1,788	26	\$18,122	0	\$0	41	\$18,568	13	\$27,095
RAY	3	\$141	1	\$72	0	\$0	44	\$5,059	2	\$1,088
REYNOLDS	24	\$2,098	1	\$230	0	\$0	29	\$4,909	58	\$195,161
RIPLEY	73	\$4,102	4	\$9,928	0	\$0	99	\$18,451	3	\$7,397
ST. CHARLES	7	\$569	53	\$35,580	0	\$0	283	\$43,956	48	\$67,121
ST. CLAIR	5	\$318	2	\$618	0	\$0	28	\$6,383	1	\$1,457
ST. FRANCOIS	5	\$228	46	\$22,134	0	\$0	229	\$42,279	36	\$93,271
STE.GENEVIEVE	1	\$34	4	\$5,329	0	\$0	47	\$8,446	0	\$0
ST. LOUIS	41	\$3,268	228	\$146,914	2	\$1,414	1,771	\$200,828	407	\$916,234
SALINE	5	\$330	7	\$8,664	0	\$0	163	\$21,589	65	\$165,719
SCHUYLER	0	\$0	2	\$1,223	0	\$0	15	\$4,415	2	\$1,574
SCOTLAND	2	\$225	0	\$0	0	\$0	11	\$1,839	2	\$1,664
SCOTT	27	\$1,292	22	\$17,083	0	\$0	151	\$26,188	19	\$21,059
SHANNON	17	\$1,007	1	\$167	0	\$0	71	\$16,042	0	\$0
SHELBY	3	\$503	4	\$3,019	0	\$0	23	\$3,828	0	\$0
STODDARD	54	\$2,419	12	\$3,363	0	\$0	164	\$24,494	13	\$12,986
STONE	13	\$698	9	\$11,666	0	\$0	71	\$23,854	7	\$10,229
SULLIVAN	0	\$0	0	\$0	0	\$0	2	\$394	2	\$1,763
TANEY	25	\$1,103	8	\$15,225	1	\$281	159	\$27,802	5	\$21,003
TEXAS	28	\$1,444	13	\$3,769	0	\$0	200	\$31,492	7	\$19,769
VERNON	10	\$590	76	\$31,575	0	\$0	117	\$15,379	54	\$144,740
WARREN	3	\$234	5	\$3,027	0	\$0	51	\$14,148	1	\$256
WASHINGTON	4	\$266	28	\$12,594	0	\$0	117	\$22,692	3	\$2,463
WAYNE	59	\$3,517	10	\$9,854	0	\$0	46	\$8,461	4	\$2,573
WEBSTER	24	\$1,264	7	\$6,924	0	\$0	163	\$32,199	8	\$16,935
WORTH	0	\$0	0	\$0	0	\$0	40	\$4,032	0	\$0
WRIGHT	24	\$1,107	1	\$1,963	0	\$0	118	\$29,382	3	\$5,613
ST. LOUIS CITY	58	\$5,151	458	\$296,448	3	\$1,458	1,580	\$194,279	241	\$512,885
INVALID COUNTY	0	\$0	1	\$2,754	0	\$0	4	\$187	55	\$126,154

NOTE: COUNTY REPRESENTS WHERE THE RECIPIENT LIVES, NOT NECESSARILY WHERE THE SERVICE WAS PROVIDED.

**TABLE 22
MISSOURI MEDICAID RECIPIENTS AND PAYMENTS BY TYPE OF SERVICE
OCTOBER 2004**

	DISEASE MGMT TRAINING RECIPIENTS	DISEASE MGMT TRAINING PAYMENTS	DME SERVICES RECIPIENTS	DME SERVICES PAYMENTS	EPSDT SERV SCREENINGS RECIPIENTS	EPSDT SERV SCREENINGS PAYMENTS	EPSDT REF. SERVICES RECIPIENTS	EPSDT REF. SERVICES PAYMENTS	EPSDT TCM RECIPIENTS	EPSDT TCM PAYMENTS
STATE TOTAL	84	\$2,979	24,211	\$4,405,638	10,073	\$608,616	69,741	\$10,291,821	942	\$104,562
ADAIR	0	\$0	158	\$21,092	134	\$11,535	664	\$64,758	0	\$0
ANDREW	0	\$0	44	\$679	57	\$3,409	249	\$47,102	0	\$0
ATCHISON	0	\$0	35	\$2,994	25	\$1,340	181	\$35,313	9	\$999
AUDRAIN	0	\$0	127	\$19,228	15	\$900	86	\$17,486	0	\$0
BARRY	0	\$0	204	\$37,662	108	\$5,670	883	\$118,939	0	\$0
BARTON	4	\$150	70	\$8,635	70	\$3,963	388	\$33,112	0	\$0
BATES	0	\$0	90	\$13,550	51	\$4,761	397	\$38,635	0	\$0
BENTON	1	\$24	120	\$70,616	55	\$3,334	594	\$42,405	0	\$0
BOLLINGER	0	\$0	126	\$10,219	10	\$620	459	\$77,063	0	\$0
BOONE	0	\$0	436	\$96,179	57	\$3,536	429	\$161,782	6	\$666
BUCHANAN	0	\$0	484	\$65,965	468	\$31,655	2,380	\$252,830	3	\$333
BUTLER	0	\$0	420	\$106,550	140	\$8,500	1,449	\$151,717	0	\$0
CALDWELL	1	\$10	46	\$10,463	29	\$2,063	250	\$24,538	2	\$222
CALLAWAY	0	\$0	158	\$28,856	22	\$1,353	200	\$88,749	0	\$0
CAMDEN	0	\$0	173	\$30,041	9	\$540	130	\$13,607	0	\$0
CAPE GIRARDEAU	4	\$120	342	\$38,801	105	\$5,603	1,537	\$221,958	0	\$0
CARROLL	0	\$0	94	\$21,510	81	\$4,888	434	\$39,025	0	\$0
CARTER	1	\$20	74	\$6,833	38	\$1,140	421	\$38,030	0	\$0
CASS	0	\$0	167	\$23,615	35	\$3,506	237	\$41,275	13	\$1,443
CEDAR	0	\$0	136	\$21,433	7	\$346	268	\$59,716	0	\$0
CHARITON	0	\$0	46	\$7,764	5	\$280	47	\$5,134	0	\$0
CHRISTIAN	0	\$0	196	\$26,397	395	\$21,132	1,601	\$155,179	0	\$0
CLARK	0	\$0	44	\$11,151	27	\$1,681	224	\$18,248	0	\$0
CLAY	0	\$0	265	\$56,155	38	\$2,634	312	\$112,300	13	\$1,443
CLINTON	0	\$0	42	\$4,863	41	\$2,385	387	\$35,573	4	\$444
COLE	1	\$40	179	\$22,591	32	\$2,000	202	\$49,476	1	\$111
COOPER	0	\$0	72	\$10,742	6	\$260	71	\$20,822	0	\$0
CRAWFORD	1	\$75	178	\$27,215	123	\$8,328	540	\$50,835	0	\$0
DADE	0	\$0	49	\$4,480	64	\$3,035	208	\$23,887	0	\$0
DALLAS	0	\$0	145	\$24,034	76	\$3,369	355	\$49,861	0	\$0
DAVIESS	0	\$0	30	\$3,367	53	\$2,166	220	\$19,227	1	\$111
DEKALB	0	\$0	52	\$7,502	34	\$1,879	196	\$18,939	0	\$0
DENT	0	\$0	138	\$30,292	40	\$2,460	353	\$36,551	0	\$0
DOUGLAS	0	\$0	123	\$13,899	57	\$4,030	503	\$43,797	0	\$0
DUNKLIN	0	\$0	688	\$127,555	249	\$15,260	1,798	\$140,662	0	\$0
FRANKLIN	0	\$0	283	\$72,071	12	\$680	162	\$90,339	0	\$0
GASCONADE	1	\$20	92	\$14,668	4	\$394	49	\$24,784	0	\$0
GENTRY	0	\$0	28	\$5,444	127	\$2,621	235	\$18,756	0	\$0
GREENE	5	\$120	1,124	\$202,686	1,795	\$100,271	6,644	\$797,500	2	\$222
GRUNDY	1	\$20	88	\$8,769	29	\$1,637	259	\$20,774	0	\$0
HARRISON	0	\$0	44	\$5,420	69	\$1,537	158	\$13,926	0	\$0
HENRY	1	\$20	149	\$17,743	5	\$280	66	\$7,901	2	\$222
HICKORY	0	\$0	102	\$18,800	15	\$1,020	186	\$18,548	0	\$0
HOLT	0	\$0	24	\$2,543	21	\$1,570	131	\$12,630	0	\$0
HOWARD	0	\$0	59	\$3,775	4	\$200	39	\$4,249	0	\$0
HOWELL	0	\$0	371	\$54,026	67	\$4,386	881	\$130,428	0	\$0
IRON	0	\$0	148	\$23,023	89	\$5,455	444	\$49,817	0	\$0
JACKSON	0	\$0	1,787	\$412,684	284	\$18,658	3,024	\$791,463	794	\$88,134
JASPER	1	\$75	736	\$106,752	1,125	\$66,893	4,033	\$407,411	2	\$222
JEFFERSON	3	\$80	493	\$77,588	24	\$1,595	559	\$182,613	0	\$0
JOHNSON	0	\$0	141	\$31,402	13	\$780	110	\$12,732	5	\$555
KNOX	0	\$0	33	\$5,739	22	\$1,633	168	\$16,155	0	\$0
LACLEDE	0	\$0	260	\$36,106	33	\$2,982	1,005	\$120,770	3	\$333
LAFAYETTE	1	\$75	131	\$14,062	11	\$875	85	\$11,981	0	\$0
LAWRENCE	0	\$0	202	\$54,678	209	\$12,561	1,180	\$126,472	0	\$0
LEWIS	1	\$40	45	\$4,078	25	\$1,513	193	\$14,524	0	\$0
LINCOLN	0	\$0	125	\$41,525	12	\$1,500	188	\$31,477	0	\$0

NOTE: COUNTY REPRESENTS WHERE THE RECIPIENT LIVES, NOT NECESSARILY WHERE THE SERVICE WAS PROVIDED.

**TABLE 22
MISSOURI MEDICAID RECIPIENTS AND PAYMENTS BY TYPE OF SERVICE
OCTOBER 2004**

	DISEASE MGMT TRAINING RECIPIENTS	DISEASE MGMT TRAINING PAYMENTS	DME SERVICES RECIPIENTS	DME SERVICES PAYMENTS	EPSDT SERV SCREENINGS RECIPIENTS	EPSDT SERV SCREENINGS PAYMENTS	EPSDT REF. SERVICES RECIPIENTS	EPSDT REF. SERVICES PAYMENTS	EPSDT TCM RECIPIENTS	EPSDT TCM PAYMENTS
LINN	0	\$0	76	\$14,573	26	\$1,578	401	\$31,944	0	\$0
LIVINGSTON	3	\$60	75	\$14,140	10	\$710	373	\$26,756	0	\$0
MCDONALD	0	\$0	163	\$22,850	87	\$5,081	840	\$97,926	0	\$0
MACON	0	\$0	121	\$15,637	85	\$6,898	356	\$41,326	0	\$0
MADISON	0	\$0	142	\$13,453	87	\$5,585	614	\$86,050	0	\$0
MARIES	0	\$0	69	\$21,630	43	\$2,200	288	\$26,875	0	\$0
MARION	19	\$1,013	222	\$49,500	150	\$9,332	1,089	\$84,647	0	\$0
MERCER	0	\$0	23	\$1,621	7	\$611	79	\$9,669	0	\$0
MILLER	0	\$0	133	\$13,713	5	\$300	135	\$28,457	0	\$0
MISSISSIPPI	0	\$0	204	\$25,445	135	\$2,718	869	\$78,064	0	\$0
MONITEAU	0	\$0	51	\$6,401	3	\$140	28	\$2,111	0	\$0
MONROE	0	\$0	60	\$6,536	3	\$180	26	\$7,524	0	\$0
MONTGOMERY	1	\$60	83	\$7,274	8	\$702	73	\$7,229	0	\$0
MORGAN	0	\$0	126	\$17,536	12	\$680	52	\$5,261	0	\$0
NEW MADRID	1	\$40	291	\$37,137	75	\$2,644	1,100	\$113,249	0	\$0
NEWTON	1	\$36	248	\$41,791	359	\$21,239	1,624	\$157,795	0	\$0
NODAWAY	0	\$0	62	\$9,767	53	\$2,900	218	\$20,352	0	\$0
OREGON	0	\$0	111	\$12,145	13	\$1,029	197	\$28,672	0	\$0
OSAGE	0	\$0	50	\$6,980	6	\$480	59	\$11,746	0	\$0
OZARK	0	\$0	82	\$12,048	8	\$542	273	\$25,434	0	\$0
PEMISCOT	0	\$0	558	\$100,699	89	\$5,330	1,022	\$105,214	1	\$111
PERRY	2	\$60	92	\$8,130	6	\$420	370	\$97,249	0	\$0
PETTIS	0	\$0	191	\$59,185	34	\$2,340	216	\$38,960	5	\$555
PHELPS	0	\$0	254	\$47,569	148	\$8,913	1,186	\$133,670	3	\$333
PIKE	0	\$0	106	\$12,791	49	\$3,405	333	\$34,004	0	\$0
PLATTE	0	\$0	69	\$28,787	15	\$1,246	132	\$50,584	3	\$333
POLK	1	\$40	226	\$25,238	94	\$4,780	757	\$148,861	4	\$444
PULASKI	0	\$0	166	\$34,703	92	\$7,959	630	\$82,239	2	\$222
PUTMAN	0	\$0	50	\$8,637	7	\$511	116	\$11,169	0	\$0
RALLS	8	\$336	47	\$5,520	45	\$2,880	214	\$31,376	0	\$0
RANDOLPH	0	\$0	172	\$29,541	17	\$1,020	160	\$19,115	0	\$0
RAY	0	\$0	68	\$9,901	5	\$300	49	\$6,819	2	\$222
REYNOLDS	0	\$0	84	\$11,960	20	\$780	285	\$55,487	1	\$111
RIPLEY	0	\$0	231	\$52,198	28	\$1,755	540	\$58,419	0	\$0
ST. CHARLES	0	\$0	282	\$81,677	20	\$1,377	377	\$239,042	2	\$222
ST. CLAIR	0	\$0	78	\$7,065	4	\$200	22	\$3,815	0	\$0
ST. FRANCOIS	0	\$0	435	\$56,311	14	\$750	317	\$117,632	0	\$0
STE.GENEVIEVE	0	\$0	96	\$9,435	7	\$420	58	\$18,829	0	\$0
ST. LOUIS	11	\$167	1,653	\$352,224	168	\$12,546	4,281	\$985,608	3	\$333
SALINE	1	\$40	181	\$59,269	21	\$1,280	146	\$27,945	11	\$1,221
SCHUYLER	0	\$0	53	\$7,976	15	\$1,271	147	\$22,381	0	\$0
SCOTLAND	0	\$0	38	\$13-	12	\$1,178	76	\$5,863	0	\$0
SCOTT	3	\$80	431	\$63,106	64	\$2,680	2,131	\$245,811	0	\$0
SHANNON	0	\$0	114	\$16,791	11	\$640	189	\$23,641	0	\$0
SHELBY	0	\$0	45	\$4,091	25	\$1,652	159	\$24,473	0	\$0
STODDARD	0	\$0	306	\$59,339	101	\$6,554	864	\$103,496	0	\$0
STONE	2	\$80	142	\$19,790	128	\$8,486	621	\$70,255	0	\$0
SULLIVAN	0	\$0	78	\$6,149	17	\$1,259	146	\$14,826	0	\$0
TANEY	0	\$0	200	\$35,727	296	\$18,608	1,183	\$103,273	0	\$0
TEXAS	0	\$0	208	\$36,850	48	\$3,537	593	\$103,880	0	\$0
VERNON	0	\$0	175	\$46,274	26	\$1,360	754	\$109,656	10	\$1,110
WARREN	0	\$0	60	\$4,285	1	\$20	59	\$39,508	0	\$0
WASHINGTON	0	\$0	264	\$68,610	7	\$420	113	\$55,876	0	\$0
WAYNE	0	\$0	231	\$27,625	34	\$2,161	504	\$84,450	0	\$0
WEBSTER	1	\$20	190	\$42,127	236	\$15,150	781	\$78,699	1	\$111
WORTH	0	\$0	5	\$279	25	\$568	51	\$2,047	0	\$0
WRIGHT	0	\$0	194	\$27,526	69	\$5,014	696	\$92,545	0	\$0
ST. LOUIS CITY	3	\$60	1,829	\$361,535	146	\$15,515	2,253	\$688,458	0	\$0
INVALID COUNTY	0	\$0	1	\$40	3	\$180	64	\$11,781	34	\$3,774

NOTE: COUNTY REPRESENTS WHERE THE RECIPIENT LIVES, NOT NECESSARILY WHERE THE SERVICE WAS PROVIDED.

**TABLE 22
MISSOURI MEDICAID RECIPIENTS AND PAYMENTS BY TYPE OF SERVICE
OCTOBER 2004**

	FAMILY PLANNING RECIPIENTS	FAMILY PLANNING PAYMENTS	FED QUAL HEALTH CLINIC RECIPIENTS	FED QUAL HEALTH CLINIC PAYMENTS	HOME HEALTH RECIPIENTS	HOME HEALTH PAYMENTS	HOSPICE RECIPIENTS	HOSPICE PAYMENTS	ICF/MR RECIPIENTS	ICF/MR PAYMENTS
STATE TOTAL	12,381	\$881,901	14,393	\$2,390,985	805	\$405,791	1,022	\$2,770,914	1,074	\$8,723,064
ADAIR	139	\$10,362	417	\$84,289	2	\$145	2	\$2,750	0	\$0
ANDREW	28	\$2,241	203	\$37,426	1	\$479	7	\$9,362	0	\$0
ATCHISON	27	\$1,700	17	\$6,225	0	\$0	0	\$0	0	\$0
AUDRAIN	36	\$1,767	12	\$3,054	4	\$5,917	6	\$18,557	0	\$0
BARRY	163	\$13,058	91	\$16,106	8	\$1,982	15	\$48,736	0	\$0
BARTON	66	\$3,788	9	\$2,148	1	\$691	0	\$0	0	\$0
BATES	80	\$6,738	2	\$89	1	\$359	0	\$0	0	\$0
BENTON	117	\$4,617	5	\$1,034	1	\$59	2	\$1,981	0	\$0
BOLLINGER	95	\$7,004	398	\$59,685	2	\$1,948	1	\$273	0	\$0
BOONE	137	\$6,617	391	\$48,283	13	\$6,717	12	\$24,679	3	\$19,288
BUCHANAN	374	\$21,246	828	\$142,201	14	\$10,258	21	\$63,981	0	\$0
BUTLER	315	\$20,193	59	\$12,350	11	\$4,476	2	\$1,771	38	\$290,762
CALDWELL	35	\$1,842	267	\$39,631	3	\$1,344	1	\$2,589	0	\$0
CALLAWAY	42	\$3,493	21	\$4,598	5	\$13,411	1	\$8,264	0	\$0
CAMDEN	31	\$1,293	55	\$7,631	3	\$347	0	\$0	0	\$0
CAPE GIRARDEAU	387	\$21,952	354	\$56,256	8	\$5,815	3	\$4,560	0	\$0
CARROLL	43	\$1,785	5	\$445	3	\$789	1	\$269	0	\$0
CARTER	67	\$2,608	206	\$20,936	4	\$3,651	0	\$0	0	\$0
CASS	46	\$1,947	24	\$2,340	6	\$3,647	27	\$73,523	0	\$0
CEDAR	90	\$4,447	7	\$996	0	\$0	0	\$0	1	\$3,186
CHARITON	7	\$194	5	\$770	1	\$479	0	\$0	0	\$0
CHRISTIAN	234	\$13,948	95	\$23,305	8	\$1,394	7	\$36	0	\$0
CLARK	41	\$5,278	31	\$3,546	2	\$419	0	\$0	0	\$0
CLAY	76	\$3,767	128	\$17,822	16	\$5,397	50	\$130,659	0	\$0
CLINTON	57	\$3,808	17	\$4,909	6	\$3,566	8	\$30,951	0	\$0
COLE	57	\$3,024	15	\$3,503	3	\$2,864	6	\$12,403	0	\$0
COOPER	19	\$923	8	\$551	0	\$0	2	\$2,496	0	\$0
CRAWFORD	158	\$15,215	4	\$1,123	7	\$3,941	3	\$8,947	0	\$0
DADE	30	\$1,478	10	\$3,108	2	\$386	3	\$6,134	0	\$0
DALLAS	83	\$6,557	21	\$3,618	2	\$539	2	\$3,421	0	\$0
DAVIESS	34	\$3,115	52	\$5,944	2	\$193	0	\$0	0	\$0
DEKALB	25	\$1,032	42	\$5,956	3	\$419	3	\$3,902	0	\$0
DENT	105	\$6,156	5	\$626	3	\$3,895	2	\$3,898	0	\$0
DOUGLAS	63	\$4,898	182	\$32,359	2	\$4,185	2	\$4,892	0	\$0
DUNKLIN	288	\$19,436	293	\$24,361	20	\$8,178	8	\$20,229	0	\$0
FRANKLIN	60	\$5,527	9	\$978	9	\$2,803	7	\$20,425	1	\$7,873
GASCONADE	6	\$200	0	\$0	2	\$1,241	0	\$0	0	\$0
GENTRY	19	\$1,557	36	\$7,210	1	\$180	1	\$7,624	0	\$0
GREENE	1,008	\$80,141	607	\$141,108	45	\$17,891	50	\$153,674	0	\$0
GRUNDY	32	\$3,268	5	\$401	3	\$968	0	\$0	0	\$0
HARRISON	39	\$2,650	27	\$4,320	1	\$329	1	\$3,659	0	\$0
HENRY	25	\$1,001	3	\$348	0	\$0	2	\$4,480	0	\$0
HICKORY	47	\$2,502	0	\$0	4	\$544	3	\$7,039	0	\$0
HOLT	16	\$203-	166	\$23,534	0	\$0	2	\$3,752	0	\$0
HOWARD	6	\$276	8	\$1,328	1	\$159	1	\$3,307	0	\$0
HOWELL	273	\$16,606	328	\$58,159	5	\$4,070	5	\$10,363	0	\$0
IRON	78	\$6,551	125	\$20,549	5	\$4,367	3	\$11,264	0	\$0
JACKSON	408	\$26,242	2,087	\$364,159	114	\$43,404	161	\$483,533	2	\$9,518
JASPER	545	\$41,870	226	\$29,680	12	\$3,080	7	\$10,131	0	\$0
JEFFERSON	109	\$6,093	48	\$6,376	9	\$3,524	50	\$130,289	0	\$0
JOHNSON	31	\$2,184	4	\$651	3	\$2,284	5	\$13,475	0	\$0
KNOX	38	\$6,006	111	\$19,573	0	\$0	2	\$6,412	0	\$0
LACLEDE	186	\$14,060	204	\$33,147	2	\$904	1	\$2,741	0	\$0
LAFAYETTE	48	\$2,623	3	\$262	3	\$794	3	\$4,060	117	\$1,012,139
LAWRENCE	170	\$19,103	35	\$8,304	4	\$991	11	\$35,245	0	\$0
LEWIS	35	\$1,951	20	\$5,266	0	\$0	0	\$0	0	\$0
LINCOLN	32	\$1,883	3	\$333	3	\$3,794	9	\$25,618	0	\$0

NOTE: COUNTY REPRESENTS WHERE THE RECIPIENT LIVES, NOT NECESSARILY WHERE THE SERVICE WAS PROVIDED.

**TABLE 22
MISSOURI MEDICAID RECIPIENTS AND PAYMENTS BY TYPE OF SERVICE
OCTOBER 2004**

	FAMILY PLANNING RECIPIENTS	FAMILY PLANNING PAYMENTS	FED QUAL HEALTH CLINIC RECIPIENTS	FED QUAL HEALTH CLINIC PAYMENTS	HOME HEALTH RECIPIENTS	HOME HEALTH PAYMENTS	HOSPICE RECIPIENTS	HOSPICE PAYMENTS	ICF/MR RECIPIENTS	ICF/MR PAYMENTS
LINN	53	\$3,645	21	\$14,147	0	\$0	0	\$0	0	\$0
LIVINGSTON	58	\$4,568	20	\$1,877	1	\$1,158	0	\$0	0	\$0
MCDONALD	140	\$13,260	190	\$32,276	8	\$5,477	0	\$0	0	\$0
MACON	66	\$2,499	57	\$14,741	1	\$60	2	\$7,892	0	\$0
MADISON	82	\$12,908	33	\$10,997	6	\$2,241	5	\$14,453	0	\$0
MARIES	53	\$3,078	2	\$182	0	\$0	3	\$5,441	0	\$0
MARION	162	\$6,452	7	\$2,601	8	\$4,269	3	\$406	0	\$0
MERCER	10	\$417	19	\$1,733	0	\$0	0	\$0	0	\$0
MILLER	21	\$2,200	20	\$2,949	8	\$2,326	2	\$5,509	0	\$0
MISSISSIPPI	147	\$14,259	137	\$17,352	4	\$1,376	1	\$3,290	0	\$0
MONITEAU	13	\$534	4	\$4,106	3	\$2,009	9	\$13,804	0	\$0
MONROE	7	\$293	1	\$58	0	\$0	2	\$4,210	0	\$0
MONTGOMERY	19	\$1,018	1	\$303	1	\$216	7	\$7,102	0	\$0
MORGAN	13	\$782	6	\$536	4	\$1,863	3	\$7,476	0	\$0
NEW MADRID	108	\$10,076	507	\$47,525	7	\$3,282	3	\$7,414	0	\$0
NEWTON	200	\$16,748	79	\$17,251	6	\$2,025	8	\$22,423	0	\$0
NODAWAY	52	\$2,347	38	\$13,459	0	\$0	0	\$0	0	\$0
OREGON	76	\$557	60	\$12,172	0	\$0	0	\$0	0	\$0
OSAGE	13	\$448	1	\$310	3	\$940	0	\$0	0	\$0
OZARK	55	\$3,188	63	\$14,316	2	\$1,429	1	\$1,482	0	\$0
PEMISCOT	170	\$15,712	92	\$10,246	8	\$2,002	2	\$2,763	0	\$0
PERRY	103	\$10,022	10	\$1,559	0	\$0	1	\$513	0	\$0
PETTIS	40	\$1,782	2	\$438	1	\$581	4	\$6,453	0	\$0
PHELPS	257	\$13,196	13	\$1,273	9	\$6,043	11	\$36,397	0	\$0
PIKE	106	\$6,411	1	\$192	0	\$0	1	\$2,136	0	\$0
PLATTE	30	\$3,395	27	\$3,640	4	\$2,931	12	\$34,414	0	\$0
POLK	170	\$12,181	21	\$4,122	4	\$1,459	7	\$13,462	0	\$0
PULASKI	165	\$11,497	338	\$46,393	7	\$5,538	2	\$4,421	0	\$0
PUTMAN	22	\$2,174	19	\$7,589	1	\$120	0	\$0	0	\$0
RALLS	40	\$1,506	1	\$151	0	\$0	0	\$0	0	\$0
RANDOLPH	22	\$1,053	34	\$9,298	5	\$2,286	0	\$0	0	\$0
RAY	12	\$401	8	\$827	1	\$785	3	\$2,651	0	\$0
REYNOLDS	71	\$4,933	211	\$21,312	0	\$0	0	\$0	0	\$0
RIPLEY	132	\$11,548	26	\$3,692	6	\$4,234	0	\$0	0	\$0
ST. CHARLES	94	\$3,949	29	\$4,534	6	\$1,526	36	\$82,695	52	\$502,434
ST. CLAIR	11	\$683	0	\$0	0	\$0	2	\$2,183	0	\$0
ST. FRANCOIS	76	\$3,884	29	\$8,779	7	\$1,590	41	\$88,664	0	\$0
STE.GENEVIEVE	14	\$528	1	\$12	0	\$0	2	\$4,635	0	\$0
ST. LOUIS	478	\$24,313	704	\$117,162	77	\$37,149	203	\$590,892	125	\$1,034,052
SALINE	36	\$1,444	1	\$44	1	\$226	0	\$0	234	\$1,917,295
SCHUYLER	28	\$5,337	66	\$17,787	0	\$0	0	\$0	0	\$0
SCOTLAND	16	\$829	52	\$7,191	0	\$0	0	\$0	0	\$0
SCOTT	297	\$25,289	570	\$73,877	11	\$7,395	2	\$6,558	34	\$287,548
SHANNON	89	\$5,056	106	\$10,429	4	\$1,322	0	\$0	0	\$0
SHELBY	28	\$1,560	21	\$2,987	2	\$3,652	0	\$0	0	\$0
STODDARD	243	\$14,620	226	\$38,758	5	\$5,213	0	\$0	0	\$0
STONE	143	\$17,544	53	\$13,058	9	\$6,308	7	\$16,597	0	\$0
SULLIVAN	45	\$6,668	70	\$21,840	0	\$0	1	\$1,061	0	\$0
TANEY	176	\$26,107	25	\$5,348	7	\$3,563	13	\$35,830	0	\$0
TEXAS	162	\$16,580	20	\$2,327	5	\$2,368	6	\$27,726	0	\$0
VERNON	149	\$7,544	4	\$737	1	\$237	1	\$651	125	\$986,265
WARREN	10	\$377	3	\$728	1	\$620	2	\$2,996	0	\$0
WASHINGTON	35	\$1,322	56	\$6,626	6	\$3,876	8	\$22,284	0	\$0
WAYNE	106	\$7,034	126	\$24,773	3	\$802	0	\$0	0	\$0
WEBSTER	156	\$12,868	64	\$15,108	6	\$2,111	13	\$37,044	0	\$0
WORTH	5	\$261	1	\$226	0	\$0	0	\$0	0	\$0
WRIGHT	124	\$10,919	66	\$14,860	6	\$2,273	6	\$13,861	0	\$0
ST. LOUIS CITY	355	\$23,048	1,694	\$280,899	147	\$81,895	66	\$206,770	342	\$2,652,703
INVALID COUNTY	11	\$539	3	\$166	0	\$0	0	\$0	0	\$0

NOTE: COUNTY REPRESENTS WHERE THE RECIPIENT LIVES, NOT NECESSARILY WHERE THE SERVICE WAS PROVIDED.

**TABLE 22
MISSOURI MEDICAID RECIPIENTS AND PAYMENTS BY TYPE OF SERVICE
OCTOBER 2004**

	INDEPENDENT LIVING WAIVER RECIPIENTS	INDEPENDENT LIVING WAIVER PAYMENTS	INPATIENT HOSPITAL RECIPIENTS	INPATIENT HOSPITAL PAYMENTS	LAB & X-RAY SERVICES RECIPIENTS	LAB & X-RAY SERVICES PAYMENTS	MANAGED CARE RECIPIENTS	MANAGED CARE PAYMENTS	MENTAL HOSPITAL RECIPIENTS	MENTAL HOSPITAL PAYMENTS
STATE TOTAL	195	\$185,605	17,054	\$27,295,413	30,807	\$1,329,169	446,965	\$64,648,970	9	\$16,369
ADAIR	5	\$8,926	110	\$108,041-	727	\$21,497	13	\$1,015	0	\$0
ANDREW	1	\$476	49	\$6,215	67	\$2,328	7	\$1,946-	0	\$0
ATCHISON	1	\$100	32	\$44,180	15	\$949	3	\$350	0	\$0
AUDRAIN	0	\$0	74	\$107,995	243	\$7,868	3,302	\$520,764	0	\$0
BARRY	1	\$1,635	176	\$226,389	235	\$10,597	5	\$743	0	\$0
BARTON	0	\$0	74	\$46,950	116	\$3,900	7	\$664	0	\$0
BATES	2	\$712	77	\$80,943	91	\$3,589	27	\$3,000	0	\$0
BENTON	0	\$0	81	\$147,977	293	\$10,200	32	\$3,044	1	\$865
BOLLINGER	0	\$0	45	\$230,174	208	\$8,806	6	\$300	0	\$0
BOONE	11	\$11,495	315	\$410,371	523	\$19,655	14,773	\$2,361,143	2	\$34
BUCHANAN	11	\$3,799	516	\$719,181	638	\$26,322	26	\$1,744	0	\$0
BUTLER	5	\$3,822	383	\$610,238	949	\$33,354	24	\$2,157	0	\$0
CALDWELL	0	\$0	36	\$63,440	70	\$2,509	24	\$1,470	0	\$0
CALLAWAY	1	\$459	79	\$235,182	262	\$9,819	5,000	\$781,109	1	\$858
CAMDEN	0	\$0	60	\$213,164	88	\$4,408	4,949	\$764,635	0	\$0
CAPE GIRARDEAU	2	\$382	195	\$499,477	908	\$30,275	19	\$1,519	0	\$0
CARROLL	0	\$0	63	\$116,624	57	\$2,085	19	\$1,703	0	\$0
CARTER	0	\$0	56	\$72,177	129	\$4,495	1	\$173	0	\$0
CASS	1	\$2,070	128	\$212,226	184	\$6,328	8,162	\$1,259,225	0	\$0
CEDAR	4	\$2,135	80	\$48,790	78	\$3,973	7	\$1,001	0	\$0
CHARITON	0	\$0	20	\$51,963	79	\$2,385	890	\$144,962	0	\$0
CHRISTIAN	1	\$1,386	175	\$419,860	436	\$19,203	15	\$764	0	\$0
CLARK	0	\$0	27	\$84,422	29	\$788	3	\$648	0	\$0
CLAY	2	\$2,622	281	\$145,140	321	\$18,014	14,453	\$2,276,119	0	\$0
CLINTON	0	\$0	47	\$72,018	80	\$3,157	15	\$2,321	0	\$0
COLE	3	\$4,839	120	\$266,726	406	\$16,083	6,755	\$1,068,420	0	\$0
COOPER	0	\$0	26	\$10,404-	63	\$2,839	1,879	\$291,125	0	\$0
CRAWFORD	5	\$4,916	88	\$207,656	233	\$11,378	45	\$3,810	0	\$0
DADE	0	\$0	40	\$153,942	38	\$2,867	0	\$0	0	\$0
DALLAS	0	\$0	73	\$74,565	114	\$4,651	4	\$281	0	\$0
DAVISS	1	\$2,070	31	\$74,484	48	\$1,980	6	\$335	0	\$0
DEKALB	0	\$0	53	\$75,558	54	\$2,594	2	\$354	0	\$0
DENT	4	\$3,734	91	\$131,643	58	\$2,934	12	\$869	0	\$0
DOUGLAS	1	\$976	57	\$145,326	226	\$9,022	9	\$827	0	\$0
DUNKLIN	2	\$858	356	\$636,840	399	\$13,685	13	\$1,242	0	\$0
FRANKLIN	5	\$6,139	130	\$380,090	431	\$21,281	9,351	\$1,279,382	0	\$0
GASCONADE	0	\$0	19	\$57,423	75	\$3,479	1,519	\$236,843	0	\$0
GENTRY	0	\$0	26	\$29,898	38	\$1,329	3	\$181	0	\$0
GREENE	5	\$6,933	1,077	\$1,969,891	2,157	\$82,919	99	\$8,625	0	\$0
GRUNDY	1	\$141	91	\$133,491	52	\$1,402	5	\$541	0	\$0
HARRISON	0	\$0	68	\$186,423	62	\$2,423	3	\$199	0	\$0
HENRY	0	\$0	55	\$14,059	117	\$3,916	3,221	\$496,517	0	\$0
HICKORY	0	\$0	30	\$51,984	65	\$3,018	22	\$1,402	0	\$0
HOLT	0	\$0	28	\$44,275	28	\$1,643	0	\$0	0	\$0
HOWARD	0	\$0	21	\$22,902	51	\$2,325	1,247	\$194,181	0	\$0
HOWELL	1	\$976	155	\$315,520	386	\$18,429	4	\$277	0	\$0
IRON	5	\$3,781	58	\$63,737	118	\$5,171	29	\$1,874	0	\$0
JACKSON	16	\$21,811	1,814	\$3,212	1,446	\$79,738	96,092	\$14,854,477	2	\$10,263
JASPER	5	\$4,616	569	\$890,265	1,347	\$48,173	14	\$860	0	\$0
JEFFERSON	2	\$523	329	\$517,216	831	\$40,106	18,646	\$2,583,560	0	\$0
JOHNSON	1	\$3,493	65	\$17,741-	243	\$9,901	4,519	\$714,534	0	\$0
KNOX	1	\$517	25	\$14,085	115	\$3,386	0	\$0	0	\$0
LACLEDE	1	\$12	289	\$430,912	140	\$7,678	18	\$1,790	0	\$0
LAFAYETTE	0	\$0	67	\$71,685	64	\$2,857	3,796	\$586,141	0	\$0
LAWRENCE	1	\$1,705	174	\$209,097-	212	\$10,287	9	\$723	0	\$0
LEWIS	0	\$0	44	\$82,711	68	\$2,452	3	\$183	0	\$0
LINCOLN	1	\$612	53	\$52,709-	125	\$7,796	5,587	\$749,715	0	\$0

NOTE: COUNTY REPRESENTS WHERE THE RECIPIENT LIVES, NOT NECESSARILY WHERE THE SERVICE WAS PROVIDED.

**TABLE 22
MISSOURI MEDICAID RECIPIENTS AND PAYMENTS BY TYPE OF SERVICE
OCTOBER 2004**

	INDEPENDENT LIVING WAIVER RECIPIENTS	INDEPENDENT LIVING WAIVER PAYMENTS	INPATIENT HOSPITAL RECIPIENTS	INPATIENT HOSPITAL PAYMENTS	LAB & X-RAY SERVICES RECIPIENTS	LAB & X-RAY SERVICES PAYMENTS	MANAGED CARE RECIPIENTS	MANAGED CARE PAYMENTS	MENTAL HOSPITAL RECIPIENTS	MENTAL HOSPITAL PAYMENTS
LINN	1	\$1,105	57	\$46,487	337	\$9,486	14	\$1,336	0	\$0
LIVINGSTON	0	\$0	92	\$340,841	59	\$3,058	19	\$3,082	0	\$0
MCDONALD	0	\$0	116	\$163,631	328	\$11,986	3	\$253	0	\$0
MACON	0	\$0	66	\$55,858	199	\$7,947	13	\$1,062	0	\$0
MADISON	1	\$100	68	\$91,885	102	\$5,406	19	\$1,352	0	\$0
MARIES	0	\$0	32	\$34,294	126	\$4,889	9	\$654	0	\$0
MARION	0	\$0	126	\$313,418	138	\$6,521	23	\$2,355	0	\$0
MERCER	0	\$0	22	\$39,174	31	\$1,552	0	\$0	0	\$0
MILLER	1	\$3,646	59	\$95,191	168	\$7,290	4,161	\$639,013	1	\$10
MISSISSIPPI	1	\$100	163	\$383,979	174	\$4,126	3	\$213	0	\$0
MONITEAU	0	\$0	24	\$43,908	93	\$3,733	1,571	\$246,378	1	\$901
MONROE	0	\$0	19	\$15,701	45	\$1,230	986	\$143,481	0	\$66
MONTGOMERY	2	\$1,886	42	\$55,372	96	\$4,685	1,643	\$249,595	0	\$0
MORGAN	0	\$0	41	\$85,059	151	\$6,613	3,031	\$453,559	0	\$0
NEW MADRID	2	\$2,587	191	\$322,297	199	\$9,883	7	\$552	0	\$0
NEWTON	0	\$0	196	\$358,807	518	\$18,742	10	\$72	0	\$0
NODAWAY	1	\$100	72	\$42,850	35	\$1,079	2	\$181-	0	\$0
OREGON	2	\$1,223	52	\$59,953	138	\$5,546	0	\$0	0	\$0
OSAGE	0	\$0	14	\$4,588	66	\$1,557	1,107	\$171,505	0	\$0
OZARK	0	\$0	38	\$43,707	114	\$4,288	0	\$0	0	\$0
PEMISCOT	1	\$100	247	\$416,847	166	\$6,044	10	\$717	0	\$0
PERRY	2	\$1,417	96	\$155,013	68	\$2,632	7	\$542	0	\$0
PETTIS	1	\$4,586	108	\$66,083	325	\$11,048	5,788	\$910,674	0	\$0
PHELPS	3	\$300	164	\$515,025	155	\$6,437	33	\$2,043	0	\$0
PIKE	0	\$0	66	\$224,079	166	\$7,919	16	\$1,293	0	\$0
PLATTE	0	\$0	71	\$9,133-	67	\$4,964	4,202	\$666,279	0	\$0
POLK	0	\$0	147	\$291,162	174	\$9,097	14	\$1,450	0	\$0
PULASKI	2	\$3,740	156	\$405,920	81	\$3,467	25	\$1,751	0	\$0
PUTMAN	2	\$1,999	33	\$56,254	144	\$2,886	3	\$287	0	\$0
RALLS	0	\$0	19	\$67,917	34	\$1,580	12	\$841	0	\$0
RANDOLPH	0	\$0	99	\$307,912	211	\$8,822	4,205	\$667,281	0	\$0
RAY	0	\$0	51	\$20,606	106	\$5,256	2,422	\$372,039	0	\$0
REYNOLDS	3	\$2,781	48	\$172,841	100	\$4,641	10	\$981	0	\$0
RIPLEY	0	\$0	139	\$216,477	197	\$6,467	12	\$1,275	0	\$0
ST. CHARLES	4	\$6,045	177	\$252,863	273	\$14,458	17,648	\$2,446,926	0	\$0
ST. CLAIR	0	\$0	46	\$9,841	90	\$3,321	1,412	\$216,067	0	\$0
ST. FRANCOIS	7	\$6,327	140	\$11,740	214	\$14,186	8,776	\$1,199,416	0	\$0
STE.GENEVIEVE	2	\$124	23	\$31,344	50	\$2,114	1,677	\$224,048	0	\$0
ST. LOUIS	16	\$12,999	1,162	\$2,982,474	2,136	\$114,173	87,042	\$11,745,335	0	\$0
SALINE	0	\$0	76	\$150,765	112	\$4,790	3,200	\$511,165	1	\$3,372
SCHUYLER	0	\$0	12	\$53,119	129	\$3,987	0	\$0	0	\$0
SCOTLAND	0	\$0	33	\$93,931	32	\$814	0	\$0	0	\$0
SCOTT	2	\$794	325	\$590,173	467	\$15,320	10	\$620	0	\$0
SHANNON	0	\$0	59	\$41,632	96	\$4,174	5	\$901	0	\$0
SHELBY	0	\$0	28	\$28,370	58	\$2,876	10	\$149	0	\$0
STODDARD	4	\$2,515	217	\$336,354	721	\$21,589	6	\$427	0	\$0
STONE	0	\$0	124	\$171,960	286	\$14,021	8	\$353	0	\$0
SULLIVAN	0	\$0	48	\$76,278	148	\$6,626	7	\$350	0	\$0
TANEY	1	\$1,164	174	\$345,599	372	\$18,121	16	\$1,057	0	\$0
TEXAS	1	\$612	152	\$148,943	150	\$6,608	11	\$1,301	0	\$0
VERNON	5	\$1,305	131	\$214,271	104	\$4,303	16	\$1,237	0	\$0
WARREN	0	\$0	42	\$49,040-	103	\$4,139	2,722	\$368,710	0	\$0
WASHINGTON	3	\$3,599	127	\$146,432	132	\$9,109	4,881	\$657,920	0	\$0
WAYNE	2	\$2,170	110	\$100,459	489	\$12,980	2	\$75	0	\$0
WEBSTER	0	\$0	136	\$217,449	325	\$14,299	0	\$0	0	\$0
WORTH	0	\$0	10	\$6,177	10	\$211	4	\$549	0	\$0
WRIGHT	0	\$0	111	\$182,098	289	\$10,513	7	\$1,009	0	\$0
ST. LOUIS CITY	14	\$13,612	1,353	\$4,119,680	2,262	\$140,443	85,405	\$11,517,867	0	\$0
INVALID COUNTY	0	\$0	3	\$14,871	12	\$870	26	\$3,860	0	\$0

NOTE: COUNTY REPRESENTS WHERE THE RECIPIENT LIVES, NOT NECESSARILY WHERE THE SERVICE WAS PROVIDED.

**TABLE 22
MISSOURI MEDICAID RECIPIENTS AND PAYMENTS BY TYPE OF SERVICE
OCTOBER 2004**

	MENTAL HOSPITAL TCM RECIPIENTS	MENTAL HOSPITAL TCM PAYMENTS	MR/DD WAIVER RECIPIENTS	MR/DD WAIVER PAYMENTS	NON-EMERG. TRANSPORT. RECIPIENTS	NON-EMERG. TRANSPORT. PAYMENTS	NON-PART. PROVIDERS RECIPIENTS	NON-PART. PROVIDERS PAYMENT
STATE TOTAL	6,248	\$1,117,352	6,785	\$21,740,516	12,397	\$3,100,263	417	\$28,448
ADAIR	66	\$8,749	116	\$418,508	42	\$14,222	0	\$0
ANDREW	18	\$1,194	15	\$32,244	21	\$6,774	1	\$48
ATCHISON	12	\$1,307	9	\$27,886	12	\$5,520	0	\$0
AUDRAIN	35	\$7,863	60	\$167,364	63	\$19,873	3	\$129
BARRY	47	\$11,742	42	\$111,275	116	\$38,445	2	\$177
BARTON	2	\$175	23	\$61,603	34	\$7,444	2	\$156
BATES	25	\$4,179	15	\$41,678	42	\$12,382	2	\$10
BENTON	18	\$5,497	37	\$49,948	100	\$27,493	1	\$69
BOLLINGER	2	\$215	24	\$23,541	50	\$15,898	0	\$0
BOONE	89	\$4,880	294	\$978,997	271	\$91,925	12	\$832
BUCHANAN	316	\$24,189	145	\$596,802	215	\$88,132	4	\$1,072
BUTLER	106	\$22,792	115	\$326,710	251	\$74,383	6	\$141
CALDWELL	17	\$1,555	3	\$3,337	26	\$10,998	0	\$0
CALLAWAY	32	\$5,132	40	\$113,860	104	\$28,619	0	\$0
CAMDEN	26	\$6,099	41	\$131,671	58	\$18,206	1	\$90
CAPE GIRARDEAU	13	\$1,901	112	\$298,618	160	\$36,568	4	\$75
CARROLL	11	\$2,325	26	\$47,312	25	\$7,128	0	\$0
CARTER	9	\$3,311	7	\$15,890	82	\$18,838	2	\$38
CASS	60	\$12,674	90	\$256,931	80	\$14,458	12	\$2,908
CEDAR	15	\$3,825	27	\$96,455	74	\$19,456	4	\$458
CHARITON	8	\$854	8	\$6,297	34	\$10,172	0	\$0
CHRISTIAN	32	\$5,373	29	\$58,512	75	\$18,419	4	\$155
CLARK	15	\$2,026	2	\$2,310	16	\$5,906	0	\$0
CLAY	7	\$595	188	\$642,578	117	\$21,784	4	\$209
CLINTON	18	\$1,424	16	\$29,992	25	\$10,409	1	\$90
COLE	99	\$12,917	99	\$273,798	94	\$23,051	3	\$221
COOPER	9	\$518	44	\$119,920	22	\$6,687	0	\$0
CRAWFORD	28	\$5,829	10	\$24,642	140	\$40,427	2	\$27
DADE	4	\$504	4	\$6,766	22	\$5,583	1	\$9
DALLAS	7	\$1,511	14	\$29,118	98	\$28,590	1	\$9
DAVISS	25	\$3,132	4	\$4,072	15	\$3,522	0	\$0
DEKALB	16	\$1,314	2	\$2,265	15	\$8,503	3	\$243
DENT	13	\$2,628	28	\$40,015	95	\$26,953	1	\$23
DOUGLAS	1	\$77	7	\$20,338	73	\$15,841	2	\$65
DUNKLIN	61	\$16,867	55	\$83,015	355	\$82,592	10	\$344
FRANKLIN	152	\$18,035	89	\$225,270	164	\$38,475	3	\$282
GASCONADE	19	\$3,081	10	\$19,394	39	\$13,188	0	\$0
GENTRY	8	\$540	39	\$107,597	18	\$11,142	0	\$0
GREENE	132	\$19,914	325	\$903,899	615	\$152,264	48	\$2,553
GRUNDY	63	\$8,716	14	\$26,419	43	\$12,719	0	\$0
HARRISON	20	\$2,997	32	\$77,626	35	\$9,472	1	\$19
HENRY	34	\$15,155	29	\$107,111	81	\$19,075	1	\$17
HICKORY	5	\$588	10	\$24,255	29	\$10,204	0	\$0
HOLT	6	\$756	0	\$0	5	\$3,453	0	\$0
HOWARD	13	\$460	41	\$152,436	20	\$3,404	1	\$6
HOWELL	2	\$602	50	\$136,977	234	\$52,450	10	\$155
IRON	118	\$8,125	31	\$56,760	66	\$16,853	0	\$0
JACKSON	313	\$62,473	864	\$2,678,235	825	\$120,901	9	\$653
JASPER	239	\$57,141	203	\$685,990	283	\$81,971	26	\$1,769
JEFFERSON	210	\$18,794	136	\$433,306	286	\$60,494	24	\$2,321
JOHNSON	66	\$17,056	38	\$167,159	82	\$24,440	1	\$80
KNOX	7	\$1,194	1	\$1,876	11	\$3,143	0	\$0
LACLEDE	45	\$11,527	42	\$81,878	99	\$29,435	15	\$1,177
LAFAYETTE	72	\$22,422	107	\$359,573	57	\$17,405	0	\$0
LAWRENCE	51	\$14,001	33	\$56,357	93	\$28,687	1	\$101
LEWIS	12	\$4,544	9	\$12,696	31	\$15,729	0	\$0
LINCOLN	143	\$18,582	47	\$158,633	102	\$31,254	5	\$805

NOTE: COUNTY REPRESENTS WHERE THE RECIPIENT LIVES, NOT NECESSARILY WHERE THE SERVICE WAS PROVIDED.

**TABLE 22
MISSOURI MEDICAID RECIPIENTS AND PAYMENTS BY TYPE OF SERVICE
OCTOBER 2004**

	MENTAL HOSPITAL TCM RECIPIENTS	MENTAL HOSPITAL TCM PAYMENTS	MR/DD WAIVER RECIPIENTS	MR/DD WAIVER PAYMENTS	NON-EMERG. TRANSPORT. RECIPIENTS	NON-EMERG. TRANSPORT. PAYMENTS	NON-PART. PROVIDERS RECIPIENTS	NON-PART. PROVIDERS PAYMENT
LINN	30	\$6,763	9	\$15,770	81	\$30,545	0	\$0
LIVINGSTON	89	\$9,406	25	\$64,796	56	\$22,352	0	\$0
MCDONALD	10	\$2,686	18	\$46,428	57	\$18,942	2	\$40
MACON	22	\$3,263	19	\$55,105	72	\$22,137	0	\$0
MADISON	9	\$405	30	\$39,931	76	\$16,686	0	\$0
MARIES	5	\$672	3	\$5,516	35	\$7,129	2	\$104
MARION	76	\$11,081	120	\$297,598	69	\$17,218	1	\$5
MERCER	8	\$956	3	\$9,786	22	\$6,010	0	\$0
MILLER	35	\$9,943	14	\$34,666	67	\$24,097	0	\$0
MISSISSIPPI	27	\$7,950	4	\$15,917	120	\$28,063	0	\$0
MONITEAU	22	\$1,537	13	\$33,001	30	\$8,645	0	\$0
MONROE	6	\$2,643	37	\$90,805	16	\$9,740	2	\$121
MONTGOMERY	12	\$1,989	12	\$26,614	30	\$8,270	3	\$319
MORGAN	8	\$964	31	\$58,512	84	\$25,956	1	\$104
NEW MADRID	44	\$9,614	5	\$6,726	190	\$51,293	0	\$0
NEWTON	59	\$14,184	43	\$133,740	86	\$27,173	8	\$108
NODAWAY	11	\$767	49	\$162,071	24	\$8,684	7	\$75
OREGON	0	\$0	30	\$103,891	131	\$28,485	16	\$132
OSAGE	11	\$1,354	16	\$24,481	27	\$8,297	0	\$0
OZARK	1	\$15	5	\$10,434	85	\$22,276	2	\$61
PEMISCOT	25	\$6,815	4	\$11,294	184	\$55,814	0	\$0
PERRY	0	\$0	46	\$88,919	51	\$13,353	1	\$9
PETTIS	49	\$4,399	112	\$351,139	112	\$30,996	25	\$648
PHELPS	80	\$18,714	109	\$241,085	116	\$24,847	1	\$14
PIKE	7	\$646	58	\$217,585	55	\$12,540	0	\$0
PLATTE	4	\$945	46	\$199,303	29	\$5,620	1	\$26
POLK	13	\$4,267	63	\$173,430	118	\$22,891	1	\$34
PULASKI	23	\$7,442	19	\$36,579	117	\$29,762	4	\$454
PUTMAN	12	\$2,135	2	\$5,079	5	\$3,386	1	\$14
RALLS	5	\$1,858	25	\$89,813	27	\$8,691	1	\$14
RANDOLPH	22	\$1,212	22	\$87,420	54	\$14,680	0	\$0
RAY	1	\$11	39	\$99,115	55	\$19,086	0	\$0
REYNOLDS	12	\$2,413	17	\$40,827	70	\$14,333	0	\$0
RIPLEY	21	\$6,658	23	\$46,540	169	\$40,903	6	\$38
ST. CHARLES	260	\$45,605	329	\$1,617,084	149	\$30,534	14	\$1,672
ST. CLAIR	14	\$5,975	7	\$11,511	36	\$11,406	0	\$0
ST. FRANCOIS	278	\$28,516	48	\$90,404	217	\$56,129	7	\$199
STE. GENEVIEVE	11	\$748	19	\$39,008	26	\$11,841	1	\$7
ST. LOUIS	916	\$182,244	730	\$3,260,269	842	\$181,361	36	\$3,688
SALINE	33	\$1,697	101	\$388,402	81	\$21,399	3	\$26
SCHUYLER	4	\$850	3	\$1,414	7	\$4,279	1	\$7
SCOTLAND	11	\$2,015	0	\$0	15	\$4,626	0	\$0
SCOTT	101	\$22,331	60	\$214,907	178	\$40,580	1	\$9
SHANNON	0	\$0	2	\$910	81	\$17,583	0	\$0
SHELBY	5	\$1,194	15	\$18,257	25	\$6,227	2	\$11
STODDARD	39	\$9,176	86	\$169,736	152	\$34,878	2	\$32
STONE	15	\$2,146	1	\$851	108	\$32,128	0	\$0
SULLIVAN	18	\$3,146	16	\$28,028	31	\$9,776	1	\$34
TANEY	10	\$2,004	30	\$111,536	117	\$30,929	5	\$408
TEXAS	1	\$88	23	\$73,484	124	\$33,359	1	\$23
VERNON	18	\$5,380	40	\$167,734	65	\$13,217	7	\$1,038
WARREN	55	\$13,673	81	\$336,571	64	\$16,725	2	\$53
WASHINGTON	56	\$6,592	49	\$78,160	117	\$28,629	1	\$7
WAYNE	24	\$5,968	15	\$23,130	143	\$32,236	2	\$24
WEBSTER	13	\$2,825	12	\$26,738	57	\$18,224	5	\$427
WORTH	6	\$942	0	\$0	8	\$1,599	0	\$0
WRIGHT	0	\$0	11	\$29,929	139	\$27,509	0	\$0
ST. LOUIS CITY	605	\$137,893	135	\$528,820	855	\$124,825	8	\$727
INVALID COUNTY	4	\$767	0	\$0	0	\$0	0	\$0

NOTE: COUNTY REPRESENTS WHERE THE RECIPIENT LIVES, NOT NECESSARILY WHERE THE SERVICE WAS PROVIDED.

**TABLE 22
MISSOURI MEDICAID RECIPIENTS AND PAYMENTS BY TYPE OF SERVICE
OCTOBER 2004**

	NURSE PRACTITIONER RECIPIENTS	NURSE PRACTITIONER PAYMENTS	NURSING FACILITY RECIPIENTS	NURSING FACILITY PAYMENTS	OPTOMETRIC SERVICES RECIPIENTS	OPTOMETRIC SERVICES PAYMENTS	OUTPATIENT HOSPITAL RECIPIENTS	OUTPATIENT HOSPITAL PAYMENTS	PERSONAL CARE RECIPIENTS	PERSONAL CARE PAYMENTS
STATE TOTAL	3,868	\$158,633	25,374	\$65,708,553	14,700	\$823,565	92,022	\$28,322,143	33,938	\$18,348,913
ADAIR	79	\$5,524	137	\$343,157	94	\$5,537	548	\$163,983	255	\$162,876
ANDREW	2	\$78	100	\$242,701	33	\$1,962	204	\$67,324	71	\$33,717
ATCHISON	37	\$955	56	\$129,239	32	\$1,739	152	\$49,002	51	\$29,847
AUDRAIN	23	\$687	129	\$345,361	71	\$3,638	384	\$92,310	188	\$79,461
BARRY	22	\$1,355	157	\$424,204	174	\$9,703	1,014	\$317,195	301	\$178,400
BARTON	49	\$1,223	51	\$118,143	95	\$4,233	479	\$148,236	78	\$34,048
BATES	3	\$105	131	\$338,111	55	\$3,867	599	\$190,567	96	\$54,566
BENTON	11	\$285	125	\$421,103	68	\$3,620	902	\$164,499	175	\$72,592
BOLLINGER	21	\$885	64	\$168,975	123	\$6,902	439	\$124,631	198	\$86,339
BOONE	87	\$3,992	328	\$916,137	180	\$9,547	1,249	\$476,498	580	\$337,767
BUCHANAN	17	\$1,676	375	\$809,242	464	\$24,368	1,760	\$508,251	761	\$407,803
BUTLER	104	\$2,952	298	\$683,970	404	\$23,386	1,775	\$483,946	708	\$373,060
CALDWELL	0	\$0	51	\$131,061	72	\$4,503	246	\$70,094	48	\$23,685
CALLAWAY	39	\$942	132	\$334,396	83	\$4,986	420	\$182,309	179	\$68,242
CAMDEN	6	\$174	133	\$381,904	69	\$4,084	377	\$152,613	136	\$53,938
CAPE GIRARDEAU	119	\$5,947	381	\$938,486	267	\$12,316	1,802	\$530,066	560	\$276,488
CARROLL	4	\$134	64	\$160,068	66	\$3,020	387	\$115,465	78	\$33,275
CARTER	7	\$416	30	\$63,230	51	\$3,241	289	\$128,070	135	\$92,771
CASS	13	\$331	418	\$1,082,378	102	\$4,554	522	\$160,086	201	\$74,441
CEDAR	16	\$559	88	\$213,786	118	\$6,539	610	\$142,329	175	\$125,865
CHARITON	6	\$242	134	\$324,018	29	\$1,169	102	\$38,252	70	\$32,202
CHRISTIAN	50	\$1,831	128	\$301,785	172	\$10,341	1,144	\$319,760	250	\$99,592
CLARK	9	\$275	43	\$106,645	28	\$1,342	158	\$51,064	61	\$16,665
CLAY	10	\$400	664	\$1,724,984	118	\$6,099	906	\$382,158	415	\$167,735
CLINTON	1	\$28	140	\$330,753	65	\$3,445	410	\$128,708	53	\$22,743
COLE	16	\$395	202	\$533,804	47	\$2,743	537	\$139,890	245	\$126,230
COOPER	13	\$425	116	\$305,051	36	\$2,397	183	\$111,623	76	\$40,981
CRAWFORD	28	\$659	149	\$394,868	154	\$9,129	861	\$230,180	283	\$182,352
DADE	11	\$284	71	\$157,743	34	\$2,084	264	\$72,675	60	\$22,320
DALLAS	23	\$1,009	92	\$248,453	125	\$5,022	490	\$124,926	155	\$51,927
DAVISS	0	\$0	29	\$73,723	61	\$3,842	244	\$58,369	23	\$15,568
DEKALB	1	\$33	59	\$150,530	73	\$4,113	275	\$63,331	116	\$52,440
DENT	22	\$934	95	\$222,208	151	\$7,777	682	\$170,368	250	\$239,662
DOUGLAS	31	\$1,294	46	\$123,842	82	\$4,876	347	\$99,185	139	\$51,566
DUNKLIN	24	\$2,283	392	\$943,008	427	\$22,818	2,029	\$511,523	904	\$451,402
FRANKLIN	8	\$134	458	\$1,101,350	110	\$5,423	592	\$226,049	347	\$257,576
GASCONADE	9	\$169	172	\$521,679	44	\$2,471	159	\$48,864	90	\$61,642
GENTRY	0	\$0	85	\$195,543	44	\$2,853	151	\$38,359	39	\$15,897
GREENE	364	\$14,295	1,012	\$2,733,986	612	\$34,711	7,789	\$1,957,416	1,116	\$470,572
GRUNDY	2	\$130	121	\$255,849	39	\$1,548	565	\$100,304	67	\$30,398
HARRISON	1	\$30	130	\$302,959	64	\$3,637	257	\$102,094	23	\$14,233
HENRY	15	\$443	141	\$298,879	41	\$2,590	467	\$92,543	230	\$91,659
HICKORY	13	\$258	74	\$162,482	41	\$2,307	339	\$85,551	76	\$58,010
HOLT	13	\$274	51	\$124,860	32	\$1,894	84	\$25,989	44	\$14,009
HOWARD	32	\$1,246	59	\$142,776	20	\$1,353	88	\$24,419	88	\$38,676
HOWELL	58	\$2,423	322	\$877,649	331	\$21,661	1,339	\$512,687	354	\$141,934
IRON	23	\$571	96	\$229,868	110	\$8,376	449	\$116,429	298	\$265,763
JACKSON	237	\$9,609	2,796	\$7,548,863	450	\$23,488	7,197	\$3,045,749	2,249	\$1,191,815
JASPER	383	\$17,099	479	\$1,162,293	495	\$29,448	4,482	\$1,026,004	837	\$446,584
JEFFERSON	31	\$891	734	\$1,938,072	226	\$10,917	1,150	\$358,510	829	\$449,760
JOHNSON	22	\$1,089	195	\$408,888	66	\$3,077	338	\$118,791	169	\$84,618
KNOX	4	\$314	27	\$53,833	25	\$1,219	104	\$30,902	57	\$34,277
LACLEDE	28	\$849	131	\$330,747	209	\$10,198	1,194	\$426,287	277	\$120,201
LAFAYETTE	11	\$1,774	173	\$419,619	57	\$2,893	331	\$110,552	125	\$56,593
LAWRENCE	41	\$1,826	162	\$409,902	160	\$9,094	1,088	\$316,653	297	\$146,186
LEWIS	1	\$13	98	\$261,641	30	\$1,843	165	\$69,654	58	\$19,625
LINCOLN	0	\$0	144	\$334,503	52	\$2,886	316	\$157,250	163	\$80,387

NOTE: COUNTY REPRESENTS WHERE THE RECIPIENT LIVES, NOT NECESSARILY WHERE THE SERVICE WAS PROVIDED.

**TABLE 22
MISSOURI MEDICAID RECIPIENTS AND PAYMENTS BY TYPE OF SERVICE
OCTOBER 2004**

	NURSE PRACTITIONER RECIPIENTS	NURSE PRACTITIONER PAYMENTS	NURSING FACILITY RECIPIENTS	NURSING FACILITY PAYMENTS	OPTOMETRIC SERVICES RECIPIENTS	OPTOMETRIC SERVICES PAYMENTS	OUTPATIENT HOSPITAL RECIPIENTS	OUTPATIENT HOSPITAL PAYMENTS	PERSONAL CARE RECIPIENTS	PERSONAL CARE PAYMENTS
LINN	24	\$1,115	98	\$246,676	80	\$3,211	436	\$156,832	125	\$78,047
LIVINGSTON	2	\$146	137	\$351,169	96	\$5,469	600	\$201,883	101	\$41,691
MCDONALD	25	\$1,164	69	\$172,432	129	\$9,345	619	\$159,930	170	\$78,533
MACON	47	\$4,851	157	\$405,846	56	\$3,150	417	\$144,336	169	\$114,139
MADISON	20	\$677	114	\$272,314	134	\$7,423	663	\$175,151	207	\$100,730
MARIES	7	\$256	35	\$85,588	39	\$2,552	227	\$76,507	55	\$30,299
MARION	16	\$503	340	\$922,915	161	\$7,620	830	\$301,243	329	\$165,869
MERCER	1	\$36	1	\$452	14	\$726	80	\$44,361	24	\$12,424
MILLER	1	\$23	103	\$266,148	53	\$3,602	335	\$95,085	150	\$59,873
MISSISSIPPI	13	\$513	126	\$277,963	146	\$7,495	675	\$199,570	433	\$253,317
MONITEAU	4	\$126	85	\$217,535	22	\$821	104	\$43,497	43	\$20,242
MONROE	6	\$233	33	\$87,812	15	\$919	76	\$16,910	70	\$21,325
MONTGOMERY	8	\$310	150	\$320,698	37	\$1,643	151	\$49,932	85	\$30,056
MORGAN	6	\$120	122	\$282,200	35	\$2,144	238	\$87,462	137	\$61,150
NEW MADRID	71	\$3,728	227	\$456,148	229	\$12,609	914	\$251,138	617	\$301,389
NEWTON	86	\$3,013	244	\$519,310	197	\$12,639	1,415	\$334,715	210	\$134,464
NODAWAY	5	\$115	109	\$225,975	48	\$3,965	314	\$133,310	90	\$31,210
OREGON	14	\$706	75	\$175,845	133	\$8,590	358	\$141,288	224	\$96,669
OSAGE	3	\$29	69	\$174,370	8	\$529	69	\$24,280	55	\$24,959
OZARK	9	\$189	47	\$114,522	78	\$5,342	242	\$135,705	90	\$44,810
PEMISCOT	25	\$1,813	122	\$306,364	360	\$20,366	1,373	\$412,748	883	\$431,116
PERRY	16	\$1,530	121	\$305,707	168	\$8,895	506	\$138,432	135	\$56,348
PETTIS	10	\$276	267	\$717,766	84	\$5,663	501	\$183,698	289	\$124,882
PHELPS	81	\$2,620	190	\$412,880	223	\$13,183	1,333	\$456,220	309	\$189,560
PIKE	7	\$213	102	\$235,100	123	\$7,231	450	\$156,120	110	\$50,001
PLATTE	4	\$287	115	\$243,056	24	\$1,279	235	\$93,280	119	\$47,441
POLK	31	\$1,069	161	\$356,660	85	\$4,793	1,066	\$290,756	152	\$54,309
PULASKI	73	\$2,905	134	\$310,400	188	\$11,912	684	\$223,509	189	\$102,318
PUTMAN	7	\$330	40	\$84,227	19	\$1,070	115	\$34,112	31	\$28,865
RALLS	9	\$298	31	\$54,768	41	\$2,029	189	\$58,509	56	\$32,388
RANDOLPH	48	\$1,668	187	\$474,532	70	\$3,485	374	\$133,935	309	\$148,346
RAY	1	\$25	120	\$291,630	29	\$1,539	206	\$159,683	68	\$26,714
REYNOLDS	9	\$657	33	\$77,942	63	\$3,442	413	\$163,994	188	\$214,314
RIPLEY	12	\$782	63	\$156,937	197	\$11,573	874	\$296,085	444	\$226,837
ST. CHARLES	45	\$1,424	427	\$1,088,300	109	\$6,163	855	\$269,784	272	\$245,393
ST. CLAIR	21	\$723	73	\$175,342	32	\$1,720	217	\$64,022	98	\$67,188
ST. FRANCOIS	39	\$938	342	\$801,798	168	\$9,050	1,021	\$279,718	931	\$450,047
STE.GENEVIEVE	1	\$55	69	\$160,412	39	\$1,793	190	\$40,264	149	\$61,292
ST. LOUIS	257	\$5,840	3,634	\$9,855,018	687	\$33,104	4,620	\$1,438,860	2,535	\$1,679,969
SALINE	10	\$1,046	142	\$484,466	93	\$5,589	339	\$105,064	200	\$87,164
SCHUYLER	15	\$806	21	\$86,923	11	\$517	136	\$28,777	56	\$23,844
SCOTLAND	5	\$185	53	\$135,692	15	\$719	145	\$38,785	44	\$21,408
SCOTT	53	\$3,440	278	\$646,308	358	\$19,571	1,660	\$414,878	687	\$345,373
SHANNON	9	\$481	40	\$90,782	96	\$6,585	375	\$147,709	146	\$74,989
SHELBY	26	\$692	60	\$137,970	29	\$1,394	181	\$50,812	86	\$37,448
STODDARD	33	\$1,502	254	\$675,669	330	\$15,356	1,263	\$385,605	515	\$254,087
STONE	18	\$608	104	\$263,099	131	\$8,108	761	\$227,793	99	\$43,641
SULLIVAN	16	\$1,090	64	\$185,923	34	\$1,107	265	\$69,683	79	\$68,324
TANEY	33	\$1,584	152	\$378,267	212	\$13,309	1,363	\$362,277	130	\$50,234
TEXAS	55	\$1,884	148	\$363,802	162	\$10,540	956	\$286,757	207	\$89,057
VERNON	26	\$719	182	\$482,577	34	\$2,009	896	\$284,390	200	\$143,272
WARREN	1	\$13	44	\$100,785	41	\$2,086	170	\$70,726	66	\$34,822
WASHINGTON	16	\$416	143	\$412,270	175	\$13,790	685	\$190,028	518	\$438,069
WAYNE	80	\$2,619	94	\$210,326	131	\$7,513	477	\$154,297	346	\$216,704
WEBSTER	40	\$2,230	133	\$317,724	149	\$6,965	747	\$188,967	162	\$66,351
WORTH	0	\$0	17	\$30,177	18	\$1,371	51	\$18,923	22	\$8,859
WRIGHT	105	\$3,726	112	\$286,790	117	\$7,223	592	\$188,679	281	\$91,163
ST. LOUIS CITY	62	\$2,473	1,493	\$4,730,937	661	\$38,781	5,510	\$1,692,808	3,536	\$2,052,604
INVALID COUNTY	1	\$70	0	\$0	3	\$124	31	\$7,788	0	\$0

NOTE: COUNTY REPRESENTS WHERE THE RECIPIENT LIVES, NOT NECESSARILY WHERE THE SERVICE WAS PROVIDED.

TABLE 22
MISSOURI MEDICAID RECIPIENTS AND PAYMENTS BY TYPE OF SERVICE
OCTOBER 2004

	PHARMACY SERVICES RECIPIENTS	PHARMACY SERVICES PAYMENTS	PHYSICALLY DISABLED WAIVER RECIPIENTS	PHYSICALLY DISABLED WAIVER PAYMENTS	PHYSICIAN SERVICES RECIPIENTS	PHYSICIAN SERVICES PAYMENTS	PODIATRY SERVICES RECIPIENTS	PODIATRY SERVICES PAYMENTS
STATE TOTAL	283,168	\$94,819,507	37	\$215,416	85,527	\$6,695,784	7,170	\$173,345
ADAIR	1,963	\$673,277	0	\$0	738	\$60,980	51	\$882
ANDREW	838	\$233,938	0	\$0	172	\$11,797	5	\$141
ATCHISON	571	\$135,046	0	\$0	131	\$9,561	9	\$53
AUDRAIN	1,012	\$440,352	0	\$0	336	\$25,730	32	\$462
BARRY	3,076	\$794,310	1	\$1,652	699	\$92,154	28	\$640
BARTON	1,212	\$294,606	0	\$0	410	\$24,975	6	\$115
BATES	1,314	\$422,992	0	\$0	363	\$23,079	19	\$236
BENTON	1,938	\$499,909	0	\$0	399	\$28,333	29	\$462
BOLLINGER	1,448	\$406,698	0	\$0	350	\$22,012	34	\$968
BOONE	3,668	\$1,724,219	3	\$20,604	1,394	\$127,888	83	\$1,333
BUCHANAN	6,838	\$2,046,705	0	\$0	1,665	\$115,291	30	\$632
BUTLER	6,335	\$1,968,723	0	\$0	2,261	\$158,952	107	\$5,974
CALDWELL	496	\$125,473	0	\$0	115	\$8,264	21	\$445
CALLAWAY	1,204	\$517,403	0	\$0	495	\$43,798	40	\$1,037
CAMDEN	1,200	\$556,593	0	\$0	512	\$42,374	42	\$890
CAPE GIRARDEAU	5,010	\$1,425,858	0	\$0	1,224	\$88,103	115	\$3,267
CARROLL	1,025	\$251,538	0	\$0	399	\$19,224	10	\$255
CARTER	1,080	\$303,916	0	\$0	363	\$34,673	22	\$1,494
CASS	1,792	\$909,383	0	\$0	517	\$32,447	53	\$888
CEDAR	1,607	\$393,286	0	\$0	361	\$29,763	20	\$874
CHARITON	415	\$197,533	0	\$0	120	\$7,474	19	\$301
CHRISTIAN	3,588	\$1,011,992	0	\$0	1,081	\$117,793	57	\$1,812
CLARK	639	\$147,773	0	\$0	263	\$19,420	0	\$0
CLAY	3,284	\$1,440,388	1	\$3,660	880	\$60,215	77	\$1,589
CLINTON	924	\$234,863	0	\$0	154	\$13,992	19	\$251
COLE	1,782	\$837,660	0	\$0	627	\$45,312	92	\$3,068
COOPER	595	\$217,854	0	\$0	196	\$13,809	9	\$248
CRAWFORD	2,539	\$722,150	1	\$3,635	487	\$40,227	41	\$1,928
DADE	695	\$204,143	0	\$0	169	\$14,825	4	\$105
DALLAS	1,575	\$452,527	0	\$0	300	\$39,158	8	\$161
DAVISS	552	\$119,940	0	\$0	101	\$8,632	17	\$270
DEKALB	691	\$204,655	0	\$0	123	\$6,102	23	\$420
DENT	1,870	\$428,712	0	\$0	708	\$57,070	54	\$1,392
DOUGLAS	1,733	\$409,177	0	\$0	472	\$59,870	15	\$392
DUNKLIN	7,004	\$1,950,515	1	\$6,535	2,600	\$148,245	123	\$2,860
FRANKLIN	2,374	\$1,065,274	1	\$1,704	624	\$40,612	58	\$1,200
GASCONADE	639	\$326,074	0	\$0	163	\$11,733	16	\$258
GENTRY	567	\$162,756	0	\$0	189	\$7,694	11	\$258
GREENE	17,633	\$5,321,094	1	\$6,285	5,686	\$564,771	216	\$4,381
GRUNDY	1,013	\$261,620	0	\$0	139	\$8,664	30	\$469
HARRISON	826	\$237,870	0	\$0	121	\$11,211	12	\$256
HENRY	1,207	\$446,545	0	\$0	226	\$14,384	22	\$779
HICKORY	1,026	\$275,197	0	\$0	165	\$16,481	23	\$400
HOLT	415	\$126,745	0	\$0	75	\$5,793	0	\$0
HOWARD	434	\$177,373	0	\$0	109	\$8,303	5	\$49
HOWELL	4,731	\$1,228,581	0	\$0	1,274	\$98,401	83	\$1,915
IRON	1,709	\$555,595	0	\$0	481	\$25,230	75	\$2,064
JACKSON	18,758	\$7,730,000	5	\$29,463	7,946	\$505,910	794	\$15,306
JASPER	10,800	\$3,076,353	0	\$0	2,776	\$184,166	159	\$3,520
JEFFERSON	4,528	\$2,061,931	2	\$12,771	1,729	\$135,426	226	\$5,239
JOHNSON	1,101	\$483,424	0	\$0	276	\$16,447	50	\$1,296
KNOX	428	\$114,814	0	\$0	110	\$6,646	3	\$24
LACLEDE	3,500	\$805,956	0	\$0	708	\$105,833	34	\$1,666
LAFAYETTE	1,198	\$574,210	0	\$0	277	\$15,868	38	\$909
LAWRENCE	3,170	\$854,215	0	\$0	969	\$79,980	19	\$709
LEWIS	771	\$186,337	0	\$0	213	\$15,420	26	\$325
LINCOLN	1,173	\$578,005	1	\$12,952	475	\$39,848	108	\$2,031

NOTE: COUNTY REPRESENTS WHERE THE RECIPIENT LIVES, NOT NECESSARILY WHERE THE SERVICE WAS PROVIDED.

**TABLE 22
MISSOURI MEDICAID RECIPIENTS AND PAYMENTS BY TYPE OF SERVICE
OCTOBER 2004**

	PHARMACY SERVICES RECIPIENTS	PHARMACY SERVICES PAYMENTS	PHYSICALLY DISABLED WAIVER RECIPIENTS	PHYSICALLY DISABLED WAIVER PAYMENTS	PHYSICIAN SERVICES RECIPIENTS	PHYSICIAN SERVICES PAYMENTS	PODIATRY SERVICES RECIPIENTS	PODIATRY SERVICES PAYMENTS
LINN	1,199	\$286,866	0	\$0	327	\$24,038	20	\$283
LIVINGSTON	1,320	\$344,377	1	\$6,663	352	\$15,887	28	\$435
MCDONALD	2,461	\$504,311	0	\$0	628	\$60,277	17	\$716
MACON	1,242	\$412,605	0	\$0	362	\$30,873	42	\$834
MADISON	1,562	\$429,593	1	\$2,713	559	\$40,871	51	\$1,422
MARIES	806	\$217,848	0	\$0	257	\$19,816	12	\$337
MARION	2,929	\$914,392	1	\$3,180	1,090	\$89,972	89	\$2,250
MERCER	288	\$79,456	0	\$0	48	\$3,600	4	\$37
MILLER	1,125	\$431,145	0	\$0	392	\$33,780	18	\$494
MISSISSIPPI	2,574	\$682,613	0	\$0	587	\$33,347	39	\$585
MONITEAU	423	\$148,136	0	\$0	128	\$10,633	13	\$560
MONROE	364	\$129,222	0	\$0	126	\$15,204	2	\$32
MONTGOMERY	608	\$239,068	0	\$0	255	\$14,292	29	\$500
MORGAN	951	\$319,940	0	\$0	259	\$29,729	20	\$383
NEW MADRID	3,284	\$992,943	0	\$0	867	\$44,896	63	\$1,983
NEWTON	3,990	\$1,013,299	0	\$0	872	\$71,612	25	\$730
NODAWAY	913	\$270,312	0	\$0	241	\$13,812	22	\$460
OREGON	1,564	\$397,435	0	\$0	363	\$29,752	17	\$484
OSAGE	343	\$143,566	0	\$0	123	\$5,908	16	\$361
OZARK	1,211	\$310,999	0	\$0	275	\$26,275	10	\$277
PEMISCOT	4,097	\$1,193,371	0	\$0	1,365	\$103,180	64	\$1,023
PERRY	1,327	\$358,832	0	\$0	319	\$21,480	16	\$326
PETTIS	1,716	\$759,613	1	\$9,240	649	\$44,873	49	\$847
PHELPS	3,922	\$1,025,153	0	\$0	1,480	\$113,367	191	\$7,787
PIKE	1,572	\$417,425	1	\$11,052	411	\$38,960	53	\$1,371
PLATTE	843	\$391,047	0	\$0	218	\$15,716	33	\$718
POLK	2,914	\$814,174	0	\$0	604	\$66,196	58	\$1,964
PULASKI	2,551	\$691,261	0	\$0	684	\$69,915	65	\$2,784
PUTMAN	468	\$106,997	0	\$0	142	\$8,972	4	\$48
RALLS	576	\$172,030	0	\$0	230	\$15,957	6	\$119
RANDOLPH	1,282	\$592,029	0	\$0	562	\$37,636	55	\$599
RAY	577	\$256,169	0	\$0	180	\$11,282	26	\$363
REYNOLDS	1,209	\$335,059	0	\$0	336	\$22,558	10	\$515
RIPLEY	2,838	\$788,892	0	\$0	859	\$66,690	27	\$1,078
ST. CHARLES	3,209	\$1,481,659	1	\$1,363	1,050	\$80,052	158	\$3,061
ST. CLAIR	599	\$213,212	0	\$0	190	\$13,826	13	\$237
ST. FRANCOIS	3,476	\$1,559,973	1	\$1,085	1,191	\$66,084	163	\$4,458
STE.GENEVIEVE	611	\$242,977	0	\$0	156	\$12,717	9	\$173
ST. LOUIS	17,394	\$7,499,059	5	\$21,851	5,681	\$480,281	962	\$17,090
SALINE	1,391	\$576,128	1	\$14,046	329	\$29,117	43	\$667
SCHUYLER	462	\$117,063	0	\$0	183	\$14,585	8	\$161
SCOTLAND	373	\$107,843	0	\$0	180	\$12,783	8	\$48
SCOTT	5,408	\$1,582,442	1	\$4,165	1,118	\$76,240	98	\$2,591
SHANNON	1,310	\$309,981	0	\$0	379	\$32,608	19	\$676
SHELBY	590	\$161,320	0	\$0	128	\$15,332	11	\$135
STODDARD	4,143	\$1,221,137	0	\$0	1,409	\$107,246	61	\$2,712
STONE	2,484	\$671,244	0	\$0	614	\$65,640	11	\$252
SULLIVAN	819	\$244,157	0	\$0	263	\$14,308	5	\$93
TANEY	3,361	\$914,526	2	\$12,734	1,109	\$100,106	69	\$1,245
TEXAS	2,681	\$684,762	0	\$0	865	\$59,671	65	\$2,527
VERNON	2,341	\$687,623	0	\$0	701	\$44,496	52	\$1,574
WARREN	664	\$261,511	1	\$1,742	273	\$16,517	35	\$674
WASHINGTON	1,868	\$786,551	0	\$0	636	\$44,638	41	\$1,014
WAYNE	2,532	\$721,015	0	\$0	697	\$52,323	27	\$1,098
WEBSTER	2,640	\$639,050	0	\$0	729	\$76,794	48	\$813
WORTH	181	\$59,264	0	\$0	60	\$3,973	2	\$72
WRIGHT	2,541	\$643,343	0	\$0	731	\$73,674	23	\$561
ST. LOUIS CITY	17,464	\$7,888,887	3	\$26,319	4,770	\$379,505	723	\$19,807
INVALID COUNTY	63	\$20,523	0	\$0	19	\$1,556	0	\$0

NOTE: COUNTY REPRESENTS WHERE THE RECIPIENT LIVES, NOT NECESSARILY WHERE THE SERVICE WAS PROVIDED.

**TABLE 22
MISSOURI MEDICAID RECIPIENTS AND PAYMENTS BY TYPE OF SERVICE
OCTOBER 2004**

	PRIVATE HOME ICF/MR RECIPIENTS	PRIVATE HOME ICF/MR PAYMENTS	PSYCH CARE UNDER AGE 22 RECIPIENTS	PSYCH CARE UNDER AGE 22 PAYMENTS	PSYCH REHAB PRIVATE RECIPIENTS	PSYCH REHAB PRIVATE PAYMENTS	PSYCH REHAB PUBLIC RECIPIENTS	PSYCH REHAB PUBLIC PAYMENTS
STATE TOTAL	91	\$407,185	172	\$257,754	13,914	\$7,712,635	0	\$0
ADAIR	0	\$0	4	\$14,132	159	\$101,223	0	\$0
ANDREW	0	\$0	0	\$0	24	\$10,182	0	\$0
ATCHISON	0	\$0	0	\$0	8	\$1,183	0	\$0
AUDRAIN	0	\$0	1	\$36	130	\$69,263	0	\$0
BARRY	0	\$0	0	\$0	94	\$82,196	0	\$0
BARTON	0	\$0	0	\$0	13	\$7,112	0	\$0
BATES	0	\$0	0	\$0	59	\$46,014	0	\$0
BENTON	0	\$0	0	\$0	82	\$42,491	0	\$0
BOLLINGER	0	\$0	0	\$0	76	\$46,569	0	\$0
BOONE	0	\$0	30	\$12,570	477	\$308,202	0	\$0
BUCHANAN	9	\$37,148	0	\$0	441	\$242,989	0	\$0
BUTLER	0	\$0	0	\$0	139	\$63,922	0	\$0
CALDWELL	0	\$0	0	\$0	18	\$10,135	0	\$0
CALLAWAY	0	\$0	6	\$14,013	171	\$102,086	0	\$0
CAMDEN	0	\$0	2	\$911	81	\$49,763	0	\$0
CAPE GIRARDEAU	0	\$0	1	\$3,457	244	\$160,506	0	\$0
CARROLL	0	\$0	1	\$15	32	\$10,641	0	\$0
CARTER	0	\$0	0	\$0	14	\$6,230	0	\$0
CASS	0	\$0	1	\$14	155	\$107,703	0	\$0
CEDAR	0	\$0	0	\$0	91	\$59,098	0	\$0
CHARITON	0	\$0	1	\$25	18	\$7,122	0	\$0
CHRISTIAN	0	\$0	0	\$0	84	\$77,635	0	\$0
CLARK	0	\$0	0	\$0	6	\$2,726	0	\$0
CLAY	0	\$0	4	\$4,399	6	\$3,392	0	\$0
CLINTON	0	\$0	0	\$0	28	\$12,783	0	\$0
COLE	0	\$0	7	\$6,836	338	\$195,263	0	\$0
COOPER	0	\$0	3	\$147	28	\$13,601	0	\$0
CRAWFORD	0	\$0	0	\$0	103	\$42,458	0	\$0
DADE	0	\$0	0	\$0	9	\$6,398	0	\$0
DALLAS	0	\$0	0	\$0	43	\$54,335	0	\$0
DAVISS	0	\$0	0	\$0	19	\$3,984	0	\$0
DEKALB	7	\$23,957	0	\$0	26	\$13,241	0	\$0
DENT	0	\$0	0	\$0	70	\$33,768	0	\$0
DOUGLAS	0	\$0	0	\$0	11	\$6,608	0	\$0
DUNKLIN	0	\$0	0	\$0	127	\$75,261	0	\$0
FRANKLIN	0	\$0	1	\$2,881	170	\$52,037	0	\$0
GASCONADE	0	\$0	0	\$0	52	\$28,591	0	\$0
GENTRY	9	\$25,261	0	\$0	9	\$1,463	0	\$0
GREENE	0	\$0	1	\$1,018	909	\$930,048	0	\$0
GRUNDY	0	\$0	0	\$0	78	\$36,534	0	\$0
HARRISON	0	\$0	0	\$0	22	\$4,742	0	\$0
HENRY	0	\$0	0	\$0	149	\$92,065	0	\$0
HICKORY	0	\$0	1	\$1,753	18	\$10,598	0	\$0
HOLT	0	\$0	0	\$0	5	\$222	0	\$0
HOWARD	0	\$0	0	\$0	14	\$6,542	0	\$0
HOWELL	0	\$0	0	\$0	119	\$58,443	0	\$0
IRON	0	\$0	0	\$0	79	\$18,925	0	\$0
JACKSON	0	\$0	36	\$78,162	1,435	\$695,251	0	\$0
JASPER	0	\$0	0	\$0	276	\$164,345	0	\$0
JEFFERSON	8	\$27,256	0	\$0	258	\$117,143	0	\$0
JOHNSON	0	\$0	3	\$594	175	\$112,811	0	\$0
KNOX	0	\$0	1	\$2,191	26	\$14,377	0	\$0
LACLEDE	0	\$0	3	\$940	97	\$63,196	0	\$0
LAFAYETTE	0	\$0	1	\$36	93	\$45,702	0	\$0
LAWRENCE	0	\$0	0	\$0	74	\$56,728	0	\$0
LEWIS	0	\$0	0	\$0	15	\$8,816	0	\$0
LINCOLN	0	\$0	1	\$10,370	151	\$44,881	0	\$0

NOTE: COUNTY REPRESENTS WHERE THE RECIPIENT LIVES, NOT NECESSARILY WHERE THE SERVICE WAS PROVIDED.

**TABLE 22
MISSOURI MEDICAID RECIPIENTS AND PAYMENTS BY TYPE OF SERVICE
OCTOBER 2004**

	PRIVATE HOME ICF/MR RECIPIENTS	PRIVATE HOME ICF/MR PAYMENTS	PSYCH CARE UNDER AGE 22 RECIPIENTS	PSYCH CARE UNDER AGE 22 PAYMENTS	PSYCH REHAB PRIVATE RECIPIENTS	PSYCH REHAB PRIVATE PAYMENTS	PSYCH REHAB PUBLIC RECIPIENTS	PSYCH REHAB PUBLIC PAYMENTS
LINN	0	\$0	1	\$14,791-	43	\$15,963	0	\$0
LIVINGSTON	0	\$0	0	\$0	97	\$37,673	0	\$0
MCDONALD	0	\$0	0	\$0	20	\$10,754	0	\$0
MACON	0	\$0	2	\$560	32	\$15,886	0	\$0
MADISON	0	\$0	0	\$0	36	\$17,660	0	\$0
MARIES	0	\$0	0	\$0	31	\$14,342	0	\$0
MARION	0	\$0	1	\$32	292	\$199,844	0	\$0
MERCER	0	\$0	0	\$0	6	\$1,653	0	\$0
MILLER	0	\$0	2	\$59	80	\$42,451	0	\$0
MISSISSIPPI	0	\$0	0	\$0	55	\$19,330	0	\$0
MONITEAU	0	\$0	3	\$4,916	52	\$18,487	0	\$0
MONROE	0	\$0	1	\$29	18	\$10,701	0	\$0
MONTGOMERY	0	\$0	0	\$0	28	\$12,701	0	\$0
MORGAN	0	\$0	0	\$0	40	\$22,086	0	\$0
NEW MADRID	0	\$0	0	\$0	66	\$16,106	0	\$0
NEWTON	0	\$0	0	\$0	81	\$51,874	0	\$0
NODAWAY	0	\$0	0	\$0	12	\$3,341	0	\$0
OREGON	0	\$0	0	\$0	18	\$9,410	0	\$0
OSAGE	0	\$0	1	\$6,121-	15	\$7,822	0	\$0
OZARK	0	\$0	0	\$0	13	\$4,844	0	\$0
PEMISCOT	0	\$0	0	\$0	20	\$7,724	0	\$0
PERRY	0	\$0	0	\$0	46	\$21,596	0	\$0
PETTIS	0	\$0	4	\$3,801-	135	\$63,096	0	\$0
PHELPS	0	\$0	3	\$9,012	204	\$92,761	0	\$0
PIKE	0	\$0	2	\$2,574	47	\$23,405	0	\$0
PLATTE	0	\$0	0	\$0	9	\$2,785	0	\$0
POLK	0	\$0	1	\$5,259	59	\$60,952	0	\$0
PULASKI	0	\$0	1	\$842	82	\$53,667	0	\$0
PUTMAN	0	\$0	0	\$0	12	\$5,313	0	\$0
RALLS	0	\$0	1	\$20	36	\$22,537	0	\$0
RANDOLPH	0	\$0	5	\$1,540	106	\$36,803	0	\$0
RAY	0	\$0	1	\$3,007	1	\$149	0	\$0
REYNOLDS	0	\$0	0	\$0	13	\$6,903	0	\$0
RIPLEY	0	\$0	0	\$0	23	\$9,692	0	\$0
ST. CHARLES	0	\$0	2	\$3,091	379	\$143,501	0	\$0
ST. CLAIR	0	\$0	0	\$0	39	\$20,254	0	\$0
ST. FRANCOIS	0	\$0	1	\$2,304	465	\$184,096	0	\$0
STE.GENEVIEVE	0	\$0	0	\$0	57	\$32,396	0	\$0
ST. LOUIS	15	\$56,340	8	\$83,374	1,048	\$444,340	0	\$0
SALINE	0	\$0	5	\$4,533	55	\$22,119	0	\$0
SCHUYLER	0	\$0	1	\$13	5	\$1,755	0	\$0
SCOTLAND	0	\$0	0	\$0	6	\$3,151	0	\$0
SCOTT	0	\$0	0	\$0	150	\$41,424	0	\$0
SHANNON	0	\$0	0	\$0	15	\$8,196	0	\$0
SHELBY	0	\$0	0	\$0	10	\$4,592	0	\$0
STODDARD	0	\$0	0	\$0	96	\$30,480	0	\$0
STONE	0	\$0	0	\$0	62	\$37,992	0	\$0
SULLIVAN	0	\$0	1	\$859	13	\$6,106	0	\$0
TANEY	0	\$0	0	\$0	89	\$78,939	0	\$0
TEXAS	0	\$0	0	\$0	37	\$18,263	0	\$0
VERNON	0	\$0	2	\$11,526	106	\$86,054	0	\$0
WARREN	0	\$0	1	\$24	81	\$23,334	0	\$0
WASHINGTON	0	\$0	0	\$0	101	\$24,740	0	\$0
WAYNE	0	\$0	0	\$0	42	\$19,874	0	\$0
WEBSTER	0	\$0	0	\$0	51	\$42,607	0	\$0
WORTH	0	\$0	0	\$0	1	\$1,106	0	\$0
WRIGHT	0	\$0	0	\$0	41	\$12,879	0	\$0
ST. LOUIS CITY	43	\$237,223	13	\$40,472	1,487	\$843,258	0	\$0
INVALID COUNTY	0	\$0	0	\$4,383-	2	\$1,322	0	\$0

NOTE: COUNTY REPRESENTS WHERE THE RECIPIENT LIVES, NOT NECESSARILY WHERE THE SERVICE WAS PROVIDED.

**TABLE 22
MISSOURI MEDICAID RECIPIENTS AND PAYMENTS BY TYPE OF SERVICE
OCTOBER 2004**

	PSYCHOLOGIST SERVICES RECIPIENTS	PSYCHOLOGIST SERVICES PAYMENTS	REHAB CENTER SERVICES RECIPIENTS	REHAB CENTER SERVICES PAYMENTS	RURAL HEALTH CLINICS RECIPIENTS	RURAL HEALTH CLINICS PAYMENTS	STATE INSTIT TCM RECIPIENTS	STATE INSTIT TCM PAYMENTS
STATE TOTAL	4,131	\$714,898	294	\$42,254	48,418	\$4,192,675	15,317	\$3,329,772
ADAIR	20	\$3,590	1	\$67	46	\$3,228	202	\$36,961
ANDREW	3	\$720	7	\$795	20	\$1,467	42	\$10,991
ATCHISON	6	\$2,473	0	\$0	20	\$2,414	25	\$6,693
AUDRAIN	21	\$1,920	2	\$131	182	\$13,004	129	\$33,368
BARRY	77	\$10,263	1	\$231	863	\$75,967	63	\$17,207
BARTON	65	\$12,110	1	\$380	109	\$9,387	35	\$7,502
BATES	64	\$10,614	0	\$0	283	\$22,637	25	\$4,152
BENTON	33	\$6,333	10	\$753	35	\$4,997	66	\$18,935
BOLLINGER	3	\$755	1	\$52	279	\$22,362	41	\$7,407
BOONE	55	\$7,007	5	\$958	34	\$1,994	801	\$175,686
BUCHANAN	65	\$15,218	10	\$870	43	\$3,305	405	\$89,592
BUTLER	55	\$6,868	0	\$0	2,472	\$188,165	167	\$45,724
CALDWELL	0	\$0	0	\$0	127	\$8,665	19	\$6,578
CALLAWAY	11	\$1,575	1	\$740	52	\$3,171	136	\$37,664
CAMDEN	41	\$5,865	3	\$615	30	\$2,125	64	\$17,342
CAPE GIRARDEAU	14	\$3,843	1	\$20	1,278	\$101,428	187	\$34,591
CARROLL	9	\$3,023	0	\$0	65	\$3,746	34	\$10,002
CARTER	6	\$750	1	\$24	304	\$19,226	18	\$5,641
CASS	64	\$10,320	1	\$240	123	\$11,132	122	\$20,321
CEDAR	70	\$12,720	0	\$0	836	\$61,703	44	\$10,899
CHARITON	3	\$540	2	\$223	36	\$2,008	17	\$3,404
CHRISTIAN	92	\$16,879	1	\$150	485	\$40,869	102	\$14,039
CLARK	0	\$0	0	\$0	20	\$2,150	15	\$2,386
CLAY	11	\$1,913	1	\$50	7	\$385	225	\$37,265
CLINTON	2	\$150	2	\$244	105	\$5,306	42	\$9,294
COLE	23	\$5,623	0	\$0	6	\$551	136	\$34,097
COOPER	7	\$380	4	\$611	5	\$189	81	\$28,769
CRAWFORD	4	\$899	0	\$0	1,246	\$105,280	36	\$8,049
DADE	24	\$4,411	0	\$0	185	\$18,613	12	\$1,314
DALLAS	38	\$5,914	0	\$0	741	\$66,175	27	\$3,498
DAVISS	2	\$810	0	\$0	117	\$8,491	14	\$4,947
DEKALB	5	\$1,713	1	\$264	114	\$7,301	21	\$3,983
DENT	15	\$1,813	0	\$0	720	\$49,759	28	\$6,194
DOUGLAS	15	\$2,988	0	\$0	348	\$35,196	16	\$2,649
DUNKLIN	12	\$2,735	1	\$43	1,978	\$159,617	133	\$31,822
FRANKLIN	13	\$1,514	0	\$0	227	\$20,052	235	\$79,720
GASCONADE	2	\$180	5	\$661	81	\$6,764	39	\$9,165
GENTRY	1	\$90	0	\$0	78	\$4,849	51	\$6,922
GREENE	691	\$106,947	41	\$5,354	648	\$60,107	716	\$172,447
GRUNDY	4	\$1,380	1	\$10	157	\$12,929	38	\$8,165
HARRISON	2	\$780	0	\$0	290	\$17,632	40	\$9,525
HENRY	44	\$6,062	0	\$0	40	\$3,377	61	\$13,901
HICKORY	29	\$7,928	0	\$0	469	\$47,661	25	\$3,916
HOLT	0	\$0	1	\$79	15	\$1,557	6	\$1,375
HOWARD	5	\$238	0	\$0	2	\$219	68	\$15,505
HOWELL	27	\$4,406	2	\$99	2,168	\$389,941	86	\$23,988
IRON	3	\$305	2	\$112	416	\$34,755	53	\$15,158
JACKSON	136	\$26,036	38	\$8,928	72	\$7,433	1,373	\$278,775
JASPER	260	\$39,807	1	\$26	76	\$6,068	417	\$170,259
JEFFERSON	14	\$2,043	4	\$770	180	\$13,898	487	\$119,889
JOHNSON	37	\$5,627	1	\$153	180	\$16,785	58	\$11,438
KNOX	9	\$1,230	0	\$0	75	\$7,709	21	\$2,453
LACLEDE	145	\$25,868	1	\$40	1,477	\$104,760	76	\$10,851
LAFAYETTE	15	\$717	5	\$792	378	\$24,803	119	\$21,406
LAWRENCE	121	\$17,846	0	\$0	438	\$37,181	86	\$17,039
LEWIS	5	\$720	0	\$0	275	\$16,297	31	\$3,889
LINCOLN	6	\$1,153	1	\$33	198	\$13,335	150	\$25,278

NOTE: COUNTY REPRESENTS WHERE THE RECIPIENT LIVES, NOT NECESSARILY WHERE THE SERVICE WAS PROVIDED.

**TABLE 22
MISSOURI MEDICAID RECIPIENTS AND PAYMENTS BY TYPE OF SERVICE
OCTOBER 2004**

	PSYCHOLOGIST SERVICES RECIPIENTS	PSYCHOLOGIST SERVICES PAYMENTS	REHAB CENTER SERVICES RECIPIENTS	REHAB CENTER SERVICES PAYMENTS	RURAL HEALTH CLINICS RECIPIENTS	RURAL HEALTH CLINICS PAYMENTS	STATE INSTIT TCM RECIPIENTS	STATE INSTIT TCM PAYMENTS
LINN	11	\$1,736	0	\$0	239	\$17,029	59	\$8,567
LIVINGSTON	2	\$265	1	\$44	334	\$23,740	79	\$16,698
MCDONALD	28	\$4,266	0	\$0	685	\$50,639	37	\$9,065
MACON	8	\$790	7	\$763	198	\$15,138	51	\$12,307
MADISON	13	\$2,128	0	\$0	444	\$30,297	48	\$6,309
MARIES	7	\$778	1	\$58	115	\$10,838	11	\$2,858
MARION	11	\$1,680	2	\$280	87	\$6,266	274	\$58,474
MERCER	0	\$0	0	\$0	42	\$1,878	9	\$1,752
MILLER	18	\$1,980	0	\$0	11	\$446	49	\$10,779
MISSISSIPPI	3	\$1,005	2	\$28	610	\$33,183	32	\$5,513
MONITEAU	4	\$273	0	\$0	1	\$69	34	\$9,679
MONROE	1	\$60	0	\$0	56	\$2,472	54	\$12,894
MONTGOMERY	2	\$150	0	\$0	203	\$21,995	53	\$12,921
MORGAN	31	\$3,090	4	\$781	7	\$457	62	\$17,989
NEW MADRID	7	\$2,045	4	\$235	752	\$61,754	57	\$10,148
NEWTON	63	\$9,163	0	\$0	216	\$15,791	116	\$25,450
NODAWAY	3	\$1,738	1	\$90	354	\$25,416	74	\$22,192
OREGON	7	\$875	2	\$161	485	\$63,209	58	\$16,668
OSAGE	2	\$668	0	\$0	3	\$179	44	\$11,431
OZARK	4	\$498	0	\$0	333	\$46,778	13	\$1,874
PEMISCOT	24	\$9,985	0	\$0	2,151	\$225,447	42	\$5,001
PERRY	2	\$720	2	\$215	689	\$56,914	84	\$13,116
PETTIS	24	\$3,658	1	\$45	15	\$1,116	81	\$24,776
PHELPS	66	\$11,568	0	\$0	857	\$63,033	153	\$30,746
PIKE	2	\$210	1	\$77	732	\$64,621	81	\$17,598
PLATTE	6	\$240	0	\$0	3	\$94	36	\$9,335
POLK	108	\$18,864	1	\$175	1,373	\$121,057	108	\$23,327
PULASKI	32	\$8,398	0	\$0	955	\$76,657	35	\$6,336
PUTMAN	2	\$90	0	\$0	216	\$13,606	2	\$539
RALLS	3	\$330	0	\$0	51	\$4,212	53	\$10,231
RANDOLPH	4	\$360	7	\$430	2	\$130	128	\$28,289
RAY	6	\$1,846	1	\$10	22	\$1,858	57	\$8,964
REYNOLDS	3	\$2,458	0	\$0	424	\$47,572	34	\$18,340
RIPLEY	13	\$3,445	3	\$436	1,748	\$152,429	60	\$12,287
ST. CHARLES	26	\$4,862	1	\$208	25	\$1,858	676	\$113,521
ST. CLAIR	15	\$1,930	0	\$0	117	\$7,458	10	\$1,746
ST. FRANCOIS	13	\$2,857	10	\$1,921	443	\$21,117	148	\$41,369
STE.GENEVIEVE	0	\$0	2	\$61	137	\$6,565	52	\$6,400
ST. LOUIS	168	\$33,907	30	\$4,124	34	\$3,955	2,225	\$425,767
SALINE	46	\$12,205	3	\$421	59	\$3,482	97	\$15,567
SCHUYLER	3	\$520	0	\$0	133	\$10,128	11	\$2,453
SCOTLAND	2	\$330	0	\$0	91	\$5,679	11	\$1,321
SCOTT	15	\$4,683	6	\$759	1,007	\$77,352	146	\$40,204
SHANNON	1	\$150	0	\$0	502	\$55,424	6	\$1,759
SHELBY	2	\$150	1	\$250	154	\$8,457	16	\$3,902
STODDARD	10	\$1,609	1	\$58	1,599	\$150,433	150	\$51,548
STONE	78	\$12,465	0	\$0	1,156	\$119,049	16	\$1,773
SULLIVAN	2	\$300	0	\$0	400	\$29,040	35	\$6,066
TANEY	151	\$20,321	1	\$0	1,087	\$97,261	80	\$22,053
TEXAS	8	\$1,115	0	\$0	1,049	\$101,715	57	\$17,612
VERNON	291	\$66,731	1	\$10	920	\$67,810	86	\$16,277
WARREN	1	\$143	0	\$0	28	\$2,452	136	\$19,921
WASHINGTON	3	\$290	2	\$106	614	\$32,981	60	\$14,633
WAYNE	16	\$2,085	0	\$0	1,242	\$96,489	45	\$12,294
WEBSTER	63	\$9,660	2	\$210	782	\$67,057	42	\$7,144
WORTH	0	\$0	0	\$0	17	\$1,380	3	\$128
WRIGHT	25	\$5,003	2	\$94	1,122	\$94,877	41	\$7,232
ST. LOUIS CITY	165	\$24,120	32	\$5,682	31	\$2,520	1,224	\$204,925
INVALID COUNTY	3	\$498	0	\$0	2	\$142	10	\$1,672

NOTE: COUNTY REPRESENTS WHERE THE RECIPIENT LIVES, NOT NECESSARILY WHERE THE SERVICE WAS PROVIDED.

**TABLE 23
MISSOURI MEDICAID RECIPIENTS AND PAYMENTS - GRAND TOTAL
OCTOBER 2004**

ELIGIBILITY CATEGORY: ALL CATEGORIES

NUMBER OF ELIGIBLES ENROLLED ON 09/30/04: 990,552

NUMBER OF ELIGIBLES ENROLLED DURING OCTOBER 2004: 1,017,995

CAPITATION ENROLLMENT: 446,965

	EXPENDITURES	RECIPIENTS	COST PER RECIPIENT	UNITS OF SERVICE	UNITS PER RECIPIENT	COST PER SERVICE
NURSING FACILITIES	\$65,708,553	25,374 *	\$2,589.60	812,120	32.0	\$80.91
HOSPITALS	\$55,617,556	102,260 *	\$543.88	562,606	5.5	\$98.86
INPATIENT	\$27,295,413	17,054	\$1,600.53	30,440	1.8	\$896.70
OUTPATIENT	\$28,322,143	92,022	\$307.78	532,166	5.8	\$53.22
DENTAL SERVICES	\$2,718,868	16,210 *	\$167.72	63,501	3.9	\$42.81
PHARMACY	\$94,819,507	283,168 *	\$334.85	1,466,342	5.2	\$64.66
PHYSICIAN RELATED	\$27,043,560	226,432 *	\$119.43	1,812,658	8.0	\$14.92
PHYSICIAN	\$6,695,784	85,527	\$78.29	318,767	3.7	\$21.01
CLINIC	\$10,365,449	109,822	\$94.38	1,103,061	10.0	\$9.40
FAMILY PLANNING	\$881,901	12,381	\$71.23	30,425	2.5	\$28.99
X-RAY AND LAB	\$1,329,169	30,807	\$43.15	103,252	3.4	\$12.87
NURSE PRACTITIONER	\$158,633	3,868	\$41.01	5,979	1.5	\$26.53
PODIATRY	\$173,345	7,170	\$24.18	11,670	1.6	\$14.85
CRNA SERVICES	\$98,398	1,703	\$57.78	104,213	61.2	\$0.94
RURAL HEALTH CLINICS	\$4,192,675	48,418	\$86.59	74,347	1.5	\$56.39
CASE MANAGEMENT	\$42,324	1,173	\$36.08	1,331	1.1	\$31.80
FED QUALIFIED HEALTH CARE	\$2,390,985	14,393	\$166.12	39,954	2.8	\$59.84
PSYCHOLOGIST SERVICES	\$714,898	4,131	\$173.06	19,659	4.8	\$36.36
IN-HOME SERVICES	\$26,755,563	38,777 *	\$689.99	7,333,888	189.1	\$3.65
HOME HEALTH SERVICES	\$405,791	805	\$504.09	43,850	54.5	\$9.25
ADULT DAY HEALTH CARE	\$800,079	1,047	\$764.16	17,684	16.9	\$45.24
AGED AND DISABLED WAIVER	\$6,775,190	17,311	\$391.38	1,935,724	111.8	\$3.50
PERSONAL CARE	\$18,348,913	33,938	\$540.66	5,235,604	154.3	\$3.50
AIDS WAIVER	\$24,570	15	\$1,638.00	7,264	484.3	\$3.38
PHYSICAL DISABLED WAIVER	\$215,416	37	\$5,822.05	33,099	894.6	\$6.51
INDEPENDENT LIVING WAIVER	\$185,605	195	\$951.82	60,663	311.1	\$3.06
REHAB AND SPECIALTY SERVICES	\$12,515,007	55,551 *	\$225.29	1,099,006	19.8	\$11.39
AUDIOLOGY SERVICES	\$142,249	707	\$201.20	2,210	3.1	\$64.37
OPTOMETRIC SERVICES	\$823,565	14,700	\$56.02	32,871	2.2	\$25.05
DURABLE MEDICAL EQUIPMENT	\$4,405,838	24,211	\$181.97	823,886	34.0	\$5.35
AMBULANCE SERVICES	\$1,176,902	7,555	\$155.78	138,821	18.4	\$8.48
REHABILITATION CENTER	\$42,254	294	\$143.72	5,156	17.5	\$8.20
HOSPICE	\$2,770,914	1,022	\$2,711.27	32,260	31.6	\$85.89
NON-EMERGENCY TRANS	\$3,100,263	12,397	\$250.08	61,861	5.0	\$50.12
NON-PARTICIPATING PROV	\$28,448	417	\$68.22	1,628	3.9	\$17.47
COMPREHENSIVE DAY REHAB	\$21,795	19	\$1,147.11	201	10.6	\$108.43
DISEASE MANAGEMENT	\$2,979	84	\$35.47	112	1.3	\$26.60
BUY-IN PREMIUMS	\$7,581,726	106,135 **	\$71.43			
PART-A	\$299,015	800	\$373.77			
PART-B	\$7,282,711	105,335	\$69.14			
MENTAL HEALTH SERVICES	\$33,167,132	27,247 *	\$1,217.28	2,301,729	84.5	\$14.41
PRIVATE HOME ICF/MR	\$407,185	91	\$4,474.56	2,645	29.1	\$153.95
MR/DD WAIVER	\$21,740,516	6,785	\$3,204.20	1,323,947	195.1	\$16.42
PSYCH REHAB-PRIVATE	\$7,712,635	13,914	\$554.31	599,233	43.1	\$12.87
CSTAR - PRIVATE	\$1,927,785	2,718	\$709.27	217,032	79.9	\$8.88
TARGETED CASE MANAGEMENT	\$1,117,352	6,248	\$178.83	85,038	13.6	\$13.14
COMMUNITY SUPPORT WAIVER	\$261,659	419	\$624.49	73,834	176.2	\$3.54
STATE INSTITUTIONS	\$17,974,010	18,852 *	\$953.43	531,355	28.2	\$33.83
ICF/MENTALLY RETARDED	\$8,723,064	1,074	\$8,122.03	32,796	30.5	\$265.98
MENTAL HOSPITAL	\$16,369	9	\$1,818.80	99	11.0	\$165.35
PSYCH CARE UNDER AGE 22	\$257,754	172	\$1,498.57	1,189	6.9	\$216.78
PSYCH REHAB-PUBLIC	\$0	0	\$0.00	0	0.0	\$0.00
CSTAR - PUBLIC	\$6,480	15	\$431.98	952	63.5	\$6.81
TARGETED CASE MANAGEMENT	\$3,329,772	15,317	\$217.39	493,823	32.2	\$6.74
DFS CASE MANAGEMENT	\$5,640,570	2,494	\$2,261.66	2,496	1.0	\$2,269.84
EPSDT SERVICES	\$11,004,999	73,486 *	\$149.76	1,608,232	21.9	\$6.84
EPSDT SCREENINGS	\$608,616	10,073	\$60.42	10,989	1.1	\$55.38
EPSDT REFERRAL SERVICES	\$10,291,821	69,741	\$147.57	1,596,301	22.9	\$6.45
EPSDT TARGETED CASE MGMT	\$104,562	942	\$111.00	942	1.0	\$111.00
MANAGED CARE PREMIUMS	\$64,648,970	446,965 *	\$144.64			
TOTAL	\$419,555,251	833,872 *	\$503.14			

* Unduplicated total.

** Recipients are not added to the total.

Note: Total expenditures include a credit of \$26.11.

The number of eligibles enrolled during the month include everyone eligible as of the last day of the month plus anyone who closed during the month.

The number of eligibles enrolled on the last day of the month is a point in time count of eligibles active on that date.

TABLE 23
MISSOURI MEDICAID RECIPIENTS AND PAYMENTS BY ELIGIBILITY CATEGORY
OCTOBER 2004

ELIGIBILITY CATEGORY: OLD AGE ASSISTANCE

NUMBER OF ELIGIBLES ENROLLED ON 09/30/04: 76,239

NUMBER OF ELIGIBLES ENROLLED DURING OCTOBER 2004: 77,671

	EXPENDITURES	RECIPIENTS	COST PER RECIPIENT	UNITS OF SERVICE	UNITS PER RECIPIENT	COST PER SERVICE
NURSING FACILITIES	\$52,930,422	20,753 *	\$2,550.49	665,626	32.1	\$79.52
HOSPITALS	\$1,608,301	13,964 *	\$115.17	84,988	6.1	\$18.92
INPATIENT	-\$408,063	3,186	-\$128.08	-1,452	-0.5	-\$281.04
OUTPATIENT	\$2,016,364	11,459	\$175.96	86,440	7.5	\$23.33
DENTAL SERVICES	\$264,026	1,225 *	\$215.53	3,865	3.2	\$68.31
PHARMACY	\$23,068,390	63,875 *	\$361.15	447,716	7.0	\$51.52
PHYSICIAN RELATED	\$3,013,752	40,139 *	\$75.08	314,951	7.9	\$9.57
PHYSICIAN	\$818,407	16,766	\$48.81	44,292	2.6	\$18.48
CLINIC	\$1,637,677	21,676	\$75.55	219,244	10.1	\$7.47
FAMILY PLANNING	\$1,059	19	\$55.72	18	1.0	\$58.82
X-RAY AND LAB	\$115,485	4,836	\$23.88	28,954	6.0	\$3.99
NURSE PRACTITIONER	\$8,750	434	\$20.16	623	1.4	\$14.04
PODIATRY	\$48,601	3,419	\$14.21	5,129	1.5	\$9.48
CRNA SERVICES	\$7,637	222	\$34.40	3,106	14.0	\$2.46
RURAL HEALTH CLINICS	\$178,881	6,549	\$27.31	9,408	1.4	\$19.01
CASE MANAGEMENT	\$0	0	\$0.00	0	0.0	\$0.00
FED QUALIFIED HEALTH CARE	\$184,020	1,506	\$122.19	3,895	2.6	\$47.25
PSYCHOLOGIST SERVICES	\$13,236	119	\$111.23	282	2.4	\$46.94
IN-HOME SERVICES	\$13,589,336	20,334 *	\$668.31	3,713,983	182.7	\$3.66
HOME HEALTH SERVICES	\$28,163	48	\$586.72	1,933	40.3	\$14.57
ADULT DAY HEALTH CARE	\$208,706	315	\$662.56	4,593	14.6	\$45.44
AGED AND DISABLED WAIVER	\$6,360,417	16,349	\$389.04	1,815,196	111.0	\$3.50
PERSONAL CARE	\$6,987,079	16,842	\$414.86	1,890,895	112.3	\$3.70
AIDS WAIVER	\$3,595	1	\$3,594.70	1,030	1030.0	\$3.49
PHYSICAL DISABLED WAIVER	\$0	0	\$0.00	0	0.0	\$0.00
INDEPENDENT LIVING WAIVER	\$1,376	4	\$344.02	336	84.0	\$4.10
REHAB AND SPECIALTY SERVICES	\$4,495,836	16,720 *	\$268.89	434,567	26.0	\$10.35
AUDIOLOGY SERVICES	\$83,715	321	\$260.79	903	2.8	\$92.71
OPTOMETRIC SERVICES	\$133,068	2,999	\$44.37	6,022	2.0	\$22.10
DURABLE MEDICAL EQUIPMENT	\$867,643	9,091	\$95.44	343,846	37.8	\$2.52
AMBULANCE SERVICES	\$246,233	2,184	\$112.74	37,044	17.0	\$6.65
REHABILITATION CENTER	\$20,617	142	\$145.19	2,401	16.9	\$8.59
HOSPICE	\$2,297,358	861	\$2,668.24	27,770	32.3	\$82.73
NON-EMERGENCY TRANS	\$841,775	3,120	\$269.80	16,177	5.2	\$52.04
NON-PARTICIPATING PROV	\$5,258	133	\$39.53	401	3.0	\$13.11
COMPREHENSIVE DAY REHAB	\$0	0	\$0.00	0	0.0	\$0.00
DISEASE MANAGEMENT	\$170	3	\$56.67	3	1.0	\$56.67
BUY-IN PREMIUMS	\$3,049,461	41,048 **	\$74.29			
PART-A	\$285,569	761	\$375.26			
PART-B	\$2,763,892	40,287	\$68.61			
MENTAL HEALTH SERVICES	\$1,448,627	934 *	\$1,550.99	90,964	97.4	\$15.93
PRIVATE HOME ICF/MR	\$24,137	5	\$4,827.30	150	30.0	\$160.91
MR/DD WAIVER	\$1,130,115	345	\$3,275.70	63,559	184.2	\$17.78
PSYCH REHAB-PRIVATE	\$271,285	473	\$573.54	24,591	52.0	\$11.03
CSTAR - PRIVATE	\$3,691	3	\$1,230.42	454	151.3	\$8.13
TARGETED CASE MANAGEMENT	\$17,286	181	\$95.50	1,338	7.4	\$12.92
COMMUNITY SUPPORT WAIVER	\$2,113	6	\$352.19	872	145.3	\$2.42
STATE INSTITUTIONS	\$512,753	490 *	\$1,046.43	15,240	31.1	\$33.65
ICF/MENTALLY RETARDED	\$407,777	50	\$8,155.55	1,534	30.7	\$265.83
MENTAL HOSPITAL	\$12,998	8	\$1,624.69	68	8.5	\$191.14
PSYCH CARE UNDER AGE 22	\$0	0	\$0.00	0	0.0	\$0.00
PSYCH REHAB-PUBLIC	\$0	0	\$0.00	0	0.0	\$0.00
CSTAR - PUBLIC	\$0	0	\$0.00	0	0.0	\$0.00
TARGETED CASE MANAGEMENT	\$91,978	433	\$212.42	13,638	31.5	\$6.74
DFS CASE MANAGEMENT	\$0	0	\$0.00	0	0.0	\$0.00
EPSDT SERVICES	\$23,671	105 *	\$225.44	2,987	28.5	\$7.92
EPSDT SCREENINGS	\$0	0	\$0.00	0	0.0	\$0.00
EPSDT REFERRAL SERVICES	\$23,671	105	\$225.44	2,987	28.5	\$7.92
EPSDT TARGETED CASE MGMT	\$0	0	\$0.00	0	0.0	\$0.00
MANAGED CARE PREMIUMS	\$0	0 *	\$0.00			
TOTAL	\$104,004,574	73,962 *	\$1,406.19			

* Unduplicated total.

** Recipients are not added to the total.

TABLE 23
MISSOURI MEDICAID RECIPIENTS AND PAYMENTS BY ELIGIBILITY CATEGORY
OCTOBER 2004

ELIGIBILITY CATEGORY: MEDICAL ASSISTANCE FOR FAMILIES - ADULTS & CHILDREN
 NUMBER OF ELIGIBLES ENROLLED ON 09/30/04: 502,059
 NUMBER OF ELIGIBLES ENROLLED DURING OCTOBER 2004: 515,036

	EXPENDITURES	RECIPIENTS	COST PER RECIPIENT	UNITS OF SERVICE	UNITS PER RECIPIENT	COST PER SERVICE
NURSING FACILITIES	\$6,064	5 *	\$1,212.75	61	12.2	\$99.41
HOSPITALS	\$15,999,853	28,398 *	\$563.41	119,698	4.2	\$133.45
INPATIENT	\$8,462,946	2,880	\$2,959.07	9,921	3.5	\$853.03
OUTPATIENT	\$7,536,907	26,804	\$281.19	109,977	4.1	\$68.53
DENTAL SERVICES	\$1,103,377	7,166 *	\$153.97	28,897	4.0	\$38.18
PHARMACY	\$9,340,223	67,265 *	\$138.88	180,361	2.7	\$51.79
PHYSICIAN RELATED	\$7,123,817	63,385 *	\$112.39	349,307	5.5	\$20.39
PHYSICIAN	\$1,475,770	18,527	\$79.66	69,309	3.7	\$21.29
CLINIC	\$1,658,392	24,228	\$68.45	154,543	6.4	\$10.73
FAMILY PLANNING	\$496,433	6,536	\$75.95	15,843	2.4	\$31.33
X-RAY AND LAB	\$311,784	7,787	\$40.04	16,833	2.2	\$18.52
NURSE PRACTITIONER	\$50,452	1,102	\$45.78	1,684	1.5	\$29.96
PODIATRY	\$18,643	347	\$53.73	667	1.9	\$27.95
CRNA SERVICES	\$33,376	565	\$59.07	40,431	71.6	\$0.83
RURAL HEALTH CLINICS	\$2,002,045	19,652	\$101.87	29,219	1.5	\$68.52
CASE MANAGEMENT	\$8,867	324	\$27.37	357	1.1	\$24.84
FED QUALIFIED HEALTH CARE	\$840,473	4,804	\$174.95	13,894	2.9	\$60.49
PSYCHOLOGIST SERVICES	\$227,582	1,262	\$180.33	6,527	5.2	\$34.87
IN-HOME SERVICES	\$109,945	180 *	\$610.81	28,543	158.6	\$3.85
HOME HEALTH SERVICES	\$26,877	75	\$358.35	2,625	35.0	\$10.24
ADULT DAY HEALTH CARE	\$462	1	\$462.00	10	10.0	\$46.20
AGED AND DISABLED WAIVER	\$251	1	\$251.28	72	72.0	\$3.49
PERSONAL CARE	\$81,459	106	\$768.48	25,607	241.6	\$3.18
AIDS WAIVER	\$796	1	\$795.72	228	228.0	\$3.49
PHYSICAL DISABLED WAIVER	\$0	0	\$0.00	0	0.0	\$0.00
INDEPENDENT LIVING WAIVER	\$100	1	\$100.00	1	1.0	\$100.00
REHAB AND SPECIALTY SERVICES	\$1,037,414	8,384 *	\$123.74	53,925	6.4	\$19.24
AUDIOLOGY SERVICES	\$7,316	94	\$77.83	341	3.6	\$21.46
OPTOMETRIC SERVICES	\$287,553	4,901	\$58.67	11,465	2.3	\$25.08
DURABLE MEDICAL EQUIPMENT	\$284,166	1,309	\$217.09	14,778	11.3	\$19.23
AMBULANCE SERVICES	\$191,151	961	\$198.91	21,336	22.2	\$8.98
REHABILITATION CENTER	\$6,247	26	\$240.28	617	23.7	\$10.13
HOSPICE	\$10,639	5	\$2,127.87	95	19.0	\$111.99
NON-EMERGENCY TRANS	\$249,058	1,307	\$190.56	5,255	4.0	\$47.39
NON-PARTICIPATING PROV	\$48	1	\$47.81	1	1.0	\$47.81
COMPREHENSIVE DAY REHAB	\$455	1	\$455.00	7	7.0	\$65.00
DISEASE MANAGEMENT	\$781	24	\$32.52	30	1.3	\$26.02
BUY-IN PREMIUMS	\$47,521	620 **	\$76.65			
PART-A	\$0	0	\$0.00			
PART-B	\$47,521	620	\$76.65			
MENTAL HEALTH SERVICES	\$1,803,311	3,720 *	\$484.76	145,188	39.0	\$12.42
PRIVATE HOME ICF/MR	\$0	0	\$0.00	0	0.0	\$0.00
MR/DD WAIVER	\$46,331	26	\$1,781.98	3,519	135.4	\$13.17
PSYCH REHAB-PRIVATE	\$649,271	1,270	\$511.24	25,271	19.9	\$25.69
CSTAR - PRIVATE	\$748,956	1,341	\$558.51	89,773	66.9	\$8.34
TARGETED CASE MANAGEMENT	\$351,502	1,560	\$225.32	25,565	16.4	\$13.75
COMMUNITY SUPPORT WAIVER	\$7,251	17	\$426.51	1,060	62.4	\$6.84
STATE INSTITUTIONS	\$440,124	1,909 *	\$230.55	50,496	26.5	\$8.72
ICF/MENTALLY RETARDED	\$0	0	\$0.00	0	0.0	\$0.00
MENTAL HOSPITAL	\$0	0	\$0.00	0	0.0	\$0.00
PSYCH CARE UNDER AGE 22	\$64,924	10	\$6,492.36	129	12.9	\$503.28
PSYCH REHAB-PUBLIC	\$0	0	\$0.00	0	0.0	\$0.00
CSTAR - PUBLIC	\$110	1	\$109.72	13	13.0	\$8.44
TARGETED CASE MANAGEMENT	\$339,729	1,887	\$180.04	50,339	26.7	\$6.75
DFS CASE MANAGEMENT	\$35,362	15	\$2,357.48	15	1.0	\$2,357.48
EPSDT SERVICES	\$4,035,180	37,152 *	\$108.61	504,238	13.6	\$8.00
EPSDT SCREENINGS	\$304,824	5,151	\$59.18	5,660	1.1	\$53.86
EPSDT REFERRAL SERVICES	\$3,730,356	35,408	\$105.35	498,578	14.1	\$7.48
EPSDT TARGETED CASE MGMT	\$0	0	\$0.00	0	0.0	\$0.00
MANAGED CARE PREMIUMS	\$46,431,014	313,051 *	\$148.32			
TOTAL	\$87,477,844	424,361 *	\$206.14			

* Unduplicated total.

** Recipients are not added to the total.

**TABLE 23
MISSOURI MEDICAID RECIPIENTS AND PAYMENTS BY ELIGIBILITY CATEGORY
OCTOBER 2004**

ELIGIBILITY CATEGORY: MEDICAL ASSISTANCE FOR FAMILIES - ADULTS
 NUMBER OF ELIGIBLES ENROLLED ON 09/30/04: 175,160
 NUMBER OF ELIGIBLES ENROLLED DURING OCTOBER 2004: 181,833

	EXPENDITURES	RECIPIENTS	COST PER RECIPIENT	UNITS OF SERVICE	UNITS PER RECIPIENT	COST PER SERVICE
NURSING FACILITIES	\$6,064	5 *	\$1,212.75	61	12.2	\$99.41
HOSPITALS	\$7,792,748	15,293 *	\$509.56	74,047	4.8	\$105.24
INPATIENT	\$2,805,688	1,412	\$1,987.03	3,571	2.5	\$785.69
OUTPATIENT	\$4,987,060	14,605	\$341.46	70,476	4.8	\$70.76
DENTAL SERVICES	\$831,871	5,196 *	\$160.10	20,517	4.0	\$40.55
PHARMACY	\$5,580,003	33,451 *	\$166.81	109,482	3.3	\$50.97
PHYSICIAN RELATED	\$4,506,321	35,981 *	\$125.24	218,974	6.1	\$20.58
PHYSICIAN	\$1,081,033	12,609	\$85.74	46,247	3.7	\$23.38
CLINIC	\$967,670	14,083	\$68.71	90,659	6.4	\$10.67
FAMILY PLANNING	\$425,058	5,225	\$81.35	14,318	2.7	\$29.69
X-RAY AND LAB	\$226,647	4,791	\$47.31	11,259	2.4	\$20.13
NURSE PRACTITIONER	\$31,372	866	\$36.23	1,280	1.5	\$24.51
PODIATRY	\$14,353	258	\$55.63	516	2.0	\$27.82
CRNA SERVICES	\$23,204	369	\$62.88	28,275	76.6	\$0.82
RURAL HEALTH CLINICS	\$1,066,424	9,606	\$111.02	15,381	1.6	\$69.33
CASE MANAGEMENT	\$7,748	282	\$27.47	314	1.1	\$24.67
FED QUALIFIED HEALTH CARE	\$587,390	3,280	\$179.08	9,078	2.8	\$64.70
PSYCHOLOGIST SERVICES	\$75,422	487	\$154.87	1,647	3.4	\$45.79
IN-HOME SERVICES	\$106,708	162 *	\$658.69	28,060	173.2	\$3.80
HOME HEALTH SERVICES	\$24,510	59	\$415.42	2,430	41.2	\$10.09
ADULT DAY HEALTH CARE	\$462	1	\$462.00	10	10.0	\$46.20
AGED AND DISABLED WAIVER	\$251	1	\$251.28	72	72.0	\$3.49
PERSONAL CARE	\$80,589	104	\$774.90	25,319	243.5	\$3.18
AIDS WAIVER	\$796	1	\$796.72	228	228.0	\$3.49
PHYSICAL DISABLED WAIVER	\$0	0	\$0.00	0	0.0	\$0.00
INDEPENDENT LIVING WAIVER	\$100	1	\$100.00	1	1.0	\$100.00
REHAB AND SPECIALTY SERVICES	\$564,773	4,261 *	\$132.54	28,301	6.6	\$19.96
AUDIOLOGY SERVICES	\$5,075	34	\$149.27	90	2.7	\$56.39
OPTOMETRIC SERVICES	\$154,871	2,505	\$61.82	6,433	2.6	\$24.07
DURABLE MEDICAL EQUIPMENT	\$161,239	704	\$229.03	7,046	10.0	\$22.88
AMBULANCE SERVICES	\$110,424	580	\$190.39	12,122	20.9	\$9.11
REHABILITATION CENTER	\$80	1	\$79.66	17	17.0	\$4.69
HOSPICE	\$10,639	5	\$2,127.87	95	19.0	\$111.99
NON-EMERGENCY TRANS	\$121,236	544	\$222.86	2,464	4.5	\$49.20
NON-PARTICIPATING PROV	\$48	1	\$47.81	1	1.0	\$47.81
COMPREHENSIVE DAY REHAB	\$455	1	\$455.00	7	7.0	\$65.00
DISEASE MANAGEMENT	\$706	20	\$35.28	26	1.3	\$27.13
BUY-IN PREMIUMS	\$47,521	620 **	\$76.65			
PART-A	\$0	0	\$0.00			
PART-B	\$47,521	620	\$76.65			
MENTAL HEALTH SERVICES	\$869,842	1,805 *	\$481.91	82,344	45.6	\$10.56
PRIVATE HOME ICF/MR	\$0	0	\$0.00	0	0.0	\$0.00
MR/DD WAIVER	\$20,447	4	\$5,111.64	245	61.3	\$83.46
PSYCH REHAB-PRIVATE	\$314,375	698	\$450.39	13,540	19.4	\$23.22
CSTAR - PRIVATE	\$499,378	956	\$522.36	65,789	68.8	\$7.59
TARGETED CASE MANAGEMENT	\$35,581	235	\$151.41	2,762	11.8	\$12.88
COMMUNITY SUPPORT WAIVER	\$61	1	\$61.04	8	8.0	\$7.63
STATE INSTITUTIONS	\$46,045	119 *	\$386.93	3,808	32.0	\$12.09
ICF/MENTALLY RETARDED	\$0	0	\$0.00	0	0.0	\$0.00
MENTAL HOSPITAL	\$0	0	\$0.00	0	0.0	\$0.00
PSYCH CARE UNDER AGE 22	\$18,624	3	\$6,207.85	46	15.3	\$404.86
PSYCH REHAB-PUBLIC	\$0	0	\$0.00	0	0.0	\$0.00
CSTAR - PUBLIC	\$110	1	\$109.72	13	13.0	\$8.44
TARGETED CASE MANAGEMENT	\$25,228	115	\$219.37	3,748	32.6	\$6.73
DFS CASE MANAGEMENT	\$2,084	1	\$2,083.51	1	1.0	\$2,083.51
EPSDT SERVICES	\$76,561	1,141 *	\$67.10	3,196	2.8	\$23.96
EPSDT SCREENINGS	\$1,871	30	\$62.35	30	1.0	\$62.35
EPSDT REFERRAL SERVICES	\$74,690	1,120	\$66.69	3,166	2.8	\$23.59
EPSDT TARGETED CASE MGMT	\$0	0	\$0.00	0	0.0	\$0.00
MANAGED CARE PREMIUMS	\$21,188,123	104,760 *	\$202.25			
TOTAL	\$41,616,579	152,131 *	\$273.56			

* Unduplicated total.

** Recipients are not added to the total.

*** Medical Assistance for Families activity for both parent and child are in the parent total.

**TABLE 23
MISSOURI MEDICAID RECIPIENTS AND PAYMENTS BY ELIGIBILITY CATEGORY
OCTOBER 2004**

ELIGIBILITY CATEGORY: MEDICAL ASSISTANCE FOR FAMILIES - CHILDREN

NUMBER OF ELIGIBLES ENROLLED ON 09/30/04: 326,899

NUMBER OF ELIGIBLES ENROLLED DURING OCTOBER 2004: 333,203

	EXPENDITURES	RECIPIENTS	COST PER RECIPIENT	UNITS OF SERVICE	UNITS PER RECIPIENT	COST PER SERVICE
NURSING FACILITIES	\$0	0 *	\$0.00	0	0.0	\$0.00
HOSPITALS	\$8,207,105	13,105 *	\$626.26	45,851	3.5	\$179.00
INPATIENT	\$5,857,258	1,448	\$3,906.95	6,350	4.4	\$890.91
OUTPATIENT	\$2,549,846	12,199	\$209.02	39,501	3.2	\$64.55
DENTAL SERVICES	\$271,506	1,970 *	\$137.82	8,380	4.3	\$32.40
PHARMACY	\$3,760,221	33,814 *	\$111.20	70,879	2.1	\$53.05
PHYSICIAN RELATED	\$2,617,496	27,404 *	\$95.52	130,333	4.8	\$20.08
PHYSICIAN	\$394,737	5,918	\$66.70	23,062	3.9	\$17.12
CLINIC	\$690,722	10,145	\$68.08	63,884	6.3	\$10.81
FAMILY PLANNING	\$71,375	1,311	\$54.44	1,525	1.2	\$46.80
X-RAY AND LAB	\$85,137	2,996	\$28.42	5,574	1.9	\$15.27
NURSE PRACTITIONER	\$19,080	236	\$80.85	404	1.7	\$47.23
PODIATRY	\$4,290	89	\$48.20	151	1.7	\$28.41
CRNA SERVICES	\$10,172	196	\$51.90	12,156	62.0	\$0.84
RURAL HEALTH CLINICS	\$935,622	10,046	\$93.13	13,838	1.4	\$67.61
CASE MANAGEMENT	\$1,120	42	\$26.65	43	1.0	\$26.03
FED QUALIFIED HEALTH CARE	\$253,083	1,524	\$166.07	4,816	3.2	\$52.55
PSYCHOLOGIST SERVICES	\$152,159	775	\$196.33	4,880	6.3	\$31.18
IN-HOME SERVICES	\$3,237	18 *	\$179.82	483	26.8	\$6.70
HOME HEALTH SERVICES	\$2,367	16	\$147.91	195	12.2	\$12.14
ADULT DAY HEALTH CARE	\$0	0	\$0.00	0	0.0	\$0.00
AGED AND DISABLED WAIVER	\$0	0	\$0.00	0	0.0	\$0.00
PERSONAL CARE	\$870	2	\$435.12	288	144.0	\$3.02
AIDS WAIVER	\$0	0	\$0.00	0	0.0	\$0.00
PHYSICAL DISABLED WAIVER	\$0	0	\$0.00	0	0.0	\$0.00
INDEPENDENT LIVING WAIVER	\$0	0	\$0.00	0	0.0	\$0.00
REHAB AND SPECIALTY SERVICES	\$472,641	4,123 *	\$114.64	25,624	6.2	\$18.45
AUDIOLOGY SERVICES	\$2,241	60	\$37.35	251	4.2	\$8.93
OPTOMETRIC SERVICES	\$132,682	2,396	\$55.38	5,032	2.1	\$26.37
DURABLE MEDICAL EQUIPMENT	\$122,927	805	\$203.19	7,732	12.8	\$15.90
AMBULANCE SERVICES	\$80,726	381	\$211.88	9,214	24.2	\$8.76
REHABILITATION CENTER	\$6,168	25	\$246.70	600	24.0	\$10.28
HOSPICE	\$0	0	\$0.00	0	0.0	\$0.00
NON-EMERGENCY TRANS	\$127,822	763	\$167.53	2,791	3.7	\$45.80
NON-PARTICIPATING PROV	\$0	0	\$0.00	0	0.0	\$0.00
COMPREHENSIVE DAY REHAB	\$0	0	\$0.00	0	0.0	\$0.00
DISEASE MANAGEMENT	\$75	4	\$18.75	4	1.0	\$18.75
BUY-IN PREMIUMS	\$0	0	\$0.00			
PART-A	\$0	0	\$0.00			
PART-B	\$0	0	\$0.00			
MENTAL HEALTH SERVICES	\$933,469	1,915 *	\$487.45	62,844	32.8	\$14.85
PRIVATE HOME ICF/MR	\$0	0	\$0.00	0	0.0	\$0.00
MR/DD WAIVER	\$25,885	22	\$1,176.59	3,274	148.8	\$7.91
PSYCH REHAB-PRIVATE	\$334,895	572	\$585.48	11,731	20.5	\$28.55
CSTAR - PRIVATE	\$249,578	385	\$648.25	23,984	62.3	\$10.41
TARGETED CASE MANAGEMENT	\$315,921	1,325	\$238.43	22,803	17.2	\$13.85
COMMUNITY SUPPORT WAIVER	\$7,190	16	\$449.35	1,052	65.8	\$6.83
STATE INSTITUTIONS	\$394,080	1,790 *	\$220.16	46,688	26.1	\$8.44
ICF/MENTALLY RETARDED	\$0	0	\$0.00	0	0.0	\$0.00
MENTAL HOSPITAL	\$0	0	\$0.00	0	0.0	\$0.00
PSYCH CARE UNDER AGE 22	\$46,300	7	\$6,614.29	83	11.9	\$557.83
PSYCH REHAB-PUBLIC	\$0	0	\$0.00	0	0.0	\$0.00
CSTAR - PUBLIC	\$0	0	\$0.00	0	0.0	\$0.00
TARGETED CASE MANAGEMENT	\$314,501	1,772	\$177.48	46,591	26.3	\$6.75
DFS CASE MANAGEMENT	\$33,279	14	\$2,377.05	14	1.0	\$2,377.05
EPSDT SERVICES	\$3,958,619	36,011 *	\$109.93	501,042	13.9	\$7.90
EPSDT SCREENINGS	\$302,954	5,121	\$59.16	5,630	1.1	\$53.81
EPSDT REFERRAL SERVICES	\$3,655,666	34,288	\$106.62	495,412	14.5	\$7.38
EPSDT TARGETED CASE MGMT	\$0	0	\$0.00	0	0.0	\$0.00
MANAGED CARE PREMIUMS	\$25,242,890	208,291 *	\$121.19			
TOTAL	\$45,861,264	272,230 *	\$168.47			

* Unduplicated total.

** Recipients are not added to the total.

*** Medical Assistance for Families activity for both parent and child are in the parent total.

**TABLE 23
MISSOURI MEDICAID RECIPIENTS AND PAYMENTS BY ELIGIBILITY CATEGORY
OCTOBER 2004**

ELIGIBILITY CATEGORY: PERMANENTLY & TOTALLY DISABLED

NUMBER OF ELIGIBLES ENROLLED ON 09/30/04: 133,368

NUMBER OF ELIGIBLES ENROLLED DURING OCTOBER 2004: 136,129

	EXPENDITURES	RECIPIENTS	COST PER RECIPIENT	UNITS OF SERVICE	UNITS PER RECIPIENT	COST PER SERVICE
NURSING FACILITIES	\$12,401,032	4,443 *	\$2,791.14	141,689	31.9	\$87.52
HOSPITALS	\$23,108,847	37,306 *	\$619.44	247,329	6.6	\$93.43
INPATIENT	\$9,420,085	6,683	\$1,409.56	9,081	1.4	\$1,037.34
OUTPATIENT	\$13,688,562	33,889	\$403.92	238,248	7.0	\$57.46
DENTAL SERVICES	\$944,168	5,125 *	\$184.23	20,023	3.9	\$47.15
PHARMACY	\$47,803,123	98,649 *	\$484.58	629,536	6.4	\$75.93
PHYSICIAN RELATED	\$10,877,020	76,259 *	\$142.63	824,844	10.8	\$13.19
PHYSICIAN	\$2,836,049	34,140	\$83.07	141,621	4.2	\$20.03
CLINIC	\$4,968,470	43,074	\$115.35	548,007	12.7	\$9.07
FAMILY PLANNING	\$139,584	2,759	\$50.59	5,268	1.9	\$26.50
X-RAY AND LAB	\$608,946	11,839	\$51.44	38,617	3.3	\$15.77
NURSE PRACTITIONER	\$60,764	1,615	\$37.63	2,490	1.5	\$24.40
PODIATRY	\$83,056	2,713	\$30.61	4,599	1.7	\$18.06
CRNA SERVICES	\$37,140	573	\$64.82	45,401	79.2	\$0.82
RURAL HEALTH CLINICS	\$1,095,808	11,901	\$92.06	20,130	1.7	\$54.43
CASE MANAGEMENT	\$1,969	41	\$48.03	50	1.2	\$39.39
FED QUALIFIED HEALTH CARE	\$864,411	5,232	\$165.22	14,263	2.7	\$60.61
PSYCHOLOGIST SERVICES	\$181,021	1,313	\$137.87	4,398	3.4	\$41.16
IN-HOME SERVICES	\$10,465,093	15,043 *	\$695.68	2,847,016	189.3	\$3.68
HOME HEALTH SERVICES	\$321,044	593	\$541.39	36,215	61.1	\$8.86
ADULT DAY HEALTH CARE	\$562,162	693	\$811.20	12,436	18.0	\$45.20
AGED AND DISABLED WAIVER	\$259,294	671	\$386.43	74,968	111.7	\$3.46
PERSONAL CARE	\$8,953,866	13,906	\$643.89	2,640,963	189.9	\$3.39
AIDS WAIVER	\$20,180	13	\$1,552.28	6,006	462.0	\$3.36
PHYSICAL DISABLED WAIVER	\$215,416	37	\$5,822.05	33,099	894.6	\$6.51
INDEPENDENT LIVING WAIVER	\$133,132	150	\$887.55	43,329	288.9	\$3.07
REHAB AND SPECIALTY SERVICES	\$5,658,458	22,527 *	\$251.19	488,382	21.7	\$11.59
AUDIOLOGY SERVICES	\$37,158	190	\$195.57	648	3.4	\$57.34
OPTOMETRIC SERVICES	\$244,808	4,028	\$60.78	9,281	2.3	\$26.38
DURABLE MEDICAL EQUIPMENT	\$2,662,438	10,359	\$257.02	379,701	36.7	\$7.01
AMBULANCE SERVICES	\$564,218	3,510	\$160.75	58,506	16.7	\$9.64
REHABILITATION CENTER	\$7,460	64	\$116.56	1,170	18.3	\$6.38
HOSPICE	\$422,817	141	\$2,998.70	3,960	28.1	\$106.77
NON-EMERGENCY TRANS	\$1,679,505	6,784	\$247.57	33,884	5.0	\$49.57
NON-PARTICIPATING PROV	\$18,810	227	\$82.86	1,003	4.4	\$18.75
COMPREHENSIVE DAY REHAB	\$20,020	17	\$1,177.65	182	10.7	\$110.00
DISEASE MANAGEMENT	\$1,224	31	\$39.48	47	1.5	\$26.04
BUY-IN PREMIUMS	\$3,766,836	54,163 **	\$69.55			
PART-A	\$10,976	31	\$354.06			
PART-B	\$3,755,860	54,132	\$69.38			
MENTAL HEALTH SERVICES	\$23,487,051	17,397 *	\$1,350.06	1,717,917	98.8	\$13.67
PRIVATE HOME ICF/MR	\$983,048	86	\$4,454.05	2,495	29.0	\$153.53
MR/DD WAIVER	\$16,451,089	5,053	\$3,255.71	1,084,942	214.7	\$15.16
PSYCH REHAB-PRIVATE	\$5,574,073	10,056	\$554.30	476,408	47.4	\$11.70
CSTAR - PRIVATE	\$530,022	819	\$647.16	66,521	81.2	\$7.97
TARGETED CASE MANAGEMENT	\$341,185	2,774	\$122.99	26,457	9.5	\$12.90
COMMUNITY SUPPORT WAIVER	\$207,634	314	\$661.28	61,094	194.6	\$3.40
STATE INSTITUTIONS	\$10,483,145	10,312 *	\$1,016.60	348,908	33.8	\$30.05
ICF/MENTALLY RETARDED	\$8,253,808	1,016	\$8,123.83	31,018	30.5	\$266.10
MENTAL HOSPITAL	\$3,372	1	\$3,371.70	31	31.0	\$108.76
PSYCH CARE UNDER AGE 22	\$85,312	113	\$754.97	724	6.4	\$117.83
PSYCH REHAB-PUBLIC	\$0	0	\$0.00	0	0.0	\$0.00
CSTAR - PUBLIC	\$5,493	13	\$422.54	841	64.7	\$6.53
TARGETED CASE MANAGEMENT	\$2,131,190	9,196	\$231.75	316,292	34.4	\$6.74
DFS CASE MANAGEMENT	\$3,970	2	\$1,985.10	2	1.0	\$1,985.10
EPSDT SERVICES	\$1,957,423	3,226 *	\$606.76	541,099	167.7	\$3.62
EPSDT SCREENINGS	\$11,881	165	\$72.00	165	1.0	\$72.00
EPSDT REFERRAL SERVICES	\$1,945,542	3,165	\$614.71	540,934	170.9	\$3.60
EPSDT TARGETED CASE MGMT	\$0	0	\$0.00	0	0.0	\$0.00
MANAGED CARE PREMIUMS	\$0	0 *	\$0.00			
TOTAL	\$150,951,996	118,599 *	\$1,272.79			

* Unduplicated total.

** Recipients are not added to the total.

TABLE 23
MISSOURI MEDICAID RECIPIENTS AND PAYMENTS BY ELIGIBILITY CATEGORY
OCTOBER 2004

ELIGIBILITY CATEGORY: AID TO THE BLIND
 NUMBER OF ELIGIBLES ENROLLED ON 09/30/04: 975
 NUMBER OF ELIGIBLES ENROLLED DURING OCTOBER 2004: 992

	EXPENDITURES	RECIPIENTS	COST PER RECIPIENT	UNITS OF SERVICE	UNITS PER RECIPIENT	COST PER SERVICE
NURSING FACILITIES	\$87,136	35 *	\$2,489.61	1,001	28.6	\$87.05
HOSPITALS	\$101,572	204 *	\$497.90	1,576	7.7	\$64.45
INPATIENT	\$62,362	34	\$1,834.17	112	3.3	\$556.80
OUTPATIENT	\$39,210	185	\$211.95	1,464	7.9	\$26.78
DENTAL SERVICES	\$3,690	26 *	\$141.91	70	2.7	\$52.71
PHARMACY	\$270,847	715 *	\$378.81	4,510	6.3	\$60.05
PHYSICIAN RELATED	\$62,394	487 *	\$128.12	7,061	14.5	\$8.84
PHYSICIAN	\$10,439	196	\$53.26	488	2.5	\$21.39
CLINIC	\$42,482	296	\$143.52	6,183	20.9	\$6.87
FAMILY PLANNING	\$505	9	\$56.13	16	1.8	\$31.57
X-RAY AND LAB	\$1,665	53	\$31.42	138	2.6	\$12.07
NURSE PRACTITIONER	\$44	2	\$22.00	2	1.0	\$22.00
PODIATRY	\$543	29	\$18.73	42	1.5	\$12.93
CRNA SERVICES	\$31	1	\$31.15	1	1.0	\$31.15
RURAL HEALTH CLINICS	\$2,360	68	\$35.00	91	1.3	\$26.16
CASE MANAGEMENT	\$0	0	\$0.00	0	0.0	\$0.00
FED QUALIFIED HEALTH CARE	\$4,042	32	\$126.32	89	2.8	\$45.42
PSYCHOLOGIST SERVICES	\$263	4	\$65.69	11	2.8	\$23.89
IN-HOME SERVICES	\$291,942	315 *	\$926.80	82,320	261.3	\$3.55
HOME HEALTH SERVICES	\$778	1	\$778.31	52	52.0	\$14.97
ADULT DAY HEALTH CARE	\$5,452	7	\$778.80	118	16.9	\$46.20
AGED AND DISABLED WAIVER	\$69,338	120	\$577.82	20,358	169.7	\$3.41
PERSONAL CARE	\$215,169	296	\$726.92	61,415	207.5	\$3.50
AIDS WAIVER	\$0	0	\$0.00	0	0.0	\$0.00
PHYSICAL DISABLED WAIVER	\$0	0	\$0.00	0	0.0	\$0.00
INDEPENDENT LIVING WAIVER	\$1,205	2	\$602.72	377	188.5	\$3.20
REHAB AND SPECIALTY SERVICES	\$34,718	210 *	\$165.32	5,558	26.5	\$6.25
AUDIOLOGY SERVICES	\$1,056	5	\$211.15	11	2.2	\$95.98
OPTOMETRIC SERVICES	\$2,124	19	\$111.78	31	1.6	\$68.51
DURABLE MEDICAL EQUIPMENT	\$9,787	129	\$75.87	4,531	35.1	\$2.16
AMBULANCE SERVICES	\$3,280	31	\$105.80	500	16.1	\$6.56
REHABILITATION CENTER	\$754	2	\$376.96	136	68.0	\$5.54
HOSPICE	\$0	0	\$0.00	0	0.0	\$0.00
NON-EMERGENCY TRANS	\$17,356	56	\$309.94	336	6.0	\$51.66
NON-PARTICIPATING PROV	\$361	2	\$180.70	13	6.5	\$27.80
COMPREHENSIVE DAY REHAB	\$0	0	\$0.00	0	0.0	\$0.00
DISEASE MANAGEMENT	\$0	0	\$0.00	0	0.0	\$0.00
BUY-IN PREMIUMS	\$46,317	662 **	\$69.97			
PART-A	\$1,029	3	\$343.00			
PART-B	\$45,288	659	\$68.72			
MENTAL HEALTH SERVICES	\$65,781	44 *	\$1,495.02	4,842	110.1	\$13.59
PRIVATE HOME ICF/MR	\$0	0	\$0.00	0	0.0	\$0.00
MR/DD WAIVER	\$48,716	18	\$2,706.43	3,793	210.7	\$12.84
PSYCH REHAB-PRIVATE	\$15,613	24	\$650.53	797	33.2	\$19.59
CSTAR - PRIVATE	\$0	0	\$0.00	0	0.0	\$0.00
TARGETED CASE MANAGEMENT	\$562	4	\$140.53	46	11.5	\$12.22
COMMUNITY SUPPORT WAIVER	\$890	2	\$445.08	206	103.0	\$4.32
STATE INSTITUTIONS	\$7,399	45 *	\$164.42	1,098	24.4	\$6.74
ICF/MENTALLY RETARDED	\$0	0	\$0.00	0	0.0	\$0.00
MENTAL HOSPITAL	\$0	0	\$0.00	0	0.0	\$0.00
PSYCH CARE UNDER AGE 22	\$0	0	\$0.00	0	0.0	\$0.00
PSYCH REHAB-PUBLIC	\$0	0	\$0.00	0	0.0	\$0.00
CSTAR - PUBLIC	\$0	0	\$0.00	0	0.0	\$0.00
TARGETED CASE MANAGEMENT	\$7,399	45	\$164.42	1,098	24.4	\$6.74
DFS CASE MANAGEMENT	\$0	0	\$0.00	0	0.0	\$0.00
EPSDT SERVICES	\$13,804	14 *	\$986.00	4,092	292.3	\$3.37
EPSDT SCREENINGS	\$60	1	\$60.00	1	1.0	\$60.00
EPSDT REFERRAL SERVICES	\$13,744	13	\$1,057.23	4,091	314.7	\$3.36
EPSDT TARGETED CASE MGMT	\$0	0	\$0.00	0	0.0	\$0.00
MANAGED CARE PREMIUMS	\$0	0 *	\$0.00			
TOTAL	\$985,599	863 *	\$1,142.06			

* Unduplicated total.
 ** Recipients are not added to the total.

**TABLE 23
MISSOURI MEDICAID RECIPIENTS AND PAYMENTS BY ELIGIBILITY CATEGORY
OCTOBER 2004**

ELIGIBILITY CATEGORY: GENERAL RELIEF

NUMBER OF ELIGIBLES ENROLLED ON 09/30/04: 3,009

NUMBER OF ELIGIBLES ENROLLED DURING OCTOBER 2004: 3,271

	EXPENDITURES	RECIPIENTS	COST PER RECIPIENT	UNITS OF SERVICE	UNITS PER RECIPIENT	COST PER SERVICE
NURSING FACILITIES	\$0	0 *	\$0.00	0	0.0	\$0.00
HOSPITALS	\$268,671	1,012 *	\$265.48	7,290	7.2	\$36.85
INPATIENT	\$103,437	169	\$612.05	684	4.1	\$151.22
OUTPATIENT	\$165,234	950	\$173.93	6,606	7.0	\$25.01
DENTAL SERVICES	\$994	23 *	\$43.23	43	1.9	\$23.12
PHARMACY	\$435,412	1,611 *	\$270.27	7,358	4.6	\$59.18
PHYSICIAN RELATED	\$307,246	1,863 *	\$164.92	31,255	16.8	\$9.83
PHYSICIAN	\$93,845	862	\$108.87	7,863	9.1	\$11.93
CLINIC	\$133,584	1,123	\$118.95	18,027	16.0	\$7.41
FAMILY PLANNING	\$2,332	35	\$66.62	45	1.3	\$51.81
X-RAY AND LAB	\$18,289	280	\$65.32	791	2.8	\$23.12
NURSE PRACTITIONER	\$1,106	25	\$44.22	40	1.6	\$27.64
PODIATRY	\$0	0	\$0.00	0	0.0	\$0.00
CRNA SERVICES	\$2,590	35	\$74.01	3,569	102.0	\$0.73
RURAL HEALTH CLINICS	\$29,630	253	\$117.11	406	1.6	\$72.98
CASE MANAGEMENT	\$60	2	\$30.00	2	1.0	\$30.00
FED QUALIFIED HEALTH CARE	\$22,648	162	\$139.80	434	2.7	\$52.18
PSYCHOLOGIST SERVICES	\$3,163	23	\$137.50	78	3.4	\$40.54
IN-HOME SERVICES	\$2,982	9 *	\$331.38	236	26.2	\$12.64
HOME HEALTH SERVICES	\$2,982	9	\$331.38	236	26.2	\$12.64
ADULT DAY HEALTH CARE	\$0	0	\$0.00	0	0.0	\$0.00
AGED AND DISABLED WAIVER	\$0	0	\$0.00	0	0.0	\$0.00
PERSONAL CARE	\$0	0	\$0.00	0	0.0	\$0.00
AIDS WAIVER	\$0	0	\$0.00	0	0.0	\$0.00
PHYSICAL DISABLED WAIVER	\$0	0	\$0.00	0	0.0	\$0.00
INDEPENDENT LIVING WAIVER	\$0	0	\$0.00	0	0.0	\$0.00
REHAB AND SPECIALTY SERVICES	\$36,582	163 *	\$224.43	1,850	11.4	\$19.77
AUDIOLOGY SERVICES	\$0	0	\$0.00	0	0.0	\$0.00
OPTOMETRIC SERVICES	\$34	1	\$33.50	2	2.0	\$16.75
DURABLE MEDICAL EQUIPMENT	\$16,493	77	\$214.20	308	4.0	\$53.55
AMBULANCE SERVICES	\$19,995	88	\$227.22	1,538	17.5	\$13.00
REHABILITATION CENTER	\$0	0	\$0.00	0	0.0	\$0.00
HOSPICE	\$0	0	\$0.00	0	0.0	\$0.00
NON-EMERGENCY TRANS	\$0	0	\$0.00	0	0.0	\$0.00
NON-PARTICIPATING PROV	\$0	0	\$0.00	0	0.0	\$0.00
COMPREHENSIVE DAY REHAB	\$0	0	\$0.00	0	0.0	\$0.00
DISEASE MANAGEMENT	\$60	2	\$30.00	2	1.0	\$30.00
BUY-IN PREMIUMS	\$400,281	5,368 **	\$74.57			
PART-A	\$343	2	\$171.50			
PART-B	\$399,938	5,366	\$74.53			
MENTAL HEALTH SERVICES	\$0	0 *	\$0.00	0	0.0	\$0.00
PRIVATE HOME ICF/MR	\$0	0	\$0.00	0	0.0	\$0.00
MR/DD WAIVER	\$0	0	\$0.00	0	0.0	\$0.00
PSYCH REHAB-PRIVATE	\$0	0	\$0.00	0	0.0	\$0.00
CSTAR - PRIVATE	\$0	0	\$0.00	0	0.0	\$0.00
TARGETED CASE MANAGEMENT	\$0	0	\$0.00	0	0.0	\$0.00
COMMUNITY SUPPORT WAIVER	\$0	0	\$0.00	0	0.0	\$0.00
STATE INSTITUTIONS	\$0	0 *	\$0.00	0	0.0	\$0.00
ICF/MENTALLY RETARDED	\$0	0	\$0.00	0	0.0	\$0.00
MENTAL HOSPITAL	\$0	0	\$0.00	0	0.0	\$0.00
PSYCH CARE UNDER AGE 22	\$0	0	\$0.00	0	0.0	\$0.00
PSYCH REHAB-PUBLIC	\$0	0	\$0.00	0	0.0	\$0.00
CSTAR - PUBLIC	\$0	0	\$0.00	0	0.0	\$0.00
TARGETED CASE MANAGEMENT	\$0	0	\$0.00	0	0.0	\$0.00
DFS CASE MANAGEMENT	\$0	0	\$0.00	0	0.0	\$0.00
EPSDT SERVICES	\$3,232	37 *	\$87.36	429	11.6	\$7.53
EPSDT SCREENINGS	\$120	2	\$60.00	2	1.0	\$60.00
EPSDT REFERRAL SERVICES	\$3,112	35	\$88.92	427	12.2	\$7.29
EPSDT TARGETED CASE MGMT	\$0	0	\$0.00	0	0.0	\$0.00
MANAGED CARE PREMIUMS	\$0	0 *	\$0.00			
TOTAL	\$1,455,400	2,526 *	\$576.17			

* Unduplicated total.

** Recipients are not added to the total.

**TABLE 23
MISSOURI MEDICAID RECIPIENTS AND PAYMENTS BY ELIGIBILITY CATEGORY
OCTOBER 2004**

ELIGIBILITY CATEGORY: MEDICAID FOR PREGNANT WOMEN (MAF INCOME LIMIT)

NUMBER OF ELIGIBLES ENROLLED ON 09/30/04: 2,636

NUMBER OF ELIGIBLES ENROLLED DURING OCTOBER 2004: 2,995

	EXPENDITURES	RECIPIENTS	COST PER RECIPIENT	UNITS OF SERVICE	UNITS PER RECIPIENT	COST PER SERVICE
NURSING FACILITIES	\$0	0 *	\$0.00	0	0.0	\$0.00
HOSPITALS	\$549,138	940 *	\$584.19	4,943	5.3	\$111.09
INPATIENT	\$385,126	199	\$1,935.31	496	2.5	\$776.46
OUTPATIENT	\$164,012	846	\$193.87	4,447	5.3	\$36.88
DENTAL SERVICES	\$5,519	37 *	\$149.17	156	4.2	\$35.38
PHARMACY	\$60,529	763 *	\$79.33	1,615	2.1	\$37.48
PHYSICIAN RELATED	\$298,433	1,435 *	\$207.97	9,091	6.3	\$32.83
PHYSICIAN	\$110,807	507	\$218.55	1,709	3.4	\$64.84
CLINIC	\$93,508	696	\$134.35	3,575	5.1	\$26.16
FAMILY PLANNING	\$26,136	120	\$217.80	887	7.4	\$29.47
X-RAY AND LAB	\$22,623	384	\$58.91	1,441	3.8	\$15.70
NURSE PRACTITIONER	\$398	12	\$33.15	18	1.5	\$22.10
PODIATRY	\$17	1	\$16.50	1	1.0	\$16.50
CRNA SERVICES	\$987	17	\$58.05	830	48.8	\$1.19
RURAL HEALTH CLINICS	\$23,190	191	\$121.42	361	1.9	\$64.24
CASE MANAGEMENT	\$3,012	114	\$26.42	129	1.1	\$23.35
FED QUALIFIED HEALTH CARE	\$17,117	50	\$342.34	130	2.6	\$131.67
PSYCHOLOGIST SERVICES	\$640	5	\$128.00	10	2.0	\$64.00
IN-HOME SERVICES	\$120	1 *	\$119.74	2	2.0	\$59.87
HOME HEALTH SERVICES	\$120	1	\$119.74	2	2.0	\$59.87
ADULT DAY HEALTH CARE	\$0	0	\$0.00	0	0.0	\$0.00
AGED AND DISABLED WAIVER	\$0	0	\$0.00	0	0.0	\$0.00
PERSONAL CARE	\$0	0	\$0.00	0	0.0	\$0.00
AIDS WAIVER	\$0	0	\$0.00	0	0.0	\$0.00
PHYSICAL DISABLED WAIVER	\$0	0	\$0.00	0	0.0	\$0.00
INDEPENDENT LIVING WAIVER	\$0	0	\$0.00	0	0.0	\$0.00
REHAB AND SPECIALTY SERVICES	\$7,655	67 *	\$114.26	429	6.4	\$17.84
AUDIOLOGY SERVICES	\$0	0	\$0.00	0	0.0	\$0.00
OPTOMETRIC SERVICES	\$2,176	38	\$57.26	89	2.3	\$24.45
DURABLE MEDICAL EQUIPMENT	\$90	2	\$44.79	2	1.0	\$44.79
AMBULANCE SERVICES	\$3,313	17	\$194.85	296	17.4	\$11.19
REHABILITATION CENTER	\$0	0	\$0.00	0	0.0	\$0.00
HOSPICE	\$0	0	\$0.00	0	0.0	\$0.00
NON-EMERGENCY TRANS	\$2,077	10	\$207.74	42	4.2	\$49.46
NON-PARTICIPATING PROV	\$0	0	\$0.00	0	0.0	\$0.00
COMPREHENSIVE DAY REHAB	\$0	0	\$0.00	0	0.0	\$0.00
DISEASE MANAGEMENT	\$0	0	\$0.00	0	0.0	\$0.00
BUY-IN PREMIUMS	\$0	0 **	\$0.00			
PART-A	\$0	0	\$0.00			
PART-B	\$0	0	\$0.00			
MENTAL HEALTH SERVICES	\$17,250	33 *	\$522.72	2,498	75.7	\$6.91
PRIVATE HOME ICF/MR	\$0	0	\$0.00	0	0.0	\$0.00
MR/DD WAIVER	\$0	0	\$0.00	0	0.0	\$0.00
PSYCH REHAB-PRIVATE	\$2,111	6	\$351.77	153	25.5	\$13.79
CSTAR - PRIVATE	\$15,110	27	\$559.62	2,343	86.8	\$6.45
TARGETED CASE MANAGEMENT	\$29	1	\$29.20	2	2.0	\$14.60
COMMUNITY SUPPORT WAIVER	\$0	0	\$0.00	0	0.0	\$0.00
STATE INSTITUTIONS	\$20	1 *	\$20.22	3	3.0	\$6.74
ICF/MENTALLY RETARDED	\$0	0	\$0.00	0	0.0	\$0.00
MENTAL HOSPITAL	\$0	0	\$0.00	0	0.0	\$0.00
PSYCH CARE UNDER AGE 22	\$0	0	\$0.00	0	0.0	\$0.00
PSYCH REHAB-PUBLIC	\$0	0	\$0.00	0	0.0	\$0.00
CSTAR - PUBLIC	\$0	0	\$0.00	0	0.0	\$0.00
TARGETED CASE MANAGEMENT	\$20	1	\$20.22	3	3.0	\$6.74
DFS CASE MANAGEMENT	\$0	0	\$0.00	0	0.0	\$0.00
EPSDT SERVICES	\$12,942	210 *	\$61.63	457	2.2	\$28.32
EPSDT SCREENINGS	\$360	6	\$60.00	6	1.0	\$60.00
EPSDT REFERRAL SERVICES	\$12,582	204	\$61.68	451	2.2	\$27.90
EPSDT TARGETED CASE MGMT	\$0	0	\$0.00	0	0.0	\$0.00
MANAGED CARE PREMIUMS	\$223,058	1,273 *	\$175.22			
TOTAL	\$1,174,665	2,954 *	\$397.65			

* Unduplicated total.

** Recipients are not added to the total.

**TABLE 23
MISSOURI MEDICAID RECIPIENTS AND PAYMENTS BY ELIGIBILITY CATEGORY
OCTOBER 2004**

ELIGIBILITY CATEGORY: BLIND PENSION

NUMBER OF ELIGIBLES ENROLLED ON 09/30/04: 2,849

NUMBER OF ELIGIBLES ENROLLED DURING OCTOBER 2004: 2,890

	EXPENDITURES	RECIPIENTS	COST PER RECIPIENT	UNITS OF SERVICE	UNITS PER RECIPIENT	COST PER SERVICE
NURSING FACILITIES	\$255,079	120 *	\$2,125.66	3,297	27.5	\$77.37
HOSPITALS	\$37,187	462 *	\$80.49	2,291	5.0	\$16.23
INPATIENT	-\$37,091	70	-\$529.87	-126	-1.8	-\$294.37
OUTPATIENT	\$74,278	411	\$180.73	2,417	5.9	\$30.73
DENTAL SERVICES	\$10,578	71 *	\$148.98	190	2.7	\$55.67
PHARMACY	\$791,442	2,169 *	\$364.89	14,143	6.5	\$55.96
PHYSICIAN RELATED	\$139,079	1,223 *	\$113.72	15,522	12.7	\$8.96
PHYSICIAN	\$30,525	522	\$58.48	1,509	2.9	\$20.23
CLINIC	\$92,991	740	\$125.66	12,875	17.4	\$7.22
FAMILY PLANNING	\$589	15	\$39.25	16	1.1	\$36.80
X-RAY AND LAB	\$3,334	131	\$25.45	533	4.1	\$6.26
NURSE PRACTITIONER	\$168	8	\$21.02	11	1.4	\$15.29
PODIATRY	\$1,629	94	\$17.33	139	1.5	\$11.72
CRNA SERVICES	\$115	3	\$38.26	137	45.7	\$0.84
RURAL HEALTH CLINICS	\$4,191	123	\$34.08	173	1.4	\$24.23
CASE MANAGEMENT	\$0	0	\$0.00	0	0.0	\$0.00
FED QUALIFIED HEALTH CARE	\$4,855	49	\$99.07	112	2.3	\$43.35
PSYCHOLOGIST SERVICES	\$682	5	\$136.38	17	3.4	\$40.11
IN-HOME SERVICES	\$514,060	712 *	\$721.99	134,153	188.4	\$3.83
HOME HEALTH SERVICES	\$0	0	\$0.00	0	0.0	\$0.00
ADULT DAY HEALTH CARE	\$8,386	11	\$762.35	182	16.5	\$46.08
AGED AND DISABLED WAIVER	\$66,248	117	\$566.22	20,136	172.1	\$3.29
PERSONAL CARE	\$439,425	695	\$632.27	113,835	163.8	\$3.86
AIDS WAIVER	\$0	0	\$0.00	0	0.0	\$0.00
PHYSICAL DISABLED WAIVER	\$0	0	\$0.00	0	0.0	\$0.00
INDEPENDENT LIVING WAIVER	\$0	0	\$0.00	0	0.0	\$0.00
REHAB AND SPECIALTY SERVICES	\$57,926	414 *	\$139.92	9,749	23.5	\$5.94
AUDIOLOGY SERVICES	\$2,648	8	\$330.97	20	2.5	\$132.39
OPTOMETRIC SERVICES	\$2,416	41	\$58.93	78	1.9	\$30.98
DURABLE MEDICAL EQUIPMENT	\$22,204	327	\$67.90	8,235	25.2	\$2.70
AMBULANCE SERVICES	\$7,110	50	\$142.21	1,117	22.3	\$6.37
REHABILITATION CENTER	\$83	2	\$41.48	15	7.5	\$5.53
HOSPICE	\$23,279	9	\$2,586.60	282	31.3	\$82.55
NON-EMERGENCY TRANS	\$0	0	\$0.00	0	0.0	\$0.00
NON-PARTICIPATING PROV	\$186	1	\$186.00	2	2.0	\$93.00
COMPREHENSIVE DAY REHAB	\$0	0	\$0.00	0	0.0	\$0.00
DISEASE MANAGEMENT	\$0	0	\$0.00	0	0.0	\$0.00
BUY-IN PREMIUMS	\$0	0 **	\$0.00			
PART-A	\$0	0	\$0.00			
PART-B	\$0	0	\$0.00			
MENTAL HEALTH SERVICES	\$0	0 *	\$0.00	0	0.0	\$0.00
PRIVATE HOME ICF/MR	\$0	0	\$0.00	0	0.0	\$0.00
MR/DD WAIVER	\$0	0	\$0.00	0	0.0	\$0.00
PSYCH REHAB-PRIVATE	\$0	0	\$0.00	0	0.0	\$0.00
CSTAR - PRIVATE	\$0	0	\$0.00	0	0.0	\$0.00
TARGETED CASE MANAGEMENT	\$0	0	\$0.00	0	0.0	\$0.00
COMMUNITY SUPPORT WAIVER	\$0	0	\$0.00	0	0.0	\$0.00
STATE INSTITUTIONS	\$0	0 *	\$0.00	0	0.0	\$0.00
ICF/MENTALLY RETARDED	\$0	0	\$0.00	0	0.0	\$0.00
MENTAL HOSPITAL	\$0	0	\$0.00	0	0.0	\$0.00
PSYCH CARE UNDER AGE 22	\$0	0	\$0.00	0	0.0	\$0.00
PSYCH REHAB-PUBLIC	\$0	0	\$0.00	0	0.0	\$0.00
CSTAR - PUBLIC	\$0	0	\$0.00	0	0.0	\$0.00
TARGETED CASE MANAGEMENT	\$0	0	\$0.00	0	0.0	\$0.00
DFS CASE MANAGEMENT	\$0	0	\$0.00	0	0.0	\$0.00
EPSDT SERVICES	\$3,270	5 *	\$654.00	820	164.0	\$3.99
EPSDT SCREENINGS	\$0	0	\$0.00	0	0.0	\$0.00
EPSDT REFERRAL SERVICES	\$3,270	5	\$654.00	820	164.0	\$3.99
EPSDT TARGETED CASE MGMT	\$0	0	\$0.00	0	0.0	\$0.00
MANAGED CARE PREMIUMS	\$0	0 *	\$0.00			
TOTAL	\$1,808,621	2,441 *	\$740.93			

* Unduplicated total.

** Recipients are not added to the total.

**TABLE 23
MISSOURI MEDICAID RECIPIENTS AND PAYMENTS BY ELIGIBILITY CATEGORY
OCTOBER 2004**

ELIGIBILITY CATEGORY: FOSTER CARE

NUMBER OF ELIGIBLES ENROLLED ON 09/30/04: 12,551

NUMBER OF ELIGIBLES ENROLLED DURING OCTOBER 2004: N/A

	EXPENDITURES	RECIPIENTS	COST PER RECIPIENT	UNITS OF SERVICE	UNITS PER RECIPIENT	COST PER SERVICE
NURSING FACILITIES	\$0	0 *	\$0.00	0	0.0	\$0.00
HOSPITALS	\$510,086	542 *	\$941.12	2,350	4.3	\$217.06
INPATIENT	\$406,186	86	\$4,723.09	662	7.7	\$613.57
OUTPATIENT	\$103,900	482	\$215.56	1,688	3.5	\$61.55
DENTAL SERVICES	\$16,128	128 *	\$126.00	505	4.0	\$31.94
PHARMACY	\$510,812	2,092 *	\$244.17	5,425	2.6	\$94.16
PHYSICIAN RELATED	\$208,600	1,886 *	\$110.60	7,470	4.0	\$27.93
PHYSICIAN	\$49,539	853	\$58.08	1,883	2.2	\$26.31
CLINIC	\$26,305	403	\$65.27	1,950	4.8	\$13.49
FAMILY PLANNING	\$5,144	96	\$53.58	115	1.2	\$44.73
X-RAY AND LAB	\$5,821	145	\$40.14	420	2.9	\$13.86
NURSE PRACTITIONER	\$4,305	58	\$74.23	105	1.8	\$41.00
PODIATRY	\$45	3	\$14.83	3	1.0	\$14.83
CRNA SERVICES	\$322	6	\$53.67	315	52.5	\$1.02
RURAL HEALTH CLINICS	\$27,252	318	\$85.70	403	1.3	\$67.62
CASE MANAGEMENT	\$30	1	\$30.00	1	1.0	\$30.00
FED QUALIFIED HEALTH CARE	\$15,184	87	\$174.53	300	3.5	\$50.61
PSYCHOLOGIST SERVICES	\$74,653	315	\$236.99	1,975	6.3	\$37.80
IN-HOME SERVICES	\$958	2 *	\$478.96	16	8.0	\$59.87
HOME HEALTH SERVICES	\$958	2	\$478.96	16	8.0	\$59.87
ADULT DAY HEALTH CARE	\$0	0	\$0.00	0	0.0	\$0.00
AGED AND DISABLED WAIVER	\$0	0	\$0.00	0	0.0	\$0.00
PERSONAL CARE	\$0	0	\$0.00	0	0.0	\$0.00
AIDS WAIVER	\$0	0	\$0.00	0	0.0	\$0.00
PHYSICAL DISABLED WAIVER	\$0	0	\$0.00	0	0.0	\$0.00
INDEPENDENT LIVING WAIVER	\$0	0	\$0.00	0	0.0	\$0.00
REHAB AND SPECIALTY SERVICES	\$56,808	190 *	\$298.99	1,204	6.3	\$47.18
AUDIOLOGY SERVICES	\$36	3	\$11.67	3	1.0	\$11.67
OPTOMETRIC SERVICES	\$6,163	104	\$59.26	228	2.2	\$27.03
DURABLE MEDICAL EQUIPMENT	\$38,172	27	\$1,413.80	165	6.1	\$231.35
AMBULANCE SERVICES	\$4,930	25	\$197.18	597	23.9	\$8.26
REHABILITATION CENTER	\$860	8	\$107.50	78	9.8	\$11.03
HOSPICE	\$0	0	\$0.00	0	0.0	\$0.00
NON-EMERGENCY TRANS	\$6,648	28	\$237.43	133	4.8	\$49.98
NON-PARTICIPATING PROV	\$0	0	\$0.00	0	0.0	\$0.00
COMPREHENSIVE DAY REHAB	\$0	0	\$0.00	0	0.0	\$0.00
DISEASE MANAGEMENT	\$0	0	\$0.00	0	0.0	\$0.00
BUY-IN PREMIUMS	\$0	0 **	\$0.00			
PART-A	\$0	0	\$0.00			
PART-B	\$0	0	\$0.00			
MENTAL HEALTH SERVICES	\$239,854	389 *	\$616.59	16,424	42.2	\$14.60
PRIVATE HOME ICF/MR	\$0	0	\$0.00	0	0.0	\$0.00
MR/DD WAIVER	\$33,853	16	\$2,115.80	1,025	64.1	\$33.03
PSYCH REHAB-PRIVATE	\$58,308	107	\$544.94	2,249	21.0	\$25.93
CSTAR - PRIVATE	\$58,832	49	\$1,200.65	5,689	116.1	\$10.34
TARGETED CASE MANAGEMENT	\$87,783	288	\$304.80	7,064	24.5	\$12.43
COMMUNITY SUPPORT WAIVER	\$1,078	2	\$539.11	397	198.5	\$2.72
STATE INSTITUTIONS	\$2,250,340	1,317 *	\$1,708.69	9,587	7.3	\$234.73
ICF/MENTALLY RETARDED	\$0	0	\$0.00	0	0.0	\$0.00
MENTAL HOSPITAL	\$0	0	\$0.00	0	0.0	\$0.00
PSYCH CARE UNDER AGE 22	\$13,340	2	\$6,670.04	28	14.0	\$476.43
PSYCH REHAB-PUBLIC	\$0	0	\$0.00	0	0.0	\$0.00
CSTAR - PUBLIC	\$0	0	\$0.00	0	0.0	\$0.00
TARGETED CASE MANAGEMENT	\$58,336	406	\$143.68	8,602	21.2	\$6.78
DFS CASE MANAGEMENT	\$2,178,664	956	\$2,278.94	957	1.0	\$2,276.56
EPSDT SERVICES	\$884,185	3,827 *	\$231.04	80,498	21.0	\$10.98
EPSDT SCREENINGS	\$11,210	189	\$59.31	203	1.1	\$55.22
EPSDT REFERRAL SERVICES	\$851,108	3,672	\$231.78	80,098	21.8	\$10.63
EPSDT TARGETED CASE MGMT	\$21,867	197	\$111.00	197	1.0	\$111.00
MANAGED CARE PREMIUMS	\$1,266,930	7,296 *	\$173.65			
TOTAL	\$5,944,700	10,728 *	\$554.13			

* Unduplicated total.

** Recipients are not added to the total.

TABLE 23
MISSOURI MEDICAID RECIPIENTS AND PAYMENTS BY ELIGIBILITY CATEGORY
OCTOBER 2004

ELIGIBILITY CATEGORY: CHILD WELFARE SERVICES
 NUMBER OF ELIGIBLES ENROLLED ON 09/30/04: 694
 NUMBER OF ELIGIBLES ENROLLED DURING OCTOBER 2004: N/A

	EXPENDITURES	RECIPIENTS	COST PER RECIPIENT	UNITS OF SERVICE	UNITS PER RECIPIENT	COST PER SERVICE
NURSING FACILITIES	\$0	0 *	\$0.00	0	0.0	\$0.00
HOSPITALS	\$55,160	32 *	\$1,723.74	201	6.3	\$274.43
INPATIENT	\$48,979	7	\$6,996.93	75	10.7	\$653.05
OUTPATIENT	\$6,181	25	\$247.24	126	5.0	\$49.06
DENTAL SERVICES	\$907	8 *	\$113.41	47	5.9	\$19.30
PHARMACY	\$20,803	86 *	\$241.90	288	3.4	\$72.23
PHYSICIAN RELATED	\$9,237	95 *	\$97.23	311	3.3	\$29.70
PHYSICIAN	\$2,758	44	\$62.68	97	2.2	\$28.43
CLINIC	\$698	22	\$31.73	32	1.5	\$21.82
FAMILY PLANNING	\$447	9	\$49.69	10	1.1	\$44.72
X-RAY AND LAB	\$641	10	\$64.08	42	4.2	\$15.26
NURSE PRACTITIONER	\$288	3	\$95.83	9	3.0	\$31.94
PODIATRY	\$0	0	\$0.00	0	0.0	\$0.00
CRNA SERVICES	\$0	0	\$0.00	0	0.0	\$0.00
RURAL HEALTH CLINICS	\$1,210	12	\$100.85	18	1.5	\$67.24
CASE MANAGEMENT	\$0	0	\$0.00	0	0.0	\$0.00
FED QUALIFIED HEALTH CARE	\$620	8	\$77.56	22	2.8	\$28.20
PSYCHOLOGIST SERVICES	\$2,575	13	\$198.08	81	6.2	\$31.79
IN-HOME SERVICES	\$0	0 *	\$0.00	0	0.0	\$0.00
HOME HEALTH SERVICES	\$0	0	\$0.00	0	0.0	\$0.00
ADULT DAY HEALTH CARE	\$0	0	\$0.00	0	0.0	\$0.00
AGED AND DISABLED WAIVER	\$0	0	\$0.00	0	0.0	\$0.00
PERSONAL CARE	\$0	0	\$0.00	0	0.0	\$0.00
AIDS WAIVER	\$0	0	\$0.00	0	0.0	\$0.00
PHYSICAL DISABLED WAIVER	\$0	0	\$0.00	0	0.0	\$0.00
INDEPENDENT LIVING WAIVER	\$0	0	\$0.00	0	0.0	\$0.00
REHAB AND SPECIALTY SERVICES	\$330	6 *	\$55.00	13	2.2	\$25.38
AUDIOLOGY SERVICES	\$0	0	\$0.00	0	0.0	\$0.00
OPTOMETRIC SERVICES	\$285	5	\$57.00	12	2.4	\$23.75
DURABLE MEDICAL EQUIPMENT	\$45	1	\$45.00	1	1.0	\$45.00
AMBULANCE SERVICES	\$0	0	\$0.00	0	0.0	\$0.00
REHABILITATION CENTER	\$0	0	\$0.00	0	0.0	\$0.00
HOSPICE	\$0	0	\$0.00	0	0.0	\$0.00
NON-EMERGENCY TRANS	\$0	0	\$0.00	0	0.0	\$0.00
NON-PARTICIPATING PROV	\$0	0	\$0.00	0	0.0	\$0.00
COMPREHENSIVE DAY REHAB	\$0	0	\$0.00	0	0.0	\$0.00
DISEASE MANAGEMENT	\$0	0	\$0.00	0	0.0	\$0.00
BUY-IN PREMIUMS	\$0	0 **	\$0.00			
PART-A	\$0	0	\$0.00			
PART-B	\$0	0	\$0.00			
MENTAL HEALTH SERVICES	\$0	0 *	\$0.00	0	0.0	\$0.00
PRIVATE HOME ICF/MR	\$0	0	\$0.00	0	0.0	\$0.00
MR/DD WAIVER	\$0	0	\$0.00	0	0.0	\$0.00
PSYCH REHAB-PRIVATE	\$0	0	\$0.00	0	0.0	\$0.00
CSTAR - PRIVATE	\$0	0	\$0.00	0	0.0	\$0.00
TARGETED CASE MANAGEMENT	\$0	0	\$0.00	0	0.0	\$0.00
COMMUNITY SUPPORT WAIVER	\$0	0	\$0.00	0	0.0	\$0.00
STATE INSTITUTIONS	\$154,474	57 *	\$2,710.07	57	1.0	\$2,710.07
ICF/MENTALLY RETARDED	\$0	0	\$0.00	0	0.0	\$0.00
MENTAL HOSPITAL	\$0	0	\$0.00	0	0.0	\$0.00
PSYCH CARE UNDER AGE 22	\$0	0	\$0.00	0	0.0	\$0.00
PSYCH REHAB-PUBLIC	\$0	0	\$0.00	0	0.0	\$0.00
CSTAR - PUBLIC	\$0	0	\$0.00	0	0.0	\$0.00
TARGETED CASE MANAGEMENT	\$0	0	\$0.00	0	0.0	\$0.00
DFS CASE MANAGEMENT	\$154,474	57	\$2,710.07	57	1.0	\$2,710.07
EPSDT SERVICES	\$39,822	171 *	\$232.88	2,521	14.7	\$15.80
EPSDT SCREENINGS	\$72	5	\$14.34	3	0.6	\$23.90
EPSDT REFERRAL SERVICES	\$35,089	145	\$241.99	2,476	17.1	\$14.17
EPSDT TARGETED CASE MGMT	\$4,662	42	\$111.00	42	1.0	\$111.00
MANAGED CARE PREMIUMS	\$95,469	500 *	\$190.94			
TOTAL	\$376,202	650 *	\$578.77			

* Unduplicated total.

** Recipients are not added to the total.

TABLE 23
MISSOURI MEDICAID RECIPIENTS AND PAYMENTS BY ELIGIBILITY CATEGORY
OCTOBER 2004

ELIGIBILITY CATEGORY: REFUGEE

NUMBER OF ELIGIBLES ENROLLED ON 09/30/04: 239

NUMBER OF ELIGIBLES ENROLLED DURING OCTOBER 2004: 258

	EXPENDITURES	RECIPIENTS	COST PER RECIPIENT	UNITS OF SERVICE	UNITS PER RECIPIENT	COST PER SERVICE
NURSING FACILITIES	\$0	0 *	\$0.00	0	0.0	\$0.00
HOSPITALS	\$1,887	10 *	\$188.67	29	2.9	\$65.06
INPATIENT	\$1,203	1	\$1,202.62	1	1.0	\$1,202.62
OUTPATIENT	\$684	10	\$68.41	28	2.8	\$24.43
DENTAL SERVICES	\$1,063	6 *	\$177.23	15	2.5	\$70.89
PHARMACY	\$44	3 *	\$14.56	3	1.0	\$14.56
PHYSICIAN RELATED	\$2,380	39 *	\$61.02	83	2.1	\$28.67
PHYSICIAN	\$127	6	\$21.19	5	0.8	\$25.42
CLINIC	\$1,019	28	\$36.40	57	2.0	\$17.88
FAMILY PLANNING	\$0	0	\$0.00	0	0.0	\$0.00
X-RAY AND LAB	\$52	1	\$52.00	1	1.0	\$52.00
NURSE PRACTITIONER	\$0	0	\$0.00	0	0.0	\$0.00
PODIATRY	\$0	0	\$0.00	0	0.0	\$0.00
CRNA SERVICES	\$0	0	\$0.00	0	0.0	\$0.00
RURAL HEALTH CLINICS	\$0	0	\$0.00	0	0.0	\$0.00
CASE MANAGEMENT	\$0	0	\$0.00	0	0.0	\$0.00
FED QUALIFIED HEALTH CARE	\$1,182	8	\$147.69	20	2.5	\$59.08
PSYCHOLOGIST SERVICES	\$0	0	\$0.00	0	0.0	\$0.00
IN-HOME SERVICES	\$0	0 *	\$0.00	0	0.0	\$0.00
HOME HEALTH SERVICES	\$0	0	\$0.00	0	0.0	\$0.00
ADULT DAY HEALTH CARE	\$0	0	\$0.00	0	0.0	\$0.00
AGED AND DISABLED WAIVER	\$0	0	\$0.00	0	0.0	\$0.00
PERSONAL CARE	\$0	0	\$0.00	0	0.0	\$0.00
AIDS WAIVER	\$0	0	\$0.00	0	0.0	\$0.00
PHYSICAL DISABLED WAIVER	\$0	0	\$0.00	0	0.0	\$0.00
INDEPENDENT LIVING WAIVER	\$0	0	\$0.00	0	0.0	\$0.00
REHAB AND SPECIALTY SERVICES	\$174	3 *	\$58.00	9	3.0	\$19.33
AUDIOLOGY SERVICES	\$0	0	\$0.00	0	0.0	\$0.00
OPTOMETRIC SERVICES	\$174	3	\$58.00	9	3.0	\$19.33
DURABLE MEDICAL EQUIPMENT	\$0	0	\$0.00	0	0.0	\$0.00
AMBULANCE SERVICES	\$0	0	\$0.00	0	0.0	\$0.00
REHABILITATION CENTER	\$0	0	\$0.00	0	0.0	\$0.00
HOSPICE	\$0	0	\$0.00	0	0.0	\$0.00
NON-EMERGENCY TRANS	\$0	0	\$0.00	0	0.0	\$0.00
NON-PARTICIPATING PROV	\$0	0	\$0.00	0	0.0	\$0.00
COMPREHENSIVE DAY REHAB	\$0	0	\$0.00	0	0.0	\$0.00
DISEASE MANAGEMENT	\$0	0	\$0.00	0	0.0	\$0.00
BUY-IN PREMIUMS	\$0	0 **	\$0.00			
PART-A	\$0	0	\$0.00			
PART-B	\$0	0	\$0.00			
MENTAL HEALTH SERVICES	\$0	0 *	\$0.00	0	0.0	\$0.00
PRIVATE HOME ICF/MR	\$0	0	\$0.00	0	0.0	\$0.00
MR/DD WAIVER	\$0	0	\$0.00	0	0.0	\$0.00
PSYCH REHAB-PRIVATE	\$0	0	\$0.00	0	0.0	\$0.00
CSTAR - PRIVATE	\$0	0	\$0.00	0	0.0	\$0.00
TARGETED CASE MANAGEMENT	\$0	0	\$0.00	0	0.0	\$0.00
COMMUNITY SUPPORT WAIVER	\$0	0	\$0.00	0	0.0	\$0.00
STATE INSTITUTIONS	\$0	0 *	\$0.00	0	0.0	\$0.00
ICF/MENTALLY RETARDED	\$0	0	\$0.00	0	0.0	\$0.00
MENTAL HOSPITAL	\$0	0	\$0.00	0	0.0	\$0.00
PSYCH CARE UNDER AGE 22	\$0	0	\$0.00	0	0.0	\$0.00
PSYCH REHAB-PUBLIC	\$0	0	\$0.00	0	0.0	\$0.00
CSTAR - PUBLIC	\$0	0	\$0.00	0	0.0	\$0.00
TARGETED CASE MANAGEMENT	\$0	0	\$0.00	0	0.0	\$0.00
DFS CASE MANAGEMENT	\$0	0	\$0.00	0	0.0	\$0.00
EPSDT SERVICES	\$220	3 *	\$73.27	6	2.0	\$36.64
EPSDT SCREENINGS	\$0	0	\$0.00	0	0.0	\$0.00
EPSDT REFERRAL SERVICES	\$220	3	\$73.27	6	2.0	\$36.64
EPSDT TARGETED CASE MGMT	\$0	0	\$0.00	0	0.0	\$0.00
MANAGED CARE PREMIUMS	\$36,615	222 *	\$164.93			
TOTAL	\$42,382	235 *	\$180.35			

* Unduplicated total.

** Recipients are not added to the total.

**TABLE 23
MISSOURI MEDICAID RECIPIENTS AND PAYMENTS BY ELIGIBILITY CATEGORY
OCTOBER 2004**

ELIGIBILITY CATEGORY: MAF CHILDREN IN A VENDOR INSTITUTION

NUMBER OF ELIGIBLES ENROLLED ON 09/30/04: 29

NUMBER OF ELIGIBLES ENROLLED DURING OCTOBER 2004: 37

	EXPENDITURES	RECIPIENTS	COST PER RECIPIENT	UNITS OF SERVICE	UNITS PER RECIPIENT	COST PER SERVICE
NURSING FACILITIES	\$0	0 *	\$0.00	0	0.0	\$0.00
HOSPITALS	\$1,419	4 *	\$354.87	15	3.8	\$94.63
INPATIENT	\$0	0	\$0.00	0	0.0	\$0.00
OUTPATIENT	\$1,419	4	\$354.87	15	3.8	\$94.63
DENTAL SERVICES	\$0	0 *	\$0.00	0	0.0	\$0.00
PHARMACY	\$9,188	15 *	\$612.51	81	5.4	\$113.43
PHYSICIAN RELATED	\$1,559	15 *	\$103.95	37	2.5	\$42.14
PHYSICIAN	\$85	2	\$42.50	2	1.0	\$42.50
CLINIC	\$959	6	\$159.79	16	2.7	\$59.92
FAMILY PLANNING	\$94	2	\$47.16	2	1.0	\$47.16
X-RAY AND LAB	\$129	4	\$32.30	12	3.0	\$10.77
NURSE PRACTITIONER	\$20	1	\$20.00	1	1.0	\$20.00
PODIATRY	\$0	0	\$0.00	0	0.0	\$0.00
CRNA SERVICES	\$0	0	\$0.00	0	0.0	\$0.00
RURAL HEALTH CLINICS	\$272	3	\$90.67	4	1.3	\$68.00
CASE MANAGEMENT	\$0	0	\$0.00	0	0.0	\$0.00
FED QUALIFIED HEALTH CARE	\$0	0	\$0.00	0	0.0	\$0.00
PSYCHOLOGIST SERVICES	\$0	0	\$0.00	0	0.0	\$0.00
IN-HOME SERVICES	\$0	0 *	\$0.00	0	0.0	\$0.00
HOME HEALTH SERVICES	\$0	0	\$0.00	0	0.0	\$0.00
ADULT DAY HEALTH CARE	\$0	0	\$0.00	0	0.0	\$0.00
AGED AND DISABLED WAIVER	\$0	0	\$0.00	0	0.0	\$0.00
PERSONAL CARE	\$0	0	\$0.00	0	0.0	\$0.00
AIDS WAIVER	\$0	0	\$0.00	0	0.0	\$0.00
PHYSICAL DISABLED WAIVER	\$0	0	\$0.00	0	0.0	\$0.00
INDEPENDENT LIVING WAIVER	\$0	0	\$0.00	0	0.0	\$0.00
REHAB AND SPECIALTY SERVICES	\$195	2 *	\$97.50	2	1.0	\$97.50
AUDIOLOGY SERVICES	\$0	0	\$0.00	0	0.0	\$0.00
OPTOMETRIC SERVICES	\$43	1	\$43.00	1	1.0	\$43.00
DURABLE MEDICAL EQUIPMENT	\$0	0	\$0.00	0	0.0	\$0.00
AMBULANCE SERVICES	\$152	1	\$152.00	1	1.0	\$152.00
REHABILITATION CENTER	\$0	0	\$0.00	0	0.0	\$0.00
HOSPICE	\$0	0	\$0.00	0	0.0	\$0.00
NON-EMERGENCY TRANS	\$0	0	\$0.00	0	0.0	\$0.00
NON-PARTICIPATING PROV	\$0	0	\$0.00	0	0.0	\$0.00
COMPREHENSIVE DAY REHAB	\$0	0	\$0.00	0	0.0	\$0.00
DISEASE MANAGEMENT	\$0	0	\$0.00	0	0.0	\$0.00
BUY-IN PREMIUMS	\$0	0 **	\$0.00			
PART-A	\$0	0	\$0.00			
PART-B	\$0	0	\$0.00			
MENTAL HEALTH SERVICES	\$10,825	8 *	\$1,353.11	161	20.1	\$67.24
PRIVATE HOME ICF/MR	\$0	0	\$0.00	0	0.0	\$0.00
MR/DD WAIVER	\$180	1	\$180.00	12	12.0	\$15.00
PSYCH REHAB-PRIVATE	\$10,032	4	\$2,507.92	105	26.3	\$95.54
CSTAR - PRIVATE	\$0	0	\$0.00	0	0.0	\$0.00
TARGETED CASE MANAGEMENT	\$613	5	\$122.64	44	8.8	\$13.94
COMMUNITY SUPPORT WAIVER	\$0	0	\$0.00	0	0.0	\$0.00
STATE INSTITUTIONS	\$78,553	15 *	\$5,236.87	424	28.3	\$185.27
ICF/MENTALLY RETARDED	\$53,839	7	\$7,691.29	213	30.4	\$252.77
MENTAL HOSPITAL	\$0	0	\$0.00	0	0.0	\$0.00
PSYCH CARE UNDER AGE 22	\$23,549	4	\$5,887.28	44	11.0	\$535.21
PSYCH REHAB-PUBLIC	\$0	0	\$0.00	0	0.0	\$0.00
CSTAR - PUBLIC	\$0	0	\$0.00	0	0.0	\$0.00
TARGETED CASE MANAGEMENT	\$1,165	5	\$232.98	167	33.4	\$6.98
DFS CASE MANAGEMENT	\$0	0	\$0.00	0	0.0	\$0.00
EPSDT SERVICES	\$919	6 *	\$153.24	43	7.2	\$21.38
EPSDT SCREENINGS	\$0	0	\$0.00	0	0.0	\$0.00
EPSDT REFERRAL SERVICES	\$919	6	\$153.24	43	7.2	\$21.38
EPSDT TARGETED CASE MGMT	\$0	0	\$0.00	0	0.0	\$0.00
MANAGED CARE PREMIUMS	\$0	0 *	\$0.00			
TOTAL	\$102,659	27 *	\$3,802.18			

* Unduplicated total.

** Recipients are not added to the total.

TABLE 23
MISSOURI MEDICAID RECIPIENTS AND PAYMENTS BY ELIGIBILITY CATEGORY
OCTOBER 2004

ELIGIBILITY CATEGORY: TITLE XIX - HDN

NUMBER OF ELIGIBLES ENROLLED ON 09/30/04: 11,895

NUMBER OF ELIGIBLES ENROLLED DURING OCTOBER 2004: N/A

	EXPENDITURES	RECIPIENTS	COST PER RECIPIENT	UNITS OF SERVICE	UNITS PER RECIPIENT	COST PER SERVICE
NURSING FACILITIES	\$0	0 *	\$0.00	0	0.0	\$0.00
HOSPITALS	\$1,394,835	819 *	\$1,703.10	4,482	5.5	\$311.21
INPATIENT	\$1,223,037	189	\$6,471.09	1,661	8.8	\$736.33
OUTPATIENT	\$171,799	695	\$247.19	2,821	4.1	\$60.90
DENTAL SERVICES	\$19,780	128 *	\$154.53	545	4.3	\$36.29
PHARMACY	\$625,606	2,305 *	\$271.41	6,659	2.9	\$93.95
PHYSICIAN RELATED	\$315,119	2,435 *	\$129.41	13,815	5.7	\$22.81
PHYSICIAN	\$74,186	1,070	\$69.33	3,948	3.7	\$18.79
CLINIC	\$64,218	655	\$98.04	4,075	6.2	\$15.76
FAMILY PLANNING	\$6,902	156	\$44.24	171	1.1	\$40.36
X-RAY AND LAB	\$8,568	221	\$38.77	569	2.6	\$15.06
NURSE PRACTITIONER	\$10,182	121	\$84.15	219	1.8	\$46.49
PODIATRY	\$482	9	\$53.53	17	1.9	\$28.34
CRNA SERVICES	\$1,116	16	\$69.77	1,262	78.9	\$0.88
RURAL HEALTH CLINICS	\$34,038	359	\$94.81	490	1.4	\$69.46
CASE MANAGEMENT	\$0	0	\$0.00	0	0.0	\$0.00
FED QUALIFIED HEALTH CARE	\$22,016	118	\$186.57	368	3.1	\$59.82
PSYCHOLOGIST SERVICES	\$93,413	395	\$236.49	2,696	6.8	\$34.65
IN-HOME SERVICES	\$827	4 *	\$206.71	146	36.5	\$5.66
HOME HEALTH SERVICES	\$359	2	\$179.61	6	3.0	\$59.87
ADULT DAY HEALTH CARE	\$0	0	\$0.00	0	0.0	\$0.00
AGED AND DISABLED WAIVER	\$0	0	\$0.00	0	0.0	\$0.00
PERSONAL CARE	\$468	2	\$233.80	140	70.0	\$3.34
AIDS WAIVER	\$0	0	\$0.00	0	0.0	\$0.00
PHYSICAL DISABLED WAIVER	\$0	0	\$0.00	0	0.0	\$0.00
INDEPENDENT LIVING WAIVER	\$0	0	\$0.00	0	0.0	\$0.00
REHAB AND SPECIALTY SERVICES	\$46,209	248 *	\$186.33	3,327	13.4	\$13.89
AUDIOLOGY SERVICES	\$176	4	\$43.88	10	2.5	\$17.55
OPTOMETRIC SERVICES	\$7,341	133	\$55.20	277	2.1	\$26.50
DURABLE MEDICAL EQUIPMENT	\$26,313	52	\$506.02	1,832	35.2	\$14.36
AMBULANCE SERVICES	\$7,863	38	\$206.92	1,097	28.9	\$7.17
REHABILITATION CENTER	\$260	2	\$130.00	24	12.0	\$10.83
HOSPICE	\$0	0	\$0.00	0	0.0	\$0.00
NON-EMERGENCY TRANS	\$4,257	28	\$152.02	87	3.1	\$48.93
NON-PARTICIPATING PROV	\$0	0	\$0.00	0	0.0	\$0.00
COMPREHENSIVE DAY REHAB	\$0	0	\$0.00	0	0.0	\$0.00
DISEASE MANAGEMENT	\$0	0	\$0.00	0	0.0	\$0.00
BUY-IN PREMIUMS	\$0	0 **	\$0.00			
PART-A	\$0	0	\$0.00			
PART-B	\$0	0	\$0.00			
MENTAL HEALTH SERVICES	\$855,123	686 *	\$1,246.53	29,370	42.8	\$29.12
PRIVATE HOME ICF/MR	\$0	0	\$0.00	0	0.0	\$0.00
MR/DD WAIVER	\$549,632	129	\$4,260.71	7,360	57.1	\$74.68
PSYCH REHAB-PRIVATE	\$97,021	154	\$630.00	3,908	25.4	\$24.83
CSTAR - PRIVATE	\$79,790	82	\$973.05	6,985	85.2	\$11.42
TARGETED CASE MANAGEMENT	\$124,637	427	\$291.89	10,082	23.6	\$12.36
COMMUNITY SUPPORT WAIVER	\$4,043	4	\$1,010.81	1,035	258.8	\$3.91
STATE INSTITUTIONS	\$3,455,434	1,999 *	\$1,728.58	26,600	13.3	\$129.90
ICF/MENTALLY RETARDED	\$0	0	\$0.00	0	0.0	\$0.00
MENTAL HOSPITAL	\$0	0	\$0.00	0	0.0	\$0.00
PSYCH CARE UNDER AGE 22	\$36,232	18	\$2,012.89	85	4.7	\$426.26
PSYCH REHAB-PUBLIC	\$0	0	\$0.00	0	0.0	\$0.00
CSTAR - PUBLIC	\$0	0	\$0.00	0	0.0	\$0.00
TARGETED CASE MANAGEMENT	\$169,862	665	\$255.43	25,057	37.7	\$6.78
DFS CASE MANAGEMENT	\$3,249,339	1,457	\$2,230.16	1,458	1.0	\$2,228.63
EPSDT SERVICES	\$1,198,177	4,533 *	\$264.32	112,483	24.8	\$10.65
EPSDT SCREENINGS	\$14,915	254	\$58.72	262	1.0	\$56.93
EPSDT REFERRAL SERVICES	\$1,105,563	4,158	\$265.89	111,521	26.8	\$9.91
EPSDT TARGETED CASE MGMT	\$77,700	700	\$111.00	700	1.0	\$111.00
MANAGED CARE PREMIUMS	\$1,169,319	6,832 *	\$171.15			
TOTAL	\$9,080,430	10,796 *	\$841.09			

* Unduplicated total.

** Recipients are not added to the total.

TABLE 23
MISSOURI MEDICAID RECIPIENTS AND PAYMENTS BY ELIGIBILITY CATEGORY
OCTOBER 2004

ELIGIBILITY CATEGORY: QUALIFIED MEDICARE BENEFICIARY (QMB)

NUMBER OF ELIGIBLES ENROLLED ON 09/30/04: 4,502

NUMBER OF ELIGIBLES ENROLLED DURING OCTOBER 2004: 4,637

	EXPENDITURES	RECIPIENTS	COST PER RECIPIENT	UNITS OF SERVICE	UNITS PER RECIPIENT	COST PER SERVICE
NURSING FACILITIES	\$6,514	7 *	\$930.53	97	13.9	\$67.15
HOSPITALS	\$53,918	458 *	\$117.72	1,929	4.2	\$27.95
INPATIENT	\$2,730	79	\$34.56	-69	-0.9	-\$39.57
OUTPATIENT	\$51,188	390	\$131.25	1,998	5.1	\$25.62
DENTAL SERVICES	\$0	0 *	\$0.00	0	0.0	\$0.00
PHARMACY	\$30	1 *	\$30.25	1	1.0	\$30.25
PHYSICIAN RELATED	\$54,564	1,164 *	\$46.88	4,229	3.6	\$12.90
PHYSICIAN	\$14,815	412	\$35.96	869	2.1	\$17.05
CLINIC	\$31,198	650	\$48.00	2,520	3.9	\$12.38
FAMILY PLANNING	\$0	0	\$0.00	0	0.0	\$0.00
X-RAY AND LAB	\$1,346	88	\$15.30	257	2.9	\$5.24
NURSE PRACTITIONER	\$29	5	\$5.72	4	0.8	\$7.15
PODIATRY	\$1,211	56	\$21.62	115	2.1	\$10.53
CRNA SERVICES	\$287	6	\$47.82	174	29.0	\$1.65
RURAL HEALTH CLINICS	\$4,216	164	\$25.71	222	1.3	\$18.99
CASE MANAGEMENT	\$0	0	\$0.00	0	0.0	\$0.00
FED QUALIFIED HEALTH CARE	\$1,342	41	\$32.73	65	1.6	\$20.65
PSYCHOLOGIST SERVICES	\$121	2	\$60.57	3	1.5	\$40.38
IN-HOME SERVICES	\$0	0 *	\$0.00	0	0.0	\$0.00
HOME HEALTH SERVICES	\$0	0	\$0.00	0	0.0	\$0.00
ADULT DAY HEALTH CARE	\$0	0	\$0.00	0	0.0	\$0.00
AGED AND DISABLED WAIVER	\$0	0	\$0.00	0	0.0	\$0.00
PERSONAL CARE	\$0	0	\$0.00	0	0.0	\$0.00
AIDS WAIVER	\$0	0	\$0.00	0	0.0	\$0.00
PHYSICAL DISABLED WAIVER	\$0	0	\$0.00	0	0.0	\$0.00
INDEPENDENT LIVING WAIVER	\$0	0	\$0.00	0	0.0	\$0.00
REHAB AND SPECIALTY SERVICES	\$10,068	221 *	\$45.56	3,902	17.7	\$2.58
AUDIOLOGY SERVICES	\$12	1	\$11.67	2	2.0	\$5.84
OPTOMETRIC SERVICES	\$821	30	\$27.37	37	1.2	\$22.19
DURABLE MEDICAL EQUIPMENT	\$6,439	161	\$39.99	3,618	22.5	\$1.78
AMBULANCE SERVICES	\$1,434	16	\$89.61	175	10.9	\$8.19
REHABILITATION CENTER	\$172	2	\$86.21	29	14.5	\$5.95
HOSPICE	\$0	0	\$0.00	0	0.0	\$0.00
NON-EMERGENCY TRANS	\$0	0	\$0.00	0	0.0	\$0.00
NON-PARTICIPATING PROV	\$1,191	15	\$79.38	41	2.7	\$29.04
COMPREHENSIVE DAY REHAB	\$0	0	\$0.00	0	0.0	\$0.00
DISEASE MANAGEMENT	\$0	0	\$0.00	0	0.0	\$0.00
BUY-IN PREMIUMS	\$271,310	4,274 **	\$63.48			
PART-A	\$1,098	3	\$365.87			
PART-B	\$270,212	4,271	\$63.27			
MENTAL HEALTH SERVICES	\$0	0 *	\$0.00	0	0.0	\$0.00
PRIVATE HOME ICF/MR	\$0	0	\$0.00	0	0.0	\$0.00
MR/DD WAIVER	\$0	0	\$0.00	0	0.0	\$0.00
PSYCH REHAB-PRIVATE	\$0	0	\$0.00	0	0.0	\$0.00
CSTAR - PRIVATE	\$0	0	\$0.00	0	0.0	\$0.00
TARGETED CASE MANAGEMENT	\$0	0	\$0.00	0	0.0	\$0.00
COMMUNITY SUPPORT WAIVER	\$0	0	\$0.00	0	0.0	\$0.00
STATE INSTITUTIONS	\$4,796	5 *	\$959.18	39	7.8	\$122.97
ICF/MENTALLY RETARDED	\$0	0	\$0.00	0	0.0	\$0.00
MENTAL HOSPITAL	\$0	0	\$0.00	0	0.0	\$0.00
PSYCH CARE UNDER AGE 22	\$4,796	5	\$959.18	39	7.8	\$122.97
PSYCH REHAB-PUBLIC	\$0	0	\$0.00	0	0.0	\$0.00
CSTAR - PUBLIC	\$0	0	\$0.00	0	0.0	\$0.00
TARGETED CASE MANAGEMENT	\$0	0	\$0.00	0	0.0	\$0.00
DFS CASE MANAGEMENT	\$0	0	\$0.00	0	0.0	\$0.00
EPSDT SERVICES	\$0	0 *	\$0.00	0	0.0	\$0.00
EPSDT SCREENINGS	\$0	0	\$0.00	0	0.0	\$0.00
EPSDT REFERRAL SERVICES	\$0	0	\$0.00	0	0.0	\$0.00
EPSDT TARGETED CASE MGMT	\$0	0	\$0.00	0	0.0	\$0.00
MANAGED CARE PREMIUMS	\$0	0 *	\$0.00			
TOTAL	\$401,200	1,476 *	\$271.82			

* Unduplicated total.

** Recipients are not added to the total.

**TABLE 23
MISSOURI MEDICAID RECIPIENTS AND PAYMENTS BY ELIGIBILITY CATEGORY
OCTOBER 2004**

ELIGIBILITY CATEGORY: DYS - GENERAL REVENUE
 NUMBER OF ELIGIBLES ENROLLED ON 09/30/04: 535
 NUMBER OF ELIGIBLES ENROLLED DURING OCTOBER 2004: 832

	EXPENDITURES	RECIPIENTS	COST PER RECIPIENT	UNITS OF SERVICE	UNITS PER RECIPIENT	COST PER SERVICE
NURSING FACILITIES	\$0	0 *	\$0.00	0	0.0	\$0.00
HOSPITALS	\$37,558	32 *	\$1,173.68	144	4.5	\$260.82
INPATIENT	\$30,426	10	\$3,042.63	57	5.7	\$533.79
OUTPATIENT	\$7,132	25	\$285.26	87	3.5	\$81.97
DENTAL SERVICES	\$1,755	10 *	\$175.50	54	5.4	\$32.50
PHARMACY	\$35,318	153 *	\$230.84	424	2.8	\$83.30
PHYSICIAN RELATED	\$22,559	154 *	\$146.49	733	4.8	\$30.78
PHYSICIAN	\$3,809	61	\$62.45	134	2.2	\$28.43
CLINIC	\$2,332	40	\$58.30	194	4.9	\$12.02
FAMILY PLANNING	\$0	0	\$0.00	0	0.0	\$0.00
X-RAY AND LAB	\$1,724	38	\$45.38	137	3.6	\$12.59
NURSE PRACTITIONER	\$149	4	\$37.25	5	1.3	\$29.80
PODIATRY	\$77	1	\$77.00	3	3.0	\$25.67
CRNA SERVICES	\$43	1	\$42.75	69	69.0	\$0.62
RURAL HEALTH CLINICS	\$12,067	44	\$274.26	90	2.1	\$134.08
CASE MANAGEMENT	\$0	0	\$0.00	0	0.0	\$0.00
FED QUALIFIED HEALTH CARE	\$95	1	\$95.06	2	2.0	\$47.53
PSYCHOLOGIST SERVICES	\$2,263	12	\$188.54	99	8.3	\$22.85
IN-HOME SERVICES	\$0	0 *	\$0.00	0	0.0	\$0.00
HOME HEALTH SERVICES	\$0	0	\$0.00	0	0.0	\$0.00
ADULT DAY HEALTH CARE	\$0	0	\$0.00	0	0.0	\$0.00
AGED AND DISABLED WAIVER	\$0	0	\$0.00	0	0.0	\$0.00
PERSONAL CARE	\$0	0	\$0.00	0	0.0	\$0.00
AIDS WAIVER	\$0	0	\$0.00	0	0.0	\$0.00
PHYSICAL DISABLED WAIVER	\$0	0	\$0.00	0	0.0	\$0.00
INDEPENDENT LIVING WAIVER	\$0	0	\$0.00	0	0.0	\$0.00
REHAB AND SPECIALTY SERVICES	\$563	10 *	\$56.25	45	4.5	\$12.50
AUDIOLOGY SERVICES	\$0	0	\$0.00	0	0.0	\$0.00
OPTOMETRIC SERVICES	\$410	8	\$51.25	17	2.1	\$24.12
DURABLE MEDICAL EQUIPMENT	\$20	1	\$20.00	1	1.0	\$20.00
AMBULANCE SERVICES	\$133	1	\$132.50	27	27.0	\$4.91
REHABILITATION CENTER	\$0	0	\$0.00	0	0.0	\$0.00
HOSPICE	\$0	0	\$0.00	0	0.0	\$0.00
NON-EMERGENCY TRANS	\$0	0	\$0.00	0	0.0	\$0.00
NON-PARTICIPATING PROV	\$0	0	\$0.00	0	0.0	\$0.00
COMPREHENSIVE DAY REHAB	\$0	0	\$0.00	0	0.0	\$0.00
DISEASE MANAGEMENT	\$0	0	\$0.00	0	0.0	\$0.00
BUY-IN PREMIUMS	\$0	0 **	\$0.00			
PART-A	\$0	0	\$0.00			
PART-B	\$0	0	\$0.00			
MENTAL HEALTH SERVICES	\$4,659	3 *	\$1,552.84	402	134.0	\$11.59
PRIVATE HOME ICF/MR	\$0	0	\$0.00	0	0.0	\$0.00
MR/DD WAIVER	\$0	0	\$0.00	0	0.0	\$0.00
PSYCH REHAB-PRIVATE	\$0	0	\$0.00	0	0.0	\$0.00
CSTAR - PRIVATE	\$4,659	3	\$1,552.84	402	134.0	\$11.59
TARGETED CASE MANAGEMENT	\$0	0	\$0.00	0	0.0	\$0.00
COMMUNITY SUPPORT WAIVER	\$0	0	\$0.00	0	0.0	\$0.00
STATE INSTITUTIONS	\$0	0 *	\$0.00	0	0.0	\$0.00
ICF/MENTALLY RETARDED	\$0	0	\$0.00	0	0.0	\$0.00
MENTAL HOSPITAL	\$0	0	\$0.00	0	0.0	\$0.00
PSYCH CARE UNDER AGE 22	\$0	0	\$0.00	0	0.0	\$0.00
PSYCH REHAB-PUBLIC	\$0	0	\$0.00	0	0.0	\$0.00
CSTAR - PUBLIC	\$0	0	\$0.00	0	0.0	\$0.00
TARGETED CASE MANAGEMENT	\$0	0	\$0.00	0	0.0	\$0.00
DFS CASE MANAGEMENT	\$0	0	\$0.00	0	0.0	\$0.00
EPSDT SERVICES	\$17,340	120 *	\$144.50	708	5.9	\$24.49
EPSDT SCREENINGS	\$1,982	20	\$99.12	20	1.0	\$99.12
EPSDT REFERRAL SERVICES	\$15,136	103	\$146.95	686	6.7	\$22.06
EPSDT TARGETED CASE MGMT	\$222	2	\$111.00	2	1.0	\$111.00
MANAGED CARE PREMIUMS	\$50,552	333 *	\$151.81			
TOTAL	\$170,303	552 *	\$308.52			

* Unduplicated total.
 ** Recipients are not added to the total.

TABLE 23
MISSOURI MEDICAID RECIPIENTS AND PAYMENTS BY ELIGIBILITY CATEGORY
OCTOBER 2004

ELIGIBILITY CATEGORY: MEDICAID FOR PREGNANT WOMEN (POVERTY)

NUMBER OF ELIGIBLES ENROLLED ON 09/30/04: 12,035

NUMBER OF ELIGIBLES ENROLLED DURING OCTOBER 2004: 13,716

	EXPENDITURES	RECIPIENTS	COST PER RECIPIENT	UNITS OF SERVICE	UNITS PER RECIPIENT	COST PER SERVICE
NURSING FACILITIES	\$0	0 *	\$0.00	0	0.0	\$0.00
HOSPITALS	\$2,426,484	3,586 *	\$676.65	17,175	4.8	\$141.28
INPATIENT	\$1,792,293	880	\$2,036.70	2,244	2.6	\$798.70
OUTPATIENT	\$634,192	3,053	\$207.73	14,931	4.9	\$42.47
DENTAL SERVICES	\$26,674	180 *	\$148.19	734	4.1	\$36.34
PHARMACY	\$219,709	2,990 *	\$73.48	5,818	2.0	\$37.76
PHYSICIAN RELATED	\$1,243,426	6,266 *	\$198.44	45,748	7.3	\$27.18
PHYSICIAN	\$401,866	2,058	\$195.27	6,901	3.4	\$58.23
CLINIC	\$485,283	3,049	\$159.16	21,375	7.0	\$22.70
FAMILY PLANNING	\$91,795	546	\$168.12	4,951	9.1	\$18.54
X-RAY AND LAB	\$73,962	1,249	\$59.22	4,725	3.8	\$15.65
NURSE PRACTITIONER	\$1,644	65	\$25.29	110	1.7	\$14.94
PODIATRY	\$134	4	\$33.56	7	1.8	\$19.18
CRNA SERVICES	\$4,751	56	\$84.84	5,011	89.5	\$0.95
RURAL HEALTH CLINICS	\$98,596	780	\$126.40	1,511	1.9	\$65.25
CASE MANAGEMENT	\$12,246	419	\$29.23	472	1.1	\$25.95
FED QUALIFIED HEALTH CARE	\$71,140	294	\$241.97	641	2.2	\$110.98
PSYCHOLOGIST SERVICES	\$2,010	13	\$154.62	44	3.4	\$45.68
IN-HOME SERVICES	\$2,654	11 *	\$241.29	188	17.1	\$14.12
HOME HEALTH SERVICES	\$2,654	11	\$241.29	188	17.1	\$14.12
ADULT DAY HEALTH CARE	\$0	0	\$0.00	0	0.0	\$0.00
AGED AND DISABLED WAIVER	\$0	0	\$0.00	0	0.0	\$0.00
PERSONAL CARE	\$0	0	\$0.00	0	0.0	\$0.00
AIDS WAIVER	\$0	0	\$0.00	0	0.0	\$0.00
PHYSICAL DISABLED WAIVER	\$0	0	\$0.00	0	0.0	\$0.00
INDEPENDENT LIVING WAIVER	\$0	0	\$0.00	0	0.0	\$0.00
REHAB AND SPECIALTY SERVICES	\$44,300	269 *	\$164.68	2,185	8.1	\$20.27
AUDIOLOGY SERVICES	\$73	3	\$24.25	6	2.0	\$12.13
OPTOMETRIC SERVICES	\$7,934	131	\$60.56	355	2.7	\$22.35
DURABLE MEDICAL EQUIPMENT	\$14,506	15	\$967.06	173	11.5	\$83.85
AMBULANCE SERVICES	\$13,203	69	\$191.35	1,467	21.3	\$9.00
REHABILITATION CENTER	\$0	0	\$0.00	0	0.0	\$0.00
HOSPICE	\$0	0	\$0.00	0	0.0	\$0.00
NON-EMERGENCY TRANS	\$8,130	39	\$208.45	164	4.2	\$49.57
NON-PARTICIPATING PROV	\$0	0	\$0.00	0	0.0	\$0.00
COMPREHENSIVE DAY REHAB	\$0	0	\$0.00	0	0.0	\$0.00
DISEASE MANAGEMENT	\$455	17	\$26.76	20	1.2	\$22.75
BUY-IN PREMIUMS	\$0	0 **	\$0.00			
PART-A	\$0	0	\$0.00			
PART-B	\$0	0	\$0.00			
MENTAL HEALTH SERVICES	\$38,517	69 *	\$558.21	5,033	72.9	\$7.65
PRIVATE HOME ICF/MR	\$0	0	\$0.00	0	0.0	\$0.00
MR/DD WAIVER	\$0	0	\$0.00	0	0.0	\$0.00
PSYCH REHAB-PRIVATE	\$5,797	15	\$386.45	235	15.7	\$24.67
CSTAR - PRIVATE	\$32,008	49	\$653.23	4,746	96.9	\$6.74
TARGETED CASE MANAGEMENT	\$712	9	\$79.08	52	5.8	\$13.69
COMMUNITY SUPPORT WAIVER	\$0	0	\$0.00	0	0.0	\$0.00
STATE INSTITUTIONS	\$1,254	6 *	\$208.94	186	31.0	\$6.74
ICF/MENTALLY RETARDED	\$0	0	\$0.00	0	0.0	\$0.00
MENTAL HOSPITAL	\$0	0	\$0.00	0	0.0	\$0.00
PSYCH CARE UNDER AGE 22	\$0	0	\$0.00	0	0.0	\$0.00
PSYCH REHAB-PUBLIC	\$0	0	\$0.00	0	0.0	\$0.00
CSTAR - PUBLIC	\$0	0	\$0.00	0	0.0	\$0.00
TARGETED CASE MANAGEMENT	\$1,254	6	\$208.94	186	31.0	\$6.74
DFS CASE MANAGEMENT	\$0	0	\$0.00	0	0.0	\$0.00
EPSDT SERVICES	\$60,342	779 *	\$77.46	2,006	2.6	\$30.08
EPSDT SCREENINGS	\$7,489	110	\$68.08	119	1.1	\$62.94
EPSDT REFERRAL SERVICES	\$52,852	738	\$71.62	1,887	2.6	\$28.01
EPSDT TARGETED CASE MGMT	\$0	0	\$0.00	0	0.0	\$0.00
MANAGED CARE PREMIUMS	\$1,376,214	6,901 *	\$199.42			
TOTAL	\$5,439,573	14,366 *	\$378.64			

* Unduplicated total.

** Recipients are not added to the total.

TABLE 23
MISSOURI MEDICAID RECIPIENTS AND PAYMENTS BY ELIGIBILITY CATEGORY
OCTOBER 2004

ELIGIBILITY CATEGORY: MEDICAID FOR CHILDREN
 NUMBER OF ELIGIBLES ENROLLED ON 09/30/04: 106,355
 NUMBER OF ELIGIBLES ENROLLED DURING OCTOBER 2004: 110,788

	EXPENDITURES	RECIPIENTS	COST PER RECIPIENT	UNITS OF SERVICE	UNITS PER RECIPIENT	COST PER SERVICE
NURSING FACILITIES	\$2,298	1 *	\$2,298.00	30	30.0	\$76.60
HOSPITALS	\$5,020,444	5,354 *	\$937.70	19,288	3.6	\$260.29
INPATIENT	\$4,010,038	1,194	\$3,358.49	4,554	3.8	\$880.55
OUTPATIENT	\$1,010,406	4,479	\$225.59	14,734	3.3	\$68.56
DENTAL SERVICES	\$84,857	602 *	\$140.96	2,581	4.3	\$32.86
PHARMACY	\$1,305,540	12,508 *	\$104.38	25,473	2.0	\$51.25
PHYSICIAN RELATED	\$1,089,478	10,481 *	\$103.95	44,025	4.2	\$24.75
PHYSICIAN	\$242,032	2,688	\$90.04	10,585	3.9	\$22.87
CLINIC	\$346,160	3,949	\$87.66	25,493	6.5	\$13.58
FAMILY PLANNING	\$28,926	650	\$44.50	791	1.2	\$36.57
X-RAY AND LAB	\$40,965	1,237	\$33.12	2,710	2.2	\$15.12
NURSE PRACTITIONER	\$8,336	105	\$79.39	173	1.6	\$48.18
PODIATRY	\$2,739	36	\$76.08	85	2.4	\$32.22
CRNA SERVICES	\$3,513	71	\$49.48	-3,297	-46.4	-\$1.07
RURAL HEALTH CLINICS	\$286,049	3,259	\$87.77	4,431	1.4	\$64.56
CASE MANAGEMENT	\$1,010	36	\$28.06	41	1.1	\$24.63
FED QUALIFIED HEALTH CARE	\$76,858	394	\$195.07	1,278	3.2	\$60.14
PSYCHOLOGIST SERVICES	\$52,889	282	\$187.55	1,735	6.2	\$30.48
IN-HOME SERVICES	\$2,893	22 *	\$131.50	363	16.5	\$7.97
HOME HEALTH SERVICES	\$2,893	22	\$131.50	363	16.5	\$7.97
ADULT DAY HEALTH CARE	\$0	0	\$0.00	0	0.0	\$0.00
AGED AND DISABLED WAIVER	\$0	0	\$0.00	0	0.0	\$0.00
PERSONAL CARE	\$0	0	\$0.00	0	0.0	\$0.00
AIDS WAIVER	\$0	0	\$0.00	0	0.0	\$0.00
PHYSICAL DISABLED WAIVER	\$0	0	\$0.00	0	0.0	\$0.00
INDEPENDENT LIVING WAIVER	\$0	0	\$0.00	0	0.0	\$0.00
REHAB AND SPECIALTY SERVICES	\$157,849	1,244 *	\$126.89	10,189	8.2	\$15.49
AUDIOLOGY SERVICES	\$671	18	\$37.27	33	1.8	\$20.33
OPTOMETRIC SERVICES	\$36,306	638	\$56.91	1,426	2.2	\$25.46
DURABLE MEDICAL EQUIPMENT	\$44,361	268	\$165.53	2,097	7.8	\$21.15
AMBULANCE SERVICES	\$42,354	185	\$228.94	5,633	30.5	\$7.52
REHABILITATION CENTER	\$2,950	17	\$173.53	291	17.1	\$10.14
HOSPICE	\$0	0	\$0.00	0	0.0	\$0.00
NON-EMERGENCY TRANS	\$29,867	147	\$203.18	696	4.7	\$42.91
NON-PARTICIPATING PROV	\$0	0	\$0.00	0	0.0	\$0.00
COMPREHENSIVE DAY REHAB	\$1,320	1	\$1,320.00	12	12.0	\$110.00
DISEASE MANAGEMENT	\$20	1	\$20.00	1	1.0	\$20.00
BUY-IN PREMIUMS	\$0	0 **	\$0.00			
PART-A	\$0	0	\$0.00			
PART-B	\$0	0	\$0.00			
MENTAL HEALTH SERVICES	\$596,414	694 *	\$859.39	42,141	60.7	\$14.15
PRIVATE HOME ICF/MR	\$0	0	\$0.00	0	0.0	\$0.00
MR/DD WAIVER	\$20,254	12	\$1,687.87	814	67.8	\$24.88
PSYCH REHAB-PRIVATE	\$132,931	197	\$674.78	4,253	21.6	\$31.26
CSTAR - PRIVATE	\$347,514	223	\$1,558.36	28,568	128.1	\$12.16
TARGETED CASE MANAGEMENT	\$94,671	401	\$236.09	8,267	20.6	\$11.45
COMMUNITY SUPPORT WAIVER	\$1,044	4	\$261.11	239	59.8	\$4.37
STATE INSTITUTIONS	\$133,955	636 *	\$210.62	16,673	26.2	\$8.03
ICF/MENTALLY RETARDED	\$7,639	1	\$7,639.33	31	31.0	\$246.43
MENTAL HOSPITAL	\$0	0	\$0.00	0	0.0	\$0.00
PSYCH CARE UNDER AGE 22	-\$1,444	6	-\$240.59	12	2.0	-\$120.30
PSYCH REHAB-PUBLIC	\$0	0	\$0.00	0	0.0	\$0.00
CSTAR - PUBLIC	\$0	0	\$0.00	0	0.0	\$0.00
TARGETED CASE MANAGEMENT	\$112,194	624	\$179.80	16,624	26.6	\$6.75
DFS CASE MANAGEMENT	\$15,565	6	\$2,594.25	6	1.0	\$2,594.25
EPSDT SERVICES	\$1,595,707	15,025 *	\$106.20	162,708	10.8	\$9.81
EPSDT SCREENINGS	\$209,303	3,391	\$61.72	3,694	1.1	\$56.66
EPSDT REFERRAL SERVICES	\$1,386,294	14,015	\$98.91	159,013	11.4	\$8.72
EPSDT TARGETED CASE MGMT	\$111	1	\$111.00	1	1.0	\$111.00
MANAGED CARE PREMIUMS	\$9,435,288	59,659 *	\$158.15			
TOTAL	\$19,424,723	85,482 *	\$227.24			

* Unduplicated total.
 ** Recipients are not added to the total.

**TABLE 23
MISSOURI MEDICAID RECIPIENTS AND PAYMENTS BY ELIGIBILITY CATEGORY
OCTOBER 2004**

ELIGIBILITY CATEGORY: PRESUMPTIVE ELIGIBILITY

NUMBER OF ELIGIBLES ENROLLED ON 09/30/04: 1,330

NUMBER OF ELIGIBLES ENROLLED DURING OCTOBER 2004: N/A

	EXPENDITURES	RECIPIENTS	COST PER RECIPIENT	UNITS OF SERVICE	UNITS PER RECIPIENT	COST PER SERVICE
NURSING FACILITIES	\$0	0 *	\$0.00	0	0.0	\$0.00
HOSPITALS	\$182,890	1,061 *	\$172.37	5,497	5.2	\$33.27
INPATIENT	\$0	0	\$0.00	0	0.0	\$0.00
OUTPATIENT	\$182,890	1,061	\$172.37	5,497	5.2	\$33.27
DENTAL SERVICES	\$0	0 *	\$0.00	0	0.0	\$0.00
PHARMACY	\$37,377	725 *	\$51.55	1,378	1.9	\$27.12
PHYSICIAN RELATED	\$177,533	1,716 *	\$103.46	5,407	3.2	\$32.83
PHYSICIAN	\$9,549	224	\$42.63	457	2.0	\$20.90
CLINIC	\$44,152	963	\$45.85	1,743	1.8	\$25.33
FAMILY PLANNING	\$911	23	\$39.62	30	1.3	\$30.37
X-RAY AND LAB	\$21,286	250	\$85.14	1,637	6.6	\$13.00
NURSE PRACTITIONER	\$779	26	\$29.96	33	1.3	\$23.61
PODIATRY	\$0	0	\$0.00	0	0.0	\$0.00
CRNA SERVICES	\$0	0	\$0.00	0	0.0	\$0.00
RURAL HEALTH CLINICS	\$9,638	59	\$163.36	133	2.3	\$72.47
CASE MANAGEMENT	\$14,814	232	\$63.85	267	1.1	\$55.48
FED QUALIFIED HEALTH CARE	\$76,404	459	\$166.46	1,107	2.4	\$69.02
PSYCHOLOGIST SERVICES	\$0	0	\$0.00	0	0.0	\$0.00
IN-HOME SERVICES	\$0	0 *	\$0.00	0	0.0	\$0.00
HOME HEALTH SERVICES	\$0	0	\$0.00	0	0.0	\$0.00
ADULT DAY HEALTH CARE	\$0	0	\$0.00	0	0.0	\$0.00
AGED AND DISABLED WAIVER	\$0	0	\$0.00	0	0.0	\$0.00
PERSONAL CARE	\$0	0	\$0.00	0	0.0	\$0.00
AIDS WAIVER	\$0	0	\$0.00	0	0.0	\$0.00
PHYSICAL DISABLED WAIVER	\$0	0	\$0.00	0	0.0	\$0.00
INDEPENDENT LIVING WAIVER	\$0	0	\$0.00	0	0.0	\$0.00
REHAB AND SPECIALTY SERVICES	\$485	4 *	\$121.13	76	19.0	\$6.38
AUDIOLOGY SERVICES	\$0	0	\$0.00	0	0.0	\$0.00
OPTOMETRIC SERVICES	\$0	0	\$0.00	0	0.0	\$0.00
DURABLE MEDICAL EQUIPMENT	\$0	0	\$0.00	0	0.0	\$0.00
AMBULANCE SERVICES	\$455	2	\$227.25	74	37.0	\$6.14
REHABILITATION CENTER	\$0	0	\$0.00	0	0.0	\$0.00
HOSPICE	\$0	0	\$0.00	0	0.0	\$0.00
NON-EMERGENCY TRANS	\$0	0	\$0.00	0	0.0	\$0.00
NON-PARTICIPATING PROV	\$0	0	\$0.00	0	0.0	\$0.00
COMPREHENSIVE DAY REHAB	\$0	0	\$0.00	0	0.0	\$0.00
DISEASE MANAGEMENT	\$30	2	\$15.00	2	1.0	\$15.00
BUY-IN PREMIUMS	\$0	0 **	\$0.00			
PART-A	\$0	0	\$0.00			
PART-B	\$0	0	\$0.00			
MENTAL HEALTH SERVICES	\$0	0 *	\$0.00	0	0.0	\$0.00
PRIVATE HOME ICF/MR	\$0	0	\$0.00	0	0.0	\$0.00
MR/DD WAIVER	\$0	0	\$0.00	0	0.0	\$0.00
PSYCH REHAB-PRIVATE	\$0	0	\$0.00	0	0.0	\$0.00
CSTAR - PRIVATE	\$0	0	\$0.00	0	0.0	\$0.00
TARGETED CASE MANAGEMENT	\$0	0	\$0.00	0	0.0	\$0.00
COMMUNITY SUPPORT WAIVER	\$0	0	\$0.00	0	0.0	\$0.00
STATE INSTITUTIONS	\$0	0 *	\$0.00	0	0.0	\$0.00
ICF/MENTALLY RETARDED	\$0	0	\$0.00	0	0.0	\$0.00
MENTAL HOSPITAL	\$0	0	\$0.00	0	0.0	\$0.00
PSYCH CARE UNDER AGE 22	\$0	0	\$0.00	0	0.0	\$0.00
PSYCH REHAB-PUBLIC	\$0	0	\$0.00	0	0.0	\$0.00
CSTAR - PUBLIC	\$0	0	\$0.00	0	0.0	\$0.00
TARGETED CASE MANAGEMENT	\$0	0	\$0.00	0	0.0	\$0.00
DFS CASE MANAGEMENT	\$0	0	\$0.00	0	0.0	\$0.00
EPSDT SERVICES	\$20,552	241 *	\$85.28	560	2.3	\$36.70
EPSDT SCREENINGS	\$60	1	\$60.00	1	1.0	\$60.00
EPSDT REFERRAL SERVICES	\$20,492	241	\$85.03	559	2.3	\$36.66
EPSDT TARGETED CASE MGMT	\$0	0	\$0.00	0	0.0	\$0.00
MANAGED CARE PREMIUMS	\$0	0 *	\$0.00			
TOTAL	\$418,835	2,436 *	\$171.94			

* Unduplicated total.

** Recipients are not added to the total.

**TABLE 23
MISSOURI MEDICAID RECIPIENTS AND PAYMENTS BY ELIGIBILITY CATEGORY
OCTOBER 2004**

ELIGIBILITY CATEGORY: MOCDD

NUMBER OF ELIGIBLES ENROLLED ON 09/30/04: 194

NUMBER OF ELIGIBLES ENROLLED DURING OCTOBER 2004: 191

	EXPENDITURES	RECIPIENTS	COST PER RECIPIENT	UNITS OF SERVICE	UNITS PER RECIPIENT	COST PER SERVICE
NURSING FACILITIES	\$0	0 *	\$0.00	0	0.0	\$0.00
HOSPITALS	\$4,665	9 *	\$518.32	36	4.0	\$129.58
INPATIENT	\$1,196	1	\$1,196.13	3	3.0	\$398.71
OUTPATIENT	\$3,469	8	\$433.59	33	4.1	\$105.11
DENTAL SERVICES	\$0	0 *	\$0.00	0	0.0	\$0.00
PHARMACY	\$41,905	124 *	\$337.94	446	3.6	\$93.96
PHYSICIAN RELATED	\$370	14 *	\$26.42	17	1.2	\$21.76
PHYSICIAN	-\$7	2	-\$3.63	2	1.0	-\$3.63
CLINIC	\$128	4	\$32.00	7	1.8	\$18.29
FAMILY PLANNING	\$146	4	\$36.55	4	1.0	\$36.55
X-RAY AND LAB	\$7	1	\$6.50	1	1.0	\$6.50
NURSE PRACTITIONER	\$0	0	\$0.00	0	0.0	\$0.00
PODIATRY	\$0	0	\$0.00	0	0.0	\$0.00
CRNA SERVICES	\$0	0	\$0.00	0	0.0	\$0.00
RURAL HEALTH CLINICS	\$97	3	\$32.17	3	1.0	\$32.17
CASE MANAGEMENT	\$0	0	\$0.00	0	0.0	\$0.00
FED QUALIFIED HEALTH CARE	\$0	0	\$0.00	0	0.0	\$0.00
PSYCHOLOGIST SERVICES	\$0	0	\$0.00	0	0.0	\$0.00
IN-HOME SERVICES	\$0	0 *	\$0.00	0	0.0	\$0.00
HOME HEALTH SERVICES	\$0	0	\$0.00	0	0.0	\$0.00
ADULT DAY HEALTH CARE	\$0	0	\$0.00	0	0.0	\$0.00
AGED AND DISABLED WAIVER	\$0	0	\$0.00	0	0.0	\$0.00
PERSONAL CARE	\$0	0	\$0.00	0	0.0	\$0.00
AIDS WAIVER	\$0	0	\$0.00	0	0.0	\$0.00
PHYSICAL DISABLED WAIVER	\$0	0	\$0.00	0	0.0	\$0.00
INDEPENDENT LIVING WAIVER	\$0	0	\$0.00	0	0.0	\$0.00
REHAB AND SPECIALTY SERVICES	\$5,405	17 *	\$317.94	86	5.1	\$62.85
AUDIOLOGY SERVICES	\$80	1	\$80.00	7	7.0	\$11.43
OPTOMETRIC SERVICES	\$39	1	\$39.00	3	3.0	\$13.00
DURABLE MEDICAL EQUIPMENT	\$2,591	8	\$323.89	19	2.4	\$136.37
AMBULANCE SERVICES	\$0	0	\$0.00	0	0.0	\$0.00
REHABILITATION CENTER	\$56	1	\$56.25	7	7.0	\$8.04
HOSPICE	\$0	0	\$0.00	0	0.0	\$0.00
NON-EMERGENCY TRANS	\$2,639	6	\$439.78	50	8.3	\$52.77
NON-PARTICIPATING PROV	\$0	0	\$0.00	0	0.0	\$0.00
COMPREHENSIVE DAY REHAB	\$0	0	\$0.00	0	0.0	\$0.00
DISEASE MANAGEMENT	\$0	0	\$0.00	0	0.0	\$0.00
BUY-IN PREMIUMS	\$0	0 **	\$0.00			
PART-A	\$0	0	\$0.00			
PART-B	\$0	0	\$0.00			
MENTAL HEALTH SERVICES	\$122,167	121 *	\$1,009.65	29,502	243.8	\$4.14
PRIVATE HOME ICF/MR	\$0	0	\$0.00	0	0.0	\$0.00
MR/DD WAIVER	\$122,167	121	\$1,009.65	29,502	243.8	\$4.14
PSYCH REHAB-PRIVATE	\$0	0	\$0.00	0	0.0	\$0.00
CSTAR - PRIVATE	\$0	0	\$0.00	0	0.0	\$0.00
TARGETED CASE MANAGEMENT	\$0	0	\$0.00	0	0.0	\$0.00
COMMUNITY SUPPORT WAIVER	\$0	0	\$0.00	0	0.0	\$0.00
STATE INSTITUTIONS	\$43,351	159 *	\$272.65	6,432	40.5	\$6.74
ICF/MENTALLY RETARDED	\$0	0	\$0.00	0	0.0	\$0.00
MENTAL HOSPITAL	\$0	0	\$0.00	0	0.0	\$0.00
PSYCH CARE UNDER AGE 22	\$0	0	\$0.00	0	0.0	\$0.00
PSYCH REHAB-PUBLIC	\$0	0	\$0.00	0	0.0	\$0.00
CSTAR - PUBLIC	\$0	0	\$0.00	0	0.0	\$0.00
TARGETED CASE MANAGEMENT	\$43,351	159	\$272.65	6,432	40.5	\$6.74
DFS CASE MANAGEMENT	\$0	0	\$0.00	0	0.0	\$0.00
EPSDT SERVICES	\$152,298	111 *	\$1,372.06	42,488	382.8	\$3.58
EPSDT SCREENINGS	-\$60	0	\$0.00	-1	0.0	-\$60.00
EPSDT REFERRAL SERVICES	\$152,358	111	\$1,372.60	42,489	382.8	\$3.59
EPSDT TARGETED CASE MGMT	\$0	0	\$0.00	0	0.0	\$0.00
MANAGED CARE PREMIUMS	\$0	0 *	\$0.00			
TOTAL	\$370,161	195 *	\$1,898.26			

* Unduplicated total.

** Recipients are not added to the total.

**TABLE 23
MISSOURI MEDICAID RECIPIENTS AND PAYMENTS BY ELIGIBILITY CATEGORY
OCTOBER 2004**

ELIGIBILITY CATEGORY: MC+ FOR KIDS (SCHIP)

NUMBER OF ELIGIBLES ENROLLED ON 09/30/04: 89,925

NUMBER OF ELIGIBLES ENROLLED DURING OCTOBER 2004: 92,788

	EXPENDITURES	RECIPIENTS	COST PER RECIPIENT	UNITS OF SERVICE	UNITS PER RECIPIENT	COST PER SERVICE
NURSING FACILITIES	\$0	0 *	\$0.00	0	0.0	\$0.00
HOSPITALS	\$1,490,073	3,023 *	\$492.91	11,336	3.8	\$131.45
INPATIENT	\$771,151	150	\$5,141.01	777	5.2	\$982.47
OUTPATIENT	\$718,922	2,948	\$243.87	10,559	3.6	\$68.09
DENTAL SERVICES	\$96,058	746 *	\$128.76	3,080	4.1	\$31.19
PHARMACY	\$1,181,181	9,810 *	\$120.41	19,917	2.0	\$59.31
PHYSICIAN RELATED	\$646,612	7,404 *	\$87.33	37,504	5.1	\$17.24
PHYSICIAN	\$104,420	1,768	\$59.06	6,121	3.5	\$17.06
CLINIC	\$125,437	2,293	\$54.70	20,531	9.0	\$6.11
FAMILY PLANNING	\$32,362	734	\$44.09	812	1.1	\$39.86
X-RAY AND LAB	\$25,266	827	\$30.55	1,445	1.8	\$17.48
NURSE PRACTITIONER	\$2,433	55	\$44.23	80	1.5	\$30.41
PODIATRY	\$2,723	51	\$53.38	100	2.0	\$27.23
CRNA SERVICES	\$2,111	46	\$45.90	2,175	47.3	\$0.97
RURAL HEALTH CLINICS	\$229,332	2,570	\$89.23	3,461	1.3	\$66.26
CASE MANAGEMENT	\$256	8	\$32.00	10	1.3	\$25.60
FED QUALIFIED HEALTH CARE	\$81,902	456	\$179.61	1,526	3.4	\$53.67
PSYCHOLOGIST SERVICES	\$40,370	236	\$171.06	1,243	5.3	\$32.48
IN-HOME SERVICES	\$218	2 *	\$109.11	135	67.5	\$1.62
HOME HEALTH SERVICES	\$28	1	\$27.81	101	101.0	\$0.28
ADULT DAY HEALTH CARE	\$0	0	\$0.00	0	0.0	\$0.00
AGED AND DISABLED WAIVER	\$0	0	\$0.00	0	0.0	\$0.00
PERSONAL CARE	\$190	1	\$190.41	34	34.0	\$5.60
AIDS WAIVER	\$0	0	\$0.00	0	0.0	\$0.00
PHYSICAL DISABLED WAIVER	\$0	0	\$0.00	0	0.0	\$0.00
INDEPENDENT LIVING WAIVER	\$0	0	\$0.00	0	0.0	\$0.00
REHAB AND SPECIALTY SERVICES	\$101,532	1,110 *	\$91.47	6,204	5.6	\$16.37
AUDIOLOGY SERVICES	\$919	25	\$36.77	96	3.8	\$9.58
OPTOMETRIC SERVICES	\$47,006	862	\$54.53	1,786	2.1	\$26.32
DURABLE MEDICAL EQUIPMENT	\$38,875	143	\$271.85	2,696	18.8	\$14.42
AMBULANCE SERVICES	\$14,087	78	\$180.60	1,568	20.1	\$8.98
REHABILITATION CENTER	\$605	7	\$86.43	57	8.1	\$10.61
HOSPICE	\$0	0	\$0.00	0	0.0	\$0.00
NON-EMERGENCY TRANS	\$0	0	\$0.00	0	0.0	\$0.00
NON-PARTICIPATING PROV	\$0	0	\$0.00	0	0.0	\$0.00
COMPREHENSIVE DAY REHAB	\$0	0	\$0.00	0	0.0	\$0.00
DISEASE MANAGEMENT	\$40	1	\$40.00	1	1.0	\$40.00
BUY-IN PREMIUMS	\$0	0 **	\$0.00			
PART-A	\$0	0	\$0.00			
PART-B	\$0	0	\$0.00			
MENTAL HEALTH SERVICES	\$279,166	480 *	\$581.60	17,645	36.8	\$15.82
PRIVATE HOME ICF/MR	\$0	0	\$0.00	0	0.0	\$0.00
MR/DD WAIVER	\$5,035	8	\$629.44	1,656	207.0	\$3.04
PSYCH REHAB-PRIVATE	\$128,659	191	\$673.61	4,010	21.0	\$32.08
CSTAR - PRIVATE	\$79,755	91	\$876.43	8,123	89.3	\$9.82
TARGETED CASE MANAGEMENT	\$64,504	319	\$202.21	3,479	10.9	\$18.54
COMMUNITY SUPPORT WAIVER	\$1,213	3	\$404.27	377	125.7	\$3.22
STATE INSTITUTIONS	\$118,192	544 *	\$217.27	12,634	23.2	\$9.36
ICF/MENTALLY RETARDED	\$0	0	\$0.00	0	0.0	\$0.00
MENTAL HOSPITAL	\$0	0	\$0.00	0	0.0	\$0.00
PSYCH CARE UNDER AGE 22	\$29,982	3	\$9,993.98	53	17.7	\$565.70
PSYCH REHAB-PUBLIC	\$0	0	\$0.00	0	0.0	\$0.00
CSTAR - PUBLIC	\$0	0	\$0.00	0	0.0	\$0.00
TARGETED CASE MANAGEMENT	\$85,015	541	\$157.14	12,580	23.3	\$6.76
DFS CASE MANAGEMENT	\$3,195	1	\$3,195.17	1	1.0	\$3,195.17
EPSDT SERVICES	\$961,168	9,034 *	\$106.39	147,560	16.3	\$6.51
EPSDT SCREENINGS	\$46,400	818	\$56.72	854	1.0	\$54.33
EPSDT REFERRAL SERVICES	\$914,768	8,632	\$105.97	146,706	17.0	\$6.24
EPSDT TARGETED CASE MGMT	\$0	0	\$0.00	0	0.0	\$0.00
MANAGED CARE PREMIUMS	\$4,489,458	51,567 *	\$87.06			
TOTAL	\$9,363,659	69,555 *	\$134.62			

* Unduplicated total.

** Recipients are not added to the total.

**TABLE 23
MISSOURI MEDICAID RECIPIENTS AND PAYMENTS BY ELIGIBILITY CATEGORY
OCTOBER 2004**

ELIGIBILITY CATEGORY: ADULT - 1115 WAIVER

NUMBER OF ELIGIBLES ENROLLED ON 09/30/04: 10,897

NUMBER OF ELIGIBLES ENROLLED DURING OCTOBER 2004: 10,785

	EXPENDITURES	RECIPIENTS	COST PER RECIPIENT	UNITS OF SERVICE	UNITS PER RECIPIENT	COST PER SERVICE
NURSING FACILITIES	\$0	0 *	\$0.00	0	0.0	\$0.00
HOSPITALS	-\$53,449	137 *	-\$390.14	326	2.4	-\$163.96
INPATIENT	-\$98,990	8	-\$12,373.77	-145	-18.1	-\$682.69
OUTPATIENT	\$45,541	134	\$339.86	471	3.5	\$96.69
DENTAL SERVICES	\$171	6 *	\$28.50	9	1.5	\$19.00
PHARMACY	\$120,933	2,030 *	\$59.57	2,772	1.4	\$43.63
PHYSICIAN RELATED	\$66,110	764 *	\$85.22	2,661	3.5	\$24.47
PHYSICIAN	\$7,029	159	\$44.21	558	3.5	\$12.60
CLINIC	\$9,753	129	\$75.60	279	2.2	\$34.96
FAMILY PLANNING	\$31,721	331	\$95.83	1,034	3.1	\$30.68
X-RAY AND LAB	\$3,762	107	\$35.16	150	1.4	\$25.08
NURSE PRACTITIONER	\$214	8	\$26.78	13	1.6	\$16.48
PODIATRY	\$89	2	\$44.50	5	2.5	\$17.80
CRNA SERVICES	\$311	5	\$62.13	389	77.8	\$0.80
RURAL HEALTH CLINICS	\$8,980	111	\$80.90	136	1.2	\$66.03
CASE MANAGEMENT	\$60	1	\$60.00	2	2.0	\$30.00
FED QUALIFIED HEALTH CARE	\$3,191	47	\$67.89	95	2.0	\$33.59
PSYCHOLOGIST SERVICES	\$0	0	\$0.00	0	0.0	\$0.00
IN-HOME SERVICES	\$958	1 *	\$957.92	16	16.0	\$59.87
HOME HEALTH SERVICES	\$958	1	\$957.92	16	16.0	\$59.87
ADULT DAY HEALTH CARE	\$0	0	\$0.00	0	0.0	\$0.00
AGED AND DISABLED WAIVER	\$0	0	\$0.00	0	0.0	\$0.00
PERSONAL CARE	\$0	0	\$0.00	0	0.0	\$0.00
AIDS WAIVER	\$0	0	\$0.00	0	0.0	\$0.00
PHYSICAL DISABLED WAIVER	\$0	0	\$0.00	0	0.0	\$0.00
INDEPENDENT LIVING WAIVER	\$0	0	\$0.00	0	0.0	\$0.00
REHAB AND SPECIALTY SERVICES	\$1,998	14 *	\$142.69	162	11.6	\$12.33
AUDIOLOGY SERVICES	\$0	0	\$0.00	0	0.0	\$0.00
OPTOMETRIC SERVICES	\$74	2	\$37.00	3	1.5	\$24.67
DURABLE MEDICAL EQUIPMENT	\$603	7	\$86.09	8	1.1	\$75.33
AMBULANCE SERVICES	\$1,261	4	\$315.25	149	37.3	\$8.46
REHABILITATION CENTER	\$0	0	\$0.00	0	0.0	\$0.00
HOSPICE	\$0	0	\$0.00	0	0.0	\$0.00
NON-EMERGENCY TRANS	\$0	0	\$0.00	0	0.0	\$0.00
NON-PARTICIPATING PROV	\$0	0	\$0.00	0	0.0	\$0.00
COMPREHENSIVE DAY REHAB	\$0	0	\$0.00	0	0.0	\$0.00
DISEASE MANAGEMENT	\$60	1	\$60.00	2	2.0	\$30.00
BUY-IN PREMIUMS	\$0	0 **	\$0.00			
PART-A	\$0	0	\$0.00			
PART-B	\$0	0	\$0.00			
MENTAL HEALTH SERVICES	\$0	0 *	\$0.00	0	0.0	\$0.00
PRIVATE HOME ICF/MR	\$0	0	\$0.00	0	0.0	\$0.00
MR/DD WAIVER	\$0	0	\$0.00	0	0.0	\$0.00
PSYCH REHAB-PRIVATE	\$0	0	\$0.00	0	0.0	\$0.00
CSTAR - PRIVATE	\$0	0	\$0.00	0	0.0	\$0.00
TARGETED CASE MANAGEMENT	\$0	0	\$0.00	0	0.0	\$0.00
COMMUNITY SUPPORT WAIVER	\$0	0	\$0.00	0	0.0	\$0.00
STATE INSTITUTIONS	\$0	0 *	\$0.00	0	0.0	\$0.00
ICF/MENTALLY RETARDED	\$0	0	\$0.00	0	0.0	\$0.00
MENTAL HOSPITAL	\$0	0	\$0.00	0	0.0	\$0.00
PSYCH CARE UNDER AGE 22	\$0	0	\$0.00	0	0.0	\$0.00
PSYCH REHAB-PUBLIC	\$0	0	\$0.00	0	0.0	\$0.00
CSTAR - PUBLIC	\$0	0	\$0.00	0	0.0	\$0.00
TARGETED CASE MANAGEMENT	\$0	0	\$0.00	0	0.0	\$0.00
DFS CASE MANAGEMENT	\$0	0	\$0.00	0	0.0	\$0.00
EPSDT SERVICES	\$126	3 *	\$42.00	3	1.0	\$42.00
EPSDT SCREENINGS	\$0	0	\$0.00	0	0.0	\$0.00
EPSDT REFERRAL SERVICES	\$126	3	\$42.00	3	1.0	\$42.00
EPSDT TARGETED CASE MGMT	\$0	0	\$0.00	0	0.0	\$0.00
MANAGED CARE PREMIUMS	\$75,054	443 *	\$169.42			
TOTAL	\$210,900	2,974 *	\$70.91			

* Unduplicated total.

** Recipients are not added to the total.

**TABLE 23
MISSOURI MEDICAID RECIPIENTS AND PAYMENTS BY ELIGIBILITY CATEGORY
OCTOBER 2004**

ELIGIBILITY CATEGORY: MA FOR WORKERS WITH DISABILITIES (MAWD) - PREMIUM
 NUMBER OF ELIGIBLES ENROLLED ON 09/30/04: 2,722
 NUMBER OF ELIGIBLES ENROLLED DURING OCTOBER 2004: 2,700

	EXPENDITURES	RECIPIENTS	COST PER RECIPIENT	UNITS OF SERVICE	UNITS PER RECIPIENT	COST PER SERVICE
NURSING FACILITIES	\$3,964	6 *	\$660.71	72	12.0	\$55.06
HOSPITALS	\$462,576	779 *	\$593.81	4,264	5.5	\$108.48
INPATIENT	\$215,830	220	\$981.05	410	1.9	\$526.42
OUTPATIENT	\$246,746	619	\$398.62	3,854	6.2	\$64.02
DENTAL SERVICES	\$17,970	116 *	\$154.92	411	3.5	\$43.72
PHARMACY	\$1,538,639	2,428 *	\$633.71	17,711	7.3	\$86.87
PHYSICIAN RELATED	\$230,519	1,681 *	\$137.13	16,873	10.0	\$13.66
PHYSICIAN	\$86,888	745	\$116.63	3,323	4.5	\$26.15
CLINIC	\$97,056	991	\$97.94	11,938	12.1	\$8.13
FAMILY PLANNING	\$1,532	42	\$36.47	41	1.0	\$37.36
X-RAY AND LAB	\$12,110	193	\$62.74	596	3.1	\$20.32
NURSE PRACTITIONER	\$708	26	\$27.23	32	1.2	\$22.13
PODIATRY	\$1,757	54	\$32.53	105	1.9	\$16.73
CRNA SERVICES	\$219	7	\$31.26	197	28.1	\$1.11
RURAL HEALTH CLINICS	\$14,412	229	\$62.93	359	1.6	\$40.14
CASE MANAGEMENT	\$0	0	\$0.00	0	0.0	\$0.00
FED QUALIFIED HEALTH CARE	\$11,833	79	\$149.78	195	2.5	\$60.68
PSYCHOLOGIST SERVICES	\$4,006	30	\$133.52	87	2.9	\$46.04
IN-HOME SERVICES	\$295,838	328 *	\$901.94	86,895	264.9	\$3.40
HOME HEALTH SERVICES	\$5,788	9	\$643.08	456	50.7	\$12.69
ADULT DAY HEALTH CARE	\$2,392	4	\$598.06	53	13.3	\$45.14
AGED AND DISABLED WAIVER	\$7,436	19	\$391.39	1,620	85.3	\$4.59
PERSONAL CARE	\$261,718	313	\$836.16	78,466	250.7	\$3.34
AIDS WAIVER	\$0	0	\$0.00	0	0.0	\$0.00
PHYSICAL DISABLED WAIVER	\$0	0	\$0.00	0	0.0	\$0.00
INDEPENDENT LIVING WAIVER	\$18,504	9	\$2,055.96	6,300	700.0	\$2.94
REHAB AND SPECIALTY SERVICES	\$98,129	571 *	\$171.85	12,586	22.0	\$7.80
AUDIOLOGY SERVICES	\$1,789	9	\$198.74	21	2.3	\$85.17
OPTOMETRIC SERVICES	\$5,343	93	\$57.45	212	2.3	\$25.20
DURABLE MEDICAL EQUIPMENT	\$48,532	364	\$133.33	10,330	28.4	\$4.70
AMBULANCE SERVICES	\$8,573	54	\$158.76	1,313	24.3	\$6.53
REHABILITATION CENTER	\$323	4	\$80.75	63	15.8	\$5.13
HOSPICE	\$1,294	3	\$431.36	12	4.0	\$107.84
NON-EMERGENCY TRANS	\$32,258	106	\$304.32	634	6.0	\$50.88
NON-PARTICIPATING PROV	\$17	1	\$17.36	1	1.0	\$17.36
COMPREHENSIVE DAY REHAB	\$0	0	\$0.00	0	0.0	\$0.00
DISEASE MANAGEMENT	\$0	0	\$0.00	0	0.0	\$0.00
BUY-IN PREMIUMS	\$0	0 **	\$0.00			
PART-A	\$0	0	\$0.00			
PART-B	\$0	0	\$0.00			
MENTAL HEALTH SERVICES	\$653,298	433 *	\$1,508.77	25,750	69.5	\$25.37
PRIVATE HOME ICF/MR	\$0	0	\$0.00	0	0.0	\$0.00
MR/DD WAIVER	\$529,232	161	\$3,287.16	16,325	101.4	\$32.42
PSYCH REHAB-PRIVATE	\$114,825	226	\$508.07	8,435	37.3	\$13.61
CSTAR - PRIVATE	\$1,068	5	\$213.70	86	17.2	\$12.42
TARGETED CASE MANAGEMENT	\$6,417	59	\$108.75	487	8.3	\$13.18
COMMUNITY SUPPORT WAIVER	\$1,756	6	\$292.63	417	69.5	\$4.21
STATE INSTITUTIONS	\$36,647	204 *	\$179.64	5,442	26.7	\$6.73
ICF/MENTALLY RETARDED	\$0	0	\$0.00	0	0.0	\$0.00
MENTAL HOSPITAL	\$0	0	\$0.00	0	0.0	\$0.00
PSYCH CARE UNDER AGE 22	\$15	1	\$14.86	1	1.0	\$14.86
PSYCH REHAB-PUBLIC	\$0	0	\$0.00	0	0.0	\$0.00
CSTAR - PUBLIC	\$0	0	\$0.00	0	0.0	\$0.00
TARGETED CASE MANAGEMENT	\$36,632	203	\$180.45	5,441	26.8	\$6.73
DFS CASE MANAGEMENT	\$0	0	\$0.00	0	0.0	\$0.00
EPSDT SERVICES	\$1,169	8 *	\$146.14	126	15.8	\$9.28
EPSDT SCREENINGS	\$0	0	\$0.00	0	0.0	\$0.00
EPSDT REFERRAL SERVICES	\$1,169	8	\$146.14	126	15.8	\$9.28
EPSDT TARGETED CASE MGMT	\$0	0	\$0.00	0	0.0	\$0.00
MANAGED CARE PREMIUMS	\$0	0 *	\$0.00			
TOTAL	\$3,338,750	2,802 *	\$1,191.56			

* Unduplicated total.

** Recipients are not added to the total.

**TABLE 23
MISSOURI MEDICAID RECIPIENTS AND PAYMENTS BY ELIGIBILITY CATEGORY
OCTOBER 2004**

ELIGIBILITY CATEGORY: MA FOR WORKERS WITH DISABILITIES (MAWD) - NON-PREMIUM
 NUMBER OF ELIGIBLES ENROLLED ON 09/30/04: 15,073
 NUMBER OF ELIGIBLES ENROLLED DURING OCTOBER 2004: 15,311

	EXPENDITURES	RECIPIENTS	COST PER RECIPIENT	UNITS OF SERVICE	UNITS PER RECIPIENT	COST PER SERVICE
NURSING FACILITIES	\$16,046	20 *	\$802.25	247	12.4	\$64.96
HOSPITALS	\$1,992,752	4,487 *	\$444.12	25,011	5.6	\$79.68
INPATIENT	\$820,800	1,048	\$783.21	1,405	1.3	\$584.20
OUTPATIENT	\$1,171,952	3,745	\$312.94	23,606	6.3	\$49.65
DENTAL SERVICES	\$115,344	599 *	\$192.56	2,178	3.6	\$52.96
PHARMACY	\$7,178,986	13,345 *	\$537.95	93,331	7.0	\$76.92
PHYSICIAN RELATED	\$1,068,463	9,583 *	\$111.50	74,220	7.7	\$14.40
PHYSICIAN	\$299,718	4,182	\$71.67	14,915	3.6	\$20.10
CLINIC	\$455,706	5,281	\$86.29	46,171	8.7	\$9.87
FAMILY PLANNING	\$14,097	295	\$47.79	354	1.2	\$39.82
X-RAY AND LAB	\$47,938	1,177	\$40.73	3,117	2.7	\$15.38
NURSE PRACTITIONER	\$6,925	184	\$37.64	292	1.6	\$23.72
PODIATRY	\$11,287	356	\$31.70	642	1.8	\$17.58
CRNA SERVICES	\$3,314	65	\$50.99	3,667	56.4	\$0.90
RURAL HEALTH CLINICS	\$128,562	1,963	\$65.49	3,265	1.7	\$39.38
CASE MANAGEMENT	\$0	0	\$0.00	0	0.0	\$0.00
FED QUALIFIED HEALTH CARE	\$85,204	575	\$148.18	1,430	2.5	\$59.58
PSYCHOLOGIST SERVICES	\$15,712	127	\$123.72	367	2.9	\$42.81
IN-HOME SERVICES	\$1,471,088	1,882 *	\$781.66	437,797	232.6	\$3.36
HOME HEALTH SERVICES	\$10,152	29	\$350.07	992	34.2	\$10.23
ADULT DAY HEALTH CARE	\$12,519	18	\$695.48	292	16.2	\$42.87
AGED AND DISABLED WAIVER	\$12,205	52	\$234.71	3,374	64.9	\$3.62
PERSONAL CARE	\$1,404,924	1,837	\$764.79	422,819	230.2	\$3.32
AIDS WAIVER	\$0	0	\$0.00	0	0.0	\$0.00
PHYSICAL DISABLED WAIVER	\$0	0	\$0.00	0	0.0	\$0.00
INDEPENDENT LIVING WAIVER	\$31,288	31	\$1,009.28	10,320	332.9	\$3.03
REHAB AND SPECIALTY SERVICES	\$650,056	3,305 *	\$196.69	64,298	19.5	\$10.11
AUDIOLOGY SERVICES	\$6,592	26	\$253.55	108	4.2	\$61.04
OPTOMETRIC SERVICES	\$38,584	657	\$58.73	1,502	2.3	\$25.69
DURABLE MEDICAL EQUIPMENT	\$319,770	1,968	\$162.48	51,525	26.2	\$6.21
AMBULANCE SERVICES	\$46,703	245	\$190.63	6,346	25.9	\$7.36
REHABILITATION CENTER	\$1,866	18	\$103.69	268	14.9	\$6.96
HOSPICE	\$15,526	5	\$3,105.13	141	28.2	\$110.11
NON-EMERGENCY TRANS	\$218,297	772	\$282.77	4,238	5.5	\$51.51
NON-PARTICIPATING PROV	\$2,577	38	\$67.82	166	4.4	\$15.52
COMPREHENSIVE DAY REHAB	\$0	0	\$0.00	0	0.0	\$0.00
DISEASE MANAGEMENT	\$140	2	\$70.00	4	2.0	\$35.00
BUY-IN PREMIUMS	\$0	0 **	\$0.00			
PART-A	\$0	0	\$0.00			
PART-B	\$0	0	\$0.00			
MENTAL HEALTH SERVICES	\$3,544,793	2,434 *	\$1,456.37	173,872	71.4	\$20.39
PRIVATE HOME ICF/MR	\$0	0	\$0.00	0	0.0	\$0.00
MR/DD WAIVER	\$2,803,911	904	\$3,101.67	111,440	123.3	\$25.16
PSYCH REHAB-PRIVATE	\$652,712	1,293	\$504.80	48,818	37.8	\$13.37
CSTAR - PRIVATE	\$26,083	45	\$579.61	3,322	73.8	\$7.85
TARGETED CASE MANAGEMENT	\$27,452	286	\$95.98	2,155	7.5	\$12.74
COMMUNITY SUPPORT WAIVER	\$34,637	61	\$567.81	8,137	133.4	\$4.26
STATE INSTITUTIONS	\$253,573	1,217 *	\$208.36	37,536	30.8	\$6.76
ICF/MENTALLY RETARDED	\$0	0	\$0.00	0	0.0	\$0.00
MENTAL HOSPITAL	\$0	0	\$0.00	0	0.0	\$0.00
PSYCH CARE UNDER AGE 22	\$1,048	10	\$104.80	74	7.4	\$14.16
PSYCH REHAB-PUBLIC	\$0	0	\$0.00	0	0.0	\$0.00
CSTAR - PUBLIC	\$877	1	\$876.92	98	98.0	\$8.95
TARGETED CASE MANAGEMENT	\$251,648	1,206	\$208.66	37,364	31.0	\$6.74
DFS CASE MANAGEMENT	\$0	0	\$0.00	0	0.0	\$0.00
EPSDT SERVICES	\$21,575	75 *	\$287.67	2,225	29.7	\$9.70
EPSDT SCREENINGS	\$0	0	\$0.00	0	0.0	\$0.00
EPSDT REFERRAL SERVICES	\$21,575	75	\$287.67	2,225	29.7	\$9.70
EPSDT TARGETED CASE MGMT	\$0	0	\$0.00	0	0.0	\$0.00
MANAGED CARE PREMIUMS	\$0	0 *	\$0.00			
TOTAL	\$16,312,676	15,199 *	\$1,073.27			

* Unduplicated total.

** Recipients are not added to the total.

**TABLE 23
MISSOURI MEDICAID RECIPIENTS AND PAYMENTS BY ELIGIBILITY CATEGORY
OCTOBER 2004**

ELIGIBILITY CATEGORY: WOMEN WITH BREAST OR CERVICAL CANCER (BCCCP)

NUMBER OF ELIGIBLES ENROLLED ON 09/30/04: 383

NUMBER OF ELIGIBLES ENROLLED DURING OCTOBER 2004: 396

	EXPENDITURES	RECIPIENTS	COST PER RECIPIENT	UNITS OF SERVICE	UNITS PER RECIPIENT	COST PER SERVICE
NURSING FACILITIES	\$0	0 *	\$0.00	0	0.0	\$0.00
HOSPITALS	\$305,003	181 *	\$1,685.10	1,871	10.3	\$163.02
INPATIENT	\$52,853	20	\$2,642.66	71	3.6	\$744.41
OUTPATIENT	\$252,150	174	\$1,449.14	1,800	10.3	\$140.08
DENTAL SERVICES	\$4,031	19 *	\$212.17	64	3.4	\$62.99
PHARMACY	\$220,876	259 *	\$852.80	1,352	5.2	\$163.37
PHYSICIAN RELATED	\$76,481	300 *	\$254.94	6,728	22.4	\$11.37
PHYSICIAN	\$21,640	139	\$155.69	1,912	13.8	\$11.32
CLINIC	\$39,921	193	\$206.84	3,733	19.3	\$10.69
FAMILY PLANNING	\$1,185	16	\$74.07	17	1.1	\$69.71
X-RAY AND LAB	\$3,370	44	\$76.59	121	2.8	\$27.85
NURSE PRACTITIONER	\$941	16	\$58.80	35	2.2	\$26.88
PODIATRY	\$314	4	\$78.50	11	2.8	\$28.55
CRNA SERVICES	\$532	9	\$59.06	776	86.2	\$0.68
RURAL HEALTH CLINICS	\$1,964	24	\$81.85	32	1.3	\$61.39
CASE MANAGEMENT	\$0	0	\$0.00	0	0.0	\$0.00
FED QUALIFIED HEALTH CARE	\$6,314	30	\$210.46	85	2.8	\$74.28
PSYCHOLOGIST SERVICES	\$300	1	\$300.00	6	6.0	\$50.00
IN-HOME SERVICES	\$6,652	13 *	\$511.70	2,079	159.9	\$3.20
HOME HEALTH SERVICES	\$2,037	7	\$291.06	649	92.7	\$3.14
ADULT DAY HEALTH CARE	\$0	0	\$0.00	0	0.0	\$0.00
AGED AND DISABLED WAIVER	\$0	0	\$0.00	0	0.0	\$0.00
PERSONAL CARE	\$4,615	6	\$769.10	1,430	238.3	\$3.23
AIDS WAIVER	\$0	0	\$0.00	0	0.0	\$0.00
PHYSICAL DISABLED WAIVER	\$0	0	\$0.00	0	0.0	\$0.00
INDEPENDENT LIVING WAIVER	\$0	0	\$0.00	0	0.0	\$0.00
REHAB AND SPECIALTY SERVICES	\$11,714	43 *	\$272.43	252	5.9	\$46.49
AUDIOLOGY SERVICES	\$10	1	\$9.75	1	1.0	\$9.75
OPTOMETRIC SERVICES	\$837	11	\$76.11	34	3.1	\$24.63
DURABLE MEDICAL EQUIPMENT	\$2,167	6	\$361.10	16	2.7	\$135.41
AMBULANCE SERVICES	\$305	2	\$152.25	36	18.0	\$8.46
REHABILITATION CENTER	\$0	0	\$0.00	0	0.0	\$0.00
HOSPICE	\$0	0	\$0.00	0	0.0	\$0.00
NON-EMERGENCY TRANS	\$8,396	24	\$349.84	165	6.9	\$50.89
NON-PARTICIPATING PROV	\$0	0	\$0.00	0	0.0	\$0.00
COMPREHENSIVE DAY REHAB	\$0	0	\$0.00	0	0.0	\$0.00
DISEASE MANAGEMENT	\$0	0	\$0.00	0	0.0	\$0.00
BUY-IN PREMIUMS	\$0	0 **	\$0.00			
PART-A	\$0	0	\$0.00			
PART-B	\$0	0	\$0.00			
MENTAL HEALTH SERVICES	\$297	1 *	\$297.00	20	20.0	\$14.85
PRIVATE HOME ICF/MR	\$0	0	\$0.00	0	0.0	\$0.00
MR/DD WAIVER	\$0	0	\$0.00	0	0.0	\$0.00
PSYCH REHAB-PRIVATE	\$0	0	\$0.00	0	0.0	\$0.00
CSTAR - PRIVATE	\$297	1	\$297.00	20	20.0	\$14.85
TARGETED CASE MANAGEMENT	\$0	0	\$0.00	0	0.0	\$0.00
COMMUNITY SUPPORT WAIVER	\$0	0	\$0.00	0	0.0	\$0.00
STATE INSTITUTIONS	\$0	0 *	\$0.00	0	0.0	\$0.00
ICF/MENTALLY RETARDED	\$0	0	\$0.00	0	0.0	\$0.00
MENTAL HOSPITAL	\$0	0	\$0.00	0	0.0	\$0.00
PSYCH CARE UNDER AGE 22	\$0	0	\$0.00	0	0.0	\$0.00
PSYCH REHAB-PUBLIC	\$0	0	\$0.00	0	0.0	\$0.00
CSTAR - PUBLIC	\$0	0	\$0.00	0	0.0	\$0.00
TARGETED CASE MANAGEMENT	\$0	0	\$0.00	0	0.0	\$0.00
DFS CASE MANAGEMENT	\$0	0	\$0.00	0	0.0	\$0.00
EPSDT SERVICES	\$0	0 *	\$0.00	0	0.0	\$0.00
EPSDT SCREENINGS	\$0	0	\$0.00	0	0.0	\$0.00
EPSDT REFERRAL SERVICES	\$0	0	\$0.00	0	0.0	\$0.00
EPSDT TARGETED CASE MGMT	\$0	0	\$0.00	0	0.0	\$0.00
MANAGED CARE PREMIUMS	\$0	0 *	\$0.00			
TOTAL	\$625,055	370 *	\$1,689.34			

* Unduplicated total.

** Recipients are not added to the total.

**TABLE 23
MISSOURI MEDICAID RECIPIENTS AND PAYMENTS BY ELIGIBILITY CATEGORY
OCTOBER 2004**

ELIGIBILITY CATEGORY: PRESUMPTIVE ELIGIBILITY FOR KIDS
 NUMBER OF ELIGIBLES ENROLLED ON 09/30/04: 58
 NUMBER OF ELIGIBLES ENROLLED DURING OCTOBER 2004: 102

	EXPENDITURES	RECIPIENTS	COST PER RECIPIENT	UNITS OF SERVICE	UNITS PER RECIPIENT	COST PER SERVICE
NURSING FACILITIES	\$0	0 *	\$0.00	0	0.0	\$0.00
HOSPITALS	\$57,888	57 *	\$1,015.58	337	5.9	\$171.77
INPATIENT	\$28,881	9	\$3,208.96	18	2.0	\$1,604.48
OUTPATIENT	\$29,007	53	\$547.31	319	6.0	\$90.93
DENTAL SERVICES	\$1,578	2 *	\$789.00	34	17.0	\$46.41
PHARMACY	\$2,594	12 *	\$216.14	24	2.0	\$108.07
PHYSICIAN RELATED	\$9,808	55 *	\$178.33	766	13.9	\$12.80
PHYSICIAN	\$1,490	12	\$124.14	264	22.0	\$5.64
CLINIC	\$8,021	43	\$186.52	493	11.5	\$16.27
FAMILY PLANNING	\$0	0	\$0.00	0	0.0	\$0.00
X-RAY AND LAB	\$98	1	\$98.10	5	5.0	\$19.62
NURSE PRACTITIONER	\$0	0	\$0.00	0	0.0	\$0.00
PODIATRY	\$0	0	\$0.00	0	0.0	\$0.00
CRNA SERVICES	\$0	0	\$0.00	0	0.0	\$0.00
RURAL HEALTH CLINICS	\$64	1	\$64.00	1	1.0	\$64.00
CASE MANAGEMENT	\$0	0	\$0.00	0	0.0	\$0.00
FED QUALIFIED HEALTH CARE	\$136	1	\$135.80	3	3.0	\$45.27
PSYCHOLOGIST SERVICES	\$0	0	\$0.00	0	0.0	\$0.00
IN-HOME SERVICES	\$0	0 *	\$0.00	0	0.0	\$0.00
HOME HEALTH SERVICES	\$0	0	\$0.00	0	0.0	\$0.00
ADULT DAY HEALTH CARE	\$0	0	\$0.00	0	0.0	\$0.00
AGED AND DISABLED WAIVER	\$0	0	\$0.00	0	0.0	\$0.00
PERSONAL CARE	\$0	0	\$0.00	0	0.0	\$0.00
AIDS WAIVER	\$0	0	\$0.00	0	0.0	\$0.00
PHYSICAL DISABLED WAIVER	\$0	0	\$0.00	0	0.0	\$0.00
INDEPENDENT LIVING WAIVER	\$0	0	\$0.00	0	0.0	\$0.00
REHAB AND SPECIALTY SERVICES	\$603	5 *	\$120.58	6	1.2	\$100.48
AUDIOLOGY SERVICES	\$0	0	\$0.00	0	0.0	\$0.00
OPTOMETRIC SERVICES	\$27	1	\$27.00	1	1.0	\$27.00
DURABLE MEDICAL EQUIPMENT	\$424	3	\$141.30	4	1.3	\$105.98
AMBULANCE SERVICES	\$152	1	\$152.00	1	1.0	\$152.00
REHABILITATION CENTER	\$0	0	\$0.00	0	0.0	\$0.00
HOSPICE	\$0	0	\$0.00	0	0.0	\$0.00
NON-EMERGENCY TRANS	\$0	0	\$0.00	0	0.0	\$0.00
NON-PARTICIPATING PROV	\$0	0	\$0.00	0	0.0	\$0.00
COMPREHENSIVE DAY REHAB	\$0	0	\$0.00	0	0.0	\$0.00
DISEASE MANAGEMENT	\$0	0	\$0.00	0	0.0	\$0.00
BUY-IN PREMIUMS	\$0	0 **	\$0.00			
PART-A	\$0	0	\$0.00			
PART-B	\$0	0	\$0.00			
MENTAL HEALTH SERVICES	\$0	0 *	\$0.00	0	0.0	\$0.00
PRIVATE HOME ICF/MR	\$0	0	\$0.00	0	0.0	\$0.00
MR/DD WAIVER	\$0	0	\$0.00	0	0.0	\$0.00
PSYCH REHAB-PRIVATE	\$0	0	\$0.00	0	0.0	\$0.00
CSTAR - PRIVATE	\$0	0	\$0.00	0	0.0	\$0.00
TARGETED CASE MANAGEMENT	\$0	0	\$0.00	0	0.0	\$0.00
COMMUNITY SUPPORT WAIVER	\$0	0	\$0.00	0	0.0	\$0.00
STATE INSTITUTIONS	\$0	0 *	\$0.00	0	0.0	\$0.00
ICF/MENTALLY RETARDED	\$0	0	\$0.00	0	0.0	\$0.00
MENTAL HOSPITAL	\$0	0	\$0.00	0	0.0	\$0.00
PSYCH CARE UNDER AGE 22	\$0	0	\$0.00	0	0.0	\$0.00
PSYCH REHAB-PUBLIC	\$0	0	\$0.00	0	0.0	\$0.00
CSTAR - PUBLIC	\$0	0	\$0.00	0	0.0	\$0.00
TARGETED CASE MANAGEMENT	\$0	0	\$0.00	0	0.0	\$0.00
DFS CASE MANAGEMENT	\$0	0	\$0.00	0	0.0	\$0.00
EPSDT SERVICES	\$1,875	42 *	\$44.65	175	4.2	\$10.72
EPSDT SCREENINGS	\$0	0	\$0.00	0	0.0	\$0.00
EPSDT REFERRAL SERVICES	\$1,875	42	\$44.65	175	4.2	\$10.72
EPSDT TARGETED CASE MGMT	\$0	0	\$0.00	0	0.0	\$0.00
MANAGED CARE PREMIUMS	\$0	0 *	\$0.00			
TOTAL	\$74,346	112 *	\$663.80			

* Unduplicated total.

** Recipients are not added to the total.

FOOD STAMPS

Figure 6
Food Stamp Households
60-Month Trend through October 2004

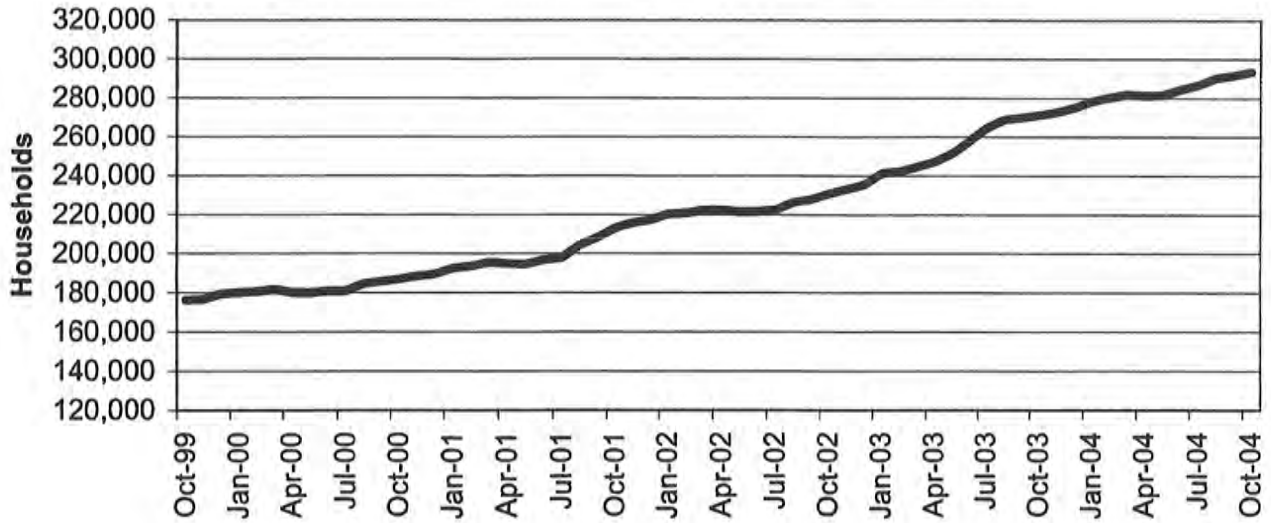

Figure 7
Food Stamp Benefits
60-Month Trend through October 2004

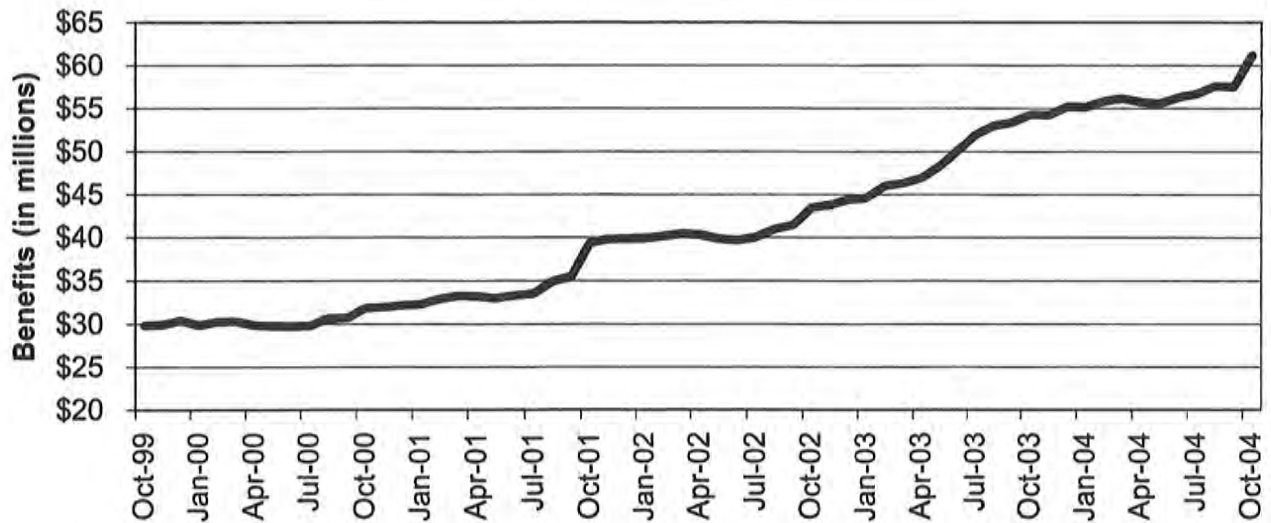

TABLE 24
FOOD STAMP PROGRAM PARTICIPATION
OCTOBER 2004

	NUMBER OR AMOUNT OCT-2004	NUMBER OR AMOUNT SEP-2004	NUMBER OR AMOUNT AUG-2004	NUMBER OR AMOUNT OCT-2003	CHANGE FROM LAST MONTH	CHANGE FROM 2 MONTHS AGO	CHANGE FROM LAST YEAR
APPLICATIONS RECEIVED	53,169	55,786	59,870	58,256	-4.7%	-11.2%	-8.7%
APPLICATIONS APPROVED	39,825	44,213	45,276	47,026	-9.9%	-12.0%	-15.3%
APPLICATIONS REJECTED	7,539	8,964	9,815	8,356	-15.9%	-23.2%	-9.8%
APPLICATIONS EXPEDITED	10,450	10,966	11,032	11,073	-4.7%	-5.3%	-5.6%
HOUSEHOLDS RECEIVING	293,358	291,628	290,292	271,168	0.6%	1.1%	8.2%
PUBLIC ASSISTANCE	91,308	91,142	90,941	84,675	0.2%	0.4%	7.8%
NON-PUBLIC ASSISTANCE	202,050	200,486	199,351	186,493	0.8%	1.4%	8.3%
PERSONS RECEIVING	742,974	737,807	732,176	662,184	0.7%	1.5%	12.2%
PUBLIC ASSISTANCE	252,772	252,437	251,188	225,891	0.1%	0.6%	11.9%
NON-PUBLIC ASSISTANCE	490,202	485,370	480,988	436,293	1.0%	1.9%	12.4%
TOTAL BENEFITS ISSUED	\$61,176,593	\$57,425,968	\$57,543,571	\$54,234,575	6.5%	6.3%	12.8%
AVERAGE VALUE OF BENEFITS							
PER HOUSEHOLD	\$208.54	\$196.92	\$198.23	\$200.00	5.9%	5.2%	4.3%
PER PERSON	\$82.34	\$77.83	\$78.59	\$81.90	5.8%	4.8%	0.5%

**TABLE 25
FOOD STAMP APPLICATIONS
OCTOBER 2004**

		# APPS RECEIVED	TOTAL RESOLVED	# APPROVALS	% APPROVED	# REJECTIONS	% REJECTED	# DELINQUENT	% CURRENT
NW REGION	ANDREW	79	67	55	82.1%	12	17.9%	0	100.0%
	ATCHISON	40	39	34	87.2%	5	12.8%	0	100.0%
	BUCHANAN	907	824	689	83.6%	135	16.4%	6	99.3%
	CALDWELL	86	77	56	72.7%	21	27.3%	0	100.0%
	CARROLL	83	82	72	87.8%	10	12.2%	0	100.0%
	CASS	436	404	336	83.2%	68	16.8%	5	98.8%
	CHARITON	45	31	27	87.1%	4	12.9%	1	96.8%
	CLINTON	114	100	81	81.0%	19	19.0%	1	99.0%
	COOPER	118	102	88	86.3%	14	13.7%	0	100.0%
	DAVISS	74	62	55	88.7%	7	11.3%	0	100.0%
	DE KALB	58	51	50	98.0%	1	2.0%	0	100.0%
	GENTRY	34	29	27	93.1%	2	6.9%	0	100.0%
	GRUNDY	97	89	78	87.6%	11	12.4%	1	98.9%
	HARRISON	81	71	61	85.9%	10	14.1%	0	100.0%
	HOLT	27	28	26	92.9%	2	7.1%	0	100.0%
	JOHNSON	311	302	239	79.1%	63	20.9%	2	99.3%
	LAFAYETTE	257	246	201	81.7%	45	18.3%	2	99.2%
	LINN	146	133	116	87.2%	17	12.8%	0	100.0%
	LIVINGSTON	145	116	109	94.0%	7	6.0%	0	100.0%
	MERCER	23	25	22	88.0%	3	12.0%	0	100.0%
	NODAWAY	99	89	76	85.4%	13	14.6%	0	100.0%
	PETTIS	419	364	303	83.2%	61	16.8%	1	99.7%
	PUTNAM	47	40	35	87.5%	5	12.5%	1	97.5%
	RAY	172	168	138	82.1%	30	17.9%	0	100.0%
	SALINE	219	187	162	86.6%	25	13.4%	0	100.0%
	SULLIVAN	77	76	64	84.2%	12	15.8%	1	98.7%
	WORTH	6	3	3	100.0%	0	0.0%	0	100.0%
	NW TOTAL	4,200	3,805	3,203	84.2%	602	15.8%	21	99.4%
NE REGION	ADAIR	177	147	114	77.6%	33	22.4%	0	100.0%
	AUDRAIN	217	176	140	79.5%	36	20.5%	1	99.4%
	BOONE	1,257	1,153	929	80.6%	224	19.4%	4	99.7%
	CALLAWAY	293	282	215	76.2%	67	23.8%	1	99.6%
	CLARK	64	58	50	86.2%	8	13.8%	0	100.0%
	COLE	548	472	354	75.0%	118	25.0%	3	99.4%
	FRANKLIN	549	501	401	80.0%	100	20.0%	1	99.8%
	GASCONADE	94	81	74	91.4%	7	8.6%	1	98.8%
	HOWARD	61	61	52	85.2%	9	14.8%	0	100.0%
	KNOX	27	30	25	83.3%	5	16.7%	0	100.0%
	LEWIS	70	65	55	84.6%	10	15.4%	0	100.0%
	LINCOLN	358	315	257	81.6%	58	18.4%	2	99.4%
	MACON	109	97	84	86.6%	13	13.4%	1	99.0%
	MARION	298	270	230	85.2%	40	14.8%	0	100.0%
	MONROE	62	52	43	82.7%	9	17.3%	0	100.0%
	MONTGOMERY	94	78	60	76.9%	18	23.1%	0	100.0%
	OSAGE	48	48	43	89.6%	5	10.4%	0	100.0%
	PIKE	150	132	113	85.6%	19	14.4%	0	100.0%
	RALLS	59	51	41	80.4%	10	19.6%	0	100.0%
	RANDOLPH	293	269	222	82.5%	47	17.5%	0	100.0%
	SCHUYLER	38	31	27	87.1%	4	12.9%	0	100.0%
	SCOTLAND	27	24	22	91.7%	2	8.3%	0	100.0%
	SHELBY	56	43	38	88.4%	5	11.6%	0	100.0%
	WARREN	194	170	134	78.8%	36	21.2%	0	100.0%
	NE TOTAL	5,143	4,606	3,723	80.8%	883	19.2%	14	99.7%
SE REGION	BOLLINGER	102	100	81	81.0%	19	19.0%	2	98.0%
	BUTLER	723	612	522	85.3%	90	14.7%	1	99.8%
	CAPE GIRARDEAU	639	551	442	80.2%	109	19.8%	1	99.8%
	CARTER	103	92	88	95.7%	4	4.3%	0	100.0%
	CRAWFORD	241	197	173	87.8%	24	12.2%	0	100.0%
	DENT	177	148	124	83.8%	24	16.2%	0	100.0%
	DUNKLIN	677	605	533	88.1%	72	11.9%	3	99.5%
	HOWELL	519	442	397	89.8%	45	10.2%	4	99.1%

**TABLE 25
FOOD STAMP APPLICATIONS
OCTOBER 2004**

		# APPS RECEIVED	TOTAL RESOLVED	# APPROVALS	% APPROVED	# REJECTIONS	% REJECTED	# DELINQUENT	% CURRENT
SE REGION	IRON	146	124	106	85.5%	18	14.5%	1	99.2%
	MADISON	127	111	97	87.4%	14	12.6%	0	100.0%
	MARIES	65	56	49	87.5%	7	12.5%	0	100.0%
	MISSISSIPPI	310	277	248	89.5%	29	10.5%	0	100.0%
	NEW MADRID	368	304	260	85.5%	44	14.5%	0	100.0%
	OREGON	133	116	103	88.8%	13	11.2%	0	100.0%
	PEMISCOT	408	369	339	91.9%	30	8.1%	0	100.0%
	PERRY	133	105	87	82.9%	18	17.1%	0	100.0%
	PHELPS	314	299	250	83.6%	49	16.4%	1	99.7%
	PULASKI	303	277	218	78.7%	59	21.3%	1	99.6%
	REYNOLDS	106	97	79	81.4%	18	18.6%	1	99.0%
	RIPLEY	305	273	255	93.4%	18	6.6%	0	100.0%
	ST FRANCOIS	716	606	518	85.5%	88	14.5%	8	98.7%
	STE GENEVIEVE	133	131	105	80.2%	26	19.8%	0	100.0%
	SCOTT	508	459	397	86.5%	62	13.5%	1	99.8%
	SHANNON	123	112	101	90.2%	11	9.8%	1	99.1%
	STODDARD	337	297	257	86.5%	40	13.5%	1	99.7%
	TEXAS	253	206	178	86.4%	28	13.6%	2	99.0%
	WASHINGTON	405	358	325	90.8%	33	9.2%	1	99.7%
	WAYNE	239	209	194	92.8%	15	7.2%	3	98.6%
	SE TOTAL	8,613	7,533	6,526	86.6%	1,007	13.4%	32	99.6%
SW REGION	BARRY	372	316	266	84.2%	50	15.8%	5	98.4%
	BARTON	138	124	109	87.9%	15	12.1%	0	100.0%
	BATES	140	120	96	80.0%	24	20.0%	0	100.0%
	BENTON	205	179	152	84.9%	27	15.1%	1	99.4%
	CAMDEN	312	251	197	78.5%	54	21.5%	0	100.0%
	CEDAR	160	133	119	89.5%	14	10.5%	0	100.0%
	CHRISTIAN	445	393	312	79.4%	81	20.6%	4	99.0%
	DADE	96	84	72	85.7%	12	14.3%	0	100.0%
	DALLAS	189	158	135	85.4%	23	14.6%	1	99.4%
	DOUGLAS	163	145	126	86.9%	19	13.1%	0	100.0%
	GREENE	2,413	2,092	1,693	80.9%	399	19.1%	20	99.0%
	HENRY	246	229	194	84.7%	35	15.3%	0	100.0%
	HICKORY	86	71	58	81.7%	13	18.3%	0	100.0%
	JASPER	1,351	1,240	1,053	84.9%	187	15.1%	5	99.6%
	LACLEDE	382	327	284	86.9%	43	13.1%	1	99.7%
	LAWRENCE	374	347	290	83.6%	57	16.4%	3	99.1%
	MCDONALD	295	247	207	83.8%	40	16.2%	0	100.0%
	MILLER	247	208	179	86.1%	29	13.9%	1	99.5%
	MONITEAU	97	78	74	94.9%	4	5.1%	0	100.0%
	MORGAN	210	195	160	82.1%	35	17.9%	1	99.5%
	NEWTON	424	383	311	81.2%	72	18.8%	1	99.7%
	OZARK	129	104	88	84.6%	16	15.4%	0	100.0%
	POLK	328	286	234	81.8%	52	18.2%	1	99.7%
	ST CLAIR	108	105	94	89.5%	11	10.5%	1	99.0%
	STONE	300	278	240	86.3%	38	13.7%	1	99.6%
	TANEY	426	404	318	78.7%	86	21.3%	5	98.8%
	VERNON	204	178	154	86.5%	24	13.5%	0	100.0%
	WEBSTER	238	222	167	75.2%	55	24.8%	1	99.5%
	WRIGHT	255	209	191	91.4%	18	8.6%	1	99.5%
	SW TOTAL	10,333	9,106	7,573	83.2%	1,533	16.8%	53	99.4%
KC REGION	CLAY	962	838	675	80.5%	163	19.5%	7	99.2%
	JACKSON	7,116	6,405	5,291	82.6%	1,114	17.4%	60	99.1%
	PLATTE	222	199	171	85.9%	28	14.1%	1	99.5%
	KC TOTAL	8,300	7,442	6,137	82.5%	1,305	17.5%	68	99.1%
STL REGION	JEFFERSON	1,273	1,109	889	80.2%	220	19.8%	5	99.5%
	ST CHARLES	1,017	875	693	79.2%	182	20.8%	7	99.2%
	ST LOUIS COUNTY	6,172	5,495	4,483	81.6%	1,012	18.4%	88	98.4%
	ST LOUIS CITY	8,118	7,393	6,598	89.2%	795	10.8%	125	98.3%
	STL TOTAL	16,580	14,872	12,663	85.1%	2,209	14.9%	225	98.5%
STATEWIDE		53,169	47,364	39,825	84.1%	7,539	15.9%	413	99.1%

**TABLE 26
FOOD STAMP EXPEDITED APPLICATIONS
OCTOBER 2004**

		EXPEDITED APPLICATIONS	APPLICATIONS TIMELY	APPLICATIONS NOT TIMELY	PERCENT TIMELY
NW REGION	ANDREW	10	9	1	90.0%
	ATCHISON	10	9	1	90.0%
	BUCHANAN	192	184	8	95.8%
	CALDWELL	13	12	1	92.3%
	CARROLL	14	12	2	85.7%
	CASS	87	77	10	88.5%
	CHARITON	5	5	0	100.0%
	CLINTON	12	11	1	91.7%
	COOPER	15	14	1	93.3%
	DAVISS	16	16	0	100.0%
	DE KALB	7	6	1	85.7%
	GENTRY	2	2	0	100.0%
	GRUNDY	14	14	0	100.0%
	HARRISON	8	8	0	100.0%
	HOLT	2	2	0	100.0%
	JOHNSON	61	57	4	93.4%
	LAFAYETTE	40	40	0	100.0%
	LINN	12	11	1	91.7%
	LIVINGSTON	20	18	2	90.0%
	MERCER	1	1	0	100.0%
	NODAWAY	19	16	3	84.2%
	PETTIS	66	57	9	86.4%
	PUTNAM	4	4	0	100.0%
	RAY	31	29	2	93.5%
	SALINE	28	25	3	89.3%
	SULLIVAN	9	9	0	100.0%
	WORTH	1	1	0	100.0%
	NW TOTAL	699	649	50	92.8%
NE REGION	ADAIR	26	26	0	100.0%
	AUDRAIN	31	30	1	96.8%
	BOONE	286	271	15	94.8%
	CALLAWAY	52	49	3	94.2%
	CLARK	7	7	0	100.0%
	COLE	123	117	6	95.1%
	FRANKLIN	94	85	9	90.4%
	GASCONADE	13	13	0	100.0%
	HOWARD	4	4	0	100.0%
	KNOX	4	4	0	100.0%
	LEWIS	13	13	0	100.0%
	LINCOLN	58	54	4	93.1%
	MACON	18	12	6	66.7%
	MARION	45	45	0	100.0%
	MONROE	4	4	0	100.0%
	MONTGOMERY	19	17	2	89.5%
	OSAGE	15	15	0	100.0%
	PIKE	18	18	0	100.0%
	RALLS	6	6	0	100.0%
	RANDOLPH	35	32	3	91.4%
	SCHUYLER	4	4	0	100.0%
	SCOTLAND	3	3	0	100.0%
	SHELBY	9	7	2	77.8%
	WARREN	44	43	1	97.7%
	NE TOTAL	931	879	52	94.4%
SE REGION	BOLLINGER	8	8	0	100.0%
	BUTLER	95	91	4	95.8%
	CAPE GIRARDEAU	130	125	5	96.2%
	CARTER	10	9	1	90.0%
	CRAWFORD	41	41	0	100.0%
	DENT	21	21	0	100.0%
	DUNKLIN	108	100	8	92.6%
	HOWELL	69	64	5	92.8%

**TABLE 26
FOOD STAMP EXPEDITED APPLICATIONS
OCTOBER 2004**

		EXPEDITED APPLICATIONS	APPLICATIONS TIMELY	APPLICATIONS NOT TIMELY	PERCENT TIMELY
SE REGION	IRON	20	20	0	100.0%
	MADISON	17	15	2	88.2%
	MARIES	7	6	1	85.7%
	MISSISSIPPI	59	59	0	100.0%
	NEW MADRID	48	48	0	100.0%
	OREGON	17	17	0	100.0%
	PEMISCOT	69	65	4	94.2%
	PERRY	23	22	1	95.7%
	PHELPS	51	50	1	98.0%
	PULASKI	45	44	1	97.8%
	REYNOLDS	15	15	0	100.0%
	RIPLEY	48	46	2	95.8%
	ST FRANCOIS	119	111	8	93.3%
	STE GENEVIEVE	18	17	1	94.4%
	SCOTT	70	67	3	95.7%
	SHANNON	8	7	1	87.5%
	STODDARD	43	41	2	95.3%
	TEXAS	33	33	0	100.0%
	WASHINGTON	56	56	0	100.0%
	WAYNE	24	23	1	95.8%
	SE TOTAL	1,272	1,221	51	96.0%
SW REGION	BARRY	53	51	2	96.2%
	BARTON	16	16	0	100.0%
	BATES	14	13	1	92.9%
	BENTON	31	28	3	90.3%
	CAMDEN	59	56	3	94.9%
	CEDAR	27	27	0	100.0%
	CHRISTIAN	71	63	8	88.7%
	DADE	9	8	1	88.9%
	DALLAS	25	23	2	92.0%
	DOUGLAS	20	19	1	95.0%
	GREENE	516	481	35	93.2%
	HENRY	48	47	1	97.9%
	HICKORY	14	13	1	92.9%
	JASPER	252	238	14	94.4%
	LACLEDE	57	54	3	94.7%
	LAWRENCE	52	49	3	94.2%
	MCDONALD	46	44	2	95.7%
	MILLER	49	47	2	95.9%
	MONITEAU	16	13	3	81.3%
	MORGAN	31	31	0	100.0%
	NEWTON	62	57	5	91.9%
	OZARK	20	20	0	100.0%
	POLK	39	37	2	94.9%
	ST CLAIR	20	18	2	90.0%
	STONE	50	45	5	90.0%
	TANEY	89	81	8	91.0%
	VERNON	49	46	3	93.9%
	WEBSTER	26	23	3	88.5%
	WRIGHT	27	26	1	96.3%
	SW TOTAL	1,788	1,674	114	93.6%
KC REGION	CLAY	212	191	21	90.1%
	JACKSON	1,694	1,573	121	92.9%
	PLATTE	41	35	6	85.4%
	KC TOTAL	1,947	1,799	148	92.4%
STL REGION	JEFFERSON	247	230	17	93.1%
	ST CHARLES	204	192	12	94.1%
	ST LOUIS COUNTY	1,240	1,071	169	86.4%
	ST LOUIS CITY	2,122	1,893	229	89.2%
	STL TOTAL	3,813	3,386	427	88.8%
STATEWIDE		10,450	9,608	842	91.9%

**TABLE 27
FOOD STAMP PROGRAM PARTICIPATION
OCTOBER 2004**

COUNTY	TOTAL PERSONS	TOTAL HOUSEHOLDS	PA PERSONS	PA HOUSEHOLDS	NON-PA PERSONS	NON-PA HOUSEHOLDS	TOTAL BENEFITS ISSUED	AVERAGE VALUE OF BENEFITS PER PERSON
STATEWIDE	742,974	293,358	252,772	91,308	490,202	202,050	\$61,176,593	\$82.34
ADAIR	2,757	1,137	681	298	2,076	839	\$207,308	\$75.19
ANDREW	1,154	455	292	117	862	338	\$83,492	\$72.35
ATCHISON	650	268	128	52	522	216	\$51,581	\$79.36
AUDRAIN	3,141	1,261	937	356	2,204	905	\$253,910	\$80.84
BARRY	5,938	2,039	1,426	501	4,512	1,538	\$455,245	\$76.67
BARTON	2,119	762	558	190	1,561	572	\$163,127	\$76.98
BATES	2,180	722	572	189	1,608	533	\$155,451	\$71.31
BENTON	3,227	1,251	904	322	2,323	929	\$251,857	\$78.05
BOLLINGER	2,090	755	511	203	1,579	552	\$146,051	\$69.88
BOONE	15,390	6,535	5,949	2,058	9,441	4,477	\$1,329,320	\$86.38
BUCHANAN	12,919	5,057	4,231	1,558	8,688	3,499	\$1,045,054	\$80.89
BUTLER	9,756	3,963	3,723	1,424	6,033	2,539	\$713,282	\$73.11
CALDWELL	1,146	394	310	103	836	291	\$86,144	\$75.17
CALLAWAY	4,294	1,603	1,139	415	3,155	1,188	\$342,694	\$79.81
CAMDEN	4,148	1,537	760	289	3,388	1,248	\$327,129	\$78.86
CAPE GIRARDEAU	8,946	3,653	3,543	1,283	5,403	2,370	\$736,753	\$82.36
CARROLL	1,431	532	322	122	1,109	410	\$107,440	\$75.08
CARTER	1,705	634	445	188	1,260	446	\$119,941	\$70.35
CASS	6,588	2,296	2,068	683	4,520	1,613	\$544,165	\$82.60
CEDAR	2,635	1,017	727	271	1,908	746	\$198,876	\$75.47
CHARITON	848	303	228	77	620	226	\$62,712	\$73.95
CHRISTIAN	5,876	2,065	1,523	539	4,353	1,526	\$467,102	\$79.49
CLARK	955	332	295	94	660	238	\$69,841	\$73.13
CLAY	13,159	4,890	3,223	1,160	9,936	3,730	\$1,111,564	\$84.47
CLINTON	1,400	481	331	106	1,069	375	\$99,769	\$71.26
COLE	6,220	2,426	1,839	659	4,381	1,767	\$500,623	\$80.49
COOPER	1,716	666	509	186	1,207	480	\$134,073	\$78.13
CRAWFORD	4,199	1,510	1,157	393	3,042	1,117	\$311,655	\$74.22
DADE	1,321	466	276	105	1,045	361	\$93,954	\$71.12
DALLAS	2,751	1,035	625	258	2,126	777	\$209,680	\$76.22
DAVIESS	1,205	382	213	68	992	314	\$86,344	\$71.65
DE KALB	961	368	251	100	710	268	\$68,360	\$71.13
DENT	2,949	1,073	800	309	2,149	764	\$214,328	\$72.68
DOUGLAS	2,906	1,090	814	329	2,092	761	\$226,134	\$77.82
DUNKLIN	11,114	4,404	4,218	1,611	6,896	2,793	\$816,359	\$73.45
FRANKLIN	8,283	2,913	1,852	698	6,431	2,215	\$648,526	\$78.30
GASCONADE	1,526	576	298	130	1,228	446	\$113,691	\$74.50
GENTRY	549	192	110	50	439	142	\$35,635	\$64.91
GREENE	31,105	12,470	9,560	3,769	21,545	8,701	\$2,509,961	\$80.69
GRUNDY	1,465	543	468	186	999	357	\$96,740	\$66.03
HARRISON	1,115	416	325	107	790	309	\$80,305	\$72.02
HENRY	3,709	1,435	1,095	409	2,614	1,026	\$282,795	\$76.25
HICKORY	1,408	586	335	147	1,073	439	\$99,606	\$70.74
HOLT	484	176	103	49	381	127	\$31,611	\$65.31
HOWARD	1,135	428	287	111	848	317	\$87,939	\$77.48
HOWELL	8,406	3,002	2,563	894	5,843	2,108	\$627,194	\$74.61
IRON	2,553	937	770	281	1,783	656	\$185,341	\$72.60
JACKSON	92,951	36,842	34,949	11,942	58,002	24,900	\$8,091,636	\$87.05
JASPER	18,747	7,092	5,933	2,127	12,814	4,965	\$1,485,459	\$79.24
JEFFERSON	17,012	6,437	4,506	1,734	12,506	4,703	\$1,431,376	\$84.14
JOHNSON	4,184	1,584	1,164	411	3,020	1,173	\$333,446	\$79.70
KNOX	426	158	108	42	318	116	\$31,246	\$73.35
LACLEDE	6,283	2,144	1,589	554	4,694	1,590	\$451,909	\$71.93
LAFAYETTE	3,893	1,447	940	347	2,953	1,100	\$306,156	\$78.64
LAWRENCE	5,432	1,923	1,315	488	4,117	1,435	\$408,084	\$75.13
LEWIS	1,045	402	272	100	773	302	\$72,331	\$69.22
LINCOLN	5,247	1,770	1,125	362	4,122	1,408	\$436,997	\$83.29

TABLE 27
FOOD STAMP PROGRAM PARTICIPATION
OCTOBER 2004

COUNTY	TOTAL PERSONS	TOTAL HOUSEHOLDS	PA PERSONS	PA HOUSEHOLDS	NON-PA PERSONS	NON-PA HOUSEHOLDS	TOTAL BENEFITS ISSUED	AVERAGE VALUE OF BENEFITS PER PERSON
LINN	1,860	693	441	167	1,419	526	\$124,508	\$66.94
LIVINGSTON	2,000	747	602	231	1,398	516	\$146,102	\$73.05
MCDONALD	4,532	1,464	689	257	3,843	1,207	\$338,172	\$74.62
MACON	1,726	667	460	176	1,266	491	\$124,429	\$72.09
MADISON	2,313	884	731	286	1,582	598	\$170,192	\$73.58
MARIES	1,170	411	322	104	848	307	\$90,100	\$77.01
MARION	4,452	1,664	1,576	556	2,876	1,108	\$340,472	\$76.48
MERCER	403	157	85	37	318	120	\$26,793	\$66.48
MILLER	3,770	1,347	766	288	3,004	1,059	\$280,675	\$74.45
MISSISSIPPI	4,464	1,958	2,031	774	2,433	1,184	\$351,334	\$78.70
MONITEAU	1,353	476	378	134	975	342	\$99,602	\$73.62
MONROE	980	348	252	80	728	268	\$69,286	\$70.70
MONTGOMERY	1,467	530	310	113	1,157	417	\$113,851	\$77.61
MORGAN	3,103	1,079	662	231	2,441	848	\$224,011	\$72.19
NEW MADRID	5,632	2,341	2,213	849	3,419	1,492	\$411,459	\$73.06
NEWTON	6,646	2,275	1,604	545	5,042	1,730	\$483,148	\$72.70
NODAWAY	1,142	468	248	119	894	349	\$78,652	\$68.87
OREGON	2,407	903	727	302	1,680	601	\$169,733	\$70.52
OSAGE	966	342	153	67	813	275	\$74,752	\$77.38
OZARK	1,962	782	520	215	1,442	567	\$148,443	\$75.66
PEMISCOT	7,700	3,020	3,520	1,259	4,180	1,761	\$568,644	\$73.85
PERRY	1,962	761	637	236	1,325	525	\$150,414	\$76.66
PETTIS	6,277	2,241	2,130	707	4,147	1,534	\$465,251	\$74.12
PHELPS	5,315	1,912	1,537	584	3,778	1,328	\$395,105	\$74.34
PIKE	2,384	857	636	250	1,748	607	\$177,452	\$74.43
PLATTE	3,416	1,250	891	306	2,525	944	\$293,800	\$86.01
POLK	4,736	1,665	1,291	433	3,445	1,232	\$369,913	\$78.11
PULASKI	4,669	1,708	1,152	455	3,517	1,253	\$356,069	\$76.26
PUTNAM	623	243	181	73	442	170	\$48,088	\$77.19
RALLS	900	322	225	77	675	245	\$63,936	\$71.04
RANDOLPH	4,170	1,609	1,449	522	2,721	1,087	\$307,949	\$73.85
RAY	2,446	824	724	230	1,722	594	\$177,274	\$72.48
REYNOLDS	1,627	626	457	189	1,170	437	\$114,992	\$70.68
RIPLEY	4,060	1,616	1,364	521	2,696	1,095	\$290,066	\$71.44
ST CHARLES	13,367	5,136	4,263	1,514	9,104	3,622	\$1,194,583	\$89.37
ST CLAIR	1,691	662	447	176	1,244	486	\$128,766	\$76.15
ST FRANCOIS	10,415	4,075	3,638	1,341	6,777	2,734	\$790,624	\$75.91
STE GENEVIEVE	1,834	683	515	182	1,319	501	\$142,876	\$77.90
ST LOUIS COUNTY	80,253	32,422	33,764	11,873	46,489	20,549	\$7,155,180	\$89.16
SALINE	3,300	1,228	1,041	370	2,259	858	\$239,587	\$72.60
SCHUYLER	520	198	138	55	382	143	\$36,872	\$70.91
SCOTLAND	407	158	103	47	304	111	\$26,297	\$64.61
SCOTT	8,755	3,527	3,459	1,274	5,296	2,253	\$657,680	\$75.12
SHANNON	2,154	792	542	212	1,612	580	\$160,399	\$74.47
SHELBY	751	283	227	90	524	193	\$51,093	\$68.03
STODDARD	5,318	2,174	1,542	649	3,776	1,525	\$377,202	\$70.93
STONE	4,185	1,496	815	307	3,370	1,189	\$340,459	\$81.35
SULLIVAN	1,010	417	231	103	779	314	\$75,604	\$74.86
TANEY	5,566	2,025	1,010	359	4,556	1,666	\$428,785	\$77.04
TEXAS	4,425	1,574	1,286	462	3,139	1,112	\$311,655	\$70.43
VERNON	3,607	1,305	1,009	377	2,598	928	\$263,789	\$73.13
WARREN	2,664	969	612	217	2,052	752	\$209,564	\$78.67
WASHINGTON	6,057	2,287	1,719	654	4,338	1,633	\$471,311	\$77.81
WAYNE	3,683	1,398	1,127	430	2,556	968	\$268,305	\$72.85
WEBSTER	4,219	1,453	1,066	386	3,153	1,067	\$312,123	\$73.98
WORTH	243	86	57	19	186	67	\$16,601	\$68.32
WRIGHT	4,266	1,573	1,196	455	3,070	1,118	\$313,546	\$73.50
ST LOUIS CITY	104,899	48,412	46,808	16,829	58,091	31,583	\$9,919,722	\$94.56

TABLE 28
FOOD STAMP PROGRAM PARTICIPATION BY REGION AND COUNTY
OCTOBER 2004

		TOTAL HOUSEHOLDS	TOTAL PERSONS	TOTAL BENEFITS ISSUED	AVERAGE VALUE OF BENEFITS PER HOUSEHOLD	AVERAGE VALUE OF BENEFITS PER PERSON
NW REGION	ANDREW	455	1,154	\$83,492	\$183.50	\$72.35
	ATCHISON	268	650	\$51,581	\$192.47	\$79.36
	BUCHANAN	5,057	12,919	\$1,045,054	\$206.65	\$80.89
	CALDWELL	394	1,146	\$86,144	\$218.64	\$75.17
	CARROLL	532	1,431	\$107,440	\$201.95	\$75.08
	CASS	2,296	6,588	\$544,165	\$237.01	\$82.60
	CHARITON	303	848	\$62,712	\$206.97	\$73.95
	CLINTON	481	1,400	\$99,769	\$207.42	\$71.26
	COOPER	666	1,716	\$134,073	\$201.31	\$78.13
	DAVISS	382	1,205	\$86,344	\$226.03	\$71.65
	DE KALB	368	961	\$68,360	\$185.76	\$71.13
	GENTRY	192	549	\$35,635	\$185.60	\$64.91
	GRUNDY	543	1,465	\$96,740	\$178.16	\$66.03
	HARRISON	416	1,115	\$80,305	\$193.04	\$72.02
	HOLT	176	484	\$31,611	\$179.61	\$65.31
	JOHNSON	1,584	4,184	\$333,446	\$210.51	\$79.70
	LAFAYETTE	1,447	3,893	\$306,156	\$211.58	\$78.64
	LINN	693	1,860	\$124,508	\$179.67	\$66.94
	LIVINGSTON	747	2,000	\$146,102	\$195.59	\$73.05
	MERCER	157	403	\$26,793	\$170.66	\$66.48
NODAWAY	468	1,142	\$78,652	\$168.06	\$68.87	
PETTIS	2,241	6,277	\$465,251	\$207.61	\$74.12	
PUTNAM	243	623	\$48,088	\$197.89	\$77.19	
RAY	824	2,446	\$177,274	\$215.14	\$72.48	
SALINE	1,228	3,300	\$239,587	\$195.10	\$72.60	
SULLIVAN	417	1,010	\$75,604	\$181.30	\$74.86	
WORTH	86	243	\$16,601	\$193.03	\$68.32	
	NW TOTAL	22,664	61,012	\$4,651,487	\$205.24	\$76.24
NE REGION	ADAIR	1,137	2,757	\$207,308	\$182.33	\$75.19
	AUDRAIN	1,261	3,141	\$253,910	\$201.36	\$80.84
	BOONE	6,535	15,390	\$1,329,320	\$203.42	\$86.38
	CALLAWAY	1,603	4,294	\$342,694	\$213.78	\$79.81
	CLARK	332	955	\$69,841	\$210.36	\$73.13
	COLE	2,426	6,220	\$500,623	\$206.36	\$80.49
	FRANKLIN	2,913	8,283	\$648,526	\$222.63	\$78.30
	GASCONADE	576	1,526	\$113,691	\$197.38	\$74.50
	HOWARD	428	1,135	\$87,939	\$205.46	\$77.48
	KNOX	158	426	\$31,246	\$197.76	\$73.35
	LEWIS	402	1,045	\$72,331	\$179.93	\$69.22
	LINCOLN	1,770	5,247	\$436,997	\$246.89	\$83.29
	MACON	667	1,726	\$124,429	\$186.55	\$72.09
	MARION	1,664	4,452	\$340,472	\$204.61	\$76.48
	MONROE	348	980	\$69,286	\$199.10	\$70.70
	MONTGOMERY	530	1,467	\$113,851	\$214.81	\$77.61
	OSAGE	342	966	\$74,752	\$218.57	\$77.38
	PIKE	857	2,384	\$177,452	\$207.06	\$74.43
	RALLS	322	900	\$63,936	\$198.56	\$71.04
	RANDOLPH	1,609	4,170	\$307,949	\$191.39	\$73.85
SCHUYLER	198	520	\$36,872	\$186.22	\$70.91	
SCOTLAND	158	407	\$26,297	\$166.44	\$64.61	
SHELBY	283	751	\$51,093	\$180.54	\$68.03	
WARREN	969	2,664	\$209,564	\$216.27	\$78.67	
	NE TOTAL	27,488	71,806	\$5,690,379	\$207.01	\$79.25
SE REGION	BOLLINGER	755	2,090	\$146,051	\$193.45	\$69.88
	BUTLER	3,963	9,756	\$713,282	\$179.99	\$73.11
	CAPE GIRARDEAU	3,653	8,946	\$736,753	\$201.68	\$82.36
	CARTER	634	1,705	\$119,941	\$189.18	\$70.35
	CRAWFORD	1,510	4,199	\$311,655	\$206.39	\$74.22
	DENT	1,073	2,949	\$214,328	\$199.75	\$72.68
	DUNKLIN	4,404	11,114	\$816,359	\$185.37	\$73.45
	HOWELL	3,002	8,406	\$627,194	\$208.93	\$74.61

TABLE 28
FOOD STAMP PROGRAM PARTICIPATION BY REGION AND COUNTY
OCTOBER 2004

		TOTAL HOUSEHOLDS	TOTAL PERSONS	TOTAL BENEFITS ISSUED	AVERAGE VALUE OF BENEFITS PER HOUSEHOLD	AVERAGE VALUE OF BENEFITS PER PERSON
SE REGION	IRON	937	2,553	\$185,341	\$197.80	\$72.60
	MADISON	884	2,313	\$170,192	\$192.52	\$73.58
	MARIES	411	1,170	\$90,100	\$219.22	\$77.01
	MISSISSIPPI	1,958	4,464	\$351,334	\$179.44	\$78.70
	NEW MADRID	2,341	5,632	\$411,459	\$175.76	\$73.06
	OREGON	903	2,407	\$169,733	\$187.97	\$70.52
	PEMISCOT	3,020	7,700	\$568,644	\$188.29	\$73.85
	PERRY	761	1,962	\$150,414	\$197.65	\$76.66
	PHELPS	1,912	5,315	\$395,105	\$206.65	\$74.34
	PULASKI	1,708	4,669	\$356,069	\$208.47	\$76.26
	REYNOLDS	626	1,627	\$114,992	\$183.69	\$70.68
	RIPLEY	1,616	4,060	\$290,068	\$179.50	\$71.44
	ST FRANCOIS	4,075	10,415	\$790,624	\$194.02	\$75.91
	STE GENEVIEVE	683	1,834	\$142,876	\$209.19	\$77.90
	SCOTT	3,527	8,755	\$657,680	\$186.47	\$75.12
	SHANNON	792	2,154	\$160,399	\$202.52	\$74.47
	STODDARD	2,174	5,318	\$377,202	\$173.51	\$70.93
	TEXAS	1,574	4,425	\$311,655	\$198.00	\$70.43
	WASHINGTON	2,287	6,057	\$471,311	\$206.08	\$77.81
	WAYNE	1,398	3,683	\$268,305	\$191.92	\$72.85
	SE TOTAL	52,581	135,678	\$10,119,064	\$192.45	\$74.58
SW REGION	BARRY	2,039	5,938	\$455,245	\$223.27	\$76.67
	BARTON	762	2,119	\$163,127	\$214.08	\$76.98
	BATES	722	2,180	\$155,451	\$215.31	\$71.31
	BENTON	1,251	3,227	\$251,857	\$201.32	\$78.05
	CAMDEN	1,537	4,148	\$327,129	\$212.84	\$78.86
	CEDAR	1,017	2,635	\$198,876	\$195.55	\$75.47
	CHRISTIAN	2,065	5,876	\$467,102	\$226.20	\$79.49
	DADE	466	1,321	\$93,954	\$201.62	\$71.12
	DALLAS	1,035	2,751	\$209,680	\$202.59	\$76.22
	DOUGLAS	1,090	2,906	\$226,134	\$207.46	\$77.82
	GREENE	12,470	31,105	\$2,509,961	\$201.28	\$80.69
	HENRY	1,435	3,709	\$282,795	\$197.07	\$76.25
	HICKORY	586	1,408	\$99,606	\$169.98	\$70.74
	JASPER	7,092	18,747	\$1,485,459	\$209.46	\$79.24
	LACLEDE	2,144	6,283	\$451,909	\$210.78	\$71.93
	LAWRENCE	1,923	5,432	\$408,084	\$212.21	\$75.13
	MCDONALD	1,464	4,532	\$338,172	\$230.99	\$74.62
	MILLER	1,347	3,770	\$280,675	\$208.37	\$74.45
	MONITEAU	476	1,353	\$99,602	\$209.25	\$73.62
	MORGAN	1,079	3,103	\$224,011	\$207.61	\$72.19
	NEWTON	2,275	6,646	\$483,148	\$212.37	\$72.70
	OZARK	782	1,962	\$148,443	\$189.82	\$75.66
	POLK	1,665	4,736	\$369,913	\$222.17	\$78.11
	ST CLAIR	662	1,891	\$128,766	\$194.51	\$76.15
	STONE	1,496	4,185	\$340,459	\$227.58	\$81.35
	TANEY	2,025	5,566	\$428,785	\$211.75	\$77.04
	VERNON	1,305	3,607	\$263,789	\$202.14	\$73.13
WEBSTER	1,453	4,219	\$312,123	\$214.81	\$73.98	
WRIGHT	1,573	4,266	\$313,546	\$199.33	\$73.50	
	SW TOTAL	55,236	149,421	\$11,517,802	\$208.52	\$77.08
KC REGION	CLAY	4,890	13,159	\$1,111,564	\$227.31	\$84.47
	JACKSON	36,842	92,951	\$8,091,636	\$219.63	\$87.05
	PLATTE	1,250	3,416	\$293,800	\$235.04	\$86.01
		KC TOTAL	42,982	109,526	\$9,497,000	\$220.95
STL REGION	JEFFERSON	6,437	17,012	\$1,431,376	\$222.37	\$84.14
	ST CHARLES	5,136	13,367	\$1,194,583	\$232.59	\$89.37
	ST LOUIS COUNTY	32,422	80,253	\$7,155,180	\$220.69	\$89.16
	ST LOUIS CITY	48,412	104,899	\$9,919,722	\$204.90	\$94.56
		STL TOTAL	92,407	215,531	\$19,700,861	\$213.20
STATEWIDE		293,358	742,974	\$61,176,593	\$208.54	\$82.34

