

## TABLE OF CONTENTS

Glossary		Definition of Categories of Assistance and Types of Medicaid Services.....	1
Figure	1	Map of the Department of Social Services Regions.....	2

### **TEMPORARY ASSISTANCE AND GAFP**

Figure	2	Temporary Assistance Families – 60-Month Trend.....	4
Figure	3	Temporary Assistance Payments – 60-Month Trend.....	4
Table	1	Statewide Summary.....	5
Table	2	Applications.....	6-7
Table	3	Families and Payments.....	8-9
Table	4	Families and Persons Receiving Cash.....	10-11
Table	5	Work Activities.....	12-13

### **MEDICAID**

Table	6	Statewide Eligibility Summary.....	17-19
Table	7	Eligibility by Region.....	20-21
Table	8	Eligibility by Region and County.....	22-67
Table	9	MC+ and MAF Applications.....	68-69
Table	10	MC+ for Pregnant Women Applications.....	70-71
Table	11	MC+, MAF, TMA and ETMA Families.....	72-73
Table	12	MC+, MAF and TMA Children.....	74-75
Table	13	MC+, MAF, TMA, and ETMA Parents/Caretakers.....	76-77
Table	14	General Relief Applications.....	78-79

(continued)

Table	15	General Relief Families and Payments.....	80-81
Table	16	NC and MA Applications for Persons < 65 Years of Age .....	82-83
Table	17	NC and MA Applications for Persons 65+ Years of Age .....	84-85
Table	18	MA Spenddown Applications for Persons < 65 Years of Age ..	86-87
Table	19	MA Spenddown Applications for Persons 65+ Years of Age ...	88-89
Table	20	BP and SAB Applications.....	90-91
Table	21	Medicaid for the Aged, Blind and Disabled .....	92-93
Figure	4	Medicaid Recipients – 60-Month Trend .....	94
Figure	5	Medicaid Payments – 60-Month Trend .....	95
Table	22	Medicaid Recipients and Payments by Type of Service .....	96-117
Table	23	Medicaid Recipients and Payments by Eligibility Category..	118-144

<b>FOOD STAMPS</b>
--------------------

Figure	6	Food Stamp Households – 60-Month Trend .....	146
Figure	7	Food Stamp Benefits – 60-Month Trend .....	146
Table	24	Statewide Participation Summary .....	147
Table	25	Applications and Currency .....	148-149
Table	26	Expedited Applications.....	150-151
Table	27	Participation and Benefits Issued by County.....	152-153
Table	28	Participation and Benefits Issued by Region and County.....	154-155

<b>NOTE</b>
-------------

- |   |
|---|
| <ul style="list-style-type: none"> <li>• Payment data is for informational purposes only and is not meant to provide an auditable account of expenditures.</li> <li>• Observe caution in use of percentages when base for computations is small, especially if observations total less than 100.</li> </ul> |
|---|

## GLOSSARY

### *DEFINITION OF CATEGORIES OF ASSISTANCE AND TYPES OF MEDICAID SERVICES*

AIDS	Acquired Immune Deficiency Syndrome
BCCT	Breast & Cervical Cancer Treatment
BP	Blind Pension
CHIP	Children's Health Insurance Program
CRNA	Certified Registered Nurse Anesthetist
CSTAR	Comprehensive Substance Treatment and Rehabilitation
CT	Children's Treatment
CWEP/AWEP	Community Work Experience Program/Alternative Work Experience Program
DFS	Division of Family Services
DME	Durable Medical Equipment
DYS	Division of Youth Services
EPSDT	Early and Periodic Screening, Diagnosis and Treatment
ETMA	Extended Transitional Medical Assistance
GAFP	Grandparents as Foster Parents
GR	General Relief
HDN	Homeless, Dependent, Neglected
ICF/MR	Intermediate Care Facility/Mentally Retarded
IM/IE	Income Maintenance/Income Eligible
MA	Medical Assistance - Claimants applying for this program must be ineligible for any of the other categories of assistance
MA-GR	Medical Assistance - General Relief
MA-WD	Medical Assistance - Workers with Disabilities
MACC	Medical Assistance for Children in Care
MAF	Medical Assistance for Families
MC+	Health insurance for CHIP and non-CHIP poverty children under age 19
MOCDD	Missouri Children with Developmental Disabilities
MR/DD	Mentally Retarded/Developmentally Disabled
NC	Nursing Care - Cash program for recipients in practical or professional homes, domiciliary homes or boarding homes; NC-General Relief and NC-Aid to Blind Supplemental cases are included in the NC data and are not listed separately
OAA	Old Age Assistance
PA	Public Assistance
PTD	Permanently and Totally Disabled
QMB	Qualified Medicare Beneficiary
RCF	Residential Care Facility
SAB	Supplemental Aid to the Blind
SLMB	Specified Low-Income Medicare Beneficiary
SNF	Skilled Nursing Facility
SSI	Supplemental Security Income
SSI-SP	Supplemental Security Income and State Supplementation
SP	State Supplementation Only
TCM	Targeted Case Management
TMA	Transitional Medical Assistance
Vendor Cases	Nursing Homes and Other Institutions directly reimbursed by Medicaid

# Figure 1

## Department of Social Services Regions



***TEMPORARY ASSISTANCE***  
***AND***  
***GRANDPARENTS AS FOSTER PARENTS***  
***(GAFP)***

**Figure 2**  
**Temporary Assistance Families**  
**60-Month Trend through August 2004**

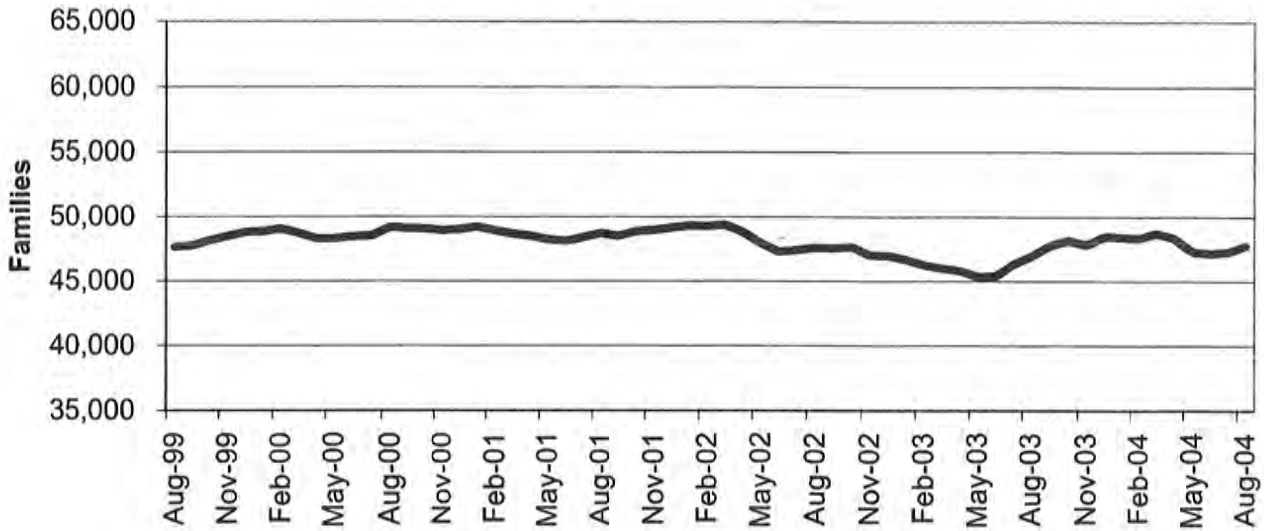

**Figure 3**  
**Temporary Assistance Payments**  
**60-Month Trend through August 2004**

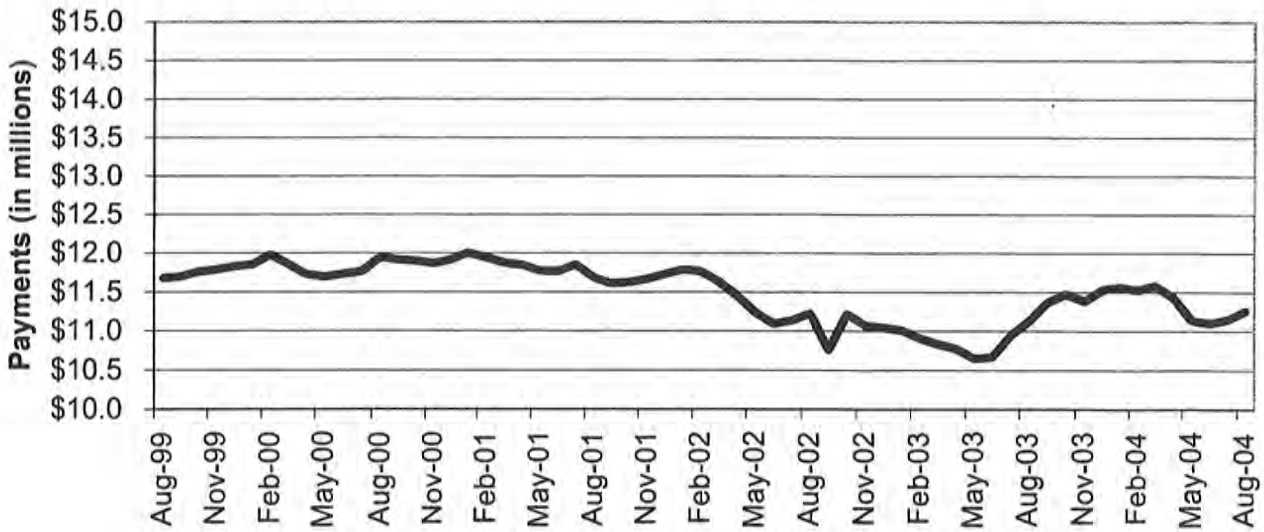

**TABLE 1  
TEMPORARY ASSISTANCE AND GAFF  
AUGUST 2004**

	NUMBER OR AMOUNT AUG-2004	NUMBER OR AMOUNT JUL-2004	NUMBER OR AMOUNT JUN-2004	NUMBER OR AMOUNT AUG-2003	CHANGE FROM LAST MONTH	CHANGE FROM 2 MONTHS AGO	CHANGE FROM LAST YEAR
<b>*** TEMPORARY ASSISTANCE</b>							
APPLICATIONS RECEIVED	5,556	5,199	5,223	5,145	6.9%	6.4%	8.0%
APPLICATIONS APPROVED	3,394	3,343	3,138	3,336	1.5%	8.2%	1.7%
APPLICATIONS REJECTED	1,870	1,721	1,573	1,721	8.7%	18.9%	8.7%
APPLICATIONS PENDING	3,459	3,207	3,110	3,156	7.9%	11.2%	9.6%
CASES CLOSED	3,393	2,993	3,389	2,769	13.4%	0.1%	22.5%
<b>CHILD(REN) ONLY RECEIVING CASH</b>							
FAMILIES	11,614	11,543	11,589	11,925	0.6%	0.2%	-2.6%
CHILDREN	19,070	18,978	19,088	19,574	0.5%	-0.1%	-2.6%
PAYMENTS	\$2,151,756	\$2,140,359	\$2,148,818	\$2,206,415	0.5%	0.1%	-2.5%
<b>PARENT/CARETAKER EXEMPT FROM WORK ACTIVITIES/TIME LIMITS</b>							
FAMILIES	2,676	2,625	2,546	2,484	1.9%	5.1%	7.7%
CHILDREN	4,224	4,167	4,084	4,096	1.4%	3.4%	3.1%
PARENTS/CARETAKERS	2,782	2,728	2,649	2,576	2.0%	5.0%	8.0%
PERSONS	7,006	6,895	6,733	6,672	1.6%	4.1%	5.0%
PAYMENTS	\$686,821	\$671,655	\$656,568	\$646,426	2.3%	4.6%	6.2%
<b>ONE PARENT RECEIVING CASH SUBJECT TO WORK/TIME LIMITS</b>							
FAMILIES	30,638	30,317	30,270	30,446	1.1%	1.2%	0.6%
CHILDREN	54,142	53,504	53,374	55,495	1.2%	1.4%	-2.4%
PARENTS/CARETAKERS	30,638	30,317	30,270	30,446	1.1%	1.2%	0.6%
PERSONS	84,780	83,821	83,644	85,941	1.1%	1.4%	-1.4%
PAYMENTS	\$7,589,907	\$7,520,262	\$7,493,401	\$7,661,496	0.9%	1.3%	-0.9%
<b>TWO PARENTS RECEIVING CASH SUBJECT TO WORK/TIME LIMITS</b>							
FAMILIES	2,822	2,759	2,737	2,049	2.3%	3.1%	37.7%
CHILDREN	6,085	5,978	5,863	4,559	1.8%	3.8%	33.5%
PARENTS/CARETAKERS	5,645	5,519	5,474	4,098	2.3%	3.1%	37.8%
PERSONS	11,730	11,497	11,337	8,657	2.0%	3.5%	35.5%
PAYMENTS	\$826,327	\$813,063	\$801,843	\$604,423	1.6%	3.1%	36.7%
<b>ALL RECEIVING CASH</b>							
TOTAL FAMILIES	47,750	47,244	47,142	46,904	1.1%	1.3%	1.8%
TOTAL CHILDREN	83,521	82,627	82,409	83,724	1.1%	1.3%	-0.2%
TOTAL PARENTS/CARETAKERS	39,065	38,564	38,393	37,120	1.3%	1.8%	5.2%
TOTAL PERSONS	122,586	121,191	120,802	120,844	1.2%	1.5%	1.4%
TOTAL PAYMENTS	\$11,254,811	\$11,145,339	\$11,100,630	\$11,118,760	1.0%	1.4%	1.2%
AVERAGE PER FAMILY	\$235.70	\$235.91	\$235.47	\$237.05	-0.1%	0.1%	-0.6%
<b>*** GAFF</b>							
TOTAL FAMILIES	512	530	544	952	-3.4%	-5.9%	-46.2%
TOTAL CHILDREN	917	952	973	1,708	-3.7%	-5.8%	-46.3%
TOTAL PAYMENTS	\$61,986	\$64,178	\$65,599	\$115,759	-3.4%	-5.5%	-46.5%
AVERAGE PER FAMILY	\$121.07	\$121.09	\$120.59	\$121.60	0.0%	0.4%	-0.4%
CASES CLOSED	16	17	19	49	-5.9%	-15.8%	-67.3%

NOTE: GAFF APPLICATIONS ARE INCLUDED IN TEMPORARY ASSISTANCE APPLICATIONS.

**TABLE 2  
TEMPORARY ASSISTANCE APPLICATIONS  
AUGUST 2004**

		# RECEIVED	# APPROVED	# REJECTED	PERCENT REJECTED	TOTAL RESOLVED	DAYS FOR APPLICATION RESOLUTION					% OVER 45 DAYS
							30 OR LESS DAYS	31-45 DAYS	46-90 DAYS	91-105 DAYS	OVER 105 DAYS	
NW REGION	ANDREW	7	2	5	71.4%	7	7	0	0	0	0	0.0%
	ATCHISON	6	6	0	0.0%	6	5	1	0	0	0	0.0%
	BUCHANAN	119	64	32	33.3%	96	96	0	0	0	0	0.0%
	CALDWELL	16	4	9	69.2%	13	12	1	0	0	0	0.0%
	CARROLL	7	6	2	25.0%	8	8	0	0	0	0	0.0%
	CASS	67	44	23	34.3%	67	58	8	1	0	0	1.5%
	CHARITON	6	7	0	0.0%	7	7	0	0	0	0	0.0%
	CLINTON	8	6	4	40.0%	10	7	3	0	0	0	0.0%
	COOPER	13	14	5	26.3%	19	14	5	0	0	0	0.0%
	DAVISS	9	4	5	55.6%	9	9	0	0	0	0	0.0%
	DE KALB	6	4	0	0.0%	4	4	0	0	0	0	0.0%
	GENTRY	2	0	1	100.0%	1	1	0	0	0	0	0.0%
	GRUNDY	7	3	1	25.0%	4	4	0	0	0	0	0.0%
	HARRISON	10	6	0	0.0%	6	6	0	0	0	0	0.0%
	HOLT	1	0	0	0.0%	0	0	0	0	0	0	0.0%
	JOHNSON	61	26	26	50.0%	52	49	1	2	0	0	3.8%
	LAFAYETTE	41	31	15	32.6%	46	43	1	0	0	2	4.3%
	LINN	10	6	4	40.0%	10	10	0	0	0	0	0.0%
	LIVINGSTON	6	4	3	42.9%	7	7	0	0	0	0	0.0%
	MERCER	6	4	0	0.0%	4	4	0	0	0	0	0.0%
	NODAWAY	6	1	5	83.3%	6	5	1	0	0	0	0.0%
	PETTIS	59	43	17	28.3%	60	54	4	2	0	0	3.3%
	PUTNAM	2	2	1	33.3%	3	3	0	0	0	0	0.0%
	RAY	24	22	9	29.0%	31	30	1	0	0	0	0.0%
	SALINE	37	29	9	23.7%	38	37	1	0	0	0	0.0%
	SULLIVAN	2	3	3	50.0%	6	6	0	0	0	0	0.0%
	WORTH	1	2	0	0.0%	2	2	0	0	0	0	0.0%
	NW TOTAL	539	343	179	34.3%	522	488	27	5	0	2	1.3%
NE REGION	ADAIR	17	7	3	30.0%	10	10	0	0	0	0	0.0%
	AUDRAIN	23	16	6	27.3%	22	16	3	3	0	0	13.6%
	BOONE	116	69	53	43.4%	122	108	6	8	0	0	6.6%
	CALLAWAY	46	22	8	26.7%	30	23	4	3	0	0	10.0%
	CLARK	16	9	2	18.2%	11	11	0	0	0	0	0.0%
	COLE	78	27	38	58.5%	65	45	17	3	0	0	4.6%
	FRANKLIN	37	19	12	38.7%	31	27	2	2	0	0	6.5%
	GASCONADE	11	5	1	16.7%	6	6	0	0	0	0	0.0%
	HOWARD	5	5	3	37.5%	8	8	0	0	0	0	0.0%
	KNOX	3	2	0	0.0%	2	2	0	0	0	0	0.0%
	LEWIS	6	3	1	25.0%	4	4	0	0	0	0	0.0%
	LINCOLN	14	6	6	50.0%	12	11	1	0	0	0	0.0%
	MACON	9	7	0	0.0%	7	7	0	0	0	0	0.0%
	MARION	28	24	2	7.7%	26	26	0	0	0	0	0.0%
	MONROE	5	6	0	0.0%	6	6	0	0	0	0	0.0%
	MONTGOMERY	8	9	3	25.0%	12	10	1	1	0	0	8.3%
	OSAGE	5	1	1	50.0%	2	2	0	0	0	0	0.0%
	PIKE	11	9	0	0.0%	9	9	0	0	0	0	0.0%
	RALLS	7	4	3	42.9%	7	7	0	0	0	0	0.0%
	RANDOLPH	45	29	13	31.0%	42	42	0	0	0	0	0.0%
	SCHUYLER	4	3	0	0.0%	3	3	0	0	0	0	0.0%
	SCOTLAND	2	1	1	50.0%	2	2	0	0	0	0	0.0%
	SHELBY	5	3	1	25.0%	4	4	0	0	0	0	0.0%
	WARREN	21	16	8	33.3%	24	23	1	0	0	0	0.0%
	NE TOTAL	522	302	165	35.3%	467	412	35	20	0	0	4.3%
SE REGION	BOLLINGER	9	3	3	50.0%	6	6	0	0	0	0	0.0%
	BUTLER	89	63	29	31.5%	92	88	2	1	0	1	2.2%
	CAPE GIRARDEAU	111	47	44	48.4%	91	88	2	1	0	0	1.1%
	CARTER	4	2	0	0.0%	2	2	0	0	0	0	0.0%
	CRAWFORD	38	21	8	27.6%	29	29	0	0	0	0	0.0%
	DENT	15	8	2	20.0%	10	9	1	0	0	0	0.0%
	DUNKLIN	83	65	26	28.6%	91	87	4	0	0	0	0.0%
	HOWELL	72	32	31	49.2%	63	58	2	2	0	1	4.8%

NOTE: GAFF APPLICATIONS ARE INCLUDED IN TEMPORARY ASSISTANCE APPLICATIONS.



**TABLE 2  
TEMPORARY ASSISTANCE APPLICATIONS  
AUGUST 2004**

	#	#	#	PERCENT	TOTAL	DAYS FOR APPLICATION RESOLUTION					% OVER
						RECEIVED	APPROVED	REJECTED	REJECTED	RESOLVED	
IRON	20	9	10	52.6%	19	19	0	0	0	0	0.0%
MADISON	17	17	4	19.0%	21	21	0	0	0	0	0.0%
MARIES	5	3	1	25.0%	4	4	0	0	0	0	0.0%
MISSISSIPPI	27	27	6	18.2%	33	33	0	0	0	0	0.0%
NEW MADRID	47	31	9	22.5%	40	40	0	0	0	0	0.0%
OREGON	9	1	4	80.0%	5	5	0	0	0	0	0.0%
PEMISCOT	62	34	25	42.4%	59	58	1	0	0	0	0.0%
PERRY	8	7	4	36.4%	11	11	0	0	0	0	0.0%
PHELPS	49	20	9	31.0%	29	29	0	0	0	0	0.0%
PULASKI	35	15	14	48.3%	29	26	2	1	0	0	3.4%
REYNOLDS	5	2	2	50.0%	4	3	1	0	0	0	0.0%
RIPLEY	27	16	4	20.0%	20	19	1	0	0	0	0.0%
ST FRANCOIS	100	53	39	42.4%	92	87	5	0	0	0	0.0%
STE GENEVIEVE	3	3	4	57.1%	7	7	0	0	0	0	0.0%
SCOTT	96	65	17	20.7%	82	82	0	0	0	0	0.0%
SHANNON	12	7	4	36.4%	11	10	1	0	0	0	0.0%
STODDARD	41	26	17	39.5%	43	43	0	0	0	0	0.0%
TEXAS	29	13	10	43.5%	23	23	0	0	0	0	0.0%
WASHINGTON	40	24	14	36.8%	38	38	0	0	0	0	0.0%
WAYNE	15	7	4	36.4%	11	10	1	0	0	0	0.0%
SE TOTAL	1,068	621	344	35.6%	965	935	23	5	0	2	0.7%
SW REGION											
BARRY	33	23	13	36.1%	36	35	1	0	0	0	0.0%
BARTON	16	15	1	6.3%	16	15	1	0	0	0	0.0%
BATES	22	14	9	39.1%	23	23	0	0	0	0	0.0%
BENTON	25	22	4	15.4%	26	26	0	0	0	0	0.0%
CAMDEN	29	11	8	42.1%	19	16	2	1	0	0	5.3%
CEDAR	20	14	2	12.5%	16	16	0	0	0	0	0.0%
CHRISTIAN	63	25	32	56.1%	57	54	2	1	0	0	1.8%
DADE	9	6	1	14.3%	7	7	0	0	0	0	0.0%
DALLAS	22	14	6	30.0%	20	19	1	0	0	0	0.0%
DOUGLAS	12	9	6	40.0%	15	15	0	0	0	0	0.0%
GREENE	229	120	127	51.4%	247	172	33	42	0	0	17.0%
HENRY	35	24	17	41.5%	41	41	0	0	0	0	0.0%
HICKORY	13	4	3	42.9%	7	6	1	0	0	0	0.0%
JASPER	136	95	45	32.1%	140	129	10	1	0	0	0.7%
LACLEDE	32	21	17	44.7%	38	31	2	5	0	0	13.2%
LAWRENCE	31	19	8	29.6%	27	26	1	0	0	0	0.0%
MCDONALD	22	13	12	48.0%	25	21	3	1	0	0	4.0%
MILLER	21	8	6	42.9%	14	12	1	1	0	0	7.1%
MONITEAU	24	6	3	33.3%	9	8	1	0	0	0	0.0%
MORGAN	16	11	5	31.3%	16	15	1	0	0	0	0.0%
NEWTON	57	38	22	36.7%	60	58	0	2	0	0	3.3%
OZARK	13	8	5	38.5%	13	13	0	0	0	0	0.0%
POLK	28	13	7	35.0%	20	19	1	0	0	0	0.0%
ST CLAIR	12	13	2	13.3%	15	15	0	0	0	0	0.0%
STONE	23	13	10	43.5%	23	15	6	2	0	0	8.7%
TANEY	56	19	25	56.8%	44	40	2	2	0	0	4.5%
VERNON	16	12	5	29.4%	17	16	1	0	0	0	0.0%
WEBSTER	19	14	9	39.1%	23	21	2	0	0	0	0.0%
WRIGHT	22	17	5	22.7%	22	22	0	0	0	0	0.0%
SW TOTAL	1,056	621	415	40.1%	1,036	906	72	58	0	0	5.6%
KC REGION											
CLAY	92	60	34	36.2%	94	86	7	1	0	0	1.1%
JACKSON	880	561	331	37.1%	892	798	59	33	0	2	3.9%
PLATTE	34	21	8	27.6%	29	29	0	0	0	0	0.0%
KC TOTAL	1,006	642	373	36.7%	1,015	913	66	34	0	2	3.5%
STL REGION											
JEFFERSON	149	58	67	53.6%	125	116	6	3	0	0	2.4%
ST CHARLES	122	69	31	31.0%	100	93	6	1	0	0	1.0%
ST LOUIS COUNTY	558	339	168	33.1%	507	344	109	52	0	2	10.7%
ST LOUIS CITY	536	399	128	24.3%	527	409	89	20	5	4	5.5%
STL TOTAL	1,365	865	394	31.3%	1,259	962	210	76	5	6	6.9%
STATEWIDE	5,556	3,394	1,870	35.5%	5,264	4,616	433	198	5	12	4.1%

NOTE: GAFF APPLICATIONS ARE INCLUDED IN TEMPORARY ASSISTANCE APPLICATIONS.

**TABLE 3**  
**TEMPORARY ASSISTANCE AND GAFP FAMILIES AND PAYMENTS**  
**AUGUST 2004**

		TEMPORARY ASSISTANCE					GAFP		
		CHILD ONLY FAMILIES	EXEMPT FAMILIES	ONE PARENT FAMILIES	TWO PARENT FAMILIES	TOTAL FAMILIES	TOTAL PAYMENTS	FAMILIES	PAYMENTS
NW REGION	ANDREW	14	6	17	5	42	\$9,627	2	\$125
	ATCHISON	10	3	15	0	28	\$5,461	0	\$0
	BUCHANAN	161	47	412	73	693	\$167,774	2	\$283
	CALDWELL	11	2	26	5	44	\$11,019	2	\$214
	CARROLL	23	7	30	8	68	\$16,051	3	\$414
	CASS	89	37	294	41	461	\$110,812	5	\$952
	CHARITON	9	5	25	4	43	\$11,255	0	\$0
	CLINTON	18	10	62	7	97	\$22,778	1	\$152
	COOPER	24	8	60	10	102	\$24,413	2	\$145
	DAVIESS	7	1	15	0	23	\$5,690	0	\$0
	DE KALB	12	5	25	2	44	\$10,017	0	\$0
	GENTRY	6	2	8	1	17	\$3,357	1	\$138
	GRUNDY	19	4	22	2	47	\$10,490	1	\$76
	HARRISON	16	5	31	10	62	\$13,480	1	\$138
	HOLT	6	3	8	3	20	\$4,779	0	\$0
	JOHNSON	43	11	144	19	217	\$48,359	2	\$201
	LAFAYETTE	37	30	133	14	214	\$51,028	0	\$0
	LINN	24	5	33	8	70	\$16,323	4	\$491
	LIVINGSTON	12	5	33	3	53	\$11,957	0	\$0
	MERCER	10	0	6	5	21	\$4,952	1	\$125
	NODAWAY	7	0	34	1	42	\$9,014	0	\$0
	PETTIS	120	7	183	32	342	\$77,963	2	\$290
	PUTNAM	5	3	14	4	26	\$6,177	2	\$194
	RAY	29	8	109	20	166	\$41,576	1	\$69
	SALINE	49	7	174	19	249	\$59,234	3	\$257
	SULLIVAN	7	5	19	4	35	\$7,750	1	\$207
	WORTH	0	1	4	0	5	\$1,225	0	\$0
	NW TOTAL	768	227	1,936	300	3,231	\$762,561	36	\$4,471
NE REGION	ADAIR	19	3	58	9	89	\$19,783	3	\$476
	AUDRAIN	34	18	121	20	193	\$47,020	6	\$484
	BOONE	212	44	648	38	942	\$221,529	8	\$721
	CALLAWAY	54	16	149	30	249	\$57,233	1	\$76
	CLARK	9	2	28	11	50	\$12,485	1	\$112
	COLE	76	10	179	13	278	\$65,898	2	\$138
	FRANKLIN	64	27	201	26	318	\$76,508	6	\$784
	GASCONADE	6	3	30	6	45	\$10,207	1	\$69
	HOWARD	21	6	26	10	63	\$15,082	0	\$0
	KNOX	1	1	11	5	18	\$4,606	0	\$0
	LEWIS	11	4	14	1	30	\$6,019	1	\$76
	LINCOLN	82	24	92	7	205	\$47,043	0	\$0
	MACON	26	5	29	3	63	\$13,444	2	\$262
	MARION	69	19	151	24	263	\$60,453	1	\$125
	MONROE	13	2	20	1	36	\$7,606	1	\$69
	MONTGOMERY	12	5	43	5	65	\$14,741	2	\$145
	OSAGE	7	3	11	0	21	\$4,810	0	\$0
	PIKE	31	12	66	7	116	\$26,170	0	\$0
	RALLS	5	1	21	3	30	\$6,386	3	\$414
	RANDOLPH	59	15	144	21	239	\$52,833	0	\$0
	SCHUYLER	6	0	6	1	13	\$3,098	1	\$145
	SCOTLAND	4	1	8	1	14	\$3,203	0	\$0
	SHELBY	7	1	17	4	29	\$6,442	1	\$69
	WARREN	29	10	68	6	113	\$24,598	1	\$138
	NE TOTAL	857	232	2,141	252	3,482	\$807,197	41	\$4,303
SE REGION	BOLLINGER	17	3	39	5	64	\$15,070	1	\$76
	BUTLER	153	31	368	62	614	\$142,389	5	\$687
	CAPE GIRARDEAU	129	28	414	42	613	\$145,913	7	\$802
	CARTER	21	6	23	3	53	\$12,150	1	\$69
	CRAWFORD	54	21	125	15	215	\$50,890	2	\$125
	DENT	41	6	52	12	111	\$24,561	6	\$816
	DUNKLIN	258	65	402	80	805	\$187,951	13	\$1,774
	HOWELL	85	45	225	50	405	\$95,372	3	\$414

**TABLE 3  
TEMPORARY ASSISTANCE AND GAFF FAMILIES AND PAYMENTS  
AUGUST 2004**

SE REGION	IRON	TEMPORARY ASSISTANCE						GAFF	
		CHILD ONLY FAMILIES	EXEMPT FAMILIES	ONE PARENT FAMILIES	TWO PARENT FAMILIES	TOTAL FAMILIES	TOTAL PAYMENTS	FAMILIES	PAYMENTS
		36	10	52	12	110	\$25,348	0	\$0
	MADISON	32	6	73	25	136	\$32,148	2	\$181
	MARIES	15	8	35	0	58	\$13,334	2	\$352
	MISSISSIPPI	83	19	245	29	376	\$83,622	7	\$877
	NEW MADRID	121	19	251	41	432	\$99,038	11	\$1,574
	OREGON	30	15	33	8	86	\$20,506	1	\$167
	PEMISCOT	180	36	301	41	558	\$133,439	14	\$1,795
	PERRY	16	4	44	9	73	\$17,216	1	\$56
	PHELPS	72	28	160	17	277	\$63,615	3	\$490
	PULASKI	51	9	113	5	178	\$37,957	0	\$0
	REYNOLDS	16	7	33	9	65	\$16,024	2	\$194
	RIPLEY	60	20	103	33	216	\$49,050	0	\$0
	ST FRANCOIS	175	50	355	70	650	\$147,901	4	\$593
	STE GENEVIEVE	15	4	34	10	63	\$14,484	1	\$56
	SCOTT	169	42	355	48	614	\$140,179	22	\$2,255
	SHANNON	22	12	29	7	70	\$15,678	2	\$125
	STODDARD	75	22	127	24	248	\$57,732	4	\$490
	TEXAS	47	31	100	28	206	\$48,575	0	\$0
	WASHINGTON	94	22	166	32	314	\$72,254	0	\$0
	WAYNE	56	12	69	4	141	\$31,303	5	\$491
	SE TOTAL	2,123	581	4,326	721	7,751	\$1,793,699	119	\$14,459
SW REGION	BARRY	63	32	170	30	295	\$72,553	3	\$373
	BARTON	26	8	102	30	166	\$40,531	0	\$0
	BATES	29	10	65	9	113	\$26,368	0	\$0
	BENTON	53	16	107	27	203	\$46,421	1	\$145
	CAMDEN	45	16	84	12	157	\$37,172	6	\$697
	CEDAR	39	9	82	26	156	\$35,781	1	\$76
	CHRISTIAN	51	16	153	23	243	\$55,089	0	\$0
	DADE	12	4	31	4	51	\$12,916	0	\$0
	DALLAS	31	23	48	13	115	\$27,626	0	\$0
	DOUGLAS	24	11	57	16	108	\$25,541	1	\$56
	GREENE	353	109	993	101	1,556	\$360,423	13	\$1,432
	HENRY	44	23	111	19	197	\$42,741	8	\$836
	HICKORY	13	4	25	8	50	\$11,659	1	\$69
	JASPER	202	84	785	141	1,212	\$300,574	6	\$973
	LACLEDE	85	32	131	19	267	\$59,063	7	\$850
	LAWRENCE	70	29	159	35	293	\$68,797	0	\$0
	MCDONALD	51	6	62	15	134	\$31,643	0	\$0
	MILLER	64	13	56	7	140	\$30,122	0	\$0
	MONITEAU	12	5	47	11	75	\$18,426	0	\$0
	MORGAN	43	9	90	12	154	\$35,553	0	\$0
	NEWTON	79	14	171	39	303	\$74,698	3	\$345
	OZARK	31	8	42	10	91	\$19,084	0	\$0
	POLK	55	19	95	14	183	\$41,868	1	\$303
	ST CLAIR	29	7	39	13	88	\$19,349	1	\$69
	STONE	36	10	84	12	142	\$31,162	1	\$145
	TANEY	39	20	96	9	164	\$37,912	0	\$0
	VERNON	48	9	96	18	171	\$39,154	1	\$145
	WEBSTER	36	20	97	14	167	\$39,169	2	\$125
	WRIGHT	40	34	120	32	226	\$54,517	2	\$112
	SW TOTAL	1,703	600	4,198	719	7,220	\$1,695,912	58	\$6,751
KC REGION	CLAY	167	31	432	41	671	\$160,092	7	\$870
	JACKSON	1,955	430	5,742	282	8,409	\$1,975,314	95	\$12,094
	PLATTE	42	11	159	19	231	\$55,697	6	\$753
	KC TOTAL	2,164	472	6,333	342	9,311	\$2,191,103	108	\$13,717
STL REGION	JEFFERSON	148	39	659	63	909	\$216,007	3	\$407
	ST CHARLES	181	37	625	38	881	\$206,915	13	\$1,233
	ST LOUIS COUNTY	1,476	204	4,272	125	6,077	\$1,445,746	79	\$9,954
	ST LOUIS CITY	2,194	284	6,148	262	8,888	\$2,135,671	55	\$6,691
	STL TOTAL	3,999	564	11,704	488	16,755	\$4,004,339	150	\$18,285
STATEWIDE		11,614	2,676	30,638	2,822	47,750	\$11,254,811	512	\$61,986

**TABLE 4  
TEMPORARY ASSISTANCE AND GAFF FAMILIES AND PERSONS RECEIVING CASH  
AUGUST 2004**

		TEMPORARY ASSISTANCE				GAFF	
		FAMILIES RECEIVING	CHILDREN RECEIVING	PARENTS/ CARETAKERS RECEIVING	TOTAL PERSONS RECEIVING	FAMILIES RECEIVING	CHILDREN RECEIVING
NW REGION	ANDREW	42	67	33	100	2	2
	ATCHISON	28	39	18	57	0	0
	BUCHANAN	693	1,215	607	1,822	2	4
	CALDWELL	44	79	38	117	2	3
	CARROLL	68	115	54	169	3	6
	CASS	461	802	416	1,218	5	14
	CHARITON	43	84	40	124	0	0
	CLINTON	97	147	86	233	1	2
	COOPER	102	174	88	262	2	2
	DAVISS	23	44	16	60	0	0
	DE KALB	44	65	36	101	0	0
	GENTRY	17	21	12	33	1	2
	GRUNDY	47	78	30	108	1	1
	HARRISON	62	98	56	154	1	2
	HOLT	20	38	17	55	0	0
	JOHNSON	217	364	193	557	2	3
	LAFAYETTE	214	352	193	545	0	0
	LINN	70	116	54	170	4	7
	LIVINGSTON	53	78	44	122	0	0
	MERCER	21	42	16	58	1	2
	NODAWAY	42	62	36	98	0	0
	PETTIS	342	629	255	884	2	4
	PUTNAM	26	38	25	63	2	3
	RAY	166	300	157	457	1	1
	SALINE	249	440	220	660	3	4
	SULLIVAN	35	54	32	86	1	3
	WORTH	5	9	5	14	0	0
	NW TOTAL	3,231	5,550	2,777	8,327	36	65
NE REGION	ADAIR	89	154	79	233	3	7
	AUDRAIN	193	344	180	524	6	7
	BOONE	942	1,629	769	2,398	8	11
	CALLAWAY	249	430	226	656	1	1
	CLARK	50	93	52	145	1	2
	COLE	278	525	215	740	2	2
	FRANKLIN	318	561	282	843	6	12
	GASCONADE	45	72	45	117	1	1
	HOWARD	63	108	54	162	0	0
	KNOX	18	35	22	57	0	0
	LEWIS	30	49	20	69	1	1
	LINCOLN	205	371	130	501	0	0
	MACON	63	105	40	145	2	4
	MARION	263	456	219	675	1	2
	MONROE	36	56	24	80	1	1
	MONTGOMERY	65	111	58	169	2	2
	OSAGE	21	33	15	48	0	0
	PIKE	116	201	92	293	0	0
	RALLS	30	47	28	75	3	6
	RANDOLPH	239	406	201	607	0	0
	SCHUYLER	13	22	8	30	1	2
	SCOTLAND	14	26	11	37	0	0
	SHELBY	29	46	26	72	1	1
	WARREN	113	198	90	288	1	2
	NE TOTAL	3,482	6,078	2,886	8,964	41	64
SE REGION	BOLLINGER	64	114	53	167	1	1
	BUTLER	614	1,058	525	1,583	5	11
	CAPE GIRARDEAU	613	1,083	526	1,609	7	12
	CARTER	53	90	37	127	1	1
	CRAWFORD	215	369	178	547	2	2
	DENT	111	201	82	283	6	12
	DUNKLIN	805	1,395	629	2,024	13	26
	HOWELL	405	699	373	1,072	3	6

**TABLE 4  
TEMPORARY ASSISTANCE AND GAFP FAMILIES AND PERSONS RECEIVING CASH  
AUGUST 2004**

		TEMPORARY ASSISTANCE				GAFP	
		FAMILIES RECEIVING	CHILDREN RECEIVING	PARENTS/ CARETAKERS RECEIVING	TOTAL PERSONS RECEIVING	FAMILIES RECEIVING	CHILDREN RECEIVING
SE REGION	IRON	110	194	87	281	0	0
	MADISON	136	229	131	360	2	3
	MARIES	58	100	43	143	2	5
	MISSISSIPPI	376	600	323	923	7	13
	NEW MADRID	432	756	353	1,109	11	23
	OREGON	86	150	64	214	1	3
	PEMISCOT	558	1,054	419	1,473	14	27
	PERRY	73	119	67	186	1	1
	PHELPS	277	440	223	663	3	7
	PULASKI	178	287	132	419	0	0
	REYNOLDS	65	114	59	173	2	3
	RIPLEY	216	369	189	558	0	0
	ST FRANCOIS	650	1,044	549	1,593	4	9
	STE GENEVIEVE	63	110	59	169	1	1
	SCOTT	614	1,030	493	1,523	22	33
	SHANNON	70	115	55	170	2	2
	STODDARD	248	401	198	599	4	7
	TEXAS	206	354	190	544	0	0
	WASHINGTON	314	543	256	799	0	0
	WAYNE	141	232	90	322	5	7
	SE TOTAL	7,751	13,250	6,383	19,633	119	215
SW REGION	BARRY	295	542	263	805	3	6
	BARTON	166	289	171	460	0	0
	BATES	113	201	93	294	0	0
	BENTON	203	338	177	515	1	2
	CAMDEN	157	271	125	396	6	10
	CEDAR	156	261	143	404	1	1
	CHRISTIAN	243	400	215	615	0	0
	DADE	51	98	43	141	0	0
	DALLAS	115	192	97	289	0	0
	DOUGLAS	108	194	100	294	1	1
	GREENE	1,556	2,637	1,310	3,947	13	22
	HENRY	197	325	173	498	8	12
	HICKORY	50	87	45	132	1	1
	JASPER	1,212	2,169	1,156	3,325	6	14
	LACLEDE	267	461	201	662	7	12
	LAWRENCE	293	504	259	763	0	0
	MCDONALD	134	241	98	339	0	0
	MILLER	140	218	84	302	0	0
	MONITEAU	75	120	75	195	0	0
	MORGAN	154	257	123	380	0	0
	NEWTON	303	567	264	831	3	5
	OZARK	91	146	70	216	0	0
	POLK	183	301	144	445	1	5
	ST CLAIR	88	143	73	216	1	1
	STONE	142	245	118	363	1	2
	TANEY	164	289	135	424	0	0
	VERNON	171	312	141	453	1	2
	WEBSTER	167	304	147	451	2	2
	WRIGHT	226	391	222	613	2	2
	SW TOTAL	7,220	12,503	6,265	18,768	58	100
KC REGION	CLAY	671	1,144	545	1,689	7	13
	JACKSON	8,409	15,070	6,747	21,817	95	180
	PLATTE	231	382	208	590	6	11
	KC TOTAL	9,311	16,596	7,500	24,096	108	204
STL REGION	JEFFERSON	909	1,539	825	2,364	3	6
	ST CHARLES	881	1,487	738	2,225	13	19
	ST LOUIS COUNTY	6,077	10,382	4,731	15,113	79	147
	ST LOUIS CITY	8,888	16,136	6,960	23,096	55	97
	STL TOTAL	16,755	29,544	13,254	42,798	150	269
STATEWIDE		47,750	83,521	39,065	122,586	512	917

**TABLE 5**  
**WORK ACTIVITIES OF PERSONS RECEIVING TEMPORARY ASSISTANCE**  
**AS OF AUGUST 31, 2004**

	TOTAL PERSONS ENROLLED	EDUCATION RELATED TO EMPLOYMENT	VOC EDUC AND TRAINING	CWEP/ AWEP	ON-THE-JOB TRAINING	WAGE SUPP	JOB SEARCH/ READINESS	JOB ENTRY	OTHER
NW REGION									
ANDREW	6	1	0	0	0	0	2	0	3
ATCHISON	5	1	2	0	0	0	0	1	1
BUCHANAN	169	29	25	1	0	0	56	39	36
CALDWELL	20	4	5	1	0	0	11	4	4
CARROLL	23	3	5	1	0	0	8	7	4
CASS	154	20	47	6	0	0	42	44	40
CHARITON	16	0	0	1	0	0	0	10	5
CLINTON	35	4	7	1	0	0	11	8	8
COOPER	39	3	5	1	0	0	9	10	23
DAVISS	2	0	2	0	0	0	0	1	0
DE KALB	10	0	5	0	0	0	1	1	3
GENTRY	6	0	2	1	0	0	1	2	0
GRUNDY	16	1	8	0	0	0	3	8	0
HARRISON	23	0	5	1	0	0	4	11	2
HOLT	5	0	0	1	0	0	0	3	1
JOHNSON	95	10	38	2	0	0	30	35	4
LAFAYETTE	53	3	6	0	0	0	14	28	6
LINN	12	2	2	0	0	0	8	2	0
LIVINGSTON	20	6	2	2	0	0	10	5	5
MERCER	6	0	0	0	0	0	1	4	2
NODAWAY	15	1	3	3	0	0	1	6	3
PETTIS	124	23	18	2	0	0	22	58	17
PUTNAM	7	0	3	1	0	0	1	1	3
RAY	84	14	16	7	0	0	25	21	26
SALINE	84	9	7	13	0	0	10	41	14
SULLIVAN	7	1	1	0	0	0	1	4	1
WORTH	1	0	0	0	0	0	0	1	0
NW TOTAL	1,037	135	214	45	0	0	271	355	211
NE REGION									
ADAIR	36	2	8	0	0	0	12	16	6
AUDRAIN	68	8	23	2	0	0	15	19	22
BOONE	292	32	52	1	0	0	104	76	71
CALLAWAY	54	8	9	0	0	0	19	18	12
CLARK	23	1	6	1	0	0	13	6	1
COLE	76	8	22	0	0	0	22	28	13
FRANKLIN	71	3	17	1	0	0	17	28	16
GASCONADE	14	0	2	0	0	0	8	2	2
HOWARD	20	1	6	0	0	0	7	9	9
KNOX	8	0	1	3	0	0	2	6	0
LEWIS	4	1	1	0	0	0	1	2	0
LINCOLN	30	2	3	1	0	0	13	9	5
MACON	17	0	4	0	0	0	7	9	2
MARION	74	15	12	4	0	0	18	30	2
MONROE	3	1	0	0	0	0	3	0	1
MONTGOMERY	13	1	2	0	0	0	4	2	4
OSAGE	2	0	2	0	0	0	0	0	0
PIKE	24	0	2	2	0	0	8	14	0
RALLS	7	1	2	0	0	0	1	3	0
RANDOLPH	71	6	14	0	0	0	16	29	11
SCHUYLER	2	0	0	0	0	0	2	0	0
SCOTLAND	3	1	0	0	0	0	0	1	1
SHELBY	7	2	0	1	0	0	3	2	0
WARREN	29	1	3	2	0	0	13	8	7
NE TOTAL	948	94	191	18	0	0	308	317	185
SE REGION									
BOLLINGER	14	1	2	0	0	0	2	9	1
BUTLER	179	16	20	1	0	0	71	81	4
CAPE GIRARDEAU	230	41	91	8	0	0	35	71	6
CARTER	12	0	1	0	0	0	6	4	2
CRAWFORD	36	4	6	0	0	0	11	16	2
DENT	29	3	8	0	0	0	8	6	4
DUNKLIN	163	15	30	4	0	0	19	81	24
HOWELL	98	10	25	3	1	0	27	44	4

NOTE: PARTICIPANTS MAY BE ENROLLED IN MORE THAN ONE ACTIVITY.

**TABLE 5  
WORK ACTIVITIES OF PERSONS RECEIVING TEMPORARY ASSISTANCE  
AS OF AUGUST 31, 2004**

		TOTAL PERSONS ENROLLED	EDUCATION RELATED TO EMPLOYMENT	VOC EDUC AND TRAINING	CWEP/AWEP	ON-THE-JOB TRAINING	WAGE SUPP	JOB SEARCH/ READINESS	JOB ENTRY	OTHER
SE REGION	IRON	30	8	10	2	0	0	6	10	6
	MADISON	77	19	5	1	0	0	33	28	17
	MARIES	9	0	4	0	0	0	2	5	0
	MISSISSIPPI	112	8	22	3	0	0	9	61	30
	NEW MADRID	106	13	20	9	0	0	11	49	12
	OREGON	14	2	4	0	0	0	1	6	2
	PEMISCOT	138	21	17	7	0	0	40	51	18
	PERRY	24	8	2	0	0	0	6	7	4
	PHELPS	55	7	19	0	0	0	14	23	0
	PULASKI	37	1	5	2	0	0	3	17	17
	REYNOLDS	19	4	4	0	0	0	7	3	3
	RIPLEY	47	2	6	0	0	0	14	22	5
	ST FRANCOIS	211	45	53	0	1	0	47	61	32
	STE GENEVIEVE	19	1	6	0	0	0	3	9	4
	SCOTT	167	23	15	1	0	0	62	61	31
	SHANNON	18	1	1	0	0	0	2	13	2
	STODDARD	54	6	5	0	1	0	12	21	19
	TEXAS	52	1	10	11	0	0	12	20	13
	WASHINGTON	49	12	8	0	0	0	15	13	5
	WAYNE	23	0	1	0	0	0	15	6	4
	SE TOTAL	2,022	272	400	52	3	0	493	798	271
SW REGION	BARRY	88	10	7	2	0	0	9	13	54
	BARTON	46	4	2	0	0	0	13	11	17
	BATES	30	1	4	1	0	0	3	14	9
	BENTON	46	7	6	0	0	0	17	16	4
	CAMDEN	27	3	1	0	0	0	15	11	4
	CEDAR	41	0	5	1	0	0	12	20	8
	CHRISTIAN	51	3	18	2	0	0	15	19	4
	DADE	8	2	2	0	0	0	2	4	0
	DALLAS	22	2	3	1	0	0	5	12	1
	DOUGLAS	22	6	1	5	0	0	6	10	0
	GREENE	437	59	131	29	0	0	80	183	55
	HENRY	73	10	5	0	0	0	17	37	15
	HICKORY	12	1	2	0	0	0	7	2	0
	JASPER	335	29	83	4	0	0	52	94	104
	LACLEDE	57	8	7	0	0	0	19	28	5
	LAWRENCE	82	1	9	4	0	0	16	24	32
	MCDONALD	14	0	3	0	0	0	4	4	5
	MILLER	24	3	4	0	0	0	7	9	4
	MONITEAU	36	8	6	0	0	0	8	2	22
	MORGAN	41	1	2	0	0	0	19	12	11
	NEWTON	74	5	18	2	0	0	14	15	25
	OZARK	21	1	5	0	0	0	1	11	4
	POLK	31	2	12	1	0	0	4	15	4
	ST CLAIR	24	1	3	0	0	0	5	15	1
	STONE	27	3	4	0	0	0	8	17	3
	TANEY	26	3	6	0	0	0	12	8	0
	VERNON	55	5	12	0	0	0	9	29	6
	WEBSTER	48	3	15	2	0	0	9	23	2
	WRIGHT	56	5	3	3	0	0	28	16	10
	SW TOTAL	1,854	186	379	57	0	0	416	674	409
KC REGION	CLAY	223	48	63	23	1	0	51	52	18
	JACKSON	2,628	639	616	363	0	0	409	594	426
	PLATTE	101	25	32	7	0	0	16	30	9
	KC TOTAL	2,952	712	711	393	1	0	476	676	453
STL REGION	JEFFERSON	236	19	62	1	0	0	41	80	63
	ST CHARLES	217	29	74	15	0	0	43	73	21
	ST LOUIS COUNTY	1,328	105	570	2	4	0	208	434	182
	ST LOUIS CITY	2,664	222	1,091	16	12	0	558	669	256
	STL TOTAL	4,445	375	1,797	34	16	0	850	1,256	522
STATEWIDE		13,258	1,774	3,692	599	20	0	2,814	4,076	2,051

NOTE: PARTICIPANTS MAY BE ENROLLED IN MORE THAN ONE ACTIVITY.

*This page is intentionally left blank.*



***MEDICAID***

*This page is intentionally left blank.*

**TABLE 6  
MEDICAID ELIGIBILITY  
AUGUST 2004**

	NUMBER OR AMOUNT AUG-2004	NUMBER OR AMOUNT JUL-2004	NUMBER OR AMOUNT JUN-2004	NUMBER OR AMOUNT AUG-2003	CHANGE FROM LAST MONTH	CHANGE FROM 2 MONTHS AGO	CHANGE FROM LAST YEAR
<b>*** MC+/MAF/TMA/EXTENDED TMA</b>							
APPLICATIONS RECEIVED	11,124	9,370	9,701	9,583	18.7%	14.7%	16.1%
APPLICATIONS APPROVED	8,085	7,461	7,302	7,401	8.4%	10.7%	9.2%
APPLICATIONS REJECTED	1,950	1,790	1,731	1,640	8.9%	12.7%	18.9%
APPLICATIONS PENDING	5,050	4,109	4,125	4,137	22.9%	22.4%	22.1%
<b>MC+</b>							
FAMILIES	107,935	107,197	107,793	106,028	0.7%	0.1%	1.8%
NON-CHIP POVERTY CHILDREN	95,939	95,207	96,123	94,720	0.8%	-0.2%	1.3%
CHIP NO COST CHILDREN	69,764	69,460	69,848	68,445	0.4%	-0.1%	1.9%
CHIP CO-PAY CHILDREN	18,181	17,757	17,463	16,874	2.4%	4.1%	7.7%
CHIP PREMIUM CHILDREN	3,145	3,190	3,248	2,239	-1.4%	-3.2%	40.5%
<b>MAF</b>							
FAMILIES	156,500	155,954	156,225	161,048	0.4%	0.2%	-2.8%
PARENTS/CARETAKERS	158,916	158,374	159,301	158,670	0.3%	-0.2%	0.2%
CHILDREN	307,206	306,083	306,411	317,219	0.4%	0.3%	-3.2%
<b>TMA</b>							
FAMILIES	13,844	13,577	13,334	9,120	2.0%	3.8%	51.8%
PARENTS/CARETAKERS	19,138	18,729	18,419	12,483	2.2%	3.9%	53.3%
CHILDREN	25,944	25,438	24,870	15,877	2.0%	4.3%	63.4%
<b>EXTENDED TMA</b>							
FAMILIES	918	907	1,739	1,866	1.2%	-47.2%	-50.8%
PARENTS/CARETAKERS	1,155	1,142	2,284	2,455	1.1%	-49.4%	-53.0%
<b>TOTAL MC+/MAF/TMA/ETMA</b>							
FAMILIES	279,197	277,635	279,091	278,062	0.6%	0.0%	0.4%
PARENTS/CARETAKERS	179,209	178,245	180,004	173,608	0.5%	-0.4%	3.2%
CHILDREN	520,179	517,135	517,963	515,374	0.6%	0.4%	0.9%
CASES CLOSED	9,779	8,536	11,389	7,192	14.6%	-14.1%	36.0%
<b>*** NEWBORNS</b>							
	14,698	14,468	14,190	15,298	1.6%	3.6%	-3.9%
<b>*** BCCT</b>							
PERSONS	381	380	373	388	0.3%	2.1%	-1.8%
PRESUMPTIVE ELIGIBILITY PERSONS	7	8	5	5	-12.5%	40.0%	40.0%
<b>*** MC+ FOR PREGNANT WOMEN</b>							
APPLICATIONS RECEIVED	3,174	2,955	3,169	2,857	7.4%	0.2%	11.1%
APPLICATIONS APPROVED	2,214	2,041	2,234	2,007	8.5%	-0.9%	10.3%
APPLICATIONS REJECTED	865	868	860	818	-0.3%	0.6%	5.7%
APPLICATIONS PENDING	847	790	780	780	7.2%	8.6%	8.6%
MC+ FOR PREGNANT WOMEN	16,712	16,435	16,348	16,017	1.7%	2.2%	4.3%
EXTENDED WOMEN'S HEALTH	9,497	9,555	9,503	9,679	-0.6%	-0.1%	-1.9%
<b>*** GR-CASH</b>							
APPLICATIONS RECEIVED	2,110	1,944	2,054	1,699	8.5%	2.7%	24.2%
APPLICATIONS APPROVED	268	257	252	199	4.3%	6.3%	34.7%
APPLICATIONS REJECTED	1,700	1,536	1,588	1,597	10.7%	7.1%	6.4%
APPLICATIONS PENDING	3,511	3,404	3,298	2,919	3.1%	6.5%	20.3%
CASES	3,246	3,199	3,216	3,263	1.5%	0.9%	-0.5%
PERSONS	3,255	3,208	3,227	3,273	1.5%	0.9%	-0.5%
TOTAL PAYMENTS	\$0	\$0	\$0	\$0	0.0%	0.0%	0.0%
CASES CLOSED	256	218	266	196	17.4%	-3.8%	30.6%
MA-GR PERSONS	5,239	5,295	5,412	6,734	-1.1%	-3.2%	-22.2%
MA-GR PAYMENTS	\$0	\$0	\$0	\$0	0.0%	0.0%	0.0%
<b>*** REFUGEE</b>							
APPLICATIONS RECEIVED	23	29	21	10	-20.7%	9.5%	130.0%
APPLICATIONS APPROVED	19	28	23	8	-32.1%	-17.4%	137.5%
APPLICATIONS REJECTED	3	4	2	0	-25.0%	50.0%	0.0%
APPLICATIONS PENDING	11	12	17	4	-8.3%	-35.3%	175.0%
CASES	157	149	132	77	5.4%	18.9%	103.9%
PERSONS	237	215	179	100	10.2%	32.4%	137.0%
TOTAL PAYMENTS	\$7,471	\$5,995	\$4,688	\$1,420	24.6%	59.4%	426.1%
CASES CLOSED	9	12	12	10	-25.0%	-25.0%	-10.0%

**TABLE 6  
MEDICAID ELIGIBILITY  
AUGUST 2004**

	NUMBER OR AMOUNT AUG-2004	NUMBER OR AMOUNT JUL-2004	NUMBER OR AMOUNT JUN-2004	NUMBER OR AMOUNT AUG-2003	CHANGE FROM LAST MONTH	CHANGE FROM 2 MONTHS AGO	CHANGE FROM LAST YEAR
<b>*** SUPPLEMENTAL AID TO BLIND</b>							
APPLICATIONS RECEIVED	125	107	113	134	16.8%	10.6%	-6.7%
APPLICATIONS APPROVED	12	12	15	8	0.0%	-20.0%	50.0%
APPLICATIONS REJECTED	117	102	88	96	14.7%	33.0%	21.9%
APPLICATIONS PENDING PERSONS	144	149	159	186	-3.4%	-9.4%	-22.6%
TOTAL PAYMENTS	\$324,551	\$324,149	\$325,041	\$320,291	0.0%	0.0%	-0.2%
CASES CLOSED	19	11	13	9	72.7%	46.2%	111.1%
<b>*** BLIND PENSION</b>							
APPLICATIONS RECEIVED	159	140	151	151	13.6%	5.3%	5.3%
APPLICATIONS APPROVED	35	39	32	33	-10.3%	9.4%	6.1%
APPLICATIONS REJECTED	125	105	91	90	19.0%	37.4%	38.9%
APPLICATIONS PENDING PERSONS	216	220	227	246	-1.8%	-4.8%	-12.2%
TOTAL PAYMENTS	2,752	2,742	2,743	2,750	0.4%	0.3%	0.1%
TOTAL PAYMENTS	\$1,316,681	\$1,311,909	\$1,311,792	\$1,290,539	0.4%	0.4%	2.0%
CASES CLOSED	30	27	35	30	11.1%	-14.3%	0.0%
<b>*** MEDICAL ASSISTANCE</b>							
APPLICATIONS RECEIVED	9,652	8,962	9,357	8,667	7.7%	3.2%	11.4%
APPLICATIONS APPROVED	4,977	4,674	4,828	4,562	6.5%	3.1%	9.1%
APPLICATIONS REJECTED	4,199	3,955	4,077	3,721	6.2%	3.0%	12.8%
APPLICATIONS PENDING PERSONS	12,428	12,074	11,830	11,249	2.9%	5.1%	10.5%
SPENDDOWN PERSONS	7,911	11,797	11,642	13,762	-32.9%	-32.0%	-42.5%
NON-SPENDDOWN PERSONS	159,993	152,498	152,069	138,196	4.9%	5.2%	15.8%
MA-WD NON-PREMIUM PERSONS	15,157	15,120	14,868	11,467	0.2%	1.9%	32.2%
MA-WD PREMIUM PERSONS	2,572	2,503	2,388	1,748	2.8%	7.7%	47.1%
CASES CLOSED	3,055	2,697	3,009	2,296	13.3%	1.5%	33.1%
<b>*** MACC</b>							
APPLICATIONS RECEIVED	249	306	260	245	-18.6%	-4.2%	1.6%
APPLICATIONS APPROVED	201	232	205	182	-13.4%	-2.0%	10.4%
DEPT. OF MENTAL HEALTH	0	1	0	0	0.0%	0.0%	0.0%
JUVENILE COURT	78	96	65	69	-18.8%	20.0%	13.0%
DIV. OF YOUTH SERVICES	123	135	140	113	-8.9%	-12.1%	8.8%
APPLICATIONS REJECTED	69	52	69	58	32.7%	0.0%	19.0%
APPLICATIONS PENDING PERSONS	46	67	46	89	-31.3%	0.0%	-48.3%
TOTAL PERSONS	1,260	1,228	1,193	1,117	2.6%	5.6%	12.8%
DEPT. OF MENTAL HEALTH	3	3	2	3	0.0%	50.0%	0.0%
JUVENILE COURT	468	440	418	406	6.4%	12.0%	15.3%
DIV. OF YOUTH SERVICES	789	785	773	708	0.5%	2.1%	11.4%
CASES CLOSED	226	172	190	203	31.4%	18.9%	11.3%
DEPT. OF MENTAL HEALTH	0	0	0	0	0.0%	0.0%	0.0%
JUVENILE COURT	73	58	82	80	25.9%	-11.0%	-8.8%
DIV. OF YOUTH SERVICES	153	114	108	123	34.2%	41.7%	24.4%
<b>*** NURSING CARE</b>							
APPLICATIONS RECEIVED	347	302	298	320	14.9%	16.4%	8.4%
APPLICATIONS APPROVED	265	222	223	258	19.4%	18.8%	2.7%
APPLICATIONS REJECTED	60	63	61	66	-4.8%	-1.6%	-9.1%
APPLICATIONS PENDING PERSONS	244	232	221	227	5.2%	10.4%	7.5%
TOTAL PERSONS	7,999	7,961	7,988	7,993	0.5%	0.1%	0.1%
RCF-II	5,743	5,709	5,686	5,651	0.6%	1.0%	1.6%
RCF-I	2,010	2,003	2,051	2,038	0.3%	-2.0%	-1.4%
SNF-ICF	246	249	251	304	-1.2%	-2.0%	-19.1%
TOTAL PAYMENTS	\$1,955,794	\$1,944,644	\$1,945,716	\$1,961,450	0.6%	0.5%	-0.3%
RCF-II	\$1,568,226	\$1,557,186	\$1,549,774	\$1,542,991	0.7%	1.2%	1.6%
RCF-I	\$295,443	\$294,033	\$301,799	\$303,318	0.5%	-2.1%	-2.6%
SNF-ICF	\$92,125	\$93,425	\$94,143	\$115,141	-1.4%	-2.1%	-20.0%
CASES CLOSED	191	151	182	191	26.5%	4.9%	0.0%

**TABLE 6  
MEDICAID ELIGIBILITY  
AUGUST 2004**

	NUMBER OR AMOUNT AUG-2004	NUMBER OR AMOUNT JUL-2004	NUMBER OR AMOUNT JUN-2004	NUMBER OR AMOUNT AUG-2003	CHANGE FROM LAST MONTH	CHANGE FROM 2 MONTHS AGO	CHANGE FROM LAST YEAR
<b>*** SSI ONLY</b>	847	858	865	945	-1.3%	-2.1%	-10.4%
<b>*** SSI-SP</b>							
PERSONS	284	284	287	336	0.0%	-1.0%	-15.5%
TOTAL PAYMENTS	\$17,887	\$17,526	\$17,638	\$19,641	2.1%	1.4%	-8.9%
<b>*** SP ONLY</b>							
PERSONS	86	88	89	105	-2.3%	-3.4%	-18.1%
TOTAL PAYMENTS	\$10,859	\$10,904	\$10,929	\$12,488	-0.4%	-0.6%	-13.0%
<b>*** QMB</b>							
APPLICATIONS RECEIVED	1,188	1,031	1,101	1,044	15.2%	7.9%	13.8%
APPLICATIONS APPROVED	646	587	608	536	10.1%	6.3%	20.5%
APPLICATIONS REJECTED	477	427	465	485	11.7%	2.6%	-1.6%
APPLICATIONS PENDING	537	496	488	564	8.3%	10.0%	-4.8%
PERSONS	4,853	5,516	5,692	7,804	-12.0%	-14.7%	-37.8%
CASES CLOSED	289	232	274	223	24.6%	5.5%	29.6%
<b>*** SLMB</b>							
APPLICATIONS RECEIVED	641	576	589	578	11.3%	8.8%	10.9%
APPLICATIONS APPROVED	220	204	210	182	7.8%	4.8%	20.9%
APPLICATIONS REJECTED	369	343	358	367	7.6%	3.1%	0.5%
APPLICATIONS PENDING	324	284	262	307	14.1%	23.7%	5.5%
PERSONS	7,022	7,316	7,360	8,267	-4.0%	-4.6%	-15.1%
CASES CLOSED	175	164	210	201	6.7%	-16.7%	-12.9%
<b>*** VENDOR CASES</b>							
PERSONS	29,325	29,153	29,172	29,961	0.6%	0.5%	-2.1%
CASES CLOSED	834	885	944	900	-5.8%	-11.7%	-7.3%
<b>*** PE FOR KIDS</b>							
PERSONS	114	156	210	161	-26.9%	-45.7%	-29.2%

NOTE: NURSING CARE INCLUDES NC-GR AND NC-SAB ELIGIBLES AND PAYMENTS.

**TABLE 7  
MEDICAID ELIGIBILITY BY REGION FOR AUGUST 2004**

	NW REGION	NE REGION	SE REGION	SW REGION	KC REGION	STL REGION
<b>*** MC+/MAF/TMA/EXTENDED TMA</b>						
APPLICATIONS RECEIVED	1,156	1,281	1,979	2,573	2,026	2,109
APPLICATIONS APPROVED	881	952	1,397	1,931	1,443	1,481
APPLICATIONS REJECTED	222	215	275	414	404	420
APPLICATIONS PENDING	502	517	849	1,049	1,078	1,055
<b>MC+</b>						
FAMILIES	10,314	11,743	17,387	25,709	17,379	25,403
NON-CHIP POVERTY CHILDREN	9,179	10,018	14,767	23,333	15,822	22,820
CHIP NO COST CHILDREN	6,724	7,766	10,599	16,480	11,192	17,003
CHIP CO-PAY CHILDREN	1,925	2,055	2,802	4,305	3,072	4,022
CHIP PREMIUM CHILDREN	322	326	547	703	534	713
<b>MAF</b>						
FAMILIES	11,837	15,123	24,635	28,432	25,653	50,820
PARENTS/CARETAKERS	12,824	16,366	26,353	32,234	23,671	47,468
CHILDREN	22,863	29,204	47,325	54,930	50,866	102,018
<b>TMA</b>						
FAMILIES	1,570	1,947	3,356	3,689	1,459	1,823
PARENTS/CARETAKERS	2,226	2,708	4,946	5,345	1,716	2,197
CHILDREN	3,063	3,621	6,363	7,081	2,793	3,023
<b>EXTENDED TMA</b>						
FAMILIES	81	126	269	265	57	120
PARENTS/CARETAKERS	107	161	331	362	59	135
<b>TOTAL MC+/MAF/TMA/ETMA</b>						
FAMILIES	23,802	28,939	45,647	58,095	44,548	78,166
PARENTS/CARETAKERS	15,157	19,235	31,630	37,941	25,446	49,800
CHILDREN	44,076	52,990	82,403	106,832	84,279	149,599
CASES CLOSED	962	1,275	1,916	2,421	1,479	1,726
<b>*** NEWBORNS</b>	1,550	1,471	1,988	4,034	2,433	3,222
<b>*** BCCT</b>						
PERSONS	48	27	88	60	58	100
PRESUMPTIVE ELIGIBILITY PERSONS	4	0	0	2	0	1
<b>*** MC+ FOR PREGNANT WOMEN</b>						
APPLICATIONS RECEIVED	330	368	462	761	598	655
APPLICATIONS APPROVED	224	261	348	563	346	472
APPLICATIONS REJECTED	83	97	90	208	222	165
APPLICATIONS PENDING	90	84	112	182	196	183
MC+ FOR PREGNANT WOMEN	1,773	1,986	2,644	4,288	2,504	3,517
EXTENDED WOMEN'S HEALTH	988	1,062	1,201	2,561	1,615	2,070
<b>*** GR-CASH</b>						
APPLICATIONS RECEIVED	152	283	454	656	248	317
APPLICATIONS APPROVED	15	40	59	72	24	58
APPLICATIONS REJECTED	135	199	395	513	222	236
APPLICATIONS PENDING	229	479	665	935	488	715
CASES	182	360	608	642	458	996
PERSONS	183	360	608	644	463	997
TOTAL PAYMENTS	\$0	\$0	\$0	\$0	\$0	\$0
CASES CLOSED	19	38	66	61	22	50
MA-GR PERSONS	406	554	1,020	1,598	817	844
MA-GR TOTAL PAYMENTS	\$0	\$0	\$0	\$0	\$0	\$0
<b>*** REFUGEE</b>						
APPLICATIONS RECEIVED	0	0	0	0	12	11
APPLICATIONS APPROVED	0	1	0	0	8	10
APPLICATIONS REJECTED	0	1	0	0	1	1
APPLICATIONS PENDING	0	0	0	0	2	9
CASES	0	8	0	0	58	91
PERSONS	0	14	0	0	82	141
TOTAL PAYMENTS	\$0	\$1,209	\$0	\$0	\$2,138	\$4,124
CASES CLOSED	0	2	0	0	3	4
<b>*** SUPPLEMENTAL AID TO BLIND</b>						
APPLICATIONS RECEIVED	20	12	15	27	14	37
APPLICATIONS APPROVED	1	2	2	3	0	4
APPLICATIONS REJECTED	15	12	23	19	14	34
APPLICATIONS PENDING	15	20	20	26	27	36
PERSONS	61	81	136	152	114	287
TOTAL PAYMENTS	\$23,031	\$30,516	\$52,986	\$58,695	\$43,318	\$116,005
CASES CLOSED	1	1	7	5	3	2

**TABLE 7  
MEDICAID ELIGIBILITY BY REGION FOR AUGUST 2004**

	NW REGION	NE REGION	SE REGION	SW REGION	KC REGION	STL REGION
<b>*** BLIND PENSION</b>						
APPLICATIONS RECEIVED	23	16	19	34	28	39
APPLICATIONS APPROVED	5	5	5	3	8	9
APPLICATIONS REJECTED	14	16	23	22	10	40
APPLICATIONS PENDING	19	21	25	37	60	54
PERSONS	294	280	414	460	479	825
TOTAL PAYMENTS	\$140,338	\$134,102	\$198,279	\$220,340	\$228,926	\$394,696
CASES CLOSED	6	1	3	4	10	6
<b>*** MEDICAL ASSISTANCE</b>						
APPLICATIONS RECEIVED	959	1,108	1,769	2,352	1,378	2,086
APPLICATIONS APPROVED	472	559	992	1,261	728	965
APPLICATIONS REJECTED	444	455	747	1,018	604	931
APPLICATIONS PENDING	1,108	1,397	1,987	2,597	1,862	3,477
SPENDDOWN PERSONS	743	953	1,594	1,662	1,240	1,719
NON-SPENDDOWN PERSONS	14,039	15,781	34,966	33,875	19,991	41,341
MA-WD NON-PREMIUM PERSONS	1,656	1,941	4,733	4,066	1,195	1,566
MA-WD PREMIUM PERSONS	290	386	625	627	246	398
CASES CLOSED	336	336	595	785	391	612
<b>*** MACC</b>						
APPLICATIONS RECEIVED	23	50	31	24	59	62
APPLICATIONS APPROVED	19	33	19	18	43	69
APPLICATIONS REJECTED	5	22	11	3	17	11
APPLICATIONS PENDING	0	0	1	9	4	32
PERSONS	37	115	161	166	293	488
CASES CLOSED	0	0	0	0	0	0
<b>*** NURSING CARE</b>						
APPLICATIONS RECEIVED	31	49	71	71	50	75
APPLICATIONS APPROVED	22	37	57	53	39	57
APPLICATIONS REJECTED	7	7	12	13	7	14
APPLICATIONS PENDING	16	34	58	42	27	67
PERSONS	748	980	1,865	1,542	1,069	1,795
RCF-II	461	725	1,366	1,158	716	1,317
RCF-I	259	227	445	363	272	444
SNF/ICF	28	28	54	21	81	34
TOTAL PAYMENTS	\$165,993	\$237,584	\$460,834	\$379,819	\$266,306	\$445,258
RCF-II	\$118,578	\$194,809	\$374,224	\$318,430	\$196,095	\$366,090
RCF-I	\$36,925	\$32,499	\$66,156	\$53,548	\$40,006	\$66,309
SNF/ICF	\$10,490	\$10,276	\$20,454	\$7,841	\$30,205	\$12,859
CASES CLOSED	22	20	38	51	26	34
<b>*** SSI ONLY</b>	59	51	243	126	52	316
<b>*** SSI-SP</b>						
PERSONS	24	29	85	58	24	64
TOTAL PAYMENTS	\$1,398	\$1,267	\$5,654	\$4,428	\$1,349	\$3,791
<b>*** SP ONLY</b>						
PERSONS	8	6	17	17	19	19
TOTAL PAYMENTS	\$1,464	\$200	\$1,606	\$2,631	\$3,696	\$1,262
<b>*** QMB</b>						
APPLICATIONS RECEIVED	157	141	296	326	109	159
APPLICATIONS APPROVED	78	90	165	173	65	75
APPLICATIONS REJECTED	70	37	117	119	59	75
APPLICATIONS PENDING	64	59	119	147	57	91
PERSONS	502	378	701	1,097	580	1,595
CASES CLOSED	22	25	58	83	30	71
<b>*** SLMB</b>						
APPLICATIONS RECEIVED	110	57	172	167	65	70
APPLICATIONS APPROVED	27	20	55	57	33	28
APPLICATIONS REJECTED	71	32	103	86	35	42
APPLICATIONS PENDING	51	32	84	87	38	32
PERSONS	737	679	1,474	1,898	891	1,343
CASES CLOSED	15	19	40	64	14	23
<b>*** VENDOR CASES</b>						
PERSONS	3,917	3,451	4,779	5,167	4,009	8,002
CASES CLOSED	101	94	160	181	120	178
<b>*** PE FOR KIDS</b>						
PERSONS	16	9	1	3	85	0

**TABLE 8  
MEDICAID ELIGIBILITY BY REGION AND COUNTY FOR AUGUST 2004**

	NW ANDREW	NW ATCHISON	NW BUCHANAN	NW CALDWELL	NW CARROLL
<b>*** MC+/MAF/TMA/EXTENDED TMA</b>					
APPLICATIONS RECEIVED	25	11	246	26	20
APPLICATIONS APPROVED	21	10	168	19	17
APPLICATIONS REJECTED	7	0	33	6	2
APPLICATIONS PENDING	11	3	95	7	12
<b>MC+</b>					
FAMILIES	277	115	1,657	185	245
NON-CHIP POVERTY CHILDREN	241	83	1,565	152	202
CHIP NO COST CHILDREN	180	108	1,011	160	178
CHIP CO-PAY CHILDREN	69	16	238	40	49
CHIP PREMIUM CHILDREN	12	4	37	10	11
<b>MAF</b>					
FAMILIES	192	159	2,373	225	319
PARENTS/CARETAKERS	220	173	2,509	273	355
CHILDREN	362	288	4,615	477	623
<b>TMA</b>					
FAMILIES	28	5	233	29	45
PARENTS/CARETAKERS	35	9	306	43	66
CHILDREN	49	12	459	67	82
<b>EXTENDED TMA</b>					
FAMILIES	1	0	15	3	3
PARENTS/CARETAKERS	1	0	19	4	2
<b>TOTAL MC+/MAF/TMA/ETMA</b>					
FAMILIES	498	279	4,278	442	612
PARENTS/CARETAKERS	256	182	2,834	320	423
CHILDREN	913	511	7,925	906	1,145
CASES CLOSED	25	7	152	21	20
<b>*** NEWBORNS</b>	42	17	271	34	22
<b>*** BCCT</b>					
PERSONS	0	0	20	1	0
PRESUMPTIVE ELIGIBILITY PERSONS	0	0	2	0	0
<b>*** MC+ FOR PREGNANT WOMEN</b>					
APPLICATIONS RECEIVED	7	4	60	6	7
APPLICATIONS APPROVED	4	2	44	7	7
APPLICATIONS REJECTED	3	2	13	1	1
APPLICATIONS PENDING	3	0	12	1	1
MC+ FOR PREGNANT WOMEN	45	31	348	31	38
EXTENDED WOMEN'S HEALTH	22	8	185	29	12
<b>*** GR-CASH</b>					
APPLICATIONS RECEIVED	4	2	8	6	4
APPLICATIONS APPROVED	0	0	1	0	0
APPLICATIONS REJECTED	7	1	6	9	3
APPLICATIONS PENDING	9	1	18	2	5
CASES	3	4	37	3	5
PERSONS	3	5	37	3	5
TOTAL PAYMENTS	\$0	\$0	\$0	\$0	\$0
CASES CLOSED	0	1	1	1	0
MA-GR PERSONS	15	6	56	7	20
MA-GR TOTAL PAYMENTS	\$0	\$0	\$0	\$0	\$0
<b>*** REFUGEE</b>					
APPLICATIONS RECEIVED	0	0	0	0	0
APPLICATIONS APPROVED	0	0	0	0	0
APPLICATIONS REJECTED	0	0	0	0	0
APPLICATIONS PENDING	0	0	0	0	0
CASES	0	0	0	0	0
PERSONS	0	0	0	0	0
TOTAL PAYMENTS	\$0	\$0	\$0	\$0	\$0
CASES CLOSED	0	0	0	0	0
<b>*** SUPPLEMENTAL AID TO BLIND</b>					
APPLICATIONS RECEIVED	0	1	4	0	1
APPLICATIONS APPROVED	0	0	0	0	0
APPLICATIONS REJECTED	0	0	1	0	0
APPLICATIONS PENDING	0	1	4	0	1
PERSONS	2	0	16	3	2
TOTAL PAYMENTS	\$850	\$0	\$5,925	\$1,145	\$906
CASES CLOSED	0	0	0	0	0



**TABLE 8  
MEDICAID ELIGIBILITY BY REGION AND COUNTY FOR AUGUST 2004**

	NW ANDREW	NW ATCHISON	NW BUCHANAN	NW CALDWELL	NW CARROLL
<b>*** BLIND PENSION</b>					
APPLICATIONS RECEIVED	1	1	5	1	1
APPLICATIONS APPROVED	0	0	0	0	0
APPLICATIONS REJECTED	0	0	2	1	0
APPLICATIONS PENDING	0	1	6	0	1
PERSONS	15	2	68	3	8
TOTAL PAYMENTS	\$7,185	\$958	\$32,563	\$1,437	\$3,832
CASES CLOSED	1	0	1	1	0
<b>*** MEDICAL ASSISTANCE</b>					
APPLICATIONS RECEIVED	19	9	203	21	16
APPLICATIONS APPROVED	5	8	93	10	4
APPLICATIONS REJECTED	9	2	98	17	8
APPLICATIONS PENDING	33	11	247	13	26
SPENDDOWN PERSONS	13	10	143	13	16
NON-SPENDDOWN PERSONS	326	216	2,888	258	357
MA-WD NON-PREMIUM PERSONS	20	28	279	27	59
MA-WD PREMIUM PERSONS	4	2	50	5	10
CASES CLOSED	8	2	58	4	10
<b>*** MACC</b>					
APPLICATIONS RECEIVED	0	0	22	0	0
APPLICATIONS APPROVED	0	0	18	0	0
APPLICATIONS REJECTED	0	0	5	0	0
APPLICATIONS PENDING	0	0	0	0	0
PERSONS	1	12	17	0	0
CASES CLOSED	0	0	0	0	0
<b>*** NURSING CARE</b>					
APPLICATIONS RECEIVED	0	0	6	2	0
APPLICATIONS APPROVED	0	0	6	0	0
APPLICATIONS REJECTED	1	0	4	2	0
APPLICATIONS PENDING	0	0	2	0	0
PERSONS	6	1	199	4	5
RCF-II	5	1	132	4	4
RCF-I	1	0	67	0	1
SNF-ICF	0	0	0	0	0
TOTAL PAYMENTS	\$1,372	\$292	\$39,800	\$1,064	\$1,199
RCF-II	\$1,316	\$292	\$30,941	\$1,064	\$1,043
RCF-I	\$56	\$0	\$8,859	\$0	\$156
SNF/ICF	\$0	\$0	\$0	\$0	\$0
CASES CLOSED	0	0	4	0	0
<b>*** SSI ONLY</b>	1	0	12	0	2
<b>*** SSI-SP</b>					
PERSONS	0	0	7	0	1
TOTAL PAYMENTS	\$0	\$0	\$310	\$0	\$232
<b>*** SP ONLY</b>					
PERSONS	0	1	1	1	0
TOTAL PAYMENTS	\$0	\$330	\$42	\$479	\$0
<b>*** QMB</b>					
APPLICATIONS RECEIVED	2	2	17	6	3
APPLICATIONS APPROVED	2	0	12	1	2
APPLICATIONS REJECTED	0	2	3	3	1
APPLICATIONS PENDING	0	0	9	3	2
PERSONS	15	6	106	10	7
CASES CLOSED	0	0	3	0	1
<b>*** SLMB</b>					
APPLICATIONS RECEIVED	0	0	2	1	3
APPLICATIONS APPROVED	0	0	1	0	0
APPLICATIONS REJECTED	0	0	5	1	3
APPLICATIONS PENDING	0	0	0	1	1
PERSONS	15	14	103	11	19
CASES CLOSED	0	0	0	1	1
<b>*** VENDOR CASES</b>					
PERSONS	121	57	465	53	73
CASES CLOSED	7	0	15	0	0
<b>*** PE FOR KIDS</b>					
PERSONS	0	0	3	0	0

**TABLE 8**  
**MEDICAID ELIGIBILITY BY REGION AND COUNTY FOR AUGUST 2004**

	NW CASS	NW CHARITON	NW CLINTON	NW COOPER	NW DAVISS
<b>*** MC+/MAF/TMA/EXTENDED TMA</b>					
APPLICATIONS RECEIVED	126	8	26	25	18
APPLICATIONS APPROVED	94	10	20	27	18
APPLICATIONS REJECTED	19	1	9	5	4
APPLICATIONS PENDING	74	2	10	8	4
<b>MC+</b>					
FAMILIES	1,361	158	331	336	171
NON-CHIP POVERTY CHILDREN	1,137	115	282	304	193
CHIP NO COST CHILDREN	896	129	243	208	113
CHIP CO-PAY CHILDREN	338	32	63	48	19
CHIP PREMIUM CHILDREN	57	7	7	20	7
<b>MAF</b>					
FAMILIES	1,669	165	309	362	205
PARENTS/CARETAKERS	1,668	198	347	378	258
CHILDREN	3,153	332	617	678	447
<b>TMA</b>					
FAMILIES	169	6	9	41	36
PARENTS/CARETAKERS	247	10	12	58	60
CHILDREN	329	12	17	93	82
<b>EXTENDED TMA</b>					
FAMILIES	15	0	0	2	2
PARENTS/CARETAKERS	20	0	0	4	3
<b>TOTAL MC+/MAF/TMA/ETMA</b>					
FAMILIES	3,214	329	649	741	414
PARENTS/CARETAKERS	1,935	208	359	440	321
CHILDREN	5,910	627	1,229	1,351	861
CASES CLOSED	106	8	15	21	18
<b>*** NEWBORNS</b>	123	31	53	53	36
<b>*** BCCT</b>					
PERSONS	3	1	1	0	3
PRESUMPTIVE ELIGIBILITY PERSONS	0	0	0	0	0
<b>*** MC+ FOR PREGNANT WOMEN</b>					
APPLICATIONS RECEIVED	32	5	12	10	2
APPLICATIONS APPROVED	25	4	9	8	1
APPLICATIONS REJECTED	8	2	3	2	0
APPLICATIONS PENDING	12	1	1	1	1
MC+ FOR PREGNANT WOMEN	203	33	59	42	30
EXTENDED WOMEN'S HEALTH	121	16	43	38	17
<b>*** GR-CASH</b>					
APPLICATIONS RECEIVED	12	1	2	7	0
APPLICATIONS APPROVED	0	0	0	1	0
APPLICATIONS REJECTED	14	0	1	8	0
APPLICATIONS PENDING	17	0	3	11	0
CASES	13	1	1	11	3
PERSONS	13	1	1	11	3
TOTAL PAYMENTS	\$0	\$0	\$0	\$0	\$0
CASES CLOSED	3	0	0	1	0
MA-GR PERSONS	42	6	3	13	9
MA-GR TOTAL PAYMENTS	\$0	\$0	\$0	\$0	\$0
<b>*** REFUGEE</b>					
APPLICATIONS RECEIVED	0	0	0	0	0
APPLICATIONS APPROVED	0	0	0	0	0
APPLICATIONS REJECTED	0	0	0	0	0
APPLICATIONS PENDING	0	0	0	0	0
CASES	0	0	0	0	0
PERSONS	0	0	0	0	0
TOTAL PAYMENTS	\$0	\$0	\$0	\$0	\$0
CASES CLOSED	0	0	0	0	0
<b>*** SUPPLEMENTAL AID TO BLIND</b>					
APPLICATIONS RECEIVED	3	0	0	0	0
APPLICATIONS APPROVED	1	0	0	0	0
APPLICATIONS REJECTED	3	0	0	0	0
APPLICATIONS PENDING	1	0	0	1	0
PERSONS	5	0	0	0	3
TOTAL PAYMENTS	\$1,709	\$0	\$0	\$0	\$1,338
CASES CLOSED	0	0	0	0	0

**TABLE 8  
MEDICAID ELIGIBILITY BY REGION AND COUNTY FOR AUGUST 2004**

	NW CASS	NW CHARITON	NW CLINTON	NW COOPER	NW DAVISS
<b>*** BLIND PENSION</b>					
APPLICATIONS RECEIVED	3	0	0	0	0
APPLICATIONS APPROVED	1	0	0	0	0
APPLICATIONS REJECTED	3	0	0	0	0
APPLICATIONS PENDING	1	0	0	2	0
PERSONS	29	2	6	6	3
TOTAL PAYMENTS	\$13,891	\$958	\$2,874	\$2,874	\$1,437
CASES CLOSED	0	0	0	0	0
<b>*** MEDICAL ASSISTANCE</b>					
APPLICATIONS RECEIVED	82	14	43	30	8
APPLICATIONS APPROVED	37	8	16	20	4
APPLICATIONS REJECTED	38	5	12	18	7
APPLICATIONS PENDING	99	16	42	42	7
SPENDDOWN PERSONS	64	13	16	13	12
NON-SPENDDOWN PERSONS	1,180	299	299	384	202
MA-WD NON-PREMIUM PERSONS	143	17	15	104	8
MA-WD PREMIUM PERSONS	29	2	3	21	0
CASES CLOSED	37	4	4	10	6
<b>*** MACC</b>					
APPLICATIONS RECEIVED	0	0	0	0	0
APPLICATIONS APPROVED	0	0	0	0	0
APPLICATIONS REJECTED	0	0	0	0	0
APPLICATIONS PENDING	0	0	0	0	0
PERSONS	0	0	0	0	0
CASES CLOSED	0	0	0	0	0
<b>*** NURSING CARE</b>					
APPLICATIONS RECEIVED	5	2	0	0	0
APPLICATIONS APPROVED	1	1	0	0	0
APPLICATIONS REJECTED	0	0	0	0	0
APPLICATIONS PENDING	4	1	0	0	0
PERSONS	67	9	1	13	3
RCF-II	53	7	0	7	2
RCF-I	9	2	1	6	1
SNF-ICF	5	0	0	0	0
TOTAL PAYMENTS	\$17,905	\$2,223	\$23	\$2,552	\$666
RCF-II	\$14,744	\$1,911	\$0	\$1,710	\$510
RCF-I	\$1,309	\$312	\$23	\$842	\$156
SNF/ICF	\$1,852	\$0	\$0	\$0	\$0
CASES CLOSED	2	1	0	3	0
<b>*** SSI ONLY</b>	2	2	0	0	1
<b>*** SSI-SP</b>					
PERSONS	4	2	0	0	1
TOTAL PAYMENTS	\$501	\$45	\$0	\$0	\$19
<b>*** SP ONLY</b>					
PERSONS	1	0	0	0	0
TOTAL PAYMENTS	\$19	\$0	\$0	\$0	\$0
<b>*** QMB</b>					
APPLICATIONS RECEIVED	16	1	1	6	1
APPLICATIONS APPROVED	8	0	0	1	0
APPLICATIONS REJECTED	9	2	0	3	1
APPLICATIONS PENDING	3	1	1	3	0
PERSONS	52	12	5	13	4
CASES CLOSED	1	2	0	1	0
<b>*** SLMB</b>					
APPLICATIONS RECEIVED	17	1	1	3	2
APPLICATIONS APPROVED	10	0	0	0	1
APPLICATIONS REJECTED	4	1	0	1	1
APPLICATIONS PENDING	9	1	1	3	0
PERSONS	91	15	13	25	10
CASES CLOSED	0	2	0	0	2
<b>*** VENDOR CASES</b>					
PERSONS	461	135	161	128	33
CASES CLOSED	10	1	7	4	2
<b>*** PE FOR KIDS</b>					
PERSONS	5	0	0	2	0

**TABLE 8  
MEDICAID ELIGIBILITY BY REGION AND COUNTY FOR AUGUST 2004**

	NW DE KALB	NW GENTRY	NW GRUNDY	NW HARRISON	NW HOLT
<b>*** MC+/MAF/TMA/EXTENDED TMA</b>					
APPLICATIONS RECEIVED	14	9	29	30	5
APPLICATIONS APPROVED	14	7	25	21	2
APPLICATIONS REJECTED	4	2	6	8	1
APPLICATIONS PENDING	5	3	8	9	3
<b>MC+</b>					
FAMILIES	205	151	227	236	113
NON-CHIP POVERTY CHILDREN	161	136	191	216	71
CHIP NO COST CHILDREN	167	100	159	139	95
CHIP CO-PAY CHILDREN	42	27	40	47	38
CHIP PREMIUM CHILDREN	5	7	8	11	2
<b>MAF</b>					
FAMILIES	196	85	258	192	105
PARENTS/CARETAKERS	220	104	310	225	117
CHILDREN	380	160	505	373	212
<b>TMA</b>					
FAMILIES	13	29	60	43	5
PARENTS/CARETAKERS	15	40	92	64	6
CHILDREN	22	61	109	71	14
<b>EXTENDED TMA</b>					
FAMILIES	0	2	4	4	1
PARENTS/CARETAKERS	0	3	5	4	1
<b>TOTAL MC+/MAF/TMA/ETMA</b>					
FAMILIES	414	267	549	475	224
PARENTS/CARETAKERS	235	147	407	293	124
CHILDREN	777	491	1,012	857	432
CASES CLOSED	21	10	34	25	6
<b>*** NEWBORNS</b>	31	24	28	35	21
<b>*** BCCT</b>					
PERSONS	1	1	0	1	0
PRESUMPTIVE ELIGIBILITY PERSONS	0	0	0	0	0
<b>*** MC+ FOR PREGNANT WOMEN</b>					
APPLICATIONS RECEIVED	3	1	8	7	3
APPLICATIONS APPROVED	2	1	8	4	2
APPLICATIONS REJECTED	2	0	1	2	0
APPLICATIONS PENDING	0	0	1	2	1
MC+ FOR PREGNANT WOMEN	23	23	38	29	20
EXTENDED WOMEN'S HEALTH	19	10	16	28	12
<b>*** GR-CASH</b>					
APPLICATIONS RECEIVED	0	1	1	4	1
APPLICATIONS APPROVED	1	0	0	0	0
APPLICATIONS REJECTED	0	1	1	1	0
APPLICATIONS PENDING	0	2	1	8	4
CASES	7	1	1	0	1
PERSONS	7	1	1	0	1
TOTAL PAYMENTS	\$0	\$0	\$0	\$0	\$0
CASES CLOSED	1	0	0	0	1
MA-GR PERSONS	4	2	8	15	5
MA-GR TOTAL PAYMENTS	\$0	\$0	\$0	\$0	\$0
<b>*** REFUGEE</b>					
APPLICATIONS RECEIVED	0	0	0	0	0
APPLICATIONS APPROVED	0	0	0	0	0
APPLICATIONS REJECTED	0	0	0	0	0
APPLICATIONS PENDING	0	0	0	0	0
CASES	0	0	0	0	0
PERSONS	0	0	0	0	0
TOTAL PAYMENTS	\$0	\$0	\$0	\$0	\$0
CASES CLOSED	0	0	0	0	0
<b>*** SUPPLEMENTAL AID TO BLIND</b>					
APPLICATIONS RECEIVED	0	0	0	2	0
APPLICATIONS APPROVED	0	0	0	0	0
APPLICATIONS REJECTED	0	1	0	2	0
APPLICATIONS PENDING	0	0	1	0	0
PERSONS	2	1	2	0	1
TOTAL PAYMENTS	\$617	\$307	\$888	\$0	\$449
CASES CLOSED	0	0	0	0	0

**TABLE 8  
MEDICAID ELIGIBILITY BY REGION AND COUNTY FOR AUGUST 2004**

	NW DE KALB	NW GENTRY	NW GRUNDY	NW HARRISON	NW HOLT
<b>*** BLIND PENSION</b>					
APPLICATIONS RECEIVED	0	0	0	1	0
APPLICATIONS APPROVED	0	1	0	0	0
APPLICATIONS REJECTED	0	0	0	2	0
APPLICATIONS PENDING	0	0	0	0	0
PERSONS	7	4	2	5	2
TOTAL PAYMENTS	\$3,353	\$1,916	\$958	\$2,395	\$958
CASES CLOSED	1	0	0	0	0
<b>*** MEDICAL ASSISTANCE</b>					
APPLICATIONS RECEIVED	12	7	26	26	7
APPLICATIONS APPROVED	5	10	15	20	5
APPLICATIONS REJECTED	6	2	6	12	2
APPLICATIONS PENDING	11	13	30	23	14
SPENDDOWN PERSONS	27	13	11	28	14
NON-SPENDDOWN PERSONS	323	216	396	333	150
MA-WD NON-PREMIUM PERSONS	15	32	81	54	15
MA-WD PREMIUM PERSONS	3	6	12	11	3
CASES CLOSED	11	4	10	6	6
<b>*** MACC</b>					
APPLICATIONS RECEIVED	0	0	0	0	0
APPLICATIONS APPROVED	0	0	0	0	0
APPLICATIONS REJECTED	0	0	0	0	0
APPLICATIONS PENDING	0	0	0	0	0
PERSONS	0	0	2	0	0
CASES CLOSED	0	0	0	0	0
<b>*** NURSING CARE</b>					
APPLICATIONS RECEIVED	2	1	1	0	0
APPLICATIONS APPROVED	3	1	1	0	0
APPLICATIONS REJECTED	0	0	0	0	0
APPLICATIONS PENDING	1	0	1	0	0
PERSONS	29	2	20	11	0
RCF-II	23	2	9	3	0
RCF-I	6	0	10	8	0
SNF-ICF	0	0	1	0	0
TOTAL PAYMENTS	\$7,652	\$584	\$3,701	\$2,024	\$0
RCF-II	\$6,716	\$584	\$2,103	\$776	\$0
RCF-I	\$936	\$0	\$1,306	\$1,248	\$0
SNF/ICF	\$0	\$0	\$292	\$0	\$0
CASES CLOSED	0	0	0	3	0
<b>*** SSI ONLY</b>	1	3	2	1	2
<b>*** SSI-SP</b>					
PERSONS	0	0	0	2	0
TOTAL PAYMENTS	\$0	\$0	\$0	\$24	\$0
<b>*** SP ONLY</b>					
PERSONS	0	0	0	0	0
TOTAL PAYMENTS	\$0	\$0	\$0	\$0	\$0
<b>*** QMB</b>					
APPLICATIONS RECEIVED	1	0	0	1	2
APPLICATIONS APPROVED	0	1	0	1	1
APPLICATIONS REJECTED	0	1	0	1	0
APPLICATIONS PENDING	1	0	0	0	2
PERSONS	7	10	8	8	8
CASES CLOSED	0	0	1	1	0
<b>*** SLMB</b>					
APPLICATIONS RECEIVED	0	0	0	2	2
APPLICATIONS APPROVED	0	0	0	0	0
APPLICATIONS REJECTED	0	1	0	1	1
APPLICATIONS PENDING	0	0	0	1	2
PERSONS	22	5	23	14	6
CASES CLOSED	0	0	0	1	0
<b>*** VENDOR CASES</b>					
PERSONS	71	93	119	132	57
CASES CLOSED	4	2	3	5	0
<b>*** PE FOR KIDS</b>					
PERSONS	0	0	0	0	0

**TABLE 8  
MEDICAID ELIGIBILITY BY REGION AND COUNTY FOR AUGUST 2004**

	NW JOHNSON	NW LAFAYETTE	NW LINN	NW LIVINGSTON	NW MERCER
<b>*** MC+/MAF/TMA/EXTENDED TMA</b>					
APPLICATIONS RECEIVED	97	83	32	20	9
APPLICATIONS APPROVED	64	62	28	16	6
APPLICATIONS REJECTED	16	18	9	5	0
APPLICATIONS PENDING	63	40	13	6	3
<b>MC+</b>					
FAMILIES	684	615	299	308	63
NON-CHIP POVERTY CHILDREN	631	558	264	276	70
CHIP NO COST CHILDREN	458	375	204	198	43
CHIP CO-PAY CHILDREN	116	144	67	65	7
CHIP PREMIUM CHILDREN	10	15	7	12	0
<b>MAF</b>					
FAMILIES	850	728	323	309	79
PARENTS/CARETAKERS	953	836	375	355	91
CHILDREN	1,573	1,404	653	606	152
<b>TMA</b>					
FAMILIES	135	82	65	75	9
PARENTS/CARETAKERS	192	105	95	107	15
CHILDREN	254	168	123	164	20
<b>EXTENDED TMA</b>					
FAMILIES	1	2	4	3	1
PARENTS/CARETAKERS	2	4	4	5	2
<b>TOTAL MC+/MAF/TMA/ETMA</b>					
FAMILIES	1,670	1,427	691	695	152
PARENTS/CARETAKERS	1,147	945	474	467	108
CHILDREN	3,042	2,664	1,318	1,321	292
CASES CLOSED	68	59	29	34	6
<b>*** NEWBORNS</b>	143	90	58	59	17
<b>*** BCCT</b>					
PERSONS	4	2	2	0	0
PRESUMPTIVE ELIGIBILITY PERSONS	0	0	1	0	0
<b>*** MC+ FOR PREGNANT WOMEN</b>					
APPLICATIONS RECEIVED	24	20	9	6	0
APPLICATIONS APPROVED	15	13	6	4	1
APPLICATIONS REJECTED	11	2	2	0	0
APPLICATIONS PENDING	7	11	1	2	0
MC+ FOR PREGNANT WOMEN	127	97	54	59	11
EXTENDED WOMEN'S HEALTH	95	51	22	24	11
<b>*** GR-CASH</b>					
APPLICATIONS RECEIVED	8	9	4	6	1
APPLICATIONS APPROVED	0	4	1	1	0
APPLICATIONS REJECTED	9	10	7	8	1
APPLICATIONS PENDING	14	21	6	11	1
CASES	12	22	4	5	0
PERSONS	12	22	4	5	0
TOTAL PAYMENTS	\$0	\$0	\$0	\$0	\$0
CASES CLOSED	0	2	0	0	0
MA-GR PERSONS	26	36	23	13	1
MA-GR TOTAL PAYMENTS	\$0	\$0	\$0	\$0	\$0
<b>*** REFUGEE</b>					
APPLICATIONS RECEIVED	0	0	0	0	0
APPLICATIONS APPROVED	0	0	0	0	0
APPLICATIONS REJECTED	0	0	0	0	0
APPLICATIONS PENDING	0	0	0	0	0
CASES	0	0	0	0	0
PERSONS	0	0	0	0	0
TOTAL PAYMENTS	\$0	\$0	\$0	\$0	\$0
CASES CLOSED	0	0	0	0	0
<b>*** SUPPLEMENTAL AID TO BLIND</b>					
APPLICATIONS RECEIVED	3	0	1	2	0
APPLICATIONS APPROVED	0	0	0	0	0
APPLICATIONS REJECTED	2	0	0	1	0
APPLICATIONS PENDING	1	1	1	1	0
PERSONS	6	4	6	0	0
TOTAL PAYMENTS	\$1,982	\$1,916	\$1,849	\$0	\$0
CASES CLOSED	0	0	0	0	0

**TABLE 8  
MEDICAID ELIGIBILITY BY REGION AND COUNTY FOR AUGUST 2004**

	NW JOHNSON	NW LAFAYETTE	NW LINN	NW LIVINGSTON	NW MERCER
<b>*** BLIND PENSION</b>					
APPLICATIONS RECEIVED	3	0	1	2	0
APPLICATIONS APPROVED	0	0	0	1	0
APPLICATIONS REJECTED	1	1	0	0	0
APPLICATIONS PENDING	2	1	1	1	0
PERSONS	14	17	7	13	1
TOTAL PAYMENTS	\$6,706	\$8,143	\$3,353	\$6,227	\$479
CASES CLOSED	0	1	0	0	0
<b>*** MEDICAL ASSISTANCE</b>					
APPLICATIONS RECEIVED	77	48	33	26	4
APPLICATIONS APPROVED	32	21	23	15	1
APPLICATIONS REJECTED	33	31	17	11	5
APPLICATIONS PENDING	74	61	26	30	4
SPENDDOWN PERSONS	41	36	22	26	12
NON-SPENDDOWN PERSONS	802	789	471	470	139
MA-WD NON-PREMIUM PERSONS	107	101	63	73	9
MA-WD PREMIUM PERSONS	15	13	11	12	2
CASES CLOSED	19	20	10	8	4
<b>*** MACC</b>					
APPLICATIONS RECEIVED	0	0	0	0	0
APPLICATIONS APPROVED	0	0	0	0	0
APPLICATIONS REJECTED	0	0	0	0	0
APPLICATIONS PENDING	0	0	0	0	0
PERSONS	1	0	0	0	0
CASES CLOSED	0	0	0	0	0
<b>*** NURSING CARE</b>					
APPLICATIONS RECEIVED	1	1	1	2	1
APPLICATIONS APPROVED	0	0	2	1	0
APPLICATIONS REJECTED	0	0	0	0	0
APPLICATIONS PENDING	1	1	0	1	1
PERSONS	28	10	27	70	16
RCF-II	11	4	18	46	11
RCF-I	17	6	9	5	5
SNF-ICF	0	0	0	19	0
TOTAL PAYMENTS	\$5,335	\$1,789	\$6,544	\$19,455	\$3,965
RCF-II	\$2,944	\$1,000	\$5,140	\$11,265	\$3,205
RCF-I	\$2,391	\$789	\$1,404	\$780	\$760
SNF/ICF	\$0	\$0	\$0	\$7,410	\$0
CASES CLOSED	0	0	2	2	0
<b>*** SSI ONLY</b>	3	2	0	3	0
<b>*** SSI-SP</b>					
PERSONS	0	4	0	0	0
TOTAL PAYMENTS	\$0	\$150	\$0	\$0	\$0
<b>*** SP ONLY</b>					
PERSONS	0	1	0	2	0
TOTAL PAYMENTS	\$0	\$34	\$0	\$539	\$0
<b>*** QMB</b>					
APPLICATIONS RECEIVED	11	5	15	11	2
APPLICATIONS APPROVED	7	3	7	8	1
APPLICATIONS REJECTED	4	1	9	2	0
APPLICATIONS PENDING	5	1	4	3	1
PERSONS	19	17	9	21	3
CASES CLOSED	0	1	1	1	0
<b>*** SLMB</b>					
APPLICATIONS RECEIVED	9	2	13	6	1
APPLICATIONS APPROVED	1	0	4	2	0
APPLICATIONS REJECTED	6	1	9	3	0
APPLICATIONS PENDING	4	1	4	2	1
PERSONS	32	28	40	42	6
CASES CLOSED	2	1	0	1	2
<b>*** VENDOR CASES</b>					
PERSONS	197	312	102	135	0
CASES CLOSED	5	4	5	2	0
<b>*** PE FOR KIDS</b>					
PERSONS	0	0	0	0	0

**TABLE 8  
MEDICAID ELIGIBILITY BY REGION AND COUNTY FOR AUGUST 2004**

	NW NODAWAY	NW PETTIS	NW PUTNAM	NW RAY	NW SALINE
<b>*** MC+/MAF/TMA/EXTENDED TMA</b>					
APPLICATIONS RECEIVED	27	131	7	48	67
APPLICATIONS APPROVED	23	86	8	52	49
APPLICATIONS REJECTED	1	27	4	11	20
APPLICATIONS PENDING	8	66	2	18	23
<b>MC+</b>					
FAMILIES	279	990	142	420	494
NON-CHIP POVERTY CHILDREN	219	941	132	389	426
CHIP NO COST CHILDREN	200	547	87	260	293
CHIP CO-PAY CHILDREN	64	154	21	76	72
CHIP PREMIUM CHILDREN	4	16	8	17	19
<b>MAF</b>					
FAMILIES	186	1,075	150	430	627
PARENTS/CARETAKERS	225	1,113	189	458	615
CHILDREN	358	2,093	277	847	1,184
<b>TMA</b>					
FAMILIES	31	172	18	94	105
PARENTS/CARETAKERS	39	265	27	123	152
CHILDREN	50	367	40	143	197
<b>EXTENDED TMA</b>					
FAMILIES	2	6	1	3	5
PARENTS/CARETAKERS	2	7	2	5	6
<b>TOTAL MC+/MAF/TMA/ETMA</b>					
FAMILIES	498	2,243	311	947	1,231
PARENTS/CARETAKERS	266	1,385	218	586	773
CHILDREN	895	4,118	565	1,732	2,191
CASES CLOSED	33	97	23	48	59
<b>*** NEWBORNS</b>	53	129	20	62	65
<b>*** BCCT</b>					
PERSONS	1	4	0	0	1
PRESUMPTIVE ELIGIBILITY PERSONS	0	1	0	0	0
<b>*** MC+ FOR PREGNANT WOMEN</b>					
APPLICATIONS RECEIVED	15	47	1	10	20
APPLICATIONS APPROVED	10	26	0	6	10
APPLICATIONS REJECTED	2	13	0	0	8
APPLICATIONS PENDING	6	14	1	3	6
MC+ FOR PREGNANT WOMEN	69	162	14	75	69
EXTENDED WOMEN'S HEALTH	25	75	8	40	36
<b>*** GR-CASH</b>					
APPLICATIONS RECEIVED	15	20	4	7	21
APPLICATIONS APPROVED	0	2	0	0	4
APPLICATIONS REJECTED	9	17	1	8	12
APPLICATIONS PENDING	15	26	4	15	24
CASES	6	12	5	4	16
PERSONS	6	12	5	4	16
TOTAL PAYMENTS	\$0	\$0	\$0	\$0	\$0
CASES CLOSED	0	1	1	0	6
MA-GR PERSONS	9	26	4	16	29
MA-GR TOTAL PAYMENTS	\$0	\$0	\$0	\$0	\$0
<b>*** REFUGEE</b>					
APPLICATIONS RECEIVED	0	0	0	0	0
APPLICATIONS APPROVED	0	0	0	0	0
APPLICATIONS REJECTED	0	0	0	0	0
APPLICATIONS PENDING	0	0	0	0	0
CASES	0	0	0	0	0
PERSONS	0	0	0	0	0
TOTAL PAYMENTS	\$0	\$0	\$0	\$0	\$0
CASES CLOSED	0	0	0	0	0
<b>*** SUPPLEMENTAL AID TO BLIND</b>					
APPLICATIONS RECEIVED	1	1	0	0	1
APPLICATIONS APPROVED	0	0	0	0	0
APPLICATIONS REJECTED	1	2	0	1	1
APPLICATIONS PENDING	0	2	0	0	0
PERSONS	2	2	0	1	2
TOTAL PAYMENTS	\$800	\$680	\$0	\$295	\$896
CASES CLOSED	0	1	0	0	0



**TABLE 8  
MEDICAID ELIGIBILITY BY REGION AND COUNTY FOR AUGUST 2004**

	NW NODAWAY	NW PETTIS	NW PUTNAM	NW RAY	NW SALINE
<b>*** BLIND PENSION</b>					
APPLICATIONS RECEIVED	1	2	0	0	1
APPLICATIONS APPROVED	0	2	0	0	0
APPLICATIONS REJECTED	1	1	0	1	1
APPLICATIONS PENDING	1	2	0	0	0
PERSONS	3	35	3	12	16
TOTAL PAYMENTS	\$1,437	\$16,286	\$1,437	\$5,748	\$7,664
CASES CLOSED	0	0	0	0	1
<b>*** MEDICAL ASSISTANCE</b>					
APPLICATIONS RECEIVED	31	87	13	39	61
APPLICATIONS APPROVED	14	36	12	24	25
APPLICATIONS REJECTED	13	41	6	13	26
APPLICATIONS PENDING	27	105	15	52	62
SPENDDOWN PERSONS	12	55	16	29	67
NON-SPENDDOWN PERSONS	400	1,344	219	444	784
MA-WD NON-PREMIUM PERSONS	46	135	24	36	112
MA-WD PREMIUM PERSONS	6	20	4	6	31
CASES CLOSED	8	40	3	7	28
<b>*** MACC</b>					
APPLICATIONS RECEIVED	0	0	0	0	1
APPLICATIONS APPROVED	0	0	0	0	1
APPLICATIONS REJECTED	0	0	0	0	0
APPLICATIONS PENDING	0	0	0	0	0
PERSONS	0	0	0	0	3
CASES CLOSED	0	0	0	0	0
<b>*** NURSING CARE</b>					
APPLICATIONS RECEIVED	0	2	0	0	3
APPLICATIONS APPROVED	0	3	0	0	3
APPLICATIONS REJECTED	0	0	0	0	0
APPLICATIONS PENDING	0	1	0	0	1
PERSONS	8	109	1	2	80
RCF-II	3	51	0	2	55
RCF-I	5	58	1	0	22
SNF-ICF	0	0	0	0	3
TOTAL PAYMENTS	\$1,496	\$22,050	\$156	\$584	\$18,365
RCF-II	\$716	\$13,328	\$0	\$584	\$14,350
RCF-I	\$780	\$8,722	\$156	\$0	\$3,079
SNF/ICF	\$0	\$0	\$0	\$0	\$936
CASES CLOSED	0	3	0	0	2
<b>*** SSI ONLY</b>	9	7	1	1	4
<b>*** SSI-SP</b>					
PERSONS	2	1	0	0	0
TOTAL PAYMENTS	\$92	\$25	\$0	\$0	\$0
<b>*** SP ONLY</b>					
PERSONS	0	1	0	0	0
TOTAL PAYMENTS	\$0	\$21	\$0	\$0	\$0
<b>*** QMB</b>					
APPLICATIONS RECEIVED	2	27	7	5	9
APPLICATIONS APPROVED	0	11	5	2	4
APPLICATIONS REJECTED	2	10	5	1	6
APPLICATIONS PENDING	1	11	2	2	6
PERSONS	79	42	7	9	16
CASES CLOSED	1	4	1	1	2
<b>*** SLMB</b>					
APPLICATIONS RECEIVED	1	24	4	4	8
APPLICATIONS APPROVED	0	6	1	1	0
APPLICATIONS REJECTED	1	12	5	2	9
APPLICATIONS PENDING	0	11	0	1	5
PERSONS	19	74	18	32	36
CASES CLOSED	0	0	0	0	2
<b>*** VENDOR CASES</b>					
PERSONS	107	258	39	117	398
CASES CLOSED	1	6	1	5	6
<b>*** PE FOR KIDS</b>					
PERSONS	0	1	0	0	1

**TABLE 8  
MEDICAID ELIGIBILITY BY REGION AND COUNTY FOR AUGUST 2004**

	NW SULLIVAN	NW WORTH	NE ADAIR	NE AUDRAIN	NE BOONE
<b>*** MC+/MAF/TMA/EXTENDED TMA</b>					
APPLICATIONS RECEIVED	11	6	54	58	230
APPLICATIONS APPROVED	9	5	38	38	163
APPLICATIONS REJECTED	3	1	6	7	47
APPLICATIONS PENDING	5	1	16	25	93
<b>MC+</b>					
FAMILIES	199	53	386	646	2,116
NON-CHIP POVERTY CHILDREN	186	38	349	434	1,625
CHIP NO COST CHILDREN	126	47	243	478	1,416
CHIP CO-PAY CHILDREN	21	12	69	127	494
CHIP PREMIUM CHILDREN	5	4	11	36	64
<b>MAF</b>					
FAMILIES	216	50	525	599	3,290
PARENTS/CARETAKERS	207	52	663	657	3,330
CHILDREN	389	105	1,030	1,136	6,249
<b>TMA</b>					
FAMILIES	23	10	90	78	323
PARENTS/CARETAKERS	30	13	136	110	424
CHILDREN	43	15	139	149	591
<b>EXTENDED TMA</b>					
FAMILIES	1	0	7	3	12
PARENTS/CARETAKERS	2	0	11	4	16
<b>TOTAL MC+/MAF/TMA/ETMA</b>					
FAMILIES	439	113	1,008	1,326	5,741
PARENTS/CARETAKERS	239	65	810	771	3,770
CHILDREN	770	221	1,841	2,360	10,439
CASES CLOSED	14	3	47	40	282
<b>*** NEWBORNS</b>	21	12	66	89	192
<b>*** BCCT</b>					
PERSONS	2	0	0	1	4
PRESUMPTIVE ELIGIBILITY PERSONS	0	0	0	0	0
<b>*** MC+ FOR PREGNANT WOMEN</b>					
APPLICATIONS RECEIVED	9	2	16	17	83
APPLICATIONS APPROVED	4	1	10	17	49
APPLICATIONS REJECTED	5	0	7	2	21
APPLICATIONS PENDING	1	1	1	2	18
MC+ FOR PREGNANT WOMEN	37	6	75	114	366
EXTENDED WOMEN'S HEALTH	17	8	44	51	190
<b>*** GR-CASH</b>					
APPLICATIONS RECEIVED	4	0	11	5	108
APPLICATIONS APPROVED	0	0	3	1	11
APPLICATIONS REJECTED	1	0	13	6	57
APPLICATIONS PENDING	11	0	17	17	151
CASES	4	1	20	21	79
PERSONS	4	1	20	21	79
TOTAL PAYMENTS	\$0	\$0	\$0	\$0	\$0
CASES CLOSED	0	0	1	6	8
MA-GR PERSONS	9	3	30	45	107
MA-GR TOTAL PAYMENTS	\$0	\$0	\$0	\$0	\$0
<b>*** REFUGEE</b>					
APPLICATIONS RECEIVED	0	0	0	0	0
APPLICATIONS APPROVED	0	0	0	0	1
APPLICATIONS REJECTED	0	0	0	0	0
APPLICATIONS PENDING	0	0	0	0	0
CASES	0	0	0	0	5
PERSONS	0	0	0	0	10
TOTAL PAYMENTS	\$0	\$0	\$0	\$0	\$839
CASES CLOSED	0	0	0	0	1
<b>*** SUPPLEMENTAL AID TO BLIND</b>					
APPLICATIONS RECEIVED	0	0	0	1	2
APPLICATIONS APPROVED	0	0	0	0	1
APPLICATIONS REJECTED	0	0	1	1	0
APPLICATIONS PENDING	0	0	0	0	3
PERSONS	1	0	1	3	14
TOTAL PAYMENTS	\$479	\$0	\$221	\$1,437	\$6,064
CASES CLOSED	0	0	0	0	0

**TABLE 8  
MEDICAID ELIGIBILITY BY REGION AND COUNTY FOR AUGUST 2004**

	NW SULLIVAN	NW WORTH	NE ADAIR	NE AUDRAIN	NE BOONE
<b>*** BLIND PENSION</b>					
APPLICATIONS RECEIVED	0	0	0	1	5
APPLICATIONS APPROVED	0	0	0	0	1
APPLICATIONS REJECTED	0	0	2	1	1
APPLICATIONS PENDING	0	0	0	0	3
PERSONS	8	3	9	12	52
TOTAL PAYMENTS	\$3,832	\$1,437	\$4,311	\$5,748	\$24,908
CASES CLOSED	0	0	0	0	1
<b>*** MEDICAL ASSISTANCE</b>					
APPLICATIONS RECEIVED	15	2	47	37	289
APPLICATIONS APPROVED	8	1	27	23	110
APPLICATIONS REJECTED	2	4	21	12	113
APPLICATIONS PENDING	24	1	58	59	376
SPENDDOWN PERSONS	14	7	51	44	116
NON-SPENDDOWN PERSONS	280	70	856	715	2,777
MA-WD NON-PREMIUM PERSONS	49	4	94	62	434
MA-WD PREMIUM PERSONS	8	1	9	18	112
CASES CLOSED	5	4	12	11	62
<b>*** MACC</b>					
APPLICATIONS RECEIVED	0	0	0	10	19
APPLICATIONS APPROVED	0	0	0	6	8
APPLICATIONS REJECTED	0	0	0	6	13
APPLICATIONS PENDING	0	0	0	0	0
PERSONS	1	0	40	11	21
CASES CLOSED	0	0	0	0	0
<b>*** NURSING CARE</b>					
APPLICATIONS RECEIVED	1	0	5	2	11
APPLICATIONS APPROVED	0	0	1	3	10
APPLICATIONS REJECTED	0	0	0	2	1
APPLICATIONS PENDING	1	0	4	2	5
PERSONS	20	7	42	57	132
RCF-II	1	7	37	53	95
RCF-I	19	0	5	2	31
SNF/ICF	0	0	0	2	6
TOTAL PAYMENTS	\$3,153	\$2,044	\$10,905	\$15,196	\$31,962
RCF-II	\$292	\$2,044	\$10,125	\$14,271	\$25,015
RCF-I	\$2,861	\$0	\$780	\$145	\$4,615
SNF/ICF	\$0	\$0	\$0	\$780	\$2,332
CASES CLOSED	0	0	5	1	2
<b>*** SSI ONLY</b>	0	0	7	4	5
<b>*** SSI-SP</b>					
PERSONS	0	0	1	3	1
TOTAL PAYMENTS	\$0	\$0	\$5	\$59	\$128
<b>*** SP ONLY</b>					
PERSONS	0	0	0	1	0
TOTAL PAYMENTS	\$0	\$0	\$0	\$42	\$0
<b>*** QMB</b>					
APPLICATIONS RECEIVED	3	1	11	2	15
APPLICATIONS APPROVED	0	1	12	1	12
APPLICATIONS REJECTED	3	1	1	0	2
APPLICATIONS PENDING	2	1	0	2	4
PERSONS	8	1	12	16	40
CASES CLOSED	0	0	0	0	3
<b>*** SLMB</b>					
APPLICATIONS RECEIVED	3	1	1	0	4
APPLICATIONS APPROVED	0	0	0	0	0
APPLICATIONS REJECTED	3	1	1	0	3
APPLICATIONS PENDING	2	1	1	1	2
PERSONS	20	4	17	18	81
CASES CLOSED	0	0	3	2	2
<b>*** VENDOR CASES</b>					
PERSONS	71	22	132	142	354
CASES CLOSED	4	2	2	3	13
<b>*** PE FOR KIDS</b>					
PERSONS	4	0	0	0	3

**TABLE 8  
MEDICAID ELIGIBILITY BY REGION AND COUNTY FOR AUGUST 2004**

	NE CALLAWAY	NE CLARK	NE COLE	NE FRANKLIN	NE GASCONADE
<b>*** MC+/MAF/TMA/EXTENDED TMA</b>					
APPLICATIONS RECEIVED	88	27	110	133	33
APPLICATIONS APPROVED	54	15	81	99	25
APPLICATIONS REJECTED	15	2	21	26	5
APPLICATIONS PENDING	44	14	60	52	13
<b>MC+</b>					
FAMILIES	800	228	974	1,380	277
NON-CHIP POVERTY CHILDREN	698	192	925	1,063	252
CHIP NO COST CHILDREN	546	148	553	1,014	182
CHIP CO-PAY CHILDREN	113	37	129	217	36
CHIP PREMIUM CHILDREN	26	6	2	56	13
<b>MAF</b>					
FAMILIES	1,034	187	1,510	1,816	264
PARENTS/CARETAKERS	1,127	233	1,523	1,982	324
CHILDREN	1,997	391	2,893	3,415	525
<b>TMA</b>					
FAMILIES	77	8	72	350	46
PARENTS/CARETAKERS	107	12	96	495	73
CHILDREN	131	7	150	694	68
<b>EXTENDED TMA</b>					
FAMILIES	1	0	1	27	4
PARENTS/CARETAKERS	2	0	2	31	6
<b>TOTAL MC+/MAF/TMA/ETMA</b>					
FAMILIES	1,912	423	2,557	3,573	591
PARENTS/CARETAKERS	1,236	245	1,621	2,508	403
CHILDREN	3,511	781	4,652	6,459	1,076
CASES CLOSED	82	15	72	165	31
<b>*** NEWBORNS</b>	87	20	165	219	39
<b>*** BCCT</b>					
PERSONS	0	1	6	3	0
PRESUMPTIVE ELIGIBILITY PERSONS	0	0	0	0	0
<b>*** MC+ FOR PREGNANT WOMEN</b>					
APPLICATIONS RECEIVED	28	2	34	37	6
APPLICATIONS APPROVED	17	1	21	35	6
APPLICATIONS REJECTED	8	0	15	7	1
APPLICATIONS PENDING	6	1	13	8	2
MC+ FOR PREGNANT WOMEN	117	31	184	271	33
EXTENDED WOMEN'S HEALTH	64	16	93	163	30
<b>*** GR-CASH</b>					
APPLICATIONS RECEIVED	9	0	24	39	8
APPLICATIONS APPROVED	7	0	3	4	0
APPLICATIONS REJECTED	6	2	27	22	7
APPLICATIONS PENDING	25	4	58	64	19
CASES	27	4	36	29	8
PERSONS	27	4	36	29	8
TOTAL PAYMENTS	\$0	\$0	\$0	\$0	\$0
CASES CLOSED	2	0	1	2	2
MA-GR PERSONS	20	7	55	49	30
MA-GR TOTAL PAYMENTS	\$0	\$0	\$0	\$0	\$0
<b>*** REFUGEE</b>					
APPLICATIONS RECEIVED	0	0	0	0	0
APPLICATIONS APPROVED	0	0	0	0	0
APPLICATIONS REJECTED	0	0	1	0	0
APPLICATIONS PENDING	0	0	0	0	0
CASES	0	0	3	0	0
PERSONS	0	0	4	0	0
TOTAL PAYMENTS	\$0	\$0	\$370	\$0	\$0
CASES CLOSED	0	0	1	0	0
<b>*** SUPPLEMENTAL AID TO BLIND</b>					
APPLICATIONS RECEIVED	1	0	1	4	0
APPLICATIONS APPROVED	0	0	0	0	0
APPLICATIONS REJECTED	0	0	2	2	0
APPLICATIONS PENDING	2	0	5	5	0
PERSONS	3	0	6	11	3
TOTAL PAYMENTS	\$1,058	\$0	\$1,740	\$4,127	\$941
CASES CLOSED	0	0	0	1	0

**TABLE 8  
MEDICAID ELIGIBILITY BY REGION AND COUNTY FOR AUGUST 2004**

	NE CALLAWAY	NE CLARK	NE COLE	NE FRANKLIN	NE GASCONADE
<b>*** BLIND PENSION</b>					
APPLICATIONS RECEIVED	2	0	1	4	0
APPLICATIONS APPROVED	1	0	0	0	0
APPLICATIONS REJECTED	0	0	3	2	0
APPLICATIONS PENDING	1	0	5	5	0
PERSONS	14	3	30	38	7
TOTAL PAYMENTS	\$6,697	\$1,437	\$14,370	\$18,202	\$3,353
CASES CLOSED	0	0	0	0	0
<b>*** MEDICAL ASSISTANCE</b>					
APPLICATIONS RECEIVED	65	13	96	122	26
APPLICATIONS APPROVED	30	6	46	54	19
APPLICATIONS REJECTED	24	5	49	40	6
APPLICATIONS PENDING	100	18	153	150	51
SPENDDOWN PERSONS	62	9	56	106	20
NON-SPENDDOWN PERSONS	934	258	1,238	1,667	357
MA-WD NON-PREMIUM PERSONS	101	11	306	215	59
MA-WD PREMIUM PERSONS	25	4	25	48	11
CASES CLOSED	16	5	25	34	10
<b>*** MACC</b>					
APPLICATIONS RECEIVED	0	0	0	0	0
APPLICATIONS APPROVED	0	0	0	0	0
APPLICATIONS REJECTED	0	0	0	0	0
APPLICATIONS PENDING	0	0	0	0	0
PERSONS	17	1	12	8	2
CASES CLOSED	0	0	0	0	0
<b>*** NURSING CARE</b>					
APPLICATIONS RECEIVED	2	0	4	4	1
APPLICATIONS APPROVED	1	0	2	4	0
APPLICATIONS REJECTED	0	0	0	1	1
APPLICATIONS PENDING	3	0	3	2	1
PERSONS	76	2	94	77	14
RCF-II	68	2	66	60	2
RCF-I	8	0	25	14	12
SNF-ICF	0	0	3	3	0
TOTAL PAYMENTS	\$18,944	\$584	\$21,894	\$20,378	\$2,456
RCF-II	\$17,754	\$584	\$17,528	\$17,363	\$584
RCF-I	\$1,190	\$0	\$3,390	\$2,177	\$1,872
SNF/ICF	\$0	\$0	\$976	\$838	\$0
CASES CLOSED	1	0	3	0	1
<b>*** SSI ONLY</b>	0	1	1	3	2
<b>*** SSI-SP</b>					
PERSONS	1	0	1	2	1
TOTAL PAYMENTS	\$20	\$0	\$39	\$147	\$27
<b>*** SP ONLY</b>					
PERSONS	0	0	1	0	0
TOTAL PAYMENTS	\$0	\$0	\$10	\$0	\$0
<b>*** QMB</b>					
APPLICATIONS RECEIVED	8	0	17	11	2
APPLICATIONS APPROVED	5	0	5	6	3
APPLICATIONS REJECTED	1	0	8	4	2
APPLICATIONS PENDING	2	0	15	3	2
PERSONS	34	3	29	72	14
CASES CLOSED	2	0	0	5	0
<b>*** SLMB</b>					
APPLICATIONS RECEIVED	1	0	10	4	1
APPLICATIONS APPROVED	0	0	4	2	2
APPLICATIONS REJECTED	0	0	6	3	0
APPLICATIONS PENDING	1	0	7	3	0
PERSONS	50	15	31	139	23
CASES CLOSED	0	0	0	4	0
<b>*** VENDOR CASES</b>					
PERSONS	159	47	247	480	185
CASES CLOSED	6	2	4	13	7
<b>*** PE FOR KIDS</b>					
PERSONS	0	0	0	0	0

**TABLE 8  
MEDICAID ELIGIBILITY BY REGION AND COUNTY FOR AUGUST 2004**

	NE HOWARD	NE KNOX	NE LEWIS	NE LINCOLN	NE MACON
<b>*** MC+/MAF/TMA/EXTENDED TMA</b>					
APPLICATIONS RECEIVED	15	7	15	150	37
APPLICATIONS APPROVED	13	4	18	109	29
APPLICATIONS REJECTED	3	3	3	29	4
APPLICATIONS PENDING	2	4	3	71	8
<b>MC+</b>					
FAMILIES	242	94	194	743	393
NON-CHIP POVERTY CHILDREN	210	82	155	674	383
CHIP NO COST CHILDREN	175	58	135	493	221
CHIP CO-PAY CHILDREN	40	18	30	134	67
CHIP PREMIUM CHILDREN	2	6	2	16	4
<b>MAF</b>					
FAMILIES	218	115	196	1,109	287
PARENTS/CARETAKERS	255	139	238	1,226	325
CHILDREN	412	227	356	2,239	581
<b>TMA</b>					
FAMILIES	28	7	36	195	61
PARENTS/CARETAKERS	40	11	50	260	83
CHILDREN	63	14	76	356	100
<b>EXTENDED TMA</b>					
FAMILIES	4	0	2	11	8
PARENTS/CARETAKERS	5	0	2	11	12
<b>TOTAL MC+/MAF/TMA/ETMA</b>					
FAMILIES	492	216	428	2,058	749
PARENTS/CARETAKERS	300	150	290	1,497	420
CHILDREN	902	405	754	3,912	1,356
CASES CLOSED	13	6	19	109	31
<b>*** NEWBORNS</b>	24	17	26	85	56
<b>*** BCCT</b>					
PERSONS	0	0	1	4	0
PRESUMPTIVE ELIGIBILITY PERSONS	0	0	0	0	0
<b>*** MC+ FOR PREGNANT WOMEN</b>					
APPLICATIONS RECEIVED	3	1	8	31	8
APPLICATIONS APPROVED	6	0	6	14	6
APPLICATIONS REJECTED	0	0	2	10	1
APPLICATIONS PENDING	0	1	0	11	1
MC+ FOR PREGNANT WOMEN	39	17	37	99	58
EXTENDED WOMEN'S HEALTH	12	8	13	66	34
<b>*** GR-CASH</b>					
APPLICATIONS RECEIVED	0	1	7	9	6
APPLICATIONS APPROVED	0	0	0	2	0
APPLICATIONS REJECTED	1	0	8	4	5
APPLICATIONS PENDING	2	1	6	9	8
CASES	3	0	5	10	13
PERSONS	3	0	5	10	13
TOTAL PAYMENTS	\$0	\$0	\$0	\$0	\$0
CASES CLOSED	0	0	1	3	1
MA-GR PERSONS	4	2	12	25	19
MA-GR TOTAL PAYMENTS	\$0	\$0	\$0	\$0	\$0
<b>*** REFUGEE</b>					
APPLICATIONS RECEIVED	0	0	0	0	0
APPLICATIONS APPROVED	0	0	0	0	0
APPLICATIONS REJECTED	0	0	0	0	0
APPLICATIONS PENDING	0	0	0	0	0
CASES	0	0	0	0	0
PERSONS	0	0	0	0	0
TOTAL PAYMENTS	\$0	\$0	\$0	\$0	\$0
CASES CLOSED	0	0	0	0	0
<b>*** SUPPLEMENTAL AID TO BLIND</b>					
APPLICATIONS RECEIVED	0	0	0	1	0
APPLICATIONS APPROVED	0	0	0	0	0
APPLICATIONS REJECTED	0	0	0	2	0
APPLICATIONS PENDING	0	0	0	0	0
PERSONS	1	0	3	3	5
TOTAL PAYMENTS	\$103	\$0	\$592	\$1,190	\$1,597
CASES CLOSED	0	0	0	0	0

**TABLE 8  
MEDICAID ELIGIBILITY BY REGION AND COUNTY FOR AUGUST 2004**

	NE HOWARD	NE KNOX	NE LEWIS	NE LINCOLN	NE MACON
<b>*** BLIND PENSION</b>					
APPLICATIONS RECEIVED	0	0	0	1	0
APPLICATIONS APPROVED	0	0	0	1	0
APPLICATIONS REJECTED	0	0	0	2	0
APPLICATIONS PENDING	0	0	0	0	0
PERSONS	6	1	3	14	16
TOTAL PAYMENTS	\$2,874	\$479	\$1,437	\$6,706	\$7,664
CASES CLOSED	0	0	0	0	0
<b>*** MEDICAL ASSISTANCE</b>					
APPLICATIONS RECEIVED	5	9	20	58	32
APPLICATIONS APPROVED	10	4	14	38	18
APPLICATIONS REJECTED	8	5	10	25	18
APPLICATIONS PENDING	9	9	13	62	25
SPENDDOWN PERSONS	16	12	15	72	31
NON-SPENDDOWN PERSONS	326	162	271	804	466
MA-WD NON-PREMIUM PERSONS	32	16	25	61	70
MA-WD PREMIUM PERSONS	9	2	5	17	14
CASES CLOSED	9	3	9	29	6
<b>*** MACC</b>					
APPLICATIONS RECEIVED	0	0	0	0	7
APPLICATIONS APPROVED	0	0	0	0	5
APPLICATIONS REJECTED	0	0	0	0	3
APPLICATIONS PENDING	0	0	0	0	0
PERSONS	0	0	0	1	0
CASES CLOSED	0	0	0	0	0
<b>*** NURSING CARE</b>					
APPLICATIONS RECEIVED	1	4	0	2	3
APPLICATIONS APPROVED	1	2	0	4	1
APPLICATIONS REJECTED	1	0	0	0	0
APPLICATIONS PENDING	0	3	0	2	2
PERSONS	43	27	6	122	8
RCF-II	38	26	4	89	7
RCF-I	5	1	2	33	1
SNF-ICF	0	0	0	0	0
TOTAL PAYMENTS	\$10,836	\$7,272	\$1,417	\$27,741	\$2,069
RCF-II	\$10,056	\$7,188	\$1,105	\$23,066	\$1,913
RCF-I	\$780	\$84	\$312	\$4,675	\$156
SNF/ICF	\$0	\$0	\$0	\$0	\$0
CASES CLOSED	0	0	0	1	0
<b>*** SSI ONLY</b>	3	2	2	3	0
<b>*** SSI-SP</b>					
PERSONS	3	0	0	0	0
TOTAL PAYMENTS	\$134	\$0	\$0	\$0	\$0
<b>*** SP ONLY</b>					
PERSONS	0	1	0	0	0
TOTAL PAYMENTS	\$0	\$54	\$0	\$0	\$0
<b>*** QMB</b>					
APPLICATIONS RECEIVED	1	1	5	11	7
APPLICATIONS APPROVED	1	1	2	10	5
APPLICATIONS REJECTED	0	0	3	2	4
APPLICATIONS PENDING	1	1	2	3	0
PERSONS	10	5	13	14	13
CASES CLOSED	2	0	5	0	0
<b>*** SLMB</b>					
APPLICATIONS RECEIVED	1	1	3	4	7
APPLICATIONS APPROVED	0	0	2	3	1
APPLICATIONS REJECTED	0	1	1	0	8
APPLICATIONS PENDING	2	1	1	2	0
PERSONS	13	12	10	37	25
CASES CLOSED	1	0	1	0	0
<b>*** VENDOR CASES</b>					
PERSONS	64	25	101	174	168
CASES CLOSED	4	3	1	6	4
<b>*** PE FOR KIDS</b>					
PERSONS	0	0	0	6	0

**TABLE 8  
MEDICAID ELIGIBILITY BY REGION AND COUNTY FOR AUGUST 2004**

	NE MARION	NE MONROE	NE MONTGOMERY	NE OSAGE	NE PIKE
<b>*** MC+/MAF/TMA/EXTENDED TMA</b>					
APPLICATIONS RECEIVED	72	18	32	9	30
APPLICATIONS APPROVED	52	18	25	6	29
APPLICATIONS REJECTED	7	1	4	0	4
APPLICATIONS PENDING	25	1	15	5	7
<b>MC+</b>					
FAMILIES	690	210	316	167	368
NON-CHIP POVERTY CHILDREN	701	222	250	132	324
CHIP NO COST CHILDREN	364	132	224	109	231
CHIP CO-PAY CHILDREN	94	36	65	27	70
CHIP PREMIUM CHILDREN	15	9	11	6	11
<b>MAF</b>					
FAMILIES	835	151	242	218	533
PARENTS/CARETAKERS	903	164	270	298	552
CHILDREN	1,616	325	466	456	1,067
<b>TMA</b>					
FAMILIES	118	24	58	17	92
PARENTS/CARETAKERS	169	33	89	20	128
CHILDREN	219	42	115	34	157
<b>EXTENDED TMA</b>					
FAMILIES	18	0	6	0	3
PARENTS/CARETAKERS	24	0	6	0	4
<b>TOTAL MC+/MAF/TMA/ETMA</b>					
FAMILIES	1,661	385	622	402	996
PARENTS/CARETAKERS	1,096	197	365	318	684
CHILDREN	3,009	766	1,131	764	1,860
CASES CLOSED	84	18	29	14	59
<b>*** NEWBORNS</b>	75	14	42	11	18
<b>*** BCCT</b>					
PERSONS	0	0	1	0	0
PRESUMPTIVE ELIGIBILITY PERSONS	0	0	0	0	0
<b>*** MC+ FOR PREGNANT WOMEN</b>					
APPLICATIONS RECEIVED	18	7	9	5	11
APPLICATIONS APPROVED	12	4	6	5	7
APPLICATIONS REJECTED	6	2	3	1	3
APPLICATIONS PENDING	3	0	2	1	1
MC+ FOR PREGNANT WOMEN	127	33	45	26	49
EXTENDED WOMEN'S HEALTH	58	14	30	7	24
<b>*** GR-CASH</b>					
APPLICATIONS RECEIVED	16	0	10	4	7
APPLICATIONS APPROVED	0	0	1	2	1
APPLICATIONS REJECTED	9	2	2	2	3
APPLICATIONS PENDING	20	1	21	6	18
CASES	21	1	11	12	10
PERSONS	21	1	11	12	10
TOTAL PAYMENTS	\$0	\$0	\$0	\$0	\$0
CASES CLOSED	7	1	0	0	0
MA-GR PERSONS	40	3	11	8	12
MA-GR TOTAL PAYMENTS	\$0	\$0	\$0	\$0	\$0
<b>*** REFUGEE</b>					
APPLICATIONS RECEIVED	0	0	0	0	0
APPLICATIONS APPROVED	0	0	0	0	0
APPLICATIONS REJECTED	0	0	0	0	0
APPLICATIONS PENDING	0	0	0	0	0
CASES	0	0	0	0	0
PERSONS	0	0	0	0	0
TOTAL PAYMENTS	\$0	\$0	\$0	\$0	\$0
CASES CLOSED	0	0	0	0	0
<b>*** SUPPLEMENTAL AID TO BLIND</b>					
APPLICATIONS RECEIVED	0	0	0	0	1
APPLICATIONS APPROVED	1	0	0	0	0
APPLICATIONS REJECTED	0	2	0	0	1
APPLICATIONS PENDING	1	1	1	0	1
PERSONS	11	1	1	1	4
TOTAL PAYMENTS	\$4,519	\$479	\$385	\$386	\$1,527
CASES CLOSED	0	0	0	0	0



**TABLE 8  
MEDICAID ELIGIBILITY BY REGION AND COUNTY FOR AUGUST 2004**

	NE MARION	NE MONROE	NE MONTGOMERY	NE OSAGE	NE PIKE
<b>*** BLIND PENSION</b>					
APPLICATIONS RECEIVED	1	0	0	0	1
APPLICATIONS APPROVED	1	0	0	0	0
APPLICATIONS REJECTED	2	1	0	0	1
APPLICATIONS PENDING	2	2	1	0	1
PERSONS	14	4	5	2	14
TOTAL PAYMENTS	\$6,706	\$1,916	\$2,386	\$958	\$6,706
CASES CLOSED	0	0	0	0	0
<b>*** MEDICAL ASSISTANCE</b>					
APPLICATIONS RECEIVED	59	13	25	14	40
APPLICATIONS APPROVED	50	11	6	7	13
APPLICATIONS REJECTED	16	5	9	5	10
APPLICATIONS PENDING	48	9	39	18	61
SPENDDOWN PERSONS	99	31	17	22	42
NON-SPENDDOWN PERSONS	1,115	256	366	243	595
MA-WD NON-PREMIUM PERSONS	68	35	46	18	45
MA-WD PREMIUM PERSONS	20	7	6	10	4
CASES CLOSED	25	13	6	7	12
<b>*** MACC</b>					
APPLICATIONS RECEIVED	0	0	0	0	0
APPLICATIONS APPROVED	0	0	0	0	0
APPLICATIONS REJECTED	0	0	0	0	0
APPLICATIONS PENDING	0	0	0	0	0
PERSONS	0	0	0	0	0
CASES CLOSED	0	0	0	0	0
<b>*** NURSING CARE</b>					
APPLICATIONS RECEIVED	4	3	1	1	0
APPLICATIONS APPROVED	4	2	1	0	0
APPLICATIONS REJECTED	0	0	0	1	0
APPLICATIONS PENDING	2	1	0	3	0
PERSONS	121	24	22	13	23
RCF-II	72	10	19	6	22
RCF-I	49	5	3	7	1
SNF-ICF	0	9	0	0	0
TOTAL PAYMENTS	\$26,489	\$6,300	\$5,561	\$2,477	\$6,556
RCF-II	\$19,907	\$2,279	\$5,113	\$1,480	\$6,400
RCF-I	\$6,582	\$621	\$448	\$997	\$156
SNF/ICF	\$0	\$3,400	\$0	\$0	\$0
CASES CLOSED	4	0	0	0	0
<b>*** SSI ONLY</b>	9	1	1	0	4
<b>*** SSI-SP</b>					
PERSONS	4	0	0	0	2
TOTAL PAYMENTS	\$184	\$0	\$0	\$0	\$38
<b>*** SP ONLY</b>					
PERSONS	1	0	1	0	1
TOTAL PAYMENTS	\$67	\$0	\$18	\$0	\$9
<b>*** QMB</b>					
APPLICATIONS RECEIVED	14	0	3	1	11
APPLICATIONS APPROVED	8	0	2	0	4
APPLICATIONS REJECTED	4	0	1	0	2
APPLICATIONS PENDING	4	0	2	1	7
PERSONS	25	5	14	6	14
CASES CLOSED	1	0	1	0	0
<b>*** SLMB</b>					
APPLICATIONS RECEIVED	8	0	0	0	5
APPLICATIONS APPROVED	3	0	0	1	1
APPLICATIONS REJECTED	3	0	0	0	1
APPLICATIONS PENDING	3	0	0	0	5
PERSONS	51	12	8	10	18
CASES CLOSED	0	0	0	0	1
<b>*** VENDOR CASES</b>					
PERSONS	366	36	164	78	104
CASES CLOSED	11	0	1	2	3
<b>*** PE FOR KIDS</b>					
PERSONS	0	0	0	0	0

**TABLE 8  
MEDICAID ELIGIBILITY BY REGION AND COUNTY FOR AUGUST 2004**

	NE RALLS	NE RANDOLPH	NE SCHUYLER	NE SCOTLAND	NE SHELBY
<b>*** MC+/MAF/TMA/EXTENDED TMA</b>					
APPLICATIONS RECEIVED	20	60	5	11	15
APPLICATIONS APPROVED	15	49	5	10	12
APPLICATIONS REJECTED	0	12	2	1	4
APPLICATIONS PENDING	9	23	0	3	3
<b>MC+</b>					
FAMILIES	182	555	110	124	165
NON-CHIP POVERTY CHILDREN	146	550	92	99	133
CHIP NO COST CHILDREN	126	331	102	92	113
CHIP CO-PAY CHILDREN	35	83	18	12	34
CHIP PREMIUM CHILDREN	0	7	1	8	5
<b>MAF</b>					
FAMILIES	163	937	134	74	148
PARENTS/CARETAKERS	179	990	152	97	172
CHILDREN	305	1,809	236	155	285
<b>TMA</b>					
FAMILIES	46	71	8	20	38
PARENTS/CARETAKERS	67	88	12	31	54
CHILDREN	95	124	10	35	84
<b>EXTENDED TMA</b>					
FAMILIES	4	2	1	3	3
PARENTS/CARETAKERS	7	1	2	5	4
<b>TOTAL MC+/MAF/TMA/ETMA</b>					
FAMILIES	395	1,565	253	221	354
PARENTS/CARETAKERS	253	1,079	166	133	230
CHILDREN	707	2,904	459	401	654
CASES CLOSED	24	41	8	7	27
<b>*** NEWBORNS</b>	19	112	9	11	21
<b>*** BCCT</b>					
PERSONS	1	3	0	0	2
PRESUMPTIVE ELIGIBILITY PERSONS	0	0	0	0	0
<b>*** MC+ FOR PREGNANT WOMEN</b>					
APPLICATIONS RECEIVED	5	15	1	2	4
APPLICATIONS APPROVED	6	11	0	2	2
APPLICATIONS REJECTED	2	2	0	0	1
APPLICATIONS PENDING	1	7	1	0	1
MC+ FOR PREGNANT WOMEN	26	116	14	13	18
EXTENDED WOMEN'S HEALTH	16	76	6	3	10
<b>*** GR-CASH</b>					
APPLICATIONS RECEIVED	0	6	2	0	2
APPLICATIONS APPROVED	0	2	1	0	1
APPLICATIONS REJECTED	4	8	2	0	2
APPLICATIONS PENDING	4	9	4	0	4
CASES	5	21	5	1	5
PERSONS	5	21	5	1	5
TOTAL PAYMENTS	\$0	\$0	\$0	\$0	\$0
CASES CLOSED	1	0	1	0	0
MA-GR PERSONS	4	44	8	5	5
MA-GR TOTAL PAYMENTS	\$0	\$0	\$0	\$0	\$0
<b>*** REFUGEE</b>					
APPLICATIONS RECEIVED	0	0	0	0	0
APPLICATIONS APPROVED	0	0	0	0	0
APPLICATIONS REJECTED	0	0	0	0	0
APPLICATIONS PENDING	0	0	0	0	0
CASES	0	0	0	0	0
PERSONS	0	0	0	0	0
TOTAL PAYMENTS	\$0	\$0	\$0	\$0	\$0
CASES CLOSED	0	0	0	0	0
<b>*** SUPPLEMENTAL AID TO BLIND</b>					
APPLICATIONS RECEIVED	0	0	0	0	0
APPLICATIONS APPROVED	0	0	0	0	0
APPLICATIONS REJECTED	0	0	0	0	0
APPLICATIONS PENDING	0	0	0	0	0
PERSONS	1	4	0	0	0
TOTAL PAYMENTS	\$471	\$1,827	\$0	\$0	\$0
CASES CLOSED	0	0	0	0	0

**TABLE 8  
MEDICAID ELIGIBILITY BY REGION AND COUNTY FOR AUGUST 2004**

	NE RALLS	NE RANDOLPH	NE SCHUYLER	NE SCOTLAND	NE SHELBY
<b>*** BLIND PENSION</b>					
APPLICATIONS RECEIVED	0	0	0	0	0
APPLICATIONS APPROVED	0	0	0	0	0
APPLICATIONS REJECTED	0	0	0	0	0
APPLICATIONS PENDING	0	0	0	0	0
PERSONS	2	19	0	3	1
TOTAL PAYMENTS	\$958	\$9,101	\$0	\$1,437	\$479
CASES CLOSED	0	0	0	0	0
<b>*** MEDICAL ASSISTANCE</b>					
APPLICATIONS RECEIVED	7	61	9	8	8
APPLICATIONS APPROVED	8	21	8	5	7
APPLICATIONS REJECTED	11	35	4	2	7
APPLICATIONS PENDING	8	65	8	12	11
SPENDDOWN PERSONS	18	34	15	11	15
NON-SPENDDOWN PERSONS	258	1,007	206	157	242
MA-WD NON-PREMIUM PERSONS	19	119	10	25	19
MA-WD PREMIUM PERSONS	7	17	0	2	3
CASES CLOSED	4	14	8	2	2
<b>*** MACC</b>					
APPLICATIONS RECEIVED	0	0	0	0	0
APPLICATIONS APPROVED	0	0	0	0	0
APPLICATIONS REJECTED	0	0	0	0	0
APPLICATIONS PENDING	0	0	0	0	0
PERSONS	0	0	0	0	1
CASES CLOSED	0	0	0	0	0
<b>*** NURSING CARE</b>					
APPLICATIONS RECEIVED	0	1	0	0	0
APPLICATIONS APPROVED	0	1	0	0	0
APPLICATIONS REJECTED	0	0	0	0	0
APPLICATIONS PENDING	0	1	0	0	0
PERSONS	16	47	1	1	5
RCF-II	9	35	1	1	0
RCF-I	2	12	0	0	5
SNF-ICF	5	0	0	0	0
TOTAL PAYMENTS	\$4,525	\$11,394	\$292	\$140	\$780
RCF-II	\$2,283	\$9,571	\$292	\$140	\$0
RCF-I	\$292	\$1,823	\$0	\$0	\$780
SNF/ICF	\$1,950	\$0	\$0	\$0	\$0
CASES CLOSED	1	0	0	0	0
<b>*** SSI ONLY</b>	0	2	0	0	1
<b>*** SSI-SP</b>					
PERSONS	0	1	0	0	0
TOTAL PAYMENTS	\$0	\$11	\$0	\$0	\$0
<b>*** SP ONLY</b>					
PERSONS	0	0	0	0	0
TOTAL PAYMENTS	\$0	\$0	\$0	\$0	\$0
<b>*** QMB</b>					
APPLICATIONS RECEIVED	1	9	0	3	1
APPLICATIONS APPROVED	1	3	1	3	1
APPLICATIONS REJECTED	0	1	0	0	1
APPLICATIONS PENDING	0	7	0	1	0
PERSONS	2	17	2	2	4
CASES CLOSED	0	1	1	0	2
<b>*** SLMB</b>					
APPLICATIONS RECEIVED	0	3	0	0	1
APPLICATIONS APPROVED	0	1	0	0	0
APPLICATIONS REJECTED	0	1	0	0	2
APPLICATIONS PENDING	0	1	0	0	0
PERSONS	12	35	8	4	13
CASES CLOSED	0	1	1	0	1
<b>*** VENDOR CASES</b>					
PERSONS	27	215	27	52	66
CASES CLOSED	0	5	1	0	3
<b>*** PE FOR KIDS</b>					
PERSONS	0	0	0	0	0

**TABLE 8**  
**MEDICAID ELIGIBILITY BY REGION AND COUNTY FOR AUGUST 2004**

	NE WARREN	SE BOLLINGER	SE BUTLER	SE CAPE GIRARDEAU	SE CARTER
<b>*** MC+/MAF/TMA/EXTENDED TMA</b>					
APPLICATIONS RECEIVED	52	30	124	168	18
APPLICATIONS APPROVED	45	22	95	90	12
APPLICATIONS REJECTED	9	5	22	27	3
APPLICATIONS PENDING	21	10	40	83	6
<b>MC+</b>					
FAMILIES	383	342	1,162	1,034	221
NON-CHIP POVERTY CHILDREN	327	276	993	810	217
CHIP NO COST CHILDREN	280	246	667	650	133
CHIP CO-PAY CHILDREN	70	56	180	161	46
CHIP PREMIUM CHILDREN	9	19	21	33	9
<b>MAF</b>					
FAMILIES	538	394	1,601	1,772	275
PARENTS/CARETAKERS	567	456	1,717	1,774	323
CHILDREN	1,033	742	3,019	3,354	521
<b>TMA</b>					
FAMILIES	84	54	242	179	44
PARENTS/CARETAKERS	120	97	331	245	67
CHILDREN	168	117	468	331	87
<b>EXTENDED TMA</b>					
FAMILIES	6	8	25	7	4
PARENTS/CARETAKERS	6	10	33	8	7
<b>TOTAL MC+/MAF/TMA/ETMA</b>					
FAMILIES	1,011	798	3,030	2,992	544
PARENTS/CARETAKERS	693	563	2,081	2,027	397
CHILDREN	1,887	1,456	5,348	5,339	1,013
CASES CLOSED	52	28	122	120	14
<b>*** NEWBORNS</b>	54	42	114	190	51
<b>*** BCCT</b>					
PERSONS	0	1	10	5	1
PRESUMPTIVE ELIGIBILITY PERSONS	0	0	0	0	0
<b>*** MC+ FOR PREGNANT WOMEN</b>					
APPLICATIONS RECEIVED	17	11	45	44	6
APPLICATIONS APPROVED	18	11	32	29	6
APPLICATIONS REJECTED	3	1	8	11	0
APPLICATIONS PENDING	3	0	12	12	0
MC+ FOR PREGNANT WOMEN	78	50	195	226	43
EXTENDED WOMEN'S HEALTH	34	22	84	98	14
<b>*** GR-CASH</b>					
APPLICATIONS RECEIVED	9	10	43	21	5
APPLICATIONS APPROVED	1	1	7	3	1
APPLICATIONS REJECTED	7	6	24	13	4
APPLICATIONS PENDING	11	12	57	39	9
CASES	13	11	53	30	13
PERSONS	13	11	53	30	13
TOTAL PAYMENTS	\$0	\$0	\$0	\$0	\$0
CASES CLOSED	1	2	2	1	1
MA-GR PERSONS	9	12	76	29	12
MA-GR TOTAL PAYMENTS	\$0	\$0	\$0	\$0	\$0
<b>*** REFUGEE</b>					
APPLICATIONS RECEIVED	0	0	0	0	0
APPLICATIONS APPROVED	0	0	0	0	0
APPLICATIONS REJECTED	0	0	0	0	0
APPLICATIONS PENDING	0	0	0	0	0
CASES	0	0	0	0	0
PERSONS	0	0	0	0	0
TOTAL PAYMENTS	\$0	\$0	\$0	\$0	\$0
CASES CLOSED	0	0	0	0	0
<b>*** SUPPLEMENTAL AID TO BLIND</b>					
APPLICATIONS RECEIVED	1	0	3	0	0
APPLICATIONS APPROVED	0	0	1	0	0
APPLICATIONS REJECTED	1	0	3	1	1
APPLICATIONS PENDING	1	0	4	0	0
PERSONS	5	1	8	9	1
TOTAL PAYMENTS	\$1,852	\$44	\$3,111	\$3,892	\$479
CASES CLOSED	0	0	0	1	0

**TABLE 8  
MEDICAID ELIGIBILITY BY REGION AND COUNTY FOR AUGUST 2004**

	NE WARREN	SE BOLLINGER	SE BUTLER	SE CAPE GIRARDEAU	SE CARTER
<b>*** BLIND PENSION</b>					
APPLICATIONS RECEIVED	0	0	3	1	0
APPLICATIONS APPROVED	1	0	2	0	0
APPLICATIONS REJECTED	1	0	2	1	1
APPLICATIONS PENDING	1	0	4	5	0
PERSONS	11	5	28	28	5
TOTAL PAYMENTS	\$5,269	\$2,395	\$13,412	\$13,412	\$2,395
CASES CLOSED	0	0	1	0	0
<b>*** MEDICAL ASSISTANCE</b>					
APPLICATIONS RECEIVED	45	31	126	123	20
APPLICATIONS APPROVED	24	21	63	55	15
APPLICATIONS REJECTED	15	6	49	53	10
APPLICATIONS PENDING	35	42	122	193	17
SPENDDOWN PERSONS	39	44	98	91	14
NON-SPENDDOWN PERSONS	505	626	2,721	1,763	446
MA-WD NON-PREMIUM PERSONS	51	40	405	134	75
MA-WD PREMIUM PERSONS	11	3	39	26	10
CASES CLOSED	12	6	67	31	5
<b>*** MACC</b>					
APPLICATIONS RECEIVED	14	0	17	0	0
APPLICATIONS APPROVED	14	0	12	0	0
APPLICATIONS REJECTED	0	0	4	0	0
APPLICATIONS PENDING	0	0	1	0	0
PERSONS	1	0	28	25	0
CASES CLOSED	0	0	0	0	0
<b>*** NURSING CARE</b>					
APPLICATIONS RECEIVED	0	3	10	12	1
APPLICATIONS APPROVED	0	1	6	8	1
APPLICATIONS REJECTED	0	2	2	1	0
APPLICATIONS PENDING	0	2	2	16	0
PERSONS	7	58	163	235	27
RCF-II	3	36	103	215	16
RCF-I	4	22	60	20	11
SNF/ICF	0	0	0	0	0
TOTAL PAYMENTS	\$1,416	\$12,932	\$37,850	\$60,448	\$6,388
RCF-II	\$792	\$10,127	\$28,706	\$57,533	\$4,672
RCF-I	\$624	\$2,805	\$9,144	\$2,915	\$1,716
SNF/ICF	\$0	\$0	\$0	\$0	\$0
CASES CLOSED	1	4	5	2	1
<b>*** SSI ONLY</b>	0	6	16	10	2
<b>*** SSI-SP</b>					
PERSONS	9	0	11	3	0
TOTAL PAYMENTS	\$475	\$0	\$325	\$70	\$0
<b>*** SP ONLY</b>					
PERSONS	0	0	1	1	1
TOTAL PAYMENTS	\$0	\$0	\$116	\$15	\$59
<b>*** QMB</b>					
APPLICATIONS RECEIVED	7	12	19	17	6
APPLICATIONS APPROVED	4	4	10	8	4
APPLICATIONS REJECTED	1	6	5	8	2
APPLICATIONS PENDING	2	7	7	13	1
PERSONS	12	14	44	35	14
CASES CLOSED	2	0	1	1	6
<b>*** SLMB</b>					
APPLICATIONS RECEIVED	3	9	7	11	5
APPLICATIONS APPROVED	0	2	1	4	1
APPLICATIONS REJECTED	2	5	5	2	4
APPLICATIONS PENDING	2	6	4	10	1
PERSONS	37	30	105	100	16
CASES CLOSED	2	0	8	0	0
<b>*** VENDOR CASES</b>					
PERSONS	38	63	339	423	32
CASES CLOSED	0	1	6	22	1
<b>*** PE FOR KIDS</b>					
PERSONS	0	0	0	0	0

**TABLE 8  
MEDICAID ELIGIBILITY BY REGION AND COUNTY FOR AUGUST 2004**

	SE CRAWFORD	SE DENT	SE DUNKLIN	SE HOWELL	SE IRON
<b>*** MC+/MAF/TMA/EXTENDED TMA</b>					
APPLICATIONS RECEIVED	81	52	121	136	36
APPLICATIONS APPROVED	53	41	104	89	25
APPLICATIONS REJECTED	11	6	16	22	4
APPLICATIONS PENDING	37	18	48	69	14
<b>MC+</b>					
FAMILIES	594	506	998	1,175	318
NON-CHIP POVERTY CHILDREN	502	431	914	1,012	293
CHIP NO COST CHILDREN	411	319	526	818	169
CHIP CO-PAY CHILDREN	102	106	107	173	52
CHIP PREMIUM CHILDREN	33	13	17	16	8
<b>MAF</b>					
FAMILIES	723	434	2,197	1,554	388
PARENTS/CARETAKERS	797	527	2,102	1,823	470
CHILDREN	1,462	891	4,269	3,078	767
<b>TMA</b>					
FAMILIES	138	84	176	170	78
PARENTS/CARETAKERS	207	133	259	259	127
CHILDREN	284	179	326	351	154
<b>EXTENDED TMA</b>					
FAMILIES	11	8	10	16	3
PARENTS/CARETAKERS	9	13	15	22	4
<b>TOTAL MC+/MAF/TMA/ETMA</b>					
FAMILIES	1,466	1,032	3,381	2,915	787
PARENTS/CARETAKERS	1,013	673	2,376	2,104	601
CHILDREN	2,794	1,939	6,159	5,448	1,443
CASES CLOSED	77	50	134	105	43
<b>*** NEWBORNS</b>	84	73	62	143	33
<b>*** BCCT</b>					
PERSONS	2	2	5	15	0
PRESUMPTIVE ELIGIBILITY PERSONS	0	0	0	0	0
<b>*** MC+ FOR PREGNANT WOMEN</b>					
APPLICATIONS RECEIVED	22	19	27	26	6
APPLICATIONS APPROVED	12	15	18	22	3
APPLICATIONS REJECTED	8	2	9	6	2
APPLICATIONS PENDING	9	7	5	8	2
MC+ FOR PREGNANT WOMEN	89	73	114	188	46
EXTENDED WOMEN'S HEALTH	61	36	43	79	24
<b>*** GR-CASH</b>					
APPLICATIONS RECEIVED	6	8	31	20	17
APPLICATIONS APPROVED	0	2	11	2	0
APPLICATIONS REJECTED	2	4	32	26	11
APPLICATIONS PENDING	8	13	55	25	15
CASES	12	18	61	37	9
PERSONS	12	18	61	37	9
TOTAL PAYMENTS	\$0	\$0	\$0	\$0	\$0
CASES CLOSED	0	5	5	5	2
MA-GR PERSONS	31	18	87	69	21
MA-GR TOTAL PAYMENTS	\$0	\$0	\$0	\$0	\$0
<b>*** REFUGEE</b>					
APPLICATIONS RECEIVED	0	0	0	0	0
APPLICATIONS APPROVED	0	0	0	0	0
APPLICATIONS REJECTED	0	0	0	0	0
APPLICATIONS PENDING	0	0	0	0	0
CASES	0	0	0	0	0
PERSONS	0	0	0	0	0
TOTAL PAYMENTS	\$0	\$0	\$0	\$0	\$0
CASES CLOSED	0	0	0	0	0
<b>*** SUPPLEMENTAL AID TO BLIND</b>					
APPLICATIONS RECEIVED	0	1	1	0	0
APPLICATIONS APPROVED	0	0	0	0	0
APPLICATIONS REJECTED	2	1	0	2	1
APPLICATIONS PENDING	0	1	1	2	2
PERSONS	1	3	11	5	0
TOTAL PAYMENTS	\$268	\$1,286	\$4,733	\$2,252	\$0
CASES CLOSED	0	0	0	0	0

**TABLE 8  
MEDICAID ELIGIBILITY BY REGION AND COUNTY FOR AUGUST 2004**

	SE CRAWFORD	SE DENT	SE DUNKLIN	SE HOWELL	SE IRON
<b>*** BLIND PENSION</b>					
APPLICATIONS RECEIVED	0	1	1	1	0
APPLICATIONS APPROVED	0	0	0	0	0
APPLICATIONS REJECTED	2	2	0	2	1
APPLICATIONS PENDING	0	1	1	1	2
PERSONS	12	8	30	20	6
TOTAL PAYMENTS	\$5,748	\$3,832	\$14,370	\$9,580	\$2,874
CASES CLOSED	0	0	1	0	0
<b>*** MEDICAL ASSISTANCE</b>					
APPLICATIONS RECEIVED	45	42	121	119	45
APPLICATIONS APPROVED	18	15	74	70	20
APPLICATIONS REJECTED	20	20	51	56	15
APPLICATIONS PENDING	56	38	139	153	38
SPENDDOWN PERSONS	27	29	115	97	21
NON-SPENDDOWN PERSONS	949	765	3,132	1,948	597
MA-WD NON-PREMIUM PERSONS	178	132	298	144	135
MA-WD PREMIUM PERSONS	26	20	37	16	16
CASES CLOSED	13	13	59	40	24
<b>*** MACC</b>					
APPLICATIONS RECEIVED	0	0	0	0	0
APPLICATIONS APPROVED	0	0	0	0	0
APPLICATIONS REJECTED	0	0	0	0	0
APPLICATIONS PENDING	0	0	0	0	0
PERSONS	0	0	4	3	15
CASES CLOSED	0	0	0	0	0
<b>*** NURSING CARE</b>					
APPLICATIONS RECEIVED	3	0	6	4	2
APPLICATIONS APPROVED	2	0	4	4	3
APPLICATIONS REJECTED	1	0	0	1	0
APPLICATIONS PENDING	3	0	3	2	3
PERSONS	95	13	104	93	146
RCF-II	43	7	99	83	39
RCF-I	52	6	5	10	66
SNF/ICF	0	0	0	0	41
TOTAL PAYMENTS	\$20,171	\$2,775	\$29,248	\$25,164	\$36,361
RCF-II	\$12,220	\$2,044	\$28,509	\$23,604	\$10,533
RCF-I	\$7,951	\$731	\$739	\$1,560	\$9,936
SNF/ICF	\$0	\$0	\$0	\$0	\$15,892
CASES CLOSED	0	0	1	0	7
<b>*** SSI ONLY</b>	7	4	23	8	5
<b>*** SSI-SP</b>					
PERSONS	4	1	8	4	3
TOTAL PAYMENTS	\$97	\$60	\$525	\$534	\$157
<b>*** SP ONLY</b>					
PERSONS	1	1	0	1	0
TOTAL PAYMENTS	\$17	\$34	\$0	\$15	\$0
<b>*** QMB</b>					
APPLICATIONS RECEIVED	22	4	11	21	6
APPLICATIONS APPROVED	12	2	3	7	4
APPLICATIONS REJECTED	7	3	4	14	1
APPLICATIONS PENDING	7	2	7	18	3
PERSONS	27	15	39	73	11
CASES CLOSED	2	0	5	7	1
<b>*** SLMB</b>					
APPLICATIONS RECEIVED	15	3	8	17	4
APPLICATIONS APPROVED	1	1	3	7	1
APPLICATIONS REJECTED	11	2	2	8	2
APPLICATIONS PENDING	6	2	5	14	2
PERSONS	41	46	109	152	28
CASES CLOSED	0	1	2	7	2
<b>*** VENDOR CASES</b>					
PERSONS	149	95	433	349	98
CASES CLOSED	5	5	21	11	2
<b>*** PE FOR KIDS</b>					
PERSONS	0	0	0	0	0

**TABLE 8  
MEDICAID ELIGIBILITY BY REGION AND COUNTY FOR AUGUST 2004**

	SE MADISON	SE MARIES	SE MISSISSIPPI	SE NEW MADRID	SE OREGON
<b>*** MC+/MAF/TMA/EXTENDED TMA</b>					
APPLICATIONS RECEIVED	43	23	33	72	34
APPLICATIONS APPROVED	33	15	30	47	23
APPLICATIONS REJECTED	5	3	1	8	0
APPLICATIONS PENDING	12	12	10	28	16
<b>MC+</b>					
FAMILIES	344	171	454	540	343
NON-CHIP POVERTY CHILDREN	318	167	369	436	295
CHIP NO COST CHILDREN	194	97	266	374	226
CHIP CO-PAY CHILDREN	73	26	43	75	77
CHIP PREMIUM CHILDREN	9	4	16	12	13
<b>MAF</b>					
FAMILIES	358	225	825	1,031	365
PARENTS/CARETAKERS	426	234	814	969	421
CHILDREN	677	442	1,537	1,964	753
<b>TMA</b>					
FAMILIES	75	24	81	124	62
PARENTS/CARETAKERS	107	38	116	187	98
CHILDREN	136	50	166	200	131
<b>EXTENDED TMA</b>					
FAMILIES	11	1	10	12	7
PARENTS/CARETAKERS	15	1	14	12	11
<b>TOTAL MC+/MAF/TMA/ETMA</b>					
FAMILIES	788	421	1,370	1,707	777
PARENTS/CARETAKERS	548	273	944	1,168	530
CHILDREN	1,407	786	2,397	3,061	1,495
CASES CLOSED	39	15	43	81	29
<b>*** NEWBORNS</b>	36	21	41	43	21
<b>*** BCCT</b>					
PERSONS	1	0	3	6	3
PRESUMPTIVE ELIGIBILITY PERSONS	0	0	0	0	0
<b>*** MC+ FOR PREGNANT WOMEN</b>					
APPLICATIONS RECEIVED	7	5	6	20	5
APPLICATIONS APPROVED	3	3	6	16	2
APPLICATIONS REJECTED	2	1	0	2	1
APPLICATIONS PENDING	3	2	3	1	2
MC+ FOR PREGNANT WOMEN	42	18	57	81	40
EXTENDED WOMEN'S HEALTH	20	13	17	27	11
<b>*** GR-CASH</b>					
APPLICATIONS RECEIVED	18	4	12	14	4
APPLICATIONS APPROVED	2	0	1	0	0
APPLICATIONS REJECTED	13	4	17	18	5
APPLICATIONS PENDING	15	7	22	22	6
CASES	10	3	18	19	9
PERSONS	10	3	18	19	9
TOTAL PAYMENTS	\$0	\$0	\$0	\$0	\$0
CASES CLOSED	1	2	2	2	1
MA-GR PERSONS	20	12	35	31	18
MA-GR TOTAL PAYMENTS	\$0	\$0	\$0	\$0	\$0
<b>*** REFUGEE</b>					
APPLICATIONS RECEIVED	0	0	0	0	0
APPLICATIONS APPROVED	0	0	0	0	0
APPLICATIONS REJECTED	0	0	0	0	0
APPLICATIONS PENDING	0	0	0	0	0
CASES	0	0	0	0	0
PERSONS	0	0	0	0	0
TOTAL PAYMENTS	\$0	\$0	\$0	\$0	\$0
CASES CLOSED	0	0	0	0	0
<b>*** SUPPLEMENTAL AID TO BLIND</b>					
APPLICATIONS RECEIVED	1	0	1	1	0
APPLICATIONS APPROVED	0	0	0	0	0
APPLICATIONS REJECTED	3	0	2	0	0
APPLICATIONS PENDING	0	0	1	1	0
PERSONS	5	0	4	9	3
TOTAL PAYMENTS	\$2,329	\$0	\$1,584	\$3,050	\$1,348
CASES CLOSED	0	0	0	0	0



**TABLE 8  
MEDICAID ELIGIBILITY BY REGION AND COUNTY FOR AUGUST 2004**

	SE MADISON	SE MARIES	SE MISSISSIPPI	SE NEW MADRID	SE OREGON
<b>*** BLIND PENSION</b>					
APPLICATIONS RECEIVED	1	0	1	1	0
APPLICATIONS APPROVED	1	0	0	0	0
APPLICATIONS REJECTED	2	0	2	0	0
APPLICATIONS PENDING	0	0	1	1	0
PERSONS	16	6	13	15	8
TOTAL PAYMENTS	\$7,664	\$2,874	\$6,227	\$7,185	\$3,832
CASES CLOSED	0	0	0	0	0
<b>*** MEDICAL ASSISTANCE</b>					
APPLICATIONS RECEIVED	41	21	41	54	33
APPLICATIONS APPROVED	26	7	18	31	23
APPLICATIONS REJECTED	14	7	15	34	15
APPLICATIONS PENDING	38	26	48	52	33
SPENDDOWN PERSONS	60	5	43	70	35
NON-SPENDDOWN PERSONS	603	321	1,062	1,536	812
MA-WD NON-PREMIUM PERSONS	44	63	204	158	33
MA-WD PREMIUM PERSONS	7	11	14	22	5
CASES CLOSED	11	3	16	18	11
<b>*** MACC</b>					
APPLICATIONS RECEIVED	0	0	0	0	0
APPLICATIONS APPROVED	0	0	0	0	0
APPLICATIONS REJECTED	0	0	0	0	0
APPLICATIONS PENDING	0	0	0	0	0
PERSONS	0	0	0	21	1
CASES CLOSED	0	0	0	0	0
<b>*** NURSING CARE</b>					
APPLICATIONS RECEIVED	1	0	0	1	0
APPLICATIONS APPROVED	1	0	0	0	0
APPLICATIONS REJECTED	0	0	0	0	0
APPLICATIONS PENDING	0	0	0	1	1
PERSONS	29	7	2	12	15
RCF-II	29	2	2	9	15
RCF-I	0	5	0	1	0
SNF-ICF	0	0	0	2	0
TOTAL PAYMENTS	\$7,589	\$1,330	\$552	\$3,404	\$4,380
RCF-II	\$7,589	\$584	\$552	\$2,628	\$4,380
RCF-I	\$0	\$746	\$0	\$156	\$0
SNF/ICF	\$0	\$0	\$0	\$620	\$0
CASES CLOSED	0	0	0	1	0
<b>*** SSI ONLY</b>	2	2	13	18	8
<b>*** SSI-SP</b>					
PERSONS	0	2	2	11	2
TOTAL PAYMENTS	\$0	\$84	\$67	\$306	\$502
<b>*** SP ONLY</b>					
PERSONS	0	0	1	1	0
TOTAL PAYMENTS	\$0	\$0	\$9	\$40	\$0
<b>*** QMB</b>					
APPLICATIONS RECEIVED	2	2	7	14	14
APPLICATIONS APPROVED	2	1	2	7	7
APPLICATIONS REJECTED	0	1	2	10	3
APPLICATIONS PENDING	0	1	4	1	8
PERSONS	11	4	6	17	15
CASES CLOSED	1	0	1	3	4
<b>*** SLMB</b>					
APPLICATIONS RECEIVED	1	0	6	9	9
APPLICATIONS APPROVED	0	1	1	5	2
APPLICATIONS REJECTED	2	0	2	7	5
APPLICATIONS PENDING	0	0	3	1	6
PERSONS	33	13	24	38	30
CASES CLOSED	0	1	0	1	0
<b>*** VENDOR CASES</b>					
PERSONS	119	40	147	238	80
CASES CLOSED	2	2	7	1	2
<b>*** PE FOR KIDS</b>					
PERSONS	0	1	0	0	0

**TABLE 8  
MEDICAID ELIGIBILITY BY REGION AND COUNTY FOR AUGUST 2004**

	SE PEMISCOT	SE PERRY	SE PHELPS	SE PULASKI	SE REYNOLDS
<b>*** MC+/MAF/TMA/EXTENDED TMA</b>					
APPLICATIONS RECEIVED	86	35	96	89	17
APPLICATIONS APPROVED	61	22	44	58	16
APPLICATIONS REJECTED	13	6	10	22	0
APPLICATIONS PENDING	44	13	66	51	6
<b>MC+</b>					
FAMILIES	593	321	908	692	200
NON-CHIP POVERTY CHILDREN	529	270	737	593	142
CHIP NO COST CHILDREN	385	196	628	437	129
CHIP CO-PAY CHILDREN	54	64	176	119	41
CHIP PREMIUM CHILDREN	26	17	32	21	8
<b>MAF</b>					
FAMILIES	1,458	353	1,210	943	286
PARENTS/CARETAKERS	1,341	411	1,366	1,014	308
CHILDREN	3,182	700	2,217	1,724	556
<b>TMA</b>					
FAMILIES	114	58	157	131	77
PARENTS/CARETAKERS	148	81	243	196	131
CHILDREN	245	111	300	262	133
<b>EXTENDED TMA</b>					
FAMILIES	9	1	17	8	7
PARENTS/CARETAKERS	11	1	22	7	4
<b>TOTAL MC+/MAF/TMA/ETMA</b>					
FAMILIES	2,174	733	2,292	1,774	570
PARENTS/CARETAKERS	1,500	493	1,631	1,217	443
CHILDREN	4,421	1,358	4,090	3,156	1,009
CASES CLOSED	103	51	87	76	25
<b>*** NEWBORNS</b>	61	57	94	84	17
<b>*** BCCT</b>					
PERSONS	2	0	1	3	1
PRESUMPTIVE ELIGIBILITY PERSONS	0	0	0	0	0
<b>*** MC+ FOR PREGNANT WOMEN</b>					
APPLICATIONS RECEIVED	10	4	30	18	4
APPLICATIONS APPROVED	10	3	14	13	3
APPLICATIONS REJECTED	0	0	9	7	0
APPLICATIONS PENDING	3	1	10	4	0
MC+ FOR PREGNANT WOMEN	77	52	148	121	25
EXTENDED WOMEN'S HEALTH	31	31	77	56	13
<b>*** GR-CASH</b>					
APPLICATIONS RECEIVED	46	9	23	9	6
APPLICATIONS APPROVED	2	2	3	0	1
APPLICATIONS REJECTED	22	8	27	15	5
APPLICATIONS PENDING	54	6	30	15	11
CASES	30	11	36	16	12
PERSONS	30	11	36	16	12
TOTAL PAYMENTS	\$0	\$0	\$0	\$0	\$0
CASES CLOSED	7	1	1	2	0
MA-GR PERSONS	67	7	68	37	17
MA-GR TOTAL PAYMENTS	\$0	\$0	\$0	\$0	\$0
<b>*** REFUGEE</b>					
APPLICATIONS RECEIVED	0	0	0	0	0
APPLICATIONS APPROVED	0	0	0	0	0
APPLICATIONS REJECTED	0	0	0	0	0
APPLICATIONS PENDING	0	0	0	0	0
CASES	0	0	0	0	0
PERSONS	0	0	0	0	0
TOTAL PAYMENTS	\$0	\$0	\$0	\$0	\$0
CASES CLOSED	0	0	0	0	0
<b>*** SUPPLEMENTAL AID TO BLIND</b>					
APPLICATIONS RECEIVED	1	0	0	2	0
APPLICATIONS APPROVED	0	0	0	0	0
APPLICATIONS REJECTED	1	1	0	1	0
APPLICATIONS PENDING	0	0	0	2	0
PERSONS	15	1	4	3	1
TOTAL PAYMENTS	\$5,549	\$479	\$1,916	\$777	\$377
CASES CLOSED	0	0	0	1	0

**TABLE 8  
MEDICAID ELIGIBILITY BY REGION AND COUNTY FOR AUGUST 2004**

	SE PEMISCOT	SE PERRY	SE PHELPS	SE PULASKI	SE REYNOLDS
<b>*** BLIND PENSION</b>					
APPLICATIONS RECEIVED	1	0	0	2	0
APPLICATIONS APPROVED	0	0	0	0	0
APPLICATIONS REJECTED	1	1	0	1	0
APPLICATIONS PENDING	0	0	0	2	0
PERSONS	9	3	27	9	5
TOTAL PAYMENTS	\$4,311	\$1,437	\$12,906	\$4,311	\$2,395
CASES CLOSED	0	0	0	1	0
<b>*** MEDICAL ASSISTANCE</b>					
APPLICATIONS RECEIVED	86	30	81	53	19
APPLICATIONS APPROVED	38	25	48	30	12
APPLICATIONS REJECTED	28	15	37	28	8
APPLICATIONS PENDING	86	34	101	61	24
SPENDDOWN PERSONS	52	28	58	36	19
NON-SPENDDOWN PERSONS	2,115	493	1,341	1,013	459
MA-WD NON-PREMIUM PERSONS	265	76	350	71	91
MA-WD PREMIUM PERSONS	21	20	34	8	20
CASES CLOSED	24	13	14	28	2
<b>*** MACC</b>					
APPLICATIONS RECEIVED	14	0	0	0	0
APPLICATIONS APPROVED	7	0	0	0	0
APPLICATIONS REJECTED	7	0	0	0	0
APPLICATIONS PENDING	0	0	0	0	0
PERSONS	3	0	25	1	6
CASES CLOSED	0	0	0	0	0
<b>*** NURSING CARE</b>					
APPLICATIONS RECEIVED	0	1	1	0	0
APPLICATIONS APPROVED	0	0	1	0	0
APPLICATIONS REJECTED	0	0	0	0	0
APPLICATIONS PENDING	0	1	1	0	0
PERSONS	2	23	61	30	15
RCF-II	1	23	61	27	3
RCF-I	1	0	0	3	12
SNF/ICF	0	0	0	0	0
TOTAL PAYMENTS	\$448	\$6,521	\$16,839	\$7,773	\$2,748
RCF-II	\$292	\$6,521	\$16,839	\$7,305	\$876
RCF-I	\$156	\$0	\$0	\$468	\$1,872
SNF/ICF	\$0	\$0	\$0	\$0	\$0
CASES CLOSED	0	0	2	0	0
<b>*** SSI ONLY</b>	19	2	8	5	5
<b>*** SSI-SP</b>					
PERSONS	6	2	5	1	0
TOTAL PAYMENTS	\$198	\$310	\$721	\$53	\$0
<b>*** SP ONLY</b>					
PERSONS	0	0	4	0	1
TOTAL PAYMENTS	\$0	\$0	\$686	\$0	\$4
<b>*** QMB</b>					
APPLICATIONS RECEIVED	4	1	15	10	5
APPLICATIONS APPROVED	1	1	7	9	2
APPLICATIONS REJECTED	3	1	4	2	1
APPLICATIONS PENDING	0	0	10	2	2
PERSONS	27	17	29	25	3
CASES CLOSED	4	2	2	2	0
<b>*** SLMB</b>					
APPLICATIONS RECEIVED	5	1	8	0	5
APPLICATIONS APPROVED	4	1	0	0	0
APPLICATIONS REJECTED	0	0	4	1	3
APPLICATIONS PENDING	1	0	6	0	2
PERSONS	46	26	58	49	22
CASES CLOSED	0	0	1	1	1
<b>*** VENDOR CASES</b>					
PERSONS	123	124	206	136	32
CASES CLOSED	2	4	6	4	1
<b>*** PE FOR KIDS</b>					
PERSONS	0	0	0	0	0

**TABLE 8  
MEDICAID ELIGIBILITY BY REGION AND COUNTY FOR AUGUST 2004**

	SE RIPLEY	SE ST FRANCOIS	SE STE GENEVIEVE	SE SCOTT	SE SHANNON
<b>*** MC+/MAF/TMA/EXTENDED TMA</b>					
APPLICATIONS RECEIVED	55	177	33	112	26
APPLICATIONS APPROVED	40	120	27	92	25
APPLICATIONS REJECTED	6	31	4	17	0
APPLICATIONS PENDING	25	82	9	43	7
<b>MC+</b>					
FAMILIES	572	1,330	280	1,110	345
NON-CHIP POVERTY CHILDREN	443	1,151	252	991	248
CHIP NO COST CHILDREN	370	686	150	624	245
CHIP CO-PAY CHILDREN	113	218	53	174	68
CHIP PREMIUM CHILDREN	43	36	6	28	16
<b>MAF</b>					
FAMILIES	687	1,883	308	1,592	434
PARENTS/CARETAKERS	789	2,035	365	1,578	547
CHILDREN	1,312	3,391	590	3,098	792
<b>TMA</b>					
FAMILIES	115	275	60	266	65
PARENTS/CARETAKERS	180	418	88	342	104
CHILDREN	199	513	118	533	103
<b>EXTENDED TMA</b>					
FAMILIES	6	25	1	16	1
PARENTS/CARETAKERS	8	26	1	19	2
<b>TOTAL MC+/MAF/TMA/ETMA</b>					
FAMILIES	1,380	3,513	649	2,984	845
PARENTS/CARETAKERS	977	2,479	454	1,939	653
CHILDREN	2,480	5,995	1,169	5,448	1,472
CASES CLOSED	61	141	31	125	21
<b>*** NEWBORNS</b>	37	167	23	120	48
<b>*** BCCT</b>					
PERSONS	3	4	1	4	0
PRESUMPTIVE ELIGIBILITY PERSONS	0	0	0	0	0
<b>*** MC+ FOR PREGNANT WOMEN</b>					
APPLICATIONS RECEIVED	8	29	14	28	4
APPLICATIONS APPROVED	11	29	8	21	3
APPLICATIONS REJECTED	0	3	1	4	0
APPLICATIONS PENDING	0	5	5	6	1
MC+ FOR PREGNANT WOMEN	71	214	41	156	55
EXTENDED WOMEN'S HEALTH	31	94	24	86	14
<b>*** GR-CASH</b>					
APPLICATIONS RECEIVED	19	39	4	25	4
APPLICATIONS APPROVED	6	4	0	4	1
APPLICATIONS REJECTED	7	28	3	34	9
APPLICATIONS PENDING	24	65	8	40	13
CASES	46	33	7	34	17
PERSONS	46	33	7	34	17
TOTAL PAYMENTS	\$0	\$0	\$0	\$0	\$0
CASES CLOSED	1	5	1	7	3
MA-GR PERSONS	38	67	3	70	16
MA-GR TOTAL PAYMENTS	\$0	\$0	\$0	\$0	\$0
<b>*** REFUGEE</b>					
APPLICATIONS RECEIVED	0	0	0	0	0
APPLICATIONS APPROVED	0	0	0	0	0
APPLICATIONS REJECTED	0	0	0	0	0
APPLICATIONS PENDING	0	0	0	0	0
CASES	0	0	0	0	0
PERSONS	0	0	0	0	0
TOTAL PAYMENTS	\$0	\$0	\$0	\$0	\$0
CASES CLOSED	0	0	0	0	0
<b>*** SUPPLEMENTAL AID TO BLIND</b>					
APPLICATIONS RECEIVED	0	1	0	2	0
APPLICATIONS APPROVED	0	0	0	0	0
APPLICATIONS REJECTED	0	0	0	0	0
APPLICATIONS PENDING	1	1	0	2	0
PERSONS	3	7	0	8	5
TOTAL PAYMENTS	\$1,073	\$3,288	\$0	\$3,301	\$1,989
CASES CLOSED	0	1	0	2	1

**TABLE 8  
MEDICAID ELIGIBILITY BY REGION AND COUNTY FOR AUGUST 2004**

	SE RIPLEY	SE ST FRANCOIS	SE STE GENEVIEVE	SE SCOTT	SE SHANNON
<b>*** BLIND PENSION</b>					
APPLICATIONS RECEIVED	0	3	0	2	0
APPLICATIONS APPROVED	0	1	0	0	0
APPLICATIONS REJECTED	0	1	0	0	0
APPLICATIONS PENDING	1	2	0	2	0
PERSONS	13	51	4	31	3
TOTAL PAYMENTS	\$6,227	\$24,429	\$1,916	\$14,849	\$1,437
CASES CLOSED	0	0	0	0	0
<b>*** MEDICAL ASSISTANCE</b>					
APPLICATIONS RECEIVED	54	169	22	113	22
APPLICATIONS APPROVED	31	91	11	67	12
APPLICATIONS REJECTED	18	67	8	52	18
APPLICATIONS PENDING	48	183	25	122	27
SPENDDOWN PERSONS	66	105	41	129	29
NON-SPENDDOWN PERSONS	1,324	2,396	402	2,104	564
MA-WD NON-PREMIUM PERSONS	243	446	54	252	49
MA-WD PREMIUM PERSONS	23	63	15	41	5
CASES CLOSED	14	48	8	28	10
<b>*** MACC</b>					
APPLICATIONS RECEIVED	0	0	0	0	0
APPLICATIONS APPROVED	0	0	0	0	0
APPLICATIONS REJECTED	0	0	0	0	0
APPLICATIONS PENDING	0	0	0	0	0
PERSONS	0	14	1	1	0
CASES CLOSED	0	0	0	0	0
<b>*** NURSING CARE</b>					
APPLICATIONS RECEIVED	0	12	5	2	1
APPLICATIONS APPROVED	1	13	4	1	1
APPLICATIONS REJECTED	0	3	0	1	0
APPLICATIONS PENDING	0	13	5	2	0
PERSONS	38	320	70	99	13
RCF-II	38	214	61	92	0
RCF-I	0	97	9	7	13
SNF-ICF	0	9	0	0	0
TOTAL PAYMENTS	\$10,949	\$71,969	\$17,951	\$27,182	\$2,028
RCF-II	\$10,949	\$54,416	\$16,594	\$26,110	\$0
RCF-I	\$0	\$14,141	\$1,357	\$1,072	\$2,028
SNF/ICF	\$0	\$3,412	\$0	\$0	\$0
CASES CLOSED	1	7	1	1	0
<b>*** SSI ONLY</b>	8	11	1	20	0
<b>*** SSI-SP</b>					
PERSONS	3	3	2	3	2
TOTAL PAYMENTS	\$99	\$736	\$64	\$98	\$89
<b>*** SP ONLY</b>					
PERSONS	0	1	0	1	0
TOTAL PAYMENTS	\$0	\$61	\$0	\$54	\$0
<b>*** QMB</b>					
APPLICATIONS RECEIVED	3	23	3	14	2
APPLICATIONS APPROVED	3	9	3	11	2
APPLICATIONS REJECTED	0	14	0	2	2
APPLICATIONS PENDING	0	8	1	3	0
PERSONS	11	62	13	33	16
CASES CLOSED	3	2	1	2	2
<b>*** SLMB</b>					
APPLICATIONS RECEIVED	1	6	1	7	1
APPLICATIONS APPROVED	0	3	0	3	2
APPLICATIONS REJECTED	1	5	1	3	0
APPLICATIONS PENDING	0	3	1	2	0
PERSONS	32	91	11	77	46
CASES CLOSED	0	6	0	2	2
<b>*** VENDOR CASES</b>					
PERSONS	70	397	71	334	39
CASES CLOSED	1	16	4	11	0
<b>*** PE FOR KIDS</b>					
PERSONS	0	0	0	0	0

**TABLE 8  
MEDICAID ELIGIBILITY BY REGION AND COUNTY FOR AUGUST 2004**

	SE STODDARD	SE TEXAS	SE WASHINGTON	SE WAYNE	SW BARRY
<b>*** MC+/MAF/TMA/EXTENDED TMA</b>					
APPLICATIONS RECEIVED	109	55	80	38	101
APPLICATIONS APPROVED	79	46	59	29	80
APPLICATIONS REJECTED	15	8	8	2	19
APPLICATIONS PENDING	44	15	27	14	34
<b>MC+</b>					
FAMILIES	805	798	707	524	849
NON-CHIP POVERTY CHILDREN	579	722	589	488	869
CHIP NO COST CHILDREN	488	488	392	285	514
CHIP CO-PAY CHILDREN	160	136	95	54	99
CHIP PREMIUM CHILDREN	36	22	26	7	20
<b>MAF</b>					
FAMILIES	966	734	1,036	603	1,061
PARENTS/CARETAKERS	967	885	1,144	750	1,211
CHILDREN	1,738	1,412	2,018	1,119	2,164
<b>TMA</b>					
FAMILIES	187	90	144	86	152
PARENTS/CARETAKERS	257	131	220	136	219
CHILDREN	352	177	263	74	327
<b>EXTENDED TMA</b>					
FAMILIES	14	8	17	6	9
PARENTS/CARETAKERS	18	9	21	8	11
<b>TOTAL MC+/MAF/TMA/ETMA</b>					
FAMILIES	1,972	1,630	1,904	1,219	2,071
PARENTS/CARETAKERS	1,242	1,025	1,385	894	1,441
CHILDREN	3,353	2,957	3,383	2,027	3,993
CASES CLOSED	102	59	95	39	98
<b>*** NEWBORNS</b>	118	79	84	45	137
<b>*** BCCT</b>					
PERSONS	3	3	6	3	1
PRESUMPTIVE ELIGIBILITY PERSONS	0	0	0	0	0
<b>*** MC+ FOR PREGNANT WOMEN</b>					
APPLICATIONS RECEIVED	23	13	23	5	21
APPLICATIONS APPROVED	22	13	15	5	20
APPLICATIONS REJECTED	4	1	7	1	11
APPLICATIONS PENDING	5	1	4	1	5
MC+ FOR PREGNANT WOMEN	134	116	120	52	139
EXTENDED WOMEN'S HEALTH	83	49	46	17	74
<b>*** GR-CASH</b>					
APPLICATIONS RECEIVED	8	7	19	23	16
APPLICATIONS APPROVED	2	1	1	2	0
APPLICATIONS REJECTED	14	10	11	23	12
APPLICATIONS PENDING	22	6	29	37	22
CASES	16	8	28	11	12
PERSONS	16	8	28	11	12
TOTAL PAYMENTS	\$0	\$0	\$0	\$0	\$0
CASES CLOSED	1	1	4	1	1
MA-GR PERSONS	29	31	46	53	51
MA-GR TOTAL PAYMENTS	\$0	\$0	\$0	\$0	\$0
<b>*** REFUGEE</b>					
APPLICATIONS RECEIVED	0	0	0	0	0
APPLICATIONS APPROVED	0	0	0	0	0
APPLICATIONS REJECTED	0	0	0	0	0
APPLICATIONS PENDING	0	0	0	0	0
CASES	0	0	0	0	0
PERSONS	0	0	0	0	0
TOTAL PAYMENTS	\$0	\$0	\$0	\$0	\$0
CASES CLOSED	0	0	0	0	0
<b>*** SUPPLEMENTAL AID TO BLIND</b>					
APPLICATIONS RECEIVED	0	0	1	0	2
APPLICATIONS APPROVED	0	0	1	0	1
APPLICATIONS REJECTED	1	0	1	2	0
APPLICATIONS PENDING	0	0	0	2	1
PERSONS	8	3	12	6	4
TOTAL PAYMENTS	\$2,456	\$1,314	\$4,115	\$1,976	\$1,892
CASES CLOSED	0	0	1	0	0

**TABLE 8  
MEDICAID ELIGIBILITY BY REGION AND COUNTY FOR AUGUST 2004**

	SE STODDARD	SE TEXAS	SE WASHINGTON	SE WAYNE	SW BARRY
<b>*** BLIND PENSION</b>					
APPLICATIONS RECEIVED	0	0	1	0	1
APPLICATIONS APPROVED	0	0	1	0	0
APPLICATIONS REJECTED	0	1	1	2	0
APPLICATIONS PENDING	0	1	0	1	1
PERSONS	18	9	16	16	12
TOTAL PAYMENTS	\$8,622	\$4,311	\$7,664	\$7,664	\$5,748
CASES CLOSED	0	0	0	0	0
<b>*** MEDICAL ASSISTANCE</b>					
APPLICATIONS RECEIVED	67	60	75	56	60
APPLICATIONS APPROVED	49	44	38	40	43
APPLICATIONS REJECTED	32	25	22	24	28
APPLICATIONS PENDING	88	33	81	79	62
SPENDDOWN PERSONS	113	68	59	42	57
NON-SPENDDOWN PERSONS	1,675	1,200	1,480	1,119	1,232
MA-WD NON-PREMIUM PERSONS	229	104	239	221	139
MA-WD PREMIUM PERSONS	35	12	47	29	17
CASES CLOSED	24	19	26	20	34
<b>*** MACC</b>					
APPLICATIONS RECEIVED	0	0	0	0	0
APPLICATIONS APPROVED	0	0	0	0	0
APPLICATIONS REJECTED	0	0	0	0	0
APPLICATIONS PENDING	0	0	0	0	0
PERSONS	1	12	0	0	2
CASES CLOSED	0	0	0	0	0
<b>*** NURSING CARE</b>					
APPLICATIONS RECEIVED	2	1	3	0	2
APPLICATIONS APPROVED	2	0	4	0	0
APPLICATIONS REJECTED	0	0	1	0	1
APPLICATIONS PENDING	2	1	0	0	3
PERSONS	103	41	32	19	63
RCF-II	82	32	25	9	47
RCF-I	20	9	6	10	16
SNF-ICF	1	0	1	0	0
TOTAL PAYMENTS	\$26,311	\$9,498	\$8,392	\$3,633	\$15,214
RCF-II	\$23,142	\$8,107	\$7,074	\$2,318	\$12,749
RCF-I	\$3,029	\$1,391	\$928	\$1,315	\$2,465
SNF/ICF	\$140	\$0	\$390	\$0	\$0
CASES CLOSED	0	3	2	0	1
<b>*** SSI ONLY</b>	16	6	10	8	3
<b>*** SSI-SP</b>					
PERSONS	4	1	0	2	0
TOTAL PAYMENTS	\$418	\$131	\$0	\$10	\$0
<b>*** SP ONLY</b>					
PERSONS	1	0	1	0	1
TOTAL PAYMENTS	\$17	\$0	\$479	\$0	\$52
<b>*** QMB</b>					
APPLICATIONS RECEIVED	15	9	25	10	3
APPLICATIONS APPROVED	12	5	17	10	4
APPLICATIONS REJECTED	4	4	8	6	0
APPLICATIONS PENDING	3	2	6	3	1
PERSONS	41	44	34	21	38
CASES CLOSED	1	1	3	1	2
<b>*** SLMB</b>					
APPLICATIONS RECEIVED	7	7	19	0	2
APPLICATIONS APPROVED	5	1	5	1	0
APPLICATIONS REJECTED	3	7	14	4	0
APPLICATIONS PENDING	1	2	5	1	1
PERSONS	101	84	38	28	62
CASES CLOSED	2	1	2	0	2
<b>*** VENDOR CASES</b>					
PERSONS	251	155	141	95	166
CASES CLOSED	12	7	3	1	2
<b>*** PE FOR KIDS</b>					
PERSONS	0	0	0	0	0

**TABLE 8  
MEDICAID ELIGIBILITY BY REGION AND COUNTY FOR AUGUST 2004**

	SW BARTON	SW BATES	SW BENTON	SW CAMDEN	SW CEDAR
<b>*** MC+/MAF/TMA/EXTENDED TMA</b>					
APPLICATIONS RECEIVED	32	44	50	106	26
APPLICATIONS APPROVED	29	30	44	83	19
APPLICATIONS REJECTED	5	6	2	16	4
APPLICATIONS PENDING	4	17	13	29	7
<b>MC+</b>					
FAMILIES	332	440	422	1,010	370
NON-CHIP POVERTY CHILDREN	304	375	342	831	316
CHIP NO COST CHILDREN	249	263	268	661	208
CHIP CO-PAY CHILDREN	34	83	84	197	86
CHIP PREMIUM CHILDREN	2	34	19	36	5
<b>MAF</b>					
FAMILIES	432	384	637	813	491
PARENTS/CARETAKERS	501	448	709	986	586
CHILDREN	813	782	1,169	1,598	950
<b>TMA</b>					
FAMILIES	49	87	111	125	76
PARENTS/CARETAKERS	78	119	159	176	119
CHILDREN	97	162	217	238	141
<b>EXTENDED TMA</b>					
FAMILIES	7	3	2	11	3
PARENTS/CARETAKERS	11	4	3	14	4
<b>TOTAL MC+/MAF/TMA/ETMA</b>					
FAMILIES	820	914	1,172	1,959	940
PARENTS/CARETAKERS	590	571	871	1,176	709
CHILDREN	1,499	1,699	2,099	3,561	1,706
CASES CLOSED	28	59	32	106	37
<b>*** NEWBORNS</b>	37	48	31	132	46
<b>*** BCCT</b>					
PERSONS	0	0	1	2	0
PRESUMPTIVE ELIGIBILITY PERSONS	0	0	0	0	0
<b>*** MC+ FOR PREGNANT WOMEN</b>					
APPLICATIONS RECEIVED	12	9	8	30	5
APPLICATIONS APPROVED	11	8	9	30	4
APPLICATIONS REJECTED	1	0	1	6	1
APPLICATIONS PENDING	1	3	0	4	1
MC+ FOR PREGNANT WOMEN	55	69	64	158	52
EXTENDED WOMEN'S HEALTH	24	35	33	116	27
<b>*** GR-CASH</b>					
APPLICATIONS RECEIVED	8	10	18	25	15
APPLICATIONS APPROVED	1	4	0	4	4
APPLICATIONS REJECTED	12	2	18	24	13
APPLICATIONS PENDING	10	18	29	40	19
CASES	7	6	18	29	18
PERSONS	7	6	18	29	18
TOTAL PAYMENTS	\$0	\$0	\$0	\$0	\$0
CASES CLOSED	1	2	1	2	4
MA-GR PERSONS	22	7	34	55	37
MA-GR TOTAL PAYMENTS	\$0	\$0	\$0	\$0	\$0
<b>*** REFUGEE</b>					
APPLICATIONS RECEIVED	0	0	0	0	0
APPLICATIONS APPROVED	0	0	0	0	0
APPLICATIONS REJECTED	0	0	0	0	0
APPLICATIONS PENDING	0	0	0	0	0
CASES	0	0	0	0	0
PERSONS	0	0	0	0	0
TOTAL PAYMENTS	\$0	\$0	\$0	\$0	\$0
CASES CLOSED	0	0	0	0	0
<b>*** SUPPLEMENTAL AID TO BLIND</b>					
APPLICATIONS RECEIVED	0	0	0	2	0
APPLICATIONS APPROVED	0	0	0	0	0
APPLICATIONS REJECTED	0	0	0	2	0
APPLICATIONS PENDING	0	0	0	1	0
PERSONS	4	4	3	2	4
TOTAL PAYMENTS	\$1,630	\$1,635	\$1,073	\$743	\$1,747
CASES CLOSED	0	0	1	0	0



**TABLE 8  
MEDICAID ELIGIBILITY BY REGION AND COUNTY FOR AUGUST 2004**

	SW BARTON	SW BATES	SW BENTON	SW CAMDEN	SW CEDAR
<b>*** BLIND PENSION</b>					
APPLICATIONS RECEIVED	0	0	0	1	0
APPLICATIONS APPROVED	0	0	0	0	0
APPLICATIONS REJECTED	0	0	0	2	0
APPLICATIONS PENDING	0	0	0	1	0
PERSONS	3	7	28	16	5
TOTAL PAYMENTS	\$1,437	\$3,353	\$13,412	\$7,664	\$2,395
CASES CLOSED	0	0	0	0	0
<b>*** MEDICAL ASSISTANCE</b>					
APPLICATIONS RECEIVED	23	32	54	74	54
APPLICATIONS APPROVED	25	24	44	36	35
APPLICATIONS REJECTED	13	12	12	42	19
APPLICATIONS PENDING	16	33	59	87	41
SPENDDOWN PERSONS	11	38	29	74	29
NON-SPENDDOWN PERSONS	449	502	813	946	638
MA-WD NON-PREMIUM PERSONS	66	37	199	83	96
MA-WD PREMIUM PERSONS	11	2	41	27	11
CASES CLOSED	9	7	17	21	16
<b>*** MACC</b>					
APPLICATIONS RECEIVED	0	0	0	1	0
APPLICATIONS APPROVED	0	0	0	1	0
APPLICATIONS REJECTED	0	0	0	0	0
APPLICATIONS PENDING	0	0	0	0	0
PERSONS	0	1	0	9	0
CASES CLOSED	0	0	0	0	0
<b>*** NURSING CARE</b>					
APPLICATIONS RECEIVED	0	0	1	0	3
APPLICATIONS APPROVED	0	0	1	0	3
APPLICATIONS REJECTED	0	0	1	0	1
APPLICATIONS PENDING	0	0	0	0	2
PERSONS	21	13	24	8	26
RCF-II	10	7	13	3	2
RCF-I	11	6	11	5	24
SNF-ICF	0	0	0	0	0
TOTAL PAYMENTS	\$4,501	\$2,905	\$5,302	\$1,564	\$4,002
RCF-II	\$2,785	\$1,986	\$3,586	\$824	\$584
RCF-I	\$1,716	\$919	\$1,716	\$740	\$3,418
SNF/ICF	\$0	\$0	\$0	\$0	\$0
CASES CLOSED	2	0	1	1	2
<b>*** SSI ONLY</b>	0	3	2	2	3
<b>*** SSI-SP</b>					
PERSONS	0	1	0	0	1
TOTAL PAYMENTS	\$0	\$50	\$0	\$0	\$11
<b>*** SP ONLY</b>					
PERSONS	0	1	1	0	0
TOTAL PAYMENTS	\$0	\$238	\$479	\$0	\$0
<b>*** QMB</b>					
APPLICATIONS RECEIVED	5	6	3	13	9
APPLICATIONS APPROVED	3	6	3	10	3
APPLICATIONS REJECTED	4	1	1	3	2
APPLICATIONS PENDING	1	1	0	1	5
PERSONS	11	22	25	33	17
CASES CLOSED	0	2	1	4	1
<b>*** SLMB</b>					
APPLICATIONS RECEIVED	3	2	0	4	2
APPLICATIONS APPROVED	1	1	0	3	0
APPLICATIONS REJECTED	3	1	1	1	0
APPLICATIONS PENDING	1	1	0	1	2
PERSONS	15	38	36	33	45
CASES CLOSED	1	1	0	0	0
<b>*** VENDOR CASES</b>					
PERSONS	59	137	128	136	93
CASES CLOSED	2	5	7	8	3
<b>*** PE FOR KIDS</b>					
PERSONS	0	0	0	0	0

**TABLE 8  
MEDICAID ELIGIBILITY BY REGION AND COUNTY FOR AUGUST 2004**

	SW CHRISTIAN	SW DADE	SW DALLAS	SW DOUGLAS	SW GREENE
<b>*** MC+/MAF/TMA/EXTENDED TMA</b>					
APPLICATIONS RECEIVED	123	16	44	36	545
APPLICATIONS APPROVED	77	13	33	26	372
APPLICATIONS REJECTED	26	0	4	4	91
APPLICATIONS PENDING	69	3	22	13	267
<b>MC+</b>					
FAMILIES	1,436	258	488	394	4,858
NON-CHIP POVERTY CHILDREN	1,197	224	461	321	4,180
CHIP NO COST CHILDREN	966	203	283	284	3,098
CHIP CO-PAY CHILDREN	317	60	76	95	715
CHIP PREMIUM CHILDREN	35	20	15	22	102
<b>MAF</b>					
FAMILIES	1,160	192	454	491	6,358
PARENTS/CARETAKERS	1,342	236	562	619	6,758
CHILDREN	2,149	394	940	987	11,777
<b>TMA</b>					
FAMILIES	168	24	72	70	559
PARENTS/CARETAKERS	241	32	107	110	736
CHILDREN	319	44	156	138	986
<b>EXTENDED TMA</b>					
FAMILIES	12	1	8	8	38
PARENTS/CARETAKERS	19	1	11	10	44
<b>TOTAL MC+/MAF/TMA/ETMA</b>					
FAMILIES	2,776	475	1,022	963	11,813
PARENTS/CARETAKERS	1,602	269	680	739	7,538
CHILDREN	4,983	945	1,931	1,847	20,858
CASES CLOSED	118	20	35	32	447
<b>*** NEWBORNS</b>	262	24	75	52	1,013
<b>*** BCCT</b>					
PERSONS	3	0	2	0	12
PRESUMPTIVE ELIGIBILITY PERSONS	0	0	0	0	0
<b>*** MC+ FOR PREGNANT WOMEN</b>					
APPLICATIONS RECEIVED	48	6	15	9	183
APPLICATIONS APPROVED	29	5	7	9	131
APPLICATIONS REJECTED	14	0	3	1	45
APPLICATIONS PENDING	15	1	5	2	49
MC+ FOR PREGNANT WOMEN	240	30	70	55	979
EXTENDED WOMEN'S HEALTH	176	17	48	29	613
<b>*** GR-CASH</b>					
APPLICATIONS RECEIVED	37	6	11	7	156
APPLICATIONS APPROVED	2	0	1	1	12
APPLICATIONS REJECTED	30	5	8	7	139
APPLICATIONS PENDING	34	10	17	11	221
CASES	18	7	15	11	161
PERSONS	18	7	15	11	162
TOTAL PAYMENTS	\$0	\$0	\$0	\$0	\$0
CASES CLOSED	1	0	1	0	12
MA-GR PERSONS	52	10	38	3	404
MA-GR TOTAL PAYMENTS	\$0	\$0	\$0	\$0	\$0
<b>*** REFUGEE</b>					
APPLICATIONS RECEIVED	0	0	0	0	0
APPLICATIONS APPROVED	0	0	0	0	0
APPLICATIONS REJECTED	0	0	0	0	0
APPLICATIONS PENDING	0	0	0	0	0
CASES	0	0	0	0	0
PERSONS	0	0	0	0	0
TOTAL PAYMENTS	\$0	\$0	\$0	\$0	\$0
CASES CLOSED	0	0	0	0	0
<b>*** SUPPLEMENTAL AID TO BLIND</b>					
APPLICATIONS RECEIVED	3	0	0	0	10
APPLICATIONS APPROVED	1	0	0	0	1
APPLICATIONS REJECTED	0	0	0	0	6
APPLICATIONS PENDING	1	0	0	0	11
PERSONS	4	2	4	3	26
TOTAL PAYMENTS	\$1,761	\$859	\$1,287	\$1,249	\$10,276
CASES CLOSED	1	0	0	0	1

**TABLE 8  
MEDICAID ELIGIBILITY BY REGION AND COUNTY FOR AUGUST 2004**

	SW CHRISTIAN	SW DADE	SW DALLAS	SW DOUGLAS	SW GREENE
<b>*** BLIND PENSION</b>					
APPLICATIONS RECEIVED	3	0	0	0	13
APPLICATIONS APPROVED	0	0	0	0	0
APPLICATIONS REJECTED	1	0	0	0	10
APPLICATIONS PENDING	1	0	0	0	13
PERSONS	14	1	4	3	112
TOTAL PAYMENTS	\$6,706	\$479	\$1,916	\$1,437	\$53,648
CASES CLOSED	0	0	0	0	2
<b>*** MEDICAL ASSISTANCE</b>					
APPLICATIONS RECEIVED	103	22	46	29	514
APPLICATIONS APPROVED	34	9	21	16	263
APPLICATIONS REJECTED	53	7	19	8	243
APPLICATIONS PENDING	104	23	60	32	656
SPENDDOWN PERSONS	58	15	47	29	244
NON-SPENDDOWN PERSONS	1,060	279	684	765	7,108
MA-WD NON-PREMIUM PERSONS	118	39	45	104	952
MA-WD PREMIUM PERSONS	20	1	8	4	161
CASES CLOSED	40	6	14	13	156
<b>*** MACC</b>					
APPLICATIONS RECEIVED	0	0	0	0	9
APPLICATIONS APPROVED	0	0	0	0	7
APPLICATIONS REJECTED	0	0	0	0	2
APPLICATIONS PENDING	0	0	0	0	1
PERSONS	0	0	0	0	64
CASES CLOSED	0	0	0	0	0
<b>*** NURSING CARE</b>					
APPLICATIONS RECEIVED	7	0	0	1	25
APPLICATIONS APPROVED	2	0	3	0	18
APPLICATIONS REJECTED	2	0	0	0	2
APPLICATIONS PENDING	7	0	0	1	12
PERSONS	187	5	40	36	345
RCF-II	145	5	21	33	307
RCF-I	24	0	19	3	38
SNF-ICF	18	0	0	0	0
TOTAL PAYMENTS	\$51,787	\$1,460	\$7,907	\$9,624	\$90,352
RCF-II	\$41,219	\$1,460	\$5,023	\$9,209	\$84,768
RCF-I	\$3,744	\$0	\$2,884	\$415	\$5,584
SNF/ICF	\$6,824	\$0	\$0	\$0	\$0
CASES CLOSED	1	1	1	4	9
<b>*** SSI ONLY</b>	7	1	2	3	31
<b>*** SSI-SP</b>					
PERSONS	1	0	4	0	17
TOTAL PAYMENTS	\$26	\$0	\$487	\$0	\$866
<b>*** SP ONLY</b>					
PERSONS	0	0	1	0	2
TOTAL PAYMENTS	\$0	\$0	\$182	\$0	\$137
<b>*** QMB</b>					
APPLICATIONS RECEIVED	36	3	6	5	62
APPLICATIONS APPROVED	7	1	2	3	30
APPLICATIONS REJECTED	15	1	0	1	15
APPLICATIONS PENDING	22	2	5	6	40
PERSONS	58	16	37	23	216
CASES CLOSED	3	2	2	1	15
<b>*** SLMB</b>					
APPLICATIONS RECEIVED	31	2	0	1	29
APPLICATIONS APPROVED	0	0	0	1	10
APPLICATIONS REJECTED	19	1	1	0	14
APPLICATIONS PENDING	19	2	0	2	20
PERSONS	90	16	49	37	363
CASES CLOSED	0	0	2	3	4
<b>*** VENDOR CASES</b>					
PERSONS	152	87	90	49	1,103
CASES CLOSED	6	2	1	2	43
<b>*** PE FOR KIDS</b>					
PERSONS	0	0	0	0	0

**TABLE 8  
MEDICAID ELIGIBILITY BY REGION AND COUNTY FOR AUGUST 2004**

	SW HENRY	SW HICKORY	SW JASPER	SW LACLEDE	SW LAWRENCE
<b>*** MC+/MAF/TMA/EXTENDED TMA</b>					
APPLICATIONS RECEIVED	49	17	326	94	74
APPLICATIONS APPROVED	45	16	265	74	66
APPLICATIONS REJECTED	6	2	49	15	19
APPLICATIONS PENDING	19	8	126	34	28
<b>MC+</b>					
FAMILIES	479	254	2,871	1,015	918
NON-CHIP POVERTY CHILDREN	435	166	2,807	917	931
CHIP NO COST CHILDREN	281	183	1,801	560	550
CHIP CO-PAY CHILDREN	77	77	394	189	152
CHIP PREMIUM CHILDREN	18	7	28	22	21
<b>MAF</b>					
FAMILIES	683	253	3,973	1,180	1,038
PARENTS/CARETAKERS	715	293	4,331	1,352	1,123
CHILDREN	1,262	485	7,620	2,332	2,035
<b>TMA</b>					
FAMILIES	83	77	215	203	114
PARENTS/CARETAKERS	124	115	305	312	166
CHILDREN	175	136	411	418	225
<b>EXTENDED TMA</b>					
FAMILIES	9	1	16	18	6
PARENTS/CARETAKERS	11	2	18	27	7
<b>TOTAL MC+/MAF/TMA/ETMA</b>					
FAMILIES	1,254	585	7,075	2,416	2,076
PARENTS/CARETAKERS	850	410	4,654	1,691	1,296
CHILDREN	2,248	1,054	13,061	4,438	3,914
CASES CLOSED	53	27	272	100	92
<b>*** NEWBORNS</b>	67	30	508	170	166
<b>*** BCCT</b>					
PERSONS	2	1	3	4	0
PRESUMPTIVE ELIGIBILITY PERSONS	0	0	2	0	0
<b>*** MC+ FOR PREGNANT WOMEN</b>					
APPLICATIONS RECEIVED	10	3	102	27	40
APPLICATIONS APPROVED	9	5	73	21	23
APPLICATIONS REJECTED	1	0	30	7	19
APPLICATIONS PENDING	2	0	23	4	8
MC+ FOR PREGNANT WOMEN	74	32	505	180	140
EXTENDED WOMEN'S HEALTH	45	17	275	109	105
<b>*** GR-CASH</b>					
APPLICATIONS RECEIVED	7	2	85	27	21
APPLICATIONS APPROVED	1	1	8	2	1
APPLICATIONS REJECTED	5	3	62	21	20
APPLICATIONS PENDING	21	2	127	43	30
CASES	11	6	94	14	15
PERSONS	11	6	94	14	15
TOTAL PAYMENTS	\$0	\$0	\$0	\$0	\$0
CASES CLOSED	0	0	7	0	1
MA-GR PERSONS	29	17	270	33	59
MA-GR TOTAL PAYMENTS	\$0	\$0	\$0	\$0	\$0
<b>*** REFUGEE</b>					
APPLICATIONS RECEIVED	0	0	0	0	0
APPLICATIONS APPROVED	0	0	0	0	0
APPLICATIONS REJECTED	0	0	0	0	0
APPLICATIONS PENDING	0	0	0	0	0
CASES	0	0	0	0	0
PERSONS	0	0	0	0	0
TOTAL PAYMENTS	\$0	\$0	\$0	\$0	\$0
CASES CLOSED	0	0	0	0	0
<b>*** SUPPLEMENTAL AID TO BLIND</b>					
APPLICATIONS RECEIVED	0	0	2	0	2
APPLICATIONS APPROVED	0	0	0	0	0
APPLICATIONS REJECTED	1	0	2	0	0
APPLICATIONS PENDING	0	0	4	0	2
PERSONS	4	1	25	12	7
TOTAL PAYMENTS	\$1,223	\$201	\$9,845	\$3,865	\$2,438
CASES CLOSED	0	0	1	0	0

**TABLE 8  
MEDICAID ELIGIBILITY BY REGION AND COUNTY FOR AUGUST 2004**

	SW HENRY	SW HICKORY	SW JASPER	SW LACLEDE	SW LAWRENCE
<b>*** BLIND PENSION</b>					
APPLICATIONS RECEIVED	1	0	4	0	2
APPLICATIONS APPROVED	0	0	1	0	0
APPLICATIONS REJECTED	2	0	1	0	0
APPLICATIONS PENDING	0	1	8	0	2
PERSONS	17	6	49	20	14
TOTAL PAYMENTS	\$8,143	\$2,874	\$23,471	\$9,580	\$6,706
CASES CLOSED	0	0	0	0	0
<b>*** MEDICAL ASSISTANCE</b>					
APPLICATIONS RECEIVED	54	31	331	74	91
APPLICATIONS APPROVED	22	22	165	44	55
APPLICATIONS REJECTED	25	10	140	34	37
APPLICATIONS PENDING	75	18	373	79	88
SPENDDOWN PERSONS	56	24	224	60	100
NON-SPENDDOWN PERSONS	968	468	4,251	1,360	1,185
MA-WD NON-PREMIUM PERSONS	71	65	422	134	108
MA-WD PREMIUM PERSONS	14	12	78	12	14
CASES CLOSED	25	2	139	25	30
<b>*** MACC</b>					
APPLICATIONS RECEIVED	0	0	3	0	1
APPLICATIONS APPROVED	0	0	3	0	1
APPLICATIONS REJECTED	0	0	0	0	0
APPLICATIONS PENDING	0	0	0	0	0
PERSONS	21	0	5	0	1
CASES CLOSED	0	0	0	0	0
<b>*** NURSING CARE</b>					
APPLICATIONS RECEIVED	1	0	7	2	0
APPLICATIONS APPROVED	1	0	6	1	4
APPLICATIONS REJECTED	0	0	1	1	2
APPLICATIONS PENDING	0	0	2	2	1
PERSONS	54	2	203	77	56
RCF-II	38	2	148	37	47
RCF-I	16	0	55	40	9
SNF-ICF	0	0	0	0	0
TOTAL PAYMENTS	\$12,615	\$500	\$47,845	\$16,046	\$13,923
RCF-II	\$10,119	\$500	\$39,962	\$9,806	\$12,843
RCF-I	\$2,496	\$0	\$7,883	\$6,240	\$1,080
SNF/ICF	\$0	\$0	\$0	\$0	\$0
CASES CLOSED	1	0	12	2	1
<b>*** SSI ONLY</b>	6	2	8	3	2
<b>*** SSI-SP</b>					
PERSONS	0	2	2	5	0
TOTAL PAYMENTS	\$0	\$129	\$102	\$549	\$0
<b>*** SP ONLY</b>					
PERSONS	1	0	1	1	1
TOTAL PAYMENTS	\$383	\$0	\$123	\$61	\$58
<b>*** QMB</b>					
APPLICATIONS RECEIVED	13	0	19	14	17
APPLICATIONS APPROVED	5	0	16	7	8
APPLICATIONS REJECTED	9	0	8	8	7
APPLICATIONS PENDING	3	0	6	6	4
PERSONS	24	12	142	61	21
CASES CLOSED	2	2	21	2	4
<b>*** SLMB</b>					
APPLICATIONS RECEIVED	4	0	9	12	13
APPLICATIONS APPROVED	3	0	5	4	4
APPLICATIONS REJECTED	3	0	9	5	7
APPLICATIONS PENDING	2	0	3	7	4
PERSONS	47	36	214	91	62
CASES CLOSED	1	0	12	3	0
<b>*** VENDOR CASES</b>					
PERSONS	147	80	499	136	172
CASES CLOSED	5	4	20	3	2
<b>*** PE FOR KIDS</b>					
PERSONS	0	0	0	0	3

**TABLE 8  
MEDICAID ELIGIBILITY BY REGION AND COUNTY FOR AUGUST 2004**

	SW MCDONALD	SW MILLER	SW MONITEAU	SW MORGAN	SW NEWTON
<b>*** MC+/MAF/TMA/EXTENDED TMA</b>					
APPLICATIONS RECEIVED	80	57	34	57	135
APPLICATIONS APPROVED	63	44	15	55	100
APPLICATIONS REJECTED	13	8	6	8	28
APPLICATIONS PENDING	38	21	21	14	59
<b>MC+</b>					
FAMILIES	788	799	282	629	1,371
NON-CHIP POVERTY CHILDREN	939	687	292	550	1,360
CHIP NO COST CHILDREN	436	581	185	420	847
CHIP CO-PAY CHILDREN	76	161	43	104	227
CHIP PREMIUM CHILDREN	11	31	9	51	48
<b>MAF</b>					
FAMILIES	850	703	289	574	1,122
PARENTS/CARETAKERS	976	801	320	663	1,274
CHILDREN	1,749	1,332	536	1,118	2,278
<b>TMA</b>					
FAMILIES	117	139	40	13	165
PARENTS/CARETAKERS	186	190	53	21	241
CHILDREN	252	270	89	28	352
<b>EXTENDED TMA</b>					
FAMILIES	9	9	0	2	19
PARENTS/CARETAKERS	13	14	0	3	31
<b>TOTAL MC+/MAF/TMA/ETMA</b>					
FAMILIES	1,764	1,650	611	1,218	2,677
PARENTS/CARETAKERS	1,175	1,005	373	687	1,546
CHILDREN	3,463	3,062	1,154	2,271	5,112
CASES CLOSED	77	69	21	33	140
<b>*** NEWBORNS</b>	112	92	30	61	221
<b>*** BCCT</b>					
PERSONS	1	3	0	4	1
PRESUMPTIVE ELIGIBILITY PERSONS	0	0	0	0	0
<b>*** MC+ FOR PREGNANT WOMEN</b>					
APPLICATIONS RECEIVED	21	16	7	17	34
APPLICATIONS APPROVED	17	13	7	12	28
APPLICATIONS REJECTED	12	1	2	2	10
APPLICATIONS PENDING	4	5	1	5	11
MC+ FOR PREGNANT WOMEN	134	106	49	111	236
EXTENDED WOMEN'S HEALTH	78	80	19	34	155
<b>*** GR-CASH</b>					
APPLICATIONS RECEIVED	19	15	3	10	11
APPLICATIONS APPROVED	0	5	0	3	2
APPLICATIONS REJECTED	7	9	3	8	19
APPLICATIONS PENDING	23	21	6	18	16
CASES	14	16	8	17	21
PERSONS	15	16	8	17	21
TOTAL PAYMENTS	\$0	\$0	\$0	\$0	\$0
CASES CLOSED	0	2	0	0	1
MA-GR PERSONS	55	43	18	10	77
MA-GR TOTAL PAYMENTS	\$0	\$0	\$0	\$0	\$0
<b>*** REFUGEE</b>					
APPLICATIONS RECEIVED	0	0	0	0	0
APPLICATIONS APPROVED	0	0	0	0	0
APPLICATIONS REJECTED	0	0	0	0	0
APPLICATIONS PENDING	0	0	0	0	0
CASES	0	0	0	0	0
PERSONS	0	0	0	0	0
TOTAL PAYMENTS	\$0	\$0	\$0	\$0	\$0
CASES CLOSED	0	0	0	0	0
<b>*** SUPPLEMENTAL AID TO BLIND</b>					
APPLICATIONS RECEIVED	1	0	0	0	1
APPLICATIONS APPROVED	0	0	0	0	0
APPLICATIONS REJECTED	3	0	0	0	0
APPLICATIONS PENDING	1	0	0	0	1
PERSONS	2	7	1	2	9
TOTAL PAYMENTS	\$830	\$2,121	\$479	\$913	\$3,841
CASES CLOSED	0	1	0	0	0

**TABLE 8  
MEDICAID ELIGIBILITY BY REGION AND COUNTY FOR AUGUST 2004**

	SW MCDONALD	SW MILLER	SW MONITEAU	SW MORGAN	SW NEWTON
<b>*** BLIND PENSION</b>					
APPLICATIONS RECEIVED	2	0	0	1	1
APPLICATIONS APPROVED	0	0	0	0	0
APPLICATIONS REJECTED	1	0	0	0	0
APPLICATIONS PENDING	2	0	0	1	1
PERSONS	18	11	1	10	28
TOTAL PAYMENTS	\$8,622	\$5,269	\$479	\$4,790	\$13,412
CASES CLOSED	0	0	0	1	0
<b>*** MEDICAL ASSISTANCE</b>					
APPLICATIONS RECEIVED	59	55	14	47	93
APPLICATIONS APPROVED	36	33	9	31	59
APPLICATIONS REJECTED	14	20	7	18	44
APPLICATIONS PENDING	61	67	20	54	74
SPENDDOWN PERSONS	40	36	16	41	106
NON-SPENDDOWN PERSONS	854	865	305	816	1,463
MA-WD NON-PREMIUM PERSONS	166	152	28	59	132
MA-WD PREMIUM PERSONS	16	28	10	11	25
CASES CLOSED	17	6	3	12	42
<b>*** MACC</b>					
APPLICATIONS RECEIVED	0	0	0	0	0
APPLICATIONS APPROVED	0	0	0	0	0
APPLICATIONS REJECTED	0	0	0	0	0
APPLICATIONS PENDING	0	0	0	0	0
PERSONS	0	0	0	0	2
CASES CLOSED	0	0	0	0	0
<b>*** NURSING CARE</b>					
APPLICATIONS RECEIVED	0	1	1	1	6
APPLICATIONS APPROVED	0	0	0	2	4
APPLICATIONS REJECTED	0	0	0	0	1
APPLICATIONS PENDING	0	1	1	0	1
PERSONS	31	24	12	40	55
RCF-II	31	19	8	34	44
RCF-I	0	5	4	6	11
SNF-ICF	0	0	0	0	0
TOTAL PAYMENTS	\$8,859	\$5,741	\$2,960	\$10,382	\$14,389
RCF-II	\$8,859	\$5,065	\$2,336	\$9,487	\$12,738
RCF-I	\$0	\$676	\$624	\$895	\$1,651
SNF/ICF	\$0	\$0	\$0	\$0	\$0
CASES CLOSED	1	0	2	1	3
<b>*** SSI ONLY</b>	2	4	0	4	4
<b>*** SSI-SP</b>					
PERSONS	1	2	2	2	1
TOTAL PAYMENTS	\$5	\$245	\$57	\$83	\$250
<b>*** SP ONLY</b>					
PERSONS	0	1	0	1	1
TOTAL PAYMENTS	\$0	\$32	\$0	\$98	\$470
<b>*** QMB</b>					
APPLICATIONS RECEIVED	2	10	3	8	14
APPLICATIONS APPROVED	2	9	1	6	11
APPLICATIONS REJECTED	2	1	3	1	6
APPLICATIONS PENDING	0	3	0	2	1
PERSONS	28	23	16	26	50
CASES CLOSED	0	0	1	2	2
<b>*** SLMB</b>					
APPLICATIONS RECEIVED	3	2	2	2	4
APPLICATIONS APPROVED	2	1	0	2	2
APPLICATIONS REJECTED	0	0	3	0	2
APPLICATIONS PENDING	1	1	0	0	1
PERSONS	63	31	17	41	78
CASES CLOSED	5	2	0	4	3
<b>*** VENDOR CASES</b>					
PERSONS	77	117	96	138	291
CASES CLOSED	3	3	3	9	13
<b>*** PE FOR KIDS</b>					
PERSONS	0	0	0	0	0

**TABLE 8  
MEDICAID ELIGIBILITY BY REGION AND COUNTY FOR AUGUST 2004**

	SW OZARK	SW POLK	SW ST CLAIR	SW STONE	SW TANEY
<b>*** MC+/MAF/TMA/EXTENDED TMA</b>					
APPLICATIONS RECEIVED	27	74	19	58	122
APPLICATIONS APPROVED	26	51	18	48	67
APPLICATIONS REJECTED	3	6	4	16	14
APPLICATIONS PENDING	5	30	11	20	71
<b>MC+</b>					
FAMILIES	268	783	227	683	1,370
NON-CHIP POVERTY CHILDREN	204	685	163	578	1,221
CHIP NO COST CHILDREN	196	528	172	437	903
CHIP CO-PAY CHILDREN	52	128	42	132	225
CHIP PREMIUM CHILDREN	12	28	5	27	29
<b>MAF</b>					
FAMILIES	331	847	283	843	993
PARENTS/CARETAKERS	406	1,038	344	1,090	1,151
CHILDREN	631	1,627	537	1,683	1,912
<b>TMA</b>					
FAMILIES	83	190	38	149	195
PARENTS/CARETAKERS	135	282	56	221	281
CHILDREN	155	317	71	276	372
<b>EXTENDED TMA</b>					
FAMILIES	8	13	6	6	12
PARENTS/CARETAKERS	10	19	8	10	15
<b>TOTAL MC+/MAF/TMA/ETMA</b>					
FAMILIES	690	1,833	554	1,681	2,570
PARENTS/CARETAKERS	551	1,339	408	1,321	1,447
CHILDREN	1,250	3,313	990	3,133	4,662
CASES CLOSED	36	62	31	74	110
<b>*** NEWBORNS</b>	31	103	23	66	182
<b>*** BCCT</b>					
PERSONS	3	1	1	0	5
PRESUMPTIVE ELIGIBILITY PERSONS	0	0	0	0	0
<b>*** MC+ FOR PREGNANT WOMEN</b>					
APPLICATIONS RECEIVED	3	14	3	16	44
APPLICATIONS APPROVED	5	9	2	10	18
APPLICATIONS REJECTED	0	5	1	5	23
APPLICATIONS PENDING	0	4	1	5	13
MC+ FOR PREGNANT WOMEN	31	127	31	95	186
EXTENDED WOMEN'S HEALTH	15	53	12	42	144
<b>*** GR-CASH</b>					
APPLICATIONS RECEIVED	9	23	9	23	37
APPLICATIONS APPROVED	1	5	4	2	2
APPLICATIONS REJECTED	4	12	7	12	24
APPLICATIONS PENDING	13	26	14	33	47
CASES	13	25	13	24	15
PERSONS	13	25	13	24	15
TOTAL PAYMENTS	\$0	\$0	\$0	\$0	\$0
CASES CLOSED	5	8	3	2	1
MA-GR PERSONS	32	35	31	50	50
MA-GR TOTAL PAYMENTS	\$0	\$0	\$0	\$0	\$0
<b>*** REFUGEE</b>					
APPLICATIONS RECEIVED	0	0	0	0	0
APPLICATIONS APPROVED	0	0	0	0	0
APPLICATIONS REJECTED	0	0	0	0	0
APPLICATIONS PENDING	0	0	0	0	0
CASES	0	0	0	0	0
PERSONS	0	0	0	0	0
TOTAL PAYMENTS	\$0	\$0	\$0	\$0	\$0
CASES CLOSED	0	0	0	0	0
<b>*** SUPPLEMENTAL AID TO BLIND</b>					
APPLICATIONS RECEIVED	0	0	1	0	2
APPLICATIONS APPROVED	0	0	0	0	0
APPLICATIONS REJECTED	0	0	0	1	3
APPLICATIONS PENDING	0	0	1	0	1
PERSONS	4	3	0	0	4
TOTAL PAYMENTS	\$1,411	\$1,250	\$0	\$0	\$1,871
CASES CLOSED	0	0	0	0	0



**TABLE 8  
MEDICAID ELIGIBILITY BY REGION AND COUNTY FOR AUGUST 2004**

	SW OZARK	SW POLK	SW ST CLAIR	SW STONE	SW TANEY
<b>*** BLIND PENSION</b>					
APPLICATIONS RECEIVED	1	0	1	0	2
APPLICATIONS APPROVED	0	0	0	0	1
APPLICATIONS REJECTED	0	0	0	2	2
APPLICATIONS PENDING	1	0	1	0	2
PERSONS	5	13	3	15	19
TOTAL PAYMENTS	\$2,395	\$6,227	\$1,437	\$7,185	\$9,101
CASES CLOSED	1	0	0	0	0
<b>*** MEDICAL ASSISTANCE</b>					
APPLICATIONS RECEIVED	36	61	34	64	111
APPLICATIONS APPROVED	13	28	23	35	38
APPLICATIONS REJECTED	13	30	15	25	55
APPLICATIONS PENDING	32	71	32	67	131
SPENDDOWN PERSONS	12	40	38	34	93
NON-SPENDDOWN PERSONS	528	955	454	801	1,150
MA-WD NON-PREMIUM PERSONS	92	104	72	146	81
MA-WD PREMIUM PERSONS	5	21	6	17	15
CASES CLOSED	15	20	9	14	32
<b>*** MACC</b>					
APPLICATIONS RECEIVED	0	0	0	0	10
APPLICATIONS APPROVED	0	0	0	0	6
APPLICATIONS REJECTED	0	0	0	0	1
APPLICATIONS PENDING	0	0	0	0	8
PERSONS	0	2	0	0	26
CASES CLOSED	0	0	0	0	0
<b>*** NURSING CARE</b>					
APPLICATIONS RECEIVED	0	2	0	1	2
APPLICATIONS APPROVED	0	0	0	1	2
APPLICATIONS REJECTED	0	0	0	0	1
APPLICATIONS PENDING	0	2	0	0	2
PERSONS	6	55	0	35	46
RCF-II	4	54	0	17	25
RCF-I	2	1	0	18	21
SNF/ICF	0	0	0	0	0
TOTAL PAYMENTS	\$1,480	\$15,067	\$0	\$6,604	\$9,620
RCF-II	\$1,168	\$14,911	\$0	\$4,296	\$6,663
RCF-I	\$312	\$156	\$0	\$2,308	\$2,957
SNF/ICF	\$0	\$0	\$0	\$0	\$0
CASES CLOSED	0	1	0	1	1
<b>*** SSI ONLY</b>	2	4	5	2	2
<b>*** SSI-SP</b>					
PERSONS	3	5	0	0	2
TOTAL PAYMENTS	\$524	\$440	\$0	\$0	\$46
<b>*** SP ONLY</b>					
PERSONS	0	1	0	0	0
TOTAL PAYMENTS	\$0	\$182	\$0	\$0	\$0
<b>*** QMB</b>					
APPLICATIONS RECEIVED	5	0	9	12	22
APPLICATIONS APPROVED	4	0	8	4	7
APPLICATIONS REJECTED	2	0	0	3	15
APPLICATIONS PENDING	2	0	2	7	16
PERSONS	10	15	17	18	54
CASES CLOSED	0	1	1	1	5
<b>*** SLMB</b>					
APPLICATIONS RECEIVED	3	0	5	3	10
APPLICATIONS APPROVED	2	0	1	2	8
APPLICATIONS REJECTED	0	0	3	0	5
APPLICATIONS PENDING	1	0	2	1	6
PERSONS	56	61	21	58	101
CASES CLOSED	2	2	1	1	8
<b>*** VENDOR CASES</b>					
PERSONS	51	212	80	119	173
CASES CLOSED	2	8	2	3	11
<b>*** PE FOR KIDS</b>					
PERSONS	0	0	0	0	0

**TABLE 8  
MEDICAID ELIGIBILITY BY REGION AND COUNTY FOR AUGUST 2004**

	SW VERNON	SW WEBSTER	SW WRIGHT	KC CLAY	KC JACKSON
<b>*** MC+/MAF/TMA/EXTENDED TMA</b>					
APPLICATIONS RECEIVED	69	84	74	360	1,581
APPLICATIONS APPROVED	61	56	55	243	1,130
APPLICATIONS REJECTED	7	21	12	87	299
APPLICATIONS PENDING	15	32	19	176	853
<b>MC+</b>					
FAMILIES	659	845	611	2,866	13,663
NON-CHIP POVERTY CHILDREN	652	819	507	2,554	12,495
CHIP NO COST CHILDREN	416	563	424	1,727	9,000
CHIP CO-PAY CHILDREN	127	139	114	496	2,398
CHIP PREMIUM CHILDREN	9	20	17	73	437
<b>MAF</b>					
FAMILIES	550	734	713	2,570	22,331
PARENTS/CARETAKERS	670	879	850	2,771	20,058
CHILDREN	1,104	1,564	1,402	4,852	44,603
<b>TMA</b>					
FAMILIES	96	157	122	311	1,064
PARENTS/CARETAKERS	143	223	195	397	1,212
CHILDREN	188	294	227	598	2,027
<b>EXTENDED TMA</b>					
FAMILIES	8	12	9	13	36
PARENTS/CARETAKERS	13	15	14	15	37
<b>TOTAL MC+/MAF/TMA/ETMA</b>					
FAMILIES	1,313	1,748	1,455	5,760	37,094
PARENTS/CARETAKERS	826	1,117	1,059	3,183	21,307
CHILDREN	2,496	3,399	2,691	10,300	70,960
CASES CLOSED	63	81	68	191	1,216
<b>*** NEWBORNS</b>	101	139	75	474	1,841
<b>*** BCCT</b>					
PERSONS	2	7	1	5	49
PRESUMPTIVE ELIGIBILITY PERSONS	0	0	0	0	0
<b>*** MC+ FOR PREGNANT WOMEN</b>					
APPLICATIONS RECEIVED	22	23	13	89	476
APPLICATIONS APPROVED	19	19	10	63	262
APPLICATIONS REJECTED	2	3	2	32	179
APPLICATIONS PENDING	3	5	2	16	169
MC+ FOR PREGNANT WOMEN	106	138	96	475	1,877
EXTENDED WOMEN'S HEALTH	46	86	54	324	1,188
<b>*** GR-CASH</b>					
APPLICATIONS RECEIVED	10	23	13	31	206
APPLICATIONS APPROVED	0	5	1	5	19
APPLICATIONS REJECTED	2	18	7	22	192
APPLICATIONS PENDING	13	31	20	55	412
CASES	7	17	10	38	415
PERSONS	7	17	10	40	416
TOTAL PAYMENTS	\$0	\$0	\$0	\$0	\$0
CASES CLOSED	0	3	3	3	19
MA-GR PERSONS	14	31	31	47	762
MA-GR TOTAL PAYMENTS	\$0	\$0	\$0	\$0	\$0
<b>*** REFUGEE</b>					
APPLICATIONS RECEIVED	0	0	0	3	9
APPLICATIONS APPROVED	0	0	0	0	8
APPLICATIONS REJECTED	0	0	0	1	0
APPLICATIONS PENDING	0	0	0	2	0
CASES	0	0	0	6	51
PERSONS	0	0	0	6	73
TOTAL PAYMENTS	\$0	\$0	\$0	\$272	\$1,866
CASES CLOSED	0	0	0	2	1
<b>*** SUPPLEMENTAL AID TO BLIND</b>					
APPLICATIONS RECEIVED	0	0	1	1	13
APPLICATIONS APPROVED	0	0	0	0	0
APPLICATIONS REJECTED	1	0	0	2	10
APPLICATIONS PENDING	1	0	1	1	25
PERSONS	1	4	6	12	100
TOTAL PAYMENTS	\$421	\$1,432	\$2,402	\$4,765	\$38,294
CASES CLOSED	0	0	0	0	2

**TABLE 8  
MEDICAID ELIGIBILITY BY REGION AND COUNTY FOR AUGUST 2004**

	SW VERNON	SW WEBSTER	SW WRIGHT	KC CLAY	KC JACKSON
<b>*** BLIND PENSION</b>					
APPLICATIONS RECEIVED	0	0	1	3	24
APPLICATIONS APPROVED	0	0	1	3	4
APPLICATIONS REJECTED	1	0	0	2	7
APPLICATIONS PENDING	2	0	0	2	57
PERSONS	7	7	12	53	413
TOTAL PAYMENTS	\$3,353	\$3,353	\$5,748	\$25,387	\$197,312
CASES CLOSED	0	0	0	2	7
<b>*** MEDICAL ASSISTANCE</b>					
APPLICATIONS RECEIVED	67	64	55	211	1,110
APPLICATIONS APPROVED	35	30	33	96	597
APPLICATIONS REJECTED	22	32	21	82	506
APPLICATIONS PENDING	64	73	45	310	1,470
SPENDDOWN PERSONS	39	32	40	180	1,019
NON-SPENDDOWN PERSONS	895	950	1,131	2,329	17,101
MA-WD NON-PREMIUM PERSONS	87	143	126	162	971
MA-WD PREMIUM PERSONS	16	17	7	51	177
CASES CLOSED	22	10	29	54	315
<b>*** MACC</b>					
APPLICATIONS RECEIVED	0	0	0	0	59
APPLICATIONS APPROVED	0	0	0	0	43
APPLICATIONS REJECTED	0	0	0	0	17
APPLICATIONS PENDING	0	0	0	0	4
PERSONS	33	0	0	20	273
CASES CLOSED	0	0	0	0	0
<b>*** NURSING CARE</b>					
APPLICATIONS RECEIVED	4	1	3	8	38
APPLICATIONS APPROVED	2	0	3	9	28
APPLICATIONS REJECTED	0	0	0	0	6
APPLICATIONS PENDING	3	1	1	6	17
PERSONS	31	24	23	184	805
RCF-II	19	15	23	150	516
RCF-I	12	6	0	34	208
SNF-ICF	0	3	0	0	81
TOTAL PAYMENTS	\$7,219	\$5,734	\$6,217	\$46,359	\$201,356
RCF-II	\$5,347	\$3,920	\$6,217	\$41,869	\$140,315
RCF-I	\$1,872	\$797	\$0	\$4,490	\$30,836
SNF/ICF	\$0	\$1,017	\$0	\$0	\$30,205
CASES CLOSED	0	2	0	1	24
<b>*** SSI ONLY</b>	1	7	11	4	48
<b>*** SSI-SP</b>					
PERSONS	0	3	4	0	24
TOTAL PAYMENTS	\$0	\$46	\$512	\$0	\$1,349
<b>*** SP ONLY</b>					
PERSONS	3	0	0	0	19
TOTAL PAYMENTS	\$136	\$0	\$0	\$0	\$3,696
<b>*** QMB</b>					
APPLICATIONS RECEIVED	6	11	10	17	82
APPLICATIONS APPROVED	4	5	4	11	49
APPLICATIONS REJECTED	2	3	6	7	46
APPLICATIONS PENDING	1	6	4	6	45
PERSONS	23	41	20	46	514
CASES CLOSED	1	3	2	3	27
<b>*** SLMB</b>					
APPLICATIONS RECEIVED	3	13	3	3	59
APPLICATIONS APPROVED	1	3	1	1	31
APPLICATIONS REJECTED	0	5	3	7	23
APPLICATIONS PENDING	2	6	1	2	34
PERSONS	39	45	53	81	784
CASES CLOSED	1	2	4	2	12
<b>*** VENDOR CASES</b>					
PERSONS	316	144	119	726	3,111
CASES CLOSED	5	2	2	23	93
<b>*** PE FOR KIDS</b>					
PERSONS	0	0	0	14	64

**TABLE 8  
MEDICAID ELIGIBILITY BY REGION AND COUNTY FOR AUGUST 2004**

	KC PLATTE	STL JEFFERSON	STL ST CHARLES	STL ST LOUIS COUNTY	STL ST LOUIS CITY
<b>*** MC+/MAF/TMA/EXTENDED TMA</b>					
APPLICATIONS RECEIVED	85	283	258	912	656
APPLICATIONS APPROVED	70	199	161	651	470
APPLICATIONS REJECTED	18	56	51	204	109
APPLICATIONS PENDING	49	105	101	501	348
<b>MC+</b>					
FAMILIES	850	2,873	2,737	12,421	7,372
NON-CHIP POVERTY CHILDREN	773	2,399	2,373	10,807	7,241
CHIP NO COST CHILDREN	465	1,829	1,631	8,605	4,938
CHIP CO-PAY CHILDREN	178	515	445	2,165	897
CHIP PREMIUM CHILDREN	24	89	51	418	155
<b>MAF</b>					
FAMILIES	752	3,673	4,048	20,464	22,635
PARENTS/CARETAKERS	842	4,117	4,124	19,081	20,146
CHILDREN	1,411	6,793	7,518	39,806	47,901
<b>TMA</b>					
FAMILIES	84	523	186	682	432
PARENTS/CARETAKERS	107	737	233	749	478
CHILDREN	168	930	291	1,006	796
<b>EXTENDED TMA</b>					
FAMILIES	8	49	7	34	30
PARENTS/CARETAKERS	7	55	9	39	32
<b>TOTAL MC+/MAF/TMA/ETMA</b>					
FAMILIES	1,694	7,118	6,978	33,601	30,469
PARENTS/CARETAKERS	956	4,909	4,366	19,869	20,656
CHILDREN	3,019	12,555	12,309	62,807	61,928
CASES CLOSED	72	342	218	687	479
<b>*** NEWBORNS</b>	118	397	461	1,450	914
<b>*** BCCT</b>					
PERSONS	4	10	3	36	51
PRESUMPTIVE ELIGIBILITY PERSONS	0	0	0	0	1
<b>*** MC+ FOR PREGNANT WOMEN</b>					
APPLICATIONS RECEIVED	33	84	89	267	215
APPLICATIONS APPROVED	21	55	58	211	148
APPLICATIONS REJECTED	11	24	27	62	52
APPLICATIONS PENDING	11	23	22	67	71
MC+ FOR PREGNANT WOMEN	152	535	500	1,505	977
EXTENDED WOMEN'S HEALTH	103	240	311	964	555
<b>*** GR-CASH</b>					
APPLICATIONS RECEIVED	11	45	23	77	172
APPLICATIONS APPROVED	0	9	1	17	31
APPLICATIONS REJECTED	8	28	15	70	123
APPLICATIONS PENDING	21	109	58	164	384
CASES	5	47	38	190	721
PERSONS	7	47	38	190	722
TOTAL PAYMENTS	\$0	\$0	\$0	\$0	\$0
CASES CLOSED	0	5	2	15	28
MA-GR PERSONS	8	91	55	166	532
MA-GR TOTAL PAYMENTS	\$0	\$0	\$0	\$0	\$0
<b>*** REFUGEE</b>					
APPLICATIONS RECEIVED	0	0	0	4	7
APPLICATIONS APPROVED	0	0	0	4	6
APPLICATIONS REJECTED	0	0	0	0	1
APPLICATIONS PENDING	0	0	0	0	9
CASES	1	1	2	14	74
PERSONS	3	1	3	26	111
TOTAL PAYMENTS	\$0	\$136	\$0	\$1,616	\$2,372
CASES CLOSED	0	0	1	3	0
<b>*** SUPPLEMENTAL AID TO BLIND</b>					
APPLICATIONS RECEIVED	0	3	3	18	13
APPLICATIONS APPROVED	0	0	0	1	3
APPLICATIONS REJECTED	2	3	1	21	9
APPLICATIONS PENDING	1	4	3	18	11
PERSONS	2	13	14	162	98
TOTAL PAYMENTS	\$259	\$5,332	\$6,042	\$68,160	\$36,471
CASES CLOSED	1	0	0	2	0

**TABLE 8  
MEDICAID ELIGIBILITY BY REGION AND COUNTY FOR AUGUST 2004**

	KC PLATTE	STL JEFFERSON	STL ST CHARLES	STL ST LOUIS COUNTY	STL ST LOUIS CITY
<b>*** BLIND PENSION</b>					
APPLICATIONS RECEIVED	1	4	4	20	11
APPLICATIONS APPROVED	1	0	1	3	5
APPLICATIONS REJECTED	1	2	1	24	13
APPLICATIONS PENDING	1	6	3	34	11
PERSONS	13	52	69	442	262
TOTAL PAYMENTS	\$6,227	\$24,908	\$33,051	\$211,239	\$125,498
CASES CLOSED	1	1	1	2	2
<b>*** MEDICAL ASSISTANCE</b>					
APPLICATIONS RECEIVED	57	227	183	850	826
APPLICATIONS APPROVED	35	110	91	387	377
APPLICATIONS REJECTED	16	94	87	380	370
APPLICATIONS PENDING	82	358	287	1,303	1,529
SPENDDOWN PERSONS	41	142	156	777	644
NON-SPENDDOWN PERSONS	561	2,935	2,444	15,152	20,810
MA-WD NON-PREMIUM PERSONS	62	531	314	506	215
MA-WD PREMIUM PERSONS	18	89	65	169	75
CASES CLOSED	22	81	60	229	242
<b>*** MACC</b>					
APPLICATIONS RECEIVED	0	16	0	20	26
APPLICATIONS APPROVED	0	12	0	19	38
APPLICATIONS REJECTED	0	4	0	2	5
APPLICATIONS PENDING	0	9	0	5	18
PERSONS	0	37	39	328	84
CASES CLOSED	0	0	0	0	0
<b>*** NURSING CARE</b>					
APPLICATIONS RECEIVED	4	19	6	15	35
APPLICATIONS APPROVED	2	11	9	12	25
APPLICATIONS REJECTED	1	2	1	6	5
APPLICATIONS PENDING	4	19	4	16	28
PERSONS	80	386	96	542	771
RCF-II	50	194	66	421	636
RCF-I	30	188	30	93	133
SNF-ICF	0	4	0	28	2
TOTAL PAYMENTS	\$18,591	\$82,719	\$21,994	\$140,046	\$200,499
RCF-II	\$13,911	\$52,857	\$17,757	\$115,696	\$179,780
RCF-I	\$4,680	\$28,302	\$4,237	\$13,831	\$19,939
SNF/ICF	\$0	\$1,560	\$0	\$10,519	\$780
CASES CLOSED	1	5	1	8	20
<b>*** SSI ONLY</b>	0	10	6	109	191
<b>*** SSI-SP</b>					
PERSONS	0	1	4	18	41
TOTAL PAYMENTS	\$0	\$47	\$144	\$496	\$3,104
<b>*** SP ONLY</b>					
PERSONS	0	1	1	7	10
TOTAL PAYMENTS	\$0	\$61	\$37	\$735	\$429
<b>*** QMB</b>					
APPLICATIONS RECEIVED	10	33	21	67	38
APPLICATIONS APPROVED	5	14	10	35	16
APPLICATIONS REJECTED	6	16	6	42	11
APPLICATIONS PENDING	6	17	9	38	27
PERSONS	20	97	241	686	571
CASES CLOSED	0	7	8	31	25
<b>*** SLMB</b>					
APPLICATIONS RECEIVED	3	22	13	29	6
APPLICATIONS APPROVED	1	7	6	12	3
APPLICATIONS REJECTED	5	15	1	23	3
APPLICATIONS PENDING	2	10	6	12	4
PERSONS	26	146	168	646	383
CASES CLOSED	0	4	1	13	5
<b>*** VENDOR CASES</b>					
PERSONS	172	804	532	4,479	2,187
CASES CLOSED	4	20	27	79	52
<b>*** PE FOR KIDS</b>					
PERSONS	7	0	0	0	0

**TABLE 9  
MC+ AND MAF APPLICATIONS  
AUGUST 2004**

	# RECEIVED	# APPROVED	# REJECTED	PERCENT REJECTED	TOTAL RESOLVED	DAYS FOR APPLICATION RESOLUTION			% OVER 30 DAYS	AVERAGE DAYS
						15 DAYS OR LESS	16-30 DAYS	OVER 30 DAYS		
NW REGION										
ANDREW	25	21	7	25.0%	28	16	10	2	7.1%	15
ATCHISON	11	10	0	0.0%	10	9	1	0	0.0%	5
BUCHANAN	246	168	33	16.4%	201	138	53	10	5.0%	12
CALDWELL	26	19	6	24.0%	25	18	7	0	0.0%	10
CARROLL	20	17	2	10.5%	19	8	10	1	5.3%	18
CASS	126	94	19	16.8%	113	51	54	8	7.1%	18
CHARITON	8	10	1	9.1%	11	4	7	0	0.0%	20
CLINTON	26	20	9	31.0%	29	16	10	3	10.3%	15
COOPER	25	27	5	15.6%	32	11	13	8	25.0%	21
DAVISS	18	18	4	18.2%	22	15	7	0	0.0%	13
DE KALB	14	14	4	22.2%	18	14	2	2	11.1%	12
GENTRY	9	7	2	22.2%	9	6	3	0	0.0%	11
GRUNDY	29	25	6	19.4%	31	20	11	0	0.0%	10
HARRISON	30	21	8	27.6%	29	17	10	2	6.9%	14
HOLT	5	2	1	33.3%	3	0	1	2	66.7%	36
JOHNSON	97	64	16	20.0%	80	31	36	13	16.2%	20
LAFAYETTE	83	62	18	22.5%	80	40	37	3	3.8%	15
LINN	32	28	9	24.3%	37	18	15	4	10.8%	17
LIVINGSTON	20	16	5	23.8%	21	10	10	1	4.8%	18
MERCER	9	6	0	0.0%	6	1	4	1	16.7%	21
NODAWAY	27	23	1	4.2%	24	22	2	0	0.0%	3
PETTIS	131	86	27	23.9%	113	63	41	9	8.0%	15
PUTNAM	7	8	4	33.3%	12	8	3	1	8.3%	12
RAY	48	52	11	17.5%	63	28	33	2	3.2%	18
SALINE	67	49	20	29.0%	69	37	29	3	4.3%	15
SULLIVAN	11	9	3	25.0%	12	8	4	0	0.0%	13
WORTH	6	5	1	16.7%	6	4	2	0	0.0%	11
NW TOTAL	1,156	881	222	20.1%	1,103	613	415	75	6.8%	15
NE REGION										
ADAIR	54	38	6	13.6%	44	34	10	0	0.0%	7
AUDRAIN	58	38	7	15.6%	45	30	10	5	11.1%	13
BOONE	230	163	47	22.4%	210	126	69	15	7.1%	15
CALLAWAY	88	54	15	21.7%	69	42	19	8	11.6%	14
CLARK	27	15	2	11.8%	17	9	8	0	0.0%	15
COLE	110	81	21	20.6%	102	45	44	13	12.7%	18
FRANKLIN	133	99	26	20.8%	125	80	40	5	4.0%	12
GASCONADE	33	25	5	16.7%	30	17	11	2	6.7%	15
HOWARD	15	13	3	18.8%	16	9	7	0	0.0%	12
KNOX	7	4	3	42.9%	7	3	3	1	14.3%	19
LEWIS	15	18	3	14.3%	21	17	4	0	0.0%	11
LINCOLN	150	109	29	21.0%	138	71	57	10	7.2%	15
MACON	37	29	4	12.1%	33	25	8	0	0.0%	9
MARION	72	52	7	11.9%	59	45	13	1	1.7%	10
MONROE	18	18	1	5.3%	19	17	2	0	0.0%	5
MONTGOMERY	32	25	4	13.8%	29	13	15	1	3.4%	15
OSAGE	9	6	0	0.0%	6	4	2	0	0.0%	7
PIKE	30	29	4	12.1%	33	24	8	1	3.0%	11
RALLS	20	15	0	0.0%	15	12	3	0	0.0%	9
RANDOLPH	60	49	12	19.7%	61	28	30	3	4.9%	16
SCHUYLER	5	5	2	28.6%	7	2	5	0	0.0%	20
SCOTLAND	11	10	1	9.1%	11	9	1	1	9.1%	9
SHELBY	15	12	4	25.0%	16	10	6	0	0.0%	12
WARREN	52	45	9	16.7%	54	25	27	2	3.7%	17
NE TOTAL	1,281	952	215	18.4%	1,167	697	402	68	5.8%	14
SE REGION										
BOLLINGER	30	22	5	18.5%	27	18	8	1	3.7%	12
BUTLER	124	95	22	18.8%	117	77	35	5	4.3%	12
CAPE GIRARDEAU	168	90	27	23.1%	117	56	56	5	4.3%	17
CARTER	18	12	3	20.0%	15	12	1	2	13.3%	11
CRAWFORD	81	53	11	17.2%	64	40	23	1	1.6%	12
DENT	52	41	6	12.8%	47	31	15	1	2.1%	11
DUNKLIN	121	104	16	13.3%	120	62	55	3	2.5%	15
HOWELL	136	89	22	19.8%	111	64	37	10	9.0%	15

**TABLE 9  
MC+ AND MAF APPLICATIONS  
AUGUST 2004**

		# RECEIVED	# APPROVED	# REJECTED	PERCENT REJECTED	TOTAL RESOLVED	DAYS FOR APPLICATION RESOLUTION			% OVER 30 DAYS	AVERAGE DAYS
							15 DAYS OR LESS	16-30 DAYS	OVER 30 DAYS		
SE REGION	IRON	36	25	4	13.8%	29	22	7	0	0.0%	9
	MADISON	43	33	5	13.2%	38	33	5	0	0.0%	7
	MARIES	23	15	3	16.7%	18	9	9	0	0.0%	17
	MISSISSIPPI	33	30	1	3.2%	31	25	6	0	0.0%	9
	NEW MADRID	72	47	8	14.5%	55	42	13	0	0.0%	8
	OREGON	34	23	0	0.0%	23	20	3	0	0.0%	7
	PEMISCOT	86	61	13	17.6%	74	37	35	2	2.7%	14
	PERRY	35	22	6	21.4%	28	16	11	1	3.6%	13
	PHELPS	96	44	10	18.5%	54	23	27	4	7.4%	19
	PULASKI	89	58	22	27.5%	80	32	45	3	3.8%	17
	REYNOLDS	17	16	0	0.0%	16	15	1	0	0.0%	5
	RIPLEY	55	40	6	13.0%	46	21	23	2	4.3%	17
	ST FRANCOIS	177	120	31	20.5%	151	99	45	7	4.6%	12
	STE GENEVIEVE	33	27	4	12.9%	31	21	8	2	6.5%	12
	SCOTT	112	92	17	15.6%	109	73	34	2	1.8%	11
	SHANNON	26	25	0	0.0%	25	20	5	0	0.0%	7
	STODDARD	109	79	15	16.0%	94	68	25	1	1.1%	12
	TEXAS	55	46	8	14.8%	54	42	12	0	0.0%	10
	WASHINGTON	80	59	8	11.9%	67	50	16	1	1.5%	10
	WAYNE	38	29	2	6.5%	31	23	6	2	6.5%	9
	SE TOTAL	1,979	1,397	275	16.4%	1,672	1,051	566	55	3.3%	13
SW REGION	BARRY	101	80	19	19.2%	99	71	26	2	2.0%	11
	BARTON	32	29	5	14.7%	34	30	2	2	5.9%	6
	BATES	44	30	6	16.7%	36	28	6	2	5.6%	9
	BENTON	50	44	2	4.3%	46	36	8	2	4.3%	9
	CAMDEN	106	83	16	16.2%	99	77	17	5	5.1%	9
	CEDAR	26	19	4	17.4%	23	18	4	1	4.3%	9
	CHRISTIAN	123	77	26	25.2%	103	53	42	8	7.8%	16
	DADE	16	13	0	0.0%	13	12	1	0	0.0%	2
	DALLAS	44	33	4	10.8%	37	18	16	3	8.1%	16
	DOUGLAS	36	26	4	13.3%	30	22	7	1	3.3%	10
	GREENE	545	372	91	19.7%	463	256	131	76	16.4%	16
	HENRY	49	45	6	11.8%	51	33	14	4	7.8%	13
	HICKORY	17	16	2	11.1%	18	12	6	0	0.0%	10
	JASPER	326	265	49	15.6%	314	201	93	20	6.4%	13
	LACLEDE	94	74	15	16.9%	89	60	23	6	6.7%	12
	LAWRENCE	74	66	19	22.4%	85	43	37	5	5.9%	16
	MCDONALD	80	63	13	17.1%	76	54	21	1	1.3%	12
	MILLER	57	44	8	15.4%	52	37	12	3	5.8%	12
	MONITEAU	34	15	6	28.6%	21	11	5	5	23.8%	20
	MORGAN	57	55	8	12.7%	63	37	23	3	4.8%	14
	NEWTON	135	100	28	21.9%	128	85	38	5	3.9%	13
	OZARK	27	26	3	10.3%	29	21	8	0	0.0%	10
	POLK	74	51	6	10.5%	57	43	12	2	3.5%	10
	ST CLAIR	19	18	4	18.2%	22	12	10	0	0.0%	15
	STONE	58	48	16	25.0%	64	36	20	8	12.5%	15
	TANEY	122	67	14	17.3%	81	52	25	4	4.9%	12
	VERNON	69	61	7	10.3%	68	54	11	3	4.4%	8
	WEBSTER	84	56	21	27.3%	77	56	19	2	2.6%	9
	WRIGHT	74	55	12	17.9%	67	51	14	2	3.0%	9
	SW TOTAL	2,573	1,931	414	17.7%	2,345	1,519	651	175	7.5%	13
KC REGION	CLAY	360	243	87	26.4%	330	181	124	25	7.6%	15
	JACKSON	1,581	1,130	299	20.9%	1,429	690	589	150	10.5%	17
	PLATTE	85	70	18	20.5%	88	41	38	9	10.2%	18
	KC TOTAL	2,026	1,443	404	21.9%	1,847	912	751	184	10.0%	17
STL REGION	JEFFERSON	283	199	56	22.0%	255	156	80	19	7.5%	14
	ST CHARLES	258	161	51	24.1%	212	134	62	16	7.5%	12
	ST LOUIS COUNTY	912	651	204	23.9%	855	443	198	214	25.0%	19
	ST LOUIS CITY	656	470	109	18.8%	579	318	131	130	22.5%	18
	STL TOTAL	2,109	1,481	420	22.1%	1,901	1,051	471	379	19.9%	17
STATEWIDE		11,124	8,085	1,950	19.4%	10,035	5,843	3,256	936	9.3%	15

**TABLE 10  
MC+ FOR PREGNANT WOMEN APPLICATIONS  
AUGUST 2004**

		# RECEIVED	# APPROVED	# REJECTED	PERCENT REJECTED	TOTAL RESOLVED	DAYS FOR APPLICATION RESOLUTION		% OVER 15 DAYS
							15 DAYS OR LESS	16 DAYS OR MORE	
NW REGION	ANDREW	7	4	3	42.9%	7	7	0	0.0%
	ATCHISON	4	2	2	50.0%	4	4	0	0.0%
	BUCHANAN	60	44	13	22.8%	57	54	3	5.3%
	CALDWELL	6	7	1	12.5%	8	7	1	12.5%
	CARROLL	7	7	1	12.5%	8	8	0	0.0%
	CASS	32	25	8	24.2%	33	32	1	3.0%
	CHARITON	5	4	2	33.3%	6	6	0	0.0%
	CLINTON	12	9	3	25.0%	12	12	0	0.0%
	COOPER	10	8	2	20.0%	10	8	2	20.0%
	DAVISS	2	1	0	0.0%	1	1	0	0.0%
	DE KALB	3	2	2	50.0%	4	4	0	0.0%
	GENTRY	1	1	0	0.0%	1	1	0	0.0%
	GRUNDY	8	8	1	11.1%	9	9	0	0.0%
	HARRISON	7	4	2	33.3%	6	6	0	0.0%
	HOLT	3	2	0	0.0%	2	2	0	0.0%
	JOHNSON	24	15	11	42.3%	26	21	5	19.2%
	LAFAYETTE	20	13	2	13.3%	15	13	2	13.3%
	LINN	9	6	2	25.0%	8	8	0	0.0%
	LIVINGSTON	6	4	0	0.0%	4	3	1	25.0%
	MERCER	0	1	0	0.0%	1	1	0	0.0%
	NODAWAY	15	10	2	16.7%	12	11	1	8.3%
	PETTIS	47	26	13	33.3%	39	33	6	15.4%
	PUTNAM	1	0	0	0.0%	0	0	0	0.0%
	RAY	10	6	0	0.0%	6	6	0	0.0%
	SALINE	20	10	8	44.4%	18	13	5	27.8%
	SULLIVAN	9	4	5	55.6%	9	9	0	0.0%
	WORTH	2	1	0	0.0%	1	1	0	0.0%
	NW TOTAL	330	224	83	27.0%	307	280	27	8.8%
NE REGION	ADAIR	16	10	7	41.2%	17	17	0	0.0%
	AUDRAIN	17	17	2	10.5%	19	15	4	21.1%
	BOONE	83	49	21	30.0%	70	67	3	4.3%
	CALLAWAY	28	17	8	32.0%	25	24	1	4.0%
	CLARK	2	1	0	0.0%	1	0	1	100.0%
	COLE	34	21	15	41.7%	36	23	13	36.1%
	FRANKLIN	37	35	7	16.7%	42	33	9	21.4%
	GASCONADE	6	6	1	14.3%	7	6	1	14.3%
	HOWARD	3	6	0	0.0%	6	6	0	0.0%
	KNOX	1	0	0	0.0%	0	0	0	0.0%
	LEWIS	8	6	2	25.0%	8	8	0	0.0%
	LINCOLN	31	14	10	41.7%	24	22	2	8.3%
	MACON	8	6	1	14.3%	7	7	0	0.0%
	MARION	18	12	6	33.3%	18	18	0	0.0%
	MONROE	7	4	2	33.3%	6	6	0	0.0%
	MONTGOMERY	9	6	3	33.3%	9	7	2	22.2%
	OSAGE	5	5	1	16.7%	6	6	0	0.0%
	PIKE	11	7	3	30.0%	10	10	0	0.0%
	RALLS	5	6	2	25.0%	8	7	1	12.5%
	RANDOLPH	15	11	2	15.4%	13	12	1	7.7%
	SCHUYLER	1	0	0	0.0%	0	0	0	0.0%
	SCOTLAND	2	2	0	0.0%	2	2	0	0.0%
	SHELBY	4	2	1	33.3%	3	3	0	0.0%
	WARREN	17	18	3	14.3%	21	20	1	4.8%
	NE TOTAL	368	261	97	27.1%	358	319	39	10.9%
SE REGION	BOLLINGER	11	11	1	8.3%	12	11	1	8.3%
	BUTLER	45	32	8	20.0%	40	37	3	7.5%
	CAPE GIRARDEAU	44	29	11	27.5%	40	33	7	17.5%
	CARTER	6	6	0	0.0%	6	6	0	0.0%
	CRAWFORD	22	12	8	40.0%	20	20	0	0.0%
	DENT	19	15	2	11.8%	17	16	1	5.9%
	DUNKLIN	27	18	9	33.3%	27	26	1	3.7%
	HOWELL	26	22	6	21.4%	28	28	0	0.0%



**TABLE 10  
MC+ FOR PREGNANT WOMEN APPLICATIONS  
AUGUST 2004**

		# RECEIVED	# APPROVED	# REJECTED	PERCENT REJECTED	TOTAL RESOLVED	DAYS FOR APPLICATION RESOLUTION		% OVER 15 DAYS
							15 DAYS OR LESS	16 DAYS OR MORE	
SE REGION	IRON	6	3	2	40.0%	5	5	0	0.0%
	MADISON	7	3	2	40.0%	5	4	1	20.0%
	MARIES	5	3	1	25.0%	4	4	0	0.0%
	MISSISSIPPI	6	6	0	0.0%	6	6	0	0.0%
	NEW MADRID	20	16	2	11.1%	18	18	0	0.0%
	OREGON	5	2	1	33.3%	3	3	0	0.0%
	PEMISCOT	10	10	0	0.0%	10	9	1	10.0%
	PERRY	4	3	0	0.0%	3	3	0	0.0%
	PHELPS	30	14	9	39.1%	23	22	1	4.3%
	PULASKI	18	13	7	35.0%	20	18	2	10.0%
	REYNOLDS	4	3	0	0.0%	3	3	0	0.0%
	RIPLEY	8	11	0	0.0%	11	9	2	18.2%
	ST FRANCOIS	29	29	3	9.4%	32	30	2	6.3%
	STE GENEVIEVE	14	8	1	11.1%	9	8	1	11.1%
	SCOTT	28	21	4	16.0%	25	23	2	8.0%
	SHANNON	4	3	0	0.0%	3	3	0	0.0%
	STODDARD	23	22	4	15.4%	26	22	4	15.4%
	TEXAS	13	13	1	7.1%	14	14	0	0.0%
	WASHINGTON	23	15	7	31.8%	22	22	0	0.0%
	WAYNE	5	5	1	16.7%	6	4	2	33.3%
	SE TOTAL	462	348	90	20.5%	438	407	31	7.1%
SW REGION	BARRY	21	20	11	35.5%	31	31	0	0.0%
	BARTON	12	11	1	8.3%	12	11	1	8.3%
	BATES	9	8	0	0.0%	8	8	0	0.0%
	BENTON	8	9	1	10.0%	10	8	2	20.0%
	CAMDEN	30	30	6	16.7%	36	32	4	11.1%
	CEDAR	5	4	1	20.0%	5	5	0	0.0%
	CHRISTIAN	48	29	14	32.6%	43	41	2	4.7%
	DADE	6	5	0	0.0%	5	4	1	20.0%
	DALLAS	15	7	3	30.0%	10	10	0	0.0%
	DOUGLAS	9	9	1	10.0%	10	10	0	0.0%
	GREENE	183	131	45	25.6%	176	148	28	15.9%
	HENRY	10	9	1	10.0%	10	8	2	20.0%
	HICKORY	3	5	0	0.0%	5	5	0	0.0%
	JASPER	102	73	30	29.1%	103	89	14	13.6%
	LACLEDE	27	21	7	25.0%	28	26	2	7.1%
	LAWRENCE	40	23	19	45.2%	42	38	4	9.5%
	MCDONALD	21	17	12	41.4%	29	28	1	3.4%
	MILLER	16	13	1	7.1%	14	14	0	0.0%
	MONITEAU	7	7	2	22.2%	9	7	2	22.2%
	MORGAN	17	12	2	14.3%	14	12	2	14.3%
	NEWTON	34	28	10	26.3%	38	34	4	10.5%
	OZARK	3	5	0	0.0%	5	5	0	0.0%
	POLK	14	9	5	35.7%	14	12	2	14.3%
	ST CLAIR	3	2	1	33.3%	3	3	0	0.0%
	STONE	16	10	5	33.3%	15	14	1	6.7%
	TANEY	44	18	23	56.1%	41	36	5	12.2%
	VERNON	22	19	2	9.5%	21	19	2	9.5%
	WEBSTER	23	19	3	13.6%	22	20	2	9.1%
	WRIGHT	13	10	2	16.7%	12	11	1	8.3%
	SW TOTAL	761	563	208	27.0%	771	689	82	10.6%
KC REGION	CLAY	89	63	32	33.7%	95	86	9	9.5%
	JACKSON	476	262	179	40.6%	441	355	86	19.5%
	PLATTE	33	21	11	34.4%	32	26	6	18.8%
	KC TOTAL	598	346	222	39.1%	568	467	101	17.8%
STL REGION	JEFFERSON	84	55	24	30.4%	79	71	8	10.1%
	ST CHARLES	89	58	27	31.8%	85	78	7	8.2%
	ST LOUIS COUNTY	267	211	62	22.7%	273	194	79	28.9%
	ST LOUIS CITY	215	148	52	26.0%	200	142	58	29.0%
	STL TOTAL	655	472	165	25.9%	637	485	152	23.9%
STATEWIDE		3,174	2,214	865	28.1%	3,079	2,647	432	14.0%

**TABLE 11  
MC+, MAF, TMA AND ETMA FAMILIES  
AUGUST 2004**

		MAF FAMILIES	MC+ POVERTY FAMILIES	MC+ CHIP FAMILIES	MC+ POVERTY/ CHIP FAMILIES	TMA FAMILIES	ETMA FAMILIES	TOTAL FAMILIES RECEIVING
NW REGION	ANDREW	192	131	134	12	28	1	498
	ATCHISON	159	48	59	8	5	0	279
	BUCHANAN	2,373	869	710	78	233	15	4,278
	CALDWELL	225	74	100	11	29	3	442
	CARROLL	319	109	124	12	45	3	612
	CASS	1,669	613	664	84	169	15	3,214
	CHARITON	165	63	87	8	6	0	329
	CLINTON	309	165	151	15	9	0	649
	COOPER	362	170	151	15	41	2	741
	DAVISS	205	96	67	8	36	2	414
	DE KALB	196	84	109	12	13	0	414
	GENTRY	85	79	59	13	29	2	267
	GRUNDY	258	108	110	9	60	4	549
	HARRISON	192	118	111	7	43	4	475
	HOLT	105	39	66	8	5	1	224
	JOHNSON	850	356	293	35	135	1	1,670
	LAFAYETTE	728	307	273	35	82	2	1,427
	LINN	323	148	141	10	65	4	691
	LIVINGSTON	309	152	143	13	75	3	695
	MERCER	79	37	23	3	9	1	152
	NODAWAY	186	128	139	12	31	2	498
	PETTIS	1,075	561	386	43	172	6	2,243
	PUTNAM	150	77	58	7	18	1	311
	RAY	430	214	187	19	94	3	947
	SALINE	627	267	202	25	105	5	1,231
	SULLIVAN	216	106	87	6	23	1	439
	WORTH	50	20	29	4	10	0	113
	NW TOTAL	11,837	5,139	4,663	512	1,570	81	23,802
NE REGION	ADAIR	525	183	172	31	90	7	1,008
	AUDRAIN	599	266	352	28	78	3	1,326
	BOONE	3,290	949	1,053	114	323	12	5,741
	CALLAWAY	1,034	401	358	41	77	1	1,912
	CLARK	187	115	101	12	8	0	423
	COLE	1,510	547	372	55	72	1	2,557
	FRANKLIN	1,816	602	717	61	350	27	3,573
	GASCONADE	264	143	121	13	46	4	591
	HOWARD	218	121	105	16	28	4	492
	KNOX	115	39	50	5	7	0	216
	LEWIS	196	91	95	8	36	2	428
	LINCOLN	1,109	379	327	37	195	11	2,058
	MACON	287	219	160	14	61	8	749
	MARION	835	399	262	29	118	18	1,661
	MONROE	151	109	87	14	24	0	385
	MONTGOMERY	242	149	152	15	58	6	622
	OSAGE	218	85	76	6	17	0	402
	PIKE	533	178	171	19	92	3	996
	RALLS	163	87	85	10	46	4	395
	RANDOLPH	937	303	220	32	71	2	1,565
	SCHUYLER	134	45	60	5	8	1	253
	SCOTLAND	74	62	56	6	20	3	221
	SHELBY	148	78	74	13	38	3	354
	WARREN	538	181	180	22	84	6	1,011
	NE TOTAL	15,123	5,731	5,406	606	1,947	126	28,939
SE REGION	BOLLINGER	394	159	162	21	54	8	798
	BUTLER	1,601	608	499	55	242	25	3,030
	CAPE GIRARDEAU	1,772	508	490	36	179	7	2,992
	CARTER	275	116	99	6	44	4	544
	CRAWFORD	723	280	285	29	138	11	1,466
	DENT	434	255	229	22	84	8	1,032
	DUNKLIN	2,197	571	386	41	176	10	3,381
	HOWELL	1,554	576	528	71	170	16	2,915

**TABLE 11  
MC+, MAF, TMA AND ETMA FAMILIES  
AUGUST 2004**

		MAF FAMILIES	MC+ POVERTY FAMILIES	MC+ CHIP FAMILIES	MC+ POVERTY/ CHIP FAMILIES	TMA FAMILIES	ETMA FAMILIES	TOTAL FAMILIES RECEIVING
SE REGION	IRON	388	167	139	12	78	3	787
	MADISON	358	178	148	18	75	11	788
	MARIES	225	96	71	4	24	1	421
	MISSISSIPPI	825	235	200	19	81	10	1,370
	NEW MADRID	1,031	251	257	32	124	12	1,707
	OREGON	365	167	166	10	62	7	777
	PEMISCOT	1,458	312	257	24	114	9	2,174
	PERRY	353	163	148	10	58	1	733
	PHELPS	1,210	417	451	40	157	17	2,292
	PULASKI	943	336	317	39	131	8	1,774
	REYNOLDS	286	77	112	11	77	7	570
	RIPLEY	687	265	279	28	115	6	1,380
	ST FRANCOIS	1,883	733	550	47	275	25	3,513
	STE GENEVIEVE	308	152	114	14	60	1	649
	SCOTT	1,592	572	493	45	266	16	2,984
	SHANNON	434	149	187	9	65	1	845
	STODDARD	966	365	409	31	187	14	1,972
	TEXAS	734	402	352	44	90	8	1,630
	WASHINGTON	1,036	379	309	19	144	17	1,904
	WAYNE	603	295	207	22	86	6	1,219
	SE TOTAL	24,635	8,784	7,844	759	3,356	269	45,647
SW REGION	BARRY	1,061	500	320	29	152	9	2,071
	BARTON	432	171	140	21	49	7	820
	BATES	384	221	203	16	87	3	914
	BENTON	637	194	208	20	111	2	1,172
	CAMDEN	813	469	503	38	125	11	1,959
	CEDAR	491	192	167	11	76	3	940
	CHRISTIAN	1,160	664	701	71	168	12	2,776
	DADE	192	106	133	19	24	1	475
	DALLAS	454	256	208	24	72	8	1,022
	DOUGLAS	491	174	205	15	70	8	963
	GREENE	6,358	2,471	2,139	248	559	38	11,813
	HENRY	683	249	202	28	83	9	1,254
	HICKORY	253	98	149	7	77	1	585
	JASPER	3,973	1,582	1,160	129	215	16	7,075
	LACLEDE	1,180	543	425	47	203	18	2,416
	LAWRENCE	1,038	513	371	34	114	6	2,076
	MCDONALD	850	490	252	46	117	9	1,764
	MILLER	703	358	385	56	139	9	1,650
	MONITEAU	289	154	109	19	40	0	611
	MORGAN	574	302	294	33	13	2	1,218
	NEWTON	1,122	734	555	82	165	19	2,677
	OZARK	331	119	133	16	83	8	690
	POLK	847	399	350	34	190	13	1,833
	ST CLAIR	283	95	120	12	38	6	554
	STONE	843	338	303	42	149	6	1,681
	TANEY	993	686	614	70	195	12	2,570
	VERNON	550	351	277	31	96	8	1,313
	WEBSTER	734	440	355	50	157	12	1,748
	WRIGHT	713	286	289	36	122	9	1,455
	SW TOTAL	28,432	13,155	11,270	1,284	3,689	265	58,095
KC REGION	CLAY	2,570	1,516	1,191	159	311	13	5,760
	JACKSON	22,331	6,774	6,090	799	1,064	36	37,094
	PLATTE	752	466	351	33	84	8	1,694
	KC TOTAL	25,653	8,756	7,632	991	1,459	57	44,548
STL REGION	JEFFERSON	3,673	1,409	1,330	134	523	49	7,118
	ST CHARLES	4,048	1,431	1,178	128	186	7	6,978
	ST LOUIS COUNTY	20,464	5,770	5,918	733	682	34	33,601
	ST LOUIS CITY	22,635	3,773	3,262	337	432	30	30,469
	STL TOTAL	50,820	12,383	11,688	1,332	1,823	120	78,166
STATEWIDE		156,500	53,948	48,503	5,484	13,844	918	279,197

**TABLE 12  
MC+, MAF AND TMA CHILDREN  
AUGUST 2004**

		MC+ POVERTY	MC+ CHIP NO COST	MC+ CHIP CO-PAY	MC+ CHIP PREMIUM	MAF	TMA	NEWBORNS	TOTAL CHILDREN
NW REGION	ANDREW	241	180	69	12	362	49	42	955
	ATCHISON	83	108	16	4	288	12	17	528
	BUCHANAN	1,565	1,011	238	37	4,615	459	271	8,196
	CALDWELL	152	160	40	10	477	67	34	940
	CARROLL	202	178	49	11	623	82	22	1,167
	CASS	1,137	896	338	57	3,153	329	123	6,033
	CHARITON	115	129	32	7	332	12	31	658
	CLINTON	282	243	63	7	617	17	53	1,282
	COOPER	304	208	48	20	678	93	53	1,404
	DAVISS	193	113	19	7	447	82	36	897
	DE KALB	161	167	42	5	380	22	31	808
	GENTRY	136	100	27	7	160	61	24	515
	GRUNDY	191	159	40	8	505	109	28	1,040
	HARRISON	216	139	47	11	373	71	35	892
	HOLT	71	95	38	2	212	14	21	453
	JOHNSON	631	458	116	10	1,573	254	143	3,185
	LAFAYETTE	558	375	144	15	1,404	168	90	2,754
	LINN	264	204	67	7	653	123	58	1,376
	LIVINGSTON	276	198	65	12	606	164	59	1,380
	MERCER	70	43	7	0	152	20	17	309
	NODAWAY	219	200	64	4	358	50	53	948
	PETTIS	941	547	154	16	2,093	367	129	4,247
	PUTNAM	132	87	21	8	277	40	20	585
	RAY	389	260	76	17	847	143	62	1,794
	SALINE	426	293	72	19	1,184	197	65	2,256
	SULLIVAN	186	126	21	5	389	43	21	791
	WORTH	38	47	12	4	105	15	12	233
	NW TOTAL	9,179	6,724	1,925	322	22,863	3,063	1,550	45,626
NE REGION	ADAIR	349	243	69	11	1,030	139	66	1,907
	AUDRAIN	434	478	127	36	1,136	149	89	2,449
	BOONE	1,625	1,416	494	64	6,249	591	192	10,631
	CALLAWAY	698	546	113	26	1,997	131	87	3,598
	CLARK	192	148	37	6	391	7	20	801
	COLE	925	553	129	2	2,893	150	165	4,817
	FRANKLIN	1,063	1,014	217	56	3,415	694	219	6,678
	GASCONADE	252	182	36	13	525	68	39	1,115
	HOWARD	210	175	40	2	412	63	24	926
	KNOX	82	58	18	6	227	14	17	422
	LEWIS	155	135	30	2	356	76	26	780
	LINCOLN	674	493	134	16	2,239	356	85	3,997
	MACON	383	221	67	4	581	100	56	1,412
	MARION	701	364	94	15	1,616	219	75	3,084
	MONROE	222	132	36	9	325	42	14	780
	MONTGOMERY	250	224	65	11	466	115	42	1,173
	OSAGE	132	109	27	6	456	34	11	775
	PIKE	324	231	70	11	1,067	157	18	1,878
	RALLS	146	126	35	0	305	95	19	726
	RANDOLPH	550	331	83	7	1,809	124	112	3,016
	SCHUYLER	92	102	18	1	236	10	9	468
	SCOTLAND	99	92	12	8	155	35	11	412
	SHELBY	133	113	34	5	285	84	21	675
	WARREN	327	280	70	9	1,033	168	54	1,941
	NE TOTAL	10,018	7,766	2,055	326	29,204	3,621	1,471	54,461
SE REGION	BOLLINGER	276	246	56	19	742	117	42	1,498
	BUTLER	993	667	180	21	3,019	468	114	5,462
	CAPE GIRARDEAU	810	650	161	33	3,354	331	190	5,529
	CARTER	217	133	46	9	521	87	51	1,064
	CRAWFORD	502	411	102	33	1,462	284	84	2,878
	DENT	431	319	106	13	891	179	73	2,012
	DUNKLIN	914	526	107	17	4,269	326	62	6,221
	HOWELL	1,012	818	173	16	3,078	351	143	5,591

**TABLE 12  
MC+, MAF AND TMA CHILDREN  
AUGUST 2004**

	MC+ POVERTY	MC+ CHIP NO COST	MC+ CHIP CO-PAY	MC+ CHIP PREMIUM	MAF	TMA	NEWBORNS	TOTAL CHILDREN
SE REGION								
IRON	293	169	52	8	767	154	33	1,476
MADISON	318	194	73	9	677	136	36	1,443
MARIES	167	97	26	4	442	50	21	807
MISSISSIPPI	369	266	43	16	1,537	166	41	2,438
NEW MADRID	436	374	75	12	1,964	200	43	3,104
OREGON	295	226	77	13	753	131	21	1,516
PEMISCOT	529	385	54	26	3,182	245	61	4,482
PERRY	270	196	64	17	700	111	57	1,415
PHELPS	737	628	176	32	2,217	300	94	4,184
PULASKI	593	437	119	21	1,724	262	84	3,240
REYNOLDS	142	129	41	8	556	133	17	1,026
RIPLEY	443	370	113	43	1,312	199	37	2,517
ST FRANCOIS	1,151	686	218	36	3,391	513	167	6,162
STE GENEVIEVE	252	150	53	6	590	118	23	1,192
SCOTT	991	624	174	28	3,098	533	120	5,568
SHANNON	248	245	68	16	792	103	48	1,520
STODDARD	579	488	160	36	1,738	352	118	3,471
TEXAS	722	488	136	22	1,412	177	79	3,036
WASHINGTON	589	392	95	26	2,018	263	84	3,467
WAYNE	488	285	54	7	1,119	74	45	2,072
SE TOTAL	14,767	10,599	2,802	547	47,325	6,363	1,988	84,391
SW REGION								
BARRY	869	514	99	20	2,164	327	137	4,130
BARTON	304	249	34	2	813	97	37	1,536
BATES	375	263	83	34	782	162	48	1,747
BENTON	342	268	84	19	1,169	217	31	2,130
CAMDEN	831	661	197	36	1,598	238	132	3,693
CEDAR	316	208	86	5	950	141	46	1,752
CHRISTIAN	1,197	966	317	35	2,149	319	262	5,245
DADE	224	203	60	20	394	44	24	969
DALLAS	461	283	76	15	940	156	75	2,006
DOUGLAS	321	284	95	22	987	138	52	1,899
GREENE	4,180	3,098	715	102	11,777	986	1,013	21,871
HENRY	435	281	77	18	1,262	175	67	2,315
HICKORY	166	183	77	7	485	136	30	1,084
JASPER	2,807	1,801	394	28	7,620	411	508	13,569
LACLEDE	917	560	189	22	2,332	418	170	4,608
LAWRENCE	931	550	152	21	2,035	225	166	4,080
MCDONALD	939	436	76	11	1,749	252	112	3,575
MILLER	687	581	161	31	1,332	270	92	3,154
MONITEAU	292	185	43	9	536	89	30	1,184
MORGAN	550	420	104	51	1,118	28	61	2,332
NEWTON	1,360	847	227	48	2,278	352	221	5,333
OZARK	204	196	52	12	631	155	31	1,281
POLK	685	528	128	28	1,627	317	103	3,416
ST CLAIR	163	172	42	5	537	71	23	1,013
STONE	578	437	132	27	1,683	276	66	3,199
TANEY	1,221	903	225	29	1,912	372	182	4,844
VERNON	652	416	127	9	1,104	188	101	2,597
WEBSTER	819	563	139	20	1,564	294	139	3,538
WRIGHT	507	424	114	17	1,402	227	75	2,766
SW TOTAL	23,333	16,480	4,305	703	54,930	7,081	4,034	110,866
KC REGION								
CLAY	2,554	1,727	496	73	4,852	598	474	10,774
JACKSON	12,495	9,000	2,398	437	44,603	2,027	1,841	72,801
PLATTE	773	465	178	24	1,411	168	118	3,137
KC TOTAL	15,822	11,192	3,072	534	50,866	2,793	2,433	86,712
STL REGION								
JEFFERSON	2,399	1,829	515	89	6,793	930	397	12,952
ST CHARLES	2,373	1,631	445	51	7,518	291	461	12,770
ST LOUIS COUNTY	10,807	8,605	2,165	418	39,806	1,006	1,450	64,257
ST LOUIS CITY	7,241	4,938	897	155	47,901	796	914	62,842
STL TOTAL	22,820	17,003	4,022	713	102,018	3,023	3,222	152,821
STATEWIDE	95,939	69,764	18,181	3,145	307,206	25,944	14,698	534,877

**TABLE 13  
MC+, MAF, TMA AND ETMA PARENTS/CARETAKERS  
AUGUST 2004**

		MAF	TMA	EXTENDED TMA	MC+ FOR PREGNANT WOMEN	EXTENDED WOMEN'S HEALTH	TOTAL PARENTS/ CARETAKERS
NW REGION	ANDREW	220	35	1	45	22	323
	ATCHISON	173	9	0	31	8	221
	BUCHANAN	2,509	306	19	348	185	3,367
	CALDWELL	273	43	4	31	29	380
	CARROLL	355	66	2	38	12	473
	CASS	1,668	247	20	203	121	2,259
	CHARITON	198	10	0	33	16	257
	CLINTON	347	12	0	59	43	461
	COOPER	378	58	4	42	38	520
	DAVIESS	258	60	3	30	17	368
	DE KALB	220	15	0	23	19	277
	GENTRY	104	40	3	23	10	180
	GRUNDY	310	92	5	38	16	461
	HARRISON	225	64	4	29	28	350
	HOLT	117	6	1	20	12	156
	JOHNSON	953	192	2	127	95	1,369
	LAFAYETTE	836	105	4	97	51	1,093
	LINN	375	95	4	54	22	550
	LIVINGSTON	355	107	5	59	24	550
	MERCER	91	15	2	11	11	130
	NODAWAY	225	39	2	69	25	360
	PETTIS	1,113	265	7	162	75	1,622
	PUTNAM	189	27	2	14	8	240
	RAY	458	123	5	75	40	701
	SALINE	615	152	6	69	36	878
	SULLIVAN	207	30	2	37	17	293
	WORTH	52	13	0	6	8	79
	NW TOTAL	12,824	2,226	107	1,773	988	17,918
NE REGION	ADAIR	663	136	11	75	44	929
	AUDRAIN	657	110	4	114	51	936
	BOONE	3,330	424	16	366	190	4,326
	CALLAWAY	1,127	107	2	117	64	1,417
	CLARK	233	12	0	31	16	292
	COLE	1,523	96	2	184	93	1,898
	FRANKLIN	1,982	495	31	271	163	2,942
	GASCONADE	324	73	6	33	30	466
	HOWARD	255	40	5	39	12	351
	KNOX	139	11	0	17	8	175
	LEWIS	238	50	2	37	13	340
	LINCOLN	1,226	260	11	99	66	1,662
	MACON	325	83	12	58	34	512
	MARION	903	169	24	127	58	1,281
	MONROE	164	33	0	33	14	244
	MONTGOMERY	270	89	6	45	30	440
	OSAGE	298	20	0	26	7	351
	PIKE	552	128	4	49	24	757
	RALLS	179	67	7	26	16	295
	RANDOLPH	990	88	1	116	76	1,271
	SCHUYLER	152	12	2	14	6	186
	SCOTLAND	97	31	5	13	3	149
	SHELBY	172	54	4	18	10	258
	WARREN	567	120	6	78	34	805
	NE TOTAL	16,366	2,708	161	1,986	1,062	22,283
SE REGION	BOLLINGER	456	97	10	50	22	635
	BUTLER	1,717	331	33	195	84	2,360
	CAPE GIRARDEAU	1,774	245	8	226	98	2,351
	CARTER	323	67	7	43	14	454
	CRAWFORD	797	207	9	89	61	1,163
	DENT	527	133	13	73	36	782
	DUNKLIN	2,102	259	15	114	43	2,533
	HOWELL	1,823	259	22	188	79	2,371

NOTE: EXTENDED TMA AND EXTENDED WOMEN'S HEALTH SERVICES ARE A RESULT OF THE 1115 WAIVER.

**TABLE 13**  
**MC+, MAF, TMA AND ETMA PARENTS/CARETAKERS**  
**AUGUST 2004**

		MAF	TMA	EXTENDED TMA	MC+ FOR PREGNANT WOMEN	EXTENDED WOMEN'S HEALTH	TOTAL PARENTS/ CARETAKERS
SE REGION	IRON	470	127	4	46	24	671
	MADISON	426	107	15	42	20	610
	MARIES	234	38	1	18	13	304
	MISSISSIPPI	814	116	14	57	17	1,018
	NEW MADRID	969	187	12	81	27	1,276
	OREGON	421	98	11	40	11	581
	PEMISCOT	1,341	148	11	77	31	1,608
	PERRY	411	81	1	52	31	576
	PHELPS	1,366	243	22	148	77	1,856
	PULASKI	1,014	196	7	121	56	1,394
	REYNOLDS	308	131	4	25	13	481
	RIPLEY	789	180	8	71	31	1,079
	ST FRANCOIS	2,035	418	26	214	94	2,787
	STE GENEVIEVE	365	88	1	41	24	519
	SCOTT	1,578	342	19	156	86	2,181
	SHANNON	547	104	2	55	14	722
	STODDARD	967	257	18	134	83	1,459
	TEXAS	885	131	9	116	49	1,190
	WASHINGTON	1,144	220	21	120	46	1,551
	WAYNE	750	136	8	52	17	963
	SE TOTAL	26,353	4,946	331	2,644	1,201	35,475
SW REGION	BARRY	1,211	219	11	139	74	1,654
	BARTON	501	78	11	55	24	669
	BATES	448	119	4	69	35	675
	BENTON	709	159	3	64	33	968
	CAMDEN	986	176	14	158	116	1,450
	CEDAR	586	119	4	52	27	788
	CHRISTIAN	1,342	241	19	240	176	2,018
	DADE	236	32	1	30	17	316
	DALLAS	562	107	11	70	48	798
	DOUGLAS	619	110	10	55	29	823
	GREENE	6,758	736	44	979	613	9,130
	HENRY	715	124	11	74	45	969
	HICKORY	293	115	2	32	17	459
	JASPER	4,331	305	18	505	275	5,434
	LACLEDE	1,352	312	27	180	109	1,980
	LAWRENCE	1,123	166	7	140	105	1,541
	MCDONALD	976	186	13	134	78	1,387
	MILLER	801	190	14	106	80	1,191
	MONITEAU	320	53	0	49	19	441
	MORGAN	663	21	3	111	34	832
	NEWTON	1,274	241	31	236	155	1,937
	OZARK	406	135	10	31	15	597
	POLK	1,038	282	19	127	53	1,519
	ST CLAIR	344	56	8	31	12	451
	STONE	1,090	221	10	95	42	1,458
	TANEY	1,151	281	15	186	144	1,777
	VERNON	670	143	13	106	46	978
WEBSTER	879	223	15	138	86	1,341	
WRIGHT	850	195	14	96	54	1,209	
	SW TOTAL	32,234	5,345	362	4,288	2,561	44,790
KC REGION	CLAY	2,771	397	15	475	324	3,982
	JACKSON	20,058	1,212	37	1,877	1,188	24,372
	PLATTE	842	107	7	152	103	1,211
		KC TOTAL	23,671	1,716	59	2,504	1,615
STL REGION	JEFFERSON	4,117	737	55	535	240	5,684
	ST CHARLES	4,124	233	9	500	311	5,177
	ST LOUIS COUNTY	19,081	749	39	1,505	964	22,338
	ST LOUIS CITY	20,146	478	32	977	555	22,188
		STL TOTAL	47,468	2,197	135	3,517	2,070
STATEWIDE		158,916	19,138	1,155	16,712	9,497	205,418

NOTE: EXTENDED TMA AND EXTENDED WOMEN'S HEALTH SERVICES ARE A RESULT OF THE 1115 WAIVER.

**TABLE 14  
GENERAL RELIEF APPLICATIONS  
AUGUST 2004**

	# RECEIVED	# APPROVED	# REJECTED	PERCENT REJECTED	TOTAL RESOLVED	DAYS FOR APPLICATION RESOLUTION					% OVER 45 DAYS	
						30 DAYS OR LESS	31-45 DAYS	46-90 DAYS	91-105 DAYS	OVER 105 DAYS		
NW REGION												
ANDREW	4	0	7	100.0%	7	3	1	3	0	0	0	42.9%
ATCHISON	2	0	1	100.0%	1	0	0	0	0	1	1	100.0%
BUCHANAN	8	1	6	85.7%	7	1	3	2	0	1	1	42.9%
CALDWELL	6	0	9	100.0%	9	6	0	1	0	2	2	33.3%
CARROLL	4	0	3	100.0%	3	0	3	0	0	0	0	0.0%
CASS	12	0	14	100.0%	14	4	3	4	0	3	3	50.0%
CHARITON	1	0	0	0.0%	0	0	0	0	0	0	0	0.0%
CLINTON	2	0	1	100.0%	1	1	0	0	0	0	0	0.0%
COOPER	7	1	8	88.9%	9	2	3	3	0	1	1	44.4%
DAVISS	0	0	0	0.0%	0	0	0	0	0	0	0	0.0%
DE KALB	0	1	0	0.0%	1	1	0	0	0	0	0	0.0%
GENTRY	1	0	1	100.0%	1	0	0	1	0	0	0	100.0%
GRUNDY	1	0	1	100.0%	1	0	0	1	0	0	0	100.0%
HARRISON	4	0	1	100.0%	1	0	0	1	0	0	0	100.0%
HOLT	1	0	0	0.0%	0	0	0	0	0	0	0	0.0%
JOHNSON	8	0	9	100.0%	9	4	2	2	1	0	0	33.3%
LAFAYETTE	9	4	10	71.4%	14	1	3	6	0	4	4	71.4%
LINN	4	1	7	87.5%	8	4	2	1	1	0	0	25.0%
LIVINGSTON	6	1	8	88.9%	9	6	0	3	0	0	0	33.3%
MERCER	1	0	1	100.0%	1	0	0	1	0	0	0	100.0%
NODAWAY	15	0	9	100.0%	9	4	2	3	0	0	0	33.3%
PETTIS	20	2	17	89.5%	19	6	4	7	0	2	2	47.4%
PUTNAM	4	0	1	100.0%	1	1	0	0	0	0	0	0.0%
RAY	7	0	8	100.0%	8	1	1	3	2	1	1	75.0%
SALINE	21	4	12	75.0%	16	7	3	2	3	1	1	37.5%
SULLIVAN	4	0	1	100.0%	1	0	1	0	0	0	0	0.0%
WORTH	0	0	0	0.0%	0	0	0	0	0	0	0	0.0%
NW TOTAL	152	15	135	90.0%	150	52	31	44	7	16	16	44.7%
NE REGION												
ADAIR	11	3	13	81.3%	16	5	3	3	1	4	4	50.0%
AUDRAIN	5	1	6	85.7%	7	1	2	3	1	0	0	57.1%
BOONE	108	11	57	83.8%	68	16	9	20	6	17	17	63.2%
CALLAWAY	9	7	6	46.2%	13	6	0	4	1	2	2	53.8%
CLARK	0	0	2	100.0%	2	0	2	0	0	0	0	0.0%
COLE	24	3	27	90.0%	30	9	4	7	0	10	10	56.7%
FRANKLIN	39	4	22	84.6%	26	9	5	9	1	2	2	46.2%
GASCONADE	8	0	7	100.0%	7	2	2	0	1	2	2	42.9%
HOWARD	0	0	1	100.0%	1	1	0	0	0	0	0	0.0%
KNOX	1	0	0	0.0%	0	0	0	0	0	0	0	0.0%
LEWIS	7	0	8	100.0%	8	4	3	1	0	0	0	12.5%
LINCOLN	9	2	4	66.7%	6	1	2	3	0	0	0	50.0%
MACON	6	0	5	100.0%	5	1	2	1	0	1	1	40.0%
MARION	16	0	9	100.0%	9	3	2	3	0	1	1	44.4%
MONROE	0	0	2	100.0%	2	1	0	1	0	0	0	50.0%
MONTGOMERY	10	1	2	66.7%	3	2	0	1	0	0	0	33.3%
OSAGE	4	2	2	50.0%	4	0	1	1	1	1	1	75.0%
PIKE	7	1	3	75.0%	4	1	1	0	1	1	1	50.0%
RALLS	0	0	4	100.0%	4	2	1	1	0	0	0	25.0%
RANDOLPH	6	2	8	80.0%	10	4	4	1	0	1	1	20.0%
SCHUYLER	2	1	2	66.7%	3	1	1	1	0	0	0	33.3%
SCOTLAND	0	0	0	0.0%	0	0	0	0	0	0	0	0.0%
SHELBY	2	1	2	66.7%	3	0	1	2	0	0	0	66.7%
WARREN	9	1	7	87.5%	8	4	3	1	0	0	0	12.5%
NE TOTAL	283	40	199	83.3%	239	73	48	63	13	42	42	49.4%
SE REGION												
BOLLINGER	10	1	6	85.7%	7	2	0	2	0	3	3	71.4%
BUTLER	43	7	24	77.4%	31	12	6	11	1	1	1	41.9%
CAPE GIRARDEAU	21	3	13	81.3%	16	5	2	3	2	4	4	56.3%
CARTER	5	1	4	80.0%	5	0	0	2	1	2	2	100.0%
CRAWFORD	6	0	2	100.0%	2	1	1	0	0	0	0	0.0%
DENT	8	2	4	66.7%	6	0	2	3	0	1	1	66.7%
DUNKLIN	31	11	32	74.4%	43	12	12	11	3	5	5	44.2%
HOWELL	20	2	26	92.9%	28	5	4	12	1	6	6	67.9%



**TABLE 14  
GENERAL RELIEF APPLICATIONS  
AUGUST 2004**

		# RECEIVED	# APPROVED	# REJECTED	PERCENT REJECTED	TOTAL RESOLVED	DAYS FOR APPLICATION RESOLUTION					% OVER 45 DAYS
							30 DAYS OR LESS	31-45 DAYS	46-90 DAYS	91-105 DAYS	OVER 105 DAYS	
SE REGION	IRON	17	0	11	100.0%	11	2	2	4	3	0	63.6%
	MADISON	18	2	13	86.7%	15	7	4	4	0	0	26.7%
	MARIES	4	0	4	100.0%	4	0	3	1	0	0	25.0%
	MISSISSIPPI	12	1	17	94.4%	18	8	3	4	2	1	38.9%
	NEW MADRID	14	0	18	100.0%	18	9	3	2	1	3	33.3%
	OREGON	4	0	5	100.0%	5	1	2	1	0	1	40.0%
	PEMISCOT	46	2	22	91.7%	24	11	4	6	0	3	37.5%
	PERRY	9	2	8	80.0%	10	6	2	1	0	1	20.0%
	PHELPS	23	3	27	90.0%	30	8	7	11	1	3	50.0%
	PULASKI	9	0	15	100.0%	15	4	4	4	1	2	46.7%
	REYNOLDS	6	1	5	83.3%	6	3	1	2	0	0	33.3%
	RIPLEY	19	6	7	53.8%	13	4	5	3	0	1	30.8%
	ST FRANCOIS	39	4	28	87.5%	32	8	8	11	1	4	50.0%
	STE GENEVIEVE	4	0	3	100.0%	3	1	0	2	0	0	66.7%
	SCOTT	25	4	34	89.5%	38	9	7	12	1	9	57.9%
	SHANNON	4	1	9	90.0%	10	4	3	2	1	0	30.0%
	STODDARD	8	2	14	87.5%	16	2	6	4	1	3	50.0%
	TEXAS	7	1	10	90.9%	11	1	6	3	0	1	36.4%
	WASHINGTON	19	1	11	91.7%	12	5	1	4	0	2	50.0%
	WAYNE	23	2	23	92.0%	25	5	2	13	1	4	72.0%
	SE TOTAL	454	59	395	87.0%	454	135	100	138	21	60	48.2%
SW REGION	BARRY	16	0	12	100.0%	12	2	2	4	2	2	66.7%
	BARTON	8	1	12	92.3%	13	1	3	6	0	3	69.2%
	BATES	10	4	2	33.3%	6	2	1	3	0	0	50.0%
	BENTON	18	0	18	100.0%	18	3	4	5	2	4	61.1%
	CAMDEN	25	4	24	85.7%	28	11	8	6	2	1	32.1%
	CEDAR	15	4	13	76.5%	17	9	3	4	0	1	29.4%
	CHRISTIAN	37	2	30	93.8%	32	17	1	12	0	2	43.8%
	DADE	6	0	5	100.0%	5	0	1	1	2	1	80.0%
	DALLAS	11	1	8	88.9%	9	3	2	3	0	1	44.4%
	DOUGLAS	7	1	7	87.5%	8	1	0	4	1	2	87.5%
	GREENE	156	12	139	92.1%	151	44	24	55	5	23	55.0%
	HENRY	7	1	5	83.3%	6	2	0	3	1	0	66.7%
	HICKORY	2	1	3	75.0%	4	0	0	3	0	1	100.0%
	JASPER	85	8	62	88.6%	70	16	19	24	3	8	50.0%
	LACLEDE	27	2	21	91.3%	23	9	2	9	0	3	52.2%
	LAWRENCE	21	1	20	95.2%	21	7	3	8	0	3	52.4%
	MCDONALD	19	0	7	100.0%	7	3	2	2	0	0	28.6%
	MILLER	15	5	9	64.3%	14	2	3	6	1	2	64.3%
	MONITEAU	3	0	3	100.0%	3	0	1	2	0	0	66.7%
	MORGAN	10	3	8	72.7%	11	2	4	3	0	2	45.5%
	NEWTON	11	2	19	90.5%	21	3	7	9	0	2	52.4%
	OZARK	9	1	4	80.0%	5	1	1	1	0	2	60.0%
	POLK	23	5	12	70.6%	17	9	2	3	1	2	35.3%
	ST CLAIR	9	4	7	63.6%	11	6	2	2	1	0	27.3%
	STONE	23	2	12	85.7%	14	8	1	5	0	0	35.7%
	TANEY	37	2	24	92.3%	26	11	6	8	0	1	34.6%
	VERNON	10	0	2	100.0%	2	1	0	1	0	0	50.0%
	WEBSTER	23	5	18	78.3%	23	8	5	9	1	0	43.5%
	WRIGHT	13	1	7	87.5%	8	2	1	4	1	0	62.5%
	SW TOTAL	656	72	513	87.7%	585	183	108	205	23	66	50.3%
KC REGION	CLAY	31	5	22	81.5%	27	8	8	10	0	1	40.7%
	JACKSON	206	19	192	91.0%	211	39	48	89	7	28	58.8%
	PLATTE	11	0	8	100.0%	8	5	1	0	1	1	25.0%
	KC TOTAL	248	24	222	90.2%	246	52	57	99	8	30	55.7%
STL REGION	JEFFERSON	45	9	28	75.7%	37	6	2	15	5	9	78.4%
	ST CHARLES	23	1	15	93.8%	16	0	1	6	3	6	93.8%
	ST LOUIS COUNTY	77	17	70	80.5%	87	16	8	30	12	21	72.4%
	ST LOUIS CITY	172	31	123	79.9%	154	27	11	55	21	40	75.3%
	STL TOTAL	317	58	236	80.3%	294	49	22	106	41	76	75.9%
STATEWIDE		2,110	268	1,700	86.4%	1,968	544	366	655	113	290	53.8%

**TABLE 15  
GENERAL RELIEF FAMILIES AND PAYMENTS  
AUGUST 2004**

		FAMILIES RECEIVING	PERSONS RECEIVING	PAYMENTS	MA-GR PERSONS RECEIVING	MA-GR PAYMENTS
NW REGION	ANDREW	3	3	\$0	15	\$0
	ATCHISON	4	5	\$0	6	\$0
	BUCHANAN	37	37	\$0	56	\$0
	CALDWELL	3	3	\$0	7	\$0
	CARROLL	5	5	\$0	20	\$0
	CASS	13	13	\$0	42	\$0
	CHARITON	1	1	\$0	6	\$0
	CLINTON	1	1	\$0	3	\$0
	COOPER	11	11	\$0	13	\$0
	DAVISS	3	3	\$0	9	\$0
	DE KALB	7	7	\$0	4	\$0
	GENTRY	1	1	\$0	2	\$0
	GRUNDY	1	1	\$0	8	\$0
	HARRISON	0	0	\$0	15	\$0
	HOLT	1	1	\$0	5	\$0
	JOHNSON	12	12	\$0	26	\$0
	LAFAYETTE	22	22	\$0	36	\$0
	LINN	4	4	\$0	23	\$0
	LIVINGSTON	5	5	\$0	13	\$0
	MERCER	0	0	\$0	1	\$0
	NODAWAY	6	6	\$0	9	\$0
	PETTIS	12	12	\$0	26	\$0
	PUTNAM	5	5	\$0	4	\$0
	RAY	4	4	\$0	16	\$0
	SALINE	16	16	\$0	29	\$0
	SULLIVAN	4	4	\$0	9	\$0
	WORTH	1	1	\$0	3	\$0
	NW TOTAL	182	183	\$0	406	\$0
NE REGION	ADAIR	20	20	\$0	30	\$0
	AUDRAIN	21	21	\$0	45	\$0
	BOONE	79	79	\$0	107	\$0
	CALLAWAY	27	27	\$0	20	\$0
	CLARK	4	4	\$0	7	\$0
	COLE	36	36	\$0	55	\$0
	FRANKLIN	29	29	\$0	49	\$0
	GASCONADE	8	8	\$0	30	\$0
	HOWARD	3	3	\$0	4	\$0
	KNOX	0	0	\$0	2	\$0
	LEWIS	5	5	\$0	12	\$0
	LINCOLN	10	10	\$0	25	\$0
	MACON	13	13	\$0	19	\$0
	MARION	21	21	\$0	40	\$0
	MONROE	1	1	\$0	3	\$0
	MONTGOMERY	11	11	\$0	11	\$0
	OSAGE	12	12	\$0	8	\$0
	PIKE	10	10	\$0	12	\$0
	RALLS	5	5	\$0	4	\$0
	RANDOLPH	21	21	\$0	44	\$0
	SCHUYLER	5	5	\$0	8	\$0
	SCOTLAND	1	1	\$0	5	\$0
	SHELBY	5	5	\$0	5	\$0
	WARREN	13	13	\$0	9	\$0
	NE TOTAL	360	360	\$0	554	\$0
SE REGION	BOLLINGER	11	11	\$0	12	\$0
	BUTLER	53	53	\$0	76	\$0
	CAPE GIRARDEAU	30	30	\$0	29	\$0
	CARTER	13	13	\$0	12	\$0
	CRAWFORD	12	12	\$0	31	\$0
	DENT	18	18	\$0	18	\$0
	DUNKLIN	61	61	\$0	87	\$0
	HOWELL	37	37	\$0	69	\$0

NOTE: PERSONS RECEIVING MA-GR ARE ALSO SHOWN ON TABLE 20 WITH SSI AND MA NON-SPENDDOWN.

**TABLE 15  
GENERAL RELIEF FAMILIES AND PAYMENTS  
AUGUST 2004**

		FAMILIES RECEIVING	PERSONS RECEIVING	PAYMENTS	MA-GR PERSONS RECEIVING	MA-GR PAYMENTS
SE REGION	IRON	9	9	\$0	21	\$0
	MADISON	10	10	\$0	20	\$0
	MARIES	3	3	\$0	12	\$0
	MISSISSIPPI	18	18	\$0	35	\$0
	NEW MADRID	19	19	\$0	31	\$0
	OREGON	9	9	\$0	18	\$0
	PEMISCOT	30	30	\$0	67	\$0
	PERRY	11	11	\$0	7	\$0
	PHELPS	36	36	\$0	68	\$0
	PULASKI	16	16	\$0	37	\$0
	REYNOLDS	12	12	\$0	17	\$0
	RIPLEY	46	46	\$0	38	\$0
	ST FRANCOIS	33	33	\$0	67	\$0
	STE GENEVIEVE	7	7	\$0	3	\$0
	SCOTT	34	34	\$0	70	\$0
	SHANNON	17	17	\$0	16	\$0
	STODDARD	16	16	\$0	29	\$0
	TEXAS	8	8	\$0	31	\$0
	WASHINGTON	28	28	\$0	46	\$0
	WAYNE	11	11	\$0	53	\$0
	SE TOTAL	608	608	\$0	1,020	\$0
SW REGION	BARRY	12	12	\$0	51	\$0
	BARTON	7	7	\$0	22	\$0
	BATES	6	6	\$0	7	\$0
	BENTON	18	18	\$0	34	\$0
	CAMDEN	29	29	\$0	55	\$0
	CEDAR	18	18	\$0	37	\$0
	CHRISTIAN	18	18	\$0	52	\$0
	DADE	7	7	\$0	10	\$0
	DALLAS	15	15	\$0	38	\$0
	DOUGLAS	11	11	\$0	3	\$0
	GREENE	161	162	\$0	404	\$0
	HENRY	11	11	\$0	29	\$0
	HICKORY	6	6	\$0	17	\$0
	JASPER	94	94	\$0	270	\$0
	LACLEDE	14	14	\$0	33	\$0
	LAWRENCE	15	15	\$0	59	\$0
	MCDONALD	14	15	\$0	55	\$0
	MILLER	16	16	\$0	43	\$0
	MONITEAU	8	8	\$0	18	\$0
	MORGAN	17	17	\$0	10	\$0
	NEWTON	21	21	\$0	77	\$0
	OZARK	13	13	\$0	32	\$0
	POLK	25	25	\$0	35	\$0
	ST CLAIR	13	13	\$0	31	\$0
	STONE	24	24	\$0	50	\$0
	TANEY	15	15	\$0	50	\$0
	VERNON	7	7	\$0	14	\$0
	WEBSTER	17	17	\$0	31	\$0
	WRIGHT	10	10	\$0	31	\$0
	SW TOTAL	642	644	\$0	1,598	\$0
KC REGION	CLAY	38	40	\$0	47	\$0
	JACKSON	415	416	\$0	762	\$0
	PLATTE	5	7	\$0	8	\$0
	KC TOTAL	458	463	\$0	817	\$0
STL REGION	JEFFERSON	47	47	\$0	91	\$0
	ST CHARLES	38	38	\$0	55	\$0
	ST LOUIS COUNTY	190	190	\$0	166	\$0
	ST LOUIS CITY	721	722	\$0	532	\$0
	STL TOTAL	996	997	\$0	844	\$0
STATEWIDE		3,246	3,255	\$0	5,239	\$0

NOTE: PERSONS RECEIVING MA-GR ARE ALSO SHOWN ON TABLE 20 WITH SSI AND MA NON-SPENDDOWN.

**TABLE 16**  
**NC AND MA APPLICATIONS FOR PERSONS < 65 YEARS OF AGE (EXCLUDING SPENDDOWN)**  
**AUGUST 2004**

		# RECEIVED	# APPROVED	# REJECTED	PERCENT REJECTED	TOTAL RESOLVED	DAYS FOR APPLICATION RESOLUTION					% OVER 90 DAYS
							30 DAYS OR LESS	31-45 DAYS	46-90 DAYS	91-105 DAYS	OVER 105 DAYS	
NW REGION	ANDREW	11	4	8	66.7%	12	4	5	2	0	1	8.3%
	ATCHISON	6	3	2	40.0%	5	2	0	2	0	1	20.0%
	BUCHANAN	134	60	65	52.0%	125	53	15	35	8	14	17.6%
	CALDWELL	16	5	15	75.0%	20	15	0	1	0	4	20.0%
	CARROLL	10	3	6	66.7%	9	2	4	2	0	1	11.1%
	CASS	48	19	26	57.8%	45	19	9	9	1	7	17.8%
	CHARITON	7	5	2	28.6%	7	4	1	2	0	0	0.0%
	CLINTON	17	11	4	26.7%	15	8	1	4	1	1	13.3%
	COOPER	15	12	13	52.0%	25	5	4	11	2	3	20.0%
	DAVISS	5	3	4	57.1%	7	3	1	1	1	1	28.6%
	DE KALB	5	4	1	20.0%	5	3	1	0	0	1	20.0%
	GENTRY	7	7	1	12.5%	8	6	0	2	0	0	0.0%
	GRUNDY	20	13	6	31.6%	19	7	2	6	0	4	21.1%
	HARRISON	11	6	6	50.0%	12	5	2	4	0	1	8.3%
	HOLT	2	3	2	40.0%	5	2	1	1	0	1	20.0%
	JOHNSON	48	19	21	52.5%	40	23	5	8	1	3	10.0%
	LAFAYETTE	28	14	21	60.0%	35	10	7	10	0	8	22.9%
	LINN	14	17	8	32.0%	25	12	8	3	1	1	8.0%
	LIVINGSTON	10	10	9	47.4%	19	9	3	6	1	0	5.3%
	MERCER	2	0	3	100.0%	3	1	1	1	0	0	0.0%
	NODAWAY	25	11	10	47.6%	21	11	5	3	0	2	9.5%
	PETTIS	57	26	28	51.9%	54	23	9	15	1	6	13.0%
	PUTNAM	8	6	3	33.3%	9	4	0	0	3	2	55.6%
	RAY	23	14	9	39.1%	23	9	4	5	4	1	21.7%
	SALINE	41	15	18	54.5%	33	15	5	8	3	2	15.2%
	SULLIVAN	11	3	2	40.0%	5	3	1	1	0	0	0.0%
	WORTH	0	0	1	100.0%	1	1	0	0	0	0	0.0%
	NW TOTAL	581	293	294	50.1%	587	259	94	142	27	65	15.7%
NE REGION	ADAIR	37	23	14	37.8%	37	17	5	7	2	6	21.6%
	AUDRAIN	20	16	7	30.4%	23	13	2	5	1	2	13.0%
	BOONE	219	85	87	50.6%	172	78	17	35	10	32	24.4%
	CALLAWAY	30	19	14	42.4%	33	17	2	9	2	3	15.2%
	CLARK	7	3	2	40.0%	5	1	3	1	0	0	0.0%
	COLE	73	26	40	60.6%	66	29	8	14	2	13	22.7%
	FRANKLIN	76	34	28	45.2%	62	33	7	16	4	2	9.7%
	GASCONADE	13	10	1	9.1%	11	4	2	1	2	2	36.4%
	HOWARD	2	5	5	50.0%	10	5	2	3	0	0	0.0%
	KNOX	9	4	3	42.9%	7	1	2	2	1	1	28.6%
	LEWIS	10	4	5	55.6%	9	5	2	1	0	1	11.1%
	LINCOLN	32	29	6	17.1%	35	15	8	6	5	1	17.1%
	MACON	16	7	9	56.3%	16	6	5	3	0	2	12.5%
	MARION	46	40	13	24.5%	53	28	7	15	1	2	5.7%
	MONROE	10	10	3	23.1%	13	9	1	2	0	1	7.7%
	MONTGOMERY	9	3	3	50.0%	6	2	2	2	0	0	0.0%
	OSAGE	6	3	4	57.1%	7	3	2	1	0	1	14.3%
	PIKE	25	7	5	41.7%	12	6	2	1	2	1	25.0%
	RALLS	2	5	8	61.5%	13	6	2	4	0	1	7.7%
	RANDOLPH	42	14	24	63.2%	38	25	4	8	0	1	2.6%
	SCHUYLER	4	4	1	20.0%	5	3	1	0	0	1	20.0%
	SCOTLAND	5	2	2	50.0%	4	1	1	2	0	0	0.0%
	SHELBY	3	1	3	75.0%	4	0	1	2	0	1	25.0%
	WARREN	29	16	10	38.5%	26	13	6	4	0	3	11.5%
	NE TOTAL	725	370	297	44.5%	667	320	94	144	32	77	16.3%
SE REGION	BOLLINGER	15	12	3	20.0%	15	6	2	4	0	3	20.0%
	BUTLER	92	47	35	42.7%	82	48	13	19	1	1	2.4%
	CAPE GIRARDEAU	82	34	32	48.5%	66	28	10	19	3	6	13.6%
	CARTER	15	12	7	36.8%	19	10	4	3	0	2	10.5%
	CRAWFORD	29	14	11	44.0%	25	13	4	7	0	1	4.0%
	DENT	29	10	19	65.5%	29	14	3	11	1	0	3.4%
	DUNKLIN	94	53	41	43.6%	94	45	10	23	6	10	17.0%
	HOWELL	75	44	44	50.0%	88	31	14	28	2	13	17.0%

**TABLE 16**  
**NC AND MA APPLICATIONS FOR PERSONS < 65 YEARS OF AGE (EXCLUDING SPENDDOWN)**  
**AUGUST 2004**

		# RECEIVED	# APPROVED	# REJECTED	PERCENT REJECTED	TOTAL RESOLVED	DAYS FOR APPLICATION RESOLUTION					% OVER 90 DAYS
							30 DAYS OR LESS	31-45 DAYS	46-90 DAYS	91-105 DAYS	OVER 105 DAYS	
SE REGION	IRON	35	17	11	39.3%	28	13	2	8	2	3	17.9%
	MADISON	27	18	13	41.9%	31	16	6	6	0	3	9.7%
	MARIES	19	6	5	45.5%	11	3	3	5	0	0	0.0%
	MISSISSIPPI	23	13	14	51.9%	27	13	5	4	2	3	18.5%
	NEW MADRID	35	17	23	57.5%	40	23	4	6	2	5	17.5%
	OREGON	17	11	8	42.1%	19	7	4	5	0	3	15.8%
	PEMISCOT	69	26	21	44.7%	47	29	5	8	1	4	10.6%
	PERRY	21	16	10	38.5%	26	11	8	6	0	1	3.8%
	PHELPS	55	37	24	39.3%	61	21	8	20	2	10	19.7%
	PULASKI	39	20	24	54.5%	44	16	8	12	7	1	18.2%
	REYNOLDS	10	9	5	35.7%	14	10	1	3	0	0	0.0%
	RIPLEY	44	25	14	35.9%	39	19	11	7	0	2	5.1%
	ST FRANCOIS	127	71	41	36.6%	112	56	15	19	4	18	19.6%
	STE GENEVIEVE	17	7	6	46.2%	13	7	0	3	0	3	23.1%
	SCOTT	71	37	39	51.3%	76	33	11	18	2	12	18.4%
	SHANNON	16	9	15	62.5%	24	13	5	5	1	0	4.2%
	STODDARD	34	26	19	42.2%	45	18	8	14	2	3	11.1%
	TEXAS	31	26	16	38.1%	42	19	11	7	1	4	11.9%
	WASHINGTON	60	31	18	36.7%	49	27	6	11	0	5	10.2%
	WAYNE	44	28	19	40.4%	47	20	6	15	1	5	12.8%
	SE TOTAL	1,225	676	537	44.3%	1,213	569	187	296	40	121	13.3%
SW REGION	BARRY	39	28	18	39.1%	46	23	4	12	2	5	15.2%
	BARTON	11	14	8	36.4%	22	7	5	4	0	6	27.3%
	BATES	23	16	10	38.5%	26	11	4	8	1	2	11.5%
	BENTON	39	34	10	22.7%	44	18	7	9	2	8	22.7%
	CAMDEN	49	25	26	51.0%	51	33	11	5	1	1	3.9%
	CEDAR	34	27	12	30.8%	39	26	6	5	1	1	5.1%
	CHRISTIAN	65	21	33	61.1%	54	30	3	15	0	6	11.1%
	DADE	13	6	5	45.5%	11	5	1	2	2	1	27.3%
	DALLAS	26	14	11	44.0%	25	13	0	9	2	1	12.0%
	DOUGLAS	16	7	7	50.0%	14	3	0	7	2	2	28.6%
	GREENE	385	189	188	49.9%	377	181	54	85	14	43	15.1%
	HENRY	31	12	17	58.6%	29	14	4	6	3	2	17.2%
	HICKORY	12	10	7	41.2%	17	8	0	5	0	4	23.5%
	JASPER	243	125	103	45.2%	228	123	32	44	6	23	12.7%
	LACLEDE	45	31	21	40.4%	52	27	8	9	2	6	15.4%
	LAWRENCE	54	32	24	42.9%	56	32	6	10	3	5	14.3%
	MCDONALD	43	23	12	34.3%	35	21	9	4	0	1	2.9%
	MILLER	36	24	15	38.5%	39	17	4	10	1	7	20.5%
	MONITEAU	7	5	3	37.5%	8	3	1	2	0	2	25.0%
	MORGAN	27	18	11	37.9%	29	11	4	9	1	4	17.2%
	NEWTON	51	46	25	35.2%	71	43	12	12	1	3	5.6%
	OZARK	21	10	8	44.4%	18	11	1	4	0	2	11.1%
	POLK	47	19	22	53.7%	41	19	6	9	2	5	17.1%
	ST CLAIR	21	15	10	40.0%	25	15	3	5	1	1	8.0%
	STONE	45	25	21	45.7%	46	22	7	11	2	4	13.0%
	TANEY	75	25	29	53.7%	54	25	8	16	1	4	9.3%
	VERNON	45	22	16	42.1%	38	17	6	9	2	4	15.8%
	WEBSTER	47	20	21	51.2%	41	20	7	10	2	2	9.8%
	WRIGHT	28	24	12	33.3%	36	22	7	5	1	1	5.6%
	SW TOTAL	1,578	867	705	44.8%	1,572	800	220	341	55	156	13.4%
KC REGION	CLAY	129	61	53	46.5%	114	40	8	39	6	21	23.7%
	JACKSON	741	375	348	48.1%	723	255	126	237	28	77	14.5%
	PLATTE	38	16	8	33.3%	24	11	3	6	1	3	16.7%
	KC TOTAL	908	452	409	47.5%	861	306	137	282	35	101	15.8%
STL REGION	JEFFERSON	155	85	64	43.0%	149	72	10	33	13	21	22.8%
	ST CHARLES	124	47	60	56.1%	107	42	5	32	13	15	26.2%
	ST LOUIS COUNTY	520	201	260	56.4%	461	169	40	133	55	64	25.8%
	ST LOUIS CITY	650	266	306	53.5%	572	210	35	134	66	127	33.7%
	STL TOTAL	1,449	599	690	53.5%	1,289	493	90	332	147	227	29.0%
STATEWIDE		6,466	3,257	2,932	47.4%	6,189	2,747	822	1,537	336	747	17.5%

**TABLE 17**  
**NC AND MA APPLICATIONS FOR PERSONS 65+ YEARS OF AGE (EXCLUDING SPENDDOWN)**  
**AUGUST 2004**

		# RECEIVED	# APPROVED	# REJECTED	PERCENT REJECTED	TOTAL RESOLVED	DAYS FOR APPLICATION RESOLUTION					% OVER 45 DAYS
							30 DAYS OR LESS	31-45 DAYS	46-90 DAYS	91-105 DAYS	OVER 105 DAYS	
NW REGION	ANDREW	4	1	2	66.7%	3	3	0	0	0	0	0.0%
	ATCHISON	2	0	0	0.0%	0	0	0	0	0	0	0.0%
	BUCHANAN	26	21	9	30.0%	30	19	9	2	0	0	6.7%
	CALDWELL	5	1	3	75.0%	4	2	2	0	0	0	0.0%
	CARROLL	4	1	2	66.7%	3	3	0	0	0	0	0.0%
	CASS	20	15	1	6.3%	16	7	4	4	1	0	31.3%
	CHARITON	5	3	3	50.0%	6	2	2	2	0	0	33.3%
	CLINTON	7	1	0	0.0%	1	1	0	0	0	0	0.0%
	COOPER	10	5	1	16.7%	6	4	1	0	0	1	16.7%
	DAVISS	1	0	2	100.0%	2	0	0	2	0	0	100.0%
	DE KALB	5	4	2	33.3%	6	5	0	1	0	0	16.7%
	GENTRY	1	3	1	25.0%	4	3	1	0	0	0	0.0%
	GRUNDY	4	3	0	0.0%	3	1	2	0	0	0	0.0%
	HARRISON	7	12	3	20.0%	15	8	5	2	0	0	13.3%
	HOLT	2	1	0	0.0%	1	1	0	0	0	0	0.0%
	JOHNSON	7	6	1	14.3%	7	6	1	0	0	0	0.0%
	LAFAYETTE	7	6	2	25.0%	8	5	1	2	0	0	25.0%
	LINN	6	5	0	0.0%	5	5	0	0	0	0	0.0%
	LIVINGSTON	3	3	1	25.0%	4	4	0	0	0	0	0.0%
	MERCER	3	1	1	50.0%	2	2	0	0	0	0	0.0%
	NODAWAY	1	2	2	50.0%	4	3	0	1	0	0	25.0%
	PETTIS	10	6	5	45.5%	11	11	0	0	0	0	0.0%
	PUTNAM	3	5	1	16.7%	6	4	2	0	0	0	0.0%
	RAY	4	3	2	40.0%	5	1	2	2	0	0	40.0%
	SALINE	11	8	4	33.3%	12	10	2	0	0	0	0.0%
	SULLIVAN	3	2	0	0.0%	2	2	0	0	0	0	0.0%
	WORTH	2	1	2	66.7%	3	2	1	0	0	0	0.0%
	NW TOTAL	163	119	50	29.6%	169	114	35	18	1	1	11.8%
NE REGION	ADAIR	5	3	3	50.0%	6	3	2	0	1	0	16.7%
	AUDRAIN	13	9	2	18.2%	11	6	2	3	0	0	27.3%
	BOONE	24	19	3	13.6%	22	13	1	5	1	2	36.4%
	CALLAWAY	11	3	4	57.1%	7	4	2	1	0	0	14.3%
	CLARK	2	1	2	66.7%	3	0	2	1	0	0	33.3%
	COLE	15	13	2	13.3%	15	6	4	3	1	1	33.3%
	FRANKLIN	22	10	4	28.6%	14	10	1	2	1	0	21.4%
	GASCONADE	8	4	3	42.9%	7	2	4	1	0	0	14.3%
	HOWARD	2	4	2	33.3%	6	4	1	1	0	0	16.7%
	KNOX	3	0	0	0.0%	0	0	0	0	0	0	0.0%
	LEWIS	7	8	1	11.1%	9	7	1	1	0	0	11.1%
	LINCOLN	8	8	3	27.3%	11	6	3	1	0	1	18.2%
	MACON	10	6	3	33.3%	9	6	1	2	0	0	22.2%
	MARION	12	6	2	25.0%	8	5	2	1	0	0	12.5%
	MONROE	5	3	1	25.0%	4	2	0	1	1	0	50.0%
	MONTGOMERY	8	1	3	75.0%	4	3	0	0	1	0	25.0%
	OSAGE	6	2	0	0.0%	2	0	0	2	0	0	100.0%
	PIKE	5	2	1	33.3%	3	1	1	1	0	0	33.3%
	RALLS	3	1	1	50.0%	2	1	1	0	0	0	0.0%
	RANDOLPH	10	5	2	28.6%	7	4	2	1	0	0	14.3%
	SCHUYLER	0	2	0	0.0%	2	1	1	0	0	0	0.0%
	SCOTLAND	3	3	0	0.0%	3	2	1	0	0	0	0.0%
	SHELBY	1	3	0	0.0%	3	1	0	2	0	0	66.7%
	WARREN	5	5	0	0.0%	5	4	0	1	0	0	20.0%
	NE TOTAL	188	121	42	25.8%	163	91	32	30	6	4	24.5%
SE REGION	BOLLINGER	5	4	1	20.0%	5	3	1	1	0	0	20.0%
	BUTLER	22	10	3	23.1%	13	10	2	0	0	1	7.7%
	CAPE GIRARDEAU	19	15	6	28.6%	21	10	9	1	0	1	9.5%
	CARTER	2	2	1	33.3%	3	3	0	0	0	0	0.0%
	CRAWFORD	10	5	3	37.5%	8	7	1	0	0	0	0.0%
	DENT	5	2	0	0.0%	2	1	1	0	0	0	0.0%
	DUNKLIN	19	14	3	17.6%	17	10	7	0	0	0	0.0%
	HOWELL	27	18	4	18.2%	22	9	8	3	1	1	22.7%

**TABLE 17**  
**NC AND MA APPLICATIONS FOR PERSONS 65+ YEARS OF AGE (EXCLUDING SPENDDOWN)**  
**AUGUST 2004**

		# RECEIVED	# APPROVED	# REJECTED	PERCENT REJECTED	TOTAL RESOLVED	DAYS FOR APPLICATION RESOLUTION					% OVER 45 DAYS
							30 DAYS OR LESS	31-45 DAYS	46-90 DAYS	91-105 DAYS	OVER 105 DAYS	
SE REGION	IRON	5	3	0	0.0%	3	3	0	0	0	0	0.0%
	MADISON	3	2	0	0.0%	2	2	0	0	0	0	0.0%
	MARIES	1	1	0	0.0%	1	1	0	0	0	0	0.0%
	MISSISSIPPI	4	4	0	0.0%	4	3	1	0	0	0	0.0%
	NEW MADRID	5	6	2	25.0%	8	6	1	1	0	0	12.5%
	OREGON	9	6	1	14.3%	7	7	0	0	0	0	0.0%
	PEMISCOT	7	6	2	25.0%	8	5	0	1	1	1	37.5%
	PERRY	5	7	1	12.5%	8	6	2	0	0	0	0.0%
	PHELPS	13	7	3	30.0%	10	8	1	1	0	0	10.0%
	PULASKI	8	6	1	14.3%	7	6	1	0	0	0	0.0%
	REYNOLDS	2	2	1	33.3%	3	2	1	0	0	0	0.0%
	RIPLEY	9	6	2	25.0%	8	8	0	0	0	0	0.0%
	ST FRANCOIS	31	24	9	27.3%	33	21	2	8	0	2	30.3%
	STE GENEVIEVE	6	5	0	0.0%	5	4	1	0	0	0	0.0%
	SCOTT	21	11	3	21.4%	14	8	3	3	0	0	21.4%
	SHANNON	5	4	0	0.0%	4	3	0	1	0	0	25.0%
	STODDARD	11	15	1	6.3%	16	8	5	2	1	0	18.8%
	TEXAS	15	12	4	25.0%	16	15	0	1	0	0	6.3%
	WASHINGTON	6	6	3	33.3%	9	4	4	0	0	1	11.1%
	WAYNE	7	9	1	10.0%	10	4	5	1	0	0	10.0%
	SE TOTAL	282	212	55	20.6%	267	177	56	24	3	7	12.7%
SW REGION	BARRY	5	9	2	18.2%	11	2	3	6	0	0	54.5%
	BARTON	6	6	2	25.0%	8	5	2	1	0	0	12.5%
	BATES	5	4	0	0.0%	4	2	0	1	0	1	50.0%
	BENTON	11	8	1	11.1%	9	6	0	3	0	0	33.3%
	CAMDEN	11	3	4	57.1%	7	6	0	1	0	0	14.3%
	CEDAR	5	6	2	25.0%	8	5	2	0	1	0	12.5%
	CHRISTIAN	15	5	4	44.4%	9	6	2	1	0	0	11.1%
	DADE	4	3	1	25.0%	4	2	2	0	0	0	0.0%
	DALLAS	8	6	2	25.0%	8	5	1	2	0	0	25.0%
	DOUGLAS	6	4	0	0.0%	4	4	0	0	0	0	0.0%
	GREENE	67	58	13	18.3%	71	33	7	20	7	4	43.7%
	HENRY	9	7	2	22.2%	9	7	0	1	1	0	22.2%
	HICKORY	5	6	0	0.0%	6	6	0	0	0	0	0.0%
	JASPER	43	26	6	18.8%	32	26	2	4	0	0	12.5%
	LACLEDE	12	6	0	0.0%	6	6	0	0	0	0	0.0%
	LAWRENCE	17	14	3	17.6%	17	13	3	1	0	0	5.9%
	MCDONALD	9	9	2	18.2%	11	10	1	0	0	0	0.0%
	MILLER	7	5	1	16.7%	6	4	1	1	0	0	16.7%
	MONITEAU	5	4	1	20.0%	5	1	0	3	0	1	80.0%
	MORGAN	8	9	0	0.0%	9	4	2	2	1	0	33.3%
	NEWTON	21	13	8	38.1%	21	17	2	2	0	0	9.5%
	OZARK	3	2	1	33.3%	3	1	2	0	0	0	0.0%
	POLK	4	3	1	25.0%	4	3	0	1	0	0	25.0%
	ST CLAIR	6	5	0	0.0%	5	4	1	0	0	0	0.0%
	STONE	12	6	2	25.0%	8	4	4	0	0	0	0.0%
	TANEY	10	7	2	22.2%	9	5	4	0	0	0	0.0%
	VERNON	12	7	3	30.0%	10	9	1	0	0	0	0.0%
	WEBSTER	8	7	1	12.5%	8	3	2	2	1	0	37.5%
	WRIGHT	5	3	1	25.0%	4	4	0	0	0	0	0.0%
	SW TOTAL	339	251	65	20.6%	316	203	44	52	11	6	21.8%
KC REGION	CLAY	40	29	11	27.5%	40	22	11	7	0	0	17.5%
	JACKSON	171	130	31	19.3%	161	95	20	35	4	7	28.6%
	PLATTE	13	13	6	31.8%	19	8	6	3	0	2	26.3%
	KC TOTAL	224	172	48	21.8%	220	125	37	45	4	9	26.4%
STL REGION	JEFFERSON	29	19	10	34.5%	29	17	8	4	0	0	13.8%
	ST CHARLES	28	31	7	18.4%	38	15	19	3	0	1	10.5%
	ST LOUIS COUNTY	210	118	64	35.2%	182	79	43	46	2	12	33.0%
	ST LOUIS CITY	91	81	19	19.0%	100	44	15	21	7	13	41.0%
	STL TOTAL	358	249	100	28.7%	349	155	85	74	9	26	31.2%
STATEWIDE		1,554	1,124	360	24.3%	1,484	865	289	243	34	53	22.2%

**TABLE 18  
MA SPENDDOWN APPLICATIONS FOR PERSONS < 65 YEARS OF AGE  
AUGUST 2004**

		# RECEIVED	# APPROVED	# REJECTED	PERCENT REJECTED	TOTAL RESOLVED	DAYS FOR APPLICATION RESOLUTION					% OVER 90 DAYS
							30 DAYS OR LESS	31-45 DAYS	46-90 DAYS	91-105 DAYS	OVER 105 DAYS	
NW REGION	ANDREW	3	0	0	0.0%	0	0	0	0	0	0	0.0%
	ATCHISON	1	2	0	0.0%	2	2	0	0	0	0	0.0%
	BUCHANAN	37	10	22	68.8%	32	17	0	5	6	4	31.3%
	CALDWELL	1	2	1	33.3%	3	2	0	1	0	0	0.0%
	CARROLL	2	0	0	0.0%	0	0	0	0	0	0	0.0%
	CASS	9	2	6	75.0%	8	2	1	4	1	0	12.5%
	CHARITON	1	0	0	0.0%	0	0	0	0	0	0	0.0%
	CLINTON	12	1	7	87.5%	8	4	3	1	0	0	0.0%
	COOPER	2	1	3	75.0%	4	1	2	1	0	0	0.0%
	DAVISS	2	1	1	50.0%	2	2	0	0	0	0	0.0%
	DE KALB	3	0	2	100.0%	2	1	0	0	0	1	50.0%
	GENTRY	0	1	0	0.0%	1	1	0	0	0	0	0.0%
	GRUNDY	1	0	0	0.0%	0	0	0	0	0	0	0.0%
	HARRISON	6	1	2	66.7%	3	2	0	1	0	0	0.0%
	HOLT	2	1	0	0.0%	1	0	0	1	0	0	0.0%
	JOHNSON	21	6	11	64.7%	17	11	1	5	0	0	0.0%
	LAFAYETTE	11	1	7	87.5%	8	4	2	1	0	1	12.5%
	LINN	7	1	5	83.3%	6	5	0	1	0	0	0.0%
	LIVINGSTON	11	2	1	33.3%	3	2	0	1	0	0	0.0%
	MERCER	0	0	1	100.0%	1	1	0	0	0	0	0.0%
	NODAWAY	3	1	1	50.0%	2	1	0	1	0	0	0.0%
	PETTIS	18	3	6	66.7%	9	6	0	2	0	1	11.1%
	PUTNAM	0	0	0	0.0%	0	0	0	0	0	0	0.0%
	RAY	9	7	2	22.2%	9	5	1	2	1	0	11.1%
	SALINE	6	3	1	25.0%	4	2	2	0	0	0	0.0%
	SULLIVAN	1	1	0	0.0%	1	0	0	1	0	0	0.0%
	WORTH	0	0	1	100.0%	1	0	1	0	0	0	0.0%
	NW TOTAL	169	47	80	63.0%	127	71	13	28	8	7	11.8%
NE REGION	ADAIR	8	0	4	100.0%	4	1	1	2	0	0	0.0%
	AUDRAIN	5	0	4	100.0%	4	1	0	3	0	0	0.0%
	BOONE	37	9	20	69.0%	29	12	6	6	3	2	17.2%
	CALLAWAY	20	6	6	50.0%	12	6	0	5	1	0	8.3%
	CLARK	4	2	1	33.3%	3	2	0	1	0	0	0.0%
	COLE	5	6	5	45.5%	11	4	1	2	1	3	36.4%
	FRANKLIN	22	10	8	44.4%	18	11	1	3	2	1	16.7%
	GASCONADE	4	3	2	40.0%	5	3	0	0	0	2	40.0%
	HOWARD	2	2	2	50.0%	4	2	0	2	0	0	0.0%
	KNOX	1	1	1	50.0%	2	0	0	1	1	0	50.0%
	LEWIS	3	2	4	66.7%	6	3	2	1	0	0	0.0%
	LINCOLN	16	3	15	83.3%	18	6	3	6	0	3	16.7%
	MACON	5	3	4	57.1%	7	5	0	1	0	1	14.3%
	MARION	3	4	0	0.0%	4	4	0	0	0	0	0.0%
	MONROE	1	0	1	100.0%	1	1	0	0	0	0	0.0%
	MONTGOMERY	4	1	2	66.7%	3	2	1	0	0	0	0.0%
	OSAGE	2	1	2	66.7%	3	0	1	1	1	0	33.3%
	PIKE	7	3	4	57.1%	7	4	2	0	1	0	14.3%
	RALLS	2	2	2	50.0%	4	4	0	0	0	0	0.0%
	RANDOLPH	4	3	7	70.0%	10	4	3	1	2	0	20.0%
	SCHUYLER	2	0	1	100.0%	1	0	1	0	0	0	0.0%
	SCOTLAND	0	0	0	0.0%	0	0	0	0	0	0	0.0%
	SHELBY	2	2	4	66.7%	6	3	0	2	0	1	16.7%
	WARREN	6	1	3	75.0%	4	4	0	0	0	0	0.0%
	NE TOTAL	165	64	102	61.4%	166	82	22	37	12	13	15.1%
SE REGION	BOLLINGER	11	5	3	37.5%	8	5	0	2	0	1	12.5%
	BUTLER	11	5	9	64.3%	14	5	3	5	0	1	7.1%
	CAPE GIRARDEAU	23	6	11	64.7%	17	8	2	4	0	3	17.6%
	CARTER	2	0	2	100.0%	2	1	0	0	1	0	50.0%
	CRAWFORD	6	1	5	83.3%	6	3	1	0	2	0	33.3%
	DENT	5	1	1	50.0%	2	0	1	0	1	0	50.0%
	DUNKLIN	6	4	4	50.0%	8	2	2	4	0	0	0.0%
	HOWELL	16	3	8	72.7%	11	0	1	6	0	4	36.4%



**TABLE 18**  
**MA SPENDDOWN APPLICATIONS FOR PERSONS < 65 YEARS OF AGE**  
**AUGUST 2004**

	#	#	#	PERCENT	TOTAL	DAYS FOR APPLICATION RESOLUTION					% OVER	
						RECEIVED	APPROVED	REJECTED	REJECTED	RESOLVED		30 DAYS OR LESS
SE REGION												
IRON	6	1	3	75.0%	4		3	0	1	0	0	0.0%
MADISON	9	3	1	25.0%	4	3	1	0	0	0	0	0.0%
MARIES	0	0	2	100.0%	2	0	0	0	0	2	100.0%	
MISSISSIPPI	9	0	1	100.0%	1	1	0	0	0	0	0	0.0%
NEW MADRID	11	4	8	66.7%	12	5	2	5	0	0	0	0.0%
OREGON	5	3	3	50.0%	6	2	1	3	0	0	0	0.0%
PEMISCOT	5	4	3	42.9%	7	2	1	3	1	0	0	14.3%
PERRY	5	1	3	75.0%	4	3	1	0	0	0	0	0.0%
PHELPS	12	3	10	76.9%	13	5	3	3	2	0	0	15.4%
PULASKI	5	3	3	50.0%	6	4	0	2	0	0	0	0.0%
REYNOLDS	6	1	1	50.0%	2	1	0	1	0	0	0	0.0%
RIPLEY	1	1	2	66.7%	3	1	1	0	0	1	33.3%	
ST FRANCOIS	16	4	10	71.4%	14	5	1	3	1	4	35.7%	
STE GENEVIEVE	4	2	2	50.0%	4	2	0	2	0	0	0	0.0%
SCOTT	16	10	10	50.0%	20	7	0	9	2	2	20.0%	
SHANNON	2	0	2	100.0%	2	2	0	0	0	0	0	0.0%
STODDARD	19	3	11	78.6%	14	5	3	4	1	1	14.3%	
TEXAS	9	4	3	42.9%	7	6	0	0	0	1	14.3%	
WASHINGTON	8	2	0	0.0%	2	1	0	1	0	0	0	0.0%
WAYNE	4	1	1	50.0%	2	1	0	1	0	0	0	0.0%
SE TOTAL	232	75	122	61.9%	197	83	24	59	11	20	15.7%	
SW REGION												
BARRY	16	2	7	77.8%	9	3	1	3	1	1	22.2%	
BARTON	4	2	3	60.0%	5	3	0	2	0	0	0.0%	
BATES	2	2	2	50.0%	4	2	1	0	1	0	25.0%	
BENTON	3	1	1	50.0%	2	0	2	0	0	0	0.0%	
CAMDEN	7	4	9	69.2%	13	5	1	5	1	1	15.4%	
CEDAR	9	2	4	66.7%	6	4	1	1	0	0	0.0%	
CHRISTIAN	23	7	16	69.6%	23	11	3	8	1	0	4.3%	
DADE	4	0	1	100.0%	1	1	0	0	0	0	0.0%	
DALLAS	7	2	5	71.4%	7	3	1	3	0	0	0.0%	
DOUGLAS	4	2	0	0.0%	2	2	0	0	0	0	0.0%	
GREENE	68	16	34	68.0%	50	17	6	21	2	4	12.0%	
HENRY	11	3	5	62.5%	8	5	1	2	0	0	0.0%	
HICKORY	10	2	2	50.0%	4	2	1	1	0	0	0.0%	
JASPER	42	10	28	73.7%	38	18	2	14	0	4	10.5%	
LACLEDE	16	4	11	73.3%	15	7	2	6	0	0	0.0%	
LAWRENCE	17	9	10	52.6%	19	9	1	5	3	1	21.1%	
MCDONALD	4	2	0	0.0%	2	1	0	1	0	0	0.0%	
MILLER	9	2	3	60.0%	5	1	1	2	0	1	20.0%	
MONITEAU	3	0	3	100.0%	3	1	0	1	0	1	33.3%	
MORGAN	11	5	7	58.3%	12	5	3	0	2	2	33.3%	
NEWTON	17	2	9	81.8%	11	7	2	2	0	0	0.0%	
OZARK	10	1	4	80.0%	5	3	1	0	0	1	20.0%	
POLK	6	2	1	33.3%	3	3	0	0	0	0	0.0%	
ST CLAIR	3	1	3	75.0%	4	2	0	2	0	0	0.0%	
STONE	7	2	2	50.0%	4	3	0	1	0	0	0.0%	
TANEY	26	4	19	82.6%	23	9	3	9	2	0	8.7%	
VERNON	12	4	3	42.9%	7	6	0	1	0	0	0.0%	
WEBSTER	8	2	7	77.8%	9	6	0	2	0	1	11.1%	
WRIGHT	20	7	4	36.4%	11	5	3	2	0	1	9.1%	
SW TOTAL	379	102	203	66.6%	305	144	36	94	13	18	10.2%	
KC REGION												
CLAY	39	9	15	62.5%	24	13	3	2	4	2	25.0%	
JACKSON	133	71	81	53.3%	152	68	34	33	11	6	11.2%	
PLATTE	8	6	1	14.3%	7	2	2	2	0	1	14.3%	
KC TOTAL	180	86	97	53.0%	183	83	39	37	15	9	13.1%	
STL REGION												
JEFFERSON	43	9	17	65.4%	26	15	3	4	0	4	15.4%	
ST CHARLES	27	16	15	48.4%	31	17	2	4	3	5	25.8%	
ST LOUIS COUNTY	104	49	51	51.0%	100	50	6	18	13	13	26.0%	
ST LOUIS CITY	66	33	30	47.6%	63	27	2	13	3	18	33.3%	
STL TOTAL	240	107	113	51.4%	220	109	13	39	19	40	26.8%	
STATEWIDE	1,365	481	717	59.8%	1,198	572	147	294	78	107	15.4%	

**TABLE 19**  
**MA SPENDDOWN APPLICATIONS FOR PERSONS 65+ YEARS OF AGE**  
**AUGUST 2004**

		# RECEIVED	# APPROVED	# REJECTED	PERCENT REJECTED	TOTAL RESOLVED	DAYS FOR APPLICATION RESOLUTION					% OVER 45 DAYS
							30 DAYS OR LESS	31-45 DAYS	46-90 DAYS	91-105 DAYS	OVER 105 DAYS	
NW REGION	ANDREW	1	0	0	0.0%	0	0	0	0	0	0	0.0%
	ATCHISON	0	3	0	0.0%	3	2	1	0	0	0	0.0%
	BUCHANAN	12	8	6	42.9%	14	9	3	0	1	1	14.3%
	CALDWELL	1	2	0	0.0%	2	2	0	0	0	0	0.0%
	CARROLL	0	0	0	0.0%	0	0	0	0	0	0	0.0%
	CASS	10	2	5	71.4%	7	5	0	1	0	1	28.6%
	CHARITON	3	1	0	0.0%	1	1	0	0	0	0	0.0%
	CLINTON	7	3	1	25.0%	4	3	1	0	0	0	0.0%
	COOPER	3	2	1	33.3%	3	2	0	0	0	1	33.3%
	DAVISS	0	0	0	0.0%	0	0	0	0	0	0	0.0%
	DE KALB	1	0	1	100.0%	1	1	0	0	0	0	0.0%
	GENTRY	0	0	0	0.0%	0	0	0	0	0	0	0.0%
	GRUNDY	2	0	0	0.0%	0	0	0	0	0	0	0.0%
	HARRISON	2	1	1	50.0%	2	0	0	2	0	0	100.0%
	HOLT	1	0	0	0.0%	0	0	0	0	0	0	0.0%
	JOHNSON	2	1	0	0.0%	1	1	0	0	0	0	0.0%
	LAFAYETTE	3	0	1	100.0%	1	1	0	0	0	0	0.0%
	LINN	7	2	4	66.7%	6	6	0	0	0	0	0.0%
	LIVINGSTON	4	1	0	0.0%	1	1	0	0	0	0	0.0%
	MERCER	0	0	0	0.0%	0	0	0	0	0	0	0.0%
	NODAWAY	2	0	0	0.0%	0	0	0	0	0	0	0.0%
	PETTIS	4	4	2	33.3%	6	6	0	0	0	0	0.0%
	PUTNAM	2	1	2	66.7%	3	3	0	0	0	0	0.0%
	RAY	3	0	0	0.0%	0	0	0	0	0	0	0.0%
	SALINE	6	2	3	60.0%	5	4	1	0	0	0	0.0%
	SULLIVAN	1	2	0	0.0%	2	1	1	0	0	0	0.0%
	WORTH	0	0	0	0.0%	0	0	0	0	0	0	0.0%
	NW TOTAL	77	35	27	43.5%	62	48	7	3	1	3	11.3%
NE REGION	ADAIR	2	2	0	0.0%	2	1	0	1	0	0	50.0%
	AUDRAIN	1	1	1	50.0%	2	0	1	1	0	0	50.0%
	BOONE	20	7	4	36.4%	11	6	1	4	0	0	36.4%
	CALLAWAY	6	3	0	0.0%	3	2	0	1	0	0	33.3%
	CLARK	0	0	0	0.0%	0	0	0	0	0	0	0.0%
	COLE	7	3	2	40.0%	5	4	0	1	0	0	20.0%
	FRANKLIN	6	4	1	20.0%	5	4	1	0	0	0	0.0%
	GASCONADE	2	2	1	33.3%	3	1	0	0	2	0	66.7%
	HOWARD	0	0	0	0.0%	0	0	0	0	0	0	0.0%
	KNOX	0	1	1	50.0%	2	0	0	1	0	1	100.0%
	LEWIS	0	0	0	0.0%	0	0	0	0	0	0	0.0%
	LINCOLN	4	2	1	33.3%	3	2	1	0	0	0	0.0%
	MACON	4	3	2	40.0%	5	3	2	0	0	0	0.0%
	MARION	2	4	1	20.0%	5	4	1	0	0	0	0.0%
	MONROE	0	0	0	0.0%	0	0	0	0	0	0	0.0%
	MONTGOMERY	5	2	1	33.3%	3	2	1	0	0	0	0.0%
	OSAGE	1	1	0	0.0%	1	1	0	0	0	0	0.0%
	PIKE	3	1	0	0.0%	1	1	0	0	0	0	0.0%
	RALLS	0	0	0	0.0%	0	0	0	0	0	0	0.0%
	RANDOLPH	6	0	2	100.0%	2	2	0	0	0	0	0.0%
	SCHUYLER	3	2	2	50.0%	4	3	1	0	0	0	0.0%
	SCOTLAND	0	0	0	0.0%	0	0	0	0	0	0	0.0%
	SHELBY	2	1	0	0.0%	1	0	0	1	0	0	100.0%
	WARREN	5	2	2	50.0%	4	4	0	0	0	0	0.0%
	NE TOTAL	79	41	21	33.9%	62	40	9	10	2	1	21.0%
SE REGION	BOLLINGER	3	1	1	50.0%	2	2	0	0	0	0	0.0%
	BUTLER	11	7	4	36.4%	11	9	1	1	0	0	9.1%
	CAPE GIRARDEAU	11	8	5	38.5%	13	7	4	1	1	0	15.4%
	CARTER	2	2	0	0.0%	2	1	0	1	0	0	50.0%
	CRAWFORD	3	0	2	100.0%	2	2	0	0	0	0	0.0%
	DENT	3	2	0	0.0%	2	2	0	0	0	0	0.0%
	DUNKLIN	8	7	3	30.0%	10	7	2	1	0	0	10.0%
	HOWELL	5	9	1	10.0%	10	7	0	2	1	0	30.0%

**TABLE 19**  
**MA SPENDDOWN APPLICATIONS FOR PERSONS 65+ YEARS OF AGE**  
**AUGUST 2004**

		# RECEIVED	# APPROVED	# REJECTED	PERCENT REJECTED	TOTAL RESOLVED	DAYS FOR APPLICATION RESOLUTION					% OVER 45 DAYS
							30 DAYS OR LESS	31-45 DAYS	46-90 DAYS	91-105 DAYS	OVER 105 DAYS	
SE REGION	IRON	1	2	1	33.3%	3	2	1	0	0	0	0.0%
	MADISON	3	4	0	0.0%	4	4	0	0	0	0	0.0%
	MARIES	1	0	0	0.0%	0	0	0	0	0	0	0.0%
	MISSISSIPPI	5	1	0	0.0%	1	1	0	0	0	0	0.0%
	NEW MADRID	4	4	1	20.0%	5	5	0	0	0	0	0.0%
	OREGON	2	3	3	50.0%	6	4	2	0	0	0	0.0%
	PEMISCOT	5	2	2	50.0%	4	3	0	1	0	0	25.0%
	PERRY	0	1	1	50.0%	2	1	1	0	0	0	0.0%
	PHELPS	2	2	0	0.0%	2	2	0	0	0	0	0.0%
	PULASKI	1	1	0	0.0%	1	1	0	0	0	0	0.0%
	REYNOLDS	1	0	1	100.0%	1	1	0	0	0	0	0.0%
	RIPLEY	0	0	0	0.0%	0	0	0	0	0	0	0.0%
	ST FRANCOIS	7	5	10	66.7%	15	10	3	2	0	0	13.3%
	STE GENEVIEVE	0	1	0	0.0%	1	0	1	0	0	0	0.0%
	SCOTT	7	10	1	9.1%	11	7	1	3	0	0	27.3%
	SHANNON	0	0	1	100.0%	1	0	1	0	0	0	0.0%
	STODDARD	5	7	1	12.5%	8	5	2	1	0	0	12.5%
	TEXAS	6	2	2	50.0%	4	3	1	0	0	0	0.0%
	WASHINGTON	4	3	2	40.0%	5	5	0	0	0	0	0.0%
	WAYNE	1	2	3	60.0%	5	2	2	1	0	0	20.0%
	SE TOTAL	101	86	45	34.4%	131	93	22	14	2	0	12.2%
SW REGION	BARRY	2	4	2	33.3%	6	2	1	3	0	0	50.0%
	BARTON	2	3	0	0.0%	3	2	1	0	0	0	0.0%
	BATES	2	2	0	0.0%	2	2	0	0	0	0	0.0%
	BENTON	2	2	1	33.3%	3	2	0	0	1	0	33.3%
	CAMDEN	7	4	3	42.9%	7	6	1	0	0	0	0.0%
	CEDAR	9	3	2	40.0%	5	2	2	1	0	0	20.0%
	CHRISTIAN	7	3	2	40.0%	5	2	3	0	0	0	0.0%
	DADE	1	0	0	0.0%	0	0	0	0	0	0	0.0%
	DALLAS	5	2	1	33.3%	3	3	0	0	0	0	0.0%
	DOUGLAS	4	3	1	25.0%	4	4	0	0	0	0	0.0%
	GREENE	19	18	10	35.7%	28	9	8	10	0	1	39.3%
	HENRY	4	1	1	50.0%	2	1	0	0	0	1	50.0%
	HICKORY	4	4	1	20.0%	5	5	0	0	0	0	0.0%
	JASPER	10	10	4	28.6%	14	11	2	1	0	0	7.1%
	LACLEDE	3	4	3	42.9%	7	5	0	1	1	0	28.6%
	LAWRENCE	3	4	2	33.3%	6	4	2	0	0	0	0.0%
	MCDONALD	3	2	0	0.0%	2	2	0	0	0	0	0.0%
	MILLER	4	2	1	33.3%	3	2	1	0	0	0	0.0%
	MONITEAU	0	0	0	0.0%	0	0	0	0	0	0	0.0%
	MORGAN	2	1	0	0.0%	1	1	0	0	0	0	0.0%
	NEWTON	10	2	3	60.0%	5	5	0	0	0	0	0.0%
	OZARK	2	0	0	0.0%	0	0	0	0	0	0	0.0%
	POLK	6	4	6	60.0%	10	7	1	2	0	0	20.0%
	ST CLAIR	4	2	2	50.0%	4	4	0	0	0	0	0.0%
	STONE	1	3	0	0.0%	3	2	1	0	0	0	0.0%
	TANEY	2	4	6	60.0%	10	4	4	2	0	0	20.0%
	VERNON	2	4	0	0.0%	4	4	0	0	0	0	0.0%
	WEBSTER	2	1	3	75.0%	4	1	3	0	0	0	0.0%
	WRIGHT	5	2	4	66.7%	6	4	2	0	0	0	0.0%
	SW TOTAL	127	94	58	38.2%	152	96	32	20	2	2	15.8%
KC REGION	CLAY	11	6	3	33.3%	9	8	0	1	0	0	11.1%
	JACKSON	103	49	52	51.5%	101	55	18	15	8	5	27.7%
	PLATTE	2	2	2	50.0%	4	2	1	1	0	0	25.0%
	KC TOTAL	116	57	57	50.0%	114	65	19	17	8	5	26.3%
STL REGION	JEFFERSON	19	8	5	38.5%	13	10	1	1	1	0	15.4%
	ST CHARLES	10	6	6	50.0%	12	9	3	0	0	0	0.0%
	ST LOUIS COUNTY	31	31	11	26.2%	42	25	6	5	2	4	26.2%
	ST LOUIS CITY	54	22	20	47.6%	42	19	4	5	3	11	45.2%
	STL TOTAL	114	67	42	38.5%	109	63	14	11	6	15	29.4%
STATEWIDE		614	380	250	39.7%	630	405	103	75	21	26	19.4%

**TABLE 20  
BLIND PENSION AND SUPPLEMENTAL AID TO BLIND APPLICATIONS  
AUGUST 2004**

	#	#	#	PERCENT	TOTAL	DAYS FOR APPLICATION RESOLUTION					% OVER	
						RECEIVED	APPROVED	REJECTED	REJECTED	RESOLVED		30 DAYS OR LESS
NW REGION												
	ANDREW	1	0	0	0.0%	0	0	0	0	0	0	0.0%
	ATCHISON	2	0	0	0.0%	0	0	0	0	0	0	0.0%
	BUCHANAN	9	0	3	100.0%	3	0	0	2	1	0	33.3%
	CALDWELL	1	0	1	100.0%	1	0	1	0	0	0	0.0%
	CARROLL	2	0	0	0.0%	0	0	0	0	0	0	0.0%
	CASS	6	2	6	75.0%	8	3	1	0	4	0	50.0%
	CHARITON	0	0	0	0.0%	0	0	0	0	0	0	0.0%
	CLINTON	0	0	0	0.0%	0	0	0	0	0	0	0.0%
	COOPER	0	0	0	0.0%	0	0	0	0	0	0	0.0%
	DAVISS	0	0	0	0.0%	0	0	0	0	0	0	0.0%
	DE KALB	0	0	0	0.0%	0	0	0	0	0	0	0.0%
	GENTRY	0	1	1	50.0%	2	0	0	0	2	0	100.0%
	GRUNDY	0	0	0	0.0%	0	0	0	0	0	0	0.0%
	HARRISON	3	0	4	100.0%	4	0	0	2	2	0	50.0%
	HOLT	0	0	0	0.0%	0	0	0	0	0	0	0.0%
	JOHNSON	6	0	3	100.0%	3	3	0	0	0	0	0.0%
	LAFAYETTE	0	0	1	100.0%	1	0	0	0	1	0	100.0%
	LINN	2	0	0	0.0%	0	0	0	0	0	0	0.0%
	LIVINGSTON	4	1	1	50.0%	2	0	2	0	0	0	0.0%
	MERCER	0	0	0	0.0%	0	0	0	0	0	0	0.0%
	NODAWAY	2	0	2	100.0%	2	1	0	0	1	0	50.0%
	PETTIS	3	2	3	60.0%	5	1	2	2	0	0	0.0%
	PUTNAM	0	0	0	0.0%	0	0	0	0	0	0	0.0%
	RAY	0	0	2	100.0%	2	0	0	0	0	2	100.0%
	SALINE	2	0	2	100.0%	2	2	0	0	0	0	0.0%
	SULLIVAN	0	0	0	0.0%	0	0	0	0	0	0	0.0%
	WORTH	0	0	0	0.0%	0	0	0	0	0	0	0.0%
	NW TOTAL	43	6	29	82.9%	35	10	6	6	11	2	37.1%
NE REGION												
	ADAIR	0	0	3	100.0%	3	0	2	1	0	0	0.0%
	AUDRAIN	2	0	2	100.0%	2	0	2	0	0	0	0.0%
	BOONE	7	2	1	33.3%	3	1	0	1	1	0	33.3%
	CALLAWAY	3	1	0	0.0%	1	0	0	0	0	1	100.0%
	CLARK	0	0	0	0.0%	0	0	0	0	0	0	0.0%
	COLE	2	0	5	100.0%	5	0	1	0	2	2	80.0%
	FRANKLIN	8	0	4	100.0%	4	0	2	2	0	0	0.0%
	GASCONADE	0	0	0	0.0%	0	0	0	0	0	0	0.0%
	HOWARD	0	0	0	0.0%	0	0	0	0	0	0	0.0%
	KNOX	0	0	0	0.0%	0	0	0	0	0	0	0.0%
	LEWIS	0	0	0	0.0%	0	0	0	0	0	0	0.0%
	LINCOLN	2	1	4	80.0%	5	2	0	0	3	0	60.0%
	MACON	0	0	0	0.0%	0	0	0	0	0	0	0.0%
	MARION	1	2	2	50.0%	4	0	0	1	3	0	75.0%
	MONROE	0	0	3	100.0%	3	0	0	0	1	2	100.0%
	MONTGOMERY	0	0	0	0.0%	0	0	0	0	0	0	0.0%
	OSAGE	0	0	0	0.0%	0	0	0	0	0	0	0.0%
	PIKE	2	0	2	100.0%	2	0	0	0	2	0	100.0%
	RALLS	0	0	0	0.0%	0	0	0	0	0	0	0.0%
	RANDOLPH	0	0	0	0.0%	0	0	0	0	0	0	0.0%
	SCHUYLER	0	0	0	0.0%	0	0	0	0	0	0	0.0%
	SCOTLAND	0	0	0	0.0%	0	0	0	0	0	0	0.0%
	SHELBY	0	0	0	0.0%	0	0	0	0	0	0	0.0%
	WARREN	1	1	2	66.7%	3	0	0	1	2	0	66.7%
	NE TOTAL	28	7	28	80.0%	35	3	7	6	14	5	54.3%
SE REGION												
	BOLLINGER	0	0	0	0.0%	0	0	0	0	0	0	0.0%
	BUTLER	6	3	5	62.5%	8	0	4	2	2	0	25.0%
	CAPE GIRARDEAU	1	0	2	100.0%	2	0	0	0	0	2	100.0%
	CARTER	0	0	2	100.0%	2	0	0	0	2	0	100.0%
	CRAWFORD	0	0	4	100.0%	4	0	0	4	0	0	0.0%
	DENT	2	0	3	100.0%	3	0	0	0	3	0	100.0%
	DUNKLIN	2	0	0	0.0%	0	0	0	0	0	0	0.0%
	HOWELL	1	0	4	100.0%	4	2	0	0	2	0	50.0%

**TABLE 20  
BLIND PENSION AND SUPPLEMENTAL AID TO BLIND APPLICATIONS  
AUGUST 2004**

	# RECEIVED	# APPROVED	# REJECTED	PERCENT REJECTED	TOTAL RESOLVED	DAYS FOR APPLICATION RESOLUTION					% OVER 90 DAYS	
						30 DAYS OR LESS	31-45 DAYS	46-90 DAYS	91-105 DAYS	OVER 105 DAYS		
SE REGION												
IRON	0	0	2	100.0%	2	0	0	0	2	0	100.0%	
MADISON	2	1	5	83.3%	6	2	0	2	2	0	33.3%	
MARIES	0	0	0	0.0%	0	0	0	0	0	0	0.0%	
MISSISSIPPI	2	0	4	100.0%	4	0	2	2	0	0	0.0%	
NEW MADRID	2	0	0	0.0%	0	0	0	0	0	0	0.0%	
OREGON	0	0	0	0.0%	0	0	0	0	0	0	0.0%	
PEMISCOT	2	0	2	100.0%	2	2	0	0	0	0	0.0%	
PERRY	0	0	2	100.0%	2	0	2	0	0	0	0.0%	
PHELPS	0	0	0	0.0%	0	0	0	0	0	0	0.0%	
PULASKI	4	0	2	100.0%	2	0	0	0	1	1	100.0%	
REYNOLDS	0	0	0	0.0%	0	0	0	0	0	0	0.0%	
RIPLEY	0	0	0	0.0%	0	0	0	0	0	0	0.0%	
ST FRANCOIS	4	1	1	50.0%	2	1	0	0	0	1	50.0%	
STE GENEVIEVE	0	0	0	0.0%	0	0	0	0	0	0	0.0%	
SCOTT	4	0	0	0.0%	0	0	0	0	0	0	0.0%	
SHANNON	0	0	0	0.0%	0	0	0	0	0	0	0.0%	
STODDARD	0	0	1	100.0%	1	0	0	0	1	0	100.0%	
TEXAS	0	0	1	100.0%	1	0	1	0	0	0	0.0%	
WASHINGTON	2	2	2	50.0%	4	2	0	0	2	0	50.0%	
WAYNE	0	0	4	100.0%	4	0	0	0	2	2	100.0%	
SE TOTAL	34	7	46	86.8%	53	9	9	10	19	6	47.2%	
SW REGION												
BARRY	3	1	0	0.0%	1	0	0	0	1	0	100.0%	
BARTON	0	0	0	0.0%	0	0	0	0	0	0	0.0%	
BATES	0	0	0	0.0%	0	0	0	0	0	0	0.0%	
BENTON	0	0	0	0.0%	0	0	0	0	0	0	0.0%	
CAMDEN	3	0	4	100.0%	4	0	2	0	2	0	50.0%	
CEDAR	0	0	0	0.0%	0	0	0	0	0	0	0.0%	
CHRISTIAN	6	1	1	50.0%	2	0	0	2	0	0	0.0%	
DADE	0	0	0	0.0%	0	0	0	0	0	0	0.0%	
DALLAS	0	0	0	0.0%	0	0	0	0	0	0	0.0%	
DOUGLAS	0	0	0	0.0%	0	0	0	0	0	0	0.0%	
GREENE	23	1	16	94.1%	17	7	2	0	6	2	47.1%	
HENRY	1	0	3	100.0%	3	1	0	2	0	0	0.0%	
HICKORY	0	0	0	0.0%	0	0	0	0	0	0	0.0%	
JASPER	6	1	3	75.0%	4	0	1	1	1	1	50.0%	
LACLEDE	0	0	0	0.0%	0	0	0	0	0	0	0.0%	
LAWRENCE	4	0	0	0.0%	0	0	0	0	0	0	0.0%	
MCDONALD	3	0	4	100.0%	4	2	1	0	1	0	25.0%	
MILLER	0	0	0	0.0%	0	0	0	0	0	0	0.0%	
MONITEAU	0	0	0	0.0%	0	0	0	0	0	0	0.0%	
MORGAN	1	0	0	0.0%	0	0	0	0	0	0	0.0%	
NEWTON	2	0	0	0.0%	0	0	0	0	0	0	0.0%	
OZARK	1	0	0	0.0%	0	0	0	0	0	0	0.0%	
POLK	0	0	0	0.0%	0	0	0	0	0	0	0.0%	
ST CLAIR	2	0	0	0.0%	0	0	0	0	0	0	0.0%	
STONE	0	0	3	100.0%	3	0	1	2	0	0	0.0%	
TANEY	4	1	5	83.3%	6	2	0	0	4	0	66.7%	
VERNON	0	0	2	100.0%	2	0	0	0	0	2	100.0%	
WEBSTER	0	0	0	0.0%	0	0	0	0	0	0	0.0%	
WRIGHT	2	1	0	0.0%	1	1	0	0	0	0	0.0%	
SW TOTAL	61	6	41	87.2%	47	13	7	7	15	5	42.6%	
KC REGION												
CLAY	4	3	4	57.1%	7	2	0	2	2	1	42.9%	
JACKSON	37	4	17	81.0%	21	2	1	3	7	8	71.4%	
PLATTE	1	1	3	75.0%	4	1	2	0	0	1	25.0%	
KC TOTAL	42	8	24	75.0%	32	5	3	5	9	10	59.4%	
STL REGION												
JEFFERSON	7	0	5	100.0%	5	1	0	0	0	4	80.0%	
ST CHARLES	7	1	2	66.7%	3	0	1	0	2	0	66.7%	
ST LOUIS COUNTY	38	4	45	91.8%	49	19	2	0	14	14	57.1%	
ST LOUIS CITY	24	8	22	73.3%	30	7	7	3	9	4	43.3%	
STL TOTAL	76	13	74	85.1%	87	27	10	3	25	22	54.0%	
STATEWIDE	284	47	242	83.7%	289	67	42	37	93	50	49.5%	

**TABLE 21  
MEDICAID FOR THE AGED, BLIND AND DISABLED  
AUGUST 2004**

		SSI-SP, SP ONLY	BP, SAB	SSI, MA-GR, MA NON- SPENDDOWN	MA SPENDDOWN	MA-WD NON-PREMIUM	MA-WD PREMIUM	NC, VENDOR CASES	TOTAL PERSONS RECEIVING
NW REGION	ANDREW	0	17	342	13	20	4	127	523
	ATCHISON	1	2	222	10	28	2	58	323
	BUCHANAN	8	84	2,956	143	279	50	664	4,184
	CALDWELL	1	6	265	13	27	5	57	374
	CARROLL	1	10	379	16	59	10	78	553
	CASS	5	34	1,224	64	143	29	528	2,027
	CHARITON	2	2	307	13	17	2	144	487
	CLINTON	0	6	302	16	15	3	162	504
	COOPER	0	6	397	13	104	21	141	682
	DAVISS	1	6	212	12	8	0	36	275
	DE KALB	0	9	328	27	15	3	100	482
	GENTRY	0	5	221	13	32	6	95	372
	GRUNDY	0	4	406	11	81	12	139	653
	HARRISON	2	5	349	28	54	11	143	592
	HOLT	0	3	157	14	15	3	57	249
	JOHNSON	0	20	831	41	107	15	225	1,239
	LAFAYETTE	5	21	827	36	101	13	322	1,325
	LINN	0	13	494	22	63	11	129	732
	LIVINGSTON	2	13	486	26	73	12	205	817
	MERCER	0	1	140	12	9	2	16	180
	NODAWAY	2	5	418	12	46	6	115	604
	PETTIS	2	37	1,377	55	135	20	367	1,993
	PUTNAM	0	3	224	16	24	4	40	311
	RAY	0	13	461	29	36	6	119	664
	SALINE	0	18	817	67	112	31	478	1,523
	SULLIVAN	0	9	289	14	49	8	91	460
	WORTH	0	3	73	7	4	1	29	117
	NW TOTAL	32	355	14,504	743	1,656	290	4,665	22,245
NE REGION	ADAIR	1	10	893	51	94	9	174	1,232
	AUDRAIN	4	15	764	44	62	18	199	1,106
	BOONE	1	66	2,889	116	434	112	486	4,104
	CALLAWAY	1	17	954	62	101	25	235	1,395
	CLARK	0	3	266	9	11	4	49	342
	COLE	2	36	1,294	56	306	25	341	2,060
	FRANKLIN	2	49	1,719	106	215	48	557	2,696
	GASCONADE	1	10	389	20	59	11	199	689
	HOWARD	3	7	333	16	32	9	107	507
	KNOX	1	1	166	12	16	2	52	250
	LEWIS	0	6	285	15	25	5	107	443
	LINCOLN	0	17	832	72	61	17	296	1,295
	MACON	0	21	485	31	70	14	176	797
	MARION	5	25	1,164	99	68	20	487	1,868
	MONROE	0	5	260	31	35	7	60	398
	MONTGOMERY	1	6	378	17	46	6	186	640
	OSAGE	0	3	251	22	18	10	91	395
	PIKE	3	18	611	42	45	4	127	850
	RALLS	0	3	262	18	19	7	43	352
	RANDOLPH	1	23	1,053	34	119	17	262	1,509
	SCHUYLER	0	0	214	15	10	0	28	267
	SCOTLAND	0	3	162	11	25	2	53	256
	SHELBY	0	1	248	15	19	3	71	357
	WARREN	9	16	514	39	51	11	45	685
	NE TOTAL	35	361	16,386	953	1,941	386	4,431	24,493
SE REGION	BOLLINGER	0	6	644	44	40	3	121	858
	BUTLER	12	36	2,813	98	405	39	502	3,905
	CAPE GIRARDEAU	4	37	1,802	91	134	26	658	2,752
	CARTER	1	6	460	14	75	10	59	625
	CRAWFORD	5	13	987	27	178	26	244	1,480
	DENT	2	11	787	29	132	20	108	1,089
	DUNKLIN	8	41	3,242	115	298	37	537	4,278
	HOWELL	5	25	2,025	97	144	16	442	2,754

**TABLE 21  
MEDICAID FOR THE AGED, BLIND AND DISABLED  
AUGUST 2004**

		SSI-SP, SP ONLY	BP, SAB	SSI, MA-GR, MA NON- SPENDDOWN	MA SPENDDOWN	MA-WD NON-PREMIUM	MA-WD PREMIUM	NC, VENDOR CASES	TOTAL PERSONS RECEIVING
SE REGION	IRON	3	6	623	21	135	16	244	1,048
	MADISON	0	21	625	60	44	7	148	905
	MARIES	2	6	335	5	63	11	47	469
	MISSISSIPPI	3	17	1,110	43	204	14	149	1,540
	NEW MADRID	12	24	1,585	70	158	22	250	2,121
	OREGON	2	11	838	35	33	5	95	1,019
	PEMISCOT	6	24	2,201	52	265	21	125	2,694
	PERRY	2	4	502	28	76	20	147	779
	PHELPS	9	31	1,417	58	350	34	267	2,166
	PULASKI	1	12	1,055	36	71	8	166	1,349
	REYNOLDS	1	6	481	19	91	20	47	665
	RIPLEY	3	16	1,370	66	243	23	108	1,829
	ST FRANCOIS	4	58	2,474	105	446	63	717	3,867
	STE GENEVIEVE	2	4	406	41	54	15	141	663
	SCOTT	4	39	2,194	129	252	41	433	3,092
	SHANNON	2	8	580	29	49	5	52	725
	STODDARD	5	26	1,720	113	229	35	354	2,482
	TEXAS	1	12	1,237	68	104	12	196	1,630
	WASHINGTON	1	28	1,536	59	239	47	173	2,083
	WAYNE	2	22	1,180	42	221	29	114	1,610
	SE TOTAL	102	550	36,229	1,594	4,733	625	6,644	50,477
SW REGION	BARRY	1	16	1,286	57	139	17	229	1,745
	BARTON	0	7	471	11	66	11	80	646
	BATES	2	11	512	38	37	2	150	752
	BENTON	1	31	849	29	199	41	152	1,302
	CAMDEN	0	18	1,003	74	83	27	144	1,349
	CEDAR	1	9	678	29	96	11	119	943
	CHRISTIAN	1	18	1,119	58	118	20	339	1,673
	DADE	0	3	290	15	39	1	92	440
	DALLAS	5	8	724	47	45	8	130	967
	DOUGLAS	0	6	771	29	104	4	85	999
	GREENE	19	138	7,543	244	952	161	1,448	10,505
	HENRY	1	21	1,003	56	71	14	201	1,367
	HICKORY	2	7	487	24	65	12	82	679
	JASPER	3	74	4,529	224	422	78	702	6,032
	LACLEDE	6	32	1,396	60	134	12	213	1,853
	LAWRENCE	1	21	1,246	100	108	14	228	1,718
	MCDONALD	1	20	911	40	166	16	108	1,262
	MILLER	3	18	912	36	152	28	141	1,290
	MONITEAU	2	2	323	16	28	10	108	489
	MORGAN	3	12	830	41	59	11	178	1,134
	NEWTON	2	37	1,544	106	132	25	346	2,192
	OZARK	3	9	562	12	92	5	57	740
	POLK	6	16	994	40	104	21	267	1,448
	ST CLAIR	0	3	490	38	72	6	80	689
	STONE	0	15	853	34	146	17	154	1,219
	TANEY	2	23	1,202	93	81	15	219	1,635
	VERNON	3	8	910	39	87	16	347	1,410
	WEBSTER	3	11	988	32	143	17	168	1,362
	WRIGHT	4	18	1,173	40	126	7	142	1,510
	SW TOTAL	75	612	35,599	1,662	4,066	627	6,709	49,350
KC REGION	CLAY	0	65	2,380	180	162	51	910	3,748
	JACKSON	43	513	17,911	1,019	971	177	3,916	24,550
	PLATTE	0	15	569	41	62	18	252	957
	KC TOTAL	43	593	20,860	1,240	1,195	246	5,078	29,255
STL REGION	JEFFERSON	2	65	3,036	142	531	89	1,190	5,055
	ST CHARLES	5	83	2,505	156	314	65	628	3,756
	ST LOUIS COUNTY	25	604	15,427	777	506	169	5,021	22,529
	ST LOUIS CITY	51	360	21,533	644	215	75	2,958	25,836
	STL TOTAL	83	1,112	42,501	1,719	1,566	398	9,797	57,176
STATEWIDE		370	3,583	166,079	7,911	15,157	2,572	37,324	232,996

**Figure 4**  
**Missouri Medicaid Recipients**  
**60-Month Trend through August 2004**

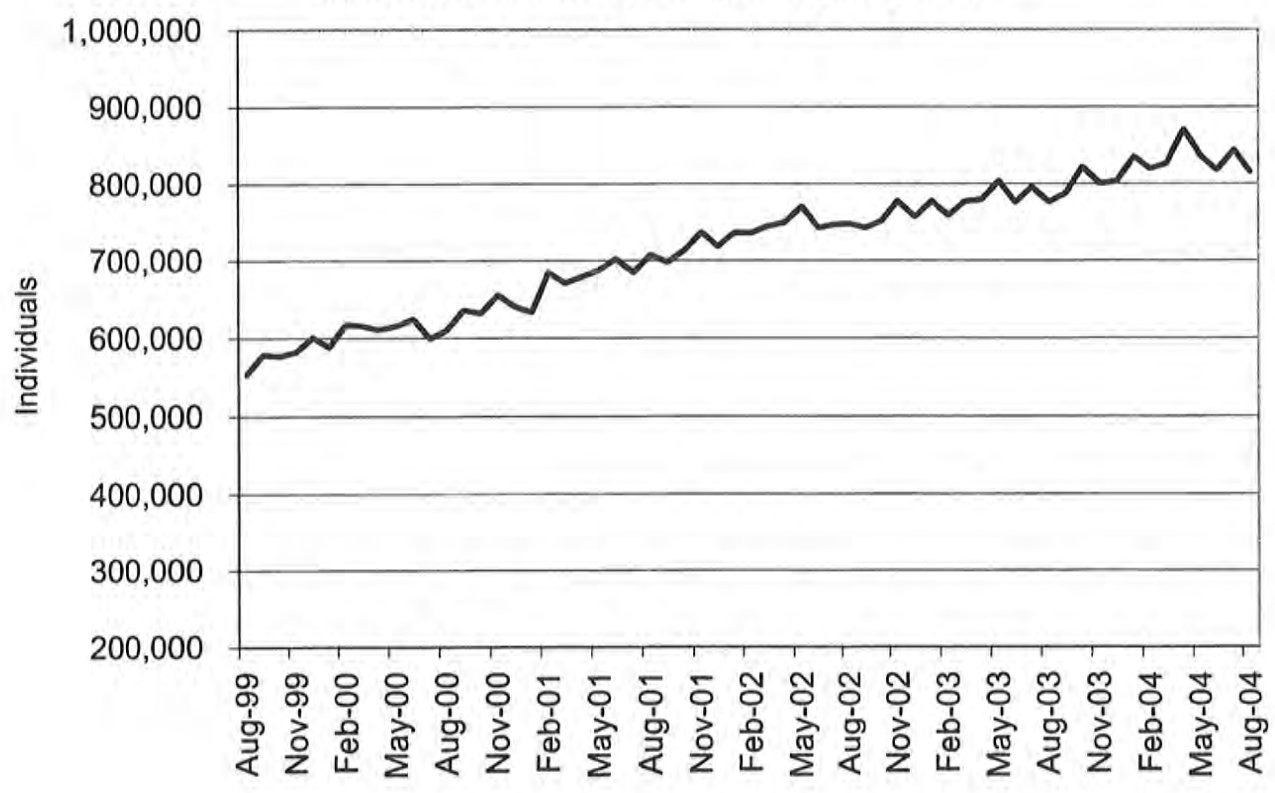



**Figure 5**  
**Missouri Medicaid Payments**  
**60-Month Trend through August 2004**

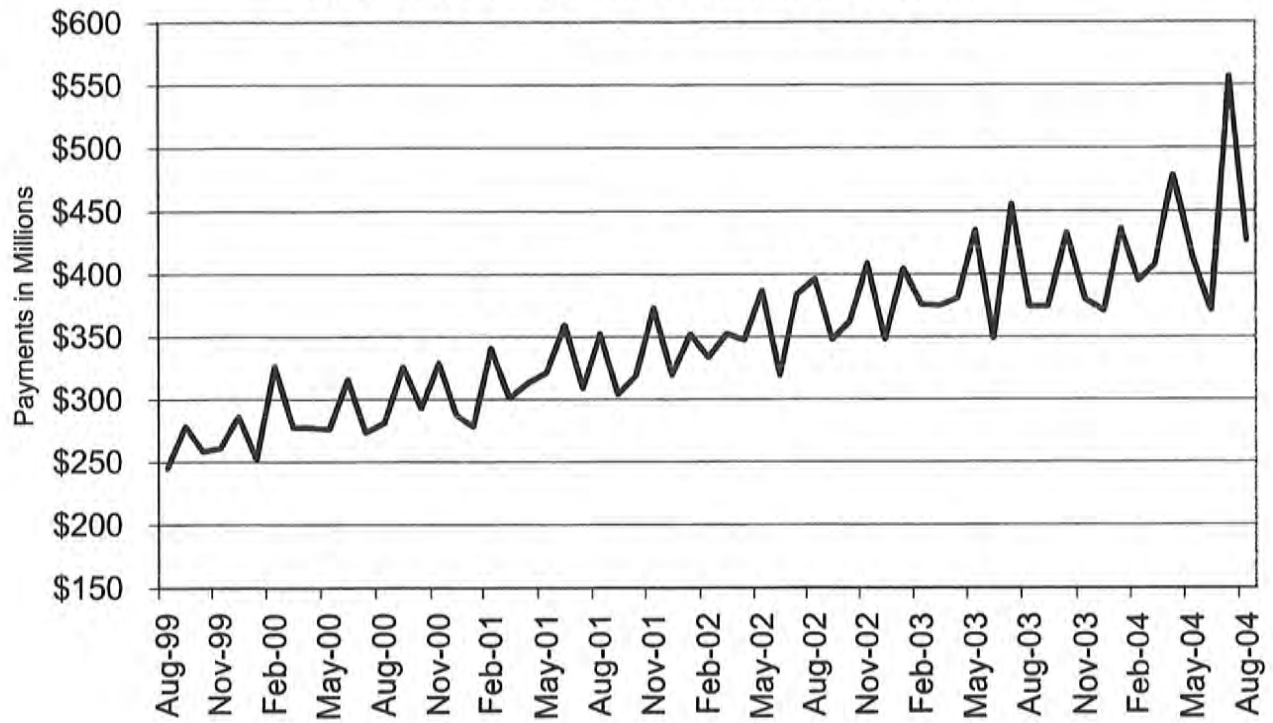

**TABLE 22  
MISSOURI MEDICAID RECIPIENTS AND PAYMENTS BY TYPE OF SERVICE  
AUGUST 2004**

	TOTAL RECIPIENTS	TOTAL PAYMENTS	ADULT DAY HEALTH RECIPIENTS	ADULT DAY HEALTH PAYMENTS	AIDS WAIVER RECIPIENTS	AIDS WAIVER PAYMENTS	AGED/DISABLED WAIVER RECIPIENTS	AGED/DISABLED WAIVER PAYMENTS	AMBULANCE SERVICES RECIPIENTS	AMBULANCE SERVICES PAYMENTS
STATE TOTAL	814,572	\$418,885,568	1,056	\$769,316	14	\$30,394	17,661	\$7,093,532	7,424	\$1,165,823
ADAIR	2,899	\$2,671,425	0	\$0	0	\$0	145	\$45,544	28	\$5,073
ANDREW	1,246	\$984,256	1	\$832	0	\$0	56	\$22,097	18	\$3,029
ATCHISON	761	\$821,248	0	\$0	0	\$0	42	\$8,742	10	\$1,873
AUDRAIN	4,426	\$2,075,216	0	\$0	0	\$0	104	\$40,535	21	\$2,653
BARRY	4,360	\$2,742,909	0	\$0	0	\$0	118	\$39,197	39	\$8,611
BARTON	1,618	\$826,565	1	\$350	0	\$0	44	\$17,449	17	\$1,897
BATES	1,819	\$1,401,607	0	\$0	0	\$0	43	\$11,639	19	\$4,874
BENTON	2,586	\$1,527,607	0	\$0	0	\$0	105	\$23,672	43	\$8,839
BOLLINGER	1,930	\$1,213,562	1	\$139	0	\$0	122	\$53,033	14	\$4,215
BOONE	19,166	\$9,287,273	8	\$9,737	0	\$0	220	\$78,790	59	\$8,408
BUCHANAN	9,677	\$7,791,583	0	\$0	0	\$0	292	\$117,425	176	\$27,326
BUTLER	8,266	\$6,115,722	0	\$0	0	\$0	453	\$182,962	180	\$30,058
CALDWELL	977	\$604,134	1	\$46	0	\$0	44	\$21,008	10	\$2,035
CALLAWAY	6,385	\$2,842,598	1	\$2,171	0	\$0	55	\$13,504	33	\$3,353
CAMDEN	6,307	\$2,419,921	0	\$0	0	\$0	102	\$27,952	25	\$4,635
CAPE GIRARDEAU	6,876	\$5,118,541	23	\$15,385	0	\$0	233	\$123,149	87	\$9,321
CARROLL	1,320	\$843,208	0	\$0	0	\$0	52	\$10,888	25	\$5,208
CARTER	1,396	\$899,070	0	\$0	0	\$0	124	\$43,411	20	\$9,590
CASS	10,032	\$4,209,982	2	\$1,340	0	\$0	70	\$24,519	61	\$9,009
CEDAR	2,240	\$1,424,285	0	\$0	0	\$0	75	\$16,273	21	\$3,794
CHARITON	1,317	\$848,398	0	\$0	0	\$0	47	\$11,188	13	\$3,127
CHRISTIAN	5,135	\$2,890,821	6	\$4,666	0	\$0	65	\$23,551	47	\$8,464
CLARK	831	\$429,320	0	\$0	0	\$0	66	\$18,125	11	\$2,141
CLAY	17,899	\$7,694,510	7	\$5,585	0	\$0	183	\$55,333	151	\$16,865
CLINTON	1,317	\$1,165,938	0	\$0	0	\$0	33	\$20,223	26	\$3,240
COLE	8,747	\$4,114,745	1	\$924	0	\$0	81	\$24,469	28	\$4,116
COOPER	2,551	\$1,232,764	1	\$46	0	\$0	47	\$11,109	8	\$1,367
CRAWFORD	3,408	\$2,250,305	3	\$1,550	0	\$0	141	\$54,561	88	\$18,654
DADE	1,011	\$719,724	0	\$0	0	\$0	36	\$6,936	15	\$3,138
DALLAS	2,150	\$1,423,459	8	\$7,115	0	\$0	86	\$22,591	21	\$4,651
DAVISS	858	\$492,857	0	\$0	0	\$0	25	\$10,400	17	\$3,468
DEKALB	986	\$693,179	0	\$0	0	\$0	77	\$41,283	21	\$3,930
DENT	2,448	\$1,658,868	15	\$9,172	0	\$0	94	\$37,195	35	\$10,012
DOUGLAS	2,220	\$1,028,534	1	\$739	0	\$0	78	\$24,212	16	\$5,010
DUNKLIN	9,109	\$5,907,526	0	\$0	0	\$0	558	\$203,869	117	\$22,315
FRANKLIN	12,077	\$5,184,612	4	\$2,343	0	\$0	135	\$64,221	95	\$13,877
GASCONADE	2,211	\$1,521,247	0	\$0	0	\$0	55	\$15,254	27	\$5,056
GENTRY	718	\$703,667	0	\$0	0	\$0	43	\$17,047	24	\$4,054
GREENE	25,511	\$17,547,708	101	\$65,334	0	\$0	479	\$136,895	201	\$35,847
GRUNDY	1,426	\$1,092,266	0	\$0	0	\$0	79	\$22,475	39	\$7,871
HARRISON	1,170	\$941,921	0	\$0	0	\$0	29	\$4,992	19	\$3,010
HENRY	4,520	\$1,943,623	0	\$0	0	\$0	106	\$30,599	25	\$7,822
HICKORY	1,363	\$916,183	0	\$0	0	\$0	64	\$15,270	10	\$2,946
HOLT	557	\$422,947	0	\$0	0	\$0	40	\$9,585	8	\$1,046
HOWARD	1,763	\$680,575	0	\$0	0	\$0	43	\$14,053	15	\$1,459
HOWELL	6,823	\$4,425,381	0	\$0	0	\$0	216	\$43,922	95	\$19,341
IRON	2,131	\$1,841,362	0	\$0	0	\$0	85	\$30,106	24	\$4,154
JACKSON	119,817	\$49,494,618	127	\$99,705	0	\$0	932	\$372,828	925	\$124,895
JASPER	14,943	\$9,544,265	1	\$46	0	\$0	349	\$137,585	228	\$31,845
JEFFERSON	23,807	\$9,844,115	22	\$17,695	0	\$0	293	\$116,665	198	\$24,721
JOHNSON	5,631	\$2,474,517	0	\$0	0	\$0	85	\$30,067	33	\$5,751
KNOX	550	\$358,726	0	\$0	0	\$0	27	\$4,416	7	\$1,105
LACLEDE	4,734	\$2,815,534	10	\$8,853	0	\$0	139	\$38,596	43	\$9,766
LAFAYETTE	5,053	\$3,514,697	0	\$0	0	\$0	78	\$24,089	44	\$6,310
LAWRENCE	4,463	\$2,772,416	3	\$1,478	0	\$0	146	\$41,938	34	\$9,128
LEWIS	992	\$744,787	0	\$0	0	\$0	68	\$12,445	19	\$2,791
LINCOLN	6,915	\$2,467,377	2	\$2,596	1	\$343-	48	\$13,728	51	\$7,212

NOTE: COUNTY REPRESENTS WHERE THE RECIPIENT LIVES, NOT NECESSARILY WHERE THE SERVICE WAS PROVIDED.

**TABLE 22  
MISSOURI MEDICAID RECIPIENTS AND PAYMENTS BY TYPE OF SERVICE  
AUGUST 2004**

	TOTAL RECIPIENTS	TOTAL PAYMENTS	ADULT DAY HEALTH RECIPIENTS	ADULT DAY HEALTH PAYMENTS	AIDS WAIVER RECIPIENTS	AIDS WAIVER PAYMENTS	AGED/DISABLED WAIVER RECIPIENTS	AGED/DISABLED WAIVER PAYMENTS	AMBULANCE SERVICES RECIPIENTS	AMBULANCE SERVICES PAYMENTS
LINN	1,599	\$962,843	0	\$0	0	\$0	87	\$30,043	20	\$4,499
LIVINGSTON	1,793	\$1,463,614	0	\$0	0	\$0	61	\$13,216	34	\$7,627
MCDONALD	3,359	\$1,640,878	0	\$0	0	\$0	78	\$30,439	21	\$4,445
MACON	1,738	\$1,365,497	0	\$0	0	\$0	89	\$25,406	8	\$3,089
MADISON	1,974	\$1,482,116	0	\$0	0	\$0	133	\$58,130	25	\$3,572
MARIES	1,030	\$635,701	0	\$0	0	\$0	45	\$14,731	8	\$1,181
MARION	3,883	\$3,508,043	0	\$0	0	\$0	131	\$39,973	36	\$5,627
MERCER	387	\$212,476	0	\$0	0	\$0	34	\$9,751	10	\$2,083
MILLER	5,462	\$1,904,158	1	\$832	0	\$0	97	\$24,031	51	\$7,767
MISSISSIPPI	3,284	\$2,288,531	2	\$1,894	0	\$0	333	\$172,649	49	\$6,177
MONITEAU	2,033	\$879,285	0	\$0	0	\$0	45	\$34,127	9	\$1,050
MONROE	1,420	\$615,720	0	\$0	0	\$0	76	\$24,155	5	\$626
MONTGOMERY	2,265	\$1,181,385	0	\$0	0	\$0	54	\$24,512	29	\$3,451
MORGAN	4,143	\$1,622,825	0	\$0	0	\$0	75	\$39,214	32	\$5,541
NEW MADRID	4,329	\$3,203,558	1	\$277	0	\$0	483	\$249,597	84	\$10,124
NEWTON	5,593	\$3,357,610	6	\$5,083	0	\$0	92	\$38,875	104	\$15,177
NODAWAY	1,307	\$1,076,913	0	\$0	0	\$0	62	\$11,975	14	\$1,394
OREGON	2,115	\$1,422,538	0	\$0	0	\$0	143	\$35,728	13	\$4,938
OSAGE	1,509	\$757,858	0	\$0	0	\$0	32	\$26,012	10	\$1,619
OZARK	1,598	\$917,735	0	\$0	0	\$0	46	\$17,244	14	\$7,089
PEMISCOT	5,688	\$3,823,252	2	\$601	0	\$0	569	\$221,826	60	\$12,335
PERRY	1,837	\$1,432,075	1	\$970	0	\$0	82	\$36,300	8	\$1,880
PETTIS	7,739	\$3,636,688	0	\$0	0	\$0	148	\$79,719	58	\$9,336
PHELPS	5,228	\$3,840,115	23	\$13,715	0	\$0	138	\$61,162	85	\$13,880
PIKE	1,981	\$1,510,783	0	\$0	0	\$0	70	\$22,198	21	\$6,001
PLATTE	5,168	\$2,181,212	0	\$0	0	\$0	36	\$8,413	20	\$2,986
POLK	3,920	\$3,007,728	5	\$6,400	0	\$0	68	\$20,596	36	\$7,582
PULASKI	3,325	\$2,276,778	10	\$5,499	0	\$0	99	\$29,185	78	\$11,240
PUTMAN	652	\$421,126	0	\$0	0	\$0	26	\$8,466	2	\$508
RALLS	834	\$684,387	0	\$0	0	\$0	40	\$14,873	14	\$2,147
RANDOLPH	5,628	\$2,674,465	0	\$0	0	\$0	165	\$40,500	40	\$3,327
RAY	3,025	\$1,236,368	0	\$0	0	\$0	51	\$13,764	25	\$3,422
REYNOLDS	1,491	\$1,290,945	0	\$0	0	\$0	114	\$32,091	11	\$5,720
RIPLEY	3,495	\$2,430,508	0	\$0	0	\$0	425	\$205,693	45	\$13,697
ST. CHARLES	21,438	\$9,220,571	51	\$39,055	0	\$0	134	\$56,589	115	\$13,535
ST. CLAIR	2,082	\$882,592	0	\$0	0	\$0	37	\$13,716	8	\$2,230
ST. FRANCOIS	12,528	\$5,720,156	30	\$23,008	0	\$0	361	\$182,164	109	\$15,925
ST. GENEVIEVE	2,338	\$973,662	3	\$2,356	0	\$0	61	\$33,433	21	\$3,118
ST. LOUIS	107,701	\$48,242,569	254	\$178,346	4	\$12,415	1,182	\$673,068	718	\$85,927
SALINE	4,750	\$4,795,606	0	\$0	0	\$0	117	\$38,724	52	\$9,788
SCHUYLER	683	\$426,533	0	\$0	0	\$0	53	\$18,979	8	\$2,365
SCOTLAND	504	\$415,512	0	\$0	0	\$0	48	\$15,090	5	\$2,883
SCOTT	7,099	\$5,467,670	19	\$16,355	0	\$0	438	\$213,395	62	\$8,625
SHANNON	1,848	\$1,026,569	0	\$0	0	\$0	82	\$26,155	21	\$7,226
SHELBY	859	\$624,043	0	\$0	0	\$0	78	\$19,922	11	\$1,665
STODDARD	5,467	\$3,906,992	0	\$0	0	\$0	272	\$140,461	98	\$13,881
STONE	3,246	\$1,907,050	4	\$3,004	0	\$0	61	\$16,789	35	\$8,862
SULLIVAN	1,046	\$797,185	0	\$0	0	\$0	49	\$13,728	20	\$4,323
TANEY	4,977	\$2,950,944	15	\$10,235	0	\$0	67	\$15,101	82	\$15,205
TEXAS	3,640	\$2,247,944	0	\$0	0	\$0	123	\$34,031	43	\$12,216
VERNON	3,342	\$3,701,089	6	\$3,846	0	\$0	89	\$22,140	47	\$6,229
WARREN	3,428	\$1,485,551	0	\$0	0	\$0	67	\$18,664	25	\$5,166
WASHINGTON	6,947	\$3,158,666	21	\$12,485	0	\$0	183	\$80,933	37	\$7,131
WAYNE	3,197	\$2,230,604	0	\$0	0	\$0	229	\$105,227	41	\$12,191
WEBSTER	3,658	\$2,053,828	5	\$2,957	0	\$0	111	\$37,577	27	\$6,108
WORTH	270	\$139,538	0	\$0	0	\$0	19	\$3,168	1	\$285
WRIGHT	3,401	\$1,815,287	0	\$0	0	\$0	168	\$41,735	50	\$14,930
ST. LOUIS CITY	107,643	\$43,929,905	247	\$184,555	9	\$18,321	1,750	\$874,538	1,021	\$120,011
INVALID COUNTY	199	\$195,584	0	\$0	0	\$0	0	\$0	4	\$556

NOTE: COUNTY REPRESENTS WHERE THE RECIPIENT LIVES, NOT NECESSARILY WHERE THE SERVICE WAS PROVIDED.

**TABLE 22  
MISSOURI MEDICAID RECIPIENTS AND PAYMENTS BY TYPE OF SERVICE  
AUGUST 2004**

	AUDIOLOGY SERVICES RECIPIENTS	AUDIOLOGY SERVICES PAYMENTS	CASE MGMT RECIPIENTS	CASE MGMT PAYMENTS	CLINIC SERVICES RECIPIENTS	CLINIC SERVICES PAYMENTS	COMMUNITY SUPPORT RECIPIENTS	COMMUNITY SUPPORT PAYMENTS	COMPREHENSIVE DAY REHAB RECIPIENTS	COMPREHENSIVE DAY REHAB PAYMENTS
STATE TOTAL	491	\$112,047	1,204	\$39,189	106,102	\$9,882,676	346	\$204,956	28	\$70,410
ADAIR	2	\$13	1	\$90	406	\$30,947	7	\$2,228	0	\$0
ANDREW	0	\$0	3	\$68	328	\$33,711	0	\$0	1	\$1,760
ATCHISON	0	\$0	0	\$0	180	\$10,760	0	\$0	0	\$0
AUDRAIN	0	\$0	0	\$0	379	\$28,018	2	\$1,479	0	\$0
BARRY	8	\$2,259	70	\$1,386	1,218	\$100,978	2	\$2,809	0	\$0
BARTON	2	\$24	3	\$46	419	\$24,684	1	\$359	0	\$0
BATES	1	\$15	0	\$0	596	\$46,817	0	\$0	0	\$0
BENTON	0	\$0	1	\$8	711	\$45,628	1	\$130	2	\$5,610
BOLLINGER	2	\$55	11	\$176	366	\$33,746	0	\$0	0	\$0
BOONE	2	\$144	0	\$0	1,361	\$412,993	28	\$16,409	0	\$0
BUCHANAN	8	\$207	121	\$2,818	2,995	\$315,165	14	\$10,921	0	\$0
BUTLER	19	\$6,803	9	\$94	1,421	\$155,482	3	\$2,498	0	\$0
CALDWELL	1	\$35	1	\$8	234	\$31,158	0	\$0	0	\$0
CALLAWAY	0	\$0	0	\$0	450	\$31,946	2	\$72	1	\$2,310
CAMDEN	1	\$530	0	\$0	596	\$33,174	0	\$0	0	\$0
CAPE GIRARDEAU	13	\$960	10	\$146	1,446	\$93,655	2	\$4,774	0	\$0
CARROLL	1	\$330	0	\$0	257	\$32,038	0	\$0	0	\$0
CARTER	6	\$1,209	3	\$68	219	\$26,058	0	\$0	0	\$0
CASS	2	\$494	0	\$0	779	\$67,025	1	\$799	0	\$0
CEDAR	2	\$531	1	\$8	437	\$31,128	0	\$0	0	\$0
CHARITON	0	\$0	0	\$0	171	\$9,663	1	\$194	0	\$0
CHRISTIAN	5	\$1,085	11	\$146	1,196	\$90,034	5	\$2,241	0	\$0
CLARK	1	\$345	0	\$0	173	\$15,962	2	\$582	0	\$0
CLAY	6	\$2,164	0	\$0	1,792	\$194,147	2	\$1,139	0	\$0
CLINTON	0	\$0	5	\$174	348	\$48,138	1	\$73	0	\$0
COLE	4	\$1,934	0	\$0	867	\$71,331	5	\$1,758	1	\$440
COOPER	0	\$0	0	\$0	237	\$18,749	6	\$922	0	\$0
CRAWFORD	2	\$545	0	\$0	854	\$62,562	0	\$0	0	\$0
DADE	0	\$0	0	\$0	197	\$16,946	0	\$0	0	\$0
DALLAS	1	\$25	21	\$462	465	\$31,779	0	\$0	0	\$0
DAVISS	0	\$0	0	\$0	211	\$21,188	0	\$0	0	\$0
DEKALB	2	\$1,044	4	\$54	297	\$26,546	1	\$277	0	\$0
DENT	4	\$1,110	27	\$774	600	\$35,591	3	\$2,293	0	\$0
DOUGLAS	2	\$34	5	\$212	357	\$24,745	0	\$0	0	\$0
DUNKLIN	3	\$1,165	35	\$1,006	1,832	\$138,786	2	\$1,497	0	\$0
FRANKLIN	5	\$2,087	3	\$24	1,067	\$79,666	7	\$6,873	2	\$4,950
GASCONADE	0	\$0	0	\$0	274	\$15,367	0	\$0	0	\$0
GENTRY	0	\$0	11	\$338	176	\$17,559	3	\$1,437	0	\$0
GREENE	41	\$5,991	32	\$630	7,227	\$470,357	8	\$3,766	0	\$0
GRUNDY	3	\$570	3	\$158	426	\$31,187	2	\$1,382	0	\$0
HARRISON	2	\$17	16	\$610	315	\$26,437	0	\$0	0	\$0
HENRY	2	\$1,030	3	\$24	386	\$36,786	0	\$0	0	\$0
HICKORY	5	\$542	2	\$106	242	\$17,491	2	\$1,626	1	\$1,690
HOLT	1	\$531	0	\$0	94	\$14,824	0	\$0	0	\$0
HOWARD	0	\$0	0	\$0	165	\$3,759	2	\$2,289	0	\$0
HOWELL	5	\$2,028	8	\$258	977	\$52,192	8	\$2,246	0	\$0
IRON	1	\$395	1	\$8	503	\$41,761	1	\$1,136	0	\$0
JACKSON	36	\$13,649	1	\$8	10,670	\$1,399,789	15	\$12,912	0	\$0
JASPER	33	\$6,026	107	\$3,340	4,772	\$444,007	9	\$7,526	1	\$880
JEFFERSON	8	\$2,569	1	\$8	1,706	\$139,258	3	\$692	0	\$0
JOHNSON	1	\$421	0	\$0	511	\$41,280	0	\$0	0	\$0
KNOX	1	\$11	1	\$8	75	\$6,909	4	\$1,231	0	\$0
LACLEDE	7	\$1,654	2	\$38	1,057	\$46,690	3	\$1,406	1	\$550
LAFAYETTE	1	\$531	0	\$0	425	\$30,729	0	\$0	0	\$0
LAWRENCE	8	\$1,339	12	\$250	1,201	\$65,118	1	\$919	0	\$0
LEWIS	5	\$820	1	\$8	134	\$10,685	2	\$1,077	0	\$0
LINCOLN	1	\$529	0	\$0	372	\$31,237	7	\$5,461	0	\$0

NOTE: COUNTY REPRESENTS WHERE THE RECIPIENT LIVES, NOT NECESSARILY WHERE THE SERVICE WAS PROVIDED.

**TABLE 22  
MISSOURI MEDICAID RECIPIENTS AND PAYMENTS BY TYPE OF SERVICE  
AUGUST 2004**

	AUDIOLOGY SERVICES RECIPIENTS	AUDIOLOGY SERVICES PAYMENTS	CASE MGMT RECIPIENTS	CASE MGMT PAYMENTS	CLINIC SERVICES RECIPIENTS	CLINIC SERVICES PAYMENTS	COMMUNITY SUPPORT RECIPIENTS	COMMUNITY SUPPORT PAYMENTS	COMPREHENSIVE DAY REHAB RECIPIENTS	COMPREHENSIVE DAY REHAB PAYMENTS
LINN	3	\$27	12	\$698	364	\$23,081	0	\$0	0	\$0
LIVINGSTON	1	\$510	1	\$30	458	\$30,578	4	\$3,049	0	\$0
MCDONALD	3	\$631	58	\$1,330	620	\$68,313	1	\$102	0	\$0
MACON	2	\$423	0	\$0	388	\$19,102	4	\$1,199	0	\$0
MADISON	3	\$132	0	\$0	462	\$44,637	0	\$0	0	\$0
MARIES	0	\$0	4	\$128	278	\$16,391	1	\$443	0	\$0
MARION	8	\$1,452	13	\$750	894	\$70,329	18	\$6,695	0	\$0
MERCER	1	\$11	14	\$664	76	\$6,127	0	\$0	0	\$0
MILLER	0	\$0	0	\$0	565	\$45,049	0	\$0	0	\$0
MISSISSIPPI	3	\$65	63	\$1,670	990	\$81,678	0	\$0	0	\$0
MONITEAU	1	\$390	0	\$0	186	\$11,295	3	\$1,420	0	\$0
MONROE	1	\$94	0	\$0	131	\$8,061	1	\$758	0	\$0
MONTGOMERY	2	\$60	0	\$0	159	\$12,846	2	\$2,628	0	\$0
MORGAN	0	\$0	0	\$0	494	\$27,874	4	\$1,167	0	\$0
NEW MADRID	2	\$138	21	\$484	1,020	\$99,888	1	\$77	0	\$0
NEWTON	14	\$2,404	45	\$1,392	1,638	\$157,393	2	\$220	1	\$550
NODAWAY	1	\$530	0	\$0	283	\$36,002	1	\$109	0	\$0
OREGON	2	\$1,009	34	\$1,548	324	\$17,374	2	\$546	0	\$0
OSAGE	0	\$0	0	\$0	127	\$12,186	0	\$0	0	\$0
OZARK	0	\$0	2	\$38	195	\$12,459	0	\$0	0	\$0
PEMISCOT	1	\$300	35	\$886	901	\$63,757	0	\$0	0	\$0
PERRY	8	\$93	0	\$0	411	\$54,029	1	\$512	0	\$0
PETTIS	0	\$0	0	\$0	680	\$43,653	16	\$9,549	5	\$26,730
PHELPS	4	\$63	40	\$894	1,439	\$100,416	4	\$2,678	0	\$0
PIKE	7	\$959	1	\$8	384	\$26,050	3	\$664	0	\$0
PLATTE	0	\$0	1	\$8	424	\$40,966	2	\$1,519	0	\$0
POLK	8	\$677	2	\$60	819	\$59,596	2	\$1,970	0	\$0
PULASKI	1	\$8	2	\$38	633	\$38,735	2	\$1,198	0	\$0
PUTMAN	1	\$25	1	\$30	68	\$6,170	2	\$266	0	\$0
RALLS	1	\$95	8	\$196	173	\$12,459	4	\$1,608	0	\$0
RANDOLPH	1	\$479	0	\$0	576	\$40,853	3	\$2,781	0	\$0
RAY	0	\$0	0	\$0	298	\$27,598	7	\$5,287	0	\$0
REYNOLDS	3	\$74	6	\$136	300	\$30,956	0	\$0	0	\$0
RIPLEY	9	\$2,000	0	\$0	738	\$82,223	1	\$1,204	0	\$0
ST. CHARLES	4	\$2,025	2	\$291	1,401	\$111,641	20	\$10,483	0	\$0
ST. CLAIR	0	\$0	0	\$0	168	\$13,091	0	\$0	0	\$0
ST. FRANCOIS	5	\$601	3	\$24	1,422	\$108,631	2	\$834	0	\$0
STE.GENEVIEVE	0	\$0	4	\$32	203	\$13,217	0	\$0	0	\$0
ST. LOUIS	26	\$6,263	17	\$1,019	7,918	\$884,647	27	\$17,228	6	\$12,430
SALINE	2	\$2,025	0	\$0	751	\$56,460	11	\$8,268	0	\$0
SCHUYLER	4	\$526	10	\$338	115	\$5,676	0	\$0	0	\$0
SCOTLAND	2	\$61	0	\$0	90	\$10,524	0	\$0	0	\$0
SCOTT	13	\$2,485	35	\$1,248	1,979	\$169,702	1	\$1,820	0	\$0
SHANNON	3	\$1,021	2	\$68	376	\$19,729	0	\$0	0	\$0
SHELBY	0	\$0	12	\$316	192	\$13,941	1	\$201	0	\$0
STODDARD	13	\$3,768	33	\$772	812	\$85,581	5	\$4,153	0	\$0
STONE	5	\$1,085	0	\$0	638	\$45,280	0	\$0	1	\$260
SULLIVAN	1	\$11	38	\$1,498	110	\$7,854	3	\$1,333	0	\$0
TANEY	4	\$1,107	7	\$166	1,022	\$79,231	0	\$0	1	\$1,690
TEXAS	2	\$570	16	\$320	836	\$46,701	1	\$1,548	0	\$0
VERNON	5	\$1,558	15	\$518	740	\$50,144	5	\$2,440	0	\$0
WARREN	1	\$9	1	\$53	200	\$20,363	4	\$937	0	\$0
WASHINGTON	4	\$2,119	3	\$24	585	\$52,937	3	\$460	0	\$0
WAYNE	5	\$1,644	0	\$0	467	\$49,510	0	\$0	0	\$0
WEBSTER	5	\$2,024	3	\$46	757	\$60,775	1	\$502	0	\$0
WORTH	0	\$0	2	\$60	71	\$6,276	0	\$0	0	\$0
WRIGHT	8	\$1,668	51	\$2,198	656	\$41,697	0	\$0	0	\$0
ST. LOUIS CITY	21	\$4,791	41	\$5,650	9,902	\$1,085,940	3	\$1,665	4	\$10,560
INVALID COUNTY	1	\$244	0	\$0	25	\$640	0	\$0	0	\$0

NOTE: COUNTY REPRESENTS WHERE THE RECIPIENT LIVES, NOT NECESSARILY WHERE THE SERVICE WAS PROVIDED.

**TABLE 22  
MISSOURI MEDICAID RECIPIENTS AND PAYMENTS BY TYPE OF SERVICE  
AUGUST 2004**

	CRNA RECIPIENTS	CRNA PAYMENTS	CSTAR PRIVATE RECIPIENTS	CSTAR PRIVATE PAYMENTS	CSTAR PUBLIC RECIPIENTS	CSTAR PUBLIC PAYMENTS	DENTAL SERVICES RECIPIENTS	DENTAL SERVICES PAYMENTS	FSD CASE MGMT RECIPIENTS	FSD CASE MGMT PAYMENTS
STATE TOTAL	1,304	\$68,333	3,055	\$2,147,060	13	\$7,093	15,787	\$2,590,452	2,291	\$5,346,362
ADAIR	1	\$36	89	\$113,362	0	\$0	36	\$5,944	15	\$29,376
ANDREW	2	\$77	7	\$2,585	0	\$0	38	\$6,406	2	\$3,391
ATCHISON	4	\$131	3	\$9,614	0	\$0	41	\$3,752	74	\$213,974
AUDRAIN	12	\$745	5	\$3,754	0	\$0	37	\$11,330	5	\$5,216
BARRY	14	\$980	7	\$4,321	0	\$0	69	\$19,281	6	\$11,700
BARTON	8	\$373	13	\$8,681	0	\$0	19	\$2,653	1	\$381
BATES	10	\$446	4	\$2,848	0	\$0	59	\$9,438	3	\$3,475
BENTON	8	\$487	29	\$5,569	0	\$0	92	\$14,208	2	\$2,138
BOLLINGER	12	\$730	3	\$4,458	0	\$0	69	\$10,952	0	\$0
BOONE	13	\$995	124	\$68,774	0	\$0	135	\$44,729	58	\$69,006
BUCHANAN	4	\$170	84	\$41,325	0	\$0	531	\$67,049	26	\$43,076
BUTLER	132	\$4,858	48	\$39,193	0	\$0	217	\$33,651	9	\$9,916
CALDWELL	4	\$180	2	\$512	0	\$0	48	\$5,667	1	\$3,092
CALLAWAY	4	\$396	20	\$17,789	0	\$0	60	\$19,711	49	\$94,415
CAMDEN	10	\$489	9	\$3,699	0	\$0	81	\$10,565	6	\$5,262
CAPE GIRARDEAU	50	\$1,843	43	\$27,606	0	\$0	251	\$43,744	27	\$33,462
CARROLL	1	\$66	1	\$1,817	0	\$0	67	\$10,837	1	\$3,546
CARTER	14	\$710	2	\$6,302	0	\$0	41	\$9,192	1	\$757
CASS	2	\$95	38	\$38,184	0	\$0	147	\$15,162	9	\$15,932
CEDAR	17	\$941	6	\$6,088	0	\$0	82	\$11,666	3	\$5,137
CHARITON	2	\$94	7	\$873	0	\$0	27	\$9,661	2	\$3,390
CHRISTIAN	21	\$1,633	20	\$14,193	0	\$0	127	\$25,294	37	\$75,399
CLARK	1	\$64	2	\$1,316	0	\$0	21	\$3,606	1	\$1,410
CLAY	4	\$209	48	\$35,890	0	\$0	223	\$27,729	9	\$18,404
CLINTON	8	\$406	0	\$0	0	\$0	56	\$10,235	1	\$3,618
COLE	2	\$168	30	\$55,091	0	\$0	131	\$22,125	16	\$16,307
COOPER	0	\$0	4	\$3,914	0	\$0	18	\$7,564	0	\$0
CRAWFORD	3	\$147	18	\$8,630	0	\$0	141	\$23,945	1	\$1,410
DADE	5	\$316	10	\$3,407	0	\$0	23	\$5,975	0	\$0
DALLAS	13	\$821	1	\$71	0	\$0	84	\$14,558	3	\$4,302
DAVIESS	2	\$227	2	\$1,440	0	\$0	45	\$9,141	3	\$8,502
DEKALB	0	\$0	1	\$37	0	\$0	37	\$7,016	0	\$0
DENT	5	\$244	9	\$5,405	0	\$0	121	\$25,109	7	\$14,412
DOUGLAS	14	\$933	2	\$7,964	0	\$0	53	\$12,317	3	\$3,024
DUNKLIN	39	\$1,647	59	\$41,296	0	\$0	168	\$62,594	11	\$10,200
FRANKLIN	4	\$295	29	\$15,876	0	\$0	285	\$46,971	5	\$4,617
GASCONADE	3	\$192	1	\$36	0	\$0	34	\$8,840	1	\$595
GENTRY	0	\$0	1	\$172	0	\$0	30	\$3,649	0	\$0
GREENE	120	\$7,100	165	\$118,615	2	\$1,440	770	\$184,113	115	\$264,088
GRUNDY	1	\$23	10	\$5,357	0	\$0	53	\$8,778	3	\$3,098
HARRISON	0	\$0	2	\$450	0	\$0	84	\$10,700	1	\$867
HENRY	3	\$70	43	\$31,072	0	\$0	53	\$12,551	1	\$757
HICKORY	14	\$785	1	\$495	0	\$0	74	\$11,961	3	\$6,189
HOLT	1	\$34	0	\$0	0	\$0	28	\$3,422	0	\$0
HOWARD	1	\$39	3	\$2,990	0	\$0	22	\$3,862	1	\$493
HOWELL	15	\$1,126	21	\$19,296	1	\$988	188	\$41,626	2	\$4,651
IRON	0	\$0	7	\$2,551	0	\$0	50	\$7,406	4	\$7,699
JACKSON	13	\$808	418	\$317,196	0	\$0	1,700	\$176,304	357	\$987,809
JASPER	20	\$916	97	\$57,656	1	\$642	347	\$75,931	79	\$223,112
JEFFERSON	21	\$914	52	\$47,169	0	\$0	485	\$85,359	20	\$40,511
JOHNSON	3	\$202	6	\$3,375	0	\$0	70	\$7,504	4	\$11,271
KNOX	0	\$0	2	\$1,057	0	\$0	23	\$1,730	7	\$7,150
LACLEDE	22	\$1,165	22	\$10,765	0	\$0	116	\$21,196	10	\$13,536
LAFAYETTE	2	\$40	1	\$26	0	\$0	32	\$5,209	3	\$5,211
LAWRENCE	16	\$906	17	\$13,015	2	\$1,643	95	\$23,796	23	\$48,153
LEWIS	0	\$0	7	\$4,750	0	\$0	13	\$3,932	3	\$3,596
LINCOLN	1	\$31	13	\$5,607	0	\$0	82	\$24,032	4	\$3,371

NOTE: COUNTY REPRESENTS WHERE THE RECIPIENT LIVES, NOT NECESSARILY WHERE THE SERVICE WAS PROVIDED.

**TABLE 22  
MISSOURI MEDICAID RECIPIENTS AND PAYMENTS BY TYPE OF SERVICE  
AUGUST 2004**

	CRNA RECIPIENTS	CRNA PAYMENTS	CSTAR PRIVATE RECIPIENTS	CSTAR PRIVATE PAYMENTS	CSTAR PUBLIC RECIPIENTS	CSTAR PUBLIC PAYMENTS	DENTAL SERVICES RECIPIENTS	DENTAL SERVICES PAYMENTS	FSD CASE MGMT RECIPIENTS	FSD CASE MGMT PAYMENTS
LINN	8	\$415	10	\$490	0	\$0	31	\$6,040	3	\$3,985
LIVINGSTON	3	\$149	5	\$761	0	\$0	67	\$11,083	0	\$0
MCDONALD	5	\$203	6	\$4,696	0	\$0	63	\$15,293	11	\$13,828
MACON	10	\$570	17	\$10,785	0	\$0	19	\$3,093	1	\$2,414
MADISON	3	\$101	9	\$2,205	0	\$0	59	\$7,461	16	\$40,288
MARIES	1	\$73	1	\$10	0	\$0	41	\$8,023	0	\$0
MARION	1	\$64	17	\$11,223	0	\$0	93	\$19,810	11	\$13,459
MERCER	0	\$0	1	\$1,083	0	\$0	17	\$2,513	0	\$0
MILLER	6	\$332	5	\$2,023	0	\$0	79	\$12,574	10	\$17,387
MISSISSIPPI	9	\$383	7	\$4,336	0	\$0	85	\$14,610	1	\$1,773
MONITEAU	0	\$0	0	\$0	0	\$0	21	\$6,090	0	\$0
MONROE	1	\$34	2	\$743	0	\$0	15	\$3,118	4	\$3,628
MONTGOMERY	1	\$87	2	\$1,409	0	\$0	20	\$7,499	7	\$8,818
MORGAN	5	\$246	3	\$1,503	0	\$0	55	\$10,512	1	\$757
NEW MADRID	9	\$333	20	\$13,358	0	\$0	85	\$19,316	2	\$2,404
NEWTON	3	\$308	27	\$10,824	0	\$0	143	\$24,930	25	\$49,341
NODAWAY	0	\$0	2	\$20	0	\$0	50	\$4,883	2	\$4,530
OREGON	9	\$420	4	\$5,488	0	\$0	56	\$13,952	6	\$7,325
OSAGE	0	\$0	0	\$0	0	\$0	18	\$3,410	0	\$0
OZARK	4	\$462	1	\$18-	0	\$0	44	\$6,822	1	\$1,269
PEMISCOT	9	\$465	23	\$14,057	0	\$0	91	\$37,471	1	\$2,157
PERRY	12	\$838	5	\$7,284	0	\$0	88	\$7,192	1	\$1,222
PETTIS	6	\$342	37	\$6,084	0	\$0	98	\$13,490	6	\$12,896
PHELPS	7	\$905	30	\$22,053	0	\$0	216	\$63,315	88	\$239,305
PIKE	2	\$124	7	\$7,530	0	\$0	49	\$10,351	2	\$4,019
PLATTE	0	\$0	15	\$7,715	0	\$0	54	\$5,372	7	\$15,318
POLK	29	\$1,409	13	\$3,444	1	\$381	194	\$33,973	95	\$308,909
PULASKI	25	\$1,636	6	\$1,275	0	\$0	67	\$16,276	25	\$57,611
PUTMAN	1	\$40	8	\$1,876	0	\$0	43	\$6,050	0	\$0
RALLS	1	\$86	2	\$1,108	0	\$0	21	\$8,473	2	\$4,203
RANDOLPH	8	\$422	31	\$25,930	0	\$0	36	\$9,462	11	\$19,797
RAY	0	\$0	4	\$909	0	\$0	28	\$4,090	2	\$1,206
REYNOLDS	13	\$524	0	\$0	0	\$0	30	\$4,703	45	\$109,296
RIPLEY	54	\$2,179	8	\$12,315	0	\$0	72	\$10,561	1	\$3,782
ST. CHARLES	4	\$245	60	\$62,730	0	\$0	300	\$57,981	47	\$77,756
ST. CLAIR	2	\$100	4	\$509	0	\$0	28	\$5,915	3	\$5,214
ST. FRANCOIS	2	\$107	44	\$15,748	0	\$0	221	\$33,736	33	\$79,042
STE.GENEVIEVE	0	\$0	5	\$4,602	0	\$0	60	\$10,739	1	\$757
ST. LOUIS	32	\$2,125	219	\$164,423	0	\$0	1,722	\$175,859	354	\$864,336
SALINE	3	\$205	8	\$9,217	0	\$0	96	\$12,030	62	\$152,484
SCHUYLER	3	\$133	2	\$1,245	0	\$0	13	\$4,886	1	\$690
SCOTLAND	1	\$346	2	\$1,551	0	\$0	7	\$2,178	3	\$5,903
SCOTT	31	\$954	20	\$24,992	0	\$0	124	\$26,699	21	\$26,574
SHANNON	7	\$311	6	\$8,255	0	\$0	52	\$11,181	1	\$580
SHELBY	5	\$252	5	\$1,039	0	\$0	16	\$2,970	0	\$0
STODDARD	44	\$1,627	22	\$23,562	0	\$0	131	\$21,717	10	\$10,113
STONE	12	\$858	9	\$8,639	0	\$0	72	\$21,930	7	\$9,027
SULLIVAN	0	\$0	3	\$4,645	0	\$0	25	\$9,911	1	\$757
TANEY	12	\$722	13	\$15,137	1	\$128	153	\$32,503	7	\$14,454
TEXAS	52	\$2,798	17	\$7,500	0	\$0	201	\$36,600	6	\$12,187
VERNON	3	\$111	69	\$41,445	0	\$0	83	\$17,530	54	\$190,297
WARREN	0	\$0	7	\$1,837	0	\$0	47	\$9,748	0	\$0
WASHINGTON	9	\$588	24	\$11,736	0	\$0	132	\$23,977	5	\$4,032
WAYNE	44	\$1,551	6	\$2,611	0	\$0	52	\$7,643	4	\$1,831
WEBSTER	15	\$1,007	4	\$509	0	\$0	131	\$29,929	6	\$8,543
WORTH	0	\$0	0	\$0	0	\$0	26	\$3,432	0	\$0
WRIGHT	21	\$1,246	1	\$4,000	0	\$0	103	\$29,074	3	\$2,590
ST. LOUIS CITY	56	\$3,595	506	\$294,700	5	\$1,872	1,814	\$178,521	188	\$459,759
INVALID COUNTY	0	\$0	3	\$10,447	0	\$0	1	\$276	49	\$118,102

NOTE: COUNTY REPRESENTS WHERE THE RECIPIENT LIVES, NOT NECESSARILY WHERE THE SERVICE WAS PROVIDED.

**TABLE 22  
MISSOURI MEDICAID RECIPIENTS AND PAYMENTS BY TYPE OF SERVICE  
AUGUST 2004**

	DISEASE MGMT TRAINING RECIPIENTS	DISEASE MGMT TRAINING PAYMENTS	DME SERVICES RECIPIENTS	DME SERVICES PAYMENTS	EPSDT SERV SCREENINGS RECIPIENTS	EPSDT SERV SCREENINGS PAYMENTS	EPSDT REF. SERVICES RECIPIENTS	EPSDT REF. SERVICES PAYMENTS	EPSDT TCM RECIPIENTS	EPSDT TCM PAYMENTS
STATE TOTAL	92	\$3,190	23,772	\$4,449,343	8,040	\$512,058	60,039	\$9,620,706	927	\$103,452
ADAIR	0	\$0	168	\$26,572	90	\$7,511	608	\$71,585	0	\$0
ANDREW	1	\$75	51	\$4,809	44	\$3,917	281	\$58,709	0	\$0
ATCHISON	0	\$0	40	\$3,344	35	\$1,460	151	\$11,738	19	\$2,109
AUDRAIN	0	\$0	139	\$27,914	1	\$0	38	\$15,018	0	\$0
BARRY	0	\$0	203	\$26,314	75	\$4,112	837	\$117,883	0	\$0
BARTON	0	\$0	65	\$10,914	58	\$3,300	330	\$27,126	0	\$0
BATES	0	\$0	83	\$21,871	24	\$1,585	293	\$39,479	0	\$0
BENTON	2	\$30	143	\$27,178	64	\$3,535	447	\$30,430	0	\$0
BOLLINGER	1	\$40	124	\$14,544	24	\$1,360	286	\$40,512	0	\$0
BOONE	0	\$0	469	\$182,002	51	\$2,900	329	\$122,587	5	\$555
BUCHANAN	0	\$0	487	\$98,292	365	\$25,306	1,950	\$219,280	2	\$222
BUTLER	0	\$0	472	\$71,962	130	\$7,795	1,121	\$121,072	0	\$0
CALDWELL	0	\$0	34	\$2,759	78	\$6,251	243	\$23,928	0	\$0
CALLAWAY	0	\$0	162	\$31,916	8	\$422	150	\$74,112	0	\$0
CAMDEN	1	\$40	150	\$25,584	7	\$480	56	\$12,030	0	\$0
CAPE GIRARDEAU	0	\$0	369	\$55,064	97	\$5,440	1,300	\$219,955	3	\$333
CARROLL	1	\$20	94	\$13,273	37	\$2,221	324	\$32,132	0	\$0
CARTER	0	\$0	74	\$15,612	19	\$1,054	153	\$14,173	0	\$0
CASS	0	\$0	184	\$26,165	8	\$420	118	\$37,110	12	\$1,332
CEDAR	4	\$170	129	\$17,210	10	\$656	309	\$39,144	0	\$0
CHARITON	0	\$0	49	\$12,652	2	\$120	24	\$4,496	0	\$0
CHRISTIAN	0	\$0	208	\$63,215	295	\$16,479	1,384	\$157,612	0	\$0
CLARK	0	\$0	41	\$5,255	32	\$2,357	188	\$18,750	0	\$0
CLAY	1	\$40	264	\$43,697	24	\$1,455	234	\$115,989	16	\$1,776
CLINTON	0	\$0	42	\$14,350	39	\$2,148	362	\$42,969	4	\$444
COLE	3	\$110	195	\$27,731	26	\$1,452	144	\$57,457	1	\$111
COOPER	0	\$0	82	\$16,952	3	\$100	34	\$12,842	0	\$0
CRAWFORD	1	\$30	184	\$21,644	98	\$6,150	579	\$46,967	0	\$0
DADE	5	\$150	49	\$7,624	36	\$2,233	183	\$19,688	0	\$0
DALLAS	5	\$150	122	\$20,937	51	\$4,453	317	\$43,347	0	\$0
DAVIESS	0	\$0	28	\$5,053	29	\$2,145	199	\$25,048	1	\$111
DEKALB	0	\$0	49	\$8,865	20	\$1,060	158	\$18,432	0	\$0
DENT	0	\$0	134	\$18,725	55	\$3,300	350	\$35,400	0	\$0
DOUGLAS	0	\$0	108	\$9,948	47	\$2,984	459	\$53,653	0	\$0
DUNKLIN	0	\$0	649	\$91,752	203	\$12,902	1,497	\$121,039	0	\$0
FRANKLIN	0	\$0	264	\$61,737	14	\$953	143	\$69,891	0	\$0
GASCONADE	0	\$0	65	\$11,898	3	\$523	22	\$13,069	0	\$0
GENTRY	0	\$0	37	\$9,927	21	\$1,655	142	\$14,444	0	\$0
GREENE	9	\$250	1,058	\$184,680	1,476	\$86,411	6,163	\$713,347	3	\$333
GRUNDY	0	\$0	64	\$4,143	41	\$2,642	325	\$26,921	0	\$0
HARRISON	0	\$0	47	\$5,529	24	\$1,527	170	\$14,879	0	\$0
HENRY	1	\$40	142	\$26,433	6	\$320	33	\$6,449	3	\$333
HICKORY	6	\$180	92	\$11,001	14	\$1,221	184	\$27,722	0	\$0
HOLT	1	\$20	20	\$4,485	12	\$1,262	110	\$10,955	0	\$0
HOWARD	0	\$0	65	\$8,873	2	\$120	52	\$9,032	0	\$0
HOWELL	2	\$150	383	\$37,910	116	\$7,334	1,445	\$153,501	0	\$0
IRON	0	\$0	151	\$20,075	72	\$4,565	335	\$47,475	0	\$0
JACKSON	0	\$0	1,686	\$444,491	168	\$11,071	2,836	\$952,413	776	\$86,691
JASPER	0	\$0	694	\$150,983	865	\$52,394	3,368	\$391,874	1	\$111
JEFFERSON	4	\$235	475	\$126,498	19	\$1,120	497	\$183,351	0	\$0
JOHNSON	0	\$0	127	\$18,161	5	\$320	57	\$13,699	2	\$222
KNOX	0	\$0	32	\$3,501	11	\$671	80	\$8,745	0	\$0
LACLEDE	0	\$0	250	\$38,860	22	\$1,629	906	\$110,556	3	\$333
LAFAYETTE	0	\$0	125	\$27,841	4	\$195	65	\$33,357	3	\$333
LAWRENCE	3	\$70	223	\$41,930	185	\$11,109	1,059	\$150,797	0	\$0
LEWIS	0	\$0	35	\$3,944	24	\$1,400	179	\$15,045	0	\$0
LINCOLN	0	\$0	106	\$16,449	10	\$990	79	\$28,329	0	\$0

NOTE: COUNTY REPRESENTS WHERE THE RECIPIENT LIVES, NOT NECESSARILY WHERE THE SERVICE WAS PROVIDED.



**TABLE 22  
MISSOURI MEDICAID RECIPIENTS AND PAYMENTS BY TYPE OF SERVICE  
AUGUST 2004**

	DISEASE MGMT TRAINING RECIPIENTS	DISEASE MGMT TRAINING PAYMENTS	DME SERVICES RECIPIENTS	DME SERVICES PAYMENTS	EPSDT SERV SCREENINGS RECIPIENTS	EPSDT SERV SCREENINGS PAYMENTS	EPSDT REF. SERVICES RECIPIENTS	EPSDT REF. SERVICES PAYMENTS	EPSDT TCM RECIPIENTS	EPSDT TCM PAYMENTS
LINN	1	\$40	85	\$15,627	26	\$1,774	324	\$28,280	0	\$0
LIVINGSTON	2	\$30	73	\$18,533	16	\$1,279	352	\$46,305	0	\$0
MCDONALD	0	\$0	150	\$38,458	82	\$5,180	609	\$72,195	0	\$0
MACON	0	\$0	131	\$22,218	77	\$6,103	301	\$43,162	0	\$0
MADISON	0	\$0	139	\$20,540	60	\$3,788	306	\$57,244	0	\$0
MARIES	0	\$0	75	\$8,479	33	\$1,700	202	\$18,345	0	\$0
MARION	0	\$0	227	\$32,890	134	\$8,160	884	\$58,576	0	\$0
MERCER	0	\$0	33	\$3,002	5	\$353	63	\$8,526	0	\$0
MILLER	1	\$20	151	\$13,427	6	\$360	86	\$12,377	0	\$0
MISSISSIPPI	2	\$80	204	\$42,398	17	\$659	651	\$54,380	0	\$0
MONITEAU	1	\$10	44	\$10,856	5	\$300	27	\$1,878	0	\$0
MONROE	0	\$0	46	\$6,868	0	\$0	19	\$2,642	0	\$0
MONTGOMERY	0	\$0	82	\$8,227	4	\$354	41	\$5,333	0	\$0
MORGAN	0	\$0	108	\$15,344	5	\$360	31	\$5,870	0	\$0
NEW MADRID	0	\$0	275	\$41,092	32	\$1,850	758	\$91,990	0	\$0
NEWTON	0	\$0	217	\$33,368	315	\$19,428	1,413	\$126,183	0	\$0
NODAWAY	0	\$0	67	\$5,406	52	\$2,490	214	\$29,413	0	\$0
OREGON	0	\$0	109	\$15,222	23	\$2,277	397	\$33,126	0	\$0
OSAGE	1	\$20	39	\$13,682	6	\$240	24	\$2,430	0	\$0
OZARK	0	\$0	78	\$7,740	24	\$1,620	286	\$23,293	0	\$0
PEMISCOT	0	\$0	582	\$69,307	74	\$4,560	961	\$107,157	1	\$111
PERRY	0	\$0	111	\$27,317	5	\$300	333	\$85,663	0	\$0
PETTIS	1	\$40	164	\$30,736	33	\$1,880	140	\$32,958	4	\$444
PHELPS	0	\$0	244	\$37,018	201	\$11,932	1,119	\$116,876	2	\$222
PIKE	0	\$0	108	\$21,009	27	\$2,035	262	\$28,457	0	\$0
PLATTE	0	\$0	66	\$18,943	3	\$180	78	\$44,013	5	\$555
POLK	25	\$945	220	\$22,262	92	\$6,853	617	\$133,678	5	\$555
PULASKI	0	\$0	166	\$42,880	61	\$5,293	668	\$94,989	3	\$333
PUTMAN	0	\$0	46	\$5,622	7	\$415	110	\$8,394	0	\$0
RALLS	0	\$0	56	\$25,444	28	\$1,800	222	\$23,846	0	\$0
RANDOLPH	0	\$0	151	\$30,132	13	\$900	101	\$16,984	3	\$333
RAY	0	\$0	64	\$9,804	4	\$286	38	\$6,979	2	\$222
REYNOLDS	0	\$0	100	\$34,483	21	\$1,272	214	\$56,531	2	\$222
RIPLEY	0	\$0	235	\$35,510	30	\$1,880	380	\$54,704	0	\$0
ST. CHARLES	0	\$0	264	\$43,831	9	\$480	265	\$189,907	1	\$111
ST. CLAIR	1	\$20	68	\$15,306	4	\$235	28	\$4,138	0	\$0
ST. FRANCOIS	0	\$0	452	\$58,961	15	\$840	200	\$110,517	0	\$0
STE. GENEVIEVE	0	\$0	84	\$8,233	2	\$40	65	\$19,812	0	\$0
ST. LOUIS	0	\$0	1,608	\$331,900	137	\$12,469	3,282	\$895,697	2	\$222
SALINE	2	\$55	185	\$22,302	12	\$716	119	\$28,343	10	\$1,110
SCHUYLER	0	\$0	48	\$5,374	12	\$991	187	\$22,222	0	\$0
SCOTLAND	0	\$0	36	\$3,278	4	\$300	61	\$5,518	0	\$0
SCOTT	1	\$40	464	\$54,958	70	\$2,447	1,561	\$209,400	0	\$0
SHANNON	0	\$0	90	\$24,983	13	\$1,070	286	\$26,476	0	\$0
SHELBY	0	\$0	50	\$3,398	26	\$1,761	187	\$49,945	0	\$0
STODDARD	1	\$10	323	\$51,500	113	\$7,215	723	\$84,282	0	\$0
STONE	0	\$0	148	\$47,013	99	\$6,344	506	\$68,270	0	\$0
SULLIVAN	0	\$0	95	\$14,142	15	\$1,180	100	\$8,440	0	\$0
TANEY	1	\$40	205	\$22,707	228	\$15,302	1,123	\$120,474	0	\$0
TEXAS	0	\$0	191	\$20,547	40	\$2,940	536	\$58,840	0	\$0
VERNON	0	\$0	164	\$42,489	22	\$1,231	904	\$109,588	12	\$1,332
WARREN	0	\$0	45	\$21,387	5	\$300	64	\$52,607	0	\$0
WASHINGTON	1	\$40	279	\$38,458	4	\$200	89	\$31,192	0	\$0
WAYNE	0	\$0	205	\$68,824	42	\$2,732	472	\$68,970	0	\$0
WEBSTER	0	\$0	166	\$19,543	164	\$9,999	762	\$95,688	1	\$111
WORTH	0	\$0	9	\$588	11	\$620	55	\$2,404	0	\$0
WRIGHT	0	\$0	159	\$17,361	68	\$4,732	598	\$69,502	0	\$0
ST. LOUIS CITY	0	\$0	1,823	\$397,374	103	\$11,416	1,880	\$644,554	0	\$0
INVALID COUNTY	0	\$0	0	\$0	2	\$144	69	\$13,596	20	\$2,220

NOTE: COUNTY REPRESENTS WHERE THE RECIPIENT LIVES, NOT NECESSARILY WHERE THE SERVICE WAS PROVIDED.

**TABLE 22  
MISSOURI MEDICAID RECIPIENTS AND PAYMENTS BY TYPE OF SERVICE  
AUGUST 2004**

	FAMILY PLANNING RECIPIENTS	FAMILY PLANNING PAYMENTS	FED QUAL HEALTH CLINIC RECIPIENTS	FED QUAL HEALTH CLINIC PAYMENTS	HOME HEALTH RECIPIENTS	HOME HEALTH PAYMENTS	HOSPICE RECIPIENTS	HOSPICE PAYMENTS	ICF/MR RECIPIENTS	ICF/MR PAYMENTS
STATE TOTAL	12,512	\$962,583	13,723	\$2,811,414	1,331	\$682,084	935	\$2,587,885	1,085	\$8,769,913
ADAIR	127	\$17,964	428	\$95,053	3	\$2,335	0	\$0	0	\$0
ANDREW	47	\$3,583	233	\$40,523	4	\$539	1	\$2,219	0	\$0
ATCHISON	38	\$1,829	12	\$5,306	2	\$718	0	\$0	0	\$0
AUDRAIN	25	\$987	22	\$3,147	5	\$4,053	4	\$10,083	0	\$0
BARRY	157	\$9,325	98	\$20,241	11	\$2,736	9	\$20,656	0	\$0
BARTON	67	\$4,873	2	\$154	4	\$1,810	0	\$0	0	\$0
BATES	78	\$3,594	4	\$708	2	\$2,234	1	\$533	0	\$0
BENTON	107	\$6,083	4	\$4,732	0	\$0	2	\$5,806	0	\$0
BOLLINGER	100	\$7,692	243	\$34,830	2	\$327	0	\$0	0	\$0
BOONE	128	\$7,217	423	\$58,746	14	\$10,998	14	\$35,259	0	\$0
BUCHANAN	374	\$29,387	921	\$139,677	39	\$21,323	4	\$9,677	0	\$0
BUTLER	339	\$38,192	52	\$10,082	26	\$23,286	1	\$377	39	\$305,368
CALDWELL	36	\$3,002	234	\$33,388	3	\$1,463	1	\$1,651	0	\$0
CALLAWAY	41	\$4,271	29	\$4,798	9	\$6,167	3	\$8,802	0	\$0
CAMDEN	34	\$3,341	43	\$5,136	7	\$4,596	1	\$365	0	\$0
CAPE GIRARDEAU	361	\$17,845	208	\$26,386	5	\$3,380	3	\$1,190	0	\$0
CARROLL	49	\$3,273	1	\$29	3	\$694	1	\$2,144	0	\$0
CARTER	70	\$4,606	85	\$10,625	7	\$4,988	0	\$0	0	\$0
CASS	52	\$6,089	33	\$4,646	18	\$9,098	17	\$56,967	0	\$0
CEDAR	80	\$4,196	4	\$928	6	\$1,909	0	\$0	0	\$0
CHARITON	10	\$326	2	\$223	3	\$2,036	0	\$0	0	\$0
CHRISTIAN	235	\$22,878	71	\$20,830	19	\$5,660	15	\$39,489	0	\$0
CLARK	40	\$2,000	31	\$5,497	0	\$0	0	\$0	0	\$0
CLAY	74	\$3,507	107	\$16,647	11	\$3,821	38	\$106,927	0	\$0
CLINTON	49	\$4,806	14	\$1,849	2	\$130	4	\$12,749	0	\$0
COLE	56	\$3,056	10	\$1,709	5	\$2,941	7	\$16,610	0	\$0
COOPER	17	\$677	10	\$945	0	\$281-	1	\$1,867	0	\$0
CRAWFORD	139	\$8,037	2	\$396	6	\$1,480	0	\$0	0	\$0
DADE	22	\$1,591	4	\$1,251	3	\$262	2	\$6,890	0	\$0
DALLAS	80	\$6,746	16	\$3,811	4	\$1,806	2	\$2,899	0	\$0
DAVISS	35	\$5,043	50	\$6,214	3	\$984	0	\$0	0	\$0
DEKALB	23	\$835	31	\$4,161	4	\$1,933	1	\$3,155	0	\$0
DENT	107	\$5,769	5	\$1,096	3	\$266	0	\$0	0	\$0
DOUGLAS	78	\$4,943	228	\$32,356	10	\$6,760	6	\$18,923	0	\$0
DUNKLIN	331	\$34,117	337	\$28,656	29	\$10,828	2	\$2,625	0	\$0
FRANKLIN	51	\$2,510	8	\$892	13	\$5,116	6	\$10,516	1	\$7,613
GASCONADE	13	\$626	0	\$0	3	\$476	0	\$0	0	\$0
GENTRY	20	\$917	31	\$6,154	3	\$1,260	1	\$91	0	\$0
GREENE	1,072	\$88,463	559	\$139,796	80	\$28,483	66	\$187,798	1	\$10,353
GRUNDY	26	\$1,139	9	\$878	3	\$1,791	1	\$2,331	0	\$0
HARRISON	36	\$359	22	\$5,395	1	\$898	0	\$0	0	\$0
HENRY	24	\$960	2	\$325	7	\$4,131	3	\$6,746	0	\$0
HICKORY	43	\$2,258	3	\$283	3	\$1,018	11	\$27,556	0	\$0
HOLT	14	\$847	168	\$17,645	0	\$0	1	\$2,850	0	\$0
HOWARD	8	\$375	10	\$1,910	2	\$72	2	\$3,473	0	\$0
HOWELL	258	\$15,483	249	\$37,714	5	\$5,433	12	\$31,376	0	\$0
IRON	78	\$4,950	90	\$14,255	5	\$1,365	3	\$4,288	0	\$0
JACKSON	389	\$24,467	2,459	\$1,010,272	156	\$71,457	112	\$332,500	2	\$18,829
JASPER	615	\$40,913	203	\$33,860	27	\$12,625	11	\$25,558	0	\$0
JEFFERSON	108	\$5,828	30	\$5,308	26	\$11,881	44	\$129,943	0	\$0
JOHNSON	26	\$1,219	8	\$856	1	\$180	2	\$2,985	0	\$0
KNOX	32	\$1,411	65	\$11,848	0	\$0	1	\$5,250	0	\$0
LACLEDE	196	\$22,176	113	\$21,097	9	\$6,456	2	\$6,220	0	\$0
LAFAYETTE	50	\$2,803	7	\$960	8	\$5,869	5	\$6,153	116	\$1,027,648
LAWRENCE	185	\$20,190	35	\$7,403	8	\$3,239	13	\$24,357	0	\$0
LEWIS	33	\$1,412	19	\$3,233	0	\$0	1	\$82-	0	\$0
LINCOLN	26	\$1,081	4	\$3,845	4	\$1,257	8	\$39,781	0	\$0

NOTE: COUNTY REPRESENTS WHERE THE RECIPIENT LIVES, NOT NECESSARILY WHERE THE SERVICE WAS PROVIDED.

**TABLE 22  
MISSOURI MEDICAID RECIPIENTS AND PAYMENTS BY TYPE OF SERVICE  
AUGUST 2004**

	FAMILY PLANNING RECIPIENTS	FAMILY PLANNING PAYMENTS	FED QUAL HEALTH CLINIC RECIPIENTS	FED QUAL HEALTH CLINIC PAYMENTS	HOME HEALTH RECIPIENTS	HOME HEALTH PAYMENTS	HOSPICE RECIPIENTS	HOSPICE PAYMENTS	ICF/MR RECIPIENTS	ICF/MR PAYMENTS
LINN	38	\$5,639	17	\$5,778	2	\$1,321	0	\$0	0	\$0
LIVINGSTON	47	\$5,083	36	\$6,186	1	\$253	1	\$2,116	0	\$0
MCDONALD	140	\$8,804	206	\$41,860	7	\$3,002	1	\$2,279	0	\$0
MACON	75	\$15,017	86	\$23,049	7	\$4,985	1	\$1,348	0	\$0
MADISON	73	\$4,581	29	\$8,526	6	\$3,176	6	\$8,568	0	\$0
MARIES	49	\$2,110	2	\$260	2	\$180	2	\$9,350	0	\$0
MARION	195	\$9,204	10	\$2,033	8	\$4,787	7	\$4,902	0	\$0
MERCER	14	\$616	18	\$1,763	1	\$161	0	\$0	0	\$0
MILLER	19	\$2,634	14	\$1,585	6	\$4,946	3	\$18,532	0	\$0
MISSISSIPPI	172	\$13,148	179	\$23,742	7	\$2,944	1	\$318	0	\$0
MONITEAU	8	\$394	2	\$304	2	\$650	5	\$15,281	0	\$0
MONROE	6	\$239	7	\$683	1	\$60	1	\$3,184	0	\$0
MONTGOMERY	18	\$555	7	\$1,108	1	\$324	5	\$10,567	0	\$0
MORGAN	15	\$4,733	9	\$3,393	3	\$1,647	2	\$6,163	0	\$0
NEW MADRID	143	\$13,301	639	\$56,283	10	\$3,784	3	\$6,816	0	\$0
NEWTON	184	\$13,640	127	\$31,466	12	\$6,572	9	\$24,567	0	\$0
NODAWAY	53	\$3,193	32	\$4,625	2	\$596	0	\$0	0	\$0
OREGON	72	\$4,221	48	\$13,820	4	\$1,387	3	\$928	0	\$0
OSAGE	10	\$483	3	\$544	2	\$2,576	1	\$1,149	0	\$0
OZARK	73	\$8,229	60	\$8,678	1	\$60	3	\$10,158	0	\$0
PEMISCOT	180	\$24,396	274	\$19,232	16	\$10,339	3	\$16,534	0	\$0
PERRY	92	\$6,082	9	\$649	1	\$359	1	\$999	0	\$0
PETTIS	41	\$2,679	10	\$1,510	6	\$1,849	1	\$1,753	0	\$0
PHELPS	248	\$12,256	14	\$1,928	12	\$5,121	8	\$20,877	0	\$0
PIKE	122	\$6,970	3	\$551	2	\$1,317	0	\$0	0	\$0
PLATTE	37	\$3,283	23	\$2,358	3	\$1,835	11	\$30,779	0	\$0
POLK	159	\$15,036	10	\$1,598	5	\$1,495	3	\$8,832	0	\$0
PULASKI	156	\$18,204	242	\$31,212	17	\$7,352	3	\$5,059	0	\$0
PUTMAN	25	\$1,426	20	\$9,875	0	\$0	0	\$0	0	\$0
RALLS	41	\$1,455	2	\$373	1	\$239	0	\$0	0	\$0
RANDOLPH	24	\$783	40	\$7,505	16	\$10,513	0	\$0	0	\$0
RAY	12	\$415	8	\$1,075	5	\$2,787	3	\$8,253	0	\$0
REYNOLDS	57	\$4,318	113	\$22,000	3	\$1,723	1	\$3,852	0	\$0
RIPLEY	116	\$6,847	25	\$4,826	7	\$2,415	0	\$0	0	\$0
ST. CHARLES	89	\$4,759	20	\$1,485	24	\$10,915	31	\$85,838	53	\$488,402
ST. CLAIR	7	\$275	0	\$0	0	\$0	0	\$0	0	\$0
ST. FRANCOIS	81	\$4,061	17	\$2,975	10	\$4,489	22	\$60,750	0	\$0
STE.GENEVIEVE	14	\$623	4	\$620	1	\$359	2	\$5,379	1	\$3,272
ST. LOUIS	439	\$24,874	523	\$73,910	163	\$87,611	208	\$619,043	127	\$1,030,488
SALINE	30	\$2,208	4	\$452	1	\$225	1	\$9,765	242	\$1,970,804
SCHUYLER	25	\$993	60	\$19,872	0	\$0	2	\$6,182	0	\$0
SCOTLAND	18	\$1,610	41	\$6,441	0	\$0	1	\$1,816	0	\$0
SCOTT	309	\$28,283	593	\$71,749	13	\$8,788	1	\$287	33	\$278,571
SHANNON	92	\$7,657	73	\$16,619	3	\$1,243	4	\$7,603	0	\$0
SHELBY	39	\$2,058	31	\$10,089	1	\$479	0	\$0	0	\$0
STODDARD	251	\$19,343	177	\$22,399	20	\$8,586	1	\$1,486	0	\$0
STONE	142	\$14,503	22	\$5,850	11	\$5,539	9	\$20,398	0	\$0
SULLIVAN	48	\$6,548	73	\$23,347	1	\$373	1	\$2,571	0	\$0
TANEY	173	\$20,598	24	\$7,707	6	\$2,864	18	\$48,613	0	\$0
TEXAS	162	\$8,876	3	\$387	11	\$6,776	12	\$43,539	0	\$0
VERNON	130	\$6,894	6	\$3,875	8	\$1,573	2	\$748	124	\$940,707
WARREN	18	\$595	6	\$2,855	4	\$1,916	1	\$345	0	\$0
WASHINGTON	31	\$1,318	6	\$587	8	\$6,880	6	\$13,083	0	\$0
WAYNE	123	\$12,175	93	\$23,364	4	\$4,880	0	\$0	0	\$0
WEBSTER	155	\$16,011	46	\$11,641	10	\$3,376	12	\$33,789	0	\$0
WORTH	6	\$246	0	\$0	0	\$0	0	\$0	0	\$0
WRIGHT	122	\$13,028	44	\$13,874	9	\$3,627	6	\$17,770	0	\$0
ST. LOUIS CITY	377	\$22,696	1,441	\$202,198	207	\$126,424	62	\$168,165	346	\$2,687,857
INVALID COUNTY	8	\$306	1	\$37	1	\$120	0	\$0	0	\$0

NOTE: COUNTY REPRESENTS WHERE THE RECIPIENT LIVES, NOT NECESSARILY WHERE THE SERVICE WAS PROVIDED.

**TABLE 22  
MISSOURI MEDICAID RECIPIENTS AND PAYMENTS BY TYPE OF SERVICE  
AUGUST 2004**

	INDEPENDENT LIVING WAIVER RECIPIENTS	INDEPENDENT LIVING WAIVER PAYMENTS	INPATIENT HOSPITAL RECIPIENTS	INPATIENT HOSPITAL PAYMENTS	LAB & X-RAY SERVICES RECIPIENTS	LAB & X-RAY SERVICES PAYMENTS	MANAGED CARE RECIPIENTS	MANAGED CARE PAYMENTS	MENTAL HOSPITAL RECIPIENTS	MENTAL HOSPITAL PAYMENTS
STATE TOTAL	165	\$148,088	14,471	\$39,720,581	30,735	\$1,293,770	444,939	\$64,476,037	11	\$14,957
ADAIR	4	\$6,553	122	\$249,700	371	\$15,524	10	\$962	0	\$0
ANDREW	0	\$0	48	\$98,043	55	\$2,023	3	\$1,669	0	\$0
ATCHISON	0	\$0	37	\$117,068	67	\$2,458	6	\$283	0	\$0
AUDRAIN	0	\$0	59	\$108,620	126	\$4,635	3,311	\$524,047	0	\$0
BARRY	1	\$1,467	148	\$300,478	214	\$9,538	1	\$10	0	\$0
BARTON	0	\$0	32	\$47,075	85	\$3,256	3	\$397	0	\$0
BATES	1	\$431	72	\$176,676	104	\$5,135	16	\$1,136	0	\$0
BENTON	0	\$0	70	\$175,025	192	\$7,793	40	\$5,374	0	\$0
BOLLINGER	1	\$0	50	\$135,414	326	\$13,398	6	\$549	0	\$0
BOONE	14	\$9,351	275	\$588,415	481	\$21,120	14,842	\$2,377,284	1	\$3,001
BUCHANAN	4	\$2,526	527	\$1,529,306	555	\$26,802	27	\$2,543	0	\$0
BUTLER	2	\$2,025	295	\$647,986	1,036	\$39,478	20	\$1,705	0	\$0
CALDWELL	0	\$0	37	\$93,513	59	\$2,719	3	\$282	0	\$0
CALLAWAY	2	\$2,195	101	\$307,149	267	\$10,546	4,996	\$778,078	0	\$0
CAMDEN	0	\$0	51	\$172,414	111	\$4,645	4,932	\$758,460	0	\$0
CAPE GIRARDEAU	2	\$398	180	\$533,394	1,398	\$51,140	17	\$884	0	\$0
CARROLL	0	\$0	28	\$65,100	95	\$3,601	13	\$1,076	0	\$0
CARTER	0	\$0	38	\$57,653	135	\$4,455	2	\$190	0	\$0
CASS	1	\$1,827	107	\$188,144	202	\$6,531	7,998	\$1,240,443	0	\$0
CEDAR	2	\$989	82	\$85,351	87	\$3,579	7	\$2,038	0	\$0
CHARITON	0	\$0	17	\$25,458	67	\$2,534	841	\$134,006	0	\$0
CHRISTIAN	1	\$1,001	135	\$264,370	425	\$17,092	16	\$2,596	0	\$0
CLARK	0	\$0	21	\$22,583	32	\$1,259	0	\$0	0	\$0
CLAY	2	\$2,358	157	\$469,176	357	\$18,928	14,053	\$2,221,031	0	\$0
CLINTON	0	\$0	60	\$226,245	50	\$2,516	12	\$833	0	\$0
COLE	2	\$4,458	133	\$244,090	382	\$16,344	6,664	\$1,071,539	0	\$0
COOPER	1	\$100	27	\$47,902	78	\$3,662	1,848	\$285,816	0	\$0
CRAWFORD	4	\$3,702	100	\$290,013	155	\$6,394	56	\$4,075	0	\$0
DADE	0	\$0	34	\$66,914	50	\$3,278	0	\$0	0	\$0
DALLAS	0	\$0	79	\$190,629	126	\$6,589	3	\$93	0	\$0
DAVISS	1	\$1,827	36	\$72,984	35	\$1,114	5	\$704	0	\$0
DEKALB	1	\$100	47	\$54,277	51	\$1,850	8	\$736	0	\$0
DENT	3	\$3,387	68	\$135,372	51	\$1,549	9	\$681	0	\$0
DOUGLAS	1	\$815	64	\$88,013	193	\$6,507	0	\$0	0	\$0
DUNKLIN	2	\$163	350	\$467,432	587	\$21,648	7	\$233	0	\$0
FRANKLIN	5	\$1,585	100	\$304,133	365	\$14,275	9,398	\$1,290,280	0	\$0
GASCONADE	2	\$1,485	24	\$178,287	82	\$4,223	1,518	\$240,191	0	\$0
GENTRY	0	\$0	36	\$41,163	37	\$1,159	0	\$0	0	\$0
GREENE	4	\$6,181	910	\$2,256,168	2,024	\$76,009	50	\$4,433	0	\$0
GRUNDY	0	\$0	61	\$92,035	34	\$1,013	0	\$0	0	\$0
HARRISON	0	\$0	53	\$80,028	37	\$1,607	1	\$44	0	\$0
HENRY	0	\$0	45	\$107,194	75	\$2,967	3,194	\$493,448	0	\$0
HICKORY	0	\$0	36	\$61,616	92	\$3,388	1	\$441	0	\$0
HOLT	0	\$0	28	\$35,103	28	\$792	0	\$0	0	\$0
HOWARD	0	\$0	12	\$135,622	71	\$3,010	1,275	\$194,544	1	\$40
HOWELL	1	\$780	355	\$564,865	281	\$12,188	13	\$1,011	0	\$0
IRON	5	\$2,528	79	\$162,988	107	\$4,360	17	\$6,527	0	\$0
JACKSON	18	\$19,406	1,310	\$4,747,276	1,629	\$83,572	95,774	\$14,797,476	1	\$649
JASPER	2	\$4,051	553	\$1,303,718	985	\$33,086	8	\$544	0	\$0
JEFFERSON	2	\$356	212	\$623,497	826	\$32,382	18,787	\$2,605,131	0	\$0
JOHNSON	3	\$3,273	49	\$131,646	199	\$7,285	4,407	\$697,712	0	\$0
KNOX	1	\$431	21	\$34,884	77	\$2,861	2	\$214	0	\$0
LACLEDE	0	\$0	173	\$386,707	136	\$5,668	22	\$1,300	0	\$0
LAFAYETTE	0	\$0	48	\$74,882	132	\$6,069	3,732	\$581,530	0	\$0
LAWRENCE	1	\$1,492	150	\$364,918	234	\$10,352	8	\$470	0	\$0
LEWIS	0	\$0	43	\$104,685	20	\$624	2	\$164	0	\$0
LINCOLN	1	\$431	68	\$153,578	134	\$5,803	5,582	\$753,669	0	\$0

NOTE: COUNTY REPRESENTS WHERE THE RECIPIENT LIVES, NOT NECESSARILY WHERE THE SERVICE WAS PROVIDED.

**TABLE 22  
MISSOURI MEDICAID RECIPIENTS AND PAYMENTS BY TYPE OF SERVICE  
AUGUST 2004**

	INDEPENDENT LIVING WAIVER RECIPIENTS	INDEPENDENT LIVING WAIVER PAYMENTS	INPATIENT HOSPITAL RECIPIENTS	INPATIENT HOSPITAL PAYMENTS	LAB & X-RAY SERVICES RECIPIENTS	LAB & X-RAY SERVICES PAYMENTS	MANAGED CARE RECIPIENTS	MANAGED CARE PAYMENTS	MENTAL HOSPITAL RECIPIENTS	MENTAL HOSPITAL PAYMENTS
LINN	1	\$1,106	53	\$57,157	186	\$5,761	17	\$1,246	0	\$0
LIVINGSTON	0	\$0	78	\$187,303	68	\$3,061	7	\$809	0	\$0
MCDONALD	0	\$0	99	\$208,464	318	\$11,564	4	\$271	0	\$0
MACON	0	\$0	46	\$51,136-	163	\$7,435	4	\$964	0	\$0
MADISON	0	\$0	78	\$150,389	111	\$7,038	26	\$2,919	0	\$0
MARIES	0	\$0	47	\$64,592	108	\$5,008	13	\$1,450	0	\$0
MARION	2	\$200	138	\$338,746	83	\$3,634	19	\$1,890	0	\$0
MERCER	0	\$0	13	\$36,022	25	\$1,034	2	\$182	0	\$0
MILLER	1	\$3,492	55	\$99,598	173	\$7,354	4,205	\$651,050	1	\$40
MISSISSIPPI	0	\$0	92	\$292,299	275	\$11,367	1	\$71	0	\$0
MONITEAU	0	\$0	24	\$34,580	97	\$2,906	1,553	\$238,466	0	\$0
MONROE	0	\$0	26	\$14,309	37	\$1,191	1,023	\$144,859	0	\$0
MONTGOMERY	2	\$2,759	32	\$63,211	70	\$2,755	1,597	\$242,343	0	\$0
MORGAN	1	\$100	42	\$50,887	132	\$5,628	3,011	\$451,043	0	\$0
NEW MADRID	1	\$2,177	143	\$371,616	317	\$10,974	0	\$0	0	\$0
NEWTON	1	\$100	139	\$289,999	422	\$14,672	8	\$244	0	\$0
NODAWAY	0	\$0	76	\$112,948	26	\$1,017	1	\$203	0	\$0
OREGON	2	\$140	77	\$124,343	99	\$3,484	0	\$0	0	\$0
OSAGE	0	\$0	20	\$91,724	74	\$3,474	1,118	\$169,900	0	\$0
OZARK	0	\$0	54	\$96,452	86	\$4,493	0	\$0	0	\$0
PEMISCOT	0	\$0	217	\$421,219	378	\$18,730	0	\$0	0	\$0
PERRY	2	\$1,932	55	\$140,476	98	\$3,455	12	\$486	0	\$0
PETTIS	1	\$4,714	102	\$240,066	289	\$12,222	5,772	\$902,923	0	\$0
PHELPS	3	\$200	175	\$445,780	146	\$6,925	32	\$2,256	0	\$0
PIKE	0	\$0	69	\$128,229	99	\$5,265	26	\$2,280	0	\$0
PLATTE	0	\$0	36	\$109,951	71	\$3,950	4,177	\$658,411	0	\$0
POLK	0	\$0	113	\$322,598	340	\$15,723	22	\$1,429	0	\$0
PULASKI	1	\$2,095	118	\$321,517	108	\$4,323	11	\$626	0	\$0
PUTMAN	3	\$1,206	20	\$44,328	75	\$2,166	0	\$0	0	\$0
RALLS	1	\$100	23	\$31,006	31	\$1,504	4	\$522	1	\$111
RANDOLPH	1	\$100	85	\$155,488	274	\$9,238	4,151	\$653,754	1	\$57
RAY	0	\$0	23	\$47,753	87	\$4,382	2,373	\$363,421	0	\$0
REYNOLDS	1	\$2,177	46	\$121,576	93	\$3,811	5	\$429	0	\$0
RIPLEY	0	\$0	114	\$214,909	246	\$8,908	0	\$0	0	\$0
ST. CHARLES	3	\$5,396	164	\$764,964	279	\$13,679	17,661	\$2,437,667	0	\$0
ST. CLAIR	0	\$0	31	\$30,488	90	\$2,581	1,406	\$208,107	0	\$0
ST. FRANCOIS	4	\$5,198	164	\$227,800	184	\$8,673	8,722	\$1,182,452	0	\$0
STE.GENEVIEVE	0	\$0	31	\$51,417	33	\$2,521	1,657	\$217,730	0	\$0
ST. LOUIS	11	\$5,899	924	\$4,076,651	2,121	\$95,655	86,526	\$11,894,866	1	\$7,909
SALINE	0	\$0	77	\$177,432	164	\$10,282	3,183	\$505,369	1	\$3,002
SCHUYLER	0	\$0	27	\$61,804	84	\$2,797	2	\$114	0	\$0
SCOTLAND	0	\$0	18	\$46,061	25	\$1,119	1	\$36	0	\$0
SCOTT	1	\$512	238	\$564,482	749	\$27,269	20	\$7,138	0	\$0
SHANNON	0	\$0	68	\$80,850	84	\$3,162	1	\$69	0	\$0
SHELBY	0	\$0	32	\$54,177	56	\$1,335	13	\$1,117	0	\$0
STODDARD	3	\$1,857	154	\$369,054	1,059	\$35,230	4	\$155	0	\$0
STONE	0	\$0	79	\$136,158	197	\$9,260	0	\$0	0	\$0
SULLIVAN	0	\$0	35	\$46,664	86	\$3,598	2	\$122	0	\$0
TANEY	1	\$966	169	\$348,481	293	\$14,496	9	\$874	0	\$0
TEXAS	1	\$431	98	\$215,137	186	\$9,473	5	\$626	0	\$0
VERNON	6	\$994	106	\$259,006	231	\$8,751	16	\$1,618	0	\$0
WARREN	0	\$0	31	\$84,596	104	\$3,531	2,699	\$356,635	0	\$0
WASHINGTON	3	\$3,993	73	\$275,180	118	\$5,695	4,893	\$657,998	0	\$0
WAYNE	1	\$2,049	60	\$320,669	426	\$16,247	13	\$649	0	\$0
WEBSTER	0	\$0	113	\$222,409	253	\$11,126	4	\$278	0	\$0
WORTH	0	\$0	10	\$8,438	10	\$303	0	\$0	0	\$0
WRIGHT	0	\$0	89	\$172,333	228	\$9,974	0	\$0	0	\$0
ST. LOUIS CITY	10	\$10,524	1,095	\$5,718,675	2,252	\$119,385	85,311	\$11,614,608	3	\$147
INVALID COUNTY	0	\$0	4	\$13,531	8	\$845	31	\$4,483	0	\$0

NOTE: COUNTY REPRESENTS WHERE THE RECIPIENT LIVES, NOT NECESSARILY WHERE THE SERVICE WAS PROVIDED.

**TABLE 22  
MISSOURI MEDICAID RECIPIENTS AND PAYMENTS BY TYPE OF SERVICE  
AUGUST 2004**

	MENTAL HOSPITAL TCM RECIPIENTS	MENTAL HOSPITAL TCM PAYMENTS	MR/DD WAIVER RECIPIENTS	MR/DD WAIVER PAYMENTS	NON-EMERG. TRANSPORT. RECIPIENTS	NON-EMERG. TRANSPORT. PAYMENTS	NON-PART. PROVIDERS RECIPIENTS	NON-PART. PROVIDERS PAYMENT
STATE TOTAL	6,492	\$1,177,956	6,690	\$21,992,184	12,318	\$3,088,111	363	\$22,385
ADAIR	67	\$7,928	113	\$426,591	44	\$13,488	0	\$0
ANDREW	13	\$887	15	\$31,457	17	\$4,495	1	\$61
ATCHISON	9	\$1,927	10	\$29,193	9	\$4,287	0	\$0
AUDRAIN	28	\$5,658	60	\$171,333	56	\$17,237	5	\$179
BARRY	59	\$11,125	39	\$111,694	110	\$31,534	0	\$0
BARTON	1	\$175	23	\$67,076	36	\$7,245	2	\$263
BATES	19	\$4,070	15	\$44,351	45	\$11,565	4	\$39
BENTON	17	\$4,069	36	\$60,185	104	\$26,694	9	\$441
BOLLINGER	1	\$88	25	\$22,617	47	\$17,218	0	\$0
BOONE	69	\$4,205	290	\$1,015,677	253	\$95,012	15	\$1,021
BUCHANAN	289	\$25,524	159	\$667,136	188	\$70,085	3	\$1,005
BUTLER	106	\$16,887	110	\$316,724	213	\$54,345	7	\$189
CALDWELL	26	\$2,139	2	\$3,115	35	\$10,787	1	\$48
CALLAWAY	26	\$4,103	41	\$125,220	96	\$25,768	0	\$0
CAMDEN	21	\$5,263	40	\$138,271	53	\$13,467	1	\$9
CAPE GIRARDEAU	8	\$701	111	\$317,979	128	\$31,235	6	\$138
CARROLL	15	\$3,409	26	\$59,183	28	\$7,174	0	\$0
CARTER	9	\$3,384	7	\$16,225	60	\$14,436	1	\$32
CASS	43	\$7,501	90	\$282,304	110	\$22,870	7	\$319
CEDAR	15	\$3,196	29	\$118,578	61	\$16,638	1	\$21
CHARITON	4	\$657	11	\$6,418	29	\$8,026	0	\$0
CHRISTIAN	36	\$5,063	32	\$63,712	68	\$18,304	2	\$48
CLARK	12	\$1,544	2	\$1,501	10	\$3,015	0	\$0
CLAY	221	\$50,300	185	\$638,635	145	\$33,930	4	\$122
CLINTON	19	\$1,051	16	\$24,833	18	\$6,757	1	\$50
COLE	84	\$9,888	108	\$365,964	104	\$25,743	1	\$174
COOPER	12	\$978	43	\$121,252	21	\$6,501	0	\$0
CRAWFORD	30	\$6,300	8	\$14,672	110	\$32,605	0	\$0
DADE	6	\$2,369	3	\$7,697	18	\$4,490	0	\$0
DALLAS	6	\$810	15	\$30,738	79	\$17,282	2	\$154
DAVISS	26	\$2,438	3	\$4,007	19	\$7,100	0	\$0
DEKALB	24	\$1,361	4	\$2,930	21	\$11,167	1	\$189
DENT	13	\$3,165	30	\$38,759	78	\$19,354	0	\$0
DOUGLAS	3	\$208	7	\$22,099	63	\$14,711	0	\$0
DUNKLIN	54	\$12,790	59	\$83,980	324	\$84,966	0	\$0
FRANKLIN	136	\$16,024	96	\$308,378	161	\$38,604	7	\$412
GASCONADE	16	\$2,478	9	\$26,475	36	\$10,542	0	\$0
GENTRY	12	\$2,146	42	\$112,684	14	\$7,881	1	\$78
GREENE	119	\$17,389	319	\$935,457	524	\$130,435	40	\$2,491
GRUNDY	56	\$6,701	14	\$28,335	41	\$13,633	0	\$0
HARRISON	21	\$3,581	31	\$77,867	27	\$7,422	0	\$0
HENRY	30	\$8,183	28	\$89,312	73	\$20,387	5	\$1,053
HICKORY	7	\$1,544	10	\$25,958	38	\$9,487	0	\$0
HOLT	8	\$931	0	\$0	11	\$7,207	0	\$0
HOWARD	8	\$208	44	\$165,808	16	\$3,739	1	\$6
HOWELL	1	\$29	49	\$120,670	235	\$51,608	7	\$106
IRON	75	\$7,651	27	\$55,291	64	\$13,942	0	\$0
JACKSON	386	\$62,172	837	\$2,840,315	1,206	\$209,081	17	\$1,439
JASPER	231	\$37,752	191	\$643,721	270	\$78,358	12	\$333
JEFFERSON	135	\$8,304	93	\$299,136	341	\$73,060	21	\$1,714
JOHNSON	60	\$17,606	34	\$151,353	74	\$26,790	0	\$0
KNOX	12	\$792	1	\$1,877	9	\$2,336	0	\$0
LACLEDE	44	\$13,166	42	\$87,843	86	\$31,329	12	\$808
LAFAYETTE	63	\$18,323	111	\$397,848	51	\$14,689	1	\$113
LAWRENCE	64	\$15,874	34	\$60,405	86	\$20,852	0	\$0
LEWIS	9	\$2,902	8	\$11,661	29	\$16,145	0	\$0
LINCOLN	138	\$21,514	30	\$46,965	86	\$25,959	4	\$226

NOTE: COUNTY REPRESENTS WHERE THE RECIPIENT LIVES, NOT NECESSARILY WHERE THE SERVICE WAS PROVIDED.

**TABLE 22  
MISSOURI MEDICAID RECIPIENTS AND PAYMENTS BY TYPE OF SERVICE  
AUGUST 2004**

	MENTAL HOSPITAL TCM RECIPIENTS	MENTAL HOSPITAL TCM PAYMENTS	MR/DD WAIVER RECIPIENTS	MR/DD WAIVER PAYMENTS	NON-EMERG. TRANSPORT. RECIPIENTS	NON-EMERG. TRANSPORT. PAYMENTS	NON-PART. PROVIDERS RECIPIENTS	NON-PART. PROVIDERS PAYMENT
LINN	22	\$2,858	6	\$15,573	64	\$20,660	0	\$0
LIVINGSTON	84	\$7,566	25	\$66,432	55	\$15,426	0	\$0
MCDONALD	9	\$1,062	21	\$61,223	50	\$14,726	3	\$127
MACON	18	\$4,150	20	\$63,306	61	\$18,744	1	\$67
MADISON	4	\$190	22	\$9,721	51	\$11,256	2	\$65
MARIES	7	\$1,431	4	\$9,480	30	\$8,463	2	\$139
MARION	81	\$12,063	125	\$353,824	75	\$20,399	1	\$23
MERCER	9	\$1,044	3	\$9,282	19	\$5,179	1	\$19
MILLER	31	\$7,333	13	\$37,807	68	\$21,130	0	\$0
MISSISSIPPI	32	\$6,548	5	\$20,754	91	\$23,825	0	\$0
MONITEAU	17	\$1,197	15	\$46,525	23	\$9,069	0	\$0
MONROE	2	\$2,431	37	\$93,266	16	\$8,191	1	\$14
MONTGOMERY	13	\$2,317	10	\$26,240	29	\$6,314	0	\$0
MORGAN	10	\$1,033	33	\$63,479	60	\$20,395	1	\$6
NEW MADRID	41	\$8,399	7	\$10,948	181	\$44,309	1	\$18
NEWTON	56	\$7,807	50	\$172,627	88	\$26,951	3	\$58
NODAWAY	14	\$1,829	49	\$142,416	10	\$5,691	7	\$66
OREGON	0	\$0	29	\$102,824	79	\$17,412	22	\$213
OSAGE	15	\$2,858	20	\$23,826	24	\$7,151	0	\$0
OZARK	0	\$0	5	\$10,995	57	\$13,924	2	\$61
PEMISCOT	25	\$4,570	4	\$11,219	181	\$57,706	0	\$0
PERRY	0	\$0	47	\$78,907	46	\$12,747	1	\$17
PETTIS	207	\$51,349	113	\$323,489	100	\$27,418	19	\$1,068
PHELPS	78	\$20,130	84	\$227,585	105	\$22,439	1	\$13
PIKE	10	\$1,854	59	\$222,002	60	\$13,990	0	\$0
PLATTE	59	\$12,133	70	\$243,380	40	\$7,157	0	\$0
POLK	15	\$2,931	60	\$187,473	98	\$23,271	3	\$202
PULASKI	19	\$8,486	16	\$36,198	88	\$23,260	1	\$161
PUTMAN	8	\$1,299	2	\$4,964	5	\$3,645	1	\$34
RALLS	4	\$642	27	\$123,775	19	\$4,889	2	\$23
RANDOLPH	22	\$1,369	22	\$111,249	53	\$14,695	0	\$0
RAY	12	\$4,088	38	\$98,362	54	\$18,682	0	\$0
REYNOLDS	9	\$1,299	15	\$33,328	42	\$7,936	1	\$190
RIPLEY	16	\$6,242	23	\$54,945	124	\$26,777	5	\$31
ST. CHARLES	231	\$46,980	323	\$1,333,371	183	\$39,887	12	\$820
ST. CLAIR	18	\$6,417	6	\$10,914	31	\$8,772	0	\$0
ST. FRANCOIS	308	\$39,036	33	\$52,769	181	\$50,096	7	\$197
STE. GENEVIEVE	11	\$2,011	18	\$37,701	20	\$9,865	2	\$43
ST. LOUIS	897	\$187,303	739	\$3,350,493	952	\$248,566	22	\$3,186
SALINE	99	\$27,885	101	\$385,833	68	\$17,674	2	\$32
SCHUYLER	4	\$1,168	3	\$1,539	11	\$3,838	0	\$0
SCOTLAND	9	\$1,894	0	\$0	16	\$5,329	0	\$0
SCOTT	97	\$21,860	57	\$223,948	149	\$36,005	4	\$233
SHANNON	0	\$0	3	\$1,052	60	\$11,120	0	\$0
SHELBY	5	\$986	15	\$21,846	18	\$5,708	1	\$7
STODDARD	21	\$6,610	83	\$164,289	144	\$32,761	2	\$59
STONE	19	\$3,238	0	\$0	112	\$32,171	0	\$0
SULLIVAN	14	\$2,066	15	\$26,331	27	\$5,741	0	\$0
TANEY	11	\$1,336	31	\$123,260	88	\$32,470	3	\$208
TEXAS	2	\$69	25	\$92,957	122	\$27,804	1	\$162
VERNON	17	\$2,544	38	\$157,759	54	\$13,264	6	\$331
WARREN	49	\$9,958	82	\$349,489	59	\$17,727	1	\$17
WASHINGTON	83	\$7,749	49	\$75,986	72	\$17,872	2	\$28
WAYNE	21	\$4,522	10	\$25,637	135	\$27,937	1	\$60
WEBSTER	13	\$2,307	12	\$25,356	67	\$19,778	2	\$43
WORTH	5	\$686	0	\$0	13	\$4,859	0	\$0
WRIGHT	0	\$0	9	\$18,941	123	\$22,048	1	\$27
ST. LOUIS CITY	581	\$135,656	142	\$475,826	1,189	\$209,971	11	\$1,033
INVALID COUNTY	6	\$737	0	\$0	0	\$0	0	\$0

NOTE: COUNTY REPRESENTS WHERE THE RECIPIENT LIVES, NOT NECESSARILY WHERE THE SERVICE WAS PROVIDED.

**TABLE 22  
MISSOURI MEDICAID RECIPIENTS AND PAYMENTS BY TYPE OF SERVICE  
AUGUST 2004**

	NURSE PRACTITIONER RECIPIENTS	NURSE PRACTITIONER PAYMENTS	NURSING FACILITY RECIPIENTS	NURSING FACILITY PAYMENTS	OPTOMETRIC SERVICES RECIPIENTS	OPTOMETRIC SERVICES PAYMENTS	OUTPATIENT HOSPITAL RECIPIENTS	OUTPATIENT HOSPITAL PAYMENTS	PERSONAL CARE RECIPIENTS	PERSONAL CARE PAYMENTS
STATE TOTAL	3,554	\$140,398	24,566	\$67,827,005	12,429	\$658,844	89,830	\$27,833,154	34,221	\$17,677,067
ADAIR	75	\$5,566	122	\$325,844	110	\$5,705	601	\$135,800	261	\$158,891
ANDREW	4	\$180	111	\$283,742	60	\$2,667	228	\$78,961	65	\$25,607
ATCHISON	48	\$1,143	53	\$137,455	51	\$3,114	156	\$59,210	51	\$31,732
AUDRAIN	20	\$492	137	\$362,565	54	\$2,383	343	\$111,404	185	\$82,892
BARRY	18	\$514	145	\$381,563	156	\$9,749	1,227	\$342,203	290	\$148,918
BARTON	39	\$1,916	45	\$126,990	91	\$4,498	366	\$96,928	76	\$25,096
BATES	1	\$24	86	\$203,850	46	\$2,625	457	\$142,786	79	\$56,538
BENTON	14	\$421	113	\$297,777	71	\$2,817	487	\$154,243	160	\$52,841
BOLLINGER	35	\$1,197	55	\$130,285	102	\$4,376	401	\$124,332	193	\$76,504
BOONE	56	\$3,075	324	\$890,715	162	\$8,974	1,222	\$500,895	584	\$351,751
BUCHANAN	12	\$772	374	\$894,909	645	\$22,004	2,100	\$682,762	713	\$387,695
BUTLER	75	\$2,338	294	\$676,913	279	\$14,309	1,733	\$572,598	899	\$421,435
CALDWELL	1	\$24	44	\$121,567	32	\$1,392	239	\$55,885	65	\$29,585
CALLAWAY	21	\$458	129	\$337,062	108	\$5,398	370	\$179,983	180	\$73,098
CAMDEN	3	\$102	123	\$324,925	53	\$2,683	347	\$121,673	140	\$49,950
CAPE GIRARDEAU	106	\$4,295	394	\$1,038,330	178	\$8,736	1,582	\$399,317	532	\$252,689
CARROLL	2	\$48	66	\$165,733	57	\$2,880	318	\$120,328	82	\$34,566
CARTER	8	\$254	34	\$74,900	47	\$2,158	279	\$103,088	211	\$111,309
CASS	16	\$414	383	\$1,017,940	77	\$3,679	482	\$119,848	163	\$71,784
CEDAR	13	\$315	85	\$203,467	109	\$5,499	759	\$204,157	168	\$122,367
CHARITON	6	\$302	134	\$327,404	16	\$663	95	\$29,885	75	\$35,373
CHRISTIAN	55	\$2,245	134	\$345,647	151	\$9,767	1,179	\$337,002	245	\$92,454
CLARK	6	\$163	47	\$116,761	17	\$847	138	\$46,722	53	\$14,777
CLAY	9	\$778	543	\$1,466,967	111	\$5,800	924	\$380,697	412	\$166,282
CLINTON	0	\$0	144	\$351,488	62	\$2,659	364	\$102,858	51	\$32,710
COLE	18	\$450	214	\$714,202	72	\$4,013	542	\$114,520	240	\$123,353
COOPER	6	\$68	123	\$319,327	22	\$941	144	\$54,825	77	\$38,468
CRAWFORD	68	\$1,640	149	\$405,893	129	\$7,306	757	\$212,476	295	\$191,811
DADE	10	\$228	73	\$234,054	60	\$3,476	218	\$52,339	57	\$17,722
DALLAS	17	\$452	86	\$224,503	72	\$2,969	480	\$152,911	152	\$45,994
DAVISS	1	\$42	33	\$80,378	35	\$1,849	229	\$63,883	33	\$17,308
DEKALB	0	\$0	58	\$137,891	69	\$3,227	240	\$44,183	118	\$63,502
DENT	8	\$363	94	\$246,797	87	\$4,292	720	\$217,494	245	\$224,779
DOUGLAS	26	\$517	38	\$50,200	82	\$4,701	342	\$99,137	133	\$43,241
DUNKLIN	32	\$2,994	409	\$1,078,697	382	\$20,933	2,056	\$632,399	901	\$446,227
FRANKLIN	26	\$706	456	\$1,162,107	98	\$5,713	614	\$208,633	358	\$263,191
GASCONADE	0	\$0	165	\$455,418	29	\$1,347	128	\$54,975	86	\$57,130
GENTRY	0	\$0	74	\$201,729	44	\$2,029	150	\$68,340	40	\$12,952
GREENE	398	\$17,898	954	\$2,604,994	473	\$26,299	8,109	\$2,033,573	1,140	\$395,322
GRUNDY	2	\$221	114	\$395,025	103	\$4,655	492	\$95,360	120	\$41,094
HARRISON	1	\$35	123	\$316,978	72	\$3,806	306	\$101,657	33	\$16,342
HENRY	7	\$142	134	\$331,127	46	\$2,565	318	\$65,206	216	\$98,895
HICKORY	9	\$312	69	\$186,895	49	\$2,721	285	\$95,722	70	\$52,852
HOLT	11	\$319	50	\$136,145	28	\$1,100	93	\$24,721	46	\$13,637
HOWARD	12	\$323	55	\$132,709	26	\$1,090	86	\$33,250	89	\$35,780
HOWELL	65	\$1,701	314	\$878,983	224	\$14,896	1,420	\$517,610	351	\$133,836
IRON	29	\$864	105	\$295,900	45	\$3,094	478	\$127,796	294	\$262,571
JACKSON	261	\$11,738	2,549	\$7,465,417	432	\$23,845	7,041	\$2,825,376	2,222	\$1,118,190
JASPER	372	\$11,631	451	\$1,192,905	455	\$27,893	4,119	\$856,838	770	\$352,518
JEFFERSON	22	\$731	699	\$1,910,346	194	\$10,112	1,251	\$361,349	849	\$466,697
JOHNSON	12	\$800	191	\$484,136	64	\$2,286	328	\$107,013	166	\$92,614
KNOX	6	\$445	24	\$56,258	20	\$1,222	94	\$26,073	58	\$28,519
LACLEDE	24	\$763	125	\$330,740	148	\$6,796	1,223	\$411,668	270	\$111,770
LAFAYETTE	10	\$1,294	169	\$460,267	32	\$1,642	317	\$96,477	120	\$55,752
LAWRENCE	31	\$1,100	156	\$438,359	149	\$8,297	1,119	\$294,699	277	\$112,406
LEWIS	4	\$122	98	\$276,581	22	\$1,297	127	\$42,130	50	\$16,599
LINCOLN	0	\$0	145	\$339,564	73	\$3,256	326	\$131,803	199	\$105,631

NOTE: COUNTY REPRESENTS WHERE THE RECIPIENT LIVES, NOT NECESSARILY WHERE THE SERVICE WAS PROVIDED.



**TABLE 22  
MISSOURI MEDICAID RECIPIENTS AND PAYMENTS BY TYPE OF SERVICE  
AUGUST 2004**

	NURSE PRACTITIONER RECIPIENTS	NURSE PRACTITIONER PAYMENTS	NURSING FACILITY RECIPIENTS	NURSING FACILITY PAYMENTS	OPTOMETRIC SERVICES RECIPIENTS	OPTOMETRIC SERVICES PAYMENTS	OUTPATIENT HOSPITAL RECIPIENTS	OUTPATIENT HOSPITAL PAYMENTS	PERSONAL CARE RECIPIENTS	PERSONAL CARE PAYMENTS
LINN	22	\$1,338	90	\$171,328	77	\$3,478	405	\$127,729	150	\$88,281
LIVINGSTON	2	\$87	136	\$410,074	62	\$2,038	515	\$157,966	100	\$39,873
MCDONALD	23	\$1,261	70	\$180,292	96	\$6,270	684	\$204,873	162	\$62,499
MACON	32	\$4,031	161	\$447,166	58	\$3,616	417	\$150,217	154	\$108,908
MADISON	27	\$967	119	\$287,720	50	\$2,150	524	\$142,540	208	\$97,870
MARIES	3	\$65	40	\$99,147	26	\$1,502	199	\$78,619	58	\$30,873
MARION	34	\$962	334	\$928,964	144	\$7,225	561	\$159,410	312	\$153,423
MERCER	2	\$81	0	\$0	20	\$913	66	\$16,908	58	\$17,851
MILLER	0	\$0	99	\$249,543	58	\$3,187	284	\$86,621	148	\$59,504
MISSISSIPPI	25	\$777	151	\$366,821	80	\$3,945	668	\$153,653	423	\$240,322
MONITEAU	5	\$208	89	\$242,543	34	\$1,628	88	\$21,660	45	\$29,943
MONROE	5	\$97	33	\$86,155	10	\$507	89	\$23,139	70	\$22,772
MONTGOMERY	0	\$0	143	\$350,577	27	\$958	173	\$72,822	82	\$31,755
MORGAN	3	\$71	132	\$347,068	63	\$3,073	228	\$79,647	129	\$82,255
NEW MADRID	18	\$1,130	222	\$514,719	167	\$9,121	900	\$245,015	618	\$298,725
NEWTON	76	\$2,616	244	\$729,958	169	\$10,138	1,347	\$320,309	207	\$103,457
NODAWAY	0	\$0	106	\$269,434	31	\$1,900	318	\$85,488	83	\$27,512
OREGON	11	\$291	79	\$182,889	74	\$4,532	407	\$206,510	229	\$84,035
OSAGE	2	\$47	69	\$185,594	17	\$616	72	\$11,133	56	\$39,214
OZARK	3	\$72	51	\$119,363	48	\$2,811	268	\$101,039	67	\$26,381
PEMISCOT	6	\$1,428	130	\$366,136	256	\$14,383	1,321	\$445,857	853	\$407,006
PERRY	4	\$340	119	\$323,657	116	\$4,976	472	\$127,204	131	\$68,070
PETTIS	6	\$263	251	\$704,315	71	\$4,453	493	\$141,568	287	\$171,643
PHELPS	90	\$3,049	192	\$440,301	151	\$8,251	1,330	\$511,872	284	\$168,003
PIKE	10	\$319	104	\$263,072	84	\$4,127	451	\$163,241	106	\$47,611
PLATTE	6	\$279	106	\$281,767	39	\$1,677	235	\$160,207	114	\$49,873
POLK	25	\$1,142	200	\$524,895	137	\$7,605	918	\$249,100	130	\$44,517
PULASKI	52	\$2,030	128	\$319,648	113	\$6,409	676	\$249,016	168	\$89,308
PUTMAN	2	\$11-	38	\$116,334	27	\$1,294	118	\$34,940	42	\$31,512
RALLS	7	\$399	26	\$77,754	28	\$1,405	128	\$45,427	66	\$35,412
RANDOLPH	26	\$1,557	200	\$559,986	61	\$3,984	381	\$130,255	312	\$144,041
RAY	2	\$36	104	\$281,407	20	\$994	197	\$55,797	79	\$33,309
REYNOLDS	6	\$133	33	\$74,237	40	\$2,225	349	\$151,728	248	\$213,389
RIPLEY	15	\$788	70	\$181,200	164	\$8,198	843	\$281,170	577	\$265,782
ST. CHARLES	38	\$1,129	400	\$1,104,225	110	\$5,805	867	\$261,074	255	\$156,956
ST. CLAIR	23	\$579	77	\$201,330	18	\$748	182	\$59,942	80	\$61,164
ST. FRANCOIS	37	\$967	382	\$878,708	156	\$9,466	989	\$263,969	916	\$440,966
STE.GENEVIEVE	2	\$31	75	\$165,443	32	\$1,906	170	\$35,101	155	\$75,248
ST. LOUIS	196	\$4,043	3,462	\$10,830,636	522	\$26,551	4,453	\$1,329,314	2,517	\$1,528,766
SALINE	29	\$2,723	153	\$407,716	74	\$3,672	327	\$111,395	249	\$116,564
SCHUYLER	10	\$461	18	\$46,154	18	\$1,090	125	\$54,774	61	\$26,952
SCOTLAND	2	\$94	50	\$123,996	7	\$218	134	\$32,060	43	\$22,368
SCOTT	44	\$2,798	286	\$781,914	221	\$11,267	1,686	\$496,166	665	\$336,308
SHANNON	16	\$659	41	\$108,376	55	\$3,873	476	\$173,317	141	\$71,412
SHELBY	29	\$1,095	54	\$182,718	30	\$1,901	154	\$43,288	83	\$29,719
STODDARD	21	\$1,112	246	\$543,009	333	\$14,775	1,117	\$466,324	484	\$238,048
STONE	19	\$927	102	\$311,498	107	\$7,483	822	\$254,001	104	\$36,806
SULLIVAN	9	\$361	63	\$191,979	56	\$3,800	253	\$72,379	110	\$68,301
TANEY	35	\$2,029	154	\$378,511	182	\$12,297	1,407	\$417,669	140	\$51,257
TEXAS	54	\$1,372	146	\$353,325	105	\$6,252	929	\$290,951	218	\$87,973
VERNON	30	\$707	186	\$532,092	108	\$5,701	801	\$255,943	175	\$118,320
WARREN	0	\$0	41	\$98,705	27	\$908	166	\$64,260	60	\$23,875
WASHINGTON	62	\$1,602	142	\$380,693	109	\$6,578	678	\$147,559	510	\$427,416
WAYNE	56	\$1,999	94	\$219,730	112	\$7,063	482	\$201,849	356	\$212,627
WEBSTER	31	\$1,289	130	\$391,644	151	\$6,730	812	\$221,813	164	\$46,971
WORTH	0	\$0	21	\$42,361	9	\$416	56	\$14,833	22	\$5,939
WRIGHT	78	\$1,549	107	\$283,112	107	\$7,140	631	\$187,536	261	\$73,190
ST. LOUIS CITY	48	\$1,965	1,451	\$4,435,746	480	\$28,552	5,414	\$1,751,917	3,688	\$2,041,445
INVALID COUNTY	4	\$123	0	\$0	1	\$17	25	\$5,047	0	\$0

NOTE: COUNTY REPRESENTS WHERE THE RECIPIENT LIVES, NOT NECESSARILY WHERE THE SERVICE WAS PROVIDED.

**TABLE 22  
MISSOURI MEDICAID RECIPIENTS AND PAYMENTS BY TYPE OF SERVICE  
AUGUST 2004**

	PHARMACY SERVICES RECIPIENTS	PHARMACY SERVICES PAYMENTS	PHYSICALLY DISABLED WAIVER RECIPIENTS	PHYSICALLY DISABLED WAIVER PAYMENTS	PHYSICIAN SERVICES RECIPIENTS	PHYSICIAN SERVICES PAYMENTS	PODIATRY SERVICES RECIPIENTS	PODIATRY SERVICES PAYMENTS
STATE TOTAL	264,715	\$90,400,119	34	\$209,948	77,922	\$6,383,562	7,266	\$180,630
ADAIR	1,858	\$636,396	0	\$0	716	\$81,525	58	\$1,071
ANDREW	785	\$234,275	0	\$0	164	\$13,310	5	\$45
ATCHISON	549	\$141,422	0	\$0	108	\$6,986	8	\$180
AUDRAIN	963	\$415,238	0	\$0	294	\$16,277	23	\$328
BARRY	2,810	\$726,048	1	\$2,890	714	\$93,827	44	\$1,053
BARTON	1,104	\$279,199	0	\$0	383	\$26,223	3	\$112
BATES	1,203	\$493,351	0	\$0	296	\$22,479	15	\$249
BENTON	1,737	\$456,950	0	\$0	433	\$36,993	27	\$1,306
BOLLINGER	1,343	\$383,713	0	\$0	259	\$21,989	14	\$378
BOONE	3,563	\$1,696,075	3	\$12,416	1,180	\$126,877	119	\$1,531
BUCHANAN	6,218	\$1,891,771	0	\$0	1,660	\$119,583	63	\$984
BUTLER	5,750	\$1,846,922	0	\$0	2,788	\$186,924	137	\$3,704
CALDWELL	461	\$115,832	0	\$0	109	\$9,548	22	\$367
CALLAWAY	1,153	\$508,737	0	\$0	375	\$40,766	43	\$665
CAMDEN	1,146	\$569,698	0	\$0	459	\$44,534	30	\$909
CAPE GIRARDEAU	4,592	\$1,344,821	0	\$0	909	\$85,277	133	\$4,069
CARROLL	913	\$215,073	0	\$0	369	\$23,435	25	\$866
CARTER	982	\$278,255	0	\$0	383	\$33,063	16	\$484
CASS	1,723	\$771,165	0	\$0	391	\$29,531	97	\$1,289
CEDAR	1,476	\$365,939	0	\$0	308	\$30,305	20	\$569
CHARITON	413	\$202,148	0	\$0	122	\$7,661	14	\$215
CHRISTIAN	3,292	\$954,000	0	\$0	973	\$111,062	47	\$2,060
CLARK	593	\$124,134	0	\$0	195	\$11,411	22	\$270
CLAY	3,168	\$1,356,222	1	\$3,635	776	\$50,147	70	\$1,474
CLINTON	816	\$209,174	0	\$0	147	\$10,351	23	\$306
COLE	1,694	\$832,053	0	\$0	570	\$40,137	88	\$1,680
COOPER	586	\$213,596	0	\$0	155	\$10,567	8	\$136
CRAWFORD	2,322	\$638,300	1	\$10,298	459	\$34,395	42	\$1,245
DADE	671	\$186,868	0	\$0	170	\$28,660	23	\$427
DALLAS	1,465	\$445,301	0	\$0	280	\$46,201	22	\$775
DAVISS	540	\$112,099	0	\$0	81	\$9,098	7	\$165
DEKALB	667	\$193,500	0	\$0	118	\$10,153	17	\$224
DENT	1,634	\$420,325	0	\$0	572	\$45,083	27	\$1,360
DOUGLAS	1,499	\$402,197	0	\$0	411	\$47,214	39	\$802
DUNKLIN	6,401	\$1,814,489	1	\$6,953	2,349	\$153,015	216	\$4,203
FRANKLIN	2,297	\$1,037,353	0	\$0	616	\$40,718	73	\$1,641
GASCONADE	600	\$369,706	0	\$0	132	\$11,533	11	\$233
GENTRY	441	\$118,812	0	\$0	158	\$10,573	28	\$460
GREENE	16,561	\$5,183,784	1	\$1,199	5,390	\$569,167	230	\$7,157
GRUNDY	991	\$232,297	0	\$0	156	\$11,046	37	\$480
HARRISON	779	\$213,410	0	\$0	123	\$8,046	10	\$175
HENRY	1,148	\$422,857	0	\$0	266	\$19,829	62	\$1,160
HICKORY	953	\$266,893	0	\$0	172	\$21,836	7	\$243
HOLT	384	\$125,053	0	\$0	70	\$6,341	1	\$7
HOWARD	415	\$161,243	0	\$0	114	\$7,653	3	\$36
HOWELL	4,361	\$1,147,407	0	\$0	1,212	\$112,337	67	\$1,645
IRON	1,543	\$606,091	0	\$0	483	\$26,526	90	\$2,671
JACKSON	18,098	\$7,251,549	4	\$23,455	4,911	\$352,082	628	\$10,144
JASPER	10,133	\$2,780,388	0	\$0	2,612	\$196,489	161	\$4,554
JEFFERSON	4,383	\$2,116,864	2	\$11,383	1,665	\$124,090	247	\$5,084
JOHNSON	1,038	\$441,789	0	\$0	251	\$20,648	73	\$1,066
KNOX	374	\$117,786	0	\$0	86	\$6,594	6	\$53
LACLEDE	3,143	\$773,387	0	\$0	651	\$104,125	23	\$2,081
LAFAYETTE	1,148	\$519,649	0	\$0	201	\$16,147	44	\$983
LAWRENCE	2,931	\$768,265	0	\$0	914	\$83,931	25	\$731
LEWIS	655	\$161,300	0	\$0	153	\$15,326	4	\$60
LINCOLN	1,139	\$548,751	1	\$18,543	491	\$34,603	20	\$462

NOTE: COUNTY REPRESENTS WHERE THE RECIPIENT LIVES, NOT NECESSARILY WHERE THE SERVICE WAS PROVIDED.

**TABLE 22  
MISSOURI MEDICAID RECIPIENTS AND PAYMENTS BY TYPE OF SERVICE  
AUGUST 2004**

	PHARMACY SERVICES RECIPIENTS	PHARMACY SERVICES PAYMENTS	PHYSICALLY DISABLED WAIVER RECIPIENTS	PHYSICALLY DISABLED WAIVER PAYMENTS	PHYSICIAN SERVICES RECIPIENTS	PHYSICIAN SERVICES PAYMENTS	PODIATRY SERVICES RECIPIENTS	PODIATRY SERVICES PAYMENTS
LINN	1,090	\$275,763	0	\$0	261	\$20,140	15	\$173
LIVINGSTON	1,180	\$327,327	1	\$5,016	329	\$31,110	14	\$309
MCDONALD	2,279	\$481,330	0	\$0	428	\$27,693	22	\$543
MACON	1,155	\$362,443	0	\$0	309	\$23,577	48	\$846
MADISON	1,439	\$422,774	1	\$8,228	455	\$24,671	36	\$486
MARIES	723	\$209,789	0	\$0	204	\$14,979	5	\$142
MARION	2,650	\$870,485	0	\$0	891	\$89,128	95	\$2,934
MERCER	269	\$77,007	0	\$0	63	\$5,371	3	\$59
MILLER	1,057	\$410,714	0	\$0	304	\$29,222	11	\$269
MISSISSIPPI	2,283	\$643,355	0	\$0	787	\$36,287	87	\$1,938
MONITEAU	365	\$132,915	0	\$0	117	\$10,731	8	\$256
MONROE	349	\$127,882	0	\$0	114	\$10,076	4	\$84
MONTGOMERY	571	\$231,204	0	\$0	191	\$9,663	12	\$434
MORGAN	948	\$327,542	0	\$0	250	\$26,651	15	\$442
NEW MADRID	2,965	\$920,952	0	\$0	1,100	\$59,453	57	\$1,038
NEWTON	3,737	\$945,767	0	\$0	785	\$57,675	62	\$1,263
NODAWAY	851	\$253,342	0	\$0	227	\$22,198	15	\$170
OREGON	1,442	\$396,589	0	\$0	333	\$35,100	14	\$221
OSAGE	333	\$128,168	0	\$0	95	\$6,596	21	\$239
OZARK	1,100	\$337,987	0	\$0	242	\$25,557	11	\$243
PEMISCOT	3,737	\$1,110,777	0	\$0	1,801	\$130,908	16	\$514
PERRY	1,270	\$350,725	1	\$6,137	292	\$19,650	9	\$1,382
PETTIS	1,631	\$632,555	1	\$8,033	521	\$37,822	50	\$1,199
PHELPS	3,636	\$964,575	0	\$0	1,294	\$103,217	108	\$7,146
PIKE	1,377	\$388,582	1	\$7,244	379	\$31,179	29	\$745
PLATTE	837	\$399,187	0	\$0	182	\$15,855	25	\$344
POLK	2,689	\$777,554	0	\$0	481	\$51,165	56	\$1,123
PULASKI	2,288	\$642,071	0	\$0	758	\$76,469	31	\$2,971
PUTMAN	432	\$100,719	0	\$0	122	\$12,534	9	\$104
RALLS	551	\$211,225	0	\$0	200	\$15,063	17	\$294
RANDOLPH	1,255	\$584,862	0	\$0	513	\$39,376	54	\$799
RAY	557	\$208,994	0	\$0	103	\$7,149	27	\$497
REYNOLDS	1,088	\$298,198	0	\$0	338	\$24,375	32	\$940
RIPLEY	2,617	\$729,191	0	\$0	835	\$70,750	71	\$1,721
ST. CHARLES	3,111	\$1,415,248	1	\$1,868	969	\$65,656	109	\$1,988
ST. CLAIR	552	\$190,440	0	\$0	193	\$11,115	14	\$421
ST. FRANCOIS	3,315	\$1,471,612	1	\$1,868	1,100	\$64,073	150	\$4,164
STE.GENEVIEVE	581	\$222,361	0	\$0	127	\$6,522	28	\$335
ST. LOUIS	16,917	\$7,090,384	5	\$27,371	5,078	\$383,522	813	\$16,959
SALINE	1,377	\$599,301	1	\$13,630	290	\$23,204	108	\$2,354
SCHUYLER	435	\$109,853	0	\$0	139	\$11,343	4	\$94
SCOTLAND	348	\$102,686	0	\$0	99	\$12,186	8	\$71
SCOTT	4,880	\$1,515,890	1	\$4,467	1,455	\$93,378	130	\$3,410
SHANNON	1,236	\$307,048	0	\$0	342	\$33,372	13	\$722
SHELBY	568	\$144,142	0	\$0	134	\$15,053	12	\$493
STODDARD	3,757	\$1,201,926	0	\$0	1,220	\$85,606	138	\$3,318
STONE	2,227	\$658,675	0	\$0	654	\$66,408	9	\$281
SULLIVAN	751	\$227,732	0	\$0	219	\$15,203	7	\$91
TANEY	3,044	\$860,567	1	\$6,190	1,177	\$131,258	48	\$1,310
TEXAS	2,364	\$642,678	0	\$0	780	\$71,403	60	\$2,249
VERNON	2,149	\$639,852	0	\$0	609	\$46,302	22	\$923
WARREN	614	\$280,700	1	\$2,284	263	\$13,980	15	\$288
WASHINGTON	1,824	\$742,105	0	\$0	579	\$38,029	21	\$649
WAYNE	2,250	\$660,517	0	\$0	738	\$48,741	90	\$2,704
WEBSTER	2,358	\$587,819	0	\$0	677	\$76,233	40	\$1,077
WORTH	154	\$37,624	0	\$0	75	\$4,612	1	\$47
WRIGHT	2,374	\$573,098	0	\$0	759	\$67,327	24	\$726
ST. LOUIS CITY	17,111	\$7,977,177	3	\$26,840	4,422	\$332,392	896	\$27,467
INVALID COUNTY	62	\$18,213	0	\$0	17	\$1,010	0	\$0

NOTE: COUNTY REPRESENTS WHERE THE RECIPIENT LIVES, NOT NECESSARILY WHERE THE SERVICE WAS PROVIDED.

**TABLE 22  
MISSOURI MEDICAID RECIPIENTS AND PAYMENTS BY TYPE OF SERVICE  
AUGUST 2004**

	PRIVATE HOME ICF/MR RECIPIENTS	PRIVATE HOME ICF/MR PAYMENTS	PSYCH CARE UNDER AGE 22 RECIPIENTS	PSYCH CARE UNDER AGE 22 PAYMENTS	PSYCH REHAB PRIVATE RECIPIENTS	PSYCH REHAB PRIVATE PAYMENTS	PSYCH REHAB PUBLIC RECIPIENTS	PSYCH REHAB PUBLIC PAYMENTS
STATE TOTAL	90	\$467,473	509	\$504,450	13,969	\$6,866,497	0	\$0
ADAIR	0	\$0	2	\$8,779	159	\$96,582	0	\$0
ANDREW	0	\$0	0	\$0	20	\$5,072	0	\$0
ATCHISON	0	\$0	0	\$0	6	\$2,331	0	\$0
AUDRAIN	0	\$0	1	\$58	119	\$69,585	0	\$0
BARRY	0	\$0	0	\$0	107	\$73,866	0	\$0
BARTON	0	\$0	0	\$0	11	\$4,660	0	\$0
BATES	0	\$0	0	\$0	60	\$53,967	0	\$0
BENTON	0	\$0	0	\$0	79	\$31,287	0	\$0
BOLLINGER	0	\$0	1	\$147	72	\$47,151	0	\$0
BOONE	0	\$0	15	\$3,054	461	\$273,305	0	\$0
BUCHANAN	9	\$38,244	0	\$0	403	\$145,596	0	\$0
BUTLER	0	\$0	0	\$0	141	\$59,458	0	\$0
CALDWELL	0	\$0	0	\$0	18	\$9,678	0	\$0
CALLAWAY	0	\$0	3	\$432	163	\$93,134	0	\$0
CAMDEN	0	\$0	0	\$0	80	\$49,781	0	\$0
CAPE GIRARDEAU	0	\$0	4	\$39,939	232	\$169,869	0	\$0
CARROLL	0	\$0	0	\$0	39	\$9,615	0	\$0
CARTER	0	\$0	0	\$0	13	\$3,752	0	\$0
CASS	0	\$0	5	\$3,449	136	\$87,348	0	\$0
CEDAR	0	\$0	0	\$0	85	\$51,615	0	\$0
CHARITON	0	\$0	0	\$0	20	\$4,471	0	\$0
CHRISTIAN	0	\$0	0	\$0	91	\$23,724	0	\$0
CLARK	0	\$0	0	\$0	8	\$3,486	0	\$0
CLAY	0	\$0	9	\$1,878	281	\$114,641	0	\$0
CLINTON	0	\$0	0	\$0	24	\$11,671	0	\$0
COLE	0	\$0	6	\$1,469	328	\$204,728	0	\$0
COOPER	0	\$0	2	\$103	34	\$20,352	0	\$0
CRAWFORD	0	\$0	0	\$0	104	\$51,209	0	\$0
DADE	0	\$0	0	\$0	8	\$6,218	0	\$0
DALLAS	0	\$0	0	\$0	45	\$11,838	0	\$0
DAVISS	0	\$0	0	\$0	19	\$7,735	0	\$0
DEKALB	6	\$24,261	0	\$0	26	\$10,465	0	\$0
DENT	0	\$0	1	\$1,152	67	\$27,512	0	\$0
DOUGLAS	0	\$0	0	\$0	12	\$7,330	0	\$0
DUNKLIN	0	\$0	0	\$0	132	\$74,415	0	\$0
FRANKLIN	0	\$0	4	\$250	149	\$54,250	0	\$0
GASCONADE	0	\$0	2	\$84	49	\$23,246	0	\$0
GENTRY	9	\$26,245	0	\$0	9	\$2,659	0	\$0
GREENE	0	\$0	1	\$121	879	\$252,524	0	\$0
GRUNDY	0	\$0	0	\$0	76	\$38,696	0	\$0
HARRISON	0	\$0	1	\$3,007	28	\$10,437	0	\$0
HENRY	0	\$0	0	\$0	135	\$89,850	0	\$0
HICKORY	0	\$0	0	\$0	15	\$8,076	0	\$0
HOLT	0	\$0	0	\$0	6	\$2,498	0	\$0
HOWARD	0	\$0	0	\$0	25	\$5,115	0	\$0
HOWELL	0	\$0	0	\$0	139	\$72,411	0	\$0
IRON	0	\$0	1	\$8,065	65	\$19,862	0	\$0
JACKSON	0	\$0	198	\$58,958	1,491	\$741,725	0	\$0
JASPER	0	\$0	1	\$518	265	\$149,227	0	\$0
JEFFERSON	8	\$30,329	3	\$119	204	\$68,407	0	\$0
JOHNSON	0	\$0	6	\$3,861	163	\$117,679	0	\$0
KNOX	0	\$0	0	\$0	24	\$15,693	0	\$0
LACLEDE	0	\$0	8	\$10,975	98	\$49,227	0	\$0
LAFAYETTE	0	\$0	1	\$54	99	\$51,968	0	\$0
LAWRENCE	0	\$0	0	\$0	77	\$50,649	0	\$0
LEWIS	0	\$0	0	\$0	18	\$8,995	0	\$0
LINCOLN	0	\$0	1	\$5,761	130	\$49,809	0	\$0

NOTE: COUNTY REPRESENTS WHERE THE RECIPIENT LIVES, NOT NECESSARILY WHERE THE SERVICE WAS PROVIDED.

**TABLE 22  
MISSOURI MEDICAID RECIPIENTS AND PAYMENTS BY TYPE OF SERVICE  
AUGUST 2004**

	PRIVATE HOME ICF/MR RECIPIENTS	PRIVATE HOME ICF/MR PAYMENTS	PSYCH CARE UNDER AGE 22 RECIPIENTS	PSYCH CARE UNDER AGE 22 PAYMENTS	PSYCH REHAB PRIVATE RECIPIENTS	PSYCH REHAB PRIVATE PAYMENTS	PSYCH REHAB PUBLIC RECIPIENTS	PSYCH REHAB PUBLIC PAYMENTS
LINN	0	\$0	1	\$16	40	\$21,897	0	\$0
LIVINGSTON	0	\$0	0	\$0	97	\$37,288	0	\$0
MCDONALD	0	\$0	0	\$0	31	\$15,769	0	\$0
MACON	0	\$0	1	\$12	37	\$15,305	0	\$0
MADISON	0	\$0	0	\$0	31	\$19,216	0	\$0
MARIES	0	\$0	1	\$13	30	\$13,949	0	\$0
MARION	0	\$0	9	\$1,210	282	\$210,635	0	\$0
MERCER	0	\$0	0	\$0	6	\$598	0	\$0
MILLER	0	\$0	4	\$3,543	79	\$53,078	0	\$0
MISSISSIPPI	0	\$0	0	\$0	56	\$24,239	0	\$0
MONITEAU	0	\$0	1	\$22	44	\$11,463	0	\$0
MONROE	0	\$0	0	\$0	20	\$11,675	0	\$0
MONTGOMERY	0	\$0	0	\$0	26	\$17,362	0	\$0
MORGAN	0	\$0	0	\$0	41	\$24,902	0	\$0
NEW MADRID	0	\$0	0	\$0	73	\$23,898	0	\$0
NEWTON	0	\$0	0	\$0	75	\$55,249	0	\$0
NODAWAY	0	\$0	1	\$261	26	\$11,619	0	\$0
OREGON	0	\$0	0	\$0	20	\$9,668	0	\$0
OSAGE	0	\$0	2	\$37	19	\$11,177	0	\$0
OZARK	0	\$0	0	\$0	17	\$5,690	0	\$0
PEMISCOT	0	\$0	0	\$0	23	\$7,507	0	\$0
PERRY	0	\$0	0	\$0	39	\$23,931	0	\$0
PETTIS	0	\$0	3	\$176	120	\$71,161	0	\$0
PHELPS	0	\$0	2	\$448	205	\$84,715	0	\$0
PIKE	0	\$0	0	\$0	42	\$23,560	0	\$0
PLATTE	0	\$0	2	\$4,584	78	\$33,575	0	\$0
POLK	0	\$0	1	\$3,462	43	\$10,172	0	\$0
PULASKI	0	\$0	3	\$265	83	\$49,519	0	\$0
PUTMAN	0	\$0	0	\$0	19	\$5,621	0	\$0
RALLS	0	\$0	1	\$42	37	\$23,744	0	\$0
RANDOLPH	0	\$0	4	\$2,829	103	\$28,527	0	\$0
RAY	0	\$0	0	\$0	27	\$8,378	0	\$0
REYNOLDS	0	\$0	0	\$0	14	\$4,535	0	\$0
RIPLEY	0	\$0	1	\$438	23	\$8,744	0	\$0
ST. CHARLES	0	\$0	5	\$19,212	340	\$145,383	0	\$0
ST. CLAIR	0	\$0	0	\$0	35	\$18,509	0	\$0
ST. FRANCOIS	0	\$0	5	\$23,693	448	\$219,230	0	\$0
STE. GENEVIEVE	0	\$0	1	\$8,642	46	\$19,687	0	\$0
ST. LOUIS	15	\$58,717	65	\$186,587	1,058	\$467,018	0	\$0
SALINE	0	\$0	5	\$4,442	60	\$22,645	0	\$0
SCHUYLER	0	\$0	0	\$0	4	\$2,333	0	\$0
SCOTLAND	0	\$0	0	\$0	4	\$1,705	0	\$0
SCOTT	0	\$0	0	\$0	163	\$64,449	0	\$0
SHANNON	0	\$0	0	\$0	16	\$7,898	0	\$0
SHELBY	0	\$0	0	\$0	9	\$3,741	0	\$0
STODDARD	0	\$0	0	\$0	97	\$39,258	0	\$0
STONE	0	\$0	0	\$0	67	\$20,985	0	\$0
SULLIVAN	0	\$0	1	\$42	21	\$8,602	0	\$0
TANEY	0	\$0	0	\$0	88	\$32,770	0	\$0
TEXAS	0	\$0	1	\$65	43	\$23,170	0	\$0
VERNON	0	\$0	0	\$0	99	\$71,415	0	\$0
WARREN	0	\$0	1	\$1,758	75	\$23,584	0	\$0
WASHINGTON	0	\$0	0	\$0	86	\$25,750	0	\$0
WAYNE	0	\$0	0	\$0	42	\$16,163	0	\$0
WEBSTER	0	\$0	0	\$0	49	\$14,333	0	\$0
WORTH	0	\$0	0	\$0	2	\$570	0	\$0
WRIGHT	0	\$0	0	\$0	41	\$25,756	0	\$0
ST. LOUIS CITY	43	\$289,676	112	\$96,076	1,423	\$812,528	0	\$0
INVALID COUNTY	0	\$0	0	\$0	0	\$198	0	\$0

NOTE: COUNTY REPRESENTS WHERE THE RECIPIENT LIVES, NOT NECESSARILY WHERE THE SERVICE WAS PROVIDED.

**TABLE 22  
MISSOURI MEDICAID RECIPIENTS AND PAYMENTS BY TYPE OF SERVICE  
AUGUST 2004**

	PSYCHOLOGIST SERVICES RECIPIENTS	PSYCHOLOGIST SERVICES PAYMENTS	REHAB CENTER SERVICES RECIPIENTS	REHAB CENTER SERVICES PAYMENTS	RURAL HEALTH CLINICS RECIPIENTS	RURAL HEALTH CLINICS PAYMENTS	STATE INSTIT TCM RECIPIENTS	STATE INSTIT TCM PAYMENTS
STATE TOTAL	3,785	\$661,502	318	\$51,917	41,951	\$3,766,090	15,334	\$3,292,570
ADAIR	20	\$4,910	0	\$0	44	\$4,118	203	\$31,861
ANDREW	6	\$2,123	3	\$83	11	\$781	60	\$10,448
ATCHISON	4	\$2,038	0	\$0	9	\$895	28	\$4,178
AUDRAIN	19	\$3,427	1	\$39	55	\$1,946	129	\$21,941
BARRY	86	\$12,645	2	\$440	770	\$68,722	73	\$21,839
BARTON	66	\$13,495	1	\$378	77	\$7,216	32	\$9,293
BATES	60	\$8,954	0	\$0	250	\$18,356	22	\$5,472
BENTON	35	\$7,198	7	\$622	26	\$2,942	65	\$18,547
BOLLINGER	2	\$885	0	\$0	225	\$19,438	44	\$7,074
BOONE	26	\$3,705	6	\$2,438	16	\$586	767	\$166,541
BUCHANAN	45	\$9,212	5	\$357	29	\$2,328	436	\$101,797
BUTLER	53	\$6,243	0	\$0	2,137	\$163,289	185	\$38,598
CALDWELL	1	\$240	0	\$0	91	\$5,397	20	\$5,836
CALLAWAY	7	\$1,000	1	\$460	63	\$4,170	139	\$28,020
CAMDEN	19	\$2,335	4	\$983	23	\$1,589	67	\$20,351
CAPE GIRARDEAU	14	\$3,297	2	\$80	1,160	\$103,019	185	\$45,302
CARROLL	7	\$2,328	0	\$0	38	\$2,159	34	\$8,122
CARTER	6	\$455	1	\$96	358	\$43,737	15	\$2,790
CASS	59	\$8,240	3	\$285	78	\$5,649	122	\$25,036
CEDAR	72	\$14,037	0	\$0	598	\$45,992	44	\$9,855
CHARITON	0	\$0	1	\$26	40	\$2,850	24	\$2,259
CHRISTIAN	79	\$11,368	5	\$740	464	\$40,268	107	\$15,427
CLARK	1	\$210	0	\$0	25	\$2,784	10	\$445
CLAY	10	\$2,998	0	\$0	6	\$504	269	\$56,684
CLINTON	5	\$1,710	3	\$374	92	\$4,906	46	\$9,893
COLE	18	\$2,753	0	\$0	7	\$509	129	\$26,842
COOPER	3	\$163	2	\$102	5	\$315	83	\$30,818
CRAWFORD	4	\$984	0	\$0	769	\$73,319	33	\$6,961
DADE	23	\$3,300	10	\$2,237	210	\$22,262	14	\$779
DALLAS	36	\$4,475	0	\$0	678	\$66,686	31	\$4,539
DAVISS	0	\$0	0	\$0	80	\$5,850	19	\$5,311
DEKALB	1	\$25	0	\$0	130	\$8,741	20	\$5,769
DENT	15	\$1,563	0	\$0	562	\$43,225	57	\$16,782
DOUGLAS	9	\$1,415	3	\$835	319	\$27,383	13	\$2,451
DUNKLIN	20	\$4,469	0	\$0	1,917	\$185,049	123	\$26,178
FRANKLIN	11	\$1,775	0	\$0	164	\$14,689	92	\$18,871
GASCONADE	1	\$60	1	\$233	36	\$3,815	35	\$7,927
GENTRY	0	\$0	0	\$0	47	\$3,267	62	\$12,787
GREENE	674	\$106,558	53	\$7,699	583	\$52,266	626	\$126,495
GRUNDY	4	\$1,170	0	\$0	111	\$7,234	29	\$2,527
HARRISON	0	\$0	0	\$0	209	\$15,421	52	\$6,389
HENRY	42	\$6,211	0	\$0	25	\$1,555	60	\$15,233
HICKORY	25	\$5,985	0	\$0	413	\$39,431	20	\$2,441
HOLT	0	\$0	0	\$0	15	\$1,047	5	\$539
HOWARD	7	\$355	0	\$0	4	\$172	70	\$18,319
HOWELL	11	\$2,078	5	\$737	2,510	\$296,443	72	\$17,467
IRON	0	\$0	9	\$666	279	\$23,657	54	\$18,123
JACKSON	149	\$31,983	25	\$4,908	43	\$3,410	1,522	\$352,360
JASPER	227	\$39,130	0	\$0	91	\$9,021	455	\$123,761
JEFFERSON	26	\$6,100	2	\$85	160	\$13,155	473	\$135,955
JOHNSON	37	\$2,956	0	\$0	134	\$9,860	61	\$16,630
KNOX	7	\$855	0	\$0	70	\$5,713	20	\$1,078
LACLEDE	121	\$17,040	4	\$593	1,302	\$94,309	85	\$13,698
LAFAYETTE	14	\$501	3	\$425	256	\$16,097	133	\$22,683
LAWRENCE	120	\$17,556	2	\$596	469	\$36,657	95	\$16,028
LEWIS	1	\$120	0	\$0	304	\$18,647	19	\$2,373
LINCOLN	10	\$1,921	0	\$0	165	\$11,832	155	\$22,104

NOTE: COUNTY REPRESENTS WHERE THE RECIPIENT LIVES, NOT NECESSARILY WHERE THE SERVICE WAS PROVIDED.

**TABLE 22  
MISSOURI MEDICAID RECIPIENTS AND PAYMENTS BY TYPE OF SERVICE  
AUGUST 2004**

	PSYCHOLOGIST SERVICES RECIPIENTS	PSYCHOLOGIST SERVICES PAYMENTS	REHAB CENTER SERVICES RECIPIENTS	REHAB CENTER SERVICES PAYMENTS	RURAL HEALTH CLINICS RECIPIENTS	RURAL HEALTH CLINICS PAYMENTS	STATE INSTIT TCM RECIPIENTS	STATE INSTIT TCM PAYMENTS
LINN	11	\$2,388	0	\$0	213	\$14,611	35	\$3,602
LIVINGSTON	1	\$300	0	\$0	271	\$19,252	62	\$5,587
MCDONALD	19	\$3,108	0	\$0	442	\$36,485	46	\$12,262
MACON	9	\$1,563	6	\$467	215	\$13,837	47	\$8,013
MADISON	3	\$680	1	\$60	323	\$25,254	47	\$4,974
MARIES	5	\$1,428	0	\$0	111	\$10,978	16	\$2,251
MARION	10	\$1,260	5	\$634	131	\$12,564	249	\$48,493
MERCER	0	\$0	0	\$0	63	\$3,168	10	\$1,103
MILLER	14	\$1,243	0	\$0	9	\$813	52	\$14,745
MISSISSIPPI	6	\$1,980	1	\$140	581	\$32,066	34	\$5,239
MONITEAU	0	\$0	0	\$0	1	\$57	32	\$11,072
MONROE	2	\$120	0	\$0	25	\$2,710	52	\$11,350
MONTGOMERY	3	\$990	0	\$0	105	\$26,228	30	\$5,673
MORGAN	5	\$265	3	\$364	7	\$393	51	\$13,257
NEW MADRID	7	\$2,055	2	\$74	654	\$60,929	52	\$6,897
NEWTON	68	\$8,438	0	\$0	277	\$22,390	114	\$26,171
NODAWAY	1	\$25	0	\$0	286	\$24,877	61	\$10,751
OREGON	5	\$885	0	\$0	774	\$80,008	57	\$14,087
OSAGE	1	\$180	0	\$0	1	\$275	44	\$11,300
OZARK	8	\$1,159	0	\$0	569	\$64,268	12	\$2,099
PEMISCOT	22	\$9,210	1	\$70	1,913	\$201,594	42	\$8,926
PERRY	3	\$960	0	\$0	352	\$22,115	71	\$13,217
PETTIS	16	\$2,168	3	\$281	16	\$1,227	70	\$20,929
PHELPS	43	\$7,502	0	\$0	618	\$48,085	173	\$43,008
PIKE	2	\$155	0	\$0	536	\$42,356	122	\$26,728
PLATTE	2	\$720	0	\$0	2	\$172	50	\$13,749
POLK	100	\$16,402	1	\$100	1,131	\$105,574	107	\$25,037
PULASKI	10	\$1,430	5	\$1,314	707	\$62,652	38	\$8,989
PUTMAN	2	\$90	0	\$0	113	\$9,842	12	\$1,340
RALLS	2	\$270	0	\$0	29	\$1,973	47	\$10,403
RANDOLPH	5	\$840	4	\$239	7	\$616	135	\$25,564
RAY	3	\$540	0	\$0	31	\$2,877	59	\$13,604
REYNOLDS	6	\$1,890	0	\$0	351	\$35,355	25	\$5,293
RIPLEY	10	\$1,890	4	\$260	1,180	\$115,015	68	\$13,715
ST. CHARLES	38	\$9,347	2	\$347	18	\$1,757	633	\$129,752
ST. CLAIR	12	\$2,269	0	\$0	101	\$6,060	14	\$1,988
ST. FRANCOIS	13	\$3,755	7	\$627	318	\$25,347	150	\$43,077
STE. GENEVIEVE	0	\$0	1	\$48	92	\$4,654	50	\$5,805
ST. LOUIS	148	\$32,062	42	\$5,147	33	\$3,143	2,136	\$427,521
SALINE	38	\$12,775	4	\$802	62	\$4,829	89	\$16,863
SCHUYLER	5	\$766	0	\$0	117	\$9,256	11	\$1,724
SCOTLAND	1	\$30	0	\$0	75	\$7,128	11	\$1,031
SCOTT	14	\$4,070	6	\$563	1,002	\$87,059	147	\$37,111
SHANNON	2	\$370	0	\$0	624	\$62,730	4	\$361
SHELBY	2	\$95	1	\$190	128	\$6,454	9	\$1,941
STODDARD	22	\$5,064	3	\$239	1,544	\$165,808	113	\$32,035
STONE	71	\$9,549	4	\$1,975	843	\$70,809	17	\$3,175
SULLIVAN	6	\$665	0	\$0	271	\$18,416	30	\$4,430
TANEY	116	\$16,359	3	\$787	892	\$77,164	83	\$16,698
TEXAS	13	\$1,403	1	\$194	1,071	\$114,404	57	\$9,470
VERNON	265	\$62,350	0	\$0	761	\$56,583	80	\$21,941
WARREN	3	\$1,358	0	\$0	19	\$1,690	121	\$13,426
WASHINGTON	3	\$94	1	\$19	424	\$38,348	80	\$17,146
WAYNE	12	\$2,070	0	\$0	1,083	\$86,249	36	\$9,968
WEBSTER	90	\$12,481	9	\$2,960	626	\$59,251	56	\$9,795
WORTH	0	\$0	0	\$0	13	\$1,190	4	\$581
WRIGHT	15	\$1,379	6	\$1,491	998	\$86,770	32	\$3,858
ST. LOUIS CITY	171	\$25,370	28	\$6,009	37	\$3,464	1,395	\$282,298
INVALID COUNTY	3	\$1,140	0	\$0	3	\$234	21	\$3,318

NOTE: COUNTY REPRESENTS WHERE THE RECIPIENT LIVES, NOT NECESSARILY WHERE THE SERVICE WAS PROVIDED.

**TABLE 23  
MISSOURI MEDICAID RECIPIENTS AND PAYMENTS - GRAND TOTAL  
AUGUST 2004**

ELIGIBILITY CATEGORY: ALL CATEGORIES

NUMBER OF ELIGIBLES ENROLLED ON 07/31/04: 978,147

NUMBER OF ELIGIBLES ENROLLED DURING AUGUST 2004: 1,010,756

CAPITATION ENROLLMENT: 444,939

	EXPENDITURES	RECIPIENTS	COST PER RECIPIENT	UNITS OF SERVICE	UNITS PER RECIPIENT	COST PER SERVICE
<b>NURSING FACILITIES</b>	\$67,827,005	24,566 *	\$2,761.01	826,070	33.6	\$82.11
<b>HOSPITALS</b>	\$67,553,736	98,284 *	\$687.33	569,571	5.8	\$118.80
INPATIENT	\$39,720,581	14,471	\$2,744.84	48,375	3.3	\$821.10
OUTPATIENT	\$27,833,154	89,830	\$309.84	521,196	5.8	\$53.40
<b>DENTAL SERVICES</b>	\$2,590,462	15,787 *	\$164.09	60,734	3.9	\$42.65
<b>PHARMACY</b>	\$90,400,119	264,715 *	\$341.50	1,373,116	5.2	\$65.84
<b>PHYSICIAN RELATED</b>	\$26,190,148	214,489 *	\$122.10	1,647,724	7.7	\$15.89
PHYSICIAN	\$6,383,562	77,922	\$81.92	279,268	3.6	\$22.86
CLINIC	\$9,882,676	106,102	\$93.14	975,774	9.2	\$10.13
FAMILY PLANNING	\$962,583	12,512	\$76.93	26,613	2.1	\$36.17
X-RAY AND LAB	\$1,293,770	30,735	\$42.09	113,766	3.7	\$11.37
NURSE PRACTITIONER	\$140,398	3,554	\$39.50	5,460	1.5	\$25.71
PODIATRY	\$180,630	7,266	\$24.86	12,317	1.7	\$14.67
CRNA SERVICES	\$68,333	1,304	\$52.40	68,418	52.5	\$1.00
RURAL HEALTH CLINICS	\$3,766,090	41,951	\$89.77	65,373	1.6	\$57.61
CASE MANAGEMENT	\$39,189	1,204	\$32.55	1,443	1.2	\$27.16
FED QUALIFIED HEALTH CARE	\$2,811,414	13,723	\$204.87	80,457	5.9	\$34.94
PSYCHOLOGIST SERVICES	\$661,502	3,785	\$174.77	18,835	5.0	\$35.12
<b>IN-HOME SERVICES</b>	\$26,610,429	39,328 *	\$676.63	7,260,818	184.6	\$3.66
HOME HEALTH SERVICES	\$682,084	1,331	\$512.46	77,687	58.4	\$8.78
ADULT DAY HEALTH CARE	\$769,316	1,056	\$728.52	16,961	16.1	\$45.36
AGED AND DISABLED WAIVER	\$7,093,532	17,661	\$401.65	2,034,554	115.2	\$3.49
PERSONAL CARE	\$17,677,067	34,221	\$516.56	5,040,893	147.3	\$3.51
AIDS WAIVER	\$30,394	14	\$2,170.96	8,399	599.9	\$3.62
PHYSICAL DISABLED WAIVER	\$209,948	34	\$6,174.94	32,746	963.1	\$6.41
INDEPENDENT LIVING WAIVER	\$148,088	165	\$897.50	49,578	300.5	\$2.99
<b>REHAB AND SPECIALTY SERVICES</b>	\$12,209,955	52,560 *	\$232.31	1,030,408	19.6	\$11.85
AUDIOLOGY SERVICES	\$112,047	491	\$228.20	1,660	3.4	\$67.50
OPTOMETRIC SERVICES	\$658,844	12,429	\$53.01	26,489	2.1	\$24.87
DURABLE MEDICAL EQUIPMENT	\$4,449,343	23,772	\$187.17	764,460	32.2	\$5.82
AMBULANCE SERVICES	\$1,165,823	7,424	\$157.03	135,670	18.3	\$8.59
REHABILITATION CENTER	\$51,917	318	\$163.26	5,381	16.9	\$9.65
HOSPICE	\$2,587,885	935	\$2,767.79	31,261	33.4	\$82.78
NON-EMERGENCY TRANS	\$3,088,111	12,318	\$250.70	63,578	5.2	\$48.57
NON-PARTICIPATING PROV	\$22,385	363	\$61.67	1,118	3.1	\$20.02
COMPREHENSIVE DAY REHAB	\$70,410	28	\$2,514.64	663	23.7	\$106.20
DISEASE MANAGEMENT	\$3,190	92	\$34.67	128	1.4	\$24.92
<b>BUY-IN PREMIUMS</b>	\$7,478,258	105,039 **	\$71.20			
PART-A	\$291,052	759	\$383.47			
PART-B	\$7,187,205	104,280	\$68.92			
<b>MENTAL HEALTH SERVICES</b>	\$32,856,126	27,661 *	\$1,187.81	2,255,972	81.6	\$14.56
PRIVATE HOME ICF/MR	\$467,473	90	\$5,194.14	2,962	32.9	\$157.82
MR/DD WAIVER	\$21,992,184	6,690	\$3,287.32	1,246,213	186.3	\$17.65
PSYCH REHAB-PRIVATE	\$6,866,497	13,969	\$491.55	606,437	43.4	\$11.32
CSTAR - PRIVATE	\$2,147,060	3,055	\$702.80	241,092	78.9	\$8.91
TARGETED CASE MANAGEMENT	\$1,177,956	6,492	\$181.45	102,868	15.9	\$11.45
COMMUNITY SUPPORT WAIVER	\$204,956	346	\$592.36	56,400	163.0	\$3.63
<b>STATE INSTITUTIONS</b>	\$17,935,346	18,996 *	\$944.16	531,671	28.0	\$33.73
ICF/MENTALLY RETARDED	\$8,769,913	1,085	\$8,082.87	33,046	30.5	\$265.38
MENTAL HOSPITAL	\$14,957	11	\$1,359.71	169	15.4	\$88.50
PSYCH CARE UNDER AGE 22	\$504,450	509	\$991.06	4,306	8.5	\$117.15
PSYCH REHAB-PUBLIC	\$0	0	\$0.00	0	0.0	\$0.00
CSTAR - PUBLIC	\$7,093	13	\$545.62	1,088	83.7	\$6.52
TARGETED CASE MANAGEMENT	\$3,292,570	15,334	\$214.72	490,771	32.0	\$6.71
DFS CASE MANAGEMENT	\$5,346,362	2,291	\$2,333.64	2,291	1.0	\$2,333.64
<b>EPSDT SERVICES</b>	\$10,236,216	63,028 *	\$162.41	1,122,442	17.8	\$9.12
EPSDT SCREENINGS	\$512,058	8,040	\$63.69	8,377	1.0	\$61.13
EPSDT REFERRAL SERVICES	\$9,620,708	60,039	\$160.24	1,113,133	18.5	\$8.64
EPSDT TARGETED CASE MGMT	\$103,452	927	\$111.60	932	1.0	\$111.00
<b>MANAGED CARE PREMIUMS</b>	\$64,476,037	444,939 *	\$144.91			
<b>TOTAL</b>	\$426,363,826	814,572 *	\$523.42			

\* Unduplicated total.

\*\* Recipients are not added to the total.

Note: Total expenditures do not include \$240.98.

The number of eligibles enrolled during the month include everyone eligible as of the last day of the month plus anyone who closed during the month.

The number of eligibles enrolled on the last day of the month is a point in time count of eligibles active on that date.



**TABLE 23  
MISSOURI MEDICAID RECIPIENTS AND PAYMENTS BY ELIGIBILITY CATEGORY  
AUGUST 2004**

ELIGIBILITY CATEGORY: OLD AGE ASSISTANCE

NUMBER OF ELIGIBLES ENROLLED ON 07/31/04: 73,987

NUMBER OF ELIGIBLES ENROLLED DURING AUGUST 2004: 76,979

	EXPENDITURES	RECIPIENTS	COST PER RECIPIENT	UNITS OF SERVICE	UNITS PER RECIPIENT	COST PER SERVICE
<b>NURSING FACILITIES</b>	\$54,534,867	19,951 *	\$2,733.44	671,689	33.7	\$81.19
<b>HOSPITALS</b>	\$3,823,166	13,279 *	\$287.91	91,420	6.9	\$41.82
INPATIENT	\$1,794,103	2,405	\$745.99	1,101	0.5	\$1,629.52
OUTPATIENT	\$2,029,062	11,366	\$178.52	90,319	8.0	\$22.47
<b>DENTAL SERVICES</b>	\$235,075	1,202 *	\$195.57	3,903	3.3	\$60.23
<b>PHARMACY</b>	\$22,494,310	62,927 *	\$357.47	437,010	6.9	\$51.47
<b>PHYSICIAN RELATED</b>	\$2,873,411	39,247 *	\$73.21	309,727	7.9	\$9.28
PHYSICIAN	\$736,177	15,196	\$48.45	40,101	2.6	\$18.36
CLINIC	\$1,640,052	22,891	\$71.65	210,133	9.2	\$7.80
FAMILY PLANNING	\$1,668	23	\$72.52	24	1.0	\$69.50
X-RAY AND LAB	\$135,572	5,291	\$25.62	41,339	7.8	\$3.28
NURSE PRACTITIONER	\$8,946	442	\$20.24	630	1.4	\$14.20
PODIATRY	\$53,995	3,761	\$14.36	5,924	1.6	\$9.11
CRNA SERVICES	\$5,304	175	\$30.31	1,143	6.5	\$4.64
RURAL HEALTH CLINICS	\$139,311	4,818	\$28.91	6,793	1.4	\$20.51
CASE MANAGEMENT	\$0	0	\$0.00	0	0.0	\$0.00
FED QUALIFIED HEALTH CARE	\$143,506	1,364	\$105.21	3,444	2.5	\$41.67
PSYCHOLOGIST SERVICES	\$8,880	105	\$84.57	196	1.9	\$45.30
<b>IN-HOME SERVICES</b>	\$13,661,326	20,468 *	\$667.45	3,738,541	182.7	\$3.65
HOME HEALTH SERVICES	\$30,097	56	\$537.44	2,032	36.3	\$14.81
ADULT DAY HEALTH CARE	\$205,563	306	\$671.77	4,487	14.7	\$45.81
AGED AND DISABLED WAIVER	\$6,661,917	16,652	\$400.07	1,908,111	114.6	\$3.49
PERSONAL CARE	\$6,762,469	17,069	\$396.18	1,823,638	106.8	\$3.71
AIDS WAIVER	\$0	0	\$0.00	0	0.0	\$0.00
PHYSICAL DISABLED WAIVER	\$0	0	\$0.00	0	0.0	\$0.00
INDEPENDENT LIVING WAIVER	\$1,280	6	\$213.31	273	45.5	\$4.69
<b>REHAB AND SPECIALTY SERVICES</b>	\$4,182,191	15,916 *	\$262.77	420,262	26.4	\$9.95
AUDIOLOGY SERVICES	\$60,351	214	\$282.01	599	2.8	\$100.75
OPTOMETRIC SERVICES	\$111,888	2,679	\$41.76	5,101	1.9	\$21.93
DURABLE MEDICAL EQUIPMENT	\$769,213	8,441	\$91.13	330,471	39.2	\$2.33
AMBULANCE SERVICES	\$264,350	2,283	\$115.79	37,466	16.4	\$7.06
REHABILITATION CENTER	\$23,255	138	\$168.52	2,549	18.5	\$9.12
HOSPICE	\$2,063,813	758	\$2,722.71	26,127	34.5	\$78.99
NON-EMERGENCY TRANS	\$884,227	3,224	\$274.26	17,632	5.5	\$50.15
NON-PARTICIPATING PROV	\$4,945	116	\$42.63	315	2.7	\$15.70
COMPREHENSIVE DAY REHAB	\$0	0	\$0.00	0	0.0	\$0.00
DISEASE MANAGEMENT	\$150	2	\$75.00	2	1.0	\$75.00
<b>BUY-IN PREMIUMS</b>	\$3,003,826	40,656 **	\$73.88			
PART-A	\$277,264	717	\$386.70			
PART-B	\$2,726,563	39,939	\$68.27			
<b>MENTAL HEALTH SERVICES</b>	\$1,440,920	914 *	\$1,576.50	90,783	99.3	\$15.87
PRIVATE HOME ICF/MR	\$21,210	4	\$5,302.42	124	31.0	\$171.05
MR/DD WAIVER	\$1,161,524	340	\$3,416.25	65,064	191.4	\$17.85
PSYCH REHAB-PRIVATE	\$240,020	469	\$511.77	23,944	51.1	\$10.02
CSTAR - PRIVATE	\$0	0	\$0.00	0	0.0	\$0.00
TARGETED CASE MANAGEMENT	\$16,882	188	\$89.80	1,448	7.7	\$11.68
COMMUNITY SUPPORT WAIVER	\$1,285	4	\$321.23	203	50.8	\$6.33
<b>STATE INSTITUTIONS</b>	\$549,731	498 *	\$1,103.88	16,918	34.0	\$32.49
ICF/MENTALLY RETARDED	\$439,117	52	\$8,444.56	1,658	31.9	\$264.85
MENTAL HOSPITAL	\$6,954	9	\$994.84	109	12.1	\$82.14
PSYCH CARE UNDER AGE 22	\$0	0	\$0.00	0	0.0	\$0.00
PSYCH REHAB-PUBLIC	\$0	0	\$0.00	0	0.0	\$0.00
CSTAR - PUBLIC	\$0	0	\$0.00	0	0.0	\$0.00
TARGETED CASE MANAGEMENT	\$101,660	438	\$232.10	15,151	34.6	\$6.71
DFS CASE MANAGEMENT	\$0	0	\$0.00	0	0.0	\$0.00
<b>EPSDT SERVICES</b>	\$27,693	90 *	\$307.70	2,135	23.7	\$12.97
EPSDT SCREENINGS	\$0	0	\$0.00	0	0.0	\$0.00
EPSDT REFERRAL SERVICES	\$27,693	90	\$307.70	2,135	23.7	\$12.97
EPSDT TARGETED CASE MGMT	\$0	0	\$0.00	0	0.0	\$0.00
<b>MANAGED CARE PREMIUMS</b>	\$0	0 *	\$0.00			
<b>TOTAL</b>	<b>\$106,826,516</b>	<b>73,154 *</b>	<b>\$1,460.30</b>			

\* Unduplicated total.

\*\* Recipients are not added to the total

**TABLE 23  
MISSOURI MEDICAID RECIPIENTS AND PAYMENTS BY ELIGIBILITY CATEGORY  
AUGUST 2004**

ELIGIBILITY CATEGORY: MEDICAL ASSISTANCE FOR FAMILIES - ADULTS & CHILDREN  
 NUMBER OF ELIGIBLES ENROLLED ON 07/31/04: 498,743  
 NUMBER OF ELIGIBLES ENROLLED DURING AUGUST 2004: 513,782

	EXPENDITURES	RECIPIENTS	COST PER RECIPIENT	UNITS OF SERVICE	UNITS PER RECIPIENT	COST PER SERVICE
<b>NURSING FACILITIES</b>	\$5,230	3 *	\$1,743.17	57	19.0	\$91.75
<b>HOSPITALS</b>	\$16,228,086	27,981 *	\$579.97	120,924	4.3	\$134.20
INPATIENT	\$8,423,651	2,552	\$3,300.80	9,931	3.9	\$848.22
OUTPATIENT	\$7,804,435	26,618	\$293.20	110,993	4.2	\$70.31
<b>DENTAL SERVICES</b>	\$1,241,398	8,016 *	\$154.86	31,537	3.9	\$39.36
<b>PHARMACY</b>	\$8,420,739	58,260 *	\$144.54	151,228	2.6	\$55.68
<b>PHYSICIAN RELATED</b>	\$7,010,254	59,288 *	\$118.24	323,540	5.5	\$21.67
PHYSICIAN	\$1,487,457	18,204	\$81.71	63,342	3.5	\$23.48
CLINIC	\$1,628,103	21,737	\$74.90	150,583	6.9	\$10.81
FAMILY PLANNING	\$549,455	6,746	\$81.45	14,096	2.1	\$38.98
X-RAY AND LAB	\$296,282	7,386	\$40.11	15,776	2.1	\$18.78
NURSE PRACTITIONER	\$43,820	1,025	\$42.75	1,541	1.5	\$28.44
PODIATRY	\$24,639	340	\$72.47	724	2.1	\$34.03
CRNA SERVICES	\$20,352	371	\$54.86	23,007	62.0	\$0.88
RURAL HEALTH CLINICS	\$1,732,517	17,381	\$99.68	26,182	1.5	\$66.17
CASE MANAGEMENT	\$9,980	353	\$28.27	414	1.2	\$24.11
FED QUALIFIED HEALTH CARE	\$1,021,248	4,767	\$214.23	22,247	4.7	\$45.90
PSYCHOLOGIST SERVICES	\$196,400	1,157	\$169.75	5,628	4.9	\$34.90
<b>IN-HOME SERVICES</b>	\$115,997	188 *	\$617.00	29,881	158.9	\$3.88
HOME HEALTH SERVICES	\$36,165	83	\$435.73	4,656	56.1	\$7.77
ADULT DAY HEALTH CARE	\$0	0	\$0.00	0	0.0	\$0.00
AGED AND DISABLED WAIVER	\$223	1	\$223.36	64	64.0	\$3.49
PERSONAL CARE	\$77,595	111	\$699.06	24,612	221.7	\$3.15
AIDS WAIVER	\$1,913	1	\$1,912.52	548	548.0	\$3.49
PHYSICAL DISABLED WAIVER	\$0	0	\$0.00	0	0.0	\$0.00
INDEPENDENT LIVING WAIVER	\$100	1	\$100.00	1	1.0	\$100.00
<b>REHAB AND SPECIALTY SERVICES</b>	\$919,831	7,256 *	\$126.77	42,870	5.9	\$21.56
AUDIOLOGY SERVICES	\$5,859	59	\$99.30	378	6.4	\$15.50
OPTOMETRIC SERVICES	\$202,208	3,643	\$55.51	8,103	2.2	\$24.95
DURABLE MEDICAL EQUIPMENT	\$309,474	1,693	\$182.80	7,435	4.4	\$41.62
AMBULANCE SERVICES	\$174,136	890	\$195.66	21,363	24.0	\$8.15
REHABILITATION CENTER	\$7,916	45	\$175.92	706	15.7	\$11.21
HOSPICE	\$4,265	4	\$1,066.29	41	10.3	\$104.03
NON-EMERGENCY TRANS	\$214,962	1,109	\$193.83	4,603	4.2	\$46.70
NON-PARTICIPATING PROV	\$0	0	\$0.00	0	0.0	\$0.00
COMPREHENSIVE DAY REHAB	\$0	0	\$0.00	0	0.0	\$0.00
DISEASE MANAGEMENT	\$1,010	32	\$31.56	41	1.3	\$24.63
<b>BUY-IN PREMIUMS</b>	\$49,817	633 **	\$78.70			
PART-A	\$0	0	\$0.00			
PART-B	\$49,817	633	\$78.70			
<b>MENTAL HEALTH SERVICES</b>	\$1,887,046	3,900 *	\$483.86	162,016	41.5	\$11.65
PRIVATE HOME ICF/MR	\$0	0	\$0.00	0	0.0	\$0.00
MR/DD WAIVER	\$30,082	26	\$1,156.99	2,513	96.7	\$11.97
PSYCH REHAB-PRIVATE	\$629,205	1,278	\$492.34	21,525	16.8	\$29.23
CSTAR - PRIVATE	\$871,019	1,482	\$587.73	103,874	70.1	\$8.39
TARGETED CASE MANAGEMENT	\$352,494	1,525	\$231.14	32,557	21.3	\$10.83
COMMUNITY SUPPORT WAIVER	\$4,246	13	\$326.65	1,547	119.0	\$2.74
<b>STATE INSTITUTIONS</b>	\$391,465	1,884 *	\$207.78	44,876	23.8	\$8.72
ICF/MENTALLY RETARDED	\$0	0	\$0.00	0	0.0	\$0.00
MENTAL HOSPITAL	\$0	0	\$0.00	0	0.0	\$0.00
PSYCH CARE UNDER AGE 22	\$50,168	7	\$7,166.88	103	14.7	\$487.07
PSYCH REHAB-PUBLIC	\$0	0	\$0.00	0	0.0	\$0.00
CSTAR - PUBLIC	\$381	1	\$380.76	11	11.0	\$34.61
TARGETED CASE MANAGEMENT	\$300,137	1,865	\$160.93	44,750	24.0	\$6.71
DFS CASE MANAGEMENT	\$40,779	12	\$3,398.26	12	1.0	\$3,398.26
<b>EPSDT SERVICES</b>	\$3,523,830	31,037 *	\$113.54	356,012	11.5	\$9.90
EPSDT SCREENINGS	\$255,297	4,022	\$63.48	4,182	1.0	\$61.05
EPSDT REFERRAL SERVICES	\$3,268,089	29,712	\$109.99	351,826	11.8	\$9.29
EPSDT TARGETED CASE MGMT	\$444	1	\$444.00	4	4.0	\$111.00
<b>MANAGED CARE PREMIUMS</b>	\$46,192,649	311,337 *	\$148.37			
<b>TOTAL</b>	\$85,986,341	414,034 *	\$207.68			

\* Unduplicated total.  
 \*\* Recipients are not added to the total.

**TABLE 23  
MISSOURI MEDICAID RECIPIENTS AND PAYMENTS BY ELIGIBILITY CATEGORY  
AUGUST 2004**

ELIGIBILITY CATEGORY: MEDICAL ASSISTANCE FOR FAMILIES - ADULTS

NUMBER OF ELIGIBLES ENROLLED ON 07/31/04: 173,862

NUMBER OF ELIGIBLES ENROLLED DURING AUGUST 2004: 181,308

	EXPENDITURES	RECIPIENTS	COST PER RECIPIENT	UNITS OF SERVICE	UNITS PER RECIPIENT	COST PER SERVICE
<b>NURSING FACILITIES</b>	\$5,230	3 *	\$1,743.17	57	19.0	\$91.75
<b>HOSPITALS</b>	\$8,466,821	15,613 *	\$542.29	77,044	4.9	\$109.90
INPATIENT	\$3,235,881	1,383	\$2,339.76	4,337	3.1	\$746.11
OUTPATIENT	\$5,230,939	14,979	\$349.22	72,707	4.9	\$71.95
<b>DENTAL SERVICES</b>	\$986,088	6,407 *	\$153.91	24,176	3.8	\$40.79
<b>PHARMACY</b>	\$5,195,990	31,740 *	\$163.70	99,634	3.1	\$52.15
<b>PHYSICIAN RELATED</b>	\$4,623,743	35,052 *	\$131.91	206,974	5.9	\$22.34
PHYSICIAN	\$1,128,395	12,615	\$89.45	44,623	3.5	\$25.29
CLINIC	\$1,026,993	12,766	\$80.45	93,152	7.3	\$11.02
FAMILY PLANNING	\$486,220	5,442	\$89.35	12,592	2.3	\$38.61
X-RAY AND LAB	\$229,371	4,991	\$45.96	11,656	2.3	\$19.68
NURSE PRACTITIONER	\$27,021	805	\$33.57	1,191	1.5	\$22.69
PODIATRY	\$19,524	257	\$75.97	585	2.3	\$33.37
CRNA SERVICES	\$13,943	235	\$59.33	16,639	70.8	\$0.84
RURAL HEALTH CLINICS	\$1,032,209	9,398	\$109.83	15,479	1.6	\$66.68
CASE MANAGEMENT	\$8,397	307	\$27.35	358	1.2	\$23.46
FED QUALIFIED HEALTH CARE	\$580,086	3,229	\$179.65	9,039	2.8	\$64.18
PSYCHOLOGIST SERVICES	\$71,583	479	\$149.44	1,660	3.5	\$43.12
<b>IN-HOME SERVICES</b>	\$113,869	178 *	\$639.71	29,377	165.0	\$3.88
HOME HEALTH SERVICES	\$34,037	73	\$465.27	4,152	56.9	\$8.20
ADULT DAY HEALTH CARE	\$0	0	\$0.00	0	0.0	\$0.00
AGED AND DISABLED WAIVER	\$223	1	\$223.36	64	64.0	\$3.49
PERSONAL CARE	\$77,595	111	\$699.06	24,612	221.7	\$3.15
AIDS WAIVER	\$1,913	1	\$1,912.52	548	548.0	\$3.49
PHYSICAL DISABLED WAIVER	\$0	0	\$0.00	0	0.0	\$0.00
INDEPENDENT LIVING WAIVER	\$100	1	\$100.00	1	1.0	\$100.00
<b>REHAB AND SPECIALTY SERVICES</b>	\$473,016	3,841 *	\$123.15	23,542	6.1	\$20.09
AUDIOLOGY SERVICES	\$3,192	16	\$199.48	41	2.6	\$77.85
OPTOMETRIC SERVICES	\$125,031	2,126	\$58.81	5,237	2.5	\$23.87
DURABLE MEDICAL EQUIPMENT	\$142,395	780	\$182.56	3,119	4.0	\$45.65
AMBULANCE SERVICES	\$109,471	561	\$195.13	13,261	23.6	\$8.26
REHABILITATION CENTER	\$284	2	\$141.87	20	10.0	\$14.19
HOSPICE	\$2,565	3	\$855.07	26	8.7	\$98.66
NON-EMERGENCY TRANS	\$89,308	443	\$201.60	1,806	4.1	\$49.45
NON-PARTICIPATING PROV	\$0	0	\$0.00	0	0.0	\$0.00
COMPREHENSIVE DAY REHAB	\$0	0	\$0.00	0	0.0	\$0.00
DISEASE MANAGEMENT	\$770	26	\$29.62	32	1.2	\$24.06
<b>BUY-IN PREMIUMS</b>	\$49,817	633 **	\$78.70			
PART-A	\$0	0	\$0.00			
PART-B	\$49,817	633	\$78.70			
<b>MENTAL HEALTH SERVICES</b>	\$870,521	1,863 *	\$467.27	86,689	46.5	\$10.04
PRIVATE HOME ICF/MR	\$0	0	\$0.00	0	0.0	\$0.00
MR/DD WAIVER	\$8,866	3	\$2,955.37	209	69.7	\$42.42
PSYCH REHAB-PRIVATE	\$283,583	734	\$386.35	11,113	15.1	\$25.52
CSTAR - PRIVATE	\$546,631	987	\$553.83	72,595	73.6	\$7.53
TARGETED CASE MANAGEMENT	\$29,333	210	\$139.68	2,239	10.7	\$13.10
COMMUNITY SUPPORT WAIVER	\$2,108	4	\$527.00	533	133.3	\$3.95
<b>STATE INSTITUTIONS</b>	\$27,221	121 *	\$224.97	4,010	33.1	\$6.79
ICF/MENTALLY RETARDED	\$0	0	\$0.00	0	0.0	\$0.00
MENTAL HOSPITAL	\$0	0	\$0.00	0	0.0	\$0.00
PSYCH CARE UNDER AGE 22	\$185	3	\$61.77	16	5.3	\$11.58
PSYCH REHAB-PUBLIC	\$0	0	\$0.00	0	0.0	\$0.00
CSTAR - PUBLIC	\$381	1	\$380.76	11	11.0	\$34.61
TARGETED CASE MANAGEMENT	\$26,613	116	\$229.42	3,982	34.3	\$6.68
DFS CASE MANAGEMENT	\$42	1	\$42.01	1	1.0	\$42.01
<b>EPSDT SERVICES</b>	\$76,764	1,122 *	\$68.42	2,884	2.6	\$26.62
EPSDT SCREENINGS	\$1,816	30	\$60.53	29	1.0	\$62.62
EPSDT REFERRAL SERVICES	\$74,948	1,105	\$67.83	2,855	2.6	\$26.25
EPSDT TARGETED CASE MGMT	\$0	0	\$0.00	0	0.0	\$0.00
<b>MANAGED CARE PREMIUMS</b>	\$20,985,963	104,121 *	\$201.55			
<b>TOTAL</b>	\$41,875,042	150,615 *	\$278.03			

\* Unduplicated total.

\*\* Recipients are not added to the total.

\*\*\* Medical Assistance for Families activity for both parent and child are in the parent total.

**TABLE 23  
MISSOURI MEDICAID RECIPIENTS AND PAYMENTS BY ELIGIBILITY CATEGORY  
AUGUST 2004**

ELIGIBILITY CATEGORY: MEDICAL ASSISTANCE FOR FAMILIES - CHILDREN

NUMBER OF ELIGIBLES ENROLLED ON 07/31/04: 324,881

NUMBER OF ELIGIBLES ENROLLED DURING AUGUST 2004: 332,474

	EXPENDITURES	RECIPIENTS	COST PER RECIPIENT	UNITS OF SERVICE	UNITS PER RECIPIENT	COST PER SERVICE
NURSING FACILITIES	\$0	0 *	\$0.00	0	0.0	\$0.00
HOSPITALS	\$7,761,266	12,368 *	\$627.53	43,880	3.6	\$176.87
INPATIENT	\$5,187,770	1,169	\$4,437.78	5,594	4.8	\$927.38
OUTPATIENT	\$2,573,496	11,639	\$221.11	38,286	3.3	\$67.22
DENTAL SERVICES	\$255,310	1,609 *	\$158.68	7,361	4.6	\$34.68
PHARMACY	\$3,224,750	26,520 *	\$121.60	51,594	2.0	\$62.50
PHYSICIAN RELATED	\$2,386,511	24,236 *	\$98.47	116,566	4.8	\$20.47
PHYSICIAN	\$359,062	5,589	\$64.24	18,719	3.4	\$19.18
CLINIC	\$601,110	8,971	\$67.01	57,431	6.4	\$10.47
FAMILY PLANNING	\$63,235	1,304	\$48.49	1,504	1.1	\$42.04
X-RAY AND LAB	\$66,912	2,395	\$27.94	4,120	1.7	\$16.24
NURSE PRACTITIONER	\$16,799	220	\$76.36	350	1.6	\$48.00
PODIATRY	\$5,114	83	\$61.62	139	1.7	\$36.79
CRNA SERVICES	\$6,408	136	\$47.12	6,368	46.8	\$1.01
RURAL HEALTH CLINICS	\$700,308	7,983	\$87.72	10,703	1.3	\$65.43
CASE MANAGEMENT	\$1,583	46	\$34.41	56	1.2	\$28.27
FED QUALIFIED HEALTH CARE	\$441,162	1,538	\$286.84	13,208	8.6	\$33.40
PSYCHOLOGIST SERVICES	\$124,818	678	\$184.10	3,968	5.9	\$31.46
IN-HOME SERVICES	\$2,128	10 *	\$212.78	504	50.4	\$4.22
HOME HEALTH SERVICES	\$2,128	10	\$212.78	504	50.4	\$4.22
ADULT DAY HEALTH CARE	\$0	0	\$0.00	0	0.0	\$0.00
AGED AND DISABLED WAIVER	\$0	0	\$0.00	0	0.0	\$0.00
PERSONAL CARE	\$0	0	\$0.00	0	0.0	\$0.00
AIDS WAIVER	\$0	0	\$0.00	0	0.0	\$0.00
PHYSICAL DISABLED WAIVER	\$0	0	\$0.00	0	0.0	\$0.00
INDEPENDENT LIVING WAIVER	\$0	0	\$0.00	0	0.0	\$0.00
REHAB AND SPECIALTY SERVICES	\$446,814	3,415 *	\$130.84	19,128	5.6	\$23.36
AUDIOLOGY SERVICES	\$2,867	43	\$62.03	337	7.8	\$7.91
OPTOMETRIC SERVICES	\$77,177	1,517	\$50.87	2,866	1.9	\$26.93
DURABLE MEDICAL EQUIPMENT	\$167,079	913	\$183.00	4,316	4.7	\$38.71
AMBULANCE SERVICES	\$64,666	329	\$196.55	8,102	24.6	\$7.98
REHABILITATION CENTER	\$7,633	43	\$177.50	686	16.0	\$11.13
HOSPICE	\$1,700	1	\$1,699.95	15	15.0	\$113.33
NON-EMERGENCY TRANS	\$125,654	666	\$188.67	2,797	4.2	\$44.92
NON-PARTICIPATING PROV	\$0	0	\$0.00	0	0.0	\$0.00
COMPREHENSIVE DAY REHAB	\$0	0	\$0.00	0	0.0	\$0.00
DISEASE MANAGEMENT	\$240	6	\$40.00	9	1.5	\$26.67
BUY-IN PREMIUMS	\$0	0	\$0.00			
PART-A	\$0	0	\$0.00			
PART-B	\$0	0	\$0.00			
MENTAL HEALTH SERVICES	\$1,016,524	2,037 *	\$499.03	75,327	37.0	\$13.49
PRIVATE HOME ICF/MR	\$0	0	\$0.00	0	0.0	\$0.00
MR/DD WAIVER	\$21,218	23	\$922.42	2,304	100.2	\$9.21
PSYCH REHAB-PRIVATE	\$345,622	544	\$635.33	10,412	19.1	\$33.19
CSTAR - PRIVATE	\$324,388	495	\$655.33	31,279	63.2	\$10.37
TARGETED CASE MANAGEMENT	\$323,161	1,315	\$245.75	30,318	23.1	\$10.66
COMMUNITY SUPPORT WAIVER	\$2,138	9	\$237.60	1,014	112.7	\$2.11
STATE INSTITUTIONS	\$364,244	1,763 *	\$206.60	40,866	23.2	\$8.91
ICF/MENTALLY RETARDED	\$0	0	\$0.00	0	0.0	\$0.00
MENTAL HOSPITAL	\$0	0	\$0.00	0	0.0	\$0.00
PSYCH CARE UNDER AGE 22	\$49,983	4	\$12,495.72	87	21.8	\$574.52
PSYCH REHAB-PUBLIC	\$0	0	\$0.00	0	0.0	\$0.00
CSTAR - PUBLIC	\$0	0	\$0.00	0	0.0	\$0.00
TARGETED CASE MANAGEMENT	\$273,524	1,749	\$156.39	40,768	23.3	\$6.71
DFS CASE MANAGEMENT	\$40,737	11	\$3,703.38	11	1.0	\$3,703.38
EPSDT SERVICES	\$3,447,065	29,915 *	\$115.23	353,128	11.8	\$9.76
EPSDT SCREENINGS	\$253,481	3,992	\$63.50	4,153	1.0	\$61.04
EPSDT REFERRAL SERVICES	\$3,193,140	28,607	\$111.62	348,971	12.2	\$9.15
EPSDT TARGETED CASE MGMT	\$444	1	\$444.00	4	4.0	\$111.00
MANAGED CARE PREMIUMS	\$25,206,686	207,216 *	\$121.64			
<b>TOTAL</b>	<b>\$44,111,299</b>	<b>263,419 *</b>	<b>\$167.46</b>			

\* Unduplicated total.

\*\*\* Medical Assistance for Families activity for both parent and child are in the parent total.

\*\* Recipients are not added to the total.

**TABLE 23  
MISSOURI MEDICAID RECIPIENTS AND PAYMENTS BY ELIGIBILITY CATEGORY  
AUGUST 2004**

ELIGIBILITY CATEGORY: PERMANENTLY & TOTALLY DISABLED

NUMBER OF ELIGIBLES ENROLLED ON 07/31/04: 129,139

NUMBER OF ELIGIBLES ENROLLED DURING AUGUST 2004: 134,264

	EXPENDITURES	RECIPIENTS	COST PER RECIPIENT	UNITS OF SERVICE	UNITS PER RECIPIENT	COST PER SERVICE
NURSING FACILITIES	\$12,881,363	4,430 *	\$2,907.76	148,934	33.6	\$86.49
HOSPITALS	\$33,637,945	35,685 *	\$942.64	249,570	7.0	\$134.78
INPATIENT	\$20,619,684	5,825	\$3,539.86	24,831	4.3	\$830.40
OUTPATIENT	\$13,018,260	32,841	\$396.40	224,739	6.8	\$57.93
DENTAL SERVICES	\$735,816	4,082 *	\$180.26	15,447	3.8	\$47.63
PHARMACY	\$45,942,479	95,424 *	\$481.46	594,909	6.2	\$77.23
PHYSICIAN RELATED	\$10,306,102	73,157 *	\$140.88	720,775	9.9	\$14.30
PHYSICIAN	\$2,635,222	30,268	\$87.06	122,983	4.1	\$21.43
CLINIC	\$4,506,034	42,377	\$106.33	453,147	10.7	\$9.94
FAMILY PLANNING	\$149,303	2,773	\$53.84	4,458	1.6	\$33.49
X-RAY AND LAB	\$574,942	11,810	\$48.68	38,675	3.3	\$14.87
NURSE PRACTITIONER	\$50,805	1,340	\$37.91	2,030	1.5	\$25.03
PODIATRY	\$83,643	2,545	\$32.87	4,552	1.8	\$18.37
CRNA SERVICES	\$27,612	484	\$57.05	30,303	62.6	\$0.91
RURAL HEALTH CLINICS	\$1,068,611	10,781	\$99.12	18,534	1.7	\$57.66
CASE MANAGEMENT	\$1,627	38	\$42.80	50	1.3	\$32.53
FED QUALIFIED HEALTH CARE	\$1,049,160	4,956	\$211.69	42,049	8.5	\$24.95
PSYCHOLOGIST SERVICES	\$159,145	1,129	\$140.96	3,994	3.5	\$39.85
IN-HOME SERVICES	\$10,296,201	15,390 *	\$669.02	2,766,230	179.7	\$3.72
HOME HEALTH SERVICES	\$563,388	1,064	\$529.50	65,804	61.9	\$8.56
ADULT DAY HEALTH CARE	\$533,958	699	\$763.89	11,804	16.9	\$45.24
AGED AND DISABLED WAIVER	\$269,657	692	\$389.68	78,431	113.3	\$3.44
PERSONAL CARE	\$8,584,104	13,924	\$616.50	2,533,817	182.0	\$3.39
AIDS WAIVER	\$28,481	13	\$2,190.84	7,851	603.9	\$3.63
PHYSICAL DISABLED WAIVER	\$209,948	34	\$6,174.94	32,746	963.1	\$6.41
INDEPENDENT LIVING WAIVER	\$106,665	117	\$911.67	35,777	305.8	\$2.98
REHAB AND SPECIALTY SERVICES	\$5,784,800	22,095 *	\$261.81	444,737	20.1	\$13.01
AUDIOLOGY SERVICES	\$31,825	136	\$234.01	381	2.8	\$83.53
OPTOMETRIC SERVICES	\$225,814	3,804	\$59.36	8,577	2.3	\$26.33
DURABLE MEDICAL EQUIPMENT	\$2,722,797	10,217	\$266.50	336,987	33.0	\$8.08
AMBULANCE SERVICES	\$568,609	3,425	\$166.02	56,829	16.6	\$10.01
REHABILITATION CENTER	\$10,033	68	\$147.54	1,047	15.4	\$9.58
HOSPICE	\$467,556	155	\$3,016.49	4,534	29.3	\$103.12
NON-EMERGENCY TRANS	\$1,677,162	6,893	\$243.31	35,059	5.1	\$47.84
NON-PARTICIPATING PROV	\$13,400	184	\$72.83	640	3.5	\$20.94
COMPREHENSIVE DAY REHAB	\$66,300	26	\$2,550.00	624	24.0	\$106.25
DISEASE MANAGEMENT	\$1,305	38	\$34.34	59	1.5	\$22.12
BUY-IN PREMIUMS	\$3,723,526	53,212 **	\$69.98			
PART-A	\$12,074	34	\$355.11			
PART-B	\$3,711,453	53,178	\$69.79			
MENTAL HEALTH SERVICES	\$23,102,778	17,529 *	\$1,317.97	1,650,006	94.1	\$14.00
PRIVATE HOME ICF/MR	\$446,263	86	\$5,189.11	2,838	33.0	\$157.25
MR/DD WAIVER	\$16,634,207	4,946	\$3,363.16	1,011,655	204.5	\$16.44
PSYCH REHAB-PRIVATE	\$4,952,593	10,169	\$487.03	490,590	48.2	\$10.10
CSTAR - PRIVATE	\$522,131	882	\$591.99	69,008	78.2	\$7.57
TARGETED CASE MANAGEMENT	\$393,552	3,004	\$131.01	32,437	10.8	\$12.13
COMMUNITY SUPPORT WAIVER	\$154,032	250	\$616.13	43,478	173.9	\$3.54
STATE INSTITUTIONS	\$10,574,524	10,634 *	\$994.41	355,091	33.4	\$29.78
ICF/MENTALLY RETARDED	\$8,238,810	1,022	\$8,061.46	31,017	30.3	\$265.62
MENTAL HOSPITAL	\$6,003	2	\$3,001.62	60	30.0	\$100.05
PSYCH CARE UNDER AGE 22	\$172,626	423	\$408.10	3,362	8.0	\$51.35
PSYCH REHAB-PUBLIC	\$0	0	\$0.00	0	0.0	\$0.00
CSTAR - PUBLIC	\$6,712	12	\$559.36	1,077	89.8	\$6.23
TARGETED CASE MANAGEMENT	\$2,143,734	9,205	\$232.89	319,573	34.7	\$6.71
DFS CASE MANAGEMENT	\$6,638	2	\$3,319.05	2	1.0	\$3,319.05
EPSDT SERVICES	\$1,973,027	2,781 *	\$709.47	354,339	127.4	\$5.57
EPSDT SCREENINGS	\$7,101	109	\$65.15	111	1.0	\$63.97
EPSDT REFERRAL SERVICES	\$1,965,926	2,751	\$714.62	354,228	128.8	\$5.55
EPSDT TARGETED CASE MGMT	\$0	0	\$0.00	0	0.0	\$0.00
MANAGED CARE PREMIUMS	\$0	0 *	\$0.00			
<b>TOTAL</b>	<b>\$158,958,560</b>	<b>116,340 *</b>	<b>\$1,366.33</b>			

\* Unduplicated total.

\*\* Recipients are not added to the total.

**TABLE 23  
MISSOURI MEDICAID RECIPIENTS AND PAYMENTS BY ELIGIBILITY CATEGORY  
AUGUST 2004**

ELIGIBILITY CATEGORY: AID TO THE BLIND

NUMBER OF ELIGIBLES ENROLLED ON 07/31/04: 975

NUMBER OF ELIGIBLES ENROLLED DURING AUGUST 2004: 991

	EXPENDITURES	RECIPIENTS	COST PER RECIPIENT	UNITS OF SERVICE	UNITS PER RECIPIENT	COST PER SERVICE
<b>NURSING FACILITIES</b>	\$81,963	32 *	\$2,561.34	977	30.5	\$83.89
<b>HOSPITALS</b>	\$126,811	189 *	\$670.96	1,156	6.1	\$109.70
INPATIENT	\$85,881	23	\$3,725.26	112	4.9	\$765.01
OUTPATIENT	\$41,130	173	\$237.75	1,044	6.0	\$39.40
<b>DENTAL SERVICES</b>	\$3,139	16 *	\$196.21	66	4.1	\$47.57
<b>PHARMACY</b>	\$250,288	725 *	\$345.22	4,347	6.0	\$57.58
<b>PHYSICIAN RELATED</b>	\$52,447	459 *	\$114.26	4,753	10.4	\$11.03
PHYSICIAN	\$11,299	197	\$57.35	454	2.3	\$24.89
CLINIC	\$31,195	260	\$119.98	3,885	14.9	\$8.03
FAMILY PLANNING	\$488	13	\$37.55	14	1.1	\$34.87
X-RAY AND LAB	\$2,126	61	\$34.85	173	2.8	\$12.29
NURSE PRACTITIONER	\$46	3	\$15.46	3	1.0	\$15.46
PODIATRY	\$608	35	\$17.36	56	1.6	\$10.85
CRNA SERVICES	\$24	1	\$23.70	3	3.0	\$7.90
RURAL HEALTH CLINICS	\$2,448	52	\$47.07	85	1.6	\$28.80
CASE MANAGEMENT	\$0	0	\$0.00	0	0.0	\$0.00
FED QUALIFIED HEALTH CARE	\$3,788	26	\$145.68	69	2.7	\$54.89
PSYCHOLOGIST SERVICES	\$426	4	\$106.52	11	2.8	\$38.73
<b>IN-HOME SERVICES</b>	\$290,990	323 *	\$900.90	82,174	254.4	\$3.54
HOME HEALTH SERVICES	\$1,421	5	\$284.12	188	37.6	\$7.56
ADULT DAY HEALTH CARE	\$5,275	7	\$753.54	122	17.4	\$43.24
AGED AND DISABLED WAIVER	\$68,335	132	\$517.69	19,863	150.5	\$3.44
PERSONAL CARE	\$215,669	306	\$704.80	61,901	202.3	\$3.48
AIDS WAIVER	\$0	0	\$0.00	0	0.0	\$0.00
PHYSICAL DISABLED WAIVER	\$0	0	\$0.00	0	0.0	\$0.00
INDEPENDENT LIVING WAIVER	\$291	2	\$145.50	100	50.0	\$2.91
<b>REHAB AND SPECIALTY SERVICES</b>	\$36,317	199 *	\$182.50	4,661	23.4	\$7.79
AUDIOLOGY SERVICES	\$584	4	\$146.11	12	3.0	\$48.70
OPTOMETRIC SERVICES	\$1,161	21	\$55.30	36	1.7	\$32.26
DURABLE MEDICAL EQUIPMENT	\$7,129	113	\$63.09	3,683	32.6	\$1.94
AMBULANCE SERVICES	\$3,100	26	\$119.22	459	17.6	\$6.75
REHABILITATION CENTER	\$296	1	\$296.30	51	51.0	\$5.81
HOSPICE	\$6,087	3	\$2,028.89	59	19.7	\$103.16
NON-EMERGENCY TRANS	\$17,948	61	\$294.23	359	5.9	\$49.99
NON-PARTICIPATING PROV	\$12	1	\$12.00	2	2.0	\$6.00
COMPREHENSIVE DAY REHAB	\$0	0	\$0.00	0	0.0	\$0.00
DISEASE MANAGEMENT	\$0	0	\$0.00	0	0.0	\$0.00
<b>BUY-IN PREMIUMS</b>	\$45,991	655 **	\$70.20			
PART-A	\$274	3	\$91.47			
PART-B	\$45,707	652	\$70.10			
<b>MENTAL HEALTH SERVICES</b>	\$43,986	39 *	\$1,127.84	4,276	109.6	\$10.29
PRIVATE HOME ICF/MR	\$0	0	\$0.00	0	0.0	\$0.00
MR/DD WAIVER	\$33,382	15	\$2,225.49	3,402	226.8	\$9.81
PSYCH REHAB-PRIVATE	\$7,474	21	\$355.92	423	20.1	\$17.67
CSTAR - PRIVATE	\$1,202	2	\$601.18	128	64.0	\$9.39
TARGETED CASE MANAGEMENT	\$704	4	\$176.11	55	13.8	\$12.81
COMMUNITY SUPPORT WAIVER	\$1,222	2	\$611.04	268	134.0	\$4.56
<b>STATE INSTITUTIONS</b>	\$25,562	47 *	\$543.88	1,254	26.7	\$20.38
ICF/MENTALLY RETARDED	\$0	0	\$0.00	0	0.0	\$0.00
MENTAL HOSPITAL	\$0	0	\$0.00	0	0.0	\$0.00
PSYCH CARE UNDER AGE 22	\$17,367	2	\$8,683.31	32	16.0	\$542.71
PSYCH REHAB-PUBLIC	\$0	0	\$0.00	0	0.0	\$0.00
CSTAR - PUBLIC	\$0	0	\$0.00	0	0.0	\$0.00
TARGETED CASE MANAGEMENT	\$8,196	45	\$182.12	1,222	27.2	\$6.71
DFS CASE MANAGEMENT	\$0	0	\$0.00	0	0.0	\$0.00
<b>EPSDT SERVICES</b>	\$6,801	10 *	\$680.10	1,952	195.2	\$3.48
EPSDT SCREENINGS	\$0	0	\$0.00	0	0.0	\$0.00
EPSDT REFERRAL SERVICES	\$6,801	10	\$680.10	1,952	195.2	\$3.48
EPSDT TARGETED CASE MGMT	\$0	0	\$0.00	0	0.0	\$0.00
<b>MANAGED CARE PREMIUMS</b>	\$0	0 *	\$0.00			
<b>TOTAL</b>	<b>\$964,285</b>	<b>857 *</b>	<b>\$1,125.19</b>			

\* Unduplicated total.

\*\* Recipients are not added to the total.

**TABLE 23  
MISSOURI MEDICAID RECIPIENTS AND PAYMENTS BY ELIGIBILITY CATEGORY  
AUGUST 2004**

ELIGIBILITY CATEGORY: GENERAL RELIEF

NUMBER OF ELIGIBLES ENROLLED ON 07/31/04: 2,985

NUMBER OF ELIGIBLES ENROLLED DURING AUGUST 2004: 3,256

	EXPENDITURES	RECIPIENTS	COST PER RECIPIENT	UNITS OF SERVICE	UNITS PER RECIPIENT	COST PER SERVICE
<b>NURSING FACILITIES</b>	\$0	0 *	\$0.00	0	0.0	\$0.00
<b>HOSPITALS</b>	\$266,972	978 *	\$272.98	7,177	7.3	\$37.20
INPATIENT	\$113,358	150	\$755.72	844	5.6	\$134.31
OUTPATIENT	\$153,615	925	\$166.07	6,333	6.9	\$24.26
<b>DENTAL SERVICES</b>	\$768	21 *	\$36.56	37	1.8	\$20.75
<b>PHARMACY</b>	\$393,367	1,580 *	\$248.97	6,859	4.3	\$57.35
<b>PHYSICIAN RELATED</b>	\$298,623	1,706 *	\$175.04	18,703	11.0	\$15.97
PHYSICIAN	\$85,029	670	\$126.91	3,290	4.9	\$25.84
CLINIC	\$130,187	988	\$131.77	11,828	12.0	\$11.01
FAMILY PLANNING	\$2,199	38	\$57.87	49	1.3	\$44.88
X-RAY AND LAB	\$18,846	296	\$63.67	925	3.1	\$20.37
NURSE PRACTITIONER	\$1,102	25	\$44.08	38	1.5	\$29.00
PODIATRY	\$0	0	\$0.00	0	0.0	\$0.00
CRNA SERVICES	\$1,208	17	\$71.07	1,618	95.2	\$0.75
RURAL HEALTH CLINICS	\$31,431	254	\$123.75	450	1.8	\$69.85
CASE MANAGEMENT	\$8	1	\$8.00	1	1.0	\$8.00
FED QUALIFIED HEALTH CARE	\$25,287	151	\$167.46	411	2.7	\$61.52
PSYCHOLOGIST SERVICES	\$3,327	17	\$195.68	93	5.5	\$35.77
<b>IN-HOME SERVICES</b>	\$5,928	21 *	\$282.29	1,212	57.7	\$4.89
HOME HEALTH SERVICES	\$5,928	21	\$282.29	1,212	57.7	\$4.89
ADULT DAY HEALTH CARE	\$0	0	\$0.00	0	0.0	\$0.00
AGED AND DISABLED WAIVER	\$0	0	\$0.00	0	0.0	\$0.00
PERSONAL CARE	\$0	0	\$0.00	0	0.0	\$0.00
AIDS WAIVER	\$0	0	\$0.00	0	0.0	\$0.00
PHYSICAL DISABLED WAIVER	\$0	0	\$0.00	0	0.0	\$0.00
INDEPENDENT LIVING WAIVER	\$0	0	\$0.00	0	0.0	\$0.00
<b>REHAB AND SPECIALTY SERVICES</b>	\$27,592	152 *	\$181.52	1,797	11.8	\$15.35
AUDIOLOGY SERVICES	\$0	0	\$0.00	0	0.0	\$0.00
OPTOMETRIC SERVICES	\$0	0	\$0.00	0	0.0	\$0.00
DURABLE MEDICAL EQUIPMENT	\$9,210	70	\$131.57	-5	-0.1	-\$1,842.04
AMBULANCE SERVICES	\$18,382	83	\$221.46	1,802	21.7	\$10.20
REHABILITATION CENTER	\$0	0	\$0.00	0	0.0	\$0.00
HOSPICE	\$0	0	\$0.00	0	0.0	\$0.00
NON-EMERGENCY TRANS	\$0	0	\$0.00	0	0.0	\$0.00
NON-PARTICIPATING PROV	\$0	0	\$0.00	0	0.0	\$0.00
COMPREHENSIVE DAY REHAB	\$0	0	\$0.00	0	0.0	\$0.00
DISEASE MANAGEMENT	\$0	0	\$0.00	0	0.0	\$0.00
<b>BUY-IN PREMIUMS</b>	\$366,179	5,359 **	\$68.33			
PART-A	\$343	2	\$171.50			
PART-B	\$365,836	5,357	\$68.29			
<b>MENTAL HEALTH SERVICES</b>	\$216	2 *	\$108.11	21	10.5	\$10.30
PRIVATE HOME ICF/MR	\$0	0	\$0.00	0	0.0	\$0.00
MR/DD WAIVER	\$0	0	\$0.00	0	0.0	\$0.00
PSYCH REHAB-PRIVATE	\$0	0	\$0.00	0	0.0	\$0.00
CSTAR - PRIVATE	\$216	2	\$108.11	21	10.5	\$10.30
TARGETED CASE MANAGEMENT	\$0	0	\$0.00	0	0.0	\$0.00
COMMUNITY SUPPORT WAIVER	\$0	0	\$0.00	0	0.0	\$0.00
<b>STATE INSTITUTIONS</b>	\$0	0 *	\$0.00	0	0.0	\$0.00
ICF/MENTALLY RETARDED	\$0	0	\$0.00	0	0.0	\$0.00
MENTAL HOSPITAL	\$0	0	\$0.00	0	0.0	\$0.00
PSYCH CARE UNDER AGE 22	\$0	0	\$0.00	0	0.0	\$0.00
PSYCH REHAB-PUBLIC	\$0	0	\$0.00	0	0.0	\$0.00
CSTAR - PUBLIC	\$0	0	\$0.00	0	0.0	\$0.00
TARGETED CASE MANAGEMENT	\$0	0	\$0.00	0	0.0	\$0.00
DFS CASE MANAGEMENT	\$0	0	\$0.00	0	0.0	\$0.00
<b>EPSDT SERVICES</b>	\$2,143	26 *	\$82.41	127	4.9	\$16.87
EPSDT SCREENINGS	\$60	1	\$60.00	1	1.0	\$60.00
EPSDT REFERRAL SERVICES	\$2,083	26	\$80.10	126	4.9	\$16.53
EPSDT TARGETED CASE MGMT	\$0	0	\$0.00	0	0.0	\$0.00
<b>MANAGED CARE PREMIUMS</b>	\$0	0 *	\$0.00			
<b>TOTAL</b>	\$1,361,788	2,426 *	\$561.33			

\* Unduplicated total.

\*\* Recipients are not added to the total.

**TABLE 23  
MISSOURI MEDICAID RECIPIENTS AND PAYMENTS BY ELIGIBILITY CATEGORY  
AUGUST 2004**

ELIGIBILITY CATEGORY: MEDICAID FOR PREGNANT WOMEN (MAF INCOME LIMIT)

NUMBER OF ELIGIBLES ENROLLED ON 07/31/04: 2,574

NUMBER OF ELIGIBLES ENROLLED DURING AUGUST 2004: 2,976

	EXPENDITURES	RECIPIENTS	COST PER RECIPIENT	UNITS OF SERVICE	UNITS PER RECIPIENT	COST PER SERVICE
NURSING FACILITIES	\$0	0 *	\$0.00	0	0.0	\$0.00
HOSPITALS	\$526,211	930 *	\$565.82	5,288	5.7	\$99.51
INPATIENT	\$345,545	167	\$2,069.13	477	2.9	\$724.41
OUTPATIENT	\$180,666	861	\$209.83	4,811	5.6	\$37.55
DENTAL SERVICES	\$3,779	37 *	\$102.13	121	3.3	\$31.23
PHARMACY	\$49,713	697 *	\$71.32	1,378	2.0	\$36.08
PHYSICIAN RELATED	\$269,838	1,344 *	\$200.77	10,667	7.9	\$25.30
PHYSICIAN	\$101,965	428	\$238.24	1,239	2.9	\$82.30
CLINIC	\$87,189	651	\$133.93	6,473	9.9	\$13.47
FAMILY PLANNING	\$18,882	99	\$190.73	891	9.0	\$21.19
X-RAY AND LAB	\$18,902	363	\$52.07	1,160	3.2	\$16.29
NURSE PRACTITIONER	\$372	12	\$30.97	14	1.2	\$26.55
PODIATRY	\$52	2	\$25.75	2	1.0	\$25.75
CRNA SERVICES	\$506	9	\$56.27	223	24.8	\$2.27
RURAL HEALTH CLINICS	\$21,461	165	\$130.07	339	2.1	\$63.31
CASE MANAGEMENT	\$3,860	131	\$29.46	158	1.2	\$24.43
FED QUALIFIED HEALTH CARE	\$16,179	57	\$283.84	158	2.8	\$102.40
PSYCHOLOGIST SERVICES	\$470	5	\$94.00	10	2.0	\$47.00
IN-HOME SERVICES	\$0	0 *	\$0.00	0	0.0	\$0.00
HOME HEALTH SERVICES	\$0	0	\$0.00	0	0.0	\$0.00
ADULT DAY HEALTH CARE	\$0	0	\$0.00	0	0.0	\$0.00
AGED AND DISABLED WAIVER	\$0	0	\$0.00	0	0.0	\$0.00
PERSONAL CARE	\$0	0	\$0.00	0	0.0	\$0.00
AIDS WAIVER	\$0	0	\$0.00	0	0.0	\$0.00
PHYSICAL DISABLED WAIVER	\$0	0	\$0.00	0	0.0	\$0.00
INDEPENDENT LIVING WAIVER	\$0	0	\$0.00	0	0.0	\$0.00
REHAB AND SPECIALTY SERVICES	\$17,453	66 *	\$264.44	851	12.9	\$20.51
AUDIOLOGY SERVICES	\$0	0	\$0.00	0	0.0	\$0.00
OPTOMETRIC SERVICES	\$1,155	21	\$55.00	51	2.4	\$22.65
DURABLE MEDICAL EQUIPMENT	\$9,513	3	\$3,171.13	105	35.0	\$90.60
AMBULANCE SERVICES	\$4,147	25	\$165.88	641	25.6	\$6.47
REHABILITATION CENTER	\$0	0	\$0.00	0	0.0	\$0.00
HOSPICE	\$0	0	\$0.00	0	0.0	\$0.00
NON-EMERGENCY TRANS	\$2,557	17	\$150.43	52	3.1	\$49.18
NON-PARTICIPATING PROV	\$0	0	\$0.00	0	0.0	\$0.00
COMPREHENSIVE DAY REHAB	\$0	0	\$0.00	0	0.0	\$0.00
DISEASE MANAGEMENT	\$80	2	\$40.00	2	1.0	\$40.00
BUY-IN PREMIUMS	\$0	0 **	\$0.00			
PART-A	\$0	0	\$0.00			
PART-B	\$0	0	\$0.00			
MENTAL HEALTH SERVICES	\$25,135	41 *	\$613.04	2,837	69.2	\$8.86
PRIVATE HOME ICF/MR	\$0	0	\$0.00	0	0.0	\$0.00
MR/DD WAIVER	\$0	0	\$0.00	0	0.0	\$0.00
PSYCH REHAB-PRIVATE	\$3,220	4	\$805.03	110	27.5	\$29.27
CSTAR - PRIVATE	\$21,626	33	\$655.34	2,704	81.9	\$8.00
TARGETED CASE MANAGEMENT	\$288	7	\$41.19	23	3.3	\$12.54
COMMUNITY SUPPORT WAIVER	\$0	0	\$0.00	0	0.0	\$0.00
STATE INSTITUTIONS	\$7	1 *	\$6.60	1	1.0	\$6.60
ICF/MENTALLY RETARDED	\$0	0	\$0.00	0	0.0	\$0.00
MENTAL HOSPITAL	\$0	0	\$0.00	0	0.0	\$0.00
PSYCH CARE UNDER AGE 22	\$0	0	\$0.00	0	0.0	\$0.00
PSYCH REHAB-PUBLIC	\$0	0	\$0.00	0	0.0	\$0.00
CSTAR - PUBLIC	\$0	0	\$0.00	0	0.0	\$0.00
TARGETED CASE MANAGEMENT	\$7	1	\$6.60	1	1.0	\$6.60
DFS CASE MANAGEMENT	\$0	0	\$0.00	0	0.0	\$0.00
EPSDT SERVICES	\$13,940	233 *	\$59.83	651	2.8	\$21.41
EPSDT SCREENINGS	\$480	8	\$60.00	8	1.0	\$60.00
EPSDT REFERRAL SERVICES	\$13,460	228	\$59.04	643	2.8	\$20.93
EPSDT TARGETED CASE MGMT	\$0	0	\$0.00	0	0.0	\$0.00
MANAGED CARE PREMIUMS	\$219,773	1,260 *	\$174.42			
<b>TOTAL</b>	<b>\$1,125,849</b>	<b>2,880 *</b>	<b>\$390.92</b>			

\* Unduplicated total.

\*\* Recipients are not added to the total.



**TABLE 23  
MISSOURI MEDICAID RECIPIENTS AND PAYMENTS BY ELIGIBILITY CATEGORY  
AUGUST 2004**

ELIGIBILITY CATEGORY: BLIND PENSION

NUMBER OF ELIGIBLES ENROLLED ON 07/31/04: 2,831

NUMBER OF ELIGIBLES ENROLLED DURING AUGUST 2004: 2,885

	EXPENDITURES	RECIPIENTS	COST PER RECIPIENT	UNITS OF SERVICE	UNITS PER RECIPIENT	COST PER SERVICE
<b>NURSING FACILITIES</b>	\$295,034	113 *	\$2,610.92	3,658	32.4	\$80.65
<b>HOSPITALS</b>	\$116,240	445 *	\$261.21	3,143	7.1	\$36.98
INPATIENT	\$21,194	55	\$385.35	30	0.6	\$706.47
OUTPATIENT	\$95,046	398	\$238.81	3,113	7.8	\$30.53
<b>DENTAL SERVICES</b>	\$9,606	47 *	\$204.39	171	3.6	\$56.18
<b>PHARMACY</b>	\$772,668	2,142 *	\$360.72	13,334	6.2	\$57.95
<b>PHYSICIAN RELATED</b>	\$128,117	1,166 *	\$109.88	19,026	16.3	\$6.73
PHYSICIAN	\$26,681	484	\$55.13	1,337	2.8	\$19.96
CLINIC	\$86,984	731	\$118.99	16,332	22.3	\$5.33
FAMILY PLANNING	\$886	17	\$52.13	22	1.3	\$40.28
X-RAY AND LAB	\$3,095	124	\$24.96	426	3.4	\$7.27
NURSE PRACTITIONER	\$319	3	\$106.43	9	3.0	\$35.48
PODIATRY	\$1,525	76	\$20.07	120	1.6	\$12.71
CRNA SERVICES	\$518	9	\$57.60	509	56.6	\$1.02
RURAL HEALTH CLINICS	\$3,550	97	\$36.60	154	1.6	\$23.05
CASE MANAGEMENT	\$0	0	\$0.00	0	0.0	\$0.00
FED QUALIFIED HEALTH CARE	\$3,776	36	\$104.88	93	2.6	\$40.60
PSYCHOLOGIST SERVICES	\$782	7	\$111.69	24	3.4	\$32.58
<b>IN-HOME SERVICES</b>	\$495,031	724 *	\$683.75	128,623	177.7	\$3.85
HOME HEALTH SERVICES	\$155	2	\$77.31	2	1.0	\$77.31
ADULT DAY HEALTH CARE	\$7,230	16	\$451.85	162	10.1	\$44.63
AGED AND DISABLED WAIVER	\$75,536	142	\$531.94	23,051	162.3	\$3.28
PERSONAL CARE	\$412,111	695	\$592.97	105,408	151.7	\$3.91
AIDS WAIVER	\$0	0	\$0.00	0	0.0	\$0.00
PHYSICAL DISABLED WAIVER	\$0	0	\$0.00	0	0.0	\$0.00
INDEPENDENT LIVING WAIVER	\$0	0	\$0.00	0	0.0	\$0.00
<b>REHAB AND SPECIALTY SERVICES</b>	\$48,793	383 *	\$127.40	10,143	26.5	\$4.81
AUDIOLOGY SERVICES	\$3,140	8	\$392.53	26	3.3	\$120.78
OPTOMETRIC SERVICES	\$1,691	42	\$40.27	72	1.7	\$23.49
DURABLE MEDICAL EQUIPMENT	\$21,743	295	\$73.71	8,952	30.3	\$2.43
AMBULANCE SERVICES	\$6,346	59	\$107.55	857	14.5	\$7.40
REHABILITATION CENTER	\$182	2	\$91.09	13	6.5	\$14.01
HOSPICE	\$15,655	7	\$2,236.38	222	31.7	\$70.52
NON-EMERGENCY TRANS	\$0	0	\$0.00	0	0.0	\$0.00
NON-PARTICIPATING PROV	\$36	1	\$36.15	1	1.0	\$36.15
COMPREHENSIVE DAY REHAB	\$0	0	\$0.00	0	0.0	\$0.00
DISEASE MANAGEMENT	\$0	0	\$0.00	0	0.0	\$0.00
<b>BUY-IN PREMIUMS</b>	\$0	0 **	\$0.00			
PART-A	\$0	0	\$0.00			
PART-B	\$0	0	\$0.00			
<b>MENTAL HEALTH SERVICES</b>	\$0	0 *	\$0.00	0	0.0	\$0.00
PRIVATE HOME ICF/MR	\$0	0	\$0.00	0	0.0	\$0.00
MR/DD WAIVER	\$0	0	\$0.00	0	0.0	\$0.00
PSYCH REHAB-PRIVATE	\$0	0	\$0.00	0	0.0	\$0.00
CSTAR - PRIVATE	\$0	0	\$0.00	0	0.0	\$0.00
TARGETED CASE MANAGEMENT	\$0	0	\$0.00	0	0.0	\$0.00
COMMUNITY SUPPORT WAIVER	\$0	0	\$0.00	0	0.0	\$0.00
<b>STATE INSTITUTIONS</b>	\$0	0 *	\$0.00	0	0.0	\$0.00
ICF/MENTALLY RETARDED	\$0	0	\$0.00	0	0.0	\$0.00
MENTAL HOSPITAL	\$0	0	\$0.00	0	0.0	\$0.00
PSYCH CARE UNDER AGE 22	\$0	0	\$0.00	0	0.0	\$0.00
PSYCH REHAB-PUBLIC	\$0	0	\$0.00	0	0.0	\$0.00
CSTAR - PUBLIC	\$0	0	\$0.00	0	0.0	\$0.00
TARGETED CASE MANAGEMENT	\$0	0	\$0.00	0	0.0	\$0.00
DFS CASE MANAGEMENT	\$0	0	\$0.00	0	0.0	\$0.00
<b>EPSDT SERVICES</b>	\$3,154	6 *	\$525.60	801	133.5	\$3.94
EPSDT SCREENINGS	\$0	0	\$0.00	0	0.0	\$0.00
EPSDT REFERRAL SERVICES	\$3,154	6	\$525.60	801	133.5	\$3.94
EPSDT TARGETED CASE MGMT	\$0	0	\$0.00	0	0.0	\$0.00
<b>MANAGED CARE PREMIUMS</b>	\$0	0 *	\$0.00			
<b>TOTAL</b>	\$1,868,643	2,426 *	\$770.26			

\* Unduplicated total.

\*\* Recipients are not added to the total.

**TABLE 23**  
**MISSOURI MEDICAID RECIPIENTS AND PAYMENTS BY ELIGIBILITY CATEGORY**  
**AUGUST 2004**

ELIGIBILITY CATEGORY: FOSTER CARE

NUMBER OF ELIGIBLES ENROLLED ON 07/31/04: 12,597

NUMBER OF ELIGIBLES ENROLLED DURING AUGUST 2004: N/A

	EXPENDITURES	RECIPIENTS	COST PER RECIPIENT	UNITS OF SERVICE	UNITS PER RECIPIENT	COST PER SERVICE
<b>NURSING FACILITIES</b>	\$0	0 *	\$0.00	0	0.0	\$0.00
<b>HOSPITALS</b>	\$537,817	474 *	\$1,134.64	2,251	4.8	\$238.92
INPATIENT	\$443,571	79	\$5,614.82	714	9.0	\$621.25
OUTPATIENT	\$94,247	418	\$225.47	1,537	3.7	\$61.32
<b>DENTAL SERVICES</b>	\$15,998	137 *	\$116.78	530	3.9	\$30.19
<b>PHARMACY</b>	\$450,655	1,945 *	\$231.70	4,969	2.6	\$90.69
<b>PHYSICIAN RELATED</b>	\$258,945	1,756 *	\$147.46	8,797	5.0	\$29.44
PHYSICIAN	\$48,545	731	\$66.41	1,729	2.4	\$28.08
CLINIC	\$28,821	408	\$65.74	1,598	3.9	\$16.78
FAMILY PLANNING	\$5,703	103	\$55.37	125	1.2	\$45.63
X-RAY AND LAB	\$6,378	138	\$46.21	369	2.7	\$17.28
NURSE PRACTITIONER	\$3,786	68	\$55.68	123	1.8	\$30.78
PODIATRY	\$205	5	\$40.90	9	1.8	\$22.72
CRNA SERVICES	\$234	4	\$58.39	330	82.5	\$0.71
RURAL HEALTH CLINICS	\$25,787	268	\$96.22	365	1.4	\$70.65
CASE MANAGEMENT	\$120	3	\$40.00	4	1.3	\$30.00
FED QUALIFIED HEALTH CARE	\$58,167	133	\$437.34	1,866	14.0	\$31.17
PSYCHOLOGIST SERVICES	\$83,200	341	\$243.99	2,279	6.7	\$36.51
<b>IN-HOME SERVICES</b>	\$299	3 *	\$99.78	11	3.7	\$27.21
HOME HEALTH SERVICES	\$299	3	\$99.78	11	3.7	\$27.21
ADULT DAY HEALTH CARE	\$0	0	\$0.00	0	0.0	\$0.00
AGED AND DISABLED WAIVER	\$0	0	\$0.00	0	0.0	\$0.00
PERSONAL CARE	\$0	0	\$0.00	0	0.0	\$0.00
AIDS WAIVER	\$0	0	\$0.00	0	0.0	\$0.00
PHYSICAL DISABLED WAIVER	\$0	0	\$0.00	0	0.0	\$0.00
INDEPENDENT LIVING WAIVER	\$0	0	\$0.00	0	0.0	\$0.00
<b>REHAB AND SPECIALTY SERVICES</b>	\$30,698	202 *	\$151.97	1,401	6.9	\$21.91
AUDIOLOGY SERVICES	\$130	3	\$43.33	8	2.7	\$16.25
OPTOMETRIC SERVICES	\$6,188	114	\$54.28	249	2.2	\$24.85
DURABLE MEDICAL EQUIPMENT	\$12,562	36	\$348.95	267	7.4	\$47.05
AMBULANCE SERVICES	\$3,337	17	\$196.29	576	33.9	\$5.79
REHABILITATION CENTER	\$1,563	8	\$195.31	144	18.0	\$10.85
HOSPICE	\$0	0	\$0.00	0	0.0	\$0.00
NON-EMERGENCY TRANS	\$6,919	31	\$223.18	157	5.1	\$44.07
NON-PARTICIPATING PROV	\$0	0	\$0.00	0	0.0	\$0.00
COMPREHENSIVE DAY REHAB	\$0	0	\$0.00	0	0.0	\$0.00
DISEASE MANAGEMENT	\$0	0	\$0.00	0	0.0	\$0.00
<b>BUY-IN PREMIUMS</b>	\$0	0 **	\$0.00			
PART-A	\$0	0	\$0.00			
PART-B	\$0	0	\$0.00			
<b>MENTAL HEALTH SERVICES</b>	\$238,337	403 *	\$591.41	14,804	36.7	\$16.10
PRIVATE HOME ICF/MR	\$0	0	\$0.00	0	0.0	\$0.00
MR/DD WAIVER	\$48,601	18	\$2,700.07	2,178	121.0	\$22.31
PSYCH REHAB-PRIVATE	\$61,979	100	\$619.79	2,140	21.4	\$28.96
CSTAR - PRIVATE	\$48,881	60	\$814.69	4,200	70.0	\$11.64
TARGETED CASE MANAGEMENT	\$78,373	287	\$273.08	6,187	21.6	\$12.67
COMMUNITY SUPPORT WAIVER	\$503	1	\$502.53	99	99.0	\$5.08
<b>STATE INSTITUTIONS</b>	\$2,179,044	1,274 *	\$1,710.40	11,724	9.2	\$185.86
ICF/MENTALLY RETARDED	\$0	0	\$0.00	0	0.0	\$0.00
MENTAL HOSPITAL	\$0	0	\$0.00	0	0.0	\$0.00
PSYCH CARE UNDER AGE 22	\$51,287	12	\$4,273.96	98	8.2	\$523.34
PSYCH REHAB-PUBLIC	\$0	0	\$0.00	0	0.0	\$0.00
CSTAR - PUBLIC	\$0	0	\$0.00	0	0.0	\$0.00
TARGETED CASE MANAGEMENT	\$72,259	434	\$166.50	10,756	24.8	\$6.72
DFS CASE MANAGEMENT	\$2,055,498	870	\$2,362.64	870	1.0	\$2,362.64
<b>EPSDT SERVICES</b>	\$863,169	3,748 *	\$230.30	62,027	16.5	\$13.92
EPSDT SCREENINGS	\$9,972	172	\$57.98	167	1.0	\$59.72
EPSDT REFERRAL SERVICES	\$830,885	3,600	\$230.80	61,659	17.1	\$13.48
EPSDT TARGETED CASE MGMT	\$22,311	201	\$111.00	201	1.0	\$111.00
<b>MANAGED CARE PREMIUMS</b>	\$1,276,302	7,339 *	\$173.91			
<b>TOTAL</b>	\$5,851,264	10,664 *	\$548.69			

\* Unduplicated total.

\*\* Recipients are not added to the total.

**TABLE 23**  
**MISSOURI MEDICAID RECIPIENTS AND PAYMENTS BY ELIGIBILITY CATEGORY**  
**AUGUST 2004**

ELIGIBILITY CATEGORY: CHILD WELFARE SERVICES

NUMBER OF ELIGIBLES ENROLLED ON 07/31/04: 693

NUMBER OF ELIGIBLES ENROLLED DURING AUGUST 2004: N/A

	EXPENDITURES	RECIPIENTS	COST PER RECIPIENT	UNITS OF SERVICE	UNITS PER RECIPIENT	COST PER SERVICE
<b>NURSING FACILITIES</b>	\$0	0 *	\$0.00	0	0.0	\$0.00
<b>HOSPITALS</b>	\$45,745	37 *	\$1,236.36	225	6.1	\$203.31
INPATIENT	\$35,740	8	\$4,467.58	49	6.1	\$729.40
OUTPATIENT	\$10,005	32	\$312.66	176	5.5	\$56.85
<b>DENTAL SERVICES</b>	\$1,148	7 *	\$164.04	28	4.0	\$41.01
<b>PHARMACY</b>	\$19,634	85 *	\$230.99	260	3.1	\$75.51
<b>PHYSICIAN RELATED</b>	\$13,237	104 *	\$127.28	566	5.4	\$23.39
PHYSICIAN	\$4,211	47	\$89.59	123	2.6	\$34.23
CLINIC	\$2,195	29	\$75.67	169	5.8	\$12.99
FAMILY PLANNING	\$351	11	\$31.89	9	0.8	\$38.98
X-RAY AND LAB	\$686	14	\$49.02	53	3.8	\$12.95
NURSE PRACTITIONER	\$393	9	\$43.69	13	1.4	\$30.25
PODIATRY	\$0	0	\$0.00	0	0.0	\$0.00
CRNA SERVICES	\$26	1	\$25.65	22	22.0	\$1.17
RURAL HEALTH CLINICS	\$1,243	12	\$103.62	20	1.7	\$62.17
CASE MANAGEMENT	\$0	0	\$0.00	0	0.0	\$0.00
FED QUALIFIED HEALTH CARE	\$770	5	\$154.00	17	3.4	\$45.30
PSYCHOLOGIST SERVICES	\$3,363	14	\$240.18	140	10.0	\$24.02
<b>IN-HOME SERVICES</b>	\$0	0 *	\$0.00	0	0.0	\$0.00
HOME HEALTH SERVICES	\$0	0	\$0.00	0	0.0	\$0.00
ADULT DAY HEALTH CARE	\$0	0	\$0.00	0	0.0	\$0.00
AGED AND DISABLED WAIVER	\$0	0	\$0.00	0	0.0	\$0.00
PERSONAL CARE	\$0	0	\$0.00	0	0.0	\$0.00
AIDS WAIVER	\$0	0	\$0.00	0	0.0	\$0.00
PHYSICAL DISABLED WAIVER	\$0	0	\$0.00	0	0.0	\$0.00
INDEPENDENT LIVING WAIVER	\$0	0	\$0.00	0	0.0	\$0.00
<b>REHAB AND SPECIALTY SERVICES</b>	\$708	11 *	\$64.34	27	2.5	\$26.21
AUDIOLOGY SERVICES	\$0	0	\$0.00	0	0.0	\$0.00
OPTOMETRIC SERVICES	\$369	7	\$52.71	13	1.9	\$28.38
DURABLE MEDICAL EQUIPMENT	\$22	2	\$11.13	2	1.0	\$11.13
AMBULANCE SERVICES	\$317	2	\$158.25	12	6.0	\$26.38
REHABILITATION CENTER	\$0	0	\$0.00	0	0.0	\$0.00
HOSPICE	\$0	0	\$0.00	0	0.0	\$0.00
NON-EMERGENCY TRANS	\$0	0	\$0.00	0	0.0	\$0.00
NON-PARTICIPATING PROV	\$0	0	\$0.00	0	0.0	\$0.00
COMPREHENSIVE DAY REHAB	\$0	0	\$0.00	0	0.0	\$0.00
DISEASE MANAGEMENT	\$0	0	\$0.00	0	0.0	\$0.00
<b>BUY-IN PREMIUMS</b>	\$0	0 **	\$0.00			
PART-A	\$0	0	\$0.00			
PART-B	\$0	0	\$0.00			
<b>MENTAL HEALTH SERVICES</b>	\$0	0 *	\$0.00	0	0.0	\$0.00
PRIVATE HOME ICF/MR	\$0	0	\$0.00	0	0.0	\$0.00
MR/DD WAIVER	\$0	0	\$0.00	0	0.0	\$0.00
PSYCH REHAB-PRIVATE	\$0	0	\$0.00	0	0.0	\$0.00
CSTAR - PRIVATE	\$0	0	\$0.00	0	0.0	\$0.00
TARGETED CASE MANAGEMENT	\$0	0	\$0.00	0	0.0	\$0.00
COMMUNITY SUPPORT WAIVER	\$0	0	\$0.00	0	0.0	\$0.00
<b>STATE INSTITUTIONS</b>	\$121,175	49 *	\$2,472.95	49	1.0	\$2,472.95
ICF/MENTALLY RETARDED	\$0	0	\$0.00	0	0.0	\$0.00
MENTAL HOSPITAL	\$0	0	\$0.00	0	0.0	\$0.00
PSYCH CARE UNDER AGE 22	\$0	0	\$0.00	0	0.0	\$0.00
PSYCH REHAB-PUBLIC	\$0	0	\$0.00	0	0.0	\$0.00
CSTAR - PUBLIC	\$0	0	\$0.00	0	0.0	\$0.00
TARGETED CASE MANAGEMENT	\$0	0	\$0.00	0	0.0	\$0.00
DFS CASE MANAGEMENT	\$121,175	49	\$2,472.95	49	1.0	\$2,472.95
<b>EPSDT SERVICES</b>	\$33,603	186 *	\$178.74	2,468	13.1	\$13.62
EPSDT SCREENINGS	\$370	8	\$46.20	7	0.9	\$52.80
EPSDT REFERRAL SERVICES	\$29,126	166	\$175.46	2,424	14.6	\$12.02
EPSDT TARGETED CASE MGMT	\$4,107	37	\$111.00	37	1.0	\$111.00
<b>MANAGED CARE PREMIUMS</b>	\$92,286	483 *	\$191.07			
<b>TOTAL</b>	<b>\$327,536</b>	<b>642 *</b>	<b>\$510.18</b>			

\* Unduplicated total.

\*\* Recipients are not added to the total.

**TABLE 23**  
**MISSOURI MEDICAID RECIPIENTS AND PAYMENTS BY ELIGIBILITY CATEGORY**  
**AUGUST 2004**

ELIGIBILITY CATEGORY: REFUGEE  
 NUMBER OF ELIGIBLES ENROLLED ON 07/31/04: 202  
 NUMBER OF ELIGIBLES ENROLLED DURING AUGUST 2004: 237

	EXPENDITURES	RECIPIENTS	COST PER RECIPIENT	UNITS OF SERVICE	UNITS PER RECIPIENT	COST PER SERVICE
<b>NURSING FACILITIES</b>	\$0	0 *	\$0.00	0	0.0	\$0.00
<b>HOSPITALS</b>	\$3,604	8 *	\$450.55	30	3.8	\$120.15
INPATIENT	\$1,845	1	\$1,844.76	2	2.0	\$922.38
OUTPATIENT	\$1,760	7	\$251.38	28	4.0	\$62.84
<b>DENTAL SERVICES</b>	\$829	10 *	\$82.90	19	1.9	\$43.63
<b>PHARMACY</b>	\$200	7 *	\$28.62	15	2.1	\$13.36
<b>PHYSICIAN RELATED</b>	\$1,939	24 *	\$80.80	161	6.7	\$12.04
PHYSICIAN	\$93	2	\$46.25	3	1.5	\$30.83
CLINIC	\$974	13	\$74.93	28	2.2	\$34.79
FAMILY PLANNING	\$0	0	\$0.00	0	0.0	\$0.00
X-RAY AND LAB	\$475	7	\$67.79	111	15.9	\$4.28
NURSE PRACTITIONER	\$0	0	\$0.00	0	0.0	\$0.00
PODIATRY	\$0	0	\$0.00	0	0.0	\$0.00
CRNA SERVICES	\$0	0	\$0.00	0	0.0	\$0.00
RURAL HEALTH CLINICS	\$0	0	\$0.00	0	0.0	\$0.00
CASE MANAGEMENT	\$0	0	\$0.00	0	0.0	\$0.00
FED QUALIFIED HEALTH CARE	\$398	4	\$99.54	19	4.8	\$20.96
PSYCHOLOGIST SERVICES	\$0	0	\$0.00	0	0.0	\$0.00
<b>IN-HOME SERVICES</b>	\$0	0 *	\$0.00	0	0.0	\$0.00
HOME HEALTH SERVICES	\$0	0	\$0.00	0	0.0	\$0.00
ADULT DAY HEALTH CARE	\$0	0	\$0.00	0	0.0	\$0.00
AGED AND DISABLED WAIVER	\$0	0	\$0.00	0	0.0	\$0.00
PERSONAL CARE	\$0	0	\$0.00	0	0.0	\$0.00
AIDS WAIVER	\$0	0	\$0.00	0	0.0	\$0.00
PHYSICAL DISABLED WAIVER	\$0	0	\$0.00	0	0.0	\$0.00
INDEPENDENT LIVING WAIVER	\$0	0	\$0.00	0	0.0	\$0.00
<b>REHAB AND SPECIALTY SERVICES</b>	\$175	1 *	\$175.00	5	5.0	\$35.00
AUDIOLOGY SERVICES	\$0	0	\$0.00	0	0.0	\$0.00
OPTOMETRIC SERVICES	\$0	0	\$0.00	0	0.0	\$0.00
DURABLE MEDICAL EQUIPMENT	\$0	0	\$0.00	0	0.0	\$0.00
AMBULANCE SERVICES	\$175	1	\$175.00	5	5.0	\$35.00
REHABILITATION CENTER	\$0	0	\$0.00	0	0.0	\$0.00
HOSPICE	\$0	0	\$0.00	0	0.0	\$0.00
NON-EMERGENCY TRANS	\$0	0	\$0.00	0	0.0	\$0.00
NON-PARTICIPATING PROV	\$0	0	\$0.00	0	0.0	\$0.00
COMPREHENSIVE DAY REHAB	\$0	0	\$0.00	0	0.0	\$0.00
DISEASE MANAGEMENT	\$0	0	\$0.00	0	0.0	\$0.00
<b>BUY-IN PREMIUMS</b>	\$0	0 **	\$0.00			
PART-A	\$0	0	\$0.00			
PART-B	\$0	0	\$0.00			
<b>MENTAL HEALTH SERVICES</b>	\$0	0 *	\$0.00	0	0.0	\$0.00
PRIVATE HOME ICF/MR	\$0	0	\$0.00	0	0.0	\$0.00
MR/DD WAIVER	\$0	0	\$0.00	0	0.0	\$0.00
PSYCH REHAB-PRIVATE	\$0	0	\$0.00	0	0.0	\$0.00
CSTAR - PRIVATE	\$0	0	\$0.00	0	0.0	\$0.00
TARGETED CASE MANAGEMENT	\$0	0	\$0.00	0	0.0	\$0.00
COMMUNITY SUPPORT WAIVER	\$0	0	\$0.00	0	0.0	\$0.00
<b>STATE INSTITUTIONS</b>	\$0	0 *	\$0.00	0	0.0	\$0.00
ICF/MENTALLY RETARDED	\$0	0	\$0.00	0	0.0	\$0.00
MENTAL HOSPITAL	\$0	0	\$0.00	0	0.0	\$0.00
PSYCH CARE UNDER AGE 22	\$0	0	\$0.00	0	0.0	\$0.00
PSYCH REHAB-PUBLIC	\$0	0	\$0.00	0	0.0	\$0.00
CSTAR - PUBLIC	\$0	0	\$0.00	0	0.0	\$0.00
TARGETED CASE MANAGEMENT	\$0	0	\$0.00	0	0.0	\$0.00
DFS CASE MANAGEMENT	\$0	0	\$0.00	0	0.0	\$0.00
<b>EPSDT SERVICES</b>	\$166	6 *	\$27.58	15	2.5	\$11.03
EPSDT SCREENINGS	\$0	0	\$0.00	0	0.0	\$0.00
EPSDT REFERRAL SERVICES	\$166	6	\$27.58	15	2.5	\$11.03
EPSDT TARGETED CASE MGMT	\$0	0	\$0.00	0	0.0	\$0.00
<b>MANAGED CARE PREMIUMS</b>	\$25,063	169 *	\$148.30			
<b>TOTAL</b>	\$31,976	186 *	\$171.92			

\* Unduplicated total.  
 \*\* Recipients are not added to the total.

**TABLE 23  
MISSOURI MEDICAID RECIPIENTS AND PAYMENTS BY ELIGIBILITY CATEGORY  
AUGUST 2004**

ELIGIBILITY CATEGORY: MAF CHILDREN IN A VENDOR INSTITUTION  
 NUMBER OF ELIGIBLES ENROLLED ON 07/31/04: 34  
 NUMBER OF ELIGIBLES ENROLLED DURING AUGUST 2004: 35

	EXPENDITURES	RECIPIENTS	COST PER RECIPIENT	UNITS OF SERVICE	UNITS PER RECIPIENT	COST PER SERVICE
<b>NURSING FACILITIES</b>	\$0	0 *	\$0.00	0	0.0	\$0.00
<b>HOSPITALS</b>	\$29,607	9 *	\$3,289.62	87	9.7	\$340.31
INPATIENT	\$27,985	3	\$9,328.27	62	20.7	\$451.37
OUTPATIENT	\$1,622	6	\$270.29	25	4.2	\$64.87
<b>DENTAL SERVICES</b>	\$0	0 *	\$0.00	0	0.0	\$0.00
<b>PHARMACY</b>	\$7,754	19 *	\$408.12	87	4.6	\$89.13
<b>PHYSICIAN RELATED</b>	\$1,117	14 *	\$79.82	51	3.6	\$21.91
PHYSICIAN	\$124	4	\$30.88	6	1.5	\$20.58
CLINIC	\$223	8	\$27.91	12	1.5	\$18.60
FAMILY PLANNING	\$154	3	\$51.41	3	1.0	\$51.41
X-RAY AND LAB	\$453	5	\$90.67	27	5.4	\$16.79
NURSE PRACTITIONER	\$0	0	\$0.00	0	0.0	\$0.00
PODIATRY	\$0	0	\$0.00	0	0.0	\$0.00
CRNA SERVICES	\$0	0	\$0.00	0	0.0	\$0.00
RURAL HEALTH CLINICS	\$163	2	\$81.54	3	1.5	\$54.36
CASE MANAGEMENT	\$0	0	\$0.00	0	0.0	\$0.00
FED QUALIFIED HEALTH CARE	\$0	0	\$0.00	0	0.0	\$0.00
PSYCHOLOGIST SERVICES	\$0	0	\$0.00	0	0.0	\$0.00
<b>IN-HOME SERVICES</b>	\$0	0 *	\$0.00	0	0.0	\$0.00
HOME HEALTH SERVICES	\$0	0	\$0.00	0	0.0	\$0.00
ADULT DAY HEALTH CARE	\$0	0	\$0.00	0	0.0	\$0.00
AGED AND DISABLED WAIVER	\$0	0	\$0.00	0	0.0	\$0.00
PERSONAL CARE	\$0	0	\$0.00	0	0.0	\$0.00
AIDS WAIVER	\$0	0	\$0.00	0	0.0	\$0.00
PHYSICAL DISABLED WAIVER	\$0	0	\$0.00	0	0.0	\$0.00
INDEPENDENT LIVING WAIVER	\$0	0	\$0.00	0	0.0	\$0.00
<b>REHAB AND SPECIALTY SERVICES</b>	\$177	2 *	\$88.50	6	3.0	\$29.50
AUDIOLOGY SERVICES	\$0	0	\$0.00	0	0.0	\$0.00
OPTOMETRIC SERVICES	\$42	1	\$42.00	3	3.0	\$14.00
DURABLE MEDICAL EQUIPMENT	\$0	0	\$0.00	0	0.0	\$0.00
AMBULANCE SERVICES	\$135	1	\$135.00	3	3.0	\$45.00
REHABILITATION CENTER	\$0	0	\$0.00	0	0.0	\$0.00
HOSPICE	\$0	0	\$0.00	0	0.0	\$0.00
NON-EMERGENCY TRANS	\$0	0	\$0.00	0	0.0	\$0.00
NON-PARTICIPATING PROV	\$0	0	\$0.00	0	0.0	\$0.00
COMPREHENSIVE DAY REHAB	\$0	0	\$0.00	0	0.0	\$0.00
DISEASE MANAGEMENT	\$0	0	\$0.00	0	0.0	\$0.00
<b>BUY-IN PREMIUMS</b>	\$0	0 **	\$0.00			
PART-A	\$0	0	\$0.00			
PART-B	\$0	0	\$0.00			
<b>MENTAL HEALTH SERVICES</b>	\$12,774	14 *	\$912.42	418	29.9	\$30.56
PRIVATE HOME ICF/MR	\$0	0	\$0.00	0	0.0	\$0.00
MR/DD WAIVER	\$8,471	2	\$4,235.53	56	28.0	\$151.27
PSYCH REHAB-PRIVATE	\$1,278	2	\$638.90	26	13.0	\$49.15
CSTAR - PRIVATE	\$371	3	\$123.82	120	40.0	\$3.10
TARGETED CASE MANAGEMENT	\$2,654	9	\$294.84	216	24.0	\$12.28
COMMUNITY SUPPORT WAIVER	\$0	0	\$0.00	0	0.0	\$0.00
<b>STATE INSTITUTIONS</b>	\$124,924	17 *	\$7,348.44	667	39.2	\$187.29
ICF/MENTALLY RETARDED	\$66,400	9	\$7,377.76	266	29.6	\$249.62
MENTAL HOSPITAL	\$0	0	\$0.00	0	0.0	\$0.00
PSYCH CARE UNDER AGE 22	\$56,529	4	\$14,132.28	103	25.8	\$548.83
PSYCH REHAB-PUBLIC	\$0	0	\$0.00	0	0.0	\$0.00
CSTAR - PUBLIC	\$0	0	\$0.00	0	0.0	\$0.00
TARGETED CASE MANAGEMENT	\$1,995	7	\$284.93	298	42.6	\$6.69
DFS CASE MANAGEMENT	\$0	0	\$0.00	0	0.0	\$0.00
<b>EPSDT SERVICES</b>	\$201	2 *	\$100.25	10	5.0	\$20.05
EPSDT SCREENINGS	\$0	0	\$0.00	0	0.0	\$0.00
EPSDT REFERRAL SERVICES	\$201	2	\$100.25	10	5.0	\$20.05
EPSDT TARGETED CASE MGMT	\$0	0	\$0.00	0	0.0	\$0.00
<b>MANAGED CARE PREMIUMS</b>	\$0	0 *	\$0.00			
<b>TOTAL</b>	\$176,553	35 *	\$5,044.38			

\* Unduplicated total.

\*\* Recipients are not added to the total.

**TABLE 23  
MISSOURI MEDICAID RECIPIENTS AND PAYMENTS BY ELIGIBILITY CATEGORY  
AUGUST 2004**

ELIGIBILITY CATEGORY: TITLE XIX - HDN

NUMBER OF ELIGIBLES ENROLLED ON 07/31/04: 11,674

NUMBER OF ELIGIBLES ENROLLED DURING AUGUST 2004: N/A

	EXPENDITURES	RECIPIENTS	COST PER RECIPIENT	UNITS OF SERVICE	UNITS PER RECIPIENT	COST PER SERVICE
<b>NURSING FACILITIES</b>	\$9,882	1 *	\$9,881.94	106	106.0	\$93.23
<b>HOSPITALS</b>	\$1,457,725	748 *	\$1,948.83	4,358	5.8	\$334.49
INPATIENT	\$1,290,889	174	\$7,418.90	1,925	11.1	\$670.59
OUTPATIENT	\$166,836	631	\$264.40	2,433	3.9	\$68.57
<b>DENTAL SERVICES</b>	\$18,311	152 *	\$120.47	586	3.9	\$31.25
<b>PHARMACY</b>	\$544,152	2,118 *	\$256.92	6,396	3.0	\$85.08
<b>PHYSICIAN RELATED</b>	\$353,825	2,334 *	\$151.60	13,835	5.9	\$25.57
PHYSICIAN	\$78,628	948	\$82.94	3,430	3.6	\$22.92
CLINIC	\$66,468	569	\$116.82	3,697	6.5	\$17.98
FAMILY PLANNING	\$8,059	158	\$51.00	179	1.1	\$45.02
X-RAY AND LAB	\$10,628	206	\$51.59	689	3.3	\$15.43
NURSE PRACTITIONER	\$10,648	140	\$76.06	307	2.2	\$34.68
PODIATRY	\$475	11	\$43.14	20	1.8	\$23.73
CRNA SERVICES	\$680	11	\$61.78	822	74.7	\$0.83
RURAL HEALTH CLINICS	\$37,009	368	\$100.57	520	1.4	\$71.17
CASE MANAGEMENT	\$30	1	\$30.00	1	1.0	\$30.00
FED QUALIFIED HEALTH CARE	\$37,131	149	\$249.20	1,002	6.7	\$37.06
PSYCHOLOGIST SERVICES	\$104,071	422	\$246.61	3,168	7.5	\$32.85
<b>IN-HOME SERVICES</b>	\$587	3 *	\$195.78	148	49.3	\$3.97
HOME HEALTH SERVICES	\$120	1	\$119.74	8	8.0	\$14.97
ADULT DAY HEALTH CARE	\$0	0	\$0.00	0	0.0	\$0.00
AGED AND DISABLED WAIVER	\$0	0	\$0.00	0	0.0	\$0.00
PERSONAL CARE	\$468	2	\$233.80	140	70.0	\$3.34
AIDS WAIVER	\$0	0	\$0.00	0	0.0	\$0.00
PHYSICAL DISABLED WAIVER	\$0	0	\$0.00	0	0.0	\$0.00
INDEPENDENT LIVING WAIVER	\$0	0	\$0.00	0	0.0	\$0.00
<b>REHAB AND SPECIALTY SERVICES</b>	\$41,340	257 *	\$160.86	4,257	16.6	\$9.71
AUDIOLOGY SERVICES	\$359	4	\$89.75	10	2.5	\$35.90
OPTOMETRIC SERVICES	\$6,853	129	\$53.12	251	2.0	\$27.30
DURABLE MEDICAL EQUIPMENT	\$21,445	62	\$345.89	3,065	49.4	\$7.00
AMBULANCE SERVICES	\$5,806	36	\$161.26	693	19.3	\$8.38
REHABILITATION CENTER	\$1,478	7	\$211.07	128	18.3	\$11.54
HOSPICE	\$0	0	\$0.00	0	0.0	\$0.00
NON-EMERGENCY TRANS	\$5,400	30	\$180.00	110	3.7	\$49.09
NON-PARTICIPATING PROV	\$0	0	\$0.00	0	0.0	\$0.00
COMPREHENSIVE DAY REHAB	\$0	0	\$0.00	0	0.0	\$0.00
DISEASE MANAGEMENT	\$0	0	\$0.00	0	0.0	\$0.00
<b>BUY-IN PREMIUMS</b>	\$0	0 **	\$0.00			
PART-A	\$0	0	\$0.00			
PART-B	\$0	0	\$0.00			
<b>MENTAL HEALTH SERVICES</b>	\$893,543	681 *	\$1,312.10	32,279	47.4	\$27.68
PRIVATE HOME ICF/MR	\$0	0	\$0.00	0	0.0	\$0.00
MR/DD WAIVER	\$551,429	127	\$4,341.96	6,990	55.0	\$78.89
PSYCH REHAB-PRIVATE	\$86,242	135	\$638.83	3,768	27.9	\$22.89
CSTAR - PRIVATE	\$139,945	106	\$1,320.24	12,002	113.2	\$11.66
TARGETED CASE MANAGEMENT	\$115,272	410	\$281.15	9,329	22.8	\$12.36
COMMUNITY SUPPORT WAIVER	\$654	2	\$327.10	190	95.0	\$3.44
<b>STATE INSTITUTIONS</b>	\$3,334,832	1,866 *	\$1,787.16	24,805	13.3	\$134.44
ICF/MENTALLY RETARDED	\$0	0	\$0.00	0	0.0	\$0.00
MENTAL HOSPITAL	\$0	0	\$0.00	0	0.0	\$0.00
PSYCH CARE UNDER AGE 22	\$78,118	14	\$5,579.83	141	10.1	\$554.03
PSYCH REHAB-PUBLIC	\$0	0	\$0.00	0	0.0	\$0.00
CSTAR - PUBLIC	\$0	0	\$0.00	0	0.0	\$0.00
TARGETED CASE MANAGEMENT	\$156,833	680	\$237.63	23,314	35.3	\$6.73
DFS CASE MANAGEMENT	\$3,099,881	1,350	\$2,296.21	1,350	1.0	\$2,296.21
<b>EPSDT SERVICES</b>	\$1,153,364	4,280 *	\$269.48	79,284	18.5	\$14.55
EPSDT SCREENINGS	\$12,834	223	\$57.55	222	1.0	\$57.61
EPSDT REFERRAL SERVICES	\$1,064,385	3,910	\$272.22	78,376	20.0	\$13.58
EPSDT TARGETED CASE MGMT	\$76,146	685	\$111.16	686	1.0	\$111.00
<b>MANAGED CARE PREMIUMS</b>	\$1,162,948	6,790 *	\$171.27			
<b>TOTAL</b>	\$8,970,509	10,500 *	\$854.33			

\* Unduplicated total.

\*\* Recipients are not added to the total.

**TABLE 23**  
**MISSOURI MEDICAID RECIPIENTS AND PAYMENTS BY ELIGIBILITY CATEGORY**  
**AUGUST 2004**

ELIGIBILITY CATEGORY: QUALIFIED MEDICARE BENEFICIARY (QMB)  
 NUMBER OF ELIGIBLES ENROLLED ON 07/31/04: 5,883  
 NUMBER OF ELIGIBLES ENROLLED DURING AUGUST 2004: 4,853

	EXPENDITURES	RECIPIENTS	COST PER RECIPIENT	UNITS OF SERVICE	UNITS PER RECIPIENT	COST PER SERVICE
<b>NURSING FACILITIES</b>	\$8,686	17 *	\$510.96	242	14.2	\$35.89
<b>HOSPITALS</b>	\$53,333	444 *	\$120.12	2,192	4.9	\$24.33
INPATIENT	-\$1,582	47	-\$33.66	-156	-3.3	-\$10.14
OUTPATIENT	\$54,915	401	\$136.94	2,348	5.9	\$23.39
<b>DENTAL SERVICES</b>	\$0	0 *	\$0.00	0	0.0	\$0.00
<b>PHARMACY</b>	\$139	1 *	\$139.24	2	2.0	\$69.62
<b>PHYSICIAN RELATED</b>	\$60,415	1,223 *	\$49.40	4,566	3.7	\$13.23
PHYSICIAN	\$18,076	413	\$43.77	924	2.2	\$19.56
CLINIC	\$35,009	716	\$48.90	3,101	4.3	\$11.29
FAMILY PLANNING	\$0	0	\$0.00	0	0.0	\$0.00
X-RAY AND LAB	\$1,463	116	\$12.61	235	2.0	\$6.22
NURSE PRACTITIONER	\$86	7	\$12.26	7	1.0	\$12.26
PODIATRY	\$1,125	51	\$22.06	89	1.8	\$12.64
CRNA SERVICES	\$44	2	\$22.03	2	1.0	\$22.03
RURAL HEALTH CLINICS	\$3,337	125	\$26.69	147	1.2	\$22.70
CASE MANAGEMENT	\$0	0	\$0.00	0	0.0	\$0.00
FED QUALIFIED HEALTH CARE	\$1,079	39	\$27.66	57	1.5	\$18.92
PSYCHOLOGIST SERVICES	\$196	1	\$196.44	4	4.0	\$49.11
<b>IN-HOME SERVICES</b>	\$137	1 *	\$137.29	1	1.0	\$137.29
HOME HEALTH SERVICES	\$137	1	\$137.29	1	1.0	\$137.29
ADULT DAY HEALTH CARE	\$0	0	\$0.00	0	0.0	\$0.00
AGED AND DISABLED WAIVER	\$0	0	\$0.00	0	0.0	\$0.00
PERSONAL CARE	\$0	0	\$0.00	0	0.0	\$0.00
AIDS WAIVER	\$0	0	\$0.00	0	0.0	\$0.00
PHYSICAL DISABLED WAIVER	\$0	0	\$0.00	0	0.0	\$0.00
INDEPENDENT LIVING WAIVER	\$0	0	\$0.00	0	0.0	\$0.00
<b>REHAB AND SPECIALTY SERVICES</b>	\$15,069	239 *	\$63.05	5,326	22.3	\$2.83
AUDIOLOGY SERVICES	\$0	0	\$0.00	0	0.0	\$0.00
OPTOMETRIC SERVICES	\$807	30	\$26.89	46	1.5	\$17.54
DURABLE MEDICAL EQUIPMENT	\$9,571	162	\$59.08	4,701	29.0	\$2.04
AMBULANCE SERVICES	\$2,297	26	\$88.34	481	18.5	\$4.77
REHABILITATION CENTER	\$111	2	\$55.42	13	6.5	\$8.53
HOSPICE	\$0	0	\$0.00	0	0.0	\$0.00
NON-EMERGENCY TRANS	\$0	0	\$0.00	0	0.0	\$0.00
NON-PARTICIPATING PROV	\$2,284	24	\$95.15	85	3.5	\$26.86
COMPREHENSIVE DAY REHAB	\$0	0	\$0.00	0	0.0	\$0.00
DISEASE MANAGEMENT	\$0	0	\$0.00	0	0.0	\$0.00
<b>BUY-IN PREMIUMS</b>	\$288,928	4,524 **	\$63.87			
PART-A	\$1,098	3	\$365.87			
PART-B	\$287,830	4,521	\$63.67			
<b>MENTAL HEALTH SERVICES</b>	\$0	0 *	\$0.00	0	0.0	\$0.00
PRIVATE HOME ICF/MR	\$0	0	\$0.00	0	0.0	\$0.00
MR/DD WAIVER	\$0	0	\$0.00	0	0.0	\$0.00
PSYCH REHAB-PRIVATE	\$0	0	\$0.00	0	0.0	\$0.00
CSTAR - PRIVATE	\$0	0	\$0.00	0	0.0	\$0.00
TARGETED CASE MANAGEMENT	\$0	0	\$0.00	0	0.0	\$0.00
COMMUNITY SUPPORT WAIVER	\$0	0	\$0.00	0	0.0	\$0.00
<b>STATE INSTITUTIONS</b>	\$1,850	14 *	\$132.15	107	7.6	\$17.29
ICF/MENTALLY RETARDED	\$0	0	\$0.00	0	0.0	\$0.00
MENTAL HOSPITAL	\$0	0	\$0.00	0	0.0	\$0.00
PSYCH CARE UNDER AGE 22	\$1,850	14	\$132.15	107	7.6	\$17.29
PSYCH REHAB-PUBLIC	\$0	0	\$0.00	0	0.0	\$0.00
CSTAR - PUBLIC	\$0	0	\$0.00	0	0.0	\$0.00
TARGETED CASE MANAGEMENT	\$0	0	\$0.00	0	0.0	\$0.00
DFS CASE MANAGEMENT	\$0	0	\$0.00	0	0.0	\$0.00
<b>EPSDT SERVICES</b>	\$0	0 *	\$0.00	0	0.0	\$0.00
EPSDT SCREENINGS	\$0	0	\$0.00	0	0.0	\$0.00
EPSDT REFERRAL SERVICES	\$0	0	\$0.00	0	0.0	\$0.00
EPSDT TARGETED CASE MGMT	\$0	0	\$0.00	0	0.0	\$0.00
<b>MANAGED CARE PREMIUMS</b>	\$0	0 *	\$0.00			
<b>TOTAL</b>	<b>\$428,557</b>	<b>1,509 *</b>	<b>\$284.00</b>			

\* Unduplicated total.

\*\* Recipients are not added to the total.

**TABLE 23  
MISSOURI MEDICAID RECIPIENTS AND PAYMENTS BY ELIGIBILITY CATEGORY  
AUGUST 2004**

ELIGIBILITY CATEGORY: DYS - GENERAL REVENUE

NUMBER OF ELIGIBLES ENROLLED ON 07/31/04: 515

NUMBER OF ELIGIBLES ENROLLED DURING AUGUST 2004: 869

	EXPENDITURES	RECIPIENTS	COST PER RECIPIENT	UNITS OF SERVICE	UNITS PER RECIPIENT	COST PER SERVICE
<b>NURSING FACILITIES</b>	\$0	0 *	\$0.00	0	0.0	\$0.00
<b>HOSPITALS</b>	\$29,714	38 *	\$781.96	155	4.1	\$191.71
INPATIENT	\$25,064	5	\$5,012.78	36	7.2	\$696.22
OUTPATIENT	\$4,651	35	\$132.87	119	3.4	\$39.08
<b>DENTAL SERVICES</b>	\$1,808	12 *	\$150.46	56	4.7	\$32.24
<b>PHARMACY</b>	\$37,713	167 *	\$225.82	458	2.7	\$82.34
<b>PHYSICIAN RELATED</b>	\$32,105	155 *	\$207.13	610	3.9	\$52.63
PHYSICIAN	\$3,131	53	\$59.08	119	2.3	\$26.31
CLINIC	\$3,517	41	\$85.78	117	2.9	\$30.06
FAMILY PLANNING	\$203	3	\$67.71	4	1.3	\$50.78
X-RAY AND LAB	\$1,742	28	\$62.22	83	3.0	\$20.99
NURSE PRACTITIONER	\$798	14	\$57.00	24	1.7	\$33.25
PODIATRY	\$0	0	\$0.00	0	0.0	\$0.00
CRNA SERVICES	\$0	0	\$0.00	0	0.0	\$0.00
RURAL HEALTH CLINICS	\$19,708	51	\$386.42	150	2.9	\$131.38
CASE MANAGEMENT	\$0	0	\$0.00	0	0.0	\$0.00
FED QUALIFIED HEALTH CARE	\$23	2	\$11.64	2	1.0	\$11.64
PSYCHOLOGIST SERVICES	\$2,983	11	\$271.14	111	10.1	\$26.87
<b>IN-HOME SERVICES</b>	\$0	0 *	\$0.00	0	0.0	\$0.00
HOME HEALTH SERVICES	\$0	0	\$0.00	0	0.0	\$0.00
ADULT DAY HEALTH CARE	\$0	0	\$0.00	0	0.0	\$0.00
AGED AND DISABLED WAIVER	\$0	0	\$0.00	0	0.0	\$0.00
PERSONAL CARE	\$0	0	\$0.00	0	0.0	\$0.00
AIDS WAIVER	\$0	0	\$0.00	0	0.0	\$0.00
PHYSICAL DISABLED WAIVER	\$0	0	\$0.00	0	0.0	\$0.00
INDEPENDENT LIVING WAIVER	\$0	0	\$0.00	0	0.0	\$0.00
<b>REHAB AND SPECIALTY SERVICES</b>	\$695	11 *	\$63.14	42	3.8	\$16.54
AUDIOLOGY SERVICES	\$0	0	\$0.00	0	0.0	\$0.00
OPTOMETRIC SERVICES	\$360	9	\$40.00	12	1.3	\$30.00
DURABLE MEDICAL EQUIPMENT	\$0	0	\$0.00	0	0.0	\$0.00
AMBULANCE SERVICES	\$335	2	\$167.25	30	15.0	\$11.15
REHABILITATION CENTER	\$0	0	\$0.00	0	0.0	\$0.00
HOSPICE	\$0	0	\$0.00	0	0.0	\$0.00
NON-EMERGENCY TRANS	\$0	0	\$0.00	0	0.0	\$0.00
NON-PARTICIPATING PROV	\$0	0	\$0.00	0	0.0	\$0.00
COMPREHENSIVE DAY REHAB	\$0	0	\$0.00	0	0.0	\$0.00
DISEASE MANAGEMENT	\$0	0	\$0.00	0	0.0	\$0.00
<b>BUY-IN PREMIUMS</b>	\$0	0 **	\$0.00			
PART-A	\$0	0	\$0.00			
PART-B	\$0	0	\$0.00			
<b>MENTAL HEALTH SERVICES</b>	\$13,732	9 *	\$1,525.81	970	107.8	\$14.16
PRIVATE HOME ICF/MR	\$0	0	\$0.00	0	0.0	\$0.00
MR/DD WAIVER	\$0	0	\$0.00	0	0.0	\$0.00
PSYCH REHAB-PRIVATE	\$0	0	\$0.00	0	0.0	\$0.00
CSTAR - PRIVATE	\$13,732	9	\$1,525.81	970	107.8	\$14.16
TARGETED CASE MANAGEMENT	\$0	0	\$0.00	0	0.0	\$0.00
COMMUNITY SUPPORT WAIVER	\$0	0	\$0.00	0	0.0	\$0.00
<b>STATE INSTITUTIONS</b>	\$9,736	3 *	\$3,245.39	3	1.0	\$3,245.39
ICF/MENTALLY RETARDED	\$0	0	\$0.00	0	0.0	\$0.00
MENTAL HOSPITAL	\$0	0	\$0.00	0	0.0	\$0.00
PSYCH CARE UNDER AGE 22	\$0	0	\$0.00	0	0.0	\$0.00
PSYCH REHAB-PUBLIC	\$0	0	\$0.00	0	0.0	\$0.00
CSTAR - PUBLIC	\$0	0	\$0.00	0	0.0	\$0.00
TARGETED CASE MANAGEMENT	\$0	0	\$0.00	0	0.0	\$0.00
DFS CASE MANAGEMENT	\$9,736	3	\$3,245.39	3	1.0	\$3,245.39
<b>EPSDT SERVICES</b>	\$19,967	137 *	\$145.74	796	5.8	\$25.08
EPSDT SCREENINGS	\$977	13	\$75.12	13	1.0	\$75.12
EPSDT REFERRAL SERVICES	\$18,768	132	\$142.18	781	5.9	\$24.03
EPSDT TARGETED CASE MGMT	\$222	2	\$111.00	2	1.0	\$111.00
<b>MANAGED CARE PREMIUMS</b>	\$57,156	373 *	\$153.23			
<b>TOTAL</b>	<b>\$202,623</b>	<b>602 *</b>	<b>\$336.58</b>			

\* Unduplicated total.

\*\* Recipients are not added to the total.



**TABLE 23  
MISSOURI MEDICAID RECIPIENTS AND PAYMENTS BY ELIGIBILITY CATEGORY  
AUGUST 2004**

ELIGIBILITY CATEGORY: MEDICAID FOR PREGNANT WOMEN (POVERTY)

NUMBER OF ELIGIBLES ENROLLED ON 07/31/04: 11,934

NUMBER OF ELIGIBLES ENROLLED DURING AUGUST 2004: 13,736

	EXPENDITURES	RECIPIENTS	COST PER RECIPIENT	UNITS OF SERVICE	UNITS PER RECIPIENT	COST PER SERVICE
NURSING FACILITIES	\$0	0 *	\$0.00	0	0.0	\$0.00
HOSPITALS	\$2,173,088	3,543 *	\$613.35	17,187	4.9	\$126.44
INPATIENT	\$1,561,908	807	\$1,935.45	2,083	2.6	\$749.84
OUTPATIENT	\$611,180	3,064	\$199.47	15,104	4.9	\$40.46
DENTAL SERVICES	\$27,458	177 *	\$155.13	714	4.0	\$38.46
PHARMACY	\$213,949	2,860 *	\$74.81	5,528	1.9	\$38.70
PHYSICIAN RELATED	\$1,348,204	5,935 *	\$227.16	35,503	6.0	\$37.97
PHYSICIAN	\$402,595	1,745	\$230.71	5,697	3.3	\$70.67
CLINIC	\$551,529	2,823	\$195.37	17,218	6.1	\$32.03
FAMILY PLANNING	\$118,510	552	\$214.69	3,972	7.2	\$29.84
X-RAY AND LAB	\$71,624	1,405	\$50.98	4,054	2.9	\$17.67
NURSE PRACTITIONER	\$1,057	28	\$37.76	32	1.1	\$33.04
PODIATRY	\$98	3	\$32.67	5	1.7	\$19.60
CRNA SERVICES	\$2,662	38	\$70.07	1,666	43.8	\$1.60
RURAL HEALTH CLINICS	\$100,708	796	\$126.52	1,622	2.0	\$62.09
CASE MANAGEMENT	\$15,395	437	\$35.23	529	1.2	\$29.10
FED QUALIFIED HEALTH CARE	\$82,043	287	\$285.86	661	2.3	\$124.12
PSYCHOLOGIST SERVICES	\$1,983	10	\$198.25	47	4.7	\$42.18
IN-HOME SERVICES	\$2,414	13 *	\$185.72	135	10.4	\$17.88
HOME HEALTH SERVICES	\$2,414	13	\$185.72	135	10.4	\$17.88
ADULT DAY HEALTH CARE	\$0	0	\$0.00	0	0.0	\$0.00
AGED AND DISABLED WAIVER	\$0	0	\$0.00	0	0.0	\$0.00
PERSONAL CARE	\$0	0	\$0.00	0	0.0	\$0.00
AIDS WAIVER	\$0	0	\$0.00	0	0.0	\$0.00
PHYSICAL DISABLED WAIVER	\$0	0	\$0.00	0	0.0	\$0.00
INDEPENDENT LIVING WAIVER	\$0	0	\$0.00	0	0.0	\$0.00
REHAB AND SPECIALTY SERVICES	\$30,627	248 *	\$123.50	2,732	11.0	\$11.21
AUDIOLOGY SERVICES	\$5	1	\$4.75	1	1.0	\$4.75
OPTOMETRIC SERVICES	\$6,754	126	\$53.60	295	2.3	\$22.89
DURABLE MEDICAL EQUIPMENT	\$1,457	15	\$97.13	69	4.6	\$21.12
AMBULANCE SERVICES	\$14,983	71	\$211.03	2,209	31.1	\$6.78
REHABILITATION CENTER	\$0	0	\$0.00	0	0.0	\$0.00
HOSPICE	\$0	0	\$0.00	0	0.0	\$0.00
NON-EMERGENCY TRANS	\$7,308	34	\$214.95	154	4.5	\$47.46
NON-PARTICIPATING PROV	\$0	0	\$0.00	0	0.0	\$0.00
COMPREHENSIVE DAY REHAB	\$0	0	\$0.00	0	0.0	\$0.00
DISEASE MANAGEMENT	\$120	4	\$30.00	4	1.0	\$30.00
BUY-IN PREMIUMS	\$0	0 **	\$0.00			
PART-A	\$0	0	\$0.00			
PART-B	\$0	0	\$0.00			
MENTAL HEALTH SERVICES	\$33,022	76 *	\$434.50	3,588	47.2	\$9.20
PRIVATE HOME ICF/MR	\$0	0	\$0.00	0	0.0	\$0.00
MR/DD WAIVER	\$0	0	\$0.00	0	0.0	\$0.00
PSYCH REHAB-PRIVATE	\$5,064	17	\$297.87	173	10.2	\$29.27
CSTAR - PRIVATE	\$27,403	53	\$517.05	3,376	63.7	\$8.12
TARGETED CASE MANAGEMENT	\$555	9	\$61.64	39	4.3	\$14.23
COMMUNITY SUPPORT WAIVER	\$0	0	\$0.00	0	0.0	\$0.00
STATE INSTITUTIONS	\$450	5 *	\$90.01	67	13.4	\$6.72
ICF/MENTALLY RETARDED	\$0	0	\$0.00	0	0.0	\$0.00
MENTAL HOSPITAL	\$0	0	\$0.00	0	0.0	\$0.00
PSYCH CARE UNDER AGE 22	\$0	0	\$0.00	0	0.0	\$0.00
PSYCH REHAB-PUBLIC	\$0	0	\$0.00	0	0.0	\$0.00
CSTAR - PUBLIC	\$0	0	\$0.00	0	0.0	\$0.00
TARGETED CASE MANAGEMENT	\$450	5	\$90.01	67	13.4	\$6.72
DFS CASE MANAGEMENT	\$0	0	\$0.00	0	0.0	\$0.00
EPSDT SERVICES	\$64,340	806 *	\$79.83	2,165	2.7	\$29.72
EPSDT SCREENINGS	\$6,938	108	\$64.24	117	1.1	\$59.30
EPSDT REFERRAL SERVICES	\$57,402	755	\$76.03	2,048	2.7	\$28.03
EPSDT TARGETED CASE MGMT	\$0	0	\$0.00	0	0.0	\$0.00
MANAGED CARE PREMIUMS	\$1,346,834	6,791 *	\$198.33			
<b>TOTAL</b>	<b>\$5,240,387</b>	<b>13,946 *</b>	<b>\$375.76</b>			

\* Unduplicated total.

\*\* Recipients are not added to the total.

**TABLE 23  
MISSOURI MEDICAID RECIPIENTS AND PAYMENTS BY ELIGIBILITY CATEGORY  
AUGUST 2004**

ELIGIBILITY CATEGORY: MEDICAID FOR CHILDREN  
 NUMBER OF ELIGIBLES ENROLLED ON 07/31/04: 104,431  
 NUMBER OF ELIGIBLES ENROLLED DURING AUGUST 2004: 109,231

	EXPENDITURES	RECIPIENTS	COST PER RECIPIENT	UNITS OF SERVICE	UNITS PER RECIPIENT	COST PER SERVICE
<b>NURSING FACILITIES</b>	\$2,873	1 *	\$2,872.50	30	30.0	\$95.75
<b>HOSPITALS</b>	\$4,100,675	4,981 *	\$823.26	18,034	3.6	\$227.39
INPATIENT	\$3,081,054	1,003	\$3,071.84	3,737	3.7	\$824.47
OUTPATIENT	\$1,019,621	4,199	\$242.82	14,297	3.4	\$71.32
<b>DENTAL SERVICES</b>	\$81,146	543 *	\$149.44	2,332	4.3	\$34.80
<b>PHARMACY</b>	\$1,058,464	10,044 *	\$105.38	19,241	1.9	\$55.01
<b>PHYSICIAN RELATED</b>	\$1,045,265	9,233 *	\$113.21	45,416	4.9	\$23.02
PHYSICIAN	\$228,202	2,290	\$99.65	9,041	4.0	\$25.24
CLINIC	\$336,956	3,532	\$95.40	22,312	6.3	\$15.10
FAMILY PLANNING	\$30,172	622	\$48.51	726	1.2	\$41.56
X-RAY AND LAB	\$37,074	1,014	\$36.56	2,519	2.5	\$14.72
NURSE PRACTITIONER	\$5,086	107	\$47.53	162	1.5	\$31.40
PODIATRY	\$1,687	31	\$54.43	50	1.6	\$33.75
CRNA SERVICES	\$2,340	50	\$46.80	2,335	46.7	\$1.00
RURAL HEALTH CLINICS	\$244,355	2,744	\$89.05	3,803	1.4	\$64.25
CASE MANAGEMENT	\$1,058	37	\$28.59	47	1.3	\$22.51
FED QUALIFIED HEALTH CARE	\$110,865	367	\$302.08	2,737	7.5	\$40.51
PSYCHOLOGIST SERVICES	\$47,470	255	\$186.16	1,684	6.6	\$28.19
<b>IN-HOME SERVICES</b>	\$3,607	12 *	\$300.56	262	21.8	\$13.77
HOME HEALTH SERVICES	\$3,393	10	\$339.28	198	19.8	\$17.14
ADULT DAY HEALTH CARE	\$0	0	\$0.00	0	0.0	\$0.00
AGED AND DISABLED WAIVER	\$82	1	\$82.32	24	24.0	\$3.43
PERSONAL CARE	\$132	1	\$131.60	40	40.0	\$3.29
AIDS WAIVER	\$0	0	\$0.00	0	0.0	\$0.00
PHYSICAL DISABLED WAIVER	\$0	0	\$0.00	0	0.0	\$0.00
INDEPENDENT LIVING WAIVER	\$0	0	\$0.00	0	0.0	\$0.00
<b>REHAB AND SPECIALTY SERVICES</b>	\$164,176	1,183 *	\$138.78	6,897	5.8	\$23.80
AUDIOLOGY SERVICES	\$935	18	\$51.97	33	1.8	\$28.35
OPTOMETRIC SERVICES	\$26,527	511	\$51.91	1,018	2.0	\$26.06
DURABLE MEDICAL EQUIPMENT	\$68,377	380	\$179.94	1,668	4.4	\$40.99
AMBULANCE SERVICES	\$30,747	135	\$227.75	3,243	24.0	\$9.48
REHABILITATION CENTER	\$2,645	15	\$176.33	237	15.8	\$11.16
HOSPICE	\$0	0	\$0.00	0	0.0	\$0.00
NON-EMERGENCY TRANS	\$31,054	147	\$211.25	661	4.5	\$46.98
NON-PARTICIPATING PROV	\$0	0	\$0.00	0	0.0	\$0.00
COMPREHENSIVE DAY REHAB	\$3,850	1	\$3,850.00	35	35.0	\$110.00
DISEASE MANAGEMENT	\$40	1	\$40.00	2	2.0	\$20.00
<b>BUY-IN PREMIUMS</b>	\$0	0 **	\$0.00			
PART-A	\$0	0	\$0.00			
PART-B	\$0	0	\$0.00			
<b>MENTAL HEALTH SERVICES</b>	\$616,261	768 *	\$802.42	45,601	59.4	\$13.51
PRIVATE HOME ICF/MR	\$0	0	\$0.00	0	0.0	\$0.00
MR/DD WAIVER	\$47,572	18	\$2,642.89	1,264	70.2	\$37.64
PSYCH REHAB-PRIVATE	\$93,640	174	\$538.16	3,557	20.4	\$26.33
CSTAR - PRIVATE	\$370,410	282	\$1,313.51	31,822	112.8	\$11.64
TARGETED CASE MANAGEMENT	\$103,045	409	\$251.94	8,531	20.9	\$12.08
COMMUNITY SUPPORT WAIVER	\$1,594	5	\$318.74	427	85.4	\$3.73
<b>STATE INSTITUTIONS</b>	\$156,399	624 *	\$250.64	14,808	23.7	\$10.56
ICF/MENTALLY RETARDED	\$22,425	1	\$22,425.13	91	91.0	\$246.43
MENTAL HOSPITAL	\$0	0	\$0.00	0	0.0	\$0.00
PSYCH CARE UNDER AGE 22	\$26,087	3	\$8,695.69	46	15.3	\$567.11
PSYCH REHAB-PUBLIC	\$0	0	\$0.00	0	0.0	\$0.00
CSTAR - PUBLIC	\$0	0	\$0.00	0	0.0	\$0.00
TARGETED CASE MANAGEMENT	\$98,387	616	\$159.72	14,667	23.8	\$6.71
DFS CASE MANAGEMENT	\$9,499	4	\$2,374.83	4	1.0	\$2,374.83
<b>EPSDT SERVICES</b>	\$1,414,961	12,731 *	\$111.14	121,273	9.5	\$11.67
EPSDT SCREENINGS	\$171,780	2,683	\$64.03	2,828	1.0	\$60.74
EPSDT REFERRAL SERVICES	\$1,242,959	11,947	\$104.04	118,443	9.9	\$10.49
EPSDT TARGETED CASE MGMT	\$222	2	\$111.00	2	1.0	\$111.00
<b>MANAGED CARE PREMIUMS</b>	\$9,571,362	59,860 *	\$159.90			
<b>TOTAL</b>	\$18,215,188	82,906 *	\$219.71			

\* Unduplicated total.

\*\* Recipients are not added to the total.

**TABLE 23**  
**MISSOURI MEDICAID RECIPIENTS AND PAYMENTS BY ELIGIBILITY CATEGORY**  
**AUGUST 2004**

ELIGIBILITY CATEGORY: PRESUMPTIVE ELIGIBILITY

NUMBER OF ELIGIBLES ENROLLED ON 07/31/04: 1,525

NUMBER OF ELIGIBLES ENROLLED DURING AUGUST 2004: N/A

	EXPENDITURES	RECIPIENTS	COST PER RECIPIENT	UNITS OF SERVICE	UNITS PER RECIPIENT	COST PER SERVICE
<b>NURSING FACILITIES</b>	\$0	0 *	\$0.00	0	0.0	\$0.00
<b>HOSPITALS</b>	\$163,071	1,059 *	\$153.99	5,141	4.9	\$31.72
INPATIENT	\$0	0	\$0.00	0	0.0	\$0.00
OUTPATIENT	\$163,071	1,059	\$153.99	5,141	4.9	\$31.72
<b>DENTAL SERVICES</b>	\$0	0 *	\$0.00	0	0.0	\$0.00
<b>PHARMACY</b>	\$41,635	722 *	\$57.67	1,358	1.9	\$30.66
<b>PHYSICIAN RELATED</b>	\$124,199	1,538 *	\$80.75	5,036	3.3	\$24.66
PHYSICIAN	\$8,592	194	\$44.29	396	2.0	\$21.70
CLINIC	\$24,209	836	\$28.98	1,353	1.6	\$17.89
FAMILY PLANNING	\$661	20	\$33.06	30	1.5	\$22.04
X-RAY AND LAB	\$24,765	342	\$72.41	1,807	5.3	\$13.71
NURSE PRACTITIONER	\$1,186	45	\$26.36	53	1.2	\$22.38
PODIATRY	\$0	0	\$0.00	0	0.0	\$0.00
CRNA SERVICES	\$0	0	\$0.00	0	0.0	\$0.00
RURAL HEALTH CLINICS	\$9,313	70	\$133.05	140	2.0	\$66.52
CASE MANAGEMENT	\$6,810	204	\$33.38	226	1.1	\$30.13
FED QUALIFIED HEALTH CARE	\$48,663	401	\$121.35	1,031	2.6	\$47.20
PSYCHOLOGIST SERVICES	\$0	0	\$0.00	0	0.0	\$0.00
<b>IN-HOME SERVICES</b>	\$0	0 *	\$0.00	0	0.0	\$0.00
HOME HEALTH SERVICES	\$0	0	\$0.00	0	0.0	\$0.00
ADULT DAY HEALTH CARE	\$0	0	\$0.00	0	0.0	\$0.00
AGED AND DISABLED WAIVER	\$0	0	\$0.00	0	0.0	\$0.00
PERSONAL CARE	\$0	0	\$0.00	0	0.0	\$0.00
AIDS WAIVER	\$0	0	\$0.00	0	0.0	\$0.00
PHYSICAL DISABLED WAIVER	\$0	0	\$0.00	0	0.0	\$0.00
INDEPENDENT LIVING WAIVER	\$0	0	\$0.00	0	0.0	\$0.00
<b>REHAB AND SPECIALTY SERVICES</b>	\$185	1 *	\$185.00	7	7.0	\$26.43
AUDIOLOGY SERVICES	\$0	0	\$0.00	0	0.0	\$0.00
OPTOMETRIC SERVICES	\$0	0	\$0.00	0	0.0	\$0.00
DURABLE MEDICAL EQUIPMENT	\$0	0	\$0.00	0	0.0	\$0.00
AMBULANCE SERVICES	\$185	1	\$185.00	7	7.0	\$26.43
REHABILITATION CENTER	\$0	0	\$0.00	0	0.0	\$0.00
HOSPICE	\$0	0	\$0.00	0	0.0	\$0.00
NON-EMERGENCY TRANS	\$0	0	\$0.00	0	0.0	\$0.00
NON-PARTICIPATING PROV	\$0	0	\$0.00	0	0.0	\$0.00
COMPREHENSIVE DAY REHAB	\$0	0	\$0.00	0	0.0	\$0.00
DISEASE MANAGEMENT	\$0	0	\$0.00	0	0.0	\$0.00
<b>BUY-IN PREMIUMS</b>	\$0	0 **	\$0.00			
PART-A	\$0	0	\$0.00			
PART-B	\$0	0	\$0.00			
<b>MENTAL HEALTH SERVICES</b>	\$467	2 *	\$233.58	77	38.5	\$6.07
PRIVATE HOME ICF/MR	\$0	0	\$0.00	0	0.0	\$0.00
MR/DD WAIVER	\$0	0	\$0.00	0	0.0	\$0.00
PSYCH REHAB-PRIVATE	\$0	0	\$0.00	0	0.0	\$0.00
CSTAR - PRIVATE	\$467	2	\$233.58	77	38.5	\$6.07
TARGETED CASE MANAGEMENT	\$0	0	\$0.00	0	0.0	\$0.00
COMMUNITY SUPPORT WAIVER	\$0	0	\$0.00	0	0.0	\$0.00
<b>STATE INSTITUTIONS</b>	\$0	0 *	\$0.00	0	0.0	\$0.00
ICF/MENTALLY RETARDED	\$0	0	\$0.00	0	0.0	\$0.00
MENTAL HOSPITAL	\$0	0	\$0.00	0	0.0	\$0.00
PSYCH CARE UNDER AGE 22	\$0	0	\$0.00	0	0.0	\$0.00
PSYCH REHAB-PUBLIC	\$0	0	\$0.00	0	0.0	\$0.00
CSTAR - PUBLIC	\$0	0	\$0.00	0	0.0	\$0.00
TARGETED CASE MANAGEMENT	\$0	0	\$0.00	0	0.0	\$0.00
DFS CASE MANAGEMENT	\$0	0	\$0.00	0	0.0	\$0.00
<b>EPSDT SERVICES</b>	\$15,265	213 *	\$71.67	472	2.2	\$32.34
EPSDT SCREENINGS	\$180	3	\$60.00	3	1.0	\$60.00
EPSDT REFERRAL SERVICES	\$15,085	211	\$71.49	469	2.2	\$32.16
EPSDT TARGETED CASE MGMT	\$0	0	\$0.00	0	0.0	\$0.00
<b>MANAGED CARE PREMIUMS</b>	\$0	0 *	\$0.00			
<b>TOTAL</b>	<b>\$344,823</b>	<b>2,351 *</b>	<b>\$146.67</b>			

\* Unduplicated total.

\*\* Recipients are not added to the total.

**TABLE 23  
MISSOURI MEDICAID RECIPIENTS AND PAYMENTS BY ELIGIBILITY CATEGORY  
AUGUST 2004**

ELIGIBILITY CATEGORY: MOCDD

NUMBER OF ELIGIBLES ENROLLED ON 07/31/04: 200

NUMBER OF ELIGIBLES ENROLLED DURING AUGUST 2004: 201

	EXPENDITURES	RECIPIENTS	COST PER RECIPIENT	UNITS OF SERVICE	UNITS PER RECIPIENT	COST PER SERVICE
<b>NURSING FACILITIES</b>	\$0	0 *	\$0.00	0	0.0	\$0.00
<b>HOSPITALS</b>	\$6,502	12 *	\$541.84	27	2.3	\$240.82
INPATIENT	\$3,591	2	\$1,795.28	4	2.0	\$897.64
OUTPATIENT	\$2,912	11	\$264.69	23	2.1	\$126.59
<b>DENTAL SERVICES</b>	\$39	1 *	\$39.00	1	1.0	\$39.00
<b>PHARMACY</b>	\$44,779	123 *	\$364.05	434	3.5	\$103.18
<b>PHYSICIAN RELATED</b>	\$1,035	13 *	\$79.63	35	2.7	\$29.58
PHYSICIAN	\$10	2	\$4.75	2	1.0	\$4.75
CLINIC	\$429	5	\$85.89	21	4.2	\$20.45
FAMILY PLANNING	\$370	6	\$61.66	7	1.2	\$52.85
X-RAY AND LAB	\$11	1	\$10.74	1	1.0	\$10.74
NURSE PRACTITIONER	\$0	0	\$0.00	0	0.0	\$0.00
PODIATRY	\$0	0	\$0.00	0	0.0	\$0.00
CRNA SERVICES	\$0	0	\$0.00	0	0.0	\$0.00
RURAL HEALTH CLINICS	\$216	2	\$107.80	4	2.0	\$53.90
CASE MANAGEMENT	\$0	0	\$0.00	0	0.0	\$0.00
FED QUALIFIED HEALTH CARE	\$0	0	\$0.00	0	0.0	\$0.00
PSYCHOLOGIST SERVICES	\$0	0	\$0.00	0	0.0	\$0.00
<b>IN-HOME SERVICES</b>	\$0	0 *	\$0.00	0	0.0	\$0.00
HOME HEALTH SERVICES	\$0	0	\$0.00	0	0.0	\$0.00
ADULT DAY HEALTH CARE	\$0	0	\$0.00	0	0.0	\$0.00
AGED AND DISABLED WAIVER	\$0	0	\$0.00	0	0.0	\$0.00
PERSONAL CARE	\$0	0	\$0.00	0	0.0	\$0.00
AIDS WAIVER	\$0	0	\$0.00	0	0.0	\$0.00
PHYSICAL DISABLED WAIVER	\$0	0	\$0.00	0	0.0	\$0.00
INDEPENDENT LIVING WAIVER	\$0	0	\$0.00	0	0.0	\$0.00
<b>REHAB AND SPECIALTY SERVICES</b>	\$2,241	14 *	\$160.10	48	3.4	\$46.70
AUDIOLOGY SERVICES	\$0	0	\$0.00	0	0.0	\$0.00
OPTOMETRIC SERVICES	\$0	0	\$0.00	0	0.0	\$0.00
DURABLE MEDICAL EQUIPMENT	\$1,483	8	\$185.32	29	3.6	\$51.12
AMBULANCE SERVICES	\$0	0	\$0.00	0	0.0	\$0.00
REHABILITATION CENTER	\$45	1	\$45.00	4	4.0	\$11.25
HOSPICE	\$0	0	\$0.00	0	0.0	\$0.00
NON-EMERGENCY TRANS	\$714	5	\$142.78	15	3.0	\$47.59
NON-PARTICIPATING PROV	\$0	0	\$0.00	0	0.0	\$0.00
COMPREHENSIVE DAY REHAB	\$0	0	\$0.00	0	0.0	\$0.00
DISEASE MANAGEMENT	\$0	0	\$0.00	0	0.0	\$0.00
<b>BUY-IN PREMIUMS</b>	\$0	0 **	\$0.00			
PART-A	\$0	0	\$0.00			
PART-B	\$0	0	\$0.00			
<b>MENTAL HEALTH SERVICES</b>	\$117,768	111 *	\$1,060.97	28,454	256.3	\$4.14
PRIVATE HOME ICF/MR	\$0	0	\$0.00	0	0.0	\$0.00
MR/DD WAIVER	\$117,606	110	\$1,069.15	28,430	258.5	\$4.14
PSYCH REHAB-PRIVATE	\$0	0	\$0.00	0	0.0	\$0.00
CSTAR - PRIVATE	\$0	0	\$0.00	0	0.0	\$0.00
TARGETED CASE MANAGEMENT	\$162	1	\$161.76	24	24.0	\$6.74
COMMUNITY SUPPORT WAIVER	\$0	0	\$0.00	0	0.0	\$0.00
<b>STATE INSTITUTIONS</b>	\$41,072	172 *	\$238.79	5,623	32.7	\$7.30
ICF/MENTALLY RETARDED	\$0	0	\$0.00	0	0.0	\$0.00
MENTAL HOSPITAL	\$0	0	\$0.00	0	0.0	\$0.00
PSYCH CARE UNDER AGE 22	\$3,462	1	\$3,462.42	17	17.0	\$203.67
PSYCH REHAB-PUBLIC	\$0	0	\$0.00	0	0.0	\$0.00
CSTAR - PUBLIC	\$0	0	\$0.00	0	0.0	\$0.00
TARGETED CASE MANAGEMENT	\$37,609	172	\$218.66	5,606	32.6	\$6.71
DFS CASE MANAGEMENT	\$0	0	\$0.00	0	0.0	\$0.00
<b>EPSDT SERVICES</b>	\$216,251	107 *	\$2,021.04	41,097	384.1	\$5.26
EPSDT SCREENINGS	\$120	3	\$40.00	2	0.7	\$60.00
EPSDT REFERRAL SERVICES	\$216,131	106	\$2,038.97	41,095	387.7	\$5.26
EPSDT TARGETED CASE MGMT	\$0	0	\$0.00	0	0.0	\$0.00
<b>MANAGED CARE PREMIUMS</b>	\$0	0 *	\$0.00			
<b>TOTAL</b>	<b>\$429,687</b>	<b>199 *</b>	<b>\$2,159.23</b>			

\* Unduplicated total.

\*\* Recipients are not added to the total.

**TABLE 23  
MISSOURI MEDICAID RECIPIENTS AND PAYMENTS BY ELIGIBILITY CATEGORY  
AUGUST 2004**

ELIGIBILITY CATEGORY: MC+ FOR KIDS (SCHIP)

NUMBER OF ELIGIBLES ENROLLED ON 07/31/04: 88,451

NUMBER OF ELIGIBLES ENROLLED DURING AUGUST 2004: 91,090

	EXPENDITURES	RECIPIENTS	COST PER RECIPIENT	UNITS OF SERVICE	UNITS PER RECIPIENT	COST PER SERVICE
<b>NURSING FACILITIES</b>	\$0	0 *	\$0.00	0	0.0	\$0.00
<b>HOSPITALS</b>	\$1,229,312	2,757 *	\$445.89	10,569	3.8	\$116.31
INPATIENT	\$469,090	126	\$3,722.94	586	4.7	\$800.49
OUTPATIENT	\$760,222	2,706	\$280.94	9,983	3.7	\$76.15
<b>DENTAL SERVICES</b>	\$82,608	672 *	\$122.93	2,608	3.9	\$31.67
<b>PHARMACY</b>	\$1,004,855	8,000 *	\$125.61	15,299	1.9	\$65.68
<b>PHYSICIAN RELATED</b>	\$649,375	6,554 *	\$99.08	31,781	4.9	\$20.43
PHYSICIAN	\$118,249	1,580	\$74.84	5,894	3.7	\$20.06
CLINIC	\$127,715	1,957	\$65.26	14,286	7.3	\$8.94
FAMILY PLANNING	\$32,880	703	\$46.77	789	1.1	\$41.67
X-RAY AND LAB	\$21,680	654	\$33.15	1,270	1.9	\$17.07
NURSE PRACTITIONER	\$4,734	87	\$54.42	144	1.7	\$32.88
PODIATRY	\$2,075	38	\$54.59	84	2.2	\$24.70
CRNA SERVICES	\$2,043	40	\$51.08	2,284	57.1	\$0.89
RURAL HEALTH CLINICS	\$185,077	2,145	\$86.28	2,911	1.4	\$63.58
CASE MANAGEMENT	\$294	11	\$26.73	12	1.1	\$24.50
FED QUALIFIED HEALTH CARE	\$118,329	395	\$299.57	2,970	7.5	\$39.84
PSYCHOLOGIST SERVICES	\$36,300	211	\$172.04	1,137	5.4	\$31.93
<b>IN-HOME SERVICES</b>	\$19	1 *	\$19.02	106	106.0	\$0.18
HOME HEALTH SERVICES	\$19	1	\$19.02	106	106.0	\$0.18
ADULT DAY HEALTH CARE	\$0	0	\$0.00	0	0.0	\$0.00
AGED AND DISABLED WAIVER	\$0	0	\$0.00	0	0.0	\$0.00
PERSONAL CARE	\$0	0	\$0.00	0	0.0	\$0.00
AIDS WAIVER	\$0	0	\$0.00	0	0.0	\$0.00
PHYSICAL DISABLED WAIVER	\$0	0	\$0.00	0	0.0	\$0.00
INDEPENDENT LIVING WAIVER	\$0	0	\$0.00	0	0.0	\$0.00
<b>REHAB AND SPECIALTY SERVICES</b>	\$97,051	882 *	\$110.03	4,719	5.4	\$20.57
AUDIOLOGY SERVICES	\$1,688	18	\$93.80	125	6.9	\$13.51
OPTOMETRIC SERVICES	\$29,422	581	\$50.64	1,141	2.0	\$25.79
DURABLE MEDICAL EQUIPMENT	\$46,817	199	\$235.26	1,709	8.6	\$27.39
AMBULANCE SERVICES	\$14,246	70	\$203.52	1,481	21.2	\$9.62
REHABILITATION CENTER	\$2,833	14	\$202.32	238	17.0	\$11.90
HOSPICE	\$1,644	1	\$1,644.30	15	15.0	\$109.62
NON-EMERGENCY TRANS	\$0	0	\$0.00	0	0.0	\$0.00
NON-PARTICIPATING PROV	\$0	0	\$0.00	0	0.0	\$0.00
COMPREHENSIVE DAY REHAB	\$260	1	\$260.00	4	4.0	\$65.00
DISEASE MANAGEMENT	\$140	4	\$35.00	6	1.5	\$23.33
<b>BUY-IN PREMIUMS</b>	\$0	0 **	\$0.00			
PART-A	\$0	0	\$0.00			
PART-B	\$0	0	\$0.00			
<b>MENTAL HEALTH SERVICES</b>	\$284,704	496 *	\$574.00	21,456	43.3	\$13.27
PRIVATE HOME ICF/MR	\$0	0	\$0.00	0	0.0	\$0.00
MR/DD WAIVER	\$7,613	5	\$1,522.59	921	184.2	\$8.27
PSYCH REHAB-PRIVATE	\$107,195	172	\$623.23	3,293	19.1	\$32.55
CSTAR - PRIVATE	\$106,931	134	\$797.99	10,277	76.7	\$10.40
TARGETED CASE MANAGEMENT	\$62,258	304	\$204.79	6,715	22.1	\$9.27
COMMUNITY SUPPORT WAIVER	\$708	3	\$235.88	250	83.3	\$2.83
<b>STATE INSTITUTIONS</b>	\$119,768	524 *	\$228.57	10,837	20.7	\$11.05
ICF/MENTALLY RETARDED	\$0	0	\$0.00	0	0.0	\$0.00
MENTAL HOSPITAL	\$0	0	\$0.00	0	0.0	\$0.00
PSYCH CARE UNDER AGE 22	\$44,486	5	\$8,897.20	78	15.6	\$570.33
PSYCH REHAB-PUBLIC	\$0	0	\$0.00	0	0.0	\$0.00
CSTAR - PUBLIC	\$0	0	\$0.00	0	0.0	\$0.00
TARGETED CASE MANAGEMENT	\$72,127	518	\$139.24	10,758	20.8	\$6.70
DFS CASE MANAGEMENT	\$3,156	1	\$3,155.73	1	1.0	\$3,155.73
<b>EPSDT SERVICES</b>	\$869,519	7,494 *	\$116.03	93,628	12.5	\$9.29
EPSDT SCREENINGS	\$45,724	708	\$64.58	712	1.0	\$64.22
EPSDT REFERRAL SERVICES	\$823,795	7,183	\$114.69	92,916	12.9	\$8.87
EPSDT TARGETED CASE MGMT	\$0	0	\$0.00	0	0.0	\$0.00
<b>MANAGED CARE PREMIUMS</b>	\$4,455,801	51,419 *	\$86.66			
<b>TOTAL</b>	<b>\$8,793,013</b>	<b>67,442 *</b>	<b>\$130.38</b>			

\* Unduplicated total.

\*\* Recipients are not added to the total.

**TABLE 23  
MISSOURI MEDICAID RECIPIENTS AND PAYMENTS BY ELIGIBILITY CATEGORY  
AUGUST 2004**

ELIGIBILITY CATEGORY: ADULT - 1115 WAIVER

NUMBER OF ELIGIBLES ENROLLED ON 07/31/04: 10,781

NUMBER OF ELIGIBLES ENROLLED DURING AUGUST 2004: 10,651

	EXPENDITURES	RECIPIENTS	COST PER RECIPIENT	UNITS OF SERVICE	UNITS PER RECIPIENT	COST PER SERVICE
<b>NURSING FACILITIES</b>	\$0	0 *	\$0.00	0	0.0	\$0.00
<b>HOSPITALS</b>	\$41,012	141 *	\$290.87	405	2.9	\$101.26
INPATIENT	\$14,679	9	\$1,631.03	19	2.1	\$772.59
OUTPATIENT	\$26,333	135	\$195.06	386	2.9	\$68.22
<b>DENTAL SERVICES</b>	\$235	10 *	\$23.45	14	1.4	\$16.75
<b>PHARMACY</b>	\$112,317	2,046 *	\$54.90	2,651	1.3	\$42.37
<b>PHYSICIAN RELATED</b>	\$55,020	724 *	\$75.99	2,303	3.2	\$23.89
PHYSICIAN	\$7,814	169	\$46.24	391	2.3	\$19.99
CLINIC	\$7,825	136	\$57.54	517	3.8	\$15.14
FAMILY PLANNING	\$22,864	286	\$79.94	808	2.8	\$28.30
X-RAY AND LAB	\$3,302	98	\$33.69	163	1.7	\$20.26
NURSE PRACTITIONER	\$202	11	\$18.34	16	1.5	\$12.61
PODIATRY	\$27	1	\$26.85	5	5.0	\$5.37
CRNA SERVICES	\$137	2	\$68.40	176	88.0	\$0.78
RURAL HEALTH CLINICS	\$8,749	105	\$83.32	161	1.5	\$54.34
CASE MANAGEMENT	\$8	1	\$8.00	1	1.0	\$8.00
FED QUALIFIED HEALTH CARE	\$4,092	51	\$80.24	65	1.3	\$62.96
PSYCHOLOGIST SERVICES	\$0	0	\$0.00	0	0.0	\$0.00
<b>IN-HOME SERVICES</b>	\$0	0 *	\$0.00	0	0.0	\$0.00
HOME HEALTH SERVICES	\$0	0	\$0.00	0	0.0	\$0.00
ADULT DAY HEALTH CARE	\$0	0	\$0.00	0	0.0	\$0.00
AGED AND DISABLED WAIVER	\$0	0	\$0.00	0	0.0	\$0.00
PERSONAL CARE	\$0	0	\$0.00	0	0.0	\$0.00
AIDS WAIVER	\$0	0	\$0.00	0	0.0	\$0.00
PHYSICAL DISABLED WAIVER	\$0	0	\$0.00	0	0.0	\$0.00
INDEPENDENT LIVING WAIVER	\$0	0	\$0.00	0	0.0	\$0.00
<b>REHAB AND SPECIALTY SERVICES</b>	\$1,987	19 *	\$104.57	74	3.9	\$26.85
AUDIOLOGY SERVICES	\$0	0	\$0.00	0	0.0	\$0.00
OPTOMETRIC SERVICES	\$33	1	\$33.00	1	1.0	\$33.00
DURABLE MEDICAL EQUIPMENT	\$1,310	13	\$100.79	18	1.4	\$72.80
AMBULANCE SERVICES	\$624	4	\$155.88	54	13.5	\$11.55
REHABILITATION CENTER	\$0	0	\$0.00	0	0.0	\$0.00
HOSPICE	\$0	0	\$0.00	0	0.0	\$0.00
NON-EMERGENCY TRANS	\$0	0	\$0.00	0	0.0	\$0.00
NON-PARTICIPATING PROV	\$0	0	\$0.00	0	0.0	\$0.00
COMPREHENSIVE DAY REHAB	\$0	0	\$0.00	0	0.0	\$0.00
DISEASE MANAGEMENT	\$20	1	\$20.00	1	1.0	\$20.00
<b>BUY-IN PREMIUMS</b>	\$0	0 **	\$0.00			
PART-A	\$0	0	\$0.00			
PART-B	\$0	0	\$0.00			
<b>MENTAL HEALTH SERVICES</b>	\$0	0 *	\$0.00	0	0.0	\$0.00
PRIVATE HOME ICF/MR	\$0	0	\$0.00	0	0.0	\$0.00
MR/DD WAIVER	\$0	0	\$0.00	0	0.0	\$0.00
PSYCH REHAB-PRIVATE	\$0	0	\$0.00	0	0.0	\$0.00
CSTAR - PRIVATE	\$0	0	\$0.00	0	0.0	\$0.00
TARGETED CASE MANAGEMENT	\$0	0	\$0.00	0	0.0	\$0.00
COMMUNITY SUPPORT WAIVER	\$0	0	\$0.00	0	0.0	\$0.00
<b>STATE INSTITUTIONS</b>	\$0	0 *	\$0.00	0	0.0	\$0.00
ICF/MENTALLY RETARDED	\$0	0	\$0.00	0	0.0	\$0.00
MENTAL HOSPITAL	\$0	0	\$0.00	0	0.0	\$0.00
PSYCH CARE UNDER AGE 22	\$0	0	\$0.00	0	0.0	\$0.00
PSYCH REHAB-PUBLIC	\$0	0	\$0.00	0	0.0	\$0.00
CSTAR - PUBLIC	\$0	0	\$0.00	0	0.0	\$0.00
TARGETED CASE MANAGEMENT	\$0	0	\$0.00	0	0.0	\$0.00
DFS CASE MANAGEMENT	\$0	0	\$0.00	0	0.0	\$0.00
<b>EPSDT SERVICES</b>	\$66	4 *	\$16.50	8	2.0	\$8.25
EPSDT SCREENINGS	\$0	0	\$0.00	0	0.0	\$0.00
EPSDT REFERRAL SERVICES	\$66	4	\$16.50	8	2.0	\$8.25
EPSDT TARGETED CASE MGMT	\$0	0	\$0.00	0	0.0	\$0.00
<b>MANAGED CARE PREMIUMS</b>	\$75,864	435 *	\$174.40			
<b>TOTAL</b>	<b>\$286,500</b>	<b>3,012 *</b>	<b>\$95.12</b>			

\* Unduplicated total.

\*\* Recipients are not added to the total.

**TABLE 23**  
**MISSOURI MEDICAID RECIPIENTS AND PAYMENTS BY ELIGIBILITY CATEGORY**  
**AUGUST 2004**

ELIGIBILITY CATEGORY: MA FOR WORKERS WITH DISABILITIES (MAWD) - PREMIUM  
 NUMBER OF ELIGIBLES ENROLLED ON 07/31/04: 2,579  
 NUMBER OF ELIGIBLES ENROLLED DURING AUGUST 2004: 2,572

	EXPENDITURES	RECIPIENTS	COST PER RECIPIENT	UNITS OF SERVICE	UNITS PER RECIPIENT	COST PER SERVICE
<b>NURSING FACILITIES</b>	\$133	2 *	\$66.72	8	4.0	\$16.68
<b>HOSPITALS</b>	\$370,971	677 *	\$547.96	3,438	5.1	\$107.90
INPATIENT	\$192,739	179	\$1,076.76	413	2.3	\$466.68
OUTPATIENT	\$178,232	534	\$333.77	3,025	5.7	\$58.92
<b>DENTAL SERVICES</b>	\$16,049	86 *	\$186.62	281	3.3	\$57.11
<b>PHARMACY</b>	\$1,414,884	2,300 *	\$615.17	16,186	7.0	\$87.41
<b>PHYSICIAN RELATED</b>	\$185,004	1,521 *	\$121.63	12,252	8.1	\$15.10
PHYSICIAN	\$57,169	644	\$88.77	3,259	5.1	\$17.54
CLINIC	\$86,293	897	\$96.20	7,059	7.9	\$12.22
FAMILY PLANNING	\$5,466	38	\$143.84	49	1.3	\$111.55
X-RAY AND LAB	\$8,601	204	\$42.16	501	2.5	\$17.17
NURSE PRACTITIONER	\$822	19	\$43.27	27	1.4	\$30.45
PODIATRY	\$1,986	61	\$32.56	112	1.8	\$17.73
CRNA SERVICES	\$768	15	\$51.18	776	51.7	\$0.99
RURAL HEALTH CLINICS	\$13,277	196	\$67.74	304	1.5	\$43.67
CASE MANAGEMENT	\$0	0	\$0.00	0	0.0	\$0.00
FED QUALIFIED HEALTH CARE	\$8,543	56	\$152.55	117	2.1	\$73.01
PSYCHOLOGIST SERVICES	\$2,080	19	\$109.47	48	2.5	\$43.33
<b>IN-HOME SERVICES</b>	\$265,216	320 *	\$828.80	78,751	246.1	\$3.37
HOME HEALTH SERVICES	\$4,106	11	\$373.29	291	26.5	\$14.11
ADULT DAY HEALTH CARE	\$2,218	4	\$554.40	48	12.0	\$46.20
AGED AND DISABLED WAIVER	\$5,206	18	\$289.21	1,470	81.7	\$3.54
PERSONAL CARE	\$245,066	304	\$806.14	74,013	243.5	\$3.31
AIDS WAIVER	\$0	0	\$0.00	0	0.0	\$0.00
PHYSICAL DISABLED WAIVER	\$0	0	\$0.00	0	0.0	\$0.00
INDEPENDENT LIVING WAIVER	\$8,620	7	\$1,231.50	2,929	418.4	\$2.94
<b>REHAB AND SPECIALTY SERVICES</b>	\$113,249	523 *	\$216.54	12,564	24.0	\$9.01
AUDIOLOGY SERVICES	\$2,102	5	\$420.30	21	4.2	\$100.07
OPTOMETRIC SERVICES	\$5,213	104	\$50.12	203	2.0	\$25.68
DURABLE MEDICAL EQUIPMENT	\$64,638	341	\$189.56	10,038	29.4	\$6.44
AMBULANCE SERVICES	\$10,445	43	\$242.92	1,705	39.7	\$6.13
REHABILITATION CENTER	\$59	1	\$59.44	2	2.0	\$29.72
HOSPICE	\$3,398	1	\$3,398.22	31	31.0	\$109.62
NON-EMERGENCY TRANS	\$27,393	88	\$311.29	564	6.4	\$48.57
NON-PARTICIPATING PROV	\$0	0	\$0.00	0	0.0	\$0.00
COMPREHENSIVE DAY REHAB	\$0	0	\$0.00	0	0.0	\$0.00
DISEASE MANAGEMENT	\$0	0	\$0.00	0	0.0	\$0.00
<b>BUY-IN PREMIUMS</b>	\$0	0 **	\$0.00			
PART-A	\$0	0	\$0.00			
PART-B	\$0	0	\$0.00			
<b>MENTAL HEALTH SERVICES</b>	\$614,074	418 *	\$1,469.08	25,782	61.7	\$23.82
PRIVATE HOME ICF/MR	\$0	0	\$0.00	0	0.0	\$0.00
MR/DD WAIVER	\$507,653	156	\$3,254.18	18,398	105.1	\$30.96
PSYCH REHAB-PRIVATE	\$94,746	215	\$440.68	7,825	36.4	\$12.11
CSTAR - PRIVATE	\$703	3	\$234.34	76	25.3	\$9.25
TARGETED CASE MANAGEMENT	\$9,258	65	\$142.43	931	14.3	\$9.94
COMMUNITY SUPPORT WAIVER	\$1,715	5	\$343.04	552	110.4	\$3.11
<b>STATE INSTITUTIONS</b>	\$39,723	196 *	\$202.67	5,917	30.2	\$6.71
ICF/MENTALLY RETARDED	\$0	0	\$0.00	0	0.0	\$0.00
MENTAL HOSPITAL	\$0	0	\$0.00	0	0.0	\$0.00
PSYCH CARE UNDER AGE 22	\$46	2	\$22.91	3	1.5	\$15.27
PSYCH REHAB-PUBLIC	\$0	0	\$0.00	0	0.0	\$0.00
CSTAR - PUBLIC	\$0	0	\$0.00	0	0.0	\$0.00
TARGETED CASE MANAGEMENT	\$39,678	194	\$204.52	5,914	30.5	\$6.71
DFS CASE MANAGEMENT	\$0	0	\$0.00	0	0.0	\$0.00
<b>EPSDT SERVICES</b>	\$2,965	10 *	\$296.47	649	64.9	\$4.57
EPSDT SCREENINGS	\$0	0	\$0.00	0	0.0	\$0.00
EPSDT REFERRAL SERVICES	\$2,965	10	\$296.47	649	64.9	\$4.57
EPSDT TARGETED CASE MGMT	\$0	0	\$0.00	0	0.0	\$0.00
<b>MANAGED CARE PREMIUMS</b>	\$0	0 *	\$0.00			
<b>TOTAL</b>	<b>\$3,022,269</b>	<b>2,680 *</b>	<b>\$1,127.71</b>			

\* Unduplicated total.

\*\* Recipients are not added to the total.

**TABLE 23  
MISSOURI MEDICAID RECIPIENTS AND PAYMENTS BY ELIGIBILITY CATEGORY  
AUGUST 2004**

ELIGIBILITY CATEGORY: MA FOR WORKERS WITH DISABILITIES (MAWD) - NON-PREMIUM

NUMBER OF ELIGIBLES ENROLLED ON 07/31/04: 14,957

NUMBER OF ELIGIBLES ENROLLED DURING AUGUST 2004: 15,157

	EXPENDITURES	RECIPIENTS	COST PER RECIPIENT	UNITS OF SERVICE	UNITS PER RECIPIENT	COST PER SERVICE
<b>NURSING FACILITIES</b>	\$6,974	35 *	\$199.25	369	10.5	\$18.90
<b>HOSPITALS</b>	\$2,194,668	4,186 *	\$524.29	24,716	5.9	\$88.80
INPATIENT	\$1,028,111	859	\$1,196.87	1,465	1.7	\$701.78
OUTPATIENT	\$1,166,557	3,608	\$323.33	23,251	6.4	\$50.17
<b>DENTAL SERVICES</b>	\$113,418	562 *	\$201.81	2,255	4.0	\$50.30
<b>PHARMACY</b>	\$6,932,659	13,026 *	\$532.22	89,845	6.9	\$77.16
<b>PHYSICIAN RELATED</b>	\$1,040,579	9,066 *	\$114.78	73,744	8.1	\$14.11
PHYSICIAN	\$302,832	3,906	\$77.53	14,740	3.8	\$20.54
CLINIC	\$453,607	5,035	\$90.09	47,319	9.4	\$9.59
FAMILY PLANNING	\$13,279	293	\$45.32	326	1.1	\$40.73
X-RAY AND LAB	\$50,185	1,214	\$41.34	3,258	2.7	\$15.40
NURSE PRACTITIONER	\$5,637	161	\$35.01	263	1.6	\$21.43
PODIATRY	\$8,241	310	\$26.59	558	1.8	\$14.77
CRNA SERVICES	\$3,699	71	\$52.10	2,947	41.5	\$1.26
RURAL HEALTH CLINICS	\$115,918	1,670	\$69.41	2,660	1.6	\$43.68
CASE MANAGEMENT	\$0	0	\$0.00	0	0.0	\$0.00
FED QUALIFIED HEALTH CARE	\$76,753	522	\$147.04	1,412	2.7	\$54.36
PSYCHOLOGIST SERVICES	\$10,429	101	\$103.26	261	2.6	\$39.96
<b>IN-HOME SERVICES</b>	\$1,466,314	1,933 *	\$758.57	433,095	224.1	\$3.39
HOME HEALTH SERVICES	\$32,765	58	\$564.91	2,865	49.4	\$11.44
ADULT DAY HEALTH CARE	\$15,073	25	\$602.93	338	13.5	\$44.60
AGED AND DISABLED WAIVER	\$12,410	50	\$248.20	3,492	69.8	\$3.55
PERSONAL CARE	\$1,374,935	1,862	\$738.42	415,902	223.4	\$3.31
AIDS WAIVER	\$0	0	\$0.00	0	0.0	\$0.00
PHYSICAL DISABLED WAIVER	\$0	0	\$0.00	0	0.0	\$0.00
INDEPENDENT LIVING WAIVER	\$31,132	33	\$943.39	10,498	318.1	\$2.97
<b>REHAB AND SPECIALTY SERVICES</b>	\$678,643	3,054 *	\$222.21	66,743	21.8	\$10.17
AUDIOLOGY SERVICES	\$4,983	22	\$226.50	60	2.7	\$83.05
OPTOMETRIC SERVICES	\$31,823	605	\$52.60	1,298	2.2	\$24.52
DURABLE MEDICAL EQUIPMENT	\$370,034	1,839	\$201.21	55,230	30.0	\$6.70
AMBULANCE SERVICES	\$41,114	222	\$185.20	5,616	25.3	\$7.32
REHABILITATION CENTER	\$1,502	17	\$88.35	249	14.7	\$6.03
HOSPICE	\$25,467	6	\$4,244.55	232	38.7	\$109.77
NON-EMERGENCY TRANS	\$201,686	680	\$296.60	3,972	5.8	\$50.78
NON-PARTICIPATING PROV	\$1,709	38	\$44.97	75	2.0	\$22.78
COMPREHENSIVE DAY REHAB	\$0	0	\$0.00	0	0.0	\$0.00
DISEASE MANAGEMENT	\$325	8	\$40.63	11	1.4	\$29.55
<b>BUY-IN PREMIUMS</b>	\$0	0 **	\$0.00			
PART-A	\$0	0	\$0.00			
PART-B	\$0	0	\$0.00			
<b>MENTAL HEALTH SERVICES</b>	\$3,530,567	2,456 *	\$1,437.53	172,570	70.3	\$20.46
PRIVATE HOME ICF/MR	\$0	0	\$0.00	0	0.0	\$0.00
MR/DD WAIVER	\$2,844,044	932	\$3,051.55	107,342	115.2	\$26.50
PSYCH REHAB-PRIVATE	\$583,721	1,293	\$451.45	49,060	37.9	\$11.90
CSTAR - PRIVATE	\$21,343	50	\$426.87	2,406	48.1	\$8.87
TARGETED CASE MANAGEMENT	\$42,461	333	\$127.51	4,376	13.1	\$9.70
COMMUNITY SUPPORT WAIVER	\$38,998	61	\$639.31	9,386	153.9	\$4.15
<b>STATE INSTITUTIONS</b>	\$265,083	1,237 *	\$214.30	38,924	31.5	\$6.81
ICF/MENTALLY RETARDED	\$3,160	1	\$3,159.94	14	14.0	\$225.71
MENTAL HOSPITAL	\$0	0	\$0.00	0	0.0	\$0.00
PSYCH CARE UNDER AGE 22	\$2,424	28	\$86.57	216	7.7	\$11.22
PSYCH REHAB-PUBLIC	\$0	0	\$0.00	0	0.0	\$0.00
CSTAR - PUBLIC	\$0	0	\$0.00	0	0.0	\$0.00
TARGETED CASE MANAGEMENT	\$259,499	1,213	\$213.93	38,694	31.9	\$6.71
DFS CASE MANAGEMENT	\$0	0	\$0.00	0	0.0	\$0.00
<b>EPSDT SERVICES</b>	\$28,956	82 *	\$353.12	2,331	28.4	\$12.42
EPSDT SCREENINGS	\$0	0	\$0.00	0	0.0	\$0.00
EPSDT REFERRAL SERVICES	\$28,956	82	\$353.12	2,331	28.4	\$12.42
EPSDT TARGETED CASE MGMT	\$0	0	\$0.00	0	0.0	\$0.00
<b>MANAGED CARE PREMIUMS</b>	\$0	0 *	\$0.00			
<b>TOTAL</b>	\$16,257,860	14,890 *	\$1,091.86			

\* Unduplicated total.

\*\* Recipients are not added to the total.



**TABLE 23  
MISSOURI MEDICAID RECIPIENTS AND PAYMENTS BY ELIGIBILITY CATEGORY  
AUGUST 2004**

ELIGIBILITY CATEGORY: WOMEN WITH BREAST OR CERVICAL CANCER (BCCCP)

NUMBER OF ELIGIBLES ENROLLED ON 07/31/04: 375

NUMBER OF ELIGIBLES ENROLLED DURING AUGUST 2004: 388

	EXPENDITURES	RECIPIENTS	COST PER RECIPIENT	UNITS OF SERVICE	UNITS PER RECIPIENT	COST PER SERVICE
NURSING FACILITIES	\$0	0 *	\$0.00	0	0.0	\$0.00
HOSPITALS	\$261,557	186 *	\$1,406.22	1,805	9.7	\$144.91
INPATIENT	\$38,284	14	\$2,734.56	46	3.3	\$832.26
OUTPATIENT	\$223,273	182	\$1,226.77	1,759	9.7	\$126.93
DENTAL SERVICES	\$1,827	11 *	\$166.09	28	2.6	\$65.25
PHARMACY	\$191,221	254 *	\$752.84	1,270	5.0	\$150.57
PHYSICIAN RELATED	\$67,947	265 *	\$256.40	4,288	16.2	\$15.85
PHYSICIAN	\$18,272	120	\$152.27	563	4.7	\$32.46
CLINIC	\$39,318	161	\$244.21	3,352	20.8	\$11.73
FAMILY PLANNING	\$1,030	20	\$51.50	32	1.6	\$32.18
X-RAY AND LAB	\$4,912	55	\$89.31	150	2.7	\$32.75
NURSE PRACTITIONER	\$553	15	\$36.84	24	1.6	\$23.03
PODIATRY	\$251	5	\$50.20	7	1.4	\$35.86
CRNA SERVICES	\$93	3	\$30.87	104	34.7	\$0.89
RURAL HEALTH CLINICS	\$1,903	18	\$105.74	26	1.4	\$73.21
CASE MANAGEMENT	\$0	0	\$0.00	0	0.0	\$0.00
FED QUALIFIED HEALTH CARE	\$1,616	11	\$146.87	30	2.7	\$53.85
PSYCHOLOGIST SERVICES	\$0	0	\$0.00	0	0.0	\$0.00
IN-HOME SERVICES	\$6,362	14 *	\$454.42	1,648	117.7	\$3.86
HOME HEALTH SERVICES	\$1,678	8	\$209.69	178	22.3	\$9.42
ADULT DAY HEALTH CARE	\$0	0	\$0.00	0	0.0	\$0.00
AGED AND DISABLED WAIVER	\$166	1	\$165.60	48	48.0	\$3.45
PERSONAL CARE	\$4,519	7	\$645.52	1,422	203.1	\$3.18
AIDS WAIVER	\$0	0	\$0.00	0	0.0	\$0.00
PHYSICAL DISABLED WAIVER	\$0	0	\$0.00	0	0.0	\$0.00
INDEPENDENT LIVING WAIVER	\$0	0	\$0.00	0	0.0	\$0.00
REHAB AND SPECIALTY SERVICES	\$14,485	40 *	\$362.11	376	9.4	\$38.52
AUDIOLOGY SERVICES	\$0	0	\$0.00	0	0.0	\$0.00
OPTOMETRIC SERVICES	\$453	6	\$75.42	15	2.5	\$30.17
DURABLE MEDICAL EQUIPMENT	\$2,548	11	\$231.60	36	3.3	\$70.77
AMBULANCE SERVICES	\$758	4	\$189.00	102	25.5	\$7.41
REHABILITATION CENTER	\$0	0	\$0.00	0	0.0	\$0.00
HOSPICE	\$0	0	\$0.00	0	0.0	\$0.00
NON-EMERGENCY TRANS	\$10,729	22	\$487.66	223	10.1	\$48.11
NON-PARTICIPATING PROV	\$0	0	\$0.00	0	0.0	\$0.00
COMPREHENSIVE DAY REHAB	\$0	0	\$0.00	0	0.0	\$0.00
DISEASE MANAGEMENT	\$0	0	\$0.00	0	0.0	\$0.00
BUY-IN PREMIUMS	\$0	0 **	\$0.00			
PART-A	\$0	0	\$0.00			
PART-B	\$0	0	\$0.00			
MENTAL HEALTH SERVICES	\$797	3 *	\$265.61	34	11.3	\$23.44
PRIVATE HOME ICF/MR	\$0	0	\$0.00	0	0.0	\$0.00
MR/DD WAIVER	\$0	0	\$0.00	0	0.0	\$0.00
PSYCH REHAB-PRIVATE	\$120	1	\$119.76	3	3.0	\$39.92
CSTAR - PRIVATE	\$677	2	\$338.54	31	15.5	\$21.84
TARGETED CASE MANAGEMENT	\$0	0	\$0.00	0	0.0	\$0.00
COMMUNITY SUPPORT WAIVER	\$0	0	\$0.00	0	0.0	\$0.00
STATE INSTITUTIONS	\$0	0 *	\$0.00	0	0.0	\$0.00
ICF/MENTALLY RETARDED	\$0	0	\$0.00	0	0.0	\$0.00
MENTAL HOSPITAL	\$0	0	\$0.00	0	0.0	\$0.00
PSYCH CARE UNDER AGE 22	\$0	0	\$0.00	0	0.0	\$0.00
PSYCH REHAB-PUBLIC	\$0	0	\$0.00	0	0.0	\$0.00
CSTAR - PUBLIC	\$0	0	\$0.00	0	0.0	\$0.00
TARGETED CASE MANAGEMENT	\$0	0	\$0.00	0	0.0	\$0.00
DFS CASE MANAGEMENT	\$0	0	\$0.00	0	0.0	\$0.00
EPSDT SERVICES	\$223	3 *	\$74.26	68	22.7	\$3.28
EPSDT SCREENINGS	\$0	0	\$0.00	0	0.0	\$0.00
EPSDT REFERRAL SERVICES	\$223	3	\$74.26	68	22.7	\$3.28
EPSDT TARGETED CASE MGMT	\$0	0	\$0.00	0	0.0	\$0.00
MANAGED CARE PREMIUMS	\$0	0 *	\$0.00			
<b>TOTAL</b>	<b>\$544,417</b>	<b>351 *</b>	<b>\$1,551.05</b>			

\* Unduplicated total.

\*\* Recipients are not added to the total.

**TABLE 23  
MISSOURI MEDICAID RECIPIENTS AND PAYMENTS BY ELIGIBILITY CATEGORY  
AUGUST 2004**

ELIGIBILITY CATEGORY: PRESUMPTIVE ELIGIBILITY FOR KIDS  
 NUMBER OF ELIGIBLES ENROLLED ON 07/31/04: 82  
 NUMBER OF ELIGIBLES ENROLLED DURING AUGUST 2004: 114

	EXPENDITURES	RECIPIENTS	COST PER RECIPIENT	UNITS OF SERVICE	UNITS PER RECIPIENT	COST PER SERVICE
<b>NURSING FACILITIES</b>	\$0	0 *	\$0.00	0	0.0	\$0.00
<b>HOSPITALS</b>	\$129,902	67 *	\$1,938.84	273	4.1	\$475.83
INPATIENT	\$104,398	11	\$9,490.71	64	5.8	\$1,631.22
OUTPATIENT	\$25,505	62	\$411.37	209	3.4	\$122.03
<b>DENTAL SERVICES</b>	\$0	0 *	\$0.00	0	0.0	\$0.00
<b>PHARMACY</b>	\$1,544	27 *	\$57.20	52	1.9	\$29.70
<b>PHYSICIAN RELATED</b>	\$13,145	75 *	\$175.27	1,589	21.2	\$8.27
PHYSICIAN	\$3,190	17	\$187.65	205	12.1	\$15.56
CLINIC	\$9,845	59	\$166.87	1,234	20.9	\$7.98
FAMILY PLANNING	\$0	0	\$0.00	0	0.0	\$0.00
X-RAY AND LAB	\$26	1	\$25.74	2	2.0	\$12.87
NURSE PRACTITIONER	\$0	0	\$0.00	0	0.0	\$0.00
PODIATRY	\$0	0	\$0.00	0	0.0	\$0.00
CRNA SERVICES	\$84	1	\$84.07	148	148.0	\$0.57
RURAL HEALTH CLINICS	\$0	0	\$0.00	0	0.0	\$0.00
CASE MANAGEMENT	\$0	0	\$0.00	0	0.0	\$0.00
FED QUALIFIED HEALTH CARE	\$0	0	\$0.00	0	0.0	\$0.00
PSYCHOLOGIST SERVICES	\$0	0	\$0.00	0	0.0	\$0.00
<b>IN-HOME SERVICES</b>	\$0	0 *	\$0.00	0	0.0	\$0.00
HOME HEALTH SERVICES	\$0	0	\$0.00	0	0.0	\$0.00
ADULT DAY HEALTH CARE	\$0	0	\$0.00	0	0.0	\$0.00
AGED AND DISABLED WAIVER	\$0	0	\$0.00	0	0.0	\$0.00
PERSONAL CARE	\$0	0	\$0.00	0	0.0	\$0.00
AIDS WAIVER	\$0	0	\$0.00	0	0.0	\$0.00
PHYSICAL DISABLED WAIVER	\$0	0	\$0.00	0	0.0	\$0.00
INDEPENDENT LIVING WAIVER	\$0	0	\$0.00	0	0.0	\$0.00
<b>REHAB AND SPECIALTY SERVICES</b>	\$1,473	9 *	\$163.72	63	7.0	\$23.39
AUDIOLOGY SERVICES	\$85	1	\$85.00	6	6.0	\$14.17
OPTOMETRIC SERVICES	\$84	2	\$42.00	4	2.0	\$21.00
DURABLE MEDICAL EQUIPMENT	\$0	0	\$0.00	0	0.0	\$0.00
AMBULANCE SERVICES	\$1,253	6	\$208.83	36	6.0	\$34.81
REHABILITATION CENTER	\$0	0	\$0.00	0	0.0	\$0.00
HOSPICE	\$0	0	\$0.00	0	0.0	\$0.00
NON-EMERGENCY TRANS	\$51	1	\$51.48	17	17.0	\$3.03
NON-PARTICIPATING PROV	\$0	0	\$0.00	0	0.0	\$0.00
COMPREHENSIVE DAY REHAB	\$0	0	\$0.00	0	0.0	\$0.00
DISEASE MANAGEMENT	\$0	0	\$0.00	0	0.0	\$0.00
<b>BUY-IN PREMIUMS</b>	\$0	0 **	\$0.00			
PART-A	\$0	0	\$0.00			
PART-B	\$0	0	\$0.00			
<b>MENTAL HEALTH SERVICES</b>	\$0	0 *	\$0.00	0	0.0	\$0.00
PRIVATE HOME ICF/MR	\$0	0	\$0.00	0	0.0	\$0.00
MR/DD WAIVER	\$0	0	\$0.00	0	0.0	\$0.00
PSYCH REHAB-PRIVATE	\$0	0	\$0.00	0	0.0	\$0.00
CSTAR - PRIVATE	\$0	0	\$0.00	0	0.0	\$0.00
TARGETED CASE MANAGEMENT	\$0	0	\$0.00	0	0.0	\$0.00
COMMUNITY SUPPORT WAIVER	\$0	0	\$0.00	0	0.0	\$0.00
<b>STATE INSTITUTIONS</b>	\$0	0 *	\$0.00	0	0.0	\$0.00
ICF/MENTALLY RETARDED	\$0	0	\$0.00	0	0.0	\$0.00
MENTAL HOSPITAL	\$0	0	\$0.00	0	0.0	\$0.00
PSYCH CARE UNDER AGE 22	\$0	0	\$0.00	0	0.0	\$0.00
PSYCH REHAB-PUBLIC	\$0	0	\$0.00	0	0.0	\$0.00
CSTAR - PUBLIC	\$0	0	\$0.00	0	0.0	\$0.00
TARGETED CASE MANAGEMENT	\$0	0	\$0.00	0	0.0	\$0.00
DFS CASE MANAGEMENT	\$0	0	\$0.00	0	0.0	\$0.00
<b>EPSDT SERVICES</b>	\$2,614	43 *	\$60.80	134	3.1	\$19.51
EPSDT SCREENINGS	\$226	4	\$56.50	4	1.0	\$56.50
EPSDT REFERRAL SERVICES	\$2,388	42	\$56.86	130	3.1	\$18.37
EPSDT TARGETED CASE MGMT	\$0	0	\$0.00	0	0.0	\$0.00
<b>MANAGED CARE PREMIUMS</b>	\$0	0 *	\$0.00			
<b>TOTAL</b>	\$148,680	140 *	\$1,062.00			

\* Unduplicated total.  
 \*\* Recipients are not added to the total.

***FOOD STAMPS***

**Figure 6**  
**Food Stamp Households**  
**60-Month Trend through August 2004**

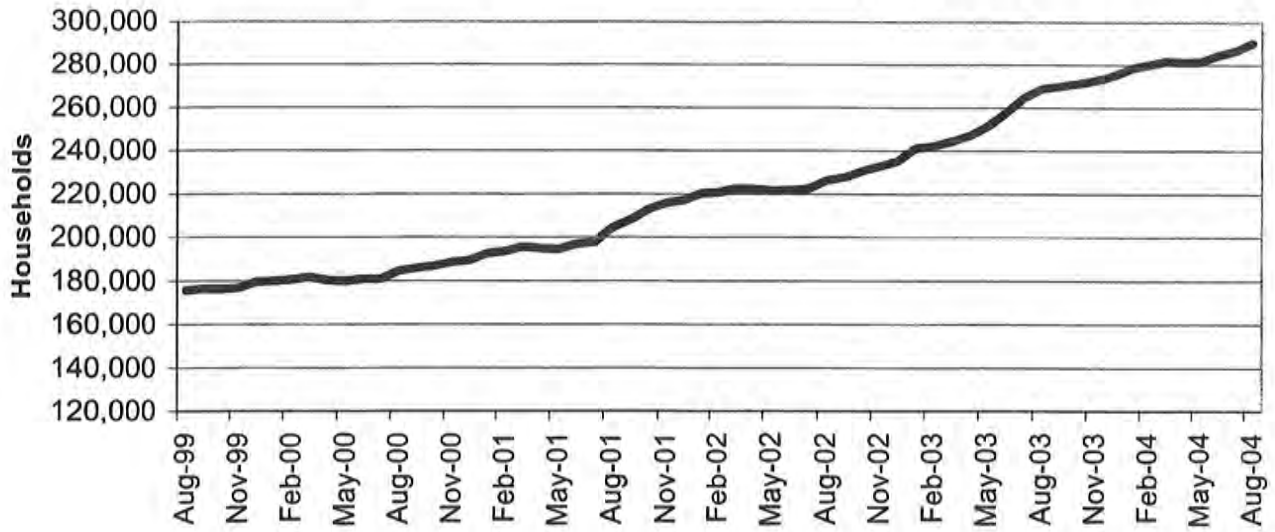

**Figure 7**  
**Food Stamp Benefits**  
**60-Month Trend through August 2004**

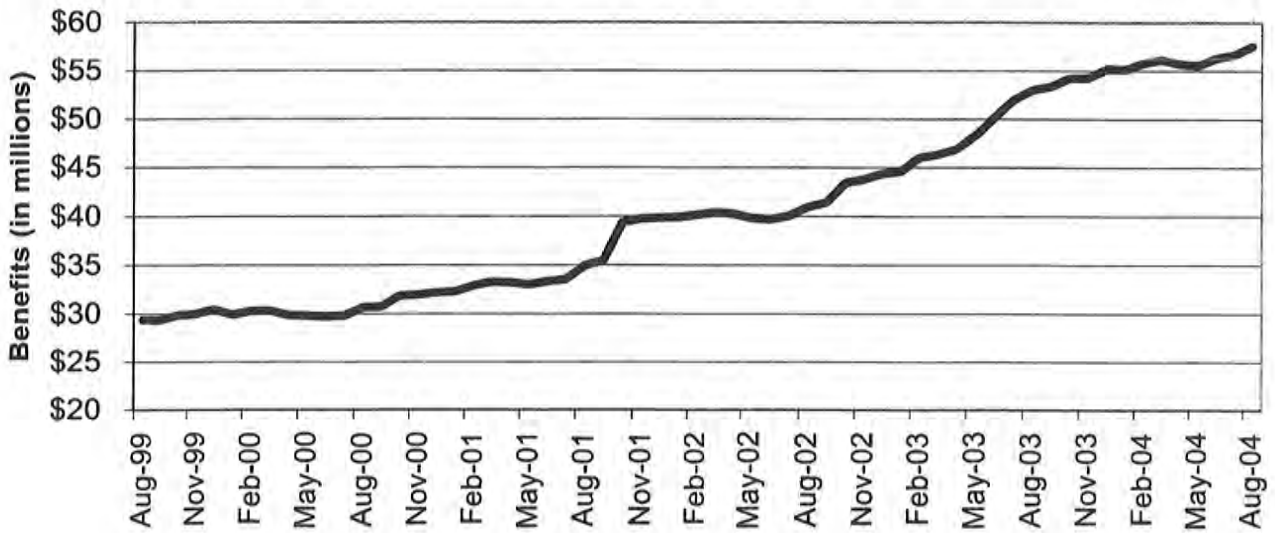

**TABLE 24  
FOOD STAMP PROGRAM PARTICIPATION  
AUGUST 2004**

	NUMBER OR AMOUNT AUG-2004	NUMBER OR AMOUNT JUL-2004	NUMBER OR AMOUNT JUN-2004	NUMBER OR AMOUNT AUG-2003	CHANGE FROM LAST MONTH	CHANGE FROM 2 MONTHS AGO	CHANGE FROM LAST YEAR
APPLICATIONS RECEIVED	59,870	53,074	52,739	54,514	12.8%	13.5%	9.8%
APPLICATIONS APPROVED	45,276	38,540	39,834	42,337	17.5%	13.7%	6.9%
APPLICATIONS REJECTED	9,815	7,528	9,180	6,735	30.4%	6.9%	45.7%
APPLICATIONS EXPEDITED	11,032	10,554	10,654	9,689	4.5%	3.5%	13.9%
<b>HOUSEHOLDS RECEIVING</b>	<b>290,292</b>	<b>286,512</b>	<b>284,460</b>	<b>268,791</b>	<b>1.3%</b>	<b>2.1%</b>	<b>8.0%</b>
PUBLIC ASSISTANCE	90,941	90,180	89,489	80,551	0.8%	1.6%	12.9%
NON-PUBLIC ASSISTANCE	199,351	196,332	194,971	188,240	1.5%	2.2%	5.9%
<b>PERSONS RECEIVING</b>	<b>732,176</b>	<b>719,885</b>	<b>712,809</b>	<b>649,609</b>	<b>1.7%</b>	<b>2.7%</b>	<b>12.7%</b>
PUBLIC ASSISTANCE	251,188	248,146	245,314	215,904	1.2%	2.4%	16.3%
NON-PUBLIC ASSISTANCE	480,988	471,739	467,495	433,705	2.0%	2.9%	10.9%
<b>TOTAL BENEFITS ISSUED</b>	<b>\$57,543,571</b>	<b>\$56,623,568</b>	<b>\$56,264,207</b>	<b>\$52,977,969</b>	<b>1.6%</b>	<b>2.3%</b>	<b>8.6%</b>
<b>AVERAGE VALUE OF BENEFITS</b>							
PER HOUSEHOLD	\$198.23	\$197.63	\$197.79	\$197.10	0.3%	0.2%	0.6%
PER PERSON	\$78.59	\$78.66	\$78.93	\$81.55	-0.1%	-0.4%	-3.6%

**TABLE 25  
FOOD STAMP APPLICATIONS  
AUGUST 2004**

		# APPS RECEIVED	TOTAL RESOLVED	# APPROVALS	% APPROVED	# REJECTIONS	% REJECTED	# DELINQUENT	% CURRENT
NW REGION	ANDREW	93	88	71	80.7%	17	19.3%	2	97.7%
	ATCHISON	33	38	31	81.6%	7	18.4%	0	100.0%
	BUCHANAN	992	905	757	83.6%	148	16.4%	4	99.6%
	CALDWELL	83	73	54	74.0%	19	26.0%	1	98.6%
	CARROLL	107	92	70	76.1%	22	23.9%	0	100.0%
	CASS	498	461	364	79.0%	97	21.0%	2	99.6%
	CHARITON	52	49	46	93.9%	3	6.1%	0	100.0%
	CLINTON	99	96	75	78.1%	21	21.9%	0	100.0%
	COOPER	151	133	114	85.7%	19	14.3%	0	100.0%
	DAVISS	87	72	62	86.1%	10	13.9%	0	100.0%
	DE KALB	62	61	50	82.0%	11	18.0%	0	100.0%
	GENTRY	34	25	19	76.0%	6	24.0%	0	100.0%
	GRUNDY	90	83	66	79.5%	17	20.5%	1	98.8%
	HARRISON	78	72	57	79.2%	15	20.8%	0	100.0%
	HOLT	29	28	24	85.7%	4	14.3%	0	100.0%
	JOHNSON	405	387	288	74.4%	99	25.6%	3	99.2%
	LAFAYETTE	340	325	260	80.0%	65	20.0%	8	97.5%
	LINN	147	126	105	83.3%	21	16.7%	0	100.0%
	LIVINGSTON	158	131	112	85.5%	19	14.5%	0	100.0%
	MERCER	27	26	20	76.9%	6	23.1%	0	100.0%
	NODAWAY	107	94	72	76.6%	22	23.4%	0	100.0%
	PETTIS	493	477	382	80.1%	95	19.9%	4	99.2%
	PUTNAM	46	30	23	76.7%	7	23.3%	0	100.0%
	RAY	164	167	131	78.4%	36	21.6%	0	100.0%
	SALINE	267	250	192	76.8%	58	23.2%	0	100.0%
	SULLIVAN	96	87	74	85.1%	13	14.9%	0	100.0%
	WORTH	18	17	16	94.1%	1	5.9%	0	100.0%
	NW TOTAL	4,756	4,393	3,535	80.5%	858	19.5%	25	99.4%
NE REGION	ADAIR	240	208	179	86.1%	29	13.9%	0	100.0%
	AUDRAIN	278	240	197	82.1%	43	17.9%	0	100.0%
	BOONE	1,507	1,388	1,098	79.1%	290	20.9%	2	99.9%
	CALLAWAY	379	359	285	79.4%	74	20.6%	4	98.9%
	CLARK	79	66	52	78.8%	14	21.2%	0	100.0%
	COLE	575	549	398	72.5%	151	27.5%	0	100.0%
	FRANKLIN	724	633	490	77.4%	143	22.6%	1	99.8%
	GASCONADE	113	106	89	84.0%	17	16.0%	0	100.0%
	HOWARD	85	86	68	79.1%	18	20.9%	0	100.0%
	KNOX	21	21	18	85.7%	3	14.3%	0	100.0%
	LEWIS	72	67	56	83.6%	11	16.4%	0	100.0%
	LINCOLN	408	375	310	82.7%	65	17.3%	0	100.0%
	MACON	131	117	105	89.7%	12	10.3%	1	99.1%
	MARION	327	281	233	82.9%	48	17.1%	0	100.0%
	MONROE	87	69	62	89.9%	7	10.1%	0	100.0%
	MONTGOMERY	142	136	105	77.2%	31	22.8%	0	100.0%
	OSAGE	61	60	49	81.7%	11	18.3%	0	100.0%
	PIKE	189	169	135	79.9%	34	20.1%	0	100.0%
	RALLS	80	81	69	85.2%	12	14.8%	0	100.0%
	RANDOLPH	340	312	248	79.5%	64	20.5%	2	99.4%
	SCHUYLER	28	27	25	92.6%	2	7.4%	0	100.0%
	SCOTLAND	25	22	18	81.8%	4	18.2%	0	100.0%
	SHELBY	46	41	36	87.8%	5	12.2%	0	100.0%
	WARREN	207	201	167	83.1%	34	16.9%	0	100.0%
	NE TOTAL	6,144	5,614	4,492	80.0%	1,122	20.0%	10	99.8%
SE REGION	BOLLINGER	146	125	99	79.2%	26	20.8%	0	100.0%
	BUTLER	744	632	531	84.0%	101	16.0%	0	100.0%
	CAPE GIRARDEAU	790	745	616	82.7%	129	17.3%	3	99.6%
	CARTER	119	110	103	93.6%	7	6.4%	0	100.0%
	CRAWFORD	303	283	239	84.5%	44	15.5%	1	99.6%
	DENT	212	204	177	86.8%	27	13.2%	1	99.5%
	DUNKLIN	797	690	604	87.5%	86	12.5%	2	99.7%
	HOWELL	593	542	469	86.5%	73	13.5%	2	99.6%

**TABLE 25  
FOOD STAMP APPLICATIONS  
AUGUST 2004**

		# APPS RECEIVED	TOTAL RESOLVED	# APPROVALS	% APPROVED	# REJECTIONS	% REJECTED	# DELINQUENT	% CURRENT
SE REGION	IRON	177	155	136	87.7%	19	12.3%	0	100.0%
	MADISON	158	159	131	82.4%	28	17.6%	0	100.0%
	MARIES	84	74	57	77.0%	17	23.0%	0	100.0%
	MISSISSIPPI	351	319	281	88.1%	38	11.9%	0	100.0%
	NEW MADRID	413	377	333	88.3%	44	11.7%	0	100.0%
	OREGON	170	145	136	93.8%	9	6.2%	1	99.3%
	PEMISCOT	546	498	451	90.6%	47	9.4%	1	99.8%
	PERRY	165	150	118	78.7%	32	21.3%	0	100.0%
	PHELPS	425	382	294	77.0%	88	23.0%	2	99.5%
	PULASKI	370	317	245	77.3%	72	22.7%	0	100.0%
	REYNOLDS	114	94	80	85.1%	14	14.9%	0	100.0%
	RIPLEY	288	270	239	88.5%	31	11.5%	0	100.0%
	ST FRANCOIS	855	760	634	83.4%	126	16.6%	3	99.6%
	STE GENEVIEVE	126	110	91	82.7%	19	17.3%	0	100.0%
	SCOTT	742	698	599	85.8%	99	14.2%	0	100.0%
	SHANNON	139	118	106	89.8%	12	10.2%	1	99.2%
	STODDARD	385	360	301	83.6%	59	16.4%	0	100.0%
	TEXAS	291	258	220	85.3%	38	14.7%	0	100.0%
	WASHINGTON	445	403	357	88.6%	46	11.4%	1	99.8%
	WAYNE	238	218	194	89.0%	24	11.0%	3	98.6%
	SE TOTAL	10,186	9,196	7,841	85.3%	1,355	14.7%	21	99.8%
SW REGION	BARRY	425	410	339	82.7%	71	17.3%	1	99.8%
	BARTON	156	139	122	87.8%	17	12.2%	0	100.0%
	BATES	129	120	103	85.8%	17	14.2%	0	100.0%
	BENTON	239	211	185	87.7%	26	12.3%	0	100.0%
	CAMDEN	355	304	234	77.0%	70	23.0%	0	100.0%
	CEDAR	193	167	144	86.2%	23	13.8%	0	100.0%
	CHRISTIAN	471	432	329	76.2%	103	23.8%	4	99.1%
	DADE	89	79	69	87.3%	10	12.7%	0	100.0%
	DALLAS	197	166	142	85.5%	24	14.5%	0	100.0%
	DOUGLAS	189	158	146	92.4%	12	7.6%	0	100.0%
	GREENE	2,679	2,357	1,846	78.3%	511	21.7%	6	99.7%
	HENRY	278	261	210	80.5%	51	19.5%	1	99.6%
	HICKORY	121	108	90	83.3%	18	16.7%	1	99.1%
	JASPER	1,345	1,266	1,042	82.3%	224	17.7%	2	99.8%
	LACLEDE	448	412	339	82.3%	73	17.7%	2	99.5%
	LAWRENCE	403	389	315	81.0%	74	19.0%	2	99.5%
	MCDONALD	297	254	208	81.9%	46	18.1%	0	100.0%
	MILLER	267	231	195	84.4%	36	15.6%	0	100.0%
	MONITEAU	111	92	78	84.8%	14	15.2%	0	100.0%
	MORGAN	260	227	200	88.1%	27	11.9%	0	100.0%
	NEWTON	450	431	356	82.6%	75	17.4%	1	99.8%
	OZARK	161	133	111	83.5%	22	16.5%	0	100.0%
	POLK	331	316	260	82.3%	56	17.7%	1	99.7%
	ST CLAIR	133	123	103	83.7%	20	16.3%	0	100.0%
	STONE	286	272	211	77.6%	61	22.4%	0	100.0%
	TANEY	510	440	315	71.6%	125	28.4%	1	99.8%
	VERNON	258	251	216	86.1%	35	13.9%	0	100.0%
	WEBSTER	296	287	229	79.8%	58	20.2%	2	99.3%
	WRIGHT	270	242	216	89.3%	26	10.7%	1	99.6%
	SW TOTAL	11,347	10,278	8,353	81.3%	1,925	18.7%	25	99.8%
KC REGION	CLAY	1,128	1,055	817	77.4%	238	22.6%	5	99.5%
	JACKSON	7,864	7,401	5,947	80.4%	1,454	19.6%	46	99.4%
	PLATTE	282	277	230	83.0%	47	17.0%	4	98.6%
	KC TOTAL	9,274	8,733	6,994	80.1%	1,739	19.9%	55	99.4%
STL REGION	JEFFERSON	1,520	1,367	1,090	79.7%	277	20.3%	2	99.9%
	ST CHARLES	1,210	1,102	879	79.8%	223	20.2%	3	99.7%
	ST LOUIS COUNTY	6,529	6,022	4,710	78.2%	1,312	21.8%	82	98.6%
	ST LOUIS CITY	8,904	8,386	7,382	88.0%	1,004	12.0%	81	99.0%
	STL TOTAL	18,163	16,877	14,061	83.3%	2,816	16.7%	168	99.0%
STATEWIDE		59,870	55,091	45,276	82.2%	9,815	17.8%	304	99.4%

**TABLE 26  
FOOD STAMP EXPEDITED APPLICATIONS  
AUGUST 2004**

		EXPEDITED APPLICATIONS	APPLICATIONS TIMELY	APPLICATIONS NOT TIMELY	PERCENT TIMELY
NW REGION	ANDREW	11	9	2	81.8%
	ATCHISON	3	3	0	100.0%
	BUCHANAN	181	175	6	96.7%
	CALDWELL	4	4	0	100.0%
	CARROLL	8	8	0	100.0%
	CASS	82	67	15	81.7%
	CHARITON	10	10	0	100.0%
	CLINTON	13	11	2	84.6%
	COOPER	19	17	2	89.5%
	DAVISS	8	7	1	87.5%
	DE KALB	12	11	1	91.7%
	GENTRY	2	2	0	100.0%
	GRUNDY	6	6	0	100.0%
	HARRISON	14	14	0	100.0%
	HOLT	2	2	0	100.0%
	JOHNSON	81	73	8	90.1%
	LAFAYETTE	71	67	4	94.4%
	LINN	16	15	1	93.8%
	LIVINGSTON	17	17	0	100.0%
	MERCER	4	4	0	100.0%
	NODAWAY	18	18	0	100.0%
	PETTIS	93	88	5	94.6%
	PUTNAM	6	6	0	100.0%
	RAY	20	18	2	90.0%
	SALINE	31	31	0	100.0%
	SULLIVAN	12	11	1	91.7%
	WORTH	2	2	0	100.0%
	NW TOTAL	746	696	50	93.3%
NE REGION	ADAIR	41	41	0	100.0%
	AUDRAIN	42	39	3	92.9%
	BOONE	344	327	17	95.1%
	CALLAWAY	76	75	1	98.7%
	CLARK	11	11	0	100.0%
	COLE	96	92	4	95.8%
	FRANKLIN	100	91	9	91.0%
	GASCONADE	14	14	0	100.0%
	HOWARD	10	9	1	90.0%
	KNOX	1	1	0	100.0%
	LEWIS	10	10	0	100.0%
	LINCOLN	59	57	2	96.6%
	MACON	24	24	0	100.0%
	MARION	52	50	2	96.2%
	MONROE	8	8	0	100.0%
	MONTGOMERY	24	20	4	83.3%
	OSAGE	14	14	0	100.0%
	PIKE	24	21	3	87.5%
	RALLS	8	7	1	87.5%
	RANDOLPH	49	44	5	89.8%
	SCHUYLER	3	3	0	100.0%
	SCOTLAND	4	4	0	100.0%
	SHELBY	5	4	1	80.0%
	WARREN	39	36	3	92.3%
	NE TOTAL	1,058	1,002	56	94.7%
SE REGION	BOLLINGER	14	12	2	85.7%
	BUTLER	90	87	3	96.7%
	CAPE GIRARDEAU	153	147	6	96.1%
	CARTER	14	14	0	100.0%
	CRAWFORD	42	41	1	97.6%
	DENT	24	24	0	100.0%
	DUNKLIN	114	104	10	91.2%
	HOWELL	64	60	4	93.8%



**TABLE 26  
FOOD STAMP EXPEDITED APPLICATIONS  
AUGUST 2004**

		EXPEDITED APPLICATIONS	APPLICATIONS TIMELY	APPLICATIONS NOT TIMELY	PERCENT TIMELY
SE REGION	IRON	24	24	0	100.0%
	MADISON	20	18	2	90.0%
	MARIES	6	6	0	100.0%
	MISSISSIPPI	42	39	3	92.9%
	NEW MADRID	54	53	1	98.1%
	OREGON	13	13	0	100.0%
	PEMISCOT	98	95	3	96.9%
	PERRY	17	16	1	94.1%
	PHELPS	51	51	0	100.0%
	PULASKI	45	44	1	97.8%
	REYNOLDS	14	14	0	100.0%
	RIPLEY	38	36	2	94.7%
	ST FRANCOIS	122	116	6	95.1%
	STE GENEVIEVE	15	15	0	100.0%
	SCOTT	94	90	4	95.7%
	SHANNON	18	18	0	100.0%
	STODDARD	62	58	4	93.5%
	TEXAS	39	38	1	97.4%
	WASHINGTON	46	46	0	100.0%
	WAYNE	25	24	1	96.0%
	SE TOTAL	1,358	1,303	55	95.9%
SW REGION	BARRY	62	62	0	100.0%
	BARTON	18	18	0	100.0%
	BATES	20	18	2	90.0%
	BENTON	33	31	2	93.9%
	CAMDEN	62	59	3	95.2%
	CEDAR	23	21	2	91.3%
	CHRISTIAN	72	64	8	88.9%
	DADE	8	8	0	100.0%
	DALLAS	27	23	4	85.2%
	DOUGLAS	27	27	0	100.0%
	GREENE	466	426	40	91.4%
	HENRY	34	34	0	100.0%
	HICKORY	18	17	1	94.4%
	JASPER	262	244	18	93.1%
	LACLEDE	64	61	3	95.3%
	LAWRENCE	46	41	5	89.1%
	MCDONALD	51	48	3	94.1%
	MILLER	39	38	1	97.4%
	MONITEAU	16	16	0	100.0%
	MORGAN	37	33	4	89.2%
	NEWTON	73	70	3	95.9%
	OZARK	17	16	1	94.1%
	POLK	48	47	1	97.9%
	ST CLAIR	12	10	2	83.3%
	STONE	49	44	5	89.8%
	TANEY	98	85	13	86.7%
	VERNON	25	24	1	96.0%
WEBSTER	39	35	4	89.7%	
WRIGHT	34	33	1	97.1%	
	SW TOTAL	1,780	1,653	127	92.9%
KC REGION	CLAY	227	206	21	90.7%
	JACKSON	1,845	1,686	159	91.4%
	PLATTE	72	61	11	84.7%
	KC TOTAL	2,144	1,953	191	91.1%
STL REGION	JEFFERSON	259	242	17	93.4%
	ST CHARLES	275	261	14	94.9%
	ST LOUIS COUNTY	1,320	1,140	180	86.4%
	ST LOUIS CITY	2,092	1,866	226	89.2%
	STL TOTAL	3,946	3,509	437	88.9%
STATEWIDE	11,032	10,116	916	91.7%	

**TABLE 27  
FOOD STAMP PROGRAM PARTICIPATION  
AUGUST 2004**

COUNTY	TOTAL PERSONS	TOTAL HOUSEHOLDS	PA PERSONS	PA HOUSEHOLDS	NON-PA PERSONS	NON-PA HOUSEHOLDS	TOTAL BENEFITS ISSUED	AVERAGE VALUE OF BENEFITS PER PERSON
STATEWIDE	732,176	290,292	251,188	90,941	480,988	199,351	\$57,543,571	\$78.59
ADAIR	2,730	1,133	682	303	2,048	830	\$198,349	\$72.66
ANDREW	1,171	459	314	122	857	337	\$81,042	\$69.21
ATCHISON	629	251	138	54	491	197	\$45,699	\$72.65
AUDRAIN	3,244	1,285	1,008	371	2,236	914	\$250,104	\$77.10
BARRY	5,844	2,018	1,434	510	4,410	1,508	\$421,121	\$72.06
BARTON	2,108	761	525	182	1,583	579	\$156,560	\$74.27
BATES	2,135	707	576	187	1,559	520	\$148,717	\$69.66
BENTON	3,218	1,245	889	324	2,329	921	\$238,953	\$74.26
BOLLINGER	2,073	756	505	198	1,568	558	\$141,422	\$68.22
BOONE	15,170	6,426	6,018	2,086	9,152	4,340	\$1,246,671	\$82.18
BUCHANAN	12,612	4,936	4,178	1,519	8,434	3,417	\$987,441	\$78.29
BUTLER	9,555	3,916	3,650	1,417	5,905	2,499	\$664,767	\$69.57
CALDWELL	1,119	392	266	91	853	301	\$82,817	\$74.01
CALLAWAY	4,321	1,583	1,164	415	3,157	1,168	\$322,232	\$74.57
CAMDEN	4,078	1,526	751	288	3,327	1,238	\$305,790	\$74.99
CAPE GIRARDEAU	8,722	3,586	3,475	1,289	5,247	2,297	\$683,942	\$78.42
CARROLL	1,400	524	302	116	1,098	408	\$100,609	\$71.86
CARTER	1,622	611	449	181	1,173	430	\$108,440	\$66.86
CASS	6,535	2,271	2,094	681	4,441	1,590	\$515,470	\$78.88
CEDAR	2,570	1,010	732	271	1,838	739	\$185,484	\$72.17
CHARITON	817	296	227	75	590	221	\$56,064	\$68.62
CHRISTIAN	5,614	2,000	1,453	526	4,161	1,474	\$435,515	\$77.58
CLARK	950	336	279	91	671	245	\$65,838	\$69.30
CLAY	12,807	4,767	3,064	1,108	9,743	3,659	\$1,031,848	\$80.57
CLINTON	1,362	464	318	105	1,044	359	\$93,579	\$68.71
COLE	5,993	2,402	1,731	629	4,262	1,773	\$469,167	\$78.29
COOPER	1,643	650	506	183	1,137	467	\$122,217	\$74.39
CRAWFORD	4,021	1,456	1,137	393	2,884	1,063	\$282,329	\$70.21
DADE	1,239	435	249	96	990	339	\$81,555	\$65.82
DALLAS	2,645	990	617	249	2,028	741	\$192,669	\$72.84
DAVISS	1,211	380	210	69	1,001	311	\$81,120	\$66.99
DE KALB	969	372	265	108	704	264	\$64,930	\$67.01
DENT	2,911	1,077	810	311	2,101	766	\$199,041	\$68.38
DOUGLAS	2,810	1,071	782	317	2,028	754	\$205,799	\$73.24
DUNKLIN	11,063	4,410	4,352	1,647	6,711	2,763	\$772,677	\$69.84
FRANKLIN	8,309	2,912	1,876	696	6,433	2,216	\$629,521	\$75.76
GASCONADE	1,448	566	305	129	1,143	437	\$101,483	\$70.08
GENTRY	510	181	113	52	397	129	\$31,362	\$61.49
GREENE	30,650	12,303	9,529	3,764	21,121	8,539	\$2,349,176	\$76.65
GRUNDY	1,522	557	464	185	1,058	372	\$98,277	\$64.57
HARRISON	1,111	419	288	106	823	313	\$76,454	\$68.82
HENRY	3,588	1,399	1,034	387	2,554	1,012	\$265,086	\$73.88
HICKORY	1,364	564	310	142	1,054	422	\$92,127	\$67.54
HOLT	492	180	102	50	390	130	\$33,959	\$69.02
HOWARD	1,164	439	299	111	865	328	\$85,376	\$73.35
HOWELL	8,221	2,927	2,552	887	5,669	2,040	\$588,471	\$71.58
IRON	2,460	914	724	271	1,736	643	\$170,054	\$69.13
JACKSON	92,189	36,656	35,157	11,984	57,032	24,672	\$7,697,159	\$83.49
JASPER	18,441	7,044	5,742	2,100	12,699	4,944	\$1,395,957	\$75.70
JEFFERSON	16,654	6,377	4,582	1,759	12,072	4,618	\$1,346,182	\$80.83
JOHNSON	4,027	1,524	1,087	396	2,940	1,128	\$302,577	\$75.14
KNOX	437	155	104	40	333	115	\$28,765	\$65.82
LACLEDE	6,191	2,110	1,616	558	4,575	1,552	\$434,041	\$70.11
LAFAYETTE	3,916	1,439	938	347	2,978	1,092	\$293,802	\$75.03
LAWRENCE	5,305	1,889	1,270	473	4,035	1,416	\$380,626	\$71.75
LEWIS	1,054	398	274	98	780	300	\$70,815	\$67.19
LINCOLN	5,238	1,773	1,217	389	4,021	1,384	\$419,889	\$80.16

**TABLE 27**  
**FOOD STAMP PROGRAM PARTICIPATION**  
**AUGUST 2004**

COUNTY	TOTAL PERSONS	TOTAL HOUSEHOLDS	PA PERSONS	PA HOUSEHOLDS	NON-PA PERSONS	NON-PA HOUSEHOLDS	TOTAL BENEFITS ISSUED	AVERAGE VALUE OF BENEFITS PER PERSON
LINN	1,868	694	463	175	1,405	519	\$123,447	\$66.09
LIVINGSTON	1,919	727	541	214	1,378	513	\$132,717	\$69.16
MCDONALD	4,482	1,437	682	262	3,800	1,175	\$315,651	\$70.43
MACON	1,725	658	465	171	1,260	487	\$117,402	\$68.06
MADISON	2,273	868	740	277	1,533	591	\$156,200	\$68.72
MARIES	1,132	409	286	101	846	308	\$79,999	\$70.67
MARION	4,390	1,658	1,544	549	2,846	1,109	\$323,178	\$73.62
MERCER	371	146	76	38	295	108	\$23,798	\$64.15
MILLER	3,619	1,310	810	305	2,809	1,005	\$255,352	\$70.56
MISSISSIPPI	4,423	1,957	1,962	763	2,461	1,194	\$325,713	\$73.64
MONITEAU	1,292	465	387	137	905	328	\$90,261	\$69.86
MONROE	953	339	238	77	715	262	\$63,188	\$66.30
MONTGOMERY	1,453	527	319	111	1,134	416	\$105,838	\$72.84
MORGAN	3,031	1,057	716	242	2,315	815	\$209,333	\$69.06
NEW MADRID	5,539	2,307	2,211	847	3,328	1,460	\$382,742	\$69.10
NEWTON	6,589	2,257	1,559	524	5,030	1,733	\$464,016	\$70.42
NODAWAY	1,141	467	253	119	888	348	\$76,386	\$66.95
OREGON	2,383	892	723	297	1,660	595	\$155,814	\$65.39
OSAGE	923	324	175	66	748	258	\$66,561	\$72.11
OZARK	1,910	765	513	213	1,397	552	\$137,400	\$71.94
PEMISCOT	7,674	3,018	3,457	1,252	4,217	1,766	\$534,415	\$69.64
PERRY	2,009	774	624	234	1,385	540	\$150,349	\$74.84
PETTIS	6,135	2,215	2,084	703	4,051	1,512	\$441,586	\$71.98
HELPS	5,338	1,922	1,528	582	3,810	1,340	\$377,367	\$70.69
PIKE	2,290	832	658	248	1,632	584	\$162,000	\$70.74
PLATTE	3,322	1,226	891	310	2,431	916	\$271,597	\$81.76
POLK	4,531	1,611	1,173	406	3,358	1,205	\$330,533	\$72.95
PULASKI	4,617	1,699	1,154	455	3,463	1,244	\$327,941	\$71.03
PUTNAM	612	240	185	74	427	166	\$45,258	\$73.95
RALLS	869	319	229	78	640	241	\$61,009	\$70.21
RANDOLPH	4,166	1,610	1,454	517	2,712	1,093	\$288,982	\$69.37
RAY	2,375	805	695	232	1,680	573	\$170,849	\$71.94
REYNOLDS	1,605	614	471	184	1,134	430	\$114,374	\$71.26
RIPLEY	3,951	1,580	1,308	520	2,643	1,060	\$264,550	\$66.96
ST CHARLES	13,252	5,083	4,223	1,503	9,029	3,580	\$1,117,837	\$84.35
ST CLAIR	1,677	656	460	178	1,217	478	\$120,008	\$71.56
ST FRANCOIS	10,105	3,996	3,640	1,357	6,465	2,639	\$725,826	\$71.83
STE GENEVIEVE	1,750	670	530	185	1,220	485	\$131,396	\$75.08
ST LOUIS COUNTY	78,910	31,910	33,367	11,752	45,543	20,158	\$6,672,452	\$84.56
SALINE	3,314	1,223	1,089	380	2,225	843	\$231,109	\$69.74
SCHUYLER	532	203	122	53	410	150	\$34,744	\$65.31
SCOTLAND	393	152	98	46	295	106	\$24,591	\$62.57
SCOTT	8,731	3,538	3,475	1,291	5,256	2,247	\$622,660	\$71.32
SHANNON	2,167	797	524	206	1,643	591	\$151,395	\$69.86
SHELBY	727	274	207	82	520	192	\$49,722	\$68.39
STODDARD	5,312	2,162	1,550	652	3,762	1,510	\$358,121	\$67.42
STONE	4,052	1,476	773	298	3,279	1,178	\$315,782	\$77.93
SULLIVAN	1,003	418	237	105	766	313	\$73,146	\$72.93
TANEY	5,351	1,988	886	338	4,465	1,650	\$400,279	\$74.80
TEXAS	4,387	1,560	1,300	460	3,087	1,100	\$291,530	\$66.45
VERNON	3,379	1,240	979	358	2,400	882	\$228,637	\$67.66
WARREN	2,633	973	570	209	2,063	764	\$200,016	\$75.97
WASHINGTON	5,985	2,268	1,725	656	4,260	1,612	\$446,759	\$74.65
WAYNE	3,518	1,366	1,097	423	2,421	943	\$245,419	\$69.76
WEBSTER	4,196	1,468	1,094	397	3,102	1,071	\$299,357	\$71.34
WORTH	247	90	55	20	192	70	\$16,490	\$66.76
WRIGHT	4,215	1,558	1,210	454	3,005	1,104	\$294,878	\$69.96
ST LOUIS CITY	104,228	48,266	46,670	16,819	57,558	31,447	\$9,414,474	\$90.33

**TABLE 28  
FOOD STAMP PROGRAM PARTICIPATION BY REGION AND COUNTY  
AUGUST 2004**

		TOTAL HOUSEHOLDS	TOTAL PERSONS	TOTAL BENEFITS ISSUED	AVERAGE VALUE OF BENEFITS PER HOUSEHOLD	AVERAGE VALUE OF BENEFITS PER PERSON
NW REGION	ANDREW	459	1,171	\$81,042	\$176.56	\$69.21
	ATCHISON	251	629	\$45,699	\$182.07	\$72.65
	BUCHANAN	4,936	12,612	\$987,441	\$200.05	\$78.29
	CALDWELL	392	1,119	\$82,817	\$211.27	\$74.01
	CARROLL	524	1,400	\$100,609	\$192.00	\$71.86
	CASS	2,271	6,535	\$515,470	\$226.98	\$78.88
	CHARITON	296	817	\$56,064	\$189.41	\$68.62
	CLINTON	464	1,362	\$93,579	\$201.68	\$68.71
	COOPER	650	1,643	\$122,217	\$188.03	\$74.39
	DAVISS	380	1,211	\$81,120	\$213.47	\$66.99
	DE KALB	372	969	\$64,930	\$174.54	\$67.01
	GENTRY	181	510	\$31,362	\$173.27	\$61.49
	GRUNDY	557	1,522	\$98,277	\$176.44	\$64.57
	HARRISON	419	1,111	\$76,454	\$182.47	\$68.82
	HOLT	180	492	\$33,959	\$188.66	\$69.02
	JOHNSON	1,524	4,027	\$302,577	\$198.54	\$75.14
	LAFAYETTE	1,439	3,916	\$293,802	\$204.17	\$75.03
	LINN	694	1,868	\$123,447	\$177.88	\$66.09
	LIVINGSTON	727	1,919	\$132,717	\$182.55	\$69.16
	MERCER	146	371	\$23,798	\$163.00	\$64.15
	NODAWAY	467	1,141	\$76,386	\$163.57	\$66.95
	PETTIS	2,215	6,135	\$441,586	\$199.36	\$71.98
	PUTNAM	240	612	\$45,258	\$188.58	\$73.95
	RAY	805	2,375	\$170,849	\$212.23	\$71.94
	SALINE	1,223	3,314	\$231,109	\$188.97	\$69.74
	SULLIVAN	418	1,003	\$73,146	\$174.99	\$72.93
	WORTH	90	247	\$16,490	\$183.22	\$66.76
	NW TOTAL	22,320	60,031	\$4,402,205	\$197.23	\$73.33
NE REGION	ADAIR	1,133	2,730	\$198,349	\$175.07	\$72.66
	AUDRAIN	1,285	3,244	\$250,104	\$194.63	\$77.10
	BOONE	6,426	15,170	\$1,246,671	\$194.00	\$82.18
	CALLAWAY	1,583	4,321	\$322,232	\$203.56	\$74.57
	CLARK	336	950	\$65,838	\$195.95	\$69.30
	COLE	2,402	5,993	\$469,167	\$195.32	\$78.29
	FRANKLIN	2,912	8,309	\$629,521	\$216.18	\$75.76
	GASCONADE	566	1,448	\$101,483	\$179.30	\$70.08
	HOWARD	439	1,164	\$85,376	\$194.48	\$73.35
	KNOX	155	437	\$28,765	\$185.58	\$65.82
	LEWIS	398	1,054	\$70,815	\$177.93	\$67.19
	LINCOLN	1,773	5,238	\$419,889	\$236.82	\$80.16
	MACON	658	1,725	\$117,402	\$178.42	\$68.06
	MARION	1,658	4,390	\$323,178	\$194.92	\$73.62
	MONROE	339	953	\$63,188	\$186.40	\$66.30
	MONTGOMERY	527	1,453	\$105,838	\$200.83	\$72.84
	OSAGE	324	923	\$66,561	\$205.44	\$72.11
	PIKE	832	2,290	\$162,000	\$194.71	\$70.74
	RALLS	319	869	\$61,009	\$191.25	\$70.21
	RANDOLPH	1,610	4,166	\$288,982	\$179.49	\$69.37
	SCHUYLER	203	532	\$34,744	\$171.15	\$65.31
	SCOTLAND	152	393	\$24,591	\$161.78	\$62.57
	SHELBY	274	727	\$49,722	\$181.47	\$68.39
	WARREN	973	2,633	\$200,016	\$205.57	\$75.97
	NE TOTAL	27,277	71,112	\$5,385,441	\$197.44	\$75.73
SE REGION	BOLLINGER	756	2,073	\$141,422	\$187.07	\$68.22
	BUTLER	3,916	9,555	\$664,767	\$169.76	\$69.57
	CAPE GIRARDEAU	3,586	8,722	\$683,942	\$190.73	\$78.42
	CARTER	611	1,622	\$108,440	\$177.48	\$66.86
	CRAWFORD	1,456	4,021	\$282,329	\$193.91	\$70.21
	DENT	1,077	2,911	\$199,041	\$184.81	\$68.38
	DUNKLIN	4,410	11,063	\$772,677	\$175.21	\$69.84
	HOWELL	2,927	8,221	\$588,471	\$201.05	\$71.58

**TABLE 28  
FOOD STAMP PROGRAM PARTICIPATION BY REGION AND COUNTY  
AUGUST 2004**

		TOTAL HOUSEHOLDS	TOTAL PERSONS	TOTAL BENEFITS ISSUED	AVERAGE VALUE OF BENEFITS PER HOUSEHOLD	AVERAGE VALUE OF BENEFITS PER PERSON
SE REGION	IRON	914	2,460	\$170,054	\$186.05	\$69.13
	MADISON	868	2,273	\$156,200	\$179.95	\$68.72
	MARIES	409	1,132	\$79,999	\$195.60	\$70.67
	MISSISSIPPI	1,957	4,423	\$325,713	\$166.43	\$73.64
	NEW MADRID	2,307	5,539	\$382,742	\$165.90	\$69.10
	OREGON	892	2,383	\$155,814	\$174.68	\$65.39
	PEMISCOT	3,018	7,674	\$534,415	\$177.08	\$69.64
	PERRY	774	2,009	\$150,349	\$194.25	\$74.84
	PHELPS	1,922	5,338	\$377,367	\$196.34	\$70.69
	PULASKI	1,699	4,617	\$327,941	\$193.02	\$71.03
	REYNOLDS	614	1,605	\$114,374	\$186.28	\$71.26
	RIPLEY	1,580	3,951	\$264,550	\$167.44	\$66.96
	ST FRANCOIS	3,996	10,105	\$725,826	\$181.64	\$71.83
	STE GENEVIEVE	670	1,750	\$131,396	\$196.11	\$75.08
	SCOTT	3,538	8,731	\$622,660	\$175.99	\$71.32
	SHANNON	797	2,167	\$151,395	\$189.96	\$69.86
	STODDARD	2,162	5,312	\$358,121	\$165.64	\$67.42
	TEXAS	1,560	4,387	\$291,530	\$186.88	\$66.45
	WASHINGTON	2,268	5,985	\$446,759	\$196.98	\$74.65
	WAYNE	1,366	3,518	\$245,419	\$179.66	\$69.76
	SE TOTAL	52,050	133,547	\$9,453,713	\$181.63	\$70.79
SW REGION	BARRY	2,018	5,844	\$421,121	\$208.68	\$72.06
	BARTON	761	2,108	\$156,560	\$205.73	\$74.27
	BATES	707	2,135	\$148,717	\$210.35	\$69.66
	BENTON	1,245	3,218	\$238,953	\$191.93	\$74.26
	CAMDEN	1,526	4,078	\$305,790	\$200.39	\$74.99
	CEDAR	1,010	2,570	\$185,484	\$183.65	\$72.17
	CHRISTIAN	2,000	5,614	\$435,515	\$217.76	\$77.58
	DADE	435	1,239	\$81,555	\$187.48	\$65.82
	DALLAS	990	2,645	\$192,669	\$194.62	\$72.84
	DOUGLAS	1,071	2,810	\$205,799	\$192.16	\$73.24
	GREENE	12,303	30,650	\$2,349,176	\$190.94	\$76.65
	HENRY	1,399	3,588	\$265,086	\$189.48	\$73.88
	HICKORY	564	1,364	\$92,127	\$163.35	\$67.54
	JASPER	7,044	18,441	\$1,395,957	\$198.18	\$75.70
	LACLEDE	2,110	6,191	\$434,041	\$205.71	\$70.11
	LAWRENCE	1,889	5,305	\$380,626	\$201.50	\$71.75
	MCDONALD	1,437	4,482	\$315,651	\$219.66	\$70.43
	MILLER	1,310	3,619	\$255,352	\$194.93	\$70.56
	MONITEAU	465	1,292	\$90,261	\$194.11	\$69.86
	MORGAN	1,057	3,031	\$209,333	\$198.04	\$69.06
	NEWTON	2,257	6,589	\$464,016	\$205.59	\$70.42
	OZARK	765	1,910	\$137,400	\$179.61	\$71.94
	POLK	1,611	4,531	\$330,533	\$205.17	\$72.95
	ST CLAIR	656	1,677	\$120,008	\$182.94	\$71.56
	STONE	1,476	4,052	\$315,782	\$213.94	\$77.93
	TANEY	1,988	5,351	\$400,279	\$201.35	\$74.80
	VERNON	1,240	3,379	\$228,637	\$184.38	\$67.66
	WEBSTER	1,468	4,196	\$299,357	\$203.92	\$71.34
	WRIGHT	1,558	4,215	\$294,878	\$189.27	\$69.96
	SW TOTAL	54,360	146,124	\$10,750,663	\$197.77	\$73.57
KC REGION	CLAY	4,767	12,807	\$1,031,848	\$216.46	\$80.57
	JACKSON	36,656	92,189	\$7,697,159	\$209.98	\$83.49
	PLATTE	1,226	3,322	\$271,597	\$221.53	\$81.76
	KC TOTAL	42,649	108,318	\$9,000,604	\$211.04	\$83.09
STL REGION	JEFFERSON	6,377	16,654	\$1,346,182	\$211.10	\$80.83
	ST CHARLES	5,083	13,252	\$1,117,837	\$219.92	\$84.35
	ST LOUIS COUNTY	31,910	78,910	\$6,672,452	\$209.10	\$84.56
	ST LOUIS CITY	48,266	104,228	\$9,414,474	\$195.05	\$90.33
	STL TOTAL	91,636	213,044	\$18,550,945	\$202.44	\$87.08
STATEWIDE		290,292	732,176	\$57,543,571	\$198.23	\$78.59

