

***Missouri Department of Social Services  
Family Support Division  
Division of Medical Services***

RECEIVED  
AUG 31 2004



**Monthly Management Report**

**July 2004**

**Missouri Dept. of Social Services  
Research and Evaluation  
221 W. High Street  
Jefferson City, MO 65101**

**TABLE OF CONTENTS**

Glossary		Definition of Categories of Assistance and Types of Medicaid Services.....	1
Figure	1	Map of the Department of Social Services Regions.....	2

**TEMPORARY ASSISTANCE AND GAFF**

Figure	2	Temporary Assistance Families – 60-Month Trend.....	4
Figure	3	Temporary Assistance Payments – 60-Month Trend.....	4
Table	1	Statewide Summary.....	5
Table	2	Applications.....	6-7
Table	3	Families and Payments.....	8-9
Table	4	Families and Persons Receiving Cash.....	10-11
Table	5	Work Activities.....	12-13

**MEDICAID**

Table	6	Statewide Eligibility Summary.....	17-19
Table	7	Eligibility by Region.....	20-21
Table	8	Eligibility by Region and County.....	22-67
Table	9	MC+ and MAF Applications.....	68-69
Table	10	MC+ for Pregnant Women Applications.....	70-71
Table	11	MC+, MAF, TMA and ETMA Families.....	72-73
Table	12	MC+, MAF and TMA Children.....	74-75
Table	13	MC+, MAF, TMA, and ETMA Parents/Caretakers.....	76-77
Table	14	General Relief Applications.....	78-79

(continued)

Table	15	General Relief Families and Payments.....	80-81
Table	16	NC and MA Applications for Persons < 65 Years of Age .....	82-83
Table	17	NC and MA Applications for Persons 65+ Years of Age .....	84-85
Table	18	MA Spenddown Applications for Persons < 65 Years of Age ..	86-87
Table	19	MA Spenddown Applications for Persons 65+ Years of Age ...	88-89
Table	20	BP and SAB Applications.....	90-91
Table	21	Medicaid for the Aged, Blind and Disabled .....	92-93
Figure	4	Medicaid Recipients – 60-Month Trend .....	94
Figure	5	Medicaid Payments – 60-Month Trend .....	95
Table	22	Medicaid Recipients and Payments by Type of Service .....	96-117
Table	23	Medicaid Recipients and Payments by Eligibility Category..	118-144

<b>FOOD STAMPS</b>
--------------------

Figure	6	Food Stamp Households – 60-Month Trend .....	146
Figure	7	Food Stamp Benefits – 60-Month Trend .....	146
Table	24	Statewide Participation Summary .....	147
Table	25	Applications and Currency .....	148-149
Table	26	Expedited Applications.....	150-151
Table	27	Participation and Benefits Issued by County.....	152-153
Table	28	Participation and Benefits Issued by Region and County.....	154-155

<b>NOTE</b>
-------------

- Payment data is for informational purposes only and is not meant to provide an auditable account of expenditures.
- Observe caution in use of percentages when base for computations is small, especially if observations total less than 100.

## GLOSSARY

### *DEFINITION OF CATEGORIES OF ASSISTANCE AND TYPES OF MEDICAID SERVICES*

AIDS	Acquired Immune Deficiency Syndrome
BCCT	Breast & Cervical Cancer Treatment
BP	Blind Pension
CHIP	Children's Health Insurance Program
CRNA	Certified Registered Nurse Anesthetist
CSTAR	Comprehensive Substance Treatment and Rehabilitation
CT	Children's Treatment
CWEP/AWEP	Community Work Experience Program/Alternative Work Experience Program
DFS	Division of Family Services
DME	Durable Medical Equipment
DYS	Division of Youth Services
EPSDT	Early and Periodic Screening, Diagnosis and Treatment
ETMA	Extended Transitional Medical Assistance
GAFP	Grandparents as Foster Parents
GR	General Relief
HDN	Homeless, Dependent, Neglected
ICF/MR	Intermediate Care Facility/Mentally Retarded
IM/IE	Income Maintenance/Income Eligible
MA	Medical Assistance - Claimants applying for this program must be ineligible for any of the other categories of assistance
MA-GR	Medical Assistance - General Relief
MA-WD	Medical Assistance - Workers with Disabilities
MACC	Medical Assistance for Children in Care
MAF	Medical Assistance for Families
MC+	Health insurance for CHIP and non-CHIP poverty children under age 19
MOCDD	Missouri Children with Developmental Disabilities
MR/DD	Mentally Retarded/Developmentally Disabled
NC	Nursing Care - Cash program for recipients in practical or professional homes, domiciliary homes or boarding homes; NC-General Relief and NC-Aid to Blind Supplemental cases are included in the NC data and are not listed separately
OAA	Old Age Assistance
PA	Public Assistance
PTD	Permanently and Totally Disabled
QMB	Qualified Medicare Beneficiary
RCF	Residential Care Facility
SAB	Supplemental Aid to the Blind
SLMB	Specified Low-Income Medicare Beneficiary
SNF	Skilled Nursing Facility
SSI	Supplemental Security Income
SSI-SP	Supplemental Security Income and State Supplementation
SP	State Supplementation Only
TCM	Targeted Case Management
TMA	Transitional Medical Assistance
Vendor Cases	Nursing Homes and Other Institutions directly reimbursed by Medicaid



***TEMPORARY ASSISTANCE***  
***AND***  
***GRANDPARENTS AS FOSTER PARENTS***  
***(GAFP)***

**Figure 2**  
**Temporary Assistance Families**  
**60-Month Trend through July 2004**

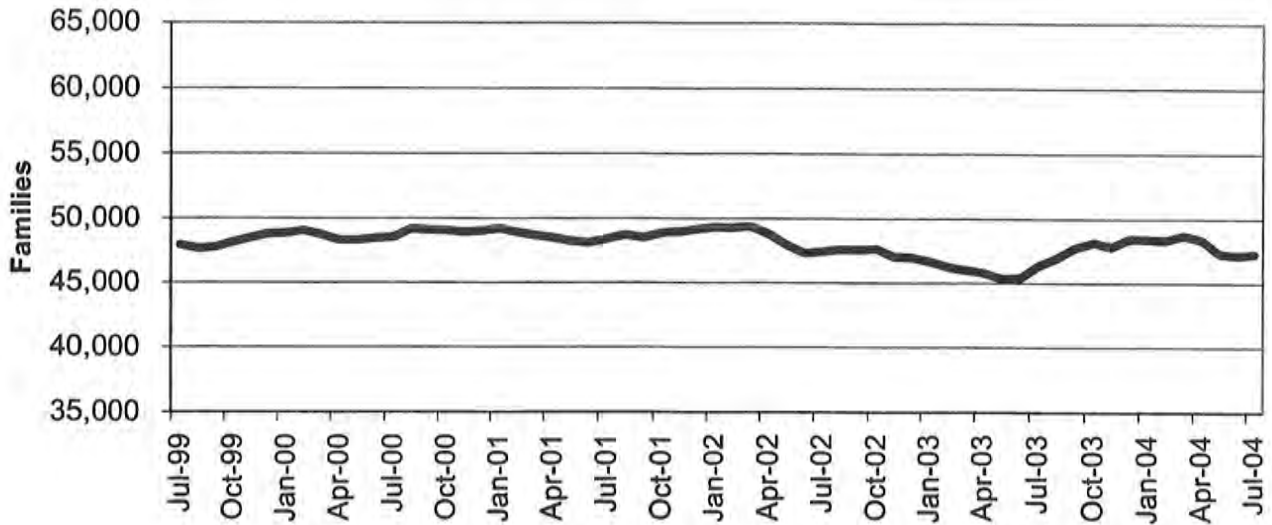

**Figure 3**  
**Temporary Assistance Payments**  
**60-Month Trend through July 2004**

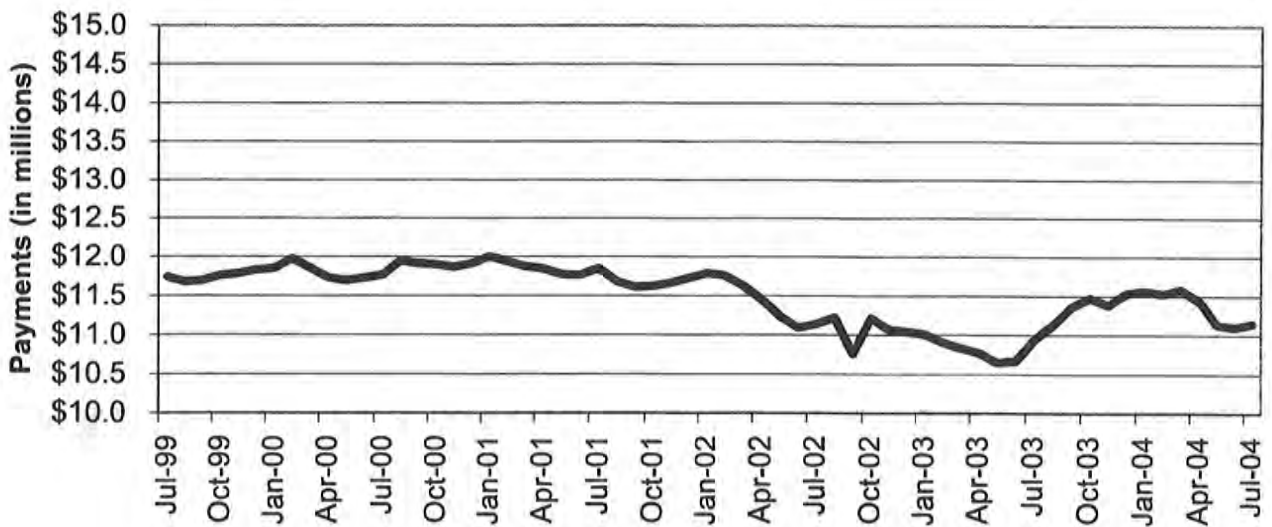

**TABLE 1  
TEMPORARY ASSISTANCE AND GAFF  
JULY 2004**

	NUMBER OR AMOUNT JUL-2004	NUMBER OR AMOUNT JUN-2004	NUMBER OR AMOUNT MAY-2004	NUMBER OR AMOUNT JUL-2003	CHANGE FROM LAST MONTH	CHANGE FROM 2 MONTHS AGO	CHANGE FROM LAST YEAR
<b>*** TEMPORARY ASSISTANCE</b>							
APPLICATIONS RECEIVED	5,199	5,223	4,102	5,352	-0.5%	26.7%	-2.9%
APPLICATIONS APPROVED	3,343	3,138	2,514	3,413	6.5%	33.0%	-2.1%
APPLICATIONS REJECTED	1,721	1,573	1,361	1,763	9.4%	26.5%	-2.4%
APPLICATIONS PENDING	3,207	3,110	2,641	3,098	3.1%	21.4%	3.5%
CASES CLOSED	2,993	3,389	3,391	2,943	-11.7%	-11.7%	1.7%
<b>CHILD(REN) ONLY RECEIVING CASH</b>							
FAMILIES	11,543	11,589	11,647	11,729	-0.4%	-0.9%	-1.6%
CHILDREN	18,978	19,088	19,113	19,260	-0.6%	-0.7%	-1.5%
PAYMENTS	\$2,140,359	\$2,148,818	\$2,155,571	\$2,170,532	-0.4%	-0.7%	-1.4%
<b>PARENT/CARETAKER EXEMPT FROM WORK ACTIVITIES/TIME LIMITS</b>							
FAMILIES	2,625	2,546	2,543	2,454	3.1%	3.2%	7.0%
CHILDREN	4,167	4,084	4,067	4,002	2.0%	2.5%	4.1%
PARENTS/CARETAKERS	2,728	2,649	2,647	2,549	3.0%	3.1%	7.0%
PERSONS	6,895	6,733	6,714	6,551	2.4%	2.7%	5.3%
PAYMENTS	\$671,655	\$656,568	\$653,102	\$636,245	2.3%	2.8%	5.6%
<b>ONE PARENT RECEIVING CASH SUBJECT TO WORK/TIME LIMITS</b>							
FAMILIES	30,317	30,270	30,300	30,143	0.2%	0.1%	0.6%
CHILDREN	53,504	53,374	53,499	55,291	0.2%	0.0%	-3.2%
PARENTS/CARETAKERS	30,317	30,270	30,300	30,143	0.2%	0.1%	0.6%
PERSONS	83,821	83,644	83,799	85,434	0.2%	0.0%	-1.9%
PAYMENTS	\$7,520,262	\$7,493,401	\$7,513,535	\$7,548,773	0.4%	0.1%	-0.4%
<b>TWO PARENTS RECEIVING CASH SUBJECT TO WORK/TIME LIMITS</b>							
FAMILIES	2,759	2,737	2,769	1,978	0.8%	-0.4%	39.5%
CHILDREN	5,978	5,863	5,930	4,441	2.0%	0.8%	34.6%
PARENTS/CARETAKERS	5,519	5,474	5,538	3,956	0.8%	-0.3%	39.5%
PERSONS	11,497	11,337	11,468	8,397	1.4%	0.3%	36.9%
PAYMENTS	\$813,063	\$801,843	\$811,508	\$578,029	1.4%	0.2%	40.7%
<b>ALL RECEIVING CASH</b>							
TOTAL FAMILIES	47,244	47,142	47,259	46,304	0.2%	0.0%	2.0%
TOTAL CHILDREN	82,627	82,409	82,609	82,994	0.3%	0.0%	-0.4%
TOTAL PARENTS/CARETAKERS	38,564	38,393	38,485	36,648	0.4%	0.2%	5.2%
TOTAL PERSONS	121,191	120,802	121,094	119,642	0.3%	0.1%	1.3%
TOTAL PAYMENTS	\$11,145,339	\$11,100,630	\$11,133,716	\$10,933,579	0.4%	0.1%	1.9%
AVERAGE PER FAMILY	\$235.91	\$235.47	\$235.59	\$236.13	0.2%	0.1%	-0.1%
<b>*** GAFF</b>							
TOTAL FAMILIES	530	544	558	1,351	-2.6%	-5.0%	-60.8%
TOTAL CHILDREN	952	973	997	2,403	-2.2%	-4.5%	-60.4%
TOTAL PAYMENTS	\$64,178	\$65,599	\$67,055	\$207,533	-2.2%	-4.3%	-69.1%
AVERAGE PER FAMILY	\$121.09	\$120.59	\$120.17	\$153.61	0.4%	0.8%	-21.2%
CASES CLOSED	17	19	15	87	-10.5%	13.3%	-80.5%

NOTE: GAFF APPLICATIONS ARE INCLUDED IN TEMPORARY ASSISTANCE APPLICATIONS.



**TABLE 2  
TEMPORARY ASSISTANCE APPLICATIONS  
JULY 2004**

	# RECEIVED	# APPROVED	# REJECTED	PERCENT REJECTED	TOTAL RESOLVED	DAYS FOR APPLICATION RESOLUTION					% OVER 45 DAYS
						30 OR LESS DAYS	31-45 DAYS	46-90 DAYS	91-105 DAYS	OVER 105 DAYS	
NW REGION											
ANDREW	8	4	2	33.3%	6	6	0	0	0	0	0.0%
ATCHISON	3	1	0	0.0%	1	1	0	0	0	0	0.0%
BUCHANAN	77	76	13	14.6%	89	89	0	0	0	0	0.0%
CALDWELL	12	2	6	75.0%	8	7	1	0	0	0	0.0%
CARROLL	11	4	4	50.0%	8	8	0	0	0	0	0.0%
CASS	65	47	20	29.9%	67	59	7	1	0	0	1.5%
CHARITON	7	2	0	0.0%	2	2	0	0	0	0	0.0%
CLINTON	6	3	1	25.0%	4	4	0	0	0	0	0.0%
COOPER	12	8	2	20.0%	10	9	1	0	0	0	0.0%
DAVISS	5	1	2	66.7%	3	3	0	0	0	0	0.0%
DE KALB	4	3	2	40.0%	5	5	0	0	0	0	0.0%
GENTRY	5	4	0	0.0%	4	4	0	0	0	0	0.0%
GRUNDY	4	6	3	33.3%	9	9	0	0	0	0	0.0%
HARRISON	11	9	2	18.2%	11	11	0	0	0	0	0.0%
HOLT	2	1	2	66.7%	3	3	0	0	0	0	0.0%
JOHNSON	47	13	15	53.6%	28	28	0	0	0	0	0.0%
LAFAYETTE	46	33	22	40.0%	55	51	3	1	0	0	1.8%
LINN	10	10	1	9.1%	11	11	0	0	0	0	0.0%
LIVINGSTON	9	8	2	20.0%	10	10	0	0	0	0	0.0%
MERCER	2	1	0	0.0%	1	1	0	0	0	0	0.0%
NODAWAY	8	4	6	60.0%	10	10	0	0	0	0	0.0%
PETTIS	51	36	21	36.8%	57	53	3	1	0	0	1.8%
PUTNAM	8	3	6	66.7%	9	9	0	0	0	0	0.0%
RAY	36	15	12	44.4%	27	25	2	0	0	0	0.0%
SALINE	31	23	5	17.9%	28	27	1	0	0	0	0.0%
SULLIVAN	5	7	0	0.0%	7	7	0	0	0	0	0.0%
WORTH	3	0	2	100.0%	2	2	0	0	0	0	0.0%
NW TOTAL	488	324	151	31.8%	475	454	18	3	0	0	0.6%
NE REGION											
ADAIR	11	9	2	18.2%	11	11	0	0	0	0	0.0%
AUDRAIN	29	12	5	29.4%	17	13	4	0	0	0	0.0%
BOONE	119	74	37	33.3%	111	98	11	2	0	0	1.8%
CALLAWAY	33	21	11	34.4%	32	23	8	1	0	0	3.1%
CLARK	3	3	1	25.0%	4	4	0	0	0	0	0.0%
COLE	73	28	46	62.2%	74	64	7	3	0	0	4.1%
FRANKLIN	32	30	12	28.6%	42	39	1	2	0	0	4.8%
GASCONADE	4	3	0	0.0%	3	3	0	0	0	0	0.0%
HOWARD	10	6	4	40.0%	10	10	0	0	0	0	0.0%
KNOX	4	3	1	25.0%	4	4	0	0	0	0	0.0%
LEWIS	3	4	1	20.0%	5	5	0	0	0	0	0.0%
LINCOLN	12	17	2	10.5%	19	19	0	0	0	0	0.0%
MACON	9	6	8	57.1%	14	14	0	0	0	0	0.0%
MARION	28	17	11	39.3%	28	27	1	0	0	0	0.0%
MONROE	3	1	1	50.0%	2	2	0	0	0	0	0.0%
MONTGOMERY	9	4	4	50.0%	8	7	1	0	0	0	0.0%
OSAGE	4	5	0	0.0%	5	5	0	0	0	0	0.0%
PIKE	8	9	2	18.2%	11	11	0	0	0	0	0.0%
RALLS	5	3	0	0.0%	3	3	0	0	0	0	0.0%
RANDOLPH	39	24	15	38.5%	39	39	0	0	0	0	0.0%
SCHUYLER	3	2	0	0.0%	2	2	0	0	0	0	0.0%
SCOTLAND	3	2	0	0.0%	2	2	0	0	0	0	0.0%
SHELBY	5	2	1	33.3%	3	3	0	0	0	0	0.0%
WARREN	24	7	6	46.2%	13	12	1	0	0	0	0.0%
NE TOTAL	473	292	170	36.8%	462	420	34	8	0	0	1.7%
SE REGION											
BOLLINGER	3	2	1	33.3%	3	3	0	0	0	0	0.0%
BUTLER	55	46	16	25.8%	62	60	2	0	0	0	0.0%
CAPE GIRARDEAU	72	41	26	38.8%	67	62	4	1	0	0	1.5%
CARTER	5	3	3	50.0%	6	6	0	0	0	0	0.0%
CRAWFORD	25	19	7	26.9%	26	26	0	0	0	0	0.0%
DENT	10	3	4	57.1%	7	7	0	0	0	0	0.0%
DUNKLIN	104	49	36	42.4%	85	84	1	0	0	0	0.0%
HOWELL	48	34	30	46.9%	64	60	3	1	0	0	1.6%

NOTE: GAFFP APPLICATIONS ARE INCLUDED IN TEMPORARY ASSISTANCE APPLICATIONS.

**TABLE 2  
TEMPORARY ASSISTANCE APPLICATIONS  
JULY 2004**

	# RECEIVED	# APPROVED	# REJECTED	PERCENT REJECTED	TOTAL RESOLVED	DAYS FOR APPLICATION RESOLUTION					% OVER 45 DAYS	
						30 OR LESS DAYS	31-45 DAYS	46-90 DAYS	91-105 DAYS	OVER 105 DAYS		
IRON	20	9	4	30.8%	13	13	0	0	0	0	0.0%	
MADISON	19	7	11	61.1%	18	18	0	0	0	0	0.0%	
MARIES	7	4	2	33.3%	6	5	0	1	0	0	16.7%	
MISSISSIPPI	36	24	8	25.0%	32	32	0	0	0	0	0.0%	
NEW MADRID	32	24	12	33.3%	36	36	0	0	0	0	0.0%	
OREGON	11	6	3	33.3%	9	9	0	0	0	0	0.0%	
PEMISCOT	71	37	20	35.1%	57	57	0	0	0	0	0.0%	
PERRY	14	8	3	27.3%	11	8	1	2	0	0	18.2%	
PHELPS	24	23	12	34.3%	35	35	0	0	0	0	0.0%	
PULASKI	27	15	12	44.4%	27	25	2	0	0	0	0.0%	
REYNOLDS	8	6	4	40.0%	10	10	0	0	0	0	0.0%	
RIPLEY	13	8	6	42.9%	14	14	0	0	0	0	0.0%	
ST FRANCOIS	88	45	21	31.8%	66	65	0	1	0	0	1.5%	
STE GENEVIEVE	8	8	4	33.3%	12	12	0	0	0	0	0.0%	
SCOTT	62	59	23	28.0%	82	82	0	0	0	0	0.0%	
SHANNON	8	2	0	0.0%	2	2	0	0	0	0	0.0%	
STODDARD	36	18	9	33.3%	27	27	0	0	0	0	0.0%	
TEXAS	24	27	9	25.0%	36	36	0	0	0	0	0.0%	
WASHINGTON	38	31	16	34.0%	47	47	0	0	0	0	0.0%	
WAYNE	14	8	2	20.0%	10	9	0	1	0	0	10.0%	
SE TOTAL	882	566	304	34.9%	870	850	13	7	0	0	0.8%	
SW REGION	BARRY	33	30	4	11.8%	34	33	1	0	0	0.0%	
BARTON	20	15	5	25.0%	20	20	0	0	0	0	0.0%	
BATES	16	14	8	36.4%	22	22	0	0	0	0	0.0%	
BENTON	29	19	7	26.9%	26	25	0	1	0	0	3.8%	
CAMDEN	29	11	15	57.7%	26	23	3	0	0	0	0.0%	
CEDAR	17	10	6	37.5%	16	14	1	1	0	0	6.3%	
CHRISTIAN	63	20	32	61.5%	52	45	5	2	0	0	3.8%	
DADE	5	2	2	50.0%	4	4	0	0	0	0	0.0%	
DALLAS	17	12	5	29.4%	17	15	2	0	0	0	0.0%	
DOUGLAS	22	11	4	26.7%	15	13	1	1	0	0	6.7%	
GREENE	275	120	127	51.4%	247	189	32	26	0	0	10.5%	
HENRY	35	16	14	46.7%	30	29	1	0	0	0	0.0%	
HICKORY	6	4	1	20.0%	5	4	1	0	0	0	0.0%	
JASPER	127	87	35	28.7%	122	99	19	3	0	1	3.3%	
LACLEDE	38	23	10	30.3%	33	31	1	1	0	0	3.0%	
LAWRENCE	33	20	13	39.4%	33	31	0	2	0	0	6.1%	
MCDONALD	25	17	11	39.3%	28	26	1	1	0	0	3.6%	
MILLER	18	12	5	29.4%	17	17	0	0	0	0	0.0%	
MONITEAU	8	9	3	25.0%	12	12	0	0	0	0	0.0%	
MORGAN	18	13	3	18.8%	16	14	2	0	0	0	0.0%	
NEWTON	46	28	13	31.7%	41	39	2	0	0	0	0.0%	
OZARK	9	6	1	14.3%	7	7	0	0	0	0	0.0%	
POLK	17	16	9	36.0%	25	23	2	0	0	0	0.0%	
ST CLAIR	12	8	1	11.1%	9	9	0	0	0	0	0.0%	
STONE	24	13	16	55.2%	29	24	5	0	0	0	0.0%	
TANEY	45	24	31	56.4%	55	46	6	3	0	0	5.6%	
VERNON	26	24	2	7.7%	26	26	0	0	0	0	0.0%	
WEBSTER	30	10	9	47.4%	19	19	0	0	0	0	0.0%	
WRIGHT	17	15	8	34.8%	23	23	0	0	0	0	0.0%	
SW TOTAL	1,060	609	400	39.6%	1,009	882	85	41	0	1	4.2%	
KC REGION	CLAY	91	69	33	32.4%	102	98	3	1	0	1.0%	
JACKSON	897	565	269	32.3%	834	760	50	23	0	1	2.9%	
PLATTE	34	26	8	23.5%	34	33	0	1	0	0	2.9%	
KC TOTAL	1,022	660	310	32.0%	970	891	53	25	0	1	2.7%	
STL REGION	JEFFERSON	148	80	74	48.1%	154	143	6	4	0	1	3.2%
ST CHARLES	95	71	27	27.6%	98	94	0	4	0	0	4.1%	
ST LOUIS COUNTY	503	333	166	33.3%	499	359	102	36	1	1	7.6%	
ST LOUIS CITY	528	408	119	22.6%	527	443	59	14	4	7	4.7%	
STL TOTAL	1,274	892	386	30.2%	1,278	1,039	167	58	5	9	5.6%	
STATEWIDE	5,199	3,343	1,721	34.0%	5,064	4,536	370	142	5	11	3.1%	

NOTE: GAFF APPLICATIONS ARE INCLUDED IN TEMPORARY ASSISTANCE APPLICATIONS.

**TABLE 3  
TEMPORARY ASSISTANCE AND GAFF FAMILIES AND PAYMENTS  
JULY 2004**

	TEMPORARY ASSISTANCE						GAFF		
	CHILD ONLY FAMILIES	EXEMPT FAMILIES	ONE PARENT FAMILIES	TWO PARENT FAMILIES	TOTAL FAMILIES	TOTAL PAYMENTS	FAMILIES	PAYMENTS	
NW REGION	ANDREW	15	9	18	6	48	\$11,071	2	\$125
	ATCHISON	7	4	14	0	25	\$4,668	0	\$0
	BUCHANAN	157	51	404	75	687	\$165,832	2	\$283
	CALDWELL	12	2	28	6	48	\$12,129	2	\$214
	CARROLL	23	8	24	7	62	\$14,656	3	\$414
	CASS	90	41	282	39	452	\$109,036	5	\$952
	CHARITON	7	4	19	4	34	\$9,133	0	\$0
	CLINTON	19	7	62	8	96	\$21,799	1	\$152
	COOPER	22	8	60	6	96	\$22,684	2	\$145
	DAVIESS	7	1	14	0	22	\$5,444	0	\$0
	DE KALB	12	5	25	2	44	\$10,017	0	\$0
	GENTRY	6	2	9	0	17	\$3,445	1	\$138
	GRUNDY	17	6	22	2	47	\$10,775	1	\$76
	HARRISON	16	4	36	6	62	\$14,165	1	\$138
	HOLT	6	2	9	3	20	\$4,705	0	\$0
	JOHNSON	42	11	138	21	212	\$48,314	3	\$313
	LAFAYETTE	38	28	123	14	203	\$48,822	0	\$0
	LINN	22	5	39	8	74	\$17,320	4	\$491
	LIVINGSTON	14	4	33	3	54	\$12,395	0	\$0
	MERCER	10	0	3	3	16	\$3,314	1	\$125
	NODAWAY	8	0	32	3	43	\$9,525	0	\$0
	PETTIS	116	7	187	28	338	\$77,939	2	\$290
	PUTNAM	5	3	14	5	27	\$6,330	2	\$194
	RAY	31	10	101	18	160	\$39,002	1	\$69
	SALINE	46	7	180	21	254	\$59,470	3	\$257
	SULLIVAN	5	4	23	4	36	\$8,417	1	\$207
	WORTH	0	1	4	0	5	\$935	0	\$0
	NW TOTAL	753	234	1,903	292	3,182	\$751,342	37	\$4,583
NE REGION	ADAIR	19	4	58	7	88	\$19,137	3	\$476
	AUDRAIN	34	20	115	18	187	\$46,917	7	\$540
	BOONE	215	44	638	39	936	\$217,054	10	\$873
	CALLAWAY	52	16	141	28	237	\$53,941	1	\$76
	CLARK	8	2	24	10	44	\$11,412	1	\$112
	COLE	78	10	163	9	260	\$61,951	2	\$138
	FRANKLIN	66	27	206	23	322	\$77,802	6	\$784
	GASCONADE	7	3	30	5	45	\$9,838	1	\$69
	HOWARD	22	4	24	13	63	\$15,280	0	\$0
	KNOX	1	1	11	4	17	\$4,213	0	\$0
	LEWIS	11	3	14	1	29	\$5,868	1	\$76
	LINCOLN	82	23	98	6	209	\$47,690	1	\$193
	MACON	24	4	28	3	59	\$12,140	2	\$262
	MARION	67	13	159	28	267	\$61,812	1	\$125
	MONROE	14	2	13	1	30	\$6,119	1	\$69
	MONTGOMERY	13	5	35	6	59	\$12,917	2	\$145
	OSAGE	6	3	13	0	22	\$4,976	0	\$0
	PIKE	33	11	64	8	116	\$26,157	0	\$0
	RALLS	6	1	26	4	37	\$8,260	3	\$414
	RANDOLPH	55	13	156	20	244	\$55,165	0	\$0
	SCHUYLER	6	0	6	0	12	\$2,862	1	\$145
	SCOTLAND	4	0	9	2	15	\$4,195	0	\$0
	SHELBY	9	1	18	3	31	\$6,880	1	\$69
	WARREN	27	10	67	9	113	\$25,070	1	\$138
	NE TOTAL	859	220	2,116	247	3,442	\$797,656	45	\$4,704
SE REGION	BOLLINGER	19	4	38	5	66	\$16,070	2	\$132
	BUTLER	150	29	345	52	576	\$132,779	5	\$687
	CAPE GIRARDEAU	125	23	410	43	601	\$144,699	8	\$884
	CARTER	21	6	29	3	59	\$13,251	1	\$69
	CRAWFORD	52	19	123	19	213	\$50,166	2	\$125
	DENT	40	5	50	13	108	\$23,837	6	\$816
	DUNKLIN	257	64	399	80	800	\$185,091	14	\$1,843
	HOWELL	87	46	217	55	405	\$96,773	3	\$414

**TABLE 3  
TEMPORARY ASSISTANCE AND GAFF FAMILIES AND PAYMENTS  
JULY 2004**

		TEMPORARY ASSISTANCE					GAFF		
		CHILD ONLY FAMILIES	EXEMPT FAMILIES	ONE PARENT FAMILIES	TWO PARENT FAMILIES	TOTAL FAMILIES	TOTAL PAYMENTS	FAMILIES	PAYMENTS
SE REGION	IRON	33	10	48	12	103	\$24,598	0	\$0
	MADISON	31	3	68	25	127	\$29,816	2	\$181
	MARIES	16	8	30	1	55	\$12,883	2	\$352
	MISSISSIPPI	85	18	238	28	369	\$82,632	7	\$877
	NEW MADRID	124	23	241	45	433	\$99,338	12	\$1,712
	OREGON	30	14	36	8	88	\$20,689	1	\$167
	PEMISCOT	176	33	312	43	564	\$135,493	15	\$1,789
	PERRY	15	3	43	7	68	\$16,012	1	\$56
	PHELPS	67	30	165	14	276	\$62,291	3	\$490
	PULASKI	51	9	115	4	179	\$38,024	0	\$0
	REYNOLDS	16	9	30	10	65	\$15,756	2	\$194
	RIPLEY	63	18	100	31	212	\$47,697	0	\$0
	ST FRANCOIS	176	53	349	64	642	\$145,253	3	\$517
	STE GENEVIEVE	17	3	34	12	66	\$15,334	1	\$56
	SCOTT	167	41	345	44	597	\$135,922	23	\$2,393
	SHANNON	25	12	27	6	70	\$15,355	2	\$125
	STODDARD	76	24	123	23	246	\$58,271	3	\$414
	TEXAS	49	28	104	32	213	\$49,353	0	\$0
	WASHINGTON	92	21	176	32	321	\$73,782	0	\$0
	WAYNE	57	12	66	4	139	\$30,846	5	\$491
	SE TOTAL	2,117	568	4,261	715	7,661	\$1,772,011	123	\$14,784
SW REGION	BARRY	65	31	170	30	296	\$72,466	3	\$428
	BARTON	23	7	96	27	153	\$38,255	0	\$0
	BATES	28	9	64	10	111	\$26,017	0	\$0
	BENTON	50	18	100	27	195	\$44,426	1	\$145
	CAMDEN	43	15	87	12	157	\$37,203	6	\$690
	CEDAR	39	4	90	25	158	\$35,899	1	\$76
	CHRISTIAN	50	20	141	21	232	\$51,980	0	\$0
	DADE	12	4	25	3	44	\$10,596	0	\$0
	DALLAS	32	20	53	12	117	\$27,925	0	\$0
	DOUGLAS	26	9	49	19	103	\$25,118	1	\$56
	GREENE	346	111	985	90	1,532	\$355,864	14	\$1,667
	HENRY	40	22	100	22	184	\$40,556	8	\$836
	HICKORY	18	3	26	7	54	\$12,539	1	\$69
	JASPER	202	85	770	139	1,196	\$295,045	6	\$966
	LACLEDE	83	29	131	20	263	\$58,891	7	\$850
	LAWRENCE	66	26	160	39	291	\$69,465	0	\$0
	MCDONALD	52	6	56	12	126	\$29,195	0	\$0
	MILLER	62	10	62	7	141	\$29,948	0	\$0
	MONITEAU	12	5	45	11	73	\$18,010	0	\$0
	MORGAN	39	8	86	15	148	\$34,578	0	\$0
	NEWTON	75	11	170	38	294	\$73,534	4	\$421
	OZARK	30	8	42	10	90	\$19,605	0	\$0
	POLK	56	18	97	15	186	\$42,621	1	\$303
	ST CLAIR	30	7	33	12	82	\$18,203	1	\$69
	STONE	34	15	82	12	143	\$32,108	1	\$145
	TANEY	40	22	90	9	161	\$37,769	1	\$69
	VERNON	47	9	103	15	174	\$40,515	1	\$145
	WEBSTER	37	16	114	16	183	\$42,659	2	\$125
	WRIGHT	38	36	118	31	223	\$53,023	1	\$56
	SW TOTAL	1,675	584	4,145	706	7,110	\$1,674,013	60	\$7,116
KC REGION	CLAY	160	28	430	38	656	\$155,581	7	\$870
	JACKSON	1,940	429	5,693	276	8,338	\$1,967,795	102	\$13,101
	PLATTE	44	11	154	21	230	\$55,823	6	\$753
	KC TOTAL	2,144	468	6,277	335	9,224	\$2,179,199	115	\$14,724
STL REGION	JEFFERSON	148	40	668	67	923	\$220,653	4	\$463
	ST CHARLES	178	36	629	36	879	\$207,414	12	\$1,027
	ST LOUIS COUNTY	1,492	192	4,232	111	6,027	\$1,428,486	80	\$10,009
	ST LOUIS CITY	2,177	283	6,086	250	8,796	\$2,114,565	54	\$6,768
	STL TOTAL	3,995	551	11,615	464	16,625	\$3,971,118	150	\$18,267
STATEWIDE		11,543	2,625	30,317	2,759	47,244	\$11,145,339	530	\$64,178

**TABLE 4  
TEMPORARY ASSISTANCE AND GAFP FAMILIES AND PERSONS RECEIVING CASH  
JULY 2004**

		TEMPORARY ASSISTANCE				GAFP	
		FAMILIES RECEIVING	CHILDREN RECEIVING	PARENTS/ CARETAKERS RECEIVING	TOTAL PERSONS RECEIVING	FAMILIES RECEIVING	CHILDREN RECEIVING
NW REGION	ANDREW	48	77	39	116	2	2
	ATCHISON	25	32	19	51	0	0
	BUCHANAN	687	1,204	608	1,812	2	4
	CALDWELL	48	91	43	134	2	3
	CARROLL	62	105	47	152	3	6
	CASS	452	795	405	1,200	5	14
	CHARITON	34	75	33	108	0	0
	CLINTON	96	147	85	232	1	2
	COOPER	96	164	81	245	2	2
	DAVISS	22	42	15	57	0	0
	DE KALB	44	64	35	99	0	0
	GENTRY	17	19	11	30	1	2
	GRUNDY	47	77	32	109	1	1
	HARRISON	62	102	52	154	1	2
	HOLT	20	35	17	52	0	0
	JOHNSON	212	358	191	549	3	5
	LAFAYETTE	203	330	181	511	0	0
	LINN	74	123	60	183	4	7
	LIVINGSTON	54	81	43	124	0	0
	MERCER	16	27	9	36	1	2
	NODAWAY	43	65	38	103	0	0
	PETTIS	338	637	250	887	2	4
	PUTNAM	27	39	27	66	2	3
	RAY	160	281	148	429	1	1
	SALINE	254	438	230	668	3	4
	SULLIVAN	36	60	35	95	1	3
	WORTH	5	5	5	10	0	0
	NW TOTAL	3,182	5,473	2,739	8,212	37	67
NE REGION	ADAIR	88	141	76	217	3	7
	AUDRAIN	187	337	172	509	7	8
	BOONE	936	1,608	762	2,370	10	13
	CALLAWAY	237	409	214	623	1	1
	CLARK	44	84	46	130	1	2
	COLE	260	496	191	687	2	2
	FRANKLIN	322	572	282	854	6	12
	GASCONADE	45	72	43	115	1	1
	HOWARD	63	105	55	160	0	0
	KNOX	17	31	20	51	0	0
	LEWIS	29	49	19	68	1	1
	LINCOLN	209	389	133	522	1	3
	MACON	59	94	38	132	2	4
	MARION	267	479	229	708	1	2
	MONROE	30	44	17	61	1	1
	MONTGOMERY	59	98	52	150	2	2
	OSAGE	22	36	17	53	0	0
	PIKE	116	202	91	293	0	0
	RALLS	37	64	35	99	3	6
	RANDOLPH	244	416	209	625	0	0
	SCHUYLER	12	21	6	27	1	2
	SCOTLAND	15	32	13	45	0	0
	SHELBY	31	53	25	78	1	1
	WARREN	113	198	95	293	1	2
	NE TOTAL	3,442	6,030	2,840	8,870	45	70
SE REGION	BOLLINGER	66	116	53	169	2	2
	BUTLER	576	981	479	1,460	5	11
	CAPE GIRARDEAU	601	1,058	519	1,577	8	13
	CARTER	59	101	43	144	1	1
	CRAWFORD	213	374	183	557	2	2
	DENT	108	191	81	272	6	12
	DUNKLIN	800	1,369	625	1,994	14	27
	HOWELL	405	715	376	1,091	3	6

**TABLE 4**  
**TEMPORARY ASSISTANCE AND GAFF FAMILIES AND PERSONS RECEIVING CASH**  
**JULY 2004**

		TEMPORARY ASSISTANCE				GAFF	
		FAMILIES RECEIVING	CHILDREN RECEIVING	PARENTS/ CARETAKERS RECEIVING	TOTAL PERSONS RECEIVING	FAMILIES RECEIVING	CHILDREN RECEIVING
SE REGION	IRON	103	188	83	271	0	0
	MADISON	127	209	121	330	2	3
	MARIES	55	94	40	134	2	5
	MISSISSIPPI	369	593	313	906	7	13
	NEW MADRID	433	755	356	1,111	12	25
	OREGON	88	150	66	216	1	3
	PEMISCOT	564	1,074	431	1,505	15	26
	PERRY	68	111	61	172	1	1
	PHELPS	276	440	224	664	3	7
	PULASKI	179	290	132	422	0	0
	REYNOLDS	65	112	60	172	2	3
	RIPLEY	212	363	180	543	0	0
	ST FRANCOIS	642	1,032	534	1,566	3	8
	STE GENEVIEVE	66	113	62	175	1	1
	SCOTT	597	1,007	474	1,481	23	36
	SHANNON	70	113	51	164	2	2
	STODDARD	246	412	193	605	3	6
	TEXAS	213	368	198	566	0	0
	WASHINGTON	321	552	264	816	0	0
	WAYNE	139	226	88	314	5	7
	SE TOTAL	7,661	13,107	6,290	19,397	123	220
SW REGION	BARRY	296	547	263	810	3	6
	BARTON	153	265	158	423	0	0
	BATES	111	200	93	293	0	0
	BENTON	195	334	172	506	1	2
	CAMDEN	157	267	127	394	6	10
	CEDAR	158	269	144	413	1	1
	CHRISTIAN	232	381	203	584	0	0
	DADE	44	79	35	114	0	0
	DALLAS	117	197	97	294	0	0
	DOUGLAS	103	190	96	286	1	1
	GREENE	1,532	2,593	1,282	3,875	14	26
	HENRY	184	302	167	469	8	12
	HICKORY	54	91	43	134	1	1
	JASPER	1,196	2,141	1,139	3,280	6	14
	LACLEDE	263	460	200	660	7	12
	LAWRENCE	291	506	265	771	0	0
	MCDONALD	126	226	86	312	0	0
	MILLER	141	219	87	306	0	0
	MONITEAU	73	119	74	193	0	0
	MORGAN	148	251	124	375	0	0
	NEWTON	294	559	257	816	4	6
	OZARK	90	148	71	219	0	0
	POLK	186	306	147	453	1	5
	ST CLAIR	82	134	65	199	1	1
	STONE	143	249	121	370	1	2
	TANEY	161	286	131	417	1	1
	VERNON	174	316	142	458	1	2
	WEBSTER	183	329	163	492	2	2
	WRIGHT	223	371	218	589	1	1
	SW TOTAL	7,110	12,335	6,170	18,505	60	105
KC REGION	CLAY	656	1,118	534	1,652	7	13
	JACKSON	8,338	14,887	6,683	21,570	102	196
	PLATTE	230	384	207	591	6	11
	KC TOTAL	9,224	16,389	7,424	23,813	115	220
STL REGION	JEFFERSON	923	1,561	842	2,403	4	7
	ST CHARLES	879	1,451	736	2,187	12	16
	ST LOUIS COUNTY	6,027	10,297	4,650	14,947	80	148
	ST LOUIS CITY	8,796	15,984	6,873	22,857	54	99
	STL TOTAL	16,625	29,293	13,101	42,394	150	270
STATEWIDE		47,244	82,627	38,564	121,191	530	952

**TABLE 5**  
**WORK ACTIVITIES OF PERSONS RECEIVING TEMPORARY ASSISTANCE**  
**AS OF JULY 31, 2004**

	TOTAL PERSONS ENROLLED	EDUCATION RELATED TO EMPLOYMENT	VOC EDUC AND TRAINING	CWEP/AWEP	ON-THE-JOB TRAINING	WAGE SUPP	JOB SEARCH/ READINESS	JOB ENTRY	OTHER
NW REGION									
ANDREW	4	1	0	0	0	0	1	0	2
ATCHISON	5	1	2	0	0	0	1	1	0
BUCHANAN	154	23	32	1	0	0	44	26	58
CALDWELL	21	5	5	1	0	0	10	3	5
CARROLL	19	2	5	1	0	0	5	6	4
CASS	142	16	40	7	0	0	45	40	24
CHARITON	12	0	0	1	0	0	0	7	4
CLINTON	30	2	4	1	0	0	8	8	11
COOPER	41	3	9	3	0	0	23	9	16
DAVIESS	4	0	2	0	0	0	1	1	1
DE KALB	10	0	4	0	0	0	1	1	6
GENTRY	4	0	1	1	0	0	0	1	1
GRUNDY	17	1	7	0	0	0	4	8	1
HARRISON	25	0	4	1	0	0	2	14	6
HOLT	5	0	0	1	0	0	0	2	3
JOHNSON	82	6	29	1	0	0	22	35	7
LAFAYETTE	51	2	3	0	0	0	8	31	10
LINN	20	2	1	0	1	0	14	2	2
LIVINGSTON	21	7	1	3	0	0	9	4	5
MERCER	5	0	0	0	0	0	0	3	3
NODAWAY	18	2	4	5	0	0	3	7	1
PETTIS	108	20	12	3	0	0	17	52	13
PUTNAM	10	0	4	0	0	0	4	0	8
RAY	73	12	12	6	0	0	27	17	21
SALINE	86	5	5	11	0	0	14	35	21
SULLIVAN	13	2	1	0	1	0	5	5	1
WORTH	0	0	0	0	0	0	0	0	0
NW TOTAL	980	112	187	47	2	0	268	318	234
NE REGION									
ADAIR	36	0	8	0	0	0	15	13	4
AUDRAIN	61	7	21	2	0	0	10	16	19
BOONE	283	38	55	0	0	0	90	63	76
CALLAWAY	51	5	4	2	0	0	17	20	14
CLARK	22	1	5	1	0	0	13	7	2
COLE	74	9	19	0	0	0	25	29	17
FRANKLIN	80	5	12	0	0	0	24	26	23
GASCONADE	12	1	1	0	0	0	11	0	0
HOWARD	21	1	4	0	0	0	8	9	7
KNOX	7	0	0	2	0	0	1	3	2
LEWIS	7	1	1	1	0	0	5	3	0
LINCOLN	24	1	3	1	0	0	8	11	7
MACON	21	2	5	0	0	0	9	9	0
MARION	65	14	7	5	0	0	11	33	2
MONROE	4	2	0	0	0	0	1	0	1
MONTGOMERY	17	1	1	0	0	0	8	3	4
OSAGE	5	0	3	0	0	0	1	2	0
PIKE	20	0	1	2	0	0	11	7	0
RALLS	9	3	1	0	0	0	2	5	0
RANDOLPH	55	7	12	0	0	0	17	25	8
SCHUYLER	1	0	0	0	0	0	1	0	0
SCOTLAND	5	1	1	1	0	0	0	1	1
SHELBY	8	4	0	1	0	0	3	1	0
WARREN	26	3	2	0	0	0	9	8	7
NE TOTAL	914	106	166	18	0	0	300	294	194
SE REGION									
BOLLINGER	16	1	1	1	0	0	2	8	5
BUTLER	179	20	15	0	0	0	71	75	13
CAPE GIRARDEAU	226	33	87	7	0	0	33	80	4
CARTER	8	0	0	0	0	0	4	4	1
CRAWFORD	24	3	3	0	0	0	8	11	1
DENT	20	5	5	0	0	0	3	7	1
DUNKLIN	192	16	23	4	0	0	34	74	52
HOWELL	111	10	15	8	1	0	33	46	16

NOTE: PARTICIPANTS MAY BE ENROLLED IN MORE THAN ONE ACTIVITY.

**TABLE 5  
WORK ACTIVITIES OF PERSONS RECEIVING TEMPORARY ASSISTANCE  
AS OF JULY 31, 2004**

		TOTAL PERSONS ENROLLED	EDUCATION RELATED TO EMPLOYMENT	VOC EDUC AND TRAINING	CWEP/AWEP	ON-THE-JOB TRAINING	WAGE SUPP	JOB SEARCH/READINESS	JOB ENTRY	OTHER
SE REGION	IRON	32	10	10	1	0	0	8	9	5
	MADISON	78	23	1	1	0	0	36	28	8
	MARIES	7	0	2	0	0	0	0	6	0
	MISSISSIPPI	104	14	14	3	0	0	17	58	28
	NEW MADRID	96	11	16	9	0	0	16	48	6
	OREGON	21	2	3	0	0	0	4	10	4
	PEMISCOT	174	27	14	10	0	0	46	53	63
	PERRY	27	7	1	0	0	0	11	5	9
	PHELPS	54	10	13	0	0	0	19	19	0
	PULASKI	38	1	6	2	0	0	4	16	14
	REYNOLDS	18	2	4	0	0	0	6	3	4
	RIPLEY	49	1	2	2	0	0	13	26	6
	ST FRANCOIS	232	41	42	3	0	0	89	60	62
	STE GENEVIEVE	23	2	6	0	0	0	8	7	9
	SCOTT	168	21	16	0	0	0	63	55	35
	SHANNON	14	1	1	0	0	0	1	11	1
	STODDARD	52	6	6	0	0	0	11	18	19
	TEXAS	54	1	9	11	0	0	17	19	13
	WASHINGTON	48	20	2	0	0	0	14	13	3
	WAYNE	25	0	1	0	0	0	17	6	4
	SE TOTAL	2,090	288	318	62	1	0	588	775	386
SW REGION	BARRY	72	7	6	4	0	0	9	13	40
	BARTON	55	3	0	0	0	0	13	13	30
	BATES	35	1	4	1	0	0	10	13	8
	BENTON	42	7	7	0	0	0	13	14	8
	CAMDEN	31	5	2	0	0	0	13	11	12
	CEDAR	40	1	6	1	0	0	13	17	6
	CHRISTIAN	60	8	15	2	0	0	19	24	6
	DADE	13	0	2	0	0	0	1	2	8
	DALLAS	14	4	1	1	0	0	1	9	1
	DOUGLAS	25	6	1	4	0	0	10	9	1
	GREENE	452	63	126	26	0	0	115	149	73
	HENRY	63	5	4	1	0	0	13	35	11
	HICKORY	14	1	2	0	0	0	9	1	2
	JASPER	364	20	43	8	0	0	71	89	158
	LACLEDE	63	4	7	0	0	0	17	33	11
	LAWRENCE	91	1	10	4	0	0	15	24	44
	MCDONALD	11	0	3	0	0	0	4	4	3
	MILLER	27	1	5	1	0	0	10	9	2
	MONITEAU	33	8	11	1	0	0	19	4	15
	MORGAN	43	3	2	0	0	0	25	14	6
	NEWTON	91	10	20	4	0	0	20	21	25
	OZARK	12	0	2	0	0	0	3	8	2
	POLK	35	5	9	1	0	0	9	12	4
	ST CLAIR	23	0	2	1	0	0	7	11	4
	STONE	26	3	4	0	0	0	7	17	0
	TANEY	30	3	5	0	0	0	16	11	0
	VERNON	49	6	8	0	0	0	8	27	3
	WEBSTER	50	2	12	1	0	0	13	24	3
	WRIGHT	65	4	4	7	0	0	31	19	10
	SW TOTAL	1,929	181	323	68	0	0	514	637	496
KC REGION	CLAY	216	50	59	24	1	0	40	55	19
	JACKSON	2,726	636	595	421	0	0	452	595	385
	PLATTE	101	21	32	11	0	0	16	30	4
	KC TOTAL	3,043	707	686	456	1	0	508	680	408
STL REGION	JEFFERSON	239	19	66	1	0	0	62	83	50
	ST CHARLES	231	30	59	17	0	0	60	78	35
	ST LOUIS COUNTY	1,293	116	533	4	2	0	196	398	198
	ST LOUIS CITY	2,673	244	917	19	7	0	697	643	306
	STL TOTAL	4,436	409	1,575	41	9	0	1,015	1,202	589
STATEWIDE		13,392	1,803	3,255	692	13	0	3,193	3,906	2,307

NOTE: PARTICIPANTS MAY BE ENROLLED IN MORE THAN ONE ACTIVITY.



*This page is intentionally left blank.*

***MEDICAID***

*This page is intentionally left blank.*

**TABLE 6  
MEDICAID ELIGIBILITY  
JULY 2004**

	NUMBER OR AMOUNT JUL-2004	NUMBER OR AMOUNT JUN-2004	NUMBER OR AMOUNT MAY-2004	NUMBER OR AMOUNT JUL-2003	CHANGE FROM LAST MONTH	CHANGE FROM 2 MONTHS AGO	CHANGE FROM LAST YEAR
<b>*** MC+/MAF/TMA/EXTENDED TMA</b>							
APPLICATIONS RECEIVED	9,370	9,701	7,917	9,206	-3.4%	18.4%	1.8%
APPLICATIONS APPROVED	7,461	7,302	5,911	7,284	2.2%	26.2%	2.4%
APPLICATIONS REJECTED	1,790	1,731	1,411	1,588	3.4%	26.9%	12.7%
APPLICATIONS PENDING	4,109	4,125	3,584	3,752	-0.4%	14.6%	9.5%
<b>MC+</b>							
FAMILIES	107,197	107,793	108,917	105,417	-0.6%	-1.6%	1.7%
NON-CHIP POVERTY CHILDREN	95,207	96,123	97,143	94,452	-1.0%	-2.0%	0.8%
CHIP NO COST CHILDREN	69,460	69,848	70,767	67,801	-0.6%	-1.8%	2.4%
CHIP CO-PAY CHILDREN	17,757	17,463	17,328	16,685	1.7%	2.5%	6.4%
CHIP PREMIUM CHILDREN	3,190	3,248	3,072	2,179	-1.8%	3.8%	46.4%
<b>MAF</b>							
FAMILIES	155,954	156,225	159,258	160,353	-0.2%	-2.1%	-2.7%
PARENTS/CARETAKERS	158,374	159,301	162,498	157,046	-0.6%	-2.5%	0.8%
CHILDREN	306,083	306,411	312,189	316,550	-0.1%	-2.0%	-3.3%
<b>TMA</b>							
FAMILIES	13,577	13,334	11,948	9,146	1.8%	13.6%	48.4%
PARENTS/CARETAKERS	18,729	18,419	16,539	12,401	1.7%	13.2%	51.0%
CHILDREN	25,438	24,870	22,089	15,458	2.3%	15.2%	64.6%
<b>EXTENDED TMA</b>							
FAMILIES	907	1,739	1,788	1,904	-47.8%	-49.3%	-52.4%
PARENTS/CARETAKERS	1,142	2,284	2,383	2,533	-50.0%	-52.1%	-54.9%
<b>TOTAL MC+/MAF/TMA/ETMA</b>							
FAMILIES	277,635	279,091	281,911	276,820	-0.5%	-1.5%	0.3%
PARENTS/CARETAKERS	178,245	180,004	181,420	171,980	-1.0%	-1.8%	3.6%
CHILDREN	517,135	517,963	522,588	513,125	-0.2%	-1.0%	0.8%
CASES CLOSED	8,536	11,389	12,410	7,845	-25.1%	-31.2%	8.8%
<b>*** NEWBORNS</b>							
	14,468	14,190	13,736	15,332	2.0%	5.3%	-5.6%
<b>*** BCCT</b>							
PERSONS	380	373	381	375	1.9%	-0.3%	1.3%
PRESUMPTIVE ELIGIBILITY PERSONS	8	5	5	4	60.0%	60.0%	100.0%
<b>*** MC+ FOR PREGNANT WOMEN</b>							
APPLICATIONS RECEIVED	2,955	3,169	2,720	3,044	-6.8%	8.6%	-2.9%
APPLICATIONS APPROVED	2,041	2,234	1,901	2,190	-8.6%	7.4%	-6.8%
APPLICATIONS REJECTED	868	860	763	856	0.9%	13.8%	1.4%
APPLICATIONS PENDING	790	780	739	779	1.3%	6.9%	1.4%
MC+ FOR PREGNANT WOMEN	16,435	16,348	16,087	15,969	0.5%	2.2%	2.9%
EXTENDED WOMEN'S HEALTH	9,555	9,503	9,446	9,744	0.5%	1.2%	-1.9%
<b>*** GR-CASH</b>							
APPLICATIONS RECEIVED	1,944	2,054	1,667	1,790	-5.4%	16.6%	8.6%
APPLICATIONS APPROVED	257	252	236	241	2.0%	8.9%	6.6%
APPLICATIONS REJECTED	1,536	1,588	1,509	1,783	-3.3%	1.8%	-13.9%
APPLICATIONS PENDING	3,404	3,298	3,105	3,044	3.2%	9.6%	11.8%
CASES	3,199	3,216	3,217	3,283	-0.5%	-0.6%	-2.6%
PERSONS	3,208	3,227	3,228	3,294	-0.6%	-0.6%	-2.6%
TOTAL PAYMENTS	\$0	\$0	\$0	\$8,120	0.0%	0.0%	-100.0%
CASES CLOSED	218	266	258	218	-18.0%	-15.5%	0.0%
MA-GR PERSONS	5,295	5,412	5,585	6,873	-2.2%	-5.2%	-23.0%
MA-GR PAYMENTS	\$0	\$0	\$0	\$11,742	0.0%	0.0%	-100.0%
<b>*** REFUGEE</b>							
APPLICATIONS RECEIVED	29	21	23	21	38.1%	26.1%	38.1%
APPLICATIONS APPROVED	28	23	12	18	21.7%	133.3%	55.6%
APPLICATIONS REJECTED	4	2	3	1	100.0%	33.3%	300.0%
APPLICATIONS PENDING	12	17	23	2	-29.4%	-47.8%	500.0%
CASES	149	132	108	72	12.9%	38.0%	106.9%
PERSONS	215	179	140	93	20.1%	53.6%	131.2%
TOTAL PAYMENTS	\$5,995	\$4,688	\$3,362	\$1,518	27.9%	78.3%	294.9%
CASES CLOSED	12	12	5	5	0.0%	140.0%	140.0%

**TABLE 6  
MEDICAID ELIGIBILITY  
JULY 2004**

	NUMBER OR AMOUNT JUL-2004	NUMBER OR AMOUNT JUN-2004	NUMBER OR AMOUNT MAY-2004	NUMBER OR AMOUNT JUL-2003	CHANGE FROM LAST MONTH	CHANGE FROM 2 MONTHS AGO	CHANGE FROM LAST YEAR
<b>*** SUPPLEMENTAL AID TO BLIND</b>							
APPLICATIONS RECEIVED	107	113	93	118	-5.3%	15.1%	-9.3%
APPLICATIONS APPROVED	12	15	11	16	-20.0%	9.1%	-25.0%
APPLICATIONS REJECTED	102	88	98	102	15.9%	4.1%	0.0%
APPLICATIONS PENDING PERSONS	149	159	150	159	-6.3%	-0.7%	-6.3%
TOTAL PAYMENTS	\$324,149	\$325,041	\$315,419	\$322,997	-0.3%	2.8%	0.4%
CASES CLOSED	11	13	8	18	-15.4%	37.5%	-38.9%
<b>*** BLIND PENSION</b>							
APPLICATIONS RECEIVED	140	151	119	150	-7.3%	17.6%	-6.7%
APPLICATIONS APPROVED	39	32	37	38	21.9%	5.4%	2.6%
APPLICATIONS REJECTED	105	91	100	105	15.4%	5.0%	0.0%
APPLICATIONS PENDING PERSONS	220	227	207	223	-3.1%	6.3%	-1.3%
TOTAL PAYMENTS	\$1,311,909	\$1,311,792	\$1,287,564	\$1,289,968	0.0%	1.9%	1.7%
CASES CLOSED	27	35	35	23	-22.9%	-22.9%	17.4%
<b>*** MEDICAL ASSISTANCE</b>							
APPLICATIONS RECEIVED	8,962	9,357	8,265	8,814	-4.2%	8.4%	1.7%
APPLICATIONS APPROVED	4,674	4,828	4,461	4,806	-3.2%	4.8%	-2.7%
APPLICATIONS REJECTED	3,955	4,077	3,749	4,018	-3.0%	5.5%	-1.6%
APPLICATIONS PENDING SPENDDOWN PERSONS	12,074	11,830	11,486	10,970	2.1%	5.1%	10.1%
NON-SPENDDOWN PERSONS	11,797	11,642	11,083	13,771	1.3%	6.4%	-14.3%
MA-WD NON-PREMIUM PERSONS	152,498	152,069	151,732	137,492	0.3%	0.5%	10.9%
MA-WD PREMIUM PERSONS	15,120	14,868	14,605	11,049	1.7%	3.5%	36.8%
CASES CLOSED	2,503	2,388	2,303	1,668	4.8%	8.7%	50.1%
	2,697	3,009	3,482	2,229	-10.4%	-22.5%	21.0%
<b>*** MACC</b>							
APPLICATIONS RECEIVED	306	260	262	251	17.7%	16.8%	21.9%
APPLICATIONS APPROVED	232	205	191	167	13.2%	21.5%	38.9%
DEPT. OF MENTAL HEALTH	1	0	0	0	0.0%	0.0%	0.0%
JUVENILE COURT	96	65	61	62	47.7%	57.4%	54.8%
DIV. OF YOUTH SERVICES	135	140	130	105	-3.6%	3.8%	28.6%
APPLICATIONS REJECTED	52	69	64	68	-24.6%	-18.8%	-23.5%
APPLICATIONS PENDING	67	46	60	84	45.7%	11.7%	-20.2%
TOTAL PERSONS	1,228	1,193	1,140	1,090	2.9%	7.7%	12.7%
DEPT. OF MENTAL HEALTH	3	2	2	3	50.0%	50.0%	0.0%
JUVENILE COURT	440	418	396	391	5.3%	11.1%	12.5%
DIV. OF YOUTH SERVICES	785	773	742	696	1.6%	5.8%	12.8%
CASES CLOSED	172	190	158	159	-9.5%	8.9%	8.2%
DEPT. OF MENTAL HEALTH	0	0	0	0	0.0%	0.0%	0.0%
JUVENILE COURT	58	82	48	61	-29.3%	20.8%	-4.9%
DIV. OF YOUTH SERVICES	114	108	110	98	5.6%	3.6%	16.3%
<b>*** NURSING CARE</b>							
APPLICATIONS RECEIVED	302	298	267	303	1.3%	13.1%	-0.3%
APPLICATIONS APPROVED	222	223	213	236	-0.4%	4.2%	-5.9%
APPLICATIONS REJECTED	63	61	51	61	3.3%	23.5%	3.3%
APPLICATIONS PENDING	232	221	212	238	5.0%	9.4%	-2.5%
TOTAL PERSONS	7,961	7,988	7,995	7,965	-0.3%	-0.4%	-0.1%
RCF-II	5,709	5,686	5,689	5,621	0.4%	0.4%	1.6%
RCF-I	2,003	2,051	2,050	2,037	-2.3%	-2.3%	-1.7%
SNF-ICF	249	251	256	307	-0.8%	-2.7%	-18.9%
TOTAL PAYMENTS	\$1,944,644	\$1,945,716	\$1,948,109	\$1,952,804	-0.1%	-0.2%	-0.4%
RCF-II	\$1,557,186	\$1,549,774	\$1,549,995	\$1,533,986	0.5%	0.5%	1.5%
RCF-I	\$294,033	\$301,799	\$302,005	\$302,939	-2.6%	-2.6%	-2.9%
SNF-ICF	\$93,425	\$94,143	\$96,109	\$115,879	-0.8%	-2.8%	-19.4%
CASES CLOSED	151	182	152	158	-17.0%	-0.7%	-4.4%

**TABLE 6  
MEDICAID ELIGIBILITY  
JULY 2004**

	NUMBER OR AMOUNT JUL-2004	NUMBER OR AMOUNT JUN-2004	NUMBER OR AMOUNT MAY-2004	NUMBER OR AMOUNT JUL-2003	CHANGE FROM LAST MONTH	CHANGE FROM 2 MONTHS AGO	CHANGE FROM LAST YEAR
<b>*** SSI ONLY</b>	858	865	871	950	-0.8%	-1.5%	-9.7%
<b>*** SSI-SP</b>							
PERSONS	284	287	293	337	-1.0%	-3.1%	-15.7%
TOTAL PAYMENTS	\$17,526	\$17,638	\$17,664	\$19,643	-0.6%	-0.8%	-10.8%
<b>*** SP ONLY</b>							
PERSONS	88	89	91	106	-1.1%	-3.3%	-17.0%
TOTAL PAYMENTS	\$10,904	\$10,929	\$10,909	\$12,491	-0.2%	0.0%	-12.7%
<b>*** QMB</b>							
APPLICATIONS RECEIVED	1,031	1,101	1,048	1,051	-6.4%	-1.6%	-1.9%
APPLICATIONS APPROVED	587	608	608	539	-3.5%	-3.5%	8.9%
APPLICATIONS REJECTED	427	465	406	470	-8.2%	5.2%	-9.1%
APPLICATIONS PENDING	496	488	480	554	1.6%	3.3%	-10.5%
PERSONS	5,516	5,692	5,902	7,900	-3.1%	-6.5%	-30.2%
CASES CLOSED	232	274	354	243	-15.3%	-34.5%	-4.5%
<b>*** SLMB</b>							
APPLICATIONS RECEIVED	576	589	537	572	-2.2%	7.3%	0.7%
APPLICATIONS APPROVED	204	210	196	190	-2.9%	4.1%	7.4%
APPLICATIONS REJECTED	343	358	318	369	-4.2%	7.9%	-7.0%
APPLICATIONS PENDING	284	262	249	283	8.4%	14.1%	0.4%
PERSONS	7,316	7,360	7,563	8,263	-0.6%	-3.3%	-11.5%
CASES CLOSED	164	210	300	192	-21.9%	-45.3%	-14.6%
<b>*** VENDOR CASES</b>							
PERSONS	29,153	29,172	29,055	29,803	-0.1%	0.3%	-2.2%
CASES CLOSED	885	944	824	835	-6.3%	7.4%	6.0%
<b>*** PE FOR KIDS</b>							
PERSONS	156	210	139	165	-25.7%	12.2%	-5.5%

NOTE: NURSING CARE INCLUDES NC-GR AND NC-SAB ELIGIBLES AND PAYMENTS.

**TABLE 7  
MEDICAID ELIGIBILITY BY REGION FOR JULY 2004**

	NW REGION	NE REGION	SE REGION	SW REGION	KC REGION	STL REGION
<b>*** MC+/MAF/TMA/EXTENDED TMA</b>						
APPLICATIONS RECEIVED	1,055	1,055	1,523	2,191	1,737	1,809
APPLICATIONS APPROVED	823	833	1,282	1,790	1,305	1,428
APPLICATIONS REJECTED	181	187	292	380	356	394
APPLICATIONS PENDING	476	430	566	844	915	878
<b>MC+</b>						
FAMILIES	10,186	11,631	17,247	25,490	17,228	25,415
NON-CHIP POVERTY CHILDREN	9,025	9,925	14,588	23,139	15,658	22,872
CHIP NO COST CHILDREN	6,685	7,693	10,590	16,344	11,121	17,027
CHIP CO-PAY CHILDREN	1,881	2,026	2,755	4,187	2,992	3,916
CHIP PREMIUM CHILDREN	326	352	556	691	537	728
<b>MAF</b>						
FAMILIES	11,761	15,123	24,553	28,337	25,552	50,628
PARENTS/CARETAKERS	12,770	16,338	26,333	32,144	23,562	47,227
CHILDREN	22,710	29,124	47,198	54,740	50,636	101,675
<b>TMA</b>						
FAMILIES	1,554	1,890	3,278	3,631	1,419	1,805
PARENTS/CARETAKERS	2,191	2,612	4,819	5,267	1,653	2,187
CHILDREN	3,040	3,479	6,222	7,013	2,747	2,937
<b>EXTENDED TMA</b>						
FAMILIES	80	115	259	268	64	121
PARENTS/CARETAKERS	106	150	324	357	71	134
<b>TOTAL MC+/MAF/TMA/ETMA</b>						
FAMILIES	23,581	28,759	45,337	57,726	44,263	77,969
PARENTS/CARETAKERS	15,067	19,100	31,476	37,768	25,286	49,548
CHILDREN	43,667	52,599	81,909	106,114	83,691	149,155
CASES CLOSED	920	1,005	1,568	2,101	1,370	1,572
<b>*** NEWBORNS</b>	1,536	1,465	1,941	3,930	2,466	3,130
<b>*** BCCT</b>						
PERSONS	47	28	90	60	60	95
PRESUMPTIVE ELIGIBILITY PERSONS	3	1	0	2	1	1
<b>*** MC+ FOR PREGNANT WOMEN</b>						
APPLICATIONS RECEIVED	302	322	437	751	537	606
APPLICATIONS APPROVED	199	229	331	512	314	456
APPLICATIONS REJECTED	108	89	96	191	230	154
APPLICATIONS PENDING	71	82	92	193	176	176
MC+ FOR PREGNANT WOMEN	1,801	1,960	2,577	4,213	2,439	3,445
EXTENDED WOMEN'S HEALTH	978	1,070	1,216	2,572	1,614	2,105
<b>*** GR-CASH</b>						
APPLICATIONS RECEIVED	138	273	411	548	269	305
APPLICATIONS APPROVED	14	40	60	63	27	53
APPLICATIONS REJECTED	111	174	338	485	200	228
APPLICATIONS PENDING	216	472	666	869	490	691
CASES	174	344	625	616	454	986
PERSONS	174	344	625	618	458	989
TOTAL PAYMENTS	\$0	\$0	\$0	\$0	\$0	\$0
CASES CLOSED	9	23	73	44	22	47
MA-GR PERSONS	405	543	1,008	1,614	854	871
MA-GR TOTAL PAYMENTS	\$0	\$0	\$0	\$0	\$0	\$0
<b>*** REFUGEE</b>						
APPLICATIONS RECEIVED	0	2	1	1	15	10
APPLICATIONS APPROVED	0	2	1	0	16	9
APPLICATIONS REJECTED	0	0	0	0	0	4
APPLICATIONS PENDING	0	1	0	0	0	11
CASES	0	7	0	0	62	80
PERSONS	0	13	0	0	76	126
TOTAL PAYMENTS	\$0	\$1,073	\$0	\$0	\$1,866	\$3,056
CASES CLOSED	0	0	0	0	12	0
<b>*** SUPPLEMENTAL AID TO BLIND</b>						
APPLICATIONS RECEIVED	12	15	24	10	13	33
APPLICATIONS APPROVED	2	1	3	1	1	4
APPLICATIONS REJECTED	16	11	21	11	12	31
APPLICATIONS PENDING	11	22	30	22	27	37
PERSONS	63	81	135	151	116	285
TOTAL PAYMENTS	\$23,593	\$30,090	\$52,555	\$58,362	\$44,163	\$115,386
CASES CLOSED	1	3	1	2	2	2

**TABLE 7  
MEDICAID ELIGIBILITY BY REGION FOR JULY 2004**

	NW REGION	NE REGION	SE REGION	SW REGION	KC REGION	STL REGION
<b>*** BLIND PENSION</b>						
APPLICATIONS RECEIVED	14	17	28	16	28	37
APPLICATIONS APPROVED	4	6	8	7	6	8
APPLICATIONS REJECTED	16	10	20	13	19	27
APPLICATIONS PENDING	16	27	35	29	50	63
PERSONS	292	280	412	462	474	822
TOTAL PAYMENTS	\$139,850	\$134,111	\$197,330	\$221,298	\$226,061	\$393,259
CASES CLOSED	3	4	6	6	3	5
<b>*** MEDICAL ASSISTANCE</b>						
APPLICATIONS RECEIVED	823	1,009	1,736	2,098	1,344	1,952
APPLICATIONS APPROVED	470	532	964	1,088	688	932
APPLICATIONS REJECTED	356	407	725	1,044	565	858
APPLICATIONS PENDING	1,067	1,357	1,953	2,538	1,825	3,334
SPENDDOWN PERSONS	1,251	1,385	2,393	2,698	1,711	2,359
NON-SPENDDOWN PERSONS	13,232	14,986	33,471	32,003	18,836	39,970
MA-WD NON-PREMIUM PERSONS	1,652	1,943	4,726	4,049	1,198	1,552
MA-WD PREMIUM PERSONS	296	371	608	612	235	381
CASES CLOSED	281	322	525	683	391	495
<b>*** MACC</b>						
APPLICATIONS RECEIVED	24	50	27	52	45	108
APPLICATIONS APPROVED	21	31	22	39	48	71
APPLICATIONS REJECTED	4	15	6	7	8	12
APPLICATIONS PENDING	1	5	0	6	5	50
PERSONS	37	113	158	155	313	452
CASES CLOSED	0	0	0	0	0	0
<b>*** NURSING CARE</b>						
APPLICATIONS RECEIVED	27	46	69	67	32	61
APPLICATIONS APPROVED	26	30	52	56	23	35
APPLICATIONS REJECTED	8	10	15	12	6	12
APPLICATIONS PENDING	14	30	59	40	24	65
PERSONS	752	977	1,851	1,547	1,066	1,768
RCF-II	457	719	1,366	1,160	713	1,294
RCF-I	266	229	434	367	268	439
SNF-ICF	29	29	51	20	85	35
TOTAL PAYMENTS	\$165,736	\$236,697	\$458,109	\$380,326	\$265,234	\$438,542
RCF-II	\$116,850	\$193,093	\$374,689	\$318,997	\$193,973	\$359,584
RCF-I	\$38,072	\$32,938	\$64,038	\$53,780	\$39,496	\$65,709
SNF/ICF	\$10,814	\$10,666	\$19,382	\$7,549	\$31,765	\$13,249
CASES CLOSED	15	27	30	41	13	25
<b>*** SSI ONLY</b>	59	52	246	127	52	322
<b>*** SSI-SP</b>						
PERSONS	23	29	85	58	24	65
TOTAL PAYMENTS	\$1,003	\$1,267	\$5,654	\$4,430	\$1,349	\$3,823
<b>*** SP ONLY</b>						
PERSONS	8	7	17	18	19	19
TOTAL PAYMENTS	\$1,464	\$202	\$1,606	\$2,674	\$3,696	\$1,262
<b>*** QMB</b>						
APPLICATIONS RECEIVED	134	108	262	258	115	154
APPLICATIONS APPROVED	67	73	159	161	44	83
APPLICATIONS REJECTED	59	45	123	102	35	63
APPLICATIONS PENDING	56	47	109	122	76	86
PERSONS	583	448	835	1,249	715	1,686
CASES CLOSED	23	30	39	60	34	46
<b>*** SLMB</b>						
APPLICATIONS RECEIVED	92	53	157	139	71	64
APPLICATIONS APPROVED	20	20	55	58	25	26
APPLICATIONS REJECTED	64	47	106	69	24	33
APPLICATIONS PENDING	40	27	71	68	46	32
PERSONS	754	701	1,585	1,985	931	1,360
CASES CLOSED	17	14	51	51	21	10
<b>*** VENDOR CASES</b>						
PERSONS	3,904	3,428	4,756	5,134	3,987	7,944
CASES CLOSED	103	97	156	157	144	228
<b>*** PE FOR KIDS</b>						
PERSONS	10	15	0	10	121	0



**TABLE 8  
MEDICAID ELIGIBILITY BY REGION AND COUNTY FOR JULY 2004**

	NW ANDREW	NW ATCHISON	NW BUCHANAN	NW CALDWELL	NW CARROLL
<b>*** MC+/MAF/TMA/EXTENDED TMA</b>					
APPLICATIONS RECEIVED	30	9	189	20	23
APPLICATIONS APPROVED	18	9	175	7	14
APPLICATIONS REJECTED	8	1	27	11	3
APPLICATIONS PENDING	14	2	71	9	11
<b>MC+</b>					
FAMILIES	274	111	1,629	184	246
NON-CHIP POVERTY CHILDREN	241	81	1,537	163	214
CHIP NO COST CHILDREN	184	105	986	154	176
CHIP CO-PAY CHILDREN	68	15	240	39	46
CHIP PREMIUM CHILDREN	10	4	39	10	6
<b>MAF</b>					
FAMILIES	186	156	2,379	222	307
PARENTS/CARETAKERS	207	174	2,521	270	346
CHILDREN	348	277	4,611	468	605
<b>TMA</b>					
FAMILIES	26	6	232	27	42
PARENTS/CARETAKERS	29	8	294	48	58
CHILDREN	45	14	457	62	77
<b>EXTENDED TMA</b>					
FAMILIES	1	0	14	2	2
PARENTS/CARETAKERS	1	0	23	2	2
<b>TOTAL MC+/MAF/TMA/ETMA</b>					
FAMILIES	487	273	4,254	435	597
PARENTS/CARETAKERS	237	182	2,838	320	406
CHILDREN	896	496	7,870	896	1,124
CASES CLOSED	21	7	147	17	13
<b>*** NEWBORNS</b>	42	18	264	37	22
<b>*** BCCT</b>					
PERSONS	0	0	19	1	0
PRESUMPTIVE ELIGIBILITY PERSONS	0	0	2	0	0
<b>*** MC+ FOR PREGNANT WOMEN</b>					
APPLICATIONS RECEIVED	7	4	55	7	5
APPLICATIONS APPROVED	3	3	40	3	4
APPLICATIONS REJECTED	3	1	14	1	1
APPLICATIONS PENDING	3	1	12	3	2
MC+ FOR PREGNANT WOMEN	44	33	354	27	34
EXTENDED WOMEN'S HEALTH	20	9	178	27	11
<b>*** GR-CASH</b>					
APPLICATIONS RECEIVED	5	1	7	2	2
APPLICATIONS APPROVED	0	1	3	0	0
APPLICATIONS REJECTED	4	1	4	0	1
APPLICATIONS PENDING	11	0	16	5	3
CASES	3	3	37	3	5
PERSONS	3	3	37	3	5
TOTAL PAYMENTS	\$0	\$0	\$0	\$0	\$0
CASES CLOSED	0	0	1	0	0
MA-GR PERSONS	15	6	57	8	19
MA-GR TOTAL PAYMENTS	\$0	\$0	\$0	\$0	\$0
<b>*** REFUGEE</b>					
APPLICATIONS RECEIVED	0	0	0	0	0
APPLICATIONS APPROVED	0	0	0	0	0
APPLICATIONS REJECTED	0	0	0	0	0
APPLICATIONS PENDING	0	0	0	0	0
CASES	0	0	0	0	0
PERSONS	0	0	0	0	0
TOTAL PAYMENTS	\$0	\$0	\$0	\$0	\$0
CASES CLOSED	0	0	0	0	0
<b>*** SUPPLEMENTAL AID TO BLIND</b>					
APPLICATIONS RECEIVED	1	0	2	0	0
APPLICATIONS APPROVED	0	0	1	0	0
APPLICATIONS REJECTED	1	0	1	1	0
APPLICATIONS PENDING	0	0	1	0	0
PERSONS	2	0	16	3	2
TOTAL PAYMENTS	\$850	\$0	\$5,925	\$1,145	\$906
CASES CLOSED	0	0	0	0	0

**TABLE 8  
MEDICAID ELIGIBILITY BY REGION AND COUNTY FOR JULY 2004**

	NW ANDREW	NW ATCHISON	NW BUCHANAN	NW CALDWELL	NW CARROLL
<b>*** BLIND PENSION</b>					
APPLICATIONS RECEIVED	1	1	2	1	0
APPLICATIONS APPROVED	0	1	1	0	0
APPLICATIONS REJECTED	1	0	2	1	0
APPLICATIONS PENDING	0	0	3	0	0
PERSONS	15	2	69	3	8
TOTAL PAYMENTS	\$7,185	\$958	\$33,042	\$1,437	\$3,832
CASES CLOSED	0	0	0	0	0
<b>*** MEDICAL ASSISTANCE</b>					
APPLICATIONS RECEIVED	15	11	159	11	13
APPLICATIONS APPROVED	10	4	101	7	10
APPLICATIONS REJECTED	7	4	69	4	4
APPLICATIONS PENDING	27	13	241	18	21
SPENDDOWN PERSONS	29	17	225	19	22
NON-SPENDDOWN PERSONS	305	206	2,720	244	344
MA-WD NON-PREMIUM PERSONS	20	29	280	28	60
MA-WD PREMIUM PERSONS	4	2	52	5	10
CASES CLOSED	6	2	47	3	5
<b>*** MACC</b>					
APPLICATIONS RECEIVED	0	0	24	0	0
APPLICATIONS APPROVED	0	0	21	0	0
APPLICATIONS REJECTED	0	0	4	0	0
APPLICATIONS PENDING	0	0	1	0	0
PERSONS	0	14	17	0	0
CASES CLOSED	0	0	0	0	0
<b>*** NURSING CARE</b>					
APPLICATIONS RECEIVED	1	0	4	0	0
APPLICATIONS APPROVED	0	0	7	0	0
APPLICATIONS REJECTED	0	0	1	0	0
APPLICATIONS PENDING	1	0	6	0	0
PERSONS	6	1	198	4	5
RCF-II	5	1	130	4	4
RCF-I	1	0	68	0	1
SNF-ICF	0	0	0	0	0
TOTAL PAYMENTS	\$1,372	\$292	\$39,386	\$1,064	\$1,199
RCF-II	\$1,316	\$292	\$30,325	\$1,064	\$1,043
RCF-I	\$56	\$0	\$9,061	\$0	\$156
SNF/ICF	\$0	\$0	\$0	\$0	\$0
CASES CLOSED	0	0	5	0	0
<b>*** SSI ONLY</b>	1	0	12	0	2
<b>*** SSI-SP</b>					
PERSONS	0	0	7	0	1
TOTAL PAYMENTS	\$0	\$0	\$310	\$0	\$232
<b>*** SP ONLY</b>					
PERSONS	0	1	1	1	0
TOTAL PAYMENTS	\$0	\$330	\$42	\$479	\$0
<b>*** QMB</b>					
APPLICATIONS RECEIVED	1	0	12	4	2
APPLICATIONS APPROVED	1	0	7	2	1
APPLICATIONS REJECTED	0	0	6	2	1
APPLICATIONS PENDING	0	0	7	1	2
PERSONS	15	6	117	11	7
CASES CLOSED	0	0	3	0	0
<b>*** SLMB</b>					
APPLICATIONS RECEIVED	1	0	6	1	2
APPLICATIONS APPROVED	0	0	2	0	0
APPLICATIONS REJECTED	1	0	3	0	2
APPLICATIONS PENDING	0	0	4	1	1
PERSONS	19	15	110	9	21
CASES CLOSED	1	0	2	0	0
<b>*** VENDOR CASES</b>					
PERSONS	123	54	462	49	78
CASES CLOSED	2	1	12	1	4
<b>*** PE FOR KIDS</b>					
PERSONS	0	0	1	0	0

**TABLE 8  
MEDICAID ELIGIBILITY BY REGION AND COUNTY FOR JULY 2004**

	NW CASS	NW CHARITON	NW CLINTON	NW COOPER	NW DAVISS
<b>*** MC+/MAF/TMA/EXTENDED TMA</b>					
APPLICATIONS RECEIVED	120	8	26	26	21
APPLICATIONS APPROVED	118	4	15	13	14
APPLICATIONS REJECTED	27	0	8	6	1
APPLICATIONS PENDING	60	4	11	16	7
<b>MC+</b>					
FAMILIES	1,341	155	332	332	169
NON-CHIP POVERTY CHILDREN	1,090	116	274	302	185
CHIP NO COST CHILDREN	913	127	249	196	118
CHIP CO-PAY CHILDREN	322	30	65	46	19
CHIP PREMIUM CHILDREN	55	7	0	21	5
<b>MAF</b>					
FAMILIES	1,636	154	309	355	201
PARENTS/CARETAKERS	1,651	187	353	372	260
CHILDREN	3,090	318	612	671	446
<b>TMA</b>					
FAMILIES	167	5	10	37	39
PARENTS/CARETAKERS	244	8	14	54	64
CHILDREN	340	10	19	83	88
<b>EXTENDED TMA</b>					
FAMILIES	16	0	0	2	2
PARENTS/CARETAKERS	19	0	0	4	3
<b>TOTAL MC+/MAF/TMA/ETMA</b>					
FAMILIES	3,160	314	651	726	411
PARENTS/CARETAKERS	1,914	195	367	430	327
CHILDREN	5,810	608	1,219	1,319	861
CASES CLOSED	87	4	28	24	22
<b>*** NEWBORNS</b>	132	27	54	61	36
<b>*** BCCT</b>					
PERSONS	3	1	1	0	3
PRESUMPTIVE ELIGIBILITY PERSONS	0	0	0	0	0
<b>*** MC+ FOR PREGNANT WOMEN</b>					
APPLICATIONS RECEIVED	38	2	8	5	6
APPLICATIONS APPROVED	20	1	3	3	6
APPLICATIONS REJECTED	24	0	4	4	1
APPLICATIONS PENDING	13	1	1	2	0
MC+ FOR PREGNANT WOMEN	213	32	59	39	35
EXTENDED WOMEN'S HEALTH	128	14	43	45	15
<b>*** GR-CASH</b>					
APPLICATIONS RECEIVED	13	1	2	5	0
APPLICATIONS APPROVED	1	1	0	0	0
APPLICATIONS REJECTED	9	4	0	2	0
APPLICATIONS PENDING	21	0	2	10	0
CASES	14	1	2	9	3
PERSONS	14	1	2	9	3
TOTAL PAYMENTS	\$0	\$0	\$0	\$0	\$0
CASES CLOSED	0	0	1	0	0
MA-GR PERSONS	45	6	5	14	8
MA-GR TOTAL PAYMENTS	\$0	\$0	\$0	\$0	\$0
<b>*** REFUGEE</b>					
APPLICATIONS RECEIVED	0	0	0	0	0
APPLICATIONS APPROVED	0	0	0	0	0
APPLICATIONS REJECTED	0	0	0	0	0
APPLICATIONS PENDING	0	0	0	0	0
CASES	0	0	0	0	0
PERSONS	0	0	0	0	0
TOTAL PAYMENTS	\$0	\$0	\$0	\$0	\$0
CASES CLOSED	0	0	0	0	0
<b>*** SUPPLEMENTAL AID TO BLIND</b>					
APPLICATIONS RECEIVED	0	0	1	2	0
APPLICATIONS APPROVED	0	0	0	0	0
APPLICATIONS REJECTED	0	0	4	1	0
APPLICATIONS PENDING	2	0	0	1	0
PERSONS	6	0	0	0	3
TOTAL PAYMENTS	\$2,188	\$0	\$0	\$0	\$1,338
CASES CLOSED	1	0	0	0	0

**TABLE 8  
MEDICAID ELIGIBILITY BY REGION AND COUNTY FOR JULY 2004**

	NW CASS	NW CHARITON	NW CLINTON	NW COOPER	NW DAVISS
<b>*** BLIND PENSION</b>					
APPLICATIONS RECEIVED	0	0	1	2	0
APPLICATIONS APPROVED	0	0	0	0	0
APPLICATIONS REJECTED	0	0	4	1	0
APPLICATIONS PENDING	2	0	0	2	0
PERSONS	28	2	7	6	3
TOTAL PAYMENTS	\$13,412	\$958	\$3,353	\$2,874	\$1,437
CASES CLOSED	1	0	1	0	0
<b>*** MEDICAL ASSISTANCE</b>					
APPLICATIONS RECEIVED	75	11	29	22	7
APPLICATIONS APPROVED	55	7	15	10	8
APPLICATIONS REJECTED	48	4	9	9	4
APPLICATIONS PENDING	97	15	26	48	10
SPENDDOWN PERSONS	102	27	27	27	19
NON-SPENDDOWN PERSONS	1,115	282	279	360	192
MA-WD NON-PREMIUM PERSONS	146	16	18	100	8
MA-WD PREMIUM PERSONS	33	2	3	19	0
CASES CLOSED	25	1	16	6	5
<b>*** MACC</b>					
APPLICATIONS RECEIVED	0	0	0	0	0
APPLICATIONS APPROVED	0	0	0	0	0
APPLICATIONS REJECTED	0	0	0	0	0
APPLICATIONS PENDING	0	0	0	0	0
PERSONS	0	0	0	0	0
CASES CLOSED	0	0	0	0	0
<b>*** NURSING CARE</b>					
APPLICATIONS RECEIVED	0	0	0	0	0
APPLICATIONS APPROVED	2	0	0	0	0
APPLICATIONS REJECTED	0	0	0	0	0
APPLICATIONS PENDING	0	0	0	0	0
PERSONS	70	8	2	14	3
RCF-II	57	6	1	8	2
RCF-I	8	2	1	6	1
SNF-ICF	5	0	0	0	0
TOTAL PAYMENTS	\$18,876	\$1,931	\$311	\$2,844	\$666
RCF-II	\$15,776	\$1,619	\$288	\$2,002	\$510
RCF-I	\$1,248	\$312	\$23	\$842	\$156
SNF/ICF	\$1,852	\$0	\$0	\$0	\$0
CASES CLOSED	1	0	1	1	0
<b>*** SSI ONLY</b>	2	2	0	0	1
<b>*** SSI-SP</b>					
PERSONS	3	2	0	0	1
TOTAL PAYMENTS	\$127	\$45	\$0	\$0	\$19
<b>*** SP ONLY</b>					
PERSONS	1	0	0	0	0
TOTAL PAYMENTS	\$19	\$0	\$0	\$0	\$0
<b>*** QMB</b>					
APPLICATIONS RECEIVED	18	2	0	5	1
APPLICATIONS APPROVED	13	0	1	2	2
APPLICATIONS REJECTED	6	1	0	3	0
APPLICATIONS PENDING	4	2	0	1	0
PERSONS	56	12	8	14	7
CASES CLOSED	5	0	1	1	2
<b>*** SLMB</b>					
APPLICATIONS RECEIVED	10	2	1	4	0
APPLICATIONS APPROVED	5	1	1	2	0
APPLICATIONS REJECTED	3	0	0	1	0
APPLICATIONS PENDING	6	1	0	1	0
PERSONS	89	14	13	26	11
CASES CLOSED	6	0	0	0	1
<b>*** VENDOR CASES</b>					
PERSONS	459	134	167	128	35
CASES CLOSED	14	1	9	2	2
<b>*** PE FOR KIDS</b>					
PERSONS	3	0	0	2	0

**TABLE 8  
MEDICAID ELIGIBILITY BY REGION AND COUNTY FOR JULY 2004**

	NW DE KALB	NW GENTRY	NW GRUNDY	NW HARRISON	NW HOLT
<b>*** MC+/MAF/TMA/EXTENDED TMA</b>					
APPLICATIONS RECEIVED	13	10	15	26	7
APPLICATIONS APPROVED	7	6	11	17	7
APPLICATIONS REJECTED	0	1	2	2	2
APPLICATIONS PENDING	8	4	7	9	0
<b>MC+</b>					
FAMILIES	209	151	216	230	112
NON-CHIP POVERTY CHILDREN	169	136	173	214	73
CHIP NO COST CHILDREN	161	97	167	135	89
CHIP CO-PAY CHILDREN	41	30	35	48	39
CHIP PREMIUM CHILDREN	3	9	8	11	2
<b>MAF</b>					
FAMILIES	206	90	256	188	110
PARENTS/CARETAKERS	227	106	304	219	120
CHILDREN	398	171	500	368	216
<b>TMA</b>					
FAMILIES	12	28	71	45	5
PARENTS/CARETAKERS	12	41	94	69	7
CHILDREN	21	60	126	76	14
<b>EXTENDED TMA</b>					
FAMILIES	0	3	4	4	1
PARENTS/CARETAKERS	0	3	6	5	0
<b>TOTAL MC+/MAF/TMA/ETMA</b>					
FAMILIES	427	272	547	467	228
PARENTS/CARETAKERS	239	150	404	293	127
CHILDREN	793	503	1,009	852	433
CASES CLOSED	18	14	35	19	4
<b>*** NEWBORNS</b>	24	26	28	29	19
<b>*** BCCT</b>					
PERSONS	1	1	0	1	0
PRESUMPTIVE ELIGIBILITY PERSONS	0	0	0	0	0
<b>*** MC+ FOR PREGNANT WOMEN</b>					
APPLICATIONS RECEIVED	3	2	7	0	1
APPLICATIONS APPROVED	3	2	4	0	1
APPLICATIONS REJECTED	0	1	0	0	2
APPLICATIONS PENDING	0	0	2	0	0
MC+ FOR PREGNANT WOMEN	23	25	36	30	21
EXTENDED WOMEN'S HEALTH	19	12	12	27	12
<b>*** GR-CASH</b>					
APPLICATIONS RECEIVED	1	1	0	5	2
APPLICATIONS APPROVED	0	0	0	0	0
APPLICATIONS REJECTED	0	2	0	2	0
APPLICATIONS PENDING	1	2	1	5	2
CASES	6	1	1	0	1
PERSONS	6	1	1	0	1
TOTAL PAYMENTS	\$0	\$0	\$0	\$0	\$0
CASES CLOSED	0	0	0	0	0
MA-GR PERSONS	4	1	12	17	4
MA-GR TOTAL PAYMENTS	\$0	\$0	\$0	\$0	\$0
<b>*** REFUGEE</b>					
APPLICATIONS RECEIVED	0	0	0	0	0
APPLICATIONS APPROVED	0	0	0	0	0
APPLICATIONS REJECTED	0	0	0	0	0
APPLICATIONS PENDING	0	0	0	0	0
CASES	0	0	0	0	0
PERSONS	0	0	0	0	0
TOTAL PAYMENTS	\$0	\$0	\$0	\$0	\$0
CASES CLOSED	0	0	0	0	0
<b>*** SUPPLEMENTAL AID TO BLIND</b>					
APPLICATIONS RECEIVED	0	0	1	0	0
APPLICATIONS APPROVED	0	0	0	0	0
APPLICATIONS REJECTED	0	0	0	0	0
APPLICATIONS PENDING	0	1	1	0	0
PERSONS	3	1	2	0	1
TOTAL PAYMENTS	\$700	\$307	\$888	\$0	\$449
CASES CLOSED	0	0	0	0	0

**TABLE 8  
MEDICAID ELIGIBILITY BY REGION AND COUNTY FOR JULY 2004**

	NW DE KALB	NW GENTRY	NW GRUNDY	NW HARRISON	NW HOLT
<b>*** BLIND PENSION</b>					
APPLICATIONS RECEIVED	0	0	0	1	0
APPLICATIONS APPROVED	0	0	0	0	0
APPLICATIONS REJECTED	0	0	0	0	0
APPLICATIONS PENDING	0	1	0	1	0
PERSONS	7	3	2	5	2
TOTAL PAYMENTS	\$3,353	\$1,437	\$958	\$2,395	\$958
CASES CLOSED	0	0	0	0	0
<b>*** MEDICAL ASSISTANCE</b>					
APPLICATIONS RECEIVED	7	19	23	33	9
APPLICATIONS APPROVED	6	8	13	14	5
APPLICATIONS REJECTED	2	4	5	9	5
APPLICATIONS PENDING	10	19	28	30	13
SPENDDOWN PERSONS	46	24	25	52	22
NON-SPENDDOWN PERSONS	296	196	382	309	138
MA-WD NON-PREMIUM PERSONS	13	33	80	52	15
MA-WD PREMIUM PERSONS	0	8	13	11	3
CASES CLOSED	4	3	9	10	0
<b>*** MACC</b>					
APPLICATIONS RECEIVED	0	0	0	0	0
APPLICATIONS APPROVED	0	0	0	0	0
APPLICATIONS REJECTED	0	0	0	0	0
APPLICATIONS PENDING	0	0	0	0	0
PERSONS	0	0	2	0	0
CASES CLOSED	0	0	0	0	0
<b>*** NURSING CARE</b>					
APPLICATIONS RECEIVED	3	0	1	0	0
APPLICATIONS APPROVED	2	0	0	0	0
APPLICATIONS REJECTED	0	0	0	0	0
APPLICATIONS PENDING	2	0	1	0	0
PERSONS	27	1	20	11	1
RCF-II	20	1	9	3	0
RCF-I	7	0	10	8	1
SNF-ICF	0	0	1	0	0
TOTAL PAYMENTS	\$6,932	\$292	\$3,733	\$2,024	\$70
RCF-II	\$5,840	\$292	\$2,135	\$776	\$0
RCF-I	\$1,092	\$0	\$1,306	\$1,248	\$70
SNF/ICF	\$0	\$0	\$292	\$0	\$0
CASES CLOSED	0	0	1	0	1
<b>*** SSI ONLY</b>	1	3	2	1	2
<b>*** SSI-SP</b>					
PERSONS	0	0	1	2	0
TOTAL PAYMENTS	\$0	\$0	\$4	\$24	\$0
<b>*** SP ONLY</b>					
PERSONS	0	0	0	0	0
TOTAL PAYMENTS	\$0	\$0	\$0	\$0	\$0
<b>*** QMB</b>					
APPLICATIONS RECEIVED	0	5	1	2	2
APPLICATIONS APPROVED	0	2	1	0	2
APPLICATIONS REJECTED	0	1	0	1	0
APPLICATIONS PENDING	0	2	0	1	1
PERSONS	9	12	8	14	9
CASES CLOSED	0	1	1	1	1
<b>*** SLMB</b>					
APPLICATIONS RECEIVED	0	2	0	1	2
APPLICATIONS APPROVED	0	0	0	0	0
APPLICATIONS REJECTED	0	1	0	1	2
APPLICATIONS PENDING	0	1	0	0	1
PERSONS	24	5	20	10	7
CASES CLOSED	1	0	0	0	0
<b>*** VENDOR CASES</b>					
PERSONS	71	87	115	128	58
CASES CLOSED	5	1	1	5	1
<b>*** PE FOR KIDS</b>					
PERSONS	0	0	0	0	0

**TABLE 8  
MEDICAID ELIGIBILITY BY REGION AND COUNTY FOR JULY 2004**

	NW JOHNSON	NW LAFAYETTE	NW LINN	NW LIVINGSTON	NW MERCER
<b>*** MC+/MAF/TMA/EXTENDED TMA</b>					
APPLICATIONS RECEIVED	78	77	37	19	3
APPLICATIONS APPROVED	50	68	23	11	4
APPLICATIONS REJECTED	15	9	5	1	2
APPLICATIONS PENDING	51	35	19	7	0
<b>MC+</b>					
FAMILIES	680	581	297	315	58
NON-CHIP POVERTY CHILDREN	627	503	257	282	63
CHIP NO COST CHILDREN	451	373	210	203	42
CHIP CO-PAY CHILDREN	113	140	68	64	8
CHIP PREMIUM CHILDREN	11	25	9	13	0
<b>MAF</b>					
FAMILIES	832	726	328	313	73
PARENTS/CARETAKERS	934	823	381	360	83
CHILDREN	1,541	1,402	657	614	139
<b>TMA</b>					
FAMILIES	135	84	59	74	13
PARENTS/CARETAKERS	196	108	94	103	21
CHILDREN	248	176	112	158	27
<b>EXTENDED TMA</b>					
FAMILIES	1	4	4	4	1
PARENTS/CARETAKERS	2	6	4	6	0
<b>TOTAL MC+/MAF/TMA/ETMA</b>					
FAMILIES	1,648	1,395	688	706	145
PARENTS/CARETAKERS	1,132	937	479	469	104
CHILDREN	2,991	2,619	1,313	1,334	279
CASES CLOSED	73	40	26	36	2
<b>*** NEWBORNS</b>	142	87	52	56	18
<b>*** BCCT</b>					
PERSONS	4	2	2	0	0
PRESUMPTIVE ELIGIBILITY PERSONS	0	0	1	0	0
<b>*** MC+ FOR PREGNANT WOMEN</b>					
APPLICATIONS RECEIVED	25	16	10	12	4
APPLICATIONS APPROVED	15	8	9	12	3
APPLICATIONS REJECTED	8	6	1	0	0
APPLICATIONS PENDING	10	6	0	0	1
MC+ FOR PREGNANT WOMEN	128	95	50	64	11
EXTENDED WOMEN'S HEALTH	91	51	23	24	12
<b>*** GR-CASH</b>					
APPLICATIONS RECEIVED	14	12	5	10	0
APPLICATIONS APPROVED	0	1	1	0	0
APPLICATIONS REJECTED	6	12	5	6	1
APPLICATIONS PENDING	16	24	10	14	0
CASES	14	19	3	4	0
PERSONS	14	19	3	4	0
TOTAL PAYMENTS	\$0	\$0	\$0	\$0	\$0
CASES CLOSED	2	1	0	0	0
MA-GR PERSONS	27	33	22	13	1
MA-GR TOTAL PAYMENTS	\$0	\$0	\$0	\$0	\$0
<b>*** REFUGEE</b>					
APPLICATIONS RECEIVED	0	0	0	0	0
APPLICATIONS APPROVED	0	0	0	0	0
APPLICATIONS REJECTED	0	0	0	0	0
APPLICATIONS PENDING	0	0	0	0	0
CASES	0	0	0	0	0
PERSONS	0	0	0	0	0
TOTAL PAYMENTS	\$0	\$0	\$0	\$0	\$0
CASES CLOSED	0	0	0	0	0
<b>*** SUPPLEMENTAL AID TO BLIND</b>					
APPLICATIONS RECEIVED	0	1	0	0	0
APPLICATIONS APPROVED	0	0	1	0	0
APPLICATIONS REJECTED	0	2	2	0	0
APPLICATIONS PENDING	0	1	0	0	0
PERSONS	6	4	6	0	0
TOTAL PAYMENTS	\$1,982	\$1,916	\$1,849	\$0	\$0
CASES CLOSED	0	0	0	0	0

**TABLE 8  
MEDICAID ELIGIBILITY BY REGION AND COUNTY FOR JULY 2004**

	NW JOHNSON	NW LAFAYETTE	NW LINN	NW LIVINGSTON	NW MERCER
<b>*** BLIND PENSION</b>					
APPLICATIONS RECEIVED	0	1	0	0	0
APPLICATIONS APPROVED	0	0	2	0	0
APPLICATIONS REJECTED	0	2	1	0	0
APPLICATIONS PENDING	0	2	0	0	0
PERSONS	15	17	8	12	1
TOTAL PAYMENTS	\$7,185	\$8,143	\$3,823	\$5,748	\$479
CASES CLOSED	0	0	1	0	0
<b>*** MEDICAL ASSISTANCE</b>					
APPLICATIONS RECEIVED	58	52	31	29	4
APPLICATIONS APPROVED	24	28	13	19	2
APPLICATIONS REJECTED	15	26	11	11	1
APPLICATIONS PENDING	63	65	35	30	3
SPENDDOWN PERSONS	62	77	39	47	17
NON-SPENDDOWN PERSONS	752	746	448	438	133
MA-WD NON-PREMIUM PERSONS	106	98	64	76	10
MA-WD PREMIUM PERSONS	15	13	14	12	2
CASES CLOSED	16	17	13	8	6
<b>*** MACC</b>					
APPLICATIONS RECEIVED	0	0	0	0	0
APPLICATIONS APPROVED	0	0	0	0	0
APPLICATIONS REJECTED	0	0	0	0	0
APPLICATIONS PENDING	0	0	0	0	0
PERSONS	0	0	0	0	0
CASES CLOSED	0	0	0	0	0
<b>*** NURSING CARE</b>					
APPLICATIONS RECEIVED	0	1	3	3	1
APPLICATIONS APPROVED	1	2	2	4	1
APPLICATIONS REJECTED	0	1	0	1	0
APPLICATIONS PENDING	0	0	1	0	0
PERSONS	29	12	27	69	16
RCF-II	11	4	17	45	11
RCF-I	18	7	10	5	5
SNF-ICF	0	1	0	19	0
TOTAL PAYMENTS	\$5,387	\$2,269	\$6,408	\$19,163	\$3,686
RCF-II	\$2,840	\$1,000	\$4,848	\$10,973	\$2,926
RCF-I	\$2,547	\$945	\$1,560	\$780	\$760
SNF/ICF	\$0	\$324	\$0	\$7,410	\$0
CASES CLOSED	0	2	0	0	0
<b>*** SSI ONLY</b>	3	2	0	3	0
<b>*** SSI-SP</b>					
PERSONS	0	4	0	0	0
TOTAL PAYMENTS	\$0	\$150	\$0	\$0	\$0
<b>*** SP ONLY</b>					
PERSONS	0	1	0	2	0
TOTAL PAYMENTS	\$0	\$34	\$0	\$539	\$0
<b>*** QMB</b>					
APPLICATIONS RECEIVED	10	8	10	7	1
APPLICATIONS APPROVED	5	6	4	3	0
APPLICATIONS REJECTED	1	3	8	3	1
APPLICATIONS PENDING	5	0	5	2	0
PERSONS	24	20	12	30	3
CASES CLOSED	1	0	0	2	0
<b>*** SLMB</b>					
APPLICATIONS RECEIVED	6	6	11	2	1
APPLICATIONS APPROVED	2	0	2	1	1
APPLICATIONS REJECTED	3	6	10	1	0
APPLICATIONS PENDING	2	0	5	0	0
PERSONS	31	27	42	41	7
CASES CLOSED	2	0	0	1	1
<b>*** VENDOR CASES</b>					
PERSONS	195	317	92	136	0
CASES CLOSED	7	12	1	2	0
<b>*** PE FOR KIDS</b>					
PERSONS	2	0	0	0	0



**TABLE 8  
MEDICAID ELIGIBILITY BY REGION AND COUNTY FOR JULY 2004**

	NW NODAWAY	NW PETTIS	NW PUTNAM	NW RAY	NW SALINE
<b>*** MC+/MAF/TMA/EXTENDED TMA</b>					
APPLICATIONS RECEIVED	28	106	18	61	64
APPLICATIONS APPROVED	16	98	11	41	49
APPLICATIONS REJECTED	10	15	3	8	10
APPLICATIONS PENDING	6	49	8	33	28
<b>MC+</b>					
FAMILIES	270	972	135	415	513
NON-CHIP POVERTY CHILDREN	216	926	127	383	448
CHIP NO COST CHILDREN	189	533	81	260	302
CHIP CO-PAY CHILDREN	59	154	19	68	72
CHIP PREMIUM CHILDREN	3	17	8	25	19
<b>MAF</b>					
FAMILIES	187	1,073	154	425	622
PARENTS/CARETAKERS	227	1,120	189	453	619
CHILDREN	366	2,119	275	818	1,179
<b>TMA</b>					
FAMILIES	27	176	17	85	102
PARENTS/CARETAKERS	33	259	27	111	154
CHILDREN	44	372	42	130	186
<b>EXTENDED TMA</b>					
FAMILIES	1	5	0	3	5
PARENTS/CARETAKERS	1	6	0	5	6
<b>TOTAL MC+/MAF/TMA/ETMA</b>					
FAMILIES	485	2,226	306	928	1,242
PARENTS/CARETAKERS	261	1,385	216	569	779
CHILDREN	877	4,121	552	1,684	2,206
CASES CLOSED	20	104	15	53	61
<b>*** NEWBORNS</b>	57	120	20	67	61
<b>*** BCCT</b>					
PERSONS	1	4	0	0	1
PRESUMPTIVE ELIGIBILITY PERSONS	0	0	0	0	0
<b>*** MC+ FOR PREGNANT WOMEN</b>					
APPLICATIONS RECEIVED	9	36	4	15	16
APPLICATIONS APPROVED	5	21	2	15	9
APPLICATIONS REJECTED	2	19	2	3	9
APPLICATIONS PENDING	3	7	0	0	3
MC+ FOR PREGNANT WOMEN	65	167	14	81	73
EXTENDED WOMEN'S HEALTH	25	72	8	40	37
<b>*** GR-CASH</b>					
APPLICATIONS RECEIVED	15	12	1	7	10
APPLICATIONS APPROVED	2	2	0	0	1
APPLICATIONS REJECTED	11	15	0	9	9
APPLICATIONS PENDING	11	21	1	16	17
CASES	7	11	5	5	12
PERSONS	7	11	5	5	12
TOTAL PAYMENTS	\$0	\$0	\$0	\$0	\$0
CASES CLOSED	1	2	0	1	0
MA-GR PERSONS	7	25	2	12	29
MA-GR TOTAL PAYMENTS	\$0	\$0	\$0	\$0	\$0
<b>*** REFUGEE</b>					
APPLICATIONS RECEIVED	0	0	0	0	0
APPLICATIONS APPROVED	0	0	0	0	0
APPLICATIONS REJECTED	0	0	0	0	0
APPLICATIONS PENDING	0	0	0	0	0
CASES	0	0	0	0	0
PERSONS	0	0	0	0	0
TOTAL PAYMENTS	\$0	\$0	\$0	\$0	\$0
CASES CLOSED	0	0	0	0	0
<b>*** SUPPLEMENTAL AID TO BLIND</b>					
APPLICATIONS RECEIVED	1	3	0	0	0
APPLICATIONS APPROVED	0	0	0	0	0
APPLICATIONS REJECTED	1	2	0	1	0
APPLICATIONS PENDING	0	3	0	1	0
PERSONS	2	2	0	1	2
TOTAL PAYMENTS	\$800	\$680	\$0	\$295	\$896
CASES CLOSED	0	0	0	0	0

**TABLE 8  
MEDICAID ELIGIBILITY BY REGION AND COUNTY FOR JULY 2004**

	NW NODAWAY	NW PETTIS	NW PUTNAM	NW RAY	NW SALINE
<b>*** BLIND PENSION</b>					
APPLICATIONS RECEIVED	2	2	0	0	0
APPLICATIONS APPROVED	0	0	0	0	0
APPLICATIONS REJECTED	1	2	0	1	0
APPLICATIONS PENDING	1	3	0	1	0
PERSONS	3	32	3	12	16
TOTAL PAYMENTS	\$1,437	\$15,328	\$1,437	\$5,748	\$7,664
CASES CLOSED	0	0	0	0	0
<b>*** MEDICAL ASSISTANCE</b>					
APPLICATIONS RECEIVED	26	79	12	32	36
APPLICATIONS APPROVED	9	55	3	12	22
APPLICATIONS REJECTED	13	34	6	15	28
APPLICATIONS PENDING	26	93	19	47	48
SPENDDOWN PERSONS	33	93	22	45	103
NON-SPENDDOWN PERSONS	372	1,286	203	420	734
MA-WD NON-PREMIUM PERSONS	43	136	24	31	110
MA-WD PREMIUM PERSONS	6	20	4	6	30
CASES CLOSED	8	30	2	15	13
<b>*** MACC</b>					
APPLICATIONS RECEIVED	0	0	0	0	0
APPLICATIONS APPROVED	0	0	0	0	0
APPLICATIONS REJECTED	0	0	0	0	0
APPLICATIONS PENDING	0	0	0	0	0
PERSONS	0	1	0	0	2
CASES CLOSED	0	0	0	0	0
<b>*** NURSING CARE</b>					
APPLICATIONS RECEIVED	0	7	0	0	3
APPLICATIONS APPROVED	0	3	0	0	2
APPLICATIONS REJECTED	0	5	0	0	0
APPLICATIONS PENDING	0	2	0	0	1
PERSONS	8	112	1	2	78
RCF-II	3	52	0	2	53
RCF-I	5	60	1	0	22
SNF-ICF	0	0	0	0	3
TOTAL PAYMENTS	\$1,496	\$22,540	\$156	\$584	\$17,858
RCF-II	\$716	\$13,506	\$0	\$584	\$13,843
RCF-I	\$780	\$9,034	\$156	\$0	\$3,079
SNF/ICF	\$0	\$0	\$0	\$0	\$936
CASES CLOSED	0	3	0	0	0
<b>*** SSI ONLY</b>	9	7	1	1	4
<b>*** SSI-SP</b>					
PERSONS	2	0	0	0	0
TOTAL PAYMENTS	\$92	\$0	\$0	\$0	\$0
<b>*** SP ONLY</b>					
PERSONS	0	1	0	0	0
TOTAL PAYMENTS	\$0	\$21	\$0	\$0	\$0
<b>*** QMB</b>					
APPLICATIONS RECEIVED	4	16	5	5	8
APPLICATIONS APPROVED	2	11	0	1	1
APPLICATIONS REJECTED	2	8	0	5	5
APPLICATIONS PENDING	1	6	5	0	7
PERSONS	80	52	9	13	25
CASES CLOSED	0	1	1	0	2
<b>*** SLMB</b>					
APPLICATIONS RECEIVED	2	15	2	5	6
APPLICATIONS APPROVED	0	1	0	2	0
APPLICATIONS REJECTED	2	18	0	3	5
APPLICATIONS PENDING	0	6	2	0	6
PERSONS	20	78	18	33	38
CASES CLOSED	0	0	0	0	2
<b>*** VENDOR CASES</b>					
PERSONS	107	256	41	116	405
CASES CLOSED	1	6	2	0	8
<b>*** PE FOR KIDS</b>					
PERSONS	0	1	0	0	1

**TABLE 8  
MEDICAID ELIGIBILITY BY REGION AND COUNTY FOR JULY 2004**

	NW SULLIVAN	NW WORTH	NE ADAIR	NE AUDRAIN	NE BOONE
<b>*** MC+/MAF/TMA/EXTENDED TMA</b>					
APPLICATIONS RECEIVED	17	4	27	49	190
APPLICATIONS APPROVED	15	2	24	40	158
APPLICATIONS REJECTED	3	1	5	10	39
APPLICATIONS PENDING	6	1	7	14	83
<b>MC+</b>					
FAMILIES	208	51	384	635	2,085
NON-CHIP POVERTY CHILDREN	188	37	352	429	1,597
CHIP NO COST CHILDREN	133	51	236	470	1,405
CHIP CO-PAY CHILDREN	23	10	68	125	489
CHIP PREMIUM CHILDREN	6	0	14	38	77
<b>MAF</b>					
FAMILIES	223	50	519	604	3,312
PARENTS/CARETAKERS	214	50	648	661	3,361
CHILDREN	397	104	1,011	1,145	6,280
<b>TMA</b>					
FAMILIES	20	10	92	72	309
PARENTS/CARETAKERS	27	14	142	99	411
CHILDREN	38	15	147	136	545
<b>EXTENDED TMA</b>					
FAMILIES	1	0	6	3	11
PARENTS/CARETAKERS	2	0	9	2	13
<b>TOTAL MC+/MAF/TMA/ETMA</b>					
FAMILIES	452	111	1,001	1,314	5,717
PARENTS/CARETAKERS	243	64	799	762	3,785
CHILDREN	785	217	1,828	2,343	10,393
CASES CLOSED	26	4	47	35	181
<b>*** NEWBORNS</b>	26	11	65	95	190
<b>*** BCCT</b>					
PERSONS	2	0	0	0	5
PRESUMPTIVE ELIGIBILITY PERSONS	0	0	0	1	0
<b>*** MC+ FOR PREGNANT WOMEN</b>					
APPLICATIONS RECEIVED	4	1	8	10	46
APPLICATIONS APPROVED	3	1	6	12	30
APPLICATIONS REJECTED	2	0	3	2	17
APPLICATIONS PENDING	1	0	3	4	7
MC+ FOR PREGNANT WOMEN	38	10	74	114	357
EXTENDED WOMEN'S HEALTH	19	4	47	47	190
<b>*** GR-CASH</b>					
APPLICATIONS RECEIVED	5	0	19	10	88
APPLICATIONS APPROVED	0	1	4	3	4
APPLICATIONS REJECTED	7	1	8	8	37
APPLICATIONS PENDING	7	0	22	19	169
CASES	4	1	19	20	74
PERSONS	4	1	19	20	74
TOTAL PAYMENTS	\$0	\$0	\$0	\$0	\$0
CASES CLOSED	0	0	2	0	7
MA-GR PERSONS	9	4	29	48	99
MA-GR TOTAL PAYMENTS	\$0	\$0	\$0	\$0	\$0
<b>*** REFUGEE</b>					
APPLICATIONS RECEIVED	0	0	0	0	1
APPLICATIONS APPROVED	0	0	0	0	1
APPLICATIONS REJECTED	0	0	0	0	0
APPLICATIONS PENDING	0	0	0	0	1
CASES	0	0	0	0	4
PERSONS	0	0	0	0	9
TOTAL PAYMENTS	\$0	\$0	\$0	\$0	\$703
CASES CLOSED	0	0	0	0	0
<b>*** SUPPLEMENTAL AID TO BLIND</b>					
APPLICATIONS RECEIVED	0	0	0	1	4
APPLICATIONS APPROVED	0	0	0	0	0
APPLICATIONS REJECTED	0	0	0	1	2
APPLICATIONS PENDING	0	0	1	0	2
PERSONS	1	0	2	3	13
TOTAL PAYMENTS	\$479	\$0	\$700	\$1,437	\$5,585
CASES CLOSED	0	0	2	0	0

**TABLE 8  
MEDICAID ELIGIBILITY BY REGION AND COUNTY FOR JULY 2004**

	NW SULLIVAN	NW WORTH	NE ADAIR	NE AUDRAIN	NE BOONE
<b>*** BLIND PENSION</b>					
APPLICATIONS RECEIVED	0	0	1	1	3
APPLICATIONS APPROVED	0	0	0	0	0
APPLICATIONS REJECTED	0	0	0	1	2
APPLICATIONS PENDING	0	0	2	0	1
PERSONS	8	3	9	12	51
TOTAL PAYMENTS	\$3,832	\$1,437	\$4,311	\$5,748	\$24,429
CASES CLOSED	0	0	0	0	1
<b>*** MEDICAL ASSISTANCE</b>					
APPLICATIONS RECEIVED	16	4	53	40	234
APPLICATIONS APPROVED	8	2	24	23	108
APPLICATIONS REJECTED	6	3	15	17	85
APPLICATIONS PENDING	18	4	55	58	401
SPENDDOWN PERSONS	22	8	73	67	175
NON-SPENDDOWN PERSONS	267	65	806	676	2,673
MA-WD NON-PREMIUM PERSONS	52	4	95	60	426
MA-WD PREMIUM PERSONS	8	1	9	17	108
CASES CLOSED	7	4	13	15	75
<b>*** MACC</b>					
APPLICATIONS RECEIVED	0	0	0	4	20
APPLICATIONS APPROVED	0	0	0	3	6
APPLICATIONS REJECTED	0	0	0	0	12
APPLICATIONS PENDING	0	0	0	2	2
PERSONS	1	0	40	8	22
CASES CLOSED	0	0	0	0	0
<b>*** NURSING CARE</b>					
APPLICATIONS RECEIVED	0	0	3	6	7
APPLICATIONS APPROVED	0	0	3	1	6
APPLICATIONS REJECTED	0	0	1	1	1
APPLICATIONS PENDING	0	0	1	5	5
PERSONS	20	7	41	53	135
RCF-II	1	7	36	49	96
RCF-I	19	0	5	2	33
SNF-ICF	0	0	0	2	6
TOTAL PAYMENTS	\$3,153	\$2,044	\$10,613	\$14,182	\$32,578
RCF-II	\$292	\$2,044	\$9,833	\$13,257	\$25,319
RCF-I	\$2,861	\$0	\$780	\$145	\$4,927
SNF/ICF	\$0	\$0	\$0	\$780	\$2,332
CASES CLOSED	0	0	2	1	11
<b>*** SSI ONLY</b>	0	0	7	5	5
<b>*** SSI-SP</b>					
PERSONS	0	0	1	3	1
TOTAL PAYMENTS	\$0	\$0	\$5	\$59	\$128
<b>*** SP ONLY</b>					
PERSONS	0	0	0	1	0
TOTAL PAYMENTS	\$0	\$0	\$0	\$42	\$0
<b>*** QMB</b>					
APPLICATIONS RECEIVED	3	2	6	1	14
APPLICATIONS APPROVED	0	0	2	1	14
APPLICATIONS REJECTED	2	0	2	0	8
APPLICATIONS PENDING	2	2	2	1	4
PERSONS	9	1	15	22	47
CASES CLOSED	0	0	1	2	4
<b>*** SLMB</b>					
APPLICATIONS RECEIVED	3	1	1	0	3
APPLICATIONS APPROVED	0	0	0	0	5
APPLICATIONS REJECTED	2	0	0	0	4
APPLICATIONS PENDING	2	1	1	1	2
PERSONS	20	6	16	20	82
CASES CLOSED	0	0	0	1	3
<b>*** VENDOR CASES</b>					
PERSONS	69	22	135	141	353
CASES CLOSED	3	0	4	5	11
<b>*** PE FOR KIDS</b>					
PERSONS	0	0	0	0	9

**TABLE 8  
MEDICAID ELIGIBILITY BY REGION AND COUNTY FOR JULY 2004**

	NE CALLAWAY	NE CLARK	NE COLE	NE FRANKLIN	NE GASCONADE
<b>*** MC+/MAF/TMA/EXTENDED TMA</b>					
APPLICATIONS RECEIVED	56	7	96	134	16
APPLICATIONS APPROVED	45	8	64	107	19
APPLICATIONS REJECTED	11	1	21	17	2
APPLICATIONS PENDING	28	4	56	46	9
<b>MC+</b>					
FAMILIES	790	223	995	1,362	272
NON-CHIP POVERTY CHILDREN	690	186	946	1,042	259
CHIP NO COST CHILDREN	535	147	572	994	178
CHIP CO-PAY CHILDREN	109	35	122	212	33
CHIP PREMIUM CHILDREN	25	6	4	56	13
<b>MAF</b>					
FAMILIES	1,025	182	1,503	1,846	263
PARENTS/CARETAKERS	1,118	227	1,512	1,991	324
CHILDREN	1,973	377	2,847	3,464	525
<b>TMA</b>					
FAMILIES	71	9	70	352	40
PARENTS/CARETAKERS	91	12	90	475	61
CHILDREN	113	7	145	686	51
<b>EXTENDED TMA</b>					
FAMILIES	1	0	0	24	5
PARENTS/CARETAKERS	2	0	0	32	8
<b>TOTAL MC+/MAF/TMA/ETMA</b>					
FAMILIES	1,887	414	2,568	3,584	580
PARENTS/CARETAKERS	1,211	239	1,602	2,498	393
CHILDREN	3,445	758	4,636	6,454	1,059
CASES CLOSED	50	6	89	163	13
<b>*** NEWBORNS</b>	86	16	173	230	40
<b>*** BCCT</b>					
PERSONS	0	1	7	3	0
PRESUMPTIVE ELIGIBILITY PERSONS	0	0	0	0	0
<b>*** MC+ FOR PREGNANT WOMEN</b>					
APPLICATIONS RECEIVED	17	4	44	49	6
APPLICATIONS APPROVED	8	5	25	34	3
APPLICATIONS REJECTED	7	0	12	14	1
APPLICATIONS PENDING	7	0	17	13	2
MC+ FOR PREGNANT WOMEN	113	32	184	264	36
EXTENDED WOMEN'S HEALTH	66	16	98	166	26
<b>*** GR-CASH</b>					
APPLICATIONS RECEIVED	9	4	25	34	8
APPLICATIONS APPROVED	2	1	4	7	0
APPLICATIONS REJECTED	14	0	24	27	2
APPLICATIONS PENDING	20	6	61	52	19
CASES	22	4	35	28	9
PERSONS	22	4	35	28	9
TOTAL PAYMENTS	\$0	\$0	\$0	\$0	\$0
CASES CLOSED	1	0	2	3	1
MA-GR PERSONS	19	6	54	50	26
MA-GR TOTAL PAYMENTS	\$0	\$0	\$0	\$0	\$0
<b>*** REFUGEE</b>					
APPLICATIONS RECEIVED	0	0	1	0	0
APPLICATIONS APPROVED	0	0	1	0	0
APPLICATIONS REJECTED	0	0	0	0	0
APPLICATIONS PENDING	0	0	0	0	0
CASES	0	0	3	0	0
PERSONS	0	0	4	0	0
TOTAL PAYMENTS	\$0	\$0	\$370	\$0	\$0
CASES CLOSED	0	0	0	0	0
<b>*** SUPPLEMENTAL AID TO BLIND</b>					
APPLICATIONS RECEIVED	1	0	3	2	0
APPLICATIONS APPROVED	0	0	0	0	0
APPLICATIONS REJECTED	0	0	3	1	0
APPLICATIONS PENDING	1	0	6	3	0
PERSONS	3	0	6	10	3
TOTAL PAYMENTS	\$1,058	\$0	\$1,740	\$3,895	\$941
CASES CLOSED	0	0	0	0	0

**TABLE 8  
MEDICAID ELIGIBILITY BY REGION AND COUNTY FOR JULY 2004**

	NE CALLAWAY	NE CLARK	NE COLE	NE FRANKLIN	NE GASCONADE
<b>*** BLIND PENSION</b>					
APPLICATIONS RECEIVED	0	0	4	2	0
APPLICATIONS APPROVED	0	0	1	1	0
APPLICATIONS REJECTED	0	0	2	2	0
APPLICATIONS PENDING	0	0	7	3	0
PERSONS	13	3	31	39	7
TOTAL PAYMENTS	\$6,227	\$1,437	\$14,849	\$18,681	\$3,353
CASES CLOSED	0	0	1	0	0
<b>*** MEDICAL ASSISTANCE</b>					
APPLICATIONS RECEIVED	54	11	82	123	30
APPLICATIONS APPROVED	39	5	47	64	8
APPLICATIONS REJECTED	26	1	44	61	10
APPLICATIONS PENDING	77	15	151	126	49
SPENDDOWN PERSONS	95	22	93	137	25
NON-SPENDDOWN PERSONS	882	242	1,201	1,586	342
MA-WD NON-PREMIUM PERSONS	104	11	307	216	60
MA-WD PREMIUM PERSONS	22	3	25	47	12
CASES CLOSED	22	2	40	27	6
<b>*** MACC</b>					
APPLICATIONS RECEIVED	0	0	0	0	0
APPLICATIONS APPROVED	0	0	0	0	0
APPLICATIONS REJECTED	0	0	0	0	0
APPLICATIONS PENDING	0	0	0	0	0
PERSONS	17	1	14	8	0
CASES CLOSED	0	0	0	0	0
<b>*** NURSING CARE</b>					
APPLICATIONS RECEIVED	5	0	6	2	1
APPLICATIONS APPROVED	4	0	4	2	1
APPLICATIONS REJECTED	0	0	4	2	0
APPLICATIONS PENDING	2	0	1	3	1
PERSONS	76	2	96	77	15
RCF-II	68	2	67	59	2
RCF-I	8	0	26	15	13
SNF-ICF	0	0	3	3	0
TOTAL PAYMENTS	\$19,328	\$584	\$22,162	\$20,044	\$2,612
RCF-II	\$18,138	\$584	\$17,648	\$16,893	\$584
RCF-I	\$1,190	\$0	\$3,538	\$2,313	\$2,028
SNF/ICF	\$0	\$0	\$976	\$838	\$0
CASES CLOSED	1	0	3	3	1
<b>*** SSI ONLY</b>	0	1	1	3	2
<b>*** SSI-SP</b>					
PERSONS	1	0	1	2	1
TOTAL PAYMENTS	\$20	\$0	\$39	\$147	\$27
<b>*** SP ONLY</b>					
PERSONS	0	0	1	0	0
TOTAL PAYMENTS	\$0	\$0	\$10	\$0	\$0
<b>*** QMB</b>					
APPLICATIONS RECEIVED	2	0	17	8	6
APPLICATIONS APPROVED	3	0	7	10	2
APPLICATIONS REJECTED	2	0	6	3	0
APPLICATIONS PENDING	0	0	11	3	5
PERSONS	40	4	34	84	15
CASES CLOSED	1	1	2	4	0
<b>*** SLMB</b>					
APPLICATIONS RECEIVED	2	0	12	5	2
APPLICATIONS APPROVED	1	0	1	2	1
APPLICATIONS REJECTED	3	0	8	4	0
APPLICATIONS PENDING	0	0	7	4	1
PERSONS	56	15	31	143	19
CASES CLOSED	1	0	1	2	0
<b>*** VENDOR CASES</b>					
PERSONS	161	48	250	483	183
CASES CLOSED	5	1	14	15	5
<b>*** PE FOR KIDS</b>					
PERSONS	0	0	0	0	0

**TABLE 8  
MEDICAID ELIGIBILITY BY REGION AND COUNTY FOR JULY 2004**

	NE HOWARD	NE KNOX	NE LEWIS	NE LINCOLN	NE MACON
<b>*** MC+/MAF/TMA/EXTENDED TMA</b>					
APPLICATIONS RECEIVED	8	5	16	158	31
APPLICATIONS APPROVED	6	1	11	123	24
APPLICATIONS REJECTED	1	1	1	22	8
APPLICATIONS PENDING	3	4	9	65	4
<b>MC+</b>					
FAMILIES	240	94	196	755	385
NON-CHIP POVERTY CHILDREN	207	82	160	678	372
CHIP NO COST CHILDREN	168	57	139	503	222
CHIP CO-PAY CHILDREN	44	18	25	143	65
CHIP PREMIUM CHILDREN	4	6	2	24	6
<b>MAF</b>					
FAMILIES	223	112	194	1,110	278
PARENTS/CARETAKERS	259	134	237	1,234	315
CHILDREN	425	220	352	2,235	550
<b>TMA</b>					
FAMILIES	27	7	31	184	63
PARENTS/CARETAKERS	38	11	44	256	85
CHILDREN	63	14	69	342	102
<b>EXTENDED TMA</b>					
FAMILIES	4	0	2	10	8
PARENTS/CARETAKERS	4	0	2	11	11
<b>TOTAL MC+/MAF/TMA/ETMA</b>					
FAMILIES	494	213	423	2,059	734
PARENTS/CARETAKERS	301	145	283	1,501	411
CHILDREN	911	397	747	3,925	1,317
CASES CLOSED	20	1	16	87	31
<b>*** NEWBORNS</b>	19	14	24	76	59
<b>*** BCCT</b>					
PERSONS	0	0	1	4	0
PRESUMPTIVE ELIGIBILITY PERSONS	0	0	0	0	0
<b>*** MC+ FOR PREGNANT WOMEN</b>					
APPLICATIONS RECEIVED	8	1	6	27	9
APPLICATIONS APPROVED	5	3	6	22	8
APPLICATIONS REJECTED	4	1	2	6	3
APPLICATIONS PENDING	2	0	0	5	0
MC+ FOR PREGNANT WOMEN	35	20	33	105	65
EXTENDED WOMEN'S HEALTH	10	7	13	61	35
<b>*** GR-CASH</b>					
APPLICATIONS RECEIVED	1	0	4	6	3
APPLICATIONS APPROVED	1	0	0	1	1
APPLICATIONS REJECTED	1	1	6	2	3
APPLICATIONS PENDING	2	0	7	6	6
CASES	3	0	5	10	13
PERSONS	3	0	5	10	13
TOTAL PAYMENTS	\$0	\$0	\$0	\$0	\$0
CASES CLOSED	0	0	0	2	0
MA-GR PERSONS	4	2	15	24	20
MA-GR TOTAL PAYMENTS	\$0	\$0	\$0	\$0	\$0
<b>*** REFUGEE</b>					
APPLICATIONS RECEIVED	0	0	0	0	0
APPLICATIONS APPROVED	0	0	0	0	0
APPLICATIONS REJECTED	0	0	0	0	0
APPLICATIONS PENDING	0	0	0	0	0
CASES	0	0	0	0	0
PERSONS	0	0	0	0	0
TOTAL PAYMENTS	\$0	\$0	\$0	\$0	\$0
CASES CLOSED	0	0	0	0	0
<b>*** SUPPLEMENTAL AID TO BLIND</b>					
APPLICATIONS RECEIVED	0	0	0	0	0
APPLICATIONS APPROVED	0	0	0	0	0
APPLICATIONS REJECTED	1	0	0	0	1
APPLICATIONS PENDING	0	0	0	1	0
PERSONS	1	0	3	3	5
TOTAL PAYMENTS	\$103	\$0	\$599	\$1,190	\$1,597
CASES CLOSED	0	0	0	0	0

**TABLE 8  
MEDICAID ELIGIBILITY BY REGION AND COUNTY FOR JULY 2004**

	NE HOWARD	NE KNOX	NE LEWIS	NE LINCOLN	NE MACON
<b>*** BLIND PENSION</b>					
APPLICATIONS RECEIVED	0	0	0	0	0
APPLICATIONS APPROVED	1	0	0	0	0
APPLICATIONS REJECTED	0	0	0	0	1
APPLICATIONS PENDING	0	0	0	2	0
PERSONS	6	1	3	13	16
TOTAL PAYMENTS	\$2,874	\$479	\$1,437	\$6,227	\$7,664
CASES CLOSED	0	0	0	0	0
<b>*** MEDICAL ASSISTANCE</b>					
APPLICATIONS RECEIVED	13	5	18	56	24
APPLICATIONS APPROVED	7	8	13	22	19
APPLICATIONS REJECTED	4	3	7	10	8
APPLICATIONS PENDING	18	10	17	70	26
SPENDDOWN PERSONS	25	18	20	105	35
NON-SPENDDOWN PERSONS	312	157	254	749	434
MA-WD NON-PREMIUM PERSONS	32	16	26	66	72
MA-WD PREMIUM PERSONS	8	1	4	16	14
CASES CLOSED	3	2	8	23	6
<b>*** MACC</b>					
APPLICATIONS RECEIVED	0	0	0	1	4
APPLICATIONS APPROVED	0	0	0	0	4
APPLICATIONS REJECTED	0	0	0	1	0
APPLICATIONS PENDING	0	0	0	0	1
PERSONS	0	0	0	1	0
CASES CLOSED	0	0	0	0	0
<b>*** NURSING CARE</b>					
APPLICATIONS RECEIVED	1	1	0	5	0
APPLICATIONS APPROVED	0	0	0	2	1
APPLICATIONS REJECTED	0	0	0	0	0
APPLICATIONS PENDING	1	1	0	4	0
PERSONS	42	25	6	117	9
RCF-II	36	24	4	87	8
RCF-I	6	1	2	30	1
SNF-ICF	0	0	0	0	0
TOTAL PAYMENTS	\$10,366	\$6,688	\$1,417	\$26,718	\$2,361
RCF-II	\$9,430	\$6,604	\$1,105	\$22,482	\$2,205
RCF-I	\$936	\$84	\$312	\$4,236	\$156
SNF/ICF	\$0	\$0	\$0	\$0	\$0
CASES CLOSED	0	0	0	0	1
<b>*** SSI ONLY</b>	3	2	2	3	0
<b>*** SSI-SP</b>					
PERSONS	3	0	0	0	0
TOTAL PAYMENTS	\$134	\$0	\$0	\$0	\$0
<b>*** SP ONLY</b>					
PERSONS	0	1	0	0	1
TOTAL PAYMENTS	\$0	\$54	\$0	\$0	\$2
<b>*** QMB</b>					
APPLICATIONS RECEIVED	0	4	4	10	5
APPLICATIONS APPROVED	2	3	1	4	4
APPLICATIONS REJECTED	0	0	4	2	3
APPLICATIONS PENDING	0	1	2	4	3
PERSONS	14	3	14	19	12
CASES CLOSED	1	0	0	2	0
<b>*** SLMB</b>					
APPLICATIONS RECEIVED	0	4	4	2	4
APPLICATIONS APPROVED	0	0	4	1	0
APPLICATIONS REJECTED	0	4	1	0	6
APPLICATIONS PENDING	0	1	1	1	2
PERSONS	15	15	11	35	27
CASES CLOSED	2	1	0	0	0
<b>*** VENDOR CASES</b>					
PERSONS	60	23	103	164	171
CASES CLOSED	1	0	3	4	5
<b>*** PE FOR KIDS</b>					
PERSONS	0	0	0	6	0



**TABLE 8  
MEDICAID ELIGIBILITY BY REGION AND COUNTY FOR JULY 2004**

	NE MARION	NE MONROE	NE MONTGOMERY	NE OSAGE	NE PIKE
<b>*** MC+/MAF/TMA/EXTENDED TMA</b>					
APPLICATIONS RECEIVED	56	18	30	7	26
APPLICATIONS APPROVED	50	14	19	8	20
APPLICATIONS REJECTED	10	8	5	1	3
APPLICATIONS PENDING	12	2	12	2	9
<b>MC+</b>					
FAMILIES	674	200	311	166	369
NON-CHIP POVERTY CHILDREN	678	208	240	131	331
CHIP NO COST CHILDREN	369	129	230	106	226
CHIP CO-PAY CHILDREN	87	38	64	31	68
CHIP PREMIUM CHILDREN	19	7	10	4	10
<b>MAF</b>					
FAMILIES	845	152	233	220	539
PARENTS/CARETAKERS	898	166	255	301	560
CHILDREN	1,626	329	445	460	1,064
<b>TMA</b>					
FAMILIES	119	25	58	19	84
PARENTS/CARETAKERS	167	34	85	17	119
CHILDREN	223	40	119	39	145
<b>EXTENDED TMA</b>					
FAMILIES	16	0	5	0	2
PARENTS/CARETAKERS	21	0	6	0	3
<b>TOTAL MC+/MAF/TMA/ETMA</b>					
FAMILIES	1,654	377	607	405	994
PARENTS/CARETAKERS	1,086	200	346	318	682
CHILDREN	3,002	751	1,108	771	1,844
CASES CLOSED	53	14	23	8	54
<b>*** NEWBORNS</b>	66	12	43	13	15
<b>*** BCCT</b>					
PERSONS	0	0	1	0	0
PRESUMPTIVE ELIGIBILITY PERSONS	0	0	0	0	0
<b>*** MC+ FOR PREGNANT WOMEN</b>					
APPLICATIONS RECEIVED	18	6	8	2	10
APPLICATIONS APPROVED	15	6	5	3	10
APPLICATIONS REJECTED	3	0	4	0	1
APPLICATIONS PENDING	5	0	2	1	0
MC+ FOR PREGNANT WOMEN	128	33	41	25	43
EXTENDED WOMEN'S HEALTH	56	13	32	8	30
<b>*** GR-CASH</b>					
APPLICATIONS RECEIVED	12	1	7	2	9
APPLICATIONS APPROVED	3	0	3	1	2
APPLICATIONS REJECTED	13	1	4	3	3
APPLICATIONS PENDING	14	2	13	6	12
CASES	22	1	12	11	9
PERSONS	22	1	12	11	9
TOTAL PAYMENTS	\$0	\$0	\$0	\$0	\$0
CASES CLOSED	1	0	1	1	0
MA-GR PERSONS	38	3	13	8	11
MA-GR TOTAL PAYMENTS	\$0	\$0	\$0	\$0	\$0
<b>*** REFUGEE</b>					
APPLICATIONS RECEIVED	0	0	0	0	0
APPLICATIONS APPROVED	0	0	0	0	0
APPLICATIONS REJECTED	0	0	0	0	0
APPLICATIONS PENDING	0	0	0	0	0
CASES	0	0	0	0	0
PERSONS	0	0	0	0	0
TOTAL PAYMENTS	\$0	\$0	\$0	\$0	\$0
CASES CLOSED	0	0	0	0	0
<b>*** SUPPLEMENTAL AID TO BLIND</b>					
APPLICATIONS RECEIVED	1	2	0	0	0
APPLICATIONS APPROVED	1	0	0	0	0
APPLICATIONS REJECTED	1	0	1	0	0
APPLICATIONS PENDING	2	3	1	0	1
PERSONS	10	1	1	1	5
TOTAL PAYMENTS	\$4,040	\$470	\$385	\$386	\$1,582
CASES CLOSED	0	0	0	0	1

**TABLE 8  
MEDICAID ELIGIBILITY BY REGION AND COUNTY FOR JULY 2004**

	NE MARION	NE MONROE	NE MONTGOMERY	NE OSAGE	NE PIKE
<b>*** BLIND PENSION</b>					
APPLICATIONS RECEIVED	3	2	0	0	0
APPLICATIONS APPROVED	1	0	1	0	0
APPLICATIONS REJECTED	2	0	0	0	0
APPLICATIONS PENDING	4	3	1	0	1
PERSONS	15	4	5	2	14
TOTAL PAYMENTS	\$7,185	\$1,916	\$2,386	\$958	\$6,706
CASES CLOSED	1	0	0	0	0
<b>*** MEDICAL ASSISTANCE</b>					
APPLICATIONS RECEIVED	69	10	23	8	31
APPLICATIONS APPROVED	48	12	12	10	20
APPLICATIONS REJECTED	23	3	11	3	15
APPLICATIONS PENDING	54	12	28	15	40
SPENDDOWN PERSONS	126	32	31	24	75
NON-SPENDDOWN PERSONS	1,056	243	341	222	552
MA-WD NON-PREMIUM PERSONS	68	37	45	18	44
MA-WD PREMIUM PERSONS	19	7	7	9	4
CASES CLOSED	14	6	8	2	13
<b>*** MACC</b>					
APPLICATIONS RECEIVED	0	0	0	0	0
APPLICATIONS APPROVED	0	0	0	0	0
APPLICATIONS REJECTED	0	0	0	0	0
APPLICATIONS PENDING	0	0	0	0	0
PERSONS	0	0	0	0	0
CASES CLOSED	0	0	0	0	0
<b>*** NURSING CARE</b>					
APPLICATIONS RECEIVED	4	1	0	2	2
APPLICATIONS APPROVED	2	2	0	0	1
APPLICATIONS REJECTED	0	0	0	0	1
APPLICATIONS PENDING	2	0	0	3	0
PERSONS	119	24	22	15	23
RCF-II	74	9	19	7	22
RCF-I	45	5	3	8	1
SNF-ICF	0	10	0	0	0
TOTAL PAYMENTS	\$26,438	\$6,433	\$5,561	\$2,925	\$6,556
RCF-II	\$20,334	\$2,022	\$5,113	\$1,772	\$6,400
RCF-I	\$6,104	\$621	\$448	\$1,153	\$156
SNF/ICF	\$0	\$3,790	\$0	\$0	\$0
CASES CLOSED	2	1	0	0	0
<b>*** SSI ONLY</b>	9	1	1	0	4
<b>*** SSI-SP</b>					
PERSONS	4	0	0	0	2
TOTAL PAYMENTS	\$184	\$0	\$0	\$0	\$38
<b>*** SP ONLY</b>					
PERSONS	1	0	1	0	1
TOTAL PAYMENTS	\$67	\$0	\$18	\$0	\$9
<b>*** QMB</b>					
APPLICATIONS RECEIVED	5	0	4	0	7
APPLICATIONS APPROVED	5	1	2	0	2
APPLICATIONS REJECTED	1	0	1	0	5
APPLICATIONS PENDING	2	0	2	0	2
PERSONS	31	7	14	7	16
CASES CLOSED	5	2	1	0	2
<b>*** SLMB</b>					
APPLICATIONS RECEIVED	1	1	0	0	6
APPLICATIONS APPROVED	0	1	0	0	0
APPLICATIONS REJECTED	3	0	1	0	5
APPLICATIONS PENDING	1	0	0	1	2
PERSONS	48	14	10	14	19
CASES CLOSED	0	0	1	0	1
<b>*** VENDOR CASES</b>					
PERSONS	354	33	163	76	106
CASES CLOSED	5	0	2	1	4
<b>*** PE FOR KIDS</b>					
PERSONS	0	0	0	0	0

**TABLE 8  
MEDICAID ELIGIBILITY BY REGION AND COUNTY FOR JULY 2004**

	NE RALLS	NE RANDOLPH	NE SCHUYLER	NE SCOTLAND	NE SHELBY
<b>*** MC+/MAF/TMA/EXTENDED TMA</b>					
APPLICATIONS RECEIVED	13	52	6	9	9
APPLICATIONS APPROVED	13	34	8	11	6
APPLICATIONS REJECTED	1	9	2	2	5
APPLICATIONS PENDING	4	23	2	3	3
<b>MC+</b>					
FAMILIES	179	556	111	121	170
NON-CHIP POVERTY CHILDREN	139	559	96	103	133
CHIP NO COST CHILDREN	125	325	101	82	107
CHIP CO-PAY CHILDREN	34	81	19	12	38
CHIP PREMIUM CHILDREN	0	7	0	8	5
<b>MAF</b>					
FAMILIES	161	918	136	71	147
PARENTS/CARETAKERS	183	980	153	94	170
CHILDREN	314	1,782	243	150	286
<b>TMA</b>					
FAMILIES	47	65	9	22	36
PARENTS/CARETAKERS	72	84	13	34	54
CHILDREN	96	110	14	34	85
<b>EXTENDED TMA</b>					
FAMILIES	4	1	2	2	3
PARENTS/CARETAKERS	7	2	4	2	4
<b>TOTAL MC+/MAF/TMA/ETMA</b>					
FAMILIES	391	1,540	258	216	356
PARENTS/CARETAKERS	262	1,066	170	130	228
CHILDREN	708	2,864	473	389	654
CASES CLOSED	17	36	5	7	21
<b>*** NEWBORNS</b>	14	115	9	13	21
<b>*** BCCT</b>					
PERSONS	1	3	0	0	2
PRESUMPTIVE ELIGIBILITY PERSONS	0	0	0	0	0
<b>*** MC+ FOR PREGNANT WOMEN</b>					
APPLICATIONS RECEIVED	3	22	0	3	2
APPLICATIONS APPROVED	1	13	0	3	1
APPLICATIONS REJECTED	0	4	0	0	2
APPLICATIONS PENDING	2	6	0	0	0
MC+ FOR PREGNANT WOMEN	23	118	16	13	17
EXTENDED WOMEN'S HEALTH	12	79	6	5	11
<b>*** GR-CASH</b>					
APPLICATIONS RECEIVED	5	7	5	0	4
APPLICATIONS APPROVED	1	1	0	0	0
APPLICATIONS REJECTED	3	8	1	1	2
APPLICATIONS PENDING	6	10	5	0	5
CASES	5	19	5	1	4
PERSONS	5	19	5	1	4
TOTAL PAYMENTS	\$0	\$0	\$0	\$0	\$0
CASES CLOSED	0	0	1	0	0
MA-GR PERSONS	3	44	8	5	6
MA-GR TOTAL PAYMENTS	\$0	\$0	\$0	\$0	\$0
<b>*** REFUGEE</b>					
APPLICATIONS RECEIVED	0	0	0	0	0
APPLICATIONS APPROVED	0	0	0	0	0
APPLICATIONS REJECTED	0	0	0	0	0
APPLICATIONS PENDING	0	0	0	0	0
CASES	0	0	0	0	0
PERSONS	0	0	0	0	0
TOTAL PAYMENTS	\$0	\$0	\$0	\$0	\$0
CASES CLOSED	0	0	0	0	0
<b>*** SUPPLEMENTAL AID TO BLIND</b>					
APPLICATIONS RECEIVED	0	0	0	0	0
APPLICATIONS APPROVED	0	0	0	0	0
APPLICATIONS REJECTED	0	0	0	0	0
APPLICATIONS PENDING	0	0	0	0	0
PERSONS	1	4	0	0	0
TOTAL PAYMENTS	\$471	\$1,827	\$0	\$0	\$0
CASES CLOSED	0	0	0	0	0

**TABLE 8  
MEDICAID ELIGIBILITY BY REGION AND COUNTY FOR JULY 2004**

	NE RALLS	NE RANDOLPH	NE SCHUYLER	NE SCOTLAND	NE SHELBY
<b>*** BLIND PENSION</b>					
APPLICATIONS RECEIVED	0	0	0	1	0
APPLICATIONS APPROVED	0	0	0	1	0
APPLICATIONS REJECTED	0	0	0	0	0
APPLICATIONS PENDING	0	0	0	0	0
PERSONS	2	19	0	3	1
TOTAL PAYMENTS	\$958	\$9,101	\$0	\$1,437	\$479
CASES CLOSED	0	0	0	0	0
<b>*** MEDICAL ASSISTANCE</b>					
APPLICATIONS RECEIVED	15	50	10	12	10
APPLICATIONS APPROVED	8	9	3	4	5
APPLICATIONS REJECTED	8	36	0	2	3
APPLICATIONS PENDING	16	55	11	11	16
SPENDDOWN PERSONS	27	60	18	18	16
NON-SPENDDOWN PERSONS	241	961	202	150	234
MA-WD NON-PREMIUM PERSONS	19	119	9	25	20
MA-WD PREMIUM PERSONS	7	18	0	2	3
CASES CLOSED	5	10	0	6	2
<b>*** MACC</b>					
APPLICATIONS RECEIVED	0	0	0	0	0
APPLICATIONS APPROVED	0	0	0	0	0
APPLICATIONS REJECTED	0	0	0	0	0
APPLICATIONS PENDING	0	0	0	0	0
PERSONS	0	0	0	0	1
CASES CLOSED	0	0	0	0	0
<b>*** NURSING CARE</b>					
APPLICATIONS RECEIVED	0	0	0	0	0
APPLICATIONS APPROVED	0	1	0	0	0
APPLICATIONS REJECTED	0	0	0	0	0
APPLICATIONS PENDING	0	1	0	0	0
PERSONS	18	48	1	1	5
RCF-II	10	35	1	1	0
RCF-I	3	13	0	0	5
SNF-ICF	5	0	0	0	0
TOTAL PAYMENTS	\$4,953	\$11,550	\$292	\$140	\$780
RCF-II	\$2,575	\$9,571	\$292	\$140	\$0
RCF-I	\$428	\$1,979	\$0	\$0	\$780
SNF/ICF	\$1,950	\$0	\$0	\$0	\$0
CASES CLOSED	0	1	0	0	0
<b>*** SSI ONLY</b>	0	2	0	0	1
<b>*** SSI-SP</b>					
PERSONS	0	1	0	0	0
TOTAL PAYMENTS	\$0	\$11	\$0	\$0	\$0
<b>*** SP ONLY</b>					
PERSONS	0	0	0	0	0
TOTAL PAYMENTS	\$0	\$0	\$0	\$0	\$0
<b>*** QMB</b>					
APPLICATIONS RECEIVED	2	4	1	4	2
APPLICATIONS APPROVED	2	2	0	2	2
APPLICATIONS REJECTED	0	1	0	1	4
APPLICATIONS PENDING	0	2	1	1	1
PERSONS	3	18	3	4	7
CASES CLOSED	1	0	0	0	1
<b>*** SLMB</b>					
APPLICATIONS RECEIVED	0	2	1	0	2
APPLICATIONS APPROVED	0	1	1	0	2
APPLICATIONS REJECTED	0	2	0	0	4
APPLICATIONS PENDING	0	0	0	0	1
PERSONS	14	35	6	4	12
CASES CLOSED	0	1	0	0	0
<b>*** VENDOR CASES</b>					
PERSONS	27	216	28	53	59
CASES CLOSED	0	4	3	4	0
<b>*** PE FOR KIDS</b>					
PERSONS	0	0	0	0	0

**TABLE 8  
MEDICAID ELIGIBILITY BY REGION AND COUNTY FOR JULY 2004**

	NE WARREN	SE BOLLINGER	SE BUTLER	SE CAPE GIRARDEAU	SE GARTER
<b>*** MC+/MAF/TMA/EXTENDED TMA</b>					
APPLICATIONS RECEIVED	36	19	102	122	8
APPLICATIONS APPROVED	20	16	86	89	8
APPLICATIONS REJECTED	2	4	16	33	1
APPLICATIONS PENDING	26	8	33	57	3
<b>MC+</b>					
FAMILIES	358	339	1,166	1,014	219
NON-CHIP POVERTY CHILDREN	307	268	995	798	211
CHIP NO COST CHILDREN	267	250	675	633	138
CHIP CO-PAY CHILDREN	66	52	182	158	34
CHIP PREMIUM CHILDREN	7	20	23	41	17
<b>MAF</b>					
FAMILIES	530	396	1,579	1,770	273
PARENTS/CARETAKERS	557	458	1,693	1,782	320
CHILDREN	1,021	747	2,981	3,337	516
<b>TMA</b>					
FAMILIES	79	57	233	167	41
PARENTS/CARETAKERS	118	97	337	233	70
CHILDREN	154	122	446	307	85
<b>EXTENDED TMA</b>					
FAMILIES	6	6	26	8	4
PARENTS/CARETAKERS	7	9	33	8	5
<b>TOTAL MC+/MAF/TMA/ETMA</b>					
FAMILIES	973	798	3,004	2,959	537
PARENTS/CARETAKERS	682	564	2,063	2,023	395
CHILDREN	1,822	1,459	5,302	5,274	1,001
CASES CLOSED	28	20	95	81	15
<b>*** NEWBORNS</b>	57	38	122	179	42
<b>*** BCCT</b>					
PERSONS	0	1	10	5	2
PRESUMPTIVE ELIGIBILITY PERSONS	0	0	0	0	0
<b>*** MC+ FOR PREGNANT WOMEN</b>					
APPLICATIONS RECEIVED	13	6	35	31	4
APPLICATIONS APPROVED	5	3	26	26	5
APPLICATIONS REJECTED	3	4	10	6	3
APPLICATIONS PENDING	6	1	5	9	0
MC+ FOR PREGNANT WOMEN	71	42	187	222	37
EXTENDED WOMEN'S HEALTH	36	22	81	98	16
<b>*** GR-CASH</b>					
APPLICATIONS RECEIVED	10	2	40	19	4
APPLICATIONS APPROVED	1	1	7	0	0
APPLICATIONS REJECTED	2	9	36	23	5
APPLICATIONS PENDING	10	10	49	34	8
CASES	13	13	53	31	13
PERSONS	13	13	53	31	13
TOTAL PAYMENTS	\$0	\$0	\$0	\$0	\$0
CASES CLOSED	1	3	6	4	1
MA-GR PERSONS	8	12	73	30	11
MA-GR TOTAL PAYMENTS	\$0	\$0	\$0	\$0	\$0
<b>*** REFUGEE</b>					
APPLICATIONS RECEIVED	0	0	0	0	0
APPLICATIONS APPROVED	0	0	0	0	0
APPLICATIONS REJECTED	0	0	0	0	0
APPLICATIONS PENDING	0	0	0	0	0
CASES	0	0	0	0	0
PERSONS	0	0	0	0	0
TOTAL PAYMENTS	\$0	\$0	\$0	\$0	\$0
CASES CLOSED	0	0	0	0	0
<b>*** SUPPLEMENTAL AID TO BLIND</b>					
APPLICATIONS RECEIVED	1	0	8	0	0
APPLICATIONS APPROVED	0	0	1	0	0
APPLICATIONS REJECTED	0	0	5	0	0
APPLICATIONS PENDING	1	0	5	1	1
PERSONS	6	2	7	8	1
TOTAL PAYMENTS	\$2,084	\$523	\$2,632	\$3,404	\$479
CASES CLOSED	0	0	0	0	0

**TABLE 8  
MEDICAID ELIGIBILITY BY REGION AND COUNTY FOR JULY 2004**

	NE WARREN	SE BOLLINGER	SE BUTLER	SE CAPE GIRARDEAU	SE CARTER
<b>*** BLIND PENSION</b>					
APPLICATIONS RECEIVED	0	0	8	1	0
APPLICATIONS APPROVED	0	0	1	0	0
APPLICATIONS REJECTED	0	0	4	1	0
APPLICATIONS PENDING	3	0	5	5	1
PERSONS	11	4	27	28	5
TOTAL PAYMENTS	\$5,269	\$1,916	\$12,933	\$13,412	\$2,395
CASES CLOSED	1	0	1	0	0
<b>*** MEDICAL ASSISTANCE</b>					
APPLICATIONS RECEIVED	28	24	130	138	19
APPLICATIONS APPROVED	14	14	66	72	11
APPLICATIONS REJECTED	12	16	49	58	3
APPLICATIONS PENDING	28	39	107	184	23
SPENDDOWN PERSONS	68	60	170	150	17
NON-SPENDDOWN PERSONS	470	591	2,612	1,656	428
MA-WD NON-PREMIUM PERSONS	48	38	413	132	74
MA-WD PREMIUM PERSONS	9	3	37	23	9
CASES CLOSED	14	7	26	23	3
<b>*** MACC</b>					
APPLICATIONS RECEIVED	21	0	12	0	0
APPLICATIONS APPROVED	18	0	9	0	0
APPLICATIONS REJECTED	2	0	4	0	0
APPLICATIONS PENDING	0	0	0	0	0
PERSONS	1	0	28	23	0
CASES CLOSED	0	0	0	0	0
<b>*** NURSING CARE</b>					
APPLICATIONS RECEIVED	0	3	8	12	0
APPLICATIONS APPROVED	0	2	9	5	0
APPLICATIONS REJECTED	0	4	1	1	0
APPLICATIONS PENDING	0	2	1	14	0
PERSONS	7	57	164	231	26
RCF-II	3	36	103	213	17
RCF-I	4	21	61	18	9
SNF-ICF	0	0	0	0	0
TOTAL PAYMENTS	\$1,416	\$12,786	\$37,854	\$59,532	\$6,368
RCF-II	\$792	\$10,127	\$28,674	\$56,929	\$4,964
RCF-I	\$624	\$2,659	\$9,180	\$2,603	\$1,404
SNF/ICF	\$0	\$0	\$0	\$0	\$0
CASES CLOSED	0	0	1	4	0
<b>*** SSI ONLY</b>	0	7	15	10	2
<b>*** SSI-SP</b>					
PERSONS	9	0	10	3	0
TOTAL PAYMENTS	\$475	\$0	\$294	\$70	\$0
<b>*** SP ONLY</b>					
PERSONS	0	0	1	1	1
TOTAL PAYMENTS	\$0	\$0	\$116	\$15	\$59
<b>*** QMB</b>					
APPLICATIONS RECEIVED	2	7	10	13	4
APPLICATIONS APPROVED	2	4	3	5	5
APPLICATIONS REJECTED	2	9	7	4	3
APPLICATIONS PENDING	0	5	3	13	1
PERSONS	15	17	59	47	15
CASES CLOSED	0	1	3	0	2
<b>*** SLMB</b>					
APPLICATIONS RECEIVED	1	5	8	6	2
APPLICATIONS APPROVED	0	2	5	3	0
APPLICATIONS REJECTED	2	5	1	4	4
APPLICATIONS PENDING	1	4	3	5	1
PERSONS	40	35	115	110	16
CASES CLOSED	0	1	5	5	0
<b>*** VENDOR CASES</b>					
PERSONS	38	62	330	424	32
CASES CLOSED	1	1	7	25	0
<b>*** PE FOR KIDS</b>					
PERSONS	0	0	0	0	0

**TABLE 8  
MEDICAID ELIGIBILITY BY REGION AND COUNTY FOR JULY 2004**

	SE CRAWFORD	SE DENT	SE DUNKLIN	SE HOWELL	SE IRON
<b>*** MC+/MAF/TMA/EXTENDED TMA</b>					
APPLICATIONS RECEIVED	63	38	117	106	25
APPLICATIONS APPROVED	49	27	94	72	18
APPLICATIONS REJECTED	15	5	21	22	5
APPLICATIONS PENDING	20	12	49	48	8
<b>MC+</b>					
FAMILIES	596	484	1,005	1,157	308
NON-CHIP POVERTY CHILDREN	498	403	941	992	287
CHIP NO COST CHILDREN	420	323	518	808	167
CHIP CO-PAY CHILDREN	103	102	103	173	51
CHIP PREMIUM CHILDREN	27	11	20	18	7
<b>MAF</b>					
FAMILIES	722	429	2,178	1,542	379
PARENTS/CARETAKERS	806	522	2,088	1,815	455
CHILDREN	1,471	885	4,209	3,061	740
<b>TMA</b>					
FAMILIES	128	83	179	162	80
PARENTS/CARETAKERS	184	141	263	232	127
CHILDREN	260	178	344	327	160
<b>EXTENDED TMA</b>					
FAMILIES	6	9	12	18	3
PARENTS/CARETAKERS	10	10	11	26	1
<b>TOTAL MC+/MAF/TMA/ETMA</b>					
FAMILIES	1,452	1,005	3,374	2,879	770
PARENTS/CARETAKERS	1,000	673	2,362	2,073	583
CHILDREN	2,779	1,902	6,135	5,379	1,412
CASES CLOSED	91	33	124	74	20
<b>*** NEWBORNS</b>	78	63	70	142	39
<b>*** BCCT</b>					
PERSONS	2	2	5	15	0
PRESUMPTIVE ELIGIBILITY PERSONS	0	0	0	0	0
<b>*** MC+ FOR PREGNANT WOMEN</b>					
APPLICATIONS RECEIVED	25	14	28	39	6
APPLICATIONS APPROVED	16	9	18	30	5
APPLICATIONS REJECTED	10	4	8	5	0
APPLICATIONS PENDING	7	4	5	11	2
MC+ FOR PREGNANT WOMEN	82	65	107	181	48
EXTENDED WOMEN'S HEALTH	63	34	46	77	24
<b>*** GR-CASH</b>					
APPLICATIONS RECEIVED	6	8	36	18	5
APPLICATIONS APPROVED	0	3	10	0	1
APPLICATIONS REJECTED	6	7	26	14	10
APPLICATIONS PENDING	3	10	68	36	10
CASES	13	17	62	37	10
PERSONS	13	17	62	37	10
TOTAL PAYMENTS	\$0	\$0	\$0	\$0	\$0
CASES CLOSED	1	1	12	2	1
MA-GR PERSONS	32	22	83	77	20
MA-GR TOTAL PAYMENTS	\$0	\$0	\$0	\$0	\$0
<b>*** REFUGEE</b>					
APPLICATIONS RECEIVED	0	0	0	0	1
APPLICATIONS APPROVED	0	0	0	0	1
APPLICATIONS REJECTED	0	0	0	0	0
APPLICATIONS PENDING	0	0	0	0	0
CASES	0	0	0	0	0
PERSONS	0	0	0	0	0
TOTAL PAYMENTS	\$0	\$0	\$0	\$0	\$0
CASES CLOSED	0	0	0	0	0
<b>*** SUPPLEMENTAL AID TO BLIND</b>					
APPLICATIONS RECEIVED	2	0	1	3	2
APPLICATIONS APPROVED	0	0	1	0	0
APPLICATIONS REJECTED	0	0	2	0	0
APPLICATIONS PENDING	2	1	0	4	3
PERSONS	1	3	11	5	0
TOTAL PAYMENTS	\$268	\$1,286	\$4,733	\$2,252	\$0
CASES CLOSED	0	0	0	0	0

**TABLE 8  
MEDICAID ELIGIBILITY BY REGION AND COUNTY FOR JULY 2004**

	SE CRAWFORD	SE DENT	SE DUNKLIN	SE HOWELL	SE IRON
<b>*** BLIND PENSION</b>					
APPLICATIONS RECEIVED	2	0	0	2	3
APPLICATIONS APPROVED	0	0	1	1	0
APPLICATIONS REJECTED	0	0	1	0	0
APPLICATIONS PENDING	2	2	0	3	3
PERSONS	11	8	30	19	6
TOTAL PAYMENTS	\$5,269	\$3,832	\$14,370	\$9,101	\$2,874
CASES CLOSED	0	0	0	0	0
<b>*** MEDICAL ASSISTANCE</b>					
APPLICATIONS RECEIVED	58	39	118	100	27
APPLICATIONS APPROVED	35	24	73	50	18
APPLICATIONS REJECTED	17	19	59	40	15
APPLICATIONS PENDING	46	29	139	162	28
SPENDDOWN PERSONS	41	47	185	156	30
NON-SPENDDOWN PERSONS	916	740	3,009	1,823	570
MA-WD NON-PREMIUM PERSONS	182	132	308	144	135
MA-WD PREMIUM PERSONS	25	20	36	17	17
CASES CLOSED	30	9	47	21	15
<b>*** MACC</b>					
APPLICATIONS RECEIVED	0	0	0	0	0
APPLICATIONS APPROVED	0	0	0	0	0
APPLICATIONS REJECTED	0	0	0	0	0
APPLICATIONS PENDING	0	0	0	0	0
PERSONS	0	0	4	3	15
CASES CLOSED	0	0	0	0	0
<b>*** NURSING CARE</b>					
APPLICATIONS RECEIVED	4	0	1	3	4
APPLICATIONS APPROVED	2	0	2	3	6
APPLICATIONS REJECTED	0	0	0	0	1
APPLICATIONS PENDING	3	0	1	3	4
PERSONS	94	14	101	90	143
RCF-II	46	8	96	80	39
RCF-I	48	6	5	10	65
SNF-ICF	0	0	0	0	39
TOTAL PAYMENTS	\$20,287	\$3,067	\$28,372	\$24,396	\$35,854
RCF-II	\$12,960	\$2,336	\$27,633	\$22,836	\$10,962
RCF-I	\$7,327	\$731	\$739	\$1,560	\$9,780
SNF/ICF	\$0	\$0	\$0	\$0	\$15,112
CASES CLOSED	1	0	1	0	1
<b>*** SSI ONLY</b>	7	4	23	8	5
<b>*** SSI-SP</b>					
PERSONS	4	1	9	4	3
TOTAL PAYMENTS	\$97	\$60	\$556	\$534	\$157
<b>*** SP ONLY</b>					
PERSONS	1	1	0	1	0
TOTAL PAYMENTS	\$17	\$34	\$0	\$15	\$0
<b>*** QMB</b>					
APPLICATIONS RECEIVED	20	4	9	19	8
APPLICATIONS APPROVED	11	1	6	6	4
APPLICATIONS REJECTED	9	0	9	5	4
APPLICATIONS PENDING	5	3	3	18	2
PERSONS	28	18	53	84	17
CASES CLOSED	0	1	1	3	2
<b>*** SLMB</b>					
APPLICATIONS RECEIVED	15	2	6	9	4
APPLICATIONS APPROVED	4	0	5	1	2
APPLICATIONS REJECTED	13	0	4	4	2
APPLICATIONS PENDING	4	2	2	12	1
PERSONS	45	47	130	155	30
CASES CLOSED	2	1	5	4	1
<b>*** VENDOR CASES</b>					
PERSONS	147	96	430	341	106
CASES CLOSED	1	2	17	11	4
<b>*** PE FOR KIDS</b>					
PERSONS	0	0	0	0	0



**TABLE 8  
MEDICAID ELIGIBILITY BY REGION AND COUNTY FOR JULY 2004**

	SE MADISON	SE MARIES	SE MISSISSIPPI	SE NEW MADRID	SE OREGON
<b>*** MC+/MAF/TMA/EXTENDED TMA</b>					
APPLICATIONS RECEIVED	29	12	31	46	18
APPLICATIONS APPROVED	33	12	27	40	17
APPLICATIONS REJECTED	4	2	7	10	3
APPLICATIONS PENDING	6	6	8	11	4
<b>MC+</b>					
FAMILIES	341	166	448	544	344
NON-CHIP POVERTY CHILDREN	310	154	365	436	303
CHIP NO COST CHILDREN	187	102	264	377	219
CHIP CO-PAY CHILDREN	75	25	44	76	78
CHIP PREMIUM CHILDREN	8	4	14	12	11
<b>MAF</b>					
FAMILIES	356	218	825	1,026	355
PARENTS/CARETAKERS	429	225	813	971	412
CHILDREN	682	424	1,537	1,942	730
<b>TMA</b>					
FAMILIES	71	24	83	123	59
PARENTS/CARETAKERS	99	39	121	178	90
CHILDREN	138	49	174	211	122
<b>EXTENDED TMA</b>					
FAMILIES	10	2	10	13	8
PARENTS/CARETAKERS	14	2	12	16	13
<b>TOTAL MC+/MAF/TMA/ETMA</b>					
FAMILIES	778	410	1,366	1,706	766
PARENTS/CARETAKERS	542	266	946	1,165	515
CHILDREN	1,400	758	2,398	3,054	1,463
CASES CLOSED	32	10	33	74	26
<b>*** NEWBORNS</b>	37	17	33	39	24
<b>*** BCCT</b>					
PERSONS	1	0	4	6	3
PRESUMPTIVE ELIGIBILITY PERSONS	0	0	0	0	0
<b>*** MC+ FOR PREGNANT WOMEN</b>					
APPLICATIONS RECEIVED	4	3	11	8	4
APPLICATIONS APPROVED	5	0	8	9	3
APPLICATIONS REJECTED	1	1	2	0	1
APPLICATIONS PENDING	0	2	3	0	0
MC+ FOR PREGNANT WOMEN	49	17	57	70	43
EXTENDED WOMEN'S HEALTH	19	14	16	32	15
<b>*** GR-CASH</b>					
APPLICATIONS RECEIVED	11	6	18	19	6
APPLICATIONS APPROVED	2	0	2	3	2
APPLICATIONS REJECTED	6	2	10	15	2
APPLICATIONS PENDING	12	8	28	26	7
CASES	9	4	17	25	9
PERSONS	9	4	17	25	9
TOTAL PAYMENTS	\$0	\$0	\$0	\$0	\$0
CASES CLOSED	1	0	0	5	0
MA-GR PERSONS	17	12	34	30	15
MA-GR TOTAL PAYMENTS	\$0	\$0	\$0	\$0	\$0
<b>*** REFUGEE</b>					
APPLICATIONS RECEIVED	0	0	0	0	0
APPLICATIONS APPROVED	0	0	0	0	0
APPLICATIONS REJECTED	0	0	0	0	0
APPLICATIONS PENDING	0	0	0	0	0
CASES	0	0	0	0	0
PERSONS	0	0	0	0	0
TOTAL PAYMENTS	\$0	\$0	\$0	\$0	\$0
CASES CLOSED	0	0	0	0	0
<b>*** SUPPLEMENTAL AID TO BLIND</b>					
APPLICATIONS RECEIVED	1	0	2	0	0
APPLICATIONS APPROVED	0	0	0	0	0
APPLICATIONS REJECTED	0	0	0	1	0
APPLICATIONS PENDING	2	0	2	0	0
PERSONS	5	0	4	9	3
TOTAL PAYMENTS	\$2,329	\$0	\$1,596	\$3,050	\$1,349
CASES CLOSED	0	0	0	0	0

**TABLE 8  
MEDICAID ELIGIBILITY BY REGION AND COUNTY FOR JULY 2004**

	SE MADISON	SE MARIES	SE MISSISSIPPI	SE NEW MADRID	SE OREGON
<b>*** BLIND PENSION</b>					
APPLICATIONS RECEIVED	1	0	2	0	0
APPLICATIONS APPROVED	0	0	0	0	1
APPLICATIONS REJECTED	0	0	0	1	0
APPLICATIONS PENDING	2	0	2	0	0
PERSONS	15	6	13	16	9
TOTAL PAYMENTS	\$7,185	\$2,874	\$6,227	\$7,664	\$4,311
CASES CLOSED	0	0	0	0	0
<b>*** MEDICAL ASSISTANCE</b>					
APPLICATIONS RECEIVED	37	12	49	64	37
APPLICATIONS APPROVED	18	8	30	37	19
APPLICATIONS REJECTED	10	6	23	35	11
APPLICATIONS PENDING	38	20	40	59	39
SPENDDOWN PERSONS	85	18	53	99	47
NON-SPENDDOWN PERSONS	558	300	1,038	1,490	782
MA-WD NON-PREMIUM PERSONS	42	64	199	157	34
MA-WD PREMIUM PERSONS	7	10	15	22	6
CASES CLOSED	8	2	13	30	7
<b>*** MACC</b>					
APPLICATIONS RECEIVED	0	0	0	0	0
APPLICATIONS APPROVED	0	0	0	0	0
APPLICATIONS REJECTED	0	0	0	0	0
APPLICATIONS PENDING	0	0	0	0	0
PERSONS	0	0	0	23	1
CASES CLOSED	0	0	0	0	0
<b>*** NURSING CARE</b>					
APPLICATIONS RECEIVED	0	0	0	0	1
APPLICATIONS APPROVED	1	0	0	1	1
APPLICATIONS REJECTED	0	0	0	0	0
APPLICATIONS PENDING	0	0	0	0	1
PERSONS	28	7	2	12	18
RCF-II	28	2	2	9	18
RCF-I	0	5	0	1	0
SNF-ICF	0	0	0	2	0
TOTAL PAYMENTS	\$7,297	\$1,330	\$552	\$3,404	\$5,000
RCF-II	\$7,297	\$584	\$552	\$2,628	\$5,000
RCF-I	\$0	\$746	\$0	\$156	\$0
SNF/ICF	\$0	\$0	\$0	\$620	\$0
CASES CLOSED	0	0	0	0	2
<b>*** SSI ONLY</b>	2	2	14	18	8
<b>*** SSI-SP</b>					
PERSONS	0	2	2	11	2
TOTAL PAYMENTS	\$0	\$84	\$67	\$306	\$502
<b>*** SP ONLY</b>					
PERSONS	0	0	1	1	0
TOTAL PAYMENTS	\$0	\$0	\$9	\$40	\$0
<b>*** QMB</b>					
APPLICATIONS RECEIVED	2	1	4	11	13
APPLICATIONS APPROVED	1	1	3	7	7
APPLICATIONS REJECTED	2	2	1	4	4
APPLICATIONS PENDING	0	1	1	5	4
PERSONS	13	4	8	21	17
CASES CLOSED	1	0	0	2	1
<b>*** SLMB</b>					
APPLICATIONS RECEIVED	3	0	1	7	8
APPLICATIONS APPROVED	2	1	0	1	1
APPLICATIONS REJECTED	1	0	1	5	5
APPLICATIONS PENDING	1	1	0	4	4
PERSONS	34	15	25	41	33
CASES CLOSED	0	1	0	3	1
<b>*** VENDOR CASES</b>					
PERSONS	123	40	152	237	80
CASES CLOSED	5	0	4	4	0
<b>*** PE FOR KIDS</b>					
PERSONS	0	0	0	0	0

**TABLE 8  
MEDICAID ELIGIBILITY BY REGION AND COUNTY FOR JULY 2004**

	SE PEMISCOT	SE PERRY	SE PHELPS	SE PULASKI	SE REYNOLDS
<b>*** MC+/MAF/TMA/EXTENDED TMA</b>					
APPLICATIONS RECEIVED	78	24	49	80	8
APPLICATIONS APPROVED	61	23	58	63	7
APPLICATIONS REJECTED	10	7	10	15	1
APPLICATIONS PENDING	32	6	28	42	4
<b>MC+</b>					
FAMILIES	596	328	884	694	194
NON-CHIP POVERTY CHILDREN	533	275	703	602	141
CHIP NO COST CHILDREN	383	205	604	435	121
CHIP CO-PAY CHILDREN	55	61	178	118	40
CHIP PREMIUM CHILDREN	21	18	32	21	8
<b>MAF</b>					
FAMILIES	1,456	356	1,237	939	288
PARENTS/CARETAKERS	1,348	419	1,381	1,010	320
CHILDREN	3,195	696	2,296	1,723	542
<b>TMA</b>					
FAMILIES	112	48	164	122	75
PARENTS/CARETAKERS	144	69	250	177	122
CHILDREN	235	95	312	245	133
<b>EXTENDED TMA</b>					
FAMILIES	9	1	15	6	4
PARENTS/CARETAKERS	10	0	20	6	6
<b>TOTAL MC+/MAF/TMA/ETMA</b>					
FAMILIES	2,173	733	2,300	1,761	561
PARENTS/CARETAKERS	1,502	488	1,651	1,193	448
CHILDREN	4,422	1,350	4,125	3,144	985
CASES CLOSED	86	36	63	51	19
<b>*** NEWBORNS</b>	63	58	95	82	14
<b>*** BCCT</b>					
PERSONS	2	0	1	3	1
PRESUMPTIVE ELIGIBILITY PERSONS	0	0	0	0	0
<b>*** MC+ FOR PREGNANT WOMEN</b>					
APPLICATIONS RECEIVED	7	5	25	17	3
APPLICATIONS APPROVED	7	5	20	9	2
APPLICATIONS REJECTED	0	1	6	6	1
APPLICATIONS PENDING	1	0	4	6	0
MC+ FOR PREGNANT WOMEN	79	56	150	117	27
EXTENDED WOMEN'S HEALTH	33	28	78	61	11
<b>*** GR-CASH</b>					
APPLICATIONS RECEIVED	29	5	14	11	7
APPLICATIONS APPROVED	4	1	2	2	1
APPLICATIONS REJECTED	40	2	13	8	6
APPLICATIONS PENDING	34	7	37	18	11
CASES	34	9	35	19	14
PERSONS	34	9	35	19	14
TOTAL PAYMENTS	\$0	\$0	\$0	\$0	\$0
CASES CLOSED	6	0	3	3	3
MA-GR PERSONS	64	7	60	39	13
MA-GR TOTAL PAYMENTS	\$0	\$0	\$0	\$0	\$0
<b>*** REFUGEE</b>					
APPLICATIONS RECEIVED	0	0	0	0	0
APPLICATIONS APPROVED	0	0	0	0	0
APPLICATIONS REJECTED	0	0	0	0	0
APPLICATIONS PENDING	0	0	0	0	0
CASES	0	0	0	0	0
PERSONS	0	0	0	0	0
TOTAL PAYMENTS	\$0	\$0	\$0	\$0	\$0
CASES CLOSED	0	0	0	0	0
<b>*** SUPPLEMENTAL AID TO BLIND</b>					
APPLICATIONS RECEIVED	0	1	0	0	0
APPLICATIONS APPROVED	1	0	0	0	0
APPLICATIONS REJECTED	2	0	1	0	0
APPLICATIONS PENDING	0	1	0	1	0
PERSONS	15	1	4	3	1
TOTAL PAYMENTS	\$5,549	\$479	\$1,916	\$777	\$377
CASES CLOSED	0	0	0	0	0

**TABLE 8  
MEDICAID ELIGIBILITY BY REGION AND COUNTY FOR JULY 2004**

	SE PEMISCOT	SE PERRY	SE PHELPS	SE PULASKI	SE REYNOLDS
<b>*** BLIND PENSION</b>					
APPLICATIONS RECEIVED	0	1	2	0	0
APPLICATIONS APPROVED	0	0	2	0	0
APPLICATIONS REJECTED	3	0	2	0	0
APPLICATIONS PENDING	0	1	0	1	0
PERSONS	9	3	27	8	5
TOTAL PAYMENTS	\$4,311	\$1,437	\$12,915	\$3,832	\$2,395
CASES CLOSED	0	0	0	0	0
<b>*** MEDICAL ASSISTANCE</b>					
APPLICATIONS RECEIVED	76	42	71	47	23
APPLICATIONS APPROVED	52	19	32	27	15
APPLICATIONS REJECTED	37	18	29	20	9
APPLICATIONS PENDING	68	40	105	62	25
SPENDDOWN PERSONS	67	50	78	63	25
NON-SPENDDOWN PERSONS	2,091	464	1,297	965	456
MA-WD NON-PREMIUM PERSONS	265	69	345	75	91
MA-WD PREMIUM PERSONS	19	21	35	8	19
CASES CLOSED	24	4	15	17	8
<b>*** MACC</b>					
APPLICATIONS RECEIVED	14	0	0	0	0
APPLICATIONS APPROVED	12	0	0	0	0
APPLICATIONS REJECTED	2	0	0	0	0
APPLICATIONS PENDING	0	0	0	0	0
PERSONS	3	0	22	0	6
CASES CLOSED	0	0	0	0	0
<b>*** NURSING CARE</b>					
APPLICATIONS RECEIVED	0	1	1	0	1
APPLICATIONS APPROVED	0	1	0	0	1
APPLICATIONS REJECTED	0	0	0	0	0
APPLICATIONS PENDING	0	0	1	0	0
PERSONS	2	23	61	30	15
RCF-II	1	23	60	27	3
RCF-I	1	0	1	3	12
SNF-ICF	0	0	0	0	0
TOTAL PAYMENTS	\$448	\$6,521	\$16,558	\$7,773	\$2,748
RCF-II	\$292	\$6,521	\$16,547	\$7,305	\$876
RCF-I	\$156	\$0	\$11	\$468	\$1,872
SNF/ICF	\$0	\$0	\$0	\$0	\$0
CASES CLOSED	0	0	1	0	1
<b>*** SSI ONLY</b>	19	2	8	5	5
<b>*** SSI-SP</b>					
PERSONS	6	2	5	1	0
TOTAL PAYMENTS	\$198	\$310	\$721	\$53	\$0
<b>*** SP ONLY</b>					
PERSONS	0	0	4	0	1
TOTAL PAYMENTS	\$0	\$0	\$686	\$0	\$4
<b>*** QMB</b>					
APPLICATIONS RECEIVED	5	3	13	9	1
APPLICATIONS APPROVED	5	1	10	10	4
APPLICATIONS REJECTED	0	2	9	0	3
APPLICATIONS PENDING	0	1	6	3	0
PERSONS	29	18	33	31	5
CASES CLOSED	0	1	1	4	0
<b>*** SLMB</b>					
APPLICATIONS RECEIVED	6	2	7	2	1
APPLICATIONS APPROVED	1	1	4	1	2
APPLICATIONS REJECTED	5	2	6	0	5
APPLICATIONS PENDING	0	0	2	1	0
PERSONS	47	27	59	49	22
CASES CLOSED	3	0	1	0	1
<b>*** VENDOR CASES</b>					
PERSONS	124	119	209	136	32
CASES CLOSED	7	2	9	4	1
<b>*** PE FOR KIDS</b>					
PERSONS	0	0	0	0	0

**TABLE 8  
MEDICAID ELIGIBILITY BY REGION AND COUNTY FOR JULY 2004**

	SE RIPLEY	SE ST. FRANCOIS	SE STE GENEVIEVE	SE SCOTT	SE SHANNON
<b>*** MC+/MAF/TMA/EXTENDED TMA</b>					
APPLICATIONS RECEIVED	56	130	31	103	23
APPLICATIONS APPROVED	47	97	27	94	15
APPLICATIONS REJECTED	7	29	7	15	3
APPLICATIONS PENDING	18	53	7	35	7
<b>MC+</b>					
FAMILIES	563	1,317	268	1,098	347
NON-CHIP POVERTY CHILDREN	430	1,126	243	984	246
CHIP NO COST CHILDREN	370	687	161	618	257
CHIP CO-PAY CHILDREN	112	217	44	165	68
CHIP PREMIUM CHILDREN	45	31	8	32	14
<b>MAF</b>					
FAMILIES	687	1,847	320	1,581	438
PARENTS/CARETAKERS	787	1,980	375	1,580	545
CHILDREN	1,299	3,338	609	3,071	818
<b>TMA</b>					
FAMILIES	109	301	50	273	68
PARENTS/CARETAKERS	167	461	76	346	113
CHILDREN	192	569	100	535	95
<b>EXTENDED TMA</b>					
FAMILIES	7	23	1	15	2
PARENTS/CARETAKERS	10	21	1	20	2
<b>TOTAL MC+/MAF/TMA/ETMA</b>					
FAMILIES	1,366	3,488	639	2,967	855
PARENTS/CARETAKERS	964	2,462	452	1,946	660
CHILDREN	2,448	5,968	1,165	5,405	1,498
CASES CLOSED	44	125	27	104	38
<b>*** NEWBORNS</b>	35	167	25	126	44
<b>*** BCCT</b>					
PERSONS	3	4	1	4	1
PRESUMPTIVE ELIGIBILITY PERSONS	0	0	0	0	0
<b>*** MC+ FOR PREGNANT WOMEN</b>					
APPLICATIONS RECEIVED	13	32	6	29	10
APPLICATIONS APPROVED	8	22	5	22	11
APPLICATIONS REJECTED	4	6	2	6	0
APPLICATIONS PENDING	4	8	0	6	0
MC+ FOR PREGNANT WOMEN	66	205	40	158	56
EXTENDED WOMEN'S HEALTH	33	97	23	85	13
<b>*** GR-CASH</b>					
APPLICATIONS RECEIVED	14	32	6	35	12
APPLICATIONS APPROVED	5	1	1	5	1
APPLICATIONS REJECTED	6	17	9	30	3
APPLICATIONS PENDING	18	58	6	53	17
CASES	40	38	7	34	15
PERSONS	40	38	7	34	15
TOTAL PAYMENTS	\$0	\$0	\$0	\$0	\$0
CASES CLOSED	0	7	0	4	0
MA-GR PERSONS	37	69	4	70	16
MA-GR TOTAL PAYMENTS	\$0	\$0	\$0	\$0	\$0
<b>*** REFUGEE</b>					
APPLICATIONS RECEIVED	0	0	0	0	0
APPLICATIONS APPROVED	0	0	0	0	0
APPLICATIONS REJECTED	0	0	0	0	0
APPLICATIONS PENDING	0	0	0	0	0
CASES	0	0	0	0	0
PERSONS	0	0	0	0	0
TOTAL PAYMENTS	\$0	\$0	\$0	\$0	\$0
CASES CLOSED	0	0	0	0	0
<b>*** SUPPLEMENTAL AID TO BLIND</b>					
APPLICATIONS RECEIVED	1	0	0	0	0
APPLICATIONS APPROVED	0	0	0	0	0
APPLICATIONS REJECTED	3	1	0	0	0
APPLICATIONS PENDING	1	0	0	0	0
PERSONS	3	7	0	8	5
TOTAL PAYMENTS	\$1,073	\$3,288	\$0	\$3,302	\$1,989
CASES CLOSED	0	0	0	0	0

**TABLE 8  
MEDICAID ELIGIBILITY BY REGION AND COUNTY FOR JULY 2004**

	SE RIPLEY	SE ST FRANCOIS	SE STE GENEVIEVE	SE SCOTT	SE SHANNON
<b>*** BLIND PENSION</b>					
APPLICATIONS RECEIVED	1	0	0	1	0
APPLICATIONS APPROVED	0	1	0	0	0
APPLICATIONS REJECTED	3	0	0	0	0
APPLICATIONS PENDING	1	1	0	0	0
PERSONS	13	50	5	32	3
TOTAL PAYMENTS	\$6,227	\$23,950	\$2,395	\$15,328	\$1,437
CASES CLOSED	0	0	1	1	0
<b>*** MEDICAL ASSISTANCE</b>					
APPLICATIONS RECEIVED	41	159	24	99	35
APPLICATIONS APPROVED	31	69	18	73	9
APPLICATIONS REJECTED	17	41	12	55	12
APPLICATIONS PENDING	44	181	20	128	31
SPENDDOWN PERSONS	79	153	65	175	51
NON-SPENDDOWN PERSONS	1,272	2,298	372	2,008	529
MA-WD NON-PREMIUM PERSONS	244	443	51	252	49
MA-WD PREMIUM PERSONS	24	62	13	39	5
CASES CLOSED	13	56	9	32	4
<b>*** MACC</b>					
APPLICATIONS RECEIVED	0	0	0	1	0
APPLICATIONS APPROVED	0	0	0	1	0
APPLICATIONS REJECTED	0	0	0	0	0
APPLICATIONS PENDING	0	0	0	0	0
PERSONS	0	15	1	1	0
CASES CLOSED	0	0	0	0	0
<b>*** NURSING CARE</b>					
APPLICATIONS RECEIVED	2	14	5	2	0
APPLICATIONS APPROVED	1	8	2	1	0
APPLICATIONS REJECTED	0	7	0	0	0
APPLICATIONS PENDING	1	18	4	1	0
PERSONS	39	314	70	100	13
RCF-II	39	207	62	96	1
RCF-I	0	100	8	4	12
SNF/ICF	0	7	0	0	0
TOTAL PAYMENTS	\$11,241	\$70,008	\$17,973	\$27,969	\$2,164
RCF-II	\$11,241	\$52,734	\$16,854	\$27,365	\$292
RCF-I	\$0	\$14,544	\$1,119	\$604	\$1,872
SNF/ICF	\$0	\$2,730	\$0	\$0	\$0
CASES CLOSED	2	5	3	1	1
<b>*** SSI ONLY</b>	8	11	1	20	1
<b>*** SSI-SP</b>					
PERSONS	3	3	2	3	2
TOTAL PAYMENTS	\$99	\$736	\$64	\$98	\$89
<b>*** SP ONLY</b>					
PERSONS	0	1	0	1	0
TOTAL PAYMENTS	\$0	\$61	\$0	\$54	\$0
<b>*** QMB</b>					
APPLICATIONS RECEIVED	3	19	2	13	7
APPLICATIONS APPROVED	1	12	1	14	5
APPLICATIONS REJECTED	2	11	0	8	2
APPLICATIONS PENDING	0	10	1	1	2
PERSONS	13	67	15	42	18
CASES CLOSED	1	3	0	1	0
<b>*** SLMB</b>					
APPLICATIONS RECEIVED	1	6	1	6	3
APPLICATIONS APPROVED	0	0	0	5	2
APPLICATIONS REJECTED	1	6	0	4	1
APPLICATIONS PENDING	0	5	1	1	1
PERSONS	39	97	13	82	46
CASES CLOSED	2	3	1	2	3
<b>*** VENDOR CASES</b>					
PERSONS	71	390	73	330	39
CASES CLOSED	3	12	3	14	0
<b>*** PE FOR KIDS</b>					
PERSONS	0	0	0	0	0

**TABLE 8  
MEDICAID ELIGIBILITY BY REGION AND COUNTY FOR JULY 2004**

	SE STODDARD	SE TEXAS	SE WASHINGTON	SE WAYNE	SW BARRY
<b>*** MC+/MAF/TMA/EXTENDED TMA</b>					
APPLICATIONS RECEIVED	66	49	57	33	91
APPLICATIONS APPROVED	60	45	66	31	66
APPLICATIONS REJECTED	15	8	13	4	13
APPLICATIONS PENDING	27	13	14	7	31
<b>MC+</b>					
FAMILIES	803	803	696	525	839
NON-CHIP POVERTY CHILDREN	565	728	571	480	864
CHIP NO COST CHILDREN	473	506	395	294	494
CHIP CO-PAY CHILDREN	164	131	95	51	93
CHIP PREMIUM CHILDREN	39	21	23	10	24
<b>MAF</b>					
FAMILIES	978	729	1,054	595	1,061
PARENTS/CARETAKERS	974	895	1,184	746	1,217
CHILDREN	1,759	1,415	2,066	1,109	2,170
<b>TMA</b>					
FAMILIES	170	81	131	84	144
PARENTS/CARETAKERS	238	123	191	131	227
CHILDREN	323	162	231	72	318
<b>EXTENDED TMA</b>					
FAMILIES	16	7	14	4	9
PARENTS/CARETAKERS	22	8	22	6	9
<b>TOTAL MC+/MAF/TMA/ETMA</b>					
FAMILIES	1,967	1,620	1,895	1,208	2,053
PARENTS/CARETAKERS	1,234	1,026	1,397	883	1,453
CHILDREN	3,323	2,963	3,381	2,016	3,963
CASES CLOSED	93	51	62	41	76
<b>*** NEWBORNS</b>	115	79	77	38	130
<b>*** BCCT</b>					
PERSONS	2	3	6	3	0
PRESUMPTIVE ELIGIBILITY PERSONS	0	0	0	0	0
<b>*** MC+ FOR PREGNANT WOMEN</b>					
APPLICATIONS RECEIVED	36	13	19	4	30
APPLICATIONS APPROVED	26	11	16	4	17
APPLICATIONS REJECTED	6	1	2	0	6
APPLICATIONS PENDING	8	2	3	1	9
MC+ FOR PREGNANT WOMEN	133	112	118	53	138
EXTENDED WOMEN'S HEALTH	81	50	52	14	69
<b>*** GR-CASH</b>					
APPLICATIONS RECEIVED	17	8	11	12	13
APPLICATIONS APPROVED	2	1	2	1	0
APPLICATIONS REJECTED	10	7	7	9	18
APPLICATIONS PENDING	30	8	21	39	18
CASES	16	12	27	12	12
PERSONS	16	12	27	12	12
TOTAL PAYMENTS	\$0	\$0	\$0	\$0	\$0
CASES CLOSED	2	4	1	3	1
MA-GR PERSONS	31	29	52	49	48
MA-GR TOTAL PAYMENTS	\$0	\$0	\$0	\$0	\$0
<b>*** REFUGEE</b>					
APPLICATIONS RECEIVED	0	0	0	0	0
APPLICATIONS APPROVED	0	0	0	0	0
APPLICATIONS REJECTED	0	0	0	0	0
APPLICATIONS PENDING	0	0	0	0	0
CASES	0	0	0	0	0
PERSONS	0	0	0	0	0
TOTAL PAYMENTS	\$0	\$0	\$0	\$0	\$0
CASES CLOSED	0	0	0	0	0
<b>*** SUPPLEMENTAL AID TO BLIND</b>					
APPLICATIONS RECEIVED	1	0	0	2	0
APPLICATIONS APPROVED	0	0	0	0	0
APPLICATIONS REJECTED	1	1	2	2	0
APPLICATIONS PENDING	1	0	1	4	0
PERSONS	8	3	11	7	3
TOTAL PAYMENTS	\$2,450	\$1,314	\$3,730	\$2,410	\$1,413
CASES CLOSED	0	0	0	1	0

**TABLE 8  
MEDICAID ELIGIBILITY BY REGION AND COUNTY FOR JULY 2004**

	SE STODDARD	SE TEXAS	SE WASHINGTON	SE WAYNE	SW BARRY
<b>*** BLIND PENSION</b>					
APPLICATIONS RECEIVED	1	1	1	1	0
APPLICATIONS APPROVED	0	0	1	0	0
APPLICATIONS REJECTED	1	0	2	2	0
APPLICATIONS PENDING	0	2	1	3	0
PERSONS	18	9	17	16	12
TOTAL PAYMENTS	\$8,622	\$4,311	\$8,143	\$7,664	\$5,748
CASES CLOSED	0	0	3	0	0
<b>*** MEDICAL ASSISTANCE</b>					
APPLICATIONS RECEIVED	80	56	76	55	60
APPLICATIONS APPROVED	35	40	49	20	38
APPLICATIONS REJECTED	38	29	31	16	23
APPLICATIONS PENDING	104	43	63	86	70
SPENDDOWN PERSONS	184	97	89	59	108
NON-SPENDDOWN PERSONS	1,578	1,137	1,417	1,074	1,146
MA-WD NON-PREMIUM PERSONS	222	105	242	219	138
MA-WD PREMIUM PERSONS	31	11	44	30	19
CASES CLOSED	47	20	25	10	23
<b>*** MACC</b>					
APPLICATIONS RECEIVED	0	0	0	0	0
APPLICATIONS APPROVED	0	0	0	0	0
APPLICATIONS REJECTED	0	0	0	0	0
APPLICATIONS PENDING	0	0	0	0	0
PERSONS	1	12	0	0	2
CASES CLOSED	0	0	0	0	0
<b>*** NURSING CARE</b>					
APPLICATIONS RECEIVED	2	1	4	0	3
APPLICATIONS APPROVED	3	2	1	0	3
APPLICATIONS REJECTED	1	0	0	0	1
APPLICATIONS PENDING	2	0	3	0	2
PERSONS	109	40	28	20	70
RCF-II	88	31	21	10	53
RCF-I	20	9	5	10	17
SNF-ICF	1	0	2	0	0
TOTAL PAYMENTS	\$28,063	\$9,193	\$7,426	\$3,925	\$17,122
RCF-II	\$24,894	\$7,802	\$5,874	\$2,610	\$14,501
RCF-I	\$3,029	\$1,391	\$772	\$1,315	\$2,621
SNF/ICF	\$140	\$0	\$780	\$0	\$0
CASES CLOSED	3	0	3	0	4
<b>*** SSI ONLY</b>	16	6	11	8	3
<b>*** SSI-SP</b>					
PERSONS	4	1	0	2	0
TOTAL PAYMENTS	\$418	\$131	\$0	\$10	\$0
<b>*** SP ONLY</b>					
PERSONS	1	0	1	0	1
TOTAL PAYMENTS	\$17	\$0	\$479	\$0	\$52
<b>*** QMB</b>					
APPLICATIONS RECEIVED	11	16	26	9	1
APPLICATIONS APPROVED	4	11	16	1	1
APPLICATIONS REJECTED	6	7	8	2	1
APPLICATIONS PENDING	4	2	6	9	2
PERSONS	51	48	40	24	43
CASES CLOSED	5	2	4	0	2
<b>*** SLMB</b>					
APPLICATIONS RECEIVED	8	11	21	6	0
APPLICATIONS APPROVED	4	2	6	0	1
APPLICATIONS REJECTED	2	10	13	2	1
APPLICATIONS PENDING	2	3	5	6	0
PERSONS	112	88	40	33	65
CASES CLOSED	4	1	0	1	2
<b>*** VENDOR CASES</b>					
PERSONS	245	153	141	94	174
CASES CLOSED	7	5	4	4	12
<b>*** PE FOR KIDS</b>					
PERSONS	0	0	0	0	0



**TABLE 8  
MEDICAID ELIGIBILITY BY REGION AND COUNTY FOR JULY 2004**

	SW BARTON	SW BATES	SW BENTON	SW CAMDEN	SW CEDAR
<b>*** MC+/MAF/TMA/EXTENDED TMA</b>					
APPLICATIONS RECEIVED	30	28	44	66	22
APPLICATIONS APPROVED	25	31	36	53	21
APPLICATIONS REJECTED	5	5	4	9	3
APPLICATIONS PENDING	6	9	10	21	3
<b>MC+</b>					
FAMILIES	332	432	418	984	376
NON-CHIP POVERTY CHILDREN	305	360	336	833	311
CHIP NO COST CHILDREN	249	276	267	627	211
CHIP CO-PAY CHILDREN	35	76	84	194	83
CHIP PREMIUM CHILDREN	3	31	17	30	7
<b>MAF</b>					
FAMILIES	430	403	626	820	490
PARENTS/CARETAKERS	502	459	701	1,001	592
CHILDREN	794	816	1,165	1,611	964
<b>TMA</b>					
FAMILIES	49	80	111	120	74
PARENTS/CARETAKERS	77	120	160	171	116
CHILDREN	99	151	216	231	138
<b>EXTENDED TMA</b>					
FAMILIES	6	3	2	10	5
PARENTS/CARETAKERS	11	5	3	9	4
<b>TOTAL MC+/MAF/TMA/ETMA</b>					
FAMILIES	817	918	1,157	1,934	945
PARENTS/CARETAKERS	590	584	864	1,181	712
CHILDREN	1,485	1,710	2,085	3,526	1,714
CASES CLOSED	29	37	41	77	33
<b>*** NEWBORNS</b>	34	48	31	136	43
<b>*** BCCT</b>					
PERSONS	0	0	1	2	0
PRESUMPTIVE ELIGIBILITY PERSONS	0	0	0	0	0
<b>*** MC+ FOR PREGNANT WOMEN</b>					
APPLICATIONS RECEIVED	10	16	11	27	7
APPLICATIONS APPROVED	9	13	10	15	5
APPLICATIONS REJECTED	0	2	0	8	1
APPLICATIONS PENDING	1	3	2	9	0
MC+ FOR PREGNANT WOMEN	50	67	62	137	51
EXTENDED WOMEN'S HEALTH	29	34	36	121	24
<b>*** GR-CASH</b>					
APPLICATIONS RECEIVED	6	12	13	23	15
APPLICATIONS APPROVED	1	0	1	3	2
APPLICATIONS REJECTED	7	4	14	17	8
APPLICATIONS PENDING	15	14	27	38	20
CASES	6	2	21	26	15
PERSONS	6	2	21	26	15
TOTAL PAYMENTS	\$0	\$0	\$0	\$0	\$0
CASES CLOSED	0	0	3	1	0
MA-GR PERSONS	23	6	35	57	33
MA-GR TOTAL PAYMENTS	\$0	\$0	\$0	\$0	\$0
<b>*** REFUGEE</b>					
APPLICATIONS RECEIVED	0	0	0	0	0
APPLICATIONS APPROVED	0	0	0	0	0
APPLICATIONS REJECTED	0	0	0	0	0
APPLICATIONS PENDING	0	0	0	0	0
CASES	0	0	0	0	0
PERSONS	0	0	0	0	0
TOTAL PAYMENTS	\$0	\$0	\$0	\$0	\$0
CASES CLOSED	0	0	0	0	0
<b>*** SUPPLEMENTAL AID TO BLIND</b>					
APPLICATIONS RECEIVED	0	0	0	0	0
APPLICATIONS APPROVED	0	0	0	0	0
APPLICATIONS REJECTED	0	0	0	0	0
APPLICATIONS PENDING	0	0	0	1	0
PERSONS	4	4	3	2	4
TOTAL PAYMENTS	\$1,621	\$1,635	\$1,073	\$743	\$1,747
CASES CLOSED	0	0	0	0	0

**TABLE 8  
MEDICAID ELIGIBILITY BY REGION AND COUNTY FOR JULY 2004**

	SW BARTON	SW BATES	SW BENTON	SW CAMDEN	SW CEDAR
<b>*** BLIND PENSION</b>					
APPLICATIONS RECEIVED	0	0	0	0	0
APPLICATIONS APPROVED	0	0	0	0	0
APPLICATIONS REJECTED	0	0	0	0	0
APPLICATIONS PENDING	0	0	0	2	0
PERSONS	3	7	28	16	5
TOTAL PAYMENTS	\$1,437	\$3,353	\$13,412	\$7,664	\$2,395
CASES CLOSED	0	0	0	0	0
<b>*** MEDICAL ASSISTANCE</b>					
APPLICATIONS RECEIVED	17	34	53	66	44
APPLICATIONS APPROVED	14	13	30	35	23
APPLICATIONS REJECTED	6	13	19	26	7
APPLICATIONS PENDING	30	35	59	83	42
SPENDDOWN PERSONS	27	58	62	105	47
NON-SPENDDOWN PERSONS	419	456	747	898	589
MA-WD NON-PREMIUM PERSONS	62	39	198	85	98
MA-WD PREMIUM PERSONS	11	3	41	25	11
CASES CLOSED	5	8	17	21	9
<b>*** MACC</b>					
APPLICATIONS RECEIVED	0	0	0	0	0
APPLICATIONS APPROVED	0	0	0	0	0
APPLICATIONS REJECTED	0	0	0	0	0
APPLICATIONS PENDING	0	0	0	0	0
PERSONS	0	0	0	8	0
CASES CLOSED	0	0	0	0	0
<b>*** NURSING CARE</b>					
APPLICATIONS RECEIVED	0	1	5	0	4
APPLICATIONS APPROVED	1	0	5	0	1
APPLICATIONS REJECTED	0	1	0	0	0
APPLICATIONS PENDING	0	0	1	0	3
PERSONS	19	13	28	9	25
RCF-II	9	7	14	4	2
RCF-I	10	6	14	5	23
SNF-ICF	0	0	0	0	0
TOTAL PAYMENTS	\$4,064	\$2,905	\$5,972	\$1,579	\$3,706
RCF-II	\$2,504	\$1,986	\$3,910	\$839	\$584
RCF-I	\$1,560	\$919	\$2,062	\$740	\$3,122
SNF/ICF	\$0	\$0	\$0	\$0	\$0
CASES CLOSED	0	0	5	1	2
<b>*** SSI ONLY</b>	0	3	2	2	3
<b>*** SSI-SP</b>					
PERSONS	0	1	0	0	1
TOTAL PAYMENTS	\$0	\$50	\$0	\$0	\$11
<b>*** SP ONLY</b>					
PERSONS	0	1	1	0	0
TOTAL PAYMENTS	\$0	\$238	\$479	\$0	\$0
<b>*** QMB</b>					
APPLICATIONS RECEIVED	0	3	2	8	6
APPLICATIONS APPROVED	1	1	2	6	3
APPLICATIONS REJECTED	2	2	1	1	2
APPLICATIONS PENDING	3	2	1	2	1
PERSONS	13	28	33	37	22
CASES CLOSED	1	1	1	1	2
<b>*** SLMB</b>					
APPLICATIONS RECEIVED	1	1	0	1	0
APPLICATIONS APPROVED	1	2	0	0	0
APPLICATIONS REJECTED	0	0	1	0	0
APPLICATIONS PENDING	2	1	1	1	0
PERSONS	15	41	39	42	47
CASES CLOSED	1	1	3	4	1
<b>*** VENDOR CASES</b>					
PERSONS	52	137	130	137	92
CASES CLOSED	1	5	6	3	0
<b>*** PE FOR KIDS</b>					
PERSONS	0	0	0	0	0

**TABLE 8  
MEDICAID ELIGIBILITY BY REGION AND COUNTY FOR JULY 2004**

	SW CHRISTIAN	SW DADE	SW DALLAS	SW DOUGLAS	SW GREENE
<b>*** MC+/MAF/TMA/EXTENDED TMA</b>					
APPLICATIONS RECEIVED	95	9	40	28	499
APPLICATIONS APPROVED	70	10	26	26	419
APPLICATIONS REJECTED	20	1	6	9	84
APPLICATIONS PENDING	47	0	14	8	218
<b>MC+</b>					
FAMILIES	1,448	261	481	389	4,840
NON-CHIP POVERTY CHILDREN	1,213	220	469	325	4,137
CHIP NO COST CHILDREN	955	212	270	281	3,099
CHIP CO-PAY CHILDREN	307	52	68	88	713
CHIP PREMIUM CHILDREN	35	20	19	18	81
<b>MAF</b>					
FAMILIES	1,164	184	444	485	6,403
PARENTS/CARETAKERS	1,361	224	550	611	6,767
CHILDREN	2,187	375	918	988	11,798
<b>TMA</b>					
FAMILIES	155	26	73	65	560
PARENTS/CARETAKERS	226	37	105	103	735
CHILDREN	294	52	163	128	1,005
<b>EXTENDED TMA</b>					
FAMILIES	13	1	8	9	35
PARENTS/CARETAKERS	18	1	10	11	42
<b>TOTAL MC+/MAF/TMA/ETMA</b>					
FAMILIES	2,780	472	1,006	948	11,838
PARENTS/CARETAKERS	1,605	262	665	725	7,544
CHILDREN	4,991	931	1,907	1,828	20,833
CASES CLOSED	113	20	34	26	438
<b>*** NEWBORNS</b>	256	26	63	53	1,024
<b>*** BCCT</b>					
PERSONS	3	0	3	0	11
PRESUMPTIVE ELIGIBILITY PERSONS	0	0	0	0	0
<b>*** MC+ FOR PREGNANT WOMEN</b>					
APPLICATIONS RECEIVED	37	4	10	7	165
APPLICATIONS APPROVED	28	1	6	7	121
APPLICATIONS REJECTED	9	3	5	0	43
APPLICATIONS PENDING	10	0	2	3	45
MC+ FOR PREGNANT WOMEN	235	26	71	52	976
EXTENDED WOMEN'S HEALTH	180	19	43	29	624
<b>*** GR-CASH</b>					
APPLICATIONS RECEIVED	18	3	10	5	125
APPLICATIONS APPROVED	1	2	3	2	15
APPLICATIONS REJECTED	16	2	14	8	131
APPLICATIONS PENDING	29	9	15	10	225
CASES	17	7	15	10	162
PERSONS	17	7	15	10	162
TOTAL PAYMENTS	\$0	\$0	\$0	\$0	\$0
CASES CLOSED	0	0	1	0	11
MA-GR PERSONS	54	10	36	4	407
MA-GR TOTAL PAYMENTS	\$0	\$0	\$0	\$0	\$0
<b>*** REFUGEE</b>					
APPLICATIONS RECEIVED	1	0	0	0	0
APPLICATIONS APPROVED	0	0	0	0	0
APPLICATIONS REJECTED	0	0	0	0	0
APPLICATIONS PENDING	0	0	0	0	0
CASES	0	0	0	0	0
PERSONS	0	0	0	0	0
TOTAL PAYMENTS	\$0	\$0	\$0	\$0	\$0
CASES CLOSED	0	0	0	0	0
<b>*** SUPPLEMENTAL AID TO BLIND</b>					
APPLICATIONS RECEIVED	0	0	0	0	3
APPLICATIONS APPROVED	0	0	0	0	0
APPLICATIONS REJECTED	0	0	0	0	0
APPLICATIONS PENDING	1	0	0	0	6
PERSONS	3	2	4	3	25
TOTAL PAYMENTS	\$1,282	\$859	\$1,654	\$1,249	\$9,807
CASES CLOSED	0	0	0	0	0

**TABLE 8  
MEDICAID ELIGIBILITY BY REGION AND COUNTY FOR JULY 2004**

	SW CHRISTIAN	SW DADE	SW DALLAS	SW DOUGLAS	SW GREENE
<b>*** BLIND PENSION</b>					
APPLICATIONS RECEIVED	0	0	0	0	5
APPLICATIONS APPROVED	0	0	0	0	1
APPLICATIONS REJECTED	0	0	0	0	3
APPLICATIONS PENDING	1	0	0	0	8
PERSONS	14	1	4	3	111
TOTAL PAYMENTS	\$6,706	\$479	\$1,916	\$1,437	\$53,169
CASES CLOSED	0	0	0	0	1
<b>*** MEDICAL ASSISTANCE</b>					
APPLICATIONS RECEIVED	67	13	33	31	471
APPLICATIONS APPROVED	40	8	17	22	230
APPLICATIONS REJECTED	25	5	18	14	297
APPLICATIONS PENDING	89	16	55	25	661
SPENDDOWN PERSONS	82	23	65	39	405
NON-SPENDDOWN PERSONS	1,018	264	634	733	6,780
MA-WD NON-PREMIUM PERSONS	110	38	44	100	967
MA-WD PREMIUM PERSONS	17	1	6	3	160
CASES CLOSED	24	7	9	2	109
<b>*** MACC</b>					
APPLICATIONS RECEIVED	0	0	0	0	26
APPLICATIONS APPROVED	0	0	0	0	20
APPLICATIONS REJECTED	0	0	0	0	5
APPLICATIONS PENDING	0	0	0	0	1
PERSONS	2	1	0	0	50
CASES CLOSED	0	0	0	0	0
<b>*** NURSING CARE</b>					
APPLICATIONS RECEIVED	5	0	4	0	12
APPLICATIONS APPROVED	3	0	1	0	7
APPLICATIONS REJECTED	2	0	1	0	2
APPLICATIONS PENDING	5	0	3	0	9
PERSONS	186	5	40	37	339
RCF-II	145	5	22	34	304
RCF-I	24	0	18	3	35
SNF-ICF	17	0	0	0	0
TOTAL PAYMENTS	\$51,501	\$1,460	\$8,023	\$9,916	\$88,656
RCF-II	\$41,225	\$1,460	\$5,335	\$9,501	\$83,671
RCF-I	\$3,744	\$0	\$2,688	\$415	\$4,985
SNF/ICF	\$6,532	\$0	\$0	\$0	\$0
CASES CLOSED	1	0	0	1	6
<b>*** SSI ONLY</b>	7	1	2	3	33
<b>*** SSI-SP</b>					
PERSONS	1	0	4	0	18
TOTAL PAYMENTS	\$26	\$0	\$487	\$0	\$908
<b>*** SP ONLY</b>					
PERSONS	0	0	1	0	3
TOTAL PAYMENTS	\$0	\$0	\$182	\$0	\$180
<b>*** QMB</b>					
APPLICATIONS RECEIVED	20	1	3	10	49
APPLICATIONS APPROVED	12	0	5	6	36
APPLICATIONS REJECTED	7	0	1	1	23
APPLICATIONS PENDING	12	1	1	5	25
PERSONS	57	16	44	25	241
CASES CLOSED	1	1	4	1	12
<b>*** SLMB</b>					
APPLICATIONS RECEIVED	17	1	2	4	27
APPLICATIONS APPROVED	3	0	1	1	16
APPLICATIONS REJECTED	8	0	0	1	13
APPLICATIONS PENDING	11	1	1	2	14
PERSONS	95	17	52	40	372
CASES CLOSED	2	1	1	2	7
<b>*** VENDOR CASES</b>					
PERSONS	156	83	90	47	1,086
CASES CLOSED	11	2	0	1	30
<b>*** PE FOR KIDS</b>					
PERSONS	0	0	0	0	0

**TABLE 8  
MEDICAID ELIGIBILITY BY REGION AND COUNTY FOR JULY 2004**

	SW HENRY	SW HICKORY	SW JASPER	SW LACLEDE	SW LAWRENCE
<b>*** MC+/MAF/TMA/EXTENDED TMA</b>					
APPLICATIONS RECEIVED	37	18	325	85	81
APPLICATIONS APPROVED	23	11	244	63	58
APPLICATIONS REJECTED	12	5	50	13	13
APPLICATIONS PENDING	19	8	123	28	39
<b>MC+</b>					
FAMILIES	472	259	2,821	1,010	896
NON-CHIP POVERTY CHILDREN	407	166	2,767	903	913
CHIP NO COST CHILDREN	284	181	1,788	567	545
CHIP CO-PAY CHILDREN	74	78	369	186	136
CHIP PREMIUM CHILDREN	24	7	24	25	16
<b>MAF</b>					
FAMILIES	674	253	3,984	1,155	1,035
PARENTS/CARETAKERS	695	295	4,337	1,333	1,111
CHILDREN	1,248	488	7,589	2,295	2,031
<b>TMA</b>					
FAMILIES	87	78	208	215	121
PARENTS/CARETAKERS	121	115	299	328	180
CHILDREN	182	129	406	442	239
<b>EXTENDED TMA</b>					
FAMILIES	9	1	15	16	7
PARENTS/CARETAKERS	11	2	17	24	8
<b>TOTAL MC+/MAF/TMA/ETMA</b>					
FAMILIES	1,242	591	7,028	2,396	2,059
PARENTS/CARETAKERS	827	412	4,653	1,685	1,299
CHILDREN	2,219	1,049	12,943	4,418	3,880
CASES CLOSED	36	38	258	101	61
<b>*** NEWBORNS</b>	68	25	497	165	163
<b>*** BCCT</b>					
PERSONS	2	1	3	4	0
PRESUMPTIVE ELIGIBILITY PERSONS	0	0	2	0	0
<b>*** MC+ FOR PREGNANT WOMEN</b>					
APPLICATIONS RECEIVED	10	7	126	28	26
APPLICATIONS APPROVED	7	5	61	18	17
APPLICATIONS REJECTED	2	3	32	8	6
APPLICATIONS PENDING	1	1	38	4	12
MC+ FOR PREGNANT WOMEN	72	36	487	176	132
EXTENDED WOMEN'S HEALTH	52	13	289	107	105
<b>*** GR-CASH</b>					
APPLICATIONS RECEIVED	12	0	86	31	17
APPLICATIONS APPROVED	0	0	8	5	1
APPLICATIONS REJECTED	3	2	68	18	10
APPLICATIONS PENDING	20	4	124	40	25
CASES	11	4	92	14	16
PERSONS	11	4	92	14	16
TOTAL PAYMENTS	\$0	\$0	\$0	\$0	\$0
CASES CLOSED	0	0	7	2	2
MA-GR PERSONS	32	17	277	39	64
MA-GR TOTAL PAYMENTS	\$0	\$0	\$0	\$0	\$0
<b>*** REFUGEE</b>					
APPLICATIONS RECEIVED	0	0	0	0	0
APPLICATIONS APPROVED	0	0	0	0	0
APPLICATIONS REJECTED	0	0	0	0	0
APPLICATIONS PENDING	0	0	0	0	0
CASES	0	0	0	0	0
PERSONS	0	0	0	0	0
TOTAL PAYMENTS	\$0	\$0	\$0	\$0	\$0
CASES CLOSED	0	0	0	0	0
<b>*** SUPPLEMENTAL AID TO BLIND</b>					
APPLICATIONS RECEIVED	1	0	3	0	0
APPLICATIONS APPROVED	0	0	0	0	0
APPLICATIONS REJECTED	0	0	3	1	0
APPLICATIONS PENDING	1	0	5	0	0
PERSONS	4	1	25	12	7
TOTAL PAYMENTS	\$1,223	\$201	\$9,852	\$4,022	\$2,438
CASES CLOSED	0	0	0	0	0

**TABLE 8  
MEDICAID ELIGIBILITY BY REGION AND COUNTY FOR JULY 2004**

	SW HENRY	SW HICKORY	SW JASPER	SW LACLEDE	SW LAWRENCE
<b>*** BLIND PENSION</b>					
APPLICATIONS RECEIVED	1	1	2	0	0
APPLICATIONS APPROVED	0	0	0	0	0
APPLICATIONS REJECTED	0	0	2	1	0
APPLICATIONS PENDING	1	1	6	0	0
PERSONS	18	6	49	20	14
TOTAL PAYMENTS	\$8,622	\$2,874	\$23,471	\$9,580	\$6,706
CASES CLOSED	0	0	1	1	0
<b>*** MEDICAL ASSISTANCE</b>					
APPLICATIONS RECEIVED	53	16	317	86	64
APPLICATIONS APPROVED	16	7	151	35	19
APPLICATIONS REJECTED	20	9	154	50	34
APPLICATIONS PENDING	66	20	374	84	85
SPENDDOWN PERSONS	86	40	388	102	130
NON-SPENDDOWN PERSONS	912	433	3,999	1,283	1,120
MA-WD NON-PREMIUM PERSONS	66	69	425	133	106
MA-WD PREMIUM PERSONS	13	12	76	12	15
CASES CLOSED	9	12	109	28	22
<b>*** MACC</b>					
APPLICATIONS RECEIVED	0	0	10	0	0
APPLICATIONS APPROVED	0	0	10	0	0
APPLICATIONS REJECTED	0	0	0	0	0
APPLICATIONS PENDING	0	0	0	0	0
PERSONS	22	0	7	0	0
CASES CLOSED	0	0	0	0	0
<b>*** NURSING CARE</b>					
APPLICATIONS RECEIVED	1	0	9	3	2
APPLICATIONS APPROVED	2	0	9	2	3
APPLICATIONS REJECTED	0	0	0	1	0
APPLICATIONS PENDING	0	0	2	2	7
PERSONS	54	2	204	77	52
RCF-II	37	2	142	36	44
RCF-I	17	0	62	41	8
SNF-ICF	0	0	0	0	0
TOTAL PAYMENTS	\$12,479	\$500	\$46,842	\$16,027	\$13,168
RCF-II	\$9,827	\$500	\$37,867	\$9,631	\$12,244
RCF-I	\$2,652	\$0	\$8,975	\$6,396	\$924
SNF/ICF	\$0	\$0	\$0	\$0	\$0
CASES CLOSED	0	0	6	2	0
<b>*** SSI ONLY</b>	6	2	8	3	2
<b>*** SSI-SP</b>					
PERSONS	0	2	1	5	0
TOTAL PAYMENTS	\$0	\$129	\$60	\$551	\$0
<b>*** SP ONLY</b>					
PERSONS	1	0	1	1	1
TOTAL PAYMENTS	\$383	\$0	\$123	\$61	\$58
<b>*** QMB</b>					
APPLICATIONS RECEIVED	11	3	19	13	11
APPLICATIONS APPROVED	4	3	8	7	10
APPLICATIONS REJECTED	4	1	7	3	2
APPLICATIONS PENDING	4	0	12	7	3
PERSONS	27	13	161	71	33
CASES CLOSED	1	0	8	4	3
<b>*** SLMB</b>					
APPLICATIONS RECEIVED	5	0	13	8	12
APPLICATIONS APPROVED	1	0	4	2	6
APPLICATIONS REJECTED	0	1	6	4	6
APPLICATIONS PENDING	4	0	8	4	3
PERSONS	47	39	222	98	67
CASES CLOSED	0	1	9	5	2
<b>*** VENDOR CASES</b>					
PERSONS	146	79	497	139	170
CASES CLOSED	4	0	16	2	9
<b>*** PE FOR KIDS</b>					
PERSONS	3	0	3	0	0

**TABLE 8  
MEDICAID ELIGIBILITY BY REGION AND COUNTY FOR JULY 2004**

	SW MCDONALD	SW MILLER	SW MONITEAU	SW MORGAN	SW NEWTON
<b>*** MC+/MAF/TMA/EXTENDED TMA</b>					
APPLICATIONS RECEIVED	59	42	18	44	110
APPLICATIONS APPROVED	72	43	12	32	99
APPLICATIONS REJECTED	16	6	2	4	24
APPLICATIONS PENDING	28	14	8	18	48
<b>MC+</b>					
FAMILIES	777	803	286	615	1,374
NON-CHIP POVERTY CHILDREN	915	686	289	558	1,387
CHIP NO COST CHILDREN	432	583	188	392	812
CHIP CO-PAY CHILDREN	71	167	44	98	236
CHIP PREMIUM CHILDREN	15	35	9	55	41
<b>MAF</b>					
FAMILIES	833	693	283	561	1,094
PARENTS/CARETAKERS	966	784	311	665	1,264
CHILDREN	1,721	1,324	517	1,098	2,226
<b>TMA</b>					
FAMILIES	117	143	37	14	152
PARENTS/CARETAKERS	192	198	48	21	216
CHILDREN	245	285	90	29	326
<b>EXTENDED TMA</b>					
FAMILIES	10	13	0	2	18
PARENTS/CARETAKERS	14	21	0	3	29
<b>TOTAL MC+/MAF/TMA/ETMA</b>					
FAMILIES	1,737	1,652	606	1,192	2,638
PARENTS/CARETAKERS	1,172	1,003	359	689	1,509
CHILDREN	3,399	3,080	1,137	2,230	5,028
CASES CLOSED	35	59	15	29	90
<b>*** NEWBORNS</b>	107	80	34	59	215
<b>*** BCCT</b>					
PERSONS	1	3	0	4	2
PRESUMPTIVE ELIGIBILITY PERSONS	0	0	0	0	0
<b>*** MC+ FOR PREGNANT WOMEN</b>					
APPLICATIONS RECEIVED	24	17	9	16	44
APPLICATIONS APPROVED	14	12	6	19	30
APPLICATIONS REJECTED	16	5	2	0	14
APPLICATIONS PENDING	8	4	3	2	8
MC+ FOR PREGNANT WOMEN	130	105	46	111	243
EXTENDED WOMEN'S HEALTH	79	77	20	31	147
<b>*** GR-CASH</b>					
APPLICATIONS RECEIVED	8	8	2	9	8
APPLICATIONS APPROVED	3	1	0	1	2
APPLICATIONS REJECTED	9	12	3	7	7
APPLICATIONS PENDING	12	20	5	18	22
CASES	16	14	8	19	20
PERSONS	17	15	8	19	20
TOTAL PAYMENTS	\$0	\$0	\$0	\$0	\$0
CASES CLOSED	2	2	0	4	1
MA-GR PERSONS	54	40	17	9	77
MA-GR TOTAL PAYMENTS	\$0	\$0	\$0	\$0	\$0
<b>*** REFUGEE</b>					
APPLICATIONS RECEIVED	0	0	0	0	0
APPLICATIONS APPROVED	0	0	0	0	0
APPLICATIONS REJECTED	0	0	0	0	0
APPLICATIONS PENDING	0	0	0	0	0
CASES	0	0	0	0	0
PERSONS	0	0	0	0	0
TOTAL PAYMENTS	\$0	\$0	\$0	\$0	\$0
CASES CLOSED	0	0	0	0	0
<b>*** SUPPLEMENTAL AID TO BLIND</b>					
APPLICATIONS RECEIVED	0	0	0	0	0
APPLICATIONS APPROVED	0	1	0	0	0
APPLICATIONS REJECTED	0	0	0	0	1
APPLICATIONS PENDING	2	0	0	0	0
PERSONS	2	7	1	2	10
TOTAL PAYMENTS	\$830	\$2,121	\$479	\$913	\$3,943
CASES CLOSED	0	0	0	0	1

**TABLE 8  
MEDICAID ELIGIBILITY BY REGION AND COUNTY FOR JULY 2004**

	SW MCDONALD	SW MILLER	SW MONITEAU	SW MORGAN	SW NEWTON
<b>*** BLIND PENSION</b>					
APPLICATIONS RECEIVED	0	0	0	0	0
APPLICATIONS APPROVED	0	0	0	0	1
APPLICATIONS REJECTED	1	1	0	0	1
APPLICATIONS PENDING	1	0	0	0	0
PERSONS	19	12	1	10	28
TOTAL PAYMENTS	\$9,101	\$5,748	\$479	\$4,790	\$13,412
CASES CLOSED	1	1	0	0	0
<b>*** MEDICAL ASSISTANCE</b>					
APPLICATIONS RECEIVED	60	40	14	38	87
APPLICATIONS APPROVED	35	22	7	21	57
APPLICATIONS REJECTED	23	24	7	18	36
APPLICATIONS PENDING	50	64	22	52	74
SPENDDOWN PERSONS	65	62	27	80	177
NON-SPENDDOWN PERSONS	810	813	281	759	1,344
MA-WD NON-PREMIUM PERSONS	161	149	27	63	131
MA-WD PREMIUM PERSONS	14	25	9	11	22
CASES CLOSED	17	9	3	19	43
<b>*** MACC</b>					
APPLICATIONS RECEIVED	0	0	0	0	0
APPLICATIONS APPROVED	0	0	0	0	0
APPLICATIONS REJECTED	0	0	0	0	0
APPLICATIONS PENDING	0	0	0	0	0
PERSONS	0	0	0	0	2
CASES CLOSED	0	0	0	0	0
<b>*** NURSING CARE</b>					
APPLICATIONS RECEIVED	1	0	0	1	4
APPLICATIONS APPROVED	1	1	0	0	5
APPLICATIONS REJECTED	1	0	1	0	0
APPLICATIONS PENDING	0	0	0	1	0
PERSONS	35	24	14	41	51
RCF-II	35	19	10	34	42
RCF-I	0	5	4	7	9
SNF-ICF	0	0	0	0	0
TOTAL PAYMENTS	\$10,027	\$5,741	\$3,397	\$10,764	\$13,493
RCF-II	\$10,027	\$5,065	\$2,773	\$9,672	\$12,154
RCF-I	\$0	\$676	\$624	\$1,092	\$1,339
SNF/ICF	\$0	\$0	\$0	\$0	\$0
CASES CLOSED	2	0	0	1	1
<b>*** SSI ONLY</b>	2	4	0	4	4
<b>*** SSI-SP</b>					
PERSONS	1	2	2	2	1
TOTAL PAYMENTS	\$5	\$245	\$57	\$83	\$250
<b>*** SP ONLY</b>					
PERSONS	0	1	0	1	1
TOTAL PAYMENTS	\$0	\$32	\$0	\$98	\$470
<b>*** QMB</b>					
APPLICATIONS RECEIVED	5	10	2	7	13
APPLICATIONS APPROVED	3	6	0	6	11
APPLICATIONS REJECTED	1	4	2	1	2
APPLICATIONS PENDING	2	3	1	1	4
PERSONS	30	26	19	30	59
CASES CLOSED	0	2	0	1	4
<b>*** SLMB</b>					
APPLICATIONS RECEIVED	2	0	2	5	6
APPLICATIONS APPROVED	2	1	0	4	3
APPLICATIONS REJECTED	1	1	1	1	1
APPLICATIONS PENDING	0	0	1	0	1
PERSONS	67	32	18	46	81
CASES CLOSED	2	0	1	1	0
<b>*** VENDOR CASES</b>					
PERSONS	74	112	96	132	288
CASES CLOSED	0	2	5	3	10
<b>*** PE FOR KIDS</b>					
PERSONS	0	2	0	0	2



**TABLE 8  
MEDICAID ELIGIBILITY BY REGION AND COUNTY FOR JULY 2004**

	SW OZARK	SW POLK	SW ST CLAIR	SW STONE	SW TANEY
<b>*** MC+/MAF/TMA/EXTENDED TMA</b>					
APPLICATIONS RECEIVED	23	57	23	71	81
APPLICATIONS APPROVED	17	56	19	63	63
APPLICATIONS REJECTED	0	9	3	12	18
APPLICATIONS PENDING	9	13	14	26	33
<b>MC+</b>					
FAMILIES	263	779	227	685	1,354
NON-CHIP POVERTY CHILDREN	205	698	162	584	1,214
CHIP NO COST CHILDREN	191	520	177	445	908
CHIP CO-PAY CHILDREN	47	124	36	139	219
CHIP PREMIUM CHILDREN	11	30	5	29	30
<b>MAF</b>					
FAMILIES	333	827	279	836	993
PARENTS/CARETAKERS	410	1,017	335	1,090	1,147
CHILDREN	636	1,605	541	1,661	1,919
<b>TMA</b>					
FAMILIES	83	180	37	145	188
PARENTS/CARETAKERS	129	267	55	219	270
CHILDREN	154	302	64	255	345
<b>EXTENDED TMA</b>					
FAMILIES	7	15	5	8	9
PARENTS/CARETAKERS	8	22	6	12	9
<b>TOTAL MC+/MAF/TMA/ETMA</b>					
FAMILIES	686	1,801	548	1,674	2,544
PARENTS/CARETAKERS	547	1,306	396	1,321	1,426
CHILDREN	1,244	3,279	985	3,113	4,635
CASES CLOSED	28	51	19	69	108
<b>*** NEWBORNS</b>	25	96	22	64	176
<b>*** BCCT</b>					
PERSONS	3	1	1	0	7
PRESUMPTIVE ELIGIBILITY PERSONS	0	0	0	0	0
<b>*** MC+ FOR PREGNANT WOMEN</b>					
APPLICATIONS RECEIVED	8	16	1	14	43
APPLICATIONS APPROVED	6	13	2	12	31
APPLICATIONS REJECTED	2	3	0	2	8
APPLICATIONS PENDING	2	5	1	2	11
MC+ FOR PREGNANT WOMEN	34	123	29	100	194
EXTENDED WOMEN'S HEALTH	13	56	12	41	140
<b>*** GR-CASH</b>					
APPLICATIONS RECEIVED	8	15	9	20	32
APPLICATIONS APPROVED	1	3	1	2	3
APPLICATIONS REJECTED	11	11	7	11	32
APPLICATIONS PENDING	9	21	16	25	35
CASES	11	23	8	21	14
PERSONS	11	23	8	21	14
TOTAL PAYMENTS	\$0	\$0	\$0	\$0	\$0
CASES CLOSED	0	3	0	0	2
MA-GR PERSONS	33	32	30	51	48
MA-GR TOTAL PAYMENTS	\$0	\$0	\$0	\$0	\$0
<b>*** REFUGEE</b>					
APPLICATIONS RECEIVED	0	0	0	0	0
APPLICATIONS APPROVED	0	0	0	0	0
APPLICATIONS REJECTED	0	0	0	0	0
APPLICATIONS PENDING	0	0	0	0	0
CASES	0	0	0	0	0
PERSONS	0	0	0	0	0
TOTAL PAYMENTS	\$0	\$0	\$0	\$0	\$0
CASES CLOSED	0	0	0	0	0
<b>*** SUPPLEMENTAL AID TO BLIND</b>					
APPLICATIONS RECEIVED	0	1	0	1	0
APPLICATIONS APPROVED	0	0	0	0	0
APPLICATIONS REJECTED	0	1	0	2	1
APPLICATIONS PENDING	0	0	0	1	2
PERSONS	4	3	1	0	4
TOTAL PAYMENTS	\$1,411	\$1,250	\$470	\$0	\$1,871
CASES CLOSED	0	0	1	0	0

**TABLE 8  
MEDICAID ELIGIBILITY BY REGION AND COUNTY FOR JULY 2004**

	SW OZARK	SW POLK	SW ST CLAIR	SW STONE	SW TANEY
<b>*** BLIND PENSION</b>					
APPLICATIONS RECEIVED	0	1	1	2	1
APPLICATIONS APPROVED	0	1	1	0	2
APPLICATIONS REJECTED	0	1	0	2	0
APPLICATIONS PENDING	0	0	0	2	3
PERSONS	5	13	3	16	18
TOTAL PAYMENTS	\$2,395	\$6,227	\$1,437	\$7,664	\$8,622
CASES CLOSED	0	0	0	1	0
<b>*** MEDICAL ASSISTANCE</b>					
APPLICATIONS RECEIVED	26	53	29	64	100
APPLICATIONS APPROVED	16	29	17	31	58
APPLICATIONS REJECTED	13	23	10	32	74
APPLICATIONS PENDING	23	70	36	65	117
SPENDDOWN PERSONS	24	82	47	64	131
NON-SPENDDOWN PERSONS	514	900	425	764	1,098
MA-WD NON-PREMIUM PERSONS	91	106	74	139	80
MA-WD PREMIUM PERSONS	6	20	6	17	19
CASES CLOSED	8	20	17	21	47
<b>*** MACC</b>					
APPLICATIONS RECEIVED	0	0	0	0	14
APPLICATIONS APPROVED	0	0	0	0	7
APPLICATIONS REJECTED	0	0	0	0	2
APPLICATIONS PENDING	0	0	0	0	5
PERSONS	0	2	0	0	27
CASES CLOSED	0	0	0	0	0
<b>*** NURSING CARE</b>					
APPLICATIONS RECEIVED	0	2	0	2	5
APPLICATIONS APPROVED	0	2	0	2	3
APPLICATIONS REJECTED	0	0	0	0	0
APPLICATIONS PENDING	0	0	0	0	3
PERSONS	6	55	0	35	48
RCF-II	4	55	0	16	28
RCF-I	2	0	0	19	20
SNF-ICF	0	0	0	0	0
TOTAL PAYMENTS	\$1,480	\$15,204	\$0	\$6,468	\$10,622
RCF-II	\$1,168	\$15,204	\$0	\$4,004	\$7,821
RCF-I	\$312	\$0	\$0	\$2,464	\$2,801
SNF/ICF	\$0	\$0	\$0	\$0	\$0
CASES CLOSED	0	1	0	1	3
<b>*** SSI ONLY</b>	2	4	5	2	2
<b>*** SSI-SP</b>					
PERSONS	3	5	0	0	2
TOTAL PAYMENTS	\$524	\$440	\$0	\$0	\$46
<b>*** SP ONLY</b>					
PERSONS	0	1	0	0	0
TOTAL PAYMENTS	\$0	\$182	\$0	\$0	\$0
<b>*** QMB</b>					
APPLICATIONS RECEIVED	3	0	7	8	23
APPLICATIONS APPROVED	2	0	5	5	8
APPLICATIONS REJECTED	3	0	1	5	13
APPLICATIONS PENDING	3	0	1	2	16
PERSONS	11	22	20	20	56
CASES CLOSED	0	1	1	0	5
<b>*** SLMB</b>					
APPLICATIONS RECEIVED	2	0	5	3	14
APPLICATIONS APPROVED	0	0	1	2	6
APPLICATIONS REJECTED	4	0	4	2	4
APPLICATIONS PENDING	0	0	1	0	9
PERSONS	57	63	25	60	99
CASES CLOSED	0	0	0	2	2
<b>*** VENDOR CASES</b>					
PERSONS	51	212	77	117	178
CASES CLOSED	3	6	2	4	5
<b>*** PE FOR KIDS</b>					
PERSONS	0	0	0	0	0

**TABLE 8  
MEDICAID ELIGIBILITY BY REGION AND COUNTY FOR JULY 2004**

	SW VERNON	SW WEBSTER	SW WRIGHT	KC CLAY	KC JACKSON
<b>*** MC+/MAF/TMA/EXTENDED TMA</b>					
APPLICATIONS RECEIVED	48	73	44	262	1,395
APPLICATIONS APPROVED	35	53	44	196	1,056
APPLICATIONS REJECTED	3	20	11	67	265
APPLICATIONS PENDING	14	23	12	145	725
<b>MC+</b>					
FAMILIES	644	832	593	2,784	13,592
NON-CHIP POVERTY CHILDREN	615	801	496	2,485	12,404
CHIP NO COST CHILDREN	424	549	417	1,667	8,973
CHIP CO-PAY CHILDREN	121	138	111	477	2,337
CHIP PREMIUM CHILDREN	11	20	19	75	434
<b>MAF</b>					
FAMILIES	543	747	704	2,531	22,294
PARENTS/CARETAKERS	669	897	833	2,732	19,997
CHILDREN	1,114	1,562	1,379	4,808	44,459
<b>TMA</b>					
FAMILIES	94	153	122	299	1,035
PARENTS/CARETAKERS	130	207	195	385	1,152
CHILDREN	184	301	240	559	2,014
<b>EXTENDED TMA</b>					
FAMILIES	10	11	11	19	37
PARENTS/CARETAKERS	14	15	19	21	43
<b>TOTAL MC+/MAF/TMA/ETMA</b>					
FAMILIES	1,291	1,743	1,430	5,633	36,958
PARENTS/CARETAKERS	813	1,119	1,047	3,138	21,192
CHILDREN	2,469	3,371	2,662	10,071	70,621
CASES CLOSED	66	70	46	177	1,124
<b>*** NEWBORNS</b>	78	136	76	451	1,895
<b>*** BCCT</b>					
PERSONS	1	6	1	5	51
PRESUMPTIVE ELIGIBILITY PERSONS	0	0	0	0	1
<b>*** MC+ FOR PREGNANT WOMEN</b>					
APPLICATIONS RECEIVED	13	17	8	77	427
APPLICATIONS APPROVED	10	11	6	59	238
APPLICATIONS REJECTED	2	6	3	31	184
APPLICATIONS PENDING	2	5	0	25	143
MC+ FOR PREGNANT WOMEN	95	137	98	475	1,816
EXTENDED WOMEN'S HEALTH	47	82	53	317	1,196
<b>*** GR-CASH</b>					
APPLICATIONS RECEIVED	5	22	13	29	233
APPLICATIONS APPROVED	1	0	1	3	22
APPLICATIONS REJECTED	6	15	14	19	173
APPLICATIONS PENDING	5	32	16	52	420
CASES	8	13	11	41	409
PERSONS	8	13	11	45	409
TOTAL PAYMENTS	\$0	\$0	\$0	\$0	\$0
CASES CLOSED	1	0	1	7	15
MA-GR PERSONS	17	33	31	57	790
MA-GR TOTAL PAYMENTS	\$0	\$0	\$0	\$0	\$0
<b>*** REFUGEE</b>					
APPLICATIONS RECEIVED	0	0	0	0	15
APPLICATIONS APPROVED	0	0	0	1	15
APPLICATIONS REJECTED	0	0	0	0	0
APPLICATIONS PENDING	0	0	0	0	0
CASES	0	0	0	6	55
PERSONS	0	0	0	6	67
TOTAL PAYMENTS	\$0	\$0	\$0	\$272	\$1,594
CASES CLOSED	0	0	0	0	12
<b>*** SUPPLEMENTAL AID TO BLIND</b>					
APPLICATIONS RECEIVED	0	0	1	0	11
APPLICATIONS APPROVED	0	0	0	0	1
APPLICATIONS REJECTED	0	0	2	2	10
APPLICATIONS PENDING	2	1	0	2	22
PERSONS	1	4	6	12	102
TOTAL PAYMENTS	\$421	\$1,432	\$2,402	\$4,738	\$39,166
CASES CLOSED	0	0	0	0	2

**TABLE 8  
MEDICAID ELIGIBILITY BY REGION AND COUNTY FOR JULY 2004**

	SW VERNON	SW WEBSTER	SW WRIGHT	KC CLAY	KC JACKSON
<b>*** BLIND PENSION</b>					
APPLICATIONS RECEIVED	1	0	1	0	26
APPLICATIONS APPROVED	0	0	1	2	4
APPLICATIONS REJECTED	0	0	1	4	15
APPLICATIONS PENDING	3	1	0	4	44
PERSONS	8	7	11	49	412
TOTAL PAYMENTS	\$3,832	\$3,353	\$5,269	\$23,471	\$196,363
CASES CLOSED	0	0	0	0	3
<b>*** MEDICAL ASSISTANCE</b>					
APPLICATIONS RECEIVED	56	66	40	186	1,111
APPLICATIONS APPROVED	31	33	33	105	563
APPLICATIONS REJECTED	18	25	21	79	465
APPLICATIONS PENDING	53	71	47	274	1,478
SPENDDOWN PERSONS	50	50	72	254	1,396
NON-SPENDDOWN PERSONS	874	912	1,078	2,188	16,124
MA-WD NON-PREMIUM PERSONS	88	141	121	170	967
MA-WD PREMIUM PERSONS	15	16	7	48	169
CASES CLOSED	25	20	20	59	319
<b>*** MACC</b>					
APPLICATIONS RECEIVED	2	0	0	0	45
APPLICATIONS APPROVED	2	0	0	0	48
APPLICATIONS REJECTED	0	0	0	0	8
APPLICATIONS PENDING	0	0	0	0	5
PERSONS	32	0	0	22	291
CASES CLOSED	0	0	0	0	0
<b>*** NURSING CARE</b>					
APPLICATIONS RECEIVED	1	0	2	8	21
APPLICATIONS APPROVED	3	0	2	8	14
APPLICATIONS REJECTED	1	0	1	1	5
APPLICATIONS PENDING	1	0	1	7	14
PERSONS	30	26	22	188	797
RCF-II	18	17	22	150	512
RCF-I	12	6	0	38	200
SNF-ICF	0	3	0	0	85
TOTAL PAYMENTS	\$6,927	\$6,358	\$5,925	\$46,815	\$199,522
RCF-II	\$5,055	\$4,544	\$5,925	\$41,567	\$138,189
RCF-I	\$1,872	\$797	\$0	\$5,248	\$29,568
SNF/ICF	\$0	\$1,017	\$0	\$0	\$31,765
CASES CLOSED	1	2	1	2	9
<b>*** SSI ONLY</b>	1	6	11	4	48
<b>*** SSI-SP</b>					
PERSONS	0	3	4	0	24
TOTAL PAYMENTS	\$0	\$46	\$512	\$0	\$1,349
<b>*** SP ONLY</b>					
PERSONS	3	0	0	0	19
TOTAL PAYMENTS	\$136	\$0	\$0	\$0	\$3,696
<b>*** QMB</b>					
APPLICATIONS RECEIVED	4	8	8	17	90
APPLICATIONS APPROVED	1	3	6	11	31
APPLICATIONS REJECTED	2	5	5	4	30
APPLICATIONS PENDING	1	3	4	7	62
PERSONS	25	40	27	49	640
CASES CLOSED	1	0	2	2	29
<b>*** SLMB</b>					
APPLICATIONS RECEIVED	0	5	3	10	56
APPLICATIONS APPROVED	0	1	0	4	20
APPLICATIONS REJECTED	0	4	5	2	21
APPLICATIONS PENDING	0	1	2	7	34
PERSONS	42	46	51	87	816
CASES CLOSED	1	0	0	3	17
<b>*** VENDOR CASES</b>					
PERSONS	320	144	118	719	3,105
CASES CLOSED	8	5	2	26	114
<b>*** PE FOR KIDS</b>					
PERSONS	0	0	0	17	102

**TABLE 8  
MEDICAID ELIGIBILITY BY REGION AND COUNTY FOR JULY 2004**

	KC PLATTE	STL JEFFERSON	STL ST CHARLES	STL ST LOUIS COUNTY	STL ST LOUIS CITY
<b>*** MC+/MAF/TMA/EXTENDED TMA</b>					
APPLICATIONS RECEIVED	80	275	207	769	558
APPLICATIONS APPROVED	53	232	155	584	457
APPLICATIONS REJECTED	24	69	42	169	114
APPLICATIONS PENDING	45	86	67	432	293
<b>MC+</b>					
FAMILIES	852	2,852	2,724	12,438	7,401
NON-CHIP POVERTY CHILDREN	769	2,406	2,349	10,820	7,297
CHIP NO COST CHILDREN	481	1,812	1,647	8,619	4,949
CHIP CO-PAY CHILDREN	178	472	430	2,136	878
CHIP PREMIUM CHILDREN	28	100	44	426	158
<b>MAF</b>					
FAMILIES	727	3,693	4,050	20,327	22,558
PARENTS/CARETAKERS	833	4,138	4,123	18,905	20,061
CHILDREN	1,369	6,828	7,501	39,548	47,798
<b>TMA</b>					
FAMILIES	85	525	189	674	417
PARENTS/CARETAKERS	116	724	234	764	465
CHILDREN	174	917	283	987	750
<b>EXTENDED TMA</b>					
FAMILIES	8	45	7	34	35
PARENTS/CARETAKERS	7	53	10	35	36
<b>TOTAL MC+/MAF/TMA/ETMA</b>					
FAMILIES	1,672	7,115	6,970	33,473	30,411
PARENTS/CARETAKERS	956	4,915	4,367	19,704	20,562
CHILDREN	2,999	12,535	12,254	62,536	61,830
CASES CLOSED	69	289	208	716	359
<b>*** NEWBORNS</b>	120	370	451	1,401	908
<b>*** BCCT</b>					
PERSONS	4	11	3	35	46
PRESUMPTIVE ELIGIBILITY PERSONS	0	0	0	0	1
<b>*** MC+ FOR PREGNANT WOMEN</b>					
APPLICATIONS RECEIVED	33	92	81	243	190
APPLICATIONS APPROVED	17	75	60	169	152
APPLICATIONS REJECTED	15	19	13	64	58
APPLICATIONS PENDING	8	19	21	73	63
MC+ FOR PREGNANT WOMEN	148	537	482	1,481	945
EXTENDED WOMEN'S HEALTH	101	253	325	936	591
<b>*** GR-CASH</b>					
APPLICATIONS RECEIVED	7	39	26	83	157
APPLICATIONS APPROVED	2	7	2	10	34
APPLICATIONS REJECTED	8	47	16	54	111
APPLICATIONS PENDING	18	104	52	170	365
CASES	4	41	37	186	722
PERSONS	4	41	37	186	725
TOTAL PAYMENTS	\$0	\$0	\$0	\$0	\$0
CASES CLOSED	0	3	0	17	27
MA-GR PERSONS	7	88	57	182	544
MA-GR TOTAL PAYMENTS	\$0	\$0	\$0	\$0	\$0
<b>*** REFUGEE</b>					
APPLICATIONS RECEIVED	0	0	0	1	9
APPLICATIONS APPROVED	0	0	0	0	9
APPLICATIONS REJECTED	0	0	0	1	3
APPLICATIONS PENDING	0	0	0	1	10
CASES	1	1	2	10	67
PERSONS	3	1	3	18	104
TOTAL PAYMENTS	\$0	\$136	\$136	\$820	\$1,964
CASES CLOSED	0	0	0	0	0
<b>*** SUPPLEMENTAL AID TO BLIND</b>					
APPLICATIONS RECEIVED	2	1	2	15	15
APPLICATIONS APPROVED	0	0	0	3	1
APPLICATIONS REJECTED	0	2	3	10	16
APPLICATIONS PENDING	3	4	1	22	10
PERSONS	2	13	14	161	97
TOTAL PAYMENTS	\$259	\$5,332	\$6,042	\$67,969	\$36,043
CASES CLOSED	0	0	0	1	1

**TABLE 8  
MEDICAID ELIGIBILITY BY REGION AND COUNTY FOR JULY 2004**

	KC PLATTE	STL JEFFERSON	STL ST CHARLES	STL ST LOUIS COUNTY	STL ST LOUIS CITY
<b>*** BLIND PENSION</b>					
APPLICATIONS RECEIVED	2	1	2	16	18
APPLICATIONS APPROVED	0	1	2	3	2
APPLICATIONS REJECTED	0	1	2	9	15
APPLICATIONS PENDING	2	4	1	40	18
PERSONS	13	52	70	441	259
TOTAL PAYMENTS	\$6,227	\$24,908	\$33,530	\$210,760	\$124,061
CASES CLOSED	0	0	1	3	1
<b>*** MEDICAL ASSISTANCE</b>					
APPLICATIONS RECEIVED	47	221	177	757	797
APPLICATIONS APPROVED	20	96	75	354	407
APPLICATIONS REJECTED	21	126	75	314	343
APPLICATIONS PENDING	73	345	288	1,237	1,464
SPENDDOWN PERSONS	61	182	218	1,084	875
NON-SPENDDOWN PERSONS	524	2,838	2,342	14,579	20,211
MA-WD NON-PREMIUM PERSONS	61	523	325	486	218
MA-WD PREMIUM PERSONS	18	84	63	159	75
CASES CLOSED	13	58	32	224	181
<b>*** MACC</b>					
APPLICATIONS RECEIVED	0	18	0	21	69
APPLICATIONS APPROVED	0	12	0	16	43
APPLICATIONS REJECTED	0	4	0	1	7
APPLICATIONS PENDING	0	9	0	6	35
PERSONS	0	34	37	293	88
CASES CLOSED	0	0	0	0	0
<b>*** NURSING CARE</b>					
APPLICATIONS RECEIVED	3	6	6	20	29
APPLICATIONS APPROVED	1	6	5	7	17
APPLICATIONS REJECTED	0	2	0	4	6
APPLICATIONS PENDING	3	13	9	19	24
PERSONS	81	374	95	536	763
RCF-II	51	193	65	414	622
RCF-I	30	177	30	93	139
SNF/ICF	0	4	0	29	2
TOTAL PAYMENTS	\$18,897	\$80,913	\$21,633	\$138,460	\$197,536
RCF-II	\$14,217	\$52,689	\$17,213	\$113,781	\$175,901
RCF-I	\$4,680	\$26,664	\$4,420	\$13,770	\$20,855
SNF/ICF	\$0	\$1,560	\$0	\$10,909	\$780
CASES CLOSED	2	2	4	2	17
<b>*** SSI ONLY</b>	0	11	6	111	194
<b>*** SSI-SP</b>					
PERSONS	0	1	4	18	42
TOTAL PAYMENTS	\$0	\$47	\$144	\$511	\$3,121
<b>*** SP ONLY</b>					
PERSONS	0	1	1	7	10
TOTAL PAYMENTS	\$0	\$61	\$37	\$735	\$429
<b>*** QMB</b>					
APPLICATIONS RECEIVED	8	28	17	72	37
APPLICATIONS APPROVED	2	9	11	42	21
APPLICATIONS REJECTED	1	15	7	28	13
APPLICATIONS PENDING	7	13	6	51	16
PERSONS	26	102	239	735	610
CASES CLOSED	3	8	3	14	21
<b>*** SLMB</b>					
APPLICATIONS RECEIVED	5	18	5	31	10
APPLICATIONS APPROVED	1	6	2	12	6
APPLICATIONS REJECTED	1	9	5	13	6
APPLICATIONS PENDING	5	9	1	17	5
PERSONS	28	146	165	653	396
CASES CLOSED	1	1	2	6	1
<b>*** VENDOR CASES</b>					
PERSONS	163	799	512	4,466	2,167
CASES CLOSED	4	20	11	148	49
<b>*** PE FOR KIDS</b>					
PERSONS	2	0	0	0	0

**TABLE 9  
MC+ AND MAF APPLICATIONS  
JULY 2004**

		# RECEIVED	# APPROVED	# REJECTED	PERCENT REJECTED	TOTAL RESOLVED	DAYS FOR APPLICATION RESOLUTION			% OVER 30 DAYS	AVERAGE DAYS
							15 DAYS OR LESS	16-30 DAYS	OVER 30 DAYS		
NW REGION	ANDREW	30	18	8	30.8%	26	14	11	1	3.8%	13
	ATCHISON	9	9	1	10.0%	10	8	1	1	10.0%	11
	BUCHANAN	189	175	27	13.4%	202	121	77	4	2.0%	14
	CALDWELL	20	7	11	61.1%	18	8	9	1	5.6%	17
	CARROLL	23	14	3	17.6%	17	11	5	1	5.9%	15
	CASS	120	118	27	18.6%	145	50	77	18	12.4%	21
	CHARITON	8	4	0	0.0%	4	1	2	1	25.0%	20
	CLINTON	26	15	8	34.8%	23	17	4	2	8.7%	10
	COOPER	26	13	6	31.6%	19	7	7	5	26.3%	20
	DAVISS	21	14	1	6.7%	15	13	1	1	6.7%	6
	DE KALB	13	7	0	0.0%	7	6	1	0	0.0%	10
	GENTRY	10	6	1	14.3%	7	6	1	0	0.0%	10
	GRUNDY	15	11	2	15.4%	13	8	5	0	0.0%	12
	HARRISON	26	17	2	10.5%	19	15	4	0	0.0%	8
	HOLT	7	7	2	22.2%	9	6	3	0	0.0%	12
	JOHNSON	78	50	15	23.1%	65	30	32	3	4.6%	17
	LAFAYETTE	77	68	9	11.7%	77	40	32	5	6.5%	17
	LINN	37	23	5	17.9%	28	19	9	0	0.0%	14
	LIVINGSTON	19	11	1	8.3%	12	10	2	0	0.0%	11
	MERCER	3	4	2	33.3%	6	4	2	0	0.0%	12
	NODAWAY	28	16	10	38.5%	26	21	3	2	7.7%	8
	PETTIS	106	98	15	13.3%	113	55	47	11	9.7%	17
	PUTNAM	18	11	3	21.4%	14	8	5	1	7.1%	18
	RAY	61	41	8	16.3%	49	25	21	3	6.1%	18
	SALINE	64	49	10	16.9%	59	43	15	1	1.7%	12
	SULLIVAN	17	15	3	16.7%	18	12	6	0	0.0%	12
	WORTH	4	2	1	33.3%	3	3	0	0	0.0%	1
	NW TOTAL	1,055	823	181	18.0%	1,004	561	382	61	6.1%	15
NE REGION	ADAIR	27	24	5	17.2%	29	21	5	3	10.3%	10
	AUDRAIN	49	40	10	20.0%	50	32	17	1	2.0%	13
	BOONE	190	158	39	19.8%	197	114	66	17	8.6%	15
	CALLAWAY	56	45	11	19.6%	56	28	20	8	14.3%	18
	CLARK	7	8	1	11.1%	9	5	4	0	0.0%	15
	COLE	96	64	21	24.7%	85	40	35	10	11.8%	17
	FRANKLIN	134	107	17	13.7%	124	74	46	4	3.2%	14
	GASCONADE	16	19	2	9.5%	21	11	10	0	0.0%	15
	HOWARD	8	6	1	14.3%	7	4	3	0	0.0%	11
	KNOX	5	1	1	50.0%	2	1	1	0	0.0%	16
	LEWIS	16	11	1	8.3%	12	7	5	0	0.0%	13
	LINCOLN	158	123	22	15.2%	145	78	62	5	3.4%	15
	MACON	31	24	8	25.0%	32	30	2	0	0.0%	5
	MARION	56	50	10	16.7%	60	41	15	4	6.7%	13
	MONROE	18	14	8	36.4%	22	18	4	0	0.0%	9
	MONTGOMERY	30	19	5	20.8%	24	11	12	1	4.2%	16
	OSAGE	7	8	1	11.1%	9	5	4	0	0.0%	14
	PIKE	26	20	3	13.0%	23	16	7	0	0.0%	10
	RALLS	13	13	1	7.1%	14	10	4	0	0.0%	10
	RANDOLPH	52	34	9	20.9%	43	28	13	2	4.7%	12
	SCHUYLER	6	8	2	20.0%	10	3	7	0	0.0%	19
	SCOTLAND	9	11	2	15.4%	13	9	4	0	0.0%	11
	SHELBY	9	6	5	45.5%	11	9	2	0	0.0%	11
	WARREN	36	20	2	9.1%	22	12	9	1	4.5%	12
	NE TOTAL	1,055	833	187	18.3%	1,020	607	357	56	5.5%	14
SE REGION	BOLLINGER	19	16	4	20.0%	20	10	7	3	15.0%	16
	BUTLER	102	86	16	15.7%	102	64	31	7	6.9%	15
	CAPE GIRARDEAU	122	89	33	27.0%	122	55	60	7	5.7%	18
	CARTER	8	8	1	11.1%	9	8	1	0	0.0%	9
	CRAWFORD	63	49	15	23.4%	64	36	27	1	1.6%	14
	DENT	38	27	5	15.6%	32	27	5	0	0.0%	6
	DUNKLIN	117	94	21	18.3%	115	59	55	1	0.9%	16
	HOWELL	106	72	22	23.4%	94	46	42	6	6.4%	16

**TABLE 9  
MC+ AND MAF APPLICATIONS  
JULY 2004**

		# RECEIVED	# APPROVED	# REJECTED	PERCENT REJECTED	TOTAL RESOLVED	DAYS FOR APPLICATION RESOLUTION			% OVER 30 DAYS	AVERAGE DAYS
							15 DAYS OR LESS	18-30 DAYS	OVER 30 DAYS		
SE REGION	IRON	25	18	5	21.7%	23	15	7	1	4.3%	12
	MADISON	29	33	4	10.8%	37	22	13	2	5.4%	13
	MARIES	12	12	2	14.3%	14	6	6	2	14.3%	19
	MISSISSIPPI	31	27	7	20.6%	34	25	8	1	2.9%	11
	NEW MADRID	46	40	10	20.0%	50	36	14	0	0.0%	11
	OREGON	18	17	3	15.0%	20	16	4	0	0.0%	9
	PEMISCOT	78	61	10	14.1%	71	35	34	2	2.8%	15
	PERRY	24	23	7	23.3%	30	18	10	2	6.7%	14
	PHELPS	49	58	10	14.7%	68	17	51	0	0.0%	21
	PULASKI	80	63	15	19.2%	78	33	41	4	5.1%	19
	REYNOLDS	8	7	1	12.5%	8	6	2	0	0.0%	10
	RIPLEY	56	47	7	13.0%	54	28	23	3	5.6%	17
	ST FRANCOIS	130	97	29	23.0%	126	76	30	20	15.9%	14
	STE GENEVIEVE	31	27	7	20.6%	34	24	10	0	0.0%	10
	SCOTT	103	94	15	13.8%	109	62	44	3	2.8%	14
	SHANNON	23	15	3	16.7%	18	15	2	1	5.6%	10
	STODDARD	66	60	15	20.0%	75	45	28	2	2.7%	13
	TEXAS	49	45	8	15.1%	53	44	7	2	3.8%	9
	WASHINGTON	57	66	13	16.5%	79	48	31	0	0.0%	14
	WAYNE	33	31	4	11.4%	35	25	7	3	8.6%	13
	SE TOTAL	1,523	1,282	292	18.6%	1,574	901	600	73	4.6%	14
SW REGION	BARRY	91	66	13	16.5%	79	50	28	1	1.3%	12
	BARTON	30	25	5	16.7%	30	24	4	2	6.7%	8
	BATES	28	31	5	13.9%	36	21	14	1	2.8%	12
	BENTON	44	36	4	10.0%	40	29	8	3	7.5%	12
	CAMDEN	66	53	9	14.5%	62	47	11	4	6.5%	11
	CEDAR	22	21	3	12.5%	24	18	6	0	0.0%	9
	CHRISTIAN	95	70	20	22.2%	90	46	34	10	11.1%	16
	DADE	9	10	1	9.1%	11	11	0	0	0.0%	1
	DALLAS	40	26	6	18.8%	32	22	8	2	6.3%	12
	DOUGLAS	28	26	9	25.7%	35	21	10	4	11.4%	17
	GREENE	499	419	84	16.7%	503	263	167	73	14.5%	17
	HENRY	37	23	12	34.3%	35	21	11	3	8.6%	14
	HICKORY	18	11	5	31.3%	16	12	4	0	0.0%	11
	JASPER	325	244	50	17.0%	294	190	76	28	9.5%	13
	LACLEDE	85	63	13	17.1%	76	54	20	2	2.6%	10
	LAWRENCE	81	58	13	18.3%	71	40	27	4	5.6%	16
	MCDONALD	59	72	16	18.2%	88	43	44	1	1.1%	17
	MILLER	42	43	6	12.2%	49	26	20	3	6.1%	15
	MONITEAU	18	12	2	14.3%	14	6	7	1	7.1%	17
	MORGAN	44	32	4	11.1%	36	21	12	3	8.3%	13
	NEWTON	110	99	24	19.5%	123	76	43	4	3.3%	13
	OZARK	23	17	0	0.0%	17	9	8	0	0.0%	12
	POLK	57	56	9	13.8%	65	44	17	4	6.2%	11
	ST CLAIR	23	19	3	13.6%	22	10	12	0	0.0%	16
	STONE	71	63	12	16.0%	75	40	23	12	16.0%	16
	TANEY	81	63	18	22.2%	81	47	28	6	7.4%	14
	VERNON	48	35	3	7.9%	38	29	8	1	2.6%	9
	WEBSTER	73	53	20	27.4%	73	44	27	2	2.7%	13
	WRIGHT	44	44	11	20.0%	55	34	20	1	1.8%	13
	SW TOTAL	2,191	1,790	380	17.5%	2,170	1,298	697	175	8.1%	14
KC REGION	CLAY	262	196	67	25.5%	263	122	120	21	8.0%	17
	JACKSON	1,395	1,056	265	20.1%	1,321	636	558	127	9.6%	17
	PLATTE	80	53	24	31.2%	77	31	43	3	3.9%	19
	KC TOTAL	1,737	1,305	356	21.4%	1,661	789	721	151	9.1%	17
STL REGION	JEFFERSON	275	232	69	22.9%	301	199	89	13	4.3%	12
	ST CHARLES	207	155	42	21.3%	197	138	51	8	4.1%	11
	ST LOUIS COUNTY	769	584	169	22.4%	753	399	207	147	19.5%	17
	ST LOUIS CITY	558	457	114	20.0%	571	289	158	124	21.7%	19
	STL TOTAL	1,809	1,428	394	21.6%	1,822	1,025	505	292	16.0%	16
STATEWIDE		9,370	7,461	1,790	19.3%	9,251	5,181	3,262	808	8.7%	15



**TABLE 10  
MC+ FOR PREGNANT WOMEN APPLICATIONS  
JULY 2004**

		# RECEIVED	# APPROVED	# REJECTED	PERCENT REJECTED	TOTAL RESOLVED	DAYS FOR APPLICATION RESOLUTION		% OVER 15 DAYS
							15 DAYS OR LESS	16 DAYS OR MORE	
NW REGION	ANDREW	7	3	3	50.0%	6	4	2	33.3%
	ATCHISON	4	3	1	25.0%	4	4	0	0.0%
	BUCHANAN	55	40	14	25.9%	54	50	4	7.4%
	CALDWELL	7	3	1	25.0%	4	3	1	25.0%
	CARROLL	5	4	1	20.0%	5	4	1	20.0%
	CASS	38	20	24	54.5%	44	37	7	15.9%
	CHARITON	2	1	0	0.0%	1	1	0	0.0%
	CLINTON	8	3	4	57.1%	7	7	0	0.0%
	COOPER	5	3	4	57.1%	7	3	4	57.1%
	DAVISS	6	6	1	14.3%	7	6	1	14.3%
	DE KALB	3	3	0	0.0%	3	3	0	0.0%
	GENTRY	2	2	1	33.3%	3	3	0	0.0%
	GRUNDY	7	4	0	0.0%	4	4	0	0.0%
	HARRISON	0	0	0	0.0%	0	0	0	0.0%
	HOLT	1	1	2	66.7%	3	2	1	33.3%
	JOHNSON	25	15	8	34.8%	23	19	4	17.4%
	LAFAYETTE	16	8	6	42.9%	14	12	2	14.3%
	LINN	10	9	1	10.0%	10	10	0	0.0%
	LIVINGSTON	12	12	0	0.0%	12	12	0	0.0%
	MERCER	4	3	0	0.0%	3	2	1	33.3%
	NODAWAY	9	5	2	28.6%	7	7	0	0.0%
	PETTIS	36	21	19	47.5%	40	29	11	27.5%
	PUTNAM	4	2	2	50.0%	4	4	0	0.0%
	RAY	15	15	3	16.7%	18	17	1	5.6%
	SALINE	16	9	9	50.0%	18	16	2	11.1%
	SULLIVAN	4	3	2	40.0%	5	4	1	20.0%
	WORTH	1	1	0	0.0%	1	1	0	0.0%
	NW TOTAL	302	199	108	35.2%	307	264	43	14.0%
NE REGION	ADAIR	8	6	3	33.3%	9	8	1	11.1%
	AUDRAIN	10	12	2	14.3%	14	12	2	14.3%
	BOONE	46	30	17	36.2%	47	39	8	17.0%
	CALLAWAY	17	8	7	46.7%	15	14	1	6.7%
	CLARK	4	5	0	0.0%	5	4	1	20.0%
	COLE	44	25	12	32.4%	37	31	6	16.2%
	FRANKLIN	49	34	14	29.2%	48	43	5	10.4%
	GASCONADE	6	3	1	25.0%	4	3	1	25.0%
	HOWARD	8	5	4	44.4%	9	9	0	0.0%
	KNOX	1	3	1	25.0%	4	3	1	25.0%
	LEWIS	6	6	2	25.0%	8	8	0	0.0%
	LINCOLN	27	22	6	21.4%	28	27	1	3.6%
	MACON	9	8	3	27.3%	11	9	2	18.2%
	MARION	18	15	3	16.7%	18	18	0	0.0%
	MONROE	6	6	0	0.0%	6	6	0	0.0%
	MONTGOMERY	8	5	4	44.4%	9	9	0	0.0%
	OSAGE	2	3	0	0.0%	3	2	1	33.3%
	PIKE	10	10	1	9.1%	11	11	0	0.0%
	RALLS	3	1	0	0.0%	1	1	0	0.0%
	RANDOLPH	22	13	4	23.5%	17	17	0	0.0%
	SCHUYLER	0	0	0	0.0%	0	0	0	0.0%
	SCOTLAND	3	3	0	0.0%	3	3	0	0.0%
	SHELBY	2	1	2	66.7%	3	2	1	33.3%
	WARREN	13	5	3	37.5%	8	8	0	0.0%
	NE TOTAL	322	229	89	28.0%	318	287	31	9.7%
SE REGION	BOLLINGER	6	3	4	57.1%	7	5	2	28.6%
	BUTLER	35	26	10	27.8%	36	33	3	8.3%
	CAPE GIRARDEAU	31	26	6	18.8%	32	27	5	15.6%
	CARTER	4	5	3	37.5%	8	8	0	0.0%
	CRAWFORD	25	16	10	38.5%	26	25	1	3.8%
	DENT	14	9	4	30.8%	13	13	0	0.0%
	DUNKLIN	28	18	8	30.8%	26	26	0	0.0%
	HOWELL	39	30	5	14.3%	35	34	1	2.9%

**TABLE 10**  
**MC+ FOR PREGNANT WOMEN APPLICATIONS**  
**JULY 2004**

		# RECEIVED	# APPROVED	# REJECTED	PERCENT REJECTED	TOTAL RESOLVED	DAYS FOR APPLICATION RESOLUTION		% OVER 15 DAYS
							15 DAYS OR LESS	16 DAYS OR MORE	
SE REGION	IRON	6	5	0	0.0%	5	5	0	0.0%
	MADISON	4	5	1	16.7%	6	6	0	0.0%
	MARIES	3	0	1	100.0%	1	1	0	0.0%
	MISSISSIPPI	11	8	2	20.0%	10	9	1	10.0%
	NEW MADRID	8	9	0	0.0%	9	9	0	0.0%
	OREGON	4	3	1	25.0%	4	4	0	0.0%
	PEMISCOT	7	7	0	0.0%	7	6	1	14.3%
	PERRY	5	5	1	16.7%	6	6	0	0.0%
	PHELPS	25	20	6	23.1%	26	25	1	3.8%
	PULASKI	17	9	6	40.0%	15	14	1	6.7%
	REYNOLDS	3	2	1	33.3%	3	3	0	0.0%
	RIPLEY	13	8	4	33.3%	12	11	1	8.3%
	ST FRANCOIS	32	22	6	21.4%	28	25	3	10.7%
	STE GENEVIEVE	6	5	2	28.6%	7	7	0	0.0%
	SCOTT	29	22	6	21.4%	28	27	1	3.6%
	SHANNON	10	11	0	0.0%	11	11	0	0.0%
	STODDARD	36	26	6	18.8%	32	27	5	15.6%
	TEXAS	13	11	1	8.3%	12	12	0	0.0%
	WASHINGTON	19	16	2	11.1%	18	14	4	22.2%
	WAYNE	4	4	0	0.0%	4	3	1	25.0%
	SE TOTAL	437	331	96	22.5%	427	396	31	7.3%
SW REGION	BARRY	30	17	6	26.1%	23	22	1	4.3%
	BARTON	10	9	0	0.0%	9	9	0	0.0%
	BATES	16	13	2	13.3%	15	15	0	0.0%
	BENTON	11	10	0	0.0%	10	10	0	0.0%
	CAMDEN	27	15	8	34.8%	23	18	5	21.7%
	CEDAR	7	5	1	16.7%	6	6	0	0.0%
	CHRISTIAN	37	28	9	24.3%	37	32	5	13.5%
	DADE	4	1	3	75.0%	4	4	0	0.0%
	DALLAS	10	6	5	45.5%	11	11	0	0.0%
	DOUGLAS	7	7	0	0.0%	7	7	0	0.0%
	GREENE	165	121	43	26.2%	164	131	33	20.1%
	HENRY	10	7	2	22.2%	9	9	0	0.0%
	HICKORY	7	5	3	37.5%	8	7	1	12.5%
	JASPER	126	61	32	34.4%	93	86	7	7.5%
	LACLEDE	28	18	8	30.8%	26	22	4	15.4%
	LAWRENCE	26	17	6	26.1%	23	20	3	13.0%
	MCDONALD	24	14	16	53.3%	30	28	2	6.7%
	MILLER	17	12	5	29.4%	17	17	0	0.0%
	MONITEAU	9	6	2	25.0%	8	6	2	25.0%
	MORGAN	16	19	0	0.0%	19	18	1	5.3%
	NEWTON	44	30	14	31.8%	44	44	0	0.0%
	OZARK	8	6	2	25.0%	8	8	0	0.0%
	POLK	16	13	3	18.8%	16	15	1	6.3%
	ST CLAIR	1	2	0	0.0%	2	2	0	0.0%
	STONE	14	12	2	14.3%	14	14	0	0.0%
	TANEY	43	31	8	20.5%	39	36	3	7.7%
	VERNON	13	10	2	16.7%	12	12	0	0.0%
	WEBSTER	17	11	6	35.3%	17	16	1	5.9%
	WRIGHT	8	6	3	33.3%	9	9	0	0.0%
	SW TOTAL	751	512	191	27.2%	703	634	69	9.8%
KC REGION	CLAY	77	59	31	34.4%	90	72	18	20.0%
	JACKSON	427	238	184	43.6%	422	363	59	14.0%
	PLATTE	33	17	15	46.9%	32	31	1	3.1%
	KC TOTAL	537	314	230	42.3%	544	466	78	14.3%
STL REGION	JEFFERSON	92	75	19	20.2%	94	91	3	3.2%
	ST CHARLES	81	60	13	17.8%	73	62	11	15.1%
	ST LOUIS COUNTY	243	169	64	27.5%	233	175	58	24.9%
	ST LOUIS CITY	190	152	58	27.6%	210	131	79	37.6%
	STL TOTAL	606	456	154	25.2%	610	459	151	24.8%
STATEWIDE		2,955	2,041	868	29.8%	2,909	2,506	403	13.9%

**TABLE 11  
MC+, MAF, TMA AND ETMA FAMILIES  
JULY 2004**

		MAF FAMILIES	MC+ POVERTY FAMILIES	MC+ CHIP FAMILIES	MC+ POVERTY/ CHIP FAMILIES	TMA FAMILIES	ETMA FAMILIES	TOTAL FAMILIES RECEIVING
NW REGION	ANDREW	186	128	134	12	26	1	487
	ATCHISON	156	46	58	7	6	0	273
	BUCHANAN	2,379	853	700	76	232	14	4,254
	CALDWELL	222	76	96	12	27	2	435
	CARROLL	307	114	124	8	42	2	597
	CASS	1,636	595	659	87	167	16	3,160
	CHARITON	154	63	85	7	5	0	314
	CLINTON	309	160	156	16	10	0	651
	COOPER	355	170	146	16	37	2	726
	DAVISS	201	92	66	11	39	2	411
	DE KALB	206	90	109	10	12	0	427
	GENTRY	90	77	61	13	28	3	272
	GRUNDY	256	93	114	9	71	4	547
	HARRISON	188	114	108	8	45	4	467
	HOLT	110	39	67	6	5	1	228
	JOHNSON	832	361	286	33	135	1	1,648
	LAFAYETTE	726	278	271	32	84	4	1,395
	LINN	328	144	142	11	59	4	688
	LIVINGSTON	313	158	144	13	74	4	706
	MERCER	73	31	23	4	13	1	145
	NODAWAY	187	127	131	12	27	1	485
	PETTIS	1,073	552	375	45	176	5	2,226
	PUTNAM	154	73	55	7	17	0	306
	RAY	425	212	186	17	85	3	928
	SALINE	622	277	210	26	102	5	1,242
	SULLIVAN	223	108	95	5	20	1	452
	WORTH	50	19	27	5	10	0	111
	NW TOTAL	11,761	5,050	4,628	508	1,554	80	23,581
NE REGION	ADAIR	519	183	169	32	92	6	1,001
	AUDRAIN	604	255	350	30	72	3	1,314
	BOONE	3,312	923	1,050	112	309	11	5,717
	CALLAWAY	1,025	397	349	44	71	1	1,887
	CLARK	182	111	102	10	9	0	414
	COLE	1,503	561	379	55	70	0	2,568
	FRANKLIN	1,846	593	704	65	352	24	3,584
	GASCONADE	263	144	117	11	40	5	580
	HOWARD	223	118	105	17	27	4	494
	KNOX	112	40	49	5	7	0	213
	LEWIS	194	94	93	9	31	2	423
	LINCOLN	1,110	382	339	34	184	10	2,059
	MACON	278	210	159	16	63	8	734
	MARION	845	384	262	28	119	16	1,654
	MONROE	152	102	86	12	25	0	377
	MONTGOMERY	233	144	151	16	58	5	607
	OSAGE	220	85	75	6	19	0	405
	PIKE	539	185	166	18	84	2	994
	RALLS	161	85	84	10	47	4	391
	RANDOLPH	918	306	219	31	65	1	1,540
	SCHUYLER	136	47	60	4	9	2	258
	SCOTLAND	71	65	49	7	22	2	216
	SHELBY	147	83	76	11	36	3	356
	WARREN	530	167	169	22	79	6	973
	NE TOTAL	15,123	5,664	5,362	605	1,890	115	28,759
SE REGION	BOLLINGER	396	152	165	22	57	6	798
	BUTLER	1,579	608	508	50	233	26	3,004
	CAPE GIRARDEAU	1,770	495	484	35	167	8	2,959
	CARTER	273	113	100	6	41	4	537
	CRAWFORD	722	282	285	29	128	6	1,452
	DENT	429	237	224	23	83	9	1,005
	DUNKLIN	2,178	582	386	37	179	12	3,374
	HOWELL	1,542	563	526	68	162	18	2,879

**TABLE 11**  
**MC+, MAF, TMA AND ETMA FAMILIES**  
**JULY 2004**

		MAF FAMILIES	MC+ POVERTY FAMILIES	MC+ CHIP FAMILIES	MC+ POVERTY/ CHIP FAMILIES	TMA FAMILIES	ETMA FAMILIES	TOTAL FAMILIES RECEIVING
SE REGION	IRON	379	159	137	12	80	3	770
	MADISON	356	176	145	20	71	10	778
	MARIES	218	89	72	5	24	2	410
	MISSISSIPPI	825	234	198	16	83	10	1,366
	NEW MADRID	1,026	252	260	32	123	13	1,706
	OREGON	355	172	161	11	59	8	766
	PEMISCOT	1,456	313	257	26	112	9	2,173
	PERRY	356	164	154	10	48	1	733
	PHELPS	1,237	407	439	38	164	15	2,300
	PULASKI	939	340	311	43	122	6	1,761
	REYNOLDS	288	75	109	10	75	4	561
	RIPLEY	687	254	279	30	109	7	1,366
	ST FRANCOIS	1,847	725	552	40	301	23	3,488
	STE GENEVIEVE	320	141	109	18	50	1	639
	SCOTT	1,581	578	476	44	273	15	2,967
	SHANNON	438	149	189	9	68	2	855
	STODDARD	978	363	412	28	170	16	1,967
	TEXAS	729	403	360	40	81	7	1,620
	WASHINGTON	1,054	372	305	19	131	14	1,895
	WAYNE	595	293	210	22	84	4	1,208
	SE TOTAL	24,553	8,691	7,813	743	3,278	259	45,337
SW REGION	BARRY	1,061	498	312	29	144	9	2,053
	BARTON	430	171	141	20	49	6	817
	BATES	403	215	200	17	80	3	918
	BENTON	626	193	202	23	111	2	1,157
	CAMDEN	820	472	477	35	120	10	1,934
	CEDAR	490	196	168	12	74	5	945
	CHRISTIAN	1,164	677	702	69	155	13	2,780
	DADE	184	105	140	16	26	1	472
	DALLAS	444	257	200	24	73	8	1,006
	DOUGLAS	485	176	190	23	65	9	948
	GREENE	6,403	2,456	2,144	240	560	35	11,838
	HENRY	674	240	204	28	87	9	1,242
	HICKORY	253	100	151	8	78	1	591
	JASPER	3,984	1,560	1,129	132	208	15	7,028
	LACLEDE	1,155	533	429	48	215	16	2,396
	LAWRENCE	1,035	504	360	32	121	7	2,059
	MCDONALD	833	485	249	43	117	10	1,737
	MILLER	693	354	392	57	143	13	1,652
	MONITEAU	283	154	113	19	37	0	606
	MORGAN	561	300	285	30	14	2	1,192
	NEWTON	1,094	754	544	76	152	18	2,638
	OZARK	333	118	129	16	83	7	686
	POLK	827	402	342	35	180	15	1,801
	ST CLAIR	279	94	117	16	37	5	548
	STONE	836	331	316	38	145	8	1,674
	TANEY	993	680	604	70	188	9	2,544
	VERNON	543	338	272	34	94	10	1,291
WEBSTER	747	433	347	52	153	11	1,743	
WRIGHT	704	274	280	39	122	11	1,430	
	SW TOTAL	28,337	13,070	11,139	1,281	3,631	268	57,726
KC REGION	CLAY	2,531	1,487	1,148	149	299	19	5,633
	JACKSON	22,294	6,752	6,056	784	1,035	37	36,958
	PLATTE	727	459	361	32	85	8	1,672
		KC TOTAL	25,552	8,698	7,565	965	1,419	64
STL REGION	JEFFERSON	3,693	1,409	1,304	139	525	45	7,115
	ST CHARLES	4,050	1,424	1,178	122	189	7	6,970
	ST LOUIS COUNTY	20,327	5,772	5,931	735	674	34	33,473
	ST LOUIS CITY	22,558	3,803	3,253	345	417	35	30,411
		STL TOTAL	50,628	12,408	11,666	1,341	1,805	121
STATEWIDE		155,954	53,581	48,173	5,443	13,577	907	277,635

**TABLE 12**  
**MC+, MAF AND TMA CHILDREN**  
**JULY 2004**

		MC+ POVERTY	MC+ CHIP NO COST	MC+ CHIP CO-PAY	MC+ CHIP PREMIUM	MAF	TMA	NEWBORNS	TOTAL CHILDREN
NW REGION	ANDREW	241	184	68	10	348	45	42	938
	ATCHISON	81	105	15	4	277	14	18	514
	BUCHANAN	1,537	986	240	39	4,611	457	264	8,134
	CALDWELL	163	154	39	10	468	62	37	933
	CARROLL	214	176	46	6	605	77	22	1,146
	CASS	1,090	913	322	55	3,090	340	132	5,942
	CHARITON	116	127	30	7	318	10	27	635
	CLINTON	274	249	65	0	612	19	54	1,273
	COOPER	302	196	46	21	671	83	61	1,380
	DAVISS	185	118	19	5	446	88	36	897
	DE KALB	169	161	41	3	398	21	24	817
	GENTRY	136	97	30	9	171	60	26	529
	GRUNDY	173	167	35	8	500	126	28	1,037
	HARRISON	214	135	48	11	368	76	29	881
	HOLT	73	89	39	2	216	14	19	452
	JOHNSON	627	451	113	11	1,541	248	142	3,133
	LAFAYETTE	503	373	140	25	1,402	176	87	2,706
	LINN	257	210	68	9	657	112	52	1,365
	LIVINGSTON	282	203	64	13	614	158	56	1,390
	MERCER	63	42	8	0	139	27	18	297
	NODAWAY	216	189	59	3	366	44	57	934
	PETTIS	926	533	154	17	2,119	372	120	4,241
	PUTNAM	127	81	19	8	275	42	20	572
	RAY	383	260	68	25	818	130	67	1,751
	SALINE	448	302	72	19	1,179	186	61	2,267
	SULLIVAN	188	133	23	6	397	38	26	811
	WORTH	37	51	10	0	104	15	11	228
	NW TOTAL	9,025	6,685	1,881	326	22,710	3,040	1,536	45,203
NE REGION	ADAIR	352	236	68	14	1,011	147	65	1,893
	AUDRAIN	429	470	125	38	1,145	136	95	2,438
	BOONE	1,597	1,405	489	77	6,280	545	190	10,583
	CALLAWAY	690	535	109	25	1,973	113	86	3,531
	CLARK	186	147	35	6	377	7	16	774
	COLE	946	572	122	4	2,847	145	173	4,809
	FRANKLIN	1,042	994	212	56	3,464	686	230	6,684
	GASCONADE	259	178	33	13	525	51	40	1,099
	HOWARD	207	168	44	4	425	63	19	930
	KNOX	82	57	18	6	220	14	14	411
	LEWIS	160	139	25	2	352	69	24	771
	LINCOLN	678	503	143	24	2,235	342	76	4,001
	MACON	372	222	65	6	550	102	59	1,376
	MARION	678	369	87	19	1,626	223	66	3,068
	MONROE	208	129	38	7	329	40	12	763
	MONTGOMERY	240	230	64	10	445	119	43	1,151
	OSAGE	131	106	31	4	460	39	13	784
	PIKE	331	226	68	10	1,064	145	15	1,859
	RALLS	139	125	34	0	314	96	14	722
	RANDOLPH	559	325	81	7	1,782	110	115	2,979
	SCHUYLER	96	101	19	0	243	14	9	482
	SCOTLAND	103	82	12	8	150	34	13	402
	SHELBY	133	107	38	5	286	85	21	675
	WARREN	307	267	66	7	1,021	154	57	1,879
	NE TOTAL	9,925	7,693	2,026	352	29,124	3,479	1,465	54,064
SE REGION	BOLLINGER	268	250	52	20	747	122	38	1,497
	BUTLER	995	675	182	23	2,981	446	122	5,424
	CAPE GIRARDEAU	798	633	158	41	3,337	307	179	5,453
	CARTER	211	138	34	17	516	85	42	1,043
	CRAWFORD	498	420	103	27	1,471	260	78	2,857
	DENT	403	323	102	11	885	178	63	1,965
	DUNKLIN	941	518	103	20	4,209	344	70	6,205
	HOWELL	992	808	173	18	3,061	327	142	5,521

**TABLE 12**  
**MC+, MAF AND TMA CHILDREN**  
**JULY 2004**

		MC+ POVERTY	MC+ CHIP NO COST	MC+ CHIP CO-PAY	MC+ CHIP PREMIUM	MAF	TMA	NEWBORNS	TOTAL CHILDREN
SE REGION	IRON	287	167	51	7	740	160	39	1,451
	MADISON	310	187	75	8	682	138	37	1,437
	MARIES	154	102	25	4	424	49	17	775
	MISSISSIPPI	365	264	44	14	1,537	174	33	2,431
	NEW MADRID	436	377	76	12	1,942	211	39	3,093
	OREGON	303	219	78	11	730	122	24	1,487
	PEMISCOT	533	383	55	21	3,195	235	63	4,485
	PERRY	275	205	61	18	696	95	58	1,408
	PHELPS	703	604	178	32	2,296	312	95	4,220
	PULASKI	602	435	118	21	1,723	245	82	3,226
	REYNOLDS	141	121	40	8	542	133	14	999
	RIPLEY	430	370	112	45	1,299	192	35	2,483
	ST FRANCOIS	1,126	687	217	31	3,338	569	167	6,135
	STE GENEVIEVE	243	161	44	8	609	100	25	1,190
	SCOTT	984	618	165	32	3,071	535	126	5,531
	SHANNON	246	257	68	14	818	95	44	1,542
	STODDARD	565	473	164	39	1,759	323	115	3,438
	TEXAS	728	506	131	21	1,415	162	79	3,042
	WASHINGTON	571	395	95	23	2,066	231	77	3,458
	WAYNE	480	294	51	10	1,109	72	38	2,054
	SE TOTAL	14,588	10,590	2,755	556	47,198	6,222	1,941	83,850
SW REGION	BARRY	864	494	93	24	2,170	318	130	4,093
	BARTON	305	249	35	3	794	99	34	1,519
	BATES	360	276	76	31	816	151	48	1,758
	BENTON	336	267	84	17	1,165	216	31	2,116
	CAMDEN	833	627	194	30	1,611	231	136	3,662
	CEDAR	311	211	83	7	964	138	43	1,757
	CHRISTIAN	1,213	955	307	35	2,187	294	256	5,247
	DADE	220	212	52	20	375	52	26	957
	DALLAS	469	270	68	19	918	163	63	1,970
	DOUGLAS	325	281	88	18	988	128	53	1,881
	GREENE	4,137	3,099	713	81	11,798	1,005	1,024	21,857
	HENRY	407	284	74	24	1,248	182	68	2,287
	HICKORY	166	181	78	7	488	129	25	1,074
	JASPER	2,767	1,788	369	24	7,589	406	497	13,440
	LACLEDE	903	567	186	25	2,295	442	165	4,583
	LAWRENCE	913	545	136	16	2,031	239	163	4,043
	MCDONALD	915	432	71	15	1,721	245	107	3,506
	MILLER	686	583	167	35	1,324	285	80	3,160
	MONITEAU	289	188	44	9	517	90	34	1,171
	MORGAN	558	392	98	55	1,098	29	59	2,289
	NEWTON	1,387	812	236	41	2,226	326	215	5,243
	OZARK	205	191	47	11	636	154	25	1,269
	POLK	698	520	124	30	1,605	302	96	3,375
	ST CLAIR	162	177	36	5	541	64	22	1,007
	STONE	584	445	139	29	1,661	255	64	3,177
	TANEY	1,214	908	219	30	1,919	345	176	4,811
	VERNON	615	424	121	11	1,114	184	78	2,547
	WEBSTER	801	549	138	20	1,562	301	136	3,507
	WRIGHT	496	417	111	19	1,379	240	76	2,738
	SW TOTAL	23,139	16,344	4,187	691	54,740	7,013	3,930	110,044
KC REGION	CLAY	2,485	1,667	477	75	4,808	559	451	10,522
	JACKSON	12,404	8,973	2,337	434	44,459	2,014	1,895	72,516
	PLATTE	769	481	178	28	1,369	174	120	3,119
	KC TOTAL	15,658	11,121	2,992	537	50,636	2,747	2,466	86,157
STL REGION	JEFFERSON	2,406	1,812	472	100	6,828	917	370	12,905
	ST CHARLES	2,349	1,647	430	44	7,501	283	451	12,705
	ST LOUIS COUNTY	10,820	8,619	2,136	426	39,548	987	1,401	63,937
	ST LOUIS CITY	7,297	4,949	878	158	47,798	750	908	62,738
	STL TOTAL	22,872	17,027	3,916	728	101,675	2,937	3,130	152,285
STATEWIDE		95,207	69,460	17,757	3,190	306,083	25,438	14,468	531,603

**TABLE 13**  
**MC+, MAF, TMA AND ETMA PARENTS/CARETAKERS**  
**JULY 2004**

		MAF	TMA	EXTENDED TMA	MC+ FOR PREGNANT WOMEN	EXTENDED WOMEN'S HEALTH	TOTAL PARENTS/ CARETAKERS
NW REGION	ANDREW	207	29	1	44	20	301
	ATCHISON	174	8	0	33	9	224
	BUCHANAN	2,521	294	23	354	178	3,370
	CALDWELL	270	48	2	27	27	374
	CARROLL	346	58	2	34	11	451
	CASS	1,651	244	19	213	128	2,255
	CHARITON	187	8	0	32	14	241
	CLINTON	353	14	0	59	43	469
	COOPER	372	54	4	39	45	514
	DAVISS	260	64	3	35	15	377
	DE KALB	227	12	0	23	19	281
	GENTRY	106	41	3	25	12	187
	GRUNDY	304	94	6	36	12	452
	HARRISON	219	69	5	30	27	350
	HOLT	120	7	0	21	12	160
	JOHNSON	934	196	2	128	91	1,351
	LAFAYETTE	823	108	6	95	51	1,083
	LINN	381	94	4	50	23	552
	LIVINGSTON	360	103	6	64	24	557
	MERCER	83	21	0	11	12	127
	NODAWAY	227	33	1	65	25	351
	PETTIS	1,120	259	6	167	72	1,624
	PUTNAM	189	27	0	14	8	238
	RAY	453	111	5	81	40	690
	SALINE	619	154	6	73	37	889
	SULLIVAN	214	27	2	38	19	300
	WORTH	50	14	0	10	4	78
	NW TOTAL	12,770	2,191	106	1,801	978	17,846
NE REGION	ADAIR	648	142	9	74	47	920
	AUDRAIN	661	99	2	114	47	923
	BOONE	3,361	411	13	357	190	4,332
	CALLAWAY	1,118	91	2	113	66	1,390
	CLARK	227	12	0	32	16	287
	COLE	1,512	90	0	184	98	1,884
	FRANKLIN	1,991	475	32	264	166	2,928
	GASCONADE	324	61	8	36	26	455
	HOWARD	259	38	4	35	10	346
	KNOX	134	11	0	20	7	172
	LEWIS	237	44	2	33	13	329
	LINCOLN	1,234	256	11	105	61	1,667
	MACON	315	85	11	65	35	511
	MARION	898	167	21	128	56	1,270
	MONROE	166	34	0	33	13	246
	MONTGOMERY	255	85	6	41	32	419
	OSAGE	301	17	0	25	8	351
	PIKE	560	119	3	43	30	755
	RALLS	183	72	7	23	12	297
	RANDOLPH	980	84	2	118	79	1,263
	SCHUYLER	153	13	4	16	6	192
	SCOTLAND	94	34	2	13	5	148
	SHELBY	170	54	4	17	11	256
	WARREN	557	118	7	71	36	789
	NE TOTAL	16,338	2,612	150	1,960	1,070	22,130
SE REGION	BOLLINGER	458	97	9	42	22	628
	BUTLER	1,693	337	33	187	81	2,331
	CAPE GIRARDEAU	1,782	233	8	222	98	2,343
	CARTER	320	70	5	37	16	448
	CRAWFORD	806	184	10	82	63	1,145
	DENT	522	141	10	65	34	772
	DUNKLIN	2,088	263	11	107	46	2,515
	HOWELL	1,815	232	26	181	77	2,331

NOTE: EXTENDED TMA AND EXTENDED WOMEN'S HEALTH SERVICES ARE A RESULT OF THE 1115 WAIVER.

**TABLE 13**  
**MC+, MAF, TMA AND ETMA PARENTS/CARETAKERS**  
**JULY 2004**

		MAF	TMA	EXTENDED TMA	MC+ FOR PREGNANT WOMEN	EXTENDED WOMEN'S HEALTH	TOTAL PARENTS/ CARETAKERS
SE REGION	IRON	455	127	1	48	24	655
	MADISON	429	99	14	49	19	610
	MARIES	225	39	2	17	14	297
	MISSISSIPPI	813	121	12	57	16	1,019
	NEW MADRID	971	178	16	70	32	1,267
	OREGON	412	90	13	43	15	573
	PEMISCOT	1,348	144	10	79	33	1,614
	PERRY	419	69	0	56	28	572
	PHELPS	1,381	250	20	150	78	1,879
	PULASKI	1,010	177	6	117	61	1,371
	REYNOLDS	320	122	6	27	11	486
	RIPLEY	787	167	10	66	33	1,063
	ST FRANCOIS	1,980	461	21	205	97	2,764
	STE GENEVIEVE	375	76	1	40	23	515
	SCOTT	1,580	346	20	158	85	2,189
	SHANNON	545	113	2	56	13	729
	STODDARD	974	238	22	133	81	1,448
	TEXAS	895	123	8	112	50	1,188
	WASHINGTON	1,184	191	22	118	52	1,567
	WAYNE	746	131	6	53	14	950
	SE TOTAL	26,333	4,819	324	2,577	1,216	35,269
SW REGION	BARRY	1,217	227	9	138	69	1,660
	BARTON	502	77	11	50	29	669
	BATES	459	120	5	67	34	685
	BENTON	701	160	3	62	36	962
	CAMDEN	1,001	171	9	137	121	1,439
	CEDAR	592	116	4	51	24	787
	CHRISTIAN	1,361	226	18	235	180	2,020
	DADE	224	37	1	26	19	307
	DALLAS	550	105	10	71	43	779
	DOUGLAS	611	103	11	52	29	806
	GREENE	6,767	735	42	976	624	9,144
	HENRY	695	121	11	72	52	951
	HICKORY	295	115	2	36	13	461
	JASPER	4,337	299	17	487	289	5,429
	LACLEDE	1,333	328	24	176	107	1,968
	LAWRENCE	1,111	180	8	132	105	1,536
	MCDONALD	966	192	14	130	79	1,381
	MILLER	784	198	21	105	77	1,185
	MONITEAU	311	48	0	46	20	425
	MORGAN	665	21	3	111	31	831
	NEWTON	1,264	216	29	243	147	1,899
	OZARK	410	129	8	34	13	594
	POLK	1,017	267	22	123	56	1,485
	ST CLAIR	335	55	6	29	12	437
	STONE	1,090	219	12	100	41	1,462
	TANEY	1,147	270	9	194	140	1,760
	VERNON	669	130	14	95	47	955
WEBSTER	897	207	15	137	82	1,338	
WRIGHT	833	195	19	98	53	1,198	
	SW TOTAL	32,144	5,267	357	4,213	2,572	44,553
KC REGION	CLAY	2,732	385	21	475	317	3,930
	JACKSON	19,997	1,152	43	1,816	1,196	24,204
	PLATTE	833	116	7	148	101	1,205
	KC TOTAL	23,562	1,653	71	2,439	1,614	29,339
STL REGION	JEFFERSON	4,138	724	53	537	253	5,705
	ST CHARLES	4,123	234	10	482	325	5,174
	ST LOUIS COUNTY	18,905	764	35	1,481	936	22,121
	ST LOUIS CITY	20,061	465	36	945	591	22,098
	STL TOTAL	47,227	2,187	134	3,445	2,105	55,098
STATEWIDE		158,374	18,729	1,142	16,435	9,555	204,235

NOTE: EXTENDED TMA AND EXTENDED WOMEN'S HEALTH SERVICES ARE A RESULT OF THE 1115 WAIVER.



**TABLE 14  
GENERAL RELIEF APPLICATIONS  
JULY 2004**

	# RECEIVED	# APPROVED	# REJECTED	PERCENT REJECTED	TOTAL RESOLVED	DAYS FOR APPLICATION RESOLUTION					% OVER 45 DAYS
						30 DAYS OR LESS	31-45 DAYS	46-90 DAYS	91-105 DAYS	OVER 105 DAYS	
NW REGION											
ANDREW	5	0	4	100.0%	4	0	1	3	0	0	75.0%
ATCHISON	1	1	1	50.0%	2	0	2	0	0	0	0.0%
BUCHANAN	7	3	4	57.1%	7	2	1	2	0	2	57.1%
CALDWELL	2	0	0	0.0%	0	0	0	0	0	0	0.0%
CARROLL	2	0	1	100.0%	1	0	0	0	0	1	100.0%
CASS	13	1	9	90.0%	10	3	2	3	1	1	50.0%
CHARITON	1	1	4	80.0%	5	3	0	2	0	0	40.0%
CLINTON	2	0	0	0.0%	0	0	0	0	0	0	0.0%
COOPER	5	0	2	100.0%	2	1	1	0	0	0	0.0%
DAVISS	0	0	0	0.0%	0	0	0	0	0	0	0.0%
DE KALB	1	0	0	0.0%	0	0	0	0	0	0	0.0%
GENTRY	1	0	2	100.0%	2	0	0	1	0	1	100.0%
GRUNDY	0	0	0	0.0%	0	0	0	0	0	0	0.0%
HARRISON	5	0	2	100.0%	2	0	0	0	1	1	100.0%
HOLT	2	0	0	0.0%	0	0	0	0	0	0	0.0%
JOHNSON	14	0	6	100.0%	6	5	0	0	0	1	16.7%
LAFAYETTE	12	1	12	92.3%	13	9	0	3	0	1	30.8%
LINN	5	1	5	83.3%	6	1	2	2	0	1	50.0%
LIVINGSTON	10	0	6	100.0%	6	4	0	2	0	0	33.3%
MERCER	0	0	1	100.0%	1	1	0	0	0	0	0.0%
NODAWAY	15	2	11	84.6%	13	4	2	7	0	0	53.8%
PETTIS	12	2	15	88.2%	17	6	3	3	0	5	47.1%
PUTNAM	1	0	0	0.0%	0	0	0	0	0	0	0.0%
RAY	7	0	9	100.0%	9	4	2	3	0	0	33.3%
SALINE	10	1	9	90.0%	10	2	3	2	0	3	50.0%
SULLIVAN	5	0	7	100.0%	7	2	1	4	0	0	57.1%
WORTH	0	1	1	50.0%	2	0	0	2	0	0	100.0%
NW TOTAL	138	14	111	88.8%	125	47	20	39	2	17	46.4%
NE REGION											
ADAIR	19	4	8	66.7%	12	6	4	2	0	0	16.7%
AUDRAIN	10	3	8	72.7%	11	2	3	2	0	4	54.5%
BOONE	88	4	37	90.2%	41	11	9	15	2	4	51.2%
CALLAWAY	9	2	14	87.5%	16	2	3	3	4	4	68.8%
CLARK	4	1	0	0.0%	1	1	0	0	0	0	0.0%
COLE	25	4	24	85.7%	28	9	3	7	2	7	57.1%
FRANKLIN	34	7	27	79.4%	34	9	8	11	1	5	50.0%
GASCONADE	8	0	2	100.0%	2	0	1	1	0	0	50.0%
HOWARD	1	1	1	50.0%	2	1	0	1	0	0	50.0%
KNOX	0	0	1	100.0%	1	1	0	0	0	0	0.0%
LEWIS	4	0	6	100.0%	6	0	2	4	0	0	66.7%
LINCOLN	6	1	2	66.7%	3	0	2	1	0	0	33.3%
MACON	3	1	3	75.0%	4	0	1	2	0	1	75.0%
MARION	12	3	13	81.3%	16	7	4	5	0	0	31.3%
MONROE	1	0	1	100.0%	1	0	1	0	0	0	0.0%
MONTGOMERY	7	3	4	57.1%	7	1	0	2	0	4	85.7%
OSAGE	2	1	3	75.0%	4	2	0	1	0	1	50.0%
PIKE	9	2	3	60.0%	5	1	1	3	0	0	60.0%
RALLS	5	1	3	75.0%	4	1	3	0	0	0	0.0%
RANDOLPH	7	1	8	88.9%	9	4	2	1	1	1	33.3%
SCHUYLER	5	0	1	100.0%	1	1	0	0	0	0	0.0%
SCOTLAND	0	0	1	100.0%	1	1	0	0	0	0	0.0%
SHELBY	4	0	2	100.0%	2	2	0	0	0	0	0.0%
WARREN	10	1	2	66.7%	3	3	0	0	0	0	0.0%
NE TOTAL	273	40	174	81.3%	214	65	47	61	10	31	47.7%
SE REGION											
BOLLINGER	2	1	9	90.0%	10	3	2	3	1	1	50.0%
BUTLER	40	7	36	83.7%	43	22	12	6	1	2	20.9%
CAPE GIRARDEAU	19	0	23	100.0%	23	5	4	9	0	5	60.9%
CARTER	4	0	5	100.0%	5	0	1	1	0	3	80.0%
CRAWFORD	6	0	6	100.0%	6	4	2	0	0	0	0.0%
DENT	8	3	7	70.0%	10	3	2	5	0	0	50.0%
DUNKLIN	36	10	26	72.2%	36	10	14	10	0	2	33.3%
HOWELL	18	0	14	100.0%	14	4	3	6	0	1	50.0%

**TABLE 14  
GENERAL RELIEF APPLICATIONS  
JULY 2004**

		# RECEIVED	# APPROVED	# REJECTED	PERCENT REJECTED	TOTAL RESOLVED	DAYS FOR APPLICATION RESOLUTION					% OVER 45 DAYS
							30 DAYS OR LESS	31-45 DAYS	46-90 DAYS	91-105 DAYS	OVER 105 DAYS	
SE REGION	IRON	5	1	10	90.9%	11	6	0	3	0	2	45.5%
	MADISON	11	2	6	75.0%	8	4	1	2	0	1	37.5%
	MARIES	6	0	2	100.0%	2	0	2	0	0	0	0.0%
	MISSISSIPPI	18	2	10	83.3%	12	3	3	5	1	0	50.0%
	NEW MADRID	19	3	15	83.3%	18	5	6	4	0	3	38.9%
	OREGON	6	2	2	50.0%	4	0	1	2	0	1	75.0%
	PEMISCOT	29	4	40	90.9%	44	22	3	13	2	4	43.2%
	PERRY	5	1	2	66.7%	3	1	1	1	0	0	33.3%
	PHELPS	14	2	13	86.7%	15	1	5	6	2	1	60.0%
	PULASKI	11	2	8	80.0%	10	2	5	2	1	0	30.0%
	REYNOLDS	7	1	6	85.7%	7	3	3	1	0	0	14.3%
	RIPLEY	14	5	6	54.5%	11	4	2	3	0	2	45.5%
	ST FRANCOIS	32	1	17	94.4%	18	7	1	6	3	1	55.6%
	STE GENEVIEVE	6	1	9	90.0%	10	3	5	1	0	1	20.0%
	SCOTT	35	5	30	85.7%	35	7	9	10	1	8	54.3%
	SHANNON	12	1	3	75.0%	4	1	1	1	0	1	50.0%
	STODDARD	17	2	10	83.3%	12	4	4	4	0	0	33.3%
	TEXAS	8	1	7	87.5%	8	0	5	2	0	1	37.5%
	WASHINGTON	11	2	7	77.8%	9	1	3	3	1	1	55.6%
	WAYNE	12	1	9	90.0%	10	1	2	5	1	1	70.0%
	SE TOTAL	411	60	338	84.9%	398	126	102	114	14	42	42.7%
SW REGION	BARRY	13	0	18	100.0%	18	7	1	5	1	4	55.6%
	BARTON	6	1	7	87.5%	8	1	0	5	0	2	87.5%
	BATES	12	0	4	100.0%	4	2	1	0	0	1	25.0%
	BENTON	13	1	14	93.3%	15	4	0	6	1	4	73.3%
	CAMDEN	23	3	17	85.0%	20	4	5	10	1	0	55.0%
	CEDAR	15	2	8	80.0%	10	4	2	2	0	2	40.0%
	CHRISTIAN	18	1	16	94.1%	17	8	3	4	1	1	35.3%
	DADE	3	2	2	50.0%	4	0	0	3	0	1	100.0%
	DALLAS	10	3	14	82.4%	17	7	2	5	0	3	47.1%
	DOUGLAS	5	2	8	80.0%	10	0	1	5	4	0	90.0%
	GREENE	125	15	131	89.7%	146	44	31	47	6	18	48.6%
	HENRY	12	0	3	100.0%	3	1	1	1	0	0	33.3%
	HICKORY	0	0	2	100.0%	2	0	0	1	0	1	100.0%
	JASPER	86	8	68	89.5%	76	15	10	38	1	12	67.1%
	LACLEDE	31	5	18	78.3%	23	7	6	7	1	2	43.5%
	LAWRENCE	17	1	10	90.9%	11	2	4	0	2	3	45.5%
	MCDONALD	8	3	9	75.0%	12	4	4	3	1	0	33.3%
	MILLER	8	1	12	92.3%	13	4	2	4	1	2	53.8%
	MONITEAU	2	0	3	100.0%	3	0	0	2	0	1	100.0%
	MORGAN	9	1	7	87.5%	8	3	1	1	1	2	50.0%
	NEWTON	8	2	7	77.8%	9	4	3	2	0	0	22.2%
	OZARK	8	1	11	91.7%	12	5	0	3	1	3	58.3%
	POLK	15	3	11	78.6%	14	5	3	3	2	1	42.9%
	ST CLAIR	9	1	7	87.5%	8	3	2	1	1	1	37.5%
	STONE	20	2	11	84.6%	13	6	2	5	0	0	38.5%
	TANEY	32	3	32	91.4%	35	13	8	10	2	2	40.0%
	VERNON	5	1	6	85.7%	7	2	2	2	0	1	42.9%
	WEBSTER	22	0	15	100.0%	15	4	2	5	2	2	60.0%
	WRIGHT	13	1	14	93.3%	15	4	4	5	0	2	46.7%
	SW TOTAL	548	63	485	88.5%	548	163	100	185	29	71	52.0%
KC REGION	CLAY	29	3	19	86.4%	22	8	3	6	2	3	50.0%
	JACKSON	233	22	173	88.7%	195	34	49	75	11	26	57.4%
	PLATTE	7	2	8	80.0%	10	2	4	3	0	1	40.0%
	KC TOTAL	269	27	200	88.1%	227	44	56	84	13	30	55.9%
STL REGION	JEFFERSON	39	7	47	87.0%	54	11	8	20	3	12	64.8%
	ST CHARLES	26	2	16	88.9%	18	5	0	6	2	5	72.2%
	ST LOUIS COUNTY	83	10	54	84.4%	64	9	11	28	6	10	68.8%
	ST LOUIS CITY	157	34	111	76.6%	145	29	17	60	15	24	68.3%
	STL TOTAL	305	53	228	81.1%	281	54	36	114	26	51	68.0%
STATEWIDE		1,944	257	1,536	85.7%	1,793	499	361	597	94	242	52.0%

**TABLE 15  
GENERAL RELIEF FAMILIES AND PAYMENTS  
JULY 2004**

		FAMILIES RECEIVING	PERSONS RECEIVING	PAYMENTS	MA-GR PERSONS RECEIVING	MA-GR PAYMENTS
NW REGION	ANDREW	3	3	\$0	15	\$0
	ATCHISON	3	3	\$0	6	\$0
	BUCHANAN	37	37	\$0	57	\$0
	CALDWELL	3	3	\$0	8	\$0
	CARROLL	5	5	\$0	19	\$0
	CASS	14	14	\$0	45	\$0
	CHARITON	1	1	\$0	6	\$0
	CLINTON	2	2	\$0	5	\$0
	COOPER	9	9	\$0	14	\$0
	DAVISS	3	3	\$0	8	\$0
	DE KALB	6	6	\$0	4	\$0
	GENTRY	1	1	\$0	1	\$0
	GRUNDY	1	1	\$0	12	\$0
	HARRISON	0	0	\$0	17	\$0
	HOLT	1	1	\$0	4	\$0
	JOHNSON	14	14	\$0	27	\$0
	LAFAYETTE	19	19	\$0	33	\$0
	LINN	3	3	\$0	22	\$0
	LIVINGSTON	4	4	\$0	13	\$0
	MERCER	0	0	\$0	1	\$0
	NODAWAY	7	7	\$0	7	\$0
	PETTIS	11	11	\$0	25	\$0
	PUTNAM	5	5	\$0	2	\$0
	RAY	5	5	\$0	12	\$0
	SALINE	12	12	\$0	29	\$0
	SULLIVAN	4	4	\$0	9	\$0
	WORTH	1	1	\$0	4	\$0
	NW TOTAL	174	174	\$0	405	\$0
NE REGION	ADAIR	19	19	\$0	29	\$0
	AUDRAIN	20	20	\$0	48	\$0
	BOONE	74	74	\$0	99	\$0
	CALLAWAY	22	22	\$0	19	\$0
	CLARK	4	4	\$0	6	\$0
	COLE	35	35	\$0	54	\$0
	FRANKLIN	28	28	\$0	50	\$0
	GASCONADE	9	9	\$0	26	\$0
	HOWARD	3	3	\$0	4	\$0
	KNOX	0	0	\$0	2	\$0
	LEWIS	5	5	\$0	15	\$0
	LINCOLN	10	10	\$0	24	\$0
	MACON	13	13	\$0	20	\$0
	MARION	22	22	\$0	38	\$0
	MONROE	1	1	\$0	3	\$0
	MONTGOMERY	12	12	\$0	13	\$0
	OSAGE	11	11	\$0	8	\$0
	PIKE	9	9	\$0	11	\$0
	RALLS	5	5	\$0	3	\$0
	RANDOLPH	19	19	\$0	44	\$0
	SCHUYLER	5	5	\$0	8	\$0
	SCOTLAND	1	1	\$0	5	\$0
	SHELBY	4	4	\$0	6	\$0
	WARREN	13	13	\$0	8	\$0
	NE TOTAL	344	344	\$0	543	\$0
SE REGION	BOLLINGER	13	13	\$0	12	\$0
	BUTLER	53	53	\$0	73	\$0
	CAPE GIRARDEAU	31	31	\$0	30	\$0
	CARTER	13	13	\$0	11	\$0
	CRAWFORD	13	13	\$0	32	\$0
	DENT	17	17	\$0	22	\$0
	DUNKLIN	62	62	\$0	83	\$0
	HOWELL	37	37	\$0	77	\$0

NOTE: PERSONS RECEIVING MA-GR ARE ALSO SHOWN ON TABLE 20 WITH SSI AND MA NON-SPENDDOWN.

**TABLE 15  
GENERAL RELIEF FAMILIES AND PAYMENTS  
JULY 2004**

		FAMILIES RECEIVING	PERSONS RECEIVING	PAYMENTS	MA-GR PERSONS RECEIVING	MA-GR PAYMENTS
SE REGION	IRON	10	10	\$0	20	\$0
	MADISON	9	9	\$0	17	\$0
	MARIES	4	4	\$0	12	\$0
	MISSISSIPPI	17	17	\$0	34	\$0
	NEW MADRID	25	25	\$0	30	\$0
	OREGON	9	9	\$0	15	\$0
	PEMISCOT	34	34	\$0	64	\$0
	PERRY	9	9	\$0	7	\$0
	PHELPS	35	35	\$0	60	\$0
	PULASKI	19	19	\$0	39	\$0
	REYNOLDS	14	14	\$0	13	\$0
	RIPLEY	40	40	\$0	37	\$0
	ST FRANCOIS	38	38	\$0	69	\$0
	STE GENEVIEVE	7	7	\$0	4	\$0
	SCOTT	34	34	\$0	70	\$0
	SHANNON	15	15	\$0	16	\$0
	STODDARD	16	16	\$0	31	\$0
	TEXAS	12	12	\$0	29	\$0
	WASHINGTON	27	27	\$0	52	\$0
	WAYNE	12	12	\$0	49	\$0
	SE TOTAL	625	625	\$0	1,008	\$0
SW REGION	BARRY	12	12	\$0	48	\$0
	BARTON	6	6	\$0	23	\$0
	BATES	2	2	\$0	6	\$0
	BENTON	21	21	\$0	35	\$0
	CAMDEN	26	26	\$0	57	\$0
	CEDAR	15	15	\$0	33	\$0
	CHRISTIAN	17	17	\$0	54	\$0
	DADE	7	7	\$0	10	\$0
	DALLAS	15	15	\$0	36	\$0
	DOUGLAS	10	10	\$0	4	\$0
	GREENE	162	162	\$0	407	\$0
	HENRY	11	11	\$0	32	\$0
	HICKORY	4	4	\$0	17	\$0
	JASPER	92	92	\$0	277	\$0
	LACLEDE	14	14	\$0	39	\$0
	LAWRENCE	16	16	\$0	64	\$0
	MCDONALD	16	17	\$0	54	\$0
	MILLER	14	15	\$0	40	\$0
	MONITEAU	8	8	\$0	17	\$0
	MORGAN	19	19	\$0	9	\$0
	NEWTON	20	20	\$0	77	\$0
	OZARK	11	11	\$0	33	\$0
	POLK	23	23	\$0	32	\$0
	ST CLAIR	8	8	\$0	30	\$0
	STONE	21	21	\$0	51	\$0
	TANEY	14	14	\$0	48	\$0
	VERNON	8	8	\$0	17	\$0
	WEBSTER	13	13	\$0	33	\$0
	WRIGHT	11	11	\$0	31	\$0
	SW TOTAL	616	618	\$0	1,614	\$0
KC REGION	CLAY	41	45	\$0	57	\$0
	JACKSON	409	409	\$0	790	\$0
	PLATTE	4	4	\$0	7	\$0
	KC TOTAL	454	458	\$0	854	\$0
STL REGION	JEFFERSON	41	41	\$0	88	\$0
	ST CHARLES	37	37	\$0	57	\$0
	ST LOUIS COUNTY	186	186	\$0	182	\$0
	ST LOUIS CITY	722	725	\$0	544	\$0
	STL TOTAL	986	989	\$0	871	\$0
STATEWIDE		3,199	3,208	\$0	5,295	\$0

NOTE: PERSONS RECEIVING MA-GR ARE ALSO SHOWN ON TABLE 20 WITH SSI AND MA NON-SPENDDOWN.

**TABLE 16**  
**NC AND MA APPLICATIONS FOR PERSONS < 65 YEARS OF AGE (EXCLUDING SPENDDOWN)**  
**JULY 2004**

	# RECEIVED	# APPROVED	# REJECTED	PERCENT REJECTED	TOTAL RESOLVED	DAYS FOR APPLICATION RESOLUTION					% OVER 90 DAYS	
						30 DAYS OR LESS	31-45 DAYS	46-90 DAYS	91-105 DAYS	OVER 105 DAYS		
NW REGION												
ANDREW	7	6	5	45.5%	11	5	1	4	0	1	9.1%	
ATCHISON	6	2	0	0.0%	2	0	1	1	0	0	0.0%	
BUCHANAN	102	66	49	42.6%	115	62	12	28	4	9	11.3%	
CALDWELL	5	5	1	16.7%	6	3	1	2	0	0	0.0%	
CARROLL	10	5	3	37.5%	8	3	1	1	1	2	37.5%	
CASS	44	30	32	51.6%	62	24	10	20	3	5	12.9%	
CHARITON	5	4	4	50.0%	8	4	0	4	0	0	0.0%	
CLINTON	10	8	4	33.3%	12	7	0	2	0	3	25.0%	
COOPER	17	6	7	53.8%	13	4	2	2	1	4	38.5%	
DAVISS	2	4	1	20.0%	5	1	0	1	2	1	60.0%	
DE KALB	2	3	1	25.0%	4	1	2	1	0	0	0.0%	
GENTRY	10	3	2	40.0%	5	0	0	1	0	4	80.0%	
GRUNDY	15	6	4	40.0%	10	5	1	2	1	1	20.0%	
HARRISON	15	7	2	22.2%	9	4	0	3	1	1	22.2%	
HOLT	6	2	2	50.0%	4	2	0	2	0	0	0.0%	
JOHNSON	40	12	11	47.8%	23	14	3	5	1	0	4.3%	
LAFAYETTE	28	17	18	51.4%	35	21	2	8	3	1	11.4%	
LINN	20	12	6	33.3%	18	9	3	4	0	2	11.1%	
LIVINGSTON	17	16	8	33.3%	24	12	3	7	1	1	8.3%	
MERCER	3	1	1	50.0%	2	1	0	1	0	0	0.0%	
NODAWAY	21	7	9	56.3%	16	4	3	9	0	0	0.0%	
PETTIS	51	39	20	33.9%	59	34	6	8	2	9	18.6%	
PUTNAM	7	2	5	71.4%	7	3	0	3	0	1	14.3%	
RAY	16	7	7	50.0%	14	8	4	2	0	0	0.0%	
SALINE	22	12	22	64.7%	34	12	8	9	1	4	14.7%	
SULLIVAN	5	4	4	50.0%	8	1	1	4	0	2	25.0%	
WORTH	2	1	3	75.0%	4	1	0	2	0	1	25.0%	
NW TOTAL	488	287	231	44.6%	518	245	64	136	21	52	14.1%	
NE REGION												
ADAIR	39	18	13	41.9%	31	21	5	3	0	2	6.5%	
AUDRAIN	22	11	9	45.0%	20	7	2	7	0	4	20.0%	
BOONE	162	74	53	41.7%	127	58	17	33	5	14	15.0%	
CALLAWAY	27	25	15	37.5%	40	15	5	9	4	7	27.5%	
CLARK	9	2	1	33.3%	3	1	1	1	0	0	0.0%	
COLE	60	25	36	59.0%	61	25	6	11	4	15	31.1%	
FRANKLIN	81	44	42	48.8%	86	46	9	19	2	10	14.0%	
GASCONADE	16	5	3	37.5%	8	4	1	2	0	1	12.5%	
HOWARD	8	3	2	40.0%	5	0	0	3	2	0	40.0%	
KNOX	5	5	1	16.7%	6	2	1	3	0	0	0.0%	
LEWIS	7	8	4	33.3%	12	5	3	4	0	0	0.0%	
LINCOLN	30	16	4	20.0%	20	13	2	3	0	2	10.0%	
MACON	16	11	4	26.7%	15	9	3	2	0	1	6.7%	
MARION	49	31	17	35.4%	48	38	3	7	0	0	0.0%	
MONROE	5	6	2	25.0%	8	3	1	3	0	1	12.5%	
MONTGOMERY	8	3	7	70.0%	10	4	3	2	0	1	10.0%	
OSAGE	6	5	2	28.6%	7	5	0	1	0	1	14.3%	
PIKE	15	10	8	44.4%	18	8	4	4	0	2	11.1%	
RALLS	10	4	6	60.0%	10	2	5	2	1	0	10.0%	
RANDOLPH	30	6	27	81.8%	33	19	4	5	2	3	15.2%	
SCHUYLER	3	1	0	0.0%	1	0	0	0	1	0	100.0%	
SCOTLAND	5	4	1	20.0%	5	4	0	0	0	1	20.0%	
SHELBY	4	2	2	50.0%	4	3	0	1	0	0	0.0%	
WARREN	22	9	10	52.6%	19	12	1	4	0	2	10.5%	
NE TOTAL	639	328	269	45.1%	597	304	76	129	21	67	14.7%	
SE REGION												
BOLLINGER	12	11	11	50.0%	22	8	4	5	2	3	22.7%	
BUTLER	100	49	39	44.3%	88	57	15	10	1	5	6.8%	
CAPE GIRARDEAU	92	46	34	42.5%	80	34	9	24	2	11	16.2%	
CARTER	15	8	3	27.3%	11	6	1	0	0	4	36.4%	
CRAWFORD	46	27	11	28.9%	38	23	2	9	2	2	10.5%	
DENT	28	19	10	34.5%	29	14	1	13	0	1	3.4%	
DUNKLIN	82	42	49	53.8%	91	38	17	26	6	4	11.0%	
HOWELL	66	34	27	44.3%	61	25	10	20	1	5	9.8%	

**TABLE 16**  
**NC AND MA APPLICATIONS FOR PERSONS < 65 YEARS OF AGE (EXCLUDING SPENDDOWN)**  
**JULY 2004**

		# RECEIVED	# APPROVED	# REJECTED	PERCENT REJECTED	TOTAL RESOLVED	DAYS FOR APPLICATION RESOLUTION					% OVER 90 DAYS
							30 DAYS OR LESS	31-45 DAYS	46-90 DAYS	91-105 DAYS	OVER 105 DAYS	
SE REGION	IRON	15	15	7	31.8%	22	14	1	3	2	2	18.2%
	MADISON	22	11	5	31.3%	16	9	3	3	0	1	6.3%
	MARIES	10	5	4	44.4%	9	4	2	2	0	1	11.1%
	MISSISSIPPI	34	24	15	38.5%	39	22	5	8	3	1	10.3%
	NEW MADRID	37	24	21	46.7%	45	21	10	9	1	4	11.1%
	OREGON	17	12	5	29.4%	17	11	1	4	1	0	5.9%
	PEMISCOT	55	39	32	45.1%	71	40	8	13	3	7	14.1%
	PERRY	19	11	14	56.0%	25	17	2	4	1	1	8.0%
	PHELPS	40	20	20	50.0%	40	14	8	14	2	2	10.0%
	PULASKI	34	16	14	46.7%	30	15	7	5	1	2	10.0%
	REYNOLDS	18	11	6	35.3%	17	9	5	2	0	1	5.9%
	RIPLEY	28	17	11	39.3%	28	11	5	9	0	3	10.7%
	ST FRANCOIS	117	60	29	32.6%	89	59	5	14	4	7	12.4%
	STE GENEVIEVE	16	9	10	52.6%	19	12	4	1	0	2	10.5%
	SCOTT	72	43	42	49.4%	85	37	17	17	4	10	16.5%
	SHANNON	22	3	8	72.7%	11	6	1	1	2	1	27.3%
	STODDARD	33	24	19	44.2%	43	21	8	12	0	2	4.7%
	TEXAS	37	25	17	40.5%	42	23	8	8	0	3	7.1%
	WASHINGTON	46	41	14	25.5%	55	32	8	10	2	3	9.1%
	WAYNE	43	18	9	33.3%	27	16	2	4	1	4	18.5%
	SE TOTAL	1,156	664	486	42.3%	1,150	598	169	250	41	92	11.6%
SW REGION	BARRY	32	25	16	39.0%	41	18	7	7	0	9	22.0%
	BARTON	11	11	5	31.3%	16	5	2	7	0	2	12.5%
	BATES	25	6	10	62.5%	16	14	1	0	0	1	6.3%
	BENTON	30	15	10	40.0%	25	11	0	7	1	6	28.0%
	CAMDEN	42	25	15	37.5%	40	17	8	11	1	3	10.0%
	CEDAR	25	17	3	15.0%	20	12	4	2	0	2	10.0%
	CHRISTIAN	40	31	19	38.0%	50	23	8	15	1	3	8.0%
	DADE	5	3	3	50.0%	6	3	0	2	0	1	16.7%
	DALLAS	27	11	12	52.2%	23	11	4	5	1	2	13.0%
	DOUGLAS	18	15	10	40.0%	25	9	2	7	5	2	28.0%
	GREENE	339	167	242	59.2%	409	199	60	97	19	34	13.0%
	HENRY	37	7	13	65.0%	20	11	3	5	0	1	5.0%
	HICKORY	5	3	3	50.0%	6	3	1	1	0	1	16.7%
	JASPER	239	118	109	48.0%	227	108	21	65	8	25	14.5%
	LACLEDE	55	20	31	60.8%	51	25	5	12	2	7	17.6%
	LAWRENCE	36	14	20	58.8%	34	14	5	8	3	4	20.6%
	MCDONALD	38	19	16	45.7%	35	19	5	10	1	0	2.9%
	MILLER	32	18	19	51.4%	37	14	6	11	1	5	16.2%
	MONITEAU	6	4	3	42.9%	7	2	1	2	0	2	28.6%
	MORGAN	21	10	11	52.4%	21	13	2	3	0	3	14.3%
	NEWTON	53	36	22	37.9%	58	31	5	13	1	8	15.5%
	OZARK	17	8	11	57.9%	19	11	2	3	1	2	15.8%
	POLK	35	19	16	45.7%	35	21	4	6	2	2	11.4%
	ST CLAIR	17	9	6	40.0%	15	8	2	2	1	2	20.0%
	STONE	39	18	22	55.0%	40	20	3	13	2	2	10.0%
	TANEY	65	38	38	50.0%	76	34	17	19	2	4	7.9%
	VERNON	37	25	15	37.5%	40	15	7	10	4	4	20.0%
	WEBSTER	40	24	18	42.9%	42	25	6	7	3	1	9.5%
	WRIGHT	22	25	12	32.4%	37	17	7	9	1	3	10.8%
	SW TOTAL	1,388	741	730	49.6%	1,471	713	198	359	60	141	13.7%
KC REGION	CLAY	105	60	46	43.4%	106	57	8	25	9	7	15.1%
	JACKSON	681	320	321	50.1%	641	235	88	200	32	86	18.4%
	PLATTE	26	11	16	59.3%	27	10	6	6	0	5	18.5%
	KC TOTAL	812	391	383	49.5%	774	302	102	231	41	98	18.0%
STL REGION	JEFFERSON	139	66	85	56.3%	151	69	15	37	8	22	19.9%
	ST CHARLES	108	40	48	54.5%	88	39	4	30	5	10	17.0%
	ST LOUIS COUNTY	460	184	218	54.2%	402	147	26	142	35	52	21.6%
	ST LOUIS CITY	610	261	287	52.4%	548	207	34	157	56	94	27.4%
	STL TOTAL	1,317	551	638	53.7%	1,189	462	79	366	104	178	23.7%
STATEWIDE		5,800	2,962	2,737	48.0%	5,699	2,624	688	1,471	288	628	16.1%

**TABLE 17**  
**NC AND MA APPLICATIONS FOR PERSONS 65+ YEARS OF AGE (EXCLUDING SPENDDOWN)**  
**JULY 2004**

		# RECEIVED	# APPROVED	# REJECTED	PERCENT REJECTED	TOTAL RESOLVED	DAYS FOR APPLICATION RESOLUTION					% OVER 45 DAYS
							30 DAYS OR LESS	31-45 DAYS	46-90 DAYS	91-105 DAYS	OVER 105 DAYS	
NW REGION	ANDREW	3	1	0	0.0%	1	1	0	0	0	0	0.0%
	ATCHISON	2	0	1	100.0%	1	1	0	0	0	0	0.0%
	BUCHANAN	21	16	4	20.0%	20	10	7	2	1	0	15.0%
	CALDWELL	2	1	1	50.0%	2	2	0	0	0	0	0.0%
	CARROLL	2	2	1	33.3%	3	0	3	0	0	0	0.0%
	CASS	12	14	3	17.6%	17	5	9	2	1	0	17.6%
	CHARITON	1	1	0	0.0%	1	1	0	0	0	0	0.0%
	CLINTON	3	2	0	0.0%	2	1	0	1	0	0	50.0%
	COOPER	1	1	1	50.0%	2	0	0	1	0	1	100.0%
	DAVISS	3	3	0	0.0%	3	3	0	0	0	0	0.0%
	DE KALB	6	3	0	0.0%	3	2	0	1	0	0	33.3%
	GENTRY	7	5	0	0.0%	5	1	2	1	1	0	40.0%
	GRUNDY	8	7	0	0.0%	7	6	0	1	0	0	14.3%
	HARRISON	13	5	1	16.7%	6	4	1	1	0	0	16.7%
	HOLT	1	2	2	50.0%	4	1	3	0	0	0	0.0%
	JOHNSON	4	5	0	0.0%	5	3	1	1	0	0	20.0%
	LAFAYETTE	9	8	4	33.3%	12	6	1	4	0	1	41.7%
	LINN	3	1	1	50.0%	2	2	0	0	0	0	0.0%
	LIVINGSTON	7	3	2	40.0%	5	4	1	0	0	0	0.0%
	MERCER	1	1	0	0.0%	1	1	0	0	0	0	0.0%
	NODAWAY	4	1	3	75.0%	4	2	2	0	0	0	0.0%
	PETTIS	12	7	6	46.2%	13	8	1	2	1	1	30.8%
	PUTNAM	3	1	1	50.0%	2	2	0	0	0	0	0.0%
	RAY	3	1	1	50.0%	2	0	1	1	0	0	50.0%
	SALINE	9	5	3	37.5%	8	6	1	1	0	0	12.5%
	SULLIVAN	1	1	0	0.0%	1	0	1	0	0	0	0.0%
	WORTH	1	0	0	0.0%	0	0	0	0	0	0	0.0%
	NW TOTAL	142	97	35	26.5%	132	72	34	19	4	3	19.7%
NE REGION	ADAIR	8	5	1	16.7%	6	1	2	2	0	1	50.0%
	AUDRAIN	11	8	1	11.1%	9	6	2	1	0	0	11.1%
	BOONE	14	11	6	35.3%	17	10	5	2	0	0	11.8%
	CALLAWAY	10	5	5	50.0%	10	5	4	1	0	0	10.0%
	CLARK	1	2	0	0.0%	2	1	1	0	0	0	0.0%
	COLE	14	14	5	26.3%	19	5	7	5	0	2	36.8%
	FRANKLIN	13	8	6	42.9%	14	5	7	2	0	0	14.3%
	GASCONADE	9	3	5	62.5%	8	4	3	1	0	0	12.5%
	HOWARD	4	3	0	0.0%	3	2	0	1	0	0	33.3%
	KNOX	0	2	0	0.0%	2	2	0	0	0	0	0.0%
	LEWIS	4	0	0	0.0%	0	0	0	0	0	0	0.0%
	LINCOLN	6	3	1	25.0%	4	4	0	0	0	0	0.0%
	MACON	2	6	0	0.0%	6	5	1	0	0	0	0.0%
	MARION	12	11	3	21.4%	14	6	5	3	0	0	21.4%
	MONROE	2	3	0	0.0%	3	2	1	0	0	0	0.0%
	MONTGOMERY	3	4	0	0.0%	4	0	1	2	0	1	75.0%
	OSAGE	1	1	0	0.0%	1	0	0	0	0	1	100.0%
	PIKE	5	3	3	50.0%	6	5	1	0	0	0	0.0%
	RALLS	0	1	0	0.0%	1	0	0	1	0	0	100.0%
	RANDOLPH	6	3	2	40.0%	5	4	0	1	0	0	20.0%
	SCHUYLER	1	1	0	0.0%	1	0	1	0	0	0	0.0%
	SCOTLAND	4	0	0	0.0%	0	0	0	0	0	0	0.0%
	SHELBY	1	1	0	0.0%	1	1	0	0	0	0	0.0%
	WARREN	1	2	1	33.3%	3	2	1	0	0	0	0.0%
	NE TOTAL	132	100	39	28.1%	139	70	42	22	0	5	19.4%
SE REGION	BOLLINGER	4	2	4	66.7%	6	2	0	4	0	0	66.7%
	BUTLER	15	13	2	13.3%	15	11	3	1	0	0	6.7%
	CAPE GIRARDEAU	20	13	12	48.0%	25	3	15	4	1	2	28.0%
	CARTER	3	2	0	0.0%	2	1	1	0	0	0	0.0%
	CRAWFORD	8	6	0	0.0%	6	5	1	0	0	0	0.0%
	DENT	4	2	3	60.0%	5	4	1	0	0	0	0.0%
	DUNKLIN	15	16	1	5.9%	17	10	5	2	0	0	11.8%
	HOWELL	16	9	5	35.7%	14	4	7	1	2	0	21.4%

**TABLE 17**  
**NC AND MA APPLICATIONS FOR PERSONS 65+ YEARS OF AGE (EXCLUDING SPENDDOWN)**  
**JULY 2004**

		# RECEIVED	# APPROVED	# REJECTED	PERCENT REJECTED	TOTAL RESOLVED	DAYS FOR APPLICATION RESOLUTION					% OVER 45 DAYS
							30 DAYS OR LESS	31-45 DAYS	46-90 DAYS	91-105 DAYS	OVER 105 DAYS	
SE REGION	IRON	5	8	3	27.3%	11	7	4	0	0	0	0.0%
	MADISON	7	4	1	20.0%	5	5	0	0	0	0	0.0%
	MARIES	0	2	1	33.3%	3	0	3	0	0	0	0.0%
	MISSISSIPPI	5	3	1	25.0%	4	4	0	0	0	0	0.0%
	NEW MADRID	9	6	2	25.0%	8	6	2	0	0	0	0.0%
	OREGON	7	3	0	0.0%	3	3	0	0	0	0	0.0%
	PEMISCOT	11	8	1	11.1%	9	6	2	1	0	0	11.1%
	PERRY	11	7	2	22.2%	9	4	4	1	0	0	11.1%
	PHELPS	10	4	3	42.9%	7	5	2	0	0	0	0.0%
	PULASKI	3	4	1	20.0%	5	2	2	1	0	0	20.0%
	REYNOLDS	1	4	0	0.0%	4	2	2	0	0	0	0.0%
	RIPLEY	8	8	0	0.0%	8	8	0	0	0	0	0.0%
	ST FRANCOIS	26	8	7	46.7%	15	9	3	3	0	0	20.0%
	STE GENEVIEVE	6	3	2	40.0%	5	4	1	0	0	0	0.0%
	SCOTT	13	12	4	25.0%	16	9	3	3	1	0	25.0%
	SHANNON	3	3	1	25.0%	4	3	1	0	0	0	0.0%
	STODDARD	13	8	1	11.1%	9	6	1	1	1	0	22.2%
	TEXAS	6	10	3	23.1%	13	11	1	1	0	0	7.7%
	WASHINGTON	15	4	6	60.0%	10	8	1	0	0	1	10.0%
	WAYNE	7	1	3	75.0%	4	2	0	0	0	2	50.0%
	SE TOTAL	251	173	69	28.5%	242	144	65	23	5	5	13.6%
SW REGION	BARRY	13	8	3	27.3%	11	7	3	1	0	0	9.1%
	BARTON	4	3	0	0.0%	3	3	0	0	0	0	0.0%
	BATES	6	2	3	60.0%	5	4	1	0	0	0	0.0%
	BENTON	12	13	2	13.3%	15	11	2	2	0	0	13.3%
	CAMDEN	8	4	2	33.3%	6	2	2	2	0	0	33.3%
	CEDAR	5	3	0	0.0%	3	2	0	1	0	0	33.3%
	CHRISTIAN	11	6	4	40.0%	10	4	3	2	1	0	30.0%
	DADE	4	1	0	0.0%	1	1	0	0	0	0	0.0%
	DALLAS	6	3	3	50.0%	6	4	1	0	1	0	16.7%
	DOUGLAS	5	5	0	0.0%	5	5	0	0	0	0	0.0%
	GREENE	60	40	11	21.6%	51	23	7	15	2	4	41.2%
	HENRY	9	4	5	55.6%	9	7	0	2	0	0	22.2%
	HICKORY	4	3	1	25.0%	4	2	1	0	0	1	25.0%
	JASPER	32	17	9	34.6%	26	19	2	3	2	0	19.2%
	LACLEDE	10	8	6	42.9%	14	11	3	0	0	0	0.0%
	LAWRENCE	6	4	2	33.3%	6	3	1	1	1	0	33.3%
	MCDONALD	12	8	2	20.0%	10	6	1	3	0	0	30.0%
	MILLER	4	2	4	66.7%	6	2	1	3	0	0	50.0%
	MONITEAU	2	2	3	60.0%	5	1	1	3	0	0	60.0%
	MORGAN	6	4	0	0.0%	4	2	1	1	0	0	25.0%
	NEWTON	8	10	5	33.3%	15	9	4	2	0	0	13.3%
	OZARK	2	1	1	50.0%	2	2	0	0	0	0	0.0%
	POLK	7	7	2	22.2%	9	3	1	4	1	0	55.6%
	ST CLAIR	6	3	1	25.0%	4	3	1	0	0	0	0.0%
	STONE	14	9	3	25.0%	12	8	1	1	0	2	25.0%
	TANEY	9	13	5	27.8%	18	8	3	7	0	0	38.9%
	VERNON	7	5	2	28.6%	7	4	2	1	0	0	14.3%
	WEBSTER	9	6	2	25.0%	8	5	2	1	0	0	12.5%
	WRIGHT	4	5	3	37.5%	8	5	3	0	0	0	0.0%
	SW TOTAL	285	199	84	29.7%	283	166	47	55	8	7	24.7%
KC REGION	CLAY	39	32	10	23.8%	42	15	15	11	1	0	28.6%
	JACKSON	133	93	39	29.5%	132	55	31	36	3	7	34.8%
	PLATTE	11	7	0	0.0%	7	2	1	2	0	2	57.1%
	KC TOTAL	183	132	49	27.1%	181	72	47	49	4	9	34.3%
STL REGION	JEFFERSON	25	20	9	31.0%	29	14	9	5	0	1	20.7%
	ST CHARLES	40	32	7	17.9%	39	11	24	2	0	2	10.3%
	ST LOUIS COUNTY	174	101	45	30.8%	146	75	40	28	1	2	21.2%
	ST LOUIS CITY	90	58	17	22.7%	75	29	12	18	5	11	45.3%
	STL TOTAL	329	211	78	27.0%	289	129	85	53	6	16	26.0%
STATEWIDE		1,322	912	354	28.0%	1,266	653	320	221	27	45	23.1%



**TABLE 18**  
**MA SPENDDOWN APPLICATIONS FOR PERSONS < 65 YEARS OF AGE**  
**JULY 2004**

		# RECEIVED	# APPROVED	# REJECTED	PERCENT REJECTED	TOTAL RESOLVED	DAYS FOR APPLICATION RESOLUTION					% OVER 90 DAYS
							30 DAYS OR LESS	31-45 DAYS	46-90 DAYS	91-105 DAYS	OVER 105 DAYS	
NW REGION	ANDREW	5	2	1	33.3%	3	3	0	0	0	0	0.0%
	ATCHISON	3	2	2	50.0%	4	1	1	1	1	0	25.0%
	BUCHANAN	22	15	12	44.4%	27	18	4	3	1	1	7.4%
	CALDWELL	2	1	0	0.0%	1	0	1	0	0	0	0.0%
	CARROLL	1	2	0	0.0%	2	0	1	0	0	1	50.0%
	CASS	15	10	10	50.0%	20	11	2	6	0	1	5.0%
	CHARITON	4	1	0	0.0%	1	1	0	0	0	0	0.0%
	CLINTON	14	4	4	50.0%	8	4	2	0	1	1	25.0%
	COOPER	4	3	1	25.0%	4	1	0	1	1	1	50.0%
	DAVISS	2	1	3	75.0%	4	1	1	2	0	0	0.0%
	DE KALB	1	1	1	50.0%	2	1	0	0	0	1	50.0%
	GENTRY	1	0	1	100.0%	1	1	0	0	0	0	0.0%
	GRUNDY	1	0	1	100.0%	1	1	0	0	0	0	0.0%
	HARRISON	5	2	5	71.4%	7	5	1	1	0	0	0.0%
	HOLT	2	1	1	50.0%	2	1	1	0	0	0	0.0%
	JOHNSON	11	5	4	44.4%	9	4	3	1	0	1	11.1%
	LAFAYETTE	15	2	4	66.7%	6	4	2	0	0	0	0.0%
	LINN	9	1	1	50.0%	2	2	0	0	0	0	0.0%
	LIVINGSTON	6	2	1	33.3%	3	2	0	0	0	1	33.3%
	MERCER	0	0	0	0.0%	0	0	0	0	0	0	0.0%
	NODAWAY	0	1	1	50.0%	2	0	0	2	0	0	0.0%
	PETTIS	16	7	10	58.8%	17	11	1	4	0	1	5.9%
	PUTNAM	0	0	0	0.0%	0	0	0	0	0	0	0.0%
	RAY	11	1	4	80.0%	5	4	0	1	0	0	0.0%
	SALINE	3	4	1	20.0%	5	2	2	1	0	0	0.0%
	SULLIVAN	7	3	1	25.0%	4	4	0	0	0	0	0.0%
	WORTH	1	1	0	0.0%	1	0	0	1	0	0	0.0%
	NW TOTAL	161	72	69	48.9%	141	82	22	24	4	9	9.2%
NE REGION	ADAIR	5	2	1	33.3%	3	2	1	0	0	0	0.0%
	AUDRAIN	10	2	8	80.0%	10	2	4	2	1	1	20.0%
	BOONE	51	18	20	52.6%	38	15	5	9	6	3	23.7%
	CALLAWAY	17	11	4	26.7%	15	8	2	2	2	1	20.0%
	CLARK	0	0	0	0.0%	0	0	0	0	0	0	0.0%
	COLE	12	7	7	50.0%	14	3	2	7	0	2	14.3%
	FRANKLIN	22	9	14	60.9%	23	10	5	4	3	1	17.4%
	GASCONADE	4	0	1	100.0%	1	1	0	0	0	0	0.0%
	HOWARD	2	0	0	0.0%	0	0	0	0	0	0	0.0%
	KNOX	1	1	2	66.7%	3	1	1	1	0	0	0.0%
	LEWIS	6	4	2	33.3%	6	5	1	0	0	0	0.0%
	LINCOLN	20	4	5	55.6%	9	7	0	0	1	1	22.2%
	MACON	2	0	2	100.0%	2	1	0	1	0	0	0.0%
	MARION	8	4	2	33.3%	6	4	0	2	0	0	0.0%
	MONROE	3	4	1	20.0%	5	4	0	1	0	0	0.0%
	MONTGOMERY	9	3	2	40.0%	5	1	0	3	0	1	20.0%
	OSAGE	3	4	1	20.0%	5	4	0	1	0	0	0.0%
	PIKE	9	2	3	60.0%	5	2	0	3	0	0	0.0%
	RALLS	5	3	2	40.0%	5	4	1	0	0	0	0.0%
	RANDOLPH	12	0	6	100.0%	6	2	1	1	0	2	33.3%
	SCHUYLER	4	1	0	0.0%	1	0	0	1	0	0	0.0%
	SCOTLAND	2	0	1	100.0%	1	0	1	0	0	0	0.0%
	SHELBY	4	0	0	0.0%	0	0	0	0	0	0	0.0%
	WARREN	3	1	1	50.0%	2	2	0	0	0	0	0.0%
	NE TOTAL	214	80	85	51.5%	165	78	24	38	13	12	15.2%
SE REGION	BOLLINGER	9	1	4	80.0%	5	3	1	1	0	0	0.0%
	BUTLER	15	8	6	42.9%	14	12	0	2	0	0	0.0%
	CAPE GIRARDEAU	29	16	12	42.9%	28	15	4	5	2	2	14.3%
	CARTER	1	1	0	0.0%	1	1	0	0	0	0	0.0%
	CRAWFORD	6	3	5	62.5%	8	6	0	1	1	0	12.5%
	DENT	4	2	3	60.0%	5	3	1	0	0	1	20.0%
	DUNKLIN	16	10	4	28.6%	14	10	2	1	0	1	7.1%
	HOWELL	15	8	7	46.7%	15	8	2	5	0	0	0.0%

**TABLE 18**  
**MA SPENDDOWN APPLICATIONS FOR PERSONS < 65 YEARS OF AGE**  
**JULY 2004**

		#	#	#	PERCENT	TOTAL	DAYS FOR APPLICATION RESOLUTION					% OVER
							RECEIVED	APPROVED	REJECTED	REJECTED	RESOLVED	
SE REGION	IRON	6	0	3	100.0%	3	1	0	0	1	1	66.7%
	MADISON	8	2	3	60.0%	5	3	1	0	0	1	20.0%
	MARIES	0	0	0	0.0%	0	0	0	0	0	0	0.0%
	MISSISSIPPI	8	1	7	87.5%	8	3	2	2	0	1	12.5%
	NEW MADRID	10	3	9	75.0%	12	6	2	3	1	0	8.3%
	OREGON	9	5	6	54.5%	11	7	3	1	0	0	0.0%
	PEMISCOT	8	2	3	60.0%	5	3	0	1	0	1	20.0%
	PERRY	12	2	2	50.0%	4	1	0	1	2	0	50.0%
	PHELPS	18	4	6	60.0%	10	5	3	1	0	1	10.0%
	PULASKI	5	2	4	66.7%	6	1	2	2	1	0	16.7%
	REYNOLDS	5	0	2	100.0%	2	2	0	0	0	0	0.0%
	RIPLEY	2	3	5	62.5%	8	2	0	5	1	0	12.5%
	ST FRANCOIS	19	6	9	60.0%	15	7	1	3	1	3	26.7%
	STE GENEVIEVE	2	5	0	0.0%	5	1	3	0	0	1	20.0%
	SCOTT	11	12	6	33.3%	18	6	2	6	2	2	22.2%
	SHANNON	6	1	1	50.0%	2	2	0	0	0	0	0.0%
	STODDARD	23	1	16	94.1%	17	6	4	7	0	0	0.0%
	TEXAS	5	3	6	66.7%	9	4	2	2	0	1	11.1%
	WASHINGTON	7	3	5	62.5%	8	6	0	2	0	0	0.0%
	WAYNE	3	0	3	100.0%	3	1	2	0	0	0	0.0%
	SE TOTAL	262	104	137	56.8%	241	125	37	51	12	16	11.6%
SW REGION	BARRY	11	5	3	37.5%	8	2	0	5	0	1	12.5%
	BARTON	2	0	1	100.0%	1	1	0	0	0	0	0.0%
	BATES	3	4	0	0.0%	4	3	0	1	0	0	0.0%
	BENTON	11	3	6	66.7%	9	7	1	0	1	0	11.1%
	CAMDEN	15	6	7	53.8%	13	5	3	4	0	1	7.7%
	CEDAR	12	1	2	66.7%	3	1	1	0	0	1	33.3%
	CHRISTIAN	12	3	4	57.1%	7	1	2	1	1	2	42.9%
	DADE	1	1	2	66.7%	3	1	0	2	0	0	0.0%
	DALLAS	3	3	3	50.0%	6	3	0	0	2	1	50.0%
	DOUGLAS	2	1	1	50.0%	2	1	0	1	0	0	0.0%
	GREENE	64	24	35	59.3%	59	29	6	14	3	7	16.9%
	HENRY	4	5	0	0.0%	5	3	0	1	0	1	20.0%
	HICKORY	5	1	4	80.0%	5	4	0	0	0	1	20.0%
	JASPER	50	19	32	62.7%	51	24	6	9	4	8	23.5%
	LACLEDE	19	7	12	63.2%	19	9	4	4	1	1	10.5%
	LAWRENCE	13	3	9	75.0%	12	7	3	2	0	0	0.0%
	MCDONALD	7	6	6	50.0%	12	7	2	3	0	0	0.0%
	MILLER	1	1	1	50.0%	2	1	0	1	0	0	0.0%
	MONITEAU	5	0	1	100.0%	1	1	0	0	0	0	0.0%
	MORGAN	12	7	7	50.0%	14	4	2	4	1	3	28.6%
	NEWTON	22	9	7	43.8%	16	12	1	2	1	0	6.3%
	OZARK	6	5	1	16.7%	6	5	0	0	0	1	16.7%
	POLK	2	1	2	66.7%	3	0	0	2	1	0	33.3%
	ST CLAIR	5	4	2	33.3%	6	3	2	1	0	0	0.0%
	STONE	11	2	6	75.0%	8	4	2	2	0	0	0.0%
	TANEY	22	5	23	82.1%	28	17	2	7	1	1	7.1%
	VERNON	9	2	1	33.3%	3	3	0	0	0	0	0.0%
	WEBSTER	12	2	4	66.7%	6	4	2	0	0	0	0.0%
	WRIGHT	10	4	5	55.6%	9	4	0	2	1	2	33.3%
	SW TOTAL	351	134	187	58.3%	321	166	39	68	17	31	15.0%
KC REGION	CLAY	40	15	18	54.5%	33	15	7	7	1	3	12.1%
	JACKSON	198	84	69	45.1%	153	84	20	32	8	9	11.1%
	PLATTE	10	3	5	62.5%	8	6	1	0	1	0	12.5%
	KC TOTAL	248	102	92	47.4%	194	105	28	39	10	12	11.3%
STL REGION	JEFFERSON	43	9	24	72.7%	33	20	3	5	3	2	15.2%
	ST CHARLES	26	5	16	76.2%	21	9	2	6	2	2	19.0%
	ST LOUIS COUNTY	107	49	43	46.7%	92	42	5	24	10	11	22.8%
	ST LOUIS CITY	80	54	28	34.1%	82	34	7	19	8	14	26.8%
	STL TOTAL	256	117	111	48.7%	228	105	17	54	23	29	22.8%
STATEWIDE		1,492	609	681	52.8%	1,290	661	167	274	79	109	14.6%

**TABLE 19  
MA SPENDDOWN APPLICATIONS FOR PERSONS 65+ YEARS OF AGE  
JULY 2004**

		# RECEIVED	# APPROVED	# REJECTED	PERCENT REJECTED	TOTAL RESOLVED	DAYS FOR APPLICATION RESOLUTION					% OVER 45 DAYS
							30 DAYS OR LESS	31-45 DAYS	46-90 DAYS	91-105 DAYS	OVER 105 DAYS	
NW REGION	ANDREW	1	1	1	50.0%	2	1	1	0	0	0	0.0%
	ATCHISON	0	0	1	100.0%	1	0	0	1	0	0	100.0%
	BUCHANAN	18	11	5	31.3%	16	11	3	2	0	0	12.5%
	CALDWELL	2	0	2	100.0%	2	2	0	0	0	0	0.0%
	CARROLL	0	1	0	0.0%	1	1	0	0	0	0	0.0%
	CASS	4	3	3	50.0%	6	3	2	1	0	0	16.7%
	CHARITON	1	1	0	0.0%	1	1	0	0	0	0	0.0%
	CLINTON	2	1	1	50.0%	2	1	1	0	0	0	0.0%
	COOPER	0	0	0	0.0%	0	0	0	0	0	0	0.0%
	DAVISS	0	0	0	0.0%	0	0	0	0	0	0	0.0%
	DE KALB	1	1	0	0.0%	1	1	0	0	0	0	0.0%
	GENTRY	1	0	1	100.0%	1	1	0	0	0	0	0.0%
	GRUNDY	0	0	0	0.0%	0	0	0	0	0	0	0.0%
	HARRISON	0	0	1	100.0%	1	1	0	0	0	0	0.0%
	HOLT	0	0	0	0.0%	0	0	0	0	0	0	0.0%
	JOHNSON	3	3	0	0.0%	3	3	0	0	0	0	0.0%
	LAFAYETTE	1	3	1	25.0%	4	2	1	0	1	0	25.0%
	LINN	2	1	3	75.0%	4	3	1	0	0	0	0.0%
	LIVINGSTON	2	2	1	33.3%	3	3	0	0	0	0	0.0%
	MERCER	1	1	0	0.0%	1	1	0	0	0	0	0.0%
	NODAWAY	1	0	0	0.0%	0	0	0	0	0	0	0.0%
	PETTIS	7	5	3	37.5%	8	7	0	1	0	0	12.5%
	PUTNAM	2	0	0	0.0%	0	0	0	0	0	0	0.0%
	RAY	2	3	3	50.0%	6	4	1	1	0	0	16.7%
	SALINE	5	3	2	40.0%	5	2	0	3	0	0	60.0%
	SULLIVAN	3	0	1	100.0%	1	1	0	0	0	0	0.0%
	WORTH	0	0	0	0.0%	0	0	0	0	0	0	0.0%
	NW TOTAL	59	40	29	42.0%	69	49	10	9	1	0	14.5%
NE REGION	ADAIR	4	2	1	33.3%	3	2	1	0	0	0	0.0%
	AUDRAIN	3	3	0	0.0%	3	2	0	1	0	0	33.3%
	BOONE	14	11	7	38.9%	18	12	3	2	0	1	16.7%
	CALLAWAY	5	2	2	50.0%	4	1	2	1	0	0	25.0%
	CLARK	1	1	0	0.0%	1	0	1	0	0	0	0.0%
	COLE	2	5	0	0.0%	5	2	0	2	0	1	60.0%
	FRANKLIN	9	5	1	16.7%	6	2	2	1	0	1	33.3%
	GASCONADE	2	1	1	50.0%	2	2	0	0	0	0	0.0%
	HOWARD	0	1	2	66.7%	3	2	1	0	0	0	0.0%
	KNOX	0	0	0	0.0%	0	0	0	0	0	0	0.0%
	LEWIS	1	1	1	50.0%	2	2	0	0	0	0	0.0%
	LINCOLN	5	1	0	0.0%	1	1	0	0	0	0	0.0%
	MACON	4	3	2	40.0%	5	4	1	0	0	0	0.0%
	MARION	4	4	1	20.0%	5	4	1	0	0	0	0.0%
	MONROE	1	1	0	0.0%	1	1	0	0	0	0	0.0%
	MONTGOMERY	3	2	2	50.0%	4	2	2	0	0	0	0.0%
	OSAGE	0	0	0	0.0%	0	0	0	0	0	0	0.0%
	PIKE	4	6	2	25.0%	8	6	0	1	0	1	25.0%
	RALLS	0	0	0	0.0%	0	0	0	0	0	0	0.0%
	RANDOLPH	2	1	1	50.0%	2	0	0	1	1	0	100.0%
	SCHUYLER	2	0	0	0.0%	0	0	0	0	0	0	0.0%
	SCOTLAND	1	0	0	0.0%	0	0	0	0	0	0	0.0%
	SHELBY	1	2	1	33.3%	3	2	0	0	1	0	33.3%
	WARREN	2	2	0	0.0%	2	1	1	0	0	0	0.0%
	NE TOTAL	70	54	24	30.8%	78	48	15	9	2	4	19.2%
SE REGION	BOLLINGER	2	2	1	33.3%	3	2	1	0	0	0	0.0%
	BUTLER	8	5	3	37.5%	8	6	2	0	0	0	0.0%
	CAPE GIRARDEAU	9	2	1	33.3%	3	0	1	2	0	0	66.7%
	CARTER	0	0	0	0.0%	0	0	0	0	0	0	0.0%
	CRAWFORD	2	1	1	50.0%	2	1	1	0	0	0	0.0%
	DENT	3	1	3	75.0%	4	2	0	1	1	0	50.0%
	DUNKLIN	6	7	5	41.7%	12	6	1	1	4	0	41.7%
	HOWELL	6	2	1	33.3%	3	1	2	0	0	0	0.0%

**TABLE 19**  
**MA SPENDDOWN APPLICATIONS FOR PERSONS 65+ YEARS OF AGE**  
**JULY 2004**

		# RECEIVED	# APPROVED	# REJECTED	PERCENT REJECTED	TOTAL RESOLVED	DAYS FOR APPLICATION RESOLUTION					% OVER 45 DAYS
							30 DAYS OR LESS	31-45 DAYS	46-90 DAYS	91-105 DAYS	OVER 105 DAYS	
SE REGION	IRON	5	1	3	75.0%	4	4	0	0	0	0	0.0%
	MADISON	0	2	1	33.3%	3	2	0	1	0	0	33.3%
	MARIES	2	1	1	50.0%	2	0	2	0	0	0	0.0%
	MISSISSIPPI	2	2	0	0.0%	2	2	0	0	0	0	0.0%
	NEW MADRID	8	5	3	37.5%	8	6	2	0	0	0	0.0%
	OREGON	5	0	0	0.0%	0	0	0	0	0	0	0.0%
	PEMISCOT	2	3	1	25.0%	4	4	0	0	0	0	0.0%
	PERRY	1	0	0	0.0%	0	0	0	0	0	0	0.0%
	PHELPS	4	4	0	0.0%	4	3	1	0	0	0	0.0%
	PULASKI	5	5	1	16.7%	6	4	1	1	0	0	16.7%
	REYNOLDS	0	1	1	50.0%	2	1	1	0	0	0	0.0%
	RIPLEY	5	4	1	20.0%	5	5	0	0	0	0	0.0%
	ST FRANCOIS	11	3	3	50.0%	6	4	0	1	0	1	33.3%
	STE GENEVIEVE	5	3	0	0.0%	3	3	0	0	0	0	0.0%
	SCOTT	5	7	3	30.0%	10	5	3	2	0	0	20.0%
	SHANNON	4	2	2	50.0%	4	3	0	1	0	0	25.0%
	STODDARD	13	5	3	37.5%	8	6	1	1	0	0	12.5%
	TEXAS	9	4	3	42.9%	7	7	0	0	0	0	0.0%
	WASHINGTON	12	2	6	75.0%	8	8	0	0	0	0	0.0%
	WAYNE	2	1	1	50.0%	2	1	0	0	0	1	50.0%
	SE TOTAL	136	75	48	39.0%	123	86	19	11	5	2	14.6%
SW REGION	BARRY	7	3	2	40.0%	5	4	0	1	0	0	20.0%
	BARTON	0	1	0	0.0%	1	1	0	0	0	0	0.0%
	BATES	1	1	1	50.0%	2	1	0	1	0	0	50.0%
	BENTON	5	4	1	20.0%	5	4	1	0	0	0	0.0%
	CAMDEN	1	0	2	100.0%	2	0	1	1	0	0	50.0%
	CEDAR	6	3	2	40.0%	5	5	0	0	0	0	0.0%
	CHRISTIAN	9	3	0	0.0%	3	2	1	0	0	0	0.0%
	DADE	3	3	0	0.0%	3	3	0	0	0	0	0.0%
	DALLAS	1	1	1	50.0%	2	2	0	0	0	0	0.0%
	DOUGLAS	6	1	3	75.0%	4	4	0	0	0	0	0.0%
	GREENE	20	6	11	64.7%	17	11	1	4	1	0	29.4%
	HENRY	4	2	2	50.0%	4	2	0	1	0	1	50.0%
	HICKORY	2	0	1	100.0%	1	1	0	0	0	0	0.0%
	JASPER	5	6	4	40.0%	10	6	2	2	0	0	20.0%
	LACLEDE	5	2	2	50.0%	4	1	3	0	0	0	0.0%
	LAWRENCE	11	1	3	75.0%	4	2	0	2	0	0	50.0%
	MCDONALD	4	3	0	0.0%	3	3	0	0	0	0	0.0%
	MILLER	3	2	0	0.0%	2	1	0	0	1	0	50.0%
	MONITEAU	1	1	1	50.0%	2	1	0	1	0	0	50.0%
	MORGAN	0	0	0	0.0%	0	0	0	0	0	0	0.0%
	NEWTON	8	7	2	22.2%	9	6	1	1	0	1	22.2%
	OZARK	1	2	0	0.0%	2	1	1	0	0	0	0.0%
	POLK	11	4	3	42.9%	7	3	3	1	0	0	14.3%
	ST CLAIR	1	1	1	50.0%	2	1	0	1	0	0	50.0%
	STONE	2	4	1	20.0%	5	3	2	0	0	0	0.0%
	TANEY	9	5	8	61.5%	13	7	0	5	1	0	46.2%
	VERNON	4	2	1	33.3%	3	2	1	0	0	0	0.0%
	WEBSTER	5	1	1	50.0%	2	2	0	0	0	0	0.0%
	WRIGHT	6	1	2	66.7%	3	1	1	1	0	0	33.3%
	SW TOTAL	141	70	55	44.0%	125	80	18	22	3	2	21.6%
KC REGION	CLAY	10	6	6	50.0%	12	10	1	1	0	0	8.3%
	JACKSON	120	80	41	33.9%	121	74	20	18	3	6	22.3%
	PLATTE	3	0	0	0.0%	0	0	0	0	0	0	0.0%
	KC TOTAL	133	86	47	35.3%	133	84	21	19	3	6	21.1%
STL REGION	JEFFERSON	20	7	10	58.8%	17	9	4	3	1	0	23.5%
	ST CHARLES	9	3	4	57.1%	7	5	1	1	0	0	14.3%
	ST LOUIS COUNTY	36	27	12	30.8%	39	24	8	2	4	1	17.9%
	ST LOUIS CITY	46	51	17	25.0%	68	35	8	12	3	10	36.8%
	STL TOTAL	111	88	43	32.8%	131	73	21	18	8	11	28.2%
STATEWIDE		650	413	246	37.3%	659	420	104	88	22	25	20.5%

**Figure 4**  
**Missouri Medicaid Recipients**  
**60-Month Trend through July 2004**

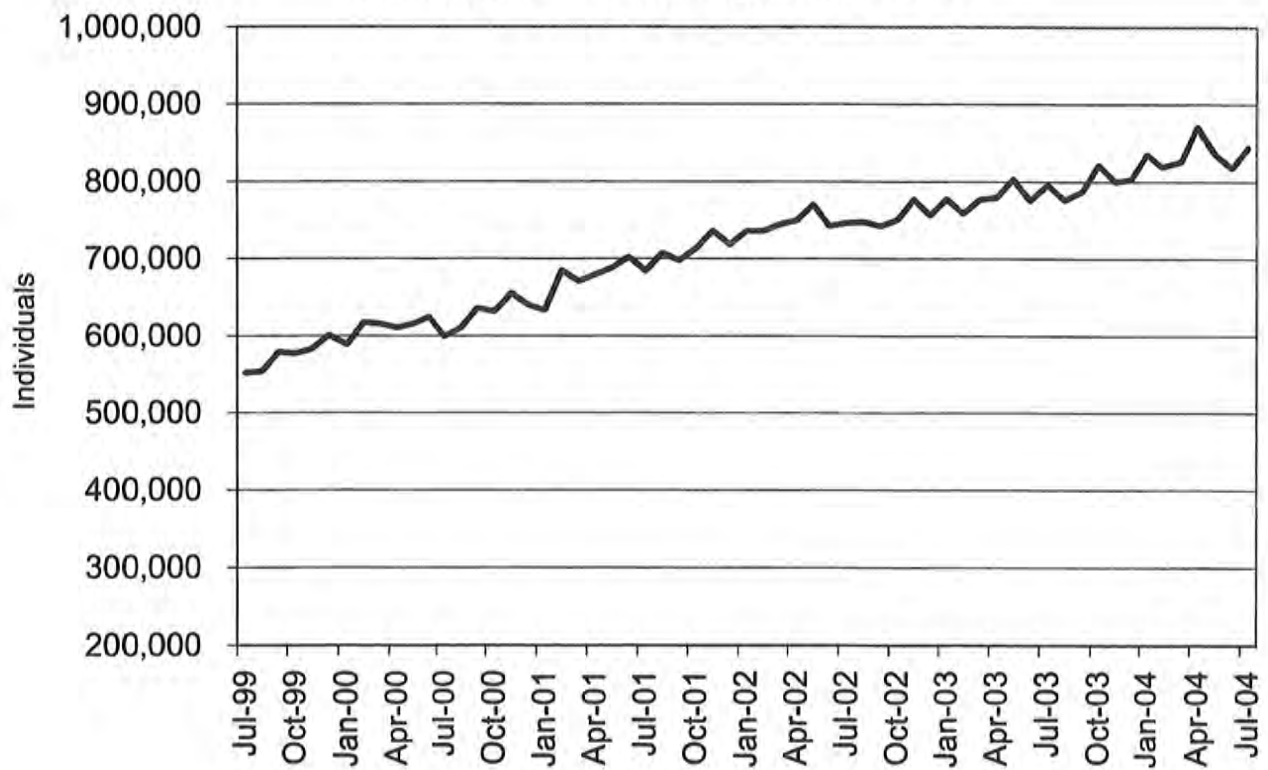

**Figure 5**  
**Missouri Medicaid Payments**  
**60-Month Trend through July 2004**

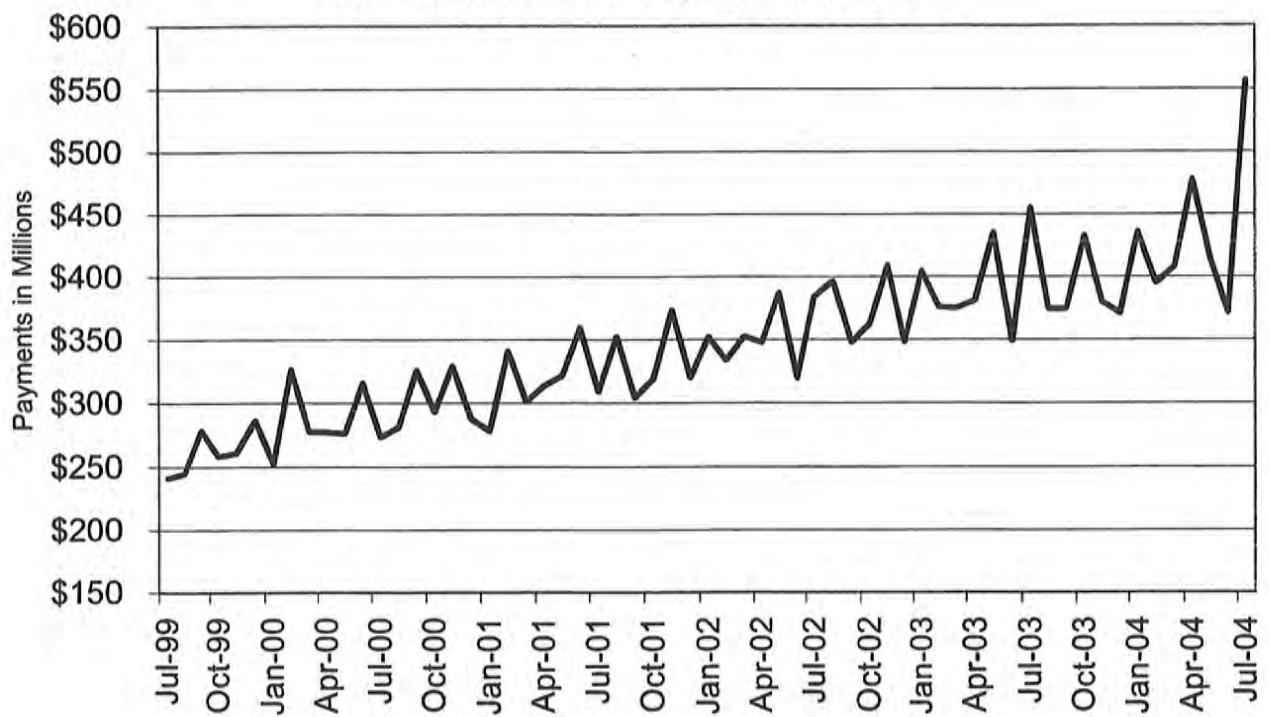

**TABLE 22  
MISSOURI MEDICAID RECIPIENTS AND PAYMENTS BY TYPE OF SERVICE  
JULY 2004**

	TOTAL RECIPIENTS	TOTAL PAYMENTS	ADULT DAY HEALTH RECIPIENTS	ADULT DAY HEALTH PAYMENTS	AIDS WAIVER RECIPIENTS	AIDS WAIVER PAYMENTS	AGED/DISABLED WAIVER RECIPIENTS	AGED/DISABLED WAIVER PAYMENTS	AMBULANCE SERVICES RECIPIENTS	AMBULANCE SERVICES PAYMENTS
STATE TOTAL	843,645	\$549,069,846	1,040	\$872,919	21	\$22,856	17,661	\$7,599,811	9,081	\$1,448,789
ADAIR	3,300	\$3,407,392	0	\$0	0	\$0	143	\$56,743	50	\$10,688
ANDREW	1,231	\$1,150,807	1	\$4,019	0	\$0	35	\$18,740	29	\$2,133
ATCHISON	848	\$1,675,020	0	\$0	0	\$0	37	\$5,312	10	\$1,494
AUDRAIN	4,415	\$2,355,367	0	\$0	0	\$0	106	\$36,756	29	\$4,378
BARRY	4,840	\$4,191,403	0	\$0	0	\$0	135	\$65,392	76	\$17,384
BARTON	1,785	\$1,332,623	1	\$306	0	\$0	45	\$21,046	45	\$6,485
BATES	2,113	\$2,301,850	0	\$0	0	\$0	57	\$18,215	11	\$2,885
BENTON	2,733	\$2,089,066	0	\$0	0	\$0	111	\$26,767	64	\$13,219
BOLLINGER	2,077	\$1,808,540	1	\$185	0	\$0	131	\$57,716	40	\$8,357
BOONE	19,419	\$11,158,384	2	\$1,462	0	\$0	210	\$74,941	67	\$8,990
BUCHANAN	10,334	\$9,918,832	0	\$0	0	\$0	248	\$108,084	179	\$24,710
BUTLER	9,289	\$8,081,364	0	\$0	0	\$0	455	\$185,430	163	\$30,836
CALDWELL	1,015	\$806,187	0	\$0	0	\$0	29	\$13,381	22	\$4,273
CALLAWAY	6,536	\$3,532,414	0	\$0	0	\$0	53	\$14,222	51	\$5,531
CAMDEN	6,349	\$2,969,867	0	\$0	0	\$0	102	\$26,726	31	\$5,389
CAPE GIRARDEAU	7,093	\$6,928,514	20	\$21,483	0	\$0	235	\$119,397	101	\$11,748
CARROLL	1,417	\$1,327,644	0	\$0	0	\$0	50	\$12,142	17	\$2,384
CARTER	1,562	\$1,237,977	0	\$0	0	\$0	109	\$37,383	23	\$8,520
CASS	10,107	\$5,825,081	2	\$1,294	0	\$0	117	\$41,203	83	\$12,529
CEDAR	2,324	\$1,863,693	0	\$0	0	\$0	78	\$23,291	24	\$5,757
CHARITON	1,319	\$1,067,634	0	\$0	0	\$0	49	\$9,807	14	\$1,781
CHRISTIAN	5,869	\$4,609,552	6	\$5,267	0	\$0	79	\$37,280	50	\$9,832
CLARK	929	\$603,401	0	\$0	0	\$0	67	\$24,704	16	\$1,990
CLAY	18,080	\$10,587,350	9	\$9,837	0	\$0	185	\$62,721	192	\$21,178
CLINTON	1,456	\$1,584,063	0	\$0	0	\$0	11	\$3,790	28	\$3,746
COLE	8,834	\$4,765,657	1	\$924	0	\$0	73	\$21,405	30	\$4,621
COOPER	2,582	\$1,562,387	1	\$416	0	\$0	51	\$13,999	8	\$1,030
CRAWFORD	3,684	\$3,309,848	3	\$2,266	0	\$0	139	\$43,483	87	\$18,442
DADE	1,100	\$943,059	0	\$0	0	\$0	38	\$10,072	11	\$2,306
DALLAS	2,407	\$1,966,761	8	\$3,695	0	\$0	90	\$32,064	20	\$4,597
DAVISS	966	\$696,177	0	\$0	0	\$0	17	\$4,143	16	\$2,591
DEKALB	1,025	\$924,569	0	\$0	0	\$0	32	\$19,605	34	\$4,420
DENT	2,607	\$2,233,142	18	\$11,598	0	\$0	90	\$41,276	28	\$8,813
DOUGLAS	2,385	\$1,469,451	1	\$948	0	\$0	83	\$35,205	18	\$5,363
DUNKLIN	9,367	\$7,740,456	0	\$0	0	\$0	543	\$192,329	228	\$46,835
FRANKLIN	12,453	\$6,529,352	4	\$3,329	0	\$0	130	\$66,682	114	\$15,758
GASCONADE	2,237	\$1,873,374	0	\$0	0	\$0	52	\$15,223	22	\$4,251
GENTRY	835	\$964,408	0	\$0	0	\$0	28	\$8,946	16	\$3,408
GREENE	29,209	\$25,863,658	110	\$99,729	0	\$0	521	\$195,085	266	\$45,980
GRUNDY	1,615	\$1,179,833	0	\$0	0	\$0	75	\$14,726	12	\$2,052
HARRISON	1,280	\$1,445,701	0	\$0	0	\$0	31	\$3,439	19	\$4,891
HENRY	4,638	\$2,459,558	0	\$0	0	\$0	95	\$25,650	29	\$15,451
HICKORY	1,466	\$1,201,627	0	\$0	0	\$0	68	\$20,122	14	\$3,136
HOLT	552	\$605,571	0	\$0	0	\$0	32	\$4,487	14	\$1,511
HOWARD	1,804	\$998,355	0	\$0	0	\$0	40	\$14,723	13	\$2,783
HOWELL	6,930	\$5,135,784	0	\$0	0	\$0	225	\$74,439	111	\$17,209
IRON	2,275	\$2,082,732	0	\$0	0	\$0	83	\$30,694	44	\$6,888
JACKSON	121,581	\$64,285,054	131	\$158,580	2	\$470	917	\$447,932	936	\$128,407
JASPER	16,549	\$13,976,422	0	\$0	0	\$0	352	\$204,161	275	\$39,996
JEFFERSON	24,086	\$12,643,768	21	\$18,619	0	\$0	281	\$126,109	207	\$30,180
JOHNSON	5,696	\$3,261,984	0	\$0	0	\$0	90	\$30,965	42	\$5,639
KNOX	605	\$499,388	0	\$0	0	\$0	30	\$7,063	7	\$1,753
LACLEDE	5,483	\$3,934,528	7	\$1,512	0	\$0	145	\$46,973	71	\$18,480
LAFAYETTE	5,201	\$4,123,146	0	\$0	0	\$0	85	\$29,538	43	\$7,229
LAWRENCE	4,935	\$3,986,161	2	\$1,709	0	\$0	167	\$67,903	38	\$8,020
LEWIS	1,206	\$1,020,448	0	\$0	0	\$0	70	\$13,604	15	\$2,641
LINCOLN	6,917	\$3,284,892	4	\$1,272	0	\$0	52	\$18,537	59	\$9,208

NOTE: COUNTY REPRESENTS WHERE THE RECIPIENT LIVES, NOT NECESSARILY WHERE THE SERVICE WAS PROVIDED.

**TABLE 22  
MISSOURI MEDICAID RECIPIENTS AND PAYMENTS BY TYPE OF SERVICE  
JULY 2004**

	TOTAL RECIPIENTS	TOTAL PAYMENTS	ADULT DAY HEALTH RECIPIENTS	ADULT DAY HEALTH PAYMENTS	AIDS WAIVER RECIPIENTS	AIDS WAIVER PAYMENTS	AGED/DISABLED WAIVER RECIPIENTS	AGED/DISABLED WAIVER PAYMENTS	AMBULANCE SERVICES RECIPIENTS	AMBULANCE SERVICES PAYMENTS
LINN	1,792	\$1,493,553	0	\$0	0	\$0	69	\$17,253	39	\$8,295
LIVINGSTON	1,954	\$1,888,632	0	\$0	0	\$0	61	\$10,427	37	\$7,401
MCDONALD	3,688	\$2,374,626	0	\$0	0	\$0	82	\$47,205	31	\$5,994
MACON	1,946	\$2,142,308	0	\$0	0	\$0	89	\$27,839	11	\$2,186
MADISON	2,143	\$2,067,141	0	\$0	0	\$0	138	\$60,932	17	\$3,010
MARIES	1,040	\$830,156	0	\$0	0	\$0	47	\$14,463	14	\$3,164
MARION	4,263	\$4,526,099	0	\$0	0	\$0	131	\$38,915	69	\$9,162
MERCER	475	\$301,130	0	\$0	0	\$0	31	\$5,793	9	\$1,429
MILLER	5,549	\$2,437,217	1	\$970	0	\$0	93	\$21,083	51	\$9,054
MISSISSIPPI	3,654	\$3,075,083	2	\$2,218	0	\$0	334	\$156,963	66	\$10,227
MONITEAU	2,061	\$1,040,189	0	\$0	0	\$0	24	\$5,382	17	\$1,844
MONROE	1,411	\$696,037	0	\$0	0	\$0	80	\$28,700	14	\$2,256
MONTGOMERY	2,285	\$1,468,735	1	\$24	0	\$0	53	\$26,899	28	\$4,148
MORGAN	4,109	\$2,136,548	0	\$0	0	\$0	65	\$21,726	37	\$5,531
NEW MADRID	4,646	\$4,277,519	1	\$277	0	\$0	484	\$233,469	106	\$15,253
NEWTON	6,175	\$5,182,876	6	\$5,369	0	\$0	97	\$57,245	102	\$19,551
NODAWAY	1,413	\$1,429,800	0	\$0	0	\$0	56	\$5,881	14	\$2,978
OREGON	2,088	\$1,536,347	0	\$0	0	\$0	154	\$59,131	17	\$3,362
OSAGE	1,561	\$830,609	0	\$0	0	\$0	14	\$6,219	11	\$1,085
OZARK	1,733	\$1,141,172	0	\$0	0	\$0	67	\$32,989	20	\$7,575
PEMISCOT	5,693	\$4,701,037	2	\$1,016	0	\$0	579	\$242,557	71	\$18,622
PERRY	2,047	\$2,115,358	1	\$1,340	0	\$0	84	\$35,728	31	\$5,790
PETTIS	7,785	\$4,193,631	0	\$0	0	\$0	109	\$32,638	79	\$13,404
PHELPS	5,474	\$6,083,194	24	\$14,665	0	\$0	134	\$46,871	88	\$16,024
PIKE	2,269	\$2,082,421	0	\$0	0	\$0	74	\$27,006	39	\$7,191
PLATTE	5,192	\$2,379,908	0	\$0	0	\$0	39	\$11,443	31	\$3,420
POLK	4,315	\$4,986,052	4	\$3,280	0	\$0	71	\$20,055	54	\$12,620
PULASKI	3,804	\$3,428,229	10	\$5,869	0	\$0	102	\$30,842	105	\$19,523
PUTMAN	762	\$490,335	0	\$0	0	\$0	21	\$4,862	6	\$1,233
RALLS	917	\$776,546	0	\$0	0	\$0	39	\$15,864	19	\$2,307
RANDOLPH	5,693	\$3,247,145	0	\$0	0	\$0	167	\$42,662	69	\$6,886
RAY	3,082	\$1,586,402	0	\$0	0	\$0	54	\$16,158	31	\$3,272
REYNOLDS	1,635	\$2,079,380	0	\$0	0	\$0	110	\$31,042	26	\$8,603
RIPLEY	3,902	\$3,123,179	0	\$0	0	\$0	413	\$200,962	42	\$14,375
ST. CHARLES	21,694	\$10,921,263	51	\$36,917	0	\$0	124	\$59,041	127	\$15,383
ST. CLAIR	2,098	\$1,177,109	0	\$0	0	\$0	58	\$25,511	13	\$2,078
ST. FRANCOIS	12,720	\$7,632,529	29	\$22,407	0	\$0	365	\$209,608	144	\$20,552
STE. GENEVIEVE	2,340	\$1,165,260	3	\$2,171	0	\$0	55	\$27,718	24	\$2,854
ST. LOUIS	109,172	\$61,904,933	240	\$176,212	7	\$10,798	1,205	\$753,407	962	\$117,114
SALINE	4,854	\$5,664,885	0	\$0	0	\$0	121	\$36,166	62	\$11,062
SCHUYLER	672	\$546,295	0	\$0	0	\$0	41	\$14,563	11	\$2,447
SCOTLAND	598	\$565,665	0	\$0	0	\$0	48	\$15,354	6	\$1,994
SCOTT	7,726	\$6,728,036	17	\$15,061	0	\$0	440	\$211,983	129	\$15,817
SHANNON	1,925	\$1,210,807	0	\$0	0	\$0	85	\$32,688	18	\$5,493
SHELBY	905	\$699,107	0	\$0	0	\$0	73	\$18,470	9	\$1,317
STODDARD	5,653	\$4,853,036	0	\$0	0	\$0	290	\$150,033	122	\$19,371
STONE	3,581	\$2,764,702	3	\$2,633	0	\$0	60	\$26,699	43	\$10,397
SULLIVAN	1,170	\$1,226,743	0	\$0	0	\$0	45	\$8,554	21	\$4,033
TANEY	5,230	\$4,119,327	15	\$11,422	0	\$0	72	\$23,552	74	\$10,044
TEXAS	3,940	\$2,894,044	0	\$0	0	\$0	133	\$40,013	52	\$17,047
VERNON	3,318	\$4,902,922	6	\$3,758	0	\$0	111	\$34,950	62	\$10,044
WARREN	3,486	\$1,799,815	1	\$1,386	0	\$0	61	\$20,449	32	\$4,474
WASHINGTON	6,944	\$3,767,401	21	\$14,533	0	\$0	194	\$85,075	115	\$22,299
WAYNE	3,395	\$2,770,321	0	\$0	0	\$0	233	\$98,207	74	\$19,460
WEBSTER	4,087	\$3,002,608	5	\$2,935	0	\$0	120	\$53,636	43	\$10,453
WORTH	299	\$316,170	0	\$0	0	\$0	19	\$2,239	5	\$1,317
WRIGHT	3,624	\$2,607,282	0	\$0	0	\$0	179	\$55,990	55	\$14,025
ST. LOUIS CITY	108,479	\$53,399,947	244	\$200,006	12	\$11,588	1,762	\$976,828	1,215	\$152,836
INVALID COUNTY	229	\$899,771	0	\$0	0	\$0	0	\$0	0	\$0

NOTE: COUNTY REPRESENTS WHERE THE RECIPIENT LIVES, NOT NECESSARILY WHERE THE SERVICE WAS PROVIDED.



**TABLE 22  
MISSOURI MEDICAID RECIPIENTS AND PAYMENTS BY TYPE OF SERVICE  
JULY 2004**

	AUDIOLOGY SERVICES RECIPIENTS	AUDIOLOGY SERVICES PAYMENTS	CASE MGMT RECIPIENTS	CASE MGMT PAYMENTS	CLINIC SERVICES RECIPIENTS	CLINIC SERVICES PAYMENTS	COMMUNITY SUPPORT RECIPIENTS	COMMUNITY SUPPORT PAYMENTS	COMPREHENSIVE DAY REHAB RECIPIENTS	COMPREHENSIVE DAY REHAB PAYMENTS
STATE TOTAL	755	\$150,563	1,762	\$59,726	123,598	\$12,305,162	337	\$204,313	29	\$64,175
ADAIR	14	\$706	1	\$60	475	\$38,835	8	\$2,780	0	\$0
ANDREW	5	\$2,126	3	\$46	397	\$32,150	0	\$0	1	\$550
ATCHISON	1	\$505	0	\$0	186	\$17,851	0	\$0	0	\$0
AUDRAIN	2	\$516	0	\$0	402	\$51,148	3	\$2,168	0	\$0
BARRY	10	\$1,990	52	\$1,430	1,347	\$83,129	0	\$0	0	\$0
BARTON	1	\$511	5	\$70	505	\$36,382	1	\$385	0	\$0
BATES	1	\$42	0	\$0	730	\$60,555	0	\$0	0	\$0
BENTON	1	\$510	22	\$332	715	\$54,067	1	\$130	1	\$1,320
BOLLINGER	5	\$1,632	13	\$274	458	\$44,352	0	\$0	0	\$0
BOONE	1	\$24	1	\$30	1,556	\$222,776	26	\$14,535	0	\$0
BUCHANAN	17	\$2,879	143	\$3,550	3,456	\$407,620	16	\$6,816	0	\$0
BUTLER	30	\$8,396	14	\$134	3,297	\$253,690	3	\$2,907	0	\$0
CALDWELL	3	\$55	3	\$84	264	\$28,258	0	\$0	1	\$330
CALLAWAY	3	\$558	1	\$8	503	\$46,665	2	\$171	1	\$8,690
CAMDEN	4	\$2,058	0	\$0	605	\$56,260	0	\$0	1	\$770
CAPE GIRARDEAU	14	\$2,248	28	\$350	1,648	\$125,281	2	\$3,104	0	\$0
CARROLL	5	\$117	0	\$0	328	\$28,556	0	\$0	0	\$0
CARTER	7	\$1,636	14	\$334	467	\$39,671	0	\$0	0	\$0
CASS	1	\$717	1	\$8	938	\$103,708	1	\$799	0	\$0
CEDAR	4	\$932	2	\$98	467	\$34,938	0	\$0	0	\$0
CHARITON	0	\$0	0	\$0	163	\$11,119	1	\$194	0	\$0
CHRISTIAN	9	\$231	13	\$128	1,486	\$132,533	1	\$1,020	0	\$0
CLARK	3	\$999	1	\$60	212	\$9,336	2	\$405	0	\$0
CLAY	3	\$572	0	\$0	1,827	\$229,670	3	\$1,068	0	\$0
CLINTON	5	\$2,131	12	\$394	411	\$42,016	0	\$0	0	\$0
COLE	0	\$0	0	\$0	914	\$76,462	5	\$1,585	0	\$0
COOPER	0	\$0	0	\$0	243	\$20,775	7	\$1,633	0	\$0
CRAWFORD	0	\$0	6	\$114	938	\$73,765	0	\$0	0	\$0
DADE	2	\$34	1	\$8	259	\$17,840	0	\$0	0	\$0
DALLAS	6	\$271	20	\$528	563	\$40,601	0	\$0	0	\$0
DAVISS	2	\$821	4	\$98	247	\$25,640	0	\$0	0	\$0
DEKALB	0	\$0	5	\$106	331	\$35,744	1	\$664	0	\$0
DENT	3	\$60	61	\$3,328	689	\$38,465	1	\$611	0	\$0
DOUGLAS	3	\$1,027	35	\$1,906	508	\$52,919	0	\$0	0	\$0
DUNKLIN	11	\$3,471	49	\$1,302	1,775	\$158,048	2	\$954	0	\$0
FRANKLIN	8	\$3,179	35	\$302	1,250	\$98,682	6	\$1,729	1	\$5,610
GASCONADE	0	\$0	1	\$8	299	\$20,852	0	\$0	0	\$0
GENTRY	3	\$920	7	\$122	187	\$22,915	2	\$5,022	0	\$0
GREENE	62	\$11,229	34	\$752	9,315	\$642,513	3	\$1,136	1	\$1,105
GRUNDY	7	\$609	4	\$54	439	\$34,346	2	\$1,232	0	\$0
HARRISON	6	\$606	6	\$188	393	\$49,096	0	\$0	0	\$0
HENRY	4	\$1,500	9	\$72	390	\$37,590	0	\$0	0	\$0
HICKORY	2	\$102	3	\$70	277	\$21,051	2	\$1,550	0	\$0
HOLT	4	\$2,020	1	\$30	107	\$22,064	0	\$0	0	\$0
HOWARD	1	\$479	0	\$0	200	\$19,513	3	\$2,206	0	\$0
HOWELL	10	\$3,122	9	\$72	2,075	\$115,934	6	\$1,638	0	\$0
IRON	1	\$10	0	\$0	528	\$44,278	3	\$1,919	0	\$0
JACKSON	27	\$7,222	1	\$98	11,806	\$1,749,015	13	\$11,342	0	\$0
JASPER	51	\$5,197	127	\$3,916	5,773	\$443,620	10	\$8,649	0	\$0
JEFFERSON	4	\$980	86	\$826	2,058	\$187,477	13	\$15,315	2	\$1,430
JOHNSON	3	\$84	0	\$0	529	\$55,049	0	\$0	0	\$0
KNOX	1	\$5	2	\$60	81	\$6,556	4	\$1,978	0	\$0
LACLEDE	9	\$2,073	2	\$38	1,633	\$74,811	3	\$1,791	1	\$1,650
LAFAYETTE	2	\$41	0	\$0	436	\$50,023	0	\$0	0	\$0
LAWRENCE	7	\$1,250	30	\$542	1,527	\$91,976	1	\$48	0	\$0
LEWIS	3	\$474	8	\$324	160	\$16,593	3	\$1,775	0	\$0
LINCOLN	0	\$0	0	\$0	353	\$42,868	3	\$808	0	\$0

NOTE: COUNTY REPRESENTS WHERE THE RECIPIENT LIVES, NOT NECESSARILY WHERE THE SERVICE WAS PROVIDED.

**TABLE 22  
MISSOURI MEDICAID RECIPIENTS AND PAYMENTS BY TYPE OF SERVICE  
JULY 2004**

	AUDIOLOGY SERVICES RECIPIENTS	AUDIOLOGY SERVICES PAYMENTS	CASE MGMT RECIPIENTS	CASE MGMT PAYMENTS	CLINIC SERVICES RECIPIENTS	CLINIC SERVICES PAYMENTS	COMMUNITY SUPPORT RECIPIENTS	COMMUNITY SUPPORT PAYMENTS	COMPREHENSIVE DAY REHAB RECIPIENTS	COMPREHENSIVE DAY REHAB PAYMENTS
LINN	5	\$561	22	\$1,204	388	\$32,642	0	\$0	0	\$0
LIVINGSTON	4	\$1,069	5	\$166	574	\$56,955	4	\$2,747	0	\$0
MCDONALD	6	\$114	60	\$1,578	777	\$66,909	1	\$487	0	\$0
MACON	3	\$2,633	0	\$0	465	\$32,991	7	\$1,879	0	\$0
MADISON	8	\$2,661	1	\$8	526	\$44,687	0	\$0	0	\$0
MARIES	3	\$548	1	\$8	276	\$18,305	0	\$0	0	\$0
MARION	8	\$662	19	\$242	1,076	\$97,081	18	\$6,994	0	\$0
MERCER	2	\$1,104	13	\$754	89	\$8,804	0	\$0	0	\$0
MILLER	1	\$494	0	\$0	634	\$67,170	1	\$479	0	\$0
MISSISSIPPI	13	\$2,829	74	\$2,056	1,170	\$109,557	0	\$0	0	\$0
MONITEAU	1	\$498	0	\$0	187	\$23,011	2	\$1,407	0	\$0
MONROE	3	\$724	3	\$128	146	\$9,627	1	\$1,068	0	\$0
MONTGOMERY	0	\$0	0	\$0	175	\$17,041	2	\$2,440	0	\$0
MORGAN	0	\$0	0	\$0	555	\$46,332	4	\$1,167	0	\$0
NEW MADRID	9	\$1,712	43	\$2,182	1,205	\$126,839	1	\$137	0	\$0
NEWTON	20	\$453	49	\$1,070	1,964	\$141,277	2	\$351	1	\$1,430
NODAWAY	3	\$567	1	\$8	293	\$35,322	0	\$0	0	\$0
OREGON	2	\$522	3	\$24	552	\$32,860	0	\$0	0	\$0
OSAGE	0	\$0	0	\$0	148	\$15,073	0	\$0	0	\$0
OZARK	3	\$664	1	\$90	323	\$23,643	0	\$0	0	\$0
PEMISCOT	6	\$2,071	66	\$2,072	876	\$72,535	0	\$0	0	\$0
PERRY	9	\$915	0	\$0	523	\$98,849	1	\$1,166	0	\$0
PETTIS	1	\$515	22	\$184	812	\$67,130	14	\$7,956	4	\$8,250
PHELPS	5	\$1,082	54	\$1,044	1,302	\$105,443	4	\$2,519	0	\$0
PIKE	4	\$64	21	\$306	486	\$32,051	3	\$862	0	\$0
PLATTE	0	\$0	0	\$0	502	\$50,864	0	\$0	0	\$0
POLK	7	\$1,505	3	\$128	911	\$72,319	2	\$2,043	0	\$0
PULASKI	1	\$12	23	\$772	735	\$54,383	2	\$813	0	\$0
PUTMAN	3	\$1,116	9	\$550	95	\$6,968	2	\$437	0	\$0
RALLS	2	\$15	17	\$1,084	209	\$15,028	4	\$1,407	0	\$0
RANDOLPH	0	\$0	0	\$0	640	\$56,934	1	\$1,052	0	\$0
RAY	2	\$990	1	\$30	273	\$29,741	6	\$4,774	0	\$0
REYNOLDS	3	\$530	9	\$294	369	\$35,829	0	\$0	0	\$0
RIPLEY	15	\$3,263	0	\$0	1,100	\$107,809	1	\$1,023	0	\$0
ST. CHARLES	5	\$1,601	5	\$606	1,494	\$142,885	21	\$10,427	1	\$3,080
ST. CLAIR	0	\$0	1	\$8	156	\$15,866	0	\$0	0	\$0
ST. FRANCOIS	17	\$6,968	3	\$24	1,580	\$133,873	8	\$5,256	0	\$0
STE.GENEVIEVE	0	\$0	3	\$24	232	\$19,935	0	\$0	0	\$0
ST. LOUIS	27	\$6,708	32	\$3,217	8,032	\$1,099,776	24	\$19,790	7	\$21,450
SALINE	2	\$506	0	\$0	864	\$66,531	11	\$6,892	0	\$0
SCHUYLER	5	\$45	0	\$0	84	\$5,068	0	\$0	0	\$0
SCOTLAND	5	\$1,048	0	\$0	83	\$7,562	1	\$354	0	\$0
SCOTT	27	\$4,728	102	\$5,102	2,364	\$225,646	1	\$1,914	0	\$0
SHANNON	6	\$1,722	2	\$38	466	\$29,517	0	\$0	0	\$0
SHELBY	0	\$0	11	\$286	188	\$12,990	0	\$0	0	\$0
STODDARD	27	\$5,315	3	\$24	1,150	\$108,600	2	\$641	0	\$0
STONE	8	\$178	2	\$38	735	\$64,025	0	\$0	1	\$260
SULLIVAN	2	\$515	32	\$1,108	155	\$17,902	3	\$1,408	0	\$0
TANEY	11	\$941	9	\$300	1,111	\$75,624	0	\$0	0	\$0
TEXAS	3	\$595	34	\$810	986	\$48,383	2	\$2,791	0	\$0
VERNON	5	\$2,037	14	\$376	703	\$55,871	5	\$3,673	0	\$0
WARREN	1	\$13	0	\$0	230	\$25,097	4	\$1,099	0	\$0
WASHINGTON	6	\$2,180	1	\$8	657	\$53,304	1	\$103	0	\$0
WAYNE	8	\$101	0	\$0	885	\$83,393	0	\$0	0	\$0
WEBSTER	10	\$1,285	10	\$102	976	\$69,372	3	\$3,537	0	\$0
WORTH	0	\$0	3	\$90	55	\$8,314	0	\$0	0	\$0
WRIGHT	12	\$1,193	33	\$824	871	\$62,906	0	\$0	0	\$0
ST. LOUIS CITY	25	\$4,124	67	\$8,507	10,040	\$1,482,235	5	\$3,150	5	\$8,250
INVALID COUNTY	0	\$0	0	\$0	19	\$831	0	\$0	0	\$0

NOTE: COUNTY REPRESENTS WHERE THE RECIPIENT LIVES, NOT NECESSARILY WHERE THE SERVICE WAS PROVIDED.

**TABLE 22  
MISSOURI MEDICAID RECIPIENTS AND PAYMENTS BY TYPE OF SERVICE  
JULY 2004**

	CRNA RECIPIENTS	CRNA PAYMENTS	CSTAR PRIVATE RECIPIENTS	CSTAR PRIVATE PAYMENTS	CSTAR PUBLIC RECIPIENTS	CSTAR PUBLIC PAYMENTS	DENTAL SERVICES RECIPIENTS	DENTAL SERVICES PAYMENTS	FSD CASE MGMT RECIPIENTS	FSD CASE MGMT PAYMENTS
STATE TOTAL	1,900	\$104,036	2,968	\$1,929,907	8	\$2,958	17,051	\$2,952,388	2,963	\$22,624,568
ADAIR	6	\$488	102	\$80,398	0	\$0	37	\$9,524	25	\$158,790
ANDREW	2	\$76	5	\$1,313	0	\$0	37	\$6,438	3	\$17,735
ATCHISON	6	\$239	3	\$7,426	0	\$0	53	\$6,277	92	\$996,883
AUDRAIN	5	\$306	6	\$6,421	0	\$0	53	\$9,347	7	\$32,140
BARRY	19	\$1,339	8	\$9,694	0	\$0	86	\$25,106	5	\$32,222
BARTON	10	\$567	10	\$4,144	0	\$0	33	\$10,295	2	\$1,755
BATES	8	\$321	6	\$1,043	0	\$0	98	\$12,367	4	\$18,963
BENTON	7	\$372	30	\$4,552	0	\$0	144	\$18,697	3	\$6,636
BOLLINGER	16	\$520	3	\$1,966	0	\$0	55	\$8,650	2	\$18,285
BOONE	24	\$1,717	89	\$44,043	0	\$0	129	\$38,014	91	\$357,519
BUCHANAN	3	\$143	96	\$41,653	0	\$0	589	\$74,003	35	\$203,359
BUTLER	244	\$10,688	37	\$29,766	0	\$0	280	\$41,895	10	\$49,148
CALDWELL	0	\$0	1	\$165	0	\$0	45	\$10,991	0	\$3,195
CALLAWAY	7	\$393	25	\$30,179	0	\$0	67	\$16,021	67	\$384,168
CAMDEN	15	\$1,068	10	\$2,442	0	\$0	65	\$13,682	8	\$28,171
CAPE GIRARDEAU	54	\$1,960	42	\$26,961	0	\$0	237	\$47,056	32	\$136,135
CARROLL	7	\$452	4	\$321	0	\$0	55	\$9,022	1	\$13,044
CARTER	41	\$1,900	3	\$5,079	0	\$0	46	\$8,128	2	\$4,210
CASS	3	\$130	38	\$38,320	0	\$0	168	\$19,989	17	\$129,645
CEDAR	15	\$1,302	6	\$1,517	0	\$0	96	\$13,960	3	\$4,120
CHARITON	6	\$241	8	\$3,125	0	\$0	19	\$5,345	2	\$5,030
CHRISTIAN	22	\$1,078	18	\$14,631	0	\$0	111	\$34,332	41	\$227,235
CLARK	0	\$0	3	\$416	0	\$0	15	\$5,214	3	\$16,409
CLAY	6	\$410	48	\$23,799	0	\$0	229	\$38,692	20	\$129,334
CLINTON	3	\$191	1	\$81	0	\$0	53	\$11,126	1	\$8,494
COLE	3	\$292	31	\$22,580	0	\$0	157	\$29,828	21	\$89,857
COOPER	2	\$131	4	\$3,372	0	\$0	20	\$5,162	0	\$0
CRAWFORD	9	\$892	7	\$1,458	0	\$0	186	\$37,179	2	\$16,802
DADE	12	\$1,141	10	\$5,834	0	\$0	23	\$6,215	1	\$13,997
DALLAS	21	\$1,960	2	\$274	0	\$0	90	\$14,027	3	\$21,379
DAVISS	3	\$167	3	\$86	0	\$0	60	\$9,307	1	\$6,421
DEKALB	1	\$36	2	\$77	0	\$0	44	\$7,630	1	\$9,379
DENT	5	\$238	11	\$4,324	0	\$0	151	\$23,753	9	\$66,151
DOUGLAS	10	\$588	2	\$5,752	0	\$0	52	\$14,436	4	\$19,385
DUNKLIN	61	\$2,999	44	\$31,389	0	\$0	207	\$69,522	12	\$28,709
FRANKLIN	11	\$669	30	\$21,185	0	\$0	215	\$33,888	6	\$24,557
GASCONADE	1	\$22	1	\$60	0	\$0	34	\$7,095	2	\$3,891
GENTRY	0	\$0	0	\$0	0	\$0	40	\$7,593	0	\$0
GREENE	137	\$7,897	139	\$84,885	1	\$350	923	\$236,200	166	\$1,338,575
GRUNDY	0	\$0	12	\$4,175	0	\$0	77	\$11,346	3	\$10,311
HARRISON	0	\$0	7	\$3,356	0	\$0	71	\$12,628	1	\$9,385
HENRY	3	\$178	49	\$31,384	0	\$0	73	\$14,355	4	\$17,732
HICKORY	23	\$1,632	0	\$0	0	\$9-	65	\$10,774	5	\$29,163
HOLT	1	\$46	0	\$109-	0	\$0	28	\$2,305	0	\$0
HOWARD	3	\$211	1	\$1,101	0	\$0	22	\$8,640	4	\$14,042
HOWELL	15	\$813	25	\$24,693	0	\$0	246	\$51,862	5	\$26,659
IRON	2	\$74	4	\$1,491	0	\$0	61	\$10,905	6	\$27,989
JACKSON	29	\$1,250	413	\$322,201	0	\$0	1,784	\$194,269	477	\$4,245,009
JASPER	18	\$985	67	\$48,945	0	\$0	362	\$81,208	94	\$755,865
JEFFERSON	17	\$770	47	\$50,256	0	\$0	502	\$91,163	27	\$221,245
JOHNSON	0	\$0	5	\$6,883	0	\$0	80	\$9,911	6	\$53,200
KNOX	1	\$36	7	\$885	0	\$0	26	\$2,497	11	\$57,005
LACLEDE	24	\$1,694	23	\$15,033	0	\$0	210	\$44,246	9	\$47,609
LAFAYETTE	3	\$73	4	\$4,312	0	\$0	84	\$11,418	6	\$21,994
LAWRENCE	20	\$1,219	5	\$866	3	\$1,018	81	\$21,381	33	\$206,581
LEWIS	1	\$56	3	\$856	0	\$0	20	\$7,477	5	\$20,929
LINCOLN	6	\$588	15	\$6,477	0	\$0	111	\$24,918	7	\$28,738

NOTE: COUNTY REPRESENTS WHERE THE RECIPIENT LIVES, NOT NECESSARILY WHERE THE SERVICE WAS PROVIDED.

**TABLE 22  
MISSOURI MEDICAID RECIPIENTS AND PAYMENTS BY TYPE OF SERVICE  
JULY 2004**

	CRNA RECIPIENTS	CRNA PAYMENTS	CSTAR PRIVATE RECIPIENTS	CSTAR PRIVATE PAYMENTS	CSTAR PUBLIC RECIPIENTS	CSTAR PUBLIC PAYMENTS	DENTAL SERVICES RECIPIENTS	DENTAL SERVICES PAYMENTS	FSD CASE MGMT RECIPIENTS	FSD CASE MGMT PAYMENTS
LINN	7	\$470	19	\$2,420	0	\$0	48	\$12,150	4	\$20,382
LIVINGSTON	3	\$147	7	\$754	0	\$0	74	\$10,210	0	\$0
MCDONALD	1	\$88	5	\$8,130	0	\$0	97	\$20,934	15	\$68,675
MACON	12	\$608	13	\$6,492	0	\$0	26	\$6,338	1	\$4,475
MADISON	4	\$278	5	\$4,084	0	\$0	91	\$7,330	17	\$144,402
MARIES	0	\$0	0	\$0	0	\$0	31	\$5,509	0	\$0
MARION	3	\$232	30	\$20,024	0	\$0	128	\$29,925	18	\$87,552
MERCER	1	\$66	2	\$367	0	\$0	20	\$3,767	0	\$0
MILLER	4	\$245	8	\$3,247	0	\$0	78	\$11,892	12	\$72,651
MISSISSIPPI	10	\$359	7	\$2,038	0	\$0	110	\$13,145	2	\$17,916
MONITEAU	0	\$0	1	\$176	0	\$0	24	\$5,587	0	\$0
MONROE	4	\$175	6	\$1,797	0	\$0	18	\$4,157	4	\$11,142
MONTGOMERY	6	\$359	3	\$1,897	0	\$0	27	\$4,586	7	\$25,525
MORGAN	7	\$409	6	\$1,622	0	\$0	65	\$12,090	1	\$1,514
NEW MADRID	25	\$1,352	17	\$16,375	0	\$0	115	\$20,093	4	\$18,360
NEWTON	5	\$415	25	\$13,393	0	\$0	134	\$28,019	30	\$236,265
NODAWAY	2	\$78	3	\$834	0	\$0	38	\$5,381	2	\$21,679
OREGON	11	\$631	2	\$275	0	\$0	95	\$19,000	7	\$27,607
OSAGE	1	\$46	0	\$0	0	\$0	17	\$4,456	0	\$0
OZARK	7	\$866	1	\$28	0	\$0	51	\$10,535	0	\$0
PEMISCOT	11	\$467	20	\$7,734	0	\$0	133	\$57,436	2	\$5,285
PERRY	27	\$2,197	3	\$5,783	0	\$0	140	\$18,767	1	\$757
PETTIS	12	\$709	43	\$20,208	0	\$0	71	\$13,471	4	\$18,271
PHELPS	12	\$842	23	\$18,473	0	\$0	347	\$54,295	115	\$1,058,184
PIKE	5	\$648	13	\$7,522	0	\$0	48	\$12,180	3	\$18,640
PLATTE	1	\$43	9	\$3,997	0	\$0	51	\$5,913	10	\$48,446
POLK	53	\$4,932	15	\$15,915	0	\$0	250	\$39,077	107	\$1,173,213
PULASKI	16	\$818	4	\$6,865	0	\$0	80	\$17,906	32	\$288,137
PUTMAN	1	\$323	5	\$2,561	0	\$0	20	\$4,291	0	\$0
RALLS	4	\$440	2	\$1,090	0	\$0	33	\$6,067	2	\$10,649
RANDOLPH	24	\$1,023	36	\$16,632	0	\$0	42	\$19,429	12	\$54,498
RAY	1	\$53	4	\$1,435	0	\$0	25	\$4,348	4	\$19,976
REYNOLDS	21	\$900	1	\$476	0	\$0	32	\$6,716	60	\$495,557
RIPLEY	120	\$5,737	5	\$9,247	0	\$0	90	\$13,742	7	\$44,053
ST. CHARLES	5	\$181	59	\$56,288	0	\$0	356	\$67,396	55	\$253,876
ST. CLAIR	2	\$113	5	\$1,071	0	\$0	32	\$8,005	6	\$18,719
ST. FRANCOIS	5	\$231	46	\$25,475	0	\$0	240	\$38,285	40	\$267,919
STE.GENEVIEVE	0	\$0	5	\$3,517	0	\$0	56	\$6,444	1	\$10,065
ST. LOUIS	54	\$3,189	197	\$132,329	1	\$292	1,615	\$202,446	421	\$3,683,837
SALINE	3	\$237	6	\$3,398	0	\$0	105	\$11,022	69	\$628,121
SCHUYLER	1	\$41	5	\$2,452	0	\$0	8	\$1,420	2	\$5,937
SCOTLAND	2	\$83	6	\$2,611	0	\$0	8	\$1,467	1	\$3,428
SCOTT	41	\$1,629	17	\$22,033	0	\$0	179	\$29,755	21	\$83,255
SHANNON	12	\$695	2	\$4,454	0	\$0	54	\$9,757	4	\$21,101
SHELBY	5	\$386	7	\$1,809	0	\$0	27	\$5,677	0	\$0
STODDARD	78	\$3,336	16	\$23,714	0	\$0	138	\$21,740	13	\$34,903
STONE	25	\$1,027	5	\$5,103	0	\$0	57	\$25,844	8	\$42,783
SULLIVAN	0	\$0	7	\$832	0	\$0	28	\$5,965	3	\$9,277
TANEY	26	\$1,349	8	\$7,244	1	\$203	177	\$37,017	13	\$76,680
TEXAS	48	\$2,502	16	\$9,378	0	\$0	238	\$46,557	9	\$44,947
VERNON	9	\$664	72	\$38,587	0	\$0	103	\$20,327	57	\$531,334
WARREN	1	\$220	6	\$1,794	0	\$0	50	\$11,497	0	\$0
WASHINGTON	5	\$406	24	\$8,130	0	\$0	140	\$23,530	3	\$13,757
WAYNE	78	\$3,458	2	\$1,509	0	\$0	64	\$13,931	6	\$13,022
WEBSTER	23	\$1,381	5	\$2,926	0	\$0	145	\$28,697	7	\$35,933
WORTH	0	\$0	0	\$0	0	\$0	46	\$5,550	0	\$0
WRIGHT	36	\$1,752	2	\$4,625	0	\$0	114	\$27,610	3	\$5,631
ST. LOUIS CITY	49	\$2,643	529	\$284,733	2	\$1,105	1,515	\$186,213	222	\$1,683,185
INVALID COUNTY	0	\$0	3	\$471	0	\$0	2	\$179	109	\$747,860

NOTE: COUNTY REPRESENTS WHERE THE RECIPIENT LIVES, NOT NECESSARILY WHERE THE SERVICE WAS PROVIDED.

**TABLE 22  
MISSOURI MEDICAID RECIPIENTS AND PAYMENTS BY TYPE OF SERVICE  
JULY 2004**

	DISEASE MGMT TRAINING RECIPIENTS	DISEASE MGMT TRAINING PAYMENTS	DME SERVICES RECIPIENTS	DME SERVICES PAYMENTS	EPSDT SERV SCREENINGS RECIPIENTS	EPSDT SERV SCREENINGS PAYMENTS	EPSDT REF. SERVICES RECIPIENTS	EPSDT REF. SERVICES PAYMENTS	EPSDT TCM RECIPIENTS	EPSDT TCM PAYMENTS
STATE TOTAL	92	\$2,976	27,315	\$5,331,235	9,190	\$600,533	68,414	\$12,192,529	931	\$103,452
ADAIR	0	\$0	170	\$24,312	100	\$8,119	615	\$85,573	1	\$111
ANDREW	1	\$75	54	\$5,970	57	\$3,745	260	\$62,212	0	\$0
ATCHISON	1	\$50	35	\$3,059	25	\$1,325	210	\$15,074	21	\$2,331
AUDRAIN	0	\$0	148	\$24,125	1	\$60	60	\$31,936	0	\$0
BARRY	1	\$20	220	\$36,600	84	\$5,669	898	\$125,949	0	\$0
BARTON	0	\$0	85	\$13,155	50	\$2,738	400	\$47,811	0	\$0
BATES	0	\$0	110	\$34,745	35	\$2,199	325	\$33,805	0	\$0
BENTON	0	\$0	181	\$34,567	75	\$4,387	578	\$46,482	0	\$0
BOLLINGER	1	\$40	145	\$15,479	25	\$1,360	488	\$64,014	0	\$0
BOONE	0	\$0	481	\$119,632	46	\$2,647	364	\$222,991	3	\$333
BUCHANAN	0	\$0	511	\$90,038	448	\$28,998	2,481	\$301,016	2	\$222
BUTLER	0	\$0	544	\$102,801	191	\$11,520	1,612	\$215,360	0	\$0
CALDWELL	0	\$0	48	\$14,172	28	\$1,870	221	\$32,326	0	\$0
CALLAWAY	1	\$20	174	\$22,663	15	\$810	200	\$66,849	1	\$111
CAMDEN	0	\$0	176	\$37,011	9	\$660	98	\$15,162	0	\$0
CAPE GIRARDEAU	4	\$180	424	\$85,059	136	\$7,713	1,425	\$242,747	1	\$111
CARROLL	1	\$20	92	\$12,929	60	\$3,959	351	\$42,057	0	\$0
CARTER	0	\$0	89	\$31,594	33	\$2,000	295	\$28,806	0	\$0
CASS	0	\$0	206	\$29,128	16	\$896	233	\$39,509	13	\$1,443
CEDAR	0	\$0	127	\$18,475	22	\$1,352	311	\$48,301	0	\$0
CHARITON	0	\$0	57	\$8,037	2	\$170	29	\$6,238	0	\$0
CHRISTIAN	6	\$180	272	\$73,124	324	\$18,525	1,668	\$184,731	0	\$0
CLARK	0	\$0	50	\$6,543	43	\$2,917	218	\$19,208	0	\$0
CLAY	0	\$0	334	\$61,991	30	\$1,966	263	\$107,606	16	\$1,776
CLINTON	0	\$0	57	\$29,205	55	\$3,148	338	\$47,714	4	\$444
COLE	7	\$140	190	\$47,567	24	\$1,420	144	\$56,515	1	\$111
COOPER	0	\$0	77	\$13,397	2	\$24	53	\$10,463	0	\$0
CRAWFORD	0	\$0	212	\$55,378	82	\$4,980	574	\$62,342	0	\$0
DADE	2	\$60	59	\$11,209	35	\$2,201	208	\$27,373	0	\$0
DALLAS	3	\$100	154	\$22,794	50	\$3,925	366	\$59,995	0	\$0
DAVIESS	0	\$0	39	\$2,399	23	\$1,493	222	\$23,413	1	\$111
DEKALB	0	\$0	61	\$6,253	20	\$1,260	187	\$21,367	0	\$0
DENT	0	\$0	168	\$42,758	27	\$1,620	360	\$32,733	0	\$0
DOUGLAS	0	\$0	123	\$12,944	44	\$2,510	463	\$40,628	0	\$0
DUNKLIN	1	\$60	723	\$93,477	229	\$13,851	1,787	\$166,296	0	\$0
FRANKLIN	1	\$20	303	\$60,159	12	\$720	194	\$104,505	0	\$0
GASCONADE	0	\$0	95	\$16,803	3	\$333	41	\$30,525	0	\$0
GENTRY	0	\$0	35	\$6,714	28	\$1,985	174	\$18,402	0	\$0
GREENE	8	\$190	1,299	\$240,627	1,521	\$86,429	7,326	\$972,036	3	\$333
GRUNDY	0	\$0	78	\$8,405	16	\$822	227	\$26,843	0	\$0
HARRISON	0	\$0	66	\$9,460	15	\$920	156	\$18,729	0	\$0
HENRY	0	\$0	185	\$18,616	5	\$225	61	\$19,028	1	\$111
HICKORY	3	\$70	110	\$15,413	7	\$457	159	\$30,096	0	\$0
HOLT	1	\$50	23	\$7,955	18	\$1,645	92	\$8,708	0	\$0
HOWARD	0	\$0	54	\$6,022	2	\$120	31	\$6,721	0	\$0
HOWELL	2	\$95	439	\$60,860	147	\$10,698	1,157	\$178,838	0	\$0
IRON	0	\$0	194	\$37,227	37	\$2,318	365	\$61,333	0	\$0
JACKSON	1	\$40	1,950	\$475,137	235	\$15,559	2,600	\$1,001,635	777	\$86,358
JASPER	0	\$0	835	\$143,829	1,078	\$64,505	4,223	\$540,773	1	\$111
JEFFERSON	2	\$80	515	\$118,972	19	\$1,153	591	\$226,111	0	\$0
JOHNSON	0	\$0	140	\$15,098	14	\$780	107	\$20,506	2	\$222
KNOX	0	\$0	35	\$4,837	12	\$751	96	\$12,781	0	\$0
LACLEDE	0	\$0	313	\$49,734	32	\$2,987	1,006	\$159,042	3	\$333
LAFAYETTE	1	\$40	148	\$18,627	4	\$263	97	\$12,105	4	\$444
LAWRENCE	0	\$0	233	\$55,314	181	\$11,308	1,187	\$167,453	0	\$0
LEWIS	0	\$0	49	\$24,415	24	\$1,424	363	\$39,172	0	\$0
LINCOLN	0	\$0	146	\$29,147	4	\$430	96	\$40,187	0	\$0

NOTE: COUNTY REPRESENTS WHERE THE RECIPIENT LIVES, NOT NECESSARILY WHERE THE SERVICE WAS PROVIDED.

**TABLE 22  
MISSOURI MEDICAID RECIPIENTS AND PAYMENTS BY TYPE OF SERVICE  
JULY 2004**

	DISEASE MGMT TRAINING RECIPIENTS	DISEASE MGMT TRAINING PAYMENTS	DME SERVICES RECIPIENTS	DME SERVICES PAYMENTS	EPSDT SERV SCREENINGS RECIPIENTS	EPSDT SERV SCREENINGS PAYMENTS	EPSDT REF. SERVICES RECIPIENTS	EPSDT REF. SERVICES PAYMENTS	EPSDT TCM RECIPIENTS	EPSDT TCM PAYMENTS
LINN	0	\$0	108	\$14,461	57	\$4,955	408	\$40,282	0	\$0
LIVINGSTON	4	\$120	111	\$14,979	11	\$590	364	\$42,022	0	\$0
MCDONALD	0	\$0	161	\$24,017	107	\$6,555	695	\$81,248	1	\$111
MACON	0	\$0	122	\$15,151	138	\$17,039	352	\$70,200	0	\$0
MADISON	0	\$0	192	\$23,801	74	\$4,470	378	\$74,086	0	\$0
MARIES	0	\$0	90	\$25,089	15	\$1,020	194	\$26,207	0	\$0
MARION	0	\$0	241	\$34,093	173	\$10,499	1,061	\$110,275	0	\$0
MERCER	0	\$0	30	\$2,236	6	\$427	91	\$14,312	0	\$0
MILLER	1	\$40	167	\$19,737	10	\$600	111	\$18,763	0	\$0
MISSISSIPPI	1	\$40	238	\$23,922	24	\$1,157	853	\$90,732	0	\$0
MONITEAU	4	\$60	46	\$4,469	0	\$60-	28	\$2,516	0	\$0
MONROE	0	\$0	56	\$7,048	2	\$100	26	\$6,527	0	\$0
MONTGOMERY	0	\$0	72	\$12,359	3	\$294	74	\$10,910	0	\$0
MORGAN	0	\$0	158	\$38,753	6	\$420	41	\$20,962	0	\$0
NEW MADRID	0	\$0	336	\$48,680	52	\$2,785	1,029	\$118,539	0	\$0
NEWTON	0	\$0	276	\$57,770	368	\$22,203	1,675	\$177,709	0	\$0
NODAWAY	0	\$0	76	\$11,382	113	\$7,369	228	\$34,415	0	\$0
OREGON	0	\$0	130	\$19,956	33	\$3,456	247	\$31,939	0	\$0
OSAGE	1	\$40	49	\$7,578	2	\$180	35	\$14,876	0	\$0
OZARK	0	\$0	99	\$25,045	39	\$2,871	296	\$32,054	0	\$0
PEMISCOT	0	\$0	570	\$80,442	103	\$5,960	1,124	\$140,463	1	\$111
PERRY	0	\$0	139	\$13,319	3	\$140	342	\$110,014	0	\$0
PETTIS	0	\$0	210	\$20,862	42	\$2,400	211	\$46,636	1	\$111
PHELPS	0	\$0	297	\$73,542	121	\$7,315	1,053	\$141,341	2	\$222
PIKE	0	\$0	137	\$36,131	45	\$2,914	305	\$35,089	0	\$0
PLATTE	0	\$0	77	\$12,816	14	\$1,091	90	\$27,291	5	\$555
POLK	6	\$220	231	\$28,192	105	\$7,281	773	\$166,877	7	\$777
PULASKI	0	\$0	209	\$47,812	62	\$6,154	654	\$106,654	3	\$333
PUTMAN	0	\$0	40	\$6,035	12	\$1,087	195	\$11,664	0	\$0
RALLS	0	\$0	67	\$8,948	35	\$2,160	252	\$33,478	0	\$0
RANDOLPH	0	\$0	159	\$35,832	12	\$760	116	\$47,655	3	\$333
RAY	0	\$0	74	\$13,413	4	\$240	34	\$6,487	2	\$222
REYNOLDS	0	\$0	136	\$31,101	18	\$1,270	271	\$66,944	2	\$222
RIPLEY	0	\$0	255	\$46,815	59	\$3,603	600	\$104,716	0	\$0
ST. CHARLES	0	\$0	321	\$54,172	19	\$1,302	537	\$370,138	1	\$111
ST. CLAIR	0	\$0	82	\$21,490	6	\$460	32	\$7,827	0	\$0
ST. FRANCOIS	0	\$0	509	\$97,681	15	\$645	242	\$156,573	0	\$0
STE.GENEVIEVE	0	\$0	91	\$11,892	1	\$20	65	\$23,077	0	\$0
ST. LOUIS	1	\$40	1,784	\$530,746	182	\$15,829	3,698	\$1,097,309	2	\$222
SALINE	12	\$370	208	\$49,284	16	\$1,166	236	\$34,422	11	\$1,221
SCHUYLER	0	\$0	49	\$4,971	6	\$263	104	\$30,249	0	\$0
SCOTLAND	0	\$0	45	\$6,657	5	\$358	112	\$8,709	0	\$0
SCOTT	7	\$276	514	\$68,435	77	\$2,931	1,939	\$303,121	0	\$0
SHANNON	0	\$0	113	\$22,683	18	\$1,360	293	\$22,863	0	\$0
SHELBY	0	\$0	58	\$6,815	36	\$3,918	153	\$19,102	0	\$0
STODDARD	1	\$40	337	\$53,078	120	\$7,161	849	\$96,124	0	\$0
STONE	0	\$0	172	\$37,006	147	\$11,088	508	\$85,773	0	\$0
SULLIVAN	0	\$0	100	\$16,604	14	\$791	122	\$10,016	0	\$0
TANEY	2	\$80	261	\$57,567	271	\$19,722	957	\$114,797	0	\$0
TEXAS	0	\$0	260	\$46,454	67	\$4,874	647	\$84,732	0	\$0
VERNON	0	\$0	192	\$20,671	11	\$488	611	\$132,552	13	\$1,443
WARREN	1	\$40	71	\$12,608	8	\$480	57	\$25,545	0	\$0
WASHINGTON	0	\$0	306	\$71,216	1	\$60	83	\$46,261	0	\$0
WAYNE	0	\$0	249	\$21,434	40	\$2,320	447	\$88,653	0	\$0
WEBSTER	2	\$30	183	\$25,907	122	\$7,475	835	\$125,036	1	\$111
WORTH	0	\$0	12	\$674	16	\$925	47	\$2,491	0	\$0
WRIGHT	1	\$50	185	\$28,125	60	\$3,737	610	\$66,981	0	\$0
ST. LOUIS CITY	0	\$0	2,012	\$513,323	199	\$25,736	2,288	\$820,604	0	\$0
INVALID COUNTY	0	\$0	1	\$17	5	\$250	82	\$25,556	21	\$2,331

NOTE: COUNTY REPRESENTS WHERE THE RECIPIENT LIVES, NOT NECESSARILY WHERE THE SERVICE WAS PROVIDED.

**TABLE 22  
MISSOURI MEDICAID RECIPIENTS AND PAYMENTS BY TYPE OF SERVICE  
JULY 2004**

	FAMILY PLANNING RECIPIENTS	FAMILY PLANNING PAYMENTS	FED QUAL HEALTH CLINIC RECIPIENTS	FED QUAL HEALTH CLINIC PAYMENTS	HOME HEALTH RECIPIENTS	HOME HEALTH PAYMENTS	HOSPICE RECIPIENTS	HOSPICE PAYMENTS	ICF/MR RECIPIENTS	ICF/MR PAYMENTS
STATE TOTAL	13,987	\$1,099,667	14,459	\$3,021,450	994	\$492,092	1,143	\$3,318,211	1,088	\$8,826,179
ADAIR	138	\$9,327	499	\$155,317	0	\$0	2	\$11,381	0	\$0
ANDREW	33	\$2,980	110	\$18,121	0	\$0	3	\$15,278	0	\$0
ATCHISON	39	\$2,466	11	\$3,184	1	\$209	0	\$0	0	\$0
AUDRAIN	26	\$1,203	19	\$3,721	4	\$2,589	1	\$882	0	\$0
BARRY	163	\$12,805	118	\$26,123	3	\$1,437	17	\$55,391	0	\$0
BARTON	77	\$9,908	9	\$1,274	2	\$1,215	2	\$6,493	0	\$0
BATES	94	\$5,082	4	\$1,136	2	\$239	2	\$5,301	0	\$0
BENTON	113	\$13,397	4	\$2,541	0	\$0	1	\$2,127	0	\$0
BOLLINGER	113	\$9,075	417	\$57,080	2	\$2,550	0	\$0	0	\$0
BOONE	151	\$7,607	495	\$67,674	11	\$3,844	18	\$44,443	1	\$7,827
BUCHANAN	408	\$31,186	745	\$97,073	6	\$898	17	\$73,846	0	\$0
BUTLER	398	\$29,463	46	\$9,003	8	\$3,127	1	\$4,828	37	\$273,449
CALDWELL	45	\$4,676	235	\$37,012	2	\$971	4	\$8,259	0	\$0
CALLAWAY	46	\$5,469	22	\$3,563	3	\$1,197	2	\$4,743	0	\$0
CAMDEN	33	\$1,526	46	\$6,261	4	\$1,712	3	\$17,767	0	\$0
CAPE GIRARDEAU	431	\$41,787	213	\$34,079	10	\$4,642	5	\$8,022	0	\$0
CARROLL	61	\$3,818	4	\$431	3	\$639	2	\$5,066	0	\$0
CARTER	73	\$1,452	153	\$15,013	1	\$568	0	\$0	0	\$0
CASS	47	\$2,097	29	\$3,810	8	\$5,080	35	\$86,541	0	\$0
CEDAR	98	\$7,199	2	\$663	2	\$180	0	\$0	0	\$0
CHARITON	10	\$479	4	\$672	0	\$0	3	\$9,198	0	\$0
CHRISTIAN	281	\$31,712	76	\$20,801	16	\$6,264	8	\$29,668	0	\$0
CLARK	42	\$2,114	40	\$8,938	0	\$0	0	\$0	0	\$0
CLAY	84	\$6,882	201	\$25,081	11	\$3,620	47	\$114,882	0	\$0
CLINTON	57	\$3,944	22	\$2,635	2	\$401	6	\$14,416	0	\$0
COLE	58	\$2,777	7	\$1,286	5	\$1,654	7	\$26,338	0	\$0
COOPER	22	\$3,342	17	\$1,553	3	\$1,117	0	\$0	0	\$0
CRAWFORD	157	\$12,877	5	\$3,720	8	\$4,270	2	\$960	0	\$0
DADE	27	\$6,296	5	\$1,586	3	\$1,138	2	\$3,229	0	\$0
DALLAS	95	\$8,720	28	\$5,402	2	\$419	3	\$3,028	0	\$0
DAVISS	47	\$2,493	53	\$6,925	3	\$517	0	\$0	0	\$0
DEKALB	29	\$2,304	22	\$2,452	4	\$1,584	8	\$28,369	0	\$0
DENT	116	\$6,895	7	\$494	5	\$4,483	1	\$106	0	\$0
DOUGLAS	95	\$8,241	372	\$64,472	3	\$1,212	6	\$10,747	0	\$0
DUNKLIN	349	\$39,932	372	\$30,047	22	\$11,322	2	\$7,352	0	\$0
FRANKLIN	56	\$3,108	9	\$2,913	12	\$9,843	16	\$37,245	0	\$0
GASCONADE	11	\$500	2	\$926	0	\$0	0	\$0	0	\$0
GENTRY	31	\$2,583	32	\$3,349	2	\$778	2	\$5,829	0	\$0
GREENE	1,375	\$124,330	440	\$116,287	66	\$29,124	73	\$191,175	0	\$0
GRUNDY	39	\$3,532	5	\$1,589	3	\$968	0	\$0	0	\$0
HARRISON	41	\$3,853	27	\$2,408	6	\$2,174	0	\$0	0	\$0
HENRY	30	\$1,480	1	\$545	3	\$1,266	4	\$8,106	0	\$0
HICKORY	49	\$2,679	1	\$280	2	\$1,916	8	\$22,123	0	\$0
HOLT	15	\$1,039	149	\$15,575	1	\$52	1	\$2,759	0	\$0
HOWARD	5	\$281	6	\$1,138	6	\$1,644	1	\$318	0	\$0
HOWELL	295	\$20,444	168	\$50,097	11	\$9,735	2	\$8,482	0	\$0
IRON	88	\$2,232	76	\$20,872	3	\$2,713	1	\$6,171	0	\$0
JACKSON	481	\$28,311	2,570	\$937,720	124	\$68,058	187	\$656,337	1	\$8,069
JASPER	547	\$43,722	237	\$43,354	23	\$13,493	41	\$158,281	0	\$0
JEFFERSON	113	\$5,707	50	\$12,691	20	\$5,364	33	\$73,403	0	\$0
JOHNSON	22	\$1,102	4	\$1,058	4	\$4,958	3	\$16,407	0	\$0
KNOX	31	\$1,524	68	\$16,723	0	\$0	0	\$0	0	\$0
LACLEDE	209	\$9,337	177	\$29,163	11	\$5,939	5	\$22,337	0	\$0
LAFAYETTE	50	\$4,005	15	\$2,169	5	\$2,583	12	\$27,244	119	\$1,029,424
LAWRENCE	195	\$12,977	34	\$11,998	7	\$1,380	16	\$33,070	0	\$0
LEWIS	51	\$3,222	13	\$1,398	1	\$479	0	\$0	0	\$0
LINCOLN	37	\$1,593	6	\$1,757	2	\$838	18	\$46,992	0	\$0

NOTE: COUNTY REPRESENTS WHERE THE RECIPIENT LIVES, NOT NECESSARILY WHERE THE SERVICE WAS PROVIDED.

**TABLE 22  
MISSOURI MEDICAID RECIPIENTS AND PAYMENTS BY TYPE OF SERVICE  
JULY 2004**

	FAMILY PLANNING RECIPIENTS	FAMILY PLANNING PAYMENTS	FED QUAL HEALTH CLINIC RECIPIENTS	FED QUAL HEALTH CLINIC PAYMENTS	HOME HEALTH RECIPIENTS	HOME HEALTH PAYMENTS	HOSPICE RECIPIENTS	HOSPICE PAYMENTS	ICF/MR RECIPIENTS	ICF/MR PAYMENTS
LINN	52	\$5,041	27	\$12,591	0	\$0	1	\$3,976	0	\$0
LIVINGSTON	55	\$2,433	18	\$1,921	6	\$2,461	0	\$0	0	\$0
MCDONALD	137	\$7,696	230	\$41,091	7	\$5,423	0	\$0	0	\$0
MACON	81	\$12,559	89	\$37,423	5	\$2,461	1	\$2,540	0	\$0
MADISON	78	\$3,416	32	\$10,441	5	\$3,492	8	\$12,879	0	\$0
MARIES	51	\$2,740	4	\$952	3	\$1,921	0	\$0	0	\$0
MARION	236	\$15,282	16	\$2,599	6	\$3,892	0	\$0	0	\$0
MERCER	9	\$731	21	\$2,336	1	\$87	0	\$0	0	\$0
MILLER	25	\$1,816	21	\$2,832	2	\$704	1	\$4,961	0	\$0
MISSISSIPPI	180	\$13,837	134	\$17,257	6	\$3,796	0	\$0	0	\$0
MONITEAU	8	\$420	3	\$210	3	\$1,648	7	\$26,996	0	\$0
MONROE	8	\$379	6	\$766	2	\$479	0	\$0	0	\$0
MONTGOMERY	19	\$875	1	\$192	1	\$479	5	\$5,346	0	\$0
MORGAN	18	\$714	5	\$2,479	4	\$3,010	3	\$3,592	0	\$0
NEW MADRID	171	\$13,582	502	\$50,015	8	\$6,278	1	\$11,039	0	\$0
NEWTON	197	\$15,919	153	\$39,141	15	\$10,306	25	\$88,808	0	\$0
NODAWAY	57	\$2,928	25	\$4,279	5	\$1,202	0	\$0	0	\$0
OREGON	77	\$4,105	29	\$7,444	3	\$2,432	0	\$0	0	\$0
OSAGE	12	\$777	0	\$0	1	\$117	0	\$0	0	\$0
OZARK	69	\$4,354	96	\$16,771	4	\$1,308	1	\$1,634	0	\$0
PEMISCOT	208	\$35,306	118	\$9,859	16	\$4,833	3	\$13,144	0	\$0
PERRY	88	\$7,500	10	\$626	1	\$577	2	\$4,511	0	\$0
PETTIS	41	\$2,061	7	\$2,811	2	\$396	4	\$13,904	0	\$0
PHELPS	240	\$12,037	20	\$3,034	13	\$2,863	8	\$17,606	1	\$4,146
PIKE	134	\$7,612	1	\$15	0	\$0	1	\$3,937	0	\$0
PLATTE	45	\$2,818	43	\$5,072	4	\$2,705	9	\$20,806	0	\$0
POLK	197	\$16,794	5	\$3,011	7	\$5,389	4	\$18,757	0	\$0
PULASKI	169	\$16,026	356	\$62,217	8	\$3,215	1	\$2,101	0	\$0
PUTMAN	25	\$1,438	24	\$15,840	0	\$0	0	\$0	0	\$0
RALLS	47	\$2,195	2	\$282	1	\$299	0	\$0	0	\$0
RANDOLPH	29	\$1,791	46	\$8,203	3	\$1,197	2	\$3,497	0	\$0
RAY	12	\$700	11	\$1,094	2	\$1,097	2	\$23,519	0	\$0
REYNOLDS	74	\$5,535	149	\$24,338	5	\$1,780	0	\$0	0	\$0
RIPLEY	129	\$10,773	18	\$6,758	4	\$1,042	0	\$0	0	\$0
ST. CHARLES	89	\$4,034	25	\$4,926	13	\$6,493	33	\$93,000	53	\$512,395
ST. CLAIR	10	\$491	0	\$0	1	\$60	1	\$381	0	\$0
ST. FRANCOIS	69	\$3,526	10	\$2,611	14	\$5,051	32	\$72,968	0	\$0
STE.GENEVIEVE	13	\$615	3	\$183	1	\$733	4	\$3,975	0	\$0
ST. LOUIS	476	\$24,522	617	\$83,704	88	\$38,340	203	\$497,847	127	\$1,062,064
SALINE	47	\$2,761	8	\$581	0	\$0	1	\$6,134	243	\$1,975,185
SCHUYLER	29	\$3,129	52	\$14,201	0	\$0	2	\$9,693	0	\$0
SCOTLAND	25	\$1,335	52	\$9,950	0	\$0	1	\$5,947	0	\$0
SCOTT	382	\$35,762	532	\$63,084	12	\$2,993	2	\$6,063	33	\$275,339
SHANNON	94	\$5,990	91	\$16,913	2	\$2,075	0	\$0	0	\$0
SHELBY	36	\$1,375	35	\$11,322	2	\$479	0	\$0	0	\$0
STODDARD	267	\$20,311	199	\$23,390	11	\$4,906	1	\$1,140	0	\$0
STONE	154	\$13,157	44	\$16,603	7	\$9,393	14	\$34,139	0	\$0
SULLIVAN	46	\$4,906	57	\$36,336	2	\$665	1	\$300	0	\$0
TANEY	188	\$15,103	27	\$8,376	15	\$6,649	12	\$57,992	0	\$0
TEXAS	157	\$12,573	8	\$1,128	5	\$9,418	10	\$47,536	0	\$0
VERNON	146	\$12,904	4	\$5,414	3	\$467	4	\$4,287	123	\$975,998
WARREN	17	\$1,769	4	\$361	2	\$1,407	1	\$1,945	0	\$0
WASHINGTON	37	\$1,810	8	\$697	7	\$2,382	11	\$52,715	0	\$0
WAYNE	117	\$11,116	104	\$30,512	3	\$1,044	0	\$0	0	\$0
WEBSTER	172	\$20,174	44	\$10,200	8	\$2,227	12	\$46,151	0	\$0
WORTH	6	\$270	0	\$0	0	\$0	0	\$0	0	\$0
WRIGHT	153	\$16,983	66	\$17,651	6	\$1,296	13	\$25,189	0	\$0
ST. LOUIS CITY	444	\$41,384	1,742	\$275,939	168	\$86,721	63	\$152,320	350	\$2,702,282
INVALID COUNTY	8	\$394	3	\$314	0	\$0	0	\$0	0	\$0

NOTE: COUNTY REPRESENTS WHERE THE RECIPIENT LIVES, NOT NECESSARILY WHERE THE SERVICE WAS PROVIDED.



**TABLE 22  
MISSOURI MEDICAID RECIPIENTS AND PAYMENTS BY TYPE OF SERVICE  
JULY 2004**

	INDEPENDENT LIVING WAIVER RECIPIENTS	INDEPENDENT LIVING WAIVER PAYMENTS	INPATIENT HOSPITAL RECIPIENTS	INPATIENT HOSPITAL PAYMENTS	LAB & X-RAY SERVICES RECIPIENTS	LAB & X-RAY SERVICES PAYMENTS	MANAGED CARE RECIPIENTS	MANAGED CARE PAYMENTS	MENTAL HOSPITAL RECIPIENTS	MENTAL HOSPITAL PAYMENTS
STATE TOTAL	162	\$162,152	25,513	\$69,398,452	34,544	\$1,570,100	446,087	\$64,074,583	12	\$18,500-
ADAIR	6	\$7,277	157	\$317,925	412	\$17,237	11	\$476	0	\$0
ANDREW	0	\$0	68	\$79,153	88	\$3,536	1	\$15	0	\$0
ATCHISON	0	\$0	36	\$75,371	121	\$2,948	13	\$814	0	\$0
AUDRAIN	0	\$0	88	\$165,784	184	\$7,052	3,278	\$514,411	0	\$0
BARRY	1	\$535	264	\$812,045	300	\$13,064	2	\$347	0	\$0
BARTON	1	\$100	104	\$204,107	123	\$4,365	2	\$630	0	\$0
BATES	1	\$524	117	\$398,061	162	\$5,171	16	\$1,410	0	\$0
BENTON	0	\$0	93	\$274,823	281	\$10,155	10	\$1,267	0	\$0
BOLLINGER	0	\$0	92	\$346,195	129	\$6,517	8	\$815	0	\$0
BOONE	11	\$9,750	385	\$1,164,728	440	\$17,639	14,956	\$2,377,383	2	\$867
BUCHANAN	4	\$2,647	603	\$1,694,514	741	\$35,218	23	\$1,472	0	\$0
BUTLER	3	\$2,300	364	\$1,292,243	899	\$46,456	7	\$340	0	\$0
CALDWELL	0	\$0	49	\$78,576	68	\$2,766	6	\$482	0	\$0
CALLAWAY	2	\$2,265	122	\$398,916	305	\$10,430	5,075	\$781,004	0	\$0
CAMDEN	0	\$0	84	\$226,620	128	\$6,153	4,940	\$767,690	0	\$0
CAPE GIRARDEAU	1	\$326	346	\$876,765	450	\$12,699	7	\$217	0	\$0
CARROLL	0	\$0	64	\$244,302	100	\$3,587	12	\$962	0	\$0
CARTER	0	\$0	62	\$157,746	111	\$5,199	1	\$49	0	\$0
CASS	1	\$2,067	192	\$684,572	268	\$10,532	7,931	\$1,220,712	0	\$0
CEDAR	2	\$1,560	116	\$310,088	104	\$5,359	4	\$342	0	\$0
CHARITON	0	\$0	33	\$56,720	75	\$2,751	814	\$126,652	0	\$0
CHRISTIAN	1	\$1,141	276	\$738,238	580	\$22,059	0	\$0	0	\$0
CLARK	0	\$0	80	\$59,676	52	\$1,715	0	\$0	0	\$0
CLAY	2	\$2,433	295	\$1,287,444	419	\$24,338	14,038	\$2,197,653	0	\$0
CLINTON	0	\$0	62	\$302,051	89	\$4,387	13	\$1,106	0	\$0
COLE	2	\$4,609	177	\$385,995	438	\$21,558	6,671	\$1,042,593	0	\$0
COOPER	0	\$0	31	\$68,501	76	\$3,993	1,841	\$286,267	0	\$0
CRAWFORD	4	\$4,004	168	\$649,295	189	\$9,839	43	\$3,433	0	\$0
DADE	0	\$0	56	\$85,847	49	\$2,548	3	\$59	0	\$0
DALLAS	0	\$0	141	\$340,780	164	\$6,406	1	\$64	0	\$0
DAVISS	1	\$1,967	83	\$196,931	58	\$2,076	2	\$157	0	\$0
DEKALB	0	\$0	50	\$130,214	52	\$2,216	4	\$331	0	\$0
DENT	4	\$3,836	149	\$404,520	64	\$3,224	13	\$1,480	0	\$0
DOUGLAS	1	\$885	84	\$147,824	222	\$8,320	2	\$105	0	\$0
DUNKLIN	2	\$740	568	\$970,276	478	\$19,257	7	\$691	0	\$0
FRANKLIN	3	\$1,106	156	\$527,673	454	\$20,258	9,594	\$1,288,420	0	\$0
GASCONADE	1	\$1,502	51	\$180,191	87	\$4,305	1,500	\$248,266	0	\$0
GENTRY	0	\$0	44	\$56,775	44	\$1,255	0	\$0	0	\$0
GREENE	4	\$5,995	1,571	\$3,907,868	3,168	\$117,676	49	\$2,926	0	\$0
GRUNDY	1	\$58	190	\$178,577	53	\$1,627	0	\$0	0	\$0
HARRISON	0	\$0	127	\$202,042	57	\$3,048	1	\$33	0	\$0
HENRY	0	\$0	81	\$172,063	150	\$4,194	3,226	\$495,977	0	\$0
HICKORY	0	\$0	61	\$107,495	104	\$4,938	15	\$1,402	0	\$0
HOLT	0	\$0	27	\$64,227	42	\$1,700	0	\$0	0	\$0
HOWARD	0	\$0	32	\$52,732	71	\$2,752	1,288	\$198,499	0	\$0
HOWELL	1	\$985	199	\$508,162	403	\$17,395	3	\$315	0	\$0
IRON	3	\$2,223	69	\$212,888	142	\$8,715	16	\$695	0	\$0
JACKSON	17	\$20,919	2,266	\$8,405,296	1,867	\$114,619	96,455	\$14,803,680	2	\$1,716
JASPER	5	\$4,630	971	\$2,578,408	1,528	\$58,791	2	\$147	0	\$0
JEFFERSON	2	\$538	372	\$1,143,018	1,020	\$51,224	18,836	\$2,582,957	0	\$0
JOHNSON	1	\$3,841	96	\$252,602	246	\$9,376	4,451	\$689,577	0	\$0
KNOX	1	\$524	23	\$32,935	64	\$2,835	2	\$105	0	\$0
LACLEDE	0	\$0	696	\$539,918	200	\$9,200	20	\$2,071	0	\$0
LAFAYETTE	1	\$100	75	\$163,507	130	\$5,488	3,805	\$582,338	0	\$0
LAWRENCE	1	\$1,753	266	\$617,978	324	\$13,760	11	\$830	0	\$0
LEWIS	0	\$0	41	\$109,854	104	\$3,946	4	\$163	0	\$0
LINCOLN	1	\$431	101	\$331,004	161	\$6,841	5,528	\$739,662	0	\$0

NOTE: COUNTY REPRESENTS WHERE THE RECIPIENT LIVES, NOT NECESSARILY WHERE THE SERVICE WAS PROVIDED.

**TABLE 22  
MISSOURI MEDICAID RECIPIENTS AND PAYMENTS BY TYPE OF SERVICE  
JULY 2004**

	INDEPENDENT LIVING WAIVER RECIPIENTS	INDEPENDENT LIVING WAIVER PAYMENTS	INPATIENT HOSPITAL RECIPIENTS	INPATIENT HOSPITAL PAYMENTS	LAB & X-RAY SERVICES RECIPIENTS	LAB & X-RAY SERVICES PAYMENTS	MANAGED CARE RECIPIENTS	MANAGED CARE PAYMENTS	MENTAL HOSPITAL RECIPIENTS	MENTAL HOSPITAL PAYMENTS
LINN	1	\$1,280	90	\$177,760	184	\$5,120	6	\$259	0	\$0
LIVINGSTON	0	\$0	138	\$327,975	94	\$3,163	2	\$68	0	\$0
MCDONALD	0	\$0	167	\$506,037	428	\$16,668	0	\$0	0	\$0
MACON	0	\$0	125	\$207,368	124	\$4,947	5	\$176	0	\$0
MADISON	1	\$100	110	\$210,486	99	\$7,226	7	\$484	0	\$0
MARIES	1	\$2,235	54	\$107,199	136	\$6,870	5	\$175	0	\$0
MARION	0	\$0	158	\$427,424	179	\$10,700	19	\$946	0	\$0
MERCER	0	\$0	45	\$31,754	31	\$929	0	\$0	0	\$0
MILLER	1	\$3,608	79	\$186,206	222	\$11,202	4,212	\$653,346	0	\$0
MISSISSIPPI	0	\$0	481	\$365,573	179	\$5,795	1	\$12	0	\$0
MONTEAU	0	\$0	35	\$70,293	86	\$3,529	1,550	\$239,423	0	\$0
MONROE	0	\$0	26	\$30,403	43	\$1,019	1,011	\$151,139	0	\$0
MONTGOMERY	2	\$2,829	41	\$83,927	86	\$2,552	1,595	\$244,995	0	\$0
MORGAN	0	\$0	69	\$211,012	160	\$7,773	2,961	\$445,244	0	\$0
NEW MADRID	1	\$2,258	431	\$628,727	176	\$6,361	14	\$468	0	\$0
NEWTON	0	\$0	365	\$950,819	582	\$20,788	5	\$144	0	\$0
NODAWAY	0	\$0	88	\$155,651	51	\$1,663	0	\$13-	0	\$0
OREGON	2	\$687	40	\$96,893	137	\$8,181	0	\$0	0	\$0
OSAGE	1	\$0	30	\$69,487	82	\$3,531	1,143	\$175,813	0	\$23,666-
OZARK	0	\$0	72	\$167,873	137	\$6,216	0	\$0	0	\$0
PEMISCOT	0	\$0	409	\$560,469	396	\$17,558	0	\$0	0	\$0
PERRY	2	\$2,107	237	\$291,584	61	\$2,127	1	\$26	0	\$0
PETTIS	1	\$4,586	132	\$464,905	349	\$12,836	5,732	\$913,342	1	\$6,136
PHELPS	0	\$0	299	\$842,006	157	\$9,367	9	\$1,232	1	\$6,168
PIKE	0	\$0	105	\$303,685	158	\$6,139	13	\$962	0	\$0
PLATTE	0	\$0	83	\$314,258	92	\$6,110	4,115	\$651,349	0	\$0
POLK	0	\$0	189	\$575,722	343	\$13,670	16	\$1,790	0	\$0
PULASKI	2	\$2,503	299	\$634,250	161	\$9,117	18	\$681	0	\$0
PUTMAN	2	\$1,781	36	\$71,074	94	\$3,499	0	\$0	0	\$0
RALLS	0	\$0	34	\$101,623	51	\$2,117	4	\$158	1	\$27
RANDOLPH	0	\$0	107	\$216,509	288	\$10,612	4,163	\$663,823	0	\$0
RAY	0	\$0	63	\$95,260	141	\$6,372	2,381	\$363,330	0	\$0
REYNOLDS	3	\$2,528	97	\$200,563	79	\$3,958	4	\$386	0	\$0
RIPLEY	0	\$0	280	\$363,257	212	\$10,361	4	\$317	0	\$0
ST. CHARLES	3	\$5,541	226	\$697,395	344	\$17,195	17,735	\$2,446,896	0	\$0
ST. CLAIR	0	\$0	50	\$82,843	94	\$3,755	1,401	\$210,276	0	\$0
ST. FRANCOIS	6	\$5,787	275	\$469,557	230	\$12,849	8,794	\$1,197,229	0	\$0
STE.GENEVIEVE	1	\$100	47	\$38,328	55	\$2,514	1,648	\$212,039	0	\$0
ST. LOUIS	13	\$8,097	1,568	\$7,178,718	2,453	\$120,615	86,748	\$11,500,361	0	\$0
SALINE	0	\$0	102	\$161,900	179	\$6,778	3,210	\$513,502	5	\$9,747-
SCHUYLER	0	\$0	50	\$100,936	75	\$3,028	0	\$0	0	\$0
SCOTLAND	0	\$0	79	\$45,508	26	\$889	0	\$0	0	\$0
SCOTT	1	\$705	917	\$769,804	297	\$14,322	10	\$434	0	\$0
SHANNON	0	\$0	77	\$133,689	91	\$3,529	0	\$0	0	\$0
SHELBY	0	\$0	40	\$67,201	77	\$3,547	7	\$650	0	\$0
STODDARD	3	\$2,148	371	\$452,674	372	\$11,105	5	\$403	0	\$0
STONE	0	\$0	192	\$481,396	334	\$14,730	10	\$1,256	0	\$0
SULLIVAN	0	\$0	103	\$210,200	126	\$5,942	0	\$0	0	\$0
TANEY	1	\$1,071	299	\$692,813	382	\$21,207	3	\$549	0	\$0
TEXAS	1	\$624	185	\$338,580	264	\$12,514	3	\$53	0	\$0
VERNON	4	\$950	185	\$506,098	246	\$10,374	8	\$394	0	\$0
WARREN	0	\$0	51	\$185,268	103	\$3,375	2,727	\$369,357	0	\$0
WASHINGTON	4	\$3,999	155	\$288,084	150	\$9,412	4,815	\$645,299	0	\$0
WAYNE	2	\$2,056	119	\$357,788	499	\$26,597	8	\$358	0	\$0
WEBSTER	0	\$0	188	\$442,007	412	\$17,155	10	\$525	0	\$0
WORTH	0	\$0	33	\$73,942	13	\$616	3	\$144	0	\$0
WRIGHT	0	\$0	196	\$400,086	341	\$15,518	0	\$0	0	\$0
ST. LOUIS CITY	11	\$11,003	1,806	\$9,131,094	2,739	\$159,249	85,354	\$11,490,800	0	\$0
INVALID COUNTY	0	\$0	11	\$72,455	6	\$498	31	\$4,488	0	\$0

NOTE: COUNTY REPRESENTS WHERE THE RECIPIENT LIVES, NOT NECESSARILY WHERE THE SERVICE WAS PROVIDED.

**TABLE 22  
MISSOURI MEDICAID RECIPIENTS AND PAYMENTS BY TYPE OF SERVICE  
JULY 2004**

	MENTAL HOSPITAL TCM RECIPIENTS	MENTAL HOSPITAL TCM PAYMENTS	MR/DD WAIVER RECIPIENTS	MR/DD WAIVER PAYMENTS	NON-EMERG. TRANSPORT RECIPIENTS	NON-EMERG. TRANSPORT PAYMENTS	NON-PART. PROVIDERS RECIPIENTS	NON-PART. PROVIDERS PAYMENT
STATE TOTAL	7,427	\$1,603,879	6,679	\$22,198,404	12,248	\$3,023,358	441	\$37,906
ADAIR	73	\$8,552	115	\$406,446	43	\$12,323	0	\$0
ANDREW	26	\$1,369	14	\$30,786	18	\$4,736	2	\$147
ATCHISON	9	\$887	10	\$28,242	11	\$4,859	0	\$0
AUDRAIN	30	\$6,815	63	\$185,380	47	\$14,572	1	\$26
BARRY	46	\$9,804	29	\$88,260	104	\$30,920	1	\$78
BARTON	2	\$175	23	\$116,753	42	\$6,594	0	\$0
BATES	27	\$4,281	15	\$41,769	49	\$13,135	3	\$29
BENTON	17	\$5,226	39	\$53,074	98	\$22,610	8	\$770
BOLLINGER	3	\$431	10	\$12,547	54	\$15,123	0	\$0
BOONE	101	\$5,446	290	\$945,391	240	\$90,832	19	\$1,730
BUCHANAN	411	\$46,731	155	\$968,496	220	\$72,419	7	\$1,196
BUTLER	132	\$35,880	107	\$306,487	203	\$54,219	9	\$292
CALDWELL	27	\$2,792	2	\$3,034	22	\$10,089	0	\$0
CALLAWAY	22	\$3,289	37	\$99,643	111	\$28,660	2	\$61
CAMDEN	24	\$8,870	33	\$118,384	45	\$11,794	0	\$0
CAPE GIRARDEAU	9	\$1,544	89	\$267,438	134	\$30,724	3	\$27
CARROLL	20	\$3,938	26	\$57,139	28	\$7,886	1	\$4
CARTER	11	\$7,260	7	\$15,637	68	\$18,766	2	\$19
CASS	44	\$6,815	89	\$267,762	105	\$19,218	11	\$1,035
CEDAR	14	\$3,913	30	\$108,468	67	\$14,440	2	\$148
CHARITON	8	\$1,015	11	\$6,159	38	\$9,108	0	\$0
CHRISTIAN	40	\$11,709	22	\$49,396	80	\$19,553	7	\$516
CLARK	13	\$3,493	3	\$4,547	8	\$2,052	0	\$0
CLAY	234	\$42,001	188	\$655,215	143	\$29,362	3	\$170
CLINTON	33	\$3,300	15	\$23,698	14	\$6,693	1	\$74
COLE	73	\$10,424	101	\$287,458	93	\$25,845	3	\$283
COOPER	13	\$777	44	\$122,851	27	\$8,370	1	\$35
CRAWFORD	27	\$5,493	9	\$17,824	118	\$35,535	1	\$7
DADE	5	\$1,942	4	\$7,786	23	\$5,588	0	\$0
DALLAS	13	\$3,482	16	\$32,421	84	\$17,193	1	\$81
DAVISS	34	\$5,114	4	\$4,161	12	\$3,197	0	\$0
DEKALB	37	\$2,438	4	\$2,794	25	\$10,732	1	\$308
DENT	9	\$2,632	30	\$37,460	79	\$20,041	0	\$0
DOUGLAS	3	\$515	8	\$25,676	73	\$15,548	1	\$81
DUNKLIN	65	\$28,704	57	\$87,431	308	\$73,190	7	\$318
FRANKLIN	139	\$22,232	96	\$250,611	141	\$42,918	6	\$979
GASCONADE	15	\$1,745	13	\$36,537	32	\$8,275	0	\$0
GENTRY	12	\$1,701	44	\$153,896	18	\$8,589	0	\$0
GREENE	166	\$48,450	305	\$790,023	546	\$132,246	48	\$2,893
GRUNDY	66	\$8,672	13	\$28,135	31	\$10,074	0	\$0
HARRISON	32	\$4,077	32	\$78,130	35	\$11,280	0	\$0
HENRY	36	\$12,034	30	\$115,278	72	\$19,366	5	\$590
HICKORY	9	\$3,351	10	\$27,077	36	\$10,720	0	\$0
HOLT	9	\$1,588	0	\$0	13	\$4,929	0	\$0
HOWARD	15	\$599	44	\$144,629	14	\$4,617	1	\$6
HOWELL	6	\$263	46	\$108,488	210	\$46,314	6	\$113
IRON	66	\$6,705	33	\$44,631	59	\$13,027	0	\$0
JACKSON	491	\$95,424	858	\$2,714,255	1,085	\$178,962	16	\$3,788
JASPER	257	\$53,560	196	\$626,878	301	\$86,037	13	\$547
JEFFERSON	200	\$18,616	136	\$476,071	336	\$68,345	26	\$3,489
JOHNSON	59	\$16,010	36	\$184,703	82	\$29,282	0	\$0
KNOX	13	\$967	1	\$1,944	5	\$1,061	0	\$0
LACLEDE	43	\$12,793	42	\$84,337	99	\$30,747	11	\$288
LAFAYETTE	60	\$17,345	106	\$379,607	55	\$13,683	0	\$0
LAWRENCE	62	\$13,943	24	\$40,018	88	\$18,517	3	\$336
LEWIS	7	\$2,037	9	\$12,099	27	\$14,126	0	\$0
LINCOLN	153	\$21,148	48	\$159,928	83	\$25,419	11	\$4,030

NOTE: COUNTY REPRESENTS WHERE THE RECIPIENT LIVES, NOT NECESSARILY WHERE THE SERVICE WAS PROVIDED.

**TABLE 22  
MISSOURI MEDICAID RECIPIENTS AND PAYMENTS BY TYPE OF SERVICE  
JULY 2004**

	MENTAL HOSPITAL TCM RECIPIENTS	MENTAL HOSPITAL TCM PAYMENTS	MR/DD WAIVER RECIPIENTS	MR/DD WAIVER PAYMENTS	NON-EMERG. TRANSPORT. RECIPIENTS	NON-EMERG. TRANSPORT. PAYMENTS	NON-PART. PROVIDERS RECIPIENTS	NON-PART. PROVIDERS PAYMENT
LINN	27	\$5,179	9	\$16,014	68	\$20,877	0	\$0
LIVINGSTON	105	\$11,198	22	\$63,739	57	\$16,657	0	\$0
MCDONALD	9	\$2,234	20	\$56,055	49	\$15,941	3	\$73
MACON	16	\$3,584	19	\$62,676	67	\$30,160	1	\$69
MADISON	4	\$179	27	\$34,864	56	\$13,207	1	\$20
MARIES	7	\$1,190	2	\$4,193	32	\$8,013	1	\$35
MARION	82	\$19,345	118	\$265,003	79	\$21,512	3	\$70
MERCER	10	\$1,723	3	\$9,132	19	\$3,900	0	\$0
MILLER	28	\$10,647	16	\$44,025	73	\$24,609	0	\$0
MISSISSIPPI	33	\$9,472	4	\$20,420	97	\$25,893	0	\$0
MONITEAU	29	\$2,562	15	\$43,077	26	\$8,478	0	\$0
MONROE	5	\$1,967	29	\$52,386	14	\$6,597	1	\$14
MONTGOMERY	13	\$2,591	13	\$26,858	28	\$7,657	1	\$83
MORGAN	12	\$1,768	34	\$72,405	78	\$25,383	2	\$81
NEW MADRID	41	\$9,318	6	\$12,563	167	\$40,148	1	\$7
NEWTON	61	\$14,717	52	\$159,840	106	\$29,444	4	\$84
NODAWAY	13	\$1,445	50	\$143,375	16	\$4,467	7	\$177
OREGON	1	\$11	29	\$99,795	81	\$19,444	17	\$128
OSAGE	15	\$2,227	19	\$23,539	18	\$6,264	0	\$0
OZARK	0	\$0	6	\$9,561	57	\$12,194	2	\$54
PEMISCOT	18	\$8,099	4	\$12,521	182	\$57,076	0	\$0
PERRY	1	\$22	50	\$90,009	45	\$12,907	2	\$26
PETTIS	214	\$64,699	109	\$314,178	113	\$30,261	24	\$1,105
PHELPS	80	\$26,871	107	\$263,433	99	\$21,948	1	\$13
PIKE	7	\$449	62	\$201,479	45	\$12,500	0	\$0
PLATTE	57	\$10,822	31	\$84,733	34	\$5,506	1	\$72
POLK	15	\$5,833	56	\$153,499	90	\$20,343	2	\$210
PULASKI	23	\$10,202	21	\$41,496	116	\$29,412	4	\$132
PUTMAN	11	\$3,416	2	\$5,159	10	\$4,734	3	\$55
RALLS	5	\$978	25	\$62,522	23	\$5,132	1	\$7
RANDOLPH	44	\$2,843	22	\$117,520	69	\$16,613	3	\$405
RAY	14	\$2,971	40	\$100,776	52	\$17,126	0	\$0
REYNOLDS	12	\$1,986	18	\$38,432	47	\$9,937	0	\$0
RIPLEY	20	\$7,099	22	\$49,940	119	\$27,681	12	\$238
ST. CHARLES	259	\$56,472	334	\$1,559,011	169	\$40,367	11	\$1,907
ST. CLAIR	17	\$8,304	7	\$14,382	36	\$12,452	0	\$0
ST. FRANCOIS	289	\$42,486	51	\$69,585	184	\$51,492	6	\$235
STE.GENEVIEVE	9	\$1,194	20	\$44,325	28	\$9,260	2	\$56
ST. LOUIS	1,040	\$269,553	724	\$3,617,147	961	\$236,598	41	\$5,719
SALINE	105	\$29,636	101	\$360,926	71	\$19,456	4	\$84
SCHUYLER	3	\$1,653	3	\$2,716	11	\$4,141	0	\$0
SCOTLAND	8	\$2,650	0	\$0	17	\$5,624	0	\$0
SCOTT	101	\$25,251	57	\$200,693	134	\$31,128	3	\$152
SHANNON	1	\$285	3	\$1,184	61	\$11,950	0	\$0
SHELBY	5	\$1,325	15	\$18,716	21	\$5,369	2	\$11
STODDARD	37	\$5,986	79	\$155,459	139	\$31,199	1	\$13
STONE	19	\$5,942	1	\$535	95	\$24,054	0	\$0
SULLIVAN	19	\$3,621	15	\$26,068	28	\$6,993	0	\$0
TANEY	22	\$11,348	32	\$118,334	103	\$32,984	3	\$139
TEXAS	5	\$734	20	\$81,233	114	\$23,440	0	\$0
VERNON	15	\$6,621	37	\$144,380	52	\$10,719	4	\$65
WARREN	63	\$10,946	82	\$356,284	58	\$18,812	0	\$0
WASHINGTON	73	\$8,972	29	\$55,502	79	\$18,437	2	\$21
WAYNE	30	\$9,162	18	\$29,469	137	\$27,337	4	\$108
WEBSTER	18	\$10,735	12	\$19,020	58	\$17,435	1	\$162
WORTH	3	\$449	0	\$0	10	\$4,375	0	\$0
WRIGHT	0	\$0	8	\$17,348	110	\$21,696	4	\$351
ST. LOUIS CITY	674	\$189,714	148	\$607,584	1,138	\$201,556	13	\$1,231
INVALID COUNTY	9	\$2,880	0	\$0	0	\$0	0	\$0

NOTE: COUNTY REPRESENTS WHERE THE RECIPIENT LIVES, NOT NECESSARILY WHERE THE SERVICE WAS PROVIDED.

**TABLE 22  
MISSOURI MEDICAID RECIPIENTS AND PAYMENTS BY TYPE OF SERVICE  
JULY 2004**

	NURSE PRACTITIONER RECIPIENTS	NURSE PRACTITIONER PAYMENTS	NURSING FACILITY RECIPIENTS	NURSING FACILITY PAYMENTS	OPTOMETRIC SERVICES RECIPIENTS	OPTOMETRIC SERVICES PAYMENTS	OUTPATIENT HOSPITAL RECIPIENTS	OUTPATIENT HOSPITAL PAYMENTS	PERSONAL CARE RECIPIENTS	PERSONAL CARE PAYMENTS
STATE TOTAL	4,044	\$175,270	34,350	\$100,648,880	15,638	\$923,788	131,261	\$46,846,216	34,400	\$18,586,673
ADAIR	84	\$6,477	187	\$492,540	84	\$4,877	809	\$338,931	247	\$155,819
ANDREW	2	\$42	157	\$423,811	22	\$1,213	273	\$60,019	66	\$31,361
ATCHISON	47	\$1,084	68	\$181,125	35	\$1,996	178	\$97,664	51	\$32,126
AUDRAIN	23	\$661	172	\$416,250	91	\$6,038	453	\$144,657	179	\$75,784
BARRY	23	\$872	212	\$591,815	182	\$11,726	1,839	\$669,783	293	\$172,367
BARTON	56	\$1,794	67	\$174,090	107	\$5,119	640	\$244,491	73	\$28,342
BATES	3	\$293	173	\$644,368	80	\$4,910	800	\$270,020	92	\$55,584
BENTON	10	\$541	155	\$469,296	81	\$4,096	722	\$248,990	169	\$64,177
BOLLINGER	37	\$1,868	81	\$259,642	120	\$6,135	609	\$203,669	215	\$94,914
BOONE	71	\$3,291	466	\$1,488,530	219	\$10,589	1,666	\$728,284	574	\$325,452
BUCHANAN	41	\$2,927	539	\$1,350,206	221	\$13,354	2,945	\$873,724	719	\$445,477
BUTLER	171	\$5,570	410	\$1,148,390	404	\$24,725	2,496	\$762,098	923	\$452,384
CALDWELL	1	\$17	65	\$252,634	31	\$2,087	307	\$83,631	44	\$19,191
CALLAWAY	27	\$598	178	\$579,763	92	\$5,813	535	\$187,467	172	\$68,209
CAMDEN	4	\$92	184	\$554,195	70	\$3,518	462	\$308,599	135	\$48,354
CAPE GIRARDEAU	114	\$6,916	533	\$1,623,694	328	\$19,203	2,470	\$833,264	553	\$273,676
CARROLL	3	\$55	89	\$278,134	56	\$2,842	537	\$210,498	83	\$38,990
CARTER	10	\$691	36	\$118,373	72	\$5,620	416	\$176,731	186	\$101,763
CASS	15	\$1,505	532	\$1,509,065	102	\$5,481	687	\$294,704	215	\$86,938
CEDAR	15	\$608	114	\$322,764	125	\$6,978	584	\$166,771	170	\$129,282
CHARITON	4	\$222	157	\$484,245	14	\$855	136	\$40,532	77	\$34,050
CHRISTIAN	67	\$2,498	188	\$669,561	168	\$10,494	1,802	\$639,401	254	\$114,020
CLARK	17	\$646	71	\$152,367	28	\$1,776	165	\$66,290	64	\$21,784
CLAY	8	\$788	882	\$2,788,657	129	\$6,771	1,275	\$626,827	417	\$198,330
CLINTON	0	\$0	206	\$583,782	28	\$1,060	526	\$134,768	22	\$15,025
COLE	19	\$550	321	\$861,165	152	\$10,761	763	\$258,100	274	\$137,627
COOPER	10	\$707	166	\$547,647	37	\$2,275	240	\$73,134	79	\$44,390
CRAWFORD	19	\$702	203	\$595,935	151	\$8,983	1,164	\$423,808	299	\$190,297
DADE	15	\$362	101	\$310,534	69	\$4,803	300	\$94,055	55	\$19,806
DALLAS	18	\$450	119	\$371,112	110	\$4,593	720	\$215,360	134	\$45,128
DAVISS	1	\$65	41	\$103,606	43	\$2,370	308	\$96,381	26	\$19,346
DEKALB	0	\$0	80	\$225,611	47	\$2,340	362	\$74,988	82	\$41,512
DENT	12	\$556	129	\$325,548	94	\$6,136	823	\$281,825	244	\$238,504
DOUGLAS	16	\$431	69	\$190,719	110	\$6,663	507	\$205,938	136	\$48,448
DUNKLIN	48	\$5,197	543	\$1,538,713	532	\$31,716	2,957	\$940,635	897	\$434,197
FRANKLIN	35	\$1,559	583	\$1,702,210	100	\$4,892	911	\$394,002	352	\$288,046
GASCONADE	1	\$33	208	\$731,867	36	\$2,267	187	\$105,931	83	\$60,631
GENTRY	0	\$0	103	\$270,233	36	\$2,074	253	\$121,476	38	\$13,467
GREENE	346	\$12,890	1,394	\$3,868,635	612	\$38,117	13,424	\$4,082,625	1,172	\$492,999
GRUNDY	2	\$91	145	\$204,038	108	\$4,143	785	\$171,875	121	\$47,098
HARRISON	1	\$58	167	\$517,482	67	\$3,248	450	\$183,276	28	\$11,133
HENRY	12	\$313	183	\$519,822	51	\$3,729	550	\$157,703	196	\$100,175
HICKORY	12	\$267	92	\$237,349	50	\$2,974	444	\$165,127	77	\$53,461
HOLT	11	\$180	65	\$254,584	17	\$761	135	\$43,325	43	\$14,412
HOWARD	16	\$916	76	\$178,816	25	\$1,312	158	\$69,766	87	\$34,226
HOWELL	67	\$1,735	449	\$1,291,316	270	\$18,059	1,721	\$601,357	353	\$146,451
IRON	29	\$1,050	135	\$355,891	108	\$6,801	672	\$177,515	289	\$256,259
JACKSON	276	\$9,174	3,674	\$10,806,976	417	\$23,587	9,458	\$4,608,881	2,210	\$1,252,572
JASPER	342	\$13,277	636	\$1,780,255	584	\$34,946	5,928	\$1,790,507	839	\$420,942
JEFFERSON	17	\$782	950	\$3,098,495	210	\$12,162	1,660	\$606,299	807	\$470,808
JOHNSON	13	\$1,352	235	\$781,494	61	\$3,594	474	\$246,268	178	\$98,115
KNOX	7	\$466	32	\$91,316	7	\$438	140	\$35,116	65	\$30,480
LACLEDE	24	\$1,201	175	\$567,310	208	\$10,062	1,752	\$736,371	277	\$123,428
LAFAYETTE	20	\$2,586	225	\$709,164	36	\$2,465	499	\$169,435	136	\$64,357
LAWRENCE	33	\$1,426	228	\$636,153	151	\$9,043	1,755	\$628,851	294	\$142,930
LEWIS	11	\$868	132	\$404,368	28	\$1,659	202	\$68,787	58	\$18,740
LINCOLN	2	\$403	226	\$632,813	74	\$3,900	477	\$189,985	150	\$80,755

NOTE: COUNTY REPRESENTS WHERE THE RECIPIENT LIVES, NOT NECESSARILY WHERE THE SERVICE WAS PROVIDED.

**TABLE 22  
MISSOURI MEDICAID RECIPIENTS AND PAYMENTS BY TYPE OF SERVICE  
JULY 2004**

	NURSE PRACTITIONER RECIPIENTS	NURSE PRACTITIONER PAYMENTS	NURSING FACILITY RECIPIENTS	NURSING FACILITY PAYMENTS	OPTOMETRIC SERVICES RECIPIENTS	OPTOMETRIC SERVICES PAYMENTS	OUTPATIENT HOSPITAL RECIPIENTS	OUTPATIENT HOSPITAL PAYMENTS	PERSONAL CARE RECIPIENTS	PERSONAL CARE PAYMENTS
LINN	22	\$1,054	133	\$342,761	100	\$3,908	591	\$224,728	143	\$84,477
LIVINGSTON	3	\$143	183	\$459,706	111	\$4,151	765	\$297,115	99	\$34,886
MCDONALD	22	\$1,242	85	\$316,138	112	\$7,723	1,040	\$306,974	174	\$80,091
MACON	30	\$2,291	197	\$653,632	52	\$2,731	685	\$279,890	157	\$107,860
MADISON	22	\$877	166	\$410,134	46	\$2,394	840	\$251,034	196	\$105,915
MARIES	2	\$29	50	\$146,691	44	\$1,807	309	\$138,210	52	\$26,261
MARION	63	\$3,026	438	\$1,377,847	193	\$10,276	875	\$275,383	338	\$167,005
MERCER	2	\$30	3	\$8,228	34	\$1,916	131	\$65,571	55	\$17,835
MILLER	2	\$68	141	\$422,621	56	\$3,324	436	\$199,803	147	\$56,149
MISSISSIPPI	15	\$1,481	202	\$669,247	201	\$13,011	1,080	\$292,436	436	\$237,560
MONITEAU	1	\$30	117	\$312,027	36	\$2,164	139	\$49,021	27	\$11,758
MONROE	15	\$504	44	\$129,083	23	\$1,359	117	\$29,388	70	\$23,577
MONTGOMERY	2	\$42	199	\$531,429	43	\$2,355	217	\$71,441	79	\$32,523
MORGAN	4	\$314	183	\$552,104	77	\$4,426	333	\$154,138	119	\$50,239
NEW MADRID	18	\$1,917	286	\$811,017	278	\$17,570	1,386	\$415,883	626	\$289,099
NEWTON	78	\$3,917	375	\$968,960	176	\$10,380	2,183	\$618,790	211	\$120,122
NODAWAY	7	\$286	136	\$433,296	64	\$4,999	428	\$128,363	80	\$25,735
OREGON	21	\$785	98	\$245,585	86	\$5,885	476	\$166,366	221	\$93,879
OSAGE	1	\$5	95	\$265,656	36	\$2,176	128	\$35,263	42	\$24,423
OZARK	14	\$257	67	\$160,175	55	\$3,411	334	\$120,995	88	\$42,569
PEMISCOT	12	\$2,149	162	\$615,403	425	\$24,348	1,947	\$657,847	856	\$420,404
PERRY	11	\$734	151	\$457,021	111	\$4,192	792	\$311,798	144	\$67,975
PETTIS	10	\$410	315	\$791,973	113	\$6,949	649	\$263,750	228	\$108,082
PHELPS	50	\$1,103	275	\$849,658	192	\$10,103	1,845	\$782,165	304	\$170,329
PIKE	22	\$801	143	\$453,571	136	\$7,699	718	\$200,038	112	\$52,947
PLATTE	7	\$272	210	\$343,163	44	\$2,109	328	\$176,157	116	\$58,429
POLK	28	\$1,336	270	\$847,743	90	\$5,009	1,290	\$439,521	142	\$52,090
PULASKI	49	\$2,404	171	\$496,908	138	\$8,869	1,017	\$430,217	187	\$96,120
PUTMAN	6	\$282	49	\$67,036	36	\$2,518	220	\$81,700	39	\$29,590
RALLS	9	\$337	41	\$141,239	38	\$1,841	218	\$60,829	66	\$36,087
RANDOLPH	47	\$3,360	267	\$770,620	37	\$2,190	584	\$210,549	312	\$139,467
RAY	7	\$264	145	\$432,680	26	\$1,607	261	\$103,490	80	\$33,425
REYNOLDS	9	\$153	48	\$148,896	69	\$4,106	554	\$256,296	238	\$212,771
RIPLEY	17	\$557	102	\$243,927	246	\$15,855	1,201	\$419,853	563	\$264,688
ST. CHARLES	60	\$2,395	577	\$1,607,656	124	\$6,352	1,267	\$465,225	282	\$180,438
ST. CLAIR	30	\$1,127	94	\$292,588	28	\$1,248	255	\$91,635	93	\$61,727
ST. FRANCOIS	50	\$1,386	500	\$1,403,199	271	\$17,234	1,469	\$471,183	934	\$517,831
STE. GENEVIEVE	7	\$495	92	\$260,519	43	\$2,496	237	\$71,485	150	\$79,473
ST. LOUIS	268	\$7,120	4,936	\$15,177,593	807	\$46,190	6,574	\$2,331,985	2,515	\$1,621,192
SALINE	34	\$1,769	202	\$625,421	95	\$4,958	487	\$241,940	245	\$106,592
SCHUYLER	15	\$1,036	37	\$90,411	16	\$1,135	178	\$53,961	58	\$24,454
SCOTLAND	6	\$542	64	\$200,369	17	\$815	205	\$56,252	49	\$26,929
SCOTT	58	\$4,134	369	\$970,430	483	\$30,199	2,639	\$785,577	691	\$331,560
SHANNON	18	\$307	47	\$141,908	56	\$3,933	577	\$212,706	142	\$73,944
SHELBY	32	\$1,101	81	\$174,361	35	\$1,524	226	\$94,702	76	\$30,236
STODDARD	36	\$2,646	335	\$959,868	545	\$32,221	1,681	\$637,676	510	\$240,506
STONE	31	\$1,417	139	\$396,904	114	\$7,215	996	\$394,330	99	\$38,349
SULLIVAN	21	\$1,184	89	\$288,103	37	\$2,300	389	\$167,114	113	\$73,448
TANEY	22	\$1,511	220	\$653,205	253	\$17,352	1,520	\$508,280	148	\$60,282
TEXAS	42	\$1,627	205	\$547,039	136	\$8,672	1,332	\$420,745	196	\$83,076
VERNON	26	\$761	236	\$696,400	135	\$8,103	1,080	\$473,297	202	\$138,705
WARREN	1	\$35	50	\$139,935	30	\$1,293	265	\$159,608	64	\$25,002
WASHINGTON	66	\$2,348	187	\$572,642	200	\$13,481	844	\$307,339	520	\$434,961
WAYNE	135	\$3,082	116	\$340,658	155	\$10,882	769	\$275,885	363	\$214,283
WEBSTER	33	\$1,557	186	\$524,112	171	\$8,261	1,348	\$434,951	174	\$72,368
WORTH	0	\$0	33	\$117,620	8	\$649	80	\$28,841	22	\$5,243
WRIGHT	40	\$947	148	\$463,585	96	\$6,458	890	\$331,501	285	\$97,260
ST. LOUIS CITY	94	\$4,432	2,053	\$5,859,707	768	\$49,252	8,278	\$2,872,220	3,650	\$2,150,307
INVALID COUNTY	3	\$152	0	\$0	1	\$57	49	\$12,268	0	\$0

NOTE: COUNTY REPRESENTS WHERE THE RECIPIENT LIVES, NOT NECESSARILY WHERE THE SERVICE WAS PROVIDED.

**TABLE 22  
MISSOURI MEDICAID RECIPIENTS AND PAYMENTS BY TYPE OF SERVICE  
JULY 2004**

	PHARMACY SERVICES RECIPIENTS	PHARMACY SERVICES PAYMENTS	PHYSICALLY DISABLED WAIVER RECIPIENTS	PHYSICALLY DISABLED WAIVER PAYMENTS	PHYSICIAN SERVICES RECIPIENTS	PHYSICIAN SERVICES PAYMENTS	PODIATRY SERVICES RECIPIENTS	PODIATRY SERVICES PAYMENTS
STATE TOTAL	282,102	\$109,017,107	37	\$365,511	85,305	\$7,174,865	8,450	\$211,690
ADAIR	2,029	\$749,016	0	\$0	1,464	\$81,966	62	\$1,085
ANDREW	861	\$291,303	0	\$0	201	\$14,095	23	\$168
ATCHISON	587	\$168,761	0	\$0	173	\$10,534	3	\$94
AUDRAIN	972	\$465,094	0	\$0	335	\$26,610	10	\$139
BARRY	3,058	\$904,649	1	\$164	782	\$103,708	42	\$822
BARTON	1,154	\$313,761	0	\$0	460	\$38,336	22	\$426
BATES	1,358	\$545,708	0	\$0	366	\$25,784	15	\$198
BENTON	1,867	\$554,948	1	\$4,266	404	\$37,135	37	\$596
BOLLINGER	1,412	\$464,782	0	\$0	283	\$27,419	40	\$1,435
BOONE	3,688	\$2,026,143	3	\$14,702	1,336	\$136,060	91	\$1,203
BUCHANAN	6,836	\$2,392,914	0	\$0	1,938	\$132,723	71	\$1,494
BUTLER	6,189	\$2,177,132	0	\$0	2,369	\$169,964	129	\$3,372
CALDWELL	501	\$153,567	0	\$0	137	\$12,530	26	\$587
CALLAWAY	1,194	\$574,458	0	\$0	393	\$29,358	28	\$666
CAMDEN	1,192	\$575,672	0	\$0	503	\$43,728	52	\$1,426
CAPE GIRARDEAU	4,852	\$1,625,958	0	\$0	1,106	\$101,384	189	\$4,023
CARROLL	952	\$268,934	0	\$0	430	\$26,450	12	\$264
CARTER	1,067	\$350,932	0	\$0	327	\$30,224	15	\$473
CASS	1,791	\$1,016,088	0	\$0	543	\$37,987	90	\$1,169
CEDAR	1,614	\$460,011	0	\$0	389	\$26,843	27	\$1,086
CHARITON	429	\$214,050	0	\$0	132	\$10,996	10	\$148
CHRISTIAN	3,691	\$1,236,246	0	\$0	1,235	\$118,164	61	\$2,303
CLARK	634	\$159,702	0	\$0	217	\$20,203	3	\$23
CLAY	3,297	\$1,640,109	1	\$4,821	947	\$65,424	101	\$1,781
CLINTON	880	\$285,075	0	\$0	203	\$12,874	30	\$527
COLE	1,768	\$940,093	0	\$0	618	\$48,347	57	\$1,578
COOPER	617	\$261,595	0	\$0	180	\$11,216	23	\$319
CRAWFORD	2,542	\$787,008	1	\$21,504	450	\$36,731	27	\$3,035
DADE	722	\$235,377	0	\$0	212	\$22,926	6	\$333
DALLAS	1,586	\$541,673	0	\$0	341	\$48,591	22	\$1,052
DAVIESS	591	\$144,982	0	\$0	110	\$9,327	14	\$314
DEKALB	703	\$231,789	0	\$0	131	\$7,283	29	\$617
DENT	1,771	\$473,699	0	\$0	532	\$34,993	55	\$2,015
DOUGLAS	1,557	\$438,524	0	\$0	470	\$41,913	16	\$597
DUNKLIN	6,886	\$2,260,810	1	\$6,512	1,923	\$154,304	114	\$3,630
FRANKLIN	2,383	\$1,231,851	0	\$0	619	\$43,288	60	\$1,389
GASCONADE	622	\$330,521	0	\$0	154	\$12,562	20	\$776
GENTRY	572	\$191,226	0	\$0	230	\$11,542	26	\$214
GREENE	17,992	\$6,263,004	1	\$8,146	6,662	\$652,290	315	\$10,214
GRUNDY	1,067	\$316,579	0	\$0	192	\$15,566	31	\$620
HARRISON	823	\$252,966	0	\$0	170	\$13,472	18	\$499
HENRY	1,195	\$528,134	0	\$0	266	\$19,307	29	\$990
HICKORY	1,023	\$324,529	0	\$0	229	\$23,391	32	\$955
HOLT	398	\$141,242	0	\$0	74	\$4,594	0	\$0
HOWARD	436	\$189,942	0	\$0	127	\$11,232	5	\$69
HOWELL	4,655	\$1,421,293	0	\$0	1,411	\$117,319	88	\$1,938
IRON	1,624	\$626,401	0	\$0	412	\$20,141	93	\$2,737
JACKSON	18,741	\$9,017,584	4	\$33,759	5,137	\$439,443	940	\$17,881
JASPER	11,009	\$3,344,706	0	\$0	3,180	\$231,019	188	\$5,863
JEFFERSON	4,506	\$2,440,519	2	\$18,160	1,828	\$149,427	292	\$6,296
JOHNSON	1,065	\$538,243	0	\$0	271	\$25,171	50	\$846
KNOX	415	\$137,489	0	\$0	180	\$9,928	12	\$290
LACLEDE	3,446	\$930,893	0	\$0	739	\$118,951	35	\$2,050
LAFAYETTE	1,194	\$653,177	0	\$0	217	\$26,094	75	\$1,520
LAWRENCE	3,163	\$933,698	0	\$0	979	\$90,448	39	\$1,432
LEWIS	725	\$206,610	0	\$0	196	\$14,199	25	\$356
LINCOLN	1,162	\$615,819	1	\$57,165	571	\$37,440	22	\$338

NOTE: COUNTY REPRESENTS WHERE THE RECIPIENT LIVES, NOT NECESSARILY WHERE THE SERVICE WAS PROVIDED.

**TABLE 22  
MISSOURI MEDICAID RECIPIENTS AND PAYMENTS BY TYPE OF SERVICE  
JULY 2004**

	PHARMACY SERVICES RECIPIENTS	PHARMACY SERVICES PAYMENTS	PHYSICALLY DISABLED WAIVER RECIPIENTS	PHYSICALLY DISABLED WAIVER PAYMENTS	PHYSICIAN SERVICES RECIPIENTS	PHYSICIAN SERVICES PAYMENTS	PODIATRY SERVICES RECIPIENTS	PODIATRY SERVICES PAYMENTS
LINN	1,163	\$351,976	0	\$0	346	\$31,716	13	\$218
LIVINGSTON	1,310	\$399,429	1	\$6,089	431	\$29,314	39	\$1,359
MCDONALD	2,485	\$562,243	0	\$0	441	\$40,227	14	\$1,125
MACON	1,254	\$460,002	0	\$0	465	\$38,906	38	\$737
MADISON	1,553	\$536,632	1	\$14,866	414	\$28,648	50	\$1,529
MARIES	758	\$242,616	0	\$0	230	\$15,425	12	\$501
MARION	2,942	\$1,044,883	1	\$1,715	1,164	\$113,614	132	\$3,658
MERCER	274	\$94,521	0	\$0	58	\$4,344	7	\$152
MILLER	1,108	\$482,946	0	\$0	388	\$36,919	13	\$243
MISSISSIPPI	2,557	\$852,189	0	\$0	642	\$42,028	57	\$952
MONITEAU	379	\$170,126	0	\$0	162	\$12,399	13	\$273
MONROE	342	\$159,591	0	\$0	134	\$11,240	6	\$76
MONTGOMERY	603	\$277,127	0	\$0	231	\$13,055	26	\$542
MORGAN	953	\$377,697	0	\$0	269	\$26,422	50	\$967
NEW MADRID	3,248	\$1,188,107	1	\$3,183	831	\$55,574	120	\$2,624
NEWTON	4,103	\$1,188,052	0	\$0	920	\$77,741	63	\$1,378
NODAWAY	885	\$327,631	0	\$0	292	\$22,147	28	\$408
OREGON	1,514	\$468,612	0	\$0	400	\$42,291	15	\$504
OSAGE	356	\$169,188	0	\$0	129	\$6,677	12	\$160
OZARK	1,275	\$359,127	0	\$0	300	\$38,517	18	\$284
PEMISCOT	4,033	\$1,301,808	0	\$0	870	\$77,592	7	\$260
PERRY	1,379	\$439,125	1	\$38,178	341	\$27,018	27	\$981
PETTIS	1,662	\$748,876	1	\$8,481	669	\$61,100	64	\$1,248
HELPS	3,902	\$1,198,318	0	\$0	1,193	\$80,868	114	\$8,048
PIKE	1,501	\$465,668	1	\$9,788	474	\$43,417	51	\$874
PLATTE	837	\$468,631	0	\$0	187	\$14,073	38	\$348
POLK	2,939	\$973,117	0	\$0	689	\$92,944	66	\$1,191
PULASKI	2,488	\$768,966	0	\$0	597	\$65,793	52	\$1,709
PUTMAN	488	\$130,940	0	\$0	184	\$21,100	12	\$210
RALLS	609	\$195,183	0	\$0	268	\$25,424	9	\$113
RANDOLPH	1,281	\$653,516	0	\$0	597	\$52,696	44	\$968
RAY	560	\$259,200	0	\$0	167	\$10,200	27	\$444
REYNOLDS	1,158	\$384,377	0	\$0	332	\$27,119	23	\$1,163
RIPLEY	2,734	\$902,798	0	\$0	779	\$58,326	58	\$1,357
ST. CHARLES	3,188	\$1,697,823	1	\$3,105	1,110	\$88,858	122	\$2,658
ST. CLAIR	580	\$247,388	0	\$0	250	\$17,384	10	\$115
ST. FRANCOIS	3,466	\$1,862,734	1	\$8,243	1,117	\$76,536	219	\$6,360
STE. GENEVIEVE	606	\$281,367	0	\$0	160	\$8,991	16	\$587
ST. LOUIS	17,498	\$8,570,984	5	\$40,374	5,729	\$459,052	1,062	\$20,548
SALINE	1,417	\$637,907	1	\$14,235	412	\$22,892	61	\$1,522
SCHUYLER	450	\$129,141	0	\$0	262	\$16,971	9	\$140
SCOTLAND	409	\$128,214	0	\$0	153	\$11,877	9	\$87
SCOTT	5,293	\$1,882,737	1	\$3,407	1,159	\$104,623	219	\$6,380
SHANNON	1,339	\$358,093	0	\$0	345	\$33,293	19	\$453
SHELBY	604	\$179,239	0	\$0	162	\$17,476	16	\$416
STODDARD	3,933	\$1,409,137	0	\$0	1,263	\$99,816	117	\$2,866
STONE	2,437	\$771,986	0	\$0	749	\$91,443	36	\$1,010
SULLIVAN	825	\$268,156	0	\$0	263	\$17,669	26	\$272
TANEY	3,254	\$1,094,876	1	\$9,907	1,275	\$142,809	47	\$1,029
TEXAS	2,680	\$770,546	0	\$0	810	\$66,465	43	\$1,908
VERNON	2,276	\$777,292	0	\$0	720	\$43,740	42	\$919
WARREN	667	\$340,633	1	\$2,562	292	\$16,708	24	\$586
WASHINGTON	1,878	\$881,680	0	\$0	568	\$35,530	42	\$1,071
WAYNE	2,403	\$887,885	0	\$0	788	\$58,805	59	\$1,971
WEBSTER	2,578	\$774,043	0	\$0	829	\$80,702	52	\$1,631
WORTH	175	\$52,416	0	\$0	89	\$7,015	3	\$59
WRIGHT	2,527	\$700,839	0	\$0	775	\$71,192	24	\$1,381
ST. LOUIS CITY	17,849	\$9,119,028	3	\$32,178	4,928	\$394,879	908	\$24,847
INVALID COUNTY	73	\$22,758	0	\$0	19	\$2,309	0	\$0

NOTE: COUNTY REPRESENTS WHERE THE RECIPIENT LIVES, NOT NECESSARILY WHERE THE SERVICE WAS PROVIDED.



**TABLE 22  
MISSOURI MEDICAID RECIPIENTS AND PAYMENTS BY TYPE OF SERVICE  
JULY 2004**

	PRIVATE HOME ICF/MR RECIPIENTS	PRIVATE HOME ICF/MR PAYMENTS	PSYCH CARE UNDER AGE 22 RECIPIENTS	PSYCH CARE UNDER AGE 22 PAYMENTS	PSYCH REHAB PRIVATE RECIPIENTS	PSYCH REHAB PRIVATE PAYMENTS	PSYCH REHAB PUBLIC RECIPIENTS	PSYCH REHAB PUBLIC PAYMENTS
STATE TOTAL	88	\$401,414	90	\$292,858	14,928	\$8,485,146	0	\$0
ADAIR	0	\$0	0	\$0	160	\$118,029	0	\$0
ANDREW	0	\$0	0	\$0	15	\$6,109	0	\$0
ATCHISON	0	\$0	0	\$0	6	\$1,801	0	\$0
AUDRAIN	0	\$0	1	\$1,315	132	\$72,753	0	\$0
BARRY	0	\$0	0	\$0	98	\$78,690	0	\$0
BARTON	0	\$0	0	\$0	9	\$3,129	0	\$0
BATES	0	\$0	0	\$0	59	\$49,352	0	\$0
BENTON	0	\$0	0	\$0	90	\$71,832	0	\$0
BOLLINGER	0	\$0	0	\$0	71	\$46,917	0	\$0
BOONE	0	\$0	7	\$39,888	508	\$336,041	0	\$0
BUCHANAN	9	\$38,094	1	\$4,009	444	\$233,446	0	\$0
BUTLER	0	\$0	0	\$0	140	\$68,275	0	\$0
CALDWELL	0	\$0	0	\$0	22	\$10,457	0	\$0
CALLAWAY	0	\$0	3	\$2,925	167	\$102,740	0	\$0
CAMDEN	0	\$0	0	\$0	77	\$52,658	0	\$0
CAPE GIRARDEAU	0	\$0	0	\$0	221	\$175,427	0	\$0
CARROLL	0	\$0	0	\$0	59	\$28,954	0	\$0
CARTER	0	\$0	0	\$0	12	\$4,303	0	\$0
CASS	0	\$0	1	\$876	140	\$93,831	0	\$0
CEDAR	0	\$0	0	\$0	81	\$46,766	0	\$0
CHARITON	0	\$0	0	\$0	25	\$11,801	0	\$0
CHRISTIAN	0	\$0	0	\$0	90	\$50,037	0	\$0
CLARK	0	\$0	0	\$0	6	\$5,450	0	\$0
CLAY	0	\$0	1	\$4,009	254	\$114,505	0	\$0
CLINTON	0	\$0	0	\$0	30	\$17,013	0	\$0
COLE	0	\$0	1	\$6,570	334	\$210,539	0	\$0
COOPER	0	\$0	0	\$0	46	\$23,909	0	\$0
CRAWFORD	0	\$0	1	\$3,457	104	\$64,875	0	\$0
DADE	0	\$0	0	\$0	7	\$4,896	0	\$0
DALLAS	0	\$0	0	\$0	47	\$20,108	0	\$0
DAVISS	0	\$0	0	\$0	19	\$6,444	0	\$0
DEKALB	6	\$26,658	0	\$0	28	\$13,521	0	\$0
DENT	0	\$0	1	\$2,191	68	\$35,600	0	\$0
DOUGLAS	0	\$0	0	\$0	10	\$5,070	0	\$0
DUNKLIN	0	\$0	0	\$0	132	\$72,571	0	\$0
FRANKLIN	0	\$0	0	\$0	158	\$63,730	0	\$0
GASCONADE	0	\$0	0	\$0	49	\$28,422	0	\$0
GENTRY	9	\$25,261	0	\$0	9	\$2,583	0	\$0
GREENE	0	\$0	1	\$1,018	956	\$619,382	0	\$0
GRUNDY	0	\$0	0	\$0	78	\$37,948	0	\$0
HARRISON	0	\$0	0	\$0	32	\$11,652	0	\$0
HENRY	0	\$0	0	\$0	142	\$88,641	0	\$0
HICKORY	0	\$0	0	\$0	18	\$14,420	0	\$0
HOLT	0	\$0	0	\$0	6	\$933	0	\$0
HOWARD	0	\$0	0	\$0	34	\$14,151	0	\$0
HOWELL	0	\$0	0	\$0	135	\$59,305	0	\$0
IRON	0	\$0	0	\$0	82	\$27,377	0	\$0
JACKSON	0	\$0	26	\$40,341	1,539	\$793,650	0	\$0
JASPER	0	\$0	0	\$0	285	\$174,393	0	\$0
JEFFERSON	8	\$29,045	0	\$0	262	\$137,202	0	\$0
JOHNSON	0	\$0	1	\$840	166	\$122,642	0	\$0
KNOX	0	\$0	1	\$12,710	26	\$14,396	0	\$0
LACLEDE	0	\$0	1	\$867	94	\$67,788	0	\$0
LAFAYETTE	0	\$0	1	\$6,574	94	\$58,504	0	\$0
LAWRENCE	0	\$0	0	\$0	70	\$48,235	0	\$0
LEWIS	0	\$0	0	\$0	18	\$6,776	0	\$0
LINCOLN	0	\$0	2	\$21,892	136	\$59,209	0	\$0

NOTE: COUNTY REPRESENTS WHERE THE RECIPIENT LIVES, NOT NECESSARILY WHERE THE SERVICE WAS PROVIDED.

**TABLE 22  
MISSOURI MEDICAID RECIPIENTS AND PAYMENTS BY TYPE OF SERVICE  
JULY 2004**

	PRIVATE HOME ICF/MR RECIPIENTS	PRIVATE HOME ICF/MR PAYMENTS	PSYCH CARE UNDER AGE 22 RECIPIENTS	PSYCH CARE UNDER AGE 22 PAYMENTS	PSYCH REHAB PRIVATE RECIPIENTS	PSYCH REHAB PRIVATE PAYMENTS	PSYCH REHAB PUBLIC RECIPIENTS	PSYCH REHAB PUBLIC PAYMENTS
LINN	0	\$0	0	\$0	48	\$23,601	0	\$0
LIVINGSTON	0	\$0	0	\$0	100	\$40,687	0	\$0
MCDONALD	0	\$0	0	\$0	29	\$18,091	0	\$0
MACON	0	\$0	0	\$0	38	\$20,479	0	\$0
MADISON	0	\$0	0	\$0	34	\$20,809	0	\$0
MARIES	0	\$0	0	\$0	30	\$14,718	0	\$0
MARION	0	\$0	1	\$3,515	293	\$249,638	0	\$0
MERCER	0	\$0	0	\$0	3	\$3,175	0	\$0
MILLER	0	\$0	1	\$872	74	\$45,487	0	\$0
MISSISSIPPI	0	\$0	0	\$0	56	\$21,729	0	\$0
MONITEAU	0	\$0	0	\$0	73	\$28,592	0	\$0
MONROE	0	\$0	0	\$0	20	\$12,436	0	\$0
MONTGOMERY	0	\$0	0	\$0	24	\$12,792	0	\$0
MORGAN	0	\$0	0	\$0	47	\$30,892	0	\$0
NEW MADRID	0	\$0	0	\$0	71	\$24,177	0	\$0
NEWTON	0	\$0	0	\$0	77	\$49,301	0	\$0
NODAWAY	0	\$0	0	\$0	23	\$7,973	0	\$0
OREGON	0	\$0	0	\$0	14	\$9,161	0	\$0
OSAGE	0	\$0	0	\$1,315	20	\$12,898	0	\$0
OZARK	0	\$0	0	\$0	11	\$2,748	0	\$0
PEMISCOT	0	\$0	0	\$0	26	\$8,215	0	\$0
PERRY	0	\$0	0	\$0	41	\$24,487	0	\$0
PETTIS	0	\$0	0	\$0	130	\$95,762	0	\$0
PHELPS	0	\$0	0	\$0	227	\$110,330	0	\$0
PIKE	0	\$0	0	\$0	43	\$30,183	0	\$0
PLATTE	0	\$0	1	\$1,503	83	\$33,873	0	\$0
POLK	0	\$0	0	\$0	58	\$29,002	0	\$0
PULASKI	0	\$0	1	\$41	86	\$57,607	0	\$0
PUTMAN	0	\$0	0	\$0	22	\$9,449	0	\$0
RALLS	0	\$0	1	\$2,654	32	\$23,634	0	\$0
RANDOLPH	0	\$0	1	\$5,812	124	\$61,340	0	\$0
RAY	0	\$0	0	\$0	25	\$15,436	0	\$0
REYNOLDS	0	\$0	0	\$0	13	\$5,212	0	\$0
RIPLEY	0	\$0	0	\$0	23	\$8,593	0	\$0
ST. CHARLES	0	\$0	3	\$43,784	387	\$187,521	0	\$0
ST. CLAIR	0	\$0	0	\$0	35	\$16,179	0	\$0
ST. FRANCOIS	0	\$0	1	\$2,881	479	\$276,493	0	\$0
STE.GENEVIEVE	0	\$0	0	\$0	51	\$25,780	0	\$0
ST. LOUIS	16	\$58,825	20	\$43,867	1,301	\$645,821	0	\$0
SALINE	0	\$0	2	\$3,916	60	\$31,438	0	\$0
SCHUYLER	0	\$0	1	\$824	6	\$3,975	0	\$0
SCOTLAND	0	\$0	0	\$0	7	\$4,076	0	\$0
SCOTT	0	\$0	0	\$0	165	\$69,246	0	\$0
SHANNON	0	\$0	0	\$0	14	\$5,680	0	\$0
SHELBY	0	\$0	0	\$0	7	\$3,618	0	\$0
STODDARD	0	\$0	0	\$0	97	\$36,676	0	\$0
STONE	0	\$0	0	\$0	67	\$33,270	0	\$0
SULLIVAN	0	\$0	0	\$0	16	\$8,232	0	\$0
TANEY	0	\$0	0	\$0	84	\$49,219	0	\$0
TEXAS	0	\$0	0	\$0	38	\$16,578	0	\$0
VERNON	0	\$0	0	\$0	103	\$78,114	0	\$0
WARREN	0	\$0	1	\$859	78	\$33,522	0	\$0
WASHINGTON	0	\$0	0	\$0	89	\$32,220	0	\$0
WAYNE	0	\$0	0	\$0	40	\$18,516	0	\$0
WEBSTER	0	\$0	0	\$0	52	\$38,884	0	\$0
WORTH	0	\$0	0	\$0	2	\$685	0	\$0
WRIGHT	0	\$0	0	\$0	43	\$16,115	0	\$0
ST. LOUIS CITY	40	\$223,532	6	\$45,787	1,588	\$981,516	0	\$0
INVALID COUNTY	0	\$0	0	\$0	1	\$74	0	\$0

NOTE: COUNTY REPRESENTS WHERE THE RECIPIENT LIVES, NOT NECESSARILY WHERE THE SERVICE WAS PROVIDED.

**TABLE 22  
MISSOURI MEDICAID RECIPIENTS AND PAYMENTS BY TYPE OF SERVICE  
JULY 2004**

	PSYCHOLOGIST SERVICES RECIPIENTS	PSYCHOLOGIST SERVICES PAYMENTS	REHAB CENTER SERVICES RECIPIENTS	REHAB CENTER SERVICES PAYMENTS	RURAL HEALTH CLINICS RECIPIENTS	RURAL HEALTH CLINICS PAYMENTS	STATE INSTIT TCM RECIPIENTS	STATE INSTIT TCM PAYMENTS
STATE TOTAL	4,512	\$883,228	562	\$156,208	49,745	\$4,277,120	15,038	\$3,243,044
ADAIR	13	\$2,750	1	\$98	57	\$4,828	182	\$27,588
ANDREW	2	\$358	5	\$983	24	\$1,989	42	\$5,907
ATCHISON	5	\$1,288	0	\$0	9	\$518	21	\$1,221
AUDRAIN	26	\$4,499	2	\$585	106	\$8,175	129	\$31,073
BARRY	85	\$15,349	25	\$7,330	1,034	\$155,221	79	\$22,176
BARTON	47	\$8,318	1	\$816	84	\$8,600	38	\$8,138
BATES	84	\$15,713	0	\$0	316	\$25,650	27	\$2,990
BENTON	43	\$8,528	7	\$593	33	\$5,917	71	\$20,123
BOLLINGER	3	\$855	0	\$0	260	\$22,448	37	\$5,293
BOONE	36	\$5,036	7	\$3,851	22	\$1,817	801	\$182,681
BUCHANAN	60	\$12,683	15	\$1,094	34	\$3,105	415	\$94,796
BUTLER	63	\$7,910	0	\$0	2,728	\$222,343	165	\$38,544
CALDWELL	3	\$960	0	\$0	113	\$6,445	19	\$6,323
CALLAWAY	13	\$3,290	1	\$850	55	\$3,651	138	\$36,326
CAMDEN	26	\$3,201	3	\$1,472	36	\$2,705	66	\$18,071
CAPE GIRARDEAU	16	\$3,690	5	\$349	1,421	\$123,116	158	\$28,010
CARROLL	8	\$2,810	0	\$0	100	\$9,917	34	\$7,022
CARTER	9	\$1,435	1	\$173	443	\$53,756	11	\$2,534
CASS	79	\$11,444	8	\$2,621	132	\$9,512	121	\$24,301
CEDAR	70	\$15,473	0	\$0	896	\$71,027	40	\$9,682
CHARITON	0	\$0	1	\$16	51	\$3,131	25	\$3,749
CHRISTIAN	130	\$30,069	25	\$11,218	527	\$41,487	88	\$12,870
CLARK	2	\$330	0	\$0	23	\$2,884	13	\$1,208
CLAY	12	\$2,560	1	\$42	11	\$519	250	\$52,510
CLINTON	2	\$180	4	\$621	109	\$4,825	38	\$13,127
COLE	30	\$4,743	0	\$0	9	\$455	255	\$120,998
COOPER	2	\$126	3	\$236	8	\$241	91	\$29,383
CRAWFORD	13	\$2,835	0	\$0	1,204	\$99,431	30	\$6,890
DADE	25	\$4,145	7	\$6,080	248	\$23,637	11	\$1,795
DALLAS	40	\$6,903	0	\$0	826	\$84,311	31	\$3,274
DAVIESS	3	\$535	0	\$0	119	\$9,425	13	\$3,155
DEKALB	0	\$0	0	\$0	92	\$5,651	20	\$4,316
DENT	21	\$3,480	0	\$0	722	\$55,321	56	\$12,375
DOUGLAS	11	\$1,125	51	\$24,302	344	\$26,868	14	\$1,617
DUNKLIN	25	\$5,668	0	\$0	2,103	\$181,513	137	\$26,486
FRANKLIN	14	\$3,487	0	\$0	232	\$20,574	234	\$126,043
GASCONADE	3	\$450	1	\$78	76	\$5,960	42	\$12,566
GENTRY	1	\$30	0	\$0	58	\$5,404	46	\$10,118
GREENE	889	\$184,839	66	\$17,270	641	\$57,606	629	\$120,579
GRUNDY	7	\$1,335	0	\$0	274	\$27,969	32	\$4,415
HARRISON	0	\$0	1	\$35	372	\$24,125	38	\$8,012
HENRY	53	\$10,568	0	\$0	43	\$2,898	61	\$14,487
HICKORY	29	\$10,095	0	\$0	511	\$50,833	16	\$2,620
HOLT	3	\$445	1	\$24	14	\$1,766	5	\$726
HOWARD	4	\$930	0	\$0	4	\$245	52	\$12,976
HOWELL	18	\$3,456	13	\$4,125	1,390	\$112,295	75	\$19,411
IRON	4	\$1,110	4	\$283	495	\$46,774	49	\$14,395
JACKSON	156	\$25,591	38	\$7,519	66	\$6,728	1,467	\$319,691
JASPER	250	\$43,929	0	\$0	98	\$8,472	430	\$118,503
JEFFERSON	19	\$3,681	6	\$701	202	\$15,323	473	\$122,760
JOHNSON	44	\$5,990	1	\$243	161	\$15,499	68	\$14,434
KNOX	8	\$1,510	0	\$0	78	\$7,153	22	\$3,274
LACLEDE	166	\$31,292	6	\$2,340	1,615	\$117,743	70	\$10,098
LAFAYETTE	18	\$1,151	2	\$401	361	\$30,091	122	\$22,037
LAWRENCE	135	\$27,396	3	\$293	509	\$46,213	78	\$16,896
LEWIS	3	\$260	0	\$0	279	\$17,534	22	\$3,227
LINCOLN	9	\$1,765	0	\$0	206	\$16,176	132	\$24,412

NOTE: COUNTY REPRESENTS WHERE THE RECIPIENT LIVES, NOT NECESSARILY WHERE THE SERVICE WAS PROVIDED.

**TABLE 22  
MISSOURI MEDICAID RECIPIENTS AND PAYMENTS BY TYPE OF SERVICE  
JULY 2004**

	PSYCHOLOGIST SERVICES RECIPIENTS	PSYCHOLOGIST SERVICES PAYMENTS	REHAB CENTER SERVICES RECIPIENTS	REHAB CENTER SERVICES PAYMENTS	RURAL HEALTH CLINICS RECIPIENTS	RURAL HEALTH CLINICS PAYMENTS	STATE INSTIT TCM RECIPIENTS	STATE INSTIT TCM PAYMENTS
LINN	11	\$2,073	0	\$0	254	\$16,371	52	\$7,498
LIVINGSTON	9	\$1,850	0	\$0	353	\$29,496	67	\$7,207
MCDONALD	23	\$4,713	0	\$0	603	\$46,203	35	\$6,593
MACON	5	\$875	4	\$450	206	\$11,658	51	\$11,200
MADISON	2	\$350	0	\$0	307	\$21,782	42	\$5,630
MARIES	5	\$340	0	\$0	116	\$11,721	13	\$2,020
MARION	14	\$2,315	2	\$328	71	\$3,399	270	\$57,070
MERCER	1	\$120	0	\$0	176	\$13,786	10	\$1,802
MILLER	7	\$590	0	\$0	13	\$598	53	\$17,215
MISSISSIPPI	7	\$2,130	2	\$323	685	\$41,714	34	\$5,069
MONITEAU	1	\$46	0	\$0	0	\$0	37	\$12,223
MONROE	1	\$30	0	\$0	34	\$1,484	53	\$8,672
MONTGOMERY	2	\$360	0	\$0	146	\$27,216	54	\$14,989
MORGAN	10	\$840	3	\$152	4	\$178	59	\$14,190
NEW MADRID	7	\$1,260	8	\$1,061	796	\$69,065	55	\$10,164
NEWTON	80	\$14,217	0	\$0	243	\$15,148	116	\$22,341
NODAWAY	1	\$450	0	\$0	324	\$23,657	67	\$13,787
OREGON	5	\$1,965	1	\$40	686	\$50,495	56	\$12,896
OSAGE	2	\$80	0	\$0	4	\$187	42	\$7,570
OZARK	6	\$1,326	0	\$0	535	\$52,756	13	\$2,680
PEMISCOT	22	\$10,920	0	\$0	2,038	\$213,077	51	\$13,378
PERRY	2	\$360	1	\$93	467	\$29,558	51	\$7,049
PETTIS	21	\$3,843	8	\$1,400	22	\$2,790	74	\$15,002
HELPS	62	\$12,536	0	\$0	884	\$70,138	171	\$37,013
PIKE	3	\$665	0	\$0	686	\$57,100	126	\$42,286
PLATTE	0	\$0	0	\$0	3	\$250	47	\$10,969
POLK	110	\$18,654	2	\$1,338	1,477	\$136,757	118	\$23,899
PULASKI	15	\$2,040	4	\$1,013	1,030	\$88,008	40	\$10,289
PUTMAN	1	\$215	0	\$0	218	\$1,145	3	\$317
RALLS	5	\$834	0	\$0	42	\$3,668	52	\$10,725
RANDOLPH	4	\$1,048	4	\$369	8	\$294	134	\$29,832
RAY	1	\$338	0	\$0	65	\$8,503	48	\$7,433
REYNOLDS	10	\$2,613	0	\$0	449	\$59,038	21	\$8,711
RIPLEY	12	\$1,523	5	\$411	1,596	\$161,622	58	\$10,857
ST. CHARLES	30	\$8,263	4	\$650	24	\$1,713	591	\$105,787
ST. CLAIR	15	\$3,031	0	\$0	125	\$8,570	12	\$2,026
ST. FRANCOIS	7	\$2,705	5	\$319	432	\$21,822	144	\$44,731
STE.GENEVIEVE	2	\$840	1	\$30	119	\$6,851	43	\$5,308
ST. LOUIS	152	\$29,097	18	\$1,918	44	\$3,102	1,972	\$329,273
SALINE	38	\$14,270	4	\$1,401	160	\$21,945	75	\$17,084
SCHUYLER	5	\$1,325	0	\$0	154	\$13,381	6	\$2,587
SCOTLAND	1	\$120	0	\$0	143	\$13,695	13	\$1,162
SCOTT	12	\$3,143	8	\$1,202	1,042	\$87,788	144	\$30,195
SHANNON	7	\$548	1	\$196	623	\$50,694	4	\$1,069
SHELBY	2	\$230	1	\$350	191	\$11,221	26	\$3,868
STODDARD	12	\$3,006	1	\$8	1,680	\$159,808	127	\$35,990
STONE	78	\$13,333	23	\$7,238	1,040	\$93,405	14	\$746
SULLIVAN	7	\$1,025	0	\$0	350	\$21,979	33	\$5,227
TANEY	163	\$32,148	22	\$7,225	1,237	\$118,265	76	\$20,110
TEXAS	19	\$5,228	3	\$366	982	\$75,570	58	\$19,312
VERNON	258	\$59,698	0	\$0	957	\$70,387	83	\$20,057
WARREN	3	\$960	0	\$0	28	\$3,364	136	\$20,519
WASHINGTON	2	\$448	1	\$41	524	\$27,715	85	\$29,733
WAYNE	15	\$1,415	0	\$0	1,349	\$105,103	23	\$10,804
WEBSTER	133	\$24,108	33	\$11,873	723	\$66,464	73	\$9,049
WORTH	1	\$360	0	\$0	24	\$1,884	0	\$0
WRIGHT	26	\$4,453	54	\$16,993	1,196	\$103,363	29	\$3,630
ST. LOUIS CITY	214	\$33,228	24	\$2,779	69	\$4,384	1,257	\$185,929
INVALID COUNTY	3	\$1,337	0	\$0	4	\$254	12	\$2,039

NOTE: COUNTY REPRESENTS WHERE THE RECIPIENT LIVES, NOT NECESSARILY WHERE THE SERVICE WAS PROVIDED.

**TABLE 23**  
**MISSOURI MEDICAID RECIPIENTS AND PAYMENTS - GRAND TOTAL**  
**JULY 2004**

ELIGIBILITY CATEGORY: ALL CATEGORIES

NUMBER OF ELIGIBLES ENROLLED ON 06/30/04: 974,310

NUMBER OF ELIGIBLES ENROLLED DURING JULY 2004: 1,003,001

CAPITATION ENROLLMENT: 446,087

	EXPENDITURES	RECIPIENTS	COST PER RECIPIENT	UNITS OF SERVICE	UNITS PER RECIPIENT	COST PER SERVICE
<b>NURSING FACILITIES</b>	\$100,648,880	34,350 *	\$2,930.10	840,747	24.5	\$119.71
<b>HOSPITALS</b>	\$116,244,669	144,674 *	\$803.49	918,794	6.4	\$126.52
INPATIENT	\$69,398,452	25,513	\$2,720.12	84,824	3.3	\$818.15
OUTPATIENT	\$46,846,216	131,261	\$356.89	833,970	6.4	\$56.17
<b>DENTAL SERVICES</b>	\$2,952,388	17,051 *	\$173.15	66,726	3.9	\$44.25
<b>PHARMACY</b>	\$109,017,107	282,102 *	\$386.45	1,685,885	6.0	\$64.66
<b>PHYSICIAN RELATED</b>	\$30,882,314	236,901 *	\$130.36	2,086,514	8.8	\$14.80
PHYSICIAN	\$7,174,865	85,305	\$84.11	340,949	4.0	\$21.04
CLINIC	\$12,305,162	123,598	\$99.56	1,273,143	10.3	\$9.67
FAMILY PLANNING	\$1,099,667	13,987	\$78.62	32,420	2.3	\$33.92
X-RAY AND LAB	\$1,570,100	34,544	\$45.45	131,525	3.8	\$11.94
NURSE PRACTITIONER	\$175,270	4,044	\$43.34	6,478	1.6	\$27.06
PODIATRY	\$211,690	8,450	\$25.05	14,645	1.7	\$14.45
CRNA SERVICES	\$104,036	1,900	\$54.76	106,805	56.2	\$0.97
RURAL HEALTH CLINICS	\$4,277,120	49,745	\$85.98	82,116	1.6	\$52.09
CASE MANAGEMENT	\$59,726	1,762	\$33.90	2,269	1.3	\$26.32
FED QUALIFIED HEALTH CARE	\$3,021,450	14,469	\$208.97	71,412	4.9	\$42.31
PSYCHOLOGIST SERVICES	\$883,228	4,512	\$195.75	24,752	5.5	\$35.68
<b>IN-HOME SERVICES</b>	\$28,102,014	39,251 *	\$715.96	7,718,267	196.6	\$3.64
HOME HEALTH SERVICES	\$492,092	994	\$495.06	72,226	72.7	\$6.81
ADULT DAY HEALTH CARE	\$872,919	1,040	\$839.34	19,312	18.6	\$45.20
AGED AND DISABLED WAIVER	\$7,599,811	17,661	\$430.32	2,196,370	124.4	\$3.46
PERSONAL CARE	\$18,586,673	34,400	\$540.31	5,309,884	154.4	\$3.50
AIDS WAIVER	\$22,856	21	\$1,088.39	7,424	353.5	\$3.08
PHYSICAL DISABLED WAIVER	\$365,511	37	\$9,878.67	58,613	1584.1	\$6.24
INDEPENDENT LIVING WAIVER	\$162,152	162	\$1,000.94	54,438	336.0	\$2.98
<b>REHAB AND SPECIALTY SERVICES</b>	\$14,457,208	60,066 *	\$240.69	1,294,129	21.5	\$11.17
AUDIOLOGY SERVICES	\$150,563	755	\$199.42	2,417	3.2	\$62.29
OPTOMETRIC SERVICES	\$923,788	15,638	\$59.07	36,744	2.4	\$25.14
DURABLE MEDICAL EQUIPMENT	\$5,331,235	27,315	\$195.18	967,488	35.4	\$5.51
AMBULANCE SERVICES	\$1,448,789	9,081	\$159.54	168,479	18.5	\$8.60
REHABILITATION CENTER	\$156,208	562	\$277.95	12,739	22.7	\$12.26
HOSPICE	\$3,318,211	1,143	\$2,903.07	40,845	35.7	\$81.24
NON-EMERGENCY TRANS	\$3,023,358	12,248	\$246.85	62,809	5.1	\$48.14
NON-PARTICIPATING PROV	\$37,906	441	\$85.95	1,897	4.3	\$19.98
COMPREHENSIVE DAY REHAB	\$64,175	29	\$2,212.93	592	20.4	\$108.40
DISEASE MANAGEMENT	\$2,976	92	\$32.35	119	1.3	\$25.01
<b>BUY-IN PREMIUMS</b>	\$7,363,415	104,445 **	\$70.50			
PART-A	\$265,047	747	\$354.81			
PART-B	\$7,098,368	103,698	\$68.45			
<b>MENTAL HEALTH SERVICES</b>	\$34,823,062	28,752 *	\$1,211.15	2,453,464	85.3	\$14.19
PRIVATE HOME ICF/MR	\$401,414	88	\$4,561.52	2,631	29.9	\$152.57
MR/DD WAIVER	\$22,198,404	6,679	\$3,323.61	1,298,574	194.4	\$17.09
PSYCH REHAB-PRIVATE	\$8,485,146	14,928	\$568.40	736,989	49.4	\$11.51
CSTAR - PRIVATE	\$1,929,907	2,968	\$650.24	221,941	74.8	\$8.70
TARGETED CASE MANAGEMENT	\$1,603,879	7,427	\$215.95	137,058	18.5	\$11.70
COMMUNITY SUPPORT WAIVER	\$204,313	337	\$606.27	56,271	167.0	\$3.63
<b>STATE INSTITUTIONS</b>	\$34,971,107	18,963 *	\$1,844.18	535,373	28.2	\$65.32
ICF/MENTALLY RETARDED	\$8,826,179	1,088	\$8,112.30	33,178	30.5	\$266.03
MENTAL HOSPITAL	-\$18,500	12	-\$1,541.64	-105	-8.8	-\$176.19
PSYCH CARE UNDER AGE 22	\$292,858	90	\$3,253.97	1,106	12.3	\$264.79
PSYCH REHAB-PUBLIC	\$0	0	\$0.00	0	0.0	\$0.00
CSTAR - PUBLIC	\$2,958	8	\$369.75	569	71.1	\$5.20
TARGETED CASE MANAGEMENT	\$3,243,044	15,038	\$215.66	491,130	32.7	\$6.60
DFS CASE MANAGEMENT	\$22,624,568	2,963	\$7,635.70	9,495	3.2	\$2,382.79
<b>EPSDT SERVICES</b>	\$12,896,514	71,746 *	\$179.75	1,436,916	20.0	\$8.98
EPSDT SCREENINGS	\$600,533	9,190	\$65.35	9,687	1.0	\$61.99
EPSDT REFERRAL SERVICES	\$12,192,529	68,414	\$178.22	1,426,297	20.8	\$8.55
EPSDT TARGETED CASE MGMT	\$103,452	931	\$111.12	932	1.0	\$111.00
<b>MANAGED CARE PREMIUMS</b>	\$64,074,583	446,087 *	\$143.64			
<b>TOTAL</b>	\$556,433,260	843,645 *	\$659.56			

\* Unduplicated total.

\*\* Recipients are not added to the total.

Note: Total expenditures do not include \$641.17.

The number of eligibles enrolled during the month include everyone eligible as of the last day of the month plus anyone who closed during the month.

The number of eligibles enrolled on the last day of the month is a point in time count of eligibles active on that date.

**TABLE 23**  
**MISSOURI MEDICAID RECIPIENTS AND PAYMENTS BY ELIGIBILITY CATEGORY**  
**JULY 2004**

ELIGIBILITY CATEGORY: OLD AGE ASSISTANCE  
 NUMBER OF ELIGIBLES ENROLLED ON 06/30/04: 74,265  
 NUMBER OF ELIGIBLES ENROLLED DURING JULY 2004: 75,691

	EXPENDITURES	RECIPIENTS	COST PER RECIPIENT	UNITS OF SERVICE	UNITS PER RECIPIENT	COST PER SERVICE
<b>NURSING FACILITIES</b>	\$84,427,322	28,169 *	\$2,997.17	714,682	25.4	\$118.13
<b>HOSPITALS</b>	\$6,990,921	19,719 *	\$354.53	140,991	7.2	\$49.58
INPATIENT	\$3,388,583	4,154	\$815.74	1,898	0.5	\$1,785.34
OUTPATIENT	\$3,602,338	16,737	\$215.23	139,093	8.3	\$26.90
<b>DENTAL SERVICES</b>	\$303,977	1,575 *	\$193.00	4,816	3.1	\$63.12
<b>PHARMACY</b>	\$27,508,711	64,430 *	\$426.96	538,949	8.4	\$51.04
<b>PHYSICIAN RELATED</b>	\$3,573,924	43,285 *	\$82.57	353,911	8.2	\$10.10
PHYSICIAN	\$944,506	17,266	\$54.70	49,544	2.9	\$19.06
CLINIC	\$2,033,882	25,055	\$81.18	237,205	9.5	\$8.57
FAMILY PLANNING	\$1,755	31	\$56.61	30	1.0	\$58.50
X-RAY AND LAB	\$139,179	5,515	\$25.24	42,457	7.7	\$3.28
NURSE PRACTITIONER	\$13,980	592	\$23.61	919	1.5	\$15.21
PODIATRY	\$69,121	4,413	\$15.66	7,076	1.6	\$9.77
CRNA SERVICES	\$5,643	169	\$33.39	1,394	8.3	\$4.05
RURAL HEALTH CLINICS	\$184,467	7,301	\$25.27	11,168	1.5	\$16.52
CASE MANAGEMENT	\$0	0	\$0.00	0	0.0	\$0.00
FED QUALIFIED HEALTH CARE	\$170,495	1,494	\$114.12	3,869	2.6	\$44.07
PSYCHOLOGIST SERVICES	\$10,896	127	\$85.79	249	2.0	\$43.76
<b>IN-HOME SERVICES</b>	\$14,519,114	20,680 *	\$702.08	4,007,059	193.8	\$3.62
HOME HEALTH SERVICES	\$18,801	47	\$400.01	1,067	22.7	\$17.62
ADULT DAY HEALTH CARE	\$189,296	283	\$668.89	4,141	14.6	\$45.71
AGED AND DISABLED WAIVER	\$7,127,955	16,645	\$428.23	2,056,828	123.6	\$3.47
PERSONAL CARE	\$7,181,804	17,306	\$414.99	1,944,610	112.4	\$3.69
AIDS WAIVER	\$374	1	\$373.87	109	109.0	\$3.43
PHYSICAL DISABLED WAIVER	\$0	0	\$0.00	0	0.0	\$0.00
INDEPENDENT LIVING WAIVER	\$885	1	\$884.64	304	304.0	\$2.91
<b>REHAB AND SPECIALTY SERVICES</b>	\$5,035,267	17,863 *	\$281.88	503,408	28.2	\$10.00
AUDIOLOGY SERVICES	\$92,258	322	\$286.52	1,010	3.1	\$91.34
OPTOMETRIC SERVICES	\$159,932	3,330	\$48.03	6,833	2.1	\$23.07
DURABLE MEDICAL EQUIPMENT	\$1,011,117	9,681	\$104.44	396,799	41.0	\$2.55
AMBULANCE SERVICES	\$304,285	2,715	\$112.08	45,230	16.7	\$6.73
REHABILITATION CENTER	\$27,791	161	\$172.62	2,291	14.2	\$12.13
HOSPICE	\$2,586,201	932	\$2,774.89	33,639	36.1	\$76.88
NON-EMERGENCY TRANS	\$842,367	3,089	\$272.70	16,747	5.4	\$50.30
NON-PARTICIPATING PROV	\$11,152	158	\$70.58	755	4.8	\$14.77
COMPREHENSIVE DAY REHAB	\$0	0	\$0.00	0	0.0	\$0.00
DISEASE MANAGEMENT	\$165	3	\$54.95	4	1.3	\$41.21
<b>BUY-IN PREMIUMS</b>	\$2,954,360	40,392 **	\$73.14			
PART-A	\$246,740	701	\$351.98			
PART-B	\$2,707,621	39,691	\$68.22			
<b>MENTAL HEALTH SERVICES</b>	\$1,434,492	940 *	\$1,526.06	92,344	98.2	\$15.53
PRIVATE HOME ICF/MR	\$19,168	4	\$4,791.93	113	28.3	\$169.63
MR/DD WAIVER	\$1,118,830	334	\$3,349.79	61,828	185.1	\$18.10
PSYCH REHAB-PRIVATE	\$271,143	492	\$551.10	27,988	56.9	\$9.69
CSTAR - PRIVATE	\$121	1	\$121.46	34	34.0	\$3.57
TARGETED CASE MANAGEMENT	\$22,672	216	\$104.96	1,944	9.0	\$11.66
COMMUNITY SUPPORT WAIVER	\$2,557	6	\$426.24	437	72.8	\$5.85
<b>STATE INSTITUTIONS</b>	\$488,667	476 *	\$1,026.61	14,521	30.5	\$33.65
ICF/MENTALLY RETARDED	\$418,433	51	\$8,204.57	1,573	30.8	\$266.01
MENTAL HOSPITAL	-\$14,998	5	-\$2,999.65	34	6.8	-\$441.12
PSYCH CARE UNDER AGE 22	\$0	0	\$0.00	0	0.0	\$0.00
PSYCH REHAB-PUBLIC	\$0	0	\$0.00	0	0.0	\$0.00
CSTAR - PUBLIC	\$0	0	\$0.00	0	0.0	\$0.00
TARGETED CASE MANAGEMENT	\$85,232	420	\$202.93	12,914	30.8	\$6.60
DFS CASE MANAGEMENT	\$0	0	\$0.00	0	0.0	\$0.00
<b>EPSDT SERVICES</b>	\$24,659	74 *	\$333.23	3,539	47.8	\$6.97
EPSDT SCREENINGS	\$0	0	\$0.00	0	0.0	\$0.00
EPSDT REFERRAL SERVICES	\$24,659	74	\$333.23	3,539	47.8	\$6.97
EPSDT TARGETED CASE MGMT	\$0	0	\$0.00	0	0.0	\$0.00
<b>MANAGED CARE PREMIUMS</b>	\$0	0 *	\$0.00			
<b>TOTAL</b>	\$147,261,415	78,211 *	\$1,882.87			

\* Unduplicated total.

\*\* Recipients are not added to the total.

**TABLE 23**  
**MISSOURI MEDICAID RECIPIENTS AND PAYMENTS BY ELIGIBILITY CATEGORY**  
**JULY 2004**

ELIGIBILITY CATEGORY: MEDICAL ASSISTANCE FOR FAMILIES - ADULTS & CHILDREN  
 NUMBER OF ELIGIBLES ENROLLED ON 06/30/04: 496,274  
 NUMBER OF ELIGIBLES ENROLLED DURING JULY 2004: 511,138

	EXPENDITURES	RECIPIENTS	COST PER RECIPIENT	UNITS OF SERVICE	UNITS PER RECIPIENT	COST PER SERVICE
<b>NURSING FACILITIES</b>	\$11,212	28 *	\$400.43	55	2.0	\$203.85
<b>HOSPITALS</b>	\$26,844,896	43,357 *	\$619.16	195,171	4.5	\$137.55
INPATIENT	\$13,867,869	5,256	\$2,638.48	16,393	3.1	\$845.96
OUTPATIENT	\$12,977,026	40,563	\$319.92	178,778	4.4	\$72.59
<b>DENTAL SERVICES</b>	\$1,233,000	7,318 *	\$168.49	29,767	4.1	\$41.42
<b>PHARMACY</b>	\$10,091,822	66,019 *	\$152.86	187,286	2.8	\$53.88
<b>PHYSICIAN RELATED</b>	\$7,971,157	66,623 *	\$119.65	386,317	5.8	\$20.63
PHYSICIAN	\$1,612,000	18,928	\$85.16	72,685	3.8	\$22.18
CLINIC	\$2,035,067	28,846	\$70.55	176,351	6.1	\$11.54
FAMILY PLANNING	\$614,966	7,589	\$81.03	18,571	2.5	\$33.11
X-RAY AND LAB	\$353,354	8,090	\$43.68	18,566	2.3	\$19.03
NURSE PRACTITIONER	\$51,070	1,053	\$48.50	1,605	1.5	\$31.82
PODIATRY	\$25,710	424	\$60.64	951	2.2	\$27.03
CRNA SERVICES	\$35,198	666	\$52.85	38,420	57.7	\$0.92
RURAL HEALTH CLINICS	\$1,938,056	19,137	\$101.27	30,527	1.6	\$63.49
CASE MANAGEMENT	\$16,433	525	\$31.30	688	1.3	\$23.88
FED QUALIFIED HEALTH CARE	\$1,006,037	4,487	\$224.21	19,984	4.5	\$50.34
PSYCHOLOGIST SERVICES	\$283,266	1,450	\$195.36	7,969	5.5	\$35.55
<b>IN-HOME SERVICES</b>	\$120,002	203 *	\$591.14	32,697	161.1	\$3.67
HOME HEALTH SERVICES	\$33,169	93	\$356.66	4,981	53.6	\$6.66
ADULT DAY HEALTH CARE	\$0	0	\$0.00	0	0.0	\$0.00
AGED AND DISABLED WAIVER	\$220	1	\$219.52	64	84.0	\$3.43
PERSONAL CARE	\$85,282	115	\$741.59	27,264	237.1	\$3.13
AIDS WAIVER	\$1,331	1	\$1,330.84	388	388.0	\$3.43
PHYSICAL DISABLED WAIVER	\$0	0	\$0.00	0	0.0	\$0.00
INDEPENDENT LIVING WAIVER	\$0	0	\$0.00	0	0.0	\$0.00
<b>REHAB AND SPECIALTY SERVICES</b>	\$1,253,668	9,089 *	\$137.93	61,641	6.8	\$20.34
AUDIOLOGY SERVICES	\$6,695	115	\$58.22	438	3.8	\$15.29
OPTOMETRIC SERVICES	\$280,696	4,702	\$59.70	11,635	2.5	\$24.13
DURABLE MEDICAL EQUIPMENT	\$421,643	2,075	\$203.20	11,673	5.6	\$36.12
AMBULANCE SERVICES	\$235,057	1,169	\$201.08	28,197	24.1	\$8.34
REHABILITATION CENTER	\$55,076	148	\$372.14	4,462	30.1	\$12.34
HOSPICE	\$23,702	7	\$3,386.02	220	31.4	\$107.74
NON-EMERGENCY TRANS	\$229,104	1,157	\$198.02	4,975	4.3	\$46.05
NON-PARTICIPATING PROV	\$0	0	\$0.00	0	0.0	\$0.00
COMPREHENSIVE DAY REHAB	\$1,105	1	\$1,105.00	17	17.0	\$65.00
DISEASE MANAGEMENT	\$590	17	\$34.71	24	1.4	\$24.58
<b>BUY-IN PREMIUMS</b>	\$48,312	637 **	\$75.84			
PART-A	\$0	0	\$0.00			
PART-B	\$48,312	637	\$75.84			
<b>MENTAL HEALTH SERVICES</b>	\$2,109,984	4,167 *	\$506.36	168,452	40.4	\$12.53
PRIVATE HOME ICF/MR	\$0	0	\$0.00	0	0.0	\$0.00
MR/DD WAIVER	\$31,113	40	\$777.81	4,236	105.9	\$7.34
PSYCH REHAB-PRIVATE	\$810,234	1,433	\$565.41	27,546	19.2	\$29.41
CSTAR - PRIVATE	\$800,660	1,428	\$560.69	94,137	65.9	\$8.51
TARGETED CASE MANAGEMENT	\$464,665	1,769	\$262.67	41,656	23.5	\$11.15
COMMUNITY SUPPORT WAIVER	\$3,313	10	\$331.32	877	87.7	\$3.78
<b>STATE INSTITUTIONS</b>	\$423,979	1,850 *	\$229.18	44,273	23.9	\$9.58
ICF/MENTALLY RETARDED	\$0	0	\$0.00	0	0.0	\$0.00
MENTAL HOSPITAL	\$0	0	\$0.00	0	0.0	\$0.00
PSYCH CARE UNDER AGE 22	\$23,670	5	\$4,733.92	43	8.6	\$550.46
PSYCH REHAB-PUBLIC	\$0	0	\$0.00	0	0.0	\$0.00
CSTAR - PUBLIC	\$125	1	\$125.24	27	27.0	\$4.64
TARGETED CASE MANAGEMENT	\$291,756	1,829	\$159.52	44,165	24.1	\$6.61
DFS CASE MANAGEMENT	\$108,428	16	\$6,776.77	38	2.4	\$2,853.38
<b>EPSDT SERVICES</b>	\$4,551,859	35,900 *	\$126.79	473,563	13.2	\$9.61
EPSDT SCREENINGS	\$291,073	4,571	\$63.68	4,758	1.0	\$61.18
EPSDT REFERRAL SERVICES	\$4,260,787	34,462	\$123.64	468,805	13.6	\$9.09
EPSDT TARGETED CASE MGMT	\$0	0	\$0.00	0	0.0	\$0.00
<b>MANAGED CARE PREMIUMS</b>	\$45,979,942	312,241 *	\$147.26			
<b>TOTAL</b>	\$100,839,834	428,279 *	\$234.99			

\* Unduplicated total.  
 \*\* Recipients are not added to the total.

**TABLE 23**  
**MISSOURI MEDICAID RECIPIENTS AND PAYMENTS BY ELIGIBILITY CATEGORY**  
**JULY 2004**

ELIGIBILITY CATEGORY: MEDICAL ASSISTANCE FOR FAMILIES - ADULTS  
 NUMBER OF ELIGIBLES ENROLLED ON 06/30/04: 173,151  
 NUMBER OF ELIGIBLES ENROLLED DURING JULY 2004: 180,282

	EXPENDITURES	RECIPIENTS	COST PER RECIPIENT	UNITS OF SERVICE	UNITS PER RECIPIENT	COST PER SERVICE
<b>NURSING FACILITIES</b>	\$11,212	28 *	\$400.43	55	2.0	\$203.85
<b>HOSPITALS</b>	\$13,552,677	22,437 *	\$604.03	120,870	5.4	\$112.13
INPATIENT	\$4,989,260	2,632	\$1,895.62	6,813	2.6	\$732.31
OUTPATIENT	\$8,563,417	21,300	\$402.04	114,057	5.4	\$75.08
<b>DENTAL SERVICES</b>	\$928,636	5,454 *	\$170.27	21,310	3.9	\$43.58
<b>PHARMACY</b>	\$6,328,690	34,692 *	\$182.43	121,952	3.5	\$51.89
<b>PHYSICIAN RELATED</b>	\$5,091,525	37,755 *	\$134.86	232,591	6.2	\$21.89
PHYSICIAN	\$1,159,243	12,650	\$91.64	47,338	3.7	\$24.49
CLINIC	\$1,198,905	15,689	\$76.42	95,443	6.1	\$12.56
FAMILY PLANNING	\$538,290	6,109	\$88.11	16,686	2.7	\$32.26
X-RAY AND LAB	\$288,501	5,780	\$49.91	14,018	2.4	\$20.58
NURSE PRACTITIONER	\$27,999	770	\$36.36	1,172	1.5	\$23.89
PODIATRY	\$18,847	307	\$61.39	734	2.4	\$25.68
CRNA SERVICES	\$24,160	427	\$56.58	27,702	64.9	\$0.87
RURAL HEALTH CLINICS	\$1,144,054	10,252	\$111.59	18,061	1.8	\$63.34
CASE MANAGEMENT	\$13,115	442	\$29.67	560	1.3	\$23.42
FED QUALIFIED HEALTH CARE	\$582,579	3,121	\$186.66	8,558	2.7	\$68.07
PSYCHOLOGIST SERVICES	\$95,833	556	\$172.36	2,319	4.2	\$41.32
<b>IN-HOME SERVICES</b>	\$117,832	192 *	\$613.71	32,083	167.1	\$3.67
HOME HEALTH SERVICES	\$31,638	84	\$376.64	4,493	53.5	\$7.04
ADULT DAY HEALTH CARE	\$0	0	\$0.00	0	0.0	\$0.00
AGED AND DISABLED WAIVER	\$220	1	\$219.52	64	64.0	\$3.43
PERSONAL CARE	\$84,644	113	\$749.06	27,138	240.2	\$3.12
AIDS WAIVER	\$1,331	1	\$1,330.84	388	388.0	\$3.43
PHYSICAL DISABLED WAIVER	\$0	0	\$0.00	0	0.0	\$0.00
INDEPENDENT LIVING WAIVER	\$0	0	\$0.00	0	0.0	\$0.00
<b>REHAB AND SPECIALTY SERVICES</b>	\$608,305	4,698 *	\$129.48	31,490	6.7	\$19.32
AUDIOLOGY SERVICES	\$4,291	33	\$130.04	68	2.1	\$63.11
OPTOMETRIC SERVICES	\$170,551	2,746	\$62.11	7,461	2.7	\$22.86
DURABLE MEDICAL EQUIPMENT	\$192,547	916	\$210.20	4,630	5.1	\$41.59
AMBULANCE SERVICES	\$136,150	689	\$197.60	17,297	25.1	\$7.87
REHABILITATION CENTER	\$176	2	\$88.23	20	10.0	\$8.82
HOSPICE	\$15,855	4	\$3,963.83	148	37.0	\$107.13
NON-EMERGENCY TRANS	\$88,285	449	\$196.62	1,847	4.1	\$47.80
NON-PARTICIPATING PROV	\$0	0	\$0.00	0	0.0	\$0.00
COMPREHENSIVE DAY REHAB	\$0	0	\$0.00	0	0.0	\$0.00
DISEASE MANAGEMENT	\$450	12	\$37.50	19	1.6	\$23.68
<b>BUY-IN PREMIUMS</b>	\$48,312	637 **	\$75.84			
PART-A	\$0	0	\$0.00			
PART-B	\$48,312	637	\$75.84			
<b>MENTAL HEALTH SERVICES</b>	\$847,302	1,903 *	\$445.25	77,265	40.6	\$10.97
PRIVATE HOME ICF/MR	\$0	0	\$0.00	0	0.0	\$0.00
MR/DD WAIVER	\$5,920	3	\$1,973.17	250	83.3	\$23.68
PSYCH REHAB-PRIVATE	\$357,517	781	\$457.77	13,234	16.9	\$27.02
CSTAR - PRIVATE	\$442,832	947	\$467.62	60,500	63.9	\$7.32
TARGETED CASE MANAGEMENT	\$40,190	258	\$155.78	3,194	12.4	\$12.58
COMMUNITY SUPPORT WAIVER	\$844	3	\$281.17	87	29.0	\$9.70
<b>STATE INSTITUTIONS</b>	\$20,961	102 *	\$205.50	3,184	31.2	\$6.58
ICF/MENTALLY RETARDED	\$0	0	\$0.00	0	0.0	\$0.00
MENTAL HOSPITAL	\$0	0	\$0.00	0	0.0	\$0.00
PSYCH CARE UNDER AGE 22	\$0	0	\$0.00	0	0.0	\$0.00
PSYCH REHAB-PUBLIC	\$0	0	\$0.00	0	0.0	\$0.00
CSTAR - PUBLIC	\$125	1	\$125.24	27	27.0	\$4.64
TARGETED CASE MANAGEMENT	\$20,836	101	\$206.30	3,157	31.3	\$6.60
DFS CASE MANAGEMENT	\$0	0	\$0.00	0	0.0	\$0.00
<b>EPSDT SERVICES</b>	\$103,296	1,442 *	\$71.63	4,103	2.9	\$25.18
EPSDT SCREENINGS	\$1,164	29	\$40.14	29	1.0	\$40.14
EPSDT REFERRAL SERVICES	\$102,132	1,418	\$72.03	4,074	2.9	\$25.07
EPSDT TARGETED CASE MGMT	\$0	0	\$0.00	0	0.0	\$0.00
<b>MANAGED CARE PREMIUMS</b>	\$21,053,032	104,330 *	\$201.79			
<b>TOTAL</b>	\$48,711,779	155,101 *	\$314.06			

\* Unduplicated total.

\*\* Recipients are not added to the total.

\*\*\* Medical Assistance for Families activity for both parent and child are in the parent total.



**TABLE 23**  
**MISSOURI MEDICAID RECIPIENTS AND PAYMENTS BY ELIGIBILITY CATEGORY**  
**JULY 2004**

ELIGIBILITY CATEGORY: MEDICAL ASSISTANCE FOR FAMILIES - CHILDREN  
 NUMBER OF ELIGIBLES ENROLLED ON 06/30/04: 323,123  
 NUMBER OF ELIGIBLES ENROLLED DURING JULY 2004: 330,856

	EXPENDITURES	RECIPIENTS	COST PER RECIPIENT	UNITS OF SERVICE	UNITS PER RECIPIENT	COST PER SERVICE
<b>NURSING FACILITIES</b>	\$0	0 *	\$0.00	0	0.0	\$0.00
<b>HOSPITALS</b>	\$13,292,219	20,920 *	\$635.38	74,301	3.6	\$178.90
INPATIENT	\$8,878,609	2,624	\$3,383.62	9,580	3.7	\$926.79
OUTPATIENT	\$4,413,609	19,263	\$229.12	64,721	3.4	\$68.19
<b>DENTAL SERVICES</b>	\$304,365	1,864 *	\$163.29	8,457	4.5	\$35.99
<b>PHARMACY</b>	\$3,763,133	31,327 *	\$120.12	65,334	2.1	\$57.60
<b>PHYSICIAN RELATED</b>	\$2,879,632	28,868 *	\$99.75	153,726	5.3	\$18.73
PHYSICIAN	\$452,758	6,278	\$72.12	25,347	4.0	\$17.86
CLINIC	\$836,163	13,157	\$63.55	80,908	6.2	\$10.33
FAMILY PLANNING	\$76,677	1,480	\$51.81	1,885	1.3	\$40.68
X-RAY AND LAB	\$64,853	2,310	\$28.08	4,548	2.0	\$14.26
NURSE PRACTITIONER	\$23,071	283	\$81.52	433	1.5	\$53.28
PODIATRY	\$6,863	117	\$58.65	217	1.8	\$31.62
CRNA SERVICES	\$11,038	239	\$46.18	10,718	44.9	\$1.03
RURAL HEALTH CLINICS	\$794,002	8,885	\$89.36	12,466	1.4	\$63.69
CASE MANAGEMENT	\$3,318	83	\$39.97	128	1.5	\$25.92
FED QUALIFIED HEALTH CARE	\$423,458	1,366	\$310.00	11,428	8.4	\$37.06
PSYCHOLOGIST SERVICES	\$187,434	894	\$209.66	5,650	6.3	\$33.17
<b>IN-HOME SERVICES</b>	\$2,170	11 *	\$197.28	614	55.8	\$3.53
HOME HEALTH SERVICES	\$1,531	9	\$170.16	488	54.2	\$3.14
ADULT DAY HEALTH CARE	\$0	0	\$0.00	0	0.0	\$0.00
AGED AND DISABLED WAIVER	\$0	0	\$0.00	0	0.0	\$0.00
PERSONAL CARE	\$639	2	\$319.35	126	63.0	\$5.07
AIDS WAIVER	\$0	0	\$0.00	0	0.0	\$0.00
PHYSICAL DISABLED WAIVER	\$0	0	\$0.00	0	0.0	\$0.00
INDEPENDENT LIVING WAIVER	\$0	0	\$0.00	0	0.0	\$0.00
<b>REHAB AND SPECIALTY SERVICES</b>	\$645,363	4,391 *	\$146.97	30,151	6.9	\$21.40
AUDIOLOGY SERVICES	\$2,404	82	\$29.31	370	4.5	\$6.50
OPTOMETRIC SERVICES	\$110,145	1,956	\$56.31	4,174	2.1	\$26.39
DURABLE MEDICAL EQUIPMENT	\$229,096	1,159	\$197.67	7,043	6.1	\$32.53
AMBULANCE SERVICES	\$98,907	480	\$206.06	10,900	22.7	\$9.07
REHABILITATION CENTER	\$54,900	146	\$376.03	4,442	30.4	\$12.36
HOSPICE	\$7,847	3	\$2,615.61	72	24.0	\$108.98
NON-EMERGENCY TRANS	\$140,819	708	\$198.90	3,128	4.4	\$45.02
NON-PARTICIPATING PROV	\$0	0	\$0.00	0	0.0	\$0.00
COMPREHENSIVE DAY REHAB	\$1,105	1	\$1,105.00	17	17.0	\$65.00
DISEASE MANAGEMENT	\$140	5	\$28.00	5	1.0	\$28.00
<b>BUY-IN PREMIUMS</b>	\$0	0	\$0.00			
PART-A	\$0	0	\$0.00			
PART-B	\$0	0	\$0.00			
<b>MENTAL HEALTH SERVICES</b>	\$1,262,681	2,284 *	\$557.72	91,187	40.3	\$13.85
PRIVATE HOME ICF/MR	\$0	0	\$0.00	0	0.0	\$0.00
MR/DD WAIVER	\$25,193	37	\$680.89	3,986	107.7	\$6.32
PSYCH REHAB-PRIVATE	\$452,717	652	\$694.35	14,312	22.0	\$31.63
CSTAR - PRIVATE	\$357,828	481	\$743.92	33,637	69.9	\$10.64
TARGETED CASE MANAGEMENT	\$424,474	1,511	\$280.92	38,462	25.5	\$11.04
COMMUNITY SUPPORT WAIVER	\$2,470	7	\$352.81	790	112.9	\$3.13
<b>STATE INSTITUTIONS</b>	\$403,018	1,748 *	\$230.56	41,089	23.5	\$9.81
ICF/MENTALLY RETARDED	\$0	0	\$0.00	0	0.0	\$0.00
MENTAL HOSPITAL	\$0	0	\$0.00	0	0.0	\$0.00
PSYCH CARE UNDER AGE 22	\$23,670	5	\$4,733.92	43	8.6	\$550.46
PSYCH REHAB-PUBLIC	\$0	0	\$0.00	0	0.0	\$0.00
CSTAR - PUBLIC	\$0	0	\$0.00	0	0.0	\$0.00
TARGETED CASE MANAGEMENT	\$270,920	1,728	\$156.78	41,008	23.7	\$6.61
DFS CASE MANAGEMENT	\$108,428	16	\$6,776.77	38	2.4	\$2,853.38
<b>EPSDT SERVICES</b>	\$4,448,564	34,458 *	\$129.10	469,460	13.6	\$9.48
EPSDT SCREENINGS	\$289,909	4,542	\$63.83	4,729	1.0	\$61.30
EPSDT REFERRAL SERVICES	\$4,158,655	33,044	\$125.85	464,731	14.1	\$8.95
EPSDT TARGETED CASE MGMT	\$0	0	\$0.00	0	0.0	\$0.00
<b>MANAGED CARE PREMIUMS</b>	\$24,926,910	207,911 *	\$119.89			
<b>TOTAL</b>	\$51,928,055	273,178 *	\$190.09			

\* Unduplicated total.

\*\* Recipients are not added to the total.

\*\*\* Medical Assistance for Families activity for both parent and child are in the parent total.

**TABLE 23**  
**MISSOURI MEDICAID RECIPIENTS AND PAYMENTS BY ELIGIBILITY CATEGORY**  
**JULY 2004**

ELIGIBILITY CATEGORY: PERMANENTLY & TOTALLY DISABLED  
 NUMBER OF ELIGIBLES ENROLLED ON 06/30/04: 129,205  
 NUMBER OF ELIGIBLES ENROLLED DURING JULY 2004: 131,807

	EXPENDITURES	RECIPIENTS	COST PER RECIPIENT	UNITS OF SERVICE	UNITS PER RECIPIENT	COST PER SERVICE
<b>NURSING FACILITIES</b>	\$15,581,707	5,940 *	\$2,623.18	120,496	20.3	\$129.31
<b>HOSPITALS</b>	\$56,980,174	49,313 *	\$1,155.48	398,613	8.1	\$142.95
INPATIENT	\$35,618,306	9,395	\$3,791.20	44,218	4.7	\$805.52
OUTPATIENT	\$21,361,868	45,493	\$469.56	354,395	7.8	\$60.28
<b>DENTAL SERVICES</b>	\$972,780	5,236 *	\$185.79	20,429	3.9	\$47.62
<b>PHARMACY</b>	\$54,938,097	98,851 *	\$555.77	724,139	7.3	\$75.87
<b>PHYSICIAN RELATED</b>	\$12,549,298	77,937 *	\$161.02	946,020	12.1	\$13.27
PHYSICIAN	\$3,014,800	33,017	\$91.31	147,284	4.5	\$20.47
CLINIC	\$5,765,689	46,000	\$125.34	634,974	13.8	\$9.08
FAMILY PLANNING	\$204,888	3,043	\$67.33	5,339	1.8	\$38.38
X-RAY AND LAB	\$719,052	13,543	\$53.09	46,557	3.4	\$15.44
NURSE PRACTITIONER	\$69,223	1,657	\$41.78	2,768	1.7	\$25.01
PODIATRY	\$89,976	2,875	\$31.30	5,195	1.8	\$17.32
CRNA SERVICES	\$34,587	609	\$56.79	39,113	64.2	\$0.88
RURAL HEALTH CLINICS	\$1,222,750	12,746	\$95.93	23,438	1.8	\$52.17
CASE MANAGEMENT	\$2,454	46	\$53.34	69	1.5	\$35.56
FED QUALIFIED HEALTH CARE	\$1,210,890	5,597	\$216.35	35,512	6.3	\$34.10
PSYCHOLOGIST SERVICES	\$214,990	1,320	\$162.87	5,771	4.4	\$37.25
<b>IN-HOME SERVICES</b>	\$10,788,116	15,127 *	\$713.17	2,910,657	192.4	\$3.71
HOME HEALTH SERVICES	\$406,097	759	\$535.04	61,900	81.6	\$6.56
ADULT DAY HEALTH CARE	\$647,216	703	\$920.65	14,359	20.4	\$45.07
AGED AND DISABLED WAIVER	\$283,675	702	\$404.10	83,297	118.7	\$3.41
PERSONAL CARE	\$8,946,000	13,870	\$644.99	2,645,902	190.8	\$3.38
AIDS WAIVER	\$21,151	19	\$1,113.23	6,927	364.6	\$3.05
PHYSICAL DISABLED WAIVER	\$365,511	37	\$9,878.67	58,613	1584.1	\$6.24
INDEPENDENT LIVING WAIVER	\$118,466	122	\$971.03	39,659	325.1	\$2.99
<b>REHAB AND SPECIALTY SERVICES</b>	\$6,591,536	24,530 *	\$268.71	572,295	23.3	\$11.52
AUDIOLOGY SERVICES	\$37,513	198	\$189.46	612	3.1	\$61.30
OPTOMETRIC SERVICES	\$321,317	4,846	\$66.31	11,883	2.5	\$27.04
DURABLE MEDICAL EQUIPMENT	\$3,138,901	11,494	\$273.09	444,951	38.7	\$7.05
AMBULANCE SERVICES	\$717,057	4,169	\$172.00	70,806	17.0	\$10.13
REHABILITATION CENTER	\$21,803	89	\$244.97	1,744	19.6	\$12.50
HOSPICE	\$636,619	181	\$3,517.23	6,235	34.5	\$102.10
NON-EMERGENCY TRANS	\$1,633,322	6,896	\$236.85	34,475	5.0	\$47.38
NON-PARTICIPATING PROV	\$22,879	224	\$102.14	975	4.4	\$23.47
COMPREHENSIVE DAY REHAB	\$60,610	25	\$2,424.40	551	22.0	\$110.00
DISEASE MANAGEMENT	\$1,516	50	\$30.31	63	1.3	\$24.06
<b>BUY-IN PREMIUMS</b>	\$3,651,472	52,568 **	\$69.46			
PART-A	\$13,789	35	\$393.96			
PART-B	\$3,637,684	52,533	\$69.25			
<b>MENTAL HEALTH SERVICES</b>	\$24,626,671	18,152 *	\$1,356.69	1,828,902	100.8	\$13.47
PRIVATE HOME ICF/MR	\$382,246	84	\$4,550.55	2,518	30.0	\$151.81
MR/DD WAIVER	\$16,938,520	4,960	\$3,415.02	1,070,032	215.7	\$15.83
PSYCH REHAB-PRIVATE	\$6,086,208	10,825	\$562.24	597,533	55.2	\$10.19
CSTAR - PRIVATE	\$527,476	855	\$616.93	70,112	82.0	\$7.52
TARGETED CASE MANAGEMENT	\$538,759	3,473	\$155.13	45,469	13.1	\$11.85
COMMUNITY SUPPORT WAIVER	\$153,460	240	\$639.42	43,238	180.2	\$3.55
<b>STATE INSTITUTIONS</b>	\$10,489,151	10,145 *	\$1,033.92	349,205	34.4	\$30.04
ICF/MENTALLY RETARDED	\$8,334,089	1,029	\$8,099.21	31,315	30.4	\$266.14
MENTAL HOSPITAL	-\$1,873	7	-\$267.51	-122	-17.4	-\$15.35
PSYCH CARE UNDER AGE 22	\$35,003	48	\$729.23	470	9.8	\$74.47
PSYCH REHAB-PUBLIC	\$0	0	\$0.00	0	0.0	\$0.00
CSTAR - PUBLIC	\$2,833	7	\$404.68	542	77.4	\$5.23
TARGETED CASE MANAGEMENT	\$2,092,104	9,066	\$230.76	316,992	35.0	\$6.60
DFS CASE MANAGEMENT	\$26,995	2	\$13,497.47	8	4.0	\$3,374.37
<b>EPSDT SERVICES</b>	\$2,383,173	3,180 *	\$743.14	418,071	131.5	\$5.65
EPSDT SCREENINGS	\$8,828	114	\$77.44	115	1.0	\$76.77
EPSDT REFERRAL SERVICES	\$2,354,345	3,138	\$750.27	417,956	133.2	\$5.63
EPSDT TARGETED CASE MGMT	\$0	0	\$0.00	0	0.0	\$0.00
<b>MANAGED CARE PREMIUMS</b>	\$0	0 *	\$0.00			
<b>TOTAL</b>	\$199,532,175	118,740 *	\$1,680.41			

\* Unduplicated total.  
 \*\* Recipients are not added to the total.

**TABLE 23**  
**MISSOURI MEDICAID RECIPIENTS AND PAYMENTS BY ELIGIBILITY CATEGORY**  
**JULY 2004**

ELIGIBILITY CATEGORY: AID TO THE BLIND

NUMBER OF ELIGIBLES ENROLLED ON 06/30/04: 972

NUMBER OF ELIGIBLES ENROLLED DURING JULY 2004: 986

	EXPENDITURES	RECIPIENTS	COST PER RECIPIENT	UNITS OF SERVICE	UNITS PER RECIPIENT	COST PER SERVICE
<b>NURSING FACILITIES</b>	\$140,026	48 *	\$2,917.21	1,031	21.5	\$135.82
<b>HOSPITALS</b>	\$110,642	306 *	\$361.58	2,488	8.1	\$44.47
INPATIENT	\$36,146	38	\$951.21	67	1.8	\$539.49
OUTPATIENT	\$74,496	285	\$261.39	2,421	8.5	\$30.77
<b>DENTAL SERVICES</b>	\$4,828	25 *	\$193.12	80	3.2	\$60.35
<b>PHARMACY</b>	\$312,411	726 *	\$430.32	5,389	7.4	\$57.97
<b>PHYSICIAN RELATED</b>	\$68,074	531 *	\$128.20	9,216	17.4	\$7.39
PHYSICIAN	\$14,614	223	\$65.53	737	3.3	\$19.83
CLINIC	\$40,620	323	\$125.76	7,814	24.2	\$5.20
FAMILY PLANNING	\$981	9	\$109.01	12	1.3	\$81.76
X-RAY AND LAB	\$2,501	68	\$36.78	218	3.2	\$11.47
NURSE PRACTITIONER	\$128	4	\$31.91	6	1.5	\$21.27
PODIATRY	\$1,108	21	\$52.78	62	3.0	\$17.88
CRNA SERVICES	\$197	5	\$39.39	144	28.8	\$1.37
RURAL HEALTH CLINICS	\$3,132	73	\$42.91	122	1.7	\$25.67
CASE MANAGEMENT	\$0	0	\$0.00	0	0.0	\$0.00
FED QUALIFIED HEALTH CARE	\$4,563	36	\$127.31	95	2.6	\$48.24
PSYCHOLOGIST SERVICES	\$210	2	\$105.00	6	3.0	\$35.00
<b>IN-HOME SERVICES</b>	\$315,049	328 *	\$960.52	88,372	269.4	\$3.57
HOME HEALTH SERVICES	\$2,121	5	\$424.19	198	39.6	\$10.71
ADULT DAY HEALTH CARE	\$5,227	9	\$580.73	119	13.2	\$43.92
AGED AND DISABLED WAIVER	\$79,776	130	\$613.66	23,431	180.2	\$3.40
PERSONAL CARE	\$226,988	306	\$741.79	64,335	210.3	\$3.53
AIDS WAIVER	\$0	0	\$0.00	0	0.0	\$0.00
PHYSICAL DISABLED WAIVER	\$0	0	\$0.00	0	0.0	\$0.00
INDEPENDENT LIVING WAIVER	\$938	3	\$312.69	289	96.3	\$3.25
<b>REHAB AND SPECIALTY SERVICES</b>	\$47,912	217 *	\$220.79	8,939	41.2	\$5.36
AUDIOLOGY SERVICES	\$687	2	\$343.75	6	3.0	\$114.58
OPTOMETRIC SERVICES	\$853	19	\$44.92	28	1.5	\$30.48
DURABLE MEDICAL EQUIPMENT	\$23,605	138	\$171.05	8,150	59.1	\$2.90
AMBULANCE SERVICES	\$2,574	28	\$91.94	325	11.6	\$7.92
REHABILITATION CENTER	\$157	1	\$157.14	29	29.0	\$5.42
HOSPICE	\$0	0	\$0.00	0	0.0	\$0.00
NON-EMERGENCY TRANS	\$19,987	62	\$322.38	398	6.4	\$50.22
NON-PARTICIPATING PROV	\$48	3	\$15.95	3	1.0	\$15.95
COMPREHENSIVE DAY REHAB	\$0	0	\$0.00	0	0.0	\$0.00
DISEASE MANAGEMENT	\$0	0	\$0.00	0	0.0	\$0.00
<b>BUY-IN PREMIUMS</b>	\$45,230	652 **	\$69.37			
PART-A	\$1,063	4	\$265.83			
PART-B	\$44,167	648	\$68.16			
<b>MENTAL HEALTH SERVICES</b>	\$50,689	44 *	\$1,152.02	4,983	112.8	\$10.21
PRIVATE HOME ICF/MR	\$0	0	\$0.00	0	0.0	\$0.00
MR/DD WAIVER	\$34,936	17	\$2,055.08	4,010	235.9	\$8.71
PSYCH REHAB-PRIVATE	\$13,526	22	\$614.83	639	29.0	\$21.17
CSTAR - PRIVATE	\$1,055	2	\$527.48	81	40.5	\$13.02
TARGETED CASE MANAGEMENT	\$383	4	\$95.81	27	6.8	\$14.19
COMMUNITY SUPPORT WAIVER	\$788	2	\$394.05	206	103.0	\$3.83
<b>STATE INSTITUTIONS</b>	\$25,852	41 *	\$630.53	1,242	30.3	\$20.81
ICF/MENTALLY RETARDED	\$0	0	\$0.00	0	0.0	\$0.00
MENTAL HOSPITAL	\$0	0	\$0.00	0	0.0	\$0.00
PSYCH CARE UNDER AGE 22	\$17,859	1	\$17,859.10	31	31.0	\$576.10
PSYCH REHAB-PUBLIC	\$0	0	\$0.00	0	0.0	\$0.00
CSTAR - PUBLIC	\$0	0	\$0.00	0	0.0	\$0.00
TARGETED CASE MANAGEMENT	\$7,993	40	\$199.82	1,211	30.3	\$6.60
DFS CASE MANAGEMENT	\$0	0	\$0.00	0	0.0	\$0.00
<b>EPSDT SERVICES</b>	\$4,743	15 *	\$316.19	896	59.7	\$5.29
EPSDT SCREENINGS	\$0	0	\$0.00	0	0.0	\$0.00
EPSDT REFERRAL SERVICES	\$4,743	15	\$316.19	896	59.7	\$5.29
EPSDT TARGETED CASE MGMT	\$0	0	\$0.00	0	0.0	\$0.00
<b>MANAGED CARE PREMIUMS</b>	\$0	0 *	\$0.00			
<b>TOTAL</b>	\$1,125,457	874 *	\$1,287.71			

\* Unduplicated total.

\*\* Recipients are not added to the total.

**TABLE 23**  
**MISSOURI MEDICAID RECIPIENTS AND PAYMENTS BY ELIGIBILITY CATEGORY**  
**JULY 2004**

ELIGIBILITY CATEGORY: GENERAL RELIEF

NUMBER OF ELIGIBLES ENROLLED ON 06/30/04: 2,951

NUMBER OF ELIGIBLES ENROLLED DURING JULY 2004: 3,210

	EXPENDITURES	RECIPIENTS	COST PER RECIPIENT	UNITS OF SERVICE	UNITS PER RECIPIENT	COST PER SERVICE
<b>NURSING FACILITIES</b>	\$0	0 *	\$0.00	0	0.0	\$0.00
<b>HOSPITALS</b>	\$427,516	1,398 *	\$305.81	11,706	8.4	\$36.52
INPATIENT	\$210,617	271	\$777.18	1,569	5.8	\$134.24
OUTPATIENT	\$216,899	1,311	\$165.45	10,137	7.7	\$21.40
<b>DENTAL SERVICES</b>	\$699	18 *	\$38.81	41	2.3	\$17.04
<b>PHARMACY</b>	\$480,527	1,715 *	\$280.19	8,505	5.0	\$56.50
<b>PHYSICIAN RELATED</b>	\$353,119	1,887 *	\$187.13	33,208	17.6	\$10.63
PHYSICIAN	\$92,183	767	\$120.19	5,999	7.8	\$15.37
CLINIC	\$160,743	1,113	\$144.42	21,741	19.5	\$7.39
FAMILY PLANNING	\$2,558	49	\$52.20	65	1.3	\$39.35
X-RAY AND LAB	\$22,450	315	\$71.27	1,040	3.3	\$21.59
NURSE PRACTITIONER	\$1,180	23	\$51.31	44	1.9	\$26.82
PODIATRY	\$0	0	\$0.00	0	0.0	\$0.00
CRNA SERVICES	\$2,370	37	\$64.06	3,227	87.2	\$0.73
RURAL HEALTH CLINICS	\$40,480	299	\$135.32	607	2.0	\$66.66
CASE MANAGEMENT	\$30	1	\$30.00	1	1.0	\$30.00
FED QUALIFIED HEALTH CARE	\$29,172	165	\$176.80	436	2.6	\$66.91
PSYCHOLOGIST SERVICES	\$1,973	19	\$103.82	48	2.5	\$41.09
<b>IN-HOME SERVICES</b>	\$5,508	13 *	\$423.69	1,096	84.3	\$5.03
HOME HEALTH SERVICES	\$5,508	13	\$423.69	1,096	84.3	\$5.03
ADULT DAY HEALTH CARE	\$0	0	\$0.00	0	0.0	\$0.00
AGED AND DISABLED WAIVER	\$0	0	\$0.00	0	0.0	\$0.00
PERSONAL CARE	\$0	0	\$0.00	0	0.0	\$0.00
AIDS WAIVER	\$0	0	\$0.00	0	0.0	\$0.00
PHYSICAL DISABLED WAIVER	\$0	0	\$0.00	0	0.0	\$0.00
INDEPENDENT LIVING WAIVER	\$0	0	\$0.00	0	0.0	\$0.00
<b>REHAB AND SPECIALTY SERVICES</b>	\$85,786	195 *	\$439.93	2,423	12.4	\$35.41
AUDIOLOGY SERVICES	\$0	0	\$0.00	0	0.0	\$0.00
OPTOMETRIC SERVICES	\$10	1	\$10.20	1	1.0	\$10.20
DURABLE MEDICAL EQUIPMENT	\$64,165	96	\$668.39	922	9.6	\$69.59
AMBULANCE SERVICES	\$21,551	102	\$211.29	1,495	14.7	\$14.42
REHABILITATION CENTER	\$40	1	\$40.00	4	4.0	\$10.00
HOSPICE	\$0	0	\$0.00	0	0.0	\$0.00
NON-EMERGENCY TRANS	\$0	0	\$0.00	0	0.0	\$0.00
NON-PARTICIPATING PROV	\$0	0	\$0.00	0	0.0	\$0.00
COMPREHENSIVE DAY REHAB	\$0	0	\$0.00	0	0.0	\$0.00
DISEASE MANAGEMENT	\$20	1	\$20.00	1	1.0	\$20.00
<b>BUY-IN PREMIUMS</b>	\$373,750	5,531 **	\$67.57			
PART-A	\$3,044	4	\$760.95			
PART-B	\$370,706	5,527	\$67.07			
<b>MENTAL HEALTH SERVICES</b>	\$0	0 *	\$0.00	0	0.0	\$0.00
PRIVATE HOME ICF/MR	\$0	0	\$0.00	0	0.0	\$0.00
MR/DD WAIVER	\$0	0	\$0.00	0	0.0	\$0.00
PSYCH REHAB-PRIVATE	\$0	0	\$0.00	0	0.0	\$0.00
CSTAR - PRIVATE	\$0	0	\$0.00	0	0.0	\$0.00
TARGETED CASE MANAGEMENT	\$0	0	\$0.00	0	0.0	\$0.00
COMMUNITY SUPPORT WAIVER	\$0	0	\$0.00	0	0.0	\$0.00
<b>STATE INSTITUTIONS</b>	\$0	0 *	\$0.00	0	0.0	\$0.00
ICF/MENTALLY RETARDED	\$0	0	\$0.00	0	0.0	\$0.00
MENTAL HOSPITAL	\$0	0	\$0.00	0	0.0	\$0.00
PSYCH CARE UNDER AGE 22	\$0	0	\$0.00	0	0.0	\$0.00
PSYCH REHAB-PUBLIC	\$0	0	\$0.00	0	0.0	\$0.00
CSTAR - PUBLIC	\$0	0	\$0.00	0	0.0	\$0.00
TARGETED CASE MANAGEMENT	\$0	0	\$0.00	0	0.0	\$0.00
DFS CASE MANAGEMENT	\$0	0	\$0.00	0	0.0	\$0.00
<b>EPSDT SERVICES</b>	\$2,196	29 *	\$75.71	321	11.1	\$6.84
EPSDT SCREENINGS	\$137	1	\$137.00	1	1.0	\$137.00
EPSDT REFERRAL SERVICES	\$2,059	28	\$73.52	320	11.4	\$6.43
EPSDT TARGETED CASE MGMT	\$0	0	\$0.00	0	0.0	\$0.00
<b>MANAGED CARE PREMIUMS</b>	\$0	0 *	\$0.00			
<b>TOTAL</b>	\$1,729,100	2,662 *	\$648.55			

\* Unduplicated total.

\*\* Recipients are not added to the total.

**TABLE 23  
MISSOURI MEDICAID RECIPIENTS AND PAYMENTS BY ELIGIBILITY CATEGORY  
JULY 2004**

ELIGIBILITY CATEGORY: MEDICAID FOR PREGNANT WOMEN (MAF INCOME LIMIT)

NUMBER OF ELIGIBLES ENROLLED ON 06/30/04: 2,555

NUMBER OF ELIGIBLES ENROLLED DURING JULY 2004: 2,883

	EXPENDITURES	RECIPIENTS	COST PER RECIPIENT	UNITS OF SERVICE	UNITS PER RECIPIENT	COST PER SERVICE
<b>NURSING FACILITIES</b>	\$0	0 *	\$0.00	0	0.0	\$0.00
<b>HOSPITALS</b>	\$716,647	1,334 *	\$537.22	8,004	6.0	\$89.54
INPATIENT	\$412,151	321	\$1,283.96	535	1.7	\$770.38
OUTPATIENT	\$304,495	1,173	\$259.59	7,469	6.4	\$40.77
<b>DENTAL SERVICES</b>	\$5,690	42 *	\$135.48	155	3.7	\$36.71
<b>PHARMACY</b>	\$60,209	791 *	\$76.12	1,755	2.2	\$34.31
<b>PHYSICIAN RELATED</b>	\$273,343	1,454 *	\$187.99	10,113	7.0	\$27.03
PHYSICIAN	\$98,943	463	\$213.70	2,227	4.8	\$44.43
CLINIC	\$74,685	705	\$105.94	3,945	5.6	\$18.93
FAMILY PLANNING	\$8,442	93	\$90.78	590	6.3	\$14.31
X-RAY AND LAB	\$24,700	435	\$56.78	1,613	3.7	\$15.31
NURSE PRACTITIONER	\$236	8	\$29.55	11	1.4	\$21.49
PODIATRY	\$28	1	\$28.00	1	1.0	\$28.00
CRNA SERVICES	\$1,176	14	\$84.00	825	58.9	\$1.43
RURAL HEALTH CLINICS	\$23,621	187	\$126.32	397	2.1	\$59.50
CASE MANAGEMENT	\$5,104	188	\$27.15	233	1.2	\$21.90
FED QUALIFIED HEALTH CARE	\$34,760	90	\$386.23	229	2.5	\$151.79
PSYCHOLOGIST SERVICES	\$1,647	12	\$137.25	42	3.5	\$39.21
<b>IN-HOME SERVICES</b>	\$1,707	4 *	\$426.84	157	39.3	\$10.87
HOME HEALTH SERVICES	\$1,707	4	\$426.84	157	39.3	\$10.87
ADULT DAY HEALTH CARE	\$0	0	\$0.00	0	0.0	\$0.00
AGED AND DISABLED WAIVER	\$0	0	\$0.00	0	0.0	\$0.00
PERSONAL CARE	\$0	0	\$0.00	0	0.0	\$0.00
AIDS WAIVER	\$0	0	\$0.00	0	0.0	\$0.00
PHYSICAL DISABLED WAIVER	\$0	0	\$0.00	0	0.0	\$0.00
INDEPENDENT LIVING WAIVER	\$0	0	\$0.00	0	0.0	\$0.00
<b>REHAB AND SPECIALTY SERVICES</b>	\$17,136	86 *	\$199.26	1,377	16.0	\$12.44
AUDIOLOGY SERVICES	\$0	0	\$0.00	0	0.0	\$0.00
OPTOMETRIC SERVICES	\$2,304	35	\$65.81	104	3.0	\$22.15
DURABLE MEDICAL EQUIPMENT	\$5,099	5	\$1,019.72	85	17.0	\$59.98
AMBULANCE SERVICES	\$7,633	37	\$206.30	1,145	31.0	\$6.67
REHABILITATION CENTER	\$0	0	\$0.00	0	0.0	\$0.00
HOSPICE	\$0	0	\$0.00	0	0.0	\$0.00
NON-EMERGENCY TRANS	\$2,081	12	\$173.43	42	3.5	\$49.55
NON-PARTICIPATING PROV	\$0	0	\$0.00	0	0.0	\$0.00
COMPREHENSIVE DAY REHAB	\$0	0	\$0.00	0	0.0	\$0.00
DISEASE MANAGEMENT	\$20	1	\$20.00	1	1.0	\$20.00
<b>BUY-IN PREMIUMS</b>	\$0	0 **	\$0.00			
PART-A	\$0	0	\$0.00			
PART-B	\$0	0	\$0.00			
<b>MENTAL HEALTH SERVICES</b>	\$20,368	28 *	\$727.41	2,390	85.4	\$8.52
PRIVATE HOME ICF/MR	\$0	0	\$0.00	0	0.0	\$0.00
MR/DD WAIVER	\$0	0	\$0.00	0	0.0	\$0.00
PSYCH REHAB-PRIVATE	\$2,537	4	\$634.33	78	19.5	\$32.53
CSTAR - PRIVATE	\$17,443	22	\$792.88	2,283	103.8	\$7.64
TARGETED CASE MANAGEMENT	\$387	3	\$128.97	29	9.7	\$13.34
COMMUNITY SUPPORT WAIVER	\$0	0	\$0.00	0	0.0	\$0.00
<b>STATE INSTITUTIONS</b>	\$53	1 *	\$52.80	8	8.0	\$6.60
ICF/MENTALLY RETARDED	\$0	0	\$0.00	0	0.0	\$0.00
MENTAL HOSPITAL	\$0	0	\$0.00	0	0.0	\$0.00
PSYCH CARE UNDER AGE 22	\$0	0	\$0.00	0	0.0	\$0.00
PSYCH REHAB-PUBLIC	\$0	0	\$0.00	0	0.0	\$0.00
CSTAR - PUBLIC	\$0	0	\$0.00	0	0.0	\$0.00
TARGETED CASE MANAGEMENT	\$53	1	\$52.80	8	8.0	\$6.60
DFS CASE MANAGEMENT	\$0	0	\$0.00	0	0.0	\$0.00
<b>EPSDT SERVICES</b>	\$20,416	262 *	\$77.92	679	2.6	\$30.07
EPSDT SCREENINGS	\$540	9	\$60.00	9	1.0	\$60.00
EPSDT REFERRAL SERVICES	\$19,876	253	\$78.56	670	2.7	\$29.66
EPSDT TARGETED CASE MGMT	\$0	0	\$0.00	0	0.0	\$0.00
<b>MANAGED CARE PREMIUMS</b>	\$217,232	1,223 *	\$177.62			
<b>TOTAL</b>	<b>\$1,332,799</b>	<b>3,075 *</b>	<b>\$433.43</b>			

\* Unduplicated total.

\*\* Recipients are not added to the total.

**TABLE 23**  
**MISSOURI MEDICAID RECIPIENTS AND PAYMENTS BY ELIGIBILITY CATEGORY**  
**JULY 2004**

ELIGIBILITY CATEGORY: BLIND PENSION

NUMBER OF ELIGIBLES ENROLLED ON 06/30/04: 2,825

NUMBER OF ELIGIBLES ENROLLED DURING JULY 2004: 2,874

	EXPENDITURES	RECIPIENTS	COST PER RECIPIENT	UNITS OF SERVICE	UNITS PER RECIPIENT	COST PER SERVICE
<b>NURSING FACILITIES</b>	\$448,640	180 *	\$2,492.45	3,886	21.6	\$115.45
<b>HOSPITALS</b>	\$247,102	685 *	\$360.73	5,247	7.7	\$47.09
INPATIENT	\$41,567	92	\$451.82	-9	-0.1	-\$4,618.57
OUTPATIENT	\$205,535	627	\$327.81	5,256	8.4	\$39.10
<b>DENTAL SERVICES</b>	\$9,374	67 *	\$139.91	233	3.5	\$40.23
<b>PHARMACY</b>	\$943,637	2,175 *	\$433.86	16,570	7.6	\$56.95
<b>PHYSICIAN RELATED</b>	\$169,166	1,338 *	\$126.43	16,078	12.0	\$10.52
PHYSICIAN	\$35,591	575	\$61.90	1,575	2.7	\$22.60
CLINIC	\$114,146	835	\$136.70	13,062	15.6	\$8.74
FAMILY PLANNING	\$1,017	22	\$46.23	24	1.1	\$42.38
X-RAY AND LAB	\$4,876	157	\$31.08	866	5.5	\$5.63
NURSE PRACTITIONER	\$165	11	\$15.03	14	1.3	\$11.81
PODIATRY	\$1,953	98	\$19.93	166	1.7	\$11.77
CRNA SERVICES	\$114	4	\$28.54	8	2.0	\$14.27
RURAL HEALTH CLINICS	\$4,711	147	\$32.05	217	1.5	\$21.71
CASE MANAGEMENT	\$0	0	\$0.00	0	0.0	\$0.00
FED QUALIFIED HEALTH CARE	\$5,172	50	\$103.43	108	2.2	\$47.89
PSYCHOLOGIST SERVICES	\$1,420	10	\$142.01	38	3.8	\$37.37
<b>IN-HOME SERVICES</b>	\$586,414	746 *	\$785.08	153,517	205.8	\$3.82
HOME HEALTH SERVICES	\$778	2	\$389.16	19	9.5	\$40.96
ADULT DAY HEALTH CARE	\$9,933	16	\$620.81	215	13.4	\$46.20
AGED AND DISABLED WAIVER	\$88,210	147	\$600.07	27,070	184.2	\$3.26
PERSONAL CARE	\$487,493	726	\$671.48	126,213	173.9	\$3.86
AIDS WAIVER	\$0	0	\$0.00	0	0.0	\$0.00
PHYSICAL DISABLED WAIVER	\$0	0	\$0.00	0	0.0	\$0.00
INDEPENDENT LIVING WAIVER	\$0	0	\$0.00	0	0.0	\$0.00
<b>REHAB AND SPECIALTY SERVICES</b>	\$79,378	446 *	\$177.98	13,273	29.8	\$5.98
AUDIOLOGY SERVICES	\$4,123	14	\$294.48	42	3.0	\$98.16
OPTOMETRIC SERVICES	\$3,039	53	\$57.34	88	1.7	\$34.54
DURABLE MEDICAL EQUIPMENT	\$38,285	339	\$112.93	11,590	34.2	\$3.30
AMBULANCE SERVICES	\$10,540	66	\$159.70	1,160	17.6	\$9.09
REHABILITATION CENTER	\$998	4	\$249.52	112	28.0	\$8.91
HOSPICE	\$22,393	9	\$2,488.16	281	31.2	\$79.69
NON-EMERGENCY TRANS	\$0	0	\$0.00	0	0.0	\$0.00
NON-PARTICIPATING PROV	\$0	0	\$0.00	0	0.0	\$0.00
COMPREHENSIVE DAY REHAB	\$0	0	\$0.00	0	0.0	\$0.00
DISEASE MANAGEMENT	\$0	0	\$0.00	0	0.0	\$0.00
<b>BUY-IN PREMIUMS</b>	\$0	0 **	\$0.00			
PART-A	\$0	0	\$0.00			
PART-B	\$0	0	\$0.00			
<b>MENTAL HEALTH SERVICES</b>	\$0	0 *	\$0.00	0	0.0	\$0.00
PRIVATE HOME ICF/MR	\$0	0	\$0.00	0	0.0	\$0.00
MR/DD WAIVER	\$0	0	\$0.00	0	0.0	\$0.00
PSYCH REHAB-PRIVATE	\$0	0	\$0.00	0	0.0	\$0.00
CSTAR - PRIVATE	\$0	0	\$0.00	0	0.0	\$0.00
TARGETED CASE MANAGEMENT	\$0	0	\$0.00	0	0.0	\$0.00
COMMUNITY SUPPORT WAIVER	\$0	0	\$0.00	0	0.0	\$0.00
<b>STATE INSTITUTIONS</b>	\$0	0 *	\$0.00	0	0.0	\$0.00
ICF/MENTALLY RETARDED	\$0	0	\$0.00	0	0.0	\$0.00
MENTAL HOSPITAL	\$0	0	\$0.00	0	0.0	\$0.00
PSYCH CARE UNDER AGE 22	\$0	0	\$0.00	0	0.0	\$0.00
PSYCH REHAB-PUBLIC	\$0	0	\$0.00	0	0.0	\$0.00
CSTAR - PUBLIC	\$0	0	\$0.00	0	0.0	\$0.00
TARGETED CASE MANAGEMENT	\$0	0	\$0.00	0	0.0	\$0.00
DFS CASE MANAGEMENT	\$0	0	\$0.00	0	0.0	\$0.00
<b>EPSDT SERVICES</b>	\$4,699	7 *	\$671.31	1,159	165.6	\$4.05
EPSDT SCREENINGS	\$0	0	\$0.00	0	0.0	\$0.00
EPSDT REFERRAL SERVICES	\$4,699	7	\$671.31	1,159	165.6	\$4.05
EPSDT TARGETED CASE MGMT	\$0	0	\$0.00	0	0.0	\$0.00
<b>MANAGED CARE PREMIUMS</b>	\$0	0 *	\$0.00			
<b>TOTAL</b>	<b>\$2,488,411</b>	<b>2,518 *</b>	<b>\$988.25</b>			

\* Unduplicated total.

\*\* Recipients are not added to the total.

**TABLE 23  
MISSOURI MEDICAID RECIPIENTS AND PAYMENTS BY ELIGIBILITY CATEGORY  
JULY 2004**

ELIGIBILITY CATEGORY: FOSTER CARE

NUMBER OF ELIGIBLES ENROLLED ON 06/30/04: 12,597

NUMBER OF ELIGIBLES ENROLLED DURING JULY 2004: N/A

	EXPENDITURES	RECIPIENTS	COST PER RECIPIENT	UNITS OF SERVICE	UNITS PER RECIPIENT	COST PER SERVICE
<b>NURSING FACILITIES</b>	\$0	0 *	\$0.00	0	0.0	\$0.00
<b>HOSPITALS</b>	\$989,203	823 *	\$1,201.95	4,201	5.1	\$235.47
INPATIENT	\$781,598	152	\$5,142.09	1,318	8.7	\$593.02
OUTPATIENT	\$207,604	741	\$280.17	2,883	3.9	\$72.01
<b>DENTAL SERVICES</b>	\$24,355	185 *	\$131.65	752	4.1	\$32.39
<b>PHARMACY</b>	\$606,261	2,162 *	\$280.42	6,428	3.0	\$94.32
<b>PHYSICIAN RELATED</b>	\$273,565	2,078 *	\$131.65	10,741	5.2	\$25.47
PHYSICIAN	\$53,093	834	\$63.66	2,264	2.7	\$23.45
CLINIC	\$34,898	529	\$65.97	3,392	6.4	\$10.29
FAMILY PLANNING	\$6,413	109	\$58.84	141	1.3	\$45.48
X-RAY AND LAB	\$6,183	148	\$41.78	465	3.1	\$13.30
NURSE PRACTITIONER	\$5,532	65	\$85.10	115	1.8	\$48.10
PODIATRY	\$173	5	\$34.69	9	1.8	\$19.27
CRNA SERVICES	\$316	7	\$45.19	287	41.0	\$1.10
RURAL HEALTH CLINICS	\$33,649	370	\$90.94	508	1.4	\$66.24
CASE MANAGEMENT	\$128	2	\$64.00	5	2.5	\$25.60
FED QUALIFIED HEALTH CARE	\$34,881	117	\$298.12	910	7.8	\$38.33
PSYCHOLOGIST SERVICES	\$98,299	368	\$267.12	2,645	7.2	\$37.16
<b>IN-HOME SERVICES</b>	\$0	0 *	\$0.00	0	0.0	\$0.00
HOME HEALTH SERVICES	\$0	0	\$0.00	0	0.0	\$0.00
ADULT DAY HEALTH CARE	\$0	0	\$0.00	0	0.0	\$0.00
AGED AND DISABLED WAIVER	\$0	0	\$0.00	0	0.0	\$0.00
PERSONAL CARE	\$0	0	\$0.00	0	0.0	\$0.00
AIDS WAIVER	\$0	0	\$0.00	0	0.0	\$0.00
PHYSICAL DISABLED WAIVER	\$0	0	\$0.00	0	0.0	\$0.00
INDEPENDENT LIVING WAIVER	\$0	0	\$0.00	0	0.0	\$0.00
<b>REHAB AND SPECIALTY SERVICES</b>	\$42,277	263 *	\$160.75	2,062	7.8	\$20.50
AUDIOLOGY SERVICES	\$75	3	\$25.00	5	1.7	\$15.00
OPTOMETRIC SERVICES	\$6,485	122	\$53.16	248	2.0	\$26.15
DURABLE MEDICAL EQUIPMENT	\$16,033	64	\$250.51	273	4.3	\$58.73
AMBULANCE SERVICES	\$5,928	32	\$185.25	812	25.4	\$7.30
REHABILITATION CENTER	\$6,885	24	\$286.88	558	23.3	\$12.34
HOSPICE	\$0	0	\$0.00	0	0.0	\$0.00
NON-EMERGENCY TRANS	\$6,870	33	\$208.19	166	5.0	\$41.39
NON-PARTICIPATING PROV	\$0	0	\$0.00	0	0.0	\$0.00
COMPREHENSIVE DAY REHAB	\$0	0	\$0.00	0	0.0	\$0.00
DISEASE MANAGEMENT	\$0	0	\$0.00	0	0.0	\$0.00
<b>BUY-IN PREMIUMS</b>	\$0	0 **	\$0.00			
PART-A	\$0	0	\$0.00			
PART-B	\$0	0	\$0.00			
<b>MENTAL HEALTH SERVICES</b>	\$264,285	419 *	\$630.75	17,836	42.6	\$14.82
PRIVATE HOME ICF/MR	\$0	0	\$0.00	0	0.0	\$0.00
MR/DD WAIVER	\$35,575	19	\$1,872.38	1,847	97.2	\$19.26
PSYCH REHAB-PRIVATE	\$65,759	102	\$644.69	2,597	25.5	\$25.32
CSTAR - PRIVATE	\$46,304	55	\$841.90	4,153	75.5	\$11.15
TARGETED CASE MANAGEMENT	\$115,971	313	\$370.51	9,052	28.9	\$12.81
COMMUNITY SUPPORT WAIVER	\$676	4	\$169.07	187	46.8	\$3.62
<b>STATE INSTITUTIONS</b>	\$8,965,015	1,549 *	\$5,787.61	15,512	10.0	\$577.94
ICF/MENTALLY RETARDED	\$0	0	\$0.00	0	0.0	\$0.00
MENTAL HOSPITAL	\$0	0	\$0.00	0	0.0	\$0.00
PSYCH CARE UNDER AGE 22	\$63,602	7	\$9,085.98	117	16.7	\$543.61
PSYCH REHAB-PUBLIC	\$0	0	\$0.00	0	0.0	\$0.00
CSTAR - PUBLIC	\$0	0	\$0.00	0	0.0	\$0.00
TARGETED CASE MANAGEMENT	\$77,321	402	\$192.34	11,637	29.0	\$6.64
DFS CASE MANAGEMENT	\$8,824,092	1,182	\$7,465.39	3,758	3.2	\$2,348.08
<b>EPSDT SERVICES</b>	\$1,176,093	4,104 *	\$286.57	60,402	19.6	\$14.63
EPSDT SCREENINGS	\$12,213	193	\$63.28	206	1.1	\$59.28
EPSDT REFERRAL SERVICES	\$1,142,680	3,958	\$288.70	60,005	20.2	\$14.28
EPSDT TARGETED CASE MGMT	\$21,201	191	\$111.00	191	1.0	\$111.00
<b>MANAGED CARE PREMIUMS</b>	\$1,271,790	7,334 *	\$173.41			
<b>TOTAL</b>	\$13,612,843	11,022 *	\$1,235.06			

\* Unduplicated total.

\*\* Recipients are not added to the total.

**TABLE 23  
MISSOURI MEDICAID RECIPIENTS AND PAYMENTS BY ELIGIBILITY CATEGORY  
JULY 2004**

ELIGIBILITY CATEGORY: CHILD WELFARE SERVICES

NUMBER OF ELIGIBLES ENROLLED ON 06/30/04: 685

NUMBER OF ELIGIBLES ENROLLED DURING JULY 2004: N/A

	EXPENDITURES	RECIPIENTS	COST PER RECIPIENT	UNITS OF SERVICE	UNITS PER RECIPIENT	COST PER SERVICE
<b>NURSING FACILITIES</b>	\$0	0 *	\$0.00	0	0.0	\$0.00
<b>HOSPITALS</b>	\$20,241	59 *	\$343.06	326	5.5	\$62.09
INPATIENT	\$7,290	12	\$607.48	101	8.4	\$72.18
OUTPATIENT	\$12,951	53	\$244.36	225	4.3	\$57.56
<b>DENTAL SERVICES</b>	\$903	3 *	\$300.83	17	5.7	\$53.09
<b>PHARMACY</b>	\$25,922	103 *	\$251.67	318	3.1	\$81.51
<b>PHYSICIAN RELATED</b>	\$13,428	112 *	\$119.89	519	4.6	\$25.87
PHYSICIAN	\$3,800	43	\$88.37	113	2.6	\$33.63
CLINIC	\$1,485	36	\$41.25	130	3.6	\$11.42
FAMILY PLANNING	\$355	7	\$50.66	9	1.3	\$39.40
X-RAY AND LAB	\$690	17	\$40.61	43	2.5	\$16.05
NURSE PRACTITIONER	\$195	6	\$32.50	7	1.2	\$27.86
PODIATRY	\$0	0	\$0.00	0	0.0	\$0.00
CRNA SERVICES	\$0	0	\$0.00	0	0.0	\$0.00
RURAL HEALTH CLINICS	\$1,289	14	\$92.04	17	1.2	\$75.79
CASE MANAGEMENT	\$0	0	\$0.00	0	0.0	\$0.00
FED QUALIFIED HEALTH CARE	\$1,257	10	\$125.72	23	2.3	\$54.66
PSYCHOLOGIST SERVICES	\$4,357	16	\$272.31	177	11.1	\$24.62
<b>IN-HOME SERVICES</b>	\$0	0 *	\$0.00	0	0.0	\$0.00
HOME HEALTH SERVICES	\$0	0	\$0.00	0	0.0	\$0.00
ADULT DAY HEALTH CARE	\$0	0	\$0.00	0	0.0	\$0.00
AGED AND DISABLED WAIVER	\$0	0	\$0.00	0	0.0	\$0.00
PERSONAL CARE	\$0	0	\$0.00	0	0.0	\$0.00
AIDS WAIVER	\$0	0	\$0.00	0	0.0	\$0.00
PHYSICAL DISABLED WAIVER	\$0	0	\$0.00	0	0.0	\$0.00
INDEPENDENT LIVING WAIVER	\$0	0	\$0.00	0	0.0	\$0.00
<b>REHAB AND SPECIALTY SERVICES</b>	\$221	3 *	\$73.67	6	2.0	\$36.83
AUDIOLOGY SERVICES	\$0	0	\$0.00	0	0.0	\$0.00
OPTOMETRIC SERVICES	\$107	2	\$53.50	5	2.5	\$21.40
DURABLE MEDICAL EQUIPMENT	\$114	1	\$114.00	1	1.0	\$114.00
AMBULANCE SERVICES	\$0	0	\$0.00	0	0.0	\$0.00
REHABILITATION CENTER	\$0	0	\$0.00	0	0.0	\$0.00
HOSPICE	\$0	0	\$0.00	0	0.0	\$0.00
NON-EMERGENCY TRANS	\$0	0	\$0.00	0	0.0	\$0.00
NON-PARTICIPATING PROV	\$0	0	\$0.00	0	0.0	\$0.00
COMPREHENSIVE DAY REHAB	\$0	0	\$0.00	0	0.0	\$0.00
DISEASE MANAGEMENT	\$0	0	\$0.00	0	0.0	\$0.00
<b>BUY-IN PREMIUMS</b>	\$0	0 **	\$0.00			
PART-A	\$0	0	\$0.00			
PART-B	\$0	0	\$0.00			
<b>MENTAL HEALTH SERVICES</b>	\$0	0 *	\$0.00	0	0.0	\$0.00
PRIVATE HOME ICF/MR	\$0	0	\$0.00	0	0.0	\$0.00
MR/DD WAIVER	\$0	0	\$0.00	0	0.0	\$0.00
PSYCH REHAB-PRIVATE	\$0	0	\$0.00	0	0.0	\$0.00
CSTAR - PRIVATE	\$0	0	\$0.00	0	0.0	\$0.00
TARGETED CASE MANAGEMENT	\$0	0	\$0.00	0	0.0	\$0.00
COMMUNITY SUPPORT WAIVER	\$0	0	\$0.00	0	0.0	\$0.00
<b>STATE INSTITUTIONS</b>	\$453,662	73 *	\$6,214.55	186	2.6	\$2,439.04
ICF/MENTALLY RETARDED	\$0	0	\$0.00	0	0.0	\$0.00
MENTAL HOSPITAL	\$0	0	\$0.00	0	0.0	\$0.00
PSYCH CARE UNDER AGE 22	\$0	0	\$0.00	0	0.0	\$0.00
PSYCH REHAB-PUBLIC	\$0	0	\$0.00	0	0.0	\$0.00
CSTAR - PUBLIC	\$0	0	\$0.00	0	0.0	\$0.00
TARGETED CASE MANAGEMENT	\$0	0	\$0.00	0	0.0	\$0.00
DFS CASE MANAGEMENT	\$453,662	73	\$6,214.55	186	2.6	\$2,439.04
<b>EPSDT SERVICES</b>	\$56,707	215 *	\$263.75	4,092	19.0	\$13.86
EPSDT SCREENINGS	\$403	8	\$50.32	6	0.8	\$67.09
EPSDT REFERRAL SERVICES	\$51,309	187	\$274.38	4,041	21.6	\$12.70
EPSDT TARGETED CASE MGMT	\$4,995	45	\$111.00	45	1.0	\$111.00
<b>MANAGED CARE PREMIUMS</b>	\$91,216	486 *	\$187.69			
<b>TOTAL</b>	\$662,299	657 *	\$1,008.07			

\* Unduplicated total.

\*\* Recipients are not added to the total.



**TABLE 23**  
**MISSOURI MEDICAID RECIPIENTS AND PAYMENTS BY ELIGIBILITY CATEGORY**  
**JULY 2004**

ELIGIBILITY CATEGORY: REFUGEE

NUMBER OF ELIGIBLES ENROLLED ON 06/30/04: 168

NUMBER OF ELIGIBLES ENROLLED DURING JULY 2004: 215

	EXPENDITURES	RECIPIENTS	COST PER RECIPIENT	UNITS OF SERVICE	UNITS PER RECIPIENT	COST PER SERVICE
<b>NURSING FACILITIES</b>	\$0	0 *	\$0.00	0	0.0	\$0.00
<b>HOSPITALS</b>	\$8,262	10 *	\$826.22	85	8.5	\$97.20
INPATIENT	\$3,608	1	\$3,607.86	3	3.0	\$1,202.62
OUTPATIENT	\$4,654	10	\$465.43	82	8.2	\$56.76
<b>DENTAL SERVICES</b>	\$401	4 *	\$100.23	6	1.5	\$66.82
<b>PHARMACY</b>	\$390	7 *	\$55.72	15	2.1	\$26.00
<b>PHYSICIAN RELATED</b>	\$1,115	13 *	\$85.74	48	3.7	\$23.22
PHYSICIAN	\$45	2	\$22.25	3	1.5	\$14.83
CLINIC	\$744	9	\$82.67	18	2.0	\$41.33
FAMILY PLANNING	\$0	0	\$0.00	0	0.0	\$0.00
X-RAY AND LAB	\$149	4	\$37.15	25	6.3	\$5.94
NURSE PRACTITIONER	\$0	0	\$0.00	0	0.0	\$0.00
PODIATRY	\$0	0	\$0.00	0	0.0	\$0.00
CRNA SERVICES	\$0	0	\$0.00	0	0.0	\$0.00
RURAL HEALTH CLINICS	\$0	0	\$0.00	0	0.0	\$0.00
CASE MANAGEMENT	\$0	0	\$0.00	0	0.0	\$0.00
FED QUALIFIED HEALTH CARE	\$178	1	\$177.51	2	2.0	\$88.76
PSYCHOLOGIST SERVICES	\$0	0	\$0.00	0	0.0	\$0.00
<b>IN-HOME SERVICES</b>	\$0	0 *	\$0.00	0	0.0	\$0.00
HOME HEALTH SERVICES	\$0	0	\$0.00	0	0.0	\$0.00
ADULT DAY HEALTH CARE	\$0	0	\$0.00	0	0.0	\$0.00
AGED AND DISABLED WAIVER	\$0	0	\$0.00	0	0.0	\$0.00
PERSONAL CARE	\$0	0	\$0.00	0	0.0	\$0.00
AIDS WAIVER	\$0	0	\$0.00	0	0.0	\$0.00
PHYSICAL DISABLED WAIVER	\$0	0	\$0.00	0	0.0	\$0.00
INDEPENDENT LIVING WAIVER	\$0	0	\$0.00	0	0.0	\$0.00
<b>REHAB AND SPECIALTY SERVICES</b>	\$173	4 *	\$43.13	6	1.5	\$28.75
AUDIOLOGY SERVICES	\$0	0	\$0.00	0	0.0	\$0.00
OPTOMETRIC SERVICES	\$173	4	\$43.13	6	1.5	\$28.75
DURABLE MEDICAL EQUIPMENT	\$0	0	\$0.00	0	0.0	\$0.00
AMBULANCE SERVICES	\$0	0	\$0.00	0	0.0	\$0.00
REHABILITATION CENTER	\$0	0	\$0.00	0	0.0	\$0.00
HOSPICE	\$0	0	\$0.00	0	0.0	\$0.00
NON-EMERGENCY TRANS	\$0	0	\$0.00	0	0.0	\$0.00
NON-PARTICIPATING PROV	\$0	0	\$0.00	0	0.0	\$0.00
COMPREHENSIVE DAY REHAB	\$0	0	\$0.00	0	0.0	\$0.00
DISEASE MANAGEMENT	\$0	0	\$0.00	0	0.0	\$0.00
<b>BUY-IN PREMIUMS</b>	\$0	0 **	\$0.00			
PART-A	\$0	0	\$0.00			
PART-B	\$0	0	\$0.00			
<b>MENTAL HEALTH SERVICES</b>	\$0	0 *	\$0.00	0	0.0	\$0.00
PRIVATE HOME ICF/MR	\$0	0	\$0.00	0	0.0	\$0.00
MR/DD WAIVER	\$0	0	\$0.00	0	0.0	\$0.00
PSYCH REHAB-PRIVATE	\$0	0	\$0.00	0	0.0	\$0.00
CSTAR - PRIVATE	\$0	0	\$0.00	0	0.0	\$0.00
TARGETED CASE MANAGEMENT	\$0	0	\$0.00	0	0.0	\$0.00
COMMUNITY SUPPORT WAIVER	\$0	0	\$0.00	0	0.0	\$0.00
<b>STATE INSTITUTIONS</b>	\$0	0 *	\$0.00	0	0.0	\$0.00
ICF/MENTALLY RETARDED	\$0	0	\$0.00	0	0.0	\$0.00
MENTAL HOSPITAL	\$0	0	\$0.00	0	0.0	\$0.00
PSYCH CARE UNDER AGE 22	\$0	0	\$0.00	0	0.0	\$0.00
PSYCH REHAB-PUBLIC	\$0	0	\$0.00	0	0.0	\$0.00
CSTAR - PUBLIC	\$0	0	\$0.00	0	0.0	\$0.00
TARGETED CASE MANAGEMENT	\$0	0	\$0.00	0	0.0	\$0.00
DFS CASE MANAGEMENT	\$0	0	\$0.00	0	0.0	\$0.00
<b>EPSDT SERVICES</b>	\$272	4 *	\$68.00	8	2.0	\$34.00
EPSDT SCREENINGS	\$0	0	\$0.00	0	0.0	\$0.00
EPSDT REFERRAL SERVICES	\$272	4	\$68.00	8	2.0	\$34.00
EPSDT TARGETED CASE MGMT	\$0	0	\$0.00	0	0.0	\$0.00
<b>MANAGED CARE PREMIUMS</b>	\$22,941	140 *	\$163.86			
<b>TOTAL</b>	\$33,553	153 *	\$219.30			

\* Unduplicated total.

\*\* Recipients are not added to the total.

**TABLE 23**  
**MISSOURI MEDICAID RECIPIENTS AND PAYMENTS BY ELIGIBILITY CATEGORY**  
**JULY 2004**

ELIGIBILITY CATEGORY: MAF CHILDREN IN A VENDOR INSTITUTION  
 NUMBER OF ELIGIBLES ENROLLED ON 06/30/04: 32  
 NUMBER OF ELIGIBLES ENROLLED DURING JULY 2004: 39

	EXPENDITURES	RECIPIENTS	COST PER RECIPIENT	UNITS OF SERVICE	UNITS PER RECIPIENT	COST PER SERVICE
<b>NURSING FACILITIES</b>	\$0	0 *	\$0.00	0	0.0	\$0.00
<b>HOSPITALS</b>	\$43,747	7 *	\$6,249.59	108	15.4	\$405.07
INPATIENT	\$41,484	3	\$13,828.07	93	31.0	\$446.07
OUTPATIENT	\$2,263	4	\$565.73	15	3.8	\$150.86
<b>DENTAL SERVICES</b>	\$0	0 *	\$0.00	0	0.0	\$0.00
<b>PHARMACY</b>	\$9,414	16 *	\$588.37	92	5.8	\$102.33
<b>PHYSICIAN RELATED</b>	\$1,232	16 *	\$76.99	45	2.8	\$27.37
PHYSICIAN	\$241	7	\$34.39	8	1.1	\$30.09
CLINIC	\$411	7	\$58.64	18	2.6	\$22.81
FAMILY PLANNING	\$173	3	\$57.67	3	1.0	\$57.67
X-RAY AND LAB	\$164	4	\$41.02	11	2.8	\$14.92
NURSE PRACTITIONER	\$0	0	\$0.00	0	0.0	\$0.00
PODIATRY	\$44	1	\$44.00	2	2.0	\$22.00
CRNA SERVICES	\$0	0	\$0.00	0	0.0	\$0.00
RURAL HEALTH CLINICS	\$200	2	\$99.75	3	1.5	\$66.50
CASE MANAGEMENT	\$0	0	\$0.00	0	0.0	\$0.00
FED QUALIFIED HEALTH CARE	\$0	0	\$0.00	0	0.0	\$0.00
PSYCHOLOGIST SERVICES	\$0	0	\$0.00	0	0.0	\$0.00
<b>IN-HOME SERVICES</b>	\$0	0 *	\$0.00	0	0.0	\$0.00
HOME HEALTH SERVICES	\$0	0	\$0.00	0	0.0	\$0.00
ADULT DAY HEALTH CARE	\$0	0	\$0.00	0	0.0	\$0.00
AGED AND DISABLED WAIVER	\$0	0	\$0.00	0	0.0	\$0.00
PERSONAL CARE	\$0	0	\$0.00	0	0.0	\$0.00
AIDS WAIVER	\$0	0	\$0.00	0	0.0	\$0.00
PHYSICAL DISABLED WAIVER	\$0	0	\$0.00	0	0.0	\$0.00
INDEPENDENT LIVING WAIVER	\$0	0	\$0.00	0	0.0	\$0.00
<b>REHAB AND SPECIALTY SERVICES</b>	\$195	2 *	\$97.50	2	1.0	\$97.50
AUDIOLOGY SERVICES	\$0	0	\$0.00	0	0.0	\$0.00
OPTOMETRIC SERVICES	\$43	1	\$43.00	1	1.0	\$43.00
DURABLE MEDICAL EQUIPMENT	\$0	0	\$0.00	0	0.0	\$0.00
AMBULANCE SERVICES	\$152	1	\$152.00	1	1.0	\$152.00
REHABILITATION CENTER	\$0	0	\$0.00	0	0.0	\$0.00
HOSPICE	\$0	0	\$0.00	0	0.0	\$0.00
NON-EMERGENCY TRANS	\$0	0	\$0.00	0	0.0	\$0.00
NON-PARTICIPATING PROV	\$0	0	\$0.00	0	0.0	\$0.00
COMPREHENSIVE DAY REHAB	\$0	0	\$0.00	0	0.0	\$0.00
DISEASE MANAGEMENT	\$0	0	\$0.00	0	0.0	\$0.00
<b>BUY-IN PREMIUMS</b>	\$0	0 **	\$0.00			
PART-A	\$0	0	\$0.00			
PART-B	\$0	0	\$0.00			
<b>MENTAL HEALTH SERVICES</b>	\$17,129	13 *	\$1,317.62	874	67.2	\$19.60
PRIVATE HOME ICF/MR	\$0	0	\$0.00	0	0.0	\$0.00
MR/DD WAIVER	\$6,568	1	\$6,567.90	42	42.0	\$156.38
PSYCH REHAB-PRIVATE	\$3,299	4	\$824.63	60	15.0	\$54.98
CSTAR - PRIVATE	\$4,675	2	\$2,337.38	583	291.5	\$8.02
TARGETED CASE MANAGEMENT	\$2,588	9	\$287.54	189	21.0	\$13.69
COMMUNITY SUPPORT WAIVER	\$0	0	\$0.00	0	0.0	\$0.00
<b>STATE INSTITUTIONS</b>	\$46,513	19 *	\$2,448.03	295	15.5	\$157.67
ICF/MENTALLY RETARDED	\$59,871	8	\$7,483.86	239	29.9	\$250.51
MENTAL HOSPITAL	-\$1,629	0	\$0.00	-17	0.0	-\$95.82
PSYCH CARE UNDER AGE 22	-\$12,528	6	-\$2,088.01	-48	-8.0	-\$261.00
PSYCH REHAB-PUBLIC	\$0	0	\$0.00	0	0.0	\$0.00
CSTAR - PUBLIC	\$0	0	\$0.00	0	0.0	\$0.00
TARGETED CASE MANAGEMENT	\$799	7	\$114.09	121	17.3	\$6.60
DFS CASE MANAGEMENT	\$0	0	\$0.00	0	0.0	\$0.00
<b>EPSDT SERVICES</b>	\$539	7 *	\$77.02	18	2.6	\$29.95
EPSDT SCREENINGS	\$60	1	\$60.00	1	1.0	\$60.00
EPSDT REFERRAL SERVICES	\$479	7	\$68.45	17	2.4	\$28.18
EPSDT TARGETED CASE MGMT	\$0	0	\$0.00	0	0.0	\$0.00
<b>MANAGED CARE PREMIUMS</b>	\$0	0 *	\$0.00			
<b>TOTAL</b>	<b>\$118,769</b>	<b>36 *</b>	<b>\$3,299.13</b>			

\* Unduplicated total.

\*\* Recipients are not added to the total.

**TABLE 23  
MISSOURI MEDICAID RECIPIENTS AND PAYMENTS BY ELIGIBILITY CATEGORY  
JULY 2004**

ELIGIBILITY CATEGORY: TITLE XIX - HDN

NUMBER OF ELIGIBLES ENROLLED ON 06/30/04: 11,658

NUMBER OF ELIGIBLES ENROLLED DURING JULY 2004: N/A

	EXPENDITURES	RECIPIENTS	COST PER RECIPIENT	UNITS OF SERVICE	UNITS PER RECIPIENT	COST PER SERVICE
<b>NURSING FACILITIES</b>	\$11,862	2 *	\$5,931.11	121	60.5	\$98.03
<b>HOSPITALS</b>	\$2,241,003	1,169 *	\$1,917.03	6,819	5.8	\$328.64
INPATIENT	\$1,998,335	275	\$7,266.67	2,780	10.1	\$718.83
OUTPATIENT	\$242,668	990	\$245.12	4,039	4.1	\$60.08
<b>DENTAL SERVICES</b>	\$25,346	173 *	\$146.51	779	4.5	\$32.54
<b>PHARMACY</b>	\$691,371	2,303 *	\$300.20	7,763	3.4	\$69.06
<b>PHYSICIAN RELATED</b>	\$371,004	2,487 *	\$149.18	16,418	6.6	\$22.60
PHYSICIAN	\$82,428	1,034	\$79.72	3,899	3.8	\$21.14
CLINIC	\$60,440	625	\$96.70	4,991	8.0	\$12.11
FAMILY PLANNING	\$8,660	172	\$50.35	217	1.3	\$39.91
X-RAY AND LAB	\$10,786	221	\$48.80	809	3.7	\$13.33
NURSE PRACTITIONER	\$11,329	105	\$107.89	212	2.0	\$53.44
PODIATRY	\$462	8	\$57.75	16	2.0	\$28.88
CRNA SERVICES	\$970	15	\$64.68	1,384	92.3	\$0.70
RURAL HEALTH CLINICS	\$38,273	391	\$97.88	569	1.5	\$67.26
CASE MANAGEMENT	\$16	2	\$8.00	2	1.0	\$8.00
FED QUALIFIED HEALTH CARE	\$40,135	156	\$257.27	984	6.3	\$40.79
PSYCHOLOGIST SERVICES	\$117,507	473	\$248.43	3,335	7.1	\$35.23
<b>IN-HOME SERVICES</b>	\$341	2 *	\$170.43	138	69.0	\$2.47
HOME HEALTH SERVICES	-\$120	0	\$0.00	-2	0.0	-\$59.87
ADULT DAY HEALTH CARE	\$0	0	\$0.00	0	0.0	\$0.00
AGED AND DISABLED WAIVER	\$0	0	\$0.00	0	0.0	\$0.00
PERSONAL CARE	\$461	2	\$230.30	140	70.0	\$3.29
AIDS WAIVER	\$0	0	\$0.00	0	0.0	\$0.00
PHYSICAL DISABLED WAIVER	\$0	0	\$0.00	0	0.0	\$0.00
INDEPENDENT LIVING WAIVER	\$0	0	\$0.00	0	0.0	\$0.00
<b>REHAB AND SPECIALTY SERVICES</b>	\$56,830	298 *	\$190.71	2,641	8.9	\$21.52
AUDIOLOGY SERVICES	\$265	10	\$26.50	28	2.8	\$9.46
OPTOMETRIC SERVICES	\$6,771	133	\$50.91	266	2.0	\$25.45
DURABLE MEDICAL EQUIPMENT	\$27,011	83	\$325.43	681	8.2	\$39.66
AMBULANCE SERVICES	\$6,537	38	\$172.02	853	22.6	\$7.66
REHABILITATION CENTER	\$8,138	20	\$406.88	656	32.8	\$12.40
HOSPICE	\$2,947	1	\$2,946.58	26	26.0	\$113.33
NON-EMERGENCY TRANS	\$5,163	30	\$172.11	131	4.4	\$39.41
NON-PARTICIPATING PROV	\$0	0	\$0.00	0	0.0	\$0.00
COMPREHENSIVE DAY REHAB	\$0	0	\$0.00	0	0.0	\$0.00
DISEASE MANAGEMENT	\$0	0	\$0.00	0	0.0	\$0.00
<b>BUY-IN PREMIUMS</b>	\$0	0 **	\$0.00			
PART-A	\$0	0	\$0.00			
PART-B	\$0	0	\$0.00			
<b>MENTAL HEALTH SERVICES</b>	\$893,091	713 *	\$1,252.58	33,563	47.1	\$26.61
PRIVATE HOME ICF/MR	\$0	0	\$0.00	0	0.0	\$0.00
MR/DD WAIVER	\$518,736	121	\$4,287.08	6,423	53.1	\$80.76
PSYCH REHAB-PRIVATE	\$119,388	161	\$741.54	4,204	26.1	\$28.40
CSTAR - PRIVATE	\$88,370	111	\$796.13	8,514	76.7	\$10.38
TARGETED CASE MANAGEMENT	\$161,726	439	\$368.40	13,134	29.9	\$12.31
COMMUNITY SUPPORT WAIVER	\$4,870	5	\$973.94	1,288	257.6	\$3.78
<b>STATE INSTITUTIONS</b>	\$13,457,035	2,268 *	\$5,933.44	29,633	13.1	\$454.12
ICF/MENTALLY RETARDED	\$13,786	1	\$13,785.74	51	51.0	\$270.31
MENTAL HOSPITAL	\$0	0	\$0.00	0	0.0	\$0.00
PSYCH CARE UNDER AGE 22	\$118,301	16	\$7,393.83	241	15.1	\$490.88
PSYCH REHAB-PUBLIC	\$0	0	\$0.00	0	0.0	\$0.00
CSTAR - PUBLIC	\$0	0	\$0.00	0	0.0	\$0.00
TARGETED CASE MANAGEMENT	\$158,005	639	\$247.27	23,851	37.3	\$6.62
DFS CASE MANAGEMENT	\$13,166,943	1,776	\$7,413.82	5,490	3.1	\$2,398.35
<b>EPSDT SERVICES</b>	\$1,422,512	4,538 *	\$313.47	105,997	23.4	\$13.42
EPSDT SCREENINGS	\$15,296	239	\$64.00	240	1.0	\$63.74
EPSDT REFERRAL SERVICES	\$1,330,403	4,177	\$318.51	105,065	25.1	\$12.66
EPSDT TARGETED CASE MGMT	\$76,812	691	\$111.16	692	1.0	\$111.00
<b>MANAGED CARE PREMIUMS</b>	\$1,156,602	6,752 *	\$171.30			
<b>TOTAL</b>	\$20,326,996	10,918 *	\$1,861.79			

\* Unduplicated total.

\*\* Recipients are not added to the total.

**TABLE 23**  
**MISSOURI MEDICAID RECIPIENTS AND PAYMENTS BY ELIGIBILITY CATEGORY**  
**JULY 2004**

ELIGIBILITY CATEGORY: QUALIFIED MEDICARE BENEFICIARY (QMB)

NUMBER OF ELIGIBLES ENROLLED ON 06/30/04: 5,385

NUMBER OF ELIGIBLES ENROLLED DURING JULY 2004: 5,516

	EXPENDITURES	RECIPIENTS	COST PER RECIPIENT	UNITS OF SERVICE	UNITS PER RECIPIENT	COST PER SERVICE
<b>NURSING FACILITIES</b>	\$8,463	7 *	\$1,208.96	91	13.0	\$93.00
<b>HOSPITALS</b>	\$119,400	743 *	\$160.70	4,010	5.4	\$29.78
INPATIENT	\$17,429	107	\$162.89	7	0.1	\$2,489.91
OUTPATIENT	\$101,971	656	\$155.44	4,003	6.1	\$25.47
<b>DENTAL SERVICES</b>	\$0	0 *	\$0.00	0	0.0	\$0.00
<b>PHARMACY</b>	\$589	3 *	\$196.18	4	1.3	\$147.14
<b>PHYSICIAN RELATED</b>	\$92,225	1,522 *	\$60.59	6,621	4.4	\$13.93
PHYSICIAN	\$22,566	493	\$45.77	1,142	2.3	\$19.76
CLINIC	\$57,152	934	\$61.19	4,688	5.0	\$12.19
FAMILY PLANNING	\$0	0	\$0.00	0	0.0	\$0.00
X-RAY AND LAB	\$2,610	136	\$19.19	290	2.1	\$9.00
NURSE PRACTITIONER	\$125	8	\$15.56	12	1.5	\$10.38
PODIATRY	\$1,866	67	\$27.85	121	1.8	\$15.42
CRNA SERVICES	\$182	8	\$22.77	13	1.6	\$14.01
RURAL HEALTH CLINICS	\$6,175	207	\$29.83	283	1.4	\$21.82
CASE MANAGEMENT	\$0	0	\$0.00	0	0.0	\$0.00
FED QUALIFIED HEALTH CARE	\$1,349	50	\$26.99	68	1.4	\$19.84
PSYCHOLOGIST SERVICES	\$200	3	\$66.68	4	1.3	\$50.01
<b>IN-HOME SERVICES</b>	\$0	0 *	\$0.00	0	0.0	\$0.00
HOME HEALTH SERVICES	\$0	0	\$0.00	0	0.0	\$0.00
ADULT DAY HEALTH CARE	\$0	0	\$0.00	0	0.0	\$0.00
AGED AND DISABLED WAIVER	\$0	0	\$0.00	0	0.0	\$0.00
PERSONAL CARE	\$0	0	\$0.00	0	0.0	\$0.00
AIDS WAIVER	\$0	0	\$0.00	0	0.0	\$0.00
PHYSICAL DISABLED WAIVER	\$0	0	\$0.00	0	0.0	\$0.00
INDEPENDENT LIVING WAIVER	\$0	0	\$0.00	0	0.0	\$0.00
<b>REHAB AND SPECIALTY SERVICES</b>	\$22,370	302 *	\$74.07	9,689	32.1	\$2.31
AUDIOLOGY SERVICES	\$0	0	\$0.00	0	0.0	\$0.00
OPTOMETRIC SERVICES	\$1,294	39	\$33.18	52	1.3	\$24.89
DURABLE MEDICAL EQUIPMENT	\$15,350	211	\$72.75	8,846	41.9	\$1.74
AMBULANCE SERVICES	\$4,053	41	\$98.85	714	17.4	\$5.68
REHABILITATION CENTER	\$8	1	\$8.19	0	0.0	\$0.00
HOSPICE	\$0	0	\$0.00	0	0.0	\$0.00
NON-EMERGENCY TRANS	\$0	0	\$0.00	0	0.0	\$0.00
NON-PARTICIPATING PROV	\$1,665	20	\$83.24	77	3.9	\$21.62
COMPREHENSIVE DAY REHAB	\$0	0	\$0.00	0	0.0	\$0.00
DISEASE MANAGEMENT	\$0	0	\$0.00	0	0.0	\$0.00
<b>BUY-IN PREMIUMS</b>	\$290,290	4,665 **	\$62.23			
PART-A	\$412	3	\$137.20			
PART-B	\$289,878	4,662	\$62.18			
<b>MENTAL HEALTH SERVICES</b>	\$0	0 *	\$0.00	0	0.0	\$0.00
PRIVATE HOME ICF/MR	\$0	0	\$0.00	0	0.0	\$0.00
MR/DD WAIVER	\$0	0	\$0.00	0	0.0	\$0.00
PSYCH REHAB-PRIVATE	\$0	0	\$0.00	0	0.0	\$0.00
CSTAR - PRIVATE	\$0	0	\$0.00	0	0.0	\$0.00
TARGETED CASE MANAGEMENT	\$0	0	\$0.00	0	0.0	\$0.00
COMMUNITY SUPPORT WAIVER	\$0	0	\$0.00	0	0.0	\$0.00
<b>STATE INSTITUTIONS</b>	\$1,741	2 *	\$870.45	24	12.0	\$72.54
ICF/MENTALLY RETARDED	\$0	0	\$0.00	0	0.0	\$0.00
MENTAL HOSPITAL	\$0	0	\$0.00	0	0.0	\$0.00
PSYCH CARE UNDER AGE 22	\$1,741	2	\$870.45	24	12.0	\$72.54
PSYCH REHAB-PUBLIC	\$0	0	\$0.00	0	0.0	\$0.00
CSTAR - PUBLIC	\$0	0	\$0.00	0	0.0	\$0.00
TARGETED CASE MANAGEMENT	\$0	0	\$0.00	0	0.0	\$0.00
DFS CASE MANAGEMENT	\$0	0	\$0.00	0	0.0	\$0.00
<b>EPSDT SERVICES</b>	\$0	0 *	\$0.00	0	0.0	\$0.00
EPSDT SCREENINGS	\$0	0	\$0.00	0	0.0	\$0.00
EPSDT REFERRAL SERVICES	\$0	0	\$0.00	0	0.0	\$0.00
EPSDT TARGETED CASE MGMT	\$0	0	\$0.00	0	0.0	\$0.00
<b>MANAGED CARE PREMIUMS</b>	\$0	0 *	\$0.00			
<b>TOTAL</b>	\$535,077	1,903 *	\$281.18			

\* Unduplicated total.

\*\* Recipients are not added to the total.

**TABLE 23**  
**MISSOURI MEDICAID RECIPIENTS AND PAYMENTS BY ELIGIBILITY CATEGORY**  
**JULY 2004**

ELIGIBILITY CATEGORY: DYS - GENERAL REVENUE

NUMBER OF ELIGIBLES ENROLLED ON 06/30/04: 589

NUMBER OF ELIGIBLES ENROLLED DURING JULY 2004: 906

	EXPENDITURES	RECIPIENTS	COST PER RECIPIENT	UNITS OF SERVICE	UNITS PER RECIPIENT	COST PER SERVICE
<b>NURSING FACILITIES</b>	\$0	0 *	\$0.00	0	0.0	\$0.00
<b>HOSPITALS</b>	\$92,560	73 *	\$1,267.94	427	5.9	\$216.77
INPATIENT	\$79,918	18	\$4,439.90	161	8.9	\$496.39
OUTPATIENT	\$12,642	61	\$207.24	266	4.4	\$47.53
<b>DENTAL SERVICES</b>	\$3,685	20 *	\$184.24	114	5.7	\$32.32
<b>PHARMACY</b>	\$49,625	174 *	\$285.20	564	3.2	\$87.99
<b>PHYSICIAN RELATED</b>	\$31,123	206 *	\$151.08	984	4.8	\$31.63
PHYSICIAN	\$3,789	63	\$60.15	125	2.0	\$30.31
CLINIC	\$2,967	59	\$50.29	260	4.4	\$11.41
FAMILY PLANNING	\$255	4	\$63.72	6	1.5	\$42.48
X-RAY AND LAB	\$3,301	46	\$71.76	292	6.4	\$11.31
NURSE PRACTITIONER	\$430	9	\$47.78	13	1.4	\$33.08
PODIATRY	\$0	0	\$0.00	0	0.0	\$0.00
CRNA SERVICES	\$0	0	\$0.00	0	0.0	\$0.00
RURAL HEALTH CLINICS	\$16,718	73	\$229.01	144	2.0	\$116.10
CASE MANAGEMENT	\$0	0	\$0.00	0	0.0	\$0.00
FED QUALIFIED HEALTH CARE	\$125	2	\$62.57	4	2.0	\$31.28
PSYCHOLOGIST SERVICES	\$3,538	13	\$272.12	140	10.8	\$25.27
<b>IN-HOME SERVICES</b>	\$0	0 *	\$0.00	0	0.0	\$0.00
HOME HEALTH SERVICES	\$0	0	\$0.00	0	0.0	\$0.00
ADULT DAY HEALTH CARE	\$0	0	\$0.00	0	0.0	\$0.00
AGED AND DISABLED WAIVER	\$0	0	\$0.00	0	0.0	\$0.00
PERSONAL CARE	\$0	0	\$0.00	0	0.0	\$0.00
AIDS WAIVER	\$0	0	\$0.00	0	0.0	\$0.00
PHYSICAL DISABLED WAIVER	\$0	0	\$0.00	0	0.0	\$0.00
INDEPENDENT LIVING WAIVER	\$0	0	\$0.00	0	0.0	\$0.00
<b>REHAB AND SPECIALTY SERVICES</b>	\$844	11 *	\$76.70	174	15.8	\$4.85
AUDIOLOGY SERVICES	\$0	0	\$0.00	0	0.0	\$0.00
OPTOMETRIC SERVICES	\$520	9	\$57.78	25	2.8	\$20.80
DURABLE MEDICAL EQUIPMENT	\$0	0	\$0.00	0	0.0	\$0.00
AMBULANCE SERVICES	\$324	2	\$161.85	149	74.5	\$2.17
REHABILITATION CENTER	\$0	0	\$0.00	0	0.0	\$0.00
HOSPICE	\$0	0	\$0.00	0	0.0	\$0.00
NON-EMERGENCY TRANS	\$0	0	\$0.00	0	0.0	\$0.00
NON-PARTICIPATING PROV	\$0	0	\$0.00	0	0.0	\$0.00
COMPREHENSIVE DAY REHAB	\$0	0	\$0.00	0	0.0	\$0.00
DISEASE MANAGEMENT	\$0	0	\$0.00	0	0.0	\$0.00
<b>BUY-IN PREMIUMS</b>	\$0	0 **	\$0.00			
PART-A	\$0	0	\$0.00			
PART-B	\$0	0	\$0.00			
<b>MENTAL HEALTH SERVICES</b>	\$6,810	7 *	\$972.85	480	68.6	\$14.19
PRIVATE HOME ICF/MR	\$0	0	\$0.00	0	0.0	\$0.00
MR/DD WAIVER	\$0	0	\$0.00	0	0.0	\$0.00
PSYCH REHAB-PRIVATE	\$0	0	\$0.00	0	0.0	\$0.00
CSTAR - PRIVATE	\$6,810	7	\$972.85	480	68.6	\$14.19
TARGETED CASE MANAGEMENT	\$0	0	\$0.00	0	0.0	\$0.00
COMMUNITY SUPPORT WAIVER	\$0	0	\$0.00	0	0.0	\$0.00
<b>STATE INSTITUTIONS</b>	\$17,852	3 *	\$5,950.57	6	2.0	\$2,975.28
ICF/MENTALLY RETARDED	\$0	0	\$0.00	0	0.0	\$0.00
MENTAL HOSPITAL	\$0	0	\$0.00	0	0.0	\$0.00
PSYCH CARE UNDER AGE 22	\$0	0	\$0.00	0	0.0	\$0.00
PSYCH REHAB-PUBLIC	\$0	0	\$0.00	0	0.0	\$0.00
CSTAR - PUBLIC	\$0	0	\$0.00	0	0.0	\$0.00
TARGETED CASE MANAGEMENT	\$0	0	\$0.00	0	0.0	\$0.00
DFS CASE MANAGEMENT	\$17,852	3	\$5,950.57	6	2.0	\$2,975.28
<b>EPSDT SERVICES</b>	\$21,408	136 *	\$157.41	750	5.5	\$28.54
EPSDT SCREENINGS	\$2,509	33	\$76.04	33	1.0	\$76.04
EPSDT REFERRAL SERVICES	\$18,677	113	\$165.28	715	6.3	\$26.12
EPSDT TARGETED CASE MGMT	\$222	2	\$111.00	2	1.0	\$111.00
<b>MANAGED CARE PREMIUMS</b>	\$57,512	382 *	\$150.56			
<b>TOTAL</b>	\$281,418	641 *	\$439.03			

\* Unduplicated total.

\*\* Recipients are not added to the total.

**TABLE 23  
MISSOURI MEDICAID RECIPIENTS AND PAYMENTS BY ELIGIBILITY CATEGORY  
JULY 2004**

ELIGIBILITY CATEGORY: MEDICAID FOR PREGNANT WOMEN (POVERTY)  
 NUMBER OF ELIGIBLES ENROLLED ON 06/30/04: 11,838  
 NUMBER OF ELIGIBLES ENROLLED DURING JULY 2004: 13,550

	EXPENDITURES	RECIPIENTS	COST PER RECIPIENT	UNITS OF SERVICE	UNITS PER RECIPIENT	COST PER SERVICE
<b>NURSING FACILITIES</b>	\$0	0 *	\$0.00	0	0.0	\$0.00
<b>HOSPITALS</b>	\$3,853,315	5,268 *	\$731.46	27,734	5.3	\$138.94
INPATIENT	\$2,854,489	1,636	\$1,744.80	3,710	2.3	\$769.40
OUTPATIENT	\$998,826	4,257	\$234.63	24,024	5.6	\$41.68
<b>DENTAL SERVICES</b>	\$20,700	184 *	\$112.50	595	3.2	\$34.79
<b>PHARMACY</b>	\$254,942	3,174 *	\$80.32	6,667	2.1	\$38.24
<b>PHYSICIAN RELATED</b>	\$1,361,798	6,650 *	\$204.78	49,171	7.4	\$27.70
PHYSICIAN	\$378,738	1,972	\$192.06	7,616	3.9	\$49.73
CLINIC	\$506,421	3,250	\$155.82	24,039	7.4	\$21.07
FAMILY PLANNING	\$115,860	614	\$188.70	3,915	6.4	\$29.59
X-RAY AND LAB	\$99,550	1,795	\$55.46	6,510	3.6	\$15.29
NURSE PRACTITIONER	\$1,522	41	\$37.13	57	1.4	\$26.71
PODIATRY	\$140	4	\$34.88	6	1.5	\$23.25
CRNA SERVICES	\$7,124	77	\$92.53	3,634	47.2	\$1.96
RURAL HEALTH CLINICS	\$103,005	850	\$121.18	1,752	2.1	\$58.79
CASE MANAGEMENT	\$20,606	660	\$31.22	849	1.3	\$24.27
FED QUALIFIED HEALTH CARE	\$127,345	328	\$388.25	759	2.3	\$167.78
PSYCHOLOGIST SERVICES	\$1,485	10	\$148.50	34	3.4	\$43.68
<b>IN-HOME SERVICES</b>	\$3,242	21 *	\$154.38	387	18.4	\$8.38
HOME HEALTH SERVICES	\$3,242	21	\$154.38	387	18.4	\$8.38
ADULT DAY HEALTH CARE	\$0	0	\$0.00	0	0.0	\$0.00
AGED AND DISABLED WAIVER	\$0	0	\$0.00	0	0.0	\$0.00
PERSONAL CARE	\$0	0	\$0.00	0	0.0	\$0.00
AIDS WAIVER	\$0	0	\$0.00	0	0.0	\$0.00
PHYSICAL DISABLED WAIVER	\$0	0	\$0.00	0	0.0	\$0.00
INDEPENDENT LIVING WAIVER	\$0	0	\$0.00	0	0.0	\$0.00
<b>REHAB AND SPECIALTY SERVICES</b>	\$45,983	303 *	\$151.76	2,856	9.4	\$16.10
AUDIOLOGY SERVICES	\$0	0	\$0.00	0	0.0	\$0.00
OPTOMETRIC SERVICES	\$10,357	162	\$63.94	461	2.9	\$22.47
DURABLE MEDICAL EQUIPMENT	\$13,577	38	\$357.28	480	12.6	\$28.28
AMBULANCE SERVICES	\$15,091	67	\$225.23	1,752	26.1	\$8.61
REHABILITATION CENTER	\$0	0	\$0.00	0	0.0	\$0.00
HOSPICE	\$0	0	\$0.00	0	0.0	\$0.00
NON-EMERGENCY TRANS	\$6,763	34	\$198.90	155	4.6	\$43.63
NON-PARTICIPATING PROV	\$0	0	\$0.00	0	0.0	\$0.00
COMPREHENSIVE DAY REHAB	\$0	0	\$0.00	0	0.0	\$0.00
DISEASE MANAGEMENT	\$196	7	\$27.93	8	1.1	\$24.44
<b>BUY-IN PREMIUMS</b>	\$0	0 **	\$0.00			
PART-A	\$0	0	\$0.00			
PART-B	\$0	0	\$0.00			
<b>MENTAL HEALTH SERVICES</b>	\$37,750	77 *	\$490.26	4,569	59.3	\$8.26
PRIVATE HOME ICF/MR	\$0	0	\$0.00	0	0.0	\$0.00
MR/DD WAIVER	\$0	0	\$0.00	0	0.0	\$0.00
PSYCH REHAB-PRIVATE	\$7,816	19	\$411.34	287	15.1	\$27.23
CSTAR - PRIVATE	\$29,515	56	\$527.05	4,250	75.9	\$6.94
TARGETED CASE MANAGEMENT	\$420	5	\$83.95	32	6.4	\$13.12
COMMUNITY SUPPORT WAIVER	\$0	0	\$0.00	0	0.0	\$0.00
<b>STATE INSTITUTIONS</b>	\$535	4 *	\$133.65	81	20.3	\$6.60
ICF/MENTALLY RETARDED	\$0	0	\$0.00	0	0.0	\$0.00
MENTAL HOSPITAL	\$0	0	\$0.00	0	0.0	\$0.00
PSYCH CARE UNDER AGE 22	\$0	0	\$0.00	0	0.0	\$0.00
PSYCH REHAB-PUBLIC	\$0	0	\$0.00	0	0.0	\$0.00
CSTAR - PUBLIC	\$0	0	\$0.00	0	0.0	\$0.00
TARGETED CASE MANAGEMENT	\$535	4	\$133.65	81	20.3	\$6.60
DFS CASE MANAGEMENT	\$0	0	\$0.00	0	0.0	\$0.00
<b>EPSDT SERVICES</b>	\$74,912	858 *	\$87.31	2,259	2.6	\$33.16
EPSDT SCREENINGS	\$7,686	123	\$62.49	136	1.1	\$56.51
EPSDT REFERRAL SERVICES	\$67,226	792	\$84.88	2,123	2.7	\$31.67
EPSDT TARGETED CASE MGMT	\$0	0	\$0.00	0	0.0	\$0.00
<b>MANAGED CARE PREMIUMS</b>	\$1,299,537	6,601 *	\$196.87			
<b>TOTAL</b>	\$6,952,713	14,997 *	\$463.61			

\* Unduplicated total.

\*\* Recipients are not added to the total.

**TABLE 23**  
**MISSOURI MEDICAID RECIPIENTS AND PAYMENTS BY ELIGIBILITY CATEGORY**  
**JULY 2004**

ELIGIBILITY CATEGORY: MEDICAID FOR CHILDREN

NUMBER OF ELIGIBLES ENROLLED ON 06/30/04: 104,311

NUMBER OF ELIGIBLES ENROLLED DURING JULY 2004: 108,298

	EXPENDITURES	RECIPIENTS	COST PER RECIPIENT	UNITS OF SERVICE	UNITS PER RECIPIENT	COST PER SERVICE
<b>NURSING FACILITIES</b>	\$1,540	1 *	\$1,539.52	0	0.0	\$0.00
<b>HOSPITALS</b>	\$8,657,504	8,509 *	\$1,017.45	32,540	3.8	\$266.06
INPATIENT	\$6,922,042	1,951	\$3,547.95	7,376	3.8	\$938.45
OUTPATIENT	\$1,735,462	7,115	\$243.92	25,164	3.5	\$68.97
<b>DENTAL SERVICES</b>	\$102,859	638 *	\$161.22	2,821	4.4	\$36.46
<b>PHARMACY</b>	\$1,345,709	12,051 *	\$111.67	25,057	2.1	\$53.71
<b>PHYSICIAN RELATED</b>	\$1,194,904	11,282 *	\$105.91	68,484	6.1	\$17.45
PHYSICIAN	\$245,438	2,812	\$87.28	10,977	3.9	\$22.36
CLINIC	\$438,253	4,942	\$88.68	39,604	8.0	\$11.07
FAMILY PLANNING	\$38,097	711	\$53.58	906	1.3	\$42.05
X-RAY AND LAB	\$37,087	1,058	\$35.05	2,681	2.5	\$13.83
NURSE PRACTITIONER	\$6,142	91	\$67.50	125	1.4	\$49.14
PODIATRY	\$4,091	51	\$80.22	100	2.0	\$40.91
CRNA SERVICES	\$4,377	86	\$50.89	5,159	60.0	\$0.85
RURAL HEALTH CLINICS	\$261,583	3,133	\$83.49	4,355	1.4	\$60.08
CASE MANAGEMENT	\$1,340	39	\$34.37	50	1.3	\$26.81
FED QUALIFIED HEALTH CARE	\$92,927	405	\$229.45	2,413	6.0	\$38.51
PSYCHOLOGIST SERVICES	\$65,568	320	\$204.90	2,114	6.6	\$31.02
<b>IN-HOME SERVICES</b>	\$867	8 *	\$108.38	467	58.4	\$1.86
HOME HEALTH SERVICES	\$294	5	\$58.85	300	60.0	\$0.98
ADULT DAY HEALTH CARE	\$0	0	\$0.00	0	0.0	\$0.00
AGED AND DISABLED WAIVER	\$0	0	\$0.00	0	0.0	\$0.00
PERSONAL CARE	\$573	3	\$190.93	167	55.7	\$3.43
AIDS WAIVER	\$0	0	\$0.00	0	0.0	\$0.00
PHYSICAL DISABLED WAIVER	\$0	0	\$0.00	0	0.0	\$0.00
INDEPENDENT LIVING WAIVER	\$0	0	\$0.00	0	0.0	\$0.00
<b>REHAB AND SPECIALTY SERVICES</b>	\$190,807	1,458 *	\$130.87	10,247	7.0	\$18.62
AUDIOLOGY SERVICES	\$1,563	32	\$48.86	100	3.1	\$15.63
OPTOMETRIC SERVICES	\$31,209	571	\$54.66	1,228	2.2	\$25.46
DURABLE MEDICAL EQUIPMENT	\$65,372	494	\$132.33	2,062	4.2	\$31.70
AMBULANCE SERVICES	\$36,372	181	\$200.95	4,578	25.3	\$7.94
REHABILITATION CENTER	\$15,890	52	\$305.58	1,295	24.9	\$12.27
HOSPICE	\$6,725	1	\$6,724.64	61	61.0	\$110.24
NON-EMERGENCY TRANS	\$32,276	154	\$209.59	911	5.9	\$35.43
NON-PARTICIPATING PROV	\$0	0	\$0.00	0	0.0	\$0.00
COMPREHENSIVE DAY REHAB	\$1,320	1	\$1,320.00	12	12.0	\$110.00
DISEASE MANAGEMENT	\$80	2	\$40.00	2	1.0	\$40.00
<b>BUY-IN PREMIUMS</b>	\$0	0 **	\$0.00			
PART-A	\$0	0	\$0.00			
PART-B	\$0	0	\$0.00			
<b>MENTAL HEALTH SERVICES</b>	\$624,562	838 *	\$745.30	44,570	53.2	\$14.01
PRIVATE HOME ICF/MR	\$0	0	\$0.00	0	0.0	\$0.00
MR/DD WAIVER	\$38,734	17	\$2,278.49	2,053	120.8	\$18.87
PSYCH REHAB-PRIVATE	\$154,950	195	\$794.61	5,160	26.5	\$30.03
CSTAR - PRIVATE	\$295,721	298	\$992.35	25,825	86.7	\$11.45
TARGETED CASE MANAGEMENT	\$133,762	463	\$288.90	10,936	23.6	\$12.23
COMMUNITY SUPPORT WAIVER	\$1,395	4	\$348.68	596	149.0	\$2.34
<b>STATE INSTITUTIONS</b>	\$129,567	614 *	\$211.02	17,223	28.0	\$7.52
ICF/MENTALLY RETARDED	\$0	0	\$0.00	0	0.0	\$0.00
MENTAL HOSPITAL	\$0	0	\$0.00	0	0.0	\$0.00
PSYCH CARE UNDER AGE 22	\$0	0	\$0.00	0	0.0	\$0.00
PSYCH REHAB-PUBLIC	\$0	0	\$0.00	0	0.0	\$0.00
CSTAR - PUBLIC	\$0	0	\$0.00	0	0.0	\$0.00
TARGETED CASE MANAGEMENT	\$113,815	610	\$186.58	17,218	28.2	\$6.61
DFS CASE MANAGEMENT	\$15,753	4	\$3,938.13	5	1.3	\$3,150.50
<b>EPSDT SERVICES</b>	\$1,808,951	14,808 *	\$122.16	160,541	10.8	\$11.27
EPSDT SCREENINGS	\$219,638	3,280	\$66.96	3,507	1.1	\$62.63
EPSDT REFERRAL SERVICES	\$1,589,091	13,760	\$115.49	157,032	11.4	\$10.12
EPSDT TARGETED CASE MGMT	\$222	2	\$111.00	2	1.0	\$111.00
<b>MANAGED CARE PREMIUMS</b>	\$9,364,591	59,847 *	\$156.48			
<b>TOTAL</b>	\$23,421,861	87,034 *	\$269.11			

\* Unduplicated total.

\*\* Recipients are not added to the total.

**TABLE 23**  
**MISSOURI MEDICAID RECIPIENTS AND PAYMENTS BY ELIGIBILITY CATEGORY**  
**JULY 2004**

ELIGIBILITY CATEGORY: PRESUMPTIVE ELIGIBILITY  
 NUMBER OF ELIGIBLES ENROLLED ON 06/30/04: 1,476  
 NUMBER OF ELIGIBLES ENROLLED DURING JULY 2004: N/A

	EXPENDITURES	RECIPIENTS	COST PER RECIPIENT	UNITS OF SERVICE	UNITS PER RECIPIENT	COST PER SERVICE
<b>NURSING FACILITIES</b>	\$0	0 *	\$0.00	0	0.0	\$0.00
<b>HOSPITALS</b>	\$271,455	1,424 *	\$190.63	8,670	6.1	\$31.31
INPATIENT	\$0	0	\$0.00	0	0.0	\$0.00
OUTPATIENT	\$271,455	1,424	\$190.63	8,670	6.1	\$31.31
<b>DENTAL SERVICES</b>	\$0	0 *	\$0.00	0	0.0	\$0.00
<b>PHARMACY</b>	\$50,724	750 *	\$67.63	1,583	2.1	\$32.04
<b>PHYSICIAN RELATED</b>	\$165,520	1,794 *	\$92.26	6,895	3.8	\$24.01
PHYSICIAN	\$11,076	227	\$48.79	471	2.1	\$23.52
CLINIC	\$42,165	973	\$43.33	2,229	2.3	\$18.92
FAMILY PLANNING	\$1,080	18	\$59.98	21	1.2	\$51.41
X-RAY AND LAB	\$35,042	444	\$78.92	2,430	5.5	\$14.42
NURSE PRACTITIONER	\$1,573	54	\$29.13	67	1.2	\$23.48
PODIATRY	\$0	0	\$0.00	0	0.0	\$0.00
CRNA SERVICES	\$0	0	\$0.00	0	0.0	\$0.00
RURAL HEALTH CLINICS	\$13,970	80	\$174.62	204	2.6	\$68.48
CASE MANAGEMENT	\$12,764	302	\$42.27	337	1.1	\$37.88
FED QUALIFIED HEALTH CARE	\$47,850	429	\$111.54	1,136	2.7	\$42.12
PSYCHOLOGIST SERVICES	\$0	0	\$0.00	0	0.0	\$0.00
<b>IN-HOME SERVICES</b>	\$0	0 *	\$0.00	0	0.0	\$0.00
HOME HEALTH SERVICES	\$0	0	\$0.00	0	0.0	\$0.00
ADULT DAY HEALTH CARE	\$0	0	\$0.00	0	0.0	\$0.00
AGED AND DISABLED WAIVER	\$0	0	\$0.00	0	0.0	\$0.00
PERSONAL CARE	\$0	0	\$0.00	0	0.0	\$0.00
AIDS WAIVER	\$0	0	\$0.00	0	0.0	\$0.00
PHYSICAL DISABLED WAIVER	\$0	0	\$0.00	0	0.0	\$0.00
INDEPENDENT LIVING WAIVER	\$0	0	\$0.00	0	0.0	\$0.00
<b>REHAB AND SPECIALTY SERVICES</b>	\$40	1 *	\$40.00	1	1.0	\$40.00
AUDIOLOGY SERVICES	\$0	0	\$0.00	0	0.0	\$0.00
OPTOMETRIC SERVICES	\$0	0	\$0.00	0	0.0	\$0.00
DURABLE MEDICAL EQUIPMENT	\$0	0	\$0.00	0	0.0	\$0.00
AMBULANCE SERVICES	\$0	0	\$0.00	0	0.0	\$0.00
REHABILITATION CENTER	\$0	0	\$0.00	0	0.0	\$0.00
HOSPICE	\$0	0	\$0.00	0	0.0	\$0.00
NON-EMERGENCY TRANS	\$0	0	\$0.00	0	0.0	\$0.00
NON-PARTICIPATING PROV	\$0	0	\$0.00	0	0.0	\$0.00
COMPREHENSIVE DAY REHAB	\$0	0	\$0.00	0	0.0	\$0.00
DISEASE MANAGEMENT	\$40	1	\$40.00	1	1.0	\$40.00
<b>BUY-IN PREMIUMS</b>	\$0	0 **	\$0.00			
PART-A	\$0	0	\$0.00			
PART-B	\$0	0	\$0.00			
<b>MENTAL HEALTH SERVICES</b>	\$1,567	1 *	\$1,567.10	191	191.0	\$8.20
PRIVATE HOME ICF/MR	\$0	0	\$0.00	0	0.0	\$0.00
MR/DD WAIVER	\$0	0	\$0.00	0	0.0	\$0.00
PSYCH REHAB-PRIVATE	\$0	0	\$0.00	0	0.0	\$0.00
CSTAR - PRIVATE	\$1,567	1	\$1,567.10	191	191.0	\$8.20
TARGETED CASE MANAGEMENT	\$0	0	\$0.00	0	0.0	\$0.00
COMMUNITY SUPPORT WAIVER	\$0	0	\$0.00	0	0.0	\$0.00
<b>STATE INSTITUTIONS</b>	\$0	0 *	\$0.00	0	0.0	\$0.00
ICF/MENTALLY RETARDED	\$0	0	\$0.00	0	0.0	\$0.00
MENTAL HOSPITAL	\$0	0	\$0.00	0	0.0	\$0.00
PSYCH CARE UNDER AGE 22	\$0	0	\$0.00	0	0.0	\$0.00
PSYCH REHAB-PUBLIC	\$0	0	\$0.00	0	0.0	\$0.00
CSTAR - PUBLIC	\$0	0	\$0.00	0	0.0	\$0.00
TARGETED CASE MANAGEMENT	\$0	0	\$0.00	0	0.0	\$0.00
DFS CASE MANAGEMENT	\$0	0	\$0.00	0	0.0	\$0.00
<b>EPSDT SERVICES</b>	\$18,569	260 *	\$71.42	665	2.6	\$27.92
EPSDT SCREENINGS	\$60	1	\$60.00	1	1.0	\$60.00
EPSDT REFERRAL SERVICES	\$18,509	260	\$71.19	664	2.6	\$27.88
EPSDT TARGETED CASE MGMT	\$0	0	\$0.00	0	0.0	\$0.00
<b>MANAGED CARE PREMIUMS</b>	\$0	0 *	\$0.00			
<b>TOTAL</b>	\$507,875	2,690 *	\$188.80			

\* Unduplicated total.  
 \*\* Recipients are not added to the total.



**TABLE 23  
MISSOURI MEDICAID RECIPIENTS AND PAYMENTS BY ELIGIBILITY CATEGORY  
JULY 2004**

ELIGIBILITY CATEGORY: MOCDD

NUMBER OF ELIGIBLES ENROLLED ON 06/30/04: 199

NUMBER OF ELIGIBLES ENROLLED DURING JULY 2004: 201

	EXPENDITURES	RECIPIENTS	COST PER RECIPIENT	UNITS OF SERVICE	UNITS PER RECIPIENT	COST PER SERVICE
<b>NURSING FACILITIES</b>	\$0	0 *	\$0.00	0	0.0	\$0.00
<b>HOSPITALS</b>	\$4,470	14 *	\$319.30	84	6.0	\$53.22
INPATIENT	\$613	1	\$612.71	2	2.0	\$306.36
OUTPATIENT	\$3,857	14	\$275.53	82	5.9	\$47.04
<b>DENTAL SERVICES</b>	\$93	3 *	\$31.00	5	1.7	\$18.60
<b>PHARMACY</b>	\$42,775	128 *	\$334.18	539	4.2	\$79.36
<b>PHYSICIAN RELATED</b>	\$1,818	21 *	\$86.58	104	5.0	\$17.48
PHYSICIAN	\$348	6	\$57.99	7	1.2	\$49.71
CLINIC	\$564	7	\$80.51	44	6.3	\$12.81
FAMILY PLANNING	\$300	6	\$49.99	7	1.2	\$42.85
X-RAY AND LAB	\$129	2	\$64.60	4	2.0	\$32.30
NURSE PRACTITIONER	\$0	0	\$0.00	0	0.0	\$0.00
PODIATRY	\$0	0	\$0.00	0	0.0	\$0.00
CRNA SERVICES	\$41	1	\$41.32	34	34.0	\$1.22
RURAL HEALTH CLINICS	\$436	2	\$218.10	8	4.0	\$54.52
CASE MANAGEMENT	\$0	0	\$0.00	0	0.0	\$0.00
FED QUALIFIED HEALTH CARE	\$0	0	\$0.00	0	0.0	\$0.00
PSYCHOLOGIST SERVICES	\$0	0	\$0.00	0	0.0	\$0.00
<b>IN-HOME SERVICES</b>	\$0	0 *	\$0.00	0	0.0	\$0.00
HOME HEALTH SERVICES	\$0	0	\$0.00	0	0.0	\$0.00
ADULT DAY HEALTH CARE	\$0	0	\$0.00	0	0.0	\$0.00
AGED AND DISABLED WAIVER	\$0	0	\$0.00	0	0.0	\$0.00
PERSONAL CARE	\$0	0	\$0.00	0	0.0	\$0.00
AIDS WAIVER	\$0	0	\$0.00	0	0.0	\$0.00
PHYSICAL DISABLED WAIVER	\$0	0	\$0.00	0	0.0	\$0.00
INDEPENDENT LIVING WAIVER	\$0	0	\$0.00	0	0.0	\$0.00
<b>REHAB AND SPECIALTY SERVICES</b>	\$2,592	12 *	\$215.98	51	4.3	\$50.82
AUDIOLOGY SERVICES	\$0	0	\$0.00	0	0.0	\$0.00
OPTOMETRIC SERVICES	\$0	0	\$0.00	0	0.0	\$0.00
DURABLE MEDICAL EQUIPMENT	\$2,079	9	\$230.96	23	2.6	\$90.37
AMBULANCE SERVICES	\$0	0	\$0.00	0	0.0	\$0.00
REHABILITATION CENTER	\$0	0	\$0.00	0	0.0	\$0.00
HOSPICE	\$0	0	\$0.00	0	0.0	\$0.00
NON-EMERGENCY TRANS	\$513	3	\$171.03	28	9.3	\$18.32
NON-PARTICIPATING PROV	\$0	0	\$0.00	0	0.0	\$0.00
COMPREHENSIVE DAY REHAB	\$0	0	\$0.00	0	0.0	\$0.00
DISEASE MANAGEMENT	\$0	0	\$0.00	0	0.0	\$0.00
<b>BUY-IN PREMIUMS</b>	\$0	0 **	\$0.00			
PART-A	\$0	0	\$0.00			
PART-B	\$0	0	\$0.00			
<b>MENTAL HEALTH SERVICES</b>	\$141,244	131 *	\$1,078.20	32,544	248.4	\$4.34
PRIVATE HOME ICF/MR	\$0	0	\$0.00	0	0.0	\$0.00
MR/DD WAIVER	\$140,741	129	\$1,091.02	32,471	251.7	\$4.33
PSYCH REHAB-PRIVATE	\$0	0	\$0.00	0	0.0	\$0.00
CSTAR - PRIVATE	\$0	0	\$0.00	0	0.0	\$0.00
TARGETED CASE MANAGEMENT	\$455	1	\$455.40	69	69.0	\$6.60
COMMUNITY SUPPORT WAIVER	\$48	1	\$48.00	4	4.0	\$12.00
<b>STATE INSTITUTIONS</b>	\$32,188	167 *	\$192.74	4,877	29.2	\$6.60
ICF/MENTALLY RETARDED	\$0	0	\$0.00	0	0.0	\$0.00
MENTAL HOSPITAL	\$0	0	\$0.00	0	0.0	\$0.00
PSYCH CARE UNDER AGE 22	\$0	0	\$0.00	0	0.0	\$0.00
PSYCH REHAB-PUBLIC	\$0	0	\$0.00	0	0.0	\$0.00
CSTAR - PUBLIC	\$0	0	\$0.00	0	0.0	\$0.00
TARGETED CASE MANAGEMENT	\$32,188	167	\$192.74	4,877	29.2	\$6.60
DFS CASE MANAGEMENT	\$0	0	\$0.00	0	0.0	\$0.00
<b>EPSDT SERVICES</b>	\$258,896	104 *	\$2,489.38	52,155	501.5	\$4.96
EPSDT SCREENINGS	\$120	2	\$60.00	2	1.0	\$60.00
EPSDT REFERRAL SERVICES	\$258,776	104	\$2,488.23	52,153	501.5	\$4.96
EPSDT TARGETED CASE MGMT	\$0	0	\$0.00	0	0.0	\$0.00
<b>MANAGED CARE PREMIUMS</b>	\$0	0 *	\$0.00			
<b>TOTAL</b>	<b>\$484,076</b>	<b>199 *</b>	<b>\$2,432.54</b>			

\* Unduplicated total.

\*\* Recipients are not added to the total.

**TABLE 23  
MISSOURI MEDICAID RECIPIENTS AND PAYMENTS BY ELIGIBILITY CATEGORY  
JULY 2004**

ELIGIBILITY CATEGORY: MC+ FOR KIDS (SCHIP)

NUMBER OF ELIGIBLES ENROLLED ON 06/30/04: 87,809

NUMBER OF ELIGIBLES ENROLLED DURING JULY 2004: 90,407

	EXPENDITURES	RECIPIENTS	COST PER RECIPIENT	UNITS OF SERVICE	UNITS PER RECIPIENT	COST PER SERVICE
<b>NURSING FACILITIES</b>	\$0	0 *	\$0.00	0	0.0	\$0.00
<b>HOSPITALS</b>	\$2,278,001	4,511 *	\$504.99	18,026	4.0	\$126.37
INPATIENT	\$853,051	247	\$3,453.65	1,084	4.4	\$786.95
OUTPATIENT	\$1,424,950	4,410	\$323.12	16,942	3.8	\$84.11
<b>DENTAL SERVICES</b>	\$90,599	758 *	\$119.52	2,878	3.8	\$31.48
<b>PHARMACY</b>	\$1,229,619	9,287 *	\$132.40	19,423	2.1	\$63.31
<b>PHYSICIAN RELATED</b>	\$718,467	7,754 *	\$92.66	43,229	5.6	\$16.62
PHYSICIAN	\$118,874	1,817	\$65.42	9,393	5.2	\$12.66
CLINIC	\$153,113	2,914	\$52.54	17,878	6.1	\$8.56
FAMILY PLANNING	\$40,630	802	\$50.66	978	1.2	\$41.54
X-RAY AND LAB	\$22,841	655	\$34.57	1,451	2.2	\$15.60
NURSE PRACTITIONER	\$2,879	69	\$41.73	90	1.3	\$31.99
PODIATRY	\$3,984	52	\$76.61	103	2.0	\$38.67
CRNA SERVICES	\$4,669	83	\$56.25	5,392	65.0	\$0.87
RURAL HEALTH CLINICS	\$206,649	2,380	\$86.83	3,323	1.4	\$62.19
CASE MANAGEMENT	\$836	27	\$30.96	33	1.2	\$25.33
FED QUALIFIED HEALTH CARE	\$106,053	403	\$263.16	2,892	7.2	\$36.67
PSYCHOLOGIST SERVICES	\$58,140	292	\$199.11	1,696	5.8	\$34.28
<b>IN-HOME SERVICES</b>	\$109	4 *	\$27.24	17	4.3	\$6.41
HOME HEALTH SERVICES	\$62	2	\$30.90	3	1.5	\$20.60
ADULT DAY HEALTH CARE	\$0	0	\$0.00	0	0.0	\$0.00
AGED AND DISABLED WAIVER	\$0	0	\$0.00	0	0.0	\$0.00
PERSONAL CARE	\$47	2	\$23.59	14	7.0	\$3.37
AIDS WAIVER	\$0	0	\$0.00	0	0.0	\$0.00
PHYSICAL DISABLED WAIVER	\$0	0	\$0.00	0	0.0	\$0.00
INDEPENDENT LIVING WAIVER	\$0	0	\$0.00	0	0.0	\$0.00
<b>REHAB AND SPECIALTY SERVICES</b>	\$130,062	1,047 *	\$124.22	9,067	8.7	\$14.34
AUDIOLOGY SERVICES	\$2,213	23	\$96.20	100	4.4	\$22.13
OPTOMETRIC SERVICES	\$37,440	685	\$54.66	1,491	2.2	\$25.11
DURABLE MEDICAL EQUIPMENT	\$46,670	214	\$218.08	3,934	18.4	\$11.86
AMBULANCE SERVICES	\$18,800	85	\$221.17	2,169	25.5	\$8.67
REHABILITATION CENTER	\$16,863	44	\$383.24	1,365	31.0	\$12.35
HOSPICE	\$0	0	\$0.00	0	0.0	\$0.00
NON-EMERGENCY TRANS	\$7,738	1	\$7,738.37	1	1.0	\$7,738.37
NON-PARTICIPATING PROV	\$0	0	\$0.00	0	0.0	\$0.00
COMPREHENSIVE DAY REHAB	\$260	1	\$260.00	4	4.0	\$65.00
DISEASE MANAGEMENT	\$80	2	\$40.00	3	1.5	\$26.67
<b>BUY-IN PREMIUMS</b>	\$0	0 **	\$0.00			
PART-A	\$0	0	\$0.00			
PART-B	\$0	0	\$0.00			
<b>MENTAL HEALTH SERVICES</b>	\$333,582	564 *	\$591.46	21,829	38.7	\$15.28
PRIVATE HOME ICF/MR	\$0	0	\$0.00	0	0.0	\$0.00
MR/DD WAIVER	\$2,948	8	\$368.46	1,108	138.5	\$2.66
PSYCH REHAB-PRIVATE	\$151,490	196	\$772.91	4,674	23.8	\$32.41
CSTAR - PRIVATE	\$84,967	137	\$620.19	8,166	59.6	\$10.40
TARGETED CASE MANAGEMENT	\$93,597	354	\$264.40	7,641	21.6	\$12.25
COMMUNITY SUPPORT WAIVER	\$581	1	\$580.63	240	240.0	\$2.42
<b>STATE INSTITUTIONS</b>	\$130,875	522 *	\$250.72	12,396	23.8	\$10.56
ICF/MENTALLY RETARDED	\$0	0	\$0.00	0	0.0	\$0.00
MENTAL HOSPITAL	\$0	0	\$0.00	0	0.0	\$0.00
PSYCH CARE UNDER AGE 22	\$38,599	3	\$12,866.23	67	22.3	\$576.10
PSYCH REHAB-PUBLIC	\$0	0	\$0.00	0	0.0	\$0.00
CSTAR - PUBLIC	\$0	0	\$0.00	0	0.0	\$0.00
TARGETED CASE MANAGEMENT	\$81,434	519	\$156.91	12,325	23.8	\$6.61
DFS CASE MANAGEMENT	\$10,843	1	\$10,842.65	4	4.0	\$2,710.66
<b>EPSDT SERVICES</b>	\$1,047,815	8,480 *	\$123.56	127,855	15.1	\$8.20
EPSDT SCREENINGS	\$41,191	662	\$62.22	659	1.0	\$62.50
EPSDT REFERRAL SERVICES	\$1,006,625	8,175	\$123.13	127,196	15.6	\$7.91
EPSDT TARGETED CASE MGMT	\$0	0	\$0.00	0	0.0	\$0.00
<b>MANAGED CARE PREMIUMS</b>	\$4,445,593	51,364 *	\$86.55			
<b>TOTAL</b>	<b>\$10,404,723</b>	<b>69,503 *</b>	<b>\$149.70</b>			

\* Unduplicated total.

\*\* Recipients are not added to the total.

**TABLE 23**  
**MISSOURI MEDICAID RECIPIENTS AND PAYMENTS BY ELIGIBILITY CATEGORY**  
**JULY 2004**

ELIGIBILITY CATEGORY: ADULT - 1115 WAIVER  
 NUMBER OF ELIGIBLES ENROLLED ON 06/30/04: 10,816  
 NUMBER OF ELIGIBLES ENROLLED DURING JULY 2004: 10,697

	EXPENDITURES	RECIPIENTS	COST PER RECIPIENT	UNITS OF SERVICE	UNITS PER RECIPIENT	COST PER SERVICE
<b>NURSING FACILITIES</b>	\$0	0 *	\$0.00	0	0.0	\$0.00
<b>HOSPITALS</b>	\$146,626	296 *	\$495.36	1,345	4.5	\$109.02
INPATIENT	\$35,939	25	\$1,437.57	50	2.0	\$718.79
OUTPATIENT	\$110,686	280	\$395.31	1,295	4.6	\$85.47
<b>DENTAL SERVICES</b>	\$217	8 *	\$27.14	13	1.6	\$16.70
<b>PHARMACY</b>	\$171,493	2,508 *	\$68.38	3,949	1.6	\$43.43
<b>PHYSICIAN RELATED</b>	\$89,374	995 *	\$89.82	3,984	4.0	\$22.43
PHYSICIAN	\$12,998	221	\$58.82	799	3.6	\$16.27
CLINIC	\$15,029	215	\$69.90	1,012	4.7	\$14.85
FAMILY PLANNING	\$32,169	359	\$89.61	871	2.4	\$36.93
X-RAY AND LAB	\$8,812	178	\$49.51	362	2.0	\$24.34
NURSE PRACTITIONER	\$456	19	\$24.03	24	1.3	\$19.02
PODIATRY	\$25	2	\$12.47	3	1.5	\$8.31
CRNA SERVICES	\$368	6	\$61.27	531	88.5	\$0.69
RURAL HEALTH CLINICS	\$15,755	183	\$86.09	284	1.5	\$55.47
CASE MANAGEMENT	\$0	0	\$0.00	0	0.0	\$0.00
FED QUALIFIED HEALTH CARE	\$3,763	59	\$63.78	98	1.7	\$38.40
PSYCHOLOGIST SERVICES	\$0	0	\$0.00	0	0.0	\$0.00
<b>IN-HOME SERVICES</b>	\$0	0 *	\$0.00	0	0.0	\$0.00
HOME HEALTH SERVICES	\$0	0	\$0.00	0	0.0	\$0.00
ADULT DAY HEALTH CARE	\$0	0	\$0.00	0	0.0	\$0.00
AGED AND DISABLED WAIVER	\$0	0	\$0.00	0	0.0	\$0.00
PERSONAL CARE	\$0	0	\$0.00	0	0.0	\$0.00
AIDS WAIVER	\$0	0	\$0.00	0	0.0	\$0.00
PHYSICAL DISABLED WAIVER	\$0	0	\$0.00	0	0.0	\$0.00
INDEPENDENT LIVING WAIVER	\$0	0	\$0.00	0	0.0	\$0.00
<b>REHAB AND SPECIALTY SERVICES</b>	\$3,703	33 *	\$112.20	117	3.6	\$31.65
AUDIOLOGY SERVICES	\$25	2	\$12.50	3	1.5	\$8.33
OPTOMETRIC SERVICES	\$71	4	\$17.75	4	1.0	\$17.75
DURABLE MEDICAL EQUIPMENT	\$2,495	21	\$118.81	32	1.5	\$77.97
AMBULANCE SERVICES	\$1,072	5	\$214.30	77	15.4	\$13.92
REHABILITATION CENTER	\$0	0	\$0.00	0	0.0	\$0.00
HOSPICE	\$0	0	\$0.00	0	0.0	\$0.00
NON-EMERGENCY TRANS	\$0	0	\$0.00	0	0.0	\$0.00
NON-PARTICIPATING PROV	\$0	0	\$0.00	0	0.0	\$0.00
COMPREHENSIVE DAY REHAB	\$0	0	\$0.00	0	0.0	\$0.00
DISEASE MANAGEMENT	\$40	1	\$40.00	1	1.0	\$40.00
<b>BUY-IN PREMIUMS</b>	\$0	0 **	\$0.00			
PART-A	\$0	0	\$0.00			
PART-B	\$0	0	\$0.00			
<b>MENTAL HEALTH SERVICES</b>	\$0	0 *	\$0.00	0	0.0	\$0.00
PRIVATE HOME ICF/MR	\$0	0	\$0.00	0	0.0	\$0.00
MR/DD WAIVER	\$0	0	\$0.00	0	0.0	\$0.00
PSYCH REHAB-PRIVATE	\$0	0	\$0.00	0	0.0	\$0.00
CSTAR - PRIVATE	\$0	0	\$0.00	0	0.0	\$0.00
TARGETED CASE MANAGEMENT	\$0	0	\$0.00	0	0.0	\$0.00
COMMUNITY SUPPORT WAIVER	\$0	0	\$0.00	0	0.0	\$0.00
<b>STATE INSTITUTIONS</b>	\$0	0 *	\$0.00	0	0.0	\$0.00
ICF/MENTALLY RETARDED	\$0	0	\$0.00	0	0.0	\$0.00
MENTAL HOSPITAL	\$0	0	\$0.00	0	0.0	\$0.00
PSYCH CARE UNDER AGE 22	\$0	0	\$0.00	0	0.0	\$0.00
PSYCH REHAB-PUBLIC	\$0	0	\$0.00	0	0.0	\$0.00
CSTAR - PUBLIC	\$0	0	\$0.00	0	0.0	\$0.00
TARGETED CASE MANAGEMENT	\$0	0	\$0.00	0	0.0	\$0.00
DFS CASE MANAGEMENT	\$0	0	\$0.00	0	0.0	\$0.00
<b>EPSDT SERVICES</b>	\$458	8 *	\$57.28	18	2.3	\$25.46
EPSDT SCREENINGS	\$0	0	\$0.00	0	0.0	\$0.00
EPSDT REFERRAL SERVICES	\$458	8	\$57.28	18	2.3	\$25.46
EPSDT TARGETED CASE MGMT	\$0	0	\$0.00	0	0.0	\$0.00
<b>MANAGED CARE PREMIUMS</b>	\$167,627	950 *	\$176.45			
<b>TOTAL</b>	\$579,498	4,064 *	\$142.59			

\* Unduplicated total.  
 \*\* Recipients are not added to the total.

**TABLE 23**  
**MISSOURI MEDICAID RECIPIENTS AND PAYMENTS BY ELIGIBILITY CATEGORY**  
**JULY 2004**

ELIGIBILITY CATEGORY: MA FOR WORKERS WITH DISABILITIES (MAWD) - PREMIUM  
 NUMBER OF ELIGIBLES ENROLLED ON 06/30/04: 2,510  
 NUMBER OF ELIGIBLES ENROLLED DURING JULY 2004: 2,503

	EXPENDITURES	RECIPIENTS	COST PER RECIPIENT	UNITS OF SERVICE	UNITS PER RECIPIENT	COST PER SERVICE
<b>NURSING FACILITIES</b>	\$3,252	2 *	\$1,626.24	2	1.0	\$1,626.24
<b>HOSPITALS</b>	\$649,539	941 *	\$690.26	6,233	6.6	\$104.21
INPATIENT	\$276,076	248	\$1,113.21	208	0.8	\$1,327.29
OUTPATIENT	\$373,463	788	\$473.94	6,025	7.7	\$61.99
<b>DENTAL SERVICES</b>	\$19,392	116 *	\$167.17	454	3.9	\$42.71
<b>PHARMACY</b>	\$1,617,863	2,298 *	\$704.03	19,296	8.4	\$83.84
<b>PHYSICIAN RELATED</b>	\$224,401	1,652 *	\$135.84	17,710	10.7	\$12.67
PHYSICIAN	\$66,891	722	\$92.65	3,500	4.9	\$19.11
CLINIC	\$115,642	1,044	\$110.77	11,836	11.3	\$9.77
FAMILY PLANNING	\$1,917	42	\$45.64	114	2.7	\$16.82
X-RAY AND LAB	\$9,005	234	\$38.48	698	3.0	\$12.90
NURSE PRACTITIONER	\$1,102	25	\$44.08	44	1.8	\$25.05
PODIATRY	\$1,936	62	\$31.22	117	1.9	\$16.55
CRNA SERVICES	\$831	16	\$51.96	776	48.5	\$1.07
RURAL HEALTH CLINICS	\$18,627	283	\$70.82	410	1.6	\$45.43
CASE MANAGEMENT	\$0	0	\$0.00	0	0.0	\$0.00
FED QUALIFIED HEALTH CARE	\$4,718	61	\$77.34	121	2.0	\$38.99
PSYCHOLOGIST SERVICES	\$3,732	24	\$155.50	94	3.9	\$39.70
<b>IN-HOME SERVICES</b>	\$263,352	299 *	\$880.78	78,010	260.9	\$3.38
HOME HEALTH SERVICES	\$4,844	10	\$484.41	188	18.8	\$25.77
ADULT DAY HEALTH CARE	\$2,195	4	\$548.75	48	12.0	\$45.73
AGED AND DISABLED WAIVER	\$4,848	17	\$285.16	1,379	81.1	\$3.52
PERSONAL CARE	\$241,681	283	\$854.00	73,066	258.2	\$3.31
AIDS WAIVER	\$0	0	\$0.00	0	0.0	\$0.00
PHYSICAL DISABLED WAIVER	\$0	0	\$0.00	0	0.0	\$0.00
INDEPENDENT LIVING WAIVER	\$9,784	6	\$1,630.75	3,329	554.8	\$2.94
<b>REHAB AND SPECIALTY SERVICES</b>	\$106,951	541 *	\$197.69	13,467	24.9	\$7.94
AUDIOLOGY SERVICES	\$157	2	\$78.66	2	1.0	\$78.66
OPTOMETRIC SERVICES	\$7,912	117	\$67.62	308	2.6	\$25.69
DURABLE MEDICAL EQUIPMENT	\$62,133	358	\$173.56	11,532	32.2	\$5.39
AMBULANCE SERVICES	\$10,135	49	\$206.84	1,088	22.2	\$9.32
REHABILITATION CENTER	\$197	2	\$98.40	20	10.0	\$9.84
HOSPICE	\$3,009	2	\$1,504.41	28	14.0	\$107.46
NON-EMERGENCY TRANS	\$23,378	80	\$292.22	487	6.1	\$48.00
NON-PARTICIPATING PROV	\$0	0	\$0.00	0	0.0	\$0.00
COMPREHENSIVE DAY REHAB	\$0	0	\$0.00	0	0.0	\$0.00
DISEASE MANAGEMENT	\$30	1	\$30.00	2	2.0	\$15.00
<b>BUY-IN PREMIUMS</b>	\$0	0 **	\$0.00			
PART-A	\$0	0	\$0.00			
PART-B	\$0	0	\$0.00			
<b>MENTAL HEALTH SERVICES</b>	\$623,914	417 *	\$1,496.20	23,651	56.7	\$26.38
PRIVATE HOME ICF/MR	\$0	0	\$0.00	0	0.0	\$0.00
MR/DD WAIVER	\$491,639	147	\$3,344.48	12,011	81.7	\$40.93
PSYCH REHAB-PRIVATE	\$117,784	226	\$521.17	9,760	43.2	\$12.07
CSTAR - PRIVATE	\$1,094	1	\$1,094.06	122	122.0	\$8.97
TARGETED CASE MANAGEMENT	\$11,033	74	\$149.09	977	13.2	\$11.29
COMMUNITY SUPPORT WAIVER	\$2,365	6	\$394.21	781	130.2	\$3.03
<b>STATE INSTITUTIONS</b>	\$36,874	189 *	\$195.10	5,587	29.6	\$6.60
ICF/MENTALLY RETARDED	\$0	0	\$0.00	0	0.0	\$0.00
MENTAL HOSPITAL	\$0	0	\$0.00	0	0.0	\$0.00
PSYCH CARE UNDER AGE 22	\$0	0	\$0.00	0	0.0	\$0.00
PSYCH REHAB-PUBLIC	\$0	0	\$0.00	0	0.0	\$0.00
CSTAR - PUBLIC	\$0	0	\$0.00	0	0.0	\$0.00
TARGETED CASE MANAGEMENT	\$36,874	189	\$195.10	5,587	29.6	\$6.60
DFS CASE MANAGEMENT	\$0	0	\$0.00	0	0.0	\$0.00
<b>EPSDT SERVICES</b>	\$6,965	9 *	\$773.91	337	37.4	\$20.67
EPSDT SCREENINGS	\$0	0	\$0.00	0	0.0	\$0.00
EPSDT REFERRAL SERVICES	\$6,965	9	\$773.91	337	37.4	\$20.67
EPSDT TARGETED CASE MGMT	\$0	0	\$0.00	0	0.0	\$0.00
<b>MANAGED CARE PREMIUMS</b>	\$0	0 *	\$0.00			
<b>TOTAL</b>	<b>\$3,552,503</b>	<b>2,683 *</b>	<b>\$1,324.08</b>			

\* Unduplicated total.

\*\* Recipients are not added to the total.

**TABLE 23  
MISSOURI MEDICAID RECIPIENTS AND PAYMENTS BY ELIGIBILITY CATEGORY  
JULY 2004**

ELIGIBILITY CATEGORY: MA FOR WORKERS WITH DISABILITIES (MAWD) - NON-PREMIUM  
 NUMBER OF ELIGIBLES ENROLLED ON 06/30/04: 14,705  
 NUMBER OF ELIGIBLES ENROLLED DURING JULY 2004: 15,120

	EXPENDITURES	RECIPIENTS	COST PER RECIPIENT	UNITS OF SERVICE	UNITS PER RECIPIENT	COST PER SERVICE
<b>NURSING FACILITIES</b>	\$14,855	31 *	\$479.21	383	12.4	\$38.79
<b>HOSPITALS</b>	\$3,821,504	5,987 *	\$638.30	42,933	7.2	\$89.01
INPATIENT	\$1,668,575	1,365	\$1,222.40	3,037	2.2	\$549.42
OUTPATIENT	\$2,152,929	5,161	\$417.15	39,896	7.7	\$53.96
<b>DENTAL SERVICES</b>	\$132,169	689 *	\$191.83	2,746	4.0	\$48.13
<b>PHARMACY</b>	\$8,403,723	13,270 *	\$633.29	110,120	8.3	\$76.31
<b>PHYSICIAN RELATED</b>	\$1,259,216	10,060 *	\$125.17	94,965	9.4	\$13.26
PHYSICIAN	\$333,392	4,271	\$78.06	18,387	4.3	\$18.13
CLINIC	\$572,864	5,914	\$96.87	60,159	10.2	\$9.52
FAMILY PLANNING	\$17,936	320	\$56.05	567	1.8	\$31.63
X-RAY AND LAB	\$60,319	1,514	\$39.84	3,926	2.6	\$15.36
NURSE PRACTITIONER	\$7,581	202	\$37.53	326	1.6	\$23.26
PODIATRY	\$11,051	371	\$29.79	716	1.9	\$15.43
CRNA SERVICES	\$5,107	93	\$54.92	5,087	54.7	\$1.00
RURAL HEALTH CLINICS	\$139,935	2,129	\$65.73	3,716	1.8	\$37.66
CASE MANAGEMENT	\$16	2	\$8.00	2	1.0	\$8.00
FED QUALIFIED HEALTH CARE	\$95,104	562	\$169.22	1,691	3.0	\$56.24
PSYCHOLOGIST SERVICES	\$15,912	113	\$140.81	388	3.4	\$41.01
<b>IN-HOME SERVICES</b>	\$1,491,946	1,899 *	\$785.65	443,690	233.6	\$3.36
HOME HEALTH SERVICES	\$14,697	35	\$419.93	1,638	46.8	\$8.97
ADULT DAY HEALTH CARE	\$19,052	26	\$732.78	430	16.5	\$44.31
AGED AND DISABLED WAIVER	\$14,990	51	\$293.92	4,261	83.6	\$3.52
PERSONAL CARE	\$1,411,127	1,845	\$764.84	426,504	231.2	\$3.31
AIDS WAIVER	\$0	0	\$0.00	0	0.0	\$0.00
PHYSICAL DISABLED WAIVER	\$0	0	\$0.00	0	0.0	\$0.00
INDEPENDENT LIVING WAIVER	\$32,079	32	\$1,002.48	10,857	339.3	\$2.95
<b>REHAB AND SPECIALTY SERVICES</b>	\$726,173	3,548 *	\$204.67	79,920	22.5	\$9.09
AUDIOLOGY SERVICES	\$4,968	31	\$160.25	70	2.3	\$70.97
OPTOMETRIC SERVICES	\$52,240	798	\$65.46	1,944	2.4	\$26.87
DURABLE MEDICAL EQUIPMENT	\$375,045	2,147	\$174.68	65,386	30.5	\$5.74
AMBULANCE SERVICES	\$49,226	294	\$167.44	7,789	26.5	\$6.32
REHABILITATION CENTER	\$2,362	17	\$138.96	203	11.9	\$11.64
HOSPICE	\$34,681	10	\$3,468.08	339	33.9	\$102.30
NON-EMERGENCY TRANS	\$204,408	684	\$298.84	4,085	6.0	\$50.04
NON-PARTICIPATING PROV	\$2,162	38	\$56.89	87	2.3	\$24.85
COMPREHENSIVE DAY REHAB	\$880	1	\$880.00	8	8.0	\$110.00
DISEASE MANAGEMENT	\$200	6	\$33.33	9	1.5	\$22.22
<b>BUY-IN PREMIUMS</b>	\$0	0 **	\$0.00			
PART-A	\$0	0	\$0.00			
PART-B	\$0	0	\$0.00			
<b>MENTAL HEALTH SERVICES</b>	\$3,636,440	2,516 *	\$1,445.33	176,279	70.1	\$20.63
PRIVATE HOME ICF/MR	\$0	0	\$0.00	0	0.0	\$0.00
MR/DD WAIVER	\$2,840,064	902	\$3,148.63	102,513	113.7	\$27.70
PSYCH REHAB-PRIVATE	\$680,659	1,362	\$499.75	56,446	41.4	\$12.06
CSTAR - PRIVATE	\$24,128	46	\$524.53	3,010	65.4	\$8.02
TARGETED CASE MANAGEMENT	\$57,329	395	\$145.14	5,893	14.9	\$9.73
COMMUNITY SUPPORT WAIVER	\$34,259	59	\$580.66	8,417	142.7	\$4.07
<b>STATE INSTITUTIONS</b>	\$271,397	1,193 *	\$227.49	40,281	33.8	\$6.74
ICF/MENTALLY RETARDED	\$0	0	\$0.00	0	0.0	\$0.00
MENTAL HOSPITAL	\$0	0	\$0.00	0	0.0	\$0.00
PSYCH CARE UNDER AGE 22	\$6,611	2	\$3,305.59	161	80.5	\$41.06
PSYCH REHAB-PUBLIC	\$0	0	\$0.00	0	0.0	\$0.00
CSTAR - PUBLIC	\$0	0	\$0.00	0	0.0	\$0.00
TARGETED CASE MANAGEMENT	\$264,785	1,191	\$222.32	40,120	33.7	\$6.60
DFS CASE MANAGEMENT	\$0	0	\$0.00	0	0.0	\$0.00
<b>EPSDT SERVICES</b>	\$25,119	94 *	\$267.22	3,384	36.0	\$7.42
EPSDT SCREENINGS	\$60	1	\$60.00	1	1.0	\$60.00
EPSDT REFERRAL SERVICES	\$25,059	93	\$269.45	3,383	36.4	\$7.41
EPSDT TARGETED CASE MGMT	\$0	0	\$0.00	0	0.0	\$0.00
<b>MANAGED CARE PREMIUMS</b>	\$0	0 *	\$0.00			
<b>TOTAL</b>	\$19,782,543	15,031 *	\$1,316.12			

\* Unduplicated total.  
 \*\* Recipients are not added to the total.

**TABLE 23**  
**MISSOURI MEDICAID RECIPIENTS AND PAYMENTS BY ELIGIBILITY CATEGORY**  
**JULY 2004**

ELIGIBILITY CATEGORY: WOMEN WITH BREAST OR CERVICAL CANCER (BCCCP)

NUMBER OF ELIGIBLES ENROLLED ON 06/30/04: 361

NUMBER OF ELIGIBLES ENROLLED DURING JULY 2004: 388

	EXPENDITURES	RECIPIENTS	COST PER RECIPIENT	UNITS OF SERVICE	UNITS PER RECIPIENT	COST PER SERVICE
<b>NURSING FACILITIES</b>	\$0	0 *	\$0.00	0	0.0	\$0.00
<b>HOSPITALS</b>	\$477,263	239 *	\$1,996.92	2,405	10.1	\$198.45
INPATIENT	\$107,078	39	\$2,745.59	115	3.0	\$931.11
OUTPATIENT	\$370,185	224	\$1,652.61	2,290	10.2	\$161.65
<b>DENTAL SERVICES</b>	\$1,175	8 *	\$146.83	21	2.6	\$55.94
<b>PHARMACY</b>	\$180,135	257 *	\$700.92	1,444	5.6	\$124.75
<b>PHYSICIAN RELATED</b>	\$96,932	291 *	\$333.10	9,706	33.4	\$9.99
PHYSICIAN	\$27,209	121	\$224.87	1,889	15.6	\$14.40
CLINIC	\$51,889	194	\$267.47	6,310	32.5	\$8.22
FAMILY PLANNING	\$1,178	23	\$51.22	33	1.4	\$35.70
X-RAY AND LAB	\$7,520	62	\$121.29	211	3.4	\$35.64
NURSE PRACTITIONER	\$421	11	\$38.30	19	1.7	\$22.17
PODIATRY	\$24	1	\$23.50	1	1.0	\$23.50
CRNA SERVICES	\$646	7	\$92.21	1,107	158.1	\$0.58
RURAL HEALTH CLINICS	\$3,660	30	\$122.01	64	2.1	\$57.19
CASE MANAGEMENT	\$0	0	\$0.00	0	0.0	\$0.00
FED QUALIFIED HEALTH CARE	\$4,296	22	\$195.26	70	3.2	\$61.37
PSYCHOLOGIST SERVICES	\$90	2	\$45.00	2	1.0	\$45.00
<b>IN-HOME SERVICES</b>	\$6,246	11 *	\$567.79	2,003	182.1	\$3.12
HOME HEALTH SERVICES	\$890	3	\$296.79	294	98.0	\$3.03
ADULT DAY HEALTH CARE	\$0	0	\$0.00	0	0.0	\$0.00
AGED AND DISABLED WAIVER	\$137	1	\$137.20	40	40.0	\$3.43
PERSONAL CARE	\$5,218	7	\$745.45	1,669	238.4	\$3.13
AIDS WAIVER	\$0	0	\$0.00	0	0.0	\$0.00
PHYSICAL DISABLED WAIVER	\$0	0	\$0.00	0	0.0	\$0.00
INDEPENDENT LIVING WAIVER	\$0	0	\$0.00	0	0.0	\$0.00
<b>REHAB AND SPECIALTY SERVICES</b>	\$16,119	56 *	\$287.84	435	7.8	\$37.06
AUDIOLOGY SERVICES	\$0	0	\$0.00	0	0.0	\$0.00
OPTOMETRIC SERVICES	\$864	12	\$71.96	28	2.3	\$30.84
DURABLE MEDICAL EQUIPMENT	\$2,289	13	\$176.06	66	5.1	\$34.68
AMBULANCE SERVICES	\$1,937	10	\$193.70	129	12.9	\$15.02
REHABILITATION CENTER	\$0	0	\$0.00	0	0.0	\$0.00
HOSPICE	\$1,935	1	\$1,934.88	16	16.0	\$120.93
NON-EMERGENCY TRANS	\$9,095	24	\$378.96	196	8.2	\$46.40
NON-PARTICIPATING PROV	\$0	0	\$0.00	0	0.0	\$0.00
COMPREHENSIVE DAY REHAB	\$0	0	\$0.00	0	0.0	\$0.00
DISEASE MANAGEMENT	\$0	0	\$0.00	0	0.0	\$0.00
<b>BUY-IN PREMIUMS</b>	\$0	0 **	\$0.00			
PART-A	\$0	0	\$0.00			
PART-B	\$0	0	\$0.00			
<b>MENTAL HEALTH SERVICES</b>	\$486	3 *	\$161.84	27	9.0	\$17.98
PRIVATE HOME ICF/MR	\$0	0	\$0.00	0	0.0	\$0.00
MR/DD WAIVER	\$0	0	\$0.00	0	0.0	\$0.00
PSYCH REHAB-PRIVATE	\$354	3	\$118.04	17	5.7	\$20.83
CSTAR - PRIVATE	\$0	0	\$0.00	0	0.0	\$0.00
TARGETED CASE MANAGEMENT	\$131	1	\$131.40	10	10.0	\$13.14
COMMUNITY SUPPORT WAIVER	\$0	0	\$0.00	0	0.0	\$0.00
<b>STATE INSTITUTIONS</b>	\$0	0 *	\$0.00	0	0.0	\$0.00
ICF/MENTALLY RETARDED	\$0	0	\$0.00	0	0.0	\$0.00
MENTAL HOSPITAL	\$0	0	\$0.00	0	0.0	\$0.00
PSYCH CARE UNDER AGE 22	\$0	0	\$0.00	0	0.0	\$0.00
PSYCH REHAB-PUBLIC	\$0	0	\$0.00	0	0.0	\$0.00
CSTAR - PUBLIC	\$0	0	\$0.00	0	0.0	\$0.00
TARGETED CASE MANAGEMENT	\$0	0	\$0.00	0	0.0	\$0.00
DFS CASE MANAGEMENT	\$0	0	\$0.00	0	0.0	\$0.00
<b>EPSDT SERVICES</b>	\$111	3 *	\$37.10	3	1.0	\$37.10
EPSDT SCREENINGS	\$0	0	\$0.00	0	0.0	\$0.00
EPSDT REFERRAL SERVICES	\$111	3	\$37.10	3	1.0	\$37.10
EPSDT TARGETED CASE MGMT	\$0	0	\$0.00	0	0.0	\$0.00
<b>MANAGED CARE PREMIUMS</b>	\$0	0 *	\$0.00			
<b>TOTAL</b>	<b>\$778,467</b>	<b>362 *</b>	<b>\$2,150.46</b>			

\* Unduplicated total.

\*\* Recipients are not added to the total.

**TABLE 23  
MISSOURI MEDICAID RECIPIENTS AND PAYMENTS BY ELIGIBILITY CATEGORY  
JULY 2004**

ELIGIBILITY CATEGORY: PRESUMPTIVE ELIGIBILITY FOR KIDS  
 NUMBER OF ELIGIBLES ENROLLED ON 06/30/04: 124  
 NUMBER OF ELIGIBLES ENROLLED DURING JULY 2004: 156

	EXPENDITURES	RECIPIENTS	COST PER RECIPIENT	UNITS OF SERVICE	UNITS PER RECIPIENT	COST PER SERVICE
NURSING FACILITIES	\$0	0 *	\$0.00	0	0.0	\$0.00
HOSPITALS	\$252,679	133 *	\$1,899.84	628	4.7	\$402.36
INPATIENT	\$175,687	28	\$6,274.55	108	3.9	\$1,626.73
OUTPATIENT	\$76,992	119	\$646.99	520	4.4	\$148.06
DENTAL SERVICES	\$147	1 *	\$147.00	4	4.0	\$36.75
PHARMACY	\$1,138	23 *	\$49.50	30	1.3	\$37.95
PHYSICIAN RELATED	\$28,113	101 *	\$278.34	2,027	20.1	\$13.87
PHYSICIAN	\$1,300	14	\$92.89	305	21.8	\$4.26
CLINIC	\$26,294	85	\$309.34	1,443	17.0	\$18.22
FAMILY PLANNING	\$37	1	\$37.21	1	1.0	\$37.21
X-RAY AND LAB	\$0	0	\$0.00	0	0.0	\$0.00
NURSE PRACTITIONER	\$0	0	\$0.00	0	0.0	\$0.00
PODIATRY	\$0	0	\$0.00	0	0.0	\$0.00
CRNA SERVICES	\$120	1	\$119.70	270	270.0	\$0.44
RURAL HEALTH CLINICS	\$0	0	\$0.00	0	0.0	\$0.00
CASE MANAGEMENT	\$0	0	\$0.00	0	0.0	\$0.00
FED QUALIFIED HEALTH CARE	\$361	3	\$120.38	8	2.7	\$45.14
PSYCHOLOGIST SERVICES	\$0	0	\$0.00	0	0.0	\$0.00
IN-HOME SERVICES	\$0	0 *	\$0.00	0	0.0	\$0.00
HOME HEALTH SERVICES	\$0	0	\$0.00	0	0.0	\$0.00
ADULT DAY HEALTH CARE	\$0	0	\$0.00	0	0.0	\$0.00
AGED AND DISABLED WAIVER	\$0	0	\$0.00	0	0.0	\$0.00
PERSONAL CARE	\$0	0	\$0.00	0	0.0	\$0.00
AIDS WAIVER	\$0	0	\$0.00	0	0.0	\$0.00
PHYSICAL DISABLED WAIVER	\$0	0	\$0.00	0	0.0	\$0.00
INDEPENDENT LIVING WAIVER	\$0	0	\$0.00	0	0.0	\$0.00
REHAB AND SPECIALTY SERVICES	\$1,185	12 *	\$98.77	32	2.7	\$37.04
AUDIOLOGY SERVICES	\$20	1	\$20.00	1	1.0	\$20.00
OPTOMETRIC SERVICES	\$151	2	\$75.50	7	3.5	\$21.57
DURABLE MEDICAL EQUIPMENT	\$254	2	\$127.14	2	1.0	\$127.14
AMBULANCE SERVICES	\$467	4	\$116.63	10	2.5	\$46.65
REHABILITATION CENTER	\$0	0	\$0.00	0	0.0	\$0.00
HOSPICE	\$0	0	\$0.00	0	0.0	\$0.00
NON-EMERGENCY TRANS	\$293	3	\$97.81	12	4.0	\$24.45
NON-PARTICIPATING PROV	\$0	0	\$0.00	0	0.0	\$0.00
COMPREHENSIVE DAY REHAB	\$0	0	\$0.00	0	0.0	\$0.00
DISEASE MANAGEMENT	\$0	0	\$0.00	0	0.0	\$0.00
BUY-IN PREMIUMS	\$0	0 **	\$0.00			
PART-A	\$0	0	\$0.00			
PART-B	\$0	0	\$0.00			
MENTAL HEALTH SERVICES	\$0	0 *	\$0.00	0	0.0	\$0.00
PRIVATE HOME ICF/MR	\$0	0	\$0.00	0	0.0	\$0.00
MR/DD WAIVER	\$0	0	\$0.00	0	0.0	\$0.00
PSYCH REHAB-PRIVATE	\$0	0	\$0.00	0	0.0	\$0.00
CSTAR - PRIVATE	\$0	0	\$0.00	0	0.0	\$0.00
TARGETED CASE MANAGEMENT	\$0	0	\$0.00	0	0.0	\$0.00
COMMUNITY SUPPORT WAIVER	\$0	0	\$0.00	0	0.0	\$0.00
STATE INSTITUTIONS	\$152	3 *	\$50.60	23	7.7	\$6.60
ICF/MENTALLY RETARDED	\$0	0	\$0.00	0	0.0	\$0.00
MENTAL HOSPITAL	\$0	0	\$0.00	0	0.0	\$0.00
PSYCH CARE UNDER AGE 22	\$0	0	\$0.00	0	0.0	\$0.00
PSYCH REHAB-PUBLIC	\$0	0	\$0.00	0	0.0	\$0.00
CSTAR - PUBLIC	\$0	0	\$0.00	0	0.0	\$0.00
TARGETED CASE MANAGEMENT	\$152	3	\$50.60	23	7.7	\$6.60
DFS CASE MANAGEMENT	\$0	0	\$0.00	0	0.0	\$0.00
EPSDT SERVICES	\$5,442	70 *	\$77.74	204	2.9	\$26.68
EPSDT SCREENINGS	\$720	12	\$60.00	12	1.0	\$60.00
EPSDT REFERRAL SERVICES	\$4,722	67	\$70.47	192	2.9	\$24.59
EPSDT TARGETED CASE MGMT	\$0	0	\$0.00	0	0.0	\$0.00
MANAGED CARE PREMIUMS	\$0	0 *	\$0.00			
<b>TOTAL</b>	<b>\$288,856</b>	<b>212 *</b>	<b>\$1,362.53</b>			

\* Unduplicated total.  
 \*\* Recipients are not added to the total.

***FOOD STAMPS***



**Figure 6**  
**Food Stamp Households**  
**60-Month Trend through July 2004**

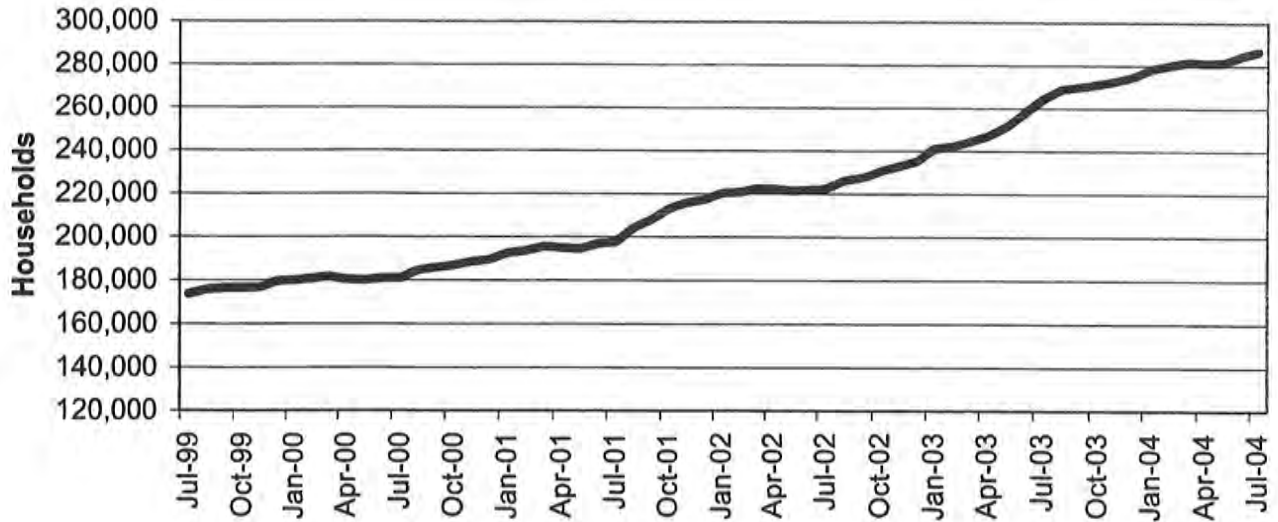

**Figure 7**  
**Food Stamp Benefits**  
**60-Month Trend through July 2004**

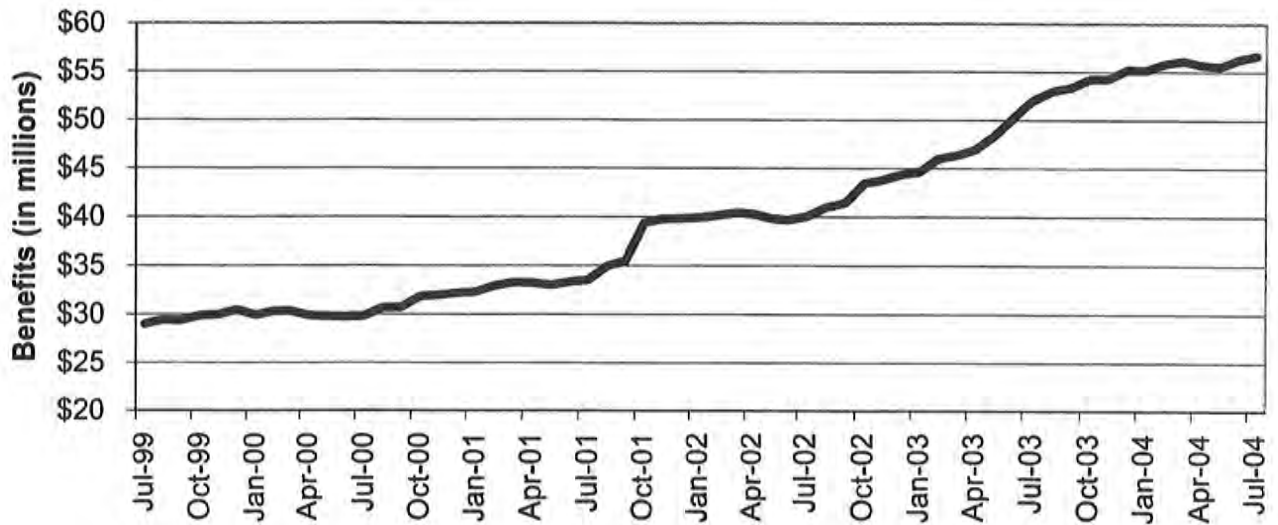

**TABLE 24**  
**FOOD STAMP PROGRAM PARTICIPATION**  
**JULY 2004**

	NUMBER OR AMOUNT JUL-2004	NUMBER OR AMOUNT JUN-2004	NUMBER OR AMOUNT MAY-2004	NUMBER OR AMOUNT JUL-2003	CHANGE FROM LAST MONTH	CHANGE FROM 2 MONTHS AGO	CHANGE FROM LAST YEAR
APPLICATIONS RECEIVED	53,074	52,739	46,689	53,562	0.6%	13.7%	-0.9%
APPLICATIONS APPROVED	38,540	39,834	34,852	41,115	-3.2%	10.6%	-6.3%
APPLICATIONS REJECTED	7,528	9,180	6,614	6,691	-18.0%	13.8%	12.5%
APPLICATIONS EXPEDITED	10,554	10,654	9,054	9,586	-0.9%	16.6%	10.1%
<b>HOUSEHOLDS RECEIVING</b>	<b>286,512</b>	<b>284,460</b>	<b>281,467</b>	<b>264,457</b>	<b>0.7%</b>	<b>1.8%</b>	<b>8.3%</b>
PUBLIC ASSISTANCE	90,180	89,489	88,711	76,626	0.8%	1.7%	17.7%
NON-PUBLIC ASSISTANCE	196,332	194,971	192,756	187,831	0.7%	1.9%	4.5%
<b>PERSONS RECEIVING</b>	<b>719,885</b>	<b>712,809</b>	<b>702,657</b>	<b>636,616</b>	<b>1.0%</b>	<b>2.5%</b>	<b>13.1%</b>
PUBLIC ASSISTANCE	248,146	245,314	241,965	206,636	1.2%	2.6%	20.1%
NON-PUBLIC ASSISTANCE	471,739	467,495	460,692	429,980	0.9%	2.4%	9.7%
<b>TOTAL BENEFITS ISSUED</b>	<b>\$56,623,568</b>	<b>\$56,264,207</b>	<b>\$55,524,554</b>	<b>\$51,950,622</b>	<b>0.6%</b>	<b>2.0%</b>	<b>9.0%</b>
<b>AVERAGE VALUE OF BENEFITS</b>							
PER HOUSEHOLD	\$197.63	\$197.79	\$197.27	\$196.44	-0.1%	0.2%	0.6%
PER PERSON	\$78.66	\$78.93	\$79.02	\$81.60	-0.4%	-0.5%	-3.6%

**TABLE 25  
FOOD STAMP APPLICATIONS  
JULY 2004**

		# APPS RECEIVED	TOTAL RESOLVED	# APPROVALS	% APPROVED	# REJECTIONS	% REJECTED	# DELINQUENT	% CURRENT
NW REGION	ANDREW	72	70	55	78.6%	15	21.4%	1	98.6%
	ATCHISON	58	58	52	89.7%	6	10.3%	1	98.3%
	BUCHANAN	960	842	718	85.3%	124	14.7%	2	99.8%
	CALDWELL	83	68	53	77.9%	15	22.1%	0	100.0%
	CARROLL	78	75	68	90.7%	7	9.3%	0	100.0%
	CASS	521	451	360	79.8%	91	20.2%	3	99.3%
	CHARITON	41	42	39	92.9%	3	7.1%	0	100.0%
	CLINTON	128	103	75	72.8%	28	27.2%	1	99.0%
	COOPER	109	101	78	77.2%	23	22.8%	1	99.0%
	DAVISS	58	58	53	91.4%	5	8.6%	0	100.0%
	DE KALB	61	55	48	87.3%	7	12.7%	0	100.0%
	GENTRY	31	35	28	80.0%	7	20.0%	0	100.0%
	GRUNDY	98	71	62	87.3%	9	12.7%	0	100.0%
	HARRISON	85	82	72	87.8%	10	12.2%	0	100.0%
	HOLT	28	26	24	92.3%	2	7.7%	0	100.0%
	JOHNSON	336	282	209	74.1%	73	25.9%	7	97.5%
	LAFAYETTE	292	250	199	79.6%	51	20.4%	3	98.8%
	LINN	143	131	113	86.3%	18	13.7%	0	100.0%
	LIVINGSTON	133	113	95	84.1%	18	15.9%	0	100.0%
	MERCER	23	22	20	90.9%	2	9.1%	0	100.0%
	NODAWAY	86	78	54	69.2%	24	30.8%	0	100.0%
	PETTIS	432	345	282	81.7%	63	18.3%	3	99.1%
	PUTNAM	46	41	34	82.9%	7	17.1%	0	100.0%
	RAY	181	154	121	78.6%	33	21.4%	0	100.0%
	SALINE	235	194	163	84.0%	31	16.0%	0	100.0%
	SULLIVAN	71	66	56	84.8%	10	15.2%	0	100.0%
	WORTH	17	14	13	92.9%	1	7.1%	0	100.0%
	NW TOTAL	4,406	3,827	3,144	82.2%	683	17.8%	22	99.4%
NE REGION	ADAIR	177	160	146	91.3%	14	8.8%	0	100.0%
	AUDRAIN	244	218	184	84.4%	34	15.6%	0	100.0%
	BOONE	1,268	1,155	953	82.5%	202	17.5%	5	99.6%
	CALLAWAY	327	276	213	77.2%	63	22.8%	1	99.6%
	CLARK	49	49	48	98.0%	1	2.0%	1	98.0%
	COLE	539	497	372	74.8%	125	25.2%	3	99.4%
	FRANKLIN	589	484	370	76.4%	114	23.6%	2	99.6%
	GASCONADE	95	86	72	83.7%	14	16.3%	0	100.0%
	HOWARD	80	67	55	82.1%	12	17.9%	1	98.5%
	KNOX	22	16	12	75.0%	4	25.0%	0	100.0%
	LEWIS	69	59	50	84.7%	9	15.3%	0	100.0%
	LINCOLN	335	289	236	81.7%	53	18.3%	0	100.0%
	MACON	119	114	103	90.4%	11	9.6%	0	100.0%
	MARION	269	237	212	89.5%	25	10.5%	0	100.0%
	MONROE	83	59	51	86.4%	8	13.6%	0	100.0%
	MONTGOMERY	97	79	63	79.7%	16	20.3%	0	100.0%
	OSAGE	52	44	37	84.1%	7	15.9%	0	100.0%
	PIKE	145	121	100	82.6%	21	17.4%	1	99.2%
	RALLS	58	46	32	69.6%	14	30.4%	0	100.0%
	RANDOLPH	301	247	215	87.0%	32	13.0%	2	99.2%
	SCHUYLER	32	19	19	100.0%	0	0.0%	0	100.0%
	SCOTLAND	20	15	12	80.0%	3	20.0%	0	100.0%
	SHELBY	50	49	39	79.6%	10	20.4%	0	100.0%
	WARREN	178	156	124	79.5%	32	20.5%	1	99.4%
	NE TOTAL	5,198	4,542	3,718	81.9%	824	18.1%	17	99.6%
SE REGION	BOLLINGER	110	90	82	91.1%	8	8.9%	0	100.0%
	BUTLER	578	525	458	87.2%	67	12.8%	0	100.0%
	CAPE GIRARDEAU	721	654	569	87.0%	85	13.0%	2	99.7%
	CARTER	94	86	79	91.9%	7	8.1%	0	100.0%
	CRAWFORD	264	229	194	84.7%	35	15.3%	1	99.6%
	DENT	177	140	120	85.7%	20	14.3%	0	100.0%
	DUNKLIN	669	554	482	87.0%	72	13.0%	1	99.8%
	HOWELL	535	468	381	81.4%	87	18.6%	5	98.9%

**TABLE 25  
FOOD STAMP APPLICATIONS  
JULY 2004**

		# APPS RECEIVED	TOTAL RESOLVED	# APPROVALS	% APPROVED	# REJECTIONS	% REJECTED	# DELINQUENT	% CURRENT
SE REGION	IRON	145	125	111	88.8%	14	11.2%	1	99.2%
	MADISON	170	146	129	88.4%	17	11.6%	1	99.3%
	MARIES	60	50	44	88.0%	6	12.0%	1	98.0%
	MISSISSIPPI	285	238	211	88.7%	27	11.3%	0	100.0%
	NEW MADRID	378	347	292	84.1%	55	15.9%	0	100.0%
	OREGON	127	93	79	84.9%	14	15.1%	0	100.0%
	PEMISCOT	490	415	363	87.5%	52	12.5%	0	100.0%
	PERRY	140	122	93	76.2%	29	23.8%	0	100.0%
	PHELPS	320	283	224	79.2%	59	20.8%	0	100.0%
	PULASKI	305	277	230	83.0%	47	17.0%	2	99.3%
	REYNOLDS	83	81	70	86.4%	11	13.6%	0	100.0%
	RIPLEY	267	219	198	90.4%	21	9.6%	0	100.0%
	ST FRANCOIS	706	587	490	83.5%	97	16.5%	0	100.0%
	STE GENEVIEVE	107	96	83	86.5%	13	13.5%	0	100.0%
	SCOTT	574	476	404	84.9%	72	15.1%	1	99.8%
	SHANNON	116	103	95	92.2%	8	7.8%	2	98.1%
	STODDARD	324	293	253	86.3%	40	13.7%	1	99.7%
	TEXAS	265	225	195	86.7%	30	13.3%	2	99.1%
	WASHINGTON	358	321	287	89.4%	34	10.6%	2	99.4%
	WAYNE	214	169	155	91.7%	14	8.3%	0	100.0%
	SE TOTAL	8,582	7,412	6,371	86.0%	1,041	14.0%	22	99.7%
SW REGION	BARRY	382	346	294	85.0%	52	15.0%	0	100.0%
	BARTON	131	109	91	83.5%	18	16.5%	0	100.0%
	BATES	132	116	93	80.2%	23	19.8%	0	100.0%
	BENTON	189	179	156	87.2%	23	12.8%	0	100.0%
	CAMDEN	308	284	231	81.3%	53	18.7%	2	99.3%
	CEDAR	154	149	130	87.2%	19	12.8%	0	100.0%
	CHRISTIAN	406	376	296	78.7%	80	21.3%	7	98.1%
	DADE	75	63	54	85.7%	9	14.3%	0	100.0%
	DALLAS	158	146	121	82.9%	25	17.1%	1	99.3%
	DOUGLAS	151	131	117	89.3%	14	10.7%	0	100.0%
	GREENE	2,335	2,036	1,637	80.4%	399	19.6%	12	99.4%
	HENRY	263	222	194	87.4%	28	12.6%	0	100.0%
	HICKORY	83	60	49	81.7%	11	18.3%	2	96.7%
	JASPER	1,253	1,107	910	82.2%	197	17.8%	7	99.4%
	LACLEDE	415	340	269	79.1%	71	20.9%	3	99.1%
	LAWRENCE	347	292	229	78.4%	63	21.6%	2	99.3%
	MCDONALD	266	240	201	83.8%	39	16.2%	1	99.6%
	MILLER	222	209	176	84.2%	33	15.8%	1	99.5%
	MONITEAU	75	67	59	88.1%	8	11.9%	0	100.0%
	MORGAN	188	160	129	80.6%	31	19.4%	0	100.0%
	NEWTON	404	349	283	81.1%	66	18.9%	2	99.4%
	OZARK	117	99	91	91.9%	8	8.1%	0	100.0%
	POLK	272	240	202	84.2%	38	15.8%	0	100.0%
	ST CLAIR	100	98	83	84.7%	15	15.3%	0	100.0%
	STONE	272	242	203	83.9%	39	16.1%	1	99.6%
	TANEY	378	363	264	72.7%	99	27.3%	0	100.0%
	VERNON	223	184	153	83.2%	31	16.8%	0	100.0%
	WEBSTER	293	241	192	79.7%	49	20.3%	0	100.0%
	WRIGHT	265	220	195	88.6%	25	11.4%	1	99.5%
	SW TOTAL	9,857	8,668	7,102	81.9%	1,566	18.1%	42	99.5%
KC REGION	CLAY	1,033	890	727	81.7%	163	18.3%	4	99.6%
	JACKSON	7,195	6,077	4,988	82.1%	1,089	17.9%	46	99.2%
	PLATTE	253	211	173	82.0%	38	18.0%	1	99.5%
	KC TOTAL	8,481	7,178	5,888	82.0%	1,290	18.0%	51	99.3%
STL REGION	JEFFERSON	1,280	1,106	881	79.7%	225	20.3%	2	99.8%
	ST CHARLES	954	865	676	78.2%	189	21.8%	7	99.2%
	ST LOUIS COUNTY	6,062	5,130	4,187	81.6%	943	18.4%	58	98.9%
	ST LOUIS CITY	8,254	7,340	6,573	89.6%	767	10.4%	107	98.5%
	STL TOTAL	16,550	14,441	12,317	85.3%	2,124	14.7%	174	98.8%
STATEWIDE		53,074	46,068	38,540	83.7%	7,528	16.3%	328	99.3%

**TABLE 26  
FOOD STAMP EXPEDITED APPLICATIONS  
JULY 2004**

		EXPEDITED APPLICATIONS	APPLICATIONS TIMELY	APPLICATIONS NOT TIMELY	PERCENT TIMELY
NW REGION	ANDREW	10	10	0	100.0%
	ATCHISON	5	5	0	100.0%
	BUCHANAN	188	176	12	93.6%
	CALDWELL	14	14	0	100.0%
	CARROLL	13	12	1	92.3%
	CASS	79	73	6	92.4%
	CHARITON	7	7	0	100.0%
	CLINTON	16	11	5	68.8%
	COOPER	22	20	2	90.9%
	DAVISS	9	9	0	100.0%
	DE KALB	8	7	1	87.5%
	GENTRY	4	3	1	75.0%
	GRUNDY	11	11	0	100.0%
	HARRISON	13	11	2	84.6%
	HOLT	5	5	0	100.0%
	JOHNSON	53	48	5	90.6%
	LAFAYETTE	51	49	2	96.1%
	LINN	24	23	1	95.8%
	LIVINGSTON	15	14	1	93.3%
	MERCER	5	5	0	100.0%
	NODAWAY	9	9	0	100.0%
	PETTIS	80	78	2	97.5%
	PUTNAM	7	7	0	100.0%
	RAY	36	33	3	91.7%
	SALINE	30	29	1	96.7%
	SULLIVAN	9	9	0	100.0%
	WORTH	1	1	0	100.0%
	NW TOTAL	724	679	45	93.8%
NE REGION	ADAIR	40	37	3	92.5%
	AUDRAIN	48	47	1	97.9%
	BOONE	311	293	18	94.2%
	CALLAWAY	48	48	0	100.0%
	CLARK	9	9	0	100.0%
	COLE	114	109	5	95.6%
	FRANKLIN	108	95	13	88.0%
	GASCONADE	13	13	0	100.0%
	HOWARD	12	12	0	100.0%
	KNOX	3	3	0	100.0%
	LEWIS	4	4	0	100.0%
	LINCOLN	61	59	2	96.7%
	MACON	17	17	0	100.0%
	MARION	45	45	0	100.0%
	MONROE	10	10	0	100.0%
	MONTGOMERY	21	15	6	71.4%
	OSAGE	5	5	0	100.0%
	PIKE	23	22	1	95.7%
	RALLS	2	2	0	100.0%
	RANDOLPH	46	45	1	97.8%
	SCHUYLER	5	4	1	80.0%
	SCOTLAND	1	1	0	100.0%
	SHELBY	8	6	2	75.0%
	WARREN	30	30	0	100.0%
	NE TOTAL	984	931	53	94.6%
SE REGION	BOLLINGER	12	11	1	91.7%
	BUTLER	105	103	2	98.1%
	CAPE GIRARDEAU	153	144	9	94.1%
	CARTER	11	11	0	100.0%
	CRAWFORD	37	37	0	100.0%
	DENT	25	25	0	100.0%
	DUNKLIN	127	124	3	97.6%
	HOWELL	72	67	5	93.1%

**TABLE 26  
FOOD STAMP EXPEDITED APPLICATIONS  
JULY 2004**

		EXPEDITED APPLICATIONS	APPLICATIONS TIMELY	APPLICATIONS NOT TIMELY	PERCENT TIMELY
SE REGION	IRON	14	14	0	100.0%
	MADISON	23	23	0	100.0%
	MARIES	14	14	0	100.0%
	MISSISSIPPI	42	42	0	100.0%
	NEW MADRID	52	51	1	98.1%
	OREGON	13	13	0	100.0%
	PEMISCOT	74	71	3	95.9%
	PERRY	23	23	0	100.0%
	PHELPS	44	43	1	97.7%
	PULASKI	54	53	1	98.1%
	REYNOLDS	9	7	2	77.8%
	RIPLEY	30	29	1	96.7%
	ST FRANCOIS	103	98	5	95.1%
	STE GENEVIEVE	14	10	4	71.4%
	SCOTT	93	92	1	98.9%
	SHANNON	15	15	0	100.0%
	STODDARD	44	43	1	97.7%
	TEXAS	34	34	0	100.0%
	WASHINGTON	55	53	2	96.4%
	WAYNE	19	19	0	100.0%
	SE TOTAL	1,311	1,269	42	96.8%
SW REGION	BARRY	58	54	4	93.1%
	BARTON	32	31	1	96.9%
	BATES	27	24	3	88.9%
	BENTON	35	34	1	97.1%
	CAMDEN	62	59	3	95.2%
	CEDAR	22	20	2	90.9%
	CHRISTIAN	69	63	6	91.3%
	DADE	5	5	0	100.0%
	DALLAS	34	33	1	97.1%
	DOUGLAS	16	16	0	100.0%
	GREENE	503	465	38	92.4%
	HENRY	57	57	0	100.0%
	HICKORY	18	17	1	94.4%
	JASPER	262	240	22	91.6%
	LACLEDE	60	54	6	90.0%
	LAWRENCE	52	48	4	92.3%
	MCDONALD	42	40	2	95.2%
	MILLER	32	30	2	93.8%
	MONITEAU	14	12	2	85.7%
	MORGAN	25	24	1	96.0%
	NEWTON	51	46	5	90.2%
	OZARK	13	13	0	100.0%
	POLK	43	43	0	100.0%
	ST CLAIR	17	16	1	94.1%
	STONE	45	44	1	97.8%
	TANEY	77	74	3	96.1%
	VERNON	32	32	0	100.0%
WEBSTER	40	39	1	97.5%	
WRIGHT	34	34	0	100.0%	
	SW TOTAL	1,777	1,667	110	93.8%
KC REGION	CLAY	222	209	13	94.1%
	JACKSON	1,838	1,709	129	93.0%
	PLATTE	54	49	5	90.7%
		KC TOTAL	2,114	1,967	147
STL REGION	JEFFERSON	255	244	11	95.7%
	ST CHARLES	194	178	16	91.8%
	ST LOUIS COUNTY	1,272	1,116	156	87.7%
	ST LOUIS CITY	1,923	1,710	213	88.9%
		STL TOTAL	3,644	3,248	396
STATEWIDE		10,554	9,761	793	92.5%

**TABLE 27  
FOOD STAMP PROGRAM PARTICIPATION  
JULY 2004**

COUNTY	TOTAL PERSONS	TOTAL HOUSEHOLDS	PA PERSONS	PA HOUSEHOLDS	NON-PA PERSONS	NON-PA HOUSEHOLDS	TOTAL BENEFITS ISSUED	AVERAGE VALUE OF BENEFITS PER PERSON
STATEWIDE	719,885	286,512	248,146	90,180	471,739	196,332	\$56,623,568	\$78.66
ADAIR	2,639	1,108	642	292	1,997	816	\$197,918	\$75.00
ANDREW	1,096	435	300	118	796	317	\$76,220	\$69.54
ATCHISON	614	249	134	53	480	196	\$43,361	\$70.62
AUDRAIN	3,183	1,262	964	357	2,219	905	\$246,705	\$77.51
BARRY	5,752	2,003	1,448	505	4,304	1,498	\$416,604	\$72.43
BARTON	2,028	743	499	174	1,529	569	\$151,533	\$74.72
BATES	2,089	705	578	188	1,511	517	\$143,491	\$68.69
BENTON	3,178	1,244	883	324	2,295	920	\$238,443	\$75.03
BOLLINGER	2,049	754	479	197	1,570	557	\$140,261	\$68.45
BOONE	14,787	6,292	5,906	2,051	8,881	4,241	\$1,220,460	\$82.54
BUCHANAN	12,470	4,912	4,107	1,492	8,363	3,420	\$973,305	\$78.05
BUTLER	9,434	3,878	3,559	1,411	5,875	2,467	\$647,998	\$68.69
CALDWELL	1,114	396	267	90	847	306	\$82,398	\$73.97
CALLAWAY	4,183	1,545	1,118	403	3,065	1,142	\$317,230	\$75.84
CAMDEN	4,002	1,508	730	286	3,272	1,222	\$302,880	\$75.68
CAPE GIRARDEAU	8,501	3,503	3,477	1,288	5,024	2,215	\$668,007	\$78.58
CARROLL	1,348	515	316	120	1,032	395	\$97,080	\$72.02
CARTER	1,569	597	432	177	1,137	420	\$105,003	\$66.92
CASS	6,446	2,253	2,059	679	4,387	1,574	\$506,971	\$78.65
CEDAR	2,565	1,004	744	265	1,821	739	\$187,912	\$73.26
CHARITON	815	291	222	72	593	219	\$55,630	\$68.26
CHRISTIAN	5,579	1,997	1,433	522	4,146	1,475	\$430,408	\$77.15
CLARK	931	326	267	89	664	237	\$64,801	\$69.60
CLAY	12,392	4,636	3,052	1,114	9,340	3,522	\$997,558	\$80.50
CLINTON	1,287	449	302	103	985	346	\$89,992	\$69.92
COLE	5,883	2,361	1,671	606	4,212	1,755	\$460,891	\$78.34
COOPER	1,564	618	485	176	1,079	442	\$114,249	\$73.05
CRAWFORD	3,974	1,437	1,114	394	2,860	1,043	\$279,442	\$70.32
DADE	1,198	421	239	92	959	329	\$79,108	\$66.03
DALLAS	2,678	1,003	613	247	2,065	756	\$195,233	\$72.90
DAVIESS	1,233	386	204	64	1,029	322	\$82,418	\$66.84
DE KALB	957	372	273	113	684	259	\$63,778	\$66.64
DENT	2,817	1,051	820	315	1,997	736	\$194,145	\$68.92
DOUGLAS	2,801	1,070	783	315	2,018	755	\$208,101	\$74.30
DUNKLIN	10,852	4,354	4,296	1,650	6,556	2,704	\$754,864	\$69.56
FRANKLIN	8,193	2,888	1,862	692	6,331	2,196	\$624,965	\$76.28
GASCONADE	1,450	560	313	127	1,137	433	\$104,618	\$72.15
GENTRY	532	187	100	47	432	140	\$33,425	\$62.83
GREENE	30,192	12,212	9,338	3,715	20,854	8,497	\$2,325,400	\$77.02
GRUNDY	1,508	561	476	183	1,032	378	\$95,566	\$63.37
HARRISON	1,070	401	301	108	769	293	\$73,453	\$68.65
HENRY	3,527	1,383	1,025	385	2,502	998	\$257,826	\$73.10
HICKORY	1,350	552	316	139	1,034	413	\$91,810	\$68.01
HOLT	494	181	91	47	403	134	\$33,899	\$68.62
HOWARD	1,156	444	306	119	850	325	\$83,631	\$72.35
HOWELL	8,042	2,885	2,504	874	5,538	2,011	\$573,643	\$71.33
IRON	2,397	896	673	256	1,724	640	\$166,850	\$69.61
JACKSON	90,383	36,052	34,668	11,823	55,715	24,229	\$7,553,156	\$83.57
JASPER	18,066	6,957	5,660	2,074	12,406	4,883	\$1,367,641	\$75.70
JEFFERSON	16,355	6,244	4,479	1,725	11,876	4,519	\$1,320,820	\$80.76
JOHNSON	3,963	1,494	1,073	384	2,890	1,110	\$297,942	\$75.18
KNOX	449	159	106	41	343	118	\$29,200	\$65.03
LACLEDE	6,040	2,061	1,598	550	4,442	1,511	\$421,728	\$69.82
LAFAYETTE	3,789	1,396	939	354	2,850	1,042	\$288,508	\$76.14
LAWRENCE	5,225	1,877	1,253	476	3,972	1,401	\$376,481	\$72.05
LEWIS	1,057	403	276	99	781	304	\$73,045	\$69.11
LINCOLN	5,173	1,760	1,190	380	3,983	1,380	\$410,717	\$79.40

**TABLE 27**  
**FOOD STAMP PROGRAM PARTICIPATION**  
**JULY 2004**

COUNTY	TOTAL PERSONS	TOTAL HOUSEHOLDS	PA PERSONS	PA HOUSEHOLDS	NON-PA PERSONS	NON-PA HOUSEHOLDS	TOTAL BENEFITS ISSUED	AVERAGE VALUE OF BENEFITS PER PERSON
LINN	1,833	687	490	183	1,343	504	\$121,553	\$66.31
LIVINGSTON	1,877	722	530	212	1,347	510	\$131,389	\$70.00
MCDONALD	4,461	1,432	660	250	3,801	1,182	\$312,133	\$69.97
MACON	1,687	645	448	170	1,239	475	\$118,277	\$70.11
MADISON	2,240	852	728	270	1,512	582	\$153,795	\$68.66
MARIES	1,093	402	265	100	828	302	\$77,897	\$71.27
MARION	4,338	1,643	1,520	547	2,818	1,096	\$321,767	\$74.17
MERCER	356	144	76	39	280	105	\$22,871	\$64.24
MILLER	3,638	1,316	808	314	2,830	1,002	\$255,340	\$70.19
MISSISSIPPI	4,374	1,949	1,940	756	2,434	1,193	\$320,148	\$73.19
MONITEAU	1,279	464	369	137	910	327	\$88,117	\$68.90
MONROE	933	337	236	79	697	258	\$60,114	\$64.43
MONTGOMERY	1,395	520	303	110	1,092	410	\$101,515	\$72.77
MORGAN	2,975	1,035	690	233	2,285	802	\$204,724	\$68.81
NEW MADRID	5,548	2,310	2,186	840	3,362	1,470	\$382,334	\$68.91
NEWTON	6,433	2,215	1,482	507	4,951	1,708	\$451,809	\$70.23
NODAWAY	1,132	468	245	117	887	351	\$78,830	\$69.64
OREGON	2,280	861	736	300	1,544	561	\$151,652	\$66.51
OSAGE	905	318	185	69	720	249	\$66,491	\$73.47
OZARK	1,914	763	502	211	1,412	552	\$138,718	\$72.48
PEMISCOT	7,511	2,954	3,491	1,259	4,020	1,695	\$529,017	\$70.43
PERRY	1,979	775	613	238	1,366	537	\$148,463	\$75.02
PETTIS	6,002	2,176	2,087	702	3,915	1,474	\$434,197	\$72.34
PHELPS	5,281	1,901	1,506	572	3,775	1,329	\$375,408	\$71.09
PIKE	2,260	832	639	246	1,621	586	\$159,411	\$70.54
PLATTE	3,172	1,169	818	290	2,354	879	\$257,205	\$81.09
POLK	4,425	1,576	1,150	402	3,275	1,174	\$326,629	\$73.81
PULASKI	4,512	1,677	1,151	457	3,361	1,220	\$320,901	\$71.12
PUTNAM	604	240	183	75	421	165	\$45,561	\$75.43
RALLS	877	322	220	78	657	244	\$63,931	\$72.90
RANDOLPH	4,071	1,584	1,458	522	2,613	1,062	\$285,092	\$70.03
RAY	2,389	812	680	234	1,709	578	\$169,220	\$70.83
REYNOLDS	1,580	606	465	185	1,115	421	\$110,708	\$70.07
RIPLEY	3,909	1,570	1,301	528	2,608	1,042	\$260,126	\$66.55
ST CHARLES	13,092	5,028	4,131	1,474	8,961	3,554	\$1,104,144	\$84.34
ST CLAIR	1,673	665	470	182	1,203	483	\$123,126	\$73.60
ST FRANCOIS	9,901	3,934	3,636	1,355	6,265	2,579	\$713,158	\$72.03
STE GENEVIEVE	1,755	673	509	178	1,246	495	\$131,949	\$75.18
ST LOUIS COUNTY	77,257	31,372	32,801	11,620	44,456	19,752	\$6,536,567	\$84.61
SALINE	3,237	1,195	1,036	376	2,201	819	\$224,578	\$69.38
SCHUYLER	526	201	127	55	399	146	\$33,034	\$62.80
SCOTLAND	387	146	102	44	285	102	\$24,932	\$64.42
SCOTT	8,580	3,490	3,428	1,280	5,152	2,210	\$608,818	\$70.96
SHANNON	2,172	792	522	205	1,650	587	\$150,084	\$69.10
SHELBY	712	267	209	82	503	185	\$48,775	\$68.50
STODDARD	5,120	2,106	1,532	646	3,588	1,460	\$342,545	\$66.90
STONE	4,069	1,486	765	298	3,304	1,188	\$317,567	\$78.05
SULLIVAN	993	413	239	105	754	308	\$73,248	\$73.76
TANEY	5,287	1,983	910	338	4,377	1,645	\$400,941	\$75.84
TEXAS	4,392	1,566	1,316	469	3,076	1,097	\$292,722	\$66.65
VERNON	3,274	1,214	995	369	2,279	845	\$222,718	\$68.03
WARREN	2,570	957	582	217	1,988	740	\$201,580	\$78.44
WASHINGTON	5,935	2,254	1,721	652	4,214	1,602	\$449,079	\$75.67
WAYNE	3,455	1,355	1,111	430	2,344	925	\$239,107	\$69.21
WEBSTER	4,231	1,478	1,107	401	3,124	1,077	\$303,620	\$71.76
WORTH	260	98	48	18	212	80	\$17,703	\$68.09
WRIGHT	4,177	1,559	1,231	462	2,946	1,097	\$288,324	\$69.03
ST LOUIS CITY	103,148	47,772	46,494	16,752	56,654	31,020	\$9,291,184	\$90.08



**TABLE 28**  
**FOOD STAMP PROGRAM PARTICIPATION BY REGION AND COUNTY**  
**JULY 2004**

		TOTAL HOUSEHOLDS	TOTAL PERSONS	TOTAL BENEFITS ISSUED	AVERAGE VALUE OF BENEFITS PER HOUSEHOLD	AVERAGE VALUE OF BENEFITS PER PERSON
NW REGION	ANDREW	435	1,096	\$76,220	\$175.22	\$69.54
	ATCHISON	249	614	\$43,361	\$174.14	\$70.62
	BUCHANAN	4,912	12,470	\$973,305	\$198.15	\$78.05
	CALDWELL	396	1,114	\$82,398	\$208.08	\$73.97
	CARROLL	515	1,348	\$97,080	\$188.50	\$72.02
	CASS	2,253	6,446	\$506,971	\$225.02	\$78.65
	CHARITON	291	815	\$55,630	\$191.17	\$68.26
	CLINTON	449	1,287	\$89,992	\$200.43	\$69.92
	COOPER	618	1,564	\$114,249	\$184.87	\$73.05
	DAVISS	386	1,233	\$82,418	\$213.52	\$66.84
	DE KALB	372	957	\$63,778	\$171.45	\$66.64
	GENTRY	187	532	\$33,425	\$178.74	\$62.83
	GRUNDY	561	1,508	\$95,566	\$170.35	\$63.37
	HARRISON	401	1,070	\$73,453	\$183.17	\$68.65
	HOLT	181	494	\$33,899	\$187.29	\$68.62
	JOHNSON	1,494	3,963	\$297,942	\$199.43	\$75.18
	LAFAYETTE	1,396	3,789	\$288,508	\$206.67	\$76.14
	LINN	687	1,833	\$121,553	\$176.93	\$66.31
	LIVINGSTON	722	1,877	\$131,389	\$181.98	\$70.00
	MERCER	144	356	\$22,871	\$158.83	\$64.24
NODAWAY	468	1,132	\$78,830	\$168.44	\$69.64	
PETTIS	2,176	6,002	\$434,197	\$199.54	\$72.34	
PUTNAM	240	604	\$45,561	\$189.84	\$75.43	
RAY	812	2,389	\$169,220	\$208.40	\$70.83	
SALINE	1,195	3,237	\$224,578	\$187.93	\$69.38	
SULLIVAN	413	993	\$73,248	\$177.36	\$73.76	
WORTH	98	260	\$17,703	\$180.64	\$68.09	
	NW TOTAL	22,051	58,983	\$4,327,345	\$196.24	\$73.37
NE REGION	ADAIR	1,108	2,639	\$197,918	\$178.63	\$75.00
	AUDRAIN	1,262	3,183	\$246,705	\$195.49	\$77.51
	BOONE	6,292	14,787	\$1,220,460	\$193.97	\$82.54
	CALLAWAY	1,545	4,183	\$317,230	\$205.33	\$75.84
	CLARK	326	931	\$64,801	\$198.78	\$69.60
	COLE	2,361	5,883	\$460,891	\$195.21	\$78.34
	FRANKLIN	2,888	8,193	\$624,965	\$216.40	\$76.28
	GASCONADE	560	1,450	\$104,618	\$186.82	\$72.15
	HOWARD	444	1,156	\$83,631	\$188.36	\$72.35
	KNOX	159	449	\$29,200	\$183.65	\$65.03
	LEWIS	403	1,057	\$73,045	\$181.25	\$69.11
	LINCOLN	1,760	5,173	\$410,717	\$233.36	\$79.40
	MACON	645	1,687	\$118,277	\$183.38	\$70.11
	MARION	1,643	4,338	\$321,767	\$195.84	\$74.17
	MONROE	337	933	\$60,114	\$178.38	\$64.43
	MONTGOMERY	520	1,395	\$101,515	\$195.22	\$72.77
	OSAGE	318	905	\$66,491	\$209.09	\$73.47
	PIKE	832	2,260	\$159,411	\$191.60	\$70.54
	RALLS	322	877	\$63,931	\$198.54	\$72.90
	RANDOLPH	1,584	4,071	\$285,092	\$179.98	\$70.03
SCHUYLER	201	526	\$33,034	\$164.35	\$62.80	
SCOTLAND	146	387	\$24,932	\$170.77	\$64.42	
SHELBY	267	712	\$48,775	\$182.68	\$68.50	
WARREN	957	2,570	\$201,580	\$210.64	\$78.44	
	NE TOTAL	26,880	69,745	\$5,319,100	\$197.88	\$76.26
SE REGION	BOLLINGER	754	2,049	\$140,261	\$186.02	\$68.45
	BUTLER	3,878	9,434	\$647,998	\$167.10	\$68.69
	CAPE GIRARDEAU	3,503	8,501	\$668,007	\$190.70	\$78.58
	CARTER	597	1,569	\$105,003	\$175.88	\$66.92
	CRAWFORD	1,437	3,974	\$279,442	\$194.46	\$70.32
	DENT	1,051	2,817	\$194,145	\$184.72	\$68.92
	DUNKLIN	4,354	10,852	\$754,864	\$173.37	\$69.56
HOWELL	2,885	8,042	\$573,643	\$198.84	\$71.33	

**TABLE 28**  
**FOOD STAMP PROGRAM PARTICIPATION BY REGION AND COUNTY**  
**JULY 2004**

		TOTAL HOUSEHOLDS	TOTAL PERSONS	TOTAL BENEFITS ISSUED	AVERAGE VALUE OF BENEFITS PER HOUSEHOLD	AVERAGE VALUE OF BENEFITS PER PERSON
SE REGION	IRON	896	2,397	\$166,850	\$186.22	\$69.61
	MADISON	852	2,240	\$153,795	\$180.51	\$68.66
	MARIES	402	1,093	\$77,897	\$193.77	\$71.27
	MISSISSIPPI	1,949	4,374	\$320,148	\$164.26	\$73.19
	NEW MADRID	2,310	5,548	\$382,334	\$165.51	\$68.91
	OREGON	861	2,280	\$151,652	\$176.13	\$66.51
	PEMISCOT	2,954	7,511	\$529,017	\$179.08	\$70.43
	PERRY	775	1,979	\$148,463	\$191.57	\$75.02
	PHELPS	1,901	5,281	\$375,408	\$197.48	\$71.09
	PULASKI	1,677	4,512	\$320,901	\$191.35	\$71.12
	REYNOLDS	606	1,580	\$110,708	\$182.69	\$70.07
	RIPLEY	1,570	3,909	\$260,126	\$165.69	\$66.55
	ST FRANCOIS	3,934	9,901	\$713,158	\$181.28	\$72.03
	STE GENEVIEVE	673	1,755	\$131,949	\$196.06	\$75.18
	SCOTT	3,490	8,580	\$608,818	\$174.45	\$70.96
	SHANNON	792	2,172	\$150,084	\$189.50	\$69.10
	STODDARD	2,106	5,120	\$342,545	\$162.65	\$66.90
	TEXAS	1,566	4,392	\$292,722	\$186.92	\$66.65
	WASHINGTON	2,254	5,935	\$449,079	\$199.24	\$75.67
	WAYNE	1,355	3,455	\$239,107	\$176.46	\$69.21
	SE TOTAL	51,382	131,252	\$9,288,124	\$180.77	\$70.77
SW REGION	BARRY	2,003	5,752	\$416,604	\$207.99	\$72.43
	BARTON	743	2,028	\$151,533	\$203.95	\$74.72
	BATES	705	2,089	\$143,491	\$203.53	\$68.69
	BENTON	1,244	3,178	\$238,443	\$191.67	\$75.03
	CAMDEN	1,508	4,002	\$302,880	\$200.85	\$75.68
	CEDAR	1,004	2,565	\$187,912	\$187.16	\$73.26
	CHRISTIAN	1,997	5,579	\$430,408	\$215.53	\$77.15
	DADE	421	1,198	\$79,108	\$187.90	\$66.03
	DALLAS	1,003	2,678	\$195,233	\$194.65	\$72.90
	DOUGLAS	1,070	2,801	\$208,101	\$194.49	\$74.30
	GREENE	12,212	30,192	\$2,325,400	\$190.42	\$77.02
	HENRY	1,383	3,527	\$257,826	\$186.43	\$73.10
	HICKORY	552	1,350	\$91,810	\$166.32	\$68.01
	JASPER	6,957	18,066	\$1,367,641	\$196.58	\$75.70
	LACLEDE	2,061	6,040	\$421,728	\$204.62	\$69.82
	LAWRENCE	1,877	5,225	\$376,481	\$200.58	\$72.05
	MCDONALD	1,432	4,461	\$312,133	\$217.97	\$69.97
	MILLER	1,316	3,638	\$255,340	\$194.03	\$70.19
	MONITEAU	464	1,279	\$88,117	\$189.91	\$68.90
	MORGAN	1,035	2,975	\$204,724	\$197.80	\$68.81
	NEWTON	2,215	6,433	\$451,809	\$203.98	\$70.23
	OZARK	763	1,914	\$138,718	\$181.81	\$72.48
	POLK	1,576	4,425	\$326,629	\$207.25	\$73.81
	ST CLAIR	665	1,673	\$123,126	\$185.15	\$73.60
	STONE	1,486	4,069	\$317,567	\$213.71	\$78.05
	TANEY	1,983	5,287	\$400,941	\$202.19	\$75.84
	VERNON	1,214	3,274	\$222,718	\$183.46	\$68.03
	WEBSTER	1,478	4,231	\$303,620	\$205.43	\$71.76
	WRIGHT	1,559	4,177	\$288,324	\$184.94	\$69.03
	SW TOTAL	53,926	144,106	\$10,628,365	\$197.09	\$73.75
KC REGION	CLAY	4,636	12,392	\$997,558	\$215.18	\$80.50
	JACKSON	36,052	90,383	\$7,553,156	\$209.51	\$83.57
	PLATTE	1,169	3,172	\$257,205	\$220.02	\$81.09
	KC TOTAL	41,857	105,947	\$8,807,919	\$210.43	\$83.14
STL REGION	JEFFERSON	6,244	16,355	\$1,320,820	\$211.53	\$80.76
	ST CHARLES	5,028	13,092	\$1,104,144	\$219.60	\$84.34
	ST LOUIS COUNTY	31,372	77,257	\$6,536,567	\$208.36	\$84.61
	ST LOUIS CITY	47,772	103,148	\$9,291,184	\$194.49	\$90.08
	STL TOTAL	90,416	209,852	\$18,252,715	\$201.87	\$86.98
STATEWIDE		286,512	719,885	\$56,623,568	\$197.63	\$78.66

