

**Missouri Department of Social Services
Family Support Division
Division of Medical Services**



RECEIVED
JUL 23 2004

Monthly Management Report

June 2004

**Missouri Dept. of Social Services
Research and Evaluation
221 W. High Street
Jefferson City, MO 65101**

TABLE OF CONTENTS

| | | | |
|----------|---|--|---|
| Glossary | | Definition of Categories of Assistance and Types of Medicaid Services..... | 1 |
| Figure | 1 | Map of the Department of Social Services Regions..... | 2 |

TEMPORARY ASSISTANCE AND GAFF

| | | | |
|--------|---|--|-------|
| Figure | 2 | Temporary Assistance Families – 60-Month Trend..... | 4 |
| Figure | 3 | Temporary Assistance Payments – 60-Month Trend | 4 |
| Table | 1 | Statewide Summary | 5 |
| Table | 2 | Applications..... | 6-7 |
| Table | 3 | Families and Payments..... | 8-9 |
| Table | 4 | Families and Persons Receiving Cash..... | 10-11 |
| Table | 5 | Work Activities | 12-13 |

MEDICAID

| | | | |
|-------|----|--|-------|
| Table | 6 | Statewide Eligibility Summary | 17-19 |
| Table | 7 | Eligibility by Region | 20-21 |
| Table | 8 | Eligibility by Region and County..... | 22-67 |
| Table | 9 | MC+ and MAF Applications | 68-69 |
| Table | 10 | MC+ for Pregnant Women Applications | 70-71 |
| Table | 11 | MC+, MAF, TMA and ETMA Families | 72-73 |
| Table | 12 | MC+, MAF and TMA Children | 74-75 |
| Table | 13 | MC+, MAF, TMA, and ETMA Parents/Caretakers | 76-77 |
| Table | 14 | General Relief Applications..... | 78-79 |

(continued)

| | | | |
|--------|----|---|---------|
| Table | 15 | General Relief Families and Payments..... | 80-81 |
| Table | 16 | NC and MA Applications for Persons < 65 Years of Age | 82-83 |
| Table | 17 | NC and MA Applications for Persons 65+ Years of Age | 84-85 |
| Table | 18 | MA Spenddown Applications for Persons < 65 Years of Age .. | 86-87 |
| Table | 19 | MA Spenddown Applications for Persons 65+ Years of Age ... | 88-89 |
| Table | 20 | BP and SAB Applications..... | 90-91 |
| Table | 21 | Medicaid for the Aged, Blind and Disabled | 92-93 |
| Figure | 4 | Medicaid Recipients – 60-Month Trend | 94 |
| Figure | 5 | Medicaid Payments – 60-Month Trend | 95 |
| Table | 22 | Medicaid Recipients and Payments by Type of Service | 96-117 |
| Table | 23 | Medicaid Recipients and Payments by Eligibility Category .. | 118-144 |

| |
|--------------------|
| FOOD STAMPS |
|--------------------|

| | | | |
|--------|----|---|---------|
| Figure | 6 | Food Stamp Households – 60-Month Trend | 146 |
| Figure | 7 | Food Stamp Benefits – 60-Month Trend | 146 |
| Table | 24 | Statewide Participation Summary | 147 |
| Table | 25 | Applications and Currency | 148-149 |
| Table | 26 | Expedited Applications..... | 150-151 |
| Table | 27 | Participation and Benefits Issued by County..... | 152-153 |
| Table | 28 | Participation and Benefits Issued by Region and County..... | 154-155 |

| |
|-------------|
| NOTE |
|-------------|

- | |
|---|
| <ul style="list-style-type: none"> • Payment data is for informational purposes only and is not meant to provide an auditable account of expenditures. • Observe caution in use of percentages when base for computations is small, especially if observations total less than 100. |
|---|

GLOSSARY

DEFINITION OF CATEGORIES OF ASSISTANCE AND TYPES OF MEDICAID SERVICES

| | |
|--------------|---|
| AIDS | Acquired Immune Deficiency Syndrome |
| BCCT | Breast & Cervical Cancer Treatment |
| BP | Blind Pension |
| CHIP | Children's Health Insurance Program |
| CRNA | Certified Registered Nurse Anesthetist |
| CSTAR | Comprehensive Substance Treatment and Rehabilitation |
| CT | Children's Treatment |
| CWEP/AWEP | Community Work Experience Program/Alternative Work Experience Program |
| DFS | Division of Family Services |
| DME | Durable Medical Equipment |
| DYS | Division of Youth Services |
| EPSDT | Early and Periodic Screening, Diagnosis and Treatment |
| ETMA | Extended Transitional Medical Assistance |
| GAFP | Grandparents as Foster Parents |
| GR | General Relief |
| HDN | Homeless, Dependent, Neglected |
| ICF/MR | Intermediate Care Facility/Mentally Retarded |
| IM/IE | Income Maintenance/Income Eligible |
| MA | Medical Assistance - Claimants applying for this program must be ineligible for any of the other categories of assistance |
| MA-GR | Medical Assistance - General Relief |
| MA-WD | Medical Assistance - Workers with Disabilities |
| MACC | Medical Assistance for Children in Care |
| MAF | Medical Assistance for Families |
| MC+ | Health insurance for CHIP and non-CHIP poverty children under age 19 |
| MOCDD | Missouri Children with Developmental Disabilities |
| MR/DD | Mentally Retarded/Developmentally Disabled |
| NC | Nursing Care - Cash program for recipients in practical or professional homes, domiciliary homes or boarding homes; NC-General Relief and NC-Aid to Blind Supplemental cases are included in the NC data and are not listed separately |
| OAA | Old Age Assistance |
| PA | Public Assistance |
| PTD | Permanently and Totally Disabled |
| QMB | Qualified Medicare Beneficiary |
| RCF | Residential Care Facility |
| SAB | Supplemental Aid to the Blind |
| SLMB | Specified Low-Income Medicare Beneficiary |
| SNF | Skilled Nursing Facility |
| SSI | Supplemental Security Income |
| SSI-SP | Supplemental Security Income and State Supplementation |
| SP | State Supplementation Only |
| TCM | Targeted Case Management |
| TMA | Transitional Medical Assistance |
| Vendor Cases | Nursing Homes and Other Institutions directly reimbursed by Medicaid |

Figure 1

Department of Social Services Regions



TEMPORARY ASSISTANCE

AND

***GRANDPARENTS AS FOSTER PARENTS
(GAFP)***

Figure 2
Temporary Assistance Families
60-Month Trend through June 2004

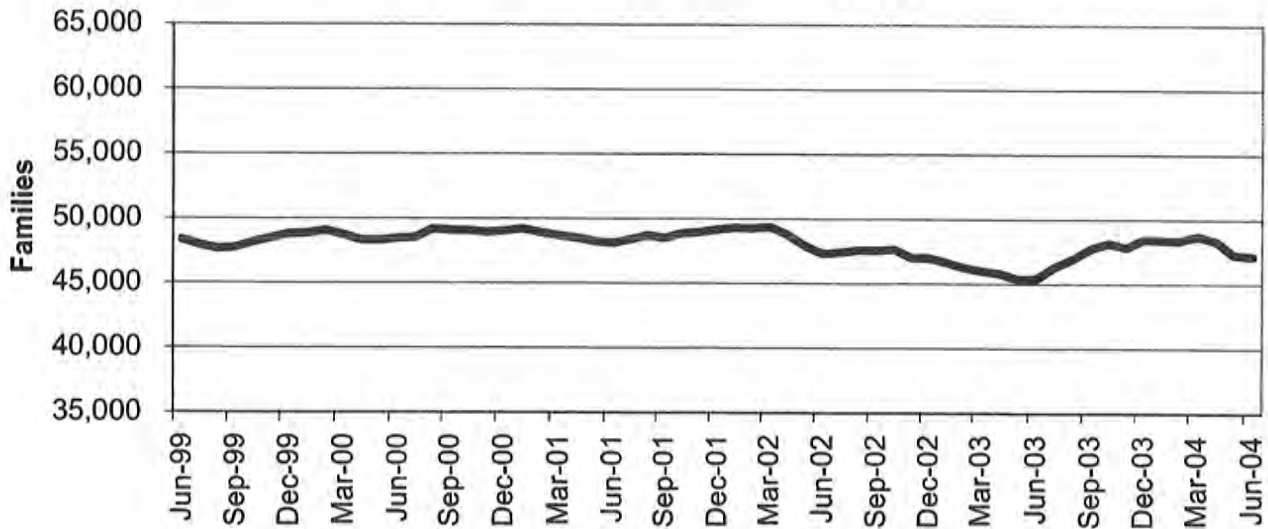
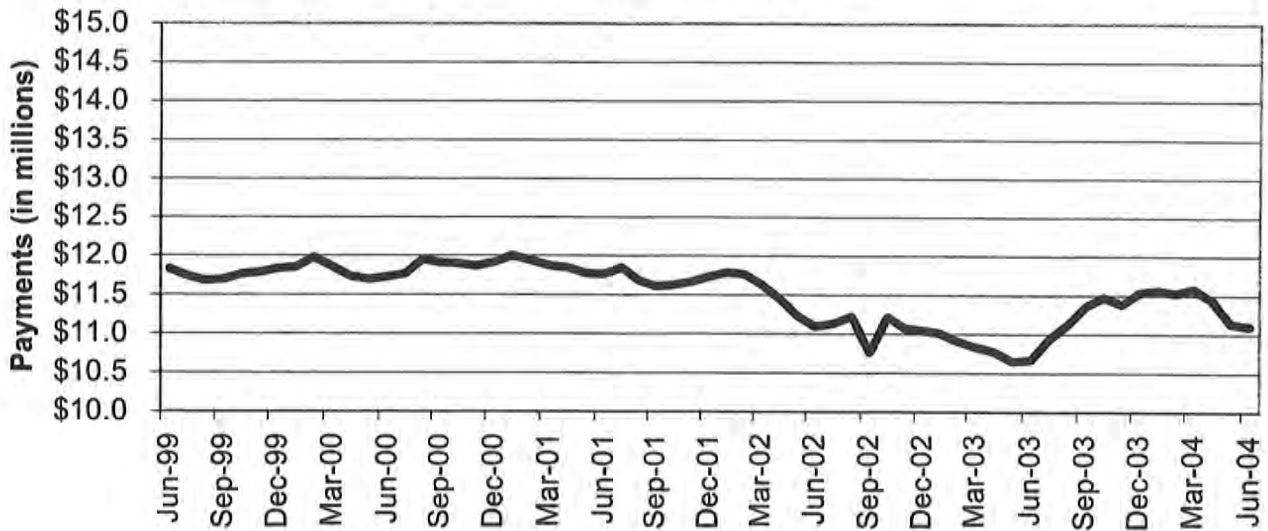

Figure 3
Temporary Assistance Payments
60-Month Trend through June 2004



**TABLE 1
TEMPORARY ASSISTANCE AND GAFF
JUNE 2004**

| | NUMBER OR AMOUNT JUN-2004 | NUMBER OR AMOUNT MAY-2004 | NUMBER OR AMOUNT APR-2004 | NUMBER OR AMOUNT JUN-2003 | CHANGE FROM LAST MONTH | CHANGE FROM 2 MONTHS AGO | CHANGE FROM LAST YEAR |
|---|---------------------------------|---------------------------------|---------------------------------|---------------------------------|------------------------------|--------------------------------|-----------------------------|
| *** TEMPORARY ASSISTANCE | | | | | | | |
| APPLICATIONS RECEIVED | 5,223 | 4,102 | 4,572 | 4,849 | 27.3% | 14.2% | 7.7% |
| APPLICATIONS APPROVED | 3,138 | 2,514 | 3,264 | 2,940 | 24.8% | -3.9% | 6.7% |
| APPLICATIONS REJECTED | 1,573 | 1,361 | 1,576 | 1,590 | 15.6% | -0.2% | -1.1% |
| APPLICATIONS PENDING | 3,110 | 2,641 | 2,445 | 2,973 | 17.8% | 27.2% | 4.6% |
| CASES CLOSED | 3,389 | 3,391 | 3,752 | 2,868 | -0.1% | -9.7% | 18.2% |
| CHILD(REN) ONLY RECEIVING CASH | | | | | | | |
| FAMILIES | 11,589 | 11,647 | 11,788 | 11,372 | -0.5% | -1.7% | 1.9% |
| CHILDREN | 19,088 | 19,113 | 19,351 | 18,619 | -0.1% | -1.4% | 2.5% |
| PAYMENTS | \$2,148,818 | \$2,155,571 | \$2,180,139 | \$2,098,477 | -0.3% | -1.4% | 2.4% |
| PARENT/CARETAKER EXEMPT FROM WORK ACTIVITIES/TIME LIMITS | | | | | | | |
| FAMILIES | 2,546 | 2,543 | 2,567 | 2,383 | 0.1% | -0.8% | 6.8% |
| CHILDREN | 4,084 | 4,067 | 4,145 | 3,866 | 0.4% | -1.5% | 5.6% |
| PARENTS/CARETAKERS | 2,649 | 2,647 | 2,681 | 2,468 | 0.1% | -1.2% | 7.3% |
| PERSONS | 6,733 | 6,714 | 6,826 | 6,334 | 0.3% | -1.4% | 6.3% |
| PAYMENTS | \$656,568 | \$653,102 | \$661,076 | \$616,736 | 0.5% | -0.7% | 6.5% |
| ONE PARENT RECEIVING CASH SUBJECT TO WORK/TIME LIMITS | | | | | | | |
| FAMILIES | 30,270 | 30,300 | 31,115 | 29,688 | -0.1% | -2.7% | 2.0% |
| CHILDREN | 53,374 | 53,499 | 55,023 | 54,533 | -0.2% | -3.0% | -2.1% |
| PARENTS/CARETAKERS | 30,270 | 30,300 | 31,115 | 29,688 | -0.1% | -2.7% | 2.0% |
| PERSONS | 83,644 | 83,799 | 86,138 | 84,221 | -0.2% | -2.9% | -0.7% |
| PAYMENTS | \$7,493,401 | \$7,513,535 | \$7,748,247 | \$7,395,741 | -0.3% | -3.3% | 1.3% |
| TWO PARENTS RECEIVING CASH SUBJECT TO WORK/TIME LIMITS | | | | | | | |
| FAMILIES | 2,737 | 2,769 | 2,860 | 1,928 | -1.2% | -4.3% | 42.0% |
| CHILDREN | 5,863 | 5,930 | 6,114 | 4,351 | -1.1% | -4.1% | 34.8% |
| PARENTS/CARETAKERS | 5,474 | 5,538 | 5,720 | 3,856 | -1.2% | -4.3% | 42.0% |
| PERSONS | 11,337 | 11,468 | 11,834 | 8,207 | -1.1% | -4.2% | 38.1% |
| PAYMENTS | \$801,843 | \$811,508 | \$844,214 | \$553,447 | -1.2% | -5.0% | 44.9% |
| ALL RECEIVING CASH | | | | | | | |
| TOTAL FAMILIES | 47,142 | 47,259 | 48,330 | 45,371 | -0.2% | -2.5% | 3.9% |
| TOTAL CHILDREN | 82,409 | 82,609 | 84,633 | 81,369 | -0.2% | -2.6% | 1.3% |
| TOTAL PARENTS/CARETAKERS | 38,393 | 38,485 | 39,516 | 36,012 | -0.2% | -2.8% | 6.6% |
| TOTAL PERSONS | 120,802 | 121,094 | 124,149 | 117,381 | -0.2% | -2.7% | 2.9% |
| TOTAL PAYMENTS | \$11,100,630 | \$11,133,716 | \$11,433,676 | \$10,664,401 | -0.3% | -2.9% | 4.1% |
| AVERAGE PER FAMILY | \$235.47 | \$235.59 | \$236.58 | \$235.05 | 0.0% | -0.5% | 0.2% |
| *** GAFF | | | | | | | |
| TOTAL FAMILIES | 544 | 558 | 578 | 1,375 | -2.5% | -5.9% | -60.4% |
| TOTAL CHILDREN | 973 | 997 | 1,032 | 2,439 | -2.4% | -5.7% | -60.1% |
| TOTAL PAYMENTS | \$65,599 | \$67,055 | \$69,534 | \$485,462 | -2.2% | -5.7% | -86.5% |
| AVERAGE PER FAMILY | \$120.59 | \$120.17 | \$120.30 | \$353.06 | 0.3% | 0.2% | -65.8% |
| CASES CLOSED | 19 | 15 | 23 | 25 | 26.7% | -17.4% | -24.0% |

NOTE: GAFF APPLICATIONS ARE INCLUDED IN TEMPORARY ASSISTANCE APPLICATIONS.

**TABLE 2
TEMPORARY ASSISTANCE APPLICATIONS
JUNE 2004**

| | | # RECEIVED | # APPROVED | # REJECTED | PERCENT REJECTED | TOTAL RESOLVED | DAYS FOR APPLICATION RESOLUTION | | | | | % OVER 45 DAYS |
|-----------|----------------|------------|------------|------------|------------------|----------------|---------------------------------|------------|------------|-------------|---------------|----------------|
| | | | | | | | 30 OR LESS DAYS | 31-45 DAYS | 46-90 DAYS | 91-105 DAYS | OVER 105 DAYS | |
| NW REGION | ANDREW | 3 | 2 | 0 | 0.0% | 2 | 2 | 0 | 0 | 0 | 0 | 0.0% |
| | ATCHISON | 0 | 1 | 2 | 66.7% | 3 | 3 | 0 | 0 | 0 | 0 | 0.0% |
| | BUCHANAN | 92 | 65 | 20 | 23.5% | 85 | 81 | 3 | 0 | 0 | 1 | 1.2% |
| | CALDWELL | 9 | 4 | 4 | 50.0% | 8 | 8 | 0 | 0 | 0 | 0 | 0.0% |
| | CARROLL | 7 | 4 | 2 | 33.3% | 6 | 6 | 0 | 0 | 0 | 0 | 0.0% |
| | CASS | 62 | 44 | 20 | 31.3% | 64 | 55 | 9 | 0 | 0 | 0 | 0.0% |
| | CHARITON | 2 | 3 | 1 | 25.0% | 4 | 3 | 1 | 0 | 0 | 0 | 0.0% |
| | CLINTON | 5 | 4 | 0 | 0.0% | 4 | 3 | 1 | 0 | 0 | 0 | 0.0% |
| | COOPER | 13 | 8 | 4 | 33.3% | 12 | 11 | 1 | 0 | 0 | 0 | 0.0% |
| | DAVISS | 6 | 3 | 1 | 25.0% | 4 | 4 | 0 | 0 | 0 | 0 | 0.0% |
| | DE KALB | 2 | 2 | 0 | 0.0% | 2 | 2 | 0 | 0 | 0 | 0 | 0.0% |
| | GENTRY | 1 | 1 | 0 | 0.0% | 1 | 1 | 0 | 0 | 0 | 0 | 0.0% |
| | GRUNDY | 12 | 3 | 5 | 62.5% | 8 | 8 | 0 | 0 | 0 | 0 | 0.0% |
| | HARRISON | 8 | 8 | 2 | 20.0% | 10 | 10 | 0 | 0 | 0 | 0 | 0.0% |
| | HOLT | 3 | 1 | 1 | 50.0% | 2 | 2 | 0 | 0 | 0 | 0 | 0.0% |
| | JOHNSON | 25 | 30 | 19 | 38.8% | 49 | 41 | 7 | 0 | 0 | 1 | 2.0% |
| | LAFAYETTE | 41 | 21 | 10 | 32.3% | 31 | 29 | 2 | 0 | 0 | 0 | 0.0% |
| | LINN | 14 | 10 | 6 | 37.5% | 16 | 16 | 0 | 0 | 0 | 0 | 0.0% |
| | LIVINGSTON | 4 | 1 | 0 | 0.0% | 1 | 1 | 0 | 0 | 0 | 0 | 0.0% |
| | MERCER | 1 | 1 | 0 | 0.0% | 1 | 1 | 0 | 0 | 0 | 0 | 0.0% |
| | NODAWAY | 11 | 4 | 4 | 50.0% | 8 | 8 | 0 | 0 | 0 | 0 | 0.0% |
| | PETTIS | 55 | 21 | 20 | 48.8% | 41 | 38 | 1 | 2 | 0 | 0 | 4.9% |
| | PUTNAM | 7 | 6 | 2 | 25.0% | 8 | 7 | 1 | 0 | 0 | 0 | 0.0% |
| | RAY | 23 | 16 | 5 | 23.8% | 21 | 20 | 1 | 0 | 0 | 0 | 0.0% |
| | SALINE | 32 | 25 | 10 | 28.6% | 35 | 35 | 0 | 0 | 0 | 0 | 0.0% |
| | SULLIVAN | 7 | 4 | 0 | 0.0% | 4 | 4 | 0 | 0 | 0 | 0 | 0.0% |
| | WORTH | 0 | 0 | 0 | 0.0% | 0 | 0 | 0 | 0 | 0 | 0 | 0.0% |
| | NW TOTAL | 445 | 292 | 138 | 32.1% | 430 | 399 | 27 | 2 | 0 | 2 | 0.9% |
| NE REGION | ADAIR | 8 | 3 | 1 | 25.0% | 4 | 4 | 0 | 0 | 0 | 0 | 0.0% |
| | AUDRAIN | 19 | 14 | 7 | 33.3% | 21 | 17 | 2 | 2 | 0 | 0 | 9.5% |
| | BOONE | 123 | 67 | 35 | 34.3% | 102 | 90 | 10 | 2 | 0 | 0 | 2.0% |
| | CALLAWAY | 36 | 18 | 8 | 30.8% | 26 | 19 | 4 | 3 | 0 | 0 | 11.5% |
| | CLARK | 9 | 6 | 1 | 14.3% | 7 | 7 | 0 | 0 | 0 | 0 | 0.0% |
| | COLE | 57 | 20 | 39 | 66.1% | 59 | 43 | 14 | 2 | 0 | 0 | 3.4% |
| | FRANKLIN | 40 | 25 | 10 | 28.6% | 35 | 32 | 3 | 0 | 0 | 0 | 0.0% |
| | GASCONADE | 6 | 5 | 3 | 37.5% | 8 | 8 | 0 | 0 | 0 | 0 | 0.0% |
| | HOWARD | 13 | 9 | 2 | 18.2% | 11 | 11 | 0 | 0 | 0 | 0 | 0.0% |
| | KNOX | 4 | 1 | 2 | 66.7% | 3 | 2 | 1 | 0 | 0 | 0 | 0.0% |
| | LEWIS | 6 | 3 | 4 | 57.1% | 7 | 7 | 0 | 0 | 0 | 0 | 0.0% |
| | LINCOLN | 18 | 12 | 1 | 7.7% | 13 | 13 | 0 | 0 | 0 | 0 | 0.0% |
| | MACON | 8 | 1 | 1 | 50.0% | 2 | 2 | 0 | 0 | 0 | 0 | 0.0% |
| | MARION | 26 | 18 | 7 | 28.0% | 25 | 25 | 0 | 0 | 0 | 0 | 0.0% |
| | MONROE | 5 | 3 | 1 | 25.0% | 4 | 4 | 0 | 0 | 0 | 0 | 0.0% |
| | MONTGOMERY | 11 | 8 | 5 | 38.5% | 13 | 9 | 4 | 0 | 0 | 0 | 0.0% |
| | OSAGE | 4 | 4 | 2 | 33.3% | 6 | 6 | 0 | 0 | 0 | 0 | 0.0% |
| | PIKE | 11 | 8 | 0 | 0.0% | 8 | 8 | 0 | 0 | 0 | 0 | 0.0% |
| | RALLS | 3 | 4 | 0 | 0.0% | 4 | 4 | 0 | 0 | 0 | 0 | 0.0% |
| | RANDOLPH | 31 | 17 | 11 | 39.3% | 28 | 28 | 0 | 0 | 0 | 0 | 0.0% |
| | SCHUYLER | 1 | 1 | 2 | 66.7% | 3 | 2 | 1 | 0 | 0 | 0 | 0.0% |
| | SCOTLAND | 0 | 0 | 0 | 0.0% | 0 | 0 | 0 | 0 | 0 | 0 | 0.0% |
| | SHELBY | 3 | 3 | 1 | 25.0% | 4 | 4 | 0 | 0 | 0 | 0 | 0.0% |
| | WARREN | 14 | 11 | 12 | 52.2% | 23 | 20 | 1 | 2 | 0 | 0 | 8.7% |
| | NE TOTAL | 456 | 261 | 155 | 37.3% | 416 | 365 | 40 | 11 | 0 | 0 | 2.6% |
| SE REGION | BOLLINGER | 8 | 9 | 5 | 35.7% | 14 | 14 | 0 | 0 | 0 | 0 | 0.0% |
| | BUTLER | 78 | 38 | 25 | 39.7% | 63 | 63 | 0 | 0 | 0 | 0 | 0.0% |
| | CAPE GIRARDEAU | 86 | 41 | 24 | 36.9% | 65 | 62 | 1 | 2 | 0 | 0 | 3.1% |
| | CARTER | 7 | 4 | 1 | 20.0% | 5 | 5 | 0 | 0 | 0 | 0 | 0.0% |
| | CRAWFORD | 24 | 12 | 7 | 36.8% | 19 | 19 | 0 | 0 | 0 | 0 | 0.0% |
| | DENT | 11 | 5 | 4 | 44.4% | 9 | 9 | 0 | 0 | 0 | 0 | 0.0% |
| | DUNKLIN | 73 | 54 | 19 | 26.0% | 73 | 73 | 0 | 0 | 0 | 0 | 0.0% |
| | HOWELL | 75 | 35 | 20 | 36.4% | 55 | 50 | 4 | 1 | 0 | 0 | 1.8% |

NOTE: GAFF APPLICATIONS ARE INCLUDED IN TEMPORARY ASSISTANCE APPLICATIONS.

**TABLE 2
TEMPORARY ASSISTANCE APPLICATIONS
JUNE 2004**

| | # RECEIVED | # APPROVED | # REJECTED | PERCENT REJECTED | TOTAL RESOLVED | DAYS FOR APPLICATION RESOLUTION | | | | | % OVER 45 DAYS |
|-----------------|------------|------------|------------|------------------|----------------|---------------------------------|------------|------------|-------------|---------------|----------------|
| | | | | | | 30 OR LESS DAYS | 31-45 DAYS | 46-90 DAYS | 91-105 DAYS | OVER 105 DAYS | |
| IRON | 15 | 5 | 7 | 58.3% | 12 | 11 | 1 | 0 | 0 | 0 | 0.0% |
| MADISON | 22 | 7 | 7 | 50.0% | 14 | 14 | 0 | 0 | 0 | 0 | 0.0% |
| MARIES | 3 | 3 | 1 | 25.0% | 4 | 4 | 0 | 0 | 0 | 0 | 0.0% |
| MISSISSIPPI | 46 | 42 | 2 | 4.5% | 44 | 42 | 0 | 2 | 0 | 0 | 4.5% |
| NEW MADRID | 35 | 28 | 6 | 17.6% | 34 | 34 | 0 | 0 | 0 | 0 | 0.0% |
| OREGON | 11 | 11 | 3 | 21.4% | 14 | 14 | 0 | 0 | 0 | 0 | 0.0% |
| PEMISCOT | 54 | 39 | 20 | 33.9% | 59 | 57 | 1 | 1 | 0 | 0 | 1.7% |
| PERRY | 11 | 10 | 1 | 9.1% | 11 | 11 | 0 | 0 | 0 | 0 | 0.0% |
| PHELPS | 44 | 19 | 18 | 48.6% | 37 | 36 | 1 | 0 | 0 | 0 | 0.0% |
| PULASKI | 28 | 13 | 8 | 38.1% | 21 | 21 | 0 | 0 | 0 | 0 | 0.0% |
| REYNOLDS | 6 | 5 | 0 | 0.0% | 5 | 5 | 0 | 0 | 0 | 0 | 0.0% |
| RIPLEY | 20 | 25 | 5 | 16.7% | 30 | 28 | 2 | 0 | 0 | 0 | 0.0% |
| ST FRANCOIS | 68 | 46 | 34 | 42.5% | 80 | 68 | 8 | 4 | 0 | 0 | 5.0% |
| STE GENEVIEVE | 13 | 4 | 1 | 20.0% | 5 | 5 | 0 | 0 | 0 | 0 | 0.0% |
| SCOTT | 89 | 47 | 19 | 28.8% | 66 | 66 | 0 | 0 | 0 | 0 | 0.0% |
| SHANNON | 4 | 3 | 3 | 50.0% | 6 | 3 | 1 | 2 | 0 | 0 | 33.3% |
| STODDARD | 32 | 20 | 14 | 41.2% | 34 | 34 | 0 | 0 | 0 | 0 | 0.0% |
| TEXAS | 36 | 19 | 8 | 29.6% | 27 | 27 | 0 | 0 | 0 | 0 | 0.0% |
| WASHINGTON | 38 | 21 | 8 | 27.6% | 29 | 28 | 0 | 1 | 0 | 0 | 3.4% |
| WAYNE | 10 | 7 | 2 | 22.2% | 9 | 9 | 0 | 0 | 0 | 0 | 0.0% |
| SE TOTAL | 947 | 572 | 272 | 32.2% | 844 | 812 | 19 | 13 | 0 | 0 | 1.5% |
| SW REGION | | | | | | | | | | | |
| BARRY | 28 | 15 | 13 | 46.4% | 28 | 27 | 1 | 0 | 0 | 0 | 0.0% |
| BARTON | 16 | 14 | 1 | 6.7% | 15 | 15 | 0 | 0 | 0 | 0 | 0.0% |
| BATES | 26 | 13 | 7 | 35.0% | 20 | 19 | 1 | 0 | 0 | 0 | 0.0% |
| BENTON | 19 | 18 | 0 | 0.0% | 18 | 18 | 0 | 0 | 0 | 0 | 0.0% |
| CAMDEN | 19 | 12 | 7 | 36.8% | 19 | 19 | 0 | 0 | 0 | 0 | 0.0% |
| CEDAR | 16 | 18 | 2 | 10.0% | 20 | 18 | 2 | 0 | 0 | 0 | 0.0% |
| CHRISTIAN | 45 | 18 | 18 | 50.0% | 36 | 30 | 5 | 1 | 0 | 0 | 2.8% |
| DADE | 6 | 5 | 2 | 28.6% | 7 | 5 | 1 | 0 | 0 | 1 | 14.3% |
| DALLAS | 16 | 6 | 6 | 50.0% | 12 | 10 | 2 | 0 | 0 | 0 | 0.0% |
| DOUGLAS | 18 | 14 | 12 | 46.2% | 26 | 25 | 1 | 0 | 0 | 0 | 0.0% |
| GREENE | 254 | 114 | 102 | 47.2% | 216 | 175 | 25 | 16 | 0 | 0 | 7.4% |
| HENRY | 31 | 21 | 16 | 43.2% | 37 | 34 | 2 | 1 | 0 | 0 | 2.7% |
| HICKORY | 8 | 3 | 3 | 50.0% | 6 | 6 | 0 | 0 | 0 | 0 | 0.0% |
| JASPER | 128 | 81 | 26 | 24.3% | 107 | 103 | 3 | 1 | 0 | 0 | 0.9% |
| LACLEDE | 33 | 19 | 11 | 36.7% | 30 | 26 | 2 | 2 | 0 | 0 | 6.7% |
| LAWRENCE | 41 | 24 | 15 | 38.5% | 39 | 37 | 1 | 1 | 0 | 0 | 2.6% |
| MCDONALD | 32 | 16 | 6 | 27.3% | 22 | 21 | 1 | 0 | 0 | 0 | 0.0% |
| MILLER | 13 | 8 | 3 | 27.3% | 11 | 11 | 0 | 0 | 0 | 0 | 0.0% |
| MONITEAU | 12 | 4 | 5 | 55.6% | 9 | 9 | 0 | 0 | 0 | 0 | 0.0% |
| MORGAN | 17 | 12 | 3 | 20.0% | 15 | 14 | 1 | 0 | 0 | 0 | 0.0% |
| NEWTON | 40 | 24 | 6 | 20.0% | 30 | 29 | 1 | 0 | 0 | 0 | 0.0% |
| OZARK | 10 | 5 | 4 | 44.4% | 9 | 9 | 0 | 0 | 0 | 0 | 0.0% |
| POLK | 29 | 8 | 9 | 52.9% | 17 | 16 | 1 | 0 | 0 | 0 | 0.0% |
| ST CLAIR | 13 | 6 | 3 | 33.3% | 9 | 9 | 0 | 0 | 0 | 0 | 0.0% |
| STONE | 28 | 12 | 9 | 42.9% | 21 | 14 | 7 | 0 | 0 | 0 | 0.0% |
| TANEY | 50 | 17 | 17 | 50.0% | 34 | 32 | 1 | 1 | 0 | 0 | 2.9% |
| VERNON | 23 | 16 | 1 | 5.9% | 17 | 17 | 0 | 0 | 0 | 0 | 0.0% |
| WEBSTER | 19 | 15 | 11 | 42.3% | 26 | 25 | 1 | 0 | 0 | 0 | 0.0% |
| WRIGHT | 25 | 18 | 8 | 30.8% | 26 | 26 | 0 | 0 | 0 | 0 | 0.0% |
| SW TOTAL | 1,015 | 556 | 326 | 37.0% | 882 | 799 | 59 | 23 | 0 | 1 | 2.7% |
| KC REGION | | | | | | | | | | | |
| CLAY | 115 | 46 | 28 | 37.8% | 74 | 65 | 8 | 1 | 0 | 0 | 1.4% |
| JACKSON | 857 | 560 | 266 | 32.2% | 826 | 729 | 67 | 27 | 0 | 3 | 3.6% |
| PLATTE | 28 | 20 | 5 | 20.0% | 25 | 25 | 0 | 0 | 0 | 0 | 0.0% |
| KC TOTAL | 1,000 | 626 | 299 | 32.3% | 925 | 819 | 75 | 28 | 0 | 3 | 3.4% |
| STL REGION | | | | | | | | | | | |
| JEFFERSON | 158 | 70 | 61 | 46.6% | 131 | 122 | 4 | 5 | 0 | 0 | 3.8% |
| ST CHARLES | 84 | 61 | 17 | 21.8% | 78 | 71 | 6 | 1 | 0 | 0 | 1.3% |
| ST LOUIS COUNTY | 567 | 329 | 184 | 35.9% | 513 | 371 | 102 | 37 | 1 | 2 | 7.8% |
| ST LOUIS CITY | 551 | 371 | 121 | 24.6% | 492 | 402 | 66 | 18 | 1 | 5 | 4.9% |
| STL TOTAL | 1,360 | 831 | 383 | 31.5% | 1,214 | 966 | 178 | 61 | 2 | 7 | 5.8% |
| STATEWIDE | 5,223 | 3,138 | 1,573 | 33.4% | 4,711 | 4,160 | 398 | 138 | 2 | 13 | 3.2% |

NOTE: GAFF APPLICATIONS ARE INCLUDED IN TEMPORARY ASSISTANCE APPLICATIONS.

**TABLE 3
TEMPORARY ASSISTANCE AND GAFF FAMILIES AND PAYMENTS
JUNE 2004**

| | | TEMPORARY ASSISTANCE | | | | | | GAFF | |
|-----------|----------------|----------------------|-----------------|---------------------|---------------------|----------------|----------------|----------|----------|
| | | CHILD ONLY FAMILIES | EXEMPT FAMILIES | ONE PARENT FAMILIES | TWO PARENT FAMILIES | TOTAL FAMILIES | TOTAL PAYMENTS | FAMILIES | PAYMENTS |
| NW REGION | ANDREW | 17 | 9 | 15 | 5 | 46 | \$10,573 | 3 | \$201 |
| | ATCHISON | 7 | 2 | 16 | 0 | 25 | \$4,613 | 0 | \$0 |
| | BUCHANAN | 154 | 40 | 412 | 69 | 675 | \$160,749 | 2 | \$283 |
| | CALDWELL | 12 | 2 | 31 | 5 | 50 | \$12,149 | 2 | \$214 |
| | CARROLL | 24 | 7 | 25 | 6 | 62 | \$14,374 | 3 | \$414 |
| | CASS | 92 | 40 | 271 | 36 | 439 | \$103,814 | 5 | \$952 |
| | CHARITON | 7 | 3 | 23 | 4 | 37 | \$9,816 | 0 | \$0 |
| | CLINTON | 20 | 6 | 61 | 7 | 94 | \$21,230 | 1 | \$152 |
| | COOPER | 21 | 8 | 54 | 5 | 88 | \$20,041 | 2 | \$145 |
| | DAVISS | 7 | 1 | 17 | 0 | 25 | \$6,515 | 0 | \$0 |
| | DE KALB | 13 | 5 | 26 | 3 | 47 | \$10,934 | 0 | \$0 |
| | GENTRY | 6 | 3 | 6 | 1 | 16 | \$3,416 | 1 | \$138 |
| | GRUNDY | 17 | 4 | 22 | 1 | 44 | \$10,377 | 1 | \$69 |
| | HARRISON | 15 | 3 | 33 | 7 | 58 | \$13,135 | 1 | \$138 |
| | HOLT | 6 | 3 | 7 | 2 | 18 | \$4,096 | 0 | \$0 |
| | JOHNSON | 44 | 13 | 149 | 20 | 226 | \$52,426 | 3 | \$313 |
| | LAFAYETTE | 35 | 25 | 110 | 19 | 189 | \$44,865 | 0 | \$0 |
| | LINN | 22 | 4 | 39 | 8 | 73 | \$17,092 | 4 | \$491 |
| | LIVINGSTON | 16 | 6 | 28 | 3 | 53 | \$11,686 | 0 | \$0 |
| | MERCER | 11 | 0 | 5 | 2 | 18 | \$3,541 | 1 | \$125 |
| | NODAWAY | 8 | 1 | 29 | 2 | 40 | \$8,743 | 0 | \$0 |
| | PETTIS | 113 | 9 | 190 | 26 | 338 | \$77,375 | 2 | \$290 |
| | PUTNAM | 5 | 3 | 16 | 5 | 29 | \$6,759 | 2 | \$194 |
| | RAY | 31 | 10 | 101 | 15 | 157 | \$37,608 | 1 | \$69 |
| | SALINE | 44 | 7 | 175 | 25 | 251 | \$59,270 | 3 | \$257 |
| | SULLIVAN | 4 | 3 | 21 | 5 | 33 | \$7,931 | 1 | \$207 |
| | WORTH | 1 | 1 | 4 | 0 | 6 | \$1,071 | 0 | \$0 |
| | NW TOTAL | 752 | 218 | 1,886 | 281 | 3,137 | \$734,199 | 38 | \$4,652 |
| NE REGION | ADAIR | 18 | 4 | 55 | 7 | 84 | \$18,850 | 3 | \$476 |
| | AUDRAIN | 34 | 19 | 111 | 20 | 184 | \$46,118 | 6 | \$464 |
| | BOONE | 217 | 37 | 625 | 41 | 920 | \$213,073 | 11 | \$1,135 |
| | CALLAWAY | 48 | 15 | 144 | 29 | 236 | \$53,848 | 2 | \$152 |
| | CLARK | 7 | 3 | 26 | 10 | 46 | \$12,052 | 1 | \$112 |
| | COLE | 79 | 6 | 152 | 11 | 248 | \$58,637 | 2 | \$138 |
| | FRANKLIN | 65 | 31 | 216 | 24 | 336 | \$81,586 | 7 | \$846 |
| | GASCONADE | 9 | 3 | 34 | 5 | 51 | \$11,182 | 1 | \$69 |
| | HOWARD | 23 | 5 | 30 | 13 | 71 | \$17,151 | 0 | \$0 |
| | KNOX | 1 | 1 | 10 | 4 | 16 | \$3,853 | 0 | \$0 |
| | LEWIS | 10 | 2 | 18 | 2 | 32 | \$6,752 | 1 | \$76 |
| | LINCOLN | 81 | 21 | 98 | 4 | 204 | \$46,430 | 1 | \$193 |
| | MACON | 24 | 5 | 31 | 3 | 63 | \$12,799 | 2 | \$262 |
| | MARION | 66 | 17 | 164 | 28 | 275 | \$63,057 | 1 | \$125 |
| | MONROE | 14 | 3 | 20 | 1 | 38 | \$8,640 | 1 | \$69 |
| | MONTGOMERY | 12 | 5 | 35 | 8 | 60 | \$12,774 | 1 | \$69 |
| | OSAGE | 6 | 2 | 10 | 0 | 18 | \$3,786 | 0 | \$0 |
| | PIKE | 34 | 12 | 63 | 6 | 115 | \$25,573 | 1 | \$76 |
| | RALLS | 6 | 2 | 25 | 4 | 37 | \$8,310 | 3 | \$414 |
| | RANDOLPH | 53 | 12 | 147 | 17 | 229 | \$51,889 | 0 | \$0 |
| | SCHUYLER | 7 | 1 | 5 | 0 | 13 | \$3,048 | 1 | \$145 |
| | SCOTLAND | 4 | 0 | 8 | 1 | 13 | \$3,310 | 0 | \$0 |
| | SHELBY | 9 | 1 | 18 | 2 | 30 | \$6,764 | 1 | \$69 |
| | WARREN | 28 | 11 | 72 | 9 | 120 | \$27,849 | 1 | \$138 |
| | NE TOTAL | 855 | 218 | 2,117 | 249 | 3,439 | \$797,331 | 47 | \$5,028 |
| SE REGION | BOLLINGER | 19 | 5 | 36 | 5 | 65 | \$15,981 | 2 | \$132 |
| | BUTLER | 148 | 32 | 338 | 53 | 571 | \$131,778 | 6 | \$763 |
| | CAPE GIRARDEAU | 124 | 19 | 409 | 46 | 598 | \$143,213 | 9 | \$960 |
| | CARTER | 22 | 6 | 27 | 4 | 59 | \$13,297 | 1 | \$69 |
| | CRAWFORD | 51 | 15 | 123 | 19 | 208 | \$49,924 | 2 | \$125 |
| | DENT | 40 | 6 | 47 | 16 | 109 | \$24,476 | 6 | \$816 |
| | DUNKLIN | 256 | 59 | 401 | 76 | 792 | \$182,830 | 15 | \$1,899 |
| | HOWELL | 87 | 40 | 225 | 59 | 411 | \$97,663 | 5 | \$552 |

**TABLE 3
TEMPORARY ASSISTANCE AND GAFF FAMILIES AND PAYMENTS
JUNE 2004**

| | | TEMPORARY ASSISTANCE | | | | | | GAFF | |
|------------|-----------------|----------------------|-----------------|---------------------|---------------------|----------------|----------------|----------|----------|
| | | CHILD ONLY FAMILIES | EXEMPT FAMILIES | ONE PARENT FAMILIES | TWO PARENT FAMILIES | TOTAL FAMILIES | TOTAL PAYMENTS | FAMILIES | PAYMENTS |
| SE REGION | IRON | 30 | 9 | 51 | 12 | 102 | \$24,805 | 0 | \$0 |
| | MADISON | 31 | 4 | 68 | 26 | 129 | \$30,359 | 2 | \$181 |
| | MARIES | 16 | 9 | 26 | 1 | 52 | \$12,151 | 2 | \$352 |
| | MISSISSIPPI | 82 | 15 | 240 | 31 | 368 | \$81,635 | 7 | \$877 |
| | NEW MADRID | 125 | 24 | 256 | 40 | 445 | \$102,572 | 11 | \$1,656 |
| | OREGON | 30 | 14 | 40 | 6 | 90 | \$21,399 | 1 | \$167 |
| | PEMISCOT | 177 | 35 | 315 | 43 | 570 | \$138,876 | 15 | \$1,789 |
| | PERRY | 15 | 5 | 38 | 9 | 67 | \$16,216 | 1 | \$56 |
| | PHELPS | 67 | 29 | 164 | 18 | 278 | \$62,596 | 3 | \$490 |
| | PULASKI | 53 | 8 | 128 | 2 | 191 | \$40,685 | 0 | \$0 |
| | REYNOLDS | 18 | 10 | 30 | 9 | 67 | \$16,401 | 2 | \$194 |
| | RIPLEY | 63 | 20 | 108 | 33 | 224 | \$50,387 | 0 | \$0 |
| | ST FRANCOIS | 173 | 47 | 356 | 72 | 648 | \$148,669 | 3 | \$517 |
| | STE GENEVIEVE | 16 | 4 | 32 | 13 | 65 | \$15,875 | 1 | \$56 |
| | SCOTT | 171 | 39 | 351 | 37 | 598 | \$136,353 | 23 | \$2,448 |
| | SHANNON | 26 | 14 | 29 | 7 | 76 | \$16,920 | 2 | \$125 |
| | STODDARD | 76 | 21 | 128 | 22 | 247 | \$57,938 | 2 | \$214 |
| | TEXAS | 45 | 30 | 105 | 36 | 216 | \$51,185 | 0 | \$0 |
| | WASHINGTON | 94 | 23 | 161 | 28 | 306 | \$69,316 | 0 | \$0 |
| | WAYNE | 55 | 10 | 60 | 5 | 130 | \$28,616 | 6 | \$560 |
| | SE TOTAL | 2,110 | 552 | 4,292 | 728 | 7,682 | \$1,782,116 | 127 | \$14,998 |
| SW REGION | BARRY | 65 | 27 | 166 | 29 | 287 | \$71,211 | 3 | \$428 |
| | BARTON | 23 | 3 | 94 | 26 | 146 | \$36,800 | 0 | \$0 |
| | BATES | 28 | 9 | 59 | 11 | 107 | \$25,312 | 0 | \$0 |
| | BENTON | 50 | 17 | 96 | 26 | 189 | \$42,575 | 1 | \$145 |
| | CAMDEN | 38 | 17 | 91 | 12 | 158 | \$36,273 | 6 | \$690 |
| | CEDAR | 38 | 6 | 91 | 30 | 165 | \$37,054 | 1 | \$76 |
| | CHRISTIAN | 53 | 20 | 145 | 16 | 234 | \$52,368 | 0 | \$0 |
| | DADE | 12 | 3 | 25 | 4 | 44 | \$10,083 | 0 | \$0 |
| | DALLAS | 33 | 14 | 56 | 16 | 119 | \$28,996 | 0 | \$0 |
| | DOUGLAS | 23 | 10 | 51 | 18 | 102 | \$25,312 | 1 | \$56 |
| | GREENE | 344 | 107 | 971 | 89 | 1,511 | \$349,568 | 14 | \$1,667 |
| | HENRY | 41 | 21 | 96 | 22 | 180 | \$39,731 | 8 | \$836 |
| | HICKORY | 19 | 6 | 27 | 6 | 58 | \$13,280 | 1 | \$69 |
| | JASPER | 204 | 87 | 770 | 138 | 1,199 | \$294,985 | 6 | \$966 |
| | LACLEDE | 88 | 28 | 133 | 19 | 268 | \$60,825 | 7 | \$850 |
| | LAWRENCE | 68 | 26 | 162 | 39 | 295 | \$70,020 | 1 | \$152 |
| | MCDONALD | 51 | 7 | 57 | 13 | 128 | \$29,683 | 0 | \$0 |
| | MILLER | 62 | 10 | 66 | 6 | 144 | \$30,685 | 0 | \$0 |
| | MONITEAU | 11 | 3 | 43 | 10 | 67 | \$16,471 | 0 | \$0 |
| | MORGAN | 37 | 7 | 76 | 19 | 139 | \$33,211 | 0 | \$0 |
| | NEWTON | 78 | 15 | 166 | 34 | 293 | \$72,752 | 4 | \$421 |
| | OZARK | 32 | 9 | 43 | 10 | 94 | \$20,338 | 0 | \$0 |
| | POLK | 53 | 16 | 98 | 16 | 183 | \$41,242 | 1 | \$303 |
| | ST CLAIR | 29 | 6 | 35 | 15 | 85 | \$19,143 | 1 | \$69 |
| | STONE | 36 | 14 | 79 | 12 | 141 | \$31,541 | 2 | \$194 |
| | TANEY | 42 | 20 | 97 | 12 | 171 | \$39,221 | 1 | \$69 |
| | VERNON | 52 | 8 | 97 | 15 | 172 | \$40,409 | 1 | \$145 |
| | WEBSTER | 41 | 17 | 114 | 17 | 189 | \$44,406 | 2 | \$125 |
| | WRIGHT | 44 | 35 | 123 | 26 | 228 | \$53,106 | 1 | \$56 |
| | SW TOTAL | 1,695 | 568 | 4,127 | 706 | 7,096 | \$1,666,601 | 62 | \$7,317 |
| KC REGION | CLAY | 155 | 28 | 420 | 33 | 636 | \$150,024 | 7 | \$870 |
| | JACKSON | 1,959 | 424 | 5,697 | 265 | 8,345 | \$1,962,699 | 102 | \$13,342 |
| | PLATTE | 44 | 12 | 146 | 19 | 221 | \$52,890 | 5 | \$560 |
| | KC TOTAL | 2,158 | 464 | 6,263 | 317 | 9,202 | \$2,165,613 | 114 | \$14,772 |
| STL REGION | JEFFERSON | 153 | 34 | 666 | 80 | 933 | \$222,835 | 4 | \$463 |
| | ST CHARLES | 178 | 36 | 613 | 33 | 860 | \$203,349 | 12 | \$1,095 |
| | ST LOUIS COUNTY | 1,502 | 189 | 4,208 | 99 | 5,998 | \$1,417,410 | 81 | \$9,995 |
| | ST LOUIS CITY | 2,186 | 267 | 6,098 | 244 | 8,795 | \$2,111,176 | 59 | \$7,279 |
| | STL TOTAL | 4,019 | 526 | 11,585 | 456 | 16,586 | \$3,954,770 | 156 | \$18,832 |
| STATEWIDE | | 11,589 | 2,546 | 30,270 | 2,737 | 47,142 | \$11,100,630 | 544 | \$65,599 |

**TABLE 4
TEMPORARY ASSISTANCE AND GAFF FAMILIES AND PERSONS RECEIVING CASH
JUNE 2004**

| | | TEMPORARY ASSISTANCE | | | | GAFF | |
|-----------|----------------|----------------------|--------------------|-------------------------------|-------------------------|--------------------|--------------------|
| | | FAMILIES RECEIVING | CHILDREN RECEIVING | PARENTS/ CARETAKERS RECEIVING | TOTAL PERSONS RECEIVING | FAMILIES RECEIVING | CHILDREN RECEIVING |
| NW REGION | ANDREW | 46 | 75 | 34 | 109 | 3 | 3 |
| | ATCHISON | 25 | 31 | 19 | 50 | 0 | 0 |
| | BUCHANAN | 675 | 1,180 | 591 | 1,771 | 2 | 4 |
| | CALDWELL | 50 | 96 | 43 | 139 | 2 | 3 |
| | CARROLL | 62 | 107 | 45 | 152 | 3 | 6 |
| | CASS | 439 | 763 | 388 | 1,151 | 5 | 14 |
| | CHARITON | 37 | 80 | 36 | 116 | 0 | 0 |
| | CLINTON | 94 | 147 | 81 | 228 | 1 | 2 |
| | COOPER | 88 | 145 | 73 | 218 | 2 | 2 |
| | DAVISS | 25 | 50 | 18 | 68 | 0 | 0 |
| | DE KALB | 47 | 72 | 38 | 110 | 0 | 0 |
| | GENTRY | 16 | 20 | 11 | 31 | 1 | 2 |
| | GRUNDY | 44 | 75 | 28 | 103 | 1 | 1 |
| | HARRISON | 58 | 93 | 50 | 143 | 1 | 2 |
| | HOLT | 18 | 31 | 14 | 45 | 0 | 0 |
| | JOHNSON | 226 | 381 | 201 | 582 | 3 | 5 |
| | LAFAYETTE | 189 | 319 | 177 | 496 | 0 | 0 |
| | LINN | 73 | 124 | 59 | 183 | 4 | 7 |
| | LIVINGSTON | 53 | 82 | 41 | 123 | 0 | 0 |
| | MERCER | 18 | 26 | 9 | 35 | 1 | 2 |
| | NODAWAY | 40 | 58 | 34 | 92 | 0 | 0 |
| | PETTIS | 338 | 628 | 251 | 879 | 2 | 4 |
| | PUTNAM | 29 | 40 | 30 | 70 | 2 | 3 |
| | RAY | 157 | 266 | 142 | 408 | 1 | 1 |
| | SALINE | 251 | 428 | 233 | 661 | 3 | 4 |
| | SULLIVAN | 33 | 59 | 33 | 92 | 1 | 3 |
| | WORTH | 6 | 6 | 5 | 11 | 0 | 0 |
| | NW TOTAL | 3,137 | 5,382 | 2,684 | 8,064 | 38 | 68 |
| NE REGION | ADAIR | 84 | 142 | 73 | 215 | 3 | 7 |
| | AUDRAIN | 184 | 339 | 171 | 510 | 6 | 7 |
| | BOONE | 920 | 1,581 | 744 | 2,325 | 11 | 17 |
| | CALLAWAY | 236 | 408 | 218 | 626 | 2 | 2 |
| | CLARK | 46 | 86 | 49 | 135 | 1 | 2 |
| | COLE | 248 | 480 | 180 | 660 | 2 | 2 |
| | FRANKLIN | 336 | 583 | 299 | 882 | 7 | 13 |
| | GASCONADE | 51 | 81 | 47 | 128 | 1 | 1 |
| | HOWARD | 71 | 120 | 62 | 182 | 0 | 0 |
| | KNOX | 16 | 28 | 19 | 47 | 0 | 0 |
| | LEWIS | 32 | 59 | 24 | 83 | 1 | 1 |
| | LINCOLN | 204 | 380 | 127 | 507 | 1 | 3 |
| | MACON | 63 | 97 | 42 | 139 | 2 | 4 |
| | MARION | 275 | 484 | 238 | 722 | 1 | 2 |
| | MONROE | 38 | 62 | 25 | 87 | 1 | 1 |
| | MONTGOMERY | 60 | 100 | 56 | 156 | 1 | 1 |
| | OSAGE | 18 | 27 | 12 | 39 | 0 | 0 |
| | PIKE | 115 | 199 | 87 | 286 | 1 | 1 |
| | RALLS | 37 | 58 | 35 | 93 | 3 | 6 |
| | RANDOLPH | 229 | 397 | 193 | 590 | 0 | 0 |
| | SCHUYLER | 13 | 23 | 6 | 29 | 1 | 2 |
| | SCOTLAND | 13 | 28 | 10 | 38 | 0 | 0 |
| | SHELBY | 30 | 51 | 23 | 74 | 1 | 1 |
| | WARREN | 120 | 218 | 101 | 319 | 1 | 2 |
| | NE TOTAL | 3,439 | 6,031 | 2,841 | 8,872 | 47 | 75 |
| SE REGION | BOLLINGER | 65 | 113 | 52 | 165 | 2 | 2 |
| | BUTLER | 571 | 972 | 477 | 1,449 | 6 | 12 |
| | CAPE GIRARDEAU | 598 | 1,038 | 520 | 1,558 | 9 | 14 |
| | CARTER | 59 | 104 | 43 | 147 | 1 | 1 |
| | CRAWFORD | 208 | 374 | 178 | 552 | 2 | 2 |
| | DENT | 109 | 194 | 85 | 279 | 6 | 12 |
| | DUNKLIN | 792 | 1,354 | 614 | 1,968 | 15 | 28 |
| | HOWELL | 411 | 713 | 385 | 1,098 | 5 | 8 |

**TABLE 4
TEMPORARY ASSISTANCE AND GAFF FAMILIES AND PERSONS RECEIVING CASH
JUNE 2004**

| | | TEMPORARY ASSISTANCE | | | | GAFF | |
|------------|-----------------|----------------------|--------------------|-------------------------------|-------------------------|--------------------|--------------------|
| | | FAMILIES RECEIVING | CHILDREN RECEIVING | PARENTS/ CARETAKERS RECEIVING | TOTAL PERSONS RECEIVING | FAMILIES RECEIVING | CHILDREN RECEIVING |
| SE REGION | IRON | 102 | 193 | 85 | 278 | 0 | 0 |
| | MADISON | 129 | 210 | 124 | 334 | 2 | 3 |
| | MARIES | 52 | 90 | 37 | 127 | 2 | 5 |
| | MISSISSIPPI | 368 | 581 | 317 | 898 | 7 | 13 |
| | NEW MADRID | 445 | 791 | 363 | 1,154 | 11 | 24 |
| | OREGON | 90 | 158 | 66 | 224 | 1 | 3 |
| | PEMISCOT | 570 | 1,084 | 436 | 1,520 | 15 | 26 |
| | PERRY | 67 | 112 | 62 | 174 | 1 | 1 |
| | PHELPS | 278 | 441 | 230 | 671 | 3 | 7 |
| | PULASKI | 191 | 306 | 140 | 446 | 0 | 0 |
| | REYNOLDS | 67 | 114 | 59 | 173 | 2 | 3 |
| | RIPLEY | 224 | 376 | 194 | 570 | 0 | 0 |
| | ST FRANCOIS | 648 | 1,050 | 550 | 1,600 | 3 | 8 |
| | STE GENEVIEVE | 65 | 111 | 63 | 174 | 1 | 1 |
| | SCOTT | 598 | 1,014 | 464 | 1,478 | 23 | 35 |
| | SHANNON | 76 | 119 | 57 | 176 | 2 | 2 |
| | STODDARD | 247 | 413 | 193 | 606 | 2 | 3 |
| | TEXAS | 216 | 394 | 209 | 603 | 0 | 0 |
| | WASHINGTON | 306 | 531 | 243 | 774 | 0 | 0 |
| | WAYNE | 130 | 210 | 80 | 290 | 6 | 8 |
| | SE TOTAL | 7,682 | 13,160 | 6,326 | 19,486 | 127 | 221 |
| SW REGION | BARRY | 287 | 535 | 253 | 788 | 3 | 6 |
| | BARTON | 146 | 263 | 149 | 412 | 0 | 0 |
| | BATES | 107 | 192 | 90 | 282 | 0 | 0 |
| | BENTON | 189 | 322 | 165 | 487 | 1 | 2 |
| | CAMDEN | 158 | 269 | 133 | 402 | 6 | 10 |
| | CEDAR | 165 | 285 | 159 | 444 | 1 | 1 |
| | CHRISTIAN | 234 | 381 | 197 | 578 | 0 | 0 |
| | DADE | 44 | 78 | 36 | 114 | 0 | 0 |
| | DALLAS | 119 | 205 | 102 | 307 | 0 | 0 |
| | DOUGLAS | 102 | 185 | 97 | 282 | 1 | 1 |
| | GREENE | 1,511 | 2,585 | 1,261 | 3,846 | 14 | 27 |
| | HENRY | 180 | 294 | 162 | 456 | 8 | 12 |
| | HICKORY | 58 | 95 | 45 | 140 | 1 | 1 |
| | JASPER | 1,199 | 2,153 | 1,138 | 3,291 | 6 | 14 |
| | LACLEDE | 268 | 474 | 199 | 673 | 7 | 12 |
| | LAWRENCE | 295 | 515 | 267 | 782 | 1 | 2 |
| | MCDONALD | 128 | 219 | 91 | 310 | 0 | 0 |
| | MILLER | 144 | 228 | 89 | 317 | 0 | 0 |
| | MONITEAU | 67 | 112 | 67 | 179 | 0 | 0 |
| | MORGAN | 139 | 244 | 121 | 365 | 0 | 0 |
| | NEWTON | 293 | 551 | 249 | 800 | 4 | 6 |
| | OZARK | 94 | 151 | 73 | 224 | 0 | 0 |
| | POLK | 183 | 297 | 149 | 446 | 1 | 5 |
| | ST CLAIR | 85 | 143 | 72 | 215 | 1 | 1 |
| | STONE | 141 | 234 | 117 | 351 | 2 | 3 |
| | TANEY | 171 | 294 | 142 | 436 | 1 | 1 |
| | VERNON | 172 | 302 | 134 | 436 | 1 | 2 |
| | WEBSTER | 189 | 343 | 166 | 509 | 2 | 2 |
| | WRIGHT | 228 | 370 | 213 | 583 | 1 | 1 |
| | SW TOTAL | 7,096 | 12,319 | 6,136 | 18,455 | 62 | 109 |
| KC REGION | CLAY | 636 | 1,084 | 514 | 1,598 | 7 | 13 |
| | JACKSON | 8,345 | 14,906 | 6,660 | 21,566 | 102 | 202 |
| | PLATTE | 221 | 371 | 196 | 567 | 5 | 8 |
| | KC TOTAL | 9,202 | 16,361 | 7,370 | 23,731 | 114 | 223 |
| STL REGION | JEFFERSON | 933 | 1,565 | 863 | 2,428 | 4 | 7 |
| | ST CHARLES | 860 | 1,434 | 717 | 2,151 | 12 | 17 |
| | ST LOUIS COUNTY | 5,998 | 10,232 | 4,600 | 14,832 | 81 | 147 |
| | ST LOUIS CITY | 8,795 | 15,925 | 6,856 | 22,781 | 59 | 106 |
| | STL TOTAL | 16,586 | 29,156 | 13,036 | 42,192 | 156 | 277 |
| STATEWIDE | | 47,142 | 82,409 | 38,393 | 120,802 | 544 | 973 |

**TABLE 5
WORK ACTIVITIES OF PERSONS RECEIVING TEMPORARY ASSISTANCE
AS OF JUNE 30, 2004**

| | TOTAL PERSONS ENROLLED | EDUCATION RELATED TO EMPLOYMENT | VOC EDUC AND TRAINING | CWEP/AWEP | ON-THE-JOB TRAINING | WAGE SUPP | JOB SEARCH/ READINESS | JOB ENTRY | OTHER |
|-----------|------------------------|---------------------------------|-----------------------|-----------|---------------------|-----------|-----------------------|-----------|-------|
| NW REGION | ANDREW | 5 | 0 | 0 | 0 | 0 | 0 | 1 | 4 |
| | ATCHISON | 9 | 1 | 2 | 0 | 0 | 1 | 2 | 3 |
| | BUCHANAN | 140 | 28 | 28 | 0 | 0 | 45 | 28 | 35 |
| | CALDWELL | 23 | 5 | 5 | 1 | 0 | 11 | 6 | 8 |
| | CARROLL | 19 | 4 | 5 | 1 | 0 | 3 | 8 | 1 |
| | CASS | 136 | 16 | 37 | 6 | 0 | 34 | 39 | 19 |
| | CHARITON | 13 | 0 | 1 | 1 | 0 | 2 | 7 | 3 |
| | CLINTON | 26 | 2 | 3 | 0 | 0 | 10 | 10 | 4 |
| | COOPER | 34 | 1 | 8 | 2 | 0 | 15 | 7 | 10 |
| | DAVISS | 3 | 1 | 2 | 0 | 0 | 0 | 0 | 0 |
| | DE KALB | 13 | 1 | 4 | 0 | 0 | 1 | 1 | 7 |
| | GENTRY | 4 | 0 | 1 | 0 | 0 | 2 | 1 | 1 |
| | GRUNDY | 13 | 1 | 7 | 0 | 0 | 1 | 7 | 0 |
| | HARRISON | 24 | 0 | 5 | 1 | 0 | 4 | 13 | 2 |
| | HOLT | 4 | 0 | 0 | 1 | 0 | 1 | 1 | 2 |
| | JOHNSON | 69 | 5 | 26 | 1 | 0 | 19 | 34 | 2 |
| | LAFAYETTE | 54 | 5 | 4 | 0 | 0 | 8 | 36 | 6 |
| | LINN | 27 | 5 | 5 | 0 | 0 | 19 | 3 | 2 |
| | LIVINGSTON | 18 | 6 | 1 | 0 | 0 | 10 | 4 | 2 |
| | MERCER | 3 | 0 | 1 | 0 | 0 | 0 | 2 | 0 |
| | NODAWAY | 20 | 2 | 4 | 4 | 0 | 3 | 9 | 3 |
| | PETTIS | 112 | 19 | 12 | 4 | 0 | 20 | 53 | 16 |
| | PUTNAM | 7 | 0 | 2 | 0 | 0 | 2 | 1 | 4 |
| | RAY | 68 | 13 | 12 | 2 | 0 | 25 | 16 | 10 |
| | SALINE | 77 | 5 | 8 | 15 | 0 | 12 | 37 | 4 |
| | SULLIVAN | 12 | 4 | 1 | 0 | 0 | 5 | 4 | 0 |
| | WORTH | 0 | 0 | 0 | 0 | 0 | 0 | 0 | 0 |
| | NW TOTAL | 933 | 124 | 184 | 39 | 0 | 253 | 330 | 148 |
| NE REGION | ADAIR | 32 | 0 | 10 | 0 | 0 | 6 | 14 | 5 |
| | AUDRAIN | 60 | 7 | 20 | 2 | 0 | 13 | 16 | 17 |
| | BOONE | 242 | 31 | 61 | 3 | 0 | 80 | 59 | 46 |
| | CALLAWAY | 50 | 3 | 3 | 0 | 0 | 14 | 18 | 20 |
| | CLARK | 19 | 1 | 4 | 1 | 0 | 12 | 5 | 2 |
| | COLE | 70 | 10 | 23 | 0 | 0 | 20 | 32 | 9 |
| | FRANKLIN | 78 | 14 | 16 | 0 | 0 | 18 | 23 | 22 |
| | GASCONADE | 10 | 1 | 1 | 0 | 0 | 9 | 0 | 0 |
| | HOWARD | 25 | 1 | 4 | 0 | 0 | 7 | 11 | 8 |
| | KNOX | 5 | 0 | 0 | 3 | 0 | 0 | 3 | 0 |
| | LEWIS | 7 | 1 | 2 | 2 | 0 | 4 | 1 | 0 |
| | LINCOLN | 26 | 1 | 6 | 1 | 0 | 9 | 9 | 6 |
| | MACON | 23 | 2 | 5 | 0 | 0 | 9 | 10 | 0 |
| | MARION | 71 | 11 | 9 | 2 | 0 | 18 | 38 | 3 |
| | MONROE | 2 | 2 | 0 | 0 | 0 | 0 | 0 | 0 |
| | MONTGOMERY | 19 | 0 | 1 | 0 | 0 | 11 | 6 | 1 |
| | OSAGE | 5 | 0 | 2 | 0 | 0 | 0 | 3 | 0 |
| | PIKE | 16 | 1 | 2 | 0 | 0 | 8 | 5 | 1 |
| | RALLS | 10 | 4 | 1 | 1 | 0 | 3 | 4 | 0 |
| | RANDOLPH | 62 | 8 | 14 | 0 | 0 | 15 | 28 | 9 |
| | SCHUYLER | 1 | 0 | 0 | 0 | 0 | 0 | 1 | 0 |
| | SCOTLAND | 6 | 0 | 2 | 1 | 0 | 2 | 1 | 0 |
| | SHELBY | 6 | 3 | 0 | 0 | 0 | 2 | 1 | 0 |
| | WARREN | 33 | 3 | 2 | 0 | 0 | 15 | 8 | 9 |
| | NE TOTAL | 878 | 104 | 188 | 16 | 0 | 275 | 296 | 158 |
| SE REGION | BOLLINGER | 13 | 1 | 1 | 1 | 0 | 3 | 8 | 3 |
| | BUTLER | 156 | 11 | 17 | 0 | 0 | 62 | 74 | 13 |
| | CAPE GIRARDEAU | 209 | 23 | 82 | 3 | 0 | 46 | 67 | 0 |
| | CARTER | 7 | 1 | 0 | 1 | 0 | 2 | 3 | 0 |
| | CRAWFORD | 35 | 2 | 2 | 0 | 0 | 13 | 18 | 2 |
| | DENT | 23 | 3 | 8 | 0 | 0 | 7 | 6 | 0 |
| | DUNKLIN | 175 | 20 | 29 | 6 | 0 | 31 | 65 | 41 |
| | HOWELL | 127 | 17 | 21 | 9 | 2 | 43 | 38 | 22 |

NOTE: PARTICIPANTS MAY BE ENROLLED IN MORE THAN ONE ACTIVITY.

**TABLE 5
WORK ACTIVITIES OF PERSONS RECEIVING TEMPORARY ASSISTANCE
AS OF JUNE 30, 2004**

| | | TOTAL PERSONS ENROLLED | EDUCATION RELATED TO EMPLOYMENT | VOC EDUC AND TRAINING | CWEP/AWEP | ON-THE-JOB TRAINING | WAGE SUPP | JOB SEARCH/ READINESS | JOB ENTRY | OTHER |
|------------|-----------------|------------------------|---------------------------------|-----------------------|-----------|---------------------|-----------|-----------------------|-----------|-------|
| SE REGION | IRON | 32 | 9 | 9 | 1 | 0 | 0 | 7 | 9 | 5 |
| | MADISON | 78 | 29 | 1 | 2 | 0 | 0 | 34 | 26 | 8 |
| | MARIES | 9 | 0 | 2 | 0 | 0 | 0 | 2 | 6 | 0 |
| | MISSISSIPPI | 86 | 14 | 12 | 3 | 0 | 0 | 3 | 56 | 2 |
| | NEW MADRID | 101 | 14 | 17 | 9 | 0 | 0 | 12 | 48 | 13 |
| | OREGON | 17 | 2 | 2 | 1 | 0 | 0 | 3 | 10 | 2 |
| | PEMISCOT | 176 | 30 | 16 | 15 | 0 | 0 | 48 | 51 | 50 |
| | PERRY | 31 | 9 | 2 | 0 | 0 | 0 | 10 | 11 | 3 |
| | PHELPS | 51 | 7 | 13 | 0 | 0 | 0 | 13 | 24 | 2 |
| | PULASKI | 39 | 3 | 6 | 2 | 0 | 0 | 2 | 17 | 13 |
| | REYNOLDS | 22 | 4 | 5 | 0 | 0 | 0 | 8 | 4 | 1 |
| | RIPLEY | 60 | 0 | 2 | 2 | 0 | 0 | 30 | 21 | 7 |
| | ST FRANCOIS | 236 | 49 | 35 | 3 | 2 | 0 | 84 | 63 | 65 |
| | STE GENEVIEVE | 22 | 2 | 3 | 0 | 0 | 0 | 5 | 11 | 6 |
| | SCOTT | 154 | 16 | 18 | 0 | 0 | 0 | 59 | 53 | 47 |
| | SHANNON | 19 | 3 | 2 | 0 | 0 | 0 | 6 | 8 | 2 |
| | STODDARD | 38 | 4 | 6 | 0 | 0 | 0 | 16 | 13 | 7 |
| | TEXAS | 61 | 2 | 10 | 13 | 0 | 0 | 18 | 19 | 15 |
| | WASHINGTON | 42 | 15 | 1 | 0 | 0 | 0 | 17 | 12 | 1 |
| | WAYNE | 27 | 0 | 2 | 0 | 0 | 0 | 19 | 5 | 5 |
| | SE TOTAL | 2,046 | 290 | 324 | 71 | 4 | 0 | 603 | 746 | 335 |
| SW REGION | BARRY | 79 | 19 | 10 | 7 | 0 | 0 | 9 | 26 | 19 |
| | BARTON | 45 | 5 | 2 | 0 | 0 | 0 | 6 | 16 | 28 |
| | BATES | 30 | 2 | 5 | 0 | 0 | 0 | 8 | 9 | 7 |
| | BENTON | 40 | 8 | 8 | 2 | 0 | 0 | 11 | 13 | 3 |
| | CAMDEN | 29 | 5 | 1 | 0 | 0 | 0 | 11 | 12 | 11 |
| | CEDAR | 40 | 2 | 6 | 3 | 0 | 0 | 7 | 22 | 3 |
| | CHRISTIAN | 55 | 10 | 18 | 2 | 0 | 0 | 6 | 25 | 3 |
| | DADE | 7 | 2 | 2 | 0 | 0 | 0 | 0 | 1 | 2 |
| | DALLAS | 21 | 5 | 3 | 0 | 0 | 0 | 1 | 15 | 1 |
| | DOUGLAS | 31 | 6 | 2 | 1 | 0 | 0 | 13 | 9 | 4 |
| | GREENE | 442 | 71 | 120 | 28 | 0 | 0 | 99 | 168 | 48 |
| | HENRY | 67 | 11 | 5 | 2 | 0 | 0 | 17 | 32 | 4 |
| | HICKORY | 12 | 1 | 2 | 0 | 0 | 0 | 8 | 1 | 0 |
| | JASPER | 346 | 36 | 63 | 6 | 0 | 0 | 114 | 94 | 84 |
| | LACLEDE | 69 | 6 | 9 | 0 | 0 | 0 | 18 | 36 | 17 |
| | LAWRENCE | 76 | 4 | 8 | 5 | 0 | 0 | 7 | 28 | 27 |
| | MCDONALD | 14 | 3 | 3 | 0 | 0 | 0 | 1 | 4 | 5 |
| | MILLER | 24 | 1 | 6 | 1 | 0 | 0 | 8 | 9 | 1 |
| | MONITEAU | 29 | 8 | 11 | 1 | 0 | 0 | 17 | 4 | 12 |
| | MORGAN | 51 | 6 | 5 | 1 | 0 | 0 | 32 | 14 | 10 |
| | NEWTON | 93 | 12 | 24 | 6 | 0 | 0 | 25 | 22 | 14 |
| | OZARK | 20 | 0 | 4 | 0 | 0 | 0 | 7 | 10 | 0 |
| | POLK | 34 | 7 | 10 | 1 | 0 | 0 | 12 | 9 | 2 |
| | ST CLAIR | 19 | 1 | 3 | 1 | 0 | 0 | 5 | 10 | 0 |
| | STONE | 28 | 3 | 4 | 0 | 0 | 0 | 8 | 16 | 1 |
| | TANEY | 28 | 1 | 5 | 0 | 0 | 0 | 13 | 14 | 0 |
| | VERNON | 46 | 5 | 6 | 1 | 0 | 0 | 15 | 15 | 7 |
| | WEBSTER | 57 | 4 | 12 | 3 | 0 | 0 | 14 | 30 | 3 |
| | WRIGHT | 63 | 8 | 4 | 7 | 0 | 0 | 19 | 19 | 15 |
| | SW TOTAL | 1,895 | 252 | 361 | 78 | 0 | 0 | 511 | 683 | 331 |
| KC REGION | CLAY | 212 | 47 | 58 | 12 | 0 | 0 | 51 | 54 | 11 |
| | JACKSON | 2,698 | 627 | 553 | 395 | 1 | 0 | 443 | 624 | 407 |
| | PLATTE | 103 | 14 | 34 | 6 | 0 | 0 | 27 | 31 | 3 |
| | KC TOTAL | 3,013 | 688 | 645 | 413 | 1 | 0 | 521 | 709 | 421 |
| STL REGION | JEFFERSON | 245 | 20 | 61 | 3 | 0 | 0 | 50 | 93 | 61 |
| | ST CHARLES | 225 | 35 | 53 | 17 | 0 | 0 | 58 | 74 | 27 |
| | ST LOUIS COUNTY | 1,191 | 112 | 466 | 5 | 1 | 0 | 224 | 345 | 175 |
| | ST LOUIS CITY | 2,345 | 258 | 667 | 18 | 4 | 0 | 668 | 578 | 277 |
| | STL TOTAL | 4,006 | 425 | 1,247 | 43 | 5 | 0 | 1,000 | 1,090 | 540 |
| STATEWIDE | | 12,771 | 1,883 | 2,949 | 660 | 10 | 0 | 3,163 | 3,854 | 1,933 |

NOTE: PARTICIPANTS MAY BE ENROLLED IN MORE THAN ONE ACTIVITY.

This page is intentionally left blank.

MEDICAID

This page is intentionally left blank.

**TABLE 6
MEDICAID ELIGIBILITY
JUNE 2004**

| | NUMBER OR AMOUNT JUN-2004 | NUMBER OR AMOUNT MAY-2004 | NUMBER OR AMOUNT APR-2004 | NUMBER OR AMOUNT JUN-2003 | CHANGE FROM LAST MONTH | CHANGE FROM 2 MONTHS AGO | CHANGE FROM LAST YEAR |
|-------------------------------------|---------------------------------|---------------------------------|---------------------------------|---------------------------------|------------------------------|--------------------------------|-----------------------------|
| *** MC+/MAF/TMA/EXTENDED TMA | | | | | | | |
| APPLICATIONS RECEIVED | 9,701 | 7,917 | 8,789 | 8,107 | 22.5% | 10.4% | 19.7% |
| APPLICATIONS APPROVED | 7,302 | 5,911 | 7,383 | 6,207 | 23.5% | -1.1% | 17.6% |
| APPLICATIONS REJECTED | 1,731 | 1,411 | 1,653 | 1,453 | 22.7% | 4.7% | 19.1% |
| APPLICATIONS PENDING | 4,125 | 3,584 | 3,123 | 3,582 | 15.1% | 32.1% | 15.2% |
| MC+ | | | | | | | |
| FAMILIES | 107,793 | 108,917 | 109,751 | 104,230 | -1.0% | -1.8% | 3.4% |
| NON-CHIP POVERTY CHILDREN | 96,123 | 97,143 | 98,886 | 93,138 | -1.0% | -2.8% | 3.2% |
| CHIP NO COST CHILDREN | 69,848 | 70,767 | 71,078 | 67,116 | -1.3% | -1.7% | 4.1% |
| CHIP CO-PAY CHILDREN | 17,463 | 17,328 | 16,812 | 16,472 | 0.8% | 3.9% | 6.0% |
| CHIP PREMIUM CHILDREN | 3,248 | 3,072 | 2,703 | 2,166 | 5.7% | 20.2% | 50.0% |
| MAF | | | | | | | |
| FAMILIES | 156,225 | 159,258 | 162,166 | 159,639 | -1.9% | -3.7% | -2.1% |
| PARENTS/CARETAKERS | 159,301 | 162,498 | 165,594 | 155,871 | -2.0% | -3.8% | 2.2% |
| CHILDREN | 306,411 | 312,189 | 317,643 | 315,588 | -1.9% | -3.5% | -2.9% |
| TMA | | | | | | | |
| FAMILIES | 13,334 | 11,948 | 11,307 | 10,145 | 11.6% | 17.9% | 31.4% |
| PARENTS/CARETAKERS | 18,419 | 16,539 | 15,845 | 16,243 | 11.4% | 16.2% | 13.4% |
| CHILDREN | 24,870 | 22,089 | 20,851 | 16,243 | 12.6% | 19.3% | 53.1% |
| EXTENDED TMA | | | | | | | |
| FAMILIES | 1,739 | 1,788 | 1,790 | 1,815 | -2.7% | -2.8% | -4.2% |
| PARENTS/CARETAKERS | 2,284 | 2,383 | 2,363 | 790 | -4.2% | -3.3% | 189.1% |
| TOTAL MC+/MAF/TMA/ETMA | | | | | | | |
| FAMILIES | 279,091 | 281,911 | 285,014 | 275,829 | -1.0% | -2.1% | 1.2% |
| PARENTS/CARETAKERS | 180,004 | 181,420 | 183,802 | 172,904 | -0.8% | -2.1% | 4.1% |
| CHILDREN | 517,963 | 522,588 | 527,973 | 510,723 | -0.9% | -1.9% | 1.4% |
| CASES CLOSED | 11,389 | 12,410 | 12,101 | 7,438 | -8.2% | -5.9% | 53.1% |
| *** NEWBORNS | | | | | | | |
| | 14,190 | 13,736 | 14,275 | 15,150 | 3.3% | -0.6% | -6.3% |
| *** BCCT | | | | | | | |
| PERSONS | 373 | 381 | 400 | 347 | -2.1% | -6.8% | 7.5% |
| PRESUMPTIVE ELIGIBILITY PERSONS | 5 | 5 | 5 | 7 | 0.0% | 0.0% | -28.6% |
| *** MC+ FOR PREGNANT WOMEN | | | | | | | |
| APPLICATIONS RECEIVED | 3,169 | 2,720 | 3,021 | 2,876 | 16.5% | 4.9% | 10.2% |
| APPLICATIONS APPROVED | 2,234 | 1,901 | 2,268 | 2,020 | 17.5% | -1.5% | 10.6% |
| APPLICATIONS REJECTED | 860 | 763 | 805 | 767 | 12.7% | 6.8% | 12.1% |
| APPLICATIONS PENDING | 780 | 739 | 727 | 823 | 5.5% | 7.3% | -5.2% |
| MC+ FOR PREGNANT WOMEN | 16,348 | 16,087 | 16,147 | 15,672 | 1.6% | 1.2% | 4.3% |
| EXTENDED WOMEN'S HEALTH | 9,503 | 9,446 | 9,615 | 9,789 | 0.6% | -1.2% | -2.9% |
| *** GR-CASH | | | | | | | |
| APPLICATIONS RECEIVED | 2,054 | 1,667 | 2,009 | 2,134 | 23.2% | 2.2% | -3.7% |
| APPLICATIONS APPROVED | 252 | 236 | 285 | 261 | 6.8% | -11.6% | -3.4% |
| APPLICATIONS REJECTED | 1,588 | 1,509 | 1,859 | 1,728 | 5.2% | -14.6% | -8.1% |
| APPLICATIONS PENDING | 3,298 | 3,105 | 3,214 | 3,303 | 6.2% | 2.6% | -0.2% |
| CASES | 3,216 | 3,217 | 3,311 | 3,278 | 0.0% | -2.9% | -1.9% |
| PERSONS | 3,227 | 3,228 | 3,326 | 3,285 | 0.0% | -3.0% | -1.8% |
| TOTAL PAYMENTS | \$0 | \$0 | \$0 | \$222,074 | 0.0% | 0.0% | -100.0% |
| CASES CLOSED | 266 | 258 | 331 | 235 | 3.1% | -19.6% | 13.2% |
| MA-GR PERSONS | 5,412 | 5,585 | 5,769 | 6,865 | -3.1% | -6.2% | -21.2% |
| MA-GR PAYMENTS | \$0 | \$0 | \$0 | \$477,106 | 0.0% | 0.0% | -100.0% |
| *** REFUGEE | | | | | | | |
| APPLICATIONS RECEIVED | 21 | 23 | 33 | 15 | -8.7% | -36.4% | 40.0% |
| APPLICATIONS APPROVED | 23 | 12 | 31 | 14 | 91.7% | -25.8% | 64.3% |
| APPLICATIONS REJECTED | 2 | 3 | 3 | 0 | -33.3% | -33.3% | 0.0% |
| APPLICATIONS PENDING | 17 | 23 | 16 | 2 | -26.1% | 6.3% | 750.0% |
| CASES | 132 | 108 | 132 | 63 | 22.2% | 0.0% | 109.5% |
| PERSONS | 179 | 140 | 180 | 88 | 27.9% | -0.6% | 103.4% |
| TOTAL PAYMENTS | \$4,688 | \$3,362 | \$3,770 | \$1,284 | 39.4% | 24.4% | 265.1% |
| CASES CLOSED | 12 | 5 | 34 | 9 | 140.0% | -64.7% | 33.3% |

**TABLE 6
MEDICAID ELIGIBILITY
JUNE 2004**

| | NUMBER OR AMOUNT JUN-2004 | NUMBER OR AMOUNT MAY-2004 | NUMBER OR AMOUNT APR-2004 | NUMBER OR AMOUNT JUN-2003 | CHANGE FROM LAST MONTH | CHANGE FROM 2 MONTHS AGO | CHANGE FROM LAST YEAR |
|--------------------------------------|---------------------------------|---------------------------------|---------------------------------|---------------------------------|------------------------------|--------------------------------|-----------------------------|
| *** SUPPLEMENTAL AID TO BLIND | | | | | | | |
| APPLICATIONS RECEIVED | 113 | 93 | 126 | 89 | 21.5% | -10.3% | 27.0% |
| APPLICATIONS APPROVED | 15 | 11 | 15 | 17 | 36.4% | 0.0% | -11.8% |
| APPLICATIONS REJECTED | 88 | 98 | 125 | 115 | -10.2% | -29.6% | -23.5% |
| APPLICATIONS PENDING PERSONS | 159 | 150 | 166 | 159 | 6.0% | -4.2% | 0.0% |
| TOTAL PAYMENTS | \$325,041 | \$315,419 | \$319,802 | \$321,495 | 1.1% | -0.5% | -1.0% |
| CASES CLOSED | 13 | 8 | 23 | 10 | 3.1% | 1.6% | 1.1% |
| | | | | | 62.5% | -43.5% | 30.0% |
| *** BLIND PENSION | | | | | | | |
| APPLICATIONS RECEIVED | 151 | 119 | 163 | 116 | 26.9% | -7.4% | 30.2% |
| APPLICATIONS APPROVED | 32 | 37 | 54 | 29 | -13.5% | -40.7% | 10.3% |
| APPLICATIONS REJECTED | 91 | 100 | 133 | 116 | -9.0% | -31.6% | -21.6% |
| APPLICATIONS PENDING PERSONS | 227 | 207 | 227 | 219 | 9.7% | 0.0% | 3.7% |
| TOTAL PAYMENTS | \$1,311,792 | \$1,287,564 | \$1,287,094 | \$1,286,963 | -0.1% | -0.1% | 0.0% |
| CASES CLOSED | 35 | 35 | 32 | 30 | 1.9% | 1.9% | 1.9% |
| | | | | | 0.0% | 9.4% | 16.7% |
| *** MEDICAL ASSISTANCE | | | | | | | |
| APPLICATIONS RECEIVED | 9,357 | 8,265 | 9,525 | 8,376 | 13.2% | -1.8% | 11.7% |
| APPLICATIONS APPROVED | 4,828 | 4,461 | 5,669 | 4,343 | 8.2% | -14.8% | 11.2% |
| APPLICATIONS REJECTED | 4,077 | 3,749 | 4,559 | 3,819 | 8.7% | -10.6% | 6.8% |
| APPLICATIONS PENDING PERSONS | 11,830 | 11,486 | 11,548 | 11,055 | 3.0% | 2.4% | 7.0% |
| SPENDDOWN PERSONS | 11,642 | 11,083 | 10,762 | 13,370 | 5.0% | 8.2% | -12.9% |
| NON-SPENDDOWN PERSONS | 152,069 | 151,732 | 152,142 | 136,847 | 0.2% | 0.0% | 11.1% |
| MA-WD NON-PREMIUM PERSONS | 14,868 | 14,605 | 14,382 | 10,612 | 1.8% | 3.4% | 40.1% |
| MA-WD PREMIUM PERSONS | 2,388 | 2,303 | 2,221 | 1,599 | 3.7% | 7.5% | 49.3% |
| CASES CLOSED | 3,009 | 3,482 | 3,990 | 2,297 | -13.6% | -24.6% | 31.0% |
| *** MACC | | | | | | | |
| APPLICATIONS RECEIVED | 260 | 262 | 256 | 227 | -0.8% | 1.6% | 14.5% |
| APPLICATIONS APPROVED | 205 | 191 | 189 | 171 | 7.3% | 8.5% | 19.9% |
| DEPT. OF MENTAL HEALTH | 0 | 0 | 0 | 0 | 0.0% | 0.0% | 0.0% |
| JUVENILE COURT | 65 | 61 | 67 | 67 | 6.6% | -3.0% | -3.0% |
| DIV. OF YOUTH SERVICES | 140 | 130 | 122 | 104 | 7.7% | 14.8% | 34.6% |
| APPLICATIONS REJECTED | 69 | 64 | 60 | 59 | 7.8% | 15.0% | 16.9% |
| APPLICATIONS PENDING PERSONS | 46 | 60 | 56 | 69 | -23.3% | -17.9% | -33.3% |
| TOTAL PERSONS | 1,193 | 1,140 | 1,127 | 1,137 | 4.6% | 5.9% | 4.9% |
| DEPT. OF MENTAL HEALTH | 2 | 2 | 2 | 4 | 0.0% | 0.0% | -50.0% |
| JUVENILE COURT | 418 | 396 | 418 | 400 | 5.6% | 0.0% | 4.5% |
| DIV. OF YOUTH SERVICES | 773 | 742 | 707 | 733 | 4.2% | 9.3% | 5.5% |
| CASES CLOSED | 190 | 158 | 180 | 217 | 20.3% | 5.6% | -12.4% |
| DEPT. OF MENTAL HEALTH | 0 | 0 | 0 | 1 | 0.0% | 0.0% | 0.0% |
| JUVENILE COURT | 82 | 48 | 89 | 76 | 70.8% | -7.9% | 7.9% |
| DIV. OF YOUTH SERVICES | 108 | 110 | 91 | 140 | -1.8% | 18.7% | -22.9% |
| *** NURSING CARE | | | | | | | |
| APPLICATIONS RECEIVED | 298 | 267 | 347 | 309 | 11.6% | -14.1% | -3.6% |
| APPLICATIONS APPROVED | 223 | 213 | 288 | 221 | 4.7% | -22.6% | 0.9% |
| APPLICATIONS REJECTED | 61 | 51 | 56 | 79 | 19.6% | 8.9% | -22.8% |
| APPLICATIONS PENDING PERSONS | 221 | 212 | 216 | 242 | 4.2% | 2.3% | -8.7% |
| TOTAL PERSONS | 7,988 | 7,995 | 8,056 | 7,952 | -0.1% | -0.8% | 0.5% |
| RCF-II | 5,686 | 5,689 | 5,736 | 5,616 | -0.1% | -0.9% | 1.2% |
| RCF-I | 2,051 | 2,050 | 2,049 | 2,040 | 0.0% | 0.1% | 0.5% |
| SNF-ICF | 251 | 256 | 271 | 296 | -2.0% | -7.4% | -15.2% |
| TOTAL PAYMENTS | \$1,945,716 | \$1,948,109 | \$1,965,900 | \$1,948,457 | -0.1% | -1.0% | -0.1% |
| RCF-II | \$1,549,774 | \$1,549,995 | \$1,562,433 | \$1,533,202 | 0.0% | -0.8% | 1.1% |
| RCF-I | \$301,799 | \$302,005 | \$301,372 | \$303,060 | -0.1% | 0.1% | -0.4% |
| SNF-ICF | \$94,143 | \$96,109 | \$102,095 | \$112,195 | -2.0% | -7.8% | -16.1% |
| CASES CLOSED | 182 | 152 | 173 | 147 | 19.7% | 5.2% | 23.8% |

**TABLE 6
MEDICAID ELIGIBILITY
JUNE 2004**

| | NUMBER OR AMOUNT JUN-2004 | NUMBER OR AMOUNT MAY-2004 | NUMBER OR AMOUNT APR-2004 | NUMBER OR AMOUNT JUN-2003 | CHANGE FROM LAST MONTH | CHANGE FROM 2 MONTHS AGO | CHANGE FROM LAST YEAR |
|-------------------------|---------------------------------|---------------------------------|---------------------------------|---------------------------------|------------------------------|--------------------------------|-----------------------------|
| *** SSI ONLY | 865 | 871 | 879 | 958 | -0.7% | -1.6% | -9.7% |
| *** SSI-SP | | | | | | | |
| PERSONS | 287 | 293 | 298 | 341 | -2.0% | -3.7% | -15.8% |
| TOTAL PAYMENTS | \$17,638 | \$17,664 | \$18,084 | \$19,867 | -0.1% | -2.5% | -11.2% |
| *** SP ONLY | | | | | | | |
| PERSONS | 89 | 91 | 94 | 106 | -2.2% | -5.3% | -16.0% |
| TOTAL PAYMENTS | \$10,929 | \$10,909 | \$11,505 | \$12,165 | 0.2% | -5.0% | -10.2% |
| *** QMB | | | | | | | |
| APPLICATIONS RECEIVED | 1,101 | 1,048 | 1,288 | 968 | 5.1% | -14.5% | 13.7% |
| APPLICATIONS APPROVED | 608 | 608 | 756 | 469 | 0.0% | -19.6% | 29.6% |
| APPLICATIONS REJECTED | 465 | 406 | 512 | 426 | 14.5% | -9.2% | 9.2% |
| APPLICATIONS PENDING | 488 | 480 | 464 | 526 | 1.7% | 5.2% | -7.2% |
| PERSONS | 5,692 | 5,902 | 6,186 | 7,940 | -3.6% | -8.0% | -28.3% |
| CASES CLOSED | 274 | 354 | 425 | 228 | -22.6% | -35.5% | 20.2% |
| *** SLMB | | | | | | | |
| APPLICATIONS RECEIVED | 589 | 537 | 662 | 526 | 9.7% | -11.0% | 12.0% |
| APPLICATIONS APPROVED | 210 | 196 | 240 | 172 | 7.1% | -12.5% | 22.1% |
| APPLICATIONS REJECTED | 358 | 318 | 431 | 320 | 12.6% | -16.9% | 11.9% |
| APPLICATIONS PENDING | 262 | 249 | 233 | 278 | 5.2% | 12.4% | -5.8% |
| PERSONS | 7,360 | 7,563 | 7,906 | 8,315 | -2.7% | -6.9% | -11.5% |
| CASES CLOSED | 210 | 300 | 479 | 175 | -30.0% | -56.2% | 20.0% |
| *** VENDOR CASES | | | | | | | |
| PERSONS | 29,172 | 29,055 | 29,480 | 29,634 | 0.4% | -1.0% | -1.6% |
| CASES CLOSED | 944 | 824 | 1,258 | 877 | 14.6% | -25.0% | 7.6% |
| *** PE FOR KIDS | | | | | | | |
| PERSONS | 210 | 139 | 128 | 187 | 51.1% | 64.1% | 12.3% |

NOTE: NURSING CARE INCLUDES NC-GR AND NC-SAB ELIGIBLES AND PAYMENTS.

**TABLE 7
MEDICAID ELIGIBILITY BY REGION FOR JUNE 2004**

| | NW REGION | NE REGION | SE REGION | SW REGION | KC REGION | STL REGION |
|--------------------------------------|-----------|-----------|-----------|-----------|-----------|------------|
| *** MC+/MAF/TMA/EXTENDED TMA | | | | | | |
| APPLICATIONS RECEIVED | 979 | 1,123 | 1,634 | 2,235 | 1,752 | 1,978 |
| APPLICATIONS APPROVED | 736 | 857 | 1,261 | 1,721 | 1,294 | 1,433 |
| APPLICATIONS REJECTED | 172 | 196 | 251 | 398 | 338 | 376 |
| APPLICATIONS PENDING | 439 | 411 | 639 | 861 | 857 | 918 |
| MC+ | | | | | | |
| FAMILIES | 10,263 | 11,811 | 17,318 | 25,409 | 17,414 | 25,578 |
| NON-CHIP POVERTY CHILDREN | 9,140 | 10,093 | 14,634 | 23,257 | 15,909 | 23,090 |
| CHIP NO COST CHILDREN | 6,756 | 7,822 | 10,673 | 16,261 | 11,156 | 17,180 |
| CHIP CO-PAY CHILDREN | 1,863 | 2,013 | 2,724 | 4,045 | 2,951 | 3,867 |
| CHIP PREMIUM CHILDREN | 334 | 378 | 578 | 696 | 537 | 725 |
| MAF | | | | | | |
| FAMILIES | 11,718 | 15,246 | 24,566 | 28,419 | 25,582 | 50,694 |
| PARENTS/CARETAKERS | 12,768 | 16,598 | 26,609 | 32,370 | 23,662 | 47,294 |
| CHILDREN | 22,574 | 29,331 | 47,153 | 54,827 | 50,752 | 101,774 |
| TMA | | | | | | |
| FAMILIES | 1,557 | 1,850 | 3,237 | 3,543 | 1,408 | 1,739 |
| PARENTS/CARETAKERS | 2,203 | 2,549 | 4,691 | 5,172 | 1,679 | 2,125 |
| CHILDREN | 3,042 | 3,331 | 6,123 | 6,828 | 2,695 | 2,851 |
| EXTENDED TMA | | | | | | |
| FAMILIES | 142 | 216 | 494 | 473 | 118 | 296 |
| PARENTS/CARETAKERS | 192 | 296 | 658 | 641 | 147 | 350 |
| TOTAL MC+/MAF/TMA/ETMA | | | | | | |
| FAMILIES | 23,680 | 29,123 | 45,615 | 57,844 | 44,522 | 78,307 |
| PARENTS/CARETAKERS | 15,163 | 19,443 | 31,958 | 38,183 | 25,488 | 49,769 |
| CHILDREN | 43,709 | 52,968 | 81,885 | 105,914 | 84,000 | 149,487 |
| CASES CLOSED | 1,121 | 1,568 | 2,102 | 2,565 | 1,905 | 2,128 |
| *** NEWBORNS | 1,493 | 1,472 | 1,875 | 3,845 | 2,412 | 3,093 |
| *** BCCT | | | | | | |
| PERSONS | 50 | 27 | 90 | 56 | 62 | 88 |
| PRESUMPTIVE ELIGIBILITY PERSONS | 2 | 1 | 0 | 0 | 0 | 2 |
| *** MC+ FOR PREGNANT WOMEN | | | | | | |
| APPLICATIONS RECEIVED | 335 | 374 | 438 | 774 | 596 | 652 |
| APPLICATIONS APPROVED | 248 | 287 | 329 | 552 | 365 | 453 |
| APPLICATIONS REJECTED | 85 | 90 | 93 | 226 | 214 | 152 |
| APPLICATIONS PENDING | 81 | 80 | 89 | 157 | 185 | 188 |
| MC+ FOR PREGNANT WOMEN | 1,806 | 1,953 | 2,525 | 4,201 | 2,421 | 3,442 |
| EXTENDED WOMEN'S HEALTH | 971 | 1,079 | 1,241 | 2,564 | 1,590 | 2,058 |
| *** GR-CASH | | | | | | |
| APPLICATIONS RECEIVED | 141 | 240 | 464 | 605 | 272 | 332 |
| APPLICATIONS APPROVED | 17 | 27 | 78 | 55 | 30 | 45 |
| APPLICATIONS REJECTED | 110 | 187 | 396 | 454 | 231 | 210 |
| APPLICATIONS PENDING | 197 | 432 | 662 | 874 | 466 | 667 |
| CASES | 174 | 346 | 629 | 613 | 455 | 999 |
| PERSONS | 174 | 346 | 629 | 615 | 459 | 1,004 |
| TOTAL PAYMENTS | \$0 | \$0 | \$0 | \$0 | \$0 | \$0 |
| CASES CLOSED | 15 | 38 | 62 | 60 | 31 | 60 |
| MA-GR PERSONS | 419 | 539 | 1,041 | 1,608 | 903 | 902 |
| MA-GR TOTAL PAYMENTS | \$0 | \$0 | \$0 | \$0 | \$0 | \$0 |
| *** REFUGEE | | | | | | |
| APPLICATIONS RECEIVED | 0 | 1 | 0 | 0 | 6 | 14 |
| APPLICATIONS APPROVED | 0 | 1 | 0 | 0 | 7 | 15 |
| APPLICATIONS REJECTED | 0 | 2 | 0 | 0 | 0 | 0 |
| APPLICATIONS PENDING | 0 | 1 | 0 | 0 | 1 | 15 |
| CASES | 0 | 5 | 0 | 0 | 54 | 73 |
| PERSONS | 0 | 5 | 0 | 0 | 64 | 110 |
| TOTAL PAYMENTS | \$0 | \$408 | \$0 | \$0 | \$1,224 | \$3,056 |
| CASES CLOSED | 0 | 0 | 0 | 0 | 10 | 2 |
| *** SUPPLEMENTAL AID TO BLIND | | | | | | |
| APPLICATIONS RECEIVED | 12 | 9 | 22 | 16 | 23 | 31 |
| APPLICATIONS APPROVED | 1 | 0 | 0 | 3 | 3 | 8 |
| APPLICATIONS REJECTED | 9 | 4 | 18 | 25 | 11 | 21 |
| APPLICATIONS PENDING | 18 | 20 | 31 | 24 | 27 | 39 |
| PERSONS | 63 | 79 | 132 | 156 | 116 | 285 |
| TOTAL PAYMENTS | \$23,873 | \$29,147 | \$50,965 | \$61,142 | \$43,802 | \$116,112 |
| CASES CLOSED | 2 | 0 | 1 | 5 | 1 | 4 |

**TABLE 7
MEDICAID ELIGIBILITY BY REGION FOR JUNE 2004**

| | NW REGION | NE REGION | SE REGION | SW REGION | KC REGION | STL REGION |
|-------------------------------|-----------|-----------|-----------|-----------|-----------|------------|
| *** BLIND PENSION | | | | | | |
| APPLICATIONS RECEIVED | 16 | 15 | 24 | 30 | 33 | 33 |
| APPLICATIONS APPROVED | 6 | 2 | 5 | 5 | 8 | 6 |
| APPLICATIONS REJECTED | 8 | 4 | 17 | 23 | 16 | 23 |
| APPLICATIONS PENDING | 22 | 27 | 37 | 33 | 47 | 61 |
| PERSONS | 296 | 275 | 410 | 464 | 477 | 821 |
| TOTAL PAYMENTS | \$141,757 | \$131,716 | \$196,390 | \$221,723 | \$227,480 | \$392,726 |
| CASES CLOSED | 7 | 1 | 2 | 8 | 9 | 8 |
| *** MEDICAL ASSISTANCE | | | | | | |
| APPLICATIONS RECEIVED | 928 | 1,020 | 1,780 | 2,192 | 1,312 | 2,125 |
| APPLICATIONS APPROVED | 485 | 564 | 992 | 1,090 | 733 | 964 |
| APPLICATIONS REJECTED | 401 | 403 | 738 | 988 | 619 | 928 |
| APPLICATIONS PENDING | 1,057 | 1,325 | 1,932 | 2,570 | 1,759 | 3,187 |
| SPENDDOWN PERSONS | 1,202 | 1,402 | 2,359 | 2,675 | 1,672 | 2,332 |
| NON-SPENDDOWN PERSONS | 13,185 | 14,966 | 33,295 | 31,888 | 18,802 | 39,933 |
| MA-WD NON-PREMIUM PERSONS | 1,638 | 1,918 | 4,612 | 3,992 | 1,194 | 1,514 |
| MA-WD PREMIUM PERSONS | 284 | 368 | 584 | 578 | 218 | 356 |
| CASES CLOSED | 297 | 335 | 582 | 718 | 511 | 566 |
| *** MACC | | | | | | |
| APPLICATIONS RECEIVED | 33 | 53 | 30 | 12 | 73 | 59 |
| APPLICATIONS APPROVED | 17 | 31 | 20 | 11 | 53 | 73 |
| APPLICATIONS REJECTED | 14 | 25 | 9 | 1 | 10 | 10 |
| APPLICATIONS PENDING | 2 | 2 | 1 | 0 | 16 | 25 |
| PERSONS | 35 | 103 | 162 | 147 | 319 | 427 |
| CASES CLOSED | 0 | 0 | 0 | 0 | 0 | 0 |
| *** NURSING CARE | | | | | | |
| APPLICATIONS RECEIVED | 34 | 39 | 64 | 64 | 34 | 63 |
| APPLICATIONS APPROVED | 23 | 31 | 39 | 43 | 43 | 44 |
| APPLICATIONS REJECTED | 4 | 10 | 16 | 6 | 8 | 17 |
| APPLICATIONS PENDING | 22 | 24 | 59 | 44 | 21 | 51 |
| PERSONS | 744 | 984 | 1,841 | 1,551 | 1,082 | 1,786 |
| RCF-II | 452 | 720 | 1,361 | 1,177 | 723 | 1,253 |
| RCF-I | 264 | 236 | 432 | 354 | 268 | 497 |
| SNF-ICF | 28 | 28 | 48 | 20 | 91 | 36 |
| TOTAL PAYMENTS | \$163,921 | \$237,554 | \$456,386 | \$382,871 | \$270,813 | \$434,171 |
| RCF-II | \$115,407 | \$193,340 | \$374,316 | \$323,247 | \$197,086 | \$346,378 |
| RCF-I | \$37,926 | \$33,832 | \$63,858 | \$52,075 | \$39,524 | \$74,584 |
| SNF/ICF | \$10,588 | \$10,382 | \$18,212 | \$7,549 | \$34,203 | \$13,209 |
| CASES CLOSED | 15 | 24 | 32 | 40 | 32 | 39 |
| *** SSI ONLY | 58 | 52 | 247 | 127 | 53 | 328 |
| *** SSI-SP | | | | | | |
| PERSONS | 23 | 29 | 88 | 58 | 24 | 65 |
| TOTAL PAYMENTS | \$1,003 | \$1,267 | \$5,766 | \$4,430 | \$1,349 | \$3,823 |
| *** SP ONLY | | | | | | |
| PERSONS | 8 | 7 | 17 | 18 | 19 | 20 |
| TOTAL PAYMENTS | \$1,464 | \$202 | \$1,606 | \$2,674 | \$3,696 | \$1,287 |
| *** QMB | | | | | | |
| APPLICATIONS RECEIVED | 141 | 147 | 290 | 285 | 81 | 157 |
| APPLICATIONS APPROVED | 68 | 77 | 188 | 147 | 44 | 84 |
| APPLICATIONS REJECTED | 79 | 58 | 113 | 113 | 41 | 61 |
| APPLICATIONS PENDING | 51 | 59 | 129 | 127 | 42 | 80 |
| PERSONS | 594 | 456 | 877 | 1,291 | 745 | 1,729 |
| CASES CLOSED | 29 | 25 | 51 | 67 | 47 | 55 |
| *** SLMB | | | | | | |
| APPLICATIONS RECEIVED | 89 | 83 | 166 | 141 | 53 | 57 |
| APPLICATIONS APPROVED | 27 | 23 | 56 | 62 | 23 | 19 |
| APPLICATIONS REJECTED | 64 | 39 | 124 | 73 | 25 | 33 |
| APPLICATIONS PENDING | 34 | 41 | 77 | 58 | 24 | 28 |
| PERSONS | 775 | 710 | 1,603 | 1,987 | 928 | 1,357 |
| CASES CLOSED | 21 | 23 | 52 | 47 | 29 | 38 |
| *** VENDOR CASES | | | | | | |
| PERSONS | 3,905 | 3,437 | 4,752 | 5,130 | 3,994 | 7,954 |
| CASES CLOSED | 106 | 128 | 151 | 183 | 133 | 243 |
| *** PE FOR KIDS | | | | | | |
| PERSONS | 23 | 14 | 1 | 11 | 161 | 0 |

**TABLE 8
MEDICAID ELIGIBILITY BY REGION AND COUNTY FOR JUNE 2004**

| | NW ANDREW | NW ATCHISON | NW BUCHANAN | NW CALDWELL | NW CARROLL |
|--------------------------------------|--------------|----------------|----------------|----------------|---------------|
| *** MC+/MAF/TMA/EXTENDED TMA | | | | | |
| APPLICATIONS RECEIVED | 15 | 5 | 244 | 17 | 12 |
| APPLICATIONS APPROVED | 10 | 2 | 170 | 14 | 15 |
| APPLICATIONS REJECTED | 6 | 1 | 31 | 3 | 2 |
| APPLICATIONS PENDING | 8 | 3 | 108 | 6 | 5 |
| MC+ | | | | | |
| FAMILIES | 278 | 112 | 1,624 | 176 | 257 |
| NON-CHIP POVERTY CHILDREN | 251 | 80 | 1,555 | 150 | 230 |
| CHIP NO COST CHILDREN | 187 | 108 | 986 | 149 | 185 |
| CHIP CO-PAY CHILDREN | 64 | 15 | 231 | 40 | 51 |
| CHIP PREMIUM CHILDREN | 12 | 3 | 36 | 10 | 6 |
| MAF | | | | | |
| FAMILIES | 184 | 151 | 2,372 | 229 | 309 |
| PARENTS/CARETAKERS | 205 | 165 | 2,537 | 276 | 343 |
| CHILDREN | 349 | 272 | 4,609 | 479 | 626 |
| TMA | | | | | |
| FAMILIES | 20 | 9 | 225 | 31 | 41 |
| PARENTS/CARETAKERS | 24 | 16 | 302 | 46 | 55 |
| CHILDREN | 37 | 25 | 432 | 74 | 76 |
| EXTENDED TMA | | | | | |
| FAMILIES | 6 | 2 | 23 | 1 | 5 |
| PARENTS/CARETAKERS | 9 | 1 | 28 | 2 | 6 |
| TOTAL MC+/MAF/TMA/ETMA | | | | | |
| FAMILIES | 488 | 274 | 4,244 | 437 | 612 |
| PARENTS/CARETAKERS | 238 | 182 | 2,867 | 324 | 404 |
| CHILDREN | 900 | 503 | 7,849 | 902 | 1,174 |
| CASES CLOSED | 24 | 14 | 174 | 19 | 35 |
| *** NEWBORNS | 43 | 14 | 249 | 34 | 22 |
| *** BCCT | | | | | |
| PERSONS | 0 | 0 | 21 | 1 | 0 |
| PRESUMPTIVE ELIGIBILITY PERSONS | 0 | 0 | 0 | 0 | 0 |
| *** MC+ FOR PREGNANT WOMEN | | | | | |
| APPLICATIONS RECEIVED | 5 | 6 | 67 | 5 | 8 |
| APPLICATIONS APPROVED | 5 | 5 | 51 | 6 | 6 |
| APPLICATIONS REJECTED | 2 | 2 | 9 | 1 | 3 |
| APPLICATIONS PENDING | 1 | 0 | 15 | 0 | 2 |
| MC+ FOR PREGNANT WOMEN | 48 | 33 | 355 | 36 | 32 |
| EXTENDED WOMEN'S HEALTH | 21 | 8 | 170 | 22 | 12 |
| *** GR-CASH | | | | | |
| APPLICATIONS RECEIVED | 10 | 3 | 7 | 1 | 2 |
| APPLICATIONS APPROVED | 0 | 0 | 2 | 1 | 0 |
| APPLICATIONS REJECTED | 2 | 1 | 0 | 4 | 4 |
| APPLICATIONS PENDING | 10 | 2 | 12 | 3 | 2 |
| CASES | 4 | 2 | 35 | 5 | 7 |
| PERSONS | 4 | 2 | 35 | 5 | 7 |
| TOTAL PAYMENTS | \$0 | \$0 | \$0 | \$0 | \$0 |
| CASES CLOSED | 1 | 0 | 1 | 2 | 2 |
| MA-GR PERSONS | 14 | 6 | 68 | 8 | 20 |
| MA-GR TOTAL PAYMENTS | \$0 | \$0 | \$0 | \$0 | \$0 |
| *** REFUGEE | | | | | |
| APPLICATIONS RECEIVED | 0 | 0 | 0 | 0 | 0 |
| APPLICATIONS APPROVED | 0 | 0 | 0 | 0 | 0 |
| APPLICATIONS REJECTED | 0 | 0 | 0 | 0 | 0 |
| APPLICATIONS PENDING | 0 | 0 | 0 | 0 | 0 |
| CASES | 0 | 0 | 0 | 0 | 0 |
| PERSONS | 0 | 0 | 0 | 0 | 0 |
| TOTAL PAYMENTS | \$0 | \$0 | \$0 | \$0 | \$0 |
| CASES CLOSED | 0 | 0 | 0 | 0 | 0 |
| *** SUPPLEMENTAL AID TO BLIND | | | | | |
| APPLICATIONS RECEIVED | 0 | 0 | 2 | 1 | 0 |
| APPLICATIONS APPROVED | 0 | 0 | 0 | 1 | 0 |
| APPLICATIONS REJECTED | 0 | 0 | 2 | 0 | 0 |
| APPLICATIONS PENDING | 0 | 0 | 1 | 1 | 0 |
| PERSONS | 2 | 0 | 15 | 3 | 2 |
| TOTAL PAYMENTS | \$850 | \$0 | \$5,564 | \$1,145 | \$906 |
| CASES CLOSED | 0 | 0 | 0 | 0 | 0 |

**TABLE 8
MEDICAID ELIGIBILITY BY REGION AND COUNTY FOR JUNE 2004**

| | NW ANDREW | NW ATCHISON | NW BUCHANAN | NW CALDWELL | NW CARROLL |
|-------------------------------|--------------|----------------|----------------|----------------|---------------|
| *** BLIND PENSION | | | | | |
| APPLICATIONS RECEIVED | 0 | 0 | 4 | 1 | 0 |
| APPLICATIONS APPROVED | 0 | 0 | 0 | 0 | 0 |
| APPLICATIONS REJECTED | 0 | 0 | 2 | 1 | 0 |
| APPLICATIONS PENDING | 0 | 0 | 4 | 0 | 0 |
| PERSONS | 15 | 1 | 71 | 3 | 8 |
| TOTAL PAYMENTS | \$7,185 | \$479 | \$34,009 | \$1,437 | \$3,832 |
| CASES CLOSED | 0 | 0 | 2 | 0 | 0 |
| *** MEDICAL ASSISTANCE | | | | | |
| APPLICATIONS RECEIVED | 30 | 11 | 226 | 21 | 20 |
| APPLICATIONS APPROVED | 9 | 10 | 107 | 10 | 18 |
| APPLICATIONS REJECTED | 12 | 4 | 80 | 15 | 8 |
| APPLICATIONS PENDING | 29 | 10 | 250 | 17 | 20 |
| SPENDDOWN PERSONS | 27 | 16 | 211 | 20 | 21 |
| NON-SPENDDOWN PERSONS | 305 | 203 | 2,702 | 242 | 343 |
| MA-WD NON-PREMIUM PERSONS | 20 | 29 | 278 | 27 | 61 |
| MA-WD PREMIUM PERSONS | 5 | 2 | 52 | 5 | 9 |
| CASES CLOSED | 7 | 0 | 76 | 3 | 2 |
| *** MACC | | | | | |
| APPLICATIONS RECEIVED | 0 | 0 | 33 | 0 | 0 |
| APPLICATIONS APPROVED | 0 | 0 | 17 | 0 | 0 |
| APPLICATIONS REJECTED | 0 | 0 | 14 | 0 | 0 |
| APPLICATIONS PENDING | 0 | 0 | 2 | 0 | 0 |
| PERSONS | 0 | 12 | 15 | 0 | 0 |
| CASES CLOSED | 0 | 0 | 0 | 0 | 0 |
| *** NURSING CARE | | | | | |
| APPLICATIONS RECEIVED | 0 | 0 | 6 | 1 | 0 |
| APPLICATIONS APPROVED | 0 | 0 | 1 | 1 | 0 |
| APPLICATIONS REJECTED | 0 | 0 | 1 | 0 | 0 |
| APPLICATIONS PENDING | 0 | 0 | 10 | 0 | 0 |
| PERSONS | 6 | 1 | 196 | 5 | 6 |
| RCF-II | 5 | 1 | 131 | 5 | 4 |
| RCF-I | 1 | 0 | 65 | 0 | 2 |
| SNF-ICF | 0 | 0 | 0 | 0 | 0 |
| TOTAL PAYMENTS | \$1,372 | \$292 | \$39,306 | \$1,356 | \$1,355 |
| RCF-II | \$1,316 | \$292 | \$30,608 | \$1,356 | \$1,043 |
| RCF-I | \$56 | \$0 | \$8,698 | \$0 | \$312 |
| SNF/ICF | \$0 | \$0 | \$0 | \$0 | \$0 |
| CASES CLOSED | 0 | 0 | 4 | 1 | 0 |
| *** SSI ONLY | 1 | 0 | 12 | 0 | 2 |
| *** SSI-SP | | | | | |
| PERSONS | 0 | 0 | 7 | 0 | 1 |
| TOTAL PAYMENTS | \$0 | \$0 | \$310 | \$0 | \$232 |
| *** SP ONLY | | | | | |
| PERSONS | 0 | 1 | 1 | 1 | 0 |
| TOTAL PAYMENTS | \$0 | \$330 | \$42 | \$479 | \$0 |
| *** QMB | | | | | |
| APPLICATIONS RECEIVED | 2 | 1 | 22 | 5 | 2 |
| APPLICATIONS APPROVED | 1 | 0 | 12 | 3 | 2 |
| APPLICATIONS REJECTED | 2 | 2 | 5 | 5 | 0 |
| APPLICATIONS PENDING | 0 | 0 | 9 | 1 | 1 |
| PERSONS | 17 | 6 | 117 | 12 | 7 |
| CASES CLOSED | 2 | 0 | 6 | 0 | 0 |
| *** SLMB | | | | | |
| APPLICATIONS RECEIVED | 1 | 0 | 6 | 0 | 2 |
| APPLICATIONS APPROVED | 1 | 0 | 3 | 0 | 0 |
| APPLICATIONS REJECTED | 0 | 0 | 2 | 1 | 2 |
| APPLICATIONS PENDING | 0 | 0 | 3 | 0 | 1 |
| PERSONS | 19 | 15 | 110 | 9 | 19 |
| CASES CLOSED | 0 | 0 | 3 | 0 | 1 |
| *** VENDOR CASES | | | | | |
| PERSONS | 124 | 55 | 459 | 50 | 79 |
| CASES CLOSED | 4 | 2 | 12 | 2 | 4 |
| *** PE FOR KIDS | | | | | |
| PERSONS | 0 | 0 | 11 | 0 | 0 |

**TABLE 8
MEDICAID ELIGIBILITY BY REGION AND COUNTY FOR JUNE 2004**

| | NW CASS | NW CHARITON | NW CLINTON | NW COOPER | NW DAVISS |
|--------------------------------------|------------|----------------|---------------|--------------|--------------|
| *** MC+/MAF/TMA/EXTENDED TMA | | | | | |
| APPLICATIONS RECEIVED | 129 | 10 | 17 | 23 | 11 |
| APPLICATIONS APPROVED | 87 | 13 | 11 | 21 | 13 |
| APPLICATIONS REJECTED | 16 | 1 | 2 | 5 | 0 |
| APPLICATIONS PENDING | 77 | 0 | 9 | 9 | 2 |
| MC+ | | | | | |
| FAMILIES | 1,319 | 156 | 340 | 337 | 174 |
| NON-CHIP POVERTY CHILDREN | 1,092 | 117 | 286 | 317 | 183 |
| CHIP NO COST CHILDREN | 877 | 125 | 259 | 200 | 129 |
| CHIP CO-PAY CHILDREN | 313 | 30 | 62 | 46 | 19 |
| CHIP PREMIUM CHILDREN | 54 | 6 | 0 | 16 | 6 |
| MAF | | | | | |
| FAMILIES | 1,615 | 150 | 301 | 353 | 213 |
| PARENTS/CARETAKERS | 1,624 | 188 | 334 | 357 | 272 |
| CHILDREN | 3,061 | 298 | 590 | 662 | 461 |
| TMA | | | | | |
| FAMILIES | 177 | 5 | 10 | 34 | 43 |
| PARENTS/CARETAKERS | 256 | 6 | 16 | 59 | 70 |
| CHILDREN | 360 | 13 | 16 | 81 | 95 |
| EXTENDED TMA | | | | | |
| FAMILIES | 20 | 3 | 1 | 6 | 7 |
| PARENTS/CARETAKERS | 26 | 6 | 2 | 10 | 10 |
| TOTAL MC+/MAF/TMA/ETMA | | | | | |
| FAMILIES | 3,131 | 314 | 652 | 730 | 437 |
| PARENTS/CARETAKERS | 1,906 | 200 | 352 | 426 | 352 |
| CHILDREN | 5,757 | 589 | 1,213 | 1,322 | 893 |
| CASES CLOSED | 84 | 3 | 25 | 26 | 33 |
| *** NEWBORNS | 125 | 29 | 53 | 63 | 34 |
| *** BCCT | | | | | |
| PERSONS | 3 | 1 | 1 | 0 | 3 |
| PRESUMPTIVE ELIGIBILITY PERSONS | 0 | 0 | 0 | 0 | 0 |
| *** MC+ FOR PREGNANT WOMEN | | | | | |
| APPLICATIONS RECEIVED | 44 | 6 | 4 | 6 | 8 |
| APPLICATIONS APPROVED | 31 | 8 | 5 | 6 | 5 |
| APPLICATIONS REJECTED | 9 | 0 | 2 | 1 | 2 |
| APPLICATIONS PENDING | 17 | 1 | 1 | 4 | 1 |
| MC+ FOR PREGNANT WOMEN | 215 | 39 | 62 | 41 | 36 |
| EXTENDED WOMEN'S HEALTH | 131 | 13 | 40 | 45 | 16 |
| *** GR-CASH | | | | | |
| APPLICATIONS RECEIVED | 8 | 4 | 0 | 4 | 0 |
| APPLICATIONS APPROVED | 1 | 0 | 0 | 1 | 0 |
| APPLICATIONS REJECTED | 11 | 1 | 0 | 6 | 0 |
| APPLICATIONS PENDING | 19 | 4 | 0 | 7 | 0 |
| CASES | 13 | 0 | 2 | 10 | 3 |
| PERSONS | 13 | 0 | 2 | 10 | 3 |
| TOTAL PAYMENTS | \$0 | \$0 | \$0 | \$0 | \$0 |
| CASES CLOSED | 1 | 0 | 0 | 1 | 0 |
| MA-GR PERSONS | 46 | 3 | 5 | 15 | 9 |
| MA-GR TOTAL PAYMENTS | \$0 | \$0 | \$0 | \$0 | \$0 |
| *** REFUGEE | | | | | |
| APPLICATIONS RECEIVED | 0 | 0 | 0 | 0 | 0 |
| APPLICATIONS APPROVED | 0 | 0 | 0 | 0 | 0 |
| APPLICATIONS REJECTED | 0 | 0 | 0 | 0 | 0 |
| APPLICATIONS PENDING | 0 | 0 | 0 | 0 | 0 |
| CASES | 0 | 0 | 0 | 0 | 0 |
| PERSONS | 0 | 0 | 0 | 0 | 0 |
| TOTAL PAYMENTS | \$0 | \$0 | \$0 | \$0 | \$0 |
| CASES CLOSED | 0 | 0 | 0 | 0 | 0 |
| *** SUPPLEMENTAL AID TO BLIND | | | | | |
| APPLICATIONS RECEIVED | 2 | 0 | 0 | 1 | 0 |
| APPLICATIONS APPROVED | 0 | 0 | 0 | 0 | 0 |
| APPLICATIONS REJECTED | 1 | 0 | 1 | 1 | 0 |
| APPLICATIONS PENDING | 2 | 0 | 3 | 0 | 0 |
| PERSONS | 6 | 1 | 0 | 0 | 3 |
| TOTAL PAYMENTS | \$2,188 | \$479 | \$0 | \$0 | \$1,338 |
| CASES CLOSED | 0 | 0 | 0 | 0 | 0 |

**TABLE 8
MEDICAID ELIGIBILITY BY REGION AND COUNTY FOR JUNE 2004**

| | NW CASS | NW CHARITON | NW CLINTON | NW COOPER | NW DAVIESS |
|-------------------------------|------------|----------------|---------------|--------------|---------------|
| *** BLIND PENSION | | | | | |
| APPLICATIONS RECEIVED | 2 | 0 | 0 | 1 | 0 |
| APPLICATIONS APPROVED | 1 | 0 | 0 | 0 | 0 |
| APPLICATIONS REJECTED | 1 | 0 | 2 | 1 | 0 |
| APPLICATIONS PENDING | 2 | 0 | 3 | 1 | 0 |
| PERSONS | 30 | 2 | 7 | 6 | 3 |
| TOTAL PAYMENTS | \$14,361 | \$958 | \$3,353 | \$2,874 | \$1,437 |
| CASES CLOSED | 2 | 0 | 0 | 0 | 0 |
| *** MEDICAL ASSISTANCE | | | | | |
| APPLICATIONS RECEIVED | 95 | 14 | 10 | 26 | 10 |
| APPLICATIONS APPROVED | 50 | 6 | 7 | 11 | 9 |
| APPLICATIONS REJECTED | 32 | 6 | 5 | 16 | 3 |
| APPLICATIONS PENDING | 125 | 15 | 21 | 44 | 15 |
| SPENDDOWN PERSONS | 98 | 25 | 26 | 25 | 17 |
| NON-SPENDDOWN PERSONS | 1,126 | 281 | 278 | 364 | 191 |
| MA-WD NON-PREMIUM PERSONS | 138 | 15 | 17 | 98 | 7 |
| MA-WD PREMIUM PERSONS | 29 | 2 | 3 | 18 | 0 |
| CASES CLOSED | 26 | 4 | 9 | 8 | 5 |
| *** MACC | | | | | |
| APPLICATIONS RECEIVED | 0 | 0 | 0 | 0 | 0 |
| APPLICATIONS APPROVED | 0 | 0 | 0 | 0 | 0 |
| APPLICATIONS REJECTED | 0 | 0 | 0 | 0 | 0 |
| APPLICATIONS PENDING | 0 | 0 | 0 | 0 | 0 |
| PERSONS | 0 | 1 | 0 | 0 | 0 |
| CASES CLOSED | 0 | 0 | 0 | 0 | 0 |
| *** NURSING CARE | | | | | |
| APPLICATIONS RECEIVED | 4 | 1 | 0 | 0 | 0 |
| APPLICATIONS APPROVED | 2 | 1 | 0 | 0 | 0 |
| APPLICATIONS REJECTED | 1 | 0 | 0 | 0 | 0 |
| APPLICATIONS PENDING | 2 | 0 | 0 | 0 | 0 |
| PERSONS | 70 | 8 | 2 | 15 | 3 |
| RCF-II | 57 | 6 | 1 | 8 | 2 |
| RCF-I | 9 | 2 | 1 | 7 | 1 |
| SNF-ICF | 4 | 0 | 0 | 0 | 0 |
| TOTAL PAYMENTS | \$18,708 | \$1,931 | \$311 | \$3,003 | \$666 |
| RCF-II | \$15,744 | \$1,619 | \$288 | \$2,005 | \$510 |
| RCF-I | \$1,404 | \$312 | \$23 | \$998 | \$156 |
| SNF/ICF | \$1,560 | \$0 | \$0 | \$0 | \$0 |
| CASES CLOSED | 1 | 0 | 0 | 1 | 0 |
| *** SSI ONLY | 1 | 2 | 0 | 0 | 1 |
| *** SSI-SP | | | | | |
| PERSONS | 3 | 2 | 0 | 0 | 1 |
| TOTAL PAYMENTS | \$127 | \$45 | \$0 | \$0 | \$19 |
| *** SP ONLY | | | | | |
| PERSONS | 1 | 0 | 0 | 0 | 0 |
| TOTAL PAYMENTS | \$19 | \$0 | \$0 | \$0 | \$0 |
| *** QMB | | | | | |
| APPLICATIONS RECEIVED | 16 | 2 | 1 | 3 | 2 |
| APPLICATIONS APPROVED | 8 | 2 | 0 | 0 | 1 |
| APPLICATIONS REJECTED | 6 | 0 | 0 | 3 | 0 |
| APPLICATIONS PENDING | 6 | 1 | 1 | 1 | 1 |
| PERSONS | 53 | 12 | 8 | 14 | 7 |
| CASES CLOSED | 2 | 0 | 0 | 0 | 1 |
| *** SLMB | | | | | |
| APPLICATIONS RECEIVED | 14 | 0 | 0 | 1 | 0 |
| APPLICATIONS APPROVED | 4 | 0 | 0 | 0 | 0 |
| APPLICATIONS REJECTED | 6 | 0 | 0 | 1 | 0 |
| APPLICATIONS PENDING | 4 | 0 | 0 | 0 | 0 |
| PERSONS | 92 | 14 | 13 | 27 | 12 |
| CASES CLOSED | 4 | 0 | 2 | 2 | 1 |
| *** VENDOR CASES | | | | | |
| PERSONS | 447 | 137 | 171 | 130 | 33 |
| CASES CLOSED | 13 | 2 | 6 | 3 | 0 |
| *** PE FOR KIDS | | | | | |
| PERSONS | 3 | 0 | 3 | 0 | 0 |

**TABLE 8
MEDICAID ELIGIBILITY BY REGION AND COUNTY FOR JUNE 2004**

| | NW DE KALB | NW GENTRY | NW GRUNDY | NW HARRISON | NW HOLT |
|--------------------------------------|---------------|--------------|--------------|----------------|------------|
| *** MC+/MAF/TMA/EXTENDED TMA | | | | | |
| APPLICATIONS RECEIVED | 10 | 4 | 15 | 15 | 3 |
| APPLICATIONS APPROVED | 12 | 4 | 18 | 14 | 4 |
| APPLICATIONS REJECTED | 3 | 1 | 3 | 7 | 2 |
| APPLICATIONS PENDING | 0 | 0 | 5 | 2 | 2 |
| MC+ | | | | | |
| FAMILIES | 217 | 152 | 228 | 229 | 114 |
| NON-CHIP POVERTY CHILDREN | 183 | 140 | 195 | 209 | 69 |
| CHIP NO COST CHILDREN | 167 | 92 | 169 | 140 | 93 |
| CHIP CO-PAY CHILDREN | 37 | 29 | 33 | 47 | 41 |
| CHIP PREMIUM CHILDREN | 6 | 9 | 11 | 13 | 3 |
| MAF | | | | | |
| FAMILIES | 213 | 89 | 260 | 189 | 106 |
| PARENTS/CARETAKERS | 244 | 108 | 317 | 235 | 114 |
| CHILDREN | 416 | 170 | 514 | 364 | 209 |
| TMA | | | | | |
| FAMILIES | 11 | 27 | 60 | 42 | 6 |
| PARENTS/CARETAKERS | 10 | 41 | 79 | 59 | 6 |
| CHILDREN | 18 | 58 | 100 | 79 | 11 |
| EXTENDED TMA | | | | | |
| FAMILIES | 1 | 4 | 5 | 5 | 0 |
| PARENTS/CARETAKERS | 1 | 6 | 7 | 7 | 0 |
| TOTAL MC+/MAF/TMA/ETMA | | | | | |
| FAMILIES | 442 | 272 | 553 | 465 | 226 |
| PARENTS/CARETAKERS | 255 | 155 | 403 | 301 | 120 |
| CHILDREN | 827 | 498 | 1,022 | 852 | 426 |
| CASES CLOSED | 20 | 11 | 29 | 28 | 6 |
| *** NEWBORNS | 26 | 25 | 23 | 30 | 22 |
| *** BCCT | | | | | |
| PERSONS | 1 | 1 | 1 | 1 | 0 |
| PRESUMPTIVE ELIGIBILITY PERSONS | 0 | 0 | 0 | 0 | 0 |
| *** MC+ FOR PREGNANT WOMEN | | | | | |
| APPLICATIONS RECEIVED | 0 | 6 | 3 | 5 | 4 |
| APPLICATIONS APPROVED | 0 | 4 | 3 | 4 | 1 |
| APPLICATIONS REJECTED | 0 | 2 | 1 | 2 | 1 |
| APPLICATIONS PENDING | 0 | 1 | 0 | 0 | 2 |
| MC+ FOR PREGNANT WOMEN | 23 | 25 | 37 | 36 | 24 |
| EXTENDED WOMEN'S HEALTH | 17 | 11 | 12 | 26 | 14 |
| *** GR-CASH | | | | | |
| APPLICATIONS RECEIVED | 1 | 2 | 1 | 2 | 0 |
| APPLICATIONS APPROVED | 1 | 0 | 1 | 0 | 0 |
| APPLICATIONS REJECTED | 1 | 2 | 0 | 2 | 0 |
| APPLICATIONS PENDING | 0 | 3 | 1 | 2 | 2 |
| CASES | 8 | 1 | 2 | 0 | 1 |
| PERSONS | 8 | 1 | 2 | 0 | 1 |
| TOTAL PAYMENTS | \$0 | \$0 | \$0 | \$0 | \$0 |
| CASES CLOSED | 2 | 0 | 1 | 0 | 0 |
| MA-GR PERSONS | 4 | 1 | 14 | 14 | 4 |
| MA-GR TOTAL PAYMENTS | \$0 | \$0 | \$0 | \$0 | \$0 |
| *** REFUGEE | | | | | |
| APPLICATIONS RECEIVED | 0 | 0 | 0 | 0 | 0 |
| APPLICATIONS APPROVED | 0 | 0 | 0 | 0 | 0 |
| APPLICATIONS REJECTED | 0 | 0 | 0 | 0 | 0 |
| APPLICATIONS PENDING | 0 | 0 | 0 | 0 | 0 |
| CASES | 0 | 0 | 0 | 0 | 0 |
| PERSONS | 0 | 0 | 0 | 0 | 0 |
| TOTAL PAYMENTS | \$0 | \$0 | \$0 | \$0 | \$0 |
| CASES CLOSED | 0 | 0 | 0 | 0 | 0 |
| *** SUPPLEMENTAL AID TO BLIND | | | | | |
| APPLICATIONS RECEIVED | 0 | 0 | 0 | 0 | 0 |
| APPLICATIONS APPROVED | 0 | 0 | 0 | 0 | 0 |
| APPLICATIONS REJECTED | 0 | 0 | 0 | 0 | 0 |
| APPLICATIONS PENDING | 0 | 1 | 0 | 0 | 0 |
| PERSONS | 3 | 1 | 2 | 0 | 1 |
| TOTAL PAYMENTS | \$700 | \$307 | \$888 | \$0 | \$449 |
| CASES CLOSED | 0 | 0 | 0 | 0 | 0 |

**TABLE 8
MEDICAID ELIGIBILITY BY REGION AND COUNTY FOR JUNE 2004**

| | NW DE KALB | NW GENTRY | NW GRUNDY | NW HARRISON | NW HOLT |
|-------------------------------|---------------|--------------|--------------|----------------|------------|
| *** BLIND PENSION | | | | | |
| APPLICATIONS RECEIVED | 0 | 0 | 0 | 0 | 0 |
| APPLICATIONS APPROVED | 0 | 0 | 0 | 1 | 0 |
| APPLICATIONS REJECTED | 0 | 0 | 0 | 0 | 0 |
| APPLICATIONS PENDING | 0 | 1 | 0 | 0 | 0 |
| PERSONS | 7 | 3 | 2 | 6 | 2 |
| TOTAL PAYMENTS | \$3,353 | \$1,437 | \$958 | \$2,874 | \$958 |
| CASES CLOSED | 0 | 0 | 0 | 1 | 0 |
| *** MEDICAL ASSISTANCE | | | | | |
| APPLICATIONS RECEIVED | 11 | 9 | 25 | 24 | 10 |
| APPLICATIONS APPROVED | 9 | 8 | 17 | 17 | 6 |
| APPLICATIONS REJECTED | 6 | 4 | 3 | 6 | 1 |
| APPLICATIONS PENDING | 12 | 11 | 24 | 19 | 15 |
| SPENDDOWN PERSONS | 45 | 24 | 26 | 45 | 23 |
| NON-SPENDDOWN PERSONS | 299 | 194 | 375 | 308 | 137 |
| MA-WD NON-PREMIUM PERSONS | 13 | 33 | 78 | 56 | 13 |
| MA-WD PREMIUM PERSONS | 0 | 8 | 10 | 12 | 3 |
| CASES CLOSED | 4 | 3 | 7 | 5 | 1 |
| *** MACC | | | | | |
| APPLICATIONS RECEIVED | 0 | 0 | 0 | 0 | 0 |
| APPLICATIONS APPROVED | 0 | 0 | 0 | 0 | 0 |
| APPLICATIONS REJECTED | 0 | 0 | 0 | 0 | 0 |
| APPLICATIONS PENDING | 0 | 0 | 0 | 0 | 0 |
| PERSONS | 0 | 0 | 2 | 0 | 0 |
| CASES CLOSED | 0 | 0 | 0 | 0 | 0 |
| *** NURSING CARE | | | | | |
| APPLICATIONS RECEIVED | 1 | 0 | 2 | 3 | 0 |
| APPLICATIONS APPROVED | 2 | 0 | 2 | 3 | 0 |
| APPLICATIONS REJECTED | 0 | 0 | 0 | 0 | 0 |
| APPLICATIONS PENDING | 1 | 0 | 0 | 0 | 0 |
| PERSONS | 26 | 1 | 20 | 11 | 1 |
| RCF-II | 20 | 1 | 9 | 3 | 0 |
| RCF-I | 6 | 0 | 10 | 8 | 1 |
| SNF-ICF | 0 | 0 | 1 | 0 | 0 |
| TOTAL PAYMENTS | \$6,776 | \$292 | \$3,733 | \$2,024 | \$70 |
| RCF-II | \$5,840 | \$292 | \$2,135 | \$776 | \$0 |
| RCF-I | \$936 | \$0 | \$1,306 | \$1,248 | \$70 |
| SNF/ICF | \$0 | \$0 | \$292 | \$0 | \$0 |
| CASES CLOSED | 1 | 0 | 0 | 0 | 0 |
| *** SSI ONLY | 1 | 3 | 2 | 1 | 2 |
| *** SSI-SP | | | | | |
| PERSONS | 0 | 0 | 1 | 2 | 0 |
| TOTAL PAYMENTS | \$0 | \$0 | \$4 | \$24 | \$0 |
| *** SP ONLY | | | | | |
| PERSONS | 0 | 0 | 0 | 0 | 0 |
| TOTAL PAYMENTS | \$0 | \$0 | \$0 | \$0 | \$0 |
| *** QMB | | | | | |
| APPLICATIONS RECEIVED | 1 | 5 | 2 | 3 | 1 |
| APPLICATIONS APPROVED | 0 | 4 | 2 | 3 | 0 |
| APPLICATIONS REJECTED | 3 | 2 | 0 | 1 | 0 |
| APPLICATIONS PENDING | 0 | 0 | 0 | 0 | 1 |
| PERSONS | 8 | 13 | 8 | 14 | 9 |
| CASES CLOSED | 0 | 1 | 0 | 1 | 0 |
| *** SLMB | | | | | |
| APPLICATIONS RECEIVED | 1 | 1 | 0 | 1 | 1 |
| APPLICATIONS APPROVED | 1 | 0 | 0 | 0 | 0 |
| APPLICATIONS REJECTED | 1 | 2 | 0 | 2 | 0 |
| APPLICATIONS PENDING | 0 | 0 | 0 | 0 | 1 |
| PERSONS | 27 | 7 | 21 | 14 | 8 |
| CASES CLOSED | 3 | 0 | 0 | 0 | 1 |
| *** VENDOR CASES | | | | | |
| PERSONS | 70 | 87 | 115 | 127 | 61 |
| CASES CLOSED | 1 | 3 | 5 | 1 | 3 |
| *** PE FOR KIDS | | | | | |
| PERSONS | 0 | 0 | 0 | 0 | 0 |

**TABLE 8
MEDICAID ELIGIBILITY BY REGION AND COUNTY FOR JUNE 2004**

| | NW JOHNSON | NW LAFAYETTE | NW LINN | NW LIVINGSTON | NW MERCER |
|--------------------------------------|---------------|-----------------|------------|------------------|--------------|
| *** MC+/MAF/TMA/EXTENDED TMA | | | | | |
| APPLICATIONS RECEIVED | 75 | 50 | 23 | 14 | 6 |
| APPLICATIONS APPROVED | 54 | 40 | 13 | 17 | 3 |
| APPLICATIONS REJECTED | 22 | 7 | 4 | 2 | 0 |
| APPLICATIONS PENDING | 37 | 32 | 10 | 1 | 3 |
| MC+ | | | | | |
| FAMILIES | 689 | 590 | 305 | 323 | 63 |
| NON-CHIP POVERTY CHILDREN | 646 | 495 | 266 | 287 | 66 |
| CHIP NO COST CHILDREN | 446 | 400 | 221 | 209 | 50 |
| CHIP CO-PAY CHILDREN | 115 | 146 | 65 | 64 | 11 |
| CHIP PREMIUM CHILDREN | 14 | 29 | 9 | 10 | 0 |
| MAF | | | | | |
| FAMILIES | 850 | 706 | 311 | 320 | 69 |
| PARENTS/CARETAKERS | 948 | 812 | 356 | 367 | 76 |
| CHILDREN | 1,553 | 1,361 | 623 | 618 | 128 |
| TMA | | | | | |
| FAMILIES | 132 | 87 | 63 | 70 | 15 |
| PARENTS/CARETAKERS | 182 | 122 | 100 | 102 | 20 |
| CHILDREN | 242 | 183 | 123 | 152 | 28 |
| EXTENDED TMA | | | | | |
| FAMILIES | 4 | 10 | 5 | 6 | 2 |
| PARENTS/CARETAKERS | 7 | 14 | 6 | 9 | 2 |
| TOTAL MC+/MAF/TMA/ETMA | | | | | |
| FAMILIES | 1,675 | 1,393 | 684 | 719 | 149 |
| PARENTS/CARETAKERS | 1,137 | 948 | 462 | 478 | 98 |
| CHILDREN | 3,016 | 2,614 | 1,307 | 1,340 | 283 |
| CASES CLOSED | 105 | 77 | 39 | 23 | 7 |
| *** NEWBORNS | 146 | 80 | 50 | 54 | 16 |
| *** BCCT | | | | | |
| PERSONS | 3 | 2 | 2 | 0 | 0 |
| PRESUMPTIVE ELIGIBILITY PERSONS | 0 | 0 | 1 | 0 | 0 |
| *** MC+ FOR PREGNANT WOMEN | | | | | |
| APPLICATIONS RECEIVED | 26 | 21 | 7 | 5 | 1 |
| APPLICATIONS APPROVED | 17 | 20 | 4 | 5 | 2 |
| APPLICATIONS REJECTED | 8 | 4 | 2 | 1 | 0 |
| APPLICATIONS PENDING | 5 | 4 | 2 | 0 | 0 |
| MC+ FOR PREGNANT WOMEN | 127 | 94 | 47 | 55 | 8 |
| EXTENDED WOMEN'S HEALTH | 92 | 51 | 23 | 25 | 11 |
| *** GR-CASH | | | | | |
| APPLICATIONS RECEIVED | 11 | 17 | 6 | 7 | 1 |
| APPLICATIONS APPROVED | 1 | 0 | 1 | 2 | 0 |
| APPLICATIONS REJECTED | 10 | 9 | 6 | 1 | 0 |
| APPLICATIONS PENDING | 9 | 24 | 8 | 8 | 1 |
| CASES | 16 | 19 | 2 | 4 | 0 |
| PERSONS | 16 | 19 | 2 | 4 | 0 |
| TOTAL PAYMENTS | \$0 | \$0 | \$0 | \$0 | \$0 |
| CASES CLOSED | 1 | 1 | 0 | 0 | 0 |
| MA-GR PERSONS | 29 | 34 | 19 | 15 | 1 |
| MA-GR TOTAL PAYMENTS | \$0 | \$0 | \$0 | \$0 | \$0 |
| *** REFUGEE | | | | | |
| APPLICATIONS RECEIVED | 0 | 0 | 0 | 0 | 0 |
| APPLICATIONS APPROVED | 0 | 0 | 0 | 0 | 0 |
| APPLICATIONS REJECTED | 0 | 0 | 0 | 0 | 0 |
| APPLICATIONS PENDING | 0 | 0 | 0 | 0 | 0 |
| CASES | 0 | 0 | 0 | 0 | 0 |
| PERSONS | 0 | 0 | 0 | 0 | 0 |
| TOTAL PAYMENTS | \$0 | \$0 | \$0 | \$0 | \$0 |
| CASES CLOSED | 0 | 0 | 0 | 0 | 0 |
| *** SUPPLEMENTAL AID TO BLIND | | | | | |
| APPLICATIONS RECEIVED | 0 | 1 | 1 | 0 | 0 |
| APPLICATIONS APPROVED | 0 | 0 | 0 | 0 | 0 |
| APPLICATIONS REJECTED | 0 | 0 | 0 | 0 | 0 |
| APPLICATIONS PENDING | 0 | 2 | 3 | 0 | 0 |
| PERSONS | 6 | 4 | 6 | 0 | 0 |
| TOTAL PAYMENTS | \$1,959 | \$1,907 | \$2,052 | \$0 | \$0 |
| CASES CLOSED | 0 | 0 | 1 | 0 | 0 |

**TABLE 8
MEDICAID ELIGIBILITY BY REGION AND COUNTY FOR JUNE 2004**

| | NW JOHNSON | NW LAFAYETTE | NW LINN | NW LIVINGSTON | NW MERCER |
|-------------------------------|---------------|-----------------|------------|------------------|--------------|
| *** BLIND PENSION | | | | | |
| APPLICATIONS RECEIVED | 0 | 2 | 2 | 0 | 0 |
| APPLICATIONS APPROVED | 0 | 0 | 1 | 0 | 0 |
| APPLICATIONS REJECTED | 0 | 0 | 0 | 0 | 0 |
| APPLICATIONS PENDING | 0 | 3 | 3 | 0 | 0 |
| PERSONS | 15 | 17 | 6 | 12 | 1 |
| TOTAL PAYMENTS | \$7,185 | \$8,143 | \$2,865 | \$5,748 | \$479 |
| CASES CLOSED | 0 | 0 | 0 | 0 | 0 |
| *** MEDICAL ASSISTANCE | | | | | |
| APPLICATIONS RECEIVED | 47 | 59 | 24 | 28 | 5 |
| APPLICATIONS APPROVED | 28 | 32 | 16 | 10 | 6 |
| APPLICATIONS REJECTED | 32 | 33 | 14 | 13 | 2 |
| APPLICATIONS PENDING | 46 | 68 | 23 | 30 | 3 |
| SPENDDOWN PERSONS | 58 | 70 | 41 | 47 | 17 |
| NON-SPENDDOWN PERSONS | 744 | 742 | 455 | 435 | 139 |
| MA-WD NON-PREMIUM PERSONS | 112 | 96 | 62 | 68 | 10 |
| MA-WD PREMIUM PERSONS | 14 | 10 | 12 | 12 | 3 |
| CASES CLOSED | 23 | 9 | 11 | 8 | 4 |
| *** MACC | | | | | |
| APPLICATIONS RECEIVED | 0 | 0 | 0 | 0 | 0 |
| APPLICATIONS APPROVED | 0 | 0 | 0 | 0 | 0 |
| APPLICATIONS REJECTED | 0 | 0 | 0 | 0 | 0 |
| APPLICATIONS PENDING | 0 | 0 | 0 | 0 | 0 |
| PERSONS | 0 | 0 | 0 | 0 | 0 |
| CASES CLOSED | 0 | 0 | 0 | 0 | 0 |
| *** NURSING CARE | | | | | |
| APPLICATIONS RECEIVED | 1 | 2 | 2 | 3 | 0 |
| APPLICATIONS APPROVED | 0 | 1 | 2 | 1 | 0 |
| APPLICATIONS REJECTED | 0 | 0 | 2 | 0 | 0 |
| APPLICATIONS PENDING | 1 | 2 | 0 | 2 | 0 |
| PERSONS | 28 | 10 | 26 | 66 | 15 |
| RCF-II | 9 | 4 | 16 | 41 | 11 |
| RCF-I | 18 | 6 | 10 | 6 | 4 |
| SNF-ICF | 1 | 0 | 0 | 19 | 0 |
| TOTAL PAYMENTS | \$5,147 | \$1,936 | \$6,116 | \$18,128 | \$3,530 |
| RCF-II | \$2,256 | \$1,000 | \$4,556 | \$9,822 | \$2,926 |
| RCF-I | \$2,501 | \$936 | \$1,560 | \$896 | \$604 |
| SNF/ICF | \$390 | \$0 | \$0 | \$7,410 | \$0 |
| CASES CLOSED | 1 | 0 | 1 | 0 | 0 |
| *** SSI ONLY | 3 | 2 | 0 | 3 | 0 |
| *** SSI-SP | | | | | |
| PERSONS | 0 | 4 | 0 | 0 | 0 |
| TOTAL PAYMENTS | \$0 | \$150 | \$0 | \$0 | \$0 |
| *** SP ONLY | | | | | |
| PERSONS | 0 | 1 | 0 | 2 | 0 |
| TOTAL PAYMENTS | \$0 | \$34 | \$0 | \$539 | \$0 |
| *** QMB | | | | | |
| APPLICATIONS RECEIVED | 7 | 8 | 11 | 10 | 2 |
| APPLICATIONS APPROVED | 5 | 2 | 6 | 5 | 1 |
| APPLICATIONS REJECTED | 7 | 7 | 7 | 7 | 1 |
| APPLICATIONS PENDING | 1 | 2 | 6 | 2 | 0 |
| PERSONS | 26 | 26 | 14 | 27 | 3 |
| CASES CLOSED | 3 | 2 | 2 | 1 | 0 |
| *** SLMB | | | | | |
| APPLICATIONS RECEIVED | 7 | 7 | 10 | 3 | 0 |
| APPLICATIONS APPROVED | 2 | 2 | 0 | 4 | 0 |
| APPLICATIONS REJECTED | 7 | 6 | 12 | 3 | 0 |
| APPLICATIONS PENDING | 1 | 1 | 6 | 0 | 0 |
| PERSONS | 32 | 29 | 43 | 43 | 7 |
| CASES CLOSED | 1 | 1 | 0 | 0 | 0 |
| *** VENDOR CASES | | | | | |
| PERSONS | 193 | 308 | 91 | 140 | 0 |
| CASES CLOSED | 4 | 3 | 1 | 7 | 0 |
| *** PE FOR KIDS | | | | | |
| PERSONS | 2 | 0 | 0 | 0 | 0 |

**TABLE 8
MEDICAID ELIGIBILITY BY REGION AND COUNTY FOR JUNE 2004**

| | NW NODAWAY | NW PETTIS | NW PUTNAM | NW RAY | NW SALINE |
|--------------------------------------|---------------|--------------|--------------|-----------|--------------|
| *** MC+/MAF/TMA/EXTENDED TMA | | | | | |
| APPLICATIONS RECEIVED | 21 | 112 | 12 | 57 | 54 |
| APPLICATIONS APPROVED | 14 | 63 | 11 | 43 | 42 |
| APPLICATIONS REJECTED | 5 | 24 | 1 | 8 | 13 |
| APPLICATIONS PENDING | 3 | 58 | 4 | 22 | 25 |
| MC+ | | | | | |
| FAMILIES | 271 | 977 | 133 | 423 | 519 |
| NON-CHIP POVERTY CHILDREN | 225 | 925 | 116 | 390 | 450 |
| CHIP NO COST CHILDREN | 184 | 530 | 85 | 259 | 331 |
| CHIP CO-PAY CHILDREN | 57 | 152 | 16 | 73 | 72 |
| CHIP PREMIUM CHILDREN | 3 | 26 | 8 | 26 | 11 |
| MAF | | | | | |
| FAMILIES | 191 | 1,064 | 162 | 442 | 600 |
| PARENTS/CARETAKERS | 228 | 1,120 | 192 | 471 | 612 |
| CHILDREN | 369 | 2,089 | 293 | 829 | 1,132 |
| TMA | | | | | |
| FAMILIES | 29 | 184 | 15 | 74 | 113 |
| PARENTS/CARETAKERS | 34 | 267 | 25 | 97 | 165 |
| CHILDREN | 43 | 386 | 39 | 114 | 196 |
| EXTENDED TMA | | | | | |
| FAMILIES | 1 | 8 | 0 | 6 | 9 |
| PARENTS/CARETAKERS | 1 | 9 | 0 | 8 | 11 |
| TOTAL MC+/MAF/TMA/ETMA | | | | | |
| FAMILIES | 492 | 2,233 | 310 | 945 | 1,241 |
| PARENTS/CARETAKERS | 263 | 1,396 | 217 | 576 | 788 |
| CHILDREN | 881 | 4,108 | 557 | 1,691 | 2,192 |
| CASES CLOSED | 30 | 141 | 17 | 63 | 62 |
| *** NEWBORNS | 54 | 120 | 16 | 68 | 58 |
| *** BCCT | | | | | |
| PERSONS | 2 | 4 | 0 | 0 | 1 |
| PRESUMPTIVE ELIGIBILITY PERSONS | 0 | 1 | 0 | 0 | 0 |
| *** MC+ FOR PREGNANT WOMEN | | | | | |
| APPLICATIONS RECEIVED | 5 | 36 | 0 | 19 | 27 |
| APPLICATIONS APPROVED | 5 | 19 | 0 | 15 | 15 |
| APPLICATIONS REJECTED | 2 | 10 | 0 | 4 | 11 |
| APPLICATIONS PENDING | 1 | 13 | 0 | 3 | 6 |
| MC+ FOR PREGNANT WOMEN | 67 | 159 | 14 | 74 | 68 |
| EXTENDED WOMEN'S HEALTH | 27 | 76 | 10 | 38 | 41 |
| *** GR-CASH | | | | | |
| APPLICATIONS RECEIVED | 9 | 16 | 0 | 13 | 12 |
| APPLICATIONS APPROVED | 1 | 2 | 0 | 3 | 0 |
| APPLICATIONS REJECTED | 6 | 10 | 0 | 12 | 15 |
| APPLICATIONS PENDING | 13 | 23 | 0 | 18 | 17 |
| CASES | 5 | 11 | 4 | 5 | 11 |
| PERSONS | 5 | 11 | 4 | 5 | 11 |
| TOTAL PAYMENTS | \$0 | \$0 | \$0 | \$0 | \$0 |
| CASES CLOSED | 0 | 1 | 0 | 0 | 0 |
| MA-GR PERSONS | 6 | 27 | 2 | 15 | 28 |
| MA-GR TOTAL PAYMENTS | \$0 | \$0 | \$0 | \$0 | \$0 |
| *** REFUGEE | | | | | |
| APPLICATIONS RECEIVED | 0 | 0 | 0 | 0 | 0 |
| APPLICATIONS APPROVED | 0 | 0 | 0 | 0 | 0 |
| APPLICATIONS REJECTED | 0 | 0 | 0 | 0 | 0 |
| APPLICATIONS PENDING | 0 | 0 | 0 | 0 | 0 |
| CASES | 0 | 0 | 0 | 0 | 0 |
| PERSONS | 0 | 0 | 0 | 0 | 0 |
| TOTAL PAYMENTS | \$0 | \$0 | \$0 | \$0 | \$0 |
| CASES CLOSED | 0 | 0 | 0 | 0 | 0 |
| *** SUPPLEMENTAL AID TO BLIND | | | | | |
| APPLICATIONS RECEIVED | 0 | 3 | 0 | 0 | 0 |
| APPLICATIONS APPROVED | 0 | 0 | 0 | 0 | 0 |
| APPLICATIONS REJECTED | 0 | 0 | 1 | 1 | 0 |
| APPLICATIONS PENDING | 0 | 3 | 0 | 2 | 0 |
| PERSONS | 2 | 1 | 0 | 1 | 3 |
| TOTAL PAYMENTS | \$800 | \$201 | \$0 | \$295 | \$1,366 |
| CASES CLOSED | 0 | 0 | 0 | 0 | 1 |

**TABLE 8
MEDICAID ELIGIBILITY BY REGION AND COUNTY FOR JUNE 2004**

| | NW NODAWAY | NW PETTIS | NW PUTNAM | NW RAY | NW SALINE |
|-------------------------------|---------------|--------------|--------------|-----------|--------------|
| *** BLIND PENSION | | | | | |
| APPLICATIONS RECEIVED | 0 | 3 | 0 | 0 | 0 |
| APPLICATIONS APPROVED | 0 | 0 | 1 | 1 | 0 |
| APPLICATIONS REJECTED | 0 | 0 | 0 | 0 | 0 |
| APPLICATIONS PENDING | 0 | 3 | 0 | 2 | 0 |
| PERSONS | 3 | 34 | 3 | 12 | 16 |
| TOTAL PAYMENTS | \$1,437 | \$16,277 | \$1,437 | \$5,748 | \$7,664 |
| CASES CLOSED | 0 | 2 | 0 | 0 | 0 |
| *** MEDICAL ASSISTANCE | | | | | |
| APPLICATIONS RECEIVED | 23 | 87 | 8 | 41 | 52 |
| APPLICATIONS APPROVED | 11 | 33 | 6 | 16 | 21 |
| APPLICATIONS REJECTED | 11 | 40 | 5 | 23 | 22 |
| APPLICATIONS PENDING | 26 | 99 | 13 | 42 | 61 |
| SPENDDOWN PERSONS | 23 | 93 | 24 | 50 | 97 |
| NON-SPENDDOWN PERSONS | 373 | 1,270 | 202 | 415 | 733 |
| MA-WD NON-PREMIUM PERSONS | 44 | 140 | 23 | 31 | 112 |
| MA-WD PREMIUM PERSONS | 7 | 20 | 4 | 4 | 30 |
| CASES CLOSED | 9 | 32 | 3 | 9 | 26 |
| *** MACC | | | | | |
| APPLICATIONS RECEIVED | 0 | 0 | 0 | 0 | 0 |
| APPLICATIONS APPROVED | 0 | 0 | 0 | 0 | 0 |
| APPLICATIONS REJECTED | 0 | 0 | 0 | 0 | 0 |
| APPLICATIONS PENDING | 0 | 0 | 0 | 0 | 0 |
| PERSONS | 0 | 2 | 0 | 0 | 2 |
| CASES CLOSED | 0 | 0 | 0 | 0 | 0 |
| *** NURSING CARE | | | | | |
| APPLICATIONS RECEIVED | 0 | 7 | 0 | 0 | 1 |
| APPLICATIONS APPROVED | 0 | 5 | 0 | 0 | 1 |
| APPLICATIONS REJECTED | 0 | 0 | 0 | 0 | 0 |
| APPLICATIONS PENDING | 0 | 4 | 0 | 0 | 0 |
| PERSONS | 9 | 112 | 1 | 2 | 77 |
| RCF-II | 4 | 52 | 0 | 2 | 52 |
| RCF-I | 5 | 60 | 1 | 0 | 22 |
| SNF-ICF | 0 | 0 | 0 | 0 | 3 |
| TOTAL PAYMENTS | \$1,788 | \$22,517 | \$156 | \$584 | \$17,627 |
| RCF-II | \$1,008 | \$13,483 | \$0 | \$584 | \$13,612 |
| RCF-I | \$780 | \$9,034 | \$156 | \$0 | \$3,079 |
| SNF/ICF | \$0 | \$0 | \$0 | \$0 | \$936 |
| CASES CLOSED | 1 | 3 | 0 | 0 | 1 |
| *** SSI ONLY | 9 | 7 | 1 | 1 | 4 |
| *** SSI-SP | | | | | |
| PERSONS | 2 | 0 | 0 | 0 | 0 |
| TOTAL PAYMENTS | \$92 | \$0 | \$0 | \$0 | \$0 |
| *** SP ONLY | | | | | |
| PERSONS | 0 | 1 | 0 | 0 | 0 |
| TOTAL PAYMENTS | \$0 | \$21 | \$0 | \$0 | \$0 |
| *** QMB | | | | | |
| APPLICATIONS RECEIVED | 4 | 18 | 0 | 3 | 8 |
| APPLICATIONS APPROVED | 3 | 4 | 0 | 1 | 2 |
| APPLICATIONS REJECTED | 3 | 11 | 0 | 1 | 6 |
| APPLICATIONS PENDING | 1 | 10 | 0 | 1 | 5 |
| PERSONS | 80 | 54 | 9 | 14 | 26 |
| CASES CLOSED | 0 | 8 | 0 | 0 | 0 |
| *** SLMB | | | | | |
| APPLICATIONS RECEIVED | 2 | 20 | 0 | 3 | 7 |
| APPLICATIONS APPROVED | 0 | 7 | 0 | 1 | 2 |
| APPLICATIONS REJECTED | 2 | 10 | 0 | 2 | 4 |
| APPLICATIONS PENDING | 0 | 11 | 0 | 0 | 5 |
| PERSONS | 23 | 80 | 18 | 31 | 38 |
| CASES CLOSED | 0 | 1 | 0 | 0 | 0 |
| *** VENDOR CASES | | | | | |
| PERSONS | 112 | 260 | 41 | 116 | 408 |
| CASES CLOSED | 7 | 11 | 1 | 4 | 5 |
| *** PE FOR KIDS | | | | | |
| PERSONS | 0 | 2 | 0 | 0 | 2 |

**TABLE 8
MEDICAID ELIGIBILITY BY REGION AND COUNTY FOR JUNE 2004**

| | NW SULLIVAN | NW WORTH | NE ADAIR | NE AUDRAIN | NE BOONE |
|--------------------------------------|----------------|-------------|-------------|---------------|-------------|
| *** MC+/MAF/TMA/EXTENDED TMA | | | | | |
| APPLICATIONS RECEIVED | 22 | 3 | 29 | 49 | 223 |
| APPLICATIONS APPROVED | 24 | 4 | 19 | 36 | 170 |
| APPLICATIONS REJECTED | 3 | 0 | 5 | 2 | 30 |
| APPLICATIONS PENDING | 8 | 0 | 8 | 15 | 100 |
| MC+ | | | | | |
| FAMILIES | 207 | 50 | 395 | 640 | 2,121 |
| NON-CHIP POVERTY CHILDREN | 181 | 36 | 370 | 445 | 1,600 |
| CHIP NO COST CHILDREN | 128 | 47 | 242 | 460 | 1,447 |
| CHIP CO-PAY CHILDREN | 24 | 10 | 65 | 119 | 481 |
| CHIP PREMIUM CHILDREN | 7 | 0 | 17 | 42 | 91 |
| MAF | | | | | |
| FAMILIES | 222 | 47 | 525 | 586 | 3,340 |
| PARENTS/CARETAKERS | 218 | 49 | 658 | 659 | 3,425 |
| CHILDREN | 401 | 98 | 1,016 | 1,117 | 6,304 |
| TMA | | | | | |
| FAMILIES | 23 | 11 | 95 | 69 | 308 |
| PARENTS/CARETAKERS | 29 | 15 | 147 | 94 | 400 |
| CHILDREN | 42 | 19 | 138 | 132 | 542 |
| EXTENDED TMA | | | | | |
| FAMILIES | 2 | 0 | 5 | 6 | 26 |
| PARENTS/CARETAKERS | 4 | 0 | 8 | 9 | 33 |
| TOTAL MC+/MAF/TMA/ETMA | | | | | |
| FAMILIES | 454 | 108 | 1,020 | 1,301 | 5,795 |
| PARENTS/CARETAKERS | 251 | 64 | 813 | 762 | 3,858 |
| CHILDREN | 783 | 210 | 1,848 | 2,315 | 10,465 |
| CASES CLOSED | 23 | 3 | 56 | 37 | 337 |
| *** NEWBORNS | 28 | 11 | 70 | 93 | 193 |
| *** BCCT | | | | | |
| PERSONS | 2 | 0 | 0 | 0 | 5 |
| PRESUMPTIVE ELIGIBILITY PERSONS | 0 | 0 | 0 | 0 | 0 |
| *** MC+ FOR PREGNANT WOMEN | | | | | |
| APPLICATIONS RECEIVED | 11 | 0 | 15 | 23 | 63 |
| APPLICATIONS APPROVED | 6 | 0 | 10 | 15 | 53 |
| APPLICATIONS REJECTED | 6 | 0 | 3 | 2 | 14 |
| APPLICATIONS PENDING | 2 | 0 | 4 | 8 | 12 |
| MC+ FOR PREGNANT WOMEN | 40 | 11 | 81 | 113 | 364 |
| EXTENDED WOMEN'S HEALTH | 16 | 3 | 47 | 47 | 196 |
| *** GR-CASH | | | | | |
| APPLICATIONS RECEIVED | 4 | 0 | 10 | 10 | 88 |
| APPLICATIONS APPROVED | 0 | 0 | 3 | 1 | 7 |
| APPLICATIONS REJECTED | 5 | 2 | 11 | 8 | 42 |
| APPLICATIONS PENDING | 7 | 2 | 16 | 20 | 145 |
| CASES | 4 | 0 | 18 | 17 | 77 |
| PERSONS | 4 | 0 | 18 | 17 | 77 |
| TOTAL PAYMENTS | \$0 | \$0 | \$0 | \$0 | \$0 |
| CASES CLOSED | 1 | 0 | 1 | 0 | 7 |
| MA-GR PERSONS | 8 | 4 | 31 | 47 | 92 |
| MA-GR TOTAL PAYMENTS | \$0 | \$0 | \$0 | \$0 | \$0 |
| *** REFUGEE | | | | | |
| APPLICATIONS RECEIVED | 0 | 0 | 0 | 0 | 1 |
| APPLICATIONS APPROVED | 0 | 0 | 0 | 0 | 1 |
| APPLICATIONS REJECTED | 0 | 0 | 0 | 0 | 2 |
| APPLICATIONS PENDING | 0 | 0 | 0 | 0 | 1 |
| CASES | 0 | 0 | 0 | 0 | 3 |
| PERSONS | 0 | 0 | 0 | 0 | 3 |
| TOTAL PAYMENTS | \$0 | \$0 | \$0 | \$0 | \$272 |
| CASES CLOSED | 0 | 0 | 0 | 0 | 0 |
| *** SUPPLEMENTAL AID TO BLIND | | | | | |
| APPLICATIONS RECEIVED | 0 | 1 | 0 | 0 | 1 |
| APPLICATIONS APPROVED | 0 | 0 | 0 | 0 | 0 |
| APPLICATIONS REJECTED | 0 | 2 | 1 | 0 | 0 |
| APPLICATIONS PENDING | 0 | 0 | 0 | 0 | 1 |
| PERSONS | 1 | 0 | 2 | 3 | 13 |
| TOTAL PAYMENTS | \$479 | \$0 | \$700 | \$1,437 | \$5,518 |
| CASES CLOSED | 0 | 0 | 0 | 0 | 0 |

**TABLE 8
MEDICAID ELIGIBILITY BY REGION AND COUNTY FOR JUNE 2004**

| | NW SULLIVAN | NW WORTH | NE ADAIR | NE AUDRAIN | NE BOONE |
|-------------------------------|----------------|-------------|-------------|---------------|-------------|
| *** BLIND PENSION | | | | | |
| APPLICATIONS RECEIVED | 0 | 1 | 0 | 0 | 1 |
| APPLICATIONS APPROVED | 0 | 1 | 0 | 0 | 0 |
| APPLICATIONS REJECTED | 0 | 1 | 1 | 0 | 1 |
| APPLICATIONS PENDING | 0 | 0 | 0 | 0 | 1 |
| PERSONS | 8 | 3 | 9 | 12 | 52 |
| TOTAL PAYMENTS | \$3,832 | \$1,437 | \$4,311 | \$5,748 | \$24,908 |
| CASES CLOSED | 0 | 0 | 0 | 0 | 0 |
| *** MEDICAL ASSISTANCE | | | | | |
| APPLICATIONS RECEIVED | 10 | 2 | 46 | 40 | 277 |
| APPLICATIONS APPROVED | 11 | 1 | 33 | 21 | 109 |
| APPLICATIONS REJECTED | 4 | 1 | 26 | 12 | 94 |
| APPLICATIONS PENDING | 14 | 5 | 45 | 55 | 407 |
| SPENDDOWN PERSONS | 21 | 12 | 71 | 73 | 178 |
| NON-SPENDDOWN PERSONS | 264 | 65 | 800 | 662 | 2,680 |
| MA-WD NON-PREMIUM PERSONS | 54 | 3 | 93 | 58 | 422 |
| MA-WD PREMIUM PERSONS | 9 | 1 | 9 | 18 | 109 |
| CASES CLOSED | 2 | 1 | 13 | 4 | 86 |
| *** MACC | | | | | |
| APPLICATIONS RECEIVED | 0 | 0 | 0 | 4 | 29 |
| APPLICATIONS APPROVED | 0 | 0 | 0 | 4 | 11 |
| APPLICATIONS REJECTED | 0 | 0 | 0 | 3 | 19 |
| APPLICATIONS PENDING | 0 | 0 | 0 | 1 | 0 |
| PERSONS | 1 | 0 | 29 | 11 | 26 |
| CASES CLOSED | 0 | 0 | 0 | 0 | 0 |
| *** NURSING CARE | | | | | |
| APPLICATIONS RECEIVED | 0 | 0 | 6 | 0 | 5 |
| APPLICATIONS APPROVED | 0 | 1 | 4 | 0 | 4 |
| APPLICATIONS REJECTED | 0 | 0 | 2 | 2 | 2 |
| APPLICATIONS PENDING | 0 | 0 | 2 | 1 | 5 |
| PERSONS | 20 | 7 | 42 | 52 | 132 |
| RCF-II | 1 | 7 | 36 | 48 | 92 |
| RCF-I | 19 | 0 | 6 | 2 | 35 |
| SNF-ICF | 0 | 0 | 0 | 2 | 5 |
| TOTAL PAYMENTS | \$3,153 | \$2,044 | \$10,569 | \$13,890 | \$31,224 |
| RCF-II | \$292 | \$2,044 | \$9,775 | \$12,965 | \$24,015 |
| RCF-I | \$2,861 | \$0 | \$794 | \$145 | \$5,259 |
| SNF/ICF | \$0 | \$0 | \$0 | \$780 | \$1,950 |
| CASES CLOSED | 0 | 0 | 4 | 0 | 4 |
| *** SSI ONLY | 0 | 0 | 7 | 5 | 5 |
| *** SSI-SP | | | | | |
| PERSONS | 0 | 0 | 1 | 3 | 1 |
| TOTAL PAYMENTS | \$0 | \$0 | \$5 | \$59 | \$128 |
| *** SP ONLY | | | | | |
| PERSONS | 0 | 0 | 0 | 1 | 0 |
| TOTAL PAYMENTS | \$0 | \$0 | \$0 | \$42 | \$0 |
| *** QMB | | | | | |
| APPLICATIONS RECEIVED | 2 | 0 | 8 | 1 | 25 |
| APPLICATIONS APPROVED | 1 | 0 | 7 | 0 | 13 |
| APPLICATIONS REJECTED | 0 | 0 | 1 | 1 | 8 |
| APPLICATIONS PENDING | 1 | 0 | 0 | 1 | 12 |
| PERSONS | 9 | 1 | 16 | 20 | 46 |
| CASES CLOSED | 0 | 0 | 1 | 1 | 2 |
| *** SLMB | | | | | |
| APPLICATIONS RECEIVED | 2 | 0 | 1 | 1 | 16 |
| APPLICATIONS APPROVED | 0 | 0 | 1 | 0 | 5 |
| APPLICATIONS REJECTED | 1 | 0 | 0 | 1 | 6 |
| APPLICATIONS PENDING | 1 | 0 | 0 | 1 | 8 |
| PERSONS | 20 | 4 | 16 | 20 | 80 |
| CASES CLOSED | 1 | 0 | 1 | 0 | 0 |
| *** VENDOR CASES | | | | | |
| PERSONS | 68 | 23 | 135 | 140 | 365 |
| CASES CLOSED | 1 | 1 | 6 | 7 | 15 |
| *** PE FOR KIDS | | | | | |
| PERSONS | 0 | 0 | 0 | 0 | 8 |

**TABLE 8
MEDICAID ELIGIBILITY BY REGION AND COUNTY FOR JUNE 2004**

| | NE CALLAWAY | NE CLARK | NE COLE | NE FRANKLIN | NE GASCONADE |
|--------------------------------------|----------------|-------------|------------|----------------|-----------------|
| *** MC+/MAF/TMA/EXTENDED TMA | | | | | |
| APPLICATIONS RECEIVED | 70 | 20 | 75 | 135 | 28 |
| APPLICATIONS APPROVED | 43 | 14 | 48 | 119 | 21 |
| APPLICATIONS REJECTED | 21 | 3 | 24 | 15 | 5 |
| APPLICATIONS PENDING | 29 | 6 | 44 | 40 | 13 |
| MC+ | | | | | |
| FAMILIES | 808 | 222 | 1,012 | 1,409 | 268 |
| NON-CHIP POVERTY CHILDREN | 699 | 189 | 959 | 1,111 | 254 |
| CHIP NO COST CHILDREN | 542 | 146 | 571 | 1,023 | 180 |
| CHIP CO-PAY CHILDREN | 110 | 35 | 140 | 221 | 31 |
| CHIP PREMIUM CHILDREN | 23 | 8 | 6 | 53 | 13 |
| MAF | | | | | |
| FAMILIES | 1,047 | 188 | 1,507 | 1,854 | 267 |
| PARENTS/CARETAKERS | 1,149 | 236 | 1,492 | 2,026 | 327 |
| CHILDREN | 2,026 | 386 | 2,842 | 3,464 | 530 |
| TMA | | | | | |
| FAMILIES | 73 | 9 | 68 | 345 | 41 |
| PARENTS/CARETAKERS | 96 | 12 | 87 | 469 | 63 |
| CHILDREN | 108 | 7 | 130 | 662 | 51 |
| EXTENDED TMA | | | | | |
| FAMILIES | 4 | 9 | 4 | 37 | 8 |
| PARENTS/CARETAKERS | 5 | 13 | 5 | 51 | 12 |
| TOTAL MC+/MAF/TMA/ETMA | | | | | |
| FAMILIES | 1,932 | 428 | 2,591 | 3,645 | 584 |
| PARENTS/CARETAKERS | 1,250 | 261 | 1,584 | 2,546 | 402 |
| CHILDREN | 3,508 | 771 | 4,648 | 6,534 | 1,059 |
| CASES CLOSED | 100 | 21 | 109 | 234 | 27 |
| *** NEWBORNS | 84 | 13 | 165 | 233 | 45 |
| *** BCCT | | | | | |
| PERSONS | 0 | 1 | 7 | 3 | 0 |
| PRESUMPTIVE ELIGIBILITY PERSONS | 0 | 0 | 0 | 0 | 0 |
| *** MC+ FOR PREGNANT WOMEN | | | | | |
| APPLICATIONS RECEIVED | 14 | 8 | 48 | 48 | 8 |
| APPLICATIONS APPROVED | 14 | 6 | 24 | 39 | 4 |
| APPLICATIONS REJECTED | 6 | 1 | 15 | 11 | 4 |
| APPLICATIONS PENDING | 3 | 1 | 12 | 10 | 0 |
| MC+ FOR PREGNANT WOMEN | 115 | 31 | 182 | 256 | 37 |
| EXTENDED WOMEN'S HEALTH | 66 | 17 | 94 | 158 | 30 |
| *** GR-CASH | | | | | |
| APPLICATIONS RECEIVED | 5 | 1 | 20 | 33 | 5 |
| APPLICATIONS APPROVED | 2 | 0 | 0 | 1 | 4 |
| APPLICATIONS REJECTED | 5 | 3 | 15 | 32 | 9 |
| APPLICATIONS PENDING | 21 | 3 | 67 | 54 | 12 |
| CASES | 22 | 3 | 33 | 31 | 10 |
| PERSONS | 22 | 3 | 33 | 31 | 10 |
| TOTAL PAYMENTS | \$0 | \$0 | \$0 | \$0 | \$0 |
| CASES CLOSED | 2 | 0 | 1 | 8 | 1 |
| MA-GR PERSONS | 20 | 6 | 60 | 47 | 24 |
| MA-GR TOTAL PAYMENTS | \$0 | \$0 | \$0 | \$0 | \$0 |
| *** REFUGEE | | | | | |
| APPLICATIONS RECEIVED | 0 | 0 | 0 | 0 | 0 |
| APPLICATIONS APPROVED | 0 | 0 | 0 | 0 | 0 |
| APPLICATIONS REJECTED | 0 | 0 | 0 | 0 | 0 |
| APPLICATIONS PENDING | 0 | 0 | 0 | 0 | 0 |
| CASES | 0 | 0 | 2 | 0 | 0 |
| PERSONS | 0 | 0 | 2 | 0 | 0 |
| TOTAL PAYMENTS | \$0 | \$0 | \$136 | \$0 | \$0 |
| CASES CLOSED | 0 | 0 | 0 | 0 | 0 |
| *** SUPPLEMENTAL AID TO BLIND | | | | | |
| APPLICATIONS RECEIVED | 0 | 0 | 2 | 1 | 0 |
| APPLICATIONS APPROVED | 0 | 0 | 0 | 0 | 0 |
| APPLICATIONS REJECTED | 0 | 0 | 1 | 1 | 0 |
| APPLICATIONS PENDING | 0 | 0 | 6 | 2 | 0 |
| PERSONS | 3 | 0 | 6 | 10 | 3 |
| TOTAL PAYMENTS | \$1,058 | \$0 | \$1,740 | \$3,895 | \$948 |
| CASES CLOSED | 0 | 0 | 0 | 0 | 0 |

**TABLE 8
MEDICAID ELIGIBILITY BY REGION AND COUNTY FOR JUNE 2004**

| | NE CALLAWAY | NE CLARK | NE COLE | NE FRANKLIN | NE GASCONADE |
|-------------------------------|----------------|-------------|------------|----------------|-----------------|
| *** BLIND PENSION | | | | | |
| APPLICATIONS RECEIVED | 0 | 0 | 2 | 3 | 0 |
| APPLICATIONS APPROVED | 0 | 0 | 0 | 0 | 0 |
| APPLICATIONS REJECTED | 0 | 0 | 1 | 1 | 0 |
| APPLICATIONS PENDING | 0 | 0 | 6 | 4 | 0 |
| PERSONS | 13 | 3 | 30 | 38 | 7 |
| TOTAL PAYMENTS | \$6,227 | \$1,437 | \$14,370 | \$18,202 | \$3,353 |
| CASES CLOSED | 0 | 0 | 0 | 0 | 0 |
| *** MEDICAL ASSISTANCE | | | | | |
| APPLICATIONS RECEIVED | 48 | 7 | 75 | 116 | 25 |
| APPLICATIONS APPROVED | 32 | 2 | 40 | 79 | 19 |
| APPLICATIONS REJECTED | 12 | 3 | 18 | 55 | 17 |
| APPLICATIONS PENDING | 80 | 10 | 165 | 127 | 35 |
| SPENDDOWN PERSONS | 94 | 24 | 84 | 147 | 25 |
| NON-SPENDDOWN PERSONS | 880 | 242 | 1,206 | 1,577 | 341 |
| MA-WD NON-PREMIUM PERSONS | 102 | 11 | 298 | 213 | 60 |
| MA-WD PREMIUM PERSONS | 21 | 3 | 24 | 45 | 12 |
| CASES CLOSED | 20 | 2 | 19 | 45 | 6 |
| *** MACC | | | | | |
| APPLICATIONS RECEIVED | 0 | 0 | 0 | 0 | 0 |
| APPLICATIONS APPROVED | 0 | 0 | 0 | 0 | 0 |
| APPLICATIONS REJECTED | 0 | 0 | 0 | 0 | 0 |
| APPLICATIONS PENDING | 0 | 0 | 0 | 0 | 0 |
| PERSONS | 16 | 1 | 10 | 7 | 0 |
| CASES CLOSED | 0 | 0 | 0 | 0 | 0 |
| *** NURSING CARE | | | | | |
| APPLICATIONS RECEIVED | 2 | 0 | 5 | 5 | 1 |
| APPLICATIONS APPROVED | 4 | 0 | 2 | 0 | 0 |
| APPLICATIONS REJECTED | 0 | 0 | 2 | 2 | 0 |
| APPLICATIONS PENDING | 1 | 0 | 4 | 5 | 1 |
| PERSONS | 74 | 2 | 97 | 77 | 15 |
| RCF-II | 67 | 2 | 70 | 58 | 4 |
| RCF-I | 7 | 0 | 24 | 16 | 11 |
| SNF-ICF | 0 | 0 | 3 | 3 | 0 |
| TOTAL PAYMENTS | \$19,023 | \$584 | \$22,712 | \$19,908 | \$2,884 |
| RCF-II | \$17,989 | \$584 | \$18,510 | \$16,601 | \$1,168 |
| RCF-I | \$1,034 | \$0 | \$3,226 | \$2,469 | \$1,716 |
| SNF/ICF | \$0 | \$0 | \$976 | \$838 | \$0 |
| CASES CLOSED | 1 | 0 | 4 | 0 | 0 |
| *** SSI ONLY | 0 | 1 | 1 | 3 | 2 |
| *** SSI-SP | | | | | |
| PERSONS | 1 | 0 | 1 | 2 | 1 |
| TOTAL PAYMENTS | \$20 | \$0 | \$39 | \$147 | \$27 |
| *** SP ONLY | | | | | |
| PERSONS | 0 | 0 | 1 | 0 | 0 |
| TOTAL PAYMENTS | \$0 | \$0 | \$10 | \$0 | \$0 |
| *** QMB | | | | | |
| APPLICATIONS RECEIVED | 5 | 0 | 8 | 21 | 5 |
| APPLICATIONS APPROVED | 3 | 0 | 2 | 9 | 3 |
| APPLICATIONS REJECTED | 0 | 0 | 7 | 12 | 2 |
| APPLICATIONS PENDING | 3 | 0 | 8 | 8 | 1 |
| PERSONS | 45 | 4 | 33 | 85 | 16 |
| CASES CLOSED | 2 | 0 | 1 | 6 | 0 |
| *** SLMB | | | | | |
| APPLICATIONS RECEIVED | 5 | 0 | 4 | 12 | 0 |
| APPLICATIONS APPROVED | 0 | 0 | 1 | 5 | 0 |
| APPLICATIONS REJECTED | 3 | 0 | 2 | 9 | 0 |
| APPLICATIONS PENDING | 2 | 0 | 4 | 5 | 0 |
| PERSONS | 52 | 14 | 37 | 146 | 19 |
| CASES CLOSED | 1 | 0 | 1 | 2 | 0 |
| *** VENDOR CASES | | | | | |
| PERSONS | 165 | 49 | 242 | 482 | 178 |
| CASES CLOSED | 10 | 1 | 12 | 14 | 2 |
| *** PE FOR KIDS | | | | | |
| PERSONS | 5 | 0 | 0 | 0 | 0 |

**TABLE 8
MEDICAID ELIGIBILITY BY REGION AND COUNTY FOR JUNE 2004**

| | NE HOWARD | NE KNOX | NE LEWIS | NE LINCOLN | NE MAGON |
|--------------------------------------|--------------|------------|-------------|---------------|-------------|
| *** MC+/MAF/TMA/EXTENDED TMA | | | | | |
| APPLICATIONS RECEIVED | 5 | 3 | 21 | 150 | 20 |
| APPLICATIONS APPROVED | 8 | 5 | 21 | 107 | 15 |
| APPLICATIONS REJECTED | 1 | 0 | 1 | 37 | 2 |
| APPLICATIONS PENDING | 1 | 1 | 6 | 58 | 5 |
| MC+ | | | | | |
| FAMILIES | 247 | 98 | 206 | 749 | 372 |
| NON-CHIP POVERTY CHILDREN | 216 | 90 | 179 | 675 | 352 |
| CHIP NO COST CHILDREN | 164 | 57 | 133 | 512 | 219 |
| CHIP CO-PAY CHILDREN | 47 | 19 | 26 | 138 | 59 |
| CHIP PREMIUM CHILDREN | 3 | 6 | 3 | 27 | 6 |
| MAF | | | | | |
| FAMILIES | 229 | 111 | 200 | 1,097 | 291 |
| PARENTS/CARETAKERS | 270 | 136 | 247 | 1,223 | 326 |
| CHILDREN | 438 | 213 | 365 | 2,195 | 575 |
| TMA | | | | | |
| FAMILIES | 27 | 8 | 31 | 184 | 65 |
| PARENTS/CARETAKERS | 36 | 13 | 48 | 263 | 88 |
| CHILDREN | 57 | 16 | 69 | 342 | 105 |
| EXTENDED TMA | | | | | |
| FAMILIES | 11 | 4 | 6 | 12 | 9 |
| PARENTS/CARETAKERS | 14 | 4 | 6 | 14 | 13 |
| TOTAL MC+/MAF/TMA/ETMA | | | | | |
| FAMILIES | 514 | 221 | 443 | 2,042 | 737 |
| PARENTS/CARETAKERS | 320 | 153 | 301 | 1,500 | 427 |
| CHILDREN | 925 | 401 | 775 | 3,889 | 1,316 |
| CASES CLOSED | 21 | 7 | 41 | 111 | 38 |
| *** NEWBORNS | 19 | 16 | 26 | 82 | 58 |
| *** BCCT | | | | | |
| PERSONS | 0 | 0 | 1 | 4 | 0 |
| PRESUMPTIVE ELIGIBILITY PERSONS | 0 | 0 | 0 | 0 | 0 |
| *** MC+ FOR PREGNANT WOMEN | | | | | |
| APPLICATIONS RECEIVED | 8 | 4 | 7 | 32 | 10 |
| APPLICATIONS APPROVED | 3 | 1 | 6 | 25 | 6 |
| APPLICATIONS REJECTED | 3 | 0 | 2 | 9 | 3 |
| APPLICATIONS PENDING | 3 | 3 | 2 | 6 | 2 |
| MC+ FOR PREGNANT WOMEN | 32 | 18 | 28 | 106 | 64 |
| EXTENDED WOMEN'S HEALTH | 9 | 10 | 17 | 63 | 34 |
| *** GR-CASH | | | | | |
| APPLICATIONS RECEIVED | 1 | 1 | 8 | 3 | 6 |
| APPLICATIONS APPROVED | 0 | 0 | 0 | 0 | 0 |
| APPLICATIONS REJECTED | 2 | 1 | 7 | 4 | 6 |
| APPLICATIONS PENDING | 2 | 1 | 9 | 4 | 8 |
| CASES | 3 | 1 | 7 | 10 | 14 |
| PERSONS | 3 | 1 | 7 | 10 | 14 |
| TOTAL PAYMENTS | \$0 | \$0 | \$0 | \$0 | \$0 |
| CASES CLOSED | 1 | 1 | 2 | 1 | 3 |
| MA-GR PERSONS | 4 | 2 | 15 | 24 | 20 |
| MA-GR TOTAL PAYMENTS | \$0 | \$0 | \$0 | \$0 | \$0 |
| *** REFUGEE | | | | | |
| APPLICATIONS RECEIVED | 0 | 0 | 0 | 0 | 0 |
| APPLICATIONS APPROVED | 0 | 0 | 0 | 0 | 0 |
| APPLICATIONS REJECTED | 0 | 0 | 0 | 0 | 0 |
| APPLICATIONS PENDING | 0 | 0 | 0 | 0 | 0 |
| CASES | 0 | 0 | 0 | 0 | 0 |
| PERSONS | 0 | 0 | 0 | 0 | 0 |
| TOTAL PAYMENTS | \$0 | \$0 | \$0 | \$0 | \$0 |
| CASES CLOSED | 0 | 0 | 0 | 0 | 0 |
| *** SUPPLEMENTAL AID TO BLIND | | | | | |
| APPLICATIONS RECEIVED | 2 | 0 | 0 | 0 | 1 |
| APPLICATIONS APPROVED | 0 | 0 | 0 | 0 | 0 |
| APPLICATIONS REJECTED | 1 | 0 | 0 | 0 | 0 |
| APPLICATIONS PENDING | 1 | 0 | 0 | 1 | 1 |
| PERSONS | 1 | 0 | 3 | 3 | 5 |
| TOTAL PAYMENTS | \$103 | \$0 | \$599 | \$1,190 | \$1,597 |
| CASES CLOSED | 0 | 0 | 0 | 0 | 0 |

**TABLE 8
MEDICAID ELIGIBILITY BY REGION AND COUNTY FOR JUNE 2004**

| | NE HOWARD | NE KNOX | NE LEWIS | NE LINCOLN | NE MACON |
|-------------------------------|--------------|------------|-------------|---------------|-------------|
| *** BLIND PENSION | | | | | |
| APPLICATIONS RECEIVED | 2 | 0 | 0 | 1 | 1 |
| APPLICATIONS APPROVED | 1 | 0 | 0 | 0 | 0 |
| APPLICATIONS REJECTED | 0 | 0 | 0 | 0 | 0 |
| APPLICATIONS PENDING | 1 | 0 | 0 | 2 | 1 |
| PERSONS | 5 | 1 | 3 | 13 | 15 |
| TOTAL PAYMENTS | \$2,395 | \$479 | \$1,437 | \$6,227 | \$7,185 |
| CASES CLOSED | 0 | 0 | 0 | 0 | 0 |
| *** MEDICAL ASSISTANCE | | | | | |
| APPLICATIONS RECEIVED | 11 | 10 | 26 | 42 | 29 |
| APPLICATIONS APPROVED | 5 | 3 | 11 | 25 | 15 |
| APPLICATIONS REJECTED | 8 | 4 | 9 | 20 | 4 |
| APPLICATIONS PENDING | 15 | 16 | 19 | 47 | 29 |
| SPENDDOWN PERSONS | 26 | 20 | 22 | 108 | 38 |
| NON-SPENDDOWN PERSONS | 314 | 148 | 256 | 748 | 439 |
| MA-WD NON-PREMIUM PERSONS | 31 | 16 | 25 | 68 | 71 |
| MA-WD PREMIUM PERSONS | 9 | 2 | 5 | 15 | 15 |
| CASES CLOSED | 5 | 0 | 8 | 24 | 8 |
| *** MACC | | | | | |
| APPLICATIONS RECEIVED | 0 | 0 | 0 | 0 | 7 |
| APPLICATIONS APPROVED | 0 | 0 | 0 | 0 | 4 |
| APPLICATIONS REJECTED | 0 | 0 | 0 | 0 | 2 |
| APPLICATIONS PENDING | 0 | 0 | 0 | 0 | 1 |
| PERSONS | 0 | 0 | 0 | 0 | 0 |
| CASES CLOSED | 0 | 0 | 0 | 0 | 0 |
| *** NURSING CARE | | | | | |
| APPLICATIONS RECEIVED | 0 | 1 | 0 | 2 | 2 |
| APPLICATIONS APPROVED | 2 | 1 | 0 | 2 | 1 |
| APPLICATIONS REJECTED | 0 | 0 | 0 | 0 | 0 |
| APPLICATIONS PENDING | 0 | 0 | 0 | 1 | 1 |
| PERSONS | 42 | 26 | 7 | 118 | 8 |
| RCF-II | 36 | 25 | 5 | 84 | 7 |
| RCF-I | 6 | 1 | 2 | 34 | 1 |
| SNF-ICF | 0 | 0 | 0 | 0 | 0 |
| TOTAL PAYMENTS | \$10,366 | \$6,855 | \$1,709 | \$26,501 | \$2,190 |
| RCF-II | \$9,430 | \$6,771 | \$1,397 | \$21,653 | \$2,034 |
| RCF-I | \$936 | \$84 | \$312 | \$4,848 | \$156 |
| SNF/ICF | \$0 | \$0 | \$0 | \$0 | \$0 |
| CASES CLOSED | 0 | 0 | 0 | 1 | 0 |
| *** SSI ONLY | 3 | 2 | 2 | 3 | 0 |
| *** SSI-SP | | | | | |
| PERSONS | 3 | 0 | 0 | 0 | 0 |
| TOTAL PAYMENTS | \$134 | \$0 | \$0 | \$0 | \$0 |
| *** SP ONLY | | | | | |
| PERSONS | 0 | 1 | 0 | 0 | 1 |
| TOTAL PAYMENTS | \$0 | \$54 | \$0 | \$0 | \$2 |
| *** QMB | | | | | |
| APPLICATIONS RECEIVED | 4 | 0 | 6 | 11 | 8 |
| APPLICATIONS APPROVED | 1 | 0 | 3 | 9 | 3 |
| APPLICATIONS REJECTED | 1 | 0 | 2 | 3 | 2 |
| APPLICATIONS PENDING | 2 | 0 | 3 | 1 | 5 |
| PERSONS | 12 | 3 | 14 | 22 | 13 |
| CASES CLOSED | 0 | 0 | 0 | 1 | 1 |
| *** SLMB | | | | | |
| APPLICATIONS RECEIVED | 0 | 0 | 6 | 0 | 7 |
| APPLICATIONS APPROVED | 0 | 0 | 2 | 0 | 1 |
| APPLICATIONS REJECTED | 0 | 0 | 3 | 0 | 4 |
| APPLICATIONS PENDING | 0 | 1 | 2 | 0 | 4 |
| PERSONS | 16 | 14 | 9 | 35 | 27 |
| CASES CLOSED | 1 | 0 | 1 | 1 | 0 |
| *** VENDOR CASES | | | | | |
| PERSONS | 62 | 22 | 102 | 168 | 166 |
| CASES CLOSED | 3 | 0 | 4 | 5 | 4 |
| *** PE FOR KIDS | | | | | |
| PERSONS | 0 | 0 | 0 | 0 | 1 |

**TABLE 8
MEDICAID ELIGIBILITY BY REGION AND COUNTY FOR JUNE 2004**

| | NE MARION | NE MONROE | NE MONTGOMERY | NE OSAGE | NE PIKE |
|--------------------------------------|--------------|--------------|------------------|-------------|------------|
| *** MC+/MAF/TMA/EXTENDED TMA | | | | | |
| APPLICATIONS RECEIVED | 57 | 19 | 25 | 10 | 34 |
| APPLICATIONS APPROVED | 45 | 14 | 16 | 8 | 31 |
| APPLICATIONS REJECTED | 10 | 10 | 6 | 1 | 4 |
| APPLICATIONS PENDING | 17 | 6 | 8 | 4 | 5 |
| MC+ | | | | | |
| FAMILIES | 680 | 202 | 316 | 172 | 382 |
| NON-CHIP POVERTY CHILDREN | 678 | 185 | 235 | 136 | 342 |
| CHIP NO COST CHILDREN | 373 | 147 | 241 | 113 | 241 |
| CHIP CO-PAY CHILDREN | 82 | 38 | 60 | 33 | 66 |
| CHIP PREMIUM CHILDREN | 20 | 9 | 9 | 4 | 7 |
| MAF | | | | | |
| FAMILIES | 833 | 160 | 234 | 220 | 578 |
| PARENTS/CARETAKERS | 906 | 182 | 262 | 301 | 597 |
| CHILDREN | 1,613 | 344 | 454 | 457 | 1,136 |
| TMA | | | | | |
| FAMILIES | 127 | 26 | 52 | 21 | 65 |
| PARENTS/CARETAKERS | 171 | 32 | 80 | 19 | 87 |
| CHILDREN | 237 | 42 | 104 | 41 | 103 |
| EXTENDED TMA | | | | | |
| FAMILIES | 23 | 2 | 9 | 1 | 1 |
| PARENTS/CARETAKERS | 30 | 4 | 12 | 1 | 2 |
| TOTAL MC+/MAF/TMA/ETMA | | | | | |
| FAMILIES | 1,663 | 390 | 611 | 414 | 1,026 |
| PARENTS/CARETAKERS | 1,107 | 218 | 354 | 321 | 686 |
| CHILDREN | 3,003 | 765 | 1,103 | 784 | 1,895 |
| CASES CLOSED | 79 | 36 | 35 | 16 | 86 |
| *** NEWBORNS | 62 | 11 | 46 | 10 | 18 |
| *** BCCT | | | | | |
| PERSONS | 0 | 0 | 1 | 0 | 0 |
| PRESUMPTIVE ELIGIBILITY PERSONS | 0 | 0 | 0 | 0 | 0 |
| *** MC+ FOR PREGNANT WOMEN | | | | | |
| APPLICATIONS RECEIVED | 21 | 3 | 11 | 2 | 11 |
| APPLICATIONS APPROVED | 20 | 3 | 8 | 4 | 8 |
| APPLICATIONS REJECTED | 4 | 0 | 3 | 0 | 2 |
| APPLICATIONS PENDING | 5 | 0 | 4 | 1 | 1 |
| MC+ FOR PREGNANT WOMEN | 122 | 29 | 40 | 25 | 41 |
| EXTENDED WOMEN'S HEALTH | 54 | 14 | 31 | 6 | 30 |
| *** GR-CASH | | | | | |
| APPLICATIONS RECEIVED | 13 | 0 | 6 | 5 | 5 |
| APPLICATIONS APPROVED | 1 | 0 | 0 | 0 | 0 |
| APPLICATIONS REJECTED | 10 | 0 | 3 | 2 | 2 |
| APPLICATIONS PENDING | 18 | 1 | 12 | 9 | 8 |
| CASES | 22 | 1 | 10 | 10 | 7 |
| PERSONS | 22 | 1 | 10 | 10 | 7 |
| TOTAL PAYMENTS | \$0 | \$0 | \$0 | \$0 | \$0 |
| CASES CLOSED | 3 | 0 | 1 | 0 | 0 |
| MA-GR PERSONS | 37 | 3 | 13 | 6 | 10 |
| MA-GR TOTAL PAYMENTS | \$0 | \$0 | \$0 | \$0 | \$0 |
| *** REFUGEE | | | | | |
| APPLICATIONS RECEIVED | 0 | 0 | 0 | 0 | 0 |
| APPLICATIONS APPROVED | 0 | 0 | 0 | 0 | 0 |
| APPLICATIONS REJECTED | 0 | 0 | 0 | 0 | 0 |
| APPLICATIONS PENDING | 0 | 0 | 0 | 0 | 0 |
| CASES | 0 | 0 | 0 | 0 | 0 |
| PERSONS | 0 | 0 | 0 | 0 | 0 |
| TOTAL PAYMENTS | \$0 | \$0 | \$0 | \$0 | \$0 |
| CASES CLOSED | 0 | 0 | 0 | 0 | 0 |
| *** SUPPLEMENTAL AID TO BLIND | | | | | |
| APPLICATIONS RECEIVED | 1 | 0 | 1 | 0 | 0 |
| APPLICATIONS APPROVED | 0 | 0 | 0 | 0 | 0 |
| APPLICATIONS REJECTED | 0 | 0 | 0 | 0 | 0 |
| APPLICATIONS PENDING | 3 | 2 | 2 | 0 | 1 |
| PERSONS | 9 | 1 | 1 | 1 | 5 |
| TOTAL PAYMENTS | \$3,638 | \$470 | \$385 | \$386 | \$1,582 |
| CASES CLOSED | 0 | 0 | 0 | 0 | 0 |

**TABLE 8
MEDICAID ELIGIBILITY BY REGION AND COUNTY FOR JUNE 2004**

| | NE MARION | NE MONROE | NE MONTGOMERY | NE OSAGE | NE PIKE |
|-------------------------------|--------------|--------------|------------------|-------------|------------|
| *** BLIND PENSION | | | | | |
| APPLICATIONS RECEIVED | 2 | 0 | 1 | 0 | 0 |
| APPLICATIONS APPROVED | 1 | 0 | 0 | 0 | 0 |
| APPLICATIONS REJECTED | 0 | 0 | 0 | 0 | 0 |
| APPLICATIONS PENDING | 4 | 2 | 2 | 0 | 1 |
| PERSONS | 14 | 4 | 4 | 2 | 14 |
| TOTAL PAYMENTS | \$6,706 | \$1,916 | \$1,916 | \$958 | \$6,706 |
| CASES CLOSED | 0 | 0 | 0 | 0 | 0 |
| *** MEDICAL ASSISTANCE | | | | | |
| APPLICATIONS RECEIVED | 72 | 17 | 21 | 13 | 33 |
| APPLICATIONS APPROVED | 53 | 13 | 9 | 10 | 13 |
| APPLICATIONS REJECTED | 21 | 7 | 5 | 2 | 16 |
| APPLICATIONS PENDING | 58 | 17 | 28 | 19 | 41 |
| SPENDDOWN PERSONS | 129 | 30 | 32 | 30 | 67 |
| NON-SPENDDOWN PERSONS | 1,055 | 239 | 339 | 224 | 555 |
| MA-WD NON-PREMIUM PERSONS | 65 | 37 | 43 | 17 | 45 |
| MA-WD PREMIUM PERSONS | 17 | 8 | 5 | 9 | 4 |
| CASES CLOSED | 23 | 8 | 2 | 3 | 20 |
| *** MACC | | | | | |
| APPLICATIONS RECEIVED | 0 | 0 | 1 | 0 | 0 |
| APPLICATIONS APPROVED | 0 | 0 | 1 | 0 | 0 |
| APPLICATIONS REJECTED | 0 | 0 | 0 | 0 | 0 |
| APPLICATIONS PENDING | 0 | 0 | 0 | 0 | 0 |
| PERSONS | 0 | 0 | 0 | 0 | 1 |
| CASES CLOSED | 0 | 0 | 0 | 0 | 0 |
| *** NURSING CARE | | | | | |
| APPLICATIONS RECEIVED | 5 | 1 | 0 | 0 | 1 |
| APPLICATIONS APPROVED | 6 | 0 | 0 | 0 | 1 |
| APPLICATIONS REJECTED | 0 | 0 | 0 | 0 | 0 |
| APPLICATIONS PENDING | 0 | 1 | 0 | 0 | 0 |
| PERSONS | 125 | 23 | 22 | 16 | 23 |
| RCF-II | 76 | 8 | 19 | 7 | 22 |
| RCF-I | 49 | 5 | 3 | 9 | 1 |
| SNF-ICF | 0 | 10 | 0 | 0 | 0 |
| TOTAL PAYMENTS | \$27,575 | \$6,410 | \$5,561 | \$3,081 | \$6,361 |
| RCF-II | \$20,971 | \$1,901 | \$5,113 | \$1,772 | \$6,205 |
| RCF-I | \$6,604 | \$621 | \$448 | \$1,309 | \$156 |
| SNF/ICF | \$0 | \$3,888 | \$0 | \$0 | \$0 |
| CASES CLOSED | 4 | 1 | 0 | 1 | 1 |
| *** SSI ONLY | 9 | 1 | 1 | 0 | 4 |
| *** SSI-SP | | | | | |
| PERSONS | 4 | 0 | 0 | 0 | 2 |
| TOTAL PAYMENTS | \$184 | \$0 | \$0 | \$0 | \$38 |
| *** SP ONLY | | | | | |
| PERSONS | 1 | 0 | 1 | 0 | 1 |
| TOTAL PAYMENTS | \$67 | \$0 | \$18 | \$0 | \$9 |
| *** QMB | | | | | |
| APPLICATIONS RECEIVED | 12 | 2 | 0 | 0 | 9 |
| APPLICATIONS APPROVED | 7 | 1 | 2 | 0 | 3 |
| APPLICATIONS REJECTED | 4 | 0 | 0 | 0 | 4 |
| APPLICATIONS PENDING | 3 | 1 | 1 | 0 | 2 |
| PERSONS | 32 | 8 | 13 | 8 | 16 |
| CASES CLOSED | 3 | 2 | 0 | 1 | 0 |
| *** SLMB | | | | | |
| APPLICATIONS RECEIVED | 10 | 0 | 0 | 1 | 5 |
| APPLICATIONS APPROVED | 2 | 0 | 0 | 0 | 2 |
| APPLICATIONS REJECTED | 4 | 0 | 0 | 0 | 2 |
| APPLICATIONS PENDING | 3 | 0 | 1 | 1 | 1 |
| PERSONS | 55 | 17 | 10 | 11 | 22 |
| CASES CLOSED | 5 | 3 | 0 | 0 | 2 |
| *** VENDOR CASES | | | | | |
| PERSONS | 352 | 35 | 163 | 74 | 112 |
| CASES CLOSED | 12 | 2 | 7 | 1 | 6 |
| *** PE FOR KIDS | | | | | |
| PERSONS | 0 | 0 | 0 | 0 | 0 |

**TABLE 8
MEDICAID ELIGIBILITY BY REGION AND COUNTY FOR JUNE 2004**

| | NE RALLS | NE RANDOLPH | NE SCHUYLER | NE SCOTLAND | NE SHELBY |
|--------------------------------------|-------------|----------------|----------------|----------------|--------------|
| *** MC+/MAF/TMA/EXTENDED TMA | | | | | |
| APPLICATIONS RECEIVED | 25 | 51 | 8 | 12 | 14 |
| APPLICATIONS APPROVED | 19 | 41 | 4 | 5 | 12 |
| APPLICATIONS REJECTED | 4 | 9 | 0 | 0 | 0 |
| APPLICATIONS PENDING | 5 | 13 | 6 | 7 | 5 |
| MC+ | | | | | |
| FAMILIES | 176 | 566 | 109 | 115 | 177 |
| NON-CHIP POVERTY CHILDREN | 141 | 571 | 102 | 101 | 146 |
| CHIP NO COST CHILDREN | 126 | 330 | 92 | 81 | 106 |
| CHIP CO-PAY CHILDREN | 28 | 79 | 19 | 12 | 39 |
| CHIP PREMIUM CHILDREN | 2 | 8 | 0 | 8 | 5 |
| MAF | | | | | |
| FAMILIES | 173 | 911 | 135 | 71 | 149 |
| PARENTS/CARETAKERS | 195 | 985 | 154 | 93 | 173 |
| CHILDREN | 341 | 1,763 | 245 | 147 | 294 |
| TMA | | | | | |
| FAMILIES | 40 | 56 | 9 | 22 | 30 |
| PARENTS/CARETAKERS | 58 | 75 | 13 | 33 | 48 |
| CHILDREN | 78 | 102 | 16 | 35 | 67 |
| EXTENDED TMA | | | | | |
| FAMILIES | 7 | 9 | 5 | 3 | 6 |
| PARENTS/CARETAKERS | 13 | 11 | 10 | 5 | 9 |
| TOTAL MC+/MAF/TMA/ETMA | | | | | |
| FAMILIES | 396 | 1,542 | 258 | 211 | 362 |
| PARENTS/CARETAKERS | 266 | 1,071 | 177 | 131 | 230 |
| CHILDREN | 716 | 2,853 | 474 | 384 | 657 |
| CASES CLOSED | 28 | 47 | 8 | 10 | 26 |
| *** NEWBORNS | 21 | 115 | 5 | 13 | 19 |
| *** BCCT | | | | | |
| PERSONS | 1 | 2 | 0 | 0 | 2 |
| PRESUMPTIVE ELIGIBILITY PERSONS | 0 | 1 | 0 | 0 | 0 |
| *** MC+ FOR PREGNANT WOMEN | | | | | |
| APPLICATIONS RECEIVED | 6 | 17 | 1 | 2 | 2 |
| APPLICATIONS APPROVED | 6 | 15 | 1 | 2 | 2 |
| APPLICATIONS REJECTED | 0 | 4 | 0 | 0 | 1 |
| APPLICATIONS PENDING | 0 | 1 | 0 | 0 | 1 |
| MC+ FOR PREGNANT WOMEN | 29 | 115 | 18 | 13 | 20 |
| EXTENDED WOMEN'S HEALTH | 13 | 82 | 4 | 6 | 10 |
| *** GR-CASH | | | | | |
| APPLICATIONS RECEIVED | 4 | 9 | 1 | 0 | 1 |
| APPLICATIONS APPROVED | 0 | 2 | 0 | 0 | 1 |
| APPLICATIONS REJECTED | 3 | 11 | 2 | 1 | 1 |
| APPLICATIONS PENDING | 4 | 11 | 1 | 1 | 2 |
| CASES | 5 | 18 | 5 | 2 | 4 |
| PERSONS | 5 | 18 | 5 | 2 | 4 |
| TOTAL PAYMENTS | \$0 | \$0 | \$0 | \$0 | \$0 |
| CASES CLOSED | 1 | 0 | 0 | 1 | 0 |
| MA-GR PERSONS | 3 | 46 | 8 | 5 | 7 |
| MA-GR TOTAL PAYMENTS | \$0 | \$0 | \$0 | \$0 | \$0 |
| *** REFUGEE | | | | | |
| APPLICATIONS RECEIVED | 0 | 0 | 0 | 0 | 0 |
| APPLICATIONS APPROVED | 0 | 0 | 0 | 0 | 0 |
| APPLICATIONS REJECTED | 0 | 0 | 0 | 0 | 0 |
| APPLICATIONS PENDING | 0 | 0 | 0 | 0 | 0 |
| CASES | 0 | 0 | 0 | 0 | 0 |
| PERSONS | 0 | 0 | 0 | 0 | 0 |
| TOTAL PAYMENTS | \$0 | \$0 | \$0 | \$0 | \$0 |
| CASES CLOSED | 0 | 0 | 0 | 0 | 0 |
| *** SUPPLEMENTAL AID TO BLIND | | | | | |
| APPLICATIONS RECEIVED | 0 | 0 | 0 | 0 | 0 |
| APPLICATIONS APPROVED | 0 | 0 | 0 | 0 | 0 |
| APPLICATIONS REJECTED | 0 | 0 | 0 | 0 | 0 |
| APPLICATIONS PENDING | 0 | 0 | 0 | 0 | 0 |
| PERSONS | 1 | 3 | 0 | 0 | 0 |
| TOTAL PAYMENTS | \$471 | \$1,348 | \$0 | \$0 | \$0 |
| CASES CLOSED | 0 | 0 | 0 | 0 | 0 |

**TABLE 8
MEDICAID ELIGIBILITY BY REGION AND COUNTY FOR JUNE 2004**

| | NE RALLS | NE RANDOLPH | NE SCHUYLER | NE SCOTLAND | NE SHELBY |
|-------------------------------|-------------|----------------|----------------|----------------|--------------|
| *** BLIND PENSION | | | | | |
| APPLICATIONS RECEIVED | 0 | 0 | 0 | 0 | 0 |
| APPLICATIONS APPROVED | 0 | 0 | 0 | 0 | 0 |
| APPLICATIONS REJECTED | 0 | 0 | 0 | 0 | 0 |
| APPLICATIONS PENDING | 0 | 0 | 0 | 0 | 0 |
| PERSONS | 2 | 19 | 0 | 2 | 1 |
| TOTAL PAYMENTS | \$958 | \$9,101 | \$0 | \$958 | \$479 |
| CASES CLOSED | 0 | 0 | 0 | 0 | 0 |
| *** MEDICAL ASSISTANCE | | | | | |
| APPLICATIONS RECEIVED | 12 | 53 | 3 | 11 | 8 |
| APPLICATIONS APPROVED | 9 | 33 | 5 | 6 | 4 |
| APPLICATIONS REJECTED | 5 | 31 | 4 | 6 | 7 |
| APPLICATIONS PENDING | 15 | 50 | 4 | 5 | 12 |
| SPENDDOWN PERSONS | 26 | 62 | 16 | 15 | 16 |
| NON-SPENDDOWN PERSONS | 241 | 962 | 204 | 150 | 233 |
| MA-WD NON-PREMIUM PERSONS | 20 | 118 | 9 | 25 | 20 |
| MA-WD PREMIUM PERSONS | 7 | 18 | 0 | 2 | 3 |
| CASES CLOSED | 6 | 13 | 1 | 1 | 1 |
| *** MACC | | | | | |
| APPLICATIONS RECEIVED | 0 | 0 | 0 | 0 | 0 |
| APPLICATIONS APPROVED | 0 | 0 | 0 | 0 | 0 |
| APPLICATIONS REJECTED | 0 | 0 | 0 | 0 | 0 |
| APPLICATIONS PENDING | 0 | 0 | 0 | 0 | 0 |
| PERSONS | 0 | 0 | 0 | 0 | 1 |
| CASES CLOSED | 0 | 0 | 0 | 0 | 0 |
| *** NURSING CARE | | | | | |
| APPLICATIONS RECEIVED | 0 | 3 | 0 | 0 | 0 |
| APPLICATIONS APPROVED | 1 | 3 | 0 | 0 | 0 |
| APPLICATIONS REJECTED | 0 | 0 | 0 | 0 | 0 |
| APPLICATIONS PENDING | 0 | 2 | 0 | 0 | 0 |
| PERSONS | 16 | 54 | 1 | 1 | 4 |
| RCF-II | 9 | 40 | 1 | 1 | 0 |
| RCF-I | 2 | 14 | 0 | 0 | 4 |
| SNF-ICF | 5 | 0 | 0 | 0 | 0 |
| TOTAL PAYMENTS | \$4,525 | \$13,154 | \$292 | \$140 | \$624 |
| RCF-II | \$2,283 | \$10,979 | \$292 | \$140 | \$0 |
| RCF-I | \$292 | \$2,175 | \$0 | \$0 | \$624 |
| SNF/ICF | \$1,950 | \$0 | \$0 | \$0 | \$0 |
| CASES CLOSED | 0 | 3 | 0 | 0 | 0 |
| *** SSI ONLY | 0 | 2 | 0 | 0 | 1 |
| *** SSI-SP | | | | | |
| PERSONS | 0 | 1 | 0 | 0 | 0 |
| TOTAL PAYMENTS | \$0 | \$11 | \$0 | \$0 | \$0 |
| *** SP ONLY | | | | | |
| PERSONS | 0 | 0 | 0 | 0 | 0 |
| TOTAL PAYMENTS | \$0 | \$0 | \$0 | \$0 | \$0 |
| *** QMB | | | | | |
| APPLICATIONS RECEIVED | 0 | 6 | 0 | 1 | 5 |
| APPLICATIONS APPROVED | 1 | 2 | 1 | 0 | 1 |
| APPLICATIONS REJECTED | 0 | 5 | 2 | 1 | 1 |
| APPLICATIONS PENDING | 0 | 1 | 0 | 0 | 5 |
| PERSONS | 4 | 18 | 2 | 4 | 7 |
| CASES CLOSED | 1 | 1 | 0 | 1 | 0 |
| *** SLMB | | | | | |
| APPLICATIONS RECEIVED | 1 | 3 | 1 | 0 | 5 |
| APPLICATIONS APPROVED | 1 | 1 | 1 | 0 | 0 |
| APPLICATIONS REJECTED | 0 | 2 | 0 | 0 | 1 |
| APPLICATIONS PENDING | 0 | 1 | 0 | 0 | 5 |
| PERSONS | 13 | 32 | 6 | 5 | 13 |
| CASES CLOSED | 0 | 0 | 0 | 1 | 2 |
| *** VENDOR CASES | | | | | |
| PERSONS | 26 | 218 | 29 | 55 | 60 |
| CASES CLOSED | 2 | 8 | 2 | 2 | 1 |
| *** PE FOR KIDS | | | | | |
| PERSONS | 0 | 0 | 0 | 0 | 0 |

**TABLE 8
MEDICAID ELIGIBILITY BY REGION AND COUNTY FOR JUNE 2004**

| | NE WARREN | SE BOLLINGER | SE BUTLER | SE CAPE GIRARDEAU | SE CARTER |
|--------------------------------------|--------------|-----------------|--------------|----------------------|--------------|
| *** MC+/MAF/TMA/EXTENDED TMA | | | | | |
| APPLICATIONS RECEIVED | 40 | 30 | 126 | 118 | 14 |
| APPLICATIONS APPROVED | 36 | 27 | 85 | 60 | 10 |
| APPLICATIONS REJECTED | 6 | 3 | 29 | 20 | 3 |
| APPLICATIONS PENDING | 9 | 8 | 36 | 65 | 4 |
| MC+ | | | | | |
| FAMILIES | 369 | 338 | 1,150 | 1,010 | 222 |
| NON-CHIP POVERTY CHILDREN | 317 | 267 | 971 | 809 | 211 |
| CHIP NO COST CHILDREN | 276 | 253 | 658 | 629 | 146 |
| CHIP CO-PAY CHILDREN | 66 | 46 | 189 | 164 | 39 |
| CHIP PREMIUM CHILDREN | 8 | 21 | 25 | 46 | 16 |
| MAF | | | | | |
| FAMILIES | 540 | 393 | 1,594 | 1,757 | 266 |
| PARENTS/CARETAKERS | 576 | 459 | 1,732 | 1,789 | 327 |
| CHILDREN | 1,066 | 738 | 3,018 | 3,306 | 505 |
| TMA | | | | | |
| FAMILIES | 79 | 63 | 230 | 176 | 46 |
| PARENTS/CARETAKERS | 117 | 105 | 335 | 238 | 76 |
| CHILDREN | 147 | 130 | 426 | 321 | 89 |
| EXTENDED TMA | | | | | |
| FAMILIES | 9 | 11 | 44 | 19 | 7 |
| PARENTS/CARETAKERS | 12 | 13 | 61 | 23 | 9 |
| TOTAL MC+/MAF/TMA/ETMA | | | | | |
| FAMILIES | 997 | 805 | 3,018 | 2,962 | 541 |
| PARENTS/CARETAKERS | 705 | 577 | 2,128 | 2,050 | 412 |
| CHILDREN | 1,880 | 1,455 | 5,287 | 5,275 | 1,006 |
| CASES CLOSED | 58 | 33 | 160 | 106 | 23 |
| *** NEWBORNS | 55 | 36 | 128 | 153 | 41 |
| *** BCCT | | | | | |
| PERSONS | 0 | 1 | 10 | 5 | 2 |
| PRESUMPTIVE ELIGIBILITY PERSONS | 0 | 0 | 0 | 0 | 0 |
| *** MC+ FOR PREGNANT WOMEN | | | | | |
| APPLICATIONS RECEIVED | 10 | 7 | 38 | 34 | 9 |
| APPLICATIONS APPROVED | 12 | 5 | 30 | 19 | 4 |
| APPLICATIONS REJECTED | 3 | 3 | 10 | 9 | 1 |
| APPLICATIONS PENDING | 1 | 2 | 6 | 11 | 4 |
| MC+ FOR PREGNANT WOMEN | 74 | 43 | 187 | 217 | 37 |
| EXTENDED WOMEN'S HEALTH | 41 | 29 | 75 | 97 | 14 |
| *** GR-CASH | | | | | |
| APPLICATIONS RECEIVED | 5 | 13 | 50 | 20 | 3 |
| APPLICATIONS APPROVED | 5 | 0 | 9 | 3 | 2 |
| APPLICATIONS REJECTED | 7 | 8 | 39 | 18 | 8 |
| APPLICATIONS PENDING | 3 | 18 | 52 | 38 | 10 |
| CASES | 16 | 14 | 49 | 33 | 15 |
| PERSONS | 16 | 14 | 49 | 33 | 15 |
| TOTAL PAYMENTS | \$0 | \$0 | \$0 | \$0 | \$0 |
| CASES CLOSED | 4 | 1 | 4 | 2 | 3 |
| MA-GR PERSONS | 9 | 20 | 73 | 32 | 12 |
| MA-GR TOTAL PAYMENTS | \$0 | \$0 | \$0 | \$0 | \$0 |
| *** REFUGEE | | | | | |
| APPLICATIONS RECEIVED | 0 | 0 | 0 | 0 | 0 |
| APPLICATIONS APPROVED | 0 | 0 | 0 | 0 | 0 |
| APPLICATIONS REJECTED | 0 | 0 | 0 | 0 | 0 |
| APPLICATIONS PENDING | 0 | 0 | 0 | 0 | 0 |
| CASES | 0 | 0 | 0 | 0 | 0 |
| PERSONS | 0 | 0 | 0 | 0 | 0 |
| TOTAL PAYMENTS | \$0 | \$0 | \$0 | \$0 | \$0 |
| CASES CLOSED | 0 | 0 | 0 | 0 | 0 |
| *** SUPPLEMENTAL AID TO BLIND | | | | | |
| APPLICATIONS RECEIVED | 0 | 0 | 3 | 0 | 1 |
| APPLICATIONS APPROVED | 0 | 0 | 0 | 0 | 0 |
| APPLICATIONS REJECTED | 0 | 0 | 2 | 0 | 0 |
| APPLICATIONS PENDING | 0 | 0 | 4 | 1 | 1 |
| PERSONS | 6 | 3 | 6 | 9 | 1 |
| TOTAL PAYMENTS | \$2,084 | \$800 | \$2,184 | \$3,883 | \$479 |
| CASES CLOSED | 0 | 0 | 0 | 0 | 0 |

**TABLE 8
MEDICAID ELIGIBILITY BY REGION AND COUNTY FOR JUNE 2004**

| | NE WARREN | SE BOLLINGER | SE BUTLER | SE CAPE GIRARDEAU | SE CARTER |
|-------------------------------|--------------|-----------------|--------------|----------------------|--------------|
| *** BLIND PENSION | | | | | |
| APPLICATIONS RECEIVED | 2 | 0 | 3 | 2 | 1 |
| APPLICATIONS APPROVED | 0 | 0 | 1 | 0 | 0 |
| APPLICATIONS REJECTED | 0 | 0 | 3 | 0 | 0 |
| APPLICATIONS PENDING | 3 | 0 | 3 | 4 | 1 |
| PERSONS | 12 | 4 | 26 | 28 | 5 |
| TOTAL PAYMENTS | \$5,739 | \$1,916 | \$12,454 | \$13,412 | \$2,395 |
| CASES CLOSED | 1 | 0 | 0 | 0 | 0 |
| *** MEDICAL ASSISTANCE | | | | | |
| APPLICATIONS RECEIVED | 25 | 39 | 141 | 108 | 22 |
| APPLICATIONS APPROVED | 15 | 24 | 80 | 40 | 14 |
| APPLICATIONS REJECTED | 17 | 17 | 65 | 37 | 12 |
| APPLICATIONS PENDING | 26 | 45 | 92 | 174 | 19 |
| SPENDDOWN PERSONS | 69 | 60 | 174 | 151 | 17 |
| NON-SPENDDOWN PERSONS | 471 | 590 | 2,606 | 1,645 | 421 |
| MA-WD NON-PREMIUM PERSONS | 51 | 39 | 410 | 126 | 75 |
| MA-WD PREMIUM PERSONS | 8 | 3 | 35 | 22 | 9 |
| CASES CLOSED | 17 | 12 | 57 | 34 | 2 |
| *** MACC | | | | | |
| APPLICATIONS RECEIVED | 12 | 0 | 6 | 0 | 0 |
| APPLICATIONS APPROVED | 11 | 0 | 3 | 0 | 0 |
| APPLICATIONS REJECTED | 1 | 0 | 3 | 0 | 0 |
| APPLICATIONS PENDING | 0 | 0 | 0 | 0 | 0 |
| PERSONS | 1 | 0 | 32 | 23 | 0 |
| CASES CLOSED | 0 | 0 | 0 | 0 | 0 |
| *** NURSING CARE | | | | | |
| APPLICATIONS RECEIVED | 0 | 4 | 5 | 9 | 0 |
| APPLICATIONS APPROVED | 0 | 3 | 2 | 8 | 0 |
| APPLICATIONS REJECTED | 0 | 2 | 2 | 0 | 0 |
| APPLICATIONS PENDING | 0 | 5 | 3 | 9 | 0 |
| PERSONS | 7 | 54 | 163 | 231 | 27 |
| RCF-II | 3 | 36 | 102 | 212 | 18 |
| RCF-I | 4 | 18 | 61 | 19 | 9 |
| SNF-ICF | 0 | 0 | 0 | 0 | 0 |
| TOTAL PAYMENTS | \$1,416 | \$12,430 | \$37,953 | \$59,572 | \$6,660 |
| RCF-II | \$792 | \$10,127 | \$28,773 | \$56,813 | \$5,256 |
| RCF-I | \$624 | \$2,303 | \$9,180 | \$2,759 | \$1,404 |
| SNF/ICF | \$0 | \$0 | \$0 | \$0 | \$0 |
| CASES CLOSED | 0 | 0 | 6 | 2 | 1 |
| *** SSI ONLY | 0 | 7 | 16 | 10 | 2 |
| *** SSI-SP | | | | | |
| PERSONS | 9 | 0 | 10 | 4 | 0 |
| TOTAL PAYMENTS | \$475 | \$0 | \$294 | \$105 | \$0 |
| *** SP ONLY | | | | | |
| PERSONS | 0 | 0 | 1 | 1 | 1 |
| TOTAL PAYMENTS | \$0 | \$0 | \$116 | \$15 | \$59 |
| *** QMB | | | | | |
| APPLICATIONS RECEIVED | 10 | 11 | 18 | 11 | 10 |
| APPLICATIONS APPROVED | 6 | 4 | 14 | 8 | 3 |
| APPLICATIONS REJECTED | 2 | 5 | 3 | 4 | 2 |
| APPLICATIONS PENDING | 2 | 10 | 3 | 8 | 5 |
| PERSONS | 15 | 14 | 61 | 49 | 14 |
| CASES CLOSED | 1 | 0 | 3 | 3 | 0 |
| *** SLMB | | | | | |
| APPLICATIONS RECEIVED | 5 | 7 | 10 | 7 | 5 |
| APPLICATIONS APPROVED | 1 | 1 | 6 | 2 | 0 |
| APPLICATIONS REJECTED | 2 | 7 | 3 | 1 | 2 |
| APPLICATIONS PENDING | 2 | 5 | 1 | 6 | 3 |
| PERSONS | 41 | 36 | 110 | 107 | 16 |
| CASES CLOSED | 2 | 3 | 2 | 4 | 0 |
| *** VENDOR CASES | | | | | |
| PERSONS | 37 | 60 | 334 | 408 | 31 |
| CASES CLOSED | 2 | 0 | 18 | 3 | 0 |
| *** PE FOR KIDS | | | | | |
| PERSONS | 0 | 0 | 0 | 0 | 0 |

**TABLE 8
MEDICAID ELIGIBILITY BY REGION AND COUNTY FOR JUNE 2004**

| | SE CRAWFORD | SE DENT | SE DUNKLIN | SE HOWELL | SE IRON |
|--------------------------------------|----------------|------------|---------------|--------------|------------|
| *** MC+/MAF/TMA/EXTENDED TMA | | | | | |
| APPLICATIONS RECEIVED | 48 | 28 | 119 | 85 | 28 |
| APPLICATIONS APPROVED | 46 | 29 | 98 | 58 | 23 |
| APPLICATIONS REJECTED | 11 | 2 | 17 | 16 | 2 |
| APPLICATIONS PENDING | 21 | 5 | 48 | 41 | 10 |
| MC+ | | | | | |
| FAMILIES | 611 | 478 | 1,023 | 1,150 | 314 |
| NON-CHIP POVERTY CHILDREN | 521 | 389 | 990 | 966 | 290 |
| CHIP NO COST CHILDREN | 427 | 315 | 509 | 830 | 169 |
| CHIP CO-PAY CHILDREN | 98 | 103 | 99 | 169 | 51 |
| CHIP PREMIUM CHILDREN | 27 | 16 | 14 | 17 | 11 |
| MAF | | | | | |
| FAMILIES | 724 | 448 | 2,191 | 1,540 | 383 |
| PARENTS/CARETAKERS | 803 | 552 | 2,117 | 1,830 | 467 |
| CHILDREN | 1,472 | 922 | 4,214 | 3,043 | 746 |
| TMA | | | | | |
| FAMILIES | 112 | 82 | 164 | 162 | 78 |
| PARENTS/CARETAKERS | 176 | 123 | 227 | 231 | 122 |
| CHILDREN | 237 | 177 | 310 | 318 | 161 |
| EXTENDED TMA | | | | | |
| FAMILIES | 16 | 13 | 28 | 41 | 7 |
| PARENTS/CARETAKERS | 22 | 17 | 35 | 62 | 10 |
| TOTAL MC+/MAF/TMA/ETMA | | | | | |
| FAMILIES | 1,463 | 1,021 | 3,406 | 2,893 | 782 |
| PARENTS/CARETAKERS | 1,001 | 692 | 2,379 | 2,123 | 599 |
| CHILDREN | 2,782 | 1,922 | 6,136 | 5,343 | 1,428 |
| CASES CLOSED | 81 | 57 | 151 | 102 | 36 |
| *** NEWBORNS | 92 | 60 | 73 | 128 | 35 |
| *** BCCT | | | | | |
| PERSONS | 2 | 2 | 4 | 15 | 0 |
| PRESUMPTIVE ELIGIBILITY PERSONS | 0 | 0 | 0 | 0 | 0 |
| *** MC+ FOR PREGNANT WOMEN | | | | | |
| APPLICATIONS RECEIVED | 19 | 8 | 27 | 33 | 4 |
| APPLICATIONS APPROVED | 9 | 4 | 19 | 26 | 3 |
| APPLICATIONS REJECTED | 4 | 2 | 5 | 4 | 1 |
| APPLICATIONS PENDING | 9 | 3 | 6 | 7 | 1 |
| MC+ FOR PREGNANT WOMEN | 80 | 67 | 102 | 173 | 54 |
| EXTENDED WOMEN'S HEALTH | 64 | 34 | 52 | 71 | 23 |
| *** GR-CASH | | | | | |
| APPLICATIONS RECEIVED | 4 | 10 | 50 | 21 | 15 |
| APPLICATIONS APPROVED | 1 | 1 | 6 | 5 | 3 |
| APPLICATIONS REJECTED | 2 | 7 | 26 | 28 | 11 |
| APPLICATIONS PENDING | 3 | 14 | 68 | 33 | 16 |
| CASES | 14 | 18 | 57 | 38 | 11 |
| PERSONS | 14 | 18 | 57 | 38 | 11 |
| TOTAL PAYMENTS | \$0 | \$0 | \$0 | \$0 | \$0 |
| CASES CLOSED | 1 | 5 | 4 | 2 | 2 |
| MA-GR PERSONS | 34 | 27 | 87 | 76 | 19 |
| MA-GR TOTAL PAYMENTS | \$0 | \$0 | \$0 | \$0 | \$0 |
| *** REFUGEE | | | | | |
| APPLICATIONS RECEIVED | 0 | 0 | 0 | 0 | 0 |
| APPLICATIONS APPROVED | 0 | 0 | 0 | 0 | 0 |
| APPLICATIONS REJECTED | 0 | 0 | 0 | 0 | 0 |
| APPLICATIONS PENDING | 0 | 0 | 0 | 0 | 0 |
| CASES | 0 | 0 | 0 | 0 | 0 |
| PERSONS | 0 | 0 | 0 | 0 | 0 |
| TOTAL PAYMENTS | \$0 | \$0 | \$0 | \$0 | \$0 |
| CASES CLOSED | 0 | 0 | 0 | 0 | 0 |
| *** SUPPLEMENTAL AID TO BLIND | | | | | |
| APPLICATIONS RECEIVED | 0 | 0 | 2 | 1 | 2 |
| APPLICATIONS APPROVED | 0 | 0 | 0 | 0 | 0 |
| APPLICATIONS REJECTED | 0 | 0 | 3 | 0 | 0 |
| APPLICATIONS PENDING | 0 | 1 | 2 | 1 | 1 |
| PERSONS | 1 | 3 | 10 | 5 | 0 |
| TOTAL PAYMENTS | \$272 | \$1,286 | \$4,254 | \$2,252 | \$0 |
| CASES CLOSED | 0 | 0 | 0 | 0 | 0 |

**TABLE 8
MEDICAID ELIGIBILITY BY REGION AND COUNTY FOR JUNE 2004**

| | SE CRAWFORD | SE DENT | SE DUNKLIN | SE HOWELL | SE IRON |
|-------------------------------|----------------|------------|---------------|--------------|------------|
| *** BLIND PENSION | | | | | |
| APPLICATIONS RECEIVED | 0 | 0 | 2 | 1 | 2 |
| APPLICATIONS APPROVED | 0 | 0 | 1 | 0 | 0 |
| APPLICATIONS REJECTED | 0 | 0 | 2 | 0 | 0 |
| APPLICATIONS PENDING | 0 | 2 | 2 | 2 | 1 |
| PERSONS | 12 | 8 | 28 | 18 | 6 |
| TOTAL PAYMENTS | \$5,748 | \$3,832 | \$13,412 | \$8,622 | \$2,874 |
| CASES CLOSED | 1 | 0 | 0 | 0 | 0 |
| *** MEDICAL ASSISTANCE | | | | | |
| APPLICATIONS RECEIVED | 48 | 37 | 129 | 122 | 35 |
| APPLICATIONS APPROVED | 36 | 29 | 55 | 73 | 27 |
| APPLICATIONS REJECTED | 18 | 13 | 50 | 53 | 10 |
| APPLICATIONS PENDING | 40 | 36 | 154 | 153 | 32 |
| SPENDDOWN PERSONS | 41 | 51 | 184 | 147 | 28 |
| NON-SPENDDOWN PERSONS | 911 | 715 | 3,026 | 1,826 | 563 |
| MA-WD NON-PREMIUM PERSONS | 172 | 128 | 295 | 141 | 130 |
| MA-WD PREMIUM PERSONS | 24 | 17 | 40 | 16 | 16 |
| CASES CLOSED | 20 | 11 | 58 | 26 | 11 |
| *** MACC | | | | | |
| APPLICATIONS RECEIVED | 0 | 0 | 0 | 0 | 0 |
| APPLICATIONS APPROVED | 0 | 0 | 0 | 0 | 0 |
| APPLICATIONS REJECTED | 0 | 0 | 0 | 0 | 0 |
| APPLICATIONS PENDING | 0 | 0 | 0 | 0 | 0 |
| PERSONS | 0 | 0 | 5 | 3 | 15 |
| CASES CLOSED | 0 | 0 | 0 | 0 | 0 |
| *** NURSING CARE | | | | | |
| APPLICATIONS RECEIVED | 3 | 0 | 3 | 4 | 10 |
| APPLICATIONS APPROVED | 3 | 0 | 2 | 3 | 4 |
| APPLICATIONS REJECTED | 1 | 0 | 2 | 0 | 3 |
| APPLICATIONS PENDING | 1 | 0 | 2 | 3 | 7 |
| PERSONS | 97 | 16 | 101 | 86 | 136 |
| RCF-II | 50 | 9 | 96 | 79 | 34 |
| RCF-I | 47 | 7 | 5 | 7 | 65 |
| SNF-ICF | 0 | 0 | 0 | 0 | 37 |
| TOTAL PAYMENTS | \$21,435 | \$3,515 | \$28,372 | \$23,772 | \$33,936 |
| RCF-II | \$14,264 | \$2,628 | \$27,633 | \$22,680 | \$9,824 |
| RCF-I | \$7,171 | \$887 | \$739 | \$1,092 | \$9,780 |
| SNF/ICF | \$0 | \$0 | \$0 | \$0 | \$14,332 |
| CASES CLOSED | 2 | 1 | 1 | 1 | 2 |
| *** SSI ONLY | 7 | 4 | 22 | 8 | 6 |
| *** SSI-SP | | | | | |
| PERSONS | 4 | 1 | 9 | 4 | 3 |
| TOTAL PAYMENTS | \$97 | \$60 | \$556 | \$534 | \$157 |
| *** SP ONLY | | | | | |
| PERSONS | 1 | 1 | 0 | 1 | 0 |
| TOTAL PAYMENTS | \$17 | \$34 | \$0 | \$15 | \$0 |
| *** QMB | | | | | |
| APPLICATIONS RECEIVED | 19 | 2 | 8 | 13 | 6 |
| APPLICATIONS APPROVED | 16 | 1 | 5 | 12 | 2 |
| APPLICATIONS REJECTED | 6 | 1 | 10 | 10 | 4 |
| APPLICATIONS PENDING | 5 | 0 | 9 | 10 | 2 |
| PERSONS | 32 | 20 | 58 | 81 | 17 |
| CASES CLOSED | 1 | 2 | 7 | 2 | 2 |
| *** SLMB | | | | | |
| APPLICATIONS RECEIVED | 15 | 1 | 8 | 8 | 3 |
| APPLICATIONS APPROVED | 5 | 0 | 4 | 2 | 3 |
| APPLICATIONS REJECTED | 10 | 1 | 6 | 11 | 1 |
| APPLICATIONS PENDING | 6 | 0 | 5 | 8 | 1 |
| PERSONS | 48 | 46 | 127 | 164 | 31 |
| CASES CLOSED | 3 | 1 | 3 | 3 | 0 |
| *** VENDOR CASES | | | | | |
| PERSONS | 149 | 95 | 437 | 347 | 101 |
| CASES CLOSED | 3 | 4 | 19 | 13 | 2 |
| *** PE FOR KIDS | | | | | |
| PERSONS | 0 | 0 | 0 | 0 | 0 |

**TABLE 8
MEDICAID ELIGIBILITY BY REGION AND COUNTY FOR JUNE 2004**

| | SE MADISON | SE MARIES | SE MISSISSIPPI | SE NEW MADRID | SE OREGON |
|--------------------------------------|---------------|--------------|-------------------|------------------|--------------|
| *** MC+/MAF/TMA/EXTENDED TMA | | | | | |
| APPLICATIONS RECEIVED | 37 | 12 | 47 | 55 | 36 |
| APPLICATIONS APPROVED | 29 | 7 | 42 | 43 | 31 |
| APPLICATIONS REJECTED | 4 | 2 | 4 | 10 | 3 |
| APPLICATIONS PENDING | 13 | 8 | 11 | 18 | 5 |
| MC+ | | | | | |
| FAMILIES | 351 | 161 | 455 | 542 | 343 |
| NON-CHIP POVERTY CHILDREN | 317 | 151 | 370 | 430 | 300 |
| CHIP NO COST CHILDREN | 196 | 98 | 271 | 380 | 217 |
| CHIP CO-PAY CHILDREN | 71 | 25 | 42 | 77 | 83 |
| CHIP PREMIUM CHILDREN | 8 | 6 | 14 | 10 | 10 |
| MAF | | | | | |
| FAMILIES | 352 | 213 | 830 | 1,031 | 356 |
| PARENTS/CARETAKERS | 423 | 226 | 822 | 986 | 421 |
| CHILDREN | 683 | 419 | 1,546 | 1,962 | 740 |
| TMA | | | | | |
| FAMILIES | 69 | 20 | 86 | 135 | 60 |
| PARENTS/CARETAKERS | 101 | 30 | 127 | 183 | 87 |
| CHILDREN | 125 | 43 | 171 | 237 | 120 |
| EXTENDED TMA | | | | | |
| FAMILIES | 15 | 2 | 15 | 28 | 17 |
| PARENTS/CARETAKERS | 21 | 2 | 18 | 41 | 26 |
| TOTAL MC+/MAF/TMA/ETMA | | | | | |
| FAMILIES | 787 | 396 | 1,386 | 1,736 | 776 |
| PARENTS/CARETAKERS | 545 | 258 | 967 | 1,210 | 534 |
| CHILDREN | 1,400 | 742 | 2,414 | 3,096 | 1,470 |
| CASES CLOSED | 48 | 8 | 55 | 83 | 29 |
| *** NEWBORNS | 35 | 17 | 32 | 33 | 19 |
| *** BCCT | | | | | |
| PERSONS | 1 | 0 | 4 | 6 | 3 |
| PRESUMPTIVE ELIGIBILITY PERSONS | 0 | 0 | 0 | 0 | 0 |
| *** MC+ FOR PREGNANT WOMEN | | | | | |
| APPLICATIONS RECEIVED | 10 | 1 | 9 | 9 | 8 |
| APPLICATIONS APPROVED | 7 | 0 | 8 | 11 | 7 |
| APPLICATIONS REJECTED | 3 | 0 | 1 | 3 | 3 |
| APPLICATIONS PENDING | 2 | 1 | 2 | 0 | 0 |
| MC+ FOR PREGNANT WOMEN | 49 | 19 | 59 | 68 | 42 |
| EXTENDED WOMEN'S HEALTH | 20 | 17 | 15 | 30 | 16 |
| *** GR-CASH | | | | | |
| APPLICATIONS RECEIVED | 11 | 5 | 8 | 20 | 5 |
| APPLICATIONS APPROVED | 1 | 1 | 2 | 3 | 3 |
| APPLICATIONS REJECTED | 11 | 6 | 8 | 16 | 5 |
| APPLICATIONS PENDING | 10 | 5 | 21 | 27 | 5 |
| CASES | 6 | 4 | 16 | 24 | 8 |
| PERSONS | 6 | 4 | 16 | 24 | 8 |
| TOTAL PAYMENTS | \$0 | \$0 | \$0 | \$0 | \$0 |
| CASES CLOSED | 0 | 0 | 1 | 2 | 1 |
| MA-GR PERSONS | 15 | 12 | 36 | 33 | 17 |
| MA-GR TOTAL PAYMENTS | \$0 | \$0 | \$0 | \$0 | \$0 |
| *** REFUGEE | | | | | |
| APPLICATIONS RECEIVED | 0 | 0 | 0 | 0 | 0 |
| APPLICATIONS APPROVED | 0 | 0 | 0 | 0 | 0 |
| APPLICATIONS REJECTED | 0 | 0 | 0 | 0 | 0 |
| APPLICATIONS PENDING | 0 | 0 | 0 | 0 | 0 |
| CASES | 0 | 0 | 0 | 0 | 0 |
| PERSONS | 0 | 0 | 0 | 0 | 0 |
| TOTAL PAYMENTS | \$0 | \$0 | \$0 | \$0 | \$0 |
| CASES CLOSED | 0 | 0 | 0 | 0 | 0 |
| *** SUPPLEMENTAL AID TO BLIND | | | | | |
| APPLICATIONS RECEIVED | 1 | 0 | 0 | 1 | 0 |
| APPLICATIONS APPROVED | 0 | 0 | 0 | 0 | 0 |
| APPLICATIONS REJECTED | 0 | 0 | 0 | 0 | 0 |
| APPLICATIONS PENDING | 1 | 0 | 0 | 1 | 0 |
| PERSONS | 5 | 0 | 4 | 9 | 3 |
| TOTAL PAYMENTS | \$2,329 | \$0 | \$1,596 | \$3,043 | \$1,349 |
| CASES CLOSED | 0 | 0 | 0 | 0 | 0 |

**TABLE 8
MEDICAID ELIGIBILITY BY REGION AND COUNTY FOR JUNE 2004**

| | SE MADISON | SE MARIES | SE MISSISSIPPI | SE NEW MADRID | SE OREGON |
|-------------------------------|---------------|--------------|-------------------|------------------|--------------|
| *** BLIND PENSION | | | | | |
| APPLICATIONS RECEIVED | 1 | 0 | 0 | 1 | 0 |
| APPLICATIONS APPROVED | 0 | 0 | 0 | 0 | 0 |
| APPLICATIONS REJECTED | 1 | 0 | 0 | 0 | 0 |
| APPLICATIONS PENDING | 1 | 0 | 0 | 1 | 1 |
| PERSONS | 15 | 6 | 14 | 16 | 8 |
| TOTAL PAYMENTS | \$7,185 | \$2,874 | \$6,706 | \$7,664 | \$3,832 |
| CASES CLOSED | 0 | 0 | 0 | 0 | 0 |
| *** MEDICAL ASSISTANCE | | | | | |
| APPLICATIONS RECEIVED | 41 | 20 | 33 | 60 | 45 |
| APPLICATIONS APPROVED | 22 | 9 | 28 | 31 | 21 |
| APPLICATIONS REJECTED | 19 | 8 | 20 | 24 | 21 |
| APPLICATIONS PENDING | 33 | 22 | 43 | 68 | 32 |
| SPENDDOWN PERSONS | 83 | 15 | 54 | 88 | 46 |
| NON-SPENDDOWN PERSONS | 552 | 300 | 1,025 | 1,495 | 766 |
| MA-WD NON-PREMIUM PERSONS | 43 | 63 | 195 | 152 | 34 |
| MA-WD PREMIUM PERSONS | 5 | 10 | 15 | 19 | 5 |
| CASES CLOSED | 15 | 3 | 11 | 26 | 8 |
| *** MACC | | | | | |
| APPLICATIONS RECEIVED | 0 | 0 | 0 | 0 | 0 |
| APPLICATIONS APPROVED | 0 | 0 | 0 | 0 | 0 |
| APPLICATIONS REJECTED | 0 | 0 | 0 | 0 | 0 |
| APPLICATIONS PENDING | 0 | 0 | 0 | 0 | 0 |
| PERSONS | 0 | 0 | 0 | 25 | 1 |
| CASES CLOSED | 0 | 0 | 0 | 0 | 0 |
| *** NURSING CARE | | | | | |
| APPLICATIONS RECEIVED | 1 | 1 | 0 | 0 | 1 |
| APPLICATIONS APPROVED | 0 | 1 | 0 | 0 | 0 |
| APPLICATIONS REJECTED | 0 | 0 | 0 | 0 | 0 |
| APPLICATIONS PENDING | 1 | 0 | 0 | 1 | 1 |
| PERSONS | 27 | 8 | 2 | 11 | 16 |
| RCF-II | 27 | 2 | 2 | 9 | 16 |
| RCF-I | 0 | 6 | 0 | 0 | 0 |
| SNF-ICF | 0 | 0 | 0 | 2 | 0 |
| TOTAL PAYMENTS | \$7,054 | \$1,486 | \$552 | \$3,248 | \$4,672 |
| RCF-II | \$7,054 | \$584 | \$552 | \$2,628 | \$4,672 |
| RCF-I | \$0 | \$902 | \$0 | \$0 | \$0 |
| SNF/ICF | \$0 | \$0 | \$0 | \$620 | \$0 |
| CASES CLOSED | 0 | 0 | 0 | 0 | 0 |
| *** SSI ONLY | 2 | 2 | 14 | 18 | 8 |
| *** SSI-SP | | | | | |
| PERSONS | 0 | 2 | 2 | 11 | 3 |
| TOTAL PAYMENTS | \$0 | \$84 | \$67 | \$306 | \$512 |
| *** SP ONLY | | | | | |
| PERSONS | 0 | 0 | 1 | 1 | 0 |
| TOTAL PAYMENTS | \$0 | \$0 | \$9 | \$40 | \$0 |
| *** QMB | | | | | |
| APPLICATIONS RECEIVED | 6 | 8 | 4 | 14 | 13 |
| APPLICATIONS APPROVED | 4 | 3 | 4 | 7 | 11 |
| APPLICATIONS REJECTED | 3 | 2 | 1 | 4 | 3 |
| APPLICATIONS PENDING | 2 | 3 | 1 | 5 | 2 |
| PERSONS | 17 | 4 | 10 | 24 | 17 |
| CASES CLOSED | 1 | 0 | 2 | 0 | 1 |
| *** SLMB | | | | | |
| APPLICATIONS RECEIVED | 4 | 4 | 0 | 9 | 11 |
| APPLICATIONS APPROVED | 1 | 0 | 1 | 2 | 2 |
| APPLICATIONS REJECTED | 4 | 4 | 1 | 5 | 9 |
| APPLICATIONS PENDING | 2 | 2 | 0 | 3 | 2 |
| PERSONS | 33 | 14 | 28 | 43 | 35 |
| CASES CLOSED | 2 | 0 | 3 | 1 | 2 |
| *** VENDOR CASES | | | | | |
| PERSONS | 124 | 38 | 157 | 235 | 78 |
| CASES CLOSED | 7 | 1 | 5 | 6 | 3 |
| *** PE FOR KIDS | | | | | |
| PERSONS | 0 | 0 | 0 | 0 | 0 |

**TABLE 8
MEDICAID ELIGIBILITY BY REGION AND COUNTY FOR JUNE 2004**

| | SE PEMISCOT | SE PERRY | SE PHELPS | SE PULASKI | SE REYNOLDS |
|--------------------------------------|----------------|-------------|--------------|---------------|----------------|
| *** MC+/MAF/TMA/EXTENDED TMA | | | | | |
| APPLICATIONS RECEIVED | 67 | 29 | 73 | 80 | 18 |
| APPLICATIONS APPROVED | 60 | 26 | 52 | 51 | 13 |
| APPLICATIONS REJECTED | 7 | 3 | 15 | 7 | 4 |
| APPLICATIONS PENDING | 27 | 11 | 47 | 39 | 5 |
| MC+ | | | | | |
| FAMILIES | 611 | 333 | 902 | 711 | 197 |
| NON-CHIP POVERTY CHILDREN | 546 | 282 | 711 | 624 | 138 |
| CHIP NO COST CHILDREN | 379 | 208 | 611 | 434 | 129 |
| CHIP CO-PAY CHILDREN | 60 | 57 | 183 | 114 | 37 |
| CHIP PREMIUM CHILDREN | 19 | 20 | 31 | 23 | 9 |
| MAF | | | | | |
| FAMILIES | 1,466 | 363 | 1,226 | 915 | 293 |
| PARENTS/CARETAKERS | 1,380 | 431 | 1,384 | 984 | 324 |
| CHILDREN | 3,182 | 704 | 2,260 | 1,674 | 551 |
| TMA | | | | | |
| FAMILIES | 100 | 43 | 162 | 123 | 75 |
| PARENTS/CARETAKERS | 128 | 56 | 250 | 182 | 116 |
| CHILDREN | 228 | 80 | 309 | 253 | 136 |
| EXTENDED TMA | | | | | |
| FAMILIES | 16 | 4 | 22 | 7 | 10 |
| PARENTS/CARETAKERS | 18 | 4 | 27 | 11 | 15 |
| TOTAL MC+/MAF/TMA/ETMA | | | | | |
| FAMILIES | 2,193 | 743 | 2,312 | 1,756 | 575 |
| PARENTS/CARETAKERS | 1,526 | 491 | 1,661 | 1,177 | 455 |
| CHILDREN | 4,414 | 1,351 | 4,105 | 3,122 | 1,000 |
| CASES CLOSED | 92 | 44 | 98 | 94 | 30 |
| *** NEWBORNS | 51 | 61 | 101 | 78 | 14 |
| *** BCCT | | | | | |
| PERSONS | 1 | 0 | 2 | 3 | 1 |
| PRESUMPTIVE ELIGIBILITY PERSONS | 0 | 0 | 0 | 0 | 0 |
| *** MC+ FOR PREGNANT WOMEN | | | | | |
| APPLICATIONS RECEIVED | 12 | 3 | 24 | 27 | 7 |
| APPLICATIONS APPROVED | 11 | 2 | 21 | 18 | 3 |
| APPLICATIONS REJECTED | 2 | 0 | 3 | 8 | 3 |
| APPLICATIONS PENDING | 1 | 1 | 6 | 4 | 1 |
| MC+ FOR PREGNANT WOMEN | 76 | 60 | 147 | 122 | 27 |
| EXTENDED WOMEN'S HEALTH | 33 | 27 | 77 | 58 | 14 |
| *** GR-CASH | | | | | |
| APPLICATIONS RECEIVED | 36 | 2 | 27 | 17 | 9 |
| APPLICATIONS APPROVED | 4 | 2 | 8 | 0 | 0 |
| APPLICATIONS REJECTED | 38 | 4 | 18 | 11 | 8 |
| APPLICATIONS PENDING | 47 | 6 | 36 | 18 | 12 |
| CASES | 36 | 8 | 42 | 18 | 18 |
| PERSONS | 36 | 8 | 42 | 18 | 18 |
| TOTAL PAYMENTS | \$0 | \$0 | \$0 | \$0 | \$0 |
| CASES CLOSED | 5 | 0 | 8 | 0 | 5 |
| MA-GR PERSONS | 54 | 8 | 65 | 39 | 16 |
| MA-GR TOTAL PAYMENTS | \$0 | \$0 | \$0 | \$0 | \$0 |
| *** REFUGEE | | | | | |
| APPLICATIONS RECEIVED | 0 | 0 | 0 | 0 | 0 |
| APPLICATIONS APPROVED | 0 | 0 | 0 | 0 | 0 |
| APPLICATIONS REJECTED | 0 | 0 | 0 | 0 | 0 |
| APPLICATIONS PENDING | 0 | 0 | 0 | 0 | 0 |
| CASES | 0 | 0 | 0 | 0 | 0 |
| PERSONS | 0 | 0 | 0 | 0 | 0 |
| TOTAL PAYMENTS | \$0 | \$0 | \$0 | \$0 | \$0 |
| CASES CLOSED | 0 | 0 | 0 | 0 | 0 |
| *** SUPPLEMENTAL AID TO BLIND | | | | | |
| APPLICATIONS RECEIVED | 2 | 0 | 1 | 0 | 0 |
| APPLICATIONS APPROVED | 0 | 0 | 0 | 0 | 0 |
| APPLICATIONS REJECTED | 1 | 1 | 1 | 0 | 0 |
| APPLICATIONS PENDING | 3 | 0 | 1 | 1 | 0 |
| PERSONS | 15 | 1 | 4 | 3 | 1 |
| TOTAL PAYMENTS | \$5,151 | \$479 | \$1,916 | \$777 | \$377 |
| CASES CLOSED | 1 | 0 | 0 | 0 | 0 |

**TABLE 8
MEDICAID ELIGIBILITY BY REGION AND COUNTY FOR JUNE 2004**

| | SE PEMISCOT | SE PERRY | SE PHELPS | SE PULASKI | SE REYNOLDS |
|-------------------------------|----------------|-------------|--------------|---------------|----------------|
| *** BLIND PENSION | | | | | |
| APPLICATIONS RECEIVED | 2 | 0 | 2 | 0 | 0 |
| APPLICATIONS APPROVED | 0 | 1 | 1 | 0 | 0 |
| APPLICATIONS REJECTED | 1 | 0 | 1 | 0 | 0 |
| APPLICATIONS PENDING | 3 | 0 | 2 | 1 | 0 |
| PERSONS | 9 | 3 | 25 | 9 | 5 |
| TOTAL PAYMENTS | \$4,311 | \$1,437 | \$11,975 | \$4,311 | \$2,395 |
| CASES CLOSED | 0 | 0 | 0 | 0 | 0 |
| *** MEDICAL ASSISTANCE | | | | | |
| APPLICATIONS RECEIVED | 74 | 29 | 79 | 61 | 32 |
| APPLICATIONS APPROVED | 38 | 16 | 45 | 25 | 22 |
| APPLICATIONS REJECTED | 33 | 12 | 44 | 25 | 7 |
| APPLICATIONS PENDING | 80 | 34 | 95 | 63 | 26 |
| SPENDDOWN PERSONS | 72 | 47 | 78 | 64 | 23 |
| NON-SPENDDOWN PERSONS | 2,087 | 466 | 1,287 | 956 | 445 |
| MA-WD NON-PREMIUM PERSONS | 265 | 66 | 341 | 74 | 89 |
| MA-WD PREMIUM PERSONS | 18 | 19 | 37 | 7 | 18 |
| CASES CLOSED | 26 | 13 | 19 | 22 | 9 |
| *** MACC | | | | | |
| APPLICATIONS RECEIVED | 10 | 0 | 0 | 0 | 0 |
| APPLICATIONS APPROVED | 7 | 0 | 0 | 0 | 0 |
| APPLICATIONS REJECTED | 3 | 0 | 0 | 0 | 0 |
| APPLICATIONS PENDING | 0 | 0 | 0 | 0 | 0 |
| PERSONS | 0 | 0 | 20 | 3 | 6 |
| CASES CLOSED | 0 | 0 | 0 | 0 | 0 |
| *** NURSING CARE | | | | | |
| APPLICATIONS RECEIVED | 0 | 1 | 0 | 0 | 0 |
| APPLICATIONS APPROVED | 0 | 1 | 0 | 1 | 0 |
| APPLICATIONS REJECTED | 0 | 0 | 0 | 0 | 0 |
| APPLICATIONS PENDING | 0 | 0 | 0 | 0 | 0 |
| PERSONS | 3 | 22 | 61 | 31 | 16 |
| RCF-II | 2 | 22 | 60 | 28 | 3 |
| RCF-I | 1 | 0 | 1 | 3 | 13 |
| SNF/ICF | 0 | 0 | 0 | 0 | 0 |
| TOTAL PAYMENTS | \$740 | \$6,424 | \$16,558 | \$8,013 | \$2,904 |
| RCF-II | \$584 | \$6,424 | \$16,547 | \$7,545 | \$876 |
| RCF-I | \$156 | \$0 | \$11 | \$468 | \$2,028 |
| SNF/ICF | \$0 | \$0 | \$0 | \$0 | \$0 |
| CASES CLOSED | 1 | 0 | 0 | 1 | 0 |
| *** SSI ONLY | 19 | 2 | 8 | 5 | 5 |
| *** SSI-SP | | | | | |
| PERSONS | 6 | 2 | 5 | 1 | 0 |
| TOTAL PAYMENTS | \$198 | \$310 | \$721 | \$53 | \$0 |
| *** SP ONLY | | | | | |
| PERSONS | 0 | 0 | 4 | 0 | 1 |
| TOTAL PAYMENTS | \$0 | \$0 | \$686 | \$0 | \$4 |
| *** QMB | | | | | |
| APPLICATIONS RECEIVED | 2 | 3 | 22 | 11 | 8 |
| APPLICATIONS APPROVED | 3 | 4 | 9 | 10 | 3 |
| APPLICATIONS REJECTED | 1 | 2 | 9 | 1 | 3 |
| APPLICATIONS PENDING | 0 | 1 | 12 | 4 | 6 |
| PERSONS | 25 | 16 | 33 | 32 | 7 |
| CASES CLOSED | 1 | 0 | 1 | 1 | 2 |
| *** SLMB | | | | | |
| APPLICATIONS RECEIVED | 1 | 1 | 8 | 4 | 7 |
| APPLICATIONS APPROVED | 1 | 1 | 3 | 3 | 1 |
| APPLICATIONS REJECTED | 1 | 3 | 5 | 1 | 4 |
| APPLICATIONS PENDING | 0 | 1 | 5 | 1 | 6 |
| PERSONS | 48 | 28 | 62 | 51 | 20 |
| CASES CLOSED | 1 | 1 | 1 | 2 | 0 |
| *** VENDOR CASES | | | | | |
| PERSONS | 118 | 114 | 215 | 134 | 34 |
| CASES CLOSED | 7 | 1 | 11 | 2 | 2 |
| *** PE FOR KIDS | | | | | |
| PERSONS | 0 | 0 | 1 | 0 | 0 |

**TABLE 8
MEDICAID ELIGIBILITY BY REGION AND COUNTY FOR JUNE 2004**

| | SE RIPLEY | SE ST FRANCOIS | SE STE GENEVIEVE | SE SCOTT | SE SHANNON |
|--------------------------------------|--------------|-------------------|---------------------|-------------|---------------|
| *** MC+/MAF/TMA/EXTENDED TMA | | | | | |
| APPLICATIONS RECEIVED | 49 | 115 | 29 | 120 | 12 |
| APPLICATIONS APPROVED | 55 | 85 | 20 | 96 | 16 |
| APPLICATIONS REJECTED | 4 | 27 | 8 | 13 | 0 |
| APPLICATIONS PENDING | 16 | 51 | 9 | 44 | 2 |
| MC+ | | | | | |
| FAMILIES | 560 | 1,314 | 267 | 1,097 | 347 |
| NON-CHIP POVERTY CHILDREN | 432 | 1,114 | 236 | 978 | 247 |
| CHIP NO COST CHILDREN | 385 | 685 | 161 | 628 | 259 |
| CHIP CO-PAY CHILDREN | 102 | 217 | 41 | 161 | 67 |
| CHIP PREMIUM CHILDREN | 40 | 36 | 8 | 35 | 16 |
| MAF | | | | | |
| FAMILIES | 697 | 1,860 | 317 | 1,565 | 454 |
| PARENTS/CARETAKERS | 803 | 2,017 | 371 | 1,571 | 567 |
| CHILDREN | 1,306 | 3,338 | 604 | 3,061 | 858 |
| TMA | | | | | |
| FAMILIES | 101 | 312 | 51 | 262 | 59 |
| PARENTS/CARETAKERS | 162 | 469 | 74 | 336 | 96 |
| CHILDREN | 178 | 588 | 103 | 510 | 69 |
| EXTENDED TMA | | | | | |
| FAMILIES | 23 | 36 | 2 | 35 | 6 |
| PARENTS/CARETAKERS | 30 | 41 | 2 | 48 | 11 |
| TOTAL MC+/MAF/TMA/ETMA | | | | | |
| FAMILIES | 1,381 | 3,522 | 637 | 2,959 | 866 |
| PARENTS/CARETAKERS | 995 | 2,527 | 447 | 1,955 | 674 |
| CHILDREN | 2,443 | 5,978 | 1,153 | 5,373 | 1,516 |
| CASES CLOSED | 61 | 185 | 44 | 156 | 44 |
| *** NEWBORNS | 34 | 169 | 27 | 117 | 37 |
| *** BCCT | | | | | |
| PERSONS | 3 | 3 | 1 | 5 | 1 |
| PRESUMPTIVE ELIGIBILITY PERSONS | 0 | 0 | 0 | 0 | 0 |
| *** MC+ FOR PREGNANT WOMEN | | | | | |
| APPLICATIONS RECEIVED | 15 | 26 | 11 | 26 | 7 |
| APPLICATIONS APPROVED | 12 | 20 | 8 | 21 | 7 |
| APPLICATIONS REJECTED | 1 | 5 | 5 | 4 | 1 |
| APPLICATIONS PENDING | 3 | 4 | 0 | 5 | 1 |
| MC+ FOR PREGNANT WOMEN | 64 | 203 | 39 | 157 | 51 |
| EXTENDED WOMEN'S HEALTH | 34 | 101 | 25 | 85 | 14 |
| *** GR-CASH | | | | | |
| APPLICATIONS RECEIVED | 9 | 29 | 9 | 27 | 6 |
| APPLICATIONS APPROVED | 2 | 6 | 1 | 2 | 5 |
| APPLICATIONS REJECTED | 2 | 23 | 2 | 26 | 7 |
| APPLICATIONS PENDING | 14 | 45 | 10 | 57 | 9 |
| CASES | 38 | 39 | 8 | 32 | 14 |
| PERSONS | 38 | 39 | 8 | 32 | 14 |
| TOTAL PAYMENTS | \$0 | \$0 | \$0 | \$0 | \$0 |
| CASES CLOSED | 2 | 3 | 1 | 3 | 0 |
| MA-GR PERSONS | 40 | 71 | 3 | 64 | 15 |
| MA-GR TOTAL PAYMENTS | \$0 | \$0 | \$0 | \$0 | \$0 |
| *** REFUGEE | | | | | |
| APPLICATIONS RECEIVED | 0 | 0 | 0 | 0 | 0 |
| APPLICATIONS APPROVED | 0 | 0 | 0 | 0 | 0 |
| APPLICATIONS REJECTED | 0 | 0 | 0 | 0 | 0 |
| APPLICATIONS PENDING | 0 | 0 | 0 | 0 | 0 |
| CASES | 0 | 0 | 0 | 0 | 0 |
| PERSONS | 0 | 0 | 0 | 0 | 0 |
| TOTAL PAYMENTS | \$0 | \$0 | \$0 | \$0 | \$0 |
| CASES CLOSED | 0 | 0 | 0 | 0 | 0 |
| *** SUPPLEMENTAL AID TO BLIND | | | | | |
| APPLICATIONS RECEIVED | 1 | 1 | 0 | 1 | 0 |
| APPLICATIONS APPROVED | 0 | 0 | 0 | 0 | 0 |
| APPLICATIONS REJECTED | 1 | 1 | 2 | 1 | 0 |
| APPLICATIONS PENDING | 3 | 1 | 0 | 0 | 0 |
| PERSONS | 3 | 6 | 0 | 8 | 5 |
| TOTAL PAYMENTS | \$1,073 | \$2,810 | \$0 | \$3,302 | \$1,992 |
| CASES CLOSED | 0 | 0 | 0 | 0 | 0 |

**TABLE 8
MEDICAID ELIGIBILITY BY REGION AND COUNTY FOR JUNE 2004**

| | SE RIPLEY | SE ST FRANCOIS | SE STE GENEVIEVE | SE SCOTT | SE SHANNON |
|-------------------------------|--------------|-------------------|---------------------|-------------|---------------|
| *** BLIND PENSION | | | | | |
| APPLICATIONS RECEIVED | 1 | 1 | 0 | 1 | 0 |
| APPLICATIONS APPROVED | 0 | 0 | 1 | 0 | 0 |
| APPLICATIONS REJECTED | 1 | 1 | 1 | 1 | 0 |
| APPLICATIONS PENDING | 3 | 2 | 0 | 0 | 0 |
| PERSONS | 13 | 49 | 6 | 33 | 3 |
| TOTAL PAYMENTS | \$6,227 | \$23,471 | \$2,874 | \$15,807 | \$1,437 |
| CASES CLOSED | 0 | 0 | 1 | 0 | 0 |
| *** MEDICAL ASSISTANCE | | | | | |
| APPLICATIONS RECEIVED | 46 | 116 | 33 | 127 | 15 |
| APPLICATIONS APPROVED | 28 | 72 | 19 | 51 | 15 |
| APPLICATIONS REJECTED | 11 | 44 | 15 | 50 | 13 |
| APPLICATIONS PENDING | 51 | 141 | 28 | 165 | 17 |
| SPENDDOWN PERSONS | 77 | 153 | 58 | 176 | 52 |
| NON-SPENDDOWN PERSONS | 1,265 | 2,309 | 368 | 1,988 | 532 |
| MA-WD NON-PREMIUM PERSONS | 237 | 431 | 48 | 243 | 46 |
| MA-WD PREMIUM PERSONS | 24 | 56 | 14 | 37 | 5 |
| CASES CLOSED | 20 | 49 | 9 | 31 | 9 |
| *** MACC | | | | | |
| APPLICATIONS RECEIVED | 0 | 0 | 0 | 0 | 0 |
| APPLICATIONS APPROVED | 0 | 0 | 0 | 0 | 0 |
| APPLICATIONS REJECTED | 0 | 0 | 0 | 0 | 0 |
| APPLICATIONS PENDING | 0 | 0 | 0 | 0 | 0 |
| PERSONS | 0 | 15 | 1 | 0 | 0 |
| CASES CLOSED | 0 | 0 | 0 | 0 | 0 |
| *** NURSING CARE | | | | | |
| APPLICATIONS RECEIVED | 0 | 15 | 2 | 0 | 1 |
| APPLICATIONS APPROVED | 0 | 6 | 1 | 0 | 1 |
| APPLICATIONS REJECTED | 1 | 3 | 2 | 0 | 0 |
| APPLICATIONS PENDING | 0 | 19 | 2 | 0 | 0 |
| PERSONS | 39 | 313 | 72 | 101 | 15 |
| RCF-II | 39 | 206 | 64 | 98 | 0 |
| RCF-I | 0 | 101 | 8 | 3 | 15 |
| SNF-ICF | 0 | 6 | 0 | 0 | 0 |
| TOTAL PAYMENTS | \$11,241 | \$69,222 | \$18,284 | \$28,401 | \$2,340 |
| RCF-II | \$11,241 | \$52,162 | \$17,165 | \$27,953 | \$0 |
| RCF-I | \$0 | \$14,720 | \$1,119 | \$448 | \$2,340 |
| SNF/ICF | \$0 | \$2,340 | \$0 | \$0 | \$0 |
| CASES CLOSED | 1 | 5 | 4 | 1 | 1 |
| *** SSI ONLY | 8 | 11 | 1 | 20 | 1 |
| *** SSI-SP | | | | | |
| PERSONS | 3 | 3 | 2 | 3 | 3 |
| TOTAL PAYMENTS | \$99 | \$739 | \$64 | \$98 | \$153 |
| *** SP ONLY | | | | | |
| PERSONS | 0 | 1 | 0 | 1 | 0 |
| TOTAL PAYMENTS | \$0 | \$61 | \$0 | \$54 | \$0 |
| *** QMB | | | | | |
| APPLICATIONS RECEIVED | 0 | 19 | 2 | 19 | 4 |
| APPLICATIONS APPROVED | 2 | 11 | 3 | 10 | 2 |
| APPLICATIONS REJECTED | 0 | 4 | 1 | 3 | 4 |
| APPLICATIONS PENDING | 0 | 14 | 0 | 11 | 2 |
| PERSONS | 15 | 70 | 17 | 46 | 20 |
| CASES CLOSED | 1 | 5 | 0 | 1 | 2 |
| *** SLMB | | | | | |
| APPLICATIONS RECEIVED | 2 | 10 | 0 | 6 | 4 |
| APPLICATIONS APPROVED | 2 | 1 | 0 | 3 | 3 |
| APPLICATIONS REJECTED | 0 | 5 | 2 | 5 | 4 |
| APPLICATIONS PENDING | 0 | 5 | 0 | 4 | 1 |
| PERSONS | 41 | 103 | 13 | 85 | 46 |
| CASES CLOSED | 3 | 5 | 0 | 5 | 0 |
| *** VENDOR CASES | | | | | |
| PERSONS | 73 | 393 | 72 | 330 | 39 |
| CASES CLOSED | 6 | 12 | 0 | 9 | 1 |
| *** PE FOR KIDS | | | | | |
| PERSONS | 0 | 0 | 0 | 0 | 0 |

**TABLE 8
MEDICAID ELIGIBILITY BY REGION AND COUNTY FOR JUNE 2004**

| | SE STODDARD | SE TEXAS | SE WASHINGTON | SE WAYNE | SW BARRY |
|--------------------------------------|----------------|-------------|------------------|-------------|-------------|
| *** MC+/MAF/TMA/EXTENDED TMA | | | | | |
| APPLICATIONS RECEIVED | 79 | 58 | 83 | 39 | 72 |
| APPLICATIONS APPROVED | 58 | 47 | 58 | 36 | 72 |
| APPLICATIONS REJECTED | 12 | 9 | 11 | 5 | 22 |
| APPLICATIONS PENDING | 36 | 16 | 34 | 9 | 17 |
| MC+ | | | | | |
| FAMILIES | 829 | 805 | 681 | 516 | 823 |
| NON-CHIP POVERTY CHILDREN | 578 | 739 | 557 | 470 | 832 |
| CHIP NO COST CHILDREN | 510 | 509 | 390 | 287 | 493 |
| CHIP CO-PAY CHILDREN | 162 | 122 | 90 | 55 | 96 |
| CHIP PREMIUM CHILDREN | 44 | 21 | 25 | 10 | 24 |
| MAF | | | | | |
| FAMILIES | 973 | 731 | 1,027 | 601 | 1,050 |
| PARENTS/CARETAKERS | 995 | 910 | 1,162 | 756 | 1,188 |
| CHILDREN | 1,762 | 1,424 | 2,007 | 1,108 | 2,156 |
| TMA | | | | | |
| FAMILIES | 165 | 78 | 144 | 79 | 154 |
| PARENTS/CARETAKERS | 223 | 115 | 204 | 119 | 229 |
| CHILDREN | 309 | 158 | 265 | 72 | 332 |
| EXTENDED TMA | | | | | |
| FAMILIES | 24 | 11 | 22 | 13 | 20 |
| PARENTS/CARETAKERS | 31 | 15 | 29 | 16 | 25 |
| TOTAL MC+/MAF/TMA/ETMA | | | | | |
| FAMILIES | 1,991 | 1,625 | 1,874 | 1,209 | 2,047 |
| PARENTS/CARETAKERS | 1,249 | 1,040 | 1,395 | 891 | 1,442 |
| CHILDREN | 3,365 | 2,973 | 3,334 | 2,002 | 3,933 |
| CASES CLOSED | 119 | 62 | 64 | 37 | 103 |
| *** NEWBORNS | 113 | 72 | 80 | 39 | 133 |
| *** BCCT | | | | | |
| PERSONS | 2 | 3 | 8 | 2 | 0 |
| PRESUMPTIVE ELIGIBILITY PERSONS | 0 | 0 | 0 | 0 | 0 |
| *** MC+ FOR PREGNANT WOMEN | | | | | |
| APPLICATIONS RECEIVED | 25 | 18 | 16 | 5 | 16 |
| APPLICATIONS APPROVED | 21 | 13 | 14 | 6 | 9 |
| APPLICATIONS REJECTED | 6 | 4 | 2 | 0 | 9 |
| APPLICATIONS PENDING | 4 | 1 | 3 | 1 | 3 |
| MC+ FOR PREGNANT WOMEN | 116 | 109 | 105 | 52 | 133 |
| EXTENDED WOMEN'S HEALTH | 87 | 55 | 57 | 17 | 71 |
| *** GR-CASH | | | | | |
| APPLICATIONS RECEIVED | 20 | 4 | 15 | 19 | 18 |
| APPLICATIONS APPROVED | 2 | 1 | 5 | 0 | 2 |
| APPLICATIONS REJECTED | 14 | 16 | 20 | 14 | 15 |
| APPLICATIONS PENDING | 25 | 7 | 20 | 36 | 24 |
| CASES | 15 | 15 | 27 | 12 | 15 |
| PERSONS | 15 | 15 | 27 | 12 | 15 |
| TOTAL PAYMENTS | \$0 | \$0 | \$0 | \$0 | \$0 |
| CASES CLOSED | 1 | 4 | 1 | 1 | 2 |
| MA-GR PERSONS | 34 | 33 | 54 | 52 | 46 |
| MA-GR TOTAL PAYMENTS | \$0 | \$0 | \$0 | \$0 | \$0 |
| *** REFUGEE | | | | | |
| APPLICATIONS RECEIVED | 0 | 0 | 0 | 0 | 0 |
| APPLICATIONS APPROVED | 0 | 0 | 0 | 0 | 0 |
| APPLICATIONS REJECTED | 0 | 0 | 0 | 0 | 0 |
| APPLICATIONS PENDING | 0 | 0 | 0 | 0 | 0 |
| CASES | 0 | 0 | 0 | 0 | 0 |
| PERSONS | 0 | 0 | 0 | 0 | 0 |
| TOTAL PAYMENTS | \$0 | \$0 | \$0 | \$0 | \$0 |
| CASES CLOSED | 0 | 0 | 0 | 0 | 0 |
| *** SUPPLEMENTAL AID TO BLIND | | | | | |
| APPLICATIONS RECEIVED | 1 | 1 | 2 | 1 | 0 |
| APPLICATIONS APPROVED | 0 | 0 | 0 | 0 | 0 |
| APPLICATIONS REJECTED | 0 | 2 | 1 | 2 | 0 |
| APPLICATIONS PENDING | 1 | 1 | 3 | 4 | 0 |
| PERSONS | 8 | 3 | 10 | 6 | 4 |
| TOTAL PAYMENTS | \$2,450 | \$1,314 | \$3,464 | \$2,133 | \$1,883 |
| CASES CLOSED | 0 | 0 | 0 | 0 | 1 |

**TABLE 8
MEDICAID ELIGIBILITY BY REGION AND COUNTY FOR JUNE 2004**

| | SE STODDARD | SE TEXAS | SE WASHINGTON | SE WAYNE | SW BARRY |
|-------------------------------|----------------|-------------|------------------|-------------|-------------|
| *** BLIND PENSION | | | | | |
| APPLICATIONS RECEIVED | 0 | 1 | 2 | 1 | 0 |
| APPLICATIONS APPROVED | 0 | 0 | 0 | 0 | 0 |
| APPLICATIONS REJECTED | 0 | 2 | 1 | 2 | 0 |
| APPLICATIONS PENDING | 0 | 1 | 3 | 4 | 0 |
| PERSONS | 19 | 9 | 17 | 16 | 12 |
| TOTAL PAYMENTS | \$9,101 | \$4,311 | \$8,143 | \$7,664 | \$5,748 |
| CASES CLOSED | 0 | 0 | 0 | 0 | 0 |
| *** MEDICAL ASSISTANCE | | | | | |
| APPLICATIONS RECEIVED | 103 | 68 | 67 | 50 | 77 |
| APPLICATIONS APPROVED | 43 | 49 | 50 | 30 | 49 |
| APPLICATIONS REJECTED | 36 | 28 | 34 | 19 | 27 |
| APPLICATIONS PENDING | 96 | 57 | 68 | 68 | 74 |
| SPENDDOWN PERSONS | 184 | 91 | 91 | 54 | 114 |
| NON-SPENDDOWN PERSONS | 1,560 | 1,129 | 1,394 | 1,068 | 1,133 |
| MA-WD NON-PREMIUM PERSONS | 224 | 98 | 232 | 215 | 136 |
| MA-WD PREMIUM PERSONS | 29 | 12 | 43 | 29 | 19 |
| CASES CLOSED | 25 | 23 | 20 | 13 | 9 |
| *** MACC | | | | | |
| APPLICATIONS RECEIVED | 0 | 14 | 0 | 0 | 0 |
| APPLICATIONS APPROVED | 0 | 10 | 0 | 0 | 0 |
| APPLICATIONS REJECTED | 0 | 3 | 0 | 0 | 0 |
| APPLICATIONS PENDING | 0 | 1 | 0 | 0 | 0 |
| PERSONS | 2 | 11 | 0 | 0 | 2 |
| CASES CLOSED | 0 | 0 | 0 | 0 | 0 |
| *** NURSING CARE | | | | | |
| APPLICATIONS RECEIVED | 3 | 1 | 0 | 0 | 2 |
| APPLICATIONS APPROVED | 3 | 0 | 0 | 0 | 0 |
| APPLICATIONS REJECTED | 0 | 0 | 0 | 0 | 0 |
| APPLICATIONS PENDING | 4 | 1 | 0 | 0 | 3 |
| PERSONS | 105 | 39 | 27 | 22 | 70 |
| RCF-II | 84 | 31 | 21 | 11 | 52 |
| RCF-I | 20 | 8 | 4 | 11 | 18 |
| SNF-ICF | 1 | 0 | 2 | 0 | 0 |
| TOTAL PAYMENTS | \$27,031 | \$9,064 | \$7,270 | \$4,237 | \$16,986 |
| RCF-II | \$23,862 | \$7,829 | \$5,874 | \$2,766 | \$14,209 |
| RCF-I | \$3,029 | \$1,235 | \$616 | \$1,471 | \$2,777 |
| SNF/ICF | \$140 | \$0 | \$780 | \$0 | \$0 |
| CASES CLOSED | 1 | 1 | 0 | 0 | 2 |
| *** SSI ONLY | 16 | 6 | 12 | 7 | 3 |
| *** SSI-SP | | | | | |
| PERSONS | 4 | 1 | 0 | 2 | 0 |
| TOTAL PAYMENTS | \$418 | \$131 | \$0 | \$10 | \$0 |
| *** SP ONLY | | | | | |
| PERSONS | 1 | 0 | 1 | 0 | 1 |
| TOTAL PAYMENTS | \$17 | \$0 | \$479 | \$0 | \$52 |
| *** QMB | | | | | |
| APPLICATIONS RECEIVED | 10 | 9 | 25 | 13 | 8 |
| APPLICATIONS APPROVED | 5 | 6 | 18 | 8 | 3 |
| APPLICATIONS REJECTED | 5 | 6 | 6 | 10 | 2 |
| APPLICATIONS PENDING | 3 | 4 | 4 | 3 | 3 |
| PERSONS | 54 | 57 | 41 | 26 | 46 |
| CASES CLOSED | 3 | 6 | 1 | 3 | 3 |
| *** SLMB | | | | | |
| APPLICATIONS RECEIVED | 5 | 8 | 15 | 3 | 5 |
| APPLICATIONS APPROVED | 2 | 2 | 4 | 1 | 4 |
| APPLICATIONS REJECTED | 4 | 9 | 12 | 4 | 0 |
| APPLICATIONS PENDING | 1 | 4 | 3 | 2 | 2 |
| PERSONS | 108 | 89 | 35 | 36 | 65 |
| CASES CLOSED | 2 | 3 | 0 | 2 | 0 |
| *** VENDOR CASES | | | | | |
| PERSONS | 247 | 151 | 146 | 92 | 172 |
| CASES CLOSED | 6 | 5 | 5 | 0 | 8 |
| *** PE FOR KIDS | | | | | |
| PERSONS | 0 | 0 | 0 | 0 | 0 |

**TABLE 8
MEDICAID ELIGIBILITY BY REGION AND COUNTY FOR JUNE 2004**

| | SW BARTON | SW BATES | SW BENTON | SW CAMDEN | SW CEDAR |
|--------------------------------------|--------------|-------------|--------------|--------------|-------------|
| *** MC+/MAF/TMA/EXTENDED TMA | | | | | |
| APPLICATIONS RECEIVED | 28 | 52 | 35 | 76 | 24 |
| APPLICATIONS APPROVED | 22 | 32 | 33 | 63 | 21 |
| APPLICATIONS REJECTED | 4 | 7 | 4 | 14 | 4 |
| APPLICATIONS PENDING | 6 | 17 | 6 | 16 | 6 |
| MC+ | | | | | |
| FAMILIES | 340 | 418 | 414 | 985 | 371 |
| NON-CHIP POVERTY CHILDREN | 321 | 354 | 325 | 806 | 303 |
| CHIP NO COST CHILDREN | 243 | 268 | 279 | 637 | 212 |
| CHIP CO-PAY CHILDREN | 36 | 74 | 77 | 204 | 82 |
| CHIP PREMIUM CHILDREN | 2 | 23 | 14 | 31 | 9 |
| MAF | | | | | |
| FAMILIES | 418 | 404 | 628 | 844 | 500 |
| PARENTS/CARETAKERS | 487 | 452 | 710 | 1,030 | 609 |
| CHILDREN | 780 | 818 | 1,174 | 1,643 | 973 |
| TMA | | | | | |
| FAMILIES | 45 | 83 | 102 | 117 | 73 |
| PARENTS/CARETAKERS | 69 | 131 | 147 | 159 | 113 |
| CHILDREN | 92 | 163 | 195 | 235 | 141 |
| EXTENDED TMA | | | | | |
| FAMILIES | 15 | 12 | 4 | 13 | 11 |
| PARENTS/CARETAKERS | 24 | 17 | 4 | 18 | 12 |
| TOTAL MC+/MAF/TMA/ETMA | | | | | |
| FAMILIES | 818 | 917 | 1,148 | 1,959 | 955 |
| PARENTS/CARETAKERS | 580 | 600 | 861 | 1,207 | 734 |
| CHILDREN | 1,474 | 1,700 | 2,064 | 3,556 | 1,720 |
| CASES CLOSED | 28 | 49 | 54 | 99 | 40 |
| *** NEWBORNS | 31 | 48 | 27 | 131 | 43 |
| *** BCCT | | | | | |
| PERSONS | 0 | 0 | 1 | 2 | 0 |
| PRESUMPTIVE ELIGIBILITY PERSONS | 0 | 0 | 0 | 0 | 0 |
| *** MC+ FOR PREGNANT WOMEN | | | | | |
| APPLICATIONS RECEIVED | 8 | 16 | 9 | 23 | 6 |
| APPLICATIONS APPROVED | 5 | 14 | 9 | 18 | 5 |
| APPLICATIONS REJECTED | 4 | 4 | 0 | 5 | 1 |
| APPLICATIONS PENDING | 0 | 3 | 1 | 5 | 0 |
| MC+ FOR PREGNANT WOMEN | 44 | 65 | 62 | 139 | 49 |
| EXTENDED WOMEN'S HEALTH | 29 | 34 | 35 | 112 | 22 |
| *** GR-CASH | | | | | |
| APPLICATIONS RECEIVED | 11 | 6 | 13 | 22 | 7 |
| APPLICATIONS APPROVED | 0 | 0 | 1 | 1 | 1 |
| APPLICATIONS REJECTED | 3 | 5 | 10 | 20 | 6 |
| APPLICATIONS PENDING | 16 | 6 | 29 | 37 | 14 |
| CASES | 5 | 3 | 21 | 23 | 12 |
| PERSONS | 5 | 3 | 21 | 23 | 12 |
| TOTAL PAYMENTS | \$0 | \$0 | \$0 | \$0 | \$0 |
| CASES CLOSED | 0 | 1 | 1 | 1 | 0 |
| MA-GR PERSONS | 20 | 5 | 37 | 50 | 29 |
| MA-GR TOTAL PAYMENTS | \$0 | \$0 | \$0 | \$0 | \$0 |
| *** REFUGEE | | | | | |
| APPLICATIONS RECEIVED | 0 | 0 | 0 | 0 | 0 |
| APPLICATIONS APPROVED | 0 | 0 | 0 | 0 | 0 |
| APPLICATIONS REJECTED | 0 | 0 | 0 | 0 | 0 |
| APPLICATIONS PENDING | 0 | 0 | 0 | 0 | 0 |
| CASES | 0 | 0 | 0 | 0 | 0 |
| PERSONS | 0 | 0 | 0 | 0 | 0 |
| TOTAL PAYMENTS | \$0 | \$0 | \$0 | \$0 | \$0 |
| CASES CLOSED | 0 | 0 | 0 | 0 | 0 |
| *** SUPPLEMENTAL AID TO BLIND | | | | | |
| APPLICATIONS RECEIVED | 0 | 1 | 0 | 1 | 0 |
| APPLICATIONS APPROVED | 0 | 0 | 0 | 0 | 0 |
| APPLICATIONS REJECTED | 0 | 2 | 0 | 1 | 0 |
| APPLICATIONS PENDING | 0 | 0 | 0 | 1 | 0 |
| PERSONS | 4 | 4 | 4 | 2 | 4 |
| TOTAL PAYMENTS | \$1,621 | \$1,635 | \$1,543 | \$743 | \$1,747 |
| CASES CLOSED | 0 | 0 | 1 | 0 | 0 |

**TABLE 8
MEDICAID ELIGIBILITY BY REGION AND COUNTY FOR JUNE 2004**

| | SW BARTON | SW BATES | SW BENTON | SW CAMDEN | SW CEDAR |
|-------------------------------|--------------|-------------|--------------|--------------|-------------|
| *** BLIND PENSION | | | | | |
| APPLICATIONS RECEIVED | 0 | 1 | 1 | 2 | 0 |
| APPLICATIONS APPROVED | 0 | 0 | 1 | 0 | 0 |
| APPLICATIONS REJECTED | 0 | 2 | 0 | 1 | 0 |
| APPLICATIONS PENDING | 0 | 0 | 0 | 2 | 0 |
| PERSONS | 3 | 7 | 28 | 17 | 6 |
| TOTAL PAYMENTS | \$1,437 | \$3,353 | \$13,412 | \$8,134 | \$2,865 |
| CASES CLOSED | 0 | 0 | 0 | 1 | 1 |
| *** MEDICAL ASSISTANCE | | | | | |
| APPLICATIONS RECEIVED | 30 | 34 | 43 | 60 | 21 |
| APPLICATIONS APPROVED | 11 | 18 | 28 | 31 | 17 |
| APPLICATIONS REJECTED | 6 | 17 | 18 | 33 | 7 |
| APPLICATIONS PENDING | 32 | 26 | 55 | 80 | 29 |
| SPENDDOWN PERSONS | 26 | 65 | 61 | 104 | 42 |
| NON-SPENDDOWN PERSONS | 419 | 460 | 738 | 893 | 587 |
| MA-WD NON-PREMIUM PERSONS | 61 | 37 | 194 | 81 | 98 |
| MA-WD PREMIUM PERSONS | 10 | 3 | 39 | 24 | 11 |
| CASES CLOSED | 5 | 12 | 13 | 26 | 24 |
| *** MACC | | | | | |
| APPLICATIONS RECEIVED | 0 | 0 | 0 | 0 | 0 |
| APPLICATIONS APPROVED | 0 | 0 | 0 | 0 | 0 |
| APPLICATIONS REJECTED | 0 | 0 | 0 | 0 | 0 |
| APPLICATIONS PENDING | 0 | 0 | 0 | 0 | 0 |
| PERSONS | 0 | 0 | 0 | 8 | 0 |
| CASES CLOSED | 0 | 0 | 0 | 0 | 0 |
| *** NURSING CARE | | | | | |
| APPLICATIONS RECEIVED | 1 | 1 | 2 | 0 | 1 |
| APPLICATIONS APPROVED | 1 | 1 | 1 | 1 | 1 |
| APPLICATIONS REJECTED | 0 | 0 | 0 | 0 | 0 |
| APPLICATIONS PENDING | 1 | 1 | 1 | 0 | 0 |
| PERSONS | 18 | 14 | 25 | 8 | 25 |
| RCF-II | 9 | 8 | 12 | 4 | 2 |
| RCF-I | 9 | 6 | 13 | 4 | 23 |
| SNF-ICF | 0 | 0 | 0 | 0 | 0 |
| TOTAL PAYMENTS | \$3,908 | \$3,171 | \$5,284 | \$1,423 | \$3,706 |
| RCF-II | \$2,504 | \$2,252 | \$3,378 | \$839 | \$584 |
| RCF-I | \$1,404 | \$919 | \$1,906 | \$584 | \$3,122 |
| SNF/ICF | \$0 | \$0 | \$0 | \$0 | \$0 |
| CASES CLOSED | 0 | 0 | 0 | 0 | 1 |
| *** SSI ONLY | 0 | 3 | 2 | 2 | 3 |
| *** SSI-SP | | | | | |
| PERSONS | 0 | 1 | 0 | 0 | 1 |
| TOTAL PAYMENTS | \$0 | \$50 | \$0 | \$0 | \$11 |
| *** SP ONLY | | | | | |
| PERSONS | 0 | 1 | 1 | 0 | 0 |
| TOTAL PAYMENTS | \$0 | \$238 | \$479 | \$0 | \$0 |
| *** QMB | | | | | |
| APPLICATIONS RECEIVED | 9 | 2 | 4 | 9 | 1 |
| APPLICATIONS APPROVED | 1 | 0 | 2 | 7 | 1 |
| APPLICATIONS REJECTED | 2 | 0 | 1 | 4 | 0 |
| APPLICATIONS PENDING | 6 | 2 | 2 | 1 | 0 |
| PERSONS | 13 | 24 | 35 | 37 | 23 |
| CASES CLOSED | 0 | 0 | 3 | 2 | 0 |
| *** SLMB | | | | | |
| APPLICATIONS RECEIVED | 3 | 3 | 2 | 2 | 0 |
| APPLICATIONS APPROVED | 0 | 1 | 2 | 2 | 0 |
| APPLICATIONS REJECTED | 1 | 0 | 1 | 1 | 0 |
| APPLICATIONS PENDING | 2 | 2 | 2 | 0 | 0 |
| PERSONS | 16 | 41 | 43 | 42 | 48 |
| CASES CLOSED | 1 | 1 | 1 | 2 | 1 |
| *** VENDOR CASES | | | | | |
| PERSONS | 49 | 138 | 125 | 135 | 90 |
| CASES CLOSED | 0 | 2 | 3 | 5 | 1 |
| *** PE FOR KIDS | | | | | |
| PERSONS | 0 | 0 | 1 | 0 | 0 |

**TABLE 8
MEDICAID ELIGIBILITY BY REGION AND COUNTY FOR JUNE 2004**

| | SW CHRISTIAN | SW DADE | SW DALLAS | SW DOUGLAS | SW GREENE |
|--------------------------------------|-----------------|------------|--------------|---------------|--------------|
| *** MC+/MAF/TMA/EXTENDED TMA | | | | | |
| APPLICATIONS RECEIVED | 90 | 15 | 31 | 30 | 489 |
| APPLICATIONS APPROVED | 72 | 12 | 22 | 25 | 328 |
| APPLICATIONS REJECTED | 16 | 4 | 13 | 3 | 90 |
| APPLICATIONS PENDING | 42 | 2 | 9 | 13 | 253 |
| MC+ | | | | | |
| FAMILIES | 1,444 | 269 | 483 | 388 | 4,770 |
| NON-CHIP POVERTY CHILDREN | 1,209 | 227 | 471 | 325 | 4,119 |
| CHIP NO COST CHILDREN | 956 | 221 | 279 | 278 | 3,045 |
| CHIP CO-PAY CHILDREN | 291 | 48 | 63 | 86 | 691 |
| CHIP PREMIUM CHILDREN | 42 | 22 | 18 | 14 | 83 |
| MAF | | | | | |
| FAMILIES | 1,176 | 181 | 451 | 493 | 6,374 |
| PARENTS/CARETAKERS | 1,369 | 221 | 567 | 636 | 6,750 |
| CHILDREN | 2,207 | 365 | 937 | 1,007 | 11,733 |
| TMA | | | | | |
| FAMILIES | 146 | 22 | 79 | 61 | 550 |
| PARENTS/CARETAKERS | 207 | 31 | 118 | 94 | 718 |
| CHILDREN | 274 | 44 | 172 | 118 | 1,002 |
| EXTENDED TMA | | | | | |
| FAMILIES | 19 | 7 | 11 | 17 | 66 |
| PARENTS/CARETAKERS | 29 | 11 | 15 | 26 | 82 |
| TOTAL MC+/MAF/TMA/ETMA | | | | | |
| FAMILIES | 2,785 | 479 | 1,024 | 959 | 11,760 |
| PARENTS/CARETAKERS | 1,605 | 263 | 700 | 756 | 7,550 |
| CHILDREN | 4,979 | 927 | 1,940 | 1,828 | 20,673 |
| CASES CLOSED | 117 | 36 | 46 | 36 | 427 |
| *** NEWBORNS | 246 | 26 | 63 | 50 | 993 |
| *** BCCT | | | | | |
| PERSONS | 2 | 0 | 3 | 0 | 10 |
| PRESUMPTIVE ELIGIBILITY PERSONS | 0 | 0 | 0 | 0 | 0 |
| *** MC+ FOR PREGNANT WOMEN | | | | | |
| APPLICATIONS RECEIVED | 39 | 5 | 8 | 3 | 208 |
| APPLICATIONS APPROVED | 30 | 5 | 9 | 2 | 139 |
| APPLICATIONS REJECTED | 8 | 0 | 0 | 1 | 52 |
| APPLICATIONS PENDING | 9 | 0 | 1 | 2 | 55 |
| MC+ FOR PREGNANT WOMEN | 235 | 32 | 76 | 48 | 985 |
| EXTENDED WOMEN'S HEALTH | 174 | 16 | 42 | 27 | 618 |
| *** GR-CASH | | | | | |
| APPLICATIONS RECEIVED | 29 | 3 | 18 | 7 | 173 |
| APPLICATIONS APPROVED | 1 | 1 | 0 | 3 | 10 |
| APPLICATIONS REJECTED | 29 | 1 | 13 | 6 | 128 |
| APPLICATIONS PENDING | 29 | 10 | 22 | 15 | 243 |
| CASES | 19 | 7 | 13 | 10 | 152 |
| PERSONS | 19 | 7 | 13 | 10 | 152 |
| TOTAL PAYMENTS | \$0 | \$0 | \$0 | \$0 | \$0 |
| CASES CLOSED | 3 | 2 | 1 | 2 | 9 |
| MA-GR PERSONS | 56 | 13 | 36 | 4 | 407 |
| MA-GR TOTAL PAYMENTS | \$0 | \$0 | \$0 | \$0 | \$0 |
| *** REFUGEE | | | | | |
| APPLICATIONS RECEIVED | 0 | 0 | 0 | 0 | 0 |
| APPLICATIONS APPROVED | 0 | 0 | 0 | 0 | 0 |
| APPLICATIONS REJECTED | 0 | 0 | 0 | 0 | 0 |
| APPLICATIONS PENDING | 0 | 0 | 0 | 0 | 0 |
| CASES | 0 | 0 | 0 | 0 | 0 |
| PERSONS | 0 | 0 | 0 | 0 | 0 |
| TOTAL PAYMENTS | \$0 | \$0 | \$0 | \$0 | \$0 |
| CASES CLOSED | 0 | 0 | 0 | 0 | 0 |
| *** SUPPLEMENTAL AID TO BLIND | | | | | |
| APPLICATIONS RECEIVED | 3 | 0 | 0 | 0 | 4 |
| APPLICATIONS APPROVED | 0 | 0 | 0 | 0 | 2 |
| APPLICATIONS REJECTED | 4 | 0 | 0 | 0 | 5 |
| APPLICATIONS PENDING | 1 | 0 | 0 | 0 | 3 |
| PERSONS | 3 | 2 | 4 | 3 | 25 |
| TOTAL PAYMENTS | \$1,282 | \$859 | \$1,654 | \$1,249 | \$9,795 |
| CASES CLOSED | 0 | 0 | 0 | 0 | 0 |

**TABLE 8
MEDICAID ELIGIBILITY BY REGION AND COUNTY FOR JUNE 2004**

| | SW CHRISTIAN | SW DADE | SW DALLAS | SW DOUGLAS | SW GREENE |
|-------------------------------|-----------------|------------|--------------|---------------|--------------|
| *** BLIND PENSION | | | | | |
| APPLICATIONS RECEIVED | 3 | 0 | 0 | 0 | 8 |
| APPLICATIONS APPROVED | 1 | 0 | 0 | 0 | 0 |
| APPLICATIONS REJECTED | 3 | 0 | 0 | 0 | 5 |
| APPLICATIONS PENDING | 1 | 0 | 0 | 0 | 7 |
| PERSONS | 14 | 1 | 4 | 3 | 111 |
| TOTAL PAYMENTS | \$6,706 | \$479 | \$1,916 | \$1,437 | \$53,160 |
| CASES CLOSED | 0 | 0 | 0 | 0 | 1 |
| *** MEDICAL ASSISTANCE | | | | | |
| APPLICATIONS RECEIVED | 74 | 13 | 45 | 30 | 567 |
| APPLICATIONS APPROVED | 24 | 7 | 15 | 14 | 210 |
| APPLICATIONS REJECTED | 50 | 9 | 13 | 13 | 272 |
| APPLICATIONS PENDING | 88 | 16 | 56 | 30 | 711 |
| SPENDDOWN PERSONS | 91 | 26 | 66 | 42 | 373 |
| NON-SPENDDOWN PERSONS | 1,017 | 263 | 628 | 715 | 6,733 |
| MA-WD NON-PREMIUM PERSONS | 110 | 38 | 44 | 96 | 958 |
| MA-WD PREMIUM PERSONS | 16 | 1 | 5 | 4 | 149 |
| CASES CLOSED | 32 | 7 | 14 | 8 | 119 |
| *** MACC | | | | | |
| APPLICATIONS RECEIVED | 0 | 0 | 0 | 0 | 4 |
| APPLICATIONS APPROVED | 0 | 0 | 0 | 0 | 4 |
| APPLICATIONS REJECTED | 0 | 0 | 0 | 0 | 0 |
| APPLICATIONS PENDING | 0 | 0 | 0 | 0 | 0 |
| PERSONS | 3 | 0 | 0 | 0 | 48 |
| CASES CLOSED | 0 | 0 | 0 | 0 | 0 |
| *** NURSING CARE | | | | | |
| APPLICATIONS RECEIVED | 10 | 0 | 1 | 1 | 14 |
| APPLICATIONS APPROVED | 4 | 0 | 0 | 2 | 11 |
| APPLICATIONS REJECTED | 2 | 0 | 0 | 0 | 0 |
| APPLICATIONS PENDING | 7 | 0 | 2 | 0 | 6 |
| PERSONS | 185 | 5 | 38 | 40 | 343 |
| RCF-II | 145 | 5 | 22 | 37 | 310 |
| RCF-I | 24 | 0 | 16 | 3 | 33 |
| SNF-ICF | 16 | 0 | 0 | 0 | 0 |
| TOTAL PAYMENTS | \$51,224 | \$1,460 | \$7,751 | \$10,792 | \$89,697 |
| RCF-II | \$41,240 | \$1,460 | \$5,335 | \$10,377 | \$84,961 |
| RCF-I | \$3,744 | \$0 | \$2,416 | \$415 | \$4,736 |
| SNF/ICF | \$6,240 | \$0 | \$0 | \$0 | \$0 |
| CASES CLOSED | 2 | 0 | 0 | 2 | 11 |
| *** SSI ONLY | 7 | 1 | 2 | 3 | 33 |
| *** SSI-SP | | | | | |
| PERSONS | 1 | 0 | 4 | 0 | 18 |
| TOTAL PAYMENTS | \$26 | \$0 | \$487 | \$0 | \$908 |
| *** SP ONLY | | | | | |
| PERSONS | 0 | 0 | 1 | 0 | 3 |
| TOTAL PAYMENTS | \$0 | \$0 | \$182 | \$0 | \$180 |
| *** QMB | | | | | |
| APPLICATIONS RECEIVED | 17 | 3 | 4 | 4 | 57 |
| APPLICATIONS APPROVED | 6 | 2 | 1 | 4 | 28 |
| APPLICATIONS REJECTED | 7 | 4 | 1 | 0 | 16 |
| APPLICATIONS PENDING | 11 | 0 | 4 | 2 | 36 |
| PERSONS | 58 | 15 | 43 | 26 | 250 |
| CASES CLOSED | 4 | 0 | 2 | 0 | 13 |
| *** SLMB | | | | | |
| APPLICATIONS RECEIVED | 12 | 3 | 0 | 0 | 26 |
| APPLICATIONS APPROVED | 1 | 0 | 0 | 0 | 9 |
| APPLICATIONS REJECTED | 12 | 5 | 0 | 0 | 11 |
| APPLICATIONS PENDING | 5 | 0 | 0 | 0 | 16 |
| PERSONS | 95 | 16 | 48 | 40 | 372 |
| CASES CLOSED | 0 | 0 | 1 | 1 | 10 |
| *** VENDOR CASES | | | | | |
| PERSONS | 156 | 86 | 93 | 51 | 1,082 |
| CASES CLOSED | 5 | 2 | 4 | 3 | 41 |
| *** PE FOR KIDS | | | | | |
| PERSONS | 0 | 0 | 0 | 0 | 0 |

**TABLE 8
MEDICAID ELIGIBILITY BY REGION AND COUNTY FOR JUNE 2004**

| | SW HENRY | SW HICKORY | SW JASPER | SW LACLEDE | SW LAWRENCE |
|--------------------------------------|-------------|---------------|--------------|---------------|----------------|
| *** MC+/MAF/TMA/EXTENDED TMA | | | | | |
| APPLICATIONS RECEIVED | 34 | 20 | 278 | 71 | 82 |
| APPLICATIONS APPROVED | 31 | 20 | 200 | 63 | 74 |
| APPLICATIONS REJECTED | 7 | 1 | 42 | 12 | 20 |
| APPLICATIONS PENDING | 17 | 5 | 116 | 19 | 28 |
| MC+ | | | | | |
| FAMILIES | 485 | 259 | 2,840 | 1,031 | 892 |
| NON-CHIP POVERTY CHILDREN | 420 | 170 | 2,842 | 941 | 908 |
| CHIP NO COST CHILDREN | 297 | 182 | 1,759 | 582 | 543 |
| CHIP CO-PAY CHILDREN | 74 | 76 | 352 | 172 | 138 |
| CHIP PREMIUM CHILDREN | 23 | 6 | 17 | 30 | 17 |
| MAF | | | | | |
| FAMILIES | 660 | 265 | 4,016 | 1,160 | 1,041 |
| PARENTS/CARETAKERS | 695 | 312 | 4,381 | 1,354 | 1,117 |
| CHILDREN | 1,225 | 519 | 7,654 | 2,306 | 2,049 |
| TMA | | | | | |
| FAMILIES | 88 | 68 | 200 | 207 | 129 |
| PARENTS/CARETAKERS | 129 | 99 | 289 | 326 | 194 |
| CHILDREN | 181 | 111 | 378 | 420 | 256 |
| EXTENDED TMA | | | | | |
| FAMILIES | 12 | 4 | 35 | 28 | 12 |
| PARENTS/CARETAKERS | 14 | 7 | 45 | 33 | 15 |
| TOTAL MC+/MAF/TMA/TMA | | | | | |
| FAMILIES | 1,245 | 596 | 7,091 | 2,426 | 2,074 |
| PARENTS/CARETAKERS | 838 | 418 | 4,715 | 1,713 | 1,326 |
| CHILDREN | 2,220 | 1,064 | 13,002 | 4,451 | 3,911 |
| CASES CLOSED | 63 | 25 | 359 | 128 | 78 |
| *** NEWBORNS | 63 | 20 | 495 | 149 | 157 |
| *** BCCT | | | | | |
| PERSONS | 2 | 1 | 3 | 4 | 0 |
| PRESUMPTIVE ELIGIBILITY PERSONS | 0 | 0 | 0 | 0 | 0 |
| *** MC+ FOR PREGNANT WOMEN | | | | | |
| APPLICATIONS RECEIVED | 12 | 7 | 108 | 29 | 31 |
| APPLICATIONS APPROVED | 10 | 4 | 58 | 25 | 19 |
| APPLICATIONS REJECTED | 4 | 1 | 48 | 6 | 13 |
| APPLICATIONS PENDING | 0 | 2 | 18 | 3 | 8 |
| MC+ FOR PREGNANT WOMEN | 78 | 36 | 479 | 172 | 130 |
| EXTENDED WOMEN'S HEALTH | 48 | 12 | 291 | 109 | 104 |
| *** GR-CASH | | | | | |
| APPLICATIONS RECEIVED | 9 | 4 | 88 | 23 | 11 |
| APPLICATIONS APPROVED | 1 | 2 | 11 | 2 | 1 |
| APPLICATIONS REJECTED | 7 | 4 | 54 | 21 | 7 |
| APPLICATIONS PENDING | 12 | 6 | 123 | 32 | 19 |
| CASES | 12 | 5 | 92 | 12 | 18 |
| PERSONS | 12 | 5 | 92 | 12 | 18 |
| TOTAL PAYMENTS | \$0 | \$0 | \$0 | \$0 | \$0 |
| CASES CLOSED | 0 | 0 | 6 | 3 | 3 |
| MA-GR PERSONS | 35 | 21 | 277 | 39 | 66 |
| MA-GR TOTAL PAYMENTS | \$0 | \$0 | \$0 | \$0 | \$0 |
| *** REFUGEE | | | | | |
| APPLICATIONS RECEIVED | 0 | 0 | 0 | 0 | 0 |
| APPLICATIONS APPROVED | 0 | 0 | 0 | 0 | 0 |
| APPLICATIONS REJECTED | 0 | 0 | 0 | 0 | 0 |
| APPLICATIONS PENDING | 0 | 0 | 0 | 0 | 0 |
| CASES | 0 | 0 | 0 | 0 | 0 |
| PERSONS | 0 | 0 | 0 | 0 | 0 |
| TOTAL PAYMENTS | \$0 | \$0 | \$0 | \$0 | \$0 |
| CASES CLOSED | 0 | 0 | 0 | 0 | 0 |
| *** SUPPLEMENTAL AID TO BLIND | | | | | |
| APPLICATIONS RECEIVED | 0 | 0 | 1 | 0 | 0 |
| APPLICATIONS APPROVED | 1 | 0 | 0 | 0 | 0 |
| APPLICATIONS REJECTED | 0 | 0 | 4 | 1 | 0 |
| APPLICATIONS PENDING | 0 | 0 | 5 | 1 | 0 |
| PERSONS | 5 | 1 | 25 | 12 | 7 |
| TOTAL PAYMENTS | \$1,693 | \$201 | \$10,133 | \$4,022 | \$2,438 |
| CASES CLOSED | 1 | 0 | 0 | 0 | 0 |

**TABLE 8
MEDICAID ELIGIBILITY BY REGION AND COUNTY FOR JUNE 2004**

| | SW HENRY | SW HICKORY | SW JASPER | SW LACLEDE | SW LAWRENCE |
|-------------------------------|-------------|---------------|--------------|---------------|----------------|
| *** BLIND PENSION | | | | | |
| APPLICATIONS RECEIVED | 0 | 0 | 5 | 0 | 0 |
| APPLICATIONS APPROVED | 0 | 0 | 1 | 0 | 0 |
| APPLICATIONS REJECTED | 0 | 0 | 5 | 1 | 0 |
| APPLICATIONS PENDING | 0 | 0 | 6 | 1 | 0 |
| PERSONS | 18 | 6 | 53 | 21 | 14 |
| TOTAL PAYMENTS | \$8,622 | \$2,874 | \$24,899 | \$10,050 | \$6,697 |
| CASES CLOSED | 0 | 0 | 4 | 0 | 1 |
| *** MEDICAL ASSISTANCE | | | | | |
| APPLICATIONS RECEIVED | 41 | 23 | 339 | 73 | 59 |
| APPLICATIONS APPROVED | 28 | 16 | 155 | 46 | 35 |
| APPLICATIONS REJECTED | 20 | 13 | 162 | 31 | 17 |
| APPLICATIONS PENDING | 49 | 20 | 378 | 84 | 73 |
| SPENDDOWN PERSONS | 98 | 41 | 397 | 95 | 127 |
| NON-SPENDDOWN PERSONS | 913 | 429 | 3,989 | 1,279 | 1,134 |
| MA-WD NON-PREMIUM PERSONS | 70 | 71 | 421 | 130 | 101 |
| MA-WD PREMIUM PERSONS | 11 | 10 | 72 | 12 | 12 |
| CASES CLOSED | 13 | 12 | 128 | 29 | 24 |
| *** MACC | | | | | |
| APPLICATIONS RECEIVED | 0 | 0 | 2 | 0 | 0 |
| APPLICATIONS APPROVED | 0 | 0 | 2 | 0 | 0 |
| APPLICATIONS REJECTED | 0 | 0 | 0 | 0 | 0 |
| APPLICATIONS PENDING | 0 | 0 | 0 | 0 | 0 |
| PERSONS | 25 | 0 | 5 | 0 | 2 |
| CASES CLOSED | 0 | 0 | 0 | 0 | 0 |
| *** NURSING CARE | | | | | |
| APPLICATIONS RECEIVED | 2 | 0 | 5 | 4 | 6 |
| APPLICATIONS APPROVED | 1 | 0 | 6 | 2 | 2 |
| APPLICATIONS REJECTED | 0 | 0 | 0 | 0 | 0 |
| APPLICATIONS PENDING | 1 | 0 | 2 | 2 | 8 |
| PERSONS | 52 | 2 | 200 | 77 | 52 |
| RCF-II | 37 | 2 | 139 | 36 | 46 |
| RCF-I | 15 | 0 | 61 | 41 | 6 |
| SNF-ICF | 0 | 0 | 0 | 0 | 0 |
| TOTAL PAYMENTS | \$12,167 | \$500 | \$45,985 | \$15,995 | \$13,803 |
| RCF-II | \$9,827 | \$500 | \$37,186 | \$9,599 | \$12,867 |
| RCF-I | \$2,340 | \$0 | \$8,799 | \$6,396 | \$936 |
| SNF/ICF | \$0 | \$0 | \$0 | \$0 | \$0 |
| CASES CLOSED | 0 | 0 | 5 | 0 | 1 |
| *** SSI ONLY | 6 | 2 | 8 | 3 | 2 |
| *** SSI-SP | | | | | |
| PERSONS | 0 | 2 | 1 | 5 | 0 |
| TOTAL PAYMENTS | \$0 | \$129 | \$60 | \$551 | \$0 |
| *** SP ONLY | | | | | |
| PERSONS | 1 | 0 | 1 | 1 | 1 |
| TOTAL PAYMENTS | \$383 | \$0 | \$123 | \$61 | \$58 |
| *** QMB | | | | | |
| APPLICATIONS RECEIVED | 3 | 3 | 29 | 16 | 10 |
| APPLICATIONS APPROVED | 2 | 2 | 15 | 8 | 6 |
| APPLICATIONS REJECTED | 4 | 0 | 10 | 12 | 3 |
| APPLICATIONS PENDING | 1 | 1 | 9 | 4 | 4 |
| PERSONS | 27 | 16 | 170 | 72 | 30 |
| CASES CLOSED | 2 | 2 | 12 | 0 | 3 |
| *** SLMB | | | | | |
| APPLICATIONS RECEIVED | 2 | 1 | 19 | 5 | 8 |
| APPLICATIONS APPROVED | 2 | 0 | 7 | 3 | 2 |
| APPLICATIONS REJECTED | 2 | 0 | 10 | 4 | 4 |
| APPLICATIONS PENDING | 0 | 1 | 5 | 2 | 3 |
| PERSONS | 51 | 43 | 217 | 96 | 70 |
| CASES CLOSED | 2 | 1 | 5 | 2 | 1 |
| *** VENDOR CASES | | | | | |
| PERSONS | 146 | 79 | 505 | 138 | 177 |
| CASES CLOSED | 5 | 1 | 18 | 4 | 10 |
| *** PE FOR KIDS | | | | | |
| PERSONS | 3 | 0 | 3 | 0 | 0 |

**TABLE 8
MEDICAID ELIGIBILITY BY REGION AND COUNTY FOR JUNE 2004**

| | SW MCDONALD | SW MILLER | SW MONITEAU | SW MORGAN | SW NEWTON |
|--------------------------------------|----------------|--------------|----------------|--------------|--------------|
| *** MC+/MAF/TMA/EXTENDED TMA | | | | | |
| APPLICATIONS RECEIVED | 99 | 66 | 13 | 50 | 116 |
| APPLICATIONS APPROVED | 69 | 43 | 16 | 41 | 95 |
| APPLICATIONS REJECTED | 15 | 14 | 2 | 7 | 28 |
| APPLICATIONS PENDING | 51 | 24 | 5 | 9 | 51 |
| MC+ | | | | | |
| FAMILIES | 779 | 790 | 296 | 599 | 1,355 |
| NON-CHIP POVERTY CHILDREN | 905 | 683 | 296 | 562 | 1,355 |
| CHIP NO COST CHILDREN | 445 | 567 | 194 | 381 | 821 |
| CHIP CO-PAY CHILDREN | 59 | 170 | 41 | 93 | 221 |
| CHIP PREMIUM CHILDREN | 17 | 36 | 12 | 49 | 51 |
| MAF | | | | | |
| FAMILIES | 838 | 699 | 278 | 568 | 1,078 |
| PARENTS/CARETAKERS | 975 | 795 | 310 | 674 | 1,281 |
| CHILDREN | 1,727 | 1,351 | 524 | 1,084 | 2,201 |
| TMA | | | | | |
| FAMILIES | 119 | 135 | 37 | 8 | 143 |
| PARENTS/CARETAKERS | 186 | 191 | 47 | 13 | 213 |
| CHILDREN | 253 | 268 | 84 | 19 | 307 |
| EXTENDED TMA | | | | | |
| FAMILIES | 18 | 23 | 3 | 5 | 29 |
| PARENTS/CARETAKERS | 23 | 34 | 5 | 7 | 43 |
| TOTAL MC+/MAF/TMA/ETMA | | | | | |
| FAMILIES | 1,754 | 1,647 | 614 | 1,180 | 2,605 |
| PARENTS/CARETAKERS | 1,184 | 1,020 | 362 | 694 | 1,537 |
| CHILDREN | 3,406 | 3,075 | 1,151 | 2,188 | 4,956 |
| CASES CLOSED | 90 | 74 | 27 | 39 | 92 |
| *** NEWBORNS | 104 | 81 | 24 | 60 | 226 |
| *** BCCT | | | | | |
| PERSONS | 1 | 3 | 0 | 4 | 2 |
| PRESUMPTIVE ELIGIBILITY PERSONS | 0 | 0 | 0 | 0 | 0 |
| *** MC+ FOR PREGNANT WOMEN | | | | | |
| APPLICATIONS RECEIVED | 34 | 18 | 8 | 23 | 28 |
| APPLICATIONS APPROVED | 27 | 13 | 6 | 20 | 22 |
| APPLICATIONS REJECTED | 15 | 9 | 3 | 3 | 16 |
| APPLICATIONS PENDING | 7 | 3 | 2 | 5 | 4 |
| MC+ FOR PREGNANT WOMEN | 131 | 109 | 41 | 102 | 245 |
| EXTENDED WOMEN'S HEALTH | 83 | 72 | 22 | 39 | 148 |
| *** GR-CASH | | | | | |
| APPLICATIONS RECEIVED | 12 | 13 | 7 | 10 | 15 |
| APPLICATIONS APPROVED | 1 | 1 | 1 | 3 | 2 |
| APPLICATIONS REJECTED | 5 | 7 | 5 | 10 | 15 |
| APPLICATIONS PENDING | 15 | 21 | 6 | 17 | 20 |
| CASES | 17 | 15 | 9 | 21 | 19 |
| PERSONS | 18 | 16 | 9 | 21 | 19 |
| TOTAL PAYMENTS | \$0 | \$0 | \$0 | \$0 | \$0 |
| CASES CLOSED | 3 | 2 | 1 | 2 | 2 |
| MA-GR PERSONS | 52 | 41 | 17 | 10 | 79 |
| MA-GR TOTAL PAYMENTS | \$0 | \$0 | \$0 | \$0 | \$0 |
| *** REFUGEE | | | | | |
| APPLICATIONS RECEIVED | 0 | 0 | 0 | 0 | 0 |
| APPLICATIONS APPROVED | 0 | 0 | 0 | 0 | 0 |
| APPLICATIONS REJECTED | 0 | 0 | 0 | 0 | 0 |
| APPLICATIONS PENDING | 0 | 0 | 0 | 0 | 0 |
| CASES | 0 | 0 | 0 | 0 | 0 |
| PERSONS | 0 | 0 | 0 | 0 | 0 |
| TOTAL PAYMENTS | \$0 | \$0 | \$0 | \$0 | \$0 |
| CASES CLOSED | 0 | 0 | 0 | 0 | 0 |
| *** SUPPLEMENTAL AID TO BLIND | | | | | |
| APPLICATIONS RECEIVED | 1 | 0 | 0 | 0 | 1 |
| APPLICATIONS APPROVED | 0 | 0 | 0 | 0 | 0 |
| APPLICATIONS REJECTED | 0 | 1 | 0 | 1 | 1 |
| APPLICATIONS PENDING | 2 | 1 | 0 | 0 | 1 |
| PERSONS | 2 | 6 | 1 | 4 | 10 |
| TOTAL PAYMENTS | \$830 | \$1,850 | \$479 | \$1,871 | \$3,934 |
| CASES CLOSED | 0 | 0 | 0 | 1 | 0 |

**TABLE 8
MEDICAID ELIGIBILITY BY REGION AND COUNTY FOR JUNE 2004**

| | SW MCDONALD | SW MILLER | SW MONITEAU | SW MORGAN | SW NEWTON |
|-------------------------------|----------------|--------------|----------------|--------------|--------------|
| *** BLIND PENSION | | | | | |
| APPLICATIONS RECEIVED | 2 | 0 | 0 | 0 | 2 |
| APPLICATIONS APPROVED | 0 | 0 | 0 | 0 | 0 |
| APPLICATIONS REJECTED | 1 | 1 | 0 | 0 | 1 |
| APPLICATIONS PENDING | 2 | 1 | 0 | 0 | 2 |
| PERSONS | 19 | 12 | 1 | 11 | 27 |
| TOTAL PAYMENTS | \$9,101 | \$5,748 | \$479 | \$5,269 | \$12,933 |
| CASES CLOSED | 0 | 0 | 0 | 0 | 0 |
| *** MEDICAL ASSISTANCE | | | | | |
| APPLICATIONS RECEIVED | 65 | 45 | 15 | 38 | 83 |
| APPLICATIONS APPROVED | 38 | 29 | 6 | 27 | 58 |
| APPLICATIONS REJECTED | 20 | 20 | 9 | 15 | 42 |
| APPLICATIONS PENDING | 47 | 65 | 21 | 49 | 74 |
| SPENDDOWN PERSONS | 60 | 61 | 27 | 74 | 166 |
| NON-SPENDDOWN PERSONS | 811 | 812 | 283 | 757 | 1,338 |
| MA-WD NON-PREMIUM PERSONS | 155 | 146 | 26 | 66 | 132 |
| MA-WD PREMIUM PERSONS | 15 | 23 | 10 | 10 | 23 |
| CASES CLOSED | 25 | 20 | 3 | 17 | 25 |
| *** MACC | | | | | |
| APPLICATIONS RECEIVED | 0 | 0 | 0 | 0 | 0 |
| APPLICATIONS APPROVED | 0 | 0 | 0 | 0 | 0 |
| APPLICATIONS REJECTED | 0 | 0 | 0 | 0 | 0 |
| APPLICATIONS PENDING | 0 | 0 | 0 | 0 | 0 |
| PERSONS | 0 | 0 | 0 | 0 | 2 |
| CASES CLOSED | 0 | 0 | 0 | 0 | 0 |
| *** NURSING CARE | | | | | |
| APPLICATIONS RECEIVED | 0 | 3 | 0 | 3 | 1 |
| APPLICATIONS APPROVED | 0 | 0 | 0 | 3 | 0 |
| APPLICATIONS REJECTED | 0 | 2 | 1 | 0 | 0 |
| APPLICATIONS PENDING | 1 | 1 | 1 | 0 | 1 |
| PERSONS | 35 | 23 | 14 | 42 | 52 |
| RCF-II | 35 | 18 | 10 | 35 | 45 |
| RCF-I | 0 | 5 | 4 | 7 | 7 |
| SNF-ICF | 0 | 0 | 0 | 0 | 0 |
| TOTAL PAYMENTS | \$10,027 | \$5,449 | \$3,397 | \$11,011 | \$13,989 |
| RCF-II | \$10,027 | \$4,773 | \$2,773 | \$9,919 | \$12,962 |
| RCF-I | \$0 | \$676 | \$624 | \$1,092 | \$1,027 |
| SNF/ICF | \$0 | \$0 | \$0 | \$0 | \$0 |
| CASES CLOSED | 2 | 0 | 0 | 0 | 4 |
| *** SSI ONLY | 2 | 4 | 0 | 4 | 4 |
| *** SSI-SP | | | | | |
| PERSONS | 1 | 2 | 2 | 2 | 1 |
| TOTAL PAYMENTS | \$5 | \$245 | \$57 | \$83 | \$250 |
| *** SP ONLY | | | | | |
| PERSONS | 0 | 1 | 0 | 1 | 1 |
| TOTAL PAYMENTS | \$0 | \$32 | \$0 | \$98 | \$470 |
| *** QMB | | | | | |
| APPLICATIONS RECEIVED | 4 | 17 | 0 | 7 | 12 |
| APPLICATIONS APPROVED | 3 | 13 | 0 | 4 | 5 |
| APPLICATIONS REJECTED | 2 | 5 | 0 | 1 | 7 |
| APPLICATIONS PENDING | 2 | 3 | 0 | 1 | 2 |
| PERSONS | 35 | 27 | 19 | 37 | 58 |
| CASES CLOSED | 3 | 1 | 0 | 4 | 2 |
| *** SLMB | | | | | |
| APPLICATIONS RECEIVED | 0 | 6 | 0 | 2 | 6 |
| APPLICATIONS APPROVED | 0 | 3 | 0 | 2 | 5 |
| APPLICATIONS REJECTED | 0 | 2 | 0 | 0 | 2 |
| APPLICATIONS PENDING | 1 | 2 | 0 | 0 | 0 |
| PERSONS | 67 | 34 | 18 | 43 | 77 |
| CASES CLOSED | 4 | 3 | 0 | 2 | 2 |
| *** VENDOR CASES | | | | | |
| PERSONS | 74 | 111 | 90 | 140 | 285 |
| CASES CLOSED | 5 | 4 | 0 | 8 | 7 |
| *** PE FOR KIDS | | | | | |
| PERSONS | 0 | 0 | 0 | 0 | 4 |

**TABLE 8
MEDICAID ELIGIBILITY BY REGION AND COUNTY FOR JUNE 2004**

| | SW OZARK | SW POLK | SW ST CLAIR | SW STONE | SW TANEY |
|--------------------------------------|-------------|------------|----------------|-------------|-------------|
| *** MC+/MAF/TMA/EXTENDED TMA | | | | | |
| APPLICATIONS RECEIVED | 23 | 65 | 26 | 61 | 92 |
| APPLICATIONS APPROVED | 20 | 49 | 16 | 49 | 83 |
| APPLICATIONS REJECTED | 1 | 6 | 5 | 10 | 18 |
| APPLICATIONS PENDING | 4 | 19 | 12 | 27 | 33 |
| MC+ | | | | | |
| FAMILIES | 262 | 759 | 231 | 678 | 1,376 |
| NON-CHIP POVERTY CHILDREN | 203 | 683 | 183 | 603 | 1,245 |
| CHIP NO COST CHILDREN | 195 | 511 | 174 | 420 | 911 |
| CHIP CO-PAY CHILDREN | 44 | 117 | 38 | 137 | 212 |
| CHIP PREMIUM CHILDREN | 13 | 32 | 1 | 25 | 32 |
| MAF | | | | | |
| FAMILIES | 334 | 838 | 271 | 845 | 1,003 |
| PARENTS/CARETAKERS | 413 | 1,029 | 322 | 1,101 | 1,176 |
| CHILDREN | 632 | 1,605 | 522 | 1,675 | 1,929 |
| TMA | | | | | |
| FAMILIES | 79 | 172 | 35 | 142 | 177 |
| PARENTS/CARETAKERS | 126 | 257 | 53 | 228 | 248 |
| CHILDREN | 150 | 295 | 58 | 240 | 314 |
| EXTENDED TMA | | | | | |
| FAMILIES | 10 | 20 | 7 | 11 | 18 |
| PARENTS/CARETAKERS | 13 | 27 | 9 | 14 | 27 |
| TOTAL MC+/MAF/TMA/ETMA | | | | | |
| FAMILIES | 685 | 1,789 | 544 | 1,676 | 2,574 |
| PARENTS/CARETAKERS | 552 | 1,313 | 384 | 1,343 | 1,451 |
| CHILDREN | 1,237 | 3,243 | 976 | 3,100 | 4,643 |
| CASES CLOSED | 26 | 70 | 31 | 81 | 109 |
| *** NEWBORNS | 31 | 99 | 19 | 72 | 174 |
| *** BCCT | | | | | |
| PERSONS | 3 | 1 | 1 | 0 | 7 |
| PRESUMPTIVE ELIGIBILITY PERSONS | 0 | 0 | 0 | 0 | 0 |
| *** MC+ FOR PREGNANT WOMEN | | | | | |
| APPLICATIONS RECEIVED | 5 | 20 | 6 | 13 | 39 |
| APPLICATIONS APPROVED | 5 | 13 | 5 | 13 | 25 |
| APPLICATIONS REJECTED | 0 | 2 | 0 | 4 | 9 |
| APPLICATIONS PENDING | 2 | 5 | 1 | 1 | 9 |
| MC+ FOR PREGNANT WOMEN | 32 | 122 | 32 | 103 | 185 |
| EXTENDED WOMEN'S HEALTH | 16 | 57 | 10 | 45 | 137 |
| *** GR-CASH | | | | | |
| APPLICATIONS RECEIVED | 6 | 10 | 9 | 14 | 30 |
| APPLICATIONS APPROVED | 2 | 2 | 0 | 2 | 0 |
| APPLICATIONS REJECTED | 10 | 8 | 4 | 10 | 26 |
| APPLICATIONS PENDING | 13 | 20 | 16 | 16 | 40 |
| CASES | 12 | 22 | 11 | 22 | 14 |
| PERSONS | 12 | 22 | 11 | 22 | 14 |
| TOTAL PAYMENTS | \$0 | \$0 | \$0 | \$0 | \$0 |
| CASES CLOSED | 2 | 2 | 4 | 3 | 4 |
| MA-GR PERSONS | 33 | 28 | 28 | 49 | 46 |
| MA-GR TOTAL PAYMENTS | \$0 | \$0 | \$0 | \$0 | \$0 |
| *** REFUGEE | | | | | |
| APPLICATIONS RECEIVED | 0 | 0 | 0 | 0 | 0 |
| APPLICATIONS APPROVED | 0 | 0 | 0 | 0 | 0 |
| APPLICATIONS REJECTED | 0 | 0 | 0 | 0 | 0 |
| APPLICATIONS PENDING | 0 | 0 | 0 | 0 | 0 |
| CASES | 0 | 0 | 0 | 0 | 0 |
| PERSONS | 0 | 0 | 0 | 0 | 0 |
| TOTAL PAYMENTS | \$0 | \$0 | \$0 | \$0 | \$0 |
| CASES CLOSED | 0 | 0 | 0 | 0 | 0 |
| *** SUPPLEMENTAL AID TO BLIND | | | | | |
| APPLICATIONS RECEIVED | 0 | 1 | 0 | 1 | 1 |
| APPLICATIONS APPROVED | 0 | 0 | 0 | 0 | 0 |
| APPLICATIONS REJECTED | 0 | 2 | 0 | 1 | 1 |
| APPLICATIONS PENDING | 0 | 0 | 0 | 2 | 3 |
| PERSONS | 4 | 3 | 1 | 0 | 4 |
| TOTAL PAYMENTS | \$1,364 | \$1,250 | \$470 | \$0 | \$1,871 |
| CASES CLOSED | 0 | 0 | 0 | 0 | 0 |

**TABLE 8
MEDICAID ELIGIBILITY BY REGION AND COUNTY FOR JUNE 2004**

| | SW OZARK | SW POLK | SW ST CLAIR | SW STONE | SW TANEY |
|-------------------------------|-------------|------------|----------------|-------------|-------------|
| *** BLIND PENSION | | | | | |
| APPLICATIONS RECEIVED | 0 | 2 | 0 | 1 | 1 |
| APPLICATIONS APPROVED | 0 | 0 | 0 | 1 | 0 |
| APPLICATIONS REJECTED | 0 | 2 | 0 | 0 | 0 |
| APPLICATIONS PENDING | 0 | 1 | 0 | 2 | 4 |
| PERSONS | 5 | 12 | 2 | 16 | 16 |
| TOTAL PAYMENTS | \$2,395 | \$5,748 | \$958 | \$7,664 | \$7,664 |
| CASES CLOSED | 0 | 0 | 0 | 0 | 0 |
| *** MEDICAL ASSISTANCE | | | | | |
| APPLICATIONS RECEIVED | 17 | 46 | 28 | 58 | 113 |
| APPLICATIONS APPROVED | 15 | 18 | 12 | 38 | 54 |
| APPLICATIONS REJECTED | 8 | 16 | 6 | 23 | 51 |
| APPLICATIONS PENDING | 26 | 70 | 34 | 60 | 150 |
| SPENDDOWN PERSONS | 27 | 78 | 46 | 67 | 129 |
| NON-SPENDDOWN PERSONS | 524 | 905 | 422 | 755 | 1,085 |
| MA-WD NON-PREMIUM PERSONS | 90 | 100 | 74 | 133 | 80 |
| MA-WD PREMIUM PERSONS | 6 | 19 | 4 | 16 | 16 |
| CASES CLOSED | 11 | 15 | 5 | 22 | 35 |
| *** MACC | | | | | |
| APPLICATIONS RECEIVED | 0 | 0 | 0 | 0 | 6 |
| APPLICATIONS APPROVED | 0 | 0 | 0 | 0 | 5 |
| APPLICATIONS REJECTED | 0 | 0 | 0 | 0 | 1 |
| APPLICATIONS PENDING | 0 | 0 | 0 | 0 | 0 |
| PERSONS | 0 | 3 | 0 | 0 | 18 |
| CASES CLOSED | 0 | 0 | 0 | 0 | 0 |
| *** NURSING CARE | | | | | |
| APPLICATIONS RECEIVED | 0 | 1 | 0 | 2 | 0 |
| APPLICATIONS APPROVED | 0 | 1 | 0 | 1 | 0 |
| APPLICATIONS REJECTED | 0 | 0 | 0 | 0 | 0 |
| APPLICATIONS PENDING | 0 | 0 | 0 | 0 | 1 |
| PERSONS | 7 | 57 | 0 | 34 | 49 |
| RCF-II | 5 | 57 | 0 | 15 | 29 |
| RCF-I | 2 | 0 | 0 | 19 | 20 |
| SNF-ICF | 0 | 0 | 0 | 0 | 0 |
| TOTAL PAYMENTS | \$1,636 | \$15,870 | \$0 | \$6,242 | \$10,569 |
| RCF-II | \$1,324 | \$15,870 | \$0 | \$3,712 | \$7,918 |
| RCF-I | \$312 | \$0 | \$0 | \$2,530 | \$2,651 |
| SNF/ICF | \$0 | \$0 | \$0 | \$0 | \$0 |
| CASES CLOSED | 0 | 2 | 0 | 0 | 4 |
| *** SSI ONLY | 2 | 4 | 5 | 2 | 2 |
| *** SSI-SP | | | | | |
| PERSONS | 3 | 5 | 0 | 0 | 2 |
| TOTAL PAYMENTS | \$524 | \$440 | \$0 | \$0 | \$46 |
| *** SP ONLY | | | | | |
| PERSONS | 0 | 1 | 0 | 0 | 0 |
| TOTAL PAYMENTS | \$0 | \$182 | \$0 | \$0 | \$0 |
| *** QMB | | | | | |
| APPLICATIONS RECEIVED | 6 | 1 | 3 | 7 | 18 |
| APPLICATIONS APPROVED | 2 | 2 | 2 | 3 | 4 |
| APPLICATIONS REJECTED | 0 | 1 | 1 | 5 | 12 |
| APPLICATIONS PENDING | 5 | 0 | 0 | 4 | 14 |
| PERSONS | 13 | 21 | 19 | 24 | 58 |
| CASES CLOSED | 1 | 0 | 1 | 3 | 2 |
| *** SLMB | | | | | |
| APPLICATIONS RECEIVED | 1 | 1 | 3 | 5 | 8 |
| APPLICATIONS APPROVED | 0 | 0 | 1 | 4 | 3 |
| APPLICATIONS REJECTED | 0 | 2 | 2 | 4 | 7 |
| APPLICATIONS PENDING | 2 | 0 | 1 | 1 | 5 |
| PERSONS | 56 | 63 | 26 | 61 | 101 |
| CASES CLOSED | 0 | 0 | 0 | 2 | 2 |
| *** VENDOR CASES | | | | | |
| PERSONS | 50 | 208 | 79 | 115 | 180 |
| CASES CLOSED | 0 | 4 | 6 | 3 | 10 |
| *** PE FOR KIDS | | | | | |
| PERSONS | 0 | 0 | 0 | 0 | 0 |

**TABLE 8
MEDICAID ELIGIBILITY BY REGION AND COUNTY FOR JUNE 2004**

| | SW VERNON | SW WEBSTER | SW WRIGHT | KC CLAY | KC JACKSON |
|--------------------------------------|--------------|---------------|--------------|------------|---------------|
| *** MC+/MAF/TMA/EXTENDED TMA | | | | | |
| APPLICATIONS RECEIVED | 51 | 75 | 71 | 307 | 1,362 |
| APPLICATIONS APPROVED | 44 | 53 | 53 | 200 | 1,022 |
| APPLICATIONS REJECTED | 8 | 18 | 3 | 58 | 265 |
| APPLICATIONS PENDING | 6 | 25 | 23 | 145 | 672 |
| MC+ | | | | | |
| FAMILIES | 649 | 841 | 582 | 2,829 | 13,733 |
| NON-CHIP POVERTY CHILDREN | 632 | 840 | 494 | 2,502 | 12,647 |
| CHIP NO COST CHILDREN | 432 | 523 | 413 | 1,683 | 8,995 |
| CHIP CO-PAY CHILDREN | 118 | 134 | 101 | 487 | 2,281 |
| CHIP PREMIUM CHILDREN | 11 | 19 | 23 | 80 | 430 |
| MAF | | | | | |
| FAMILIES | 555 | 749 | 702 | 2,470 | 22,408 |
| PARENTS/CARETAKERS | 685 | 902 | 829 | 2,696 | 20,167 |
| CHILDREN | 1,105 | 1,567 | 1,359 | 4,703 | 44,715 |
| TMA | | | | | |
| FAMILIES | 93 | 154 | 125 | 315 | 1,004 |
| PARENTS/CARETAKERS | 131 | 223 | 203 | 401 | 1,156 |
| CHILDREN | 188 | 297 | 241 | 577 | 1,943 |
| EXTENDED TMA | | | | | |
| FAMILIES | 14 | 16 | 13 | 30 | 77 |
| PARENTS/CARETAKERS | 22 | 18 | 22 | 40 | 95 |
| TOTAL MC+/MAF/TMA/ETMA | | | | | |
| FAMILIES | 1,311 | 1,760 | 1,422 | 5,644 | 37,222 |
| PARENTS/CARETAKERS | 838 | 1,143 | 1,054 | 3,137 | 21,418 |
| CHILDREN | 2,486 | 3,380 | 2,631 | 10,032 | 71,011 |
| CASES CLOSED | 79 | 98 | 61 | 285 | 1,540 |
| *** NEWBORNS | 74 | 128 | 78 | 446 | 1,840 |
| *** BCCT | | | | | |
| PERSONS | 0 | 5 | 1 | 5 | 53 |
| PRESUMPTIVE ELIGIBILITY PERSONS | 0 | 0 | 0 | 0 | 0 |
| *** MC+ FOR PREGNANT WOMEN | | | | | |
| APPLICATIONS RECEIVED | 15 | 27 | 10 | 101 | 466 |
| APPLICATIONS APPROVED | 15 | 20 | 7 | 55 | 287 |
| APPLICATIONS REJECTED | 1 | 7 | 1 | 33 | 175 |
| APPLICATIONS PENDING | 1 | 5 | 2 | 38 | 140 |
| MC+ FOR PREGNANT WOMEN | 90 | 142 | 104 | 460 | 1,811 |
| EXTENDED WOMEN'S HEALTH | 50 | 84 | 57 | 328 | 1,165 |
| *** GR-CASH | | | | | |
| APPLICATIONS RECEIVED | 4 | 16 | 17 | 28 | 233 |
| APPLICATIONS APPROVED | 2 | 2 | 0 | 5 | 25 |
| APPLICATIONS REJECTED | 5 | 9 | 11 | 18 | 206 |
| APPLICATIONS PENDING | 6 | 26 | 21 | 47 | 398 |
| CASES | 8 | 14 | 10 | 41 | 412 |
| PERSONS | 8 | 14 | 10 | 45 | 412 |
| TOTAL PAYMENTS | \$0 | \$0 | \$0 | \$0 | \$0 |
| CASES CLOSED | 1 | 0 | 0 | 4 | 27 |
| MA-GR PERSONS | 19 | 30 | 35 | 70 | 826 |
| MA-GR TOTAL PAYMENTS | \$0 | \$0 | \$0 | \$0 | \$0 |
| *** REFUGEE | | | | | |
| APPLICATIONS RECEIVED | 0 | 0 | 0 | 1 | 5 |
| APPLICATIONS APPROVED | 0 | 0 | 0 | 1 | 6 |
| APPLICATIONS REJECTED | 0 | 0 | 0 | 0 | 0 |
| APPLICATIONS PENDING | 0 | 0 | 0 | 1 | 0 |
| CASES | 0 | 0 | 0 | 5 | 48 |
| PERSONS | 0 | 0 | 0 | 5 | 56 |
| TOTAL PAYMENTS | \$0 | \$0 | \$0 | \$136 | \$1,088 |
| CASES CLOSED | 0 | 0 | 0 | 0 | 10 |
| *** SUPPLEMENTAL AID TO BLIND | | | | | |
| APPLICATIONS RECEIVED | 0 | 0 | 1 | 6 | 16 |
| APPLICATIONS APPROVED | 0 | 0 | 0 | 0 | 3 |
| APPLICATIONS REJECTED | 0 | 1 | 0 | 3 | 7 |
| APPLICATIONS PENDING | 2 | 1 | 1 | 4 | 22 |
| PERSONS | 1 | 4 | 7 | 12 | 102 |
| TOTAL PAYMENTS | \$421 | \$1,432 | \$2,872 | \$4,729 | \$38,814 |
| CASES CLOSED | 0 | 0 | 1 | 0 | 1 |

**TABLE 8
MEDICAID ELIGIBILITY BY REGION AND COUNTY FOR JUNE 2004**

| | SW VERNON | SW WEBSTER | SW WRIGHT | KC CLAY | KC JACKSON |
|-------------------------------|--------------|---------------|--------------|------------|---------------|
| *** BLIND PENSION | | | | | |
| APPLICATIONS RECEIVED | 0 | 0 | 2 | 9 | 22 |
| APPLICATIONS APPROVED | 0 | 0 | 1 | 0 | 8 |
| APPLICATIONS REJECTED | 0 | 1 | 0 | 1 | 13 |
| APPLICATIONS PENDING | 2 | 1 | 1 | 10 | 37 |
| PERSONS | 8 | 7 | 10 | 47 | 416 |
| TOTAL PAYMENTS | \$3,832 | \$3,353 | \$4,790 | \$22,513 | \$198,261 |
| CASES CLOSED | 0 | 0 | 0 | 1 | 7 |
| *** MEDICAL ASSISTANCE | | | | | |
| APPLICATIONS RECEIVED | 33 | 68 | 54 | 196 | 1,065 |
| APPLICATIONS APPROVED | 29 | 33 | 29 | 97 | 611 |
| APPLICATIONS REJECTED | 27 | 25 | 18 | 73 | 530 |
| APPLICATIONS PENDING | 45 | 67 | 61 | 274 | 1,419 |
| SPENDDOWN PERSONS | 54 | 50 | 68 | 243 | 1,371 |
| NON-SPENDDOWN PERSONS | 885 | 910 | 1,071 | 2,162 | 16,116 |
| MA-WD NON-PREMIUM PERSONS | 85 | 139 | 120 | 167 | 964 |
| MA-WD PREMIUM PERSONS | 17 | 15 | 6 | 45 | 156 |
| CASES CLOSED | 29 | 20 | 16 | 73 | 423 |
| *** MACC | | | | | |
| APPLICATIONS RECEIVED | 0 | 0 | 0 | 0 | 73 |
| APPLICATIONS APPROVED | 0 | 0 | 0 | 0 | 53 |
| APPLICATIONS REJECTED | 0 | 0 | 0 | 0 | 10 |
| APPLICATIONS PENDING | 0 | 0 | 0 | 0 | 16 |
| PERSONS | 31 | 0 | 0 | 23 | 296 |
| CASES CLOSED | 0 | 0 | 0 | 0 | 0 |
| *** NURSING CARE | | | | | |
| APPLICATIONS RECEIVED | 2 | 1 | 1 | 8 | 23 |
| APPLICATIONS APPROVED | 2 | 1 | 2 | 12 | 25 |
| APPLICATIONS REJECTED | 0 | 0 | 1 | 0 | 5 |
| APPLICATIONS PENDING | 3 | 0 | 2 | 8 | 12 |
| PERSONS | 28 | 33 | 23 | 184 | 818 |
| RCF-II | 15 | 24 | 23 | 145 | 526 |
| RCF-I | 13 | 5 | 0 | 39 | 201 |
| SNF-ICF | 0 | 4 | 0 | 0 | 91 |
| TOTAL PAYMENTS | \$6,343 | \$8,525 | \$5,961 | \$45,642 | \$206,294 |
| RCF-II | \$4,315 | \$6,575 | \$5,961 | \$40,356 | \$142,221 |
| RCF-I | \$2,028 | \$641 | \$0 | \$5,286 | \$29,870 |
| SNF/ICF | \$0 | \$1,309 | \$0 | \$0 | \$34,203 |
| CASES CLOSED | 2 | 1 | 1 | 3 | 29 |
| *** SSI ONLY | 1 | 6 | 11 | 4 | 49 |
| *** SSI-SP | | | | | |
| PERSONS | 0 | 3 | 4 | 0 | 24 |
| TOTAL PAYMENTS | \$0 | \$46 | \$512 | \$0 | \$1,349 |
| *** SP ONLY | | | | | |
| PERSONS | 3 | 0 | 0 | 0 | 19 |
| TOTAL PAYMENTS | \$136 | \$0 | \$0 | \$0 | \$3,696 |
| *** QMB | | | | | |
| APPLICATIONS RECEIVED | 3 | 10 | 18 | 13 | 64 |
| APPLICATIONS APPROVED | 2 | 9 | 10 | 10 | 33 |
| APPLICATIONS REJECTED | 4 | 6 | 3 | 9 | 27 |
| APPLICATIONS PENDING | 0 | 3 | 7 | 5 | 35 |
| PERSONS | 26 | 42 | 27 | 54 | 663 |
| CASES CLOSED | 1 | 2 | 1 | 7 | 38 |
| *** SLMB | | | | | |
| APPLICATIONS RECEIVED | 3 | 10 | 5 | 5 | 44 |
| APPLICATIONS APPROVED | 3 | 8 | 0 | 2 | 21 |
| APPLICATIONS REJECTED | 0 | 2 | 1 | 4 | 16 |
| APPLICATIONS PENDING | 0 | 1 | 5 | 3 | 19 |
| PERSONS | 39 | 47 | 52 | 85 | 817 |
| CASES CLOSED | 1 | 2 | 0 | 3 | 26 |
| *** VENDOR CASES | | | | | |
| PERSONS | 312 | 147 | 117 | 718 | 3,113 |
| CASES CLOSED | 5 | 13 | 6 | 27 | 101 |
| *** PE FOR KIDS | | | | | |
| PERSONS | 0 | 0 | 0 | 34 | 122 |

**TABLE 8
MEDICAID ELIGIBILITY BY REGION AND COUNTY FOR JUNE 2004**

| | KC PLATTE | STL JEFFERSON | STL ST CHARLES | STL ST LOUIS COUNTY | STL ST LOUIS CITY |
|--------------------------------------|--------------|------------------|-------------------|------------------------|----------------------|
| *** MC+/MAF/TMA/EXTENDED TMA | | | | | |
| APPLICATIONS RECEIVED | 83 | 314 | 201 | 894 | 569 |
| APPLICATIONS APPROVED | 72 | 210 | 158 | 636 | 429 |
| APPLICATIONS REJECTED | 15 | 60 | 43 | 172 | 101 |
| APPLICATIONS PENDING | 40 | 113 | 69 | 427 | 309 |
| MC+ | | | | | |
| FAMILIES | 852 | 2,856 | 2,774 | 12,560 | 7,388 |
| NON-CHIP POVERTY CHILDREN | 760 | 2,404 | 2,414 | 10,964 | 7,308 |
| CHIP NO COST CHILDREN | 478 | 1,844 | 1,670 | 8,690 | 4,976 |
| CHIP CO-PAY CHILDREN | 183 | 476 | 412 | 2,111 | 868 |
| CHIP PREMIUM CHILDREN | 27 | 105 | 44 | 424 | 152 |
| MAF | | | | | |
| FAMILIES | 704 | 3,711 | 4,075 | 20,389 | 22,519 |
| PARENTS/CARETAKERS | 799 | 4,177 | 4,141 | 18,966 | 20,010 |
| CHILDREN | 1,334 | 6,854 | 7,558 | 39,674 | 47,688 |
| TMA | | | | | |
| FAMILIES | 89 | 509 | 168 | 658 | 404 |
| PARENTS/CARETAKERS | 122 | 720 | 215 | 748 | 442 |
| CHILDREN | 175 | 900 | 255 | 963 | 733 |
| EXTENDED TMA | | | | | |
| FAMILIES | 11 | 74 | 23 | 98 | 101 |
| PARENTS/CARETAKERS | 12 | 86 | 30 | 116 | 118 |
| TOTAL MC+/MAF/TMA/ETMA | | | | | |
| FAMILIES | 1,656 | 7,150 | 7,040 | 33,705 | 30,412 |
| PARENTS/CARETAKERS | 933 | 4,983 | 4,386 | 19,830 | 20,570 |
| CHILDREN | 2,957 | 12,583 | 12,353 | 62,826 | 61,725 |
| CASES CLOSED | 80 | 347 | 276 | 1,032 | 473 |
| *** NEWBORNS | 126 | 366 | 461 | 1,346 | 920 |
| *** BCCT | | | | | |
| PERSONS | 4 | 10 | 3 | 34 | 41 |
| PRESUMPTIVE ELIGIBILITY PERSONS | 0 | 0 | 0 | 1 | 1 |
| *** MC+ FOR PREGNANT WOMEN | | | | | |
| APPLICATIONS RECEIVED | 29 | 96 | 74 | 279 | 203 |
| APPLICATIONS APPROVED | 23 | 74 | 55 | 186 | 138 |
| APPLICATIONS REJECTED | 6 | 11 | 22 | 77 | 42 |
| APPLICATIONS PENDING | 7 | 21 | 16 | 65 | 86 |
| MC+ FOR PREGNANT WOMEN | 150 | 538 | 486 | 1,473 | 945 |
| EXTENDED WOMEN'S HEALTH | 97 | 246 | 308 | 935 | 569 |
| *** GR-CASH | | | | | |
| APPLICATIONS RECEIVED | 11 | 60 | 18 | 75 | 179 |
| APPLICATIONS APPROVED | 0 | 2 | 0 | 12 | 31 |
| APPLICATIONS REJECTED | 7 | 21 | 18 | 52 | 119 |
| APPLICATIONS PENDING | 21 | 120 | 44 | 151 | 352 |
| CASES | 2 | 39 | 35 | 198 | 727 |
| PERSONS | 2 | 39 | 35 | 199 | 731 |
| TOTAL PAYMENTS | \$0 | \$0 | \$0 | \$0 | \$0 |
| CASES CLOSED | 0 | 5 | 0 | 20 | 35 |
| MA-GR PERSONS | 7 | 90 | 58 | 190 | 564 |
| MA-GR TOTAL PAYMENTS | \$0 | \$0 | \$0 | \$0 | \$0 |
| *** REFUGEE | | | | | |
| APPLICATIONS RECEIVED | 0 | 0 | 0 | 3 | 11 |
| APPLICATIONS APPROVED | 0 | 0 | 0 | 3 | 12 |
| APPLICATIONS REJECTED | 0 | 0 | 0 | 0 | 0 |
| APPLICATIONS PENDING | 0 | 0 | 0 | 1 | 14 |
| CASES | 1 | 1 | 2 | 11 | 59 |
| PERSONS | 3 | 1 | 3 | 19 | 87 |
| TOTAL PAYMENTS | \$0 | \$136 | \$136 | \$956 | \$1,828 |
| CASES CLOSED | 0 | 0 | 0 | 1 | 1 |
| *** SUPPLEMENTAL AID TO BLIND | | | | | |
| APPLICATIONS RECEIVED | 1 | 3 | 1 | 15 | 12 |
| APPLICATIONS APPROVED | 0 | 0 | 0 | 6 | 2 |
| APPLICATIONS REJECTED | 1 | 1 | 1 | 9 | 10 |
| APPLICATIONS PENDING | 1 | 5 | 2 | 20 | 12 |
| PERSONS | 2 | 13 | 15 | 160 | 97 |
| TOTAL PAYMENTS | \$259 | \$5,332 | \$6,345 | \$68,068 | \$36,367 |
| CASES CLOSED | 0 | 0 | 1 | 2 | 1 |

**TABLE 8
MEDICAID ELIGIBILITY BY REGION AND COUNTY FOR JUNE 2004**

| | KC PLATTE | STL JEFFERSON | STL ST CHARLES | STL ST LOUIS COUNTY | STL ST LOUIS CITY |
|-------------------------------|--------------|------------------|-------------------|------------------------|----------------------|
| *** BLIND PENSION | | | | | |
| APPLICATIONS RECEIVED | 2 | 3 | 1 | 15 | 14 |
| APPLICATIONS APPROVED | 0 | 1 | 1 | 2 | 2 |
| APPLICATIONS REJECTED | 2 | 0 | 1 | 11 | 11 |
| APPLICATIONS PENDING | 0 | 5 | 3 | 36 | 17 |
| PERSONS | 14 | 52 | 69 | 442 | 258 |
| TOTAL PAYMENTS | \$6,706 | \$24,908 | \$33,051 | \$211,212 | \$123,555 |
| CASES CLOSED | 1 | 0 | 1 | 4 | 3 |
| *** MEDICAL ASSISTANCE | | | | | |
| APPLICATIONS RECEIVED | 51 | 252 | 177 | 840 | 856 |
| APPLICATIONS APPROVED | 25 | 96 | 66 | 401 | 401 |
| APPLICATIONS REJECTED | 16 | 96 | 62 | 363 | 407 |
| APPLICATIONS PENDING | 66 | 349 | 265 | 1,154 | 1,419 |
| SPENDDOWN PERSONS | 58 | 175 | 214 | 1,059 | 884 |
| NON-SPENDDOWN PERSONS | 524 | 2,830 | 2,343 | 14,625 | 20,135 |
| MA-WD NON-PREMIUM PERSONS | 63 | 516 | 317 | 469 | 212 |
| MA-WD PREMIUM PERSONS | 17 | 77 | 58 | 146 | 75 |
| CASES CLOSED | 15 | 57 | 35 | 267 | 207 |
| *** MACC | | | | | |
| APPLICATIONS RECEIVED | 0 | 19 | 0 | 20 | 20 |
| APPLICATIONS APPROVED | 0 | 13 | 0 | 29 | 31 |
| APPLICATIONS REJECTED | 0 | 5 | 0 | 2 | 3 |
| APPLICATIONS PENDING | 0 | 7 | 0 | 2 | 16 |
| PERSONS | 0 | 36 | 33 | 279 | 79 |
| CASES CLOSED | 0 | 0 | 0 | 0 | 0 |
| *** NURSING CARE | | | | | |
| APPLICATIONS RECEIVED | 3 | 19 | 7 | 14 | 23 |
| APPLICATIONS APPROVED | 6 | 11 | 1 | 14 | 18 |
| APPLICATIONS REJECTED | 3 | 5 | 0 | 8 | 4 |
| APPLICATIONS PENDING | 1 | 15 | 8 | 10 | 18 |
| PERSONS | 80 | 386 | 95 | 540 | 765 |
| RCF-II | 52 | 196 | 67 | 414 | 576 |
| RCF-I | 28 | 184 | 28 | 98 | 187 |
| SNF-ICF | 0 | 6 | 0 | 28 | 2 |
| TOTAL PAYMENTS | \$18,877 | \$82,769 | \$21,641 | \$138,851 | \$190,910 |
| RCF-II | \$14,509 | \$53,094 | \$17,533 | \$113,813 | \$161,938 |
| RCF-I | \$4,368 | \$27,765 | \$4,108 | \$14,519 | \$28,192 |
| SNF/ICF | \$0 | \$1,910 | \$0 | \$10,519 | \$780 |
| CASES CLOSED | 0 | 9 | 6 | 4 | 20 |
| *** SSI ONLY | 0 | 11 | 6 | 114 | 197 |
| *** SSI-SP | | | | | |
| PERSONS | 0 | 1 | 4 | 18 | 42 |
| TOTAL PAYMENTS | \$0 | \$47 | \$144 | \$511 | \$3,121 |
| *** SP ONLY | | | | | |
| PERSONS | 0 | 1 | 1 | 7 | 11 |
| TOTAL PAYMENTS | \$0 | \$61 | \$37 | \$735 | \$454 |
| *** QMB | | | | | |
| APPLICATIONS RECEIVED | 4 | 30 | 12 | 82 | 33 |
| APPLICATIONS APPROVED | 1 | 17 | 6 | 39 | 22 |
| APPLICATIONS REJECTED | 5 | 17 | 8 | 25 | 11 |
| APPLICATIONS PENDING | 2 | 9 | 7 | 50 | 14 |
| PERSONS | 28 | 113 | 238 | 751 | 627 |
| CASES CLOSED | 2 | 8 | 1 | 29 | 17 |
| *** SLMB | | | | | |
| APPLICATIONS RECEIVED | 4 | 17 | 5 | 25 | 10 |
| APPLICATIONS APPROVED | 0 | 5 | 2 | 8 | 4 |
| APPLICATIONS REJECTED | 5 | 16 | 2 | 11 | 4 |
| APPLICATIONS PENDING | 2 | 6 | 3 | 11 | 8 |
| PERSONS | 26 | 144 | 168 | 655 | 390 |
| CASES CLOSED | 0 | 4 | 4 | 21 | 9 |
| *** VENDOR CASES | | | | | |
| PERSONS | 163 | 803 | 515 | 4,457 | 2,179 |
| CASES CLOSED | 5 | 23 | 30 | 139 | 51 |
| *** PE FOR KIDS | | | | | |
| PERSONS | 5 | 0 | 0 | 0 | 0 |

**TABLE 9
MC+ AND MAF APPLICATIONS
JUNE 2004**

| | # RECEIVED | # APPROVED | # REJECTED | PERCENT REJECTED | TOTAL RESOLVED | DAYS FOR APPLICATION RESOLUTION | | | | | % OVER 30 DAYS | |
|----------------|------------|------------|------------|------------------|----------------|---------------------------------|------------|------------|------------|--------------|----------------|--|
| | | | | | | 15 DAYS OR LESS | 16-30 DAYS | 31-45 DAYS | 46-90 DAYS | OVER 90 DAYS | | |
| NW REGION | | | | | | | | | | | | |
| ANDREW | 15 | 10 | 6 | 37.5% | 16 | 7 | 8 | 0 | 1 | 0 | 6.3% | |
| ATCHISON | 5 | 2 | 1 | 33.3% | 3 | 2 | 1 | 0 | 0 | 0 | 0.0% | |
| BUCHANAN | 244 | 170 | 31 | 15.4% | 201 | 119 | 69 | 13 | 0 | 0 | 6.5% | |
| CALDWELL | 17 | 14 | 3 | 17.6% | 17 | 7 | 10 | 0 | 0 | 0 | 0.0% | |
| CARROLL | 12 | 15 | 2 | 11.8% | 17 | 7 | 8 | 2 | 0 | 0 | 11.8% | |
| CASS | 129 | 87 | 16 | 15.5% | 103 | 47 | 48 | 7 | 0 | 1 | 7.8% | |
| CHARITON | 10 | 13 | 1 | 7.1% | 14 | 7 | 6 | 1 | 0 | 0 | 7.1% | |
| CLINTON | 17 | 11 | 2 | 15.4% | 13 | 7 | 1 | 5 | 0 | 0 | 38.5% | |
| COOPER | 23 | 21 | 5 | 19.2% | 26 | 11 | 13 | 2 | 0 | 0 | 7.7% | |
| DAVISS | 11 | 13 | 0 | 0.0% | 13 | 11 | 1 | 1 | 0 | 0 | 7.7% | |
| DE KALB | 10 | 12 | 3 | 20.0% | 15 | 12 | 1 | 2 | 0 | 0 | 13.3% | |
| GENTRY | 4 | 4 | 1 | 20.0% | 5 | 3 | 1 | 1 | 0 | 0 | 20.0% | |
| GRUNDY | 15 | 18 | 3 | 14.3% | 21 | 12 | 7 | 2 | 0 | 0 | 9.5% | |
| HARRISON | 15 | 14 | 7 | 33.3% | 21 | 10 | 11 | 0 | 0 | 0 | 0.0% | |
| HOLT | 3 | 4 | 2 | 33.3% | 6 | 3 | 2 | 1 | 0 | 0 | 16.7% | |
| JOHNSON | 75 | 54 | 22 | 28.9% | 76 | 33 | 35 | 7 | 1 | 0 | 10.5% | |
| LAFAYETTE | 50 | 40 | 7 | 14.9% | 47 | 20 | 24 | 3 | 0 | 0 | 6.4% | |
| LINN | 23 | 13 | 4 | 23.5% | 17 | 13 | 4 | 0 | 0 | 0 | 0.0% | |
| LIVINGSTON | 14 | 17 | 2 | 10.5% | 19 | 9 | 9 | 1 | 0 | 0 | 5.3% | |
| MERCER | 6 | 3 | 0 | 0.0% | 3 | 3 | 0 | 0 | 0 | 0 | 0.0% | |
| NODAWAY | 21 | 14 | 5 | 26.3% | 19 | 18 | 1 | 0 | 0 | 0 | 0.0% | |
| PETTIS | 112 | 63 | 24 | 27.6% | 87 | 51 | 29 | 6 | 1 | 0 | 8.0% | |
| PUTNAM | 12 | 11 | 1 | 8.3% | 12 | 7 | 3 | 2 | 0 | 0 | 16.7% | |
| RAY | 57 | 43 | 8 | 15.7% | 51 | 33 | 17 | 1 | 0 | 0 | 2.0% | |
| SALINE | 54 | 42 | 13 | 23.6% | 55 | 33 | 19 | 3 | 0 | 0 | 5.5% | |
| SULLIVAN | 22 | 24 | 3 | 11.1% | 27 | 17 | 10 | 0 | 0 | 0 | 0.0% | |
| WORTH | 3 | 4 | 0 | 0.0% | 4 | 3 | 1 | 0 | 0 | 0 | 0.0% | |
| NW TOTAL | 979 | 736 | 172 | 18.9% | 908 | 505 | 339 | 60 | 3 | 1 | 7.0% | |
| NE REGION | | | | | | | | | | | | |
| ADAIR | 29 | 19 | 5 | 20.8% | 24 | 18 | 5 | 1 | 0 | 0 | 4.2% | |
| AUDRAIN | 49 | 36 | 2 | 5.3% | 38 | 22 | 14 | 1 | 1 | 0 | 5.3% | |
| BOONE | 223 | 170 | 30 | 15.0% | 200 | 118 | 61 | 16 | 5 | 0 | 10.5% | |
| CALLAWAY | 70 | 43 | 21 | 32.8% | 64 | 31 | 24 | 6 | 3 | 0 | 14.1% | |
| CLARK | 20 | 14 | 3 | 17.6% | 17 | 11 | 6 | 0 | 0 | 0 | 0.0% | |
| COLE | 75 | 48 | 24 | 33.3% | 72 | 27 | 26 | 17 | 2 | 0 | 26.4% | |
| FRANKLIN | 135 | 119 | 15 | 11.2% | 134 | 83 | 44 | 6 | 0 | 1 | 5.2% | |
| GASCONADE | 28 | 21 | 5 | 19.2% | 26 | 13 | 13 | 0 | 0 | 0 | 0.0% | |
| HOWARD | 5 | 8 | 1 | 11.1% | 9 | 5 | 4 | 0 | 0 | 0 | 0.0% | |
| KNOX | 3 | 5 | 0 | 0.0% | 5 | 2 | 3 | 0 | 0 | 0 | 0.0% | |
| LEWIS | 21 | 21 | 1 | 4.5% | 22 | 12 | 10 | 0 | 0 | 0 | 0.0% | |
| LINCOLN | 150 | 107 | 37 | 25.7% | 144 | 69 | 64 | 10 | 1 | 0 | 7.6% | |
| MACON | 20 | 15 | 2 | 11.8% | 17 | 13 | 4 | 0 | 0 | 0 | 0.0% | |
| MARION | 57 | 45 | 10 | 18.2% | 55 | 38 | 17 | 0 | 0 | 0 | 0.0% | |
| MONROE | 19 | 14 | 10 | 41.7% | 24 | 10 | 13 | 1 | 0 | 0 | 4.2% | |
| MONTGOMERY | 25 | 16 | 6 | 27.3% | 22 | 14 | 8 | 0 | 0 | 0 | 0.0% | |
| OSAGE | 10 | 8 | 1 | 11.1% | 9 | 7 | 2 | 0 | 0 | 0 | 0.0% | |
| PIKE | 34 | 31 | 4 | 11.4% | 35 | 28 | 7 | 0 | 0 | 0 | 0.0% | |
| RALLS | 25 | 19 | 4 | 17.4% | 23 | 18 | 5 | 0 | 0 | 0 | 0.0% | |
| RANDOLPH | 51 | 41 | 9 | 18.0% | 50 | 31 | 18 | 1 | 0 | 0 | 2.0% | |
| SCHUYLER | 8 | 4 | 0 | 0.0% | 4 | 0 | 4 | 0 | 0 | 0 | 0.0% | |
| SCOTLAND | 12 | 5 | 0 | 0.0% | 5 | 5 | 0 | 0 | 0 | 0 | 0.0% | |
| SHELBY | 14 | 12 | 0 | 0.0% | 12 | 9 | 3 | 0 | 0 | 0 | 0.0% | |
| WARREN | 40 | 36 | 6 | 14.3% | 42 | 31 | 9 | 2 | 0 | 0 | 4.8% | |
| NE TOTAL | 1,123 | 857 | 196 | 18.6% | 1,053 | 615 | 364 | 61 | 12 | 1 | 7.0% | |
| SE REGION | | | | | | | | | | | | |
| BOLLINGER | 30 | 27 | 3 | 10.0% | 30 | 20 | 7 | 3 | 0 | 0 | 10.0% | |
| BUTLER | 126 | 85 | 29 | 25.4% | 114 | 83 | 25 | 4 | 1 | 1 | 5.3% | |
| CAPE GIRARDEAU | 118 | 60 | 20 | 25.0% | 80 | 33 | 41 | 4 | 2 | 0 | 7.5% | |
| CARTER | 14 | 10 | 3 | 23.1% | 13 | 9 | 1 | 2 | 1 | 0 | 23.1% | |
| CRAWFORD | 48 | 46 | 11 | 19.3% | 57 | 27 | 29 | 1 | 0 | 0 | 1.8% | |
| DENT | 28 | 29 | 2 | 6.5% | 31 | 23 | 8 | 0 | 0 | 0 | 0.0% | |
| DUNKLIN | 119 | 98 | 17 | 14.8% | 115 | 68 | 45 | 2 | 0 | 0 | 1.7% | |
| HOWELL | 85 | 58 | 16 | 21.6% | 74 | 32 | 32 | 8 | 1 | 1 | 13.5% | |

**TABLE 9
MC+ AND MAF APPLICATIONS
JUNE 2004**

| | | # RECEIVED | # APPROVED | # REJECTED | PERCENT REJECTED | TOTAL RESOLVED | DAYS FOR APPLICATION RESOLUTION | | | | | % OVER 30 DAYS |
|------------|-----------------|------------|------------|------------|------------------|----------------|---------------------------------|------------|------------|------------|--------------|----------------|
| | | | | | | | 15 DAYS OR LESS | 16-30 DAYS | 31-45 DAYS | 46-90 DAYS | OVER 90 DAYS | |
| SE REGION | IRON | 28 | 23 | 2 | 8.0% | 25 | 17 | 8 | 0 | 0 | 0 | 0.0% |
| | MADISON | 37 | 29 | 4 | 12.1% | 33 | 21 | 10 | 2 | 0 | 0 | 6.1% |
| | MARIES | 12 | 7 | 2 | 22.2% | 9 | 3 | 6 | 0 | 0 | 0 | 0.0% |
| | MISSISSIPPI | 47 | 42 | 4 | 8.7% | 46 | 33 | 12 | 0 | 0 | 1 | 2.2% |
| | NEW MADRID | 55 | 43 | 10 | 18.9% | 53 | 32 | 20 | 1 | 0 | 0 | 1.9% |
| | OREGON | 36 | 31 | 3 | 8.8% | 34 | 29 | 4 | 1 | 0 | 0 | 2.9% |
| | PEMISCOT | 67 | 60 | 7 | 10.4% | 67 | 31 | 34 | 2 | 0 | 0 | 3.0% |
| | PERRY | 29 | 26 | 3 | 10.3% | 29 | 18 | 10 | 1 | 0 | 0 | 3.4% |
| | PHELPS | 73 | 52 | 15 | 22.4% | 67 | 22 | 44 | 1 | 0 | 0 | 1.5% |
| | PULASKI | 80 | 51 | 7 | 12.1% | 58 | 33 | 24 | 1 | 0 | 0 | 1.7% |
| | REYNOLDS | 18 | 13 | 4 | 23.5% | 17 | 16 | 1 | 0 | 0 | 0 | 0.0% |
| | RIPLEY | 49 | 55 | 4 | 6.8% | 59 | 26 | 33 | 0 | 0 | 0 | 0.0% |
| | ST FRANCOIS | 115 | 85 | 27 | 24.1% | 112 | 65 | 33 | 11 | 3 | 0 | 12.5% |
| | STE GENEVIEVE | 29 | 20 | 8 | 28.6% | 28 | 22 | 3 | 3 | 0 | 0 | 10.7% |
| | SCOTT | 120 | 96 | 13 | 11.9% | 109 | 75 | 31 | 3 | 0 | 0 | 2.8% |
| | SHANNON | 12 | 16 | 0 | 0.0% | 16 | 9 | 4 | 3 | 0 | 0 | 18.8% |
| | STODDARD | 79 | 58 | 12 | 17.1% | 70 | 45 | 25 | 0 | 0 | 0 | 0.0% |
| | TEXAS | 58 | 47 | 9 | 16.1% | 56 | 41 | 15 | 0 | 0 | 0 | 0.0% |
| | WASHINGTON | 83 | 58 | 11 | 15.9% | 69 | 42 | 25 | 1 | 1 | 0 | 2.9% |
| | WAYNE | 39 | 36 | 5 | 12.2% | 41 | 27 | 9 | 5 | 0 | 0 | 12.2% |
| | SE TOTAL | 1,634 | 1,261 | 251 | 16.6% | 1,512 | 902 | 539 | 59 | 9 | 3 | 4.7% |
| SW REGION | BARRY | 72 | 72 | 22 | 23.4% | 94 | 53 | 40 | 1 | 0 | 0 | 1.1% |
| | BARTON | 28 | 22 | 4 | 15.4% | 26 | 20 | 5 | 1 | 0 | 0 | 3.8% |
| | BATES | 52 | 32 | 7 | 17.9% | 39 | 29 | 7 | 3 | 0 | 0 | 7.7% |
| | BENTON | 35 | 33 | 4 | 10.8% | 37 | 26 | 8 | 2 | 1 | 0 | 8.1% |
| | CAMDEN | 76 | 63 | 14 | 18.2% | 77 | 57 | 13 | 6 | 1 | 0 | 9.1% |
| | CEDAR | 24 | 21 | 4 | 16.0% | 25 | 14 | 7 | 4 | 0 | 0 | 16.0% |
| | CHRISTIAN | 90 | 72 | 16 | 18.2% | 88 | 50 | 30 | 6 | 2 | 0 | 9.1% |
| | DADE | 15 | 12 | 4 | 25.0% | 16 | 11 | 4 | 1 | 0 | 0 | 6.3% |
| | DALLAS | 31 | 22 | 13 | 37.1% | 35 | 19 | 11 | 4 | 1 | 0 | 14.3% |
| | DOUGLAS | 30 | 25 | 3 | 10.7% | 28 | 17 | 10 | 1 | 0 | 0 | 3.6% |
| | GREENE | 489 | 328 | 90 | 21.5% | 418 | 210 | 137 | 52 | 19 | 0 | 17.0% |
| | HENRY | 34 | 31 | 7 | 18.4% | 38 | 22 | 12 | 3 | 1 | 0 | 10.5% |
| | HICKORY | 20 | 20 | 1 | 4.8% | 21 | 15 | 4 | 2 | 0 | 0 | 9.5% |
| | JASPER | 278 | 200 | 42 | 17.4% | 242 | 150 | 75 | 12 | 5 | 0 | 7.0% |
| | LACLEDE | 71 | 63 | 12 | 16.0% | 75 | 49 | 22 | 4 | 0 | 0 | 5.3% |
| | LAWRENCE | 82 | 74 | 20 | 21.3% | 94 | 51 | 38 | 4 | 1 | 0 | 5.3% |
| | MCDONALD | 99 | 69 | 15 | 17.9% | 84 | 46 | 35 | 3 | 0 | 0 | 3.6% |
| | MILLER | 66 | 43 | 14 | 24.6% | 57 | 39 | 16 | 2 | 0 | 0 | 3.5% |
| | MONITEAU | 13 | 16 | 2 | 11.1% | 18 | 5 | 7 | 5 | 0 | 1 | 33.3% |
| | MORGAN | 50 | 41 | 7 | 14.6% | 48 | 29 | 16 | 3 | 0 | 0 | 6.3% |
| | NEWTON | 116 | 95 | 28 | 22.8% | 123 | 73 | 46 | 4 | 0 | 0 | 3.3% |
| | OZARK | 23 | 20 | 1 | 4.8% | 21 | 18 | 3 | 0 | 0 | 0 | 0.0% |
| | POLK | 65 | 49 | 6 | 10.9% | 55 | 45 | 9 | 1 | 0 | 0 | 1.8% |
| | ST CLAIR | 26 | 16 | 5 | 23.8% | 21 | 15 | 5 | 1 | 0 | 0 | 4.8% |
| | STONE | 61 | 49 | 10 | 16.9% | 59 | 32 | 18 | 7 | 2 | 0 | 15.3% |
| | TANEY | 92 | 83 | 18 | 17.8% | 101 | 61 | 33 | 7 | 0 | 0 | 6.9% |
| | VERNON | 51 | 44 | 8 | 15.4% | 52 | 41 | 9 | 2 | 0 | 0 | 3.8% |
| | WEBSTER | 75 | 53 | 18 | 25.4% | 71 | 45 | 25 | 0 | 1 | 0 | 1.4% |
| | WRIGHT | 71 | 53 | 3 | 5.4% | 56 | 43 | 13 | 0 | 0 | 0 | 0.0% |
| | SW TOTAL | 2,235 | 1,721 | 398 | 18.8% | 2,119 | 1,285 | 658 | 141 | 34 | 1 | 8.3% |
| KC REGION | CLAY | 307 | 200 | 58 | 22.5% | 258 | 147 | 86 | 21 | 3 | 1 | 9.7% |
| | JACKSON | 1,362 | 1,022 | 265 | 20.6% | 1,287 | 580 | 570 | 98 | 34 | 5 | 10.6% |
| | PLATTE | 83 | 72 | 15 | 17.2% | 87 | 37 | 43 | 6 | 1 | 0 | 8.0% |
| | KC TOTAL | 1,752 | 1,294 | 338 | 20.7% | 1,632 | 764 | 699 | 125 | 38 | 6 | 10.4% |
| STL REGION | JEFFERSON | 314 | 210 | 60 | 22.2% | 270 | 189 | 75 | 4 | 2 | 0 | 2.2% |
| | ST CHARLES | 201 | 158 | 43 | 21.4% | 201 | 129 | 64 | 5 | 3 | 0 | 4.0% |
| | ST LOUIS COUNTY | 894 | 636 | 172 | 21.3% | 808 | 459 | 207 | 102 | 34 | 6 | 17.6% |
| | ST LOUIS CITY | 569 | 429 | 101 | 19.1% | 530 | 287 | 137 | 79 | 22 | 5 | 20.0% |
| | STL TOTAL | 1,978 | 1,433 | 376 | 20.8% | 1,809 | 1,064 | 483 | 190 | 61 | 11 | 14.5% |
| STATEWIDE | | 9,701 | 7,302 | 1,731 | 19.2% | 9,033 | 5,135 | 3,082 | 636 | 157 | 23 | 9.0% |

TABLE 10
MC+ FOR PREGNANT WOMEN APPLICATIONS
JUNE 2004

| | | # RECEIVED | # APPROVED | # REJECTED | PERCENT REJECTED | TOTAL RESOLVED | DAYS FOR APPLICATION RESOLUTION | | % OVER 15 DAYS |
|-----------|----------------|------------|------------|------------|------------------|----------------|---------------------------------|-----------------|----------------|
| | | | | | | | 15 DAYS OR LESS | 16 DAYS OR MORE | |
| NW REGION | ANDREW | 5 | 5 | 2 | 28.6% | 7 | 6 | 1 | 14.3% |
| | ATCHISON | 6 | 5 | 2 | 28.6% | 7 | 7 | 0 | 0.0% |
| | BUCHANAN | 67 | 51 | 9 | 15.0% | 60 | 51 | 9 | 15.0% |
| | CALDWELL | 5 | 6 | 1 | 14.3% | 7 | 6 | 1 | 14.3% |
| | CARROLL | 8 | 6 | 3 | 33.3% | 9 | 9 | 0 | 0.0% |
| | CASS | 44 | 31 | 9 | 22.5% | 40 | 37 | 3 | 7.5% |
| | CHARITON | 6 | 8 | 0 | 0.0% | 8 | 7 | 1 | 12.5% |
| | CLINTON | 4 | 5 | 2 | 28.6% | 7 | 7 | 0 | 0.0% |
| | COOPER | 6 | 6 | 1 | 14.3% | 7 | 5 | 2 | 28.6% |
| | DAVISS | 8 | 5 | 2 | 28.6% | 7 | 7 | 0 | 0.0% |
| | DE KALB | 0 | 0 | 0 | 0.0% | 0 | 0 | 0 | 0.0% |
| | GENTRY | 6 | 4 | 2 | 33.3% | 6 | 4 | 2 | 33.3% |
| | GRUNDY | 3 | 3 | 1 | 25.0% | 4 | 4 | 0 | 0.0% |
| | HARRISON | 5 | 4 | 2 | 33.3% | 6 | 5 | 1 | 16.7% |
| | HOLT | 4 | 1 | 1 | 50.0% | 2 | 2 | 0 | 0.0% |
| | JOHNSON | 26 | 17 | 8 | 32.0% | 25 | 18 | 7 | 28.0% |
| | LAFAYETTE | 21 | 20 | 4 | 16.7% | 24 | 19 | 5 | 20.8% |
| | LINN | 7 | 4 | 2 | 33.3% | 6 | 6 | 0 | 0.0% |
| | LIVINGSTON | 5 | 5 | 1 | 16.7% | 6 | 6 | 0 | 0.0% |
| | MERCER | 1 | 2 | 0 | 0.0% | 2 | 2 | 0 | 0.0% |
| | NODAWAY | 5 | 5 | 2 | 28.6% | 7 | 6 | 1 | 14.3% |
| | PETTIS | 36 | 19 | 10 | 34.5% | 29 | 25 | 4 | 13.8% |
| | PUTNAM | 0 | 0 | 0 | 0.0% | 0 | 0 | 0 | 0.0% |
| | RAY | 19 | 15 | 4 | 21.1% | 19 | 16 | 3 | 15.8% |
| | SALINE | 27 | 15 | 11 | 42.3% | 26 | 23 | 3 | 11.5% |
| | SULLIVAN | 11 | 6 | 6 | 50.0% | 12 | 11 | 1 | 8.3% |
| | WORTH | 0 | 0 | 0 | 0.0% | 0 | 0 | 0 | 0.0% |
| | NW TOTAL | 335 | 248 | 85 | 25.5% | 333 | 289 | 44 | 13.2% |
| NE REGION | ADAIR | 15 | 10 | 3 | 23.1% | 13 | 12 | 1 | 7.7% |
| | AUDRAIN | 23 | 15 | 2 | 11.8% | 17 | 14 | 3 | 17.6% |
| | BOONE | 63 | 53 | 14 | 20.9% | 67 | 56 | 11 | 16.4% |
| | CALLAWAY | 14 | 14 | 6 | 30.0% | 20 | 13 | 7 | 35.0% |
| | CLARK | 8 | 6 | 1 | 14.3% | 7 | 7 | 0 | 0.0% |
| | COLE | 48 | 24 | 15 | 38.5% | 39 | 33 | 6 | 15.4% |
| | FRANKLIN | 48 | 39 | 11 | 22.0% | 50 | 42 | 8 | 16.0% |
| | GASCONADE | 8 | 4 | 4 | 50.0% | 8 | 8 | 0 | 0.0% |
| | HOWARD | 8 | 3 | 3 | 50.0% | 6 | 5 | 1 | 16.7% |
| | KNOX | 4 | 1 | 0 | 0.0% | 1 | 0 | 1 | 100.0% |
| | LEWIS | 7 | 6 | 2 | 25.0% | 8 | 8 | 0 | 0.0% |
| | LINCOLN | 32 | 25 | 9 | 26.5% | 34 | 33 | 1 | 2.9% |
| | MACON | 10 | 6 | 3 | 33.3% | 9 | 8 | 1 | 11.1% |
| | MARION | 21 | 20 | 4 | 16.7% | 24 | 22 | 2 | 8.3% |
| | MONROE | 3 | 3 | 0 | 0.0% | 3 | 3 | 0 | 0.0% |
| | MONTGOMERY | 11 | 8 | 3 | 27.3% | 11 | 10 | 1 | 9.1% |
| | OSAGE | 2 | 4 | 0 | 0.0% | 4 | 4 | 0 | 0.0% |
| | PIKE | 11 | 8 | 2 | 20.0% | 10 | 9 | 1 | 10.0% |
| | RALLS | 6 | 6 | 0 | 0.0% | 6 | 6 | 0 | 0.0% |
| | RANDOLPH | 17 | 15 | 4 | 21.1% | 19 | 19 | 0 | 0.0% |
| | SCHUYLER | 1 | 1 | 0 | 0.0% | 1 | 1 | 0 | 0.0% |
| | SCOTLAND | 2 | 2 | 0 | 0.0% | 2 | 2 | 0 | 0.0% |
| | SHELBY | 2 | 2 | 1 | 33.3% | 3 | 3 | 0 | 0.0% |
| | WARREN | 10 | 12 | 3 | 20.0% | 15 | 15 | 0 | 0.0% |
| | NE TOTAL | 374 | 287 | 90 | 23.9% | 377 | 333 | 44 | 11.7% |
| SE REGION | BOLLINGER | 7 | 5 | 3 | 37.5% | 8 | 7 | 1 | 12.5% |
| | BUTLER | 38 | 30 | 10 | 25.0% | 40 | 37 | 3 | 7.5% |
| | CAPE GIRARDEAU | 34 | 19 | 9 | 32.1% | 28 | 25 | 3 | 10.7% |
| | CARTER | 9 | 4 | 1 | 20.0% | 5 | 5 | 0 | 0.0% |
| | CRAWFORD | 19 | 9 | 4 | 30.8% | 13 | 13 | 0 | 0.0% |
| | DENT | 8 | 4 | 2 | 33.3% | 6 | 6 | 0 | 0.0% |
| | DUNKLIN | 27 | 19 | 5 | 20.8% | 24 | 22 | 2 | 8.3% |
| | HOWELL | 33 | 26 | 4 | 13.3% | 30 | 29 | 1 | 3.3% |

**TABLE 10
MC+ FOR PREGNANT WOMEN APPLICATIONS
JUNE 2004**

| | | # RECEIVED | # APPROVED | # REJECTED | PERCENT REJECTED | TOTAL RESOLVED | DAYS FOR APPLICATION RESOLUTION | | % OVER 15 DAYS |
|------------|-----------------|------------|------------|------------|------------------|----------------|---------------------------------|-----------------|----------------|
| | | | | | | | 15 DAYS OR LESS | 16 DAYS OR MORE | |
| SE REGION | IRON | 4 | 3 | 1 | 25.0% | 4 | 4 | 0 | 0.0% |
| | MADISON | 10 | 7 | 3 | 30.0% | 10 | 10 | 0 | 0.0% |
| | MARIES | 1 | 0 | 0 | 0.0% | 0 | 0 | 0 | 0.0% |
| | MISSISSIPPI | 9 | 8 | 1 | 11.1% | 9 | 7 | 2 | 22.2% |
| | NEW MADRID | 9 | 11 | 3 | 21.4% | 14 | 14 | 0 | 0.0% |
| | OREGON | 8 | 7 | 3 | 30.0% | 10 | 10 | 0 | 0.0% |
| | PEMISCOT | 12 | 11 | 2 | 15.4% | 13 | 13 | 0 | 0.0% |
| | PERRY | 3 | 2 | 0 | 0.0% | 2 | 1 | 1 | 50.0% |
| | PHELPS | 24 | 21 | 3 | 12.5% | 24 | 24 | 0 | 0.0% |
| | PULASKI | 27 | 18 | 8 | 30.8% | 26 | 26 | 0 | 0.0% |
| | REYNOLDS | 7 | 3 | 3 | 50.0% | 6 | 6 | 0 | 0.0% |
| | RIPLEY | 15 | 12 | 1 | 7.7% | 13 | 13 | 0 | 0.0% |
| | ST FRANCOIS | 26 | 20 | 5 | 20.0% | 25 | 21 | 4 | 16.0% |
| | STE GENEVIEVE | 11 | 8 | 5 | 38.5% | 13 | 12 | 1 | 7.7% |
| | SCOTT | 26 | 21 | 4 | 16.0% | 25 | 25 | 0 | 0.0% |
| | SHANNON | 7 | 7 | 1 | 12.5% | 8 | 6 | 2 | 25.0% |
| | STODDARD | 25 | 21 | 6 | 22.2% | 27 | 26 | 1 | 3.7% |
| | TEXAS | 18 | 13 | 4 | 23.5% | 17 | 16 | 1 | 5.9% |
| | WASHINGTON | 16 | 14 | 2 | 12.5% | 16 | 15 | 1 | 6.3% |
| | WAYNE | 5 | 6 | 0 | 0.0% | 6 | 5 | 1 | 16.7% |
| | SE TOTAL | 438 | 329 | 93 | 22.0% | 422 | 398 | 24 | 5.7% |
| SW REGION | BARRY | 16 | 9 | 9 | 50.0% | 18 | 18 | 0 | 0.0% |
| | BARTON | 8 | 5 | 4 | 44.4% | 9 | 7 | 2 | 22.2% |
| | BATES | 16 | 14 | 4 | 22.2% | 18 | 16 | 2 | 11.1% |
| | BENTON | 9 | 9 | 0 | 0.0% | 9 | 8 | 1 | 11.1% |
| | CAMDEN | 23 | 18 | 5 | 21.7% | 23 | 20 | 3 | 13.0% |
| | CEDAR | 6 | 5 | 1 | 16.7% | 6 | 6 | 0 | 0.0% |
| | CHRISTIAN | 39 | 30 | 8 | 21.1% | 38 | 34 | 4 | 10.5% |
| | DADE | 5 | 5 | 0 | 0.0% | 5 | 5 | 0 | 0.0% |
| | DALLAS | 8 | 9 | 0 | 0.0% | 9 | 9 | 0 | 0.0% |
| | DOUGLAS | 3 | 2 | 1 | 33.3% | 3 | 3 | 0 | 0.0% |
| | GREENE | 208 | 139 | 52 | 27.2% | 191 | 154 | 37 | 19.4% |
| | HENRY | 12 | 10 | 4 | 28.6% | 14 | 9 | 5 | 35.7% |
| | HICKORY | 7 | 4 | 1 | 20.0% | 5 | 5 | 0 | 0.0% |
| | JASPER | 108 | 58 | 48 | 45.3% | 106 | 88 | 18 | 17.0% |
| | LACLEDE | 29 | 25 | 6 | 19.4% | 31 | 30 | 1 | 3.2% |
| | LAWRENCE | 31 | 19 | 13 | 40.6% | 32 | 25 | 7 | 21.9% |
| | MCDONALD | 34 | 27 | 15 | 35.7% | 42 | 40 | 2 | 4.8% |
| | MILLER | 18 | 13 | 9 | 40.9% | 22 | 21 | 1 | 4.5% |
| | MONITEAU | 8 | 6 | 3 | 33.3% | 9 | 8 | 1 | 11.1% |
| | MORGAN | 23 | 20 | 3 | 13.0% | 23 | 21 | 2 | 8.7% |
| | NEWTON | 28 | 22 | 16 | 42.1% | 38 | 37 | 1 | 2.6% |
| | OZARK | 5 | 5 | 0 | 0.0% | 5 | 5 | 0 | 0.0% |
| | POLK | 20 | 13 | 2 | 13.3% | 15 | 15 | 0 | 0.0% |
| | ST CLAIR | 6 | 5 | 0 | 0.0% | 5 | 5 | 0 | 0.0% |
| | STONE | 13 | 13 | 4 | 23.5% | 17 | 13 | 4 | 23.5% |
| | TANEY | 39 | 25 | 9 | 26.5% | 34 | 32 | 2 | 5.9% |
| | VERNON | 15 | 15 | 1 | 6.3% | 16 | 15 | 1 | 6.3% |
| | WEBSTER | 27 | 20 | 7 | 25.9% | 27 | 24 | 3 | 11.1% |
| | WRIGHT | 10 | 7 | 1 | 12.5% | 8 | 8 | 0 | 0.0% |
| | SW TOTAL | 774 | 552 | 226 | 29.0% | 778 | 681 | 97 | 12.5% |
| KC REGION | CLAY | 101 | 55 | 33 | 37.5% | 88 | 77 | 11 | 12.5% |
| | JACKSON | 466 | 287 | 175 | 37.9% | 462 | 362 | 100 | 21.6% |
| | PLATTE | 29 | 23 | 6 | 20.7% | 29 | 27 | 2 | 6.9% |
| | KC TOTAL | 596 | 365 | 214 | 37.0% | 579 | 466 | 113 | 19.5% |
| STL REGION | JEFFERSON | 96 | 74 | 11 | 12.9% | 85 | 77 | 8 | 9.4% |
| | ST CHARLES | 74 | 55 | 22 | 28.6% | 77 | 69 | 8 | 10.4% |
| | ST LOUIS COUNTY | 279 | 186 | 77 | 29.3% | 263 | 186 | 77 | 29.3% |
| | ST LOUIS CITY | 203 | 138 | 42 | 23.3% | 180 | 113 | 67 | 37.2% |
| | STL TOTAL | 652 | 453 | 152 | 25.1% | 605 | 445 | 160 | 26.4% |
| STATEWIDE | | 3,169 | 2,234 | 860 | 27.8% | 3,094 | 2,612 | 482 | 15.6% |

TABLE 11
MC+, MAF, TMA AND ETMA FAMILIES
JUNE 2004

| | | MAF FAMILIES | MG+ POVERTY FAMILIES | MC+ CHIP FAMILIES | MG+ POVERTY/ CHIP FAMILIES | TMA FAMILIES | ETMA FAMILIES | TOTAL FAMILIES RECEIVING |
|-----------|----------------|-----------------|-------------------------|----------------------|-------------------------------|-----------------|------------------|--------------------------------|
| NW REGION | ANDREW | 184 | 132 | 134 | 12 | 20 | 6 | 488 |
| | ATCHISON | 151 | 45 | 59 | 8 | 9 | 2 | 274 |
| | BUCHANAN | 2,372 | 855 | 689 | 80 | 225 | 23 | 4,244 |
| | CALDWELL | 229 | 72 | 92 | 12 | 31 | 1 | 437 |
| | CARROLL | 309 | 121 | 128 | 8 | 41 | 5 | 612 |
| | CASS | 1,615 | 597 | 637 | 85 | 177 | 20 | 3,131 |
| | CHARITON | 150 | 65 | 84 | 7 | 5 | 3 | 314 |
| | CLINTON | 301 | 162 | 156 | 22 | 10 | 1 | 652 |
| | COOPER | 353 | 175 | 146 | 16 | 34 | 6 | 730 |
| | DAVISS | 213 | 94 | 70 | 10 | 43 | 7 | 437 |
| | DE KALB | 213 | 96 | 110 | 11 | 11 | 1 | 442 |
| | GENTRY | 89 | 80 | 62 | 10 | 27 | 4 | 272 |
| | GRUNDY | 260 | 105 | 114 | 9 | 60 | 5 | 553 |
| | HARRISON | 189 | 108 | 112 | 9 | 42 | 5 | 465 |
| | HOLT | 106 | 38 | 70 | 6 | 6 | 0 | 226 |
| | JOHNSON | 850 | 369 | 284 | 36 | 132 | 4 | 1,675 |
| | LAFAYETTE | 706 | 265 | 289 | 36 | 87 | 10 | 1,393 |
| | LINN | 311 | 149 | 142 | 14 | 63 | 5 | 684 |
| | LIVINGSTON | 320 | 165 | 147 | 11 | 70 | 6 | 719 |
| | MERCER | 69 | 31 | 25 | 7 | 15 | 2 | 149 |
| | NODAWAY | 191 | 131 | 127 | 13 | 29 | 1 | 492 |
| | PETTIS | 1,064 | 555 | 383 | 39 | 183 | 9 | 2,233 |
| | PUTNAM | 162 | 71 | 57 | 5 | 15 | 0 | 310 |
| | RAY | 442 | 217 | 189 | 17 | 74 | 6 | 945 |
| | SALINE | 600 | 272 | 217 | 30 | 113 | 9 | 1,241 |
| | SULLIVAN | 222 | 106 | 98 | 3 | 23 | 2 | 454 |
| | WORTH | 47 | 19 | 25 | 6 | 11 | 0 | 108 |
| | NW TOTAL | 11,718 | 5,095 | 4,646 | 522 | 1,556 | 143 | 23,680 |
| NE REGION | ADAIR | 525 | 192 | 171 | 32 | 95 | 5 | 1,020 |
| | AUDRAIN | 586 | 269 | 344 | 27 | 69 | 6 | 1,301 |
| | BOONE | 3,340 | 928 | 1,085 | 108 | 308 | 26 | 5,795 |
| | CALLAWAY | 1,047 | 405 | 358 | 45 | 73 | 4 | 1,932 |
| | CLARK | 188 | 112 | 100 | 10 | 9 | 9 | 428 |
| | COLE | 1,507 | 569 | 387 | 56 | 68 | 4 | 2,591 |
| | FRANKLIN | 1,854 | 623 | 710 | 76 | 345 | 37 | 3,645 |
| | GASCONADE | 267 | 140 | 116 | 12 | 41 | 8 | 584 |
| | HOWARD | 229 | 125 | 108 | 14 | 27 | 11 | 514 |
| | KNOX | 111 | 43 | 48 | 7 | 8 | 4 | 221 |
| | LEWIS | 200 | 102 | 94 | 10 | 31 | 6 | 443 |
| | LINCOLN | 1,097 | 372 | 344 | 33 | 184 | 12 | 2,042 |
| | MACON | 291 | 201 | 157 | 14 | 65 | 9 | 737 |
| | MARION | 833 | 387 | 265 | 28 | 127 | 23 | 1,663 |
| | MONROE | 160 | 95 | 91 | 16 | 26 | 2 | 390 |
| | MONTGOMERY | 234 | 149 | 155 | 12 | 52 | 9 | 611 |
| | OSAGE | 220 | 86 | 79 | 7 | 21 | 1 | 414 |
| | PIKE | 578 | 189 | 172 | 21 | 65 | 1 | 1,026 |
| | RALLS | 173 | 80 | 82 | 14 | 40 | 7 | 396 |
| | RANDOLPH | 911 | 315 | 220 | 31 | 56 | 9 | 1,542 |
| | SCHUYLER | 135 | 49 | 57 | 3 | 9 | 5 | 258 |
| | SCOTLAND | 71 | 60 | 47 | 8 | 22 | 3 | 211 |
| | SHELBY | 149 | 87 | 78 | 12 | 30 | 6 | 362 |
| | WARREN | 540 | 175 | 173 | 21 | 79 | 9 | 997 |
| | NE TOTAL | 15,246 | 5,753 | 5,441 | 617 | 1,850 | 216 | 29,123 |
| SE REGION | BOLLINGER | 393 | 151 | 166 | 21 | 63 | 11 | 805 |
| | BUTLER | 1,594 | 598 | 505 | 47 | 230 | 44 | 3,018 |
| | CAPE GIRARDEAU | 1,757 | 491 | 483 | 36 | 176 | 19 | 2,962 |
| | CARTER | 266 | 111 | 104 | 7 | 46 | 7 | 541 |
| | CRAWFORD | 724 | 298 | 278 | 35 | 112 | 16 | 1,463 |
| | DENT | 448 | 231 | 223 | 24 | 82 | 13 | 1,021 |
| | DUNKLIN | 2,191 | 613 | 372 | 38 | 164 | 28 | 3,406 |
| | HOWELL | 1,540 | 552 | 531 | 67 | 162 | 41 | 2,893 |

TABLE 11
MC+, MAF, TMA AND ETMA FAMILIES
JUNE 2004

| | | MAF FAMILIES | MC+ POVERTY FAMILIES | MC+ CHIP FAMILIES | MC+ POVERTY/CHIP FAMILIES | TMA FAMILIES | ETMA FAMILIES | TOTAL FAMILIES RECEIVING |
|------------|-----------------|--------------|----------------------|-------------------|---------------------------|--------------|---------------|--------------------------|
| SE REGION | IRON | 383 | 163 | 140 | 11 | 78 | 7 | 782 |
| | MADISON | 352 | 183 | 149 | 19 | 68 | 16 | 787 |
| | MARIES | 213 | 85 | 71 | 5 | 20 | 2 | 396 |
| | MISSISSIPPI | 830 | 239 | 199 | 17 | 85 | 16 | 1,386 |
| | NEW MADRID | 1,031 | 249 | 264 | 29 | 135 | 28 | 1,736 |
| | OREGON | 356 | 171 | 159 | 13 | 58 | 19 | 776 |
| | PEMISCOT | 1,466 | 324 | 260 | 27 | 100 | 16 | 2,193 |
| | PERRY | 363 | 170 | 154 | 9 | 43 | 4 | 743 |
| | PHELPS | 1,226 | 414 | 447 | 41 | 162 | 22 | 2,312 |
| | PULASKI | 915 | 356 | 313 | 42 | 123 | 7 | 1,756 |
| | REYNOLDS | 293 | 75 | 112 | 10 | 75 | 10 | 575 |
| | RIPLEY | 697 | 253 | 283 | 24 | 101 | 23 | 1,381 |
| | ST FRANCOIS | 1,860 | 720 | 553 | 41 | 312 | 36 | 3,522 |
| | STE GENEVIEVE | 317 | 138 | 112 | 17 | 51 | 2 | 637 |
| | SCOTT | 1,565 | 570 | 479 | 48 | 262 | 35 | 2,959 |
| | SHANNON | 454 | 146 | 188 | 13 | 59 | 6 | 866 |
| | STODDARD | 973 | 373 | 425 | 31 | 164 | 25 | 1,991 |
| | TEXAS | 731 | 406 | 355 | 44 | 78 | 11 | 1,625 |
| | WASHINGTON | 1,027 | 362 | 301 | 18 | 144 | 22 | 1,874 |
| | WAYNE | 601 | 287 | 206 | 23 | 79 | 13 | 1,209 |
| | SE TOTAL | 24,566 | 8,729 | 7,832 | 757 | 3,232 | 499 | 45,615 |
| SW REGION | BARRY | 1,050 | 481 | 312 | 30 | 154 | 20 | 2,047 |
| | BARTON | 418 | 178 | 137 | 25 | 45 | 15 | 818 |
| | BATES | 404 | 207 | 194 | 17 | 83 | 12 | 917 |
| | BENTON | 628 | 187 | 201 | 26 | 102 | 4 | 1,148 |
| | CAMDEN | 844 | 460 | 490 | 35 | 117 | 13 | 1,959 |
| | CEDAR | 500 | 189 | 170 | 12 | 73 | 11 | 955 |
| | CHRISTIAN | 1,176 | 669 | 704 | 71 | 146 | 19 | 2,785 |
| | DADE | 181 | 110 | 140 | 19 | 22 | 7 | 479 |
| | DALLAS | 451 | 258 | 201 | 24 | 79 | 11 | 1,024 |
| | DOUGLAS | 493 | 177 | 188 | 23 | 61 | 17 | 959 |
| | GREENE | 6,374 | 2,429 | 2,104 | 237 | 550 | 66 | 11,760 |
| | HENRY | 660 | 245 | 214 | 26 | 88 | 12 | 1,245 |
| | HICKORY | 265 | 102 | 148 | 9 | 68 | 4 | 596 |
| | JASPER | 4,016 | 1,605 | 1,097 | 138 | 199 | 36 | 7,091 |
| | LACLEDE | 1,160 | 553 | 429 | 49 | 207 | 28 | 2,426 |
| | LAWRENCE | 1,041 | 499 | 361 | 32 | 129 | 12 | 2,074 |
| | MCDONALD | 838 | 480 | 253 | 46 | 119 | 18 | 1,754 |
| | MILLER | 699 | 350 | 385 | 55 | 135 | 23 | 1,647 |
| | MONITEAU | 278 | 158 | 120 | 18 | 37 | 3 | 614 |
| | MORGAN | 568 | 296 | 272 | 31 | 8 | 5 | 1,180 |
| | NEWTON | 1,078 | 732 | 539 | 84 | 143 | 29 | 2,605 |
| | OZARK | 334 | 119 | 128 | 15 | 79 | 10 | 685 |
| | POLK | 838 | 390 | 332 | 37 | 170 | 22 | 1,789 |
| | ST CLAIR | 271 | 102 | 112 | 17 | 35 | 7 | 544 |
| | STONE | 845 | 337 | 303 | 38 | 142 | 11 | 1,676 |
| | TANEY | 1,003 | 698 | 610 | 68 | 177 | 18 | 2,574 |
| | VERNON | 555 | 339 | 276 | 34 | 93 | 14 | 1,311 |
| WEBSTER | 749 | 455 | 335 | 51 | 154 | 16 | 1,760 | |
| WRIGHT | 702 | 265 | 275 | 42 | 124 | 14 | 1,422 | |
| | SW TOTAL | 28,419 | 13,070 | 11,030 | 1,309 | 3,539 | 477 | 57,844 |
| KC REGION | CLAY | 2,470 | 1,507 | 1,176 | 146 | 315 | 30 | 5,644 |
| | JACKSON | 22,408 | 6,905 | 6,025 | 803 | 1,004 | 77 | 37,222 |
| | PLATTE | 704 | 457 | 363 | 32 | 89 | 11 | 1,656 |
| | | KC TOTAL | 25,582 | 8,869 | 7,564 | 981 | 1,408 | 118 |
| STL REGION | JEFFERSON | 3,711 | 1,397 | 1,320 | 139 | 509 | 74 | 7,150 |
| | ST CHARLES | 4,075 | 1,472 | 1,177 | 125 | 168 | 23 | 7,040 |
| | ST LOUIS COUNTY | 20,389 | 5,854 | 5,967 | 739 | 658 | 98 | 33,705 |
| | ST LOUIS CITY | 22,519 | 3,793 | 3,251 | 344 | 404 | 101 | 30,412 |
| | | STL TOTAL | 50,694 | 12,516 | 11,715 | 1,347 | 1,739 | 296 |
| STATEWIDE | | 156,225 | 54,032 | 48,228 | 5,533 | 13,324 | 1,749 | 279,091 |

**TABLE 12
MC+, MAF AND TMA CHILDREN
JUNE 2004**

| | | MC+ POVERTY | MC+ CHIP NO COST | MC+ CHIP CO-PAY | MC+ CHIP PREMIUM | MAF | TMA | NEWBORNS | TOTAL CHILDREN |
|-----------|----------------|----------------|---------------------|--------------------|---------------------|--------|-------|----------|-------------------|
| NW REGION | ANDREW | 251 | 187 | 64 | 12 | 349 | 37 | 43 | 943 |
| | ATCHISON | 80 | 108 | 15 | 3 | 272 | 25 | 14 | 517 |
| | BUCHANAN | 1,555 | 986 | 231 | 36 | 4,609 | 432 | 249 | 8,098 |
| | CALDWELL | 150 | 149 | 40 | 10 | 479 | 74 | 34 | 936 |
| | CARROLL | 230 | 185 | 51 | 6 | 626 | 76 | 22 | 1,196 |
| | CASS | 1,092 | 877 | 313 | 54 | 3,061 | 360 | 125 | 5,882 |
| | CHARITON | 117 | 125 | 30 | 6 | 298 | 13 | 29 | 618 |
| | CLINTON | 286 | 259 | 62 | 0 | 590 | 16 | 53 | 1,266 |
| | COOPER | 317 | 200 | 46 | 16 | 662 | 81 | 63 | 1,385 |
| | DAVISS | 183 | 129 | 19 | 6 | 461 | 95 | 34 | 927 |
| | DE KALB | 183 | 167 | 37 | 6 | 416 | 18 | 26 | 853 |
| | GENTRY | 140 | 92 | 29 | 9 | 170 | 58 | 25 | 523 |
| | GRUNDY | 195 | 169 | 33 | 11 | 514 | 100 | 23 | 1,045 |
| | HARRISON | 209 | 140 | 47 | 13 | 364 | 79 | 30 | 882 |
| | HOLT | 69 | 93 | 41 | 3 | 209 | 11 | 22 | 448 |
| | JOHNSON | 646 | 446 | 115 | 14 | 1,553 | 242 | 146 | 3,162 |
| | LAFAYETTE | 495 | 400 | 146 | 29 | 1,361 | 183 | 80 | 2,694 |
| | LINN | 266 | 221 | 65 | 9 | 623 | 123 | 50 | 1,357 |
| | LIVINGSTON | 287 | 209 | 64 | 10 | 618 | 152 | 54 | 1,394 |
| | MERCER | 66 | 50 | 11 | 0 | 128 | 28 | 16 | 299 |
| | NODAWAY | 225 | 184 | 57 | 3 | 369 | 43 | 54 | 935 |
| | PETTIS | 925 | 530 | 152 | 26 | 2,089 | 386 | 120 | 4,228 |
| | PUTNAM | 116 | 85 | 16 | 8 | 293 | 39 | 16 | 573 |
| | RAY | 390 | 259 | 73 | 26 | 829 | 114 | 68 | 1,759 |
| | SALINE | 450 | 331 | 72 | 11 | 1,132 | 196 | 58 | 2,250 |
| | SULLIVAN | 181 | 128 | 24 | 7 | 401 | 42 | 28 | 811 |
| | WORTH | 36 | 47 | 10 | 0 | 98 | 19 | 11 | 221 |
| | NW TOTAL | 9,140 | 6,756 | 1,863 | 334 | 22,574 | 3,042 | 1,493 | 45,202 |
| NE REGION | ADAIR | 370 | 242 | 65 | 17 | 1,016 | 138 | 70 | 1,918 |
| | AUDRAIN | 445 | 460 | 119 | 42 | 1,117 | 132 | 93 | 2,408 |
| | BOONE | 1,600 | 1,447 | 481 | 91 | 6,304 | 542 | 193 | 10,658 |
| | CALLAWAY | 699 | 542 | 110 | 23 | 2,026 | 108 | 84 | 3,592 |
| | CLARK | 189 | 146 | 35 | 8 | 386 | 7 | 13 | 784 |
| | COLE | 959 | 571 | 140 | 6 | 2,842 | 130 | 165 | 4,813 |
| | FRANKLIN | 1,111 | 1,023 | 221 | 53 | 3,464 | 662 | 233 | 6,767 |
| | GASCONADE | 254 | 180 | 31 | 13 | 530 | 51 | 45 | 1,104 |
| | HOWARD | 216 | 164 | 47 | 3 | 438 | 57 | 19 | 944 |
| | KNOX | 90 | 57 | 19 | 6 | 213 | 16 | 16 | 417 |
| | LEWIS | 179 | 133 | 26 | 3 | 365 | 69 | 26 | 801 |
| | LINCOLN | 675 | 512 | 138 | 27 | 2,195 | 342 | 82 | 3,971 |
| | MACON | 352 | 219 | 59 | 6 | 575 | 105 | 58 | 1,374 |
| | MARION | 678 | 373 | 82 | 20 | 1,613 | 237 | 62 | 3,065 |
| | MONROE | 185 | 147 | 38 | 9 | 344 | 42 | 11 | 776 |
| | MONTGOMERY | 235 | 241 | 60 | 9 | 454 | 104 | 46 | 1,149 |
| | OSAGE | 136 | 113 | 33 | 4 | 457 | 41 | 10 | 794 |
| | PIKE | 342 | 241 | 66 | 7 | 1,136 | 103 | 18 | 1,913 |
| | RALLS | 141 | 126 | 28 | 2 | 341 | 78 | 21 | 737 |
| | RANDOLPH | 571 | 330 | 79 | 8 | 1,763 | 102 | 115 | 2,968 |
| | SCHUYLER | 102 | 92 | 19 | 0 | 245 | 16 | 5 | 479 |
| | SCOTLAND | 101 | 81 | 12 | 8 | 147 | 35 | 13 | 397 |
| | SHELBY | 146 | 106 | 39 | 5 | 294 | 67 | 19 | 676 |
| | WARREN | 317 | 276 | 66 | 8 | 1,066 | 147 | 55 | 1,935 |
| | NE TOTAL | 10,093 | 7,822 | 2,013 | 378 | 29,331 | 3,331 | 1,472 | 54,440 |
| SE REGION | BOLLINGER | 267 | 253 | 46 | 21 | 738 | 130 | 36 | 1,491 |
| | BUTLER | 971 | 658 | 189 | 25 | 3,018 | 426 | 128 | 5,415 |
| | CAPE GIRARDEAU | 809 | 629 | 164 | 46 | 3,306 | 321 | 153 | 5,428 |
| | CARTER | 211 | 146 | 39 | 16 | 505 | 89 | 41 | 1,047 |
| | CRAWFORD | 521 | 427 | 98 | 27 | 1,472 | 237 | 92 | 2,874 |
| | DENT | 389 | 315 | 103 | 16 | 922 | 177 | 60 | 1,982 |
| | DUNKLIN | 990 | 509 | 99 | 14 | 4,214 | 310 | 73 | 6,209 |
| | HOWELL | 966 | 830 | 169 | 17 | 3,043 | 318 | 128 | 5,471 |

**TABLE 12
MC+, MAF AND TMA CHILDREN
JUNE 2004**

| | | MC+ POVERTY | MC+ CHIP NO COST | MC+ CHIP CO-PAY | MC+ CHIP PREMIUM | MAF | TMA | NEWBORNS | TOTAL CHILDREN |
|------------|-----------------|----------------|---------------------|--------------------|---------------------|---------|--------|----------|-------------------|
| SE REGION | IRON | 290 | 169 | 51 | 11 | 746 | 161 | 35 | 1,463 |
| | MADISON | 317 | 196 | 71 | 8 | 683 | 125 | 35 | 1,435 |
| | MARIES | 151 | 98 | 25 | 6 | 419 | 43 | 17 | 759 |
| | MISSISSIPPI | 370 | 271 | 42 | 14 | 1,546 | 171 | 32 | 2,446 |
| | NEW MADRID | 430 | 380 | 77 | 10 | 1,962 | 237 | 33 | 3,129 |
| | OREGON | 300 | 217 | 83 | 10 | 740 | 120 | 19 | 1,489 |
| | PEMISCOT | 546 | 379 | 60 | 19 | 3,182 | 228 | 51 | 4,465 |
| | PERRY | 282 | 208 | 57 | 20 | 704 | 80 | 61 | 1,412 |
| | PHELPS | 711 | 611 | 183 | 31 | 2,260 | 309 | 101 | 4,206 |
| | PULASKI | 624 | 434 | 114 | 23 | 1,674 | 253 | 78 | 3,200 |
| | REYNOLDS | 138 | 129 | 37 | 9 | 551 | 136 | 14 | 1,014 |
| | RIPLEY | 432 | 385 | 102 | 40 | 1,306 | 178 | 34 | 2,477 |
| | ST FRANCOIS | 1,114 | 685 | 217 | 36 | 3,338 | 588 | 169 | 6,147 |
| | STE GENEVIEVE | 236 | 161 | 41 | 8 | 604 | 103 | 27 | 1,180 |
| | SCOTT | 978 | 628 | 161 | 35 | 3,061 | 510 | 117 | 5,490 |
| | SHANNON | 247 | 259 | 67 | 16 | 858 | 69 | 37 | 1,553 |
| | STODDARD | 578 | 510 | 162 | 44 | 1,762 | 309 | 113 | 3,478 |
| | TEXAS | 739 | 509 | 122 | 21 | 1,424 | 158 | 72 | 3,045 |
| | WASHINGTON | 557 | 390 | 90 | 25 | 2,007 | 265 | 80 | 3,414 |
| | WAYNE | 470 | 287 | 55 | 10 | 1,108 | 72 | 39 | 2,041 |
| | SE TOTAL | 14,634 | 10,673 | 2,724 | 578 | 47,153 | 6,123 | 1,875 | 83,760 |
| SW REGION | BARRY | 832 | 493 | 96 | 24 | 2,156 | 332 | 133 | 4,066 |
| | BARTON | 321 | 243 | 36 | 2 | 780 | 92 | 31 | 1,505 |
| | BATES | 354 | 268 | 74 | 23 | 818 | 163 | 48 | 1,748 |
| | BENTON | 325 | 279 | 77 | 14 | 1,174 | 195 | 27 | 2,091 |
| | CAMDEN | 806 | 637 | 204 | 31 | 1,643 | 235 | 131 | 3,687 |
| | CEDAR | 303 | 212 | 82 | 9 | 973 | 141 | 43 | 1,763 |
| | CHRISTIAN | 1,209 | 956 | 291 | 42 | 2,207 | 274 | 246 | 5,225 |
| | DADE | 227 | 221 | 48 | 22 | 365 | 44 | 26 | 953 |
| | DALLAS | 471 | 279 | 63 | 18 | 937 | 172 | 63 | 2,003 |
| | DOUGLAS | 325 | 278 | 86 | 14 | 1,007 | 118 | 50 | 1,878 |
| | GREENE | 4,119 | 3,045 | 691 | 83 | 11,733 | 1,002 | 993 | 21,666 |
| | HENRY | 420 | 297 | 74 | 23 | 1,225 | 181 | 63 | 2,283 |
| | HICKORY | 170 | 182 | 76 | 6 | 519 | 111 | 20 | 1,084 |
| | JASPER | 2,842 | 1,759 | 352 | 17 | 7,654 | 378 | 495 | 13,497 |
| | LACLEDE | 941 | 582 | 172 | 30 | 2,306 | 420 | 149 | 4,600 |
| | LAWRENCE | 908 | 543 | 138 | 17 | 2,049 | 256 | 157 | 4,068 |
| | MCDONALD | 905 | 445 | 59 | 17 | 1,727 | 253 | 104 | 3,510 |
| | MILLER | 683 | 567 | 170 | 36 | 1,351 | 268 | 81 | 3,156 |
| | MONITEAU | 296 | 194 | 41 | 12 | 524 | 84 | 24 | 1,175 |
| | MORGAN | 562 | 381 | 93 | 49 | 1,084 | 19 | 60 | 2,248 |
| | NEWTON | 1,355 | 821 | 221 | 51 | 2,201 | 307 | 226 | 5,182 |
| | OZARK | 203 | 195 | 44 | 13 | 632 | 150 | 31 | 1,268 |
| | POLK | 683 | 511 | 117 | 32 | 1,605 | 295 | 99 | 3,342 |
| | ST CLAIR | 183 | 174 | 38 | 1 | 522 | 58 | 19 | 995 |
| | STONE | 603 | 420 | 137 | 25 | 1,675 | 240 | 72 | 3,172 |
| | TANEY | 1,245 | 911 | 212 | 32 | 1,929 | 314 | 174 | 4,817 |
| | VERNON | 632 | 432 | 118 | 11 | 1,105 | 188 | 74 | 2,560 |
| | WEBSTER | 840 | 523 | 134 | 19 | 1,567 | 297 | 128 | 3,508 |
| | WRIGHT | 494 | 413 | 101 | 23 | 1,359 | 241 | 78 | 2,709 |
| | SW TOTAL | 23,257 | 16,261 | 4,045 | 696 | 54,827 | 6,828 | 3,845 | 109,759 |
| KC REGION | CLAY | 2,502 | 1,683 | 487 | 80 | 4,703 | 577 | 446 | 10,478 |
| | JACKSON | 12,647 | 8,995 | 2,281 | 430 | 44,715 | 1,943 | 1,840 | 72,851 |
| | PLATTE | 760 | 478 | 183 | 27 | 1,334 | 175 | 126 | 3,083 |
| | KC TOTAL | 15,909 | 11,156 | 2,951 | 537 | 50,752 | 2,695 | 2,412 | 86,412 |
| STL REGION | JEFFERSON | 2,404 | 1,844 | 476 | 105 | 6,854 | 900 | 366 | 12,949 |
| | ST CHARLES | 2,414 | 1,670 | 412 | 44 | 7,558 | 255 | 461 | 12,814 |
| | ST LOUIS COUNTY | 10,964 | 8,690 | 2,111 | 424 | 39,674 | 963 | 1,346 | 64,172 |
| | ST LOUIS CITY | 7,308 | 4,976 | 868 | 152 | 47,688 | 733 | 920 | 62,645 |
| | STL TOTAL | 23,090 | 17,180 | 3,867 | 725 | 101,774 | 2,851 | 3,093 | 152,580 |
| STATEWIDE | | 96,123 | 69,848 | 17,463 | 3,248 | 306,411 | 24,870 | 14,190 | 532,153 |

TABLE 13
MC+, MAF, TMA AND ETMA PARENTS/CARETAKERS
JUNE 2004

| | | MAF | TMA | EXTENDED TMA | MC+ FOR PREGNANT WOMEN | EXTENDED WOMEN'S HEALTH | TOTAL PARENTS/CARETAKERS |
|-----------|----------------|--------|-------|--------------|------------------------|-------------------------|--------------------------|
| NW REGION | ANDREW | 205 | 24 | 9 | 48 | 21 | 307 |
| | ATCHISON | 165 | 16 | 1 | 33 | 8 | 223 |
| | BUCHANAN | 2,537 | 302 | 28 | 355 | 170 | 3,392 |
| | CALDWELL | 276 | 46 | 2 | 36 | 22 | 382 |
| | CARROLL | 343 | 55 | 6 | 32 | 12 | 448 |
| | CASS | 1,624 | 256 | 26 | 215 | 131 | 2,252 |
| | CHARITON | 188 | 6 | 6 | 39 | 13 | 252 |
| | CLINTON | 334 | 16 | 2 | 62 | 40 | 454 |
| | COOPER | 357 | 59 | 10 | 41 | 45 | 512 |
| | DAVISS | 272 | 70 | 10 | 36 | 16 | 404 |
| | DE KALB | 244 | 10 | 1 | 23 | 17 | 295 |
| | GENTRY | 108 | 41 | 6 | 25 | 11 | 191 |
| | GRUNDY | 317 | 79 | 7 | 37 | 12 | 452 |
| | HARRISON | 235 | 59 | 7 | 36 | 26 | 363 |
| | HOLT | 114 | 6 | 0 | 24 | 14 | 158 |
| | JOHNSON | 948 | 182 | 7 | 127 | 92 | 1,356 |
| | LAFAYETTE | 812 | 122 | 14 | 94 | 51 | 1,093 |
| | LINN | 356 | 100 | 6 | 47 | 23 | 532 |
| | LIVINGSTON | 367 | 102 | 9 | 55 | 25 | 558 |
| | MERCER | 76 | 20 | 2 | 8 | 11 | 117 |
| | NODAWAY | 228 | 34 | 1 | 67 | 27 | 357 |
| | PETTIS | 1,120 | 265 | 11 | 159 | 76 | 1,631 |
| | PUTNAM | 192 | 25 | 0 | 14 | 10 | 241 |
| | RAY | 471 | 97 | 8 | 74 | 38 | 688 |
| | SALINE | 612 | 165 | 11 | 68 | 41 | 897 |
| | SULLIVAN | 218 | 29 | 4 | 40 | 16 | 307 |
| | WORTH | 49 | 15 | 0 | 11 | 3 | 78 |
| | NW TOTAL | 12,768 | 2,201 | 194 | 1,806 | 971 | 17,940 |
| NE REGION | ADAIR | 658 | 147 | 8 | 81 | 47 | 941 |
| | AUDRAIN | 659 | 94 | 9 | 113 | 47 | 922 |
| | BOONE | 3,425 | 400 | 33 | 364 | 196 | 4,418 |
| | CALLAWAY | 1,149 | 96 | 5 | 115 | 66 | 1,431 |
| | CLARK | 236 | 12 | 13 | 31 | 17 | 309 |
| | COLE | 1,492 | 87 | 5 | 181 | 95 | 1,860 |
| | FRANKLIN | 2,026 | 469 | 51 | 256 | 158 | 2,960 |
| | GASCONADE | 327 | 63 | 12 | 37 | 30 | 469 |
| | HOWARD | 270 | 36 | 14 | 32 | 9 | 361 |
| | KNOX | 136 | 13 | 4 | 18 | 10 | 181 |
| | LEWIS | 247 | 48 | 6 | 28 | 17 | 346 |
| | LINCOLN | 1,223 | 263 | 14 | 106 | 63 | 1,669 |
| | MACON | 326 | 88 | 13 | 64 | 34 | 525 |
| | MARION | 906 | 171 | 30 | 122 | 54 | 1,283 |
| | MONROE | 182 | 32 | 4 | 29 | 14 | 261 |
| | MONTGOMERY | 262 | 80 | 12 | 40 | 32 | 426 |
| | OSAGE | 301 | 19 | 1 | 25 | 6 | 352 |
| | PIKE | 597 | 87 | 2 | 41 | 30 | 757 |
| | RALLS | 195 | 58 | 13 | 29 | 13 | 308 |
| | RANDOLPH | 985 | 75 | 11 | 115 | 82 | 1,268 |
| | SCHUYLER | 154 | 13 | 10 | 18 | 4 | 199 |
| | SCOTLAND | 93 | 33 | 5 | 13 | 6 | 150 |
| | SHELBY | 173 | 48 | 9 | 20 | 10 | 260 |
| | WARREN | 576 | 117 | 12 | 74 | 41 | 820 |
| | NE TOTAL | 16,598 | 2,549 | 296 | 1,952 | 1,081 | 22,476 |
| SE REGION | BOLLINGER | 459 | 105 | 13 | 43 | 29 | 649 |
| | BUTLER | 1,732 | 335 | 61 | 187 | 75 | 2,390 |
| | CAPE GIRARDEAU | 1,789 | 238 | 23 | 217 | 97 | 2,364 |
| | CARTER | 327 | 76 | 9 | 37 | 14 | 463 |
| | CRAWFORD | 803 | 176 | 22 | 80 | 64 | 1,145 |
| | DENT | 552 | 123 | 17 | 67 | 34 | 793 |
| | DUNKLIN | 2,117 | 227 | 35 | 102 | 52 | 2,533 |
| | HOWELL | 1,830 | 231 | 62 | 173 | 71 | 2,367 |

NOTE: EXTENDED TMA AND EXTENDED WOMEN'S HEALTH SERVICES ARE A RESULT OF THE 1115 WAIVER.

**TABLE 13
MC+, MAF, TMA AND ETMA PARENTS/CARETAKERS
JUNE 2004**

| | | MAF | TMA | EXTENDED TMA | MC+ FOR PREGNANT WOMEN | EXTENDED WOMEN'S HEALTH | TOTAL PARENTS/ CARETAKERS |
|------------|-----------------|---------|--------|-----------------|------------------------------|-------------------------------|---------------------------------|
| SE REGION | IRON | 467 | 122 | 10 | 54 | 23 | 676 |
| | MADISON | 423 | 100 | 22 | 49 | 20 | 614 |
| | MARIES | 226 | 30 | 2 | 19 | 17 | 294 |
| | MISSISSIPPI | 822 | 126 | 19 | 59 | 15 | 1,041 |
| | NEW MADRID | 986 | 183 | 41 | 68 | 30 | 1,308 |
| | OREGON | 421 | 84 | 29 | 42 | 16 | 592 |
| | PEMISCOT | 1,380 | 128 | 18 | 76 | 33 | 1,635 |
| | PERRY | 431 | 56 | 4 | 60 | 27 | 578 |
| | PHELPS | 1,384 | 250 | 27 | 147 | 77 | 1,885 |
| | PULASKI | 984 | 182 | 11 | 122 | 58 | 1,357 |
| | REYNOLDS | 324 | 116 | 15 | 27 | 14 | 496 |
| | RIPLEY | 803 | 162 | 30 | 64 | 34 | 1,093 |
| | ST FRANCOIS | 2,017 | 469 | 41 | 203 | 101 | 2,831 |
| | STE GENEVIEVE | 371 | 74 | 2 | 39 | 25 | 511 |
| | SCOTT | 1,571 | 336 | 48 | 157 | 85 | 2,197 |
| | SHANNON | 567 | 96 | 11 | 51 | 14 | 739 |
| | STODDARD | 995 | 221 | 33 | 116 | 87 | 1,452 |
| | TEXAS | 910 | 115 | 15 | 109 | 55 | 1,204 |
| | WASHINGTON | 1,162 | 203 | 30 | 105 | 57 | 1,557 |
| | WAYNE | 756 | 119 | 16 | 52 | 17 | 960 |
| | SE TOTAL | 26,609 | 4,683 | 666 | 2,525 | 1,241 | 35,724 |
| SW REGION | BARRY | 1,188 | 227 | 27 | 133 | 71 | 1,646 |
| | BARTON | 487 | 69 | 24 | 44 | 29 | 653 |
| | BATES | 452 | 131 | 17 | 65 | 34 | 699 |
| | BENTON | 710 | 147 | 4 | 62 | 35 | 958 |
| | CAMDEN | 1,030 | 159 | 18 | 139 | 112 | 1,458 |
| | CEDAR | 609 | 113 | 12 | 49 | 22 | 805 |
| | CHRISTIAN | 1,369 | 207 | 29 | 235 | 174 | 2,014 |
| | DADE | 221 | 31 | 11 | 32 | 16 | 311 |
| | DALLAS | 567 | 118 | 15 | 76 | 42 | 818 |
| | DOUGLAS | 636 | 94 | 26 | 48 | 27 | 831 |
| | GREENE | 6,750 | 718 | 82 | 984 | 619 | 9,153 |
| | HENRY | 695 | 129 | 14 | 78 | 48 | 964 |
| | HICKORY | 312 | 99 | 7 | 36 | 12 | 466 |
| | JASPER | 4,381 | 288 | 46 | 479 | 291 | 5,485 |
| | LACLEDE | 1,354 | 326 | 33 | 172 | 109 | 1,994 |
| | LAWRENCE | 1,117 | 194 | 15 | 130 | 104 | 1,560 |
| | MCDONALD | 975 | 186 | 23 | 131 | 83 | 1,398 |
| | MILLER | 795 | 191 | 34 | 109 | 72 | 1,201 |
| | MONITEAU | 310 | 47 | 5 | 41 | 22 | 425 |
| | MORGAN | 674 | 13 | 7 | 102 | 39 | 835 |
| | NEWTON | 1,281 | 213 | 43 | 245 | 148 | 1,930 |
| | OZARK | 413 | 126 | 13 | 32 | 16 | 600 |
| | POLK | 1,029 | 253 | 31 | 122 | 57 | 1,492 |
| | ST CLAIR | 322 | 53 | 9 | 32 | 10 | 426 |
| | STONE | 1,101 | 228 | 14 | 102 | 46 | 1,491 |
| | TANEY | 1,176 | 248 | 27 | 185 | 137 | 1,773 |
| | VERNON | 685 | 131 | 22 | 90 | 50 | 978 |
| | WEBSTER | 902 | 223 | 18 | 142 | 84 | 1,369 |
| | WRIGHT | 829 | 202 | 23 | 104 | 57 | 1,215 |
| | SW TOTAL | 32,370 | 5,164 | 649 | 4,199 | 2,566 | 44,948 |
| KC REGION | CLAY | 2,696 | 401 | 40 | 460 | 328 | 3,925 |
| | JACKSON | 20,167 | 1,155 | 96 | 1,811 | 1,165 | 24,394 |
| | PLATTE | 799 | 122 | 12 | 150 | 97 | 1,180 |
| | KC TOTAL | 23,662 | 1,678 | 148 | 2,421 | 1,590 | 29,499 |
| STL REGION | JEFFERSON | 4,177 | 720 | 86 | 538 | 246 | 5,767 |
| | ST CHARLES | 4,141 | 215 | 30 | 486 | 308 | 5,180 |
| | ST LOUIS COUNTY | 18,966 | 748 | 116 | 1,472 | 936 | 22,238 |
| | ST LOUIS CITY | 20,010 | 442 | 118 | 942 | 572 | 22,084 |
| | STL TOTAL | 47,294 | 2,125 | 350 | 3,438 | 2,062 | 55,269 |
| STATEWIDE | | 159,301 | 18,400 | 2,303 | 16,341 | 9,511 | 205,856 |

NOTE: EXTENDED TMA AND EXTENDED WOMEN'S HEALTH SERVICES ARE A RESULT OF THE 1115 WAIVER.

**TABLE 14
GENERAL RELIEF APPLICATIONS
JUNE 2004**

| | | # RECEIVED | # APPROVED | # REJECTED | PERCENT REJECTED | TOTAL RESOLVED | DAYS FOR APPLICATION RESOLUTION | | | | | % OVER 45 DAYS |
|-----------|----------------|---------------|---------------|---------------|---------------------|-------------------|---------------------------------|---------------|---------------|----------------|------------------|-------------------|
| | | | | | | | 30 DAYS OR LESS | 31-45 DAYS | 46-90 DAYS | 91-105 DAYS | OVER 105 DAYS | |
| NW REGION | ANDREW | 10 | 0 | 2 | 100.0% | 2 | 1 | 0 | 1 | 0 | 0 | 50.0% |
| | ATCHISON | 3 | 0 | 1 | 100.0% | 1 | 1 | 0 | 0 | 0 | 0 | 0.0% |
| | BUCHANAN | 7 | 2 | 0 | 0.0% | 2 | 0 | 0 | 2 | 0 | 0 | 100.0% |
| | CALDWELL | 1 | 1 | 4 | 80.0% | 5 | 2 | 1 | 1 | 0 | 1 | 40.0% |
| | CARROLL | 2 | 0 | 4 | 100.0% | 4 | 2 | 2 | 0 | 0 | 0 | 0.0% |
| | CASS | 8 | 1 | 11 | 91.7% | 12 | 2 | 2 | 6 | 1 | 1 | 66.7% |
| | CHARITON | 4 | 0 | 1 | 100.0% | 1 | 0 | 0 | 1 | 0 | 0 | 100.0% |
| | CLINTON | 0 | 0 | 0 | 0.0% | 0 | 0 | 0 | 0 | 0 | 0 | 0.0% |
| | COOPER | 4 | 1 | 6 | 85.7% | 7 | 0 | 1 | 3 | 0 | 3 | 85.7% |
| | DAVISS | 0 | 0 | 0 | 0.0% | 0 | 0 | 0 | 0 | 0 | 0 | 0.0% |
| | DE KALB | 1 | 1 | 1 | 50.0% | 2 | 1 | 0 | 1 | 0 | 0 | 50.0% |
| | GENTRY | 2 | 0 | 2 | 100.0% | 2 | 1 | 0 | 1 | 0 | 0 | 50.0% |
| | GRUNDY | 1 | 1 | 0 | 0.0% | 1 | 0 | 0 | 1 | 0 | 0 | 100.0% |
| | HARRISON | 2 | 0 | 2 | 100.0% | 2 | 1 | 0 | 0 | 0 | 1 | 50.0% |
| | HOLT | 0 | 0 | 0 | 0.0% | 0 | 0 | 0 | 0 | 0 | 0 | 0.0% |
| | JOHNSON | 11 | 1 | 10 | 90.9% | 11 | 5 | 1 | 3 | 1 | 1 | 45.5% |
| | LAFAYETTE | 17 | 0 | 9 | 100.0% | 9 | 2 | 1 | 2 | 2 | 2 | 66.7% |
| | LINN | 6 | 1 | 6 | 85.7% | 7 | 1 | 0 | 3 | 2 | 1 | 85.7% |
| | LIVINGSTON | 7 | 2 | 1 | 33.3% | 3 | 1 | 1 | 0 | 0 | 1 | 33.3% |
| | MERCER | 1 | 0 | 0 | 0.0% | 0 | 0 | 0 | 0 | 0 | 0 | 0.0% |
| | NODAWAY | 9 | 1 | 6 | 85.7% | 7 | 2 | 1 | 3 | 0 | 1 | 57.1% |
| | PETTIS | 16 | 2 | 10 | 83.3% | 12 | 5 | 2 | 4 | 0 | 1 | 41.7% |
| | PUTNAM | 0 | 0 | 0 | 0.0% | 0 | 0 | 0 | 0 | 0 | 0 | 0.0% |
| | RAY | 13 | 3 | 12 | 80.0% | 15 | 3 | 5 | 5 | 0 | 2 | 46.7% |
| | SALINE | 12 | 0 | 15 | 100.0% | 15 | 4 | 5 | 4 | 1 | 1 | 40.0% |
| | SULLIVAN | 4 | 0 | 5 | 100.0% | 5 | 1 | 1 | 2 | 0 | 1 | 60.0% |
| | WORTH | 0 | 0 | 2 | 100.0% | 2 | 1 | 0 | 1 | 0 | 0 | 50.0% |
| | NW TOTAL | 141 | 17 | 110 | 86.6% | 127 | 36 | 23 | 44 | 7 | 17 | 53.5% |
| NE REGION | ADAIR | 10 | 3 | 11 | 78.6% | 14 | 2 | 1 | 8 | 1 | 2 | 78.6% |
| | AUDRAIN | 10 | 1 | 8 | 88.9% | 9 | 1 | 3 | 2 | 0 | 3 | 55.6% |
| | BOONE | 88 | 7 | 42 | 85.7% | 49 | 10 | 8 | 12 | 3 | 16 | 63.3% |
| | CALLAWAY | 5 | 2 | 5 | 71.4% | 7 | 1 | 1 | 4 | 0 | 1 | 71.4% |
| | CLARK | 1 | 0 | 3 | 100.0% | 3 | 0 | 0 | 3 | 0 | 0 | 100.0% |
| | COLE | 20 | 0 | 15 | 100.0% | 15 | 2 | 1 | 4 | 2 | 6 | 80.0% |
| | FRANKLIN | 33 | 1 | 32 | 97.0% | 33 | 5 | 10 | 13 | 0 | 5 | 54.5% |
| | GASCONADE | 5 | 4 | 9 | 69.2% | 13 | 0 | 3 | 7 | 2 | 1 | 76.9% |
| | HOWARD | 1 | 0 | 2 | 100.0% | 2 | 0 | 1 | 0 | 1 | 0 | 50.0% |
| | KNOX | 1 | 0 | 1 | 100.0% | 1 | 0 | 0 | 1 | 0 | 0 | 100.0% |
| | LEWIS | 8 | 0 | 7 | 100.0% | 7 | 2 | 3 | 1 | 0 | 1 | 28.6% |
| | LINCOLN | 3 | 0 | 4 | 100.0% | 4 | 0 | 0 | 3 | 0 | 1 | 100.0% |
| | MACON | 6 | 0 | 6 | 100.0% | 6 | 3 | 3 | 0 | 0 | 0 | 0.0% |
| | MARION | 13 | 1 | 10 | 90.9% | 11 | 2 | 3 | 5 | 0 | 1 | 54.5% |
| | MONROE | 0 | 0 | 0 | 0.0% | 0 | 0 | 0 | 0 | 0 | 0 | 0.0% |
| | MONTGOMERY | 6 | 0 | 3 | 100.0% | 3 | 2 | 1 | 0 | 0 | 0 | 0.0% |
| | OSAGE | 5 | 0 | 2 | 100.0% | 2 | 0 | 1 | 1 | 0 | 0 | 50.0% |
| | PIKE | 5 | 0 | 2 | 100.0% | 2 | 0 | 0 | 2 | 0 | 0 | 100.0% |
| | RALLS | 4 | 0 | 3 | 100.0% | 3 | 1 | 1 | 1 | 0 | 0 | 33.3% |
| | RANDOLPH | 9 | 2 | 11 | 84.6% | 13 | 4 | 3 | 2 | 1 | 3 | 46.2% |
| | SCHUYLER | 1 | 0 | 2 | 100.0% | 2 | 1 | 1 | 0 | 0 | 0 | 0.0% |
| | SCOTLAND | 0 | 0 | 1 | 100.0% | 1 | 1 | 0 | 0 | 0 | 0 | 0.0% |
| | SHELBY | 1 | 1 | 1 | 50.0% | 2 | 0 | 0 | 1 | 0 | 1 | 100.0% |
| | WARREN | 5 | 5 | 7 | 58.3% | 12 | 3 | 5 | 3 | 1 | 0 | 33.3% |
| | NE TOTAL | 240 | 27 | 187 | 87.4% | 214 | 40 | 49 | 73 | 11 | 41 | 58.4% |
| SE REGION | BOLLINGER | 13 | 0 | 8 | 100.0% | 8 | 3 | 2 | 1 | 1 | 1 | 37.5% |
| | BUTLER | 50 | 9 | 39 | 81.3% | 48 | 12 | 12 | 16 | 4 | 4 | 50.0% |
| | CAPE GIRARDEAU | 20 | 3 | 18 | 85.7% | 21 | 9 | 1 | 6 | 3 | 2 | 52.4% |
| | CARTER | 3 | 2 | 8 | 80.0% | 10 | 1 | 2 | 4 | 1 | 2 | 70.0% |
| | CRAWFORD | 4 | 1 | 2 | 66.7% | 3 | 2 | 1 | 0 | 0 | 0 | 0.0% |
| | DENT | 10 | 1 | 7 | 87.5% | 8 | 2 | 2 | 3 | 1 | 0 | 50.0% |
| | DUNKLIN | 50 | 6 | 26 | 81.3% | 32 | 6 | 10 | 13 | 2 | 1 | 50.0% |
| | HOWELL | 21 | 5 | 28 | 84.8% | 33 | 7 | 11 | 13 | 0 | 2 | 45.5% |

**TABLE 14
GENERAL RELIEF APPLICATIONS
JUNE 2004**

| | # RECEIVED | # APPROVED | # REJECTED | PERCENT REJECTED | TOTAL RESOLVED | DAYS FOR APPLICATION RESOLUTION | | | | | % OVER 45 DAYS |
|-----------------|------------|------------|------------|------------------|----------------|---------------------------------|------------|------------|-------------|---------------|----------------|
| | | | | | | 30 DAYS OR LESS | 31-45 DAYS | 46-90 DAYS | 91-105 DAYS | OVER 105 DAYS | |
| SE REGION | | | | | | | | | | | |
| IRON | 15 | 3 | 11 | 78.6% | 14 | 5 | 0 | 7 | 0 | 2 | 64.3% |
| MADISON | 11 | 1 | 11 | 91.7% | 12 | 7 | 1 | 2 | 1 | 1 | 33.3% |
| MARIES | 5 | 1 | 6 | 85.7% | 7 | 1 | 1 | 3 | 0 | 2 | 71.4% |
| MISSISSIPPI | 8 | 2 | 8 | 80.0% | 10 | 4 | 1 | 3 | 1 | 1 | 50.0% |
| NEW MADRID | 20 | 3 | 18 | 84.2% | 19 | 12 | 2 | 3 | 0 | 2 | 26.3% |
| OREGON | 5 | 3 | 5 | 62.5% | 8 | 3 | 1 | 1 | 2 | 1 | 50.0% |
| PEMISCOT | 36 | 4 | 38 | 90.5% | 42 | 17 | 8 | 10 | 0 | 7 | 40.5% |
| PERRY | 2 | 2 | 4 | 66.7% | 6 | 1 | 1 | 4 | 0 | 0 | 66.7% |
| PHELPS | 27 | 8 | 18 | 69.2% | 26 | 4 | 8 | 8 | 2 | 4 | 53.8% |
| PULASKI | 17 | 0 | 11 | 100.0% | 11 | 4 | 2 | 4 | 0 | 1 | 45.5% |
| REYNOLDS | 9 | 0 | 8 | 100.0% | 8 | 3 | 2 | 3 | 0 | 0 | 37.5% |
| RIPLEY | 9 | 2 | 2 | 50.0% | 4 | 1 | 0 | 2 | 0 | 1 | 75.0% |
| ST FRANCOIS | 29 | 6 | 23 | 79.3% | 29 | 8 | 3 | 10 | 4 | 4 | 62.1% |
| STE GENEVIEVE | 9 | 1 | 2 | 66.7% | 3 | 0 | 1 | 2 | 0 | 0 | 66.7% |
| SCOTT | 27 | 2 | 26 | 92.9% | 28 | 5 | 4 | 14 | 2 | 3 | 67.9% |
| SHANNON | 6 | 5 | 7 | 58.3% | 12 | 3 | 3 | 5 | 0 | 1 | 50.0% |
| STODDARD | 20 | 2 | 14 | 87.5% | 16 | 5 | 6 | 3 | 1 | 1 | 31.3% |
| TEXAS | 4 | 1 | 16 | 94.1% | 17 | 1 | 2 | 8 | 2 | 4 | 82.4% |
| WASHINGTON | 15 | 5 | 20 | 80.0% | 25 | 5 | 7 | 8 | 0 | 5 | 52.0% |
| WAYNE | 19 | 0 | 14 | 100.0% | 14 | 1 | 4 | 3 | 0 | 6 | 64.3% |
| SE TOTAL | 464 | 78 | 396 | 83.5% | 474 | 132 | 98 | 159 | 27 | 58 | 51.5% |
| SW REGION | | | | | | | | | | | |
| BARRY | 18 | 2 | 15 | 88.2% | 17 | 6 | 2 | 9 | 0 | 0 | 52.9% |
| BARTON | 11 | 0 | 3 | 100.0% | 3 | 1 | 1 | 0 | 0 | 1 | 33.3% |
| BATES | 6 | 0 | 5 | 100.0% | 5 | 1 | 0 | 4 | 0 | 0 | 80.0% |
| BENTON | 13 | 1 | 10 | 90.9% | 11 | 5 | 0 | 1 | 2 | 3 | 54.5% |
| CAMDEN | 22 | 1 | 20 | 95.2% | 21 | 8 | 4 | 6 | 0 | 3 | 42.9% |
| CEDAR | 7 | 1 | 6 | 85.7% | 7 | 1 | 1 | 4 | 0 | 1 | 71.4% |
| CHRISTIAN | 29 | 1 | 29 | 96.7% | 30 | 16 | 5 | 5 | 0 | 4 | 30.0% |
| DADE | 3 | 1 | 1 | 50.0% | 2 | 1 | 1 | 0 | 0 | 0 | 0.0% |
| DALLAS | 18 | 0 | 13 | 100.0% | 13 | 6 | 1 | 3 | 0 | 3 | 46.2% |
| DOUGLAS | 7 | 3 | 6 | 66.7% | 9 | 3 | 1 | 3 | 0 | 2 | 55.6% |
| GREENE | 173 | 10 | 128 | 92.8% | 138 | 46 | 28 | 40 | 4 | 20 | 46.4% |
| HENRY | 9 | 1 | 7 | 87.5% | 8 | 2 | 3 | 1 | 1 | 1 | 37.5% |
| HICKORY | 4 | 2 | 4 | 66.7% | 6 | 1 | 0 | 1 | 2 | 2 | 83.3% |
| JASPER | 88 | 11 | 54 | 83.1% | 65 | 19 | 8 | 21 | 2 | 15 | 58.5% |
| LACLEDE | 23 | 2 | 21 | 91.3% | 23 | 10 | 7 | 5 | 0 | 1 | 26.1% |
| LAWRENCE | 11 | 1 | 7 | 87.5% | 8 | 2 | 1 | 3 | 2 | 0 | 62.5% |
| MCDONALD | 12 | 1 | 5 | 83.3% | 6 | 1 | 3 | 2 | 0 | 0 | 33.3% |
| MILLER | 13 | 1 | 7 | 87.5% | 8 | 1 | 2 | 5 | 0 | 0 | 62.5% |
| MONITEAU | 7 | 1 | 5 | 83.3% | 6 | 2 | 1 | 2 | 0 | 1 | 50.0% |
| MORGAN | 10 | 3 | 10 | 76.9% | 13 | 2 | 1 | 6 | 2 | 2 | 76.9% |
| NEWTON | 15 | 2 | 15 | 88.2% | 17 | 4 | 2 | 9 | 1 | 1 | 64.7% |
| OZARK | 6 | 2 | 10 | 83.3% | 12 | 6 | 1 | 3 | 0 | 2 | 41.7% |
| POLK | 10 | 2 | 8 | 80.0% | 10 | 4 | 2 | 4 | 0 | 0 | 40.0% |
| ST CLAIR | 9 | 0 | 4 | 100.0% | 4 | 1 | 1 | 2 | 0 | 0 | 50.0% |
| STONE | 14 | 2 | 10 | 83.3% | 12 | 5 | 2 | 2 | 0 | 3 | 41.7% |
| TANEY | 30 | 0 | 26 | 100.0% | 26 | 10 | 4 | 9 | 3 | 0 | 46.2% |
| VERNON | 4 | 2 | 5 | 71.4% | 7 | 0 | 4 | 2 | 0 | 1 | 42.9% |
| WEBSTER | 16 | 2 | 9 | 81.8% | 11 | 3 | 1 | 4 | 0 | 3 | 63.6% |
| WRIGHT | 17 | 0 | 11 | 100.0% | 11 | 2 | 3 | 5 | 0 | 1 | 54.5% |
| SW TOTAL | 605 | 55 | 454 | 89.2% | 509 | 169 | 90 | 161 | 19 | 70 | 49.1% |
| KC REGION | | | | | | | | | | | |
| CLAY | 28 | 5 | 18 | 78.3% | 23 | 4 | 3 | 7 | 4 | 5 | 69.6% |
| JACKSON | 233 | 25 | 206 | 89.2% | 231 | 39 | 29 | 99 | 25 | 39 | 70.6% |
| PLATTE | 11 | 0 | 7 | 100.0% | 7 | 1 | 0 | 5 | 1 | 0 | 85.7% |
| KC TOTAL | 272 | 30 | 231 | 88.5% | 261 | 44 | 32 | 111 | 30 | 44 | 70.9% |
| STL REGION | | | | | | | | | | | |
| JEFFERSON | 60 | 2 | 21 | 91.3% | 23 | 8 | 3 | 7 | 2 | 3 | 52.2% |
| ST CHARLES | 18 | 0 | 18 | 100.0% | 18 | 6 | 5 | 5 | 1 | 1 | 38.9% |
| ST LOUIS COUNTY | 75 | 12 | 52 | 81.3% | 64 | 12 | 9 | 32 | 6 | 5 | 67.2% |
| ST LOUIS CITY | 179 | 31 | 119 | 79.3% | 150 | 19 | 14 | 82 | 16 | 19 | 78.0% |
| STL TOTAL | 332 | 45 | 210 | 82.4% | 255 | 45 | 31 | 126 | 25 | 28 | 70.2% |
| STATEWIDE | 2,054 | 252 | 1,588 | 86.3% | 1,840 | 466 | 323 | 674 | 119 | 258 | 57.1% |

**TABLE 15
GENERAL RELIEF FAMILIES AND PAYMENTS
JUNE 2004**

| | | FAMILIES RECEIVING | PERSONS RECEIVING | PAYMENTS | MA-GR PERSONS RECEIVING | MA-GR PAYMENTS |
|-----------|----------------|-----------------------|----------------------|----------|----------------------------|-------------------|
| NW REGION | ANDREW | 4 | 4 | \$0 | 14 | \$0 |
| | ATCHISON | 2 | 2 | \$0 | 6 | \$0 |
| | BUCHANAN | 35 | 35 | \$0 | 68 | \$0 |
| | CALDWELL | 5 | 5 | \$0 | 8 | \$0 |
| | CARROLL | 7 | 7 | \$0 | 20 | \$0 |
| | CASS | 13 | 13 | \$0 | 46 | \$0 |
| | CHARITON | 0 | 0 | \$0 | 3 | \$0 |
| | CLINTON | 2 | 2 | \$0 | 5 | \$0 |
| | COOPER | 10 | 10 | \$0 | 15 | \$0 |
| | DAVISS | 3 | 3 | \$0 | 9 | \$0 |
| | DE KALB | 8 | 8 | \$0 | 4 | \$0 |
| | GENTRY | 1 | 1 | \$0 | 1 | \$0 |
| | GRUNDY | 2 | 2 | \$0 | 14 | \$0 |
| | HARRISON | 0 | 0 | \$0 | 14 | \$0 |
| | HOLT | 1 | 1 | \$0 | 4 | \$0 |
| | JOHNSON | 16 | 16 | \$0 | 29 | \$0 |
| | LAFAYETTE | 19 | 19 | \$0 | 34 | \$0 |
| | LINN | 2 | 2 | \$0 | 19 | \$0 |
| | LIVINGSTON | 4 | 4 | \$0 | 15 | \$0 |
| | MERCER | 0 | 0 | \$0 | 1 | \$0 |
| | NODAWAY | 5 | 5 | \$0 | 6 | \$0 |
| | PETTIS | 11 | 11 | \$0 | 27 | \$0 |
| | PUTNAM | 4 | 4 | \$0 | 2 | \$0 |
| | RAY | 5 | 5 | \$0 | 15 | \$0 |
| | SALINE | 11 | 11 | \$0 | 28 | \$0 |
| | SULLIVAN | 4 | 4 | \$0 | 8 | \$0 |
| | WORTH | 0 | 0 | \$0 | 4 | \$0 |
| | NW TOTAL | 174 | 174 | \$0 | 419 | \$0 |
| NE REGION | ADAIR | 18 | 18 | \$0 | 31 | \$0 |
| | AUDRAIN | 17 | 17 | \$0 | 47 | \$0 |
| | BOONE | 77 | 77 | \$0 | 92 | \$0 |
| | CALLAWAY | 22 | 22 | \$0 | 20 | \$0 |
| | CLARK | 3 | 3 | \$0 | 6 | \$0 |
| | COLE | 33 | 33 | \$0 | 60 | \$0 |
| | FRANKLIN | 31 | 31 | \$0 | 47 | \$0 |
| | GASCONADE | 10 | 10 | \$0 | 24 | \$0 |
| | HOWARD | 3 | 3 | \$0 | 4 | \$0 |
| | KNOX | 1 | 1 | \$0 | 2 | \$0 |
| | LEWIS | 7 | 7 | \$0 | 15 | \$0 |
| | LINCOLN | 10 | 10 | \$0 | 24 | \$0 |
| | MACON | 14 | 14 | \$0 | 20 | \$0 |
| | MARION | 22 | 22 | \$0 | 37 | \$0 |
| | MONROE | 1 | 1 | \$0 | 3 | \$0 |
| | MONTGOMERY | 10 | 10 | \$0 | 13 | \$0 |
| | OSAGE | 10 | 10 | \$0 | 6 | \$0 |
| | PIKE | 7 | 7 | \$0 | 10 | \$0 |
| | RALLS | 5 | 5 | \$0 | 3 | \$0 |
| | RANDOLPH | 18 | 18 | \$0 | 46 | \$0 |
| | SCHUYLER | 5 | 5 | \$0 | 8 | \$0 |
| | SCOTLAND | 2 | 2 | \$0 | 5 | \$0 |
| | SHELBY | 4 | 4 | \$0 | 7 | \$0 |
| | WARREN | 16 | 16 | \$0 | 9 | \$0 |
| | NE TOTAL | 346 | 346 | \$0 | 539 | \$0 |
| SE REGION | BOLLINGER | 14 | 14 | \$0 | 20 | \$0 |
| | BUTLER | 49 | 49 | \$0 | 73 | \$0 |
| | CAPE GIRARDEAU | 33 | 33 | \$0 | 32 | \$0 |
| | CARTER | 15 | 15 | \$0 | 12 | \$0 |
| | CRAWFORD | 14 | 14 | \$0 | 34 | \$0 |
| | DENT | 18 | 18 | \$0 | 27 | \$0 |
| | DUNKLIN | 57 | 57 | \$0 | 87 | \$0 |
| | HOWELL | 38 | 38 | \$0 | 76 | \$0 |

NOTE: PERSONS RECEIVING MA-GR ARE ALSO SHOWN ON TABLE 20 WITH SSI AND MA NON-SPENDDOWN.

**TABLE 15
GENERAL RELIEF FAMILIES AND PAYMENTS
JUNE 2004**

| | | FAMILIES RECEIVING | PERSONS RECEIVING | PAYMENTS | MA-GR PERSONS RECEIVING | MA-GR PAYMENTS |
|------------|-----------------|--------------------|-------------------|----------|-------------------------|----------------|
| SE REGION | IRON | 11 | 11 | \$0 | 19 | \$0 |
| | MADISON | 6 | 6 | \$0 | 15 | \$0 |
| | MARIES | 4 | 4 | \$0 | 12 | \$0 |
| | MISSISSIPPI | 16 | 16 | \$0 | 36 | \$0 |
| | NEW MADRID | 24 | 24 | \$0 | 33 | \$0 |
| | OREGON | 8 | 8 | \$0 | 17 | \$0 |
| | PEMISCOT | 36 | 36 | \$0 | 54 | \$0 |
| | PERRY | 8 | 8 | \$0 | 8 | \$0 |
| | PHELPS | 42 | 42 | \$0 | 65 | \$0 |
| | PULASKI | 18 | 18 | \$0 | 39 | \$0 |
| | REYNOLDS | 18 | 18 | \$0 | 16 | \$0 |
| | RIPLEY | 38 | 38 | \$0 | 40 | \$0 |
| | ST FRANCOIS | 39 | 39 | \$0 | 71 | \$0 |
| | STE GENEVIEVE | 8 | 8 | \$0 | 3 | \$0 |
| | SCOTT | 32 | 32 | \$0 | 64 | \$0 |
| | SHANNON | 14 | 14 | \$0 | 15 | \$0 |
| | STODDARD | 15 | 15 | \$0 | 34 | \$0 |
| | TEXAS | 15 | 15 | \$0 | 33 | \$0 |
| | WASHINGTON | 27 | 27 | \$0 | 54 | \$0 |
| | WAYNE | 12 | 12 | \$0 | 52 | \$0 |
| | SE TOTAL | 629 | 629 | \$0 | 1,041 | \$0 |
| SW REGION | BARRY | 15 | 15 | \$0 | 46 | \$0 |
| | BARTON | 5 | 5 | \$0 | 20 | \$0 |
| | BATES | 3 | 3 | \$0 | 5 | \$0 |
| | BENTON | 21 | 21 | \$0 | 37 | \$0 |
| | CAMDEN | 23 | 23 | \$0 | 50 | \$0 |
| | CEDAR | 12 | 12 | \$0 | 29 | \$0 |
| | CHRISTIAN | 19 | 19 | \$0 | 56 | \$0 |
| | DADE | 7 | 7 | \$0 | 13 | \$0 |
| | DALLAS | 13 | 13 | \$0 | 36 | \$0 |
| | DOUGLAS | 10 | 10 | \$0 | 4 | \$0 |
| | GREENE | 152 | 152 | \$0 | 407 | \$0 |
| | HENRY | 12 | 12 | \$0 | 35 | \$0 |
| | HICKORY | 5 | 5 | \$0 | 21 | \$0 |
| | JASPER | 92 | 92 | \$0 | 277 | \$0 |
| | LACLEDE | 12 | 12 | \$0 | 39 | \$0 |
| | LAWRENCE | 18 | 18 | \$0 | 66 | \$0 |
| | MCDONALD | 17 | 18 | \$0 | 52 | \$0 |
| | MILLER | 15 | 16 | \$0 | 41 | \$0 |
| | MONITEAU | 9 | 9 | \$0 | 17 | \$0 |
| | MORGAN | 21 | 21 | \$0 | 10 | \$0 |
| | NEWTON | 19 | 19 | \$0 | 79 | \$0 |
| | OZARK | 12 | 12 | \$0 | 33 | \$0 |
| | POLK | 22 | 22 | \$0 | 28 | \$0 |
| | ST CLAIR | 11 | 11 | \$0 | 28 | \$0 |
| | STONE | 22 | 22 | \$0 | 49 | \$0 |
| | TANEY | 14 | 14 | \$0 | 46 | \$0 |
| | VERNON | 8 | 8 | \$0 | 19 | \$0 |
| | WEBSTER | 14 | 14 | \$0 | 30 | \$0 |
| | WRIGHT | 10 | 10 | \$0 | 35 | \$0 |
| | SW TOTAL | 613 | 615 | \$0 | 1,608 | \$0 |
| KC REGION | CLAY | 41 | 45 | \$0 | 70 | \$0 |
| | JACKSON | 412 | 412 | \$0 | 826 | \$0 |
| | PLATTE | 2 | 2 | \$0 | 7 | \$0 |
| | KC TOTAL | 455 | 459 | \$0 | 903 | \$0 |
| STL REGION | JEFFERSON | 39 | 39 | \$0 | 90 | \$0 |
| | ST CHARLES | 35 | 35 | \$0 | 58 | \$0 |
| | ST LOUIS COUNTY | 198 | 199 | \$0 | 190 | \$0 |
| | ST LOUIS CITY | 727 | 731 | \$0 | 564 | \$0 |
| | STL TOTAL | 999 | 1,004 | \$0 | 902 | \$0 |
| STATEWIDE | | 3,216 | 3,227 | \$0 | 5,412 | \$0 |

NOTE: PERSONS RECEIVING MA-GR ARE ALSO SHOWN ON TABLE 20 WITH SSI AND MA NON-SPENDDOWN.

TABLE 16
NC AND MA APPLICATIONS FOR PERSONS < 65 YEARS OF AGE (EXCLUDING SPENDDOWN)
JUNE 2004

| | # RECEIVED | # APPROVED | # REJECTED | PERCENT REJECTED | TOTAL RESOLVED | DAYS FOR APPLICATION RESOLUTION | | | | | % OVER 90 DAYS |
|----------------|------------|------------|------------|------------------|----------------|---------------------------------|------------|------------|-------------|---------------|----------------|
| | | | | | | 30 DAYS OR LESS | 31-45 DAYS | 46-90 DAYS | 91-105 DAYS | OVER 105 DAYS | |
| NW REGION | | | | | | | | | | | |
| ANDREW | 16 | 5 | 5 | 50.0% | 10 | 6 | 1 | 2 | 0 | 1 | 10.0% |
| ATCHISON | 5 | 4 | 2 | 33.3% | 6 | 2 | 1 | 2 | 0 | 1 | 16.7% |
| BUCHANAN | 151 | 75 | 53 | 41.4% | 128 | 73 | 22 | 24 | 3 | 6 | 7.0% |
| CALDWELL | 13 | 9 | 7 | 43.8% | 16 | 10 | 2 | 3 | 0 | 1 | 6.3% |
| CARROLL | 12 | 9 | 6 | 40.0% | 15 | 7 | 3 | 5 | 0 | 0 | 0.0% |
| CASS | 55 | 27 | 21 | 43.8% | 48 | 22 | 7 | 14 | 1 | 4 | 10.4% |
| CHARITON | 8 | 4 | 3 | 42.9% | 7 | 4 | 0 | 3 | 0 | 0 | 0.0% |
| CLINTON | 4 | 1 | 4 | 80.0% | 5 | 2 | 0 | 2 | 0 | 1 | 20.0% |
| COOPER | 14 | 6 | 11 | 64.7% | 17 | 2 | 2 | 6 | 1 | 6 | 41.2% |
| DAVISS | 6 | 7 | 1 | 12.5% | 8 | 5 | 2 | 0 | 0 | 1 | 12.5% |
| DE KALB | 6 | 5 | 4 | 44.4% | 9 | 4 | 2 | 1 | 1 | 1 | 22.2% |
| GENTRY | 3 | 3 | 1 | 25.0% | 4 | 2 | 0 | 2 | 0 | 0 | 0.0% |
| GRUNDY | 14 | 12 | 1 | 7.7% | 13 | 7 | 0 | 6 | 0 | 0 | 0.0% |
| HARRISON | 12 | 12 | 3 | 20.0% | 15 | 5 | 1 | 6 | 0 | 3 | 20.0% |
| HOLT | 3 | 3 | 1 | 25.0% | 4 | 0 | 1 | 0 | 0 | 3 | 75.0% |
| JOHNSON | 28 | 21 | 21 | 50.0% | 42 | 21 | 2 | 14 | 3 | 2 | 11.9% |
| LAFAYETTE | 36 | 21 | 24 | 53.3% | 45 | 15 | 7 | 16 | 2 | 5 | 15.6% |
| LINN | 12 | 11 | 6 | 35.3% | 17 | 8 | 1 | 4 | 3 | 1 | 23.5% |
| LIVINGSTON | 16 | 4 | 6 | 60.0% | 10 | 3 | 2 | 3 | 0 | 2 | 20.0% |
| MERCER | 3 | 2 | 1 | 33.3% | 3 | 1 | 0 | 1 | 0 | 1 | 33.3% |
| NODAWAY | 12 | 8 | 8 | 50.0% | 16 | 5 | 3 | 6 | 0 | 2 | 12.5% |
| PETTIS | 53 | 24 | 23 | 48.9% | 47 | 24 | 6 | 11 | 1 | 5 | 12.8% |
| PUTNAM | 7 | 5 | 4 | 44.4% | 9 | 4 | 0 | 3 | 1 | 1 | 22.2% |
| RAY | 21 | 8 | 17 | 68.0% | 25 | 7 | 7 | 9 | 0 | 2 | 8.0% |
| SALINE | 39 | 18 | 13 | 41.9% | 31 | 15 | 5 | 5 | 3 | 3 | 19.4% |
| SULLIVAN | 6 | 5 | 3 | 37.5% | 8 | 1 | 2 | 2 | 1 | 2 | 37.5% |
| WORTH | 0 | 1 | 1 | 50.0% | 2 | 0 | 1 | 1 | 0 | 0 | 0.0% |
| NW TOTAL | 555 | 310 | 250 | 44.6% | 560 | 255 | 80 | 151 | 20 | 54 | 13.2% |
| NE REGION | | | | | | | | | | | |
| ADAIR | 35 | 21 | 22 | 51.2% | 43 | 15 | 6 | 14 | 2 | 6 | 18.6% |
| AUDRAIN | 13 | 11 | 5 | 31.3% | 16 | 3 | 5 | 2 | 0 | 6 | 37.5% |
| BOONE | 209 | 76 | 70 | 47.9% | 146 | 58 | 14 | 36 | 6 | 32 | 26.0% |
| CALLAWAY | 22 | 23 | 7 | 23.3% | 30 | 6 | 10 | 10 | 1 | 3 | 13.3% |
| CLARK | 3 | 2 | 1 | 33.3% | 3 | 0 | 1 | 2 | 0 | 0 | 0.0% |
| COLE | 55 | 29 | 17 | 37.0% | 46 | 20 | 3 | 12 | 4 | 7 | 23.9% |
| FRANKLIN | 71 | 44 | 34 | 43.6% | 78 | 35 | 17 | 17 | 0 | 9 | 11.5% |
| GASCONADE | 11 | 11 | 12 | 52.2% | 23 | 6 | 4 | 9 | 3 | 1 | 17.4% |
| HOWARD | 4 | 3 | 6 | 66.7% | 9 | 2 | 1 | 3 | 1 | 2 | 33.3% |
| KNOX | 5 | 3 | 2 | 40.0% | 5 | 1 | 0 | 3 | 0 | 1 | 20.0% |
| LEWIS | 11 | 7 | 4 | 36.4% | 11 | 5 | 3 | 1 | 1 | 1 | 18.2% |
| LINCOLN | 23 | 22 | 9 | 29.0% | 31 | 12 | 6 | 8 | 2 | 3 | 16.1% |
| MACON | 18 | 10 | 2 | 16.7% | 12 | 9 | 2 | 1 | 0 | 0 | 0.0% |
| MARION | 52 | 41 | 13 | 24.1% | 54 | 34 | 7 | 12 | 0 | 1 | 1.9% |
| MONROE | 5 | 8 | 3 | 27.3% | 11 | 6 | 1 | 3 | 1 | 0 | 9.1% |
| MONTGOMERY | 11 | 5 | 4 | 44.4% | 9 | 2 | 1 | 2 | 0 | 4 | 44.4% |
| OSAGE | 9 | 3 | 1 | 25.0% | 4 | 3 | 1 | 0 | 0 | 0 | 0.0% |
| PIKE | 17 | 6 | 6 | 50.0% | 12 | 8 | 0 | 3 | 1 | 0 | 8.3% |
| RALLS | 10 | 8 | 3 | 27.3% | 11 | 6 | 1 | 4 | 0 | 0 | 0.0% |
| RANDOLPH | 36 | 26 | 22 | 45.8% | 48 | 30 | 4 | 9 | 0 | 5 | 10.4% |
| SCHUYLER | 0 | 3 | 2 | 40.0% | 5 | 2 | 1 | 2 | 0 | 0 | 0.0% |
| SCOTLAND | 7 | 4 | 3 | 42.9% | 7 | 5 | 1 | 0 | 0 | 1 | 14.3% |
| SHELBY | 3 | 4 | 5 | 55.6% | 9 | 4 | 1 | 3 | 0 | 1 | 11.1% |
| WARREN | 18 | 10 | 15 | 60.0% | 25 | 9 | 7 | 5 | 1 | 3 | 16.0% |
| NE TOTAL | 648 | 380 | 268 | 41.4% | 648 | 281 | 97 | 161 | 23 | 86 | 16.8% |
| SE REGION | | | | | | | | | | | |
| BOLLINGER | 19 | 16 | 14 | 46.7% | 30 | 8 | 6 | 11 | 2 | 3 | 16.7% |
| BUTLER | 105 | 59 | 51 | 46.4% | 110 | 55 | 23 | 24 | 5 | 3 | 7.3% |
| CAPE GIRARDEAU | 57 | 32 | 25 | 43.9% | 57 | 25 | 8 | 15 | 3 | 6 | 15.8% |
| CARTER | 14 | 11 | 11 | 50.0% | 22 | 4 | 4 | 6 | 1 | 7 | 36.4% |
| CRAWFORD | 32 | 29 | 9 | 23.7% | 38 | 25 | 4 | 7 | 2 | 0 | 5.3% |
| DENT | 25 | 16 | 10 | 38.5% | 26 | 10 | 3 | 11 | 1 | 1 | 7.7% |
| DUNKLIN | 96 | 35 | 35 | 50.0% | 70 | 32 | 12 | 25 | 1 | 0 | 1.4% |
| HOWELL | 88 | 47 | 42 | 47.2% | 89 | 40 | 12 | 24 | 1 | 12 | 14.6% |

TABLE 16
NC AND MA APPLICATIONS FOR PERSONS < 65 YEARS OF AGE (EXCLUDING SPENDDOWN)
JUNE 2004

| | | # RECEIVED | # APPROVED | # REJECTED | PERCENT REJECTED | TOTAL RESOLVED | DAYS FOR APPLICATION RESOLUTION | | | | | % OVER 90 DAYS |
|------------|-----------------|------------|------------|------------|------------------|----------------|---------------------------------|------------|------------|-------------|---------------|----------------|
| | | | | | | | 30 DAYS OR LESS | 31-45 DAYS | 46-90 DAYS | 91-105 DAYS | OVER 105 DAYS | |
| SE REGION | IRON | 31 | 23 | 10 | 30.3% | 33 | 19 | 2 | 10 | 0 | 2 | 6.1% |
| | MADISON | 21 | 10 | 13 | 56.5% | 23 | 15 | 1 | 4 | 1 | 2 | 13.0% |
| | MARIES | 13 | 8 | 7 | 46.7% | 15 | 4 | 3 | 5 | 1 | 2 | 20.0% |
| | MISSISSIPPI | 20 | 21 | 8 | 27.6% | 29 | 12 | 4 | 5 | 4 | 4 | 27.6% |
| | NEW MADRID | 38 | 21 | 14 | 40.0% | 35 | 15 | 5 | 10 | 2 | 3 | 14.3% |
| | OREGON | 24 | 12 | 12 | 50.0% | 24 | 13 | 2 | 3 | 3 | 3 | 25.0% |
| | PEMISCOT | 59 | 31 | 23 | 42.6% | 54 | 29 | 5 | 11 | 1 | 8 | 16.7% |
| | PERRY | 22 | 12 | 7 | 36.8% | 19 | 8 | 4 | 5 | 0 | 2 | 10.5% |
| | PHELPS | 45 | 29 | 35 | 54.7% | 64 | 15 | 15 | 25 | 2 | 7 | 14.1% |
| | PULASKI | 45 | 17 | 15 | 46.9% | 32 | 19 | 4 | 7 | 1 | 1 | 6.3% |
| | REYNOLDS | 18 | 17 | 3 | 15.0% | 20 | 13 | 2 | 5 | 0 | 0 | 0.0% |
| | RIPLEY | 24 | 18 | 9 | 33.3% | 27 | 12 | 2 | 8 | 3 | 2 | 18.5% |
| | ST FRANCOIS | 88 | 49 | 36 | 42.4% | 85 | 39 | 9 | 20 | 7 | 10 | 20.0% |
| | STE GENEVIEVE | 19 | 4 | 9 | 69.2% | 13 | 5 | 3 | 4 | 1 | 0 | 7.7% |
| | SCOTT | 79 | 30 | 41 | 57.7% | 71 | 28 | 12 | 19 | 4 | 8 | 16.9% |
| | SHANNON | 11 | 9 | 11 | 55.0% | 20 | 10 | 3 | 6 | 0 | 1 | 5.0% |
| | STODDARD | 52 | 19 | 20 | 51.3% | 39 | 22 | 7 | 7 | 1 | 2 | 7.7% |
| | TEXAS | 37 | 26 | 13 | 33.3% | 39 | 15 | 5 | 13 | 3 | 3 | 15.4% |
| | WASHINGTON | 51 | 35 | 26 | 42.6% | 61 | 25 | 15 | 14 | 0 | 7 | 11.5% |
| | WAYNE | 29 | 21 | 12 | 36.4% | 33 | 8 | 5 | 9 | 0 | 11 | 33.3% |
| | SE TOTAL | 1,162 | 657 | 521 | 44.2% | 1,178 | 525 | 180 | 313 | 50 | 110 | 13.6% |
| SW REGION | BARRY | 43 | 30 | 20 | 40.0% | 50 | 22 | 6 | 13 | 1 | 8 | 18.0% |
| | BARTON | 16 | 10 | 6 | 37.5% | 16 | 7 | 2 | 3 | 1 | 3 | 25.0% |
| | BATES | 19 | 11 | 12 | 52.2% | 23 | 12 | 1 | 7 | 0 | 3 | 13.0% |
| | BENTON | 25 | 19 | 11 | 36.7% | 30 | 15 | 2 | 5 | 2 | 6 | 26.7% |
| | CAMDEN | 34 | 18 | 18 | 50.0% | 36 | 14 | 5 | 11 | 0 | 6 | 16.7% |
| | CEDAR | 17 | 15 | 4 | 21.1% | 19 | 8 | 3 | 5 | 0 | 3 | 15.8% |
| | CHRISTIAN | 51 | 18 | 31 | 63.3% | 49 | 23 | 7 | 11 | 1 | 7 | 16.3% |
| | DADE | 9 | 5 | 2 | 28.6% | 7 | 3 | 2 | 0 | 0 | 2 | 28.6% |
| | DALLAS | 28 | 11 | 9 | 45.0% | 20 | 11 | 1 | 5 | 0 | 3 | 15.0% |
| | DOUGLAS | 25 | 10 | 8 | 44.4% | 18 | 10 | 2 | 3 | 0 | 3 | 16.7% |
| | GREENE | 405 | 160 | 200 | 55.6% | 360 | 172 | 67 | 74 | 10 | 37 | 13.1% |
| | HENRY | 28 | 17 | 14 | 45.2% | 31 | 15 | 8 | 3 | 1 | 4 | 16.1% |
| | HICKORY | 11 | 8 | 7 | 46.7% | 15 | 8 | 0 | 4 | 2 | 1 | 20.0% |
| | JASPER | 244 | 107 | 117 | 52.2% | 224 | 110 | 20 | 58 | 11 | 25 | 16.1% |
| | LACLEDE | 41 | 27 | 17 | 38.6% | 44 | 23 | 6 | 11 | 1 | 3 | 9.1% |
| | LAWRENCE | 37 | 21 | 9 | 30.0% | 30 | 13 | 1 | 6 | 5 | 5 | 33.3% |
| | MCDONALD | 49 | 30 | 14 | 31.8% | 44 | 31 | 7 | 4 | 0 | 2 | 4.5% |
| | MILLER | 33 | 19 | 15 | 44.1% | 34 | 13 | 4 | 12 | 1 | 4 | 14.7% |
| | MONITEAU | 8 | 3 | 7 | 70.0% | 10 | 3 | 2 | 3 | 0 | 2 | 20.0% |
| | MORGAN | 18 | 13 | 10 | 43.5% | 23 | 8 | 3 | 7 | 4 | 1 | 21.7% |
| | NEWTON | 40 | 33 | 28 | 45.9% | 61 | 34 | 5 | 15 | 1 | 6 | 11.5% |
| | OZARK | 11 | 11 | 7 | 38.9% | 18 | 10 | 2 | 3 | 0 | 3 | 16.7% |
| | POLK | 31 | 12 | 10 | 45.5% | 22 | 11 | 5 | 5 | 0 | 1 | 4.5% |
| | ST CLAIR | 14 | 7 | 2 | 22.2% | 9 | 3 | 3 | 3 | 0 | 0 | 0.0% |
| | STONE | 36 | 24 | 18 | 42.9% | 42 | 23 | 7 | 7 | 1 | 4 | 11.9% |
| | TANEY | 59 | 31 | 35 | 53.0% | 66 | 36 | 9 | 14 | 4 | 3 | 10.6% |
| | VERNON | 24 | 20 | 17 | 45.9% | 37 | 13 | 7 | 10 | 1 | 6 | 18.9% |
| | WEBSTER | 49 | 24 | 17 | 41.5% | 41 | 23 | 3 | 8 | 0 | 7 | 17.1% |
| | WRIGHT | 30 | 24 | 14 | 36.8% | 38 | 27 | 3 | 6 | 0 | 2 | 5.3% |
| | SW TOTAL | 1,435 | 738 | 679 | 47.9% | 1,417 | 701 | 193 | 316 | 47 | 160 | 14.6% |
| KC REGION | CLAY | 110 | 59 | 44 | 42.7% | 103 | 34 | 20 | 22 | 7 | 20 | 26.2% |
| | JACKSON | 688 | 361 | 352 | 49.4% | 713 | 248 | 88 | 247 | 37 | 93 | 18.2% |
| | PLATTE | 22 | 12 | 10 | 45.5% | 22 | 7 | 2 | 8 | 2 | 3 | 22.7% |
| | KC TOTAL | 820 | 432 | 406 | 48.4% | 838 | 289 | 110 | 277 | 46 | 116 | 19.3% |
| STL REGION | JEFFERSON | 179 | 69 | 59 | 46.1% | 128 | 79 | 10 | 24 | 5 | 10 | 11.7% |
| | ST CHARLES | 128 | 35 | 43 | 55.1% | 78 | 46 | 3 | 20 | 2 | 7 | 11.5% |
| | ST LOUIS COUNTY | 519 | 179 | 247 | 58.0% | 426 | 138 | 33 | 148 | 55 | 52 | 25.1% |
| | ST LOUIS CITY | 621 | 246 | 328 | 57.1% | 574 | 196 | 35 | 221 | 52 | 70 | 21.3% |
| | STL TOTAL | 1,447 | 529 | 677 | 56.1% | 1,206 | 459 | 81 | 413 | 114 | 139 | 21.0% |
| STATEWIDE | | 6,067 | 3,046 | 2,801 | 47.9% | 5,847 | 2,510 | 741 | 1,631 | 300 | 665 | 16.5% |

TABLE 17
NC AND MA APPLICATIONS FOR PERSONS 65+ YEARS OF AGE (EXCLUDING SPENDDOWN)
JUNE 2004

| | | # RECEIVED | # APPROVED | # REJECTED | PERCENT REJECTED | TOTAL RESOLVED | DAYS FOR APPLICATION RESOLUTION | | | | | % OVER 45 DAYS |
|-----------|----------------|------------|------------|------------|------------------|----------------|---------------------------------|------------|------------|-------------|---------------|----------------|
| | | | | | | | 30 DAYS OR LESS | 31-45 DAYS | 46-90 DAYS | 91-105 DAYS | OVER 105 DAYS | |
| NW REGION | ANDREW | 6 | 2 | 0 | 0.0% | 2 | 1 | 1 | 0 | 0 | 0 | 0.0% |
| | ATCHISON | 3 | 3 | 1 | 25.0% | 4 | 4 | 0 | 0 | 0 | 0 | 0.0% |
| | BUCHANAN | 29 | 20 | 8 | 28.6% | 28 | 17 | 7 | 4 | 0 | 0 | 14.3% |
| | CALDWELL | 5 | 0 | 6 | 100.0% | 6 | 4 | 0 | 2 | 0 | 0 | 33.3% |
| | CARROLL | 6 | 7 | 0 | 0.0% | 7 | 1 | 4 | 1 | 0 | 1 | 28.6% |
| | CASS | 23 | 12 | 6 | 33.3% | 18 | 11 | 5 | 1 | 0 | 1 | 11.1% |
| | CHARITON | 6 | 2 | 0 | 0.0% | 2 | 2 | 0 | 0 | 0 | 0 | 0.0% |
| | CLINTON | 1 | 5 | 1 | 16.7% | 6 | 3 | 2 | 1 | 0 | 0 | 16.7% |
| | COOPER | 4 | 3 | 2 | 40.0% | 5 | 2 | 0 | 2 | 0 | 1 | 60.0% |
| | DAVISS | 2 | 1 | 0 | 0.0% | 1 | 0 | 1 | 0 | 0 | 0 | 0.0% |
| | DE KALB | 3 | 4 | 0 | 0.0% | 4 | 1 | 1 | 1 | 0 | 1 | 50.0% |
| | GENTRY | 4 | 3 | 2 | 40.0% | 5 | 3 | 0 | 2 | 0 | 0 | 40.0% |
| | GRUNDY | 7 | 4 | 0 | 0.0% | 4 | 3 | 1 | 0 | 0 | 0 | 0.0% |
| | HARRISON | 6 | 5 | 0 | 0.0% | 5 | 4 | 1 | 0 | 0 | 0 | 0.0% |
| | HOLT | 5 | 2 | 0 | 0.0% | 2 | 0 | 0 | 0 | 2 | 0 | 100.0% |
| | JOHNSON | 2 | 1 | 1 | 50.0% | 2 | 2 | 0 | 0 | 0 | 0 | 0.0% |
| | LAFAYETTE | 10 | 6 | 6 | 50.0% | 12 | 2 | 5 | 4 | 0 | 1 | 41.7% |
| | LINN | 3 | 6 | 0 | 0.0% | 6 | 6 | 0 | 0 | 0 | 0 | 0.0% |
| | LIVINGSTON | 5 | 4 | 1 | 20.0% | 5 | 4 | 1 | 0 | 0 | 0 | 0.0% |
| | MERCER | 0 | 1 | 0 | 0.0% | 1 | 0 | 0 | 1 | 0 | 0 | 100.0% |
| | NODAWAY | 7 | 2 | 3 | 60.0% | 5 | 4 | 0 | 1 | 0 | 0 | 20.0% |
| | PETTIS | 15 | 9 | 2 | 18.2% | 11 | 8 | 1 | 0 | 1 | 1 | 18.2% |
| | PUTNAM | 1 | 1 | 0 | 0.0% | 1 | 0 | 0 | 1 | 0 | 0 | 100.0% |
| | RAY | 11 | 4 | 1 | 20.0% | 5 | 4 | 0 | 1 | 0 | 0 | 20.0% |
| | SALINE | 4 | 1 | 4 | 80.0% | 5 | 2 | 3 | 0 | 0 | 0 | 0.0% |
| | SULLIVAN | 3 | 3 | 1 | 25.0% | 4 | 3 | 1 | 0 | 0 | 0 | 0.0% |
| | WORTH | 1 | 1 | 0 | 0.0% | 1 | 0 | 0 | 1 | 0 | 0 | 100.0% |
| | NW TOTAL | 172 | 112 | 45 | 28.7% | 157 | 91 | 34 | 23 | 3 | 6 | 20.4% |
| NE REGION | ADAIR | 8 | 8 | 3 | 27.3% | 11 | 7 | 3 | 1 | 0 | 0 | 9.1% |
| | AUDRAIN | 11 | 5 | 4 | 44.4% | 9 | 5 | 2 | 0 | 0 | 2 | 22.2% |
| | BOONE | 23 | 17 | 1 | 5.6% | 18 | 7 | 3 | 7 | 1 | 0 | 44.4% |
| | CALLAWAY | 4 | 6 | 1 | 14.3% | 7 | 5 | 1 | 1 | 0 | 0 | 14.3% |
| | CLARK | 3 | 0 | 0 | 0.0% | 0 | 0 | 0 | 0 | 0 | 0 | 0.0% |
| | COLE | 14 | 7 | 0 | 0.0% | 7 | 2 | 2 | 2 | 1 | 0 | 42.9% |
| | FRANKLIN | 17 | 16 | 11 | 40.7% | 27 | 13 | 7 | 5 | 2 | 0 | 25.9% |
| | GASCONADE | 10 | 5 | 2 | 28.6% | 7 | 2 | 3 | 2 | 0 | 0 | 28.6% |
| | HOWARD | 2 | 2 | 1 | 33.3% | 3 | 3 | 0 | 0 | 0 | 0 | 0.0% |
| | KNOX | 3 | 1 | 0 | 0.0% | 1 | 1 | 0 | 0 | 0 | 0 | 0.0% |
| | LEWIS | 3 | 2 | 1 | 33.3% | 3 | 2 | 1 | 0 | 0 | 0 | 0.0% |
| | LINCOLN | 6 | 1 | 2 | 66.7% | 3 | 3 | 0 | 0 | 0 | 0 | 0.0% |
| | MACON | 9 | 3 | 1 | 25.0% | 4 | 4 | 0 | 0 | 0 | 0 | 0.0% |
| | MARION | 15 | 12 | 3 | 20.0% | 15 | 9 | 6 | 0 | 0 | 0 | 0.0% |
| | MONROE | 2 | 2 | 2 | 50.0% | 4 | 2 | 1 | 1 | 0 | 0 | 25.0% |
| | MONTGOMERY | 5 | 1 | 0 | 0.0% | 1 | 0 | 0 | 0 | 0 | 1 | 100.0% |
| | OSAGE | 2 | 3 | 0 | 0.0% | 3 | 2 | 0 | 1 | 0 | 0 | 33.3% |
| | PIKE | 7 | 4 | 2 | 33.3% | 6 | 3 | 0 | 3 | 0 | 0 | 50.0% |
| | RALLS | 0 | 1 | 0 | 0.0% | 1 | 1 | 0 | 0 | 0 | 0 | 0.0% |
| | RANDOLPH | 8 | 5 | 2 | 28.6% | 7 | 3 | 0 | 4 | 0 | 0 | 57.1% |
| | SCHUYLER | 1 | 1 | 1 | 50.0% | 2 | 0 | 1 | 1 | 0 | 0 | 50.0% |
| | SCOTLAND | 2 | 1 | 2 | 66.7% | 3 | 3 | 0 | 0 | 0 | 0 | 0.0% |
| | SHELBY | 2 | 0 | 1 | 100.0% | 1 | 1 | 0 | 0 | 0 | 0 | 0.0% |
| | WARREN | 3 | 0 | 0 | 0.0% | 0 | 0 | 0 | 0 | 0 | 0 | 0.0% |
| | NE TOTAL | 160 | 103 | 40 | 28.0% | 143 | 78 | 30 | 28 | 4 | 3 | 24.5% |
| SE REGION | BOLLINGER | 5 | 2 | 1 | 33.3% | 3 | 1 | 2 | 0 | 0 | 0 | 0.0% |
| | BUTLER | 15 | 12 | 5 | 29.4% | 17 | 12 | 5 | 0 | 0 | 0 | 0.0% |
| | CAPE GIRARDEAU | 24 | 11 | 3 | 21.4% | 14 | 8 | 6 | 0 | 0 | 0 | 0.0% |
| | CARTER | 4 | 1 | 1 | 50.0% | 2 | 2 | 0 | 0 | 0 | 0 | 0.0% |
| | CRAWFORD | 7 | 6 | 4 | 40.0% | 10 | 5 | 3 | 1 | 0 | 1 | 20.0% |
| | DENT | 8 | 8 | 1 | 11.1% | 9 | 7 | 2 | 0 | 0 | 0 | 0.0% |
| | DUNKLIN | 17 | 11 | 5 | 31.3% | 16 | 11 | 4 | 1 | 0 | 0 | 6.3% |
| | HOWELL | 19 | 18 | 4 | 18.2% | 22 | 7 | 10 | 3 | 0 | 2 | 22.7% |

TABLE 17
NC AND MA APPLICATIONS FOR PERSONS 65+ YEARS OF AGE (EXCLUDING SPENDDOWN)
JUNE 2004

| | | # RECEIVED | # APPROVED | # REJECTED | PERCENT REJECTED | TOTAL RESOLVED | DAYS FOR APPLICATION RESOLUTION | | | | | % OVER 45 DAYS |
|------------|-----------------|------------|------------|------------|------------------|----------------|---------------------------------|------------|------------|-------------|---------------|----------------|
| | | | | | | | 30 DAYS OR LESS | 31-45 DAYS | 46-90 DAYS | 91-105 DAYS | OVER 105 DAYS | |
| SE REGION | IRON | 10 | 4 | 0 | 0.0% | 4 | 3 | 1 | 0 | 0 | 0 | 0.0% |
| | MADISON | 9 | 5 | 3 | 37.5% | 8 | 7 | 1 | 0 | 0 | 0 | 0.0% |
| | MARIES | 5 | 2 | 0 | 0.0% | 2 | 1 | 1 | 0 | 0 | 0 | 0.0% |
| | MISSISSIPPI | 3 | 5 | 0 | 0.0% | 5 | 3 | 1 | 0 | 0 | 1 | 20.0% |
| | NEW MADRID | 8 | 3 | 2 | 40.0% | 5 | 3 | 1 | 1 | 0 | 0 | 20.0% |
| | OREGON | 5 | 6 | 1 | 14.3% | 7 | 6 | 1 | 0 | 0 | 0 | 0.0% |
| | PEMISCOT | 4 | 5 | 2 | 28.6% | 7 | 4 | 1 | 0 | 0 | 2 | 28.6% |
| | PERRY | 5 | 2 | 3 | 60.0% | 5 | 3 | 2 | 0 | 0 | 0 | 0.0% |
| | PHELPS | 10 | 8 | 0 | 0.0% | 8 | 5 | 2 | 0 | 1 | 0 | 12.5% |
| | PULASKI | 4 | 5 | 3 | 37.5% | 8 | 8 | 0 | 0 | 0 | 0 | 0.0% |
| | REYNOLDS | 5 | 3 | 0 | 0.0% | 3 | 2 | 0 | 0 | 0 | 1 | 33.3% |
| | RIPLEY | 4 | 4 | 1 | 20.0% | 5 | 4 | 1 | 0 | 0 | 0 | 0.0% |
| | ST FRANCOIS | 23 | 13 | 7 | 35.0% | 20 | 9 | 6 | 5 | 0 | 0 | 25.0% |
| | STE GENEVIEVE | 6 | 3 | 3 | 50.0% | 6 | 3 | 2 | 1 | 0 | 0 | 16.7% |
| | SCOTT | 21 | 11 | 0 | 0.0% | 11 | 4 | 5 | 2 | 0 | 0 | 18.2% |
| | SHANNON | 5 | 4 | 0 | 0.0% | 4 | 3 | 0 | 1 | 0 | 0 | 25.0% |
| | STODDARD | 14 | 8 | 3 | 27.3% | 11 | 8 | 3 | 0 | 0 | 0 | 0.0% |
| | TEXAS | 17 | 12 | 4 | 25.0% | 16 | 13 | 3 | 0 | 0 | 0 | 0.0% |
| | WASHINGTON | 7 | 6 | 2 | 25.0% | 8 | 3 | 3 | 1 | 0 | 1 | 25.0% |
| | WAYNE | 3 | 5 | 1 | 16.7% | 6 | 1 | 0 | 4 | 1 | 0 | 83.3% |
| | SE TOTAL | 267 | 183 | 59 | 24.4% | 242 | 146 | 66 | 20 | 2 | 8 | 12.4% |
| SW REGION | BARRY | 14 | 14 | 2 | 12.5% | 16 | 7 | 2 | 5 | 2 | 0 | 43.8% |
| | BARTON | 7 | 1 | 0 | 0.0% | 1 | 1 | 0 | 0 | 0 | 0 | 0.0% |
| | BATES | 5 | 5 | 1 | 16.7% | 6 | 1 | 3 | 2 | 0 | 0 | 33.3% |
| | BENTON | 5 | 4 | 0 | 0.0% | 4 | 2 | 1 | 1 | 0 | 0 | 25.0% |
| | CAMDEN | 7 | 6 | 4 | 40.0% | 10 | 5 | 1 | 4 | 0 | 0 | 40.0% |
| | CEDAR | 1 | 1 | 0 | 0.0% | 1 | 0 | 1 | 0 | 0 | 0 | 0.0% |
| | CHRISTIAN | 11 | 7 | 3 | 30.0% | 10 | 8 | 1 | 1 | 0 | 0 | 10.0% |
| | DADE | 0 | 1 | 1 | 50.0% | 2 | 0 | 1 | 0 | 0 | 1 | 50.0% |
| | DALLAS | 9 | 2 | 2 | 50.0% | 4 | 2 | 0 | 2 | 0 | 0 | 50.0% |
| | DOUGLAS | 3 | 3 | 0 | 0.0% | 3 | 3 | 0 | 0 | 0 | 0 | 0.0% |
| | GREENE | 59 | 27 | 21 | 43.8% | 48 | 23 | 5 | 12 | 4 | 4 | 41.7% |
| | HENRY | 5 | 5 | 3 | 37.5% | 8 | 4 | 0 | 4 | 0 | 0 | 50.0% |
| | HICKORY | 5 | 5 | 1 | 16.7% | 6 | 4 | 0 | 1 | 0 | 1 | 33.3% |
| | JASPER | 33 | 27 | 7 | 20.6% | 34 | 23 | 4 | 6 | 0 | 1 | 20.6% |
| | LACLEDE | 12 | 8 | 1 | 11.1% | 9 | 8 | 1 | 0 | 0 | 0 | 0.0% |
| | LAWRENCE | 8 | 9 | 0 | 0.0% | 9 | 5 | 3 | 1 | 0 | 0 | 11.1% |
| | MCDONALD | 8 | 4 | 1 | 20.0% | 5 | 4 | 0 | 1 | 0 | 0 | 20.0% |
| | MILLER | 10 | 6 | 4 | 40.0% | 10 | 6 | 2 | 2 | 0 | 0 | 20.0% |
| | MONITEAU | 3 | 1 | 3 | 75.0% | 4 | 1 | 2 | 1 | 0 | 0 | 25.0% |
| | MORGAN | 11 | 11 | 0 | 0.0% | 11 | 7 | 4 | 0 | 0 | 0 | 0.0% |
| | NEWTON | 17 | 11 | 5 | 31.3% | 16 | 9 | 4 | 3 | 0 | 0 | 18.8% |
| | OZARK | 3 | 2 | 1 | 33.3% | 3 | 2 | 0 | 1 | 0 | 0 | 33.3% |
| | POLK | 10 | 6 | 3 | 33.3% | 9 | 6 | 3 | 0 | 0 | 0 | 0.0% |
| | ST CLAIR | 2 | 1 | 1 | 50.0% | 2 | 1 | 1 | 0 | 0 | 0 | 0.0% |
| | STONE | 14 | 9 | 4 | 30.8% | 13 | 8 | 1 | 3 | 1 | 0 | 30.8% |
| | TANEY | 15 | 7 | 2 | 22.2% | 9 | 2 | 2 | 4 | 1 | 0 | 55.6% |
| | VERNON | 3 | 5 | 2 | 28.6% | 7 | 4 | 1 | 1 | 0 | 1 | 28.6% |
| | WEBSTER | 6 | 6 | 2 | 25.0% | 8 | 3 | 3 | 0 | 1 | 1 | 25.0% |
| | WRIGHT | 3 | 4 | 0 | 0.0% | 4 | 1 | 2 | 1 | 0 | 0 | 25.0% |
| | SW TOTAL | 289 | 198 | 74 | 27.2% | 272 | 150 | 48 | 56 | 9 | 9 | 27.2% |
| KC REGION | CLAY | 36 | 31 | 6 | 16.2% | 37 | 18 | 10 | 8 | 1 | 0 | 24.3% |
| | JACKSON | 140 | 121 | 36 | 22.9% | 157 | 63 | 36 | 37 | 6 | 15 | 36.9% |
| | PLATTE | 14 | 12 | 5 | 29.4% | 17 | 8 | 3 | 3 | 3 | 0 | 35.3% |
| | KC TOTAL | 190 | 164 | 47 | 22.3% | 211 | 89 | 49 | 48 | 10 | 15 | 34.6% |
| STL REGION | JEFFERSON | 35 | 24 | 13 | 35.1% | 37 | 18 | 12 | 4 | 2 | 1 | 18.9% |
| | ST CHARLES | 29 | 14 | 6 | 30.0% | 20 | 8 | 12 | 0 | 0 | 0 | 0.0% |
| | ST LOUIS COUNTY | 212 | 150 | 62 | 29.2% | 212 | 93 | 75 | 29 | 4 | 11 | 20.8% |
| | ST LOUIS CITY | 99 | 87 | 16 | 15.5% | 103 | 41 | 9 | 27 | 12 | 14 | 51.5% |
| | STL TOTAL | 375 | 275 | 97 | 26.1% | 372 | 160 | 108 | 60 | 18 | 26 | 28.0% |
| STATEWIDE | | 1,453 | 1,035 | 362 | 25.9% | 1,397 | 714 | 335 | 235 | 46 | 67 | 24.9% |

TABLE 18
MA SPENDDOWN APPLICATIONS FOR PERSONS < 65 YEARS OF AGE
JUNE 2004

| | | # RECEIVED | # APPROVED | # REJECTED | PERCENT REJECTED | TOTAL RESOLVED | DAYS FOR APPLICATION RESOLUTION | | | | | % OVER 90 DAYS |
|-----------|----------------|------------|------------|------------|------------------|----------------|---------------------------------|------------|------------|-------------|---------------|----------------|
| | | | | | | | 30 DAYS OR LESS | 31-45 DAYS | 46-90 DAYS | 91-105 DAYS | OVER 105 DAYS | |
| NW REGION | ANDREW | 6 | 1 | 6 | 85.7% | 7 | 5 | 1 | 1 | 0 | 0 | 0.0% |
| | ATCHISON | 2 | 2 | 1 | 33.3% | 3 | 3 | 0 | 0 | 0 | 0 | 0.0% |
| | BUCHANAN | 35 | 7 | 13 | 65.0% | 20 | 12 | 3 | 2 | 2 | 1 | 15.0% |
| | CALDWELL | 3 | 0 | 2 | 100.0% | 2 | 1 | 1 | 0 | 0 | 0 | 0.0% |
| | CARROLL | 1 | 2 | 1 | 33.3% | 3 | 1 | 0 | 1 | 0 | 1 | 33.3% |
| | CASS | 18 | 7 | 6 | 46.2% | 13 | 3 | 2 | 2 | 3 | 3 | 46.2% |
| | CHARITON | 1 | 1 | 3 | 75.0% | 4 | 1 | 1 | 2 | 0 | 0 | 0.0% |
| | CLINTON | 5 | 0 | 0 | 0.0% | 0 | 0 | 0 | 0 | 0 | 0 | 0.0% |
| | COOPER | 5 | 0 | 1 | 100.0% | 1 | 1 | 0 | 0 | 0 | 0 | 0.0% |
| | DAVISS | 2 | 0 | 2 | 100.0% | 2 | 0 | 1 | 0 | 1 | 0 | 50.0% |
| | DE KALB | 2 | 0 | 2 | 100.0% | 2 | 0 | 0 | 0 | 1 | 1 | 100.0% |
| | GENTRY | 2 | 1 | 1 | 50.0% | 2 | 1 | 0 | 1 | 0 | 0 | 0.0% |
| | GRUNDY | 4 | 2 | 1 | 33.3% | 3 | 2 | 1 | 0 | 0 | 0 | 0.0% |
| | HARRISON | 6 | 2 | 2 | 50.0% | 4 | 2 | 0 | 2 | 0 | 0 | 0.0% |
| | HOLT | 1 | 0 | 0 | 0.0% | 0 | 0 | 0 | 0 | 0 | 0 | 0.0% |
| | JOHNSON | 14 | 2 | 8 | 80.0% | 10 | 6 | 0 | 2 | 0 | 2 | 20.0% |
| | LAFAYETTE | 14 | 4 | 2 | 33.3% | 6 | 3 | 2 | 1 | 0 | 0 | 0.0% |
| | LINN | 8 | 1 | 8 | 88.9% | 9 | 5 | 1 | 2 | 0 | 1 | 11.1% |
| | LIVINGSTON | 8 | 2 | 5 | 71.4% | 7 | 5 | 0 | 1 | 1 | 0 | 14.3% |
| | MERCER | 2 | 3 | 1 | 25.0% | 4 | 3 | 0 | 0 | 0 | 1 | 25.0% |
| | NODAWAY | 4 | 1 | 0 | 0.0% | 1 | 1 | 0 | 0 | 0 | 0 | 0.0% |
| | PETTIS | 20 | 3 | 14 | 82.4% | 17 | 7 | 3 | 7 | 0 | 0 | 0.0% |
| | PUTNAM | 0 | 0 | 1 | 100.0% | 1 | 0 | 0 | 1 | 0 | 0 | 0.0% |
| | RAY | 6 | 4 | 2 | 33.3% | 6 | 2 | 2 | 0 | 2 | 0 | 33.3% |
| | SALINE | 6 | 3 | 3 | 50.0% | 6 | 2 | 0 | 2 | 1 | 1 | 33.3% |
| | SULLIVAN | 1 | 1 | 0 | 0.0% | 1 | 0 | 0 | 0 | 0 | 1 | 100.0% |
| | WORTH | 1 | 0 | 0 | 0.0% | 0 | 0 | 0 | 0 | 0 | 0 | 0.0% |
| | NW TOTAL | 177 | 49 | 85 | 63.4% | 134 | 66 | 18 | 27 | 11 | 12 | 17.2% |
| NE REGION | ADAIR | 6 | 5 | 3 | 37.5% | 8 | 4 | 0 | 3 | 1 | 0 | 12.5% |
| | AUDRAIN | 11 | 2 | 4 | 66.7% | 6 | 1 | 3 | 2 | 0 | 0 | 0.0% |
| | BOONE | 35 | 16 | 23 | 59.0% | 39 | 12 | 7 | 10 | 4 | 6 | 25.6% |
| | CALLAWAY | 19 | 5 | 2 | 28.6% | 7 | 2 | 1 | 2 | 1 | 1 | 28.6% |
| | CLARK | 0 | 0 | 2 | 100.0% | 2 | 0 | 0 | 1 | 1 | 0 | 50.0% |
| | COLE | 9 | 5 | 2 | 28.6% | 7 | 5 | 0 | 2 | 0 | 0 | 0.0% |
| | FRANKLIN | 24 | 11 | 9 | 45.0% | 20 | 14 | 2 | 2 | 0 | 2 | 10.0% |
| | GASCONADE | 4 | 1 | 3 | 75.0% | 4 | 2 | 0 | 2 | 0 | 0 | 0.0% |
| | HOWARD | 2 | 0 | 1 | 100.0% | 1 | 0 | 1 | 0 | 0 | 0 | 0.0% |
| | KNOX | 2 | 0 | 2 | 100.0% | 2 | 0 | 1 | 1 | 0 | 0 | 0.0% |
| | LEWIS | 7 | 0 | 2 | 100.0% | 2 | 0 | 1 | 1 | 0 | 0 | 0.0% |
| | LINCOLN | 14 | 4 | 7 | 63.6% | 11 | 5 | 1 | 5 | 0 | 0 | 0.0% |
| | MACON | 2 | 2 | 1 | 33.3% | 3 | 2 | 1 | 0 | 0 | 0 | 0.0% |
| | MARION | 7 | 4 | 3 | 42.9% | 7 | 3 | 3 | 1 | 0 | 0 | 0.0% |
| | MONROE | 9 | 1 | 2 | 66.7% | 3 | 2 | 0 | 1 | 0 | 0 | 0.0% |
| | MONTGOMERY | 3 | 1 | 1 | 50.0% | 2 | 1 | 0 | 0 | 1 | 0 | 50.0% |
| | OSAGE | 2 | 2 | 1 | 33.3% | 3 | 0 | 0 | 3 | 0 | 0 | 0.0% |
| | PIKE | 4 | 2 | 4 | 66.7% | 6 | 2 | 2 | 1 | 0 | 1 | 16.7% |
| | RALLS | 2 | 1 | 1 | 50.0% | 2 | 0 | 0 | 2 | 0 | 0 | 0.0% |
| | RANDOLPH | 10 | 3 | 5 | 62.5% | 8 | 4 | 1 | 1 | 2 | 0 | 25.0% |
| | SCHUYLER | 2 | 1 | 0 | 0.0% | 1 | 0 | 1 | 0 | 0 | 0 | 0.0% |
| | SCOTLAND | 1 | 0 | 0 | 0.0% | 0 | 0 | 0 | 0 | 0 | 0 | 0.0% |
| | SHELBY | 2 | 0 | 1 | 100.0% | 1 | 0 | 0 | 0 | 1 | 0 | 100.0% |
| | WARREN | 2 | 5 | 0 | 0.0% | 5 | 4 | 1 | 0 | 0 | 0 | 0.0% |
| | NE TOTAL | 179 | 71 | 79 | 52.7% | 150 | 63 | 26 | 40 | 11 | 10 | 14.0% |
| SE REGION | BOLLINGER | 16 | 5 | 3 | 37.5% | 8 | 4 | 1 | 1 | 1 | 1 | 25.0% |
| | BUTLER | 20 | 5 | 10 | 66.7% | 15 | 10 | 1 | 3 | 0 | 1 | 6.7% |
| | CAPE GIRARDEAU | 31 | 2 | 8 | 80.0% | 10 | 4 | 0 | 5 | 1 | 0 | 10.0% |
| | CARTER | 2 | 0 | 0 | 0.0% | 0 | 0 | 0 | 0 | 0 | 0 | 0.0% |
| | CRAWFORD | 10 | 3 | 5 | 62.5% | 8 | 3 | 2 | 1 | 1 | 1 | 25.0% |
| | DENT | 2 | 3 | 1 | 25.0% | 4 | 2 | 0 | 1 | 1 | 0 | 25.0% |
| | DUNKLIN | 11 | 5 | 8 | 61.5% | 13 | 3 | 1 | 7 | 1 | 1 | 15.4% |
| | HOWELL | 16 | 7 | 7 | 50.0% | 14 | 4 | 2 | 5 | 1 | 2 | 21.4% |

**TABLE 18
MA SPENDDOWN APPLICATIONS FOR PERSONS < 65 YEARS OF AGE
JUNE 2004**

| | # | # | # | PERCENT | TOTAL | DAYS FOR APPLICATION RESOLUTION | | | | | % OVER | |
|-----------------|-------|-----|-----|---------|-------|---------------------------------|----------|----------|----------|----------|--------|--------------------|
| | | | | | | RECEIVED | APPROVED | REJECTED | REJECTED | RESOLVED | | 30 DAYS OR LESS |
| SE REGION | | | | | | | | | | | | |
| IRON | 0 | 2 | 1 | 33.3% | 3 | | 1 | 0 | 0 | 1 | 1 | 66.7% |
| MADISON | 9 | 5 | 2 | 28.6% | 7 | | 6 | 1 | 0 | 0 | 0 | 0.0% |
| MARIES | 2 | 0 | 1 | 100.0% | 1 | | 0 | 0 | 0 | 1 | 0 | 100.0% |
| MISSISSIPPI | 8 | 0 | 12 | 100.0% | 12 | | 5 | 2 | 3 | 0 | 2 | 16.7% |
| NEW MADRID | 9 | 2 | 7 | 77.8% | 9 | | 4 | 2 | 0 | 2 | 1 | 33.3% |
| OREGON | 15 | 2 | 4 | 66.7% | 6 | | 3 | 1 | 1 | 0 | 1 | 16.7% |
| PEMISCOT | 7 | 1 | 6 | 85.7% | 7 | | 2 | 2 | 3 | 0 | 0 | 0.0% |
| PERRY | 2 | 3 | 2 | 40.0% | 5 | | 2 | 1 | 2 | 0 | 0 | 0.0% |
| PHELPS | 17 | 1 | 5 | 83.3% | 6 | | 3 | 0 | 1 | 2 | 0 | 33.3% |
| PULASKI | 10 | 4 | 6 | 60.0% | 10 | | 5 | 1 | 3 | 0 | 1 | 10.0% |
| REYNOLDS | 7 | 2 | 3 | 60.0% | 5 | | 1 | 0 | 3 | 1 | 0 | 20.0% |
| RIPLEY | 13 | 3 | 2 | 40.0% | 5 | | 2 | 0 | 0 | 1 | 2 | 60.0% |
| ST FRANCOIS | 12 | 5 | 3 | 37.5% | 8 | | 2 | 2 | 3 | 1 | 0 | 12.5% |
| STE GENEVIEVE | 9 | 8 | 4 | 33.3% | 12 | | 4 | 3 | 2 | 2 | 1 | 25.0% |
| SCOTT | 22 | 8 | 7 | 46.7% | 15 | | 4 | 2 | 5 | 1 | 3 | 26.7% |
| SHANNON | 0 | 2 | 2 | 50.0% | 4 | | 2 | 0 | 2 | 0 | 0 | 0.0% |
| STODDARD | 34 | 12 | 10 | 45.5% | 22 | | 10 | 3 | 3 | 1 | 5 | 27.3% |
| TEXAS | 9 | 6 | 5 | 45.5% | 11 | | 6 | 3 | 2 | 0 | 0 | 0.0% |
| WASHINGTON | 6 | 6 | 2 | 25.0% | 8 | | 3 | 3 | 2 | 0 | 0 | 0.0% |
| WAYNE | 11 | 0 | 1 | 100.0% | 1 | | 0 | 1 | 0 | 0 | 0 | 0.0% |
| SE TOTAL | 310 | 102 | 127 | 55.5% | 229 | | 95 | 34 | 58 | 19 | 23 | 18.3% |
| SW REGION | | | | | | | | | | | | |
| BARRY | 17 | 3 | 3 | 50.0% | 6 | | 3 | 0 | 2 | 0 | 1 | 16.7% |
| BARTON | 8 | 1 | 0 | 0.0% | 1 | | 0 | 1 | 0 | 0 | 0 | 0.0% |
| BATES | 8 | 1 | 4 | 80.0% | 5 | | 2 | 1 | 2 | 0 | 0 | 0.0% |
| BENTON | 8 | 1 | 4 | 80.0% | 5 | | 2 | 0 | 1 | 0 | 2 | 40.0% |
| CAMDEN | 16 | 5 | 11 | 68.8% | 16 | | 9 | 4 | 2 | 0 | 1 | 6.3% |
| CEDAR | 3 | 2 | 3 | 60.0% | 5 | | 3 | 1 | 0 | 1 | 0 | 20.0% |
| CHRISTIAN | 19 | 2 | 13 | 86.7% | 15 | | 11 | 1 | 3 | 0 | 0 | 0.0% |
| DADE | 2 | 1 | 2 | 66.7% | 3 | | 0 | 1 | 1 | 0 | 1 | 33.3% |
| DALLAS | 8 | 2 | 2 | 50.0% | 4 | | 2 | 1 | 0 | 0 | 1 | 25.0% |
| DOUGLAS | 1 | 2 | 4 | 66.7% | 6 | | 3 | 1 | 2 | 0 | 0 | 0.0% |
| GREENE | 92 | 22 | 47 | 68.1% | 69 | | 38 | 11 | 14 | 2 | 4 | 8.7% |
| HENRY | 6 | 4 | 3 | 42.9% | 7 | | 4 | 1 | 1 | 0 | 1 | 14.3% |
| HICKORY | 4 | 2 | 4 | 66.7% | 6 | | 5 | 1 | 0 | 0 | 0 | 0.0% |
| JASPER | 53 | 16 | 34 | 68.0% | 50 | | 24 | 5 | 15 | 0 | 6 | 12.0% |
| LACLEDE | 17 | 4 | 10 | 71.4% | 14 | | 4 | 4 | 3 | 0 | 3 | 21.4% |
| LAWRENCE | 17 | 4 | 5 | 55.6% | 9 | | 4 | 0 | 3 | 1 | 1 | 22.2% |
| MCDONALD | 5 | 2 | 3 | 60.0% | 5 | | 4 | 1 | 0 | 0 | 0 | 0.0% |
| MILLER | 2 | 2 | 0 | 0.0% | 2 | | 1 | 0 | 1 | 0 | 0 | 0.0% |
| MONITEAU | 3 | 1 | 0 | 0.0% | 1 | | 1 | 0 | 0 | 0 | 0 | 0.0% |
| MORGAN | 8 | 3 | 5 | 62.5% | 8 | | 4 | 2 | 2 | 0 | 0 | 0.0% |
| NEWTON | 18 | 9 | 5 | 35.7% | 14 | | 11 | 1 | 2 | 0 | 0 | 0.0% |
| OZARK | 3 | 1 | 0 | 0.0% | 1 | | 0 | 1 | 0 | 0 | 0 | 0.0% |
| POLK | 1 | 0 | 1 | 100.0% | 1 | | 0 | 1 | 0 | 0 | 0 | 0.0% |
| ST CLAIR | 9 | 2 | 2 | 50.0% | 4 | | 2 | 1 | 1 | 0 | 0 | 0.0% |
| STONE | 9 | 5 | 1 | 16.7% | 6 | | 5 | 1 | 0 | 0 | 0 | 0.0% |
| TANEY | 29 | 11 | 10 | 47.6% | 21 | | 6 | 6 | 6 | 2 | 1 | 14.3% |
| VERNON | 5 | 3 | 7 | 70.0% | 10 | | 4 | 3 | 2 | 0 | 1 | 10.0% |
| WEBSTER | 10 | 2 | 5 | 71.4% | 7 | | 2 | 4 | 0 | 0 | 1 | 14.3% |
| WRIGHT | 16 | 3 | 4 | 57.1% | 7 | | 5 | 2 | 0 | 0 | 0 | 0.0% |
| SW TOTAL | 397 | 116 | 192 | 62.3% | 308 | | 159 | 56 | 63 | 6 | 24 | 9.7% |
| KC REGION | | | | | | | | | | | | |
| CLAY | 40 | 10 | 18 | 64.3% | 28 | | 11 | 5 | 7 | 1 | 4 | 17.9% |
| JACKSON | 162 | 89 | 93 | 51.1% | 182 | | 64 | 32 | 48 | 15 | 23 | 20.9% |
| PLATTE | 15 | 6 | 2 | 25.0% | 8 | | 3 | 0 | 3 | 1 | 1 | 25.0% |
| KC TOTAL | 217 | 105 | 113 | 51.8% | 218 | | 78 | 37 | 58 | 17 | 28 | 20.6% |
| STL REGION | | | | | | | | | | | | |
| JEFFERSON | 41 | 5 | 17 | 77.3% | 22 | | 9 | 3 | 5 | 3 | 2 | 22.7% |
| ST CHARLES | 17 | 9 | 12 | 57.1% | 21 | | 9 | 6 | 3 | 1 | 2 | 14.3% |
| ST LOUIS COUNTY | 88 | 56 | 43 | 43.4% | 99 | | 45 | 7 | 20 | 12 | 15 | 27.3% |
| ST LOUIS CITY | 103 | 56 | 56 | 50.0% | 112 | | 43 | 7 | 29 | 13 | 20 | 29.5% |
| STL TOTAL | 249 | 126 | 128 | 50.4% | 254 | | 106 | 23 | 57 | 29 | 39 | 26.8% |
| STATEWIDE | 1,529 | 569 | 724 | 56.0% | 1,293 | | 567 | 194 | 303 | 93 | 136 | 17.7% |

TABLE 19
MA SPENDDOWN APPLICATIONS FOR PERSONS 65+ YEARS OF AGE
JUNE 2004

| | | # RECEIVED | # APPROVED | # REJECTED | PERCENT REJECTED | TOTAL RESOLVED | DAYS FOR APPLICATION RESOLUTION | | | | | % OVER 45 DAYS |
|-----------|----------------|------------|------------|------------|------------------|----------------|---------------------------------|------------|------------|-------------|---------------|----------------|
| | | | | | | | 30 DAYS OR LESS | 31-45 DAYS | 46-90 DAYS | 91-105 DAYS | OVER 105 DAYS | |
| NW REGION | ANDREW | 2 | 1 | 1 | 50.0% | 2 | 2 | 0 | 0 | 0 | 0 | 0.0% |
| | ATCHISON | 1 | 1 | 0 | 0.0% | 1 | 0 | 1 | 0 | 0 | 0 | 0.0% |
| | BUCHANAN | 17 | 6 | 7 | 53.8% | 13 | 12 | 0 | 0 | 1 | 0 | 7.7% |
| | CALDWELL | 1 | 2 | 0 | 0.0% | 2 | 1 | 1 | 0 | 0 | 0 | 0.0% |
| | CARROLL | 1 | 0 | 1 | 100.0% | 1 | 0 | 0 | 0 | 1 | 0 | 100.0% |
| | CASS | 3 | 6 | 0 | 0.0% | 6 | 3 | 3 | 0 | 0 | 0 | 0.0% |
| | CHARITON | 0 | 0 | 0 | 0.0% | 0 | 0 | 0 | 0 | 0 | 0 | 0.0% |
| | CLINTON | 0 | 1 | 0 | 0.0% | 1 | 1 | 0 | 0 | 0 | 0 | 0.0% |
| | COOPER | 3 | 2 | 2 | 50.0% | 4 | 1 | 0 | 2 | 0 | 1 | 75.0% |
| | DAVISS | 0 | 1 | 0 | 0.0% | 1 | 1 | 0 | 0 | 0 | 0 | 0.0% |
| | DE KALB | 1 | 2 | 0 | 0.0% | 2 | 1 | 1 | 0 | 0 | 0 | 0.0% |
| | GENTRY | 0 | 1 | 0 | 0.0% | 1 | 1 | 0 | 0 | 0 | 0 | 0.0% |
| | GRUNDY | 2 | 1 | 1 | 50.0% | 2 | 2 | 0 | 0 | 0 | 0 | 0.0% |
| | HARRISON | 3 | 1 | 1 | 50.0% | 2 | 2 | 0 | 0 | 0 | 0 | 0.0% |
| | HOLT | 1 | 1 | 0 | 0.0% | 1 | 1 | 0 | 0 | 0 | 0 | 0.0% |
| | JOHNSON | 4 | 4 | 2 | 33.3% | 6 | 4 | 0 | 1 | 1 | 0 | 33.3% |
| | LAFAYETTE | 1 | 2 | 1 | 33.3% | 3 | 2 | 1 | 0 | 0 | 0 | 0.0% |
| | LINN | 3 | 0 | 2 | 100.0% | 2 | 1 | 1 | 0 | 0 | 0 | 0.0% |
| | LIVINGSTON | 2 | 1 | 1 | 50.0% | 2 | 0 | 1 | 1 | 0 | 0 | 50.0% |
| | MERCER | 0 | 0 | 0 | 0.0% | 0 | 0 | 0 | 0 | 0 | 0 | 0.0% |
| | NODAWAY | 0 | 0 | 0 | 0.0% | 0 | 0 | 0 | 0 | 0 | 0 | 0.0% |
| | PETTIS | 6 | 2 | 1 | 33.3% | 3 | 0 | 2 | 1 | 0 | 0 | 33.3% |
| | PUTNAM | 0 | 0 | 0 | 0.0% | 0 | 0 | 0 | 0 | 0 | 0 | 0.0% |
| | RAY | 3 | 0 | 3 | 100.0% | 3 | 2 | 0 | 1 | 0 | 0 | 33.3% |
| | SALINE | 4 | 0 | 2 | 100.0% | 2 | 1 | 0 | 1 | 0 | 0 | 50.0% |
| | SULLIVAN | 0 | 2 | 0 | 0.0% | 2 | 1 | 1 | 0 | 0 | 0 | 0.0% |
| | WORTH | 0 | 0 | 0 | 0.0% | 0 | 0 | 0 | 0 | 0 | 0 | 0.0% |
| | NW TOTAL | 58 | 37 | 25 | 40.3% | 62 | 39 | 12 | 7 | 3 | 1 | 17.7% |
| NE REGION | ADAIR | 3 | 3 | 0 | 0.0% | 3 | 1 | 1 | 1 | 0 | 0 | 33.3% |
| | AUDRAIN | 5 | 3 | 1 | 25.0% | 4 | 4 | 0 | 0 | 0 | 0 | 0.0% |
| | BOONE | 15 | 4 | 2 | 33.3% | 6 | 3 | 2 | 1 | 0 | 0 | 16.7% |
| | CALLAWAY | 5 | 2 | 2 | 50.0% | 4 | 2 | 0 | 1 | 0 | 1 | 50.0% |
| | CLARK | 1 | 0 | 0 | 0.0% | 0 | 0 | 0 | 0 | 0 | 0 | 0.0% |
| | COLE | 2 | 1 | 1 | 50.0% | 2 | 0 | 0 | 1 | 1 | 0 | 100.0% |
| | FRANKLIN | 9 | 8 | 3 | 27.3% | 11 | 9 | 1 | 1 | 0 | 0 | 9.1% |
| | GASCONADE | 1 | 2 | 0 | 0.0% | 2 | 1 | 1 | 0 | 0 | 0 | 0.0% |
| | HOWARD | 3 | 2 | 0 | 0.0% | 2 | 0 | 2 | 0 | 0 | 0 | 0.0% |
| | KNOX | 1 | 0 | 0 | 0.0% | 0 | 0 | 0 | 0 | 0 | 0 | 0.0% |
| | LEWIS | 5 | 2 | 2 | 50.0% | 4 | 4 | 0 | 0 | 0 | 0 | 0.0% |
| | LINCOLN | 1 | 0 | 2 | 100.0% | 2 | 1 | 0 | 0 | 1 | 0 | 50.0% |
| | MACON | 2 | 1 | 0 | 0.0% | 1 | 0 | 0 | 1 | 0 | 0 | 100.0% |
| | MARION | 3 | 2 | 2 | 50.0% | 4 | 3 | 0 | 1 | 0 | 0 | 25.0% |
| | MONROE | 2 | 2 | 0 | 0.0% | 2 | 2 | 0 | 0 | 0 | 0 | 0.0% |
| | MONTGOMERY | 2 | 2 | 0 | 0.0% | 2 | 2 | 0 | 0 | 0 | 0 | 0.0% |
| | OSAGE | 0 | 2 | 0 | 0.0% | 2 | 1 | 1 | 0 | 0 | 0 | 0.0% |
| | PIKE | 6 | 2 | 4 | 66.7% | 6 | 2 | 1 | 3 | 0 | 0 | 50.0% |
| | RALLS | 0 | 0 | 1 | 100.0% | 1 | 0 | 0 | 1 | 0 | 0 | 100.0% |
| | RANDOLPH | 2 | 2 | 2 | 50.0% | 4 | 2 | 2 | 0 | 0 | 0 | 0.0% |
| | SCHUYLER | 0 | 0 | 1 | 100.0% | 1 | 0 | 0 | 1 | 0 | 0 | 100.0% |
| | SCOTLAND | 1 | 1 | 1 | 50.0% | 2 | 2 | 0 | 0 | 0 | 0 | 0.0% |
| | SHELBY | 1 | 0 | 0 | 0.0% | 0 | 0 | 0 | 0 | 0 | 0 | 0.0% |
| | WARREN | 2 | 0 | 2 | 100.0% | 2 | 1 | 1 | 0 | 0 | 0 | 0.0% |
| | NE TOTAL | 72 | 41 | 26 | 38.8% | 67 | 40 | 12 | 12 | 2 | 1 | 22.4% |
| SE REGION | BOLLINGER | 3 | 4 | 1 | 20.0% | 5 | 2 | 3 | 0 | 0 | 0 | 0.0% |
| | BUTLER | 6 | 6 | 1 | 14.3% | 7 | 4 | 3 | 0 | 0 | 0 | 0.0% |
| | CAPE GIRARDEAU | 5 | 3 | 1 | 25.0% | 4 | 2 | 0 | 1 | 0 | 1 | 50.0% |
| | CARTER | 2 | 2 | 0 | 0.0% | 2 | 2 | 0 | 0 | 0 | 0 | 0.0% |
| | CRAWFORD | 2 | 1 | 1 | 50.0% | 2 | 1 | 0 | 1 | 0 | 0 | 50.0% |
| | DENT | 2 | 2 | 1 | 33.3% | 3 | 1 | 2 | 0 | 0 | 0 | 0.0% |
| | DUNKLIN | 8 | 6 | 4 | 40.0% | 10 | 3 | 4 | 3 | 0 | 0 | 30.0% |
| | HOWELL | 3 | 4 | 0 | 0.0% | 4 | 1 | 2 | 0 | 0 | 1 | 25.0% |

TABLE 19
MA SPENDDOWN APPLICATIONS FOR PERSONS 65+ YEARS OF AGE
JUNE 2004

| | | # RECEIVED | # APPROVED | # REJECTED | PERCENT REJECTED | TOTAL RESOLVED | DAYS FOR APPLICATION RESOLUTION | | | | | % OVER 45 DAYS |
|------------|-----------------|------------|------------|------------|------------------|----------------|---------------------------------|------------|------------|-------------|---------------|----------------|
| | | | | | | | 30 DAYS OR LESS | 31-45 DAYS | 46-90 DAYS | 91-105 DAYS | OVER 105 DAYS | |
| SE REGION | IRON | 4 | 2 | 2 | 50.0% | 4 | 3 | 0 | 1 | 0 | 0 | 25.0% |
| | MADISON | 3 | 2 | 1 | 33.3% | 3 | 2 | 1 | 0 | 0 | 0 | 0.0% |
| | MARIES | 1 | 0 | 0 | 0.0% | 0 | 0 | 0 | 0 | 0 | 0 | 0.0% |
| | MISSISSIPPI | 2 | 2 | 0 | 0.0% | 2 | 2 | 0 | 0 | 0 | 0 | 0.0% |
| | NEW MADRID | 5 | 5 | 1 | 16.7% | 6 | 5 | 1 | 0 | 0 | 0 | 0.0% |
| | OREGON | 2 | 1 | 4 | 80.0% | 5 | 1 | 1 | 3 | 0 | 0 | 60.0% |
| | PEMISCOT | 4 | 1 | 2 | 66.7% | 3 | 0 | 1 | 1 | 0 | 1 | 66.7% |
| | PERRY | 1 | 0 | 0 | 0.0% | 0 | 0 | 0 | 0 | 0 | 0 | 0.0% |
| | PHELPS | 7 | 7 | 4 | 36.4% | 11 | 8 | 2 | 1 | 0 | 0 | 9.1% |
| | PULASKI | 2 | 0 | 1 | 100.0% | 1 | 1 | 0 | 0 | 0 | 0 | 0.0% |
| | REYNOLDS | 2 | 0 | 1 | 100.0% | 1 | 1 | 0 | 0 | 0 | 0 | 0.0% |
| | RIPLEY | 5 | 3 | 0 | 0.0% | 3 | 1 | 2 | 0 | 0 | 0 | 0.0% |
| | ST FRANCOIS | 8 | 11 | 1 | 8.3% | 12 | 8 | 0 | 3 | 0 | 1 | 33.3% |
| | STE GENEVIEVE | 1 | 5 | 1 | 16.7% | 6 | 3 | 1 | 0 | 1 | 1 | 33.3% |
| | SCOTT | 5 | 2 | 2 | 50.0% | 4 | 3 | 0 | 1 | 0 | 0 | 25.0% |
| | SHANNON | 0 | 1 | 0 | 0.0% | 1 | 0 | 0 | 1 | 0 | 0 | 100.0% |
| | STODDARD | 6 | 7 | 3 | 30.0% | 10 | 10 | 0 | 0 | 0 | 0 | 0.0% |
| | TEXAS | 6 | 5 | 6 | 54.5% | 11 | 6 | 2 | 2 | 1 | 0 | 27.3% |
| | WASHINGTON | 3 | 3 | 4 | 57.1% | 7 | 5 | 2 | 0 | 0 | 0 | 0.0% |
| | WAYNE | 7 | 4 | 5 | 55.6% | 9 | 6 | 2 | 1 | 0 | 0 | 11.1% |
| | SE TOTAL | 105 | 89 | 47 | 34.6% | 136 | 81 | 29 | 19 | 2 | 5 | 19.1% |
| SW REGION | BARRY | 5 | 2 | 2 | 50.0% | 4 | 3 | 0 | 1 | 0 | 0 | 25.0% |
| | BARTON | 0 | 0 | 0 | 0.0% | 0 | 0 | 0 | 0 | 0 | 0 | 0.0% |
| | BATES | 3 | 2 | 0 | 0.0% | 2 | 2 | 0 | 0 | 0 | 0 | 0.0% |
| | BENTON | 7 | 5 | 3 | 37.5% | 8 | 7 | 0 | 1 | 0 | 0 | 12.5% |
| | CAMDEN | 3 | 3 | 0 | 0.0% | 3 | 3 | 0 | 0 | 0 | 0 | 0.0% |
| | CEDAR | 1 | 0 | 0 | 0.0% | 0 | 0 | 0 | 0 | 0 | 0 | 0.0% |
| | CHRISTIAN | 3 | 1 | 5 | 83.3% | 6 | 4 | 1 | 1 | 0 | 0 | 16.7% |
| | DADE | 2 | 0 | 4 | 100.0% | 4 | 2 | 0 | 2 | 0 | 0 | 50.0% |
| | DALLAS | 1 | 0 | 0 | 0.0% | 0 | 0 | 0 | 0 | 0 | 0 | 0.0% |
| | DOUGLAS | 2 | 1 | 1 | 50.0% | 2 | 2 | 0 | 0 | 0 | 0 | 0.0% |
| | GREENE | 25 | 12 | 4 | 25.0% | 16 | 9 | 1 | 3 | 1 | 2 | 37.5% |
| | HENRY | 4 | 3 | 0 | 0.0% | 3 | 3 | 0 | 0 | 0 | 0 | 0.0% |
| | HICKORY | 3 | 1 | 1 | 50.0% | 2 | 2 | 0 | 0 | 0 | 0 | 0.0% |
| | JASPER | 14 | 11 | 4 | 26.7% | 15 | 9 | 2 | 1 | 1 | 2 | 26.7% |
| | LACLEDE | 7 | 9 | 3 | 25.0% | 12 | 6 | 3 | 3 | 0 | 0 | 25.0% |
| | LAWRENCE | 3 | 3 | 3 | 50.0% | 6 | 5 | 0 | 1 | 0 | 0 | 16.7% |
| | MCDONALD | 3 | 2 | 2 | 50.0% | 4 | 4 | 0 | 0 | 0 | 0 | 0.0% |
| | MILLER | 3 | 2 | 3 | 60.0% | 5 | 4 | 0 | 1 | 0 | 0 | 20.0% |
| | MONITEAU | 1 | 1 | 0 | 0.0% | 1 | 0 | 1 | 0 | 0 | 0 | 0.0% |
| | MORGAN | 4 | 3 | 0 | 0.0% | 3 | 2 | 0 | 1 | 0 | 0 | 33.3% |
| | NEWTON | 9 | 5 | 4 | 44.4% | 9 | 7 | 0 | 2 | 0 | 0 | 22.2% |
| | OZARK | 0 | 1 | 0 | 0.0% | 1 | 0 | 1 | 0 | 0 | 0 | 0.0% |
| | POLK | 5 | 1 | 2 | 66.7% | 3 | 2 | 1 | 0 | 0 | 0 | 0.0% |
| | ST CLAIR | 3 | 2 | 1 | 33.3% | 3 | 3 | 0 | 0 | 0 | 0 | 0.0% |
| | STONE | 1 | 1 | 0 | 0.0% | 1 | 1 | 0 | 0 | 0 | 0 | 0.0% |
| | TANEY | 10 | 5 | 4 | 44.4% | 9 | 4 | 2 | 3 | 0 | 0 | 33.3% |
| | VERNON | 3 | 3 | 1 | 25.0% | 4 | 4 | 0 | 0 | 0 | 0 | 0.0% |
| | WEBSTER | 4 | 2 | 1 | 33.3% | 3 | 3 | 0 | 0 | 0 | 0 | 0.0% |
| | WRIGHT | 6 | 0 | 1 | 100.0% | 1 | 1 | 0 | 0 | 0 | 0 | 0.0% |
| | SW TOTAL | 135 | 81 | 49 | 37.7% | 130 | 92 | 12 | 20 | 2 | 4 | 20.0% |
| KC REGION | CLAY | 18 | 9 | 5 | 35.7% | 14 | 8 | 2 | 3 | 1 | 0 | 28.6% |
| | JACKSON | 98 | 65 | 54 | 45.4% | 119 | 56 | 21 | 27 | 13 | 2 | 35.3% |
| | PLATTE | 3 | 1 | 2 | 66.7% | 3 | 2 | 1 | 0 | 0 | 0 | 0.0% |
| | KC TOTAL | 119 | 75 | 61 | 44.9% | 136 | 66 | 24 | 30 | 14 | 2 | 33.8% |
| STL REGION | JEFFERSON | 16 | 9 | 12 | 57.1% | 21 | 7 | 11 | 2 | 0 | 1 | 14.3% |
| | ST CHARLES | 10 | 9 | 1 | 10.0% | 10 | 9 | 1 | 0 | 0 | 0 | 0.0% |
| | ST LOUIS COUNTY | 35 | 30 | 19 | 38.8% | 49 | 27 | 6 | 10 | 4 | 2 | 32.7% |
| | ST LOUIS CITY | 56 | 30 | 11 | 26.8% | 41 | 22 | 6 | 8 | 1 | 4 | 31.7% |
| | STL TOTAL | 117 | 78 | 43 | 35.5% | 121 | 65 | 24 | 20 | 5 | 7 | 26.4% |
| STATEWIDE | | 606 | 401 | 251 | 38.5% | 652 | 383 | 113 | 108 | 28 | 20 | 23.9% |

**TABLE 20
BLIND PENSION AND SUPPLEMENTAL AID TO BLIND APPLICATIONS
JUNE 2004**

| | # RECEIVED | # APPROVED | # REJECTED | PERCENT REJECTED | TOTAL RESOLVED | DAYS FOR APPLICATION RESOLUTION | | | | | % OVER 90 DAYS | |
|----------------|------------|------------|------------|------------------|----------------|---------------------------------|------------|------------|-------------|---------------|----------------|--------|
| | | | | | | 30 DAYS OR LESS | 31-45 DAYS | 46-90 DAYS | 91-105 DAYS | OVER 105 DAYS | | |
| NW REGION | | | | | | | | | | | | |
| ANDREW | 0 | 0 | 0 | 0.0% | 0 | 0 | 0 | 0 | 0 | 0 | 0 | 0.0% |
| ATCHISON | 0 | 0 | 0 | 0.0% | 0 | 0 | 0 | 0 | 0 | 0 | 0 | 0.0% |
| BUCHANAN | 6 | 0 | 4 | 100.0% | 4 | 2 | 0 | 2 | 0 | 0 | 0 | 0.0% |
| CALDWELL | 2 | 1 | 1 | 50.0% | 2 | 0 | 0 | 0 | 2 | 0 | 0 | 100.0% |
| CARROLL | 0 | 0 | 0 | 0.0% | 0 | 0 | 0 | 0 | 0 | 0 | 0 | 0.0% |
| CASS | 4 | 1 | 2 | 66.7% | 3 | 0 | 0 | 0 | 3 | 0 | 0 | 100.0% |
| CHARITON | 0 | 0 | 0 | 0.0% | 0 | 0 | 0 | 0 | 0 | 0 | 0 | 0.0% |
| CLINTON | 0 | 0 | 3 | 100.0% | 3 | 0 | 1 | 0 | 0 | 2 | 0 | 66.7% |
| COOPER | 2 | 0 | 2 | 100.0% | 2 | 0 | 2 | 0 | 0 | 0 | 0 | 0.0% |
| DAVIESS | 0 | 0 | 0 | 0.0% | 0 | 0 | 0 | 0 | 0 | 0 | 0 | 0.0% |
| DE KALB | 0 | 0 | 0 | 0.0% | 0 | 0 | 0 | 0 | 0 | 0 | 0 | 0.0% |
| GENTRY | 0 | 0 | 0 | 0.0% | 0 | 0 | 0 | 0 | 0 | 0 | 0 | 0.0% |
| GRUNDY | 0 | 0 | 0 | 0.0% | 0 | 0 | 0 | 0 | 0 | 0 | 0 | 0.0% |
| HARRISON | 0 | 1 | 0 | 0.0% | 1 | 0 | 1 | 0 | 0 | 0 | 0 | 0.0% |
| HOLT | 0 | 0 | 0 | 0.0% | 0 | 0 | 0 | 0 | 0 | 0 | 0 | 0.0% |
| JOHNSON | 0 | 0 | 0 | 0.0% | 0 | 0 | 0 | 0 | 0 | 0 | 0 | 0.0% |
| LAFAYETTE | 3 | 0 | 0 | 0.0% | 0 | 0 | 0 | 0 | 0 | 0 | 0 | 0.0% |
| LINN | 3 | 1 | 0 | 0.0% | 1 | 1 | 0 | 0 | 0 | 0 | 0 | 0.0% |
| LIVINGSTON | 0 | 0 | 0 | 0.0% | 0 | 0 | 0 | 0 | 0 | 0 | 0 | 0.0% |
| MERCER | 0 | 0 | 0 | 0.0% | 0 | 0 | 0 | 0 | 0 | 0 | 0 | 0.0% |
| NODAWAY | 0 | 0 | 0 | 0.0% | 0 | 0 | 0 | 0 | 0 | 0 | 0 | 0.0% |
| PETTIS | 6 | 0 | 0 | 0.0% | 0 | 0 | 0 | 0 | 0 | 0 | 0 | 0.0% |
| PUTNAM | 0 | 1 | 1 | 50.0% | 2 | 0 | 0 | 2 | 0 | 0 | 0 | 0.0% |
| RAY | 0 | 1 | 1 | 50.0% | 2 | 0 | 2 | 0 | 0 | 0 | 0 | 0.0% |
| SALINE | 0 | 0 | 0 | 0.0% | 0 | 0 | 0 | 0 | 0 | 0 | 0 | 0.0% |
| SULLIVAN | 0 | 0 | 0 | 0.0% | 0 | 0 | 0 | 0 | 0 | 0 | 0 | 0.0% |
| WORTH | 2 | 1 | 3 | 75.0% | 4 | 0 | 4 | 0 | 0 | 0 | 0 | 0.0% |
| NW TOTAL | 28 | 7 | 17 | 70.8% | 24 | 3 | 10 | 4 | 5 | 2 | 0 | 29.2% |
| NE REGION | | | | | | | | | | | | |
| ADAIR | 0 | 0 | 2 | 100.0% | 2 | 0 | 0 | 0 | 2 | 0 | 0 | 100.0% |
| AUDRAIN | 0 | 0 | 0 | 0.0% | 0 | 0 | 0 | 0 | 0 | 0 | 0 | 0.0% |
| BOONE | 2 | 0 | 1 | 100.0% | 1 | 0 | 0 | 0 | 0 | 1 | 0 | 100.0% |
| CALLAWAY | 0 | 0 | 0 | 0.0% | 0 | 0 | 0 | 0 | 0 | 0 | 0 | 0.0% |
| CLARK | 0 | 0 | 0 | 0.0% | 0 | 0 | 0 | 0 | 0 | 0 | 0 | 0.0% |
| COLE | 4 | 0 | 2 | 100.0% | 2 | 0 | 0 | 0 | 0 | 2 | 0 | 100.0% |
| FRANKLIN | 4 | 0 | 2 | 100.0% | 2 | 0 | 0 | 2 | 0 | 0 | 0 | 0.0% |
| GASCONADE | 0 | 0 | 0 | 0.0% | 0 | 0 | 0 | 0 | 0 | 0 | 0 | 0.0% |
| HOWARD | 4 | 1 | 1 | 50.0% | 2 | 0 | 2 | 0 | 0 | 0 | 0 | 0.0% |
| KNOX | 0 | 0 | 0 | 0.0% | 0 | 0 | 0 | 0 | 0 | 0 | 0 | 0.0% |
| LEWIS | 0 | 0 | 0 | 0.0% | 0 | 0 | 0 | 0 | 0 | 0 | 0 | 0.0% |
| LINCOLN | 1 | 0 | 0 | 0.0% | 0 | 0 | 0 | 0 | 0 | 0 | 0 | 0.0% |
| MACON | 2 | 0 | 0 | 0.0% | 0 | 0 | 0 | 0 | 0 | 0 | 0 | 0.0% |
| MARION | 3 | 1 | 0 | 0.0% | 1 | 0 | 1 | 0 | 0 | 0 | 0 | 0.0% |
| MONROE | 0 | 0 | 0 | 0.0% | 0 | 0 | 0 | 0 | 0 | 0 | 0 | 0.0% |
| MONTGOMERY | 2 | 0 | 0 | 0.0% | 0 | 0 | 0 | 0 | 0 | 0 | 0 | 0.0% |
| OSAGE | 0 | 0 | 0 | 0.0% | 0 | 0 | 0 | 0 | 0 | 0 | 0 | 0.0% |
| PIKE | 0 | 0 | 0 | 0.0% | 0 | 0 | 0 | 0 | 0 | 0 | 0 | 0.0% |
| RALLS | 0 | 0 | 0 | 0.0% | 0 | 0 | 0 | 0 | 0 | 0 | 0 | 0.0% |
| RANDOLPH | 0 | 0 | 0 | 0.0% | 0 | 0 | 0 | 0 | 0 | 0 | 0 | 0.0% |
| SCHUYLER | 0 | 0 | 0 | 0.0% | 0 | 0 | 0 | 0 | 0 | 0 | 0 | 0.0% |
| SCOTLAND | 0 | 0 | 0 | 0.0% | 0 | 0 | 0 | 0 | 0 | 0 | 0 | 0.0% |
| SHELBY | 0 | 0 | 0 | 0.0% | 0 | 0 | 0 | 0 | 0 | 0 | 0 | 0.0% |
| WARREN | 2 | 0 | 0 | 0.0% | 0 | 0 | 0 | 0 | 0 | 0 | 0 | 0.0% |
| NE TOTAL | 24 | 2 | 8 | 80.0% | 10 | 0 | 3 | 2 | 2 | 3 | 0 | 50.0% |
| SE REGION | | | | | | | | | | | | |
| BOLLINGER | 0 | 0 | 0 | 0.0% | 0 | 0 | 0 | 0 | 0 | 0 | 0 | 0.0% |
| BUTLER | 6 | 1 | 5 | 83.3% | 6 | 1 | 2 | 0 | 2 | 1 | 0 | 50.0% |
| CAPE GIRARDEAU | 2 | 0 | 0 | 0.0% | 0 | 0 | 0 | 0 | 0 | 0 | 0 | 0.0% |
| CARTER | 2 | 0 | 0 | 0.0% | 0 | 0 | 0 | 0 | 0 | 0 | 0 | 0.0% |
| CRAWFORD | 0 | 0 | 0 | 0.0% | 0 | 0 | 0 | 0 | 0 | 0 | 0 | 0.0% |
| DENT | 0 | 0 | 0 | 0.0% | 0 | 0 | 0 | 0 | 0 | 0 | 0 | 0.0% |
| DUNKLIN | 4 | 1 | 5 | 83.3% | 6 | 0 | 0 | 2 | 4 | 0 | 0 | 66.7% |
| HOWELL | 2 | 0 | 0 | 0.0% | 0 | 0 | 0 | 0 | 0 | 0 | 0 | 0.0% |

**TABLE 20
BLIND PENSION AND SUPPLEMENTAL AID TO BLIND APPLICATIONS
JUNE 2004**

| | | # RECEIVED | # APPROVED | # REJECTED | PERCENT REJECTED | TOTAL RESOLVED | DAYS FOR APPLICATION RESOLUTION | | | | | % OVER 90 DAYS |
|------------|-----------------|------------|------------|------------|------------------|----------------|---------------------------------|------------|------------|-------------|---------------|----------------|
| | | | | | | | 30 DAYS OR LESS | 31-45 DAYS | 46-90 DAYS | 91-105 DAYS | OVER 105 DAYS | |
| SE REGION | IRON | 4 | 0 | 0 | 0.0% | 0 | 0 | 0 | 0 | 0 | 0 | 0.0% |
| | MADISON | 2 | 0 | 1 | 100.0% | 1 | 0 | 1 | 0 | 0 | 0 | 0.0% |
| | MARIES | 0 | 0 | 0 | 0.0% | 0 | 0 | 0 | 0 | 0 | 0 | 0.0% |
| | MISSISSIPPI | 0 | 0 | 0 | 0.0% | 0 | 0 | 0 | 0 | 0 | 0 | 0.0% |
| | NEW MADRID | 2 | 0 | 0 | 0.0% | 0 | 0 | 0 | 0 | 0 | 0 | 0.0% |
| | OREGON | 0 | 0 | 0 | 0.0% | 0 | 0 | 0 | 0 | 0 | 0 | 0.0% |
| | PEMISCOT | 4 | 0 | 2 | 100.0% | 2 | 0 | 0 | 0 | 2 | 0 | 100.0% |
| | PERRY | 0 | 1 | 1 | 50.0% | 2 | 0 | 0 | 0 | 2 | 0 | 100.0% |
| | PHELPS | 3 | 1 | 2 | 66.7% | 3 | 0 | 2 | 0 | 1 | 0 | 33.3% |
| | PULASKI | 0 | 0 | 0 | 0.0% | 0 | 0 | 0 | 0 | 0 | 0 | 0.0% |
| | REYNOLDS | 0 | 0 | 0 | 0.0% | 0 | 0 | 0 | 0 | 0 | 0 | 0.0% |
| | RIPLEY | 2 | 0 | 2 | 100.0% | 2 | 0 | 0 | 2 | 0 | 0 | 0.0% |
| | ST FRANCOIS | 2 | 0 | 2 | 100.0% | 2 | 0 | 0 | 0 | 2 | 0 | 100.0% |
| | STE GENEVIEVE | 0 | 1 | 3 | 75.0% | 4 | 0 | 0 | 2 | 2 | 0 | 50.0% |
| | SCOTT | 2 | 0 | 2 | 100.0% | 2 | 2 | 0 | 0 | 0 | 0 | 0.0% |
| | SHANNON | 0 | 0 | 0 | 0.0% | 0 | 0 | 0 | 0 | 0 | 0 | 0.0% |
| | STODDARD | 1 | 0 | 0 | 0.0% | 0 | 0 | 0 | 0 | 0 | 0 | 0.0% |
| | TEXAS | 2 | 0 | 4 | 100.0% | 4 | 1 | 1 | 0 | 2 | 0 | 50.0% |
| | WASHINGTON | 4 | 0 | 2 | 100.0% | 2 | 0 | 0 | 0 | 2 | 0 | 100.0% |
| | WAYNE | 2 | 0 | 4 | 100.0% | 4 | 0 | 0 | 0 | 2 | 2 | 100.0% |
| | SE TOTAL | 46 | 5 | 35 | 87.5% | 40 | 4 | 6 | 6 | 21 | 3 | 60.0% |
| SW REGION | BARRY | 0 | 0 | 0 | 0.0% | 0 | 0 | 0 | 0 | 0 | 0 | 0.0% |
| | BARTON | 0 | 0 | 0 | 0.0% | 0 | 0 | 0 | 0 | 0 | 0 | 0.0% |
| | BATES | 2 | 0 | 4 | 100.0% | 4 | 4 | 0 | 0 | 0 | 0 | 0.0% |
| | BENTON | 1 | 1 | 0 | 0.0% | 1 | 1 | 0 | 0 | 0 | 0 | 0.0% |
| | CAMDEN | 3 | 0 | 2 | 100.0% | 2 | 0 | 0 | 2 | 0 | 0 | 0.0% |
| | CEDAR | 0 | 0 | 0 | 0.0% | 0 | 0 | 0 | 0 | 0 | 0 | 0.0% |
| | CHRISTIAN | 6 | 1 | 7 | 87.5% | 8 | 2 | 4 | 0 | 2 | 0 | 25.0% |
| | DADE | 0 | 0 | 0 | 0.0% | 0 | 0 | 0 | 0 | 0 | 0 | 0.0% |
| | DALLAS | 0 | 0 | 0 | 0.0% | 0 | 0 | 0 | 0 | 0 | 0 | 0.0% |
| | DOUGLAS | 0 | 0 | 0 | 0.0% | 0 | 0 | 0 | 0 | 0 | 0 | 0.0% |
| | GREENE | 12 | 2 | 10 | 83.3% | 12 | 3 | 3 | 2 | 2 | 2 | 33.3% |
| | HENRY | 0 | 1 | 0 | 0.0% | 1 | 0 | 0 | 0 | 0 | 1 | 100.0% |
| | HICKORY | 0 | 0 | 0 | 0.0% | 0 | 0 | 0 | 0 | 0 | 0 | 0.0% |
| | JASPER | 6 | 1 | 9 | 90.0% | 10 | 1 | 2 | 0 | 5 | 2 | 70.0% |
| | LACLEDE | 0 | 0 | 2 | 100.0% | 2 | 0 | 2 | 0 | 0 | 0 | 0.0% |
| | LAWRENCE | 0 | 0 | 0 | 0.0% | 0 | 0 | 0 | 0 | 0 | 0 | 0.0% |
| | MCDONALD | 3 | 0 | 1 | 100.0% | 1 | 0 | 0 | 0 | 1 | 0 | 100.0% |
| | MILLER | 0 | 0 | 2 | 100.0% | 2 | 0 | 2 | 0 | 0 | 0 | 0.0% |
| | MONITEAU | 0 | 0 | 0 | 0.0% | 0 | 0 | 0 | 0 | 0 | 0 | 0.0% |
| | MORGAN | 0 | 0 | 1 | 100.0% | 1 | 0 | 0 | 0 | 1 | 0 | 100.0% |
| | NEWTON | 3 | 0 | 2 | 100.0% | 2 | 2 | 0 | 0 | 0 | 0 | 0.0% |
| | OZARK | 0 | 0 | 0 | 0.0% | 0 | 0 | 0 | 0 | 0 | 0 | 0.0% |
| | POLK | 3 | 0 | 4 | 100.0% | 4 | 0 | 2 | 0 | 0 | 2 | 50.0% |
| | ST CLAIR | 0 | 0 | 0 | 0.0% | 0 | 0 | 0 | 0 | 0 | 0 | 0.0% |
| | STONE | 2 | 1 | 1 | 50.0% | 2 | 0 | 0 | 0 | 0 | 2 | 100.0% |
| | TANEY | 2 | 0 | 1 | 100.0% | 1 | 0 | 0 | 0 | 1 | 0 | 100.0% |
| | VERNON | 0 | 0 | 0 | 0.0% | 0 | 0 | 0 | 0 | 0 | 0 | 0.0% |
| | WEBSTER | 0 | 0 | 2 | 100.0% | 2 | 0 | 0 | 0 | 2 | 0 | 100.0% |
| | WRIGHT | 3 | 1 | 0 | 0.0% | 1 | 0 | 0 | 0 | 1 | 0 | 100.0% |
| | SW TOTAL | 46 | 8 | 48 | 85.7% | 56 | 13 | 15 | 4 | 15 | 9 | 42.9% |
| KC REGION | CLAY | 15 | 0 | 4 | 100.0% | 4 | 4 | 0 | 0 | 0 | 0 | 0.0% |
| | JACKSON | 38 | 11 | 20 | 64.5% | 31 | 5 | 2 | 5 | 15 | 4 | 61.3% |
| | PLATTE | 3 | 0 | 3 | 100.0% | 3 | 1 | 2 | 0 | 0 | 0 | 0.0% |
| | KC TOTAL | 56 | 11 | 27 | 71.1% | 38 | 10 | 4 | 5 | 15 | 4 | 50.0% |
| STL REGION | JEFFERSON | 6 | 1 | 1 | 50.0% | 2 | 0 | 2 | 0 | 0 | 0 | 0.0% |
| | ST CHARLES | 2 | 1 | 2 | 66.7% | 3 | 0 | 0 | 0 | 3 | 0 | 100.0% |
| | ST LOUIS COUNTY | 30 | 8 | 20 | 71.4% | 28 | 7 | 5 | 3 | 7 | 6 | 46.4% |
| | ST LOUIS CITY | 26 | 4 | 21 | 84.0% | 25 | 11 | 2 | 4 | 7 | 1 | 32.0% |
| | STL TOTAL | 64 | 14 | 44 | 75.9% | 58 | 18 | 9 | 7 | 17 | 7 | 41.4% |
| STATEWIDE | | 264 | 47 | 179 | 79.2% | 226 | 48 | 47 | 28 | 75 | 28 | 45.6% |

**TABLE 21
MEDICAID FOR THE AGED, BLIND AND DISABLED
JUNE 2004**

| | | SSI-SP, SP ONLY | BP, SAB | SSI, MA-GR, MA NON- SPENDDOWN | MA SPENDDOWN | MA-WD NON-PREMIUM | MA-WD PREMIUM | NC, VENDOR CASES | TOTAL PERSONS RECEIVING |
|-----------|----------------|--------------------|------------|-------------------------------------|-----------------|----------------------|------------------|------------------------|-------------------------------|
| NW REGION | ANDREW | 0 | 17 | 320 | 27 | 20 | 5 | 130 | 519 |
| | ATCHISON | 1 | 1 | 209 | 16 | 29 | 2 | 56 | 314 |
| | BUCHANAN | 8 | 86 | 2,782 | 211 | 278 | 52 | 655 | 4,072 |
| | CALDWELL | 1 | 6 | 250 | 20 | 27 | 5 | 55 | 364 |
| | CARROLL | 1 | 10 | 365 | 21 | 61 | 9 | 85 | 552 |
| | CASS | 4 | 36 | 1,173 | 98 | 138 | 29 | 517 | 1,995 |
| | CHARITON | 2 | 3 | 286 | 25 | 15 | 2 | 145 | 478 |
| | CLINTON | 0 | 7 | 283 | 26 | 17 | 3 | 173 | 509 |
| | COOPER | 0 | 6 | 379 | 25 | 98 | 18 | 145 | 671 |
| | DAVISS | 1 | 6 | 201 | 17 | 7 | 0 | 36 | 268 |
| | DE KALB | 0 | 10 | 304 | 45 | 13 | 0 | 96 | 468 |
| | GENTRY | 0 | 4 | 198 | 24 | 33 | 8 | 88 | 355 |
| | GRUNDY | 1 | 4 | 391 | 26 | 78 | 10 | 135 | 645 |
| | HARRISON | 2 | 6 | 323 | 45 | 56 | 12 | 138 | 582 |
| | HOLT | 0 | 3 | 143 | 23 | 13 | 3 | 62 | 247 |
| | JOHNSON | 0 | 21 | 776 | 58 | 112 | 14 | 221 | 1,202 |
| | LAFAYETTE | 5 | 21 | 778 | 70 | 96 | 10 | 318 | 1,298 |
| | LINN | 0 | 12 | 474 | 41 | 62 | 12 | 117 | 718 |
| | LIVINGSTON | 2 | 12 | 453 | 47 | 68 | 12 | 206 | 800 |
| | MERCER | 0 | 1 | 140 | 17 | 10 | 3 | 15 | 186 |
| | NODAWAY | 2 | 5 | 388 | 23 | 44 | 7 | 121 | 590 |
| | PETTIS | 1 | 35 | 1,304 | 93 | 140 | 20 | 372 | 1,965 |
| | PUTNAM | 0 | 3 | 205 | 24 | 23 | 4 | 42 | 301 |
| | RAY | 0 | 13 | 431 | 50 | 31 | 4 | 118 | 647 |
| | SALINE | 0 | 19 | 765 | 97 | 112 | 30 | 485 | 1,508 |
| | SULLIVAN | 0 | 9 | 272 | 21 | 54 | 9 | 88 | 453 |
| | WORTH | 0 | 3 | 69 | 12 | 3 | 1 | 30 | 118 |
| | NW TOTAL | 31 | 359 | 13,662 | 1,202 | 1,638 | 284 | 4,649 | 21,825 |
| NE REGION | ADAIR | 1 | 11 | 838 | 71 | 93 | 9 | 177 | 1,200 |
| | AUDRAIN | 4 | 15 | 714 | 73 | 58 | 18 | 192 | 1,074 |
| | BOONE | 1 | 65 | 2,777 | 178 | 422 | 109 | 497 | 4,049 |
| | CALLAWAY | 1 | 16 | 900 | 94 | 102 | 21 | 239 | 1,373 |
| | CLARK | 0 | 3 | 249 | 24 | 11 | 3 | 51 | 341 |
| | COLE | 2 | 36 | 1,267 | 84 | 298 | 24 | 339 | 2,050 |
| | FRANKLIN | 2 | 48 | 1,627 | 147 | 213 | 45 | 559 | 2,641 |
| | GASCONADE | 1 | 10 | 367 | 25 | 60 | 12 | 193 | 668 |
| | HOWARD | 3 | 6 | 321 | 26 | 31 | 9 | 104 | 500 |
| | KNOX | 1 | 1 | 152 | 20 | 16 | 2 | 48 | 240 |
| | LEWIS | 0 | 6 | 273 | 22 | 25 | 5 | 109 | 440 |
| | LINCOLN | 0 | 16 | 775 | 108 | 68 | 15 | 286 | 1,268 |
| | MACON | 1 | 20 | 459 | 38 | 71 | 15 | 174 | 778 |
| | MARION | 5 | 23 | 1,101 | 129 | 65 | 17 | 477 | 1,817 |
| | MONROE | 0 | 5 | 243 | 30 | 37 | 8 | 58 | 381 |
| | MONTGOMERY | 1 | 5 | 353 | 32 | 43 | 5 | 185 | 624 |
| | OSAGE | 0 | 3 | 230 | 30 | 17 | 9 | 90 | 379 |
| | PIKE | 3 | 19 | 569 | 67 | 45 | 4 | 135 | 842 |
| | RALLS | 0 | 3 | 244 | 26 | 20 | 7 | 42 | 342 |
| | RANDOLPH | 1 | 22 | 1,010 | 62 | 118 | 18 | 272 | 1,503 |
| | SCHUYLER | 0 | 0 | 212 | 16 | 9 | 0 | 30 | 267 |
| | SCOTLAND | 0 | 2 | 155 | 15 | 25 | 2 | 56 | 255 |
| | SHELBY | 0 | 1 | 241 | 16 | 20 | 3 | 64 | 345 |
| | WARREN | 9 | 18 | 480 | 69 | 51 | 8 | 44 | 679 |
| | NE TOTAL | 36 | 354 | 15,557 | 1,402 | 1,918 | 368 | 4,421 | 24,056 |
| SE REGION | BOLLINGER | 0 | 7 | 617 | 60 | 39 | 3 | 114 | 840 |
| | BUTLER | 11 | 32 | 2,695 | 174 | 410 | 35 | 497 | 3,854 |
| | CAPE GIRARDEAU | 5 | 37 | 1,687 | 151 | 126 | 22 | 639 | 2,667 |
| | CARTER | 1 | 6 | 435 | 17 | 75 | 9 | 58 | 601 |
| | CRAWFORD | 5 | 13 | 952 | 41 | 172 | 24 | 246 | 1,453 |
| | DENT | 2 | 11 | 746 | 51 | 128 | 17 | 111 | 1,066 |
| | DUNKLIN | 9 | 38 | 3,135 | 184 | 295 | 40 | 538 | 4,239 |
| | HOWELL | 5 | 23 | 1,910 | 147 | 141 | 16 | 433 | 2,675 |

**TABLE 21
MEDICAID FOR THE AGED, BLIND AND DISABLED
JUNE 2004**

| | | SSI-SP, SP ONLY | BP, SAB | SSI, MA-GR, MA NON- SPENDDOWN | MA SPENDDOWN | MA-WD NON-PREMIUM | MA-WD PREMIUM | NC, VENDOR CASES | TOTAL PERSONS RECEIVING |
|------------|-----------------|--------------------|------------|-------------------------------------|-----------------|----------------------|------------------|------------------------|-------------------------------|
| SE REGION | IRON | 3 | 6 | 588 | 28 | 130 | 16 | 237 | 1,008 |
| | MADISON | 0 | 20 | 569 | 83 | 43 | 5 | 151 | 871 |
| | MARIES | 2 | 6 | 314 | 15 | 63 | 10 | 46 | 456 |
| | MISSISSIPPI | 3 | 18 | 1,075 | 54 | 195 | 15 | 159 | 1,519 |
| | NEW MADRID | 12 | 25 | 1,546 | 88 | 152 | 19 | 246 | 2,088 |
| | OREGON | 3 | 11 | 791 | 46 | 34 | 5 | 94 | 984 |
| | PEMISCOT | 6 | 24 | 2,160 | 72 | 265 | 18 | 121 | 2,666 |
| | PERRY | 2 | 4 | 476 | 47 | 66 | 19 | 136 | 750 |
| | PHELPS | 9 | 29 | 1,360 | 78 | 341 | 37 | 276 | 2,130 |
| | PULASKI | 1 | 12 | 1,000 | 64 | 74 | 7 | 165 | 1,323 |
| | REYNOLDS | 1 | 6 | 466 | 23 | 89 | 18 | 50 | 653 |
| | RIPLEY | 3 | 16 | 1,313 | 77 | 237 | 24 | 112 | 1,782 |
| | ST FRANCOIS | 4 | 55 | 2,391 | 153 | 431 | 56 | 706 | 3,796 |
| | STE GENEVIEVE | 2 | 6 | 372 | 58 | 48 | 14 | 144 | 644 |
| | SCOTT | 4 | 41 | 2,072 | 176 | 243 | 37 | 431 | 3,004 |
| | SHANNON | 3 | 8 | 548 | 52 | 46 | 5 | 54 | 716 |
| | STODDARD | 5 | 27 | 1,610 | 184 | 224 | 29 | 352 | 2,431 |
| | TEXAS | 1 | 12 | 1,168 | 91 | 98 | 12 | 190 | 1,572 |
| | WASHINGTON | 1 | 27 | 1,460 | 91 | 232 | 43 | 173 | 2,027 |
| | WAYNE | 2 | 22 | 1,127 | 54 | 215 | 29 | 114 | 1,563 |
| | SE TOTAL | 105 | 542 | 34,583 | 2,359 | 4,612 | 584 | 6,593 | 49,378 |
| SW REGION | BARRY | 1 | 16 | 1,182 | 114 | 136 | 19 | 242 | 1,710 |
| | BARTON | 0 | 7 | 439 | 26 | 61 | 10 | 67 | 610 |
| | BATES | 2 | 11 | 468 | 65 | 37 | 3 | 152 | 738 |
| | BENTON | 1 | 32 | 777 | 61 | 194 | 39 | 150 | 1,254 |
| | CAMDEN | 0 | 19 | 945 | 104 | 81 | 24 | 143 | 1,316 |
| | CEDAR | 1 | 10 | 619 | 42 | 98 | 11 | 115 | 896 |
| | CHRISTIAN | 1 | 17 | 1,080 | 91 | 110 | 16 | 341 | 1,656 |
| | DADE | 0 | 3 | 277 | 26 | 38 | 1 | 91 | 436 |
| | DALLAS | 5 | 8 | 666 | 66 | 44 | 5 | 131 | 925 |
| | DOUGLAS | 0 | 6 | 722 | 42 | 96 | 4 | 91 | 961 |
| | GREENE | 21 | 136 | 7,173 | 373 | 958 | 149 | 1,425 | 10,235 |
| | HENRY | 1 | 23 | 954 | 98 | 70 | 11 | 198 | 1,355 |
| | HICKORY | 2 | 7 | 452 | 41 | 71 | 10 | 81 | 664 |
| | JASPER | 2 | 78 | 4,274 | 397 | 421 | 72 | 705 | 5,949 |
| | LACLEDE | 6 | 33 | 1,321 | 95 | 130 | 12 | 215 | 1,812 |
| | LAWRENCE | 1 | 21 | 1,202 | 127 | 101 | 12 | 229 | 1,693 |
| | MCDONALD | 1 | 21 | 865 | 60 | 155 | 15 | 109 | 1,226 |
| | MILLER | 3 | 18 | 857 | 61 | 146 | 23 | 134 | 1,242 |
| | MONITEAU | 2 | 2 | 300 | 27 | 26 | 10 | 104 | 471 |
| | MORGAN | 3 | 15 | 771 | 74 | 66 | 10 | 182 | 1,121 |
| | NEWTON | 2 | 37 | 1,421 | 166 | 132 | 23 | 337 | 2,118 |
| | OZARK | 3 | 9 | 559 | 27 | 90 | 6 | 57 | 751 |
| | POLK | 6 | 15 | 937 | 78 | 100 | 19 | 265 | 1,420 |
| | ST CLAIR | 0 | 3 | 455 | 46 | 74 | 4 | 79 | 661 |
| | STONE | 0 | 16 | 806 | 67 | 133 | 16 | 149 | 1,187 |
| | TANEY | 2 | 20 | 1,133 | 129 | 80 | 16 | 229 | 1,609 |
| | VERNON | 3 | 9 | 905 | 54 | 85 | 17 | 340 | 1,413 |
| | WEBSTER | 3 | 11 | 946 | 50 | 139 | 15 | 180 | 1,344 |
| | WRIGHT | 4 | 17 | 1,117 | 68 | 120 | 6 | 140 | 1,472 |
| | SW TOTAL | 76 | 620 | 33,623 | 2,675 | 3,992 | 578 | 6,681 | 48,245 |
| KC REGION | CLAY | 0 | 59 | 2,236 | 243 | 167 | 45 | 902 | 3,652 |
| | JACKSON | 43 | 518 | 16,991 | 1,371 | 964 | 156 | 3,931 | 23,974 |
| | PLATTE | 0 | 16 | 531 | 58 | 63 | 17 | 243 | 928 |
| | KC TOTAL | 43 | 593 | 19,758 | 1,672 | 1,194 | 218 | 5,076 | 28,554 |
| STL REGION | JEFFERSON | 2 | 65 | 2,931 | 175 | 516 | 77 | 1,189 | 4,955 |
| | ST CHARLES | 5 | 84 | 2,407 | 214 | 317 | 58 | 610 | 3,695 |
| | ST LOUIS COUNTY | 25 | 602 | 14,929 | 1,059 | 469 | 146 | 4,997 | 22,227 |
| | ST LOUIS CITY | 53 | 355 | 20,896 | 884 | 212 | 75 | 2,944 | 25,419 |
| | STL TOTAL | 85 | 1,106 | 41,163 | 2,332 | 1,514 | 356 | 9,740 | 56,296 |
| STATEWIDE | | 376 | 3,574 | 158,346 | 11,642 | 14,868 | 2,388 | 37,160 | 228,354 |

Figure 4
Missouri Medicaid Recipients
60-Month Trend through June 2004

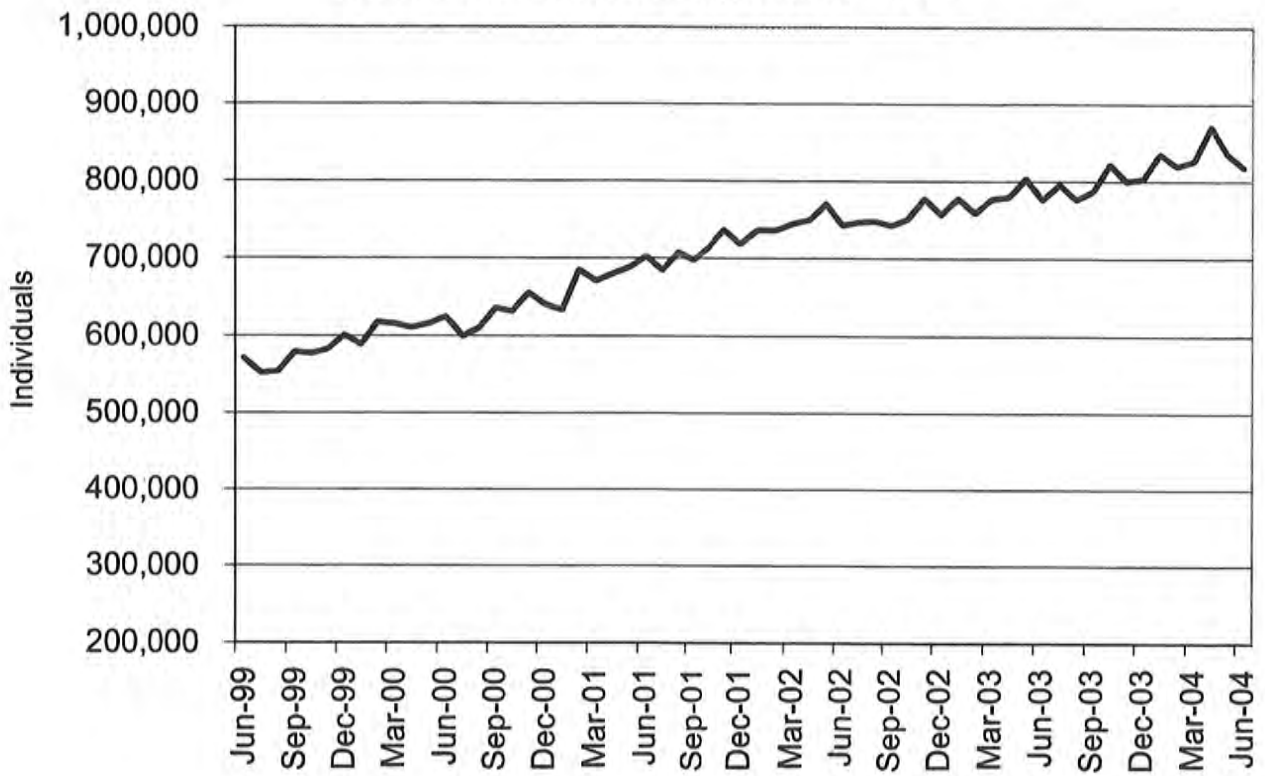
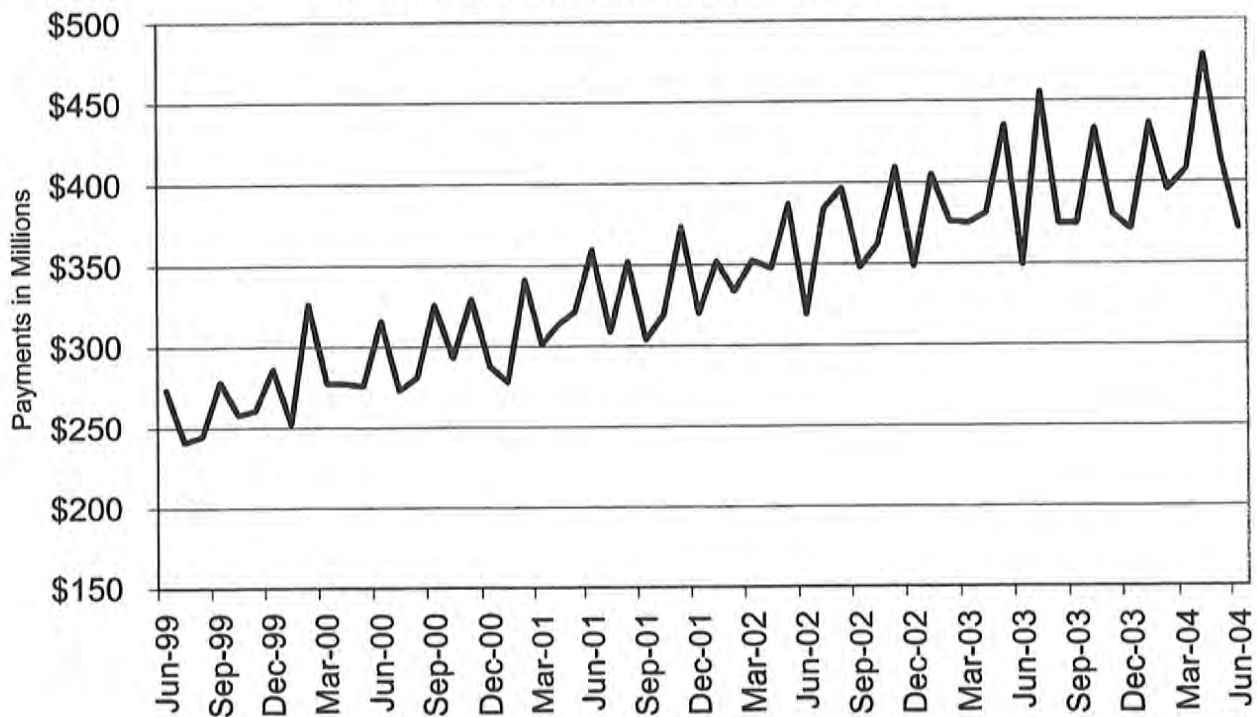

Figure 5
Missouri Medicaid Payments
60-Month Trend through June 2004



**TABLE 22
MISSOURI MEDICAID RECIPIENTS AND PAYMENTS BY TYPE OF SERVICE
JUNE 2004**

| | TOTAL RECIPIENTS | TOTAL PAYMENTS | ADULT DAY HEALTH RECIPIENTS | ADULT DAY HEALTH PAYMENTS | AIDS WAIVER RECIPIENTS | AIDS WAIVER PAYMENTS | AGED/DISABLED WAIVER RECIPIENTS | AGED/DISABLED WAIVER PAYMENTS | AMBULANCE SERVICES RECIPIENTS | AMBULANCE SERVICES PAYMENTS |
|----------------|---------------------|-------------------|-----------------------------------|---------------------------------|------------------------------|----------------------------|---------------------------------------|-------------------------------------|-------------------------------------|-----------------------------------|
| STATE TOTAL | 817,322 | \$363,513,874 | 994 | \$677,230 | 11 | \$29,782 | 17,643 | \$6,483,378 | 7,526 | \$1,183,187 |
| ADAIR | 2,904 | \$2,297,554 | 0 | \$0 | 0 | \$0 | 148 | \$45,092 | 31 | \$6,737 |
| ANDREW | 1,266 | \$836,399 | 0 | \$0 | 0 | \$0 | 46 | \$14,372 | 20 | \$2,662 |
| ATCHISON | 767 | \$428,996 | 0 | \$0 | 0 | \$0 | 39 | \$6,128 | 6 | \$941 |
| AUDRAIN | 4,381 | \$1,876,390 | 0 | \$0 | 0 | \$0 | 109 | \$37,945 | 15 | \$2,005 |
| BARRY | 4,302 | \$2,381,272 | 0 | \$0 | 0 | \$0 | 123 | \$34,686 | 67 | \$13,971 |
| BARTON | 1,666 | \$822,679 | 1 | \$393 | 0 | \$0 | 42 | \$9,775 | 36 | \$7,026 |
| BATES | 1,930 | \$1,107,888 | 0 | \$0 | 0 | \$0 | 54 | \$10,141 | 9 | \$2,328 |
| BENTON | 2,598 | \$1,336,771 | 0 | \$0 | 0 | \$0 | 113 | \$37,743 | 43 | \$9,884 |
| BOLLINGER | 1,833 | \$1,082,354 | 2 | \$277 | 0 | \$0 | 131 | \$58,910 | 22 | \$3,165 |
| BOONE | 19,403 | \$8,126,088 | 1 | \$283 | 0 | \$0 | 232 | \$87,260 | 77 | \$13,265 |
| BUCHANAN | 10,334 | \$6,139,659 | 0 | \$0 | 1 | \$85 | 275 | \$81,248 | 207 | \$29,847 |
| BUTLER | 8,280 | \$5,552,004 | 0 | \$0 | 0 | \$0 | 466 | \$184,345 | 218 | \$41,481 |
| CALDWELL | 947 | \$467,703 | 0 | \$0 | 0 | \$0 | 47 | \$16,284 | 14 | \$2,269 |
| CALLAWAY | 6,513 | \$2,369,356 | 0 | \$0 | 0 | \$0 | 54 | \$12,955 | 34 | \$4,190 |
| CAMDEN | 6,255 | \$2,171,337 | 0 | \$0 | 0 | \$0 | 98 | \$24,017 | 31 | \$4,508 |
| CAPE GIRARDEAU | 6,590 | \$4,236,134 | 23 | \$9,610 | 0 | \$0 | 234 | \$112,246 | 94 | \$11,666 |
| CARROLL | 1,340 | \$744,378 | 0 | \$0 | 0 | \$0 | 52 | \$10,605 | 23 | \$3,946 |
| CARTER | 1,443 | \$837,179 | 0 | \$0 | 0 | \$0 | 124 | \$42,182 | 21 | \$3,854 |
| CASS | 9,893 | \$3,942,837 | 2 | \$601 | 0 | \$0 | 118 | \$26,909 | 50 | \$8,078 |
| CEDAR | 2,217 | \$1,230,195 | 0 | \$0 | 0 | \$0 | 70 | \$12,866 | 17 | \$5,494 |
| CHARITON | 1,289 | \$729,996 | 0 | \$0 | 0 | \$0 | 51 | \$10,034 | 17 | \$2,672 |
| CHRISTIAN | 5,248 | \$2,420,150 | 5 | \$3,927 | 0 | \$0 | 80 | \$23,716 | 38 | \$5,247 |
| CLARK | 856 | \$373,800 | 0 | \$0 | 0 | \$0 | 64 | \$18,521 | 12 | \$1,522 |
| CLAY | 18,197 | \$7,626,110 | 8 | \$7,569 | 0 | \$0 | 178 | \$49,094 | 103 | \$11,539 |
| CLINTON | 1,383 | \$851,525 | 0 | \$0 | 0 | \$0 | 32 | \$11,154 | 28 | \$2,747 |
| COLE | 8,630 | \$3,615,264 | 1 | \$878 | 0 | \$0 | 79 | \$20,682 | 85 | \$17,898 |
| COOPER | 2,564 | \$1,141,774 | 0 | \$0 | 0 | \$0 | 50 | \$10,135 | 10 | \$1,866 |
| CRAWFORD | 3,522 | \$2,046,653 | 3 | \$2,036 | 0 | \$0 | 144 | \$49,766 | 85 | \$17,186 |
| DADE | 999 | \$472,543 | 0 | \$0 | 0 | \$0 | 36 | \$5,958 | 8 | \$2,502 |
| DALLAS | 2,223 | \$1,205,234 | 9 | \$6,560 | 0 | \$0 | 89 | \$18,698 | 18 | \$4,246 |
| DAVIESS | 889 | \$396,951 | 0 | \$0 | 0 | \$0 | 26 | \$7,030 | 14 | \$2,190 |
| DEKALB | 1,002 | \$589,559 | 0 | \$0 | 0 | \$0 | 69 | \$21,061 | 36 | \$4,415 |
| DENT | 2,415 | \$1,343,698 | 19 | \$11,921 | 0 | \$0 | 65 | \$19,999 | 19 | \$4,917 |
| DOUGLAS | 2,242 | \$962,010 | 1 | \$693 | 0 | \$0 | 79 | \$22,787 | 18 | \$3,277 |
| DUNKLIN | 8,349 | \$4,928,927 | 0 | \$0 | 0 | \$0 | 543 | \$176,690 | 91 | \$21,665 |
| FRANKLIN | 12,379 | \$4,814,410 | 3 | \$1,617 | 0 | \$0 | 125 | \$56,957 | 110 | \$16,520 |
| GASCONADE | 2,176 | \$1,091,297 | 0 | \$0 | 0 | \$0 | 55 | \$15,588 | 16 | \$3,937 |
| GENTRY | 771 | \$629,647 | 0 | \$0 | 0 | \$0 | 40 | \$12,012 | 14 | \$2,144 |
| GREENE | 25,045 | \$14,226,104 | 103 | \$77,337 | 0 | \$0 | 489 | \$122,591 | 165 | \$30,283 |
| GRUNDY | 1,439 | \$807,259 | 0 | \$0 | 0 | \$0 | 78 | \$18,625 | 12 | \$2,455 |
| HARRISON | 1,182 | \$815,499 | 0 | \$0 | 0 | \$0 | 33 | \$5,619 | 32 | \$4,625 |
| HENRY | 4,576 | \$1,860,254 | 0 | \$0 | 0 | \$0 | 114 | \$27,089 | 22 | \$6,541 |
| HICKORY | 1,391 | \$762,246 | 0 | \$0 | 0 | \$0 | 70 | \$14,421 | 16 | \$3,641 |
| HOLT | 523 | \$339,972 | 0 | \$0 | 0 | \$0 | 41 | \$6,644 | 14 | \$2,122 |
| HOWARD | 1,766 | \$794,096 | 0 | \$0 | 0 | \$0 | 43 | \$16,122 | 15 | \$2,237 |
| HOWELL | 6,397 | \$3,363,591 | 0 | \$0 | 0 | \$0 | 217 | \$67,115 | 80 | \$13,078 |
| IRON | 2,181 | \$1,455,277 | 0 | \$0 | 0 | \$0 | 83 | \$26,884 | 18 | \$2,444 |
| JACKSON | 120,889 | \$44,074,507 | 105 | \$69,671 | 1 | \$511 | 913 | \$353,706 | 744 | \$99,860 |
| JASPER | 15,003 | \$8,087,730 | 0 | \$0 | 0 | \$0 | 317 | \$76,592 | 205 | \$29,145 |
| JEFFERSON | 23,835 | \$9,093,566 | 20 | \$14,553 | 0 | \$0 | 283 | \$123,787 | 178 | \$24,072 |
| JOHNSON | 5,658 | \$2,344,777 | 0 | \$0 | 0 | \$0 | 89 | \$28,907 | 33 | \$7,433 |
| KNOX | 560 | \$276,190 | 0 | \$0 | 0 | \$0 | 32 | \$9,445 | 7 | \$941 |
| LACLEDE | 4,904 | \$2,386,159 | 5 | \$3,044 | 0 | \$0 | 137 | \$30,824 | 36 | \$8,571 |
| LAFAYETTE | 5,225 | \$3,349,827 | 0 | \$0 | 0 | \$0 | 86 | \$25,089 | 34 | \$4,982 |
| LAWRENCE | 4,413 | \$2,280,417 | 2 | \$832 | 0 | \$0 | 163 | \$40,907 | 27 | \$5,484 |
| LEWIS | 990 | \$610,937 | 0 | \$0 | 0 | \$0 | 66 | \$9,675 | 22 | \$3,447 |
| LINCOLN | 6,899 | \$2,460,628 | 3 | \$1,895 | 0 | \$0 | 50 | \$12,161 | 49 | \$7,213 |

NOTE: COUNTY REPRESENTS WHERE THE RECIPIENT LIVES, NOT NECESSARILY WHERE THE SERVICE WAS PROVIDED.

**TABLE 22
MISSOURI MEDICAID RECIPIENTS AND PAYMENTS BY TYPE OF SERVICE
JUNE 2004**

| | TOTAL RECIPIENTS | TOTAL PAYMENTS | ADULT DAY HEALTH RECIPIENTS | ADULT DAY HEALTH PAYMENTS | AIDS WAIVER RECIPIENTS | AIDS WAIVER PAYMENTS | AGED/DISABLED WAIVER RECIPIENTS | AGED/DISABLED WAIVER PAYMENTS | AMBULANCE SERVICES RECIPIENTS | AMBULANCE SERVICES PAYMENTS |
|----------------|------------------|----------------|-----------------------------|---------------------------|------------------------|----------------------|---------------------------------|-------------------------------|-------------------------------|-----------------------------|
| LINN | 1,836 | \$946,609 | 0 | \$0 | 0 | \$0 | 86 | \$23,584 | 32 | \$5,867 |
| LIVINGSTON | 1,842 | \$1,289,796 | 0 | \$0 | 0 | \$0 | 66 | \$11,463 | 31 | \$4,686 |
| MCDONALD | 3,360 | \$1,336,885 | 0 | \$0 | 0 | \$0 | 73 | \$17,798 | 35 | \$7,434 |
| MACON | 1,784 | \$1,404,787 | 0 | \$0 | 0 | \$0 | 94 | \$24,016 | 15 | \$4,502 |
| MADISON | 2,005 | \$1,400,655 | 0 | \$0 | 0 | \$0 | 132 | \$52,789 | 26 | \$7,513 |
| MARIES | 992 | \$540,387 | 0 | \$0 | 0 | \$0 | 48 | \$16,035 | 25 | \$5,005 |
| MARION | 3,891 | \$3,049,656 | 0 | \$0 | 0 | \$0 | 128 | \$35,238 | 69 | \$7,887 |
| MERCER | 378 | \$174,422 | 0 | \$0 | 0 | \$0 | 33 | \$7,568 | 6 | \$1,222 |
| MILLER | 5,465 | \$1,755,496 | 1 | \$739 | 0 | \$0 | 94 | \$21,003 | 58 | \$9,862 |
| MISSISSIPPI | 3,470 | \$1,760,496 | 2 | \$1,987 | 0 | \$0 | 337 | \$146,469 | 43 | \$6,270 |
| MONITEAU | 2,046 | \$769,612 | 0 | \$0 | 0 | \$0 | 22 | \$4,813 | 25 | \$4,400 |
| MONROE | 1,527 | \$642,314 | 0 | \$0 | 0 | \$0 | 78 | \$25,836 | 2 | \$507 |
| MONTGOMERY | 2,272 | \$1,078,525 | 0 | \$0 | 0 | \$0 | 52 | \$21,250 | 18 | \$4,019 |
| MORGAN | 4,179 | \$1,525,358 | 0 | \$0 | 0 | \$0 | 60 | \$17,256 | 46 | \$10,647 |
| NEW MADRID | 4,452 | \$2,717,379 | 1 | \$601 | 0 | \$0 | 482 | \$216,250 | 62 | \$8,503 |
| NEWTON | 5,597 | \$2,834,442 | 6 | \$3,933 | 0 | \$0 | 99 | \$24,447 | 80 | \$14,050 |
| NODAWAY | 1,304 | \$912,508 | 0 | \$0 | 0 | \$0 | 62 | \$8,477 | 7 | \$1,671 |
| OREGON | 2,054 | \$1,094,317 | 0 | \$0 | 0 | \$0 | 155 | \$65,571 | 24 | \$4,684 |
| OSAGE | 1,550 | \$608,828 | 0 | \$0 | 0 | \$0 | 14 | \$5,185 | 13 | \$2,314 |
| OZARK | 1,658 | \$800,627 | 0 | \$0 | 0 | \$0 | 62 | \$15,810 | 14 | \$4,997 |
| PEMISCOT | 5,287 | \$3,051,350 | 2 | \$370 | 0 | \$0 | 575 | \$205,421 | 100 | \$16,210 |
| PERRY | 1,849 | \$1,289,964 | 1 | \$462 | 0 | \$0 | 82 | \$31,481 | 17 | \$2,541 |
| PETTIS | 7,718 | \$3,268,967 | 0 | \$0 | 0 | \$0 | 108 | \$28,949 | 56 | \$7,720 |
| PHELPS | 5,281 | \$2,949,400 | 24 | \$14,715 | 0 | \$0 | 132 | \$40,314 | 88 | \$14,789 |
| PIKE | 2,092 | \$1,286,497 | 0 | \$0 | 0 | \$0 | 74 | \$22,006 | 27 | \$4,792 |
| PLATTE | 5,128 | \$2,306,840 | 0 | \$0 | 0 | \$0 | 34 | \$7,800 | 24 | \$3,394 |
| POLK | 3,981 | \$2,341,443 | 5 | \$3,743 | 0 | \$0 | 71 | \$20,069 | 35 | \$7,011 |
| PULASKI | 3,518 | \$1,852,133 | 9 | \$4,344 | 0 | \$0 | 105 | \$26,996 | 75 | \$17,312 |
| PUTMAN | 614 | \$358,315 | 0 | \$0 | 0 | \$0 | 26 | \$6,643 | 1 | \$543 |
| RALLS | 818 | \$556,518 | 0 | \$0 | 0 | \$0 | 39 | \$12,408 | 16 | \$2,308 |
| RANDOLPH | 5,631 | \$2,418,066 | 0 | \$0 | 0 | \$0 | 168 | \$53,512 | 39 | \$5,224 |
| RAY | 3,069 | \$1,200,274 | 0 | \$0 | 0 | \$0 | 52 | \$13,397 | 24 | \$3,679 |
| REYNOLDS | 1,570 | \$1,054,544 | 0 | \$0 | 0 | \$0 | 112 | \$29,684 | 15 | \$7,447 |
| RIPLEY | 3,656 | \$2,178,049 | 0 | \$0 | 0 | \$0 | 420 | \$192,818 | 54 | \$16,594 |
| ST. CHARLES | 21,540 | \$8,348,456 | 51 | \$36,353 | 0 | \$0 | 123 | \$51,596 | 137 | \$14,629 |
| ST. CLAIR | 2,061 | \$916,137 | 0 | \$0 | 0 | \$0 | 57 | \$14,585 | 8 | \$2,195 |
| ST. FRANCOIS | 12,617 | \$5,461,763 | 30 | \$20,882 | 0 | \$0 | 361 | \$165,654 | 94 | \$10,920 |
| STE. GENEVIEVE | 2,348 | \$855,403 | 3 | \$2,587 | 0 | \$0 | 45 | \$14,431 | 19 | \$2,621 |
| ST. LOUIS | 108,236 | \$41,260,632 | 245 | \$160,261 | 4 | \$14,066 | 1,212 | \$677,127 | 834 | \$102,700 |
| SALINE | 4,807 | \$4,309,892 | 0 | \$0 | 0 | \$0 | 101 | \$25,114 | 26 | \$3,645 |
| SCHUYLER | 611 | \$316,191 | 0 | \$0 | 0 | \$0 | 49 | \$17,773 | 5 | \$549 |
| SCOTLAND | 567 | \$398,445 | 0 | \$0 | 0 | \$0 | 49 | \$12,498 | 7 | \$2,245 |
| SCOTT | 7,200 | \$4,396,569 | 18 | \$14,276 | 0 | \$0 | 431 | \$201,417 | 103 | \$14,535 |
| SHANNON | 1,791 | \$758,543 | 0 | \$0 | 0 | \$0 | 84 | \$34,975 | 14 | \$3,389 |
| SHELBY | 831 | \$464,036 | 0 | \$0 | 0 | \$0 | 73 | \$19,575 | 10 | \$1,280 |
| STODDARD | 5,302 | \$3,333,175 | 0 | \$0 | 0 | \$0 | 291 | \$151,206 | 121 | \$22,780 |
| STONE | 3,293 | \$1,553,851 | 3 | \$1,987 | 0 | \$0 | 54 | \$16,517 | 41 | \$9,255 |
| SULLIVAN | 1,067 | \$715,539 | 0 | \$0 | 0 | \$0 | 49 | \$10,128 | 16 | \$3,604 |
| TANEY | 4,995 | \$2,300,754 | 14 | \$9,983 | 0 | \$0 | 67 | \$12,142 | 57 | \$7,603 |
| TEXAS | 3,741 | \$1,775,085 | 0 | \$0 | 0 | \$0 | 136 | \$35,056 | 59 | \$16,358 |
| VERNON | 3,251 | \$3,267,062 | 6 | \$4,239 | 0 | \$0 | 104 | \$20,088 | 41 | \$7,434 |
| WARREN | 3,433 | \$1,395,833 | 0 | \$0 | 0 | \$0 | 66 | \$20,173 | 24 | \$3,596 |
| WASHINGTON | 6,798 | \$2,849,929 | 20 | \$12,960 | 0 | \$0 | 182 | \$81,671 | 59 | \$12,177 |
| WAYNE | 3,159 | \$1,939,128 | 0 | \$0 | 0 | \$0 | 234 | \$104,489 | 48 | \$12,127 |
| WEBSTER | 3,707 | \$1,725,334 | 5 | \$2,751 | 0 | \$0 | 100 | \$25,799 | 30 | \$6,212 |
| WORTH | 278 | \$126,315 | 0 | \$0 | 0 | \$0 | 19 | \$2,649 | 8 | \$959 |
| WRIGHT | 3,397 | \$1,656,023 | 0 | \$0 | 0 | \$0 | 179 | \$43,773 | 38 | \$11,359 |
| ST. LOUIS CITY | 107,350 | \$37,953,152 | 232 | \$166,362 | 5 | \$15,119 | 1,718 | \$840,788 | 1,057 | \$122,797 |
| INVALID COUNTY | 196 | \$65,406 | 0 | \$0 | 0 | \$0 | 0 | \$0 | 2 | \$232 |

NOTE: COUNTY REPRESENTS WHERE THE RECIPIENT LIVES, NOT NECESSARILY WHERE THE SERVICE WAS PROVIDED.

**TABLE 22
MISSOURI MEDICAID RECIPIENTS AND PAYMENTS BY TYPE OF SERVICE
JUNE 2004**

| | AUDIOLOGY SERVICES RECIPIENTS | AUDIOLOGY SERVICES PAYMENTS | CASE MGMT RECIPIENTS | CASE MGMT PAYMENTS | CLINIC SERVICES RECIPIENTS | CLINIC SERVICES PAYMENTS | COMMUNITY SUPPORT RECIPIENTS | COMMUNITY SUPPORT PAYMENTS | COMPREHENSIVE DAY REHAB RECIPIENTS | COMPREHENSIVE DAY REHAB PAYMENTS |
|----------------|-------------------------------|-----------------------------|----------------------|--------------------|----------------------------|--------------------------|------------------------------|----------------------------|------------------------------------|----------------------------------|
| STATE TOTAL | 541 | \$110,599 | 1,393 | \$45,882 | 101,802 | \$9,499,996 | 328 | \$194,034 | 26 | \$70,545 |
| ADAIR | 4 | \$20 | 0 | \$0 | 396 | \$46,418 | 7 | \$2,408 | 0 | \$0 |
| ANDREW | 1 | \$20 | 1 | \$8 | 327 | \$28,585 | 0 | \$0 | 0 | \$0 |
| ATCHISON | 1 | \$20 | 0 | \$0 | 134 | \$7,443 | 0 | \$0 | 0 | \$0 |
| AUDRAIN | 3 | \$1,577 | 0 | \$0 | 334 | \$27,224 | 3 | \$1,824 | 0 | \$0 |
| BARRY | 3 | \$43 | 52 | \$886 | 1,169 | \$65,045 | 2 | \$3,129 | 0 | \$0 |
| BARTON | 3 | \$543 | 4 | \$40 | 448 | \$26,491 | 1 | \$359 | 0 | \$0 |
| BATES | 1 | \$115 | 1 | \$8 | 616 | \$48,470 | 0 | \$0 | 0 | \$0 |
| BENTON | 1 | \$503 | 5 | \$84 | 550 | \$40,607 | 1 | \$125 | 1 | \$6,270 |
| BOLLINGER | 3 | \$555 | 5 | \$128 | 337 | \$42,187 | 0 | \$0 | 0 | \$0 |
| BOONE | 1 | \$520 | 1 | \$38 | 1,462 | \$209,954 | 24 | \$11,855 | 0 | \$0 |
| BUCHANAN | 15 | \$2,118 | 114 | \$2,776 | 2,905 | \$292,786 | 13 | \$4,668 | 1 | \$780 |
| BUTLER | 37 | \$7,537 | 11 | \$162 | 1,197 | \$152,544 | 3 | \$2,731 | 0 | \$0 |
| CALDWELL | 0 | \$0 | 5 | \$92 | 230 | \$20,518 | 1 | \$881 | 0 | \$0 |
| CALLAWAY | 2 | \$1,010 | 0 | \$0 | 486 | \$37,480 | 2 | \$145 | 0 | \$0 |
| CAMDEN | 3 | \$1,577 | 0 | \$0 | 540 | \$38,610 | 0 | \$0 | 0 | \$0 |
| CAPE GIRARDEAU | 15 | \$1,834 | 14 | \$112 | 1,437 | \$92,685 | 2 | \$1,416 | 0 | \$0 |
| CARROLL | 2 | \$537 | 0 | \$0 | 254 | \$23,581 | 0 | \$0 | 0 | \$0 |
| CARTER | 1 | \$10 | 11 | \$242 | 237 | \$24,482 | 0 | \$0 | 0 | \$0 |
| CASS | 1 | \$25 | 0 | \$0 | 777 | \$61,730 | 1 | \$799 | 0 | \$0 |
| CEDAR | 4 | \$1,033 | 5 | \$106 | 409 | \$28,319 | 0 | \$0 | 0 | \$0 |
| CHARITON | 0 | \$0 | 0 | \$0 | 154 | \$8,400 | 1 | \$194 | 0 | \$0 |
| CHRISTIAN | 5 | \$567 | 14 | \$220 | 1,007 | \$82,955 | 2 | \$1,982 | 1 | \$1,235 |
| CLARK | 2 | \$176 | 0 | \$0 | 182 | \$10,434 | 2 | \$376 | 0 | \$0 |
| CLAY | 2 | \$541 | 10 | \$80 | 1,793 | \$202,458 | 3 | \$2,137 | 0 | \$0 |
| CLINTON | 2 | \$599 | 14 | \$386 | 368 | \$34,071 | 0 | \$0 | 0 | \$0 |
| COLE | 3 | \$939 | 0 | \$0 | 792 | \$63,631 | 4 | \$1,426 | 0 | \$0 |
| COOPER | 0 | \$0 | 1 | \$8 | 249 | \$17,824 | 7 | \$3,899 | 0 | \$0 |
| CRAWFORD | 4 | \$1,087 | 50 | \$944 | 855 | \$67,144 | 0 | \$0 | 0 | \$0 |
| DADE | 3 | \$692 | 1 | \$8 | 205 | \$17,750 | 0 | \$0 | 0 | \$0 |
| DALLAS | 5 | \$1,515 | 44 | \$2,922 | 436 | \$35,193 | 0 | \$0 | 0 | \$0 |
| DAVISS | 1 | \$20 | 5 | \$106 | 238 | \$23,375 | 0 | \$0 | 0 | \$0 |
| DEKALB | 0 | \$105 | 1 | \$8 | 282 | \$23,619 | 1 | \$664 | 0 | \$0 |
| DENT | 2 | \$1,056 | 4 | \$120 | 495 | \$36,729 | 1 | \$611 | 0 | \$0 |
| DOUGLAS | 3 | \$1,007 | 29 | \$826 | 325 | \$26,396 | 0 | \$0 | 0 | \$0 |
| DUNKLIN | 17 | \$6,659 | 43 | \$1,180 | 1,233 | \$122,966 | 1 | \$509 | 0 | \$0 |
| FRANKLIN | 4 | \$569 | 18 | \$144 | 1,091 | \$94,471 | 5 | \$1,535 | 1 | \$2,420 |
| GASCONADE | 0 | \$0 | 0 | \$0 | 288 | \$16,069 | 0 | \$0 | 0 | \$0 |
| GENTRY | 0 | \$0 | 5 | \$106 | 147 | \$13,465 | 0 | \$0 | 0 | \$0 |
| GREENE | 38 | \$4,417 | 38 | \$858 | 6,466 | \$451,274 | 7 | \$5,575 | 0 | \$0 |
| GRUNDY | 4 | \$161 | 0 | \$0 | 423 | \$27,431 | 1 | \$1,082 | 0 | \$0 |
| HARRISON | 1 | \$24 | 12 | \$294 | 261 | \$27,539 | 0 | \$0 | 0 | \$0 |
| HENRY | 0 | \$0 | 3 | \$24 | 357 | \$32,379 | 0 | \$0 | 0 | \$0 |
| HICKORY | 6 | \$1,102 | 0 | \$0 | 233 | \$20,904 | 1 | \$788 | 0 | \$0 |
| HOLT | 1 | \$24 | 0 | \$0 | 65 | \$8,782 | 0 | \$0 | 0 | \$0 |
| HOWARD | 0 | \$0 | 0 | \$0 | 213 | \$16,228 | 3 | \$3,601 | 0 | \$0 |
| HOWELL | 8 | \$2,297 | 2 | \$16 | 1,428 | \$76,889 | 5 | \$1,125 | 0 | \$0 |
| IRON | 3 | \$1,014 | 0 | \$0 | 489 | \$32,751 | 3 | \$1,379 | 0 | \$0 |
| JACKSON | 25 | \$6,827 | 1 | \$8 | 10,873 | \$1,469,133 | 12 | \$11,225 | 5 | \$9,350 |
| JASPER | 28 | \$2,193 | 105 | \$2,678 | 4,692 | \$297,934 | 11 | \$8,819 | 0 | \$0 |
| JEFFERSON | 9 | \$3,163 | 2 | \$32 | 1,823 | \$157,870 | 12 | \$8,860 | 0 | \$0 |
| JOHNSON | 3 | \$1,031 | 0 | \$0 | 478 | \$44,390 | 0 | \$0 | 0 | \$0 |
| KNOX | 1 | \$5 | 4 | \$120 | 69 | \$5,047 | 4 | \$1,571 | 0 | \$0 |
| LACLEDE | 7 | \$2,517 | 2 | \$16 | 997 | \$67,048 | 1 | \$583 | 0 | \$0 |
| LAFAYETTE | 2 | \$533 | 0 | \$0 | 378 | \$37,906 | 0 | \$0 | 0 | \$0 |
| LAWRENCE | 4 | \$50 | 24 | \$280 | 1,134 | \$66,534 | 2 | \$2,496 | 0 | \$0 |
| LEWIS | 2 | \$134 | 0 | \$0 | 115 | \$8,304 | 3 | \$1,463 | 0 | \$0 |
| LINCOLN | 0 | \$0 | 0 | \$0 | 307 | \$61,985 | 6 | \$5,914 | 0 | \$0 |

NOTE: COUNTY REPRESENTS WHERE THE RECIPIENT LIVES, NOT NECESSARILY WHERE THE SERVICE WAS PROVIDED.

**TABLE 22
MISSOURI MEDICAID RECIPIENTS AND PAYMENTS BY TYPE OF SERVICE
JUNE 2004**

| | AUDIOLOGY SERVICES RECIPIENTS | AUDIOLOGY SERVICES PAYMENTS | CASE MGMT RECIPIENTS | CASE MGMT PAYMENTS | CLINIC SERVICES RECIPIENTS | CLINIC SERVICES PAYMENTS | COMMUNITY SUPPORT RECIPIENTS | COMMUNITY SUPPORT PAYMENTS | COMPREHENSIVE DAY REHAB RECIPIENTS | COMPREHENSIVE DAY REHAB PAYMENTS |
|----------------|-------------------------------|-----------------------------|----------------------|--------------------|----------------------------|--------------------------|------------------------------|----------------------------|------------------------------------|----------------------------------|
| LINN | 4 | \$1,070 | 1 | \$30 | 372 | \$21,184 | 0 | \$0 | 0 | \$0 |
| LIVINGSTON | 4 | \$580 | 1 | \$8 | 470 | \$39,776 | 3 | \$1,546 | 0 | \$0 |
| MCDONALD | 6 | \$706 | 48 | \$1,214 | 596 | \$44,197 | 1 | \$102 | 0 | \$0 |
| MACON | 3 | \$547 | 0 | \$0 | 400 | \$31,556 | 6 | \$1,377 | 0 | \$0 |
| MADISON | 2 | \$1,052 | 0 | \$0 | 475 | \$39,559 | 0 | \$0 | 0 | \$0 |
| MARIES | 1 | \$110 | 8 | \$130 | 295 | \$17,429 | 1 | \$997 | 0 | \$0 |
| MARION | 16 | \$1,279 | 24 | \$1,486 | 809 | \$61,846 | 17 | \$7,081 | 0 | \$0 |
| MERCER | 1 | \$57 | 0 | \$0 | 72 | \$5,294 | 0 | \$0 | 0 | \$0 |
| MILLER | 1 | \$498 | 0 | \$0 | 610 | \$37,285 | 1 | \$840 | 0 | \$0 |
| MISSISSIPPI | 2 | \$1,036 | 68 | \$1,828 | 1,124 | \$79,306 | 0 | \$0 | 0 | \$0 |
| MONITEAU | 1 | \$498 | 0 | \$0 | 200 | \$16,947 | 0 | \$0 | 0 | \$0 |
| MONROE | 0 | \$0 | 0 | \$0 | 120 | \$5,999 | 1 | \$1,690 | 0 | \$0 |
| MONTGOMERY | 0 | \$0 | 0 | \$0 | 157 | \$10,695 | 2 | \$2,549 | 0 | \$0 |
| MORGAN | 0 | \$0 | 0 | \$0 | 489 | \$31,165 | 4 | \$1,167 | 0 | \$0 |
| NEW MADRID | 10 | \$2,697 | 26 | \$836 | 1,048 | \$87,002 | 0 | \$0 | 0 | \$0 |
| NEWTON | 7 | \$250 | 55 | \$1,182 | 1,529 | \$103,652 | 2 | \$260 | 0 | \$0 |
| NODAWAY | 0 | \$0 | 0 | \$0 | 209 | \$15,528 | 0 | \$0 | 0 | \$0 |
| OREGON | 4 | \$1,236 | 9 | \$256 | 421 | \$18,563 | 0 | \$0 | 0 | \$0 |
| OSAGE | 0 | \$0 | 0 | \$0 | 144 | \$10,174 | 0 | \$0 | 0 | \$0 |
| OZARK | 1 | \$503 | 5 | \$84 | 262 | \$24,156 | 0 | \$0 | 0 | \$0 |
| PEMISCOT | 5 | \$2,080 | 49 | \$1,556 | 766 | \$70,015 | 0 | \$0 | 0 | \$0 |
| PERRY | 3 | \$49 | 0 | \$0 | 490 | \$43,309 | 2 | \$890 | 0 | \$0 |
| PETTIS | 1 | \$516 | 12 | \$104 | 673 | \$47,396 | 13 | \$9,670 | 3 | \$19,360 |
| PHELPS | 2 | \$50 | 55 | \$1,496 | 1,434 | \$118,637 | 4 | \$1,605 | 0 | \$0 |
| PIKE | 5 | \$49 | 1 | \$8 | 387 | \$30,081 | 4 | \$1,460 | 0 | \$0 |
| PLATTE | 0 | \$0 | 0 | \$0 | 481 | \$40,577 | 2 | \$3,124 | 0 | \$0 |
| POLK | 13 | \$2,013 | 4 | \$166 | 730 | \$65,154 | 2 | \$2,043 | 0 | \$0 |
| PULASKI | 1 | \$10 | 2 | \$176 | 680 | \$45,574 | 2 | \$1,233 | 0 | \$0 |
| PUTMAN | 1 | \$10 | 4 | \$330 | 55 | \$7,126 | 2 | \$389 | 0 | \$0 |
| RALLS | 4 | \$373 | 2 | \$240 | 168 | \$11,557 | 3 | \$1,394 | 0 | \$0 |
| RANDOLPH | 0 | \$0 | 0 | \$0 | 601 | \$47,808 | 1 | \$1,719 | 0 | \$0 |
| RAY | 1 | \$492 | 0 | \$0 | 249 | \$29,737 | 6 | \$4,874 | 0 | \$0 |
| REYNOLDS | 2 | \$20 | 9 | \$264 | 324 | \$25,922 | 0 | \$0 | 0 | \$0 |
| RIPLEY | 7 | \$1,342 | 29 | \$1,226 | 640 | \$76,866 | 1 | \$535 | 0 | \$0 |
| ST. CHARLES | 1 | \$10 | 1 | \$29 | 1,327 | \$102,907 | 21 | \$9,388 | 0 | \$0 |
| ST. CLAIR | 1 | \$501 | 0 | \$0 | 140 | \$9,132 | 0 | \$0 | 0 | \$0 |
| ST. FRANCOIS | 14 | \$4,800 | 2 | \$16 | 1,484 | \$101,815 | 12 | \$5,650 | 0 | \$0 |
| STE.GENEVIEVE | 0 | \$0 | 2 | \$16 | 225 | \$15,357 | 0 | \$0 | 0 | \$0 |
| ST. LOUIS | 15 | \$3,360 | 19 | \$2,308 | 7,153 | \$834,414 | 22 | \$14,781 | 8 | \$20,240 |
| SALINE | 4 | \$125 | 1 | \$8 | 732 | \$53,185 | 12 | \$7,531 | 0 | \$0 |
| SCHUYLER | 0 | \$0 | 14 | \$866 | 75 | \$7,999 | 0 | \$0 | 0 | \$0 |
| SCOTLAND | 1 | \$10 | 1 | \$60 | 88 | \$6,394 | 0 | \$0 | 0 | \$0 |
| SCOTT | 13 | \$886 | 2 | \$16 | 2,207 | \$153,366 | 1 | \$1,388 | 0 | \$0 |
| SHANNON | 5 | \$1,455 | 31 | \$892 | 397 | \$27,999 | 0 | \$0 | 0 | \$0 |
| SHELBY | 0 | \$0 | 12 | \$338 | 175 | \$12,839 | 0 | \$0 | 0 | \$0 |
| STODDARD | 14 | \$1,809 | 38 | \$1,176 | 806 | \$83,182 | 1 | \$695 | 0 | \$0 |
| STONE | 2 | \$25 | 2 | \$90 | 578 | \$60,333 | 0 | \$0 | 0 | \$0 |
| SULLIVAN | 1 | \$5 | 11 | \$332 | 127 | \$15,004 | 3 | \$1,016 | 0 | \$0 |
| TANEY | 8 | \$1,583 | 9 | \$248 | 1,028 | \$82,319 | 0 | \$0 | 0 | \$0 |
| TEXAS | 4 | \$54 | 42 | \$896 | 864 | \$51,210 | 1 | \$529 | 0 | \$0 |
| VERNON | 6 | \$2,098 | 12 | \$302 | 626 | \$47,966 | 5 | \$3,582 | 0 | \$0 |
| WARREN | 0 | \$0 | 0 | \$0 | 198 | \$10,737 | 3 | \$654 | 0 | \$0 |
| WASHINGTON | 3 | \$1,189 | 0 | \$0 | 617 | \$51,732 | 3 | \$746 | 0 | \$0 |
| WAYNE | 7 | \$2,583 | 1 | \$8 | 405 | \$52,341 | 0 | \$0 | 0 | \$0 |
| WEBSTER | 4 | \$1,161 | 3 | \$98 | 692 | \$58,936 | 1 | \$1,399 | 0 | \$0 |
| WORTH | 0 | \$0 | 3 | \$90 | 60 | \$11,779 | 0 | \$0 | 0 | \$0 |
| WRIGHT | 8 | \$1,493 | 53 | \$1,198 | 619 | \$54,812 | 0 | \$0 | 0 | \$0 |
| ST. LOUIS CITY | 26 | \$7,929 | 60 | \$8,201 | 8,494 | \$1,110,192 | 5 | \$1,975 | 6 | \$10,890 |
| INVALID COUNTY | 0 | \$0 | 1 | \$8 | 19 | \$739 | 0 | \$0 | 0 | \$0 |

NOTE: COUNTY REPRESENTS WHERE THE RECIPIENT LIVES, NOT NECESSARILY WHERE THE SERVICE WAS PROVIDED.

**TABLE 22
MISSOURI MEDICAID RECIPIENTS AND PAYMENTS BY TYPE OF SERVICE
JUNE 2004**

| | CRNA RECIPIENTS | CRNA PAYMENTS | CSTAR PRIVATE RECIPIENTS | CSTAR PRIVATE PAYMENTS | CSTAR PUBLIC RECIPIENTS | CSTAR PUBLIC PAYMENTS | DENTAL SERVICES RECIPIENTS | DENTAL SERVICES PAYMENTS | FSD CASE MGMT RECIPIENTS | FSD CASE MGMT PAYMENTS |
|----------------|--------------------|------------------|--------------------------------|------------------------------|-------------------------------|-----------------------------|----------------------------------|--------------------------------|--------------------------------|------------------------------|
| STATE TOTAL | 1,454 | \$86,784 | 2,909 | \$1,980,934 | 18 | \$6,442 | 13,968 | \$2,293,465 | 0 | \$0 |
| ADAIR | 7 | \$437 | 74 | \$70,469 | 0 | \$0 | 27 | \$10,403 | 0 | \$0 |
| ANDREW | 0 | \$0 | 2 | \$738 | 0 | \$0 | 37 | \$4,541 | 0 | \$0 |
| ATCHISON | 7 | \$239 | 1 | \$292 | 0 | \$0 | 58 | \$6,315 | 0 | \$0 |
| AUDRAIN | 12 | \$737 | 7 | \$9,298 | 0 | \$0 | 32 | \$10,700 | 0 | \$0 |
| BARRY | 17 | \$904 | 7 | \$7,385 | 0 | \$0 | 55 | \$24,103 | 0 | \$0 |
| BARTON | 10 | \$507 | 10 | \$4,814 | 0 | \$0 | 13 | \$3,474 | 0 | \$0 |
| BATES | 3 | \$115 | 9 | \$4,397 | 0 | \$0 | 65 | \$9,629 | 0 | \$0 |
| BENTON | 9 | \$575 | 36 | \$10,356 | 0 | \$0 | 141 | \$21,583 | 0 | \$0 |
| BOLLINGER | 13 | \$735 | 3 | \$5,121 | 0 | \$0 | 54 | \$6,609 | 0 | \$0 |
| BOONE | 11 | \$891 | 127 | \$61,686 | 0 | \$0 | 94 | \$17,690 | 0 | \$0 |
| BUCHANAN | 4 | \$299 | 79 | \$41,280 | 0 | \$0 | 587 | \$82,790 | 0 | \$0 |
| BUTLER | 42 | \$2,171 | 46 | \$44,013 | 0 | \$0 | 246 | \$29,262 | 0 | \$0 |
| CALDWELL | 1 | \$25 | 3 | \$2,059 | 0 | \$0 | 33 | \$5,304 | 0 | \$0 |
| CALLAWAY | 5 | \$352 | 26 | \$13,063 | 0 | \$0 | 50 | \$10,242 | 0 | \$0 |
| CAMDEN | 4 | \$198 | 17 | \$9,948 | 0 | \$0 | 51 | \$14,324 | 0 | \$0 |
| CAPE GIRARDEAU | 39 | \$1,553 | 42 | \$35,739 | 0 | \$0 | 210 | \$40,804 | 0 | \$0 |
| CARROLL | 6 | \$335 | 2 | \$1,413 | 0 | \$0 | 46 | \$8,120 | 0 | \$0 |
| CARTER | 10 | \$479 | 3 | \$5,146 | 0 | \$0 | 28 | \$2,383 | 0 | \$0 |
| CASS | 1 | \$40 | 38 | \$24,709 | 0 | \$0 | 127 | \$18,406 | 0 | \$0 |
| CEDAR | 38 | \$2,605 | 6 | \$3,427 | 0 | \$0 | 70 | \$12,020 | 0 | \$0 |
| CHARITON | 3 | \$190 | 4 | \$9,133 | 0 | \$0 | 18 | \$3,898 | 0 | \$0 |
| CHRISTIAN | 40 | \$2,817 | 26 | \$16,357 | 0 | \$0 | 108 | \$22,207 | 0 | \$0 |
| CLARK | 2 | \$80 | 1 | \$128 | 0 | \$0 | 18 | \$5,911 | 0 | \$0 |
| CLAY | 6 | \$249 | 36 | \$21,891 | 1 | \$364 | 212 | \$27,814 | 0 | \$0 |
| CLINTON | 0 | \$0 | 0 | \$0 | 1 | \$370 | 46 | \$6,062 | 0 | \$0 |
| COLE | 2 | \$382 | 23 | \$16,524 | 0 | \$0 | 100 | \$14,038 | 0 | \$0 |
| COOPER | 2 | \$90 | 5 | \$4,311 | 0 | \$0 | 12 | \$4,441 | 0 | \$0 |
| CRAWFORD | 6 | \$282 | 12 | \$6,855 | 0 | \$0 | 129 | \$22,149 | 0 | \$0 |
| DADE | 5 | \$261 | 5 | \$1,428 | 0 | \$0 | 20 | \$4,923 | 0 | \$0 |
| DALLAS | 34 | \$2,072 | 2 | \$838 | 0 | \$0 | 97 | \$13,022 | 0 | \$0 |
| DAVISS | 0 | \$0 | 3 | \$3,055 | 0 | \$0 | 51 | \$7,396 | 0 | \$0 |
| DEKALB | 0 | \$0 | 2 | \$1,095 | 0 | \$0 | 31 | \$7,993 | 0 | \$0 |
| DENT | 10 | \$425 | 8 | \$2,206 | 0 | \$0 | 118 | \$16,675 | 0 | \$0 |
| DOUGLAS | 12 | \$548 | 1 | \$2,557 | 0 | \$0 | 49 | \$11,351 | 0 | \$0 |
| DUNKLIN | 23 | \$1,485 | 48 | \$40,569 | 0 | \$0 | 144 | \$46,227 | 0 | \$0 |
| FRANKLIN | 15 | \$1,143 | 28 | \$24,379 | 0 | \$0 | 176 | \$32,183 | 0 | \$0 |
| GASCONADE | 0 | \$0 | 2 | \$252 | 0 | \$0 | 18 | \$7,251 | 0 | \$0 |
| GENTRY | 0 | \$0 | 0 | \$0 | 0 | \$0 | 39 | \$4,008 | 0 | \$0 |
| GREENE | 178 | \$9,898 | 173 | \$107,622 | 1 | \$3 | 789 | \$185,917 | 0 | \$0 |
| GRUNDY | 1 | \$36 | 9 | \$4,309 | 0 | \$0 | 63 | \$8,035 | 0 | \$0 |
| HARRISON | 0 | \$0 | 3 | \$268 | 0 | \$0 | 63 | \$8,968 | 0 | \$0 |
| HENRY | 1 | \$53 | 56 | \$36,771 | 0 | \$0 | 53 | \$8,459 | 0 | \$0 |
| HICKORY | 21 | \$1,319 | 0 | \$0 | 0 | \$0 | 69 | \$8,624 | 0 | \$0 |
| HOLT | 0 | \$0 | 0 | \$0 | 0 | \$0 | 17 | \$1,678 | 0 | \$0 |
| HOWARD | 0 | \$0 | 2 | \$353 | 0 | \$0 | 21 | \$5,316 | 0 | \$0 |
| HOWELL | 25 | \$2,082 | 24 | \$39,918 | 0 | \$0 | 181 | \$53,867 | 0 | \$0 |
| IRON | 2 | \$80 | 4 | \$1,603 | 0 | \$0 | 48 | \$9,303 | 0 | \$0 |
| JACKSON | 15 | \$578 | 333 | \$232,458 | 0 | \$0 | 1,516 | \$154,129 | 0 | \$0 |
| JASPER | 18 | \$559 | 82 | \$81,975 | 1 | \$77 | 223 | \$48,341 | 0 | \$0 |
| JEFFERSON | 8 | \$421 | 54 | \$57,334 | 0 | \$0 | 353 | \$63,301 | 0 | \$0 |
| JOHNSON | 1 | \$44 | 4 | \$1,503 | 0 | \$0 | 72 | \$11,366 | 0 | \$0 |
| KNOX | 0 | \$0 | 2 | \$870 | 0 | \$0 | 28 | \$3,764 | 0 | \$0 |
| LACLEDE | 28 | \$1,589 | 23 | \$14,806 | 0 | \$0 | 160 | \$29,818 | 0 | \$0 |
| LAFAYETTE | 2 | \$49 | 3 | \$3,137 | 0 | \$0 | 47 | \$5,811 | 0 | \$0 |
| LAWRENCE | 25 | \$2,046 | 7 | \$4,595 | 6 | \$2,228 | 57 | \$16,621 | 0 | \$0 |
| LEWIS | 1 | \$54 | 3 | \$964 | 0 | \$0 | 19 | \$6,157 | 0 | \$0 |
| LINCOLN | 5 | \$343 | 15 | \$8,657 | 0 | \$0 | 60 | \$13,142 | 0 | \$0 |

NOTE: COUNTY REPRESENTS WHERE THE RECIPIENT LIVES, NOT NECESSARILY WHERE THE SERVICE WAS PROVIDED.

**TABLE 22
MISSOURI MEDICAID RECIPIENTS AND PAYMENTS BY TYPE OF SERVICE
JUNE 2004**

| | CRNA RECIPIENTS | CRNA PAYMENTS | CSTAR PRIVATE RECIPIENTS | CSTAR PRIVATE PAYMENTS | CSTAR PUBLIC RECIPIENTS | CSTAR PUBLIC PAYMENTS | DENTAL SERVICES RECIPIENTS | DENTAL SERVICES PAYMENTS | FSD CASE MGMT RECIPIENTS | FSD CASE MGMT PAYMENTS |
|----------------|--------------------|------------------|--------------------------------|------------------------------|-------------------------------|-----------------------------|----------------------------------|--------------------------------|--------------------------------|------------------------------|
| LINN | 9 | \$571 | 9 | \$2,233 | 0 | \$0 | 42 | \$8,653 | 0 | \$0 |
| LIVINGSTON | 4 | \$166 | 6 | \$2,357 | 0 | \$0 | 57 | \$8,411 | 0 | \$0 |
| MCDONALD | 5 | \$227 | 8 | \$5,294 | 0 | \$0 | 60 | \$10,211 | 0 | \$0 |
| MACON | 11 | \$561 | 11 | \$10,716 | 0 | \$0 | 23 | \$13,407 | 0 | \$0 |
| MADISON | 5 | \$209 | 10 | \$1,838 | 0 | \$0 | 59 | \$8,383 | 0 | \$0 |
| MARIES | 0 | \$0 | 5 | \$199 | 0 | \$0 | 28 | \$5,439 | 0 | \$0 |
| MARION | 4 | \$354 | 26 | \$14,033 | 0 | \$0 | 104 | \$20,918 | 0 | \$0 |
| MERCER | 0 | \$0 | 0 | \$0 | 0 | \$0 | 12 | \$1,535 | 0 | \$0 |
| MILLER | 3 | \$221 | 9 | \$4,107 | 0 | \$0 | 61 | \$11,322 | 0 | \$0 |
| MISSISSIPPI | 4 | \$345 | 8 | \$3,690 | 0 | \$0 | 99 | \$15,738 | 0 | \$0 |
| MONITEAU | 1 | \$77 | 1 | \$347 | 0 | \$0 | 21 | \$5,733 | 0 | \$0 |
| MONROE | 0 | \$0 | 4 | \$568 | 0 | \$0 | 13 | \$4,889 | 0 | \$0 |
| MONTGOMERY | 2 | \$68 | 2 | \$149 | 0 | \$0 | 25 | \$3,311 | 0 | \$0 |
| MORGAN | 5 | \$215 | 4 | \$6,706 | 0 | \$0 | 39 | \$12,199 | 0 | \$0 |
| NEW MADRID | 6 | \$254 | 17 | \$20,380 | 0 | \$0 | 78 | \$12,568 | 0 | \$0 |
| NEWTON | 8 | \$557 | 29 | \$22,427 | 0 | \$0 | 89 | \$17,232 | 0 | \$0 |
| NODAWAY | 0 | \$0 | 1 | \$2,452 | 0 | \$0 | 54 | \$6,060 | 0 | \$0 |
| OREGON | 4 | \$510 | 3 | \$4,819 | 0 | \$0 | 59 | \$16,480 | 0 | \$0 |
| OSAGE | 1 | \$63 | 0 | \$0 | 0 | \$0 | 10 | \$2,639 | 0 | \$0 |
| OZARK | 8 | \$429 | 0 | \$10- | 0 | \$0 | 33 | \$6,781 | 0 | \$0 |
| PEMISCOT | 9 | \$373 | 27 | \$14,782 | 0 | \$0 | 104 | \$40,202 | 0 | \$0 |
| PERRY | 29 | \$2,868 | 2 | \$4,821 | 0 | \$0 | 110 | \$9,715 | 0 | \$0 |
| PETTIS | 9 | \$457 | 49 | \$14,343 | 0 | \$0 | 83 | \$14,215 | 0 | \$0 |
| PHELPS | 6 | \$400 | 25 | \$23,491 | 0 | \$0 | 252 | \$41,487 | 0 | \$0 |
| PIKE | 7 | \$442 | 10 | \$3,545 | 0 | \$0 | 39 | \$7,659 | 0 | \$0 |
| PLATTE | 1 | \$107 | 7 | \$1,506 | 0 | \$0 | 61 | \$5,471 | 0 | \$0 |
| POLK | 94 | \$5,034 | 13 | \$19,040 | 0 | \$0 | 225 | \$31,420 | 0 | \$0 |
| PULASKI | 12 | \$956 | 3 | \$1,310 | 0 | \$0 | 62 | \$17,052 | 0 | \$0 |
| PUTMAN | 0 | \$0 | 6 | \$1,161 | 0 | \$0 | 16 | \$2,151 | 0 | \$0 |
| RALLS | 2 | \$128 | 1 | \$699 | 0 | \$0 | 17 | \$3,032 | 0 | \$0 |
| RANDOLPH | 25 | \$1,455 | 26 | \$17,952 | 0 | \$0 | 24 | \$8,252 | 0 | \$0 |
| RAY | 0 | \$0 | 6 | \$2,996 | 0 | \$0 | 16 | \$1,829 | 0 | \$0 |
| REYNOLDS | 8 | \$507 | 2 | \$373 | 0 | \$0 | 25 | \$5,850 | 0 | \$0 |
| RIPLEY | 21 | \$981 | 4 | \$4,239 | 0 | \$0 | 94 | \$18,282 | 0 | \$0 |
| ST. CHARLES | 5 | \$239 | 57 | \$49,798 | 0 | \$0 | 224 | \$43,907 | 0 | \$0 |
| ST. CLAIR | 4 | \$181 | 5 | \$1,110 | 0 | \$0 | 15 | \$4,394 | 0 | \$0 |
| ST. FRANCOIS | 1 | \$15 | 68 | \$29,533 | 0 | \$0 | 250 | \$40,742 | 0 | \$0 |
| STE.GENEVIEVE | 0 | \$0 | 6 | \$1,920 | 0 | \$0 | 52 | \$4,010 | 0 | \$0 |
| ST. LOUIS | 50 | \$4,624 | 191 | \$134,045 | 1 | \$616 | 1,260 | \$150,925 | 0 | \$0 |
| SALINE | 5 | \$213 | 7 | \$3,667 | 0 | \$0 | 163 | \$23,060 | 0 | \$0 |
| SCHUYLER | 0 | \$0 | 2 | \$367 | 0 | \$0 | 5 | \$2,425 | 0 | \$0 |
| SCOTLAND | 1 | \$78 | 2 | \$589 | 0 | \$0 | 3 | \$2,789 | 0 | \$0 |
| SCOTT | 29 | \$958 | 17 | \$15,879 | 0 | \$0 | 192 | \$26,143 | 0 | \$0 |
| SHANNON | 8 | \$710 | 2 | \$522 | 0 | \$0 | 67 | \$10,591 | 0 | \$0 |
| SHELBY | 3 | \$177 | 4 | \$1,721 | 0 | \$0 | 13 | \$2,314 | 0 | \$0 |
| STODDARD | 31 | \$1,287 | 19 | \$19,050 | 0 | \$0 | 128 | \$19,833 | 0 | \$0 |
| STONE | 20 | \$1,269 | 7 | \$5,598 | 0 | \$0 | 64 | \$13,657 | 0 | \$0 |
| SULLIVAN | 0 | \$0 | 6 | \$3,959 | 0 | \$0 | 17 | \$2,085 | 0 | \$0 |
| TANEY | 21 | \$907 | 6 | \$7,787 | 2 | \$145 | 148 | \$28,181 | 0 | \$0 |
| TEXAS | 40 | \$2,201 | 16 | \$12,427 | 0 | \$0 | 143 | \$28,287 | 0 | \$0 |
| VERNON | 6 | \$313 | 63 | \$33,624 | 0 | \$0 | 54 | \$7,958 | 0 | \$0 |
| WARREN | 3 | \$124 | 8 | \$4,089 | 0 | \$0 | 24 | \$4,059 | 0 | \$0 |
| WASHINGTON | 1 | \$27 | 31 | \$13,082 | 0 | \$0 | 107 | \$12,857 | 0 | \$0 |
| WAYNE | 14 | \$503 | 10 | \$9,329 | 0 | \$0 | 51 | \$8,836 | 0 | \$0 |
| WEBSTER | 29 | \$1,546 | 6 | \$3,127 | 0 | \$0 | 131 | \$27,786 | 0 | \$0 |
| WORTH | 0 | \$0 | 1 | \$12 | 0 | \$0 | 40 | \$4,117 | 0 | \$0 |
| WRIGHT | 29 | \$1,345 | 5 | \$2,884 | 0 | \$0 | 111 | \$26,912 | 0 | \$0 |
| ST. LOUIS CITY | 121 | \$9,163 | 493 | \$310,115 | 5 | \$2,640 | 1,362 | \$159,953 | 0 | \$0 |
| INVALID COUNTY | 0 | \$0 | 2 | \$66 | 0 | \$0 | 1 | \$254 | 0 | \$0 |

NOTE: COUNTY REPRESENTS WHERE THE RECIPIENT LIVES, NOT NECESSARILY WHERE THE SERVICE WAS PROVIDED.

**TABLE 22
MISSOURI MEDICAID RECIPIENTS AND PAYMENTS BY TYPE OF SERVICE
JUNE 2004**

| | DISEASE MGMT TRAINING RECIPIENTS | DISEASE MGMT TRAINING PAYMENTS | DME SERVICES RECIPIENTS | DME SERVICES PAYMENTS | EPSDT SERV SCREENINGS RECIPIENTS | EPSDT SERV SCREENINGS PAYMENTS | EPSDT REF. SERVICES RECIPIENTS | EPSDT REF. SERVICES PAYMENTS | EPSDT TCM RECIPIENTS | EPSDT TCM PAYMENTS |
|----------------|--|--------------------------------------|-------------------------------|-----------------------------|--|--------------------------------------|--------------------------------------|------------------------------------|----------------------------|--------------------------|
| STATE TOTAL | 101 | \$3,529 | 23,902 | \$4,770,022 | 7,410 | \$457,824 | 62,554 | \$9,131,074 | 904 | \$100,566 |
| ADAIR | 0 | \$0 | 141 | \$17,393 | 123 | \$10,072 | 692 | \$84,284 | 1 | \$111 |
| ANDREW | 0 | \$0 | 60 | \$9,318 | 52 | \$2,970 | 271 | \$50,129 | 0 | \$0 |
| ATCHISON | 0 | \$0 | 35 | \$2,130 | 11 | \$660 | 172 | \$11,321 | 21 | \$2,331 |
| AUDRAIN | 0 | \$0 | 112 | \$20,023 | 3 | \$192 | 46 | \$7,070 | 0 | \$0 |
| BARRY | 0 | \$0 | 159 | \$35,946 | 78 | \$4,145 | 804 | \$98,482 | 0 | \$0 |
| BARTON | 0 | \$0 | 68 | \$9,642 | 32 | \$1,540 | 380 | \$38,658 | 0 | \$0 |
| BATES | 0 | \$0 | 93 | \$15,270 | 20 | \$1,491 | 369 | \$39,558 | 0 | \$0 |
| BENTON | 0 | \$0 | 158 | \$18,440 | 49 | \$3,140 | 455 | \$31,311 | 0 | \$0 |
| BOLLINGER | 0 | \$0 | 133 | \$16,432 | 28 | \$1,630 | 363 | \$53,087 | 0 | \$0 |
| BOONE | 0 | \$0 | 440 | \$101,530 | 38 | \$2,604 | 351 | \$187,429 | 4 | \$444 |
| BUCHANAN | 3 | \$315 | 490 | \$69,200 | 422 | \$27,036 | 2,450 | \$269,541 | 2 | \$222 |
| BUTLER | 1 | \$40 | 475 | \$74,827 | 152 | \$9,092 | 1,546 | \$169,846 | 0 | \$0 |
| CALDWELL | 0 | \$0 | 43 | \$8,164 | 15 | \$897 | 205 | \$25,986 | 0 | \$0 |
| CALLAWAY | 1 | \$40 | 158 | \$18,399 | 5 | \$300 | 194 | \$52,459 | 1 | \$111 |
| CAMDEN | 0 | \$0 | 179 | \$33,394 | 5 | \$300 | 60 | \$15,491 | 0 | \$0 |
| CAPE GIRARDEAU | 6 | \$240 | 348 | \$91,417 | 87 | \$4,900 | 1,344 | \$198,110 | 0 | \$0 |
| CARROLL | 1 | \$36 | 86 | \$12,540 | 59 | \$3,490 | 339 | \$24,231 | 0 | \$0 |
| CARTER | 0 | \$0 | 84 | \$17,746 | 16 | \$920 | 332 | \$29,623 | 0 | \$0 |
| CASS | 0 | \$0 | 178 | \$30,231 | 11 | \$696 | 249 | \$40,292 | 11 | \$1,221 |
| CEDAR | 0 | \$0 | 118 | \$12,507 | 26 | \$1,686 | 299 | \$35,736 | 0 | \$0 |
| CHARITON | 0 | \$0 | 44 | \$8,071 | 1 | \$60 | 38 | \$5,967 | 0 | \$0 |
| CHRISTIAN | 7 | \$140 | 196 | \$35,022 | 258 | \$14,655 | 1,540 | \$127,995 | 0 | \$0 |
| CLARK | 0 | \$0 | 37 | \$9,369 | 34 | \$2,045 | 212 | \$12,438 | 0 | \$0 |
| CLAY | 0 | \$0 | 312 | \$60,720 | 30 | \$2,337 | 277 | \$96,481 | 14 | \$1,554 |
| CLINTON | 1 | \$75 | 56 | \$6,799 | 37 | \$2,329 | 393 | \$42,668 | 5 | \$555 |
| COLE | 4 | \$90 | 157 | \$31,536 | 26 | \$1,833 | 138 | \$36,372 | 2 | \$222 |
| COOPER | 0 | \$0 | 79 | \$9,518 | 3 | \$120 | 66 | \$13,567 | 0 | \$0 |
| CRAWFORD | 0 | \$0 | 201 | \$33,229 | 84 | \$4,692 | 537 | \$51,860 | 0 | \$0 |
| DADE | 0 | \$0 | 53 | \$14,770 | 29 | \$1,746 | 159 | \$12,246 | 0 | \$0 |
| DALLAS | 2 | \$40 | 134 | \$18,968 | 37 | \$2,255 | 365 | \$42,436 | 0 | \$0 |
| DAVIESS | 0 | \$0 | 33 | \$7,328 | 28 | \$1,683 | 207 | \$19,882 | 1 | \$111 |
| DEKALB | 0 | \$0 | 46 | \$7,328 | 19 | \$1,080 | 185 | \$20,771 | 0 | \$0 |
| DENT | 0 | \$0 | 147 | \$38,998 | 37 | \$2,290 | 282 | \$24,966 | 0 | \$0 |
| DOUGLAS | 2 | \$60 | 90 | \$16,409 | 49 | \$3,240 | 495 | \$47,594 | 0 | \$0 |
| DUNKLIN | 0 | \$0 | 635 | \$105,564 | 141 | \$8,428 | 1,429 | \$110,112 | 0 | \$0 |
| FRANKLIN | 3 | \$120 | 267 | \$38,600 | 8 | \$473 | 243 | \$93,275 | 0 | \$0 |
| GASCONADE | 0 | \$0 | 60 | \$11,018 | 2 | \$120 | 48 | \$24,636 | 0 | \$0 |
| GENTRY | 0 | \$0 | 33 | \$6,086 | 22 | \$1,558 | 139 | \$15,233 | 0 | \$0 |
| GREENE | 27 | \$600 | 1,024 | \$227,174 | 1,140 | \$65,449 | 6,019 | \$634,724 | 2 | \$222 |
| GRUNDY | 0 | \$0 | 76 | \$7,831 | 37 | \$1,971 | 359 | \$31,657 | 0 | \$0 |
| HARRISON | 0 | \$0 | 51 | \$7,025 | 13 | \$797 | 163 | \$12,498 | 0 | \$0 |
| HENRY | 1 | \$20 | 158 | \$38,115 | 5 | \$320 | 48 | \$31,020 | 1 | \$111 |
| HICKORY | 0 | \$0 | 104 | \$17,264 | 9 | \$550 | 174 | \$13,767 | 0 | \$0 |
| HOLT | 0 | \$0 | 25 | \$4,703 | 10 | \$729 | 116 | \$7,873 | 0 | \$0 |
| HOWARD | 0 | \$0 | 62 | \$14,753 | 0 | \$0 | 49 | \$10,470 | 0 | \$0 |
| HOWELL | 0 | \$0 | 385 | \$53,941 | 112 | \$7,623 | 1,149 | \$172,588 | 0 | \$0 |
| IRON | 0 | \$0 | 159 | \$49,240 | 43 | \$2,542 | 386 | \$53,946 | 0 | \$0 |
| JACKSON | 2 | \$115 | 1,741 | \$537,301 | 201 | \$13,466 | 2,409 | \$696,443 | 742 | \$82,584 |
| JASPER | 0 | \$0 | 637 | \$97,561 | 962 | \$56,776 | 3,693 | \$399,221 | 1 | \$111 |
| JEFFERSON | 4 | \$211 | 473 | \$145,023 | 16 | \$958 | 495 | \$162,294 | 0 | \$0 |
| JOHNSON | 0 | \$0 | 122 | \$30,317 | 3 | \$180 | 81 | \$19,485 | 3 | \$333 |
| KNOX | 0 | \$0 | 26 | \$3,581 | 15 | \$863 | 97 | \$6,835 | 0 | \$0 |
| LACLEDE | 0 | \$0 | 273 | \$54,833 | 30 | \$2,275 | 1,025 | \$115,842 | 3 | \$333 |
| LAFAYETTE | 0 | \$0 | 132 | \$28,979 | 16 | \$1,027 | 82 | \$11,132 | 4 | \$444 |
| LAWRENCE | 1 | \$20 | 166 | \$41,312 | 143 | \$7,510 | 1,114 | \$152,733 | 0 | \$0 |
| LEWIS | 0 | \$0 | 43 | \$6,629 | 16 | \$984 | 128 | \$10,161 | 0 | \$0 |
| LINCOLN | 0 | \$0 | 120 | \$27,960 | 4 | \$415 | 201 | \$42,406 | 0 | \$0 |

NOTE: COUNTY REPRESENTS WHERE THE RECIPIENT LIVES, NOT NECESSARILY WHERE THE SERVICE WAS PROVIDED.

**TABLE 22
MISSOURI MEDICAID RECIPIENTS AND PAYMENTS BY TYPE OF SERVICE
JUNE 2004**

| | DISEASE MGMT TRAINING RECIPIENTS | DISEASE MGMT TRAINING PAYMENTS | DME SERVICES RECIPIENTS | DME SERVICES PAYMENTS | EPSDT SERV SCREENINGS RECIPIENTS | EPSDT SERV SCREENINGS PAYMENTS | EPSDT REF. SERVICES RECIPIENTS | EPSDT REF. SERVICES PAYMENTS | EPSDT TCM RECIPIENTS | EPSDT TCM PAYMENTS |
|----------------|--|--------------------------------------|-------------------------------|-----------------------------|--|--------------------------------------|--------------------------------------|------------------------------------|----------------------------|--------------------------|
| LINN | 0 | \$0 | 90 | \$22,502 | 20 | \$1,188 | 511 | \$46,079 | 0 | \$0 |
| LIVINGSTON | 0 | \$0 | 104 | \$26,059 | 15 | \$815 | 339 | \$32,309 | 0 | \$0 |
| MCDONALD | 0 | \$0 | 144 | \$20,203 | 65 | \$3,890 | 630 | \$67,062 | 1 | \$111 |
| MACON | 0 | \$0 | 115 | \$25,254 | 64 | \$5,093 | 285 | \$55,218 | 0 | \$0 |
| MADISON | 0 | \$0 | 133 | \$11,870 | 72 | \$4,310 | 375 | \$62,610 | 0 | \$0 |
| MARIES | 0 | \$0 | 67 | \$15,091 | 22 | \$1,440 | 209 | \$25,100 | 0 | \$0 |
| MARION | 1 | \$20 | 213 | \$35,568 | 140 | \$8,485 | 967 | \$63,492 | 0 | \$0 |
| MERCER | 0 | \$0 | 27 | \$9,287 | 2 | \$96 | 67 | \$8,532 | 0 | \$0 |
| MILLER | 0 | \$0 | 159 | \$22,061 | 1 | \$120 | 93 | \$22,688 | 0 | \$0 |
| MISSISSIPPI | 0 | \$0 | 208 | \$23,010 | 25 | \$1,311 | 856 | \$94,879 | 0 | \$0 |
| MONITEAU | 1 | \$20 | 51 | \$12,628 | 7 | \$380 | 36 | \$2,631 | 0 | \$0 |
| MONROE | 0 | \$0 | 49 | \$7,969 | 1 | \$60 | 25 | \$16,583 | 0 | \$0 |
| MONTGOMERY | 0 | \$0 | 80 | \$14,443 | 5 | \$260 | 43 | \$6,911 | 0 | \$0 |
| MORGAN | 0 | \$0 | 127 | \$15,709 | 1 | \$60 | 46 | \$6,294 | 0 | \$0 |
| NEW MADRID | 0 | \$0 | 282 | \$44,055 | 24 | \$1,333 | 1,231 | \$109,336 | 0 | \$0 |
| NEWTON | 0 | \$0 | 234 | \$35,446 | 334 | \$19,532 | 1,518 | \$155,864 | 0 | \$0 |
| NODAWAY | 0 | \$0 | 56 | \$9,994 | 10 | \$705 | 168 | \$21,314 | 0 | \$0 |
| OREGON | 0 | \$0 | 111 | \$23,814 | 27 | \$1,800 | 322 | \$33,253 | 0 | \$0 |
| OSAGE | 0 | \$0 | 45 | \$6,047 | 7 | \$340 | 60 | \$9,495 | 0 | \$0 |
| OZARK | 0 | \$0 | 86 | \$9,895 | 14 | \$938 | 327 | \$22,178 | 0 | \$0 |
| PEMISCOT | 1 | \$30 | 514 | \$88,705 | 40 | \$2,360 | 887 | \$93,174 | 1 | \$111 |
| PERRY | 5 | \$190 | 126 | \$10,412 | 20 | \$1,320 | 411 | \$90,006 | 0 | \$0 |
| PETTIS | 1 | \$36 | 200 | \$34,523 | 18 | \$1,030 | 188 | \$41,943 | 1 | \$111 |
| PHELPS | 0 | \$0 | 280 | \$39,619 | 156 | \$9,629 | 1,163 | \$123,564 | 1 | \$111 |
| PIKE | 0 | \$0 | 108 | \$14,794 | 25 | \$1,515 | 230 | \$23,426 | 0 | \$0 |
| PLATTE | 0 | \$0 | 64 | \$9,311 | 14 | \$1,172 | 83 | \$35,227 | 7 | \$777 |
| POLK | 0 | \$0 | 196 | \$32,755 | 66 | \$4,170 | 687 | \$117,630 | 7 | \$777 |
| PULASKI | 0 | \$0 | 181 | \$55,580 | 63 | \$5,611 | 576 | \$89,995 | 2 | \$222 |
| PUTMAN | 0 | \$0 | 43 | \$7,438 | 4 | \$272 | 101 | \$11,098 | 0 | \$0 |
| RALLS | 0 | \$0 | 50 | \$11,403 | 22 | \$1,320 | 180 | \$16,770 | 0 | \$0 |
| RANDOLPH | 0 | \$0 | 149 | \$24,158 | 9 | \$635 | 185 | \$19,735 | 3 | \$333 |
| RAY | 0 | \$0 | 66 | \$10,847 | 3 | \$180 | 35 | \$5,376 | 2 | \$222 |
| REYNOLDS | 0 | \$0 | 89 | \$17,445 | 49 | \$1,555 | 339 | \$54,619 | 3 | \$333 |
| RIPLEY | 0 | \$0 | 239 | \$60,246 | 40 | \$2,557 | 585 | \$66,971 | 0 | \$0 |
| ST. CHARLES | 0 | \$0 | 273 | \$71,102 | 9 | \$480 | 465 | \$205,659 | 1 | \$111 |
| ST. CLAIR | 1 | \$20 | 67 | \$27,359 | 2 | \$110 | 22 | \$2,999 | 0 | \$0 |
| ST. FRANCOIS | 0 | \$0 | 467 | \$88,051 | 11 | \$660 | 327 | \$143,361 | 1 | \$111 |
| STE. GENEVIEVE | 0 | \$0 | 78 | \$12,972 | 3 | \$140 | 97 | \$23,446 | 0 | \$0 |
| ST. LOUIS | 0 | \$0 | 1,676 | \$436,113 | 102 | \$7,230 | 1,661 | \$660,497 | 2 | \$222 |
| SALINE | 6 | \$227 | 168 | \$39,839 | 10 | \$600 | 261 | \$42,385 | 13 | \$1,443 |
| SCHUYLER | 0 | \$0 | 53 | \$4,763 | 6 | \$384 | 134 | \$10,788 | 0 | \$0 |
| SCOTLAND | 0 | \$0 | 43 | \$11,547 | 20 | \$1,704 | 91 | \$6,342 | 0 | \$0 |
| SCOTT | 0 | \$0 | 466 | \$79,763 | 38 | \$1,883 | 2,071 | \$210,344 | 0 | \$0 |
| SHANNON | 0 | \$0 | 89 | \$8,730 | 18 | \$1,192 | 210 | \$21,631 | 0 | \$0 |
| SHELBY | 0 | \$0 | 58 | \$7,911 | 20 | \$1,448 | 173 | \$20,541 | 0 | \$0 |
| STODDARD | 1 | \$20 | 299 | \$49,435 | 126 | \$7,746 | 1,027 | \$118,175 | 0 | \$0 |
| STONE | 3 | \$90 | 133 | \$35,656 | 105 | \$6,853 | 521 | \$58,668 | 0 | \$0 |
| SULLIVAN | 0 | \$0 | 84 | \$14,114 | 19 | \$1,655 | 137 | \$14,568 | 0 | \$0 |
| TANEY | 5 | \$190 | 210 | \$47,066 | 254 | \$17,265 | 1,156 | \$99,197 | 0 | \$0 |
| TEXAS | 0 | \$0 | 215 | \$25,973 | 54 | \$3,777 | 649 | \$73,520 | 0 | \$0 |
| VERNON | 0 | \$0 | 182 | \$23,931 | 8 | \$394 | 662 | \$118,978 | 14 | \$1,554 |
| WARREN | 0 | \$0 | 45 | \$7,263 | 7 | \$380 | 75 | \$42,602 | 0 | \$0 |
| WASHINGTON | 0 | \$0 | 280 | \$43,826 | 1 | \$60 | 87 | \$26,051 | 1 | \$111 |
| WAYNE | 0 | \$0 | 208 | \$22,668 | 36 | \$2,196 | 541 | \$76,997 | 0 | \$0 |
| WEBSTER | 4 | \$120 | 154 | \$19,664 | 134 | \$8,300 | 769 | \$87,420 | 1 | \$111 |
| WORTH | 0 | \$0 | 16 | \$2,457 | 14 | \$960 | 47 | \$2,772 | 0 | \$0 |
| WRIGHT | 2 | \$40 | 182 | \$26,387 | 53 | \$3,522 | 652 | \$59,304 | 0 | \$0 |
| ST. LOUIS CITY | 4 | \$365 | 1,855 | \$387,862 | 121 | \$10,185 | 1,412 | \$494,657 | 0 | \$0 |
| INVALID COUNTY | 0 | \$0 | 0 | \$0 | 2 | \$80 | 87 | \$12,574 | 25 | \$2,775 |

NOTE: COUNTY REPRESENTS WHERE THE RECIPIENT LIVES, NOT NECESSARILY WHERE THE SERVICE WAS PROVIDED.

**TABLE 22
MISSOURI MEDICAID RECIPIENTS AND PAYMENTS BY TYPE OF SERVICE
JUNE 2004**

| | FAMILY PLANNING RECIPIENTS | FAMILY PLANNING PAYMENTS | FED QUAL HEALTH CLINIC RECIPIENTS | FED QUAL HEALTH CLINIC PAYMENTS | HOME HEALTH RECIPIENTS | HOME HEALTH PAYMENTS | HOSPICE RECIPIENTS | HOSPICE PAYMENTS | ICF/MR RECIPIENTS | ICF/MR PAYMENTS |
|----------------|----------------------------------|--------------------------------|---|---------------------------------------|------------------------------|----------------------------|-----------------------|---------------------|----------------------|--------------------|
| STATE TOTAL | 12,086 | \$760,744 | 13,725 | \$2,139,939 | 975 | \$428,521 | 866 | \$2,128,036 | 1,098 | \$8,956,640 |
| ADAIR | 120 | \$6,167 | 504 | \$102,392 | 0 | \$0 | 0 | \$0 | 0 | \$0 |
| ANDREW | 32 | \$1,967 | 125 | \$24,087 | 2 | \$1,437 | 4 | \$8,739 | 0 | \$0 |
| ATCHISON | 18 | \$1,000 | 10 | \$4,805 | 0 | \$0 | 0 | \$0 | 0 | \$0 |
| AUDRAIN | 30 | \$1,342 | 19 | \$2,873 | 2 | \$1,223 | 0 | \$0 | 0 | \$0 |
| BARRY | 161 | \$1,238 | 85 | \$10,733 | 6 | \$466 | 11 | \$34,656 | 0 | \$0 |
| BARTON | 62 | \$5,920 | 8 | \$612 | 2 | \$994 | 1 | \$9,934 | 0 | \$0 |
| BATES | 71 | \$4,310 | 2 | \$668 | 1 | \$197 | 1 | \$1,140 | 0 | \$0 |
| BENTON | 110 | \$4,781 | 6 | \$921 | 1 | \$872 | 1 | \$1,168 | 0 | \$0 |
| BOLLINGER | 85 | \$5,555 | 310 | \$33,586 | 1 | \$320 | 1 | \$1,426 | 0 | \$0 |
| BOONE | 141 | \$8,007 | 407 | \$42,573 | 9 | \$1,513 | 7 | \$20,794 | 0 | \$0 |
| BUCHANAN | 347 | \$18,040 | 731 | \$106,570 | 23 | \$9,279 | 15 | \$32,540 | 0 | \$0 |
| BUTLER | 319 | \$27,390 | 29 | \$4,906 | 14 | \$11,908 | 0 | \$0 | 37 | \$254,343 |
| CALDWELL | 30 | \$1,465 | 225 | \$33,651 | 2 | \$2,306 | 4 | \$5,356 | 0 | \$0 |
| CALLAWAY | 51 | \$5,276 | 21 | \$2,552 | 7 | \$7,249 | 4 | \$12,556 | 0 | \$0 |
| CAMDEN | 29 | \$1,310 | 26 | \$3,075 | 1 | \$120 | 2 | \$5,202 | 0 | \$0 |
| CAPE GIRARDEAU | 339 | \$27,685 | 188 | \$20,555 | 4 | \$2,481 | 4 | \$8,409 | 0 | \$0 |
| CARROLL | 33 | \$3,710 | 4 | \$252 | 4 | \$1,110 | 0 | \$0 | 0 | \$0 |
| CARTER | 50 | \$2,177 | 136 | \$19,410 | 0 | \$0 | 0 | \$0 | 0 | \$0 |
| CASS | 51 | \$4,368 | 26 | \$2,870 | 4 | \$1,064 | 15 | \$34,525 | 0 | \$0 |
| CEDAR | 83 | \$4,840 | 1 | \$147 | 3 | \$934 | 0 | \$0 | 0 | \$0 |
| CHARITON | 3 | \$27 | 4 | \$822 | 0 | \$0 | 2 | \$8,305 | 0 | \$0 |
| CHRISTIAN | 215 | \$10,340 | 59 | \$13,188 | 10 | \$2,102 | 13 | \$29,520 | 0 | \$0 |
| CLARK | 39 | \$1,687 | 28 | \$6,057 | 2 | \$1,027 | 0 | \$0 | 0 | \$0 |
| CLAY | 101 | \$5,964 | 295 | \$46,717 | 6 | \$2,207 | 36 | \$88,704 | 0 | \$0 |
| CLINTON | 46 | \$2,028 | 23 | \$3,326 | 3 | \$1,458 | 5 | \$11,882 | 0 | \$0 |
| COLE | 63 | \$4,300- | 10 | \$844 | 5 | \$2,016 | 5 | \$10,067 | 0 | \$0 |
| COOPER | 16 | \$611 | 11 | \$794 | 3 | \$1,372 | 4 | \$4,090 | 0 | \$0 |
| CRAWFORD | 144 | \$7,579 | 3 | \$145 | 10 | \$2,797 | 1 | \$1,550 | 0 | \$0 |
| DADE | 26 | \$1,141 | 3 | \$659 | 3 | \$1,649 | 4 | \$5,313 | 0 | \$0 |
| DALLAS | 87 | \$6,775 | 13 | \$1,536 | 2 | \$210 | 3 | \$5,502 | 0 | \$0 |
| DAVISS | 40 | \$1,855 | 54 | \$4,933 | 2 | \$1,499 | 0 | \$0 | 0 | \$0 |
| DEKALB | 25 | \$2,089 | 28 | \$2,746 | 3 | \$1,865 | 4 | \$10,533 | 0 | \$0 |
| DENT | 94 | \$5,997 | 9 | \$3,016 | 6 | \$898 | 1 | \$1,834 | 0 | \$0 |
| DOUGLAS | 71 | \$8,970 | 335 | \$70,070 | 2 | \$463 | 8 | \$15,797 | 0 | \$0 |
| DUNKLIN | 271 | \$19,033 | 305 | \$23,840 | 29 | \$14,110 | 0 | \$0 | 0 | \$0 |
| FRANKLIN | 52 | \$2,689 | 10 | \$1,954 | 16 | \$6,436 | 8 | \$11,012 | 0 | \$0 |
| GASCONADE | 8 | \$777 | 2 | \$268 | 4 | \$2,723 | 1 | \$113 | 0 | \$0 |
| GENTRY | 34 | \$1,367 | 28 | \$3,133 | 2 | \$1,038 | 0 | \$0 | 0 | \$0 |
| GREENE | 1,088 | \$67,574 | 366 | \$71,325 | 80 | \$26,876 | 70 | \$190,751 | 0 | \$0 |
| GRUNDY | 41 | \$1,622 | 8 | \$944 | 3 | \$484 | 4 | \$5,372 | 0 | \$0 |
| HARRISON | 33 | \$1,409 | 18 | \$1,588 | 0 | \$0 | 0 | \$0 | 0 | \$0 |
| HENRY | 26 | \$1,249 | 1 | \$100 | 1 | \$244 | 2 | \$7,466 | 0 | \$0 |
| HICKORY | 52 | \$3,882 | 2 | \$363 | 2 | \$298 | 7 | \$17,613 | 0 | \$0 |
| HOLT | 13 | \$682 | 116 | \$15,876 | 0 | \$0 | 1 | \$2,603 | 0 | \$0 |
| HOWARD | 6 | \$633 | 9 | \$1,510 | 7 | \$3,200 | 0 | \$0 | 0 | \$0 |
| HOWELL | 276 | \$14,169 | 111 | \$19,352 | 11 | \$6,220 | 5 | \$14,620 | 0 | \$0 |
| IRON | 87 | \$5,390 | 95 | \$17,038 | 5 | \$1,439 | 2 | \$3,867 | 0 | \$0 |
| JACKSON | 394 | \$30,454 | 2,767 | \$539,353 | 66 | \$25,258 | 124 | \$278,171 | 1 | \$100,078 |
| JASPER | 534 | \$36,038 | 106 | \$24,406 | 35 | \$10,751 | 14 | \$61,263 | 1 | \$23,781 |
| JEFFERSON | 100 | \$4,668 | 47 | \$7,357 | 11 | \$5,618 | 30 | \$68,353 | 0 | \$0 |
| JOHNSON | 23 | \$1,010 | 3 | \$255 | 6 | \$4,342 | 2 | \$4,151 | 0 | \$0 |
| KNOX | 25 | \$1,381 | 87 | \$9,800 | 0 | \$0 | 0 | \$0 | 0 | \$0 |
| LACLEDE | 196 | \$15,059 | 127 | \$17,773 | 2 | \$659 | 3 | \$13,787 | 0 | \$0 |
| LAFAYETTE | 43 | \$10,808 | 9 | \$1,451 | 3 | \$350 | 4 | \$8,065 | 122 | \$1,006,267 |
| LAWRENCE | 159 | \$7,203 | 19 | \$2,791 | 5 | \$2,552 | 10 | \$33,305 | 0 | \$0 |
| LEWIS | 30 | \$1,108 | 19 | \$2,665 | 2 | \$1,078 | 2 | \$2,926 | 0 | \$0 |
| LINCOLN | 48 | \$1,564 | 2 | \$1,008 | 4 | \$2,574 | 11 | \$28,531 | 0 | \$0 |

NOTE: COUNTY REPRESENTS WHERE THE RECIPIENT LIVES, NOT NECESSARILY WHERE THE SERVICE WAS PROVIDED.

**TABLE 22
MISSOURI MEDICAID RECIPIENTS AND PAYMENTS BY TYPE OF SERVICE
JUNE 2004**

| | FAMILY PLANNING RECIPIENTS | FAMILY PLANNING PAYMENTS | FED QUAL HEALTH CLINIC RECIPIENTS | FED QUAL HEALTH CLINIC PAYMENTS | HOME HEALTH RECIPIENTS | HOME HEALTH PAYMENTS | HOSPICE RECIPIENTS | HOSPICE PAYMENTS | ICF/MR RECIPIENTS | ICF/MR PAYMENTS |
|----------------|----------------------------------|--------------------------------|---|---------------------------------------|------------------------------|----------------------------|-----------------------|---------------------|----------------------|--------------------|
| LINN | 66 | \$3,221 | 18 | \$1,860 | 4 | \$5,052 | 1 | \$1,866 | 0 | \$0 |
| LIVINGSTON | 56 | \$4,724 | 16 | \$3,119 | 3 | \$758 | 0 | \$2,122- | 0 | \$0 |
| MCDONALD | 140 | \$14,738 | 209 | \$38,553 | 11 | \$6,072 | 2 | \$3,610 | 0 | \$0 |
| MACON | 68 | \$3,466 | 107 | \$36,300 | 3 | \$1,237 | 2 | \$2,787 | 0 | \$0 |
| MADISON | 74 | \$3,391 | 34 | \$4,685 | 6 | \$1,743 | 7 | \$10,497 | 0 | \$0 |
| MARIES | 43 | \$1,699 | 4 | \$386 | 3 | \$1,499 | 1 | \$3,290 | 0 | \$0 |
| MARION | 178 | \$8,680 | 11 | \$1,923 | 5 | \$3,353 | 4 | \$5,613 | 0 | \$0 |
| MERCER | 15 | \$519 | 14 | \$1,334 | 1 | \$269 | 0 | \$0 | 0 | \$0 |
| MILLER | 23 | \$1,057 | 14 | \$1,133 | 3 | \$2,305 | 0 | \$0 | 0 | \$0 |
| MISSISSIPPI | 177 | \$9,998 | 132 | \$7,854 | 3 | \$2,165 | 1 | \$376 | 0 | \$0 |
| MONITEAU | 6 | \$242 | 4 | \$1,438 | 4 | \$1,734 | 6 | \$11,052 | 0 | \$0 |
| MONROE | 6 | \$192 | 5 | \$375 | 1 | \$180 | 0 | \$0 | 0 | \$0 |
| MONTGOMERY | 16 | \$752 | 4 | \$731 | 1 | \$180 | 2 | \$6,727 | 0 | \$0 |
| MORGAN | 15 | \$606 | 6 | \$2,099 | 1 | \$539 | 1 | \$2,646 | 0 | \$0 |
| NEW MADRID | 126 | \$9,051 | 469 | \$30,004 | 7 | \$3,498 | 1 | \$815 | 0 | \$0 |
| NEWTON | 189 | \$15,495 | 112 | \$24,623 | 20 | \$21,198 | 6 | \$16,099 | 0 | \$0 |
| NODAWAY | 40 | \$2,473 | 44 | \$6,812 | 2 | \$523 | 0 | \$0 | 0 | \$0 |
| OREGON | 71 | \$4,158 | 19 | \$5,607 | 5 | \$3,381 | 0 | \$0 | 0 | \$0 |
| OSAGE | 10 | \$448 | 0 | \$0 | 0 | \$0 | 1 | \$506 | 0 | \$0 |
| OZARK | 63 | \$2,376 | 65 | \$11,643 | 2 | \$198 | 0 | \$173- | 0 | \$0 |
| PEMISCOT | 182 | \$16,620 | 167 | \$9,892 | 8 | \$9,575 | 1 | \$582 | 0 | \$0 |
| PERRY | 78 | \$3,173 | 9 | \$1,229 | 3 | \$1,191 | 2 | \$4,531 | 0 | \$0 |
| PETTIS | 43 | \$3,464 | 9 | \$2,481 | 8 | \$1,522 | 4 | \$5,970 | 0 | \$0 |
| PHELPS | 245 | \$13,008 | 20 | \$3,029 | 4 | \$1,377 | 7 | \$15,105 | 0 | \$0 |
| PIKE | 117 | \$9,091 | 3 | \$612 | 0 | \$0 | 1 | \$6,977 | 0 | \$0 |
| PLATTE | 33 | \$1,759 | 66 | \$10,494 | 4 | \$1,870 | 16 | \$26,457 | 0 | \$0 |
| POLK | 164 | \$9,631 | 4 | \$3,190 | 2 | \$132 | 6 | \$9,743 | 0 | \$0 |
| PULASKI | 164 | \$9,128 | 250 | \$35,493 | 3 | \$523 | 1 | \$2,031 | 0 | \$0 |
| PUTMAN | 16 | \$3,784 | 23 | \$5,291 | 1 | \$7 | 0 | \$0 | 0 | \$0 |
| RALLS | 42 | \$1,970 | 4 | \$2,375 | 1 | \$479 | 0 | \$0 | 0 | \$0 |
| RANDOLPH | 28 | \$1,106 | 34 | \$6,726 | 2 | \$838 | 3 | \$9,819 | 0 | \$0 |
| RAY | 13 | \$668 | 11 | \$1,043 | 2 | \$1,108 | 5 | \$17,424 | 0 | \$0 |
| REYNOLDS | 75 | \$7,085 | 175 | \$23,602 | 0 | \$0 | 1 | \$1,061 | 0 | \$0 |
| RIPLEY | 118 | \$8,244 | 20 | \$4,260 | 4 | \$1,317 | 0 | \$0 | 0 | \$0 |
| ST. CHARLES | 77 | \$3,420 | 27 | \$5,683 | 12 | \$3,975 | 24 | \$63,584 | 53 | \$498,505 |
| ST. CLAIR | 11 | \$696 | 0 | \$0 | 0 | \$0 | 1 | \$1,776 | 0 | \$0 |
| ST. FRANCOIS | 73 | \$3,088 | 7 | \$2,467 | 9 | \$2,689 | 29 | \$51,716 | 0 | \$0 |
| STE.GENEVIEVE | 15 | \$505 | 4 | \$402 | 1 | \$371 | 2 | \$370 | 0 | \$0 |
| ST. LOUIS | 413 | \$19,352 | 588 | \$81,352 | 107 | \$40,907 | 164 | \$488,515 | 132 | \$1,135,011 |
| SALINE | 26 | \$975 | 4 | \$525 | 3 | \$902 | 0 | \$0 | 244 | \$1,907,621 |
| SCHUYLER | 22 | \$744 | 60 | \$15,881 | 1 | \$60 | 1 | \$2,468 | 0 | \$0 |
| SCOTLAND | 24 | \$1,167 | 80 | \$10,406 | 0 | \$0 | 0 | \$0 | 0 | \$0 |
| SCOTT | 255 | \$17,545 | 518 | \$42,719 | 8 | \$4,562 | 2 | \$5,102 | 34 | \$266,817 |
| SHANNON | 87 | \$3,839 | 84 | \$12,168 | 1 | \$805 | 1 | \$429- | 0 | \$0 |
| SHELBY | 29 | \$1,942 | 37 | \$4,842 | 2 | \$481 | 0 | \$0 | 0 | \$0 |
| STODDARD | 238 | \$19,931 | 178 | \$16,099 | 12 | \$6,917 | 2 | \$4,696 | 0 | \$0 |
| STONE | 132 | \$9,279 | 39 | \$11,500 | 6 | \$4,638 | 11 | \$29,846 | 0 | \$0 |
| SULLIVAN | 55 | \$3,672 | 74 | \$22,273 | 3 | \$1,382 | 1 | \$951 | 0 | \$0 |
| TANEY | 167 | \$12,586 | 32 | \$6,022 | 9 | \$3,756 | 12 | \$33,586 | 0 | \$0 |
| TEXAS | 140 | \$6,733 | 13 | \$1,509 | 5 | \$1,490 | 7 | \$14,344 | 0 | \$0 |
| VERNON | 131 | \$12,925 | 3 | \$1,569 | 5 | \$2,944 | 0 | \$0 | 124 | \$953,301 |
| WARREN | 15 | \$603 | 1 | \$67 | 5 | \$1,522 | 0 | \$0 | 0 | \$0 |
| WASHINGTON | 41 | \$1,941 | 2 | \$1,485 | 6 | \$5,067 | 7 | \$11,042 | 0 | \$0 |
| WAYNE | 107 | \$7,158 | 89 | \$22,076 | 6 | \$3,777 | 0 | \$0 | 0 | \$0 |
| WEBSTER | 161 | \$10,302 | 59 | \$13,953 | 10 | \$2,543 | 9 | \$29,567 | 0 | \$0 |
| WORTH | 5 | \$250 | 1 | \$60 | 0 | \$0 | 0 | \$0 | 0 | \$0 |
| WRIGHT | 115 | \$8,908 | 62 | \$22,371 | 5 | \$1,521 | 7 | \$12,132 | 0 | \$0 |
| ST. LOUIS CITY | 368 | \$19,773 | 1,681 | \$217,479 | 195 | \$83,102 | 48 | \$93,967 | 350 | \$2,810,917 |
| INVALID COUNTY | 8 | \$314 | 5 | \$592 | 0 | \$0 | 0 | \$0 | 0 | \$0 |

NOTE: COUNTY REPRESENTS WHERE THE RECIPIENT LIVES, NOT NECESSARILY WHERE THE SERVICE WAS PROVIDED.

**TABLE 22
MISSOURI MEDICAID RECIPIENTS AND PAYMENTS BY TYPE OF SERVICE
JUNE 2004**

| | INDEPENDENT LIVING WAIVER RECIPIENTS | INDEPENDENT LIVING WAIVER PAYMENTS | INPATIENT HOSPITAL RECIPIENTS | INPATIENT HOSPITAL PAYMENTS | LAB & X-RAY SERVICES RECIPIENTS | LAB & X-RAY SERVICES PAYMENTS | MANAGED CARE RECIPIENTS | MANAGED CARE PAYMENTS | MENTAL HOSPITAL RECIPIENTS | MENTAL HOSPITAL PAYMENTS |
|----------------|--|--|-------------------------------------|-----------------------------------|---------------------------------------|-------------------------------------|-------------------------------|-----------------------------|----------------------------------|--------------------------------|
| STATE TOTAL | 168 | \$148,703 | 7,738 | \$21,069,418 | 29,875 | \$1,253,430 | 450,176 | \$64,615,989 | 4 | \$6,254 |
| ADAIR | 5 | \$6,786 | 39 | \$75,655 | 413 | \$13,866 | 8 | \$691 | 0 | \$0 |
| ANDREW | 0 | \$0 | 28 | \$47,642 | 128 | \$4,279 | 0 | \$0 | 0 | \$0 |
| ATCHISON | 0 | \$100 | 15 | \$27,586 | 57 | \$1,586 | 3 | \$42 | 0 | \$0 |
| AUDRAIN | 0 | \$0 | 27 | \$91,317 | 144 | \$5,693 | 3,320 | \$514,662 | 0 | \$0 |
| BARRY | 1 | \$1,467 | 86 | \$177,051 | 247 | \$11,383 | 3 | \$583 | 0 | \$0 |
| BARTON | 0 | \$0 | 13 | \$42,776 | 104 | \$3,815 | 1 | \$209 | 0 | \$0 |
| BATES | 1 | \$431 | 37 | \$77,609 | 124 | \$4,718 | 6 | \$202 | 0 | \$0 |
| BENTON | 0 | \$0 | 46 | \$87,543 | 236 | \$8,362 | 10 | \$928 | 0 | \$0 |
| BOLLINGER | 0 | \$0 | 19 | \$55,588 | 97 | \$4,415 | 3 | \$308 | 0 | \$0 |
| BOONE | 10 | \$8,970 | 140 | \$246,520 | 409 | \$14,845 | 15,177 | \$2,412,295 | 1 | \$438 |
| BUCHANAN | 4 | \$2,544 | 261 | \$602,954 | 1,210 | \$44,804 | 11 | \$1,287 | 0 | \$0 |
| BUTLER | 3 | \$1,357 | 120 | \$451,680 | 991 | \$45,675 | 16 | \$1,269 | 0 | \$0 |
| CALDWELL | 0 | \$0 | 17 | \$43,343 | 72 | \$3,425 | 5 | \$587 | 0 | \$0 |
| CALLAWAY | 1 | \$2,025 | 56 | \$230,569 | 249 | \$9,126 | 5,115 | \$787,881 | 0 | \$0 |
| CAMDEN | 0 | \$0 | 24 | \$76,403 | 108 | \$6,334 | 4,931 | \$776,373 | 0 | \$0 |
| CAPE GIRARDEAU | 1 | \$454 | 97 | \$239,305 | 346 | \$14,701 | 5 | \$284 | 0 | \$0 |
| CARROLL | 0 | \$0 | 15 | \$78,893 | 97 | \$2,928 | 2 | \$170 | 0 | \$0 |
| CARTER | 1 | \$100 | 25 | \$60,847 | 131 | \$6,613 | 1 | \$77 | 0 | \$0 |
| CASS | 1 | \$1,827 | 57 | \$98,505 | 230 | \$7,866 | 7,889 | \$1,213,785 | 0 | \$0 |
| CEDAR | 2 | \$1,455 | 36 | \$64,483 | 83 | \$4,826 | 3 | \$65 | 0 | \$0 |
| CHARITON | 0 | \$0 | 10 | \$20,645 | 61 | \$1,908 | 818 | \$124,886 | 0 | \$0 |
| CHRISTIAN | 1 | \$885 | 71 | \$199,986 | 454 | \$20,466 | 0 | \$0 | 0 | \$0 |
| CLARK | 0 | \$0 | 28 | \$21,305 | 32 | \$1,186 | 0 | \$0 | 0 | \$0 |
| CLAY | 2 | \$2,258 | 108 | \$399,747 | 413 | \$20,532 | 14,404 | \$2,235,016 | 0 | \$0 |
| CLINTON | 0 | \$0 | 23 | \$48,052 | 123 | \$5,155 | 8 | \$1,756 | 0 | \$0 |
| COLE | 3 | \$7,217 | 60 | \$141,735 | 437 | \$20,317 | 6,656 | \$1,052,228 | 0 | \$0 |
| COOPER | 0 | \$0 | 17 | \$30,807 | 85 | \$3,243 | 1,881 | \$291,289 | 0 | \$0 |
| CRAWFORD | 4 | \$3,702 | 54 | \$189,569 | 154 | \$6,007 | 15 | \$2,211 | 0 | \$0 |
| DADE | 0 | \$0 | 14 | \$19,463 | 57 | \$3,685 | 0 | \$0 | 0 | \$0 |
| DALLAS | 0 | \$0 | 47 | \$77,019 | 120 | \$5,301 | 2 | \$518 | 0 | \$0 |
| DAVIESS | 1 | \$1,827 | 16 | \$43,121 | 63 | \$2,147 | 5 | \$344 | 0 | \$0 |
| DEKALB | 0 | \$0 | 19 | \$21,046 | 77 | \$2,663 | 7 | \$783 | 0 | \$0 |
| DENT | 2 | \$526 | 36 | \$98,785 | 56 | \$1,701 | 11 | \$624 | 0 | \$0 |
| DOUGLAS | 1 | \$815 | 20 | \$35,491 | 191 | \$6,945 | 0 | \$0 | 0 | \$0 |
| DUNKLIN | 4 | \$712 | 182 | \$255,254 | 459 | \$17,747 | 7 | \$805 | 0 | \$0 |
| FRANKLIN | 3 | \$597 | 82 | \$281,353 | 416 | \$17,345 | 9,748 | \$1,323,154 | 0 | \$0 |
| GASCONADE | 1 | \$1,420 | 16 | \$55,510 | 86 | \$3,683 | 1,505 | \$239,319 | 0 | \$0 |
| GENTRY | 0 | \$0 | 11 | \$19,638 | 60 | \$1,942 | 1 | \$171 | 0 | \$0 |
| GREENE | 4 | \$5,680 | 352 | \$888,908 | 2,358 | \$90,961 | 19 | \$1,658 | 0 | \$0 |
| GRUNDY | 0 | \$0 | 26 | \$19,323 | 59 | \$2,521 | 5 | \$195 | 0 | \$0 |
| HARRISON | 0 | \$0 | 21 | \$52,887 | 76 | \$2,650 | 3 | \$382 | 0 | \$0 |
| HENRY | 0 | \$0 | 37 | \$45,627 | 197 | \$4,300 | 3,268 | \$498,147 | 0 | \$0 |
| HICKORY | 0 | \$0 | 11 | \$9,500 | 99 | \$3,726 | 3 | \$250 | 0 | \$0 |
| HOLT | 0 | \$0 | 11 | \$17,016 | 31 | \$1,095 | 0 | \$0 | 0 | \$0 |
| HOWARD | 0 | \$0 | 5 | \$1,947 | 66 | \$2,373 | 1,280 | \$198,478 | 0 | \$0 |
| HOWELL | 2 | \$845 | 80 | \$154,498 | 360 | \$13,564 | 4 | \$343 | 0 | \$0 |
| IRON | 2 | \$1,909 | 18 | \$19,501 | 107 | \$4,450 | 20 | \$1,116 | 0 | \$0 |
| JACKSON | 25 | \$21,164 | 988 | \$3,232,343 | 1,657 | \$86,757 | 97,645 | \$15,017,408 | 0 | \$0 |
| JASPER | 2 | \$4,190 | 303 | \$777,856 | 1,188 | \$37,401 | 3 | \$703 | 0 | \$0 |
| JEFFERSON | 4 | \$400 | 139 | \$421,367 | 760 | \$30,373 | 18,903 | \$2,600,080 | 0 | \$0 |
| JOHNSON | 1 | \$3,841 | 33 | \$72,155 | 200 | \$7,243 | 4,481 | \$710,264 | 0 | \$0 |
| KNOX | 1 | \$431 | 4 | \$1,902 | 75 | \$2,600 | 0 | \$0 | 0 | \$0 |
| LACLEDE | 0 | \$0 | 75 | \$207,146 | 176 | \$6,499 | 14 | \$1,601 | 0 | \$0 |
| LAFAYETTE | 0 | \$0 | 49 | \$100,980 | 136 | \$5,805 | 3,920 | \$602,767 | 0 | \$0 |
| LAWRENCE | 1 | \$1,551 | 66 | \$153,823 | 242 | \$11,614 | 3 | \$165 | 0 | \$0 |
| LEWIS | 0 | \$0 | 19 | \$30,813 | 56 | \$1,381 | 7 | \$932 | 0 | \$0 |
| LINCOLN | 1 | \$338 | 40 | \$101,228 | 126 | \$7,074 | 5,546 | \$751,507 | 0 | \$0 |

NOTE: COUNTY REPRESENTS WHERE THE RECIPIENT LIVES, NOT NECESSARILY WHERE THE SERVICE WAS PROVIDED.

**TABLE 22
MISSOURI MEDICAID RECIPIENTS AND PAYMENTS BY TYPE OF SERVICE
JUNE 2004**

| | INDEPENDENT LIVING WAIVER RECIPIENTS | INDEPENDENT LIVING WAIVER PAYMENTS | INPATIENT HOSPITAL RECIPIENTS | INPATIENT HOSPITAL PAYMENTS | LAB & X-RAY SERVICES RECIPIENTS | LAB & X-RAY SERVICES PAYMENTS | MANAGED CARE RECIPIENTS | MANAGED CARE PAYMENTS | MENTAL HOSPITAL RECIPIENTS | MENTAL HOSPITAL PAYMENTS |
|----------------|--|--|-------------------------------------|-----------------------------------|---------------------------------------|-------------------------------------|-------------------------------|-----------------------------|----------------------------------|--------------------------------|
| LINN | 1 | \$1,211 | 31 | \$31,548 | 163 | \$4,590 | 12 | \$787 | 0 | \$0 |
| LIVINGSTON | 0 | \$0 | 39 | \$158,381 | 77 | \$2,792 | 1 | \$476 | 0 | \$0 |
| MCDONALD | 0 | \$0 | 59 | \$116,795 | 335 | \$10,850 | 2 | \$84 | 0 | \$0 |
| MACON | 0 | \$0 | 43 | \$88,626 | 166 | \$5,868 | 5 | \$236 | 0 | \$0 |
| MADISON | 0 | \$0 | 55 | \$99,405 | 115 | \$4,520 | 8 | \$127 | 0 | \$0 |
| MARIES | 0 | \$0 | 9 | \$16,818 | 122 | \$3,946 | 12 | \$1,991 | 0 | \$0 |
| MARION | 0 | \$0 | 63 | \$157,057 | 125 | \$5,318 | 10 | \$659 | 0 | \$0 |
| MERCER | 0 | \$0 | 8 | \$2,273 | 34 | \$1,362 | 0 | \$0 | 0 | \$0 |
| MILLER | 1 | \$3,492 | 34 | \$86,627 | 184 | \$8,944 | 4,197 | \$638,155 | 0 | \$0 |
| MISSISSIPPI | 0 | \$0 | 40 | \$98,029 | 131 | \$2,445 | 6 | \$416 | 0 | \$0 |
| MONITEAU | 0 | \$0 | 15 | \$22,792 | 87 | \$3,350 | 1,566 | \$236,086 | 0 | \$0 |
| MONROE | 0 | \$0 | 13 | \$6,932 | 33 | \$1,398 | 1,140 | \$159,437 | 0 | \$0 |
| MONTGOMERY | 2 | \$2,759 | 10 | \$34,082 | 87 | \$2,414 | 1,619 | \$251,725 | 0 | \$0 |
| MORGAN | 0 | \$0 | 35 | \$111,171 | 138 | \$7,954 | 3,086 | \$445,844 | 0 | \$0 |
| NEW MADRID | 1 | \$2,153 | 63 | \$140,157 | 137 | \$5,306 | 1 | \$32 | 0 | \$0 |
| NEWTON | 0 | \$0 | 73 | \$174,322 | 467 | \$15,135 | 1 | \$59 | 0 | \$0 |
| NODAWAY | 0 | \$0 | 24 | \$86,338 | 62 | \$2,079 | 1 | \$50 | 0 | \$0 |
| OREGON | 2 | \$419 | 10 | \$10,423 | 139 | \$6,141 | 1 | \$15 | 0 | \$0 |
| OSAGE | 0 | \$0 | 10 | \$8,464 | 66 | \$2,841 | 1,154 | \$174,261 | 0 | \$0 |
| OZARK | 0 | \$0 | 20 | \$86,001 | 112 | \$4,485 | 0 | \$0 | 0 | \$0 |
| PEMISCOT | 0 | \$0 | 106 | \$215,375 | 243 | \$11,252 | 4 | \$231- | 0 | \$0 |
| PERRY | 3 | \$2,032 | 30 | \$119,619 | 51 | \$1,839 | 6 | \$232 | 0 | \$0 |
| PETTIS | 1 | \$4,249 | 56 | \$91,732 | 245 | \$7,869 | 5,753 | \$909,960 | 0 | \$0 |
| PHELPS | 0 | \$0 | 69 | \$173,742 | 146 | \$8,095 | 17 | \$1,351 | 0 | \$0 |
| PIKE | 0 | \$0 | 28 | \$75,054 | 144 | \$6,963 | 13 | \$1,587 | 0 | \$0 |
| PLATTE | 0 | \$0 | 33 | \$52,832 | 98 | \$4,583 | 4,156 | \$658,271 | 0 | \$0 |
| POLK | 0 | \$0 | 72 | \$144,537 | 315 | \$13,648 | 8 | \$354 | 0 | \$0 |
| PULASKI | 2 | \$2,724 | 52 | \$170,196 | 119 | \$7,531 | 11 | \$64 | 0 | \$0 |
| PUTMAN | 2 | \$1,385 | 7 | \$6,319 | 78 | \$2,592 | 0 | \$0 | 0 | \$0 |
| RALLS | 0 | \$0 | 13 | \$20,293 | 44 | \$1,850 | 3 | \$149 | 0 | \$0 |
| RANDOLPH | 0 | \$0 | 67 | \$117,278 | 249 | \$8,142 | 4,176 | \$668,966 | 0 | \$0 |
| RAY | 0 | \$0 | 16 | \$21,194 | 77 | \$3,576 | 2,415 | \$373,571 | 0 | \$0 |
| REYNOLDS | 1 | \$2,177 | 20 | \$32,362 | 68 | \$2,755 | 8 | \$983 | 0 | \$0 |
| RIPLEY | 3 | \$300 | 77 | \$104,747 | 242 | \$8,837 | 3 | \$213 | 0 | \$0 |
| ST. CHARLES | 4 | \$5,333 | 83 | \$405,227 | 268 | \$13,743 | 17,856 | \$2,456,132 | 0 | \$0 |
| ST. CLAIR | 1 | \$100 | 23 | \$37,354 | 85 | \$3,202 | 1,408 | \$209,922 | 0 | \$0 |
| ST. FRANCOIS | 4 | \$5,203 | 114 | \$286,946 | 193 | \$7,858 | 8,871 | \$1,194,717 | 0 | \$0 |
| STE. GENEVIEVE | 0 | \$0 | 19 | \$30,396 | 29 | \$2,747 | 1,675 | \$213,961 | 0 | \$0 |
| ST. LOUIS | 14 | \$7,271 | 583 | \$1,979,315 | 2,115 | \$102,023 | 87,675 | \$11,598,346 | 0 | \$0 |
| SALINE | 0 | \$0 | 40 | \$74,176 | 118 | \$4,111 | 3,232 | \$514,561 | 2 | \$5,744 |
| SCHUYLER | 0 | \$0 | 13 | \$11,976 | 71 | \$3,050 | 0 | \$0 | 0 | \$0 |
| SCOTLAND | 0 | \$0 | 10 | \$25,995 | 27 | \$725 | 0 | \$0 | 0 | \$0 |
| SCOTT | 1 | \$100 | 101 | \$245,724 | 291 | \$7,733 | 6 | \$305 | 0 | \$0 |
| SHANNON | 1 | \$100 | 15 | \$38,910 | 67 | \$2,402 | 2 | \$48 | 0 | \$0 |
| SHELBY | 0 | \$0 | 13 | \$13,705 | 49 | \$1,547 | 3 | \$411 | 0 | \$0 |
| STODDARD | 4 | \$1,957 | 72 | \$165,451 | 344 | \$12,131 | 4 | \$203 | 0 | \$0 |
| STONE | 0 | \$0 | 45 | \$97,333 | 257 | \$11,943 | 6 | \$494 | 0 | \$0 |
| SULLIVAN | 0 | \$0 | 23 | \$33,800 | 122 | \$4,377 | 0 | \$0 | 0 | \$0 |
| TANEY | 1 | \$950 | 62 | \$125,166 | 340 | \$15,700 | 3 | \$355 | 0 | \$0 |
| TEXAS | 3 | \$631 | 49 | \$89,126 | 191 | \$9,830 | 4 | \$409 | 0 | \$0 |
| VERNON | 5 | \$994 | 66 | \$167,374 | 226 | \$9,836 | 7 | \$406 | 0 | \$0 |
| WARREN | 0 | \$0 | 17 | \$57,735 | 94 | \$2,970 | 2,727 | \$373,823 | 0 | \$0 |
| WASHINGTON | 3 | \$3,201 | 44 | \$142,245 | 109 | \$6,549 | 4,802 | \$652,790 | 0 | \$0 |
| WAYNE | 2 | \$2,149 | 35 | \$86,778 | 382 | \$15,326 | 0 | \$0 | 0 | \$0 |
| WEBSTER | 0 | \$0 | 38 | \$111,463 | 316 | \$13,359 | 7 | \$583 | 0 | \$0 |
| WORTH | 0 | \$0 | 9 | \$8,537 | 16 | \$696 | 0 | \$0 | 0 | \$0 |
| WRIGHT | 0 | \$0 | 42 | \$108,556 | 253 | \$12,977 | 3 | \$421 | 0 | \$0 |
| ST. LOUIS CITY | 11 | \$10,190 | 671 | \$2,716,153 | 2,218 | \$113,472 | 85,757 | \$11,497,084 | 1 | \$71 |
| INVALID COUNTY | 0 | \$0 | 2 | \$4,849 | 6 | \$232 | 32 | \$4,311 | 0 | \$0 |

NOTE: COUNTY REPRESENTS WHERE THE RECIPIENT LIVES, NOT NECESSARILY WHERE THE SERVICE WAS PROVIDED.

**TABLE 22
MISSOURI MEDICAID RECIPIENTS AND PAYMENTS BY TYPE OF SERVICE
JUNE 2004**

| | MENTAL HOSPITAL TCM RECIPIENTS | MENTAL HOSPITAL TCM PAYMENTS | MR/DD WAIVER RECIPIENTS | MR/DD WAIVER PAYMENTS | NON-EMERG. TRANSPORT. RECIPIENTS | NON-EMERG. TRANSPORT. PAYMENTS | NON-PART. PROVIDERS RECIPIENTS | NON-PART. PROVIDERS PAYMENT |
|----------------|--------------------------------------|------------------------------------|-------------------------------|-----------------------------|--|--------------------------------------|--------------------------------------|-----------------------------------|
| STATE TOTAL | 6,241 | \$1,177,263 | 6,788 | \$22,157,050 | 12,786 | \$3,194,964 | 350 | \$27,141 |
| ADAIR | 58 | \$6,658 | 116 | \$434,710 | 55 | \$16,463 | 0 | \$0 |
| ANDREW | 27 | \$1,456 | 15 | \$39,419 | 19 | \$4,441 | 1 | \$109 |
| ATCHISON | 12 | \$1,734 | 10 | \$29,219 | 14 | \$5,307 | 0 | \$0 |
| AUDRAIN | 32 | \$6,033 | 62 | \$173,099 | 48 | \$14,302 | 3 | \$250 |
| BARRY | 44 | \$10,874 | 38 | \$129,383 | 106 | \$33,797 | 0 | \$0 |
| BARTON | 1 | \$197 | 23 | \$64,545 | 46 | \$6,297 | 5 | \$383 |
| BATES | 21 | \$4,380 | 14 | \$34,999 | 41 | \$14,465 | 1 | \$5 |
| BENTON | 15 | \$3,522 | 37 | \$53,990 | 107 | \$25,959 | 5 | \$1,124 |
| BOLLINGER | 1 | \$29 | 25 | \$30,352 | 46 | \$13,557 | 0 | \$0 |
| BOONE | 81 | \$5,005 | 285 | \$943,699 | 271 | \$101,032 | 3 | \$432 |
| BUCHANAN | 370 | \$35,200 | 142 | \$464,002 | 207 | \$67,590 | 3 | \$1,421 |
| BUTLER | 9 | \$803 | 103 | \$319,945 | 225 | \$62,040 | 9 | \$250 |
| CALDWELL | 22 | \$1,646 | 2 | \$3,213 | 29 | \$10,413 | 0 | \$0 |
| CALLAWAY | 29 | \$4,223 | 38 | \$115,329 | 100 | \$27,475 | 1 | \$7 |
| CAMDEN | 26 | \$7,764 | 39 | \$152,295 | 46 | \$18,044 | 0 | \$0 |
| CAPE GIRARDEAU | 5 | \$1,675 | 111 | \$315,866 | 126 | \$33,583 | 1 | \$7 |
| CARROLL | 16 | \$2,712 | 26 | \$56,648 | 29 | \$6,471 | 1 | \$9 |
| CARTER | 1 | \$11 | 8 | \$16,394 | 65 | \$20,632 | 1 | \$32 |
| CASS | 35 | \$6,972 | 88 | \$270,454 | 106 | \$21,962 | 12 | \$587 |
| CEDAR | 13 | \$5,256 | 30 | \$126,557 | 59 | \$14,816 | 3 | \$331 |
| CHARITON | 6 | \$777 | 12 | \$7,742 | 35 | \$9,455 | 0 | \$0 |
| CHRISTIAN | 33 | \$6,613 | 33 | \$89,602 | 76 | \$17,453 | 5 | \$408 |
| CLARK | 9 | \$1,894 | 3 | \$3,247 | 7 | \$2,353 | 0 | \$0 |
| CLAY | 245 | \$71,288 | 187 | \$646,909 | 148 | \$32,554 | 3 | \$183 |
| CLINTON | 29 | \$1,686 | 15 | \$24,740 | 17 | \$6,529 | 1 | \$84 |
| COLE | 76 | \$12,125 | 115 | \$334,864 | 103 | \$29,920 | 2 | \$102 |
| COOPER | 13 | \$661 | 43 | \$109,882 | 17 | \$7,291 | 1 | \$35 |
| CRAWFORD | 26 | \$6,720 | 8 | \$16,596 | 105 | \$32,520 | 0 | \$0 |
| DADE | 5 | \$1,175 | 4 | \$7,931 | 20 | \$4,859 | 1 | \$104 |
| DALLAS | 3 | \$1,391 | 17 | \$37,755 | 75 | \$18,109 | 0 | \$18- |
| DAVISS | 31 | \$2,978 | 4 | \$4,087 | 20 | \$9,094 | 0 | \$0 |
| DEKALB | 28 | \$1,588 | 4 | \$2,911 | 26 | \$13,428 | 1 | \$154 |
| DENT | 11 | \$2,836 | 31 | \$38,506 | 76 | \$17,029 | 1 | \$33 |
| DOUGLAS | 2 | \$55 | 9 | \$38,483 | 73 | \$14,008 | 1 | \$35 |
| DUNKLIN | 3 | \$150 | 57 | \$85,616 | 324 | \$79,633 | 0 | \$0 |
| FRANKLIN | 106 | \$13,162 | 94 | \$219,335 | 192 | \$41,741 | 4 | \$140 |
| GASCONADE | 19 | \$4,508 | 10 | \$23,248 | 32 | \$7,996 | 1 | \$15 |
| GENTRY | 11 | \$1,533 | 35 | \$99,986 | 23 | \$8,749 | 1 | \$16 |
| GREENE | 151 | \$33,682 | 319 | \$1,035,686 | 534 | \$137,554 | 40 | \$2,922 |
| GRUNDY | 59 | \$5,136 | 13 | \$25,671 | 28 | \$9,039 | 0 | \$0 |
| HARRISON | 29 | \$2,508 | 31 | \$77,951 | 30 | \$10,422 | 0 | \$0 |
| HENRY | 36 | \$11,727 | 30 | \$97,451 | 71 | \$18,478 | 6 | \$1,809 |
| HICKORY | 8 | \$840 | 10 | \$24,465 | 43 | \$12,880 | 0 | \$0 |
| HOLT | 10 | \$1,380 | 0 | \$0 | 13 | \$6,210 | 0 | \$0 |
| HOWARD | 17 | \$423 | 45 | \$152,109 | 22 | \$5,632 | 0 | \$0 |
| HOWELL | 10 | \$1,161 | 47 | \$116,142 | 232 | \$48,240 | 7 | \$42 |
| IRON | 60 | \$8,567 | 34 | \$54,247 | 68 | \$15,007 | 0 | \$0 |
| JACKSON | 383 | \$84,904 | 904 | \$2,901,622 | 1,196 | \$216,594 | 24 | \$3,633 |
| JASPER | 225 | \$40,369 | 199 | \$652,226 | 290 | \$85,197 | 10 | \$143 |
| JEFFERSON | 193 | \$14,071 | 122 | \$388,678 | 359 | \$74,721 | 25 | \$2,130 |
| JOHNSON | 59 | \$15,873 | 30 | \$142,047 | 83 | \$26,686 | 0 | \$0 |
| KNOX | 9 | \$533 | 1 | \$1,814 | 4 | \$898 | 0 | \$0 |
| LACLEDE | 44 | \$13,520 | 42 | \$106,462 | 110 | \$33,096 | 8 | \$196 |
| LAFAYETTE | 65 | \$17,936 | 91 | \$347,699 | 49 | \$13,620 | 1 | \$33 |
| LAWRENCE | 61 | \$11,892 | 34 | \$80,931 | 95 | \$20,431 | 0 | \$0 |
| LEWIS | 8 | \$2,256 | 9 | \$11,814 | 29 | \$13,374 | 0 | \$0 |
| LINCOLN | 105 | \$12,961 | 48 | \$200,411 | 104 | \$28,517 | 7 | \$675 |

NOTE: COUNTY REPRESENTS WHERE THE RECIPIENT LIVES, NOT NECESSARILY WHERE THE SERVICE WAS PROVIDED.

**TABLE 22
MISSOURI MEDICAID RECIPIENTS AND PAYMENTS BY TYPE OF SERVICE
JUNE 2004**

| | MENTAL HOSPITAL TCM RECIPIENTS | MENTAL HOSPITAL TCM PAYMENTS | MR/DD WAIVER RECIPIENTS | MR/DD WAIVER PAYMENTS | NON-EMERG. TRANSPORT. RECIPIENTS | NON-EMERG. TRANSPORT. PAYMENTS | NON-PART. PROVIDERS RECIPIENTS | NON-PART. PROVIDERS PAYMENT |
|----------------|--------------------------------------|------------------------------------|-------------------------------|-----------------------------|--|--------------------------------------|--------------------------------------|-----------------------------------|
| LINN | 25 | \$2,289 | 10 | \$22,823 | 77 | \$25,986 | 0 | \$0 |
| LIVINGSTON | 92 | \$4,975 | 21 | \$66,333 | 54 | \$17,384 | 0 | \$0 |
| MCDONALD | 8 | \$1,186 | 20 | \$53,962 | 53 | \$20,454 | 3 | \$60 |
| MACON | 16 | \$3,504 | 21 | \$65,117 | 64 | \$25,400 | 0 | \$0 |
| MADISON | 2 | \$204 | 31 | \$42,626 | 54 | \$14,470 | 0 | \$0 |
| MARIES | 8 | \$1,183 | 2 | \$5,629 | 35 | \$9,812 | 0 | \$0 |
| MARION | 84 | \$19,038 | 121 | \$322,147 | 85 | \$21,701 | 0 | \$0 |
| MERCER | 9 | \$723 | 3 | \$8,619 | 19 | \$5,246 | 0 | \$0 |
| MILLER | 31 | \$10,578 | 16 | \$38,920 | 59 | \$22,659 | 0 | \$0 |
| MISSISSIPPI | 0 | \$0 | 4 | \$20,684 | 105 | \$27,071 | 0 | \$0 |
| MONITEAU | 16 | \$1,168 | 15 | \$42,715 | 33 | \$10,657 | 0 | \$0 |
| MONROE | 4 | \$1,767 | 37 | \$127,189 | 11 | \$4,673 | 1 | \$14 |
| MONTGOMERY | 13 | \$3,155 | 15 | \$30,084 | 24 | \$8,020 | 2 | \$122 |
| MORGAN | 11 | \$2,103 | 33 | \$65,088 | 64 | \$22,236 | 2 | \$79 |
| NEW MADRID | 1 | \$350 | 6 | \$14,816 | 190 | \$45,479 | 0 | \$0 |
| NEWTON | 61 | \$10,669 | 54 | \$167,929 | 101 | \$30,475 | 5 | \$298 |
| NODAWAY | 17 | \$1,716 | 50 | \$143,205 | 22 | \$6,832 | 5 | \$41 |
| OREGON | 2 | \$153 | 28 | \$104,971 | 86 | \$17,262 | 14 | \$175 |
| OSAGE | 17 | \$3,672 | 19 | \$25,285 | 22 | \$7,262 | 0 | \$0 |
| OZARK | 0 | \$0 | 6 | \$14,482 | 69 | \$15,916 | 1 | \$6 |
| PEMISCOT | 0 | \$0 | 4 | \$16,067 | 165 | \$54,693 | 0 | \$0 |
| PERRY | 0 | \$0 | 51 | \$82,779 | 44 | \$13,890 | 0 | \$0 |
| PETTIS | 221 | \$53,946 | 117 | \$342,097 | 111 | \$31,508 | 22 | \$1,167 |
| PHELPS | 74 | \$23,061 | 94 | \$180,061 | 112 | \$22,958 | 0 | \$0 |
| PIKE | 6 | \$686 | 63 | \$219,611 | 53 | \$13,252 | 0 | \$0 |
| PLATTE | 72 | \$18,568 | 70 | \$366,140 | 43 | \$8,091 | 1 | \$108 |
| POLK | 11 | \$2,599 | 62 | \$204,610 | 109 | \$24,793 | 0 | \$0 |
| PULASKI | 23 | \$11,640 | 19 | \$36,992 | 121 | \$28,471 | 1 | \$80 |
| PUTMAN | 11 | \$2,037 | 2 | \$4,848 | 3 | \$2,813 | 1 | \$41 |
| RALLS | 4 | \$986 | 27 | \$100,129 | 25 | \$6,331 | 1 | \$14 |
| RANDOLPH | 25 | \$1,555 | 16 | \$93,482 | 65 | \$17,834 | 3 | \$79 |
| RAY | 15 | \$10,446 | 39 | \$103,619 | 51 | \$18,882 | 0 | \$0 |
| REYNOLDS | 6 | \$420 | 15 | \$27,415 | 60 | \$13,914 | 0 | \$0 |
| RIPLEY | 4 | \$1,905 | 21 | \$45,458 | 122 | \$28,962 | 9 | \$70 |
| ST. CHARLES | 212 | \$32,321 | 316 | \$1,333,653 | 176 | \$39,095 | 8 | \$226 |
| ST. CLAIR | 19 | \$6,840 | 6 | \$8,315 | 26 | \$8,422 | 0 | \$0 |
| ST. FRANCOIS | 208 | \$26,747 | 55 | \$80,243 | 186 | \$48,326 | 6 | \$286 |
| STE. GENEVIEVE | 7 | \$1,066 | 20 | \$48,873 | 23 | \$8,958 | 2 | \$63 |
| ST. LOUIS | 937 | \$165,838 | 717 | \$3,268,814 | 989 | \$243,520 | 25 | \$3,556 |
| SALINE | 113 | \$29,503 | 99 | \$374,928 | 74 | \$19,554 | 4 | \$55 |
| SCHUYLER | 2 | \$1,157 | 3 | \$366 | 8 | \$3,363 | 0 | \$0 |
| SCOTLAND | 6 | \$1,916 | 0 | \$0 | 21 | \$8,496 | 0 | \$0 |
| SCOTT | 3 | \$274 | 57 | \$204,914 | 164 | \$41,312 | 0 | \$0 |
| SHANNON | 1 | \$44 | 3 | \$1,252 | 62 | \$11,752 | 0 | \$0 |
| SHELBY | 3 | \$1,106 | 15 | \$26,552 | 22 | \$5,901 | 0 | \$0 |
| STODDARD | 1 | \$44 | 85 | \$165,073 | 147 | \$35,820 | 2 | \$35 |
| STONE | 13 | \$4,249 | 1 | \$1,434 | 94 | \$24,983 | 0 | \$0 |
| SULLIVAN | 17 | \$2,438 | 14 | \$25,187 | 32 | \$9,800 | 0 | \$0 |
| TANEY | 34 | \$10,943 | 31 | \$136,827 | 104 | \$31,461 | 3 | \$204 |
| TEXAS | 6 | \$945 | 17 | \$48,081 | 112 | \$22,680 | 0 | \$0 |
| VERNON | 18 | \$7,727 | 39 | \$163,215 | 58 | \$11,620 | 16 | \$1,801 |
| WARREN | 51 | \$6,507 | 80 | \$360,509 | 58 | \$16,110 | 1 | \$75 |
| WASHINGTON | 60 | \$6,078 | 47 | \$95,870 | 83 | \$24,347 | 2 | \$20 |
| WAYNE | 1 | \$22 | 15 | \$21,711 | 145 | \$29,632 | 1 | \$21 |
| WEBSTER | 15 | \$4,453 | 10 | \$42,702 | 78 | \$23,968 | 3 | \$153 |
| WORTH | 3 | \$624 | 0 | \$0 | 9 | \$5,192 | 0 | \$0 |
| WRIGHT | 0 | \$0 | 7 | \$18,260 | 129 | \$25,574 | 1 | \$81 |
| ST. LOUIS CITY | 607 | \$150,190 | 137 | \$541,356 | 1,201 | \$201,728 | 6 | \$390 |
| INVALID COUNTY | 9 | \$2,924 | 0 | \$0 | 0 | \$0 | 0 | \$0 |

NOTE: COUNTY REPRESENTS WHERE THE RECIPIENT LIVES, NOT NECESSARILY WHERE THE SERVICE WAS PROVIDED.

**TABLE 22
MISSOURI MEDICAID RECIPIENTS AND PAYMENTS BY TYPE OF SERVICE
JUNE 2004**

| | NURSE PRACTITIONER RECIPIENTS | NURSE PRACTITIONER PAYMENTS | NURSING FACILITY RECIPIENTS | NURSING FACILITY PAYMENTS | OPTOMETRIC SERVICES RECIPIENTS | OPTOMETRIC SERVICES PAYMENTS | OUTPATIENT HOSPITAL RECIPIENTS | OUTPATIENT HOSPITAL PAYMENTS | PERSONAL CARE RECIPIENTS | PERSONAL CARE PAYMENTS |
|----------------|-------------------------------------|-----------------------------------|-----------------------------------|---------------------------------|--------------------------------------|------------------------------------|--------------------------------------|------------------------------------|--------------------------------|------------------------------|
| STATE TOTAL | 3,381 | \$126,878 | 24,311 | \$57,947,082 | 12,202 | \$703,545 | 53,006 | \$13,895,062 | 32,993 | \$16,853,995 |
| ADAIR | 73 | \$3,697 | 125 | \$280,253 | 59 | \$3,405 | 358 | \$106,896 | 239 | \$149,514 |
| ANDREW | 1 | \$13 | 114 | \$234,943 | 68 | \$4,172 | 108 | \$61,916 | 61 | \$22,838 |
| ATCHISON | 33 | \$614 | 51 | \$109,155 | 51 | \$2,704 | 68 | \$20,703 | 50 | \$31,525 |
| AUDRAIN | 6 | \$198 | 126 | \$303,372 | 63 | \$4,126 | 212 | \$42,342 | 177 | \$67,524 |
| BARRY | 20 | \$485 | 152 | \$356,418 | 166 | \$10,366 | 706 | \$184,160 | 275 | \$160,498 |
| BARTON | 23 | \$981 | 45 | \$96,937 | 103 | \$4,879 | 305 | \$118,895 | 76 | \$28,954 |
| BATES | 3 | \$65 | 127 | \$274,614 | 67 | \$3,837 | 297 | \$79,752 | 88 | \$43,864 |
| BENTON | 12 | \$781 | 110 | \$237,274 | 58 | \$4,222 | 275 | \$63,824 | 160 | \$68,965 |
| BOLLINGER | 22 | \$912 | 53 | \$117,882 | 96 | \$4,658 | 227 | \$67,078 | 212 | \$101,480 |
| BOONE | 43 | \$1,080 | 325 | \$754,585 | 130 | \$7,217 | 767 | \$278,575 | 589 | \$355,596 |
| BUCHANAN | 21 | \$1,131 | 388 | \$796,788 | 470 | \$23,094 | 1,262 | \$328,384 | 643 | \$337,072 |
| BUTLER | 130 | \$5,208 | 275 | \$543,525 | 283 | \$14,287 | 1,306 | \$355,087 | 924 | \$428,153 |
| CALDWELL | 0 | \$0 | 48 | \$92,530 | 37 | \$2,146 | 127 | \$25,372 | 55 | \$19,272 |
| CALLAWAY | 23 | \$458 | 127 | \$301,820 | 53 | \$3,067 | 248 | \$58,258 | 170 | \$68,659 |
| CAMDEN | 3 | \$44 | 118 | \$257,454 | 67 | \$4,326 | 222 | \$90,364 | 127 | \$45,965 |
| CAPE GIRARDEAU | 119 | \$5,619 | 384 | \$791,505 | 235 | \$9,864 | 958 | \$214,254 | 516 | \$254,554 |
| CARROLL | 3 | \$111 | 66 | \$139,317 | 61 | \$2,839 | 254 | \$65,110 | 82 | \$33,754 |
| CARTER | 8 | \$151 | 29 | \$59,038 | 44 | \$2,873 | 210 | \$59,961 | 209 | \$104,365 |
| CASS | 10 | \$189 | 392 | \$930,145 | 60 | \$2,666 | 300 | \$103,976 | 191 | \$63,726 |
| CEDAR | 13 | \$715 | 81 | \$167,436 | 124 | \$6,218 | 335 | \$76,107 | 140 | \$102,384 |
| CHARITON | 2 | \$83 | 134 | \$286,866 | 18 | \$1,156 | 70 | \$15,615 | 75 | \$28,331 |
| CHRISTIAN | 66 | \$2,487 | 127 | \$295,798 | 148 | \$9,846 | 607 | \$142,974 | 222 | \$89,633 |
| CLARK | 7 | \$238 | 44 | \$90,773 | 13 | \$713 | 72 | \$27,488 | 48 | \$12,441 |
| CLAY | 10 | \$993 | 660 | \$1,568,793 | 182 | \$9,985 | 592 | \$200,667 | 331 | \$135,703 |
| CLINTON | 0 | \$0 | 148 | \$302,920 | 36 | \$2,317 | 236 | \$56,581 | 52 | \$23,083 |
| COLE | 15 | \$410 | 211 | \$479,793 | 48 | \$2,372 | 344 | \$93,936 | 255 | \$127,888 |
| COOPER | 7 | \$252 | 115 | \$302,812 | 23 | \$1,446 | 103 | \$21,133 | 77 | \$41,527 |
| CRAWFORD | 5 | \$153 | 136 | \$342,584 | 129 | \$6,993 | 439 | \$121,232 | 279 | \$170,920 |
| DADE | 6 | \$251 | 69 | \$91,074 | 49 | \$3,097 | 117 | \$28,961 | 56 | \$18,773 |
| DALLAS | 16 | \$429 | 98 | \$234,882 | 93 | \$4,011 | 272 | \$55,797 | 146 | \$47,467 |
| DAVISS | 1 | \$17 | 32 | \$67,815 | 26 | \$1,651 | 136 | \$27,016 | 34 | \$19,581 |
| DEKALB | 1 | \$6 | 59 | \$125,262 | 40 | \$2,292 | 158 | \$24,328 | 111 | \$43,461 |
| DENT | 3 | \$156 | 88 | \$197,349 | 118 | \$7,902 | 361 | \$73,669 | 220 | \$207,800 |
| DOUGLAS | 16 | \$369 | 39 | \$97,116 | 68 | \$3,613 | 166 | \$47,694 | 131 | \$44,109 |
| DUNKLIN | 25 | \$1,716 | 392 | \$880,852 | 287 | \$17,992 | 1,313 | \$338,512 | 879 | \$393,897 |
| FRANKLIN | 22 | \$749 | 447 | \$1,018,367 | 75 | \$4,342 | 365 | \$100,492 | 326 | \$248,240 |
| GASCONADE | 2 | \$43 | 159 | \$336,294 | 14 | \$677 | 97 | \$29,194 | 84 | \$58,874 |
| GENTRY | 0 | \$0 | 72 | \$165,906 | 26 | \$1,753 | 135 | \$76,918 | 38 | \$9,507 |
| GREENE | 434 | \$14,376 | 956 | \$2,262,657 | 541 | \$34,861 | 4,431 | \$884,407 | 1,109 | \$442,049 |
| GRUNDY | 3 | \$81 | 114 | \$240,972 | 45 | \$2,255 | 310 | \$61,534 | 106 | \$35,540 |
| HARRISON | 1 | \$21 | 120 | \$264,803 | 44 | \$2,536 | 210 | \$56,468 | 31 | \$11,921 |
| HENRY | 10 | \$475 | 141 | \$309,180 | 68 | \$4,183 | 168 | \$32,519 | 227 | \$104,948 |
| HICKORY | 14 | \$604 | 66 | \$150,104 | 56 | \$4,190 | 176 | \$54,286 | 75 | \$51,836 |
| HOLT | 12 | \$180 | 51 | \$106,878 | 27 | \$1,584 | 50 | \$9,595 | 41 | \$12,790 |
| HOWARD | 22 | \$578 | 58 | \$131,075 | 10 | \$539 | 65 | \$10,993 | 77 | \$31,818 |
| HOWELL | 93 | \$3,002 | 315 | \$810,482 | 160 | \$11,230 | 611 | \$157,429 | 324 | \$130,199 |
| IRON | 23 | \$944 | 102 | \$229,499 | 61 | \$4,741 | 246 | \$59,907 | 288 | \$253,190 |
| JACKSON | 224 | \$9,541 | 2,602 | \$6,764,940 | 410 | \$21,520 | 4,041 | \$1,360,257 | 2,073 | \$1,062,528 |
| JASPER | 330 | \$11,854 | 438 | \$1,027,082 | 514 | \$31,792 | 2,574 | \$530,141 | 786 | \$403,135 |
| JEFFERSON | 31 | \$1,345 | 685 | \$1,601,983 | 198 | \$11,518 | 584 | \$156,752 | 789 | \$464,186 |
| JOHNSON | 13 | \$978 | 190 | \$422,983 | 46 | \$2,351 | 236 | \$83,808 | 178 | \$99,026 |
| KNOX | 5 | \$169 | 22 | \$48,136 | 11 | \$661 | 52 | \$14,486 | 63 | \$29,270 |
| LACLEDE | 27 | \$1,340 | 127 | \$279,854 | 191 | \$10,479 | 622 | \$182,940 | 266 | \$115,624 |
| LAFAYETTE | 11 | \$703 | 164 | \$367,156 | 33 | \$1,922 | 191 | \$52,986 | 132 | \$55,896 |
| LAWRENCE | 35 | \$1,155 | 155 | \$363,528 | 139 | \$7,781 | 635 | \$140,800 | 287 | \$132,842 |
| LEWIS | 5 | \$256 | 101 | \$244,371 | 21 | \$1,287 | 94 | \$27,559 | 51 | \$17,672 |
| LINCOLN | 1 | \$216 | 153 | \$320,362 | 80 | \$3,887 | 239 | \$60,441 | 201 | \$94,521 |

NOTE: COUNTY REPRESENTS WHERE THE RECIPIENT LIVES, NOT NECESSARILY WHERE THE SERVICE WAS PROVIDED.

**TABLE 22
MISSOURI MEDICAID RECIPIENTS AND PAYMENTS BY TYPE OF SERVICE
JUNE 2004**

| | NURSE PRACTITIONER RECIPIENTS | NURSE PRACTITIONER PAYMENTS | NURSING FACILITY RECIPIENTS | NURSING FACILITY PAYMENTS | OPTOMETRIC SERVICES RECIPIENTS | OPTOMETRIC SERVICES PAYMENTS | OUTPATIENT HOSPITAL RECIPIENTS | OUTPATIENT HOSPITAL PAYMENTS | PERSONAL CARE RECIPIENTS | PERSONAL CARE PAYMENTS |
|----------------|-------------------------------------|-----------------------------------|-----------------------------------|---------------------------------|--------------------------------------|------------------------------------|--------------------------------------|------------------------------------|--------------------------------|------------------------------|
| LINN | 35 | \$1,516 | 94 | \$197,967 | 66 | \$2,633 | 308 | \$86,618 | 144 | \$86,414 |
| LIVINGSTON | 3 | \$127 | 141 | \$334,017 | 76 | \$3,925 | 319 | \$100,773 | 99 | \$37,032 |
| MCDONALD | 18 | \$471 | 61 | \$143,762 | 87 | \$5,562 | 374 | \$111,244 | 175 | \$74,550 |
| MACON | 33 | \$1,869 | 158 | \$381,954 | 41 | \$2,482 | 284 | \$82,214 | 168 | \$111,553 |
| MADISON | 23 | \$720 | 112 | \$264,571 | 127 | \$8,237 | 368 | \$99,561 | 182 | \$79,092 |
| MARIES | 2 | \$20 | 39 | \$82,131 | 36 | \$1,634 | 120 | \$30,438 | 56 | \$27,160 |
| MARION | 18 | \$498 | 322 | \$759,117 | 171 | \$9,938 | 457 | \$107,632 | 328 | \$163,298 |
| MERCER | 0 | \$0 | 0 | \$613- | 11 | \$521 | 47 | \$11,857 | 55 | \$16,881 |
| MILLER | 1 | \$8 | 87 | \$203,288 | 40 | \$2,684 | 203 | \$91,514 | 140 | \$51,505 |
| MISSISSIPPI | 12 | \$1,230 | 143 | \$233,477 | 167 | \$8,923 | 409 | \$81,382 | 421 | \$216,566 |
| MONITEAU | 0 | \$0 | 82 | \$183,999 | 31 | \$1,824 | 78 | \$14,678 | 27 | \$11,749 |
| MONROE | 6 | \$110 | 34 | \$86,690 | 21 | \$956 | 62 | \$7,714 | 71 | \$23,271 |
| MONTGOMERY | 6 | \$376 | 153 | \$313,634 | 29 | \$1,410 | 106 | \$25,692 | 79 | \$29,228 |
| MORGAN | 3 | \$64 | 133 | \$289,333 | 72 | \$4,439 | 155 | \$50,929 | 112 | \$46,023 |
| NEW MADRID | 10 | \$530 | 223 | \$495,743 | 168 | \$9,894 | 562 | \$128,010 | 606 | \$266,700 |
| NEWTON | 71 | \$2,367 | 246 | \$562,252 | 159 | \$9,384 | 838 | \$163,009 | 217 | \$126,140 |
| NODAWAY | 6 | \$135 | 104 | \$218,761 | 37 | \$2,540 | 194 | \$44,959 | 81 | \$24,860 |
| OREGON | 16 | \$364 | 80 | \$165,524 | 83 | \$5,344 | 172 | \$32,567 | 218 | \$101,349 |
| OSAGE | 0 | \$0 | 60 | \$148,473 | 8 | \$380 | 45 | \$10,375 | 43 | \$24,737 |
| OZARK | 10 | \$295 | 56 | \$136,429 | 40 | \$2,472 | 112 | \$31,726 | 87 | \$39,181 |
| PEMISCOT | 8 | \$687 | 109 | \$262,829 | 249 | \$15,536 | 792 | \$157,009 | 843 | \$391,653 |
| PERRY | 11 | \$520 | 108 | \$263,644 | 107 | \$5,441 | 314 | \$90,692 | 126 | \$52,861 |
| PETTIS | 3 | \$283 | 248 | \$588,474 | 73 | \$5,135 | 284 | \$77,003 | 203 | \$80,305 |
| PHELPS | 26 | \$393 | 192 | \$405,502 | 220 | \$11,896 | 756 | \$236,778 | 280 | \$149,083 |
| PIKE | 19 | \$584 | 101 | \$219,530 | 81 | \$4,934 | 306 | \$56,674 | 118 | \$50,239 |
| PLATTE | 4 | \$294 | 131 | \$494,589 | 62 | \$3,569 | 136 | \$43,005 | 96 | \$38,010 |
| POLK | 26 | \$852 | 194 | \$426,534 | 81 | \$4,475 | 499 | \$128,222 | 123 | \$41,885 |
| PULASKI | 17 | \$374 | 129 | \$279,281 | 94 | \$6,272 | 387 | \$109,516 | 180 | \$88,944 |
| PUTMAN | 5 | \$200 | 41 | \$81,159 | 21 | \$1,156 | 91 | \$33,293 | 42 | \$29,648 |
| RALLS | 4 | \$99 | 26 | \$65,528 | 39 | \$2,265 | 108 | \$31,513 | 63 | \$34,041 |
| RANDOLPH | 28 | \$999 | 182 | \$426,238 | 58 | \$3,818 | 288 | \$76,970 | 318 | \$149,804 |
| RAY | 1 | \$62 | 115 | \$269,877 | 23 | \$1,590 | 103 | \$18,210 | 77 | \$27,840 |
| REYNOLDS | 7 | \$131 | 33 | \$67,160 | 41 | \$2,657 | 255 | \$131,269 | 240 | \$217,385 |
| RIPLEY | 25 | \$734 | 59 | \$131,990 | 186 | \$12,190 | 643 | \$203,595 | 564 | \$250,041 |
| ST. CHARLES | 57 | \$2,451 | 402 | \$932,444 | 102 | \$5,260 | 502 | \$120,949 | 267 | \$158,582 |
| ST. CLAIR | 19 | \$460 | 77 | \$269,454 | 37 | \$2,031 | 85 | \$23,371 | 86 | \$54,160 |
| ST. FRANCOIS | 44 | \$1,443 | 331 | \$814,734 | 160 | \$7,629 | 613 | \$131,789 | 807 | \$391,897 |
| STE.GENEVIEVE | 6 | \$192 | 69 | \$147,716 | 27 | \$1,462 | 105 | \$18,379 | 67 | \$31,146 |
| ST. LOUIS | 151 | \$4,135 | 3,262 | \$8,451,271 | 475 | \$26,869 | 2,650 | \$635,711 | 2,442 | \$1,483,154 |
| SALINE | 19 | \$1,193 | 163 | \$367,745 | 87 | \$6,078 | 214 | \$69,168 | 176 | \$75,670 |
| SCHUYLER | 11 | \$533 | 28 | \$61,980 | 18 | \$964 | 70 | \$10,836 | 61 | \$28,528 |
| SCOTLAND | 4 | \$185 | 54 | \$115,485 | 9 | \$387 | 95 | \$22,370 | 48 | \$23,079 |
| SCOTT | 55 | \$3,297 | 269 | \$587,747 | 243 | \$14,331 | 1,015 | \$241,552 | 663 | \$320,474 |
| SHANNON | 16 | \$355 | 38 | \$81,016 | 68 | \$4,669 | 185 | \$61,823 | 132 | \$67,715 |
| SHELBY | 22 | \$744 | 56 | \$110,941 | 17 | \$1,172 | 91 | \$22,645 | 80 | \$31,770 |
| STODDARD | 46 | \$1,811 | 244 | \$510,259 | 194 | \$9,927 | 716 | \$202,120 | 507 | \$234,942 |
| STONE | 16 | \$774 | 92 | \$212,300 | 110 | \$7,049 | 358 | \$95,258 | 99 | \$39,533 |
| SULLIVAN | 11 | \$637 | 60 | \$153,102 | 22 | \$1,331 | 156 | \$45,885 | 112 | \$67,848 |
| TANEY | 32 | \$1,641 | 153 | \$299,468 | 145 | \$10,546 | 599 | \$144,023 | 148 | \$57,791 |
| TEXAS | 37 | \$1,084 | 139 | \$296,392 | 133 | \$8,967 | 541 | \$128,706 | 210 | \$78,909 |
| VERNON | 22 | \$1,229 | 189 | \$469,749 | 153 | \$6,116 | 484 | \$173,023 | 191 | \$125,297 |
| WARREN | 0 | \$0 | 33 | \$90,473 | 28 | \$897 | 118 | \$39,744 | 61 | \$24,373 |
| WASHINGTON | 65 | \$2,109 | 129 | \$311,216 | 110 | \$6,666 | 452 | \$82,347 | 498 | \$413,274 |
| WAYNE | 70 | \$1,757 | 93 | \$182,485 | 100 | \$6,250 | 339 | \$121,810 | 349 | \$204,502 |
| WEBSTER | 39 | \$1,479 | 138 | \$272,838 | 160 | \$8,026 | 419 | \$82,265 | 163 | \$59,511 |
| WORTH | 0 | \$0 | 1 | \$2,811 | 6 | \$336 | 42 | \$22,033 | 20 | \$5,225 |
| WRIGHT | 65 | \$1,496 | 106 | \$266,450 | 99 | \$6,351 | 310 | \$90,646 | 277 | \$78,911 |
| ST. LOUIS CITY | 50 | \$2,193 | 1,463 | \$4,080,053 | 547 | \$31,434 | 2,995 | \$774,590 | 3,495 | \$1,879,789 |
| INVALID COUNTY | 3 | \$170 | 0 | \$0 | 4 | \$244 | 14 | \$6,848 | 0 | \$0 |

NOTE: COUNTY REPRESENTS WHERE THE RECIPIENT LIVES, NOT NECESSARILY WHERE THE SERVICE WAS PROVIDED.

**TABLE 22
MISSOURI MEDICAID RECIPIENTS AND PAYMENTS BY TYPE OF SERVICE
JUNE 2004**

| | PHARMACY SERVICES RECIPIENTS | PHARMACY SERVICES PAYMENTS | PHYSICALLY DISABLED WAIVER RECIPIENTS | PHYSICALLY DISABLED WAIVER PAYMENTS | PHYSICIAN SERVICES RECIPIENTS | PHYSICIAN SERVICES PAYMENTS | PODIATRY SERVICES RECIPIENTS | PODIATRY SERVICES PAYMENTS |
|----------------|------------------------------|----------------------------|---------------------------------------|-------------------------------------|-------------------------------|-----------------------------|------------------------------|----------------------------|
| STATE TOTAL | 266,789 | \$86,892,893 | 32 | \$237,946 | 77,462 | \$5,691,851 | 6,865 | \$160,092 |
| ADAIR | 1,932 | \$577,674 | 0 | \$0 | 594 | \$52,610 | 51 | \$852 |
| ANDREW | 814 | \$236,007 | 0 | \$0 | 285 | \$14,972 | 49 | \$367 |
| ATCHISON | 546 | \$137,280 | 0 | \$0 | 169 | \$7,591 | 3 | \$172 |
| AUDRAIN | 929 | \$391,351 | 0 | \$0 | 261 | \$22,876 | 19 | \$399 |
| BARRY | 2,907 | \$687,832 | 1 | \$681 | 632 | \$68,215 | 14 | \$673 |
| BARTON | 1,137 | \$278,420 | 0 | \$0 | 426 | \$26,109 | 7 | \$282 |
| BATES | 1,232 | \$315,606 | 0 | \$0 | 390 | \$22,172 | 44 | \$488 |
| BENTON | 1,859 | \$493,299 | 1 | \$4,038 | 402 | \$30,598 | 42 | \$1,084 |
| BOLLINGER | 1,325 | \$364,254 | 0 | \$0 | 255 | \$21,255 | 40 | \$1,011 |
| BOONE | 3,540 | \$1,633,055 | 1 | \$14,210 | 1,284 | \$102,068 | 108 | \$1,952 |
| BUCHANAN | 6,463 | \$1,853,360 | 0 | \$0 | 2,651 | \$137,471 | 59 | \$1,054 |
| BUTLER | 5,893 | \$1,815,509 | 0 | \$0 | 2,157 | \$160,466 | 92 | \$4,064 |
| CALDWELL | 459 | \$111,340 | 0 | \$0 | 112 | \$3,736 | 19 | \$775 |
| CALLAWAY | 1,138 | \$413,632 | 0 | \$0 | 391 | \$31,464 | 48 | \$805 |
| CAMDEN | 1,141 | \$473,766 | 0 | \$0 | 491 | \$35,144 | 22 | \$856 |
| CAPE GIRARDEAU | 4,763 | \$1,307,478 | 0 | \$0 | 945 | \$76,663 | 142 | \$3,272 |
| CARROLL | 925 | \$212,659 | 0 | \$0 | 396 | \$19,002 | 21 | \$470 |
| CARTER | 1,034 | \$286,241 | 0 | \$0 | 323 | \$28,392 | 9 | \$297 |
| CASS | 1,714 | \$811,947 | 0 | \$0 | 387 | \$27,800 | 98 | \$1,698 |
| CEDAR | 1,543 | \$360,658 | 0 | \$0 | 441 | \$41,461 | 15 | \$451 |
| CHARITON | 411 | \$156,046 | 0 | \$0 | 111 | \$5,615 | 4 | \$80 |
| CHRISTIAN | 3,473 | \$940,158 | 0 | \$0 | 1,213 | \$98,281 | 69 | \$1,425 |
| CLARK | 598 | \$119,179 | 0 | \$0 | 196 | \$14,770 | 17 | \$159 |
| CLAY | 3,125 | \$1,335,577 | 1 | \$4,013 | 726 | \$41,168 | 81 | \$1,782 |
| CLINTON | 863 | \$209,164 | 0 | \$0 | 164 | \$10,973 | 32 | \$561 |
| COLE | 1,673 | \$750,277 | 0 | \$0 | 587 | \$38,705 | 75 | \$1,649 |
| COOPER | 572 | \$201,841 | 0 | \$0 | 169 | \$10,024 | 6 | \$127 |
| CRAWFORD | 2,351 | \$649,300 | 0 | \$0 | 386 | \$26,553 | 20 | \$888 |
| DADE | 697 | \$178,184 | 0 | \$0 | 184 | \$13,564 | 3 | \$119 |
| DALLAS | 1,531 | \$436,473 | 0 | \$0 | 396 | \$39,057 | 23 | \$405 |
| DAVISS | 519 | \$110,124 | 0 | \$0 | 102 | \$9,475 | 3 | \$197 |
| DEKALB | 676 | \$187,759 | 0 | \$0 | 141 | \$9,895 | 24 | \$515 |
| DENT | 1,699 | \$390,180 | 0 | \$0 | 495 | \$31,010 | 68 | \$2,407 |
| DOUGLAS | 1,470 | \$348,263 | 0 | \$0 | 429 | \$36,231 | 24 | \$692 |
| DUNKLIN | 6,328 | \$1,770,362 | 1 | \$5,881 | 1,795 | \$124,366 | 64 | \$2,441 |
| FRANKLIN | 2,276 | \$994,485 | 0 | \$0 | 498 | \$33,971 | 54 | \$1,176 |
| GASCONADE | 577 | \$201,120 | 0 | \$0 | 106 | \$6,515 | 24 | \$286 |
| GENTRY | 515 | \$127,146 | 0 | \$0 | 228 | \$9,947 | 26 | \$780 |
| GREENE | 17,082 | \$4,986,739 | 1 | \$5,414 | 6,966 | \$547,295 | 155 | \$4,634 |
| GRUNDY | 977 | \$237,010 | 0 | \$0 | 147 | \$10,733 | 37 | \$856 |
| HARRISON | 797 | \$215,130 | 0 | \$0 | 119 | \$8,286 | 8 | \$115 |
| HENRY | 1,139 | \$428,527 | 0 | \$0 | 209 | \$11,764 | 37 | \$722 |
| HICKORY | 989 | \$269,575 | 0 | \$0 | 220 | \$23,528 | 24 | \$534 |
| HOLT | 370 | \$122,886 | 0 | \$0 | 98 | \$4,084 | 0 | \$0 |
| HOWARD | 413 | \$154,948 | 0 | \$0 | 132 | \$8,117 | 21 | \$263 |
| HOWELL | 4,302 | \$1,128,583 | 0 | \$0 | 1,118 | \$84,340 | 57 | \$1,961 |
| IRON | 1,526 | \$484,661 | 0 | \$0 | 432 | \$21,783 | 74 | \$2,257 |
| JACKSON | 17,584 | \$7,028,564 | 4 | \$26,060 | 3,909 | \$262,538 | 590 | \$10,972 |
| JASPER | 10,457 | \$2,768,529 | 0 | \$0 | 2,707 | \$201,471 | 149 | \$3,740 |
| JEFFERSON | 4,293 | \$2,008,401 | 2 | \$4,922 | 1,576 | \$115,942 | 223 | \$5,442 |
| JOHNSON | 1,032 | \$444,189 | 0 | \$0 | 265 | \$15,681 | 57 | \$1,154 |
| KNOX | 388 | \$98,372 | 0 | \$0 | 86 | \$7,710 | 10 | \$151 |
| LACLEDE | 3,210 | \$762,571 | 0 | \$0 | 665 | \$88,738 | 82 | \$445 |
| LAFAYETTE | 1,137 | \$521,238 | 0 | \$0 | 169 | \$10,621 | 37 | \$1,046 |
| LAWRENCE | 2,992 | \$758,197 | 0 | \$0 | 861 | \$69,960 | 11 | \$170 |
| LEWIS | 703 | \$160,362 | 0 | \$0 | 183 | \$16,177 | 5 | \$75 |
| LINCOLN | 1,132 | \$566,156 | 0 | \$0 | 470 | \$28,173 | 58 | \$1,082 |

NOTE: COUNTY REPRESENTS WHERE THE RECIPIENT LIVES, NOT NECESSARILY WHERE THE SERVICE WAS PROVIDED.

**TABLE 22
MISSOURI MEDICAID RECIPIENTS AND PAYMENTS BY TYPE OF SERVICE
JUNE 2004**

| | PHARMACY SERVICES RECIPIENTS | PHARMACY SERVICES PAYMENTS | PHYSICALLY DISABLED WAIVER RECIPIENTS | PHYSICALLY DISABLED WAIVER PAYMENTS | PHYSICIAN SERVICES RECIPIENTS | PHYSICIAN SERVICES PAYMENTS | PODIATRY SERVICES RECIPIENTS | PODIATRY SERVICES PAYMENTS |
|----------------|------------------------------------|----------------------------------|---|---|-------------------------------------|-----------------------------------|------------------------------------|----------------------------------|
| LINN | 1,106 | \$266,625 | 0 | \$0 | 332 | \$23,518 | 5 | \$79 |
| LIVINGSTON | 1,238 | \$338,458 | 1 | \$4,038 | 534 | \$25,343 | 25 | \$957 |
| MCDONALD | 2,285 | \$449,315 | 0 | \$0 | 501 | \$44,155 | 7 | \$158 |
| MACON | 1,241 | \$339,181 | 0 | \$0 | 349 | \$31,346 | 55 | \$866 |
| MADISON | 1,449 | \$488,977 | 1 | \$14,602 | 421 | \$27,795 | 35 | \$879 |
| MARIES | 690 | \$228,489 | 0 | \$0 | 203 | \$11,346 | 11 | \$358 |
| MARION | 2,715 | \$828,605 | 1 | \$7,927 | 1,079 | \$97,130 | 68 | \$2,378 |
| MERCER | 271 | \$75,944 | 0 | \$0 | 55 | \$5,236 | 0 | \$0 |
| MILLER | 1,061 | \$366,657 | 0 | \$0 | 373 | \$26,468 | 14 | \$451 |
| MISSISSIPPI | 2,431 | \$609,199 | 0 | \$0 | 528 | \$25,021 | 33 | \$1,070 |
| MONITEAU | 357 | \$135,583 | 0 | \$0 | 139 | \$11,068 | 21 | \$474 |
| MONROE | 342 | \$127,697 | 0 | \$0 | 106 | \$6,926 | 9 | \$138 |
| MONTGOMERY | 568 | \$251,545 | 0 | \$0 | 190 | \$9,646 | 26 | \$600 |
| MORGAN | 930 | \$311,841 | 0 | \$0 | 270 | \$21,641 | 24 | \$870 |
| NEW MADRID | 3,101 | \$944,826 | 1 | \$2,799 | 740 | \$39,613 | 48 | \$1,630 |
| NEWTON | 3,854 | \$938,058 | 0 | \$0 | 822 | \$70,420 | 94 | \$1,191 |
| NODAWAY | 869 | \$238,775 | 0 | \$0 | 326 | \$19,355 | 20 | \$525 |
| OREGON | 1,406 | \$367,770 | 0 | \$0 | 306 | \$23,282 | 35 | \$549 |
| OSAGE | 328 | \$139,212 | 0 | \$0 | 110 | \$5,380 | 17 | \$459 |
| OZARK | 1,178 | \$296,563 | 0 | \$0 | 245 | \$22,280 | 13 | \$227 |
| PEMISCOT | 3,688 | \$1,056,305 | 0 | \$0 | 895 | \$62,565 | 44 | \$891 |
| PERRY | 1,274 | \$372,916 | 1 | \$2,133 | 268 | \$14,422 | 10 | \$225 |
| PETTIS | 1,604 | \$701,952 | 1 | \$6,891 | 646 | \$46,494 | 74 | \$1,512 |
| PHELPS | 3,732 | \$986,352 | 0 | \$0 | 1,150 | \$68,763 | 156 | \$3,868 |
| PIKE | 1,448 | \$381,406 | 1 | \$5,702 | 467 | \$27,570 | 35 | \$527 |
| PLATTE | 794 | \$375,268 | 0 | \$0 | 145 | \$10,469 | 9 | \$214 |
| POLK | 2,741 | \$764,467 | 0 | \$0 | 745 | \$81,826 | 62 | \$1,222 |
| PULASKI | 2,448 | \$590,888 | 0 | \$0 | 553 | \$56,336 | 51 | \$2,080 |
| PUTMAN | 424 | \$105,826 | 0 | \$0 | 129 | \$10,236 | 11 | \$127 |
| RALLS | 566 | \$170,389 | 0 | \$0 | 204 | \$20,520 | 14 | \$405 |
| RANDOLPH | 1,242 | \$547,768 | 0 | \$0 | 511 | \$34,166 | 62 | \$737 |
| RAY | 528 | \$208,210 | 0 | \$0 | 132 | \$7,536 | 40 | \$510 |
| REYNOLDS | 1,118 | \$289,618 | 0 | \$0 | 332 | \$22,216 | 28 | \$916 |
| RIPLEY | 2,681 | \$740,206 | 0 | \$0 | 894 | \$65,102 | 29 | \$722 |
| ST. CHARLES | 3,034 | \$1,349,707 | 1 | \$7,629 | 1,000 | \$64,494 | 178 | \$3,756 |
| ST. CLAIR | 562 | \$188,804 | 0 | \$0 | 165 | \$11,670 | 6 | \$120 |
| ST. FRANCOIS | 3,283 | \$1,453,750 | 1 | \$196 | 1,133 | \$70,296 | 131 | \$4,031 |
| STE.GENEVIEVE | 586 | \$227,313 | 0 | \$0 | 141 | \$8,172 | 30 | \$333 |
| ST. LOUIS | 16,486 | \$6,691,142 | 5 | \$53,451 | 5,021 | \$381,570 | 822 | \$16,756 |
| SALINE | 1,368 | \$569,925 | 1 | \$13,617 | 280 | \$17,287 | 60 | \$1,116 |
| SCHUYLER | 421 | \$102,978 | 0 | \$0 | 112 | \$7,415 | 7 | \$154 |
| SCOTLAND | 386 | \$115,254 | 0 | \$0 | 105 | \$11,688 | 10 | \$92 |
| SCOTT | 4,961 | \$1,462,219 | 1 | \$4,669 | 1,037 | \$73,036 | 104 | \$3,142 |
| SHANNON | 1,238 | \$279,184 | 0 | \$0 | 293 | \$25,089 | 13 | \$388 |
| SHELBY | 572 | \$140,697 | 0 | \$0 | 158 | \$12,619 | 7 | \$145 |
| STODDARD | 3,822 | \$1,181,095 | 0 | \$0 | 1,012 | \$67,989 | 77 | \$2,365 |
| STONE | 2,282 | \$602,402 | 0 | \$0 | 679 | \$64,466 | 28 | \$483 |
| SULLIVAN | 720 | \$224,645 | 0 | \$0 | 207 | \$15,127 | 5 | \$90 |
| TANEY | 3,122 | \$802,878 | 1 | \$12,841 | 1,103 | \$101,562 | 67 | \$1,190 |
| TEXAS | 2,505 | \$635,127 | 0 | \$0 | 885 | \$61,913 | 66 | \$2,309 |
| VERNON | 2,197 | \$619,822 | 0 | \$0 | 836 | \$47,545 | 41 | \$628 |
| WARREN | 599 | \$275,231 | 0 | \$0 | 239 | \$14,177 | 21 | \$560 |
| WASHINGTON | 1,738 | \$704,864 | 0 | \$0 | 562 | \$43,231 | 19 | \$466 |
| WAYNE | 2,330 | \$763,865 | 0 | \$0 | 599 | \$48,062 | 42 | \$1,476 |
| WEBSTER | 2,456 | \$626,634 | 0 | \$0 | 852 | \$69,827 | 33 | \$425 |
| WORTH | 148 | \$44,153 | 0 | \$0 | 80 | \$6,735 | 4 | \$136 |
| WRIGHT | 2,370 | \$594,255 | 0 | \$0 | 702 | \$57,394 | 32 | \$607 |
| ST. LOUIS CITY | 16,659 | \$7,171,944 | 3 | \$36,232 | 4,293 | \$306,971 | 723 | \$19,182 |
| INVALID COUNTY | 67 | \$18,474 | 0 | \$0 | 18 | \$1,199 | 0 | \$0 |

NOTE: COUNTY REPRESENTS WHERE THE RECIPIENT LIVES, NOT NECESSARILY WHERE THE SERVICE WAS PROVIDED.

**TABLE 22
MISSOURI MEDICAID RECIPIENTS AND PAYMENTS BY TYPE OF SERVICE
JUNE 2004**

| | PRIVATE HOME ICF/MR RECIPIENTS | PRIVATE HOME ICF/MR PAYMENTS | PSYCH CARE UNDER AGE 22 RECIPIENTS | PSYCH CARE UNDER AGE 22 PAYMENTS | PSYCH REHAB PRIVATE RECIPIENTS | PSYCH REHAB PRIVATE PAYMENTS | PSYCH REHAB PUBLIC RECIPIENTS | PSYCH REHAB PUBLIC PAYMENTS |
|----------------|--------------------------------------|------------------------------------|--|--|--------------------------------------|------------------------------------|-------------------------------------|-----------------------------------|
| STATE TOTAL | 89 | \$447,310 | 280 | \$415,370 | 13,003 | \$6,490,457 | 0 | \$0 |
| ADAIR | 0 | \$0 | 1 | \$3,118 | 146 | \$99,372 | 0 | \$0 |
| ANDREW | 0 | \$0 | 0 | \$0 | 15 | \$3,410 | 0 | \$0 |
| ATCHISON | 0 | \$0 | 0 | \$0 | 8 | \$4,106 | 0 | \$0 |
| AUDRAIN | 0 | \$0 | 0 | \$0 | 127 | \$72,955 | 0 | \$0 |
| BARRY | 0 | \$0 | 0 | \$0 | 104 | \$87,608 | 0 | \$0 |
| BARTON | 0 | \$0 | 0 | \$0 | 6 | \$3,087 | 0 | \$0 |
| BATES | 0 | \$0 | 0 | \$0 | 59 | \$51,770 | 0 | \$0 |
| BENTON | 0 | \$0 | 0 | \$0 | 80 | \$27,664 | 0 | \$0 |
| BOLLINGER | 0 | \$0 | 0 | \$0 | 71 | \$41,963 | 0 | \$0 |
| BOONE | 0 | \$0 | 8 | \$18,638 | 283 | \$155,234 | 0 | \$0 |
| BUCHANAN | 9 | \$39,506 | 0 | \$0 | 415 | \$201,962 | 0 | \$0 |
| BUTLER | 0 | \$0 | 0 | \$0 | 152 | \$64,142 | 0 | \$0 |
| CALDWELL | 0 | \$0 | 0 | \$0 | 20 | \$6,201 | 0 | \$0 |
| CALLAWAY | 0 | \$0 | 2 | \$1,071 | 160 | \$96,494 | 0 | \$0 |
| CAMDEN | 0 | \$0 | 0 | \$0 | 83 | \$54,289 | 0 | \$0 |
| CAPE GIRARDEAU | 0 | \$0 | 1 | \$7,489 | 232 | \$143,143 | 0 | \$0 |
| CARROLL | 0 | \$0 | 0 | \$0 | 45 | \$16,346 | 0 | \$0 |
| CARTER | 0 | \$0 | 0 | \$0 | 13 | \$5,532 | 0 | \$0 |
| CASS | 0 | \$0 | 0 | \$0 | 133 | \$87,750 | 0 | \$0 |
| CEDAR | 0 | \$0 | 0 | \$0 | 83 | \$47,142 | 0 | \$0 |
| CHARITON | 0 | \$0 | 0 | \$0 | 24 | \$6,817 | 0 | \$0 |
| CHRISTIAN | 0 | \$0 | 1 | \$3,007 | 68 | \$20,087 | 0 | \$0 |
| CLARK | 0 | \$0 | 0 | \$0 | 3 | \$1,526 | 0 | \$0 |
| CLAY | 0 | \$0 | 8 | \$1,436 | 325 | \$236,876 | 0 | \$0 |
| CLINTON | 0 | \$0 | 0 | \$0 | 30 | \$13,642 | 0 | \$0 |
| COLE | 0 | \$0 | 1 | \$24,981 | 329 | \$227,244 | 0 | \$0 |
| COOPER | 0 | \$0 | 0 | \$0 | 27 | \$14,979 | 0 | \$0 |
| CRAWFORD | 0 | \$0 | 0 | \$0 | 95 | \$60,096 | 0 | \$0 |
| DADE | 0 | \$0 | 0 | \$0 | 8 | \$5,334 | 0 | \$0 |
| DALLAS | 0 | \$0 | 0 | \$0 | 39 | \$10,536 | 0 | \$0 |
| DAVISS | 0 | \$0 | 1 | \$71 | 19 | \$4,843 | 0 | \$0 |
| DEKALB | 6 | \$22,015 | 0 | \$0 | 28 | \$12,761 | 0 | \$0 |
| DENT | 0 | \$0 | 1 | \$438 | 62 | \$33,769 | 0 | \$0 |
| DOUGLAS | 0 | \$0 | 0 | \$0 | 9 | \$4,179 | 0 | \$0 |
| DUNKLIN | 0 | \$0 | 1 | \$71 | 127 | \$73,590 | 0 | \$0 |
| FRANKLIN | 0 | \$0 | 1 | \$71 | 112 | \$33,175 | 0 | \$0 |
| GASCONADE | 0 | \$0 | 0 | \$0 | 46 | \$23,459 | 0 | \$0 |
| GENTRY | 9 | \$26,245 | 0 | \$0 | 11 | \$3,416 | 0 | \$0 |
| GREENE | 0 | \$0 | 2 | \$901 | 789 | \$251,589 | 0 | \$0 |
| GRUNDY | 0 | \$0 | 0 | \$0 | 79 | \$28,666 | 0 | \$0 |
| HARRISON | 0 | \$0 | 0 | \$0 | 26 | \$7,317 | 0 | \$0 |
| HENRY | 0 | \$0 | 0 | \$0 | 130 | \$79,238 | 0 | \$0 |
| HICKORY | 0 | \$0 | 0 | \$0 | 20 | \$8,152 | 0 | \$0 |
| HOLT | 0 | \$0 | 0 | \$0 | 7 | \$2,022 | 0 | \$0 |
| HOWARD | 0 | \$0 | 0 | \$0 | 20 | \$4,781 | 0 | \$0 |
| HOWELL | 0 | \$0 | 0 | \$0 | 111 | \$38,235 | 0 | \$0 |
| IRON | 0 | \$0 | 1 | \$71 | 63 | \$14,196 | 0 | \$0 |
| JACKSON | 0 | \$0 | 120 | \$124,141 | 1,563 | \$760,337 | 0 | \$0 |
| JASPER | 0 | \$0 | 1 | \$482 | 248 | \$102,650 | 0 | \$0 |
| JEFFERSON | 8 | \$58,856 | 4 | \$7,985 | 244 | \$120,151 | 0 | \$0 |
| JOHNSON | 0 | \$0 | 0 | \$0 | 169 | \$109,488 | 0 | \$0 |
| KNOX | 0 | \$0 | 0 | \$0 | 27 | \$14,121 | 0 | \$0 |
| LACLEDE | 0 | \$0 | 0 | \$0 | 98 | \$57,804 | 0 | \$0 |
| LAFAYETTE | 0 | \$0 | 1 | \$204 | 99 | \$59,067 | 0 | \$0 |
| LAWRENCE | 0 | \$0 | 0 | \$0 | 76 | \$61,732 | 0 | \$0 |
| LEWIS | 0 | \$0 | 0 | \$0 | 16 | \$7,740 | 0 | \$0 |
| LINCOLN | 0 | \$0 | 1 | \$71 | 83 | \$30,617 | 0 | \$0 |

NOTE: COUNTY REPRESENTS WHERE THE RECIPIENT LIVES, NOT NECESSARILY WHERE THE SERVICE WAS PROVIDED.

**TABLE 22
MISSOURI MEDICAID RECIPIENTS AND PAYMENTS BY TYPE OF SERVICE
JUNE 2004**

| | PRIVATE HOME ICF/MR RECIPIENTS | PRIVATE HOME ICF/MR PAYMENTS | PSYCH CARE UNDER AGE 22 RECIPIENTS | PSYCH CARE UNDER AGE 22 PAYMENTS | PSYCH REHAB PRIVATE RECIPIENTS | PSYCH REHAB PRIVATE PAYMENTS | PSYCH REHAB PUBLIC RECIPIENTS | PSYCH REHAB PUBLIC PAYMENTS |
|----------------|--------------------------------------|------------------------------------|--|--|--------------------------------------|------------------------------------|-------------------------------------|-----------------------------------|
| LINN | 0 | \$0 | 0 | \$0 | 35 | \$10,194 | 0 | \$0 |
| LIVINGSTON | 0 | \$0 | 0 | \$0 | 80 | \$28,889 | 0 | \$0 |
| MCDONALD | 0 | \$0 | 0 | \$0 | 33 | \$14,172 | 0 | \$0 |
| MACON | 0 | \$0 | 0 | \$0 | 37 | \$16,106 | 0 | \$0 |
| MADISON | 0 | \$0 | 0 | \$0 | 31 | \$13,281 | 0 | \$0 |
| MARIES | 0 | \$0 | 0 | \$0 | 32 | \$15,183 | 0 | \$0 |
| MARION | 0 | \$0 | 0 | \$0 | 286 | \$215,961 | 0 | \$0 |
| MERCER | 0 | \$0 | 0 | \$0 | 5 | \$2,140 | 0 | \$0 |
| MILLER | 0 | \$0 | 0 | \$0 | 77 | \$54,270 | 0 | \$0 |
| MISSISSIPPI | 0 | \$0 | 0 | \$0 | 0 | \$0 | 0 | \$0 |
| MONITEAU | 0 | \$0 | 2 | \$4,821 | 50 | \$15,755 | 0 | \$0 |
| MONROE | 0 | \$0 | 0 | \$0 | 19 | \$12,321 | 0 | \$0 |
| MONTGOMERY | 0 | \$0 | 1 | \$261 | 21 | \$13,232 | 0 | \$0 |
| MORGAN | 0 | \$0 | 0 | \$0 | 46 | \$23,402 | 0 | \$0 |
| NEW MADRID | 0 | \$0 | 0 | \$0 | 4 | \$2,409 | 0 | \$0 |
| NEWTON | 0 | \$0 | 0 | \$0 | 74 | \$38,049 | 0 | \$0 |
| NODAWAY | 0 | \$0 | 1 | \$71 | 24 | \$12,539 | 0 | \$0 |
| OREGON | 0 | \$0 | 1 | \$5,761 | 19 | \$5,647 | 0 | \$0 |
| OSAGE | 0 | \$0 | 0 | \$0 | 22 | \$11,979 | 0 | \$0 |
| OZARK | 0 | \$0 | 0 | \$0 | 10 | \$3,740 | 0 | \$0 |
| PEMISCOT | 0 | \$0 | 0 | \$0 | 24 | \$8,354 | 0 | \$0 |
| PERRY | 0 | \$0 | 1 | \$71 | 38 | \$18,022 | 0 | \$0 |
| PETTIS | 0 | \$0 | 4 | \$13,507 | 112 | \$49,817 | 0 | \$0 |
| PHELPS | 0 | \$0 | 0 | \$0 | 225 | \$107,529 | 0 | \$0 |
| PIKE | 0 | \$0 | 1 | \$3,068 | 39 | \$29,396 | 0 | \$0 |
| PLATTE | 0 | \$0 | 1 | \$71 | 98 | \$74,358 | 0 | \$0 |
| POLK | 0 | \$0 | 0 | \$0 | 51 | \$17,427 | 0 | \$0 |
| PULASKI | 0 | \$0 | 0 | \$0 | 85 | \$56,223 | 0 | \$0 |
| PUTMAN | 0 | \$0 | 0 | \$0 | 15 | \$4,484 | 0 | \$0 |
| RALLS | 0 | \$0 | 0 | \$0 | 31 | \$22,022 | 0 | \$0 |
| RANDOLPH | 0 | \$0 | 1 | \$71 | 101 | \$38,418 | 0 | \$0 |
| RAY | 0 | \$0 | 1 | \$877 | 35 | \$25,025 | 0 | \$0 |
| REYNOLDS | 0 | \$0 | 0 | \$0 | 12 | \$4,260 | 0 | \$0 |
| RIPLEY | 0 | \$0 | 0 | \$0 | 25 | \$10,462 | 0 | \$0 |
| ST. CHARLES | 0 | \$0 | 2 | \$34,566 | 251 | \$79,669 | 0 | \$0 |
| ST. CLAIR | 0 | \$0 | 0 | \$0 | 32 | \$17,106 | 0 | \$0 |
| ST. FRANCOIS | 0 | \$0 | 2 | \$7,238 | 435 | \$189,492 | 0 | \$0 |
| STE. GENEVIEVE | 0 | \$0 | 0 | \$0 | 41 | \$16,366 | 0 | \$0 |
| ST. LOUIS | 16 | \$65,373 | 34 | \$61,311 | 1,045 | \$440,034 | 0 | \$0 |
| SALINE | 0 | \$0 | 1 | \$114 | 54 | \$20,957 | 0 | \$0 |
| SCHUYLER | 0 | \$0 | 0 | \$0 | 6 | \$2,607 | 0 | \$0 |
| SCOTLAND | 0 | \$0 | 0 | \$0 | 6 | \$1,766 | 0 | \$0 |
| SCOTT | 0 | \$0 | 0 | \$0 | 8 | \$4,095 | 0 | \$0 |
| SHANNON | 0 | \$0 | 0 | \$0 | 14 | \$3,883 | 0 | \$0 |
| SHELBY | 0 | \$0 | 0 | \$0 | 8 | \$3,664 | 0 | \$0 |
| STODDARD | 0 | \$0 | 0 | \$0 | 3 | \$2,278 | 0 | \$0 |
| STONE | 0 | \$0 | 0 | \$0 | 48 | \$19,342 | 0 | \$0 |
| SULLIVAN | 0 | \$0 | 0 | \$0 | 17 | \$5,481 | 0 | \$0 |
| TANEY | 0 | \$0 | 1 | \$3,007 | 76 | \$37,745 | 0 | \$0 |
| TEXAS | 0 | \$0 | 0 | \$0 | 35 | \$10,523 | 0 | \$0 |
| VERNON | 0 | \$0 | 1 | \$2,005 | 96 | \$83,467 | 0 | \$0 |
| WARREN | 0 | \$0 | 1 | \$71 | 61 | \$14,184 | 0 | \$0 |
| WASHINGTON | 0 | \$0 | 1 | \$71 | 71 | \$17,565 | 0 | \$0 |
| WAYNE | 0 | \$0 | 0 | \$0 | 43 | \$20,389 | 0 | \$0 |
| WEBSTER | 0 | \$0 | 0 | \$0 | 46 | \$18,605 | 0 | \$0 |
| WORTH | 0 | \$0 | 0 | \$0 | 4 | \$898 | 0 | \$0 |
| WRIGHT | 0 | \$0 | 0 | \$0 | 41 | \$9,644 | 0 | \$0 |
| ST. LOUIS CITY | 41 | \$235,316 | 67 | \$84,160 | 1,299 | \$680,595 | 0 | \$0 |
| INVALID COUNTY | 0 | \$0 | 0 | \$0 | 2 | \$620 | 0 | \$0 |

NOTE: COUNTY REPRESENTS WHERE THE RECIPIENT LIVES, NOT NECESSARILY WHERE THE SERVICE WAS PROVIDED.

**TABLE 22
MISSOURI MEDICAID RECIPIENTS AND PAYMENTS BY TYPE OF SERVICE
JUNE 2004**

| | PSYCHOLOGIST SERVICES RECIPIENTS | PSYCHOLOGIST SERVICES PAYMENTS | REHAB CENTER SERVICES RECIPIENTS | REHAB CENTER SERVICES PAYMENTS | RURAL HEALTH CLINICS RECIPIENTS | RURAL HEALTH CLINICS PAYMENTS | STATE INSTIT TCM RECIPIENTS | STATE INSTIT TCM PAYMENTS |
|----------------|--|--------------------------------------|--|--------------------------------------|---------------------------------------|-------------------------------------|-----------------------------------|---------------------------------|
| STATE TOTAL | 4,020 | \$649,687 | 483 | \$156,343 | 46,454 | \$3,743,599 | 15,842 | \$3,912,401 |
| ADAIR | 22 | \$4,820 | 0 | \$0 | 53 | \$4,247 | 204 | \$53,866 |
| ANDREW | 4 | \$1,233 | 4 | \$286 | 15 | \$1,266 | 57 | \$8,059 |
| ATCHISON | 3 | \$1,700 | 0 | \$0 | 8 | \$467 | 20 | \$3,980 |
| AUDRAIN | 29 | \$4,828 | 0 | \$0 | 159 | \$13,027 | 131 | \$24,004 |
| BARRY | 67 | \$9,099 | 21 | \$9,547 | 833 | \$79,065 | 81 | \$26,268 |
| BARTON | 54 | \$7,856 | 0 | \$0 | 92 | \$7,421 | 39 | \$9,913 |
| BATES | 78 | \$12,955 | 0 | \$0 | 302 | \$22,331 | 29 | \$5,788 |
| BENTON | 35 | \$6,715 | 8 | \$445 | 33 | \$3,732 | 69 | \$24,321 |
| BOLLINGER | 2 | \$585 | 0 | \$0 | 242 | \$20,504 | 44 | \$6,798 |
| BOONE | 44 | \$6,105 | 6 | \$995 | 16 | \$1,030 | 835 | \$294,176 |
| BUCHANAN | 49 | \$9,185 | 9 | \$387 | 26 | \$2,460 | 457 | \$116,582 |
| BUTLER | 71 | \$6,492 | 0 | \$0 | 2,725 | \$222,781 | 148 | \$32,674 |
| CALDWELL | 6 | \$1,900 | 0 | \$0 | 102 | \$6,662 | 22 | \$9,887 |
| CALLAWAY | 5 | \$340 | 1 | \$40 | 43 | \$2,856 | 147 | \$35,376 |
| CAMDEN | 28 | \$2,470 | 1 | \$61 | 32 | \$2,405 | 61 | \$14,909 |
| CAPE GIRARDEAU | 12 | \$4,190 | 5 | \$377 | 1,325 | \$108,111 | 170 | \$42,280 |
| CARROLL | 8 | \$1,778 | 0 | \$0 | 45 | \$3,066 | 34 | \$8,191 |
| CARTER | 10 | \$750 | 2 | \$117 | 362 | \$32,700 | 15 | \$3,406 |
| CASS | 49 | \$6,239 | 1 | \$100 | 63 | \$3,552 | 125 | \$24,526 |
| CEDAR | 69 | \$14,730 | 0 | \$0 | 856 | \$62,718 | 45 | \$10,666 |
| CHARITON | 0 | \$0 | 1 | \$117 | 57 | \$3,280 | 25 | \$2,805 |
| CHRISTIAN | 85 | \$16,968 | 25 | \$12,918 | 499 | \$38,988 | 94 | \$17,975 |
| CLARK | 2 | \$318 | 0 | \$0 | 28 | \$3,046 | 18 | \$3,392 |
| CLAY | 11 | \$2,875 | 1 | \$168 | 17 | \$842 | 258 | \$48,325 |
| CLINTON | 1 | \$210 | 2 | \$72 | 125 | \$6,144 | 36 | \$11,345 |
| COLE | 18 | \$1,507 | 0 | \$0 | 6 | \$324 | 204 | \$52,595 |
| COOPER | 5 | \$183 | 3 | \$264 | 5 | \$220 | 85 | \$31,112 |
| CRAWFORD | 11 | \$1,790 | 0 | \$0 | 1,347 | \$154,932 | 37 | \$4,587 |
| DADE | 30 | \$4,171 | 4 | \$1,354 | 208 | \$17,854 | 14 | \$1,544 |
| DALLAS | 40 | \$4,635 | 0 | \$0 | 718 | \$64,684 | 29 | \$3,993 |
| DAVISS | 5 | \$780 | 0 | \$0 | 98 | \$6,255 | 19 | \$5,062 |
| DEKALB | 2 | \$300 | 0 | \$0 | 108 | \$7,870 | 19 | \$5,359 |
| DENT | 25 | \$3,530 | 0 | \$0 | 697 | \$53,591 | 38 | \$9,200 |
| DOUGLAS | 21 | \$1,720 | 46 | \$29,076 | 271 | \$18,886 | 15 | \$2,186 |
| DUNKLIN | 21 | \$4,598 | 0 | \$0 | 2,037 | \$150,995 | 131 | \$24,704 |
| FRANKLIN | 10 | \$1,427 | 0 | \$0 | 219 | \$16,508 | 227 | \$78,085 |
| GASCONADE | 2 | \$433 | 4 | \$776 | 59 | \$5,314 | 43 | \$9,860 |
| GENTRY | 2 | \$280 | 0 | \$0 | 50 | \$2,971 | 62 | \$12,593 |
| GREENE | 746 | \$114,134 | 70 | \$19,821 | 608 | \$47,069 | 599 | \$132,636 |
| GRUNDY | 13 | \$3,523 | 0 | \$0 | 127 | \$7,152 | 33 | \$5,036 |
| HARRISON | 2 | \$460 | 0 | \$0 | 355 | \$20,212 | 45 | \$10,778 |
| HENRY | 27 | \$3,058 | 0 | \$0 | 33 | \$2,340 | 63 | \$15,801 |
| HICKORY | 20 | \$4,690 | 1 | \$53 | 396 | \$35,044 | 21 | \$3,452 |
| HOLT | 4 | \$645 | 1 | \$24 | 13 | \$1,015 | 6 | \$851 |
| HOWARD | 6 | \$993 | 0 | \$0 | 4 | \$30 | 64 | \$14,574 |
| HOWELL | 20 | \$2,626 | 5 | \$824 | 1,265 | \$101,725 | 66 | \$13,220 |
| IRON | 2 | \$320 | 1 | \$55 | 483 | \$58,354 | 48 | \$11,583 |
| JACKSON | 158 | \$26,723 | 11 | \$1,529 | 48 | \$4,091 | 1,433 | \$335,658 |
| JASPER | 202 | \$30,814 | 0 | \$0 | 77 | \$7,629 | 434 | \$112,104 |
| JEFFERSON | 24 | \$6,100 | 8 | \$1,220 | 215 | \$16,865 | 477 | \$132,203 |
| JOHNSON | 34 | \$2,851 | 1 | \$105 | 177 | \$14,452 | 66 | \$14,857 |
| KNOX | 8 | \$1,415 | 0 | \$0 | 60 | \$5,459 | 24 | \$3,841 |
| LACLEDE | 138 | \$20,057 | 6 | \$1,965 | 1,461 | \$104,546 | 70 | \$11,898 |
| LAFAYETTE | 7 | \$684 | 2 | \$310 | 308 | \$21,576 | 128 | \$21,549 |
| LAWRENCE | 97 | \$13,340 | 2 | \$363 | 466 | \$45,341 | 86 | \$15,305 |
| LEWIS | 4 | \$720 | 0 | \$0 | 293 | \$13,068 | 30 | \$5,333 |
| LINCOLN | 10 | \$1,363 | 0 | \$0 | 166 | \$13,567 | 128 | \$21,694 |

NOTE: COUNTY REPRESENTS WHERE THE RECIPIENT LIVES, NOT NECESSARILY WHERE THE SERVICE WAS PROVIDED.

**TABLE 22
MISSOURI MEDICAID RECIPIENTS AND PAYMENTS BY TYPE OF SERVICE
JUNE 2004**

| | PSYCHOLOGIST SERVICES RECIPIENTS | PSYCHOLOGIST SERVICES PAYMENTS | REHAB CENTER SERVICES RECIPIENTS | REHAB CENTER SERVICES PAYMENTS | RURAL HEALTH CLINICS RECIPIENTS | RURAL HEALTH CLINICS PAYMENTS | STATE INSTIT TCM RECIPIENTS | STATE INSTIT TCM PAYMENTS |
|----------------|--|--------------------------------------|--|--------------------------------------|---------------------------------------|-------------------------------------|-----------------------------------|---------------------------------|
| LINN | 8 | \$1,145 | 0 | \$0 | 311 | \$24,019 | 54 | \$11,689 |
| LIVINGSTON | 8 | \$1,940 | 1 | \$70 | 274 | \$18,236 | 65 | \$10,996 |
| MCDONALD | 27 | \$3,616 | 0 | \$0 | 544 | \$37,392 | 46 | \$7,672 |
| MACON | 5 | \$785 | 7 | \$648 | 190 | \$14,699 | 64 | \$16,296 |
| MADISON | 2 | \$138 | 0 | \$0 | 305 | \$21,227 | 63 | \$9,775 |
| MARIES | 2 | \$95 | 0 | \$0 | 120 | \$8,848 | 12 | \$1,459 |
| MARION | 18 | \$2,195 | 0 | \$0 | 67 | \$2,870 | 258 | \$48,932 |
| MERCER | 3 | \$645 | 0 | \$0 | 93 | \$6,010 | 9 | \$1,868 |
| MILLER | 12 | \$1,080 | 0 | \$0 | 14 | \$668 | 47 | \$12,284 |
| MISSISSIPPI | 2 | \$1,005 | 0 | \$0 | 601 | \$32,458 | 25 | \$5,260 |
| MONITEAU | 4 | \$566 | 0 | \$0 | 2 | \$148 | 35 | \$9,240 |
| MONROE | 0 | \$0 | 0 | \$0 | 36 | \$1,588 | 56 | \$8,646 |
| MONTGOMERY | 4 | \$866 | 0 | \$0 | 148 | \$17,439 | 52 | \$10,190 |
| MORGAN | 13 | \$573 | 4 | \$968 | 4 | \$295 | 58 | \$13,200 |
| NEW MADRID | 10 | \$2,130 | 5 | \$563 | 729 | \$60,814 | 57 | \$6,244 |
| NEWTON | 67 | \$6,681 | 0 | \$0 | 270 | \$19,050 | 123 | \$22,711 |
| NODAWAY | 5 | \$0 | 0 | \$0 | 315 | \$24,087 | 51 | \$9,629 |
| OREGON | 5 | \$955 | 1 | \$41 | 713 | \$53,898 | 47 | \$7,577 |
| OSAGE | 1 | \$60 | 0 | \$0 | 1 | \$85 | 32 | \$8,692 |
| OZARK | 9 | \$1,685 | 0 | \$0 | 465 | \$43,914 | 12 | \$1,419 |
| PEMISCOT | 25 | \$12,455 | 1 | \$120 | 2,003 | \$211,505 | 23 | \$2,429 |
| PERRY | 1 | \$0 | 3 | \$638 | 402 | \$26,948 | 68 | \$12,850 |
| PETTIS | 21 | \$2,429 | 6 | \$1,205 | 14 | \$1,236 | 74 | \$16,389 |
| PHELPS | 45 | \$11,778 | 0 | \$0 | 834 | \$60,627 | 159 | \$35,138 |
| PIKE | 3 | \$415 | 0 | \$0 | 605 | \$44,666 | 80 | \$18,176 |
| PLATTE | 1 | \$75 | 0 | \$0 | 4 | \$149 | 41 | \$9,129 |
| POLK | 108 | \$14,098 | 2 | \$1,438 | 1,222 | \$101,729 | 109 | \$33,007 |
| PULASKI | 16 | \$2,485 | 4 | \$1,301 | 1,008 | \$80,759 | 42 | \$6,435 |
| PUTMAN | 3 | \$1,235 | 0 | \$0 | 147 | \$21,793 | 17 | \$2,878 |
| RALLS | 3 | \$180 | 1 | \$160 | 54 | \$4,428 | 47 | \$8,758 |
| RANDOLPH | 3 | \$900 | 3 | \$192 | 4 | \$296 | 126 | \$31,082 |
| RAY | 0 | \$0 | 0 | \$0 | 70 | \$5,893 | 60 | \$9,484 |
| REYNOLDS | 15 | \$2,555 | 0 | \$0 | 418 | \$50,759 | 30 | \$9,808 |
| RIPLEY | 12 | \$2,325 | 5 | \$306 | 1,573 | \$105,896 | 36 | \$7,511 |
| ST. CHARLES | 22 | \$4,860 | 6 | \$509 | 17 | \$1,415 | 649 | \$135,062 |
| ST. CLAIR | 11 | \$1,325 | 0 | \$0 | 115 | \$6,634 | 11 | \$1,789 |
| ST. FRANCOIS | 11 | \$2,798 | 4 | \$484 | 434 | \$25,043 | 147 | \$38,445 |
| STE.GENEVIEVE | 0 | \$0 | 1 | \$84 | 156 | \$11,931 | 35 | \$7,095 |
| ST. LOUIS | 137 | \$26,005 | 27 | \$3,247 | 49 | \$3,468 | 2,366 | \$559,789 |
| SALINE | 34 | \$10,771 | 2 | \$181 | 47 | \$1,610 | 79 | \$20,764 |
| SCHUYLER | 6 | \$1,245 | 0 | \$0 | 125 | \$10,216 | 9 | \$3,755 |
| SCOTLAND | 4 | \$1,500 | 0 | \$0 | 102 | \$10,438 | 14 | \$3,260 |
| SCOTT | 25 | \$8,895 | 6 | \$594 | 1,001 | \$78,677 | 132 | \$35,879 |
| SHANNON | 5 | \$1,020 | 0 | \$0 | 597 | \$46,739 | 7 | \$3,683 |
| SHELBY | 2 | \$330 | 1 | \$160 | 186 | \$11,694 | 12 | \$2,825 |
| STODDARD | 19 | \$3,002 | 0 | \$0 | 1,613 | \$148,379 | 134 | \$64,258 |
| STONE | 82 | \$9,966 | 22 | \$10,813 | 951 | \$82,933 | 14 | \$2,838 |
| SULLIVAN | 8 | \$920 | 0 | \$0 | 385 | \$23,127 | 37 | \$6,996 |
| TANEY | 126 | \$15,011 | 17 | \$10,300 | 1,103 | \$91,868 | 82 | \$18,724 |
| TEXAS | 21 | \$3,728 | 4 | \$1,402 | 1,076 | \$84,525 | 57 | \$15,437 |
| VERNON | 260 | \$53,767 | 0 | \$0 | 832 | \$54,999 | 93 | \$23,245 |
| WARREN | 2 | \$240 | 0 | \$0 | 24 | \$2,400 | 140 | \$19,886 |
| WASHINGTON | 4 | \$1,110 | 1 | \$13 | 598 | \$38,509 | 82 | \$21,364 |
| WAYNE | 21 | \$1,685 | 0 | \$0 | 1,336 | \$97,806 | 23 | \$8,316 |
| WEBSTER | 78 | \$9,146 | 30 | \$10,835 | 685 | \$57,358 | 63 | \$10,910 |
| WORTH | 1 | \$35 | 0 | \$0 | 17 | \$2,644 | 3 | \$152 |
| WRIGHT | 32 | \$3,845 | 49 | \$24,545 | 948 | \$70,584 | 33 | \$7,663 |
| ST. LOUIS CITY | 180 | \$25,059 | 18 | \$2,159 | 57 | \$3,188 | 1,611 | \$505,221 |
| INVALID COUNTY | 10 | \$2,131 | 0 | \$0 | 4 | \$347 | 23 | \$5,425 |

NOTE: COUNTY REPRESENTS WHERE THE RECIPIENT LIVES, NOT NECESSARILY WHERE THE SERVICE WAS PROVIDED.

TABLE 23
MISSOURI MEDICAID RECIPIENTS AND PAYMENTS - GRAND TOTAL
JUNE 2004

ELIGIBILITY CATEGORY: ALL CATEGORIES

NUMBER OF ELIGIBLES ENROLLED ON 05/31/04: 975,891

NUMBER OF ELIGIBLES ENROLLED DURING JUNE 2004: 1,004,587

CAPITATION ENROLLMENT: 450,176

| | EXPENDITURES | RECIPIENTS | COST PER RECIPIENT | UNITS OF SERVICE | UNITS PER RECIPIENT | COST PER SERVICE |
|-------------------------------------|----------------------|------------------|--------------------|------------------|---------------------|------------------|
| NURSING FACILITIES | \$57,947,082 | 24,311 * | \$2,383.57 | 794,659 | 32.7 | \$72.92 |
| HOSPITALS | \$34,964,480 | 58,430 * | \$598.40 | 261,189 | 4.5 | \$133.87 |
| INPATIENT | \$21,069,418 | 7,738 | \$2,722.85 | 23,789 | 3.1 | \$885.68 |
| OUTPATIENT | \$13,895,062 | 53,006 | \$262.14 | 237,400 | 4.5 | \$58.53 |
| DENTAL SERVICES | \$2,293,465 | 13,968 * | \$164.19 | 51,597 | 3.7 | \$44.45 |
| PHARMACY | \$86,892,893 | 266,789 * | \$325.70 | 1,354,525 | 5.1 | \$64.15 |
| PHYSICIAN RELATED | \$24,158,883 | 214,354 * | \$112.71 | 1,788,797 | 8.4 | \$13.51 |
| PHYSICIAN | \$5,691,851 | 77,462 | \$73.48 | 315,529 | 4.1 | \$18.04 |
| CLINIC | \$9,499,996 | 101,802 | \$93.32 | 1,085,130 | 10.7 | \$8.75 |
| FAMILY PLANNING | \$760,744 | 12,086 | \$62.94 | 26,923 | 2.2 | \$28.26 |
| X-RAY AND LAB | \$1,253,430 | 29,875 | \$41.96 | 109,549 | 3.7 | \$11.44 |
| NURSE PRACTITIONER | \$126,878 | 3,381 | \$37.53 | 5,329 | 1.6 | \$23.81 |
| PODIATRY | \$160,092 | 6,865 | \$23.32 | 11,121 | 1.6 | \$14.40 |
| CRNA SERVICES | \$86,784 | 1,454 | \$59.69 | 83,980 | 57.8 | \$1.03 |
| RURAL HEALTH CLINICS | \$3,743,599 | 46,454 | \$80.59 | 73,537 | 1.6 | \$50.91 |
| CASE MANAGEMENT | \$45,882 | 1,393 | \$32.94 | 1,655 | 1.2 | \$27.72 |
| FED QUALIFIED HEALTH CARE | \$2,139,939 | 13,725 | \$155.92 | 56,753 | 4.1 | \$37.71 |
| PSYCHOLOGIST SERVICES | \$649,687 | 4,020 | \$161.61 | 19,291 | 4.8 | \$33.68 |
| IN-HOME SERVICES | \$24,859,554 | 37,882 * | \$656.24 | 6,904,643 | 182.3 | \$3.60 |
| HOME HEALTH SERVICES | \$428,521 | 975 | \$439.51 | 55,022 | 56.4 | \$7.79 |
| ADULT DAY HEALTH CARE | \$677,230 | 994 | \$681.32 | 14,990 | 15.1 | \$45.18 |
| AGED AND DISABLED WAIVER | \$6,483,378 | 17,643 | \$367.48 | 1,874,229 | 106.2 | \$3.46 |
| PERSONAL CARE | \$16,853,995 | 32,993 | \$510.84 | 4,864,790 | 147.5 | \$3.46 |
| AIDS WAIVER | \$29,782 | 11 | \$2,707.44 | 8,269 | 751.7 | \$3.60 |
| PHYSICAL DISABLED WAIVER | \$237,946 | 32 | \$7,435.81 | 37,739 | 1179.3 | \$6.31 |
| INDEPENDENT LIVING WAIVER | \$148,703 | 168 | \$885.14 | 49,604 | 295.3 | \$3.00 |
| REHAB AND SPECIALTY SERVICES | \$12,347,910 | 53,178 * | \$232.20 | 1,106,191 | 20.8 | \$11.16 |
| AUDIOLOGY SERVICES | \$110,599 | 541 | \$204.43 | 1,574 | 2.9 | \$70.27 |
| OPTOMETRIC SERVICES | \$703,545 | 12,202 | \$57.66 | 27,618 | 2.3 | \$25.47 |
| DURABLE MEDICAL EQUIPMENT | \$4,770,022 | 23,902 | \$199.57 | 828,781 | 34.7 | \$5.76 |
| AMBULANCE SERVICES | \$1,183,187 | 7,526 | \$157.21 | 139,116 | 18.5 | \$8.61 |
| REHABILITATION CENTER | \$156,343 | 483 | \$323.69 | 14,345 | 29.7 | \$10.90 |
| HOSPICE | \$2,128,036 | 866 | \$2,457.32 | 27,086 | 31.3 | \$78.57 |
| NON-EMERGENCY TRANS | \$3,194,964 | 12,786 | \$249.88 | 65,753 | 5.1 | \$48.59 |
| NON-PARTICIPATING PROV | \$27,141 | 350 | \$77.55 | 1,128 | 3.2 | \$24.06 |
| COMPREHENSIVE DAY REHAB | \$70,545 | 26 | \$2,713.27 | 654 | 25.1 | \$107.87 |
| DISEASE MANAGEMENT | \$3,529 | 101 | \$34.94 | 136 | 1.3 | \$25.94 |
| BUY-IN PREMIUMS | \$7,385,824 | 104,289 ** | \$70.82 | | | |
| PART-A | \$262,467 | 750 | \$349.96 | | | |
| PART-B | \$7,123,357 | 103,539 | \$68.80 | | | |
| MENTAL HEALTH SERVICES | \$32,447,049 | 26,569 * | \$1,221.24 | 2,422,617 | 91.2 | \$13.39 |
| PRIVATE HOME ICF/MR | \$447,310 | 89 | \$5,025.95 | 3,007 | 33.8 | \$148.76 |
| MR/DD WAIVER | \$22,157,050 | 6,788 | \$3,264.15 | 1,481,122 | 218.2 | \$14.96 |
| PSYCH REHAB-PRIVATE | \$6,490,457 | 13,003 | \$499.15 | 567,326 | 43.6 | \$11.44 |
| CSTAR - PRIVATE | \$1,980,934 | 2,909 | \$680.97 | 219,114 | 75.3 | \$9.04 |
| TARGETED CASE MANAGEMENT | \$1,177,263 | 6,241 | \$188.63 | 98,682 | 15.8 | \$11.93 |
| COMMUNITY SUPPORT WAIVER | \$194,034 | 328 | \$591.57 | 53,366 | 162.7 | \$3.64 |
| STATE INSTITUTIONS | \$13,297,106 | 17,209 * | \$772.68 | 628,989 | 36.6 | \$21.14 |
| ICF/MENTALLY RETARDED | \$8,956,640 | 1,098 | \$8,157.23 | 33,742 | 30.7 | \$265.44 |
| MENTAL HOSPITAL | \$6,254 | 4 | \$1,563.39 | 62 | 15.5 | \$100.86 |
| PSYCH CARE UNDER AGE 22 | \$415,370 | 280 | \$1,483.46 | 1,641 | 5.9 | \$253.12 |
| PSYCH REHAB-PUBLIC | \$0 | 0 | \$0.00 | 0 | 0.0 | \$0.00 |
| CSTAR - PUBLIC | \$6,442 | 18 | \$357.88 | 951 | 52.8 | \$6.77 |
| TARGETED CASE MANAGEMENT | \$3,912,401 | 15,842 | \$246.96 | 592,593 | 37.4 | \$6.60 |
| DFS CASE MANAGEMENT | \$0 | 0 | \$0.00 | 0 | 0.0 | \$0.00 |
| EPSDT SERVICES | \$9,689,464 | 65,266 * | \$148.46 | 993,545 | 15.2 | \$9.75 |
| EPSDT SCREENINGS | \$457,824 | 7,410 | \$61.78 | 7,702 | 1.0 | \$59.44 |
| EPSDT REFERRAL SERVICES | \$9,131,074 | 62,554 | \$145.97 | 984,937 | 16.8 | \$9.27 |
| EPSDT TARGETED CASE MGMT | \$100,566 | 904 | \$111.25 | 906 | 1.0 | \$111.00 |
| MANAGED CARE PREMIUMS | \$64,615,989 | 450,176 * | \$143.53 | | | |
| TOTAL | \$370,899,698 | 817,322 * | \$453.80 | | | |

* Unduplicated total.

** Recipients are not added to the total.

Note: Total expenditures do not include \$215.25.

The number of eligibles enrolled during the month include everyone eligible as of the last day of the month plus anyone who closed during the month.

The number of eligibles enrolled on the last day of the month is a point in time count of eligibles active on that date.

TABLE 23
MISSOURI MEDICAID RECIPIENTS AND PAYMENTS BY ELIGIBILITY CATEGORY
JUNE 2004

ELIGIBILITY CATEGORY: OLD AGE ASSISTANCE
 NUMBER OF ELIGIBLES ENROLLED ON 05/31/04: 74,001
 NUMBER OF ELIGIBLES ENROLLED DURING JUNE 2004: 75,604

| | EXPENDITURES | RECIPIENTS | COST PER RECIPIENT | UNITS OF SERVICE | UNITS PER RECIPIENT | COST PER SERVICE |
|-------------------------------------|---------------------|-----------------|--------------------|------------------|---------------------|------------------|
| NURSING FACILITIES | \$46,627,951 | 19,921 * | \$2,340.64 | 647,690 | 32.5 | \$71.99 |
| HOSPITALS | \$2,266,368 | 8,171 * | \$277.37 | 37,195 | 4.6 | \$60.93 |
| INPATIENT | \$1,201,674 | 1,355 | \$886.84 | 8 | 0.0 | \$150,209.31 |
| OUTPATIENT | \$1,064,693 | 6,976 | \$152.62 | 37,187 | 5.3 | \$28.63 |
| DENTAL SERVICES | \$225,888 | 1,142 * | \$197.80 | 3,490 | 3.1 | \$64.72 |
| PHARMACY | \$21,738,851 | 62,125 * | \$349.92 | 428,261 | 6.9 | \$50.76 |
| PHYSICIAN RELATED | \$3,061,852 | 39,956 * | \$76.63 | 326,218 | 8.2 | \$9.39 |
| PHYSICIAN | \$755,474 | 14,951 | \$50.53 | 41,057 | 2.8 | \$18.40 |
| CLINIC | \$1,778,317 | 22,732 | \$78.23 | 225,142 | 9.9 | \$7.90 |
| FAMILY PLANNING | \$1,368 | 21 | \$65.15 | 19 | 0.9 | \$72.01 |
| X-RAY AND LAB | \$130,532 | 5,004 | \$26.09 | 37,855 | 7.6 | \$3.45 |
| NURSE PRACTITIONER | \$9,775 | 374 | \$26.14 | 622 | 1.7 | \$15.72 |
| PODIATRY | \$59,078 | 3,645 | \$16.21 | 5,553 | 1.5 | \$10.64 |
| CRNA SERVICES | \$4,266 | 128 | \$33.33 | 1,227 | 9.6 | \$3.48 |
| RURAL HEALTH CLINICS | \$173,451 | 6,990 | \$24.81 | 11,031 | 1.6 | \$15.72 |
| CASE MANAGEMENT | \$0 | 0 | \$0.00 | 0 | 0.0 | \$0.00 |
| FED QUALIFIED HEALTH CARE | \$140,002 | 1,447 | \$96.75 | 3,494 | 2.4 | \$40.07 |
| PSYCHOLOGIST SERVICES | \$9,588 | 93 | \$103.10 | 218 | 2.3 | \$43.98 |
| IN-HOME SERVICES | \$12,812,420 | 20,276 * | \$631.90 | 3,555,475 | 175.4 | \$3.60 |
| HOME HEALTH SERVICES | \$17,276 | 48 | \$359.92 | 1,341 | 27.9 | \$12.88 |
| ADULT DAY HEALTH CARE | \$163,576 | 270 | \$605.84 | 3,569 | 13.2 | \$45.83 |
| AGED AND DISABLED WAIVER | \$6,083,886 | 16,629 | \$365.86 | 1,755,831 | 105.6 | \$3.46 |
| PERSONAL CARE | \$6,546,109 | 16,820 | \$389.19 | 1,794,260 | 106.7 | \$3.65 |
| AIDS WAIVER | \$0 | 0 | \$0.00 | 0 | 0.0 | \$0.00 |
| PHYSICAL DISABLED WAIVER | \$0 | 0 | \$0.00 | 0 | 0.0 | \$0.00 |
| INDEPENDENT LIVING WAIVER | \$1,574 | 5 | \$314.70 | 474 | 94.8 | \$3.32 |
| REHAB AND SPECIALTY SERVICES | \$4,084,059 | 16,104 * | \$253.61 | 456,741 | 28.4 | \$8.94 |
| AUDIOLOGY SERVICES | \$60,489 | 233 | \$259.61 | 644 | 2.8 | \$93.93 |
| OPTOMETRIC SERVICES | \$108,861 | 2,364 | \$46.05 | 4,688 | 2.0 | \$23.22 |
| DURABLE MEDICAL EQUIPMENT | \$1,082,598 | 8,902 | \$121.61 | 371,698 | 41.8 | \$2.91 |
| AMBULANCE SERVICES | \$252,223 | 2,335 | \$108.02 | 36,756 | 15.7 | \$6.86 |
| REHABILITATION CENTER | \$15,672 | 115 | \$136.28 | 2,409 | 21.0 | \$6.51 |
| HOSPICE | \$1,674,440 | 708 | \$2,365.03 | 22,509 | 31.8 | \$74.39 |
| NON-EMERGENCY TRANS | \$882,395 | 3,261 | \$270.59 | 17,633 | 5.4 | \$50.04 |
| NON-PARTICIPATING PROV | \$6,938 | 121 | \$57.34 | 396 | 3.3 | \$17.52 |
| COMPREHENSIVE DAY REHAB | \$0 | 0 | \$0.00 | 0 | 0.0 | \$0.00 |
| DISEASE MANAGEMENT | \$445 | 4 | \$111.25 | 8 | 2.0 | \$55.63 |
| BUY-IN PREMIUMS | \$2,964,208 | 40,298 ** | \$73.56 | | | |
| PART-A | \$246,174 | 708 | \$347.70 | | | |
| PART-B | \$2,718,033 | 39,590 | \$68.65 | | | |
| MENTAL HEALTH SERVICES | \$1,308,253 | 860 * | \$1,521.22 | 95,560 | 111.1 | \$13.69 |
| PRIVATE HOME ICF/MR | \$21,210 | 4 | \$5,302.42 | 124 | 31.0 | \$171.05 |
| MR/DD WAIVER | \$1,066,906 | 339 | \$3,147.22 | 71,726 | 211.6 | \$14.87 |
| PSYCH REHAB-PRIVATE | \$202,496 | 413 | \$490.31 | 21,889 | 53.0 | \$9.25 |
| CSTAR - PRIVATE | \$11 | 1 | \$10.92 | 4 | 4.0 | \$2.73 |
| TARGETED CASE MANAGEMENT | \$15,305 | 172 | \$88.98 | 1,350 | 7.9 | \$11.34 |
| COMMUNITY SUPPORT WAIVER | \$2,326 | 6 | \$387.58 | 467 | 77.8 | \$4.98 |
| STATE INSTITUTIONS | \$497,541 | 497 * | \$1,001.09 | 15,588 | 31.4 | \$31.92 |
| ICF/MENTALLY RETARDED | \$404,158 | 52 | \$7,772.27 | 1,523 | 29.3 | \$265.37 |
| MENTAL HOSPITAL | \$510 | 2 | \$254.76 | 2 | 1.0 | \$254.76 |
| PSYCH CARE UNDER AGE 22 | \$0 | 0 | \$0.00 | 0 | 0.0 | \$0.00 |
| PSYCH REHAB-PUBLIC | \$0 | 0 | \$0.00 | 0 | 0.0 | \$0.00 |
| CSTAR - PUBLIC | \$0 | 0 | \$0.00 | 0 | 0.0 | \$0.00 |
| TARGETED CASE MANAGEMENT | \$92,874 | 443 | \$209.65 | 14,063 | 31.7 | \$6.60 |
| DFS CASE MANAGEMENT | \$0 | 0 | \$0.00 | 0 | 0.0 | \$0.00 |
| EPSDT SERVICES | \$26,046 | 79 * | \$329.70 | 1,759 | 22.3 | \$14.81 |
| EPSDT SCREENINGS | \$0 | 0 | \$0.00 | 0 | 0.0 | \$0.00 |
| EPSDT REFERRAL SERVICES | \$26,046 | 79 | \$329.70 | 1,759 | 22.3 | \$14.81 |
| EPSDT TARGETED CASE MGMT | \$0 | 0 | \$0.00 | 0 | 0.0 | \$0.00 |
| MANAGED CARE PREMIUMS | \$0 | 0 * | \$0.00 | | | |
| TOTAL | \$95,613,437 | 72,072 * | \$1,326.64 | | | |

* Unduplicated total.

** Recipients are not added to the total.

**TABLE 23
MISSOURI MEDICAID RECIPIENTS AND PAYMENTS BY ELIGIBILITY CATEGORY
JUNE 2004**

ELIGIBILITY CATEGORY: MEDICAL ASSISTANCE FOR FAMILIES - ADULTS & CHILDREN
 NUMBER OF ELIGIBLES ENROLLED ON 05/31/04: 498,622
 NUMBER OF ELIGIBLES ENROLLED DURING JUNE 2004: 511,425

| | EXPENDITURES | RECIPIENTS | COST PER RECIPIENT | UNITS OF SERVICE | UNITS PER RECIPIENT | COST PER SERVICE |
|-------------------------------------|--------------|------------|--------------------|------------------|---------------------|------------------|
| NURSING FACILITIES | \$28,499 | 9 * | \$3,166.57 | 269 | 29.9 | \$105.94 |
| HOSPITALS | \$7,778,981 | 15,799 * | \$492.37 | 60,010 | 3.8 | \$129.63 |
| INPATIENT | \$3,891,488 | 1,251 | \$3,110.70 | 4,343 | 3.5 | \$896.04 |
| OUTPATIENT | \$3,887,492 | 14,980 | \$259.51 | 55,667 | 3.7 | \$69.83 |
| DENTAL SERVICES | \$937,336 | 6,117 * | \$153.23 | 22,198 | 3.6 | \$42.23 |
| PHARMACY | \$8,315,878 | 61,466 * | \$135.29 | 158,486 | 2.6 | \$52.47 |
| PHYSICIAN RELATED | \$6,179,039 | 58,676 * | \$105.31 | 330,079 | 5.6 | \$18.72 |
| PHYSICIAN | \$1,327,554 | 18,361 | \$72.30 | 78,677 | 4.3 | \$16.87 |
| CLINIC | \$1,481,502 | 20,588 | \$71.96 | 148,705 | 7.2 | \$9.96 |
| FAMILY PLANNING | \$432,539 | 6,463 | \$66.93 | 16,278 | 2.5 | \$26.57 |
| X-RAY AND LAB | \$298,427 | 7,125 | \$41.88 | 16,019 | 2.3 | \$18.63 |
| NURSE PRACTITIONER | \$38,572 | 1,012 | \$38.11 | 1,556 | 1.5 | \$24.79 |
| PODIATRY | \$11,875 | 298 | \$39.85 | 527 | 1.8 | \$22.53 |
| CRNA SERVICES | \$27,049 | 475 | \$56.95 | 23,143 | 48.7 | \$1.17 |
| RURAL HEALTH CLINICS | \$1,714,798 | 17,918 | \$95.70 | 26,860 | 1.5 | \$63.84 |
| CASE MANAGEMENT | \$12,986 | 434 | \$29.92 | 517 | 1.2 | \$25.12 |
| FED QUALIFIED HEALTH CARE | \$628,527 | 4,127 | \$152.30 | 11,835 | 2.9 | \$53.11 |
| PSYCHOLOGIST SERVICES | \$205,211 | 1,278 | \$160.57 | 5,962 | 4.7 | \$34.42 |
| IN-HOME SERVICES | \$112,552 | 201 * | \$559.96 | 29,198 | 145.3 | \$3.85 |
| HOME HEALTH SERVICES | \$31,388 | 89 | \$352.67 | 3,136 | 35.2 | \$10.01 |
| ADULT DAY HEALTH CARE | \$832 | 1 | \$831.60 | 18 | 18.0 | \$46.20 |
| AGED AND DISABLED WAIVER | \$220 | 1 | \$219.52 | 64 | 64.0 | \$3.43 |
| PERSONAL CARE | \$79,135 | 115 | \$688.13 | 25,723 | 223.7 | \$3.08 |
| AIDS WAIVER | \$878 | 1 | \$878.08 | 256 | 256.0 | \$3.43 |
| PHYSICAL DISABLED WAIVER | \$0 | 0 | \$0.00 | 0 | 0.0 | \$0.00 |
| INDEPENDENT LIVING WAIVER | \$100 | 1 | \$100.00 | 1 | 1.0 | \$100.00 |
| REHAB AND SPECIALTY SERVICES | \$1,092,402 | 7,728 * | \$141.36 | 56,038 | 7.3 | \$19.49 |
| AUDIOLOGY SERVICES | \$7,184 | 81 | \$88.69 | 285 | 3.5 | \$25.21 |
| OPTOMETRIC SERVICES | \$237,563 | 3,965 | \$59.91 | 9,515 | 2.4 | \$24.97 |
| DURABLE MEDICAL EQUIPMENT | \$344,117 | 1,614 | \$213.21 | 8,321 | 5.2 | \$41.36 |
| AMBULANCE SERVICES | \$188,467 | 918 | \$205.30 | 27,192 | 29.6 | \$6.93 |
| REHABILITATION CENTER | \$67,638 | 145 | \$466.47 | 5,469 | 37.7 | \$12.37 |
| HOSPICE | \$3,636 | 3 | \$1,211.99 | 35 | 11.7 | \$103.88 |
| NON-EMERGENCY TRANS | \$243,304 | 1,243 | \$195.74 | 5,202 | 4.2 | \$46.77 |
| NON-PARTICIPATING PROV | \$64 | 1 | \$64.21 | 3 | 3.0 | \$21.40 |
| COMPREHENSIVE DAY REHAB | \$0 | 0 | \$0.00 | 0 | 0.0 | \$0.00 |
| DISEASE MANAGEMENT | \$430 | 15 | \$28.67 | 16 | 1.1 | \$26.88 |
| BUY-IN PREMIUMS | \$49,554 | 640 ** | \$77.43 | | | |
| PART-A | \$0 | 0 | \$0.00 | | | |
| PART-B | \$49,554 | 640 | \$77.43 | | | |
| MENTAL HEALTH SERVICES | \$1,950,759 | 3,877 * | \$503.16 | 159,038 | 41.0 | \$12.27 |
| PRIVATE HOME ICF/MR | \$0 | 0 | \$0.00 | 0 | 0.0 | \$0.00 |
| MR/DD WAIVER | \$44,117 | 41 | \$1,076.02 | 3,786 | 92.3 | \$11.65 |
| PSYCH REHAB-PRIVATE | \$621,368 | 1,225 | \$507.24 | 21,061 | 17.2 | \$29.50 |
| CSTAR - PRIVATE | \$915,261 | 1,515 | \$604.13 | 104,104 | 68.7 | \$8.79 |
| TARGETED CASE MANAGEMENT | \$366,683 | 1,518 | \$241.56 | 29,282 | 19.3 | \$12.52 |
| COMMUNITY SUPPORT WAIVER | \$3,331 | 12 | \$277.61 | 805 | 67.1 | \$4.14 |
| STATE INSTITUTIONS | \$467,851 | 2,005 * | \$233.34 | 63,689 | 31.8 | \$7.35 |
| ICF/MENTALLY RETARDED | \$0 | 0 | \$0.00 | 0 | 0.0 | \$0.00 |
| MENTAL HOSPITAL | \$0 | 0 | \$0.00 | 0 | 0.0 | \$0.00 |
| PSYCH CARE UNDER AGE 22 | \$47,993 | 15 | \$3,199.51 | 99 | 6.6 | \$484.77 |
| PSYCH REHAB-PUBLIC | \$0 | 0 | \$0.00 | 0 | 0.0 | \$0.00 |
| CSTAR - PUBLIC | \$709 | 2 | \$354.64 | 96 | 48.0 | \$7.39 |
| TARGETED CASE MANAGEMENT | \$419,149 | 1,989 | \$210.73 | 63,494 | 31.9 | \$6.60 |
| DFS CASE MANAGEMENT | \$0 | 0 | \$0.00 | 0 | 0.0 | \$0.00 |
| EPSDT SERVICES | \$3,501,989 | 32,344 * | \$108.27 | 299,785 | 9.3 | \$11.68 |
| EPSDT SCREENINGS | \$227,118 | 3,697 | \$61.43 | 3,813 | 1.0 | \$59.56 |
| EPSDT REFERRAL SERVICES | \$3,274,760 | 31,202 | \$104.95 | 295,971 | 9.5 | \$11.06 |
| EPSDT TARGETED CASE MGMT | \$111 | 1 | \$111.00 | 1 | 1.0 | \$111.00 |
| MANAGED CARE PREMIUMS | \$46,413,023 | 315,558 * | \$147.08 | | | |
| TOTAL | \$76,827,861 | 419,383 * | \$183.19 | | | |

* Unduplicated total.

** Recipients are not added to the total.

**TABLE 23
MISSOURI MEDICAID RECIPIENTS AND PAYMENTS BY ELIGIBILITY CATEGORY
JUNE 2004**

ELIGIBILITY CATEGORY: MEDICAL ASSISTANCE FOR FAMILIES - ADULTS

NUMBER OF ELIGIBLES ENROLLED ON 05/31/04: 173,850

NUMBER OF ELIGIBLES ENROLLED DURING JUNE 2004: 180,905

| | EXPENDITURES | RECIPIENTS | COST PER RECIPIENT | UNITS OF SERVICE | UNITS PER RECIPIENT | COST PER SERVICE |
|-------------------------------------|--------------|------------|--------------------|------------------|---------------------|------------------|
| NURSING FACILITIES | \$28,499 | 9 * | \$3,166.57 | 269 | 29.9 | \$105.94 |
| HOSPITALS | \$3,987,953 | 8,782 * | \$454.11 | 37,186 | 4.2 | \$107.24 |
| INPATIENT | \$1,440,585 | 658 | \$2,189.34 | 1,854 | 2.8 | \$777.01 |
| OUTPATIENT | \$2,547,368 | 8,388 | \$303.69 | 35,332 | 4.2 | \$72.10 |
| DENTAL SERVICES | \$718,506 | 4,502 * | \$159.60 | 15,677 | 3.5 | \$45.83 |
| PHARMACY | \$5,093,295 | 31,522 * | \$161.58 | 98,958 | 3.1 | \$51.47 |
| PHYSICIAN RELATED | \$3,905,679 | 33,885 * | \$115.26 | 212,021 | 6.3 | \$18.42 |
| PHYSICIAN | \$982,004 | 12,174 | \$80.66 | 54,057 | 4.4 | \$18.17 |
| CLINIC | \$834,143 | 11,977 | \$69.65 | 85,506 | 7.1 | \$9.76 |
| FAMILY PLANNING | \$380,268 | 5,183 | \$73.37 | 14,792 | 2.9 | \$25.71 |
| X-RAY AND LAB | \$231,369 | 5,064 | \$45.69 | 11,827 | 2.3 | \$19.56 |
| NURSE PRACTITIONER | \$24,933 | 786 | \$31.72 | 1,221 | 1.5 | \$20.42 |
| PODIATRY | \$9,909 | 228 | \$43.46 | 412 | 1.8 | \$24.05 |
| CRNA SERVICES | \$18,987 | 300 | \$63.29 | 20,483 | 68.3 | \$0.93 |
| RURAL HEALTH CLINICS | \$933,858 | 9,013 | \$103.61 | 14,583 | 1.6 | \$64.04 |
| CASE MANAGEMENT | \$11,195 | 375 | \$29.85 | 452 | 1.2 | \$24.77 |
| FED QUALIFIED HEALTH CARE | \$408,642 | 2,731 | \$149.63 | 6,811 | 2.5 | \$60.00 |
| PSYCHOLOGIST SERVICES | \$70,372 | 487 | \$144.50 | 1,877 | 3.9 | \$37.49 |
| IN-HOME SERVICES | \$108,679 | 178 * | \$610.55 | 28,772 | 161.6 | \$3.78 |
| HOME HEALTH SERVICES | \$29,170 | 70 | \$416.71 | 2,928 | 41.8 | \$9.96 |
| ADULT DAY HEALTH CARE | \$0 | 0 | \$0.00 | 0 | 0.0 | \$0.00 |
| AGED AND DISABLED WAIVER | \$220 | 1 | \$219.52 | 64 | 64.0 | \$3.43 |
| PERSONAL CARE | \$78,311 | 112 | \$699.21 | 25,523 | 227.9 | \$3.07 |
| AIDS WAIVER | \$678 | 1 | \$678.08 | 256 | 256.0 | \$3.43 |
| PHYSICAL DISABLED WAIVER | \$0 | 0 | \$0.00 | 0 | 0.0 | \$0.00 |
| INDEPENDENT LIVING WAIVER | \$100 | 1 | \$100.00 | 1 | 1.0 | \$100.00 |
| REHAB AND SPECIALTY SERVICES | \$484,225 | 3,851 * | \$125.74 | 24,364 | 6.3 | \$19.87 |
| AUDIOLOGY SERVICES | \$4,291 | 17 | \$252.38 | 51 | 3.0 | \$84.13 |
| OPTOMETRIC SERVICES | \$141,745 | 2,233 | \$63.48 | 5,872 | 2.6 | \$24.14 |
| DURABLE MEDICAL EQUIPMENT | \$128,838 | 648 | \$198.82 | 3,478 | 5.4 | \$37.04 |
| AMBULANCE SERVICES | \$110,661 | 565 | \$195.86 | 13,005 | 23.0 | \$8.51 |
| REHABILITATION CENTER | \$0 | 0 | \$0.00 | 0 | 0.0 | \$0.00 |
| HOSPICE | \$322 | 1 | \$321.66 | 3 | 3.0 | \$107.22 |
| NON-EMERGENCY TRANS | \$97,934 | 496 | \$197.45 | 1,938 | 3.9 | \$50.53 |
| NON-PARTICIPATING PROV | \$64 | 1 | \$64.21 | 3 | 3.0 | \$21.40 |
| COMPREHENSIVE DAY REHAB | \$0 | 0 | \$0.00 | 0 | 0.0 | \$0.00 |
| DISEASE MANAGEMENT | \$370 | 13 | \$28.46 | 14 | 1.1 | \$26.43 |
| BUY-IN PREMIUMS | \$49,554 | 640 ** | \$77.43 | | | |
| PART-A | \$0 | 0 | \$0.00 | | | |
| PART-B | \$49,554 | 640 | \$77.43 | | | |
| MENTAL HEALTH SERVICES | \$815,969 | 1,822 * | \$447.84 | 80,667 | 44.3 | \$10.12 |
| PRIVATE HOME ICF/MR | \$0 | 0 | \$0.00 | 0 | 0.0 | \$0.00 |
| MR/DD WAIVER | \$6,190 | 3 | \$2,063.45 | 276 | 92.0 | \$22.43 |
| PSYCH REHAB-PRIVATE | \$264,803 | 634 | \$417.67 | 10,694 | 16.9 | \$24.76 |
| CSTAR - PRIVATE | \$518,812 | 1,033 | \$502.24 | 67,668 | 65.5 | \$7.67 |
| TARGETED CASE MANAGEMENT | \$25,514 | 209 | \$122.08 | 1,948 | 9.3 | \$13.10 |
| COMMUNITY SUPPORT WAIVER | \$649 | 3 | \$216.46 | 81 | 27.0 | \$8.02 |
| STATE INSTITUTIONS | \$43,763 | 135 * | \$324.17 | 6,155 | 45.6 | \$7.11 |
| ICF/MENTALLY RETARDED | \$0 | 0 | \$0.00 | 0 | 0.0 | \$0.00 |
| MENTAL HOSPITAL | \$0 | 0 | \$0.00 | 0 | 0.0 | \$0.00 |
| PSYCH CARE UNDER AGE 22 | \$3,190 | 7 | \$455.72 | 19 | 2.7 | \$167.90 |
| PSYCH REHAB-PUBLIC | \$0 | 0 | \$0.00 | 0 | 0.0 | \$0.00 |
| CSTAR - PUBLIC | \$709 | 2 | \$354.64 | 96 | 48.0 | \$7.39 |
| TARGETED CASE MANAGEMENT | \$39,864 | 126 | \$316.38 | 6,040 | 47.9 | \$6.60 |
| DFS CASE MANAGEMENT | \$0 | 0 | \$0.00 | 0 | 0.0 | \$0.00 |
| EPSDT SERVICES | \$82,122 | 1,200 * | \$68.43 | 3,846 | 3.2 | \$21.35 |
| EPSDT SCREENINGS | \$859 | 17 | \$50.50 | 16 | 0.9 | \$53.66 |
| EPSDT REFERRAL SERVICES | \$81,263 | 1,191 | \$68.23 | 3,830 | 3.2 | \$21.22 |
| EPSDT TARGETED CASE MGMT | \$0 | 0 | \$0.00 | 0 | 0.0 | \$0.00 |
| MANAGED CARE PREMIUMS | \$21,175,841 | 105,338 * | \$201.03 | | | |
| TOTAL | \$36,494,084 | 150,752 * | \$242.08 | | | |

* Unduplicated total.

** Recipients are not added to the total.

*** Medical Assistance for Families activity for both parent and child are in the parent total.

**TABLE 23
MISSOURI MEDICAID RECIPIENTS AND PAYMENTS BY ELIGIBILITY CATEGORY
JUNE 2004**

ELIGIBILITY CATEGORY: MEDICAL ASSISTANCE FOR FAMILIES - CHILDREN

NUMBER OF ELIGIBLES ENROLLED ON 05/31/04: 324,772

NUMBER OF ELIGIBLES ENROLLED DURING JUNE 2004: 330,520

| | EXPENDITURES | RECIPIENTS | COST PER RECIPIENT | UNITS OF SERVICE | UNITS PER RECIPIENT | COST PER SERVICE |
|-------------------------------------|--------------|------------|--------------------|------------------|---------------------|------------------|
| NURSING FACILITIES | \$0 | 0 * | \$0.00 | 0 | 0.0 | \$0.00 |
| HOSPITALS | \$3,791,028 | 7,017 * | \$540.26 | 22,824 | 3.3 | \$166.10 |
| INPATIENT | \$2,450,903 | 593 | \$4,133.06 | 2,489 | 4.2 | \$984.69 |
| OUTPATIENT | \$1,340,125 | 6,592 | \$203.30 | 20,335 | 3.1 | \$65.90 |
| DENTAL SERVICES | \$218,829 | 1,615 * | \$135.50 | 6,521 | 4.0 | \$33.56 |
| PHARMACY | \$3,222,583 | 29,944 * | \$107.62 | 59,528 | 2.0 | \$54.14 |
| PHYSICIAN RELATED | \$2,273,361 | 24,791 * | \$91.70 | 118,058 | 4.8 | \$19.26 |
| PHYSICIAN | \$345,550 | 6,187 | \$55.85 | 24,620 | 4.0 | \$14.04 |
| CLINIC | \$647,359 | 8,611 | \$75.18 | 63,199 | 7.3 | \$10.24 |
| FAMILY PLANNING | \$52,271 | 1,280 | \$40.84 | 1,486 | 1.2 | \$35.18 |
| X-RAY AND LAB | \$67,058 | 2,061 | \$32.54 | 4,192 | 2.0 | \$16.00 |
| NURSE PRACTITIONER | \$13,639 | 226 | \$60.35 | 335 | 1.5 | \$40.71 |
| PODIATRY | \$1,966 | 70 | \$28.09 | 115 | 1.6 | \$17.10 |
| CRNA SERVICES | \$8,062 | 175 | \$46.07 | 2,660 | 15.2 | \$3.03 |
| RURAL HEALTH CLINICS | \$780,940 | 8,905 | \$87.70 | 12,277 | 1.4 | \$63.61 |
| CASE MANAGEMENT | \$1,791 | 59 | \$30.35 | 65 | 1.1 | \$27.55 |
| FED QUALIFIED HEALTH CARE | \$219,886 | 1,396 | \$157.51 | 5,024 | 3.6 | \$43.77 |
| PSYCHOLOGIST SERVICES | \$134,839 | 791 | \$170.47 | 4,085 | 5.2 | \$33.01 |
| IN-HOME SERVICES | \$3,873 | 23 * | \$168.39 | 426 | 18.5 | \$9.09 |
| HOME HEALTH SERVICES | \$2,218 | 19 | \$116.72 | 208 | 11.0 | \$10.66 |
| ADULT DAY HEALTH CARE | \$832 | 1 | \$831.60 | 18 | 18.0 | \$46.20 |
| AGED AND DISABLED WAIVER | \$0 | 0 | \$0.00 | 0 | 0.0 | \$0.00 |
| PERSONAL CARE | \$824 | 3 | \$274.53 | 200 | 66.7 | \$4.12 |
| AIDS WAIVER | \$0 | 0 | \$0.00 | 0 | 0.0 | \$0.00 |
| PHYSICAL DISABLED WAIVER | \$0 | 0 | \$0.00 | 0 | 0.0 | \$0.00 |
| INDEPENDENT LIVING WAIVER | \$0 | 0 | \$0.00 | 0 | 0.0 | \$0.00 |
| REHAB AND SPECIALTY SERVICES | \$608,177 | 3,877 * | \$156.87 | 31,674 | 8.2 | \$19.20 |
| AUDIOLOGY SERVICES | \$2,893 | 64 | \$45.21 | 234 | 3.7 | \$12.36 |
| OPTOMETRIC SERVICES | \$95,817 | 1,732 | \$55.32 | 3,643 | 2.1 | \$26.30 |
| DURABLE MEDICAL EQUIPMENT | \$215,279 | 966 | \$222.86 | 4,843 | 5.0 | \$44.45 |
| AMBULANCE SERVICES | \$77,806 | 353 | \$220.41 | 14,187 | 40.2 | \$5.48 |
| REHABILITATION CENTER | \$67,638 | 145 | \$466.47 | 5,469 | 37.7 | \$12.37 |
| HOSPICE | \$3,314 | 2 | \$1,657.16 | 32 | 16.0 | \$103.57 |
| NON-EMERGENCY TRANS | \$145,370 | 747 | \$194.60 | 3,264 | 4.4 | \$44.54 |
| NON-PARTICIPATING PROV | \$0 | 0 | \$0.00 | 0 | 0.0 | \$0.00 |
| COMPREHENSIVE DAY REHAB | \$0 | 0 | \$0.00 | 0 | 0.0 | \$0.00 |
| DISEASE MANAGEMENT | \$60 | 2 | \$30.00 | 2 | 1.0 | \$30.00 |
| BUY-IN PREMIUMS | \$0 | 0 | \$0.00 | | | |
| PART-A | \$0 | 0 | \$0.00 | | | |
| PART-B | \$0 | 0 | \$0.00 | | | |
| MENTAL HEALTH SERVICES | \$1,134,790 | 2,055 * | \$552.21 | 78,371 | 38.1 | \$14.48 |
| PRIVATE HOME ICF/MR | \$0 | 0 | \$0.00 | 0 | 0.0 | \$0.00 |
| MR/DD WAIVER | \$37,927 | 38 | \$998.07 | 3,510 | 92.4 | \$10.81 |
| PSYCH REHAB-PRIVATE | \$356,565 | 591 | \$603.32 | 10,367 | 17.5 | \$34.39 |
| CSTAR - PRIVATE | \$396,448 | 482 | \$822.51 | 36,436 | 75.6 | \$10.88 |
| TARGETED CASE MANAGEMENT | \$341,169 | 1,309 | \$260.63 | 27,334 | 20.9 | \$12.48 |
| COMMUNITY SUPPORT WAIVER | \$2,682 | 9 | \$298.00 | 724 | 80.4 | \$3.70 |
| STATE INSTITUTIONS | \$424,087 | 1,870 * | \$226.78 | 57,534 | 30.8 | \$7.37 |
| ICF/MENTALLY RETARDED | \$0 | 0 | \$0.00 | 0 | 0.0 | \$0.00 |
| MENTAL HOSPITAL | \$0 | 0 | \$0.00 | 0 | 0.0 | \$0.00 |
| PSYCH CARE UNDER AGE 22 | \$44,803 | 8 | \$5,600.33 | 80 | 10.0 | \$560.03 |
| PSYCH REHAB-PUBLIC | \$0 | 0 | \$0.00 | 0 | 0.0 | \$0.00 |
| CSTAR - PUBLIC | \$0 | 0 | \$0.00 | 0 | 0.0 | \$0.00 |
| TARGETED CASE MANAGEMENT | \$379,285 | 1,863 | \$203.59 | 57,454 | 30.8 | \$6.60 |
| DFS CASE MANAGEMENT | \$0 | 0 | \$0.00 | 0 | 0.0 | \$0.00 |
| EPSDT SERVICES | \$3,419,867 | 31,144 * | \$109.81 | 295,939 | 9.5 | \$11.56 |
| EPSDT SCREENINGS | \$226,260 | 3,680 | \$61.48 | 3,797 | 1.0 | \$59.59 |
| EPSDT REFERRAL SERVICES | \$3,193,497 | 30,011 | \$106.41 | 292,141 | 9.7 | \$10.93 |
| EPSDT TARGETED CASE MGMT | \$111 | 1 | \$111.00 | 1 | 1.0 | \$111.00 |
| MANAGED CARE PREMIUMS | \$25,237,181 | 210,220 * | \$120.05 | | | |
| TOTAL | \$40,333,777 | 268,631 * | \$150.15 | | | |

* Unduplicated total.

*** Medical Assistance for Families activity for both parent and child are in the parent total.

** Recipients are not added to the total.

**TABLE 23
MISSOURI MEDICAID RECIPIENTS AND PAYMENTS BY ELIGIBILITY CATEGORY
JUNE 2004**

ELIGIBILITY CATEGORY: PERMANENTLY & TOTALLY DISABLED
 NUMBER OF ELIGIBLES ENROLLED ON 05/31/04: 128,760
 NUMBER OF ELIGIBLES ENROLLED DURING JUNE 2004: 131,481

| | EXPENDITURES | RECIPIENTS | COST PER RECIPIENT | UNITS OF SERVICE | UNITS PER RECIPIENT | COST PER SERVICE |
|-------------------------------------|---------------|------------|--------------------|------------------|---------------------|------------------|
| NURSING FACILITIES | \$10,937,116 | 4,230 * | \$2,585.61 | 141,558 | 33.5 | \$77.26 |
| HOSPITALS | \$17,480,527 | 21,772 * | \$802.89 | 112,041 | 5.2 | \$156.02 |
| INPATIENT | \$11,185,495 | 3,230 | \$3,463.00 | 13,228 | 4.1 | \$845.59 |
| OUTPATIENT | \$6,295,033 | 19,754 | \$318.67 | 98,813 | 5.0 | \$63.71 |
| DENTAL SERVICES | \$781,473 | 4,428 * | \$176.48 | 17,005 | 3.8 | \$45.96 |
| PHARMACY | \$43,497,185 | 93,531 * | \$465.06 | 576,378 | 6.2 | \$75.47 |
| PHYSICIAN RELATED | \$9,659,794 | 71,784 * | \$134.57 | 817,374 | 11.4 | \$11.82 |
| PHYSICIAN | \$2,309,506 | 29,439 | \$78.45 | 133,734 | 4.5 | \$17.27 |
| CLINIC | \$4,417,218 | 39,577 | \$111.61 | 536,501 | 13.6 | \$8.23 |
| FAMILY PLANNING | \$132,974 | 2,749 | \$48.37 | 3,933 | 1.4 | \$33.81 |
| X-RAY AND LAB | \$552,238 | 11,457 | \$48.20 | 38,361 | 3.4 | \$14.40 |
| NURSE PRACTITIONER | \$48,302 | 1,329 | \$36.34 | 2,111 | 1.6 | \$22.88 |
| PODIATRY | \$71,599 | 2,312 | \$30.97 | 3,987 | 1.7 | \$17.96 |
| CRNA SERVICES | \$34,959 | 508 | \$68.82 | 40,230 | 79.2 | \$0.87 |
| RURAL HEALTH CLINICS | \$1,011,222 | 11,629 | \$86.96 | 20,354 | 1.8 | \$49.68 |
| CASE MANAGEMENT | \$1,969 | 43 | \$45.80 | 53 | 1.2 | \$37.16 |
| FED QUALIFIED HEALTH CARE | \$926,493 | 5,433 | \$170.53 | 33,577 | 6.2 | \$27.59 |
| PSYCHOLOGIST SERVICES | \$153,315 | 1,201 | \$127.66 | 4,533 | 3.8 | \$33.82 |
| IN-HOME SERVICES | \$9,472,012 | 14,196 * | \$667.23 | 2,609,927 | 183.9 | \$3.63 |
| HOME HEALTH SERVICES | \$327,892 | 719 | \$456.04 | 44,874 | 62.4 | \$7.31 |
| ADULT DAY HEALTH CARE | \$477,877 | 668 | \$715.38 | 10,629 | 15.9 | \$44.96 |
| AGED AND DISABLED WAIVER | \$236,665 | 679 | \$348.55 | 69,558 | 102.4 | \$3.40 |
| PERSONAL CARE | \$8,055,230 | 13,016 | \$618.87 | 2,403,294 | 184.6 | \$3.35 |
| AIDS WAIVER | \$28,818 | 9 | \$3,202.04 | 8,012 | 890.2 | \$3.60 |
| PHYSICAL DISABLED WAIVER | \$237,946 | 32 | \$7,435.81 | 37,739 | 1179.3 | \$6.31 |
| INDEPENDENT LIVING WAIVER | \$107,583 | 121 | \$889.12 | 35,821 | 296.0 | \$3.00 |
| REHAB AND SPECIALTY SERVICES | \$5,832,651 | 21,998 * | \$265.14 | 477,371 | 21.7 | \$12.22 |
| AUDIOLOGY SERVICES | \$28,848 | 143 | \$201.73 | 326 | 2.3 | \$88.49 |
| OPTOMETRIC SERVICES | \$236,145 | 3,664 | \$64.45 | 8,889 | 2.4 | \$27.18 |
| DURABLE MEDICAL EQUIPMENT | \$2,704,388 | 9,959 | \$271.55 | 367,964 | 37.0 | \$7.35 |
| AMBULANCE SERVICES | \$588,640 | 3,442 | \$171.02 | 56,469 | 16.4 | \$10.42 |
| REHABILITATION CENTER | \$16,142 | 82 | \$196.86 | 1,810 | 22.1 | \$8.92 |
| HOSPICE | \$417,743 | 141 | \$2,962.71 | 4,226 | 30.0 | \$98.85 |
| NON-EMERGENCY TRANS | \$1,762,306 | 7,173 | \$245.69 | 36,664 | 5.1 | \$48.07 |
| NON-PARTICIPATING PROV | \$15,062 | 178 | \$84.62 | 573 | 3.2 | \$26.29 |
| COMPREHENSIVE DAY REHAB | \$81,525 | 23 | \$2,675.00 | 572 | 24.9 | \$107.56 |
| DISEASE MANAGEMENT | \$1,852 | 53 | \$34.93 | 78 | 1.5 | \$23.74 |
| BUY-IN PREMIUMS | \$3,655,150 | 52,239 ** | \$69.97 | | | |
| PART-A | \$13,068 | 31 | \$421.56 | | | |
| PART-B | \$3,642,082 | 52,208 | \$69.76 | | | |
| MENTAL HEALTH SERVICES | \$23,036,983 | 16,800 * | \$1,371.25 | 1,821,497 | 108.4 | \$12.65 |
| PRIVATE HOME ICF/MR | \$426,100 | 85 | \$5,012.94 | 2,883 | 33.9 | \$147.80 |
| MR/DD WAIVER | \$16,968,243 | 5,057 | \$3,355.40 | 1,223,471 | 241.9 | \$13.87 |
| PSYCH REHAB-PRIVATE | \$4,675,803 | 9,477 | \$493.38 | 463,310 | 48.9 | \$10.09 |
| CSTAR - PRIVATE | \$465,554 | 770 | \$604.62 | 59,139 | 76.8 | \$7.87 |
| TARGETED CASE MANAGEMENT | \$358,926 | 2,844 | \$126.20 | 32,010 | 11.3 | \$11.21 |
| COMMUNITY SUPPORT WAIVER | \$142,356 | 226 | \$629.90 | 40,684 | 180.0 | \$3.50 |
| STATE INSTITUTIONS | \$10,952,327 | 10,761 * | \$1,017.78 | 406,328 | 37.8 | \$26.95 |
| ICF/MENTALLY RETARDED | \$8,375,799 | 1,039 | \$8,061.40 | 31,533 | 30.3 | \$265.62 |
| MENTAL HOSPITAL | \$5,744 | 2 | \$2,872.02 | 60 | 30.0 | \$95.73 |
| PSYCH CARE UNDER AGE 22 | \$103,428 | 217 | \$476.63 | 1,002 | 4.6 | \$103.22 |
| PSYCH REHAB-PUBLIC | \$0 | 0 | \$0.00 | 0 | 0.0 | \$0.00 |
| CSTAR - PUBLIC | \$5,733 | 16 | \$358.28 | 855 | 53.4 | \$6.70 |
| TARGETED CASE MANAGEMENT | \$2,461,623 | 9,506 | \$258.95 | 372,878 | 39.2 | \$6.60 |
| DFS CASE MANAGEMENT | \$0 | 0 | \$0.00 | 0 | 0.0 | \$0.00 |
| EPSDT SERVICES | \$1,741,025 | 2,780 * | \$626.27 | 313,221 | 112.7 | \$5.56 |
| EPSDT SCREENINGS | \$6,198 | 96 | \$64.56 | 100 | 1.0 | \$61.98 |
| EPSDT REFERRAL SERVICES | \$1,734,828 | 2,745 | \$632.00 | 313,121 | 114.1 | \$5.54 |
| EPSDT TARGETED CASE MGMT | \$0 | 0 | \$0.00 | 0 | 0.0 | \$0.00 |
| MANAGED CARE PREMIUMS | \$0 | 0 * | \$0.00 | | | |
| TOTAL | \$137,046,244 | 113,157 * | \$1,211.12 | | | |

* Unduplicated total.

** Recipients are not added to the total.

TABLE 23
MISSOURI MEDICAID RECIPIENTS AND PAYMENTS BY ELIGIBILITY CATEGORY
JUNE 2004

ELIGIBILITY CATEGORY: AID TO THE BLIND
 NUMBER OF ELIGIBLES ENROLLED ON 05/31/04: 969
 NUMBER OF ELIGIBLES ENROLLED DURING JUNE 2004: 988

| | EXPENDITURES | RECIPIENTS | COST PER RECIPIENT | UNITS OF SERVICE | UNITS PER RECIPIENT | COST PER SERVICE |
|-------------------------------------|------------------|--------------|--------------------|------------------|---------------------|------------------|
| NURSING FACILITIES | \$80,021 | 31 * | \$2,581.31 | 999 | 32.2 | \$80.10 |
| HOSPITALS | \$91,137 | 133 * | \$685.24 | 644 | 4.8 | \$141.52 |
| INPATIENT | \$67,834 | 16 | \$4,239.64 | 97 | 6.1 | \$699.32 |
| OUTPATIENT | \$23,303 | 121 | \$192.59 | 547 | 4.5 | \$42.60 |
| DENTAL SERVICES | \$3,729 | 18 * | \$207.14 | 44 | 2.4 | \$84.74 |
| PHARMACY | \$249,574 | 709 * | \$352.01 | 4,354 | 6.1 | \$57.32 |
| PHYSICIAN RELATED | \$56,543 | 464 * | \$121.86 | 6,065 | 13.1 | \$9.32 |
| PHYSICIAN | \$9,349 | 178 | \$52.52 | 502 | 2.8 | \$18.62 |
| CLINIC | \$39,589 | 289 | \$136.99 | 5,099 | 17.6 | \$7.76 |
| FAMILY PLANNING | \$342 | 8 | \$42.75 | 8 | 1.0 | \$42.75 |
| X-RAY AND LAB | \$1,960 | 54 | \$36.30 | 208 | 3.9 | \$9.42 |
| NURSE PRACTITIONER | \$98 | 3 | \$32.56 | 7 | 2.3 | \$13.95 |
| PODIATRY | \$330 | 20 | \$16.51 | 35 | 1.8 | \$9.44 |
| CRNA SERVICES | \$87 | 2 | \$43.46 | 62 | 31.0 | \$1.40 |
| RURAL HEALTH CLINICS | \$2,277 | 58 | \$39.27 | 80 | 1.4 | \$28.47 |
| CASE MANAGEMENT | \$0 | 0 | \$0.00 | 0 | 0.0 | \$0.00 |
| FED QUALIFIED HEALTH CARE | \$2,301 | 23 | \$100.06 | 59 | 2.6 | \$39.01 |
| PSYCHOLOGIST SERVICES | \$209 | 3 | \$69.62 | 5 | 1.7 | \$41.77 |
| IN-HOME SERVICES | \$288,389 | 335 * | \$860.86 | 81,987 | 244.7 | \$3.52 |
| HOME HEALTH SERVICES | \$1,228 | 2 | \$613.93 | 54 | 27.0 | \$22.74 |
| ADULT DAY HEALTH CARE | \$4,854 | 9 | \$539.33 | 108 | 12.0 | \$44.94 |
| AGED AND DISABLED WAIVER | \$68,034 | 133 | \$511.54 | 20,089 | 151.1 | \$3.39 |
| PERSONAL CARE | \$213,516 | 316 | \$675.68 | 61,476 | 194.5 | \$3.47 |
| AIDS WAIVER | \$0 | 0 | \$0.00 | 0 | 0.0 | \$0.00 |
| PHYSICAL DISABLED WAIVER | \$0 | 0 | \$0.00 | 0 | 0.0 | \$0.00 |
| INDEPENDENT LIVING WAIVER | \$757 | 2 | \$378.30 | 260 | 130.0 | \$2.91 |
| REHAB AND SPECIALTY SERVICES | \$41,214 | 205 * | \$201.04 | 5,879 | 28.7 | \$7.01 |
| AUDIOLOGY SERVICES | \$10 | 1 | \$9.75 | 1 | 1.0 | \$9.75 |
| OPTOMETRIC SERVICES | \$580 | 14 | \$41.44 | 28 | 2.0 | \$20.72 |
| DURABLE MEDICAL EQUIPMENT | \$14,295 | 121 | \$118.14 | 4,943 | 40.9 | \$2.89 |
| AMBULANCE SERVICES | \$4,461 | 29 | \$153.83 | 466 | 16.1 | \$9.57 |
| REHABILITATION CENTER | \$0 | 0 | \$0.00 | 0 | 0.0 | \$0.00 |
| HOSPICE | \$1,068 | 1 | \$1,067.85 | 15 | 15.0 | \$71.19 |
| NON-EMERGENCY TRANS | \$20,793 | 62 | \$335.37 | 425 | 6.9 | \$48.93 |
| NON-PARTICIPATING PROV | \$6 | 1 | \$6.00 | 1 | 1.0 | \$6.00 |
| COMPREHENSIVE DAY REHAB | \$0 | 0 | \$0.00 | 0 | 0.0 | \$0.00 |
| DISEASE MANAGEMENT | \$0 | 0 | \$0.00 | 0 | 0.0 | \$0.00 |
| BUY-IN PREMIUMS | \$45,775 | 655 ** | \$69.89 | | | |
| PART-A | \$1,749 | 5 | \$349.86 | | | |
| PART-B | \$44,026 | 650 | \$67.73 | | | |
| MENTAL HEALTH SERVICES | \$42,744 | 39 * | \$1,096.01 | 4,410 | 113.1 | \$9.69 |
| PRIVATE HOME ICF/MR | \$0 | 0 | \$0.00 | 0 | 0.0 | \$0.00 |
| MR/DD WAIVER | \$32,255 | 17 | \$1,897.35 | 3,684 | 216.7 | \$8.76 |
| PSYCH REHAB-PRIVATE | \$8,637 | 18 | \$479.81 | 485 | 26.9 | \$17.81 |
| CSTAR - PRIVATE | \$891 | 3 | \$296.90 | 67 | 22.3 | \$13.29 |
| TARGETED CASE MANAGEMENT | \$661 | 4 | \$165.16 | 54 | 13.5 | \$12.23 |
| COMMUNITY SUPPORT WAIVER | \$302 | 1 | \$301.50 | 120 | 120.0 | \$2.51 |
| STATE INSTITUTIONS | \$26,473 | 42 * | \$630.30 | 1,413 | 33.6 | \$18.74 |
| ICF/MENTALLY RETARDED | \$0 | 0 | \$0.00 | 0 | 0.0 | \$0.00 |
| MENTAL HOSPITAL | \$0 | 0 | \$0.00 | 0 | 0.0 | \$0.00 |
| PSYCH CARE UNDER AGE 22 | \$17,378 | 2 | \$8,689.00 | 35 | 17.5 | \$496.51 |
| PSYCH REHAB-PUBLIC | \$0 | 0 | \$0.00 | 0 | 0.0 | \$0.00 |
| CSTAR - PUBLIC | \$0 | 0 | \$0.00 | 0 | 0.0 | \$0.00 |
| TARGETED CASE MANAGEMENT | \$9,095 | 40 | \$227.37 | 1,378 | 34.5 | \$6.60 |
| DFS CASE MANAGEMENT | \$0 | 0 | \$0.00 | 0 | 0.0 | \$0.00 |
| EPSDT SERVICES | \$2,870 | 14 * | \$204.97 | 822 | 58.7 | \$3.49 |
| EPSDT SCREENINGS | \$119 | 2 | \$59.50 | 2 | 1.0 | \$59.50 |
| EPSDT REFERRAL SERVICES | \$2,751 | 13 | \$211.58 | 820 | 63.1 | \$3.35 |
| EPSDT TARGETED CASE MGMT | \$0 | 0 | \$0.00 | 0 | 0.0 | \$0.00 |
| MANAGED CARE PREMIUMS | \$0 | 0 * | \$0.00 | | | |
| TOTAL | \$928,467 | 850 * | \$1,092.31 | | | |

* Unduplicated total.

** Recipients are not added to the total.

**TABLE 23
MISSOURI MEDICAID RECIPIENTS AND PAYMENTS BY ELIGIBILITY CATEGORY
JUNE 2004**

ELIGIBILITY CATEGORY: GENERAL RELIEF

NUMBER OF ELIGIBLES ENROLLED ON 05/31/04: 2,970

NUMBER OF ELIGIBLES ENROLLED DURING JUNE 2004: 3,228

| | EXPENDITURES | RECIPIENTS | COST PER RECIPIENT | UNITS OF SERVICE | UNITS PER RECIPIENT | COST PER SERVICE |
|-------------------------------------|--------------------|----------------|--------------------|------------------|---------------------|------------------|
| NURSING FACILITIES | \$0 | 0 * | \$0.00 | 0 | 0.0 | \$0.00 |
| HOSPITALS | \$120,366 | 617 * | \$195.08 | 3,821 | 6.2 | \$31.50 |
| INPATIENT | \$40,887 | 85 | \$481.02 | 352 | 4.1 | \$116.16 |
| OUTPATIENT | \$79,479 | 574 | \$138.46 | 3,469 | 6.0 | \$22.91 |
| DENTAL SERVICES | \$1,310 | 30 * | \$43.67 | 51 | 1.7 | \$25.69 |
| PHARMACY | \$403,652 | 1,586 * | \$254.51 | 7,025 | 4.4 | \$57.46 |
| PHYSICIAN RELATED | \$264,058 | 1,713 * | \$154.15 | 20,546 | 12.0 | \$12.85 |
| PHYSICIAN | \$75,299 | 727 | \$103.58 | 6,162 | 8.5 | \$12.22 |
| CLINIC | \$112,109 | 917 | \$122.26 | 10,736 | 11.7 | \$10.44 |
| FAMILY PLANNING | \$1,561 | 35 | \$44.60 | 52 | 1.5 | \$30.02 |
| X-RAY AND LAB | \$17,615 | 277 | \$63.59 | 803 | 2.9 | \$21.94 |
| NURSE PRACTITIONER | \$817 | 31 | \$26.35 | 38 | 1.2 | \$21.50 |
| PODIATRY | \$0 | 0 | \$0.00 | 0 | 0.0 | \$0.00 |
| CRNA SERVICES | \$1,153 | 19 | \$60.67 | 1,762 | 92.7 | \$0.65 |
| RURAL HEALTH CLINICS | \$28,549 | 246 | \$116.05 | 420 | 1.7 | \$67.97 |
| CASE MANAGEMENT | \$30 | 1 | \$30.00 | 1 | 1.0 | \$30.00 |
| FED QUALIFIED HEALTH CARE | \$24,733 | 159 | \$155.56 | 500 | 3.1 | \$49.47 |
| PSYCHOLOGIST SERVICES | \$2,192 | 21 | \$104.36 | 72 | 3.4 | \$30.44 |
| IN-HOME SERVICES | \$3,243 | 10 * | \$324.28 | 816 | 81.6 | \$3.97 |
| HOME HEALTH SERVICES | \$3,243 | 10 | \$324.28 | 816 | 81.6 | \$3.97 |
| ADULT DAY HEALTH CARE | \$0 | 0 | \$0.00 | 0 | 0.0 | \$0.00 |
| AGED AND DISABLED WAIVER | \$0 | 0 | \$0.00 | 0 | 0.0 | \$0.00 |
| PERSONAL CARE | \$0 | 0 | \$0.00 | 0 | 0.0 | \$0.00 |
| AIDS WAIVER | \$0 | 0 | \$0.00 | 0 | 0.0 | \$0.00 |
| PHYSICAL DISABLED WAIVER | \$0 | 0 | \$0.00 | 0 | 0.0 | \$0.00 |
| INDEPENDENT LIVING WAIVER | \$0 | 0 | \$0.00 | 0 | 0.0 | \$0.00 |
| REHAB AND SPECIALTY SERVICES | \$25,063 | 141 * | \$177.75 | 1,211 | 8.6 | \$20.70 |
| AUDIOLOGY SERVICES | \$0 | 0 | \$0.00 | 0 | 0.0 | \$0.00 |
| OPTOMETRIC SERVICES | \$0 | 0 | \$0.00 | 0 | 0.0 | \$0.00 |
| DURABLE MEDICAL EQUIPMENT | \$10,975 | 69 | \$159.05 | 204 | 3.0 | \$53.60 |
| AMBULANCE SERVICES | \$14,068 | 74 | \$190.11 | 1,006 | 13.6 | \$13.98 |
| REHABILITATION CENTER | \$0 | 0 | \$0.00 | 0 | 0.0 | \$0.00 |
| HOSPICE | \$0 | 0 | \$0.00 | 0 | 0.0 | \$0.00 |
| NON-EMERGENCY TRANS | \$0 | 0 | \$0.00 | 0 | 0.0 | \$0.00 |
| NON-PARTICIPATING PROV | \$0 | 0 | \$0.00 | 0 | 0.0 | \$0.00 |
| COMPREHENSIVE DAY REHAB | \$0 | 0 | \$0.00 | 0 | 0.0 | \$0.00 |
| DISEASE MANAGEMENT | \$20 | 1 | \$20.00 | 1 | 1.0 | \$20.00 |
| BUY-IN PREMIUMS | \$373,868 | 5,596 ** | \$66.81 | | | |
| PART-A | \$0 | 1 | \$0.00 | | | |
| PART-B | \$373,868 | 5,595 | \$66.82 | | | |
| MENTAL HEALTH SERVICES | \$0 | 0 * | \$0.00 | 0 | 0.0 | \$0.00 |
| PRIVATE HOME ICF/MR | \$0 | 0 | \$0.00 | 0 | 0.0 | \$0.00 |
| MR/DD WAIVER | \$0 | 0 | \$0.00 | 0 | 0.0 | \$0.00 |
| PSYCH REHAB-PRIVATE | \$0 | 0 | \$0.00 | 0 | 0.0 | \$0.00 |
| CSTAR - PRIVATE | \$0 | 0 | \$0.00 | 0 | 0.0 | \$0.00 |
| TARGETED CASE MANAGEMENT | \$0 | 0 | \$0.00 | 0 | 0.0 | \$0.00 |
| COMMUNITY SUPPORT WAIVER | \$0 | 0 | \$0.00 | 0 | 0.0 | \$0.00 |
| STATE INSTITUTIONS | \$0 | 0 * | \$0.00 | 0 | 0.0 | \$0.00 |
| ICF/MENTALLY RETARDED | \$0 | 0 | \$0.00 | 0 | 0.0 | \$0.00 |
| MENTAL HOSPITAL | \$0 | 0 | \$0.00 | 0 | 0.0 | \$0.00 |
| PSYCH CARE UNDER AGE 22 | \$0 | 0 | \$0.00 | 0 | 0.0 | \$0.00 |
| PSYCH REHAB-PUBLIC | \$0 | 0 | \$0.00 | 0 | 0.0 | \$0.00 |
| CSTAR - PUBLIC | \$0 | 0 | \$0.00 | 0 | 0.0 | \$0.00 |
| TARGETED CASE MANAGEMENT | \$0 | 0 | \$0.00 | 0 | 0.0 | \$0.00 |
| DFS CASE MANAGEMENT | \$0 | 0 | \$0.00 | 0 | 0.0 | \$0.00 |
| EPSDT SERVICES | \$2,163 | 32 * | \$67.58 | 130 | 4.1 | \$16.84 |
| EPSDT SCREENINGS | \$162 | 2 | \$80.93 | 2 | 1.0 | \$80.93 |
| EPSDT REFERRAL SERVICES | \$2,001 | 30 | \$66.69 | 128 | 4.3 | \$15.63 |
| EPSDT TARGETED CASE MGMT | \$0 | 0 | \$0.00 | 0 | 0.0 | \$0.00 |
| MANAGED CARE PREMIUMS | \$0 | 0 * | \$0.00 | | | |
| TOTAL | \$1,193,722 | 2,348 * | \$508.40 | | | |

* Unduplicated total.

** Recipients are not added to the total.

**TABLE 23
MISSOURI MEDICAID RECIPIENTS AND PAYMENTS BY ELIGIBILITY CATEGORY
JUNE 2004**

ELIGIBILITY CATEGORY: MEDICAID FOR PREGNANT WOMEN (MAF INCOME LIMIT)

NUMBER OF ELIGIBLES ENROLLED ON 05/31/04: 2,486

NUMBER OF ELIGIBLES ENROLLED DURING JUNE 2004: 2,880

| | EXPENDITURES | RECIPIENTS | COST PER RECIPIENT | UNITS OF SERVICE | UNITS PER RECIPIENT | COST PER SERVICE |
|-------------------------------------|------------------|----------------|--------------------|------------------|---------------------|------------------|
| NURSING FACILITIES | \$0 | 0 * | \$0.00 | 0 | 0.0 | \$0.00 |
| HOSPITALS | \$273,266 | 516 * | \$529.59 | 2,429 | 4.7 | \$112.50 |
| INPATIENT | \$191,728 | 77 | \$2,489.98 | 247 | 3.2 | \$776.23 |
| OUTPATIENT | \$81,538 | 465 | \$175.35 | 2,182 | 4.7 | \$37.37 |
| DENTAL SERVICES | \$3,822 | 33 * | \$115.82 | 103 | 3.1 | \$37.11 |
| PHARMACY | \$48,144 | 694 * | \$69.37 | 1,415 | 2.0 | \$34.02 |
| PHYSICIAN RELATED | \$175,508 | 1,295 * | \$135.53 | 7,952 | 6.1 | \$22.07 |
| PHYSICIAN | \$68,167 | 390 | \$169.66 | 1,387 | 3.6 | \$47.70 |
| CLINIC | \$50,491 | 605 | \$83.46 | 4,042 | 6.7 | \$12.49 |
| FAMILY PLANNING | \$5,762 | 81 | \$71.13 | 361 | 4.5 | \$15.96 |
| X-RAY AND LAB | \$18,326 | 375 | \$48.87 | 1,069 | 2.9 | \$17.14 |
| NURSE PRACTITIONER | \$361 | 8 | \$45.17 | 13 | 1.6 | \$27.79 |
| PODIATRY | \$17 | 1 | \$16.50 | 1 | 1.0 | \$16.50 |
| CRNA SERVICES | \$1,237 | 17 | \$72.76 | 465 | 27.3 | \$2.66 |
| RURAL HEALTH CLINICS | \$19,810 | 171 | \$115.85 | 305 | 1.8 | \$64.95 |
| CASE MANAGEMENT | \$3,414 | 138 | \$24.74 | 162 | 1.2 | \$21.07 |
| FED QUALIFIED HEALTH CARE | \$9,054 | 51 | \$177.54 | 127 | 2.5 | \$71.29 |
| PSYCHOLOGIST SERVICES | \$870 | 6 | \$145.00 | 20 | 3.3 | \$43.50 |
| IN-HOME SERVICES | \$363 | 4 * | \$90.66 | 7 | 1.8 | \$51.81 |
| HOME HEALTH SERVICES | \$363 | 4 | \$90.66 | 7 | 1.8 | \$51.81 |
| ADULT DAY HEALTH CARE | \$0 | 0 | \$0.00 | 0 | 0.0 | \$0.00 |
| AGED AND DISABLED WAIVER | \$0 | 0 | \$0.00 | 0 | 0.0 | \$0.00 |
| PERSONAL CARE | \$0 | 0 | \$0.00 | 0 | 0.0 | \$0.00 |
| AIDS WAIVER | \$0 | 0 | \$0.00 | 0 | 0.0 | \$0.00 |
| PHYSICAL DISABLED WAIVER | \$0 | 0 | \$0.00 | 0 | 0.0 | \$0.00 |
| INDEPENDENT LIVING WAIVER | \$0 | 0 | \$0.00 | 0 | 0.0 | \$0.00 |
| REHAB AND SPECIALTY SERVICES | \$8,408 | 67 * | \$125.49 | 561 | 8.4 | \$14.99 |
| AUDIOLOGY SERVICES | \$0 | 0 | \$0.00 | 0 | 0.0 | \$0.00 |
| OPTOMETRIC SERVICES | \$1,433 | 23 | \$62.28 | 64 | 2.8 | \$22.38 |
| DURABLE MEDICAL EQUIPMENT | \$312 | 5 | \$62.46 | 7 | 1.4 | \$44.61 |
| AMBULANCE SERVICES | \$4,904 | 25 | \$196.16 | 452 | 18.1 | \$10.85 |
| REHABILITATION CENTER | \$0 | 0 | \$0.00 | 0 | 0.0 | \$0.00 |
| HOSPICE | \$0 | 0 | \$0.00 | 0 | 0.0 | \$0.00 |
| NON-EMERGENCY TRANS | \$1,689 | 12 | \$140.74 | 35 | 2.9 | \$48.25 |
| NON-PARTICIPATING PROV | \$0 | 0 | \$0.00 | 0 | 0.0 | \$0.00 |
| COMPREHENSIVE DAY REHAB | \$0 | 0 | \$0.00 | 0 | 0.0 | \$0.00 |
| DISEASE MANAGEMENT | \$70 | 3 | \$23.33 | 3 | 1.0 | \$23.33 |
| BUY-IN PREMIUMS | \$0 | 0 ** | \$0.00 | | | |
| PART-A | \$0 | 0 | \$0.00 | | | |
| PART-B | \$0 | 0 | \$0.00 | | | |
| MENTAL HEALTH SERVICES | \$22,477 | 36 * | \$624.35 | 2,404 | 66.8 | \$9.35 |
| PRIVATE HOME ICF/MR | \$0 | 0 | \$0.00 | 0 | 0.0 | \$0.00 |
| MR/DD WAIVER | \$0 | 0 | \$0.00 | 0 | 0.0 | \$0.00 |
| PSYCH REHAB-PRIVATE | \$4,775 | 6 | \$795.79 | 177 | 29.5 | \$26.98 |
| CSTAR - PRIVATE | \$17,457 | 28 | \$623.48 | 2,207 | 78.8 | \$7.91 |
| TARGETED CASE MANAGEMENT | \$245 | 2 | \$122.28 | 20 | 10.0 | \$12.23 |
| COMMUNITY SUPPORT WAIVER | \$0 | 0 | \$0.00 | 0 | 0.0 | \$0.00 |
| STATE INSTITUTIONS | \$119 | 3 * | \$39.60 | 18 | 6.0 | \$6.60 |
| ICF/MENTALLY RETARDED | \$0 | 0 | \$0.00 | 0 | 0.0 | \$0.00 |
| MENTAL HOSPITAL | \$0 | 0 | \$0.00 | 0 | 0.0 | \$0.00 |
| PSYCH CARE UNDER AGE 22 | \$0 | 0 | \$0.00 | 0 | 0.0 | \$0.00 |
| PSYCH REHAB-PUBLIC | \$0 | 0 | \$0.00 | 0 | 0.0 | \$0.00 |
| CSTAR - PUBLIC | \$0 | 0 | \$0.00 | 0 | 0.0 | \$0.00 |
| TARGETED CASE MANAGEMENT | \$119 | 3 | \$39.60 | 18 | 6.0 | \$6.60 |
| DFS CASE MANAGEMENT | \$0 | 0 | \$0.00 | 0 | 0.0 | \$0.00 |
| EPSDT SERVICES | \$15,523 | 236 * | \$65.78 | 611 | 2.6 | \$25.41 |
| EPSDT SCREENINGS | \$410 | 7 | \$58.57 | 7 | 1.0 | \$58.57 |
| EPSDT REFERRAL SERVICES | \$15,113 | 230 | \$65.71 | 604 | 2.6 | \$25.02 |
| EPSDT TARGETED CASE MGMT | \$0 | 0 | \$0.00 | 0 | 0.0 | \$0.00 |
| MANAGED CARE PREMIUMS | \$210,788 | 1,194 * | \$176.54 | | | |
| TOTAL | \$758,418 | 2,685 * | \$282.46 | | | |

* Unduplicated total.

** Recipients are not added to the total.

**TABLE 23
MISSOURI MEDICAID RECIPIENTS AND PAYMENTS BY ELIGIBILITY CATEGORY
JUNE 2004**

ELIGIBILITY CATEGORY: BLIND PENSION

NUMBER OF ELIGIBLES ENROLLED ON 05/31/04: 2,828

NUMBER OF ELIGIBLES ENROLLED DURING JUNE 2004: 2,870

| | EXPENDITURES | RECIPIENTS | COST PER RECIPIENT | UNITS OF SERVICE | UNITS PER RECIPIENT | COST PER SERVICE |
|-------------------------------------|--------------------|----------------|--------------------|------------------|---------------------|------------------|
| NURSING FACILITIES | \$235,619 | 110 * | \$2,141.99 | 3,659 | 33.3 | \$64.39 |
| HOSPITALS | \$48,343 | 263 * | \$183.81 | 820 | 3.1 | \$58.96 |
| INPATIENT | \$1,154 | 29 | \$39.81 | -84 | -2.9 | -\$13.74 |
| OUTPATIENT | \$47,189 | 238 | \$198.27 | 904 | 3.8 | \$52.20 |
| DENTAL SERVICES | \$9,249 | 47 * | \$196.78 | 154 | 3.3 | \$60.06 |
| PHARMACY | \$732,077 | 2,117 * | \$345.81 | 13,366 | 6.3 | \$54.77 |
| PHYSICIAN RELATED | \$132,289 | 1,187 * | \$111.45 | 16,422 | 13.8 | \$8.06 |
| PHYSICIAN | \$27,349 | 475 | \$57.58 | 1,227 | 2.6 | \$22.29 |
| CLINIC | \$87,419 | 721 | \$121.25 | 13,969 | 19.4 | \$6.26 |
| FAMILY PLANNING | \$691 | 19 | \$36.35 | 19 | 1.0 | \$36.35 |
| X-RAY AND LAB | \$4,341 | 142 | \$30.57 | 566 | 4.0 | \$7.67 |
| NURSE PRACTITIONER | \$235 | 10 | \$23.51 | 12 | 1.2 | \$19.59 |
| PODIATRY | \$1,665 | 85 | \$19.59 | 129 | 1.5 | \$12.91 |
| CRNA SERVICES | \$359 | 7 | \$51.23 | 161 | 23.0 | \$2.23 |
| RURAL HEALTH CLINICS | \$5,222 | 136 | \$38.40 | 208 | 1.5 | \$25.10 |
| CASE MANAGEMENT | \$0 | 0 | \$0.00 | 0 | 0.0 | \$0.00 |
| FED QUALIFIED HEALTH CARE | \$3,940 | 45 | \$87.55 | 96 | 2.1 | \$41.04 |
| PSYCHOLOGIST SERVICES | \$1,068 | 7 | \$152.62 | 35 | 5.0 | \$30.52 |
| IN-HOME SERVICES | \$507,473 | 726 * | \$699.00 | 133,137 | 183.4 | \$3.81 |
| HOME HEALTH SERVICES | \$235 | 1 | \$234.76 | 4 | 4.0 | \$58.69 |
| ADULT DAY HEALTH CARE | \$11,042 | 16 | \$690.11 | 239 | 14.9 | \$46.20 |
| AGED AND DISABLED WAIVER | \$77,402 | 146 | \$530.15 | 23,895 | 163.7 | \$3.24 |
| PERSONAL CARE | \$418,794 | 706 | \$593.19 | 108,999 | 154.4 | \$3.84 |
| AIDS WAIVER | \$0 | 0 | \$0.00 | 0 | 0.0 | \$0.00 |
| PHYSICAL DISABLED WAIVER | \$0 | 0 | \$0.00 | 0 | 0.0 | \$0.00 |
| INDEPENDENT LIVING WAIVER | \$0 | 0 | \$0.00 | 0 | 0.0 | \$0.00 |
| REHAB AND SPECIALTY SERVICES | \$48,128 | 380 * | \$126.65 | 7,159 | 18.8 | \$6.72 |
| AUDIOLOGY SERVICES | \$2,508 | 6 | \$418.00 | 21 | 3.5 | \$119.43 |
| OPTOMETRIC SERVICES | \$1,491 | 30 | \$49.68 | 52 | 1.7 | \$28.66 |
| DURABLE MEDICAL EQUIPMENT | \$23,809 | 305 | \$78.06 | 6,152 | 20.2 | \$3.87 |
| AMBULANCE SERVICES | \$5,469 | 53 | \$103.19 | 708 | 13.4 | \$7.72 |
| REHABILITATION CENTER | \$205 | 3 | \$68.20 | 46 | 15.3 | \$4.45 |
| HOSPICE | \$14,594 | 7 | \$2,084.82 | 179 | 25.6 | \$81.53 |
| NON-EMERGENCY TRANS | \$0 | 0 | \$0.00 | 0 | 0.0 | \$0.00 |
| NON-PARTICIPATING PROV | \$53 | 1 | \$53.00 | 1 | 1.0 | \$53.00 |
| COMPREHENSIVE DAY REHAB | \$0 | 0 | \$0.00 | 0 | 0.0 | \$0.00 |
| DISEASE MANAGEMENT | \$0 | 0 | \$0.00 | 0 | 0.0 | \$0.00 |
| BUY-IN PREMIUMS | \$0 | 0 ** | \$0.00 | | | |
| PART-A | \$0 | 0 | \$0.00 | | | |
| PART-B | \$0 | 0 | \$0.00 | | | |
| MENTAL HEALTH SERVICES | \$0 | 0 * | \$0.00 | 0 | 0.0 | \$0.00 |
| PRIVATE HOME ICF/MR | \$0 | 0 | \$0.00 | 0 | 0.0 | \$0.00 |
| MR/DD WAIVER | \$0 | 0 | \$0.00 | 0 | 0.0 | \$0.00 |
| PSYCH REHAB-PRIVATE | \$0 | 0 | \$0.00 | 0 | 0.0 | \$0.00 |
| CSTAR - PRIVATE | \$0 | 0 | \$0.00 | 0 | 0.0 | \$0.00 |
| TARGETED CASE MANAGEMENT | \$0 | 0 | \$0.00 | 0 | 0.0 | \$0.00 |
| COMMUNITY SUPPORT WAIVER | \$0 | 0 | \$0.00 | 0 | 0.0 | \$0.00 |
| STATE INSTITUTIONS | \$0 | 0 * | \$0.00 | 0 | 0.0 | \$0.00 |
| ICF/MENTALLY RETARDED | \$0 | 0 | \$0.00 | 0 | 0.0 | \$0.00 |
| MENTAL HOSPITAL | \$0 | 0 | \$0.00 | 0 | 0.0 | \$0.00 |
| PSYCH CARE UNDER AGE 22 | \$0 | 0 | \$0.00 | 0 | 0.0 | \$0.00 |
| PSYCH REHAB-PUBLIC | \$0 | 0 | \$0.00 | 0 | 0.0 | \$0.00 |
| CSTAR - PUBLIC | \$0 | 0 | \$0.00 | 0 | 0.0 | \$0.00 |
| TARGETED CASE MANAGEMENT | \$0 | 0 | \$0.00 | 0 | 0.0 | \$0.00 |
| DFS CASE MANAGEMENT | \$0 | 0 | \$0.00 | 0 | 0.0 | \$0.00 |
| EPSDT SERVICES | \$4,500 | 10 * | \$449.99 | 481 | 48.1 | \$9.36 |
| EPSDT SCREENINGS | \$0 | 0 | \$0.00 | 0 | 0.0 | \$0.00 |
| EPSDT REFERRAL SERVICES | \$4,500 | 10 | \$449.99 | 481 | 48.1 | \$9.36 |
| EPSDT TARGETED CASE MGMT | \$0 | 0 | \$0.00 | 0 | 0.0 | \$0.00 |
| MANAGED CARE PREMIUMS | \$0 | 0 * | \$0.00 | | | |
| TOTAL | \$1,717,678 | 2,424 * | \$708.61 | | | |

* Unduplicated total.

** Recipients are not added to the total.

TABLE 23
MISSOURI MEDICAID RECIPIENTS AND PAYMENTS BY ELIGIBILITY CATEGORY
JUNE 2004

ELIGIBILITY CATEGORY: FOSTER CARE

NUMBER OF ELIGIBLES ENROLLED ON 05/31/04: 12,697

NUMBER OF ELIGIBLES ENROLLED DURING JUNE 2004: N/A

| | EXPENDITURES | RECIPIENTS | COST PER RECIPIENT | UNITS OF SERVICE | UNITS PER RECIPIENT | COST PER SERVICE |
|-------------------------------------|--------------|------------|--------------------|------------------|---------------------|------------------|
| NURSING FACILITIES | \$0 | 0 * | \$0.00 | 0 | 0.0 | \$0.00 |
| HOSPITALS | \$405,744 | 297 * | \$1,366.14 | 1,304 | 4.4 | \$311.15 |
| INPATIENT | \$355,557 | 49 | \$7,266.27 | 494 | 10.1 | \$719.75 |
| OUTPATIENT | \$50,187 | 259 | \$193.77 | 810 | 3.1 | \$61.96 |
| DENTAL SERVICES | \$16,364 | 114 * | \$143.54 | 462 | 4.1 | \$35.42 |
| PHARMACY | \$483,153 | 2,051 * | \$235.57 | 5,288 | 2.6 | \$91.37 |
| PHYSICIAN RELATED | \$206,158 | 1,873 * | \$110.07 | 8,726 | 4.7 | \$23.63 |
| PHYSICIAN | \$43,976 | 762 | \$57.71 | 2,192 | 2.9 | \$20.06 |
| CLINIC | \$25,017 | 431 | \$58.04 | 2,700 | 6.3 | \$9.27 |
| FAMILY PLANNING | \$5,185 | 83 | \$62.47 | 118 | 1.4 | \$43.94 |
| X-RAY AND LAB | \$4,968 | 124 | \$40.06 | 392 | 3.2 | \$12.67 |
| NURSE PRACTITIONER | \$4,025 | 59 | \$68.22 | 104 | 1.8 | \$38.70 |
| PODIATRY | \$234 | 4 | \$58.38 | 11 | 2.8 | \$21.23 |
| CRNA SERVICES | \$329 | 7 | \$47.02 | 341 | 48.7 | \$0.97 |
| RURAL HEALTH CLINICS | \$31,944 | 332 | \$96.22 | 493 | 1.5 | \$64.79 |
| CASE MANAGEMENT | \$90 | 2 | \$45.00 | 3 | 1.5 | \$30.00 |
| FED QUALIFIED HEALTH CARE | \$22,751 | 138 | \$164.86 | 448 | 3.3 | \$50.78 |
| PSYCHOLOGIST SERVICES | \$67,641 | 324 | \$208.77 | 1,924 | 5.9 | \$35.16 |
| IN-HOME SERVICES | \$30 | 1 * | \$30.00 | 1 | 1.0 | \$30.00 |
| HOME HEALTH SERVICES | \$30 | 1 | \$30.00 | 1 | 1.0 | \$30.00 |
| ADULT DAY HEALTH CARE | \$0 | 0 | \$0.00 | 0 | 0.0 | \$0.00 |
| AGED AND DISABLED WAIVER | \$0 | 0 | \$0.00 | 0 | 0.0 | \$0.00 |
| PERSONAL CARE | \$0 | 0 | \$0.00 | 0 | 0.0 | \$0.00 |
| AIDS WAIVER | \$0 | 0 | \$0.00 | 0 | 0.0 | \$0.00 |
| PHYSICAL DISABLED WAIVER | \$0 | 0 | \$0.00 | 0 | 0.0 | \$0.00 |
| INDEPENDENT LIVING WAIVER | \$0 | 0 | \$0.00 | 0 | 0.0 | \$0.00 |
| REHAB AND SPECIALTY SERVICES | \$35,828 | 185 * | \$193.67 | 1,961 | 10.6 | \$18.27 |
| AUDIOLOGY SERVICES | \$280 | 6 | \$46.62 | 57 | 9.5 | \$4.91 |
| OPTOMETRIC SERVICES | \$5,271 | 92 | \$57.29 | 204 | 2.2 | \$25.84 |
| DURABLE MEDICAL EQUIPMENT | \$13,241 | 34 | \$389.44 | 291 | 8.6 | \$45.50 |
| AMBULANCE SERVICES | \$4,278 | 21 | \$203.69 | 711 | 33.9 | \$6.02 |
| REHABILITATION CENTER | \$7,000 | 18 | \$388.89 | 567 | 31.5 | \$12.35 |
| HOSPICE | \$0 | 0 | \$0.00 | 0 | 0.0 | \$0.00 |
| NON-EMERGENCY TRANS | \$5,760 | 18 | \$319.98 | 131 | 7.3 | \$43.97 |
| NON-PARTICIPATING PROV | \$0 | 0 | \$0.00 | 0 | 0.0 | \$0.00 |
| COMPREHENSIVE DAY REHAB | \$0 | 0 | \$0.00 | 0 | 0.0 | \$0.00 |
| DISEASE MANAGEMENT | \$0 | 0 | \$0.00 | 0 | 0.0 | \$0.00 |
| BUY-IN PREMIUMS | \$0 | 0 ** | \$0.00 | | | |
| PART-A | \$0 | 0 | \$0.00 | | | |
| PART-B | \$0 | 0 | \$0.00 | | | |
| MENTAL HEALTH SERVICES | \$233,540 | 360 * | \$648.72 | 15,441 | 42.9 | \$15.12 |
| PRIVATE HOME ICF/MR | \$0 | 0 | \$0.00 | 0 | 0.0 | \$0.00 |
| MR/DD WAIVER | \$32,307 | 18 | \$1,794.83 | 1,339 | 74.4 | \$24.13 |
| PSYCH REHAB-PRIVATE | \$51,626 | 85 | \$607.37 | 1,751 | 20.6 | \$29.48 |
| CSTAR - PRIVATE | \$60,864 | 53 | \$1,148.39 | 5,301 | 100.0 | \$11.48 |
| TARGETED CASE MANAGEMENT | \$88,009 | 260 | \$338.50 | 6,883 | 26.5 | \$12.79 |
| COMMUNITY SUPPORT WAIVER | \$733 | 3 | \$244.23 | 167 | 55.7 | \$4.39 |
| STATE INSTITUTIONS | \$161,854 | 459 * | \$352.62 | 13,575 | 29.8 | \$11.92 |
| ICF/MENTALLY RETARDED | \$0 | 0 | \$0.00 | 0 | 0.0 | \$0.00 |
| MENTAL HOSPITAL | \$0 | 0 | \$0.00 | 0 | 0.0 | \$0.00 |
| PSYCH CARE UNDER AGE 22 | \$73,063 | 10 | \$7,306.33 | 133 | 13.3 | \$549.35 |
| PSYCH REHAB-PUBLIC | \$0 | 0 | \$0.00 | 0 | 0.0 | \$0.00 |
| CSTAR - PUBLIC | \$0 | 0 | \$0.00 | 0 | 0.0 | \$0.00 |
| TARGETED CASE MANAGEMENT | \$88,791 | 451 | \$196.88 | 13,442 | 29.8 | \$6.61 |
| DFS CASE MANAGEMENT | \$0 | 0 | \$0.00 | 0 | 0.0 | \$0.00 |
| EPSDT SERVICES | \$813,921 | 3,897 * | \$208.86 | 57,650 | 14.8 | \$14.12 |
| EPSDT SCREENINGS | \$9,745 | 174 | \$56.01 | 196 | 1.1 | \$49.72 |
| EPSDT REFERRAL SERVICES | \$783,085 | 3,754 | \$208.60 | 57,264 | 15.3 | \$13.68 |
| EPSDT TARGETED CASE MGMT | \$21,090 | 188 | \$112.18 | 190 | 1.0 | \$111.00 |
| MANAGED CARE PREMIUMS | \$1,271,775 | 7,313 * | \$173.91 | | | |
| TOTAL | \$3,628,368 | 10,825 * | \$335.18 | | | |

* Unduplicated total.

** Recipients are not added to the total.

**TABLE 23
MISSOURI MEDICAID RECIPIENTS AND PAYMENTS BY ELIGIBILITY CATEGORY
JUNE 2004**

ELIGIBILITY CATEGORY: CHILD WELFARE SERVICES

NUMBER OF ELIGIBLES ENROLLED ON 05/31/04: 682

NUMBER OF ELIGIBLES ENROLLED DURING JUNE 2004: N/A

| | EXPENDITURES | RECIPIENTS | COST PER RECIPIENT | UNITS OF SERVICE | UNITS PER RECIPIENT | COST PER SERVICE |
|-------------------------------------|--------------|------------|--------------------|------------------|---------------------|------------------|
| NURSING FACILITIES | \$0 | 0 * | \$0.00 | 0 | 0.0 | \$0.00 |
| HOSPITALS | \$31,951 | 14 * | \$2,282.21 | 56 | 4.0 | \$570.55 |
| INPATIENT | \$27,937 | 4 | \$6,984.32 | 36 | 9.0 | \$776.04 |
| OUTPATIENT | \$4,014 | 10 | \$401.37 | 20 | 2.0 | \$200.68 |
| DENTAL SERVICES | \$893 | 7 * | \$127.54 | 30 | 4.3 | \$29.76 |
| PHARMACY | \$20,974 | 89 * | \$235.66 | 268 | 3.0 | \$78.26 |
| PHYSICIAN RELATED | \$9,916 | 85 * | \$116.66 | 705 | 8.3 | \$14.06 |
| PHYSICIAN | \$2,743 | 33 | \$83.11 | 84 | 2.6 | \$32.65 |
| CLINIC | \$771 | 17 | \$45.33 | 423 | 24.9 | \$1.82 |
| FAMILY PLANNING | \$301 | 7 | \$43.07 | 7 | 1.0 | \$43.07 |
| X-RAY AND LAB | \$390 | 12 | \$32.49 | 34 | 2.8 | \$11.47 |
| NURSE PRACTITIONER | \$335 | 4 | \$83.75 | 13 | 3.3 | \$25.77 |
| PODIATRY | \$0 | 0 | \$0.00 | 0 | 0.0 | \$0.00 |
| CRNA SERVICES | \$0 | 0 | \$0.00 | 0 | 0.0 | \$0.00 |
| RURAL HEALTH CLINICS | \$950 | 11 | \$86.39 | 14 | 1.3 | \$67.88 |
| CASE MANAGEMENT | \$0 | 0 | \$0.00 | 0 | 0.0 | \$0.00 |
| FED QUALIFIED HEALTH CARE | \$806 | 8 | \$100.75 | 20 | 2.5 | \$40.30 |
| PSYCHOLOGIST SERVICES | \$3,620 | 14 | \$258.57 | 110 | 7.9 | \$32.91 |
| IN-HOME SERVICES | \$0 | 0 * | \$0.00 | 0 | 0.0 | \$0.00 |
| HOME HEALTH SERVICES | \$0 | 0 | \$0.00 | 0 | 0.0 | \$0.00 |
| ADULT DAY HEALTH CARE | \$0 | 0 | \$0.00 | 0 | 0.0 | \$0.00 |
| AGED AND DISABLED WAIVER | \$0 | 0 | \$0.00 | 0 | 0.0 | \$0.00 |
| PERSONAL CARE | \$0 | 0 | \$0.00 | 0 | 0.0 | \$0.00 |
| AIDS WAIVER | \$0 | 0 | \$0.00 | 0 | 0.0 | \$0.00 |
| PHYSICAL DISABLED WAIVER | \$0 | 0 | \$0.00 | 0 | 0.0 | \$0.00 |
| INDEPENDENT LIVING WAIVER | \$0 | 0 | \$0.00 | 0 | 0.0 | \$0.00 |
| REHAB AND SPECIALTY SERVICES | \$574 | 7 * | \$81.93 | 27 | 3.9 | \$21.24 |
| AUDIOLOGY SERVICES | \$0 | 0 | \$0.00 | 0 | 0.0 | \$0.00 |
| OPTOMETRIC SERVICES | \$322 | 5 | \$64.30 | 12 | 2.4 | \$26.79 |
| DURABLE MEDICAL EQUIPMENT | \$0 | 0 | \$0.00 | 0 | 0.0 | \$0.00 |
| AMBULANCE SERVICES | \$252 | 2 | \$126.00 | 15 | 7.5 | \$16.80 |
| REHABILITATION CENTER | \$0 | 0 | \$0.00 | 0 | 0.0 | \$0.00 |
| HOSPICE | \$0 | 0 | \$0.00 | 0 | 0.0 | \$0.00 |
| NON-EMERGENCY TRANS | \$0 | 0 | \$0.00 | 0 | 0.0 | \$0.00 |
| NON-PARTICIPATING PROV | \$0 | 0 | \$0.00 | 0 | 0.0 | \$0.00 |
| COMPREHENSIVE DAY REHAB | \$0 | 0 | \$0.00 | 0 | 0.0 | \$0.00 |
| DISEASE MANAGEMENT | \$0 | 0 | \$0.00 | 0 | 0.0 | \$0.00 |
| BUY-IN PREMIUMS | \$0 | 0 ** | \$0.00 | | | |
| PART-A | \$0 | 0 | \$0.00 | | | |
| PART-B | \$0 | 0 | \$0.00 | | | |
| MENTAL HEALTH SERVICES | \$2,189 | 1 * | \$2,188.50 | 241 | 241.0 | \$9.08 |
| PRIVATE HOME ICF/MR | \$0 | 0 | \$0.00 | 0 | 0.0 | \$0.00 |
| MR/DD WAIVER | \$0 | 0 | \$0.00 | 0 | 0.0 | \$0.00 |
| PSYCH REHAB-PRIVATE | \$0 | 0 | \$0.00 | 0 | 0.0 | \$0.00 |
| CSTAR - PRIVATE | \$2,189 | 1 | \$2,188.50 | 241 | 241.0 | \$9.08 |
| TARGETED CASE MANAGEMENT | \$0 | 0 | \$0.00 | 0 | 0.0 | \$0.00 |
| COMMUNITY SUPPORT WAIVER | \$0 | 0 | \$0.00 | 0 | 0.0 | \$0.00 |
| STATE INSTITUTIONS | \$0 | 0 * | \$0.00 | 0 | 0.0 | \$0.00 |
| ICF/MENTALLY RETARDED | \$0 | 0 | \$0.00 | 0 | 0.0 | \$0.00 |
| MENTAL HOSPITAL | \$0 | 0 | \$0.00 | 0 | 0.0 | \$0.00 |
| PSYCH CARE UNDER AGE 22 | \$0 | 0 | \$0.00 | 0 | 0.0 | \$0.00 |
| PSYCH REHAB-PUBLIC | \$0 | 0 | \$0.00 | 0 | 0.0 | \$0.00 |
| CSTAR - PUBLIC | \$0 | 0 | \$0.00 | 0 | 0.0 | \$0.00 |
| TARGETED CASE MANAGEMENT | \$0 | 0 | \$0.00 | 0 | 0.0 | \$0.00 |
| DFS CASE MANAGEMENT | \$0 | 0 | \$0.00 | 0 | 0.0 | \$0.00 |
| EPSDT SERVICES | \$35,119 | 183 * | \$191.91 | 2,791 | 15.3 | \$12.58 |
| EPSDT SCREENINGS | \$370 | 10 | \$37.00 | 8 | 0.8 | \$46.25 |
| EPSDT REFERRAL SERVICES | \$30,420 | 156 | \$195.00 | 2,744 | 17.6 | \$11.09 |
| EPSDT TARGETED CASE MGMT | \$4,329 | 39 | \$111.00 | 39 | 1.0 | \$111.00 |
| MANAGED CARE PREMIUMS | \$90,102 | 470 * | \$191.71 | | | |
| TOTAL | \$191,716 | 617 * | \$310.72 | | | |

* Unduplicated total.

** Recipients are not added to the total.

TABLE 23
MISSOURI MEDICAID RECIPIENTS AND PAYMENTS BY ELIGIBILITY CATEGORY
JUNE 2004

ELIGIBILITY CATEGORY: REFUGEE
 NUMBER OF ELIGIBLES ENROLLED ON 05/31/04: 137
 NUMBER OF ELIGIBLES ENROLLED DURING JUNE 2004: 179

| | EXPENDITURES | RECIPIENTS | COST PER RECIPIENT | UNITS OF SERVICE | UNITS PER RECIPIENT | COST PER SERVICE |
|-------------------------------------|--------------|------------|--------------------|------------------|---------------------|------------------|
| NURSING FACILITIES | \$0 | 0 * | \$0.00 | 0 | 0.0 | \$0.00 |
| HOSPITALS | \$217 | 1 * | \$217.31 | 7 | 7.0 | \$31.04 |
| INPATIENT | \$0 | 0 | \$0.00 | 0 | 0.0 | \$0.00 |
| OUTPATIENT | \$217 | 1 | \$217.31 | 7 | 7.0 | \$31.04 |
| DENTAL SERVICES | \$67 | 2 * | \$33.50 | 2 | 1.0 | \$33.50 |
| PHARMACY | \$185 | 4 * | \$46.32 | 8 | 2.0 | \$23.16 |
| PHYSICIAN RELATED | \$2,797 | 29 * | \$96.44 | 145 | 5.0 | \$19.29 |
| PHYSICIAN | \$84 | 2 | \$41.75 | 3 | 1.5 | \$27.83 |
| CLINIC | \$1,446 | 17 | \$85.03 | 53 | 3.1 | \$27.28 |
| FAMILY PLANNING | \$34 | 1 | \$33.94 | 1 | 1.0 | \$33.94 |
| X-RAY AND LAB | \$1,006 | 5 | \$201.26 | 79 | 15.8 | \$12.74 |
| NURSE PRACTITIONER | \$0 | 0 | \$0.00 | 0 | 0.0 | \$0.00 |
| PODIATRY | \$0 | 0 | \$0.00 | 0 | 0.0 | \$0.00 |
| CRNA SERVICES | \$0 | 0 | \$0.00 | 0 | 0.0 | \$0.00 |
| RURAL HEALTH CLINICS | \$0 | 0 | \$0.00 | 0 | 0.0 | \$0.00 |
| CASE MANAGEMENT | \$0 | 0 | \$0.00 | 0 | 0.0 | \$0.00 |
| FED QUALIFIED HEALTH CARE | \$227 | 5 | \$45.49 | 9 | 1.8 | \$25.27 |
| PSYCHOLOGIST SERVICES | \$0 | 0 | \$0.00 | 0 | 0.0 | \$0.00 |
| IN-HOME SERVICES | \$0 | 0 * | \$0.00 | 0 | 0.0 | \$0.00 |
| HOME HEALTH SERVICES | \$0 | 0 | \$0.00 | 0 | 0.0 | \$0.00 |
| ADULT DAY HEALTH CARE | \$0 | 0 | \$0.00 | 0 | 0.0 | \$0.00 |
| AGED AND DISABLED WAIVER | \$0 | 0 | \$0.00 | 0 | 0.0 | \$0.00 |
| PERSONAL CARE | \$0 | 0 | \$0.00 | 0 | 0.0 | \$0.00 |
| AIDS WAIVER | \$0 | 0 | \$0.00 | 0 | 0.0 | \$0.00 |
| PHYSICAL DISABLED WAIVER | \$0 | 0 | \$0.00 | 0 | 0.0 | \$0.00 |
| INDEPENDENT LIVING WAIVER | \$0 | 0 | \$0.00 | 0 | 0.0 | \$0.00 |
| REHAB AND SPECIALTY SERVICES | \$110 | 2 * | \$55.15 | 5 | 2.5 | \$22.05 |
| AUDIOLOGY SERVICES | \$0 | 0 | \$0.00 | 0 | 0.0 | \$0.00 |
| OPTOMETRIC SERVICES | \$41 | 1 | \$40.50 | 3 | 3.0 | \$13.50 |
| DURABLE MEDICAL EQUIPMENT | \$0 | 0 | \$0.00 | 0 | 0.0 | \$0.00 |
| AMBULANCE SERVICES | \$0 | 0 | \$0.00 | 0 | 0.0 | \$0.00 |
| REHABILITATION CENTER | \$0 | 0 | \$0.00 | 0 | 0.0 | \$0.00 |
| HOSPICE | \$0 | 0 | \$0.00 | 0 | 0.0 | \$0.00 |
| NON-EMERGENCY TRANS | \$70 | 1 | \$69.80 | 2 | 2.0 | \$34.90 |
| NON-PARTICIPATING PROV | \$0 | 0 | \$0.00 | 0 | 0.0 | \$0.00 |
| COMPREHENSIVE DAY REHAB | \$0 | 0 | \$0.00 | 0 | 0.0 | \$0.00 |
| DISEASE MANAGEMENT | \$0 | 0 | \$0.00 | 0 | 0.0 | \$0.00 |
| BUY-IN PREMIUMS | \$0 | 0 ** | \$0.00 | | | |
| PART-A | \$0 | 0 | \$0.00 | | | |
| PART-B | \$0 | 0 | \$0.00 | | | |
| MENTAL HEALTH SERVICES | \$0 | 0 * | \$0.00 | 0 | 0.0 | \$0.00 |
| PRIVATE HOME ICF/MR | \$0 | 0 | \$0.00 | 0 | 0.0 | \$0.00 |
| MR/DD WAIVER | \$0 | 0 | \$0.00 | 0 | 0.0 | \$0.00 |
| PSYCH REHAB-PRIVATE | \$0 | 0 | \$0.00 | 0 | 0.0 | \$0.00 |
| CSTAR - PRIVATE | \$0 | 0 | \$0.00 | 0 | 0.0 | \$0.00 |
| TARGETED CASE MANAGEMENT | \$0 | 0 | \$0.00 | 0 | 0.0 | \$0.00 |
| COMMUNITY SUPPORT WAIVER | \$0 | 0 | \$0.00 | 0 | 0.0 | \$0.00 |
| STATE INSTITUTIONS | \$0 | 0 * | \$0.00 | 0 | 0.0 | \$0.00 |
| ICF/MENTALLY RETARDED | \$0 | 0 | \$0.00 | 0 | 0.0 | \$0.00 |
| MENTAL HOSPITAL | \$0 | 0 | \$0.00 | 0 | 0.0 | \$0.00 |
| PSYCH CARE UNDER AGE 22 | \$0 | 0 | \$0.00 | 0 | 0.0 | \$0.00 |
| PSYCH REHAB-PUBLIC | \$0 | 0 | \$0.00 | 0 | 0.0 | \$0.00 |
| CSTAR - PUBLIC | \$0 | 0 | \$0.00 | 0 | 0.0 | \$0.00 |
| TARGETED CASE MANAGEMENT | \$0 | 0 | \$0.00 | 0 | 0.0 | \$0.00 |
| DFS CASE MANAGEMENT | \$0 | 0 | \$0.00 | 0 | 0.0 | \$0.00 |
| EPSDT SERVICES | \$229 | 6 * | \$38.10 | 18 | 3.0 | \$12.70 |
| EPSDT SCREENINGS | \$0 | 0 | \$0.00 | 0 | 0.0 | \$0.00 |
| EPSDT REFERRAL SERVICES | \$229 | 6 | \$38.10 | 18 | 3.0 | \$12.70 |
| EPSDT TARGETED CASE MGMT | \$0 | 0 | \$0.00 | 0 | 0.0 | \$0.00 |
| MANAGED CARE PREMIUMS | \$20,860 | 129 * | \$161.70 | | | |
| TOTAL | \$24,465 | 141 * | \$173.51 | | | |

* Unduplicated total.
 ** Recipients are not added to the total.

**TABLE 23
MISSOURI MEDICAID RECIPIENTS AND PAYMENTS BY ELIGIBILITY CATEGORY
JUNE 2004**

ELIGIBILITY CATEGORY: MAF CHILDREN IN A VENDOR INSTITUTION
 NUMBER OF ELIGIBLES ENROLLED ON 05/31/04: 35
 NUMBER OF ELIGIBLES ENROLLED DURING JUNE 2004: 36

| | EXPENDITURES | RECIPIENTS | COST PER RECIPIENT | UNITS OF SERVICE | UNITS PER RECIPIENT | COST PER SERVICE |
|-------------------------------------|------------------|-------------|--------------------|------------------|---------------------|------------------|
| NURSING FACILITIES | \$0 | 0 * | \$0.00 | 0 | 0.0 | \$0.00 |
| HOSPITALS | \$22,092 | 3 * | \$7,364.03 | 62 | 20.7 | \$356.32 |
| INPATIENT | \$22,073 | 2 | \$11,036.40 | 60 | 30.0 | \$367.88 |
| OUTPATIENT | \$19 | 1 | \$19.30 | 2 | 2.0 | \$9.65 |
| DENTAL SERVICES | \$92 | 1 * | \$92.00 | 3 | 3.0 | \$30.67 |
| PHARMACY | \$8,742 | 18 * | \$485.67 | 85 | 4.7 | \$102.85 |
| PHYSICIAN RELATED | \$949 | 13 * | \$72.99 | 40 | 3.1 | \$23.72 |
| PHYSICIAN | \$70 | 2 | \$35.00 | 2 | 1.0 | \$35.00 |
| CLINIC | \$371 | 5 | \$74.24 | 11 | 2.2 | \$33.75 |
| FAMILY PLANNING | \$93 | 2 | \$46.64 | 2 | 1.0 | \$46.64 |
| X-RAY AND LAB | \$98 | 3 | \$32.55 | 8 | 2.7 | \$12.21 |
| NURSE PRACTITIONER | \$0 | 0 | \$0.00 | 0 | 0.0 | \$0.00 |
| PODIATRY | \$137 | 2 | \$68.38 | 11 | 5.5 | \$12.43 |
| CRNA SERVICES | \$0 | 0 | \$0.00 | 0 | 0.0 | \$0.00 |
| RURAL HEALTH CLINICS | \$0 | 0 | \$0.00 | 0 | 0.0 | \$0.00 |
| CASE MANAGEMENT | \$0 | 0 | \$0.00 | 0 | 0.0 | \$0.00 |
| FED QUALIFIED HEALTH CARE | \$0 | 0 | \$0.00 | 0 | 0.0 | \$0.00 |
| PSYCHOLOGIST SERVICES | \$180 | 2 | \$90.00 | 6 | 3.0 | \$30.00 |
| IN-HOME SERVICES | \$0 | 0 * | \$0.00 | 0 | 0.0 | \$0.00 |
| HOME HEALTH SERVICES | \$0 | 0 | \$0.00 | 0 | 0.0 | \$0.00 |
| ADULT DAY HEALTH CARE | \$0 | 0 | \$0.00 | 0 | 0.0 | \$0.00 |
| AGED AND DISABLED WAIVER | \$0 | 0 | \$0.00 | 0 | 0.0 | \$0.00 |
| PERSONAL CARE | \$0 | 0 | \$0.00 | 0 | 0.0 | \$0.00 |
| AIDS WAIVER | \$0 | 0 | \$0.00 | 0 | 0.0 | \$0.00 |
| PHYSICAL DISABLED WAIVER | \$0 | 0 | \$0.00 | 0 | 0.0 | \$0.00 |
| INDEPENDENT LIVING WAIVER | \$0 | 0 | \$0.00 | 0 | 0.0 | \$0.00 |
| REHAB AND SPECIALTY SERVICES | \$170 | 3 * | \$56.67 | 11 | 3.7 | \$15.45 |
| AUDIOLOGY SERVICES | \$0 | 0 | \$0.00 | 0 | 0.0 | \$0.00 |
| OPTOMETRIC SERVICES | \$0 | 0 | \$0.00 | 0 | 0.0 | \$0.00 |
| DURABLE MEDICAL EQUIPMENT | \$0 | 0 | \$0.00 | 0 | 0.0 | \$0.00 |
| AMBULANCE SERVICES | \$170 | 3 | \$56.67 | 11 | 3.7 | \$15.45 |
| REHABILITATION CENTER | \$0 | 0 | \$0.00 | 0 | 0.0 | \$0.00 |
| HOSPICE | \$0 | 0 | \$0.00 | 0 | 0.0 | \$0.00 |
| NON-EMERGENCY TRANS | \$0 | 0 | \$0.00 | 0 | 0.0 | \$0.00 |
| NON-PARTICIPATING PROV | \$0 | 0 | \$0.00 | 0 | 0.0 | \$0.00 |
| COMPREHENSIVE DAY REHAB | \$0 | 0 | \$0.00 | 0 | 0.0 | \$0.00 |
| DISEASE MANAGEMENT | \$0 | 0 | \$0.00 | 0 | 0.0 | \$0.00 |
| BUY-IN PREMIUMS | \$0 | 0 ** | \$0.00 | | | |
| PART-A | \$0 | 0 | \$0.00 | | | |
| PART-B | \$0 | 0 | \$0.00 | | | |
| MENTAL HEALTH SERVICES | \$15,747 | 13 * | \$1,211.29 | 211 | 16.2 | \$74.63 |
| PRIVATE HOME ICF/MR | \$0 | 0 | \$0.00 | 0 | 0.0 | \$0.00 |
| MR/DD WAIVER | \$10,446 | 1 | \$10,445.64 | 63 | 63.0 | \$165.80 |
| PSYCH REHAB-PRIVATE | \$4,396 | 6 | \$732.66 | 84 | 14.0 | \$52.33 |
| CSTAR - PRIVATE | \$0 | 0 | \$0.00 | 0 | 0.0 | \$0.00 |
| TARGETED CASE MANAGEMENT | \$905 | 9 | \$100.58 | 64 | 7.1 | \$14.14 |
| COMMUNITY SUPPORT WAIVER | \$0 | 0 | \$0.00 | 0 | 0.0 | \$0.00 |
| STATE INSTITUTIONS | \$101,284 | 16 * | \$6,330.25 | 544 | 34.0 | \$186.18 |
| ICF/MENTALLY RETARDED | \$83,564 | 7 | \$11,937.66 | 328 | 46.9 | \$254.77 |
| MENTAL HOSPITAL | \$0 | 0 | \$0.00 | 0 | 0.0 | \$0.00 |
| PSYCH CARE UNDER AGE 22 | \$16,506 | 5 | \$3,301.18 | 32 | 6.4 | \$515.81 |
| PSYCH REHAB-PUBLIC | \$0 | 0 | \$0.00 | 0 | 0.0 | \$0.00 |
| CSTAR - PUBLIC | \$0 | 0 | \$0.00 | 0 | 0.0 | \$0.00 |
| TARGETED CASE MANAGEMENT | \$1,214 | 5 | \$242.88 | 184 | 36.8 | \$6.60 |
| DFS CASE MANAGEMENT | \$0 | 0 | \$0.00 | 0 | 0.0 | \$0.00 |
| EPSDT SERVICES | \$557 | 5 * | \$111.45 | 58 | 11.6 | \$9.61 |
| EPSDT SCREENINGS | \$0 | 0 | \$0.00 | 0 | 0.0 | \$0.00 |
| EPSDT REFERRAL SERVICES | \$557 | 5 | \$111.45 | 58 | 11.6 | \$9.61 |
| EPSDT TARGETED CASE MGMT | \$0 | 0 | \$0.00 | 0 | 0.0 | \$0.00 |
| MANAGED CARE PREMIUMS | \$0 | 0 * | \$0.00 | | | |
| TOTAL | \$149,633 | 34 * | \$4,400.97 | | | |

* Unduplicated total.

** Recipients are not added to the total.

TABLE 23
MISSOURI MEDICAID RECIPIENTS AND PAYMENTS BY ELIGIBILITY CATEGORY
JUNE 2004

ELIGIBILITY CATEGORY: TITLE XIX - HDN

NUMBER OF ELIGIBLES ENROLLED ON 05/31/04: 11,648

NUMBER OF ELIGIBLES ENROLLED DURING JUNE 2004: N/A

| | EXPENDITURES | RECIPIENTS | COST PER RECIPIENT | UNITS OF SERVICE | UNITS PER RECIPIENT | COST PER SERVICE |
|-------------------------------------|--------------|------------|--------------------|------------------|---------------------|------------------|
| NURSING FACILITIES | \$2,551 | 2 * | \$1,275.48 | 5 | 2.5 | \$510.19 |
| HOSPITALS | \$796,051 | 424 * | \$1,877.48 | 2,032 | 4.8 | \$391.76 |
| INPATIENT | \$716,861 | 94 | \$7,626.18 | 911 | 9.7 | \$786.89 |
| OUTPATIENT | \$79,191 | 347 | \$228.22 | 1,121 | 3.2 | \$70.64 |
| DENTAL SERVICES | \$14,956 | 125 * | \$119.65 | 465 | 3.7 | \$32.16 |
| PHARMACY | \$546,649 | 2,183 * | \$250.41 | 6,586 | 3.0 | \$83.00 |
| PHYSICIAN RELATED | \$265,858 | 2,203 * | \$120.68 | 11,090 | 5.0 | \$23.97 |
| PHYSICIAN | \$59,888 | 908 | \$65.96 | 3,072 | 3.4 | \$19.49 |
| CLINIC | \$33,650 | 531 | \$63.37 | 2,933 | 5.5 | \$11.47 |
| FAMILY PLANNING | \$7,190 | 157 | \$45.80 | 180 | 1.1 | \$39.94 |
| X-RAY AND LAB | \$7,953 | 184 | \$43.22 | 617 | 3.4 | \$12.89 |
| NURSE PRACTITIONER | \$7,139 | 112 | \$63.74 | 179 | 1.6 | \$39.88 |
| PODIATRY | \$417 | 7 | \$59.58 | 11 | 1.6 | \$37.92 |
| CRNA SERVICES | \$319 | 7 | \$45.60 | 303 | 43.3 | \$1.05 |
| RURAL HEALTH CLINICS | \$30,590 | 353 | \$86.66 | 462 | 1.3 | \$66.21 |
| CASE MANAGEMENT | \$8 | 1 | \$8.00 | 1 | 1.0 | \$8.00 |
| FED QUALIFIED HEALTH CARE | \$17,360 | 138 | \$125.79 | 363 | 2.6 | \$47.82 |
| PSYCHOLOGIST SERVICES | \$101,344 | 450 | \$225.21 | 2,969 | 6.6 | \$34.13 |
| IN-HOME SERVICES | \$883 | 4 * | \$220.71 | 196 | 49.0 | \$4.50 |
| HOME HEALTH SERVICES | \$422 | 2 | \$211.12 | 56 | 28.0 | \$7.54 |
| ADULT DAY HEALTH CARE | \$0 | 0 | \$0.00 | 0 | 0.0 | \$0.00 |
| AGED AND DISABLED WAIVER | \$0 | 0 | \$0.00 | 0 | 0.0 | \$0.00 |
| PERSONAL CARE | \$461 | 2 | \$230.30 | 140 | 70.0 | \$3.29 |
| AIDS WAIVER | \$0 | 0 | \$0.00 | 0 | 0.0 | \$0.00 |
| PHYSICAL DISABLED WAIVER | \$0 | 0 | \$0.00 | 0 | 0.0 | \$0.00 |
| INDEPENDENT LIVING WAIVER | \$0 | 0 | \$0.00 | 0 | 0.0 | \$0.00 |
| REHAB AND SPECIALTY SERVICES | \$49,695 | 273 * | \$182.03 | 2,998 | 11.0 | \$16.58 |
| AUDIOLOGY SERVICES | \$170 | 5 | \$34.02 | 60 | 12.0 | \$2.84 |
| OPTOMETRIC SERVICES | \$7,582 | 133 | \$57.01 | 291 | 2.2 | \$26.06 |
| DURABLE MEDICAL EQUIPMENT | \$16,375 | 67 | \$244.40 | 309 | 4.6 | \$52.99 |
| AMBULANCE SERVICES | \$7,743 | 31 | \$249.77 | 1,403 | 45.3 | \$5.52 |
| REHABILITATION CENTER | \$9,998 | 19 | \$526.18 | 805 | 42.4 | \$12.42 |
| HOSPICE | \$3,400 | 1 | \$3,399.90 | 30 | 30.0 | \$113.33 |
| NON-EMERGENCY TRANS | \$4,387 | 29 | \$151.27 | 99 | 3.4 | \$44.31 |
| NON-PARTICIPATING PROV | \$0 | 0 | \$0.00 | 0 | 0.0 | \$0.00 |
| COMPREHENSIVE DAY REHAB | \$0 | 0 | \$0.00 | 0 | 0.0 | \$0.00 |
| DISEASE MANAGEMENT | \$40 | 1 | \$40.00 | 1 | 1.0 | \$40.00 |
| BUY-IN PREMIUMS | \$0 | 0 ** | \$0.00 | | | |
| PART-A | \$0 | 0 | \$0.00 | | | |
| PART-B | \$0 | 0 | \$0.00 | | | |
| MENTAL HEALTH SERVICES | \$812,469 | 632 * | \$1,285.55 | 28,131 | 44.5 | \$28.88 |
| PRIVATE HOME ICF/MR | \$0 | 0 | \$0.00 | 0 | 0.0 | \$0.00 |
| MR/DD WAIVER | \$519,877 | 114 | \$4,560.33 | 7,890 | 69.2 | \$65.89 |
| PSYCH REHAB-PRIVATE | \$84,784 | 119 | \$712.47 | 2,839 | 23.9 | \$29.86 |
| CSTAR - PRIVATE | \$87,965 | 88 | \$999.61 | 7,229 | 82.2 | \$12.17 |
| TARGETED CASE MANAGEMENT | \$116,348 | 383 | \$303.78 | 9,314 | 24.3 | \$12.49 |
| COMMUNITY SUPPORT WAIVER | \$3,494 | 5 | \$698.84 | 859 | 171.8 | \$4.07 |
| STATE INSTITUTIONS | \$414,319 | 703 * | \$589.36 | 31,226 | 44.4 | \$13.27 |
| ICF/MENTALLY RETARDED | \$93,119 | 2 | \$46,559.69 | 358 | 179.0 | \$260.11 |
| MENTAL HOSPITAL | \$0 | 0 | \$0.00 | 0 | 0.0 | \$0.00 |
| PSYCH CARE UNDER AGE 22 | \$119,120 | 21 | \$5,672.37 | 251 | 12.0 | \$474.58 |
| PSYCH REHAB-PUBLIC | \$0 | 0 | \$0.00 | 0 | 0.0 | \$0.00 |
| CSTAR - PUBLIC | \$0 | 0 | \$0.00 | 0 | 0.0 | \$0.00 |
| TARGETED CASE MANAGEMENT | \$202,080 | 690 | \$292.87 | 30,617 | 44.4 | \$6.60 |
| DFS CASE MANAGEMENT | \$0 | 0 | \$0.00 | 0 | 0.0 | \$0.00 |
| EPSDT SERVICES | \$1,073,355 | 4,471 * | \$240.07 | 82,446 | 18.4 | \$13.02 |
| EPSDT SCREENINGS | \$9,804 | 186 | \$52.71 | 194 | 1.0 | \$50.54 |
| EPSDT REFERRAL SERVICES | \$988,847 | 4,115 | \$240.30 | 81,579 | 19.8 | \$12.12 |
| EPSDT TARGETED CASE MGMT | \$74,703 | 673 | \$111.00 | 673 | 1.0 | \$111.00 |
| MANAGED CARE PREMIUMS | \$1,152,397 | 6,727 * | \$171.31 | | | |
| TOTAL | \$5,129,183 | 10,602 * | \$483.79 | | | |

* Unduplicated total.

** Recipients are not added to the total.

**TABLE 23
MISSOURI MEDICAID RECIPIENTS AND PAYMENTS BY ELIGIBILITY CATEGORY
JUNE 2004**

ELIGIBILITY CATEGORY: QUALIFIED MEDICARE BENEFICIARY (QMB)
 NUMBER OF ELIGIBLES ENROLLED ON 05/31/04: 5,529
 NUMBER OF ELIGIBLES ENROLLED DURING JUNE 2004: 5,692

| | EXPENDITURES | RECIPIENTS | COST PER RECIPIENT | UNITS OF SERVICE | UNITS PER RECIPIENT | COST PER SERVICE |
|-------------------------------------|------------------|----------------|--------------------|------------------|---------------------|------------------|
| NURSING FACILITIES | \$24,390 | 11 * | \$2,217.30 | 288 | 26.2 | \$84.69 |
| HOSPITALS | \$32,065 | 285 * | \$112.51 | 756 | 2.7 | \$42.41 |
| INPATIENT | \$3,111 | 36 | \$86.41 | -90 | -2.5 | -\$34.56 |
| OUTPATIENT | \$28,955 | 252 | \$114.90 | 846 | 3.4 | \$34.23 |
| DENTAL SERVICES | \$0 | 0 * | \$0.00 | 0 | 0.0 | \$0.00 |
| PHARMACY | \$571 | 3 * | \$190.25 | 6 | 2.0 | \$95.13 |
| PHYSICIAN RELATED | \$81,330 | 1,361 * | \$59.76 | 5,828 | 4.3 | \$13.96 |
| PHYSICIAN | \$21,631 | 410 | \$52.76 | 1,083 | 2.6 | \$19.97 |
| CLINIC | \$46,234 | 818 | \$56.52 | 3,998 | 4.9 | \$11.56 |
| FAMILY PLANNING | \$0 | 0 | \$0.00 | 0 | 0.0 | \$0.00 |
| X-RAY AND LAB | \$2,891 | 109 | \$26.53 | 283 | 2.6 | \$10.22 |
| NURSE PRACTITIONER | \$239 | 11 | \$21.72 | 14 | 1.3 | \$17.07 |
| PODIATRY | \$1,097 | 41 | \$26.77 | 62 | 1.5 | \$17.70 |
| CRNA SERVICES | \$75 | 4 | \$18.85 | 12 | 3.0 | \$6.28 |
| RURAL HEALTH CLINICS | \$7,147 | 203 | \$35.21 | 278 | 1.4 | \$25.71 |
| CASE MANAGEMENT | \$0 | 0 | \$0.00 | 0 | 0.0 | \$0.00 |
| FED QUALIFIED HEALTH CARE | \$1,742 | 59 | \$29.52 | 93 | 1.6 | \$18.73 |
| PSYCHOLOGIST SERVICES | \$274 | 2 | \$136.75 | 5 | 2.5 | \$54.70 |
| IN-HOME SERVICES | -\$522 | 1 * | -\$522.21 | -56 | -56.0 | \$9.33 |
| HOME HEALTH SERVICES | \$172 | 1 | \$172.05 | 1 | 1.0 | \$172.05 |
| ADULT DAY HEALTH CARE | \$0 | 0 | \$0.00 | 0 | 0.0 | \$0.00 |
| AGED AND DISABLED WAIVER | \$0 | 0 | \$0.00 | 0 | 0.0 | \$0.00 |
| PERSONAL CARE | -\$110 | 0 | \$0.00 | -9 | 0.0 | -\$12.18 |
| AIDS WAIVER | \$0 | 0 | \$0.00 | 0 | 0.0 | \$0.00 |
| PHYSICAL DISABLED WAIVER | \$0 | 0 | \$0.00 | 0 | 0.0 | \$0.00 |
| INDEPENDENT LIVING WAIVER | -\$585 | 0 | \$0.00 | -48 | 0.0 | -\$12.18 |
| REHAB AND SPECIALTY SERVICES | \$22,746 | 283 * | \$80.38 | 7,365 | 26.0 | \$3.09 |
| AUDIOLOGY SERVICES | \$0 | 0 | \$0.00 | 0 | 0.0 | \$0.00 |
| OPTOMETRIC SERVICES | \$651 | 28 | \$23.24 | 33 | 1.2 | \$19.72 |
| DURABLE MEDICAL EQUIPMENT | \$13,672 | 188 | \$72.72 | 6,553 | 34.9 | \$2.09 |
| AMBULANCE SERVICES | \$5,952 | 51 | \$116.70 | 689 | 13.5 | \$8.64 |
| REHABILITATION CENTER | \$231 | 4 | \$57.67 | 10 | 2.5 | \$23.07 |
| HOSPICE | \$0 | 0 | \$0.00 | 0 | 0.0 | \$0.00 |
| NON-EMERGENCY TRANS | \$0 | 0 | \$0.00 | 0 | 0.0 | \$0.00 |
| NON-PARTICIPATING PROV | \$2,241 | 19 | \$117.97 | 80 | 4.2 | \$28.02 |
| COMPREHENSIVE DAY REHAB | \$0 | 0 | \$0.00 | 0 | 0.0 | \$0.00 |
| DISEASE MANAGEMENT | \$0 | 0 | \$0.00 | 0 | 0.0 | \$0.00 |
| BUY-IN PREMIUMS | \$297,269 | 4,861 ** | \$61.15 | | | |
| PART-A | \$1,475 | 5 | \$294.98 | | | |
| PART-B | \$295,794 | 4,856 | \$60.91 | | | |
| MENTAL HEALTH SERVICES | \$0 | 0 * | \$0.00 | 0 | 0.0 | \$0.00 |
| PRIVATE HOME ICF/MR | \$0 | 0 | \$0.00 | 0 | 0.0 | \$0.00 |
| MR/DD WAIVER | \$0 | 0 | \$0.00 | 0 | 0.0 | \$0.00 |
| PSYCH REHAB-PRIVATE | \$0 | 0 | \$0.00 | 0 | 0.0 | \$0.00 |
| CSTAR - PRIVATE | \$0 | 0 | \$0.00 | 0 | 0.0 | \$0.00 |
| TARGETED CASE MANAGEMENT | \$0 | 0 | \$0.00 | 0 | 0.0 | \$0.00 |
| COMMUNITY SUPPORT WAIVER | \$0 | 0 | \$0.00 | 0 | 0.0 | \$0.00 |
| STATE INSTITUTIONS | \$0 | 0 * | \$0.00 | 0 | 0.0 | \$0.00 |
| ICF/MENTALLY RETARDED | \$0 | 0 | \$0.00 | 0 | 0.0 | \$0.00 |
| MENTAL HOSPITAL | \$0 | 0 | \$0.00 | 0 | 0.0 | \$0.00 |
| PSYCH CARE UNDER AGE 22 | \$0 | 0 | \$0.00 | 0 | 0.0 | \$0.00 |
| PSYCH REHAB-PUBLIC | \$0 | 0 | \$0.00 | 0 | 0.0 | \$0.00 |
| CSTAR - PUBLIC | \$0 | 0 | \$0.00 | 0 | 0.0 | \$0.00 |
| TARGETED CASE MANAGEMENT | \$0 | 0 | \$0.00 | 0 | 0.0 | \$0.00 |
| DFS CASE MANAGEMENT | \$0 | 0 | \$0.00 | 0 | 0.0 | \$0.00 |
| EPSDT SERVICES | \$0 | 0 * | \$0.00 | 0 | 0.0 | \$0.00 |
| EPSDT SCREENINGS | \$0 | 0 | \$0.00 | 0 | 0.0 | \$0.00 |
| EPSDT REFERRAL SERVICES | \$0 | 0 | \$0.00 | 0 | 0.0 | \$0.00 |
| EPSDT TARGETED CASE MGMT | \$0 | 0 | \$0.00 | 0 | 0.0 | \$0.00 |
| MANAGED CARE PREMIUMS | \$0 | 0 * | \$0.00 | | | |
| TOTAL | \$457,850 | 1,582 * | \$289.41 | | | |

* Unduplicated total.

** Recipients are not added to the total.

**TABLE 23
MISSOURI MEDICAID RECIPIENTS AND PAYMENTS BY ELIGIBILITY CATEGORY
JUNE 2004**

ELIGIBILITY CATEGORY: DYS - GENERAL REVENUE

NUMBER OF ELIGIBLES ENROLLED ON 05/31/04: 596

NUMBER OF ELIGIBLES ENROLLED DURING JUNE 2004: 918

| | EXPENDITURES | RECIPIENTS | COST PER RECIPIENT | UNITS OF SERVICE | UNITS PER RECIPIENT | COST PER SERVICE |
|-------------------------------------|--------------|------------|--------------------|------------------|---------------------|------------------|
| NURSING FACILITIES | \$0 | 0 * | \$0.00 | 0 | 0.0 | \$0.00 |
| HOSPITALS | \$21,755 | 20 * | \$1,087.76 | 90 | 4.5 | \$241.73 |
| INPATIENT | \$18,385 | 3 | \$6,128.17 | 28 | 9.3 | \$656.59 |
| OUTPATIENT | \$3,371 | 18 | \$187.27 | 62 | 3.4 | \$54.37 |
| DENTAL SERVICES | \$735 | 6 * | \$122.47 | 20 | 3.3 | \$36.74 |
| PHARMACY | \$45,186 | 162 * | \$278.92 | 478 | 3.0 | \$94.53 |
| PHYSICIAN RELATED | \$20,145 | 175 * | \$115.12 | 686 | 3.9 | \$29.37 |
| PHYSICIAN | \$2,654 | 60 | \$44.23 | 92 | 1.5 | \$28.85 |
| CLINIC | \$2,713 | 43 | \$63.10 | 281 | 6.5 | \$9.66 |
| FAMILY PLANNING | \$143 | 4 | \$35.82 | 4 | 1.0 | \$35.82 |
| X-RAY AND LAB | \$926 | 27 | \$34.31 | 88 | 3.3 | \$10.53 |
| NURSE PRACTITIONER | \$127 | 3 | \$42.33 | 5 | 1.7 | \$25.40 |
| PODIATRY | \$0 | 0 | \$0.00 | 0 | 0.0 | \$0.00 |
| CRNA SERVICES | \$0 | 0 | \$0.00 | 0 | 0.0 | \$0.00 |
| RURAL HEALTH CLINICS | \$10,621 | 68 | \$156.20 | 102 | 1.5 | \$104.13 |
| CASE MANAGEMENT | \$0 | 0 | \$0.00 | 0 | 0.0 | \$0.00 |
| FED QUALIFIED HEALTH CARE | \$135 | 2 | \$67.42 | 2 | 1.0 | \$67.42 |
| PSYCHOLOGIST SERVICES | \$2,825 | 11 | \$256.82 | 112 | 10.2 | \$25.22 |
| IN-HOME SERVICES | \$0 | 0 * | \$0.00 | 0 | 0.0 | \$0.00 |
| HOME HEALTH SERVICES | \$0 | 0 | \$0.00 | 0 | 0.0 | \$0.00 |
| ADULT DAY HEALTH CARE | \$0 | 0 | \$0.00 | 0 | 0.0 | \$0.00 |
| AGED AND DISABLED WAIVER | \$0 | 0 | \$0.00 | 0 | 0.0 | \$0.00 |
| PERSONAL CARE | \$0 | 0 | \$0.00 | 0 | 0.0 | \$0.00 |
| AIDS WAIVER | \$0 | 0 | \$0.00 | 0 | 0.0 | \$0.00 |
| PHYSICAL DISABLED WAIVER | \$0 | 0 | \$0.00 | 0 | 0.0 | \$0.00 |
| INDEPENDENT LIVING WAIVER | \$0 | 0 | \$0.00 | 0 | 0.0 | \$0.00 |
| REHAB AND SPECIALTY SERVICES | \$707 | 15 * | \$47.13 | 24 | 1.6 | \$29.46 |
| AUDIOLOGY SERVICES | \$0 | 0 | \$0.00 | 0 | 0.0 | \$0.00 |
| OPTOMETRIC SERVICES | \$662 | 14 | \$47.29 | 23 | 1.6 | \$28.78 |
| DURABLE MEDICAL EQUIPMENT | \$45 | 1 | \$45.00 | 1 | 1.0 | \$45.00 |
| AMBULANCE SERVICES | \$0 | 0 | \$0.00 | 0 | 0.0 | \$0.00 |
| REHABILITATION CENTER | \$0 | 0 | \$0.00 | 0 | 0.0 | \$0.00 |
| HOSPICE | \$0 | 0 | \$0.00 | 0 | 0.0 | \$0.00 |
| NON-EMERGENCY TRANS | \$0 | 0 | \$0.00 | 0 | 0.0 | \$0.00 |
| NON-PARTICIPATING PROV | \$0 | 0 | \$0.00 | 0 | 0.0 | \$0.00 |
| COMPREHENSIVE DAY REHAB | \$0 | 0 | \$0.00 | 0 | 0.0 | \$0.00 |
| DISEASE MANAGEMENT | \$0 | 0 | \$0.00 | 0 | 0.0 | \$0.00 |
| BUY-IN PREMIUMS | \$0 | 0 ** | \$0.00 | | | |
| PART-A | \$0 | 0 | \$0.00 | | | |
| PART-B | \$0 | 0 | \$0.00 | | | |
| MENTAL HEALTH SERVICES | \$5,212 | 9 * | \$579.13 | 418 | 46.4 | \$12.47 |
| PRIVATE HOME ICF/MR | \$0 | 0 | \$0.00 | 0 | 0.0 | \$0.00 |
| MR/DD WAIVER | \$0 | 0 | \$0.00 | 0 | 0.0 | \$0.00 |
| PSYCH REHAB-PRIVATE | \$0 | 0 | \$0.00 | 0 | 0.0 | \$0.00 |
| CSTAR - PRIVATE | \$5,212 | 9 | \$579.13 | 418 | 46.4 | \$12.47 |
| TARGETED CASE MANAGEMENT | \$0 | 0 | \$0.00 | 0 | 0.0 | \$0.00 |
| COMMUNITY SUPPORT WAIVER | \$0 | 0 | \$0.00 | 0 | 0.0 | \$0.00 |
| STATE INSTITUTIONS | \$0 | 0 * | \$0.00 | 0 | 0.0 | \$0.00 |
| ICF/MENTALLY RETARDED | \$0 | 0 | \$0.00 | 0 | 0.0 | \$0.00 |
| MENTAL HOSPITAL | \$0 | 0 | \$0.00 | 0 | 0.0 | \$0.00 |
| PSYCH CARE UNDER AGE 22 | \$0 | 0 | \$0.00 | 0 | 0.0 | \$0.00 |
| PSYCH REHAB-PUBLIC | \$0 | 0 | \$0.00 | 0 | 0.0 | \$0.00 |
| CSTAR - PUBLIC | \$0 | 0 | \$0.00 | 0 | 0.0 | \$0.00 |
| TARGETED CASE MANAGEMENT | \$0 | 0 | \$0.00 | 0 | 0.0 | \$0.00 |
| DFS CASE MANAGEMENT | \$0 | 0 | \$0.00 | 0 | 0.0 | \$0.00 |
| EPSDT SERVICES | \$18,012 | 140 * | \$128.66 | 590 | 4.2 | \$30.53 |
| EPSDT SCREENINGS | \$859 | 14 | \$61.36 | 14 | 1.0 | \$61.36 |
| EPSDT REFERRAL SERVICES | \$17,042 | 128 | \$133.14 | 575 | 4.5 | \$29.64 |
| EPSDT TARGETED CASE MGMT | \$111 | 1 | \$111.00 | 1 | 1.0 | \$111.00 |
| MANAGED CARE PREMIUMS | \$59,363 | 384 * | \$154.59 | | | |
| TOTAL | \$171,115 | 599 * | \$285.67 | | | |

* Unduplicated total.

** Recipients are not added to the total.

**TABLE 23
MISSOURI MEDICAID RECIPIENTS AND PAYMENTS BY ELIGIBILITY CATEGORY
JUNE 2004**

ELIGIBILITY CATEGORY: MEDICAID FOR PREGNANT WOMEN (POVERTY)

NUMBER OF ELIGIBLES ENROLLED ON 05/31/04: 11,628

NUMBER OF ELIGIBLES ENROLLED DURING JUNE 2004: 13,467

| | EXPENDITURES | RECIPIENTS | COST PER RECIPIENT | UNITS OF SERVICE | UNITS PER RECIPIENT | COST PER SERVICE |
|-------------------------------------|--------------------|-----------------|--------------------|------------------|---------------------|------------------|
| NURSING FACILITIES | \$0 | 0 * | \$0.00 | 0 | 0.0 | \$0.00 |
| HOSPITALS | \$1,299,119 | 2,143 * | \$606.21 | 8,559 | 4.0 | \$151.78 |
| INPATIENT | \$1,005,190 | 464 | \$2,166.36 | 1,226 | 2.6 | \$819.89 |
| OUTPATIENT | \$293,929 | 1,812 | \$162.21 | 7,333 | 4.1 | \$40.08 |
| DENTAL SERVICES | \$14,524 | 109 * | \$133.25 | 358 | 3.3 | \$40.57 |
| PHARMACY | \$207,825 | 2,853 * | \$72.84 | 5,446 | 1.9 | \$38.16 |
| PHYSICIAN RELATED | \$1,054,604 | 5,967 * | \$176.74 | 42,441 | 7.1 | \$24.85 |
| PHYSICIAN | \$346,689 | 1,905 | \$181.99 | 6,966 | 3.7 | \$49.77 |
| CLINIC | \$360,602 | 2,578 | \$139.88 | 21,343 | 8.3 | \$16.90 |
| FAMILY PLANNING | \$79,982 | 514 | \$155.61 | 3,458 | 6.7 | \$23.13 |
| X-RAY AND LAB | \$76,960 | 1,672 | \$46.03 | 4,553 | 2.7 | \$16.90 |
| NURSE PRACTITIONER | \$967 | 33 | \$29.29 | 36 | 1.1 | \$26.85 |
| PODIATRY | \$117 | 3 | \$38.83 | 6 | 2.0 | \$19.42 |
| CRNA SERVICES | \$5,434 | 75 | \$72.45 | 3,478 | 46.4 | \$1.56 |
| RURAL HEALTH CLINICS | \$79,905 | 723 | \$110.52 | 1,292 | 1.8 | \$61.85 |
| CASE MANAGEMENT | \$16,380 | 523 | \$31.32 | 628 | 1.2 | \$26.08 |
| FED QUALIFIED HEALTH CARE | \$86,429 | 323 | \$267.58 | 658 | 2.0 | \$131.35 |
| PSYCHOLOGIST SERVICES | \$1,140 | 13 | \$87.69 | 23 | 1.8 | \$49.57 |
| IN-HOME SERVICES | \$3,724 | 17 * | \$219.04 | 278 | 16.3 | \$13.39 |
| HOME HEALTH SERVICES | \$3,772 | 16 | \$235.78 | 282 | 17.6 | \$13.38 |
| ADULT DAY HEALTH CARE | \$0 | 0 | \$0.00 | 0 | 0.0 | \$0.00 |
| AGED AND DISABLED WAIVER | \$0 | 0 | \$0.00 | 0 | 0.0 | \$0.00 |
| PERSONAL CARE | -\$49 | 1 | -\$48.72 | -4 | -4.0 | -\$12.18 |
| AIDS WAIVER | \$0 | 0 | \$0.00 | 0 | 0.0 | \$0.00 |
| PHYSICAL DISABLED WAIVER | \$0 | 0 | \$0.00 | 0 | 0.0 | \$0.00 |
| INDEPENDENT LIVING WAIVER | \$0 | 0 | \$0.00 | 0 | 0.0 | \$0.00 |
| REHAB AND SPECIALTY SERVICES | \$31,586 | 248 * | \$127.36 | 2,256 | 9.1 | \$14.00 |
| AUDIOLOGY SERVICES | \$0 | 0 | \$0.00 | 0 | 0.0 | \$0.00 |
| OPTOMETRIC SERVICES | \$6,405 | 119 | \$53.83 | 287 | 2.4 | \$22.32 |
| DURABLE MEDICAL EQUIPMENT | \$5,137 | 12 | \$428.05 | 59 | 4.9 | \$87.06 |
| AMBULANCE SERVICES | \$14,014 | 74 | \$189.38 | 1,784 | 24.1 | \$7.86 |
| REHABILITATION CENTER | \$0 | 0 | \$0.00 | 0 | 0.0 | \$0.00 |
| HOSPICE | \$0 | 0 | \$0.00 | 0 | 0.0 | \$0.00 |
| NON-EMERGENCY TRANS | \$5,705 | 32 | \$178.27 | 112 | 3.5 | \$50.93 |
| NON-PARTICIPATING PROV | \$0 | 0 | \$0.00 | 0 | 0.0 | \$0.00 |
| COMPREHENSIVE DAY REHAB | \$0 | 0 | \$0.00 | 0 | 0.0 | \$0.00 |
| DISEASE MANAGEMENT | \$326 | 12 | \$27.13 | 14 | 1.2 | \$23.25 |
| BUY-IN PREMIUMS | \$0 | 0 ** | \$0.00 | | | |
| PART-A | \$0 | 0 | \$0.00 | | | |
| PART-B | \$0 | 0 | \$0.00 | | | |
| MENTAL HEALTH SERVICES | \$45,480 | 77 * | \$590.65 | 5,224 | 67.8 | \$8.71 |
| PRIVATE HOME ICF/MR | \$0 | 0 | \$0.00 | 0 | 0.0 | \$0.00 |
| MR/DD WAIVER | \$0 | 0 | \$0.00 | 0 | 0.0 | \$0.00 |
| PSYCH REHAB-PRIVATE | \$8,499 | 16 | \$531.19 | 375 | 23.4 | \$22.66 |
| CSTAR - PRIVATE | \$36,795 | 60 | \$613.25 | 4,836 | 80.6 | \$7.61 |
| TARGETED CASE MANAGEMENT | \$186 | 4 | \$46.54 | 13 | 3.3 | \$14.32 |
| COMMUNITY SUPPORT WAIVER | \$0 | 0 | \$0.00 | 0 | 0.0 | \$0.00 |
| STATE INSTITUTIONS | \$1,010 | 10 * | \$100.98 | 153 | 15.3 | \$6.60 |
| ICF/MENTALLY RETARDED | \$0 | 0 | \$0.00 | 0 | 0.0 | \$0.00 |
| MENTAL HOSPITAL | \$0 | 0 | \$0.00 | 0 | 0.0 | \$0.00 |
| PSYCH CARE UNDER AGE 22 | \$0 | 0 | \$0.00 | 0 | 0.0 | \$0.00 |
| PSYCH REHAB-PUBLIC | \$0 | 0 | \$0.00 | 0 | 0.0 | \$0.00 |
| CSTAR - PUBLIC | \$0 | 0 | \$0.00 | 0 | 0.0 | \$0.00 |
| TARGETED CASE MANAGEMENT | \$1,010 | 10 | \$100.98 | 153 | 15.3 | \$6.60 |
| DFS CASE MANAGEMENT | \$0 | 0 | \$0.00 | 0 | 0.0 | \$0.00 |
| EPSDT SERVICES | \$57,045 | 765 * | \$74.57 | 1,969 | 2.6 | \$28.97 |
| EPSDT SCREENINGS | \$6,346 | 98 | \$64.76 | 102 | 1.0 | \$62.22 |
| EPSDT REFERRAL SERVICES | \$50,699 | 722 | \$70.22 | 1,867 | 2.6 | \$27.16 |
| EPSDT TARGETED CASE MGMT | \$0 | 0 | \$0.00 | 0 | 0.0 | \$0.00 |
| MANAGED CARE PREMIUMS | \$1,311,291 | 6,660 * | \$196.89 | | | |
| TOTAL | \$4,026,207 | 13,432 * | \$299.75 | | | |

* Unduplicated total.

** Recipients are not added to the total.

TABLE 23
MISSOURI MEDICAID RECIPIENTS AND PAYMENTS BY ELIGIBILITY CATEGORY
JUNE 2004

ELIGIBILITY CATEGORY: MEDICAID FOR CHILDREN
 NUMBER OF ELIGIBLES ENROLLED ON 05/31/04: 103,921
 NUMBER OF ELIGIBLES ENROLLED DURING JUNE 2004: 108,999

| | EXPENDITURES | RECIPIENTS | COST PER RECIPIENT | UNITS OF SERVICE | UNITS PER RECIPIENT | COST PER SERVICE |
|-------------------------------------|--------------|------------|--------------------|------------------|---------------------|------------------|
| NURSING FACILITIES | \$208 | 1 * | \$207.69 | 9 | 9.0 | \$23.08 |
| HOSPITALS | \$2,066,340 | 2,818 * | \$733.26 | 9,966 | 3.5 | \$207.34 |
| INPATIENT | \$1,491,662 | 432 | \$3,452.92 | 1,817 | 4.2 | \$820.95 |
| OUTPATIENT | \$574,678 | 2,465 | \$233.13 | 8,149 | 3.3 | \$70.52 |
| DENTAL SERVICES | \$60,205 | 521 * | \$153.94 | 2,292 | 4.4 | \$34.99 |
| PHARMACY | \$1,189,800 | 11,297 * | \$105.32 | 22,396 | 2.0 | \$53.13 |
| PHYSICIAN RELATED | \$970,479 | 9,540 * | \$101.73 | 49,877 | 5.2 | \$19.46 |
| PHYSICIAN | \$199,389 | 2,626 | \$75.93 | 11,330 | 4.3 | \$17.60 |
| CLINIC | \$324,214 | 3,385 | \$95.78 | 24,859 | 7.3 | \$13.04 |
| FAMILY PLANNING | \$27,628 | 592 | \$46.67 | 680 | 1.1 | \$40.63 |
| X-RAY AND LAB | \$28,333 | 865 | \$32.76 | 1,876 | 2.2 | \$15.10 |
| NURSE PRACTITIONER | \$4,667 | 92 | \$50.73 | 141 | 1.5 | \$33.10 |
| PODIATRY | \$1,083 | 35 | \$30.94 | 58 | 1.7 | \$18.67 |
| CRNA SERVICES | \$3,690 | 72 | \$51.25 | 3,636 | 50.5 | \$1.01 |
| RURAL HEALTH CLINICS | \$267,997 | 3,046 | \$87.98 | 4,238 | 1.4 | \$63.24 |
| CASE MANAGEMENT | \$1,428 | 46 | \$31.03 | 54 | 1.2 | \$26.44 |
| FED QUALIFIED HEALTH CARE | \$64,371 | 401 | \$160.53 | 1,362 | 3.4 | \$47.26 |
| PSYCHOLOGIST SERVICES | \$47,679 | 274 | \$174.01 | 1,643 | 6.0 | \$29.02 |
| IN-HOME SERVICES | \$2,560 | 18 * | \$142.21 | 242 | 13.4 | \$10.58 |
| HOME HEALTH SERVICES | \$2,084 | 16 | \$130.22 | 154 | 9.6 | \$13.53 |
| ADULT DAY HEALTH CARE | \$0 | 0 | \$0.00 | 0 | 0.0 | \$0.00 |
| AGED AND DISABLED WAIVER | \$137 | 1 | \$137.20 | 40 | 40.0 | \$3.43 |
| PERSONAL CARE | \$339 | 2 | \$169.53 | 48 | 24.0 | \$7.06 |
| AIDS WAIVER | \$0 | 0 | \$0.00 | 0 | 0.0 | \$0.00 |
| PHYSICAL DISABLED WAIVER | \$0 | 0 | \$0.00 | 0 | 0.0 | \$0.00 |
| INDEPENDENT LIVING WAIVER | \$0 | 0 | \$0.00 | 0 | 0.0 | \$0.00 |
| REHAB AND SPECIALTY SERVICES | \$202,235 | 1,343 * | \$150.58 | 8,341 | 6.2 | \$24.25 |
| AUDIOLOGY SERVICES | \$1,722 | 24 | \$71.74 | 45 | 1.9 | \$38.26 |
| OPTOMETRIC SERVICES | \$28,786 | 541 | \$53.21 | 1,101 | 2.0 | \$26.15 |
| DURABLE MEDICAL EQUIPMENT | \$78,374 | 449 | \$174.55 | 920 | 2.1 | \$85.19 |
| AMBULANCE SERVICES | \$31,157 | 141 | \$220.97 | 4,055 | 28.8 | \$7.68 |
| REHABILITATION CENTER | \$16,846 | 43 | \$391.77 | 1,366 | 31.8 | \$12.33 |
| HOSPICE | \$773 | 1 | \$772.98 | 8 | 8.0 | \$96.62 |
| NON-EMERGENCY TRANS | \$35,537 | 174 | \$204.23 | 763 | 4.4 | \$46.58 |
| NON-PARTICIPATING PROV | \$0 | 0 | \$0.00 | 0 | 0.0 | \$0.00 |
| COMPREHENSIVE DAY REHAB | \$9,020 | 3 | \$3,006.67 | 82 | 27.3 | \$110.00 |
| DISEASE MANAGEMENT | \$20 | 1 | \$20.00 | 1 | 1.0 | \$20.00 |
| BUY-IN PREMIUMS | \$0 | 0 ** | \$0.00 | | | |
| PART-A | \$0 | 0 | \$0.00 | | | |
| PART-B | \$0 | 0 | \$0.00 | | | |
| MENTAL HEALTH SERVICES | \$528,905 | 744 * | \$710.89 | 36,067 | 48.5 | \$14.66 |
| PRIVATE HOME ICF/MR | \$0 | 0 | \$0.00 | 0 | 0.0 | \$0.00 |
| MR/DD WAIVER | \$43,733 | 16 | \$2,733.32 | 1,339 | 83.7 | \$32.66 |
| PSYCH REHAB-PRIVATE | \$109,600 | 180 | \$608.89 | 3,074 | 17.1 | \$35.65 |
| CSTAR - PRIVATE | \$273,377 | 252 | \$1,084.83 | 23,163 | 91.9 | \$11.80 |
| TARGETED CASE MANAGEMENT | \$101,198 | 411 | \$246.22 | 8,155 | 19.8 | \$12.41 |
| COMMUNITY SUPPORT WAIVER | \$997 | 3 | \$332.33 | 336 | 112.0 | \$2.97 |
| STATE INSTITUTIONS | \$137,135 | 681 * | \$201.37 | 20,596 | 30.2 | \$6.66 |
| ICF/MENTALLY RETARDED | \$0 | 0 | \$0.00 | 0 | 0.0 | \$0.00 |
| MENTAL HOSPITAL | \$0 | 0 | \$0.00 | 0 | 0.0 | \$0.00 |
| PSYCH CARE UNDER AGE 22 | \$1,090 | 4 | \$272.57 | 5 | 1.3 | \$218.05 |
| PSYCH REHAB-PUBLIC | \$0 | 0 | \$0.00 | 0 | 0.0 | \$0.00 |
| CSTAR - PUBLIC | \$0 | 0 | \$0.00 | 0 | 0.0 | \$0.00 |
| TARGETED CASE MANAGEMENT | \$136,045 | 677 | \$200.95 | 20,591 | 30.4 | \$6.61 |
| DFS CASE MANAGEMENT | \$0 | 0 | \$0.00 | 0 | 0.0 | \$0.00 |
| EPSDT SERVICES | \$1,408,551 | 13,368 * | \$105.37 | 115,831 | 8.7 | \$12.16 |
| EPSDT SCREENINGS | \$166,164 | 2,637 | \$63.01 | 2,747 | 1.0 | \$60.49 |
| EPSDT REFERRAL SERVICES | \$1,242,165 | 12,581 | \$98.73 | 113,082 | 9.0 | \$10.98 |
| EPSDT TARGETED CASE MGMT | \$222 | 2 | \$111.00 | 2 | 1.0 | \$111.00 |
| MANAGED CARE PREMIUMS | \$9,481,039 | 60,761 * | \$156.04 | | | |
| TOTAL | \$16,067,456 | 84,437 * | \$190.29 | | | |

* Unduplicated total.

** Recipients are not added to the total.

**TABLE 23
MISSOURI MEDICAID RECIPIENTS AND PAYMENTS BY ELIGIBILITY CATEGORY
JUNE 2004**

ELIGIBILITY CATEGORY: PRESUMPTIVE ELIGIBILITY
 NUMBER OF ELIGIBLES ENROLLED ON 05/31/04: 1,403
 NUMBER OF ELIGIBLES ENROLLED DURING JUNE 2004: N/A

| | EXPENDITURES | RECIPIENTS | COST PER RECIPIENT | UNITS OF SERVICE | UNITS PER RECIPIENT | COST PER SERVICE |
|-------------------------------------|------------------|----------------|--------------------|------------------|---------------------|------------------|
| NURSING FACILITIES | \$0 | 0 * | \$0.00 | 0 | 0.0 | \$0.00 |
| HOSPITALS | \$83,120 | 568 * | \$146.34 | 2,475 | 4.4 | \$33.58 |
| INPATIENT | \$0 | 0 | \$0.00 | 0 | 0.0 | \$0.00 |
| OUTPATIENT | \$83,120 | 568 | \$146.34 | 2,475 | 4.4 | \$33.58 |
| DENTAL SERVICES | \$0 | 0 * | \$0.00 | 0 | 0.0 | \$0.00 |
| PHARMACY | \$41,442 | 660 * | \$62.79 | 1,291 | 2.0 | \$32.10 |
| PHYSICIAN RELATED | \$137,272 | 1,697 * | \$80.89 | 5,612 | 3.3 | \$24.46 |
| PHYSICIAN | \$9,922 | 201 | \$49.36 | 401 | 2.0 | \$24.74 |
| CLINIC | \$36,896 | 857 | \$43.05 | 2,226 | 2.6 | \$16.58 |
| FAMILY PLANNING | \$477 | 15 | \$31.78 | 30 | 2.0 | \$15.89 |
| X-RAY AND LAB | \$24,786 | 404 | \$61.35 | 1,645 | 4.1 | \$15.07 |
| NURSE PRACTITIONER | \$374 | 14 | \$26.72 | 16 | 1.1 | \$23.38 |
| PODIATRY | \$0 | 0 | \$0.00 | 0 | 0.0 | \$0.00 |
| CRNA SERVICES | \$0 | 0 | \$0.00 | 0 | 0.0 | \$0.00 |
| RURAL HEALTH CLINICS | \$8,442 | 55 | \$153.49 | 119 | 2.2 | \$70.94 |
| CASE MANAGEMENT | \$8,981 | 193 | \$46.53 | 208 | 1.1 | \$43.18 |
| FED QUALIFIED HEALTH CARE | \$47,393 | 376 | \$126.05 | 967 | 2.6 | \$49.01 |
| PSYCHOLOGIST SERVICES | \$0 | 0 | \$0.00 | 0 | 0.0 | \$0.00 |
| IN-HOME SERVICES | \$0 | 0 * | \$0.00 | 0 | 0.0 | \$0.00 |
| HOME HEALTH SERVICES | \$0 | 0 | \$0.00 | 0 | 0.0 | \$0.00 |
| ADULT DAY HEALTH CARE | \$0 | 0 | \$0.00 | 0 | 0.0 | \$0.00 |
| AGED AND DISABLED WAIVER | \$0 | 0 | \$0.00 | 0 | 0.0 | \$0.00 |
| PERSONAL CARE | \$0 | 0 | \$0.00 | 0 | 0.0 | \$0.00 |
| AIDS WAIVER | \$0 | 0 | \$0.00 | 0 | 0.0 | \$0.00 |
| PHYSICAL DISABLED WAIVER | \$0 | 0 | \$0.00 | 0 | 0.0 | \$0.00 |
| INDEPENDENT LIVING WAIVER | \$0 | 0 | \$0.00 | 0 | 0.0 | \$0.00 |
| REHAB AND SPECIALTY SERVICES | \$152 | 1 * | \$152.00 | 1 | 1.0 | \$152.00 |
| AUDIOLOGY SERVICES | \$0 | 0 | \$0.00 | 0 | 0.0 | \$0.00 |
| OPTOMETRIC SERVICES | \$0 | 0 | \$0.00 | 0 | 0.0 | \$0.00 |
| DURABLE MEDICAL EQUIPMENT | \$0 | 0 | \$0.00 | 0 | 0.0 | \$0.00 |
| AMBULANCE SERVICES | \$152 | 1 | \$152.00 | 1 | 1.0 | \$152.00 |
| REHABILITATION CENTER | \$0 | 0 | \$0.00 | 0 | 0.0 | \$0.00 |
| HOSPICE | \$0 | 0 | \$0.00 | 0 | 0.0 | \$0.00 |
| NON-EMERGENCY TRANS | \$0 | 0 | \$0.00 | 0 | 0.0 | \$0.00 |
| NON-PARTICIPATING PROV | \$0 | 0 | \$0.00 | 0 | 0.0 | \$0.00 |
| COMPREHENSIVE DAY REHAB | \$0 | 0 | \$0.00 | 0 | 0.0 | \$0.00 |
| DISEASE MANAGEMENT | \$0 | 0 | \$0.00 | 0 | 0.0 | \$0.00 |
| BUY-IN PREMIUMS | \$0 | 0 ** | \$0.00 | | | |
| PART-A | \$0 | 0 | \$0.00 | | | |
| PART-B | \$0 | 0 | \$0.00 | | | |
| MENTAL HEALTH SERVICES | \$575 | 4 * | \$143.64 | 132 | 33.0 | \$4.35 |
| PRIVATE HOME ICF/MR | \$0 | 0 | \$0.00 | 0 | 0.0 | \$0.00 |
| MR/DD WAIVER | \$0 | 0 | \$0.00 | 0 | 0.0 | \$0.00 |
| PSYCH REHAB-PRIVATE | \$0 | 0 | \$0.00 | 0 | 0.0 | \$0.00 |
| CSTAR - PRIVATE | \$575 | 4 | \$143.64 | 132 | 33.0 | \$4.35 |
| TARGETED CASE MANAGEMENT | \$0 | 0 | \$0.00 | 0 | 0.0 | \$0.00 |
| COMMUNITY SUPPORT WAIVER | \$0 | 0 | \$0.00 | 0 | 0.0 | \$0.00 |
| STATE INSTITUTIONS | \$0 | 0 * | \$0.00 | 0 | 0.0 | \$0.00 |
| ICF/MENTALLY RETARDED | \$0 | 0 | \$0.00 | 0 | 0.0 | \$0.00 |
| MENTAL HOSPITAL | \$0 | 0 | \$0.00 | 0 | 0.0 | \$0.00 |
| PSYCH CARE UNDER AGE 22 | \$0 | 0 | \$0.00 | 0 | 0.0 | \$0.00 |
| PSYCH REHAB-PUBLIC | \$0 | 0 | \$0.00 | 0 | 0.0 | \$0.00 |
| CSTAR - PUBLIC | \$0 | 0 | \$0.00 | 0 | 0.0 | \$0.00 |
| TARGETED CASE MANAGEMENT | \$0 | 0 | \$0.00 | 0 | 0.0 | \$0.00 |
| DFS CASE MANAGEMENT | \$0 | 0 | \$0.00 | 0 | 0.0 | \$0.00 |
| EPSDT SERVICES | \$16,989 | 254 * | \$66.89 | 624 | 2.5 | \$27.23 |
| EPSDT SCREENINGS | \$120 | 2 | \$60.00 | 2 | 1.0 | \$60.00 |
| EPSDT REFERRAL SERVICES | \$16,869 | 253 | \$66.68 | 622 | 2.5 | \$27.12 |
| EPSDT TARGETED CASE MGMT | \$0 | 0 | \$0.00 | 0 | 0.0 | \$0.00 |
| MANAGED CARE PREMIUMS | \$0 | 0 * | \$0.00 | | | |
| TOTAL | \$279,549 | 2,345 * | \$119.21 | | | |

* Unduplicated total.

** Recipients are not added to the total.

TABLE 23
MISSOURI MEDICAID RECIPIENTS AND PAYMENTS BY ELIGIBILITY CATEGORY
JUNE 2004

ELIGIBILITY CATEGORY: MOCDD
 NUMBER OF ELIGIBLES ENROLLED ON 05/31/04: 194
 NUMBER OF ELIGIBLES ENROLLED DURING JUNE 2004: 200

| | EXPENDITURES | RECIPIENTS | COST PER RECIPIENT | UNITS OF SERVICE | UNITS PER RECIPIENT | COST PER SERVICE |
|-------------------------------------|------------------|--------------|--------------------|------------------|---------------------|------------------|
| NURSING FACILITIES | \$0 | 0 * | \$0.00 | 0 | 0.0 | \$0.00 |
| HOSPITALS | -\$645 | 3 * | -\$215.06 | 1 | 0.3 | -\$645.18 |
| INPATIENT | \$0 | 0 | \$0.00 | 0 | 0.0 | \$0.00 |
| OUTPATIENT | -\$645 | 3 | -\$215.06 | 1 | 0.3 | -\$645.18 |
| DENTAL SERVICES | \$19 | 1 * | \$18.50 | 1 | 1.0 | \$18.50 |
| PHARMACY | \$35,622 | 120 * | \$296.85 | 435 | 3.6 | \$81.89 |
| PHYSICIAN RELATED | \$274 | 10 * | \$27.36 | 11 | 1.1 | \$24.87 |
| PHYSICIAN | \$77 | 2 | \$38.50 | 2 | 1.0 | \$38.50 |
| CLINIC | \$15 | 4 | \$3.87 | 3 | 0.8 | \$5.16 |
| FAMILY PLANNING | \$131 | 3 | \$43.53 | 4 | 1.3 | \$32.65 |
| X-RAY AND LAB | \$0 | 0 | \$0.00 | 0 | 0.0 | \$0.00 |
| NURSE PRACTITIONER | \$0 | 0 | \$0.00 | 0 | 0.0 | \$0.00 |
| PODIATRY | \$0 | 0 | \$0.00 | 0 | 0.0 | \$0.00 |
| CRNA SERVICES | \$0 | 0 | \$0.00 | 0 | 0.0 | \$0.00 |
| RURAL HEALTH CLINICS | \$50 | 2 | \$25.25 | 2 | 1.0 | \$25.25 |
| CASE MANAGEMENT | \$0 | 0 | \$0.00 | 0 | 0.0 | \$0.00 |
| FED QUALIFIED HEALTH CARE | \$0 | 0 | \$0.00 | 0 | 0.0 | \$0.00 |
| PSYCHOLOGIST SERVICES | \$0 | 0 | \$0.00 | 0 | 0.0 | \$0.00 |
| IN-HOME SERVICES | \$0 | 0 * | \$0.00 | 0 | 0.0 | \$0.00 |
| HOME HEALTH SERVICES | \$0 | 0 | \$0.00 | 0 | 0.0 | \$0.00 |
| ADULT DAY HEALTH CARE | \$0 | 0 | \$0.00 | 0 | 0.0 | \$0.00 |
| AGED AND DISABLED WAIVER | \$0 | 0 | \$0.00 | 0 | 0.0 | \$0.00 |
| PERSONAL CARE | \$0 | 0 | \$0.00 | 0 | 0.0 | \$0.00 |
| AIDS WAIVER | \$0 | 0 | \$0.00 | 0 | 0.0 | \$0.00 |
| PHYSICAL DISABLED WAIVER | \$0 | 0 | \$0.00 | 0 | 0.0 | \$0.00 |
| INDEPENDENT LIVING WAIVER | \$0 | 0 | \$0.00 | 0 | 0.0 | \$0.00 |
| REHAB AND SPECIALTY SERVICES | \$4,591 | 16 * | \$286.94 | 97 | 6.1 | \$47.33 |
| AUDIOLOGY SERVICES | \$0 | 0 | \$0.00 | 0 | 0.0 | \$0.00 |
| OPTOMETRIC SERVICES | \$161 | 3 | \$53.67 | 6 | 2.0 | \$26.83 |
| DURABLE MEDICAL EQUIPMENT | \$3,602 | 7 | \$514.53 | 69 | 9.9 | \$52.20 |
| AMBULANCE SERVICES | \$0 | 0 | \$0.00 | 0 | 0.0 | \$0.00 |
| REHABILITATION CENTER | \$100 | 1 | \$100.00 | 8 | 8.0 | \$12.50 |
| HOSPICE | \$0 | 0 | \$0.00 | 0 | 0.0 | \$0.00 |
| NON-EMERGENCY TRANS | \$728 | 5 | \$145.67 | 14 | 2.8 | \$52.03 |
| NON-PARTICIPATING PROV | \$0 | 0 | \$0.00 | 0 | 0.0 | \$0.00 |
| COMPREHENSIVE DAY REHAB | \$0 | 0 | \$0.00 | 0 | 0.0 | \$0.00 |
| DISEASE MANAGEMENT | \$0 | 0 | \$0.00 | 0 | 0.0 | \$0.00 |
| BUY-IN PREMIUMS | \$0 | 0 ** | \$0.00 | | | |
| PART-A | \$0 | 0 | \$0.00 | | | |
| PART-B | \$0 | 0 | \$0.00 | | | |
| MENTAL HEALTH SERVICES | \$100,890 | 116 * | \$869.74 | 24,871 | 214.4 | \$4.06 |
| PRIVATE HOME ICF/MR | \$0 | 0 | \$0.00 | 0 | 0.0 | \$0.00 |
| MR/DD WAIVER | \$100,708 | 115 | \$875.72 | 24,850 | 216.1 | \$4.05 |
| PSYCH REHAB-PRIVATE | \$0 | 0 | \$0.00 | 0 | 0.0 | \$0.00 |
| CSTAR - PRIVATE | \$0 | 0 | \$0.00 | 0 | 0.0 | \$0.00 |
| TARGETED CASE MANAGEMENT | \$86 | 1 | \$85.80 | 13 | 13.0 | \$6.60 |
| COMMUNITY SUPPORT WAIVER | \$96 | 1 | \$96.00 | 8 | 8.0 | \$12.00 |
| STATE INSTITUTIONS | \$45,562 | 160 * | \$284.76 | 6,904 | 43.2 | \$6.60 |
| ICF/MENTALLY RETARDED | \$0 | 0 | \$0.00 | 0 | 0.0 | \$0.00 |
| MENTAL HOSPITAL | \$0 | 0 | \$0.00 | 0 | 0.0 | \$0.00 |
| PSYCH CARE UNDER AGE 22 | \$0 | 0 | \$0.00 | 0 | 0.0 | \$0.00 |
| PSYCH REHAB-PUBLIC | \$0 | 0 | \$0.00 | 0 | 0.0 | \$0.00 |
| CSTAR - PUBLIC | \$0 | 0 | \$0.00 | 0 | 0.0 | \$0.00 |
| TARGETED CASE MANAGEMENT | \$45,562 | 160 | \$284.76 | 6,904 | 43.2 | \$6.60 |
| DFS CASE MANAGEMENT | \$0 | 0 | \$0.00 | 0 | 0.0 | \$0.00 |
| EPSDT SERVICES | \$154,148 | 86 * | \$1,792.42 | 36,110 | 419.9 | \$4.27 |
| EPSDT SCREENINGS | \$0 | 0 | \$0.00 | 0 | 0.0 | \$0.00 |
| EPSDT REFERRAL SERVICES | \$154,148 | 86 | \$1,792.42 | 36,110 | 419.9 | \$4.27 |
| EPSDT TARGETED CASE MGMT | \$0 | 0 | \$0.00 | 0 | 0.0 | \$0.00 |
| MANAGED CARE PREMIUMS | \$0 | 0 * | \$0.00 | | | |
| TOTAL | \$340,461 | 193 * | \$1,764.04 | | | |

* Unduplicated total.

** Recipients are not added to the total.

**TABLE 23
MISSOURI MEDICAID RECIPIENTS AND PAYMENTS BY ELIGIBILITY CATEGORY
JUNE 2004**

ELIGIBILITY CATEGORY: MC+ FOR KIDS (SCHIP)
 NUMBER OF ELIGIBLES ENROLLED ON 05/31/04: 87,527
 NUMBER OF ELIGIBLES ENROLLED DURING JUNE 2004: 90,559

| | EXPENDITURES | RECIPIENTS | COST PER RECIPIENT | UNITS OF SERVICE | UNITS PER RECIPIENT | COST PER SERVICE |
|------------------------------|--------------------|-----------------|--------------------|------------------|---------------------|------------------|
| NURSING FACILITIES | \$0 | 0 * | \$0.00 | 0 | 0.0 | \$0.00 |
| HOSPITALS | \$660,318 | 1,536 * | \$429.89 | 5,338 | 3.5 | \$123.70 |
| INPATIENT | \$234,866 | 64 | \$3,669.78 | 315 | 4.9 | \$745.61 |
| OUTPATIENT | \$425,452 | 1,496 | \$284.39 | 5,023 | 3.4 | \$84.70 |
| DENTAL SERVICES | \$68,438 | 593 * | \$115.41 | 2,221 | 3.8 | \$30.81 |
| PHARMACY | \$1,048,737 | 8,681 * | \$120.81 | 16,961 | 2.0 | \$61.83 |
| PHYSICIAN RELATED | \$569,504 | 6,702 * | \$84.98 | 32,798 | 4.9 | \$17.36 |
| PHYSICIAN | \$103,188 | 1,770 | \$58.30 | 7,350 | 4.2 | \$14.04 |
| CLINIC | \$93,456 | 1,834 | \$50.96 | 15,041 | 8.2 | \$6.21 |
| FAMILY PLANNING | \$31,582 | 711 | \$44.42 | 780 | 1.1 | \$40.49 |
| X-RAY AND LAB | \$19,693 | 558 | \$35.29 | 1,118 | 2.0 | \$17.61 |
| NURSE PRACTITIONER | \$2,925 | 70 | \$41.79 | 97 | 1.4 | \$30.16 |
| PODIATRY | \$1,940 | 42 | \$46.20 | 76 | 1.8 | \$25.53 |
| CRNA SERVICES | \$2,336 | 48 | \$48.67 | 2,317 | 48.3 | \$1.01 |
| RURAL HEALTH CLINICS | \$204,079 | 2,364 | \$86.33 | 3,320 | 1.4 | \$61.47 |
| CASE MANAGEMENT | \$568 | 22 | \$25.82 | 27 | 1.2 | \$21.04 |
| FED QUALIFIED HEALTH CARE | \$73,085 | 377 | \$193.88 | 1,419 | 3.8 | \$51.50 |
| PSYCHOLOGIST SERVICES | \$36,653 | 243 | \$150.83 | 1,253 | 5.2 | \$29.25 |
| IN-HOME SERVICES | \$1,016 | 6 * | \$169.38 | 128 | 21.3 | \$7.94 |
| HOME HEALTH SERVICES | \$635 | 5 | \$127.09 | 27 | 5.4 | \$23.53 |
| ADULT DAY HEALTH CARE | \$0 | 0 | \$0.00 | 0 | 0.0 | \$0.00 |
| AGED AND DISABLED WAIVER | \$0 | 0 | \$0.00 | 0 | 0.0 | \$0.00 |
| PERSONAL CARE | \$381 | 1 | \$380.85 | 101 | 101.0 | \$3.77 |
| AIDS WAIVER | \$0 | 0 | \$0.00 | 0 | 0.0 | \$0.00 |
| PHYSICAL DISABLED WAIVER | \$0 | 0 | \$0.00 | 0 | 0.0 | \$0.00 |
| INDEPENDENT LIVING WAIVER | \$0 | 0 | \$0.00 | 0 | 0.0 | \$0.00 |
| REHAB AND SPECIALTY SERVICES | \$102,515 | 911 * | \$112.53 | 4,600 | 5.1 | \$22.29 |
| AUDIOLOGY SERVICES | \$2,022 | 18 | \$112.35 | 65 | 3.6 | \$31.11 |
| OPTOMETRIC SERVICES | \$34,428 | 647 | \$53.21 | 1,354 | 2.1 | \$25.43 |
| DURABLE MEDICAL EQUIPMENT | \$33,457 | 148 | \$226.08 | 387 | 2.6 | \$86.45 |
| AMBULANCE SERVICES | \$11,465 | 64 | \$179.14 | 1,094 | 17.1 | \$10.48 |
| REHABILITATION CENTER | \$21,123 | 43 | \$491.22 | 1,699 | 39.5 | \$12.43 |
| HOSPICE | \$0 | 0 | \$0.00 | 0 | 0.0 | \$0.00 |
| NON-EMERGENCY TRANS | \$0 | 0 | \$0.00 | 0 | 0.0 | \$0.00 |
| NON-PARTICIPATING PROV | \$0 | 0 | \$0.00 | 0 | 0.0 | \$0.00 |
| COMPREHENSIVE DAY REHAB | \$0 | 0 | \$0.00 | 0 | 0.0 | \$0.00 |
| DISEASE MANAGEMENT | \$20 | 1 | \$20.00 | 1 | 1.0 | \$20.00 |
| BUY-IN PREMIUMS | \$0 | 0 ** | \$0.00 | | | |
| PART-A | \$0 | 0 | \$0.00 | | | |
| PART-B | \$0 | 0 | \$0.00 | | | |
| MENTAL HEALTH SERVICES | \$277,794 | 525 * | \$529.13 | 19,506 | 37.2 | \$14.24 |
| PRIVATE HOME ICF/MR | \$0 | 0 | \$0.00 | 0 | 0.0 | \$0.00 |
| MR/DD WAIVER | \$6,221 | 7 | \$888.73 | 946 | 135.1 | \$6.58 |
| PSYCH REHAB-PRIVATE | \$109,465 | 186 | \$588.52 | 3,176 | 17.1 | \$34.47 |
| CSTAR - PRIVATE | \$83,325 | 115 | \$724.57 | 8,753 | 76.1 | \$9.52 |
| TARGETED CASE MANAGEMENT | \$78,070 | 347 | \$224.98 | 6,335 | 18.3 | \$12.32 |
| COMMUNITY SUPPORT WAIVER | \$713 | 1 | \$713.13 | 296 | 296.0 | \$2.41 |
| STATE INSTITUTIONS | \$122,253 | 576 * | \$212.25 | 16,769 | 29.1 | \$7.29 |
| ICF/MENTALLY RETARDED | \$0 | 0 | \$0.00 | 0 | 0.0 | \$0.00 |
| MENTAL HOSPITAL | \$0 | 0 | \$0.00 | 0 | 0.0 | \$0.00 |
| PSYCH CARE UNDER AGE 22 | \$11,597 | 2 | \$5,798.62 | 24 | 12.0 | \$483.22 |
| PSYCH REHAB-PUBLIC | \$0 | 0 | \$0.00 | 0 | 0.0 | \$0.00 |
| CSTAR - PUBLIC | \$0 | 0 | \$0.00 | 0 | 0.0 | \$0.00 |
| TARGETED CASE MANAGEMENT | \$110,656 | 574 | \$192.78 | 16,745 | 29.2 | \$6.61 |
| DFS CASE MANAGEMENT | \$0 | 0 | \$0.00 | 0 | 0.0 | \$0.00 |
| EPSDT SERVICES | \$789,265 | 7,653 * | \$103.13 | 76,322 | 10.0 | \$10.34 |
| EPSDT SCREENINGS | \$30,409 | 511 | \$59.51 | 515 | 1.0 | \$59.05 |
| EPSDT REFERRAL SERVICES | \$758,856 | 7,432 | \$102.11 | 75,807 | 10.2 | \$10.01 |
| EPSDT TARGETED CASE MGMT | \$0 | 0 | \$0.00 | 0 | 0.0 | \$0.00 |
| MANAGED CARE PREMIUMS | \$4,433,527 | 51,543 * | \$86.02 | | | |
| TOTAL | \$8,073,368 | 67,956 * | \$118.80 | | | |

* Unduplicated total.

** Recipients are not added to the total.

TABLE 23
MISSOURI MEDICAID RECIPIENTS AND PAYMENTS BY ELIGIBILITY CATEGORY
JUNE 2004

ELIGIBILITY CATEGORY: ADULT - 1115 WAIVER
 NUMBER OF ELIGIBLES ENROLLED ON 05/31/04: 11,987
 NUMBER OF ELIGIBLES ENROLLED DURING JUNE 2004: 11,787

| | EXPENDITURES | RECIPIENTS | COST PER RECIPIENT | UNITS OF SERVICE | UNITS PER RECIPIENT | COST PER SERVICE |
|-------------------------------------|------------------|----------------|--------------------|------------------|---------------------|------------------|
| NURSING FACILITIES | \$0 | 0 * | \$0.00 | 0 | 0.0 | \$0.00 |
| HOSPITALS | \$26,455 | 88 * | \$300.63 | 384 | 4.4 | \$68.89 |
| INPATIENT | \$5,719 | 1 | \$5,719.25 | 5 | 5.0 | \$1,143.85 |
| OUTPATIENT | \$20,736 | 87 | \$238.34 | 379 | 4.4 | \$54.71 |
| DENTAL SERVICES | \$561 | 14 * | \$40.04 | 35 | 2.5 | \$16.01 |
| PHARMACY | \$142,415 | 2,205 * | \$64.59 | 3,275 | 1.5 | \$43.49 |
| PHYSICIAN RELATED | \$56,675 | 860 * | \$65.90 | 3,642 | 4.2 | \$15.56 |
| PHYSICIAN | \$10,547 | 208 | \$50.71 | 725 | 3.5 | \$14.55 |
| CLINIC | \$9,065 | 169 | \$53.64 | 1,172 | 6.9 | \$7.73 |
| FAMILY PLANNING | \$16,773 | 322 | \$52.09 | 530 | 1.6 | \$31.65 |
| X-RAY AND LAB | \$4,001 | 112 | \$35.73 | 179 | 1.6 | \$22.35 |
| NURSE PRACTITIONER | \$519 | 23 | \$22.57 | 33 | 1.4 | \$15.73 |
| PODIATRY | \$28 | 2 | \$14.00 | 2 | 1.0 | \$14.00 |
| CRNA SERVICES | \$483 | 7 | \$69.01 | 705 | 100.7 | \$0.69 |
| RURAL HEALTH CLINICS | \$11,542 | 153 | \$75.44 | 226 | 1.5 | \$51.07 |
| CASE MANAGEMENT | \$0 | 0 | \$0.00 | 0 | 0.0 | \$0.00 |
| FED QUALIFIED HEALTH CARE | \$3,717 | 50 | \$74.33 | 70 | 1.4 | \$53.09 |
| PSYCHOLOGIST SERVICES | \$0 | 0 | \$0.00 | 0 | 0.0 | \$0.00 |
| IN-HOME SERVICES | \$0 | 0 * | \$0.00 | 0 | 0.0 | \$0.00 |
| HOME HEALTH SERVICES | \$0 | 0 | \$0.00 | 0 | 0.0 | \$0.00 |
| ADULT DAY HEALTH CARE | \$0 | 0 | \$0.00 | 0 | 0.0 | \$0.00 |
| AGED AND DISABLED WAIVER | \$0 | 0 | \$0.00 | 0 | 0.0 | \$0.00 |
| PERSONAL CARE | \$0 | 0 | \$0.00 | 0 | 0.0 | \$0.00 |
| AIDS WAIVER | \$0 | 0 | \$0.00 | 0 | 0.0 | \$0.00 |
| PHYSICAL DISABLED WAIVER | \$0 | 0 | \$0.00 | 0 | 0.0 | \$0.00 |
| INDEPENDENT LIVING WAIVER | \$0 | 0 | \$0.00 | 0 | 0.0 | \$0.00 |
| REHAB AND SPECIALTY SERVICES | \$2,861 | 20 * | \$143.04 | 38 | 1.9 | \$75.29 |
| AUDIOLOGY SERVICES | \$535 | 1 | \$535.00 | 5 | 5.0 | \$107.00 |
| OPTOMETRIC SERVICES | \$36 | 4 | \$9.00 | 4 | 1.0 | \$9.00 |
| DURABLE MEDICAL EQUIPMENT | \$1,765 | 14 | \$126.07 | 24 | 1.7 | \$73.54 |
| AMBULANCE SERVICES | \$0 | 0 | \$0.00 | 0 | 0.0 | \$0.00 |
| REHABILITATION CENTER | \$525 | 1 | \$524.81 | 5 | 5.0 | \$104.96 |
| HOSPICE | \$0 | 0 | \$0.00 | 0 | 0.0 | \$0.00 |
| NON-EMERGENCY TRANS | \$0 | 0 | \$0.00 | 0 | 0.0 | \$0.00 |
| NON-PARTICIPATING PROV | \$0 | 0 | \$0.00 | 0 | 0.0 | \$0.00 |
| COMPREHENSIVE DAY REHAB | \$0 | 0 | \$0.00 | 0 | 0.0 | \$0.00 |
| DISEASE MANAGEMENT | \$0 | 0 | \$0.00 | 0 | 0.0 | \$0.00 |
| BUY-IN PREMIUMS | \$0 | 0 ** | \$0.00 | | | |
| PART-A | \$0 | 0 | \$0.00 | | | |
| PART-B | \$0 | 0 | \$0.00 | | | |
| MENTAL HEALTH SERVICES | \$0 | 0 * | \$0.00 | 0 | 0.0 | \$0.00 |
| PRIVATE HOME ICF/MR | \$0 | 0 | \$0.00 | 0 | 0.0 | \$0.00 |
| MR/DD WAIVER | \$0 | 0 | \$0.00 | 0 | 0.0 | \$0.00 |
| PSYCH REHAB-PRIVATE | \$0 | 0 | \$0.00 | 0 | 0.0 | \$0.00 |
| CSTAR - PRIVATE | \$0 | 0 | \$0.00 | 0 | 0.0 | \$0.00 |
| TARGETED CASE MANAGEMENT | \$0 | 0 | \$0.00 | 0 | 0.0 | \$0.00 |
| COMMUNITY SUPPORT WAIVER | \$0 | 0 | \$0.00 | 0 | 0.0 | \$0.00 |
| STATE INSTITUTIONS | \$0 | 0 * | \$0.00 | 0 | 0.0 | \$0.00 |
| ICF/MENTALLY RETARDED | \$0 | 0 | \$0.00 | 0 | 0.0 | \$0.00 |
| MENTAL HOSPITAL | \$0 | 0 | \$0.00 | 0 | 0.0 | \$0.00 |
| PSYCH CARE UNDER AGE 22 | \$0 | 0 | \$0.00 | 0 | 0.0 | \$0.00 |
| PSYCH REHAB-PUBLIC | \$0 | 0 | \$0.00 | 0 | 0.0 | \$0.00 |
| CSTAR - PUBLIC | \$0 | 0 | \$0.00 | 0 | 0.0 | \$0.00 |
| TARGETED CASE MANAGEMENT | \$0 | 0 | \$0.00 | 0 | 0.0 | \$0.00 |
| DFS CASE MANAGEMENT | \$0 | 0 | \$0.00 | 0 | 0.0 | \$0.00 |
| EPSDT SERVICES | \$118 | 7 * | \$16.91 | 61 | 8.7 | \$1.94 |
| EPSDT SCREENINGS | \$0 | 0 | \$0.00 | 0 | 0.0 | \$0.00 |
| EPSDT REFERRAL SERVICES | \$118 | 7 | \$16.91 | 61 | 8.7 | \$1.94 |
| EPSDT TARGETED CASE MGMT | \$0 | 0 | \$0.00 | 0 | 0.0 | \$0.00 |
| MANAGED CARE PREMIUMS | \$171,824 | 977 * | \$175.87 | | | |
| TOTAL | \$400,909 | 3,695 * | \$108.50 | | | |

* Unduplicated total.
 ** Recipients are not added to the total.

**TABLE 23
MISSOURI MEDICAID RECIPIENTS AND PAYMENTS BY ELIGIBILITY CATEGORY
JUNE 2004**

ELIGIBILITY CATEGORY: MA FOR WORKERS WITH DISABILITIES (MAWD) - PREMIUM
 NUMBER OF ELIGIBLES ENROLLED ON 05/31/04: 2,400
 NUMBER OF ELIGIBLES ENROLLED DURING JUNE 2004: 2,388

| | EXPENDITURES | RECIPIENTS | COST PER RECIPIENT | UNITS OF SERVICE | UNITS PER RECIPIENT | COST PER SERVICE |
|-------------------------------------|--------------------|----------------|--------------------|------------------|---------------------|------------------|
| NURSING FACILITIES | \$134 | 2 * | \$67.10 | 27 | 13.5 | \$4.97 |
| HOSPITALS | \$169,482 | 409 * | \$414.38 | 1,474 | 3.6 | \$114.98 |
| INPATIENT | \$83,187 | 98 | \$848.85 | 136 | 1.4 | \$611.67 |
| OUTPATIENT | \$86,295 | 332 | \$259.92 | 1,338 | 4.0 | \$64.50 |
| DENTAL SERVICES | \$18,775 | 85 * | \$220.88 | 357 | 4.2 | \$52.59 |
| PHARMACY | \$1,249,020 | 2,107 * | \$592.80 | 14,746 | 7.0 | \$84.70 |
| PHYSICIAN RELATED | \$157,484 | 1,514 * | \$104.02 | 14,627 | 9.7 | \$10.77 |
| PHYSICIAN | \$40,341 | 627 | \$64.34 | 2,505 | 4.0 | \$16.10 |
| CLINIC | \$77,846 | 891 | \$87.37 | 10,074 | 11.3 | \$7.73 |
| FAMILY PLANNING | \$1,410 | 35 | \$40.27 | 36 | 1.0 | \$39.16 |
| X-RAY AND LAB | \$7,482 | 186 | \$40.23 | 483 | 2.6 | \$15.49 |
| NURSE PRACTITIONER | \$1,000 | 23 | \$43.46 | 45 | 2.0 | \$22.21 |
| PODIATRY | \$1,512 | 62 | \$24.39 | 112 | 1.8 | \$13.50 |
| CRNA SERVICES | \$590 | 11 | \$53.65 | 777 | 70.6 | \$0.76 |
| RURAL HEALTH CLINICS | \$13,572 | 218 | \$62.26 | 346 | 1.6 | \$39.23 |
| CASE MANAGEMENT | \$0 | 0 | \$0.00 | 0 | 0.0 | \$0.00 |
| FED QUALIFIED HEALTH CARE | \$10,721 | 71 | \$150.99 | 179 | 2.5 | \$59.89 |
| PSYCHOLOGIST SERVICES | \$3,010 | 15 | \$200.70 | 70 | 4.7 | \$43.01 |
| IN-HOME SERVICES | \$234,338 | 285 * | \$822.24 | 70,188 | 246.3 | \$3.34 |
| HOME HEALTH SERVICES | \$2,728 | 10 | \$272.83 | 122 | 12.2 | \$22.36 |
| ADULT DAY HEALTH CARE | \$2,567 | 4 | \$641.65 | 58 | 14.5 | \$44.25 |
| AGED AND DISABLED WAIVER | \$3,501 | 14 | \$250.04 | 982 | 70.1 | \$3.56 |
| PERSONAL CARE | \$216,899 | 272 | \$797.42 | 66,089 | 243.0 | \$3.28 |
| AIDS WAIVER | \$0 | 0 | \$0.00 | 0 | 0.0 | \$0.00 |
| PHYSICAL DISABLED WAIVER | \$0 | 0 | \$0.00 | 0 | 0.0 | \$0.00 |
| INDEPENDENT LIVING WAIVER | \$8,644 | 5 | \$1,728.75 | 2,937 | 587.4 | \$2.94 |
| REHAB AND SPECIALTY SERVICES | \$120,736 | 493 * | \$244.90 | 12,061 | 24.5 | \$10.01 |
| AUDIOLOGY SERVICES | \$1,564 | 4 | \$390.94 | 13 | 3.3 | \$120.29 |
| OPTOMETRIC SERVICES | \$4,841 | 82 | \$59.03 | 182 | 2.2 | \$26.60 |
| DURABLE MEDICAL EQUIPMENT | \$79,669 | 324 | \$245.89 | 10,294 | 31.8 | \$7.74 |
| AMBULANCE SERVICES | \$6,315 | 41 | \$154.03 | 1,031 | 25.1 | \$6.13 |
| REHABILITATION CENTER | \$50 | 1 | \$49.54 | 1 | 1.0 | \$49.54 |
| HOSPICE | \$3,256 | 1 | \$3,255.93 | 31 | 31.0 | \$105.03 |
| NON-EMERGENCY TRANS | \$24,929 | 82 | \$304.01 | 505 | 6.2 | \$49.36 |
| NON-PARTICIPATING PROV | \$68 | 2 | \$33.82 | 2 | 1.0 | \$33.82 |
| COMPREHENSIVE DAY REHAB | \$0 | 0 | \$0.00 | 0 | 0.0 | \$0.00 |
| DISEASE MANAGEMENT | \$46 | 2 | \$22.75 | 2 | 1.0 | \$22.75 |
| BUY-IN PREMIUMS | \$0 | 0 ** | \$0.00 | | | |
| PART-A | \$0 | 0 | \$0.00 | | | |
| PART-B | \$0 | 0 | \$0.00 | | | |
| MENTAL HEALTH SERVICES | \$574,292 | 390 * | \$1,472.54 | 24,022 | 61.6 | \$23.91 |
| PRIVATE HOME ICF/MR | \$0 | 0 | \$0.00 | 0 | 0.0 | \$0.00 |
| MR/DD WAIVER | \$479,901 | 153 | \$3,136.61 | 15,079 | 98.6 | \$31.83 |
| PSYCH REHAB-PRIVATE | \$85,365 | 198 | \$431.13 | 7,866 | 39.7 | \$10.85 |
| CSTAR - PRIVATE | \$1,491 | 2 | \$745.53 | 116 | 58.0 | \$12.85 |
| TARGETED CASE MANAGEMENT | \$5,968 | 60 | \$99.46 | 545 | 9.1 | \$10.95 |
| COMMUNITY SUPPORT WAIVER | \$1,567 | 6 | \$261.12 | 416 | 69.3 | \$3.77 |
| STATE INSTITUTIONS | \$51,297 | 219 * | \$234.23 | 7,764 | 35.5 | \$6.61 |
| ICF/MENTALLY RETARDED | \$0 | 0 | \$0.00 | 0 | 0.0 | \$0.00 |
| MENTAL HOSPITAL | \$0 | 0 | \$0.00 | 0 | 0.0 | \$0.00 |
| PSYCH CARE UNDER AGE 22 | \$0 | 0 | \$0.00 | 0 | 0.0 | \$0.00 |
| PSYCH REHAB-PUBLIC | \$0 | 0 | \$0.00 | 0 | 0.0 | \$0.00 |
| CSTAR - PUBLIC | \$0 | 0 | \$0.00 | 0 | 0.0 | \$0.00 |
| TARGETED CASE MANAGEMENT | \$51,297 | 219 | \$234.23 | 7,764 | 35.5 | \$6.61 |
| DFS CASE MANAGEMENT | \$0 | 0 | \$0.00 | 0 | 0.0 | \$0.00 |
| EPSDT SERVICES | \$9,851 | 9 * | \$1,094.59 | 344 | 38.2 | \$28.64 |
| EPSDT SCREENINGS | \$0 | 0 | \$0.00 | 0 | 0.0 | \$0.00 |
| EPSDT REFERRAL SERVICES | \$9,851 | 9 | \$1,094.59 | 344 | 38.2 | \$28.64 |
| EPSDT TARGETED CASE MGMT | \$0 | 0 | \$0.00 | 0 | 0.0 | \$0.00 |
| MANAGED CARE PREMIUMS | \$0 | 0 * | \$0.00 | | | |
| TOTAL | \$2,585,410 | 2,498 * | \$1,034.99 | | | |

* Unduplicated total.

** Recipients are not added to the total.

**TABLE 23
MISSOURI MEDICAID RECIPIENTS AND PAYMENTS BY ELIGIBILITY CATEGORY
JUNE 2004**

ELIGIBILITY CATEGORY: MA FOR WORKERS WITH DISABILITIES (MAWD) - NON-PREMIUM
 NUMBER OF ELIGIBLES ENROLLED ON 05/31/04: 14,411
 NUMBER OF ELIGIBLES ENROLLED DURING JUNE 2004: 14,868

| | EXPENDITURES | RECIPIENTS | COST PER RECIPIENT | UNITS OF SERVICE | UNITS PER RECIPIENT | COST PER SERVICE |
|-------------------------------------|--------------|------------|--------------------|------------------|---------------------|------------------|
| NURSING FACILITIES | \$10,594 | 14 * | \$756.69 | 155 | 11.1 | \$68.35 |
| HOSPITALS | \$1,047,142 | 2,556 * | \$409.68 | 10,822 | 4.2 | \$96.76 |
| INPATIENT | \$431,955 | 438 | \$986.20 | 583 | 1.3 | \$740.92 |
| OUTPATIENT | \$615,187 | 2,219 | \$277.24 | 10,239 | 4.6 | \$60.08 |
| DENTAL SERVICES | \$112,759 | 580 * | \$194.41 | 2,265 | 3.9 | \$49.78 |
| PHARMACY | \$6,678,146 | 12,584 * | \$530.69 | 86,658 | 6.9 | \$77.06 |
| PHYSICIAN RELATED | \$1,013,364 | 9,130 * | \$110.99 | 79,432 | 8.7 | \$12.76 |
| PHYSICIAN | \$259,928 | 3,724 | \$69.80 | 16,087 | 4.3 | \$16.16 |
| CLINIC | \$471,504 | 5,170 | \$91.20 | 48,904 | 9.5 | \$9.64 |
| FAMILY PLANNING | \$13,188 | 264 | \$49.96 | 391 | 1.5 | \$33.73 |
| X-RAY AND LAB | \$45,778 | 1,181 | \$38.76 | 3,124 | 2.7 | \$14.65 |
| NURSE PRACTITIONER | \$5,131 | 162 | \$31.68 | 235 | 1.5 | \$21.84 |
| PODIATRY | \$8,703 | 307 | \$28.35 | 532 | 1.7 | \$16.36 |
| CRNA SERVICES | \$4,218 | 64 | \$65.90 | 5,076 | 79.3 | \$0.83 |
| RURAL HEALTH CLINICS | \$118,617 | 1,930 | \$61.46 | 3,335 | 1.7 | \$35.57 |
| CASE MANAGEMENT | \$30 | 1 | \$30.00 | 1 | 1.0 | \$30.00 |
| FED QUALIFIED HEALTH CARE | \$73,517 | 516 | \$142.47 | 1,418 | 2.8 | \$51.85 |
| PSYCHOLOGIST SERVICES | \$12,750 | 88 | \$144.88 | 329 | 3.7 | \$38.75 |
| IN-HOME SERVICES | \$1,413,540 | 1,867 * | \$757.12 | 420,493 | 225.2 | \$3.36 |
| HOME HEALTH SERVICES | \$33,933 | 47 | \$721.98 | 2,922 | 62.2 | \$11.61 |
| ADULT DAY HEALTH CARE | \$16,483 | 26 | \$633.95 | 369 | 14.2 | \$44.67 |
| AGED AND DISABLED WAIVER | \$13,506 | 55 | \$245.56 | 3,762 | 68.4 | \$3.59 |
| PERSONAL CARE | \$1,318,902 | 1,800 | \$732.72 | 403,280 | 224.0 | \$3.27 |
| AIDS WAIVER | \$85 | 1 | \$85.43 | 1 | 1.0 | \$85.43 |
| PHYSICAL DISABLED WAIVER | \$0 | 0 | \$0.00 | 0 | 0.0 | \$0.00 |
| INDEPENDENT LIVING WAIVER | \$30,631 | 35 | \$875.16 | 10,159 | 290.3 | \$3.02 |
| REHAB AND SPECIALTY SERVICES | \$630,749 | 2,943 * | \$214.32 | 60,923 | 20.7 | \$10.35 |
| AUDIOLOGY SERVICES | \$5,244 | 19 | \$275.97 | 50 | 2.6 | \$104.87 |
| OPTOMETRIC SERVICES | \$27,919 | 475 | \$58.78 | 1,069 | 2.3 | \$26.12 |
| DURABLE MEDICAL EQUIPMENT | \$342,230 | 1,810 | \$189.08 | 50,493 | 27.9 | \$6.78 |
| AMBULANCE SERVICES | \$41,221 | 218 | \$189.09 | 4,979 | 22.8 | \$8.28 |
| REHABILITATION CENTER | \$815 | 9 | \$90.51 | 150 | 16.7 | \$5.43 |
| HOSPICE | \$8,576 | 2 | \$4,288.03 | 48 | 24.0 | \$178.67 |
| NON-EMERGENCY TRANS | \$201,811 | 700 | \$288.30 | 4,052 | 5.8 | \$49.81 |
| NON-PARTICIPATING PROV | \$2,708 | 30 | \$90.27 | 72 | 2.4 | \$37.61 |
| COMPREHENSIVE DAY REHAB | \$0 | 0 | \$0.00 | 0 | 0.0 | \$0.00 |
| DISEASE MANAGEMENT | \$226 | 7 | \$32.21 | 10 | 1.4 | \$22.55 |
| BUY-IN PREMIUMS | \$0 | 0 ** | \$0.00 | | | |
| PART-A | \$0 | 0 | \$0.00 | | | |
| PART-B | \$0 | 0 | \$0.00 | | | |
| MENTAL HEALTH SERVICES | \$3,488,600 | 2,336 * | \$1,493.41 | 185,515 | 79.4 | \$18.80 |
| PRIVATE HOME ICF/MR | \$0 | 0 | \$0.00 | 0 | 0.0 | \$0.00 |
| MR/DD WAIVER | \$2,852,335 | 935 | \$3,050.63 | 126,949 | 135.8 | \$22.47 |
| PSYCH REHAB-PRIVATE | \$523,190 | 1,157 | \$452.20 | 41,238 | 35.6 | \$12.69 |
| CSTAR - PRIVATE | \$30,303 | 55 | \$550.96 | 3,478 | 63.2 | \$8.71 |
| TARGETED CASE MANAGEMENT | \$44,653 | 306 | \$145.92 | 4,642 | 15.2 | \$9.62 |
| COMMUNITY SUPPORT WAIVER | \$38,120 | 65 | \$586.46 | 9,208 | 141.7 | \$4.14 |
| STATE INSTITUTIONS | \$318,040 | 1,220 * | \$260.69 | 44,416 | 36.4 | \$7.16 |
| ICF/MENTALLY RETARDED | \$0 | 0 | \$0.00 | 0 | 0.0 | \$0.00 |
| MENTAL HOSPITAL | \$0 | 0 | \$0.00 | 0 | 0.0 | \$0.00 |
| PSYCH CARE UNDER AGE 22 | \$25,195 | 4 | \$6,298.64 | 60 | 15.0 | \$419.91 |
| PSYCH REHAB-PUBLIC | \$0 | 0 | \$0.00 | 0 | 0.0 | \$0.00 |
| CSTAR - PUBLIC | \$0 | 0 | \$0.00 | 0 | 0.0 | \$0.00 |
| TARGETED CASE MANAGEMENT | \$292,846 | 1,216 | \$240.83 | 44,356 | 36.5 | \$6.60 |
| DFS CASE MANAGEMENT | \$0 | 0 | \$0.00 | 0 | 0.0 | \$0.00 |
| EPSDT SERVICES | \$16,480 | 94 * | \$175.32 | 1,828 | 19.5 | \$9.02 |
| EPSDT SCREENINGS | \$0 | 0 | \$0.00 | 0 | 0.0 | \$0.00 |
| EPSDT REFERRAL SERVICES | \$16,480 | 94 | \$175.32 | 1,828 | 19.5 | \$9.02 |
| EPSDT TARGETED CASE MGMT | \$0 | 0 | \$0.00 | 0 | 0.0 | \$0.00 |
| MANAGED CARE PREMIUMS | \$0 | 0 * | \$0.00 | | | |
| TOTAL | \$14,729,414 | 14,348 * | \$1,026.58 | | | |

* Unduplicated total.

** Recipients are not added to the total.

**TABLE 23
MISSOURI MEDICAID RECIPIENTS AND PAYMENTS BY ELIGIBILITY CATEGORY
JUNE 2004**

ELIGIBILITY CATEGORY: WOMEN WITH BREAST OR CERVICAL CANCER (BCCCP)
 NUMBER OF ELIGIBLES ENROLLED ON 05/31/04: 358
 NUMBER OF ELIGIBLES ENROLLED DURING JUNE 2004: 378

| | EXPENDITURES | RECIPIENTS | COST PER RECIPIENT | UNITS OF SERVICE | UNITS PER RECIPIENT | COST PER SERVICE |
|-------------------------------------|------------------|--------------|--------------------|------------------|---------------------|------------------|
| NURSING FACILITIES | \$0 | 0 * | \$0.00 | 0 | 0.0 | \$0.00 |
| HOSPITALS | \$160,677 | 121 * | \$1,327.91 | 707 | 5.8 | \$227.27 |
| INPATIENT | \$50,307 | 12 | \$4,192.27 | 54 | 4.5 | \$931.62 |
| OUTPATIENT | \$110,370 | 115 | \$959.74 | 653 | 5.7 | \$169.02 |
| DENTAL SERVICES | \$2,273 | 11 * | \$206.60 | 41 | 3.7 | \$55.43 |
| PHARMACY | \$199,503 | 240 * | \$831.26 | 1,207 | 5.0 | \$165.29 |
| PHYSICIAN RELATED | \$61,118 | 321 * | \$190.40 | 6,589 | 20.5 | \$9.28 |
| PHYSICIAN | \$17,972 | 142 | \$126.57 | 784 | 5.5 | \$22.92 |
| CLINIC | \$29,931 | 181 | \$165.37 | 5,193 | 28.7 | \$5.76 |
| FAMILY PLANNING | \$1,391 | 25 | \$55.63 | 32 | 1.3 | \$43.46 |
| X-RAY AND LAB | \$4,705 | 68 | \$69.20 | 185 | 2.7 | \$25.43 |
| NURSE PRACTITIONER | \$1,271 | 17 | \$74.77 | 52 | 3.1 | \$24.44 |
| PODIATRY | \$261 | 4 | \$65.19 | 8 | 2.0 | \$32.59 |
| CRNA SERVICES | \$148 | 3 | \$49.40 | 226 | 75.3 | \$0.66 |
| RURAL HEALTH CLINICS | \$2,685 | 32 | \$83.91 | 50 | 1.6 | \$53.70 |
| CASE MANAGEMENT | \$0 | 0 | \$0.00 | 0 | 0.0 | \$0.00 |
| FED QUALIFIED HEALTH CARE | \$2,634 | 20 | \$131.68 | 57 | 2.9 | \$46.20 |
| PSYCHOLOGIST SERVICES | \$120 | 1 | \$120.00 | 2 | 2.0 | \$60.00 |
| IN-HOME SERVICES | \$7,535 | 17 * | \$443.23 | 2,626 | 154.5 | \$2.87 |
| HOME HEALTH SERVICES | \$3,119 | 10 | \$311.95 | 1,225 | 122.5 | \$2.55 |
| ADULT DAY HEALTH CARE | \$0 | 0 | \$0.00 | 0 | 0.0 | \$0.00 |
| AGED AND DISABLED WAIVER | \$27 | 1 | \$27.44 | 8 | 8.0 | \$3.43 |
| PERSONAL CARE | \$4,388 | 8 | \$548.51 | 1,393 | 174.1 | \$3.15 |
| AIDS WAIVER | \$0 | 0 | \$0.00 | 0 | 0.0 | \$0.00 |
| PHYSICAL DISABLED WAIVER | \$0 | 0 | \$0.00 | 0 | 0.0 | \$0.00 |
| INDEPENDENT LIVING WAIVER | \$0 | 0 | \$0.00 | 0 | 0.0 | \$0.00 |
| REHAB AND SPECIALTY SERVICES | \$8,745 | 35 * | \$249.86 | 286 | 8.2 | \$30.58 |
| AUDIOLOGY SERVICES | \$0 | 0 | \$0.00 | 0 | 0.0 | \$0.00 |
| OPTOMETRIC SERVICES | \$345 | 6 | \$57.50 | 12 | 2.0 | \$28.75 |
| DURABLE MEDICAL EQUIPMENT | \$1,939 | 9 | \$215.41 | 91 | 10.1 | \$21.30 |
| AMBULANCE SERVICES | \$995 | 7 | \$142.11 | 68 | 9.7 | \$14.63 |
| REHABILITATION CENTER | \$0 | 0 | \$0.00 | 0 | 0.0 | \$0.00 |
| HOSPICE | \$0 | 0 | \$0.00 | 0 | 0.0 | \$0.00 |
| NON-EMERGENCY TRANS | \$5,431 | 15 | \$362.08 | 114 | 7.6 | \$47.64 |
| NON-PARTICIPATING PROV | \$0 | 0 | \$0.00 | 0 | 0.0 | \$0.00 |
| COMPREHENSIVE DAY REHAB | \$0 | 0 | \$0.00 | 0 | 0.0 | \$0.00 |
| DISEASE MANAGEMENT | \$36 | 1 | \$35.50 | 1 | 1.0 | \$35.50 |
| BUY-IN PREMIUMS | \$0 | 0 ** | \$0.00 | | | |
| PART-A | \$0 | 0 | \$0.00 | | | |
| PART-B | \$0 | 0 | \$0.00 | | | |
| MENTAL HEALTH SERVICES | \$141 | 2 * | \$70.48 | -71 | -35.5 | -\$1.99 |
| PRIVATE HOME ICF/MR | \$0 | 0 | \$0.00 | 0 | 0.0 | \$0.00 |
| MR/DD WAIVER | \$0 | 0 | \$0.00 | 0 | 0.0 | \$0.00 |
| PSYCH REHAB-PRIVATE | \$454 | 1 | \$453.53 | 1 | 1.0 | \$453.53 |
| CSTAR - PRIVATE | -\$334 | 0 | \$0.00 | -74 | 0.0 | -\$4.52 |
| TARGETED CASE MANAGEMENT | \$22 | 1 | \$21.90 | 2 | 2.0 | \$10.95 |
| COMMUNITY SUPPORT WAIVER | \$0 | 0 | \$0.00 | 0 | 0.0 | \$0.00 |
| STATE INSTITUTIONS | \$0 | 0 * | \$0.00 | 0 | 0.0 | \$0.00 |
| ICF/MENTALLY RETARDED | \$0 | 0 | \$0.00 | 0 | 0.0 | \$0.00 |
| MENTAL HOSPITAL | \$0 | 0 | \$0.00 | 0 | 0.0 | \$0.00 |
| PSYCH CARE UNDER AGE 22 | \$0 | 0 | \$0.00 | 0 | 0.0 | \$0.00 |
| PSYCH REHAB-PUBLIC | \$0 | 0 | \$0.00 | 0 | 0.0 | \$0.00 |
| CSTAR - PUBLIC | \$0 | 0 | \$0.00 | 0 | 0.0 | \$0.00 |
| TARGETED CASE MANAGEMENT | \$0 | 0 | \$0.00 | 0 | 0.0 | \$0.00 |
| DFS CASE MANAGEMENT | \$0 | 0 | \$0.00 | 0 | 0.0 | \$0.00 |
| EPSDT SERVICES | \$0 | 0 * | \$0.00 | 0 | 0.0 | \$0.00 |
| EPSDT SCREENINGS | \$0 | 0 | \$0.00 | 0 | 0.0 | \$0.00 |
| EPSDT REFERRAL SERVICES | \$0 | 0 | \$0.00 | 0 | 0.0 | \$0.00 |
| EPSDT TARGETED CASE MGMT | \$0 | 0 | \$0.00 | 0 | 0.0 | \$0.00 |
| MANAGED CARE PREMIUMS | \$0 | 0 * | \$0.00 | | | |
| TOTAL | \$439,993 | 375 * | \$1,173.31 | | | |

* Unduplicated total.

** Recipients are not added to the total.

**TABLE 23
MISSOURI MEDICAID RECIPIENTS AND PAYMENTS BY ELIGIBILITY CATEGORY
JUNE 2004**

ELIGIBILITY CATEGORY: PRESUMPTIVE ELIGIBILITY FOR KIDS
 NUMBER OF ELIGIBLES ENROLLED ON 05/31/04: 102
 NUMBER OF ELIGIBLES ENROLLED DURING JUNE 2004: 210

| | EXPENDITURES | RECIPIENTS | COST PER RECIPIENT | UNITS OF SERVICE | UNITS PER RECIPIENT | COST PER SERVICE |
|-------------------------------------|------------------|--------------|--------------------|------------------|---------------------|------------------|
| NURSING FACILITIES | \$0 | 0 * | \$0.00 | 0 | 0.0 | \$0.00 |
| HOSPITALS | \$83,608 | 46 * | \$1,817.57 | 196 | 4.3 | \$426.57 |
| INPATIENT | \$42,348 | 10 | \$4,234.76 | 23 | 2.3 | \$1,841.20 |
| OUTPATIENT | \$41,261 | 40 | \$1,031.52 | 173 | 4.3 | \$238.50 |
| DENTAL SERVICES | \$0 | 0 * | \$0.00 | 0 | 0.0 | \$0.00 |
| PHARMACY | \$9,561 | 25 * | \$382.42 | 106 | 4.2 | \$90.19 |
| PHYSICIAN RELATED | \$21,873 | 73 * | \$299.63 | 1,892 | 25.9 | \$11.56 |
| PHYSICIAN | \$2,056 | 11 | \$186.88 | 105 | 9.6 | \$19.58 |
| CLINIC | \$19,820 | 62 | \$316.46 | 1,722 | 27.8 | \$11.39 |
| FAMILY PLANNING | \$0 | 0 | \$0.00 | 0 | 0.0 | \$0.00 |
| X-RAY AND LAB | \$18 | 1 | \$17.62 | 4 | 4.0 | \$4.41 |
| NURSE PRACTITIONER | \$0 | 0 | \$0.00 | 0 | 0.0 | \$0.00 |
| PODIATRY | \$0 | 0 | \$0.00 | 0 | 0.0 | \$0.00 |
| CRNA SERVICES | \$51 | 1 | \$51.30 | 59 | 59.0 | \$0.87 |
| RURAL HEALTH CLINICS | \$128 | 2 | \$63.88 | 2 | 1.0 | \$63.88 |
| CASE MANAGEMENT | \$0 | 0 | \$0.00 | 0 | 0.0 | \$0.00 |
| FED QUALIFIED HEALTH CARE | \$0 | 0 | \$0.00 | 0 | 0.0 | \$0.00 |
| PSYCHOLOGIST SERVICES | \$0 | 0 | \$0.00 | 0 | 0.0 | \$0.00 |
| IN-HOME SERVICES | \$0 | 0 * | \$0.00 | 0 | 0.0 | \$0.00 |
| HOME HEALTH SERVICES | \$0 | 0 | \$0.00 | 0 | 0.0 | \$0.00 |
| ADULT DAY HEALTH CARE | \$0 | 0 | \$0.00 | 0 | 0.0 | \$0.00 |
| AGED AND DISABLED WAIVER | \$0 | 0 | \$0.00 | 0 | 0.0 | \$0.00 |
| PERSONAL CARE | \$0 | 0 | \$0.00 | 0 | 0.0 | \$0.00 |
| AIDS WAIVER | \$0 | 0 | \$0.00 | 0 | 0.0 | \$0.00 |
| PHYSICAL DISABLED WAIVER | \$0 | 0 | \$0.00 | 0 | 0.0 | \$0.00 |
| INDEPENDENT LIVING WAIVER | \$0 | 0 | \$0.00 | 0 | 0.0 | \$0.00 |
| REHAB AND SPECIALTY SERVICES | \$1,986 | 10 * | \$198.56 | 237 | 23.7 | \$8.38 |
| AUDIOLOGY SERVICES | \$25 | 1 | \$25.00 | 2 | 2.0 | \$12.50 |
| OPTOMETRIC SERVICES | \$24 | 1 | \$24.00 | 1 | 1.0 | \$24.00 |
| DURABLE MEDICAL EQUIPMENT | \$24 | 1 | \$24.20 | 1 | 1.0 | \$24.20 |
| AMBULANCE SERVICES | \$1,242 | 4 | \$310.38 | 226 | 56.5 | \$5.49 |
| REHABILITATION CENTER | \$0 | 0 | \$0.00 | 0 | 0.0 | \$0.00 |
| HOSPICE | \$551 | 1 | \$551.20 | 5 | 5.0 | \$110.24 |
| NON-EMERGENCY TRANS | \$120 | 2 | \$59.87 | 2 | 1.0 | \$59.87 |
| NON-PARTICIPATING PROV | \$0 | 0 | \$0.00 | 0 | 0.0 | \$0.00 |
| COMPREHENSIVE DAY REHAB | \$0 | 0 | \$0.00 | 0 | 0.0 | \$0.00 |
| DISEASE MANAGEMENT | \$0 | 0 | \$0.00 | 0 | 0.0 | \$0.00 |
| BUY-IN PREMIUMS | \$0 | 0 ** | \$0.00 | | | |
| PART-A | \$0 | 0 | \$0.00 | | | |
| PART-B | \$0 | 0 | \$0.00 | | | |
| MENTAL HEALTH SERVICES | \$0 | 0 * | \$0.00 | 0 | 0.0 | \$0.00 |
| PRIVATE HOME ICF/MR | \$0 | 0 | \$0.00 | 0 | 0.0 | \$0.00 |
| MR/DD WAIVER | \$0 | 0 | \$0.00 | 0 | 0.0 | \$0.00 |
| PSYCH REHAB-PRIVATE | \$0 | 0 | \$0.00 | 0 | 0.0 | \$0.00 |
| CSTAR - PRIVATE | \$0 | 0 | \$0.00 | 0 | 0.0 | \$0.00 |
| TARGETED CASE MANAGEMENT | \$0 | 0 | \$0.00 | 0 | 0.0 | \$0.00 |
| COMMUNITY SUPPORT WAIVER | \$0 | 0 | \$0.00 | 0 | 0.0 | \$0.00 |
| STATE INSTITUTIONS | \$40 | 1 * | \$39.60 | 6 | 6.0 | \$6.60 |
| ICF/MENTALLY RETARDED | \$0 | 0 | \$0.00 | 0 | 0.0 | \$0.00 |
| MENTAL HOSPITAL | \$0 | 0 | \$0.00 | 0 | 0.0 | \$0.00 |
| PSYCH CARE UNDER AGE 22 | \$0 | 0 | \$0.00 | 0 | 0.0 | \$0.00 |
| PSYCH REHAB-PUBLIC | \$0 | 0 | \$0.00 | 0 | 0.0 | \$0.00 |
| CSTAR - PUBLIC | \$0 | 0 | \$0.00 | 0 | 0.0 | \$0.00 |
| TARGETED CASE MANAGEMENT | \$40 | 1 | \$39.60 | 6 | 6.0 | \$6.60 |
| DFS CASE MANAGEMENT | \$0 | 0 | \$0.00 | 0 | 0.0 | \$0.00 |
| EPSDT SERVICES | \$1,708 | 30 * | \$56.95 | 94 | 3.1 | \$18.17 |
| EPSDT SCREENINGS | \$0 | 0 | \$0.00 | 0 | 0.0 | \$0.00 |
| EPSDT REFERRAL SERVICES | \$1,708 | 30 | \$56.95 | 94 | 3.1 | \$18.17 |
| EPSDT TARGETED CASE MGMT | \$0 | 0 | \$0.00 | 0 | 0.0 | \$0.00 |
| MANAGED CARE PREMIUMS | \$0 | 0 * | \$0.00 | | | |
| TOTAL | \$118,775 | 126 * | \$942.66 | | | |

* Unduplicated total.
 ** Recipients are not added to the total.

FOOD STAMPS

Figure 6
Food Stamp Households
60-Month Trend through June 2004

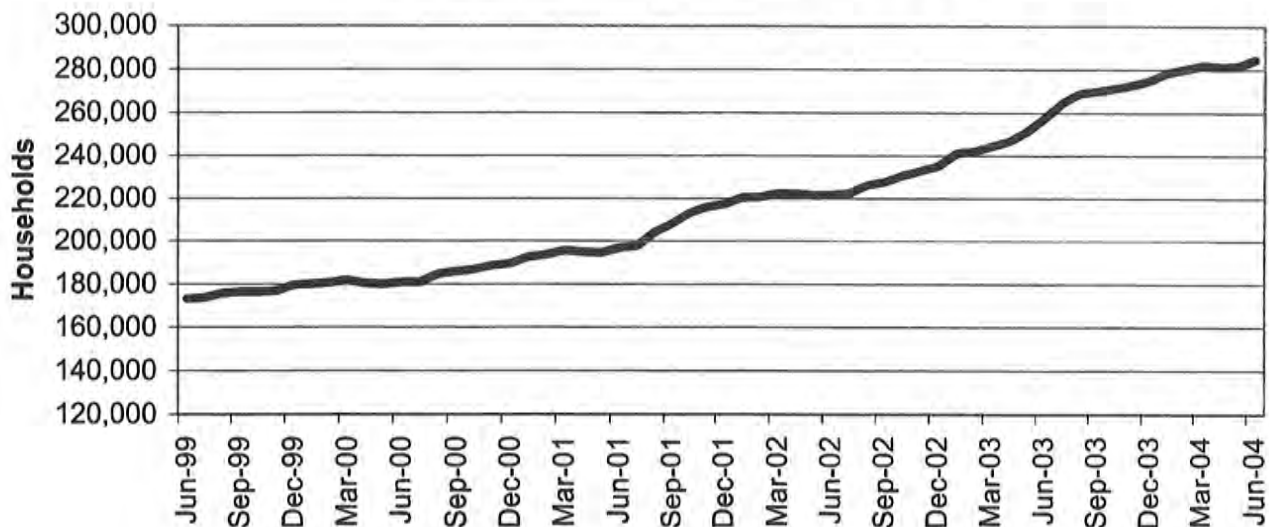

Figure 7
Food Stamp Benefits
60-Month Trend through June 2004

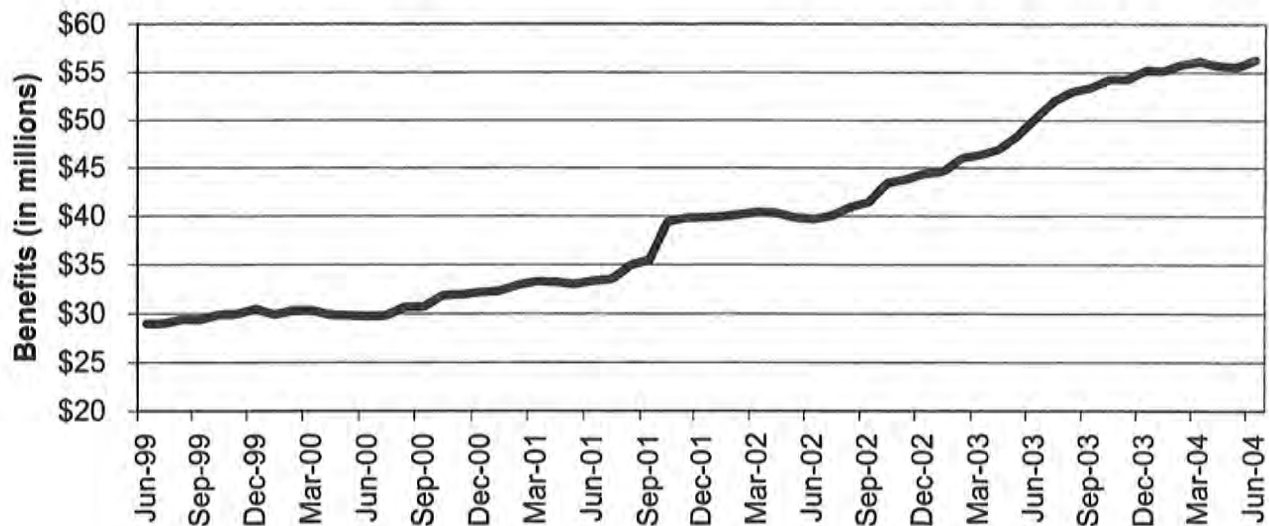

TABLE 24
FOOD STAMP PROGRAM PARTICIPATION
JUNE 2004

| | NUMBER OR AMOUNT JUN-2004 | NUMBER OR AMOUNT MAY-2004 | NUMBER OR AMOUNT APR-2004 | NUMBER OR AMOUNT JUN-2003 | CHANGE FROM LAST MONTH | CHANGE FROM 2 MONTHS AGO | CHANGE FROM LAST YEAR |
|----------------------------------|---------------------------------|---------------------------------|---------------------------------|---------------------------------|------------------------------|--------------------------------|-----------------------------|
| APPLICATIONS RECEIVED | 52,739 | 46,689 | 53,385 | 45,547 | 13.0% | -1.2% | 15.8% |
| APPLICATIONS APPROVED | 39,834 | 34,852 | 42,544 | 34,779 | 14.3% | -6.4% | 14.5% |
| APPLICATIONS REJECTED | 9,180 | 6,614 | 8,392 | 6,027 | 38.8% | 9.4% | 52.3% |
| APPLICATIONS EXPEDITED | 10,654 | 9,054 | 9,928 | 9,481 | 17.7% | 7.3% | 12.4% |
| HOUSEHOLDS RECEIVING | 284,460 | 281,467 | 281,255 | 257,598 | 1.1% | 1.1% | 10.4% |
| PUBLIC ASSISTANCE | 89,489 | 88,711 | 87,767 | 74,124 | 0.9% | 2.0% | 20.7% |
| NON-PUBLIC ASSISTANCE | 194,971 | 192,756 | 193,488 | 183,474 | 1.1% | 0.8% | 6.3% |
| PERSONS RECEIVING | 712,809 | 702,657 | 700,981 | 618,757 | 1.4% | 1.7% | 15.2% |
| PUBLIC ASSISTANCE | 245,314 | 241,965 | 238,831 | 198,683 | 1.4% | 2.7% | 23.5% |
| NON-PUBLIC ASSISTANCE | 467,495 | 460,692 | 462,150 | 420,074 | 1.5% | 1.2% | 11.3% |
| TOTAL BENEFITS ISSUED | \$56,264,207 | \$55,524,554 | \$55,691,579 | \$50,173,771 | 1.3% | 1.0% | 12.1% |
| AVERAGE VALUE OF BENEFITS | | | | | | | |
| PER HOUSEHOLD | \$197.79 | \$197.27 | \$198.01 | \$194.78 | 0.3% | -0.1% | 1.5% |
| PER PERSON | \$78.93 | \$79.02 | \$79.45 | \$81.09 | -0.1% | -0.6% | -2.7% |

**TABLE 25
FOOD STAMP APPLICATIONS
JUNE 2004**

| | | # APPS RECEIVED | TOTAL RESOLVED | # APPROVALS | % APPROVED | # REJECTIONS | % REJECTED | # DELINQUENT | % CURRENT |
|-----------|----------------|--------------------|-------------------|----------------|---------------|-----------------|---------------|-----------------|--------------|
| NW REGION | ANDREW | 83 | 77 | 63 | 81.8% | 14 | 18.2% | 1 | 98.7% |
| | ATCHISON | 56 | 44 | 39 | 88.6% | 5 | 11.4% | 1 | 97.7% |
| | BUCHANAN | 1,009 | 932 | 777 | 83.4% | 155 | 16.6% | 5 | 99.5% |
| | CALDWELL | 77 | 76 | 58 | 76.3% | 18 | 23.7% | 1 | 98.7% |
| | CARROLL | 94 | 86 | 71 | 82.6% | 15 | 17.4% | 0 | 100.0% |
| | CASS | 441 | 407 | 314 | 77.1% | 93 | 22.9% | 1 | 99.8% |
| | CHARITON | 68 | 64 | 52 | 81.3% | 12 | 18.8% | 0 | 100.0% |
| | CLINTON | 96 | 78 | 64 | 82.1% | 14 | 17.9% | 2 | 97.4% |
| | COOPER | 111 | 122 | 92 | 75.4% | 30 | 24.6% | 1 | 99.2% |
| | DAVISS | 77 | 59 | 45 | 76.3% | 14 | 23.7% | 0 | 100.0% |
| | DE KALB | 68 | 65 | 53 | 81.5% | 12 | 18.5% | 0 | 100.0% |
| | GENTRY | 39 | 28 | 27 | 96.4% | 1 | 3.6% | 0 | 100.0% |
| | GRUNDY | 106 | 96 | 88 | 91.7% | 8 | 8.3% | 1 | 99.0% |
| | HARRISON | 93 | 85 | 74 | 87.1% | 11 | 12.9% | 0 | 100.0% |
| | HOLT | 27 | 25 | 22 | 88.0% | 3 | 12.0% | 0 | 100.0% |
| | JOHNSON | 312 | 308 | 220 | 71.4% | 88 | 28.6% | 5 | 98.4% |
| | LAFAYETTE | 270 | 240 | 197 | 82.1% | 43 | 17.9% | 0 | 100.0% |
| | LINN | 130 | 108 | 102 | 94.4% | 6 | 5.6% | 0 | 100.0% |
| | LIVINGSTON | 140 | 136 | 119 | 87.5% | 17 | 12.5% | 0 | 100.0% |
| | MERCER | 36 | 28 | 25 | 89.3% | 3 | 10.7% | 0 | 100.0% |
| | NODAWAY | 102 | 81 | 61 | 75.3% | 20 | 24.7% | 0 | 100.0% |
| | PETTIS | 440 | 395 | 313 | 79.2% | 82 | 20.8% | 3 | 99.2% |
| | PUTNAM | 48 | 43 | 35 | 81.4% | 8 | 18.6% | 0 | 100.0% |
| | RAY | 166 | 162 | 125 | 77.2% | 37 | 22.8% | 1 | 99.4% |
| | SALINE | 239 | 212 | 168 | 79.2% | 44 | 20.8% | 0 | 100.0% |
| | SULLIVAN | 66 | 58 | 51 | 87.9% | 7 | 12.1% | 0 | 100.0% |
| | WORTH | 17 | 14 | 13 | 92.9% | 1 | 7.1% | 0 | 100.0% |
| | NW TOTAL | 4,411 | 4,029 | 3,268 | 81.1% | 761 | 18.9% | 22 | 99.5% |
| NE REGION | ADAIR | 194 | 173 | 149 | 86.1% | 24 | 13.9% | 2 | 98.8% |
| | AUDRAIN | 246 | 227 | 181 | 79.7% | 46 | 20.3% | 3 | 98.7% |
| | BOONE | 1,317 | 1,218 | 946 | 77.7% | 272 | 22.3% | 8 | 99.3% |
| | CALLAWAY | 277 | 262 | 198 | 75.6% | 64 | 24.4% | 3 | 98.9% |
| | CLARK | 58 | 52 | 47 | 90.4% | 5 | 9.6% | 0 | 100.0% |
| | COLE | 570 | 528 | 369 | 69.9% | 159 | 30.1% | 4 | 99.2% |
| | FRANKLIN | 567 | 533 | 415 | 77.9% | 118 | 22.1% | 4 | 99.2% |
| | GASCONADE | 103 | 90 | 70 | 77.8% | 20 | 22.2% | 1 | 98.9% |
| | HOWARD | 80 | 80 | 66 | 82.5% | 14 | 17.5% | 0 | 100.0% |
| | KNOX | 25 | 30 | 25 | 83.3% | 5 | 16.7% | 0 | 100.0% |
| | LEWIS | 70 | 72 | 58 | 80.6% | 14 | 19.4% | 0 | 100.0% |
| | LINCOLN | 367 | 342 | 292 | 85.4% | 50 | 14.6% | 1 | 99.7% |
| | MACON | 124 | 104 | 85 | 81.7% | 19 | 18.3% | 0 | 100.0% |
| | MARION | 308 | 290 | 240 | 82.8% | 50 | 17.2% | 3 | 99.0% |
| | MONROE | 72 | 61 | 45 | 73.8% | 16 | 26.2% | 1 | 98.4% |
| | MONTGOMERY | 91 | 88 | 66 | 75.0% | 22 | 25.0% | 2 | 97.7% |
| | OSAGE | 56 | 60 | 51 | 85.0% | 9 | 15.0% | 0 | 100.0% |
| | PIKE | 152 | 142 | 111 | 78.2% | 31 | 21.8% | 0 | 100.0% |
| | RALLS | 58 | 55 | 45 | 81.8% | 10 | 18.2% | 0 | 100.0% |
| | RANDOLPH | 295 | 257 | 208 | 80.9% | 49 | 19.1% | 0 | 100.0% |
| | SCHUYLER | 34 | 37 | 30 | 81.1% | 7 | 18.9% | 0 | 100.0% |
| | SCOTLAND | 39 | 28 | 24 | 85.7% | 4 | 14.3% | 0 | 100.0% |
| | SHELBY | 56 | 44 | 35 | 79.5% | 9 | 20.5% | 0 | 100.0% |
| | WARREN | 167 | 165 | 128 | 77.6% | 37 | 22.4% | 1 | 99.4% |
| | NE TOTAL | 5,326 | 4,938 | 3,884 | 78.7% | 1,054 | 21.3% | 33 | 99.3% |
| SE REGION | BOLLINGER | 122 | 122 | 106 | 86.9% | 16 | 13.1% | 0 | 100.0% |
| | BUTLER | 637 | 577 | 481 | 83.4% | 96 | 16.6% | 3 | 99.5% |
| | CAPE GIRARDEAU | 597 | 514 | 418 | 81.3% | 96 | 18.7% | 0 | 100.0% |
| | CARTER | 96 | 87 | 76 | 87.4% | 11 | 12.6% | 0 | 100.0% |
| | CRAWFORD | 232 | 201 | 166 | 82.6% | 35 | 17.4% | 1 | 99.5% |
| | DENT | 176 | 158 | 133 | 84.2% | 25 | 15.8% | 0 | 100.0% |
| | DUNKLIN | 674 | 643 | 539 | 83.8% | 104 | 16.2% | 4 | 99.4% |
| | HOWELL | 576 | 505 | 428 | 84.8% | 77 | 15.2% | 2 | 99.6% |

**TABLE 25
FOOD STAMP APPLICATIONS
JUNE 2004**

| | | # APPS RECEIVED | TOTAL RESOLVED | # APPROVALS | % APPROVED | # REJECTIONS | % REJECTED | # DELINQUENT | % CURRENT |
|------------|-----------------|--------------------|-------------------|----------------|---------------|-----------------|---------------|-----------------|--------------|
| SE REGION | IRON | 165 | 141 | 120 | 85.1% | 21 | 14.9% | 0 | 100.0% |
| | MADISON | 143 | 123 | 107 | 87.0% | 16 | 13.0% | 0 | 100.0% |
| | MARIES | 72 | 69 | 61 | 88.4% | 8 | 11.6% | 0 | 100.0% |
| | MISSISSIPPI | 335 | 307 | 276 | 89.9% | 31 | 10.1% | 0 | 100.0% |
| | NEW MADRID | 382 | 333 | 293 | 88.0% | 40 | 12.0% | 2 | 99.4% |
| | OREGON | 141 | 131 | 116 | 88.5% | 15 | 11.5% | 1 | 99.2% |
| | PEMISCOT | 460 | 413 | 366 | 88.6% | 47 | 11.4% | 0 | 100.0% |
| | PERRY | 115 | 107 | 88 | 82.2% | 19 | 17.8% | 0 | 100.0% |
| | PHELPS | 390 | 338 | 261 | 77.2% | 77 | 22.8% | 1 | 99.7% |
| | PULASKI | 316 | 286 | 234 | 81.8% | 52 | 18.2% | 0 | 100.0% |
| | REYNOLDS | 98 | 90 | 81 | 90.0% | 9 | 10.0% | 0 | 100.0% |
| | RIPLEY | 273 | 262 | 232 | 88.5% | 30 | 11.5% | 0 | 100.0% |
| | ST FRANCOIS | 693 | 618 | 525 | 85.0% | 93 | 15.0% | 5 | 99.2% |
| | STE GENEVIEVE | 130 | 125 | 102 | 81.6% | 23 | 18.4% | 0 | 100.0% |
| | SCOTT | 585 | 527 | 438 | 83.1% | 89 | 16.9% | 1 | 99.8% |
| | SHANNON | 123 | 109 | 98 | 89.9% | 11 | 10.1% | 2 | 98.2% |
| | STODDARD | 334 | 302 | 242 | 80.1% | 60 | 19.9% | 0 | 100.0% |
| | TEXAS | 290 | 264 | 227 | 86.0% | 37 | 14.0% | 1 | 99.6% |
| | WASHINGTON | 401 | 370 | 313 | 84.6% | 57 | 15.4% | 1 | 99.7% |
| | WAYNE | 209 | 215 | 181 | 84.2% | 34 | 15.8% | 4 | 98.1% |
| | SE TOTAL | 8,765 | 7,937 | 6,708 | 84.5% | 1,229 | 15.5% | 28 | 99.6% |
| SW REGION | BARRY | 367 | 332 | 267 | 80.4% | 65 | 19.6% | 0 | 100.0% |
| | BARTON | 141 | 122 | 100 | 82.0% | 22 | 18.0% | 0 | 100.0% |
| | BATES | 137 | 126 | 99 | 78.6% | 27 | 21.4% | 0 | 100.0% |
| | BENTON | 178 | 149 | 134 | 89.9% | 15 | 10.1% | 0 | 100.0% |
| | CAMDEN | 345 | 309 | 227 | 73.5% | 82 | 26.5% | 1 | 99.7% |
| | CEDAR | 157 | 143 | 130 | 90.9% | 13 | 9.1% | 0 | 100.0% |
| | CHRISTIAN | 421 | 371 | 295 | 79.5% | 76 | 20.5% | 1 | 99.7% |
| | DADE | 72 | 71 | 59 | 83.1% | 12 | 16.9% | 1 | 98.6% |
| | DALLAS | 160 | 147 | 125 | 85.0% | 22 | 15.0% | 1 | 99.3% |
| | DOUGLAS | 165 | 151 | 134 | 88.7% | 17 | 11.3% | 0 | 100.0% |
| | GREENE | 2,275 | 2,094 | 1,605 | 76.6% | 489 | 23.4% | 15 | 99.3% |
| | HENRY | 232 | 223 | 176 | 78.9% | 47 | 21.1% | 1 | 99.6% |
| | HICKORY | 89 | 92 | 71 | 77.2% | 21 | 22.8% | 0 | 100.0% |
| | JASPER | 1,303 | 1,236 | 1,036 | 83.8% | 200 | 16.2% | 3 | 99.8% |
| | LACLEDE | 380 | 349 | 276 | 79.1% | 73 | 20.9% | 0 | 100.0% |
| | LAWRENCE | 335 | 342 | 270 | 78.9% | 72 | 21.1% | 0 | 100.0% |
| | MCDONALD | 294 | 289 | 229 | 79.2% | 60 | 20.8% | 1 | 99.7% |
| | MILLER | 241 | 229 | 188 | 82.1% | 41 | 17.9% | 1 | 99.6% |
| | MONITEAU | 73 | 72 | 58 | 80.6% | 14 | 19.4% | 0 | 100.0% |
| | MORGAN | 185 | 190 | 151 | 79.5% | 39 | 20.5% | 3 | 98.4% |
| | NEWTON | 406 | 375 | 307 | 81.9% | 68 | 18.1% | 1 | 99.7% |
| | OZARK | 108 | 108 | 88 | 81.5% | 20 | 18.5% | 0 | 100.0% |
| | POLK | 319 | 295 | 239 | 81.0% | 56 | 19.0% | 0 | 100.0% |
| | ST CLAIR | 122 | 112 | 103 | 92.0% | 9 | 8.0% | 2 | 98.2% |
| | STONE | 275 | 262 | 207 | 79.0% | 55 | 21.0% | 2 | 99.2% |
| | TANEY | 437 | 430 | 306 | 71.2% | 124 | 28.8% | 4 | 99.1% |
| | VERNON | 215 | 195 | 169 | 86.7% | 26 | 13.3% | 2 | 99.0% |
| | WEBSTER | 301 | 261 | 204 | 78.2% | 57 | 21.8% | 2 | 99.2% |
| | WRIGHT | 274 | 260 | 223 | 85.8% | 37 | 14.2% | 1 | 99.6% |
| | SW TOTAL | 10,007 | 9,335 | 7,476 | 80.1% | 1,859 | 19.9% | 42 | 99.6% |
| KC REGION | CLAY | 1,032 | 984 | 742 | 75.4% | 242 | 24.6% | 7 | 99.3% |
| | JACKSON | 6,841 | 6,347 | 5,040 | 79.4% | 1,307 | 20.6% | 66 | 99.0% |
| | PLATTE | 231 | 210 | 167 | 79.5% | 43 | 20.5% | 1 | 99.5% |
| | KC TOTAL | 8,104 | 7,541 | 5,949 | 78.9% | 1,592 | 21.1% | 74 | 99.0% |
| STL REGION | JEFFERSON | 1,252 | 1,176 | 892 | 75.9% | 284 | 24.1% | 8 | 99.3% |
| | ST CHARLES | 1,053 | 991 | 766 | 77.3% | 225 | 22.7% | 8 | 99.2% |
| | ST LOUIS COUNTY | 6,030 | 5,772 | 4,532 | 78.5% | 1,240 | 21.5% | 58 | 99.0% |
| | ST LOUIS CITY | 7,791 | 7,295 | 6,359 | 87.2% | 936 | 12.8% | 88 | 98.8% |
| | STL TOTAL | 16,126 | 15,234 | 12,549 | 82.4% | 2,685 | 17.6% | 162 | 98.9% |
| STATEWIDE | | 52,739 | 49,014 | 39,834 | 81.3% | 9,180 | 18.7% | 361 | 99.3% |

TABLE 26
FOOD STAMP EXPEDITED APPLICATIONS
JUNE 2004

| | | EXPEDITED APPLICATIONS | APPLICATIONS TIMELY | APPLICATIONS NOT TIMELY | PERCENT TIMELY |
|-----------|----------------|---------------------------|------------------------|----------------------------|-------------------|
| NW REGION | ANDREW | 11 | 10 | 1 | 90.9% |
| | ATCHISON | 6 | 6 | 0 | 100.0% |
| | BUCHANAN | 204 | 198 | 6 | 97.1% |
| | CALDWELL | 12 | 12 | 0 | 100.0% |
| | CARROLL | 13 | 13 | 0 | 100.0% |
| | CASS | 83 | 78 | 5 | 94.0% |
| | CHARITON | 7 | 6 | 1 | 85.7% |
| | CLINTON | 14 | 12 | 2 | 85.7% |
| | COOPER | 19 | 15 | 4 | 78.9% |
| | DAVISS | 8 | 8 | 0 | 100.0% |
| | DE KALB | 9 | 9 | 0 | 100.0% |
| | GENTRY | 2 | 2 | 0 | 100.0% |
| | GRUNDY | 12 | 12 | 0 | 100.0% |
| | HARRISON | 9 | 9 | 0 | 100.0% |
| | HOLT | 3 | 3 | 0 | 100.0% |
| | JOHNSON | 50 | 43 | 7 | 86.0% |
| | LAFAYETTE | 39 | 39 | 0 | 100.0% |
| | LINN | 14 | 14 | 0 | 100.0% |
| | LIVINGSTON | 18 | 18 | 0 | 100.0% |
| | MERCER | 5 | 5 | 0 | 100.0% |
| | NODAWAY | 8 | 7 | 1 | 87.5% |
| | PETTIS | 66 | 63 | 3 | 95.5% |
| | PUTNAM | 6 | 5 | 1 | 83.3% |
| | RAY | 31 | 28 | 3 | 90.3% |
| | SALINE | 27 | 24 | 3 | 88.9% |
| | SULLIVAN | 9 | 8 | 1 | 88.9% |
| | WORTH | 1 | 1 | 0 | 100.0% |
| | NW TOTAL | 686 | 648 | 38 | 94.5% |
| NE REGION | ADAIR | 38 | 38 | 0 | 100.0% |
| | AUDRAIN | 61 | 59 | 2 | 96.7% |
| | BOONE | 290 | 276 | 14 | 95.2% |
| | CALLAWAY | 69 | 65 | 4 | 94.2% |
| | CLARK | 14 | 14 | 0 | 100.0% |
| | COLE | 139 | 125 | 14 | 89.9% |
| | FRANKLIN | 105 | 92 | 13 | 87.6% |
| | GASCONADE | 10 | 10 | 0 | 100.0% |
| | HOWARD | 10 | 9 | 1 | 90.0% |
| | KNOX | 3 | 3 | 0 | 100.0% |
| | LEWIS | 10 | 9 | 1 | 90.0% |
| | LINCOLN | 70 | 66 | 4 | 94.3% |
| | MACON | 16 | 15 | 1 | 93.8% |
| | MARION | 43 | 43 | 0 | 100.0% |
| | MONROE | 5 | 5 | 0 | 100.0% |
| | MONTGOMERY | 17 | 17 | 0 | 100.0% |
| | OSAGE | 12 | 10 | 2 | 83.3% |
| | PIKE | 16 | 16 | 0 | 100.0% |
| | RALLS | 5 | 5 | 0 | 100.0% |
| | RANDOLPH | 42 | 42 | 0 | 100.0% |
| | SCHUYLER | 8 | 8 | 0 | 100.0% |
| | SCOTLAND | 2 | 2 | 0 | 100.0% |
| | SHELBY | 3 | 2 | 1 | 66.7% |
| | WARREN | 38 | 36 | 2 | 94.7% |
| | NE TOTAL | 1,026 | 967 | 59 | 94.2% |
| SE REGION | BOLLINGER | 19 | 18 | 1 | 94.7% |
| | BUTLER | 89 | 86 | 3 | 96.6% |
| | CAPE GIRARDEAU | 95 | 89 | 6 | 93.7% |
| | CARTER | 12 | 12 | 0 | 100.0% |
| | CRAWFORD | 40 | 40 | 0 | 100.0% |
| | DENT | 24 | 24 | 0 | 100.0% |
| | DUNKLIN | 110 | 100 | 10 | 90.9% |
| | HOWELL | 70 | 67 | 3 | 95.7% |

TABLE 26
FOOD STAMP EXPEDITED APPLICATIONS
JUNE 2004

| | | EXPEDITED APPLICATIONS | APPLICATIONS TIMELY | APPLICATIONS NOT TIMELY | PERCENT TIMELY |
|------------|-----------------|------------------------|---------------------|-------------------------|----------------|
| SE REGION | IRON | 19 | 19 | 0 | 100.0% |
| | MADISON | 13 | 13 | 0 | 100.0% |
| | MARIES | 13 | 13 | 0 | 100.0% |
| | MISSISSIPPI | 62 | 60 | 2 | 96.8% |
| | NEW MADRID | 54 | 51 | 3 | 94.4% |
| | OREGON | 14 | 13 | 1 | 92.9% |
| | PEMISCOT | 74 | 72 | 2 | 97.3% |
| | PERRY | 16 | 15 | 1 | 93.8% |
| | PHELPS | 64 | 60 | 4 | 93.8% |
| | PULASKI | 41 | 40 | 1 | 97.6% |
| | REYNOLDS | 12 | 11 | 1 | 91.7% |
| | RIPLEY | 36 | 34 | 2 | 94.4% |
| | ST FRANCOIS | 101 | 96 | 5 | 95.0% |
| | STE GENEVIEVE | 25 | 24 | 1 | 96.0% |
| | SCOTT | 100 | 99 | 1 | 99.0% |
| | SHANNON | 10 | 9 | 1 | 90.0% |
| | STODDARD | 48 | 46 | 2 | 95.8% |
| | TEXAS | 30 | 29 | 1 | 96.7% |
| | WASHINGTON | 55 | 53 | 2 | 96.4% |
| | WAYNE | 31 | 29 | 2 | 93.5% |
| | SE TOTAL | 1,277 | 1,222 | 55 | 95.7% |
| SW REGION | BARRY | 57 | 54 | 3 | 94.7% |
| | BARTON | 26 | 25 | 1 | 96.2% |
| | BATES | 27 | 26 | 1 | 96.3% |
| | BENTON | 32 | 30 | 2 | 93.8% |
| | CAMDEN | 63 | 58 | 5 | 92.1% |
| | CEDAR | 23 | 23 | 0 | 100.0% |
| | CHRISTIAN | 59 | 52 | 7 | 88.1% |
| | DADE | 7 | 7 | 0 | 100.0% |
| | DALLAS | 33 | 30 | 3 | 90.9% |
| | DOUGLAS | 22 | 21 | 1 | 95.5% |
| | GREENE | 456 | 424 | 32 | 93.0% |
| | HENRY | 41 | 41 | 0 | 100.0% |
| | HICKORY | 13 | 11 | 2 | 84.6% |
| | JASPER | 261 | 245 | 16 | 93.9% |
| | LACLEDE | 67 | 65 | 2 | 97.0% |
| | LAWRENCE | 54 | 50 | 4 | 92.6% |
| | MCDONALD | 48 | 47 | 1 | 97.9% |
| | MILLER | 41 | 40 | 1 | 97.6% |
| | MONITEAU | 16 | 15 | 1 | 93.8% |
| | MORGAN | 25 | 23 | 2 | 92.0% |
| | NEWTON | 49 | 47 | 2 | 95.9% |
| | OZARK | 20 | 18 | 2 | 90.0% |
| | POLK | 48 | 46 | 2 | 95.8% |
| ST CLAIR | 20 | 19 | 1 | 95.0% | |
| STONE | 42 | 37 | 5 | 88.1% | |
| TANEY | 85 | 75 | 10 | 88.2% | |
| VERNON | 24 | 24 | 0 | 100.0% | |
| WEBSTER | 33 | 33 | 0 | 100.0% | |
| WRIGHT | 38 | 37 | 1 | 97.4% | |
| | SW TOTAL | 1,730 | 1,623 | 107 | 93.8% |
| KC REGION | CLAY | 220 | 203 | 17 | 92.3% |
| | JACKSON | 1,758 | 1,615 | 143 | 91.9% |
| | PLATTE | 49 | 47 | 2 | 95.9% |
| | KC TOTAL | 2,027 | 1,865 | 162 | 92.0% |
| STL REGION | JEFFERSON | 249 | 233 | 16 | 93.6% |
| | ST CHARLES | 244 | 223 | 21 | 91.4% |
| | ST LOUIS COUNTY | 1,403 | 1,229 | 174 | 87.6% |
| | ST LOUIS CITY | 2,012 | 1,812 | 200 | 90.1% |
| | STL TOTAL | 3,908 | 3,497 | 411 | 89.5% |
| STATEWIDE | | 10,654 | 9,822 | 832 | 92.2% |

**TABLE 27
FOOD STAMP PROGRAM PARTICIPATION
JUNE 2004**

| COUNTY | TOTAL PERSONS | TOTAL HOUSEHOLDS | PA PERSONS | PA HOUSEHOLDS | NON-PA PERSONS | NON-PA HOUSEHOLDS | TOTAL BENEFITS ISSUED | AVERAGE VALUE OF BENEFITS PER PERSON |
|----------------|---------------|------------------|------------|---------------|----------------|-------------------|-----------------------|--------------------------------------|
| STATEWIDE | 712,809 | 284,460 | 245,314 | 89,489 | 467,495 | 194,971 | \$56,264,207 | \$78.93 |
| ADAIR | 2,661 | 1,111 | 667 | 298 | 1,994 | 813 | \$195,036 | \$73.29 |
| ANDREW | 1,058 | 420 | 269 | 108 | 789 | 312 | \$73,633 | \$69.60 |
| ATCHISON | 618 | 254 | 136 | 54 | 482 | 200 | \$46,074 | \$74.55 |
| AUDRAIN | 3,204 | 1,270 | 941 | 351 | 2,263 | 919 | \$248,989 | \$77.71 |
| BARRY | 5,694 | 1,984 | 1,413 | 495 | 4,281 | 1,489 | \$412,822 | \$72.50 |
| BARTON | 2,053 | 743 | 515 | 176 | 1,538 | 567 | \$150,587 | \$73.35 |
| BATES | 2,102 | 713 | 543 | 177 | 1,559 | 536 | \$147,073 | \$69.97 |
| BENTON | 3,117 | 1,229 | 843 | 310 | 2,274 | 919 | \$237,710 | \$76.26 |
| BOLLINGER | 2,053 | 757 | 469 | 192 | 1,584 | 565 | \$144,332 | \$70.30 |
| BOONE | 14,717 | 6,319 | 5,856 | 2,045 | 8,861 | 4,274 | \$1,212,384 | \$82.38 |
| BUCHANAN | 12,354 | 4,892 | 3,990 | 1,466 | 8,364 | 3,426 | \$965,184 | \$78.13 |
| BUTLER | 9,505 | 3,882 | 3,569 | 1,418 | 5,936 | 2,464 | \$652,238 | \$68.62 |
| CALDWELL | 1,133 | 400 | 278 | 91 | 855 | 309 | \$83,052 | \$73.30 |
| CALLAWAY | 4,187 | 1,549 | 1,136 | 413 | 3,051 | 1,136 | \$319,960 | \$76.42 |
| CAMDEN | 4,078 | 1,544 | 769 | 299 | 3,309 | 1,245 | \$313,490 | \$76.87 |
| CAPE GIRARDEAU | 8,351 | 3,466 | 3,450 | 1,297 | 4,901 | 2,169 | \$663,463 | \$79.45 |
| CARROLL | 1,345 | 509 | 326 | 123 | 1,019 | 386 | \$97,293 | \$72.34 |
| CARTER | 1,590 | 598 | 444 | 181 | 1,146 | 417 | \$107,010 | \$67.30 |
| CASS | 6,370 | 2,228 | 1,978 | 664 | 4,392 | 1,564 | \$502,129 | \$78.83 |
| CEDAR | 2,531 | 989 | 698 | 251 | 1,833 | 738 | \$187,830 | \$74.21 |
| CHARITON | 770 | 281 | 201 | 68 | 569 | 213 | \$49,953 | \$64.87 |
| CHRISTIAN | 5,563 | 1,996 | 1,421 | 523 | 4,142 | 1,473 | \$427,425 | \$76.83 |
| CLARK | 944 | 327 | 275 | 88 | 669 | 239 | \$66,582 | \$70.53 |
| CLAY | 12,296 | 4,595 | 3,007 | 1,091 | 9,289 | 3,504 | \$985,248 | \$80.13 |
| CLINTON | 1,261 | 451 | 287 | 99 | 974 | 352 | \$91,527 | \$72.58 |
| COLE | 5,817 | 2,353 | 1,667 | 615 | 4,150 | 1,738 | \$453,744 | \$78.00 |
| COOPER | 1,549 | 613 | 468 | 174 | 1,081 | 439 | \$118,327 | \$76.39 |
| CRAWFORD | 3,968 | 1,444 | 1,136 | 396 | 2,832 | 1,048 | \$278,244 | \$70.12 |
| DADE | 1,216 | 429 | 226 | 91 | 990 | 338 | \$79,424 | \$65.32 |
| DALLAS | 2,712 | 997 | 645 | 250 | 2,067 | 747 | \$198,260 | \$73.10 |
| DAVISS | 1,282 | 398 | 207 | 63 | 1,075 | 335 | \$84,787 | \$66.14 |
| DE KALB | 966 | 368 | 251 | 104 | 715 | 264 | \$63,593 | \$65.83 |
| DENT | 2,760 | 1,034 | 817 | 312 | 1,943 | 722 | \$192,217 | \$69.64 |
| DOUGLAS | 2,780 | 1,066 | 788 | 314 | 1,992 | 752 | \$208,055 | \$74.84 |
| DUNKLIN | 10,719 | 4,322 | 4,287 | 1,661 | 6,432 | 2,661 | \$746,316 | \$69.63 |
| FRANKLIN | 8,190 | 2,885 | 1,850 | 696 | 6,340 | 2,189 | \$623,036 | \$76.07 |
| GASCONADE | 1,455 | 566 | 317 | 123 | 1,138 | 443 | \$106,092 | \$72.92 |
| GENTRY | 557 | 190 | 102 | 47 | 455 | 143 | \$34,649 | \$62.21 |
| GREENE | 29,585 | 12,068 | 9,246 | 3,692 | 20,339 | 8,376 | \$2,304,589 | \$77.90 |
| GRUNDY | 1,525 | 567 | 484 | 185 | 1,041 | 382 | \$96,329 | \$63.17 |
| HARRISON | 1,054 | 401 | 295 | 110 | 759 | 291 | \$76,696 | \$72.77 |
| HENRY | 3,550 | 1,377 | 1,017 | 380 | 2,533 | 997 | \$258,549 | \$72.83 |
| HICKORY | 1,363 | 555 | 311 | 141 | 1,052 | 414 | \$94,527 | \$69.35 |
| HOLT | 478 | 177 | 89 | 46 | 389 | 131 | \$33,666 | \$70.43 |
| HOWARD | 1,098 | 432 | 290 | 114 | 808 | 318 | \$80,308 | \$73.14 |
| HOWELL | 8,030 | 2,877 | 2,447 | 865 | 5,583 | 2,012 | \$578,076 | \$71.99 |
| IRON | 2,345 | 881 | 678 | 261 | 1,667 | 620 | \$165,959 | \$70.77 |
| JACKSON | 89,136 | 35,744 | 34,156 | 11,700 | 54,980 | 24,044 | \$7,512,403 | \$84.28 |
| JASPER | 17,806 | 6,840 | 5,613 | 2,043 | 12,193 | 4,797 | \$1,349,351 | \$75.78 |
| JEFFERSON | 16,238 | 6,212 | 4,455 | 1,717 | 11,783 | 4,495 | \$1,314,485 | \$80.95 |
| JOHNSON | 3,937 | 1,505 | 1,072 | 385 | 2,865 | 1,120 | \$303,150 | \$77.00 |
| KNOX | 450 | 161 | 112 | 43 | 338 | 118 | \$29,335 | \$65.19 |
| LACLEDE | 5,951 | 2,049 | 1,580 | 558 | 4,371 | 1,491 | \$423,232 | \$71.12 |
| LAFAYETTE | 3,717 | 1,393 | 905 | 343 | 2,812 | 1,050 | \$282,001 | \$75.87 |
| LAWRENCE | 5,230 | 1,881 | 1,274 | 480 | 3,956 | 1,401 | \$381,137 | \$72.88 |
| LEWIS | 1,078 | 409 | 273 | 95 | 805 | 314 | \$75,022 | \$69.59 |
| LINCOLN | 5,158 | 1,745 | 1,178 | 367 | 3,980 | 1,378 | \$407,367 | \$78.98 |

**TABLE 27
FOOD STAMP PROGRAM PARTICIPATION
JUNE 2004**

| COUNTY | TOTAL PERSONS | TOTAL HOUSEHOLDS | PA PERSONS | PA HOUSEHOLDS | NON-PA PERSONS | NON-PA HOUSEHOLDS | TOTAL BENEFITS ISSUED | AVERAGE VALUE OF BENEFITS PER PERSON |
|-----------------|---------------|------------------|------------|---------------|----------------|-------------------|-----------------------|--------------------------------------|
| LINN | 1,815 | 684 | 494 | 184 | 1,321 | 500 | \$122,410 | \$67.44 |
| LIVINGSTON | 1,889 | 733 | 555 | 220 | 1,334 | 513 | \$131,724 | \$69.73 |
| MCDONALD | 4,381 | 1,422 | 622 | 236 | 3,759 | 1,186 | \$308,083 | \$70.32 |
| MACON | 1,661 | 633 | 433 | 163 | 1,228 | 470 | \$113,149 | \$68.12 |
| MADISON | 2,206 | 841 | 699 | 264 | 1,507 | 577 | \$152,037 | \$68.92 |
| MARIES | 1,067 | 394 | 271 | 104 | 796 | 290 | \$73,539 | \$68.92 |
| MARION | 4,301 | 1,645 | 1,523 | 545 | 2,778 | 1,100 | \$318,039 | \$73.95 |
| MERCER | 350 | 141 | 62 | 33 | 288 | 108 | \$21,980 | \$62.80 |
| MILLER | 3,690 | 1,324 | 798 | 310 | 2,892 | 1,014 | \$261,353 | \$70.83 |
| MISSISSIPPI | 4,398 | 1,954 | 1,910 | 748 | 2,488 | 1,206 | \$321,089 | \$73.01 |
| MONITEAU | 1,244 | 448 | 347 | 128 | 897 | 320 | \$87,320 | \$70.19 |
| MONROE | 940 | 339 | 245 | 83 | 695 | 256 | \$63,207 | \$67.24 |
| MONTGOMERY | 1,408 | 528 | 298 | 111 | 1,110 | 417 | \$104,628 | \$74.31 |
| MORGAN | 2,954 | 1,032 | 655 | 223 | 2,299 | 809 | \$208,887 | \$70.71 |
| NEW MADRID | 5,589 | 2,315 | 2,149 | 818 | 3,440 | 1,497 | \$384,222 | \$68.75 |
| NEWTON | 6,354 | 2,207 | 1,475 | 513 | 4,879 | 1,694 | \$453,199 | \$71.32 |
| NODAWAY | 1,135 | 471 | 240 | 114 | 895 | 357 | \$79,715 | \$70.23 |
| OREGON | 2,304 | 864 | 720 | 295 | 1,584 | 569 | \$153,825 | \$66.76 |
| OSAGE | 905 | 319 | 192 | 70 | 713 | 249 | \$65,413 | \$72.28 |
| OZARK | 1,900 | 759 | 506 | 213 | 1,394 | 546 | \$136,380 | \$71.78 |
| PEMISCOT | 7,508 | 2,952 | 3,489 | 1,257 | 4,019 | 1,695 | \$526,957 | \$70.19 |
| PERRY | 2,009 | 787 | 586 | 228 | 1,423 | 559 | \$150,157 | \$74.74 |
| PETTIS | 5,926 | 2,164 | 2,094 | 714 | 3,832 | 1,450 | \$432,255 | \$72.94 |
| PHELPS | 5,384 | 1,932 | 1,542 | 585 | 3,842 | 1,347 | \$386,293 | \$71.75 |
| PIKE | 2,273 | 837 | 637 | 246 | 1,636 | 591 | \$158,675 | \$69.81 |
| PLATTE | 3,131 | 1,158 | 834 | 297 | 2,297 | 861 | \$256,183 | \$81.82 |
| POLK | 4,419 | 1,569 | 1,187 | 412 | 3,232 | 1,157 | \$327,535 | \$74.12 |
| PULASKI | 4,456 | 1,659 | 1,155 | 457 | 3,301 | 1,202 | \$315,923 | \$70.90 |
| PUTNAM | 592 | 237 | 177 | 73 | 415 | 164 | \$44,463 | \$75.11 |
| RALLS | 857 | 319 | 227 | 85 | 630 | 234 | \$62,307 | \$72.70 |
| RANDOLPH | 4,079 | 1,576 | 1,435 | 513 | 2,644 | 1,063 | \$292,256 | \$71.65 |
| RAY | 2,312 | 801 | 644 | 226 | 1,668 | 575 | \$165,572 | \$71.61 |
| REYNOLDS | 1,559 | 607 | 446 | 181 | 1,113 | 426 | \$108,929 | \$69.87 |
| RIPLEY | 3,907 | 1,573 | 1,306 | 528 | 2,601 | 1,045 | \$262,615 | \$67.22 |
| ST CHARLES | 13,012 | 4,984 | 4,096 | 1,445 | 8,916 | 3,539 | \$1,102,502 | \$84.73 |
| ST CLAIR | 1,649 | 656 | 458 | 183 | 1,191 | 473 | \$121,724 | \$73.82 |
| ST FRANCOIS | 9,841 | 3,909 | 3,549 | 1,334 | 6,292 | 2,575 | \$723,256 | \$73.49 |
| STE GENEVIEVE | 1,712 | 659 | 508 | 180 | 1,204 | 479 | \$129,585 | \$75.69 |
| ST LOUIS COUNTY | 75,629 | 30,848 | 32,184 | 11,443 | 43,445 | 19,405 | \$6,387,516 | \$84.46 |
| SALINE | 3,145 | 1,171 | 963 | 356 | 2,182 | 815 | \$219,046 | \$69.65 |
| SCHUYLER | 534 | 206 | 135 | 58 | 399 | 148 | \$34,380 | \$64.38 |
| SCOTLAND | 368 | 146 | 94 | 43 | 274 | 103 | \$22,415 | \$60.91 |
| SCOTT | 8,482 | 3,466 | 3,405 | 1,284 | 5,077 | 2,182 | \$606,113 | \$71.46 |
| SHANNON | 2,148 | 782 | 531 | 205 | 1,617 | 577 | \$152,233 | \$70.87 |
| SHELBY | 734 | 272 | 214 | 82 | 520 | 190 | \$50,268 | \$68.49 |
| STODDARD | 5,013 | 2,074 | 1,518 | 644 | 3,495 | 1,430 | \$336,983 | \$67.22 |
| STONE | 4,131 | 1,514 | 753 | 295 | 3,378 | 1,219 | \$323,399 | \$78.29 |
| SULLIVAN | 1,028 | 425 | 233 | 105 | 795 | 320 | \$76,939 | \$74.84 |
| TANEY | 5,568 | 2,093 | 916 | 338 | 4,652 | 1,755 | \$424,696 | \$76.27 |
| TEXAS | 4,344 | 1,562 | 1,308 | 469 | 3,036 | 1,093 | \$293,167 | \$67.49 |
| VERNON | 3,245 | 1,211 | 1,015 | 376 | 2,230 | 835 | \$224,356 | \$69.14 |
| WARREN | 2,575 | 955 | 558 | 214 | 2,017 | 741 | \$201,047 | \$78.08 |
| WASHINGTON | 5,822 | 2,219 | 1,700 | 643 | 4,122 | 1,576 | \$438,560 | \$75.33 |
| WAYNE | 3,442 | 1,353 | 1,105 | 428 | 2,337 | 925 | \$239,616 | \$69.62 |
| WEBSTER | 4,245 | 1,485 | 1,060 | 393 | 3,185 | 1,092 | \$310,274 | \$73.09 |
| WORTH | 250 | 94 | 43 | 17 | 207 | 77 | \$16,361 | \$65.44 |
| WRIGHT | 4,120 | 1,551 | 1,214 | 466 | 2,906 | 1,085 | \$291,078 | \$70.65 |
| ST LOUIS CITY | 101,614 | 47,155 | 46,084 | 16,662 | 55,530 | 30,493 | \$9,154,424 | \$90.09 |

TABLE 28
FOOD STAMP PROGRAM PARTICIPATION BY REGION AND COUNTY
JUNE 2004

| | | TOTAL HOUSEHOLDS | TOTAL PERSONS | TOTAL BENEFITS ISSUED | AVERAGE VALUE OF BENEFITS PER HOUSEHOLD | AVERAGE VALUE OF BENEFITS PER PERSON |
|-----------|----------------|------------------|---------------|-----------------------|---|--------------------------------------|
| NW REGION | ANDREW | 420 | 1,058 | \$73,633 | \$175.32 | \$69.60 |
| | ATCHISON | 254 | 618 | \$46,074 | \$181.39 | \$74.55 |
| | BUCHANAN | 4,892 | 12,354 | \$965,184 | \$197.30 | \$78.13 |
| | CALDWELL | 400 | 1,133 | \$83,052 | \$207.63 | \$73.30 |
| | CARROLL | 509 | 1,345 | \$97,293 | \$191.15 | \$72.34 |
| | CASS | 2,228 | 6,370 | \$502,129 | \$225.37 | \$78.83 |
| | CHARITON | 281 | 770 | \$49,953 | \$177.77 | \$64.87 |
| | CLINTON | 451 | 1,261 | \$91,527 | \$202.94 | \$72.58 |
| | COOPER | 613 | 1,549 | \$118,327 | \$193.03 | \$76.39 |
| | DAVISS | 398 | 1,282 | \$84,787 | \$213.03 | \$66.14 |
| | DE KALB | 368 | 966 | \$63,593 | \$172.81 | \$65.83 |
| | GENTRY | 190 | 557 | \$34,649 | \$182.36 | \$62.21 |
| | GRUNDY | 567 | 1,525 | \$96,329 | \$169.89 | \$63.17 |
| | HARRISON | 401 | 1,054 | \$76,696 | \$191.26 | \$72.77 |
| | HOLT | 177 | 478 | \$33,666 | \$190.20 | \$70.43 |
| | JOHNSON | 1,505 | 3,937 | \$303,150 | \$201.43 | \$77.00 |
| | LAFAYETTE | 1,393 | 3,717 | \$282,001 | \$202.44 | \$75.87 |
| | LINN | 684 | 1,815 | \$122,410 | \$178.96 | \$67.44 |
| | LIVINGSTON | 733 | 1,889 | \$131,724 | \$179.71 | \$69.73 |
| | MERCER | 141 | 350 | \$21,980 | \$155.89 | \$62.80 |
| | NODAWAY | 471 | 1,135 | \$79,715 | \$169.25 | \$70.23 |
| | PETTIS | 2,164 | 5,926 | \$432,255 | \$199.75 | \$72.94 |
| | PUTNAM | 237 | 592 | \$44,463 | \$187.61 | \$75.11 |
| | RAY | 801 | 2,312 | \$165,572 | \$206.71 | \$71.61 |
| | SALINE | 1,171 | 3,145 | \$219,046 | \$187.06 | \$69.65 |
| | SULLIVAN | 425 | 1,028 | \$76,939 | \$181.03 | \$74.84 |
| | WORTH | 94 | 250 | \$16,361 | \$174.05 | \$65.44 |
| | NW TOTAL | 21,968 | 58,416 | \$4,312,508 | \$196.31 | \$73.82 |
| NE REGION | ADAIR | 1,111 | 2,661 | \$195,036 | \$175.55 | \$73.29 |
| | AUDRAIN | 1,270 | 3,204 | \$248,989 | \$196.05 | \$77.71 |
| | BOONE | 6,319 | 14,717 | \$1,212,384 | \$191.86 | \$82.38 |
| | CALLAWAY | 1,549 | 4,187 | \$319,960 | \$206.56 | \$76.42 |
| | CLARK | 327 | 944 | \$66,582 | \$203.61 | \$70.53 |
| | COLE | 2,353 | 5,817 | \$453,744 | \$192.84 | \$78.00 |
| | FRANKLIN | 2,885 | 8,190 | \$623,036 | \$215.96 | \$76.07 |
| | GASCONADE | 566 | 1,455 | \$106,092 | \$187.44 | \$72.92 |
| | HOWARD | 432 | 1,098 | \$80,308 | \$185.90 | \$73.14 |
| | KNOX | 161 | 450 | \$29,335 | \$182.20 | \$65.19 |
| | LEWIS | 409 | 1,078 | \$75,022 | \$183.43 | \$69.59 |
| | LINCOLN | 1,745 | 5,158 | \$407,367 | \$233.45 | \$78.98 |
| | MACON | 633 | 1,661 | \$113,149 | \$178.75 | \$68.12 |
| | MARION | 1,645 | 4,301 | \$318,039 | \$193.34 | \$73.95 |
| | MONROE | 339 | 940 | \$63,207 | \$186.45 | \$67.24 |
| | MONTGOMERY | 528 | 1,408 | \$104,628 | \$198.16 | \$74.31 |
| | OSAGE | 319 | 905 | \$65,413 | \$205.06 | \$72.28 |
| | PIKE | 837 | 2,273 | \$158,675 | \$189.58 | \$69.81 |
| | RALLS | 319 | 857 | \$62,307 | \$195.32 | \$72.70 |
| | RANDOLPH | 1,576 | 4,079 | \$292,256 | \$185.44 | \$71.65 |
| | SCHUYLER | 206 | 534 | \$34,380 | \$166.89 | \$64.38 |
| | SCOTLAND | 146 | 368 | \$22,415 | \$153.53 | \$60.91 |
| | SHELBY | 272 | 734 | \$50,268 | \$184.81 | \$68.49 |
| | WARREN | 955 | 2,575 | \$201,047 | \$210.52 | \$78.08 |
| | NE TOTAL | 26,902 | 69,594 | \$5,303,639 | \$197.15 | \$76.21 |
| SE REGION | BOLLINGER | 757 | 2,053 | \$144,332 | \$190.66 | \$70.30 |
| | BUTLER | 3,882 | 9,505 | \$652,238 | \$168.02 | \$68.62 |
| | CAPE GIRARDEAU | 3,466 | 8,351 | \$663,463 | \$191.42 | \$79.45 |
| | CARTER | 598 | 1,590 | \$107,010 | \$178.95 | \$67.30 |
| | CRAWFORD | 1,444 | 3,968 | \$278,244 | \$192.69 | \$70.12 |
| | DENT | 1,034 | 2,760 | \$192,217 | \$185.90 | \$69.64 |
| | DUNKLIN | 4,322 | 10,719 | \$746,316 | \$172.68 | \$69.63 |
| | HOWELL | 2,877 | 8,030 | \$578,076 | \$200.93 | \$71.99 |

TABLE 28
FOOD STAMP PROGRAM PARTICIPATION BY REGION AND COUNTY
JUNE 2004

| | | TOTAL HOUSEHOLDS | TOTAL PERSONS | TOTAL BENEFITS ISSUED | AVERAGE VALUE OF BENEFITS PER HOUSEHOLD | AVERAGE VALUE OF BENEFITS PER PERSON |
|------------|-----------------|---------------------|------------------|-----------------------------|--|---|
| SE REGION | IRON | 881 | 2,345 | \$165,959 | \$188.38 | \$70.77 |
| | MADISON | 841 | 2,206 | \$152,037 | \$180.78 | \$68.92 |
| | MARIES | 394 | 1,067 | \$73,539 | \$186.65 | \$68.92 |
| | MISSISSIPPI | 1,954 | 4,398 | \$321,089 | \$164.32 | \$73.01 |
| | NEW MADRID | 2,315 | 5,589 | \$384,222 | \$165.97 | \$68.75 |
| | OREGON | 864 | 2,304 | \$153,825 | \$178.04 | \$66.76 |
| | PEMISCOT | 2,952 | 7,508 | \$526,957 | \$178.51 | \$70.19 |
| | PERRY | 787 | 2,009 | \$150,157 | \$190.80 | \$74.74 |
| | PHELPS | 1,932 | 5,384 | \$386,293 | \$199.94 | \$71.75 |
| | PULASKI | 1,659 | 4,456 | \$315,923 | \$190.43 | \$70.90 |
| | REYNOLDS | 607 | 1,559 | \$108,929 | \$179.45 | \$69.87 |
| | RIPLEY | 1,573 | 3,907 | \$262,615 | \$166.95 | \$67.22 |
| | ST FRANCOIS | 3,909 | 9,841 | \$723,256 | \$185.02 | \$73.49 |
| | STE GENEVIEVE | 659 | 1,712 | \$129,585 | \$196.64 | \$75.69 |
| | SCOTT | 3,466 | 8,482 | \$606,113 | \$174.87 | \$71.46 |
| | SHANNON | 782 | 2,148 | \$152,233 | \$194.67 | \$70.87 |
| | STODDARD | 2,074 | 5,013 | \$336,983 | \$162.48 | \$67.22 |
| | TEXAS | 1,562 | 4,344 | \$293,167 | \$187.69 | \$67.49 |
| | WASHINGTON | 2,219 | 5,822 | \$438,560 | \$197.64 | \$75.33 |
| | WAYNE | 1,353 | 3,442 | \$239,616 | \$177.10 | \$69.62 |
| | SE TOTAL | 51,163 | 130,512 | \$9,282,954 | \$181.44 | \$71.13 |
| SW REGION | BARRY | 1,984 | 5,694 | \$412,822 | \$208.08 | \$72.50 |
| | BARTON | 743 | 2,053 | \$150,587 | \$202.67 | \$73.35 |
| | BATES | 713 | 2,102 | \$147,073 | \$206.27 | \$69.97 |
| | BENTON | 1,229 | 3,117 | \$237,710 | \$193.42 | \$76.26 |
| | CAMDEN | 1,544 | 4,078 | \$313,490 | \$203.04 | \$76.87 |
| | CEDAR | 989 | 2,531 | \$187,830 | \$189.92 | \$74.21 |
| | CHRISTIAN | 1,996 | 5,563 | \$427,425 | \$214.14 | \$76.83 |
| | DADE | 429 | 1,216 | \$79,424 | \$185.14 | \$65.32 |
| | DALLAS | 997 | 2,712 | \$198,260 | \$198.86 | \$73.10 |
| | DOUGLAS | 1,066 | 2,780 | \$208,055 | \$195.17 | \$74.84 |
| | GREENE | 12,068 | 29,585 | \$2,304,589 | \$190.97 | \$77.90 |
| | HENRY | 1,377 | 3,550 | \$258,549 | \$187.76 | \$72.83 |
| | HICKORY | 555 | 1,363 | \$94,527 | \$170.32 | \$69.35 |
| | JASPER | 6,840 | 17,806 | \$1,349,351 | \$197.27 | \$75.78 |
| | LACLEDE | 2,049 | 5,951 | \$423,232 | \$206.56 | \$71.12 |
| | LAWRENCE | 1,881 | 5,230 | \$381,137 | \$202.62 | \$72.88 |
| | MCDONALD | 1,422 | 4,381 | \$308,083 | \$216.65 | \$70.32 |
| | MILLER | 1,324 | 3,690 | \$261,353 | \$197.40 | \$70.83 |
| | MONITEAU | 448 | 1,244 | \$87,320 | \$194.91 | \$70.19 |
| | MORGAN | 1,032 | 2,954 | \$208,887 | \$202.41 | \$70.71 |
| | NEWTON | 2,207 | 6,354 | \$453,199 | \$205.35 | \$71.32 |
| | OZARK | 759 | 1,900 | \$136,380 | \$179.68 | \$71.78 |
| | POLK | 1,569 | 4,419 | \$327,535 | \$208.75 | \$74.12 |
| | ST CLAIR | 656 | 1,649 | \$121,724 | \$185.56 | \$73.82 |
| | STONE | 1,514 | 4,131 | \$323,399 | \$213.61 | \$78.29 |
| | TANEY | 2,093 | 5,568 | \$424,696 | \$202.91 | \$76.27 |
| | VERNON | 1,211 | 3,245 | \$224,356 | \$185.27 | \$69.14 |
| | WEBSTER | 1,485 | 4,245 | \$310,274 | \$208.94 | \$73.09 |
| | WRIGHT | 1,551 | 4,120 | \$291,078 | \$187.67 | \$70.65 |
| | SW TOTAL | 53,731 | 143,231 | \$10,652,345 | \$198.25 | \$74.37 |
| KC REGION | CLAY | 4,595 | 12,296 | \$985,248 | \$214.42 | \$80.13 |
| | JACKSON | 35,744 | 89,136 | \$7,512,403 | \$210.17 | \$84.28 |
| | PLATTE | 1,158 | 3,131 | \$256,183 | \$221.23 | \$81.82 |
| | KC TOTAL | 41,497 | 104,563 | \$8,753,834 | \$210.95 | \$83.72 |
| STL REGION | JEFFERSON | 6,212 | 16,238 | \$1,314,485 | \$211.60 | \$80.95 |
| | ST CHARLES | 4,984 | 13,012 | \$1,102,502 | \$221.21 | \$84.73 |
| | ST LOUIS COUNTY | 30,848 | 75,629 | \$6,387,516 | \$207.06 | \$84.46 |
| | ST LOUIS CITY | 47,155 | 101,614 | \$9,154,424 | \$194.13 | \$90.09 |
| | STL TOTAL | 89,199 | 206,493 | \$17,958,927 | \$201.34 | \$86.97 |
| STATEWIDE | | 284,460 | 712,809 | \$56,264,207 | \$197.79 | \$78.93 |

