

***Missouri Department of Social Services
Family Support Division
Division of Medical Services***



Monthly Management Report

February 2004

**Missouri Dept. of Social Services
Research and Evaluation
221 W. High Street
Jefferson City, MO 65101**

TABLE OF CONTENTS

Glossary		Definition of Categories of Assistance and Types of Medicaid Services	1
Figure	1	Map of the Department of Social Services Regions	2

TEMPORARY ASSISTANCE AND GAFF

Figure	2	Temporary Assistance Families – 60-Month Trend	4
Figure	3	Temporary Assistance Payments – 60-Month Trend	4
Table	1	Statewide Summary.....	5
Table	2	Applications	6-7
Table	3	Families and Payments	8-9
Table	4	Families and Persons Receiving Cash	10-11
Table	5	Work Activities.....	12-13

MEDICAID

Table	6	Statewide Eligibility Summary	17-19
Table	7	Eligibility by Region.....	20-21
Table	8	Eligibility by Region and County	22-67
Table	9	MC+ and MAF Applications	68-69
Table	10	MC+ for Pregnant Women Applications	70-71
Table	11	MC+, MAF, TMA and ETMA Families	72-73
Table	12	MC+, MAF and TMA Children.....	74-75
Table	13	MC+, MAF, TMA, and ETMA Parents/Caretakers	76-77
Table	14	General Relief Applications.....	78-79

(continued)

Table	15	General Relief Families and Payments	80-81
Table	16	NC and MA Applications for Persons < 65 Years of Age.....	82-83
Table	17	NC and MA Applications for Persons 65+ Years of Age.....	84-85
Table	18	MA Spenddown Applications.....	86-87
Table	19	BP and SAB Applications	88-89
Table	20	Medicaid for the Aged, Blind and Disabled	90-91
Figure	4	Medicaid Recipients – 60-Month Trend.....	92
Figure	5	Medicaid Payments – 60-Month Trend.....	93
Table	21	Medicaid Recipients and Payments by Type of Service	94-113
Table	22	Medicaid Recipients and Payments by Eligibility Category.....	114-140

FOOD STAMPS

Figure	6	Food Stamp Households – 60-Month Trend	142
Figure	7	Food Stamp Benefits – 60-Month Trend	142
Table	23	Statewide Participation Summary.....	143
Table	24	Applications and Currency.....	144-145
Table	25	Expedited Applications.....	146-147
Table	26	Participation and Benefits Issued by County.....	148-149
Table	27	Participation and Benefits Issued by Region and County.....	150-151

NOTE

- | |
|---|
| <ul style="list-style-type: none"> • Payment data is for informational purposes only and is not meant to provide an auditable account of expenditures. • Observe caution in use of percentages when base for computations is small, especially if observations total less than 100. |
|---|

GLOSSARY

DEFINITION OF CATEGORIES OF ASSISTANCE AND TYPES OF MEDICAID SERVICES

AIDS	Acquired Immune Deficiency Syndrome
BCCT	Breast & Cervical Cancer Treatment
BP	Blind Pension
CHIP	Children's Health Insurance Program
CRNA	Certified Registered Nurse Anesthetist
CSTAR	Comprehensive Substance Treatment and Rehabilitation
CT	Children's Treatment
CWEP/AWEP	Community Work Experience Program/Alternative Work Experience Program
DFS	Division of Family Services
DME	Durable Medical Equipment
DYS	Division of Youth Services
EPSDT	Early and Periodic Screening, Diagnosis and Treatment
ETMA	Extended Transitional Medical Assistance
GAFP	Grandparents as Foster Parents
GR	General Relief
HDN	Homeless, Dependent, Neglected
ICF/MR	Intermediate Care Facility/Mentally Retarded
IM/IE	Income Maintenance/Income Eligible
MA	Medical Assistance - Claimants applying for this program must be ineligible for any of the other categories of assistance
MA-GR	Medical Assistance - General Relief
MA-WD	Medical Assistance - Workers with Disabilities
MACC	Medical Assistance for Children in Care
MAF	Medical Assistance for Families
MC+	Health insurance for CHIP and non-CHIP poverty children under age 19
MOCDD	Missouri Children with Developmental Disabilities
MR/DD	Mentally Retarded/Developmentally Disabled
NC	Nursing Care - Cash program for recipients in practical or professional homes, domiciliary homes or boarding homes; NC-General Relief and NC-Aid to Blind Supplemental cases are included in the NC data and are not listed separately
OAA	Old Age Assistance
PA	Public Assistance
PTD	Permanently and Totally Disabled
QMB	Qualified Medicare Beneficiary
RCF	Residential Care Facility
SAB	Supplemental Aid to the Blind
SLMB	Specified Low-Income Medicare Beneficiary
SNF	Skilled Nursing Facility
SSI	Supplemental Security Income
SSI-SP	Supplemental Security Income and State Supplementation
SP	State Supplementation Only
TCM	Targeted Case Management
TMA	Transitional Medical Assistance
Vendor Cases	Nursing Homes and Other Institutions directly reimbursed by Medicaid

Figure 1

Department of Social Services
Regions



TEMPORARY ASSISTANCE

AND

***GRANDPARENTS AS FOSTER PARENTS
(GAFP)***

Figure 2
Temporary Assistance Families
60-Month Trend through February 2004

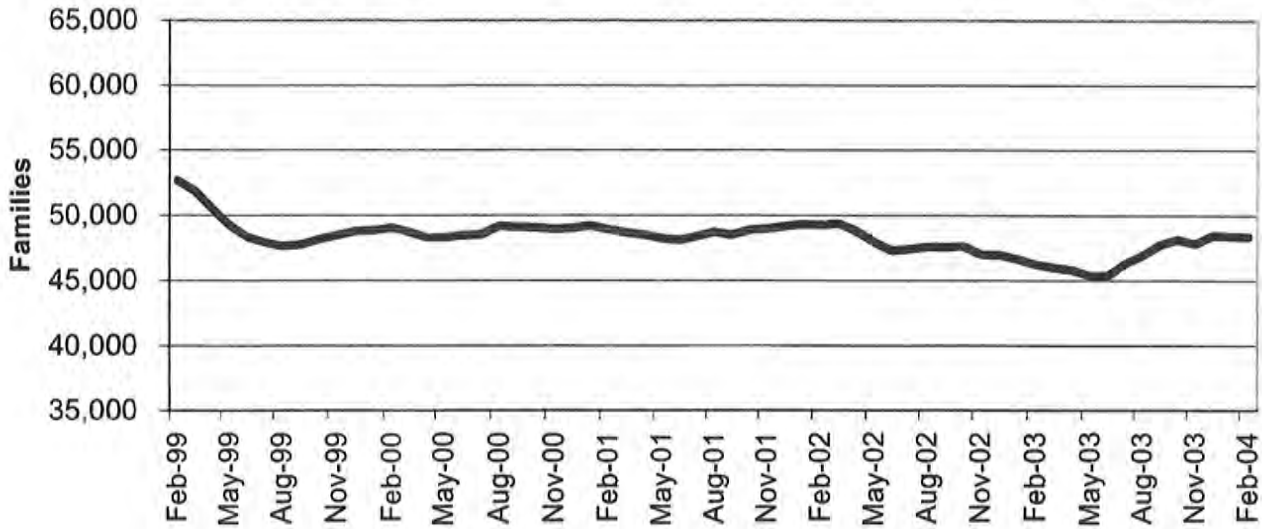
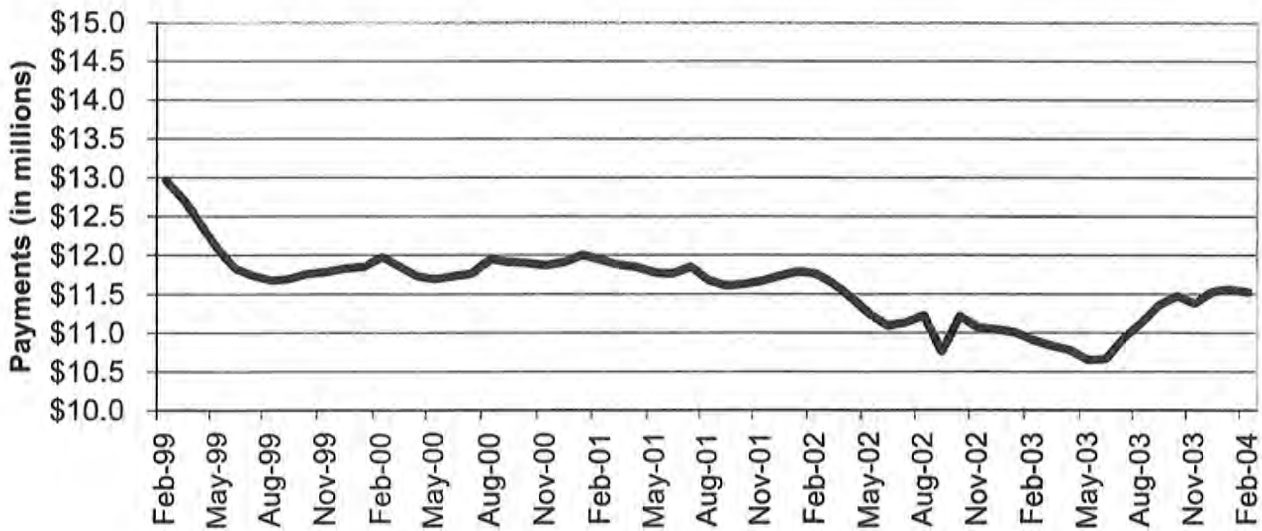

Figure 3
Temporary Assistance Payments
60-Month Trend through February 2004



**TABLE 1
TEMPORARY ASSISTANCE AND GAFF
FEBRUARY 2004**

	NUMBER OR AMOUNT FEB-2004	NUMBER OR AMOUNT JAN-2004	NUMBER OR AMOUNT DEC-2003	NUMBER OR AMOUNT FEB-2003	CHANGE FROM LAST MONTH	CHANGE FROM 2 MONTHS AGO	CHANGE FROM LAST YEAR
*** TEMPORARY ASSISTANCE							
APPLICATIONS RECEIVED	3,857	4,790	4,500	3,444	-19.5%	-14.3%	12.0%
APPLICATIONS APPROVED	2,650	2,863	3,181	2,543	-7.4%	-16.7%	4.2%
APPLICATIONS REJECTED	1,347	1,533	1,633	1,422	-12.1%	-17.5%	-5.3%
APPLICATIONS PENDING	2,562	2,743	2,423	2,414	-6.6%	5.7%	6.1%
CASES CLOSED	2,832	2,832	3,030	2,831	0.0%	-6.5%	0.0%
CHILD(REN) ONLY RECEIVING CASH							
FAMILIES	11,905	12,004	12,051	11,444	-0.8%	-1.2%	4.0%
CHILDREN	19,517	19,693	19,772	18,753	-0.9%	-1.3%	4.1%
PAYMENTS	\$2,203,022	\$2,221,776	\$2,229,392	\$2,108,676	-0.8%	-1.2%	4.5%
PARENT/CARETAKER EXEMPT FROM WORK ACTIVITIES/TIME LIMITS							
FAMILIES	2,482	2,526	2,573	2,308	-1.7%	-3.5%	7.5%
CHILDREN	4,003	4,098	4,170	3,784	-2.3%	-4.0%	5.8%
PARENTS/CARETAKERS	2,587	2,631	2,676	2,386	-1.7%	-3.3%	8.4%
PERSONS	6,590	6,729	6,846	6,170	-2.1%	-3.7%	6.8%
PAYMENTS	\$642,516	\$654,778	\$664,632	\$602,140	-1.9%	-3.3%	6.7%
ONE PARENT RECEIVING CASH SUBJECT TO WORK/TIME LIMITS							
FAMILIES	31,182	31,231	31,328	30,574	-0.2%	-0.5%	2.0%
CHILDREN	55,569	55,960	56,434	56,977	-0.7%	-1.5%	-2.5%
PARENTS/CARETAKERS	31,182	31,231	31,328	30,574	-0.2%	-0.5%	2.0%
PERSONS	86,751	87,191	87,762	87,551	-0.5%	-1.2%	-0.9%
PAYMENTS	\$7,844,227	\$7,882,139	\$7,881,217	\$7,631,075	-0.5%	-0.5%	2.8%
TWO PARENTS RECEIVING CASH SUBJECT TO WORK/TIME LIMITS							
FAMILIES	2,768	2,639	2,515	1,907	4.9%	10.1%	45.1%
CHILDREN	5,944	5,709	5,436	4,411	4.1%	9.3%	34.8%
PARENTS/CARETAKERS	5,536	5,278	5,030	3,814	4.9%	10.1%	45.1%
PERSONS	11,480	10,987	10,466	8,225	4.5%	9.7%	39.6%
PAYMENTS	\$835,575	\$801,610	\$756,389	\$568,140	4.2%	10.5%	47.1%
ALL RECEIVING CASH							
TOTAL FAMILIES	48,337	48,400	48,467	46,233	-0.1%	-0.3%	4.6%
TOTAL CHILDREN	85,033	85,460	85,812	83,925	-0.5%	-0.9%	1.3%
TOTAL PARENTS/CARETAKERS	39,305	39,140	39,034	36,774	0.4%	0.7%	6.9%
TOTAL PERSONS	124,338	124,600	124,846	120,699	-0.2%	-0.4%	3.0%
TOTAL PAYMENTS	\$11,525,340	\$11,560,303	\$11,531,630	\$10,904,129	-0.3%	-0.1%	5.7%
AVERAGE PER FAMILY	\$238.44	\$238.85	\$237.93	\$235.85	-0.2%	0.2%	1.1%
*** GAFF							
TOTAL FAMILIES	605	632	657	1,369	-4.3%	-7.9%	-55.8%
TOTAL CHILDREN	1,073	1,141	1,193	2,442	-6.0%	-10.1%	-56.1%
TOTAL PAYMENTS	\$72,636	\$77,015	\$80,087	\$483,922	-5.7%	-9.3%	-85.0%
AVERAGE PER FAMILY	\$120.06	\$121.86	\$121.90	\$353.49	-1.5%	-1.5%	-66.0%
CASES CLOSED	13	22	20	19	-40.9%	-35.0%	-31.6%

NOTE: GAFF APPLICATIONS ARE INCLUDED IN TEMPORARY ASSISTANCE APPLICATIONS.

**TABLE 2
TEMPORARY ASSISTANCE APPLICATIONS
FEBRUARY 2004**

		# RECEIVED	# APPROVED	# REJECTED	PERCENT REJECTED	TOTAL RESOLVED	DAYS FOR APPLICATION RESOLUTION					% OVER 45 DAYS
							30 OR LESS DAYS	31-45 DAYS	46-90 DAYS	91-105 DAYS	OVER 105 DAYS	
NW REGION	ANDREW	1	0	0	0.0%	0	0	0	0	0	0	0.0%
	ATCHISON	3	3	2	40.0%	5	5	0	0	0	0	0.0%
	BUCHANAN	71	48	27	36.0%	75	75	0	0	0	0	0.0%
	CALDWELL	3	2	2	50.0%	4	4	0	0	0	0	0.0%
	CARROLL	2	3	1	25.0%	4	4	0	0	0	0	0.0%
	CASS	41	32	23	41.8%	55	54	1	0	0	0	0.0%
	CHARITON	2	3	1	25.0%	4	4	0	0	0	0	0.0%
	CLINTON	4	8	2	20.0%	10	9	1	0	0	0	0.0%
	COOPER	4	3	5	62.5%	8	8	0	0	0	0	0.0%
	DAVISS	4	1	1	50.0%	2	2	0	0	0	0	0.0%
	DE KALB	4	3	1	25.0%	4	4	0	0	0	0	0.0%
	GENTRY	2	1	0	0.0%	1	1	0	0	0	0	0.0%
	GRUNDY	4	8	0	0.0%	8	8	0	0	0	0	0.0%
	HARRISON	7	3	2	40.0%	5	5	0	0	0	0	0.0%
	HOLT	2	0	1	100.0%	1	1	0	0	0	0	0.0%
	JOHNSON	35	22	7	24.1%	29	29	0	0	0	0	0.0%
	LAFAYETTE	28	13	8	38.1%	21	21	0	0	0	0	0.0%
	LINN	4	4	2	33.3%	6	6	0	0	0	0	0.0%
	LIVINGSTON	7	6	0	0.0%	6	6	0	0	0	0	0.0%
	MERCER	3	1	3	75.0%	4	4	0	0	0	0	0.0%
	NODAWAY	3	6	2	25.0%	8	8	0	0	0	0	0.0%
	PETTIS	30	37	12	24.5%	49	47	2	0	0	0	0.0%
	PUTNAM	3	4	0	0.0%	4	3	1	0	0	0	0.0%
	RAY	14	15	9	37.5%	24	23	1	0	0	0	0.0%
	SALINE	23	16	7	30.4%	23	23	0	0	0	0	0.0%
	SULLIVAN	2	3	2	40.0%	5	5	0	0	0	0	0.0%
	WORTH	0	0	0	0.0%	0	0	0	0	0	0	0.0%
	NW TOTAL	306	245	120	32.9%	365	359	6	0	0	0	0.0%
NE REGION	ADAIR	6	5	0	0.0%	5	5	0	0	0	0	0.0%
	AUDRAIN	23	20	4	16.7%	24	19	4	1	0	0	4.2%
	BOONE	83	49	23	31.9%	72	65	5	2	0	0	2.8%
	CALLAWAY	26	8	11	57.9%	19	12	6	1	0	0	5.3%
	CLARK	6	5	0	0.0%	5	5	0	0	0	0	0.0%
	COLE	56	20	39	66.1%	59	47	11	0	0	1	1.7%
	FRANKLIN	30	26	5	16.1%	31	29	1	1	0	0	3.2%
	GASCONADE	7	5	3	37.5%	8	8	0	0	0	0	0.0%
	HOWARD	5	8	2	20.0%	10	10	0	0	0	0	0.0%
	KNOX	2	1	0	0.0%	1	1	0	0	0	0	0.0%
	LEWIS	5	4	1	20.0%	5	5	0	0	0	0	0.0%
	LINCOLN	22	12	15	55.6%	27	24	3	0	0	0	0.0%
	MACON	10	2	6	75.0%	8	8	0	0	0	0	0.0%
	MARION	25	13	7	35.0%	20	20	0	0	0	0	0.0%
	MONROE	5	1	3	75.0%	4	4	0	0	0	0	0.0%
	MONTGOMERY	6	4	4	50.0%	8	8	0	0	0	0	0.0%
	OSAGE	1	1	0	0.0%	1	1	0	0	0	0	0.0%
	PIKE	4	5	2	28.6%	7	7	0	0	0	0	0.0%
	RALLS	3	2	0	0.0%	2	2	0	0	0	0	0.0%
	RANDOLPH	22	18	7	28.0%	25	25	0	0	0	0	0.0%
	SCHUYLER	3	3	1	25.0%	4	4	0	0	0	0	0.0%
	SCOTLAND	3	5	1	16.7%	6	6	0	0	0	0	0.0%
	SHELBY	4	5	1	16.7%	6	6	0	0	0	0	0.0%
	WARREN	23	14	7	33.3%	21	18	3	0	0	0	0.0%
	NE TOTAL	380	236	142	37.6%	378	339	33	5	0	1	1.6%
SE REGION	BOLLINGER	5	5	1	16.7%	6	6	0	0	0	0	0.0%
	BUTLER	54	39	18	31.6%	57	54	1	1	0	1	3.5%
	CAPE GIRARDEAU	65	35	16	31.4%	51	50	0	1	0	0	2.0%
	CARTER	3	4	2	33.3%	6	6	0	0	0	0	0.0%
	CRAWFORD	17	11	5	31.3%	16	16	0	0	0	0	0.0%
	DENT	14	6	0	0.0%	6	6	0	0	0	0	0.0%
	DUNKLIN	66	35	26	42.6%	61	61	0	0	0	0	0.0%
	HOWELL	58	33	19	36.5%	52	48	4	0	0	0	0.0%

NOTE: GAFF APPLICATIONS ARE INCLUDED IN TEMPORARY ASSISTANCE APPLICATIONS.

**TABLE 2
TEMPORARY ASSISTANCE APPLICATIONS
FEBRUARY 2004**

	# RECEIVED	# APPROVED	# REJECTED	PERCENT REJECTED	TOTAL RESOLVED	DAYS FOR APPLICATION RESOLUTION					% OVER 45 DAYS
						30 OR LESS DAYS	31-45 DAYS	46-90 DAYS	91-105 DAYS	OVER 105 DAYS	
IRON	13	4	8	66.7%	12	11	1	0	0	0	0.0%
MADISON	11	7	3	30.0%	10	10	0	0	0	0	0.0%
MARIES	2	1	0	0.0%	1	1	0	0	0	0	0.0%
MISSISSIPPI	22	20	5	20.0%	25	25	0	0	0	0	0.0%
NEW MADRID	34	25	9	26.5%	34	34	0	0	0	0	0.0%
OREGON	12	11	2	15.4%	13	13	0	0	0	0	0.0%
PEMISCOT	48	32	11	25.6%	43	43	0	0	0	0	0.0%
PERRY	4	2	2	50.0%	4	2	2	0	0	0	0.0%
PHELPS	30	19	12	38.7%	31	31	0	0	0	0	0.0%
PULASKI	18	15	5	25.0%	20	19	1	0	0	0	0.0%
REYNOLDS	2	4	1	20.0%	5	4	0	1	0	0	20.0%
RIPLEY	16	10	4	28.6%	14	13	1	0	0	0	0.0%
ST FRANCOIS	60	39	20	33.9%	59	56	1	2	0	0	3.4%
STE GENEVIEVE	7	6	1	14.3%	7	7	0	0	0	0	0.0%
SCOTT	65	44	24	35.3%	68	68	0	0	0	0	0.0%
SHANNON	4	4	0	0.0%	4	4	0	0	0	0	0.0%
STODDARD	23	15	3	16.7%	18	18	0	0	0	0	0.0%
TEXAS	18	8	5	38.5%	13	13	0	0	0	0	0.0%
WASHINGTON	32	13	15	53.6%	28	25	2	1	0	0	3.6%
WAYNE	6	8	4	33.3%	12	12	0	0	0	0	0.0%
SE TOTAL	709	455	221	32.7%	676	656	13	6	0	1	1.0%
SW REGION											
BARRY	17	19	5	20.8%	24	24	0	0	0	0	0.0%
BARTON	10	7	2	22.2%	9	9	0	0	0	0	0.0%
BATES	21	7	10	58.8%	17	17	0	0	0	0	0.0%
BENTON	17	10	5	33.3%	15	14	0	1	0	0	6.7%
CAMDEN	22	10	9	47.4%	19	18	1	0	0	0	0.0%
CEDAR	10	13	1	7.1%	14	14	0	0	0	0	0.0%
CHRISTIAN	31	24	27	52.9%	51	43	5	3	0	0	5.9%
DADE	3	2	0	0.0%	2	2	0	0	0	0	0.0%
DALLAS	17	8	4	33.3%	12	11	1	0	0	0	0.0%
DOUGLAS	11	8	2	20.0%	10	10	0	0	0	0	0.0%
GREENE	195	102	108	51.4%	210	151	28	30	0	1	14.8%
HENRY	24	8	9	52.9%	17	14	2	1	0	0	5.9%
HICKORY	5	5	3	37.5%	8	8	0	0	0	0	0.0%
JASPER	88	74	48	39.3%	122	101	16	5	0	0	4.1%
LACLEDE	35	28	7	20.0%	35	31	3	0	0	1	2.9%
LAWRENCE	19	15	13	46.4%	28	23	4	1	0	0	3.6%
MCDONALD	21	8	6	42.9%	14	12	0	2	0	0	14.3%
MILLER	17	10	4	28.6%	14	13	1	0	0	0	0.0%
MONITEAU	13	10	3	23.1%	13	12	1	0	0	0	0.0%
MORGAN	15	14	2	12.5%	16	15	0	1	0	0	6.3%
NEWTON	35	25	8	24.2%	33	30	3	0	0	0	0.0%
OZARK	4	3	2	40.0%	5	5	0	0	0	0	0.0%
POLK	27	7	13	65.0%	20	20	0	0	0	0	0.0%
ST CLAIR	8	10	3	23.1%	13	12	0	0	0	1	7.7%
STONE	17	7	11	61.1%	18	9	6	3	0	0	16.7%
TANEY	47	36	28	41.9%	62	58	3	1	0	0	1.6%
VERNON	17	18	3	14.3%	21	20	0	1	0	0	4.8%
WEBSTER	29	11	10	47.6%	21	21	0	0	0	0	0.0%
WRIGHT	17	16	5	23.8%	21	21	0	0	0	0	0.0%
SW TOTAL	792	515	349	40.4%	864	738	74	49	0	3	6.0%
KC REGION											
CLAY	64	46	30	39.5%	76	69	5	1	0	1	2.6%
JACKSON	642	453	178	28.2%	631	548	47	33	0	3	5.7%
PLATTE	18	14	6	30.0%	20	19	1	0	0	0	0.0%
KC TOTAL	724	513	214	29.4%	727	636	53	34	0	4	5.2%
STL REGION											
JEFFERSON	96	73	47	39.2%	120	108	5	5	0	2	5.8%
ST CHARLES	76	68	28	29.2%	96	88	5	2	0	1	3.1%
ST LOUIS COUNTY	382	267	130	32.7%	397	282	73	33	2	7	10.6%
ST LOUIS CITY	392	278	96	25.7%	374	285	59	17	3	10	8.0%
STL TOTAL	946	686	301	30.5%	987	763	142	57	5	20	8.3%
STATEWIDE	3,857	2,650	1,347	33.7%	3,997	3,491	321	151	5	29	4.6%

NOTE: GAFF APPLICATIONS ARE INCLUDED IN TEMPORARY ASSISTANCE APPLICATIONS.

**TABLE 3
TEMPORARY ASSISTANCE AND GAFP FAMILIES AND PAYMENTS
FEBRUARY 2004**

		TEMPORARY ASSISTANCE						GAFP	
		CHILD ONLY FAMILIES	EXEMPT FAMILIES	ONE PARENT FAMILIES	TWO PARENT FAMILIES	TOTAL FAMILIES	TOTAL PAYMENTS	FAMILIES	PAYMENTS
NW REGION	ANDREW	20	1	21	5	47	\$10,656	4	\$442
	ATCHISON	9	3	16	0	28	\$5,343	0	\$0
	BUCHANAN	156	41	390	69	656	\$156,761	3	\$490
	CALDWELL	20	3	42	5	70	\$17,212	3	\$352
	CARROLL	26	6	29	7	68	\$15,655	3	\$414
	CASS	90	30	282	37	439	\$110,019	5	\$952
	CHARITON	4	3	18	2	27	\$7,423	0	\$0
	CLINTON	25	4	60	8	97	\$23,208	1	\$152
	COOPER	23	9	52	5	89	\$21,149	3	\$221
	DAVISS	10	2	16	1	29	\$6,736	0	\$0
	DE KALB	13	3	27	3	46	\$10,781	0	\$0
	GENTRY	5	1	9	0	15	\$3,135	1	\$138
	GRUNDY	21	1	32	2	56	\$13,078	1	\$69
	HARRISON	12	6	38	9	65	\$14,718	1	\$138
	HOLT	5	0	6	0	11	\$2,249	0	\$0
	JOHNSON	53	14	160	9	236	\$54,443	4	\$369
	LAFAYETTE	41	20	102	11	174	\$42,201	0	\$0
	LINN	21	6	40	15	82	\$20,446	4	\$491
	LIVINGSTON	15	9	26	2	52	\$12,599	0	\$0
	MERCER	10	0	6	2	18	\$3,527	1	\$125
	NODAWAY	9	0	33	3	45	\$10,731	0	\$0
	PETTIS	105	15	208	40	368	\$89,625	3	\$346
	PUTNAM	5	4	9	4	22	\$5,451	2	\$181
	RAY	34	10	105	18	167	\$41,874	2	\$145
	SALINE	47	7	155	35	244	\$59,362	4	\$450
	SULLIVAN	5	3	23	8	39	\$10,288	1	\$207
	WORTH	2	1	4	0	7	\$1,467	0	\$0
	NW TOTAL	786	202	1,909	300	3,197	\$770,137	46	\$5,682
NE REGION	ADAIR	20	6	60	11	97	\$22,472	3	\$476
	AUDRAIN	37	17	110	22	186	\$46,668	5	\$339
	BOONE	209	33	604	33	879	\$205,331	13	\$1,293
	CALLAWAY	49	12	172	21	254	\$60,842	2	\$152
	CLARK	5	5	37	13	60	\$15,805	1	\$112
	COLE	81	4	151	10	246	\$58,973	2	\$125
	FRANKLIN	75	32	218	17	342	\$83,830	8	\$915
	GASCONADE	13	3	32	4	52	\$12,097	1	\$69
	HOWARD	21	7	34	5	67	\$15,883	0	\$0
	KNOX	4	3	8	2	17	\$4,219	0	\$0
	LEWIS	13	4	18	3	38	\$7,780	1	\$76
	LINCOLN	80	18	111	7	216	\$51,441	3	\$449
	MACON	19	8	36	2	65	\$14,334	2	\$262
	MARION	65	12	188	21	286	\$67,692	3	\$422
	MONROE	12	3	25	2	42	\$9,957	1	\$69
	MONTGOMERY	13	9	37	6	65	\$14,308	1	\$69
	OSAGE	6	0	10	2	18	\$3,487	0	\$0
	PIKE	37	9	67	6	119	\$26,283	2	\$152
	RALLS	8	1	24	4	37	\$8,751	4	\$553
	RANDOLPH	53	12	180	19	264	\$59,779	0	\$0
	SCHUYLER	8	1	9	1	19	\$4,266	1	\$145
	SCOTLAND	3	1	10	4	18	\$4,594	0	\$0
	SHELBY	7	1	16	5	29	\$7,516	1	\$69
	WARREN	30	10	86	6	132	\$32,394	1	\$138
	NE TOTAL	868	211	2,243	226	3,548	\$838,702	55	\$5,885
SE REGION	BOLLINGER	19	5	30	3	57	\$14,318	2	\$132
	BUTLER	162	33	336	74	605	\$139,172	8	\$1,046
	CAPE GIRARDEAU	118	16	414	47	595	\$143,371	10	\$1,036
	CARTER	23	8	24	6	61	\$13,678	1	\$69
	CRAWFORD	55	18	147	23	243	\$57,706	3	\$250
	DENT	41	8	48	19	116	\$27,650	7	\$892
	DUNKLIN	278	41	431	70	820	\$191,539	16	\$1,962
	HOWELL	85	40	240	50	415	\$103,423	5	\$539

**TABLE 3
TEMPORARY ASSISTANCE AND GAFF FAMILIES AND PAYMENTS
FEBRUARY 2004**

		TEMPORARY ASSISTANCE					GAFF		
		CHILD ONLY FAMILIES	EXEMPT FAMILIES	ONE PARENT FAMILIES	TWO PARENT FAMILIES	TOTAL FAMILIES	TOTAL PAYMENTS	FAMILIES	PAYMENTS
SE REGION	IRON	26	7	58	13	104	\$24,861	0	\$0
	MADISON	25	2	63	17	107	\$25,833	1	\$69
	MARIES	18	9	29	0	56	\$13,223	1	\$145
	MISSISSIPPI	78	11	244	38	371	\$84,040	9	\$1,105
	NEW MADRID	127	20	247	39	433	\$100,100	13	\$1,884
	OREGON	31	11	57	9	108	\$26,722	0	\$0
	PEMISCOT	176	36	334	44	590	\$143,979	18	\$2,066
	PERRY	24	4	31	9	68	\$15,701	0	\$0
	PHELPS	74	27	142	27	270	\$61,673	4	\$559
	PULASKI	57	18	120	8	203	\$45,454	0	\$0
	REYNOLDS	18	10	30	10	68	\$16,268	3	\$319
	RIPLEY	59	14	105	32	210	\$47,214	0	\$0
	ST FRANCOIS	175	38	378	70	661	\$152,032	5	\$773
	STE GENEVIEVE	10	5	32	11	58	\$14,074	1	\$56
	SCOTT	177	43	386	34	640	\$146,791	24	\$2,366
	SHANNON	26	9	32	6	73	\$16,005	2	\$125
	STODDARD	67	17	143	23	250	\$58,624	3	\$414
	TEXAS	40	35	115	34	224	\$55,603	0	\$0
	WASHINGTON	99	18	153	26	296	\$68,188	0	\$0
	WAYNE	60	11	62	5	138	\$30,509	7	\$705
	SE TOTAL	2,148	514	4,431	747	7,840	\$1,837,751	143	\$16,512
SW REGION	BARRY	63	26	169	29	287	\$74,234	2	\$352
	BARTON	31	4	96	22	153	\$36,106	0	\$0
	BATES	29	8	50	9	96	\$21,757	0	\$0
	BENTON	48	18	108	20	194	\$42,787	1	\$145
	CAMDEN	48	12	95	19	174	\$42,690	6	\$690
	CEDAR	43	12	84	28	167	\$37,251	1	\$76
	CHRISTIAN	58	15	155	30	258	\$62,229	0	\$0
	DADE	10	2	22	3	37	\$8,323	0	\$0
	DALLAS	37	20	48	13	118	\$28,343	0	\$0
	DOUGLAS	26	14	48	19	107	\$27,077	1	\$56
	GREENE	352	125	961	80	1,518	\$359,141	13	\$1,633
	HENRY	48	22	94	16	180	\$39,856	9	\$905
	HICKORY	22	3	42	7	74	\$16,571	1	\$69
	JASPER	208	87	800	160	1,255	\$313,652	6	\$953
	LACLEDE	83	36	160	21	300	\$71,697	7	\$837
	LAWRENCE	64	27	147	35	273	\$68,583	1	\$152
	MCDONALD	54	9	74	9	146	\$33,837	0	\$0
	MILLER	57	12	78	9	156	\$35,413	0	\$0
	MONITEAU	11	4	34	11	60	\$14,842	0	\$0
	MORGAN	42	7	73	21	143	\$34,728	0	\$0
	NEWTON	80	23	164	30	297	\$73,744	4	\$408
	OZARK	30	10	45	9	94	\$22,211	0	\$0
	POLK	52	13	80	15	160	\$37,227	2	\$448
	ST CLAIR	31	8	42	9	90	\$19,884	2	\$269
	STONE	44	14	84	13	155	\$36,174	2	\$194
	TANEY	46	22	151	18	237	\$56,676	1	\$69
	VERNON	44	8	120	20	192	\$47,161	3	\$470
	WEBSTER	38	24	110	21	193	\$44,802	1	\$56
	WRIGHT	41	39	122	23	225	\$54,385	0	\$0
	SW TOTAL	1,740	624	4,256	719	7,339	\$1,761,381	63	\$7,782
KC REGION	CLAY	161	25	448	21	655	\$150,543	7	\$740
	JACKSON	1,975	379	5,845	255	8,454	\$2,000,928	116	\$15,661
	PLATTE	51	11	129	22	213	\$51,030	5	\$573
	KC TOTAL	2,187	415	6,422	298	9,322	\$2,202,501	128	\$16,974
STL REGION	JEFFERSON	169	33	660	97	959	\$235,872	4	\$463
	ST CHARLES	190	47	562	28	827	\$196,248	15	\$1,365
	ST LOUIS COUNTY	1,543	182	4,267	102	6,094	\$1,444,112	85	\$10,087
	ST LOUIS CITY	2,274	254	6,432	251	9,211	\$2,238,636	66	\$7,886
	STL TOTAL	4,176	516	11,921	478	17,091	\$4,114,868	170	\$19,801
STATEWIDE		11,905	2,482	31,182	2,768	48,337	\$11,525,340	605	\$72,636

TABLE 4
TEMPORARY ASSISTANCE AND GAFF FAMILIES AND PERSONS RECEIVING CASH
FEBRUARY 2004

		TEMPORARY ASSISTANCE				GAFF	
		FAMILIES RECEIVING	CHILDREN RECEIVING	PARENTS/ CARETAKERS RECEIVING	TOTAL PERSONS RECEIVING	FAMILIES RECEIVING	CHILDREN RECEIVING
NW REGION	ANDREW	47	82	32	114	4	7
	ATCHISON	28	34	19	53	0	0
	BUCHANAN	656	1,134	569	1,703	3	7
	CALDWELL	70	125	55	180	3	5
	CARROLL	68	126	50	176	3	6
	CASS	439	774	391	1,165	5	14
	CHARITON	27	57	25	82	0	0
	CLINTON	97	153	81	234	1	2
	COOPER	89	158	72	230	3	3
	DAVISS	29	47	20	67	0	0
	DE KALB	46	70	36	106	0	0
	GENTRY	15	19	10	29	1	2
	GRUNDY	56	96	36	132	1	1
	HARRISON	65	103	62	165	1	2
	HOLT	11	16	6	22	0	0
	JOHNSON	236	389	192	581	4	6
	LAFAYETTE	174	290	146	436	0	0
	LINN	82	151	78	229	4	7
	LIVINGSTON	52	89	41	130	0	0
	MERCER	18	26	10	36	1	2
	NODAWAY	45	71	39	110	0	0
	PETTIS	368	691	304	995	3	5
	PUTNAM	22	35	21	56	2	3
	RAY	167	285	153	438	2	2
	SALINE	244	400	234	634	4	7
	SULLIVAN	39	78	42	120	1	3
	WORTH	7	12	5	17	0	0
	NW TOTAL	3,197	5,511	2,729	8,240	46	84
NE REGION	ADAIR	97	152	88	240	3	7
	AUDRAIN	186	339	172	511	5	5
	BOONE	879	1,527	703	2,230	13	19
	CALLAWAY	254	429	225	654	2	2
	CLARK	60	96	68	164	1	2
	COLE	246	482	175	657	2	2
	FRANKLIN	342	597	287	884	8	14
	GASCONADE	52	85	43	128	1	1
	HOWARD	67	110	52	162	0	0
	KNOX	17	29	16	45	0	0
	LEWIS	38	67	28	95	1	1
	LINCOLN	216	407	144	551	3	7
	MACON	65	99	48	147	2	4
	MARION	286	517	242	759	3	6
	MONROE	42	66	33	99	1	1
	MONTGOMERY	65	104	58	162	1	1
	OSAGE	18	26	14	40	0	0
	PIKE	119	187	88	275	2	2
	RALLS	37	58	33	91	4	8
	RANDOLPH	264	476	231	707	0	0
	SCHUYLER	19	34	12	46	1	2
	SCOTLAND	18	34	19	53	0	0
	SHELBY	29	49	27	76	1	1
	WARREN	132	241	108	349	1	2
	NE TOTAL	3,548	6,211	2,914	9,125	55	87
SE REGION	BOLLINGER	57	107	41	148	2	2
	BUTLER	605	1,018	519	1,537	8	16
	CAPE GIRARDEAU	595	1,015	525	1,540	10	15
	CARTER	61	104	45	149	1	2
	CRAWFORD	243	420	212	632	3	4
	DENT	116	203	94	297	7	13
	DUNKLIN	820	1,445	613	2,058	16	29
	HOWELL	415	720	385	1,105	5	8

TABLE 4
TEMPORARY ASSISTANCE AND GAPP FAMILIES AND PERSONS RECEIVING CASH
FEBRUARY 2004

		TEMPORARY ASSISTANCE				GAPP	
		FAMILIES RECEIVING	CHILDREN RECEIVING	PARENTS/ CARETAKERS RECEIVING	TOTAL PERSONS RECEIVING	FAMILIES RECEIVING	CHILDREN RECEIVING
SE REGION	IRON	104	190	92	282	0	0
	MADISON	107	174	99	273	1	1
	MARIES	56	105	38	143	1	2
	MISSISSIPPI	371	612	331	943	9	16
	NEW MADRID	433	739	346	1,085	13	27
	OREGON	108	193	86	279	0	0
	PEMISCOT	590	1,150	459	1,609	18	30
	PERRY	68	122	54	176	0	0
	PHELPS	270	427	225	652	4	8
	PULASKI	203	324	154	478	0	0
	REYNOLDS	68	117	61	178	3	5
	RIPLEY	210	347	184	531	0	0
	ST FRANCOIS	661	1,082	559	1,641	5	12
	STE GENEVIEVE	58	97	59	156	1	1
	SCOTT	640	1,111	501	1,612	24	35
	SHANNON	73	108	53	161	2	2
	STODDARD	250	421	206	627	3	6
	TEXAS	224	405	222	627	0	0
	WASHINGTON	296	510	223	733	0	0
	WAYNE	138	223	83	306	7	10
	SE TOTAL	7,840	13,489	6,469	19,958	143	244
SW REGION	BARRY	287	562	255	817	2	5
	BARTON	153	269	144	413	0	0
	BATES	96	164	78	242	0	0
	BENTON	194	318	166	484	1	2
	CAMDEN	174	306	146	452	6	10
	CEDAR	167	266	154	420	1	1
	CHRISTIAN	258	438	231	669	0	0
	DADE	37	57	30	87	0	0
	DALLAS	118	197	94	291	0	0
	DOUGLAS	107	194	101	295	1	1
	GREENE	1,518	2,569	1,251	3,820	13	26
	HENRY	180	296	149	445	9	13
	HICKORY	74	113	59	172	1	1
	JASPER	1,255	2,290	1,211	3,501	6	14
	LACLEDE	300	532	238	770	7	12
	LAWRENCE	273	495	245	740	1	2
	MCDONALD	146	252	102	354	0	0
	MILLER	156	257	109	366	0	0
	MONITEAU	60	101	61	162	0	0
	MORGAN	143	260	123	383	0	0
	NEWTON	297	546	247	793	4	6
	OZARK	94	158	73	231	0	0
	POLK	160	252	123	375	2	7
	ST CLAIR	90	143	70	213	2	4
	STONE	155	263	124	387	2	3
	TANEY	237	415	210	625	1	1
	VERNON	192	356	168	524	3	7
	WEBSTER	193	326	177	503	1	1
	WRIGHT	225	372	210	582	0	0
	SW TOTAL	7,339	12,767	6,349	19,116	63	116
KC REGION	CLAY	655	1,094	516	1,610	7	11
	JACKSON	8,454	15,190	6,742	21,932	116	234
	PLATTE	213	346	185	531	5	8
	KC TOTAL	9,322	16,630	7,443	24,073	128	253
STL REGION	JEFFERSON	959	1,640	887	2,527	4	7
	ST CHARLES	827	1,396	667	2,063	15	21
	ST LOUIS COUNTY	6,094	10,484	4,658	15,142	85	148
	ST LOUIS CITY	9,211	16,905	7,189	24,094	66	113
	STL TOTAL	17,091	30,425	13,401	43,826	170	289
STATEWIDE		48,337	85,033	39,305	124,338	605	1,073

TABLE 5
WORK ACTIVITIES OF PERSONS RECEIVING TEMPORARY ASSISTANCE
AS OF FEBRUARY 29, 2004

	TOTAL PERSONS ENROLLED	EDUCATION RELATED TO EMPLOYMENT	VOG EDUC AND TRAINING	CWEP/AWEP	ON-THE-JOB TRAINING	WAGE SUPP	JOB SEARCH/ READINESS	JOB ENTRY	OTHER
NW REGION	ANDREW	7	1	2	0	0	2	0	3
	ATCHISON	7	0	0	1	0	2	4	0
	BUCHANAN	219	39	42	4	0	75	45	51
	CALDWELL	23	1	5	0	0	15	2	2
	CARROLL	27	8	5	1	0	6	7	4
	CASS	127	9	26	6	0	27	34	46
	CHARITON	9	3	2	0	0	1	3	0
	CLINTON	28	5	5	0	0	18	4	4
	COOPER	23	1	5	0	0	16	8	5
	DAVISS	9	3	1	0	0	3	2	1
	DE KALB	20	4	6	0	0	7	3	2
	GENTRY	4	0	1	0	0	0	2	1
	GRUNDY	12	0	6	0	0	2	4	1
	HARRISON	27	3	4	0	0	9	9	5
	HOLT	4	0	1	1	0	0	1	1
	JOHNSON	99	5	46	3	0	24	40	17
	LAFAYETTE	38	5	3	0	0	17	10	11
	LINN	32	3	4	0	0	15	9	5
	LIVINGSTON	16	6	1	0	0	9	4	1
	MERCER	3	0	1	0	0	1	0	2
	NODAWAY	16	3	5	2	0	7	5	2
	PETTIS	115	15	23	7	0	31	36	46
	PUTNAM	6	1	0	0	0	6	1	1
	RAY	73	10	13	2	0	23	18	29
	SALINE	106	12	37	4	1	29	27	21
	SULLIVAN	19	13	3	0	0	3	1	3
	WORTH	1	0	0	0	0	0	0	1
	NW TOTAL	1,070	150	247	31	1	348	279	265
NE REGION	ADAIR	49	7	15	8	0	18	9	13
	AUDRAIN	84	8	13	6	0	25	19	53
	BOONE	255	35	59	7	0	93	67	65
	CALLAWAY	67	4	12	3	0	30	22	24
	CLARK	31	3	4	0	0	22	5	4
	COLE	79	10	28	3	0	24	25	9
	FRANKLIN	95	23	27	0	0	27	16	19
	GASCONADE	18	2	1	0	0	13	2	1
	HOWARD	20	2	3	0	0	9	6	7
	KNOX	6	2	0	2	0	1	0	1
	LEWIS	8	0	1	0	0	5	2	0
	LINCOLN	41	6	14	2	1	15	11	6
	MACON	24	5	7	0	0	15	5	1
	MARION	98	20	16	2	0	17	43	13
	MONROE	12	1	2	0	0	5	3	2
	MONTGOMERY	16	2	3	0	0	3	4	5
	OSAGE	4	1	1	0	0	2	1	2
	PIKE	39	11	2	1	0	12	14	4
	RALLS	11	4	0	0	0	2	6	0
	RANDOLPH	73	11	11	5	0	9	31	21
	SCHUYLER	4	0	1	0	0	1	3	1
	SCOTLAND	9	1	4	2	0	2	1	2
	SHELBY	11	3	0	0	0	8	2	0
	WARREN	35	1	3	1	0	17	11	7
	NE TOTAL	1,089	162	227	42	1	375	308	260
SE REGION	BOLLINGER	13	1	5	0	0	4	2	5
	BUTLER	215	28	23	1	0	66	79	49
	CAPE GIRARDEAU	218	14	38	1	0	94	75	19
	CARTER	12	0	0	1	0	4	4	3
	CRAWFORD	51	9	1	0	0	15	19	7
	DENT	26	6	5	1	0	9	6	2
	DUNKLIN	243	36	45	16	0	51	77	52
	HOWELL	123	14	26	10	0	21	37	34

NOTE: PARTICIPANTS MAY BE ENROLLED IN MORE THAN ONE ACTIVITY.

TABLE 5
WORK ACTIVITIES OF PERSONS RECEIVING TEMPORARY ASSISTANCE
AS OF FEBRUARY 29, 2004

	TOTAL PERSONS ENROLLED	EDUCATION RELATED TO EMPLOYMENT	VOC EDUC AND TRAINING	CWEP/AWEP	ON-THE-JOB TRAINING	WAGE SUPP	JOB SEARCH/ READINESS	JOB ENTRY	OTHER
SE REGION	IRON	39	5	5	3	0	16	11	24
	MADISON	54	8	4	0	1	36	12	22
	MARIES	12	2	3	0	0	5	3	0
	MISSISSIPPI	131	21	13	2	0	48	48	16
	NEW MADRID	122	21	16	13	1	20	37	34
	OREGON	28	4	6	2	0	4	5	12
	PEMISCOT	151	29	20	12	0	35	44	29
	PERRY	30	7	3	0	0	19	8	10
	PHELPS	82	16	26	0	0	25	29	3
	PULASKI	67	5	8	3	0	21	19	17
	REYNOLDS	21	5	4	0	0	12	2	0
	RIPLEY	64	9	4	5	2	10	26	13
	ST FRANCOIS	252	22	51	4	2	86	62	115
	STE GENEVIEVE	23	2	4	0	0	12	4	7
	SCOTT	146	20	21	2	0	44	55	25
	SHANNON	25	6	4	1	0	8	6	5
	STODDARD	48	7	4	0	0	20	14	17
	TEXAS	65	3	10	7	0	18	9	21
	WASHINGTON	43	15	2	0	0	14	11	5
	WAYNE	30	1	1	1	0	19	8	6
	SE TOTAL	2,334	316	352	85	6	736	712	552
SW REGION	BARRY	98	19	14	3	0	31	23	26
	BARTON	72	6	6	0	0	22	23	36
	BATES	23	3	4	1	0	8	7	4
	BENTON	54	14	9	0	0	16	19	8
	CAMDEN	51	6	6	2	0	14	17	27
	CEDAR	60	7	7	8	0	13	16	16
	CHRISTIAN	72	11	18	1	0	20	23	12
	DADE	9	3	0	0	0	1	2	3
	DALLAS	31	2	5	0	0	13	8	4
	DOUGLAS	32	8	8	3	0	3	8	8
	GREENE	489	82	131	27	0	98	145	76
	HENRY	60	11	11	3	0	15	23	10
	HICKORY	20	5	2	1	0	6	4	5
	JASPER	486	43	96	6	0	125	142	173
	LACLEDE	98	19	16	5	0	47	32	12
	LAWRENCE	98	9	17	1	0	27	30	29
	MCDONALD	20	5	6	1	0	4	3	5
	MILLER	41	8	6	1	0	12	12	8
	MONITEAU	16	3	4	2	0	9	3	3
	MORGAN	52	9	9	2	0	35	11	6
	NEWTON	98	16	25	8	0	21	27	13
	OZARK	15	3	4	2	0	3	1	6
	POLK	41	11	16	4	0	7	5	6
	ST CLAIR	29	2	3	3	0	13	13	4
	STONE	36	3	6	1	0	19	7	3
	TANEY	72	7	11	0	0	45	15	13
	VERNON	54	6	11	3	0	14	12	10
	WEBSTER	74	8	14	3	0	29	26	7
	WRIGHT	65	10	10	12	0	10	18	10
	SW TOTAL	2,366	339	475	103	0	680	675	543
KC REGION	CLAY	188	35	59	10	2	58	44	63
	JACKSON	3,071	520	443	94	5	563	399	1,623
	PLATTE	86	15	32	5	1	24	21	32
	KC TOTAL	3,345	570	534	109	8	645	464	1,718
STL REGION	JEFFERSON	344	24	72	1	0	119	98	115
	ST CHARLES	245	25	68	13	1	59	62	66
	ST LOUIS COUNTY	1,742	149	743	8	0	190	387	429
	ST LOUIS CITY	2,724	334	945	12	8	619	622	643
	STL TOTAL	5,055	532	1,828	34	9	987	1,169	1,253
STATEWIDE		15,259	2,069	3,663	404	25	3,771	3,607	4,591

NOTE: PARTICIPANTS MAY BE ENROLLED IN MORE THAN ONE ACTIVITY.

This page is intentionally left blank.

MEDICAID

This page is intentionally left blank.

**TABLE 6
MEDICAID ELIGIBILITY
FEBRUARY 2004**

	NUMBER OR AMOUNT FEB-2004	NUMBER OR AMOUNT JAN-2004	NUMBER OR AMOUNT DEC-2003	NUMBER OR AMOUNT FEB-2003	CHANGE FROM LAST MONTH	CHANGE FROM 2 MONTHS AGO	CHANGE FROM LAST YEAR
*** MC+/MAF/TMA/EXTENDED TMA							
APPLICATIONS RECEIVED	7,851	8,887	8,264	8,435	-11.7%	-5.0%	-6.9%
APPLICATIONS APPROVED	6,281	6,812	6,729	7,312	-7.8%	-6.7%	-14.1%
APPLICATIONS REJECTED	1,475	1,547	1,653	1,408	-4.7%	-10.8%	4.8%
APPLICATIONS PENDING	3,458	3,518	3,226	3,603	-1.7%	7.2%	-4.0%
MC+							
FAMILIES	109,512	109,229	109,316	100,481	0.3%	0.2%	9.0%
NON-CHIP POVERTY CHILDREN	97,251	97,173	97,122	86,980	0.1%	0.1%	11.8%
CHIP NO COST CHILDREN	70,574	70,200	70,477	66,225	0.5%	0.1%	6.6%
CHIP CO-PAY CHILDREN	18,215	18,031	17,925	16,864	1.0%	1.6%	8.0%
CHIP PREMIUM CHILDREN	2,668	2,712	2,707	2,233	-1.6%	-1.4%	19.5%
MAF							
FAMILIES	163,261	163,108	162,499	156,858	0.1%	0.5%	4.1%
PARENTS/CARETAKERS	165,107	164,114	162,719	149,121	0.6%	1.5%	10.7%
CHILDREN	319,911	319,889	318,886	307,518	0.0%	0.3%	4.0%
TMA							
FAMILIES	9,983	9,806	9,908	13,285	1.8%	0.8%	-24.9%
PARENTS/CARETAKERS	13,858	13,644	13,777	18,672	1.6%	0.6%	-25.8%
CHILDREN	18,335	17,985	18,062	22,305	1.9%	1.5%	-17.8%
EXTENDED TMA							
FAMILIES	1,801	1,827	1,816	705	-1.4%	-0.8%	155.5%
PARENTS/CARETAKERS	2,438	2,444	2,415	845	-0.2%	1.0%	188.5%
TOTAL MC+/MAF/TMA/ETMA							
FAMILIES	284,557	283,970	283,539	271,329	0.2%	0.4%	4.9%
PARENTS/CARETAKERS	181,403	180,202	178,911	168,638	0.7%	1.4%	7.6%
CHILDREN	526,954	525,990	525,179	502,125	0.2%	0.3%	4.9%
CASES CLOSED	7,902	7,232	8,145	5,948	9.3%	-3.0%	32.9%
*** NEWBORNS							
	14,693	14,935	14,934	14,541	-1.6%	-1.6%	1.0%
*** BCCT							
PERSONS	394	390	383	283	1.0%	2.9%	39.2%
PRESUMPTIVE ELIGIBILITY PERSONS	8	7	8	3	14.3%	0.0%	166.7%
*** MC+ FOR PREGNANT WOMEN							
APPLICATIONS RECEIVED	2,815	3,151	2,942	2,648	-10.7%	-4.3%	6.3%
APPLICATIONS APPROVED	1,903	2,305	2,046	1,947	-17.4%	-7.0%	-2.3%
APPLICATIONS REJECTED	727	764	874	795	-4.8%	-16.8%	-8.6%
APPLICATIONS PENDING	820	685	669	822	19.7%	22.6%	-0.2%
MC+ FOR PREGNANT WOMEN	15,673	15,828	15,533	14,337	-1.0%	0.9%	9.3%
EXTENDED WOMEN'S HEALTH	9,755	9,854	9,956	9,513	-1.0%	-2.0%	2.5%
*** GR-CASH							
APPLICATIONS RECEIVED	1,805	1,980	1,701	1,405	-8.8%	6.1%	28.5%
APPLICATIONS APPROVED	264	222	228	230	18.9%	15.8%	14.8%
APPLICATIONS REJECTED	1,527	1,428	1,501	1,660	6.9%	1.7%	-8.0%
APPLICATIONS PENDING	3,176	3,207	2,944	3,244	-1.0%	7.9%	-2.1%
CASES	3,250	3,211	3,265	3,316	1.2%	-0.5%	-2.0%
PERSONS	3,259	3,221	3,284	3,322	1.2%	-0.8%	-1.9%
TOTAL PAYMENTS	\$0	\$0	\$0	\$30,543	0.0%	0.0%	-100.0%
CASES CLOSED	215	232	240	243	-7.3%	-10.4%	-11.5%
MA-GR PERSONS	5,985	6,024	6,182	6,516	-0.6%	-3.2%	-8.1%
MA-GR PAYMENTS	\$0	\$0	\$0	\$61,007	0.0%	0.0%	-100.0%
*** REFUGEE							
APPLICATIONS RECEIVED	26	10	12	4	160.0%	116.7%	550.0%
APPLICATIONS APPROVED	10	11	11	4	-9.1%	-9.1%	150.0%
APPLICATIONS REJECTED	1	0	1	0	0.0%	0.0%	0.0%
APPLICATIONS PENDING	23	9	10	1	155.6%	130.0%	200.0%
CASES	105	104	101	101	1.0%	4.0%	4.0%
PERSONS	143	142	131	137	0.7%	9.2%	4.4%
TOTAL PAYMENTS	\$1,224	\$1,594	\$1,692	\$2,742	-23.2%	-27.7%	-55.4%
CASES CLOSED	5	9	8	19	-44.4%	-37.5%	-73.7%

**TABLE 6
MEDICAID ELIGIBILITY
FEBRUARY 2004**

	NUMBER OR AMOUNT FEB-2004	NUMBER OR AMOUNT JAN-2004	NUMBER OR AMOUNT DEC-2003	NUMBER OR AMOUNT FEB-2003	CHANGE FROM LAST MONTH	CHANGE FROM 2 MONTHS AGO	CHANGE FROM LAST YEAR
*** SUPPLEMENTAL AID TO BLIND							
APPLICATIONS RECEIVED	107	117	96	105	-8.5%	11.5%	1.9%
APPLICATIONS APPROVED	15	10	11	12	50.0%	36.4%	25.0%
APPLICATIONS REJECTED	104	91	114	76	14.3%	-8.8%	36.8%
APPLICATIONS PENDING PERSONS	164	177	163	190	-7.3%	0.6%	-13.7%
TOTAL PAYMENTS	\$316,930	\$316,328	\$317,392	\$296,824	0.2%	-0.1%	6.8%
CASES CLOSED	20	14	11	15	42.9%	81.8%	33.3%
*** BLIND PENSION							
APPLICATIONS RECEIVED	126	155	124	128	-18.7%	1.6%	-1.6%
APPLICATIONS APPROVED	33	27	33	20	22.2%	0.0%	65.0%
APPLICATIONS REJECTED	94	109	111	94	-13.8%	-15.3%	0.0%
APPLICATIONS PENDING PERSONS	232	237	227	244	-2.1%	2.2%	-4.9%
TOTAL PAYMENTS	\$1,282,817	\$1,287,611	\$1,292,311	\$1,206,252	-0.4%	-0.7%	6.3%
CASES CLOSED	32	39	33	26	-17.9%	-3.0%	23.1%
*** MEDICAL ASSISTANCE							
APPLICATIONS RECEIVED	8,749	9,594	8,347	7,574	-8.8%	4.8%	15.5%
APPLICATIONS APPROVED	4,569	4,792	4,466	4,246	-4.7%	2.3%	7.6%
APPLICATIONS REJECTED	3,983	4,004	3,998	3,617	-0.5%	-0.4%	10.1%
APPLICATIONS PENDING PERSONS	12,225	12,146	11,576	12,451	0.7%	5.6%	-1.8%
SPENDDOWN PERSONS	11,510	11,395	10,502	12,850	1.0%	9.6%	-10.4%
NON-SPENDDOWN PERSONS	148,313	147,782	147,905	134,718	0.4%	0.3%	10.1%
MA-WD NON-PREMIUM PERSONS	13,264	12,961	12,504	8,587	2.3%	6.1%	54.5%
MA-WD PREMIUM PERSONS	2,306	2,113	2,063	1,234	9.1%	11.8%	86.9%
CASES CLOSED	2,620	2,665	2,702	1,909	-1.7%	-3.0%	37.2%
*** MACC							
APPLICATIONS RECEIVED	227	255	234	245	-11.0%	-3.0%	-7.3%
APPLICATIONS APPROVED	165	195	172	182	-15.4%	-4.1%	-9.3%
DEPT. OF MENTAL HEALTH	0	0	0	0	0.0%	0.0%	0.0%
JUVENILE COURT	53	48	60	68	10.4%	-11.7%	-22.1%
DIV. OF YOUTH SERVICES	112	147	112	114	-23.8%	0.0%	-1.8%
APPLICATIONS REJECTED	74	78	71	70	-5.1%	4.2%	5.7%
APPLICATIONS PENDING PERSONS	41	53	74	57	-22.6%	-44.6%	-28.1%
TOTAL PERSONS	1,141	1,145	1,154	1,069	-0.3%	-1.1%	6.7%
DEPT. OF MENTAL HEALTH	2	2	2	6	0.0%	0.0%	-66.7%
JUVENILE COURT	371	389	428	348	-4.6%	-13.3%	6.6%
DIV. OF YOUTH SERVICES	768	754	724	715	1.9%	6.1%	7.4%
CASES CLOSED	167	170	201	170	-1.8%	-16.9%	-1.8%
DEPT. OF MENTAL HEALTH	0	0	0	0	0.0%	0.0%	0.0%
JUVENILE COURT	45	78	91	57	-42.3%	-50.5%	-21.1%
DIV. OF YOUTH SERVICES	122	92	110	113	32.6%	10.9%	8.0%
*** NURSING CARE							
APPLICATIONS RECEIVED	287	329	259	265	-12.8%	10.8%	8.3%
APPLICATIONS APPROVED	246	230	216	218	7.0%	13.9%	12.8%
APPLICATIONS REJECTED	62	57	60	66	8.8%	3.3%	-6.1%
APPLICATIONS PENDING PERSONS	219	248	213	234	-11.7%	2.8%	-6.4%
TOTAL PERSONS	7,972	7,991	8,004	7,954	-0.2%	-0.4%	0.2%
RCF-II	5,662	5,674	5,694	5,662	-0.2%	-0.6%	0.0%
RCF-I	2,034	2,032	2,036	1,984	0.1%	-0.1%	2.5%
SNF-ICF	276	285	274	308	-3.2%	0.7%	-10.4%
TOTAL PAYMENTS	\$1,940,128	\$1,944,653	\$1,943,350	\$1,949,907	-0.2%	-0.2%	-0.5%
RCF-II	\$1,537,621	\$1,539,416	\$1,541,734	\$1,539,323	-0.1%	-0.3%	-0.1%
RCF-I	\$298,401	\$297,469	\$297,741	\$293,987	0.3%	0.2%	1.5%
SNF-ICF	\$104,106	\$107,768	\$103,875	\$116,597	-3.4%	0.2%	-10.7%
CASES CLOSED	146	170	175	144	-14.1%	-16.6%	1.4%

**TABLE 6
MEDICAID ELIGIBILITY
FEBRUARY 2004**

	NUMBER OR AMOUNT FEB-2004	NUMBER OR AMOUNT JAN-2004	NUMBER OR AMOUNT DEC-2003	NUMBER OR AMOUNT FEB-2003	CHANGE FROM LAST MONTH	CHANGE FROM 2 MONTHS AGO	CHANGE FROM LAST YEAR
*** SSI ONLY	898	905	911	983	-0.8%	-1.4%	-8.6%
*** SSI-SP							
PERSONS	306	311	316	359	-1.6%	-3.2%	-14.8%
TOTAL PAYMENTS	\$18,455	\$18,558	\$18,734	\$20,881	-0.6%	-1.5%	-11.6%
*** SP ONLY							
PERSONS	98	98	101	114	0.0%	-3.0%	-14.0%
TOTAL PAYMENTS	\$12,069	\$12,069	\$12,404	\$12,262	0.0%	-2.7%	-1.6%
*** QMB							
APPLICATIONS RECEIVED	1,028	1,307	1,104	912	-21.3%	-6.9%	12.7%
APPLICATIONS APPROVED	531	668	596	507	-20.5%	-10.9%	4.7%
APPLICATIONS REJECTED	508	578	549	521	-12.1%	-7.5%	-2.5%
APPLICATIONS PENDING	532	568	537	677	-6.3%	-0.9%	-21.4%
PERSONS	6,600	6,722	6,720	8,389	-1.8%	-1.8%	-21.3%
CASES CLOSED	257	245	226	239	4.9%	13.7%	7.5%
*** SLMB							
APPLICATIONS RECEIVED	598	695	630	540	-14.0%	-5.1%	10.7%
APPLICATIONS APPROVED	233	234	239	210	-0.4%	-2.5%	11.0%
APPLICATIONS REJECTED	352	456	410	420	-22.8%	-14.1%	-16.2%
APPLICATIONS PENDING	269	267	275	331	0.7%	-2.2%	-18.7%
PERSONS	8,147	8,148	8,155	8,452	0.0%	-0.1%	-3.6%
CASES CLOSED	179	215	176	201	-16.7%	1.7%	-10.9%
*** VENDOR CASES							
PERSONS	29,517	29,814	29,896	29,696	-1.0%	-1.3%	-0.6%
CASES CLOSED	1,023	1,236	1,151	1,063	-17.2%	-11.1%	-3.8%
*** PE FOR KIDS							
PERSONS	194	109	164	0	78.0%	18.3%	0.0%

NOTE: NURSING CARE INCLUDES NC-GR AND NC-SAB ELIGIBLES AND PAYMENTS.

**TABLE 7
MEDICAID ELIGIBILITY BY REGION FOR FEBRUARY 2004**

	NW REGION	NE REGION	SE REGION	SW REGION	KC REGION	STL REGION
*** MC+/MAF/TMA/EXTENDED TMA						
APPLICATIONS RECEIVED	818	841	1,323	1,961	1,388	1,520
APPLICATIONS APPROVED	660	684	1,063	1,584	1,102	1,188
APPLICATIONS REJECTED	148	141	236	339	266	345
APPLICATIONS PENDING	343	340	551	819	715	690
MC+						
FAMILIES	10,546	12,121	17,872	25,898	17,727	25,348
NON-CHIP POVERTY CHILDREN	9,291	10,364	14,931	23,470	16,205	22,990
CHIP NO COST CHILDREN	6,896	7,971	11,210	16,502	11,092	16,903
CHIP CO-PAY CHILDREN	2,016	2,133	2,809	4,360	3,009	3,888
CHIP PREMIUM CHILDREN	342	284	438	569	448	587
MAF						
FAMILIES	12,095	16,025	25,935	30,057	26,942	52,207
PARENTS/CARETAKERS	13,125	17,422	28,139	34,038	24,522	47,861
CHILDREN	23,438	30,870	49,728	57,807	53,204	104,864
TMA						
FAMILIES	1,275	1,308	2,545	2,603	1,056	1,196
PARENTS/CARETAKERS	1,810	1,835	3,683	3,818	1,249	1,463
CHILDREN	2,432	2,301	4,839	4,943	1,901	1,919
EXTENDED TMA						
FAMILIES	162	204	511	465	129	330
PARENTS/CARETAKERS	224	279	715	664	163	393
TOTAL MC+/MAF/TMA/ETMA						
FAMILIES	24,078	29,658	46,863	59,023	45,854	79,081
PARENTS/CARETAKERS	15,159	19,536	32,537	38,520	25,934	49,717
CHILDREN	44,415	53,923	83,955	107,651	85,859	151,151
CASES CLOSED	801	973	1,595	1,907	1,260	1,366
*** NEWBORNS	1,493	1,451	2,052	4,097	2,599	3,001
*** BCCT						
PERSONS	74	29	100	53	63	75
PRESUMPTIVE ELIGIBILITY PERSONS	4	1	0	0	1	2
*** MC+ FOR PREGNANT WOMEN						
APPLICATIONS RECEIVED	270	306	408	681	545	605
APPLICATIONS APPROVED	201	214	312	479	295	402
APPLICATIONS REJECTED	73	75	74	173	187	145
APPLICATIONS PENDING	72	77	92	186	193	198
MC+ FOR PREGNANT WOMEN	1,749	1,865	2,465	4,043	2,346	3,205
EXTENDED WOMEN'S HEALTH	992	1,101	1,239	2,618	1,584	2,221
*** GR-CASH						
APPLICATIONS RECEIVED	104	226	427	508	204	336
APPLICATIONS APPROVED	16	50	67	51	23	57
APPLICATIONS REJECTED	128	193	379	419	167	241
APPLICATIONS PENDING	175	420	707	874	496	504
CASES	210	344	582	633	456	1,025
PERSONS	211	344	583	634	461	1,026
TOTAL PAYMENTS	\$0	\$0	\$0	\$0	\$0	\$0
CASES CLOSED	18	18	43	61	20	55
MA-GR PERSONS	518	556	986	1,765	1,089	1,071
MA-GR TOTAL PAYMENTS	\$0	\$0	\$0	\$0	\$0	\$0
*** REFUGEE						
APPLICATIONS RECEIVED	0	0	0	0	9	17
APPLICATIONS APPROVED	0	0	0	0	4	6
APPLICATIONS REJECTED	0	0	0	0	0	1
APPLICATIONS PENDING	0	0	0	0	6	17
CASES	0	3	0	1	40	61
PERSONS	0	3	0	1	53	86
TOTAL PAYMENTS	\$0	\$136	\$0	\$136	\$272	\$680
CASES CLOSED	0	0	0	0	1	4
*** SUPPLEMENTAL AID TO BLIND						
APPLICATIONS RECEIVED	6	12	15	27	10	37
APPLICATIONS APPROVED	1	0	2	2	0	10
APPLICATIONS REJECTED	9	9	19	19	16	32
APPLICATIONS PENDING	19	26	23	43	25	28
PERSONS	62	82	141	159	116	268
TOTAL PAYMENTS	\$23,215	\$29,501	\$53,010	\$61,141	\$43,283	\$106,780
CASES CLOSED	2	2	7	6	2	1

**TABLE 7
MEDICAID ELIGIBILITY BY REGION FOR FEBRUARY 2004**

	NW REGION	NE REGION	SE REGION	SW REGION	KC REGION	STL REGION
*** BLIND PENSION						
APPLICATIONS RECEIVED	9	13	18	31	19	36
APPLICATIONS APPROVED	4	2	5	10	3	9
APPLICATIONS REJECTED	6	9	16	21	21	21
APPLICATIONS PENDING	22	30	31	50	40	59
PERSONS	293	273	408	461	468	831
TOTAL PAYMENTS	\$137,710	\$127,813	\$191,679	\$216,643	\$219,933	\$389,039
CASES CLOSED	3	3	5	6	7	8
*** MEDICAL ASSISTANCE						
APPLICATIONS RECEIVED	834	961	1,588	2,062	1,274	2,030
APPLICATIONS APPROVED	494	505	875	1,032	673	990
APPLICATIONS REJECTED	391	446	656	1,013	552	925
APPLICATIONS PENDING	1,116	1,385	2,057	2,824	2,042	2,801
SPENDDOWN PERSONS	1,210	1,369	2,324	2,713	1,606	2,288
NON-SPENDDOWN PERSONS	12,816	14,373	32,601	30,975	18,201	39,347
MA-WD NON-PREMIUM PERSONS	1,447	1,754	4,101	3,635	1,048	1,279
MA-WD PREMIUM PERSONS	284	379	567	516	219	341
CASES CLOSED	270	245	523	644	402	536
*** MACC						
APPLICATIONS RECEIVED	22	60	24	31	41	49
APPLICATIONS APPROVED	16	45	12	22	36	34
APPLICATIONS REJECTED	5	17	11	8	19	14
APPLICATIONS PENDING	1	2	1	1	12	24
PERSONS	26	97	135	138	357	388
CASES CLOSED	0	0	0	0	0	0
*** NURSING CARE						
APPLICATIONS RECEIVED	18	38	60	63	29	79
APPLICATIONS APPROVED	27	25	61	54	24	55
APPLICATIONS REJECTED	4	7	8	17	10	16
APPLICATIONS PENDING	8	30	58	45	29	49
PERSONS	755	965	1,836	1,565	1,059	1,792
RCF-II	476	705	1,368	1,188	681	1,244
RCF-I	253	236	418	357	267	503
SNF-ICF	26	24	50	20	111	45
TOTAL PAYMENTS	\$167,351	\$231,979	\$456,165	\$385,271	\$265,924	\$433,438
RCF-II	\$122,013	\$189,118	\$375,558	\$325,218	\$184,163	\$341,551
RCF-I	\$35,394	\$34,273	\$61,365	\$52,308	\$39,841	\$75,220
SNF/ICF	\$9,944	\$8,588	\$19,242	\$7,745	\$41,920	\$16,667
CASES CLOSED	15	19	36	32	16	28
*** SSI ONLY	61	54	248	136	56	343
*** SSI-SP						
PERSONS	25	28	97	62	24	70
TOTAL PAYMENTS	\$1,005	\$1,239	\$6,297	\$4,398	\$1,340	\$4,176
*** SP ONLY						
PERSONS	9	7	19	20	20	23
TOTAL PAYMENTS	\$1,462	\$202	\$2,121	\$3,117	\$3,718	\$1,449
*** QMB						
APPLICATIONS RECEIVED	125	109	291	260	88	155
APPLICATIONS APPROVED	61	65	153	121	44	87
APPLICATIONS REJECTED	64	44	135	122	57	86
APPLICATIONS PENDING	57	51	142	139	70	73
PERSONS	699	549	1,062	1,483	856	1,951
CASES CLOSED	41	28	46	59	31	52
*** SLMB						
APPLICATIONS RECEIVED	83	53	184	136	63	79
APPLICATIONS APPROVED	24	25	59	52	30	43
APPLICATIONS REJECTED	63	27	124	76	26	36
APPLICATIONS PENDING	36	28	94	60	34	17
PERSONS	903	798	1,759	2,228	999	1,460
CASES CLOSED	29	17	25	53	27	28
*** VENDOR CASES						
PERSONS	3,911	3,460	4,854	5,068	3,980	8,244
CASES CLOSED	124	130	169	212	125	263
*** PE FOR KIDS						
PERSONS	16	0	0	0	178	0

**TABLE 8
MEDICAID ELIGIBILITY BY REGION AND COUNTY FOR FEBRUARY 2004**

	NW ANDREW	NW ATCHISON	NW BUCHANAN	NW CALDWELL	NW CARROLL
*** MC+/MAF/TMA/EXTENDED TMA					
APPLICATIONS RECEIVED	15	12	181	19	10
APPLICATIONS APPROVED	14	11	125	15	8
APPLICATIONS REJECTED	2	0	22	7	0
APPLICATIONS PENDING	3	1	84	4	7
MC+					
FAMILIES	280	132	1,749	191	262
NON-CHIP POVERTY CHILDREN	257	113	1,642	173	241
CHIP NO COST CHILDREN	213	98	1,030	140	166
CHIP CO-PAY CHILDREN	52	17	305	45	57
CHIP PREMIUM CHILDREN	6	10	37	8	5
MAF					
FAMILIES	220	143	2,455	260	332
PARENTS/CARETAKERS	229	157	2,606	307	371
CHILDREN	421	253	4,745	554	669
TMA					
FAMILIES	15	7	159	19	31
PARENTS/CARETAKERS	20	12	215	25	45
CHILDREN	26	17	280	41	56
EXTENDED TMA					
FAMILIES	6	2	25	1	6
PARENTS/CARETAKERS	9	3	32	2	8
TOTAL MC+/MAF/TMA/ETMA					
FAMILIES	521	284	4,388	471	631
PARENTS/CARETAKERS	258	172	2,853	334	424
CHILDREN	975	508	8,039	961	1,194
CASES CLOSED	6	7	127	18	13
*** NEWBORNS	47	13	257	22	28
*** BCCT					
PERSONS	2	1	34	1	0
PRESUMPTIVE ELIGIBILITY PERSONS	0	0	0	0	0
*** MC+ FOR PREGNANT WOMEN					
APPLICATIONS RECEIVED	3	4	52	4	3
APPLICATIONS APPROVED	2	1	39	4	5
APPLICATIONS REJECTED	1	1	11	0	0
APPLICATIONS PENDING	1	1	14	0	1
MC+ FOR PREGNANT WOMEN	41	18	335	35	24
EXTENDED WOMEN'S HEALTH	23	11	173	15	15
*** GR-CASH					
APPLICATIONS RECEIVED	1	2	8	1	5
APPLICATIONS APPROVED	1	0	2	0	0
APPLICATIONS REJECTED	1	2	13	4	3
APPLICATIONS PENDING	3	3	21	3	8
CASES	4	2	49	5	7
PERSONS	4	2	50	5	7
TOTAL PAYMENTS	\$0	\$0	\$0	\$0	\$0
CASES CLOSED	0	0	3	0	0
MA-GR PERSONS	15	8	112	12	20
MA-GR TOTAL PAYMENTS	\$0	\$0	\$0	\$0	\$0
*** REFUGEE					
APPLICATIONS RECEIVED	0	0	0	0	0
APPLICATIONS APPROVED	0	0	0	0	0
APPLICATIONS REJECTED	0	0	0	0	0
APPLICATIONS PENDING	0	0	0	0	0
CASES	0	0	0	0	0
PERSONS	0	0	0	0	0
TOTAL PAYMENTS	\$0	\$0	\$0	\$0	\$0
CASES CLOSED	0	0	0	0	0
*** SUPPLEMENTAL AID TO BLIND					
APPLICATIONS RECEIVED	0	0	2	1	0
APPLICATIONS APPROVED	0	0	0	1	0
APPLICATIONS REJECTED	0	0	2	0	0
APPLICATIONS PENDING	0	2	5	1	1
PERSONS	2	0	15	2	2
TOTAL PAYMENTS	\$841	\$0	\$5,477	\$822	\$888
CASES CLOSED	0	0	0	0	0

**TABLE 8
MEDICAID ELIGIBILITY BY REGION AND COUNTY FOR FEBRUARY 2004**

	NW ANDREW	NW ATCHISON	NW BUCHANAN	NW CALDWELL	NW CARROLL
*** BLIND PENSION					
APPLICATIONS RECEIVED	0	0	3	1	0
APPLICATIONS APPROVED	0	0	1	0	0
APPLICATIONS REJECTED	0	0	1	0	0
APPLICATIONS PENDING	0	2	7	1	1
PERSONS	14	1	71	3	8
TOTAL PAYMENTS	\$6,580	\$470	\$33,370	\$1,410	\$3,760
CASES CLOSED	0	0	0	0	0
*** MEDICAL ASSISTANCE					
APPLICATIONS RECEIVED	17	17	166	19	21
APPLICATIONS APPROVED	8	5	93	12	15
APPLICATIONS REJECTED	7	4	78	7	8
APPLICATIONS PENDING	26	26	259	20	37
SPENDDOWN PERSONS	27	15	221	18	19
NON-SPENDDOWN PERSONS	303	195	2,599	226	321
MA-WD NON-PREMIUM PERSONS	19	26	265	26	56
MA-WD PREMIUM PERSONS	4	2	43	4	8
CASES CLOSED	4	3	59	6	1
*** MACC					
APPLICATIONS RECEIVED	0	0	22	0	0
APPLICATIONS APPROVED	0	0	16	0	0
APPLICATIONS REJECTED	0	0	5	0	0
APPLICATIONS PENDING	0	0	1	0	0
PERSONS	0	4	17	1	0
CASES CLOSED	0	0	0	0	0
*** NURSING CARE					
APPLICATIONS RECEIVED	0	1	2	0	0
APPLICATIONS APPROVED	0	1	5	0	0
APPLICATIONS REJECTED	0	0	3	0	0
APPLICATIONS PENDING	0	0	1	0	0
PERSONS	8	1	206	4	6
RCF-II	6	1	140	4	4
RCF-I	1	0	66	0	2
SNF-ICF	1	0	0	0	0
TOTAL PAYMENTS	\$1,956	\$292	\$41,930	\$1,064	\$1,347
RCF-II	\$1,608	\$292	\$33,807	\$1,064	\$1,043
RCF-I	\$56	\$0	\$8,123	\$0	\$304
SNF/ICF	\$292	\$0	\$0	\$0	\$0
CASES CLOSED	0	0	6	0	0
*** SSI ONLY	1	0	12	0	3
*** SSI-SP					
PERSONS	0	0	7	0	1
TOTAL PAYMENTS	\$0	\$0	\$310	\$0	\$223
*** SP ONLY					
PERSONS	0	1	1	1	0
TOTAL PAYMENTS	\$0	\$330	\$42	\$470	\$0
*** QMB					
APPLICATIONS RECEIVED	3	3	8	3	1
APPLICATIONS APPROVED	0	0	6	0	0
APPLICATIONS REJECTED	2	1	2	0	3
APPLICATIONS PENDING	1	3	4	3	1
PERSONS	27	5	137	12	8
CASES CLOSED	0	0	6	0	0
*** SLMB					
APPLICATIONS RECEIVED	2	2	2	0	1
APPLICATIONS APPROVED	0	1	1	0	1
APPLICATIONS REJECTED	1	1	0	0	2
APPLICATIONS PENDING	1	1	1	0	1
PERSONS	20	18	137	8	24
CASES CLOSED	3	2	3	0	1
*** VENDOR CASES					
PERSONS	133	60	456	51	75
CASES CLOSED	3	4	10	5	2
*** PE FOR KIDS					
PERSONS	0	0	0	0	0

**TABLE 8
MEDICAID ELIGIBILITY BY REGION AND COUNTY FOR FEBRUARY 2004**

	NW CASS	NW CHARITON	NW CLINTON	NW COOPER	NW DAVIESS
*** MC+/MAF/TMA/EXTENDED TMA					
APPLICATIONS RECEIVED	98	7	15	26	14
APPLICATIONS APPROVED	92	4	12	18	10
APPLICATIONS REJECTED	26	3	3	9	1
APPLICATIONS PENDING	48	2	11	8	5
MC+					
FAMILIES	1,261	163	348	339	184
NON-CHIP POVERTY CHILDREN	978	122	279	281	187
CHIP NO COST CHILDREN	896	130	283	188	136
CHIP CO-PAY CHILDREN	330	25	59	68	30
CHIP PREMIUM CHILDREN	68	7	1	18	14
MAF					
FAMILIES	1,585	150	328	344	222
PARENTS/CARETAKERS	1,594	184	348	351	289
CHILDREN	3,011	301	640	682	473
TMA					
FAMILIES	167	4	13	43	23
PARENTS/CARETAKERS	240	6	17	62	39
CHILDREN	321	8	22	93	53
EXTENDED TMA					
FAMILIES	24	5	1	5	10
PARENTS/CARETAKERS	30	9	2	8	17
TOTAL MC+/MAF/TMA/ETMA					
FAMILIES	3,037	322	690	731	439
PARENTS/CARETAKERS	1,864	199	367	421	345
CHILDREN	5,604	593	1,284	1,330	893
CASES CLOSED	89	6	16	16	20
*** NEWBORNS	110	23	57	73	26
*** BCCT					
PERSONS	2	2	3	0	4
PRESUMPTIVE ELIGIBILITY PERSONS	1	0	0	0	0
*** MC+ FOR PREGNANT WOMEN					
APPLICATIONS RECEIVED	40	3	8	5	3
APPLICATIONS APPROVED	26	3	6	1	3
APPLICATIONS REJECTED	15	0	2	1	0
APPLICATIONS PENDING	14	1	1	5	1
MC+ FOR PREGNANT WOMEN	189	31	50	48	26
EXTENDED WOMEN'S HEALTH	133	13	51	44	13
*** GR-CASH					
APPLICATIONS RECEIVED	10	0	0	2	0
APPLICATIONS APPROVED	3	0	0	1	1
APPLICATIONS REJECTED	9	1	0	4	0
APPLICATIONS PENDING	16	0	0	11	0
CASES	14	2	2	12	3
PERSONS	14	2	2	12	3
TOTAL PAYMENTS	\$0	\$0	\$0	\$0	\$0
CASES CLOSED	3	0	0	1	0
MA-GR PERSONS	50	4	7	16	7
MA-GR TOTAL PAYMENTS	\$0	\$0	\$0	\$0	\$0
*** REFUGEE					
APPLICATIONS RECEIVED	0	0	0	0	0
APPLICATIONS APPROVED	0	0	0	0	0
APPLICATIONS REJECTED	0	0	0	0	0
APPLICATIONS PENDING	0	0	0	0	0
CASES	0	0	0	0	0
PERSONS	0	0	0	0	0
TOTAL PAYMENTS	\$0	\$0	\$0	\$0	\$0
CASES CLOSED	0	0	0	0	0
*** SUPPLEMENTAL AID TO BLIND					
APPLICATIONS RECEIVED	0	0	1	0	1
APPLICATIONS APPROVED	0	0	0	0	0
APPLICATIONS REJECTED	1	0	0	0	0
APPLICATIONS PENDING	0	0	4	1	1
PERSONS	8	0	0	0	2
TOTAL PAYMENTS	\$3,082	\$0	\$0	\$0	\$940
CASES CLOSED	0	0	0	0	0

**TABLE 8
MEDICAID ELIGIBILITY BY REGION AND COUNTY FOR FEBRUARY 2004**

	NW CASS	NW CHARITON	NW CLINTON	NW COOPER	NW DAVISS
*** BLIND PENSION					
APPLICATIONS RECEIVED	0	0	1	0	1
APPLICATIONS APPROVED	1	0	0	0	0
APPLICATIONS REJECTED	0	0	0	0	0
APPLICATIONS PENDING	0	0	5	1	1
PERSONS	29	2	7	7	3
TOTAL PAYMENTS	\$13,630	\$940	\$3,290	\$3,290	\$1,410
CASES CLOSED	0	0	0	0	0
*** MEDICAL ASSISTANCE					
APPLICATIONS RECEIVED	85	9	22	19	11
APPLICATIONS APPROVED	52	5	10	16	6
APPLICATIONS REJECTED	33	6	20	7	11
APPLICATIONS PENDING	104	6	27	45	8
SPENDDOWN PERSONS	106	20	28	28	29
NON-SPENDDOWN PERSONS	1,060	279	280	365	184
MA-WD NON-PREMIUM PERSONS	109	15	11	81	5
MA-WD PREMIUM PERSONS	30	2	3	21	1
CASES CLOSED	23	4	10	8	9
*** MACC					
APPLICATIONS RECEIVED	0	0	0	0	0
APPLICATIONS APPROVED	0	0	0	0	0
APPLICATIONS REJECTED	0	0	0	0	0
APPLICATIONS PENDING	0	0	0	0	0
PERSONS	1	0	0	0	0
CASES CLOSED	0	0	0	0	0
*** NURSING CARE					
APPLICATIONS RECEIVED	0	0	0	1	0
APPLICATIONS APPROVED	1	0	0	1	0
APPLICATIONS REJECTED	0	1	0	0	0
APPLICATIONS PENDING	1	0	0	0	0
PERSONS	76	7	3	16	3
RCF-II	63	6	2	10	2
RCF-I	10	1	1	6	1
SNF-ICF	3	0	0	0	0
TOTAL PAYMENTS	\$20,096	\$1,908	\$391	\$3,321	\$666
RCF-II	\$17,431	\$1,752	\$368	\$2,528	\$510
RCF-I	\$1,495	\$156	\$23	\$795	\$156
SNF/ICF	\$1,170	\$0	\$0	\$0	\$0
CASES CLOSED	0	0	0	0	0
*** SSI ONLY	2	2	0	0	1
*** SSI-SP					
PERSONS	3	2	0	0	1
TOTAL PAYMENTS	\$127	\$45	\$0	\$0	\$19
*** SP ONLY					
PERSONS	1	0	0	0	0
TOTAL PAYMENTS	\$19	\$0	\$0	\$0	\$0
*** QMB					
APPLICATIONS RECEIVED	15	2	1	7	1
APPLICATIONS APPROVED	7	0	0	3	1
APPLICATIONS REJECTED	5	0	1	3	0
APPLICATIONS PENDING	4	2	0	4	0
PERSONS	67	14	16	16	8
CASES CLOSED	7	2	0	2	1
*** SLMB					
APPLICATIONS RECEIVED	13	2	0	3	0
APPLICATIONS APPROVED	4	1	0	1	0
APPLICATIONS REJECTED	7	0	0	2	0
APPLICATIONS PENDING	2	2	0	0	0
PERSONS	91	17	19	32	15
CASES CLOSED	2	0	1	0	0
*** VENDOR CASES					
PERSONS	432	137	173	135	34
CASES CLOSED	15	4	10	5	2
*** PE FOR KIDS					
PERSONS	12	0	0	0	0

**TABLE 8
MEDICAID ELIGIBILITY BY REGION AND COUNTY FOR FEBRUARY 2004**

	NW DE KALB	NW GENTRY	NW GRUNDY	NW HARRISON	NW HOLT
*** MC+/MAF/TMA/EXTENDED TMA					
APPLICATIONS RECEIVED	7	5	18	22	0
APPLICATIONS APPROVED	6	8	18	18	4
APPLICATIONS REJECTED	0	2	4	2	2
APPLICATIONS PENDING	1	0	2	5	0
MC+					
FAMILIES	227	151	226	246	119
NON-CHIP POVERTY CHILDREN	190	141	191	224	92
CHIP NO COST CHILDREN	180	85	158	156	87
CHIP CO-PAY CHILDREN	38	39	37	39	37
CHIP PREMIUM CHILDREN	3	8	10	10	4
MAF					
FAMILIES	223	103	291	207	102
PARENTS/CARETAKERS	253	130	331	253	106
CHILDREN	440	210	545	412	201
TMA					
FAMILIES	7	19	49	35	12
PARENTS/CARETAKERS	7	31	70	57	12
CHILDREN	10	37	99	67	18
EXTENDED TMA					
FAMILIES	1	5	2	7	0
PARENTS/CARETAKERS	1	7	2	11	0
TOTAL MC+/MAF/TMA/ETMA					
FAMILIES	458	278	568	495	233
PARENTS/CARETAKERS	261	168	403	321	118
CHILDREN	861	520	1,040	908	439
CASES CLOSED	12	8	17	22	1
*** NEWBORNS	26	23	41	24	20
*** BCCT					
PERSONS	1	1	2	2	0
PRESUMPTIVE ELIGIBILITY PERSONS	0	0	0	0	0
*** MC+ FOR PREGNANT WOMEN					
APPLICATIONS RECEIVED	4	2	9	8	3
APPLICATIONS APPROVED	3	3	9	6	1
APPLICATIONS REJECTED	0	0	2	0	2
APPLICATIONS PENDING	1	0	0	2	1
MC+ FOR PREGNANT WOMEN	29	21	41	38	21
EXTENDED WOMEN'S HEALTH	17	10	19	18	17
*** GR-CASH					
APPLICATIONS RECEIVED	0	2	2	2	0
APPLICATIONS APPROVED	0	0	0	0	0
APPLICATIONS REJECTED	0	0	3	2	0
APPLICATIONS PENDING	0	4	1	4	0
CASES	6	0	2	1	1
PERSONS	6	0	2	1	1
TOTAL PAYMENTS	\$0	\$0	\$0	\$0	\$0
CASES CLOSED	2	0	0	1	0
MA-GR PERSONS	5	3	15	12	4
MA-GR TOTAL PAYMENTS	\$0	\$0	\$0	\$0	\$0
*** REFUGEE					
APPLICATIONS RECEIVED	0	0	0	0	0
APPLICATIONS APPROVED	0	0	0	0	0
APPLICATIONS REJECTED	0	0	0	0	0
APPLICATIONS PENDING	0	0	0	0	0
CASES	0	0	0	0	0
PERSONS	0	0	0	0	0
TOTAL PAYMENTS	\$0	\$0	\$0	\$0	\$0
CASES CLOSED	0	0	0	0	0
*** SUPPLEMENTAL AID TO BLIND					
APPLICATIONS RECEIVED	0	1	0	0	0
APPLICATIONS APPROVED	0	0	0	0	0
APPLICATIONS REJECTED	0	1	0	0	0
APPLICATIONS PENDING	0	1	0	0	0
PERSONS	3	1	3	0	1
TOTAL PAYMENTS	\$682	\$298	\$1,245	\$0	\$440
CASES CLOSED	0	0	0	0	0

**TABLE 8
MEDICAID ELIGIBILITY BY REGION AND COUNTY FOR FEBRUARY 2004**

	NW DE KALB	NW GENTRY	NW GRUNDY	NW HARRISON	NW HOLT
*** BLIND PENSION					
APPLICATIONS RECEIVED	0	1	0	0	0
APPLICATIONS APPROVED	0	0	0	0	0
APPLICATIONS REJECTED	0	1	0	0	0
APPLICATIONS PENDING	0	1	0	0	0
PERSONS	6	2	3	5	2
TOTAL PAYMENTS	\$2,820	\$940	\$1,410	\$2,350	\$940
CASES CLOSED	0	0	2	0	0
*** MEDICAL ASSISTANCE					
APPLICATIONS RECEIVED	14	5	22	20	8
APPLICATIONS APPROVED	10	3	10	15	3
APPLICATIONS REJECTED	2	2	6	10	6
APPLICATIONS PENDING	13	9	28	21	20
SPENDDOWN PERSONS	49	28	18	39	18
NON-SPENDDOWN PERSONS	284	190	378	305	139
MA-WD NON-PREMIUM PERSONS	14	33	69	41	10
MA-WD PREMIUM PERSONS	0	7	12	14	3
CASES CLOSED	7	4	9	5	0
*** MACC					
APPLICATIONS RECEIVED	0	0	0	0	0
APPLICATIONS APPROVED	0	0	0	0	0
APPLICATIONS REJECTED	0	0	0	0	0
APPLICATIONS PENDING	0	0	0	0	0
PERSONS	0	0	1	1	0
CASES CLOSED	0	0	0	0	0
*** NURSING CARE					
APPLICATIONS RECEIVED	2	0	0	1	0
APPLICATIONS APPROVED	2	0	1	1	0
APPLICATIONS REJECTED	0	0	0	0	0
APPLICATIONS PENDING	1	0	0	0	0
PERSONS	26	1	18	9	1
RCF-II	20	1	7	6	0
RCF-I	6	0	10	3	1
SNF-ICF	0	0	1	0	0
TOTAL PAYMENTS	\$6,776	\$292	\$3,165	\$2,103	\$70
RCF-II	\$5,840	\$292	\$1,567	\$1,635	\$0
RCF-I	\$936	\$0	\$1,306	\$468	\$70
SNF/ICF	\$0	\$0	\$292	\$0	\$0
CASES CLOSED	0	0	1	1	0
*** SSI ONLY	1	3	2	1	2
*** SSI-SP					
PERSONS	0	0	0	3	0
TOTAL PAYMENTS	\$0	\$0	\$0	\$28	\$0
*** SP ONLY					
PERSONS	0	0	0	0	0
TOTAL PAYMENTS	\$0	\$0	\$0	\$0	\$0
*** QMB					
APPLICATIONS RECEIVED	0	1	4	3	7
APPLICATIONS APPROVED	0	0	5	2	2
APPLICATIONS REJECTED	0	0	1	0	2
APPLICATIONS PENDING	0	1	3	1	4
PERSONS	13	6	14	10	8
CASES CLOSED	1	0	1	0	0
*** SLMB					
APPLICATIONS RECEIVED	0	1	0	0	6
APPLICATIONS APPROVED	0	0	0	0	1
APPLICATIONS REJECTED	0	0	0	0	3
APPLICATIONS PENDING	0	1	1	0	4
PERSONS	28	9	26	25	11
CASES CLOSED	1	0	0	2	1
*** VENDOR CASES					
PERSONS	76	85	118	117	56
CASES CLOSED	3	2	4	2	0
*** PE FOR KIDS					
PERSONS	0	0	0	0	0

**TABLE 8
MEDICAID ELIGIBILITY BY REGION AND COUNTY FOR FEBRUARY 2004**

	NW JOHNSON	NW LAFAYETTE	NW LINN	NW LIVINGSTON	NW MERCER
*** MC+/MAF/TMA/EXTENDED TMA					
APPLICATIONS RECEIVED	64	46	15	24	7
APPLICATIONS APPROVED	34	37	16	21	7
APPLICATIONS REJECTED	10	6	4	1	3
APPLICATIONS PENDING	42	24	4	8	0
MC+					
FAMILIES	713	636	305	317	65
NON-CHIP POVERTY CHILDREN	650	502	264	302	71
CHIP NO COST CHILDREN	470	455	216	187	46
CHIP CO-PAY CHILDREN	132	159	60	63	7
CHIP PREMIUM CHILDREN	14	18	7	8	0
MAF					
FAMILIES	895	751	325	329	83
PARENTS/CARETAKERS	998	815	371	393	91
CHILDREN	1,664	1,451	647	648	155
TMA					
FAMILIES	77	97	60	52	7
PARENTS/CARETAKERS	108	129	90	82	9
CHILDREN	138	191	121	111	11
EXTENDED TMA					
FAMILIES	4	7	9	7	2
PARENTS/CARETAKERS	7	11	10	10	2
TOTAL MC+/MAF/TMA/ETMA					
FAMILIES	1,689	1,491	699	705	157
PARENTS/CARETAKERS	1,113	955	471	485	102
CHILDREN	3,068	2,776	1,315	1,319	290
CASES CLOSED	77	59	31	20	2
*** NEWBORNS	148	101	54	50	20
*** BCCT					
PERSONS	2	3	3	0	0
PRESUMPTIVE ELIGIBILITY PERSONS	1	0	1	0	0
*** MC+ FOR PREGNANT WOMEN					
APPLICATIONS RECEIVED	28	16	5	6	1
APPLICATIONS APPROVED	14	15	3	7	2
APPLICATIONS REJECTED	10	4	1	0	0
APPLICATIONS PENDING	12	4	1	0	0
MC+ FOR PREGNANT WOMEN	131	101	57	53	14
EXTENDED WOMEN'S HEALTH	100	51	26	30	10
*** GR-CASH					
APPLICATIONS RECEIVED	6	9	7	2	3
APPLICATIONS APPROVED	2	1	0	0	0
APPLICATIONS REJECTED	3	11	4	9	3
APPLICATIONS PENDING	10	14	12	3	3
CASES	16	25	4	5	1
PERSONS	16	25	4	5	1
TOTAL PAYMENTS	\$0	\$0	\$0	\$0	\$0
CASES CLOSED	0	2	1	1	0
MA-GR PERSONS	33	45	21	18	0
MA-GR TOTAL PAYMENTS	\$0	\$0	\$0	\$0	\$0
*** REFUGEE					
APPLICATIONS RECEIVED	0	0	0	0	0
APPLICATIONS APPROVED	0	0	0	0	0
APPLICATIONS REJECTED	0	0	0	0	0
APPLICATIONS PENDING	0	0	0	0	0
CASES	0	0	0	0	0
PERSONS	0	0	0	0	0
TOTAL PAYMENTS	\$0	\$0	\$0	\$0	\$0
CASES CLOSED	0	0	0	0	0
*** SUPPLEMENTAL AID TO BLIND					
APPLICATIONS RECEIVED	0	0	0	0	0
APPLICATIONS APPROVED	0	0	0	0	0
APPLICATIONS REJECTED	1	0	0	1	1
APPLICATIONS PENDING	1	1	0	0	0
PERSONS	4	5	6	0	0
TOTAL PAYMENTS	\$1,094	\$2,350	\$2,011	\$0	\$0
CASES CLOSED	0	1	0	0	0

**TABLE 8
MEDICAID ELIGIBILITY BY REGION AND COUNTY FOR FEBRUARY 2004**

	NW JOHNSON	NW LAFAYETTE	NW LINN	NW LIVINGSTON	NW MERCER
*** BLIND PENSION					
APPLICATIONS RECEIVED	0	0	0	0	0
APPLICATIONS APPROVED	0	0	0	0	0
APPLICATIONS REJECTED	0	0	0	1	1
APPLICATIONS PENDING	1	1	0	0	0
PERSONS	17	16	8	15	1
TOTAL PAYMENTS	\$7,990	\$7,520	\$3,760	\$7,050	\$470
CASES CLOSED	0	0	1	0	0
*** MEDICAL ASSISTANCE					
APPLICATIONS RECEIVED	68	48	23	14	9
APPLICATIONS APPROVED	35	29	20	19	2
APPLICATIONS REJECTED	25	28	12	8	2
APPLICATIONS PENDING	79	59	28	21	11
SPENDDOWN PERSONS	59	71	43	41	14
NON-SPENDDOWN PERSONS	746	733	452	432	134
MA-WD NON-PREMIUM PERSONS	105	69	56	58	9
MA-WD PREMIUM PERSONS	16	14	9	15	1
CASES CLOSED	17	13	5	7	1
*** MACC					
APPLICATIONS RECEIVED	0	0	0	0	0
APPLICATIONS APPROVED	0	0	0	0	0
APPLICATIONS REJECTED	0	0	0	0	0
APPLICATIONS PENDING	0	0	0	0	0
PERSONS	0	0	0	0	0
CASES CLOSED	0	0	0	0	0
*** NURSING CARE					
APPLICATIONS RECEIVED	1	0	0	1	0
APPLICATIONS APPROVED	2	0	1	3	0
APPLICATIONS REJECTED	0	0	0	0	0
APPLICATIONS PENDING	0	0	0	0	0
PERSONS	31	9	26	72	13
RCF-II	12	3	17	47	9
RCF-I	19	6	9	6	4
SNF-ICF	0	0	0	19	0
TOTAL PAYMENTS	\$5,789	\$1,780	\$6,252	\$19,616	\$2,437
RCF-II	\$3,132	\$844	\$4,848	\$11,310	\$1,833
RCF-I	\$2,657	\$936	\$1,404	\$896	\$604
SNF/ICF	\$0	\$0	\$0	\$7,410	\$0
CASES CLOSED	2	0	1	2	0
*** SSI ONLY	3	2	0	3	0
*** SSI-SP					
PERSONS	0	4	1	0	0
TOTAL PAYMENTS	\$0	\$150	\$4	\$0	\$0
*** SP ONLY					
PERSONS	0	1	1	2	0
TOTAL PAYMENTS	\$0	\$34	\$16	\$530	\$0
*** QMB					
APPLICATIONS RECEIVED	9	2	10	5	0
APPLICATIONS APPROVED	7	3	3	3	0
APPLICATIONS REJECTED	3	3	12	0	0
APPLICATIONS PENDING	2	1	5	2	0
PERSONS	30	28	21	27	3
CASES CLOSED	1	4	2	1	0
*** SLMB					
APPLICATIONS RECEIVED	4	1	10	3	0
APPLICATIONS APPROVED	3	2	2	0	0
APPLICATIONS REJECTED	3	0	13	1	0
APPLICATIONS PENDING	0	0	5	2	0
PERSONS	37	37	47	45	7
CASES CLOSED	1	1	1	0	0
*** VENDOR CASES					
PERSONS	179	319	93	149	0
CASES CLOSED	6	6	7	4	0
*** PE FOR KIDS					
PERSONS	0	2	2	0	0

**TABLE 8
MEDICAID ELIGIBILITY BY REGION AND COUNTY FOR FEBRUARY 2004**

	NW NODAWAY	NW PETTIS	NW PUTNAM	NW RAY	NW SALINE
*** MC+/MAF/TMA/EXTENDED TMA					
APPLICATIONS RECEIVED	11	98	4	47	37
APPLICATIONS APPROVED	12	87	2	38	30
APPLICATIONS REJECTED	3	16	1	8	9
APPLICATIONS PENDING	1	36	3	20	20
MC+					
FAMILIES	294	1,007	132	402	550
NON-CHIP POVERTY CHILDREN	260	989	96	370	470
CHIP NO COST CHILDREN	181	517	78	251	381
CHIP CO-PAY CHILDREN	56	145	31	78	69
CHIP PREMIUM CHILDREN	11	27	7	21	16
MAF					
FAMILIES	181	1,072	152	454	599
PARENTS/CARETAKERS	221	1,151	180	482	637
CHILDREN	361	2,136	285	885	1,106
TMA					
FAMILIES	26	152	17	55	102
PARENTS/CARETAKERS	36	222	26	74	142
CHILDREN	40	310	39	84	182
EXTENDED TMA					
FAMILIES	1	10	0	5	13
PARENTS/CARETAKERS	1	15	0	7	15
TOTAL MC+/MAF/TMA/ETMA					
FAMILIES	502	2,241	301	916	1,264
PARENTS/CARETAKERS	258	1,388	206	563	794
CHILDREN	909	4,124	536	1,689	2,224
CASES CLOSED	20	84	8	41	61
*** NEWBORNS	44	106	15	64	68
*** BCCT					
PERSONS	5	4	0	0	1
PRESUMPTIVE ELIGIBILITY PERSONS	1	0	0	0	0
*** MC+ FOR PREGNANT WOMEN					
APPLICATIONS RECEIVED	3	24	2	10	13
APPLICATIONS APPROVED	5	20	1	6	9
APPLICATIONS REJECTED	2	12	0	3	6
APPLICATIONS PENDING	0	3	1	3	2
MC+ FOR PREGNANT WOMEN	66	172	12	67	82
EXTENDED WOMEN'S HEALTH	20	75	14	41	37
*** GR-CASH					
APPLICATIONS RECEIVED	7	10	0	7	12
APPLICATIONS APPROVED	2	1	0	0	1
APPLICATIONS REJECTED	9	10	0	8	24
APPLICATIONS PENDING	4	20	1	5	20
CASES	5	13	6	4	15
PERSONS	5	13	6	4	15
TOTAL PAYMENTS	\$0	\$0	\$0	\$0	\$0
CASES CLOSED	1	0	0	1	2
MA-GR PERSONS	6	34	2	24	31
MA-GR TOTAL PAYMENTS	\$0	\$0	\$0	\$0	\$0
*** REFUGEE					
APPLICATIONS RECEIVED	0	0	0	0	0
APPLICATIONS APPROVED	0	0	0	0	0
APPLICATIONS REJECTED	0	0	0	0	0
APPLICATIONS PENDING	0	0	0	0	0
CASES	0	0	0	0	0
PERSONS	0	0	0	0	0
TOTAL PAYMENTS	\$0	\$0	\$0	\$0	\$0
CASES CLOSED	0	0	0	0	0
*** SUPPLEMENTAL AID TO BLIND					
APPLICATIONS RECEIVED	0	0	0	0	0
APPLICATIONS APPROVED	0	0	0	0	0
APPLICATIONS REJECTED	0	1	0	0	0
APPLICATIONS PENDING	0	0	0	0	0
PERSONS	2	1	0	1	3
TOTAL PAYMENTS	\$782	\$192	\$0	\$286	\$1,315
CASES CLOSED	0	0	0	0	1

**TABLE 8
MEDICAID ELIGIBILITY BY REGION AND COUNTY FOR FEBRUARY 2004**

	NW NODAWAY	NW PETTIS	NW PUTNAM	NW RAY	NW SALINE
*** BLIND PENSION					
APPLICATIONS RECEIVED	0	0	0	0	2
APPLICATIONS APPROVED	0	0	0	0	1
APPLICATIONS REJECTED	0	1	0	0	0
APPLICATIONS PENDING	0	0	0	0	0
PERSONS	4	34	2	9	15
TOTAL PAYMENTS	\$1,880	\$15,980	\$940	\$4,230	\$7,050
CASES CLOSED	0	0	0	0	0
*** MEDICAL ASSISTANCE					
APPLICATIONS RECEIVED	23	84	8	32	58
APPLICATIONS APPROVED	14	49	6	17	30
APPLICATIONS REJECTED	10	43	2	12	35
APPLICATIONS PENDING	21	105	16	32	73
SPENDDOWN PERSONS	36	106	20	36	97
NON-SPENDDOWN PERSONS	364	1,217	203	400	708
MA-WD NON-PREMIUM PERSONS	41	132	16	28	93
MA-WD PREMIUM PERSONS	9	15	1	7	36
CASES CLOSED	8	30	5	9	20
*** MACC					
APPLICATIONS RECEIVED	0	0	0	0	0
APPLICATIONS APPROVED	0	0	0	0	0
APPLICATIONS REJECTED	0	0	0	0	0
APPLICATIONS PENDING	0	0	0	0	0
PERSONS	0	0	0	0	1
CASES CLOSED	0	0	0	0	0
*** NURSING CARE					
APPLICATIONS RECEIVED	0	3	1	0	5
APPLICATIONS APPROVED	0	5	1	0	3
APPLICATIONS REJECTED	0	0	0	0	0
APPLICATIONS PENDING	0	3	0	0	2
PERSONS	11	104	1	2	73
RCF-II	4	55	0	2	48
RCF-I	7	49	1	0	23
SNF-ICF	0	0	0	0	2
TOTAL PAYMENTS	\$1,971	\$21,643	\$156	\$584	\$16,569
RCF-II	\$947	\$14,247	\$0	\$584	\$12,489
RCF-I	\$1,024	\$7,396	\$156	\$0	\$3,300
SNF/ICF	\$0	\$0	\$0	\$0	\$780
CASES CLOSED	0	1	0	0	0
*** SSI ONLY	9	7	2	1	4
*** SSI-SP					
PERSONS	2	0	0	0	1
TOTAL PAYMENTS	\$92	\$0	\$0	\$0	\$7
*** SP ONLY					
PERSONS	0	1	0	0	0
TOTAL PAYMENTS	\$0	\$21	\$0	\$0	\$0
*** QMB					
APPLICATIONS RECEIVED	2	24	3	1	8
APPLICATIONS APPROVED	2	8	2	1	4
APPLICATIONS REJECTED	2	15	3	0	5
APPLICATIONS PENDING	0	9	0	1	4
PERSONS	90	61	10	25	32
CASES CLOSED	2	5	1	1	4
*** SLMB					
APPLICATIONS RECEIVED	1	21	1	0	8
APPLICATIONS APPROVED	0	5	1	0	1
APPLICATIONS REJECTED	2	15	2	0	7
APPLICATIONS PENDING	0	9	0	0	4
PERSONS	28	85	17	37	53
CASES CLOSED	1	3	0	0	6
*** VENDOR CASES					
PERSONS	106	259	42	120	415
CASES CLOSED	7	2	3	5	9
*** PE FOR KIDS					
PERSONS	0	0	0	0	0

**TABLE 8
MEDICAID ELIGIBILITY BY REGION AND COUNTY FOR FEBRUARY 2004**

	NW SULLIVAN	NW WORTH	NE ADAIR	NE AUDRAIN	NE BOONE
*** MC+/MAF/TMA/EXTENDED TMA					
APPLICATIONS RECEIVED	13	3	30	29	149
APPLICATIONS APPROVED	11	2	35	23	115
APPLICATIONS REJECTED	4	0	2	6	20
APPLICATIONS PENDING	3	1	7	8	65
MC+					
FAMILIES	199	48	411	628	2,121
NON-CHIP POVERTY CHILDREN	181	25	355	476	1,590
CHIP NO COST CHILDREN	118	50	291	455	1,442
CHIP CO-PAY CHILDREN	23	15	62	96	500
CHIP PREMIUM CHILDREN	2	2	15	17	54
MAF					
FAMILIES	240	49	579	639	3,545
PARENTS/CARETAKERS	230	47	731	696	3,554
CHILDREN	450	93	1,086	1,212	6,664
TMA					
FAMILIES	22	5	74	41	204
PARENTS/CARETAKERS	26	8	110	51	272
CHILDREN	46	11	101	71	367
EXTENDED TMA					
FAMILIES	3	1	2	6	27
PARENTS/CARETAKERS	4	1	3	9	34
TOTAL MC+/MAF/TMA/ETMA					
FAMILIES	464	103	1,066	1,314	5,897
PARENTS/CARETAKERS	260	56	844	756	3,860
CHILDREN	820	196	1,910	2,327	10,617
CASES CLOSED	16	4	54	29	195
*** NEWBORNS	28	5	69	83	199
*** BCCT					
PERSONS	1	0	1	0	7
PRESUMPTIVE ELIGIBILITY PERSONS	0	0	0	0	0
*** MC+ FOR PREGNANT WOMEN					
APPLICATIONS RECEIVED	11	0	10	15	63
APPLICATIONS APPROVED	7	0	11	15	45
APPLICATIONS REJECTED	0	0	2	4	19
APPLICATIONS PENDING	3	0	0	2	9
MC+ FOR PREGNANT WOMEN	35	12	86	107	346
EXTENDED WOMEN'S HEALTH	14	2	42	58	177
*** GR-CASH					
APPLICATIONS RECEIVED	4	2	12	5	56
APPLICATIONS APPROVED	1	0	4	1	10
APPLICATIONS REJECTED	4	1	12	2	47
APPLICATIONS PENDING	7	2	27	15	99
CASES	6	0	18	22	79
PERSONS	6	0	18	22	79
TOTAL PAYMENTS	\$0	\$0	\$0	\$0	\$0
CASES CLOSED	0	0	1	0	6
MA-GR PERSONS	10	4	29	41	104
MA-GR TOTAL PAYMENTS	\$0	\$0	\$0	\$0	\$0
*** REFUGEE					
APPLICATIONS RECEIVED	0	0	0	0	0
APPLICATIONS APPROVED	0	0	0	0	0
APPLICATIONS REJECTED	0	0	0	0	0
APPLICATIONS PENDING	0	0	0	0	0
CASES	0	0	0	0	2
PERSONS	0	0	0	0	2
TOTAL PAYMENTS	\$0	\$0	\$0	\$0	\$136
CASES CLOSED	0	0	0	0	0
*** SUPPLEMENTAL AID TO BLIND					
APPLICATIONS RECEIVED	0	0	1	0	3
APPLICATIONS APPROVED	0	0	0	0	0
APPLICATIONS REJECTED	0	1	0	3	1
APPLICATIONS PENDING	1	0	1	1	5
PERSONS	1	0	1	3	13
TOTAL PAYMENTS	\$470	\$0	\$212	\$1,410	\$5,417
CASES CLOSED	0	0	0	0	0

**TABLE 8
MEDICAID ELIGIBILITY BY REGION AND COUNTY FOR FEBRUARY 2004**

	NW SULLIVAN	NW WORTH	NE ADAIR	NE AUDRAIN	NE BOONE
*** BLIND PENSION					
APPLICATIONS RECEIVED	0	0	0	0	4
APPLICATIONS APPROVED	1	0	0	1	0
APPLICATIONS REJECTED	0	1	0	2	1
APPLICATIONS PENDING	1	0	0	1	7
PERSONS	7	2	9	12	50
TOTAL PAYMENTS	\$3,290	\$940	\$4,230	\$5,640	\$23,473
CASES CLOSED	0	0	0	0	0
*** MEDICAL ASSISTANCE					
APPLICATIONS RECEIVED	11	1	49	40	232
APPLICATIONS APPROVED	9	1	32	25	94
APPLICATIONS REJECTED	7	0	23	9	116
APPLICATIONS PENDING	19	3	58	60	341
SPENDDOWN PERSONS	17	7	69	55	181
NON-SPENDDOWN PERSONS	254	65	764	657	2,631
MA-WD NON-PREMIUM PERSONS	57	3	83	55	392
MA-WD PREMIUM PERSONS	7	0	12	15	114
CASES CLOSED	3	0	20	6	40
*** MACC					
APPLICATIONS RECEIVED	0	0	0	17	18
APPLICATIONS APPROVED	0	0	0	16	7
APPLICATIONS REJECTED	0	0	0	2	11
APPLICATIONS PENDING	0	0	0	2	0
PERSONS	0	0	20	13	27
CASES CLOSED	0	0	0	0	0
*** NURSING CARE					
APPLICATIONS RECEIVED	0	0	2	0	8
APPLICATIONS APPROVED	0	0	2	0	2
APPLICATIONS REJECTED	0	0	1	0	1
APPLICATIONS PENDING	0	0	4	2	12
PERSONS	22	6	35	49	128
RCF-II	1	6	29	45	87
RCF-I	21	0	6	2	36
SNF-ICF	0	0	0	2	5
TOTAL PAYMENTS	\$3,425	\$1,752	\$8,868	\$13,000	\$30,103
RCF-II	\$292	\$1,752	\$7,998	\$12,075	\$22,698
RCF-I	\$3,133	\$0	\$870	\$145	\$5,455
SNF/ICF	\$0	\$0	\$0	\$780	\$1,950
CASES CLOSED	1	0	2	0	3
*** SSI ONLY	0	0	9	5	6
*** SSI-SP					
PERSONS	0	0	1	3	1
TOTAL PAYMENTS	\$0	\$0	\$5	\$59	\$128
*** SP ONLY					
PERSONS	0	0	0	1	0
TOTAL PAYMENTS	\$0	\$0	\$0	\$42	\$0
*** QMB					
APPLICATIONS RECEIVED	2	0	4	1	16
APPLICATIONS APPROVED	2	0	7	0	9
APPLICATIONS REJECTED	1	0	1	1	9
APPLICATIONS PENDING	2	0	0	1	6
PERSONS	9	2	22	26	58
CASES CLOSED	0	0	3	0	2
*** SLMB					
APPLICATIONS RECEIVED	2	0	2	0	10
APPLICATIONS APPROVED	0	0	2	1	4
APPLICATIONS REJECTED	4	0	2	0	6
APPLICATIONS PENDING	2	0	0	0	5
PERSONS	24	6	19	21	94
CASES CLOSED	0	0	0	0	1
*** VENDOR CASES					
PERSONS	66	25	137	140	374
CASES CLOSED	4	0	7	2	18
*** PE FOR KIDS					
PERSONS	0	0	0	0	0

**TABLE 8
MEDICAID ELIGIBILITY BY REGION AND COUNTY FOR FEBRUARY 2004**

	NE CALLAWAY	NE CLARK	NE COLE	NE FRANKLIN	NE GASCONADE
*** MC+/MAF/TMA/EXTENDED TMA					
APPLICATIONS RECEIVED	46	14	53	104	23
APPLICATIONS APPROVED	29	18	47	82	24
APPLICATIONS REJECTED	11	0	17	6	3
APPLICATIONS PENDING	23	3	28	35	5
MC+					
FAMILIES	874	221	1,007	1,530	271
NON-CHIP POVERTY CHILDREN	756	178	958	1,216	245
CHIP NO COST CHILDREN	551	149	557	1,054	202
CHIP CO-PAY CHILDREN	157	47	137	259	34
CHIP PREMIUM CHILDREN	12	9	10	39	12
MAF					
FAMILIES	1,096	216	1,522	1,893	263
PARENTS/CARETAKERS	1,165	257	1,459	2,149	317
CHILDREN	2,136	423	2,869	3,621	539
TMA					
FAMILIES	41	4	37	248	37
PARENTS/CARETAKERS	57	6	48	347	55
CHILDREN	73	1	70	463	56
EXTENDED TMA					
FAMILIES	4	10	5	35	6
PARENTS/CARETAKERS	5	14	6	46	10
TOTAL MC+/MAF/TMA/ETMA					
FAMILIES	2,015	451	2,571	3,706	577
PARENTS/CARETAKERS	1,227	277	1,513	2,542	382
CHILDREN	3,685	807	4,601	6,652	1,088
CASES CLOSED	54	8	58	119	25
*** NEWBORNS	83	16	170	205	41
*** BCCT					
PERSONS	1	1	7	2	0
PRESUMPTIVE ELIGIBILITY PERSONS	0	0	1	0	0
*** MC+ FOR PREGNANT WOMEN					
APPLICATIONS RECEIVED	12	6	35	34	4
APPLICATIONS APPROVED	9	4	23	23	2
APPLICATIONS REJECTED	4	0	8	5	1
APPLICATIONS PENDING	4	3	11	10	2
MC+ FOR PREGNANT WOMEN	104	26	178	239	47
EXTENDED WOMEN'S HEALTH	74	15	108	155	21
*** GR-CASH					
APPLICATIONS RECEIVED	12	1	16	34	8
APPLICATIONS APPROVED	1	0	2	5	1
APPLICATIONS REJECTED	10	1	27	22	7
APPLICATIONS PENDING	26	4	56	54	15
CASES	21	3	38	31	6
PERSONS	21	3	38	31	6
TOTAL PAYMENTS	\$0	\$0	\$0	\$0	\$0
CASES CLOSED	2	0	1	1	0
MA-GR PERSONS	30	5	58	47	21
MA-GR TOTAL PAYMENTS	\$0	\$0	\$0	\$0	\$0
*** REFUGEE					
APPLICATIONS RECEIVED	0	0	0	0	0
APPLICATIONS APPROVED	0	0	0	0	0
APPLICATIONS REJECTED	0	0	0	0	0
APPLICATIONS PENDING	0	0	0	0	0
CASES	0	0	1	0	0
PERSONS	0	0	1	0	0
TOTAL PAYMENTS	\$0	\$0	\$0	\$0	\$0
CASES CLOSED	0	0	0	0	0
*** SUPPLEMENTAL AID TO BLIND					
APPLICATIONS RECEIVED	0	0	1	1	0
APPLICATIONS APPROVED	0	0	0	0	0
APPLICATIONS REJECTED	1	0	1	1	0
APPLICATIONS PENDING	0	0	8	2	0
PERSONS	4	0	7	10	3
TOTAL PAYMENTS	\$1,501	\$0	\$2,093	\$3,792	\$925
CASES CLOSED	1	0	0	0	0

**TABLE 8
MEDICAID ELIGIBILITY BY REGION AND COUNTY FOR FEBRUARY 2004**

	NE CALLAWAY	NE CLARK	NE COLE	NE FRANKLIN	NE GASCONADE
*** BLIND PENSION					
APPLICATIONS RECEIVED	0	0	0	1	0
APPLICATIONS APPROVED	0	0	1	0	0
APPLICATIONS REJECTED	1	0	0	2	0
APPLICATIONS PENDING	0	0	8	4	0
PERSONS	14	3	28	37	7
TOTAL PAYMENTS	\$6,580	\$1,410	\$13,160	\$16,920	\$3,290
CASES CLOSED	0	0	0	1	0
*** MEDICAL ASSISTANCE					
APPLICATIONS RECEIVED	57	5	64	103	30
APPLICATIONS APPROVED	28	8	34	46	15
APPLICATIONS REJECTED	19	1	37	56	10
APPLICATIONS PENDING	102	8	143	135	35
SPENDDOWN PERSONS	100	18	78	137	26
NON-SPENDDOWN PERSONS	835	233	1,173	1,515	307
MA-WD NON-PREMIUM PERSONS	102	10	268	201	52
MA-WD PREMIUM PERSONS	22	3	27	49	11
CASES CLOSED	10	3	21	30	8
*** MACC					
APPLICATIONS RECEIVED	0	0	0	0	0
APPLICATIONS APPROVED	0	0	0	0	0
APPLICATIONS REJECTED	0	0	0	0	0
APPLICATIONS PENDING	0	0	0	0	0
PERSONS	17	1	7	7	0
CASES CLOSED	0	0	0	0	0
*** NURSING CARE					
APPLICATIONS RECEIVED	2	0	6	3	1
APPLICATIONS APPROVED	1	0	3	3	1
APPLICATIONS REJECTED	0	0	1	1	0
APPLICATIONS PENDING	1	0	3	1	0
PERSONS	69	2	103	83	14
RCF-II	62	2	80	61	2
RCF-I	7	0	19	18	12
SNF-ICF	0	0	4	4	0
TOTAL PAYMENTS	\$17,871	\$584	\$25,630	\$20,875	\$2,376
RCF-II	\$16,837	\$584	\$21,587	\$17,099	\$584
RCF-I	\$1,034	\$0	\$2,677	\$2,782	\$1,792
SNF/ICF	\$0	\$0	\$1,366	\$994	\$0
CASES CLOSED	0	0	1	5	0
*** SSI ONLY	0	1	1	3	2
*** SSI-SP					
PERSONS	1	0	1	2	1
TOTAL PAYMENTS	\$20	\$0	\$39	\$147	\$27
*** SP ONLY					
PERSONS	0	0	1	0	0
TOTAL PAYMENTS	\$0	\$0	\$10	\$0	\$0
*** QMB					
APPLICATIONS RECEIVED	7	0	9	10	2
APPLICATIONS APPROVED	4	0	0	2	1
APPLICATIONS REJECTED	3	0	5	6	1
APPLICATIONS PENDING	3	0	9	8	1
PERSONS	49	7	37	91	21
CASES CLOSED	1	3	2	2	3
*** SLMB					
APPLICATIONS RECEIVED	2	0	4	9	2
APPLICATIONS APPROVED	0	0	0	7	2
APPLICATIONS REJECTED	0	0	5	3	0
APPLICATIONS PENDING	2	0	6	3	0
PERSONS	61	18	35	153	29
CASES CLOSED	0	0	0	2	2
*** VENDOR CASES					
PERSONS	145	58	239	504	175
CASES CLOSED	4	2	13	16	4
*** PE FOR KIDS					
PERSONS	0	0	0	0	0

**TABLE 8
MEDICAID ELIGIBILITY BY REGION AND COUNTY FOR FEBRUARY 2004**

	NE HOWARD	NE KNOX	NE LEWIS	NE LINCOLN	NE MACON
*** MC+/MAF/TMA/EXTENDED TMA					
APPLICATIONS RECEIVED	10	3	16	127	16
APPLICATIONS APPROVED	17	2	10	109	14
APPLICATIONS REJECTED	0	2	3	28	6
APPLICATIONS PENDING	3	1	7	61	4
MC+					
FAMILIES	248	91	219	750	376
NON-CHIP POVERTY CHILDREN	212	75	215	640	327
CHIP NO COST CHILDREN	149	60	120	502	247
CHIP CO-PAY CHILDREN	50	21	26	157	53
CHIP PREMIUM CHILDREN	6	3	3	21	14
MAF					
FAMILIES	240	119	226	1,130	311
PARENTS/CARETAKERS	271	147	280	1,265	364
CHILDREN	473	235	435	2,293	607
TMA					
FAMILIES	27	0	12	151	58
PARENTS/CARETAKERS	40	0	15	214	89
CHILDREN	51	0	22	283	112
EXTENDED TMA					
FAMILIES	12	5	6	14	9
PARENTS/CARETAKERS	16	5	6	17	14
TOTAL MC+/MAF/TMA/ETMA					
FAMILIES	527	215	463	2,045	754
PARENTS/CARETAKERS	327	152	301	1,496	467
CHILDREN	941	394	821	3,896	1,360
CASES CLOSED	16	3	16	101	19
*** NEWBORNS	19	16	27	80	57
*** BCCT					
PERSONS	0	0	0	4	0
PRESUMPTIVE ELIGIBILITY PERSONS	0	0	0	0	0
*** MC+ FOR PREGNANT WOMEN					
APPLICATIONS RECEIVED	7	1	3	40	8
APPLICATIONS APPROVED	6	1	2	27	6
APPLICATIONS REJECTED	0	0	0	10	2
APPLICATIONS PENDING	2	0	1	7	2
MC+ FOR PREGNANT WOMEN	36	16	26	122	58
EXTENDED WOMEN'S HEALTH	15	7	17	57	38
*** GR-CASH					
APPLICATIONS RECEIVED	2	1	7	13	10
APPLICATIONS APPROVED	0	0	3	3	3
APPLICATIONS REJECTED	4	1	5	5	8
APPLICATIONS PENDING	4	1	6	12	12
CASES	2	2	8	11	15
PERSONS	2	2	8	11	15
TOTAL PAYMENTS	\$0	\$0	\$0	\$0	\$0
CASES CLOSED	1	0	0	0	0
MA-GR PERSONS	6	3	20	27	22
MA-GR TOTAL PAYMENTS	\$0	\$0	\$0	\$0	\$0
*** REFUGEE					
APPLICATIONS RECEIVED	0	0	0	0	0
APPLICATIONS APPROVED	0	0	0	0	0
APPLICATIONS REJECTED	0	0	0	0	0
APPLICATIONS PENDING	0	0	0	0	0
CASES	0	0	0	0	0
PERSONS	0	0	0	0	0
TOTAL PAYMENTS	\$0	\$0	\$0	\$0	\$0
CASES CLOSED	0	0	0	0	0
*** SUPPLEMENTAL AID TO BLIND					
APPLICATIONS RECEIVED	0	0	0	1	1
APPLICATIONS APPROVED	0	0	0	0	0
APPLICATIONS REJECTED	0	0	0	1	0
APPLICATIONS PENDING	1	0	0	3	2
PERSONS	2	0	3	2	5
TOTAL PAYMENTS	\$456	\$0	\$572	\$699	\$1,552
CASES CLOSED	0	0	0	0	0

**TABLE 8
MEDICAID ELIGIBILITY BY REGION AND COUNTY FOR FEBRUARY 2004**

	NE HOWARD	NE KNOX	NE LEWIS	NE LINCOLN	NE MACON
*** BLIND PENSION					
APPLICATIONS RECEIVED	0	0	0	1	1
APPLICATIONS APPROVED	0	0	0	0	0
APPLICATIONS REJECTED	0	0	0	1	0
APPLICATIONS PENDING	1	0	0	1	2
PERSONS	6	1	3	13	15
TOTAL PAYMENTS	\$2,820	\$470	\$1,410	\$6,110	\$7,050
CASES CLOSED	1	0	0	0	1
*** MEDICAL ASSISTANCE					
APPLICATIONS RECEIVED	21	8	20	52	30
APPLICATIONS APPROVED	15	6	11	30	19
APPLICATIONS REJECTED	4	1	11	23	17
APPLICATIONS PENDING	17	7	21	68	39
SPENDDOWN PERSONS	28	17	15	107	40
NON-SPENDDOWN PERSONS	299	148	255	691	418
MA-WD NON-PREMIUM PERSONS	27	14	23	66	61
MA-WD PREMIUM PERSONS	10	3	5	17	13
CASES CLOSED	2	0	5	17	10
*** MACC					
APPLICATIONS RECEIVED	0	0	0	0	7
APPLICATIONS APPROVED	0	0	0	0	4
APPLICATIONS REJECTED	0	0	0	0	4
APPLICATIONS PENDING	0	0	0	0	0
PERSONS	0	0	0	0	0
CASES CLOSED	0	0	0	0	0
*** NURSING CARE					
APPLICATIONS RECEIVED	0	2	0	5	2
APPLICATIONS APPROVED	0	0	0	3	1
APPLICATIONS REJECTED	0	0	1	0	1
APPLICATIONS PENDING	0	2	0	2	0
PERSONS	40	24	5	118	8
RCF-II	36	23	3	84	8
RCF-I	4	1	2	34	0
SNF-ICF	0	0	0	0	0
TOTAL PAYMENTS	\$10,094	\$6,014	\$1,125	\$26,602	\$2,326
RCF-II	\$9,470	\$5,930	\$813	\$21,708	\$2,326
RCF-I	\$624	\$84	\$312	\$4,894	\$0
SNF/ICF	\$0	\$0	\$0	\$0	\$0
CASES CLOSED	0	0	0	1	1
*** SSI ONLY	2	2	2	3	0
*** SSI-SP					
PERSONS	3	0	0	0	0
TOTAL PAYMENTS	\$134	\$0	\$0	\$0	\$0
*** SP ONLY					
PERSONS	0	1	0	0	1
TOTAL PAYMENTS	\$0	\$54	\$0	\$0	\$2
*** QMB					
APPLICATIONS RECEIVED	1	0	3	16	5
APPLICATIONS APPROVED	1	1	3	12	2
APPLICATIONS REJECTED	0	2	1	1	1
APPLICATIONS PENDING	0	0	2	4	2
PERSONS	15	7	16	21	19
CASES CLOSED	1	0	2	1	1
*** SLMB					
APPLICATIONS RECEIVED	0	0	0	5	5
APPLICATIONS APPROVED	0	0	1	2	1
APPLICATIONS REJECTED	0	0	0	1	2
APPLICATIONS PENDING	0	0	0	2	2
PERSONS	16	18	16	43	34
CASES CLOSED	2	1	2	0	2
*** VENDOR CASES					
PERSONS	66	21	106	189	155
CASES CLOSED	6	0	6	14	3
*** PE FOR KIDS					
PERSONS	0	0	0	0	0

**TABLE 8
MEDICAID ELIGIBILITY BY REGION AND COUNTY FOR FEBRUARY 2004**

	NE MARION	NE MONROE	NE MONTGOMERY	NE OSAGE	NE PIKE
*** MC+/MAF/TMA/EXTENDED TMA					
APPLICATIONS RECEIVED	38	10	27	9	25
APPLICATIONS APPROVED	22	5	14	14	19
APPLICATIONS REJECTED	7	2	5	1	2
APPLICATIONS PENDING	12	6	12	3	11
MC+					
FAMILIES	664	217	318	185	414
NON-CHIP POVERTY CHILDREN	614	217	238	145	400
CHIP NO COST CHILDREN	382	165	221	123	261
CHIP CO-PAY CHILDREN	98	25	71	44	55
CHIP PREMIUM CHILDREN	17	6	14	0	2
MAF					
FAMILIES	861	218	248	228	659
PARENTS/CARETAKERS	952	249	286	301	679
CHILDREN	1,679	435	479	467	1,257
TMA					
FAMILIES	115	6	45	14	29
PARENTS/CARETAKERS	159	5	64	19	40
CHILDREN	207	7	88	27	16
EXTENDED TMA					
FAMILIES	16	3	5	1	1
PARENTS/CARETAKERS	23	5	7	1	1
TOTAL MC+/MAF/TMA/ETMA					
FAMILIES	1,656	444	616	428	1,103
PARENTS/CARETAKERS	1,134	259	357	321	720
CHILDREN	2,997	855	1,111	806	1,991
CASES CLOSED	74	9	33	13	30
*** NEWBORNS	65	18	45	11	21
*** BCCT					
PERSONS	0	0	1	1	0
PRESUMPTIVE ELIGIBILITY PERSONS	0	0	0	0	0
*** MC+ FOR PREGNANT WOMEN					
APPLICATIONS RECEIVED	16	2	6	2	7
APPLICATIONS APPROVED	11	1	2	3	5
APPLICATIONS REJECTED	3	0	2	0	4
APPLICATIONS PENDING	5	1	2	1	1
MC+ FOR PREGNANT WOMEN	96	25	43	20	35
EXTENDED WOMEN'S HEALTH	60	19	26	6	32
*** GR-CASH					
APPLICATIONS RECEIVED	15	1	9	4	4
APPLICATIONS APPROVED	4	1	2	4	0
APPLICATIONS REJECTED	9	0	6	1	5
APPLICATIONS PENDING	23	1	17	11	10
CASES	16	2	12	10	6
PERSONS	16	2	12	10	6
TOTAL PAYMENTS	\$0	\$0	\$0	\$0	\$0
CASES CLOSED	1	1	2	1	0
MA-GR PERSONS	31	4	7	7	10
MA-GR TOTAL PAYMENTS	\$0	\$0	\$0	\$0	\$0
*** REFUGEE					
APPLICATIONS RECEIVED	0	0	0	0	0
APPLICATIONS APPROVED	0	0	0	0	0
APPLICATIONS REJECTED	0	0	0	0	0
APPLICATIONS PENDING	0	0	0	0	0
CASES	0	0	0	0	0
PERSONS	0	0	0	0	0
TOTAL PAYMENTS	\$0	\$0	\$0	\$0	\$0
CASES CLOSED	0	0	0	0	0
*** SUPPLEMENTAL AID TO BLIND					
APPLICATIONS RECEIVED	2	0	0	0	0
APPLICATIONS APPROVED	0	0	0	0	0
APPLICATIONS REJECTED	0	0	0	0	0
APPLICATIONS PENDING	2	0	0	0	0
PERSONS	9	1	1	2	5
TOTAL PAYMENTS	\$3,560	\$470	\$376	\$852	\$1,555
CASES CLOSED	0	0	0	0	0

**TABLE 8
MEDICAID ELIGIBILITY BY REGION AND COUNTY FOR FEBRUARY 2004**

	NE MARION	NE MONROE	NE MONTGOMERY	NE OSAGE	NE PIKE
*** BLIND PENSION					
APPLICATIONS RECEIVED	2	1	0	0	0
APPLICATIONS APPROVED	0	0	0	0	0
APPLICATIONS REJECTED	0	0	0	0	0
APPLICATIONS PENDING	2	1	1	0	0
PERSONS	14	3	4	2	15
TOTAL PAYMENTS	\$6,580	\$1,410	\$1,880	\$940	\$7,050
CASES CLOSED	0	0	0	0	0
*** MEDICAL ASSISTANCE					
APPLICATIONS RECEIVED	60	17	31	12	24
APPLICATIONS APPROVED	38	9	7	3	16
APPLICATIONS REJECTED	24	9	8	9	14
APPLICATIONS PENDING	76	15	47	19	55
SPENDDOWN PERSONS	134	25	31	27	60
NON-SPENDDOWN PERSONS	979	234	333	220	551
MA-WD NON-PREMIUM PERSONS	65	37	32	15	41
MA-WD PREMIUM PERSONS	17	6	4	7	4
CASES CLOSED	12	9	7	1	8
*** MACC					
APPLICATIONS RECEIVED	0	0	0	0	0
APPLICATIONS APPROVED	0	0	0	0	0
APPLICATIONS REJECTED	0	0	0	0	0
APPLICATIONS PENDING	0	0	0	0	0
PERSONS	0	0	0	0	1
CASES CLOSED	0	0	0	0	0
*** NURSING CARE					
APPLICATIONS RECEIVED	1	1	0	0	3
APPLICATIONS APPROVED	1	2	0	0	3
APPLICATIONS REJECTED	1	0	0	0	0
APPLICATIONS PENDING	0	1	0	0	1
PERSONS	120	21	25	18	24
RCF-II	75	8	18	6	23
RCF-I	45	4	7	12	1
SNF-ICF	0	9	0	0	0
TOTAL PAYMENTS	\$26,612	\$5,997	\$6,103	\$3,257	\$6,592
RCF-II	\$20,620	\$1,901	\$5,031	\$1,480	\$6,436
RCF-I	\$5,992	\$598	\$1,072	\$1,777	\$156
SNF/ICF	\$0	\$3,498	\$0	\$0	\$0
CASES CLOSED	1	0	1	0	1
*** SSI ONLY	9	1	1	0	4
*** SSI-SP					
PERSONS	4	0	0	0	2
TOTAL PAYMENTS	\$184	\$0	\$0	\$0	\$38
*** SP ONLY					
PERSONS	1	0	1	0	1
TOTAL PAYMENTS	\$67	\$0	\$18	\$0	\$9
*** QMB					
APPLICATIONS RECEIVED	9	1	2	0	5
APPLICATIONS APPROVED	4	2	1	0	5
APPLICATIONS REJECTED	2	0	2	0	3
APPLICATIONS PENDING	5	0	1	0	0
PERSONS	39	8	17	7	18
CASES CLOSED	1	0	0	0	1
*** SLMB					
APPLICATIONS RECEIVED	5	0	0	0	2
APPLICATIONS APPROVED	2	0	0	0	1
APPLICATIONS REJECTED	2	0	0	0	1
APPLICATIONS PENDING	3	0	0	0	0
PERSONS	63	18	13	11	23
CASES CLOSED	2	0	0	0	1
*** VENDOR CASES					
PERSONS	326	34	168	71	119
CASES CLOSED	5	1	7	5	9
*** PE FOR KIDS					
PERSONS	0	0	0	0	0

**TABLE 8
MEDICAID ELIGIBILITY BY REGION AND COUNTY FOR FEBRUARY 2004**

	NE RALLS	NE RANDOLPH	NE SCHUYLER	NE SCOTLAND	NE SHELBY
*** MC+/MAF/TMA/EXTENDED TMA					
APPLICATIONS RECEIVED	15	43	4	8	11
APPLICATIONS APPROVED	10	29	5	7	7
APPLICATIONS REJECTED	2	7	4	1	2
APPLICATIONS PENDING	7	16	1	1	6
MC+					
FAMILIES	181	554	116	115	167
NON-CHIP POVERTY CHILDREN	145	539	89	125	149
CHIP NO COST CHILDREN	129	346	107	75	94
CHIP CO-PAY CHILDREN	39	78	27	10	39
CHIP PREMIUM CHILDREN	8	8	0	4	2
MAF					
FAMILIES	173	926	136	86	175
PARENTS/CARETAKERS	206	1,008	160	103	214
CHILDREN	347	1,785	247	161	368
TMA					
FAMILIES	27	47	4	14	21
PARENTS/CARETAKERS	43	71	4	21	34
CHILDREN	47	89	5	19	40
EXTENDED TMA					
FAMILIES	4	9	6	4	6
PARENTS/CARETAKERS	8	12	12	7	7
TOTAL MC+/MAF/TMA/ETMA					
FAMILIES	385	1,536	262	219	369
PARENTS/CARETAKERS	257	1,091	176	131	255
CHILDREN	715	2,845	475	394	692
CASES CLOSED	13	42	4	8	5
*** NEWBORNS	19	113	9	12	15
*** BCCT					
PERSONS	1	1	0	0	2
PRESUMPTIVE ELIGIBILITY PERSONS	0	0	0	0	0
*** MC+ FOR PREGNANT WOMEN					
APPLICATIONS RECEIVED	3	16	4	0	3
APPLICATIONS APPROVED	3	6	0	0	2
APPLICATIONS REJECTED	1	6	0	0	1
APPLICATIONS PENDING	0	8	4	0	0
MC+ FOR PREGNANT WOMEN	26	107	12	13	25
EXTENDED WOMEN'S HEALTH	16	80	6	6	11
*** GR-CASH					
APPLICATIONS RECEIVED	4	7	1	2	0
APPLICATIONS APPROVED	0	3	1	1	0
APPLICATIONS REJECTED	4	6	0	3	2
APPLICATIONS PENDING	5	11	0	0	5
CASES	7	16	4	3	2
PERSONS	7	16	4	3	2
TOTAL PAYMENTS	\$0	\$0	\$0	\$0	\$0
CASES CLOSED	1	0	0	0	0
MA-GR PERSONS	6	52	7	6	5
MA-GR TOTAL PAYMENTS	\$0	\$0	\$0	\$0	\$0
*** REFUGEE					
APPLICATIONS RECEIVED	0	0	0	0	0
APPLICATIONS APPROVED	0	0	0	0	0
APPLICATIONS REJECTED	0	0	0	0	0
APPLICATIONS PENDING	0	0	0	0	0
CASES	0	0	0	0	0
PERSONS	0	0	0	0	0
TOTAL PAYMENTS	\$0	\$0	\$0	\$0	\$0
CASES CLOSED	0	0	0	0	0
*** SUPPLEMENTAL AID TO BLIND					
APPLICATIONS RECEIVED	0	0	0	1	0
APPLICATIONS APPROVED	0	0	0	0	0
APPLICATIONS REJECTED	0	0	0	0	0
APPLICATIONS PENDING	0	0	0	1	0
PERSONS	1	3	0	1	0
TOTAL PAYMENTS	\$462	\$1,321	\$0	\$229	\$0
CASES CLOSED	0	0	0	1	0

**TABLE 8
MEDICAID ELIGIBILITY BY REGION AND COUNTY FOR FEBRUARY 2004**

	NE RALLS	NE RANDOLPH	NE SCHUYLER	NE SCOTLAND	NE SHELBY
*** BLIND PENSION					
APPLICATIONS RECEIVED	0	0	0	2	0
APPLICATIONS APPROVED	0	0	0	0	0
APPLICATIONS REJECTED	0	0	0	1	0
APPLICATIONS PENDING	0	0	0	2	0
PERSONS	2	19	0	2	1
TOTAL PAYMENTS	\$940	\$8,930	\$0	\$940	\$470
CASES CLOSED	0	0	0	0	0
*** MEDICAL ASSISTANCE					
APPLICATIONS RECEIVED	20	42	4	7	6
APPLICATIONS APPROVED	10	23	4	8	7
APPLICATIONS REJECTED	9	32	0	2	4
APPLICATIONS PENDING	17	60	7	6	17
SPENDDOWN PERSONS	28	70	15	18	20
NON-SPENDDOWN PERSONS	219	922	192	137	228
MA-WD NON-PREMIUM PERSONS	12	109	1	26	19
MA-WD PREMIUM PERSONS	7	14	0	3	3
CASES CLOSED	1	14	1	3	2
*** MACC					
APPLICATIONS RECEIVED	0	0	0	0	0
APPLICATIONS APPROVED	0	0	0	0	0
APPLICATIONS REJECTED	0	0	0	0	0
APPLICATIONS PENDING	0	0	0	0	0
PERSONS	0	0	0	0	1
CASES CLOSED	0	0	0	0	0
*** NURSING CARE					
APPLICATIONS RECEIVED	0	1	0	0	0
APPLICATIONS APPROVED	0	1	0	0	1
APPLICATIONS REJECTED	0	0	0	0	0
APPLICATIONS PENDING	0	1	0	0	0
PERSONS	14	49	1	1	5
RCF-II	11	37	1	1	0
RCF-I	3	12	0	0	5
SNF-ICF	0	0	0	0	0
TOTAL PAYMENTS	\$3,014	\$11,996	\$292	\$140	\$780
RCF-II	\$2,578	\$10,139	\$292	\$140	\$0
RCF-I	\$436	\$1,857	\$0	\$0	\$780
SNF/ICF	\$0	\$0	\$0	\$0	\$0
CASES CLOSED	1	1	0	0	0
*** SSI ONLY	0	2	0	0	1
*** SSI-SP					
PERSONS	0	1	0	0	0
TOTAL PAYMENTS	\$0	\$11	\$0	\$0	\$0
*** SP ONLY					
PERSONS	0	0	0	0	0
TOTAL PAYMENTS	\$0	\$0	\$0	\$0	\$0
*** QMB					
APPLICATIONS RECEIVED	3	4	1	1	4
APPLICATIONS APPROVED	1	2	0	1	2
APPLICATIONS REJECTED	0	2	1	0	2
APPLICATIONS PENDING	4	2	0	0	3
PERSONS	6	23	3	6	9
CASES CLOSED	0	0	0	1	2
*** SLMB					
APPLICATIONS RECEIVED	2	1	0	0	3
APPLICATIONS APPROVED	0	1	0	0	0
APPLICATIONS REJECTED	0	2	0	0	3
APPLICATIONS PENDING	2	0	0	0	3
PERSONS	14	35	6	5	11
CASES CLOSED	0	2	0	0	0
*** VENDOR CASES					
PERSONS	31	222	33	56	56
CASES CLOSED	1	4	0	0	2
*** PE FOR KIDS					
PERSONS	0	0	0	0	0

**TABLE 8
MEDICAID ELIGIBILITY BY REGION AND COUNTY FOR FEBRUARY 2004**

	NE WARREN	SE BOLLINGER	SE BUTLER	SE CAPE GIRARDEAU	SE CARTER
*** MC+/MAF/TMA/EXTENDED TMA					
APPLICATIONS RECEIVED	31	19	84	117	4
APPLICATIONS APPROVED	27	22	72	80	5
APPLICATIONS REJECTED	4	5	24	15	0
APPLICATIONS PENDING	15	7	30	46	0
MC+					
FAMILIES	443	322	1,227	1,057	230
NON-CHIP POVERTY CHILDREN	460	233	989	857	196
CHIP NO COST CHILDREN	289	272	773	616	160
CHIP CO-PAY CHILDREN	48	54	175	190	55
CHIP PREMIUM CHILDREN	8	15	21	31	9
MAF					
FAMILIES	536	416	1,649	1,781	289
PARENTS/CARETAKERS	609	491	1,734	1,857	369
CHILDREN	1,052	778	3,075	3,349	547
TMA					
FAMILIES	52	47	223	135	31
PARENTS/CARETAKERS	71	74	334	169	52
CHILDREN	86	103	426	236	63
EXTENDED TMA					
FAMILIES	8	9	51	15	5
PARENTS/CARETAKERS	11	13	79	18	7
TOTAL MC+/MAF/TMA/ETMA					
FAMILIES	1,039	794	3,150	2,988	555
PARENTS/CARETAKERS	691	578	2,147	2,044	428
CHILDREN	1,943	1,455	5,459	5,279	1,030
CASES CLOSED	45	17	89	94	19
*** NEWBORNS	58	47	142	164	38
*** BCCT					
PERSONS	0	0	10	7	2
PRESUMPTIVE ELIGIBILITY PERSONS	0	0	0	0	0
*** MC+ FOR PREGNANT WOMEN					
APPLICATIONS RECEIVED	9	5	36	30	3
APPLICATIONS APPROVED	7	5	29	22	3
APPLICATIONS REJECTED	3	1	6	2	0
APPLICATIONS PENDING	2	0	10	7	1
MC+ FOR PREGNANT WOMEN	72	36	193	205	33
EXTENDED WOMEN'S HEALTH	55	27	80	89	12
*** GR-CASH					
APPLICATIONS RECEIVED	2	14	29	35	4
APPLICATIONS APPROVED	1	1	1	3	2
APPLICATIONS REJECTED	6	9	29	25	4
APPLICATIONS PENDING	6	15	55	52	12
CASES	10	12	40	25	14
PERSONS	10	12	40	25	14
TOTAL PAYMENTS	\$0	\$0	\$0	\$0	\$0
CASES CLOSED	0	2	5	0	1
MA-GR PERSONS	8	10	83	27	11
MA-GR TOTAL PAYMENTS	\$0	\$0	\$0	\$0	\$0
*** REFUGEE					
APPLICATIONS RECEIVED	0	0	0	0	0
APPLICATIONS APPROVED	0	0	0	0	0
APPLICATIONS REJECTED	0	0	0	0	0
APPLICATIONS PENDING	0	0	0	0	0
CASES	0	0	0	0	0
PERSONS	0	0	0	0	0
TOTAL PAYMENTS	\$0	\$0	\$0	\$0	\$0
CASES CLOSED	0	0	0	0	0
*** SUPPLEMENTAL AID TO BLIND					
APPLICATIONS RECEIVED	1	0	1	0	0
APPLICATIONS APPROVED	0	0	0	0	0
APPLICATIONS REJECTED	1	0	3	0	0
APPLICATIONS PENDING	0	0	2	0	0
PERSONS	6	3	6	11	1
TOTAL PAYMENTS	\$2,047	\$773	\$2,137	\$4,574	\$470
CASES CLOSED	0	0	0	2	0

**TABLE 8
MEDICAID ELIGIBILITY BY REGION AND COUNTY FOR FEBRUARY 2004**

	NE WARREN	SE BOLLINGER	SE BUTLER	SE CAPE GIRARDEAU	SE CARTER
*** BLIND PENSION					
APPLICATIONS RECEIVED	1	0	1	2	0
APPLICATIONS APPROVED	0	0	0	2	0
APPLICATIONS REJECTED	1	0	3	0	0
APPLICATIONS PENDING	0	0	3	1	0
PERSONS	13	4	25	34	4
TOTAL PAYMENTS	\$6,110	\$1,880	\$11,750	\$15,980	\$1,880
CASES CLOSED	0	0	0	1	0
*** MEDICAL ASSISTANCE					
APPLICATIONS RECEIVED	27	36	88	144	11
APPLICATIONS APPROVED	17	17	69	66	10
APPLICATIONS REJECTED	8	18	38	45	4
APPLICATIONS PENDING	32	45	100	172	22
SPENDDOWN PERSONS	70	52	160	160	19
NON-SPENDDOWN PERSONS	432	575	2,589	1,602	419
MA-WD NON-PREMIUM PERSONS	43	27	385	100	66
MA-WD PREMIUM PERSONS	13	4	38	24	11
CASES CLOSED	15	8	45	29	12
*** MACC					
APPLICATIONS RECEIVED	18	0	4	0	0
APPLICATIONS APPROVED	18	0	3	0	0
APPLICATIONS REJECTED	0	0	1	0	0
APPLICATIONS PENDING	0	0	0	0	0
PERSONS	3	0	25	22	0
CASES CLOSED	0	0	0	0	0
*** NURSING CARE					
APPLICATIONS RECEIVED	1	2	4	5	0
APPLICATIONS APPROVED	1	3	8	4	0
APPLICATIONS REJECTED	0	0	2	1	0
APPLICATIONS PENDING	0	1	3	10	0
PERSONS	9	49	159	235	28
RCF-II	3	36	96	218	18
RCF-I	6	13	63	17	10
SNF-ICF	0	0	0	0	0
TOTAL PAYMENTS	\$1,728	\$11,614	\$36,665	\$60,958	\$6,816
RCF-II	\$792	\$9,999	\$27,188	\$58,490	\$5,256
RCF-I	\$936	\$1,615	\$9,477	\$2,468	\$1,560
SNF/ICF	\$0	\$0	\$0	\$0	\$0
CASES CLOSED	1	0	4	5	0
*** SSI ONLY	0	7	16	10	2
*** SSI-SP					
PERSONS	8	1	11	4	0
TOTAL PAYMENTS	\$447	\$27	\$322	\$105	\$0
*** SP ONLY					
PERSONS	0	0	1	1	1
TOTAL PAYMENTS	\$0	\$0	\$116	\$15	\$59
*** QMB					
APPLICATIONS RECEIVED	5	14	14	19	1
APPLICATIONS APPROVED	5	5	10	12	0
APPLICATIONS REJECTED	1	14	7	4	1
APPLICATIONS PENDING	0	7	0	14	2
PERSONS	24	20	83	69	17
CASES CLOSED	2	0	6	3	1
*** SLMB					
APPLICATIONS RECEIVED	1	11	7	11	1
APPLICATIONS APPROVED	1	1	3	5	0
APPLICATIONS REJECTED	0	16	3	7	1
APPLICATIONS PENDING	0	4	1	9	2
PERSONS	42	37	132	108	14
CASES CLOSED	0	0	0	0	0
*** VENDOR CASES					
PERSONS	35	57	347	438	30
CASES CLOSED	1	0	15	24	1
*** PE FOR KIDS					
PERSONS	0	0	0	0	0

**TABLE 8
MEDICAID ELIGIBILITY BY REGION AND COUNTY FOR FEBRUARY 2004**

	SE CRAWFORD	SE DENT	SE DUNKLIN	SE HOWELL	SE IRON
*** MC+/MAF/TMA/EXTENDED TMA					
APPLICATIONS RECEIVED	43	23	101	85	37
APPLICATIONS APPROVED	35	23	77	76	25
APPLICATIONS REJECTED	9	5	19	19	7
APPLICATIONS PENDING	20	5	52	41	13
MC+					
FAMILIES	611	499	1,046	1,181	355
NON-CHIP POVERTY CHILDREN	502	457	973	1,032	297
CHIP NO COST CHILDREN	444	284	544	830	203
CHIP CO-PAY CHILDREN	83	109	118	159	71
CHIP PREMIUM CHILDREN	40	13	7	6	10
MAF					
FAMILIES	796	491	2,277	1,605	427
PARENTS/CARETAKERS	899	606	2,197	1,917	545
CHILDREN	1,592	980	4,430	3,175	850
TMA					
FAMILIES	97	89	97	116	41
PARENTS/CARETAKERS	138	136	150	165	65
CHILDREN	196	194	182	231	82
EXTENDED TMA					
FAMILIES	22	9	32	36	9
PARENTS/CARETAKERS	33	12	41	52	12
TOTAL MC+//MAF/TMA/ETMA					
FAMILIES	1,526	1,088	3,452	2,938	832
PARENTS/CARETAKERS	1,070	754	2,388	2,134	622
CHILDREN	2,857	2,037	6,254	5,433	1,513
CASES CLOSED	52	41	100	76	45
*** NEWBORNS	98	51	94	145	31
*** BCCT					
PERSONS	2	1	4	16	0
PRESUMPTIVE ELIGIBILITY PERSONS	0	0	0	0	0
*** MC+ FOR PREGNANT WOMEN					
APPLICATIONS RECEIVED	17	10	19	24	8
APPLICATIONS APPROVED	8	14	16	24	6
APPLICATIONS REJECTED	6	2	3	7	1
APPLICATIONS PENDING	4	0	3	8	2
MC+ FOR PREGNANT WOMEN	84	70	101	163	46
EXTENDED WOMEN'S HEALTH	64	34	49	81	20
*** GR-CASH					
APPLICATIONS RECEIVED	13	10	30	16	16
APPLICATIONS APPROVED	0	2	15	6	2
APPLICATIONS REJECTED	9	9	28	17	9
APPLICATIONS PENDING	14	12	47	29	19
CASES	16	12	73	40	8
PERSONS	16	12	73	40	8
TOTAL PAYMENTS	\$0	\$0	\$0	\$0	\$0
CASES CLOSED	4	1	4	3	1
MA-GR PERSONS	37	24	80	82	21
MA-GR TOTAL PAYMENTS	\$0	\$0	\$0	\$0	\$0
*** REFUGEE					
APPLICATIONS RECEIVED	0	0	0	0	0
APPLICATIONS APPROVED	0	0	0	0	0
APPLICATIONS REJECTED	0	0	0	0	0
APPLICATIONS PENDING	0	0	0	0	0
CASES	0	0	0	0	0
PERSONS	0	0	0	0	0
TOTAL PAYMENTS	\$0	\$0	\$0	\$0	\$0
CASES CLOSED	0	0	0	0	0
*** SUPPLEMENTAL AID TO BLIND					
APPLICATIONS RECEIVED	2	0	1	1	0
APPLICATIONS APPROVED	0	0	0	0	0
APPLICATIONS REJECTED	0	0	1	1	0
APPLICATIONS PENDING	2	0	3	1	0
PERSONS	2	3	10	4	0
TOTAL PAYMENTS	\$686	\$1,259	\$4,173	\$1,737	\$0
CASES CLOSED	0	0	0	0	0

**TABLE 8
MEDICAID ELIGIBILITY BY REGION AND COUNTY FOR FEBRUARY 2004**

	SE CRAWFORD	SE DENT	SE DUNKLIN	SE HOWELL	SE IRON
*** BLIND PENSION					
APPLICATIONS RECEIVED	3	0	1	1	0
APPLICATIONS APPROVED	0	0	0	0	0
APPLICATIONS REJECTED	1	0	0	1	0
APPLICATIONS PENDING	2	0	4	1	0
PERSONS	10	9	27	20	6
TOTAL PAYMENTS	\$4,700	\$4,230	\$12,690	\$9,400	\$2,820
CASES CLOSED	0	0	0	0	0
*** MEDICAL ASSISTANCE					
APPLICATIONS RECEIVED	67	45	101	88	27
APPLICATIONS APPROVED	32	22	52	47	15
APPLICATIONS REJECTED	16	16	48	55	10
APPLICATIONS PENDING	71	47	130	158	36
SPENDDOWN PERSONS	41	58	187	166	29
NON-SPENDDOWN PERSONS	865	693	3,006	1,744	535
MA-WD NON-PREMIUM PERSONS	146	112	269	115	113
MA-WD PREMIUM PERSONS	25	16	42	14	14
CASES CLOSED	18	9	45	35	7
*** MACC					
APPLICATIONS RECEIVED	0	0	0	0	0
APPLICATIONS APPROVED	0	0	0	0	0
APPLICATIONS REJECTED	0	0	0	0	0
APPLICATIONS PENDING	0	0	0	0	0
PERSONS	0	0	7	0	17
CASES CLOSED	0	0	0	0	0
*** NURSING CARE					
APPLICATIONS RECEIVED	3	1	3	2	1
APPLICATIONS APPROVED	1	1	2	2	6
APPLICATIONS REJECTED	0	0	0	1	0
APPLICATIONS PENDING	4	0	2	4	2
PERSONS	94	16	98	81	139
RCF-II	42	10	92	74	37
RCF-I	52	6	6	7	60
SNF-ICF	0	0	0	0	42
TOTAL PAYMENTS	\$19,726	\$3,703	\$27,210	\$22,365	\$35,604
RCF-II	\$11,928	\$2,920	\$26,315	\$21,273	\$10,603
RCF-I	\$7,798	\$783	\$895	\$1,092	\$8,719
SNF/ICF	\$0	\$0	\$0	\$0	\$16,282
CASES CLOSED	1	1	2	0	3
*** SSI ONLY	7	4	22	8	6
*** SSI-SP					
PERSONS	4	1	10	4	3
TOTAL PAYMENTS	\$97	\$60	\$567	\$534	\$157
*** SP ONLY					
PERSONS	1	1	0	1	0
TOTAL PAYMENTS	\$17	\$34	\$0	\$15	\$0
*** QMB					
APPLICATIONS RECEIVED	21	1	16	29	5
APPLICATIONS APPROVED	13	2	5	13	3
APPLICATIONS REJECTED	5	2	6	22	3
APPLICATIONS PENDING	5	0	8	21	1
PERSONS	38	21	68	87	22
CASES CLOSED	2	0	2	0	2
*** SLMB					
APPLICATIONS RECEIVED	21	0	8	22	4
APPLICATIONS APPROVED	8	0	2	7	3
APPLICATIONS REJECTED	9	2	1	18	2
APPLICATIONS PENDING	5	0	7	9	0
PERSONS	52	59	137	179	36
CASES CLOSED	0	3	1	2	1
*** VENDOR CASES					
PERSONS	144	98	439	348	113
CASES CLOSED	4	2	14	11	3
*** PE FOR KIDS					
PERSONS	0	0	0	0	0

**TABLE 8
MEDICAID ELIGIBILITY BY REGION AND COUNTY FOR FEBRUARY 2004**

	SE MADISON	SE MARIES	SE MISSISSIPPI	SE NEW MADRID	SE OREGON
*** MC+/MAF/TMA/EXTENDED TMA					
APPLICATIONS RECEIVED	30	14	28	50	27
APPLICATIONS APPROVED	25	12	24	37	22
APPLICATIONS REJECTED	4	2	3	5	6
APPLICATIONS PENDING	9	6	8	22	8
MC+					
FAMILIES	364	168	463	569	369
NON-CHIP POVERTY CHILDREN	324	145	393	468	339
CHIP NO COST CHILDREN	193	100	265	404	225
CHIP CO-PAY CHILDREN	71	34	55	82	68
CHIP PREMIUM CHILDREN	5	7	8	0	10
MAF					
FAMILIES	351	230	846	1,088	370
PARENTS/CARETAKERS	425	255	869	1,060	437
CHILDREN	683	463	1,590	2,039	765
TMA					
FAMILIES	61	16	59	109	51
PARENTS/CARETAKERS	97	22	78	151	85
CHILDREN	120	31	119	202	123
EXTENDED TMA					
FAMILIES	16	1	14	27	18
PARENTS/CARETAKERS	22	1	18	40	28
TOTAL MC+/MAF/TMA/ETMA					
FAMILIES	792	415	1,382	1,793	808
PARENTS/CARETAKERS	544	278	965	1,251	550
CHILDREN	1,396	780	2,430	3,195	1,530
CASES CLOSED	32	12	36	66	36
*** NEWBORNS	44	19	32	31	24
*** BCCT					
PERSONS	1	0	3	6	3
PRESUMPTIVE ELIGIBILITY PERSONS	0	0	0	0	0
*** MC+ FOR PREGNANT WOMEN					
APPLICATIONS RECEIVED	10	6	6	12	8
APPLICATIONS APPROVED	6	2	7	6	5
APPLICATIONS REJECTED	2	3	2	2	0
APPLICATIONS PENDING	1	1	0	3	3
MC+ FOR PREGNANT WOMEN	53	15	61	63	33
EXTENDED WOMEN'S HEALTH	22	13	11	26	21
*** GR-CASH					
APPLICATIONS RECEIVED	6	4	7	21	2
APPLICATIONS APPROVED	1	0	1	4	1
APPLICATIONS REJECTED	8	3	12	12	3
APPLICATIONS PENDING	8	6	15	34	10
CASES	4	2	15	19	6
PERSONS	4	2	15	19	6
TOTAL PAYMENTS	\$0	\$0	\$0	\$0	\$0
CASES CLOSED	2	0	1	1	0
MA-GR PERSONS	15	13	30	24	18
MA-GR TOTAL PAYMENTS	\$0	\$0	\$0	\$0	\$0
*** REFUGEE					
APPLICATIONS RECEIVED	0	0	0	0	0
APPLICATIONS APPROVED	0	0	0	0	0
APPLICATIONS REJECTED	0	0	0	0	0
APPLICATIONS PENDING	0	0	0	0	0
CASES	0	0	0	0	0
PERSONS	0	0	0	0	0
TOTAL PAYMENTS	\$0	\$0	\$0	\$0	\$0
CASES CLOSED	0	0	0	0	0
*** SUPPLEMENTAL AID TO BLIND					
APPLICATIONS RECEIVED	0	0	0	0	1
APPLICATIONS APPROVED	0	0	0	0	0
APPLICATIONS REJECTED	1	0	1	0	1
APPLICATIONS PENDING	0	1	1	0	0
PERSONS	4	1	5	11	3
TOTAL PAYMENTS	\$1,814	\$100	\$1,926	\$3,885	\$1,322
CASES CLOSED	0	0	2	1	0

**TABLE 8
MEDICAID ELIGIBILITY BY REGION AND COUNTY FOR FEBRUARY 2004**

	SE MADISON	SE MARIES	SE MISSISSIPPI	SE NEW MADRID	SE OREGON
*** BLIND PENSION					
APPLICATIONS RECEIVED	0	0	0	0	1
APPLICATIONS APPROVED	0	0	0	0	0
APPLICATIONS REJECTED	1	0	1	0	1
APPLICATIONS PENDING	0	1	1	0	0
PERSONS	14	5	15	19	7
TOTAL PAYMENTS	\$6,553	\$2,350	\$7,050	\$8,930	\$3,290
CASES CLOSED	0	0	0	2	0
*** MEDICAL ASSISTANCE					
APPLICATIONS RECEIVED	29	20	35	62	33
APPLICATIONS APPROVED	21	12	34	35	19
APPLICATIONS REJECTED	9	5	11	17	10
APPLICATIONS PENDING	26	31	49	85	35
SPENDDOWN PERSONS	77	15	60	80	46
NON-SPENDDOWN PERSONS	534	299	1,020	1,481	758
MA-WD NON-PREMIUM PERSONS	31	39	181	133	29
MA-WD PREMIUM PERSONS	5	12	11	17	4
CASES CLOSED	10	7	9	20	21
*** MACC					
APPLICATIONS RECEIVED	0	0	0	0	0
APPLICATIONS APPROVED	0	0	0	0	0
APPLICATIONS REJECTED	0	0	0	0	0
APPLICATIONS PENDING	0	0	0	0	0
PERSONS	1	0	0	24	0
CASES CLOSED	0	0	0	0	0
*** NURSING CARE					
APPLICATIONS RECEIVED	1	0	0	0	3
APPLICATIONS APPROVED	1	0	0	0	3
APPLICATIONS REJECTED	2	0	0	0	0
APPLICATIONS PENDING	0	0	0	0	1
PERSONS	24	7	2	7	17
RCF-II	24	1	2	5	17
RCF-I	0	6	0	0	0
SNF-ICF	0	0	0	2	0
TOTAL PAYMENTS	\$6,485	\$1,228	\$571	\$2,080	\$4,964
RCF-II	\$6,485	\$292	\$571	\$1,460	\$4,964
RCF-I	\$0	\$936	\$0	\$0	\$0
SNF/ICF	\$0	\$0	\$0	\$620	\$0
CASES CLOSED	0	0	0	0	2
*** SSI ONLY	2	2	14	17	7
*** SSI-SP					
PERSONS	0	2	3	11	3
TOTAL PAYMENTS	\$0	\$84	\$442	\$305	\$504
*** SP ONLY					
PERSONS	0	0	1	1	0
TOTAL PAYMENTS	\$0	\$0	\$9	\$40	\$0
*** QMB					
APPLICATIONS RECEIVED	5	3	4	18	14
APPLICATIONS APPROVED	1	4	5	8	8
APPLICATIONS REJECTED	2	1	2	8	5
APPLICATIONS PENDING	4	2	2	9	3
PERSONS	23	7	17	35	18
CASES CLOSED	1	1	1	3	2
*** SLMB					
APPLICATIONS RECEIVED	3	0	1	10	10
APPLICATIONS APPROVED	1	0	2	2	3
APPLICATIONS REJECTED	1	0	1	7	6
APPLICATIONS PENDING	3	1	2	7	3
PERSONS	36	16	32	51	42
CASES CLOSED	3	2	1	0	2
*** VENDOR CASES					
PERSONS	125	39	164	244	80
CASES CLOSED	5	1	5	5	6
*** PE FOR KIDS					
PERSONS	0	0	0	0	0

**TABLE 8
MEDICAID ELIGIBILITY BY REGION AND COUNTY FOR FEBRUARY 2004**

	SE PEMISCOT	SE PERRY	SE PHELPS	SE PULASKI	SE REYNOLDS
*** MC+/MAF/TMA/EXTENDED TMA					
APPLICATIONS RECEIVED	57	29	74	52	16
APPLICATIONS APPROVED	44	21	66	44	17
APPLICATIONS REJECTED	7	3	16	10	0
APPLICATIONS PENDING	26	10	39	29	4
MC+					
FAMILIES	632	322	944	754	217
NON-CHIP POVERTY CHILDREN	569	283	756	658	149
CHIP NO COST CHILDREN	362	221	644	499	133
CHIP CO-PAY CHILDREN	79	51	146	98	47
CHIP PREMIUM CHILDREN	13	9	24	12	9
MAF					
FAMILIES	1,499	462	1,264	1,008	331
PARENTS/CARETAKERS	1,385	539	1,424	1,076	375
CHILDREN	3,280	895	2,307	1,847	610
TMA					
FAMILIES	77	33	162	74	39
PARENTS/CARETAKERS	99	52	241	110	65
CHILDREN	159	53	303	147	78
EXTENDED TMA					
FAMILIES	15	7	20	11	10
PARENTS/CARETAKERS	15	10	24	17	15
TOTAL MC+/MAF/TMA/ETMA					
FAMILIES	2,223	824	2,390	1,847	597
PARENTS/CARETAKERS	1,499	601	1,689	1,203	455
CHILDREN	4,462	1,512	4,180	3,261	1,026
CASES CLOSED	70	58	69	63	30
*** NEWBORNS	58	60	118	115	14
*** BCCT					
PERSONS	2	1	3	3	1
PRESUMPTIVE ELIGIBILITY PERSONS	0	0	0	0	0
*** MC+ FOR PREGNANT WOMEN					
APPLICATIONS RECEIVED	11	9	28	16	4
APPLICATIONS APPROVED	12	8	14	16	4
APPLICATIONS REJECTED	2	2	9	3	2
APPLICATIONS PENDING	2	1	11	4	0
MC+ FOR PREGNANT WOMEN	71	53	137	112	24
EXTENDED WOMEN'S HEALTH	36	28	88	67	14
*** GR-CASH					
APPLICATIONS RECEIVED	43	4	19	15	2
APPLICATIONS APPROVED	7	0	0	2	2
APPLICATIONS REJECTED	39	4	17	7	4
APPLICATIONS PENDING	45	3	42	24	5
CASES	30	4	32	20	18
PERSONS	30	4	32	20	18
TOTAL PAYMENTS	\$0	\$0	\$0	\$0	\$0
CASES CLOSED	0	0	0	2	1
MA-GR PERSONS	42	12	64	39	11
MA-GR TOTAL PAYMENTS	\$0	\$0	\$0	\$0	\$0
*** REFUGEE					
APPLICATIONS RECEIVED	0	0	0	0	0
APPLICATIONS APPROVED	0	0	0	0	0
APPLICATIONS REJECTED	0	0	0	0	0
APPLICATIONS PENDING	0	0	0	0	0
CASES	0	0	0	0	0
PERSONS	0	0	0	0	0
TOTAL PAYMENTS	\$0	\$0	\$0	\$0	\$0
CASES CLOSED	0	0	0	0	0
*** SUPPLEMENTAL AID TO BLIND					
APPLICATIONS RECEIVED	1	0	0	0	0
APPLICATIONS APPROVED	1	0	0	0	0
APPLICATIONS REJECTED	1	1	1	1	0
APPLICATIONS PENDING	0	0	1	0	0
PERSONS	14	1	4	3	2
TOTAL PAYMENTS	\$4,611	\$470	\$1,880	\$768	\$763
CASES CLOSED	0	0	0	0	0

**TABLE 8
MEDICAID ELIGIBILITY BY REGION AND COUNTY FOR FEBRUARY 2004**

	SE PEMISCOT	SE PERRY	SE PHELPS	SE PULASKI	SE REYNOLDS
*** BLIND PENSION					
APPLICATIONS RECEIVED	1	0	1	0	0
APPLICATIONS APPROVED	0	0	0	1	0
APPLICATIONS REJECTED	1	1	1	0	0
APPLICATIONS PENDING	1	0	2	0	0
PERSONS	9	2	24	7	5
TOTAL PAYMENTS	\$4,230	\$940	\$11,280	\$3,290	\$2,350
CASES CLOSED	0	0	0	0	0
*** MEDICAL ASSISTANCE					
APPLICATIONS RECEIVED	89	29	70	40	22
APPLICATIONS APPROVED	35	17	39	17	11
APPLICATIONS REJECTED	39	11	29	26	3
APPLICATIONS PENDING	95	34	104	69	25
SPENDDOWN PERSONS	59	43	76	63	23
NON-SPENDDOWN PERSONS	2,084	465	1,250	941	430
MA-WD NON-PREMIUM PERSONS	236	68	311	69	80
MA-WD PREMIUM PERSONS	22	19	39	11	17
CASES CLOSED	19	11	20	18	4
*** MACC					
APPLICATIONS RECEIVED	15	0	0	0	0
APPLICATIONS APPROVED	9	0	0	0	0
APPLICATIONS REJECTED	5	0	0	0	0
APPLICATIONS PENDING	1	0	0	0	0
PERSONS	0	0	15	4	2
CASES CLOSED	0	0	0	0	0
*** NURSING CARE					
APPLICATIONS RECEIVED	0	0	2	1	0
APPLICATIONS APPROVED	0	0	1	0	0
APPLICATIONS REJECTED	0	0	0	0	0
APPLICATIONS PENDING	0	0	2	1	0
PERSONS	2	22	66	34	16
RCF-II	1	22	65	33	4
RCF-I	1	0	1	1	12
SNF-ICF	0	0	0	0	0
TOTAL PAYMENTS	\$448	\$6,182	\$17,625	\$9,160	\$3,040
RCF-II	\$292	\$6,182	\$17,614	\$9,004	\$1,168
RCF-I	\$156	\$0	\$11	\$156	\$1,872
SNF/ICF	\$0	\$0	\$0	\$0	\$0
CASES CLOSED	0	0	0	0	1
*** SSI ONLY	19	3	8	5	5
*** SSI-SP					
PERSONS	7	2	5	2	0
TOTAL PAYMENTS	\$227	\$301	\$712	\$113	\$0
*** SP ONLY					
PERSONS	0	0	4	1	1
TOTAL PAYMENTS	\$0	\$0	\$677	\$470	\$4
*** QMB					
APPLICATIONS RECEIVED	12	4	8	7	7
APPLICATIONS APPROVED	7	2	5	3	1
APPLICATIONS REJECTED	4	3	8	5	0
APPLICATIONS PENDING	4	2	2	3	10
PERSONS	32	26	41	38	9
CASES CLOSED	0	2	2	2	0
*** SLMB					
APPLICATIONS RECEIVED	7	3	3	2	7
APPLICATIONS APPROVED	3	0	4	1	0
APPLICATIONS REJECTED	3	4	4	3	1
APPLICATIONS PENDING	2	2	1	0	10
PERSONS	46	25	71	49	24
CASES CLOSED	1	0	0	0	0
*** VENDOR CASES					
PERSONS	116	120	216	137	33
CASES CLOSED	3	2	6	5	2
*** PE FOR KIDS					
PERSONS	0	0	0	0	0

**TABLE 8
MEDICAID ELIGIBILITY BY REGION AND COUNTY FOR FEBRUARY 2004**

	SE RIPLEY	SE ST FRANCOIS	SE STE GENEVIEVE	SE SCOTT	SE SHANNON
*** MC+/MAF/TMA/EXTENDED TMA					
APPLICATIONS RECEIVED	28	104	15	90	15
APPLICATIONS APPROVED	20	74	13	83	12
APPLICATIONS REJECTED	8	19	3	11	2
APPLICATIONS PENDING	20	48	7	26	6
MC+					
FAMILIES	567	1,363	291	1,148	341
NON-CHIP POVERTY CHILDREN	420	1,106	244	1,016	249
CHIP NO COST CHILDREN	412	765	199	659	267
CHIP CO-PAY CHILDREN	99	216	40	172	57
CHIP PREMIUM CHILDREN	17	38	5	39	10
MAF					
FAMILIES	729	1,940	376	1,735	484
PARENTS/CARETAKERS	856	2,105	435	1,717	600
CHILDREN	1,363	3,519	713	3,371	912
TMA					
FAMILIES	71	268	25	199	27
PARENTS/CARETAKERS	103	376	29	255	38
CHILDREN	127	490	45	365	35
EXTENDED TMA					
FAMILIES	19	38	5	34	12
PARENTS/CARETAKERS	28	47	6	52	18
TOTAL MC+/MAF/TMA/ETMA					
FAMILIES	1,386	3,609	697	3,116	864
PARENTS/CARETAKERS	987	2,528	470	2,024	656
CHILDREN	2,438	6,134	1,246	5,622	1,530
CASES CLOSED	39	128	41	120	20
*** NEWBORNS	36	174	34	116	38
*** BCCT					
PERSONS	3	5	3	7	1
PRESUMPTIVE ELIGIBILITY PERSONS	0	0	0	0	0
*** MC+ FOR PREGNANT WOMEN					
APPLICATIONS RECEIVED	4	19	5	35	6
APPLICATIONS APPROVED	3	14	4	25	6
APPLICATIONS REJECTED	1	2	0	7	0
APPLICATIONS PENDING	3	4	2	4	0
MC+ FOR PREGNANT WOMEN	62	227	37	162	40
EXTENDED WOMEN'S HEALTH	33	98	26	87	10
*** GR-CASH					
APPLICATIONS RECEIVED	18	28	5	27	8
APPLICATIONS APPROVED	4	2	0	4	0
APPLICATIONS REJECTED	17	24	4	29	4
APPLICATIONS PENDING	37	47	8	43	20
CASES	37	43	7	32	11
PERSONS	37	43	7	32	11
TOTAL PAYMENTS	\$0	\$0	\$0	\$0	\$0
CASES CLOSED	1	2	1	3	1
MA-GR PERSONS	36	70	6	66	15
MA-GR TOTAL PAYMENTS	\$0	\$0	\$0	\$0	\$0
*** REFUGEE					
APPLICATIONS RECEIVED	0	0	0	0	0
APPLICATIONS APPROVED	0	0	0	0	0
APPLICATIONS REJECTED	0	0	0	0	0
APPLICATIONS PENDING	0	0	0	0	0
CASES	0	0	0	0	0
PERSONS	0	0	0	0	0
TOTAL PAYMENTS	\$0	\$0	\$0	\$0	\$0
CASES CLOSED	0	0	0	0	0
*** SUPPLEMENTAL AID TO BLIND					
APPLICATIONS RECEIVED	0	3	1	2	0
APPLICATIONS APPROVED	0	0	0	0	0
APPLICATIONS REJECTED	1	2	2	0	0
APPLICATIONS PENDING	1	3	1	2	0
PERSONS	4	5	0	8	4
TOTAL PAYMENTS	\$1,326	\$2,350	\$0	\$3,214	\$1,492
CASES CLOSED	1	0	0	0	0

**TABLE 8
MEDICAID ELIGIBILITY BY REGION AND COUNTY FOR FEBRUARY 2004**

	SE RIPLEY	SE ST FRANCOIS	SE STE GENEVIEVE	SE SCOTT	SE SHANNON
*** BLIND PENSION					
APPLICATIONS RECEIVED	0	3	1	2	0
APPLICATIONS APPROVED	1	0	1	0	0
APPLICATIONS REJECTED	0	2	0	1	0
APPLICATIONS PENDING	1	4	1	2	0
PERSONS	11	50	6	32	3
TOTAL PAYMENTS	\$5,170	\$23,500	\$2,820	\$15,013	\$1,410
CASES CLOSED	0	1	0	0	0
*** MEDICAL ASSISTANCE					
APPLICATIONS RECEIVED	37	123	22	102	25
APPLICATIONS APPROVED	28	68	17	50	9
APPLICATIONS REJECTED	20	46	11	54	8
APPLICATIONS PENDING	65	156	31	137	36
SPENDDOWN PERSONS	64	158	50	184	36
NON-SPENDDOWN PERSONS	1,212	2,230	374	1,975	516
MA-WD NON-PREMIUM PERSONS	220	386	43	216	45
MA-WD PREMIUM PERSONS	21	56	10	38	4
CASES CLOSED	6	41	13	33	3
*** MACC					
APPLICATIONS RECEIVED	0	0	1	0	0
APPLICATIONS APPROVED	0	0	0	0	0
APPLICATIONS REJECTED	0	0	1	0	0
APPLICATIONS PENDING	0	0	0	0	0
PERSONS	0	5	0	0	0
CASES CLOSED	0	0	0	0	0
*** NURSING CARE					
APPLICATIONS RECEIVED	3	13	4	3	1
APPLICATIONS APPROVED	4	6	3	6	1
APPLICATIONS REJECTED	0	1	0	0	0
APPLICATIONS PENDING	0	14	6	1	1
PERSONS	42	313	71	106	15
RCF-II	42	207	65	104	1
RCF-I	0	100	6	2	14
SNF-ICF	0	6	0	0	0
TOTAL PAYMENTS	\$12,152	\$68,743	\$18,334	\$29,977	\$2,476
RCF-II	\$12,152	\$51,871	\$17,527	\$29,685	\$292
RCF-I	\$0	\$14,532	\$807	\$292	\$2,184
SNF/ICF	\$0	\$2,340	\$0	\$0	\$0
CASES CLOSED	0	6	2	3	0
*** SSI ONLY	8	11	1	20	1
*** SSI-SP					
PERSONS	3	3	2	4	3
TOTAL PAYMENTS	\$99	\$721	\$64	\$122	\$153
*** SP ONLY					
PERSONS	0	1	0	2	0
TOTAL PAYMENTS	\$0	\$61	\$0	\$117	\$0
*** QMB					
APPLICATIONS RECEIVED	5	15	6	16	7
APPLICATIONS APPROVED	4	6	3	7	3
APPLICATIONS REJECTED	2	6	4	4	2
APPLICATIONS PENDING	1	11	4	8	6
PERSONS	25	83	21	61	19
CASES CLOSED	2	2	2	2	0
*** SLMB					
APPLICATIONS RECEIVED	0	12	3	7	3
APPLICATIONS APPROVED	0	4	0	3	1
APPLICATIONS REJECTED	2	7	3	1	3
APPLICATIONS PENDING	0	4	4	5	0
PERSONS	43	106	18	88	55
CASES CLOSED	1	1	2	1	1
*** VENDOR CASES					
PERSONS	81	411	74	325	38
CASES CLOSED	4	19	2	9	1
*** PE FOR KIDS					
PERSONS	0	0	0	0	0

**TABLE 8
MEDICAID ELIGIBILITY BY REGION AND COUNTY FOR FEBRUARY 2004**

	SE STODDARD	SE TEXAS	SE WASHINGTON	SE WAYNE	SW BARRY
*** MC+/MAF/TMA/EXTENDED TMA					
APPLICATIONS RECEIVED	62	43	47	29	81
APPLICATIONS APPROVED	46	32	36	20	77
APPLICATIONS REJECTED	8	6	12	8	9
APPLICATIONS PENDING	23	15	22	9	29
MC+					
FAMILIES	879	800	689	464	902
NON-CHIP POVERTY CHILDREN	626	700	550	400	892
CHIP NO COST CHILDREN	575	507	389	265	532
CHIP CO-PAY CHILDREN	169	133	111	67	124
CHIP PREMIUM CHILDREN	31	18	25	6	19
MAF					
FAMILIES	1,021	742	1,022	706	1,094
PARENTS/CARETAKERS	1,054	918	1,139	855	1,256
CHILDREN	1,832	1,470	1,994	1,299	2,262
TMA					
FAMILIES	131	80	148	39	110
PARENTS/CARETAKERS	194	126	219	60	154
CHILDREN	238	156	276	59	213
EXTENDED TMA					
FAMILIES	26	10	25	15	24
PARENTS/CARETAKERS	40	13	36	18	31
TOTAL MC+/MAF/TMA/ETMA					
FAMILIES	2,057	1,632	1,884	1,224	2,130
PARENTS/CARETAKERS	1,288	1,057	1,394	933	1,441
CHILDREN	3,471	2,984	3,345	2,096	4,042
CASES CLOSED	75	44	85	38	103
*** NEWBORNS	108	85	78	58	139
*** BCCT					
PERSONS	3	4	7	2	0
PRESUMPTIVE ELIGIBILITY PERSONS	0	0	0	0	0
*** MC+ FOR PREGNANT WOMEN					
APPLICATIONS RECEIVED	23	20	24	10	23
APPLICATIONS APPROVED	15	13	17	8	24
APPLICATIONS REJECTED	2	3	3	1	5
APPLICATIONS PENDING	5	5	7	1	3
MC+ FOR PREGNANT WOMEN	130	112	99	43	144
EXTENDED WOMEN'S HEALTH	60	62	56	25	63
*** GR-CASH					
APPLICATIONS RECEIVED	19	8	17	7	5
APPLICATIONS APPROVED	1	3	3	0	0
APPLICATIONS REJECTED	16	10	16	11	4
APPLICATIONS PENDING	34	16	33	22	14
CASES	15	9	26	12	13
PERSONS	15	9	27	12	13
TOTAL PAYMENTS	\$0	\$0	\$0	\$0	\$0
CASES CLOSED	2	1	2	2	1
MA-GR PERSONS	28	34	47	41	45
MA-GR TOTAL PAYMENTS	\$0	\$0	\$0	\$0	\$0
*** REFUGEE					
APPLICATIONS RECEIVED	0	0	0	0	0
APPLICATIONS APPROVED	0	0	0	0	0
APPLICATIONS REJECTED	0	0	0	0	0
APPLICATIONS PENDING	0	0	0	0	0
CASES	0	0	0	0	0
PERSONS	0	0	0	0	0
TOTAL PAYMENTS	\$0	\$0	\$0	\$0	\$0
CASES CLOSED	0	0	0	0	0
*** SUPPLEMENTAL AID TO BLIND					
APPLICATIONS RECEIVED	0	0	1	1	1
APPLICATIONS APPROVED	0	0	1	0	0
APPLICATIONS REJECTED	1	0	0	1	0
APPLICATIONS PENDING	1	0	2	2	2
PERSONS	9	4	13	6	4
TOTAL PAYMENTS	\$3,122	\$1,766	\$4,297	\$2,095	\$1,856
CASES CLOSED	0	0	1	0	0

**TABLE 8
MEDICAID ELIGIBILITY BY REGION AND COUNTY FOR FEBRUARY 2004**

	SE STODDARD	SE TEXAS	SE WASHINGTON	SE WAYNE	SW BARRY
*** BLIND PENSION					
APPLICATIONS RECEIVED	0	0	0	1	1
APPLICATIONS APPROVED	0	0	0	0	0
APPLICATIONS REJECTED	1	0	0	1	0
APPLICATIONS PENDING	2	0	2	3	3
PERSONS	18	10	17	15	12
TOTAL PAYMENTS	\$8,460	\$4,700	\$7,963	\$7,050	\$5,640
CASES CLOSED	0	0	1	0	0
*** MEDICAL ASSISTANCE					
APPLICATIONS RECEIVED	72	53	68	50	51
APPLICATIONS APPROVED	34	27	44	28	27
APPLICATIONS REJECTED	35	25	32	15	28
APPLICATIONS PENDING	89	59	74	76	78
SPENDDOWN PERSONS	184	99	87	48	121
NON-SPENDDOWN PERSONS	1,504	1,102	1,364	1,034	1,083
MA-WD NON-PREMIUM PERSONS	194	89	199	199	127
MA-WD PREMIUM PERSONS	27	10	33	23	14
CASES CLOSED	25	23	22	10	20
*** MACC					
APPLICATIONS RECEIVED	0	4	0	0	0
APPLICATIONS APPROVED	0	0	0	0	0
APPLICATIONS REJECTED	0	4	0	0	0
APPLICATIONS PENDING	0	0	0	0	0
PERSONS	2	11	0	0	0
CASES CLOSED	0	0	0	0	0
*** NURSING CARE					
APPLICATIONS RECEIVED	3	2	2	1	4
APPLICATIONS APPROVED	4	2	2	1	2
APPLICATIONS REJECTED	0	0	1	0	1
APPLICATIONS PENDING	2	1	1	2	3
PERSONS	107	41	25	20	71
RCF-II	89	33	21	9	52
RCF-I	18	8	4	11	19
SNF-ICF	0	0	0	0	0
TOTAL PAYMENTS	\$28,139	\$9,641	\$6,490	\$3,769	\$17,145
RCF-II	\$25,422	\$8,413	\$5,874	\$2,318	\$14,232
RCF-I	\$2,717	\$1,228	\$616	\$1,451	\$2,913
SNF/ICF	\$0	\$0	\$0	\$0	\$0
CASES CLOSED	3	1	2	0	1
*** SSI ONLY	17	6	12	8	3
*** SSI-SP					
PERSONS	4	1	2	2	0
TOTAL PAYMENTS	\$409	\$131	\$31	\$10	\$0
*** SP ONLY					
PERSONS	1	0	1	0	1
TOTAL PAYMENTS	\$17	\$0	\$470	\$0	\$52
*** QMB					
APPLICATIONS RECEIVED	9	8	18	5	1
APPLICATIONS APPROVED	4	4	15	0	2
APPLICATIONS REJECTED	4	3	3	5	0
APPLICATIONS PENDING	3	4	3	3	1
PERSONS	52	57	42	31	54
CASES CLOSED	2	3	2	1	2
*** SLMB					
APPLICATIONS RECEIVED	4	8	12	4	0
APPLICATIONS APPROVED	2	1	2	1	0
APPLICATIONS REJECTED	0	5	10	4	0
APPLICATIONS PENDING	3	5	3	2	0
PERSONS	127	88	53	35	69
CASES CLOSED	2	0	1	0	1
*** VENDOR CASES					
PERSONS	246	151	145	95	164
CASES CLOSED	10	6	2	2	6
*** PE FOR KIDS					
PERSONS	0	0	0	0	0

**TABLE 8
MEDICAID ELIGIBILITY BY REGION AND COUNTY FOR FEBRUARY 2004**

	SW BARTON	SW BATES	SW BENTON	SW CAMDEN	SW CEDAR
*** MC+/MAF/TMA/EXTENDED TMA					
APPLICATIONS RECEIVED	23	50	23	60	16
APPLICATIONS APPROVED	19	26	22	43	18
APPLICATIONS REJECTED	3	12	2	9	3
APPLICATIONS PENDING	6	23	7	23	4
MC+					
FAMILIES	314	453	459	955	388
NON-CHIP POVERTY CHILDREN	314	433	359	763	317
CHIP NO COST CHILDREN	219	270	316	633	228
CHIP CO-PAY CHILDREN	25	69	77	187	78
CHIP PREMIUM CHILDREN	1	23	10	49	9
MAF					
FAMILIES	444	379	662	877	527
PARENTS/CARETAKERS	493	459	750	1,066	646
CHILDREN	837	754	1,232	1,704	1,030
TMA					
FAMILIES	37	84	61	97	53
PARENTS/CARETAKERS	56	116	97	136	83
CHILDREN	75	170	120	191	97
EXTENDED TMA					
FAMILIES	16	8	4	12	14
PARENTS/CARETAKERS	26	11	5	18	16
TOTAL MC+/MAF/TMA/ETMA					
FAMILIES	811	924	1,186	1,941	982
PARENTS/CARETAKERS	575	586	852	1,220	745
CHILDREN	1,471	1,719	2,114	3,527	1,759
CASES CLOSED	24	40	28	43	40
*** NEWBORNS	46	51	41	122	31
*** BCCT					
PERSONS	0	1	1	0	0
PRESUMPTIVE ELIGIBILITY PERSONS	0	0	0	0	0
*** MC+ FOR PREGNANT WOMEN					
APPLICATIONS RECEIVED	4	13	8	14	7
APPLICATIONS APPROVED	4	8	10	9	4
APPLICATIONS REJECTED	0	4	1	5	2
APPLICATIONS PENDING	1	3	0	2	3
MC+ FOR PREGNANT WOMEN	50	54	57	134	44
EXTENDED WOMEN'S HEALTH	20	50	36	106	23
*** GR-CASH					
APPLICATIONS RECEIVED	9	4	16	18	7
APPLICATIONS APPROVED	0	0	2	1	1
APPLICATIONS REJECTED	6	2	6	16	5
APPLICATIONS PENDING	12	8	21	37	10
CASES	7	3	24	28	11
PERSONS	7	3	24	28	11
TOTAL PAYMENTS	\$0	\$0	\$0	\$0	\$0
CASES CLOSED	1	0	1	0	2
MA-GR PERSONS	17	10	34	47	31
MA-GR TOTAL PAYMENTS	\$0	\$0	\$0	\$0	\$0
*** REFUGEE					
APPLICATIONS RECEIVED	0	0	0	0	0
APPLICATIONS APPROVED	0	0	0	0	0
APPLICATIONS REJECTED	0	0	0	0	0
APPLICATIONS PENDING	0	0	0	0	0
CASES	0	0	0	0	0
PERSONS	0	0	0	0	0
TOTAL PAYMENTS	\$0	\$0	\$0	\$0	\$0
CASES CLOSED	0	0	0	0	0
*** SUPPLEMENTAL AID TO BLIND					
APPLICATIONS RECEIVED	0	0	2	0	0
APPLICATIONS APPROVED	0	0	0	0	0
APPLICATIONS REJECTED	0	0	0	0	0
APPLICATIONS PENDING	1	0	2	0	0
PERSONS	4	3	4	2	5
TOTAL PAYMENTS	\$1,594	\$1,045	\$1,516	\$725	\$2,322
CASES CLOSED	0	0	0	0	1

**TABLE 8
MEDICAID ELIGIBILITY BY REGION AND COUNTY FOR FEBRUARY 2004**

	SW BARTON	SW BATES	SW BENTON	SW CAMDEN	SW CEDAR
*** BLIND PENSION					
APPLICATIONS RECEIVED	0	0	2	0	0
APPLICATIONS APPROVED	0	0	0	0	0
APPLICATIONS REJECTED	0	0	0	0	0
APPLICATIONS PENDING	1	0	2	0	0
PERSONS	3	7	25	17	6
TOTAL PAYMENTS	\$1,410	\$3,290	\$11,750	\$7,990	\$2,820
CASES CLOSED	0	0	0	0	0
*** MEDICAL ASSISTANCE					
APPLICATIONS RECEIVED	25	34	59	48	35
APPLICATIONS APPROVED	13	20	36	33	13
APPLICATIONS REJECTED	9	22	21	31	8
APPLICATIONS PENDING	30	24	61	97	42
SPENDDOWN PERSONS	22	68	62	97	50
NON-SPENDDOWN PERSONS	402	434	698	872	580
MA-WD NON-PREMIUM PERSONS	56	37	185	64	82
MA-WD PREMIUM PERSONS	9	1	28	20	9
CASES CLOSED	11	13	5	15	13
*** MACC					
APPLICATIONS RECEIVED	0	0	0	0	0
APPLICATIONS APPROVED	0	0	0	0	0
APPLICATIONS REJECTED	0	0	0	0	0
APPLICATIONS PENDING	0	0	0	0	0
PERSONS	0	1	0	11	0
CASES CLOSED	0	0	0	0	0
*** NURSING CARE					
APPLICATIONS RECEIVED	1	1	1	0	0
APPLICATIONS APPROVED	1	1	1	0	0
APPLICATIONS REJECTED	1	1	0	0	0
APPLICATIONS PENDING	1	0	0	0	0
PERSONS	19	11	24	6	26
RCF-II	11	5	13	4	3
RCF-I	8	6	11	2	23
SNF-ICF	0	0	0	0	0
TOTAL PAYMENTS	\$4,404	\$2,295	\$5,242	\$1,151	\$3,964
RCF-II	\$3,156	\$1,376	\$3,648	\$839	\$876
RCF-I	\$1,248	\$919	\$1,594	\$312	\$3,088
SNF/ICF	\$0	\$0	\$0	\$0	\$0
CASES CLOSED	0	0	1	0	3
*** SSI ONLY	0	3	2	2	3
*** SSI-SP					
PERSONS	0	1	0	0	1
TOTAL PAYMENTS	\$0	\$50	\$0	\$0	\$11
*** SP ONLY					
PERSONS	0	1	1	1	0
TOTAL PAYMENTS	\$0	\$238	\$470	\$32	\$0
*** QMB					
APPLICATIONS RECEIVED	4	4	7	7	1
APPLICATIONS APPROVED	4	0	7	4	0
APPLICATIONS REJECTED	2	7	2	4	0
APPLICATIONS PENDING	0	0	0	2	2
PERSONS	14	29	50	41	26
CASES CLOSED	0	0	1	0	3
*** SLMB					
APPLICATIONS RECEIVED	3	4	1	3	0
APPLICATIONS APPROVED	0	2	1	0	1
APPLICATIONS REJECTED	3	5	0	1	0
APPLICATIONS PENDING	0	0	0	3	0
PERSONS	20	41	50	47	51
CASES CLOSED	2	0	0	3	0
*** VENDOR CASES					
PERSONS	54	139	130	139	89
CASES CLOSED	6	3	7	8	3
*** PE FOR KIDS					
PERSONS	0	0	0	0	0

**TABLE 8
MEDICAID ELIGIBILITY BY REGION AND COUNTY FOR FEBRUARY 2004**

	SW CHRISTIAN	SW DADE	SW DALLAS	SW DOUGLAS	SW GREENE
*** MC+/MAF/TMA/EXTENDED TMA					
APPLICATIONS RECEIVED	90	15	39	25	400
APPLICATIONS APPROVED	65	13	25	18	311
APPLICATIONS REJECTED	14	1	3	5	96
APPLICATIONS PENDING	45	5	14	9	210
MC+					
FAMILIES	1,409	277	491	386	4,748
NON-CHIP POVERTY CHILDREN	1,160	270	477	318	3,993
CHIP NO COST CHILDREN	916	191	266	308	3,100
CHIP CO-PAY CHILDREN	334	65	84	72	767
CHIP PREMIUM CHILDREN	37	12	19	8	69
MAF					
FAMILIES	1,223	189	493	499	6,610
PARENTS/CARETAKERS	1,436	229	603	627	6,903
CHILDREN	2,296	362	1,010	998	12,115
TMA					
FAMILIES	117	10	67	69	378
PARENTS/CARETAKERS	176	12	99	114	511
CHILDREN	223	22	145	130	616
EXTENDED TMA					
FAMILIES	22	9	12	13	58
PARENTS/CARETAKERS	31	14	17	20	79
TOTAL MC+/MAF/TMA/ETMA					
FAMILIES	2,771	485	1,063	967	11,794
PARENTS/CARETAKERS	1,643	255	719	761	7,493
CHILDREN	4,966	922	2,001	1,834	20,660
CASES CLOSED	89	11	26	27	324
*** NEWBORNS	210	34	73	54	1,088
*** BCCT					
PERSONS	1	0	5	0	16
PRESUMPTIVE ELIGIBILITY PERSONS	0	0	0	0	0
*** MC+ FOR PREGNANT WOMEN					
APPLICATIONS RECEIVED	34	3	8	6	163
APPLICATIONS APPROVED	23	4	7	10	130
APPLICATIONS REJECTED	11	0	2	1	36
APPLICATIONS PENDING	11	0	1	0	39
MC+ FOR PREGNANT WOMEN	245	30	64	56	950
EXTENDED WOMEN'S HEALTH	156	19	46	24	635
*** GR-CASH					
APPLICATIONS RECEIVED	31	1	12	8	165
APPLICATIONS APPROVED	4	1	0	2	11
APPLICATIONS REJECTED	27	2	5	10	116
APPLICATIONS PENDING	41	6	20	18	236
CASES	17	6	14	12	154
PERSONS	17	6	14	12	154
TOTAL PAYMENTS	\$0	\$0	\$0	\$0	\$0
CASES CLOSED	2	2	1	3	9
MA-GR PERSONS	52	15	31	23	463
MA-GR TOTAL PAYMENTS	\$0	\$0	\$0	\$0	\$0
*** REFUGEE					
APPLICATIONS RECEIVED	0	0	0	0	0
APPLICATIONS APPROVED	0	0	0	0	0
APPLICATIONS REJECTED	0	0	0	0	0
APPLICATIONS PENDING	0	0	0	0	0
CASES	0	0	0	0	0
PERSONS	0	0	0	0	0
TOTAL PAYMENTS	\$0	\$0	\$0	\$0	\$0
CASES CLOSED	0	0	0	0	0
*** SUPPLEMENTAL AID TO BLIND					
APPLICATIONS RECEIVED	0	0	0	0	4
APPLICATIONS APPROVED	0	0	0	0	0
APPLICATIONS REJECTED	1	0	0	0	4
APPLICATIONS PENDING	0	0	0	0	6
PERSONS	4	2	4	3	23
TOTAL PAYMENTS	\$1,802	\$841	\$1,627	\$1,222	\$8,951
CASES CLOSED	0	0	0	0	2

**TABLE 8
MEDICAID ELIGIBILITY BY REGION AND COUNTY FOR FEBRUARY 2004**

	SW CHRISTIAN	SW DADE	SW DALLAS	SW DOUGLAS	SW GREENE
*** BLIND PENSION					
APPLICATIONS RECEIVED	0	0	0	0	6
APPLICATIONS APPROVED	0	0	0	0	1
APPLICATIONS REJECTED	1	0	0	0	8
APPLICATIONS PENDING	1	0	0	0	9
PERSONS	12	1	3	4	106
TOTAL PAYMENTS	\$5,640	\$470	\$1,410	\$1,880	\$49,793
CASES CLOSED	1	0	0	0	2
*** MEDICAL ASSISTANCE					
APPLICATIONS RECEIVED	84	10	41	30	510
APPLICATIONS APPROVED	47	11	19	24	199
APPLICATIONS REJECTED	34	4	10	14	279
APPLICATIONS PENDING	112	15	55	29	677
SPENDDOWN PERSONS	105	25	66	51	363
NON-SPENDDOWN PERSONS	1,013	254	635	696	6,571
MA-WD NON-PREMIUM PERSONS	106	29	30	81	911
MA-WD PREMIUM PERSONS	13	1	4	3	138
CASES CLOSED	19	3	11	17	122
*** MACC					
APPLICATIONS RECEIVED	0	0	0	0	10
APPLICATIONS APPROVED	0	0	0	0	5
APPLICATIONS REJECTED	0	0	0	0	4
APPLICATIONS PENDING	0	0	0	0	1
PERSONS	5	0	0	0	53
CASES CLOSED	0	0	0	0	0
*** NURSING CARE					
APPLICATIONS RECEIVED	7	0	4	1	15
APPLICATIONS APPROVED	4	0	2	1	11
APPLICATIONS REJECTED	1	0	1	0	3
APPLICATIONS PENDING	8	1	1	0	12
PERSONS	201	4	36	36	342
RCF-II	157	4	19	32	311
RCF-I	26	0	17	4	31
SNF-ICF	18	0	0	0	0
TOTAL PAYMENTS	\$55,368	\$1,168	\$7,135	\$9,436	\$90,120
RCF-II	\$44,376	\$1,168	\$4,563	\$8,852	\$85,733
RCF-I	\$3,972	\$0	\$2,572	\$584	\$4,387
SNF/ICF	\$7,020	\$0	\$0	\$0	\$0
CASES CLOSED	4	0	0	1	8
*** SSI ONLY	6	1	3	3	35
*** SSI-SP					
PERSONS	1	0	4	1	19
TOTAL PAYMENTS	\$26	\$0	\$487	\$27	\$910
*** SP ONLY					
PERSONS	0	0	1	0	4
TOTAL PAYMENTS	\$0	\$0	\$182	\$0	\$569
*** QMB					
APPLICATIONS RECEIVED	23	2	4	0	52
APPLICATIONS APPROVED	10	1	1	1	18
APPLICATIONS REJECTED	13	1	0	0	25
APPLICATIONS PENDING	12	3	5	0	36
PERSONS	61	17	39	32	294
CASES CLOSED	2	0	3	4	15
*** SLMB					
APPLICATIONS RECEIVED	26	0	0	0	21
APPLICATIONS APPROVED	8	0	0	0	11
APPLICATIONS REJECTED	16	1	0	0	13
APPLICATIONS PENDING	11	2	0	0	8
PERSONS	106	24	56	47	417
CASES CLOSED	4	2	2	0	11
*** VENDOR CASES					
PERSONS	140	83	85	47	1,058
CASES CLOSED	5	4	1	4	51
*** PE FOR KIDS					
PERSONS	0	0	0	0	0

**TABLE 8
MEDICAID ELIGIBILITY BY REGION AND COUNTY FOR FEBRUARY 2004**

	SW HENRY	SW HICKORY	SW JASPER	SW LACLEDE	SW LAWRENCE
*** MC+/MAF/TMA/EXTENDED TMA					
APPLICATIONS RECEIVED	40	12	251	89	65
APPLICATIONS APPROVED	35	8	201	77	52
APPLICATIONS REJECTED	9	2	40	13	16
APPLICATIONS PENDING	9	1	122	19	28
MC+					
FAMILIES	476	261	2,854	1,029	946
NON-CHIP POVERTY CHILDREN	395	169	2,931	978	841
CHIP NO COST CHILDREN	310	205	1,616	558	659
CHIP CO-PAY CHILDREN	72	51	353	171	166
CHIP PREMIUM CHILDREN	19	2	12	11	15
MAF					
FAMILIES	720	330	4,263	1,190	1,101
PARENTS/CARETAKERS	744	389	4,573	1,395	1,157
CHILDREN	1,321	633	8,167	2,313	2,144
TMA					
FAMILIES	69	40	151	166	89
PARENTS/CARETAKERS	89	53	202	257	131
CHILDREN	138	70	267	348	182
EXTENDED TMA					
FAMILIES	11	5	37	24	10
PARENTS/CARETAKERS	13	8	50	32	14
TOTAL MC+/MAF/TMA/ETMA					
FAMILIES	1,276	636	7,305	2,409	2,146
PARENTS/CARETAKERS	846	450	4,825	1,684	1,302
CHILDREN	2,255	1,130	13,346	4,379	4,007
CASES CLOSED	39	24	167	92	75
*** NEWBORNS	62	18	537	174	172
*** BCCT					
PERSONS	1	1	2	2	0
PRESUMPTIVE ELIGIBILITY PERSONS	0	0	0	0	0
*** MC+ FOR PREGNANT WOMEN					
APPLICATIONS RECEIVED	7	3	115	25	27
APPLICATIONS APPROVED	6	2	57	17	20
APPLICATIONS REJECTED	2	0	35	5	5
APPLICATIONS PENDING	1	0	41	6	10
MC+ FOR PREGNANT WOMEN	71	32	469	181	149
EXTENDED WOMEN'S HEALTH	48	10	284	92	99
*** GR-CASH					
APPLICATIONS RECEIVED	9	2	57	16	2
APPLICATIONS APPROVED	1	1	8	1	0
APPLICATIONS REJECTED	9	1	45	14	6
APPLICATIONS PENDING	18	7	133	24	12
CASES	14	5	98	15	22
PERSONS	14	5	98	15	22
TOTAL PAYMENTS	\$0	\$0	\$0	\$0	\$0
CASES CLOSED	4	1	6	0	2
MA-GR PERSONS	35	28	275	52	73
MA-GR TOTAL PAYMENTS	\$0	\$0	\$0	\$0	\$0
*** REFUGEE					
APPLICATIONS RECEIVED	0	0	0	0	0
APPLICATIONS APPROVED	0	0	0	0	0
APPLICATIONS REJECTED	0	0	0	0	0
APPLICATIONS PENDING	0	0	0	0	0
CASES	0	0	0	0	0
PERSONS	0	0	0	0	0
TOTAL PAYMENTS	\$0	\$0	\$0	\$0	\$0
CASES CLOSED	0	0	0	0	0
*** SUPPLEMENTAL AID TO BLIND					
APPLICATIONS RECEIVED	4	0	6	0	1
APPLICATIONS APPROVED	0	0	0	0	0
APPLICATIONS REJECTED	3	0	1	1	0
APPLICATIONS PENDING	4	0	8	1	2
PERSONS	4	1	25	13	9
TOTAL PAYMENTS	\$1,273	\$192	\$9,664	\$4,281	\$3,390
CASES CLOSED	0	0	0	0	0

**TABLE 8
MEDICAID ELIGIBILITY BY REGION AND COUNTY FOR FEBRUARY 2004**

	SW HENRY	SW HICKORY	SW JASPER	SW LACLEDE	SW LAWRENCE
*** BLIND PENSION					
APPLICATIONS RECEIVED	3	0	6	0	1
APPLICATIONS APPROVED	1	0	0	1	0
APPLICATIONS REJECTED	3	0	1	0	0
APPLICATIONS PENDING	3	0	9	1	2
PERSONS	20	7	54	21	14
TOTAL PAYMENTS	\$9,400	\$3,290	\$25,380	\$9,870	\$6,580
CASES CLOSED	0	0	2	0	0
*** MEDICAL ASSISTANCE					
APPLICATIONS RECEIVED	42	14	261	69	66
APPLICATIONS APPROVED	25	5	100	35	38
APPLICATIONS REJECTED	23	6	142	29	20
APPLICATIONS PENDING	59	27	446	88	100
SPENDDOWN PERSONS	95	42	396	92	124
NON-SPENDDOWN PERSONS	892	421	3,896	1,228	1,088
MA-WD NON-PREMIUM PERSONS	76	71	384	111	91
MA-WD PREMIUM PERSONS	8	7	60	14	15
CASES CLOSED	20	8	72	32	33
*** MACC					
APPLICATIONS RECEIVED	0	0	11	0	0
APPLICATIONS APPROVED	0	0	7	0	0
APPLICATIONS REJECTED	0	0	4	0	0
APPLICATIONS PENDING	0	0	0	0	0
PERSONS	20	0	4	0	2
CASES CLOSED	0	0	0	0	0
*** NURSING CARE					
APPLICATIONS RECEIVED	1	0	6	1	4
APPLICATIONS APPROVED	1	0	8	4	2
APPLICATIONS REJECTED	0	0	3	0	0
APPLICATIONS PENDING	0	0	0	1	3
PERSONS	57	2	206	81	46
RCF-II	37	2	141	42	43
RCF-I	20	0	64	39	3
SNF-ICF	0	0	1	0	0
TOTAL PAYMENTS	\$12,783	\$500	\$46,862	\$17,308	\$12,459
RCF-II	\$9,663	\$500	\$37,194	\$11,233	\$11,991
RCF-I	\$3,120	\$0	\$9,278	\$6,075	\$468
SNF/ICF	\$0	\$0	\$390	\$0	\$0
CASES CLOSED	1	0	4	0	0
*** SSI ONLY	6	2	12	3	4
*** SSI-SP					
PERSONS	1	2	2	5	0
TOTAL PAYMENTS	\$1	\$129	\$65	\$502	\$0
*** SP ONLY					
PERSONS	1	0	2	1	1
TOTAL PAYMENTS	\$383	\$0	\$186	\$61	\$58
*** QMB					
APPLICATIONS RECEIVED	3	2	26	4	13
APPLICATIONS APPROVED	2	0	8	1	5
APPLICATIONS REJECTED	3	1	14	5	6
APPLICATIONS PENDING	1	2	15	3	5
PERSONS	39	23	189	77	38
CASES CLOSED	1	0	4	2	1
*** SLMB					
APPLICATIONS RECEIVED	2	0	8	9	6
APPLICATIONS APPROVED	1	0	4	5	2
APPLICATIONS REJECTED	2	0	4	4	3
APPLICATIONS PENDING	0	1	6	1	4
PERSONS	56	48	239	96	78
CASES CLOSED	2	1	3	1	3
*** VENDOR CASES					
PERSONS	148	82	506	139	176
CASES CLOSED	6	3	16	5	6
*** PE FOR KIDS					
PERSONS	0	0	0	0	0

**TABLE 8
MEDICAID ELIGIBILITY BY REGION AND COUNTY FOR FEBRUARY 2004**

	SW MCDONALD	SW MILLER	SW MONITEAU	SW MORGAN	SW NEWTON
*** MC+/MAF/TMA/EXTENDED TMA					
APPLICATIONS RECEIVED	64	43	14	33	123
APPLICATIONS APPROVED	45	38	16	27	96
APPLICATIONS REJECTED	11	5	3	5	18
APPLICATIONS PENDING	36	26	9	13	48
MC+					
FAMILIES	827	811	298	589	1,383
NON-CHIP POVERTY CHILDREN	949	717	261	548	1,384
CHIP NO COST CHILDREN	474	563	211	386	859
CHIP CO-PAY CHILDREN	87	179	48	100	220
CHIP PREMIUM CHILDREN	13	21	16	15	53
MAF					
FAMILIES	924	721	275	656	1,119
PARENTS/CARETAKERS	1,065	835	310	747	1,345
CHILDREN	1,898	1,388	537	1,259	2,298
TMA					
FAMILIES	68	95	21	0	129
PARENTS/CARETAKERS	100	135	27	0	204
CHILDREN	146	193	41	0	254
EXTENDED TMA					
FAMILIES	24	23	4	8	26
PARENTS/CARETAKERS	32	38	6	12	40
TOTAL MC+/MAF/TMA/ETMA					
FAMILIES	1,843	1,650	598	1,253	2,657
PARENTS/CARETAKERS	1,197	1,008	343	759	1,589
CHILDREN	3,567	3,061	1,114	2,308	5,068
CASES CLOSED	69	54	10	15	136
*** NEWBORNS	117	82	27	56	230
*** BCCT					
PERSONS	0	2	0	5	2
PRESUMPTIVE ELIGIBILITY PERSONS	0	0	0	0	0
*** MC+ FOR PREGNANT WOMEN					
APPLICATIONS RECEIVED	24	11	4	11	38
APPLICATIONS APPROVED	10	8	7	7	25
APPLICATIONS REJECTED	16	2	0	0	11
APPLICATIONS PENDING	8	6	0	4	8
MC+ FOR PREGNANT WOMEN	119	111	39	80	217
EXTENDED WOMEN'S HEALTH	91	80	21	44	158
*** GR-CASH					
APPLICATIONS RECEIVED	6	11	3	16	16
APPLICATIONS APPROVED	1	3	3	3	1
APPLICATIONS REJECTED	11	12	3	8	13
APPLICATIONS PENDING	11	26	6	27	27
CASES	16	21	8	13	25
PERSONS	17	21	8	13	25
TOTAL PAYMENTS	\$0	\$0	\$0	\$0	\$0
CASES CLOSED	0	2	1	1	3
MA-GR PERSONS	59	38	15	19	82
MA-GR TOTAL PAYMENTS	\$0	\$0	\$0	\$0	\$0
*** REFUGEE					
APPLICATIONS RECEIVED	0	0	0	0	0
APPLICATIONS APPROVED	0	0	0	0	0
APPLICATIONS REJECTED	0	0	0	0	0
APPLICATIONS PENDING	0	0	0	0	0
CASES	0	0	1	0	0
PERSONS	0	0	1	0	0
TOTAL PAYMENTS	\$0	\$0	\$136	\$0	\$0
CASES CLOSED	0	0	0	0	0
*** SUPPLEMENTAL AID TO BLIND					
APPLICATIONS RECEIVED	0	0	0	0	1
APPLICATIONS APPROVED	0	0	0	0	1
APPLICATIONS REJECTED	0	1	0	0	1
APPLICATIONS PENDING	0	2	0	1	2
PERSONS	2	6	1	3	11
TOTAL PAYMENTS	\$821	\$1,796	\$470	\$1,365	\$4,719
CASES CLOSED	0	0	0	0	1

**TABLE 8
MEDICAID ELIGIBILITY BY REGION AND COUNTY FOR FEBRUARY 2004**

	SW MCDONALD	SW MILLER	SW MONITEAU	SW MORGAN	SW NEWTON
*** BLIND PENSION					
APPLICATIONS RECEIVED	0	0	0	0	1
APPLICATIONS APPROVED	0	0	0	0	2
APPLICATIONS REJECTED	0	1	0	0	1
APPLICATIONS PENDING	0	2	0	1	1
PERSONS	19	12	1	14	28
TOTAL PAYMENTS	\$8,930	\$5,640	\$470	\$6,580	\$13,160
CASES CLOSED	0	1	0	0	0
*** MEDICAL ASSISTANCE					
APPLICATIONS RECEIVED	48	39	12	57	85
APPLICATIONS APPROVED	36	22	11	27	53
APPLICATIONS REJECTED	31	16	13	27	33
APPLICATIONS PENDING	41	104	24	69	95
SPENDDOWN PERSONS	69	53	29	69	167
NON-SPENDDOWN PERSONS	760	779	266	736	1,289
MA-WD NON-PREMIUM PERSONS	145	132	26	58	120
MA-WD PREMIUM PERSONS	13	28	11	12	20
CASES CLOSED	17	14	2	22	47
*** MACC					
APPLICATIONS RECEIVED	0	0	0	0	0
APPLICATIONS APPROVED	0	0	0	0	0
APPLICATIONS REJECTED	0	0	0	0	0
APPLICATIONS PENDING	0	0	0	0	0
PERSONS	0	0	0	0	0
CASES CLOSED	0	0	0	0	0
*** NURSING CARE					
APPLICATIONS RECEIVED	1	1	0	1	3
APPLICATIONS APPROVED	0	0	2	0	4
APPLICATIONS REJECTED	0	0	1	0	0
APPLICATIONS PENDING	4	2	0	1	1
PERSONS	33	24	14	38	59
RCF-II	32	18	10	35	52
RCF-I	1	6	4	3	7
SNF-ICF	0	0	0	0	0
TOTAL PAYMENTS	\$9,032	\$5,657	\$3,406	\$10,549	\$16,033
RCF-II	\$8,876	\$4,825	\$2,782	\$10,101	\$15,006
RCF-I	\$156	\$832	\$624	\$448	\$1,027
SNF/ICF	\$0	\$0	\$0	\$0	\$0
CASES CLOSED	1	1	0	0	2
*** SSI ONLY	2	4	0	5	4
*** SSI-SP					
PERSONS	1	2	2	2	1
TOTAL PAYMENTS	\$5	\$236	\$57	\$83	\$250
*** SP ONLY					
PERSONS	0	0	0	1	1
TOTAL PAYMENTS	\$0	\$0	\$0	\$98	\$470
*** QMB					
APPLICATIONS RECEIVED	3	11	2	9	17
APPLICATIONS APPROVED	2	6	0	5	12
APPLICATIONS REJECTED	0	1	4	1	4
APPLICATIONS PENDING	1	13	1	6	3
PERSONS	40	32	24	35	63
CASES CLOSED	2	1	0	1	2
*** SLMB					
APPLICATIONS RECEIVED	0	2	2	3	6
APPLICATIONS APPROVED	0	0	1	0	3
APPLICATIONS REJECTED	0	1	1	1	3
APPLICATIONS PENDING	0	2	1	2	0
PERSONS	72	37	22	43	93
CASES CLOSED	1	0	0	1	2
*** VENDOR CASES					
PERSONS	72	98	100	132	302
CASES CLOSED	3	0	7	5	23
*** PE FOR KIDS					
PERSONS	0	0	0	0	0

**TABLE 8
MEDICAID ELIGIBILITY BY REGION AND COUNTY FOR FEBRUARY 2004**

	SW OZARK	SW POLK	SW ST CLAIR	SW STONE	SW TANEY
*** MC+/MAF/TMA/EXTENDED TMA					
APPLICATIONS RECEIVED	20	61	13	53	112
APPLICATIONS APPROVED	18	46	13	47	92
APPLICATIONS REJECTED	2	5	0	9	18
APPLICATIONS PENDING	5	21	4	17	52
MC+					
FAMILIES	261	767	247	734	1,447
NON-CHIP POVERTY CHILDREN	211	672	179	620	1,299
CHIP NO COST CHILDREN	180	507	181	451	902
CHIP CO-PAY CHILDREN	52	145	54	152	268
CHIP PREMIUM CHILDREN	6	21	4	33	29
MAF					
FAMILIES	374	873	277	919	1,112
PARENTS/CARETAKERS	466	1,082	333	1,189	1,306
CHILDREN	699	1,729	542	1,808	2,091
TMA					
FAMILIES	49	112	23	95	118
PARENTS/CARETAKERS	80	175	33	150	174
CHILDREN	103	175	43	144	223
EXTENDED TMA					
FAMILIES	10	22	10	11	16
PARENTS/CARETAKERS	15	31	15	18	25
TOTAL MC+/MAF/TMA/ETMA					
FAMILIES	694	1,774	557	1,759	2,693
PARENTS/CARETAKERS	561	1,288	381	1,357	1,505
CHILDREN	1,251	3,249	1,003	3,208	4,812
CASES CLOSED	24	61	17	62	84
*** NEWBORNS	23	114	15	88	161
*** BCCT					
PERSONS	3	1	1	0	4
PRESUMPTIVE ELIGIBILITY PERSONS	0	0	0	0	0
*** MC+ FOR PREGNANT WOMEN					
APPLICATIONS RECEIVED	1	30	3	13	39
APPLICATIONS APPROVED	3	16	5	9	22
APPLICATIONS REJECTED	0	7	0	0	11
APPLICATIONS PENDING	0	7	1	6	13
MC+ FOR PREGNANT WOMEN	29	115	32	85	188
EXTENDED WOMEN'S HEALTH	14	65	12	58	145
*** GR-CASH					
APPLICATIONS RECEIVED	7	11	3	26	32
APPLICATIONS APPROVED	0	1	0	2	0
APPLICATIONS REJECTED	9	7	6	23	34
APPLICATIONS PENDING	15	25	8	37	38
CASES	13	18	6	23	11
PERSONS	13	18	6	23	11
TOTAL PAYMENTS	\$0	\$0	\$0	\$0	\$0
CASES CLOSED	4	3	0	5	0
MA-GR PERSONS	39	34	33	70	58
MA-GR TOTAL PAYMENTS	\$0	\$0	\$0	\$0	\$0
*** REFUGEE					
APPLICATIONS RECEIVED	0	0	0	0	0
APPLICATIONS APPROVED	0	0	0	0	0
APPLICATIONS REJECTED	0	0	0	0	0
APPLICATIONS PENDING	0	0	0	0	0
CASES	0	0	0	0	0
PERSONS	0	0	0	0	0
TOTAL PAYMENTS	\$0	\$0	\$0	\$0	\$0
CASES CLOSED	0	0	0	0	0
*** SUPPLEMENTAL AID TO BLIND					
APPLICATIONS RECEIVED	1	0	0	2	4
APPLICATIONS APPROVED	0	0	0	0	1
APPLICATIONS REJECTED	0	0	0	4	0
APPLICATIONS PENDING	1	1	1	1	4
PERSONS	4	2	0	3	3
TOTAL PAYMENTS	\$1,422	\$794	\$0	\$739	\$1,325
CASES CLOSED	0	0	0	0	0

**TABLE 8
MEDICAID ELIGIBILITY BY REGION AND COUNTY FOR FEBRUARY 2004**

	SW OZARK	SW POLK	SW ST CLAIR	SW STONE	SW TANEY
*** BLIND PENSION					
APPLICATIONS RECEIVED	1	1	0	3	4
APPLICATIONS APPROVED	0	0	0	1	0
APPLICATIONS REJECTED	0	0	0	3	2
APPLICATIONS PENDING	1	3	1	2	4
PERSONS	5	12	4	14	14
TOTAL PAYMENTS	\$2,350	\$5,640	\$1,880	\$6,580	\$6,580
CASES CLOSED	0	0	0	0	0
*** MEDICAL ASSISTANCE					
APPLICATIONS RECEIVED	30	58	29	60	128
APPLICATIONS APPROVED	24	31	22	36	44
APPLICATIONS REJECTED	7	18	11	37	67
APPLICATIONS PENDING	33	83	26	74	169
SPENDDOWN PERSONS	24	89	58	68	124
NON-SPENDDOWN PERSONS	506	832	431	721	1,064
MA-WD NON-PREMIUM PERSONS	80	98	57	109	67
MA-WD PREMIUM PERSONS	6	14	4	14	19
CASES CLOSED	10	16	12	11	22
*** MACC					
APPLICATIONS RECEIVED	0	0	0	0	10
APPLICATIONS APPROVED	0	0	0	0	10
APPLICATIONS REJECTED	0	0	0	0	0
APPLICATIONS PENDING	0	0	0	0	0
PERSONS	0	0	0	0	20
CASES CLOSED	0	0	0	0	0
*** NURSING CARE					
APPLICATIONS RECEIVED	0	1	0	1	1
APPLICATIONS APPROVED	0	1	0	1	1
APPLICATIONS REJECTED	0	1	0	1	1
APPLICATIONS PENDING	0	0	0	1	1
PERSONS	8	57	1	35	47
RCF-II	6	57	1	15	27
RCF-I	2	0	0	20	20
SNF-ICF	0	0	0	0	0
TOTAL PAYMENTS	\$1,928	\$15,786	\$292	\$6,279	\$10,141
RCF-II	\$1,616	\$15,786	\$292	\$3,712	\$7,470
RCF-I	\$312	\$0	\$0	\$2,567	\$2,671
SNF/ICF	\$0	\$0	\$0	\$0	\$0
CASES CLOSED	0	0	0	2	1
*** SSI ONLY	2	5	5	1	2
*** SSI-SP					
PERSONS	3	5	0	0	2
TOTAL PAYMENTS	\$515	\$440	\$0	\$0	\$46
*** SP ONLY					
PERSONS	0	1	0	0	0
TOTAL PAYMENTS	\$0	\$182	\$0	\$0	\$0
*** QMB					
APPLICATIONS RECEIVED	6	2	5	9	22
APPLICATIONS APPROVED	6	0	2	5	8
APPLICATIONS REJECTED	0	2	1	5	12
APPLICATIONS PENDING	1	0	2	2	14
PERSONS	22	33	17	33	60
CASES CLOSED	3	2	1	2	1
*** SLMB					
APPLICATIONS RECEIVED	0	3	4	5	15
APPLICATIONS APPROVED	0	2	1	0	4
APPLICATIONS REJECTED	0	1	1	5	6
APPLICATIONS PENDING	0	1	2	1	8
PERSONS	67	79	28	69	111
CASES CLOSED	2	4	1	1	3
*** VENDOR CASES					
PERSONS	55	202	71	109	171
CASES CLOSED	1	5	1	5	7
*** PE FOR KIDS					
PERSONS	0	0	0	0	0

**TABLE 8
MEDICAID ELIGIBILITY BY REGION AND COUNTY FOR FEBRUARY 2004**

	SW VERNON	SW WEBSTER	SW WRIGHT	KC CLAY	KC JACKSON
*** MC+/MAF/TMA/EXTENDED TMA					
APPLICATIONS RECEIVED	48	56	42	223	1,101
APPLICATIONS APPROVED	48	47	41	193	849
APPLICATIONS REJECTED	4	15	7	48	208
APPLICATIONS PENDING	4	24	6	103	575
MC+					
FAMILIES	665	893	628	2,838	14,023
NON-CHIP POVERTY CHILDREN	630	843	547	2,473	12,968
CHIP NO COST CHILDREN	426	608	427	1,683	8,933
CHIP CO-PAY CHILDREN	134	125	101	531	2,275
CHIP PREMIUM CHILDREN	12	14	17	99	334
MAF					
FAMILIES	607	848	751	2,690	23,523
PARENTS/CARETAKERS	740	1,017	877	2,828	20,875
CHILDREN	1,225	1,720	1,435	5,055	46,763
TMA					
FAMILIES	77	121	97	250	738
PARENTS/CARETAKERS	107	180	167	317	837
CHILDREN	170	250	194	450	1,321
EXTENDED TMA					
FAMILIES	13	11	8	38	83
PARENTS/CARETAKERS	20	14	13	51	102
TOTAL MC+/MAF/TMA/ETMA					
FAMILIES	1,362	1,873	1,484	5,816	38,367
PARENTS/CARETAKERS	867	1,211	1,057	3,196	21,814
CHILDREN	2,597	3,560	2,721	10,291	72,594
CASES CLOSED	56	101	66	207	1,006
*** NEWBORNS	100	143	89	463	2,022
*** BCCT					
PERSONS	0	4	1	4	52
PRESUMPTIVE ELIGIBILITY PERSONS	0	0	0	1	0
*** MC+ FOR PREGNANT WOMEN					
APPLICATIONS RECEIVED	12	21	14	89	428
APPLICATIONS APPROVED	9	14	9	59	227
APPLICATIONS REJECTED	1	5	6	23	156
APPLICATIONS PENDING	3	6	5	25	153
MC+ FOR PREGNANT WOMEN	86	124	88	469	1,735
EXTENDED WOMEN'S HEALTH	53	104	62	359	1,127
*** GR-CASH					
APPLICATIONS RECEIVED	4	5	6	24	177
APPLICATIONS APPROVED	1	1	2	6	17
APPLICATIONS REJECTED	4	4	11	22	139
APPLICATIONS PENDING	4	17	16	38	452
CASES	11	14	11	36	415
PERSONS	11	14	11	39	416
TOTAL PAYMENTS	\$0	\$0	\$0	\$0	\$0
CASES CLOSED	3	2	2	2	18
MA-GR PERSONS	21	32	34	87	989
MA-GR TOTAL PAYMENTS	\$0	\$0	\$0	\$0	\$0
*** REFUGEE					
APPLICATIONS RECEIVED	0	0	0	5	4
APPLICATIONS APPROVED	0	0	0	0	4
APPLICATIONS REJECTED	0	0	0	0	0
APPLICATIONS PENDING	0	0	0	3	0
CASES	0	0	0	4	36
PERSONS	0	0	0	10	43
TOTAL PAYMENTS	\$0	\$0	\$0	\$0	\$272
CASES CLOSED	0	0	0	0	1
*** SUPPLEMENTAL AID TO BLIND					
APPLICATIONS RECEIVED	1	0	0	3	6
APPLICATIONS APPROVED	0	0	0	0	0
APPLICATIONS REJECTED	2	0	1	2	14
APPLICATIONS PENDING	3	0	1	3	20
PERSONS	1	4	9	13	100
TOTAL PAYMENTS	\$412	\$1,210	\$3,767	\$5,213	\$37,341
CASES CLOSED	0	0	2	0	2

**TABLE 8
MEDICAID ELIGIBILITY BY REGION AND COUNTY FOR FEBRUARY 2004**

	SW VERNON	SW WEBSTER	SW WRIGHT	KC CLAY	KC JACKSON
*** BLIND PENSION					
APPLICATIONS RECEIVED	1	0	1	3	16
APPLICATIONS APPROVED	1	0	3	0	3
APPLICATIONS REJECTED	1	0	0	2	18
APPLICATIONS PENDING	3	0	1	4	35
PERSONS	8	11	7	48	408
TOTAL PAYMENTS	\$3,760	\$5,170	\$3,290	\$22,560	\$191,733
CASES CLOSED	0	0	0	1	6
*** MEDICAL ASSISTANCE					
APPLICATIONS RECEIVED	41	51	45	163	1,071
APPLICATIONS APPROVED	24	32	25	102	546
APPLICATIONS REJECTED	20	28	25	79	453
APPLICATIONS PENDING	54	61	51	268	1,723
SPENDDOWN PERSONS	53	46	85	249	1,302
NON-SPENDDOWN PERSONS	867	899	1,062	2,041	15,653
MA-WD NON-PREMIUM PERSONS	69	122	111	150	843
MA-WD PREMIUM PERSONS	12	15	4	46	155
CASES CLOSED	16	17	24	62	331
*** MACC					
APPLICATIONS RECEIVED	0	0	0	0	41
APPLICATIONS APPROVED	0	0	0	0	36
APPLICATIONS REJECTED	0	0	0	0	19
APPLICATIONS PENDING	0	0	0	0	12
PERSONS	22	0	0	20	337
CASES CLOSED	0	0	0	0	0
*** NURSING CARE					
APPLICATIONS RECEIVED	2	2	4	7	20
APPLICATIONS APPROVED	3	2	2	7	13
APPLICATIONS REJECTED	1	0	1	4	6
APPLICATIONS PENDING	2	2	1	6	21
PERSONS	30	32	19	176	805
RCF-II	13	27	19	142	492
RCF-I	17	4	0	34	202
SNF-ICF	0	1	0	0	111
TOTAL PAYMENTS	\$6,353	\$7,936	\$4,539	\$44,160	\$203,628
RCF-II	\$3,731	\$7,082	\$4,539	\$39,224	\$131,614
RCF-I	\$2,622	\$519	\$0	\$4,936	\$30,094
SNF/ICF	\$0	\$335	\$0	\$0	\$41,920
CASES CLOSED	0	1	1	3	11
*** SSI ONLY	1	6	11	4	52
*** SSI-SP					
PERSONS	0	3	4	0	24
TOTAL PAYMENTS	\$0	\$46	\$512	\$0	\$1,340
*** SP ONLY					
PERSONS	3	0	0	0	20
TOTAL PAYMENTS	\$136	\$0	\$0	\$0	\$3,718
*** QMB					
APPLICATIONS RECEIVED	1	14	6	19	65
APPLICATIONS APPROVED	0	10	1	7	35
APPLICATIONS REJECTED	1	6	2	12	42
APPLICATIONS PENDING	1	4	4	16	54
PERSONS	25	55	21	60	775
CASES CLOSED	1	5	0	1	30
*** SLMB					
APPLICATIONS RECEIVED	0	7	6	4	57
APPLICATIONS APPROVED	1	2	3	2	28
APPLICATIONS REJECTED	0	4	1	6	18
APPLICATIONS PENDING	0	4	3	5	29
PERSONS	45	56	61	89	874
CASES CLOSED	0	2	1	2	25
*** VENDOR CASES					
PERSONS	311	157	109	717	3,085
CASES CLOSED	8	7	6	22	92
*** PE FOR KIDS					
PERSONS	0	0	0	24	147

**TABLE 8
MEDICAID ELIGIBILITY BY REGION AND COUNTY FOR FEBRUARY 2004**

	KC PLATTE	STL JEFFERSON	STL ST CHARLES	STL ST LOUIS COUNTY	STL ST LOUIS CITY
*** MC+/MAF/TMA/EXTENDED TMA					
APPLICATIONS RECEIVED	64	217	146	668	489
APPLICATIONS APPROVED	60	189	120	525	354
APPLICATIONS REJECTED	10	52	31	151	111
APPLICATIONS PENDING	37	61	55	314	260
MC+					
FAMILIES	866	2,832	2,679	12,465	7,372
NON-CHIP POVERTY CHILDREN	764	2,354	2,323	11,024	7,289
CHIP NO COST CHILDREN	476	1,852	1,619	8,499	4,933
CHIP CO-PAY CHILDREN	203	466	433	2,079	910
CHIP PREMIUM CHILDREN	15	105	38	301	143
MAF					
FAMILIES	729	3,871	4,111	21,128	23,097
PARENTS/CARETAKERS	819	4,383	4,112	19,083	20,283
CHILDREN	1,386	7,155	7,598	41,000	49,111
TMA					
FAMILIES	68	426	123	416	231
PARENTS/CARETAKERS	95	600	162	465	236
CHILDREN	130	769	173	593	384
EXTENDED TMA					
FAMILIES	8	76	25	115	114
PARENTS/CARETAKERS	10	92	33	132	136
TOTAL MC+/MAF/TMA/ETMA					
FAMILIES	1,671	7,205	6,938	34,124	30,814
PARENTS/CARETAKERS	924	5,075	4,307	19,680	20,655
CHILDREN	2,974	12,701	12,184	63,496	62,770
CASES CLOSED	47	274	127	554	411
*** NEWBORNS	114	333	461	1,207	1,000
*** BCCT					
PERSONS	7	8	2	33	32
PRESUMPTIVE ELIGIBILITY PERSONS	0	0	0	0	2
*** MC+ FOR PREGNANT WOMEN					
APPLICATIONS RECEIVED	28	81	64	259	201
APPLICATIONS APPROVED	9	45	40	172	145
APPLICATIONS REJECTED	8	18	16	61	50
APPLICATIONS PENDING	15	24	23	85	66
MC+ FOR PREGNANT WOMEN	142	486	433	1,414	872
EXTENDED WOMEN'S HEALTH	98	265	333	961	662
*** GR-CASH					
APPLICATIONS RECEIVED	3	55	20	80	181
APPLICATIONS APPROVED	0	7	0	16	34
APPLICATIONS REJECTED	6	41	12	71	117
APPLICATIONS PENDING	6	88	33	117	266
CASES	5	47	34	208	736
PERSONS	6	47	34	208	737
TOTAL PAYMENTS	\$0	\$0	\$0	\$0	\$0
CASES CLOSED	0	7	1	14	33
MA-GR PERSONS	13	98	62	237	674
MA-GR TOTAL PAYMENTS	\$0	\$0	\$0	\$0	\$0
*** REFUGEE					
APPLICATIONS RECEIVED	0	0	0	2	15
APPLICATIONS APPROVED	0	0	0	2	4
APPLICATIONS REJECTED	0	0	0	1	0
APPLICATIONS PENDING	3	0	0	1	16
CASES	0	1	0	9	51
PERSONS	0	1	0	12	73
TOTAL PAYMENTS	\$0	\$136	\$0	\$272	\$272
CASES CLOSED	0	0	0	2	2
*** SUPPLEMENTAL AID TO BLIND					
APPLICATIONS RECEIVED	1	2	2	18	15
APPLICATIONS APPROVED	0	0	0	5	5
APPLICATIONS REJECTED	0	2	4	16	10
APPLICATIONS PENDING	2	1	3	8	16
PERSONS	3	12	15	152	89
TOTAL PAYMENTS	\$729	\$4,853	\$6,577	\$62,776	\$32,574
CASES CLOSED	0	0	0	0	1

**TABLE 8
MEDICAID ELIGIBILITY BY REGION AND COUNTY FOR FEBRUARY 2004**

	KC PLATTE	STL JEFFERSON	STL ST CHARLES	STL ST LOUIS COUNTY	STL ST LOUIS CITY
*** BLIND PENSION					
APPLICATIONS RECEIVED	0	2	3	19	12
APPLICATIONS APPROVED	0	0	3	5	1
APPLICATIONS REJECTED	1	1	3	9	8
APPLICATIONS PENDING	1	3	6	32	18
PERSONS	12	51	70	445	265
TOTAL PAYMENTS	\$5,640	\$23,970	\$32,336	\$208,210	\$124,523
CASES CLOSED	0	2	0	3	3
*** MEDICAL ASSISTANCE					
APPLICATIONS RECEIVED	40	229	128	830	843
APPLICATIONS APPROVED	25	131	71	401	387
APPLICATIONS REJECTED	20	98	54	350	423
APPLICATIONS PENDING	51	254	182	1,054	1,311
SPENDDOWN PERSONS	55	199	207	1,033	849
NON-SPENDDOWN PERSONS	507	2,723	2,224	14,427	19,973
MA-WD NON-PREMIUM PERSONS	55	427	275	401	176
MA-WD PREMIUM PERSONS	18	71	66	131	73
CASES CLOSED	9	56	29	263	188
*** MACC					
APPLICATIONS RECEIVED	0	2	1	17	29
APPLICATIONS APPROVED	0	5	0	14	15
APPLICATIONS REJECTED	0	4	1	7	2
APPLICATIONS PENDING	0	0	0	4	20
PERSONS	0	32	44	246	66
CASES CLOSED	0	0	0	0	0
*** NURSING CARE					
APPLICATIONS RECEIVED	2	14	8	26	31
APPLICATIONS APPROVED	4	15	2	16	22
APPLICATIONS REJECTED	0	3	3	5	5
APPLICATIONS PENDING	2	8	6	21	14
PERSONS	78	402	97	543	750
RCF-II	47	205	69	407	563
RCF-I	31	191	28	99	185
SNF-ICF	0	6	0	37	2
TOTAL PAYMENTS	\$18,136	\$85,693	\$22,133	\$139,487	\$186,125
RCF-II	\$13,325	\$54,831	\$17,984	\$110,969	\$157,767
RCF-I	\$4,811	\$28,952	\$4,149	\$14,541	\$27,578
SNF/ICF	\$0	\$1,910	\$0	\$13,977	\$780
CASES CLOSED	2	1	2	10	15
*** SSI ONLY	0	11	6	115	211
*** SSI-SP					
PERSONS	0	2	4	20	44
TOTAL PAYMENTS	\$0	\$50	\$144	\$824	\$3,158
*** SP ONLY					
PERSONS	0	1	1	8	13
TOTAL PAYMENTS	\$0	\$61	\$37	\$793	\$558
*** QMB					
APPLICATIONS RECEIVED	4	38	16	66	35
APPLICATIONS APPROVED	2	19	7	31	30
APPLICATIONS REJECTED	3	20	9	42	15
APPLICATIONS PENDING	0	11	7	29	26
PERSONS	21	133	249	843	726
CASES CLOSED	0	8	2	28	14
*** SLMB					
APPLICATIONS RECEIVED	2	22	11	33	13
APPLICATIONS APPROVED	0	10	5	18	10
APPLICATIONS REJECTED	2	11	4	20	1
APPLICATIONS PENDING	0	5	6	4	2
PERSONS	36	166	178	709	407
CASES CLOSED	0	7	0	12	9
*** VENDOR CASES					
PERSONS	178	828	518	4,731	2,167
CASES CLOSED	11	29	24	162	48
*** PE FOR KIDS					
PERSONS	7	0	0	0	0

**TABLE 9
MC+ AND MAF APPLICATIONS
FEBRUARY 2004**

	# RECEIVED	# APPROVED	# REJECTED	PERCENT REJECTED	TOTAL RESOLVED	DAYS FOR APPLICATION RESOLUTION					% OVER 30 DAYS	
						15 DAYS OR LESS	16-30 DAYS	31-45 DAYS	46-90 DAYS	OVER 90 DAYS		
NW REGION												
ANDREW	15	14	2	12.5%	16	12	4	0	0	0	0.0%	
ATCHISON	12	11	0	0.0%	11	11	0	0	0	0	0.0%	
BUCHANAN	181	125	22	15.0%	147	82	61	3	1	0	2.7%	
CALDWELL	19	15	7	31.8%	22	16	4	1	0	1	9.1%	
CARROLL	10	8	0	0.0%	8	3	5	0	0	0	0.0%	
CASS	98	92	26	22.0%	118	50	63	4	0	1	4.2%	
CHARITON	7	4	3	42.9%	7	3	4	0	0	0	0.0%	
CLINTON	15	12	3	20.0%	15	7	4	4	0	0	26.7%	
COOPER	26	18	9	33.3%	27	18	9	0	0	0	0.0%	
DAVISS	14	10	1	9.1%	11	7	4	0	0	0	0.0%	
DE KALB	7	6	0	0.0%	6	6	0	0	0	0	0.0%	
GENTRY	5	8	2	20.0%	10	5	5	0	0	0	0.0%	
GRUNDY	18	18	4	18.2%	22	14	8	0	0	0	0.0%	
HARRISON	22	18	2	10.0%	20	11	9	0	0	0	0.0%	
HOLT	0	4	2	33.3%	6	2	4	0	0	0	0.0%	
JOHNSON	64	34	10	22.7%	44	31	11	1	0	1	4.5%	
LAFAYETTE	46	37	6	14.0%	43	25	15	2	1	0	7.0%	
LINN	15	16	4	20.0%	20	11	9	0	0	0	0.0%	
LIVINGSTON	24	21	1	4.5%	22	12	10	0	0	0	0.0%	
MERCER	7	7	3	30.0%	10	5	4	1	0	0	10.0%	
NODAWAY	11	12	3	20.0%	15	12	3	0	0	0	0.0%	
PETTIS	98	87	16	15.5%	103	65	30	7	0	1	7.8%	
PUTNAM	4	2	1	33.3%	3	1	1	1	0	0	33.3%	
RAY	47	38	8	17.4%	46	23	18	5	0	0	10.9%	
SALINE	37	30	9	23.1%	39	13	25	1	0	0	2.6%	
SULLIVAN	13	11	4	26.7%	15	12	3	0	0	0	0.0%	
WORTH	3	2	0	0.0%	2	2	0	0	0	0	0.0%	
NW TOTAL	818	660	148	18.3%	808	459	313	30	2	4	4.5%	
NE REGION												
ADAIR	30	35	2	5.4%	37	27	10	0	0	0	0.0%	
AUDRAIN	29	23	6	20.7%	29	19	9	0	1	0	3.4%	
BOONE	149	115	20	14.8%	135	76	46	8	5	0	9.6%	
CALLAWAY	46	29	11	27.5%	40	21	9	7	2	1	25.0%	
CLARK	14	18	0	0.0%	18	4	14	0	0	0	0.0%	
COLE	53	47	17	26.6%	64	22	33	5	2	2	14.1%	
FRANKLIN	104	82	6	6.8%	88	58	27	2	1	0	3.4%	
GASCONADE	23	24	3	11.1%	27	19	8	0	0	0	0.0%	
HOWARD	10	17	0	0.0%	17	6	11	0	0	0	0.0%	
KNOX	3	2	2	50.0%	4	1	3	0	0	0	0.0%	
LEWIS	16	10	3	23.1%	13	8	5	0	0	0	0.0%	
LINCOLN	127	109	28	20.4%	137	59	72	4	1	1	4.4%	
MACON	16	14	6	30.0%	20	12	8	0	0	0	0.0%	
MARION	38	22	7	24.1%	29	23	6	0	0	0	0.0%	
MONROE	10	5	2	28.6%	7	3	4	0	0	0	0.0%	
MONTGOMERY	27	14	5	26.3%	19	15	4	0	0	0	0.0%	
OSAGE	9	14	1	6.7%	15	8	7	0	0	0	0.0%	
PIKE	25	19	2	9.5%	21	16	5	0	0	0	0.0%	
RALLS	15	10	2	16.7%	12	8	4	0	0	0	0.0%	
RANDOLPH	43	29	7	19.4%	36	26	10	0	0	0	0.0%	
SCHUYLER	4	5	4	44.4%	9	2	7	0	0	0	0.0%	
SCOTLAND	8	7	1	12.5%	8	6	2	0	0	0	0.0%	
SHELBY	11	7	2	22.2%	9	6	3	0	0	0	0.0%	
WARREN	31	27	4	12.9%	31	13	18	0	0	0	0.0%	
NE TOTAL	841	684	141	17.1%	825	458	325	26	12	4	5.1%	
SE REGION												
BOLLINGER	19	22	5	18.5%	27	18	8	0	1	0	3.7%	
BUTLER	84	72	24	25.0%	96	54	38	3	1	0	4.2%	
CAPE GIRARDEAU	117	80	15	15.8%	95	66	24	4	1	0	5.3%	
CARTER	4	5	0	0.0%	5	5	0	0	0	0	0.0%	
CRAWFORD	43	35	9	20.5%	44	22	22	0	0	0	0.0%	
DENT	23	23	5	17.9%	28	16	11	1	0	0	3.6%	
DUNKLIN	101	77	19	19.8%	96	37	56	0	1	2	3.1%	
HOWELL	85	76	19	20.0%	95	37	46	9	3	0	12.6%	

**TABLE 9
MC+ AND MAF APPLICATIONS
FEBRUARY 2004**

		# RECEIVED	# APPROVED	# REJECTED	PERCENT REJECTED	TOTAL RESOLVED	DAYS FOR APPLICATION RESOLUTION					% OVER 30 DAYS
							15 DAYS OR LESS	16-30 DAYS	31-45 DAYS	46-90 DAYS	OVER 90 DAYS	
SE REGION	IRON	37	25	7	21.9%	32	19	11	2	0	0	6.3%
	MADISON	30	25	4	13.8%	29	20	8	0	1	0	3.4%
	MARIES	14	12	2	14.3%	14	8	5	0	1	0	7.1%
	MISSISSIPPI	28	24	3	11.1%	27	18	9	0	0	0	0.0%
	NEW MADRID	50	37	5	11.9%	42	28	14	0	0	0	0.0%
	OREGON	27	22	6	21.4%	28	25	3	0	0	0	0.0%
	PEMISCOT	57	44	7	13.7%	51	31	19	0	1	0	2.0%
	PERRY	29	21	3	12.5%	24	14	10	0	0	0	0.0%
	PHELPS	74	66	16	19.5%	82	29	53	0	0	0	0.0%
	PULASKI	52	44	10	18.5%	54	24	23	4	1	2	13.0%
	REYNOLDS	16	17	0	0.0%	17	13	3	0	0	1	5.9%
	RIPLEY	28	20	8	28.6%	28	8	19	1	0	0	3.6%
	ST FRANCOIS	104	74	19	20.4%	93	58	29	5	1	0	6.5%
	STE GENEVIEVE	15	13	3	18.8%	16	9	5	2	0	0	12.5%
	SCOTT	90	83	11	11.7%	94	62	32	0	0	0	0.0%
	SHANNON	15	12	2	14.3%	14	10	4	0	0	0	0.0%
	STODDARD	62	46	8	14.8%	54	38	15	1	0	0	1.9%
	TEXAS	43	32	6	15.8%	38	31	5	2	0	0	5.3%
	WASHINGTON	47	36	12	25.0%	48	26	18	3	1	0	8.3%
	WAYNE	29	20	8	28.6%	28	16	9	2	1	0	10.7%
	SE TOTAL	1,323	1,063	236	18.2%	1,299	742	499	39	14	5	4.5%
SW REGION	BARRY	81	77	9	10.5%	86	58	28	0	0	0	0.0%
	BARTON	23	19	3	13.6%	22	17	5	0	0	0	0.0%
	BATES	50	26	12	31.6%	38	30	8	0	0	0	0.0%
	BENTON	23	22	2	8.3%	24	18	4	1	0	1	8.3%
	CAMDEN	60	43	9	17.3%	52	35	11	3	2	1	11.5%
	CEDAR	16	18	3	14.3%	21	12	6	3	0	0	14.3%
	CHRISTIAN	90	65	14	17.7%	79	42	32	4	1	0	6.3%
	DADE	15	13	1	7.1%	14	10	4	0	0	0	0.0%
	DALLAS	39	25	3	10.7%	28	25	2	1	0	0	3.6%
	DOUGLAS	25	18	5	21.7%	23	17	5	1	0	0	4.3%
	GREENE	400	311	96	23.6%	407	222	128	40	16	1	14.0%
	HENRY	40	35	9	20.5%	44	29	9	6	0	0	13.6%
	HICKORY	12	8	2	20.0%	10	6	4	0	0	0	0.0%
	JASPER	251	201	40	16.6%	241	132	69	21	12	7	16.6%
	LACLEDE	89	77	13	14.4%	90	65	13	8	3	1	13.3%
	LAWRENCE	65	52	16	23.5%	68	38	26	3	1	0	5.9%
	MCDONALD	64	45	11	19.6%	56	27	25	3	1	0	7.1%
	MILLER	43	38	5	11.6%	43	22	17	2	1	1	9.3%
	MONITEAU	14	16	3	15.8%	19	4	10	4	1	0	26.3%
	MORGAN	33	27	5	15.6%	32	20	9	1	1	1	9.4%
	NEWTON	123	96	18	15.8%	114	64	47	1	2	0	2.6%
	OZARK	20	18	2	10.0%	20	17	3	0	0	0	0.0%
	POLK	61	46	5	9.8%	51	40	10	1	0	0	2.0%
	ST CLAIR	13	13	0	0.0%	13	10	3	0	0	0	0.0%
	STONE	53	47	9	16.1%	56	31	16	7	2	0	16.1%
	TANEY	112	92	18	16.4%	110	62	41	6	1	0	6.4%
	VERNON	48	48	4	7.7%	52	40	11	1	0	0	1.9%
	WEBSTER	56	47	15	24.2%	62	40	21	0	0	1	1.6%
	WRIGHT	42	41	7	14.6%	48	32	15	0	1	0	2.1%
	SW TOTAL	1,961	1,584	339	17.6%	1,923	1,165	582	117	45	14	9.2%
KC REGION	CLAY	223	193	48	19.9%	241	126	103	12	0	0	5.0%
	JACKSON	1,101	849	208	19.7%	1,057	508	422	77	40	10	12.0%
	PLATTE	64	60	10	14.3%	70	27	39	4	0	0	5.7%
	KC TOTAL	1,388	1,102	266	19.4%	1,368	661	564	93	40	10	10.5%
STL REGION	JEFFERSON	217	189	52	21.6%	241	162	65	11	2	1	5.8%
	ST CHARLES	146	120	31	20.5%	151	93	48	6	2	2	6.6%
	ST LOUIS COUNTY	668	525	151	22.3%	676	362	168	101	38	7	21.6%
	ST LOUIS CITY	489	354	111	23.9%	465	229	118	76	22	20	25.4%
	STL TOTAL	1,520	1,188	345	22.5%	1,533	846	399	194	64	30	18.8%
STATEWIDE		7,851	6,281	1,475	19.0%	7,756	4,331	2,682	499	177	67	9.6%

TABLE 10
MC+ FOR PREGNANT WOMEN APPLICATIONS
FEBRUARY 2004

	# RECEIVED	# APPROVED	# REJECTED	PERCENT REJECTED	TOTAL RESOLVED	DAYS FOR APPLICATION RESOLUTION		% OVER 15 DAYS
						15 DAYS OR LESS	16 DAYS OR MORE	
NW REGION								
ANDREW	3	2	1	33.3%	3	3	0	0.0%
ATCHISON	4	1	1	50.0%	2	2	0	0.0%
BUCHANAN	52	39	11	22.0%	50	46	4	8.0%
CALDWELL	4	4	0	0.0%	4	4	0	0.0%
CARROLL	3	5	0	0.0%	5	5	0	0.0%
CASS	40	26	15	36.6%	41	35	6	14.6%
CHARITON	3	3	0	0.0%	3	3	0	0.0%
CLINTON	8	6	2	25.0%	8	5	3	37.5%
COOPER	5	1	1	50.0%	2	1	1	50.0%
DAVISS	3	3	0	0.0%	3	3	0	0.0%
DE KALB	4	3	0	0.0%	3	2	1	33.3%
GENTRY	2	3	0	0.0%	3	3	0	0.0%
GRUNDY	9	9	2	18.2%	11	11	0	0.0%
HARRISON	8	6	0	0.0%	6	6	0	0.0%
HOLT	3	1	2	66.7%	3	3	0	0.0%
JOHNSON	28	14	10	41.7%	24	18	6	25.0%
LAFAYETTE	16	15	4	21.1%	19	15	4	21.1%
LINN	5	3	1	25.0%	4	4	0	0.0%
LIVINGSTON	6	7	0	0.0%	7	7	0	0.0%
MERCER	1	2	0	0.0%	2	1	1	50.0%
NODAWAY	3	5	2	28.6%	7	7	0	0.0%
PETTIS	24	20	12	37.5%	32	29	3	9.4%
PUTNAM	2	1	0	0.0%	1	1	0	0.0%
RAY	10	6	3	33.3%	9	8	1	11.1%
SALINE	13	9	6	40.0%	15	12	3	20.0%
SULLIVAN	11	7	0	0.0%	7	7	0	0.0%
WORTH	0	0	0	0.0%	0	0	0	0.0%
NW TOTAL	270	201	73	26.6%	274	241	33	12.0%
NE REGION								
ADAIR	10	11	2	15.4%	13	12	1	7.7%
AUDRAIN	15	15	4	21.1%	19	17	2	10.5%
BOONE	63	45	19	29.7%	64	56	8	12.5%
CALLAWAY	12	9	4	30.8%	13	12	1	7.7%
CLARK	6	4	0	0.0%	4	4	0	0.0%
COLE	35	23	8	25.8%	31	27	4	12.9%
FRANKLIN	34	23	5	17.9%	28	25	3	10.7%
GASCONADE	4	2	1	33.3%	3	3	0	0.0%
HOWARD	7	6	0	0.0%	6	6	0	0.0%
KNOX	1	1	0	0.0%	1	1	0	0.0%
LEWIS	3	2	0	0.0%	2	2	0	0.0%
LINCOLN	40	27	10	27.0%	37	35	2	5.4%
MACON	8	6	2	25.0%	8	8	0	0.0%
MARION	16	11	3	21.4%	14	14	0	0.0%
MONROE	2	1	0	0.0%	1	1	0	0.0%
MONTGOMERY	6	2	2	50.0%	4	4	0	0.0%
OSAGE	2	3	0	0.0%	3	3	0	0.0%
PIKE	7	5	4	44.4%	9	9	0	0.0%
RALLS	3	3	1	25.0%	4	4	0	0.0%
RANDOLPH	16	6	6	50.0%	12	12	0	0.0%
SCHUYLER	4	0	0	0.0%	0	0	0	0.0%
SCOTLAND	0	0	0	0.0%	0	0	0	0.0%
SHELBY	3	2	1	33.3%	3	3	0	0.0%
WARREN	9	7	3	30.0%	10	10	0	0.0%
NE TOTAL	306	214	75	26.0%	289	268	21	7.3%
SE REGION								
BOLLINGER	5	5	1	16.7%	6	4	2	33.3%
BUTLER	36	29	6	17.1%	35	31	4	11.4%
CAPE GIRARDEAU	30	22	2	8.3%	24	24	0	0.0%
CARTER	3	3	0	0.0%	3	3	0	0.0%
CRAWFORD	17	8	6	42.9%	14	14	0	0.0%
DENT	10	14	2	12.5%	16	16	0	0.0%
DUNKLIN	19	16	3	15.8%	19	18	1	5.3%
HOWELL	24	24	7	22.6%	31	24	7	22.6%

TABLE 10
MC+ FOR PREGNANT WOMEN APPLICATIONS
FEBRUARY 2004

		# RECEIVED	# APPROVED	# REJECTED	PERCENT REJECTED	TOTAL RESOLVED	DAYS FOR APPLICATION RESOLUTION		% OVER 15 DAYS
							15 DAYS OR LESS	16 DAYS OR MORE	
SE REGION	IRON	8	6	1	14.3%	7	7	0	0.0%
	MADISON	10	6	2	25.0%	8	8	0	0.0%
	MARIES	6	2	3	60.0%	5	5	0	0.0%
	MISSISSIPPI	6	7	2	22.2%	9	7	2	22.2%
	NEW MADRID	12	6	2	25.0%	8	8	0	0.0%
	OREGON	8	5	0	0.0%	5	5	0	0.0%
	PEMISCOT	11	12	2	14.3%	14	10	4	28.6%
	PERRY	9	8	2	20.0%	10	10	0	0.0%
	PHELPS	28	14	9	39.1%	23	22	1	4.3%
	PULASKI	16	16	3	15.8%	19	18	1	5.3%
	REYNOLDS	4	4	2	33.3%	6	4	2	33.3%
	RIPLEY	4	3	1	25.0%	4	3	1	25.0%
	ST FRANCOIS	19	14	2	12.5%	16	13	3	18.8%
	STE GENEVIEVE	5	4	0	0.0%	4	3	1	25.0%
	SCOTT	35	25	7	21.9%	32	29	3	9.4%
	SHANNON	6	6	0	0.0%	6	6	0	0.0%
	STODDARD	23	15	2	11.8%	17	17	0	0.0%
	TEXAS	20	13	3	18.8%	16	15	1	6.3%
	WASHINGTON	24	17	3	15.0%	20	19	1	5.0%
	WAYNE	10	8	1	11.1%	9	9	0	0.0%
	SE TOTAL	408	312	74	19.2%	386	352	34	8.8%
SW REGION	BARRY	23	24	5	17.2%	29	28	1	3.4%
	BARTON	4	4	0	0.0%	4	4	0	0.0%
	BATES	13	8	4	33.3%	12	11	1	8.3%
	BENTON	8	10	1	9.1%	11	8	3	27.3%
	CAMDEN	14	9	5	35.7%	14	11	3	21.4%
	CEDAR	7	4	2	33.3%	6	6	0	0.0%
	CHRISTIAN	34	23	11	32.4%	34	30	4	11.8%
	DADE	3	4	0	0.0%	4	4	0	0.0%
	DALLAS	8	7	2	22.2%	9	9	0	0.0%
	DOUGLAS	6	10	1	9.1%	11	11	0	0.0%
	GREENE	163	130	36	21.7%	166	130	36	21.7%
	HENRY	7	6	2	25.0%	8	7	1	12.5%
	HICKORY	3	2	0	0.0%	2	2	0	0.0%
	JASPER	115	57	35	38.0%	92	77	15	16.3%
	LACLEDE	25	17	5	22.7%	22	22	0	0.0%
	LAWRENCE	27	20	5	20.0%	25	23	2	8.0%
	MCDONALD	24	10	16	61.5%	26	24	2	7.7%
	MILLER	11	8	2	20.0%	10	8	2	20.0%
	MONITEAU	4	7	0	0.0%	7	5	2	28.6%
	MORGAN	11	7	0	0.0%	7	7	0	0.0%
	NEWTON	38	25	11	30.6%	36	34	2	5.6%
	OZARK	1	3	0	0.0%	3	2	1	33.3%
	POLK	30	16	7	30.4%	23	20	3	13.0%
	ST CLAIR	3	5	0	0.0%	5	5	0	0.0%
	STONE	13	9	0	0.0%	9	9	0	0.0%
	TANEY	39	22	11	33.3%	33	26	7	21.2%
	VERNON	12	9	1	10.0%	10	9	1	10.0%
	WEBSTER	21	14	5	26.3%	19	15	4	21.1%
	WRIGHT	14	9	6	40.0%	15	14	1	6.7%
	SW TOTAL	681	479	173	26.5%	652	561	91	14.0%
KC REGION	CLAY	89	59	23	28.0%	82	69	13	15.9%
	JACKSON	428	227	156	40.7%	383	304	79	20.6%
	PLATTE	28	9	8	47.1%	17	12	5	29.4%
	KC TOTAL	545	295	187	38.8%	482	385	97	20.1%
STL REGION	JEFFERSON	81	44	18	29.0%	62	58	4	6.5%
	ST CHARLES	64	40	16	28.6%	56	51	5	8.9%
	ST LOUIS COUNTY	259	172	61	26.2%	233	175	58	24.9%
	ST LOUIS CITY	201	145	50	25.6%	195	124	71	36.4%
	STL TOTAL	605	401	145	26.6%	546	408	138	25.3%
STATEWIDE		2,815	1,902	727	27.7%	2,629	2,215	414	15.7%

TABLE 11
MC+, MAF, TMA AND ETMA FAMILIES
FEBRUARY 2004

		MAF FAMILIES	MC+ POVERTY FAMILIES	MC+ CHIP FAMILIES	MC+ POVERTY/ CHIP FAMILIES	TMA FAMILIES	ETMA FAMILIES	TOTAL FAMILIES RECEIVING
NW REGION	ANDREW	220	130	133	17	15	6	521
	ATCHISON	143	63	60	9	7	2	284
	BUCHANAN	2,455	928	747	74	159	25	4,388
	CALDWELL	260	90	90	11	19	1	471
	CARROLL	332	127	125	10	31	6	631
	CASS	1,585	520	665	76	167	24	3,037
	CHARITON	150	71	87	5	4	5	322
	CLINTON	328	153	176	19	13	1	690
	COOPER	344	170	158	11	43	5	731
	DAVISS	222	94	78	12	23	10	439
	DE KALB	223	102	114	11	7	1	458
	GENTRY	103	74	65	12	19	5	278
	GRUNDY	291	106	113	7	49	2	568
	HARRISON	207	123	115	8	35	7	495
	HOLT	102	46	63	10	12	0	233
	JOHNSON	895	378	297	38	77	4	1,689
	LAFAYETTE	751	281	319	36	97	7	1,491
	LINN	325	152	141	12	60	9	699
	LIVINGSTON	329	168	140	9	52	7	705
	MERCER	83	34	27	4	7	2	157
	NODAWAY	181	144	136	14	26	1	502
	PETTIS	1,072	599	371	37	152	10	2,241
	PUTNAM	152	62	66	4	17	0	301
	RAY	454	206	181	15	55	5	916
	SALINE	599	275	240	35	102	13	1,264
	SULLIVAN	240	103	88	8	22	3	464
	WORTH	49	13	28	7	5	1	103
	NW TOTAL	12,095	5,212	4,823	511	1,275	162	24,078
NE REGION	ADAIR	579	186	195	30	74	2	1,066
	AUDRAIN	639	284	312	32	41	6	1,314
	BOONE	3,545	925	1,086	110	204	27	5,897
	CALLAWAY	1,096	446	386	42	41	4	2,015
	CLARK	216	109	102	10	4	10	451
	COLE	1,522	576	386	45	37	5	2,571
	FRANKLIN	1,893	717	737	76	248	35	3,706
	GASCONADE	263	136	124	11	37	6	577
	HOWARD	240	127	109	12	27	12	527
	KNOX	119	36	48	7	0	5	215
	LEWIS	226	121	84	14	12	6	463
	LINCOLN	1,130	359	356	35	151	14	2,045
	MACON	311	197	162	17	58	9	754
	MARION	861	354	284	26	115	16	1,656
	MONROE	218	109	89	19	6	3	444
	MONTGOMERY	248	157	151	10	45	5	616
	OSAGE	228	93	86	6	14	1	428
	PIKE	659	222	168	24	29	1	1,103
	RALLS	173	78	91	12	27	4	385
	RANDOLPH	926	298	217	39	47	9	1,536
	SCHUYLER	136	46	63	7	4	6	262
	SCOTLAND	86	61	46	8	14	4	219
	SHELBY	175	88	72	7	21	6	369
	WARREN	536	249	176	18	52	8	1,039
	NE TOTAL	16,025	5,974	5,530	617	1,308	204	29,658
SE REGION	BOLLINGER	416	128	177	17	47	9	794
	BUTLER	1,649	607	568	52	223	51	3,150
	CAPE GIRARDEAU	1,781	534	494	29	135	15	2,988
	CARTER	289	105	118	7	31	5	555
	CRAWFORD	796	291	284	36	97	22	1,526
	DENT	491	251	225	23	89	9	1,088
	DUNKLIN	2,277	615	395	36	97	32	3,452
	HOWELL	1,605	585	533	63	116	36	2,938

TABLE 11
MC+, MAF, TMA AND ETMA FAMILIES
FEBRUARY 2004

		MAF FAMILIES	MC+ POVERTY FAMILIES	MC+ CHIP FAMILIES	MC+ POVERTY/ CHIP FAMILIES	TMA FAMILIES	ETMA FAMILIES	TOTAL FAMILIES RECEIVING
SE REGION	IRON	427	174	168	13	41	9	832
	MADISON	351	199	150	15	61	16	792
	MARIES	230	82	82	4	16	1	415
	MISSISSIPPI	846	247	198	18	59	14	1,382
	NEW MADRID	1,088	266	276	27	109	27	1,793
	OREGON	370	193	159	17	51	18	808
	PEMISCOT	1,499	342	266	24	77	15	2,223
	PERRY	462	162	149	11	33	7	824
	PHELPS	1,264	449	445	50	162	20	2,390
	PULASKI	1,008	377	337	40	74	11	1,847
	REYNOLDS	331	85	124	8	39	10	597
	RIPLEY	729	252	292	23	71	19	1,386
	ST FRANCOIS	1,940	719	593	51	268	38	3,609
	STE GENEVIEVE	376	141	137	13	25	5	697
	SCOTT	1,735	599	495	54	199	34	3,116
	SHANNON	484	146	178	17	27	12	864
	STODDARD	1,021	392	452	35	131	26	2,057
	TEXAS	742	388	364	48	80	10	1,632
	WASHINGTON	1,022	356	310	23	148	25	1,884
	WAYNE	706	239	199	26	39	15	1,224
	SE TOTAL	25,935	8,924	8,168	780	2,545	511	46,863
SW REGION	BARRY	1,094	516	358	28	110	24	2,130
	BARTON	444	173	115	26	37	16	811
	BATES	379	239	200	14	84	8	924
	BENTON	662	213	226	20	61	4	1,186
	CAMDEN	877	436	482	37	97	12	1,941
	CEDAR	527	196	178	14	53	14	982
	CHRISTIAN	1,223	645	689	75	117	22	2,771
	DADE	189	127	132	18	10	9	485
	DALLAS	493	260	206	25	67	12	1,063
	DOUGLAS	499	171	190	25	69	13	967
	GREENE	6,610	2,320	2,165	263	378	58	11,794
	HENRY	720	232	221	23	69	11	1,276
	HICKORY	330	105	143	13	40	5	636
	JASPER	4,263	1,669	1,041	144	151	37	7,305
	LACLEDE	1,190	575	409	45	166	24	2,409
	LAWRENCE	1,101	477	436	33	89	10	2,146
	MCDONALD	924	510	271	46	68	24	1,843
	MILLER	721	361	391	59	95	23	1,650
	MONITEAU	275	142	138	18	21	4	598
	MORGAN	656	296	259	34	0	8	1,253
	NEWTON	1,119	732	560	91	129	26	2,657
	OZARK	374	125	123	13	49	10	694
	POLK	873	383	346	38	112	22	1,774
	ST CLAIR	277	103	130	14	23	10	557
	STONE	919	358	346	30	95	11	1,759
	TANEY	1,112	719	659	69	118	16	2,693
	VERNON	607	342	293	30	77	13	1,362
	WEBSTER	848	463	377	53	121	11	1,873
	WRIGHT	751	307	286	35	97	8	1,484
	SW TOTAL	30,057	13,195	11,370	1,333	2,603	465	59,023
KC REGION	CLAY	2,690	1,462	1,225	151	250	38	5,816
	JACKSON	23,523	7,171	6,040	812	738	83	38,367
	PLATTE	729	461	368	37	68	8	1,671
	KC TOTAL	26,942	9,094	7,633	1,000	1,056	129	45,854
STL REGION	JEFFERSON	3,871	1,384	1,321	127	426	76	7,205
	ST CHARLES	4,111	1,407	1,159	113	123	25	6,938
	ST LOUIS COUNTY	21,128	5,932	5,851	682	416	115	34,124
	ST LOUIS CITY	23,097	3,779	3,261	332	231	114	30,814
	STL TOTAL	52,207	12,502	11,592	1,254	1,196	330	79,081
STATEWIDE		163,261	54,901	49,116	5,495	9,983	1,801	284,557

**TABLE 12
MC+, MAF AND TMA CHILDREN
FEBRUARY 2004**

		MC+ POVERTY	MC+ CHIP NO COST	MC+ CHIP CO-PAY	MC+ CHIP PREMIUM	MAF	TMA	NEWBORNS	TOTAL CHILDREN
NW REGION	ANDREW	257	213	52	6	421	26	47	1,022
	ATCHISON	113	98	17	10	253	17	13	521
	BUCHANAN	1,642	1,030	305	37	4,745	280	257	8,296
	CALDWELL	173	140	45	8	554	41	22	983
	CARROLL	241	166	57	5	669	56	28	1,222
	CASS	978	896	330	68	3,011	321	110	5,714
	CHARITON	122	130	25	7	301	8	23	616
	CLINTON	279	283	59	1	640	22	57	1,341
	COOPER	281	188	68	18	682	93	73	1,403
	DAVISS	187	136	30	14	473	53	26	919
	DE KALB	190	180	38	3	440	10	26	887
	GENTRY	141	85	39	8	210	37	23	543
	GRUNDY	191	158	37	10	545	99	41	1,081
	HARRISON	224	156	39	10	412	67	24	932
	HOLT	92	87	37	4	201	18	20	459
	JOHNSON	650	470	132	14	1,664	138	148	3,216
	LAFAYETTE	502	455	159	18	1,451	191	101	2,877
	LINN	264	216	60	7	647	121	54	1,369
	LIVINGSTON	302	187	63	8	648	111	50	1,369
	MERCER	71	46	7	0	155	11	20	310
	NODAWAY	260	181	56	11	361	40	44	953
	PETTIS	989	517	145	27	2,136	310	106	4,230
	PUTNAM	96	78	31	7	285	39	15	551
	RAY	370	251	78	21	885	84	64	1,753
	SALINE	470	381	69	16	1,106	182	68	2,292
	SULLIVAN	181	118	23	2	450	46	28	848
	WORTH	25	50	15	2	93	11	5	201
	NW TOTAL	9,291	6,896	2,016	342	23,438	2,432	1,493	45,908
NE REGION	ADAIR	355	291	62	15	1,086	101	69	1,979
	AUDRAIN	476	455	96	17	1,212	71	83	2,410
	BOONE	1,590	1,442	500	54	6,664	367	199	10,816
	CALLAWAY	756	551	157	12	2,136	73	83	3,768
	CLARK	178	149	47	9	423	1	16	823
	COLE	958	557	137	10	2,869	70	170	4,771
	FRANKLIN	1,216	1,054	259	39	3,621	463	205	6,857
	GASCONADE	245	202	34	12	539	56	41	1,129
	HOWARD	212	149	50	6	473	51	19	960
	KNOX	75	60	21	3	235	0	16	410
	LEWIS	215	120	26	3	435	22	27	848
	LINCOLN	640	502	157	21	2,293	283	80	3,976
	MACON	327	247	53	14	607	112	57	1,417
	MARION	614	382	98	17	1,679	207	65	3,062
	MONROE	217	165	25	6	435	7	18	873
	MONTGOMERY	238	221	71	14	479	88	45	1,156
	OSAGE	145	123	44	0	467	27	11	817
	PIKE	400	261	55	2	1,257	16	21	2,012
	RALLS	145	129	39	8	347	47	19	734
	RANDOLPH	539	346	78	8	1,785	89	113	2,958
	SCHUYLER	89	107	27	0	247	5	9	484
	SCOTLAND	125	75	10	4	161	19	12	406
	SHELBY	149	94	39	2	368	40	15	707
	WARREN	460	289	48	8	1,052	86	58	2,001
	NE TOTAL	10,364	7,971	2,133	284	30,870	2,301	1,451	55,374
SE REGION	BOLLINGER	233	272	54	15	778	103	47	1,502
	BUTLER	989	773	175	21	3,075	426	142	5,601
	CAPE GIRARDEAU	857	616	190	31	3,349	236	164	5,443
	CARTER	196	160	55	9	547	63	38	1,068
	CRAWFORD	502	444	83	40	1,592	196	98	2,955
	DENT	457	284	109	13	980	194	51	2,088
	DUNKLIN	973	544	118	7	4,430	182	94	6,348
	HOWELL	1,032	830	159	6	3,175	231	145	5,578

**TABLE 12
MC+, MAF AND TMA CHILDREN
FEBRUARY 2004**

		MC+ POVERTY	MC+ CHIP NO COST	MC+ CHIP CO-PAY	MC+ CHIP PREMIUM	MAF	TMA	NEWBORNS	TOTAL CHILDREN
SE REGION	IRON	297	203	71	10	850	82	31	1,544
	MADISON	324	193	71	5	683	120	44	1,440
	MARIES	145	100	34	7	463	31	19	799
	MISSISSIPPI	393	265	55	8	1,590	119	32	2,462
	NEW MADRID	468	404	82	0	2,039	202	31	3,226
	OREGON	339	225	68	10	765	123	24	1,554
	PEMISCOT	569	362	79	13	3,280	159	58	4,520
	PERRY	283	221	51	9	895	53	60	1,572
	PHELPS	756	644	146	24	2,307	303	118	4,298
	PULASKI	658	499	98	12	1,847	147	115	3,376
	REYNOLDS	149	133	47	9	610	78	14	1,040
	RIPLEY	420	412	99	17	1,363	127	36	2,474
	ST FRANCOIS	1,106	765	216	38	3,519	490	174	6,308
	STE GENEVIEVE	244	199	40	5	713	45	34	1,280
	SCOTT	1,016	659	172	39	3,371	365	116	5,738
	SHANNON	249	267	57	10	912	35	38	1,568
	STODDARD	626	575	169	31	1,832	238	108	3,579
	TEXAS	700	507	133	18	1,470	156	85	3,069
	WASHINGTON	550	389	111	25	1,994	276	78	3,423
	WAYNE	400	265	67	6	1,299	59	58	2,154
	SE TOTAL	14,931	11,210	2,809	438	49,728	4,839	2,052	86,007
SW REGION	BARRY	892	532	124	19	2,262	213	139	4,181
	BARTON	314	219	25	1	837	75	46	1,517
	BATES	433	270	69	23	754	170	51	1,770
	BENTON	359	316	77	10	1,232	120	41	2,155
	CAMDEN	763	633	187	49	1,704	191	122	3,649
	CEDAR	317	228	78	9	1,030	97	31	1,790
	CHRISTIAN	1,160	916	334	37	2,296	223	210	5,176
	DADE	270	191	65	12	362	22	34	956
	DALLAS	477	266	84	19	1,010	145	73	2,074
	DOUGLAS	318	308	72	8	998	130	54	1,888
	GREENE	3,993	3,100	767	69	12,115	616	1,088	21,748
	HENRY	395	310	72	19	1,321	138	62	2,317
	HICKORY	169	205	51	2	633	70	18	1,148
	JASPER	2,931	1,616	353	12	8,167	267	537	13,883
	LACLEDE	978	558	171	11	2,313	348	174	4,553
	LAWRENCE	841	659	166	15	2,144	182	172	4,179
	MCDONALD	949	474	87	13	1,898	146	117	3,684
	MILLER	717	563	179	21	1,388	193	82	3,143
	MONITEAU	261	211	48	16	537	41	27	1,141
	MORGAN	548	386	100	15	1,259	0	56	2,364
	NEWTON	1,384	859	220	53	2,298	254	230	5,298
	OZARK	211	180	52	6	699	103	23	1,274
	POLK	672	507	145	21	1,729	175	114	3,363
	ST CLAIR	179	181	54	4	542	43	15	1,018
	STONE	620	451	152	33	1,808	144	88	3,296
	TANEY	1,299	902	268	29	2,091	223	161	4,973
	VERNON	630	426	134	12	1,225	170	100	2,697
	WEBSTER	843	608	125	14	1,720	250	143	3,703
	WRIGHT	547	427	101	17	1,435	194	89	2,810
	SW TOTAL	23,470	16,502	4,360	569	57,807	4,943	4,097	111,748
KC REGION	CLAY	2,473	1,683	531	99	5,055	450	463	10,754
	JACKSON	12,968	8,933	2,275	334	46,763	1,321	2,022	74,616
	PLATTE	764	476	203	15	1,386	130	114	3,088
	KC TOTAL	16,205	11,092	3,009	448	53,204	1,901	2,599	88,458
STL REGION	JEFFERSON	2,354	1,852	466	105	7,155	769	333	13,034
	ST CHARLES	2,323	1,619	433	38	7,598	173	461	12,645
	ST LOUIS COUNTY	11,024	8,499	2,079	301	41,000	593	1,207	64,703
	ST LOUIS CITY	7,289	4,933	910	143	49,111	384	1,000	63,770
	STL TOTAL	22,990	16,903	3,888	587	104,864	1,919	3,001	154,152
STATEWIDE		97,251	70,574	18,215	2,668	319,911	18,335	14,693	541,647

**TABLE 13
MC+, MAF, TMA AND ETMA PARENTS/CARETAKERS
FEBRUARY 2004**

		MAF	TMA	EXTENDED TMA	MC+ FOR PREGNANT WOMEN	EXTENDED WOMEN'S HEALTH	TOTAL PARENTS/ CARETAKERS
NW REGION	ANDREW	229	20	9	41	23	322
	ATCHISON	157	12	3	18	11	201
	BUCHANAN	2,606	215	32	335	173	3,361
	CALDWELL	307	25	2	35	15	384
	CARROLL	371	45	8	24	15	463
	CASS	1,594	240	30	189	133	2,186
	CHARITON	184	6	9	31	13	243
	CLINTON	348	17	2	50	51	468
	COOPER	351	62	8	48	44	513
	DAVISS	289	39	17	26	13	384
	DE KALB	253	7	1	29	17	307
	GENTRY	130	31	7	21	10	199
	GRUNDY	331	70	2	41	19	463
	HARRISON	253	57	11	38	18	377
	HOLT	106	12	0	21	17	156
	JOHNSON	998	108	7	131	100	1,344
	LAFAYETTE	815	129	11	101	51	1,107
	LINN	371	90	10	57	26	554
	LIVINGSTON	393	82	10	53	30	568
	MERCER	91	9	2	14	10	126
	NODAWAY	221	36	1	66	20	344
	PETTIS	1,151	222	15	172	75	1,635
	PUTNAM	180	26	0	12	14	232
	RAY	482	74	7	67	41	671
	SALINE	637	142	15	82	37	913
	SULLIVAN	230	26	4	35	14	309
	WORTH	47	8	1	12	2	70
	NW TOTAL	13,125	1,810	224	1,749	992	17,900
NE REGION	ADAIR	731	110	3	86	42	972
	AUDRAIN	696	51	9	107	58	921
	BOONE	3,554	272	34	346	177	4,383
	CALLAWAY	1,165	57	5	104	74	1,405
	CLARK	257	6	14	26	15	318
	COLE	1,459	48	6	178	108	1,799
	FRANKLIN	2,149	347	46	239	155	2,936
	GASCONADE	317	55	10	47	21	450
	HOWARD	271	40	16	36	15	378
	KNOX	147	0	5	16	7	175
	LEWIS	280	15	6	26	17	344
	LINCOLN	1,265	214	17	122	57	1,675
	MACON	364	89	14	58	38	563
	MARION	952	159	23	96	60	1,290
	MONROE	249	5	5	25	19	303
	MONTGOMERY	286	64	7	43	26	426
	OSAGE	301	19	1	20	6	347
	PIKE	679	40	1	35	32	787
	RALLS	206	43	8	26	16	299
	RANDOLPH	1,008	71	12	107	80	1,278
	SCHUYLER	160	4	12	12	6	194
	SCOTLAND	103	21	7	13	6	150
	SHELBY	214	34	7	25	11	291
	WARREN	609	71	11	72	55	818
	NE TOTAL	17,422	1,835	279	1,865	1,101	22,502
SE REGION	BOLLINGER	491	74	13	36	27	641
	BUTLER	1,734	334	79	193	80	2,420
	CAPE GIRARDEAU	1,857	169	18	205	89	2,338
	CARTER	369	52	7	33	12	473
	CRAWFORD	899	138	33	84	64	1,218
	DENT	606	136	12	70	34	858
	DUNKLIN	2,197	150	41	101	49	2,538
	HOWELL	1,917	165	52	163	81	2,378

NOTE: EXTENDED TMA AND EXTENDED WOMEN'S HEALTH SERVICES ARE A RESULT OF THE 1115 WAIVER.

TABLE 13
MC+, MAF, TMA AND ETMA PARENTS/CARETAKERS
FEBRUARY 2004

		MAF	TMA	EXTENDED TMA	MC+ FOR PREGNANT WOMEN	EXTENDED WOMEN'S HEALTH	TOTAL PARENTS/ CARETAKERS
SE REGION	IRON	545	65	12	46	20	688
	MADISON	425	97	22	53	22	619
	MARIES	255	22	1	15	13	306
	MISSISSIPPI	869	78	18	61	11	1,037
	NEW MADRID	1,060	151	40	63	26	1,340
	OREGON	437	85	28	33	21	604
	PEMISCOT	1,385	99	15	71	36	1,606
	PERRY	539	52	10	53	28	682
	PHELPS	1,424	241	24	137	88	1,914
	PULASKI	1,076	110	17	112	67	1,382
	REYNOLDS	375	65	15	24	14	493
	RIPLEY	856	103	28	62	33	1,082
	ST FRANCOIS	2,105	376	47	227	98	2,853
	STE GENEVIEVE	435	29	6	37	26	533
	SCOTT	1,717	255	52	162	87	2,273
	SHANNON	600	38	18	40	10	706
	STODDARD	1,054	194	40	130	60	1,478
	TEXAS	918	126	13	112	62	1,231
	WASHINGTON	1,139	219	36	99	56	1,549
	WAYNE	855	60	18	43	25	1,001
	SE TOTAL	28,139	3,683	715	2,465	1,239	36,241
SW REGION	BARRY	1,256	154	31	144	63	1,648
	BARTON	493	56	26	50	20	645
	BATES	459	116	11	54	50	690
	BENTON	750	97	5	57	36	945
	CAMDEN	1,066	136	18	134	106	1,460
	CEDAR	646	83	16	44	23	812
	CHRISTIAN	1,436	176	31	245	156	2,044
	DADE	229	12	14	30	19	304
	DALLAS	603	99	17	64	46	829
	DOUGLAS	627	114	20	56	24	841
	GREENE	6,903	511	79	950	635	9,078
	HENRY	744	89	13	71	48	965
	HICKORY	389	53	8	32	10	492
	JASPER	4,573	202	50	469	284	5,578
	LACLEDE	1,395	257	32	181	92	1,957
	LAWRENCE	1,157	131	14	149	99	1,550
	MCDONALD	1,065	100	32	119	91	1,407
	MILLER	835	135	38	111	80	1,199
	MONITEAU	310	27	6	39	21	403
	MORGAN	747	0	12	80	44	883
	NEWTON	1,345	204	40	217	158	1,964
	OZARK	466	80	15	29	14	604
	POLK	1,082	175	31	115	65	1,468
	ST CLAIR	333	33	15	32	12	425
	STONE	1,189	150	18	85	58	1,500
	TANEY	1,306	174	25	188	145	1,838
	VERNON	740	107	20	86	53	1,006
	WEBSTER	1,017	180	14	124	104	1,439
	WRIGHT	877	167	13	88	62	1,207
	SW TOTAL	34,038	3,818	664	4,043	2,618	45,181
KC REGION	CLAY	2,828	317	51	469	359	4,024
	JACKSON	20,875	837	102	1,735	1,127	24,676
	PLATTE	819	95	10	142	98	1,164
	KC TOTAL	24,522	1,249	163	2,346	1,584	29,864
STL REGION	JEFFERSON	4,383	600	92	486	265	5,826
	ST CHARLES	4,112	162	33	433	333	5,073
	ST LOUIS COUNTY	19,083	465	132	1,414	961	22,055
	ST LOUIS CITY	20,283	236	136	872	662	22,189
	STL TOTAL	47,861	1,463	393	3,205	2,221	55,143
STATEWIDE		165,107	13,858	2,438	15,673	9,755	206,831

NOTE: EXTENDED TMA AND EXTENDED WOMEN'S HEALTH SERVICES ARE A RESULT OF THE 1115 WAIVER.

**TABLE 14
GENERAL RELIEF APPLICATIONS
FEBRUARY 2004**

	# RECEIVED	# APPROVED	# REJECTED	PERCENT REJECTED	TOTAL RESOLVED	DAYS FOR APPLICATION RESOLUTION					% OVER 45 DAYS	
						30 DAYS OR LESS	31-45 DAYS	46-90 DAYS	91-105 DAYS	OVER 105 DAYS		
NW REGION												
ANDREW	1	1	1	50.0%	2	1	0	1	0	0	0	50.0%
ATCHISON	2	0	2	100.0%	2	1	0	1	0	0	0	50.0%
BUCHANAN	8	2	13	86.7%	15	4	4	3	1	3	3	46.7%
CALDWELL	1	0	4	100.0%	4	0	1	3	0	0	0	75.0%
CARROLL	5	0	3	100.0%	3	1	1	0	0	1	1	33.3%
CASS	10	3	9	75.0%	12	4	2	6	0	0	0	50.0%
CHARITON	0	0	1	100.0%	1	1	0	0	0	0	0	0.0%
CLINTON	0	0	0	0.0%	0	0	0	0	0	0	0	0.0%
COOPER	2	1	4	80.0%	5	1	1	1	1	1	1	60.0%
DAVISS	0	1	0	0.0%	1	0	0	1	0	0	0	100.0%
DE KALB	0	0	0	0.0%	0	0	0	0	0	0	0	0.0%
GENTRY	2	0	0	0.0%	0	0	0	0	0	0	0	0.0%
GRUNDY	2	0	3	100.0%	3	1	2	0	0	0	0	0.0%
HARRISON	2	0	2	100.0%	2	1	0	1	0	0	0	50.0%
HOLT	0	0	0	0.0%	0	0	0	0	0	0	0	0.0%
JOHNSON	6	2	3	60.0%	5	1	2	1	0	1	1	40.0%
LAFAYETTE	9	1	11	91.7%	12	2	3	4	1	2	2	58.3%
LINN	7	0	4	100.0%	4	1	0	3	0	0	0	75.0%
LIVINGSTON	2	0	9	100.0%	9	2	0	4	1	2	2	77.8%
MERCER	3	0	3	100.0%	3	1	0	1	0	1	1	66.7%
NODAWAY	7	2	9	81.8%	11	4	2	5	0	0	0	45.5%
PETTIS	10	1	10	90.9%	11	1	2	5	0	3	3	72.7%
PUTNAM	0	0	0	0.0%	0	0	0	0	0	0	0	0.0%
RAY	7	0	8	100.0%	8	2	3	2	1	0	0	37.5%
SALINE	12	1	24	96.0%	25	7	9	9	0	0	0	36.0%
SULLIVAN	4	1	4	80.0%	5	0	3	2	0	0	0	40.0%
WORTH	2	0	1	100.0%	1	0	0	1	0	0	0	100.0%
NW TOTAL	104	16	128	88.9%	144	36	35	54	5	14	14	50.7%
NE REGION												
ADAIR	12	4	12	75.0%	16	3	5	5	1	2	2	50.0%
AUDRAIN	5	1	2	66.7%	3	1	1	0	1	0	0	33.3%
BOONE	56	10	47	82.5%	57	16	10	19	2	10	10	54.4%
CALLAWAY	12	1	10	90.9%	11	3	1	4	0	3	3	63.6%
CLARK	1	0	1	100.0%	1	0	1	0	0	0	0	0.0%
COLE	16	2	27	93.1%	29	7	3	8	0	11	11	65.5%
FRANKLIN	34	5	22	81.5%	27	6	2	13	2	4	4	70.4%
GASCONADE	8	1	7	87.5%	8	3	1	1	0	3	3	50.0%
HOWARD	2	0	4	100.0%	4	1	2	0	0	1	1	25.0%
KNOX	1	0	1	100.0%	1	1	0	0	0	0	0	0.0%
LEWIS	7	3	5	62.5%	8	3	3	2	0	0	0	25.0%
LINCOLN	13	3	5	62.5%	8	2	2	3	1	0	0	50.0%
MACON	10	3	8	72.7%	11	4	5	0	0	2	2	18.2%
MARION	15	4	9	69.2%	13	4	4	3	1	1	1	38.5%
MONROE	1	1	0	0.0%	1	0	1	0	0	0	0	0.0%
MONTGOMERY	9	2	6	75.0%	8	2	1	2	2	1	1	62.5%
OSAGE	4	4	1	20.0%	5	0	3	2	0	0	0	40.0%
PIKE	4	0	5	100.0%	5	0	1	1	1	2	2	80.0%
RALLS	4	0	4	100.0%	4	0	1	1	0	2	2	75.0%
RANDOLPH	7	3	6	66.7%	9	3	2	2	0	2	2	44.4%
SCHUYLER	1	1	0	0.0%	1	0	1	0	0	0	0	0.0%
SCOTLAND	2	1	3	75.0%	4	0	1	2	0	1	1	75.0%
SHELBY	0	0	2	100.0%	2	0	1	1	0	0	0	50.0%
WARREN	2	1	6	85.7%	7	3	2	2	0	0	0	28.6%
NE TOTAL	226	50	193	79.4%	243	62	54	71	11	45	45	52.3%
SE REGION												
BOLLINGER	14	1	9	90.0%	10	3	1	3	2	1	1	60.0%
BUTLER	29	1	29	96.7%	30	4	8	10	3	5	5	60.0%
CAPE GIRARDEAU	35	3	25	89.3%	28	7	3	11	4	3	3	64.3%
CARTER	4	2	4	66.7%	6	0	0	6	0	0	0	100.0%
CRAWFORD	13	0	9	100.0%	9	3	5	1	0	0	0	11.1%
DENT	10	2	9	81.8%	11	3	3	4	0	1	1	45.5%
DUNKLIN	30	15	28	65.1%	43	14	12	9	3	5	5	39.5%
HOWELL	16	6	17	73.9%	23	6	6	8	2	1	1	47.8%

**TABLE 14
GENERAL RELIEF APPLICATIONS
FEBRUARY 2004**

		# RECEIVED	# APPROVED	# REJECTED	PERCENT REJECTED	TOTAL RESOLVED	DAYS FOR APPLICATION RESOLUTION					% OVER 45 DAYS
							30 DAYS OR LESS	31-45 DAYS	46-90 DAYS	91-105 DAYS	OVER 105 DAYS	
SE REGION	IRON	16	2	9	81.8%	11	2	2	4	2	1	63.6%
	MADISON	6	1	8	88.9%	9	3	1	4	0	1	55.6%
	MARIES	4	0	3	100.0%	3	0	0	2	0	1	100.0%
	MISSISSIPPI	7	1	12	92.3%	13	1	4	6	2	0	61.5%
	NEW MADRID	21	4	12	75.0%	16	7	4	2	0	3	31.3%
	OREGON	2	1	3	75.0%	4	0	1	2	0	1	75.0%
	PEMISCOT	43	7	39	84.8%	46	24	12	7	2	1	21.7%
	PERRY	4	0	4	100.0%	4	2	2	0	0	0	0.0%
	PHELPS	19	0	17	100.0%	17	4	4	5	3	1	52.9%
	PULASKI	15	2	7	77.8%	9	3	3	0	1	2	33.3%
	REYNOLDS	2	2	4	66.7%	6	1	2	2	0	1	50.0%
	RIPLEY	18	4	17	81.0%	21	4	5	9	1	2	57.1%
	ST FRANCOIS	28	2	24	92.3%	26	6	9	8	0	3	42.3%
	STE GENEVIEVE	5	0	4	100.0%	4	0	1	1	1	1	75.0%
	SCOTT	27	4	29	87.9%	33	10	6	10	1	6	51.5%
	SHANNON	8	0	4	100.0%	4	0	0	3	0	1	100.0%
	STODDARD	19	1	16	94.1%	17	4	2	11	0	0	64.7%
	TEXAS	8	3	10	76.9%	13	3	3	6	0	1	53.8%
	WASHINGTON	17	3	16	84.2%	19	4	5	9	1	0	52.6%
	WAYNE	7	0	11	100.0%	11	0	0	5	1	5	100.0%
	SE TOTAL	427	67	379	85.0%	446	118	104	148	29	47	50.2%
SW REGION	BARRY	5	0	4	100.0%	4	0	0	3	0	1	100.0%
	BARTON	9	0	6	100.0%	6	3	0	2	0	1	50.0%
	BATES	4	0	2	100.0%	2	1	1	0	0	0	0.0%
	BENTON	16	2	6	75.0%	8	4	0	2	1	1	50.0%
	CAMDEN	18	1	16	94.1%	17	4	3	5	2	3	58.8%
	CEDAR	7	1	5	83.3%	6	2	1	1	1	1	50.0%
	CHRISTIAN	31	4	27	87.1%	31	15	8	7	0	1	25.8%
	DADE	1	1	2	66.7%	3	0	1	1	0	1	66.7%
	DALLAS	12	0	5	100.0%	5	2	2	1	0	0	20.0%
	DOUGLAS	8	2	10	83.3%	12	0	0	11	0	1	100.0%
	GREENE	165	11	116	91.3%	127	43	24	36	5	19	47.2%
	HENRY	9	1	9	90.0%	10	2	1	4	0	3	70.0%
	HICKORY	2	1	1	50.0%	2	0	0	1	0	1	100.0%
	JASPER	57	8	45	84.9%	53	15	6	18	6	8	60.4%
	LACLEDE	16	1	14	93.3%	15	5	3	5	1	1	46.7%
	LAWRENCE	2	0	6	100.0%	6	1	1	3	1	0	66.7%
	MCDONALD	6	1	11	91.7%	12	2	4	4	1	1	50.0%
	MILLER	11	3	12	80.0%	15	2	2	5	1	5	73.3%
	MONITEAU	3	3	3	50.0%	6	1	0	2	2	1	83.3%
	MORGAN	16	3	8	72.7%	11	1	6	3	0	1	36.4%
	NEWTON	16	1	13	92.9%	14	6	3	2	2	1	35.7%
	OZARK	7	0	9	100.0%	9	3	1	3	0	2	55.6%
	POLK	11	1	7	87.5%	8	2	1	2	1	2	62.5%
	ST CLAIR	3	0	6	100.0%	6	2	1	2	0	1	50.0%
	STONE	26	2	23	92.0%	25	4	4	14	2	1	68.0%
	TANEY	32	0	34	100.0%	34	12	6	10	3	3	47.1%
	VERNON	4	1	4	80.0%	5	1	1	1	0	2	60.0%
	WEBSTER	5	1	4	80.0%	5	0	2	2	0	1	60.0%
	WRIGHT	6	2	11	84.6%	13	4	0	5	1	3	69.2%
	SW TOTAL	508	51	419	89.1%	470	137	82	155	30	66	53.4%
KC REGION	CLAY	24	6	22	78.6%	28	6	3	11	4	4	67.9%
	JACKSON	177	17	139	89.1%	156	26	17	61	19	33	72.4%
	PLATTE	3	0	6	100.0%	6	1	2	2	0	1	50.0%
	KC TOTAL	204	23	167	87.9%	190	33	22	74	23	38	71.1%
STL REGION	JEFFERSON	55	7	41	85.4%	48	19	11	9	0	9	37.5%
	ST CHARLES	20	0	12	100.0%	12	2	2	6	0	2	66.7%
	ST LOUIS COUNTY	80	16	71	81.6%	87	23	21	22	6	15	49.4%
	ST LOUIS CITY	181	34	117	77.5%	151	32	24	47	10	38	62.9%
	STL TOTAL	336	57	241	80.9%	298	76	58	84	16	64	55.0%
STATEWIDE		1,805	264	1,527	85.3%	1,791	462	355	586	114	274	54.4%

TABLE 15
GENERAL RELIEF FAMILIES AND PAYMENTS
FEBRUARY 2004

		FAMILIES RECEIVING	PERSONS RECEIVING	PAYMENTS	MA-GR PERSONS RECEIVING	MA-GR PAYMENTS
NW REGION	ANDREW	4	4	\$0	15	\$0
	ATCHISON	2	2	\$0	8	\$0
	BUCHANAN	49	50	\$0	112	\$0
	CALDWELL	5	5	\$0	12	\$0
	CARROLL	7	7	\$0	20	\$0
	CASS	14	14	\$0	50	\$0
	CHARITON	2	2	\$0	4	\$0
	CLINTON	2	2	\$0	7	\$0
	COOPER	12	12	\$0	16	\$0
	DAVISS	3	3	\$0	7	\$0
	DE KALB	6	6	\$0	5	\$0
	GENTRY	0	0	\$0	3	\$0
	GRUNDY	2	2	\$0	15	\$0
	HARRISON	1	1	\$0	12	\$0
	HOLT	1	1	\$0	4	\$0
	JOHNSON	16	16	\$0	33	\$0
	LAFAYETTE	25	25	\$0	45	\$0
	LINN	4	4	\$0	21	\$0
	LIVINGSTON	5	5	\$0	18	\$0
	MERCER	1	1	\$0	0	\$0
	NODAWAY	5	5	\$0	6	\$0
	PETTIS	13	13	\$0	34	\$0
	PUTNAM	6	6	\$0	2	\$0
	RAY	4	4	\$0	24	\$0
	SALINE	15	15	\$0	31	\$0
	SULLIVAN	6	6	\$0	10	\$0
	WORTH	0	0	\$0	4	\$0
	NW TOTAL	210	211	\$0	518	\$0
NE REGION	ADAIR	18	18	\$0	29	\$0
	AUDRAIN	22	22	\$0	41	\$0
	BOONE	79	79	\$0	104	\$0
	CALLAWAY	21	21	\$0	30	\$0
	CLARK	3	3	\$0	5	\$0
	COLE	38	38	\$0	58	\$0
	FRANKLIN	31	31	\$0	47	\$0
	GASCONADE	6	6	\$0	21	\$0
	HOWARD	2	2	\$0	6	\$0
	KNOX	2	2	\$0	3	\$0
	LEWIS	8	8	\$0	20	\$0
	LINCOLN	11	11	\$0	27	\$0
	MACON	15	15	\$0	22	\$0
	MARION	16	16	\$0	31	\$0
	MONROE	2	2	\$0	4	\$0
	MONTGOMERY	12	12	\$0	7	\$0
	OSAGE	10	10	\$0	7	\$0
	PIKE	6	6	\$0	10	\$0
	RALLS	7	7	\$0	6	\$0
	RANDOLPH	16	16	\$0	52	\$0
	SCHUYLER	4	4	\$0	7	\$0
	SCOTLAND	3	3	\$0	6	\$0
	SHELBY	2	2	\$0	5	\$0
	WARREN	10	10	\$0	8	\$0
	NE TOTAL	344	344	\$0	556	\$0
SE REGION	BOLLINGER	12	12	\$0	10	\$0
	BUTLER	40	40	\$0	83	\$0
	CAPE GIRARDEAU	25	25	\$0	27	\$0
	CARTER	14	14	\$0	11	\$0
	CRAWFORD	16	16	\$0	37	\$0
	DENT	12	12	\$0	24	\$0
	DUNKLIN	73	73	\$0	80	\$0
	HOWELL	40	40	\$0	82	\$0

NOTE: PERSONS RECEIVING MA-GR ARE ALSO SHOWN ON TABLE 20 WITH SSI AND MA NON-SPENDDOWN.

**TABLE 15
GENERAL RELIEF FAMILIES AND PAYMENTS
FEBRUARY 2004**

		FAMILIES RECEIVING	PERSONS RECEIVING	PAYMENTS	MA-GR PERSONS RECEIVING	MA-GR PAYMENTS
SE REGION	IRON	8	8	\$0	21	\$0
	MADISON	4	4	\$0	15	\$0
	MARIES	2	2	\$0	13	\$0
	MISSISSIPPI	15	15	\$0	30	\$0
	NEW MADRID	19	19	\$0	24	\$0
	OREGON	6	6	\$0	18	\$0
	PEMISCOT	30	30	\$0	42	\$0
	PERRY	4	4	\$0	12	\$0
	PHELPS	32	32	\$0	64	\$0
	PULASKI	20	20	\$0	39	\$0
	REYNOLDS	18	18	\$0	11	\$0
	RIPLEY	37	37	\$0	36	\$0
	ST FRANCOIS	43	43	\$0	70	\$0
	STE GENEVIEVE	7	7	\$0	6	\$0
	SCOTT	32	32	\$0	66	\$0
	SHANNON	11	11	\$0	15	\$0
	STODDARD	15	15	\$0	28	\$0
	TEXAS	9	9	\$0	34	\$0
	WASHINGTON	26	27	\$0	47	\$0
	WAYNE	12	12	\$0	41	\$0
	SE TOTAL	582	583	\$0	986	\$0
SW REGION	BARRY	13	13	\$0	45	\$0
	BARTON	7	7	\$0	17	\$0
	BATES	3	3	\$0	10	\$0
	BENTON	24	24	\$0	34	\$0
	CAMDEN	28	28	\$0	47	\$0
	CEDAR	11	11	\$0	31	\$0
	CHRISTIAN	17	17	\$0	52	\$0
	DADE	6	6	\$0	15	\$0
	DALLAS	14	14	\$0	31	\$0
	DOUGLAS	12	12	\$0	23	\$0
	GREENE	154	154	\$0	463	\$0
	HENRY	14	14	\$0	35	\$0
	HICKORY	5	5	\$0	28	\$0
	JASPER	98	98	\$0	275	\$0
	LACLEDE	15	15	\$0	52	\$0
	LAWRENCE	22	22	\$0	73	\$0
	MCDONALD	16	17	\$0	59	\$0
	MILLER	21	21	\$0	38	\$0
	MONITEAU	8	8	\$0	15	\$0
	MORGAN	13	13	\$0	19	\$0
	NEWTON	25	25	\$0	82	\$0
	OZARK	13	13	\$0	39	\$0
	POLK	18	18	\$0	34	\$0
	ST CLAIR	6	6	\$0	33	\$0
	STONE	23	23	\$0	70	\$0
	TANEY	11	11	\$0	58	\$0
	VERNON	11	11	\$0	21	\$0
	WEBSTER	14	14	\$0	32	\$0
	WRIGHT	11	11	\$0	34	\$0
	SW TOTAL	633	634	\$0	1,765	\$0
KC REGION	CLAY	36	39	\$0	87	\$0
	JACKSON	415	416	\$0	989	\$0
	PLATTE	5	6	\$0	13	\$0
	KC TOTAL	456	461	\$0	1,089	\$0
STL REGION	JEFFERSON	47	47	\$0	98	\$0
	ST CHARLES	34	34	\$0	62	\$0
	ST LOUIS COUNTY	208	208	\$0	237	\$0
	ST LOUIS CITY	736	737	\$0	674	\$0
	STL TOTAL	1,025	1,026	\$0	1,071	\$0
STATEWIDE		3,250	3,259	\$0	5,985	\$0

NOTE: PERSONS RECEIVING MA-GR ARE ALSO SHOWN ON TABLE 20 WITH SSI AND MA NON-SPENDDOWN.

TABLE 16
NC AND MA APPLICATIONS FOR PERSONS < 65 YEARS OF AGE (EXCLUDING SPENDDOWN)
FEBRUARY 2004

		# RECEIVED	# APPROVED	# REJECTED	PERCENT REJECTED	TOTAL RESOLVED	DAYS FOR APPLICATION RESOLUTION					% OVER 90 DAYS
							30 DAYS OR LESS	31-45 DAYS	46-90 DAYS	91-105 DAYS	OVER 105 DAYS	
NW REGION	ANDREW	4	1	3	75.0%	4	1	1	1	1	0	25.0%
	ATCHISON	11	2	2	50.0%	4	1	2	0	0	1	25.0%
	BUCHANAN	103	64	48	42.9%	112	40	14	36	5	17	19.6%
	CALDWELL	11	9	4	30.8%	13	6	3	4	0	0	0.0%
	CARROLL	10	11	4	26.7%	15	5	3	3	0	4	26.7%
	CASS	44	26	20	43.5%	46	20	6	13	2	5	15.2%
	CHARITON	2	3	3	50.0%	6	2	0	3	1	0	16.7%
	CLINTON	12	3	10	76.9%	13	3	2	4	1	3	30.8%
	COOPER	11	10	7	41.2%	17	6	2	5	2	2	23.5%
	DAVISS	3	3	8	72.7%	11	4	4	2	1	0	9.1%
	DE KALB	3	5	1	16.7%	6	3	1	0	1	1	33.3%
	GENTRY	3	2	2	50.0%	4	1	1	2	0	0	0.0%
	GRUNDY	12	5	3	37.5%	8	4	3	0	0	1	12.5%
	HARRISON	10	10	4	28.6%	14	6	2	4	0	2	14.3%
	HOLT	2	2	1	33.3%	3	2	0	0	0	1	33.3%
	JOHNSON	39	23	19	45.2%	42	17	10	10	1	4	11.9%
	LAFAYETTE	28	17	20	54.1%	37	18	4	10	1	4	13.5%
	LINN	10	13	2	13.3%	15	4	1	7	1	2	20.0%
	LIVINGSTON	12	15	4	21.1%	19	8	2	5	1	3	21.1%
	MERCER	1	2	1	33.3%	3	1	0	1	0	1	33.3%
	NODAWAY	15	10	10	50.0%	20	9	3	6	1	1	10.0%
	PETTIS	58	36	29	44.6%	65	33	9	14	2	7	13.8%
	PUTNAM	4	4	2	33.3%	6	1	2	2	1	0	16.7%
	RAY	21	11	11	50.0%	22	9	6	5	1	1	9.1%
	SALINE	39	22	28	56.0%	50	23	12	15	0	0	0.0%
	SULLIVAN	6	6	3	33.3%	9	2	3	3	0	1	11.1%
	WORTH	1	1	0	0.0%	1	0	0	1	0	0	0.0%
	NW TOTAL	475	316	249	44.1%	565	229	96	156	23	61	14.9%
NE REGION	ADAIR	31	20	18	47.4%	38	16	7	8	1	6	18.4%
	AUDRAIN	15	12	6	33.3%	18	6	3	5	2	2	22.2%
	BOONE	138	68	81	54.4%	149	60	20	33	13	23	24.2%
	CALLAWAY	29	20	9	31.0%	29	12	4	8	1	4	17.2%
	CLARK	3	7	1	12.5%	8	1	1	4	1	1	25.0%
	COLE	51	24	27	52.9%	51	21	3	13	2	12	27.5%
	FRANKLIN	58	27	34	55.7%	61	25	7	21	3	5	13.1%
	GASCONADE	18	9	7	43.8%	16	9	1	1	1	4	31.3%
	HOWARD	16	9	3	25.0%	12	4	1	3	2	2	33.3%
	KNOX	6	4	1	20.0%	5	3	1	1	0	0	0.0%
	LEWIS	12	3	6	66.7%	9	2	3	4	0	0	0.0%
	LINCOLN	30	15	13	46.4%	28	13	3	6	5	1	21.4%
	MACON	20	9	14	60.9%	23	10	6	3	1	3	17.4%
	MARION	33	21	15	41.7%	36	18	6	10	1	1	5.6%
	MONROE	7	4	7	63.6%	11	6	2	2	1	0	9.1%
	MONTGOMERY	12	3	5	62.5%	8	3	0	2	2	1	37.5%
	OSAGE	6	1	5	83.3%	6	1	4	1	0	0	0.0%
	PIKE	14	11	6	35.3%	17	7	3	4	1	2	17.6%
	RALLS	12	5	3	37.5%	8	5	1	0	0	2	25.0%
	RANDOLPH	28	13	23	63.9%	36	19	4	10	0	3	8.3%
	SCHUYLER	2	2	0	0.0%	2	0	2	0	0	0	0.0%
	SCOTLAND	3	4	0	0.0%	4	2	0	2	0	0	0.0%
	SHELBY	3	2	2	50.0%	4	0	1	1	0	2	50.0%
	WARREN	16	13	5	27.8%	18	10	4	3	1	0	5.6%
	NE TOTAL	563	306	291	48.7%	597	253	87	145	38	74	18.8%
SE REGION	BOLLINGER	20	10	8	44.4%	18	7	5	4	2	0	11.1%
	BUTLER	62	50	29	36.7%	79	39	13	15	4	8	15.2%
	CAPE GIRARDEAU	87	37	32	46.4%	69	42	4	16	2	5	10.1%
	CARTER	9	8	3	27.3%	11	3	0	6	0	2	18.2%
	CRAWFORD	47	21	10	32.3%	31	17	4	8	1	1	6.5%
	DENT	32	17	11	39.3%	28	15	3	8	0	2	7.1%
	DUNKLIN	69	35	42	54.5%	77	35	15	15	5	7	15.6%
	HOWELL	49	25	37	59.7%	62	14	12	22	6	8	22.6%

TABLE 16
NC AND MA APPLICATIONS FOR PERSONS < 65 YEARS OF AGE (EXCLUDING SPENDDOWN)
FEBRUARY 2004

		# RECEIVED	# APPROVED	# REJECTED	PERCENT REJECTED	TOTAL RESOLVED	DAYS FOR APPLICATION RESOLUTION					% OVER 90 DAYS
							30 DAYS OR LESS	31-45 DAYS	46-90 DAYS	91-105 DAYS	OVER 105 DAYS	
SE REGION	IRON	23	15	9	37.5%	24	9	3	8	2	2	16.7%
	MADISON	16	11	5	31.3%	16	6	2	6	0	2	12.5%
	MARIES	15	8	5	38.5%	13	6	0	5	0	2	15.4%
	MISSISSIPPI	19	20	6	23.1%	26	10	6	7	2	1	11.5%
	NEW MADRID	36	21	9	30.0%	30	15	2	9	0	4	13.3%
	OREGON	13	9	8	47.1%	17	6	1	7	0	3	17.6%
	PEMISCOT	59	24	34	58.6%	58	31	10	13	2	2	6.9%
	PERRY	17	11	6	35.3%	17	6	5	3	2	1	17.6%
	PHELPS	51	28	18	39.1%	46	21	4	14	4	3	15.2%
	PULASKI	33	12	19	61.3%	31	9	5	8	1	8	29.0%
	REYNOLDS	14	8	1	11.1%	9	6	1	0	0	2	22.2%
	RIPLEY	30	23	16	41.0%	39	16	6	12	1	4	12.8%
	ST FRANCOIS	96	58	27	31.8%	85	46	12	20	3	4	8.2%
	STE GENEVIEVE	18	14	7	33.3%	21	5	4	6	2	4	28.6%
	SCOTT	64	36	37	50.7%	73	34	11	20	2	6	11.0%
	SHANNON	17	9	6	40.0%	15	4	1	8	1	1	13.3%
	STODDARD	41	23	18	43.9%	41	20	4	15	2	0	4.9%
	TEXAS	31	18	17	48.6%	35	18	3	9	2	3	14.3%
	WASHINGTON	44	33	25	43.1%	58	24	9	16	4	5	15.5%
	WAYNE	35	24	11	31.4%	35	14	1	8	2	10	34.3%
	SE TOTAL	1,047	608	456	42.9%	1,064	478	146	288	52	100	14.3%
SW REGION	BARRY	30	21	16	43.2%	37	14	5	12	0	6	16.2%
	BARTON	17	7	5	41.7%	12	6	1	3	1	1	16.7%
	BATES	22	9	12	57.1%	21	12	1	7	0	1	4.8%
	BENTON	35	18	15	45.5%	33	14	1	7	3	8	33.3%
	CAMDEN	30	19	18	48.6%	37	9	3	10	3	12	40.5%
	CEDAR	18	6	5	45.5%	11	5	0	3	1	2	27.3%
	CHRISTIAN	58	32	19	37.3%	51	20	12	12	3	4	13.7%
	DADE	5	4	1	20.0%	5	3	0	1	0	1	20.0%
	DALLAS	27	14	6	30.0%	20	13	5	1	1	0	5.0%
	DOUGLAS	19	16	9	36.0%	25	9	1	13	1	1	8.0%
	GREENE	377	141	202	58.9%	343	159	51	68	18	47	19.0%
	HENRY	26	16	15	48.4%	31	10	4	7	1	9	32.3%
	HICKORY	7	4	2	33.3%	6	2	1	1	1	1	33.3%
	JASPER	171	65	95	59.4%	160	79	20	26	10	25	21.9%
	LACLEDE	38	30	17	36.2%	47	27	5	8	0	7	14.9%
	LAWRENCE	34	26	12	31.6%	38	20	4	10	1	3	10.5%
	MCDONALD	34	24	25	51.0%	49	23	8	11	4	3	14.3%
	MILLER	29	16	13	44.8%	29	7	4	6	2	10	41.4%
	MONITEAU	5	6	11	64.7%	17	8	2	2	4	1	29.4%
	MORGAN	26	15	17	53.1%	32	11	6	9	0	6	18.8%
	NEWTON	49	28	18	39.1%	46	26	7	8	3	2	10.9%
	OZARK	15	15	4	21.1%	19	10	2	4	0	3	15.8%
	POLK	41	21	13	38.2%	34	15	2	8	1	8	26.5%
	ST CLAIR	13	18	5	21.7%	23	16	1	4	0	2	8.7%
	STONE	52	30	30	50.0%	60	27	12	18	2	1	5.0%
	TANEY	68	29	44	60.3%	73	28	13	23	2	7	12.3%
	VERNON	30	16	15	48.4%	31	8	8	7	2	6	25.8%
	WEBSTER	30	19	16	45.7%	35	21	5	6	0	3	8.6%
	WRIGHT	27	17	15	46.9%	32	17	5	6	1	3	12.5%
	SW TOTAL	1,333	682	675	49.7%	1,357	619	189	301	65	183	18.3%
KC REGION	CLAY	83	48	43	47.3%	91	35	13	24	6	13	20.9%
	JACKSON	612	306	280	47.8%	586	207	56	178	47	98	24.7%
	PLATTE	22	19	5	20.8%	24	9	8	2	1	4	20.8%
	KC TOTAL	717	373	328	46.8%	701	251	77	204	54	115	24.1%
STL REGION	JEFFERSON	154	85	69	44.8%	154	86	15	30	5	18	14.9%
	ST CHARLES	74	42	30	41.7%	72	29	11	24	2	6	11.1%
	ST LOUIS COUNTY	489	189	246	56.6%	435	174	51	118	32	60	21.1%
	ST LOUIS CITY	636	242	343	58.6%	585	213	73	137	41	121	27.7%
	STL TOTAL	1,353	558	688	55.2%	1,246	502	150	309	80	205	22.9%
STATEWIDE		5,488	2,843	2,687	48.6%	5,530	2,332	745	1,403	312	738	19.0%

**TABLE 17
NC AND MA APPLICATIONS FOR PERSONS 65+ YEARS OF AGE (EXCLUDING SPENDDOWN)
FEBRUARY 2004**

		# RECEIVED	# APPROVED	# REJECTED	PERCENT REJECTED	TOTAL RESOLVED	DAYS FOR APPLICATION RESOLUTION					% OVER 45 DAYS
							30 DAYS OR LESS	31-45 DAYS	46-90 DAYS	91-105 DAYS	OVER 105 DAYS	
NW REGION	ANDREW	5	4	2	33.3%	6	1	1	4	0	0	66.7%
	ATCHISON	2	1	0	0.0%	1	0	0	1	0	0	100.0%
	BUCHANAN	22	5	6	54.5%	11	5	5	1	0	0	9.1%
	CALDWELL	6	2	1	33.3%	3	2	0	0	1	0	33.3%
	CARROLL	2	1	2	66.7%	3	1	2	0	0	0	0.0%
	CASS	10	10	3	23.1%	13	7	5	1	0	0	7.7%
	CHARITON	3	1	2	66.7%	3	2	1	0	0	0	0.0%
	CLINTON	5	3	1	25.0%	4	2	1	1	0	0	25.0%
	COOPER	4	5	0	0.0%	5	2	0	1	1	1	60.0%
	DAVISS	1	2	0	0.0%	2	2	0	0	0	0	0.0%
	DE KALB	4	4	1	20.0%	5	4	0	1	0	0	20.0%
	GENTRY	1	0	0	0.0%	0	0	0	0	0	0	0.0%
	GRUNDY	7	5	1	16.7%	6	3	3	0	0	0	0.0%
	HARRISON	6	5	2	28.6%	7	6	1	0	0	0	0.0%
	HOLT	2	0	1	100.0%	1	1	0	0	0	0	0.0%
	JOHNSON	7	9	2	18.2%	11	9	1	1	0	0	9.1%
	LAFAYETTE	8	6	2	25.0%	8	3	4	1	0	0	12.5%
	LINN	3	3	3	50.0%	6	3	2	1	0	0	16.7%
	LIVINGSTON	1	3	0	0.0%	3	1	1	1	0	0	33.3%
	MERCER	0	0	0	0.0%	0	0	0	0	0	0	0.0%
	NODAWAY	6	2	0	0.0%	2	2	0	0	0	0	0.0%
	PETTIS	7	10	2	16.7%	12	7	2	3	0	0	25.0%
	PUTNAM	2	3	0	0.0%	3	1	1	1	0	0	33.3%
	RAY	3	2	0	0.0%	2	0	0	2	0	0	100.0%
	SALINE	10	6	3	33.3%	9	5	4	0	0	0	0.0%
	SULLIVAN	3	1	1	50.0%	2	2	0	0	0	0	0.0%
	WORTH	0	0	0	0.0%	0	0	0	0	0	0	0.0%
	NW TOTAL	130	93	35	27.3%	128	71	34	20	2	1	18.0%
NE REGION	ADAIR	10	5	1	16.7%	6	4	1	1	0	0	16.7%
	AUDRAIN	9	7	0	0.0%	7	5	2	0	0	0	0.0%
	BOONE	21	10	5	33.3%	15	8	2	4	0	1	33.3%
	CALLAWAY	4	1	1	50.0%	2	1	0	1	0	0	50.0%
	CLARK	1	1	0	0.0%	1	0	0	1	0	0	100.0%
	COLE	12	6	5	45.5%	11	7	1	1	0	2	27.3%
	FRANKLIN	19	11	8	42.1%	19	9	1	8	1	0	47.4%
	GASCONADE	5	3	2	40.0%	5	1	1	2	1	0	60.0%
	HOWARD	2	2	0	0.0%	2	2	0	0	0	0	0.0%
	KNOX	1	1	0	0.0%	1	0	1	0	0	0	0.0%
	LEWIS	2	3	1	25.0%	4	1	1	2	0	0	50.0%
	LINCOLN	10	6	6	50.0%	12	10	1	1	0	0	8.3%
	MACON	6	8	1	11.1%	9	4	3	2	0	0	22.2%
	MARION	18	13	6	31.6%	19	7	10	2	0	0	10.5%
	MONROE	5	3	0	0.0%	3	2	0	0	0	1	33.3%
	MONTGOMERY	6	1	1	50.0%	2	2	0	0	0	0	0.0%
	OSAGE	4	0	2	100.0%	2	2	0	0	0	0	0.0%
	PIKE	11	2	2	50.0%	4	2	2	0	0	0	0.0%
	RALLS	1	2	2	50.0%	4	1	1	2	0	0	50.0%
	RANDOLPH	5	5	1	16.7%	6	2	2	1	1	0	33.3%
	SCHUYLER	1	1	0	0.0%	1	1	0	0	0	0	0.0%
	SCOTLAND	2	3	0	0.0%	3	3	0	0	0	0	0.0%
	SHELBY	2	3	1	25.0%	4	2	0	2	0	0	50.0%
	WARREN	0	0	1	100.0%	1	1	0	0	0	0	0.0%
	NE TOTAL	157	97	46	32.2%	143	77	29	30	3	4	25.9%
SE REGION	BOLLINGER	4	4	1	20.0%	5	4	1	0	0	0	0.0%
	BUTLER	10	18	1	5.3%	19	16	3	0	0	0	0.0%
	CAPE GIRARDEAU	13	18	2	10.0%	20	9	7	1	2	1	20.0%
	CARTER	0	1	0	0.0%	1	1	0	0	0	0	0.0%
	CRAWFORD	5	5	1	16.7%	6	2	3	1	0	0	16.7%
	DENT	4	3	0	0.0%	3	3	0	0	0	0	0.0%
	DUNKLIN	13	12	0	0.0%	12	9	3	0	0	0	0.0%
	HOWELL	16	6	8	57.1%	14	6	6	1	0	1	14.3%

TABLE 17
NC AND MA APPLICATIONS FOR PERSONS 65+ YEARS OF AGE (EXCLUDING SPENDDOWN)
FEBRUARY 2004

		# RECEIVED	# APPROVED	# REJECTED	PERCENT REJECTED	TOTAL RESOLVED	DAYS FOR APPLICATION RESOLUTION					% OVER 45 DAYS
							30 DAYS OR LESS	31-45 DAYS	46-90 DAYS	91-105 DAYS	OVER 105 DAYS	
SE REGION	IRON	2	4	0	0.0%	4	2	2	0	0	0	0.0%
	MADISON	7	5	2	28.6%	7	6	1	0	0	0	0.0%
	MARIES	2	2	0	0.0%	2	1	1	0	0	0	0.0%
	MISSISSIPPI	7	7	0	0.0%	7	4	1	2	0	0	28.6%
	NEW MADRID	5	4	1	20.0%	5	4	1	0	0	0	0.0%
	OREGON	9	9	1	10.0%	10	7	0	3	0	0	30.0%
	PEMISCOT	10	3	0	0.0%	3	2	1	0	0	0	0.0%
	PERRY	6	5	1	16.7%	6	2	3	1	0	0	16.7%
	PHELPS	9	4	1	20.0%	5	2	2	1	0	0	20.0%
	PULASKI	2	2	1	33.3%	3	1	2	0	0	0	0.0%
	REYNOLDS	1	0	0	0.0%	0	0	0	0	0	0	0.0%
	RIPLEY	2	3	0	0.0%	3	3	0	0	0	0	0.0%
	ST FRANCOIS	11	8	2	20.0%	10	6	1	3	0	0	30.0%
	STE GENEVIEVE	3	4	1	20.0%	5	1	3	1	0	0	20.0%
	SCOTT	14	7	3	30.0%	10	3	4	3	0	0	30.0%
	SHANNON	3	0	0	0.0%	0	0	0	0	0	0	0.0%
	STODDARD	7	5	2	28.6%	7	6	1	0	0	0	0.0%
	TEXAS	14	7	3	30.0%	10	9	1	0	0	0	0.0%
	WASHINGTON	10	6	2	25.0%	8	5	1	1	1	0	25.0%
	WAYNE	8	0	2	100.0%	2	2	0	0	0	0	0.0%
	SE TOTAL	197	152	35	18.7%	187	116	48	18	3	2	12.3%
SW REGION	BARRY	10	4	1	20.0%	5	5	0	0	0	0	0.0%
	BARTON	4	3	1	25.0%	4	2	1	1	0	0	25.0%
	BATES	4	2	5	71.4%	7	6	1	0	0	0	0.0%
	BENTON	11	9	1	10.0%	10	6	0	3	0	1	40.0%
	CAMDEN	8	4	1	20.0%	5	4	0	0	0	1	20.0%
	CEDAR	6	4	0	0.0%	4	3	0	1	0	0	25.0%
	CHRISTIAN	15	7	6	46.2%	13	8	0	2	0	3	38.5%
	DADE	3	2	1	33.3%	3	2	0	1	0	0	33.3%
	DALLAS	8	3	4	57.1%	7	5	0	1	0	1	28.6%
	DOUGLAS	4	5	1	16.7%	6	5	1	0	0	0	0.0%
	GREENE	54	34	20	37.0%	54	14	11	23	5	1	53.7%
	HENRY	5	4	1	20.0%	5	4	1	0	0	0	0.0%
	HICKORY	1	0	0	0.0%	0	0	0	0	0	0	0.0%
	JASPER	23	19	5	20.8%	24	14	3	7	0	0	29.2%
	LACLEDE	6	7	1	12.5%	8	8	0	0	0	0	0.0%
	LAWRENCE	10	4	1	20.0%	5	4	1	0	0	0	0.0%
	MCDONALD	6	6	2	25.0%	8	3	2	2	0	1	37.5%
	MILLER	1	2	0	0.0%	2	1	1	0	0	0	0.0%
	MONITEAU	2	3	1	25.0%	4	1	2	0	1	0	25.0%
	MORGAN	6	6	2	25.0%	8	4	2	2	0	0	25.0%
	NEWTON	16	12	3	20.0%	15	11	2	2	0	0	13.3%
	OZARK	7	7	1	12.5%	8	6	1	1	0	0	12.5%
	POLK	8	5	2	28.6%	7	2	4	1	0	0	14.3%
	ST CLAIR	8	2	1	33.3%	3	3	0	0	0	0	0.0%
	STONE	2	4	3	42.9%	7	4	2	0	0	1	14.3%
	TANEY	15	5	5	50.0%	10	5	4	1	0	0	10.0%
	VERNON	2	5	1	16.7%	6	6	0	0	0	0	0.0%
	WEBSTER	7	10	1	9.1%	11	6	2	2	0	1	27.3%
	WRIGHT	7	4	1	20.0%	5	4	1	0	0	0	0.0%
	SW TOTAL	259	182	72	28.3%	254	146	42	50	6	10	26.0%
KC REGION	CLAY	39	30	11	26.8%	41	17	12	8	2	2	29.3%
	JACKSON	140	96	31	24.4%	127	54	26	27	9	11	37.0%
	PLATTE	6	5	2	28.6%	7	4	0	3	0	0	42.9%
	KC TOTAL	185	131	44	25.1%	175	75	38	38	11	13	35.4%
STL REGION	JEFFERSON	34	30	7	18.9%	37	19	4	9	0	5	37.8%
	ST CHARLES	19	12	7	36.8%	19	9	7	2	1	0	15.8%
	ST LOUIS COUNTY	192	111	51	31.5%	162	68	59	22	2	11	21.6%
	ST LOUIS CITY	89	77	19	19.8%	96	37	8	18	15	18	53.1%
	STL TOTAL	334	230	84	26.8%	314	133	78	51	18	34	32.8%
STATEWIDE		1,262	885	316	26.3%	1,201	618	269	207	43	64	26.1%

**TABLE 18
MA SPENDDOWN APPLICATIONS
FEBRUARY 2004**

		# RECEIVED	# APPROVED	# REJECTED	PERCENT REJECTED	TOTAL RESOLVED	DAYS FOR APPLICATION RESOLUTION					% OVER 105 DAYS
							30 DAYS OR LESS	31-45 DAYS	46-90 DAYS	91-105 DAYS	OVER 105 DAYS	
NW REGION	ANDREW	8	3	2	40.0%	5	3	0	2	0	0	0.0%
	ATCHISON	5	3	2	40.0%	5	2	1	2	0	0	0.0%
	BUCHANAN	43	29	27	48.2%	56	34	11	3	3	5	8.9%
	CALDWELL	2	1	2	66.7%	3	3	0	0	0	0	0.0%
	CARROLL	9	3	2	40.0%	5	3	1	1	0	0	0.0%
	CASS	31	17	10	37.0%	27	14	6	3	1	3	11.1%
	CHARITON	4	1	2	66.7%	3	2	0	1	0	0	0.0%
	CLINTON	5	4	9	69.2%	13	3	4	4	0	2	15.4%
	COOPER	5	2	0	0.0%	2	2	0	0	0	0	0.0%
	DAVIESS	7	1	3	75.0%	4	4	0	0	0	0	0.0%
	DE KALB	9	3	0	0.0%	3	3	0	0	0	0	0.0%
	GENTRY	1	1	0	0.0%	1	1	0	0	0	0	0.0%
	GRUNDY	3	1	2	66.7%	3	1	0	1	1	0	0.0%
	HARRISON	5	1	4	80.0%	5	4	0	1	0	0	0.0%
	HOLT	4	1	4	80.0%	5	2	2	0	0	1	20.0%
	JOHNSON	23	5	4	44.4%	9	5	0	2	1	1	11.1%
	LAFAYETTE	12	6	6	50.0%	12	6	2	0	3	1	8.3%
	LINN	10	5	7	58.3%	12	10	2	0	0	0	0.0%
	LIVINGSTON	2	4	4	50.0%	8	1	1	3	2	1	12.5%
	MERCER	8	0	1	100.0%	1	1	0	0	0	0	0.0%
	NODAWAY	2	2	0	0.0%	2	1	0	1	0	0	0.0%
	PETTIS	22	8	12	60.0%	20	12	1	7	0	0	0.0%
	PUTNAM	3	0	0	0.0%	0	0	0	0	0	0	0.0%
	RAY	8	4	1	20.0%	5	2	3	0	0	0	0.0%
	SALINE	14	5	4	44.4%	9	5	1	3	0	0	0.0%
	SULLIVAN	2	2	3	60.0%	5	2	1	2	0	0	0.0%
	WORTH	0	0	0	0.0%	0	0	0	0	0	0	0.0%
	NW TOTAL	247	112	111	49.8%	223	126	36	36	11	14	6.3%
NE REGION	ADAIR	10	9	5	35.7%	14	7	1	5	1	0	0.0%
	AUDRAIN	16	6	3	33.3%	9	3	1	2	1	2	22.2%
	BOONE	81	18	31	63.3%	49	19	6	14	1	9	18.4%
	CALLAWAY	26	8	9	52.9%	17	7	0	8	1	1	5.9%
	CLARK	1	0	0	0.0%	0	0	0	0	0	0	0.0%
	COLE	7	7	6	46.2%	13	5	2	2	1	3	23.1%
	FRANKLIN	29	11	15	57.7%	26	14	4	4	2	2	7.7%
	GASCONADE	8	4	1	20.0%	5	3	0	1	1	0	0.0%
	HOWARD	3	4	1	20.0%	5	3	1	1	0	0	0.0%
	KNOX	3	1	0	0.0%	1	1	0	0	0	0	0.0%
	LEWIS	6	5	5	50.0%	10	4	3	3	0	0	0.0%
	LINCOLN	17	12	4	25.0%	16	8	4	2	1	1	6.3%
	MACON	6	3	3	50.0%	6	2	2	0	2	0	0.0%
	MARION	10	5	4	44.4%	9	5	1	1	0	2	22.2%
	MONROE	6	4	2	33.3%	6	4	0	1	1	0	0.0%
	MONTGOMERY	13	3	2	40.0%	5	3	2	0	0	0	0.0%
	OSAGE	2	2	2	50.0%	4	1	0	1	0	2	50.0%
	PIKE	2	6	6	50.0%	12	4	2	3	2	1	8.3%
	RALLS	7	3	4	57.1%	7	5	1	1	0	0	0.0%
	RANDOLPH	10	6	8	57.1%	14	7	1	2	2	2	14.3%
	SCHUYLER	1	1	0	0.0%	1	0	0	1	0	0	0.0%
	SCOTLAND	2	1	2	66.7%	3	3	0	0	0	0	0.0%
	SHELBY	1	3	1	25.0%	4	0	2	1	1	0	0.0%
	WARREN	12	5	2	28.6%	7	6	0	1	0	0	0.0%
	NE TOTAL	279	127	116	47.7%	243	114	33	54	17	25	10.3%
SE REGION	BOLLINGER	14	6	9	60.0%	15	8	5	1	0	1	6.7%
	BUTLER	20	9	10	52.6%	19	10	2	4	1	2	10.5%
	CAPE GIRARDEAU	49	15	12	44.4%	27	11	5	4	4	3	11.1%
	CARTER	2	1	1	50.0%	2	2	0	0	0	0	0.0%
	CRAWFORD	18	7	5	41.7%	12	8	2	2	0	0	0.0%
	DENT	10	3	5	62.5%	8	4	2	1	1	0	0.0%
	DUNKLIN	22	7	6	46.2%	13	7	3	3	0	0	0.0%
	HOWELL	25	18	11	37.9%	29	15	7	6	0	1	3.4%

**TABLE 18
MA SPENDDOWN APPLICATIONS
FEBRUARY 2004**

	# RECEIVED	# APPROVED	# REJECTED	PERCENT REJECTED	TOTAL RESOLVED	DAYS FOR APPLICATION RESOLUTION					% OVER 105 DAYS	
						30 DAYS OR LESS	31-45 DAYS	46-90 DAYS	91-105 DAYS	OVER 105 DAYS		
SE REGION												
IRON	3	2	1	33.3%	3	1	0	2	0	0	0	0.0%
MADISON	7	6	4	40.0%	10	10	0	0	0	0	0	0.0%
MARIES	3	2	0	0.0%	2	2	0	0	0	0	0	0.0%
MISSISSIPPI	9	7	5	41.7%	12	5	3	3	0	1	8.3%	
NEW MADRID	21	10	7	41.2%	17	10	0	6	1	0	0.0%	
OREGON	14	4	1	20.0%	5	4	0	1	0	0	0.0%	
PEMISCOT	20	8	5	38.5%	13	7	2	1	2	1	7.7%	
PERRY	6	1	4	80.0%	5	3	0	0	0	2	40.0%	
PHELPS	12	8	10	55.6%	18	6	3	6	2	1	5.6%	
PULASKI	6	3	6	66.7%	9	2	2	3	0	2	22.2%	
REYNOLDS	7	3	2	40.0%	5	3	0	2	0	0	0.0%	
RIPLEY	8	6	4	40.0%	10	3	3	3	0	1	10.0%	
ST FRANCOIS	29	8	18	69.2%	26	14	3	6	1	2	7.7%	
STE GENEVIEVE	5	2	3	60.0%	5	1	0	1	3	0	0.0%	
SCOTT	27	13	14	51.9%	27	10	7	5	4	1	3.7%	
SHANNON	6	1	2	66.7%	3	2	0	1	0	0	0.0%	
STODDARD	27	10	15	60.0%	25	11	6	7	0	1	4.0%	
TEXAS	10	4	5	55.6%	9	5	1	2	1	0	0.0%	
WASHINGTON	16	7	6	46.2%	13	8	0	1	2	2	15.4%	
WAYNE	8	5	2	28.6%	7	4	1	2	0	0	0.0%	
SE TOTAL	404	176	173	49.6%	349	176	57	73	22	21	6.0%	
SW REGION												
BARRY	15	4	12	75.0%	16	8	5	1	0	2	12.5%	
BARTON	5	4	4	50.0%	8	5	1	1	0	1	12.5%	
BATES	9	10	6	37.5%	16	9	6	1	0	0	0.0%	
BENTON	14	10	5	33.3%	15	14	0	1	0	0	0.0%	
CAMDEN	10	10	12	54.5%	22	6	6	7	0	3	13.6%	
CEDAR	11	3	3	50.0%	6	3	1	1	0	1	16.7%	
CHRISTIAN	18	12	10	45.5%	22	7	6	7	0	2	9.1%	
DADE	2	5	2	28.6%	7	4	2	0	0	1	14.3%	
DALLAS	10	4	1	20.0%	5	4	0	1	0	0	0.0%	
DOUGLAS	8	4	4	50.0%	8	7	0	0	1	0	0.0%	
GREENE	94	35	60	63.2%	95	53	17	12	5	8	8.4%	
HENRY	12	6	7	53.8%	13	8	1	1	1	2	15.4%	
HICKORY	6	1	4	80.0%	5	3	1	0	1	0	0.0%	
JASPER	73	24	45	65.2%	69	31	6	9	8	15	21.7%	
LACLEDE	26	2	11	84.6%	13	5	0	4	2	2	15.4%	
LAWRENCE	26	10	7	41.2%	17	7	2	6	1	1	5.9%	
MCDONALD	9	6	4	40.0%	10	7	0	3	0	0	0.0%	
MILLER	10	4	3	42.9%	7	2	1	2	0	2	28.6%	
MONITEAU	5	4	2	33.3%	6	2	0	3	0	1	16.7%	
MORGAN	26	6	8	57.1%	14	8	2	3	1	0	0.0%	
NEWTON	23	17	12	41.4%	29	17	4	8	0	0	0.0%	
OZARK	8	2	2	50.0%	4	3	0	1	0	0	0.0%	
POLK	10	6	4	40.0%	10	5	2	3	0	0	0.0%	
ST CLAIR	8	2	5	71.4%	7	5	0	2	0	0	0.0%	
STONE	7	3	5	62.5%	8	7	0	1	0	0	0.0%	
TANEY	46	11	19	63.3%	30	16	5	4	1	4	13.3%	
VERNON	11	6	5	45.5%	11	9	0	2	0	0	0.0%	
WEBSTER	16	5	11	68.8%	16	11	1	3	1	0	0.0%	
WRIGHT	15	6	10	62.5%	16	8	5	2	1	0	0.0%	
SW TOTAL	533	222	283	56.0%	505	274	74	89	23	45	8.9%	
KC REGION												
CLAY	48	31	29	48.3%	60	29	9	10	5	7	11.7%	
JACKSON	339	157	148	48.5%	305	166	49	54	15	21	6.9%	
PLATTE	14	5	13	72.2%	18	6	1	6	2	3	16.7%	
KC TOTAL	401	193	190	49.6%	383	201	59	70	22	31	8.1%	
STL REGION												
JEFFERSON	55	31	25	44.6%	56	32	6	10	4	4	7.1%	
ST CHARLES	43	19	20	51.3%	39	26	6	4	1	2	5.1%	
ST LOUIS COUNTY	175	117	58	33.1%	175	98	30	22	11	14	8.0%	
ST LOUIS CITY	149	90	66	42.3%	156	69	10	28	15	34	21.8%	
STL TOTAL	422	257	169	39.7%	426	225	52	64	31	54	12.7%	
STATEWIDE	2,286	1,087	1,042	48.9%	2,129	1,116	311	386	126	190	8.9%	

TABLE 19
BLIND PENSION AND SUPPLEMENTAL AID TO BLIND APPLICATIONS
FEBRUARY 2004

	# RECEIVED	# APPROVED	# REJECTED	PERCENT REJECTED	TOTAL RESOLVED	DAYS FOR APPLICATION RESOLUTION					% OVER 90 DAYS	
						30 DAYS OR LESS	31-45 DAYS	46-90 DAYS	91-105 DAYS	OVER 105 DAYS		
NW REGION												
	ANDREW	0	0	0	0.0%	0	0	0	0	0	0	0.0%
	ATCHISON	0	0	0	0.0%	0	0	0	0	0	0	0.0%
	BUCHANAN	5	1	3	75.0%	4	0	0	0	0	4	100.0%
	CALDWELL	2	1	0	0.0%	1	0	0	0	1	0	100.0%
	CARROLL	0	0	0	0.0%	0	0	0	0	0	0	0.0%
	CASS	0	1	1	50.0%	2	0	0	0	2	0	100.0%
	CHARITON	0	0	0	0.0%	0	0	0	0	0	0	0.0%
	CLINTON	2	0	0	0.0%	0	0	0	0	0	0	0.0%
	COOPER	0	0	0	0.0%	0	0	0	0	0	0	0.0%
	DAVISS	2	0	0	0.0%	0	0	0	0	0	0	0.0%
	DE KALB	0	0	0	0.0%	0	0	0	0	0	0	0.0%
	GENTRY	2	0	2	100.0%	2	0	2	0	0	0	0.0%
	GRUNDY	0	0	0	0.0%	0	0	0	0	0	0	0.0%
	HARRISON	0	0	0	0.0%	0	0	0	0	0	0	0.0%
	HOLT	0	0	0	0.0%	0	0	0	0	0	0	0.0%
	JOHNSON	0	0	1	100.0%	1	0	1	0	0	0	0.0%
	LAFAYETTE	0	0	0	0.0%	0	0	0	0	0	0	0.0%
	LINN	0	0	0	0.0%	0	0	0	0	0	0	0.0%
	LIVINGSTON	0	0	2	100.0%	2	0	2	0	0	0	0.0%
	MERCER	0	0	2	100.0%	2	0	0	0	2	0	100.0%
	NODAWAY	0	0	0	0.0%	0	0	0	0	0	0	0.0%
	PETTIS	0	0	2	100.0%	2	0	2	0	0	0	0.0%
	PUTNAM	0	0	0	0.0%	0	0	0	0	0	0	0.0%
	RAY	0	0	0	0.0%	0	0	0	0	0	0	0.0%
	SALINE	2	1	0	0.0%	1	1	0	0	0	0	0.0%
	SULLIVAN	0	1	0	0.0%	1	0	0	1	0	0	0.0%
	WORTH	0	0	2	100.0%	2	0	0	0	2	0	100.0%
	NW TOTAL	15	5	15	75.0%	20	1	7	1	7	4	55.0%
NE REGION												
	ADAIR	1	0	0	0.0%	0	0	0	0	0	0	0.0%
	AUDRAIN	0	1	5	83.3%	6	0	0	2	2	2	66.7%
	BOONE	7	0	2	100.0%	2	0	0	2	0	0	0.0%
	CALLAWAY	0	0	2	100.0%	2	0	0	0	2	0	100.0%
	CLARK	0	0	0	0.0%	0	0	0	0	0	0	0.0%
	COLE	1	1	1	50.0%	2	0	0	0	2	0	100.0%
	FRANKLIN	2	0	3	100.0%	3	1	0	0	1	1	66.7%
	GASCONADE	0	0	0	0.0%	0	0	0	0	0	0	0.0%
	HOWARD	0	0	0	0.0%	0	0	0	0	0	0	0.0%
	KNOX	0	0	0	0.0%	0	0	0	0	0	0	0.0%
	LEWIS	0	0	0	0.0%	0	0	0	0	0	0	0.0%
	LINCOLN	2	0	2	100.0%	2	0	0	0	2	0	100.0%
	MACON	2	0	0	0.0%	0	0	0	0	0	0	0.0%
	MARION	4	0	0	0.0%	0	0	0	0	0	0	0.0%
	MONROE	1	0	0	0.0%	0	0	0	0	0	0	0.0%
	MONTGOMERY	0	0	0	0.0%	0	0	0	0	0	0	0.0%
	OSAGE	0	0	0	0.0%	0	0	0	0	0	0	0.0%
	PIKE	0	0	0	0.0%	0	0	0	0	0	0	0.0%
	RALLS	0	0	0	0.0%	0	0	0	0	0	0	0.0%
	RANDOLPH	0	0	0	0.0%	0	0	0	0	0	0	0.0%
	SCHUYLER	0	0	0	0.0%	0	0	0	0	0	0	0.0%
	SCOTLAND	3	0	1	100.0%	1	1	0	0	0	0	0.0%
	SHELBY	0	0	0	0.0%	0	0	0	0	0	0	0.0%
	WARREN	2	0	2	100.0%	2	2	0	0	0	0	0.0%
	NE TOTAL	25	2	18	90.0%	20	4	0	4	9	3	60.0%
SE REGION												
	BOLLINGER	0	0	0	0.0%	0	0	0	0	0	0	0.0%
	BUTLER	2	0	6	100.0%	6	0	0	4	1	1	33.3%
	CAPE GIRARDEAU	2	2	0	0.0%	2	2	0	0	0	0	0.0%
	CARTER	0	0	0	0.0%	0	0	0	0	0	0	0.0%
	CRAWFORD	5	0	1	100.0%	1	1	0	0	0	0	0.0%
	DENT	0	0	0	0.0%	0	0	0	0	0	0	0.0%
	DUNKLIN	2	0	1	100.0%	1	0	0	1	0	0	0.0%
	HOWELL	2	0	2	100.0%	2	0	2	0	0	0	0.0%

**TABLE 19
BLIND PENSION AND SUPPLEMENTAL AID TO BLIND APPLICATIONS
FEBRUARY 2004**

		# RECEIVED	# APPROVED	# REJECTED	PERCENT REJECTED	TOTAL RESOLVED	DAYS FOR APPLICATION RESOLUTION					% OVER 90 DAYS
							30 DAYS OR LESS	31-45 DAYS	46-90 DAYS	91-105 DAYS	OVER 105 DAYS	
SE REGION	IRON	0	0	0	0.0%	0	0	0	0	0	0	0.0%
	MADISON	0	0	2	100.0%	2	0	2	0	0	0	0.0%
	MARIES	0	0	0	0.0%	0	0	0	0	0	0	0.0%
	MISSISSIPPI	0	0	2	100.0%	2	2	0	0	0	0	0.0%
	NEW MADRID	0	0	0	0.0%	0	0	0	0	0	0	0.0%
	OREGON	2	0	2	100.0%	2	0	2	0	0	0	0.0%
	PEMISCOT	2	1	2	66.7%	3	0	2	0	1	0	33.3%
	PERRY	0	0	2	100.0%	2	0	0	0	2	0	100.0%
	PHELPS	1	0	2	100.0%	2	0	0	2	0	0	0.0%
	PULASKI	0	1	1	50.0%	2	0	0	0	0	2	100.0%
	REYNOLDS	0	0	0	0.0%	0	0	0	0	0	0	0.0%
	RIPLEY	0	1	1	50.0%	2	0	0	2	0	0	0.0%
	ST FRANCOIS	6	0	4	100.0%	4	2	0	2	0	0	0.0%
	STE GENEVIEVE	2	1	2	66.7%	3	0	0	0	0	3	100.0%
	SCOTT	4	0	1	100.0%	1	0	0	1	0	0	0.0%
	SHANNON	0	0	0	0.0%	0	0	0	0	0	0	0.0%
	STODDARD	0	0	2	100.0%	2	0	0	0	2	0	100.0%
	TEXAS	0	0	0	0.0%	0	0	0	0	0	0	0.0%
	WASHINGTON	1	1	0	0.0%	1	1	0	0	0	0	0.0%
	WAYNE	2	0	2	100.0%	2	0	0	2	0	0	0.0%
	SE TOTAL	33	7	35	83.3%	42	8	8	14	6	6	28.6%
SW REGION	BARRY	2	0	0	0.0%	0	0	0	0	0	0	0.0%
	BARTON	0	0	0	0.0%	0	0	0	0	0	0	0.0%
	BATES	0	0	0	0.0%	0	0	0	0	0	0	0.0%
	BENTON	4	0	0	0.0%	0	0	0	0	0	0	0.0%
	CAMDEN	0	0	0	0.0%	0	0	0	0	0	0	0.0%
	CEDAR	0	0	0	0.0%	0	0	0	0	0	0	0.0%
	CHRISTIAN	0	0	2	100.0%	2	0	0	0	2	0	100.0%
	DADE	0	0	0	0.0%	0	0	0	0	0	0	0.0%
	DALLAS	0	0	0	0.0%	0	0	0	0	0	0	0.0%
	DOUGLAS	0	0	0	0.0%	0	0	0	0	0	0	0.0%
	GREENE	10	1	12	92.3%	13	3	1	1	2	6	61.5%
	HENRY	7	1	6	85.7%	7	0	6	0	0	1	14.3%
	HICKORY	0	0	0	0.0%	0	0	0	0	0	0	0.0%
	JASPER	12	0	2	100.0%	2	2	0	0	0	0	0.0%
	LACLEDE	0	1	1	50.0%	2	0	0	2	0	0	0.0%
	LAWRENCE	2	0	0	0.0%	0	0	0	0	0	0	0.0%
	MCDONALD	0	0	0	0.0%	0	0	0	0	0	0	0.0%
	MILLER	0	0	2	100.0%	2	0	0	2	0	0	0.0%
	MONITEAU	0	0	0	0.0%	0	0	0	0	0	0	0.0%
	MORGAN	0	0	0	0.0%	0	0	0	0	0	0	0.0%
	NEWTON	2	3	2	40.0%	5	1	2	0	2	0	40.0%
	OZARK	2	0	0	0.0%	0	0	0	0	0	0	0.0%
	POLK	1	0	0	0.0%	0	0	0	0	0	0	0.0%
	ST CLAIR	0	0	0	0.0%	0	0	0	0	0	0	0.0%
	STONE	5	1	7	87.5%	8	4	0	2	0	2	25.0%
	TANEY	8	1	2	66.7%	3	0	2	0	1	0	33.3%
	VERNON	2	1	3	75.0%	4	0	4	0	0	0	0.0%
	WEBSTER	0	0	0	0.0%	0	0	0	0	0	0	0.0%
	WRIGHT	1	3	1	25.0%	4	2	2	0	0	0	0.0%
	SW TOTAL	58	12	40	76.9%	52	12	17	7	7	9	30.8%
KC REGION	CLAY	6	0	4	100.0%	4	0	2	0	0	2	50.0%
	JACKSON	22	3	32	91.4%	35	1	3	3	7	21	80.0%
	PLATTE	1	0	1	100.0%	1	0	0	0	0	1	100.0%
	KC TOTAL	29	3	37	92.5%	40	1	5	3	7	24	77.5%
STL REGION	JEFFERSON	4	0	3	100.0%	3	3	0	0	0	0	0.0%
	ST CHARLES	5	3	7	70.0%	10	0	0	3	4	3	70.0%
	ST LOUIS COUNTY	37	10	25	71.4%	35	18	1	6	7	3	28.6%
	ST LOUIS CITY	27	6	18	75.0%	24	9	2	4	6	3	37.5%
	STL TOTAL	73	19	53	73.6%	72	30	3	13	17	9	36.1%
STATEWIDE		233	48	198	80.5%	246	56	40	42	53	55	43.9%

**TABLE 20
MEDICAID FOR THE AGED, BLIND AND DISABLED
FEBRUARY 2004**

		SSI-SP, SP ONLY	BP, SAB	SSI, MA-GR, MA NON- SPENDDOWN	MA SPENDDOWN	MA-WD NON-PREMIUM	MA-WD PREMIUM	NC, VENDOR CASES	TOTAL PERSONS RECEIVING
NW REGION	ANDREW	0	16	319	27	19	4	141	526
	ATCHISON	1	1	203	15	26	2	61	309
	BUCHANAN	8	86	2,723	221	265	43	662	4,008
	CALDWELL	1	5	238	18	26	4	55	347
	CARROLL	1	10	344	19	56	8	81	519
	CASS	4	37	1,112	106	109	30	508	1,906
	CHARITON	2	2	285	20	15	2	144	470
	CLINTON	0	7	287	28	11	3	176	512
	COOPER	0	7	381	28	81	21	151	669
	DAVISS	1	5	192	29	5	1	37	270
	DE KALB	0	9	290	49	14	0	102	464
	GENTRY	0	3	196	28	33	7	86	353
	GRUNDY	0	6	395	18	69	12	136	636
	HARRISON	3	5	318	39	41	14	126	546
	HOLT	0	3	145	18	10	3	57	236
	JOHNSON	0	21	782	59	105	16	210	1,193
	LAFAYETTE	5	21	780	71	69	14	328	1,288
	LINN	2	14	473	43	56	9	119	716
	LIVINGSTON	2	15	453	41	58	15	221	805
	MERCER	0	1	134	14	9	1	13	172
	NODAWAY	2	6	379	36	41	9	117	590
	PETTIS	1	35	1,258	106	132	15	363	1,910
	PUTNAM	0	2	207	20	16	1	43	289
	RAY	0	10	425	36	28	7	122	628
	SALINE	1	18	743	97	93	36	488	1,476
	SULLIVAN	0	8	264	17	57	7	88	441
	WORTH	0	2	69	7	3	0	31	112
	NW TOTAL	34	355	13,395	1,210	1,447	284	4,666	21,391
NE REGION	ADAIR	1	10	802	69	83	12	172	1,149
	AUDRAIN	4	15	703	55	55	15	189	1,036
	BOONE	1	63	2,741	181	392	114	502	3,994
	CALLAWAY	1	18	865	100	102	22	214	1,322
	CLARK	0	3	239	18	10	3	60	333
	COLE	2	35	1,232	78	268	27	342	1,984
	FRANKLIN	2	47	1,565	137	201	49	587	2,588
	GASCONADE	1	10	330	26	52	11	189	619
	HOWARD	3	8	307	28	27	10	106	489
	KNOX	1	1	153	17	14	3	45	234
	LEWIS	0	6	277	15	23	5	111	437
	LINCOLN	0	15	721	107	66	17	307	1,233
	MACON	1	20	440	40	61	13	163	738
	MARION	5	23	1,019	134	65	17	446	1,709
	MONROE	0	4	239	25	37	6	55	366
	MONTGOMERY	1	5	341	31	32	4	193	607
	OSAGE	0	4	227	27	15	7	89	369
	PIKE	3	20	565	60	41	4	143	836
	RALLS	0	3	225	28	12	7	45	320
	RANDOLPH	1	22	976	70	109	14	271	1,463
	SCHUYLER	0	0	199	15	1	0	34	249
	SCOTLAND	0	3	143	18	26	3	57	250
	SHELBY	0	1	234	20	19	3	61	338
	WARREN	8	19	440	70	43	13	44	637
	NE TOTAL	35	355	14,983	1,369	1,754	379	4,425	23,300
SE REGION	BOLLINGER	1	7	592	52	27	4	106	789
	BUTLER	12	31	2,688	160	385	38	506	3,820
	CAPE GIRARDEAU	5	45	1,639	160	100	24	673	2,646
	CARTER	1	5	432	19	66	11	58	592
	CRAWFORD	5	12	909	41	146	25	238	1,376
	DENT	2	12	721	58	112	16	114	1,035
	DUNKLIN	10	37	3,108	187	269	42	537	4,190
	HOWELL	5	24	1,834	166	115	14	429	2,587

**TABLE 20
 MEDICAID FOR THE AGED, BLIND AND DISABLED
 FEBRUARY 2004**

		SSI-SP, SP ONLY	BP. SAB	SSI, MA-GR, MA NON- SPENDDOWN	MA SPENDDOWN	MA-WD NON-PREMIUM	MA-WD PREMIUM	NC, VENDOR CASES	TOTAL PERSONS RECEIVING
SE REGION	IRON	3	6	562	29	113	14	252	979
	MADISON	0	18	551	77	31	5	149	831
	MARIES	2	6	314	15	39	12	46	434
	MISSISSIPPI	4	20	1,064	60	181	11	168	1,506
	NEW MADRID	12	30	1,522	80	133	17	251	2,045
	OREGON	3	10	783	46	29	4	97	972
	PEMISCOT	7	23	2,145	59	236	22	118	2,610
	PERRY	2	3	480	43	68	19	142	757
	PHELPS	9	28	1,322	76	311	39	282	2,067
	PULASKI	3	10	985	63	69	11	171	1,312
	REYNOLDS	1	7	446	23	80	17	49	623
	RIPLEY	3	15	1,256	64	220	21	123	1,702
	ST FRANCOIS	4	55	2,311	158	386	56	724	3,694
	STE GENEVIEVE	2	6	381	50	43	10	145	637
	SCOTT	6	40	2,061	184	216	38	431	2,976
	SHANNON	3	7	532	36	45	4	53	680
	STODDARD	5	27	1,549	184	194	27	353	2,339
	TEXAS	1	14	1,142	99	89	10	192	1,547
	WASHINGTON	3	30	1,423	87	199	33	170	1,945
	WAYNE	2	21	1,083	48	199	23	115	1,491
	SE TOTAL	116	549	33,835	2,324	4,101	567	6,690	48,182
SW REGION	BARRY	1	16	1,131	121	127	14	235	1,645
	BARTON	0	7	419	22	56	9	73	586
	BATES	2	10	447	68	37	1	150	715
	BENTON	1	29	734	62	185	28	154	1,193
	CAMDEN	1	19	921	97	64	20	145	1,267
	CEDAR	1	11	614	50	82	9	115	882
	CHRISTIAN	1	16	1,071	105	106	13	341	1,653
	DADE	0	3	270	25	29	1	87	415
	DALLAS	5	7	669	66	30	4	121	902
	DOUGLAS	1	7	722	51	81	3	83	948
	GREENE	23	129	7,069	363	911	138	1,400	10,033
	HENRY	2	24	933	95	76	8	205	1,343
	HICKORY	2	8	451	42	71	7	84	665
	JASPER	4	79	4,183	396	384	60	712	5,818
	LACLEDE	6	34	1,283	92	111	14	220	1,760
	LAWRENCE	1	23	1,165	124	91	15	222	1,641
	MCDONALD	1	21	821	69	145	13	105	1,175
	MILLER	2	18	821	53	132	28	122	1,176
	MONITEAU	2	2	281	29	26	11	114	465
	MORGAN	3	17	760	69	58	12	170	1,089
	NEWTON	2	39	1,375	167	120	20	361	2,084
	OZARK	3	9	547	24	80	6	63	732
	POLK	6	14	871	89	98	14	259	1,351
	ST CLAIR	0	4	469	58	57	4	72	664
	STONE	0	17	792	68	109	14	144	1,144
	TANEY	2	17	1,124	124	67	19	218	1,571
	VERNON	3	9	889	53	69	12	341	1,376
	WEBSTER	3	15	937	46	122	15	189	1,327
	WRIGHT	4	16	1,107	85	111	4	128	1,455
	SW TOTAL	82	620	32,876	2,713	3,635	516	6,633	47,075
KC REGION	CLAY	0	61	2,132	249	150	46	893	3,531
	JACKSON	44	508	16,694	1,302	843	155	3,890	23,436
	PLATTE	0	15	520	55	55	18	256	919
	KC TOTAL	44	584	19,346	1,606	1,048	219	5,039	27,886
STL REGION	JEFFERSON	3	63	2,832	199	427	71	1,230	4,825
	ST CHARLES	5	85	2,292	207	275	66	615	3,545
	ST LOUIS COUNTY	28	597	14,779	1,033	401	131	5,274	22,243
	ST LOUIS CITY	57	354	20,858	849	176	73	2,917	25,284
	STL TOTAL	93	1,099	40,761	2,288	1,279	341	10,036	55,897
STATEWIDE		404	3,562	155,196	11,510	13,264	2,306	37,489	223,731

Figure 4
Missouri Medicaid Recipients
60-Month Trend through February 2004

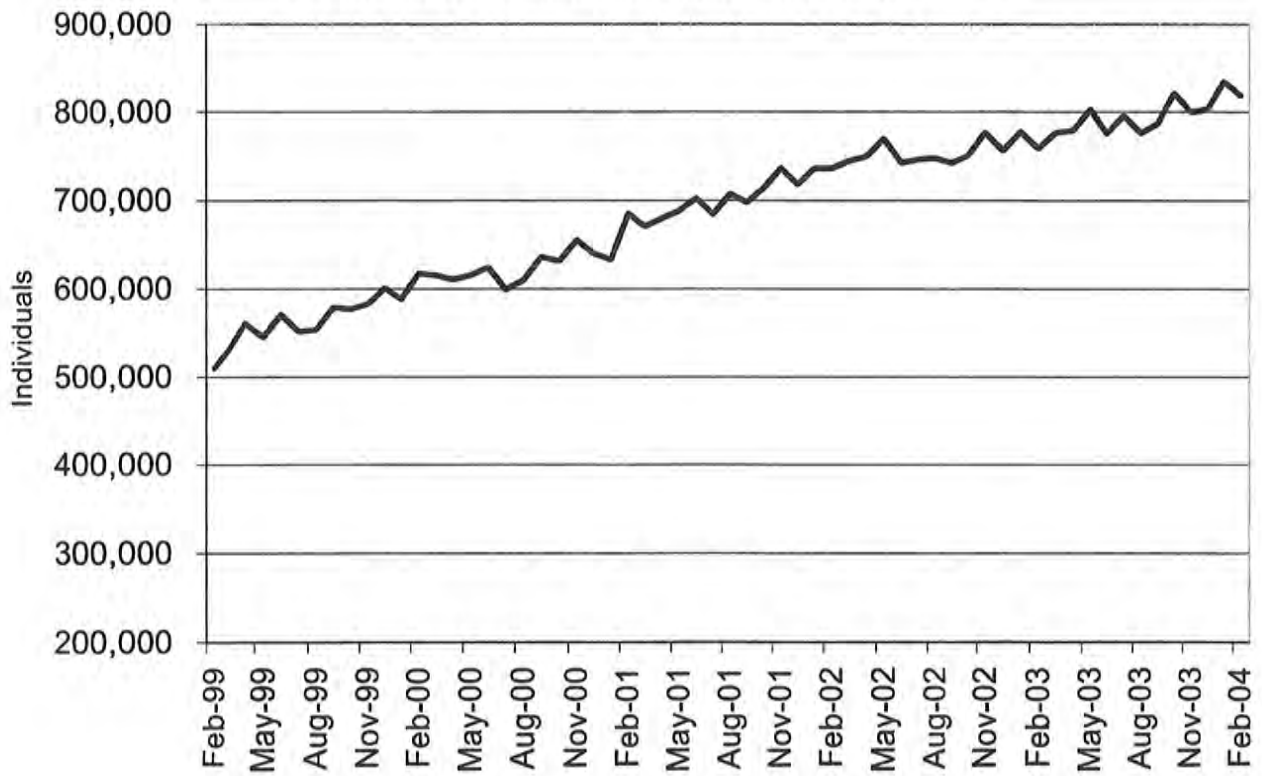
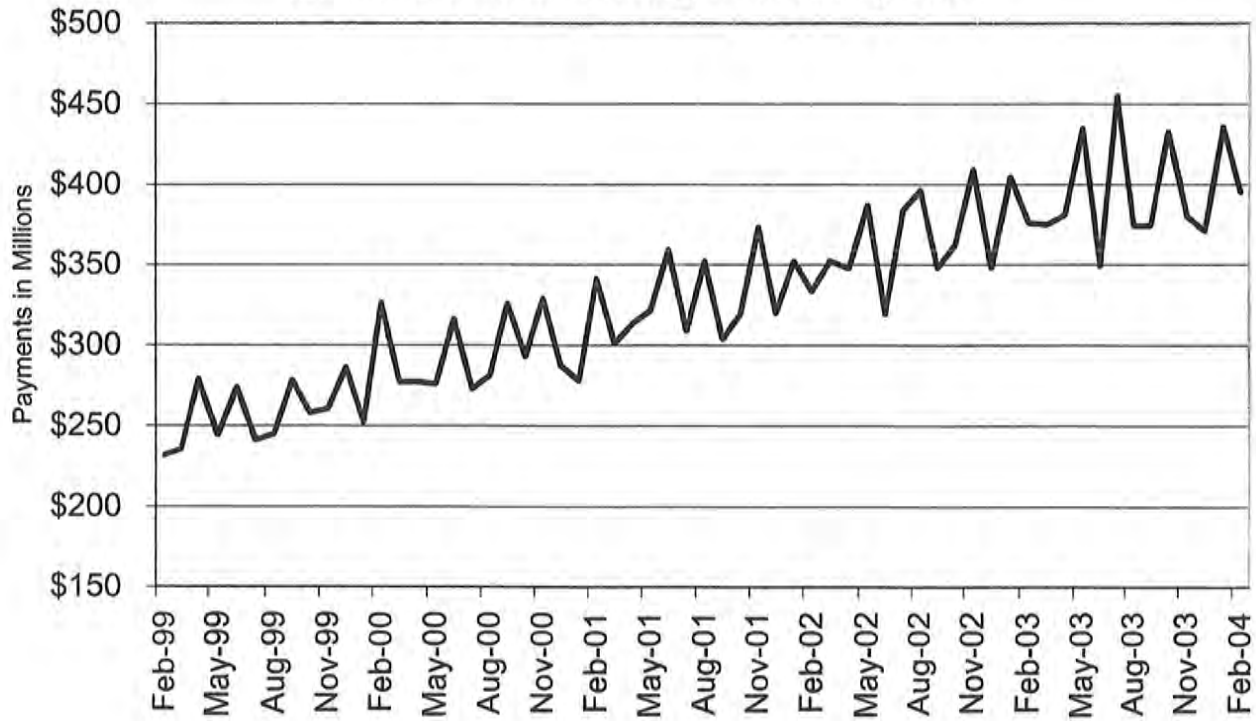

Figure 5
Missouri Medicaid Payments
60-Month Trend through February 2004



**TABLE 21
MISSOURI MEDICAID RECIPIENTS AND PAYMENTS BY TYPE OF SERVICE
FEBRUARY 2004**

	TOTAL RECIPIENTS	TOTAL PAYMENTS	ADULT DAY HEALTH RECIPIENTS	ADULT DAY HEALTH PAYMENTS	AIDS WAIVER RECIPIENTS	AIDS WAIVER PAYMENTS	AMBULANCE SERVICES RECIPIENTS	AMBULANCE SERVICES PAYMENTS	AUDIOLOGY SERVICES RECIPIENTS	AUDIOLOGY SERVICES PAYMENTS
STATE TOTAL	818,727	\$387,321,293	907	\$625,987	11	\$22,970	6,925	\$1,008,486	780	\$108,984
ADAIR	2,850	\$2,340,415	0	\$0	0	\$0	36	\$6,959	14	\$2,371
ANDREW	1,287	\$878,292	0	\$0	0	\$0	29	\$4,099	0	\$24-
ATCHISON	821	\$877,668	0	\$0	0	\$0	5	\$498	0	\$0
AUDRAIN	4,327	\$2,009,803	0	\$0	0	\$0	15	\$2,667	1	\$520
BARRY	4,745	\$2,697,979	0	\$0	0	\$0	62	\$11,746	11	\$640
BARTON	1,756	\$887,743	1	\$656	0	\$0	12	\$1,594	1	\$10
BATES	2,067	\$1,325,384	0	\$0	0	\$0	15	\$3,849	4	\$218
BENTON	2,562	\$1,502,968	0	\$0	0	\$0	46	\$8,477	2	\$100
BOLLINGER	1,905	\$1,137,965	1	\$139	0	\$0	31	\$5,235	5	\$92
BOONE	19,047	\$8,178,379	4	\$2,944	0	\$0	55	\$8,418	3	\$1,563
BUCHANAN	10,371	\$6,949,822	0	\$0	0	\$0	297	\$42,531	10	\$1,591
BUTLER	8,087	\$5,082,010	0	\$0	0	\$0	26	\$6,797	15	\$2,197
CALDWELL	1,048	\$502,415	0	\$0	0	\$0	9	\$1,223	0	\$0
CALLAWAY	6,587	\$2,713,454	0	\$0	0	\$0	37	\$5,263	3	\$1,567
CAMDEN	6,170	\$2,183,515	0	\$0	0	\$0	20	\$2,133	1	\$482
CAPE GIRARDEAU	6,746	\$4,807,892	19	\$8,316	0	\$0	49	\$6,275	22	\$1,363
CARROLL	1,414	\$800,268	0	\$0	0	\$0	19	\$2,255	0	\$0
CARTER	1,465	\$746,754	0	\$0	0	\$0	11	\$2,417	3	\$249
CASS	9,573	\$4,196,792	2	\$785	0	\$0	98	\$14,400	2	\$1,014
CEDAR	2,329	\$1,455,562	0	\$0	0	\$0	22	\$5,371	1	\$59
CHARITON	1,272	\$701,381	0	\$0	0	\$0	12	\$1,134	0	\$0
CHRISTIAN	5,490	\$2,827,066	6	\$5,174	0	\$0	31	\$5,187	20	\$244
CLARK	863	\$417,746	0	\$0	0	\$0	8	\$1,773	1	\$9
CLAY	17,755	\$7,117,361	6	\$6,882	0	\$0	121	\$13,677	3	\$109
CLINTON	1,455	\$944,547	0	\$0	0	\$0	25	\$3,401	2	\$505
COLE	8,419	\$3,705,092	1	\$785	0	\$0	8	\$1,059	1	\$494
COOPER	2,524	\$1,108,871	0	\$0	0	\$0	7	\$404	1	\$545
CRAWFORD	3,395	\$2,052,993	3	\$2,269	0	\$0	112	\$20,561	3	\$613
DADE	1,027	\$639,173	0	\$0	0	\$0	6	\$1,472	2	\$10
DALLAS	2,378	\$1,347,733	8	\$6,052	0	\$0	19	\$5,144	5	\$54
DAVISS	955	\$460,514	0	\$0	0	\$0	9	\$319	1	\$22
DEKALB	1,055	\$633,037	0	\$0	0	\$0	22	\$2,716	4	\$535
DENT	2,642	\$1,759,317	17	\$17,885	0	\$0	42	\$11,092	4	\$1,161
DOUGLAS	2,287	\$1,017,911	1	\$678	0	\$0	20	\$4,775	5	\$1,053
DUNKLIN	8,909	\$4,741,540	0	\$0	0	\$0	47	\$8,534	23	\$9,327
FRANKLIN	12,053	\$4,776,600	3	\$1,069	0	\$0	85	\$12,713	2	\$49
GASCONADE	2,139	\$1,149,183	0	\$0	0	\$0	12	\$2,110	0	\$0
GENTRY	813	\$730,121	0	\$0	0	\$0	23	\$5,059	4	\$40
GREENE	25,676	\$15,869,565	101	\$73,306	0	\$0	135	\$23,036	86	\$7,673
GRUNDY	1,420	\$923,512	0	\$0	0	\$0	3	\$605	6	\$1,033
HARRISON	1,212	\$986,703	0	\$0	0	\$0	24	\$4,707	10	\$2,241
HENRY	4,583	\$1,908,487	0	\$0	0	\$0	15	\$3,155	2	\$532
HICKORY	1,495	\$873,277	0	\$0	0	\$0	13	\$2,124	2	\$525
HOLT	566	\$349,283	0	\$0	0	\$0	3	\$309	1	\$94
HOWARD	1,754	\$959,246	0	\$0	0	\$0	6	\$464	0	\$0
HOWELL	6,327	\$3,551,999	2	\$302	0	\$0	54	\$11,415	14	\$3,020
IRON	2,156	\$1,528,951	0	\$0	0	\$0	40	\$4,047	1	\$530
JACKSON	120,148	\$46,387,532	105	\$60,243	1	\$288	1,092	\$134,103	20	\$4,086
JASPER	15,695	\$9,849,000	1	\$785	0	\$0	170	\$27,710	47	\$1,459
JEFFERSON	23,681	\$9,348,541	18	\$13,121	0	\$0	234	\$32,011	14	\$2,744
JOHNSON	5,689	\$2,555,850	0	\$0	0	\$0	9	\$646	2	\$462
KNOX	546	\$324,745	0	\$0	0	\$0	4	\$579	2	\$510
LACLEDE	4,967	\$2,527,075	1	\$598	0	\$0	41	\$9,957	9	\$213
LAFAYETTE	5,204	\$3,542,329	0	\$0	0	\$0	38	\$4,454	1	\$410
LAWRENCE	4,884	\$2,853,393	1	\$554	0	\$0	44	\$8,662	12	\$297
LEWIS	1,096	\$713,389	0	\$0	0	\$0	7	\$1,181	0	\$0
LINCOLN	7,011	\$2,399,630	4	\$2,844	0	\$0	43	\$5,257	2	\$25
LINN	1,702	\$952,722	0	\$0	0	\$0	14	\$4,746	2	\$1,008

NOTE: COUNTY REPRESENTS WHERE THE RECIPIENT LIVES, NOT NECESSARILY WHERE THE SERVICE WAS PROVIDED.

**TABLE 21
MISSOURI MEDICAID RECIPIENTS AND PAYMENTS BY TYPE OF SERVICE
FEBRUARY 2004**

	TOTAL RECIPIENTS	TOTAL PAYMENTS	ADULT DAY HEALTH RECIPIENTS	ADULT DAY HEALTH PAYMENTS	AIDS WAIVER RECIPIENTS	AIDS WAIVER PAYMENTS	AMBULANCE SERVICES RECIPIENTS	AMBULANCE SERVICES PAYMENTS	AUDIOLOGY SERVICES RECIPIENTS	AUDIOLOGY SERVICES PAYMENTS
LIVINGSTON	1,847	\$1,333,096	0	\$0	0	\$0	19	\$2,073	5	\$2,071
MCDONALD	3,735	\$1,596,613	0	\$0	0	\$0	32	\$5,359	12	\$804
MACON	1,700	\$1,426,371	0	\$0	0	\$0	15	\$3,375	4	\$1,057
MADISON	2,025	\$1,442,945	0	\$0	0	\$0	24	\$4,177	6	\$1,685
MARIES	983	\$616,371	0	\$0	0	\$0	8	\$1,812	0	\$0
MARION	4,369	\$3,294,437	0	\$0	0	\$0	59	\$5,583	6	\$1,175
MERCER	391	\$197,438	0	\$0	0	\$0	11	\$1,883	4	\$62
MILLER	5,392	\$1,809,363	1	\$832	0	\$0	38	\$4,419	3	\$1,487
MISSISSIPPI	3,506	\$2,162,802	2	\$970	0	\$0	76	\$11,649	9	\$1,322
MONITEAU	1,947	\$788,100	0	\$0	0	\$0	15	\$1,632	0	\$0
MONROE	1,516	\$583,558	0	\$0	0	\$0	3	\$321	0	\$0
MONTGOMERY	2,252	\$1,113,209	0	\$0	0	\$0	34	\$6,243	3	\$679
MORGAN	4,228	\$1,453,181	0	\$0	0	\$0	26	\$3,849	0	\$0
NEW MADRID	4,279	\$2,902,364	2	\$1,247	0	\$0	77	\$9,698	9	\$1,669
NEWTON	5,816	\$3,404,205	5	\$4,216	0	\$0	77	\$11,411	31	\$701
NODAWAY	1,336	\$993,581	0	\$0	0	\$0	17	\$2,023	2	\$32
OREGON	2,143	\$1,197,478	0	\$0	0	\$0	11	\$3,512	2	\$586
OSAGE	1,508	\$647,560	0	\$0	0	\$0	11	\$850	1	\$505
OZARK	1,694	\$771,616	0	\$0	0	\$0	7	\$2,717	3	\$36
PEMISCOT	5,326	\$3,144,481	2	\$416	0	\$0	42	\$7,080	11	\$2,645
PERRY	2,203	\$1,482,696	1	\$647	0	\$0	25	\$5,928	7	\$625
PETTIS	7,631	\$3,525,601	0	\$0	0	\$0	56	\$7,686	2	\$940
PHELPS	5,497	\$3,808,729	23	\$12,818	0	\$0	94	\$16,854	4	\$167
PIKE	2,177	\$1,403,326	0	\$0	0	\$0	16	\$3,654	7	\$1,163
PLATTE	5,106	\$2,006,817	1	\$878	0	\$0	43	\$5,495	2	\$577
POLK	4,201	\$2,851,536	3	\$2,264	0	\$0	26	\$5,447	12	\$1,143
PULASKI	3,557	\$2,124,985	8	\$3,952	0	\$0	124	\$24,129	5	\$542
PUTMAN	704	\$376,594	0	\$0	0	\$0	1	\$152	4	\$146
RALLS	890	\$656,693	0	\$0	0	\$0	9	\$719	0	\$0
RANDOLPH	5,601	\$2,525,380	0	\$0	0	\$0	47	\$3,576	0	\$0
RAY	2,963	\$1,219,458	0	\$0	0	\$0	16	\$3,471	0	\$0
REYNOLDS	1,617	\$1,335,024	0	\$0	0	\$0	21	\$5,228	3	\$1,054
RIPLEY	3,678	\$2,082,521	0	\$0	0	\$0	32	\$8,101	4	\$68
ST. CHARLES	20,796	\$8,604,772	56	\$36,180	0	\$0	131	\$13,413	10	\$1,318
ST. CLAIR	2,070	\$833,807	0	\$0	0	\$0	9	\$3,223	2	\$547
ST. FRANCOIS	12,484	\$5,314,949	27	\$16,309	0	\$0	66	\$9,841	10	\$1,767
STE. GENEVIEVE	2,394	\$924,500	3	\$1,802	0	\$0	17	\$2,402	2	\$909
ST. LOUIS	106,324	\$44,021,546	193	\$145,344	4	\$12,717	576	\$64,190	44	\$7,592
SALINE	4,807	\$4,581,188	0	\$0	0	\$0	27	\$3,670	3	\$541
SCHUYLER	644	\$317,816	0	\$0	0	\$0	2	\$639	4	\$1,516
SCOTLAND	573	\$425,504	0	\$0	0	\$0	4	\$828	0	\$0
SCOTT	7,041	\$4,845,881	16	\$12,844	0	\$0	85	\$13,360	22	\$2,057
SHANNON	1,820	\$842,120	1	\$46	0	\$0	14	\$4,154	4	\$1,012
SHELBY	847	\$473,723	0	\$0	0	\$0	17	\$2,234	0	\$0
STODDARD	5,167	\$3,327,819	0	\$0	0	\$0	85	\$11,660	16	\$1,451
STONE	3,502	\$1,763,788	2	\$647	0	\$0	31	\$6,431	9	\$1,235
SULLIVAN	1,094	\$696,785	0	\$0	0	\$0	15	\$2,628	2	\$20
TANEY	5,128	\$2,809,166	14	\$8,479	0	\$0	75	\$11,503	14	\$537
TEXAS	3,783	\$1,967,072	0	\$0	0	\$0	30	\$8,458	9	\$1,651
VERNON	3,363	\$3,885,900	5	\$6,031	0	\$0	66	\$9,359	9	\$2,607
WARREN	3,394	\$1,365,116	1	\$2,171	0	\$0	31	\$4,773	1	\$9
WASHINGTON	6,746	\$2,799,644	21	\$10,534	0	\$0	53	\$9,287	2	\$163
WAYNE	3,303	\$1,808,534	0	\$0	0	\$0	19	\$5,022	6	\$1,103
WEBSTER	3,819	\$1,877,710	6	\$2,772	0	\$0	23	\$4,151	9	\$90
WORTH	319	\$174,299	0	\$0	0	\$0	6	\$428	1	\$22
WRIGHT	3,457	\$1,688,568	0	\$0	0	\$0	27	\$8,079	8	\$485
ST. LOUIS CITY	107,457	\$39,547,542	209	\$149,004	6	\$9,965	911	\$105,971	20	\$3,776
INVALID COUNTY	177	\$334,921	0	\$0	0	\$0	1	\$175	0	\$0

NOTE: COUNTY REPRESENTS WHERE THE RECIPIENT LIVES, NOT NECESSARILY WHERE THE SERVICE WAS PROVIDED.

**TABLE 21
MISSOURI MEDICAID RECIPIENTS AND PAYMENTS BY TYPE OF SERVICE
FEBRUARY 2004**

	CASE MGMT RECIPIENTS	CASE MGMT PAYMENTS	CLINIC SERVICES RECIPIENTS	CLINIC SERVICES PAYMENTS	COMPREHENSIVE DAY REHAB RECIPIENTS	COMPREHENSIVE DAY REHAB PAYMENTS	CRNA RECIPIENTS	CRNA PAYMENTS	CSTAR PRIVATE RECIPIENTS	CSTAR PRIVATE PAYMENTS
STATE TOTAL	1,217	\$38,303	95,350	\$8,568,711	30	\$107,295	1,167	\$94,010	2,425	\$1,724,179
ADAIR	0	\$0	379	\$26,551	0	\$0	0	\$0	59	\$126,612
ANDREW	2	\$60	339	\$39,280	0	\$0	0	\$0	3	\$1,381
ATCHISON	0	\$0	148	\$8,476	0	\$0	7	\$248	2	\$1,253
AUDRAIN	0	\$0	334	\$26,435	0	\$0	3	\$258	4	\$2,831
BARRY	41	\$924	1,045	\$78,086	0	\$0	15	\$751	3	\$3,272
BARTON	9	\$80	446	\$20,983	0	\$0	4	\$208	10	\$3,823
BATES	0	\$0	641	\$40,461	0	\$0	4	\$93	6	\$3,018
BENTON	6	\$136	834	\$53,040	1	\$6,050	11	\$544	23	\$4,190
BOLLINGER	0	\$0	397	\$39,516	0	\$0	11	\$748	3	\$1,693
BOONE	0	\$0	1,182	\$134,534	0	\$0	11	\$765	88	\$54,979
BUCHANAN	159	\$3,516	2,907	\$320,346	0	\$0	1	\$51	58	\$40,869
BUTLER	20	\$182	1,135	\$120,793	0	\$0	70	\$14,289	47	\$23,393
CALDWELL	4	\$144	209	\$21,319	0	\$0	1	\$3	3	\$1,366
CALLAWAY	0	\$0	446	\$30,061	1	\$4,840	2	\$192	23	\$21,414
CAMDEN	0	\$0	424	\$33,027	0	\$0	19	\$1,252	11	\$5,005
CAPE GIRARDEAU	24	\$214	1,738	\$104,785	0	\$0	49	\$1,697	33	\$19,021
CARROLL	0	\$0	226	\$15,525	0	\$0	2	\$145	3	\$5,416
CARTER	15	\$556	231	\$19,567	0	\$0	11	\$2,420	1	\$79
CASS	0	\$0	631	\$51,062	2	\$10,715	1	\$24	23	\$17,119
CEDAR	2	\$38	456	\$24,257	0	\$0	13	\$1,018	7	\$5,679
CHARITON	0	\$0	136	\$8,775	0	\$0	0	\$0	3	\$541
CHRISTIAN	15	\$142	1,157	\$87,674	0	\$0	32	\$2,266	11	\$2,381
CLARK	0	\$0	117	\$4,294	0	\$0	0	\$0	1	\$492
CLAY	20	\$160	1,462	\$134,275	1	\$1,650	2	\$35	27	\$31,331
CLINTON	25	\$1,246	360	\$25,407	0	\$0	2	\$72	0	\$0
COLE	0	\$0	719	\$67,852	1	\$330	1	\$58	21	\$11,958
COOPER	0	\$0	231	\$11,925	0	\$0	2	\$103	3	\$1,173
CRAWFORD	3	\$24	771	\$66,403	0	\$0	5	\$274	16	\$6,096
DADE	0	\$0	205	\$14,273	0	\$0	5	\$335	10	\$2,900
DALLAS	6	\$256	466	\$42,353	0	\$0	14	\$805	2	\$1,536
DAVISS	5	\$106	207	\$14,270	0	\$0	1	\$164	2	\$2,647
DEKALB	4	\$338	260	\$19,716	0	\$0	0	\$0	3	\$1,280
DENT	5	\$84	585	\$35,385	0	\$0	2	\$98	8	\$5,194
DOUGLAS	45	\$1,948	444	\$38,650	0	\$0	18	\$1,067	1	\$1,247
DUNKLIN	46	\$1,302	1,335	\$116,381	0	\$0	41	\$5,191	48	\$32,804
FRANKLIN	3	\$54	1,011	\$89,377	1	\$7,150	12	\$476	27	\$17,147
GASCONADE	0	\$0	220	\$27,638	0	\$0	2	\$440	1	\$587
GENTRY	5	\$150	150	\$15,850	0	\$0	0	\$0	1	\$135
GREENE	39	\$818	6,555	\$492,596	0	\$0	140	\$9,450	96	\$65,016
GRUNDY	0	\$0	404	\$32,586	0	\$0	0	\$0	12	\$7,028
HARRISON	18	\$416	257	\$42,060	0	\$0	1	\$65	4	\$3,114
HENRY	1	\$8	530	\$37,803	1	\$3,520	0	\$0	38	\$32,110
HICKORY	1	\$30	331	\$15,865	0	\$0	9	\$396	1	\$99
HOLT	2	\$18	72	\$9,119	0	\$0	1	\$34	1	\$192
HOWARD	0	\$0	150	\$11,995	0	\$0	1	\$101	1	\$24
HOWELL	3	\$24	933	\$47,036	0	\$0	14	\$1,336	17	\$10,831
IRON	1	\$8	486	\$33,257	0	\$0	7	\$1,354	5	\$570
JACKSON	3	\$24	9,414	\$983,265	5	\$11,220	18	\$714	248	\$201,241
JASPER	84	\$2,774	3,672	\$254,767	0	\$0	14	\$950	106	\$65,617
JEFFERSON	0	\$0	1,639	\$162,178	1	\$550	10	\$640	39	\$53,744
JOHNSON	0	\$0	463	\$41,417	0	\$0	2	\$61	2	\$1,080
KNOX	7	\$294	73	\$6,780	0	\$0	2	\$171	7	\$4,871
LACLEDE	2	\$90	1,139	\$67,768	1	\$4,180	24	\$1,321	10	\$4,674
LAFAYETTE	0	\$0	357	\$32,485	0	\$0	3	\$218	2	\$4,797
LAWRENCE	13	\$318	1,169	\$69,357	0	\$0	22	\$1,909	5	\$4,474
LEWIS	0	\$0	123	\$6,871	0	\$0	0	\$0	4	\$1,396
LINCOLN	0	\$0	291	\$22,982	0	\$0	4	\$239	8	\$3,619
LINN	0	\$0	310	\$27,753	0	\$0	1	\$76	13	\$6,642

NOTE: COUNTY REPRESENTS WHERE THE RECIPIENT LIVES, NOT NECESSARILY WHERE THE SERVICE WAS PROVIDED.

**TABLE 21
MISSOURI MEDICAID RECIPIENTS AND PAYMENTS BY TYPE OF SERVICE
FEBRUARY 2004**

	CASE MGMT RECIPIENTS	CASE MGMT PAYMENTS	CLINIC SERVICES RECIPIENTS	CLINIC SERVICES PAYMENTS	COMPREHENSIVE DAY REHAB RECIPIENTS	COMPREHENSIVE DAY REHAB PAYMENTS	CRNA RECIPIENTS	CRNA PAYMENTS	CSTAR PRIVATE RECIPIENTS	CSTAR PRIVATE PAYMENTS
LIVINGSTON	0	\$0	469	\$40,887	0	\$0	1	\$41	9	\$5,080
MCDONALD	13	\$280	384	\$26,552	0	\$0	3	\$453	7	\$3,206
MACON	0	\$0	369	\$24,984	0	\$0	3	\$199	6	\$5,856
MADISON	18	\$602	466	\$29,393	0	\$0	2	\$37	4	\$539
MARIES	3	\$46	265	\$21,638	0	\$0	0	\$0	4	\$272
MARION	14	\$392	815	\$51,705	0	\$0	1	\$61	25	\$19,888
MERCER	0	\$0	65	\$6,810	1	\$5,060	2	\$90	1	\$2,539
MILLER	1	\$8	465	\$29,606	0	\$0	5	\$155	9	\$15,878
MISSISSIPPI	86	\$3,288	1,075	\$77,558	0	\$0	11	\$399	8	\$4,422
MONITEAU	0	\$0	149	\$12,086	0	\$0	1	\$18	1	\$839
MONROE	0	\$0	93	\$9,899	0	\$0	2	\$109	1	\$200
MONTGOMERY	0	\$0	143	\$18,829	0	\$0	1	\$76	1	\$197
MORGAN	0	\$0	421	\$24,274	0	\$0	4	\$189	3	\$3,233
NEW MADRID	3	\$68	979	\$73,406	0	\$0	10	\$1,085	11	\$9,758
NEWTON	56	\$1,492	1,307	\$89,138	0	\$0	7	\$297	27	\$22,779
NODAWAY	0	\$0	238	\$19,079	0	\$0	2	\$63	2	\$723
OREGON	18	\$402	289	\$15,487	0	\$0	4	\$352	0	\$0
OSAGE	0	\$0	125	\$7,526	0	\$0	1	\$138	0	\$0
OZARK	3	\$158	239	\$12,593	0	\$0	6	\$433	2	\$142
PEMISCOT	57	\$1,626	725	\$57,507	0	\$0	10	\$911	27	\$15,246
PERRY	0	\$0	872	\$54,547	0	\$0	13	\$826	7	\$8,057
PETTIS	5	\$40	664	\$52,618	3	\$13,860	17	\$718	28	\$4,196
PHELPS	63	\$1,786	1,336	\$102,363	0	\$0	8	\$494	13	\$16,377
PIKE	0	\$0	381	\$26,948	0	\$0	1	\$76	7	\$5,700
PLATTE	0	\$0	421	\$42,405	0	\$0	2	\$19	4	\$3,707
POLK	1	\$8	985	\$62,320	0	\$0	17	\$1,269	9	\$12,347
PULASKI	33	\$606	594	\$49,337	0	\$0	16	\$995	9	\$9,376
PUTMAN	0	\$0	62	\$5,715	0	\$0	2	\$191	2	\$3,384
RALLS	1	\$30	162	\$11,525	0	\$0	1	\$86	0	\$0
RANDOLPH	0	\$0	491	\$37,635	0	\$0	1	\$29	26	\$26,879
RAY	0	\$0	243	\$22,259	0	\$0	0	\$0	7	\$1,548
REYNOLDS	16	\$408	301	\$21,450	0	\$0	5	\$750	5	\$2,615
RIPLEY	2	\$38	842	\$67,474	0	\$0	28	\$5,036	11	\$6,500
ST. CHARLES	0	\$0	1,115	\$120,249	0	\$0	4	\$100	49	\$38,378
ST. CLAIR	0	\$0	173	\$14,391	0	\$0	1	\$34	4	\$468
ST. FRANCOIS	0	\$0	1,391	\$117,600	0	\$0	5	\$249	51	\$27,112
STE.GENEVIEVE	0	\$0	220	\$16,137	0	\$0	1	\$40	4	\$2,865
ST. LOUIS	25	\$2,787	5,979	\$794,899	5	\$18,480	34	\$1,671	178	\$113,163
SALINE	0	\$0	663	\$56,069	0	\$0	0	\$0	5	\$2,920
SCHUYLER	1	\$8	68	\$4,087	0	\$0	1	\$34	1	\$274
SCOTLAND	0	\$0	47	\$4,254	0	\$0	1	\$331	1	\$164
SCOTT	8	\$212	2,087	\$132,610	0	\$0	36	\$1,196	14	\$5,995
SHANNON	6	\$92	335	\$15,859	0	\$0	11	\$1,592	0	\$0
SHELBY	1	\$8	146	\$8,942	0	\$0	0	\$0	7	\$3,373
STODDARD	16	\$238	698	\$78,731	0	\$0	32	\$4,941	24	\$9,664
STONE	4	\$76	634	\$57,161	0	\$0	15	\$845	2	\$5,788
SULLIVAN	0	\$0	95	\$8,374	0	\$0	1	\$18	5	\$3,483
TANEY	0	\$0	1,179	\$92,337	0	\$0	17	\$1,337	3	\$1,883
TEXAS	30	\$762	741	\$43,648	0	\$0	26	\$1,164	11	\$4,484
VERNON	17	\$452	640	\$47,476	0	\$0	4	\$142	57	\$32,290
WARREN	0	\$0	174	\$17,114	0	\$0	3	\$330	6	\$3,912
WASHINGTON	0	\$0	507	\$39,644	0	\$0	3	\$116	14	\$6,434
WAYNE	0	\$0	393	\$40,374	0	\$0	20	\$3,183	5	\$1,996
WEBSTER	3	\$24	706	\$70,102	0	\$0	34	\$2,217	4	\$2,461
WORTH	4	\$144	56	\$7,051	0	\$0	0	\$0	0	\$0
WRIGHT	19	\$478	576	\$45,697	0	\$0	20	\$1,367	0	\$0
ST. LOUIS CITY	52	\$5,262	7,925	\$1,101,164	6	\$19,690	64	\$2,379	485	\$310,293
INVALID COUNTY	0	\$0	15	\$2,653	0	\$0	0	\$0	5	\$2,300

NOTE: COUNTY REPRESENTS WHERE THE RECIPIENT LIVES, NOT NECESSARILY WHERE THE SERVICE WAS PROVIDED.

**TABLE 21
MISSOURI MEDICAID RECIPIENTS AND PAYMENTS BY TYPE OF SERVICE
FEBRUARY 2004**

	CSTAR PUBLIC RECIPIENTS	CSTAR PUBLIC PAYMENTS	DENTAL SERVICES RECIPIENTS	DENTAL SERVICES PAYMENTS	DFS CASE MGMT RECIPIENTS	DFS CASE MGMT PAYMENTS	DIABETES SELF- MGMT TRAINING RECIPIENTS	DIABETES SELF- MGMT TRAINING PAYMENTS	DME SERVICES RECIPIENTS	DME SERVICES PAYMENTS
STATE TOTAL	14	\$4,715	12,319	\$2,143,727	2,516	\$8,833,509	13	\$385	23,875	\$4,638,344
ADAIR	0	\$0	61	\$10,467	14	\$30,154	0	\$0	169	\$26,740
ANDREW	0	\$0	47	\$4,714	2	\$3,537	0	\$0	66	\$7,632
ATCHISON	0	\$0	42	\$4,753	104	\$383,666	0	\$0	26	\$3,789
AUDRAIN	0	\$0	21	\$5,205	9	\$20,298	0	\$0	133	\$29,315
BARRY	0	\$0	65	\$22,541	2	\$5,644	0	\$0	226	\$46,123
BARTON	0	\$0	23	\$6,197	0	\$0	0	\$0	54	\$6,049
BATES	0	\$0	37	\$7,830	2	\$1,649	0	\$0	100	\$10,481
BENTON	0	\$0	74	\$15,386	1	\$6,658	0	\$0	166	\$35,804
BOLLINGER	0	\$0	43	\$7,434	1	\$857	1	\$60	143	\$15,443
BOONE	0	\$0	102	\$28,886	91	\$313,577	0	\$0	429	\$92,468
BUCHANAN	0	\$0	584	\$76,160	30	\$78,193	1	\$115	555	\$85,240
BUTLER	1	\$118	254	\$38,936	5	\$4,298	0	\$0	561	\$81,420
CALDWELL	0	\$0	51	\$5,529	0	\$0	0	\$0	44	\$9,627
CALLAWAY	0	\$0	43	\$15,551	63	\$136,097	0	\$0	147	\$36,270
CAMDEN	0	\$0	56	\$11,218	3	\$8,053	0	\$0	141	\$31,424
CAPE GIRARDEAU	0	\$0	239	\$53,636	29	\$51,013	5	\$80	392	\$74,825
CARROLL	0	\$0	62	\$6,898	1	\$3,195	0	\$0	79	\$8,700
CARTER	0	\$0	36	\$6,095	1	\$757	0	\$0	82	\$12,887
CASS	0	\$0	60	\$8,654	12	\$27,157	0	\$0	185	\$35,188
CEDAR	0	\$0	80	\$10,569	1	\$757	0	\$0	133	\$17,060
CHARITON	0	\$0	27	\$1,966	2	\$1,666	0	\$0	49	\$6,531
CHRISTIAN	1	\$1,159	121	\$27,790	30	\$50,044	0	\$0	198	\$46,436
CLARK	0	\$0	15	\$2,656	1	\$2,644	0	\$0	52	\$5,756
CLAY	0	\$0	107	\$18,204	16	\$36,028	0	\$0	282	\$55,523
CLINTON	0	\$0	35	\$4,227	1	\$13,316	0	\$0	49	\$14,925
COLE	0	\$0	78	\$18,308	31	\$181,739	0	\$0	196	\$27,424
COOPER	0	\$0	10	\$5,463	1	\$684	0	\$0	65	\$11,117
CRAWFORD	0	\$0	123	\$24,603	4	\$8,389	0	\$0	193	\$23,718
DADE	0	\$0	18	\$6,497	1	\$2,113	0	\$0	57	\$12,206
DALLAS	0	\$0	108	\$19,688	2	\$3,857	0	\$0	136	\$18,368
DAVISS	0	\$0	39	\$4,574	1	\$857	0	\$0	39	\$10,519
DEKALB	0	\$0	34	\$7,541	1	\$3,195	0	\$0	51	\$5,790
DENT	0	\$0	125	\$24,829	7	\$12,220	0	\$0	124	\$21,840
DOUGLAS	0	\$0	42	\$6,790	2	\$2,314	0	\$0	88	\$14,444
DUNKLIN	0	\$0	109	\$27,230	7	\$6,337	0	\$0	709	\$132,655
FRANKLIN	0	\$27-	144	\$30,589	4	\$5,665	0	\$0	260	\$82,418
GASCONADE	0	\$0	14	\$2,951	4	\$2,761	0	\$0	57	\$14,607
GENTRY	0	\$0	46	\$4,827	0	\$0	0	\$0	36	\$6,130
GREENE	1	\$127	780	\$193,042	98	\$227,589	0	\$0	1,053	\$188,453
GRUNDY	0	\$0	73	\$13,211	4	\$3,440	0	\$0	61	\$14,563
HARRISON	0	\$0	55	\$8,003	0	\$0	0	\$0	48	\$8,443
HENRY	0	\$0	39	\$12,282	3	\$2,673	0	\$0	182	\$35,686
HICKORY	0	\$0	54	\$5,736	4	\$4,498	0	\$0	106	\$12,576
HOLT	0	\$0	16	\$1,628	0	\$0	0	\$0	24	\$5,679
HOWARD	0	\$0	10	\$3,890	2	\$33,290	0	\$0	58	\$5,829
HOWELL	0	\$0	163	\$44,324	4	\$9,475	0	\$0	364	\$73,003
IRON	0	\$0	41	\$6,416	6	\$14,607	0	\$0	163	\$32,164
JACKSON	1	\$97	812	\$94,639	363	\$1,658,503	0	\$0	1,784	\$394,135
JASPER	2	\$706	257	\$60,336	75	\$184,005	0	\$0	720	\$185,583
JEFFERSON	0	\$0	377	\$79,295	27	\$72,073	1	\$10	373	\$94,643
JOHNSON	0	\$0	44	\$6,242	7	\$17,498	0	\$0	130	\$25,077
KNOX	0	\$0	35	\$3,911	5	\$5,114	0	\$0	27	\$2,751
LACLEDE	0	\$0	169	\$29,068	10	\$38,906	0	\$0	235	\$35,488
LAFAYETTE	0	\$0	139	\$10,854	5	\$10,530	0	\$0	108	\$15,515
LAWRENCE	2	\$372	71	\$24,088	21	\$79,757	0	\$0	183	\$57,342
LEWIS	0	\$0	11	\$1,570	4	\$10,034	0	\$0	37	\$5,132
LINCOLN	0	\$0	61	\$9,393	3	\$2,406	0	\$0	104	\$23,508
LINN	0	\$0	67	\$9,986	3	\$5,603	0	\$0	70	\$18,050

NOTE: COUNTY REPRESENTS WHERE THE RECIPIENT LIVES, NOT NECESSARILY WHERE THE SERVICE WAS PROVIDED.

**TABLE 21
MISSOURI MEDICAID RECIPIENTS AND PAYMENTS BY TYPE OF SERVICE
FEBRUARY 2004**

	CSTAR PUBLIC RECIPIENTS	CSTAR PUBLIC PAYMENTS	DENTAL SERVICES RECIPIENTS	DENTAL SERVICES PAYMENTS	DFS CASE MGMT RECIPIENTS	DFS CASE MGMT PAYMENTS	DIABETES SELF- MGMT TRAINING RECIPIENTS	DIABETES SELF- MGMT TRAINING PAYMENTS	DME SERVICES RECIPIENTS	DME SERVICES PAYMENTS
LIVINGSTON	0	\$0	69	\$9,165	0	\$0	0	\$0	100	\$17,656
MCDONALD	0	\$0	73	\$8,462	9	\$11,271	0	\$0	133	\$20,734
MACON	0	\$0	16	\$2,518	2	\$19,975	0	\$0	129	\$41,845
MADISON	0	\$0	45	\$4,948	14	\$82,492	0	\$0	122	\$16,111
MARIES	0	\$0	16	\$2,984	0	\$0	0	\$0	67	\$16,817
MARION	0	\$0	104	\$21,335	17	\$31,595	2	\$60	215	\$55,558
MERCER	0	\$0	21	\$2,412	0	\$0	0	\$0	29	\$3,377
MILLER	0	\$0	33	\$10,257	13	\$42,950	0	\$0	107	\$21,373
MISSISSIPPI	0	\$0	97	\$13,255	0	\$0	0	\$0	229	\$32,328
MONTEAU	0	\$0	11	\$1,090	0	\$0	0	\$0	46	\$9,911
MONROE	0	\$0	6	\$538	4	\$3,312	0	\$0	48	\$5,728
MONTGOMERY	0	\$0	12	\$1,539	9	\$9,133	0	\$0	70	\$6,915
MORGAN	0	\$0	27	\$9,400	0	\$0	0	\$0	116	\$17,233
NEW MADRID	0	\$0	94	\$18,575	3	\$4,820	1	\$20	288	\$43,716
NEWTON	1	\$472	101	\$24,094	28	\$55,872	0	\$0	232	\$45,396
NODAWAY	0	\$0	53	\$7,305	2	\$6,295	0	\$0	63	\$10,346
OREGON	0	\$0	55	\$8,390	9	\$5,788	0	\$0	108	\$16,397
OSAGE	0	\$0	4	\$2,276	0	\$0	0	\$0	42	\$9,225
OZARK	0	\$0	39	\$7,887	0	\$0	0	\$0	79	\$9,566
PEMISCOT	0	\$0	121	\$32,149	3	\$5,197	0	\$0	566	\$89,844
PERRY	0	\$0	118	\$13,797	1	\$341	0	\$0	117	\$18,768
PETTIS	0	\$0	50	\$10,895	9	\$80,463	0	\$0	204	\$78,148
PHELPS	0	\$0	158	\$25,237	110	\$570,873	0	\$0	253	\$71,180
PIKE	0	\$0	40	\$9,868	3	\$4,868	0	\$0	117	\$14,600
PLATTE	0	\$0	27	\$4,127	5	\$26,747	0	\$0	56	\$8,083
POLK	0	\$0	260	\$29,327	114	\$419,975	0	\$0	227	\$30,364
PULASKI	0	\$0	86	\$13,211	40	\$144,297	0	\$0	157	\$45,213
PUTMAN	0	\$0	52	\$7,437	0	\$0	0	\$0	33	\$5,761
RALLS	0	\$0	20	\$5,601	1	\$657	1	\$20	38	\$4,117
RANDOLPH	0	\$0	30	\$11,171	15	\$98,570	0	\$0	172	\$41,974
RAY	0	\$0	12	\$2,513	2	\$1,514	0	\$0	73	\$13,556
REYNOLDS	0	\$0	28	\$3,126	69	\$174,988	0	\$0	93	\$23,993
RIPLEY	0	\$0	99	\$12,524	2	\$33,290	0	\$0	223	\$36,823
ST. CHARLES	1	\$275	159	\$24,840	32	\$81,047	0	\$0	266	\$78,821
ST. CLAIR	0	\$0	17	\$3,537	6	\$6,694	0	\$0	86	\$10,188
ST. FRANCOIS	0	\$0	193	\$33,266	26	\$132,466	1	\$20	355	\$55,284
STE.GENEVIEVE	0	\$0	52	\$6,228	1	\$757	0	\$0	80	\$7,773
ST. LOUIS	2	\$621	1,052	\$123,721	385	\$1,364,155	0	\$0	1,477	\$314,652
SALINE	0	\$0	18	\$7,292	74	\$313,441	0	\$0	191	\$33,605
SCHUYLER	0	\$0	23	\$5,161	1	\$411	0	\$0	33	\$4,384
SCOTLAND	0	\$0	16	\$4,688	2	\$1,521	0	\$0	42	\$16,177
SCOTT	0	\$0	151	\$29,023	15	\$14,535	0	\$0	457	\$67,956
SHANNON	0	\$0	58	\$14,627	1	\$875	0	\$0	96	\$12,417
SHELBY	0	\$0	13	\$1,101	0	\$0	0	\$0	59	\$10,777
STODDARD	0	\$0	129	\$22,853	8	\$8,923	0	\$0	335	\$67,206
STONE	0	\$0	61	\$15,329	4	\$12,526	0	\$0	151	\$21,286
SULLIVAN	0	\$0	69	\$10,184	2	\$1,514	0	\$0	91	\$11,438
TANEY	0	\$0	113	\$28,198	12	\$19,698	0	\$0	201	\$50,460
TEXAS	0	\$0	190	\$39,286	9	\$10,393	0	\$0	176	\$21,752
VERNON	0	\$0	149	\$24,136	45	\$204,244	0	\$0	172	\$31,677
WARREN	0	\$0	23	\$4,862	2	\$18,916	0	\$0	59	\$7,536
WASHINGTON	0	\$0	64	\$11,557	4	\$3,864	0	\$0	229	\$42,279
WAYNE	0	\$0	49	\$8,101	2	\$2,178	0	\$0	232	\$34,467
WEBSTER	0	\$0	138	\$36,633	7	\$9,732	0	\$0	161	\$29,756
WORTH	0	\$0	18	\$2,450	0	\$0	0	\$0	16	\$1,575
WRIGHT	0	\$0	78	\$13,582	2	\$1,397	0	\$0	180	\$32,154
ST. LOUIS CITY	2	\$795	1,060	\$132,358	204	\$789,423	0	\$0	1,875	\$381,490
INVALID COUNTY	0	\$0	0	\$0	58	\$210,122	0	\$0	1	\$65

NOTE: COUNTY REPRESENTS WHERE THE RECIPIENT LIVES, NOT NECESSARILY WHERE THE SERVICE WAS PROVIDED.

**TABLE 21
MISSOURI MEDICAID RECIPIENTS AND PAYMENTS BY TYPE OF SERVICE
FEBRUARY 2004**

	EPSDT SERV SCREENINGS RECIPIENTS	EPSDT SERV SCREENINGS PAYMENTS	EPSDT REF. SERVICES RECIPIENTS	EPSDT REF. SERVICES PAYMENTS	EPSDT TCM RECIPIENTS	EPSDT TCM PAYMENTS	FAMILY PLANNING RECIPIENTS	FAMILY PLANNING PAYMENTS	FED QUAL HEALTH CLINIC RECIPIENTS	FED QUAL HEALTH CLINIC PAYMENTS
STATE TOTAL	7,781	\$469,953	69,234	\$9,927,937	913	\$100,847	12,336	\$827,645	10,995	\$2,131,802
ADAIR	52	\$3,238	614	\$49,331	0	\$0	124	\$13,742	283	\$59,370
ANDREW	39	\$2,908	302	\$47,012	0	\$0	39	\$2,954	109	\$18,401
ATCHISON	32	\$1,319	270	\$26,038	28	\$3,094	24	\$1,206	8	\$1,587
AUDRAIN	5	\$300	80	\$33,714	0	\$0	31	\$1,140	10	\$2,084
BARRY	69	\$3,829	1,296	\$212,247	0	\$0	183	\$9,771	82	\$10,835
BARTON	34	\$1,500	440	\$47,789	0	\$0	68	\$3,963	5	\$549
BATES	30	\$1,380	464	\$43,571	1	\$110	87	\$12,375	2	\$41
BENTON	72	\$4,200	609	\$40,178	0	\$0	102	\$4,650	0	\$0
BOLLINGER	15	\$980	339	\$46,098	0	\$0	85	\$4,245	262	\$32,410
BOONE	33	\$1,864	434	\$158,235	5	\$551	119	\$5,352	352	\$41,703
BUCHANAN	485	\$32,197	2,800	\$251,248	3	\$332	395	\$33,020	685	\$107,111
BUTLER	157	\$9,442	1,498	\$153,741	0	\$0	367	\$19,481	26	\$4,932
CALDWELL	22	\$1,423	272	\$21,508	0	\$0	38	\$2,381	220	\$28,309
CALLAWAY	15	\$720	156	\$36,028	1	\$110	37	\$1,563	24	\$3,881
CAMDEN	5	\$300	99	\$10,771	0	\$0	32	\$1,295	26	\$4,028
CAPE GIRARDEAU	64	\$3,966	1,600	\$202,031	1	\$110	347	\$25,167	175	\$38,010
CARROLL	60	\$3,738	412	\$26,082	0	\$0	42	\$2,244	5	\$526
CARTER	30	\$1,828	358	\$28,699	0	\$0	58	\$4,180	121	\$13,460
CASS	14	\$846	277	\$72,936	11	\$1,211	40	\$2,043	18	\$3,235
CEDAR	12	\$470	347	\$43,789	0	\$0	85	\$6,086	4	\$509
CHARITON	1	\$0	28	\$5,699	0	\$0	7	\$262	4	\$1,981
CHRISTIAN	285	\$17,631	1,769	\$162,331	0	\$0	234	\$18,079	67	\$19,543
CLARK	27	\$1,800	184	\$13,596	0	\$0	41	\$4,112	15	\$6,692
CLAY	11	\$620	324	\$101,959	7	\$776	91	\$3,893	91	\$10,766
CLINTON	30	\$1,887	406	\$37,867	5	\$555	59	\$2,936	14	\$2,566
COLE	13	\$750	142	\$31,175	1	\$111	48	\$2,081	9	\$1,385
COOPER	4	\$240	81	\$23,271	0	\$0	25	\$1,622	12	\$1,556
CRAWFORD	69	\$4,097	427	\$57,974	0	\$0	147	\$9,863	3	\$445
DADE	27	\$1,270	240	\$21,680	0	\$0	32	\$1,984	1	\$592
DALLAS	29	\$1,661	409	\$45,609	0	\$0	99	\$6,213	10	\$1,263
DAVISS	33	\$1,701	241	\$19,058	1	\$110	38	\$2,776	45	\$4,349
DEKALB	26	\$1,805	244	\$24,234	0	\$0	35	\$1,656	25	\$4,608
DENT	26	\$1,620	415	\$31,386	0	\$0	113	\$6,354	7	\$844
DOUGLAS	36	\$2,282	460	\$37,186	0	\$0	91	\$6,653	167	\$26,068
DUNKLIN	190	\$11,453	1,979	\$154,301	0	\$0	325	\$18,471	392	\$33,305
FRANKLIN	4	\$360	164	\$77,900	2	\$220	55	\$2,488	0	\$0
GASCONADE	4	\$277	63	\$21,059	0	\$0	12	\$709	1	\$227
GENRY	31	\$1,644	216	\$22,063	0	\$0	23	\$1,376	33	\$12,986
GREENE	1,421	\$86,250	7,381	\$801,730	2	\$221	1,018	\$77,744	436	\$90,475
GRUNDY	28	\$1,445	356	\$38,921	0	\$0	37	\$4,492	1	\$75
HARRISON	21	\$1,105	194	\$16,624	0	\$0	35	\$1,748	31	\$3,672
HENRY	8	\$440	99	\$11,811	2	\$220	18	\$818	1	\$142
HICKORY	14	\$820	210	\$28,175	0	\$0	67	\$8,588	1	\$122
HOLT	13	\$933	158	\$13,304	0	\$0	17	\$2,364	88	\$15,620
HOWARD	5	\$240	55	\$10,529	0	\$0	7	\$310	6	\$604
HOWELL	186	\$12,291	1,226	\$141,921	0	\$0	258	\$17,839	138	\$25,373
IRON	38	\$2,412	384	\$54,652	0	\$0	67	\$3,578	74	\$7,921
JACKSON	229	\$14,533	2,325	\$899,825	746	\$82,398	341	\$22,273	1,939	\$765,470
JASPER	865	\$51,391	4,065	\$458,312	0	\$0	620	\$33,001	69	\$14,326
JEFFERSON	21	\$1,180	560	\$145,850	1	\$111	103	\$3,996	34	\$5,842
JOHNSON	6	\$320	118	\$14,892	4	\$440	21	\$1,317	2	\$997
KNOX	10	\$720	82	\$6,744	0	\$0	31	\$1,789	60	\$7,069
LACLEDE	19	\$1,792	1,098	\$103,525	0	\$0	172	\$15,763	134	\$25,209
LAFAYETTE	4	\$240	74	\$12,623	5	\$555	35	\$1,898	2	\$211
LAWRENCE	161	\$10,184	1,626	\$223,910	0	\$0	210	\$13,845	19	\$2,838
LEWIS	29	\$2,259	139	\$11,815	0	\$0	36	\$2,920	10	\$3,101
LINCOLN	4	\$435	105	\$30,060	0	\$0	32	\$1,122	3	\$1,061
LINN	12	\$500	364	\$26,297	0	\$0	49	\$3,962	7	\$515

NOTE: COUNTY REPRESENTS WHERE THE RECIPIENT LIVES, NOT NECESSARILY WHERE THE SERVICE WAS PROVIDED.

**TABLE 21
MISSOURI MEDICAID RECIPIENTS AND PAYMENTS BY TYPE OF SERVICE
FEBRUARY 2004**

	EPSDT SERV SCREENINGS RECIPIENTS	EPSDT SERV SCREENINGS PAYMENTS	EPSDT REF. SERVICES RECIPIENTS	EPSDT REF. SERVICES PAYMENTS	EPSDT TCM RECIPIENTS	EPSDT TCM PAYMENTS	FAMILY PLANNING RECIPIENTS	FAMILY PLANNING PAYMENTS	FED QUAL HEALTH CLINIC RECIPIENTS	FED QUAL HEALTH CLINIC PAYMENTS
LIVINGSTON	13	\$839	329	\$28,614	0	\$0	72	\$4,534	30	\$3,124
MCDONALD	99	\$5,365	921	\$86,028	1	\$111	166	\$12,684	240	\$37,079
MACON	33	\$2,288	287	\$28,192	0	\$0	62	\$4,508	68	\$14,234
MADISON	75	\$3,755	421	\$68,874	0	\$0	84	\$3,683	32	\$6,517
MARIES	17	\$1,080	235	\$18,197	0	\$0	34	\$1,862	1	\$121
MARION	135	\$8,611	1,317	\$98,976	1	\$111	208	\$15,745	17	\$6,088
MERCER	5	\$245	58	\$13,617	0	\$0	9	\$307	4	\$393
MILLER	4	\$240	118	\$15,103	0	\$0	22	\$802	16	\$963
MISSISSIPPI	191	\$2,571	871	\$84,593	0	\$0	164	\$8,571	108	\$10,709
MONITEAU	3	\$180	21	\$1,457	0	\$0	11	\$511	5	\$675
MONROE	3	\$180	29	\$6,606	0	\$0	6	\$232	6	\$1,103
MONTGOMERY	4	\$585	39	\$6,710	0	\$0	17	\$614	0	\$0
MORGAN	4	\$170	57	\$3,678	0	\$0	16	\$922	5	\$1,831
NEW MADRID	56	\$2,426	882	\$101,135	0	\$0	110	\$5,893	515	\$54,584
NEWTON	265	\$15,322	1,531	\$141,178	0	\$0	185	\$11,237	98	\$24,995
NODAWAY	17	\$875	216	\$17,382	0	\$0	50	\$2,135	24	\$4,976
OREGON	49	\$4,088	410	\$39,467	0	\$0	85	\$5,901	17	\$2,519
OSAGE	1	\$60	37	\$9,516	0	\$0	11	\$421	4	\$2,023
OZARK	41	\$3,340	337	\$29,983	0	\$0	66	\$1,854	38	\$8,144
PEMISCOT	113	\$6,840	1,039	\$120,588	1	\$111	193	\$19,328	100	\$9,933
PERRY	1	\$20	570	\$98,386	0	\$0	102	\$8,120	7	\$818
PETTIS	16	\$920	171	\$40,816	1	\$110	41	\$1,627	3	\$177
PHELPS	170	\$10,290	1,383	\$144,938	2	\$221	270	\$13,864	23	\$4,213
PIKE	36	\$2,625	359	\$34,224	0	\$0	129	\$8,155	4	\$1,726
PLATTE	9	\$460	99	\$23,721	8	\$883	32	\$1,280	15	\$2,120
POLK	34	\$1,835	810	\$134,698	6	\$665	181	\$12,432	8	\$1,305
PULASKI	59	\$5,610	533	\$81,601	2	\$220	164	\$9,937	226	\$29,202
PUTMAN	7	\$330	120	\$8,526	0	\$0	22	\$731	8	\$1,485
RALLS	31	\$1,977	280	\$20,988	0	\$0	45	\$3,013	0	\$0
RANDOLPH	7	\$420	204	\$35,705	3	\$330	25	\$2,006	21	\$2,215
RAY	5	\$300	42	\$5,650	0	\$0	10	\$654	6	\$784
REYNOLDS	28	\$1,780	361	\$92,494	5	\$552	77	\$4,018	112	\$19,844
RIPLEY	45	\$2,760	517	\$68,968	0	\$0	126	\$5,718	14	\$2,241
ST. CHARLES	13	\$1,193	336	\$174,583	0	\$0	71	\$2,962	16	\$1,553
ST. CLAIR	2	\$36	41	\$7,354	0	\$0	6	\$126	0	\$0
ST. FRANCOIS	7	\$380	283	\$94,903	1	\$110	69	\$2,881	9	\$1,030
STE. GENEVIEVE	1	\$60	57	\$19,628	0	\$0	10	\$454	1	\$1,020
ST. LOUIS	79	\$5,845	1,804	\$660,955	1	\$110	366	\$25,433	446	\$51,160
SALINE	13	\$774	155	\$26,696	13	\$1,438	31	\$1,249	3	\$465
SCHUYLER	4	\$260	119	\$8,558	0	\$0	22	\$3,900	49	\$13,050
SCOTLAND	3	\$258	65	\$4,013	0	\$0	26	\$1,857	60	\$12,185
SCOTT	27	\$1,404	1,749	\$234,277	0	\$0	269	\$18,784	396	\$39,287
SHANNON	21	\$1,516	226	\$22,080	0	\$0	81	\$6,046	91	\$10,430
SHELBY	15	\$900	174	\$15,119	0	\$0	24	\$877	32	\$3,454
STODDARD	94	\$5,670	792	\$92,201	0	\$0	209	\$9,299	143	\$20,697
STONE	119	\$7,427	707	\$85,005	0	\$0	147	\$13,055	22	\$7,934
SULLIVAN	4	\$240	109	\$6,752	0	\$0	37	\$1,993	36	\$15,075
TANEY	256	\$15,190	1,259	\$134,162	0	\$0	159	\$13,964	18	\$5,636
TEXAS	32	\$2,113	640	\$77,870	0	\$0	157	\$12,728	13	\$1,384
VERNON	10	\$390	972	\$183,590	10	\$1,106	144	\$11,031	2	\$1,112
WARREN	0	\$0	58	\$13,742	0	\$0	17	\$843	2	\$563
WASHINGTON	5	\$300	84	\$22,952	1	\$110	24	\$925	1	\$6
WAYNE	38	\$2,286	565	\$86,204	0	\$0	123	\$5,377	75	\$23,482
WEBSTER	148	\$9,454	968	\$102,947	0	\$0	134	\$11,499	21	\$10,218
WORTH	8	\$340	104	\$5,366	0	\$0	6	\$2,930	0	\$0
WRIGHT	45	\$2,868	547	\$61,598	0	\$0	132	\$10,196	35	\$6,101
ST. LOUIS CITY	74	\$5,506	1,674	\$555,397	0	\$0	318	\$27,861	1,379	\$178,973
INVALID COUNTY	2	\$120	64	\$30,484	31	\$3,424	7	\$319	2	\$43

NOTE: COUNTY REPRESENTS WHERE THE RECIPIENT LIVES, NOT NECESSARILY WHERE THE SERVICE WAS PROVIDED.

**TABLE 21
MISSOURI MEDICAID RECIPIENTS AND PAYMENTS BY TYPE OF SERVICE
FEBRUARY 2004**

	HOME HEALTH RECIPIENTS	HOME HEALTH PAYMENTS	HOMEMAKER/ RESPITE CARE RECIPIENTS	HOMEMAKER/ RESPITE CARE PAYMENTS	HOSPICE RECIPIENTS	HOSPICE PAYMENTS	ICF/MR RECIPIENTS	ICF/MR PAYMENTS	INDEPENDENT LIVING WAIVER RECIPIENTS	INDEPENDENT LIVING WAIVER PAYMENTS
STATE TOTAL	704	\$342,328	17,173	\$6,508,563	886	\$2,225,517	1,113	\$9,040,449	5	\$136-
ADAIR	0	\$0	149	\$45,778	3	\$3,067	0	\$0	0	\$100-
ANDREW	0	\$0	56	\$20,412	6	\$10,470	0	\$0	0	\$0
ATCHISON	0	\$0	38	\$5,382	0	\$0	0	\$0	0	\$0
AUDRAIN	0	\$0	104	\$36,099	3	\$9,387	1	\$567	0	\$0
BARRY	4	\$1,142	116	\$28,417	6	\$23,612	0	\$0	0	\$0
BARTON	0	\$0	47	\$8,352	1	\$51	0	\$0	0	\$0
BATES	2	\$903	54	\$12,210	1	\$4,718	0	\$0	0	\$0
BENTON	3	\$624	104	\$54,727	2	\$8,415	0	\$0	0	\$0
BOLLINGER	2	\$773	133	\$65,039	0	\$0	0	\$0	0	\$0
BOONE	10	\$7,673	204	\$65,054	10	\$25,690	0	\$0	0	\$0
BUCHANAN	17	\$10,815	295	\$105,653	22	\$40,754	0	\$0	0	\$0
BUTLER	2	\$1,961	451	\$176,064	0	\$0	37	\$271,274	0	\$100-
CALDWELL	4	\$1,502	38	\$14,031	2	\$3,200	0	\$0	0	\$0
CALLAWAY	1	\$516	55	\$17,526	2	\$5,029	0	\$0	0	\$0
CAMDEN	0	\$0	97	\$23,163	0	\$0	0	\$0	0	\$0
CAPE GIRARDEAU	3	\$541	222	\$114,399	11	\$20,320	0	\$0	0	\$0
CARROLL	2	\$2,467	50	\$11,014	0	\$0	0	\$0	0	\$0
CARTER	1	\$237	107	\$34,202	0	\$0	0	\$0	0	\$0
CASS	2	\$1,964	106	\$26,038	13	\$26,061	0	\$0	0	\$0
CEDAR	2	\$1,408	72	\$15,308	0	\$0	0	\$0	0	\$0
CHARITON	4	\$2,194	50	\$11,973	2	\$3,503	0	\$0	0	\$0
CHRISTIAN	5	\$1,490	71	\$24,065	11	\$26,704	0	\$0	0	\$0
CLARK	0	\$0	63	\$18,781	0	\$0	0	\$0	0	\$0
CLAY	10	\$1,919	163	\$47,338	35	\$107,570	0	\$0	0	\$0
CLINTON	2	\$359	30	\$9,358	3	\$4,613	0	\$0	0	\$0
COLE	3	\$415	71	\$17,180	8	\$30,624	0	\$0	0	\$0
COOPER	0	\$0	50	\$10,550	1	\$1,445	0	\$0	0	\$0
CRAWFORD	8	\$3,660	133	\$42,899	3	\$10,246	0	\$0	0	\$0
DADE	0	\$0	30	\$4,084	2	\$4,998	0	\$0	0	\$0
DALLAS	5	\$1,989	88	\$21,142	3	\$9,628	0	\$0	0	\$0
DAVISS	2	\$1,604	17	\$4,889	0	\$0	0	\$0	0	\$0
DEKALB	2	\$1,321	72	\$26,158	4	\$11,163	0	\$0	0	\$0
DENT	3	\$807	83	\$27,204	2	\$2,087	0	\$0	0	\$0
DOUGLAS	5	\$1,630	76	\$23,428	3	\$5,598	0	\$0	0	\$0
DUNKLIN	14	\$5,333	563	\$191,630	1	\$3,290	0	\$0	1	\$349
FRANKLIN	1	\$315	124	\$55,728	10	\$19,135	0	\$0	0	\$0
GASCONADE	0	\$0	55	\$16,524	0	\$0	0	\$0	0	\$0
GENTRY	0	\$0	32	\$11,346	6	\$9,751	0	\$0	0	\$0
GREENE	27	\$13,679	480	\$117,133	79	\$208,677	0	\$0	0	\$0
GRUNDY	2	\$913	36	\$8,859	0	\$0	0	\$0	0	\$0
HARRISON	0	\$0	10	\$926	1	\$2,737	0	\$0	0	\$0
HENRY	4	\$4,677	86	\$23,387	2	\$10,031	0	\$0	0	\$0
HICKORY	0	\$0	70	\$15,693	5	\$11,549	0	\$0	0	\$0
HOLT	0	\$0	41	\$6,171	2	\$3,434	0	\$0	0	\$0
HOWARD	2	\$198	47	\$16,064	1	\$859	0	\$0	0	\$0
HOWELL	8	\$4,139	213	\$66,344	2	\$3,457	0	\$0	0	\$0
IRON	3	\$2,994	79	\$27,089	4	\$16,607	0	\$0	0	\$0
JACKSON	80	\$38,929	875	\$378,740	130	\$348,078	0	\$0	0	\$100-
JASPER	19	\$15,804	334	\$82,579	8	\$21,816	0	\$0	1	\$241
JEFFERSON	22	\$10,242	257	\$107,025	41	\$94,822	0	\$0	0	\$100-
JOHNSON	2	\$931	88	\$31,156	3	\$13,262	0	\$0	0	\$0
KNOX	0	\$0	36	\$7,036	0	\$0	0	\$0	0	\$0
LACLEDE	1	\$522	123	\$28,506	7	\$26,190	0	\$0	0	\$0
LAFAYETTE	2	\$869	77	\$23,869	10	\$18,597	124	\$1,073,498	0	\$0
LAWRENCE	2	\$245	158	\$36,507	5	\$10,730	1	\$8,229	1	\$171-
LEWIS	1	\$793	64	\$11,050	1	\$0	0	\$0	0	\$0
LINCOLN	5	\$3,281	47	\$15,132	12	\$22,647	0	\$0	0	\$0
LINN	1	\$337	83	\$20,934	0	\$0	0	\$0	0	\$0

NOTE: COUNTY REPRESENTS WHERE THE RECIPIENT LIVES, NOT NECESSARILY WHERE THE SERVICE WAS PROVIDED.

**TABLE 21
MISSOURI MEDICAID RECIPIENTS AND PAYMENTS BY TYPE OF SERVICE
FEBRUARY 2004**

	HOME HEALTH RECIPIENTS	HOME HEALTH PAYMENTS	HOMEMAKER/ RESPITE CARE RECIPIENTS	HOMEMAKER/ RESPITE CARE PAYMENTS	HOSPICE RECIPIENTS	HOSPICE PAYMENTS	ICF/MR RECIPIENTS	ICF/MR PAYMENTS	INDEPENDENT LIVING WAIVER RECIPIENTS	INDEPENDENT LIVING WAIVER PAYMENTS
LIVINGSTON	9	\$4,169	51	\$9,437	4	\$5,865	0	\$0	0	\$0
MCDONALD	5	\$3,438	80	\$14,956	1	\$2,557	0	\$0	0	\$0
MACON	6	\$6,517	95	\$28,413	0	\$0	0	\$0	0	\$0
MADISON	5	\$4,091	126	\$52,400	7	\$22,120	0	\$0	0	\$0
MARIES	0	\$0	42	\$10,545	0	\$0	0	\$0	0	\$100-
MARION	3	\$1,871	93	\$20,191	0	\$0	0	\$0	1	\$100-
MERCER	1	\$55	17	\$2,954	0	\$0	0	\$0	0	\$0
MILLER	1	\$60	97	\$22,652	3	\$20,434	0	\$0	0	\$0
MISSISSIPPI	1	\$239	340	\$161,570	0	\$0	0	\$0	0	\$0
MONITEAU	2	\$1,661	45	\$9,602	10	\$19,421	0	\$0	0	\$0
MONROE	1	\$1,138	83	\$27,750	0	\$0	0	\$0	0	\$0
MONTGOMERY	0	\$0	53	\$17,847	1	\$1,777	0	\$0	0	\$0
MORGAN	2	\$1,280	74	\$20,329	1	\$2,256	0	\$0	0	\$0
NEW MADRID	7	\$6,330	497	\$233,039	0	\$0	0	\$0	0	\$0
NEWTON	12	\$5,995	96	\$28,287	4	\$8,883	0	\$0	0	\$0
NODAWAY	5	\$1,686	59	\$9,864	1	\$252	0	\$0	0	\$0
OREGON	5	\$2,152	156	\$60,703	0	\$0	0	\$0	0	\$0
OSAGE	0	\$0	32	\$10,198	0	\$0	0	\$0	0	\$0
OZARK	2	\$988	71	\$16,912	0	\$0	0	\$0	0	\$0
PEMISCOT	9	\$5,716	572	\$217,423	1	\$3,290	0	\$0	0	\$0
PERRY	2	\$1,300	80	\$34,453	2	\$2,297	0	\$0	0	\$0
PETTIS	3	\$894	133	\$32,029	1	\$0	0	\$0	0	\$0
PHELPS	7	\$1,882	129	\$35,258	10	\$21,076	0	\$0	0	\$0
PIKE	1	\$1,018	67	\$19,029	0	\$0	0	\$0	0	\$0
PLATTE	3	\$656	35	\$8,546	3	\$1,791	0	\$0	0	\$0
POLK	1	\$119	68	\$18,432	0	\$0	0	\$0	0	\$0
PULASKI	6	\$1,636	103	\$23,197	4	\$17,999	0	\$0	0	\$0
PUTMAN	0	\$0	18	\$4,525	0	\$0	0	\$0	0	\$0
RALLS	0	\$0	29	\$10,548	0	\$0	0	\$0	0	\$0
RANDOLPH	4	\$3,155	154	\$47,223	0	\$0	0	\$0	0	\$0
RAY	1	\$239	53	\$11,715	1	\$129	0	\$0	0	\$0
REYNOLDS	2	\$274	112	\$30,801	0	\$0	0	\$0	0	\$0
RIPLEY	5	\$1,491	412	\$182,116	0	\$0	0	\$0	0	\$100-
ST. CHARLES	12	\$3,243	143	\$57,565	23	\$66,494	54	\$523,115	0	\$0
ST. CLAIR	2	\$480	59	\$19,775	1	\$259	0	\$0	0	\$0
ST. FRANCOIS	8	\$4,352	351	\$181,496	31	\$70,161	1	\$3,686	0	\$0
STE.GENEVIEVE	0	\$0	54	\$22,953	0	\$0	0	\$0	0	\$0
ST. LOUIS	80	\$36,863	1,116	\$647,800	174	\$453,980	137	\$1,121,711	1	\$244
SALINE	0	\$0	125	\$30,896	0	\$0	250	\$2,018,647	0	\$0
SCHUYLER	0	\$0	44	\$10,059	1	\$4,984	0	\$0	0	\$0
SCOTLAND	0	\$0	40	\$9,688	0	\$0	0	\$0	0	\$0
SCOTT	6	\$2,795	438	\$221,817	1	\$2,466	33	\$270,363	0	\$0
SHANNON	4	\$775	88	\$31,944	0	\$0	0	\$0	0	\$0
SHELBY	2	\$920	83	\$22,889	0	\$0	0	\$0	0	\$0
STODDARD	5	\$1,672	289	\$154,008	2	\$1,150	0	\$0	0	\$0
STONE	4	\$466	53	\$14,810	12	\$41,690	0	\$0	0	\$0
SULLIVAN	0	\$0	34	\$5,759	0	\$0	0	\$0	0	\$0
TANEY	4	\$742	68	\$14,401	19	\$35,864	0	\$0	0	\$0
TEXAS	3	\$1,181	137	\$41,370	4	\$11,735	0	\$0	0	\$0
VERNON	2	\$927	95	\$19,865	0	\$0	124	\$1,046,520	0	\$100-
WARREN	2	\$1,000	64	\$16,082	2	\$3,397	0	\$0	0	\$0
WASHINGTON	5	\$3,419	181	\$75,302	8	\$20,301	0	\$0	0	\$0
WAYNE	1	\$60	234	\$105,271	0	\$0	0	\$0	0	\$0
WEBSTER	11	\$4,240	102	\$33,071	7	\$14,932	0	\$0	0	\$0
WORTH	0	\$0	18	\$3,038	0	\$0	0	\$0	0	\$0
WRIGHT	2	\$818	177	\$44,321	6	\$9,850	0	\$0	0	\$0
ST. LOUIS CITY	140	\$64,209	1,635	\$824,098	52	\$113,489	351	\$2,702,839	0	\$0
INVALID COUNTY	0	\$0	0	\$0	0	\$0	0	\$0	0	\$0

NOTE: COUNTY REPRESENTS WHERE THE RECIPIENT LIVES, NOT NECESSARILY WHERE THE SERVICE WAS PROVIDED.

**TABLE 21
MISSOURI MEDICAID RECIPIENTS AND PAYMENTS BY TYPE OF SERVICE
FEBRUARY 2004**

	INPATIENT HOSPITAL RECIPIENTS	INPATIENT HOSPITAL PAYMENTS	LAB & X-RAY SERVICES RECIPIENTS	LAB & X-RAY SERVICES PAYMENTS	MANAGED CARE RECIPIENTS	MANAGED CARE PAYMENTS	MENTAL HOSPITAL RECIPIENTS	MENTAL HOSPITAL PAYMENTS	MENTAL HOSPITAL TCM RECIPIENTS	MENTAL HOSPITAL TCM PAYMENTS
STATE TOTAL	13,611	\$34,808,198	27,789	\$1,262,927	448,289	\$64,514,685	11	\$41,916	4,413	\$809,316
ADAIR	88	\$119,319	360	\$15,186	10	\$620	0	\$0	70	\$16,516
ANDREW	42	\$62,875	68	\$3,012	1	\$35	0	\$0	26	\$1,851
ATCHISON	28	\$26,253	78	\$2,403	5	\$340	0	\$0	8	\$2,716
AUDRAIN	40	\$185,329	160	\$4,823	3,276	\$510,129	0	\$0	28	\$6,617
BARRY	142	\$487,427	191	\$7,225	0	\$0	0	\$0	42	\$10,778
BARTON	84	\$155,363	102	\$3,858	0	\$0	0	\$0	4	\$697
BATES	75	\$183,801	99	\$4,515	16	\$955	0	\$0	23	\$3,457
BENTON	87	\$170,337	230	\$8,106	23	\$2,031	0	\$0	11	\$1,633
BOLLINGER	46	\$132,780	108	\$8,974	4	\$112	0	\$0	0	\$0
BOONE	229	\$387,393	417	\$17,227	15,064	\$2,398,353	1	\$12,710	20	\$1,898
BUCHANAN	299	\$793,434	603	\$30,725	24	\$1,004	0	\$0	312	\$30,153
BUTLER	68	\$319,921	1,073	\$69,303	10	\$901	0	\$0	115	\$20,842
CALDWELL	36	\$40,628	62	\$2,505	8	\$467	0	\$0	14	\$1,413
CALLAWAY	93	\$356,769	213	\$9,094	5,223	\$814,965	0	\$0	25	\$4,968
CAMDEN	38	\$121,167	134	\$6,939	4,823	\$761,095	0	\$0	27	\$6,961
CAPE GIRARDEAU	187	\$427,367	347	\$19,838	4	\$180	0	\$0	6	\$62
CARROLL	35	\$92,786	63	\$2,622	15	\$933	0	\$0	1	\$120
CARTER	15	\$46,235	149	\$5,518	0	\$0	0	\$0	3	\$394
CASS	60	\$382,588	234	\$9,536	7,625	\$1,174,864	0	\$0	37	\$7,661
CEDAR	71	\$194,938	88	\$4,361	12	\$627	0	\$0	15	\$2,953
CHARITON	26	\$29,391	57	\$1,868	811	\$124,091	0	\$0	1	\$88
CHRISTIAN	151	\$396,060	428	\$17,185	6	\$355	0	\$0	38	\$6,457
CLARK	28	\$43,745	33	\$1,607	0	\$0	0	\$0	8	\$2,705
CLAY	164	\$468,402	360	\$16,158	14,233	\$2,239,484	0	\$0	99	\$12,458
CLINTON	32	\$64,489	71	\$3,683	11	\$821	0	\$0	19	\$1,274
COLE	120	\$223,599	247	\$13,685	6,481	\$1,019,578	1	\$7,450	74	\$9,570
COOPER	38	\$36,677	55	\$2,450	1,873	\$291,371	0	\$0	3	\$252
CRAWFORD	73	\$253,232	185	\$11,008	16	\$1,396	0	\$0	33	\$11,151
DADE	31	\$88,529	47	\$1,828	1	\$7	0	\$0	4	\$1,197
DALLAS	51	\$192,774	111	\$6,078	3	\$410	0	\$0	6	\$777
DAVISS	36	\$91,269	35	\$1,675	0	\$0	0	\$0	34	\$4,402
DEKALB	40	\$29,214	55	\$2,574	1	\$22	0	\$0	26	\$2,110
DENT	93	\$426,046	61	\$2,977	7	\$333	0	\$0	9	\$2,015
DOUGLAS	58	\$67,602	212	\$8,654	0	\$0	0	\$0	1	\$515
DUNKLIN	160	\$172,023	395	\$19,253	1	\$34	0	\$0	51	\$9,735
FRANKLIN	130	\$204,989	403	\$16,466	9,496	\$1,297,137	0	\$0	113	\$17,648
GASCONADE	20	\$3,025	53	\$1,963	1,495	\$231,736	0	\$0	17	\$4,095
GENTRY	59	\$69,795	46	\$1,571	0	\$0	0	\$0	7	\$540
GREENE	877	\$1,694,527	2,203	\$81,419	32	\$3,226	0	\$0	151	\$31,617
GRUNDY	51	\$79,735	25	\$1,735	0	\$0	0	\$0	59	\$6,636
HARRISON	57	\$190,447	41	\$1,395	4	\$489	0	\$0	30	\$2,759
HENRY	51	\$86,286	189	\$5,613	3,277	\$497,261	0	\$0	30	\$9,468
HICKORY	31	\$94,515	67	\$3,212	7	\$738	0	\$0	7	\$883
HOLT	16	\$16,138	32	\$1,051	2	\$173	0	\$0	7	\$1,617
HOWARD	21	\$151,489	56	\$3,902	1,269	\$197,962	0	\$0	0	\$0
HOWELL	130	\$253,687	316	\$15,157	12	\$1,218	0	\$0	3	\$1,153
IRON	43	\$76,557	141	\$6,151	11	\$1,163	0	\$0	2	\$44
JACKSON	1,238	\$4,252,873	1,670	\$88,274	97,893	\$15,123,817	0	\$0	333	\$74,008
JASPER	729	\$1,726,103	1,397	\$46,117	7	\$732	0	\$0	202	\$37,734
JEFFERSON	228	\$828,254	816	\$34,007	18,908	\$2,611,163	0	\$0	55	\$3,030
JOHNSON	53	\$277,432	240	\$9,007	4,520	\$709,288	0	\$0	58	\$15,019
KNOX	12	\$21,783	61	\$1,619	0	\$0	0	\$0	13	\$2,529
LACLEDE	153	\$305,287	143	\$6,647	14	\$1,136	0	\$0	42	\$12,720
LAFAYETTE	38	\$238,853	105	\$4,631	3,954	\$607,767	0	\$0	53	\$13,184
LAWRENCE	156	\$390,043	249	\$10,858	2	\$406	0	\$0	49	\$9,855
LEWIS	34	\$64,767	78	\$2,112	0	\$0	0	\$0	4	\$1,051
LINCOLN	62	\$165,817	131	\$5,083	5,677	\$742,643	0	\$0	137	\$18,735
LINN	55	\$63,406	132	\$3,904	7	\$388	0	\$0	26	\$3,205

NOTE: COUNTY REPRESENTS WHERE THE RECIPIENT LIVES, NOT NECESSARILY WHERE THE SERVICE WAS PROVIDED.

**TABLE 21
MISSOURI MEDICAID RECIPIENTS AND PAYMENTS BY TYPE OF SERVICE
FEBRUARY 2004**

	INPATIENT HOSPITAL RECIPIENTS	INPATIENT HOSPITAL PAYMENTS	LAB & X-RAY SERVICES RECIPIENTS	LAB & X-RAY SERVICES PAYMENTS	MANAGED CARE RECIPIENTS	MANAGED CARE PAYMENTS	MENTAL HOSPITAL RECIPIENTS	MENTAL HOSPITAL PAYMENTS	MENTAL HOSPITAL TCM RECIPIENTS	MENTAL HOSPITAL TCM PAYMENTS
LIVINGSTON	67	\$151,930	62	\$2,679	4	\$378	0	\$0	85	\$10,257
MCDONALD	132	\$303,793	366	\$12,535	3	\$201	0	\$0	15	\$2,329
MACON	60	\$103,918	158	\$5,283	6	\$292	0	\$0	9	\$3,351
MADISON	76	\$135,379	102	\$3,622	10	\$500	0	\$0	3	\$66
MARIES	37	\$84,435	86	\$7,275	3	\$114	0	\$0	9	\$2,442
MARION	118	\$255,715	117	\$4,926	21	\$1,171	0	\$0	94	\$19,922
MERCER	23	\$20,545	24	\$666	5	\$348	0	\$0	7	\$993
MILLER	52	\$88,816	141	\$8,994	4,156	\$642,313	0	\$0	30	\$10,315
MISSISSIPPI	103	\$243,480	90	\$8,886	5	\$403	0	\$0	18	\$3,953
MONITEAU	22	\$41,112	52	\$2,287	1,484	\$221,322	0	\$0	1	\$55
MONROE	14	\$11,704	27	\$827	1,148	\$170,599	0	\$0	7	\$1,821
MONTGOMERY	31	\$35,949	70	\$1,864	1,617	\$249,840	0	\$0	16	\$3,449
MORGAN	42	\$82,477	95	\$5,594	3,169	\$473,066	0	\$0	7	\$1,226
NEW MADRID	121	\$232,990	124	\$8,175	2	\$127	0	\$0	38	\$6,939
NEWTON	230	\$541,485	518	\$15,599	1	\$72	0	\$0	52	\$13,954
NODAWAY	57	\$174,183	52	\$1,689	6	\$596	0	\$0	18	\$1,278
OREGON	17	\$34,512	118	\$5,113	0	\$0	0	\$0	0	\$0
OSAGE	16	\$12,919	43	\$2,241	1,141	\$188,369	1	\$877	16	\$2,022
OZARK	20	\$60,167	99	\$3,241	0	\$0	0	\$0	1	\$15
PEMISCOT	126	\$159,391	297	\$13,218	7	\$338	0	\$0	23	\$5,716
PERRY	79	\$201,075	47	\$2,105	16	\$864	0	\$0	1	\$33
PETTIS	62	\$223,171	206	\$8,707	5,688	\$900,163	0	\$0	155	\$30,290
PHELPS	87	\$322,846	201	\$15,952	16	\$1,228	0	\$0	58	\$15,925
PIKE	56	\$73,001	133	\$6,112	16	\$455	0	\$0	5	\$537
PLATTE	48	\$115,802	95	\$4,748	4,123	\$638,526	0	\$0	35	\$5,117
POLK	91	\$204,131	272	\$12,846	10	\$371	0	\$0	9	\$996
PULASKI	90	\$208,450	153	\$10,231	10	\$519	0	\$0	25	\$11,583
PUTMAN	23	\$36,518	70	\$1,640	0	\$0	0	\$0	9	\$2,646
RALLS	25	\$44,186	24	\$1,386	9	\$829	0	\$0	6	\$537
RANDOLPH	104	\$149,221	246	\$9,037	4,176	\$662,833	1	\$4,112	5	\$799
RAY	35	\$101,772	90	\$3,221	2,322	\$358,780	0	\$0	6	\$1,168
REYNOLDS	33	\$121,858	93	\$5,048	5	\$277	0	\$0	3	\$621
RIPLEY	56	\$47,311	258	\$16,379	5	\$1,437	0	\$0	23	\$4,632
ST. CHARLES	158	\$529,083	326	\$15,557	17,222	\$2,385,202	0	\$0	204	\$29,853
ST. CLAIR	33	\$55,690	58	\$1,516	1,411	\$195,957	0	\$0	17	\$2,880
ST. FRANCOIS	174	\$308,904	169	\$7,489	8,822	\$1,194,548	0	\$0	50	\$4,625
STE.GENEVIEVE	22	\$49,706	41	\$1,256	1,755	\$227,133	0	\$0	1	\$117
ST. LOUIS	1,106	\$3,754,651	1,930	\$97,771	86,436	\$11,458,977	0	\$0	192	\$32,321
SALINE	83	\$147,902	120	\$6,132	3,303	\$524,082	6	\$16,734	78	\$13,100
SCHUYLER	7	\$8,662	62	\$1,945	0	\$0	0	\$0	3	\$938
SCOTLAND	21	\$44,882	34	\$1,523	2	\$58	0	\$0	5	\$1,292
SCOTT	245	\$454,572	267	\$13,219	8	\$751	0	\$0	79	\$14,188
SHANNON	37	\$55,598	104	\$4,945	4	\$416	0	\$0	0	\$0
SHELBY	20	\$19,769	58	\$2,680	4	\$271	0	\$0	2	\$329
STODDARD	119	\$313,473	297	\$12,383	12	\$407	0	\$0	29	\$5,198
STONE	102	\$148,635	227	\$9,787	0	\$0	0	\$0	16	\$2,223
SULLIVAN	34	\$37,524	95	\$3,760	2	\$260	0	\$0	17	\$2,256
TANEY	157	\$357,940	284	\$13,374	13	\$1,118	0	\$0	20	\$5,333
TEXAS	97	\$177,778	184	\$11,571	17	\$1,882	0	\$0	2	\$190
VERNON	118	\$334,433	204	\$8,285	17	\$1,483	0	\$0	11	\$3,337
WARREN	44	\$99,034	79	\$2,290	2,704	\$362,247	0	\$0	52	\$8,764
WASHINGTON	71	\$175,429	125	\$5,084	4,861	\$662,817	0	\$0	16	\$1,077
WAYNE	34	\$89,621	352	\$20,431	12	\$730	0	\$0	23	\$3,723
WEBSTER	81	\$100,315	301	\$12,244	0	\$0	0	\$0	21	\$6,103
WORTH	21	\$17,701	15	\$510	0	\$0	0	\$0	3	\$767
WRIGHT	96	\$185,099	268	\$10,069	4	\$226	0	\$0	0	\$0
ST. LOUIS CITY	1,464	\$4,154,474	1,910	\$88,251	86,289	\$11,600,798	1	\$34	190	\$51,804
INVALID COUNTY	6	\$43,566	5	\$583	33	\$5,034	0	\$0	2	\$15

NOTE: COUNTY REPRESENTS WHERE THE RECIPIENT LIVES, NOT NECESSARILY WHERE THE SERVICE WAS PROVIDED.

**TABLE 21
MISSOURI MEDICAID RECIPIENTS AND PAYMENTS BY TYPE OF SERVICE
FEBRUARY 2004**

	MR/DD WAIVER RECIPIENTS	MR/DD WAIVER PAYMENTS	NON-EMERG TRANSPORT RECIPIENTS	NON-EMERG TRANSPORT PAYMENTS	NON-PART PROVIDERS RECIPIENTS	NON-PART PROVIDERS PAYMENT	NURSE PRACTITIONER RECIPIENTS	NURSE PRACTITIONER PAYMENTS	NURSING FACILITY RECIPIENTS	NURSING FACILITY PAYMENTS
STATE TOTAL	6,754	\$20,751,470	10,616	\$2,585,877	342	\$27,501	3,792	\$150,864	26,088	\$58,768,567
ADAIR	112	\$411,317	28	\$7,381	0	\$0	72	\$4,188	136	\$268,715
ANDREW	11	\$32,513	13	\$5,033	1	\$47	1	\$37	124	\$254,455
ATCHISON	11	\$37,558	9	\$6,266	0	\$0	30	\$616	59	\$109,780
AUDRAIN	63	\$180,817	43	\$15,457	1	\$18	16	\$323	128	\$282,051
BARRY	29	\$31,620	98	\$29,726	0	\$0	26	\$1,441	162	\$320,482
BARTON	21	\$55,480	27	\$4,708	1	\$66	36	\$1,026	56	\$82,671
BATES	14	\$36,174	40	\$6,791	0	\$0	2	\$128	142	\$286,353
BENTON	34	\$42,770	70	\$20,885	1	\$69	19	\$1,673	136	\$270,984
BOLLINGER	26	\$19,870	37	\$13,931	0	\$0	42	\$1,600	49	\$94,787
BOONE	282	\$895,325	197	\$60,398	9	\$497	32	\$1,888	341	\$879,711
BUCHANAN	147	\$568,463	196	\$66,069	3	\$842	12	\$515	410	\$864,620
BUTLER	103	\$302,086	190	\$49,393	3	\$284	135	\$6,154	301	\$633,304
CALDWELL	2	\$5,821	17	\$7,113	0	\$0	4	\$98	51	\$98,120
CALLAWAY	39	\$102,498	96	\$22,892	0	\$0	20	\$499	134	\$304,223
CAMDEN	41	\$138,636	40	\$10,924	0	\$0	5	\$220	127	\$280,838
CAPE GIRARDEAU	111	\$273,835	122	\$29,598	6	\$358	72	\$2,338	438	\$907,652
CARROLL	25	\$56,830	33	\$12,258	0	\$0	3	\$268	73	\$149,057
CARTER	8	\$14,149	53	\$11,960	2	\$13	15	\$782	33	\$52,851
CASS	89	\$266,272	87	\$19,629	12	\$1,377	14	\$354	424	\$896,703
CEDAR	26	\$100,244	61	\$14,964	2	\$219	10	\$975	91	\$164,891
CHARITON	12	\$6,408	34	\$11,940	0	\$0	5	\$402	137	\$277,690
CHRISTIAN	33	\$37,763	68	\$15,126	0	\$0	85	\$3,304	132	\$290,484
CLARK	2	\$2,049	8	\$2,443	0	\$0	4	\$132	55	\$112,489
CLAY	178	\$633,754	112	\$21,000	4	\$193	8	\$479	664	\$1,366,057
CLINTON	17	\$28,652	15	\$4,704	2	\$115	7	\$166	161	\$360,865
COLE	106	\$286,479	89	\$19,808	1	\$135	12	\$254	225	\$498,662
COOPER	44	\$120,284	25	\$9,026	1	\$69	11	\$701	130	\$283,101
CRAWFORD	9	\$14,729	102	\$24,674	1	\$108	8	\$192	156	\$348,127
DADE	4	\$6,771	19	\$4,467	0	\$0	10	\$369	78	\$159,534
DALLAS	14	\$32,802	69	\$17,458	0	\$0	16	\$845	91	\$204,937
DAVISS	4	\$5,127	12	\$2,756	1	\$1	2	\$59	32	\$74,567
DEKALB	3	\$1,003	17	\$7,497	1	\$181	4	\$81	67	\$136,558
DENT	29	\$34,068	73	\$18,336	0	\$0	7	\$201	108	\$206,587
DOUGLAS	9	\$39,114	71	\$13,972	3	\$377	8	\$207	46	\$92,152
DUNKLIN	57	\$76,950	265	\$69,230	7	\$251	35	\$3,401	414	\$875,540
FRANKLIN	102	\$231,314	136	\$39,016	5	\$469	14	\$504	478	\$1,014,930
GASCONADE	9	\$15,458	29	\$5,259	0	\$0	5	\$186	163	\$374,111
GENTRY	40	\$115,105	16	\$11,516	2	\$149	0	\$0	77	\$166,475
GREENE	303	\$759,241	501	\$116,195	34	\$2,125	412	\$14,287	1,068	\$2,396,868
GRUNDY	12	\$26,084	27	\$8,568	0	\$0	2	\$91	117	\$223,618
HARRISON	34	\$83,372	27	\$8,196	1	\$18	2	\$71	116	\$253,330
HENRY	28	\$85,812	52	\$12,412	0	\$0	5	\$150	139	\$293,949
HICKORY	11	\$21,611	36	\$9,156	1	\$15	8	\$209	62	\$140,684
HOLT	0	\$0	6	\$2,366	0	\$0	8	\$195	56	\$102,955
HOWARD	48	\$153,848	26	\$7,815	1	\$6	22	\$830	63	\$137,431
HOWELL	45	\$110,499	181	\$40,589	6	\$154	136	\$4,693	348	\$782,262
IRON	32	\$47,562	40	\$8,629	0	\$0	26	\$647	112	\$251,687
JACKSON	889	\$2,690,129	1,001	\$166,296	13	\$1,158	253	\$9,216	2,738	\$6,721,225
JASPER	201	\$597,166	259	\$64,822	11	\$537	448	\$17,207	429	\$991,172
JEFFERSON	142	\$528,696	286	\$59,593	27	\$2,933	43	\$1,312	704	\$1,557,137
JOHNSON	37	\$164,374	57	\$15,932	0	\$0	16	\$1,567	181	\$427,135
KNOX	1	\$1,676	5	\$1,936	0	\$0	5	\$133	23	\$47,144
LACLEDE	40	\$78,416	69	\$20,501	12	\$451	19	\$584	114	\$248,172
LAFAYETTE	100	\$338,804	33	\$11,022	0	\$0	10	\$577	157	\$352,044
LAWRENCE	33	\$37,588	73	\$20,640	0	\$0	40	\$1,221	186	\$474,264
LEWIS	9	\$11,007	28	\$9,557	0	\$0	2	\$37	104	\$256,869
LINCOLN	33	\$53,131	87	\$24,611	12	\$2,670	4	\$204	186	\$355,920
LINN	9	\$22,865	74	\$21,560	0	\$0	27	\$1,599	89	\$176,028

NOTE: COUNTY REPRESENTS WHERE THE RECIPIENT LIVES, NOT NECESSARILY WHERE THE SERVICE WAS PROVIDED.

**TABLE 21
MISSOURI MEDICAID RECIPIENTS AND PAYMENTS BY TYPE OF SERVICE
FEBRUARY 2004**

	MR/DD WAIVER RECIPIENTS	MR/DD WAIVER PAYMENTS	NON-EMERG. TRANSPORT RECIPIENTS	NON-EMERG. TRANSPORT PAYMENTS	NON-PART. PROVIDERS RECIPIENTS	NON-PART. PROVIDERS PAYMENT	NURSE PRACTITIONER RECIPIENTS	NURSE PRACTITIONER PAYMENTS	NURSING FACILITY RECIPIENTS	NURSING FACILITY PAYMENTS
LIVINGSTON	22	\$53,230	50	\$12,310	0	\$0	5	\$105	146	\$380,552
MCDONALD	19	\$50,130	43	\$12,454	2	\$13	22	\$671	65	\$154,833
MACON	18	\$56,966	50	\$18,279	1	\$132	22	\$1,621	150	\$357,376
MADISON	28	\$10,784	50	\$12,050	0	\$0	17	\$683	117	\$258,569
MARIES	4	\$13,469	35	\$8,816	1	\$66	6	\$137	44	\$91,278
MARION	121	\$274,275	77	\$19,419	0	\$0	9	\$193	326	\$770,702
MERCER	3	\$6,838	19	\$3,133	1	\$12	2	\$30	0	\$0
MILLER	15	\$34,107	46	\$13,757	0	\$0	4	\$104	101	\$221,775
MISSISSIPPI	5	\$18,595	113	\$22,918	0	\$0	21	\$1,542	156	\$311,238
MONITEAU	14	\$46,170	22	\$7,699	0	\$0	1	\$26	94	\$206,618
MONROE	37	\$80,215	11	\$6,671	1	\$28	8	\$208	28	\$66,948
MONTGOMERY	14	\$30,849	19	\$3,805	1	\$58	8	\$114	154	\$339,912
MORGAN	35	\$74,399	50	\$14,234	0	\$0	1	\$7	125	\$281,191
NEW MADRID	6	\$10,663	167	\$46,955	0	\$0	11	\$716	229	\$497,170
NEWTON	48	\$142,315	66	\$16,999	3	\$31	127	\$4,290	278	\$601,291
NODAWAY	47	\$134,139	20	\$4,351	5	\$483	5	\$552	103	\$215,549
OREGON	28	\$112,081	64	\$16,274	6	\$118	22	\$754	79	\$162,585
OSAGE	20	\$23,346	18	\$6,473	1	\$44	1	\$24	68	\$156,527
OZARK	5	\$10,723	59	\$12,740	0	\$0	17	\$491	52	\$101,104
PEMISCOT	4	\$12,656	159	\$48,996	0	\$0	7	\$982	102	\$254,590
PERRY	52	\$82,597	33	\$11,507	1	\$17	8	\$584	114	\$278,618
PETTIS	119	\$303,942	84	\$18,132	13	\$935	4	\$73	281	\$658,199
PHELPS	102	\$200,242	94	\$22,297	1	\$22	23	\$425	205	\$487,717
PIKE	62	\$195,506	42	\$9,708	0	\$0	21	\$408	118	\$257,580
PLATTE	70	\$231,903	38	\$8,394	1	\$71	2	\$152	156	\$342,354
POLK	44	\$133,540	87	\$16,597	0	\$0	31	\$1,259	223	\$476,622
PULASKI	18	\$38,372	91	\$24,214	4	\$132	24	\$851	141	\$262,135
PUTMAN	3	\$5,241	4	\$1,790	2	\$19	5	\$163	36	\$76,435
RALLS	23	\$50,350	16	\$4,877	0	\$0	2	\$39	31	\$70,525
RANDOLPH	21	\$109,094	44	\$10,971	5	\$460	32	\$1,718	203	\$421,344
RAY	37	\$93,790	52	\$19,189	0	\$0	1	\$19	109	\$244,877
REYNOLDS	15	\$24,254	51	\$11,499	0	\$0	9	\$209	35	\$84,041
RIPLEY	22	\$51,260	94	\$22,986	20	\$594	22	\$1,084	74	\$171,966
ST. CHARLES	328	\$1,449,124	166	\$39,074	11	\$1,043	37	\$1,444	416	\$967,053
ST. CLAIR	4	\$8,770	25	\$7,134	1	\$8	26	\$794	66	\$156,094
ST. FRANCOIS	47	\$72,271	172	\$49,217	5	\$280	15	\$358	355	\$707,333
STE.GENEVIEVE	23	\$55,362	22	\$7,723	0	\$0	7	\$230	65	\$137,812
ST. LOUIS	737	\$3,328,711	830	\$196,670	25	\$4,209	208	\$5,803	3,792	\$9,073,484
SALINE	99	\$359,845	57	\$12,979	1	\$37	23	\$746	113	\$216,161
SCHUYLER	3	\$991	12	\$4,381	0	\$0	12	\$572	28	\$67,043
SCOTLAND	0	\$0	20	\$4,834	0	\$0	2	\$72	51	\$116,327
SCOTT	59	\$218,556	147	\$32,258	2	\$136	106	\$8,996	290	\$580,384
SHANNON	3	\$990	66	\$10,964	0	\$0	18	\$533	32	\$67,189
SHELBY	15	\$18,479	22	\$5,396	0	\$0	27	\$791	55	\$122,909
STODDARD	85	\$158,138	118	\$29,471	1	\$32	41	\$2,756	245	\$507,999
STONE	0	\$0	87	\$23,181	1	\$33	21	\$806	104	\$231,276
SULLIVAN	14	\$23,853	27	\$7,228	0	\$0	10	\$617	62	\$158,298
TANEY	32	\$127,611	76	\$20,232	3	\$138	21	\$949	145	\$322,601
TEXAS	13	\$33,169	79	\$15,580	2	\$73	21	\$1,193	173	\$338,507
VERNON	42	\$157,554	49	\$11,259	14	\$784	16	\$585	189	\$487,575
WARREN	79	\$329,466	49	\$12,649	1	\$104	1	\$25	32	\$62,493
WASHINGTON	50	\$70,653	66	\$18,550	3	\$103	49	\$1,520	136	\$334,994
WAYNE	13	\$22,589	112	\$24,758	1	\$81	176	\$4,424	97	\$184,594
WEBSTER	8	\$11,549	65	\$20,828	5	\$278	39	\$1,165	149	\$318,224
WORTH	0	\$0	7	\$1,879	0	\$0	0	\$0	25	\$47,107
WRIGHT	7	\$18,665	113	\$19,322	4	\$205	34	\$1,227	98	\$208,303
ST. LOUIS CITY	138	\$492,848	875	\$155,782	6	\$816	81	\$3,307	1,604	\$3,857,782
INVALID COUNTY	1	\$4,244	1	\$35	0	\$0	6	\$288	0	\$0

NOTE: COUNTY REPRESENTS WHERE THE RECIPIENT LIVES, NOT NECESSARILY WHERE THE SERVICE WAS PROVIDED.

**TABLE 21
MISSOURI MEDICAID RECIPIENTS AND PAYMENTS BY TYPE OF SERVICE
FEBRUARY 2004**

	OPTOMETRIC SERVICES RECIPIENTS	OPTOMETRIC SERVICES PAYMENTS	OUTPATIENT HOSPITAL RECIPIENTS	OUTPATIENT HOSPITAL PAYMENTS	PERSONAL CARE RECIPIENTS	PERSONAL CARE PAYMENTS	PHARMACY SERVICES RECIPIENTS	PHARMACY SERVICES PAYMENTS	PHYS. DISABLED WAIVER RECIPIENTS	PHYS. DISABLED WAIVER PAYMENTS
STATE TOTAL	14,870	\$873,011	78,940	\$20,256,479	32,580	\$17,346,660	272,978	\$86,079,714	24	\$176,232
ADAIR	68	\$3,900	391	\$123,834	224	\$150,018	2,085	\$570,603	0	\$0
ANDREW	61	\$2,124	220	\$49,796	68	\$30,939	905	\$232,297	0	\$0
ATCHISON	25	\$1,604	103	\$35,401	52	\$32,856	587	\$161,054	0	\$0
AUDRAIN	64	\$4,271	262	\$61,325	179	\$67,903	885	\$395,358	0	\$0
BARRY	170	\$10,878	1,046	\$191,903	275	\$169,071	3,094	\$717,969	1	\$4,947
BARTON	137	\$6,553	513	\$124,134	74	\$25,864	1,184	\$281,101	0	\$0
BATES	94	\$4,449	531	\$121,895	87	\$45,711	1,324	\$378,997	0	\$0
BENTON	52	\$3,530	516	\$132,561	168	\$97,291	1,674	\$412,405	1	\$4,770
BOLLINGER	141	\$9,514	370	\$103,842	212	\$87,581	1,387	\$357,511	0	\$0
BOONE	163	\$9,625	960	\$281,885	468	\$275,930	3,332	\$1,482,338	2	\$10,386
BUCHANAN	278	\$13,724	1,854	\$451,174	652	\$375,064	7,075	\$2,014,642	0	\$0
BUTLER	335	\$22,168	782	\$103,458	882	\$425,542	6,042	\$1,823,023	0	\$0
CALDWELL	42	\$3,027	256	\$70,339	42	\$18,388	513	\$113,675	0	\$0
CALLAWAY	90	\$5,225	342	\$93,402	159	\$66,776	1,142	\$474,489	0	\$0
CAMDEN	82	\$5,383	327	\$109,328	125	\$55,217	1,147	\$444,906	0	\$0
CAPE GIRARDEAU	188	\$10,545	1,594	\$404,863	509	\$249,196	4,805	\$1,354,244	0	\$0
CARROLL	67	\$3,353	347	\$71,682	76	\$37,586	1,041	\$252,710	0	\$0
CARTER	70	\$4,282	148	\$41,977	182	\$98,839	1,085	\$283,626	0	\$0
CASS	64	\$3,703	442	\$146,529	190	\$64,666	1,661	\$790,790	0	\$0
CEDAR	122	\$7,310	655	\$156,925	166	\$120,117	1,577	\$356,289	0	\$0
CHARITON	29	\$1,032	76	\$22,734	70	\$25,351	399	\$137,800	0	\$0
CHRISTIAN	172	\$10,906	890	\$215,722	258	\$106,576	3,619	\$1,022,224	0	\$0
CLARK	10	\$505	164	\$33,584	49	\$14,863	629	\$120,153	0	\$0
CLAY	143	\$6,089	711	\$220,193	381	\$165,690	2,969	\$1,263,642	0	\$0
CLINTON	46	\$2,947	383	\$67,335	56	\$22,354	937	\$216,238	0	\$0
COLE	64	\$3,181	436	\$93,142	219	\$116,473	1,655	\$731,182	0	\$0
COOPER	34	\$1,393	114	\$30,339	71	\$33,343	566	\$195,644	0	\$0
CRAWFORD	154	\$10,307	673	\$152,327	272	\$168,623	2,349	\$607,910	0	\$0
DADE	65	\$3,403	192	\$37,499	46	\$18,937	704	\$188,990	0	\$0
DALLAS	138	\$5,730	526	\$117,740	130	\$38,176	1,619	\$412,991	0	\$0
DAVISS	42	\$2,766	273	\$45,029	26	\$18,497	576	\$111,932	0	\$0
DEKALB	35	\$2,048	290	\$46,579	107	\$46,541	716	\$186,031	0	\$0
DENT	155	\$8,511	625	\$125,212	225	\$198,241	1,847	\$409,876	0	\$0
DOUGLAS	136	\$9,497	287	\$87,266	127	\$46,439	1,584	\$382,688	0	\$0
DUNKLIN	461	\$30,573	715	\$194,509	886	\$421,792	6,981	\$1,800,949	1	\$4,367
FRANKLIN	99	\$5,241	530	\$158,256	321	\$237,770	2,189	\$991,121	1	\$3,136
GASCONADE	25	\$1,077	116	\$28,311	72	\$49,279	550	\$304,179	0	\$0
GENTRY	30	\$1,737	218	\$59,423	34	\$10,925	612	\$141,763	0	\$0
GREENE	816	\$45,386	6,153	\$1,254,179	1,169	\$443,022	17,598	\$5,106,143	1	\$1,287
GRUNDY	97	\$3,791	561	\$98,981	58	\$25,024	1,051	\$251,573	0	\$0
HARRISON	88	\$4,211	267	\$67,927	16	\$11,462	832	\$217,803	0	\$0
HENRY	58	\$3,647	280	\$82,343	236	\$117,273	1,132	\$414,322	0	\$0
HICKORY	68	\$4,107	378	\$85,741	71	\$47,382	1,052	\$277,726	0	\$0
HOLT	17	\$1,034	77	\$24,500	39	\$12,775	400	\$119,653	0	\$0
HOWARD	18	\$855	62	\$15,528	67	\$30,331	398	\$149,234	0	\$0
HOWELL	350	\$22,509	1,214	\$335,943	343	\$144,605	4,603	\$1,122,296	0	\$0
IRON	68	\$4,142	402	\$81,995	284	\$260,909	1,579	\$513,094	0	\$0
JACKSON	691	\$43,183	6,162	\$2,229,507	2,071	\$1,130,062	17,170	\$6,685,802	2	\$2,221
JASPER	666	\$37,168	4,945	\$1,122,921	786	\$440,353	10,939	\$2,788,058	0	\$0
JEFFERSON	183	\$10,308	894	\$276,837	750	\$430,672	4,124	\$1,845,511	2	\$1,363
JOHNSON	55	\$2,293	333	\$105,507	171	\$105,821	1,000	\$419,117	0	\$0
KNOX	20	\$1,229	70	\$30,080	58	\$26,220	410	\$109,553	0	\$0
LACLEDE	210	\$10,742	1,142	\$345,892	259	\$116,928	3,336	\$706,496	0	\$0
LAFAYETTE	43	\$2,740	337	\$109,369	125	\$60,140	1,105	\$487,747	0	\$0
LAWRENCE	187	\$8,989	996	\$222,097	276	\$132,346	3,181	\$780,279	0	\$0
LEWIS	42	\$2,471	121	\$39,643	46	\$14,673	781	\$198,252	0	\$0
LINCOLN	93	\$4,868	284	\$106,564	202	\$140,921	1,093	\$539,879	0	\$0
LINN	98	\$3,836	401	\$118,819	122	\$72,798	1,196	\$276,166	0	\$0

NOTE: COUNTY REPRESENTS WHERE THE RECIPIENT LIVES, NOT NECESSARILY WHERE THE SERVICE WAS PROVIDED.

**TABLE 21
MISSOURI MEDICAID RECIPIENTS AND PAYMENTS BY TYPE OF SERVICE
FEBRUARY 2004**

	OPTOMETRIC SERVICES RECIPIENTS	OPTOMETRIC SERVICES PAYMENTS	OUTPATIENT HOSPITAL RECIPIENTS	OUTPATIENT HOSPITAL PAYMENTS	PERSONAL CARE RECIPIENTS	PERSONAL CARE PAYMENTS	PHARMACY SERVICES RECIPIENTS	PHARMACY SERVICES PAYMENTS	PHYS. DISABLED WAIVER RECIPIENTS	PHYS. DISABLED WAIVER PAYMENTS
LIVINGSTON	130	\$6,065	478	\$126,495	94	\$37,807	1,242	\$330,941	0	\$0
MCDONALD	133	\$7,781	817	\$179,916	159	\$63,304	2,479	\$456,080	0	\$0
MACON	55	\$2,810	400	\$146,160	171	\$106,523	1,254	\$369,504	0	\$0
MADISON	92	\$5,703	588	\$133,767	181	\$89,581	1,400	\$426,125	0	\$0
MARIES	48	\$3,118	146	\$45,106	55	\$28,528	698	\$220,591	0	\$0
MARION	217	\$11,368	726	\$171,709	307	\$165,033	2,952	\$909,136	1	\$3,332
MERCER	29	\$1,314	75	\$21,399	24	\$11,071	295	\$78,693	0	\$0
MILLER	57	\$3,374	303	\$105,100	130	\$53,035	1,044	\$363,413	0	\$0
MISSISSIPPI	60	\$3,793	577	\$143,378	417	\$251,447	2,491	\$629,390	0	\$0
MONITEAU	21	\$1,611	83	\$25,336	49	\$15,265	395	\$137,382	0	\$0
MONROE	21	\$1,249	58	\$12,811	75	\$22,338	320	\$118,600	0	\$0
MONTGOMERY	41	\$2,239	116	\$34,367	78	\$28,844	558	\$214,452	0	\$0
MORGAN	60	\$4,265	210	\$68,994	140	\$61,045	884	\$263,124	0	\$0
NEW MADRID	195	\$11,572	737	\$149,532	631	\$290,433	3,185	\$946,218	0	\$0
NEWTON	217	\$12,364	1,607	\$302,791	224	\$139,645	3,947	\$943,659	0	\$0
NODAWAY	78	\$5,375	318	\$56,841	74	\$24,366	884	\$231,328	0	\$0
OREGON	52	\$3,860	346	\$120,042	210	\$85,108	1,607	\$390,216	0	\$0
OSAGE	9	\$551	54	\$9,956	58	\$28,002	321	\$130,091	0	\$0
OZARK	96	\$5,708	240	\$80,672	91	\$39,764	1,208	\$288,734	0	\$0
PEMISCOT	259	\$17,287	931	\$200,004	803	\$383,928	3,899	\$1,111,572	0	\$0
PERRY	146	\$9,402	570	\$138,108	122	\$56,700	1,357	\$362,365	1	\$13,655
PETTIS	80	\$5,542	484	\$135,869	262	\$97,844	1,583	\$665,013	1	\$34,094
PHELPS	272	\$16,865	1,071	\$294,473	290	\$178,581	3,887	\$938,591	0	\$0
PIKE	95	\$6,133	467	\$107,502	113	\$60,146	1,474	\$370,511	1	\$47,462
PLATTE	32	\$1,473	186	\$57,557	118	\$48,727	817	\$373,685	0	\$0
POLK	142	\$8,892	1,082	\$195,800	127	\$38,233	2,832	\$776,399	0	\$0
PULASKI	191	\$12,031	646	\$181,816	165	\$84,758	2,487	\$628,798	0	\$0
PUTMAN	9	\$443	188	\$49,246	29	\$25,091	470	\$102,423	0	\$0
RALLS	55	\$3,205	156	\$44,697	57	\$35,241	556	\$297,368	0	\$0
RANDOLPH	92	\$5,377	356	\$78,838	302	\$161,190	1,230	\$520,357	0	\$0
RAY	30	\$1,734	189	\$49,588	82	\$36,455	530	\$214,075	0	\$0
REYNOLDS	66	\$4,118	336	\$98,512	225	\$209,905	1,199	\$322,151	0	\$0
RIPLEY	210	\$14,571	564	\$142,472	545	\$243,897	2,801	\$741,216	0	\$0
ST. CHARLES	137	\$7,153	726	\$197,454	323	\$202,133	2,949	\$1,306,209	1	\$2,436
ST. CLAIR	29	\$1,888	184	\$57,565	73	\$44,544	576	\$191,116	0	\$0
ST. FRANCOIS	135	\$7,787	865	\$207,037	806	\$422,480	3,213	\$1,399,482	1	\$5,553
STE.GENEVIEVE	37	\$2,207	167	\$37,055	144	\$60,898	556	\$216,282	0	\$0
ST. LOUIS	509	\$27,045	3,636	\$973,056	2,366	\$1,524,139	16,096	\$6,355,005	4	\$18,230
SALINE	83	\$4,964	233	\$65,334	251	\$112,120	1,374	\$559,714	0	\$0
SCHUYLER	13	\$757	98	\$27,960	57	\$21,229	495	\$100,566	0	\$0
SCOTLAND	13	\$795	180	\$38,865	45	\$24,062	399	\$111,568	0	\$0
SCOTT	237	\$14,722	1,500	\$341,642	681	\$347,485	5,114	\$1,522,969	1	\$4,467
SHANNON	61	\$4,795	447	\$124,447	145	\$72,636	1,329	\$287,870	0	\$0
SHELBY	26	\$1,409	127	\$29,903	81	\$38,970	604	\$138,737	0	\$0
STODDARD	319	\$19,118	944	\$233,619	502	\$247,394	3,973	\$1,111,378	0	\$0
STONE	127	\$7,936	740	\$194,122	93	\$38,211	2,432	\$614,684	0	\$0
SULLIVAN	32	\$1,499	240	\$53,821	85	\$69,257	788	\$207,526	0	\$0
TANEY	228	\$14,931	1,378	\$322,817	152	\$62,741	3,248	\$831,230	1	\$2,524
TEXAS	230	\$14,051	860	\$216,312	200	\$78,151	2,732	\$638,463	0	\$0
VERNON	115	\$8,132	806	\$345,857	182	\$124,589	2,311	\$584,499	0	\$0
WARREN	55	\$3,013	154	\$41,451	57	\$22,418	593	\$274,094	0	\$0
WASHINGTON	94	\$6,182	541	\$145,193	467	\$402,930	1,656	\$628,275	0	\$0
WAYNE	150	\$9,520	245	\$61,247	356	\$197,862	2,398	\$707,523	0	\$0
WEBSTER	155	\$7,394	604	\$173,451	154	\$62,673	2,673	\$652,756	0	\$0
WORTH	12	\$698	71	\$17,925	18	\$10,592	171	\$44,854	0	\$0
WRIGHT	112	\$7,792	546	\$133,900	293	\$87,080	2,571	\$610,659	0	\$0
ST. LOUIS CITY	647	\$38,142	4,560	\$1,136,185	3,352	\$1,872,093	16,347	\$6,959,327	1	\$12,002
INVALID COUNTY	5	\$275	26	\$5,580	0	\$0	68	\$20,682	0	\$0

NOTE: COUNTY REPRESENTS WHERE THE RECIPIENT LIVES, NOT NECESSARILY WHERE THE SERVICE WAS PROVIDED.

**TABLE 21
MISSOURI MEDICAID RECIPIENTS AND PAYMENTS BY TYPE OF SERVICE
FEBRUARY 2004**

	PHYSICIAN SERVICES RECIPIENTS	PHYSICIAN SERVICES PAYMENTS	PODIATRY SERVICES RECIPIENTS	PODIATRY SERVICES PAYMENTS	PRIVATE HOME ICF/MR RECIPIENTS	PRIVATE HOME ICF/MR PAYMENTS	PSYCH CARE UNDER AGE 22 RECIPIENTS	PSYCH CARE UNDER AGE 22 PAYMENTS	PSYCH REHAB PRIVATE RECIPIENTS	PSYCH REHAB PRIVATE PAYMENTS
STATE TOTAL	74,742	\$6,027,081	6,288	\$194,275	77	\$546,259	95	\$385,736	10,218	\$5,684,855
ADAIR	578	\$59,751	27	\$684	0	\$0	1	\$19	141	\$102,160
ANDREW	212	\$19,052	51	\$356	0	\$0	0	\$0	15	\$6,566
ATCHISON	180	\$12,778	1	\$66	0	\$0	0	\$0	9	\$1,955
AUDRAIN	373	\$25,878	31	\$853	0	\$0	1	\$2,191	117	\$75,002
BARRY	704	\$71,385	41	\$690	0	\$0	0	\$0	88	\$64,730
BARTON	400	\$26,283	12	\$499	0	\$0	0	\$0	7	\$2,161
BATES	454	\$34,443	45	\$1,131	0	\$0	1	\$36	53	\$47,600
BENTON	432	\$32,251	41	\$1,547	0	\$0	0	\$0	79	\$44,357
BOLLINGER	261	\$26,054	26	\$1,178	0	\$0	0	\$0	54	\$34,701
BOONE	1,231	\$101,163	85	\$1,788	0	\$0	9	\$20,180	234	\$140,098
BUCHANAN	1,845	\$128,978	62	\$1,376	4	\$17,217	1	\$1,002	405	\$211,592
BUTLER	1,992	\$150,166	109	\$5,667	0	\$0	0	\$0	117	\$40,469
CALDWELL	98	\$7,481	12	\$286	0	\$0	0	\$0	10	\$4,697
CALLAWAY	411	\$22,712	31	\$570	0	\$0	0	\$0	163	\$88,906
CAMDEN	461	\$38,680	84	\$2,361	0	\$0	0	\$0	78	\$51,932
CAPE GIRARDEAU	970	\$108,130	105	\$4,116	0	\$0	2	\$25,925	217	\$146,730
CARROLL	377	\$20,524	15	\$619	0	\$0	1	\$877	0	\$0
CARTER	281	\$28,686	16	\$652	0	\$0	0	\$0	5	\$2,005
CASS	345	\$21,698	109	\$1,705	0	\$0	0	\$0	135	\$83,329
CEDAR	433	\$29,402	14	\$341	0	\$0	0	\$0	86	\$50,297
CHARITON	103	\$8,006	9	\$225	0	\$0	0	\$0	2	\$170
CHRISTIAN	1,215	\$102,419	47	\$1,989	0	\$0	0	\$0	93	\$36,011
CLARK	193	\$13,768	2	\$203	0	\$0	0	\$0	4	\$1,352
CLAY	576	\$41,450	107	\$2,396	0	\$0	1	\$4,510	147	\$45,138
CLINTON	131	\$6,825	28	\$602	0	\$0	0	\$0	27	\$13,999
COLE	512	\$40,440	51	\$2,091	0	\$0	4	\$41,976	293	\$178,111
COOPER	154	\$9,717	9	\$143	0	\$0	0	\$0	5	\$2,794
CRAWFORD	504	\$38,163	42	\$2,820	0	\$0	0	\$0	97	\$45,128
DADE	168	\$16,365	13	\$149	0	\$0	0	\$0	5	\$3,522
DALLAS	354	\$34,209	12	\$553	0	\$0	0	\$0	54	\$22,784
DAVIESS	80	\$8,533	8	\$181	0	\$0	0	\$0	13	\$7,586
DEKALB	114	\$7,632	18	\$300	6	\$24,268	0	\$0	29	\$16,087
DENT	648	\$42,545	20	\$1,186	0	\$0	0	\$0	60	\$22,178
DOUGLAS	453	\$37,907	13	\$448	0	\$0	0	\$0	6	\$3,683
DUNKLIN	1,981	\$155,902	113	\$3,913	0	\$0	1	\$4,033	93	\$35,375
FRANKLIN	517	\$36,765	64	\$3,266	0	\$0	0	\$0	85	\$40,208
GASCONADE	114	\$12,721	9	\$307	0	\$0	0	\$0	36	\$20,183
GENTRY	179	\$12,825	18	\$457	9	\$26,242	0	\$0	8	\$2,426
GREENE	6,413	\$551,922	181	\$7,291	0	\$0	0	\$0	955	\$496,903
GRUNDY	155	\$11,532	24	\$435	0	\$0	0	\$0	70	\$45,284
HARRISON	114	\$12,288	19	\$753	0	\$0	0	\$0	20	\$4,716
HENRY	246	\$17,694	31	\$1,161	0	\$0	0	\$0	136	\$84,627
HICKORY	226	\$20,131	23	\$424	0	\$0	0	\$0	22	\$12,209
HOLT	67	\$3,926	0	\$0	0	\$0	0	\$0	6	\$1,605
HOWARD	145	\$12,007	6	\$189	0	\$0	0	\$0	2	\$80
HOWELL	1,174	\$91,267	50	\$1,371	0	\$0	0	\$0	3	\$378
IRON	410	\$26,449	67	\$4,607	0	\$0	0	\$0	4	\$413
JACKSON	3,205	\$268,180	635	\$15,205	0	\$0	28	\$19,430	1,279	\$567,625
JASPER	2,912	\$222,480	129	\$4,438	0	\$0	0	\$0	270	\$171,237
JEFFERSON	1,435	\$121,215	183	\$4,402	0	\$0	3	\$26,519	68	\$17,830
JOHNSON	190	\$14,299	58	\$1,067	0	\$0	0	\$0	162	\$115,253
KNOX	87	\$7,267	5	\$114	0	\$0	0	\$0	28	\$14,387
LACLEDE	672	\$86,716	29	\$2,020	0	\$0	0	\$0	100	\$64,138
LAFAYETTE	166	\$11,229	36	\$1,632	0	\$0	0	\$0	87	\$59,159
LAWRENCE	957	\$86,842	10	\$503	0	\$0	0	\$0	77	\$49,888
LEWIS	183	\$19,810	20	\$227	0	\$0	0	\$0	14	\$6,246
LINCOLN	524	\$31,668	57	\$1,278	0	\$0	0	\$0	69	\$27,300
LINN	298	\$27,598	17	\$490	0	\$0	0	\$0	37	\$14,683

NOTE: COUNTY REPRESENTS WHERE THE RECIPIENT LIVES, NOT NECESSARILY WHERE THE SERVICE WAS PROVIDED.

**TABLE 21
MISSOURI MEDICAID RECIPIENTS AND PAYMENTS BY TYPE OF SERVICE
FEBRUARY 2004**

	PHYSICIAN SERVICES RECIPIENTS	PHYSICIAN SERVICES PAYMENTS	PODIATRY SERVICES RECIPIENTS	PODIATRY SERVICES PAYMENTS	PRIVATE HOME ICF/MR RECIPIENTS	PRIVATE HOME ICF/MR PAYMENTS	PSYCH CARE UNDER AGE 22 RECIPIENTS	PSYCH CARE UNDER AGE 22 PAYMENTS	PSYCH REHAB PRIVATE RECIPIENTS	PSYCH REHAB PRIVATE PAYMENTS
LIVINGSTON	367	\$25,913	31	\$567	0	\$0	0	\$0	82	\$31,832
MCDONALD	658	\$49,948	7	\$115	0	\$0	0	\$0	28	\$15,256
MACON	328	\$28,256	66	\$1,509	0	\$0	0	\$0	35	\$18,744
MADISON	437	\$24,106	55	\$2,340	0	\$0	1	\$5,185	21	\$17,093
MARIES	239	\$15,032	5	\$149	0	\$0	0	\$0	22	\$8,486
MARION	1,067	\$109,810	49	\$1,683	0	\$0	0	\$0	270	\$188,645
MERCER	52	\$4,870	2	\$33	0	\$0	0	\$0	2	\$1,216
MILLER	372	\$27,381	27	\$713	0	\$0	1	\$5,259	71	\$34,170
MISSISSIPPI	586	\$36,219	51	\$1,234	0	\$0	1	\$4,033	65	\$29,476
MONITEAU	135	\$8,957	13	\$580	0	\$0	1	\$3,068	7	\$1,540
MONROE	133	\$11,915	8	\$77	0	\$0	0	\$0	17	\$10,454
MONTGOMERY	236	\$13,640	15	\$315	0	\$0	0	\$0	19	\$14,245
MORGAN	255	\$18,221	34	\$729	0	\$0	0	\$0	16	\$8,763
NEW MADRID	748	\$51,037	45	\$1,456	0	\$0	0	\$0	60	\$21,861
NEWTON	795	\$72,797	48	\$1,139	0	\$0	0	\$0	75	\$60,470
NODAWAY	259	\$20,406	8	\$336	0	\$0	0	\$0	24	\$9,207
OREGON	320	\$28,757	19	\$637	0	\$0	0	\$0	0	\$0
OSAGE	103	\$17,796	16	\$418	0	\$0	1	\$6,136	21	\$9,546
OZARK	230	\$20,241	12	\$572	0	\$0	0	\$0	0	\$0
PEMISCOT	1,383	\$119,273	35	\$1,100	0	\$0	0	\$0	15	\$3,831
PERRY	221	\$14,555	10	\$367	0	\$0	0	\$0	29	\$12,436
PETTIS	617	\$45,326	41	\$1,452	0	\$0	0	\$0	77	\$59,153
PHELPS	1,500	\$87,334	72	\$4,204	0	\$0	0	\$0	168	\$86,777
PIKE	407	\$32,501	13	\$367	0	\$0	2	\$6,136	39	\$19,140
PLATTE	128	\$8,107	28	\$402	0	\$0	0	\$0	47	\$13,874
POLK	691	\$60,599	48	\$1,428	0	\$0	0	\$0	56	\$25,220
PULASKI	663	\$56,535	33	\$1,963	0	\$0	0	\$0	81	\$53,705
PUTMAN	142	\$11,975	19	\$741	0	\$0	0	\$0	14	\$7,131
RALLS	248	\$19,439	14	\$715	0	\$0	0	\$0	25	\$14,835
RANDOLPH	513	\$33,916	70	\$1,965	0	\$0	3	\$6,267	73	\$13,029
RAY	109	\$14,680	26	\$478	0	\$0	0	\$0	9	\$1,209
REYNOLDS	314	\$28,502	19	\$1,121	0	\$0	0	\$0	11	\$2,472
RIPLEY	754	\$52,678	53	\$1,691	0	\$0	0	\$0	22	\$3,453
ST. CHARLES	921	\$70,797	140	\$3,913	0	\$0	2	\$21,892	190	\$91,983
ST. CLAIR	201	\$11,440	8	\$220	0	\$0	0	\$0	34	\$19,720
ST. FRANCOIS	903	\$53,701	184	\$7,252	0	\$0	2	\$8,115	62	\$44,057
STE.GENEVIEVE	142	\$10,843	22	\$985	0	\$0	0	\$0	43	\$19,553
ST. LOUIS	4,641	\$364,844	603	\$14,515	15	\$60,720	16	\$144,280	388	\$296,725
SALINE	267	\$18,196	48	\$1,718	0	\$0	0	\$0	5	\$2,367
SCHUYLER	128	\$9,932	6	\$165	0	\$0	0	\$0	3	\$1,569
SCOTLAND	147	\$9,396	11	\$314	0	\$0	0	\$0	4	\$2,320
SCOTT	1,014	\$77,994	121	\$3,201	0	\$0	0	\$0	157	\$53,361
SHANNON	386	\$27,210	18	\$333	0	\$0	0	\$0	0	\$0
SHELBY	135	\$12,119	13	\$186	0	\$0	0	\$0	6	\$2,905
STODDARD	709	\$70,423	90	\$2,995	0	\$0	0	\$0	85	\$30,248
STONE	769	\$71,724	43	\$1,017	0	\$0	0	\$0	59	\$22,167
SULLIVAN	195	\$15,230	4	\$125	0	\$0	0	\$0	21	\$12,219
TANEY	1,162	\$131,329	35	\$937	0	\$0	0	\$0	78	\$47,708
TEXAS	591	\$52,586	41	\$1,723	0	\$0	0	\$0	4	\$1,900
VERNON	616	\$36,339	65	\$1,023	0	\$0	0	\$0	91	\$75,217
WARREN	248	\$19,350	23	\$524	0	\$0	0	\$0	42	\$14,802
WASHINGTON	494	\$34,915	22	\$1,375	0	\$0	0	\$0	1	\$725
WAYNE	539	\$40,328	44	\$1,638	0	\$0	0	\$0	35	\$6,784
WEBSTER	830	\$80,013	39	\$1,235	0	\$0	0	\$0	48	\$19,726
WORTH	83	\$4,373	0	\$0	0	\$0	0	\$0	3	\$1,409
WRIGHT	632	\$52,251	29	\$894	0	\$0	0	\$0	0	\$0
ST. LOUIS CITY	4,345	\$343,186	607	\$20,068	43	\$417,812	12	\$28,671	879	\$670,319
INVALID COUNTY	21	\$1,633	0	\$0	0	\$0	0	\$0	0	\$0

NOTE: COUNTY REPRESENTS WHERE THE RECIPIENT LIVES, NOT NECESSARILY WHERE THE SERVICE WAS PROVIDED.

**TABLE 21
MISSOURI MEDICAID RECIPIENTS AND PAYMENTS BY TYPE OF SERVICE
FEBRUARY 2004**

	PSYCH REHAB PUBLIC RECIPIENTS	PSYCH REHAB PUBLIC PAYMENTS	REHAB CENTER SERVICES RECIPIENTS	REHAB CENTER SERVICES PAYMENTS	RURAL HEALTH CLINICS RECIPIENTS	RURAL HEALTH CLINICS PAYMENTS	STATE INSTIT TCM RECIPIENTS	STATE INSTIT TCM PAYMENTS
STATE TOTAL	0	\$0	425	\$117,941	41,819	\$3,617,116	14,531	\$2,820,103
ADAIR	0	\$0	1	\$32	34	\$4,658	199	\$77,233
ANDREW	0	\$0	3	\$672	23	\$1,619	55	\$12,177
ATCHISON	0	\$0	0	\$0	10	\$1,029	12	\$3,683
AUDRAIN	0	\$0	1	\$37	62	\$3,152	108	\$17,450
BARRY	0	\$0	19	\$5,750	698	\$97,097	67	\$15,282
BARTON	0	\$0	1	\$375	106	\$8,238	36	\$6,863
BATES	0	\$0	0	\$0	301	\$22,626	36	\$3,415
BENTON	0	\$0	3	\$266	23	\$2,272	53	\$10,048
BOLLINGER	0	\$0	1	\$30	232	\$18,590	41	\$6,151
BOONE	0	\$0	1	\$15	10	\$2,116	808	\$253,202
BUCHANAN	0	\$0	5	\$361	22	\$1,919	472	\$147,207
BUTLER	0	\$0	0	\$0	1,986	\$157,163	117	\$22,948
CALDWELL	0	\$0	0	\$0	119	\$7,522	19	\$9,273
CALLAWAY	0	\$0	2	\$1,078	46	\$2,820	121	\$24,941
CAMDEN	0	\$0	0	\$0	18	\$1,459	51	\$15,319
CAPE GIRARDEAU	0	\$0	4	\$292	1,123	\$89,894	191	\$26,961
CARROLL	0	\$0	0	\$0	53	\$2,320	34	\$7,517
CARTER	0	\$0	1	\$200	330	\$25,050	11	\$1,901
CASS	0	\$0	2	\$262	101	\$6,167	114	\$18,506
CEDAR	0	\$0	0	\$0	1,140	\$108,198	48	\$10,334
CHARITON	0	\$0	4	\$238	31	\$1,817	23	\$5,907
CHRISTIAN	0	\$0	36	\$13,140	542	\$41,025	93	\$11,979
CLARK	0	\$0	0	\$0	24	\$2,591	14	\$2,950
CLAY	0	\$0	0	\$0	14	\$788	253	\$36,766
CLINTON	0	\$0	2	\$403	97	\$5,495	47	\$20,341
COLE	0	\$0	0	\$0	6	\$400	175	\$25,149
COOPER	0	\$0	0	\$0	4	\$227	81	\$21,241
CRAWFORD	0	\$0	0	\$0	969	\$78,475	29	\$2,488
DADE	0	\$0	3	\$924	241	\$31,249	16	\$1,016
DALLAS	0	\$0	0	\$0	693	\$68,511	34	\$5,339
DAVISS	0	\$0	0	\$0	82	\$4,990	23	\$13,180
DEKALB	0	\$0	0	\$0	36	\$2,725	23	\$9,530
DENT	0	\$0	0	\$0	761	\$58,407	14	\$2,508
DOUGLAS	0	\$0	45	\$21,575	303	\$25,305	22	\$4,501
DUNKLIN	0	\$0	0	\$0	1,247	\$86,042	124	\$19,774
FRANKLIN	0	\$0	0	\$0	168	\$14,547	198	\$60,991
GASCONADE	0	\$0	1	\$79	56	\$6,785	39	\$6,587
GENTRY	0	\$0	0	\$0	35	\$2,778	54	\$15,035
GREENE	0	\$0	66	\$15,455	616	\$50,765	673	\$120,694
GRUNDY	0	\$0	0	\$0	59	\$2,945	37	\$10,309
HARRISON	0	\$0	0	\$0	283	\$15,817	48	\$15,787
HENRY	0	\$0	0	\$0	24	\$1,928	66	\$15,249
HICKORY	0	\$0	0	\$0	475	\$44,215	22	\$3,524
HOLT	0	\$0	0	\$0	17	\$1,894	5	\$502
HOWARD	0	\$0	0	\$0	3	\$128	61	\$13,213
HOWELL	0	\$0	0	\$0	1,362	\$142,062	56	\$10,025
IRON	0	\$0	0	\$0	342	\$30,505	46	\$6,192
JACKSON	0	\$0	12	\$1,776	42	\$3,384	1,388	\$201,458
JASPER	0	\$0	0	\$0	94	\$9,525	426	\$109,070
JEFFERSON	0	\$0	7	\$1,731	185	\$11,530	407	\$94,521
JOHNSON	0	\$0	0	\$0	91	\$6,983	66	\$9,959
KNOX	0	\$0	1	\$57	78	\$5,776	19	\$4,904
LACLEDE	0	\$0	7	\$1,958	1,410	\$110,165	70	\$14,335
LAFAYETTE	0	\$0	2	\$56	279	\$14,910	130	\$16,843
LAWRENCE	0	\$0	2	\$325	406	\$56,172	92	\$17,626
LEWIS	0	\$0	0	\$0	334	\$20,327	28	\$8,217
LINCOLN	0	\$0	0	\$0	179	\$16,822	127	\$17,503
LINN	0	\$0	2	\$64	84	\$5,654	57	\$13,253

NOTE: COUNTY REPRESENTS WHERE THE RECIPIENT LIVES, NOT NECESSARILY WHERE THE SERVICE WAS PROVIDED.

**TABLE 21
MISSOURI MEDICAID RECIPIENTS AND PAYMENTS BY TYPE OF SERVICE
FEBRUARY 2004**

	PSYCH REHAB PUBLIC RECIPIENTS	PSYCH REHAB PUBLIC PAYMENTS	REHAB CENTER SERVICES RECIPIENTS	REHAB CENTER SERVICES PAYMENTS	RURAL HEALTH CLINICS RECIPIENTS	RURAL HEALTH CLINICS PAYMENTS	STATE INSTIT TCM RECIPIENTS	STATE INSTIT TCM PAYMENTS
LIVINGSTON	0	\$0	0	\$0	199	\$12,588	68	\$15,893
MCDONALD	0	\$0	0	\$0	558	\$40,766	51	\$7,147
MACON	0	\$0	3	\$258	6	\$264	60	\$21,166
MADISON	0	\$0	0	\$0	120	\$10,776	62	\$5,194
MARIES	0	\$0	0	\$0	128	\$10,347	12	\$1,709
MARION	0	\$0	0	\$0	60	\$3,741	251	\$44,814
MERCER	0	\$0	0	\$0	65	\$4,041	11	\$2,429
MILLER	0	\$0	0	\$0	7	\$528	42	\$8,991
MISSISSIPPI	0	\$0	0	\$0	607	\$33,090	41	\$6,283
MONITEAU	0	\$0	0	\$0	0	\$0	31	\$9,992
MONROE	0	\$0	0	\$0	14	\$627	55	\$9,352
MONTGOMERY	0	\$0	0	\$0	128	\$60,662	43	\$7,663
MORGAN	0	\$0	0	\$0	1	\$133	55	\$7,069
NEW MADRID	0	\$0	9	\$849	515	\$49,823	57	\$8,382
NEWTON	0	\$0	0	\$0	266	\$19,438	106	\$24,100
NODAWAY	0	\$0	0	\$0	294	\$22,203	33	\$7,663
OREGON	0	\$0	2	\$130	763	\$64,116	45	\$7,432
OSAGE	0	\$0	0	\$0	2	\$187	37	\$9,299
OZARK	0	\$0	1	\$113	516	\$49,409	13	\$3,188
PEMISCOT	0	\$0	1	\$160	1,724	\$206,512	57	\$9,075
PERRY	0	\$0	0	\$0	484	\$33,564	94	\$15,213
PETTIS	0	\$0	1	\$95	9	\$806	60	\$10,661
PHELPS	0	\$0	0	\$0	821	\$63,005	139	\$22,354
PIKE	0	\$0	0	\$0	637	\$49,359	114	\$27,110
PLATTE	0	\$0	1	\$188	6	\$331	95	\$23,912
POLK	0	\$0	0	\$0	1,501	\$141,391	108	\$23,263
PULASKI	0	\$0	0	\$0	947	\$79,336	38	\$8,514
PUTMAN	0	\$0	0	\$0	199	\$11,357	21	\$5,353
RALLS	0	\$0	0	\$0	24	\$1,518	39	\$7,867
RANDOLPH	0	\$0	9	\$386	5	\$231	105	\$23,351
RAY	0	\$0	0	\$0	69	\$6,475	53	\$7,616
REYNOLDS	0	\$0	0	\$0	392	\$34,503	14	\$2,561
RIPLEY	0	\$0	2	\$78	1,367	\$120,141	46	\$11,629
ST. CHARLES	0	\$0	4	\$399	29	\$2,252	487	\$55,390
ST. CLAIR	0	\$0	0	\$0	114	\$8,569	12	\$2,791
ST. FRANCOIS	0	\$0	4	\$222	413	\$27,310	148	\$34,016
STE.GENEVIEVE	0	\$0	0	\$0	121	\$7,703	55	\$6,607
ST. LOUIS	0	\$0	7	\$565	37	\$3,602	2,064	\$318,130
SALINE	0	\$0	2	\$255	44	\$1,719	86	\$19,382
SCHUYLER	0	\$0	0	\$0	138	\$11,058	7	\$2,726
SCOTLAND	0	\$0	0	\$0	128	\$10,679	8	\$2,554
SCOTT	0	\$0	7	\$714	848	\$62,474	130	\$22,810
SHANNON	0	\$0	0	\$0	674	\$60,650	1	\$79
SHELBY	0	\$0	1	\$80	119	\$6,488	17	\$1,709
STODDARD	0	\$0	3	\$180	813	\$63,583	124	\$28,664
STONE	0	\$0	20	\$8,850	948	\$92,066	25	\$5,339
SULLIVAN	0	\$0	0	\$0	337	\$26,230	37	\$9,603
TANEY	0	\$0	17	\$8,363	951	\$85,991	73	\$16,909
TEXAS	0	\$0	3	\$639	979	\$93,258	57	\$10,072
VERNON	0	\$0	0	\$0	922	\$69,311	93	\$12,782
WARREN	0	\$0	0	\$0	20	\$2,626	116	\$14,520
WASHINGTON	0	\$0	1	\$25	645	\$49,070	69	\$13,537
WAYNE	0	\$0	0	\$0	1,266	\$109,744	16	\$3,835
WEBSTER	0	\$0	32	\$10,540	498	\$41,487	71	\$13,431
WORTH	0	\$0	0	\$0	23	\$2,085	4	\$1,056
WRIGHT	0	\$0	41	\$14,941	1,148	\$94,984	40	\$3,960
ST. LOUIS CITY	0	\$0	20	\$2,761	58	\$5,023	1,039	\$152,112
INVALID COUNTY	0	\$0	0	\$0	3	\$317	17	\$2,963

NOTE: COUNTY REPRESENTS WHERE THE RECIPIENT LIVES, NOT NECESSARILY WHERE THE SERVICE WAS PROVIDED.

**TABLE 22
MISSOURI MEDICAID RECIPIENTS AND PAYMENTS - GRAND TOTAL
FEBRUARY 2004**

ELIGIBILITY CATEGORY: ALL CATEGORIES

NUMBER OF ELIGIBLES ENROLLED ON 01/31/04: 985,625

NUMBER OF ELIGIBLES ENROLLED DURING FEBRUARY 2004: 1,010,626

CAPITATION ENROLLMENT: 448,289

	EXPENDITURES	RECIPIENTS	COST PER RECIPIENT	UNITS OF SERVICE	UNITS PER RECIPIENT	COST PER SERVICE
NURSING FACILITIES	\$58,768,567	24,222 *	\$2,426.25	805,137	33.2	\$72.99
HOSPITALS	\$55,084,677	87,412 *	\$629.94	461,659	5.3	\$119.28
INPATIENT	\$34,808,198	13,611	\$2,557.36	45,003	3.3	\$773.46
OUTPATIENT	\$20,256,479	78,940	\$256.61	416,656	5.3	\$48.62
DENTAL SERVICES	\$2,143,727	12,319 *	\$174.02	42,830	3.5	\$50.05
PHARMACY	\$86,079,714	272,978 *	\$315.34	1,354,168	5.0	\$63.57
PHYSICIAN RELATED	\$22,912,708	202,214 *	\$113.31	1,298,090	6.4	\$17.65
PHYSICIAN	\$6,027,057	74,706	\$80.68	272,841	3.7	\$22.09
CLINIC	\$8,568,711	95,350	\$89.87	728,890	7.6	\$11.76
FAMILY PLANNING	\$827,645	12,082	\$68.50	22,824	1.9	\$36.26
X-RAY AND LAB	\$1,262,927	27,789	\$45.45	87,661	3.2	\$14.41
NURSE PRACTITIONER	\$150,864	3,792	\$39.78	6,222	1.6	\$24.25
PODIATRY	\$194,275	6,288	\$30.90	10,567	1.7	\$18.39
CRNA SERVICES	\$94,010	1,167	\$80.56	55,464	47.5	\$1.69
RURAL HEALTH CLINICS	\$3,617,116	41,819	\$86.49	64,714	1.5	\$55.89
CASE MANAGEMENT	\$38,303	1,217	\$31.47	1,455	1.2	\$26.33
FED QUALIFIED HEALTH CARE	\$2,131,802	10,995	\$193.89	47,432	4.3	\$44.94
IN-HOME SERVICES	\$25,022,605	37,184 *	\$672.94	6,946,024	186.8	\$3.60
HOME HEALTH SERVICES	\$342,328	704	\$486.26	61,706	87.7	\$5.55
ADULT DAY HEALTH CARE	\$625,987	907	\$690.17	13,962	15.4	\$44.84
HOMEMAKER/RESPIRE CARE	\$6,508,563	17,173	\$379.00	1,861,086	108.4	\$3.50
PERSONAL CARE	\$17,346,660	32,580	\$532.43	4,980,397	152.9	\$3.48
AIDS WAIVER	\$22,970	11	\$2,088.19	6,824	620.4	\$3.37
PHYSICAL DISABLED WAIVER	\$176,232	24	\$7,343.00	21,993	916.4	\$8.01
INDEPENDENT LIVING WAIVER	-\$136	5	-\$27.17	56	11.2	-\$2.43
REHAB AND SPECIALTY SERVICES	\$11,673,362	53,387 *	\$218.66	917,673	17.2	\$12.72
AUDIOLOGY SERVICES	\$108,984	780	\$139.72	2,174	2.8	\$50.13
OPTOMETRIC SERVICES	\$873,032	14,870	\$58.71	34,623	2.3	\$25.22
DURABLE MEDICAL EQUIPMENT	\$4,638,344	23,875	\$194.28	671,659	28.1	\$6.91
AMBULANCE SERVICES	\$1,008,486	6,925	\$145.63	115,549	16.7	\$8.73
REHABILITATION CENTER	\$117,941	425	\$277.51	10,353	24.4	\$11.39
HOSPICE	\$2,225,517	886	\$2,511.87	28,379	32.0	\$78.42
NON-EMERGENCY TRANS	\$2,565,877	10,616	\$241.70	52,810	5.0	\$48.59
NON-PARTICIPATING PROV	\$27,501	342	\$80.41	1,135	3.3	\$24.23
COMPREHENSIVE DAY REHAB	\$107,295	30	\$3,576.50	975	32.5	\$110.05
DIABETES SELF-MGMT TRNING	\$385	13	\$29.62	16	1.2	\$24.06
BUY-IN PREMIUMS	\$7,375,092	102,661 **	\$71.84			
PART-A	\$266,869	744	\$358.69			
PART-B	\$7,108,223	101,917	\$69.75			
MENTAL HEALTH SERVICES	\$29,516,079	22,144 *	\$1,332.92	1,843,352	83.2	\$16.01
PRIVATE HOME ICF/MR	\$546,259	77	\$7,094.27	3,175	41.2	\$172.05
MR/DD WAIVER	\$20,751,470	6,754	\$3,072.47	1,055,301	156.3	\$19.66
PSYCH REHAB-PRIVATE	\$5,684,855	10,218	\$556.36	444,511	43.5	\$12.79
CSTAR - PRIVATE	\$1,724,179	2,425	\$711.00	270,029	111.4	\$6.39
TARGETED CASE MANAGEMENT	\$809,316	4,413	\$183.39	70,336	15.9	\$11.51
STATE INSTITUTIONS	\$21,126,429	18,078 *	\$1,168.63	488,040	27.0	\$43.29
ICF/MENTALLY RETARDED	\$9,040,449	1,113	\$8,122.60	33,954	30.5	\$266.26
MENTAL HOSPITAL	\$41,916	11	\$3,810.54	320	29.1	\$130.99
PSYCH CARE UNDER AGE 22	\$385,736	95	\$4,060.38	819	8.6	\$470.98
PSYCH REHAB-PUBLIC	\$0	0	\$0.00	0	0.0	\$0.00
CSTAR - PUBLIC	\$4,715	14	\$336.81	817	58.4	\$5.77
TARGETED CASE MANAGEMENT	\$2,820,103	14,531	\$194.07	427,617	29.4	\$6.59
DFS CASE MANAGEMENT	\$8,833,509	2,516	\$3,510.93	24,513	9.7	\$360.36
EPSDT SERVICES	\$10,498,737	70,996 *	\$147.88	866,522	12.2	\$12.12
EPSDT SCREENINGS	\$469,953	7,781	\$60.40	8,611	1.1	\$54.58
EPSDT REFERRAL SERVICES	\$9,927,937	68,217	\$145.53	856,998	12.6	\$11.58
EPSDT TARGETED CASE MGMT	\$100,847	913	\$110.46	913	1.0	\$110.46
MANAGED CARE PREMIUMS	\$64,514,685	448,289 *	\$143.91			
TOTAL	\$394,696,382	818,726 *	\$482.09			

* Unduplicated total.

** Recipients are not added to the total.

NOTE: Total expenditures do not include \$280,649.05.

TABLE 22
MISSOURI MEDICAID RECIPIENTS AND PAYMENTS BY ELIGIBILITY CATEGORY
FEBRUARY 2004

ELIGIBILITY CATEGORY: OLD AGE ASSISTANCE

NUMBER OF ELIGIBLES ENROLLED ON 01/31/04: 73,718

NUMBER OF ELIGIBLES ENROLLED DURING FEBRUARY 2004: 75,124

	EXPENDITURES	RECIPIENTS	COST PER RECIPIENT	UNITS OF SERVICE	UNITS PER RECIPIENT	COST PER SERVICE
NURSING FACILITIES	\$47,215,890	19,948 *	\$2,366.95	659,094	33.0	\$71.64
HOSPITALS	\$3,716,719	12,601 *	\$294.95	76,829	6.1	\$48.38
INPATIENT	\$1,854,610	2,846	\$651.65	2,920	1.0	\$635.14
OUTPATIENT	\$1,862,110	10,418	\$178.74	73,909	7.1	\$25.19
DENTAL SERVICES	\$183,414	961 *	\$190.86	2,974	3.1	\$61.67
PHARMACY	\$21,087,826	61,418 *	\$343.35	421,598	6.9	\$50.02
PHYSICIAN RELATED	\$2,994,651	36,346 *	\$82.39	209,962	5.8	\$14.26
PHYSICIAN	\$787,944	14,211	\$55.45	38,920	2.7	\$20.25
CLINIC	\$1,674,007	20,161	\$83.03	132,191	6.6	\$12.66
FAMILY PLANNING	\$1,655	24	\$68.97	26	1.1	\$63.66
X-RAY AND LAB	\$121,582	4,424	\$27.48	22,673	5.1	\$5.36
NURSE PRACTITIONER	\$13,211	458	\$28.85	660	1.4	\$20.02
PODIATRY	\$66,045	3,099	\$21.31	4,741	1.5	\$13.93
CRNA SERVICES	\$3,864	123	\$31.42	643	5.2	\$6.01
RURAL HEALTH CLINICS	\$198,789	5,205	\$38.19	7,198	1.4	\$27.62
CASE MANAGEMENT	\$0	0	\$0.00	0	0.0	\$0.00
FED QUALIFIED HEALTH CARE	\$127,554	1,099	\$116.06	2,910	2.7	\$43.83
IN-HOME SERVICES	\$13,044,199	20,021 *	\$651.53	3,598,332	179.7	\$3.63
HOME HEALTH SERVICES	\$10,824	33	\$328.01	279	8.5	\$38.80
ADULT DAY HEALTH CARE	\$143,179	229	\$625.24	3,158	13.8	\$45.34
HOMEMAKER/RESPIRE CARE	\$6,094,852	16,180	\$376.69	1,739,633	107.5	\$3.50
PERSONAL CARE	\$6,794,904	16,586	\$409.43	1,855,134	111.8	\$3.66
AIDS WAIVER	\$439	2	\$219.52	128	64.0	\$3.43
PHYSICAL DISABLED WAIVER	\$0	0	\$0.00	0	0.0	\$0.00
INDEPENDENT LIVING WAIVER	\$0	0	\$0.00	0	0.0	\$0.00
REHAB AND SPECIALTY SERVICES	\$3,773,972	15,362 *	\$245.67	394,234	25.7	\$9.57
AUDIOLOGY SERVICES	\$54,973	252	\$218.15	588	2.3	\$93.49
OPTOMETRIC SERVICES	\$146,769	2,742	\$53.53	5,580	2.0	\$26.30
DURABLE MEDICAL EQUIPMENT	\$902,791	8,133	\$111.00	310,440	38.2	\$2.91
AMBULANCE SERVICES	\$249,312	2,441	\$102.14	38,735	15.9	\$6.44
REHABILITATION CENTER	\$8,731	70	\$124.73	1,143	16.3	\$7.64
HOSPICE	\$1,664,153	720	\$2,311.32	22,699	31.5	\$73.31
NON-EMERGENCY TRANS	\$742,704	2,705	\$274.57	14,749	5.5	\$50.36
NON-PARTICIPATING PROV	\$4,424	93	\$47.57	298	3.2	\$14.85
COMPREHENSIVE DAY REHAB	\$0	0	\$0.00	0	0.0	\$0.00
DIABETES SELF-MGMT TRNING	\$115	1	\$115.00	2	2.0	\$57.50
BUY-IN PREMIUMS	\$2,877,403	38,584 **	\$74.58			
PART-A	\$248,827	691	\$360.10			
PART-B	\$2,628,576	37,893	\$69.37			
MENTAL HEALTH SERVICES	\$1,273,883	759 *	\$1,678.37	74,894	98.7	\$17.01
PRIVATE HOME ICF/MR	\$34,265	4	\$8,566.32	184	46.0	\$186.22
MR/DD WAIVER	\$1,030,675	327	\$3,151.91	53,950	165.0	\$19.10
PSYCH REHAB-PRIVATE	\$197,106	358	\$550.58	19,448	54.3	\$10.14
CSTAR - PRIVATE	\$738	3	\$246.10	231	77.0	\$3.20
TARGETED CASE MANAGEMENT	\$11,098	121	\$91.72	1,081	8.9	\$10.27
STATE INSTITUTIONS	\$558,504	469 *	\$1,190.84	14,863	31.7	\$37.58
ICF/MENTALLY RETARDED	\$447,849	55	\$8,142.71	1,668	30.3	\$268.49
MENTAL HOSPITAL	\$25,182	5	\$5,036.39	139	27.8	\$181.17
PSYCH CARE UNDER AGE 22	\$0	0	\$0.00	0	0.0	\$0.00
PSYCH REHAB-PUBLIC	\$0	0	\$0.00	0	0.0	\$0.00
CSTAR - PUBLIC	\$0	0	\$0.00	0	0.0	\$0.00
TARGETED CASE MANAGEMENT	\$85,473	409	\$208.98	13,056	31.9	\$6.55
DFS CASE MANAGEMENT	\$0	0	\$0.00	0	0.0	\$0.00
EPSDT SERVICES	\$17,647	198 *	\$89.12	1,725	8.7	\$10.23
EPSDT SCREENINGS	\$0	0	\$0.00	0	0.0	\$0.00
EPSDT REFERRAL SERVICES	\$17,647	198	\$89.12	1,725	8.7	\$10.23
EPSDT TARGETED CASE MGMT	\$0	0	\$0.00	0	0.0	\$0.00
MANAGED CARE PREMIUMS	\$0	0 *	\$0.00			
TOTAL	\$96,744,108	70,886 *	\$1,364.78			

* Unduplicated total.

** Recipients are not added to the total.

**TABLE 22
MISSOURI MEDICAID RECIPIENTS AND PAYMENTS BY ELIGIBILITY CATEGORY
FEBRUARY 2004**

ELIGIBILITY CATEGORY: MEDICAL ASSISTANCE FOR FAMILIES - ADULTS & CHILDREN
 NUMBER OF ELIGIBLES ENROLLED ON 01/31/04: 507,859
 NUMBER OF ELIGIBLES ENROLLED DURING FEBRUARY 2004: 519,950

	EXPENDITURES	RECIPIENTS	COST PER RECIPIENT	UNITS OF SERVICE	UNITS PER RECIPIENT	COST PER SERVICE
NURSING FACILITIES	\$9,625	5 *	\$1,924.94	107	21.4	\$89.95
HOSPITALS	\$12,048,566	25,083 *	\$480.35	99,379	4.0	\$121.24
INPATIENT	\$6,432,278	2,119	\$3,035.53	7,644	3.6	\$841.48
OUTPATIENT	\$5,616,288	23,860	\$235.39	91,735	3.8	\$61.22
DENTAL SERVICES	\$964,074	5,478 *	\$175.99	24,196	4.4	\$39.84
PHARMACY	\$9,462,577	67,606 *	\$139.97	177,576	2.6	\$53.29
PHYSICIAN RELATED	\$6,050,136	57,952 *	\$104.40	274,358	4.7	\$22.05
PHYSICIAN	\$1,414,516	18,179	\$77.81	61,006	3.4	\$23.19
CLINIC	\$1,346,297	21,189	\$63.54	121,204	5.7	\$11.11
FAMILY PLANNING	\$451,322	6,627	\$68.10	11,860	1.8	\$38.05
X-RAY AND LAB	\$320,501	6,680	\$47.98	15,089	2.3	\$21.24
NURSE PRACTITIONER	\$48,973	1,209	\$40.51	1,993	1.6	\$24.57
PODIATRY	\$21,233	329	\$64.54	688	2.1	\$30.86
CRNA SERVICES	\$30,186	367	\$82.25	18,610	50.7	\$1.62
RURAL HEALTH CLINICS	\$1,632,101	17,420	\$93.69	26,109	1.5	\$62.51
CASE MANAGEMENT	\$11,467	393	\$29.18	469	1.2	\$24.45
FED QUALIFIED HEALTH CARE	\$773,539	3,653	\$211.75	17,330	4.7	\$44.64
IN-HOME SERVICES	\$95,830	151 *	\$633.31	27,126	179.6	\$3.53
HOME HEALTH SERVICES	\$17,025	45	\$378.34	1,857	41.3	\$9.17
ADULT DAY HEALTH CARE	\$1,294	2	\$646.80	28	14.0	\$46.20
HOMEMAKER/RESPIRE CARE	\$247	1	\$246.96	72	72.0	\$3.43
PERSONAL CARE	\$77,164	105	\$734.90	25,170	239.7	\$3.07
AIDS WAIVER	\$0	0	\$0.00	0	0.0	\$0.00
PHYSICAL DISABLED WAIVER	\$0	0	\$0.00	0	0.0	\$0.00
INDEPENDENT LIVING WAIVER	-\$100	0	\$0.00	-1	0.0	-\$100.00
REHAB AND SPECIALTY SERVICES	\$1,093,424	8,581 *	\$127.42	42,262	4.9	\$25.87
AUDIOLOGY SERVICES	\$8,700	171	\$50.88	512	3.0	\$16.99
OPTOMETRIC SERVICES	\$284,417	5,009	\$56.78	12,155	2.4	\$23.40
DURABLE MEDICAL EQUIPMENT	\$412,822	1,760	\$234.56	7,251	4.1	\$56.93
AMBULANCE SERVICES	\$131,323	668	\$196.59	13,996	21.0	\$9.38
REHABILITATION CENTER	\$49,998	145	\$344.81	4,060	28.0	\$12.31
HOSPICE	\$7,982	4	\$1,995.55	75	18.8	\$106.43
NON-EMERGENCY TRANS	\$198,143	1,079	\$183.64	4,211	3.9	\$47.05
NON-PARTICIPATING PROV	\$0	0	\$0.00	0	0.0	\$0.00
COMPREHENSIVE DAY REHAB	\$0	0	\$0.00	0	0.0	\$0.00
DIABETES SELF-MGMT TRNING	\$40	2	\$20.00	2	1.0	\$20.00
BUY-IN PREMIUMS	\$51,607	686 **	\$75.23			
PART-A	\$0	0	\$0.00			
PART-B	\$51,607	686	\$75.23			
MENTAL HEALTH SERVICES	\$1,485,819	2,993 *	\$496.43	146,867	49.1	\$10.12
PRIVATE HOME ICF/MR	\$0	0	\$0.00	0	0.0	\$0.00
MR/DD WAIVER	\$39,714	39	\$1,018.32	1,684	43.2	\$23.58
PSYCH REHAB-PRIVATE	\$485,775	913	\$532.06	15,770	17.3	\$30.80
CSTAR - PRIVATE	\$687,006	1,179	\$582.70	106,279	90.1	\$6.46
TARGETED CASE MANAGEMENT	\$273,324	1,187	\$230.26	23,134	19.5	\$11.81
STATE INSTITUTIONS	\$404,197	1,901 *	\$212.62	48,914	25.7	\$8.26
ICF/MENTALLY RETARDED	\$0	0	\$0.00	0	0.0	\$0.00
MENTAL HOSPITAL	\$0	0	\$0.00	0	0.0	\$0.00
PSYCH CARE UNDER AGE 22	\$41,052	6	\$6,841.92	77	12.8	\$533.14
PSYCH REHAB-PUBLIC	\$0	0	\$0.00	0	0.0	\$0.00
CSTAR - PUBLIC	\$118	1	\$117.52	23	23.0	\$5.11
TARGETED CASE MANAGEMENT	\$320,843	1,884	\$170.30	48,655	25.8	\$6.59
DFS CASE MANAGEMENT	\$42,185	11	\$3,835.00	159	14.5	\$265.31
EPSDT SERVICES	\$3,743,136	35,334 *	\$105.94	249,801	7.1	\$14.98
EPSDT SCREENINGS	\$235,901	4,019	\$58.70	4,467	1.1	\$52.81
EPSDT REFERRAL SERVICES	\$3,507,124	34,043	\$103.02	245,333	7.2	\$14.30
EPSDT TARGETED CASE MGMT	\$111	1	\$111.00	1	1.0	\$111.00
MANAGED CARE PREMIUMS	\$46,375,797	314,542 *	\$147.44			
TOTAL	\$81,784,587	424,036 *	\$192.87			

* Unduplicated total.

** Recipients are not added to the total.

**TABLE 22
MISSOURI MEDICAID RECIPIENTS AND PAYMENTS BY ELIGIBILITY CATEGORY
FEBRUARY 2004**

ELIGIBILITY CATEGORY: MEDICAL ASSISTANCE FOR FAMILIES - ADULTS
 NUMBER OF ELIGIBLES ENROLLED ON 01/31/04: 175,625
 NUMBER OF ELIGIBLES ENROLLED DURING FEBRUARY 2004: 182,141

	EXPENDITURES	RECIPIENTS	COST PER RECIPIENT	UNITS OF SERVICE	UNITS PER RECIPIENT	COST PER SERVICE
NURSING FACILITIES	\$9,625	5 *	\$1,924.94	107	21.4	\$89.95
HOSPITALS	\$6,038,976	12,812 *	\$471.35	58,510	4.6	\$103.21
INPATIENT	\$2,497,705	1,044	\$2,392.44	3,224	3.1	\$774.72
OUTPATIENT	\$3,541,271	12,254	\$288.99	55,286	4.5	\$64.05
DENTAL SERVICES	\$708,690	3,824 *	\$185.33	16,938	4.4	\$41.84
PHARMACY	\$5,215,166	32,004 *	\$162.95	101,962	3.2	\$51.15
PHYSICIAN RELATED	\$3,832,833	32,485 *	\$117.99	168,260	5.2	\$22.78
PHYSICIAN	\$1,044,613	12,054	\$86.66	41,157	3.4	\$25.38
CLINIC	\$802,869	11,385	\$70.52	70,891	6.2	\$11.33
FAMILY PLANNING	\$392,248	5,324	\$73.68	10,409	2.0	\$37.68
X-RAY AND LAB	\$251,407	4,567	\$55.05	10,889	2.4	\$23.09
NURSE PRACTITIONER	\$35,405	954	\$37.11	1,608	1.7	\$22.02
PODIATRY	\$14,558	225	\$64.70	485	2.2	\$30.02
CRNA SERVICES	\$21,862	209	\$104.60	12,250	58.6	\$1.78
RURAL HEALTH CLINICS	\$848,013	8,117	\$104.47	13,443	1.7	\$63.08
CASE MANAGEMENT	\$10,187	347	\$29.36	419	1.2	\$24.31
FED QUALIFIED HEALTH CARE	\$411,671	2,495	\$165.00	6,709	2.7	\$61.36
IN-HOME SERVICES	\$94,004	144 *	\$652.81	26,875	186.6	\$3.50
HOME HEALTH SERVICES	\$16,464	41	\$401.56	1,704	41.6	\$9.66
ADULT DAY HEALTH CARE	\$462	1	\$462.00	10	10.0	\$46.20
HOMEMAKER/RESPITE CARE	\$247	1	\$246.96	72	72.0	\$3.43
PERSONAL CARE	\$76,931	103	\$746.91	25,090	243.6	\$3.07
AIDS WAIVER	\$0	0	\$0.00	0	0.0	\$0.00
PHYSICAL DISABLED WAIVER	\$0	0	\$0.00	0	0.0	\$0.00
INDEPENDENT LIVING WAIVER	-\$100	0	\$0.00	-1	0.0	-\$100.00
REHAB AND SPECIALTY SERVICES	\$492,783	4,286 *	\$114.98	20,398	4.8	\$24.16
AUDIOLOGY SERVICES	\$5,444	27	\$201.62	76	2.8	\$71.63
OPTOMETRIC SERVICES	\$158,655	2,650	\$59.87	6,849	2.6	\$23.16
DURABLE MEDICAL EQUIPMENT	\$159,202	908	\$175.33	3,845	4.2	\$41.40
AMBULANCE SERVICES	\$73,831	380	\$194.29	7,617	20.0	\$9.69
REHABILITATION CENTER	\$340	4	\$85.00	34	8.5	\$10.00
HOSPICE	\$4,726	3	\$1,575.43	44	14.7	\$107.42
NON-EMERGENCY TRANS	\$90,585	438	\$206.82	1,933	4.4	\$46.86
NON-PARTICIPATING PROV	\$0	0	\$0.00	0	0.0	\$0.00
COMPREHENSIVE DAY REHAB	\$0	0	\$0.00	0	0.0	\$0.00
DIABETES SELF-MGMT TRNING	\$0	0	\$0.00	0	0.0	\$0.00
BUY-IN PREMIUMS***	\$51,607	686 **	\$75.23			
PART-A	\$0	0	\$0.00			
PART-B	\$51,607	686	\$75.23			
MENTAL HEALTH SERVICES	\$620,039	1,385 *	\$447.68	77,277	55.8	\$8.02
PRIVATE HOME ICF/MR	\$0	0	\$0.00	0	0.0	\$0.00
MR/DD WAIVER	\$6,186	3	\$2,062.06	275	91.7	\$22.50
PSYCH REHAB-PRIVATE	\$222,304	511	\$435.04	8,255	16.1	\$26.93
CSTAR - PRIVATE	\$372,969	776	\$480.63	67,203	86.6	\$5.55
TARGETED CASE MANAGEMENT	\$18,581	141	\$131.78	1,544	11.0	\$12.03
STATE INSTITUTIONS	\$31,051	108 *	\$287.51	3,291	30.5	\$9.44
ICF/MENTALLY RETARDED	\$0	0	\$0.00	0	0.0	\$0.00
MENTAL HOSPITAL	\$0	0	\$0.00	0	0.0	\$0.00
PSYCH CARE UNDER AGE 22	\$0	0	\$0.00	0	0.0	\$0.00
PSYCH REHAB-PUBLIC	\$0	0	\$0.00	0	0.0	\$0.00
CSTAR - PUBLIC	\$118	1	\$117.52	23	23.0	\$5.11
TARGETED CASE MANAGEMENT	\$20,946	106	\$197.61	3,179	30.0	\$6.59
DFS CASE MANAGEMENT	\$9,987	1	\$9,987.00	89	89.0	\$112.21
EPSDT SERVICES	\$141,402	1,547 *	\$91.40	4,558	3.0	\$31.02
EPSDT SCREENINGS	\$1,976	37	\$53.40	39	1.0	\$50.66
EPSDT REFERRAL SERVICES	\$139,426	1,518	\$91.85	4,519	3.0	\$30.85
EPSDT TARGETED CASE MGMT	\$0	0	\$0.00	0	0.0	\$0.00
MANAGED CARE PREMIUMS	\$21,106,097	103,467 *	\$203.99			
TOTAL	\$38,342,273	149,006 *	\$257.32			

* Unduplicated total.

*** Medical Assistance for Families activity for both parent and child are in the parent total.

** Recipients are not added to the total.

**TABLE 22
MISSOURI MEDICAID RECIPIENTS AND PAYMENTS BY ELIGIBILITY CATEGORY
FEBRUARY 2004**

ELIGIBILITY CATEGORY: MEDICAL ASSISTANCE FOR FAMILIES - CHILDREN
 NUMBER OF ELIGIBLES ENROLLED ON 01/31/04: 332,234
 NUMBER OF ELIGIBLES ENROLLED DURING FEBRUARY 2004: 337,809

	EXPENDITURES	RECIPIENTS	COST PER RECIPIENT	UNITS OF SERVICE	UNITS PER RECIPIENT	COST PER SERVICE
NURSING FACILITIES	\$0	0 *	\$0.00	0	0.0	\$0.00
HOSPITALS	\$6,009,590	12,271 *	\$489.74	40,869	3.3	\$147.05
INPATIENT	\$3,934,573	1,075	\$3,660.07	4,420	4.1	\$890.17
OUTPATIENT	\$2,075,017	11,606	\$178.79	36,449	3.1	\$56.93
DENTAL SERVICES	\$255,384	1,654 *	\$154.40	7,258	4.4	\$35.19
PHARMACY	\$4,247,412	35,602 *	\$119.30	75,614	2.1	\$56.17
PHYSICIAN RELATED	\$2,217,303	25,467 *	\$87.07	106,098	4.2	\$20.90
PHYSICIAN	\$369,903	6,125	\$60.39	19,849	3.2	\$18.64
CLINIC	\$543,428	9,804	\$55.43	50,313	5.1	\$10.80
FAMILY PLANNING	\$59,074	1,303	\$45.34	1,451	1.1	\$40.71
X-RAY AND LAB	\$69,094	2,113	\$32.70	4,200	2.0	\$16.45
NURSE PRACTITIONER	\$13,568	255	\$53.21	385	1.5	\$35.24
PODIATRY	\$6,675	104	\$64.19	203	2.0	\$32.88
CRNA SERVICES	\$8,325	158	\$52.69	6,360	40.3	\$1.31
RURAL HEALTH CLINICS	\$784,088	9,303	\$84.28	12,666	1.4	\$61.90
CASE MANAGEMENT	\$1,280	46	\$27.83	50	1.1	\$25.60
FED QUALIFIED HEALTH CARE	\$361,868	1,158	\$312.49	10,621	9.2	\$34.07
IN-HOME SERVICES	\$1,626	7 *	\$232.22	251	35.9	\$6.48
HOME HEALTH SERVICES	\$561	4	\$140.28	153	38.3	\$3.67
ADULT DAY HEALTH CARE	\$832	1	\$831.60	18	18.0	\$46.20
HOMEMAKER/RESPIRE CARE	\$0	0	\$0.00	0	0.0	\$0.00
PERSONAL CARE	\$233	2	\$116.40	80	40.0	\$2.91
AIDS WAIVER	\$0	0	\$0.00	0	0.0	\$0.00
PHYSICAL DISABLED WAIVER	\$0	0	\$0.00	0	0.0	\$0.00
INDEPENDENT LIVING WAIVER	\$0	0	\$0.00	0	0.0	\$0.00
REHAB AND SPECIALTY SERVICES	\$600,641	4,295 *	\$139.85	21,864	5.1	\$27.47
AUDIOLOGY SERVICES	\$3,257	144	\$22.62	436	3.0	\$7.47
OPTOMETRIC SERVICES	\$125,763	2,359	\$53.31	5,306	2.3	\$23.70
DURABLE MEDICAL EQUIPMENT	\$253,620	852	\$297.68	3,406	4.0	\$74.46
AMBULANCE SERVICES	\$57,491	288	\$199.62	6,379	22.1	\$9.01
REHABILITATION CENTER	\$49,658	141	\$352.18	4,026	28.5	\$12.33
HOSPICE	\$3,256	1	\$3,255.93	31	31.0	\$105.03
NON-EMERGENCY TRANS	\$107,557	641	\$167.80	2,278	3.6	\$47.22
NON-PARTICIPATING PROV	\$0	0	\$0.00	0	0.0	\$0.00
COMPREHENSIVE DAY REHAB	\$0	0	\$0.00	0	0.0	\$0.00
DIABETES SELF-MGMT TRNING	\$40	2	\$20.00	2	1.0	\$20.00
BUY-IN PREMIUMS***	\$0	0	\$0.00			
PART-A	\$0	0	\$0.00			
PART-B	\$0	0	\$0.00			
MENTAL HEALTH SERVICES	\$865,779	1,608 *	\$538.42	69,590	43.3	\$12.44
PRIVATE HOME ICF/MR	\$0	0	\$0.00	0	0.0	\$0.00
MR/DD WAIVER	\$33,528	36	\$931.34	1,409	39.1	\$23.80
PSYCH REHAB-PRIVATE	\$263,472	402	\$655.40	7,515	18.7	\$35.06
CSTAR - PRIVATE	\$314,036	403	\$779.25	39,076	97.0	\$8.04
TARGETED CASE MANAGEMENT	\$254,743	1,046	\$243.54	21,590	20.6	\$11.80
STATE INSTITUTIONS	\$373,146	1,793 *	\$208.11	45,623	25.5	\$8.18
ICF/MENTALLY RETARDED	\$0	0	\$0.00	0	0.0	\$0.00
MENTAL HOSPITAL	\$0	0	\$0.00	0	0.0	\$0.00
PSYCH CARE UNDER AGE 22	\$41,052	6	\$6,841.92	77	12.8	\$533.14
PSYCH REHAB-PUBLIC	\$0	0	\$0.00	0	0.0	\$0.00
CSTAR - PUBLIC	\$0	0	\$0.00	0	0.0	\$0.00
TARGETED CASE MANAGEMENT	\$299,896	1,778	\$168.67	45,476	25.6	\$6.59
DFS CASE MANAGEMENT	\$32,198	10	\$3,219.80	70	7.0	\$459.97
EPSDT SERVICES	\$3,601,735	33,787 *	\$106.60	245,243	7.3	\$14.69
EPSDT SCREENINGS	\$233,926	3,982	\$58.75	4,428	1.1	\$52.83
EPSDT REFERRAL SERVICES	\$3,367,698	32,525	\$103.54	240,814	7.4	\$13.98
EPSDT TARGETED CASE MGMT	\$111	1	\$111.00	1	1.0	\$111.00
MANAGED CARE PREMIUMS	\$25,269,699	211,075 *	\$119.72			
TOTAL	\$43,442,314	275,030 *	\$157.95			

* Unduplicated total.

** Recipients are not added to the total.

*** Medical Assistance for Families activity for both parent and child are in the parent total.

**TABLE 22
MISSOURI MEDICAID RECIPIENTS AND PAYMENTS BY ELIGIBILITY CATEGORY
FEBRUARY 2004**

ELIGIBILITY CATEGORY: PERMANENTLY & TOTALLY DISABLED
 NUMBER OF ELIGIBLES ENROLLED ON 01/31/04: 126,640
 NUMBER OF ELIGIBLES ENROLLED DURING FEBRUARY 2004: 129,054

	EXPENDITURES	RECIPIENTS	COST PER RECIPIENT	UNITS OF SERVICE	UNITS PER RECIPIENT	COST PER SERVICE
NURSING FACILITIES	\$11,154,335	4,114 *	\$2,711.31	140,165	34.1	\$79.58
HOSPITALS	\$27,196,578	30,095 *	\$903.69	193,573	6.4	\$140.50
INPATIENT	\$18,167,492	5,306	\$3,423.95	23,196	4.4	\$783.22
OUTPATIENT	\$9,029,086	27,147	\$332.60	170,377	6.3	\$52.99
DENTAL SERVICES	\$669,340	3,715 *	\$180.17	7,182	1.9	\$93.20
PHARMACY	\$42,095,711	91,374 *	\$460.70	560,952	6.1	\$75.04
PHYSICIAN RELATED	\$8,887,949	66,491 *	\$133.67	573,964	8.6	\$15.49
PHYSICIAN	\$2,396,215	28,160	\$85.09	117,321	4.2	\$20.42
CLINIC	\$3,900,830	35,868	\$108.76	354,534	9.9	\$11.00
FAMILY PLANNING	\$142,423	2,500	\$56.97	3,601	1.4	\$39.55
X-RAY AND LAB	\$538,199	10,681	\$50.39	33,182	3.1	\$16.22
NURSE PRACTITIONER	\$56,505	1,402	\$40.30	2,418	1.7	\$23.37
PODIATRY	\$86,306	2,294	\$37.62	4,115	1.8	\$20.97
CRNA SERVICES	\$21,375	307	\$69.62	23,951	78.0	\$0.89
RURAL HEALTH CLINICS	\$904,977	9,841	\$91.96	16,496	1.7	\$54.86
CASE MANAGEMENT	\$1,475	35	\$42.14	37	1.1	\$39.86
FED QUALIFIED HEALTH CARE	\$839,644	4,191	\$200.34	18,309	4.4	\$45.86
IN-HOME SERVICES	\$9,491,503	14,047 *	\$675.70	2,634,918	187.6	\$3.60
HOME HEALTH SERVICES	\$285,312	567	\$503.20	57,248	101.0	\$4.98
ADULT DAY HEALTH CARE	\$447,746	622	\$719.85	10,026	16.1	\$44.66
HOMEMAKER/RESPITE CARE	\$255,385	704	\$362.76	74,109	105.3	\$3.45
PERSONAL CARE	\$8,304,333	13,018	\$637.91	2,464,789	189.3	\$3.37
AIDS WAIVER	\$22,531	9	\$2,503.45	6,696	744.0	\$3.36
PHYSICAL DISABLED WAIVER	\$176,232	24	\$7,343.00	21,993	916.4	\$8.01
INDEPENDENT LIVING WAIVER	-\$36	5	-\$7.17	57	11.4	-\$0.63
REHAB AND SPECIALTY SERVICES	\$5,587,144	21,793 *	\$256.37	380,008	17.4	\$14.70
AUDIOLOGY SERVICES	\$32,873	185	\$177.69	472	2.6	\$69.65
OPTOMETRIC SERVICES	\$279,631	4,245	\$65.87	10,263	2.4	\$27.25
DURABLE MEDICAL EQUIPMENT	\$2,742,275	10,706	\$256.14	287,505	26.8	\$9.54
AMBULANCE SERVICES	\$491,920	3,081	\$159.66	44,714	14.5	\$11.00
REHABILITATION CENTER	\$11,745	66	\$177.95	1,188	18.0	\$9.89
HOSPICE	\$522,490	154	\$3,392.79	5,199	33.8	\$100.50
NON-EMERGENCY TRANS	\$1,387,755	5,908	\$234.89	29,084	4.9	\$47.72
NON-PARTICIPATING PROV	\$18,171	191	\$95.14	666	3.5	\$27.28
COMPREHENSIVE DAY REHAB	\$100,145	29	\$3,453.28	910	31.4	\$110.05
DIABETES SELF-MGMT TRNING	\$140	7	\$20.00	7	1.0	\$20.00
BUY-IN PREMIUMS	\$3,470,971	49,490 **	\$70.13			
PART-A	\$10,667	31	\$344.11			
PART-B	\$3,460,303	49,459	\$69.96			
MENTAL HEALTH SERVICES	\$21,189,588	14,149 *	\$1,497.60	1,354,222	95.7	\$15.65
PRIVATE HOME ICF/MR	\$511,993	73	\$7,013.61	2,991	41.0	\$171.18
MR/DD WAIVER	\$15,807,444	5,041	\$3,135.78	883,179	175.2	\$17.90
PSYCH REHAB-PRIVATE	\$4,188,731	7,490	\$559.24	360,736	48.2	\$11.61
CSTAR - PRIVATE	\$471,324	709	\$664.77	88,194	124.4	\$5.34
TARGETED CASE MANAGEMENT	\$210,096	1,813	\$115.88	19,122	10.6	\$10.99
STATE INSTITUTIONS	\$10,485,136	9,763 *	\$1,073.97	298,878	30.6	\$35.08
ICF/MENTALLY RETARDED	\$8,540,502	1,052	\$8,118.35	32,084	30.5	\$266.19
MENTAL HOSPITAL	\$16,734	6	\$2,789.01	181	30.2	\$92.45
PSYCH CARE UNDER AGE 22	\$126,737	54	\$2,346.97	301	5.6	\$421.05
PSYCH REHAB-PUBLIC	\$0	0	\$0.00	0	0.0	\$0.00
CSTAR - PUBLIC	\$4,598	13	\$353.68	794	61.1	\$5.79
TARGETED CASE MANAGEMENT	\$1,751,137	8,651	\$202.42	265,516	30.7	\$6.60
DFS CASE MANAGEMENT	\$45,428	2	\$22,714.10	2	1.0	\$22,714.10
EPSDT SERVICES	\$1,664,029	3,144 *	\$529.27	253,911	80.8	\$6.55
EPSDT SCREENINGS	\$4,850	83	\$58.44	85	1.0	\$57.06
EPSDT REFERRAL SERVICES	\$1,659,069	3,121	\$531.58	253,825	81.3	\$6.54
EPSDT TARGETED CASE MGMT	\$110	1	\$110.00	1	1.0	\$110.00
MANAGED CARE PREMIUMS	\$0	0 *	\$0.00			
TOTAL	\$141,892,283	109,649 *	\$1,294.06			

* Unduplicated total.

** Recipients are not added to the total.

TABLE 22
MISSOURI MEDICAID RECIPIENTS AND PAYMENTS BY ELIGIBILITY CATEGORY
FEBRUARY 2004

ELIGIBILITY CATEGORY: AID TO THE BLIND

NUMBER OF ELIGIBLES ENROLLED ON 01/31/04: 968

NUMBER OF ELIGIBLES ENROLLED DURING FEBRUARY 2004: 987

	EXPENDITURES	RECIPIENTS	COST PER RECIPIENT	UNITS OF SERVICE	UNITS PER RECIPIENT	COST PER SERVICE
NURSING FACILITIES	\$95,623	38 *	\$2,516.39	1,100	29.0	\$86.93
HOSPITALS	\$138,736	187 *	\$741.90	1,762	9.4	\$78.74
INPATIENT	\$97,662	34	\$2,872.40	114	3.4	\$856.68
OUTPATIENT	\$41,074	163	\$251.99	1,648	10.1	\$24.92
DENTAL SERVICES	\$1,887	17 *	\$111.00	52	3.1	\$36.29
PHARMACY	\$239,428	699 *	\$342.53	4,113	5.9	\$58.21
PHYSICIAN RELATED	\$55,585	442 *	\$125.76	4,379	9.9	\$12.69
PHYSICIAN	\$12,442	171	\$72.76	412	2.4	\$30.20
CLINIC	\$32,228	255	\$126.38	3,550	13.9	\$9.08
FAMILY PLANNING	\$3,305	9	\$367.20	70	7.8	\$47.21
X-RAY AND LAB	\$1,734	52	\$33.34	179	3.4	\$9.68
NURSE PRACTITIONER	\$83	5	\$16.67	6	1.2	\$13.89
PODIATRY	\$647	24	\$26.94	37	1.5	\$17.48
CRNA SERVICES	\$43	2	\$21.55	2	1.0	\$21.55
RURAL HEALTH CLINICS	\$2,771	54	\$51.31	81	1.5	\$34.21
CASE MANAGEMENT	\$0	0	\$0.00	0	0.0	\$0.00
FED QUALIFIED HEALTH CARE	\$2,333	18	\$129.62	42	2.3	\$55.55
IN-HOME SERVICES	\$290,282	314 *	\$924.47	82,037	261.3	\$3.54
HOME HEALTH SERVICES	\$419	2	\$209.55	7	3.5	\$59.87
ADULT DAY HEALTH CARE	\$4,697	8	\$587.10	109	13.6	\$43.09
HOMEMAKER/RESPIRE CARE	\$66,288	121	\$547.83	19,227	158.9	\$3.45
PERSONAL CARE	\$218,879	298	\$734.49	62,694	210.4	\$3.49
AIDS WAIVER	\$0	0	\$0.00	0	0.0	\$0.00
PHYSICAL DISABLED WAIVER	\$0	0	\$0.00	0	0.0	\$0.00
INDEPENDENT LIVING WAIVER	\$0	0	\$0.00	0	0.0	\$0.00
REHAB AND SPECIALTY SERVICES	\$31,747	188 *	\$168.87	5,611	29.8	\$5.66
AUDIOLOGY SERVICES	\$89	4	\$22.13	6	1.5	\$14.75
OPTOMETRIC SERVICES	\$927	14	\$66.22	28	2.0	\$33.11
DURABLE MEDICAL EQUIPMENT	\$13,225	127	\$104.14	4,832	38.1	\$2.74
AMBULANCE SERVICES	\$2,463	14	\$175.96	443	31.6	\$5.56
REHABILITATION CENTER	\$0	0	\$0.00	0	0.0	\$0.00
HOSPICE	\$0	0	\$0.00	0	0.0	\$0.00
NON-EMERGENCY TRANS	\$14,607	50	\$292.13	281	5.6	\$51.98
NON-PARTICIPATING PROV	\$436	3	\$145.39	21	7.0	\$20.77
COMPREHENSIVE DAY REHAB	\$0	0	\$0.00	0	0.0	\$0.00
DIABETES SELF-MGMT TRNING	\$0	0	\$0.00	0	0.0	\$0.00
BUY-IN PREMIUMS	\$57,388	649 **	\$88.43			
PART-A	\$1,749	5	\$349.86			
PART-B	\$55,639	644	\$86.40			
MENTAL HEALTH SERVICES	\$40,443	32 *	\$1,263.85	4,468	139.6	\$9.05
PRIVATE HOME ICF/MR	\$0	0	\$0.00	0	0.0	\$0.00
MR/DD WAIVER	\$31,735	19	\$1,670.28	3,775	198.7	\$8.41
PSYCH REHAB-PRIVATE	\$6,146	11	\$558.72	251	22.8	\$24.49
CSTAR - PRIVATE	\$2,270	1	\$2,269.89	418	418.0	\$5.43
TARGETED CASE MANAGEMENT	\$292	1	\$292.00	24	24.0	\$12.17
STATE INSTITUTIONS	\$26,062	36 *	\$723.94	1,275	35.4	\$20.44
ICF/MENTALLY RETARDED	\$0	0	\$0.00	0	0.0	\$0.00
MENTAL HOSPITAL	\$0	0	\$0.00	0	0.0	\$0.00
PSYCH CARE UNDER AGE 22	\$17,859	1	\$17,859.10	31	31.0	\$576.10
PSYCH REHAB-PUBLIC	\$0	0	\$0.00	0	0.0	\$0.00
CSTAR - PUBLIC	\$0	0	\$0.00	0	0.0	\$0.00
TARGETED CASE MANAGEMENT	\$8,203	35	\$234.37	1,244	35.5	\$6.59
DFS CASE MANAGEMENT	\$0	0	\$0.00	0	0.0	\$0.00
EPSDT SERVICES	\$2,363	9 *	\$262.61	426	47.3	\$5.55
EPSDT SCREENINGS	\$60	1	\$60.00	1	1.0	\$60.00
EPSDT REFERRAL SERVICES	\$2,303	9	\$255.94	425	47.2	\$5.42
EPSDT TARGETED CASE MGMT	\$0	0	\$0.00	0	0.0	\$0.00
MANAGED CARE PREMIUMS	\$0	0 *	\$0.00			
TOTAL	\$979,545	835 *	\$1,173.11			

* Unduplicated total.

** Recipients are not added to the total.

TABLE 22
MISSOURI MEDICAID RECIPIENTS AND PAYMENTS BY ELIGIBILITY CATEGORY
FEBRUARY 2004

ELIGIBILITY CATEGORY: GENERAL RELIEF

NUMBER OF ELIGIBLES ENROLLED ON 01/31/04: 2,990

NUMBER OF ELIGIBLES ENROLLED DURING FEBRUARY 2004: 3,260

	EXPENDITURES	RECIPIENTS	COST PER RECIPIENT	UNITS OF SERVICE	UNITS PER RECIPIENT	COST PER SERVICE
NURSING FACILITIES	\$0	0 *	\$0.00	0	0.0	\$0.00
HOSPITALS	\$204,508	828 *	\$246.99	5,385	6.5	\$37.98
INPATIENT	\$99,839	127	\$786.13	695	5.5	\$143.65
OUTPATIENT	\$104,669	779	\$134.36	4,690	6.0	\$22.32
DENTAL SERVICES	\$667	15 *	\$44.48	33	2.2	\$20.22
PHARMACY	\$382,587	1,572 *	\$243.38	6,714	4.3	\$56.98
PHYSICIAN RELATED	\$238,809	1,605 *	\$148.67	17,092	10.7	\$13.96
PHYSICIAN	\$76,315	696	\$109.65	4,890	7.0	\$15.61
CLINIC	\$97,744	852	\$114.72	9,305	10.9	\$10.50
FAMILY PLANNING	\$1,869	38	\$49.17	53	1.4	\$35.26
X-RAY AND LAB	\$15,386	252	\$61.06	805	3.2	\$19.11
NURSE PRACTITIONER	\$1,217	29	\$41.96	63	2.2	\$19.31
PODIATRY	\$0	0	\$0.00	0	0.0	\$0.00
CRNA SERVICES	\$880	18	\$48.89	1,216	67.6	\$0.72
RURAL HEALTH CLINICS	\$24,392	210	\$116.15	356	1.7	\$68.52
CASE MANAGEMENT	\$0	0	\$0.00	0	0.0	\$0.00
FED QUALIFIED HEALTH CARE	\$20,807	162	\$128.44	404	2.5	\$51.50
IN-HOME SERVICES	\$6,973	11 *	\$633.88	399	36.3	\$17.48
HOME HEALTH SERVICES	\$6,973	11	\$633.88	399	36.3	\$17.48
ADULT DAY HEALTH CARE	\$0	0	\$0.00	0	0.0	\$0.00
HOMEMAKER/RESPITE CARE	\$0	0	\$0.00	0	0.0	\$0.00
PERSONAL CARE	\$0	0	\$0.00	0	0.0	\$0.00
AIDS WAIVER	\$0	0	\$0.00	0	0.0	\$0.00
PHYSICAL DISABLED WAIVER	\$0	0	\$0.00	0	0.0	\$0.00
INDEPENDENT LIVING WAIVER	\$0	0	\$0.00	0	0.0	\$0.00
REHAB AND SPECIALTY SERVICES	\$47,660	179 *	\$266.25	1,907	10.7	\$24.99
AUDIOLOGY SERVICES	\$0	0	\$0.00	0	0.0	\$0.00
OPTOMETRIC SERVICES	\$0	0	\$0.00	0	0.0	\$0.00
DURABLE MEDICAL EQUIPMENT	\$30,942	112	\$276.27	487	4.4	\$63.54
AMBULANCE SERVICES	\$16,717	69	\$242.28	1,420	20.6	\$11.77
REHABILITATION CENTER	\$0	0	\$0.00	0	0.0	\$0.00
HOSPICE	\$0	0	\$0.00	0	0.0	\$0.00
NON-EMERGENCY TRANS	\$0	0	\$0.00	0	0.0	\$0.00
NON-PARTICIPATING PROV	\$0	0	\$0.00	0	0.0	\$0.00
COMPREHENSIVE DAY REHAB	\$0	0	\$0.00	0	0.0	\$0.00
DIABETES SELF-MGMT TRNING	\$0	0	\$0.00	0	0.0	\$0.00
BUY-IN PREMIUMS	\$506,650	7,000 **	\$72.38			
PART-A	\$3,430	11	\$311.82			
PART-B	\$503,220	6,989	\$72.00			
MENTAL HEALTH SERVICES	\$0	0 *	\$0.00	0	0.0	\$0.00
PRIVATE HOME ICF/MR	\$0	0	\$0.00	0	0.0	\$0.00
MR/DD WAIVER	\$0	0	\$0.00	0	0.0	\$0.00
PSYCH REHAB-PRIVATE	\$0	0	\$0.00	0	0.0	\$0.00
CSTAR - PRIVATE	\$0	0	\$0.00	0	0.0	\$0.00
TARGETED CASE MANAGEMENT	\$0	0	\$0.00	0	0.0	\$0.00
STATE INSTITUTIONS	\$0	0 *	\$0.00	0	0.0	\$0.00
ICF/MENTALLY RETARDED	\$0	0	\$0.00	0	0.0	\$0.00
MENTAL HOSPITAL	\$0	0	\$0.00	0	0.0	\$0.00
PSYCH CARE UNDER AGE 22	\$0	0	\$0.00	0	0.0	\$0.00
PSYCH REHAB-PUBLIC	\$0	0	\$0.00	0	0.0	\$0.00
CSTAR - PUBLIC	\$0	0	\$0.00	0	0.0	\$0.00
TARGETED CASE MANAGEMENT	\$0	0	\$0.00	0	0.0	\$0.00
DFS CASE MANAGEMENT	\$0	0	\$0.00	0	0.0	\$0.00
EPSDT SERVICES	\$2,424	34 *	\$71.29	62	1.8	\$39.09
EPSDT SCREENINGS	\$0	0	\$0.00	0	0.0	\$0.00
EPSDT REFERRAL SERVICES	\$2,424	34	\$71.29	62	1.8	\$39.09
EPSDT TARGETED CASE MGMT	\$0	0	\$0.00	0	0.0	\$0.00
MANAGED CARE PREMIUMS	\$0	0 *	\$0.00			
TOTAL	\$1,390,077	2,296 *	\$605.43			

* Unduplicated total.

** Recipients are not added to the total.

TABLE 22
MISSOURI MEDICAID RECIPIENTS AND PAYMENTS BY ELIGIBILITY CATEGORY
FEBRUARY 2004

ELIGIBILITY CATEGORY: MEDICAID FOR PREGNANT WOMEN (MAF INCOME LIMIT)
 NUMBER OF ELIGIBLES ENROLLED ON 01/31/04: 2,105
 NUMBER OF ELIGIBLES ENROLLED DURING FEBRUARY 2004: 2,499

	EXPENDITURES	RECIPIENTS	COST PER RECIPIENT	UNITS OF SERVICE	UNITS PER RECIPIENT	COST PER SERVICE
NURSING FACILITIES	\$0	0 *	\$0.00	0	0.0	\$0.00
HOSPITALS	\$364,457	686 *	\$531.28	3,381	4.9	\$107.80
INPATIENT	\$236,950	131	\$1,808.78	299	2.3	\$792.47
OUTPATIENT	\$127,507	628	\$203.04	3,082	4.9	\$41.37
DENTAL SERVICES	\$2,188	19 *	\$115.16	68	3.6	\$32.18
PHARMACY	\$39,990	581 *	\$68.83	1,168	2.0	\$34.24
PHYSICIAN RELATED	\$207,674	1,168 *	\$177.80	5,841	5.0	\$35.55
PHYSICIAN	\$82,488	399	\$206.74	1,016	2.6	\$81.19
CLINIC	\$58,398	501	\$116.56	2,691	5.4	\$21.70
FAMILY PLANNING	\$14,341	93	\$154.21	287	3.1	\$49.97
X-RAY AND LAB	\$20,402	338	\$60.36	1,063	3.1	\$19.19
NURSE PRACTITIONER	\$176	8	\$22.03	9	1.1	\$19.58
PODIATRY	\$101	2	\$50.50	3	1.5	\$33.67
CRNA SERVICES	\$3,969	22	\$180.43	258	11.7	\$15.39
RURAL HEALTH CLINICS	\$20,305	135	\$150.40	328	2.4	\$61.90
CASE MANAGEMENT	\$2,884	106	\$27.20	123	1.2	\$23.44
FED QUALIFIED HEALTH CARE	\$4,610	27	\$170.72	63	2.3	\$73.17
IN-HOME SERVICES	\$60	1 *	\$59.87	1	1.0	\$59.87
HOME HEALTH SERVICES	\$60	1	\$59.87	1	1.0	\$59.87
ADULT DAY HEALTH CARE	\$0	0	\$0.00	0	0.0	\$0.00
HOMEMAKER/RESPITE CARE	\$0	0	\$0.00	0	0.0	\$0.00
PERSONAL CARE	\$0	0	\$0.00	0	0.0	\$0.00
AIDS WAIVER	\$0	0	\$0.00	0	0.0	\$0.00
PHYSICAL DISABLED WAIVER	\$0	0	\$0.00	0	0.0	\$0.00
INDEPENDENT LIVING WAIVER	\$0	0	\$0.00	0	0.0	\$0.00
REHAB AND SPECIALTY SERVICES	\$5,202	52 *	\$100.03	279	5.4	\$18.64
AUDIOLOGY SERVICES	\$0	0	\$0.00	0	0.0	\$0.00
OPTOMETRIC SERVICES	\$1,434	28	\$51.22	67	2.4	\$21.41
DURABLE MEDICAL EQUIPMENT	\$497	4	\$124.24	15	3.8	\$33.13
AMBULANCE SERVICES	\$2,043	10	\$204.25	174	17.4	\$11.74
REHABILITATION CENTER	\$0	0	\$0.00	0	0.0	\$0.00
HOSPICE	\$0	0	\$0.00	0	0.0	\$0.00
NON-EMERGENCY TRANS	\$1,228	11	\$111.63	23	2.1	\$53.39
NON-PARTICIPATING PROV	\$0	0	\$0.00	0	0.0	\$0.00
COMPREHENSIVE DAY REHAB	\$0	0	\$0.00	0	0.0	\$0.00
DIABETES SELF-MGMT TRNING	\$0	0	\$0.00	0	0.0	\$0.00
BUY-IN PREMIUMS	\$0	0 **	\$0.00			
PART-A	\$0	0	\$0.00			
PART-B	\$0	0	\$0.00			
MENTAL HEALTH SERVICES	\$13,108	26 *	\$504.14	1,938	74.5	\$6.76
PRIVATE HOME ICF/MR	\$0	0	\$0.00	0	0.0	\$0.00
MR/DD WAIVER	\$0	0	\$0.00	0	0.0	\$0.00
PSYCH REHAB-PRIVATE	\$1,957	2	\$978.54	54	27.0	\$36.24
CSTAR - PRIVATE	\$11,063	22	\$502.87	1,876	85.3	\$5.90
TARGETED CASE MANAGEMENT	\$88	2	\$43.80	8	4.0	\$10.95
STATE INSTITUTIONS	\$865	2 *	\$432.30	131	65.5	\$6.60
ICF/MENTALLY RETARDED	\$0	0	\$0.00	0	0.0	\$0.00
MENTAL HOSPITAL	\$0	0	\$0.00	0	0.0	\$0.00
PSYCH CARE UNDER AGE 22	\$0	0	\$0.00	0	0.0	\$0.00
PSYCH REHAB-PUBLIC	\$0	0	\$0.00	0	0.0	\$0.00
CSTAR - PUBLIC	\$0	0	\$0.00	0	0.0	\$0.00
TARGETED CASE MANAGEMENT	\$865	2	\$432.30	131	65.5	\$6.60
DFS CASE MANAGEMENT	\$0	0	\$0.00	0	0.0	\$0.00
EPSDT SERVICES	\$18,648	165 *	\$113.02	701	4.3	\$26.60
EPSDT SCREENINGS	\$300	5	\$60.00	5	1.0	\$60.00
EPSDT REFERRAL SERVICES	\$18,348	161	\$113.96	696	4.3	\$26.36
EPSDT TARGETED CASE MGMT	\$0	0	\$0.00	0	0.0	\$0.00
MANAGED CARE PREMIUMS	\$171,074	993 *	\$172.28			
TOTAL	\$823,265	2,373 *	\$346.93			

* Unduplicated total.

** Recipients are not added to the total.

TABLE 22
MISSOURI MEDICAID RECIPIENTS AND PAYMENTS BY ELIGIBILITY CATEGORY
FEBRUARY 2004

ELIGIBILITY CATEGORY: BLIND PENSION

NUMBER OF ELIGIBLES ENROLLED ON 01/31/04: 2,824

NUMBER OF ELIGIBLES ENROLLED DURING FEBRUARY 2004: 2,866

	EXPENDITURES	RECIPIENTS	COST PER RECIPIENT	UNITS OF SERVICE	UNITS PER RECIPIENT	COST PER SERVICE
NURSING FACILITIES	\$263,900	114 *	\$2,314.91	4,012	35.2	\$65.78
HOSPITALS	\$88,725	451 *	\$196.73	3,271	7.3	\$27.12
INPATIENT	\$14,763	92	\$160.46	44	0.5	\$335.52
OUTPATIENT	\$73,962	385	\$192.11	3,227	8.4	\$22.92
DENTAL SERVICES	\$6,165	47 *	\$131.17	164	3.5	\$37.59
PHARMACY	\$701,083	2,084 *	\$336.41	12,951	6.2	\$54.13
PHYSICIAN RELATED	\$129,087	1,102 *	\$117.14	10,368	9.4	\$12.45
PHYSICIAN	\$27,164	443	\$61.32	1,411	3.2	\$19.25
CLINIC	\$85,500	681	\$125.55	8,080	11.9	\$10.58
FAMILY PLANNING	\$697	15	\$46.46	18	1.2	\$38.71
X-RAY AND LAB	\$3,488	119	\$29.31	432	3.6	\$8.07
NURSE PRACTITIONER	\$165	7	\$23.54	10	1.4	\$16.48
PODIATRY	\$2,781	84	\$33.10	138	1.6	\$20.15
CRNA SERVICES	\$64	2	\$32.18	88	44.0	\$0.73
RURAL HEALTH CLINICS	\$3,744	84	\$44.57	115	1.4	\$32.55
CASE MANAGEMENT	\$0	0	\$0.00	0	0.0	\$0.00
FED QUALIFIED HEALTH CARE	\$5,485	37	\$148.24	76	2.1	\$72.17
IN-HOME SERVICES	\$517,928	732 *	\$707.55	134,997	184.4	\$3.84
HOME HEALTH SERVICES	\$4,324	4	\$1,081.05	92	23.0	\$47.00
ADULT DAY HEALTH CARE	\$8,501	14	\$607.20	184	13.1	\$46.20
HOMEMAKER/RESPITE CARE	\$78,979	148	\$533.64	24,305	164.2	\$3.25
PERSONAL CARE	\$426,124	713	\$597.65	110,416	154.9	\$3.86
AIDS WAIVER	\$0	0	\$0.00	0	0.0	\$0.00
PHYSICAL DISABLED WAIVER	\$0	0	\$0.00	0	0.0	\$0.00
INDEPENDENT LIVING WAIVER	\$0	0	\$0.00	0	0.0	\$0.00
REHAB AND SPECIALTY SERVICES	\$63,042	380 *	\$165.90	9,777	25.7	\$6.45
AUDIOLOGY SERVICES	\$4,208	12	\$350.63	37	3.1	\$113.72
OPTOMETRIC SERVICES	\$2,447	29	\$84.38	67	2.3	\$36.52
DURABLE MEDICAL EQUIPMENT	\$34,755	287	\$121.10	7,856	27.4	\$4.42
AMBULANCE SERVICES	\$11,097	69	\$160.83	1,559	22.6	\$7.12
REHABILITATION CENTER	\$166	1	\$166.30	39	39.0	\$4.26
HOSPICE	\$10,369	5	\$2,073.84	219	43.8	\$47.35
NON-EMERGENCY TRANS	\$0	0	\$0.00	0	0.0	\$0.00
NON-PARTICIPATING PROV	\$0	0	\$0.00	0	0.0	\$0.00
COMPREHENSIVE DAY REHAB	\$0	0	\$0.00	0	0.0	\$0.00
DIABETES SELF-MGMT TRNG	\$0	0	\$0.00	0	0.0	\$0.00
BUY-IN PREMIUMS	\$0	0 **	\$0.00			
PART-A	\$0	0	\$0.00			
PART-B	\$0	0	\$0.00			
MENTAL HEALTH SERVICES	\$0	0 *	\$0.00	0	0.0	\$0.00
PRIVATE HOME ICF/MR	\$0	0	\$0.00	0	0.0	\$0.00
MR/DD WAIVER	\$0	0	\$0.00	0	0.0	\$0.00
PSYCH REHAB-PRIVATE	\$0	0	\$0.00	0	0.0	\$0.00
CSTAR - PRIVATE	\$0	0	\$0.00	0	0.0	\$0.00
TARGETED CASE MANAGEMENT	\$0	0	\$0.00	0	0.0	\$0.00
STATE INSTITUTIONS	\$0	0 *	\$0.00	0	0.0	\$0.00
ICF/MENTALLY RETARDED	\$0	0	\$0.00	0	0.0	\$0.00
MENTAL HOSPITAL	\$0	0	\$0.00	0	0.0	\$0.00
PSYCH CARE UNDER AGE 22	\$0	0	\$0.00	0	0.0	\$0.00
PSYCH REHAB-PUBLIC	\$0	0	\$0.00	0	0.0	\$0.00
CSTAR - PUBLIC	\$0	0	\$0.00	0	0.0	\$0.00
TARGETED CASE MANAGEMENT	\$0	0	\$0.00	0	0.0	\$0.00
DFS CASE MANAGEMENT	\$0	0	\$0.00	0	0.0	\$0.00
EPSDT SERVICES	\$779	11 *	\$70.81	117	10.6	\$6.66
EPSDT SCREENINGS	\$0	0	\$0.00	0	0.0	\$0.00
EPSDT REFERRAL SERVICES	\$779	11	\$70.81	117	10.6	\$6.66
EPSDT TARGETED CASE MGMT	\$0	0	\$0.00	0	0.0	\$0.00
MANAGED CARE PREMIUMS	\$0	0 *	\$0.00			
TOTAL	\$1,770,708	2,391 *	\$740.57			

* Unduplicated total.

** Recipients are not added to the total.

TABLE 22
MISSOURI MEDICAID RECIPIENTS AND PAYMENTS BY ELIGIBILITY CATEGORY
FEBRUARY 2004

ELIGIBILITY CATEGORY: FOSTER CARE

NUMBER OF ELIGIBLES ENROLLED ON 01/31/04: 12,633

NUMBER OF ELIGIBLES ENROLLED DURING FEBRUARY 2004: N/A

	EXPENDITURES	RECIPIENTS	COST PER RECIPIENT	UNITS OF SERVICE	UNITS PER RECIPIENT	COST PER SERVICE
NURSING FACILITIES	\$0	0 *	\$0.00	0	0.0	\$0.00
HOSPITALS	\$494,208	495 *	\$998.40	2,229	4.5	\$221.72
INPATIENT	\$399,416	74	\$5,397.52	662	9.0	\$603.35
OUTPATIENT	\$94,791	447	\$212.06	1,567	3.5	\$60.49
DENTAL SERVICES	\$13,759	105 *	\$131.04	469	4.5	\$29.34
PHARMACY	\$494,396	2,140 *	\$231.03	5,749	2.7	\$86.00
PHYSICIAN RELATED	\$137,816	1,538 *	\$89.61	6,087	4.0	\$22.64
PHYSICIAN	\$41,090	713	\$57.63	1,709	2.4	\$24.04
CLINIC	\$27,482	435	\$63.18	2,154	5.0	\$12.76
FAMILY PLANNING	\$4,139	85	\$48.69	95	1.1	\$43.57
X-RAY AND LAB	\$4,849	128	\$37.88	352	2.8	\$13.77
NURSE PRACTITIONER	\$2,899	55	\$52.72	80	1.5	\$36.24
PODIATRY	\$224	8	\$27.94	10	1.3	\$22.35
CRNA SERVICES	\$439	9	\$48.76	335	37.2	\$1.31
RURAL HEALTH CLINICS	\$27,128	308	\$88.08	414	1.3	\$65.53
CASE MANAGEMENT	\$0	0	\$0.00	0	0.0	\$0.00
FED QUALIFIED HEALTH CARE	\$29,567	65	\$454.88	938	14.4	\$31.52
IN-HOME SERVICES	\$0	0 *	\$0.00	0	0.0	\$0.00
HOME HEALTH SERVICES	\$0	0	\$0.00	0	0.0	\$0.00
ADULT DAY HEALTH CARE	\$0	0	\$0.00	0	0.0	\$0.00
HOMEMAKER/RESPIRE CARE	\$0	0	\$0.00	0	0.0	\$0.00
PERSONAL CARE	\$0	0	\$0.00	0	0.0	\$0.00
AIDS WAIVER	\$0	0	\$0.00	0	0.0	\$0.00
PHYSICAL DISABLED WAIVER	\$0	0	\$0.00	0	0.0	\$0.00
INDEPENDENT LIVING WAIVER	\$0	0	\$0.00	0	0.0	\$0.00
REHAB AND SPECIALTY SERVICES	\$43,789	245 *	\$178.73	1,934	7.9	\$22.64
AUDIOLOGY SERVICES	\$382	6	\$63.58	17	2.8	\$22.44
OPTOMETRIC SERVICES	\$7,529	140	\$53.78	325	2.3	\$23.17
DURABLE MEDICAL EQUIPMENT	\$20,231	45	\$449.57	160	3.6	\$126.44
AMBULANCE SERVICES	\$4,790	20	\$239.48	767	38.4	\$6.24
REHABILITATION CENTER	\$7,153	21	\$340.60	579	27.6	\$12.35
HOSPICE	\$0	0	\$0.00	0	0.0	\$0.00
NON-EMERGENCY TRANS	\$3,706	20	\$185.30	86	4.3	\$43.09
NON-PARTICIPATING PROV	\$0	0	\$0.00	0	0.0	\$0.00
COMPREHENSIVE DAY REHAB	\$0	0	\$0.00	0	0.0	\$0.00
DIABETES SELF-MGMT TRNING	\$0	0	\$0.00	0	0.0	\$0.00
BUY-IN PREMIUMS	\$0	0 **	\$0.00			
PART-A	\$0	0	\$0.00			
PART-B	\$0	0	\$0.00			
MENTAL HEALTH SERVICES	\$168,668	284 *	\$593.90	11,378	40.1	\$14.82
PRIVATE HOME ICF/MR	\$0	0	\$0.00	0	0.0	\$0.00
MR/DD WAIVER	\$40,047	21	\$1,906.99	575	27.4	\$69.65
PSYCH REHAB-PRIVATE	\$29,310	59	\$496.78	953	16.1	\$30.76
CSTAR - PRIVATE	\$33,737	47	\$717.81	4,551	96.8	\$7.41
TARGETED CASE MANAGEMENT	\$65,574	199	\$329.52	5,299	26.6	\$12.37
STATE INSTITUTIONS	\$3,713,311	1,407 *	\$2,639.17	19,251	13.7	\$192.89
ICF/MENTALLY RETARDED	\$0	0	\$0.00	0	0.0	\$0.00
MENTAL HOSPITAL	\$0	0	\$0.00	0	0.0	\$0.00
PSYCH CARE UNDER AGE 22	\$2,452	3	\$817.26	13	4.3	\$188.60
PSYCH REHAB-PUBLIC	\$0	0	\$0.00	0	0.0	\$0.00
CSTAR - PUBLIC	\$0	0	\$0.00	0	0.0	\$0.00
TARGETED CASE MANAGEMENT	\$59,397	403	\$147.39	8,980	22.3	\$6.61
DFS CASE MANAGEMENT	\$3,651,462	1,043	\$3,500.92	10,258	9.8	\$355.96
EPSDT SERVICES	\$1,027,161	3,946 *	\$260.30	63,918	16.2	\$16.07
EPSDT SCREENINGS	\$8,504	150	\$56.70	152	1.0	\$55.95
EPSDT REFERRAL SERVICES	\$999,100	3,820	\$261.54	63,589	16.6	\$15.71
EPSDT TARGETED CASE MGMT	\$19,557	177	\$110.49	177	1.0	\$110.49
MANAGED CARE PREMIUMS	\$1,263,692	7,313 *	\$172.80			
TOTAL	\$7,356,799	10,802 *	\$681.06			

* Unduplicated total.

** Recipients are not added to the total.

TABLE 22
MISSOURI MEDICAID RECIPIENTS AND PAYMENTS BY ELIGIBILITY CATEGORY
FEBRUARY 2004

ELIGIBILITY CATEGORY: CHILD WELFARE SERVICES

NUMBER OF ELIGIBLES ENROLLED ON 01/31/04: 624

NUMBER OF ELIGIBLES ENROLLED DURING FEBRUARY 2004: N/A

	EXPENDITURES	RECIPIENTS	COST PER RECIPIENT	UNITS OF SERVICE	UNITS PER RECIPIENT	COST PER SERVICE
NURSING FACILITIES	\$0	0 *	\$0.00	0	0.0	\$0.00
HOSPITALS	\$26,249	25 *	\$1,049.95	83	3.3	\$316.25
INPATIENT	\$22,676	4	\$5,668.92	33	8.3	\$687.14
OUTPATIENT	\$3,573	22	\$162.41	50	2.3	\$71.46
DENTAL SERVICES	\$471	5 *	\$94.25	17	3.4	\$27.72
PHARMACY	\$19,382	66 *	\$293.67	222	3.4	\$87.31
PHYSICIAN RELATED	\$6,310	79 *	\$79.87	410	5.2	\$15.39
PHYSICIAN	\$1,978	25	\$79.11	51	2.0	\$38.78
CLINIC	\$1,286	26	\$49.45	205	7.9	\$6.27
FAMILY PLANNING	\$982	10	\$98.20	22	2.2	\$44.64
X-RAY AND LAB	\$701	12	\$58.45	48	4.0	\$14.61
NURSE PRACTITIONER	\$164	5	\$32.80	5	1.0	\$32.80
PODIATRY	\$121	1	\$120.50	3	3.0	\$40.17
CRNA SERVICES	\$44	1	\$44.17	55	55.0	\$0.80
RURAL HEALTH CLINICS	\$792	13	\$60.95	15	1.1	\$52.83
CASE MANAGEMENT	\$8	1	\$8.00	1	1.0	\$8.00
FED QUALIFIED HEALTH CARE	\$234	3	\$77.98	5	1.7	\$46.79
IN-HOME SERVICES	\$0	0 *	\$0.00	0	0.0	\$0.00
HOME HEALTH SERVICES	\$0	0	\$0.00	0	0.0	\$0.00
ADULT DAY HEALTH CARE	\$0	0	\$0.00	0	0.0	\$0.00
HOMEMAKER/RESPITE CARE	\$0	0	\$0.00	0	0.0	\$0.00
PERSONAL CARE	\$0	0	\$0.00	0	0.0	\$0.00
AIDS WAIVER	\$0	0	\$0.00	0	0.0	\$0.00
PHYSICAL DISABLED WAIVER	\$0	0	\$0.00	0	0.0	\$0.00
INDEPENDENT LIVING WAIVER	\$0	0	\$0.00	0	0.0	\$0.00
REHAB AND SPECIALTY SERVICES	\$3,491	7 *	\$498.66	28	4.0	\$124.67
AUDIOLOGY SERVICES	\$0	0	\$0.00	0	0.0	\$0.00
OPTOMETRIC SERVICES	\$256	5	\$51.20	10	2.0	\$25.60
DURABLE MEDICAL EQUIPMENT	\$3,060	2	\$1,530.07	3	1.5	\$1,020.05
AMBULANCE SERVICES	\$175	1	\$174.50	15	15.0	\$11.63
REHABILITATION CENTER	\$0	0	\$0.00	0	0.0	\$0.00
HOSPICE	\$0	0	\$0.00	0	0.0	\$0.00
NON-EMERGENCY TRANS	\$0	0	\$0.00	0	0.0	\$0.00
NON-PARTICIPATING PROV	\$0	0	\$0.00	0	0.0	\$0.00
COMPREHENSIVE DAY REHAB	\$0	0	\$0.00	0	0.0	\$0.00
DIABETES SELF-MGMT TRNING	\$0	0	\$0.00	0	0.0	\$0.00
BUY-IN PREMIUMS	\$0	0 **	\$0.00			
PART-A	\$0	0	\$0.00			
PART-B	\$0	0	\$0.00			
MENTAL HEALTH SERVICES	\$0	0 *	\$0.00	0	0.0	\$0.00
PRIVATE HOME ICF/MR	\$0	0	\$0.00	0	0.0	\$0.00
MR/DD WAIVER	\$0	0	\$0.00	0	0.0	\$0.00
PSYCH REHAB-PRIVATE	\$0	0	\$0.00	0	0.0	\$0.00
CSTAR - PRIVATE	\$0	0	\$0.00	0	0.0	\$0.00
TARGETED CASE MANAGEMENT	\$0	0	\$0.00	0	0.0	\$0.00
STATE INSTITUTIONS	\$154,570	49 *	\$3,154.49	255	5.2	\$606.16
ICF/MENTALLY RETARDED	\$0	0	\$0.00	0	0.0	\$0.00
MENTAL HOSPITAL	\$0	0	\$0.00	0	0.0	\$0.00
PSYCH CARE UNDER AGE 22	\$0	0	\$0.00	0	0.0	\$0.00
PSYCH REHAB-PUBLIC	\$0	0	\$0.00	0	0.0	\$0.00
CSTAR - PUBLIC	\$0	0	\$0.00	0	0.0	\$0.00
TARGETED CASE MANAGEMENT	\$0	0	\$0.00	0	0.0	\$0.00
DFS CASE MANAGEMENT	\$154,570	49	\$3,154.49	255	5.2	\$606.16
EPSDT SERVICES	\$42,184	171 *	\$246.69	3,614	21.1	\$11.67
EPSDT SCREENINGS	\$280	7	\$40.00	6	0.9	\$46.67
EPSDT REFERRAL SERVICES	\$38,264	151	\$253.41	3,575	23.7	\$10.70
EPSDT TARGETED CASE MGMT	\$3,640	33	\$110.30	33	1.0	\$110.30
MANAGED CARE PREMIUMS	\$88,461	459 *	\$192.73			
TOTAL	\$341,117	589 *	\$579.15			

* Unduplicated total.

** Recipients are not added to the total.

**TABLE 22
MISSOURI MEDICAID RECIPIENTS AND PAYMENTS BY ELIGIBILITY CATEGORY
FEBRUARY 2004**

ELIGIBILITY CATEGORY: REFUGEE

NUMBER OF ELIGIBLES ENROLLED ON 01/31/04: 130

NUMBER OF ELIGIBLES ENROLLED DURING FEBRUARY 2004: 143

	EXPENDITURES	RECIPIENTS	COST PER RECIPIENT	UNITS OF SERVICE	UNITS PER RECIPIENT	COST PER SERVICE
NURSING FACILITIES	\$0	0 *	\$0.00	0	0.0	\$0.00
HOSPITALS	\$9,757	4 *	\$2,439.26	18	4.5	\$542.06
INPATIENT	\$9,611	1	\$9,610.96	8	8.0	\$1,201.37
OUTPATIENT	\$146	3	\$48.70	10	3.3	\$14.61
DENTAL SERVICES	\$1,776	8 *	\$221.97	48	6.0	\$36.99
PHARMACY	\$9	1 *	\$9.41	1	1.0	\$9.41
PHYSICIAN RELATED	\$220	6 *	\$36.74	30	5.0	\$7.35
PHYSICIAN	\$0	0	\$0.00	0	0.0	\$0.00
CLINIC	\$19	2	\$9.25	2	1.0	\$9.25
FAMILY PLANNING	\$0	0	\$0.00	0	0.0	\$0.00
X-RAY AND LAB	\$182	3	\$60.82	27	9.0	\$6.76
NURSE PRACTITIONER	\$0	0	\$0.00	0	0.0	\$0.00
PODIATRY	\$0	0	\$0.00	0	0.0	\$0.00
CRNA SERVICES	\$0	0	\$0.00	0	0.0	\$0.00
RURAL HEALTH CLINICS	\$0	0	\$0.00	0	0.0	\$0.00
CASE MANAGEMENT	\$0	0	\$0.00	0	0.0	\$0.00
FED QUALIFIED HEALTH CARE	\$19	1	\$19.47	1	1.0	\$19.47
IN-HOME SERVICES	\$0	0 *	\$0.00	0	0.0	\$0.00
HOME HEALTH SERVICES	\$0	0	\$0.00	0	0.0	\$0.00
ADULT DAY HEALTH CARE	\$0	0	\$0.00	0	0.0	\$0.00
HOMEMAKER/RESPIRE CARE	\$0	0	\$0.00	0	0.0	\$0.00
PERSONAL CARE	\$0	0	\$0.00	0	0.0	\$0.00
AIDS WAIVER	\$0	0	\$0.00	0	0.0	\$0.00
PHYSICAL DISABLED WAIVER	\$0	0	\$0.00	0	0.0	\$0.00
INDEPENDENT LIVING WAIVER	\$0	0	\$0.00	0	0.0	\$0.00
REHAB AND SPECIALTY SERVICES	\$111	3 *	\$37.00	8	2.7	\$13.88
AUDIOLOGY SERVICES	\$0	0	\$0.00	0	0.0	\$0.00
OPTOMETRIC SERVICES	\$111	3	\$37.00	8	2.7	\$13.88
DURABLE MEDICAL EQUIPMENT	\$0	0	\$0.00	0	0.0	\$0.00
AMBULANCE SERVICES	\$0	0	\$0.00	0	0.0	\$0.00
REHABILITATION CENTER	\$0	0	\$0.00	0	0.0	\$0.00
HOSPICE	\$0	0	\$0.00	0	0.0	\$0.00
NON-EMERGENCY TRANS	\$0	0	\$0.00	0	0.0	\$0.00
NON-PARTICIPATING PROV	\$0	0	\$0.00	0	0.0	\$0.00
COMPREHENSIVE DAY REHAB	\$0	0	\$0.00	0	0.0	\$0.00
DIABETES SELF-MGMT TRNG	\$0	0	\$0.00	0	0.0	\$0.00
BUY-IN PREMIUMS	\$0	0 **	\$0.00			
PART-A	\$0	0	\$0.00			
PART-B	\$0	0	\$0.00			
MENTAL HEALTH SERVICES	\$0	0 *	\$0.00	0	0.0	\$0.00
PRIVATE HOME ICF/MR	\$0	0	\$0.00	0	0.0	\$0.00
MR/DD WAIVER	\$0	0	\$0.00	0	0.0	\$0.00
PSYCH REHAB-PRIVATE	\$0	0	\$0.00	0	0.0	\$0.00
CSTAR - PRIVATE	\$0	0	\$0.00	0	0.0	\$0.00
TARGETED CASE MANAGEMENT	\$0	0	\$0.00	0	0.0	\$0.00
STATE INSTITUTIONS	\$0	0 *	\$0.00	0	0.0	\$0.00
ICF/MENTALLY RETARDED	\$0	0	\$0.00	0	0.0	\$0.00
MENTAL HOSPITAL	\$0	0	\$0.00	0	0.0	\$0.00
PSYCH CARE UNDER AGE 22	\$0	0	\$0.00	0	0.0	\$0.00
PSYCH REHAB-PUBLIC	\$0	0	\$0.00	0	0.0	\$0.00
CSTAR - PUBLIC	\$0	0	\$0.00	0	0.0	\$0.00
TARGETED CASE MANAGEMENT	\$0	0	\$0.00	0	0.0	\$0.00
DFS CASE MANAGEMENT	\$0	0	\$0.00	0	0.0	\$0.00
EPSDT SERVICES	\$0	0 *	\$0.00	0	0.0	\$0.00
EPSDT SCREENINGS	\$0	0	\$0.00	0	0.0	\$0.00
EPSDT REFERRAL SERVICES	\$0	0	\$0.00	0	0.0	\$0.00
EPSDT TARGETED CASE MGMT	\$0	0	\$0.00	0	0.0	\$0.00
MANAGED CARE PREMIUMS	\$21,176	127 *	\$166.74			
TOTAL	\$33,049	132 *	\$250.37			

* Unduplicated total.

** Recipients are not added to the total.

TABLE 22
MISSOURI MEDICAID RECIPIENTS AND PAYMENTS BY ELIGIBILITY CATEGORY
FEBRUARY 2004

ELIGIBILITY CATEGORY: MAF CHILDREN IN A VENDOR INSTITUTION

NUMBER OF ELIGIBLES ENROLLED ON 01/31/04: 35

NUMBER OF ELIGIBLES ENROLLED DURING FEBRUARY 2004: 43

	EXPENDITURES	RECIPIENTS	COST PER RECIPIENT	UNITS OF SERVICE	UNITS PER RECIPIENT	COST PER SERVICE
NURSING FACILITIES	\$0	0 *	\$0.00	0	0.0	\$0.00
HOSPITALS	\$37,607	5 *	\$7,521.44	84	16.8	\$447.70
INPATIENT	\$37,406	4	\$9,351.39	76	19.0	\$492.18
OUTPATIENT	\$202	1	\$201.64	8	8.0	\$25.21
DENTAL SERVICES	\$331	1 *	\$330.75	9	9.0	\$36.75
PHARMACY	\$7,233	13 *	\$556.39	71	5.5	\$101.87
PHYSICIAN RELATED	\$1,078	15 *	\$71.85	38	2.5	\$28.36
PHYSICIAN	\$192	5	\$38.40	8	1.6	\$24.00
CLINIC	\$623	6	\$103.75	20	3.3	\$31.13
FAMILY PLANNING	\$153	3	\$51.02	3	1.0	\$51.02
X-RAY AND LAB	\$52	2	\$26.24	4	2.0	\$13.12
NURSE PRACTITIONER	\$0	0	\$0.00	0	0.0	\$0.00
PODIATRY	\$58	1	\$57.75	3	3.0	\$19.25
CRNA SERVICES	\$0	0	\$0.00	0	0.0	\$0.00
RURAL HEALTH CLINICS	\$0	0	\$0.00	0	0.0	\$0.00
CASE MANAGEMENT	\$0	0	\$0.00	0	0.0	\$0.00
FED QUALIFIED HEALTH CARE	\$0	0	\$0.00	0	0.0	\$0.00
IN-HOME SERVICES	\$0	0 *	\$0.00	0	0.0	\$0.00
HOME HEALTH SERVICES	\$0	0	\$0.00	0	0.0	\$0.00
ADULT DAY HEALTH CARE	\$0	0	\$0.00	0	0.0	\$0.00
HOMEMAKER/RESPITE CARE	\$0	0	\$0.00	0	0.0	\$0.00
PERSONAL CARE	\$0	0	\$0.00	0	0.0	\$0.00
AIDS WAIVER	\$0	0	\$0.00	0	0.0	\$0.00
PHYSICAL DISABLED WAIVER	\$0	0	\$0.00	0	0.0	\$0.00
INDEPENDENT LIVING WAIVER	\$0	0	\$0.00	0	0.0	\$0.00
REHAB AND SPECIALTY SERVICES	\$23	1 *	\$22.50	14	14.0	\$1.61
AUDIOLOGY SERVICES	\$0	0	\$0.00	0	0.0	\$0.00
OPTOMETRIC SERVICES	\$0	0	\$0.00	0	0.0	\$0.00
DURABLE MEDICAL EQUIPMENT	\$0	0	\$0.00	0	0.0	\$0.00
AMBULANCE SERVICES	\$23	1	\$22.50	14	14.0	\$1.61
REHABILITATION CENTER	\$0	0	\$0.00	0	0.0	\$0.00
HOSPICE	\$0	0	\$0.00	0	0.0	\$0.00
NON-EMERGENCY TRANS	\$0	0	\$0.00	0	0.0	\$0.00
NON-PARTICIPATING PROV	\$0	0	\$0.00	0	0.0	\$0.00
COMPREHENSIVE DAY REHAB	\$0	0	\$0.00	0	0.0	\$0.00
DIABETES SELF-MGMT TRNING	\$0	0	\$0.00	0	0.0	\$0.00
BUY-IN PREMIUMS	\$0	0 **	\$0.00			
PART-A	\$0	0	\$0.00			
PART-B	\$0	0	\$0.00			
MENTAL HEALTH SERVICES	\$989	6 *	\$164.86	77	12.8	\$12.85
PRIVATE HOME ICF/MR	\$0	0	\$0.00	0	0.0	\$0.00
MR/DD WAIVER	\$0	0	\$0.00	0	0.0	\$0.00
PSYCH REHAB-PRIVATE	\$149	1	\$148.80	6	6.0	\$24.80
CSTAR - PRIVATE	\$12	1	\$11.83	3	3.0	\$3.94
TARGETED CASE MANAGEMENT	\$829	4	\$207.14	68	17.0	\$12.18
STATE INSTITUTIONS	\$80,997	16 *	\$5,062.31	367	22.9	\$220.70
ICF/MENTALLY RETARDED	\$44,437	5	\$8,887.46	175	35.0	\$253.93
MENTAL HOSPITAL	\$0	0	\$0.00	0	0.0	\$0.00
PSYCH CARE UNDER AGE 22	\$35,847	7	\$5,120.98	84	12.0	\$426.75
PSYCH REHAB-PUBLIC	\$0	0	\$0.00	0	0.0	\$0.00
CSTAR - PUBLIC	\$0	0	\$0.00	0	0.0	\$0.00
TARGETED CASE MANAGEMENT	\$713	4	\$178.20	108	27.0	\$6.60
DFS CASE MANAGEMENT	\$0	0	\$0.00	0	0.0	\$0.00
EPSDT SERVICES	\$299	4 *	\$74.69	8	2.0	\$37.34
EPSDT SCREENINGS	\$0	0	\$0.00	0	0.0	\$0.00
EPSDT REFERRAL SERVICES	\$299	4	\$74.69	8	2.0	\$37.34
EPSDT TARGETED CASE MGMT	\$0	0	\$0.00	0	0.0	\$0.00
MANAGED CARE PREMIUMS	\$0	0 *	\$0.00			
TOTAL	\$128,556	33 *	\$3,895.64			

* Unduplicated total.

** Recipients are not added to the total.

**TABLE 22
MISSOURI MEDICAID RECIPIENTS AND PAYMENTS BY ELIGIBILITY CATEGORY
FEBRUARY 2004**

ELIGIBILITY CATEGORY: TITLE XIX - HDN

NUMBER OF ELIGIBLES ENROLLED ON 01/31/04: 11,146

NUMBER OF ELIGIBLES ENROLLED DURING FEBRUARY 2004: N/A

	EXPENDITURES	RECIPIENTS	COST PER RECIPIENT	UNITS OF SERVICE	UNITS PER RECIPIENT	COST PER SERVICE
NURSING FACILITIES	\$0	0 *	\$0.00	0	0.0	\$0.00
HOSPITALS	\$907,302	695 *	\$1,305.47	3,569	5.1	\$254.22
INPATIENT	\$774,533	135	\$5,737.28	1,229	9.1	\$630.21
OUTPATIENT	\$132,769	598	\$222.02	2,340	3.9	\$56.74
DENTAL SERVICES	\$16,047	106 *	\$151.39	426	4.0	\$37.67
PHARMACY	\$665,830	2,263 *	\$294.22	6,905	3.1	\$96.43
PHYSICIAN RELATED	\$183,592	1,952 *	\$94.05	9,627	4.9	\$19.07
PHYSICIAN	\$62,348	889	\$70.13	4,280	4.8	\$14.57
CLINIC	\$35,240	593	\$59.43	2,264	3.8	\$15.57
FAMILY PLANNING	\$7,279	152	\$47.89	178	1.2	\$40.89
X-RAY AND LAB	\$7,284	198	\$36.69	534	2.7	\$13.60
NURSE PRACTITIONER	\$6,955	116	\$59.96	188	1.6	\$37.00
PODIATRY	\$427	10	\$42.74	17	1.7	\$25.14
CRNA SERVICES	\$758	13	\$58.31	825	63.5	\$0.92
RURAL HEALTH CLINICS	\$38,579	389	\$99.17	586	1.5	\$65.83
CASE MANAGEMENT	\$0	0	\$0.00	0	0.0	\$0.00
FED QUALIFIED HEALTH CARE	\$24,742	64	\$386.59	755	11.8	\$32.77
IN-HOME SERVICES	\$0	0 *	\$0.00	0	0.0	\$0.00
HOME HEALTH SERVICES	\$0	0	\$0.00	0	0.0	\$0.00
ADULT DAY HEALTH CARE	\$0	0	\$0.00	0	0.0	\$0.00
HOMEMAKER/RESPIRE CARE	\$0	0	\$0.00	0	0.0	\$0.00
PERSONAL CARE	\$0	0	\$0.00	0	0.0	\$0.00
AIDS WAIVER	\$0	0	\$0.00	0	0.0	\$0.00
PHYSICAL DISABLED WAIVER	\$0	0	\$0.00	0	0.0	\$0.00
INDEPENDENT LIVING WAIVER	\$0	0	\$0.00	0	0.0	\$0.00
REHAB AND SPECIALTY SERVICES	\$56,249	299 *	\$188.12	2,051	6.9	\$27.42
AUDIOLOGY SERVICES	\$478	16	\$29.87	116	7.3	\$4.12
OPTOMETRIC SERVICES	\$8,616	154	\$55.95	346	2.3	\$24.90
DURABLE MEDICAL EQUIPMENT	\$32,249	67	\$481.32	452	6.8	\$71.35
AMBULANCE SERVICES	\$6,140	30	\$204.65	629	21.0	\$9.76
REHABILITATION CENTER	\$5,315	17	\$312.65	440	25.9	\$12.08
HOSPICE	\$0	0	\$0.00	0	0.0	\$0.00
NON-EMERGENCY TRANS	\$3,451	24	\$143.80	68	2.8	\$50.75
NON-PARTICIPATING PROV	\$0	0	\$0.00	0	0.0	\$0.00
COMPREHENSIVE DAY REHAB	\$0	0	\$0.00	0	0.0	\$0.00
DIABETES SELF-MGMT TRNG	\$0	0	\$0.00	0	0.0	\$0.00
BUY-IN PREMIUMS	\$0	0 **	\$0.00			
PART-A	\$0	0	\$0.00			
PART-B	\$0	0	\$0.00			
MENTAL HEALTH SERVICES	\$705,459	510 *	\$1,383.25	25,712	50.4	\$27.44
PRIVATE HOME ICF/MR	\$0	0	\$0.00	0	0.0	\$0.00
MR/DD WAIVER	\$490,337	113	\$4,339.27	5,829	51.6	\$84.12
PSYCH REHAB-PRIVATE	\$42,663	80	\$533.28	1,922	24.0	\$22.20
CSTAR - PRIVATE	\$88,684	87	\$1,019.36	10,980	126.2	\$8.08
TARGETED CASE MANAGEMENT	\$83,775	287	\$291.90	6,981	24.3	\$12.00
STATE INSTITUTIONS	\$5,167,305	1,879 *	\$2,750.03	32,844	17.5	\$157.33
ICF/MENTALLY RETARDED	\$0	0	\$0.00	0	0.0	\$0.00
MENTAL HOSPITAL	\$0	0	\$0.00	0	0.0	\$0.00
PSYCH CARE UNDER AGE 22	\$126,131	14	\$9,009.38	231	16.5	\$546.02
PSYCH REHAB-PUBLIC	\$0	0	\$0.00	0	0.0	\$0.00
CSTAR - PUBLIC	\$0	0	\$0.00	0	0.0	\$0.00
TARGETED CASE MANAGEMENT	\$124,316	587	\$211.78	18,838	32.1	\$6.60
DFS CASE MANAGEMENT	\$4,916,857	1,416	\$3,472.36	13,775	9.7	\$356.94
EPSDT SERVICES	\$1,315,347	4,341 *	\$303.01	90,519	20.8	\$14.53
EPSDT SCREENINGS	\$11,237	200	\$56.19	211	1.1	\$53.26
EPSDT REFERRAL SERVICES	\$1,226,901	3,968	\$309.20	89,609	22.6	\$13.69
EPSDT TARGETED CASE MGMT	\$77,208	699	\$110.45	699	1.0	\$110.45
MANAGED CARE PREMIUMS	\$1,124,755	6,567 *	\$171.27			
TOTAL	\$10,141,885	10,298 *	\$984.84			

* Unduplicated total.

** Recipients are not added to the total.

TABLE 22
MISSOURI MEDICAID RECIPIENTS AND PAYMENTS BY ELIGIBILITY CATEGORY
FEBRUARY 2004

ELIGIBILITY CATEGORY: QUALIFIED MEDICARE BENEFICIARY (QMB)
 NUMBER OF ELIGIBLES ENROLLED ON 01/31/04: 6,458
 NUMBER OF ELIGIBLES ENROLLED DURING FEBRUARY 2004: 6,600

	EXPENDITURES	RECIPIENTS	COST PER RECIPIENT	UNITS OF SERVICE	UNITS PER RECIPIENT	COST PER SERVICE
NURSING FACILITIES	\$19,009	11 *	\$1,728.05	427	38.8	\$44.52
HOSPITALS	\$56,211	545 *	\$103.14	2,099	3.9	\$26.78
INPATIENT	\$5,440	97	\$56.08	-302	-3.1	-\$18.01
OUTPATIENT	\$50,771	468	\$108.49	2,401	5.1	\$21.15
DENTAL SERVICES	\$0	0 *	\$0.00	0	0.0	\$0.00
PHARMACY	\$2,009	7 *	\$286.96	30	4.3	\$66.96
PHYSICIAN RELATED	\$92,710	1,411 *	\$65.70	5,268	3.7	\$17.60
PHYSICIAN	\$24,346	453	\$53.74	1,227	2.7	\$19.84
CLINIC	\$54,474	826	\$65.95	3,337	4.0	\$16.32
FAMILY PLANNING	\$0	0	\$0.00	0	0.0	\$0.00
X-RAY AND LAB	\$2,557	121	\$21.13	271	2.2	\$9.43
NURSE PRACTITIONER	\$180	8	\$22.51	13	1.6	\$13.85
PODIATRY	\$1,544	44	\$35.09	93	2.1	\$16.60
CRNA SERVICES	\$170	6	\$28.42	6	1.0	\$28.42
RURAL HEALTH CLINICS	\$7,082	173	\$40.94	220	1.3	\$32.19
CASE MANAGEMENT	\$0	0	\$0.00	0	0.0	\$0.00
FED QUALIFIED HEALTH CARE	\$2,356	64	\$36.82	101	1.6	\$23.33
IN-HOME SERVICES	\$0	0 *	\$0.00	0	0.0	\$0.00
HOME HEALTH SERVICES	\$0	0	\$0.00	0	0.0	\$0.00
ADULT DAY HEALTH CARE	\$0	0	\$0.00	0	0.0	\$0.00
HOMEMAKER/RESPIRE CARE	\$0	0	\$0.00	0	0.0	\$0.00
PERSONAL CARE	\$0	0	\$0.00	0	0.0	\$0.00
AIDS WAIVER	\$0	0	\$0.00	0	0.0	\$0.00
PHYSICAL DISABLED WAIVER	\$0	0	\$0.00	0	0.0	\$0.00
INDEPENDENT LIVING WAIVER	\$0	0	\$0.00	0	0.0	\$0.00
REHAB AND SPECIALTY SERVICES	\$22,683	293 *	\$77.42	5,866	20.0	\$3.87
AUDIOLOGY SERVICES	\$0	0	\$0.00	0	0.0	\$0.00
OPTOMETRIC SERVICES	\$1,104	35	\$31.54	42	1.2	\$26.28
DURABLE MEDICAL EQUIPMENT	\$15,350	199	\$77.14	5,288	26.6	\$2.90
AMBULANCE SERVICES	\$4,143	46	\$90.07	448	9.7	\$9.25
REHABILITATION CENTER	\$92	2	\$46.12	16	8.0	\$5.76
HOSPICE	\$0	0	\$0.00	0	0.0	\$0.00
NON-EMERGENCY TRANS	\$0	0	\$0.00	0	0.0	\$0.00
NON-PARTICIPATING PROV	\$1,994	21	\$94.93	72	3.4	\$27.69
COMPREHENSIVE DAY REHAB	\$0	0	\$0.00	0	0.0	\$0.00
DIABETES SELF-MGMT TRNING	\$0	0	\$0.00	0	0.0	\$0.00
BUY-IN PREMIUMS	\$411,074	6,252 **	\$65.75			
PART-A	\$2,195	6	\$365.87			
PART-B	\$408,879	6,246	\$65.46			
MENTAL HEALTH SERVICES	\$0	0 *	\$0.00	0	0.0	\$0.00
PRIVATE HOME ICF/MR	\$0	0	\$0.00	0	0.0	\$0.00
MR/DD WAIVER	\$0	0	\$0.00	0	0.0	\$0.00
PSYCH REHAB-PRIVATE	\$0	0	\$0.00	0	0.0	\$0.00
CSTAR - PRIVATE	\$0	0	\$0.00	0	0.0	\$0.00
TARGETED CASE MANAGEMENT	\$0	0	\$0.00	0	0.0	\$0.00
STATE INSTITUTIONS	\$0	0 *	\$0.00	0	0.0	\$0.00
ICF/MENTALLY RETARDED	\$0	0	\$0.00	0	0.0	\$0.00
MENTAL HOSPITAL	\$0	0	\$0.00	0	0.0	\$0.00
PSYCH CARE UNDER AGE 22	\$0	0	\$0.00	0	0.0	\$0.00
PSYCH REHAB-PUBLIC	\$0	0	\$0.00	0	0.0	\$0.00
CSTAR - PUBLIC	\$0	0	\$0.00	0	0.0	\$0.00
TARGETED CASE MANAGEMENT	\$0	0	\$0.00	0	0.0	\$0.00
DFS CASE MANAGEMENT	\$0	0	\$0.00	0	0.0	\$0.00
EPSDT SERVICES	\$137	2 *	\$68.61	3	1.5	\$45.74
EPSDT SCREENINGS	\$0	0	\$0.00	0	0.0	\$0.00
EPSDT REFERRAL SERVICES	\$137	2	\$68.61	3	1.5	\$45.74
EPSDT TARGETED CASE MGMT	\$0	0	\$0.00	0	0.0	\$0.00
MANAGED CARE PREMIUMS	\$0	0 *	\$0.00			
TOTAL	\$603,832	1,747 *	\$345.64			

* Unduplicated total.

** Recipients are not added to the total.

**TABLE 22
MISSOURI MEDICAID RECIPIENTS AND PAYMENTS BY ELIGIBILITY CATEGORY
FEBRUARY 2004**

ELIGIBILITY CATEGORY: DYS - GENERAL REVENUE

NUMBER OF ELIGIBLES ENROLLED ON 01/31/04: 562

NUMBER OF ELIGIBLES ENROLLED DURING FEBRUARY 2004: 869

	EXPENDITURES	RECIPIENTS	COST PER RECIPIENT	UNITS OF SERVICE	UNITS PER RECIPIENT	COST PER SERVICE
NURSING FACILITIES	\$0	0 *	\$0.00	0	0.0	\$0.00
HOSPITALS	\$117,827	43 *	\$2,740.17	280	6.1	\$453.18
INPATIENT	\$113,095	14	\$8,078.24	163	11.6	\$693.84
OUTPATIENT	\$4,732	31	\$152.64	97	3.1	\$48.78
DENTAL SERVICES	\$1,105	7 *	\$157.79	27	3.9	\$40.91
PHARMACY	\$28,667	141 *	\$203.31	403	2.9	\$71.13
PHYSICIAN RELATED	\$63,309	157 *	\$403.24	1,050	6.7	\$60.29
PHYSICIAN	\$4,455	75	\$59.39	180	2.4	\$24.75
CLINIC	\$1,969	24	\$82.02	81	3.4	\$24.30
FAMILY PLANNING	\$292	5	\$58.32	6	1.2	\$48.60
X-RAY AND LAB	\$713	25	\$28.52	78	3.1	\$9.14
NURSE PRACTITIONER	\$219	4	\$54.63	8	2.0	\$27.31
PODIATRY	\$0	0	\$0.00	0	0.0	\$0.00
CRNA SERVICES	\$0	0	\$0.00	0	0.0	\$0.00
RURAL HEALTH CLINICS	\$55,315	65	\$851.00	691	10.6	\$80.05
CASE MANAGEMENT	\$0	0	\$0.00	0	0.0	\$0.00
FED QUALIFIED HEALTH CARE	\$348	4	\$87.06	6	1.5	\$58.04
IN-HOME SERVICES	\$0	0 *	\$0.00	0	0.0	\$0.00
HOME HEALTH SERVICES	\$0	0	\$0.00	0	0.0	\$0.00
ADULT DAY HEALTH CARE	\$0	0	\$0.00	0	0.0	\$0.00
HOMEMAKER/RESPIRE CARE	\$0	0	\$0.00	0	0.0	\$0.00
PERSONAL CARE	\$0	0	\$0.00	0	0.0	\$0.00
AIDS WAIVER	\$0	0	\$0.00	0	0.0	\$0.00
PHYSICAL DISABLED WAIVER	\$0	0	\$0.00	0	0.0	\$0.00
INDEPENDENT LIVING WAIVER	\$0	0	\$0.00	0	0.0	\$0.00
REHAB AND SPECIALTY SERVICES	\$483	7 *	\$69.02	16	2.3	\$30.20
AUDIOLOGY SERVICES	\$0	0	\$0.00	0	0.0	\$0.00
OPTOMETRIC SERVICES	\$266	5	\$53.20	13	2.6	\$20.46
DURABLE MEDICAL EQUIPMENT	\$65	1	\$65.14	2	2.0	\$32.57
AMBULANCE SERVICES	\$152	1	\$152.00	1	1.0	\$152.00
REHABILITATION CENTER	\$0	0	\$0.00	0	0.0	\$0.00
HOSPICE	\$0	0	\$0.00	0	0.0	\$0.00
NON-EMERGENCY TRANS	\$0	0	\$0.00	0	0.0	\$0.00
NON-PARTICIPATING PROV	\$0	0	\$0.00	0	0.0	\$0.00
COMPREHENSIVE DAY REHAB	\$0	0	\$0.00	0	0.0	\$0.00
DIABETES SELF-MGMT TRNING	\$0	0	\$0.00	0	0.0	\$0.00
BUY-IN PREMIUMS	\$0	0 **	\$0.00			
PART-A	\$0	0	\$0.00			
PART-B	\$0	0	\$0.00			
MENTAL HEALTH SERVICES	\$3,067	7 *	\$438.09	422	60.3	\$7.27
PRIVATE HOME ICF/MR	\$0	0	\$0.00	0	0.0	\$0.00
MR/DD WAIVER	\$0	0	\$0.00	0	0.0	\$0.00
PSYCH REHAB-PRIVATE	\$0	0	\$0.00	0	0.0	\$0.00
CSTAR - PRIVATE	\$3,067	7	\$438.09	422	60.3	\$7.27
TARGETED CASE MANAGEMENT	\$0	0	\$0.00	0	0.0	\$0.00
STATE INSTITUTIONS	\$3,099	1 *	\$3,099.36	1	1.0	\$3,099.36
ICF/MENTALLY RETARDED	\$0	0	\$0.00	0	0.0	\$0.00
MENTAL HOSPITAL	\$0	0	\$0.00	0	0.0	\$0.00
PSYCH CARE UNDER AGE 22	\$0	0	\$0.00	0	0.0	\$0.00
PSYCH REHAB-PUBLIC	\$0	0	\$0.00	0	0.0	\$0.00
CSTAR - PUBLIC	\$0	0	\$0.00	0	0.0	\$0.00
TARGETED CASE MANAGEMENT	\$0	0	\$0.00	0	0.0	\$0.00
DFS CASE MANAGEMENT	\$3,099	1	\$3,099.36	1	1.0	\$3,099.36
EPSDT SERVICES	\$26,463	159 *	\$166.43	1,160	7.3	\$22.81
EPSDT SCREENINGS	\$1,975	27	\$73.16	28	1.0	\$70.54
EPSDT REFERRAL SERVICES	\$24,376	145	\$168.11	1,131	7.8	\$21.55
EPSDT TARGETED CASE MGMT	\$111	1	\$111.00	1	1.0	\$111.00
MANAGED CARE PREMIUMS	\$53,463	354 *	\$151.02			
TOTAL	\$297,483	567 *	\$524.66			

* Unduplicated total.

** Recipients are not added to the total.

**TABLE 22
MISSOURI MEDICAID RECIPIENTS AND PAYMENTS BY ELIGIBILITY CATEGORY
FEBRUARY 2004**

ELIGIBILITY CATEGORY: MEDICAID FOR PREGNANT WOMEN (POVERTY)
 NUMBER OF ELIGIBLES ENROLLED ON 01/31/04: 11,684
 NUMBER OF ELIGIBLES ENROLLED DURING FEBRUARY 2004: 13,173

	EXPENDITURES	RECIPIENTS	COST PER RECIPIENT	UNITS OF SERVICE	UNITS PER RECIPIENT	COST PER SERVICE
NURSING FACILITIES	\$0	0 *	\$0.00	0	0.0	\$0.00
HOSPITALS	\$2,025,688	3,142 *	\$644.71	14,171	4.5	\$142.95
INPATIENT	\$1,555,878	707	\$2,200.68	1,933	2.7	\$804.90
OUTPATIENT	\$469,809	2,686	\$174.91	12,238	4.6	\$38.39
DENTAL SERVICES	\$16,373	100 *	\$163.73	395	4.0	\$41.45
PHARMACY	\$229,640	2,970 *	\$77.32	5,738	1.9	\$40.02
PHYSICIAN RELATED	\$1,143,523	5,821 *	\$196.45	33,228	5.7	\$34.41
PHYSICIAN	\$431,537	1,996	\$216.20	6,632	3.3	\$65.07
CLINIC	\$371,699	2,589	\$144.89	14,488	5.6	\$25.66
FAMILY PLANNING	\$91,297	572	\$159.61	4,028	7.0	\$22.67
X-RAY AND LAB	\$79,032	1,549	\$51.02	4,510	2.9	\$17.52
NURSE PRACTITIONER	\$1,313	47	\$27.94	56	1.2	\$23.45
PODIATRY	\$101	3	\$33.67	5	1.7	\$20.20
CRNA SERVICES	\$21,180	114	\$185.79	995	8.7	\$21.29
RURAL HEALTH CLINICS	\$92,871	656	\$141.57	1,488	2.3	\$62.41
CASE MANAGEMENT	\$12,170	451	\$26.98	540	1.2	\$22.54
FED QUALIFIED HEALTH CARE	\$42,323	216	\$195.94	486	2.3	\$87.09
IN-HOME SERVICES	\$1,253	6 *	\$208.88	118	19.7	\$10.62
HOME HEALTH SERVICES	\$903	5	\$180.88	16	3.2	\$56.46
ADULT DAY HEALTH CARE	\$0	0	\$0.00	0	0.0	\$0.00
HOMEMAKER/RESPIRE CARE	\$0	0	\$0.00	0	0.0	\$0.00
PERSONAL CARE	\$350	1	\$349.86	102	102.0	\$3.43
AIDS WAIVER	\$0	0	\$0.00	0	0.0	\$0.00
PHYSICAL DISABLED WAIVER	\$0	0	\$0.00	0	0.0	\$0.00
INDEPENDENT LIVING WAIVER	\$0	0	\$0.00	0	0.0	\$0.00
REHAB AND SPECIALTY SERVICES	\$27,524	277 *	\$99.37	2,045	7.4	\$13.46
AUDIOLOGY SERVICES	\$0	0	\$0.00	0	0.0	\$0.00
OPTOMETRIC SERVICES	\$7,219	145	\$49.79	346	2.4	\$20.86
DURABLE MEDICAL EQUIPMENT	\$3,382	39	\$86.73	121	3.1	\$27.95
AMBULANCE SERVICES	\$11,188	58	\$192.89	1,459	25.2	\$7.67
REHABILITATION CENTER	\$0	0	\$0.00	0	0.0	\$0.00
HOSPICE	\$0	0	\$0.00	0	0.0	\$0.00
NON-EMERGENCY TRANS	\$5,725	39	\$146.81	118	3.0	\$48.52
NON-PARTICIPATING PROV	\$0	0	\$0.00	0	0.0	\$0.00
COMPREHENSIVE DAY REHAB	\$0	0	\$0.00	0	0.0	\$0.00
DIABETES SELF-MGMT TRNING	\$10	1	\$10.00	1	1.0	\$10.00
BUY-IN PREMIUMS	\$0	0 **	\$0.00			
PART-A	\$0	0	\$0.00			
PART-B	\$0	0	\$0.00			
MENTAL HEALTH SERVICES	\$28,802	50 *	\$576.05	4,592	91.8	\$6.27
PRIVATE HOME ICF/MR	\$0	0	\$0.00	0	0.0	\$0.00
MR/DD WAIVER	\$0	0	\$0.00	0	0.0	\$0.00
PSYCH REHAB-PRIVATE	\$5,943	11	\$540.28	197	17.9	\$30.17
CSTAR - PRIVATE	\$22,794	37	\$616.04	4,389	118.6	\$5.19
TARGETED CASE MANAGEMENT	\$66	2	\$32.85	6	3.0	\$10.95
STATE INSTITUTIONS	\$9,423	4 *	\$2,355.85	478	119.5	\$19.71
ICF/MENTALLY RETARDED	\$0	0	\$0.00	0	0.0	\$0.00
MENTAL HOSPITAL	\$0	0	\$0.00	0	0.0	\$0.00
PSYCH CARE UNDER AGE 22	\$0	0	\$0.00	0	0.0	\$0.00
PSYCH REHAB-PUBLIC	\$0	0	\$0.00	0	0.0	\$0.00
CSTAR - PUBLIC	\$0	0	\$0.00	0	0.0	\$0.00
TARGETED CASE MANAGEMENT	\$2,765	3	\$921.80	419	139.7	\$6.60
DFS CASE MANAGEMENT	\$6,658	1	\$6,658.00	59	59.0	\$112.85
EPSDT SERVICES	\$68,054	834 *	\$81.60	2,593	3.1	\$26.25
EPSDT SCREENINGS	\$6,551	103	\$63.60	108	1.0	\$60.66
EPSDT REFERRAL SERVICES	\$61,503	788	\$78.05	2,485	3.2	\$24.75
EPSDT TARGETED CASE MGMT	\$0	0	\$0.00	0	0.0	\$0.00
MANAGED CARE PREMIUMS	\$1,336,806	6,640 *	\$201.33			
TOTAL	\$4,887,087	13,756 *	\$355.27			

* Unduplicated total.

** Recipients are not added to the total.

TABLE 22
MISSOURI MEDICAID RECIPIENTS AND PAYMENTS BY ELIGIBILITY CATEGORY
FEBRUARY 2004

ELIGIBILITY CATEGORY: MEDICAID FOR CHILDREN
 NUMBER OF ELIGIBLES ENROLLED ON 01/31/04: 106,701
 NUMBER OF ELIGIBLES ENROLLED DURING FEBRUARY 2004: 110,241

	EXPENDITURES	RECIPIENTS	COST PER RECIPIENT	UNITS OF SERVICE	UNITS PER RECIPIENT	COST PER SERVICE
NURSING FACILITIES	\$2,115	1 *	\$2,114.96	31	31.0	\$68.22
HOSPITALS	\$4,302,687	5,229 *	\$822.85	19,037	3.6	\$226.02
INPATIENT	\$3,452,946	921	\$3,749.13	3,983	4.3	\$866.92
OUTPATIENT	\$849,741	4,583	\$185.41	15,054	3.3	\$56.45
DENTAL SERVICES	\$85,000	556 *	\$152.88	2,375	4.3	\$35.79
PHARMACY	\$1,776,631	14,039 *	\$126.55	29,595	2.1	\$60.03
PHYSICIAN RELATED	\$931,427	9,966 *	\$93.46	43,161	4.3	\$21.58
PHYSICIAN	\$237,538	2,680	\$88.63	10,724	4.0	\$22.15
CLINIC	\$265,700	3,927	\$67.66	19,533	5.0	\$13.60
FAMILY PLANNING	\$28,116	614	\$45.79	699	1.1	\$40.22
X-RAY AND LAB	\$34,580	967	\$35.76	2,031	2.1	\$17.03
NURSE PRACTITIONER	\$4,779	93	\$51.38	132	1.4	\$36.20
PODIATRY	\$1,801	32	\$56.27	58	1.8	\$31.05
CRNA SERVICES	\$4,811	85	\$56.60	3,446	40.5	\$1.40
RURAL HEALTH CLINICS	\$278,249	3,211	\$86.65	4,540	1.4	\$61.29
CASE MANAGEMENT	\$1,072	36	\$29.78	46	1.3	\$23.30
FED QUALIFIED HEALTH CARE	\$74,781	270	\$276.97	1,952	7.2	\$38.31
IN-HOME SERVICES	\$903	4 *	\$225.67	228	57.0	\$3.96
HOME HEALTH SERVICES	\$120	2	\$59.87	2	1.0	\$59.87
ADULT DAY HEALTH CARE	\$139	1	\$138.60	3	3.0	\$46.20
HOMEMAKER/RESPIRE CARE	\$0	0	\$0.00	0	0.0	\$0.00
PERSONAL CARE	\$644	1	\$644.34	223	223.0	\$2.89
AIDS WAIVER	\$0	0	\$0.00	0	0.0	\$0.00
PHYSICAL DISABLED WAIVER	\$0	0	\$0.00	0	0.0	\$0.00
INDEPENDENT LIVING WAIVER	\$0	0	\$0.00	0	0.0	\$0.00
REHAB AND SPECIALTY SERVICES	\$176,285	1,349 *	\$130.68	7,442	5.5	\$23.69
AUDIOLOGY SERVICES	\$1,517	63	\$24.07	223	3.5	\$6.80
OPTOMETRIC SERVICES	\$39,207	724	\$54.15	1,645	2.3	\$23.83
DURABLE MEDICAL EQUIPMENT	\$54,149	287	\$188.67	711	2.5	\$76.16
AMBULANCE SERVICES	\$23,922	107	\$223.57	2,750	25.7	\$8.70
REHABILITATION CENTER	\$17,230	48	\$358.96	1,394	29.0	\$12.36
HOSPICE	\$3,398	1	\$3,398.22	31	31.0	\$109.62
NON-EMERGENCY TRANS	\$29,712	152	\$195.48	623	4.1	\$47.69
NON-PARTICIPATING PROV	\$0	0	\$0.00	0	0.0	\$0.00
COMPREHENSIVE DAY REHAB	\$7,150	1	\$7,150.00	65	65.0	\$110.00
DIABETES SELF-MGMT TRNING	\$0	0	\$0.00	0	0.0	\$0.00
BUY-IN PREMIUMS	\$0	0 **	\$0.00			
PART-A	\$0	0	\$0.00			
PART-B	\$0	0	\$0.00			
MENTAL HEALTH SERVICES	\$501,452	587 *	\$854.26	49,206	83.8	\$10.19
PRIVATE HOME ICF/MR	\$0	0	\$0.00	0	0.0	\$0.00
MR/DD WAIVER	\$44,389	16	\$2,774.30	968	60.5	\$45.86
PSYCH REHAB-PRIVATE	\$68,732	118	\$582.47	2,188	18.5	\$31.41
CSTAR - PRIVATE	\$313,757	221	\$1,419.71	39,776	180.0	\$7.89
TARGETED CASE MANAGEMENT	\$74,575	312	\$239.02	6,274	20.1	\$11.89
STATE INSTITUTIONS	\$122,622	616 *	\$199.06	14,031	22.8	\$8.74
ICF/MENTALLY RETARDED	\$7,661	1	\$7,660.98	27	27.0	\$283.74
MENTAL HOSPITAL	\$0	0	\$0.00	0	0.0	\$0.00
PSYCH CARE UNDER AGE 22	\$15,792	4	\$3,947.88	31	7.8	\$509.40
PSYCH REHAB-PUBLIC	\$0	0	\$0.00	0	0.0	\$0.00
CSTAR - PUBLIC	\$0	0	\$0.00	0	0.0	\$0.00
TARGETED CASE MANAGEMENT	\$92,310	609	\$151.58	13,971	22.9	\$6.61
DFS CASE MANAGEMENT	\$6,859	2	\$3,429.69	2	1.0	\$3,429.69
EPSDT SERVICES	\$1,566,745	15,330 *	\$102.20	105,367	6.9	\$14.87
EPSDT SCREENINGS	\$172,628	2,726	\$63.33	3,032	1.1	\$56.94
EPSDT REFERRAL SERVICES	\$1,394,006	14,579	\$95.62	102,334	7.0	\$13.62
EPSDT TARGETED CASE MGMT	\$110	1	\$110.00	1	1.0	\$110.00
MANAGED CARE PREMIUMS	\$9,441,812	60,137 *	\$157.01			
TOTAL	\$18,907,678	86,849 *	\$217.71			

* Unduplicated total.
 ** Recipients are not added to the total.

**TABLE 22
MISSOURI MEDICAID RECIPIENTS AND PAYMENTS BY ELIGIBILITY CATEGORY
FEBRUARY 2004**

ELIGIBILITY CATEGORY: PRESUMPTIVE ELIGIBILITY

NUMBER OF ELIGIBLES ENROLLED ON 01/31/04: 1,406

NUMBER OF ELIGIBLES ENROLLED DURING FEBRUARY 2004: N/A

	EXPENDITURES	RECIPIENTS	COST PER RECIPIENT	UNITS OF SERVICE	UNITS PER RECIPIENT	COST PER SERVICE
NURSING FACILITIES	\$0	0 *	\$0.00	0	0.0	\$0.00
HOSPITALS	\$97,295	773 *	\$125.87	3,409	4.4	\$28.54
INPATIENT	\$0	0	\$0.00	0	0.0	\$0.00
OUTPATIENT	\$97,295	773	\$125.87	3,409	4.4	\$28.54
DENTAL SERVICES	\$0	0 *	\$0.00	0	0.0	\$0.00
PHARMACY	\$33,866	643 *	\$52.67	1,194	1.9	\$28.36
PHYSICIAN RELATED	\$107,004	1,346 *	\$79.50	4,522	3.4	\$23.66
PHYSICIAN	\$11,482	196	\$58.58	561	2.9	\$20.47
CLINIC	\$20,455	569	\$35.95	1,070	1.9	\$19.12
FAMILY PLANNING	\$493	16	\$30.81	20	1.3	\$24.65
X-RAY AND LAB	\$24,328	375	\$64.87	1,714	4.6	\$14.19
NURSE PRACTITIONER	\$1,642	49	\$33.52	69	1.4	\$23.80
PODIATRY	\$0	0	\$0.00	0	0.0	\$0.00
CRNA SERVICES	\$0	0	\$0.00	0	0.0	\$0.00
RURAL HEALTH CLINICS	\$5,761	37	\$155.69	82	2.2	\$70.25
CASE MANAGEMENT	\$8,611	194	\$44.38	215	1.1	\$40.05
FED QUALIFIED HEALTH CARE	\$34,233	321	\$106.65	791	2.5	\$43.28
IN-HOME SERVICES	\$0	0 *	\$0.00	0	0.0	\$0.00
HOME HEALTH SERVICES	\$0	0	\$0.00	0	0.0	\$0.00
ADULT DAY HEALTH CARE	\$0	0	\$0.00	0	0.0	\$0.00
HOMEMAKER/RESPIRE CARE	\$0	0	\$0.00	0	0.0	\$0.00
PERSONAL CARE	\$0	0	\$0.00	0	0.0	\$0.00
AIDS WAIVER	\$0	0	\$0.00	0	0.0	\$0.00
PHYSICAL DISABLED WAIVER	\$0	0	\$0.00	0	0.0	\$0.00
INDEPENDENT LIVING WAIVER	\$0	0	\$0.00	0	0.0	\$0.00
REHAB AND SPECIALTY SERVICES	\$333	3 *	\$110.98	16	5.3	\$20.81
AUDIOLOGY SERVICES	\$0	0	\$0.00	0	0.0	\$0.00
OPTOMETRIC SERVICES	\$0	0	\$0.00	0	0.0	\$0.00
DURABLE MEDICAL EQUIPMENT	\$0	0	\$0.00	0	0.0	\$0.00
AMBULANCE SERVICES	\$215	1	\$214.50	13	13.0	\$16.50
REHABILITATION CENTER	\$0	0	\$0.00	0	0.0	\$0.00
HOSPICE	\$0	0	\$0.00	0	0.0	\$0.00
NON-EMERGENCY TRANS	\$98	1	\$98.44	2	2.0	\$49.22
NON-PARTICIPATING PROV	\$0	0	\$0.00	0	0.0	\$0.00
COMPREHENSIVE DAY REHAB	\$0	0	\$0.00	0	0.0	\$0.00
DIABETES SELF-MGMT TRNG	\$20	1	\$20.00	1	1.0	\$20.00
BUY-IN PREMIUMS	\$0	0 **	\$0.00			
PART-A	\$0	0	\$0.00			
PART-B	\$0	0	\$0.00			
MENTAL HEALTH SERVICES	\$50	2 *	\$25.24	11	5.5	\$4.59
PRIVATE HOME ICF/MR	\$0	0	\$0.00	0	0.0	\$0.00
MR/DD WAIVER	\$0	0	\$0.00	0	0.0	\$0.00
PSYCH REHAB-PRIVATE	\$0	0	\$0.00	0	0.0	\$0.00
CSTAR - PRIVATE	\$50	2	\$25.24	11	5.5	\$4.59
TARGETED CASE MANAGEMENT	\$0	0	\$0.00	0	0.0	\$0.00
STATE INSTITUTIONS	\$0	0 *	\$0.00	0	0.0	\$0.00
ICF/MENTALLY RETARDED	\$0	0	\$0.00	0	0.0	\$0.00
MENTAL HOSPITAL	\$0	0	\$0.00	0	0.0	\$0.00
PSYCH CARE UNDER AGE 22	\$0	0	\$0.00	0	0.0	\$0.00
PSYCH REHAB-PUBLIC	\$0	0	\$0.00	0	0.0	\$0.00
CSTAR - PUBLIC	\$0	0	\$0.00	0	0.0	\$0.00
TARGETED CASE MANAGEMENT	\$0	0	\$0.00	0	0.0	\$0.00
DFS CASE MANAGEMENT	\$0	0	\$0.00	0	0.0	\$0.00
EPSDT SERVICES	\$14,487	199 *	\$72.80	439	2.2	\$33.00
EPSDT SCREENINGS	\$60	1	\$60.00	1	1.0	\$60.00
EPSDT REFERRAL SERVICES	\$14,427	198	\$72.86	438	2.2	\$32.94
EPSDT TARGETED CASE MGMT	\$0	0	\$0.00	0	0.0	\$0.00
MANAGED CARE PREMIUMS	\$0	0 *	\$0.00			
TOTAL	\$253,035	2,070 *	\$122.24			

* Unduplicated total.

** Recipients are not added to the total.

**TABLE 22
MISSOURI MEDICAID RECIPIENTS AND PAYMENTS BY ELIGIBILITY CATEGORY
FEBRUARY 2004**

ELIGIBILITY CATEGORY: MOCDD

NUMBER OF ELIGIBLES ENROLLED ON 01/31/04: 192

NUMBER OF ELIGIBLES ENROLLED DURING FEBRUARY 2004: 192

	EXPENDITURES	RECIPIENTS	COST PER RECIPIENT	UNITS OF SERVICE	UNITS PER RECIPIENT	COST PER SERVICE
NURSING FACILITIES	\$0	0 *	\$0.00	0	0.0	\$0.00
HOSPITALS	\$7,145	3 *	\$2,381.77	7	2.3	\$1,020.76
INPATIENT	\$6,823	1	\$6,823.48	4	4.0	\$1,705.87
OUTPATIENT	\$322	2	\$160.92	3	1.5	\$107.28
DENTAL SERVICES	\$0	0 *	\$0.00	0	0.0	\$0.00
PHARMACY	\$44,485	112 *	\$397.18	431	3.9	\$103.21
PHYSICIAN RELATED	\$510	11 *	\$46.37	18	1.6	\$28.34
PHYSICIAN	\$44	2	\$22.00	2	1.0	\$22.00
CLINIC	\$131	2	\$65.75	9	4.5	\$14.61
FAMILY PLANNING	\$180	4	\$45.08	4	1.0	\$45.08
X-RAY AND LAB	\$0	0	\$0.00	0	0.0	\$0.00
NURSE PRACTITIONER	\$0	0	\$0.00	0	0.0	\$0.00
PODIATRY	\$0	0	\$0.00	0	0.0	\$0.00
CRNA SERVICES	\$0	0	\$0.00	0	0.0	\$0.00
RURAL HEALTH CLINICS	\$154	3	\$51.43	3	1.0	\$51.43
CASE MANAGEMENT	\$0	0	\$0.00	0	0.0	\$0.00
FED QUALIFIED HEALTH CARE	\$0	0	\$0.00	0	0.0	\$0.00
IN-HOME SERVICES	\$0	0 *	\$0.00	0	0.0	\$0.00
HOME HEALTH SERVICES	\$0	0	\$0.00	0	0.0	\$0.00
ADULT DAY HEALTH CARE	\$0	0	\$0.00	0	0.0	\$0.00
HOMEMAKER/RESPIRE CARE	\$0	0	\$0.00	0	0.0	\$0.00
PERSONAL CARE	\$0	0	\$0.00	0	0.0	\$0.00
AIDS WAIVER	\$0	0	\$0.00	0	0.0	\$0.00
PHYSICAL DISABLED WAIVER	\$0	0	\$0.00	0	0.0	\$0.00
INDEPENDENT LIVING WAIVER	\$0	0	\$0.00	0	0.0	\$0.00
REHAB AND SPECIALTY SERVICES	\$5,274	15 *	\$351.60	62	4.1	\$85.06
AUDIOLOGY SERVICES	\$16	1	\$16.22	2	2.0	\$8.11
OPTOMETRIC SERVICES	\$43	1	\$43.00	1	1.0	\$43.00
DURABLE MEDICAL EQUIPMENT	\$4,863	11	\$442.13	45	4.1	\$108.08
AMBULANCE SERVICES	\$0	0	\$0.00	0	0.0	\$0.00
REHABILITATION CENTER	\$125	1	\$125.00	10	10.0	\$12.50
HOSPICE	\$0	0	\$0.00	0	0.0	\$0.00
NON-EMERGENCY TRANS	\$226	2	\$113.16	4	2.0	\$56.58
NON-PARTICIPATING PROV	\$0	0	\$0.00	0	0.0	\$0.00
COMPREHENSIVE DAY REHAB	\$0	0	\$0.00	0	0.0	\$0.00
DIABETES SELF-MGMT TRNG	\$0	0	\$0.00	0	0.0	\$0.00
BUY-IN PREMIUMS	\$0	0 **	\$0.00			
PART-A	\$0	0	\$0.00			
PART-B	\$0	0	\$0.00			
MENTAL HEALTH SERVICES	\$127,495	119 *	\$1,071.38	8,271	69.5	\$15.41
PRIVATE HOME ICF/MR	\$0	0	\$0.00	0	0.0	\$0.00
MR/DD WAIVER	\$127,336	119	\$1,070.05	8,247	69.3	\$15.44
PSYCH REHAB-PRIVATE	\$0	0	\$0.00	0	0.0	\$0.00
CSTAR - PRIVATE	\$0	0	\$0.00	0	0.0	\$0.00
TARGETED CASE MANAGEMENT	\$158	2	\$79.20	24	12.0	\$6.60
STATE INSTITUTIONS	\$29,595	156 *	\$189.71	4,484	28.7	\$6.60
ICF/MENTALLY RETARDED	\$0	0	\$0.00	0	0.0	\$0.00
MENTAL HOSPITAL	\$0	0	\$0.00	0	0.0	\$0.00
PSYCH CARE UNDER AGE 22	\$0	0	\$0.00	0	0.0	\$0.00
PSYCH REHAB-PUBLIC	\$0	0	\$0.00	0	0.0	\$0.00
CSTAR - PUBLIC	\$0	0	\$0.00	0	0.0	\$0.00
TARGETED CASE MANAGEMENT	\$29,595	156	\$189.71	4,484	28.7	\$6.60
DFS CASE MANAGEMENT	\$0	0	\$0.00	0	0.0	\$0.00
EPSDT SERVICES	\$121,605	79 *	\$1,539.31	22,707	287.4	\$5.36
EPSDT SCREENINGS	\$60	1	\$60.00	1	1.0	\$60.00
EPSDT REFERRAL SERVICES	\$121,545	79	\$1,538.55	22,706	287.4	\$5.35
EPSDT TARGETED CASE MGMT	\$0	0	\$0.00	0	0.0	\$0.00
MANAGED CARE PREMIUMS	\$0	0 *	\$0.00			
TOTAL	\$336,109	183 *	\$1,836.66			

* Unduplicated total.

** Recipients are not added to the total.

TABLE 22
MISSOURI MEDICAID RECIPIENTS AND PAYMENTS BY ELIGIBILITY CATEGORY
FEBRUARY 2004

ELIGIBILITY CATEGORY: MC+ FOR KIDS (SCHIP)

NUMBER OF ELIGIBLES ENROLLED ON 01/31/04: 89,022

NUMBER OF ELIGIBLES ENROLLED DURING FEBRUARY 2004: 91,457

	EXPENDITURES	RECIPIENTS	COST PER RECIPIENT	UNITS OF SERVICE	UNITS PER RECIPIENT	COST PER SERVICE
NURSING FACILITIES	\$0	0 *	\$0.00	0	0.0	\$0.00
HOSPITALS	\$931,558	2,593 *	\$359.26	8,951	3.5	\$104.07
INPATIENT	\$387,160	117	\$3,309.06	573	4.9	\$675.67
OUTPATIENT	\$544,397	2,533	\$214.92	8,378	3.3	\$64.98
DENTAL SERVICES	\$68,547	594 *	\$115.40	2,157	3.6	\$31.78
PHARMACY	\$1,245,942	10,169 *	\$122.64	21,053	2.1	\$59.18
PHYSICIAN RELATED	\$542,670	6,586 *	\$82.40	27,529	4.2	\$19.71
PHYSICIAN	\$93,512	1,726	\$54.18	6,422	3.7	\$14.56
CLINIC	\$100,964	1,980	\$50.99	11,472	5.8	\$8.80
FAMILY PLANNING	\$32,310	703	\$45.96	795	1.1	\$40.64
X-RAY AND LAB	\$27,058	612	\$44.21	1,204	2.0	\$22.47
NURSE PRACTITIONER	\$3,007	84	\$35.80	112	1.3	\$26.85
PODIATRY	\$2,195	44	\$49.88	92	2.1	\$23.86
CRNA SERVICES	\$3,029	48	\$63.11	2,064	43.0	\$1.47
RURAL HEALTH CLINICS	\$197,631	2,381	\$83.00	3,274	1.4	\$60.36
CASE MANAGEMENT	\$610	17	\$35.85	23	1.3	\$26.50
FED QUALIFIED HEALTH CARE	\$82,354	337	\$244.37	2,071	6.2	\$39.77
IN-HOME SERVICES	\$2,379	4 *	\$594.67	376	94.0	\$6.33
HOME HEALTH SERVICES	\$299	1	\$299.35	5	5.0	\$59.87
ADULT DAY HEALTH CARE	\$878	1	\$877.80	19	19.0	\$46.20
HOMEMAKER/RESPIRE CARE	\$0	0	\$0.00	0	0.0	\$0.00
PERSONAL CARE	\$1,202	2	\$600.76	352	176.0	\$3.41
AIDS WAIVER	\$0	0	\$0.00	0	0.0	\$0.00
PHYSICAL DISABLED WAIVER	\$0	0	\$0.00	0	0.0	\$0.00
INDEPENDENT LIVING WAIVER	\$0	0	\$0.00	0	0.0	\$0.00
REHAB AND SPECIALTY SERVICES	\$136,134	1,179 *	\$115.47	5,653	4.8	\$24.08
AUDIOLOGY SERVICES	\$619	39	\$15.86	128	3.3	\$4.83
OPTOMETRIC SERVICES	\$45,358	864	\$52.50	1,943	2.3	\$23.34
DURABLE MEDICAL EQUIPMENT	\$61,538	188	\$327.33	953	5.1	\$64.57
AMBULANCE SERVICES	\$11,790	54	\$218.33	1,257	23.3	\$9.38
REHABILITATION CENTER	\$16,773	46	\$364.62	1,369	29.8	\$12.25
HOSPICE	\$0	0	\$0.00	0	0.0	\$0.00
NON-EMERGENCY TRANS	\$0	0	\$0.00	0	0.0	\$0.00
NON-PARTICIPATING PROV	\$0	0	\$0.00	0	0.0	\$0.00
COMPREHENSIVE DAY REHAB	\$0	0	\$0.00	0	0.0	\$0.00
DIABETES SELF-MGMT TRNING	\$60	1	\$60.00	3	3.0	\$20.00
BUY-IN PREMIUMS	\$0	0 **	\$0.00			
PART-A	\$0	0	\$0.00			
PART-B	\$0	0	\$0.00			
MENTAL HEALTH SERVICES	\$219,763	407 *	\$539.96	16,603	40.8	\$13.24
PRIVATE HOME ICF/MR	\$0	0	\$0.00	0	0.0	\$0.00
MR/DD WAIVER	\$8,303	11	\$754.85	232	21.1	\$35.79
PSYCH REHAB-PRIVATE	\$86,877	126	\$689.50	2,512	19.9	\$34.58
CSTAR - PRIVATE	\$67,096	87	\$771.22	8,916	102.5	\$7.53
TARGETED CASE MANAGEMENT	\$57,487	269	\$213.71	4,943	18.4	\$11.63
STATE INSTITUTIONS	\$104,684	540 *	\$193.86	13,973	25.9	\$7.49
ICF/MENTALLY RETARDED	\$0	0	\$0.00	0	0.0	\$0.00
MENTAL HOSPITAL	\$0	0	\$0.00	0	0.0	\$0.00
PSYCH CARE UNDER AGE 22	\$6,187	2	\$3,093.58	11	5.5	\$562.47
PSYCH REHAB-PUBLIC	\$0	0	\$0.00	0	0.0	\$0.00
CSTAR - PUBLIC	\$0	0	\$0.00	0	0.0	\$0.00
TARGETED CASE MANAGEMENT	\$92,106	536	\$171.84	13,960	26.0	\$6.60
DFS CASE MANAGEMENT	\$6,390	2	\$3,195.17	2	1.0	\$3,195.17
EPSDT SERVICES	\$845,670	8,040 *	\$105.18	68,427	8.5	\$12.36
EPSDT SCREENINGS	\$27,044	481	\$56.23	507	1.0	\$53.34
EPSDT REFERRAL SERVICES	\$818,625	7,811	\$104.80	67,920	8.7	\$12.05
EPSDT TARGETED CASE MGMT	\$0	0	\$0.00	0	0.0	\$0.00
MANAGED CARE PREMIUMS	\$4,460,590	51,125 *	\$87.25			
TOTAL	\$8,557,938	68,678 *	\$124.61			

* Unduplicated total.

** Recipients are not added to the total.

TABLE 22
MISSOURI MEDICAID RECIPIENTS AND PAYMENTS BY ELIGIBILITY CATEGORY
FEBRUARY 2004

ELIGIBILITY CATEGORY: ADULT - 1115 WAIVER

NUMBER OF ELIGIBLES ENROLLED ON 01/31/04: 12,311

NUMBER OF ELIGIBLES ENROLLED DURING FEBRUARY 2004: 12,193

	EXPENDITURES	RECIPIENTS	COST PER RECIPIENT	UNITS OF SERVICE	UNITS PER RECIPIENT	COST PER SERVICE
NURSING FACILITIES	\$0	0 *	\$0.00	0	0.0	\$0.00
HOSPITALS	\$77,272	172 *	\$449.26	708	4.1	\$109.14
INPATIENT	\$19,002	12	\$1,583.51	33	2.8	\$575.82
OUTPATIENT	\$58,270	163	\$357.49	675	4.1	\$86.33
DENTAL SERVICES	\$411	9 *	\$45.61	21	2.3	\$19.55
PHARMACY	\$150,635	2,312 *	\$65.15	3,509	1.5	\$42.93
PHYSICIAN RELATED	\$74,575	864 *	\$86.31	3,279	3.8	\$22.74
PHYSICIAN	\$13,389	205	\$65.31	735	3.6	\$18.22
CLINIC	\$7,829	163	\$48.03	949	5.8	\$8.25
FAMILY PLANNING	\$31,877	324	\$98.38	709	2.2	\$44.96
X-RAY AND LAB	\$5,609	115	\$48.78	201	1.8	\$27.91
NURSE PRACTITIONER	\$1,057	36	\$29.36	47	1.3	\$22.49
PODIATRY	\$0	0	\$0.00	0	0.0	\$0.00
CRNA SERVICES	\$261	4	\$65.19	351	87.8	\$0.74
RURAL HEALTH CLINICS	\$10,193	142	\$71.78	193	1.4	\$52.81
CASE MANAGEMENT	\$0	0	\$0.00	0	0.0	\$0.00
FED QUALIFIED HEALTH CARE	\$4,361	60	\$72.68	94	1.6	\$46.39
IN-HOME SERVICES	\$0	0 *	\$0.00	0	0.0	\$0.00
HOME HEALTH SERVICES	\$0	0	\$0.00	0	0.0	\$0.00
ADULT DAY HEALTH CARE	\$0	0	\$0.00	0	0.0	\$0.00
HOMEMAKER/RESPITE CARE	\$0	0	\$0.00	0	0.0	\$0.00
PERSONAL CARE	\$0	0	\$0.00	0	0.0	\$0.00
AIDS WAIVER	\$0	0	\$0.00	0	0.0	\$0.00
PHYSICAL DISABLED WAIVER	\$0	0	\$0.00	0	0.0	\$0.00
INDEPENDENT LIVING WAIVER	\$0	0	\$0.00	0	0.0	\$0.00
REHAB AND SPECIALTY SERVICES	\$5,368	26 *	\$206.47	217	8.4	\$24.74
AUDIOLOGY SERVICES	\$10	1	\$10.00	1	1.0	\$10.00
OPTOMETRIC SERVICES	\$41	3	\$13.67	4	1.3	\$10.25
DURABLE MEDICAL EQUIPMENT	\$4,359	19	\$229.44	48	2.5	\$90.82
AMBULANCE SERVICES	\$958	4	\$239.50	164	41.0	\$5.84
REHABILITATION CENTER	\$0	0	\$0.00	0	0.0	\$0.00
HOSPICE	\$0	0	\$0.00	0	0.0	\$0.00
NON-EMERGENCY TRANS	\$0	0	\$0.00	0	0.0	\$0.00
NON-PARTICIPATING PROV	\$0	0	\$0.00	0	0.0	\$0.00
COMPREHENSIVE DAY REHAB	\$0	0	\$0.00	0	0.0	\$0.00
DIABETES SELF-MGMT TRNG	\$0	0	\$0.00	0	0.0	\$0.00
BUY-IN PREMIUMS	\$0	0 **	\$0.00			
PART-A	\$0	0	\$0.00			
PART-B	\$0	0	\$0.00			
MENTAL HEALTH SERVICES	\$0	0 *	\$0.00	0	0.0	\$0.00
PRIVATE HOME ICF/MR	\$0	0	\$0.00	0	0.0	\$0.00
MR/DD WAIVER	\$0	0	\$0.00	0	0.0	\$0.00
PSYCH REHAB-PRIVATE	\$0	0	\$0.00	0	0.0	\$0.00
CSTAR - PRIVATE	\$0	0	\$0.00	0	0.0	\$0.00
TARGETED CASE MANAGEMENT	\$0	0	\$0.00	0	0.0	\$0.00
STATE INSTITUTIONS	\$0	0 *	\$0.00	0	0.0	\$0.00
ICF/MENTALLY RETARDED	\$0	0	\$0.00	0	0.0	\$0.00
MENTAL HOSPITAL	\$0	0	\$0.00	0	0.0	\$0.00
PSYCH CARE UNDER AGE 22	\$0	0	\$0.00	0	0.0	\$0.00
PSYCH REHAB-PUBLIC	\$0	0	\$0.00	0	0.0	\$0.00
CSTAR - PUBLIC	\$0	0	\$0.00	0	0.0	\$0.00
TARGETED CASE MANAGEMENT	\$0	0	\$0.00	0	0.0	\$0.00
DFS CASE MANAGEMENT	\$0	0	\$0.00	0	0.0	\$0.00
EPSDT SERVICES	\$10	2 *	\$4.85	2	1.0	\$4.85
EPSDT SCREENINGS	\$0	0	\$0.00	0	0.0	\$0.00
EPSDT REFERRAL SERVICES	\$10	2	\$4.85	2	1.0	\$4.85
EPSDT TARGETED CASE MGMT	\$0	0	\$0.00	0	0.0	\$0.00
MANAGED CARE PREMIUMS	\$177,061	1,016 *	\$174.27			
TOTAL	\$485,331	3,819 *	\$127.08			

* Unduplicated total.

** Recipients are not added to the total.

TABLE 22
MISSOURI MEDICAID RECIPIENTS AND PAYMENTS BY ELIGIBILITY CATEGORY
FEBRUARY 2004

ELIGIBILITY CATEGORY: MA FOR WORKERS WITH DISABILITIES (MAWD) - PREMIUM
 NUMBER OF ELIGIBLES ENROLLED ON 01/31/04: 2,314
 NUMBER OF ELIGIBLES ENROLLED DURING FEBRUARY 2004: 2,306

	EXPENDITURES	RECIPIENTS	COST PER RECIPIENT	UNITS OF SERVICE	UNITS PER RECIPIENT	COST PER SERVICE
NURSING FACILITIES	\$329	2 *	\$164.60	2	1.0	\$164.60
HOSPITALS	\$252,533	557 *	\$453.38	2,788	5.0	\$90.58
INPATIENT	\$88,500	136	\$650.73	237	1.7	\$373.42
OUTPATIENT	\$164,033	457	\$358.94	2,551	5.6	\$64.30
DENTAL SERVICES	\$13,354	81 *	\$164.87	292	3.6	\$45.73
PHARMACY	\$1,207,010	1,980 *	\$609.60	13,946	7.0	\$86.55
PHYSICIAN RELATED	\$138,832	1,274 *	\$108.97	9,343	7.3	\$14.86
PHYSICIAN	\$39,579	524	\$75.53	1,760	3.4	\$22.49
CLINIC	\$70,899	771	\$91.96	6,407	8.3	\$11.07
FAMILY PLANNING	\$1,914	32	\$59.81	43	1.3	\$44.51
X-RAY AND LAB	\$6,376	157	\$40.61	420	2.7	\$15.18
NURSE PRACTITIONER	\$1,233	22	\$56.03	39	1.8	\$31.61
PODIATRY	\$1,868	53	\$35.24	106	2.0	\$17.62
CRNA SERVICES	\$212	5	\$42.40	196	39.2	\$1.08
RURAL HEALTH CLINICS	\$10,374	161	\$64.44	239	1.5	\$43.41
CASE MANAGEMENT	\$0	0	\$0.00	0	0.0	\$0.00
FED QUALIFIED HEALTH CARE	\$6,378	56	\$113.89	133	2.4	\$47.95
IN-HOME SERVICES	\$214,304	250 *	\$857.22	64,322	257.3	\$3.33
HOME HEALTH SERVICES	\$2,547	3	\$849.13	258	86.0	\$9.87
ADULT DAY HEALTH CARE	\$1,549	3	\$516.40	35	11.7	\$44.26
HOMEMAKER/RESPITE CARE	\$772	6	\$128.71	216	36.0	\$3.58
PERSONAL CARE	\$209,435	244	\$858.34	63,813	261.5	\$3.28
AIDS WAIVER	\$0	0	\$0.00	0	0.0	\$0.00
PHYSICAL DISABLED WAIVER	\$0	0	\$0.00	0	0.0	\$0.00
INDEPENDENT LIVING WAIVER	\$0	0	\$0.00	0	0.0	\$0.00
REHAB AND SPECIALTY SERVICES	\$94,243	453 *	\$208.04	11,215	24.8	\$8.40
AUDIOLOGY SERVICES	\$1,597	5	\$319.39	16	3.2	\$99.81
OPTOMETRIC SERVICES	\$6,757	110	\$61.43	264	2.4	\$25.60
DURABLE MEDICAL EQUIPMENT	\$60,855	279	\$218.12	9,313	33.4	\$6.53
AMBULANCE SERVICES	\$4,709	35	\$134.55	1,214	34.7	\$3.88
REHABILITATION CENTER	\$39	1	\$39.11	5	5.0	\$7.82
HOSPICE	\$0	0	\$0.00	0	0.0	\$0.00
NON-EMERGENCY TRANS	\$20,286	73	\$277.89	403	5.5	\$50.34
NON-PARTICIPATING PROV	\$0	0	\$0.00	0	0.0	\$0.00
COMPREHENSIVE DAY REHAB	\$0	0	\$0.00	0	0.0	\$0.00
DIABETES SELF-MGMT TRNING	\$0	0	\$0.00	0	0.0	\$0.00
BUY-IN PREMIUMS	\$0	0 **	\$0.00			
PART-A	\$0	0	\$0.00			
PART-B	\$0	0	\$0.00			
MENTAL HEALTH SERVICES	\$627,847	355 *	\$1,768.58	19,643	55.3	\$31.96
PRIVATE HOME ICF/MR	\$0	0	\$0.00	0	0.0	\$0.00
MR/DD WAIVER	\$551,160	174	\$3,167.58	12,497	71.8	\$44.10
PSYCH REHAB-PRIVATE	\$71,511	155	\$461.36	6,547	42.2	\$10.92
CSTAR - PRIVATE	\$190	1	\$190.08	60	60.0	\$3.17
TARGETED CASE MANAGEMENT	\$4,986	37	\$134.76	539	14.6	\$9.25
STATE INSTITUTIONS	\$40,833	203 *	\$201.15	6,186	30.5	\$6.60
ICF/MENTALLY RETARDED	\$0	0	\$0.00	0	0.0	\$0.00
MENTAL HOSPITAL	\$0	0	\$0.00	0	0.0	\$0.00
PSYCH CARE UNDER AGE 22	\$20	1	\$19.99	2	2.0	\$10.00
PSYCH REHAB-PUBLIC	\$0	0	\$0.00	0	0.0	\$0.00
CSTAR - PUBLIC	\$0	0	\$0.00	0	0.0	\$0.00
TARGETED CASE MANAGEMENT	\$40,813	202	\$202.04	6,184	30.6	\$6.60
DFS CASE MANAGEMENT	\$0	0	\$0.00	0	0.0	\$0.00
EPSDT SERVICES	\$2,829	19 *	\$148.89	62	3.3	\$45.63
EPSDT SCREENINGS	\$0	0	\$0.00	0	0.0	\$0.00
EPSDT REFERRAL SERVICES	\$2,829	19	\$148.89	62	3.3	\$45.63
EPSDT TARGETED CASE MGMT	\$0	0	\$0.00	0	0.0	\$0.00
MANAGED CARE PREMIUMS	\$0	0 *	\$0.00			
TOTAL	\$2,592,114	2,242 *	\$1,156.16			

* Unduplicated total.

** Recipients are not added to the total.

**TABLE 22
MISSOURI MEDICAID RECIPIENTS AND PAYMENTS BY ELIGIBILITY CATEGORY
FEBRUARY 2004**

ELIGIBILITY CATEGORY: MA FOR WORKERS WITH DISABILITIES (MAWD) - NON-PREMIUM

NUMBER OF ELIGIBLES ENROLLED ON 01/31/04: 12,837

NUMBER OF ELIGIBLES ENROLLED DURING FEBRUARY 2004: 13,264

	EXPENDITURES	RECIPIENTS	COST PER RECIPIENT	UNITS OF SERVICE	UNITS PER RECIPIENT	COST PER SERVICE
NURSING FACILITIES	\$7,742	11 *	\$703.77	199	18.1	\$38.90
HOSPITALS	\$1,479,394	3,432 *	\$431.06	19,369	5.6	\$76.38
INPATIENT	\$706,229	738	\$958.95	1,254	1.7	\$563.18
OUTPATIENT	\$773,165	2,931	\$263.79	18,115	6.2	\$42.68
DENTAL SERVICES	\$97,957	486 *	\$201.56	1,885	3.9	\$51.97
PHARMACY	\$6,010,864	11,368 *	\$528.75	79,186	7.0	\$75.91
PHYSICIAN RELATED	\$861,279	7,734 *	\$111.36	54,852	7.1	\$15.70
PHYSICIAN	\$251,531	3,264	\$77.06	12,321	3.8	\$20.41
CLINIC	\$377,708	4,239	\$89.10	33,408	7.9	\$11.31
FAMILY PLANNING	\$11,868	251	\$47.28	278	1.1	\$42.69
X-RAY AND LAB	\$45,543	980	\$46.47	2,719	2.8	\$16.75
NURSE PRACTITIONER	\$5,760	144	\$40.00	268	1.9	\$21.49
PODIATRY	\$8,772	262	\$33.48	456	1.7	\$19.24
CRNA SERVICES	\$2,360	39	\$60.50	2,230	57.2	\$1.06
RURAL HEALTH CLINICS	\$103,612	1,466	\$70.68	2,246	1.5	\$46.13
CASE MANAGEMENT	\$0	0	\$0.00	0	0.0	\$0.00
FED QUALIFIED HEALTH CARE	\$54,126	357	\$151.61	926	2.6	\$58.45
IN-HOME SERVICES	\$1,347,398	1,708 *	\$788.87	400,297	234.4	\$3.37
HOME HEALTH SERVICES	\$9,810	28	\$350.35	577	20.6	\$17.00
ADULT DAY HEALTH CARE	\$18,005	27	\$666.87	400	14.8	\$45.01
HOMEMAKER/RESPIRE CARE	\$11,763	38	\$309.55	3,443	90.6	\$3.42
PERSONAL CARE	\$1,307,819	1,658	\$788.79	395,877	238.8	\$3.30
AIDS WAIVER	\$0	0	\$0.00	0	0.0	\$0.00
PHYSICAL DISABLED WAIVER	\$0	0	\$0.00	0	0.0	\$0.00
INDEPENDENT LIVING WAIVER	\$0	0	\$0.00	0	0.0	\$0.00
REHAB AND SPECIALTY SERVICES	\$489,853	2,853 *	\$171.70	46,523	16.3	\$10.53
AUDIOLOGY SERVICES	\$3,492	24	\$145.50	52	2.2	\$67.15
OPTOMETRIC SERVICES	\$40,298	611	\$66.95	1,488	2.4	\$27.08
DURABLE MEDICAL EQUIPMENT	\$238,538	1,727	\$138.12	35,978	20.8	\$6.63
AMBULANCE SERVICES	\$34,268	212	\$161.64	5,626	26.5	\$6.09
REHABILITATION CENTER	\$575	8	\$71.87	110	13.8	\$5.23
HOSPICE	\$17,124	2	\$8,562.12	156	78.0	\$109.77
NON-EMERGENCY TRANS	\$153,083	554	\$276.32	3,035	5.5	\$50.44
NON-PARTICIPATING PROV	\$2,476	35	\$70.74	78	2.2	\$31.74
COMPREHENSIVE DAY REHAB	\$0	0	\$0.00	0	0.0	\$0.00
DIABETES SELF-MGMT TRNING	\$0	0	\$0.00	0	0.0	\$0.00
BUY-IN PREMIUMS	\$0	0 **	\$0.00			
PART-A	\$0	0	\$0.00			
PART-B	\$0	0	\$0.00			
MENTAL HEALTH SERVICES	\$3,129,400	2,003 *	\$1,562.36	125,032	62.4	\$25.03
PRIVATE HOME ICF/MR	\$0	0	\$0.00	0	0.0	\$0.00
MR/DD WAIVER	\$2,580,330	880	\$2,932.19	84,365	95.9	\$30.59
PSYCH REHAB-PRIVATE	\$499,784	958	\$521.69	33,918	35.4	\$14.74
CSTAR - PRIVATE	\$22,382	42	\$532.91	3,922	93.4	\$5.71
TARGETED CASE MANAGEMENT	\$26,904	224	\$120.11	2,827	12.6	\$9.52
STATE INSTITUTIONS	\$225,228	1,090 *	\$206.63	32,109	29.5	\$7.01
ICF/MENTALLY RETARDED	\$0	0	\$0.00	0	0.0	\$0.00
MENTAL HOSPITAL	\$0	0	\$0.00	0	0.0	\$0.00
PSYCH CARE UNDER AGE 22	\$13,660	3	\$4,553.50	38	12.7	\$359.49
PSYCH REHAB-PUBLIC	\$0	0	\$0.00	0	0.0	\$0.00
CSTAR - PUBLIC	\$0	0	\$0.00	0	0.0	\$0.00
TARGETED CASE MANAGEMENT	\$211,567	1,089	\$194.28	32,071	29.5	\$6.60
DFS CASE MANAGEMENT	\$0	0	\$0.00	0	0.0	\$0.00
EPSDT SERVICES	\$15,529	117 *	\$132.73	813	7.0	\$19.10
EPSDT SCREENINGS	\$0	0	\$0.00	0	0.0	\$0.00
EPSDT REFERRAL SERVICES	\$15,529	117	\$132.73	813	7.0	\$19.10
EPSDT TARGETED CASE MGMT	\$0	0	\$0.00	0	0.0	\$0.00
MANAGED CARE PREMIUMS	\$0	0 *	\$0.00			
TOTAL	\$13,664,643	12,831 *	\$1,064.97			

* Unduplicated total.

** Recipients are not added to the total.

TABLE 22
MISSOURI MEDICAID RECIPIENTS AND PAYMENTS BY ELIGIBILITY CATEGORY
FEBRUARY 2004

ELIGIBILITY CATEGORY: WOMEN WITH BREAST OR CERVICAL CANCER (BCCCP)

NUMBER OF ELIGIBLES ENROLLED ON 01/31/04: 387

NUMBER OF ELIGIBLES ENROLLED DURING FEBRUARY 2004: 402

	EXPENDITURES	RECIPIENTS	COST PER RECIPIENT	UNITS OF SERVICE	UNITS PER RECIPIENT	COST PER SERVICE
NURSING FACILITIES	\$0	0 *	\$0.00	0	0.0	\$0.00
HOSPITALS	\$208,391	128 *	\$1,628.05	1,031	8.1	\$202.12
INPATIENT	\$60,385	13	\$4,645.03	68	5.2	\$888.02
OUTPATIENT	\$148,006	122	\$1,213.16	963	7.9	\$153.69
DENTAL SERVICES	\$861	12 *	\$71.75	40	3.3	\$21.53
PHARMACY	\$151,730	240 *	\$632.21	1,040	4.3	\$145.89
PHYSICIAN RELATED	\$45,071	273 *	\$165.09	3,118	11.4	\$14.46
PHYSICIAN	\$16,948	116	\$146.10	1,252	10.8	\$13.54
CLINIC	\$18,671	152	\$122.84	1,384	9.1	\$13.49
FAMILY PLANNING	\$1,136	23	\$49.39	29	1.3	\$39.17
X-RAY AND LAB	\$2,784	57	\$48.85	124	2.2	\$22.45
NURSE PRACTITIONER	\$1,327	18	\$73.70	46	2.6	\$28.84
PODIATRY	\$53	1	\$52.50	2	2.0	\$26.25
CRNA SERVICES	\$362	3	\$120.83	213	71.0	\$1.70
RURAL HEALTH CLINICS	\$2,031	25	\$81.25	36	1.4	\$56.42
CASE MANAGEMENT	\$8	1	\$8.00	1	1.0	\$8.00
FED QUALIFIED HEALTH CARE	\$1,751	13	\$134.72	31	2.4	\$56.50
IN-HOME SERVICES	\$9,794	13 *	\$753.37	2,873	221.0	\$3.41
HOME HEALTH SERVICES	\$3,711	4	\$927.73	965	241.3	\$3.85
ADULT DAY HEALTH CARE	\$0	0	\$0.00	0	0.0	\$0.00
HOMEMAKER/RESPITE CARE	\$278	1	\$277.83	81	81.0	\$3.43
PERSONAL CARE	\$5,805	9	\$645.01	1,827	203.0	\$3.18
AIDS WAIVER	\$0	0	\$0.00	0	0.0	\$0.00
PHYSICAL DISABLED WAIVER	\$0	0	\$0.00	0	0.0	\$0.00
INDEPENDENT LIVING WAIVER	\$0	0	\$0.00	0	0.0	\$0.00
REHAB AND SPECIALTY SERVICES	\$8,367	38 *	\$220.19	346	9.1	\$24.18
AUDIOLOGY SERVICES	\$0	0	\$0.00	0	0.0	\$0.00
OPTOMETRIC SERVICES	\$511	9	\$56.78	22	2.4	\$23.23
DURABLE MEDICAL EQUIPMENT	\$2,399	11	\$218.08	199	18.1	\$12.05
AMBULANCE SERVICES	\$304	2	\$152.00	2	1.0	\$152.00
REHABILITATION CENTER	\$0	0	\$0.00	0	0.0	\$0.00
HOSPICE	\$0	0	\$0.00	0	0.0	\$0.00
NON-EMERGENCY TRANS	\$5,153	17	\$303.13	123	7.2	\$41.90
NON-PARTICIPATING PROV	\$0	0	\$0.00	0	0.0	\$0.00
COMPREHENSIVE DAY REHAB	\$0	0	\$0.00	0	0.0	\$0.00
DIABETES SELF-MGMT TRNING	\$0	0	\$0.00	0	0.0	\$0.00
BUY-IN PREMIUMS	\$0	0 **	\$0.00			
PART-A	\$0	0	\$0.00			
PART-B	\$0	0	\$0.00			
MENTAL HEALTH SERVICES	\$246	2 *	\$123.01	16	8.0	\$15.38
PRIVATE HOME ICF/MR	\$0	0	\$0.00	0	0.0	\$0.00
MR/DD WAIVER	\$0	0	\$0.00	0	0.0	\$0.00
PSYCH REHAB-PRIVATE	\$170	1	\$170.24	9	9.0	\$18.92
CSTAR - PRIVATE	\$10	1	\$10.08	1	1.0	\$10.08
TARGETED CASE MANAGEMENT	\$66	1	\$65.70	6	6.0	\$10.95
STATE INSTITUTIONS	\$0	0 *	\$0.00	0	0.0	\$0.00
ICF/MENTALLY RETARDED	\$0	0	\$0.00	0	0.0	\$0.00
MENTAL HOSPITAL	\$0	0	\$0.00	0	0.0	\$0.00
PSYCH CARE UNDER AGE 22	\$0	0	\$0.00	0	0.0	\$0.00
PSYCH REHAB-PUBLIC	\$0	0	\$0.00	0	0.0	\$0.00
CSTAR - PUBLIC	\$0	0	\$0.00	0	0.0	\$0.00
TARGETED CASE MANAGEMENT	\$0	0	\$0.00	0	0.0	\$0.00
DFS CASE MANAGEMENT	\$0	0	\$0.00	0	0.0	\$0.00
EPSDT SERVICES	\$619	7 *	\$88.43	19	2.7	\$32.58
EPSDT SCREENINGS	\$0	0	\$0.00	0	0.0	\$0.00
EPSDT REFERRAL SERVICES	\$619	7	\$88.43	19	2.7	\$32.58
EPSDT TARGETED CASE MGMT	\$0	0	\$0.00	0	0.0	\$0.00
MANAGED CARE PREMIUMS	\$0	0 *	\$0.00			
TOTAL	\$425,078	342 *	\$1,242.92			

* Unduplicated total.

** Recipients are not added to the total.

**TABLE 22
MISSOURI MEDICAID RECIPIENTS AND PAYMENTS BY ELIGIBILITY CATEGORY
FEBRUARY 2004**

ELIGIBILITY CATEGORY: PRESUMPTIVE ELIGIBILITY FOR KIDS

NUMBER OF ELIGIBLES ENROLLED ON 01/31/04: 79

NUMBER OF ELIGIBLES ENROLLED DURING FEBRUARY 2004: 194

	EXPENDITURES	RECIPIENTS	COST PER RECIPIENT	UNITS OF SERVICE	UNITS PER RECIPIENT	COST PER SERVICE
NURSING FACILITIES	\$0	0 *	\$0.00	0	0.0	\$0.00
HOSPITALS	\$275,264	46 *	\$5,983.99	266	5.8	\$1,034.83
INPATIENT	\$265,504	15	\$17,700.29	137	9.1	\$1,937.99
OUTPATIENT	\$9,759	34	\$287.04	129	3.8	\$75.65
DENTAL SERVICES	\$0	0 *	\$0.00	0	0.0	\$0.00
PHARMACY	\$2,183	13 *	\$167.90	23	1.8	\$94.90
PHYSICIAN RELATED	\$19,092	50 *	\$381.84	566	11.3	\$33.73
PHYSICIAN	\$7	1	\$6.50	1	1.0	\$6.50
CLINIC	\$18,560	46	\$403.47	552	12.0	\$33.62
FAMILY PLANNING	\$0	0	\$0.00	0	0.0	\$0.00
X-RAY AND LAB	\$7	1	\$6.50	1	1.0	\$6.50
NURSE PRACTITIONER	\$0	0	\$0.00	0	0.0	\$0.00
PODIATRY	\$0	0	\$0.00	0	0.0	\$0.00
CRNA SERVICES	\$0	0	\$0.00	0	0.0	\$0.00
RURAL HEALTH CLINICS	\$266	2	\$133.00	4	2.0	\$66.50
CASE MANAGEMENT	\$0	0	\$0.00	0	0.0	\$0.00
FED QUALIFIED HEALTH CARE	\$253	3	\$84.38	8	2.7	\$31.64
IN-HOME SERVICES	\$0	0 *	\$0.00	0	0.0	\$0.00
HOME HEALTH SERVICES	\$0	0	\$0.00	0	0.0	\$0.00
ADULT DAY HEALTH CARE	\$0	0	\$0.00	0	0.0	\$0.00
HOMEMAKER/RESPIRE CARE	\$0	0	\$0.00	0	0.0	\$0.00
PERSONAL CARE	\$0	0	\$0.00	0	0.0	\$0.00
AIDS WAIVER	\$0	0	\$0.00	0	0.0	\$0.00
PHYSICAL DISABLED WAIVER	\$0	0	\$0.00	0	0.0	\$0.00
INDEPENDENT LIVING WAIVER	\$0	0	\$0.00	0	0.0	\$0.00
REHAB AND SPECIALTY SERVICES	\$963	5 *	\$192.60	159	31.8	\$6.06
AUDIOLOGY SERVICES	\$32	1	\$31.50	4	4.0	\$7.88
OPTOMETRIC SERVICES	\$94	1	\$94.00	6	6.0	\$15.67
DURABLE MEDICAL EQUIPMENT	\$0	0	\$0.00	0	0.0	\$0.00
AMBULANCE SERVICES	\$838	3	\$279.17	149	49.7	\$5.62
REHABILITATION CENTER	\$0	0	\$0.00	0	0.0	\$0.00
HOSPICE	\$0	0	\$0.00	0	0.0	\$0.00
NON-EMERGENCY TRANS	\$0	0	\$0.00	0	0.0	\$0.00
NON-PARTICIPATING PROV	\$0	0	\$0.00	0	0.0	\$0.00
COMPREHENSIVE DAY REHAB	\$0	0	\$0.00	0	0.0	\$0.00
DIABETES SELF-MGMT TRNING	\$0	0	\$0.00	0	0.0	\$0.00
BUY-IN PREMIUMS	\$0	0 **	\$0.00			
PART-A	\$0	0	\$0.00			
PART-B	\$0	0	\$0.00			
MENTAL HEALTH SERVICES	\$0	0 *	\$0.00	0	0.0	\$0.00
PRIVATE HOME ICF/MR	\$0	0	\$0.00	0	0.0	\$0.00
MR/DD WAIVER	\$0	0	\$0.00	0	0.0	\$0.00
PSYCH REHAB-PRIVATE	\$0	0	\$0.00	0	0.0	\$0.00
CSTAR - PRIVATE	\$0	0	\$0.00	0	0.0	\$0.00
TARGETED CASE MANAGEMENT	\$0	0	\$0.00	0	0.0	\$0.00
STATE INSTITUTIONS	\$0	0 *	\$0.00	0	0.0	\$0.00
ICF/MENTALLY RETARDED	\$0	0	\$0.00	0	0.0	\$0.00
MENTAL HOSPITAL	\$0	0	\$0.00	0	0.0	\$0.00
PSYCH CARE UNDER AGE 22	\$0	0	\$0.00	0	0.0	\$0.00
PSYCH REHAB-PUBLIC	\$0	0	\$0.00	0	0.0	\$0.00
CSTAR - PUBLIC	\$0	0	\$0.00	0	0.0	\$0.00
TARGETED CASE MANAGEMENT	\$0	0	\$0.00	0	0.0	\$0.00
DFS CASE MANAGEMENT	\$0	0	\$0.00	0	0.0	\$0.00
EPSDT SERVICES	\$2,573	39 *	\$65.96	128	3.3	\$20.10
EPSDT SCREENINGS	\$501	7	\$71.52	7	1.0	\$71.52
EPSDT REFERRAL SERVICES	\$2,072	37	\$56.00	121	3.3	\$17.12
EPSDT TARGETED CASE MGMT	\$0	0	\$0.00	0	0.0	\$0.00
MANAGED CARE PREMIUMS	\$0	0 *	\$0.00			
TOTAL	\$300,074	110 *	\$2,727.94			

* Unduplicated total.

** Recipients are not added to the total.

FOOD STAMPS

Figure 6
Food Stamp Households
60-Month Trend through February 2004

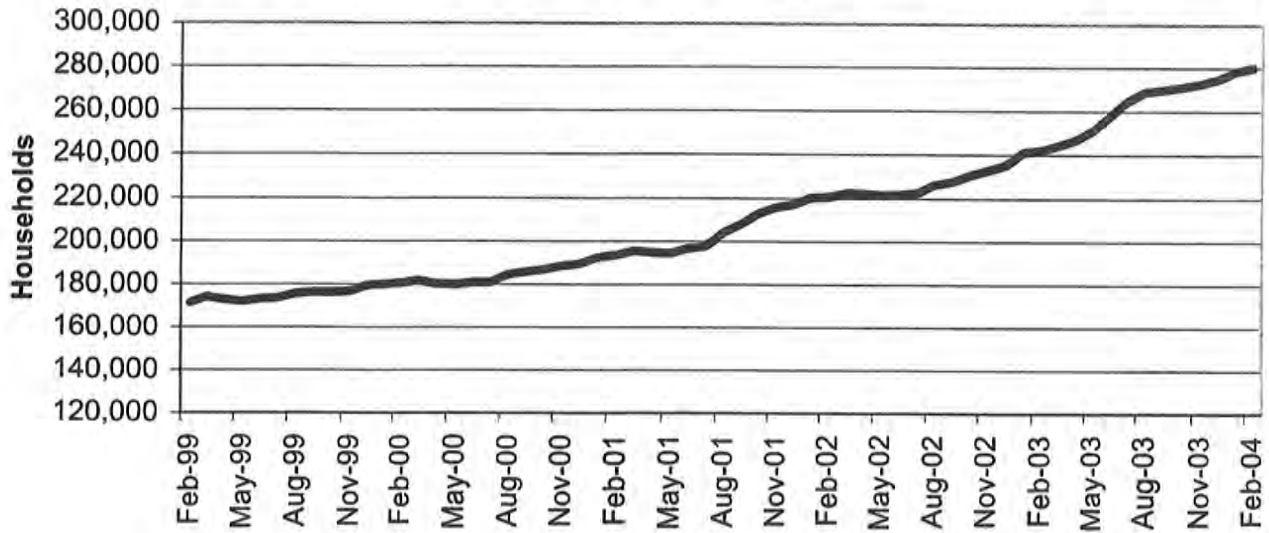

Figure 7
Food Stamp Benefits
60-Month Trend through February 2004

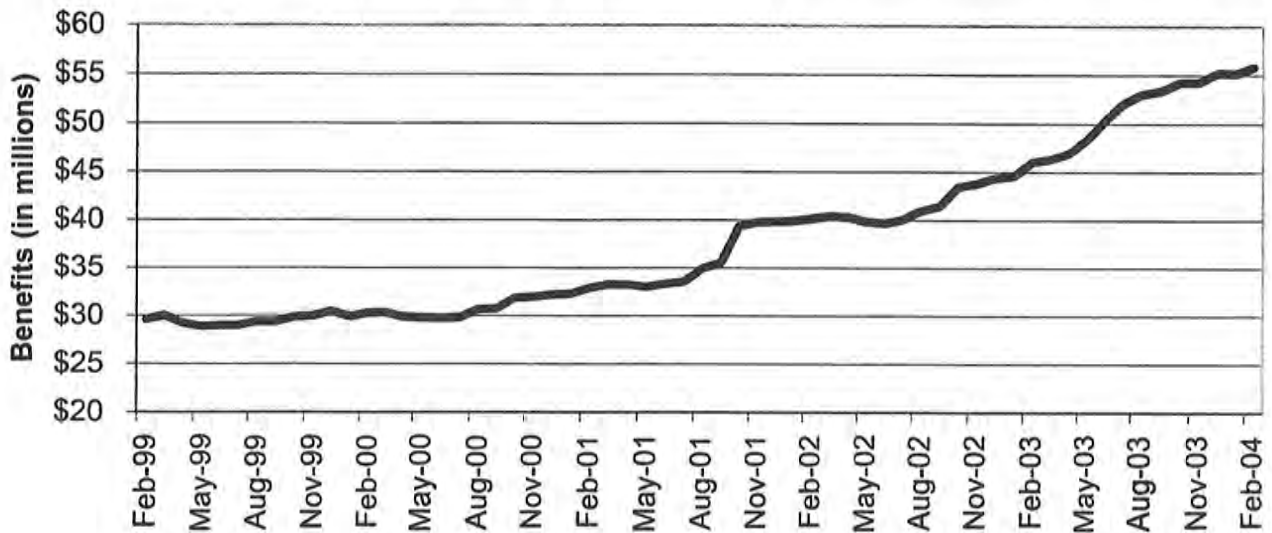

TABLE 23
FOOD STAMP PROGRAM PARTICIPATION
FEBRUARY 2004

	NUMBER OR AMOUNT FEB-2004	NUMBER OR AMOUNT JAN-2004	NUMBER OR AMOUNT DEC-2003	NUMBER OR AMOUNT FEB-2003	CHANGE FROM LAST MONTH	CHANGE FROM 2 MONTHS AGO	CHANGE FROM LAST YEAR
APPLICATIONS RECEIVED	44,541	55,408	51,502	59,571	-19.6%	-13.5%	-25.2%
APPLICATIONS APPROVED	36,915	42,253	39,278	45,980	-12.6%	-6.0%	-19.7%
APPLICATIONS REJECTED	6,556	6,723	8,145	7,531	-2.5%	-19.5%	-12.9%
APPLICATIONS EXPEDITED	9,183	10,940	9,889	9,118	-16.1%	-7.1%	0.7%
HOUSEHOLDS RECEIVING	280,068	278,378	274,899	241,913	0.6%	1.9%	15.8%
PUBLIC ASSISTANCE	86,683	86,527	85,725	59,282	0.2%	1.1%	46.2%
NON-PUBLIC ASSISTANCE	193,385	191,851	189,174	182,631	0.8%	2.2%	5.9%
PERSONS RECEIVING	693,433	688,099	677,289	570,600	0.8%	2.4%	21.5%
PUBLIC ASSISTANCE	234,596	233,872	230,408	161,681	0.3%	1.8%	45.1%
NON-PUBLIC ASSISTANCE	458,837	454,227	446,881	408,919	1.0%	2.7%	12.2%
TOTAL BENEFITS ISSUED	\$55,794,609	\$55,113,763	\$55,176,373	\$45,995,907	1.2%	1.1%	21.3%
AVERAGE VALUE OF BENEFITS							
PER HOUSEHOLD	\$199.22	\$197.98	\$200.72	\$190.13	0.6%	-0.7%	4.8%
PER PERSON	\$80.46	\$80.10	\$81.47	\$80.61	0.5%	-1.2%	-0.2%

**TABLE 24
FOOD STAMP APPLICATIONS
FEBRUARY 2004**

		# APPS RECEIVED	TOTAL RESOLVED	# APPROVALS	% APPROVED	# REJECTIONS	% REJECTED	# DELINQUENT	% CURRENT
NW REGION	ANDREW	57	51	46	90.2%	5	9.8%	1	98.0%
	ATCHISON	38	43	38	88.4%	5	11.6%	2	95.3%
	BUCHANAN	776	781	676	86.6%	105	13.4%	6	99.2%
	CALDWELL	61	57	45	78.9%	12	21.1%	1	98.2%
	CARROLL	65	63	51	81.0%	12	19.0%	0	100.0%
	CASS	366	353	280	79.3%	73	20.7%	8	97.7%
	CHARITON	42	38	34	89.5%	4	10.5%	0	100.0%
	CLINTON	78	68	52	76.5%	16	23.5%	3	95.6%
	COOPER	92	102	86	84.3%	16	15.7%	3	97.1%
	DAVISS	66	61	49	80.3%	12	19.7%	1	98.4%
	DE KALB	51	58	49	84.5%	9	15.5%	1	98.3%
	GENTRY	37	35	32	91.4%	3	8.6%	1	97.1%
	GRUNDY	82	71	62	87.3%	9	12.7%	0	100.0%
	HARRISON	67	69	56	81.2%	13	18.8%	4	94.2%
	HOLT	20	24	23	95.8%	1	4.2%	0	100.0%
	JOHNSON	273	276	230	83.3%	46	16.7%	11	96.0%
	LAFAYETTE	193	191	165	86.4%	26	13.6%	2	99.0%
	LINN	86	92	83	90.2%	9	9.8%	0	100.0%
	LIVINGSTON	130	126	112	88.9%	14	11.1%	0	100.0%
	MERCER	18	19	16	84.2%	3	15.8%	0	100.0%
	NODAWAY	69	68	60	88.2%	8	11.8%	0	100.0%
	PETTIS	323	323	285	88.2%	38	11.8%	4	98.8%
	PUTNAM	33	27	21	77.8%	6	22.2%	0	100.0%
	RAY	133	128	103	80.5%	25	19.5%	1	99.2%
	SALINE	223	214	166	77.6%	48	22.4%	7	96.7%
	SULLIVAN	64	48	43	89.6%	5	10.4%	0	100.0%
	WORTH	13	14	12	85.7%	2	14.3%	0	100.0%
	NW TOTAL	3,456	3,400	2,875	84.6%	525	15.4%	56	98.4%
NE REGION	ADAIR	178	178	149	83.7%	29	16.3%	3	98.3%
	AUDRAIN	184	163	144	88.3%	19	11.7%	3	98.2%
	BOONE	1,104	1,091	913	83.7%	178	16.3%	25	97.7%
	CALLAWAY	267	254	204	80.3%	50	19.7%	8	96.9%
	CLARK	40	35	33	94.3%	2	5.7%	0	100.0%
	COLE	402	399	300	75.2%	99	24.8%	14	96.5%
	FRANKLIN	502	492	396	80.5%	96	19.5%	9	98.2%
	GASCONADE	91	76	66	86.8%	10	13.2%	1	98.7%
	HOWARD	68	78	74	94.9%	4	5.1%	0	100.0%
	KNOX	34	27	20	74.1%	7	25.9%	0	100.0%
	LEWIS	60	63	52	82.5%	11	17.5%	1	98.4%
	LINCOLN	318	304	258	84.9%	46	15.1%	3	99.0%
	MACON	104	97	90	92.8%	7	7.2%	0	100.0%
	MARION	230	227	198	87.2%	29	12.8%	1	99.6%
	MONROE	61	57	43	75.4%	14	24.6%	0	100.0%
	MONTGOMERY	105	107	86	80.4%	21	19.6%	1	99.1%
	OSAGE	44	41	34	82.9%	7	17.1%	0	100.0%
	PIKE	116	120	98	81.7%	22	18.3%	0	100.0%
	RALLS	65	62	53	85.5%	9	14.5%	0	100.0%
	RANDOLPH	234	205	172	83.9%	33	16.1%	0	100.0%
	SCHUYLER	22	27	24	88.9%	3	11.1%	1	96.3%
	SCOTLAND	21	18	14	77.8%	4	22.2%	0	100.0%
	SHELBY	36	39	33	84.6%	6	15.4%	0	100.0%
	WARREN	181	162	135	83.3%	27	16.7%	1	99.4%
	NE TOTAL	4,467	4,322	3,589	83.0%	733	17.0%	71	98.4%
SE REGION	BOLLINGER	91	83	76	91.6%	7	8.4%	1	98.8%
	BUTLER	481	438	376	85.8%	62	14.2%	5	98.9%
	CAPE GIRARDEAU	578	571	480	84.1%	91	15.9%	7	98.8%
	CARTER	72	70	67	95.7%	3	4.3%	2	97.1%
	CRAWFORD	229	218	198	90.8%	20	9.2%	0	100.0%
	DENT	156	149	132	88.6%	17	11.4%	0	100.0%
	DUNKLIN	516	483	433	89.6%	50	10.4%	4	99.2%
	HOWELL	405	409	354	86.6%	55	13.4%	13	96.8%

**TABLE 24
FOOD STAMP APPLICATIONS
FEBRUARY 2004**

		# APPS RECEIVED	TOTAL RESOLVED	# APPROVALS	% APPROVED	# REJECTIONS	% REJECTED	# DELINQUENT	% CURRENT
SE REGION	IRON	117	109	101	92.7%	8	7.3%	0	100.0%
	MADISON	134	137	119	86.9%	18	13.1%	1	99.3%
	MARIES	50	55	50	90.9%	5	9.1%	0	100.0%
	MISSISSIPPI	252	253	226	89.3%	27	10.7%	2	99.2%
	NEW MADRID	311	319	290	90.9%	29	9.1%	2	99.4%
	OREGON	119	107	93	86.9%	14	13.1%	0	100.0%
	PEMISCOT	401	397	359	90.4%	38	9.6%	2	99.5%
	PERRY	112	122	99	81.1%	23	18.9%	0	100.0%
	PHELPS	321	307	254	82.7%	53	17.3%	2	99.3%
	PULASKI	257	250	215	86.0%	35	14.0%	9	96.4%
	REYNOLDS	80	77	72	93.5%	5	6.5%	2	97.4%
	RIPLEY	161	165	157	95.2%	8	4.8%	1	99.4%
	ST FRANCOIS	574	516	450	87.2%	66	12.8%	7	98.6%
	STE GENEVIEVE	96	87	71	81.6%	16	18.4%	1	98.9%
	SCOTT	499	482	417	86.5%	65	13.5%	2	99.6%
	SHANNON	91	90	85	94.4%	5	5.6%	13	85.6%
	STODDARD	233	218	185	84.9%	33	15.1%	2	99.1%
	TEXAS	219	199	176	88.4%	23	11.6%	1	99.5%
	WASHINGTON	349	344	313	91.0%	31	9.0%	7	98.0%
	WAYNE	162	140	134	95.7%	6	4.3%	2	98.6%
	SE TOTAL	7,066	6,795	5,982	88.0%	813	12.0%	88	98.7%
SW REGION	BARRY	283	262	215	82.1%	47	17.9%	2	99.2%
	BARTON	112	94	88	93.6%	6	6.4%	0	100.0%
	BATES	123	106	86	81.1%	20	18.9%	3	97.2%
	BENTON	170	157	144	91.7%	13	8.3%	3	98.1%
	CAMDEN	275	271	220	81.2%	51	18.8%	7	97.4%
	CEDAR	132	136	124	91.2%	12	8.8%	1	99.3%
	CHRISTIAN	345	376	302	80.3%	74	19.7%	12	96.8%
	DADE	50	45	38	84.4%	7	15.6%	0	100.0%
	DALLAS	156	143	130	90.9%	13	9.1%	2	98.6%
	DOUGLAS	131	124	111	89.5%	13	10.5%	1	99.2%
	GREENE	1,886	1,866	1,518	81.4%	348	18.6%	33	98.2%
	HENRY	196	189	162	85.7%	27	14.3%	0	100.0%
	HICKORY	66	79	67	84.8%	12	15.2%	1	98.7%
	JASPER	1,006	991	827	83.5%	164	16.5%	29	97.1%
	LACLEDE	338	319	270	84.6%	49	15.4%	2	99.4%
	LAWRENCE	285	277	232	83.8%	45	16.2%	2	99.3%
	MCDONALD	226	236	187	79.2%	49	20.8%	5	97.9%
	MILLER	200	198	171	86.4%	27	13.6%	7	96.5%
	MONITEAU	64	74	65	87.8%	9	12.2%	2	97.3%
	MORGAN	165	145	126	86.9%	19	13.1%	2	98.6%
	NEWTON	380	346	282	81.5%	64	18.5%	4	98.8%
	OZARK	103	111	93	83.8%	18	16.2%	3	97.3%
	POLK	258	251	224	89.2%	27	10.8%	1	99.6%
	ST CLAIR	78	71	63	88.7%	8	11.3%	0	100.0%
	STONE	259	263	206	78.3%	57	21.7%	3	98.9%
	TANEY	399	432	345	79.9%	87	20.1%	18	95.8%
	VERNON	173	170	146	85.9%	24	14.1%	5	97.1%
	WEBSTER	258	242	204	84.3%	38	15.7%	1	99.6%
	WRIGHT	221	213	191	89.7%	22	10.3%	1	99.5%
	SW TOTAL	8,338	8,187	6,837	83.5%	1,350	16.5%	150	98.2%
KC REGION	CLAY	817	815	648	79.5%	167	20.5%	19	97.7%
	JACKSON	6,005	5,777	4,797	83.0%	980	17.0%	158	97.3%
	PLATTE	205	226	194	85.8%	32	14.2%	6	97.3%
	KC TOTAL	7,027	6,818	5,639	82.7%	1,179	17.3%	183	97.3%
STL REGION	JEFFERSON	1,026	1,049	855	81.5%	194	18.5%	12	98.9%
	ST CHARLES	917	926	765	82.6%	161	17.4%	31	96.7%
	ST LOUIS COUNTY	5,070	4,945	4,081	82.5%	864	17.5%	253	94.9%
	ST LOUIS CITY	7,174	7,029	6,292	89.5%	737	10.5%	495	93.0%
	STL TOTAL	14,187	13,949	11,993	86.0%	1,956	14.0%	791	94.3%
STATEWIDE		44,541	43,471	36,915	84.9%	6,556	15.1%	1,339	96.9%

TABLE 25
FOOD STAMP EXPEDITED APPLICATIONS
FEBRUARY 2004

		EXPEDITED APPLICATIONS	APPLICATIONS TIMELY	APPLICATIONS NOT TIMELY	PERCENT TIMELY
NW REGION	ANDREW	6	5	1	83.3%
	ATCHISON	13	12	1	92.3%
	BUCHANAN	157	151	6	96.2%
	CALDWELL	13	13	0	100.0%
	CARROLL	9	9	0	100.0%
	CASS	66	57	9	86.4%
	CHARITON	7	7	0	100.0%
	CLINTON	12	8	4	66.7%
	COOPER	18	17	1	94.4%
	DAVISS	7	7	0	100.0%
	DE KALB	8	8	0	100.0%
	GENTRY	4	3	1	75.0%
	GRUNDY	5	5	0	100.0%
	HARRISON	8	8	0	100.0%
	HOLT	5	5	0	100.0%
	JOHNSON	60	54	6	90.0%
	LAFAYETTE	27	27	0	100.0%
	LINN	16	15	1	93.8%
	LIVINGSTON	18	16	2	88.9%
	MERCER	4	4	0	100.0%
	NODAWAY	18	16	2	88.9%
	PETTIS	55	52	3	94.5%
	PUTNAM	7	7	0	100.0%
	RAY	30	29	1	96.7%
	SALINE	27	27	0	100.0%
	SULLIVAN	14	13	1	92.9%
	WORTH	2	2	0	100.0%
	NW TOTAL	616	577	39	93.7%
NE REGION	ADAIR	33	32	1	97.0%
	AUDRAIN	38	36	2	94.7%
	BOONE	268	252	16	94.0%
	CALLAWAY	51	48	3	94.1%
	CLARK	4	4	0	100.0%
	COLE	103	90	13	87.4%
	FRANKLIN	64	56	8	87.5%
	GASCONADE	15	14	1	93.3%
	HOWARD	12	11	1	91.7%
	KNOX	4	4	0	100.0%
	LEWIS	7	7	0	100.0%
	LINCOLN	72	70	2	97.2%
	MACON	16	15	1	93.8%
	MARION	40	40	0	100.0%
	MONROE	4	3	1	75.0%
	MONTGOMERY	16	14	2	87.5%
	OSAGE	7	6	1	85.7%
	PIKE	15	13	2	86.7%
	RALLS	9	6	3	66.7%
	RANDOLPH	28	27	1	96.4%
	SCHUYLER	4	4	0	100.0%
	SCOTLAND	1	1	0	100.0%
	SHELBY	4	3	1	75.0%
	WARREN	24	20	4	83.3%
	NE TOTAL	839	776	63	92.5%
SE REGION	BOLLINGER	14	14	0	100.0%
	BUTLER	79	77	2	97.5%
	CAPE GIRARDEAU	119	111	8	93.3%
	CARTER	8	7	1	87.5%
	CRAWFORD	34	33	1	97.1%
	DENT	26	25	1	96.2%
	DUNKLIN	70	65	5	92.9%
	HOWELL	70	65	5	92.9%

**TABLE 25
FOOD STAMP EXPEDITED APPLICATIONS
FEBRUARY 2004**

		EXPEDITED APPLICATIONS	APPLICATIONS TIMELY	APPLICATIONS NOT TIMELY	PERCENT TIMELY
SE REGION	IRON	18	15	3	83.3%
	MADISON	14	13	1	92.9%
	MARIES	9	8	1	88.9%
	MISSISSIPPI	37	35	2	94.6%
	NEW MADRID	42	41	1	97.6%
	OREGON	15	14	1	93.3%
	PEMISCOT	66	63	3	95.5%
	PERRY	14	14	0	100.0%
	PHELPS	33	31	2	93.9%
	PULASKI	32	31	1	96.9%
	REYNOLDS	7	7	0	100.0%
	RIPLEY	25	24	1	96.0%
	ST FRANCOIS	102	99	3	97.1%
	STE GENEVIEVE	21	21	0	100.0%
	SCOTT	78	76	2	97.4%
	SHANNON	13	13	0	100.0%
	STODDARD	30	28	2	93.3%
	TEXAS	29	28	1	96.6%
	WASHINGTON	47	43	4	91.5%
	WAYNE	20	20	0	100.0%
	SE TOTAL	1,072	1,021	51	95.2%
SW REGION	BARRY	49	43	6	87.8%
	BARTON	18	16	2	88.9%
	BATES	20	18	2	90.0%
	BENTON	26	25	1	96.2%
	CAMDEN	62	58	4	93.5%
	CEDAR	21	21	0	100.0%
	CHRISTIAN	60	53	7	88.3%
	DADE	9	9	0	100.0%
	DALLAS	29	29	0	100.0%
	DOUGLAS	18	17	1	94.4%
	GREENE	403	361	42	89.6%
	HENRY	33	33	0	100.0%
	HICKORY	12	11	1	91.7%
	JASPER	213	201	12	94.4%
	LACLEDE	51	48	3	94.1%
	LAWRENCE	45	40	5	88.9%
	MCDONALD	53	50	3	94.3%
	MILLER	33	30	3	90.9%
	MONITEAU	16	14	2	87.5%
	MORGAN	31	28	3	90.3%
	NEWTON	67	63	4	94.0%
	OZARK	9	9	0	100.0%
	POLK	34	31	3	91.2%
	ST CLAIR	16	16	0	100.0%
	STONE	49	45	4	91.8%
	TANEY	110	106	4	96.4%
	VERNON	24	23	1	95.8%
	WEBSTER	60	56	4	93.3%
	WRIGHT	23	19	4	82.6%
	SW TOTAL	1,594	1,473	121	92.4%
KC REGION	CLAY	170	150	20	88.2%
	JACKSON	1,534	1,383	151	90.2%
	PLATTE	61	52	9	85.2%
	KC TOTAL	1,765	1,585	180	89.8%
STL REGION	JEFFERSON	204	183	21	89.7%
	ST CHARLES	229	210	19	91.7%
	ST LOUIS COUNTY	1,097	923	174	84.1%
	ST LOUIS CITY	1,767	1,504	263	85.1%
	STL TOTAL	3,297	2,820	477	85.5%
STATEWIDE		9,183	8,252	931	89.9%

TABLE 26
FOOD STAMP PROGRAM PARTICIPATION
FEBRUARY 2004

COUNTY	TOTAL PERSONS	TOTAL HOUSEHOLDS	PA PERSONS	PA HOUSEHOLDS	NON-PA PERSONS	NON-PA HOUSEHOLDS	TOTAL BENEFITS ISSUED	AVERAGE VALUE OF BENEFITS PER PERSON
STATEWIDE	693,433	280,068	234,596	86,683	458,837	193,385	\$55,794,609	\$80.46
ADAIR	2,733	1,149	703	312	2,030	837	\$206,089	\$75.41
ANDREW	1,095	424	314	120	781	304	\$79,792	\$72.87
ATCHISON	652	273	137	55	515	218	\$48,898	\$75.00
AUDRAIN	3,112	1,254	879	336	2,233	918	\$246,860	\$79.33
BARRY	5,400	1,907	1,330	464	4,070	1,443	\$408,461	\$75.64
BARTON	2,035	735	523	184	1,512	551	\$150,722	\$74.06
BATES	2,087	710	493	172	1,594	538	\$149,803	\$71.78
BENTON	2,975	1,183	876	320	2,099	863	\$227,444	\$76.45
BOLLINGER	2,037	752	412	175	1,625	577	\$145,012	\$71.19
BOONE	14,051	6,152	5,443	1,943	8,608	4,209	\$1,182,164	\$84.13
BUCHANAN	11,819	4,796	3,876	1,437	7,943	3,359	\$940,221	\$79.55
BUTLER	9,129	3,791	3,372	1,365	5,757	2,426	\$632,551	\$69.29
CALDWELL	1,171	414	320	108	851	306	\$86,664	\$74.01
CALLAWAY	4,029	1,529	1,118	409	2,911	1,120	\$312,524	\$77.57
CAMDEN	4,125	1,582	755	289	3,370	1,293	\$329,095	\$79.78
CAPE GIRARDEAU	8,105	3,401	3,293	1,243	4,812	2,158	\$646,586	\$79.78
CARROLL	1,313	495	309	119	1,004	376	\$97,401	\$74.18
CARTER	1,620	612	453	188	1,167	424	\$111,462	\$68.80
CASS	6,096	2,160	1,723	606	4,373	1,554	\$487,089	\$79.90
CEDAR	2,439	963	672	249	1,767	714	\$180,545	\$74.02
CHARITON	703	269	172	62	531	207	\$47,713	\$67.87
CHRISTIAN	5,594	2,017	1,396	519	4,198	1,498	\$439,974	\$78.65
CLARK	982	350	287	85	695	265	\$70,527	\$71.82
CLAY	11,446	4,348	2,732	1,019	8,714	3,329	\$937,321	\$81.89
CLINTON	1,210	434	276	101	934	333	\$90,394	\$74.71
COLE	5,554	2,298	1,515	575	4,039	1,723	\$442,892	\$79.74
COOPER	1,504	599	460	160	1,044	439	\$117,354	\$78.03
CRAWFORD	4,089	1,499	1,092	380	2,997	1,119	\$301,136	\$73.65
DADE	1,102	384	188	80	914	304	\$75,208	\$68.25
DALLAS	2,618	957	647	258	1,971	699	\$193,484	\$73.91
DAVISS	1,229	394	206	67	1,023	327	\$86,309	\$70.23
DE KALB	1,031	384	247	101	784	283	\$68,336	\$66.28
DENT	2,902	1,083	776	301	2,126	782	\$211,231	\$72.79
DOUGLAS	2,727	1,054	731	298	1,996	756	\$207,228	\$75.99
DUNKLIN	10,571	4,336	4,199	1,621	6,372	2,715	\$759,007	\$71.80
FRANKLIN	7,926	2,817	1,683	661	6,243	2,156	\$622,342	\$78.52
GASCONADE	1,348	530	281	118	1,067	412	\$99,567	\$73.86
GENTRY	602	207	112	50	490	157	\$40,162	\$66.71
GREENE	28,542	11,816	8,681	3,546	19,861	8,270	\$2,294,652	\$80.40
GRUNDY	1,491	565	429	167	1,062	398	\$100,895	\$67.67
HARRISON	1,052	400	317	115	735	285	\$76,461	\$72.68
HENRY	3,522	1,397	996	375	2,526	1,022	\$257,334	\$73.06
HICKORY	1,386	563	335	148	1,051	415	\$99,776	\$71.99
HOLT	487	174	76	41	411	133	\$31,925	\$65.55
HOWARD	1,029	420	276	117	753	303	\$77,759	\$75.57
HOWELL	7,710	2,823	2,267	849	5,443	1,974	\$574,794	\$74.55
IRON	2,313	882	651	253	1,662	629	\$167,205	\$72.29
JACKSON	85,315	34,689	32,342	11,133	52,973	23,556	\$7,230,951	\$84.76
JASPER	17,062	6,683	5,380	1,980	11,682	4,703	\$1,330,454	\$77.98
JEFFERSON	16,072	6,124	4,260	1,611	11,812	4,513	\$1,337,034	\$83.19
JOHNSON	3,800	1,494	1,069	391	2,731	1,103	\$299,087	\$78.71
KNOX	449	157	111	40	338	117	\$29,015	\$64.62
LACLEDE	5,776	2,011	1,494	519	4,282	1,492	\$428,261	\$74.14
LAFAYETTE	3,534	1,344	889	323	2,645	1,021	\$271,340	\$76.78
LAWRENCE	5,090	1,864	1,265	474	3,825	1,390	\$380,601	\$74.77
LEWIS	1,042	406	258	86	784	320	\$75,282	\$72.25
LINCOLN	5,213	1,789	1,038	338	4,175	1,451	\$430,839	\$82.65

**TABLE 26
FOOD STAMP PROGRAM PARTICIPATION
FEBRUARY 2004**

COUNTY	TOTAL PERSONS	TOTAL HOUSEHOLDS	PA PERSONS	PA HOUSEHOLDS	NON-PA PERSONS	NON-PA HOUSEHOLDS	TOTAL BENEFITS ISSUED	AVERAGE VALUE OF BENEFITS PER PERSON
LINN	1,807	696	521	189	1,286	507	\$123,615	\$68.41
LIVINGSTON	1,912	745	512	210	1,400	535	\$133,180	\$69.65
MCDONALD	4,293	1,409	621	232	3,672	1,177	\$312,135	\$72.71
MACON	1,657	640	426	161	1,231	479	\$121,295	\$73.20
MADISON	2,161	833	626	255	1,535	578	\$150,804	\$69.78
MARIES	977	366	234	86	743	280	\$68,824	\$70.44
MARION	4,222	1,622	1,476	522	2,746	1,100	\$316,454	\$74.95
MERCER	396	157	73	33	323	124	\$26,777	\$67.62
MILLER	3,680	1,337	752	289	2,928	1,048	\$278,463	\$56.77
MISSISSIPPI	4,341	1,982	1,929	762	2,412	1,220	\$334,694	\$77.10
MONITEAU	1,257	455	277	104	980	351	\$90,220	\$71.77
MONROE	890	333	245	82	645	251	\$62,488	\$70.21
MONTGOMERY	1,501	557	319	114	1,182	443	\$114,766	\$76.46
MORGAN	2,894	1,020	636	208	2,258	812	\$211,112	\$72.95
NEW MADRID	5,499	2,338	2,052	798	3,447	1,540	\$392,953	\$71.46
NEWTON	6,125	2,165	1,397	500	4,728	1,665	\$442,619	\$72.26
NODAWAY	1,048	440	272	125	776	315	\$72,994	\$69.65
OREGON	2,364	898	778	318	1,586	580	\$167,506	\$70.86
OSAGE	901	322	163	66	738	256	\$66,417	\$73.71
OZARK	1,861	752	510	212	1,351	540	\$139,146	\$74.77
PEMISCOT	7,462	2,986	3,505	1,275	3,957	1,711	\$538,076	\$72.11
PERRY	1,951	757	538	207	1,413	550	\$146,336	\$75.01
PETTIS	5,915	2,192	2,101	707	3,814	1,485	\$435,646	\$73.65
PHELPS	5,282	1,928	1,526	580	3,756	1,348	\$391,985	\$74.21
PIKE	2,261	845	661	251	1,600	594	\$164,954	\$72.96
PLATTE	2,978	1,129	799	290	2,179	839	\$239,252	\$80.34
POLK	4,285	1,529	1,011	386	3,274	1,143	\$325,886	\$76.05
PULASKI	4,292	1,622	1,092	441	3,200	1,181	\$313,726	\$73.10
PUTNAM	551	227	169	74	382	153	\$40,264	\$73.07
RALLS	873	319	210	81	663	238	\$64,186	\$73.52
RANDOLPH	4,038	1,604	1,479	524	2,559	1,080	\$302,281	\$74.86
RAY	2,295	803	630	230	1,665	573	\$172,290	\$75.07
REYNOLDS	1,533	601	448	180	1,085	421	\$111,703	\$72.87
RIPLEY	3,835	1,585	1,268	517	2,567	1,068	\$269,379	\$70.24
ST CHARLES	12,692	4,921	3,767	1,348	8,925	3,573	\$1,092,697	\$86.09
ST CLAIR	1,676	679	444	188	1,232	491	\$122,196	\$72.91
ST FRANCOIS	9,635	3,872	3,294	1,261	6,341	2,611	\$716,656	\$74.38
STE GENEVIEVE	1,714	641	414	147	1,300	494	\$130,008	\$75.85
ST LOUIS COUNTY	73,431	30,158	30,660	10,963	42,771	19,195	\$6,307,445	\$85.90
SALINE	3,032	1,145	922	330	2,110	815	\$216,396	\$71.37
SCHUYLER	516	203	127	57	389	146	\$35,250	\$68.31
SCOTLAND	373	157	90	46	283	111	\$24,594	\$65.94
SCOTT	8,405	3,448	3,358	1,267	5,047	2,181	\$621,638	\$73.96
SHANNON	2,170	801	552	218	1,618	583	\$152,162	\$70.12
SHELBY	794	291	196	79	598	212	\$57,038	\$71.84
STODDARD	4,925	2,051	1,519	646	3,406	1,405	\$344,796	\$70.01
STONE	4,206	1,559	732	290	3,474	1,269	\$347,697	\$82.67
SULLIVAN	1,037	434	236	106	801	328	\$80,699	\$77.82
TANEY	5,898	2,199	894	331	5,004	1,868	\$466,919	\$79.17
TEXAS	4,297	1,579	1,296	470	3,001	1,109	\$302,749	\$70.46
VERNON	3,299	1,212	1,001	364	2,298	848	\$233,052	\$70.64
WARREN	2,496	941	541	208	1,955	733	\$200,108	\$80.17
WASHINGTON	5,619	2,173	1,581	612	4,038	1,561	\$438,145	\$77.98
WAYNE	3,388	1,334	1,032	412	2,356	922	\$241,903	\$71.40
WEBSTER	4,184	1,461	1,023	382	3,161	1,079	\$309,565	\$73.99
WORTH	236	96	33	15	203	81	\$16,023	\$67.89
WRIGHT	4,006	1,549	1,195	466	2,811	1,083	\$290,844	\$72.60
ST LOUIS CITY	98,021	46,127	44,298	16,412	53,723	29,715	\$8,930,369	\$91.11

TABLE 27
FOOD STAMP PROGRAM PARTICIPATION BY REGION AND COUNTY
FEBRUARY 2004

		TOTAL HOUSEHOLDS	TOTAL PERSONS	TOTAL BENEFITS ISSUED	AVERAGE VALUE OF BENEFITS PER HOUSEHOLD	AVERAGE VALUE OF BENEFITS PER PERSON
NW REGION	ANDREW	424	1,095	\$79,792	\$188.19	\$72.87
	ATCHISON	273	652	\$48,898	\$179.11	\$75.00
	BUCHANAN	4,796	11,819	\$940,221	\$196.04	\$79.55
	CALDWELL	414	1,171	\$86,664	\$209.33	\$74.01
	CARROLL	495	1,313	\$97,401	\$196.77	\$74.18
	CASS	2,160	6,096	\$487,089	\$225.50	\$79.90
	CHARITON	269	703	\$47,713	\$177.37	\$67.87
	CLINTON	434	1,210	\$90,394	\$208.28	\$74.71
	COOPER	599	1,504	\$117,354	\$195.92	\$78.03
	DAVISS	394	1,229	\$86,309	\$219.06	\$70.23
	DE KALB	384	1,031	\$68,336	\$177.96	\$66.28
	GENTRY	207	602	\$40,162	\$194.02	\$66.71
	GRUNDY	565	1,491	\$100,895	\$178.58	\$67.67
	HARRISON	400	1,052	\$76,461	\$191.15	\$72.68
	HOLT	174	487	\$31,925	\$183.48	\$65.55
	JOHNSON	1,494	3,800	\$299,087	\$200.19	\$78.71
	LAFAYETTE	1,344	3,534	\$271,340	\$201.89	\$76.78
	LINN	696	1,807	\$123,615	\$177.61	\$68.41
	LIVINGSTON	745	1,912	\$133,180	\$178.77	\$69.65
	MERCER	157	396	\$26,777	\$170.55	\$67.62
	NODAWAY	440	1,048	\$72,994	\$165.90	\$69.65
	PETTIS	2,192	5,915	\$435,646	\$198.74	\$73.65
	PUTNAM	227	551	\$40,264	\$177.37	\$73.07
	RAY	803	2,295	\$172,290	\$214.56	\$75.07
	SALINE	1,145	3,032	\$216,396	\$188.99	\$71.37
	SULLIVAN	434	1,037	\$80,699	\$185.94	\$77.82
	WORTH	96	236	\$16,023	\$166.91	\$67.89
	NW TOTAL	21,761	57,018	\$4,287,925	\$197.05	\$75.20
NE REGION	ADAIR	1,149	2,733	\$206,089	\$179.36	\$75.41
	AUDRAIN	1,254	3,112	\$246,860	\$196.86	\$79.33
	BOONE	6,152	14,051	\$1,182,164	\$192.16	\$84.13
	CALLAWAY	1,529	4,029	\$312,524	\$204.40	\$77.57
	CLARK	350	982	\$70,527	\$201.51	\$71.82
	COLE	2,298	5,554	\$442,892	\$192.73	\$79.74
	FRANKLIN	2,817	7,926	\$622,342	\$220.92	\$78.52
	GASCONADE	530	1,348	\$99,567	\$187.86	\$73.86
	HOWARD	420	1,029	\$77,759	\$185.14	\$75.57
	KNOX	157	449	\$29,015	\$184.81	\$64.62
	LEWIS	406	1,042	\$75,282	\$185.42	\$72.25
	LINCOLN	1,789	5,213	\$430,839	\$240.83	\$82.65
	MACON	640	1,657	\$121,295	\$189.52	\$73.20
	MARION	1,622	4,222	\$316,454	\$195.10	\$74.95
	MONROE	333	890	\$62,488	\$187.65	\$70.21
	MONTGOMERY	557	1,501	\$114,766	\$206.04	\$76.46
	OSAGE	322	901	\$66,417	\$206.26	\$73.71
	PIKE	845	2,261	\$164,954	\$195.21	\$72.96
	RALLS	319	873	\$64,186	\$201.21	\$73.52
	RANDOLPH	1,604	4,038	\$302,281	\$188.45	\$74.86
	SCHUYLER	203	516	\$35,250	\$173.65	\$68.31
	SCOTLAND	157	373	\$24,594	\$156.65	\$65.94
	SHELBY	291	794	\$57,038	\$196.01	\$71.84
	WARREN	941	2,496	\$200,108	\$212.65	\$80.17
	NE TOTAL	26,685	67,990	\$5,325,691	\$199.58	\$78.33
SE REGION	BOLLINGER	752	2,037	\$145,012	\$192.84	\$71.19
	BUTLER	3,791	9,129	\$632,551	\$166.86	\$69.29
	CAPE GIRARDEAU	3,401	8,105	\$646,586	\$190.12	\$79.78
	CARTER	612	1,620	\$111,462	\$182.13	\$68.80
	CRAWFORD	1,499	4,089	\$301,136	\$200.89	\$73.65
	DENT	1,083	2,902	\$211,231	\$195.04	\$72.79
	DUNKLIN	4,336	10,571	\$759,007	\$175.05	\$71.80
	HOWELL	2,823	7,710	\$574,794	\$203.61	\$74.55

**TABLE 27
FOOD STAMP PROGRAM PARTICIPATION BY REGION AND COUNTY
FEBRUARY 2004**

		TOTAL HOUSEHOLDS	TOTAL PERSONS	TOTAL BENEFITS ISSUED	AVERAGE VALUE OF BENEFITS PER HOUSEHOLD	AVERAGE VALUE OF BENEFITS PER PERSON
SE REGION	IRON	882	2,313	\$167,205	\$189.57	\$72.29
	MADISON	833	2,161	\$150,804	\$181.04	\$69.78
	MARIES	366	977	\$68,824	\$188.04	\$70.44
	MISSISSIPPI	1,982	4,341	\$334,694	\$168.87	\$77.10
	NEW MADRID	2,338	5,499	\$392,953	\$168.07	\$71.46
	OREGON	898	2,364	\$167,506	\$186.53	\$70.86
	PEMISCOT	2,986	7,462	\$538,076	\$180.20	\$72.11
	PERRY	757	1,951	\$146,336	\$193.31	\$75.01
	PHELPS	1,928	5,282	\$391,985	\$203.31	\$74.21
	PULASKI	1,622	4,292	\$313,726	\$193.42	\$73.10
	REYNOLDS	601	1,533	\$111,703	\$185.86	\$72.87
	RIPLEY	1,585	3,835	\$269,379	\$169.96	\$70.24
	ST FRANCOIS	3,872	9,635	\$716,656	\$185.09	\$74.38
	STE GENEVIEVE	641	1,714	\$130,008	\$202.82	\$75.85
	SCOTT	3,448	8,405	\$621,638	\$180.29	\$73.96
	SHANNON	801	2,170	\$152,162	\$189.97	\$70.12
	STODDARD	2,051	4,925	\$344,796	\$168.11	\$70.01
	TEXAS	1,579	4,297	\$302,749	\$191.73	\$70.46
	WASHINGTON	2,173	5,619	\$438,145	\$201.63	\$77.98
	WAYNE	1,334	3,388	\$241,903	\$181.34	\$71.40
	SE TOTAL	50,974	128,326	\$9,383,027	\$184.07	\$73.12
SW REGION	BARRY	1,907	5,400	\$408,461	\$214.19	\$75.64
	BARTON	735	2,035	\$150,722	\$205.06	\$74.06
	BATES	710	2,087	\$149,803	\$210.99	\$71.78
	BENTON	1,183	2,975	\$227,444	\$192.26	\$76.45
	CAMDEN	1,582	4,125	\$329,095	\$208.02	\$79.78
	CEDAR	963	2,439	\$180,545	\$187.48	\$74.02
	CHRISTIAN	2,017	5,594	\$439,974	\$218.13	\$78.65
	DADE	384	1,102	\$75,208	\$195.85	\$68.25
	DALLAS	957	2,618	\$193,484	\$202.18	\$73.91
	DOUGLAS	1,054	2,727	\$207,228	\$196.61	\$75.99
	GREENE	11,816	28,542	\$2,294,652	\$194.20	\$80.40
	HENRY	1,397	3,522	\$257,334	\$184.20	\$73.06
	HICKORY	563	1,386	\$99,776	\$177.22	\$71.99
	JASPER	6,683	17,062	\$1,330,454	\$199.08	\$77.98
	LACLEDE	2,011	5,776	\$428,261	\$212.96	\$74.14
	LAWRENCE	1,864	5,090	\$380,601	\$204.19	\$74.77
	MCDONALD	1,409	4,293	\$312,135	\$221.53	\$72.71
	MILLER	1,337	3,680	\$278,463	\$208.27	\$75.67
	MONITEAU	455	1,257	\$90,220	\$198.29	\$71.77
	MORGAN	1,020	2,894	\$211,112	\$206.97	\$72.95
	NEWTON	2,165	6,125	\$442,619	\$204.44	\$72.26
	OZARK	752	1,861	\$139,146	\$185.03	\$74.77
	POLK	1,529	4,285	\$325,886	\$213.14	\$76.05
	ST CLAIR	679	1,676	\$122,196	\$179.96	\$72.91
	STONE	1,559	4,206	\$347,697	\$223.03	\$82.67
	TANEY	2,199	5,898	\$466,919	\$212.33	\$79.17
	VERNON	1,212	3,299	\$233,052	\$192.29	\$70.64
	WEBSTER	1,461	4,184	\$309,565	\$211.89	\$73.99
	WRIGHT	1,549	4,006	\$290,844	\$187.76	\$72.60
	SW TOTAL	53,152	140,144	\$10,722,896	\$201.74	\$76.51
KC REGION	CLAY	4,348	11,446	\$937,321	\$215.58	\$81.89
	JACKSON	34,689	85,315	\$7,230,951	\$208.45	\$84.76
	PLATTE	1,129	2,978	\$239,252	\$211.91	\$80.34
	KC TOTAL	40,166	99,739	\$8,407,524	\$209.32	\$84.30
STL REGION	JEFFERSON	6,124	16,072	\$1,337,034	\$218.33	\$83.19
	ST CHARLES	4,921	12,692	\$1,092,697	\$222.05	\$86.09
	ST LOUIS COUNTY	30,158	73,431	\$6,307,445	\$209.15	\$85.90
	ST LOUIS CITY	46,127	98,021	\$8,930,369	\$193.60	\$91.11
	STL TOTAL	87,330	200,216	\$17,667,545	\$202.31	\$88.24
STATEWIDE		280,068	693,433	\$55,794,609	\$199.22	\$80.46

