

***Missouri Department of Social Services
Family Support Division
Division of Medical Services***



Monthly Management Report

January 2004

**Missouri Dept. of Social Services
Research and Evaluation
221 W. High Street
Jefferson City, MO 65101**

TABLE OF CONTENTS

Glossary		Definition of Categories of Assistance and Types of Medicaid Services	1
Figure	1	Map of the Department of Social Services Regions	2

TEMPORARY ASSISTANCE AND GAFF

Figure	2	Temporary Assistance Families – 60-Month Trend	4
Figure	3	Temporary Assistance Payments – 60-Month Trend	4
Table	1	Statewide Summary.....	5
Table	2	Applications	6-7
Table	3	Families and Payments	8-9
Table	4	Families and Persons Receiving Cash	10-11
Table	5	Work Activities.....	12-13

MEDICAID

Table	6	Statewide Eligibility Summary	17-19
Table	7	Eligibility by Region.....	20-21
Table	8	Eligibility by Region and County.....	22-67
Table	9	MC+ and MAF Applications	68-69
Table	10	MC+ for Pregnant Women Applications	70-71
Table	11	MC+, MAF, TMA and ETMA Families	72-73
Table	12	MC+, MAF and TMA Children.....	74-75
Table	13	MC+, MAF, TMA, and ETMA Parents/Caretakers	76-77
Table	14	General Relief Applications.....	78-79

(continued)

Table	15	General Relief Families and Payments	80-81
Table	16	NC and MA Applications for Persons < 65 Years of Age.....	82-83
Table	17	NC and MA Applications for Persons 65+ Years of Age.....	84-85
Table	18	MA Spenddown Applications.....	86-87
Table	19	BP and SAB Applications	88-89
Table	20	Medicaid for the Aged, Blind and Disabled	90-91
Figure	4	Medicaid Recipients – 60-Month Trend.....	92
Figure	5	Medicaid Payments – 60-Month Trend	93
Table	21	Medicaid Recipients and Payments by Type of Service	94-113
Table	22	Medicaid Recipients and Payments by Eligibility Category.....	114-140

FOOD STAMPS

Figure	6	Food Stamp Households – 60-Month Trend	142
Figure	7	Food Stamp Benefits – 60-Month Trend	142
Table	23	Statewide Participation Summary.....	143
Table	24	Applications and Currency	144-145
Table	25	Expedited Applications.....	146-147
Table	26	Participation and Benefits Issued by County.....	148-149
Table	27	Participation and Benefits Issued by Region and County.....	150-151

NOTE

- Payment data is for informational purposes only and is not meant to provide an auditable account of expenditures.
- Observe caution in use of percentages when base for computations is small, especially if observations total less than 100.

GLOSSARY

DEFINITION OF CATEGORIES OF ASSISTANCE AND TYPES OF MEDICAID SERVICES

AIDS	Acquired Immune Deficiency Syndrome
BCCT	Breast & Cervical Cancer Treatment
BP	Blind Pension
CHIP	Children's Health Insurance Program
CRNA	Certified Registered Nurse Anesthetist
CSTAR	Comprehensive Substance Treatment and Rehabilitation
CT	Children's Treatment
CWEP/AWEP	Community Work Experience Program/Alternative Work Experience Program
DFS	Division of Family Services
DME	Durable Medical Equipment
DYS	Division of Youth Services
EPSDT	Early and Periodic Screening, Diagnosis and Treatment
ETMA	Extended Transitional Medical Assistance
GAFP	Grandparents as Foster Parents
GR	General Relief
HDN	Homeless, Dependent, Neglected
ICF/MR	Intermediate Care Facility/Mentally Retarded
IM/IE	Income Maintenance/Income Eligible
MA	Medical Assistance - Claimants applying for this program must be ineligible for any of the other categories of assistance
MA-GR	Medical Assistance - General Relief
MA-WD	Medical Assistance - Workers with Disabilities
MACC	Medical Assistance for Children in Care
MAF	Medical Assistance for Families
MC+	Health insurance for CHIP and non-CHIP poverty children under age 19
MOCDD	Missouri Children with Developmental Disabilities
MR/DD	Mentally Retarded/Developmentally Disabled
NC	Nursing Care - Cash program for recipients in practical or professional homes, domiciliary homes or boarding homes; NC-General Relief and NC-Aid to Blind Supplemental cases are included in the NC data and are not listed separately
OAA	Old Age Assistance
PA	Public Assistance
PTD	Permanently and Totally Disabled
QMB	Qualified Medicare Beneficiary
RCF	Residential Care Facility
SAB	Supplemental Aid to the Blind
SLMB	Specified Low-Income Medicare Beneficiary
SNF	Skilled Nursing Facility
SSI	Supplemental Security Income
SSI-SP	Supplemental Security Income and State Supplementation
SP	State Supplementation Only
TCM	Targeted Case Management
TMA	Transitional Medical Assistance
Vendor Cases	Nursing Homes and Other Institutions directly reimbursed by Medicaid

Figure 1

Department of Social Services Regions



TEMPORARY ASSISTANCE

AND

***GRANDPARENTS AS FOSTER PARENTS
(GAFP)***

Figure 2
Temporary Assistance Families
60-Month Trend through January 2004

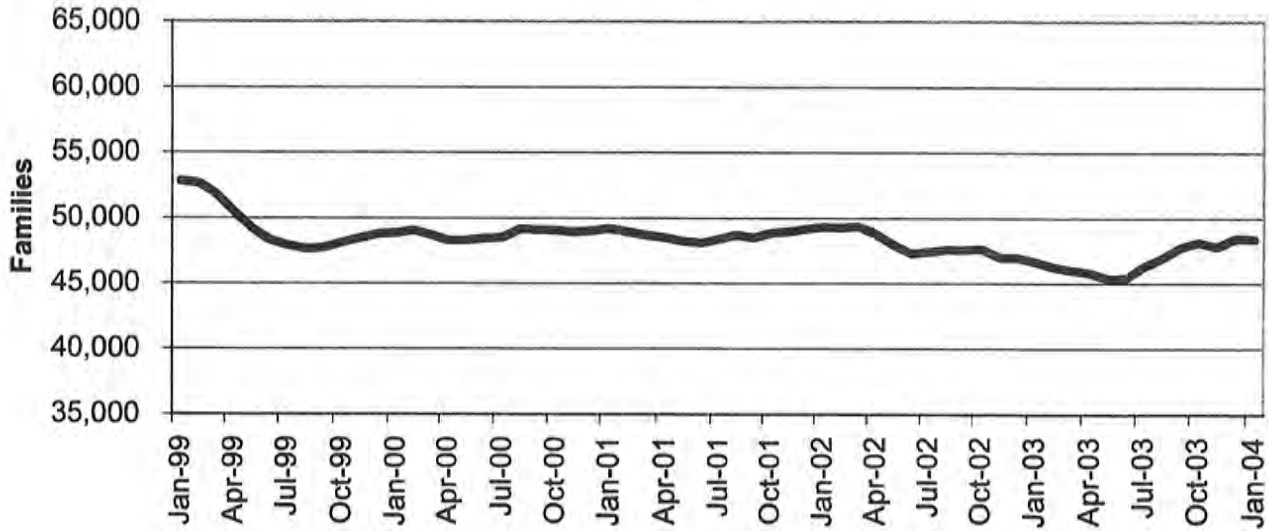
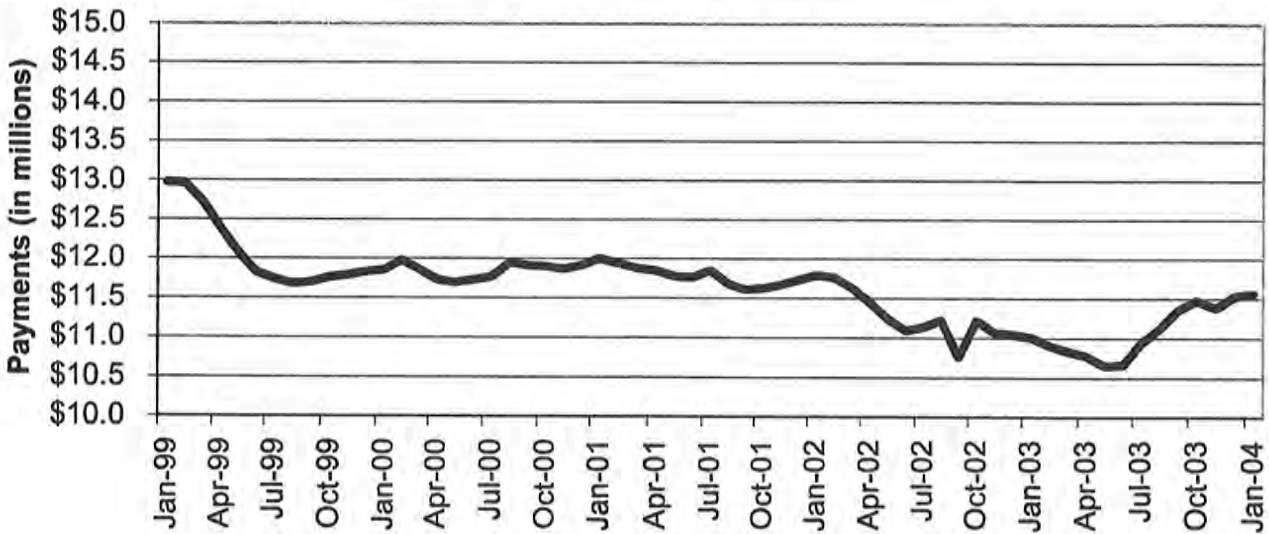

Figure 3
Temporary Assistance Payments
60-Month Trend through January 2004



**TABLE 1
TEMPORARY ASSISTANCE AND GAFF
JANUARY 2004**

	NUMBER OR AMOUNT JAN-2004	NUMBER OR AMOUNT DEC-2003	NUMBER OR AMOUNT NOV-2003	NUMBER OR AMOUNT JAN-2003	CHANGE FROM LAST MONTH	CHANGE FROM 2 MONTHS AGO	CHANGE FROM LAST YEAR
*** TEMPORARY ASSISTANCE							
APPLICATIONS RECEIVED	4,790	4,500	4,111	5,013	6.4%	16.5%	-4.4%
APPLICATIONS APPROVED	2,863	3,181	2,690	2,923	-10.0%	6.4%	-2.1%
APPLICATIONS REJECTED	1,533	1,633	1,388	1,755	-6.1%	10.4%	-12.6%
APPLICATIONS PENDING	2,743	2,423	2,770	2,976	13.2%	-1.0%	-7.8%
CASES CLOSED	2,832	3,030	2,626	3,013	-6.5%	7.8%	-6.0%
CHILD(REN) ONLY RECEIVING CASH							
FAMILIES	12,004	12,051	12,027	11,524	-0.4%	-0.2%	4.2%
CHILDREN	19,693	19,772	19,684	18,882	-0.4%	0.0%	4.3%
PAYMENTS	\$2,221,776	\$2,229,392	\$2,225,597	\$2,121,770	-0.3%	-0.2%	4.7%
PARENT/CARETAKER EXEMPT FROM WORK ACTIVITIES/TIME LIMITS							
FAMILIES	2,526	2,573	2,533	1,908	-1.8%	-0.3%	32.4%
CHILDREN	4,098	4,170	4,154	3,211	-1.7%	-1.3%	27.6%
PARENTS/CARETAKERS	2,631	2,676	2,631	1,962	-1.7%	0.0%	34.1%
PERSONS	6,729	6,846	6,785	5,173	-1.7%	-0.8%	30.1%
PAYMENTS	\$654,778	\$664,632	\$658,637	\$503,139	-1.5%	-0.6%	30.1%
ONE PARENT RECEIVING CASH SUBJECT TO WORK/TIME LIMITS							
FAMILIES	31,231	31,328	30,916	31,372	-0.3%	1.0%	-0.4%
CHILDREN	55,960	56,434	55,857	58,812	-0.8%	0.2%	-4.8%
PARENTS/CARETAKERS	31,231	31,328	30,916	31,372	-0.3%	1.0%	-0.4%
PERSONS	87,191	87,762	86,773	90,184	-0.7%	0.5%	-3.3%
PAYMENTS	\$7,882,139	\$7,881,217	\$7,800,995	\$7,844,710	0.0%	1.0%	0.5%
TWO PARENTS RECEIVING CASH SUBJECT TO WORK/TIME LIMITS							
FAMILIES	2,639	2,515	2,330	1,843	4.9%	13.3%	43.2%
CHILDREN	5,709	5,436	5,083	4,286	5.0%	12.3%	33.2%
PARENTS/CARETAKERS	5,278	5,030	4,660	3,686	4.9%	13.3%	43.2%
PERSONS	10,987	10,466	9,743	7,972	5.0%	12.8%	37.8%
PAYMENTS	\$801,610	\$756,389	\$694,849	\$545,550	6.0%	15.4%	46.9%
ALL RECEIVING CASH							
TOTAL FAMILIES	48,400	48,467	47,806	46,647	-0.1%	1.2%	3.8%
TOTAL CHILDREN	85,460	85,812	84,778	85,191	-0.4%	0.8%	0.3%
TOTAL PARENTS/CARETAKERS	39,140	39,034	38,207	37,020	0.3%	2.4%	5.7%
TOTAL PERSONS	124,600	124,846	122,985	122,211	-0.2%	1.3%	2.0%
TOTAL PAYMENTS	\$11,560,303	\$11,531,630	\$11,380,078	\$11,009,128	0.2%	1.6%	5.0%
AVERAGE PER FAMILY	\$238.85	\$237.93	\$238.05	\$236.01	0.4%	0.3%	1.2%
*** GAFF							
TOTAL FAMILIES	632	657	687	1,366	-3.8%	-8.0%	-53.7%
TOTAL CHILDREN	1,141	1,193	1,245	2,438	-4.4%	-8.4%	-53.2%
TOTAL PAYMENTS	\$77,015	\$80,087	\$83,934	\$482,225	-3.8%	-8.2%	-84.0%
AVERAGE PER FAMILY	\$121.86	\$121.90	\$122.17	\$353.02	0.0%	-0.3%	-65.5%
CASES CLOSED	22	20	24	27	10.0%	-8.3%	-18.5%

NOTE: GAFF APPLICATIONS ARE INCLUDED IN TEMPORARY ASSISTANCE APPLICATIONS.

**TABLE 2
TEMPORARY ASSISTANCE APPLICATIONS
JANUARY 2004**

		# RECEIVED	# APPROVED	# REJECTED	PERCENT REJECTED	TOTAL RESOLVED	DAYS FOR APPLICATION RESOLUTION					% OVER 45 DAYS
							30 OR LESS DAYS	31-45 DAYS	46-90 DAYS	91-105 DAYS	OVER 105 DAYS	
NW REGION	ANDREW	1	1	2	66.7%	3	3	0	0	0	0	0.0%
	ATCHISON	8	4	3	42.9%	7	7	0	0	0	0	0.0%
	BUCHANAN	89	55	23	29.5%	78	78	0	0	0	0	0.0%
	CALDWELL	11	5	3	37.5%	8	8	0	0	0	0	0.0%
	CARROLL	5	5	2	28.6%	7	6	1	0	0	0	0.0%
	CASS	58	32	17	34.7%	49	45	3	0	1	0	2.0%
	CHARITON	4	2	1	33.3%	3	3	0	0	0	0	0.0%
	CLINTON	15	11	3	21.4%	14	12	2	0	0	0	0.0%
	COOPER	10	8	1	11.1%	9	9	0	0	0	0	0.0%
	DAVIESS	2	0	4	100.0%	4	4	0	0	0	0	0.0%
	DE KALB	4	3	0	0.0%	3	3	0	0	0	0	0.0%
	GENTRY	0	0	1	100.0%	1	1	0	0	0	0	0.0%
	GRUNDY	8	4	2	33.3%	6	6	0	0	0	0	0.0%
	HARRISON	8	10	1	9.1%	11	10	1	0	0	0	0.0%
	HOLT	0	0	0	0.0%	0	0	0	0	0	0	0.0%
	JOHNSON	37	25	16	39.0%	41	38	1	2	0	0	4.9%
	LAFAYETTE	34	26	14	35.0%	40	40	0	0	0	0	0.0%
	LINN	5	3	1	25.0%	4	4	0	0	0	0	0.0%
	LIVINGSTON	5	4	3	42.9%	7	7	0	0	0	0	0.0%
	MERCER	3	1	2	66.7%	3	2	0	0	0	1	33.3%
	NODAWAY	7	1	2	66.7%	3	3	0	0	0	0	0.0%
	PETTIS	56	21	21	50.0%	42	37	2	3	0	0	7.1%
	PUTNAM	5	1	0	0.0%	1	1	0	0	0	0	0.0%
	RAY	28	13	5	27.8%	18	16	1	0	0	1	5.6%
	SALINE	32	20	7	25.9%	27	27	0	0	0	0	0.0%
	SULLIVAN	4	1	1	50.0%	2	2	0	0	0	0	0.0%
	WORTH	0	0	0	0.0%	0	0	0	0	0	0	0.0%
	NW TOTAL	439	256	135	34.5%	391	372	11	5	1	2	2.0%
NE REGION	ADAIR	7	8	2	20.0%	10	10	0	0	0	0	0.0%
	AUDRAIN	25	9	9	50.0%	18	11	5	1	0	1	11.1%
	BOONE	98	57	27	32.1%	84	75	6	3	0	0	3.6%
	CALLAWAY	22	14	8	36.4%	22	14	8	0	0	0	0.0%
	CLARK	9	7	2	22.2%	9	8	0	0	0	1	11.1%
	COLE	67	18	40	69.0%	58	43	12	2	0	1	5.2%
	FRANKLIN	32	22	4	15.4%	26	22	3	1	0	0	3.8%
	GASCONADE	7	4	5	55.6%	9	8	0	1	0	0	11.1%
	HOWARD	11	3	3	50.0%	6	6	0	0	0	0	0.0%
	KNOX	3	4	0	0.0%	4	4	0	0	0	0	0.0%
	LEWIS	7	3	2	40.0%	5	5	0	0	0	0	0.0%
	LINCOLN	39	26	14	35.0%	40	38	1	1	0	0	2.5%
	MACON	8	5	2	28.6%	7	6	1	0	0	0	0.0%
	MARION	35	25	6	19.4%	31	30	0	0	0	1	3.2%
	MONROE	5	4	1	20.0%	5	5	0	0	0	0	0.0%
	MONTGOMERY	7	10	3	23.1%	13	13	0	0	0	0	0.0%
	OSAGE	2	5	0	0.0%	5	5	0	0	0	0	0.0%
	PIKE	13	8	3	27.3%	11	11	0	0	0	0	0.0%
	RALLS	3	1	0	0.0%	1	1	0	0	0	0	0.0%
	RANDOLPH	36	24	10	29.4%	34	34	0	0	0	0	0.0%
	SCHUYLER	2	1	0	0.0%	1	1	0	0	0	0	0.0%
	SCOTLAND	6	2	1	33.3%	3	3	0	0	0	0	0.0%
	SHELBY	5	2	2	50.0%	4	4	0	0	0	0	0.0%
	WARREN	23	13	12	48.0%	25	21	2	2	0	0	8.0%
	NE TOTAL	472	275	156	36.2%	431	378	38	11	0	4	3.5%
SE REGION	BOLLINGER	12	10	5	33.3%	15	15	0	0	0	0	0.0%
	BUTLER	65	43	16	27.1%	59	58	0	0	0	1	1.7%
	CAPE GIRARDEAU	65	42	30	41.7%	72	65	3	2	0	2	5.6%
	CARTER	8	5	1	16.7%	6	6	0	0	0	0	0.0%
	CRAWFORD	23	24	9	27.3%	33	33	0	0	0	0	0.0%
	DENT	16	16	2	11.1%	18	18	0	0	0	0	0.0%
	DUNKLIN	77	52	22	29.7%	74	71	3	0	0	0	0.0%
	HOWELL	56	35	14	28.6%	49	42	6	1	0	0	2.0%

NOTE: GAFF APPLICATIONS ARE INCLUDED IN TEMPORARY ASSISTANCE APPLICATIONS.

**TABLE 2
TEMPORARY ASSISTANCE APPLICATIONS
JANUARY 2004**

	# RECEIVED	# APPROVED	# REJECTED	PERCENT REJECTED	TOTAL RESOLVED	DAYS FOR APPLICATION RESOLUTION					% OVER 45 DAYS
						30 OR LESS DAYS	31-45 DAYS	46-90 DAYS	91-105 DAYS	OVER 105 DAYS	
IRON	13	10	5	33.3%	15	15	0	0	0	0	0.0%
MADISON	25	17	5	22.7%	22	21	1	0	0	0	0.0%
MARIES	1	1	0	0.0%	1	0	1	0	0	0	0.0%
MISSISSIPPI	30	29	5	14.7%	34	33	0	0	0	1	2.9%
NEW MADRID	43	34	4	10.5%	38	38	0	0	0	0	0.0%
OREGON	12	12	1	7.7%	13	13	0	0	0	0	0.0%
PEMISCOT	53	41	13	24.1%	54	52	0	0	0	2	3.7%
PERRY	7	3	2	40.0%	5	5	0	0	0	0	0.0%
PHELPS	34	15	11	42.3%	26	26	0	0	0	0	0.0%
PULASKI	22	15	5	25.0%	20	20	0	0	0	0	0.0%
REYNOLDS	6	9	2	18.2%	11	10	1	0	0	0	0.0%
RIPLEY	23	15	2	11.8%	17	16	1	0	0	0	0.0%
ST FRANCOIS	63	45	28	38.4%	73	68	4	1	0	0	1.4%
STE GENEVIEVE	10	6	2	25.0%	8	8	0	0	0	0	0.0%
SCOTT	72	40	16	28.6%	56	55	1	0	0	0	0.0%
SHANNON	7	3	4	57.1%	7	7	0	0	0	0	0.0%
STODDARD	30	26	10	27.8%	36	35	1	0	0	0	0.0%
TEXAS	29	18	14	43.8%	32	31	1	0	0	0	0.0%
WASHINGTON	31	21	9	30.0%	30	29	1	0	0	0	0.0%
WAYNE	10	12	3	20.0%	15	13	2	0	0	0	0.0%
SE TOTAL	843	599	240	28.6%	839	803	26	4	0	6	1.2%
SW REGION											
BARRY	34	32	9	22.0%	41	39	2	0	0	0	0.0%
BARTON	12	10	1	9.1%	11	11	0	0	0	0	0.0%
BATES	18	12	7	36.8%	19	19	0	0	0	0	0.0%
BENTON	11	9	5	35.7%	14	14	0	0	0	0	0.0%
CAMDEN	32	14	16	53.3%	30	25	5	0	0	0	0.0%
CEDAR	20	17	3	15.0%	20	18	1	1	0	0	5.0%
CHRISTIAN	57	26	33	55.9%	59	50	6	3	0	0	5.1%
DADE	3	2	1	33.3%	3	3	0	0	0	0	0.0%
DALLAS	13	6	4	40.0%	10	9	1	0	0	0	0.0%
DOUGLAS	8	6	4	40.0%	10	10	0	0	0	0	0.0%
GREENE	243	102	112	52.3%	214	148	34	29	0	3	15.0%
HENRY	29	14	14	50.0%	28	26	0	0	0	2	7.1%
HICKORY	15	5	3	37.5%	8	8	0	0	0	0	0.0%
JASPER	145	79	39	33.1%	118	96	17	3	0	2	4.2%
LACLEDE	38	24	11	31.4%	35	32	0	1	0	2	8.6%
LAWRENCE	31	17	9	34.6%	26	23	2	1	0	0	3.8%
MCDONALD	14	6	9	60.0%	15	11	2	2	0	0	13.3%
MILLER	24	8	6	42.9%	14	13	1	0	0	0	0.0%
MONITEAU	11	6	5	45.5%	11	10	0	0	0	1	9.1%
MORGAN	18	9	2	18.2%	11	11	0	0	0	0	0.0%
NEWTON	35	24	11	31.4%	35	25	6	3	0	1	11.4%
OZARK	7	4	3	42.9%	7	7	0	0	0	0	0.0%
POLK	22	14	6	30.0%	20	19	1	0	0	0	0.0%
ST CLAIR	15	11	2	15.4%	13	13	0	0	0	0	0.0%
STONE	36	21	16	43.2%	37	30	5	1	0	1	5.4%
TANEY	81	33	51	60.7%	84	74	7	3	0	0	3.6%
VERNON	18	16	3	15.8%	19	17	2	0	0	0	0.0%
WEBSTER	25	25	12	32.4%	37	36	0	0	0	1	2.7%
WRIGHT	24	18	8	30.8%	26	26	0	0	0	0	0.0%
SW TOTAL	1,039	570	405	41.5%	975	823	92	47	0	13	6.2%
KC REGION											
CLAY	93	37	37	50.0%	74	66	7	1	0	0	1.4%
JACKSON	767	429	208	32.7%	637	514	59	45	1	18	10.0%
PLATTE	23	10	8	44.4%	18	17	0	1	0	0	5.6%
KC TOTAL	883	476	253	34.7%	729	597	66	47	1	18	9.1%
STL REGION											
JEFFERSON	150	80	52	39.4%	132	121	2	5	0	4	6.8%
ST CHARLES	101	55	34	38.2%	89	83	3	3	0	0	3.4%
ST LOUIS COUNTY	445	254	161	38.8%	415	279	80	36	2	18	13.5%
ST LOUIS CITY	418	298	97	24.6%	395	284	71	26	0	14	10.1%
STL TOTAL	1,114	687	344	33.4%	1,031	767	156	70	2	36	10.5%
STATEWIDE	4,790	2,863	1,533	34.9%	4,396	3,740	389	184	4	79	6.1%

NOTE: GAFF APPLICATIONS ARE INCLUDED IN TEMPORARY ASSISTANCE APPLICATIONS.

**TABLE 3
TEMPORARY ASSISTANCE AND GAFF FAMILIES AND PAYMENTS
JANUARY 2004**

		TEMPORARY ASSISTANCE					GAFF		
		CHILD ONLY FAMILIES	EXEMPT FAMILIES	ONE PARENT FAMILIES	TWO PARENT FAMILIES	TOTAL FAMILIES	TOTAL PAYMENTS	FAMILIES	PAYMENTS
NW REGION	ANDREW	20	2	24	5	51	\$11,465	4	\$442
	ATCHISON	9	2	14	0	25	\$4,720	0	\$0
	BUCHANAN	154	48	388	63	653	\$156,772	5	\$773
	CALDWELL	20	4	40	4	68	\$16,538	3	\$352
	CARROLL	26	5	33	6	70	\$16,306	3	\$414
	CASS	91	31	264	32	418	\$105,173	7	\$1,214
	CHARITON	3	2	17	2	24	\$6,671	0	\$0
	CLINTON	26	4	65	9	104	\$25,023	1	\$152
	COOPER	22	9	55	5	91	\$22,510	3	\$221
	DAVISS	10	2	13	1	26	\$5,936	0	\$0
	DE KALB	15	3	26	3	47	\$10,761	0	\$0
	GENTRY	5	1	7	0	13	\$2,687	1	\$138
	GRUNDY	18	1	31	1	51	\$11,804	1	\$69
	HARRISON	13	8	36	10	67	\$15,277	1	\$138
	HOLT	5	0	6	0	11	\$2,249	0	\$0
	JOHNSON	53	11	158	10	232	\$54,576	4	\$369
	LAFAYETTE	40	23	99	14	176	\$43,911	1	\$76
	LINN	22	7	43	13	85	\$21,484	4	\$491
	LIVINGSTON	18	8	28	2	56	\$13,602	0	\$0
	MERCER	11	0	8	1	20	\$3,619	1	\$125
	NODAWAY	9	0	28	3	40	\$9,345	0	\$0
	PETTIS	103	22	203	37	365	\$88,383	4	\$553
	PUTNAM	5	5	9	2	21	\$5,220	2	\$181
	RAY	32	11	98	15	156	\$38,777	3	\$297
	SALINE	45	9	148	34	236	\$57,285	4	\$450
	SULLIVAN	6	3	26	7	42	\$10,679	1	\$207
	WORTH	2	1	4	0	7	\$1,571	0	\$0
	NW TOTAL	783	222	1,871	279	3,155	\$762,344	53	\$6,662
NE REGION	ADAIR	21	7	61	10	99	\$23,523	3	\$476
	AUDRAIN	35	13	111	17	176	\$43,086	5	\$339
	BOONE	218	33	606	32	889	\$205,701	14	\$1,369
	CALLAWAY	48	13	175	20	256	\$62,284	2	\$152
	CLARK	5	5	41	11	62	\$16,296	1	\$112
	COLE	82	6	148	7	243	\$58,293	3	\$332
	FRANKLIN	79	32	209	14	334	\$82,211	8	\$915
	GASCONADE	13	3	31	2	49	\$11,989	1	\$69
	HOWARD	21	4	29	7	61	\$14,336	0	\$0
	KNOX	4	4	6	3	17	\$4,149	0	\$0
	LEWIS	12	4	19	5	40	\$8,430	1	\$76
	LINCOLN	80	17	111	7	215	\$50,524	3	\$449
	MACON	19	8	37	2	66	\$14,357	2	\$262
	MARION	65	13	188	21	287	\$67,584	3	\$422
	MONROE	12	3	27	1	43	\$10,211	1	\$69
	MONTGOMERY	13	8	39	6	66	\$14,483	1	\$69
	OSAGE	5	0	12	0	17	\$3,428	0	\$0
	PIKE	39	11	67	6	123	\$27,334	2	\$152
	RALLS	7	0	25	3	35	\$8,228	4	\$553
	RANDOLPH	53	17	179	19	268	\$62,233	0	\$0
	SCHUYLER	7	2	5	2	16	\$3,554	1	\$145
	SCOTLAND	1	0	8	4	13	\$3,216	0	\$0
	SHELBY	7	3	16	4	30	\$7,221	1	\$69
	WARREN	27	10	75	6	118	\$28,226	1	\$138
	NE TOTAL	873	216	2,225	209	3,523	\$830,897	57	\$6,168
SE REGION	BOLLINGER	21	5	27	2	55	\$13,175	2	\$132
	BUTLER	167	31	338	71	607	\$140,207	9	\$1,301
	CAPE GIRARDEAU	115	21	410	43	589	\$140,360	12	\$1,505
	CARTER	25	9	23	5	62	\$14,169	1	\$145
	CRAWFORD	53	23	155	19	250	\$60,107	3	\$250
	DENT	40	7	55	18	120	\$28,379	7	\$885
	DUNKLIN	285	43	435	68	831	\$194,637	15	\$1,899
	HOWELL	84	34	239	43	400	\$98,241	5	\$539

**TABLE 3
TEMPORARY ASSISTANCE AND GAFF FAMILIES AND PAYMENTS
JANUARY 2004**

		TEMPORARY ASSISTANCE						GAFF	
		CHILD ONLY FAMILIES	EXEMPT FAMILIES	ONE PARENT FAMILIES	TWO PARENT FAMILIES	TOTAL FAMILIES	TOTAL PAYMENTS	FAMILIES	PAYMENTS
SE REGION	IRON	27	6	60	14	107	\$25,068	0	\$0
	MADISON	23	4	67	17	111	\$25,589	1	\$69
	MARIES	18	9	31	0	58	\$13,690	1	\$145
	MISSISSIPPI	80	14	244	38	376	\$86,554	9	\$1,105
	NEW MADRID	126	18	242	38	424	\$97,337	14	\$1,953
	OREGON	35	8	54	10	107	\$26,282	0	\$0
	PEMISCOT	172	37	346	46	601	\$148,420	19	\$2,334
	PERRY	23	3	36	11	73	\$17,276	0	\$0
	PHELPS	74	28	137	28	267	\$61,178	4	\$559
	PULASKI	59	17	121	6	203	\$45,946	0	\$0
	REYNOLDS	15	10	33	10	68	\$17,205	3	\$319
	RIPLEY	62	11	113	32	218	\$49,492	0	\$0
	ST FRANCOIS	171	39	374	66	650	\$150,131	6	\$973
	STE GENEVIEVE	12	6	31	8	57	\$13,393	1	\$56
	SCOTT	180	41	394	35	650	\$147,842	24	\$2,448
	SHANNON	25	10	34	5	74	\$16,414	2	\$125
	STODDARD	72	15	146	22	255	\$58,745	3	\$414
	TEXAS	48	31	122	34	235	\$57,177	0	\$0
	WASHINGTON	100	17	153	32	302	\$70,068	0	\$0
	WAYNE	62	11	58	6	137	\$30,836	7	\$705
	SE TOTAL	2,174	508	4,478	727	7,887	\$1,847,918	148	\$17,861
SW REGION	BARRY	65	28	168	32	293	\$74,097	2	\$352
	BARTON	37	4	96	24	161	\$38,597	0	\$0
	BATES	30	9	50	9	98	\$22,287	0	\$0
	BENTON	51	17	105	21	194	\$44,164	2	\$290
	CAMDEN	49	12	89	22	172	\$41,745	7	\$766
	CEDAR	42	11	78	28	159	\$35,279	2	\$132
	CHRISTIAN	55	19	148	20	242	\$58,441	0	\$0
	DADE	11	2	21	3	37	\$8,670	0	\$0
	DALLAS	40	17	52	11	120	\$28,490	0	\$0
	DOUGLAS	25	14	45	20	104	\$26,764	1	\$56
	GREENE	355	123	947	74	1,499	\$356,470	13	\$1,633
	HENRY	52	25	100	17	194	\$43,316	10	\$981
	HICKORY	23	4	42	4	73	\$15,730	1	\$69
	JASPER	213	88	795	154	1,250	\$310,527	7	\$1,078
	LACLEDE	79	35	153	21	288	\$70,487	7	\$837
	LAWRENCE	59	27	145	34	265	\$66,781	2	\$228
	MCDONALD	57	10	76	8	151	\$35,421	0	\$0
	MILLER	58	13	77	9	157	\$35,524	0	\$0
	MONITEAU	11	4	30	7	52	\$12,757	0	\$0
	MORGAN	45	7	73	18	141	\$34,085	0	\$0
	NEWTON	75	24	162	30	291	\$71,919	4	\$408
	OZARK	30	7	48	9	94	\$22,155	0	\$0
	POLK	52	18	83	16	169	\$39,221	2	\$448
	ST CLAIR	32	7	45	9	93	\$20,515	2	\$269
	STONE	44	15	83	12	154	\$36,439	2	\$194
	TANEY	45	23	128	18	214	\$51,639	1	\$69
	VERNON	47	10	114	17	188	\$46,269	3	\$457
	WEBSTER	40	23	107	18	188	\$44,593	1	\$56
	WRIGHT	46	38	127	22	233	\$56,317	0	\$0
	SW TOTAL	1,768	634	4,187	685	7,274	\$1,748,699	69	\$8,323
KC REGION	CLAY	161	27	437	22	647	\$149,590	7	\$740
	JACKSON	1,984	378	5,873	233	8,468	\$2,013,315	119	\$16,374
	PLATTE	53	9	131	22	215	\$51,483	5	\$649
	KC TOTAL	2,198	414	6,441	277	9,330	\$2,214,388	131	\$17,763
STL REGION	JEFFERSON	166	32	681	92	971	\$239,245	4	\$463
	ST CHARLES	190	48	554	24	816	\$192,520	15	\$1,365
	ST LOUIS COUNTY	1,556	185	4,281	102	6,124	\$1,451,677	86	\$10,198
	ST LOUIS CITY	2,296	267	6,513	244	9,320	\$2,272,615	69	\$8,212
	STL TOTAL	4,208	532	12,029	462	17,231	\$4,156,057	174	\$20,238
STATEWIDE		12,004	2,526	31,231	2,639	48,400	\$11,560,303	632	\$77,015

**TABLE 4
 TEMPORARY ASSISTANCE AND GAFF FAMILIES AND PERSONS RECEIVING CASH
 JANUARY 2004**

		TEMPORARY ASSISTANCE				GAFF	
		FAMILIES RECEIVING	CHILDREN RECEIVING	PARENTS/ CARETAKERS RECEIVING	TOTAL PERSONS RECEIVING	FAMILIES RECEIVING	CHILDREN RECEIVING
NW REGION	ANDREW	51	86	36	122	4	7
	ATCHISON	25	32	16	48	0	0
	BUCHANAN	653	1,124	563	1,687	5	11
	CALDWELL	68	122	52	174	3	5
	CARROLL	70	132	51	183	3	6
	CASS	418	743	363	1,106	7	18
	CHARITON	24	52	23	75	0	0
	CLINTON	104	167	87	254	1	2
	COOPER	91	165	75	240	3	3
	DAVISS	26	40	17	57	0	0
	DE KALB	47	71	35	106	0	0
	GENTRY	13	18	8	26	1	2
	GRUNDY	51	90	34	124	1	1
	HARRISON	67	111	64	175	1	2
	HOLT	11	16	6	22	0	0
	JOHNSON	232	390	189	579	4	6
	LAFAYETTE	176	307	152	459	1	1
	LINN	85	160	78	238	4	7
	LIVINGSTON	56	99	41	140	0	0
	MERCER	20	28	10	38	1	2
	NODAWAY	40	62	34	96	0	0
	PETTIS	365	671	300	971	4	8
	PUTNAM	21	31	18	49	2	3
	RAY	156	270	141	411	3	4
	SALINE	236	391	227	618	4	7
	SULLIVAN	42	79	43	122	1	3
	WORTH	7	12	5	17	0	0
	NW TOTAL	3,155	5,469	2,668	8,137	53	98
NE REGION	ADAIR	99	159	88	247	3	7
	AUDRAIN	176	320	158	478	5	5
	BOONE	889	1,552	704	2,256	14	20
	CALLAWAY	256	438	229	667	2	2
	CLARK	62	98	68	166	1	2
	COLE	243	480	168	648	3	5
	FRANKLIN	334	587	272	859	8	14
	GASCONADE	49	86	38	124	1	1
	HOWARD	61	103	47	150	0	0
	KNOX	17	28	17	45	0	0
	LEWIS	40	70	33	103	1	1
	LINCOLN	215	394	142	536	3	7
	MACON	66	103	49	152	2	4
	MARION	287	517	244	761	3	6
	MONROE	43	70	33	103	1	1
	MONTGOMERY	66	110	59	169	1	1
	OSAGE	17	26	12	38	0	0
	PIKE	123	200	90	290	2	2
	RALLS	35	55	31	86	4	8
	RANDOLPH	268	482	236	718	0	0
	SCHUYLER	16	28	11	39	1	2
	SCOTLAND	13	22	16	38	0	0
	SHELBY	30	50	27	77	1	1
	WARREN	118	215	97	312	1	2
	NE TOTAL	3,523	6,193	2,869	9,062	57	91
SE REGION	BOLLINGER	55	103	36	139	2	2
	BUTLER	607	1,038	514	1,552	9	20
	CAPE GIRARDEAU	589	1,000	519	1,519	12	22
	CARTER	62	107	43	150	1	2
	CRAWFORD	250	433	217	650	3	4
	DENT	120	203	98	301	7	13
	DUNKLIN	831	1,476	615	2,091	15	28
	HOWELL	400	695	363	1,058	5	8

TABLE 4
TEMPORARY ASSISTANCE AND GAFF FAMILIES AND PERSONS RECEIVING CASH
JANUARY 2004

		TEMPORARY ASSISTANCE				GAFF	
		FAMILIES RECEIVING	CHILDREN RECEIVING	PARENTS/ CARETAKERS RECEIVING	TOTAL PERSONS RECEIVING	FAMILIES RECEIVING	CHILDREN RECEIVING
SE REGION	IRON	107	190	95	285	0	0
	MADISON	111	180	105	285	1	1
	MARIES	58	109	40	149	1	2
	MISSISSIPPI	376	623	335	958	9	16
	NEW MADRID	424	720	337	1,057	14	28
	OREGON	107	195	82	277	0	0
	PEMISCOT	601	1,192	476	1,668	19	34
	PERRY	73	129	62	191	0	0
	PHELPS	267	412	222	634	4	8
	PULASKI	203	327	151	478	0	0
	REYNOLDS	68	115	64	179	3	5
	RIPLEY	218	359	189	548	0	0
	ST FRANCOIS	650	1,058	547	1,605	6	15
	STE GENEVIEVE	57	95	53	148	1	1
	SCOTT	650	1,123	507	1,630	24	36
	SHANNON	74	116	54	170	2	2
	STODDARD	255	429	205	634	3	6
	TEXAS	235	424	224	648	0	0
	WASHINGTON	302	522	234	756	0	0
	WAYNE	137	227	81	308	7	10
	SE TOTAL	7,887	13,600	6,468	20,068	148	263
SW REGION	BARRY	293	559	262	821	2	6
	BARTON	161	284	149	433	0	0
	BATES	98	164	79	243	0	0
	BENTON	194	321	164	485	2	4
	CAMDEN	172	305	146	451	7	11
	CEDAR	159	258	147	405	2	2
	CHRISTIAN	242	406	208	614	0	0
	DADE	37	61	28	89	0	0
	DALLAS	120	197	92	289	0	0
	DOUGLAS	104	194	99	293	1	1
	GREENE	1,499	2,554	1,223	3,777	13	26
	HENRY	194	317	161	478	10	14
	HICKORY	73	107	54	161	1	1
	JASPER	1,250	2,273	1,194	3,467	7	17
	LACLEDE	288	520	230	750	7	12
	LAWRENCE	265	473	241	714	2	3
	MCDONALD	151	259	103	362	0	0
	MILLER	157	258	109	367	0	0
	MONITEAU	52	88	50	138	0	0
	MORGAN	141	255	112	367	0	0
	NEWTON	291	532	247	779	4	6
	OZARK	94	156	73	229	0	0
	POLK	169	262	133	395	2	7
	ST CLAIR	93	151	71	222	2	4
	STONE	154	258	122	380	2	3
	TANEY	214	390	188	578	1	1
	VERNON	188	349	158	507	3	7
	WEBSTER	188	317	167	484	1	1
	WRIGHT	233	380	212	592	0	0
	SW TOTAL	7,274	12,648	6,222	18,870	69	126
KC REGION	CLAY	647	1,089	509	1,598	7	11
	JACKSON	8,468	15,287	6,723	22,010	119	246
	PLATTE	215	355	185	540	5	9
	KC TOTAL	9,330	16,731	7,417	24,148	131	266
STL REGION	JEFFERSON	971	1,664	898	2,562	4	7
	ST CHARLES	816	1,372	652	2,024	15	21
	ST LOUIS COUNTY	6,124	10,595	4,675	15,270	86	151
	ST LOUIS CITY	9,320	17,188	7,271	24,459	69	118
	STL TOTAL	17,231	30,819	13,496	44,315	174	297
STATEWIDE		48,400	85,460	39,140	124,600	632	1,141

TABLE 5
WORK ACTIVITIES OF PERSONS RECEIVING TEMPORARY ASSISTANCE
AS OF JANUARY 31, 2004

	TOTAL PERSONS ENROLLED	EDUCATION RELATED TO EMPLOYMENT	VOC EDUC AND TRAINING	GWEP/AWEP	ON-THE-JOB TRAINING	WAGE SUPP	JOB SEARCH/ READINESS	JOB ENTRY	OTHER
NW REGION									
ANDREW	10	2	4	0	0	0	3	0	3
ATCHISON	5	0	0	1	0	0	0	3	1
BUCHANAN	196	35	40	3	0	0	75	45	50
CALDWELL	25	1	5	0	0	0	16	3	4
CARROLL	26	8	6	1	0	0	7	7	5
CASS	124	6	29	8	0	0	24	37	59
CHARITON	10	2	2	0	0	0	3	2	1
CLINTON	30	6	6	0	0	0	14	4	7
COOPER	16	0	3	0	0	0	9	6	3
DAVISS	7	1	1	0	0	0	3	2	1
DE KALB	20	4	5	0	0	0	8	2	2
GENTRY	3	0	1	0	0	0	0	2	0
GRUNDY	11	1	3	0	0	0	1	2	4
HARRISON	35	3	5	0	0	0	14	13	6
HOLT	3	0	1	1	0	0	0	1	0
JOHNSON	90	2	43	4	0	0	16	30	27
LAFAYETTE	41	6	3	0	0	0	16	7	19
LINN	38	4	4	0	0	0	18	9	9
LIVINGSTON	17	7	1	0	0	0	8	3	2
MERCER	3	0	1	0	0	0	1	0	1
NODAWAY	15	4	4	1	0	0	2	5	4
PETTIS	113	13	22	8	0	0	27	34	53
PUTNAM	6	1	0	0	0	0	6	1	1
RAY	60	8	13	0	0	0	15	12	33
SALINE	121	12	42	5	1	0	32	28	31
SULLIVAN	26	13	3	0	0	0	5	5	4
WORTH	1	0	0	0	0	0	0	1	0
NW TOTAL	1,052	139	247	32	1	0	323	264	330
NE REGION									
ADAIR	48	7	19	5	0	0	19	10	14
AUDRAIN	61	8	14	6	1	0	25	19	27
BOONE	260	35	64	9	0	0	89	73	66
CALLAWAY	73	7	12	2	0	0	37	18	32
CLARK	29	2	4	0	0	0	21	4	5
COLE	76	7	26	3	0	0	23	23	20
FRANKLIN	87	18	24	0	0	0	18	14	26
GASCONADE	14	2	1	0	0	0	10	0	1
HOWARD	18	2	4	1	0	0	8	4	6
KNOX	4	2	0	0	0	0	1	0	1
LEWIS	9	1	1	0	0	0	5	3	0
LINCOLN	42	5	14	1	1	0	14	10	10
MACON	25	6	5	0	0	0	16	5	0
MARION	100	15	16	4	0	0	20	42	14
MONROE	15	2	2	0	0	0	4	4	4
MONTGOMERY	17	3	3	0	0	0	5	4	3
OSAGE	4	1	1	0	0	0	2	1	2
PIKE	44	8	2	1	0	0	18	12	13
RALLS	16	4	0	1	0	0	7	4	2
RANDOLPH	74	9	13	5	0	0	10	36	13
SCHUYLER	5	0	1	0	0	0	1	4	1
SCOTLAND	9	2	2	4	0	0	2	2	1
SHELBY	9	2	0	0	0	0	6	2	0
WARREN	39	7	4	1	0	0	22	9	4
NE TOTAL	1,078	155	232	43	2	0	383	303	265
SE REGION									
BOLLINGER	11	1	3	0	0	0	5	2	4
BUTLER	222	24	19	1	0	0	60	79	61
CAPE GIRARDEAU	207	9	37	1	0	0	82	71	24
CARTER	18	0	0	1	0	0	9	5	3
CRAWFORD	51	11	2	0	0	0	14	17	8
DENT	26	2	6	3	0	0	10	7	2
DUNKLIN	248	36	38	12	0	0	65	79	60
HOWELL	116	11	27	11	0	0	20	29	33

NOTE: PARTICIPANTS MAY BE ENROLLED IN MORE THAN ONE ACTIVITY.

**TABLE 5
WORK ACTIVITIES OF PERSONS RECEIVING TEMPORARY ASSISTANCE
AS OF JANUARY 31, 2004**

		TOTAL PERSONS ENROLLED	EDUCATION RELATED TO EMPLOYMENT	VOC EDUC AND TRAINING	CWEP/AWEP	ON-THE-JOB TRAINING	WAGE SUPP	JOB SEARCH/ READINESS	JOB ENTRY	OTHER
SE REGION	IRON	34	4	4	3	0	0	11	11	20
	MADISON	50	5	3	0	1	0	30	11	35
	MARIES	11	0	3	1	0	0	4	2	2
	MISSISSIPPI	125	24	7	2	0	0	57	38	11
	NEW MADRID	117	16	13	14	1	0	24	35	32
	OREGON	27	3	8	1	0	0	5	6	10
	PEMISCOT	177	36	22	10	0	0	42	49	43
	PERRY	29	5	3	0	0	0	17	8	13
	PHELPS	85	16	28	0	0	0	17	26	11
	PULASKI	62	5	9	3	0	0	21	19	14
	REYNOLDS	17	2	3	0	0	0	10	0	4
	RIPLEY	65	7	6	5	2	2	5	26	18
	ST FRANCOIS	238	14	43	5	1	0	68	55	122
	STE GENEVIEVE	20	2	2	0	0	0	8	8	5
	SCOTT	136	22	21	1	0	0	40	53	19
	SHANNON	21	4	4	2	0	0	6	3	5
	STODDARD	51	7	4	0	0	0	20	19	14
	TEXAS	67	2	9	6	0	0	16	7	30
	WASHINGTON	37	7	3	0	0	0	14	8	6
	WAYNE	25	2	0	1	0	0	15	7	6
	SE TOTAL	2,293	277	327	83	5	2	695	680	615
SW REGION	BARRY	100	23	13	3	0	0	28	21	27
	BARTON	77	10	7	0	0	0	30	18	32
	BATES	24	4	5	1	0	0	4	8	7
	BENTON	58	16	9	0	0	0	17	20	8
	CAMDEN	48	7	6	2	0	0	10	18	27
	CEDAR	56	5	6	7	0	0	13	15	16
	CHRISTIAN	76	5	18	2	0	0	31	20	5
	DADE	9	3	1	0	0	0	2	1	3
	DALLAS	31	0	5	0	0	0	17	8	3
	DOUGLAS	28	9	7	0	0	0	3	5	8
	GREENE	477	58	125	22	0	0	143	138	52
	HENRY	70	6	14	5	0	0	21	21	16
	HICKORY	18	3	3	1	0	0	7	4	2
	JASPER	471	41	93	7	0	0	111	144	164
	LACLEDE	105	16	13	5	0	0	55	30	19
	LAWRENCE	108	12	15	1	0	0	34	27	31
	MCDONALD	25	4	7	1	0	0	7	2	7
	MILLER	42	9	3	1	0	0	10	13	12
	MONITEAU	10	1	4	2	0	0	4	2	1
	MORGAN	46	7	9	1	0	0	29	9	8
	NEWTON	100	18	25	8	0	0	18	23	19
	OZARK	18	3	5	2	0	0	2	1	9
	POLK	42	12	15	3	0	0	15	4	2
	ST CLAIR	31	1	3	2	0	0	15	11	8
	STONE	35	2	8	1	0	0	16	6	6
	TANEY	65	3	13	0	0	0	41	13	11
	VERNON	67	15	10	4	0	0	12	14	21
	WEBSTER	65	6	13	2	0	0	23	26	0
	WRIGHT	64	13	10	12	0	0	9	18	8
	SW TOTAL	2,366	312	465	95	0	0	727	640	532
KC REGION	CLAY	175	25	39	10	2	0	67	35	89
	JACKSON	3,149	416	375	43	4	0	435	334	2,153
	PLATTE	77	14	24	2	1	0	22	17	30
	KC TOTAL	3,401	455	438	55	7	0	524	386	2,272
STL REGION	JEFFERSON	334	23	70	1	0	0	89	82	122
	ST CHARLES	243	15	59	4	1	0	51	53	103
	ST LOUIS COUNTY	1,739	149	755	7	0	0	159	388	433
	ST LOUIS CITY	2,663	321	926	9	4	0	553	600	613
	STL TOTAL	4,979	508	1,810	21	5	0	852	1,123	1,271
STATEWIDE		15,169	1,846	3,519	329	20	2	3,504	3,396	5,285

NOTE: PARTICIPANTS MAY BE ENROLLED IN MORE THAN ONE ACTIVITY.

This page is intentionally left blank.

MEDICAID

This page is intentionally left blank.

**TABLE 6
MEDICAID ELIGIBILITY
JANUARY 2004**

	NUMBER OR AMOUNT JAN-2004	NUMBER OR AMOUNT DEC-2003	NUMBER OR AMOUNT NOV-2003	NUMBER OR AMOUNT JAN-2003	CHANGE FROM LAST MONTH	CHANGE FROM 2 MONTHS AGO	CHANGE FROM LAST YEAR
*** MC+/MAF/TMA/EXTENDED TMA							
APPLICATIONS RECEIVED	8,887	8,264	7,329	8,819	7.5%	21.3%	0.8%
APPLICATIONS APPROVED	6,812	6,729	6,047	6,693	1.2%	12.7%	1.8%
APPLICATIONS REJECTED	1,547	1,653	1,435	1,505	-6.4%	7.8%	2.8%
APPLICATIONS PENDING	3,518	3,226	3,469	4,075	9.1%	1.4%	-13.7%
MC+							
FAMILIES	109,229	109,316	108,398	98,160	-0.1%	0.8%	11.3%
NON-CHIP POVERTY CHILDREN	97,173	97,122	96,110	83,904	0.1%	1.1%	15.8%
CHIP NO COST CHILDREN	70,200	70,477	70,122	65,276	-0.4%	0.1%	7.5%
CHIP CO-PAY CHILDREN	18,031	17,925	17,717	16,623	0.6%	1.8%	8.5%
CHIP PREMIUM CHILDREN	2,712	2,707	2,508	2,326	0.2%	8.1%	16.6%
MAF							
FAMILIES	163,108	162,499	162,048	156,108	0.4%	0.7%	4.5%
PARENTS/CARETAKERS	164,114	162,719	161,289	147,166	0.9%	1.8%	11.5%
CHILDREN	319,889	318,886	318,423	306,130	0.3%	0.5%	4.5%
TMA							
FAMILIES	9,806	9,908	9,715	14,626	-1.0%	0.9%	-33.0%
PARENTS/CARETAKERS	13,644	13,777	13,581	19,968	-1.0%	0.5%	-31.7%
CHILDREN	17,985	18,062	17,668	25,403	-0.4%	1.8%	-29.2%
EXTENDED TMA							
FAMILIES	1,827	1,816	1,801	762	0.6%	1.4%	139.8%
PARENTS/CARETAKERS	2,444	2,415	2,399	912	1.2%	1.9%	168.0%
TOTAL MC+/MAF/TMA/ETMA							
FAMILIES	283,970	283,539	281,962	269,656	0.2%	0.7%	5.3%
PARENTS/CARETAKERS	180,202	178,911	177,269	168,046	0.7%	1.7%	7.2%
CHILDREN	525,990	525,179	522,548	499,662	0.2%	0.7%	5.3%
CASES CLOSED	7,232	8,145	6,717	5,840	-11.2%	7.7%	23.8%
*** NEWBORNS							
	14,935	14,934	14,650	14,600	0.0%	1.9%	2.3%
*** BCCT							
PERSONS	390	383	375	264	1.8%	4.0%	47.7%
PRESUMPTIVE ELIGIBILITY PERSONS	7	8	4	2	-12.5%	75.0%	250.0%
*** MC+ FOR PREGNANT WOMEN							
APPLICATIONS RECEIVED	3,151	2,942	2,355	3,477	7.1%	33.8%	-9.4%
APPLICATIONS APPROVED	2,305	2,046	1,697	2,339	12.7%	35.8%	-1.5%
APPLICATIONS REJECTED	764	874	690	832	-12.6%	10.7%	-8.2%
APPLICATIONS PENDING	685	669	681	971	2.4%	0.6%	-29.5%
MC+ FOR PREGNANT WOMEN	15,828	15,533	15,482	14,368	1.9%	2.2%	10.2%
EXTENDED WOMEN'S HEALTH	9,854	9,956	9,744	9,477	-1.0%	1.1%	4.0%
*** GR-CASH							
APPLICATIONS RECEIVED	1,980	1,701	1,440	2,161	16.4%	37.5%	-8.4%
APPLICATIONS APPROVED	222	228	195	281	-2.6%	13.8%	-21.0%
APPLICATIONS REJECTED	1,428	1,501	1,200	1,968	-4.9%	19.0%	-27.4%
APPLICATIONS PENDING	3,207	2,944	3,010	3,747	8.9%	6.5%	-14.4%
CASES	3,211	3,265	3,246	3,317	-1.7%	-1.1%	-3.2%
PERSONS	3,221	3,284	3,264	3,323	-1.9%	-1.3%	-3.1%
TOTAL PAYMENTS	\$0	\$0	\$0	\$248,467	0.0%	0.0%	-100.0%
CASES CLOSED	232	240	208	228	-3.3%	11.5%	1.8%
MA-GR PERSONS	6,024	6,182	6,254	6,473	-2.6%	-3.7%	-6.9%
MA-GR PAYMENTS	\$0	\$0	\$0	\$513,922	0.0%	0.0%	-100.0%
*** REFUGEE							
APPLICATIONS RECEIVED	10	12	17	12	-16.7%	-41.2%	-16.7%
APPLICATIONS APPROVED	11	11	5	10	0.0%	120.0%	10.0%
APPLICATIONS REJECTED	0	1	1	2	0.0%	0.0%	0.0%
APPLICATIONS PENDING	9	10	12	1	-10.0%	-25.0%	800.0%
CASES	104	101	95	112	3.0%	9.5%	-7.1%
PERSONS	142	131	124	152	8.4%	14.5%	-6.6%
TOTAL PAYMENTS	\$1,594	\$1,692	\$1,692	\$3,356	-5.8%	-5.8%	-52.5%
CASES CLOSED	9	8	6	15	12.5%	50.0%	-40.0%

**TABLE 6
MEDICAID ELIGIBILITY
JANUARY 2004**

	NUMBER OR AMOUNT JAN-2004	NUMBER OR AMOUNT DEC-2003	NUMBER OR AMOUNT NOV-2003	NUMBER OR AMOUNT JAN-2003	CHANGE FROM LAST MONTH	CHANGE FROM 2 MONTHS AGO	CHANGE FROM LAST YEAR
*** SUPPLEMENTAL AID TO BLIND							
APPLICATIONS RECEIVED	117	96	97	115	21.9%	20.6%	1.7%
APPLICATIONS APPROVED	10	11	8	11	-9.1%	25.0%	-9.1%
APPLICATIONS REJECTED	91	114	86	109	-20.2%	5.8%	-16.5%
APPLICATIONS PENDING	177	163	195	173	8.6%	-9.2%	2.3%
PERSONS	826	827	826	824	-0.1%	0.0%	0.2%
TOTAL PAYMENTS	\$316,328	\$317,392	\$317,560	\$294,417	-0.3%	-0.4%	7.4%
CASES CLOSED	14	11	10	6	27.3%	40.0%	133.3%
*** BLIND PENSION							
APPLICATIONS RECEIVED	155	124	122	135	25.0%	27.0%	14.8%
APPLICATIONS APPROVED	27	33	31	31	-18.2%	-12.9%	-12.9%
APPLICATIONS REJECTED	109	111	85	113	-1.8%	28.2%	-3.5%
APPLICATIONS PENDING	237	227	250	231	4.4%	-5.2%	2.6%
PERSONS	2,744	2,755	2,744	2,738	-0.4%	0.0%	0.2%
TOTAL PAYMENTS	\$1,287,611	\$1,292,311	\$1,287,638	\$1,210,662	-0.4%	0.0%	6.4%
CASES CLOSED	39	33	20	25	18.2%	95.0%	56.0%
*** MEDICAL ASSISTANCE							
APPLICATIONS RECEIVED	9,594	8,347	7,476	9,298	14.9%	28.3%	3.2%
APPLICATIONS APPROVED	4,792	4,466	3,958	4,908	7.3%	21.1%	-2.4%
APPLICATIONS REJECTED	4,004	3,998	3,225	4,225	0.2%	24.2%	-5.2%
APPLICATIONS PENDING	12,146	11,576	11,799	12,838	4.9%	2.9%	-5.4%
SPENDDOWN PERSONS	11,395	10,502	9,826	12,844	8.5%	16.0%	-11.3%
NON-SPENDDOWN PERSONS	147,782	147,905	146,851	134,542	-0.1%	0.6%	9.8%
MA-WD NON-PREMIUM PERSONS	12,961	12,504	12,496	7,991	3.7%	3.7%	62.2%
MA-WD PREMIUM PERSONS	2,113	2,063	1,980	974	2.4%	6.7%	116.9%
CASES CLOSED	2,665	2,702	2,215	2,142	-1.4%	20.3%	24.4%
*** MACC							
APPLICATIONS RECEIVED	255	234	232	305	9.0%	9.9%	-16.4%
APPLICATIONS APPROVED	195	172	169	218	13.4%	15.4%	-10.6%
DEPT. OF MENTAL HEALTH	0	0	0	0	0.0%	0.0%	0.0%
JUVENILE COURT	48	60	59	60	-20.0%	-18.6%	-20.0%
DIV. OF YOUTH SERVICES	147	112	110	158	31.3%	33.6%	-7.0%
APPLICATIONS REJECTED	78	71	63	74	9.9%	23.8%	5.4%
APPLICATIONS PENDING	53	74	83	65	-28.4%	-36.1%	-18.5%
TOTAL PERSONS	1,145	1,154	1,109	1,116	-0.8%	3.2%	2.6%
DEPT. OF MENTAL HEALTH	2	2	2	7	0.0%	0.0%	-71.4%
JUVENILE COURT	389	428	401	352	-9.1%	-3.0%	10.5%
DIV. OF YOUTH SERVICES	754	724	706	757	4.1%	6.8%	-0.4%
CASES CLOSED	170	201	130	229	-15.4%	30.8%	-25.8%
DEPT. OF MENTAL HEALTH	0	0	0	1	0.0%	0.0%	0.0%
JUVENILE COURT	78	91	40	77	-14.3%	95.0%	1.3%
DIV. OF YOUTH SERVICES	92	110	90	151	-16.4%	2.2%	-39.1%
*** NURSING CARE							
APPLICATIONS RECEIVED	329	259	268	335	27.0%	22.8%	-1.8%
APPLICATIONS APPROVED	230	216	196	234	6.5%	17.3%	-1.7%
APPLICATIONS REJECTED	57	60	64	78	-5.0%	-10.9%	-26.9%
APPLICATIONS PENDING	248	213	234	255	16.4%	6.0%	-2.7%
TOTAL PERSONS	7,991	8,004	7,976	7,935	-0.2%	0.2%	0.7%
RCF-II	5,674	5,694	5,651	5,633	-0.4%	0.4%	0.7%
RCF-I	2,032	2,036	2,048	1,981	-0.2%	-0.8%	2.6%
SNF-ICF	285	274	277	321	4.0%	2.9%	-11.2%
TOTAL PAYMENTS	\$1,944,653	\$1,943,350	\$1,955,620	\$1,945,315	0.1%	-0.6%	0.0%
RCF-II	\$1,539,416	\$1,541,734	\$1,546,586	\$1,530,945	-0.2%	-0.5%	0.6%
RCF-I	\$297,469	\$297,741	\$304,131	\$293,159	-0.1%	-2.2%	1.5%
SNF-ICF	\$107,768	\$103,875	\$104,903	\$121,211	3.7%	2.7%	-11.1%
CASES CLOSED	170	175	133	148	-2.9%	27.8%	14.9%

**TABLE 6
MEDICAID ELIGIBILITY
JANUARY 2004**

	NUMBER OR AMOUNT JAN-2004	NUMBER OR AMOUNT DEC-2003	NUMBER OR AMOUNT NOV-2003	NUMBER OR AMOUNT JAN-2003	CHANGE FROM LAST MONTH	CHANGE FROM 2 MONTHS AGO	CHANGE FROM LAST YEAR
*** SSI ONLY	905	911	919	990	-0.7%	-1.5%	-8.6%
*** SSI-SP							
PERSONS	311	316	322	358	-1.6%	-3.4%	-13.1%
TOTAL PAYMENTS	\$18,558	\$18,734	\$18,989	\$20,821	-0.9%	-2.3%	-10.9%
*** SP ONLY							
PERSONS	98	101	101	116	-3.0%	-3.0%	-15.5%
TOTAL PAYMENTS	\$12,069	\$12,404	\$12,404	\$12,380	-2.7%	-2.7%	-2.5%
*** QMB							
APPLICATIONS RECEIVED	1,307	1,104	982	1,253	18.4%	33.1%	4.3%
APPLICATIONS APPROVED	668	596	502	585	12.1%	33.1%	14.2%
APPLICATIONS REJECTED	578	549	472	723	5.3%	22.5%	-20.1%
APPLICATIONS PENDING	568	537	588	803	5.8%	-3.4%	-29.3%
PERSONS	6,722	6,720	6,776	8,512	0.0%	-0.8%	-21.0%
CASES CLOSED	245	226	210	314	8.4%	16.7%	-22.0%
*** SLMB							
APPLICATIONS RECEIVED	695	630	523	744	10.3%	32.9%	-6.6%
APPLICATIONS APPROVED	234	239	180	307	-2.1%	30.0%	-23.8%
APPLICATIONS REJECTED	456	410	351	470	11.2%	29.9%	-3.0%
APPLICATIONS PENDING	267	275	302	430	-2.9%	-11.6%	-37.9%
PERSONS	8,148	8,155	8,107	9,017	-0.1%	0.5%	-9.6%
CASES CLOSED	215	176	144	749	22.2%	49.3%	-71.3%
*** VENDOR CASES							
PERSONS	29,814	29,896	29,884	29,869	-0.3%	-0.2%	-0.2%
CASES CLOSED	1,236	1,151	828	1,043	7.4%	49.3%	18.5%
*** PE FOR KIDS							
PERSONS	109	164	195	0	-33.5%	-44.1%	0.0%

NOTE: NURSING CARE INCLUDES NC-GR AND NC-SAB ELIGIBLES AND PAYMENTS.

**TABLE 7
MEDICAID ELIGIBILITY BY REGION FOR JANUARY 2004**

	NW REGION	NE REGION	SE REGION	SW REGION	KC REGION	STL REGION
*** MC+/MAF/TMA/EXTENDED TMA						
APPLICATIONS RECEIVED	940	997	1,534	2,223	1,471	1,722
APPLICATIONS APPROVED	718	795	1,232	1,696	1,045	1,326
APPLICATIONS REJECTED	162	160	211	407	282	325
APPLICATIONS PENDING	345	348	554	810	725	736
MC+						
FAMILIES	10,531	12,095	17,862	25,782	17,586	25,373
NON-CHIP POVERTY CHILDREN	9,243	10,357	15,008	23,362	16,072	23,131
CHIP NO COST CHILDREN	6,907	7,935	11,126	16,410	11,003	16,819
CHIP CO-PAY CHILDREN	2,017	2,095	2,815	4,287	2,960	3,857
CHIP PREMIUM CHILDREN	342	312	432	561	462	603
MAF						
FAMILIES	12,073	16,025	25,911	29,979	26,947	52,173
PARENTS/CARETAKERS	13,030	17,329	27,961	33,831	24,338	47,625
CHILDREN	23,411	30,881	49,720	57,702	53,238	104,937
TMA						
FAMILIES	1,222	1,262	2,511	2,596	1,040	1,175
PARENTS/CARETAKERS	1,743	1,770	3,657	3,816	1,213	1,445
CHILDREN	2,347	2,253	4,749	4,857	1,865	1,914
EXTENDED TMA						
FAMILIES	166	200	520	474	127	340
PARENTS/CARETAKERS	224	265	727	666	160	402
TOTAL MC+/MAF/TMA/ETMA						
FAMILIES	23,992	29,582	46,804	58,831	45,700	79,061
PARENTS/CARETAKERS	14,997	19,364	32,345	38,313	25,711	49,472
CHILDREN	44,267	53,833	83,850	107,179	85,600	151,261
CASES CLOSED	761	858	1,386	1,798	1,102	1,327
*** NEWBORNS	1,554	1,457	2,124	4,190	2,594	3,016
*** BCCT						
PERSONS	74	29	105	53	59	70
PRESUMPTIVE ELIGIBILITY PERSONS	2	0	0	2	2	1
*** MC+ FOR PREGNANT WOMEN						
APPLICATIONS RECEIVED	366	351	448	779	570	637
APPLICATIONS APPROVED	269	285	351	598	342	460
APPLICATIONS REJECTED	81	65	87	157	203	171
APPLICATIONS PENDING	82	63	79	161	143	157
MC+ FOR PREGNANT WOMEN	1,795	1,865	2,471	4,073	2,368	3,256
EXTENDED WOMEN'S HEALTH	991	1,133	1,269	2,642	1,593	2,226
*** GR-CASH						
APPLICATIONS RECEIVED	129	280	477	508	257	329
APPLICATIONS APPROVED	8	21	59	50	21	63
APPLICATIONS REJECTED	105	189	300	396	163	275
APPLICATIONS PENDING	215	451	738	848	490	465
CASES	208	323	572	642	450	1,016
PERSONS	209	323	573	644	455	1,017
TOTAL PAYMENTS	\$0	\$0	\$0	\$0	\$0	\$0
CASES CLOSED	13	30	59	57	20	53
MA-GR PERSONS	509	544	944	1,800	1,119	1,108
MA-GR TOTAL PAYMENTS	\$0	\$0	\$0	\$0	\$0	\$0
*** REFUGEE						
APPLICATIONS RECEIVED	0	0	0	0	4	6
APPLICATIONS APPROVED	0	0	0	0	3	8
APPLICATIONS REJECTED	0	0	0	0	0	0
APPLICATIONS PENDING	0	0	0	0	1	8
CASES	0	3	0	1	43	57
PERSONS	0	3	0	1	57	81
TOTAL PAYMENTS	\$0	\$136	\$0	\$136	\$642	\$680
CASES CLOSED	0	0	0	0	7	2
*** SUPPLEMENTAL AID TO BLIND						
APPLICATIONS RECEIVED	14	8	21	31	16	27
APPLICATIONS APPROVED	1	0	0	3	2	4
APPLICATIONS REJECTED	7	10	17	12	21	24
APPLICATIONS PENDING	23	23	29	37	31	34
PERSONS	62	85	139	161	118	261
TOTAL PAYMENTS	\$22,980	\$30,793	\$52,546	\$61,691	\$44,283	\$104,035
CASES CLOSED	1	4	0	3	2	4

**TABLE 7
MEDICAID ELIGIBILITY BY REGION FOR JANUARY 2004**

	NW REGION	NE REGION	SE REGION	SW REGION	KC REGION	STL REGION
*** BLIND PENSION						
APPLICATIONS RECEIVED	19	11	27	36	26	36
APPLICATIONS APPROVED	3	2	7	4	7	4
APPLICATIONS REJECTED	10	12	17	13	29	28
APPLICATIONS PENDING	25	28	34	50	46	54
PERSONS	297	275	413	456	471	832
TOTAL PAYMENTS	\$139,590	\$128,753	\$194,029	\$214,293	\$221,343	\$389,603
CASES CLOSED	7	3	11	5	7	6
*** MEDICAL ASSISTANCE						
APPLICATIONS RECEIVED	948	1,071	1,780	2,294	1,409	2,092
APPLICATIONS APPROVED	525	510	962	1,128	683	984
APPLICATIONS REJECTED	387	436	622	1,039	505	1,015
APPLICATIONS PENDING	1,157	1,422	2,025	2,821	2,009	2,712
SPENDDOWN PERSONS	1,219	1,337	2,323	2,650	1,635	2,231
NON-SPENDDOWN PERSONS	12,747	14,300	32,481	30,907	18,092	39,255
MA-WD NON-PREMIUM PERSONS	1,406	1,724	4,001	3,561	1,033	1,236
MA-WD PREMIUM PERSONS	249	352	521	481	203	307
CASES CLOSED	269	240	520	754	375	507
*** MACC						
APPLICATIONS RECEIVED	24	63	28	17	45	78
APPLICATIONS APPROVED	9	36	23	10	52	65
APPLICATIONS REJECTED	17	24	6	6	6	19
APPLICATIONS PENDING	0	4	0	0	26	23
PERSONS	24	108	144	131	341	397
CASES CLOSED	0	0	0	0	0	0
*** NURSING CARE						
APPLICATIONS RECEIVED	36	36	71	80	56	50
APPLICATIONS APPROVED	34	30	45	43	39	39
APPLICATIONS REJECTED	7	4	10	14	5	17
APPLICATIONS PENDING	21	26	67	55	35	44
PERSONS	769	973	1,825	1,556	1,075	1,793
RCF-II	491	704	1,357	1,180	694	1,248
RCF-I	251	243	416	355	266	501
SNF-ICF	27	26	52	21	115	44
TOTAL PAYMENTS	\$170,302	\$234,073	\$452,855	\$383,288	\$271,047	\$433,088
RCF-II	\$125,211	\$189,120	\$371,847	\$323,460	\$187,869	\$341,909
RCF-I	\$34,757	\$35,237	\$61,084	\$51,791	\$39,698	\$74,902
SNF/ICF	\$10,334	\$9,716	\$19,924	\$8,037	\$43,480	\$16,277
CASES CLOSED	34	23	26	28	25	34
*** SSI ONLY	61	53	249	138	55	349
*** SSI-SP						
PERSONS	25	29	96	66	24	71
TOTAL PAYMENTS	\$1,005	\$1,240	\$6,228	\$4,499	\$1,340	\$4,246
*** SP ONLY						
PERSONS	9	7	19	20	20	23
TOTAL PAYMENTS	\$1,462	\$202	\$2,121	\$3,117	\$3,718	\$1,449
*** QMB						
APPLICATIONS RECEIVED	180	132	347	317	161	170
APPLICATIONS APPROVED	105	72	177	154	80	80
APPLICATIONS REJECTED	75	56	156	158	54	79
APPLICATIONS PENDING	62	54	144	128	85	95
PERSONS	716	546	1,071	1,523	853	2,013
CASES CLOSED	33	18	55	57	23	59
*** SLMB						
APPLICATIONS RECEIVED	120	61	227	170	64	53
APPLICATIONS APPROVED	23	21	66	68	34	22
APPLICATIONS REJECTED	99	37	149	113	26	32
APPLICATIONS PENDING	44	27	93	56	30	17
PERSONS	911	795	1,769	2,238	990	1,445
CASES CLOSED	31	22	43	72	26	21
*** VENDOR CASES						
PERSONS	3,936	3,486	4,884	5,141	4,014	8,353
CASES CLOSED	122	136	190	237	154	397
*** PE FOR KIDS						
PERSONS	13	0	0	0	96	0

**TABLE 8
MEDICAID ELIGIBILITY BY REGION AND COUNTY FOR JANUARY 2004**

	NW ANDREW	NW ATCHISON	NW BUCHANAN	NW CALDWELL	NW CARROLL
*** MC+/MAF/TMA/EXTENDED TMA					
APPLICATIONS RECEIVED	16	8	211	17	14
APPLICATIONS APPROVED	11	7	154	14	16
APPLICATIONS REJECTED	3	2	24	3	1
APPLICATIONS PENDING	6	2	67	7	5
MC+					
FAMILIES	274	130	1,742	191	264
NON-CHIP POVERTY CHILDREN	249	113	1,624	176	243
CHIP NO COST CHILDREN	213	97	1,029	137	164
CHIP CO-PAY CHILDREN	49	17	307	41	58
CHIP PREMIUM CHILDREN	6	10	38	11	5
MAF					
FAMILIES	219	142	2,432	261	328
PARENTS/CARETAKERS	225	158	2,556	306	367
CHILDREN	421	252	4,707	550	663
TMA					
FAMILIES	18	8	160	16	32
PARENTS/CARETAKERS	26	14	220	27	47
CHILDREN	30	20	293	37	62
EXTENDED TMA					
FAMILIES	6	2	26	1	7
PARENTS/CARETAKERS	6	3	36	2	7
TOTAL MC+/MAF/TMA/ETMA					
FAMILIES	517	282	4,360	469	631
PARENTS/CARETAKERS	257	175	2,812	335	421
CHILDREN	968	509	7,998	952	1,195
CASES CLOSED	10	9	108	15	7
*** NEWBORNS	44	12	267	25	31
*** BCCT					
PERSONS	2	1	34	1	0
PRESUMPTIVE ELIGIBILITY PERSONS	0	0	0	0	0
*** MC+ FOR PREGNANT WOMEN					
APPLICATIONS RECEIVED	5	6	72	4	5
APPLICATIONS APPROVED	5	5	57	5	2
APPLICATIONS REJECTED	0	0	14	1	0
APPLICATIONS PENDING	0	1	17	0	3
MC+ FOR PREGNANT WOMEN	45	21	338	41	23
EXTENDED WOMEN'S HEALTH	20	10	179	11	13
*** GR-CASH					
APPLICATIONS RECEIVED	2	1	13	3	0
APPLICATIONS APPROVED	0	0	2	0	0
APPLICATIONS REJECTED	5	1	4	1	2
APPLICATIONS PENDING	4	3	27	6	6
CASES	3	2	48	5	7
PERSONS	3	2	49	5	7
TOTAL PAYMENTS	\$0	\$0	\$0	\$0	\$0
CASES CLOSED	0	0	1	0	0
MA-GR PERSONS	15	7	114	10	17
MA-GR TOTAL PAYMENTS	\$0	\$0	\$0	\$0	\$0
*** REFUGEE					
APPLICATIONS RECEIVED	0	0	0	0	0
APPLICATIONS APPROVED	0	0	0	0	0
APPLICATIONS REJECTED	0	0	0	0	0
APPLICATIONS PENDING	0	0	0	0	0
CASES	0	0	0	0	0
PERSONS	0	0	0	0	0
TOTAL PAYMENTS	\$0	\$0	\$0	\$0	\$0
CASES CLOSED	0	0	0	0	0
*** SUPPLEMENTAL AID TO BLIND					
APPLICATIONS RECEIVED	0	2	1	0	0
APPLICATIONS APPROVED	0	0	0	0	0
APPLICATIONS REJECTED	0	0	1	0	0
APPLICATIONS PENDING	0	2	5	1	1
PERSONS	2	0	15	1	2
TOTAL PAYMENTS	\$841	\$0	\$5,477	\$383	\$888
CASES CLOSED	0	0	0	0	0

**TABLE 8
MEDICAID ELIGIBILITY BY REGION AND COUNTY FOR JANUARY 2004**

	NW ANDREW	NW ATCHISON	NW BUCHANAN	NW CALDWELL	NW CARROLL
*** BLIND PENSION					
APPLICATIONS RECEIVED	0	2	2	0	0
APPLICATIONS APPROVED	0	0	0	0	0
APPLICATIONS REJECTED	0	0	1	1	0
APPLICATIONS PENDING	0	2	6	0	1
PERSONS	14	1	72	4	8
TOTAL PAYMENTS	\$6,580	\$470	\$33,840	\$1,880	\$3,760
CASES CLOSED	0	0	2	0	0
*** MEDICAL ASSISTANCE					
APPLICATIONS RECEIVED	17	11	217	18	20
APPLICATIONS APPROVED	13	8	97	4	9
APPLICATIONS REJECTED	9	1	84	6	7
APPLICATIONS PENDING	23	18	263	21	39
SPENDDOWN PERSONS	27	18	220	20	19
NON-SPENDDOWN PERSONS	306	198	2,594	218	320
MA-WD NON-PREMIUM PERSONS	20	27	262	26	54
MA-WD PREMIUM PERSONS	4	2	38	2	7
CASES CLOSED	9	4	56	3	2
*** MACC					
APPLICATIONS RECEIVED	0	0	24	0	0
APPLICATIONS APPROVED	0	0	9	0	0
APPLICATIONS REJECTED	0	0	17	0	0
APPLICATIONS PENDING	0	0	0	0	0
PERSONS	0	6	15	1	0
CASES CLOSED	0	0	0	0	0
*** NURSING CARE					
APPLICATIONS RECEIVED	0	0	3	0	0
APPLICATIONS APPROVED	0	0	4	0	0
APPLICATIONS REJECTED	0	0	2	0	0
APPLICATIONS PENDING	0	0	7	0	0
PERSONS	9	0	213	4	7
RCF-II	7	0	147	4	4
RCF-I	1	0	66	0	3
SNF-ICF	1	0	0	0	0
TOTAL PAYMENTS	\$2,248	\$0	\$42,934	\$1,064	\$1,503
RCF-II	\$1,900	\$0	\$34,851	\$1,064	\$1,043
RCF-I	\$56	\$0	\$8,083	\$0	\$460
SNF/ICF	\$292	\$0	\$0	\$0	\$0
CASES CLOSED	0	0	11	0	1
*** SSI ONLY	1	0	12	0	3
*** SSI-SP					
PERSONS	0	0	7	0	1
TOTAL PAYMENTS	\$0	\$0	\$310	\$0	\$223
*** SP ONLY					
PERSONS	0	1	1	1	0
TOTAL PAYMENTS	\$0	\$330	\$42	\$470	\$0
*** QMB					
APPLICATIONS RECEIVED	1	0	11	2	6
APPLICATIONS APPROVED	2	0	5	1	1
APPLICATIONS REJECTED	0	1	6	2	2
APPLICATIONS PENDING	0	1	4	0	3
PERSONS	28	5	144	12	8
CASES CLOSED	0	0	8	0	0
*** SLMB					
APPLICATIONS RECEIVED	0	0	5	1	6
APPLICATIONS APPROVED	0	0	4	0	0
APPLICATIONS REJECTED	0	1	2	1	3
APPLICATIONS PENDING	0	1	0	0	3
PERSONS	20	15	137	9	23
CASES CLOSED	0	0	5	1	1
*** VENDOR CASES					
PERSONS	128	62	460	50	80
CASES CLOSED	2	3	15	1	6
*** PE FOR KIDS					
PERSONS	0	0	0	0	0

**TABLE 8
MEDICAID ELIGIBILITY BY REGION AND COUNTY FOR JANUARY 2004**

	NW CASS	NW CHARITON	NW CLINTON	NW COOPER	NW DAVISS
*** MC+/MAF/TMA/EXTENDED TMA					
APPLICATIONS RECEIVED	137	4	25	24	13
APPLICATIONS APPROVED	102	6	22	20	12
APPLICATIONS REJECTED	19	0	9	3	2
APPLICATIONS PENDING	56	0	10	10	2
MC+					
FAMILIES	1,257	165	345	335	191
NON-CHIP POVERTY CHILDREN	955	123	272	277	197
CHIP NO COST CHILDREN	901	135	291	189	149
CHIP CO-PAY CHILDREN	332	21	54	69	29
CHIP PREMIUM CHILDREN	68	7	1	18	13
MAF					
FAMILIES	1,541	140	344	351	222
PARENTS/CARETAKERS	1,534	172	368	356	290
CHILDREN	2,939	282	673	702	470
TMA					
FAMILIES	170	4	9	38	19
PARENTS/CARETAKERS	256	6	11	51	30
CHILDREN	328	6	14	77	42
EXTENDED TMA					
FAMILIES	25	5	1	5	10
PARENTS/CARETAKERS	29	9	2	8	17
TOTAL MC+/MAF/TMA/ETMA					
FAMILIES	2,993	314	699	729	442
PARENTS/CARETAKERS	1,819	187	381	415	337
CHILDREN	5,523	574	1,305	1,332	900
CASES CLOSED	94	5	19	21	12
*** NEWBORNS	122	23	62	77	27
*** BCCT					
PERSONS	2	2	2	0	4
PRESUMPTIVE ELIGIBILITY PERSONS	0	0	1	0	0
*** MC+ FOR PREGNANT WOMEN					
APPLICATIONS RECEIVED	53	6	4	11	3
APPLICATIONS APPROVED	34	5	5	7	3
APPLICATIONS REJECTED	15	0	0	4	0
APPLICATIONS PENDING	15	1	1	2	0
MC+ FOR PREGNANT WOMEN	188	32	48	55	26
EXTENDED WOMEN'S HEALTH	137	11	52	42	11
*** GR-CASH					
APPLICATIONS RECEIVED	10	0	0	7	0
APPLICATIONS APPROVED	2	0	0	0	0
APPLICATIONS REJECTED	9	1	0	5	0
APPLICATIONS PENDING	18	0	0	14	1
CASES	13	2	3	11	2
PERSONS	13	2	3	11	2
TOTAL PAYMENTS	\$0	\$0	\$0	\$0	\$0
CASES CLOSED	2	0	0	1	0
MA-GR PERSONS	49	5	8	18	7
MA-GR TOTAL PAYMENTS	\$0	\$0	\$0	\$0	\$0
*** REFUGEE					
APPLICATIONS RECEIVED	0	0	0	0	0
APPLICATIONS APPROVED	0	0	0	0	0
APPLICATIONS REJECTED	0	0	0	0	0
APPLICATIONS PENDING	0	0	0	0	0
CASES	0	0	0	0	0
PERSONS	0	0	0	0	0
TOTAL PAYMENTS	\$0	\$0	\$0	\$0	\$0
CASES CLOSED	0	0	0	0	0
*** SUPPLEMENTAL AID TO BLIND					
APPLICATIONS RECEIVED	0	0	2	2	0
APPLICATIONS APPROVED	1	0	0	0	0
APPLICATIONS REJECTED	0	0	0	0	0
APPLICATIONS PENDING	1	0	3	1	0
PERSONS	8	0	0	0	2
TOTAL PAYMENTS	\$2,957	\$0	\$0	\$0	\$940
CASES CLOSED	0	0	0	0	0

**TABLE 8
MEDICAID ELIGIBILITY BY REGION AND COUNTY FOR JANUARY 2004**

	NW CASS	NW CHARITON	NW CLINTON	NW COOPER	NW DAVISS
*** BLIND PENSION					
APPLICATIONS RECEIVED	0	0	2	2	0
APPLICATIONS APPROVED	0	0	0	0	0
APPLICATIONS REJECTED	0	0	0	0	1
APPLICATIONS PENDING	1	0	4	1	0
PERSONS	29	2	7	6	3
TOTAL PAYMENTS	\$13,630	\$940	\$3,290	\$2,820	\$1,410
CASES CLOSED	1	0	0	0	0
*** MEDICAL ASSISTANCE					
APPLICATIONS RECEIVED	87	7	24	22	13
APPLICATIONS APPROVED	57	6	14	12	6
APPLICATIONS REJECTED	31	3	12	10	6
APPLICATIONS PENDING	106	6	35	43	14
SPENDDOWN PERSONS	111	24	26	27	32
NON-SPENDDOWN PERSONS	1,047	273	284	362	191
MA-WD NON-PREMIUM PERSONS	105	13	11	76	4
MA-WD PREMIUM PERSONS	27	0	3	15	1
CASES CLOSED	29	3	5	6	10
*** MACC					
APPLICATIONS RECEIVED	0	0	0	0	0
APPLICATIONS APPROVED	0	0	0	0	0
APPLICATIONS REJECTED	0	0	0	0	0
APPLICATIONS PENDING	0	0	0	0	0
PERSONS	1	0	0	0	0
CASES CLOSED	0	0	0	0	0
*** NURSING CARE					
APPLICATIONS RECEIVED	7	1	0	0	0
APPLICATIONS APPROVED	7	1	0	0	0
APPLICATIONS REJECTED	1	0	0	0	0
APPLICATIONS PENDING	2	1	0	0	0
PERSONS	78	10	4	16	3
RCF-II	66	9	2	10	2
RCF-I	9	1	2	6	1
SNF-ICF	3	0	0	0	0
TOTAL PAYMENTS	\$20,816	\$2,784	\$604	\$3,321	\$666
RCF-II	\$18,307	\$2,628	\$580	\$2,526	\$510
RCF-I	\$1,339	\$156	\$24	\$795	\$156
SNF/ICF	\$1,170	\$0	\$0	\$0	\$0
CASES CLOSED	4	1	2	1	0
*** SSI ONLY	2	2	0	0	1
*** SSI-SP					
PERSONS	3	2	0	0	1
TOTAL PAYMENTS	\$127	\$45	\$0	\$0	\$19
*** SP ONLY					
PERSONS	1	0	0	0	0
TOTAL PAYMENTS	\$19	\$0	\$0	\$0	\$0
*** QMB					
APPLICATIONS RECEIVED	15	2	0	7	1
APPLICATIONS APPROVED	17	3	0	1	1
APPLICATIONS REJECTED	3	0	0	4	0
APPLICATIONS PENDING	2	0	0	3	0
PERSONS	67	15	17	15	7
CASES CLOSED	5	0	0	0	0
*** SLMB					
APPLICATIONS RECEIVED	14	1	0	0	0
APPLICATIONS APPROVED	5	0	0	0	0
APPLICATIONS REJECTED	11	0	0	2	0
APPLICATIONS PENDING	1	1	0	0	0
PERSONS	92	13	19	31	15
CASES CLOSED	4	0	0	0	1
*** VENDOR CASES					
PERSONS	432	136	175	134	33
CASES CLOSED	17	1	5	3	0
*** PE FOR KIDS					
PERSONS	6	0	0	0	0

**TABLE 8
MEDICAID ELIGIBILITY BY REGION AND COUNTY FOR JANUARY 2004**

	NW DE KALB	NW GENTRY	NW GRUNDY	NW HARRISON	NW HOLT
*** MC+MAF/TMA/EXTENDED TMA					
APPLICATIONS RECEIVED	7	13	18	14	8
APPLICATIONS APPROVED	13	11	11	14	7
APPLICATIONS REJECTED	3	2	3	3	2
APPLICATIONS PENDING	0	5	6	3	5
MC+					
FAMILIES	231	159	225	246	116
NON-CHIP POVERTY CHILDREN	198	150	187	218	83
CHIP NO COST CHILDREN	186	86	161	156	86
CHIP CO-PAY CHILDREN	35	39	38	42	37
CHIP PREMIUM CHILDREN	3	10	10	10	4
MAF					
FAMILIES	222	98	288	202	100
PARENTS/CARETAKERS	251	127	336	248	101
CHILDREN	432	199	540	406	198
TMA					
FAMILIES	7	13	43	34	15
PARENTS/CARETAKERS	7	24	59	53	16
CHILDREN	12	30	89	64	23
EXTENDED TMA					
FAMILIES	1	5	2	7	0
PARENTS/CARETAKERS	1	7	2	11	0
TOTAL MC+MAF/TMA/ETMA					
FAMILIES	461	275	558	489	231
PARENTS/CARETAKERS	259	158	397	312	117
CHILDREN	866	514	1,025	896	431
CASES CLOSED	5	7	12	13	2
*** NEWBORNS	29	24	40	20	21
*** BCCT					
PERSONS	1	1	2	2	0
PRESUMPTIVE ELIGIBILITY PERSONS	0	0	0	0	0
*** MC+ FOR PREGNANT WOMEN					
APPLICATIONS RECEIVED	6	2	8	8	5
APPLICATIONS APPROVED	6	1	5	8	3
APPLICATIONS REJECTED	2	0	2	0	2
APPLICATIONS PENDING	1	1	2	1	1
MC+ FOR PREGNANT WOMEN	26	20	42	37	21
EXTENDED WOMEN'S HEALTH	18	9	16	15	19
*** GR-CASH					
APPLICATIONS RECEIVED	0	0	2	3	0
APPLICATIONS APPROVED	0	0	0	0	0
APPLICATIONS REJECTED	1	0	1	2	0
APPLICATIONS PENDING	0	1	2	5	0
CASES	6	0	3	1	2
PERSONS	6	0	3	1	2
TOTAL PAYMENTS	\$0	\$0	\$0	\$0	\$0
CASES CLOSED	0	0	0	0	1
MA-GR PERSONS	5	3	13	10	5
MA-GR TOTAL PAYMENTS	\$0	\$0	\$0	\$0	\$0
*** REFUGEE					
APPLICATIONS RECEIVED	0	0	0	0	0
APPLICATIONS APPROVED	0	0	0	0	0
APPLICATIONS REJECTED	0	0	0	0	0
APPLICATIONS PENDING	0	0	0	0	0
CASES	0	0	0	0	0
PERSONS	0	0	0	0	0
TOTAL PAYMENTS	\$0	\$0	\$0	\$0	\$0
CASES CLOSED	0	0	0	0	0
*** SUPPLEMENTAL AID TO BLIND					
APPLICATIONS RECEIVED	0	2	0	0	0
APPLICATIONS APPROVED	0	0	0	0	0
APPLICATIONS REJECTED	0	0	0	1	0
APPLICATIONS PENDING	0	1	0	0	0
PERSONS	3	1	3	0	1
TOTAL PAYMENTS	\$694	\$298	\$1,245	\$0	\$440
CASES CLOSED	0	0	0	0	0

**TABLE 8
MEDICAID ELIGIBILITY BY REGION AND COUNTY FOR JANUARY 2004**

	NW DE KALB	NW GENTRY	NW GRUNDY	NW HARRISON	NW HOLT
*** BLIND PENSION					
APPLICATIONS RECEIVED	0	2	0	0	0
APPLICATIONS APPROVED	0	0	0	0	0
APPLICATIONS REJECTED	0	0	0	1	0
APPLICATIONS PENDING	0	1	0	0	0
PERSONS	6	2	3	5	2
TOTAL PAYMENTS	\$2,820	\$940	\$1,410	\$2,350	\$940
CASES CLOSED	0	0	0	0	0
*** MEDICAL ASSISTANCE					
APPLICATIONS RECEIVED	8	9	29	33	11
APPLICATIONS APPROVED	10	8	19	21	7
APPLICATIONS REJECTED	5	3	7	5	4
APPLICATIONS PENDING	12	8	23	26	21
SPENDDOWN PERSONS	45	29	24	37	20
NON-SPENDDOWN PERSONS	278	191	376	300	141
MA-WD NON-PREMIUM PERSONS	14	30	67	40	9
MA-WD PREMIUM PERSONS	0	7	11	12	3
CASES CLOSED	5	1	7	6	3
*** MACC					
APPLICATIONS RECEIVED	0	0	0	0	0
APPLICATIONS APPROVED	0	0	0	0	0
APPLICATIONS REJECTED	0	0	0	0	0
APPLICATIONS PENDING	0	0	0	0	0
PERSONS	0	0	0	1	0
CASES CLOSED	0	0	0	0	0
*** NURSING CARE					
APPLICATIONS RECEIVED	6	0	3	0	0
APPLICATIONS APPROVED	5	0	2	1	0
APPLICATIONS REJECTED	0	0	0	0	0
APPLICATIONS PENDING	1	0	1	0	0
PERSONS	25	1	19	9	1
RCF-II	20	1	7	6	0
RCF-I	5	0	11	3	1
SNF-ICF	0	0	1	0	0
TOTAL PAYMENTS	\$6,408	\$292	\$3,321	\$2,103	\$70
RCF-II	\$5,628	\$292	\$1,567	\$1,635	\$0
RCF-I	\$780	\$0	\$1,462	\$468	\$70
SNF/ICF	\$0	\$0	\$292	\$0	\$0
CASES CLOSED	0	0	3	1	0
*** SSI ONLY	1	3	2	1	2
*** SSI-SP					
PERSONS	0	0	0	3	0
TOTAL PAYMENTS	\$0	\$0	\$0	\$28	\$0
*** SP ONLY					
PERSONS	0	0	0	0	0
TOTAL PAYMENTS	\$0	\$0	\$0	\$0	\$0
*** QMB					
APPLICATIONS RECEIVED	1	1	10	2	3
APPLICATIONS APPROVED	0	0	5	2	2
APPLICATIONS REJECTED	1	2	2	0	3
APPLICATIONS PENDING	0	0	5	0	2
PERSONS	12	9	11	13	6
CASES CLOSED	0	2	0	1	0
*** SLMB					
APPLICATIONS RECEIVED	1	1	5	0	2
APPLICATIONS APPROVED	1	2	1	0	0
APPLICATIONS REJECTED	0	0	3	1	3
APPLICATIONS PENDING	0	0	1	0	2
PERSONS	29	8	24	26	12
CASES CLOSED	1	0	1	0	0
*** VENDOR CASES					
PERSONS	77	87	121	123	55
CASES CLOSED	2	3	8	8	1
*** PE FOR KIDS					
PERSONS	0	2	0	0	0

**TABLE 8
MEDICAID ELIGIBILITY BY REGION AND COUNTY FOR JANUARY 2004**

	NW JOHNSON	NW LAFAYETTE	NW LINN	NW LIVINGSTON	NW MERCER
*** MC+/MAF/TMA/EXTENDED TMA					
APPLICATIONS RECEIVED	64	47	28	26	6
APPLICATIONS APPROVED	48	37	20	22	2
APPLICATIONS REJECTED	11	7	5	6	2
APPLICATIONS PENDING	26	19	8	7	3
MC+					
FAMILIES	728	633	302	309	62
NON-CHIP POVERTY CHILDREN	673	495	273	290	68
CHIP NO COST CHILDREN	462	463	204	182	44
CHIP CO-PAY CHILDREN	143	158	61	60	7
CHIP PREMIUM CHILDREN	12	13	5	8	0
MAF					
FAMILIES	919	764	334	319	81
PARENTS/CARETAKERS	1,025	828	375	369	85
CHILDREN	1,704	1,498	655	635	154
TMA					
FAMILIES	61	87	59	59	7
PARENTS/CARETAKERS	78	118	87	89	10
CHILDREN	109	175	122	124	12
EXTENDED TMA					
FAMILIES	4	7	8	7	3
PARENTS/CARETAKERS	7	11	9	9	4
TOTAL MC+/MAF/TMA/ETMA					
FAMILIES	1,712	1,491	703	694	153
PARENTS/CARETAKERS	1,110	957	471	467	99
CHILDREN	3,103	2,802	1,320	1,299	285
CASES CLOSED	75	51	27	25	5
*** NEWBORNS	158	109	51	48	22
*** BCCT					
PERSONS	2	3	3	0	0
PRESUMPTIVE ELIGIBILITY PERSONS	0	0	1	0	0
*** MC+ FOR PREGNANT WOMEN					
APPLICATIONS RECEIVED	25	19	10	11	1
APPLICATIONS APPROVED	17	14	9	8	0
APPLICATIONS REJECTED	6	3	1	4	0
APPLICATIONS PENDING	9	5	0	1	1
MC+ FOR PREGNANT WOMEN	142	100	59	55	14
EXTENDED WOMEN'S HEALTH	103	52	22	30	12
*** GR-CASH					
APPLICATIONS RECEIVED	9	9	8	9	0
APPLICATIONS APPROVED	1	0	0	0	0
APPLICATIONS REJECTED	12	14	3	8	0
APPLICATIONS PENDING	9	18	10	10	2
CASES	15	25	5	6	1
PERSONS	15	25	5	6	1
TOTAL PAYMENTS	\$0	\$0	\$0	\$0	\$0
CASES CLOSED	1	1	1	1	0
MA-GR PERSONS	33	42	22	16	0
MA-GR TOTAL PAYMENTS	\$0	\$0	\$0	\$0	\$0
*** REFUGEE					
APPLICATIONS RECEIVED	0	0	0	0	0
APPLICATIONS APPROVED	0	0	0	0	0
APPLICATIONS REJECTED	0	0	0	0	0
APPLICATIONS PENDING	0	0	0	0	0
CASES	0	0	0	0	0
PERSONS	0	0	0	0	0
TOTAL PAYMENTS	\$0	\$0	\$0	\$0	\$0
CASES CLOSED	0	0	0	0	0
*** SUPPLEMENTAL AID TO BLIND					
APPLICATIONS RECEIVED	2	0	0	1	0
APPLICATIONS APPROVED	0	0	0	0	0
APPLICATIONS REJECTED	0	0	0	0	0
APPLICATIONS PENDING	2	1	0	1	1
PERSONS	4	5	6	0	0
TOTAL PAYMENTS	\$1,094	\$2,350	\$2,011	\$0	\$0
CASES CLOSED	0	0	0	0	0

**TABLE 8
MEDICAID ELIGIBILITY BY REGION AND COUNTY FOR JANUARY 2004**

	NW JOHNSON	NW LAFAYETTE	NW LINN	NW LIVINGSTON	NW MERCER
*** BLIND PENSION					
APPLICATIONS RECEIVED	2	0	0	1	0
APPLICATIONS APPROVED	0	1	0	0	0
APPLICATIONS REJECTED	2	0	0	0	0
APPLICATIONS PENDING	1	1	0	1	1
PERSONS	19	16	8	16	1
TOTAL PAYMENTS	\$8,930	\$7,520	\$3,760	\$7,520	\$470
CASES CLOSED	2	0	0	1	0
*** MEDICAL ASSISTANCE					
APPLICATIONS RECEIVED	59	51	34	24	4
APPLICATIONS APPROVED	31	26	15	15	3
APPLICATIONS REJECTED	32	37	7	12	2
APPLICATIONS PENDING	69	68	40	34	4
SPENDDOWN PERSONS	58	66	37	37	14
NON-SPENDDOWN PERSONS	724	735	453	434	136
MA-WD NON-PREMIUM PERSONS	104	66	52	57	8
MA-WD PREMIUM PERSONS	15	11	10	14	2
CASES CLOSED	14	11	10	11	2
*** MACC					
APPLICATIONS RECEIVED	0	0	0	0	0
APPLICATIONS APPROVED	0	0	0	0	0
APPLICATIONS REJECTED	0	0	0	0	0
APPLICATIONS PENDING	0	0	0	0	0
PERSONS	0	0	0	0	0
CASES CLOSED	0	0	0	0	0
*** NURSING CARE					
APPLICATIONS RECEIVED	0	1	3	3	0
APPLICATIONS APPROVED	2	1	2	4	0
APPLICATIONS REJECTED	0	0	2	0	0
APPLICATIONS PENDING	1	0	1	2	0
PERSONS	29	11	25	75	14
RCF-II	11	3	17	50	10
RCF-I	18	8	8	5	4
SNF-ICF	0	0	0	20	0
TOTAL PAYMENTS	\$5,361	\$2,092	\$6,096	\$20,462	\$2,729
RCF-II	\$2,840	\$844	\$4,848	\$11,922	\$2,125
RCF-I	\$2,521	\$1,248	\$1,248	\$740	\$604
SNF/ICF	\$0	\$0	\$0	\$7,800	\$0
CASES CLOSED	0	0	0	4	1
*** SSI ONLY	3	2	0	3	0
*** SSI-SP					
PERSONS	0	4	1	0	0
TOTAL PAYMENTS	\$0	\$150	\$4	\$0	\$0
*** SP ONLY					
PERSONS	0	1	1	2	0
TOTAL PAYMENTS	\$0	\$34	\$16	\$530	\$0
*** QMB					
APPLICATIONS RECEIVED	9	18	13	0	1
APPLICATIONS APPROVED	5	11	5	2	0
APPLICATIONS REJECTED	4	3	6	4	1
APPLICATIONS PENDING	3	5	10	0	0
PERSONS	30	33	23	29	3
CASES CLOSED	1	1	4	1	0
*** SLMB					
APPLICATIONS RECEIVED	6	5	13	0	1
APPLICATIONS APPROVED	2	0	0	2	0
APPLICATIONS REJECTED	3	4	11	4	1
APPLICATIONS PENDING	2	1	10	0	0
PERSONS	36	40	49	47	7
CASES CLOSED	0	2	1	0	0
*** VENDOR CASES					
PERSONS	179	322	92	149	0
CASES CLOSED	4	9	3	3	0
*** PE FOR KIDS					
PERSONS	0	1	2	2	0

**TABLE 8
MEDICAID ELIGIBILITY BY REGION AND COUNTY FOR JANUARY 2004**

	NW NODAWAY	NW PETTIS	NW PUTNAM	NW RAY	NW SALINE
*** MC+/MAF/TMA/EXTENDED TMA					
APPLICATIONS RECEIVED	22	94	8	43	54
APPLICATIONS APPROVED	15	65	7	30	41
APPLICATIONS REJECTED	3	19	4	12	10
APPLICATIONS PENDING	5	43	3	19	22
MC+					
FAMILIES	296	996	130	394	558
NON-CHIP POVERTY CHILDREN	270	979	92	349	481
CHIP NO COST CHILDREN	177	513	78	252	379
CHIP CO-PAY CHILDREN	52	145	32	79	73
CHIP PREMIUM CHILDREN	11	26	6	29	14
MAF					
FAMILIES	179	1,079	159	449	611
PARENTS/CARETAKERS	216	1,157	184	474	643
CHILDREN	353	2,126	296	887	1,133
TMA					
FAMILIES	25	145	17	49	101
PARENTS/CARETAKERS	37	216	27	62	135
CHILDREN	37	294	38	77	177
EXTENDED TMA					
FAMILIES	0	12	0	5	14
PARENTS/CARETAKERS	0	17	0	6	16
TOTAL MC+/MAF/TMA/ETMA					
FAMILIES	500	2,232	306	897	1,284
PARENTS/CARETAKERS	253	1,390	211	542	794
CHILDREN	900	4,083	542	1,673	2,257
CASES CLOSED	14	104	11	31	60
*** NEWBORNS	43	109	15	68	76
*** BCCT					
PERSONS	5	5	0	0	1
PRESUMPTIVE ELIGIBILITY PERSONS	0	0	0	0	0
*** MC+ FOR PREGNANT WOMEN					
APPLICATIONS RECEIVED	9	47	3	11	20
APPLICATIONS APPROVED	5	31	3	7	15
APPLICATIONS REJECTED	1	13	1	2	6
APPLICATIONS PENDING	3	11	0	2	4
MC+ FOR PREGNANT WOMEN	70	178	16	72	88
EXTENDED WOMEN'S HEALTH	25	73	14	42	38
*** GR-CASH					
APPLICATIONS RECEIVED	4	12	0	5	25
APPLICATIONS APPROVED	0	1	0	1	1
APPLICATIONS REJECTED	5	11	1	7	10
APPLICATIONS PENDING	8	23	0	6	32
CASES	4	12	6	5	16
PERSONS	4	12	6	5	16
TOTAL PAYMENTS	\$0	\$0	\$0	\$0	\$0
CASES CLOSED	1	0	0	1	2
MA-GR PERSONS	6	39	2	21	29
MA-GR TOTAL PAYMENTS	\$0	\$0	\$0	\$0	\$0
*** REFUGEE					
APPLICATIONS RECEIVED	0	0	0	0	0
APPLICATIONS APPROVED	0	0	0	0	0
APPLICATIONS REJECTED	0	0	0	0	0
APPLICATIONS PENDING	0	0	0	0	0
CASES	0	0	0	0	0
PERSONS	0	0	0	0	0
TOTAL PAYMENTS	\$0	\$0	\$0	\$0	\$0
CASES CLOSED	0	0	0	0	0
*** SUPPLEMENTAL AID TO BLIND					
APPLICATIONS RECEIVED	0	2	0	0	0
APPLICATIONS APPROVED	0	0	0	0	0
APPLICATIONS REJECTED	0	2	0	0	3
APPLICATIONS PENDING	0	1	0	0	0
PERSONS	2	1	0	1	4
TOTAL PAYMENTS	\$782	\$192	\$0	\$291	\$1,627
CASES CLOSED	0	0	0	0	1

**TABLE 8
MEDICAID ELIGIBILITY BY REGION AND COUNTY FOR JANUARY 2004**

	NW NODAWAY	NW PETTIS	NW PUTNAM	NW RAY	NW SALINE
*** BLIND PENSION					
APPLICATIONS RECEIVED	0	2	0	0	3
APPLICATIONS APPROVED	0	0	0	0	2
APPLICATIONS REJECTED	0	2	0	0	2
APPLICATIONS PENDING	0	1	0	0	1
PERSONS	4	35	2	9	15
TOTAL PAYMENTS	\$1,880	\$16,450	\$940	\$4,230	\$7,050
CASES CLOSED	0	1	0	0	0
*** MEDICAL ASSISTANCE					
APPLICATIONS RECEIVED	22	108	15	28	64
APPLICATIONS APPROVED	14	63	6	22	29
APPLICATIONS REJECTED	16	38	4	18	26
APPLICATIONS PENDING	21	115	15	29	78
SPENDDOWN PERSONS	35	104	19	31	107
NON-SPENDDOWN PERSONS	361	1,209	204	392	703
MA-WD NON-PREMIUM PERSONS	40	127	16	31	89
MA-WD PREMIUM PERSONS	8	13	1	5	30
CASES CLOSED	7	34	4	5	20
*** MACC					
APPLICATIONS RECEIVED	0	0	0	0	0
APPLICATIONS APPROVED	0	0	0	0	0
APPLICATIONS REJECTED	0	0	0	0	0
APPLICATIONS PENDING	0	0	0	0	0
PERSONS	0	0	0	0	0
CASES CLOSED	0	0	0	0	0
*** NURSING CARE					
APPLICATIONS RECEIVED	1	7	0	0	0
APPLICATIONS APPROVED	1	3	0	0	0
APPLICATIONS REJECTED	0	0	0	0	2
APPLICATIONS PENDING	0	5	0	0	0
PERSONS	11	103	0	2	72
RCF-II	4	54	0	2	48
RCF-I	7	49	0	0	22
SNF-ICF	0	0	0	0	2
TOTAL PAYMENTS	\$1,971	\$21,395	\$0	\$584	\$16,301
RCF-II	\$947	\$14,134	\$0	\$584	\$12,392
RCF-I	\$1,024	\$7,261	\$0	\$0	\$3,129
SNF/ICF	\$0	\$0	\$0	\$0	\$780
CASES CLOSED	0	3	0	0	2
*** SSI ONLY	9	7	2	1	4
*** SSI-SP					
PERSONS	2	0	0	0	1
TOTAL PAYMENTS	\$92	\$0	\$0	\$0	\$7
*** SP ONLY					
PERSONS	0	1	0	0	0
TOTAL PAYMENTS	\$0	\$21	\$0	\$0	\$0
*** QMB					
APPLICATIONS RECEIVED	17	36	7	2	7
APPLICATIONS APPROVED	13	17	6	1	2
APPLICATIONS REJECTED	2	16	1	2	8
APPLICATIONS PENDING	2	11	2	1	5
PERSONS	91	61	9	24	33
CASES CLOSED	1	5	0	0	4
*** SLMB					
APPLICATIONS RECEIVED	5	36	4	2	6
APPLICATIONS APPROVED	2	2	0	0	0
APPLICATIONS REJECTED	2	31	4	2	10
APPLICATIONS PENDING	1	11	2	0	4
PERSONS	29	90	18	38	55
CASES CLOSED	2	4	1	2	3
*** VENDOR CASES					
PERSONS	108	267	37	120	420
CASES CLOSED	5	10	0	6	6
*** PE FOR KIDS					
PERSONS	0	0	0	0	0

**TABLE 8
MEDICAID ELIGIBILITY BY REGION AND COUNTY FOR JANUARY 2004**

	NW SULLIVAN	NW WORTH	NE ADAIR	NE AUDRAIN	NE BOONE
*** MC+/MAF/TMA/EXTENDED TMA					
APPLICATIONS RECEIVED	16	3	54	28	166
APPLICATIONS APPROVED	9	2	40	29	125
APPLICATIONS REJECTED	3	1	11	2	21
APPLICATIONS PENDING	6	0	14	8	59
MC+					
FAMILIES	200	52	413	628	2,098
NON-CHIP POVERTY CHILDREN	178	30	350	484	1,560
CHIP NO COST CHILDREN	124	49	290	440	1,456
CHIP CO-PAY CHILDREN	23	16	64	94	475
CHIP PREMIUM CHILDREN	2	2	17	23	57
MAF					
FAMILIES	242	47	574	644	3,548
PARENTS/CARETAKERS	230	49	714	686	3,552
CHILDREN	446	90	1,065	1,218	6,689
TMA					
FAMILIES	22	4	68	42	188
PARENTS/CARETAKERS	31	6	105	47	232
CHILDREN	46	9	98	73	333
EXTENDED TMA					
FAMILIES	2	1	2	6	26
PARENTS/CARETAKERS	4	1	3	9	32
TOTAL MC+/MAF/TMA/ETMA					
FAMILIES	466	104	1,057	1,320	5,860
PARENTS/CARETAKERS	265	56	822	742	3,816
CHILDREN	819	196	1,884	2,332	10,570
CASES CLOSED	14	5	45	32	127
*** NEWBORNS	26	5	87	80	194
*** BCCT					
PERSONS	1	0	1	0	6
PRESUMPTIVE ELIGIBILITY PERSONS	0	0	0	0	0
*** MC+ FOR PREGNANT WOMEN					
APPLICATIONS RECEIVED	8	4	20	19	64
APPLICATIONS APPROVED	5	4	15	11	43
APPLICATIONS REJECTED	4	0	3	4	14
APPLICATIONS PENDING	0	0	2	6	13
MC+ FOR PREGNANT WOMEN	28	10	87	99	332
EXTENDED WOMEN'S HEALTH	15	2	44	56	194
*** GR-CASH					
APPLICATIONS RECEIVED	7	0	25	3	71
APPLICATIONS APPROVED	0	0	3	0	4
APPLICATIONS REJECTED	1	1	10	5	33
APPLICATIONS PENDING	8	2	34	13	115
CASES	5	0	18	21	77
PERSONS	5	0	18	21	77
TOTAL PAYMENTS	\$0	\$0	\$0	\$0	\$0
CASES CLOSED	0	0	5	1	7
MA-GR PERSONS	10	3	28	44	108
MA-GR TOTAL PAYMENTS	\$0	\$0	\$0	\$0	\$0
*** REFUGEE					
APPLICATIONS RECEIVED	0	0	0	0	0
APPLICATIONS APPROVED	0	0	0	0	0
APPLICATIONS REJECTED	0	0	0	0	0
APPLICATIONS PENDING	0	0	0	0	0
CASES	0	0	0	0	2
PERSONS	0	0	0	0	2
TOTAL PAYMENTS	\$0	\$0	\$0	\$0	\$136
CASES CLOSED	0	0	0	0	0
*** SUPPLEMENTAL AID TO BLIND					
APPLICATIONS RECEIVED	0	0	0	2	1
APPLICATIONS APPROVED	0	0	0	0	0
APPLICATIONS REJECTED	0	0	0	0	2
APPLICATIONS PENDING	1	1	0	4	3
PERSONS	1	0	1	3	13
TOTAL PAYMENTS	\$470	\$0	\$212	\$1,410	\$5,404
CASES CLOSED	0	0	0	0	0

**TABLE 8
MEDICAID ELIGIBILITY BY REGION AND COUNTY FOR JANUARY 2004**

	NW SULLIVAN	NW WORTH	NE ADAIR	NE AUDRAIN	NE BOONE
*** BLIND PENSION					
APPLICATIONS RECEIVED	1	0	0	2	2
APPLICATIONS APPROVED	0	0	0	0	1
APPLICATIONS REJECTED	0	0	0	0	3
APPLICATIONS PENDING	2	1	0	4	4
PERSONS	6	2	9	11	50
TOTAL PAYMENTS	\$2,820	\$940	\$4,230	\$5,170	\$23,473
CASES CLOSED	0	0	0	0	0
*** MEDICAL ASSISTANCE					
APPLICATIONS RECEIVED	13	0	56	34	249
APPLICATIONS APPROVED	9	1	27	22	72
APPLICATIONS REJECTED	1	1	15	20	87
APPLICATIONS PENDING	23	3	69	55	364
SPENDDOWN PERSONS	22	10	70	61	179
NON-SPENDDOWN PERSONS	252	65	768	650	2,595
MA-WD NON-PREMIUM PERSONS	55	3	82	54	385
MA-WD PREMIUM PERSONS	8	0	10	17	101
CASES CLOSED	2	0	16	9	32
*** MACC					
APPLICATIONS RECEIVED	0	0	0	9	26
APPLICATIONS APPROVED	0	0	0	4	11
APPLICATIONS REJECTED	0	0	0	5	15
APPLICATIONS PENDING	0	0	0	3	0
PERSONS	0	0	27	13	30
CASES CLOSED	0	0	0	0	0
*** NURSING CARE					
APPLICATIONS RECEIVED	0	1	5	3	6
APPLICATIONS APPROVED	0	1	1	1	5
APPLICATIONS REJECTED	0	0	0	0	0
APPLICATIONS PENDING	0	0	5	2	7
PERSONS	22	6	35	50	127
RCF-II	1	6	29	45	85
RCF-I	21	0	6	2	37
SNF-ICF	0	0	0	3	5
TOTAL PAYMENTS	\$3,425	\$1,752	\$8,868	\$13,231	\$29,871
RCF-II	\$292	\$1,752	\$7,998	\$11,916	\$22,332
RCF-I	\$3,133	\$0	\$870	\$145	\$5,589
SNF/ICF	\$0	\$0	\$0	\$1,170	\$1,950
CASES CLOSED	0	0	1	0	1
*** SSI ONLY	0	0	9	5	6
*** SSI-SP					
PERSONS	0	0	1	3	1
TOTAL PAYMENTS	\$0	\$0	\$5	\$59	\$128
*** SP ONLY					
PERSONS	0	0	0	1	0
TOTAL PAYMENTS	\$0	\$0	\$0	\$42	\$0
*** QMB					
APPLICATIONS RECEIVED	6	2	11	2	14
APPLICATIONS APPROVED	2	1	5	1	6
APPLICATIONS REJECTED	1	1	1	1	5
APPLICATIONS PENDING	3	0	4	1	9
PERSONS	9	2	19	29	61
CASES CLOSED	0	0	1	3	1
*** SLMB					
APPLICATIONS RECEIVED	5	1	4	1	10
APPLICATIONS APPROVED	1	1	2	0	3
APPLICATIONS REJECTED	0	0	0	1	5
APPLICATIONS PENDING	4	0	2	1	5
PERSONS	24	5	17	20	91
CASES CLOSED	1	1	0	0	2
*** VENDOR CASES					
PERSONS	63	26	138	136	371
CASES CLOSED	0	1	11	7	11
*** PE FOR KIDS					
PERSONS	0	0	0	0	0

**TABLE 8
MEDICAID ELIGIBILITY BY REGION AND COUNTY FOR JANUARY 2004**

	NE CALLAWAY	NE CLARK	NE COLE	NE FRANKLIN	NE GASCONADE
*** MC+/MAF/TMA/EXTENDED TMA					
APPLICATIONS RECEIVED	33	22	79	112	22
APPLICATIONS APPROVED	32	19	50	107	19
APPLICATIONS REJECTED	3	0	19	19	3
APPLICATIONS PENDING	17	7	40	26	8
MC+					
FAMILIES	874	217	1,005	1,513	268
NON-CHIP POVERTY CHILDREN	760	173	969	1,211	244
CHIP NO COST CHILDREN	569	147	554	1,017	196
CHIP CO-PAY CHILDREN	150	51	137	261	32
CHIP PREMIUM CHILDREN	12	4	9	34	15
MAF					
FAMILIES	1,092	215	1,516	1,892	260
PARENTS/CARETAKERS	1,165	254	1,464	2,125	309
CHILDREN	2,125	429	2,873	3,592	533
TMA					
FAMILIES	38	5	32	238	33
PARENTS/CARETAKERS	58	7	41	342	53
CHILDREN	71	1	54	451	54
EXTENDED TMA					
FAMILIES	6	10	4	33	6
PARENTS/CARETAKERS	6	14	4	45	8
TOTAL MC+/MAF/TMA/ETMA					
FAMILIES	2,010	447	2,557	3,676	567
PARENTS/CARETAKERS	1,229	275	1,509	2,512	370
CHILDREN	3,687	805	4,596	6,566	1,074
CASES CLOSED	40	9	50	111	15
*** NEWBORNS	78	19	167	212	40
*** BCCT					
PERSONS	1	1	7	2	0
PRESUMPTIVE ELIGIBILITY PERSONS	0	0	0	0	0
*** MC+ FOR PREGNANT WOMEN					
APPLICATIONS RECEIVED	16	4	43	40	4
APPLICATIONS APPROVED	12	5	28	39	5
APPLICATIONS REJECTED	2	0	11	8	0
APPLICATIONS PENDING	5	1	8	4	1
MC+ FOR PREGNANT WOMEN	112	25	169	251	51
EXTENDED WOMEN'S HEALTH	78	16	112	150	21
*** GR-CASH					
APPLICATIONS RECEIVED	8	6	35	26	10
APPLICATIONS APPROVED	4	0	1	1	1
APPLICATIONS REJECTED	5	0	36	23	3
APPLICATIONS PENDING	23	4	65	50	15
CASES	20	3	39	29	5
PERSONS	20	3	39	29	5
TOTAL PAYMENTS	\$0	\$0	\$0	\$0	\$0
CASES CLOSED	0	0	2	3	1
MA-GR PERSONS	25	4	54	47	18
MA-GR TOTAL PAYMENTS	\$0	\$0	\$0	\$0	\$0
*** REFUGEE					
APPLICATIONS RECEIVED	0	0	0	0	0
APPLICATIONS APPROVED	0	0	0	0	0
APPLICATIONS REJECTED	0	0	0	0	0
APPLICATIONS PENDING	0	0	0	0	0
CASES	0	0	1	0	0
PERSONS	0	0	1	0	0
TOTAL PAYMENTS	\$0	\$0	\$0	\$0	\$0
CASES CLOSED	0	0	0	0	0
*** SUPPLEMENTAL AID TO BLIND					
APPLICATIONS RECEIVED	1	0	2	0	0
APPLICATIONS APPROVED	0	0	0	0	0
APPLICATIONS REJECTED	2	0	1	0	0
APPLICATIONS PENDING	1	0	8	2	0
PERSONS	4	0	7	11	3
TOTAL PAYMENTS	\$1,501	\$0	\$2,093	\$4,262	\$925
CASES CLOSED	0	0	1	1	0

**TABLE 8
MEDICAID ELIGIBILITY BY REGION AND COUNTY FOR JANUARY 2004**

	NE CALLAWAY	NE CLARK	NE COLE	NE FRANKLIN	NE GASCONADE
*** BLIND PENSION					
APPLICATIONS RECEIVED	1	0	1	2	0
APPLICATIONS APPROVED	0	0	0	1	0
APPLICATIONS REJECTED	2	0	1	0	0
APPLICATIONS PENDING	1	0	9	5	0
PERSONS	14	3	27	37	7
TOTAL PAYMENTS	\$6,580	\$1,410	\$12,690	\$16,920	\$3,290
CASES CLOSED	0	0	0	0	0
*** MEDICAL ASSISTANCE					
APPLICATIONS RECEIVED	49	8	88	105	24
APPLICATIONS APPROVED	29	4	42	57	16
APPLICATIONS REJECTED	20	4	41	47	8
APPLICATIONS PENDING	89	12	144	146	29
SPENDDOWN PERSONS	91	18	72	124	23
NON-SPENDDOWN PERSONS	824	233	1,163	1,531	309
MA-WD NON-PREMIUM PERSONS	98	10	269	196	51
MA-WD PREMIUM PERSONS	24	2	26	44	8
CASES CLOSED	12	4	17	28	7
*** MACC					
APPLICATIONS RECEIVED	0	0	0	0	0
APPLICATIONS APPROVED	0	0	0	0	0
APPLICATIONS REJECTED	0	0	0	0	0
APPLICATIONS PENDING	0	0	0	0	0
PERSONS	18	1	10	6	0
CASES CLOSED	0	0	0	0	0
*** NURSING CARE					
APPLICATIONS RECEIVED	3	0	1	6	0
APPLICATIONS APPROVED	3	0	2	4	0
APPLICATIONS REJECTED	2	0	0	1	0
APPLICATIONS PENDING	0	0	2	2	0
PERSONS	75	3	98	84	12
RCF-II	67	3	78	59	2
RCF-I	8	0	18	20	10
SNF-ICF	0	0	2	5	0
TOTAL PAYMENTS	\$19,691	\$876	\$24,371	\$21,350	\$2,064
RCF-II	\$18,501	\$876	\$21,062	\$16,651	\$584
RCF-I	\$1,190	\$0	\$2,529	\$3,094	\$1,480
SNF/ICF	\$0	\$0	\$780	\$1,605	\$0
CASES CLOSED	2	0	0	5	0
*** SSI ONLY	0	1	1	3	2
*** SSI-SP					
PERSONS	2	0	1	2	1
TOTAL PAYMENTS	\$21	\$0	\$39	\$147	\$27
*** SP ONLY					
PERSONS	0	0	1	0	0
TOTAL PAYMENTS	\$0	\$0	\$10	\$0	\$0
*** QMB					
APPLICATIONS RECEIVED	2	1	14	14	3
APPLICATIONS APPROVED	2	0	3	8	2
APPLICATIONS REJECTED	4	1	13	7	2
APPLICATIONS PENDING	3	0	6	7	1
PERSONS	48	8	42	91	23
CASES CLOSED	0	1	2	3	0
*** SLMB					
APPLICATIONS RECEIVED	1	0	10	9	1
APPLICATIONS APPROVED	0	0	0	4	1
APPLICATIONS REJECTED	1	0	12	5	0
APPLICATIONS PENDING	0	0	6	4	0
PERSONS	63	18	39	150	27
CASES CLOSED	3	2	2	2	0
*** VENDOR CASES					
PERSONS	155	61	251	501	173
CASES CLOSED	11	5	13	16	4
*** PE FOR KIDS					
PERSONS	0	0	0	0	0

**TABLE 8
MEDICAID ELIGIBILITY BY REGION AND COUNTY FOR JANUARY 2004**

	NE HOWARD	NE KNOX	NE LEWIS	NE LINCOLN	NE MACON
*** MC+/MAF/TMA/EXTENDED TMA					
APPLICATIONS RECEIVED	16	9	13	171	24
APPLICATIONS APPROVED	6	9	15	122	15
APPLICATIONS REJECTED	1	0	1	28	6
APPLICATIONS PENDING	11	2	5	76	8
MC+					
FAMILIES	242	95	221	770	370
NON-CHIP POVERTY CHILDREN	207	80	226	621	319
CHIP NO COST CHILDREN	147	63	115	535	246
CHIP CO-PAY CHILDREN	48	18	27	166	49
CHIP PREMIUM CHILDREN	6	3	4	20	13
MAF					
FAMILIES	231	113	235	1,144	308
PARENTS/CARETAKERS	261	141	286	1,259	356
CHILDREN	454	231	458	2,337	605
TMA					
FAMILIES	28	0	10	151	62
PARENTS/CARETAKERS	38	1	13	210	98
CHILDREN	50	0	19	294	117
EXTENDED TMA					
FAMILIES	12	6	6	13	9
PARENTS/CARETAKERS	16	7	6	16	7
TOTAL MC+/MAF/TMA/ETMA					
FAMILIES	513	214	472	2,078	749
PARENTS/CARETAKERS	315	149	305	1,485	461
CHILDREN	912	395	849	3,973	1,349
CASES CLOSED	8	1	21	137	17
*** NEWBORNS	19	15	31	76	54
*** BCCT					
PERSONS	0	0	0	4	0
PRESUMPTIVE ELIGIBILITY PERSONS	0	0	0	0	0
*** MC+ FOR PREGNANT WOMEN					
APPLICATIONS RECEIVED	2	2	5	25	10
APPLICATIONS APPROVED	3	4	4	17	10
APPLICATIONS REJECTED	0	0	1	7	0
APPLICATIONS PENDING	1	0	1	5	2
MC+ FOR PREGNANT WOMEN	29	15	25	118	52
EXTENDED WOMEN'S HEALTH	19	7	21	62	41
*** GR-CASH					
APPLICATIONS RECEIVED	4	0	11	2	11
APPLICATIONS APPROVED	0	0	1	0	2
APPLICATIONS REJECTED	2	0	10	5	8
APPLICATIONS PENDING	6	0	7	7	14
CASES	3	2	5	11	13
PERSONS	3	2	5	11	13
TOTAL PAYMENTS	\$0	\$0	\$0	\$0	\$0
CASES CLOSED	1	0	0	2	1
MA-GR PERSONS	5	3	19	25	20
MA-GR TOTAL PAYMENTS	\$0	\$0	\$0	\$0	\$0
*** REFUGEE					
APPLICATIONS RECEIVED	0	0	0	0	0
APPLICATIONS APPROVED	0	0	0	0	0
APPLICATIONS REJECTED	0	0	0	0	0
APPLICATIONS PENDING	0	0	0	0	0
CASES	0	0	0	0	0
PERSONS	0	0	0	0	0
TOTAL PAYMENTS	\$0	\$0	\$0	\$0	\$0
CASES CLOSED	0	0	0	0	0
*** SUPPLEMENTAL AID TO BLIND					
APPLICATIONS RECEIVED	0	0	0	1	0
APPLICATIONS APPROVED	0	0	0	0	0
APPLICATIONS REJECTED	1	0	0	0	0
APPLICATIONS PENDING	1	0	0	3	1
PERSONS	2	0	4	2	5
TOTAL PAYMENTS	\$464	\$0	\$1,007	\$699	\$1,552
CASES CLOSED	0	0	1	0	0

**TABLE 8
MEDICAID ELIGIBILITY BY REGION AND COUNTY FOR JANUARY 2004**

	NE HOWARD	NE KNOX	NE LEWIS	NE LINCOLN	NE MACON
*** BLIND PENSION					
APPLICATIONS RECEIVED	0	0	0	0	0
APPLICATIONS APPROVED	0	0	0	0	0
APPLICATIONS REJECTED	1	0	0	0	0
APPLICATIONS PENDING	1	0	0	1	1
PERSONS	6	1	3	15	16
TOTAL PAYMENTS	\$2,820	\$470	\$1,410	\$7,050	\$7,520
CASES CLOSED	0	0	0	1	1
*** MEDICAL ASSISTANCE					
APPLICATIONS RECEIVED	15	4	22	68	27
APPLICATIONS APPROVED	8	2	21	34	21
APPLICATIONS REJECTED	9	5	14	25	8
APPLICATIONS PENDING	17	7	23	70	42
SPENDDOWN PERSONS	28	18	14	105	39
NON-SPENDDOWN PERSONS	291	143	261	690	419
MA-WD NON-PREMIUM PERSONS	25	14	24	66	60
MA-WD PREMIUM PERSONS	10	3	6	14	13
CASES CLOSED	4	0	8	18	9
*** MACC					
APPLICATIONS RECEIVED	0	0	0	1	4
APPLICATIONS APPROVED	0	0	0	0	0
APPLICATIONS REJECTED	0	0	0	1	2
APPLICATIONS PENDING	0	0	0	0	1
PERSONS	0	0	0	0	0
CASES CLOSED	0	0	0	0	0
*** NURSING CARE					
APPLICATIONS RECEIVED	0	1	0	2	0
APPLICATIONS APPROVED	0	3	0	3	0
APPLICATIONS REJECTED	0	0	0	1	0
APPLICATIONS PENDING	0	0	1	1	0
PERSONS	41	24	5	124	8
RCF-II	36	23	3	86	8
RCF-I	5	1	2	38	0
SNF-ICF	0	0	0	0	0
TOTAL PAYMENTS	\$10,250	\$6,014	\$1,125	\$27,955	\$2,336
RCF-II	\$9,470	\$5,930	\$813	\$22,437	\$2,336
RCF-I	\$780	\$84	\$312	\$5,518	\$0
SNF/ICF	\$0	\$0	\$0	\$0	\$0
CASES CLOSED	0	0	0	6	0
*** SSI ONLY	2	2	2	3	0
*** SSI-SP					
PERSONS	3	0	0	0	0
TOTAL PAYMENTS	\$134	\$0	\$0	\$0	\$0
*** SP ONLY					
PERSONS	0	1	0	0	1
TOTAL PAYMENTS	\$0	\$54	\$0	\$0	\$2
*** QMB					
APPLICATIONS RECEIVED	3	3	7	13	3
APPLICATIONS APPROVED	1	3	6	13	2
APPLICATIONS REJECTED	2	0	1	3	3
APPLICATIONS PENDING	0	3	3	1	0
PERSONS	16	5	16	18	17
CASES CLOSED	2	0	1	0	0
*** SLMB					
APPLICATIONS RECEIVED	2	0	3	2	3
APPLICATIONS APPROVED	1	0	2	1	1
APPLICATIONS REJECTED	1	0	0	1	4
APPLICATIONS PENDING	0	0	1	1	0
PERSONS	16	20	17	40	34
CASES CLOSED	0	1	1	0	0
*** VENDOR CASES					
PERSONS	66	20	115	190	151
CASES CLOSED	0	0	10	6	1
*** PE FOR KIDS					
PERSONS	0	0	0	0	0

**TABLE 8
MEDICAID ELIGIBILITY BY REGION AND COUNTY FOR JANUARY 2004**

	NE MARION	NE MONROE	NE MONTGOMERY	NE OSAGE	NE PIKE
*** MC+/MAF/TMA/EXTENDED TMA					
APPLICATIONS RECEIVED	50	5	21	16	31
APPLICATIONS APPROVED	39	5	16	14	31
APPLICATIONS REJECTED	17	2	5	1	1
APPLICATIONS PENDING	5	3	5	9	6
MC+					
FAMILIES	670	215	320	181	421
NON-CHIP POVERTY CHILDREN	637	212	240	147	405
CHIP NO COST CHILDREN	382	161	217	117	271
CHIP CO-PAY CHILDREN	91	27	70	41	54
CHIP PREMIUM CHILDREN	26	8	19	0	2
MAF					
FAMILIES	862	221	249	228	657
PARENTS/CARETAKERS	954	250	284	303	677
CHILDREN	1,673	441	481	470	1,257
TMA					
FAMILIES	118	3	43	14	24
PARENTS/CARETAKERS	165	3	61	21	33
CHILDREN	215	4	86	32	7
EXTENDED TMA					
FAMILIES	15	3	5	1	1
PARENTS/CARETAKERS	23	5	8	1	1
TOTAL MC+/MAF/TMA/ETMA					
FAMILIES	1,665	442	617	424	1,103
PARENTS/CARETAKERS	1,142	258	353	325	711
CHILDREN	3,024	853	1,113	807	1,996
CASES CLOSED	55	3	29	6	26
*** NEWBORNS	65	15	38	14	19
*** BCCT					
PERSONS	2	0	1	1	0
PRESUMPTIVE ELIGIBILITY PERSONS	0	0	0	0	0
*** MC+ FOR PREGNANT WOMEN					
APPLICATIONS RECEIVED	21	6	12	5	9
APPLICATIONS APPROVED	16	7	10	4	8
APPLICATIONS REJECTED	5	0	4	0	1
APPLICATIONS PENDING	2	0	0	1	3
MC+ FOR PREGNANT WOMEN	97	27	49	19	36
EXTENDED WOMEN'S HEALTH	58	20	22	8	34
*** GR-CASH					
APPLICATIONS RECEIVED	22	1	11	7	3
APPLICATIONS APPROVED	1	0	1	0	0
APPLICATIONS REJECTED	11	2	8	2	4
APPLICATIONS PENDING	22	1	16	12	11
CASES	13	1	10	6	6
PERSONS	13	1	10	6	6
TOTAL PAYMENTS	\$0	\$0	\$0	\$0	\$0
CASES CLOSED	2	0	0	0	0
MA-GR PERSONS	30	5	7	7	11
MA-GR TOTAL PAYMENTS	\$0	\$0	\$0	\$0	\$0
*** REFUGEE					
APPLICATIONS RECEIVED	0	0	0	0	0
APPLICATIONS APPROVED	0	0	0	0	0
APPLICATIONS REJECTED	0	0	0	0	0
APPLICATIONS PENDING	0	0	0	0	0
CASES	0	0	0	0	0
PERSONS	0	0	0	0	0
TOTAL PAYMENTS	\$0	\$0	\$0	\$0	\$0
CASES CLOSED	0	0	0	0	0
*** SUPPLEMENTAL AID TO BLIND					
APPLICATIONS RECEIVED	0	0	0	0	0
APPLICATIONS APPROVED	0	0	0	0	0
APPLICATIONS REJECTED	0	0	0	0	0
APPLICATIONS PENDING	0	0	0	0	0
PERSONS	9	1	1	2	5
TOTAL PAYMENTS	\$3,565	\$470	\$376	\$852	\$1,555
CASES CLOSED	0	0	0	0	0

**TABLE 8
MEDICAID ELIGIBILITY BY REGION AND COUNTY FOR JANUARY 2004**

	NE MARION	NE MONROE	NE MONTGOMERY	NE OSAGE	NE PIKE
*** BLIND PENSION					
APPLICATIONS RECEIVED	0	0	1	0	0
APPLICATIONS APPROVED	0	0	0	0	0
APPLICATIONS REJECTED	0	0	0	0	0
APPLICATIONS PENDING	0	0	1	0	0
PERSONS	14	3	5	2	15
TOTAL PAYMENTS	\$6,580	\$1,410	\$2,350	\$940	\$7,050
CASES CLOSED	0	0	1	0	0
*** MEDICAL ASSISTANCE					
APPLICATIONS RECEIVED	90	14	33	18	30
APPLICATIONS APPROVED	35	9	19	9	8
APPLICATIONS REJECTED	29	7	11	3	21
APPLICATIONS PENDING	78	16	29	19	61
SPENDDOWN PERSONS	127	20	36	33	65
NON-SPENDDOWN PERSONS	975	225	330	223	551
MA-WD NON-PREMIUM PERSONS	63	37	31	14	40
MA-WD PREMIUM PERSONS	15	7	4	7	4
CASES CLOSED	14	1	4	7	10
*** MACC					
APPLICATIONS RECEIVED	0	0	0	0	0
APPLICATIONS APPROVED	0	0	0	0	0
APPLICATIONS REJECTED	0	0	0	0	0
APPLICATIONS PENDING	0	0	0	0	0
PERSONS	0	0	0	0	1
CASES CLOSED	0	0	0	0	0
*** NURSING CARE					
APPLICATIONS RECEIVED	3	2	0	1	2
APPLICATIONS APPROVED	2	3	0	1	1
APPLICATIONS REJECTED	0	0	0	0	0
APPLICATIONS PENDING	1	2	0	0	1
PERSONS	122	22	25	19	21
RCF-II	77	7	17	6	20
RCF-I	45	5	8	13	1
SNF-ICF	0	10	0	0	0
TOTAL PAYMENTS	\$27,142	\$5,918	\$5,933	\$3,413	\$5,704
RCF-II	\$21,151	\$1,355	\$4,739	\$1,480	\$5,548
RCF-I	\$5,991	\$675	\$1,194	\$1,933	\$156
SNF/ICF	\$0	\$3,888	\$0	\$0	\$0
CASES CLOSED	2	3	1	0	0
*** SSI ONLY	9	1	0	0	4
*** SSI-SP					
PERSONS	4	0	0	0	2
TOTAL PAYMENTS	\$184	\$0	\$0	\$0	\$38
*** SP ONLY					
PERSONS	1	0	1	0	1
TOTAL PAYMENTS	\$67	\$0	\$18	\$0	\$9
*** QMB					
APPLICATIONS RECEIVED	11	2	5	0	4
APPLICATIONS APPROVED	4	0	2	0	1
APPLICATIONS REJECTED	4	1	1	0	1
APPLICATIONS PENDING	2	1	2	0	3
PERSONS	41	7	15	9	17
CASES CLOSED	0	0	1	0	0
*** SLMB					
APPLICATIONS RECEIVED	7	0	0	0	0
APPLICATIONS APPROVED	3	0	0	0	0
APPLICATIONS REJECTED	2	0	0	0	0
APPLICATIONS PENDING	2	0	0	0	0
PERSONS	68	17	16	11	23
CASES CLOSED	3	0	2	0	0
*** VENDOR CASES					
PERSONS	318	36	172	73	121
CASES CLOSED	8	2	4	4	7
*** PE FOR KIDS					
PERSONS	0	0	0	0	0

**TABLE 8
MEDICAID ELIGIBILITY BY REGION AND COUNTY FOR JANUARY 2004**

	NE RALLS	NE RANDOLPH	NE SCHUYLER	NE SCOTLAND	NE SHELBY
*** MC+/MAF/TMA/EXTENDED TMA					
APPLICATIONS RECEIVED	9	50	7	9	9
APPLICATIONS APPROVED	7	39	6	9	8
APPLICATIONS REJECTED	4	10	1	1	0
APPLICATIONS PENDING	4	8	6	1	4
MC+					
FAMILIES	172	557	116	114	167
NON-CHIP POVERTY CHILDREN	134	553	87	122	145
CHIP NO COST CHILDREN	122	338	104	73	96
CHIP CO-PAY CHILDREN	39	81	27	10	37
CHIP PREMIUM CHILDREN	11	4	5	5	6
MAF					
FAMILIES	176	939	134	82	175
PARENTS/CARETAKERS	206	1,020	156	104	209
CHILDREN	355	1,798	249	150	361
TMA					
FAMILIES	25	48	3	14	25
PARENTS/CARETAKERS	42	68	3	20	38
CHILDREN	42	91	4	24	49
EXTENDED TMA					
FAMILIES	4	9	6	4	5
PARENTS/CARETAKERS	6	12	12	7	6
TOTAL MC+/MAF/TMA/ETMA					
FAMILIES	377	1,553	259	214	372
PARENTS/CARETAKERS	254	1,100	171	131	253
CHILDREN	703	2,865	476	384	694
CASES CLOSED	7	43	3	7	19
*** NEWBORNS	16	113	13	12	15
*** BCCT					
PERSONS	0	1	0	0	2
PRESUMPTIVE ELIGIBILITY PERSONS	0	0	0	0	0
*** MC+ FOR PREGNANT WOMEN					
APPLICATIONS RECEIVED	7	23	2	0	3
APPLICATIONS APPROVED	6	22	2	0	3
APPLICATIONS REJECTED	0	2	0	1	1
APPLICATIONS PENDING	1	4	0	0	0
MC+ FOR PREGNANT WOMEN	26	118	16	13	28
EXTENDED WOMEN'S HEALTH	14	72	7	7	10
*** GR-CASH					
APPLICATIONS RECEIVED	1	10	0	1	4
APPLICATIONS APPROVED	0	1	0	0	0
APPLICATIONS REJECTED	1	11	0	1	1
APPLICATIONS PENDING	5	11	0	2	7
CASES	8	14	3	3	2
PERSONS	8	14	3	3	2
TOTAL PAYMENTS	\$0	\$0	\$0	\$0	\$0
CASES CLOSED	1	1	0	1	0
MA-GR PERSONS	6	52	7	5	6
MA-GR TOTAL PAYMENTS	\$0	\$0	\$0	\$0	\$0
*** REFUGEE					
APPLICATIONS RECEIVED	0	0	0	0	0
APPLICATIONS APPROVED	0	0	0	0	0
APPLICATIONS REJECTED	0	0	0	0	0
APPLICATIONS PENDING	0	0	0	0	0
CASES	0	0	0	0	0
PERSONS	0	0	0	0	0
TOTAL PAYMENTS	\$0	\$0	\$0	\$0	\$0
CASES CLOSED	0	0	0	0	0
*** SUPPLEMENTAL AID TO BLIND					
APPLICATIONS RECEIVED	0	1	0	0	0
APPLICATIONS APPROVED	0	0	0	0	0
APPLICATIONS REJECTED	1	3	0	0	0
APPLICATIONS PENDING	0	0	0	0	0
PERSONS	1	4	0	1	0
TOTAL PAYMENTS	\$462	\$1,708	\$0	\$229	\$0
CASES CLOSED	0	1	0	0	0

**TABLE 8
MEDICAID ELIGIBILITY BY REGION AND COUNTY FOR JANUARY 2004**

	NE RALLS	NE RANDOLPH	NE SCHUYLER	NE SCOTLAND	NE SHELBY
*** BLIND PENSION					
APPLICATIONS RECEIVED	0	1	0	1	0
APPLICATIONS APPROVED	0	0	0	0	0
APPLICATIONS REJECTED	1	3	1	0	0
APPLICATIONS PENDING	0	0	0	1	0
PERSONS	2	19	0	2	1
TOTAL PAYMENTS	\$940	\$8,930	\$0	\$940	\$470
CASES CLOSED	0	0	0	0	0
*** MEDICAL ASSISTANCE					
APPLICATIONS RECEIVED	14	61	7	9	15
APPLICATIONS APPROVED	8	27	8	4	9
APPLICATIONS REJECTED	6	31	4	2	5
APPLICATIONS PENDING	15	70	7	9	21
SPENDDOWN PERSONS	30	64	14	17	18
NON-SPENDDOWN PERSONS	212	926	190	137	225
MA-WD NON-PREMIUM PERSONS	11	105	1	26	19
MA-WD PREMIUM PERSONS	7	12	0	3	4
CASES CLOSED	2	18	5	3	4
*** MACC					
APPLICATIONS RECEIVED	0	0	0	0	0
APPLICATIONS APPROVED	0	0	0	0	0
APPLICATIONS REJECTED	0	0	0	0	0
APPLICATIONS PENDING	0	0	0	0	0
PERSONS	0	0	0	0	1
CASES CLOSED	0	0	0	0	0
*** NURSING CARE					
APPLICATIONS RECEIVED	0	0	0	0	1
APPLICATIONS APPROVED	0	1	0	0	0
APPLICATIONS REJECTED	0	0	0	0	0
APPLICATIONS PENDING	0	1	0	0	1
PERSONS	13	49	1	2	5
RCF-II	10	36	1	2	1
RCF-I	3	12	0	0	4
SNF-ICF	0	1	0	0	0
TOTAL PAYMENTS	\$2,722	\$12,027	\$292	\$432	\$916
RCF-II	\$2,286	\$9,847	\$292	\$432	\$292
RCF-I	\$436	\$1,857	\$0	\$0	\$624
SNF/ICF	\$0	\$323	\$0	\$0	\$0
CASES CLOSED	0	1	0	1	0
*** SSI ONLY	0	2	0	0	1
*** SSI-SP					
PERSONS	0	1	0	0	0
TOTAL PAYMENTS	\$0	\$11	\$0	\$0	\$0
*** SP ONLY					
PERSONS	0	0	0	0	0
TOTAL PAYMENTS	\$0	\$0	\$0	\$0	\$0
*** QMB					
APPLICATIONS RECEIVED	2	7	3	0	3
APPLICATIONS APPROVED	0	4	2	0	2
APPLICATIONS REJECTED	0	3	1	0	1
APPLICATIONS PENDING	2	2	0	0	3
PERSONS	4	22	3	6	9
CASES CLOSED	0	0	0	1	1
*** SLMB					
APPLICATIONS RECEIVED	0	4	1	0	2
APPLICATIONS APPROVED	1	1	1	0	0
APPLICATIONS REJECTED	0	2	0	0	2
APPLICATIONS PENDING	0	2	0	0	3
PERSONS	11	36	6	5	12
CASES CLOSED	0	1	0	0	2
*** VENDOR CASES					
PERSONS	33	223	34	53	56
CASES CLOSED	3	4	1	0	2
*** PE FOR KIDS					
PERSONS	0	0	0	0	0

**TABLE 8
MEDICAID ELIGIBILITY BY REGION AND COUNTY FOR JANUARY 2004**

	NE WARREN	SE BOLLINGER	SE BUTLER	SE CAPE GIRARDEAU	SE CARTER
*** MC+/MAF/TMA/EXTENDED TMA					
APPLICATIONS RECEIVED	41	33	109	141	12
APPLICATIONS APPROVED	33	23	84	101	8
APPLICATIONS REJECTED	4	4	16	24	2
APPLICATIONS PENDING	16	14	42	38	1
MC+					
FAMILIES	448	316	1,217	1,053	231
NON-CHIP POVERTY CHILDREN	471	231	1,008	871	196
CHIP NO COST CHILDREN	279	267	739	584	159
CHIP CO-PAY CHILDREN	46	56	182	189	58
CHIP PREMIUM CHILDREN	9	10	19	41	5
MAF					
FAMILIES	530	413	1,642	1,776	299
PARENTS/CARETAKERS	594	494	1,715	1,845	374
CHILDREN	1,037	773	3,059	3,328	567
TMA					
FAMILIES	50	44	237	131	25
PARENTS/CARETAKERS	71	73	354	168	41
CHILDREN	84	99	453	233	50
EXTENDED TMA					
FAMILIES	8	10	52	15	5
PARENTS/CARETAKERS	11	15	82	17	7
TOTAL MC+/MAF/TMA/ETMA					
FAMILIES	1,036	783	3,148	2,975	560
PARENTS/CARETAKERS	676	582	2,151	2,030	422
CHILDREN	1,926	1,436	5,460	5,246	1,035
CASES CLOSED	47	25	103	103	8
*** NEWBORNS	65	46	146	159	39
*** BCCT					
PERSONS	0	0	10	7	2
PRESUMPTIVE ELIGIBILITY PERSONS	0	0	0	0	0
*** MC+ FOR PREGNANT WOMEN					
APPLICATIONS RECEIVED	9	6	32	42	8
APPLICATIONS APPROVED	11	7	23	39	7
APPLICATIONS REJECTED	1	0	6	7	0
APPLICATIONS PENDING	3	1	8	3	1
MC+ FOR PREGNANT WOMEN	71	40	189	207	33
EXTENDED WOMEN'S HEALTH	60	27	78	90	13
*** GR-CASH					
APPLICATIONS RECEIVED	8	8	38	37	6
APPLICATIONS APPROVED	1	1	6	2	2
APPLICATIONS REJECTED	8	5	25	28	4
APPLICATIONS PENDING	11	10	56	46	14
CASES	11	10	43	27	12
PERSONS	11	10	43	27	12
TOTAL PAYMENTS	\$0	\$0	\$0	\$0	\$0
CASES CLOSED	2	0	4	5	0
MA-GR PERSONS	8	11	79	27	11
MA-GR TOTAL PAYMENTS	\$0	\$0	\$0	\$0	\$0
*** REFUGEE					
APPLICATIONS RECEIVED	0	0	0	0	0
APPLICATIONS APPROVED	0	0	0	0	0
APPLICATIONS REJECTED	0	0	0	0	0
APPLICATIONS PENDING	0	0	0	0	0
CASES	0	0	0	0	0
PERSONS	0	0	0	0	0
TOTAL PAYMENTS	\$0	\$0	\$0	\$0	\$0
CASES CLOSED	0	0	0	0	0
*** SUPPLEMENTAL AID TO BLIND					
APPLICATIONS RECEIVED	0	0	5	0	0
APPLICATIONS APPROVED	0	0	0	0	0
APPLICATIONS REJECTED	0	0	2	0	0
APPLICATIONS PENDING	0	0	4	0	0
PERSONS	6	3	6	11	1
TOTAL PAYMENTS	\$2,047	\$773	\$2,137	\$4,574	\$470
CASES CLOSED	0	0	0	0	0

**TABLE 8
MEDICAID ELIGIBILITY BY REGION AND COUNTY FOR JANUARY 2004**

	NE WARREN	SE BOLLINGER	SE BUTLER	SE CAPE GIRARDEAU	SE CARTER
*** BLIND PENSION					
APPLICATIONS RECEIVED	0	0	6	0	0
APPLICATIONS APPROVED	0	0	0	0	0
APPLICATIONS REJECTED	0	0	2	0	0
APPLICATIONS PENDING	0	0	5	1	0
PERSONS	13	4	26	33	5
TOTAL PAYMENTS	\$6,110	\$1,880	\$12,220	\$15,510	\$2,350
CASES CLOSED	0	0	0	1	1
*** MEDICAL ASSISTANCE					
APPLICATIONS RECEIVED	31	45	129	130	18
APPLICATIONS APPROVED	19	17	76	61	7
APPLICATIONS REJECTED	14	14	54	60	4
APPLICATIONS PENDING	30	41	118	143	25
SPENDDOWN PERSONS	71	43	156	171	20
NON-SPENDDOWN PERSONS	429	577	2,581	1,586	423
MA-WD NON-PREMIUM PERSONS	43	25	384	93	64
MA-WD PREMIUM PERSONS	11	4	33	22	9
CASES CLOSED	8	9	40	33	11
*** MACC					
APPLICATIONS RECEIVED	23	0	11	0	0
APPLICATIONS APPROVED	21	0	9	0	0
APPLICATIONS REJECTED	1	0	2	0	0
APPLICATIONS PENDING	0	0	0	0	0
PERSONS	1	0	26	25	0
CASES CLOSED	0	0	0	0	0
*** NURSING CARE					
APPLICATIONS RECEIVED	0	3	9	11	2
APPLICATIONS APPROVED	0	2	4	4	1
APPLICATIONS REJECTED	0	0	1	1	1
APPLICATIONS PENDING	0	2	9	10	0
PERSONS	8	46	161	237	28
RCF-II	3	35	96	220	18
RCF-I	5	11	65	17	10
SNF-ICF	0	0	0	0	0
TOTAL PAYMENTS	\$1,572	\$11,049	\$36,931	\$61,516	\$6,816
RCF-II	\$792	\$9,726	\$27,090	\$59,048	\$5,256
RCF-I	\$780	\$1,323	\$9,841	\$2,468	\$1,560
SNF/ICF	\$0	\$0	\$0	\$0	\$0
CASES CLOSED	0	1	3	5	0
*** SSI ONLY	0	7	16	10	2
*** SSI-SP					
PERSONS	8	1	11	4	0
TOTAL PAYMENTS	\$447	\$27	\$322	\$105	\$0
*** SP ONLY					
PERSONS	0	0	1	1	1
TOTAL PAYMENTS	\$0	\$0	\$116	\$15	\$59
*** QMB					
APPLICATIONS RECEIVED	5	20	24	25	2
APPLICATIONS APPROVED	5	6	18	11	0
APPLICATIONS REJECTED	1	5	9	15	1
APPLICATIONS PENDING	1	11	3	11	2
PERSONS	20	22	83	61	18
CASES CLOSED	1	1	4	2	1
*** SLMB					
APPLICATIONS RECEIVED	1	16	7	16	2
APPLICATIONS APPROVED	0	1	5	4	0
APPLICATIONS REJECTED	1	7	3	13	0
APPLICATIONS PENDING	0	10	0	10	2
PERSONS	38	35	136	108	13
CASES CLOSED	1	2	3	1	0
*** VENDOR CASES					
PERSONS	39	58	332	446	27
CASES CLOSED	6	1	9	27	0
*** PE FOR KIDS					
PERSONS	0	0	0	0	0

**TABLE 8
MEDICAID ELIGIBILITY BY REGION AND COUNTY FOR JANUARY 2004**

	SE CRAWFORD	SE DENT	SE DUNKLIN	SE HOWELL	SE IRON
*** MC+/MAF/TMA/EXTENDED TMA					
APPLICATIONS RECEIVED	52	31	103	107	36
APPLICATIONS APPROVED	36	25	74	54	29
APPLICATIONS REJECTED	13	3	16	9	5
APPLICATIONS PENDING	20	11	53	61	9
MC+					
FAMILIES	621	505	1,046	1,166	346
NON-CHIP POVERTY CHILDREN	525	460	983	1,035	296
CHIP NO COST CHILDREN	447	293	543	818	199
CHIP CO-PAY CHILDREN	81	113	108	162	64
CHIP PREMIUM CHILDREN	32	10	7	5	9
MAF					
FAMILIES	787	485	2,274	1,565	432
PARENTS/CARETAKERS	869	604	2,192	1,848	540
CHILDREN	1,553	953	4,448	3,102	853
TMA					
FAMILIES	102	88	101	118	40
PARENTS/CARETAKERS	160	135	147	177	63
CHILDREN	213	194	192	220	80
EXTENDED TMA					
FAMILIES	21	11	34	34	9
PARENTS/CARETAKERS	31	16	43	51	11
TOTAL MC+/MAF/TMA/ETMA					
FAMILIES	1,531	1,089	3,455	2,883	827
PARENTS/CARETAKERS	1,060	755	2,382	2,076	614
CHILDREN	2,851	2,023	6,281	5,342	1,501
CASES CLOSED	52	38	96	53	25
*** NEWBORNS	99	54	100	143	30
*** BCCT					
PERSONS	2	1	4	16	0
PRESUMPTIVE ELIGIBILITY PERSONS	0	0	0	0	0
*** MC+ FOR PREGNANT WOMEN					
APPLICATIONS RECEIVED	9	14	17	28	12
APPLICATIONS APPROVED	7	9	12	17	9
APPLICATIONS REJECTED	4	0	3	3	2
APPLICATIONS PENDING	2	6	3	13	2
MC+ FOR PREGNANT WOMEN	87	64	102	160	48
EXTENDED WOMEN'S HEALTH	63	32	54	84	20
*** GR-CASH					
APPLICATIONS RECEIVED	15	10	56	28	11
APPLICATIONS APPROVED	4	2	6	3	1
APPLICATIONS REJECTED	12	4	23	17	9
APPLICATIONS PENDING	12	13	64	41	15
CASES	21	13	62	34	9
PERSONS	21	13	62	34	9
TOTAL PAYMENTS	\$0	\$0	\$0	\$0	\$0
CASES CLOSED	4	4	4	0	3
MA-GR PERSONS	36	24	81	77	24
MA-GR TOTAL PAYMENTS	\$0	\$0	\$0	\$0	\$0
*** REFUGEE					
APPLICATIONS RECEIVED	0	0	0	0	0
APPLICATIONS APPROVED	0	0	0	0	0
APPLICATIONS REJECTED	0	0	0	0	0
APPLICATIONS PENDING	0	0	0	0	0
CASES	0	0	0	0	0
PERSONS	0	0	0	0	0
TOTAL PAYMENTS	\$0	\$0	\$0	\$0	\$0
CASES CLOSED	0	0	0	0	0
*** SUPPLEMENTAL AID TO BLIND					
APPLICATIONS RECEIVED	0	0	0	2	0
APPLICATIONS APPROVED	0	0	0	0	0
APPLICATIONS REJECTED	0	0	2	3	1
APPLICATIONS PENDING	0	0	3	1	0
PERSONS	2	3	10	4	0
TOTAL PAYMENTS	\$686	\$1,268	\$3,977	\$1,743	\$0
CASES CLOSED	0	0	0	0	0

**TABLE 8
MEDICAID ELIGIBILITY BY REGION AND COUNTY FOR JANUARY 2004**

	SE CRAWFORD	SE DENT	SE DUNKLIN	SE HOWELL	SE IRON
*** BLIND PENSION					
APPLICATIONS RECEIVED	0	0	0	2	0
APPLICATIONS APPROVED	0	0	1	1	0
APPLICATIONS REJECTED	0	0	1	2	1
APPLICATIONS PENDING	0	0	3	1	0
PERSONS	10	9	26	21	6
TOTAL PAYMENTS	\$4,700	\$4,230	\$12,220	\$9,870	\$2,820
CASES CLOSED	0	0	0	2	0
*** MEDICAL ASSISTANCE					
APPLICATIONS RECEIVED	61	39	121	144	38
APPLICATIONS APPROVED	36	24	43	51	26
APPLICATIONS REJECTED	19	13	44	31	12
APPLICATIONS PENDING	54	41	135	183	34
SPENDDOWN PERSONS	39	56	171	158	29
NON-SPENDDOWN PERSONS	847	698	3,005	1,732	536
MA-WD NON-PREMIUM PERSONS	143	114	267	115	106
MA-WD PREMIUM PERSONS	26	17	35	12	11
CASES CLOSED	18	18	39	23	8
*** MACC					
APPLICATIONS RECEIVED	0	0	1	0	0
APPLICATIONS APPROVED	0	0	0	0	0
APPLICATIONS REJECTED	0	0	1	0	0
APPLICATIONS PENDING	0	0	0	0	0
PERSONS	0	0	6	1	17
CASES CLOSED	0	0	0	0	0
*** NURSING CARE					
APPLICATIONS RECEIVED	2	0	4	1	5
APPLICATIONS APPROVED	2	0	3	2	2
APPLICATIONS REJECTED	0	1	0	0	0
APPLICATIONS PENDING	2	0	1	5	6
PERSONS	94	16	99	80	132
RCF-II	42	10	93	72	32
RCF-I	52	6	6	8	58
SNF-ICF	0	0	0	0	42
TOTAL PAYMENTS	\$19,726	\$3,703	\$27,502	\$21,937	\$33,884
RCF-II	\$11,928	\$2,920	\$26,607	\$20,689	\$9,175
RCF-I	\$7,798	\$783	\$895	\$1,248	\$8,427
SNF/ICF	\$0	\$0	\$0	\$0	\$16,282
CASES CLOSED	0	0	1	2	1
*** SSI ONLY	7	4	22	8	6
*** SSI-SP					
PERSONS	4	0	9	4	3
TOTAL PAYMENTS	\$97	\$0	\$556	\$534	\$157
*** SP ONLY					
PERSONS	1	1	0	1	0
TOTAL PAYMENTS	\$17	\$34	\$0	\$15	\$0
*** QMB					
APPLICATIONS RECEIVED	20	2	7	41	5
APPLICATIONS APPROVED	12	1	3	10	4
APPLICATIONS REJECTED	9	4	4	12	0
APPLICATIONS PENDING	3	3	3	30	2
PERSONS	39	20	71	84	26
CASES CLOSED	2	2	0	3	4
*** SLMB					
APPLICATIONS RECEIVED	17	1	6	18	3
APPLICATIONS APPROVED	4	0	3	6	0
APPLICATIONS REJECTED	14	4	3	3	2
APPLICATIONS PENDING	2	2	2	11	1
PERSONS	49	62	138	179	37
CASES CLOSED	2	1	0	6	1
*** VENDOR CASES					
PERSONS	157	96	444	357	111
CASES CLOSED	11	4	16	15	3
*** PE FOR KIDS					
PERSONS	0	0	0	0	0

**TABLE 8
MEDICAID ELIGIBILITY BY REGION AND COUNTY FOR JANUARY 2004**

	SE MADISON	SE MARIES	SE MISSISSIPPI	SE NEW MADRID	SE OREGON
*** MC+/MAF/TMA/EXTENDED TMA					
APPLICATIONS RECEIVED	36	11	25	61	32
APPLICATIONS APPROVED	32	3	24	49	29
APPLICATIONS REJECTED	9	3	4	6	3
APPLICATIONS PENDING	9	6	7	15	8
MC+					
FAMILIES	374	164	464	572	362
NON-CHIP POVERTY CHILDREN	317	141	395	473	330
CHIP NO COST CHILDREN	207	101	265	399	222
CHIP CO-PAY CHILDREN	76	31	55	82	69
CHIP PREMIUM CHILDREN	9	7	7	1	11
MAF					
FAMILIES	346	224	834	1,091	377
PARENTS/CARETAKERS	422	244	858	1,058	436
CHILDREN	674	451	1,595	2,043	772
TMA					
FAMILIES	61	15	58	106	50
PARENTS/CARETAKERS	95	20	71	139	84
CHILDREN	118	30	108	193	121
EXTENDED TMA					
FAMILIES	16	1	14	27	17
PARENTS/CARETAKERS	22	1	18	40	29
TOTAL MC+/MAF/TMA/ETMA					
FAMILIES	797	404	1,370	1,796	806
PARENTS/CARETAKERS	539	265	947	1,237	549
CHILDREN	1,401	761	2,425	3,191	1,525
CASES CLOSED	41	7	25	65	23
*** NEWBORNS	42	21	28	39	33
*** BCCT					
PERSONS	1	0	3	6	3
PRESUMPTIVE ELIGIBILITY PERSONS	0	0	0	0	0
*** MC+ FOR PREGNANT WOMEN					
APPLICATIONS RECEIVED	9	1	12	11	6
APPLICATIONS APPROVED	7	0	8	13	4
APPLICATIONS REJECTED	2	0	1	3	3
APPLICATIONS PENDING	0	1	3	1	0
MC+ FOR PREGNANT WOMEN	54	17	61	66	30
EXTENDED WOMEN'S HEALTH	23	10	13	23	25
*** GR-CASH					
APPLICATIONS RECEIVED	5	2	12	25	5
APPLICATIONS APPROVED	0	0	2	3	0
APPLICATIONS REJECTED	5	2	10	12	2
APPLICATIONS PENDING	11	4	21	30	12
CASES	3	2	16	16	6
PERSONS	3	2	16	16	6
TOTAL PAYMENTS	\$0	\$0	\$0	\$0	\$0
CASES CLOSED	0	0	2	1	1
MA-GR PERSONS	11	15	29	20	20
MA-GR TOTAL PAYMENTS	\$0	\$0	\$0	\$0	\$0
*** REFUGEE					
APPLICATIONS RECEIVED	0	0	0	0	0
APPLICATIONS APPROVED	0	0	0	0	0
APPLICATIONS REJECTED	0	0	0	0	0
APPLICATIONS PENDING	0	0	0	0	0
CASES	0	0	0	0	0
PERSONS	0	0	0	0	0
TOTAL PAYMENTS	\$0	\$0	\$0	\$0	\$0
CASES CLOSED	0	0	0	0	0
*** SUPPLEMENTAL AID TO BLIND					
APPLICATIONS RECEIVED	1	0	2	0	0
APPLICATIONS APPROVED	0	0	0	0	0
APPLICATIONS REJECTED	2	0	0	0	0
APPLICATIONS PENDING	1	1	2	0	0
PERSONS	4	1	5	11	3
TOTAL PAYMENTS	\$1,814	\$100	\$1,926	\$3,903	\$1,322
CASES CLOSED	0	0	0	0	0

**TABLE 8
MEDICAID ELIGIBILITY BY REGION AND COUNTY FOR JANUARY 2004**

	SE MADISON	SE MARIES	SE MISSISSIPPI	SE NEW MADRID	SE OREGON
*** BLIND PENSION					
APPLICATIONS RECEIVED	1	0	2	0	0
APPLICATIONS APPROVED	0	0	0	0	0
APPLICATIONS REJECTED	3	0	0	0	0
APPLICATIONS PENDING	1	1	2	0	0
PERSONS	16	5	15	19	8
TOTAL PAYMENTS	\$7,493	\$2,350	\$7,050	\$8,930	\$3,760
CASES CLOSED	2	0	0	0	0
*** MEDICAL ASSISTANCE					
APPLICATIONS RECEIVED	38	23	48	72	45
APPLICATIONS APPROVED	26	9	29	36	36
APPLICATIONS REJECTED	9	4	15	21	15
APPLICATIONS PENDING	27	27	59	74	31
SPENDDOWN PERSONS	78	18	57	83	47
NON-SPENDDOWN PERSONS	537	291	1,022	1,484	765
MA-WD NON-PREMIUM PERSONS	28	39	174	136	29
MA-WD PREMIUM PERSONS	4	9	10	15	4
CASES CLOSED	12	3	13	19	15
*** MACC					
APPLICATIONS RECEIVED	0	0	0	0	0
APPLICATIONS APPROVED	0	0	0	0	0
APPLICATIONS REJECTED	0	0	0	0	0
APPLICATIONS PENDING	0	0	0	0	0
PERSONS	2	0	0	23	0
CASES CLOSED	0	0	0	0	0
*** NURSING CARE					
APPLICATIONS RECEIVED	4	0	0	0	1
APPLICATIONS APPROVED	4	0	0	0	1
APPLICATIONS REJECTED	0	0	0	0	0
APPLICATIONS PENDING	2	0	0	0	1
PERSONS	25	8	2	8	15
RCF-II	25	1	2	6	15
RCF-I	0	7	0	0	0
SNF-ICF	0	0	0	2	0
TOTAL PAYMENTS	\$6,777	\$1,384	\$571	\$2,372	\$4,380
RCF-II	\$6,777	\$292	\$571	\$1,752	\$4,380
RCF-I	\$0	\$1,092	\$0	\$0	\$0
SNF/ICF	\$0	\$0	\$0	\$620	\$0
CASES CLOSED	0	1	0	1	0
*** SSI ONLY	2	2	14	17	7
*** SSI-SP					
PERSONS	0	2	3	11	3
TOTAL PAYMENTS	\$0	\$84	\$442	\$305	\$504
*** SP ONLY					
PERSONS	0	0	1	1	0
TOTAL PAYMENTS	\$0	\$0	\$9	\$40	\$0
*** QMB					
APPLICATIONS RECEIVED	5	4	13	16	17
APPLICATIONS APPROVED	1	0	6	7	12
APPLICATIONS REJECTED	4	0	6	7	9
APPLICATIONS PENDING	2	4	5	6	2
PERSONS	26	8	16	31	20
CASES CLOSED	3	1	1	1	4
*** SLMB					
APPLICATIONS RECEIVED	6	1	8	12	14
APPLICATIONS APPROVED	3	1	2	4	3
APPLICATIONS REJECTED	3	0	6	6	12
APPLICATIONS PENDING	2	1	4	5	2
PERSONS	36	18	31	51	40
CASES CLOSED	2	2	1	2	0
*** VENDOR CASES					
PERSONS	122	39	164	244	81
CASES CLOSED	8	1	6	8	2
*** PE FOR KIDS					
PERSONS	0	0	0	0	0

**TABLE 8
MEDICAID ELIGIBILITY BY REGION AND COUNTY FOR JANUARY 2004**

	SE PEMISCOT	SE PERRY	SE PHELPS	SE PULASKI	SE REYNOLDS
*** MC+/MAF/TMA/EXTENDED TMA					
APPLICATIONS RECEIVED	60	32	76	65	13
APPLICATIONS APPROVED	55	35	62	43	13
APPLICATIONS REJECTED	9	2	9	13	1
APPLICATIONS PENDING	22	4	46	31	4
MC+					
FAMILIES	635	323	930	760	214
NON-CHIP POVERTY CHILDREN	568	281	750	657	141
CHIP NO COST CHILDREN	365	230	619	498	131
CHIP CO-PAY CHILDREN	77	45	155	99	50
CHIP PREMIUM CHILDREN	15	8	23	13	8
MAF					
FAMILIES	1,523	475	1,268	1,001	333
PARENTS/CARETAKERS	1,404	549	1,430	1,064	383
CHILDREN	3,329	927	2,346	1,828	618
TMA					
FAMILIES	70	26	159	68	35
PARENTS/CARETAKERS	96	37	231	101	58
CHILDREN	144	43	292	136	68
EXTENDED TMA					
FAMILIES	16	7	20	13	10
PARENTS/CARETAKERS	16	10	23	21	15
TOTAL MC+/MAF/TMA/ETMA					
FAMILIES	2,244	831	2,377	1,842	592
PARENTS/CARETAKERS	1,516	596	1,684	1,186	456
CHILDREN	4,498	1,534	4,185	3,231	1,016
CASES CLOSED	83	34	72	48	16
*** NEWBORNS	55	57	133	116	16
*** BCCT					
PERSONS	2	2	4	3	1
PRESUMPTIVE ELIGIBILITY PERSONS	0	0	0	0	0
*** MC+ FOR PREGNANT WOMEN					
APPLICATIONS RECEIVED	18	10	31	27	3
APPLICATIONS APPROVED	12	10	20	16	4
APPLICATIONS REJECTED	0	4	14	2	0
APPLICATIONS PENDING	5	1	7	7	1
MC+ FOR PREGNANT WOMEN	74	54	140	105	26
EXTENDED WOMEN'S HEALTH	34	27	105	72	14
*** GR-CASH					
APPLICATIONS RECEIVED	33	2	29	11	5
APPLICATIONS APPROVED	3	0	4	3	3
APPLICATIONS REJECTED	29	2	19	9	2
APPLICATIONS PENDING	47	3	41	18	10
CASES	27	4	34	20	17
PERSONS	27	4	34	20	17
TOTAL PAYMENTS	\$0	\$0	\$0	\$0	\$0
CASES CLOSED	4	0	2	1	1
MA-GR PERSONS	39	11	65	42	10
MA-GR TOTAL PAYMENTS	\$0	\$0	\$0	\$0	\$0
*** REFUGEE					
APPLICATIONS RECEIVED	0	0	0	0	0
APPLICATIONS APPROVED	0	0	0	0	0
APPLICATIONS REJECTED	0	0	0	0	0
APPLICATIONS PENDING	0	0	0	0	0
CASES	0	0	0	0	0
PERSONS	0	0	0	0	0
TOTAL PAYMENTS	\$0	\$0	\$0	\$0	\$0
CASES CLOSED	0	0	0	0	0
*** SUPPLEMENTAL AID TO BLIND					
APPLICATIONS RECEIVED	1	1	1	0	0
APPLICATIONS APPROVED	0	0	0	0	0
APPLICATIONS REJECTED	1	0	0	0	0
APPLICATIONS PENDING	1	1	2	1	0
PERSONS	13	1	4	3	2
TOTAL PAYMENTS	\$4,157	\$470	\$1,880	\$1,144	\$763
CASES CLOSED	0	0	0	0	0

**TABLE 8
MEDICAID ELIGIBILITY BY REGION AND COUNTY FOR JANUARY 2004**

	SE PEMISCOT	SE PERRY	SE PHELPS	SE PULASKI	SE REYNOLDS
*** BLIND PENSION					
APPLICATIONS RECEIVED	1	1	1	0	0
APPLICATIONS APPROVED	1	0	0	0	0
APPLICATIONS REJECTED	0	0	0	0	0
APPLICATIONS PENDING	1	1	2	1	0
PERSONS	10	2	25	6	5
TOTAL PAYMENTS	\$4,700	\$940	\$11,750	\$2,820	\$2,350
CASES CLOSED	1	0	1	0	0
*** MEDICAL ASSISTANCE					
APPLICATIONS RECEIVED	66	32	82	50	18
APPLICATIONS APPROVED	35	23	56	27	13
APPLICATIONS REJECTED	26	10	42	23	7
APPLICATIONS PENDING	78	33	106	73	18
SPENDDOWN PERSONS	63	45	76	65	24
NON-SPENDDOWN PERSONS	2,080	449	1,239	942	427
MA-WD NON-PREMIUM PERSONS	232	68	303	68	80
MA-WD PREMIUM PERSONS	19	17	36	10	15
CASES CLOSED	25	9	20	24	7
*** MACC					
APPLICATIONS RECEIVED	10	0	0	0	0
APPLICATIONS APPROVED	9	0	0	0	0
APPLICATIONS REJECTED	1	0	0	0	0
APPLICATIONS PENDING	0	0	0	0	0
PERSONS	0	0	18	4	2
CASES CLOSED	0	0	0	0	0
*** NURSING CARE					
APPLICATIONS RECEIVED	0	0	2	1	0
APPLICATIONS APPROVED	0	0	2	2	0
APPLICATIONS REJECTED	0	2	0	0	0
APPLICATIONS PENDING	0	0	1	0	0
PERSONS	2	22	67	35	16
RCF-II	1	21	66	34	4
RCF-I	1	0	1	1	12
SNF-ICF	0	1	0	0	0
TOTAL PAYMENTS	\$448	\$6,182	\$17,917	\$9,452	\$3,040
RCF-II	\$292	\$5,890	\$17,906	\$9,296	\$1,168
RCF-I	\$156	\$0	\$11	\$156	\$1,872
SNF/ICF	\$0	\$292	\$0	\$0	\$0
CASES CLOSED	0	0	1	0	0
*** SSI ONLY	19	3	8	5	5
*** SSI-SP					
PERSONS	8	2	5	2	0
TOTAL PAYMENTS	\$238	\$291	\$713	\$113	\$0
*** SP ONLY					
PERSONS	0	0	4	1	1
TOTAL PAYMENTS	\$0	\$0	\$677	\$470	\$4
*** QMB					
APPLICATIONS RECEIVED	8	4	11	10	5
APPLICATIONS APPROVED	5	2	8	10	0
APPLICATIONS REJECTED	1	1	7	0	2
APPLICATIONS PENDING	3	3	8	4	4
PERSONS	31	22	44	38	9
CASES CLOSED	1	0	5	0	1
*** SLMB					
APPLICATIONS RECEIVED	4	5	7	1	5
APPLICATIONS APPROVED	1	0	2	1	1
APPLICATIONS REJECTED	3	3	7	1	2
APPLICATIONS PENDING	1	3	6	2	4
PERSONS	51	32	72	51	23
CASES CLOSED	4	3	1	2	1
*** VENDOR CASES					
PERSONS	118	123	213	144	35
CASES CLOSED	7	6	5	6	3
*** PE FOR KIDS					
PERSONS	0	0	0	0	0

**TABLE 8
MEDICAID ELIGIBILITY BY REGION AND COUNTY FOR JANUARY 2004**

	SE RIPLEY	SE ST FRANCOIS	SE STE GENEVIEVE	SE SCOTT	SE SHANNON
*** MC+/MAF/TMA/EXTENDED TMA					
APPLICATIONS RECEIVED	41	111	21	98	17
APPLICATIONS APPROVED	35	106	17	80	15
APPLICATIONS REJECTED	8	11	4	7	2
APPLICATIONS PENDING	19	34	8	32	5
MC+					
FAMILIES	581	1,364	284	1,148	349
NON-CHIP POVERTY CHILDREN	447	1,094	242	1,009	268
CHIP NO COST CHILDREN	405	771	192	663	265
CHIP CO-PAY CHILDREN	100	222	38	177	55
CHIP PREMIUM CHILDREN	15	35	8	40	10
MAF					
FAMILIES	726	1,919	384	1,754	485
PARENTS/CARETAKERS	844	2,096	430	1,716	604
CHILDREN	1,361	3,500	728	3,385	925
TMA					
FAMILIES	68	263	25	192	26
PARENTS/CARETAKERS	97	378	31	268	37
CHILDREN	121	480	43	357	24
EXTENDED TMA					
FAMILIES	21	38	5	37	12
PARENTS/CARETAKERS	30	44	6	51	18
TOTAL MC+/MAF/TMA/ETMA					
FAMILIES	1,396	3,584	698	3,131	872
PARENTS/CARETAKERS	971	2,518	467	2,035	659
CHILDREN	2,449	6,102	1,251	5,631	1,547
CASES CLOSED	40	89	17	101	18
*** NEWBORNS	40	179	33	124	38
*** BCCT					
PERSONS	3	6	3	7	2
PRESUMPTIVE ELIGIBILITY PERSONS	0	0	0	0	0
*** MC+ FOR PREGNANT WOMEN					
APPLICATIONS RECEIVED	14	41	9	20	9
APPLICATIONS APPROVED	12	40	4	17	7
APPLICATIONS REJECTED	3	5	4	7	2
APPLICATIONS PENDING	3	2	1	2	0
MC+ FOR PREGNANT WOMEN	67	232	38	162	36
EXTENDED WOMEN'S HEALTH	32	101	28	91	9
*** GR-CASH					
APPLICATIONS RECEIVED	21	32	4	25	5
APPLICATIONS APPROVED	1	4	0	3	1
APPLICATIONS REJECTED	2	15	5	12	6
APPLICATIONS PENDING	40	47	7	50	16
CASES	35	45	7	32	12
PERSONS	35	45	7	32	12
TOTAL PAYMENTS	\$0	\$0	\$0	\$0	\$0
CASES CLOSED	2	4	0	5	1
MA-GR PERSONS	30	61	5	62	14
MA-GR TOTAL PAYMENTS	\$0	\$0	\$0	\$0	\$0
*** REFUGEE					
APPLICATIONS RECEIVED	0	0	0	0	0
APPLICATIONS APPROVED	0	0	0	0	0
APPLICATIONS REJECTED	0	0	0	0	0
APPLICATIONS PENDING	0	0	0	0	0
CASES	0	0	0	0	0
PERSONS	0	0	0	0	0
TOTAL PAYMENTS	\$0	\$0	\$0	\$0	\$0
CASES CLOSED	0	0	0	0	0
*** SUPPLEMENTAL AID TO BLIND					
APPLICATIONS RECEIVED	2	2	0	0	0
APPLICATIONS APPROVED	0	0	0	0	0
APPLICATIONS REJECTED	0	2	0	1	0
APPLICATIONS PENDING	2	2	2	0	0
PERSONS	4	5	0	8	4
TOTAL PAYMENTS	\$1,326	\$2,350	\$0	\$3,214	\$1,492
CASES CLOSED	0	0	0	0	0

**TABLE 8
MEDICAID ELIGIBILITY BY REGION AND COUNTY FOR JANUARY 2004**

	SE RIPLEY	SE ST FRANCOIS	SE STE GENEVIEVE	SE SCOTT	SE SHANNON
*** BLIND PENSION					
APPLICATIONS RECEIVED	2	3	0	2	0
APPLICATIONS APPROVED	0	0	0	1	0
APPLICATIONS REJECTED	0	3	1	2	0
APPLICATIONS PENDING	2	3	1	1	0
PERSONS	11	49	5	32	3
TOTAL PAYMENTS	\$5,170	\$23,030	\$2,350	\$15,013	\$1,410
CASES CLOSED	1	0	0	0	0
*** MEDICAL ASSISTANCE					
APPLICATIONS RECEIVED	54	122	19	108	21
APPLICATIONS APPROVED	21	69	12	48	15
APPLICATIONS REJECTED	5	63	4	35	8
APPLICATIONS PENDING	77	150	36	142	28
SPENDDOWN PERSONS	70	153	58	185	41
NON-SPENDDOWN PERSONS	1,214	2,228	372	1,965	511
MA-WD NON-PREMIUM PERSONS	213	372	38	207	42
MA-WD PREMIUM PERSONS	21	52	10	36	4
CASES CLOSED	18	41	7	22	6
*** MACC					
APPLICATIONS RECEIVED	0	0	0	0	0
APPLICATIONS APPROVED	0	0	0	0	0
APPLICATIONS REJECTED	0	0	0	0	0
APPLICATIONS PENDING	0	0	0	0	0
PERSONS	0	4	0	0	0
CASES CLOSED	0	0	0	0	0
*** NURSING CARE					
APPLICATIONS RECEIVED	1	4	1	6	1
APPLICATIONS APPROVED	0	7	3	1	0
APPLICATIONS REJECTED	0	2	0	1	0
APPLICATIONS PENDING	1	9	5	4	1
PERSONS	40	317	72	100	13
RCF-II	39	211	66	98	1
RCF-I	1	99	6	2	12
SNF-ICF	0	7	0	0	0
TOTAL PAYMENTS	\$11,321	\$69,872	\$18,539	\$28,225	\$2,164
RCF-II	\$11,226	\$52,786	\$17,732	\$27,933	\$292
RCF-I	\$95	\$14,356	\$807	\$292	\$1,872
SNF/ICF	\$0	\$2,730	\$0	\$0	\$0
CASES CLOSED	1	4	1	1	1
*** SSI ONLY	8	11	1	21	1
*** SSI-SP					
PERSONS	3	3	2	4	3
TOTAL PAYMENTS	\$99	\$721	\$64	\$122	\$153
*** SP ONLY					
PERSONS	0	1	0	2	0
TOTAL PAYMENTS	\$0	\$61	\$0	\$117	\$0
*** QMB					
APPLICATIONS RECEIVED	5	19	8	20	10
APPLICATIONS APPROVED	2	11	2	14	2
APPLICATIONS REJECTED	3	12	3	14	9
APPLICATIONS PENDING	2	8	5	5	3
PERSONS	24	84	24	55	19
CASES CLOSED	0	2	4	2	1
*** SLMB					
APPLICATIONS RECEIVED	3	11	9	7	8
APPLICATIONS APPROVED	1	1	3	3	1
APPLICATIONS REJECTED	1	12	4	11	7
APPLICATIONS PENDING	2	3	4	3	1
PERSONS	47	107	19	87	54
CASES CLOSED	1	4	0	0	2
*** VENDOR CASES					
PERSONS	84	414	74	317	38
CASES CLOSED	4	13	1	5	1
*** PE FOR KIDS					
PERSONS	0	0	0	0	0

**TABLE 8
MEDICAID ELIGIBILITY BY REGION AND COUNTY FOR JANUARY 2004**

	SE STODDARD	SE TEXAS	SE WASHINGTON	SE WAYNE	SW BARRY
*** MC+/MAF/TMA/EXTENDED TMA					
APPLICATIONS RECEIVED	59	60	72	20	103
APPLICATIONS APPROVED	59	55	68	18	78
APPLICATIONS REJECTED	6	7	13	2	13
APPLICATIONS PENDING	16	8	24	7	38
MC+					
FAMILIES	892	797	694	454	894
NON-CHIP POVERTY CHILDREN	648	692	557	393	903
CHIP NO COST CHILDREN	577	503	400	284	519
CHIP CO-PAY CHILDREN	173	131	103	64	119
CHIP PREMIUM CHILDREN	31	22	25	6	15
MAF					
FAMILIES	1,013	751	1,026	708	1,092
PARENTS/CARETAKERS	1,037	925	1,135	845	1,241
CHILDREN	1,814	1,477	2,009	1,302	2,258
TMA					
FAMILIES	128	90	150	35	110
PARENTS/CARETAKERS	187	133	222	54	157
CHILDREN	228	177	274	58	211
EXTENDED TMA					
FAMILIES	26	9	25	15	24
PARENTS/CARETAKERS	43	13	36	18	29
TOTAL MC+ /MAF/TMA/ETMA					
FAMILIES	2,059	1,647	1,895	1,212	2,120
PARENTS/CARETAKERS	1,267	1,071	1,393	917	1,427
CHILDREN	3,471	3,002	3,368	2,087	4,025
CASES CLOSED	71	51	60	22	85
*** NEWBORNS	116	83	89	66	135
*** BCCT					
PERSONS	3	4	8	2	0
PRESUMPTIVE ELIGIBILITY PERSONS	0	0	0	0	0
*** MC+ FOR PREGNANT WOMEN					
APPLICATIONS RECEIVED	21	21	14	3	32
APPLICATIONS APPROVED	17	20	7	3	19
APPLICATIONS REJECTED	2	5	5	0	5
APPLICATIONS PENDING	3	0	3	0	9
MC+ FOR PREGNANT WOMEN	129	115	94	41	131
EXTENDED WOMEN'S HEALTH	65	54	57	25	65
*** GR-CASH					
APPLICATIONS RECEIVED	15	11	18	8	5
APPLICATIONS APPROVED	1	1	3	0	3
APPLICATIONS REJECTED	11	9	14	7	3
APPLICATIONS PENDING	32	19	33	26	13
CASES	16	8	27	14	14
PERSONS	16	8	28	14	15
TOTAL PAYMENTS	\$0	\$0	\$0	\$0	\$0
CASES CLOSED	2	2	5	2	1
MA-GR PERSONS	31	32	42	35	43
MA-GR TOTAL PAYMENTS	\$0	\$0	\$0	\$0	\$0
*** REFUGEE					
APPLICATIONS RECEIVED	0	0	0	0	0
APPLICATIONS APPROVED	0	0	0	0	0
APPLICATIONS REJECTED	0	0	0	0	0
APPLICATIONS PENDING	0	0	0	0	0
CASES	0	0	0	0	0
PERSONS	0	0	0	0	0
TOTAL PAYMENTS	\$0	\$0	\$0	\$0	\$0
CASES CLOSED	0	0	0	0	0
*** SUPPLEMENTAL AID TO BLIND					
APPLICATIONS RECEIVED	1	0	2	1	1
APPLICATIONS APPROVED	0	0	0	0	0
APPLICATIONS REJECTED	0	0	0	3	0
APPLICATIONS PENDING	2	0	2	2	1
PERSONS	9	4	12	6	5
TOTAL PAYMENTS	\$3,122	\$1,766	\$4,074	\$2,095	\$2,046
CASES CLOSED	0	0	0	0	1

**TABLE 8
MEDICAID ELIGIBILITY BY REGION AND COUNTY FOR JANUARY 2004**

	SE STODDARD	SE TEXAS	SE WASHINGTON	SE WAYNE	SW BARRY
*** BLIND PENSION					
APPLICATIONS RECEIVED	2	0	2	2	1
APPLICATIONS APPROVED	0	0	1	2	0
APPLICATIONS REJECTED	1	0	0	1	0
APPLICATIONS PENDING	3	0	2	3	2
PERSONS	19	10	17	16	14
TOTAL PAYMENTS	\$8,930	\$4,700	\$7,963	\$7,520	\$6,580
CASES CLOSED	1	0	0	1	1
*** MEDICAL ASSISTANCE					
APPLICATIONS RECEIVED	75	60	65	57	90
APPLICATIONS APPROVED	36	48	46	36	46
APPLICATIONS REJECTED	19	23	24	18	37
APPLICATIONS PENDING	87	54	82	69	78
SPENDDOWN PERSONS	182	105	85	45	117
NON-SPENDDOWN PERSONS	1,503	1,094	1,347	1,026	1,078
MA-WD NON-PREMIUM PERSONS	185	87	192	197	125
MA-WD PREMIUM PERSONS	25	10	32	23	13
CASES CLOSED	25	23	14	18	33
*** MACC					
APPLICATIONS RECEIVED	0	6	0	0	0
APPLICATIONS APPROVED	0	5	0	0	0
APPLICATIONS REJECTED	0	2	0	0	0
APPLICATIONS PENDING	0	0	0	0	0
PERSONS	2	14	0	0	0
CASES CLOSED	0	0	0	0	0
*** NURSING CARE					
APPLICATIONS RECEIVED	6	0	5	2	3
APPLICATIONS APPROVED	2	0	3	0	4
APPLICATIONS REJECTED	1	0	0	0	0
APPLICATIONS PENDING	3	1	2	2	2
PERSONS	106	39	25	20	70
RCF-II	89	31	20	9	52
RCF-I	17	8	5	11	18
SNF-ICF	0	0	0	0	0
TOTAL PAYMENTS	\$27,915	\$9,057	\$6,354	\$3,821	\$17,051
RCF-II	\$25,354	\$7,829	\$5,582	\$2,350	\$14,263
RCF-I	\$2,561	\$1,228	\$772	\$1,471	\$2,788
SNF/ICF	\$0	\$0	\$0	\$0	\$0
CASES CLOSED	1	0	0	1	1
*** SSI ONLY	17	6	12	8	3
*** SSI-SP					
PERSONS	4	1	2	2	0
TOTAL PAYMENTS	\$409	\$131	\$31	\$10	\$0
*** SP ONLY					
PERSONS	1	0	1	0	1
TOTAL PAYMENTS	\$17	\$0	\$470	\$0	\$52
*** QMB					
APPLICATIONS RECEIVED	13	11	14	8	6
APPLICATIONS APPROVED	7	9	9	5	3
APPLICATIONS REJECTED	5	4	5	5	3
APPLICATIONS PENDING	3	3	3	3	2
PERSONS	54	64	43	35	50
CASES CLOSED	2	6	0	2	1
*** SLMB					
APPLICATIONS RECEIVED	7	11	12	10	0
APPLICATIONS APPROVED	3	6	2	5	0
APPLICATIONS REJECTED	3	6	9	4	2
APPLICATIONS PENDING	1	3	3	3	0
PERSONS	119	85	52	37	66
CASES CLOSED	0	0	1	1	2
*** VENDOR CASES					
PERSONS	251	159	139	97	174
CASES CLOSED	12	10	2	4	18
*** PE FOR KIDS					
PERSONS	0	0	0	0	0

**TABLE 8
MEDICAID ELIGIBILITY BY REGION AND COUNTY FOR JANUARY 2004**

	SW BARTON	SW BATES	SW BENTON	SW CAMDEN	SW CEDAR
*** MC+/MAF/TMA/EXTENDED TMA					
APPLICATIONS RECEIVED	34	46	31	77	32
APPLICATIONS APPROVED	25	38	25	68	28
APPLICATIONS REJECTED	5	7	0	9	3
APPLICATIONS PENDING	6	11	8	15	8
MC+					
FAMILIES	303	450	457	945	386
NON-CHIP POVERTY CHILDREN	298	429	353	764	310
CHIP NO COST CHILDREN	208	275	316	613	234
CHIP CO-PAY CHILDREN	27	72	75	181	73
CHIP PREMIUM CHILDREN	1	20	11	52	6
MAF					
FAMILIES	449	392	672	866	522
PARENTS/CARETAKERS	494	473	756	1,049	640
CHILDREN	856	768	1,250	1,685	1,029
TMA					
FAMILIES	38	82	57	102	49
PARENTS/CARETAKERS	55	116	93	150	72
CHILDREN	72	160	110	203	88
EXTENDED TMA					
FAMILIES	17	8	4	12	13
PARENTS/CARETAKERS	28	11	5	17	16
TOTAL MC+/MAF/TMA/ETMA					
FAMILIES	807	932	1,190	1,925	970
PARENTS/CARETAKERS	577	600	854	1,216	728
CHILDREN	1,462	1,724	2,115	3,498	1,740
CASES CLOSED	19	45	29	53	32
*** NEWBORNS	42	52	38	124	36
*** BCCT					
PERSONS	0	1	1	0	0
PRESUMPTIVE ELIGIBILITY PERSONS	0	0	0	0	0
*** MC+ FOR PREGNANT WOMEN					
APPLICATIONS RECEIVED	11	8	5	20	10
APPLICATIONS APPROVED	11	7	3	23	9
APPLICATIONS REJECTED	0	2	0	6	0
APPLICATIONS PENDING	1	2	2	0	3
MC+ FOR PREGNANT WOMEN	53	53	53	141	48
EXTENDED WOMEN'S HEALTH	23	47	35	106	23
*** GR-CASH					
APPLICATIONS RECEIVED	4	5	7	27	7
APPLICATIONS APPROVED	1	1	3	4	0
APPLICATIONS REJECTED	4	6	0	19	12
APPLICATIONS PENDING	9	6	14	36	10
CASES	9	3	25	31	11
PERSONS	9	3	25	31	11
TOTAL PAYMENTS	\$0	\$0	\$0	\$0	\$0
CASES CLOSED	2	0	3	3	1
MA-GR PERSONS	23	12	37	46	31
MA-GR TOTAL PAYMENTS	\$0	\$0	\$0	\$0	\$0
*** REFUGEE					
APPLICATIONS RECEIVED	0	0	0	0	0
APPLICATIONS APPROVED	0	0	0	0	0
APPLICATIONS REJECTED	0	0	0	0	0
APPLICATIONS PENDING	0	0	0	0	0
CASES	0	0	0	0	0
PERSONS	0	0	0	0	0
TOTAL PAYMENTS	\$0	\$0	\$0	\$0	\$0
CASES CLOSED	0	0	0	0	0
*** SUPPLEMENTAL AID TO BLIND					
APPLICATIONS RECEIVED	1	1	0	0	0
APPLICATIONS APPROVED	0	0	0	0	0
APPLICATIONS REJECTED	0	1	0	0	0
APPLICATIONS PENDING	1	0	0	0	0
PERSONS	4	3	4	2	5
TOTAL PAYMENTS	\$1,594	\$1,045	\$1,516	\$713	\$2,322
CASES CLOSED	0	0	0	0	0

**TABLE 8
MEDICAID ELIGIBILITY BY REGION AND COUNTY FOR JANUARY 2004**

	SW BARTON	SW BATES	SW BENTON	SW CAMDEN	SW CEDAR
*** BLIND PENSION					
APPLICATIONS RECEIVED	1	1	0	1	0
APPLICATIONS APPROVED	0	0	0	0	0
APPLICATIONS REJECTED	0	1	0	1	0
APPLICATIONS PENDING	1	0	0	0	0
PERSONS	3	8	25	16	6
TOTAL PAYMENTS	\$1,410	\$3,760	\$11,750	\$7,520	\$2,820
CASES CLOSED	0	0	0	0	0
*** MEDICAL ASSISTANCE					
APPLICATIONS RECEIVED	22	36	38	75	23
APPLICATIONS APPROVED	9	30	19	41	15
APPLICATIONS REJECTED	16	13	17	34	17
APPLICATIONS PENDING	27	33	58	108	31
SPENDDOWN PERSONS	27	63	55	97	42
NON-SPENDDOWN PERSONS	394	437	693	858	587
MA-WD NON-PREMIUM PERSONS	55	36	180	65	81
MA-WD PREMIUM PERSONS	9	1	30	19	10
CASES CLOSED	10	9	14	13	18
*** MACC					
APPLICATIONS RECEIVED	0	0	0	0	0
APPLICATIONS APPROVED	0	0	0	0	0
APPLICATIONS REJECTED	0	0	0	0	0
APPLICATIONS PENDING	0	0	0	0	0
PERSONS	0	2	0	13	0
CASES CLOSED	0	0	0	0	0
*** NURSING CARE					
APPLICATIONS RECEIVED	3	1	2	0	1
APPLICATIONS APPROVED	2	0	2	0	1
APPLICATIONS REJECTED	2	0	0	0	0
APPLICATIONS PENDING	2	1	0	0	0
PERSONS	19	10	24	7	27
RCF-II	10	4	12	4	3
RCF-I	9	6	11	3	24
SNF-ICF	0	0	1	0	0
TOTAL PAYMENTS	\$4,268	\$2,003	\$5,132	\$1,307	\$4,080
RCF-II	\$2,864	\$1,084	\$3,356	\$839	\$876
RCF-I	\$1,404	\$919	\$1,484	\$468	\$3,204
SNF/ICF	\$0	\$0	\$292	\$0	\$0
CASES CLOSED	1	0	0	0	0
*** SSI ONLY	0	3	2	2	3
*** SSI-SP					
PERSONS	1	1	0	0	1
TOTAL PAYMENTS	\$5	\$50	\$0	\$0	\$11
*** SP ONLY					
PERSONS	0	1	1	1	0
TOTAL PAYMENTS	\$0	\$238	\$470	\$32	\$0
*** QMB					
APPLICATIONS RECEIVED	2	3	6	20	3
APPLICATIONS APPROVED	2	0	2	12	2
APPLICATIONS REJECTED	0	0	2	9	4
APPLICATIONS PENDING	2	3	2	3	1
PERSONS	14	31	49	38	30
CASES CLOSED	0	1	0	0	0
*** SLMB					
APPLICATIONS RECEIVED	1	5	2	8	2
APPLICATIONS APPROVED	0	2	1	3	1
APPLICATIONS REJECTED	1	0	1	5	1
APPLICATIONS PENDING	0	3	0	1	1
PERSONS	15	40	52	51	51
CASES CLOSED	0	0	1	2	0
*** VENDOR CASES					
PERSONS	56	135	125	142	90
CASES CLOSED	2	4	1	3	5
*** PE FOR KIDS					
PERSONS	0	0	0	0	0

**TABLE 8
MEDICAID ELIGIBILITY BY REGION AND COUNTY FOR JANUARY 2004**

	SW CHRISTIAN	SW DADE	SW DALLAS	SW DOUGLAS	SW GREENE
*** MC+/MAF/TMA/EXTENDED TMA					
APPLICATIONS RECEIVED	98	19	31	23	491
APPLICATIONS APPROVED	73	18	26	18	314
APPLICATIONS REJECTED	24	3	10	6	100
APPLICATIONS PENDING	34	4	5	8	237
MC+					
FAMILIES	1,406	275	485	377	4,700
NON-CHIP POVERTY CHILDREN	1,157	273	484	307	3,980
CHIP NO COST CHILDREN	912	186	263	298	3,035
CHIP CO-PAY CHILDREN	329	59	76	69	740
CHIP PREMIUM CHILDREN	36	12	18	12	75
MAF					
FAMILIES	1,218	183	500	490	6,557
PARENTS/CARETAKERS	1,407	219	609	603	6,817
CHILDREN	2,268	360	1,019	996	12,010
TMA					
FAMILIES	126	9	61	81	371
PARENTS/CARETAKERS	180	11	96	133	505
CHILDREN	235	20	139	152	594
EXTENDED TMA					
FAMILIES	20	10	13	15	58
PARENTS/CARETAKERS	30	15	18	23	78
TOTAL MC+/MAF/TMA/ETMA					
FAMILIES	2,770	477	1,059	963	11,686
PARENTS/CARETAKERS	1,617	245	723	759	7,400
CHILDREN	4,937	910	1,999	1,834	20,434
CASES CLOSED	90	8	31	19	253
*** NEWBORNS	203	38	69	53	1,096
*** BCCT					
PERSONS	1	0	5	0	16
PRESUMPTIVE ELIGIBILITY PERSONS	0	0	0	0	0
*** MC+ FOR PREGNANT WOMEN					
APPLICATIONS RECEIVED	50	5	12	12	180
APPLICATIONS APPROVED	34	6	10	9	136
APPLICATIONS REJECTED	11	0	3	2	33
APPLICATIONS PENDING	12	0	2	4	45
MC+ FOR PREGNANT WOMEN	252	26	63	54	918
EXTENDED WOMEN'S HEALTH	149	23	45	25	643
*** GR-CASH					
APPLICATIONS RECEIVED	44	2	14	12	120
APPLICATIONS APPROVED	1	0	0	0	12
APPLICATIONS REJECTED	29	3	9	5	102
APPLICATIONS PENDING	40	8	13	22	206
CASES	16	6	15	10	155
PERSONS	16	6	15	10	155
TOTAL PAYMENTS	\$0	\$0	\$0	\$0	\$0
CASES CLOSED	2	1	1	0	10
MA-GR PERSONS	51	18	32	29	479
MA-GR TOTAL PAYMENTS	\$0	\$0	\$0	\$0	\$0
*** REFUGEE					
APPLICATIONS RECEIVED	0	0	0	0	0
APPLICATIONS APPROVED	0	0	0	0	0
APPLICATIONS REJECTED	0	0	0	0	0
APPLICATIONS PENDING	0	0	0	0	0
CASES	0	0	0	0	0
PERSONS	0	0	0	0	0
TOTAL PAYMENTS	\$0	\$0	\$0	\$0	\$0
CASES CLOSED	0	0	0	0	0
*** SUPPLEMENTAL AID TO BLIND					
APPLICATIONS RECEIVED	1	0	0	1	2
APPLICATIONS APPROVED	0	0	0	1	0
APPLICATIONS REJECTED	2	0	0	0	4
APPLICATIONS PENDING	1	0	0	0	6
PERSONS	4	2	4	3	24
TOTAL PAYMENTS	\$1,802	\$841	\$1,627	\$1,222	\$9,421
CASES CLOSED	0	0	0	0	1

**TABLE 8
MEDICAID ELIGIBILITY BY REGION AND COUNTY FOR JANUARY 2004**

	SW CHRISTIAN	SW DADE	SW DALLAS	SW DOUGLAS	SW GREENE
*** BLIND PENSION					
APPLICATIONS RECEIVED	1	0	0	0	4
APPLICATIONS APPROVED	0	0	0	0	2
APPLICATIONS REJECTED	2	0	0	0	4
APPLICATIONS PENDING	2	0	0	0	12
PERSONS	13	1	3	3	105
TOTAL PAYMENTS	\$6,110	\$470	\$1,410	\$1,410	\$49,323
CASES CLOSED	1	0	0	0	1
*** MEDICAL ASSISTANCE					
APPLICATIONS RECEIVED	98	16	44	32	517
APPLICATIONS APPROVED	40	11	22	16	224
APPLICATIONS REJECTED	48	5	9	8	285
APPLICATIONS PENDING	109	19	43	37	651
SPENDDOWN PERSONS	97	23	66	55	364
NON-SPENDDOWN PERSONS	1,009	258	634	694	6,534
MA-WD NON-PREMIUM PERSONS	98	28	30	73	904
MA-WD PREMIUM PERSONS	11	1	2	3	127
CASES CLOSED	20	9	13	18	135
*** MACC					
APPLICATIONS RECEIVED	0	0	0	0	6
APPLICATIONS APPROVED	0	0	0	0	4
APPLICATIONS REJECTED	0	0	0	0	1
APPLICATIONS PENDING	0	0	0	0	0
PERSONS	7	0	0	0	52
CASES CLOSED	0	0	0	0	0
*** NURSING CARE					
APPLICATIONS RECEIVED	6	1	0	0	19
APPLICATIONS APPROVED	1	0	0	3	10
APPLICATIONS REJECTED	0	0	0	0	4
APPLICATIONS PENDING	7	1	0	0	11
PERSONS	199	5	32	37	347
RCF-II	155	5	18	33	315
RCF-I	26	0	14	4	32
SNF-ICF	18	0	0	0	0
TOTAL PAYMENTS	\$54,967	\$1,460	\$6,583	\$9,728	\$90,705
RCF-II	\$43,975	\$1,460	\$4,479	\$9,144	\$86,185
RCF-I	\$3,972	\$0	\$2,104	\$584	\$4,520
SNF/ICF	\$7,020	\$0	\$0	\$0	\$0
CASES CLOSED	1	0	0	1	9
*** SSI ONLY	6	1	3	3	37
*** SSI-SP					
PERSONS	1	0	4	3	19
TOTAL PAYMENTS	\$26	\$0	\$487	\$51	\$910
*** SP ONLY					
PERSONS	0	0	1	0	4
TOTAL PAYMENTS	\$0	\$0	\$182	\$0	\$569
*** QMB					
APPLICATIONS RECEIVED	20	4	5	3	71
APPLICATIONS APPROVED	5	0	1	1	38
APPLICATIONS REJECTED	10	2	2	2	39
APPLICATIONS PENDING	14	3	2	1	29
PERSONS	64	18	41	33	298
CASES CLOSED	4	1	1	3	10
*** SLMB					
APPLICATIONS RECEIVED	19	4	4	2	29
APPLICATIONS APPROVED	1	1	3	0	12
APPLICATIONS REJECTED	11	1	1	2	24
APPLICATIONS PENDING	11	3	0	0	11
PERSONS	108	25	61	45	413
CASES CLOSED	3	2	6	0	9
*** VENDOR CASES					
PERSONS	141	83	84	47	1,086
CASES CLOSED	6	2	3	4	62
*** PE FOR KIDS					
PERSONS	0	0	0	0	0

**TABLE 8
MEDICAID ELIGIBILITY BY REGION AND COUNTY FOR JANUARY 2004**

	SW HENRY	SW HICKORY	SW JASPER	SW LACLEDE	SW LAWRENCE
*** MC+/MAF/TMA/EXTENDED TMA					
APPLICATIONS RECEIVED	35	22	252	92	68
APPLICATIONS APPROVED	30	22	185	75	40
APPLICATIONS REJECTED	5	3	54	14	22
APPLICATIONS PENDING	11	0	122	22	30
MC+					
FAMILIES	473	260	2,831	1,011	970
NON-CHIP POVERTY CHILDREN	403	174	2,899	968	871
CHIP NO COST CHILDREN	305	202	1,612	542	666
CHIP CO-PAY CHILDREN	72	50	347	177	159
CHIP PREMIUM CHILDREN	16	0	11	8	14
MAF					
FAMILIES	739	333	4,261	1,188	1,079
PARENTS/CARETAKERS	759	384	4,550	1,397	1,136
CHILDREN	1,355	633	8,185	2,325	2,100
TMA					
FAMILIES	73	37	135	167	92
PARENTS/CARETAKERS	100	50	183	255	127
CHILDREN	143	63	244	329	181
EXTENDED TMA					
FAMILIES	12	6	39	24	10
PARENTS/CARETAKERS	11	7	52	34	14
TOTAL MC+/MAF/TMA/ETMA					
FAMILIES	1,297	636	7,266	2,390	2,151
PARENTS/CARETAKERS	870	441	4,785	1,686	1,277
CHILDREN	2,294	1,122	13,298	4,349	3,991
CASES CLOSED	52	9	178	85	75
*** NEWBORNS	61	21	572	180	175
*** BCCT					
PERSONS	1	1	1	3	0
PRESUMPTIVE ELIGIBILITY PERSONS	0	0	0	0	0
*** MC+ FOR PREGNANT WOMEN					
APPLICATIONS RECEIVED	11	3	112	34	31
APPLICATIONS APPROVED	9	4	70	31	15
APPLICATIONS REJECTED	2	0	21	4	7
APPLICATIONS PENDING	2	0	30	3	8
MC+ FOR PREGNANT WOMEN	70	34	486	186	146
EXTENDED WOMEN'S HEALTH	50	9	286	85	99
*** GR-CASH					
APPLICATIONS RECEIVED	7	4	59	16	11
APPLICATIONS APPROVED	0	1	7	1	2
APPLICATIONS REJECTED	13	1	57	5	13
APPLICATIONS PENDING	18	7	134	24	17
CASES	15	4	99	15	23
PERSONS	15	4	99	15	23
TOTAL PAYMENTS	\$0	\$0	\$0	\$0	\$0
CASES CLOSED	2	0	7	2	1
MA-GR PERSONS	32	33	277	53	69
MA-GR TOTAL PAYMENTS	\$0	\$0	\$0	\$0	\$0
*** REFUGEE					
APPLICATIONS RECEIVED	0	0	0	0	0
APPLICATIONS APPROVED	0	0	0	0	0
APPLICATIONS REJECTED	0	0	0	0	0
APPLICATIONS PENDING	0	0	0	0	0
CASES	0	0	0	0	0
PERSONS	0	0	0	0	0
TOTAL PAYMENTS	\$0	\$0	\$0	\$0	\$0
CASES CLOSED	0	0	0	0	0
*** SUPPLEMENTAL AID TO BLIND					
APPLICATIONS RECEIVED	3	0	2	2	0
APPLICATIONS APPROVED	0	0	0	0	0
APPLICATIONS REJECTED	1	0	1	0	0
APPLICATIONS PENDING	3	0	3	2	1
PERSONS	4	1	26	13	10
TOTAL PAYMENTS	\$1,273	\$192	\$10,036	\$4,281	\$3,860
CASES CLOSED	0	0	1	0	0

**TABLE 8
MEDICAID ELIGIBILITY BY REGION AND COUNTY FOR JANUARY 2004**

	SW HENRY	SW HICKORY	SW JASPER	SW LACLEDE	SW LAWRENCE
*** BLIND PENSION					
APPLICATIONS RECEIVED	3	0	3	2	0
APPLICATIONS APPROVED	0	0	1	0	0
APPLICATIONS REJECTED	0	0	1	0	0
APPLICATIONS PENDING	4	0	4	2	1
PERSONS	19	8	54	20	14
TOTAL PAYMENTS	\$8,930	\$3,760	\$25,380	\$9,400	\$6,580
CASES CLOSED	0	1	0	0	0
*** MEDICAL ASSISTANCE					
APPLICATIONS RECEIVED	53	27	348	68	68
APPLICATIONS APPROVED	31	18	167	32	42
APPLICATIONS REJECTED	21	4	139	25	39
APPLICATIONS PENDING	65	23	451	84	95
SPENDDOWN PERSONS	97	43	387	84	123
NON-SPENDDOWN PERSONS	898	422	3,910	1,226	1,086
MA-WD NON-PREMIUM PERSONS	74	70	377	106	89
MA-WD PREMIUM PERSONS	6	6	59	14	11
CASES CLOSED	22	15	90	30	31
*** MACC					
APPLICATIONS RECEIVED	0	0	4	0	0
APPLICATIONS APPROVED	0	0	3	0	0
APPLICATIONS REJECTED	0	0	1	0	0
APPLICATIONS PENDING	0	0	0	0	0
PERSONS	18	0	3	0	0
CASES CLOSED	0	0	0	0	0
*** NURSING CARE					
APPLICATIONS RECEIVED	3	0	8	4	1
APPLICATIONS APPROVED	4	0	4	0	1
APPLICATIONS REJECTED	0	0	1	0	0
APPLICATIONS PENDING	0	0	5	4	1
PERSONS	53	2	202	80	46
RCF-II	35	2	137	41	43
RCF-I	18	0	64	39	3
SNF-ICF	0	0	1	0	0
TOTAL PAYMENTS	\$12,040	\$508	\$46,313	\$16,844	\$12,509
RCF-II	\$9,232	\$508	\$36,665	\$10,769	\$12,041
RCF-I	\$2,808	\$0	\$9,258	\$6,075	\$468
SNF/ICF	\$0	\$0	\$390	\$0	\$0
CASES CLOSED	0	0	7	1	2
*** SSI ONLY	6	1	12	3	4
*** SSI-SP					
PERSONS	1	2	2	5	0
TOTAL PAYMENTS	\$1	\$129	\$77	\$502	\$0
*** SP ONLY					
PERSONS	1	0	2	1	1
TOTAL PAYMENTS	\$383	\$0	\$186	\$61	\$58
*** QMB					
APPLICATIONS RECEIVED	10	6	34	19	14
APPLICATIONS APPROVED	5	3	16	10	7
APPLICATIONS REJECTED	4	2	19	9	13
APPLICATIONS PENDING	3	1	12	5	3
PERSONS	43	27	187	82	38
CASES CLOSED	3	5	3	2	2
*** SLMB					
APPLICATIONS RECEIVED	6	2	20	7	13
APPLICATIONS APPROVED	3	2	9	0	3
APPLICATIONS REJECTED	2	0	16	7	16
APPLICATIONS PENDING	1	1	6	1	3
PERSONS	55	51	240	101	76
CASES CLOSED	4	3	5	9	3
*** VENDOR CASES					
PERSONS	151	81	523	140	191
CASES CLOSED	5	2	29	10	17
*** PE FOR KIDS					
PERSONS	0	0	0	0	0

**TABLE 8
MEDICAID ELIGIBILITY BY REGION AND COUNTY FOR JANUARY 2004**

	SW MCDONALD	SW MILLER	SW MONITEAU	SW MORGAN	SW NEWTON
*** MC+/MAF/TMA/EXTENDED TMA					
APPLICATIONS RECEIVED	59	51	24	47	123
APPLICATIONS APPROVED	54	38	20	38	109
APPLICATIONS REJECTED	14	9	0	6	20
APPLICATIONS PENDING	24	26	14	12	35
MC+					
FAMILIES	844	802	288	581	1,391
NON-CHIP POVERTY CHILDREN	973	695	253	518	1,360
CHIP NO COST CHILDREN	483	559	197	387	894
CHIP CO-PAY CHILDREN	87	184	52	102	215
CHIP PREMIUM CHILDREN	11	19	17	19	56
MAF					
FAMILIES	927	716	278	664	1,120
PARENTS/CARETAKERS	1,081	834	307	762	1,352
CHILDREN	1,900	1,395	544	1,292	2,303
TMA					
FAMILIES	54	92	21	1	125
PARENTS/CARETAKERS	88	140	30	1	190
CHILDREN	119	189	42	1	241
EXTENDED TMA					
FAMILIES	23	24	4	8	26
PARENTS/CARETAKERS	30	39	6	12	37
TOTAL MC+/MAF/TMA/ETMA					
FAMILIES	1,848	1,634	591	1,254	2,662
PARENTS/CARETAKERS	1,199	1,013	343	775	1,579
CHILDREN	3,573	3,041	1,105	2,319	5,069
CASES CLOSED	73	40	10	26	139
*** NEWBORNS	117	86	30	62	238
*** BCCT					
PERSONS	0	1	0	4	3
PRESUMPTIVE ELIGIBILITY PERSONS	0	1	0	1	0
*** MC+ FOR PREGNANT WOMEN					
APPLICATIONS RECEIVED	21	15	10	13	37
APPLICATIONS APPROVED	19	8	6	15	33
APPLICATIONS REJECTED	10	4	3	1	9
APPLICATIONS PENDING	4	5	2	0	4
MC+ FOR PREGNANT WOMEN	124	127	33	82	224
EXTENDED WOMEN'S HEALTH	96	81	22	49	156
*** GR-CASH					
APPLICATIONS RECEIVED	15	8	4	14	18
APPLICATIONS APPROVED	2	1	0	2	1
APPLICATIONS REJECTED	8	10	5	7	11
APPLICATIONS PENDING	16	31	9	22	23
CASES	15	19	5	11	23
PERSONS	16	19	5	11	23
TOTAL PAYMENTS	\$0	\$0	\$0	\$0	\$0
CASES CLOSED	0	1	0	1	1
MA-GR PERSONS	59	40	14	20	88
MA-GR TOTAL PAYMENTS	\$0	\$0	\$0	\$0	\$0
*** REFUGEE					
APPLICATIONS RECEIVED	0	0	0	0	0
APPLICATIONS APPROVED	0	0	0	0	0
APPLICATIONS REJECTED	0	0	0	0	0
APPLICATIONS PENDING	0	0	0	0	0
CASES	0	0	1	0	0
PERSONS	0	0	1	0	0
TOTAL PAYMENTS	\$0	\$0	\$136	\$0	\$0
CASES CLOSED	0	0	0	0	0
*** SUPPLEMENTAL AID TO BLIND					
APPLICATIONS RECEIVED	0	2	0	1	3
APPLICATIONS APPROVED	0	0	0	0	0
APPLICATIONS REJECTED	0	0	0	0	1
APPLICATIONS PENDING	0	3	0	1	3
PERSONS	2	6	1	3	10
TOTAL PAYMENTS	\$821	\$1,796	\$470	\$1,365	\$4,249
CASES CLOSED	0	0	0	0	0

**TABLE 8
MEDICAID ELIGIBILITY BY REGION AND COUNTY FOR JANUARY 2004**

	SW MCDONALD	SW MILLER	SW MONITEAU	SW MORGAN	SW NEWTON
*** BLIND PENSION					
APPLICATIONS RECEIVED	1	2	0	1	3
APPLICATIONS APPROVED	0	0	0	0	1
APPLICATIONS REJECTED	0	0	0	0	0
APPLICATIONS PENDING	0	3	0	1	3
PERSONS	18	14	1	14	26
TOTAL PAYMENTS	\$8,460	\$6,580	\$470	\$6,580	\$12,220
CASES CLOSED	0	1	0	0	0
*** MEDICAL ASSISTANCE					
APPLICATIONS RECEIVED	63	44	20	48	103
APPLICATIONS APPROVED	34	23	13	21	48
APPLICATIONS REJECTED	30	20	7	20	44
APPLICATIONS PENDING	59	103	37	66	83
SPENDDOWN PERSONS	62	61	27	63	176
NON-SPENDDOWN PERSONS	760	775	265	730	1,280
MA-WD NON-PREMIUM PERSONS	144	130	26	56	121
MA-WD PREMIUM PERSONS	10	22	10	11	19
CASES CLOSED	31	12	2	11	41
*** MACC					
APPLICATIONS RECEIVED	0	0	0	0	0
APPLICATIONS APPROVED	0	0	0	0	0
APPLICATIONS REJECTED	0	0	0	0	0
APPLICATIONS PENDING	0	0	0	0	0
PERSONS	0	0	0	0	0
CASES CLOSED	0	0	0	0	0
*** NURSING CARE					
APPLICATIONS RECEIVED	3	1	3	0	3
APPLICATIONS APPROVED	3	0	0	0	2
APPLICATIONS REJECTED	0	1	1	0	0
APPLICATIONS PENDING	3	2	3	0	2
PERSONS	34	24	13	39	57
RCF-II	33	18	9	36	51
RCF-I	1	6	4	3	6
SNF-ICF	0	0	0	0	0
TOTAL PAYMENTS	\$9,324	\$5,583	\$3,114	\$10,841	\$15,650
RCF-II	\$9,168	\$4,825	\$2,490	\$10,393	\$14,714
RCF-I	\$156	\$758	\$624	\$448	\$936
SNF/ICF	\$0	\$0	\$0	\$0	\$0
CASES CLOSED	0	0	0	1	0
*** SSI ONLY	2	4	0	5	4
*** SSI-SP					
PERSONS	1	2	2	2	1
TOTAL PAYMENTS	\$5	\$236	\$57	\$83	\$250
*** SP ONLY					
PERSONS	0	0	0	1	1
TOTAL PAYMENTS	\$0	\$0	\$0	\$98	\$470
*** QMB					
APPLICATIONS RECEIVED	3	11	4	11	9
APPLICATIONS APPROVED	3	3	2	7	6
APPLICATIONS REJECTED	0	7	3	1	3
APPLICATIONS PENDING	0	9	3	3	2
PERSONS	43	33	25	37	54
CASES CLOSED	2	0	1	1	0
*** SLMB					
APPLICATIONS RECEIVED	2	4	1	3	6
APPLICATIONS APPROVED	1	2	1	3	3
APPLICATIONS REJECTED	1	4	2	0	4
APPLICATIONS PENDING	0	1	2	0	0
PERSONS	79	39	21	40	84
CASES CLOSED	5	0	0	0	2
*** VENDOR CASES					
PERSONS	69	101	100	131	299
CASES CLOSED	1	6	1	5	9
*** PE FOR KIDS					
PERSONS	0	0	0	0	0

**TABLE 8
MEDICAID ELIGIBILITY BY REGION AND COUNTY FOR JANUARY 2004**

	SW OZARK	SW POLK	SW ST CLAIR	SW STONE	SW TANEY
*** MC+/MAF/TMA/EXTENDED TMA					
APPLICATIONS RECEIVED	21	55	18	66	132
APPLICATIONS APPROVED	14	45	18	56	103
APPLICATIONS REJECTED	5	8	2	6	31
APPLICATIONS PENDING	6	11	4	20	51
MC+					
FAMILIES	256	782	251	740	1,464
NON-CHIP POVERTY CHILDREN	197	685	168	633	1,316
CHIP NO COST CHILDREN	182	521	195	463	914
CHIP CO-PAY CHILDREN	52	139	55	143	278
CHIP PREMIUM CHILDREN	7	23	3	30	25
MAF					
FAMILIES	383	871	289	906	1,076
PARENTS/CARETAKERS	477	1,079	345	1,170	1,267
CHILDREN	713	1,714	564	1,772	2,028
TMA					
FAMILIES	46	115	20	102	129
PARENTS/CARETAKERS	79	175	28	154	195
CHILDREN	106	170	37	154	241
EXTENDED TMA					
FAMILIES	10	23	11	13	16
PARENTS/CARETAKERS	15	35	16	20	25
TOTAL MC+/MAF/TMA/ETMA					
FAMILIES	695	1,791	571	1,761	2,685
PARENTS/CARETAKERS	571	1,289	389	1,344	1,487
CHILDREN	1,257	3,252	1,022	3,195	4,802
CASES CLOSED	31	76	31	46	98
*** NEWBORNS	21	121	15	91	164
*** BCCT					
PERSONS	4	1	1	0	4
PRESUMPTIVE ELIGIBILITY PERSONS	0	0	0	0	0
*** MC+ FOR PREGNANT WOMEN					
APPLICATIONS RECEIVED	5	20	5	12	41
APPLICATIONS APPROVED	4	20	5	11	30
APPLICATIONS REJECTED	0	1	0	3	15
APPLICATIONS PENDING	2	0	2	1	6
MC+ FOR PREGNANT WOMEN	28	119	32	83	198
EXTENDED WOMEN'S HEALTH	13	69	9	62	153
*** GR-CASH					
APPLICATIONS RECEIVED	6	15	4	21	33
APPLICATIONS APPROVED	1	2	1	0	2
APPLICATIONS REJECTED	9	5	3	15	23
APPLICATIONS PENDING	17	21	12	37	41
CASES	17	19	7	24	14
PERSONS	17	19	7	24	14
TOTAL PAYMENTS	\$0	\$0	\$0	\$0	\$0
CASES CLOSED	4	3	1	3	2
MA-GR PERSONS	35	35	29	67	57
MA-GR TOTAL PAYMENTS	\$0	\$0	\$0	\$0	\$0
*** REFUGEE					
APPLICATIONS RECEIVED	0	0	0	0	0
APPLICATIONS APPROVED	0	0	0	0	0
APPLICATIONS REJECTED	0	0	0	0	0
APPLICATIONS PENDING	0	0	0	0	0
CASES	0	0	0	0	0
PERSONS	0	0	0	0	0
TOTAL PAYMENTS	\$0	\$0	\$0	\$0	\$0
CASES CLOSED	0	0	0	0	0
*** SUPPLEMENTAL AID TO BLIND					
APPLICATIONS RECEIVED	0	1	1	2	2
APPLICATIONS APPROVED	0	1	0	1	0
APPLICATIONS REJECTED	0	0	0	0	2
APPLICATIONS PENDING	0	1	1	3	1
PERSONS	4	2	0	3	2
TOTAL PAYMENTS	\$1,422	\$794	\$0	\$739	\$855
CASES CLOSED	0	0	0	0	0

**TABLE 8
MEDICAID ELIGIBILITY BY REGION AND COUNTY FOR JANUARY 2004**

	SW OZARK	SW POLK	SW ST CLAIR	SW STONE	SW TANEY
*** BLIND PENSION					
APPLICATIONS RECEIVED	0	2	1	1	2
APPLICATIONS APPROVED	0	0	0	0	0
APPLICATIONS REJECTED	0	1	0	1	1
APPLICATIONS PENDING	0	2	1	3	2
PERSONS	6	12	4	13	14
TOTAL PAYMENTS	\$2,820	\$5,640	\$1,880	\$6,110	\$6,580
CASES CLOSED	0	0	0	0	0
*** MEDICAL ASSISTANCE					
APPLICATIONS RECEIVED	32	56	24	77	114
APPLICATIONS APPROVED	22	27	18	36	38
APPLICATIONS REJECTED	21	19	14	25	65
APPLICATIONS PENDING	36	75	30	87	152
SPENDDOWN PERSONS	24	84	55	68	119
NON-SPENDDOWN PERSONS	506	836	428	733	1,037
MA-WD NON-PREMIUM PERSONS	76	94	54	102	70
MA-WD PREMIUM PERSONS	6	15	5	12	21
CASES CLOSED	13	17	9	27	34
*** MACC					
APPLICATIONS RECEIVED	0	0	0	0	6
APPLICATIONS APPROVED	0	0	0	0	2
APPLICATIONS REJECTED	0	0	0	0	4
APPLICATIONS PENDING	0	0	0	0	0
PERSONS	0	0	0	0	14
CASES CLOSED	0	0	0	0	0
*** NURSING CARE					
APPLICATIONS RECEIVED	0	1	0	2	3
APPLICATIONS APPROVED	0	0	0	0	2
APPLICATIONS REJECTED	0	0	0	0	1
APPLICATIONS PENDING	0	1	0	2	2
PERSONS	8	57	1	36	49
RCF-II	6	57	1	15	29
RCF-I	2	0	0	21	20
SNF-ICF	0	0	0	0	0
TOTAL PAYMENTS	\$1,928	\$15,754	\$292	\$6,401	\$10,692
RCF-II	\$1,616	\$15,754	\$292	\$3,712	\$8,021
RCF-I	\$312	\$0	\$0	\$2,689	\$2,671
SNF/ICF	\$0	\$0	\$0	\$0	\$0
CASES CLOSED	0	1	0	2	0
*** SSI ONLY	2	5	5	1	2
*** SSI-SP					
PERSONS	3	6	0	0	2
TOTAL PAYMENTS	\$515	\$500	\$0	\$0	\$46
*** SP ONLY					
PERSONS	0	1	0	0	0
TOTAL PAYMENTS	\$0	\$182	\$0	\$0	\$0
*** QMB					
APPLICATIONS RECEIVED	9	0	3	10	13
APPLICATIONS APPROVED	4	0	4	5	2
APPLICATIONS REJECTED	3	0	2	4	5
APPLICATIONS PENDING	2	0	0	3	12
PERSONS	22	37	19	33	67
CASES CLOSED	0	2	2	2	4
*** SLMB					
APPLICATIONS RECEIVED	5	2	7	2	5
APPLICATIONS APPROVED	2	1	6	0	2
APPLICATIONS REJECTED	2	0	3	1	2
APPLICATIONS PENDING	1	1	0	1	3
PERSONS	70	78	33	67	119
CASES CLOSED	3	1	2	1	9
*** VENDOR CASES					
PERSONS	52	201	72	110	174
CASES CLOSED	1	9	2	2	8
*** PE FOR KIDS					
PERSONS	0	0	0	0	0

**TABLE 8
MEDICAID ELIGIBILITY BY REGION AND COUNTY FOR JANUARY 2004**

	SW VERNON	SW WEBSTER	SW WRIGHT	KC CLAY	KC JACKSON
*** MC+/MAF/TMA/EXTENDED TMA					
APPLICATIONS RECEIVED	46	72	55	250	1,148
APPLICATIONS APPROVED	38	53	47	170	831
APPLICATIONS REJECTED	8	15	5	55	213
APPLICATIONS PENDING	9	27	12	122	568
MC+					
FAMILIES	664	878	618	2,783	13,938
NON-CHIP POVERTY CHILDREN	635	822	534	2,417	12,893
CHIP NO COST CHILDREN	415	588	426	1,648	8,882
CHIP CO-PAY CHILDREN	140	120	95	538	2,226
CHIP PREMIUM CHILDREN	11	17	16	105	340
MAF					
FAMILIES	606	843	759	2,665	23,558
PARENTS/CARETAKERS	731	1,005	887	2,778	20,748
CHILDREN	1,227	1,716	1,437	5,035	46,830
TMA					
FAMILIES	75	124	102	245	720
PARENTS/CARETAKERS	104	188	161	303	803
CHILDREN	155	256	202	438	1,280
EXTENDED TMA					
FAMILIES	14	9	8	35	84
PARENTS/CARETAKERS	19	12	12	48	102
TOTAL MC+/MAF/TMA/ETMA					
FAMILIES	1,359	1,854	1,487	5,728	38,300
PARENTS/CARETAKERS	854	1,205	1,060	3,129	21,653
CHILDREN	2,583	3,519	2,710	10,181	72,451
CASES CLOSED	63	57	45	161	870
*** NEWBORNS	118	144	88	460	2,019
*** BCCT					
PERSONS	0	4	1	4	48
PRESUMPTIVE ELIGIBILITY PERSONS	0	0	0	0	2
*** MC+ FOR PREGNANT WOMEN					
APPLICATIONS RECEIVED	20	24	20	88	444
APPLICATIONS APPROVED	16	22	13	61	254
APPLICATIONS REJECTED	5	5	5	23	167
APPLICATIONS PENDING	1	6	5	20	119
MC+ FOR PREGNANT WOMEN	87	125	97	463	1,769
EXTENDED WOMEN'S HEALTH	55	106	58	353	1,138
*** GR-CASH					
APPLICATIONS RECEIVED	4	12	10	23	227
APPLICATIONS APPROVED	2	0	0	3	18
APPLICATIONS REJECTED	5	9	5	11	143
APPLICATIONS PENDING	5	16	21	40	441
CASES	12	14	11	31	413
PERSONS	12	14	11	34	414
TOTAL PAYMENTS	\$0	\$0	\$0	\$0	\$0
CASES CLOSED	2	1	2	2	17
MA-GR PERSONS	25	35	31	90	1,015
MA-GR TOTAL PAYMENTS	\$0	\$0	\$0	\$0	\$0
*** REFUGEE					
APPLICATIONS RECEIVED	0	0	0	1	3
APPLICATIONS APPROVED	0	0	0	0	3
APPLICATIONS REJECTED	0	0	0	0	0
APPLICATIONS PENDING	0	0	0	1	0
CASES	0	0	0	4	39
PERSONS	0	0	0	10	47
TOTAL PAYMENTS	\$0	\$0	\$0	\$234	\$408
CASES CLOSED	0	0	0	0	7
*** SUPPLEMENTAL AID TO BLIND					
APPLICATIONS RECEIVED	4	0	1	0	16
APPLICATIONS APPROVED	0	0	0	0	2
APPLICATIONS REJECTED	0	0	0	4	17
APPLICATIONS PENDING	4	0	2	2	28
PERSONS	1	4	9	13	102
TOTAL PAYMENTS	\$412	\$1,210	\$3,767	\$5,213	\$38,342
CASES CLOSED	0	0	0	0	2

**TABLE 8
MEDICAID ELIGIBILITY BY REGION AND COUNTY FOR JANUARY 2004**

	SW VERNON	SW WEBSTER	SW WRIGHT	KC CLAY	KC JACKSON
*** BLIND PENSION					
APPLICATIONS RECEIVED	4	0	2	2	24
APPLICATIONS APPROVED	0	0	0	3	4
APPLICATIONS REJECTED	1	0	0	2	26
APPLICATIONS PENDING	4	0	3	3	41
PERSONS	7	11	4	51	408
TOTAL PAYMENTS	\$3,290	\$5,170	\$1,880	\$23,970	\$191,733
CASES CLOSED	0	0	0	3	4
*** MEDICAL ASSISTANCE					
APPLICATIONS RECEIVED	42	63	53	197	1,177
APPLICATIONS APPROVED	31	27	27	82	571
APPLICATIONS REJECTED	16	26	15	79	409
APPLICATIONS PENDING	58	68	55	285	1,669
SPENDDOWN PERSONS	47	43	81	260	1,307
NON-SPENDDOWN PERSONS	869	891	1,079	2,015	15,576
MA-WD NON-PREMIUM PERSONS	68	122	107	144	836
MA-WD PREMIUM PERSONS	13	12	3	44	143
CASES CLOSED	27	26	24	46	314
*** MACC					
APPLICATIONS RECEIVED	1	0	0	0	45
APPLICATIONS APPROVED	1	0	0	0	52
APPLICATIONS REJECTED	0	0	0	0	6
APPLICATIONS PENDING	0	0	0	0	26
PERSONS	22	0	0	18	323
CASES CLOSED	0	0	0	0	0
*** NURSING CARE					
APPLICATIONS RECEIVED	6	5	1	14	35
APPLICATIONS APPROVED	2	1	1	8	27
APPLICATIONS REJECTED	1	2	1	0	4
APPLICATIONS PENDING	4	2	0	13	18
PERSONS	29	30	19	176	821
RCF-II	12	25	19	145	502
RCF-I	17	4	0	31	204
SNF-ICF	0	1	0	0	115
TOTAL PAYMENTS	\$6,061	\$7,321	\$4,829	\$44,722	\$208,307
RCF-II	\$3,439	\$6,467	\$4,829	\$40,254	\$134,408
RCF-I	\$2,622	\$519	\$0	\$4,468	\$30,419
SNF/ICF	\$0	\$335	\$0	\$0	\$43,480
CASES CLOSED	0	0	1	3	21
*** SSI ONLY	1	6	12	4	51
*** SSI-SP					
PERSONS	0	3	4	0	24
TOTAL PAYMENTS	\$0	\$46	\$512	\$0	\$1,340
*** SP ONLY					
PERSONS	3	0	0	0	20
TOTAL PAYMENTS	\$136	\$0	\$0	\$0	\$3,718
*** QMB					
APPLICATIONS RECEIVED	1	16	1	33	126
APPLICATIONS APPROVED	0	6	5	12	68
APPLICATIONS REJECTED	0	9	1	10	43
APPLICATIONS PENDING	1	6	1	17	67
PERSONS	27	58	25	61	773
CASES CLOSED	1	3	3	5	18
*** SLMB					
APPLICATIONS RECEIVED	3	5	1	17	46
APPLICATIONS APPROVED	2	2	2	4	30
APPLICATIONS REJECTED	0	4	0	7	18
APPLICATIONS PENDING	1	3	1	8	22
PERSONS	45	56	57	90	863
CASES CLOSED	0	0	0	3	21
*** VENDOR CASES					
PERSONS	313	161	109	724	3,102
CASES CLOSED	6	8	6	32	111
*** PE FOR KIDS					
PERSONS	0	0	0	15	80

**TABLE 8
MEDICAID ELIGIBILITY BY REGION AND COUNTY FOR JANUARY 2004**

	KC PLATTE	STL JEFFERSON	STL ST CHARLES	STL ST LOUIS COUNTY	STL ST LOUIS CITY
*** MC+/MAF/TMA/EXTENDED TMA					
APPLICATIONS RECEIVED	73	276	208	751	487
APPLICATIONS APPROVED	44	219	166	559	382
APPLICATIONS REJECTED	14	43	38	159	85
APPLICATIONS PENDING	35	88	60	333	255
MC+					
FAMILIES	865	2,828	2,670	12,455	7,420
NON-CHIP POVERTY CHILDREN	762	2,368	2,358	11,035	7,370
CHIP NO COST CHILDREN	473	1,845	1,594	8,442	4,938
CHIP CO-PAY CHILDREN	196	474	422	2,052	909
CHIP PREMIUM CHILDREN	17	95	47	318	143
MAF					
FAMILIES	724	3,872	4,094	21,063	23,144
PARENTS/CARETAKERS	812	4,377	4,061	18,947	20,240
CHILDREN	1,373	7,176	7,601	40,931	49,229
TMA					
FAMILIES	75	428	122	403	222
PARENTS/CARETAKERS	107	599	158	459	229
CHILDREN	147	775	167	594	378
EXTENDED TMA					
FAMILIES	8	79	25	118	118
PARENTS/CARETAKERS	10	97	33	134	138
TOTAL MC+/MAF/TMA/ETMA					
FAMILIES	1,672	7,207	6,911	34,039	30,904
PARENTS/CARETAKERS	929	5,073	4,252	19,540	20,607
CHILDREN	2,968	12,733	12,189	63,372	62,967
CASES CLOSED	71	270	118	537	402
*** NEWBORNS	115	363	468	1,158	1,027
*** BCCT					
PERSONS	7	6	2	31	31
PRESUMPTIVE ELIGIBILITY PERSONS	0	0	0	0	1
*** MC+ FOR PREGNANT WOMEN					
APPLICATIONS RECEIVED	38	108	84	251	194
APPLICATIONS APPROVED	27	92	56	177	135
APPLICATIONS REJECTED	13	20	20	72	59
APPLICATIONS PENDING	4	8	17	65	67
MC+ FOR PREGNANT WOMEN	136	498	450	1,417	891
EXTENDED WOMEN'S HEALTH	102	267	332	975	652
*** GR-CASH					
APPLICATIONS RECEIVED	7	62	15	97	155
APPLICATIONS APPROVED	0	5	0	16	42
APPLICATIONS REJECTED	9	47	12	66	150
APPLICATIONS PENDING	9	82	27	116	240
CASES	6	43	34	203	736
PERSONS	7	43	34	203	737
TOTAL PAYMENTS	\$0	\$0	\$0	\$0	\$0
CASES CLOSED	1	3	1	15	34
MA-GR PERSONS	14	100	63	257	688
MA-GR TOTAL PAYMENTS	\$0	\$0	\$0	\$0	\$0
*** REFUGEE					
APPLICATIONS RECEIVED	0	0	0	2	4
APPLICATIONS APPROVED	0	0	0	0	8
APPLICATIONS REJECTED	0	0	0	0	0
APPLICATIONS PENDING	0	0	0	2	6
CASES	0	0	0	8	49
PERSONS	0	0	0	10	71
TOTAL PAYMENTS	\$0	\$0	\$0	\$272	\$408
CASES CLOSED	0	0	0	0	2
*** SUPPLEMENTAL AID TO BLIND					
APPLICATIONS RECEIVED	0	3	2	12	10
APPLICATIONS APPROVED	0	0	0	2	2
APPLICATIONS REJECTED	0	5	1	12	6
APPLICATIONS PENDING	1	1	5	11	17
PERSONS	3	12	15	149	85
TOTAL PAYMENTS	\$728	\$4,853	\$6,581	\$61,333	\$31,268
CASES CLOSED	0	0	0	3	1

**TABLE 8
MEDICAID ELIGIBILITY BY REGION AND COUNTY FOR JANUARY 2004**

	KC PLATTE	STL JEFFERSON	STL ST CHARLES	STL ST LOUIS COUNTY	STL ST LOUIS CITY
*** BLIND PENSION					
APPLICATIONS RECEIVED	0	3	7	15	11
APPLICATIONS APPROVED	0	0	0	3	1
APPLICATIONS REJECTED	1	5	2	11	10
APPLICATIONS PENDING	2	2	9	27	16
PERSONS	12	53	70	441	268
TOTAL PAYMENTS	\$5,640	\$24,910	\$32,430	\$206,330	\$125,933
CASES CLOSED	0	2	1	0	3
*** MEDICAL ASSISTANCE					
APPLICATIONS RECEIVED	35	236	153	871	832
APPLICATIONS APPROVED	30	123	72	376	413
APPLICATIONS REJECTED	17	112	66	383	454
APPLICATIONS PENDING	55	258	186	983	1,285
SPENDDOWN PERSONS	68	205	217	989	820
NON-SPENDDOWN PERSONS	501	2,694	2,212	14,440	19,909
MA-WD NON-PREMIUM PERSONS	53	406	274	385	171
MA-WD PREMIUM PERSONS	16	56	60	123	68
CASES CLOSED	15	60	33	189	225
*** MACC					
APPLICATIONS RECEIVED	0	16	0	21	41
APPLICATIONS APPROVED	0	13	0	15	37
APPLICATIONS REJECTED	0	6	0	7	6
APPLICATIONS PENDING	0	7	0	8	8
PERSONS	0	26	50	247	74
CASES CLOSED	0	0	0	0	0
*** NURSING CARE					
APPLICATIONS RECEIVED	7	15	4	13	18
APPLICATIONS APPROVED	4	6	2	12	19
APPLICATIONS REJECTED	1	3	1	12	1
APPLICATIONS PENDING	4	14	3	16	11
PERSONS	78	399	103	543	748
RCF-II	47	202	74	410	562
RCF-I	31	191	29	97	184
SNF-ICF	0	6	0	36	2
TOTAL PAYMENTS	\$18,018	\$84,403	\$23,129	\$139,689	\$185,867
RCF-II	\$13,207	\$53,541	\$18,824	\$111,871	\$157,673
RCF-I	\$4,811	\$28,952	\$4,305	\$14,231	\$27,414
SNF/ICF	\$0	\$1,910	\$0	\$13,587	\$780
CASES CLOSED	1	7	2	10	15
*** SSI ONLY	0	12	6	119	212
*** SSI-SP					
PERSONS	0	2	4	20	45
TOTAL PAYMENTS	\$0	\$50	\$144	\$824	\$3,228
*** SP ONLY					
PERSONS	0	1	1	7	14
TOTAL PAYMENTS	\$0	\$61	\$37	\$731	\$620
*** QMB					
APPLICATIONS RECEIVED	2	38	21	74	37
APPLICATIONS APPROVED	0	16	9	33	22
APPLICATIONS REJECTED	1	18	13	35	13
APPLICATIONS PENDING	1	12	7	39	37
PERSONS	19	143	249	883	738
CASES CLOSED	0	10	1	29	19
*** SLMB					
APPLICATIONS RECEIVED	1	19	9	19	6
APPLICATIONS APPROVED	0	3	5	11	3
APPLICATIONS REJECTED	1	13	3	10	6
APPLICATIONS PENDING	0	4	4	9	0
PERSONS	37	167	180	698	400
CASES CLOSED	2	5	2	7	7
*** VENDOR CASES					
PERSONS	188	840	525	4,768	2,220
CASES CLOSED	11	47	37	202	111
*** PE FOR KIDS					
PERSONS	1	0	0	0	0

**TABLE 9
MC+ AND MAF APPLICATIONS
JANUARY 2004**

		# RECEIVED	# APPROVED	# REJECTED	PERCENT REJECTED	TOTAL RESOLVED	DAYS FOR APPLICATION RESOLUTION					% OVER 30 DAYS
							15 DAYS OR LESS	16-30 DAYS	31-45 DAYS	46-90 DAYS	OVER 90 DAYS	
NW REGION	ANDREW	16	11	3	21.4%	14	10	4	0	0	0	0.0%
	ATCHISON	8	7	2	22.2%	9	6	2	1	0	0	11.1%
	BUCHANAN	211	154	24	13.5%	178	110	61	5	1	1	3.9%
	CALDWELL	17	14	3	17.6%	17	9	6	0	0	2	11.8%
	CARROLL	14	16	1	5.9%	17	6	10	1	0	0	5.9%
	CASS	137	102	19	15.7%	121	66	46	9	0	0	7.4%
	CHARITON	4	6	0	0.0%	6	4	2	0	0	0	0.0%
	CLINTON	25	22	9	29.0%	31	13	13	5	0	0	16.1%
	COOPER	24	20	3	13.0%	23	12	6	4	1	0	21.7%
	DAVISS	13	12	2	14.3%	14	12	2	0	0	0	0.0%
	DE KALB	7	13	3	18.8%	16	8	6	2	0	0	12.5%
	GENTRY	13	11	2	15.4%	13	11	2	0	0	0	0.0%
	GRUNDY	18	11	3	21.4%	14	12	2	0	0	0	0.0%
	HARRISON	14	14	3	17.6%	17	11	6	0	0	0	0.0%
	HOLT	8	7	2	22.2%	9	3	5	1	0	0	11.1%
	JOHNSON	64	48	11	18.6%	59	32	19	6	1	1	13.6%
	LAFAYETTE	47	37	7	15.9%	44	24	18	2	0	0	4.5%
	LINN	28	20	5	20.0%	25	20	3	1	0	1	8.0%
	LIVINGSTON	26	22	6	21.4%	28	18	8	0	0	2	7.1%
	MERCER	6	2	2	50.0%	4	0	1	1	0	2	75.0%
	NODAWAY	22	15	3	16.7%	18	15	3	0	0	0	0.0%
	PETTIS	94	65	19	22.6%	84	47	27	6	4	0	11.9%
	PUTNAM	8	7	4	36.4%	11	4	3	2	2	0	36.4%
	RAY	43	30	12	28.6%	42	20	16	5	0	1	14.3%
	SALINE	54	41	10	19.6%	51	30	19	1	0	1	3.9%
	SULLIVAN	16	9	3	25.0%	12	7	4	1	0	0	8.3%
	WORTH	3	2	1	33.3%	3	2	1	0	0	0	0.0%
	NW TOTAL	940	718	162	18.4%	880	512	295	53	9	11	8.3%
NE REGION	ADAIR	54	40	11	21.6%	51	36	11	3	0	1	7.8%
	AUDRAIN	28	29	2	6.5%	31	20	4	3	3	1	22.6%
	BOONE	166	125	21	14.4%	146	88	39	12	6	1	13.0%
	CALLAWAY	33	32	3	8.6%	35	20	11	4	0	0	11.4%
	CLARK	22	19	0	0.0%	19	11	7	0	0	1	5.3%
	COLE	79	50	19	27.5%	69	35	23	10	1	0	15.9%
	FRANKLIN	112	107	19	15.1%	126	70	42	9	3	2	11.1%
	GASCONADE	22	19	3	13.6%	22	12	9	0	0	1	4.5%
	HOWARD	16	6	1	14.3%	7	4	3	0	0	0	0.0%
	KNOX	9	9	0	0.0%	9	8	1	0	0	0	0.0%
	LEWIS	13	15	1	6.3%	16	8	8	0	0	0	0.0%
	LINCOLN	171	122	28	18.7%	150	65	80	2	0	3	3.3%
	MACON	24	15	6	28.6%	21	13	6	2	0	0	9.5%
	MARION	50	39	17	30.4%	56	40	14	0	0	2	3.6%
	MONROE	5	5	2	28.6%	7	3	4	0	0	0	0.0%
	MONTGOMERY	21	16	5	23.8%	21	18	2	1	0	0	4.8%
	OSAGE	16	14	1	6.7%	15	7	7	1	0	0	6.7%
	PIKE	31	31	1	3.1%	32	20	11	0	0	1	3.1%
	RALLS	9	7	4	36.4%	11	7	2	0	0	2	18.2%
	RANDOLPH	50	39	10	20.4%	49	31	17	1	0	0	2.0%
	SCHUYLER	7	6	1	14.3%	7	0	6	1	0	0	14.3%
	SCOTLAND	9	9	1	10.0%	10	8	2	0	0	0	0.0%
	SHELBY	9	8	0	0.0%	8	4	4	0	0	0	0.0%
	WARREN	41	33	4	10.8%	37	22	14	0	1	0	2.7%
	NE TOTAL	997	795	160	16.8%	955	550	327	49	14	15	8.2%
SE REGION	BOLLINGER	33	23	4	14.8%	27	19	6	2	0	0	7.4%
	BUTLER	109	84	16	16.0%	100	71	25	2	0	2	4.0%
	CAPE GIRARDEAU	141	101	24	19.2%	125	71	41	9	1	3	10.4%
	CARTER	12	8	2	20.0%	10	10	0	0	0	0	0.0%
	CRAWFORD	52	36	13	26.5%	49	24	25	0	0	0	0.0%
	DENT	31	25	3	10.7%	28	19	9	0	0	0	0.0%
	DUNKLIN	103	74	16	17.8%	90	42	44	2	0	2	4.4%
	HOWELL	107	54	9	14.3%	63	30	29	3	1	0	6.3%

**TABLE 9
MC+ AND MAF APPLICATIONS
JANUARY 2004**

		# RECEIVED	# APPROVED	# REJECTED	PERCENT REJECTED	TOTAL RESOLVED	DAYS FOR APPLICATION RESOLUTION					% OVER 30 DAYS
							15 DAYS OR LESS	16-30 DAYS	31-45 DAYS	46-90 DAYS	OVER 90 DAYS	
SE REGION	IRON	36	29	5	14.7%	34	25	8	1	0	0	2.9%
	MADISON	36	32	9	22.0%	41	24	15	2	0	0	4.9%
	MARIES	11	3	3	50.0%	6	4	2	0	0	0	0.0%
	MISSISSIPPI	25	24	4	14.3%	28	17	9	1	0	1	7.1%
	NEW MADRID	61	49	6	10.9%	55	40	15	0	0	0	0.0%
	OREGON	32	29	3	9.4%	32	28	2	2	0	0	6.3%
	PEMISCOT	60	55	9	14.1%	64	31	32	1	0	0	1.6%
	PERRY	32	35	2	5.4%	37	28	9	0	0	0	0.0%
	PHELPS	76	62	9	12.7%	71	26	45	0	0	0	0.0%
	PULASKI	65	43	13	23.2%	56	31	22	2	0	1	5.4%
	REYNOLDS	13	13	1	7.1%	14	7	6	1	0	0	7.1%
	RIPLEY	41	35	8	18.6%	43	20	19	1	0	3	9.3%
	ST FRANCOIS	111	106	11	9.4%	117	70	35	11	1	0	10.3%
	STE GENEVIEVE	21	17	4	19.0%	21	12	7	1	0	1	9.5%
	SCOTT	98	80	7	8.0%	87	46	39	1	0	1	2.3%
	SHANNON	17	15	2	11.8%	17	13	3	1	0	0	5.9%
	STODDARD	59	59	6	9.2%	65	45	20	0	0	0	0.0%
	TEXAS	60	55	7	11.3%	62	44	14	4	0	0	6.5%
	WASHINGTON	72	68	13	16.0%	81	43	32	4	1	1	7.4%
	WAYNE	20	18	2	10.0%	20	9	9	1	1	0	10.0%
	SE TOTAL	1,534	1,232	211	14.6%	1,443	849	522	52	5	15	5.0%
SW REGION	BARRY	103	78	13	14.3%	91	62	28	1	0	0	1.1%
	BARTON	34	25	5	16.7%	30	25	2	1	0	2	10.0%
	BATES	46	38	7	15.6%	45	35	8	2	0	0	4.4%
	BENTON	31	25	0	0.0%	25	18	5	2	0	0	8.0%
	CAMDEN	77	68	9	11.7%	77	55	13	6	1	2	11.7%
	CEDAR	32	28	3	9.7%	31	22	8	1	0	0	3.2%
	CHRISTIAN	98	73	24	24.7%	97	56	32	6	3	0	9.3%
	DADE	19	18	3	14.3%	21	19	2	0	0	0	0.0%
	DALLAS	31	26	10	27.8%	36	26	8	2	0	0	5.6%
	DOUGLAS	23	18	6	25.0%	24	15	7	2	0	0	8.3%
	GREENE	491	314	100	24.2%	414	208	127	52	22	5	19.1%
	HENRY	35	30	5	14.3%	35	19	12	2	1	1	11.4%
	HICKORY	22	22	3	12.0%	25	17	8	0	0	0	0.0%
	JASPER	252	185	54	22.6%	239	112	70	39	16	2	23.8%
	LACLEDE	92	75	14	15.7%	89	56	22	4	2	5	12.4%
	LAWRENCE	68	40	22	35.5%	62	32	26	3	0	1	6.5%
	MCDONALD	59	54	14	20.6%	68	40	21	5	0	2	10.3%
	MILLER	51	38	9	19.1%	47	24	10	13	0	0	27.7%
	MONITEAU	24	20	0	0.0%	20	6	11	3	0	0	15.0%
	MORGAN	47	38	6	13.6%	44	26	12	1	1	4	13.6%
	NEWTON	123	109	20	15.5%	129	75	43	5	5	1	8.5%
	OZARK	21	14	5	26.3%	19	10	7	2	0	0	10.5%
	POLK	55	45	8	15.1%	53	36	12	3	1	1	9.4%
	ST CLAIR	18	18	2	10.0%	20	16	4	0	0	0	0.0%
	STONE	66	56	6	9.7%	62	47	12	3	0	0	4.8%
	TANEY	132	103	31	23.1%	134	81	43	10	0	0	7.5%
	VERNON	46	38	8	17.4%	46	31	11	4	0	0	8.7%
	WEBSTER	72	53	15	22.1%	68	42	24	2	0	0	2.9%
	WRIGHT	55	47	5	9.6%	52	37	14	0	0	1	1.9%
	SW TOTAL	2,223	1,696	407	19.4%	2,103	1,248	602	174	52	27	12.0%
KC REGION	CLAY	250	170	55	24.4%	225	107	84	24	6	4	15.1%
	JACKSON	1,148	831	213	20.4%	1,044	517	356	94	38	39	16.4%
	PLATTE	73	44	14	24.1%	58	32	20	3	0	3	10.3%
	KC TOTAL	1,471	1,045	282	21.3%	1,327	656	460	121	44	46	15.9%
STL REGION	JEFFERSON	276	219	43	16.4%	262	183	70	6	3	0	3.4%
	ST CHARLES	208	166	38	18.6%	204	130	65	6	1	2	4.4%
	ST LOUIS COUNTY	751	559	159	22.1%	718	370	153	114	46	35	27.2%
	ST LOUIS CITY	487	382	85	18.2%	467	218	124	62	34	29	26.8%
	STL TOTAL	1,722	1,326	325	19.7%	1,651	901	412	188	84	66	20.5%
STATEWIDE		8,887	6,812	1,547	18.5%	8,359	4,716	2,618	637	208	180	12.3%

**TABLE 10
MC+ FOR PREGNANT WOMEN APPLICATIONS
JANUARY 2004**

		# RECEIVED	# APPROVED	# REJECTED	PERCENT REJECTED	TOTAL RESOLVED	DAYS FOR APPLICATION RESOLUTION		% OVER 15 DAYS
							15 DAYS OR LESS	16 DAYS OR MORE	
NW REGION	ANDREW	5	5	0	0.0%	5	4	1	20.0%
	ATCHISON	6	5	0	0.0%	5	5	0	0.0%
	BUCHANAN	72	57	14	19.7%	71	69	2	2.8%
	CALDWELL	4	5	1	16.7%	6	6	0	0.0%
	CARROLL	5	2	0	0.0%	2	2	0	0.0%
	CASS	53	34	15	30.6%	49	43	6	12.2%
	CHARITON	6	5	0	0.0%	5	5	0	0.0%
	CLINTON	4	5	0	0.0%	5	5	0	0.0%
	COOPER	11	7	4	36.4%	11	9	2	18.2%
	DAVISS	3	3	0	0.0%	3	3	0	0.0%
	DE KALB	6	6	2	25.0%	8	6	2	25.0%
	GENTRY	2	1	0	0.0%	1	1	0	0.0%
	GRUNDY	8	5	2	28.6%	7	4	3	42.9%
	HARRISON	8	8	0	0.0%	8	8	0	0.0%
	HOLT	5	3	2	40.0%	5	4	1	20.0%
	JOHNSON	25	17	6	26.1%	23	17	6	26.1%
	LAFAYETTE	19	14	3	17.6%	17	14	3	17.6%
	LINN	10	9	1	10.0%	10	10	0	0.0%
	LIVINGSTON	11	8	4	33.3%	12	11	1	8.3%
	MERCER	1	0	0	0.0%	0	0	0	0.0%
	NODAWAY	9	5	1	16.7%	6	6	0	0.0%
	PETTIS	47	31	13	29.5%	44	32	12	27.3%
	PUTNAM	3	3	1	25.0%	4	2	2	50.0%
	RAY	11	7	2	22.2%	9	9	0	0.0%
	SALINE	20	15	6	28.6%	21	17	4	19.0%
	SULLIVAN	8	5	4	44.4%	9	8	1	11.1%
	WORTH	4	4	0	0.0%	4	3	1	25.0%
	NW TOTAL	366	269	81	23.1%	350	303	47	13.4%
NE REGION	ADAIR	20	15	3	16.7%	18	15	3	16.7%
	AUDRAIN	19	11	4	26.7%	15	11	4	26.7%
	BOONE	64	43	14	24.6%	57	52	5	8.8%
	CALLAWAY	16	12	2	14.3%	14	12	2	14.3%
	CLARK	4	5	0	0.0%	5	5	0	0.0%
	COLE	43	28	11	28.2%	39	36	3	7.7%
	FRANKLIN	40	39	8	17.0%	47	40	7	14.9%
	GASCONADE	4	5	0	0.0%	5	5	0	0.0%
	HOWARD	2	3	0	0.0%	3	3	0	0.0%
	KNOX	2	4	0	0.0%	4	3	1	25.0%
	LEWIS	5	4	1	20.0%	5	5	0	0.0%
	LINCOLN	25	17	7	29.2%	24	24	0	0.0%
	MACON	10	10	0	0.0%	10	10	0	0.0%
	MARION	21	16	5	23.8%	21	20	1	4.8%
	MONROE	6	7	0	0.0%	7	5	2	28.6%
	MONTGOMERY	12	10	4	28.6%	14	14	0	0.0%
	OSAGE	5	4	0	0.0%	4	4	0	0.0%
	PIKE	9	8	1	11.1%	9	8	1	11.1%
	RALLS	7	6	0	0.0%	6	6	0	0.0%
	RANDOLPH	23	22	2	8.3%	24	23	1	4.2%
	SCHUYLER	2	2	0	0.0%	2	2	0	0.0%
	SCOTLAND	0	0	1	100.0%	1	1	0	0.0%
	SHELBY	3	3	1	25.0%	4	4	0	0.0%
	WARREN	9	11	1	8.3%	12	12	0	0.0%
	NE TOTAL	351	285	65	18.6%	350	320	30	8.6%
SE REGION	BOLLINGER	6	7	0	0.0%	7	4	3	42.9%
	BUTLER	32	23	6	20.7%	29	28	1	3.4%
	CAPE GIRARDEAU	42	39	7	15.2%	46	46	0	0.0%
	CARTER	8	7	0	0.0%	7	7	0	0.0%
	CRAWFORD	9	7	4	36.4%	11	11	0	0.0%
	DENT	14	9	0	0.0%	9	9	0	0.0%
	DUNKLIN	17	12	3	20.0%	15	15	0	0.0%
	HOWELL	28	17	3	15.0%	20	19	1	5.0%

TABLE 10
MC+ FOR PREGNANT WOMEN APPLICATIONS
JANUARY 2004

		# RECEIVED	# APPROVED	# REJECTED	PERCENT REJECTED	TOTAL RESOLVED	DAYS FOR APPLICATION RESOLUTION		% OVER 15 DAYS
							15 DAYS OR LESS	16 DAYS OR MORE	
SE REGION	IRON	12	9	2	18.2%	11	11	0	0.0%
	MADISON	9	7	2	22.2%	9	8	1	11.1%
	MARIES	1	0	0	0.0%	0	0	0	0.0%
	MISSISSIPPI	12	8	1	11.1%	9	9	0	0.0%
	NEW MADRID	11	13	3	18.8%	16	16	0	0.0%
	OREGON	6	4	3	42.9%	7	7	0	0.0%
	PEMISCOT	18	12	0	0.0%	12	11	1	8.3%
	PERRY	10	10	4	28.6%	14	11	3	21.4%
	PHELPS	31	20	14	41.2%	34	29	5	14.7%
	PULASKI	27	16	2	11.1%	18	18	0	0.0%
	REYNOLDS	3	4	0	0.0%	4	3	1	25.0%
	RIPLEY	14	12	3	20.0%	15	14	1	6.7%
	ST FRANCOIS	41	40	5	11.1%	45	39	6	13.3%
	STE GENEVIEVE	9	4	4	50.0%	8	7	1	12.5%
	SCOTT	20	17	7	29.2%	24	20	4	16.7%
	SHANNON	9	7	2	22.2%	9	8	1	11.1%
	STODDARD	21	17	2	10.5%	19	19	0	0.0%
	TEXAS	21	20	5	20.0%	25	24	1	4.0%
	WASHINGTON	14	7	5	41.7%	12	10	2	16.7%
	WAYNE	3	3	0	0.0%	3	3	0	0.0%
	SE TOTAL	448	351	87	19.9%	438	406	32	7.3%
SW REGION	BARRY	32	19	5	20.8%	24	24	0	0.0%
	BARTON	11	11	0	0.0%	11	10	1	9.1%
	BATES	8	7	2	22.2%	9	7	2	22.2%
	BENTON	5	3	0	0.0%	3	3	0	0.0%
	CAMDEN	20	23	6	20.7%	29	20	9	31.0%
	CEDAR	10	9	0	0.0%	9	8	1	11.1%
	CHRISTIAN	50	34	11	24.4%	45	43	2	4.4%
	DADE	5	6	0	0.0%	6	4	2	33.3%
	DALLAS	12	10	3	23.1%	13	11	2	15.4%
	DOUGLAS	12	9	2	18.2%	11	10	1	9.1%
	GREENE	180	136	33	19.5%	169	136	33	19.5%
	HENRY	11	9	2	18.2%	11	11	0	0.0%
	HICKORY	3	4	0	0.0%	4	4	0	0.0%
	JASPER	112	70	21	23.1%	91	69	22	24.2%
	LACLEDE	34	31	4	11.4%	35	32	3	8.6%
	LAWRENCE	31	15	7	31.8%	22	19	3	13.6%
	MCDONALD	21	19	10	34.5%	29	27	2	6.9%
	MILLER	15	8	4	33.3%	12	8	4	33.3%
	MONITEAU	10	6	3	33.3%	9	6	3	33.3%
	MORGAN	13	15	1	6.3%	16	14	2	12.5%
	NEWTON	37	33	9	21.4%	42	40	2	4.8%
	OZARK	5	4	0	0.0%	4	4	0	0.0%
	POLK	20	20	1	4.8%	21	20	1	4.8%
	ST CLAIR	5	5	0	0.0%	5	5	0	0.0%
	STONE	12	11	3	21.4%	14	11	3	21.4%
	TANEY	41	30	15	33.3%	45	37	8	17.8%
	VERNON	20	16	5	23.8%	21	19	2	9.5%
	WEBSTER	24	22	5	18.5%	27	27	0	0.0%
	WRIGHT	20	13	5	27.8%	18	16	2	11.1%
	SW TOTAL	779	598	157	20.8%	755	645	110	14.6%
KC REGION	CLAY	88	61	23	27.4%	84	70	14	16.7%
	JACKSON	444	254	167	39.7%	421	342	79	18.8%
	PLATTE	38	27	13	32.5%	40	37	3	7.5%
	KC TOTAL	570	342	203	37.2%	545	449	96	17.6%
STL REGION	JEFFERSON	108	92	20	17.9%	112	106	6	5.4%
	ST CHARLES	84	56	20	26.3%	76	71	5	6.6%
	ST LOUIS COUNTY	251	177	72	28.9%	249	171	78	31.3%
	ST LOUIS CITY	194	135	59	30.4%	194	126	68	35.1%
	STL TOTAL	637	460	171	27.1%	631	474	157	24.9%
STATEWIDE		3,151	2,305	764	24.9%	3,069	2,597	472	15.4%

TABLE 11
MC+, MAF, TMA AND ETMA FAMILIES
JANUARY 2004

	MAF FAMILIES	MC+ POVERTY FAMILIES	MC+ CHIP FAMILIES	MC+ POVERTY/CHIP FAMILIES	TMA FAMILIES	ETMA FAMILIES	TOTAL FAMILIES RECEIVING
NW REGION							
ANDREW	219	125	133	16	18	6	517
ATCHISON	142	62	59	9	8	2	282
BUCHANAN	2,432	920	749	73	160	26	4,360
CALDWELL	261	91	89	11	16	1	469
CARROLL	328	129	125	10	32	7	631
CASS	1,541	514	662	81	170	25	2,993
CHARITON	140	74	86	5	4	5	314
CLINTON	344	149	178	18	9	1	699
COOPER	351	165	158	12	38	5	729
DAVISS	222	99	79	13	19	10	442
DE KALB	222	105	114	12	7	1	461
GENTRY	98	80	66	13	13	5	275
GRUNDY	288	103	114	8	43	2	558
HARRISON	202	122	117	7	34	7	489
HOLT	100	43	63	10	15	0	231
JOHNSON	919	385	303	40	61	4	1,712
LAFAYETTE	764	276	319	38	87	7	1,491
LINN	334	158	130	14	59	8	703
LIVINGSTON	319	164	136	9	59	7	694
MERCER	81	32	26	4	7	3	153
NODAWAY	179	151	131	14	25	0	500
PETTIS	1,079	587	371	38	145	12	2,232
PUTNAM	159	60	67	3	17	0	306
RAY	449	195	187	12	49	5	897
SALINE	611	283	240	35	101	14	1,284
SULLIVAN	242	101	90	9	22	2	466
WORTH	47	16	28	8	4	1	104
NW TOTAL	12,073	5,189	4,820	522	1,222	166	23,992
NE REGION							
ADAIR	574	188	192	33	68	2	1,057
AUDRAIN	644	292	308	28	42	6	1,320
BOONE	3,548	912	1,079	107	188	26	5,860
CALLAWAY	1,092	437	389	48	38	6	2,010
CLARK	215	106	101	10	5	10	447
COLE	1,516	575	381	49	32	4	2,557
FRANKLIN	1,892	724	723	66	238	33	3,676
GASCONADE	260	135	122	11	33	6	567
HOWARD	231	122	107	13	28	12	513
KNOX	113	39	47	9	0	6	214
LEWIS	235	125	81	15	10	6	472
LINCOLN	1,144	358	375	37	151	13	2,078
MACON	308	194	161	15	62	9	749
MARION	862	359	279	32	118	15	1,665
MONROE	221	107	90	18	3	3	442
MONTGOMERY	249	161	150	9	43	5	617
OSAGE	228	92	83	6	14	1	424
PIKE	657	225	172	24	24	1	1,103
RALLS	176	72	86	14	25	4	377
RANDOLPH	939	305	218	34	48	9	1,553
SCHUYLER	134	45	62	9	3	6	259
SCOTLAND	82	61	46	7	14	4	214
SHELBY	175	86	73	8	25	5	372
WARREN	530	256	172	20	50	8	1,036
NE TOTAL	16,025	5,976	5,497	622	1,262	200	29,582
SE REGION							
BOLLINGER	413	126	175	15	44	10	783
BUTLER	1,642	612	556	49	237	52	3,148
CAPE GIRARDEAU	1,776	543	480	30	131	15	2,975
CARTER	299	106	119	6	25	5	560
CRAWFORD	787	303	280	38	102	21	1,531
DENT	485	251	231	23	88	11	1,089
DUNKLIN	2,274	619	386	41	101	34	3,455
HOWELL	1,565	581	521	64	118	34	2,883

TABLE 11
MC+, MAF, TMA AND ETMA FAMILIES
JANUARY 2004

		MAF FAMILIES	MC+ POVERTY FAMILIES	MC+ CHIP FAMILIES	MC+ POVERTY/CHIP FAMILIES	TMA FAMILIES	ETMA FAMILIES	TOTAL FAMILIES RECEIVING
SE REGION	IRON	432	174	160	12	40	9	827
	MADISON	346	200	159	15	61	16	797
	MARIES	224	80	80	4	15	1	404
	MISSISSIPPI	834	247	197	20	58	14	1,370
	NEW MADRID	1,091	269	269	34	106	27	1,796
	OREGON	377	187	158	17	50	17	806
	PEMISCOT	1,523	342	270	23	70	16	2,244
	PERRY	475	165	146	12	26	7	831
	PHELPS	1,268	444	433	53	159	20	2,377
	PULASKI	1,001	384	335	41	68	13	1,842
	REYNOLDS	333	82	125	7	35	10	592
	RIPLEY	726	272	290	19	68	21	1,396
	ST FRANCOIS	1,919	715	602	47	263	38	3,584
	STE GENEVIEVE	384	141	130	13	25	5	698
	SCOTT	1,754	591	500	57	192	37	3,131
	SHANNON	485	155	177	17	26	12	872
	STODDARD	1,013	399	459	34	128	26	2,059
	TEXAS	751	382	360	55	90	9	1,647
	WASHINGTON	1,026	357	310	27	150	25	1,895
	WAYNE	708	235	196	23	35	15	1,212
	SE TOTAL	25,911	8,962	8,104	796	2,511	520	46,804
SW REGION	BARRY	1,092	516	350	28	110	24	2,120
	BARTON	449	165	112	26	38	17	807
	BATES	392	240	195	15	82	8	932
	BENTON	672	212	225	20	57	4	1,190
	CAMDEN	866	437	472	36	102	12	1,925
	CEDAR	522	196	178	12	49	13	970
	CHRISTIAN	1,218	647	685	74	126	20	2,770
	DADE	183	131	127	17	9	10	477
	DALLAS	500	257	204	24	61	13	1,059
	DOUGLAS	490	164	190	23	81	15	963
	GREENE	6,557	2,321	2,127	252	371	58	11,686
	HENRY	739	231	220	22	73	12	1,297
	HICKORY	333	107	141	12	37	6	636
	JASPER	4,261	1,658	1,025	148	135	39	7,266
	LACLEDE	1,188	564	402	45	167	24	2,390
	LAWRENCE	1,079	494	442	34	92	10	2,151
	MCDONALD	927	522	276	46	54	23	1,848
	MILLER	716	355	386	61	92	24	1,634
	MONITEAU	278	136	133	19	21	4	591
	MORGAN	664	286	262	33	1	8	1,254
	NEWTON	1,120	728	576	87	125	26	2,662
	OZARK	383	115	127	14	46	10	695
	POLK	871	393	351	38	115	23	1,791
	ST CLAIR	289	100	141	10	20	11	571
	STONE	906	362	341	37	102	13	1,761
	TANEY	1,076	726	669	69	129	16	2,685
	VERNON	606	342	289	33	75	14	1,359
	WEBSTER	843	457	379	42	124	9	1,854
	WRIGHT	759	297	282	39	102	8	1,487
	SW TOTAL	29,979	13,159	11,307	1,316	2,596	474	58,831
KC REGION	CLAY	2,665	1,426	1,211	146	245	35	5,728
	JACKSON	23,558	7,148	5,994	796	720	84	38,300
	PLATTE	724	460	366	39	75	8	1,672
	KC TOTAL	26,947	9,034	7,571	981	1,040	127	45,700
STL REGION	JEFFERSON	3,872	1,390	1,311	127	428	79	7,207
	ST CHARLES	4,094	1,411	1,141	118	122	25	6,911
	ST LOUIS COUNTY	21,063	5,954	5,824	677	403	118	34,039
	ST LOUIS CITY	23,144	3,811	3,280	329	222	118	30,904
	STL TOTAL	52,173	12,566	11,556	1,251	1,175	340	79,061
STATEWIDE		163,108	54,886	48,855	5,488	9,806	1,827	283,970

**TABLE 12
MC+, MAF AND TMA CHILDREN
JANUARY 2004**

	MC+ POVERTY	MC+ CHIP NO COST	MC+ CHIP CO-PAY	MC+ CHIP PREMIUM	MAF	TMA	NEWBORNS	TOTAL CHILDREN
NW REGION								
ANDREW	249	213	49	6	421	30	44	1,012
ATCHISON	113	97	17	10	252	20	12	521
BUCHANAN	1,624	1,029	307	38	4,707	293	267	8,265
CALDWELL	176	137	41	11	550	37	25	977
CARROLL	243	164	58	5	663	62	31	1,226
CASS	955	901	332	68	2,939	328	122	5,645
CHARITON	123	135	21	7	282	6	23	597
CLINTON	272	291	54	1	673	14	62	1,367
COOPER	277	189	69	18	702	77	77	1,409
DAVISS	197	149	29	13	470	42	27	927
DE KALB	198	186	35	3	432	12	29	895
GENTRY	150	86	39	10	199	30	24	538
GRUNDY	187	161	38	10	540	89	40	1,065
HARRISON	218	156	42	10	406	64	20	916
HOLT	83	86	37	4	198	23	21	452
JOHNSON	673	462	143	12	1,704	109	158	3,261
LAFAYETTE	495	463	158	13	1,498	175	109	2,911
LINN	273	204	61	5	655	122	51	1,371
LIVINGSTON	290	182	60	8	635	124	48	1,347
MERCER	68	44	7	0	154	12	22	307
NODAWAY	270	177	52	11	353	37	43	943
PETTIS	979	513	145	26	2,126	294	109	4,192
PUTNAM	92	78	32	6	296	38	15	557
RAY	349	252	79	29	887	77	68	1,741
SALINE	481	379	73	14	1,133	177	76	2,333
SULLIVAN	178	124	23	2	446	46	26	845
WORTH	30	49	16	2	90	9	5	201
NW TOTAL	9,243	6,907	2,017	342	23,411	2,347	1,554	45,821
NE REGION								
ADAIR	350	290	64	17	1,065	98	87	1,971
AUDRAIN	484	440	94	23	1,218	73	80	2,412
BOONE	1,560	1,456	475	57	6,689	333	194	10,764
CALLAWAY	760	569	150	12	2,125	71	78	3,765
CLARK	173	147	51	4	429	1	19	824
COLE	969	554	137	9	2,873	54	167	4,763
FRANKLIN	1,211	1,017	261	34	3,592	451	212	6,778
GASCONADE	244	196	32	15	533	54	40	1,114
HOWARD	207	147	48	6	454	50	19	931
KNOX	80	63	18	3	231	0	15	410
LEWIS	226	115	27	4	458	19	31	880
LINCOLN	621	535	166	20	2,337	294	76	4,049
MACON	319	246	49	13	605	117	54	1,403
MARION	637	382	91	26	1,673	215	65	3,089
MONROE	212	161	27	8	441	4	15	868
MONTGOMERY	240	217	70	19	481	86	38	1,151
OSAGE	147	117	41	0	470	32	14	821
PIKE	405	271	54	2	1,257	7	19	2,015
RALLS	134	122	39	11	355	42	16	719
RANDOLPH	553	338	81	4	1,798	91	113	2,978
SCHUYLER	87	104	27	5	249	4	13	489
SCOTLAND	122	73	10	5	150	24	12	396
SHELBY	145	96	37	6	361	49	15	709
WARREN	471	279	46	9	1,037	84	65	1,991
NE TOTAL	10,357	7,935	2,095	312	30,881	2,253	1,457	55,290
SE REGION								
BOLLINGER	231	267	56	10	773	99	46	1,482
BUTLER	1,008	739	182	19	3,059	453	146	5,606
CAPE GIRARDEAU	871	584	189	41	3,328	233	159	5,405
CARTER	196	159	58	5	567	50	39	1,074
CRAWFORD	525	447	81	32	1,553	213	99	2,950
DENT	460	293	113	10	953	194	54	2,077
DUNKLIN	983	543	108	7	4,448	192	100	6,381
HOWELL	1,035	818	162	5	3,102	220	143	5,485

TABLE 12
MC+, MAF AND TMA CHILDREN
JANUARY 2004

	MC+ POVERTY	MC+ CHIP NO COST	MC+ CHIP CO-PAY	MC+ CHIP PREMIUM	MAF	TMA	NEWBORNS	TOTAL CHILDREN
SE REGION								
IRON	296	199	64	9	853	80	30	1,531
MADISON	317	207	76	9	674	118	42	1,443
MARIES	141	101	31	7	451	30	21	782
MISSISSIPPI	395	265	55	7	1,595	108	28	2,453
NEW MADRID	473	399	82	1	2,043	193	39	3,230
OREGON	330	222	69	11	772	121	33	1,558
PEMISCOT	568	365	77	15	3,329	144	55	4,553
PERRY	281	230	45	8	927	43	57	1,591
PHELPS	750	619	155	23	2,346	292	133	4,318
PULASKI	657	498	99	13	1,828	136	116	3,347
REYNOLDS	141	131	50	8	618	68	16	1,032
RIPLEY	447	405	100	15	1,361	121	40	2,489
ST FRANCOIS	1,094	771	222	35	3,500	480	179	6,281
STE GENEVIEVE	242	192	38	8	728	43	33	1,284
SCOTT	1,009	663	177	40	3,385	357	124	5,755
SHANNON	268	265	55	10	925	24	38	1,585
STODDARD	648	577	173	31	1,814	228	116	3,587
TEXAS	692	503	131	22	1,477	177	83	3,085
WASHINGTON	557	400	103	25	2,009	274	89	3,457
WAYNE	393	264	64	6	1,302	58	66	2,153
SE TOTAL	15,008	11,126	2,815	432	49,720	4,749	2,124	85,974
SW REGION								
BARRY	903	519	119	15	2,258	211	135	4,160
BARTON	298	208	27	1	856	72	42	1,504
BATES	429	275	72	20	768	160	52	1,776
BENTON	353	316	75	11	1,250	110	38	2,153
CAMDEN	764	613	181	52	1,685	203	124	3,622
CEDAR	310	234	73	6	1,029	88	36	1,776
CHRISTIAN	1,157	912	329	36	2,268	235	203	5,140
DADE	273	186	59	12	360	20	38	948
DALLAS	484	263	76	18	1,019	139	69	2,068
DOUGLAS	307	298	69	12	996	152	53	1,887
GREENE	3,980	3,035	740	75	12,010	594	1,096	21,530
HENRY	403	305	72	16	1,355	143	61	2,355
HICKORY	174	202	50	0	633	63	21	1,143
JASPER	2,899	1,612	347	11	8,185	244	572	13,870
LACLEDE	968	542	177	8	2,325	329	180	4,529
LAWRENCE	871	666	159	14	2,100	181	175	4,166
MCDONALD	973	483	87	11	1,900	119	117	3,690
MILLER	695	559	184	19	1,395	189	86	3,127
MONITEAU	253	197	52	17	544	42	30	1,135
MORGAN	518	387	102	19	1,292	1	62	2,381
NEWTON	1,360	894	215	56	2,303	241	238	5,307
OZARK	197	182	52	7	713	106	21	1,278
POLK	685	521	139	23	1,714	170	121	3,373
ST CLAIR	168	195	55	3	564	37	15	1,037
STONE	633	463	143	30	1,772	154	91	3,286
TANEY	1,316	914	278	25	2,028	241	164	4,966
VERNON	635	415	140	11	1,227	155	118	2,701
WEBSTER	822	588	120	17	1,716	256	144	3,663
WRIGHT	534	426	95	16	1,437	202	88	2,798
SW TOTAL	23,362	16,410	4,287	561	57,702	4,857	4,190	111,369
KC REGION								
CLAY	2,417	1,648	538	105	5,035	438	460	10,641
JACKSON	12,893	8,882	2,226	340	46,830	1,280	2,019	74,470
PLATTE	762	473	196	17	1,373	147	115	3,083
KC TOTAL	16,072	11,003	2,960	462	53,238	1,865	2,594	88,194
STL REGION								
JEFFERSON	2,368	1,845	474	95	7,176	775	363	13,096
ST CHARLES	2,358	1,594	422	47	7,601	167	468	12,657
ST LOUIS COUNTY	11,035	8,442	2,052	318	40,931	594	1,158	64,530
ST LOUIS CITY	7,370	4,938	909	143	49,229	378	1,027	63,994
STL TOTAL	23,131	16,819	3,857	603	104,937	1,914	3,016	154,277
STATEWIDE	97,173	70,200	18,031	2,712	319,889	17,985	14,935	540,925

**TABLE 13
MC+, MAF, TMA AND ETMA PARENTS/CARETAKERS
JANUARY 2004**

		MAF	TMA	EXTENDED TMA	MC+ FOR PREGNANT WOMEN	EXTENDED WOMEN'S HEALTH	TOTAL PARENTS/ CARETAKERS
NW REGION	ANDREW	225	26	6	45	20	322
	ATCHISON	158	14	3	21	10	206
	BUCHANAN	2,556	220	36	338	179	3,329
	CALDWELL	306	27	2	41	11	387
	CARROLL	367	47	7	23	13	457
	CASS	1,534	256	29	188	137	2,144
	CHARITON	172	6	9	32	11	230
	CLINTON	368	11	2	48	52	481
	COOPER	356	51	8	55	42	512
	DAVISS	290	30	17	26	11	374
	DE KALB	251	7	1	26	18	303
	GENTRY	127	24	7	20	9	187
	GRUNDY	336	59	2	42	16	455
	HARRISON	248	53	11	37	15	364
	HOLT	101	16	0	21	19	157
	JOHNSON	1,025	78	7	142	103	1,355
	LAFAYETTE	828	118	11	100	52	1,109
	LINN	375	87	9	59	22	552
	LIVINGSTON	369	89	9	55	30	552
	MERCER	85	10	4	14	12	125
	NODAWAY	216	37	0	70	25	348
	PETTIS	1,157	216	17	178	73	1,641
	PUTNAM	184	27	0	16	14	241
	RAY	474	62	6	72	42	656
	SALINE	643	135	16	88	38	920
	SULLIVAN	230	31	4	28	15	308
	WORTH	49	6	1	10	2	68
	NW TOTAL	13,030	1,743	224	1,795	991	17,783
NE REGION	ADAIR	714	105	3	87	44	953
	AUDRAIN	686	47	9	99	56	897
	BOONE	3,552	232	32	332	194	4,342
	CALLAWAY	1,165	58	6	112	78	1,419
	CLARK	254	7	14	25	16	316
	COLE	1,464	41	4	169	112	1,790
	FRANKLIN	2,125	342	45	251	150	2,913
	GASCONADE	309	53	8	51	21	442
	HOWARD	261	38	16	29	19	363
	KNOX	141	1	7	15	7	171
	LEWIS	286	13	6	25	21	351
	LINCOLN	1,259	210	16	118	62	1,665
	MACON	356	98	7	52	41	554
	MARION	954	165	23	97	58	1,297
	MONROE	250	3	5	27	20	305
	MONTGOMERY	284	61	8	49	22	424
	OSAGE	303	21	1	19	8	352
	PIKE	677	33	1	36	34	781
	RALLS	206	42	6	26	14	294
	RANDOLPH	1,020	68	12	118	72	1,290
	SCHUYLER	156	3	12	16	7	194
	SCOTLAND	104	20	7	13	7	151
	SHELBY	209	38	6	28	10	291
	WARREN	594	71	11	71	60	807
	NE TOTAL	17,329	1,770	265	1,865	1,133	22,362
SE REGION	BOLLINGER	494	73	15	40	27	649
	BUTLER	1,715	354	82	189	78	2,418
	CAPE GIRARDEAU	1,845	168	17	207	90	2,327
	CARTER	374	41	7	33	13	468
	CRAWFORD	869	160	31	87	63	1,210
	DENT	604	135	16	64	32	851
	DUNKLIN	2,192	147	43	102	54	2,538
	HOWELL	1,848	177	51	160	84	2,320

NOTE: EXTENDED TMA AND EXTENDED WOMEN'S HEALTH SERVICES ARE A RESULT OF THE 1115 WAIVER.

**TABLE 13
MC+, MAF, TMA AND ETMA PARENTS/CARETAKERS
JANUARY 2004**

		MAF	TMA	EXTENDED TMA	MC+ FOR PREGNANT WOMEN	EXTENDED WOMEN'S HEALTH	TOTAL PARENTS/ CARETAKERS
SE REGION	IRON	540	63	11	48	20	682
	MADISON	422	95	22	54	23	616
	MARIES	244	20	1	17	10	292
	MISSISSIPPI	858	71	18	61	13	1,021
	NEW MADRID	1,058	139	40	66	23	1,326
	OREGON	436	84	29	30	25	604
	PEMISCOT	1,404	96	16	74	34	1,624
	PERRY	549	37	10	54	27	677
	PHELPS	1,430	231	23	140	105	1,929
	PULASKI	1,064	101	21	105	72	1,363
	REYNOLDS	383	58	15	26	14	496
	RIPLEY	844	97	30	67	32	1,070
	ST FRANCOIS	2,096	378	44	232	101	2,851
	STE GENEVIEVE	430	31	6	38	28	533
	SCOTT	1,716	268	51	162	91	2,288
	SHANNON	604	37	18	36	9	704
	STODDARD	1,037	187	43	129	65	1,461
	TEXAS	925	133	13	115	54	1,240
	WASHINGTON	1,135	222	36	94	57	1,544
	WAYNE	845	54	18	41	25	983
	SE TOTAL	27,961	3,657	727	2,471	1,269	36,085
SW REGION	BARRY	1,241	157	29	131	65	1,623
	BARTON	494	55	28	53	23	653
	BATES	473	116	11	53	47	700
	BENTON	756	93	5	53	35	942
	CAMDEN	1,049	150	17	141	106	1,463
	CEDAR	640	72	16	48	23	799
	CHRISTIAN	1,407	180	30	252	149	2,018
	DADE	219	11	15	26	23	294
	DALLAS	609	96	18	63	45	831
	DOUGLAS	603	133	23	54	25	838
	GREENE	6,817	505	78	918	643	8,961
	HENRY	759	100	11	70	50	990
	HICKORY	384	50	7	34	9	484
	JASPER	4,550	183	52	486	286	5,557
	LACLEDE	1,397	255	34	186	85	1,957
	LAWRENCE	1,136	127	14	146	99	1,522
	MCDONALD	1,081	88	30	124	96	1,419
	MILLER	834	140	39	127	81	1,221
	MONITEAU	307	30	6	33	22	398
	MORGAN	762	1	12	82	49	906
NEWTON	1,352	190	37	224	156	1,959	
OZARK	477	79	15	28	13	612	
POLK	1,079	175	35	119	69	1,477	
ST CLAIR	345	28	16	32	9	430	
STONE	1,170	154	20	83	62	1,489	
TANEY	1,267	195	25	198	153	1,838	
VERNON	731	104	19	87	55	996	
WEBSTER	1,005	188	12	125	106	1,436	
WRIGHT	887	161	12	97	58	1,215	
	SW TOTAL	33,831	3,816	666	4,073	2,642	45,028
KC REGION	CLAY	2,778	303	48	463	353	3,945
	JACKSON	20,748	803	102	1,769	1,138	24,560
	PLATTE	812	107	10	136	102	1,167
		KC TOTAL	24,338	1,213	160	2,368	1,593
STL REGION	JEFFERSON	4,377	599	97	498	267	5,838
	ST CHARLES	4,061	158	33	450	332	5,034
	ST LOUIS COUNTY	18,947	459	134	1,417	975	21,932
	ST LOUIS CITY	20,240	229	138	891	652	22,150
	STL TOTAL	47,625	1,445	402	3,256	2,226	54,954
STATEWIDE		164,114	13,644	2,444	15,828	9,854	205,884

NOTE: EXTENDED TMA AND EXTENDED WOMEN'S HEALTH SERVICES ARE A RESULT OF THE 1115 WAIVER.

**TABLE 14
GENERAL RELIEF APPLICATIONS
JANUARY 2004**

		# RECEIVED	# APPROVED	# REJECTED	PERCENT REJECTED	TOTAL RESOLVED	DAYS FOR APPLICATION RESOLUTION					% OVER 45 DAYS
							30 DAYS OR LESS	31-45 DAYS	46-90 DAYS	91-105 DAYS	OVER 105 DAYS	
NW REGION	ANDREW	2	0	5	100.0%	5	1	0	1	1	2	80.0%
	ATCHISON	1	0	1	100.0%	1	0	0	1	0	0	100.0%
	BUCHANAN	13	2	4	66.7%	6	0	1	4	0	1	83.3%
	CALDWELL	3	0	1	100.0%	1	0	0	1	0	0	100.0%
	CARROLL	0	0	2	100.0%	2	0	1	0	0	1	50.0%
	CASS	10	2	9	81.8%	11	3	5	2	1	0	27.3%
	CHARITON	0	0	1	100.0%	1	0	0	1	0	0	100.0%
	CLINTON	0	0	0	0.0%	0	0	0	0	0	0	0.0%
	COOPER	7	0	5	100.0%	5	0	1	2	0	2	80.0%
	DAVISS	0	0	0	0.0%	0	0	0	0	0	0	0.0%
	DE KALB	0	0	1	100.0%	1	0	0	0	1	0	100.0%
	GENTRY	0	0	0	0.0%	0	0	0	0	0	0	0.0%
	GRUNDY	2	0	1	100.0%	1	1	0	0	0	0	0.0%
	HARRISON	3	0	2	100.0%	2	0	2	0	0	0	0.0%
	HOLT	0	0	0	0.0%	0	0	0	0	0	0	0.0%
	JOHNSON	9	1	12	92.3%	13	8	1	2	1	1	30.8%
	LAFAYETTE	9	0	14	100.0%	14	3	2	5	1	3	64.3%
	LINN	8	0	3	100.0%	3	1	1	0	0	1	33.3%
	LIVINGSTON	9	0	8	100.0%	8	6	0	1	1	0	25.0%
	MERCER	0	0	0	0.0%	0	0	0	0	0	0	0.0%
	NODAWAY	4	0	5	100.0%	5	1	1	2	0	1	60.0%
	PETTIS	12	1	11	91.7%	12	7	1	3	0	1	33.3%
	PUTNAM	0	0	1	100.0%	1	0	0	0	0	1	100.0%
	RAY	5	1	7	87.5%	8	4	0	3	1	0	50.0%
	SALINE	25	1	10	90.9%	11	2	3	4	2	0	54.5%
	SULLIVAN	7	0	1	100.0%	1	1	0	0	0	0	0.0%
	WORTH	0	0	1	100.0%	1	0	1	0	0	0	0.0%
	NW TOTAL	129	8	105	92.9%	113	38	20	32	9	14	48.7%
NE REGION	ADAIR	25	3	10	76.9%	13	1	4	5	1	2	61.5%
	AUDRAIN	3	0	5	100.0%	5	0	0	3	0	2	100.0%
	BOONE	71	4	33	89.2%	37	6	7	14	2	8	64.9%
	CALLAWAY	8	4	5	55.6%	9	1	0	6	2	0	88.9%
	CLARK	6	0	0	0.0%	0	0	0	0	0	0	0.0%
	COLE	35	1	36	97.3%	37	15	2	5	7	8	54.1%
	FRANKLIN	26	1	23	95.8%	24	4	4	13	1	2	66.7%
	GASCONADE	10	1	3	75.0%	4	1	0	2	0	1	75.0%
	HOWARD	4	0	2	100.0%	2	0	1	0	0	1	50.0%
	KNOX	0	0	0	0.0%	0	0	0	0	0	0	0.0%
	LEWIS	11	1	10	90.9%	11	4	3	0	1	3	36.4%
	LINCOLN	2	0	5	100.0%	5	0	2	2	0	1	60.0%
	MACON	11	2	8	80.0%	10	1	2	4	1	2	70.0%
	MARION	22	1	11	91.7%	12	2	4	3	0	3	50.0%
	MONROE	1	0	2	100.0%	2	1	0	1	0	0	50.0%
	MONTGOMERY	11	1	8	88.9%	9	3	0	5	0	1	66.7%
	OSAGE	7	0	2	100.0%	2	0	0	0	0	2	100.0%
	PIKE	3	0	4	100.0%	4	0	0	1	0	3	100.0%
	RALLS	1	0	1	100.0%	1	0	0	1	0	0	100.0%
	RANDOLPH	10	1	11	91.7%	12	7	0	3	0	2	41.7%
	SCHUYLER	0	0	0	0.0%	0	0	0	0	0	0	0.0%
	SCOTLAND	1	0	1	100.0%	1	0	0	0	1	0	100.0%
	SHELBY	4	0	1	100.0%	1	0	0	1	0	0	100.0%
	WARREN	8	1	8	88.9%	9	3	2	4	0	0	44.4%
	NE TOTAL	280	21	189	90.0%	210	49	31	73	16	41	61.9%
SE REGION	BOLLINGER	8	1	5	83.3%	6	0	1	4	0	1	83.3%
	BUTLER	38	6	25	80.6%	31	8	6	14	0	3	54.8%
	CAPE GIRARDEAU	37	2	28	93.3%	30	12	4	9	3	2	46.7%
	CARTER	6	2	4	66.7%	6	1	3	1	0	1	33.3%
	CRAWFORD	15	4	12	75.0%	16	6	5	2	2	1	31.3%
	DENT	10	2	4	66.7%	6	0	3	1	1	1	50.0%
	DUNKLIN	56	6	23	79.3%	29	9	10	5	4	1	34.5%
	HOWELL	28	3	17	85.0%	20	4	5	11	0	0	55.0%

**TABLE 14
GENERAL RELIEF APPLICATIONS
JANUARY 2004**

		# RECEIVED	# APPROVED	# REJECTED	PERCENT REJECTED	TOTAL RESOLVED	DAYS FOR APPLICATION RESOLUTION					% OVER 45 DAYS
							30 DAYS OR LESS	31-45 DAYS	46-90 DAYS	91-105 DAYS	OVER 105 DAYS	
SE REGION	IRON	11	1	9	90.0%	10	4	1	5	0	0	50.0%
	MADISON	5	0	5	100.0%	5	0	3	1	0	1	40.0%
	MARIES	2	0	2	100.0%	2	1	0	0	0	1	50.0%
	MISSISSIPPI	12	2	10	83.3%	12	3	3	3	2	1	50.0%
	NEW MADRID	25	3	12	80.0%	15	5	4	6	0	0	40.0%
	OREGON	5	0	2	100.0%	2	1	0	1	0	0	50.0%
	PEMISCOT	33	3	29	90.6%	32	4	4	11	6	7	75.0%
	PERRY	2	0	2	100.0%	2	0	1	0	1	0	50.0%
	PHELPS	29	4	19	82.6%	23	5	4	11	2	1	60.9%
	PULASKI	11	3	9	75.0%	12	5	1	4	0	2	50.0%
	REYNOLDS	5	3	2	40.0%	5	2	1	2	0	0	40.0%
	RIPLEY	21	1	2	66.7%	3	0	1	1	0	1	66.7%
	ST FRANCOIS	32	4	15	78.9%	19	4	1	7	3	4	73.7%
	STE GENEVIEVE	4	0	5	100.0%	5	0	1	4	0	0	80.0%
	SCOTT	25	3	12	80.0%	15	0	2	10	2	1	86.7%
	SHANNON	5	1	6	85.7%	7	2	1	1	1	2	57.1%
	STODDARD	15	1	11	91.7%	12	1	3	7	0	1	66.7%
	TEXAS	11	1	9	90.0%	10	3	3	3	1	0	40.0%
	WASHINGTON	18	3	14	82.4%	17	6	1	4	1	5	58.8%
	WAYNE	8	0	7	100.0%	7	2	0	3	0	2	71.4%
	SE TOTAL	477	59	300	83.6%	359	88	72	131	29	39	55.4%
SW REGION	BARRY	5	3	3	50.0%	6	2	0	3	0	1	66.7%
	BARTON	4	1	4	80.0%	5	0	1	3	0	1	80.0%
	BATES	5	1	6	85.7%	7	0	4	2	1	0	42.9%
	BENTON	7	3	0	0.0%	3	1	0	2	0	0	66.7%
	CAMDEN	27	4	19	82.6%	23	3	5	10	1	4	65.2%
	CEDAR	7	0	12	100.0%	12	0	2	8	0	2	83.3%
	CHRISTIAN	44	1	29	96.7%	30	16	3	4	2	5	36.7%
	DADE	2	0	3	100.0%	3	0	1	2	0	0	66.7%
	DALLAS	14	0	9	100.0%	9	3	1	4	1	0	55.6%
	DOUGLAS	12	0	5	100.0%	5	1	0	2	1	1	80.0%
	GREENE	120	12	102	89.5%	114	25	12	46	8	23	67.5%
	HENRY	7	0	13	100.0%	13	3	6	2	1	1	30.8%
	HICKORY	4	1	1	50.0%	2	1	1	0	0	0	0.0%
	JASPER	59	7	57	89.1%	64	16	8	15	7	18	62.5%
	LACLEDE	16	1	5	83.3%	6	0	1	4	0	1	83.3%
	LAWRENCE	11	2	13	86.7%	15	3	2	6	0	4	66.7%
	MCDONALD	15	2	8	80.0%	10	1	2	4	2	1	70.0%
	MILLER	8	1	10	90.9%	11	2	1	7	0	1	72.7%
	MONITEAU	4	0	5	100.0%	5	0	0	2	1	2	100.0%
	MORGAN	14	2	7	77.8%	9	0	2	6	1	0	77.8%
	NEWTON	18	1	11	91.7%	12	2	2	5	0	3	66.7%
	OZARK	6	1	9	90.0%	10	0	3	6	1	0	70.0%
	POLK	15	2	5	71.4%	7	1	1	2	2	1	71.4%
	ST CLAIR	4	1	3	75.0%	4	0	1	3	0	0	75.0%
	STONE	21	0	15	100.0%	15	5	0	7	2	1	66.7%
	TANEY	33	2	23	92.0%	25	12	5	7	0	1	32.0%
	VERNON	4	2	5	71.4%	7	2	1	4	0	0	57.1%
	WEBSTER	12	0	9	100.0%	9	0	3	4	1	1	66.7%
	WRIGHT	10	0	5	100.0%	5	1	1	2	0	1	60.0%
	SW TOTAL	508	50	396	88.8%	446	100	69	172	32	73	62.1%
KC REGION	CLAY	23	3	11	78.8%	14	5	2	1	3	3	50.0%
	JACKSON	227	18	143	88.8%	161	22	20	67	14	38	73.9%
	PLATTE	7	0	9	100.0%	9	1	1	7	0	0	77.8%
	KC TOTAL	257	21	163	88.6%	184	28	23	75	17	41	72.3%
STL REGION	JEFFERSON	62	5	47	90.4%	52	21	7	17	1	6	46.2%
	ST CHARLES	15	0	12	100.0%	12	0	4	8	0	0	66.7%
	ST LOUIS COUNTY	97	16	66	80.5%	82	18	22	35	1	6	51.2%
	ST LOUIS CITY	155	42	150	78.1%	192	29	27	76	15	45	70.8%
	STL TOTAL	329	63	275	81.4%	338	68	60	136	17	57	62.1%
STATEWIDE		1,980	222	1,428	86.5%	1,650	371	275	619	120	265	60.8%

**TABLE 15
GENERAL RELIEF FAMILIES AND PAYMENTS
JANUARY 2004**

		FAMILIES RECEIVING	PERSONS RECEIVING	PAYMENTS	MA-GR PERSONS RECEIVING	MA-GR PAYMENTS
NW REGION	ANDREW	3	3	\$0	15	\$0
	ATCHISON	2	2	\$0	7	\$0
	BUCHANAN	48	49	\$0	114	\$0
	CALDWELL	5	5	\$0	10	\$0
	CARROLL	7	7	\$0	17	\$0
	CASS	13	13	\$0	49	\$0
	CHARITON	2	2	\$0	5	\$0
	CLINTON	3	3	\$0	8	\$0
	COOPER	11	11	\$0	18	\$0
	DAVISS	2	2	\$0	7	\$0
	DE KALB	6	6	\$0	5	\$0
	GENTRY	0	0	\$0	3	\$0
	GRUNDY	3	3	\$0	13	\$0
	HARRISON	1	1	\$0	10	\$0
	HOLT	2	2	\$0	5	\$0
	JOHNSON	15	15	\$0	33	\$0
	LAFAYETTE	25	25	\$0	42	\$0
	LINN	5	5	\$0	22	\$0
	LIVINGSTON	6	6	\$0	16	\$0
	MERCER	1	1	\$0	0	\$0
	NODAWAY	4	4	\$0	6	\$0
	PETTIS	12	12	\$0	39	\$0
	PUTNAM	6	6	\$0	2	\$0
	RAY	5	5	\$0	21	\$0
	SALINE	16	16	\$0	29	\$0
	SULLIVAN	5	5	\$0	10	\$0
	WORTH	0	0	\$0	3	\$0
	NW TOTAL	208	209	\$0	509	\$0
NE REGION	ADAIR	18	18	\$0	28	\$0
	AUDRAIN	21	21	\$0	44	\$0
	BOONE	77	77	\$0	108	\$0
	CALLAWAY	20	20	\$0	25	\$0
	CLARK	3	3	\$0	4	\$0
	COLE	39	39	\$0	54	\$0
	FRANKLIN	29	29	\$0	47	\$0
	GASCONADE	5	5	\$0	18	\$0
	HOWARD	3	3	\$0	5	\$0
	KNOX	2	2	\$0	3	\$0
	LEWIS	5	5	\$0	19	\$0
	LINCOLN	11	11	\$0	25	\$0
	MACON	13	13	\$0	20	\$0
	MARION	13	13	\$0	30	\$0
	MONROE	1	1	\$0	5	\$0
	MONTGOMERY	10	10	\$0	7	\$0
	OSAGE	6	6	\$0	7	\$0
	PIKE	6	6	\$0	11	\$0
	RALLS	8	8	\$0	6	\$0
	RANDOLPH	14	14	\$0	52	\$0
	SCHUYLER	3	3	\$0	7	\$0
	SCOTLAND	3	3	\$0	5	\$0
	SHELBY	2	2	\$0	6	\$0
	WARREN	11	11	\$0	8	\$0
	NE TOTAL	323	323	\$0	544	\$0
SE REGION	BOLLINGER	10	10	\$0	11	\$0
	BUTLER	43	43	\$0	79	\$0
	CAPE GIRARDEAU	27	27	\$0	27	\$0
	CARTER	12	12	\$0	11	\$0
	CRAWFORD	21	21	\$0	36	\$0
	DENT	13	13	\$0	24	\$0
	DUNKLIN	62	62	\$0	81	\$0
	HOWELL	34	34	\$0	77	\$0

NOTE: PERSONS RECEIVING MA-GR ARE ALSO SHOWN ON TABLE 20 WITH SSI AND MA NON-SPENDDOWN.

**TABLE 15
GENERAL RELIEF FAMILIES AND PAYMENTS
JANUARY 2004**

		FAMILIES RECEIVING	PERSONS RECEIVING	PAYMENTS	MA-GR PERSONS RECEIVING	MA-GR PAYMENTS
SE REGION	IRON	9	9	\$0	24	\$0
	MADISON	3	3	\$0	11	\$0
	MARIES	2	2	\$0	15	\$0
	MISSISSIPPI	16	16	\$0	29	\$0
	NEW MADRID	16	16	\$0	20	\$0
	OREGON	6	6	\$0	20	\$0
	PEMISCOT	27	27	\$0	39	\$0
	PERRY	4	4	\$0	11	\$0
	PHELPS	34	34	\$0	65	\$0
	PULASKI	20	20	\$0	42	\$0
	REYNOLDS	17	17	\$0	10	\$0
	RIPLEY	35	35	\$0	30	\$0
	ST FRANCOIS	45	45	\$0	61	\$0
	STE GENEVIEVE	7	7	\$0	5	\$0
	SCOTT	32	32	\$0	62	\$0
	SHANNON	12	12	\$0	14	\$0
	STODDARD	16	16	\$0	31	\$0
	TEXAS	8	8	\$0	32	\$0
	WASHINGTON	27	28	\$0	42	\$0
	WAYNE	14	14	\$0	35	\$0
	SE TOTAL	572	573	\$0	944	\$0
SW REGION	BARRY	14	15	\$0	43	\$0
	BARTON	9	9	\$0	23	\$0
	BATES	3	3	\$0	12	\$0
	BENTON	25	25	\$0	37	\$0
	CAMDEN	31	31	\$0	46	\$0
	CEDAR	11	11	\$0	31	\$0
	CHRISTIAN	16	16	\$0	51	\$0
	DADE	6	6	\$0	18	\$0
	DALLAS	15	15	\$0	32	\$0
	DOUGLAS	10	10	\$0	29	\$0
	GREENE	155	155	\$0	479	\$0
	HENRY	15	15	\$0	32	\$0
	HICKORY	4	4	\$0	33	\$0
	JASPER	99	99	\$0	277	\$0
	LACLEDE	15	15	\$0	53	\$0
	LAWRENCE	23	23	\$0	69	\$0
	MCDONALD	15	16	\$0	59	\$0
	MILLER	19	19	\$0	40	\$0
	MONITEAU	5	5	\$0	14	\$0
	MORGAN	11	11	\$0	20	\$0
	NEWTON	23	23	\$0	88	\$0
	OZARK	17	17	\$0	35	\$0
	POLK	19	19	\$0	35	\$0
	ST CLAIR	7	7	\$0	29	\$0
	STONE	24	24	\$0	67	\$0
	TANEY	14	14	\$0	57	\$0
	VERNON	12	12	\$0	25	\$0
	WEBSTER	14	14	\$0	35	\$0
	WRIGHT	11	11	\$0	31	\$0
	SW TOTAL	642	644	\$0	1,800	\$0
KC REGION	CLAY	31	34	\$0	90	\$0
	JACKSON	413	414	\$0	1,015	\$0
	PLATTE	6	7	\$0	14	\$0
	KC TOTAL	450	455	\$0	1,119	\$0
STL REGION	JEFFERSON	43	43	\$0	100	\$0
	ST CHARLES	34	34	\$0	63	\$0
	ST LOUIS COUNTY	203	203	\$0	257	\$0
	ST LOUIS CITY	736	737	\$0	688	\$0
	STL TOTAL	1,016	1,017	\$0	1,108	\$0
STATEWIDE		3,211	3,221	\$0	6,024	\$0

NOTE: PERSONS RECEIVING MA-GR ARE ALSO SHOWN ON TABLE 20 WITH SSI AND MA NON-SPENDDOWN.

TABLE 16
NC AND MA APPLICATIONS FOR PERSONS < 65 YEARS OF AGE (EXCLUDING SPENDDOWN)
JANUARY 2004

		# RECEIVED	# APPROVED	# REJECTED	PERCENT REJECTED	TOTAL RESOLVED	DAYS FOR APPLICATION RESOLUTION					% OVER 90 DAYS
							30 DAYS OR LESS	31-45 DAYS	46-90 DAYS	91-105 DAYS	OVER 105 DAYS	
NW REGION	ANDREW	9	8	3	27.3%	11	7	0	2	1	1	18.2%
	ATCHISON	5	5	0	0.0%	5	2	0	3	0	0	0.0%
	BUCHANAN	114	52	53	50.5%	105	37	8	48	6	6	11.4%
	CALDWELL	14	4	5	55.6%	9	5	1	3	0	0	0.0%
	CARROLL	13	5	4	44.4%	9	3	2	2	1	1	22.2%
	CASS	47	25	26	51.0%	51	23	7	14	2	5	13.7%
	CHARITON	6	4	3	42.9%	7	4	0	2	1	0	14.3%
	CLINTON	7	4	5	55.6%	9	5	2	2	0	0	0.0%
	COOPER	17	7	4	36.4%	11	3	2	3	1	2	27.3%
	DAVISS	10	5	4	44.4%	9	3	1	3	0	2	22.2%
	DE KALB	3	5	1	16.7%	6	2	0	2	1	1	33.3%
	GENTRY	4	2	2	50.0%	4	3	0	0	0	1	25.0%
	GRUNDY	16	12	5	29.4%	17	9	1	4	0	3	17.6%
	HARRISON	15	14	0	0.0%	14	5	3	5	0	1	7.1%
	HOLT	5	4	2	33.3%	6	0	2	2	1	1	33.3%
	JOHNSON	41	21	18	46.2%	39	18	6	10	1	4	12.8%
	LAFAYETTE	21	8	20	71.4%	28	7	5	10	2	4	21.4%
	LINN	19	10	5	33.3%	15	9	1	2	0	3	20.0%
	LIVINGSTON	14	11	4	26.7%	15	5	2	5	1	2	20.0%
	MERCER	3	1	0	0.0%	1	1	0	0	0	0	0.0%
	NODAWAY	9	7	6	46.2%	13	6	1	4	0	2	15.4%
	PETTIS	61	34	24	41.4%	58	28	7	14	6	3	15.5%
	PUTNAM	7	2	2	50.0%	4	0	1	0	0	3	75.0%
	RAY	18	12	12	50.0%	24	12	0	8	2	2	16.7%
	SALINE	38	14	17	54.8%	31	8	7	11	2	3	16.1%
	SULLIVAN	7	5	0	0.0%	5	3	0	1	1	0	20.0%
	WORTH	0	1	0	0.0%	1	0	1	0	0	0	0.0%
	NW TOTAL	523	282	225	44.4%	507	208	60	160	29	50	15.6%
NE REGION	ADAIR	45	15	12	44.4%	27	7	6	8	2	4	22.2%
	AUDRAIN	14	10	8	44.4%	18	6	3	5	1	3	22.2%
	BOONE	163	48	62	56.4%	110	33	17	40	6	14	18.2%
	CALLAWAY	27	15	12	44.4%	27	12	4	7	2	2	14.8%
	CLARK	6	0	1	100.0%	1	0	0	1	0	0	0.0%
	COLE	59	31	35	53.0%	66	30	4	13	7	12	28.8%
	FRANKLIN	55	29	24	45.3%	53	22	8	15	4	4	15.1%
	GASCONADE	13	7	4	36.4%	11	7	0	2	0	2	18.2%
	HOWARD	8	4	5	55.6%	9	4	1	2	0	2	22.2%
	KNOX	3	3	1	25.0%	4	1	0	1	1	1	50.0%
	LEWIS	9	10	9	47.4%	19	5	3	8	1	2	15.8%
	LINCOLN	30	22	12	35.3%	34	15	4	10	0	5	14.7%
	MACON	15	6	4	40.0%	10	1	2	5	1	1	20.0%
	MARION	60	23	18	43.9%	41	22	4	9	1	5	14.6%
	MONROE	9	4	3	42.9%	7	3	0	3	1	0	14.3%
	MONTGOMERY	10	8	1	11.1%	9	6	0	2	0	1	11.1%
	OSAGE	9	5	2	28.6%	7	5	0	0	0	2	28.6%
	PIKE	15	6	12	66.7%	18	1	0	7	1	9	55.6%
	RALLS	2	3	4	57.1%	7	4	0	3	0	0	0.0%
	RANDOLPH	32	14	24	63.2%	38	23	2	7	1	5	15.8%
	SCHUYLER	3	4	3	42.9%	7	3	0	4	0	0	0.0%
	SCOTLAND	2	2	1	33.3%	3	2	0	0	1	0	33.3%
	SHELBY	7	1	4	80.0%	5	1	0	3	1	0	20.0%
	WARREN	18	12	9	42.9%	21	7	4	9	0	1	4.8%
	NE TOTAL	614	282	270	48.9%	552	220	62	164	31	75	19.2%
SE REGION	BOLLINGER	20	14	7	33.3%	21	6	1	9	0	5	23.8%
	BUTLER	85	54	36	40.0%	90	50	13	23	1	3	4.4%
	CAPE GIRARDEAU	75	29	35	54.7%	64	29	10	15	3	7	15.6%
	CARTER	12	7	5	41.7%	12	4	4	2	0	2	16.7%
	CRAWFORD	38	29	15	34.1%	44	19	7	11	2	5	15.9%
	DENT	26	9	10	52.6%	19	8	3	3	2	3	26.3%
	DUNKLIN	89	30	32	51.6%	62	27	10	13	8	4	19.4%
	HOWELL	98	31	22	41.5%	53	19	6	18	2	8	18.9%

TABLE 16
NC AND MA APPLICATIONS FOR PERSONS < 65 YEARS OF AGE (EXCLUDING SPENDDOWN)
JANUARY 2004

		# RECEIVED	# APPROVED	# REJECTED	PERCENT REJECTED	TOTAL RESOLVED	DAYS FOR APPLICATION RESOLUTION					% OVER 90 DAYS
							30 DAYS OR LESS	31-45 DAYS	46-90 DAYS	91-105 DAYS	OVER 105 DAYS	
SE REGION	IRON	26	22	8	26.7%	30	19	3	8	0	0	0.0%
	MADISON	17	12	4	25.0%	16	9	4	2	0	1	6.3%
	MARIES	14	6	4	40.0%	10	5	0	1	0	4	40.0%
	MISSISSIPPI	29	17	9	34.6%	26	10	4	7	4	1	19.2%
	NEW MADRID	51	23	12	34.3%	35	21	4	9	1	0	2.9%
	OREGON	24	17	7	29.2%	24	17	3	3	0	1	4.2%
	PEMISCOT	45	27	21	43.8%	48	18	5	11	6	8	29.2%
	PERRY	15	8	8	50.0%	16	7	2	5	1	1	12.5%
	PHELPS	52	37	30	44.8%	67	19	8	26	7	7	20.9%
	PULASKI	34	21	15	41.7%	36	18	3	13	0	2	5.6%
	REYNOLDS	8	6	6	50.0%	12	4	5	3	0	0	0.0%
	RIPLEY	37	10	3	23.1%	13	6	3	2	0	2	15.4%
	ST FRANCOIS	84	47	42	47.2%	89	37	11	26	5	10	16.9%
	STE GENEVIEVE	11	11	1	8.3%	12	4	2	6	0	0	0.0%
	SCOTT	73	30	22	42.3%	52	17	4	22	4	5	17.3%
	SHANNON	14	7	6	46.2%	13	7	1	2	1	2	23.1%
	STODDARD	33	18	10	35.7%	28	15	5	6	1	1	7.1%
	TEXAS	30	27	13	32.5%	40	20	9	7	2	2	10.0%
	WASHINGTON	43	27	16	37.2%	43	19	5	7	2	10	27.9%
	WAYNE	42	22	13	37.1%	35	22	0	8	2	3	14.3%
	SE TOTAL	1,125	598	412	40.8%	1,010	456	135	268	54	97	15.0%
SW REGION	BARRY	48	34	15	30.6%	49	33	3	9	1	3	8.2%
	BARTON	12	7	9	56.3%	16	5	2	8	1	0	6.3%
	BATES	17	17	6	26.1%	23	6	6	10	1	0	4.3%
	BENTON	19	13	12	48.0%	25	10	6	5	1	3	16.0%
	CAMDEN	40	24	21	46.7%	45	20	4	12	2	7	20.0%
	CEDAR	16	13	9	40.9%	22	6	3	11	0	2	9.1%
	CHRISTIAN	60	26	33	55.9%	59	25	5	16	4	9	22.0%
	DADE	5	5	1	16.7%	6	1	2	3	0	0	0.0%
	DALLAS	24	11	7	38.9%	18	5	5	6	2	0	11.1%
	DOUGLAS	23	13	5	27.8%	18	11	1	3	1	2	16.7%
	GREENE	357	166	214	56.3%	380	150	50	103	18	59	20.3%
	HENRY	31	19	13	40.6%	32	14	7	8	1	2	9.4%
	HICKORY	14	8	2	20.0%	10	7	0	3	0	0	0.0%
	JASPER	241	114	105	47.9%	219	102	17	47	11	42	24.2%
	LACLEDE	39	20	13	39.4%	33	16	2	10	1	4	15.2%
	LAWRENCE	36	21	22	51.2%	43	15	3	18	2	5	16.3%
	MCDONALD	36	21	19	47.5%	40	20	3	9	5	3	20.0%
	MILLER	29	12	15	55.6%	27	8	2	12	1	4	18.5%
	MONITEAU	18	9	8	47.1%	17	9	0	2	2	4	35.3%
	MORGAN	27	13	12	48.0%	25	7	3	11	1	3	16.0%
	NEWTON	53	31	24	43.6%	55	25	9	11	2	8	18.2%
	OZARK	15	11	12	52.2%	23	10	3	8	2	0	8.7%
	POLK	36	15	13	46.4%	28	10	0	7	5	6	39.3%
	ST CLAIR	12	12	8	40.0%	20	9	2	7	2	0	10.0%
	STONE	54	20	20	50.0%	40	22	2	10	3	3	15.0%
	TANEY	69	27	43	61.4%	70	30	9	16	5	10	21.4%
	VERNON	28	20	8	28.6%	28	11	2	12	1	2	10.7%
	WEBSTER	31	16	19	54.3%	35	15	6	9	0	5	14.3%
	WRIGHT	23	16	8	33.3%	24	14	3	4	2	1	12.5%
	SW TOTAL	1,413	734	696	48.7%	1,430	616	160	390	77	187	18.5%
KC REGION	CLAY	92	40	41	50.6%	81	30	8	21	7	15	27.2%
	JACKSON	639	316	262	45.3%	578	198	55	180	39	106	25.1%
	PLATTE	24	20	12	37.5%	32	10	2	12	2	6	25.0%
	KC TOTAL	755	376	315	45.6%	691	238	65	213	48	127	25.3%
STL REGION	JEFFERSON	141	80	59	42.4%	139	75	11	37	4	12	11.5%
	ST CHARLES	84	38	37	49.3%	75	19	14	34	3	5	10.7%
	ST LOUIS COUNTY	531	172	253	59.5%	425	169	50	115	35	56	21.4%
	ST LOUIS CITY	590	231	382	62.3%	613	178	82	159	45	149	31.6%
	STL TOTAL	1,346	521	731	58.4%	1,252	441	157	345	87	222	24.7%
STATEWIDE		5,776	2,793	2,649	48.7%	5,442	2,179	639	1,540	326	758	19.9%

TABLE 17
NC AND MA APPLICATIONS FOR PERSONS 65+ YEARS OF AGE (EXCLUDING SPENDDOWN)
JANUARY 2004

		# RECEIVED	# APPROVED	# REJECTED	PERCENT REJECTED	TOTAL RESOLVED	DAYS FOR APPLICATION RESOLUTION					% OVER 45 DAYS
							30 DAYS OR LESS	31-45 DAYS	46-90 DAYS	91-105 DAYS	OVER 105 DAYS	
NW REGION	ANDREW	5	4	3	42.9%	7	3	1	3	0	0	42.9%
	ATCHISON	1	1	0	0.0%	1	0	0	1	0	0	100.0%
	BUCHANAN	22	21	9	30.0%	30	10	12	5	0	3	26.7%
	CALDWELL	1	0	0	0.0%	0	0	0	0	0	0	0.0%
	CARROLL	2	3	2	40.0%	5	2	0	3	0	0	60.0%
	CASS	22	21	2	8.7%	23	13	6	3	1	0	17.4%
	CHARITON	1	1	0	0.0%	1	0	0	1	0	0	100.0%
	CLINTON	6	7	2	22.2%	9	3	2	1	1	2	44.4%
	COOPER	1	0	5	100.0%	5	1	0	0	0	4	80.0%
	DAVISS	2	0	1	100.0%	1	1	0	0	0	0	0.0%
	DE KALB	4	5	2	28.6%	7	4	1	2	0	0	28.6%
	GENTRY	4	5	0	0.0%	5	2	3	0	0	0	0.0%
	GRUNDY	10	8	0	0.0%	8	5	3	0	0	0	0.0%
	HARRISON	9	4	3	42.9%	7	7	0	0	0	0	0.0%
	HOLT	1	2	0	0.0%	2	1	1	0	0	0	0.0%
	JOHNSON	6	4	4	50.0%	8	5	0	2	1	0	37.5%
	LAFAYETTE	13	12	5	29.4%	17	11	3	3	0	0	17.6%
	LINN	6	7	0	0.0%	7	5	1	1	0	0	14.3%
	LIVINGSTON	4	4	1	20.0%	5	3	2	0	0	0	0.0%
	MERCER	0	0	0	0.0%	0	0	0	0	0	0	0.0%
	NODAWAY	3	3	2	40.0%	5	3	0	2	0	0	40.0%
	PETTIS	16	12	3	20.0%	15	9	2	1	1	2	26.7%
	PUTNAM	4	1	0	0.0%	1	1	0	0	0	0	0.0%
	RAY	1	6	0	0.0%	6	0	2	3	0	1	66.7%
	SALINE	10	6	3	33.3%	9	4	3	2	0	0	22.2%
	SULLIVAN	2	3	1	25.0%	4	2	0	2	0	0	50.0%
	WORTH	1	1	0	0.0%	1	1	0	0	0	0	0.0%
	NW TOTAL	157	141	48	25.4%	189	96	42	35	4	12	27.0%
NE REGION	ADAIR	7	7	2	22.2%	9	5	3	1	0	0	11.1%
	AUDRAIN	11	4	5	55.6%	9	1	2	4	0	2	66.7%
	BOONE	18	15	2	11.8%	17	6	3	6	0	2	47.1%
	CALLAWAY	9	6	4	40.0%	10	5	2	1	2	0	30.0%
	CLARK	0	1	1	50.0%	2	0	1	1	0	0	50.0%
	COLE	15	6	2	25.0%	8	5	1	0	0	2	25.0%
	FRANKLIN	20	16	7	30.4%	23	12	5	2	1	3	26.1%
	GASCONADE	6	7	1	12.5%	8	1	4	2	1	0	37.5%
	HOWARD	1	3	0	0.0%	3	3	0	0	0	0	0.0%
	KNOX	1	2	0	0.0%	2	1	1	0	0	0	0.0%
	LEWIS	1	7	0	0.0%	7	1	6	0	0	0	0.0%
	LINCOLN	11	9	0	0.0%	9	5	3	1	0	0	11.1%
	MACON	8	7	2	22.2%	9	6	2	0	1	0	11.1%
	MARION	20	6	2	25.0%	8	3	3	2	0	0	25.0%
	MONROE	3	5	1	16.7%	6	2	0	4	0	0	66.7%
	MONTGOMERY	9	6	3	33.3%	9	2	1	4	1	1	66.7%
	OSAGE	2	4	0	0.0%	4	2	0	1	0	1	50.0%
	PIKE	6	1	5	83.3%	6	2	2	1	0	1	33.3%
	RALLS	5	2	1	33.3%	3	1	0	2	0	0	66.7%
	RANDOLPH	9	6	3	33.3%	9	4	3	1	0	1	22.2%
	SCHUYLER	2	2	1	33.3%	3	0	0	2	0	1	100.0%
	SCOTLAND	2	1	0	0.0%	1	0	0	1	0	0	100.0%
	SHELBY	4	4	0	0.0%	4	2	1	1	0	0	25.0%
	WARREN	4	1	2	66.7%	3	2	0	0	1	0	33.3%
	NE TOTAL	174	128	44	25.6%	172	71	43	37	7	14	33.7%
SE REGION	BOLLINGER	8	2	4	66.7%	6	4	2	0	0	0	0.0%
	BUTLER	30	12	3	20.0%	15	11	3	1	0	0	6.7%
	CAPE GIRARDEAU	28	19	4	17.4%	23	16	4	3	0	0	13.0%
	CARTER	4	1	0	0.0%	1	1	0	0	0	0	0.0%
	CRAWFORD	10	6	1	14.3%	7	5	1	1	0	0	14.3%
	DENT	5	8	1	11.1%	9	4	4	0	1	0	11.1%
	DUNKLIN	13	6	5	45.5%	11	4	3	4	0	0	36.4%
	HOWELL	17	13	5	27.8%	18	7	7	3	0	1	22.2%

TABLE 17
NC AND MA APPLICATIONS FOR PERSONS 65+ YEARS OF AGE (EXCLUDING SPENDDOWN)
JANUARY 2004

	# RECEIVED	# APPROVED	# REJECTED	PERCENT REJECTED	TOTAL RESOLVED	DAYS FOR APPLICATION RESOLUTION					% OVER 45 DAYS	
						30 DAYS OR LESS	31-45 DAYS	46-90 DAYS	91-105 DAYS	OVER 105 DAYS		
SE REGION												
IRON	8	4	0	0.0%	4	4	0	0	0	0	0	0.0%
MADISON	12	9	1	10.0%	10	10	0	0	0	0	0	0.0%
MARIES	6	2	0	0.0%	2	2	0	0	0	0	0	0.0%
MISSISSIPPI	6	6	1	14.3%	7	4	3	0	0	0	0	0.0%
NEW MADRID	4	2	0	0.0%	2	1	1	0	0	0	0	0.0%
OREGON	11	14	1	6.7%	15	11	4	0	0	0	0	0.0%
PEMISCOT	5	3	2	40.0%	5	4	0	0	1	0	0	20.0%
PERRY	6	6	2	25.0%	8	6	0	2	0	0	0	25.0%
PHELPS	12	13	1	7.1%	14	9	5	0	0	0	0	0.0%
PULASKI	3	2	2	50.0%	4	2	2	0	0	0	0	0.0%
REYNOLDS	1	4	0	0.0%	4	1	1	2	0	0	0	50.0%
RIPLEY	2	5	1	16.7%	6	3	2	1	0	0	0	16.7%
ST FRANCOIS	20	20	9	31.0%	29	12	2	14	1	0	0	51.7%
STE GENEVIEVE	4	2	1	33.3%	3	0	3	0	0	0	0	0.0%
SCOTT	14	7	4	36.4%	11	5	5	1	0	0	0	9.1%
SHANNON	0	2	0	0.0%	2	0	0	2	0	0	0	100.0%
STODDARD	17	9	5	35.7%	14	12	0	1	0	1	0	14.3%
TEXAS	5	9	1	10.0%	10	8	1	1	0	0	0	10.0%
WASHINGTON	8	5	1	16.7%	6	3	0	2	0	1	0	50.0%
WAYNE	5	3	2	40.0%	5	0	2	1	2	0	0	60.0%
SE TOTAL	264	194	57	22.7%	251	149	55	39	5	3	0	18.7%
SW REGION												
BARRY	14	8	4	33.3%	12	8	2	2	0	0	0	16.7%
BARTON	6	3	3	50.0%	6	6	0	0	0	0	0	0.0%
BATES	12	4	3	42.9%	7	6	1	0	0	0	0	0.0%
BENTON	6	3	2	40.0%	5	3	2	0	0	0	0	0.0%
CAMDEN	11	11	3	21.4%	14	7	1	4	0	2	0	42.9%
CEDAR	4	1	0	0.0%	1	1	0	0	0	0	0	0.0%
CHRISTIAN	8	4	2	33.3%	6	4	1	0	0	1	0	16.7%
DADE	8	5	2	28.6%	7	2	4	0	1	0	0	14.3%
DALLAS	11	5	1	16.7%	6	6	0	0	0	0	0	0.0%
DOUGLAS	6	5	3	37.5%	8	7	1	0	0	0	0	0.0%
GREENE	70	34	12	26.1%	46	18	4	15	0	9	0	52.2%
HENRY	9	7	1	12.5%	8	6	1	1	0	0	0	12.5%
HICKORY	6	4	2	33.3%	6	4	1	1	0	0	0	16.7%
JASPER	26	21	6	22.2%	27	12	3	7	2	3	0	44.4%
LACLEDE	7	6	1	14.3%	7	4	0	3	0	0	0	42.9%
LAWRENCE	11	10	3	23.1%	13	8	2	3	0	0	0	23.1%
MCDONALD	9	9	1	10.0%	10	8	0	2	0	0	0	20.0%
MILLER	7	4	1	20.0%	5	3	1	1	0	0	0	20.0%
MONITEAU	3	2	0	0.0%	2	2	0	0	0	0	0	0.0%
MORGAN	8	4	2	33.3%	6	4	2	0	0	0	0	0.0%
NEWTON	14	8	2	20.0%	10	8	1	0	0	1	0	10.0%
OZARK	5	1	0	0.0%	1	1	0	0	0	0	0	0.0%
POLK	7	6	1	14.3%	7	2	0	4	0	1	0	71.4%
ST CLAIR	2	2	2	50.0%	4	2	1	1	0	0	0	25.0%
STONE	7	6	2	25.0%	8	3	1	4	0	0	0	50.0%
TANEY	6	4	2	33.3%	6	2	2	0	1	1	0	33.3%
VERNON	11	8	3	27.3%	11	4	6	1	0	0	0	9.1%
WEBSTER	14	9	2	18.2%	11	7	2	2	0	0	0	18.2%
WRIGHT	5	5	1	16.7%	6	1	4	1	0	0	0	16.7%
SW TOTAL	313	199	67	25.2%	266	149	43	52	4	18	0	27.8%
KC REGION												
CLAY	51	27	13	32.5%	40	15	10	10	1	4	0	37.5%
JACKSON	187	110	33	23.1%	143	54	24	38	9	18	0	45.5%
PLATTE	10	9	2	18.2%	11	6	0	2	0	3	0	45.5%
KC TOTAL	248	146	48	24.7%	194	75	34	50	10	25	0	43.8%
STL REGION												
JEFFERSON	32	19	11	36.7%	30	19	7	3	0	1	0	13.3%
ST CHARLES	33	16	7	30.4%	23	11	10	0	0	2	0	8.7%
ST LOUIS COUNTY	177	113	67	37.2%	180	75	72	22	0	11	0	18.3%
ST LOUIS CITY	107	85	12	12.4%	97	39	7	23	5	23	0	52.6%
STL TOTAL	349	233	97	29.4%	330	144	96	48	5	37	0	27.3%
STATEWIDE	1,505	1,041	361	25.7%	1,402	684	313	261	35	109	0	28.9%

**TABLE 18
MA SPENDDOWN APPLICATIONS
JANUARY 2004**

		# RECEIVED	# APPROVED	# REJECTED	PERCENT REJECTED	TOTAL RESOLVED	DAYS FOR APPLICATION RESOLUTION					% OVER 105 DAYS
							30 DAYS OR LESS	31-45 DAYS	46-90 DAYS	91-105 DAYS	OVER 105 DAYS	
NW REGION	ANDREW	3	1	3	75.0%	4	2	0	1	0	1	25.0%
	ATCHISON	5	2	1	33.3%	3	1	1	0	1	0	0.0%
	BUCHANAN	84	28	24	46.2%	52	33	4	11	2	2	3.8%
	CALDWELL	3	0	1	100.0%	1	1	0	0	0	0	0.0%
	CARROLL	5	1	1	50.0%	2	1	0	0	1	0	0.0%
	CASS	25	18	4	18.2%	22	9	8	5	0	0	0.0%
	CHARITON	1	2	0	0.0%	2	2	0	0	0	0	0.0%
	CLINTON	11	3	5	62.5%	8	2	0	2	0	4	50.0%
	COOPER	4	5	1	16.7%	6	1	1	4	0	0	0.0%
	DAVISS	1	1	1	50.0%	2	1	0	1	0	0	0.0%
	DE KALB	7	5	2	28.6%	7	6	0	1	0	0	0.0%
	GENTRY	1	1	1	50.0%	2	1	0	0	1	0	0.0%
	GRUNDY	6	1	2	66.7%	3	3	0	0	0	0	0.0%
	HARRISON	9	4	2	33.3%	6	4	0	2	0	0	0.0%
	HOLT	5	1	2	66.7%	3	1	1	0	0	1	33.3%
	JOHNSON	12	8	10	55.6%	18	11	1	2	1	3	16.7%
	LAFAYETTE	18	7	12	63.2%	19	7	2	6	2	2	10.5%
	LINN	12	0	4	100.0%	4	2	2	0	0	0	0.0%
	LIVINGSTON	9	4	7	63.6%	11	4	6	1	0	0	0.0%
	MERCER	1	2	2	50.0%	4	2	1	0	1	0	0.0%
	NODAWAY	11	5	8	61.5%	13	11	0	2	0	0	0.0%
	PETTIS	38	20	11	35.5%	31	18	1	8	1	3	9.7%
	PUTNAM	4	3	2	40.0%	5	1	1	0	2	1	20.0%
	RAY	9	4	6	60.0%	10	7	1	1	0	1	10.0%
	SALINE	16	9	8	47.1%	17	10	3	3	0	1	5.9%
	SULLIVAN	4	1	0	0.0%	1	0	0	1	0	0	0.0%
	WORTH	0	0	1	100.0%	1	0	1	0	0	0	0.0%
	NW TOTAL	304	136	121	47.1%	257	141	34	51	12	19	7.4%
NE REGION	ADAIR	9	6	1	14.3%	7	4	1	2	0	0	0.0%
	AUDRAIN	12	9	7	43.8%	16	3	0	6	3	4	25.0%
	BOONE	74	14	23	62.2%	37	18	3	9	1	6	16.2%
	CALLAWAY	16	11	6	35.3%	17	6	1	7	0	3	17.6%
	CLARK	2	3	2	40.0%	5	0	0	3	2	0	0.0%
	COLE	15	7	4	36.4%	11	2	3	1	1	4	36.4%
	FRANKLIN	36	16	17	51.5%	33	15	2	10	3	3	9.1%
	GASCONADE	5	2	3	60.0%	5	4	0	1	0	0	0.0%
	HOWARD	6	1	4	80.0%	5	3	1	1	0	0	0.0%
	KNOX	1	0	4	100.0%	4	0	2	0	2	0	0.0%
	LEWIS	12	4	5	55.6%	9	2	2	5	0	0	0.0%
	LINCOLN	29	6	14	70.0%	20	12	2	6	0	0	0.0%
	MACON	4	8	2	20.0%	10	5	1	3	1	0	0.0%
	MARION	13	8	9	52.9%	17	11	4	2	0	0	0.0%
	MONROE	4	3	3	50.0%	6	3	1	1	0	1	16.7%
	MONTGOMERY	14	5	7	58.3%	12	4	1	4	1	2	16.7%
	OSAGE	8	1	1	50.0%	2	1	0	0	0	1	50.0%
	PIKE	11	2	4	66.7%	6	2	0	0	0	4	66.7%
	RALLS	7	3	1	25.0%	4	2	0	1	0	1	25.0%
	RANDOLPH	20	8	4	33.3%	12	8	1	2	0	1	8.3%
	SCHUYLER	2	2	0	0.0%	2	1	0	1	0	0	0.0%
	SCOTLAND	5	1	1	50.0%	2	2	0	0	0	0	0.0%
	SHELBY	5	4	1	20.0%	5	3	1	1	0	0	0.0%
	WARREN	9	6	3	33.3%	9	7	1	1	0	0	0.0%
	NE TOTAL	319	130	126	49.2%	256	118	27	67	14	30	11.7%
SE REGION	BOLLINGER	20	3	3	50.0%	6	5	1	0	0	0	0.0%
	BUTLER	23	14	16	53.3%	30	21	4	4	1	0	0.0%
	CAPE GIRARDEAU	38	17	22	56.4%	39	18	6	8	3	4	10.3%
	CARTER	4	0	0	0.0%	0	0	0	0	0	0	0.0%
	CRAWFORD	15	3	3	50.0%	6	4	0	2	0	0	0.0%
	DENT	8	7	3	30.0%	10	3	1	3	3	0	0.0%
	DUNKLIN	23	10	7	41.2%	17	8	3	4	1	1	5.9%
	HOWELL	30	9	4	30.8%	13	5	2	4	2	0	0.0%

**TABLE 18
MA SPENDDOWN APPLICATIONS
JANUARY 2004**

		# RECEIVED	# APPROVED	# REJECTED	PERCENT REJECTED	TOTAL RESOLVED	DAYS FOR APPLICATION RESOLUTION					% OVER 106 DAYS
							30 DAYS OR LESS	31-45 DAYS	46-90 DAYS	91-105 DAYS	OVER 106 DAYS	
SE REGION	IRON	9	2	4	66.7%	6	4	0	2	0	0	0.0%
	MADISON	13	9	4	30.8%	13	10	2	1	0	0	0.0%
	MARIES	3	1	0	0.0%	1	0	1	0	0	0	0.0%
	MISSISSIPPI	13	6	5	45.5%	11	4	3	2	1	1	9.1%
	NEW MADRID	17	11	9	45.0%	20	8	3	6	3	0	0.0%
	OREGON	11	6	7	53.8%	13	8	1	3	1	0	0.0%
	PEMISCOT	16	5	3	37.5%	8	3	0	3	1	1	12.5%
	PERRY	11	9	2	18.2%	11	7	0	3	1	0	0.0%
	PHELPS	20	8	11	57.9%	19	4	1	13	0	1	5.3%
	PULASKI	14	6	6	50.0%	12	7	2	2	1	0	0.0%
	REYNOLDS	9	3	1	25.0%	4	3	1	0	0	0	0.0%
	RIPLEY	16	6	1	14.3%	7	7	0	0	0	0	0.0%
	ST FRANCOIS	22	9	14	60.9%	23	11	1	4	2	5	21.7%
	STE GENEVIEVE	5	2	2	50.0%	4	1	0	2	0	1	25.0%
	SCOTT	27	12	10	45.5%	22	8	8	1	4	1	4.5%
	SHANNON	8	6	2	25.0%	8	5	0	2	1	0	0.0%
	STODDARD	31	11	5	31.3%	16	10	3	2	1	0	0.0%
	TEXAS	25	12	9	42.9%	21	17	1	3	0	0	0.0%
	WASHINGTON	19	17	7	29.2%	24	14	2	6	1	1	4.2%
	WAYNE	12	11	3	21.4%	14	7	3	3	0	1	7.1%
	SE TOTAL	462	215	163	43.1%	378	202	49	83	27	17	4.5%
SW REGION	BARRY	31	8	18	69.2%	26	17	4	4	1	0	0.0%
	BARTON	7	1	6	85.7%	7	5	0	2	0	0	0.0%
	BATES	8	9	4	30.8%	13	6	2	4	0	1	7.7%
	BENTON	15	5	3	37.5%	8	4	3	0	0	1	12.5%
	CAMDEN	24	6	10	62.5%	16	3	3	6	3	1	6.3%
	CEDAR	4	2	8	80.0%	10	1	0	8	0	1	10.0%
	CHRISTIAN	36	11	13	54.2%	24	20	4	0	0	0	0.0%
	DADE	4	1	2	66.7%	3	2	1	0	0	0	0.0%
	DALLAS	9	6	1	14.3%	7	6	0	0	0	1	14.3%
	DOUGLAS	3	1	0	0.0%	1	1	0	0	0	0	0.0%
	GREENE	109	34	63	64.9%	97	49	20	17	2	9	9.3%
	HENRY	16	9	7	43.8%	16	10	3	2	1	0	0.0%
	HICKORY	7	6	0	0.0%	6	3	0	2	1	0	0.0%
	JASPER	89	36	29	44.6%	65	27	13	9	7	9	13.8%
	LACLEDE	26	6	11	64.7%	17	10	3	2	2	0	0.0%
	LAWRENCE	22	12	14	53.8%	26	12	3	4	2	5	19.2%
	MCDONALD	21	7	10	58.8%	17	15	1	1	0	0	0.0%
	MILLER	9	7	5	41.7%	12	4	4	2	0	2	16.7%
	MONITEAU	2	2	0	0.0%	2	1	1	0	0	0	0.0%
	MORGAN	13	4	6	60.0%	10	2	4	2	1	1	10.0%
	NEWTON	39	11	18	62.1%	29	21	1	5	0	2	6.9%
	OZARK	12	10	9	47.4%	19	11	4	4	0	0	0.0%
	POLK	14	6	5	45.5%	11	6	2	1	0	2	18.2%
	ST CLAIR	10	4	4	50.0%	8	5	1	1	1	0	0.0%
	STONE	18	10	3	23.1%	13	10	0	1	2	0	0.0%
	TANEY	42	9	21	70.0%	30	18	3	8	0	1	3.3%
	VERNON	9	5	6	64.5%	11	3	3	3	2	0	0.0%
	WEBSTER	23	3	7	70.0%	10	2	3	3	1	1	10.0%
	WRIGHT	26	7	7	50.0%	14	13	0	1	0	0	0.0%
	SW TOTAL	648	238	290	54.9%	528	287	86	92	26	37	7.0%
KC REGION	CLAY	68	23	25	52.1%	48	23	5	8	4	8	16.7%
	JACKSON	386	172	118	40.7%	290	148	37	50	19	36	12.4%
	PLATTE	8	5	4	44.4%	9	6	1	2	0	0	0.0%
	KC TOTAL	462	200	147	42.4%	347	177	43	60	23	44	12.7%
STL REGION	JEFFERSON	78	30	45	60.0%	75	51	9	12	3	0	0.0%
	ST CHARLES	40	20	23	53.5%	43	23	8	9	3	0	0.0%
	ST LOUIS COUNTY	176	103	75	42.1%	178	82	20	42	11	23	12.9%
	ST LOUIS CITY	153	116	61	34.5%	177	46	19	53	19	40	22.6%
	STL TOTAL	447	269	204	43.1%	473	202	56	116	36	63	13.3%
STATEWIDE		2,642	1,188	1,051	46.9%	2,239	1,127	295	469	138	210	9.4%

**TABLE 19
BLIND PENSION AND SUPPLEMENTAL AID TO BLIND APPLICATIONS
JANUARY 2004**

		# RECEIVED	# APPROVED	# REJECTED	PERCENT REJECTED	TOTAL RESOLVED	DAYS FOR APPLICATION RESOLUTION					% OVER 90 DAYS
							30 DAYS OR LESS	31-45 DAYS	46-90 DAYS	91-105 DAYS	OVER 105 DAYS	
NW REGION	ANDREW	0	0	0	0.0%	0	0	0	0	0	0	0.0%
	ATCHISON	4	0	0	0.0%	0	0	0	0	0	0	0.0%
	BUCHANAN	3	0	2	100.0%	2	0	0	0	2	0	100.0%
	CALDWELL	0	0	1	100.0%	1	0	0	0	1	0	100.0%
	CARROLL	0	0	0	0.0%	0	0	0	0	0	0	0.0%
	CASS	0	1	0	0.0%	1	0	0	0	1	0	100.0%
	CHARITON	0	0	0	0.0%	0	0	0	0	0	0	0.0%
	CLINTON	4	0	0	0.0%	0	0	0	0	0	0	0.0%
	COOPER	4	0	0	0.0%	0	0	0	0	0	0	0.0%
	DAVISS	0	0	1	100.0%	1	0	0	0	1	0	100.0%
	DE KALB	0	0	0	0.0%	0	0	0	0	0	0	0.0%
	GENTRY	4	0	0	0.0%	0	0	0	0	0	0	0.0%
	GRUNDY	0	0	0	0.0%	0	0	0	0	0	0	0.0%
	HARRISON	0	0	2	100.0%	2	0	2	0	0	0	0.0%
	HOLT	0	0	0	0.0%	0	0	0	0	0	0	0.0%
	JOHNSON	4	0	2	100.0%	2	1	0	0	1	0	50.0%
	LAFAYETTE	0	1	0	0.0%	1	0	1	0	0	0	0.0%
	LINN	0	0	0	0.0%	0	0	0	0	0	0	0.0%
	LIVINGSTON	2	0	0	0.0%	0	0	0	0	0	0	0.0%
	MERCER	0	0	0	0.0%	0	0	0	0	0	0	0.0%
	NODAWAY	0	0	0	0.0%	0	0	0	0	0	0	0.0%
	PETTIS	4	0	4	100.0%	4	2	2	0	0	0	0.0%
	PUTNAM	0	0	0	0.0%	0	0	0	0	0	0	0.0%
	RAY	0	0	0	0.0%	0	0	0	0	0	0	0.0%
	SALINE	3	2	5	71.4%	7	1	0	2	4	0	57.1%
	SULLIVAN	1	0	0	0.0%	0	0	0	0	0	0	0.0%
	WORTH	0	0	0	0.0%	0	0	0	0	0	0	0.0%
	NW TOTAL	33	4	17	81.0%	21	4	5	2	10	0	47.6%
NE REGION	ADAIR	0	0	0	0.0%	0	0	0	0	0	0	0.0%
	AUDRAIN	4	0	0	0.0%	0	0	0	0	0	0	0.0%
	BOONE	3	1	5	83.3%	6	1	0	1	4	0	66.7%
	CALLAWAY	2	0	4	100.0%	4	0	2	0	0	2	50.0%
	CLARK	0	0	0	0.0%	0	0	0	0	0	0	0.0%
	COLE	3	0	2	100.0%	2	0	0	0	2	0	100.0%
	FRANKLIN	2	1	0	0.0%	1	1	0	0	0	0	0.0%
	GASCONADE	0	0	0	0.0%	0	0	0	0	0	0	0.0%
	HOWARD	0	0	2	100.0%	2	0	2	0	0	0	0.0%
	KNOX	0	0	0	0.0%	0	0	0	0	0	0	0.0%
	LEWIS	0	0	0	0.0%	0	0	0	0	0	0	0.0%
	LINCOLN	1	0	0	0.0%	0	0	0	0	0	0	0.0%
	MACON	0	0	0	0.0%	0	0	0	0	0	0	0.0%
	MARION	0	0	0	0.0%	0	0	0	0	0	0	0.0%
	MONROE	0	0	0	0.0%	0	0	0	0	0	0	0.0%
	MONTGOMERY	1	0	0	0.0%	0	0	0	0	0	0	0.0%
	OSAGE	0	0	0	0.0%	0	0	0	0	0	0	0.0%
	PIKE	0	0	0	0.0%	0	0	0	0	0	0	0.0%
	RALLS	0	0	2	100.0%	2	0	0	0	2	0	100.0%
	RANDOLPH	2	0	6	100.0%	6	0	2	2	2	0	33.3%
	SCHUYLER	0	0	1	100.0%	1	0	0	0	0	1	100.0%
	SCOTLAND	1	0	0	0.0%	0	0	0	0	0	0	0.0%
	SHELBY	0	0	0	0.0%	0	0	0	0	0	0	0.0%
	WARREN	0	0	0	0.0%	0	0	0	0	0	0	0.0%
	NE TOTAL	19	2	22	91.7%	24	2	6	3	10	3	54.2%
SE REGION	BOLLINGER	0	0	0	0.0%	0	0	0	0	0	0	0.0%
	BUTLER	11	0	4	100.0%	4	2	1	0	1	0	25.0%
	CAPE GIRARDEAU	0	0	0	0.0%	0	0	0	0	0	0	0.0%
	CARTER	0	0	0	0.0%	0	0	0	0	0	0	0.0%
	CRAWFORD	0	0	0	0.0%	0	0	0	0	0	0	0.0%
	DENT	0	0	0	0.0%	0	0	0	0	0	0	0.0%
	DUNKLIN	0	1	3	75.0%	4	0	0	0	4	0	100.0%
	HOWELL	4	1	5	83.3%	6	2	0	0	2	2	66.7%

**TABLE 19
BLIND PENSION AND SUPPLEMENTAL AID TO BLIND APPLICATIONS
JANUARY 2004**

		# RECEIVED	# APPROVED	# REJECTED	PERCENT REJECTED	TOTAL RESOLVED	DAYS FOR APPLICATION RESOLUTION					% OVER 90 DAYS
							30 DAYS OR LESS	31-45 DAYS	46-90 DAYS	91-105 DAYS	OVER 105 DAYS	
SE REGION	IRON	0	0	2	100.0%	2	0	0	0	2	0	100.0%
	MADISON	2	0	5	100.0%	5	0	2	2	1	0	20.0%
	MARIES	0	0	0	0.0%	0	0	0	0	0	0	0.0%
	MISSISSIPPI	4	0	0	0.0%	0	0	0	0	0	0	0.0%
	NEW MADRID	0	0	0	0.0%	0	0	0	0	0	0	0.0%
	OREGON	0	0	0	0.0%	0	0	0	0	0	0	0.0%
	PEMISCOT	2	1	1	50.0%	2	0	0	0	0	2	100.0%
	PERRY	2	0	0	0.0%	0	0	0	0	0	0	0.0%
	PHELPS	2	0	0	0.0%	0	0	0	0	0	0	0.0%
	PULASKI	0	0	0	0.0%	0	0	0	0	0	0	0.0%
	REYNOLDS	0	0	0	0.0%	0	0	0	0	0	0	0.0%
	RIPLEY	4	0	0	0.0%	0	0	0	0	0	0	0.0%
	ST FRANCOIS	5	0	5	100.0%	5	0	0	1	3	1	80.0%
	STE GENEVIEVE	0	0	1	100.0%	1	0	0	0	1	0	100.0%
	SCOTT	2	1	3	75.0%	4	1	0	3	0	0	0.0%
	SHANNON	0	0	0	0.0%	0	0	0	0	0	0	0.0%
	STODDARD	3	0	1	100.0%	1	0	0	1	0	0	0.0%
	TEXAS	0	0	0	0.0%	0	0	0	0	0	0	0.0%
	WASHINGTON	4	1	0	0.0%	1	0	0	0	0	1	100.0%
	WAYNE	3	2	4	66.7%	6	0	0	0	2	4	100.0%
	SE TOTAL	48	7	34	82.9%	41	5	3	7	16	10	63.4%
SW REGION	BARRY	2	0	0	0.0%	0	0	0	0	0	0	0.0%
	BARTON	2	0	0	0.0%	0	0	0	0	0	0	0.0%
	BATES	2	0	2	100.0%	2	2	0	0	0	0	0.0%
	BENTON	0	0	0	0.0%	0	0	0	0	0	0	0.0%
	CAMDEN	1	0	1	100.0%	1	0	0	0	0	1	100.0%
	CEDAR	0	0	0	0.0%	0	0	0	0	0	0	0.0%
	CHRISTIAN	2	0	4	100.0%	4	2	0	0	2	0	50.0%
	DADE	0	0	0	0.0%	0	0	0	0	0	0	0.0%
	DALLAS	0	0	0	0.0%	0	0	0	0	0	0	0.0%
	DOUGLAS	1	1	0	0.0%	1	1	0	0	0	0	0.0%
	GREENE	6	2	8	80.0%	10	1	0	0	6	3	90.0%
	HENRY	6	0	1	100.0%	1	0	0	0	0	1	100.0%
	HICKORY	0	0	0	0.0%	0	0	0	0	0	0	0.0%
	JASPER	5	1	2	66.7%	3	0	0	0	2	1	100.0%
	LACLEDE	4	0	0	0.0%	0	0	0	0	0	0	0.0%
	LAWRENCE	0	0	0	0.0%	0	0	0	0	0	0	0.0%
	MCDONALD	1	0	0	0.0%	0	0	0	0	0	0	0.0%
	MILLER	4	0	0	0.0%	0	0	0	0	0	0	0.0%
	MONITEAU	0	0	0	0.0%	0	0	0	0	0	0	0.0%
	MORGAN	2	0	0	0.0%	0	0	0	0	0	0	0.0%
	NEWTON	6	1	1	50.0%	2	0	0	2	0	0	0.0%
	OZARK	0	0	0	0.0%	0	0	0	0	0	0	0.0%
	POLK	3	1	1	50.0%	2	0	0	0	0	2	100.0%
	ST CLAIR	2	0	0	0.0%	0	0	0	0	0	0	0.0%
	STONE	3	1	1	50.0%	2	0	0	0	0	2	100.0%
	TANEY	4	0	3	100.0%	3	0	0	0	2	1	100.0%
	VERNON	8	0	1	100.0%	1	0	0	0	0	1	100.0%
	WEBSTER	0	0	0	0.0%	0	0	0	0	0	0	0.0%
	WRIGHT	3	0	0	0.0%	0	0	0	0	0	0	0.0%
	SW TOTAL	67	7	25	78.1%	32	6	0	2	12	12	75.0%
KC REGION	CLAY	2	3	6	66.7%	9	0	0	6	2	1	33.3%
	JACKSON	40	6	43	87.8%	49	7	4	3	19	16	71.4%
	PLATTE	0	0	1	100.0%	1	0	0	1	0	0	0.0%
	KC TOTAL	42	9	50	84.7%	59	7	4	10	21	17	64.4%
STL REGION	JEFFERSON	6	0	10	100.0%	10	1	2	4	3	0	30.0%
	ST CHARLES	9	0	3	100.0%	3	3	0	0	0	0	0.0%
	ST LOUIS COUNTY	27	5	23	82.1%	28	7	2	4	10	5	53.6%
	ST LOUIS CITY	21	3	16	84.2%	19	3	0	3	7	6	68.4%
	STL TOTAL	63	8	52	86.7%	60	14	4	11	20	11	51.7%
STATEWIDE		272	37	200	84.4%	237	38	22	35	89	53	59.9%

**TABLE 20
MEDICAID FOR THE AGED, BLIND AND DISABLED
JANUARY 2004**

		SSI-SP, SP ONLY	BP, SAB	SSI, MA-GR, MA NON- SPENDDOWN	MA SPENDDOWN	MA-WD NON-PREMIUM	MA-WD PREMIUM	NC, VENDOR CASES	TOTAL PERSONS RECEIVING
NW REGION	ANDREW	0	16	322	27	20	4	137	526
	ATCHISON	1	1	205	18	27	2	62	316
	BUCHANAN	8	87	2,720	220	262	38	673	4,008
	CALDWELL	1	5	228	20	26	2	54	336
	CARROLL	1	10	340	19	54	7	87	518
	CASS	4	37	1,098	111	105	27	510	1,892
	CHARITON	2	2	280	24	13	0	146	467
	CLINTON	0	7	292	26	11	3	179	518
	COOPER	0	6	380	27	76	15	150	654
	DAVISS	1	5	199	32	4	1	36	278
	DE KALB	0	9	284	45	14	0	102	454
	GENTRY	0	3	197	29	30	7	88	354
	GRUNDY	0	6	391	24	67	11	140	639
	HARRISON	3	5	311	37	40	12	132	540
	HOLT	0	3	148	20	9	3	56	239
	JOHNSON	0	23	760	58	104	15	208	1,168
	LAFAYETTE	5	21	779	66	66	11	333	1,281
	LINN	2	14	475	37	52	10	117	707
	LIVINGSTON	2	16	453	37	57	14	224	803
	MERCER	0	1	136	14	8	2	14	175
	NODAWAY	2	6	376	35	40	8	119	586
	PETTIS	1	36	1,255	104	127	13	370	1,906
	PUTNAM	0	2	208	19	16	1	37	283
	RAY	0	10	414	31	31	5	122	613
	SALINE	1	19	737	107	89	30	491	1,474
	SULLIVAN	0	7	262	22	55	8	85	439
	WORTH	0	2	68	10	3	0	32	115
	NW TOTAL	34	359	13,318	1,219	1,406	249	4,704	21,289
NE REGION	ADAIR	1	10	805	70	82	10	173	1,151
	AUDRAIN	4	14	699	61	54	17	186	1,035
	BOONE	1	63	2,709	179	385	101	498	3,936
	CALLAWAY	2	18	850	91	98	24	229	1,312
	CLARK	0	3	238	18	10	2	64	335
	COLE	2	34	1,218	72	269	26	349	1,970
	FRANKLIN	2	48	1,581	124	196	44	585	2,580
	GASCONADE	1	10	329	23	51	8	185	607
	HOWARD	3	8	298	28	25	10	107	479
	KNOX	1	1	148	18	14	3	44	229
	LEWIS	0	7	282	14	24	6	120	453
	LINCOLN	0	17	718	105	66	14	314	1,234
	MACON	1	21	439	39	60	13	159	732
	MARION	5	23	1,014	127	63	15	440	1,687
	MONROE	0	4	231	20	37	7	58	357
	MONTGOMERY	1	6	337	36	31	4	197	612
	OSAGE	0	4	230	33	14	7	92	380
	PIKE	3	20	566	65	40	4	142	840
	RALLS	0	3	218	30	11	7	46	315
	RANDOLPH	1	23	980	64	105	12	272	1,457
	SCHUYLER	0	0	197	14	1	0	35	247
	SCOTLAND	0	3	142	17	26	3	55	246
	SHELBY	0	1	232	18	19	4	61	335
	WARREN	8	19	437	71	43	11	47	636
	NE TOTAL	36	360	14,898	1,337	1,724	352	4,458	23,165
SE REGION	BOLLINGER	1	7	595	43	25	4	104	779
	BUTLER	12	32	2,679	156	384	33	490	3,786
	CAPE GIRARDEAU	5	44	1,623	171	93	22	683	2,641
	CARTER	1	6	436	20	64	9	55	591
	CRAWFORD	5	12	890	39	143	26	251	1,366
	DENT	1	12	726	56	114	17	112	1,038
	DUNKLIN	9	36	3,108	171	267	35	543	4,169
	HOWELL	5	25	1,817	158	115	12	437	2,569

**TABLE 20
MEDICAID FOR THE AGED, BLIND AND DISABLED
JANUARY 2004**

		SSI-SP, SP ONLY	BP, SAB	SSI, MA-GR, MA NON- SPENDDOWN	MA SPENDDOWN	MA-WD NON-PREMIUM	MA-WD PREMIUM	NC, VENDOR CASES	TOTAL PERSONS RECEIVING
SE REGION	IRON	3	6	566	29	106	11	243	964
	MADISON	0	20	550	78	28	4	147	827
	MARIES	2	6	308	18	39	9	47	429
	MISSISSIPPI	4	20	1,065	57	174	10	166	1,496
	NEW MADRID	12	30	1,521	83	136	15	252	2,049
	OREGON	3	11	792	47	29	4	96	982
	PEMISCOT	8	23	2,138	63	232	19	120	2,603
	PERRY	2	3	463	45	68	17	145	743
	PHELPS	9	29	1,312	76	303	36	280	2,045
	PULASKI	3	9	989	65	68	10	179	1,323
	REYNOLDS	1	7	442	24	80	15	51	620
	RIPLEY	3	15	1,252	70	213	21	124	1,698
	ST FRANCOIS	4	54	2,300	153	372	52	731	3,666
	STE GENEVIEVE	2	5	378	58	38	10	146	637
	SCOTT	6	40	2,049	185	207	36	416	2,939
	SHANNON	3	7	526	41	42	4	51	674
	STODDARD	5	28	1,551	182	185	25	357	2,333
	TEXAS	1	14	1,132	105	87	10	198	1,547
	WASHINGTON	3	29	1,402	85	192	32	163	1,906
	WAYNE	2	22	1,069	45	197	23	117	1,475
	SE TOTAL	115	552	33,679	2,323	4,001	521	6,704	47,895
SW REGION	BARRY	1	19	1,124	117	125	13	244	1,643
	BARTON	1	7	417	27	55	9	75	591
	BATES	2	11	452	63	36	1	145	710
	BENTON	1	29	732	55	180	30	149	1,176
	CAMDEN	1	18	906	97	65	19	149	1,255
	CEDAR	1	11	621	42	81	10	117	883
	CHRISTIAN	1	17	1,066	97	98	11	340	1,630
	DADE	0	3	277	23	28	1	88	420
	DALLAS	5	7	669	66	30	2	116	895
	DOUGLAS	3	6	726	55	73	3	84	950
	GREENE	23	129	7,050	364	904	127	1,433	10,030
	HENRY	2	23	936	97	74	6	204	1,342
	HICKORY	2	9	456	43	70	6	83	669
	JASPER	4	80	4,199	387	377	59	725	5,831
	LACLEDE	6	33	1,282	84	106	14	220	1,745
	LAWRENCE	1	24	1,159	123	89	11	237	1,644
	MCDONALD	1	20	821	62	144	10	103	1,161
	MILLER	2	20	819	61	130	22	125	1,179
	MONITEAU	2	2	279	27	26	10	113	459
	MORGAN	3	17	755	63	56	11	170	1,075
	NEWTON	2	36	1,372	176	121	19	356	2,082
	OZARK	3	10	543	24	76	6	60	722
	POLK	7	14	876	84	94	15	258	1,348
	ST CLAIR	0	4	462	55	54	5	73	653
	STONE	0	16	801	68	102	12	146	1,145
	TANEY	2	16	1,096	119	70	21	223	1,547
	VERNON	3	8	895	47	68	13	342	1,376
	WEBSTER	3	15	932	43	122	12	191	1,318
	WRIGHT	4	13	1,122	81	107	3	128	1,458
	SW TOTAL	86	617	32,845	2,650	3,561	481	6,697	46,937
KC REGION	CLAY	0	64	2,109	260	144	44	900	3,521
	JACKSON	44	510	16,658	1,307	836	143	3,907	23,405
	PLATTE	0	15	515	68	53	16	266	933
	KC TOTAL	44	589	19,282	1,635	1,033	203	5,073	27,859
STL REGION	JEFFERSON	3	65	2,806	205	406	56	1,239	4,780
	ST CHARLES	5	85	2,282	217	274	60	627	3,550
	ST LOUIS COUNTY	27	590	14,839	989	385	123	5,288	22,241
	ST LOUIS CITY	59	353	20,812	820	171	68	2,965	25,248
	STL TOTAL	94	1,093	40,739	2,231	1,236	307	10,119	55,819
STATEWIDE		409	3,570	154,761	11,395	12,961	2,113	37,755	222,964

Figure 4
Missouri Medicaid Recipients
60-Month Trend through January 2004

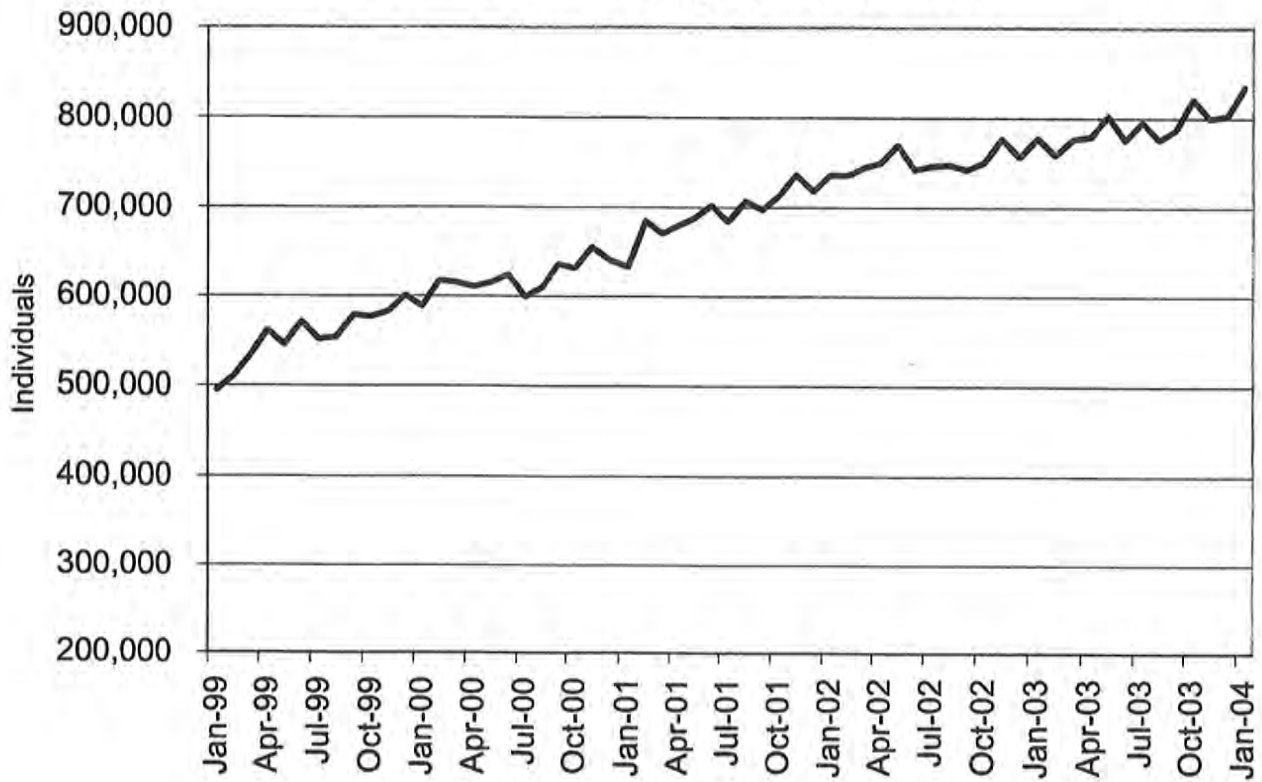
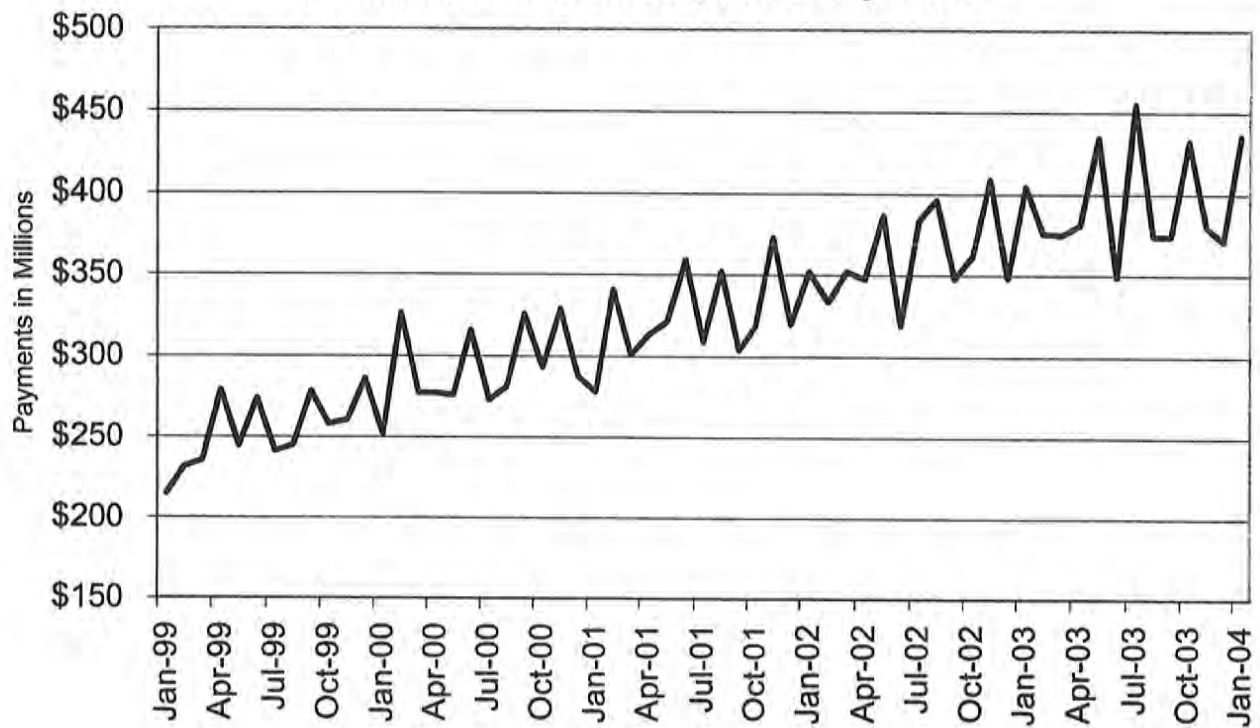

Figure 5
Missouri Medicaid Payments
60-Month Trend through January 2004



**TABLE 21
MISSOURI MEDICAID RECIPIENTS AND PAYMENTS BY TYPE OF SERVICE
JANUARY 2004**

	TOTAL RECIPIENTS	TOTAL PAYMENTS	ADULT DAY HEALTH RECIPIENTS	ADULT DAY HEALTH PAYMENTS	AIDS WAIVER RECIPIENTS	AIDS WAIVER PAYMENTS	AMBULANCE SERVICES RECIPIENTS	AMBULANCE SERVICES PAYMENTS	AUDIOLOGY SERVICES RECIPIENTS	AUDIOLOGY SERVICES PAYMENTS
STATE TOTAL	834,893	\$428,613,815	889	\$684,233	16	\$27,641	7,495	\$1,055,974	598	\$113,209
ADAIR	2,971	\$2,607,853	0	\$0	0	\$0	47	\$8,150	13	\$1,676
ANDREW	1,274	\$994,580	0	\$0	0	\$0	28	\$2,646	2	\$23
ATCHISON	868	\$960,048	0	\$0	0	\$0	12	\$1,286	0	\$0
AUDRAIN	4,262	\$1,955,179	0	\$0	0	\$0	18	\$1,856	0	\$0
BARRY	4,673	\$2,861,248	0	\$0	0	\$0	38	\$5,386	11	\$663
BARTON	1,818	\$993,049	1	\$656	0	\$0	18	\$2,165	2	\$65
BATES	2,185	\$1,424,456	0	\$0	0	\$0	21	\$4,878	4	\$551
BENTON	2,699	\$1,507,310	0	\$0	0	\$0	38	\$6,384	5	\$81
BOLLINGER	2,140	\$1,365,812	1	\$185	0	\$0	32	\$4,619	2	\$35
BOONE	18,977	\$8,911,521	4	\$2,203	0	\$0	61	\$8,097	1	\$505
BUCHANAN	10,280	\$7,384,588	0	\$0	0	\$0	226	\$31,247	13	\$2,510
BUTLER	8,927	\$5,581,840	0	\$0	0	\$0	31	\$8,348	11	\$3,143
CALDWELL	1,141	\$584,882	0	\$0	0	\$0	9	\$920	1	\$170
CALLAWAY	6,565	\$2,927,226	0	\$0	0	\$0	46	\$4,764	0	\$0
CAMDEN	6,063	\$2,366,297	0	\$0	0	\$0	27	\$4,642	1	\$82
CAPE GIRARDEAU	7,198	\$5,249,391	18	\$13,167	0	\$0	96	\$10,719	13	\$1,256
CARROLL	1,558	\$943,382	0	\$0	0	\$0	18	\$3,219	1	\$13
CARTER	1,615	\$881,916	0	\$0	0	\$0	10	\$4,331	1	\$550
CASS	9,489	\$4,256,553	2	\$924	0	\$0	44	\$4,826	2	\$539
CEDAR	2,356	\$1,478,970	0	\$0	0	\$0	9	\$3,294	2	\$38
CHARITON	1,244	\$798,542	0	\$0	0	\$0	26	\$3,258	2	\$1,532
CHRISTIAN	5,631	\$3,224,338	7	\$5,914	0	\$0	44	\$7,683	20	\$1,306
CLARK	924	\$451,810	0	\$0	0	\$0	19	\$2,812	0	\$0
CLAY	17,608	\$7,710,333	5	\$3,925	0	\$0	108	\$10,902	2	\$510
CLINTON	1,578	\$1,212,384	0	\$0	0	\$0	15	\$1,837	2	\$30
COLE	8,413	\$4,142,226	1	\$878	0	\$0	15	\$2,757	4	\$1,472
COOPER	2,511	\$1,255,358	0	\$0	0	\$0	10	\$1,402	1	\$520
CRAWFORD	3,906	\$2,485,802	3	\$2,640	0	\$0	108	\$16,198	1	\$60
DADE	1,112	\$698,418	0	\$0	0	\$0	10	\$1,590	1	\$5
DALLAS	2,515	\$1,430,402	6	\$3,742	0	\$0	29	\$6,589	3	\$37
DAVISS	1,060	\$536,714	0	\$0	0	\$0	11	\$1,717	1	\$5
DEKALB	1,026	\$706,015	0	\$0	0	\$0	21	\$2,239	6	\$779
DENT	2,810	\$1,776,728	17	\$22,329	0	\$0	28	\$7,636	2	\$35
DOUGLAS	2,480	\$1,285,497	1	\$278	0	\$0	28	\$7,260	3	\$553
DUNKLIN	9,642	\$5,608,886	0	\$0	0	\$0	39	\$6,839	13	\$4,572
FRANKLIN	12,033	\$5,383,694	3	\$3,515	0	\$0	96	\$14,246	2	\$19
GASCONADE	2,083	\$1,174,080	0	\$0	0	\$0	23	\$3,268	0	\$0
GENTRY	811	\$740,365	0	\$0	0	\$0	7	\$1,363	0	\$0
GREENE	26,192	\$18,463,516	104	\$70,271	0	\$0	236	\$41,282	57	\$4,167
GRUNDY	1,543	\$1,179,398	0	\$0	0	\$0	23	\$1,865	6	\$1,201
HARRISON	1,341	\$1,003,120	0	\$0	0	\$0	15	\$1,924	2	\$1,062
HENRY	4,581	\$2,041,365	0	\$0	0	\$0	17	\$8,774	1	\$5
HICKORY	1,651	\$1,032,536	0	\$0	0	\$0	9	\$1,599	5	\$182
HOLT	598	\$416,144	0	\$0	0	\$0	10	\$1,262	1	\$22
HOWARD	1,764	\$905,721	0	\$0	0	\$0	12	\$1,654	0	\$0
HOWELL	6,975	\$4,262,151	0	\$0	0	\$0	119	\$20,125	15	\$1,908
IRON	2,373	\$1,757,463	0	\$0	0	\$0	31	\$3,848	2	\$1,077
JACKSON	120,400	\$48,020,359	101	\$72,895	2	\$1,321	778	\$83,707	29	\$6,314
JASPER	16,459	\$11,256,116	1	\$601	0	\$0	194	\$26,299	31	\$2,346
JEFFERSON	23,735	\$10,316,837	19	\$15,616	0	\$0	172	\$21,152	11	\$3,063
JOHNSON	5,733	\$2,331,476	0	\$0	0	\$0	15	\$2,113	1	\$415
KNOX	596	\$353,530	0	\$0	0	\$0	15	\$1,593	2	\$515
LACLEDE	5,244	\$2,812,082	1	\$470	0	\$0	50	\$9,662	7	\$460
LAFAYETTE	5,179	\$3,380,312	1	\$46	0	\$0	42	\$5,604	3	\$214
LAWRENCE	5,016	\$3,210,561	1	\$508	0	\$0	67	\$14,206	7	\$90
LEWIS	1,156	\$744,347	0	\$0	0	\$0	12	\$1,873	3	\$679
LINCOLN	7,130	\$2,798,454	4	\$3,836	1	\$247	62	\$7,067	1	\$9
LINN	1,943	\$1,140,379	0	\$0	0	\$0	21	\$4,877	4	\$1,526

NOTE: COUNTY REPRESENTS WHERE THE RECIPIENT LIVES, NOT NECESSARILY WHERE THE SERVICE WAS PROVIDED.

**TABLE 21
MISSOURI MEDICAID RECIPIENTS AND PAYMENTS BY TYPE OF SERVICE
JANUARY 2004**

	TOTAL RECIPIENTS	TOTAL PAYMENTS	ADULT DAY HEALTH RECIPIENTS	ADULT DAY HEALTH PAYMENTS	AIDS WAIVER RECIPIENTS	AIDS WAIVER PAYMENTS	AMBULANCE SERVICES RECIPIENTS	AMBULANCE SERVICES PAYMENTS	AUDIOLOGY SERVICES RECIPIENTS	AUDIOLOGY SERVICES PAYMENTS
LIVINGSTON	1,963	\$1,408,342	0	\$0	0	\$0	21	\$4,344	4	\$1,127
MCDONALD	4,008	\$1,868,345	0	\$0	0	\$0	42	\$6,363	8	\$125
MAGON	1,767	\$1,556,745	0	\$0	0	\$0	17	\$3,392	1	\$11
MADISON	2,251	\$1,631,841	0	\$0	0	\$0	15	\$4,129	1	\$530
MARIES	1,067	\$606,172	0	\$0	0	\$0	27	\$4,395	1	\$25
MARION	4,331	\$3,655,722	0	\$0	0	\$0	54	\$4,144	2	\$374
MERCER	391	\$224,027	0	\$0	0	\$0	7	\$2,245	0	\$0
MILLER	5,341	\$1,865,513	1	\$647	0	\$0	49	\$8,413	2	\$983
MISSISSIPPI	3,732	\$2,364,828	2	\$1,063	0	\$0	53	\$6,717	7	\$2,973
MONITEAU	1,954	\$837,133	0	\$0	0	\$0	13	\$1,123	0	\$0
MONROE	1,522	\$615,881	0	\$0	0	\$0	4	\$1,187	1	\$82
MONTGOMERY	2,230	\$1,126,309	0	\$0	0	\$0	24	\$2,387	0	\$0
MORGAN	4,233	\$1,605,552	0	\$0	0	\$0	24	\$3,942	0	\$0
NEW MADRID	4,680	\$3,410,208	2	\$1,571	0	\$0	77	\$10,799	23	\$8,447
NEWTON	6,190	\$4,027,479	6	\$4,232	0	\$0	95	\$13,069	10	\$772
NODAWAY	1,381	\$1,132,591	0	\$0	0	\$0	8	\$677	5	\$2,009
OREGON	2,274	\$1,354,981	0	\$0	0	\$0	23	\$4,745	2	\$377
OSAGE	1,496	\$698,801	0	\$0	0	\$0	5	\$470	0	\$0
OZARK	1,780	\$921,264	0	\$0	0	\$0	12	\$2,926	1	\$518
PEMISCOT	5,947	\$3,696,013	2	\$785	0	\$0	39	\$10,953	8	\$2,609
PERRY	2,119	\$1,515,506	1	\$1,016	0	\$0	19	\$4,599	5	\$1,589
PETTIS	7,590	\$3,633,532	0	\$0	0	\$0	42	\$7,856	1	\$30
HELPS	5,806	\$4,647,472	23	\$11,244	0	\$0	90	\$13,673	2	\$510
PIKE	2,416	\$1,779,495	0	\$0	0	\$0	38	\$8,071	3	\$657
PLATTE	5,083	\$2,263,950	2	\$1,756	0	\$0	34	\$4,318	0	\$0
POLK	4,491	\$3,509,352	6	\$3,512	0	\$0	24	\$4,434	6	\$128
PULASKI	3,874	\$2,460,976	8	\$3,004	0	\$0	82	\$14,089	5	\$1,120
PUTMAN	772	\$445,400	0	\$0	0	\$0	2	\$467	0	\$0
RALLS	887	\$592,012	0	\$0	0	\$0	5	\$122	0	\$0
RANDOLPH	5,565	\$2,708,881	0	\$0	0	\$0	32	\$3,798	0	\$0
RAY	2,966	\$1,190,054	0	\$0	0	\$0	30	\$5,243	0	\$0
REYNOLDS	1,709	\$1,390,823	0	\$0	0	\$0	32	\$9,108	1	\$10
RIPLEY	3,991	\$2,473,700	0	\$0	0	\$0	48	\$10,086	4	\$1,032
ST. CHARLES	20,691	\$9,411,552	54	\$45,785	0	\$0	200	\$24,296	6	\$1,525
ST. CLAIR	2,070	\$870,956	0	\$0	0	\$0	10	\$2,446	3	\$1,044
ST. FRANCOIS	12,512	\$6,050,617	28	\$21,391	0	\$0	117	\$16,078	14	\$5,797
STE.GENEVIEVE	2,383	\$973,275	3	\$1,571	0	\$0	20	\$3,016	4	\$2,521
ST. LOUIS	106,818	\$47,968,858	189	\$145,689	4	\$7,880	869	\$98,856	38	\$9,331
SALINE	4,845	\$5,137,590	0	\$0	0	\$0	45	\$6,600	2	\$1,121
SCHUYLER	630	\$353,483	0	\$0	0	\$0	5	\$1,184	2	\$19
SCOTLAND	609	\$534,646	0	\$0	0	\$0	6	\$766	0	\$0
SCOTT	7,725	\$5,508,977	16	\$11,411	0	\$0	99	\$13,574	15	\$3,149
SHANNON	2,040	\$988,572	0	\$0	0	\$0	31	\$8,064	3	\$1,535
SHELBY	932	\$662,687	0	\$0	0	\$0	10	\$1,911	0	\$0
STODDARD	5,737	\$3,907,426	0	\$0	0	\$0	76	\$8,315	9	\$1,592
STONE	3,746	\$2,038,580	1	\$693	0	\$0	47	\$9,087	8	\$196
SULLIVAN	1,182	\$863,549	0	\$0	0	\$0	15	\$2,614	4	\$44
TANEY	5,099	\$3,012,817	13	\$8,474	1	\$62	97	\$13,911	6	\$1,032
TEXAS	4,073	\$2,346,899	0	\$0	0	\$0	52	\$12,818	5	\$108
VERNON	3,442	\$4,254,837	5	\$6,861	0	\$0	19	\$2,713	4	\$116
WARREN	3,365	\$1,489,122	1	\$832	0	\$0	45	\$5,710	1	\$9
WASHINGTON	6,804	\$3,096,166	21	\$40,587	0	\$0	65	\$11,217	4	\$1,602
WAYNE	3,812	\$2,282,416	0	\$0	0	\$0	28	\$5,916	2	\$1,397
WEBSTER	4,099	\$2,343,077	5	\$2,633	0	\$0	26	\$5,657	3	\$574
WORTH	288	\$213,924	0	\$0	0	\$0	2	\$283	1	\$475
WRIGHT	3,727	\$1,973,065	0	\$0	0	\$0	49	\$14,249	7	\$570
ST. LOUIS CITY	108,217	\$45,498,148	199	\$144,881	8	\$18,132	1,106	\$122,270	18	\$4,833
INVALID COUNTY	185	\$330,114	0	\$0	0	\$0	3	\$284	0	\$0

NOTE: COUNTY REPRESENTS WHERE THE RECIPIENT LIVES, NOT NECESSARILY WHERE THE SERVICE WAS PROVIDED.

**TABLE 21
MISSOURI MEDICAID RECIPIENTS AND PAYMENTS BY TYPE OF SERVICE
JANUARY 2004**

	CASE MGMT RECIPIENTS	CASE MGMT PAYMENTS	CLINIC SERVICES RECIPIENTS	CLINIC SERVICES PAYMENTS	COMPREHENSIVE DAY REHAB RECIPIENTS	COMPREHENSIVE DAY REHAB PAYMENTS	CRNA RECIPIENTS	CRNA PAYMENTS	CSTAR PRIVATE RECIPIENTS	CSTAR PRIVATE PAYMENTS
STATE TOTAL	1,332	\$38,838	106,284	\$9,245,272	24	\$59,835	769	\$34,007	2,699	\$2,041,927
ADAIR	0	\$0	390	\$18,126	0	\$0	0	\$0	54	\$62,210
ANDREW	4	\$98	366	\$23,334	0	\$0	0	\$0	0	\$0
ATCHISON	0	\$0	162	\$12,644	0	\$0	6	\$196	2	\$1,102
AUDRAIN	0	\$0	331	\$22,212	0	\$0	3	\$161	4	\$1,566
BARRY	42	\$1,162	1,238	\$75,581	0	\$0	3	\$101	6	\$4,739
BARTON	1	\$8	545	\$26,530	0	\$0	5	\$156	12	\$8,666
BATES	0	\$0	646	\$53,967	0	\$0	3	\$98	7	\$6,955
BENTON	13	\$266	861	\$42,196	1	\$220	1	\$43	26	\$6,054
BOLLINGER	0	\$0	494	\$41,983	0	\$0	7	\$172	1	\$1,053
BOONE	0	\$0	1,271	\$145,537	0	\$0	8	\$832	92	\$49,562
BUCHANAN	125	\$2,720	3,117	\$270,671	0	\$0	6	\$183	52	\$23,712
BUTLER	39	\$388	1,818	\$156,147	0	\$0	11	\$353	53	\$35,474
CALDWELL	1	\$8	252	\$18,311	0	\$0	7	\$340	2	\$979
CALLAWAY	0	\$0	446	\$26,048	0	\$0	0	\$0	23	\$9,332
CAMDEN	1	\$8	404	\$27,205	0	\$0	10	\$958	19	\$19,767
CAPE GIRARDEAU	1	\$16	1,997	\$118,936	0	\$0	42	\$1,281	33	\$13,942
CARROLL	0	\$0	256	\$14,304	0	\$0	6	\$457	1	\$9
CARTER	28	\$1,041	282	\$25,778	0	\$0	2	\$80	1	\$78
CASS	0	\$0	623	\$47,410	0	\$0	5	\$124	31	\$22,446
CEDAR	5	\$84	479	\$29,496	1	\$1,040	10	\$587	10	\$9,607
CHARITON	1	\$8	145	\$8,134	0	\$0	1	\$58	6	\$8,282
CHRISTIAN	21	\$190	1,016	\$78,925	1	\$2,260	7	\$289	15	\$5,658
CLARK	0	\$0	106	\$6,032	0	\$0	1	\$76	0	\$0
CLAY	1	\$90	1,652	\$139,583	0	\$0	2	\$45	35	\$21,774
CLINTON	6	\$196	427	\$32,046	0	\$0	3	\$119	0	\$0
COLE	0	\$0	832	\$70,351	1	\$8,245	0	\$0	30	\$44,868
COOPER	0	\$0	263	\$17,684	0	\$0	0	\$0	2	\$519
CRAWFORD	39	\$1,000	1,072	\$80,741	0	\$0	6	\$614	17	\$6,971
DADE	0	\$0	223	\$27,424	0	\$0	1	\$60	10	\$6,084
DALLAS	34	\$1,312	473	\$38,161	0	\$0	8	\$541	2	\$1,666
DAVISS	1	\$30	243	\$18,561	0	\$0	7	\$354	5	\$1,724
DEKALB	0	\$0	297	\$18,962	0	\$0	7	\$302	2	\$2,896
DENT	12	\$316	640	\$41,742	0	\$0	7	\$356	8	\$2,618
DOUGLAS	4	\$54	379	\$34,208	0	\$0	2	\$124	0	\$0
DUNKLIN	49	\$1,118	1,369	\$119,673	0	\$0	9	\$214	48	\$29,754
FRANKLIN	1	\$30	1,090	\$101,869	1	\$990	10	\$496	33	\$22,326
GASCONADE	0	\$0	270	\$17,306	0	\$0	1	\$56	2	\$167
GENTRY	3	\$90	174	\$16,105	0	\$0	0	\$0	1	\$115
GREENE	34	\$624	6,849	\$461,292	0	\$0	22	\$1,082	113	\$68,175
GRUNDY	1	\$30	449	\$33,295	0	\$0	2	\$61	8	\$6,351
HARRISON	16	\$458	283	\$22,586	0	\$0	0	\$0	5	\$3,103
HENRY	2	\$16	517	\$33,592	0	\$0	1	\$95	39	\$40,114
HICKORY	0	\$0	291	\$22,738	0	\$0	5	\$412	1	\$30
HOLT	0	\$0	74	\$7,477	0	\$0	0	\$0	3	\$241
HOWARD	0	\$0	189	\$10,580	0	\$0	1	\$54	3	\$236
HOWELL	1	\$8	1,002	\$46,558	0	\$0	5	\$299	20	\$45,089
IRON	1	\$16	579	\$33,638	0	\$0	4	\$206	8	\$6,130
JACKSON	1	\$8	9,462	\$910,839	0	\$0	16	\$447	431	\$411,280
JASPER	94	\$2,824	4,791	\$330,862	0	\$0	22	\$863	105	\$71,936
JEFFERSON	58	\$464	1,888	\$174,341	1	\$4,620	9	\$731	43	\$44,249
JOHNSON	0	\$0	447	\$36,636	0	\$0	2	\$120	3	\$876
KNOX	0	\$0	64	\$3,011	0	\$0	0	\$0	5	\$4,084
LACLEDE	1	\$30	1,227	\$75,700	0	\$0	6	\$217	8	\$2,442
LAFAYETTE	0	\$0	299	\$20,740	0	\$0	2	\$107	4	\$3,231
LAWRENCE	29	\$668	1,214	\$67,681	0	\$0	5	\$334	3	\$7,442
LEWIS	1	\$8	148	\$11,764	0	\$0	0	\$0	4	\$1,097
LINCOLN	0	\$0	349	\$28,731	0	\$0	3	\$70	9	\$12,285
LINN	36	\$1,298	475	\$25,077	0	\$0	1	\$47	12	\$14,852

NOTE: COUNTY REPRESENTS WHERE THE RECIPIENT LIVES, NOT NECESSARILY WHERE THE SERVICE WAS PROVIDED.

**TABLE 21
MISSOURI MEDICAID RECIPIENTS AND PAYMENTS BY TYPE OF SERVICE
JANUARY 2004**

	CASE MGMT RECIPIENTS	CASE MGMT PAYMENTS	CLINIC SERVICES RECIPIENTS	CLINIC SERVICES PAYMENTS	COMPREHENSIVE DAY REHAB RECIPIENTS	COMPREHENSIVE DAY REHAB PAYMENTS	CRNA RECIPIENTS	CRNA PAYMENTS	CSTAR PRIVATE RECIPIENTS	CSTAR PRIVATE PAYMENTS
LIVINGSTON	2	\$68	479	\$27,259	0	\$0	2	\$157	9	\$5,387
MCDONALD	39	\$988	504	\$49,879	0	\$0	2	\$44	5	\$1,044
MACON	1	\$8	418	\$21,173	0	\$0	4	\$400	9	\$3,232
MADISON	7	\$144	558	\$42,304	0	\$0	1	\$40	7	\$4,876
MARIES	5	\$84	317	\$18,917	0	\$0	1	\$67	2	\$295
MARION	27	\$1,084	1,140	\$93,028	0	\$0	0	\$0	26	\$18,139
MERCER	0	\$0	63	\$6,157	0	\$0	0	\$0	1	\$9
MILLER	0	\$0	509	\$34,058	0	\$0	1	\$77	6	\$8,395
MISSISSIPPI	64	\$1,730	1,239	\$72,551	0	\$0	12	\$707	5	\$5,224
MONITEAU	0	\$0	169	\$13,018	0	\$0	1	\$76	1	\$180
MONROE	0	\$0	109	\$6,105	0	\$0	2	\$219	2	\$964
MONTGOMERY	0	\$0	176	\$12,293	0	\$0	3	\$310	2	\$969
MORGAN	0	\$0	459	\$33,797	0	\$0	2	\$115	2	\$870
NEW MADRID	4	\$128	1,112	\$72,091	0	\$0	18	\$785	14	\$18,886
NEWTON	46	\$1,122	1,470	\$118,813	1	\$3,300	7	\$167	27	\$18,129
NODAWAY	0	\$0	222	\$22,488	0	\$0	1	\$29	2	\$66
OREGON	17	\$558	344	\$18,103	0	\$0	0	\$0	0	\$0
OSAGE	0	\$0	141	\$12,095	0	\$0	0	\$0	1	\$2,550
OZARK	0	\$0	181	\$11,955	0	\$0	2	\$74	3	\$9,004
PEMISCOT	48	\$1,222	869	\$73,732	0	\$0	5	\$158	25	\$25,534
PERRY	1	\$8	425	\$33,943	0	\$0	13	\$535	7	\$2,381
PETTIS	4	\$32	663	\$40,885	8	\$31,240	1	\$299	27	\$5,812
PHELPS	53	\$1,018	1,544	\$113,090	0	\$0	6	\$332	24	\$14,662
PIKE	0	\$0	518	\$39,317	0	\$0	1	\$44	7	\$4,537
PLATTE	0	\$0	467	\$42,508	0	\$0	0	\$0	3	\$852
POLK	2	\$68	871	\$60,483	0	\$0	15	\$732	7	\$8,118
PULASKI	3	\$24	645	\$43,681	0	\$0	7	\$398	8	\$7,160
PUTMAN	0	\$0	60	\$4,819	0	\$0	3	\$224	2	\$4,915
RALLS	3	\$24	207	\$13,628	0	\$0	0	\$0	0	\$0
RANDOLPH	0	\$0	518	\$32,807	0	\$0	3	\$163	22	\$21,328
RAY	0	\$0	232	\$19,105	0	\$0	3	\$197	7	\$4,827
REYNOLDS	18	\$498	371	\$22,268	0	\$0	3	\$266	4	\$1,030
RIPLEY	23	\$650	998	\$66,431	0	\$0	8	\$415	13	\$21,528
ST. CHARLES	0	\$0	1,381	\$145,217	0	\$0	3	\$138	58	\$67,627
ST. CLAIR	0	\$0	142	\$10,085	0	\$0	1	\$16	9	\$1,587
ST. FRANCOIS	3	\$106	1,567	\$146,725	0	\$0	6	\$151	51	\$28,314
STE.GENEVIEVE	1	\$8	216	\$21,531	0	\$0	1	\$34	2	\$628
ST. LOUIS	24	\$1,718	7,235	\$978,649	4	\$2,420	46	\$1,463	169	\$100,496
SALINE	0	\$0	708	\$46,875	0	\$0	6	\$330	5	\$4,048
SCHUYLER	0	\$0	76	\$5,932	0	\$0	0	\$0	2	\$1,220
SCOTLAND	0	\$0	96	\$7,557	0	\$0	0	\$0	3	\$924
SCOTT	17	\$306	2,557	\$154,826	0	\$0	26	\$887	20	\$15,752
SHANNON	3	\$46	344	\$16,321	0	\$0	2	\$133	3	\$2,271
SHELBY	19	\$596	216	\$12,403	0	\$0	1	\$41	5	\$1,374
STODDARD	6	\$70	920	\$84,198	0	\$0	22	\$729	37	\$25,003
STONE	2	\$38	630	\$47,234	0	\$0	3	\$167	0	\$0
SULLIVAN	1	\$30	103	\$5,719	0	\$0	1	\$23	6	\$7,974
TANEY	13	\$548	1,126	\$70,762	0	\$0	7	\$532	3	\$3,671
TEXAS	43	\$1,172	1,014	\$57,269	0	\$0	22	\$1,225	13	\$21,322
VERNON	15	\$406	798	\$57,461	0	\$0	3	\$193	53	\$29,141
WARREN	0	\$0	221	\$21,527	0	\$0	1	\$60	7	\$10,116
WASHINGTON	0	\$0	583	\$46,003	0	\$0	3	\$145	16	\$9,839
WAYNE	1	\$8	561	\$52,426	0	\$0	5	\$140	6	\$3,996
WEBSTER	2	\$16	746	\$60,482	0	\$0	2	\$142	2	\$1,597
WORTH	0	\$0	57	\$4,345	0	\$0	0	\$0	0	\$0
WRIGHT	62	\$2,448	672	\$51,395	0	\$0	11	\$500	2	\$1,159
ST. LOUIS CITY	46	\$5,179	9,079	\$1,425,222	5	\$5,500	157	\$4,955	471	\$306,645
INVALID COUNTY	0	\$0	12	\$1,270	0	\$0	0	\$0	4	\$398

NOTE: COUNTY REPRESENTS WHERE THE RECIPIENT LIVES, NOT NECESSARILY WHERE THE SERVICE WAS PROVIDED.

**TABLE 21
MISSOURI MEDICAID RECIPIENTS AND PAYMENTS BY TYPE OF SERVICE
JANUARY 2004**

	CSTAR PUBLIC RECIPIENTS	CSTAR PUBLIC PAYMENTS	DENTAL SERVICES RECIPIENTS	DENTAL SERVICES PAYMENTS	DFS CASE MGMT RECIPIENTS	DFS CASE MGMT PAYMENTS	DIABETES SELF- MGMT TRAINING RECIPIENTS	DIABETES SELF- MGMT TRAINING PAYMENTS	DME SERVICES RECIPIENTS	DME SERVICES PAYMENTS
STATE TOTAL	13	\$5,822	13,327	\$2,274,925	2,578	\$12,120,680	32	\$1,115	27,655	\$4,739,956
ADAIR	0	\$0	35	\$11,001	13	\$40,234	0	\$0	176	\$49,144
ANDREW	0	\$0	31	\$2,708	4	\$5,102	0	\$0	67	\$6,826
ATCHISON	0	\$0	64	\$4,481	99	\$328,368	0	\$0	30	\$4,981
AUDRAIN	0	\$0	14	\$3,388	8	\$33,161	1	\$40	137	\$25,227
BARRY	0	\$0	58	\$17,902	2	\$7,511	0	\$0	214	\$54,737
BARTON	0	\$0	19	\$4,703	0	\$0	0	\$0	84	\$9,827
BATES	0	\$0	30	\$4,862	3	\$6,437	0	\$0	112	\$18,177
BENTON	0	\$0	71	\$9,461	2	\$28,002	0	\$0	186	\$49,253
BOLLINGER	0	\$0	53	\$6,556	1	\$857	1	\$40	151	\$14,067
BOONE	0	\$0	103	\$37,679	103	\$646,747	0	\$0	430	\$134,333
BUCHANAN	0	\$0	517	\$70,658	29	\$37,559	4	\$340	570	\$63,168
BUTLER	1	\$521	264	\$30,268	4	\$3,590	0	\$0	553	\$75,803
CALDWELL	0	\$0	52	\$7,408	0	\$0	0	\$0	53	\$3,708
CALLAWAY	0	\$0	41	\$14,169	62	\$230,760	0	\$0	194	\$27,229
CAMDEN	0	\$0	63	\$16,249	6	\$48,555	0	\$0	175	\$33,288
CAPE GIRARDEAU	0	\$0	184	\$40,047	32	\$56,072	8	\$160	407	\$48,657
CARROLL	0	\$0	82	\$8,986	0	\$0	0	\$0	68	\$21,484
CARTER	0	\$0	36	\$8,173	1	\$757	0	\$0	85	\$8,334
CASS	0	\$0	66	\$9,734	14	\$28,507	0	\$0	204	\$33,047
CEDAR	0	\$0	30	\$4,641	5	\$22,911	0	\$0	145	\$14,548
CHARITON	0	\$0	21	\$6,473	2	\$1,594	0	\$0	54	\$31,127
CHRISTIAN	0	\$0	91	\$18,127	28	\$72,400	0	\$0	219	\$33,195
CLARK	0	\$0	12	\$1,113	1	\$1,520	0	\$0	33	\$2,749
CLAY	0	\$0	147	\$22,868	16	\$66,022	1	\$75	311	\$43,469
CLINTON	0	\$0	55	\$9,009	2	\$1,011	0	\$0	59	\$3,617
COLE	0	\$0	66	\$12,939	34	\$326,482	1	\$40	194	\$33,225
COOPER	0	\$0	9	\$3,446	1	\$857	0	\$0	77	\$13,439
CRAWFORD	0	\$0	131	\$20,996	5	\$18,314	0	\$0	213	\$29,696
DADE	0	\$0	17	\$2,993	1	\$3,546	0	\$0	54	\$5,946
DALLAS	0	\$0	54	\$6,572	1	\$6,100	0	\$0	153	\$27,432
DAVISS	0	\$0	61	\$10,587	1	\$781	0	\$0	52	\$6,627
DEKALB	0	\$0	26	\$5,472	0	\$0	0	\$0	66	\$7,919
DENT	0	\$0	130	\$31,554	8	\$22,292	0	\$0	143	\$24,155
DOUGLAS	0	\$0	32	\$8,711	3	\$3,677	0	\$0	113	\$9,406
DUNKLIN	0	\$0	125	\$41,349	7	\$6,182	0	\$0	767	\$110,617
FRANKLIN	0	\$0	192	\$30,913	5	\$6,617	4	\$140	299	\$82,069
GASCONADE	0	\$0	19	\$2,820	4	\$6,591	0	\$0	78	\$14,463
GENTRY	0	\$0	32	\$5,280	0	\$0	0	\$0	29	\$7,126
GREENE	1	\$385	625	\$146,329	119	\$429,885	0	\$0	1,278	\$236,153
GRUNDY	0	\$0	94	\$13,894	4	\$17,122	1	\$10	85	\$17,366
HARRISON	0	\$0	84	\$11,758	0	\$0	0	\$0	68	\$6,392
HENRY	0	\$0	42	\$9,279	2	\$1,057	0	\$0	170	\$14,765
HICKORY	0	\$0	42	\$7,369	4	\$11,864	0	\$0	119	\$24,452
HOLT	0	\$0	21	\$2,896	0	\$0	0	\$0	25	\$1,816
HOWARD	0	\$0	7	\$1,869	3	\$36,619	0	\$0	59	\$6,209
HOWELL	0	\$0	182	\$40,013	4	\$13,403	0	\$0	394	\$43,113
IRON	0	\$0	39	\$7,195	8	\$26,251	0	\$0	169	\$28,711
JACKSON	1	\$304	1,108	\$126,290	287	\$965,080	0	\$0	2,148	\$479,125
JASPER	2	\$1,267	250	\$43,859	69	\$255,962	2	\$40	875	\$176,603
JEFFERSON	0	\$0	457	\$105,379	26	\$127,497	0	\$0	501	\$116,967
JOHNSON	0	\$0	40	\$6,413	7	\$16,330	0	\$0	164	\$15,576
KNOX	0	\$0	35	\$2,606	8	\$7,797	0	\$0	26	\$1,721
LACLEDE	0	\$0	179	\$33,813	5	\$28,530	0	\$0	269	\$30,207
LAFAYETTE	0	\$0	32	\$6,538	6	\$11,566	0	\$0	139	\$25,752
LAWRENCE	4	\$1,265	58	\$22,978	20	\$48,909	0	\$0	231	\$36,344
LEWIS	0	\$0	38	\$2,903	4	\$10,120	0	\$0	45	\$2,716
LINCOLN	0	\$0	133	\$34,206	4	\$2,145	0	\$0	143	\$24,773
LINN	0	\$0	103	\$10,550	4	\$6,273	0	\$0	105	\$12,906

NOTE: COUNTY REPRESENTS WHERE THE RECIPIENT LIVES, NOT NECESSARILY WHERE THE SERVICE WAS PROVIDED.

**TABLE 21
MISSOURI MEDICAID RECIPIENTS AND PAYMENTS BY TYPE OF SERVICE
JANUARY 2004**

	GSTAR PUBLIC RECIPIENTS	CSTAR PUBLIC PAYMENTS	DENTAL SERVICES RECIPIENTS	DENTAL SERVICES PAYMENTS	DFS CASE MGMT RECIPIENTS	DFS CASE MGMT PAYMENTS	DIABETES SELF- MGMT TRAINING RECIPIENTS	DIABETES SELF- MGMT TRAINING PAYMENTS	DME SERVICES RECIPIENTS	DME SERVICES PAYMENTS
LIVINGSTON	0	\$0	98	\$9,165	0	\$0	0	\$0	94	\$10,527
MCDONALD	0	\$0	85	\$8,109	12	\$23,881	0	\$0	149	\$19,188
MACON	0	\$0	27	\$5,542	2	\$26,943	0	\$0	131	\$23,802
MADISON	0	\$0	49	\$6,950	14	\$105,092	0	\$0	156	\$19,181
MARIES	0	\$0	29	\$3,857	0	\$0	0	\$0	88	\$11,054
MARION	0	\$0	105	\$29,257	16	\$39,648	2	\$80	247	\$36,224
MERCER	0	\$0	7	\$601	0	\$0	0	\$0	35	\$8,438
MILLER	0	\$0	56	\$9,920	14	\$69,814	0	\$0	132	\$20,450
MISSISSIPPI	0	\$0	135	\$16,990	0	\$0	0	\$0	282	\$23,950
MONITEAU	0	\$0	16	\$3,198	0	\$0	0	\$0	59	\$12,959
MONROE	0	\$0	10	\$1,887	5	\$4,348	0	\$0	48	\$3,476
MONTGOMERY	0	\$0	13	\$6,068	11	\$33,952	0	\$0	82	\$14,063
MORGAN	0	\$0	25	\$5,867	0	\$0	1	\$10	135	\$22,359
NEW MADRID	0	\$0	86	\$15,551	3	\$3,101	0	\$0	392	\$70,316
NEWTON	0	\$0	104	\$17,735	25	\$57,315	1	\$20	260	\$53,955
NODAWAY	0	\$0	47	\$6,148	2	\$4,746	0	\$0	80	\$12,616
OREGON	0	\$0	33	\$7,184	8	\$22,951	0	\$0	131	\$21,291
OSAGE	0	\$0	8	\$473	0	\$0	0	\$0	40	\$5,344
OZARK	0	\$0	36	\$9,362	1	\$9,841	0	\$0	93	\$11,351
PEMISCOT	0	\$0	99	\$36,531	2	\$3,316	0	\$0	519	\$105,986
PERRY	0	\$0	113	\$11,945	1	\$2,657	0	\$0	116	\$20,284
PETTIS	0	\$0	67	\$11,548	11	\$116,947	0	\$0	219	\$51,821
PHELPS	0	\$0	168	\$31,760	135	\$1,032,213	0	\$0	290	\$40,708
PIKE	0	\$0	49	\$11,998	3	\$3,189	0	\$0	132	\$15,855
PLATTE	0	\$0	45	\$4,687	4	\$6,699	0	\$0	68	\$8,110
POLK	0	\$0	234	\$27,419	112	\$507,977	0	\$0	212	\$34,504
PULASKI	0	\$0	91	\$16,080	40	\$183,465	0	\$0	208	\$48,755
PUTMAN	0	\$0	18	\$2,603	0	\$0	0	\$0	53	\$4,987
RALLS	0	\$0	19	\$5,617	2	\$2,112	1	\$20	53	\$7,915
RANDOLPH	0	\$0	32	\$8,743	15	\$168,021	0	\$0	167	\$60,277
RAY	0	\$0	10	\$1,643	2	\$1,514	0	\$0	71	\$8,943
REYNOLDS	0	\$0	27	\$5,691	63	\$213,123	0	\$0	101	\$15,488
RIPLEY	0	\$0	115	\$15,544	2	\$6,658	0	\$0	279	\$30,756
ST. CHARLES	1	\$611	385	\$77,378	46	\$177,641	0	\$0	355	\$87,495
ST. CLAIR	0	\$0	12	\$4,337	6	\$7,321	0	\$0	102	\$28,905
ST. FRANCOIS	0	\$0	173	\$29,029	29	\$249,400	0	\$0	410	\$59,514
STE.GENEVIEVE	0	\$0	26	\$3,311	1	\$1,514	0	\$0	70	\$7,195
ST. LOUIS	2	\$1,409	1,380	\$186,936	413	\$2,224,755	0	\$0	1,908	\$357,559
SALINE	0	\$0	177	\$18,048	77	\$418,145	0	\$0	217	\$22,411
SCHUYLER	0	\$0	6	\$2,735	1	\$472	0	\$0	40	\$2,269
SCOTLAND	0	\$0	2	\$2,289	3	\$7,235	0	\$0	52	\$9,247
SCOTT	0	\$0	145	\$26,012	18	\$17,820	1	\$20	557	\$53,057
SHANNON	0	\$0	50	\$10,876	1	\$243	0	\$0	112	\$17,327
SHELBY	0	\$0	22	\$3,345	0	\$0	0	\$0	70	\$9,375
STODDARD	0	\$0	134	\$21,533	11	\$13,563	2	\$60	382	\$50,184
STONE	0	\$0	50	\$15,047	4	\$17,795	0	\$0	164	\$20,363
SULLIVAN	0	\$0	17	\$2,477	2	\$3,326	0	\$0	101	\$14,272
TANEY	0	\$0	63	\$19,657	11	\$43,213	1	\$20	202	\$49,309
TEXAS	1	\$59	221	\$48,675	5	\$23,519	0	\$0	239	\$47,013
VERNON	0	\$0	52	\$5,009	44	\$192,954	0	\$0	169	\$30,297
WARREN	0	\$0	57	\$9,383	2	\$46,606	0	\$0	64	\$9,952
WASHINGTON	0	\$0	87	\$18,334	4	\$3,782	0	\$0	312	\$51,498
WAYNE	0	\$0	41	\$9,001	2	\$2,155	0	\$0	256	\$46,330
WEBSTER	0	\$0	129	\$26,698	9	\$24,313	0	\$0	167	\$22,757
WORTH	0	\$0	25	\$2,573	0	\$0	0	\$0	9	\$2,491
WRIGHT	0	\$0	107	\$33,767	2	\$2,866	0	\$0	189	\$22,745
ST. LOUIS CITY	0	\$0	1,308	\$152,372	234	\$1,647,095	0	\$0	2,418	\$379,673
INVALID COUNTY	0	\$0	0	\$0	57	\$259,895	0	\$0	0	\$0

NOTE: COUNTY REPRESENTS WHERE THE RECIPIENT LIVES, NOT NECESSARILY WHERE THE SERVICE WAS PROVIDED.

**TABLE 21
MISSOURI MEDICAID RECIPIENTS AND PAYMENTS BY TYPE OF SERVICE
JANUARY 2004**

	EPSDT SERV SCREENINGS RECIPIENTS	EPSDT SERV SCREENINGS PAYMENTS	EPSDT REF. SERVICES RECIPIENTS	EPSDT REF. SERVICES PAYMENTS	EPSDT TCM RECIPIENTS	EPSDT TCM PAYMENTS	FAMILY PLANNING RECIPIENTS	FAMILY PLANNING PAYMENTS	FED QUAL HEALTH CLINIC RECIPIENTS	FED QUAL HEALTH CLINIC PAYMENTS
STATE TOTAL	6,049	\$368,263	68,701	\$10,776,782	878	\$96,991	13,229	\$1,067,682	12,236	\$2,102,531
ADAIR	73	\$3,097	719	\$63,934	0	\$0	125	\$9,811	255	\$37,507
ANDREW	36	\$2,227	276	\$59,236	0	\$0	43	\$3,003	154	\$30,949
ATCHISON	20	\$1,080	212	\$21,656	27	\$2,984	28	\$1,133	16	\$2,730
AUDRAIN	4	\$240	100	\$12,968	0	\$0	28	\$1,425	18	\$3,541
BARRY	60	\$3,592	591	\$83,541	0	\$0	182	\$24,079	73	\$7,876
BARTON	40	\$1,760	398	\$45,633	0	\$0	74	\$3,240	2	\$176
BATES	16	\$848	515	\$54,621	0	\$0	91	\$5,118	2	\$176
BENTON	36	\$2,025	633	\$45,862	0	\$0	109	\$10,861	3	\$365
BOLLINGER	11	\$675	533	\$61,499	0	\$0	96	\$5,310	315	\$42,821
BOONE	36	\$2,330	423	\$232,123	5	\$551	126	\$6,410	494	\$73,439
BUCHANAN	264	\$17,946	2,489	\$278,760	4	\$443	422	\$33,703	798	\$121,703
BUTLER	201	\$12,420	1,749	\$167,837	0	\$0	381	\$28,502	24	\$5,433
CALDWELL	26	\$1,495	309	\$34,896	0	\$0	39	\$2,760	303	\$39,691
CALLAWAY	6	\$360	144	\$62,314	1	\$110	38	\$3,985	24	\$5,059
CAMDEN	8	\$540	115	\$10,876	0	\$0	26	\$1,116	52	\$7,248
CAPE GIRARDEAU	39	\$1,940	1,674	\$231,457	1	\$110	355	\$23,958	195	\$23,973
CARROLL	48	\$2,675	510	\$33,394	0	\$0	49	\$3,582	7	\$829
CARTER	28	\$1,740	341	\$31,618	0	\$0	76	\$3,854	153	\$18,307
CASS	16	\$1,110	196	\$76,477	12	\$1,323	49	\$2,587	24	\$4,084
CEDAR	4	\$360	378	\$46,618	0	\$0	77	\$4,520	10	\$2,007
CHARITON	0	\$0	13	\$3,028	0	\$0	9	\$386	3	\$315
CHRISTIAN	172	\$9,496	1,376	\$163,518	0	\$0	260	\$25,071	38	\$6,656
CLARK	3	\$180	115	\$8,062	0	\$0	37	\$6,004	15	\$2,629
CLAY	20	\$1,197	275	\$110,641	8	\$886	82	\$5,567	130	\$13,222
CLINTON	36	\$2,156	502	\$49,940	5	\$555	71	\$6,121	22	\$2,044
COLE	18	\$1,080	158	\$81,148	1	\$111	62	\$3,339	13	\$2,325
COOPER	2	\$120	40	\$20,000	0	\$0	20	\$776	19	\$3,192
CRAWFORD	75	\$4,881	479	\$58,605	0	\$0	168	\$13,642	6	\$836
DADE	21	\$1,080	193	\$20,537	0	\$0	28	\$5,894	1	\$288
DALLAS	37	\$2,356	375	\$47,131	0	\$0	111	\$13,608	14	\$3,427
DAVISS	30	\$1,798	237	\$25,961	1	\$110	49	\$2,588	62	\$6,488
DEKALB	11	\$780	235	\$24,175	0	\$0	30	\$1,165	30	\$2,977
DENT	23	\$1,560	365	\$29,729	0	\$0	120	\$10,137	7	\$620
DOUGLAS	26	\$1,760	622	\$56,424	0	\$0	92	\$5,573	133	\$10,602
DUNKLIN	186	\$11,420	2,297	\$187,154	0	\$0	361	\$27,831	321	\$23,603
FRANKLIN	12	\$665	156	\$58,228	0	\$0	59	\$5,610	8	\$801
GASCONADE	2	\$120	33	\$14,927	0	\$0	7	\$397	0	\$0
GENTRY	13	\$804	200	\$19,901	0	\$0	25	\$1,414	49	\$9,002
GREENE	916	\$52,649	6,207	\$735,027	2	\$222	1,116	\$111,915	304	\$75,663
GRUNDY	24	\$1,125	381	\$31,808	0	\$0	44	\$3,697	3	\$683
HARRISON	135	\$1,960	295	\$19,301	0	\$0	40	\$3,492	35	\$3,820
HENRY	4	\$135	70	\$14,142	2	\$220	17	\$1,246	1	\$101
HICKORY	9	\$445	203	\$33,309	0	\$0	64	\$7,920	3	\$395
HOLT	20	\$1,632	175	\$19,404	0	\$0	18	\$2,167	180	\$30,306
HOWARD	0	\$0	26	\$3,109	0	\$0	8	\$413	12	\$4,659
HOWELL	106	\$6,866	1,494	\$176,704	0	\$0	266	\$22,399	144	\$17,405
IRON	27	\$1,722	434	\$66,655	0	\$0	68	\$6,944	117	\$14,078
JACKSON	143	\$9,692	2,065	\$794,827	718	\$79,312	364	\$19,515	2,292	\$717,984
JASPER	672	\$40,003	4,358	\$459,717	1	\$111	589	\$46,850	35	\$11,469
JEFFERSON	18	\$1,216	426	\$208,221	1	\$111	109	\$5,420	50	\$8,499
JOHNSON	6	\$320	107	\$13,326	4	\$440	37	\$3,568	4	\$363
KNOX	5	\$272	108	\$14,247	0	\$0	31	\$1,405	74	\$11,842
LACLEDE	28	\$2,587	844	\$113,769	0	\$0	201	\$18,102	217	\$34,227
LAFAYETTE	2	\$80	77	\$13,296	5	\$555	44	\$2,332	4	\$190
LAWRENCE	132	\$7,373	1,126	\$114,641	0	\$0	206	\$23,908	16	\$1,561
LEWIS	17	\$990	164	\$27,943	0	\$0	38	\$1,946	8	\$2,535
LINCOLN	1	\$60	97	\$25,326	0	\$0	42	\$6,226	5	\$2,099
LINN	26	\$940	403	\$30,250	0	\$0	50	\$5,406	13	\$907

NOTE: COUNTY REPRESENTS WHERE THE RECIPIENT LIVES, NOT NECESSARILY WHERE THE SERVICE WAS PROVIDED.

**TABLE 21
MISSOURI MEDICAID RECIPIENTS AND PAYMENTS BY TYPE OF SERVICE
JANUARY 2004**

	EPSDT SERV SCREENINGS RECIPIENTS	EPSDT SERV SCREENINGS PAYMENTS	EPSDT REF. SERVICES RECIPIENTS	EPSDT REF. SERVICES PAYMENTS	EPSDT TCM RECIPIENTS	EPSDT TCM PAYMENTS	FAMILY PLANNING RECIPIENTS	FAMILY PLANNING PAYMENTS	FED QUAL HEALTH CLINIC RECIPIENTS	FED QUAL HEALTH CLINIC PAYMENTS
LIVINGSTON	9	\$372	346	\$32,097	0	\$0	67	\$3,396	26	\$3,255
MCDONALD	45	\$2,740	1,061	\$94,071	1	\$111	156	\$10,263	205	\$32,739
MACON	26	\$1,744	309	\$41,644	0	\$0	67	\$3,481	26	\$4,246
MADISON	80	\$3,365	552	\$75,089	0	\$0	86	\$5,577	70	\$11,580
MARIES	24	\$1,560	265	\$19,694	0	\$0	40	\$2,757	6	\$771
MARION	61	\$3,658	1,019	\$73,138	0	\$0	223	\$12,565	5	\$1,794
MERCER	1	\$15	42	\$6,817	0	\$0	13	\$1,256	3	\$194
MILLER	5	\$412	123	\$27,298	0	\$0	25	\$2,067	21	\$5,224
MISSISSIPPI	28	\$1,823	1,004	\$99,967	0	\$0	173	\$13,865	119	\$9,740
MONITEAU	2	\$120	18	\$1,918	0	\$0	12	\$464	3	\$1,660
MONROE	4	\$240	19	\$9,336	0	\$0	5	\$559	5	\$1,688
MONTGOMERY	7	\$728	48	\$8,988	0	\$0	22	\$972	1	\$16
MORGAN	5	\$300	56	\$5,988	0	\$0	21	\$1,230	10	\$1,973
NEW MADRID	20	\$1,142	1,000	\$102,815	0	\$0	119	\$10,598	525	\$37,556
NEWTON	203	\$11,891	1,702	\$158,284	0	\$0	199	\$22,188	61	\$12,342
NODAWAY	73	\$4,843	245	\$23,574	0	\$0	50	\$2,618	37	\$5,216
OREGON	44	\$3,707	405	\$43,681	0	\$0	82	\$6,705	11	\$1,583
OSAGE	2	\$113	33	\$10,377	0	\$0	10	\$460	5	\$3,685
OZARK	22	\$1,353	367	\$38,446	0	\$0	71	\$6,101	35	\$2,642
PEMISCOT	114	\$7,140	1,245	\$110,408	0	\$0	221	\$22,985	88	\$5,980
PERRY	4	\$120	509	\$117,877	0	\$0	82	\$5,381	9	\$589
PETTIS	6	\$360	143	\$42,000	0	\$0	43	\$2,824	6	\$1,016
PHELPS	145	\$8,965	1,551	\$185,933	2	\$221	267	\$19,690	34	\$6,552
PIKE	22	\$1,280	321	\$24,455	0	\$0	129	\$8,952	2	\$108
PLATTE	6	\$320	97	\$29,032	8	\$883	29	\$1,302	20	\$1,646
POLK	60	\$3,116	763	\$171,740	6	\$665	185	\$20,392	4	\$956
PULASKI	65	\$6,463	748	\$119,055	2	\$220	151	\$8,551	380	\$60,300
PUTMAN	5	\$483	102	\$7,680	0	\$0	32	\$4,885	13	\$3,981
RALLS	10	\$597	217	\$15,359	0	\$0	44	\$2,975	0	\$0
RANDOLPH	5	\$300	115	\$21,882	3	\$330	32	\$1,794	34	\$9,159
RAY	2	\$120	39	\$10,372	0	\$0	12	\$2,747	4	\$767
REYNOLDS	18	\$1,080	336	\$103,147	4	\$441	69	\$4,001	182	\$21,139
RIPLEY	62	\$3,980	565	\$73,844	0	\$0	149	\$11,519	5	\$756
ST. CHARLES	14	\$1,117	298	\$245,330	0	\$0	87	\$5,034	27	\$4,380
ST. CLAIR	1	\$80	31	\$3,505	0	\$0	12	\$1,009	1	\$66
ST. FRANCOIS	3	\$180	199	\$126,412	1	\$110	71	\$4,303	11	\$589
STE.GENEVIEVE	0	\$0	58	\$22,333	0	\$0	17	\$1,063	0	\$0
ST. LOUIS	95	\$6,770	1,647	\$720,587	1	\$110	444	\$25,196	533	\$69,140
SALINE	2	\$120	151	\$48,287	12	\$1,327	39	\$1,787	9	\$3,745
SCHUYLER	4	\$80	145	\$12,124	0	\$0	19	\$869	23	\$6,149
SCOTLAND	2	\$80	91	\$10,191	0	\$0	27	\$1,710	43	\$8,484
SCOTT	39	\$2,229	2,085	\$255,968	0	\$0	278	\$27,172	379	\$31,462
SHANNON	17	\$1,045	253	\$32,458	0	\$0	101	\$5,858	98	\$11,632
SHELBY	16	\$1,161	198	\$31,473	0	\$0	36	\$1,762	12	\$4,810
STODDARD	95	\$5,444	835	\$101,794	0	\$0	221	\$16,354	176	\$17,749
STONE	111	\$7,451	599	\$104,064	0	\$0	164	\$15,555	9	\$2,873
SULLIVAN	11	\$490	114	\$14,022	0	\$0	45	\$4,481	27	\$4,536
TANEY	156	\$10,173	1,057	\$119,071	0	\$0	178	\$17,703	4	\$855
TEXAS	24	\$1,462	592	\$105,603	0	\$0	163	\$19,107	11	\$1,610
VERNON	7	\$392	1,007	\$193,866	10	\$1,106	150	\$9,505	4	\$1,865
WARREN	2	\$120	49	\$17,411	0	\$0	12	\$2,918	3	\$502
WASHINGTON	5	\$211	86	\$42,198	1	\$110	34	\$2,288	2	\$17
WAYNE	56	\$3,634	604	\$90,697	0	\$0	155	\$11,114	70	\$11,011
WEBSTER	96	\$6,320	920	\$103,404	0	\$0	162	\$16,592	18	\$2,314
WORTH	5	\$390	64	\$4,909	0	\$0	2	\$56	0	\$0
WRIGHT	41	\$2,668	695	\$72,948	0	\$0	154	\$13,607	19	\$2,218
ST. LOUIS CITY	106	\$11,858	2,453	\$826,422	0	\$0	411	\$28,404	1,488	\$209,657
INVALID COUNTY	6	\$360	69	\$16,454	29	\$3,203	4	\$164	4	\$288

NOTE: COUNTY REPRESENTS WHERE THE RECIPIENT LIVES, NOT NECESSARILY WHERE THE SERVICE WAS PROVIDED.

**TABLE 21
MISSOURI MEDICAID RECIPIENTS AND PAYMENTS BY TYPE OF SERVICE
JANUARY 2004**

	HOME HEALTH RECIPIENTS	HOME HEALTH PAYMENTS	HOMEMAKER/ RESPITE CARE RECIPIENTS	HOMEMAKER/ RESPITE CARE PAYMENTS	HOSPICE RECIPIENTS	HOSPICE PAYMENTS	ICF/MR RECIPIENTS	ICF/MR PAYMENTS	INDEPENDENT LIVING WAIVER RECIPIENTS	INDEPENDENT LIVING WAIVER PAYMENTS
STATE TOTAL	932	\$522,984	17,637	\$7,213,595	960	\$2,721,604	1,113	\$9,267,966	19	\$1,858
ADAIR	0	\$0	155	\$58,168	3	\$5,479	0	\$0	0	\$0
ANDREW	1	\$902	55	\$17,326	2	\$4,382	0	\$0	0	\$0
ATCHISON	0	\$0	38	\$5,831	0	\$0	0	\$0	0	\$0
AUDRAIN	1	\$25	96	\$50,604	3	\$14,571	1	\$7,093	0	\$0
BARRY	7	\$1,625	126	\$48,315	11	\$27,920	0	\$0	0	\$0
BARTON	1	\$201	49	\$19,376	2	\$11,657	0	\$0	0	\$0
BATES	3	\$2,009	56	\$12,708	1	\$2,029	0	\$0	0	\$0
BENTON	1	\$2,853	63	\$23,057	1	\$2,116	0	\$0	0	\$0
BOLLINGER	1	\$119	138	\$57,032	1	\$3,525	0	\$0	0	\$0
BOONE	16	\$10,864	202	\$94,797	12	\$30,458	0	\$0	0	\$0
BUCHANAN	12	\$10,026	285	\$97,800	13	\$30,672	0	\$0	1	\$100
BUTLER	4	\$2,580	458	\$173,980	0	\$0	37	\$256,175	0	\$0
CALDWELL	3	\$1,487	48	\$13,956	5	\$7,847	0	\$0	0	\$0
CALLAWAY	4	\$1,338	55	\$17,535	2	\$5,140	0	\$0	0	\$0
CAMDEN	5	\$3,435	91	\$26,595	1	\$1,102	0	\$0	0	\$0
CAPE GIRARDEAU	8	\$4,814	228	\$118,105	10	\$16,454	0	\$0	1	\$100
CARROLL	0	\$0	50	\$11,773	0	\$0	0	\$0	0	\$0
CARTER	2	\$1,382	119	\$52,160	0	\$0	0	\$0	0	\$0
CASS	5	\$2,833	108	\$32,899	13	\$28,930	0	\$0	0	\$0
CEDAR	1	\$539	75	\$17,840	0	\$0	0	\$0	1	\$100
CHARITON	2	\$3,260	51	\$13,768	1	\$3,290	0	\$0	0	\$0
CHRISTIAN	9	\$2,954	71	\$31,940	16	\$47,801	0	\$0	0	\$0
CLARK	0	\$0	65	\$19,860	1	\$1,185	0	\$0	0	\$0
CLAY	13	\$5,823	172	\$54,601	32	\$94,950	0	\$0	0	\$0
CLINTON	0	\$0	32	\$9,648	6	\$23,460	0	\$0	0	\$0
COLE	5	\$525	76	\$21,897	10	\$21,040	0	\$0	1	\$100
COOPER	0	\$0	50	\$12,751	1	\$1,366	0	\$0	0	\$0
CRAWFORD	12	\$9,775	139	\$53,087	4	\$4,829	0	\$0	0	\$0
DADE	2	\$1,497	39	\$8,864	3	\$5,095	0	\$0	0	\$0
DALLAS	2	\$925	90	\$28,073	5	\$12,526	0	\$0	0	\$0
DAVISS	1	\$167	30	\$11,961	0	\$0	0	\$0	0	\$0
DEKALB	0	\$0	73	\$22,301	6	\$15,993	0	\$0	0	\$0
DENT	4	\$1,016	90	\$41,996	2	\$4,003	0	\$0	0	\$0
DOUGLAS	4	\$2,660	88	\$36,547	2	\$4,412	0	\$0	0	\$0
DUNKLIN	23	\$23,201	562	\$180,019	1	\$10,842	0	\$0	0	\$0
FRANKLIN	1	\$1,053	131	\$60,917	27	\$106,119	0	\$0	0	\$0
GASCONADE	2	\$1,159	56	\$18,912	0	\$0	0	\$0	1	\$100
GENTRY	0	\$0	31	\$9,014	0	\$0	0	\$0	0	\$0
GREENE	53	\$23,360	524	\$182,833	87	\$226,667	0	\$0	0	\$0
GRUNDY	2	\$1,217	78	\$26,651	1	\$4,903	0	\$0	0	\$0
HARRISON	1	\$180	22	\$7,857	2	\$2,923	0	\$0	0	\$0
HENRY	2	\$1,456	90	\$23,300	1	\$2,423	0	\$0	1	\$100
HICKORY	2	\$276	71	\$18,674	5	\$19,766	0	\$0	0	\$0
HOLT	0	\$0	42	\$6,867	1	\$657	0	\$0	0	\$0
HOWARD	0	\$0	45	\$15,587	1	\$1,122	0	\$0	0	\$0
HOWELL	9	\$11,441	214	\$68,275	1	\$2,357	0	\$0	1	\$100
IRON	3	\$1,236	81	\$29,180	5	\$7,575	0	\$0	0	\$0
JACKSON	103	\$59,111	857	\$345,295	119	\$344,745	0	\$0	1	\$61
JASPER	25	\$15,091	362	\$188,490	20	\$59,048	0	\$0	0	\$0
JEFFERSON	18	\$9,732	245	\$102,085	43	\$141,693	0	\$0	0	\$0
JOHNSON	3	\$3,844	88	\$29,651	1	\$1,216	0	\$0	0	\$0
KNOX	0	\$0	33	\$10,677	0	\$0	0	\$0	0	\$0
LACLEDE	6	\$1,667	133	\$45,511	6	\$17,817	0	\$0	0	\$0
LAFAYETTE	3	\$1,823	78	\$24,817	7	\$10,166	123	\$1,027,633	0	\$0
LAWRENCE	6	\$948	170	\$61,621	4	\$8,585	1	\$15,131	0	\$0
LEWIS	2	\$1,317	63	\$9,742	0	\$0	0	\$0	0	\$0
LINCOLN	2	\$670	49	\$15,584	10	\$33,395	0	\$0	0	\$0
LINN	2	\$2,481	88	\$23,131	1	\$2,131	0	\$0	0	\$0

NOTE: COUNTY REPRESENTS WHERE THE RECIPIENT LIVES, NOT NECESSARILY WHERE THE SERVICE WAS PROVIDED.

**TABLE 21
MISSOURI MEDICAID RECIPIENTS AND PAYMENTS BY TYPE OF SERVICE
JANUARY 2004**

	HOME HEALTH RECIPIENTS	HOME HEALTH PAYMENTS	HOMEMAKER/ RESPIRE CARE RECIPIENTS	HOMEMAKER/ RESPIRE CARE PAYMENTS	HOSPICE RECIPIENTS	HOSPICE PAYMENTS	ICF/MR RECIPIENTS	ICF/MR PAYMENTS	INDEPENDENT LIVING WAIVER RECIPIENTS	INDEPENDENT LIVING WAIVER PAYMENTS
LIVINGSTON	5	\$1,326	65	\$14,129	7	\$12,753	0	\$0	0	\$0
MCDONALD	5	\$2,110	85	\$41,349	1	\$617	0	\$0	0	\$0
MACON	0	\$0	96	\$31,842	0	\$0	0	\$0	0	\$0
MADISON	6	\$3,963	127	\$62,649	4	\$8,215	0	\$0	0	\$0
MARIES	3	\$970	41	\$12,837	0	\$0	0	\$0	0	\$0
MARION	5	\$746	100	\$27,125	2	\$6,452	0	\$0	1	\$100
MERCER	3	\$1,425	35	\$12,173	0	\$0	0	\$0	0	\$0
MILLER	6	\$1,465	101	\$31,316	1	\$2,536	0	\$0	1	\$100
MISSISSIPPI	3	\$2,544	333	\$150,035	1	\$1,061	0	\$0	0	\$0
MONITEAU	2	\$414	42	\$12,082	11	\$28,520	0	\$0	0	\$0
MONROE	1	\$15	81	\$26,772	0	\$0	0	\$0	0	\$0
MONTGOMERY	0	\$0	54	\$24,232	1	\$808	0	\$0	0	\$0
MORGAN	2	\$500	78	\$30,868	4	\$7,597	0	\$0	1	\$100
NEW MADRID	13	\$12,747	494	\$211,370	0	\$0	0	\$0	0	\$0
NEWTON	11	\$6,415	107	\$50,133	16	\$41,699	0	\$0	0	\$0
NODAWAY	4	\$470	58	\$8,524	1	\$791	0	\$0	0	\$0
OREGON	4	\$1,717	149	\$54,268	0	\$0	0	\$0	0	\$0
OSAGE	0	\$0	30	\$9,136	0	\$0	0	\$0	0	\$0
OZARK	3	\$626	72	\$27,577	0	\$0	0	\$0	0	\$0
PEMISCOT	10	\$8,435	574	\$209,849	1	\$3,184	0	\$0	0	\$0
PERRY	4	\$1,347	79	\$38,236	4	\$2,087	0	\$0	0	\$0
PETTIS	6	\$3,935	134	\$30,905	0	\$0	0	\$0	0	\$0
PHELPS	15	\$5,253	127	\$43,591	7	\$36,233	0	\$0	0	\$0
PIKE	1	\$15	78	\$27,980	0	\$0	0	\$0	0	\$0
PLATTE	5	\$2,109	33	\$6,713	9	\$20,964	0	\$0	0	\$0
POLK	1	\$180	70	\$21,028	1	\$102	0	\$0	0	\$0
PULASKI	13	\$9,585	109	\$33,924	3	\$7,165	0	\$0	1	\$97
PUTMAN	1	\$774	28	\$10,540	0	\$0	0	\$0	0	\$0
RALLS	1	\$180	37	\$10,084	0	\$0	0	\$0	0	\$0
RANDOLPH	6	\$9,557	167	\$44,657	0	\$0	0	\$0	0	\$0
RAY	4	\$2,913	55	\$12,459	1	\$5,357	0	\$0	0	\$0
REYNOLDS	3	\$532	113	\$37,105	0	\$0	0	\$0	0	\$0
RIPLEY	6	\$4,536	400	\$174,019	0	\$0	0	\$0	0	\$0
ST. CHARLES	17	\$9,082	143	\$72,019	25	\$56,535	53	\$498,253	0	\$0
ST. CLAIR	0	\$0	56	\$18,787	0	\$0	0	\$0	0	\$0
ST. FRANCOIS	10	\$2,323	352	\$177,754	27	\$54,479	0	\$0	0	\$0
STE.GENEVIEVE	1	\$340	53	\$25,763	2	\$5,940	0	\$0	0	\$0
ST. LOUIS	99	\$59,778	1,152	\$698,058	189	\$599,539	139	\$1,117,744	3	\$300
SALINE	0	\$0	127	\$34,251	0	\$0	251	\$1,959,839	0	\$0
SCHUYLER	0	\$0	48	\$12,714	0	\$0	0	\$0	0	\$0
SCOTLAND	0	\$0	47	\$15,147	0	\$0	0	\$0	0	\$0
SCOTT	3	\$4,499	438	\$215,977	2	\$7,844	33	\$252,227	0	\$0
SHANNON	1	\$41	88	\$47,020	0	\$0	0	\$0	0	\$0
SHELBY	2	\$120	83	\$23,276	0	\$0	0	\$0	0	\$0
STODDARD	9	\$5,358	302	\$149,374	3	\$3,407	0	\$0	0	\$0
STONE	9	\$2,295	58	\$29,401	12	\$34,003	0	\$0	0	\$0
SULLIVAN	3	\$863	52	\$19,445	0	\$0	0	\$0	0	\$0
TANEY	5	\$2,663	77	\$25,839	17	\$42,632	0	\$0	0	\$0
TEXAS	10	\$3,813	142	\$43,238	4	\$27,078	0	\$0	0	\$0
VERNON	3	\$815	96	\$26,685	2	\$7,827	122	\$1,396,704	0	\$0
WARREN	2	\$799	65	\$21,313	2	\$4,223	0	\$0	0	\$0
WASHINGTON	6	\$4,899	180	\$83,432	5	\$11,647	0	\$0	1	\$100
WAYNE	2	\$1,265	238	\$94,945	0	\$0	0	\$0	0	\$0
WEBSTER	6	\$4,119	110	\$49,743	13	\$28,491	0	\$0	0	\$0
WORTH	0	\$0	17	\$2,609	0	\$0	0	\$0	0	\$0
WRIGHT	8	\$3,359	183	\$52,467	8	\$23,447	0	\$0	0	\$0
ST. LOUIS CITY	187	\$92,856	1,704	\$912,988	62	\$201,796	353	\$2,737,167	3	\$300
INVALID COUNTY	0	\$0	0	\$0	0	\$0	0	\$0	0	\$0

NOTE: COUNTY REPRESENTS WHERE THE RECIPIENT LIVES, NOT NECESSARILY WHERE THE SERVICE WAS PROVIDED.

TABLE 21
MISSOURI MEDICAID RECIPIENTS AND PAYMENTS BY TYPE OF SERVICE
JANUARY 2004

	INPATIENT HOSPITAL RECIPIENTS	INPATIENT HOSPITAL PAYMENTS	LAB & X-RAY SERVICES RECIPIENTS	LAB & X-RAY SERVICES PAYMENTS	MANAGED CARE RECIPIENTS	MANAGED CARE PAYMENTS	MENTAL HOSPITAL RECIPIENTS	MENTAL HOSPITAL PAYMENTS	MENTAL HOSPITAL TCM RECIPIENTS	MENTAL HOSPITAL TCM PAYMENTS
STATE TOTAL	14,335	\$43,476,428	38,486	\$1,510,209	446,650	\$60,963,350	10	\$19,607	5,973	\$1,184,453
ADAIR	127	\$258,076	493	\$19,456	4	\$235	0	\$0	44	\$3,796
ANDREW	35	\$97,580	129	\$5,273	1	\$63	0	\$0	22	\$1,424
ATCHISON	22	\$148,735	54	\$2,257	3	\$224	0	\$0	10	\$3,132
AUDRAIN	48	\$55,873	168	\$5,664	3,224	\$463,033	0	\$0	29	\$5,818
BARRY	176	\$329,922	329	\$11,080	0	\$0	0	\$0	37	\$8,132
BARTON	51	\$134,578	177	\$6,721	4	\$270	0	\$0	2	\$1,632
BATES	87	\$176,965	151	\$7,833	25	\$1,397	0	\$0	20	\$2,438
BENTON	65	\$160,990	256	\$7,826	17	\$2,785	0	\$0	15	\$2,526
BOLLINGER	43	\$112,681	152	\$4,962	0	\$0	0	\$0	0	\$0
BOONE	229	\$509,949	546	\$21,398	15,000	\$2,312,902	1	\$13	82	\$6,386
BUCHANAN	356	\$1,154,710	1,059	\$48,255	18	\$644	0	\$0	353	\$34,149
BUTLER	95	\$343,427	1,433	\$58,241	25	\$1,854	0	\$0	103	\$14,414
CALDWELL	33	\$78,149	90	\$3,572	10	\$787	0	\$0	12	\$942
CALLAWAY	92	\$390,688	264	\$9,338	5,183	\$781,751	0	\$0	26	\$6,559
CAMDEN	57	\$103,229	107	\$5,722	4,755	\$726,980	0	\$0	26	\$7,515
CAPE GIRARDEAU	184	\$480,408	394	\$14,209	13	\$450	0	\$0	9	\$2,179
CARROLL	33	\$119,356	114	\$3,899	3	\$99	0	\$0	21	\$3,683
CARTER	16	\$53,853	177	\$7,153	0	\$0	0	\$0	3	\$318
CASS	74	\$308,846	318	\$11,815	7,513	\$1,068,524	0	\$0	38	\$9,892
CEDAR	75	\$164,246	136	\$5,096	3	\$113	0	\$0	16	\$3,895
CHARITON	21	\$79,407	91	\$2,174	785	\$112,920	0	\$0	5	\$898
CHRISTIAN	153	\$468,213	554	\$19,914	4	\$301	0	\$0	34	\$6,475
CLARK	36	\$50,067	42	\$1,460	0	\$0	0	\$0	8	\$1,741
CLAY	133	\$510,676	410	\$19,416	14,028	\$2,047,096	0	\$0	173	\$48,934
CLINTON	45	\$257,125	124	\$6,251	20	\$1,026	0	\$0	21	\$2,081
COLE	77	\$176,222	321	\$16,263	6,424	\$974,912	0	\$0	87	\$12,103
COOPER	26	\$65,384	72	\$3,159	1,837	\$276,625	0	\$0	12	\$1,299
CRAWFORD	101	\$293,145	272	\$11,324	32	\$2,029	0	\$0	34	\$8,034
DADE	28	\$64,018	81	\$2,151	0	\$0	0	\$0	7	\$3,040
DALLAS	75	\$130,449	159	\$5,982	3	\$148	0	\$0	6	\$964
DAVIESS	34	\$97,164	72	\$3,101	1	\$3	0	\$0	29	\$5,223
DEKALB	31	\$49,188	64	\$2,927	2	\$136	0	\$0	26	\$1,493
DENT	63	\$239,563	103	\$4,173	16	\$1,514	0	\$0	12	\$2,814
DOUGLAS	70	\$149,634	279	\$9,322	0	\$0	0	\$0	2	\$307
DUNKLIN	180	\$380,777	524	\$18,949	1	\$13	0	\$0	49	\$8,296
FRANKLIN	92	\$308,018	497	\$21,244	9,430	\$1,269,124	0	\$0	101	\$14,330
GASCONADE	18	\$55,782	102	\$4,563	1,442	\$217,356	0	\$0	20	\$3,705
GENTRY	24	\$43,873	42	\$1,697	1	\$13	0	\$0	5	\$471
GREENE	1,107	\$2,946,978	2,718	\$92,323	35	\$1,329	0	\$0	132	\$21,928
GRUNDY	92	\$160,205	92	\$3,594	6	\$301	0	\$0	57	\$6,150
HARRISON	37	\$134,373	65	\$2,555	0	\$0	0	\$0	25	\$1,927
HENRY	57	\$111,228	228	\$9,324	3,254	\$455,376	0	\$0	34	\$11,235
HICKORY	34	\$127,410	116	\$4,430	10	\$354	0	\$0	7	\$1,475
HOLT	17	\$31,471	50	\$1,916	0	\$0	0	\$0	7	\$1,533
HOWARD	22	\$43,838	65	\$2,957	1,286	\$194,280	0	\$0	10	\$365
HOWELL	180	\$429,200	425	\$17,271	5	\$557	0	\$0	3	\$569
IRON	61	\$106,284	313	\$8,493	29	\$2,122	0	\$0	39	\$4,172
JACKSON	1,346	\$4,751,124	2,199	\$113,298	97,816	\$13,882,520	0	\$0	295	\$71,499
JASPER	749	\$1,871,385	1,563	\$49,658	18	\$1,210	0	\$0	220	\$48,384
JEFFERSON	267	\$808,646	950	\$36,582	18,851	\$2,526,060	0	\$0	118	\$12,344
JOHNSON	72	\$113,678	234	\$8,325	4,566	\$654,765	0	\$0	56	\$14,994
KNOX	19	\$36,779	90	\$3,108	0	\$0	0	\$0	10	\$821
LACLEDE	207	\$333,300	205	\$7,390	23	\$2,056	0	\$0	45	\$12,724
LAFAYETTE	36	\$98,121	153	\$7,231	3,886	\$545,524	0	\$0	52	\$12,826
LAWRENCE	190	\$576,647	354	\$12,497	3	\$210	0	\$0	45	\$14,626
LEWIS	39	\$83,890	106	\$3,194	0	\$0	0	\$0	3	\$285
LINCOLN	51	\$201,013	212	\$9,488	5,799	\$724,754	0	\$0	139	\$17,881
LINN	50	\$158,060	131	\$4,811	3	\$248	0	\$0	25	\$4,022

NOTE: COUNTY REPRESENTS WHERE THE RECIPIENT LIVES, NOT NECESSARILY WHERE THE SERVICE WAS PROVIDED.

TABLE 21
MISSOURI MEDICAID RECIPIENTS AND PAYMENTS BY TYPE OF SERVICE
JANUARY 2004

	INPATIENT HOSPITAL RECIPIENTS	INPATIENT HOSPITAL PAYMENTS	LAB & X-RAY SERVICES RECIPIENTS	LAB & X-RAY SERVICES PAYMENTS	MANAGED CARE RECIPIENTS	MANAGED CARE PAYMENTS	MENTAL HOSPITAL RECIPIENTS	MENTAL HOSPITAL PAYMENTS	MENTAL HOSPITAL TCM RECIPIENTS	MENTAL HOSPITAL TCM PAYMENTS
LIVINGSTON	56	\$136,661	153	\$5,851	14	\$386	0	\$0	72	\$10,202
MCDONALD	116	\$391,403	469	\$16,175	0	\$0	0	\$0	11	\$3,011
MACON	64	\$153,773	169	\$7,143	2	\$191-	1	\$60	8	\$697
MADISON	70	\$107,342	279	\$8,199	18	\$1,175	0	\$0	1	\$88
MARIES	29	\$56,487	162	\$6,890	7	\$439	0	\$0	11	\$1,292
MARION	159	\$453,543	390	\$10,404	14	\$1,371	0	\$0	84	\$10,990
MERCER	19	\$16,584	44	\$1,632	0	\$0	0	\$0	8	\$821
MILLER	46	\$70,172	174	\$12,885	4,106	\$610,960	0	\$0	27	\$12,749
MISSISSIPPI	82	\$265,382	343	\$8,271	1	\$181	0	\$0	21	\$5,519
MONITEAU	11	\$38,486	73	\$3,279	1,482	\$214,052	0	\$0	20	\$2,310
MONROE	16	\$13,114	33	\$1,013	1,148	\$163,377	0	\$0	8	\$1,285
MONTGOMERY	19	\$21,107	112	\$3,744	1,597	\$234,791	0	\$0	15	\$4,098
MORGAN	41	\$153,204	178	\$7,250	3,166	\$459,956	0	\$0	11	\$2,289
NEW MADRID	105	\$242,390	250	\$6,822	3	\$16	0	\$0	39	\$6,785
NEWTON	270	\$638,051	622	\$16,656	3	\$509	0	\$0	47	\$11,257
NODAWAY	59	\$216,387	64	\$2,025	5	\$60	0	\$0	12	\$1,391
OREGON	35	\$92,769	115	\$4,198	0	\$0	0	\$0	0	\$0
OSAGE	16	\$43,169	64	\$2,889	1,112	\$164,563	0	\$0	16	\$2,478
OZARK	37	\$63,578	106	\$4,629	0	\$0	0	\$0	0	\$0
PEMISCOT	181	\$315,484	390	\$13,503	3	\$82	0	\$0	21	\$7,172
PERRY	64	\$110,816	69	\$1,686	12	\$270	0	\$0	0	\$0
PETTIS	86	\$279,667	311	\$8,257	5,631	\$856,905	0	\$0	202	\$53,733
PHHELPS	179	\$525,890	294	\$13,824	21	\$1,055	0	\$0	59	\$20,655
PIKE	94	\$277,110	206	\$10,564	8	\$563	0	\$0	4	\$796
PLATTE	35	\$170,953	95	\$5,329	4,106	\$587,168	0	\$0	50	\$19,493
POLK	140	\$430,375	370	\$14,628	12	\$507	0	\$0	10	\$1,789
PULASKI	103	\$299,526	206	\$9,450	13	\$853	0	\$0	29	\$13,987
PUTMAN	22	\$53,527	108	\$3,985	5	\$41	0	\$0	8	\$1,135
RALLS	27	\$38,177	59	\$1,827	0	\$0	0	\$0	3	\$566
RANDOLPH	87	\$117,713	304	\$9,339	4,140	\$644,204	2	\$3,950	23	\$1,507
RAY	20	\$53,657	144	\$3,661	2,324	\$328,876	0	\$0	15	\$6,719
REYNOLDS	16	\$26,310	130	\$5,041	5	\$298	0	\$0	8	\$1,110
RIPLEY	60	\$99,309	350	\$11,906	5	\$144	0	\$0	22	\$5,541
ST. CHARLES	148	\$744,132	391	\$17,679	16,995	\$2,291,128	0	\$0	200	\$30,602
ST. CLAIR	28	\$55,625	134	\$3,374	1,425	\$191,058	0	\$0	16	\$7,026
ST. FRANCOIS	166	\$331,927	460	\$15,100	8,776	\$1,156,312	0	\$0	229	\$33,697
STE.GENEVIEVE	12	\$34,895	86	\$2,420	1,743	\$219,244	0	\$0	4	\$1,489
ST. LOUIS	1,028	\$4,324,613	2,971	\$129,153	86,156	\$10,949,177	0	\$0	854	\$172,116
SALINE	45	\$112,342	207	\$5,948	3,304	\$499,524	6	\$15,583	96	\$17,602
SCHUYLER	14	\$21,099	106	\$3,982	0	\$0	0	\$0	1	\$526
SCOTLAND	29	\$120,346	63	\$2,334	1	\$20	0	\$0	2	\$120
SCOTT	189	\$587,733	373	\$12,997	12	\$699	0	\$0	87	\$16,900
SHANNON	47	\$82,882	105	\$5,117	2	\$91	0	\$0	0	\$0
SHELBY	33	\$132,772	81	\$2,689	4	\$270	0	\$0	3	\$146
STODDARD	127	\$494,415	358	\$10,207	3	\$114	0	\$0	31	\$5,471
STONE	110	\$261,104	299	\$14,002	8	\$759	0	\$0	22	\$3,008
SULLIVAN	43	\$137,113	152	\$5,697	2	\$122	0	\$0	11	\$1,124
TANEY	163	\$389,523	356	\$15,791	15	\$1,296	0	\$0	21	\$5,245
TEXAS	113	\$196,181	235	\$10,945	10	\$446	0	\$0	2	\$438
VERNON	105	\$252,939	287	\$11,213	11	\$818	0	\$0	16	\$5,220
WARREN	29	\$131,191	146	\$4,790	2,680	\$354,399	0	\$0	44	\$9,232
WASHINGTON	85	\$196,586	251	\$8,166	4,874	\$638,474	0	\$0	63	\$6,402
WAYNE	40	\$122,367	439	\$17,242	4	\$217	0	\$0	28	\$4,460
WEBSTER	115	\$287,900	369	\$13,012	0	\$0	0	\$0	15	\$2,869
WORTH	7	\$14,933	15	\$447	0	\$0	0	\$0	3	\$131
WRIGHT	89	\$215,098	303	\$11,848	2	\$290	0	\$0	1	\$15
ST. LOUIS CITY	1,463	\$6,514,792	2,827	\$130,034	86,218	\$11,113,598	0	\$0	530	\$144,734
INVALID COUNTY	5	\$17,210	11	\$778	27	\$4,307-	0	\$0	8	\$3,617

NOTE: COUNTY REPRESENTS WHERE THE RECIPIENT LIVES, NOT NECESSARILY WHERE THE SERVICE WAS PROVIDED.

**TABLE 21
MISSOURI MEDICAID RECIPIENTS AND PAYMENTS BY TYPE OF SERVICE
JANUARY 2004**

	MR/DD WAIVER RECIPIENTS	MR/DD WAIVER PAYMENTS	NON-EMERG TRANSPORT RECIPIENTS	NON-EMERG TRANSPORT PAYMENTS	NON-PART. PROVIDERS RECIPIENTS	NON-PART. PROVIDERS PAYMENT	NURSE PRACTITIONER RECIPIENTS	NURSE PRACTITIONER PAYMENTS	NURSING FACILITY RECIPIENTS	NURSING FACILITY PAYMENTS
STATE TOTAL	6,908	\$22,669,251	13,210	\$3,569,853	402	\$29,985	3,812	\$131,838	26,995	\$60,667,649
ADAIR	117	\$418,666	41	\$12,146	0	\$0	58	\$3,237	138	\$289,072
ANDREW	15	\$44,531	16	\$6,624	0	\$0	4	\$483	116	\$236,428
ATCHISON	10	\$37,469	9	\$5,755	0	\$0	36	\$575	69	\$84,374
AUDRAIN	62	\$167,542	59	\$21,295	1	\$63	5	\$98	137	\$326,643
BARRY	39	\$169,195	108	\$33,981	0	\$0	19	\$670	163	\$319,085
BARTON	22	\$62,032	39	\$7,963	5	\$658	34	\$953	58	\$102,003
BATES	13	\$36,407	35	\$8,337	3	\$51	5	\$107	140	\$275,554
BENTON	19	\$39,432	94	\$26,041	3	\$197	20	\$2,462	126	\$240,764
BOLLINGER	24	\$18,294	50	\$17,618	0	\$0	27	\$766	58	\$201,689
BOONE	277	\$890,972	235	\$78,967	14	\$1,410	46	\$2,148	361	\$669,523
BUCHANAN	145	\$493,951	212	\$83,898	3	\$829	13	\$2,066	411	\$814,836
BUTLER	97	\$293,122	231	\$72,650	21	\$1,179	168	\$3,203	312	\$656,665
CALDWELL	1	\$420	29	\$12,624	0	\$0	1	\$48	55	\$97,720
CALLAWAY	39	\$110,650	125	\$31,642	2	\$16	17	\$356	144	\$322,615
CAMDEN	40	\$146,188	49	\$15,104	0	\$0	2	\$52	134	\$326,311
CAPE GIRARDEAU	107	\$285,171	151	\$40,864	5	\$207	96	\$3,269	432	\$891,225
CARROLL	25	\$53,422	51	\$20,516	1	\$17	9	\$625	77	\$179,555
CARTER	7	\$14,791	63	\$16,232	3	\$29	7	\$274	29	\$56,167
CASS	89	\$273,299	113	\$24,947	10	\$1,168	12	\$1,063	424	\$959,635
CEDAR	31	\$116,164	61	\$17,900	0	\$0	11	\$366	90	\$164,822
CHARITON	12	\$6,633	39	\$14,679	0	\$0	2	\$70	131	\$265,665
CHRISTIAN	36	\$87,475	93	\$22,520	3	\$371	60	\$2,134	129	\$256,836
CLARK	1	\$352	12	\$6,286	0	\$0	11	\$248	55	\$107,508
CLAY	182	\$652,834	138	\$30,478	3	\$317	6	\$498	694	\$1,550,279
CLINTON	17	\$29,387	22	\$6,469	1	\$39	2	\$158	167	\$328,840
COLE	114	\$337,720	97	\$26,960	15	\$1,272	16	\$277	239	\$494,586
COOPER	45	\$121,938	29	\$11,697	0	\$0	15	\$446	133	\$325,406
CRAWFORD	9	\$16,162	100	\$33,189	0	\$0	13	\$389	153	\$440,839
DADE	4	\$8,531	22	\$6,013	0	\$0	5	\$226	84	\$179,572
DALLAS	17	\$25,813	76	\$22,876	1	\$20	14	\$396	91	\$197,830
DAVISS	4	\$3,554	13	\$4,333	1	\$13	1	\$26	33	\$71,707
DEKALB	4	\$1,021	24	\$12,775	1	\$148	2	\$51	68	\$135,102
DENT	28	\$38,575	73	\$23,569	1	\$33	3	\$77	95	\$217,803
DOUGLAS	9	\$41,206	68	\$15,947	0	\$0	16	\$320	49	\$101,336
DUNKLIN	62	\$87,760	334	\$98,349	6	\$181	27	\$731	462	\$1,046,344
FRANKLIN	99	\$224,437	174	\$53,680	7	\$499	26	\$964	493	\$1,184,241
GASCONADE	7	\$18,047	27	\$5,800	0	\$0	5	\$148	172	\$418,226
GENTRY	43	\$148,746	13	\$13,431	0	\$0	0	\$0	72	\$149,037
GREENE	329	\$1,036,966	618	\$168,636	45	\$2,715	289	\$10,913	943	\$2,061,669
GRUNDY	13	\$27,101	34	\$13,565	0	\$0	2	\$137	111	\$256,647
HARRISON	33	\$84,395	28	\$10,216	0	\$0	5	\$145	120	\$279,651
HENRY	33	\$111,480	73	\$22,224	8	\$691	7	\$221	141	\$311,852
HICKORY	12	\$23,082	38	\$12,006	0	\$0	13	\$260	67	\$150,381
HOLT	0	\$0	8	\$4,320	0	\$0	5	\$90	55	\$105,602
HOWARD	47	\$150,592	23	\$9,263	0	\$0	14	\$344	67	\$143,911
HOWELL	49	\$113,649	232	\$56,979	7	\$95	217	\$6,482	367	\$831,422
IRON	33	\$79,394	65	\$14,494	0	\$0	19	\$604	117	\$255,595
JACKSON	899	\$2,845,663	1,239	\$230,238	15	\$1,381	288	\$11,830	2,836	\$7,118,163
JASPER	210	\$839,629	308	\$86,580	13	\$632	365	\$11,599	488	\$1,121,178
JEFFERSON	141	\$544,907	399	\$92,916	20	\$1,983	28	\$1,125	770	\$1,747,368
JOHNSON	34	\$159,998	78	\$24,977	3	\$296	14	\$1,548	186	\$378,193
KNOX	1	\$1,651	8	\$1,709	0	\$0	3	\$108	20	\$40,269
LACLEDE	42	\$86,167	103	\$29,468	11	\$381	29	\$1,018	122	\$264,947
LAFAYETTE	103	\$348,984	45	\$14,492	0	\$0	11	\$594	167	\$353,003
LAWRENCE	38	\$110,620	114	\$33,844	2	\$304	30	\$1,146	169	\$382,964
LEWIS	10	\$12,900	28	\$14,111	0	\$0	6	\$175	112	\$240,458
LINCOLN	49	\$314,552	97	\$34,729	5	\$229	1	\$10	187	\$390,796
LINN	8	\$11,129	71	\$28,693	0	\$0	27	\$1,182	96	\$188,732

NOTE: COUNTY REPRESENTS WHERE THE RECIPIENT LIVES, NOT NECESSARILY WHERE THE SERVICE WAS PROVIDED.

**TABLE 21
MISSOURI MEDICAID RECIPIENTS AND PAYMENTS BY TYPE OF SERVICE
JANUARY 2004**

	MR/DD WAIVER RECIPIENTS	MR/DD WAIVER PAYMENTS	NON-EMERG. TRANSPORT. RECIPIENTS	NON-EMERG. TRANSPORT. PAYMENTS	NON-PART PROVIDERS RECIPIENTS	NON-PART PROVIDERS PAYMENT	NURSE PRACTITIONER RECIPIENTS	NURSE PRACTITIONER PAYMENTS	NURSING FACILITY RECIPIENTS	NURSING FACILITY PAYMENTS
LIVINGSTON	23	\$51,902	64	\$18,642	0	\$0	56	\$1,763	145	\$346,786
MCDONALD	21	\$80,005	55	\$15,688	1	\$33	21	\$596	66	\$161,107
MACON	18	\$61,033	65	\$25,435	1	\$10	25	\$1,550	156	\$351,298
MADISON	31	\$34,344	59	\$14,678	0	\$0	21	\$636	121	\$265,042
MARIES	6	\$14,825	39	\$8,987	1	\$66	2	\$52	45	\$98,685
MARION	118	\$274,386	83	\$21,215	0	\$0	14	\$272	333	\$755,542
MERCER	3	\$9,218	17	\$4,993	0	\$0	1	\$8	1	\$2,905
MILLER	14	\$58,617	59	\$19,521	1	\$33	1	\$20	102	\$214,436
MISSISSIPPI	5	\$18,070	125	\$30,625	0	\$0	6	\$597	170	\$324,685
MONITEAU	13	\$40,434	31	\$12,877	0	\$0	0	\$0	95	\$190,248
MONROE	37	\$88,760	15	\$10,262	0	\$0	6	\$217	29	\$72,730
MONTGOMERY	15	\$32,274	25	\$4,985	1	\$7	2	\$24	157	\$329,713
MORGAN	35	\$73,049	62	\$21,813	1	\$6	1	\$38	142	\$266,908
NEW MADRID	7	\$25,857	192	\$58,896	1	\$23	16	\$575	244	\$511,945
NEWTON	55	\$231,238	103	\$29,108	3	\$45	144	\$4,741	303	\$638,053
NODAWAY	48	\$137,122	15	\$5,364	1	\$6	3	\$90	109	\$221,168
OREGON	29	\$91,547	87	\$22,253	15	\$147	35	\$974	92	\$175,277
OSAGE	14	\$17,329	26	\$11,463	1	\$88	1	\$8	56	\$186,706
OZARK	6	\$10,397	65	\$16,806	0	\$0	18	\$357	52	\$105,465
PEMISCOT	4	\$12,410	190	\$75,551	0	\$0	6	\$513	122	\$288,225
PERRY	51	\$82,522	44	\$16,400	2	\$34	10	\$494	117	\$274,103
PETTIS	118	\$291,144	100	\$23,282	16	\$848	4	\$126	270	\$626,038
PHELPS	102	\$214,369	99	\$26,098	0	\$0	28	\$931	210	\$357,120
PIKE	63	\$203,024	64	\$15,542	2	\$22	5	\$97	117	\$245,067
PLATTE	70	\$225,750	51	\$10,567	1	\$177	1	\$40	169	\$414,640
POLK	60	\$126,302	109	\$25,571	0	\$0	26	\$738	232	\$461,507
PULASKI	15	\$29,244	128	\$32,568	4	\$263	10	\$300	137	\$267,600
PUTMAN	3	\$5,486	7	\$2,813	2	\$78	4	\$187	36	\$71,406
RALLS	21	\$64,989	13	\$6,276	0	\$0	2	\$48	34	\$90,427
RANDOLPH	23	\$121,409	64	\$17,368	3	\$260	29	\$1,331	211	\$426,161
RAY	38	\$92,791	64	\$26,215	0	\$0	4	\$134	131	\$219,807
REYNOLDS	17	\$24,796	62	\$17,785	0	\$0	13	\$326	35	\$60,437
RIPLEY	22	\$52,904	117	\$34,209	18	\$526	28	\$401	103	\$221,336
ST. CHARLES	322	\$1,460,656	170	\$48,939	11	\$703	40	\$1,487	426	\$1,014,648
ST. CLAIR	6	\$9,320	27	\$10,088	0	\$0	28	\$593	64	\$140,358
ST. FRANCOIS	53	\$77,542	230	\$71,490	4	\$274	35	\$883	384	\$783,881
STE.GENEVIEVE	24	\$66,641	22	\$9,591	0	\$0	3	\$90	69	\$131,645
ST. LOUIS	753	\$3,339,491	1,128	\$271,247	27	\$6,081	275	\$7,189	3,998	\$9,589,082
SALINE	100	\$583,576	86	\$20,097	2	\$12	26	\$1,471	164	\$344,829
SCHUYLER	3	\$1,241	12	\$7,092	0	\$0	8	\$619	29	\$67,215
SCOTLAND	1	\$77	24	\$7,055	0	\$0	3	\$67	50	\$116,127
SCOTT	57	\$212,538	172	\$44,952	0	\$0	46	\$2,243	290	\$576,325
SHANNON	3	\$1,201	56	\$12,765	0	\$0	17	\$361	39	\$68,420
SHELBY	14	\$19,672	21	\$7,892	0	\$0	28	\$1,030	51	\$113,523
STODDARD	86	\$158,614	148	\$43,075	3	\$83	48	\$2,357	275	\$538,756
STONE	1	\$803	93	\$31,796	4	\$338	14	\$418	118	\$218,708
SULLIVAN	16	\$25,466	26	\$9,143	1	\$13	11	\$597	63	\$147,200
TANEY	29	\$128,608	110	\$28,045	3	\$219	37	\$1,767	147	\$328,807
TEXAS	26	\$110,058	105	\$26,032	2	\$51	34	\$1,506	172	\$317,098
VERNON	43	\$180,528	56	\$16,270	10	\$488	22	\$1,039	187	\$430,398
WARREN	79	\$336,044	56	\$21,285	1	\$75	0	\$0	37	\$70,562
WASHINGTON	50	\$73,782	82	\$22,281	3	\$48	49	\$1,284	140	\$367,644
WAYNE	17	\$25,049	125	\$35,168	1	\$19	155	\$3,321	99	\$218,011
WEBSTER	19	\$32,852	97	\$31,373	5	\$353	25	\$1,053	149	\$351,245
WORTH	0	\$0	7	\$2,083	0	\$0	0	\$0	27	\$94,613
WRIGHT	8	\$19,141	119	\$23,958	2	\$34	28	\$705	98	\$211,458
ST. LOUIS CITY	136	\$482,117	1,205	\$216,667	9	\$1,077	146	\$3,922	1,642	\$3,875,878
INVALID COUNTY	1	\$1,916	0	\$0	0	\$0	4	\$148	0	\$0

NOTE: COUNTY REPRESENTS WHERE THE RECIPIENT LIVES, NOT NECESSARILY WHERE THE SERVICE WAS PROVIDED.

**TABLE 21
MISSOURI MEDICAID RECIPIENTS AND PAYMENTS BY TYPE OF SERVICE
JANUARY 2004**

	OPTOMETRIC SERVICES RECIPIENTS	OPTOMETRIC SERVICES PAYMENTS	OUTPATIENT HOSPITAL RECIPIENTS	OUTPATIENT HOSPITAL PAYMENTS	PERSONAL CARE RECIPIENTS	PERSONAL CARE PAYMENTS	PHARMACY SERVICES RECIPIENTS	PHARMACY SERVICES PAYMENTS	PHYS. DISABLED WAIVER RECIPIENTS	PHYS. DISABLED WAIVER PAYMENTS
STATE TOTAL	14,563	\$761,371	96,848	\$25,409,507	33,043	\$17,993,657	300,982	\$104,280,606	27	\$282,764
ADAIR	120	\$6,021	713	\$184,512	218	\$143,935	2,273	\$709,633	0	\$0
ANDREW	71	\$3,973	310	\$103,091	75	\$30,246	898	\$280,505	0	\$0
ATCHISON	43	\$2,079	167	\$48,561	49	\$31,742	652	\$185,556	0	\$0
AUDRAIN	59	\$3,862	264	\$58,564	175	\$84,951	911	\$463,319	0	\$0
BARRY	203	\$12,462	1,523	\$345,423	283	\$191,386	3,381	\$859,130	1	\$6,114
BARTON	125	\$6,211	522	\$137,079	78	\$29,890	1,320	\$330,267	0	\$0
BATES	100	\$4,409	674	\$187,338	82	\$41,752	1,563	\$408,157	0	\$0
BENTON	45	\$3,890	515	\$142,863	103	\$57,390	1,898	\$508,114	1	\$3,937
BOLLINGER	109	\$5,236	491	\$123,846	215	\$100,821	1,691	\$463,767	0	\$0
BOONE	143	\$7,317	1,231	\$451,960	457	\$304,290	3,404	\$1,726,698	2	\$28,113
BUCHANAN	389	\$18,781	2,846	\$738,287	643	\$325,210	6,868	\$2,147,528	0	\$0
BUTLER	264	\$13,529	888	\$173,526	890	\$436,457	7,055	\$2,186,333	0	\$0
CALDWELL	31	\$1,833	257	\$61,659	54	\$20,294	610	\$144,611	0	\$0
CALLAWAY	54	\$1,760	384	\$111,385	167	\$68,310	1,176	\$534,471	0	\$0
CAMDEN	65	\$4,038	339	\$119,224	120	\$51,635	1,177	\$557,106	0	\$0
CAPE GIRARDEAU	192	\$9,308	1,996	\$414,133	532	\$262,307	5,627	\$1,706,845	0	\$0
CARROLL	65	\$2,481	364	\$91,876	76	\$37,492	1,205	\$278,309	0	\$0
CARTER	52	\$2,770	208	\$55,066	200	\$114,310	1,292	\$342,333	0	\$0
CASS	70	\$3,184	577	\$156,046	193	\$73,357	1,733	\$952,438	0	\$0
CEDAR	189	\$8,559	728	\$158,412	165	\$117,769	1,758	\$430,224	0	\$0
CHARITON	39	\$1,704	86	\$28,173	69	\$26,937	400	\$150,915	0	\$0
CHRISTIAN	209	\$12,204	1,181	\$284,675	261	\$107,260	4,185	\$1,225,316	0	\$0
CLARK	10	\$429	109	\$35,912	54	\$18,098	766	\$159,594	0	\$0
CLAY	112	\$5,286	857	\$312,628	385	\$172,761	3,119	\$1,565,879	0	\$0
CLINTON	42	\$2,083	441	\$87,287	56	\$25,552	1,039	\$283,272	0	\$0
COLE	39	\$1,714	586	\$176,691	214	\$100,883	1,697	\$897,975	0	\$0
COOPER	22	\$1,070	177	\$72,489	75	\$33,758	589	\$229,937	0	\$0
CRAWFORD	180	\$12,188	870	\$196,414	275	\$166,409	2,888	\$766,508	0	\$0
DADE	32	\$2,328	290	\$51,475	54	\$18,400	787	\$218,508	0	\$0
DALLAS	120	\$5,368	665	\$143,074	129	\$41,020	1,743	\$504,763	0	\$0
DAVISS	50	\$2,375	261	\$60,679	38	\$24,753	709	\$144,893	0	\$0
DEKALB	33	\$1,981	288	\$38,671	111	\$51,210	746	\$221,597	0	\$0
DENT	117	\$5,760	835	\$165,699	228	\$203,574	2,137	\$484,798	0	\$0
DOUGLAS	169	\$8,908	445	\$117,514	138	\$57,300	1,808	\$502,412	0	\$0
DUNKLIN	365	\$22,901	709	\$186,144	899	\$408,691	7,954	\$2,252,238	1	\$10,502
FRANKLIN	117	\$5,485	586	\$196,293	353	\$308,754	2,290	\$1,137,719	1	\$4,726
GASCONADE	17	\$804	116	\$38,782	63	\$43,667	571	\$246,836	0	\$0
GENTRY	48	\$1,889	215	\$94,866	33	\$9,984	586	\$164,460	0	\$0
GREENE	818	\$42,880	8,070	\$1,752,105	1,207	\$505,404	19,376	\$5,998,090	1	\$5,313
GRUNDY	119	\$4,664	639	\$103,936	114	\$51,177	1,148	\$317,315	0	\$0
HARRISON	86	\$3,651	349	\$91,143	28	\$13,469	864	\$252,376	0	\$0
HENRY	58	\$3,960	326	\$108,234	242	\$128,153	1,161	\$510,099	0	\$0
HICKORY	62	\$3,970	543	\$76,551	70	\$42,035	1,209	\$336,698	0	\$0
HOLT	18	\$959	103	\$19,495	39	\$11,627	440	\$153,766	0	\$0
HOWARD	15	\$731	98	\$38,175	81	\$28,443	420	\$183,522	0	\$0
HOWELL	304	\$18,635	1,603	\$436,953	336	\$135,430	5,290	\$1,381,434	0	\$0
IRON	71	\$4,483	540	\$108,527	278	\$257,721	1,876	\$611,293	0	\$0
JACKSON	510	\$26,850	7,137	\$2,731,476	2,046	\$1,159,342	17,889	\$8,226,510	5	\$71,807
JASPER	719	\$34,969	4,864	\$1,041,034	792	\$482,170	12,503	\$3,495,132	0	\$0
JEFFERSON	244	\$11,269	1,211	\$313,532	783	\$463,550	4,301	\$2,279,804	1	\$2,244
JOHNSON	37	\$1,890	339	\$122,992	170	\$103,399	994	\$475,519	0	\$0
KNOX	25	\$1,282	91	\$36,291	62	\$24,553	438	\$109,091	0	\$0
LACLEDE	211	\$10,086	1,314	\$360,026	252	\$111,179	3,590	\$926,434	0	\$0
LAFAYETTE	28	\$1,617	352	\$111,294	127	\$63,780	1,133	\$568,021	0	\$0
LAWRENCE	176	\$9,262	1,349	\$305,429	285	\$144,412	3,672	\$1,009,236	0	\$0
LEWIS	43	\$2,015	166	\$46,676	42	\$14,479	795	\$189,562	0	\$0
LINCOLN	52	\$2,254	349	\$122,336	151	\$72,829	1,171	\$630,931	0	\$0
LINN	103	\$3,898	487	\$117,756	134	\$77,609	1,455	\$342,429	0	\$0

NOTE: COUNTY REPRESENTS WHERE THE RECIPIENT LIVES, NOT NECESSARILY WHERE THE SERVICE WAS PROVIDED.

**TABLE 21
MISSOURI MEDICAID RECIPIENTS AND PAYMENTS BY TYPE OF SERVICE
JANUARY 2004**

	OPTOMETRIC SERVICES RECIPIENTS	OPTOMETRIC SERVICES PAYMENTS	OUTPATIENT HOSPITAL RECIPIENTS	OUTPATIENT HOSPITAL PAYMENTS	PERSONAL CARE RECIPIENTS	PERSONAL CARE PAYMENTS	PHARMACY SERVICES RECIPIENTS	PHARMACY SERVICES PAYMENTS	PHYS. DISABLED WAIVER RECIPIENTS	PHYS. DISABLED WAIVER PAYMENTS
LIVINGSTON	95	\$3,881	595	\$141,973	105	\$46,285	1,500	\$421,681	0	\$0
MCDONALD	139	\$7,487	771	\$143,469	168	\$75,208	2,928	\$562,392	0	\$0
MACON	72	\$2,928	487	\$168,412	167	\$108,298	1,359	\$440,856	0	\$0
MADISON	74	\$4,036	751	\$133,935	178	\$92,809	1,670	\$553,751	1	\$2,171
MARIES	28	\$1,416	206	\$66,685	46	\$23,252	781	\$216,592	0	\$0
MARION	202	\$10,572	854	\$221,479	316	\$159,764	3,082	\$1,021,057	0	\$0
MERCER	35	\$1,452	89	\$18,999	59	\$24,027	312	\$89,314	0	\$0
MILLER	68	\$3,933	333	\$98,007	116	\$41,561	1,093	\$426,850	0	\$0
MISSISSIPPI	98	\$5,622	847	\$193,915	407	\$234,814	2,884	\$776,052	0	\$0
MONITEAU	35	\$1,898	106	\$41,210	40	\$14,204	418	\$169,479	0	\$0
MONROE	15	\$795	77	\$20,580	76	\$22,732	331	\$140,879	0	\$0
MONTGOMERY	31	\$2,040	137	\$44,295	77	\$32,607	566	\$265,471	0	\$0
MORGAN	65	\$3,226	246	\$74,487	142	\$57,471	919	\$321,012	0	\$0
NEW MADRID	205	\$11,278	954	\$216,243	636	\$299,649	3,753	\$1,320,723	1	\$6,329
NEWTON	255	\$12,180	1,601	\$330,059	230	\$149,973	4,529	\$1,199,480	0	\$0
NODAWAY	64	\$3,717	366	\$72,430	77	\$24,299	963	\$286,415	0	\$0
OREGON	100	\$6,555	456	\$128,366	205	\$84,985	1,854	\$462,582	0	\$0
OSAGE	2	\$25	90	\$17,813	51	\$25,862	345	\$161,787	0	\$0
OZARK	96	\$4,925	298	\$78,734	90	\$44,875	1,360	\$355,471	0	\$0
PEMISCOT	293	\$17,497	995	\$229,222	808	\$373,156	4,605	\$1,405,916	0	\$0
PERRY	118	\$6,140	700	\$192,076	121	\$60,438	1,632	\$447,261	0	\$0
PETTIS	60	\$3,258	446	\$138,063	259	\$121,259	1,633	\$756,890	0	\$0
PHELPS	179	\$8,197	1,351	\$347,365	271	\$164,659	4,338	\$1,161,207	0	\$0
PIKE	125	\$7,012	644	\$173,366	114	\$61,172	1,757	\$462,210	1	\$124
PLATTE	22	\$661	241	\$84,923	116	\$52,395	838	\$495,641	0	\$0
POLK	170	\$8,530	1,229	\$267,845	130	\$46,797	3,320	\$990,723	0	\$0
PULASKI	132	\$8,139	733	\$179,557	168	\$90,641	2,725	\$774,455	0	\$0
PUTMAN	19	\$710	154	\$53,265	41	\$32,872	582	\$138,079	0	\$0
RALLS	53	\$2,755	142	\$35,937	54	\$33,605	658	\$213,170	0	\$0
RANDOLPH	110	\$5,479	410	\$122,357	298	\$124,792	1,255	\$619,241	0	\$0
RAY	23	\$1,047	182	\$46,857	89	\$40,021	558	\$268,752	0	\$0
REYNOLDS	58	\$2,885	442	\$137,081	226	\$209,370	1,367	\$385,739	0	\$0
RIPLEY	177	\$9,733	663	\$177,664	549	\$247,620	3,294	\$963,745	0	\$0
ST. CHARLES	95	\$5,137	1,006	\$272,113	332	\$218,756	3,075	\$1,547,100	1	\$5,931
ST. CLAIR	53	\$2,427	167	\$35,329	74	\$45,745	566	\$256,512	0	\$0
ST. FRANCOIS	174	\$11,743	1,071	\$235,322	865	\$487,756	3,369	\$1,729,933	1	\$10,911
STE. GENEVIEVE	37	\$2,074	144	\$32,584	143	\$74,486	568	\$264,213	0	\$0
ST. LOUIS	453	\$22,963	4,989	\$1,338,221	2,396	\$1,631,814	16,951	\$7,602,495	4	\$42,571
SALINE	119	\$7,120	295	\$109,683	254	\$107,488	1,410	\$673,466	1	\$19,315
SCHUYLER	22	\$741	141	\$37,854	59	\$21,335	487	\$118,664	0	\$0
SCOTLAND	18	\$960	176	\$44,310	45	\$26,536	464	\$127,194	0	\$0
SCOTT	301	\$15,296	2,256	\$482,600	686	\$346,962	6,008	\$1,868,084	1	\$3,963
SHANNON	80	\$5,057	466	\$115,259	144	\$75,448	1,614	\$370,733	0	\$0
SHELBY	35	\$1,638	196	\$50,259	79	\$37,517	713	\$177,474	0	\$0
STODDARD	246	\$12,374	1,339	\$313,104	515	\$236,400	4,757	\$1,388,866	0	\$0
STONE	127	\$6,776	860	\$229,348	96	\$40,979	2,790	\$716,007	0	\$0
SULLIVAN	49	\$1,970	192	\$69,150	118	\$78,139	959	\$248,472	0	\$0
TANEY	242	\$12,479	1,391	\$312,856	143	\$57,803	3,556	\$1,056,274	1	\$14,204
TEXAS	170	\$9,577	1,117	\$251,198	194	\$73,636	3,087	\$770,141	0	\$0
VERNON	141	\$7,759	929	\$352,253	177	\$132,765	2,511	\$689,127	0	\$0
WARREN	55	\$2,078	184	\$56,059	58	\$24,621	606	\$276,916	0	\$0
WASHINGTON	132	\$7,376	608	\$153,188	462	\$387,561	1,740	\$825,869	0	\$0
WAYNE	143	\$6,571	329	\$88,721	352	\$188,582	2,945	\$840,451	0	\$0
WEBSTER	179	\$7,582	840	\$216,362	158	\$69,135	3,004	\$814,159	0	\$0
WORTH	14	\$666	81	\$19,940	16	\$2,625	185	\$53,193	0	\$0
WRIGHT	119	\$6,826	726	\$168,332	295	\$94,223	2,846	\$726,403	0	\$0
ST. LOUIS CITY	531	\$28,646	6,081	\$1,810,279	3,503	\$2,078,558	17,268	\$8,471,920	2	\$44,489
INVALID COUNTY	1	\$43	22	\$4,232	0	\$0	62	\$21,843	0	\$0

NOTE: COUNTY REPRESENTS WHERE THE RECIPIENT LIVES, NOT NECESSARILY WHERE THE SERVICE WAS PROVIDED.

**TABLE 21
MISSOURI MEDICAID RECIPIENTS AND PAYMENTS BY TYPE OF SERVICE
JANUARY 2004**

	PHYSICIAN SERVICES RECIPIENTS	PHYSICIAN SERVICES PAYMENTS	PODIATRY SERVICES RECIPIENTS	PODIATRY SERVICES PAYMENTS	PRIVATE HOME ICF/MR RECIPIENTS	PRIVATE HOME ICF/MR PAYMENTS	PSYCH CARE UNDER AGE 22 RECIPIENTS	PSYCH CARE UNDER AGE 22 PAYMENTS	PSYCH REHAB PRIVATE RECIPIENTS	PSYCH REHAB PRIVATE PAYMENTS
STATE TOTAL	78,023	\$5,721,923	7,527	\$155,880	64	\$320,687	141	\$312,447	12,635	\$6,841,633
ADAIR	559	\$48,479	35	\$994	0	\$0	3	\$85	154	\$122,710
ANDREW	176	\$10,102	4	\$111	0	\$0	0	\$0	21	\$9,929
ATCHISON	208	\$12,973	3	\$73	0	\$0	0	\$0	8	\$4,630
AUDRAIN	323	\$23,471	19	\$199	0	\$0	0	\$0	112	\$69,473
BARRY	586	\$66,858	48	\$1,269	0	\$0	0	\$0	90	\$76,302
BARTON	394	\$25,974	14	\$141	0	\$0	0	\$0	9	\$1,516
BATES	453	\$26,799	22	\$191	0	\$0	0	\$0	55	\$42,324
BENTON	427	\$23,397	18	\$340	0	\$0	1	\$93	83	\$48,416
BOLLINGER	253	\$17,919	31	\$650	0	\$0	0	\$0	52	\$33,001
BOONE	1,239	\$111,643	128	\$1,748	0	\$0	12	\$6,643	438	\$290,143
BUCHANAN	1,715	\$95,657	39	\$551	10	\$44,058	1	\$28	408	\$250,215
BUTLER	2,091	\$144,962	172	\$4,988	0	\$0	0	\$0	120	\$40,070
CALDWELL	101	\$9,644	11	\$249	0	\$0	0	\$0	13	\$4,502
CALLAWAY	415	\$32,520	32	\$641	0	\$0	4	\$642	157	\$103,777
CAMDEN	534	\$46,153	27	\$850	0	\$0	2	\$2,216	78	\$43,206
CAPE GIRARDEAU	1,016	\$93,640	190	\$4,389	0	\$0	2	\$17,319	221	\$171,698
CARROLL	426	\$26,163	35	\$522	0	\$0	1	\$2,630	52	\$17,568
CARTER	314	\$25,381	15	\$1,436	0	\$0	0	\$0	4	\$1,566
CASS	391	\$21,477	35	\$962	0	\$0	0	\$0	133	\$78,179
CEDAR	415	\$29,488	10	\$237	0	\$0	0	\$0	82	\$40,083
CHARITON	127	\$9,376	16	\$115	0	\$0	1	\$19	22	\$9,861
CHRISTIAN	1,225	\$86,258	64	\$1,259	0	\$0	1	\$877	89	\$36,947
CLARK	208	\$12,101	1	\$33	0	\$0	0	\$0	4	\$838
CLAY	671	\$38,041	55	\$1,054	0	\$0	0	\$0	246	\$141,937
CLINTON	151	\$15,320	11	\$151	0	\$0	0	\$0	28	\$15,685
COLE	616	\$49,143	84	\$1,482	0	\$0	8	\$28,080	313	\$200,330
COOPER	175	\$13,255	32	\$278	0	\$0	1	\$30	36	\$20,386
CRAWFORD	371	\$28,004	32	\$1,658	0	\$0	2	\$11,023	78	\$42,948
DADE	196	\$15,734	2	\$30	0	\$0	0	\$0	5	\$6,342
DALLAS	435	\$31,104	17	\$510	0	\$0	0	\$0	46	\$12,778
DAVISS	98	\$9,781	11	\$180	0	\$0	0	\$0	18	\$9,869
DEKALB	108	\$8,368	14	\$241	6	\$47,765	0	\$0	28	\$16,996
DENT	529	\$38,070	32	\$517	0	\$0	0	\$0	49	\$16,469
DOUGLAS	462	\$38,886	30	\$797	0	\$0	0	\$0	4	\$2,510
DUNKLIN	2,117	\$142,541	243	\$4,308	0	\$0	1	\$9,794	93	\$39,226
FRANKLIN	589	\$39,300	78	\$2,835	0	\$0	0	\$0	92	\$35,368
GASCONADE	142	\$11,834	14	\$414	0	\$0	0	\$0	29	\$15,217
GENTRY	160	\$7,303	24	\$164	9	\$26,315	0	\$0	6	\$1,890
GREENE	6,243	\$436,671	179	\$4,873	0	\$0	1	\$877	862	\$403,104
GRUNDY	166	\$13,944	25	\$303	0	\$0	0	\$0	75	\$59,652
HARRISON	109	\$10,037	9	\$233	0	\$0	0	\$0	14	\$4,595
HENRY	255	\$16,332	44	\$1,120	0	\$0	0	\$0	130	\$82,403
HICKORY	278	\$20,129	8	\$98	0	\$0	0	\$0	19	\$10,766
HOLT	73	\$6,751	0	\$0	0	\$0	0	\$0	5	\$2,049
HOWARD	137	\$11,148	25	\$228	0	\$0	0	\$0	32	\$12,356
HOWELL	1,220	\$98,106	76	\$1,209	0	\$0	0	\$0	5	\$485-
IRON	485	\$28,697	54	\$1,083	0	\$0	0	\$0	40	\$864-
JACKSON	3,432	\$283,193	646	\$10,793	0	\$0	18	\$20,529	1,363	\$912,747
JASPER	2,983	\$227,987	144	\$3,276	0	\$0	0	\$0	269	\$176,183
JEFFERSON	1,662	\$128,947	201	\$3,268	7	\$76,395	3	\$17,388	226	\$110,570
JOHNSON	231	\$16,958	66	\$1,653	0	\$0	0	\$0	152	\$103,579
KNOX	78	\$8,482	8	\$70	0	\$0	1	\$460	25	\$17,819
LACLEDE	532	\$55,584	72	\$1,823	0	\$0	3	\$112	91	\$48,037
LAFAYETTE	174	\$15,979	64	\$846	0	\$0	0	\$0	89	\$49,315
LAWRENCE	890	\$64,263	41	\$621	0	\$0	0	\$0	79	\$66,075
LEWIS	154	\$17,657	18	\$253	0	\$0	0	\$0	13	\$8,086
LINCOLN	516	\$31,945	80	\$1,409	0	\$0	0	\$0	110	\$37,965
LINN	410	\$27,028	30	\$260	0	\$0	1	\$438	42	\$18,424

NOTE: COUNTY REPRESENTS WHERE THE RECIPIENT LIVES, NOT NECESSARILY WHERE THE SERVICE WAS PROVIDED.

**TABLE 21
MISSOURI MEDICAID RECIPIENTS AND PAYMENTS BY TYPE OF SERVICE
JANUARY 2004**

	PHYSICIAN SERVICES RECIPIENTS	PHYSICIAN SERVICES PAYMENTS	PODIATRY SERVICES RECIPIENTS	PODIATRY SERVICES PAYMENTS	PRIVATE HOME ICF/MR RECIPIENTS	PRIVATE HOME ICF/MR PAYMENTS	PSYCH CARE UNDER AGE 22 RECIPIENTS	PSYCH CARE UNDER AGE 22 PAYMENTS	PSYCH REHAB PRIVATE RECIPIENTS	PSYCH REHAB PRIVATE PAYMENTS
LIVINGSTON	438	\$38,778	21	\$433	0	\$0	0	\$0	81	\$40,538
MCDONALD	700	\$52,599	14	\$166	0	\$0	0	\$0	30	\$13,354
MACON	358	\$36,136	52	\$581	0	\$0	1	\$3,506	29	\$21,243
MADISON	570	\$28,952	44	\$724	0	\$0	0	\$0	26	\$15,489
MARIES	224	\$12,606	10	\$183	0	\$0	1	\$56	20	\$6,920
MARION	892	\$74,623	60	\$1,480	0	\$0	3	\$31,092	286	\$246,585
MERCER	68	\$6,490	3	\$49	0	\$0	0	\$0	2	\$2,015
MILLER	435	\$30,691	18	\$543	0	\$0	2	\$54	72	\$36,082
MISSISSIPPI	578	\$27,566	88	\$1,459	0	\$0	0	\$0	61	\$21,797
MONTEAU	167	\$9,688	16	\$324	0	\$0	1	\$359	47	\$18,475
MONROE	125	\$9,982	15	\$167	0	\$0	0	\$0	18	\$11,903
MONTGOMERY	257	\$15,474	36	\$583	0	\$0	1	\$28	25	\$14,861
MORGAN	297	\$22,112	29	\$580	0	\$0	0	\$0	46	\$23,534
NEW MADRID	796	\$49,140	103	\$2,159	0	\$0	0	\$0	61	\$20,646
NEWTON	845	\$78,801	43	\$913	0	\$0	1	\$1,503	68	\$50,316
NODAWAY	223	\$11,490	17	\$216	0	\$0	0	\$0	28	\$14,932
OREGON	349	\$29,377	13	\$278	0	\$0	0	\$0	1	\$97-
OSAGE	132	\$8,132	11	\$138	0	\$0	0	\$0	17	\$8,915
OZARK	261	\$22,806	13	\$260	0	\$0	0	\$0	1	\$40
PEMISCOT	1,402	\$93,569	35	\$793	0	\$0	0	\$0	13	\$5,251
PERRY	252	\$11,878	22	\$445	0	\$0	1	\$17,283	30	\$14,766
PETTIS	699	\$46,128	51	\$859	0	\$0	3	\$3,102	129	\$69,590
PHELPS	1,088	\$57,579	108	\$3,444	0	\$0	2	\$11,719	163	\$63,953
PIKE	515	\$31,707	46	\$548	0	\$0	0	\$0	44	\$25,297
PLATTE	157	\$13,065	22	\$505	0	\$0	0	\$0	85	\$42,171
POLK	918	\$69,266	79	\$1,348	0	\$0	0	\$0	58	\$22,885
PULASKI	486	\$36,850	41	\$1,884	0	\$0	2	\$114	88	\$45,872
PUTMAN	133	\$13,815	9	\$205	0	\$0	0	\$0	15	\$8,272
RALLS	217	\$23,975	6	\$325	0	\$0	1	\$82	24	\$17,649
RANDOLPH	556	\$35,060	67	\$849	0	\$0	8	\$13,724	110	\$54,558
RAY	132	\$6,957	19	\$295	0	\$0	0	\$0	19	\$7,177
REYNOLDS	314	\$24,114	13	\$443	0	\$0	1	\$2,304	16	\$2,176
RIPLEY	832	\$63,018	77	\$1,382	0	\$0	0	\$0	20	\$7,968
ST. CHARLES	1,063	\$73,442	165	\$2,593	0	\$0	1	\$17,283	267	\$101,493
ST. CLAIR	212	\$10,102	23	\$178	0	\$0	0	\$0	29	\$13,700
ST. FRANCOIS	1,147	\$59,964	171	\$3,725	0	\$0	0	\$0	337	\$84,498
STE.GENEVIEVE	119	\$8,629	19	\$162	0	\$0	0	\$0	44	\$19,773
ST. LOUIS	5,484	\$413,420	846	\$16,850	15	\$60,724	19	\$64,043	985	\$409,724
SALINE	271	\$23,390	59	\$895	0	\$0	2	\$1,777	58	\$20,826
SCHUYLER	142	\$10,114	10	\$126	0	\$0	0	\$0	4	\$3,746
SCOTLAND	138	\$8,296	9	\$109	0	\$0	0	\$0	6	\$1,891
SCOTT	1,018	\$89,676	149	\$3,827	0	\$0	0	\$0	155	\$57,872
SHANNON	302	\$21,644	5	\$99	0	\$0	0	\$0	0	\$338-
SHELBY	123	\$13,479	10	\$226	0	\$0	0	\$0	6	\$3,401
STODDARD	839	\$65,977	185	\$3,677	0	\$0	0	\$0	81	\$30,441
STONE	643	\$59,808	35	\$424	0	\$0	0	\$0	57	\$22,843
SULLIVAN	219	\$13,368	24	\$241	0	\$0	0	\$0	16	\$11,353
TANEY	937	\$80,335	41	\$824	0	\$0	0	\$0	79	\$47,877
TEXAS	485	\$39,276	39	\$1,283	0	\$0	0	\$0	7	\$2,599
VERNON	703	\$47,354	16	\$514	0	\$0	2	\$14,979	86	\$53,619
WARREN	249	\$20,574	28	\$382	0	\$0	0	\$0	53	\$20,863
WASHINGTON	518	\$36,898	25	\$740	0	\$0	0	\$0	58	\$5,319
WAYNE	767	\$50,585	57	\$1,591	0	\$0	0	\$0	36	\$15,276
WEBSTER	799	\$46,396	32	\$394	0	\$0	1	\$22	41	\$16,905
WORTH	78	\$3,400	1	\$5	0	\$0	0	\$0	2	\$635
WRIGHT	702	\$47,918	29	\$543	0	\$0	1	\$22	1	\$352-
ST. LOUIS CITY	5,190	\$377,579	909	\$21,906	17	\$65,429	20	\$10,115	1,376	\$744,829
INVALID COUNTY	15	\$919	1	\$15	0	\$0	0	\$0	1	\$427

NOTE: COUNTY REPRESENTS WHERE THE RECIPIENT LIVES, NOT NECESSARILY WHERE THE SERVICE WAS PROVIDED.

**TABLE 21
MISSOURI MEDICAID RECIPIENTS AND PAYMENTS BY TYPE OF SERVICE
JANUARY 2004**

	PSYCH REHAB PUBLIC RECIPIENTS	PSYCH REHAB PUBLIC PAYMENTS	REHAB CENTER SERVICES RECIPIENTS	REHAB CENTER SERVICES PAYMENTS	RURAL HEALTH CLINICS RECIPIENTS	RURAL HEALTH CLINICS PAYMENTS	STATE INSTIT TCM RECIPIENTS	STATE INSTIT TCM PAYMENTS
STATE TOTAL	0	\$0	465	\$148,296	52,065	\$4,563,803	6,701	\$1,014,948
ADAIR	0	\$0	2	\$54	69	\$7,135	148	\$11,075
ANDREW	0	\$0	1	\$57	26	\$1,812	22	\$3,588
ATCHISON	0	\$0	0	\$0	13	\$1,262	12	\$2,181
AUDRAIN	0	\$0	2	\$102	60	\$1,368	44	\$5,762
BARRY	0	\$0	17	\$7,663	573	\$51,385	54	\$6,460
BARTON	0	\$0	1	\$125	89	\$7,400	12	\$2,819
BATES	0	\$0	0	\$0	371	\$29,993	9	\$971
BENTON	0	\$0	4	\$160	28	\$3,692	31	\$3,096
BOLLINGER	0	\$0	0	\$0	285	\$23,441	2	\$575
BOONE	0	\$0	3	\$311	19	\$1,029	87	\$11,494
BUCHANAN	0	\$0	3	\$456	20	\$2,184	201	\$34,373
BUTLER	0	\$0	0	\$0	2,401	\$174,816	18	\$1,442
CALDWELL	0	\$0	0	\$0	181	\$13,517	4	\$337
CALLAWAY	0	\$0	0	\$0	33	\$1,169	76	\$10,792
CAMDEN	0	\$0	0	\$0	21	\$1,421	44	\$7,680
CAPE GIRARDEAU	0	\$0	6	\$812	1,451	\$116,407	34	\$9,388
CARROLL	0	\$0	0	\$0	75	\$3,415	22	\$1,030
CARTER	0	\$0	0	\$0	393	\$32,057	0	\$0
CASS	0	\$0	2	\$283	133	\$8,935	63	\$4,706
CEDAR	0	\$0	1	\$160	806	\$60,930	19	\$2,279
CHARITON	0	\$0	3	\$348	40	\$2,340	15	\$1,795
CHRISTIAN	0	\$0	33	\$15,962	940	\$74,836	15	\$1,125
CLARK	0	\$0	0	\$0	38	\$4,273	14	\$647
CLAY	0	\$0	0	\$0	11	\$619	114	\$15,448
CLINTON	0	\$0	2	\$444	122	\$7,110	18	\$2,336
COLE	0	\$0	0	\$0	6	\$526	94	\$12,267
COOPER	0	\$0	0	\$0	5	\$248	24	\$1,878
CRAWFORD	0	\$0	0	\$0	1,470	\$127,626	25	\$5,028
DADE	0	\$0	6	\$1,286	281	\$29,821	1	\$40
DALLAS	0	\$0	0	\$0	1,030	\$106,584	3	\$525
DAVIESS	0	\$0	0	\$0	136	\$8,855	4	\$746
DEKALB	0	\$0	0	\$0	102	\$9,373	7	\$1,012
DENT	0	\$0	0	\$0	1,031	\$81,093	48	\$10,534
DOUGLAS	0	\$0	44	\$23,903	416	\$32,251	11	\$693
DUNKLIN	0	\$0	0	\$0	1,646	\$106,459	3	\$293
FRANKLIN	0	\$0	0	\$0	222	\$16,421	213	\$63,634
GASCONADE	0	\$0	2	\$121	58	\$5,859	29	\$6,631
GENTRY	0	\$0	0	\$0	47	\$2,769	39	\$3,243
GREENE	0	\$0	63	\$20,058	783	\$71,672	122	\$11,033
GRUNDY	0	\$0	0	\$208	122	\$7,507	19	\$1,518
HARRISON	0	\$0	0	\$0	379	\$23,125	32	\$4,410
HENRY	0	\$0	0	\$0	36	\$3,057	36	\$3,557
HICKORY	0	\$0	0	\$0	639	\$73,230	3	\$230
HOLT	0	\$0	0	\$0	20	\$1,503	2	\$315
HOWARD	0	\$0	0	\$0	1	\$35	24	\$3,421
HOWELL	0	\$0	6	\$806	1,814	\$216,962	4	\$814
IRON	0	\$0	3	\$404	325	\$37,477	16	\$3,024
JACKSON	0	\$0	11	\$1,674	57	\$5,170	732	\$116,401
JASPER	0	\$0	0	\$0	134	\$13,478	154	\$17,390
JEFFERSON	0	\$0	6	\$385	254	\$21,831	176	\$24,670
JOHNSON	0	\$0	0	\$0	178	\$14,151	31	\$3,353
KNOX	0	\$0	0	\$0	114	\$10,621	14	\$647
LACLEDE	0	\$0	8	\$4,040	1,606	\$120,542	5	\$1,558
LAFAYETTE	0	\$0	4	\$521	373	\$22,888	65	\$10,585
LAWRENCE	0	\$0	6	\$1,713	446	\$36,315	25	\$6,186
LEWIS	0	\$0	0	\$0	417	\$31,538	17	\$3,432
LINCOLN	0	\$0	0	\$0	77	\$2,705	56	\$5,902
LINN	0	\$0	0	\$0	156	\$9,754	42	\$3,254

NOTE: COUNTY REPRESENTS WHERE THE RECIPIENT LIVES, NOT NECESSARILY WHERE THE SERVICE WAS PROVIDED.

**TABLE 21
MISSOURI MEDICAID RECIPIENTS AND PAYMENTS BY TYPE OF SERVICE
JANUARY 2004**

	PSYCH REHAB PUBLIC RECIPIENTS	PSYCH REHAB PUBLIC PAYMENTS	REHAB CENTER SERVICES RECIPIENTS	REHAB CENTER SERVICES PAYMENTS	RURAL HEALTH CLINICS RECIPIENTS	RURAL HEALTH CLINICS PAYMENTS	STATE INSTT TCM RECIPIENTS	STATE INSTT TCM PAYMENTS
LIVINGSTON	0	\$0	1	\$48	221	\$14,767	40	\$2,405
MCDONALD	0	\$0	0	\$0	691	\$48,797	31	\$3,230
MACON	0	\$0	6	\$445	22	\$1,288	41	\$4,781
MADISON	0	\$0	0	\$0	146	\$12,340	10	\$2,449
MARIES	0	\$0	0	\$0	144	\$12,645	10	\$812
MARION	0	\$0	0	\$0	74	\$4,120	57	\$9,672
MERCER	0	\$0	0	\$0	68	\$4,753	8	\$1,439
MILLER	0	\$0	0	\$0	8	\$432	11	\$4,792
MISSISSIPPI	0	\$0	0	\$0	753	\$39,011	2	\$323
MONITEAU	0	\$0	0	\$0	0	\$0	23	\$4,077
MONROE	0	\$0	0	\$0	19	\$657	6	\$548
MONTGOMERY	0	\$0	0	\$0	122	\$13,366	12	\$1,056
MORGAN	0	\$0	0	\$0	4	\$318	52	\$2,783
NEW MADRID	0	\$0	10	\$1,507	630	\$48,860	6	\$2,463
NEWTON	0	\$0	1	\$60	366	\$32,684	75	\$10,271
NODAWAY	0	\$0	0	\$0	393	\$29,567	58	\$11,099
OREGON	0	\$0	0	\$0	762	\$68,068	4	\$832
OSAGE	0	\$0	0	\$0	2	\$130	29	\$2,604
OZARK	0	\$0	0	\$0	615	\$80,907	8	\$238
PEMISCOT	0	\$0	1	\$39	2,012	\$226,349	21	\$2,475
PERRY	0	\$0	1	\$334	492	\$29,859	15	\$4,106
PETTIS	0	\$0	0	\$0	20	\$2,464	53	\$4,409
PHELPS	0	\$0	0	\$0	1,061	\$81,937	141	\$21,823
PIKE	0	\$0	1	\$250	823	\$64,566	71	\$53,996
PLATTE	0	\$0	0	\$0	4	\$308	42	\$8,264
POLK	0	\$0	1	\$66	1,702	\$175,323	12	\$400-
PULASKI	0	\$0	4	\$994	1,194	\$101,873	31	\$3,669
PUTMAN	0	\$0	0	\$0	238	\$12,598	6	\$568
RALLS	0	\$0	0	\$0	15	\$753	14	\$2,818
RANDOLPH	0	\$0	8	\$387	2	\$223	55	\$6,151
RAY	0	\$0	0	\$0	74	\$6,053	29	\$4,828
REYNOLDS	0	\$0	0	\$0	522	\$54,975	16	\$704
RIPLEY	0	\$0	1	\$31	1,763	\$153,955	7	\$554
ST. CHARLES	0	\$0	2	\$279	23	\$1,023	356	\$36,964
ST. CLAIR	0	\$0	0	\$0	121	\$8,634	7	\$1,700
ST. FRANCOIS	0	\$0	6	\$398	403	\$20,595	59	\$12,010
STE.GENEVIEVE	0	\$0	0	\$0	147	\$7,007	3	\$1,564
ST. LOUIS	0	\$0	29	\$4,024	69	\$4,853	994	\$154,625
SALINE	0	\$0	4	\$724	19	\$1,284	38	\$3,703
SCHUYLER	0	\$0	0	\$0	155	\$12,605	6	\$759
SCOTLAND	0	\$0	0	\$0	160	\$14,978	11	\$594
SCOTT	0	\$0	11	\$647	1,115	\$86,959	14	\$4,515
SHANNON	0	\$0	0	\$0	785	\$74,866	2	\$99
SHELBY	0	\$0	0	\$0	160	\$8,711	18	\$343
STODDARD	0	\$0	1	\$53	1,221	\$88,620	39	\$10,095
STONE	0	\$0	26	\$8,461	1,328	\$115,647	3	\$1,089
SULLIVAN	0	\$0	0	\$0	399	\$31,181	16	\$2,885
TANEY	0	\$0	19	\$7,921	1,025	\$88,936	20	\$3,882
TEXAS	0	\$0	1	\$375	1,197	\$116,271	36	\$4,695
VERNON	0	\$0	0	\$0	1,166	\$89,608	32	\$4,028
WARREN	0	\$0	0	\$0	13	\$1,731	50	\$6,841
WASHINGTON	0	\$0	0	\$0	465	\$28,370	53	\$8,268
WAYNE	0	\$0	1	\$50	2,102	\$330,013	3	\$688
WEBSTER	0	\$0	28	\$12,833	911	\$81,628	6	\$1,151
WORTH	0	\$0	0	\$0	29	\$2,795	4	\$330
WRIGHT	0	\$0	37	\$16,309	1,440	\$127,238	37	\$2,645
ST. LOUIS CITY	0	\$0	26	\$10,005	69	\$12,109	731	\$101,259
INVALID COUNTY	0	\$0	0	\$0	2	\$203	13	\$757

NOTE: COUNTY REPRESENTS WHERE THE RECIPIENT LIVES, NOT NECESSARILY WHERE THE SERVICE WAS PROVIDED.

**TABLE 22
MISSOURI MEDICAID RECIPIENTS AND PAYMENTS - GRAND TOTAL
JANUARY 2004**

ELIGIBILITY CATEGORY: ALL CATEGORIES

NUMBER OF ELIGIBLES ENROLLED ON 12/31/03: 980,455

NUMBER OF ELIGIBLES ENROLLED DURING JANUARY 2004: 1,008,053

CAPITATION ENROLLMENT: 446,650

	EXPENDITURES	RECIPIENTS	COST PER RECIPIENT	UNITS OF SERVICE	UNITS PER RECIPIENT	COST PER SERVICE
NURSING FACILITIES	\$60,667,649	24,788 *	\$2,447.46	832,152	33.6	\$72.90
HOSPITALS	\$68,886,269	104,456 *	\$659.48	577,047	5.5	\$119.38
INPATIENT	\$43,476,428	14,335	\$3,032.89	51,040	3.6	\$851.81
OUTPATIENT	\$25,409,840	96,848	\$262.37	526,007	5.4	\$48.31
DENTAL SERVICES	\$2,274,925	13,327 *	\$170.70	54,206	4.1	\$41.97
PHARMACY	\$104,280,533	300,979 *	\$346.47	1,687,305	5.6	\$61.80
PHYSICIAN RELATED	\$24,571,982	225,534 *	\$108.95	1,522,788	6.8	\$16.14
PHYSICIAN	\$5,721,923	77,975	\$73.38	239,855	3.1	\$23.86
CLINIC	\$9,245,272	106,284	\$86.99	945,640	8.9	\$9.78
FAMILY PLANNING	\$1,067,682	12,951	\$82.44	23,820	1.8	\$44.82
X-RAY AND LAB	\$1,510,209	38,486	\$39.24	132,503	3.4	\$11.40
NURSE PRACTITIONER	\$131,838	3,812	\$34.59	6,031	1.6	\$21.86
PODIATRY	\$155,880	7,527	\$20.71	13,037	1.7	\$11.96
CRNA SERVICES	\$34,007	769	\$44.22	23,907	31.1	\$1.42
RURAL HEALTH CLINICS	\$4,563,803	52,065	\$87.66	86,425	1.7	\$52.81
CASE MANAGEMENT	\$38,838	1,332	\$29.16	1,558	1.2	\$24.93
FED QUALIFIED HEALTH CARE	\$2,102,531	12,236	\$171.83	50,012	4.1	\$42.04
IN-HOME SERVICES	\$26,726,731	37,810 *	\$706.87	7,316,935	193.5	\$3.65
HOME HEALTH SERVICES	\$522,984	932	\$561.14	78,688	84.4	\$6.65
ADULT DAY HEALTH CARE	\$684,233	889	\$769.67	15,167	17.1	\$45.11
HOMEMAKER/RESPITE CARE	\$7,213,595	17,837	\$409.00	2,052,540	116.4	\$3.51
PERSONAL CARE	\$17,993,657	33,043	\$544.55	5,122,101	155.0	\$3.51
AIDS WAIVER	\$27,841	16	\$1,727.54	8,038	502.4	\$3.44
PHYSICAL DISABLED WAIVER	\$282,764	27	\$10,472.74	39,371	1,458.2	\$7.18
INDEPENDENT LIVING WAIVER	\$1,858	19	\$97.81	30	1.6	\$61.94
REHAB AND SPECIALTY SERVICES	\$13,201,179	58,603 *	\$225.26	1,102,628	18.8	\$11.97
AUDIOLOGY SERVICES	\$113,209	598	\$189.31	1,722	2.9	\$65.74
OPTOMETRIC SERVICES	\$761,371	14,563	\$52.28	30,210	2.1	\$25.20
DURABLE MEDICAL EQUIPMENT	\$4,739,956	27,655	\$171.40	821,390	29.7	\$5.77
AMBULANCE SERVICES	\$1,055,974	7,495	\$140.89	125,687	16.8	\$8.40
REHABILITATION CENTER	\$148,296	465	\$318.92	12,201	26.2	\$12.15
HOSPICE	\$2,721,804	960	\$2,835.00	35,479	37.0	\$76.71
NON-EMERGENCY TRANS	\$3,569,853	13,210	\$270.24	73,795	5.6	\$48.38
NON-PARTICIPATING PROV	\$29,965	402	\$74.54	1,545	3.8	\$19.39
COMPREHENSIVE DAY REHAB	\$59,835	24	\$2,493.13	564	23.5	\$106.09
DIABETES SELF-MGMT TRNG	\$1,115	32	\$34.84	35	1.1	\$31.86
BUY-IN PREMIUMS	\$7,173,891	102,479 **	\$70.00			
PART-A	\$274,119	747	\$366.96			
PART-B	\$6,899,772	101,732	\$67.82			
MENTAL HEALTH SERVICES	\$33,057,950	25,687 *	\$1,286.95	1,891,740	73.7	\$17.47
PRIVATE HOME ICF/MR	\$320,687	64	\$5,010.73	2,544	39.8	\$126.06
MR/DD WAIVER	\$22,669,251	6,908	\$3,281.59	1,147,996	166.2	\$19.75
PSYCH REHAB-PRIVATE	\$6,841,633	12,635	\$541.48	316,169	25.0	\$21.64
CSTAR - PRIVATE	\$2,041,927	2,899	\$756.55	326,041	120.8	\$6.26
TARGETED CASE MANAGEMENT	\$1,184,453	5,973	\$198.30	98,990	16.6	\$11.97
STATE INSTITUTIONS	\$22,741,470	10,447 *	\$2,176.84	242,322	23.2	\$93.85
ICF/MENTALLY RETARDED	\$9,267,966	1,113	\$8,327.01	34,848	31.3	\$265.95
MENTAL HOSPITAL	\$19,607	10	\$1,960.66	184	18.4	\$106.56
PSYCH CARE UNDER AGE 22	\$312,447	141	\$2,215.93	960	6.8	\$325.47
PSYCH REHAB-PUBLIC	\$0	0	\$0.00	0	0.0	\$0.00
CSTAR - PUBLIC	\$5,822	13	\$447.83	1,111	85.5	\$5.24
TARGETED CASE MANAGEMENT	\$1,014,948	6,701	\$151.46	154,521	23.1	\$6.57
DFS CASE MANAGEMENT	\$12,120,680	2,578	\$4,701.58	50,698	19.7	\$239.08
EPSDT SERVICES	\$11,242,036	70,098 *	\$160.38	985,560	14.1	\$11.41
EPSDT SCREENINGS	\$368,263	6,049	\$60.88	6,475	1.1	\$56.87
EPSDT REFERRAL SERVICES	\$10,776,782	67,837	\$158.86	978,207	14.4	\$11.02
EPSDT TARGETED CASE MGMT	\$96,991	878	\$110.47	878	1.0	\$110.47
MANAGED CARE PREMIUMS	\$60,963,350	446,650 *	\$136.49			
TOTAL	\$435,787,967	834,890 *	\$521.97			

* Unduplicated total.

** Recipients are not added to the total.

NOTE: Total expenditures do not include \$266,226.69.

**TABLE 22
MISSOURI MEDICAID RECIPIENTS AND PAYMENTS BY ELIGIBILITY CATEGORY
JANUARY 2004**

ELIGIBILITY CATEGORY: OLD AGE ASSISTANCE

NUMBER OF ELIGIBLES ENROLLED ON 12/31/03: 73,834

NUMBER OF ELIGIBLES ENROLLED DURING JANUARY 2004: 75,448

	EXPENDITURES	RECIPIENTS	COST PER RECIPIENT	UNITS OF SERVICE	UNITS PER RECIPIENT	COST PER SERVICE
NURSING FACILITIES	\$49,372,729	20,526 *	\$2,405.38	685,143	33.4	\$72.06
HOSPITALS	\$4,308,952	13,859 *	\$310.91	92,105	6.7	\$46.78
INPATIENT	\$2,133,766	2,457	\$868.44	3,581	1.5	\$595.86
OUTPATIENT	\$2,175,186	12,138	\$179.20	88,524	7.3	\$24.57
DENTAL SERVICES	\$212,234	1,108 *	\$191.55	3,248	2.9	\$65.34
PHARMACY	\$25,829,540	63,365 *	\$407.63	524,417	8.3	\$49.25
PHYSICIAN RELATED	\$3,194,625	40,699 *	\$78.49	332,226	8.2	\$9.62
PHYSICIAN	\$807,407	16,627	\$48.56	50,410	3.0	\$16.02
CLINIC	\$1,848,978	22,832	\$80.98	216,963	9.5	\$8.52
FAMILY PLANNING	\$1,659	25	\$66.34	28	1.1	\$59.23
X-RAY AND LAB	\$149,376	5,924	\$25.22	41,696	7.0	\$3.58
NURSE PRACTITIONER	\$14,837	701	\$21.16	1,105	1.6	\$13.43
PODIATRY	\$58,588	4,201	\$13.95	6,895	1.6	\$8.50
CRNA SERVICES	\$4,264	188	\$22.68	909	4.8	\$4.69
RURAL HEALTH CLINICS	\$173,031	6,200	\$27.91	10,350	1.7	\$16.72
CASE MANAGEMENT	\$0	0	\$0.00	0	0.0	\$0.00
FED QUALIFIED HEALTH CARE	\$136,487	1,463	\$93.29	3,870	2.7	\$35.27
IN-HOME SERVICES	\$14,070,723	20,380 *	\$690.42	3,854,243	189.1	\$3.65
HOME HEALTH SERVICES	\$30,117	50	\$602.34	1,669	33.4	\$18.04
ADULT DAY HEALTH CARE	\$151,234	217	\$696.93	3,311	15.3	\$45.68
HOMEMAKER/RESPITE CARE	\$6,738,668	16,587	\$406.26	1,914,391	115.4	\$3.52
PERSONAL CARE	\$7,149,493	16,953	\$421.72	1,934,519	114.1	\$3.70
AIDS WAIVER	\$1,211	2	\$605.40	353	176.5	\$3.43
PHYSICAL DISABLED WAIVER	\$0	0	\$0.00	0	0.0	\$0.00
INDEPENDENT LIVING WAIVER	\$0	0	\$0.00	0	0.0	\$0.00
REHAB AND SPECIALTY SERVICES	\$4,632,973	17,656 *	\$262.40	484,722	27.5	\$9.56
AUDIOLOGY SERVICES	\$64,780	221	\$293.12	661	3.0	\$98.00
OPTOMETRIC SERVICES	\$115,424	2,773	\$41.62	5,338	1.9	\$21.62
DURABLE MEDICAL EQUIPMENT	\$882,711	9,839	\$89.72	379,515	38.6	\$2.33
AMBULANCE SERVICES	\$306,118	2,783	\$110.00	46,721	16.8	\$6.55
REHABILITATION CENTER	\$23,180	109	\$212.66	1,658	15.2	\$13.98
HOSPICE	\$2,209,294	799	\$2,765.07	30,027	37.6	\$73.58
NON-EMERGENCY TRANS	\$1,027,197	3,461	\$296.79	20,427	5.9	\$50.29
NON-PARTICIPATING PROV	\$4,268	94	\$45.41	375	4.0	\$11.38
COMPREHENSIVE DAY REHAB	\$0	0	\$0.00	0	0.0	\$0.00
DIABETES SELF-MGMT TRNING	\$0	0	\$0.00	0	0.0	\$0.00
BUY-IN PREMIUMS	\$2,867,281	39,416 **	\$72.74			
PART-A	\$256,610	703	\$365.02			
PART-B	\$2,610,671	38,713	\$67.44			
MENTAL HEALTH SERVICES	\$1,407,321	877 *	\$1,604.70	80,218	91.5	\$17.54
PRIVATE HOME ICF/MR	\$11,538	2	\$5,769.23	92	46.0	\$125.42
MR/DD WAIVER	\$1,138,952	338	\$3,369.68	65,364	193.4	\$17.42
PSYCH REHAB-PRIVATE	\$234,358	417	\$562.01	12,031	28.8	\$19.48
CSTAR - PRIVATE	\$3,764	6	\$627.31	864	144.0	\$4.36
TARGETED CASE MANAGEMENT	\$18,708	181	\$103.36	1,867	10.3	\$10.02
STATE INSTITUTIONS	\$467,326	260 *	\$1,797.41	5,660	21.8	\$82.57
ICF/MENTALLY RETARDED	\$437,051	54	\$8,093.54	1,637	30.3	\$266.98
MENTAL HOSPITAL	\$4,023	4	\$1,005.77	15	3.8	\$268.21
PSYCH CARE UNDER AGE 22	\$0	0	\$0.00	0	0.0	\$0.00
PSYCH REHAB-PUBLIC	\$0	0	\$0.00	0	0.0	\$0.00
CSTAR - PUBLIC	\$0	0	\$0.00	0	0.0	\$0.00
TARGETED CASE MANAGEMENT	\$26,252	202	\$129.96	4,008	19.8	\$6.55
DFS CASE MANAGEMENT	\$0	0	\$0.00	0	0.0	\$0.00
EPSDT SERVICES	\$14,999	184 *	\$81.52	1,268	6.9	\$11.83
EPSDT SCREENINGS	\$0	0	\$0.00	0	0.0	\$0.00
EPSDT REFERRAL SERVICES	\$14,999	184	\$81.52	1,268	6.9	\$11.83
EPSDT TARGETED CASE MGMT	\$0	0	\$0.00	0	0.0	\$0.00
MANAGED CARE PREMIUMS	\$0	0 *	\$0.00			
TOTAL	\$106,378,703	71,894 *	\$1,479.66			

* Unduplicated total.

** Recipients are not added to the total.

TABLE 22
MISSOURI MEDICAID RECIPIENTS AND PAYMENTS BY ELIGIBILITY CATEGORY
JANUARY 2004

ELIGIBILITY CATEGORY: MEDICAL ASSISTANCE FOR FAMILIES - ADULTS & CHILDREN
 NUMBER OF ELIGIBLES ENROLLED ON 12/31/03: 504,349
 NUMBER OF ELIGIBLES ENROLLED DURING JANUARY 2004: 518,379

	EXPENDITURES	RECIPIENTS	COST PER RECIPIENT	UNITS OF SERVICE	UNITS PER RECIPIENT	COST PER SERVICE
NURSING FACILITIES	\$10,026	4 *	\$2,506.45	110	27.5	\$91.14
HOSPITALS	\$15,377,651	32,060 *	\$479.65	130,782	4.1	\$117.58
INPATIENT	\$8,517,564	2,500	\$3,407.03	9,854	3.9	\$864.38
OUTPATIENT	\$6,860,087	30,787	\$222.82	120,928	3.9	\$56.73
DENTAL SERVICES	\$1,023,178	5,916 *	\$172.95	26,459	4.5	\$38.67
PHARMACY	\$11,784,313	82,321 *	\$143.15	235,387	2.9	\$50.06
PHYSICIAN RELATED	\$6,677,574	67,456 *	\$98.99	257,421	3.8	\$25.94
PHYSICIAN	\$1,238,695	17,544	\$70.61	41,898	2.4	\$29.56
CLINIC	\$1,368,169	24,118	\$56.73	116,694	4.8	\$11.72
FAMILY PLANNING	\$620,130	7,053	\$87.92	12,943	1.8	\$47.91
X-RAY AND LAB	\$376,512	10,819	\$34.80	22,128	2.1	\$17.02
NURSE PRACTITIONER	\$36,154	1,015	\$35.62	1,481	1.5	\$24.41
PODIATRY	\$11,976	228	\$52.52	412	1.8	\$29.07
CRNA SERVICES	\$9,564	180	\$53.13	7,308	40.6	\$1.31
RURAL HEALTH CLINICS	\$2,289,978	22,936	\$99.84	36,388	1.6	\$62.93
CASE MANAGEMENT	\$10,579	393	\$26.92	463	1.2	\$22.85
FED QUALIFIED HEALTH CARE	\$715,818	3,755	\$190.63	17,706	4.7	\$40.43
IN-HOME SERVICES	\$112,506	178 *	\$632.06	29,062	163.3	\$3.87
HOME HEALTH SERVICES	\$30,020	77	\$389.87	2,568	33.4	\$11.69
ADULT DAY HEALTH CARE	\$970	1	\$970.20	21	21.0	\$46.20
HOMEMAKER/RESPIRE CARE	\$274	2	\$137.20	80	40.0	\$3.43
PERSONAL CARE	\$81,241	106	\$766.43	26,393	249.0	\$3.08
AIDS WAIVER	\$0	0	\$0.00	0	0.0	\$0.00
PHYSICAL DISABLED WAIVER	\$0	0	\$0.00	0	0.0	\$0.00
INDEPENDENT LIVING WAIVER	\$0	0	\$0.00	0	0.0	\$0.00
REHAB AND SPECIALTY SERVICES	\$1,124,939	8,727 *	\$128.90	44,496	5.1	\$25.28
AUDIOLOGY SERVICES	\$6,337	121	\$52.37	408	3.4	\$15.53
OPTOMETRIC SERVICES	\$263,599	4,911	\$53.68	10,317	2.1	\$25.55
DURABLE MEDICAL EQUIPMENT	\$346,088	1,667	\$207.61	7,907	4.7	\$43.77
AMBULANCE SERVICES	\$142,836	786	\$181.72	14,579	18.5	\$9.80
REHABILITATION CENTER	\$59,248	143	\$414.32	4,833	33.8	\$12.26
HOSPICE	\$10,378	3	\$3,459.22	100	33.3	\$103.78
NON-EMERGENCY TRANS	\$296,211	1,376	\$215.27	6,341	4.6	\$46.71
NON-PARTICIPATING PROV	\$83	2	\$41.61	5	2.5	\$16.64
COMPREHENSIVE DAY REHAB	\$0	0	\$0.00	0	0.0	\$0.00
DIABETES SELF-MGMT TRNING	\$160	6	\$26.67	6	1.0	\$26.67
BUY-IN PREMIUMS	\$47,704	626 **	\$76.20			
PART-A	\$0	0	\$0.00			
PART-B	\$47,704	626	\$76.20			
MENTAL HEALTH SERVICES	\$1,966,596	3,495 *	\$562.69	199,452	57.1	\$9.86
PRIVATE HOME ICF/MR	\$0	0	\$0.00	0	0.0	\$0.00
MR/DD WAIVER	\$50,679	41	\$1,236.08	2,152	52.5	\$23.55
PSYCH REHAB-PRIVATE	\$632,012	1,086	\$581.96	19,675	18.1	\$32.12
CSTAR - PRIVATE	\$916,412	1,369	\$669.40	147,648	107.9	\$6.21
TARGETED CASE MANAGEMENT	\$367,493	1,405	\$261.56	29,977	21.3	\$12.26
STATE INSTITUTIONS	\$159,200	740 *	\$215.13	13,635	18.4	\$11.68
ICF/MENTALLY RETARDED	\$0	0	\$0.00	0	0.0	\$0.00
MENTAL HOSPITAL	\$0	0	\$0.00	0	0.0	\$0.00
PSYCH CARE UNDER AGE 22	\$15,429	5	\$3,085.75	31	6.2	\$497.70
PSYCH REHAB-PUBLIC	\$0	0	\$0.00	0	0.0	\$0.00
CSTAR - PUBLIC	\$839	2	\$419.37	155	77.5	\$5.41
TARGETED CASE MANAGEMENT	\$87,902	724	\$121.41	13,349	18.4	\$6.58
DFS CASE MANAGEMENT	\$55,030	10	\$5,503.04	100	10.0	\$550.30
EPSDT SERVICES	\$3,983,159	35,210 *	\$113.13	284,557	8.1	\$14.00
EPSDT SCREENINGS	\$176,848	2,964	\$59.67	3,183	1.1	\$55.56
EPSDT REFERRAL SERVICES	\$3,806,199	34,335	\$110.85	281,373	8.2	\$13.53
EPSDT TARGETED CASE MGMT	\$111	1	\$111.00	1	1.0	\$111.00
MANAGED CARE PREMIUMS	\$44,070,211	313,390 *	\$140.62			
TOTAL	\$86,337,056	433,112 *	\$199.34			

* Unduplicated total.

** Recipients are not added to the total.

**TABLE 22
MISSOURI MEDICAID RECIPIENTS AND PAYMENTS BY ELIGIBILITY CATEGORY
JANUARY 2004**

ELIGIBILITY CATEGORY: MEDICAL ASSISTANCE FOR FAMILIES - ADULTS
 NUMBER OF ELIGIBLES ENROLLED ON 12/31/03: 173,848
 NUMBER OF ELIGIBLES ENROLLED DURING JANUARY 2004: 180,974

	EXPENDITURES	RECIPIENTS	COST PER RECIPIENT	UNITS OF SERVICE	UNITS PER RECIPIENT	COST PER SERVICE
NURSING FACILITIES	\$10,026	4 *	\$2,506.45	110	27.5	\$91.14
HOSPITALS	\$7,460,973	14,810 *	\$503.78	70,048	4.7	\$106.51
INPATIENT	\$3,392,899	1,236	\$2,745.06	4,263	3.5	\$795.89
OUTPATIENT	\$4,068,075	14,245	\$285.58	65,785	4.6	\$61.84
DENTAL SERVICES	\$903,175	4,392 *	\$182.87	20,070	4.6	\$40.02
PHARMACY	\$6,480,168	35,536 *	\$182.36	125,608	3.5	\$51.59
PHYSICIAN RELATED	\$4,016,436	34,121 *	\$117.71	153,715	4.5	\$26.13
PHYSICIAN	\$898,029	11,265	\$79.72	27,786	2.5	\$32.32
CLINIC	\$839,742	12,244	\$68.58	70,026	5.7	\$11.99
FAMILY PLANNING	\$535,819	5,649	\$94.85	11,158	2.0	\$48.02
X-RAY AND LAB	\$258,860	5,501	\$47.06	13,166	2.4	\$19.66
NURSE PRACTITIONER	\$24,791	761	\$32.58	1,130	1.5	\$21.94
PODIATRY	\$8,635	183	\$52.98	301	1.8	\$28.69
CRNA SERVICES	\$6,887	119	\$57.87	5,757	48.4	\$1.20
RURAL HEALTH CLINICS	\$1,010,495	9,196	\$109.88	16,063	1.8	\$62.91
CASE MANAGEMENT	\$9,304	351	\$26.51	413	1.2	\$22.53
FED QUALIFIED HEALTH CARE	\$423,874	2,739	\$154.75	7,915	2.9	\$53.55
IN-HOME SERVICES	\$110,443	168 *	\$657.40	28,788	171.4	\$3.84
HOME HEALTH SERVICES	\$29,058	69	\$421.13	2,355	34.1	\$12.34
ADULT DAY HEALTH CARE	\$0	0	\$0.00	0	0.0	\$0.00
HOMEMAKER/RESPIRE CARE	\$274	2	\$137.20	80	40.0	\$3.43
PERSONAL CARE	\$81,110	105	\$772.48	26,353	251.0	\$3.08
AIDS WAIVER	\$0	0	\$0.00	0	0.0	\$0.00
PHYSICAL DISABLED WAIVER	\$0	0	\$0.00	0	0.0	\$0.00
INDEPENDENT LIVING WAIVER	\$0	0	\$0.00	0	0.0	\$0.00
REHAB AND SPECIALTY SERVICES	\$498,716	4,190 *	\$119.03	21,336	5.1	\$23.37
AUDIOLOGY SERVICES	\$4,324	21	\$205.89	57	2.7	\$75.86
OPTOMETRIC SERVICES	\$133,828	2,361	\$56.68	5,380	2.3	\$24.88
DURABLE MEDICAL EQUIPMENT	\$143,610	980	\$146.54	5,225	5.3	\$27.49
AMBULANCE SERVICES	\$83,160	463	\$179.61	8,031	17.3	\$10.35
REHABILITATION CENTER	\$455	5	\$91.02	48	9.6	\$9.48
HOSPICE	\$7,122	2	\$3,560.86	69	34.5	\$103.21
NON-EMERGENCY TRANS	\$126,015	517	\$243.74	2,517	4.9	\$50.07
NON-PARTICIPATING PROV	\$83	2	\$41.61	5	2.5	\$16.64
COMPREHENSIVE DAY REHAB	\$0	0	\$0.00	0	0.0	\$0.00
DIABETES SELF-MGMT TRNING	\$120	4	\$30.00	4	1.0	\$30.00
BUY-IN PREMIUMS***	\$47,704	626 **	\$76.20			
PART-A	\$0	0	\$0.00			
PART-B	\$47,704	626	\$76.20			
MENTAL HEALTH SERVICES	\$838,650	1,638 *	\$512.00	112,879	68.9	\$7.43
PRIVATE HOME ICF/MR	\$0	0	\$0.00	0	0.0	\$0.00
MR/DD WAIVER	\$6,087	3	\$2,028.86	251	83.7	\$24.25
PSYCH REHAB-PRIVATE	\$252,895	564	\$448.40	9,170	16.3	\$27.58
CSTAR - PRIVATE	\$554,370	914	\$608.53	101,392	110.9	\$5.47
TARGETED CASE MANAGEMENT	\$25,298	213	\$118.77	2,066	9.7	\$12.24
STATE INSTITUTIONS	\$14,521	41 *	\$354.16	1,286	31.4	\$11.29
ICF/MENTALLY RETARDED	\$0	0	\$0.00	0	0.0	\$0.00
MENTAL HOSPITAL	\$0	0	\$0.00	0	0.0	\$0.00
PSYCH CARE UNDER AGE 22	\$0	0	\$0.00	0	0.0	\$0.00
PSYCH REHAB-PUBLIC	\$0	0	\$0.00	0	0.0	\$0.00
CSTAR - PUBLIC	\$839	2	\$419.37	155	77.5	\$5.41
TARGETED CASE MANAGEMENT	\$7,024	38	\$184.84	1,070	28.2	\$6.56
DFS CASE MANAGEMENT	\$6,658	1	\$6,658.00	61	61.0	\$109.15
EPSDT SERVICES	\$130,898	1,471 *	\$88.99	5,226	3.6	\$25.05
EPSDT SCREENINGS	\$391	8	\$48.88	7	0.9	\$55.86
EPSDT REFERRAL SERVICES	\$130,507	1,467	\$88.96	5,219	3.6	\$25.01
EPSDT TARGETED CASE MGMT	\$0	0	\$0.00	0	0.0	\$0.00
MANAGED CARE PREMIUMS	\$19,998,860	102,741 *	\$194.65			
TOTAL	\$40,410,569	150,487 *	\$268.53			

* Unduplicated total.

*** Medical Assistance for Families activity for both parent and child are in the parent total.

** Recipients are not added to the total.

**TABLE 22
MISSOURI MEDICAID RECIPIENTS AND PAYMENTS BY ELIGIBILITY CATEGORY
JANUARY 2004**

ELIGIBILITY CATEGORY: MEDICAL ASSISTANCE FOR FAMILIES - CHILDREN
 NUMBER OF ELIGIBLES ENROLLED ON 12/31/03: 330,501
 NUMBER OF ELIGIBLES ENROLLED DURING JANUARY 2004: 337,405

	EXPENDITURES	RECIPIENTS	COST PER RECIPIENT	UNITS OF SERVICE	UNITS PER RECIPIENT	COST PER SERVICE
NURSING FACILITIES	\$0	0 *	\$0.00	0	0.0	\$0.00
HOSPITALS	\$7,916,677	17,250 *	\$458.94	60,734	3.5	\$130.35
INPATIENT	\$5,124,665	1,264	\$4,054.32	5,591	4.4	\$916.59
OUTPATIENT	\$2,792,012	16,542	\$168.78	55,143	3.3	\$50.63
DENTAL SERVICES	\$220,003	1,524 *	\$144.36	6,389	4.2	\$34.43
PHARMACY	\$5,304,146	46,785 *	\$113.37	109,779	2.4	\$48.32
PHYSICIAN RELATED	\$2,661,138	33,335 *	\$79.83	103,706	3.1	\$25.66
PHYSICIAN	\$340,666	6,279	\$54.25	14,112	2.3	\$24.14
CLINIC	\$528,427	11,874	\$44.50	46,668	3.9	\$11.32
FAMILY PLANNING	\$84,310	1,404	\$60.05	1,785	1.3	\$47.23
X-RAY AND LAB	\$117,652	5,318	\$22.12	8,962	1.7	\$13.13
NURSE PRACTITIONER	\$11,362	254	\$44.73	351	1.4	\$32.37
PODIATRY	\$3,340	65	\$51.39	111	1.7	\$30.09
CRNA SERVICES	\$2,677	61	\$43.89	1,551	25.4	\$1.73
RURAL HEALTH CLINICS	\$1,279,483	13,740	\$93.12	20,325	1.5	\$62.95
CASE MANAGEMENT	\$1,274	42	\$30.34	50	1.2	\$25.49
FED QUALIFIED HEALTH CARE	\$291,944	1,016	\$287.35	9,791	9.6	\$29.82
IN-HOME SERVICES	\$2,063	10 *	\$206.32	274	27.4	\$7.53
HOME HEALTH SERVICES	\$962	8	\$120.22	213	26.6	\$4.52
ADULT DAY HEALTH CARE	\$970	1	\$970.20	21	21.0	\$46.20
HOMEMAKER/RESPIRE CARE	\$0	0	\$0.00	0	0.0	\$0.00
PERSONAL CARE	\$131	1	\$131.20	40	40.0	\$3.28
AIDS WAIVER	\$0	0	\$0.00	0	0.0	\$0.00
PHYSICAL DISABLED WAIVER	\$0	0	\$0.00	0	0.0	\$0.00
INDEPENDENT LIVING WAIVER	\$0	0	\$0.00	0	0.0	\$0.00
REHAB AND SPECIALTY SERVICES	\$626,223	4,537 *	\$138.03	23,160	5.1	\$27.04
AUDIOLOGY SERVICES	\$2,014	100	\$20.14	351	3.5	\$5.74
OPTOMETRIC SERVICES	\$129,771	2,550	\$50.89	4,937	1.9	\$26.29
DURABLE MEDICAL EQUIPMENT	\$202,478	687	\$294.73	2,682	3.9	\$75.50
AMBULANCE SERVICES	\$59,676	323	\$184.76	6,548	20.3	\$9.11
REHABILITATION CENTER	\$58,793	138	\$426.03	4,785	34.7	\$12.29
HOSPICE	\$3,256	1	\$3,255.93	31	31.0	\$105.03
NON-EMERGENCY TRANS	\$170,196	859	\$198.13	3,824	4.5	\$44.51
NON-PARTICIPATING PROV	\$0	0	\$0.00	0	0.0	\$0.00
COMPREHENSIVE DAY REHAB	\$0	0	\$0.00	0	0.0	\$0.00
DIABETES SELF-MGMT TRNING	\$40	2	\$20.00	2	1.0	\$20.00
BUY-IN PREMIUMS***	\$0	0	\$0.00			
PART-A	\$0	0	\$0.00			
PART-B	\$0	0	\$0.00			
MENTAL HEALTH SERVICES	\$1,127,947	1,857 *	\$607.40	86,573	46.6	\$13.03
PRIVATE HOME ICF/MR	\$0	0	\$0.00	0	0.0	\$0.00
MR/DD WAIVER	\$44,593	38	\$1,173.49	1,901	50.0	\$23.46
PSYCH REHAB-PRIVATE	\$379,117	522	\$726.28	10,505	20.1	\$36.09
CSTAR - PRIVATE	\$362,042	455	\$795.70	46,256	101.7	\$7.83
TARGETED CASE MANAGEMENT	\$342,195	1,192	\$287.08	27,911	23.4	\$12.26
STATE INSTITUTIONS	\$144,679	699 *	\$206.98	12,349	17.7	\$11.72
ICF/MENTALLY RETARDED	\$0	0	\$0.00	0	0.0	\$0.00
MENTAL HOSPITAL	\$0	0	\$0.00	0	0.0	\$0.00
PSYCH CARE UNDER AGE 22	\$15,429	5	\$3,085.75	31	6.2	\$497.70
PSYCH REHAB-PUBLIC	\$0	0	\$0.00	0	0.0	\$0.00
CSTAR - PUBLIC	\$0	0	\$0.00	0	0.0	\$0.00
TARGETED CASE MANAGEMENT	\$80,878	686	\$117.90	12,279	17.9	\$6.59
DFS CASE MANAGEMENT	\$48,372	9	\$5,374.71	39	4.3	\$1,240.32
EPSDT SERVICES	\$3,852,260	33,739 *	\$114.18	279,331	8.3	\$13.79
EPSDT SCREENINGS	\$176,457	2,956	\$59.69	3,176	1.1	\$55.56
EPSDT REFERRAL SERVICES	\$3,675,692	32,868	\$111.83	276,154	8.4	\$13.31
EPSDT TARGETED CASE MGMT	\$111	1	\$111.00	1	1.0	\$111.00
MANAGED CARE PREMIUMS	\$24,071,350	210,649 *	\$114.27			
TOTAL	\$45,926,487	282,625 *	\$162.50			

* Unduplicated total.

** Recipients are not added to the total.

*** Medical Assistance for Families activity for both parent and child are in the parent total.

TABLE 22
MISSOURI MEDICAID RECIPIENTS AND PAYMENTS BY ELIGIBILITY CATEGORY
JANUARY 2004

ELIGIBILITY CATEGORY: PERMANENTLY & TOTALLY DISABLED
 NUMBER OF ELIGIBLES ENROLLED ON 12/31/03: 126,043
 NUMBER OF ELIGIBLES ENROLLED DURING JANUARY 2004: 128,454

	EXPENDITURES	RECIPIENTS	COST PER RECIPIENT	UNITS OF SERVICE	UNITS PER RECIPIENT	COST PER SERVICE
NURSING FACILITIES	\$10,909,817	4,085 *	\$2,670.70	141,411	34.8	\$77.15
HOSPITALS	\$33,770,490	34,679 *	\$973.80	236,992	6.8	\$142.50
INPATIENT	\$22,278,757	5,659	\$3,936.87	23,541	4.2	\$946.38
OUTPATIENT	\$11,491,734	32,209	\$356.79	213,451	6.6	\$53.84
DENTAL SERVICES	\$727,276	4,031 *	\$180.42	16,060	4.0	\$45.28
PHARMACY	\$50,477,726	94,716 *	\$532.94	683,236	7.2	\$73.88
PHYSICIAN RELATED	\$9,489,347	70,695 *	\$134.23	677,531	9.6	\$14.01
PHYSICIAN	\$2,381,252	29,320	\$81.22	105,753	3.6	\$22.52
CLINIC	\$4,322,317	39,542	\$109.31	466,549	11.8	\$9.26
FAMILY PLANNING	\$170,184	2,837	\$59.99	4,348	1.5	\$39.14
X-RAY AND LAB	\$613,765	13,059	\$47.00	44,444	3.4	\$13.81
NURSE PRACTITIONER	\$53,020	1,452	\$36.52	2,395	1.6	\$22.14
PODIATRY	\$67,798	2,442	\$27.76	4,559	1.9	\$14.87
CRNA SERVICES	\$12,676	270	\$46.95	9,999	37.0	\$1.27
RURAL HEALTH CLINICS	\$989,566	10,741	\$92.13	19,966	1.9	\$49.56
CASE MANAGEMENT	\$824	29	\$28.42	33	1.1	\$24.98
FED QUALIFIED HEALTH CARE	\$877,944	4,891	\$179.50	19,485	4.0	\$45.06
IN-HOME SERVICES	\$10,070,835	14,273 *	\$705.59	2,733,391	191.5	\$3.68
HOME HEALTH SERVICES	\$420,875	722	\$582.93	70,179	97.2	\$6.00
ADULT DAY HEALTH CARE	\$484,323	620	\$781.17	10,776	17.4	\$44.94
HOMEMAKER/RESPIRE CARE	\$286,393	734	\$390.18	82,129	111.9	\$3.49
PERSONAL CARE	\$8,568,491	13,128	\$652.69	2,523,224	192.2	\$3.40
AIDS WAIVER	\$26,430	14	\$1,887.85	7,685	548.9	\$3.44
PHYSICAL DISABLED WAIVER	\$282,764	27	\$10,472.74	39,371	1,458.2	\$7.18
INDEPENDENT LIVING WAIVER	\$1,558	16	\$97.40	27	1.7	\$57.72
REHAB AND SPECIALTY SERVICES	\$6,142,657	24,116 *	\$254.71	454,650	18.8	\$13.51
AUDIOLOGY SERVICES	\$29,446	134	\$219.75	377	2.8	\$78.11
OPTOMETRIC SERVICES	\$237,385	4,042	\$58.73	8,875	2.2	\$26.75
DURABLE MEDICAL EQUIPMENT	\$2,907,733	12,469	\$233.20	349,113	28.0	\$8.33
AMBULANCE SERVICES	\$475,940	3,120	\$152.54	48,142	15.4	\$9.89
REHABILITATION CENTER	\$14,935	69	\$216.44	1,516	22.0	\$9.85
HOSPICE	\$486,520	148	\$3,287.30	5,156	34.8	\$94.36
NON-EMERGENCY TRANS	\$1,910,468	7,251	\$263.48	39,924	5.5	\$47.85
NON-PARTICIPATING PROV	\$20,665	246	\$84.00	970	3.9	\$21.30
COMPREHENSIVE DAY REHAB	\$58,845	23	\$2,558.48	555	24.1	\$106.03
DIABETES SELF-MGMT TRNING	\$720	20	\$36.00	22	1.1	\$32.73
BUY-IN PREMIUMS	\$3,448,819	49,926 **	\$69.08			
PART-A	\$11,010	31	\$355.17			
PART-B	\$3,437,808	49,895	\$68.90			
MENTAL HEALTH SERVICES	\$23,504,517	16,546 *	\$1,420.56	1,323,232	80.0	\$17.76
PRIVATE HOME ICF/MR	\$309,148	62	\$4,986.26	2,452	39.6	\$126.08
MR/DD WAIVER	\$17,411,545	5,163	\$3,372.37	954,873	185.0	\$18.23
PSYCH REHAB-PRIVATE	\$4,921,913	9,311	\$528.61	242,731	26.1	\$20.28
CSTAR - PRIVATE	\$497,697	745	\$668.05	91,945	123.4	\$5.41
TARGETED CASE MANAGEMENT	\$364,214	2,838	\$128.33	31,231	11.0	\$11.66
STATE INSTITUTIONS	\$9,594,221	5,376 *	\$1,784.64	133,818	24.9	\$71.70
ICF/MENTALLY RETARDED	\$8,787,827	1,053	\$8,345.52	33,045	31.4	\$265.94
MENTAL HOSPITAL	\$15,583	6	\$2,597.25	169	28.2	\$92.21
PSYCH CARE UNDER AGE 22	\$84,056	90	\$933.96	494	5.5	\$170.15
PSYCH REHAB-PUBLIC	\$0	0	\$0.00	0	0.0	\$0.00
CSTAR - PUBLIC	\$4,983	11	\$453.01	956	86.9	\$5.21
TARGETED CASE MANAGEMENT	\$648,290	4,224	\$153.48	98,694	23.4	\$6.57
DFS CASE MANAGEMENT	\$53,481	3	\$17,827.00	460	153.3	\$116.26
EPSDT SERVICES	\$1,905,668	3,270 *	\$582.77	304,255	93.0	\$6.26
EPSDT SCREENINGS	\$6,732	90	\$74.79	93	1.0	\$72.38
EPSDT REFERRAL SERVICES	\$1,898,936	3,239	\$586.27	304,162	93.9	\$6.24
EPSDT TARGETED CASE MGMT	\$0	0	\$0.00	0	0.0	\$0.00
MANAGED CARE PREMIUMS	\$0	0 *	\$0.00			
TOTAL	\$160,041,372	111,120 *	\$1,440.26			

* Unduplicated total.

** Recipients are not added to the total.

TABLE 22
MISSOURI MEDICAID RECIPIENTS AND PAYMENTS BY ELIGIBILITY CATEGORY
JANUARY 2004

ELIGIBILITY CATEGORY: AID TO THE BLIND

NUMBER OF ELIGIBLES ENROLLED ON 12/31/03: 972

NUMBER OF ELIGIBLES ENROLLED DURING JANUARY 2004: 984

	EXPENDITURES	RECIPIENTS	COST PER RECIPIENT	UNITS OF SERVICE	UNITS PER RECIPIENT	COST PER SERVICE
NURSING FACILITIES	\$87,803	37 *	\$2,373.06	1,099	29.7	\$79.89
HOSPITALS	\$79,331	239 *	\$331.93	2,443	10.2	\$32.47
INPATIENT	\$33,156	29	\$1,143.31	66	2.3	\$502.36
OUTPATIENT	\$46,175	224	\$206.14	2,377	10.6	\$19.43
DENTAL SERVICES	\$1,745	16 *	\$109.06	59	3.7	\$29.58
PHARMACY	\$288,146	738 *	\$390.44	5,334	7.2	\$54.02
PHYSICIAN RELATED	\$46,762	498 *	\$93.90	5,738	11.5	\$8.15
PHYSICIAN	\$9,005	200	\$45.02	593	3.0	\$15.19
CLINIC	\$29,526	287	\$102.88	4,648	16.2	\$6.35
FAMILY PLANNING	\$576	9	\$63.98	16	1.8	\$35.99
X-RAY AND LAB	\$2,045	77	\$26.56	236	3.1	\$8.66
NURSE PRACTITIONER	\$288	8	\$36.02	13	1.6	\$22.17
PODIATRY	\$767	35	\$21.92	68	1.9	\$11.28
CRNA SERVICES	\$23	1	\$22.96	2	2.0	\$11.48
RURAL HEALTH CLINICS	\$2,880	72	\$40.00	111	1.5	\$25.95
CASE MANAGEMENT	\$0	0	\$0.00	0	0.0	\$0.00
FED QUALIFIED HEALTH CARE	\$1,651	25	\$66.05	51	2.0	\$32.38
IN-HOME SERVICES	\$323,155	323 *	\$1,000.48	88,539	274.1	\$3.65
HOME HEALTH SERVICES	\$1,866	5	\$373.24	72	14.4	\$25.92
ADULT DAY HEALTH CARE	\$9,455	8	\$1,181.93	212	26.5	\$44.60
HOMEMAKER/RESPIRE CARE	\$80,960	132	\$613.33	22,988	174.2	\$3.52
PERSONAL CARE	\$230,873	306	\$754.49	65,267	213.3	\$3.54
AIDS WAIVER	\$0	0	\$0.00	0	0.0	\$0.00
PHYSICAL DISABLED WAIVER	\$0	0	\$0.00	0	0.0	\$0.00
INDEPENDENT LIVING WAIVER	\$0	0	\$0.00	0	0.0	\$0.00
REHAB AND SPECIALTY SERVICES	\$38,835	222 *	\$174.93	7,364	33.2	\$5.27
AUDIOLOGY SERVICES	\$989	2	\$494.59	7	3.5	\$141.31
OPTOMETRIC SERVICES	\$793	17	\$46.63	35	2.1	\$22.65
DURABLE MEDICAL EQUIPMENT	\$12,050	145	\$83.11	6,237	43.0	\$1.93
AMBULANCE SERVICES	\$2,884	30	\$96.12	636	21.2	\$4.53
REHABILITATION CENTER	\$0	0	\$0.00	0	0.0	\$0.00
HOSPICE	\$110	1	\$109.73	1	1.0	\$109.73
NON-EMERGENCY TRANS	\$21,739	68	\$319.70	436	6.4	\$49.86
NON-PARTICIPATING PROV	\$270	5	\$54.01	12	2.4	\$22.50
COMPREHENSIVE DAY REHAB	\$0	0	\$0.00	0	0.0	\$0.00
DIABETES SELF-MGMT TRNING	\$0	0	\$0.00	0	0.0	\$0.00
BUY-IN PREMIUMS	\$46,068	655 **	\$70.33			
PART-A	\$1,749	5	\$349.86			
PART-B	\$44,318	650	\$68.18			
MENTAL HEALTH SERVICES	\$38,925	42 *	\$926.79	2,850	67.9	\$13.66
PRIVATE HOME ICF/MR	\$0	0	\$0.00	0	0.0	\$0.00
MR/DD WAIVER	\$25,657	19	\$1,350.35	2,321	122.2	\$11.05
PSYCH REHAB-PRIVATE	\$12,435	19	\$654.48	455	24.0	\$27.33
CSTAR - PRIVATE	\$592	2	\$296.18	55	27.5	\$10.77
TARGETED CASE MANAGEMENT	\$241	3	\$80.30	19	6.3	\$12.68
STATE INSTITUTIONS	\$19,085	19 *	\$1,004.49	304	16.0	\$62.78
ICF/MENTALLY RETARDED	\$0	0	\$0.00	0	0.0	\$0.00
MENTAL HOSPITAL	\$0	0	\$0.00	0	0.0	\$0.00
PSYCH CARE UNDER AGE 22	\$17,283	1	\$17,283.00	30	30.0	\$576.10
PSYCH REHAB-PUBLIC	\$0	0	\$0.00	0	0.0	\$0.00
CSTAR - PUBLIC	\$0	0	\$0.00	0	0.0	\$0.00
TARGETED CASE MANAGEMENT	\$1,802	18	\$100.12	274	15.2	\$6.58
DFS CASE MANAGEMENT	\$0	0	\$0.00	0	0.0	\$0.00
EPSDT SERVICES	\$2,562	10 *	\$256.20	430	43.0	\$5.96
EPSDT SCREENINGS	\$0	0	\$0.00	0	0.0	\$0.00
EPSDT REFERRAL SERVICES	\$2,562	10	\$256.20	430	43.0	\$5.96
EPSDT TARGETED CASE MGMT	\$0	0	\$0.00	0	0.0	\$0.00
MANAGED CARE PREMIUMS	\$0	0 *	\$0.00			
TOTAL	\$972,416	847 *	\$1,148.07			

* Unduplicated total.

** Recipients are not added to the total.

**TABLE 22
MISSOURI MEDICAID RECIPIENTS AND PAYMENTS BY ELIGIBILITY CATEGORY
JANUARY 2004**

ELIGIBILITY CATEGORY: GENERAL RELIEF

NUMBER OF ELIGIBLES ENROLLED ON 12/31/03: 3,003

NUMBER OF ELIGIBLES ENROLLED DURING JANUARY 2004: 3,222

	EXPENDITURES	RECIPIENTS	COST PER RECIPIENT	UNITS OF SERVICE	UNITS PER RECIPIENT	COST PER SERVICE
NURSING FACILITIES	\$0	0 *	\$0.00	0	0.0	\$0.00
HOSPITALS	\$235,790	970 *	\$243.08	6,859	7.1	\$34.38
INPATIENT	\$103,854	137	\$758.06	786	5.7	\$132.13
OUTPATIENT	\$131,937	921	\$143.25	6,073	6.6	\$21.73
DENTAL SERVICES	\$942	26 *	\$36.22	51	2.0	\$18.47
PHARMACY	\$496,491	1,672 *	\$296.94	8,281	5.0	\$59.96
PHYSICIAN RELATED	\$238,918	1,680 *	\$142.21	14,129	8.4	\$16.91
PHYSICIAN	\$71,170	687	\$103.60	2,782	4.1	\$25.58
CLINIC	\$92,729	934	\$99.28	9,033	9.7	\$10.27
FAMILY PLANNING	\$2,344	40	\$58.59	54	1.3	\$43.40
X-RAY AND LAB	\$17,582	271	\$64.88	870	3.2	\$20.21
NURSE PRACTITIONER	\$823	24	\$34.31	39	1.6	\$21.11
PODIATRY	\$0	0	\$0.00	0	0.0	\$0.00
CRNA SERVICES	\$272	4	\$68.04	421	105.3	\$0.65
RURAL HEALTH CLINICS	\$30,968	253	\$122.40	465	1.8	\$66.60
CASE MANAGEMENT	\$38	2	\$19.00	2	1.0	\$19.00
FED QUALIFIED HEALTH CARE	\$22,992	163	\$141.05	463	2.8	\$49.66
IN-HOME SERVICES	\$10,846	27 *	\$401.72	1,708	63.3	\$6.35
HOME HEALTH SERVICES	\$10,846	27	\$401.72	1,708	63.3	\$6.35
ADULT DAY HEALTH CARE	\$0	0	\$0.00	0	0.0	\$0.00
HOMEMAKER/RESPIRE CARE	\$0	0	\$0.00	0	0.0	\$0.00
PERSONAL CARE	\$0	0	\$0.00	0	0.0	\$0.00
AIDS WAIVER	\$0	0	\$0.00	0	0.0	\$0.00
PHYSICAL DISABLED WAIVER	\$0	0	\$0.00	0	0.0	\$0.00
INDEPENDENT LIVING WAIVER	\$0	0	\$0.00	0	0.0	\$0.00
REHAB AND SPECIALTY SERVICES	\$32,170	168 *	\$191.49	1,077	6.4	\$29.87
AUDIOLOGY SERVICES	\$0	0	\$0.00	0	0.0	\$0.00
OPTOMETRIC SERVICES	\$0	0	\$0.00	0	0.0	\$0.00
DURABLE MEDICAL EQUIPMENT	\$21,837	106	\$206.01	350	3.3	\$62.39
AMBULANCE SERVICES	\$10,293	63	\$163.38	723	11.5	\$14.24
REHABILITATION CENTER	\$40	1	\$40.00	4	4.0	\$10.00
HOSPICE	\$0	0	\$0.00	0	0.0	\$0.00
NON-EMERGENCY TRANS	\$0	0	\$0.00	0	0.0	\$0.00
NON-PARTICIPATING PROV	\$0	0	\$0.00	0	0.0	\$0.00
COMPREHENSIVE DAY REHAB	\$0	0	\$0.00	0	0.0	\$0.00
DIABETES SELF-MGMT TRNING	\$0	0	\$0.00	0	0.0	\$0.00
BUY-IN PREMIUMS	\$394,865	6,288 **	\$62.80			
PART-A	\$0	1	\$0.00			
PART-B	\$394,865	6,287	\$62.81			
MENTAL HEALTH SERVICES	\$0	0 *	\$0.00	0	0.0	\$0.00
PRIVATE HOME ICF/MR	\$0	0	\$0.00	0	0.0	\$0.00
MR/DD WAIVER	\$0	0	\$0.00	0	0.0	\$0.00
PSYCH REHAB-PRIVATE	\$0	0	\$0.00	0	0.0	\$0.00
CSTAR - PRIVATE	\$0	0	\$0.00	0	0.0	\$0.00
TARGETED CASE MANAGEMENT	\$0	0	\$0.00	0	0.0	\$0.00
STATE INSTITUTIONS	\$0	0 *	\$0.00	0	0.0	\$0.00
ICF/MENTALLY RETARDED	\$0	0	\$0.00	0	0.0	\$0.00
MENTAL HOSPITAL	\$0	0	\$0.00	0	0.0	\$0.00
PSYCH CARE UNDER AGE 22	\$0	0	\$0.00	0	0.0	\$0.00
PSYCH REHAB-PUBLIC	\$0	0	\$0.00	0	0.0	\$0.00
CSTAR - PUBLIC	\$0	0	\$0.00	0	0.0	\$0.00
TARGETED CASE MANAGEMENT	\$0	0	\$0.00	0	0.0	\$0.00
DFS CASE MANAGEMENT	\$0	0	\$0.00	0	0.0	\$0.00
EPSDT SERVICES	\$4,968	45 *	\$110.41	439	9.8	\$11.32
EPSDT SCREENINGS	\$0	0	\$0.00	0	0.0	\$0.00
EPSDT REFERRAL SERVICES	\$4,968	45	\$110.41	439	9.8	\$11.32
EPSDT TARGETED CASE MGMT	\$0	0	\$0.00	0	0.0	\$0.00
MANAGED CARE PREMIUMS	\$0	0 *	\$0.00			
TOTAL	\$1,414,992	2,414 *	\$586.16			

* Unduplicated total.

** Recipients are not added to the total.

**TABLE 22
MISSOURI MEDICAID RECIPIENTS AND PAYMENTS BY ELIGIBILITY CATEGORY
JANUARY 2004**

ELIGIBILITY CATEGORY: MEDICAID FOR PREGNANT WOMEN (MAF INCOME LIMIT)
 NUMBER OF ELIGIBLES ENROLLED ON 12/31/03: 1,978
 NUMBER OF ELIGIBLES ENROLLED DURING JANUARY 2004: 2,365

	EXPENDITURES	RECIPIENTS	COST PER RECIPIENT	UNITS OF SERVICE	UNITS PER RECIPIENT	COST PER SERVICE
NURSING FACILITIES	\$0	0 *	\$0.00	0	0.0	\$0.00
HOSPITALS	\$481,193	755 *	\$637.34	4,119	5.5	\$116.82
INPATIENT	\$335,413	160	\$2,096.33	436	2.7	\$769.30
OUTPATIENT	\$145,780	696	\$209.45	3,683	5.3	\$39.58
DENTAL SERVICES	\$1,405	19 *	\$73.92	61	3.2	\$23.02
PHARMACY	\$47,963	654 *	\$73.34	1,450	2.2	\$33.08
PHYSICIAN RELATED	\$200,995	1,111 *	\$180.91	5,765	5.2	\$34.86
PHYSICIAN	\$69,967	339	\$206.39	907	2.7	\$77.14
CLINIC	\$70,675	501	\$141.07	2,638	5.3	\$26.79
FAMILY PLANNING	\$13,475	96	\$140.36	314	3.3	\$42.91
X-RAY AND LAB	\$20,733	382	\$54.27	1,222	3.2	\$16.97
NURSE PRACTITIONER	\$168	5	\$33.50	5	1.0	\$33.50
PODIATRY	\$0	0	\$0.00	0	0.0	\$0.00
CRNA SERVICES	\$502	7	\$71.68	160	22.9	\$3.14
RURAL HEALTH CLINICS	\$18,869	126	\$149.76	299	2.4	\$63.11
CASE MANAGEMENT	\$2,758	118	\$23.37	131	1.1	\$21.05
FED QUALIFIED HEALTH CARE	\$3,849	29	\$132.73	89	3.1	\$43.25
IN-HOME SERVICES	\$813	2 *	\$406.50	17	8.5	\$47.82
HOME HEALTH SERVICES	\$813	2	\$406.50	17	8.5	\$47.82
ADULT DAY HEALTH CARE	\$0	0	\$0.00	0	0.0	\$0.00
HOMEMAKER/RESPIRE CARE	\$0	0	\$0.00	0	0.0	\$0.00
PERSONAL CARE	\$0	0	\$0.00	0	0.0	\$0.00
AIDS WAIVER	\$0	0	\$0.00	0	0.0	\$0.00
PHYSICAL DISABLED WAIVER	\$0	0	\$0.00	0	0.0	\$0.00
INDEPENDENT LIVING WAIVER	\$0	0	\$0.00	0	0.0	\$0.00
REHAB AND SPECIALTY SERVICES	\$9,672	66 *	\$146.54	593	9.0	\$16.31
AUDIOLOGY SERVICES	\$0	0	\$0.00	0	0.0	\$0.00
OPTOMETRIC SERVICES	\$1,150	19	\$60.53	49	2.6	\$23.47
DURABLE MEDICAL EQUIPMENT	\$1,729	15	\$115.28	63	4.2	\$27.45
AMBULANCE SERVICES	\$3,787	18	\$210.36	422	23.4	\$8.97
REHABILITATION CENTER	\$0	0	\$0.00	0	0.0	\$0.00
HOSPICE	\$0	0	\$0.00	0	0.0	\$0.00
NON-EMERGENCY TRANS	\$3,006	15	\$200.39	59	3.9	\$50.95
NON-PARTICIPATING PROV	\$0	0	\$0.00	0	0.0	\$0.00
COMPREHENSIVE DAY REHAB	\$0	0	\$0.00	0	0.0	\$0.00
DIABETES SELF-MGMT TRNING	\$0	0	\$0.00	0	0.0	\$0.00
BUY-IN PREMIUMS	\$0	0 **	\$0.00			
PART-A	\$0	0	\$0.00			
PART-B	\$0	0	\$0.00			
MENTAL HEALTH SERVICES	\$25,367	30 *	\$845.56	4,358	145.3	\$5.82
PRIVATE HOME ICF/MR	\$0	0	\$0.00	0	0.0	\$0.00
MR/DD WAIVER	\$0	0	\$0.00	0	0.0	\$0.00
PSYCH REHAB-PRIVATE	\$1,727	2	\$863.54	70	35.0	\$24.67
CSTAR - PRIVATE	\$23,432	27	\$867.83	4,269	158.1	\$5.49
TARGETED CASE MANAGEMENT	\$208	1	\$208.05	19	19.0	\$10.95
STATE INSTITUTIONS	\$528	1 *	\$528.00	80	80.0	\$6.60
ICF/MENTALLY RETARDED	\$0	0	\$0.00	0	0.0	\$0.00
MENTAL HOSPITAL	\$0	0	\$0.00	0	0.0	\$0.00
PSYCH CARE UNDER AGE 22	\$0	0	\$0.00	0	0.0	\$0.00
PSYCH REHAB-PUBLIC	\$0	0	\$0.00	0	0.0	\$0.00
CSTAR - PUBLIC	\$0	0	\$0.00	0	0.0	\$0.00
TARGETED CASE MANAGEMENT	\$528	1	\$528.00	80	80.0	\$6.60
DFS CASE MANAGEMENT	\$0	0	\$0.00	0	0.0	\$0.00
EPSDT SERVICES	\$12,336	183 *	\$67.41	478	2.6	\$25.81
EPSDT SCREENINGS	\$60	2	\$30.00	1	0.5	\$60.00
EPSDT REFERRAL SERVICES	\$12,276	181	\$67.83	477	2.6	\$25.74
EPSDT TARGETED CASE MGMT	\$0	0	\$0.00	0	0.0	\$0.00
MANAGED CARE PREMIUMS	\$154,058	938 *	\$164.24			
TOTAL	\$934,330	2,249 *	\$415.44			

* Unduplicated total.

** Recipients are not added to the total.

TABLE 22
MISSOURI MEDICAID RECIPIENTS AND PAYMENTS BY ELIGIBILITY CATEGORY
JANUARY 2004

ELIGIBILITY CATEGORY: BLIND PENSION

NUMBER OF ELIGIBLES ENROLLED ON 12/31/03: 2,840

NUMBER OF ELIGIBLES ENROLLED DURING JANUARY 2004: 2,873

	EXPENDITURES	RECIPIENTS	COST PER RECIPIENT	UNITS OF SERVICE	UNITS PER RECIPIENT	COST PER SERVICE
NURSING FACILITIES	\$272,332	118 *	\$2,307.90	4,053	34.4	\$67.19
HOSPITALS	\$110,474	522 *	\$211.64	3,257	6.2	\$33.92
INPATIENT	\$9,986	49	\$203.79	-65	-1.3	-\$153.63
OUTPATIENT	\$100,488	484	\$207.62	3,322	6.9	\$30.25
DENTAL SERVICES	\$5,750	50 *	\$114.99	156	3.1	\$36.86
PHARMACY	\$882,636	2,199 *	\$401.38	16,198	7.4	\$54.49
PHYSICIAN RELATED	\$147,579	1,270 *	\$116.20	14,917	11.8	\$9.89
PHYSICIAN	\$27,872	510	\$54.65	1,840	3.6	\$15.15
CLINIC	\$104,755	801	\$130.78	11,920	14.9	\$8.79
FAMILY PLANNING	\$860	19	\$45.29	22	1.2	\$39.11
X-RAY AND LAB	\$3,616	151	\$23.95	499	3.3	\$7.25
NURSE PRACTITIONER	\$226	14	\$16.15	18	1.3	\$12.56
PODIATRY	\$2,123	104	\$20.41	186	1.8	\$11.41
CRNA SERVICES	\$112	4	\$27.89	103	25.8	\$1.08
RURAL HEALTH CLINICS	\$3,825	117	\$32.69	195	1.7	\$19.61
CASE MANAGEMENT	\$0	0	\$0.00	0	0.0	\$0.00
FED QUALIFIED HEALTH CARE	\$4,191	50	\$83.82	134	2.7	\$31.28
IN-HOME SERVICES	\$576,227	742 *	\$776.59	151,257	203.9	\$3.81
HOME HEALTH SERVICES	\$180	1	\$179.61	3	3.0	\$59.87
ADULT DAY HEALTH CARE	\$9,841	14	\$702.90	213	15.2	\$46.20
HOMEMAKER/RESPITE CARE	\$94,524	160	\$590.77	29,258	182.9	\$3.23
PERSONAL CARE	\$471,683	727	\$648.81	121,783	167.5	\$3.87
AIDS WAIVER	\$0	0	\$0.00	0	0.0	\$0.00
PHYSICAL DISABLED WAIVER	\$0	0	\$0.00	0	0.0	\$0.00
INDEPENDENT LIVING WAIVER	\$0	0	\$0.00	0	0.0	\$0.00
REHAB AND SPECIALTY SERVICES	\$78,496	498 *	\$157.62	12,540	25.2	\$6.26
AUDIOLOGY SERVICES	\$2,522	7	\$360.25	25	3.6	\$100.87
OPTOMETRIC SERVICES	\$1,517	31	\$48.95	62	2.0	\$24.48
DURABLE MEDICAL EQUIPMENT	\$51,152	391	\$130.82	10,373	26.5	\$4.93
AMBULANCE SERVICES	\$11,261	92	\$122.40	1,867	20.3	\$6.03
REHABILITATION CENTER	\$276	6	\$45.98	49	8.2	\$5.63
HOSPICE	\$11,663	7	\$1,666.14	162	23.1	\$71.99
NON-EMERGENCY TRANS	\$0	0	\$0.00	0	0.0	\$0.00
NON-PARTICIPATING PROV	\$105	1	\$105.32	2	2.0	\$52.66
COMPREHENSIVE DAY REHAB	\$0	0	\$0.00	0	0.0	\$0.00
DIABETES SELF-MGMT TRNING	\$0	0	\$0.00	0	0.0	\$0.00
BUY-IN PREMIUMS	\$0	0 **	\$0.00			
PART-A	\$0	0	\$0.00			
PART-B	\$0	0	\$0.00			
MENTAL HEALTH SERVICES	\$0	0 *	\$0.00	0	0.0	\$0.00
PRIVATE HOME ICF/MR	\$0	0	\$0.00	0	0.0	\$0.00
MR/DD WAIVER	\$0	0	\$0.00	0	0.0	\$0.00
PSYCH REHAB-PRIVATE	\$0	0	\$0.00	0	0.0	\$0.00
CSTAR - PRIVATE	\$0	0	\$0.00	0	0.0	\$0.00
TARGETED CASE MANAGEMENT	\$0	0	\$0.00	0	0.0	\$0.00
STATE INSTITUTIONS	\$0	0 *	\$0.00	0	0.0	\$0.00
ICF/MENTALLY RETARDED	\$0	0	\$0.00	0	0.0	\$0.00
MENTAL HOSPITAL	\$0	0	\$0.00	0	0.0	\$0.00
PSYCH CARE UNDER AGE 22	\$0	0	\$0.00	0	0.0	\$0.00
PSYCH REHAB-PUBLIC	\$0	0	\$0.00	0	0.0	\$0.00
CSTAR - PUBLIC	\$0	0	\$0.00	0	0.0	\$0.00
TARGETED CASE MANAGEMENT	\$0	0	\$0.00	0	0.0	\$0.00
DFS CASE MANAGEMENT	\$0	0	\$0.00	0	0.0	\$0.00
EPSDT SERVICES	\$41,499	8 *	\$5,187.34	1,714	214.3	\$24.21
EPSDT SCREENINGS	\$0	0	\$0.00	0	0.0	\$0.00
EPSDT REFERRAL SERVICES	\$41,499	8	\$5,187.34	1,714	214.3	\$24.21
EPSDT TARGETED CASE MGMT	\$0	0	\$0.00	0	0.0	\$0.00
MANAGED CARE PREMIUMS	\$0	0 *	\$0.00			
TOTAL	\$2,114,992	2,456 *	\$861.15			

* Unduplicated total.

** Recipients are not added to the total.

TABLE 22
MISSOURI MEDICAID RECIPIENTS AND PAYMENTS BY ELIGIBILITY CATEGORY
JANUARY 2004

ELIGIBILITY CATEGORY: FOSTER CARE

NUMBER OF ELIGIBLES ENROLLED ON 12/31/03: 12,502

NUMBER OF ELIGIBLES ENROLLED DURING JANUARY 2004: N/A

	EXPENDITURES	RECIPIENTS	COST PER RECIPIENT	UNITS OF SERVICE	UNITS PER RECIPIENT	COST PER SERVICE
NURSING FACILITIES	\$0	0 *	\$0.00	0	0.0	\$0.00
HOSPITALS	\$605,908	625 *	\$969.45	2,780	4.5	\$217.95
INPATIENT	\$492,848	82	\$6,010.34	749	9.1	\$658.01
OUTPATIENT	\$113,059	569	\$198.70	2,031	3.6	\$55.67
DENTAL SERVICES	\$13,068	106 *	\$123.28	398	3.8	\$32.83
PHARMACY	\$607,274	2,465 *	\$246.36	7,217	2.9	\$84.14
PHYSICIAN RELATED	\$148,110	1,784 *	\$83.02	7,409	4.2	\$19.99
PHYSICIAN	\$46,840	760	\$61.63	1,802	2.4	\$25.99
CLINIC	\$21,618	455	\$47.51	3,291	7.2	\$6.57
FAMILY PLANNING	\$6,435	107	\$60.14	143	1.3	\$45.00
X-RAY AND LAB	\$6,906	229	\$30.16	528	2.3	\$13.08
NURSE PRACTITIONER	\$4,508	59	\$76.40	114	1.9	\$39.54
PODIATRY	\$195	6	\$32.42	7	1.2	\$27.79
CRNA SERVICES	\$158	2	\$79.09	225	112.5	\$0.70
RURAL HEALTH CLINICS	\$43,508	454	\$95.83	675	1.5	\$64.46
CASE MANAGEMENT	\$30	1	\$30.00	1	1.0	\$30.00
FED QUALIFIED HEALTH CARE	\$17,912	54	\$331.70	623	11.5	\$28.75
IN-HOME SERVICES	\$0	0 *	\$0.00	0	0.0	\$0.00
HOME HEALTH SERVICES	\$0	0	\$0.00	0	0.0	\$0.00
ADULT DAY HEALTH CARE	\$0	0	\$0.00	0	0.0	\$0.00
HOMEMAKER/RESPIRE CARE	\$0	0	\$0.00	0	0.0	\$0.00
PERSONAL CARE	\$0	0	\$0.00	0	0.0	\$0.00
AIDS WAIVER	\$0	0	\$0.00	0	0.0	\$0.00
PHYSICAL DISABLED WAIVER	\$0	0	\$0.00	0	0.0	\$0.00
INDEPENDENT LIVING WAIVER	\$0	0	\$0.00	0	0.0	\$0.00
REHAB AND SPECIALTY SERVICES	\$39,608	222 *	\$178.41	1,618	7.3	\$24.48
AUDIOLOGY SERVICES	\$249	10	\$24.85	15	1.5	\$16.57
OPTOMETRIC SERVICES	\$6,533	121	\$53.99	248	2.1	\$26.34
DURABLE MEDICAL EQUIPMENT	\$14,800	34	\$435.31	98	2.9	\$151.02
AMBULANCE SERVICES	\$2,315	14	\$165.36	370	26.4	\$6.28
REHABILITATION CENTER	\$9,543	22	\$433.75	758	34.5	\$12.59
HOSPICE	\$0	0	\$0.00	0	0.0	\$0.00
NON-EMERGENCY TRANS	\$6,169	29	\$212.71	129	4.5	\$47.82
NON-PARTICIPATING PROV	\$0	0	\$0.00	0	0.0	\$0.00
COMPREHENSIVE DAY REHAB	\$0	0	\$0.00	0	0.0	\$0.00
DIABETES SELF-MGMT TRNING	\$0	0	\$0.00	0	0.0	\$0.00
BUY-IN PREMIUMS	\$0	0 **	\$0.00			
PART-A	\$0	0	\$0.00			
PART-B	\$0	0	\$0.00			
MENTAL HEALTH SERVICES	\$213,706	342 *	\$624.87	12,703	37.1	\$16.82
PRIVATE HOME ICF/MR	\$0	0	\$0.00	0	0.0	\$0.00
MR/DD WAIVER	\$45,051	23	\$1,958.74	599	26.0	\$75.21
PSYCH REHAB-PRIVATE	\$53,775	94	\$572.07	1,425	15.2	\$37.74
CSTAR - PRIVATE	\$29,327	50	\$586.54	3,965	79.3	\$7.40
TARGETED CASE MANAGEMENT	\$85,554	246	\$347.78	6,714	27.3	\$12.74
STATE INSTITUTIONS	\$5,339,962	1,226 *	\$4,355.60	25,718	21.0	\$207.64
ICF/MENTALLY RETARDED	\$0	0	\$0.00	0	0.0	\$0.00
MENTAL HOSPITAL	\$0	0	\$0.00	0	0.0	\$0.00
PSYCH CARE UNDER AGE 22	\$21,316	3	\$7,105.23	37	12.3	\$576.10
PSYCH REHAB-PUBLIC	\$0	0	\$0.00	0	0.0	\$0.00
CSTAR - PUBLIC	\$0	0	\$0.00	0	0.0	\$0.00
TARGETED CASE MANAGEMENT	\$15,825	157	\$100.80	2,396	15.3	\$6.60
DFS CASE MANAGEMENT	\$5,302,821	1,086	\$4,882.89	23,285	21.4	\$227.74
EPSDT SERVICES	\$1,007,979	3,681 *	\$273.83	65,288	17.7	\$15.44
EPSDT SCREENINGS	\$7,847	127	\$61.79	133	1.0	\$59.00
EPSDT REFERRAL SERVICES	\$981,237	3,571	\$274.78	64,984	18.2	\$15.10
EPSDT TARGETED CASE MGMT	\$18,894	171	\$110.49	171	1.0	\$110.49
MANAGED CARE PREMIUMS	\$997,618	7,324 *	\$136.21			
TOTAL	\$8,973,232	10,926 *	\$821.27			

* Unduplicated total.

** Recipients are not added to the total.

TABLE 22
MISSOURI MEDICAID RECIPIENTS AND PAYMENTS BY ELIGIBILITY CATEGORY
JANUARY 2004

ELIGIBILITY CATEGORY: CHILD WELFARE SERVICES

NUMBER OF ELIGIBLES ENROLLED ON 12/31/03: 614

NUMBER OF ELIGIBLES ENROLLED DURING JANUARY 2004: N/A

	EXPENDITURES	RECIPIENTS	COST PER RECIPIENT	UNITS OF SERVICE	UNITS PER RECIPIENT	COST PER SERVICE
NURSING FACILITIES	\$0	0 *	\$0.00	0	0.0	\$0.00
HOSPITALS	\$48,267	34 *	\$1,419.61	147	4.3	\$328.34
INPATIENT	\$42,311	7	\$6,044.46	46	6.6	\$919.81
OUTPATIENT	\$5,955	30	\$198.52	101	3.4	\$58.97
DENTAL SERVICES	\$132	2 *	\$65.75	6	3.0	\$21.92
PHARMACY	\$24,273	87 *	\$279.00	311	3.6	\$78.05
PHYSICIAN RELATED	\$7,538	86 *	\$87.65	422	4.9	\$17.86
PHYSICIAN	\$2,271	36	\$63.08	78	2.2	\$29.11
CLINIC	\$1,808	20	\$90.40	240	12.0	\$7.53
FAMILY PLANNING	\$465	10	\$46.50	11	1.1	\$42.27
X-RAY AND LAB	\$783	15	\$52.22	58	3.9	\$13.50
NURSE PRACTITIONER	\$153	2	\$76.25	5	2.5	\$30.50
PODIATRY	\$0	0	\$0.00	0	0.0	\$0.00
CRNA SERVICES	\$0	0	\$0.00	0	0.0	\$0.00
RURAL HEALTH CLINICS	\$1,175	12	\$97.90	17	1.4	\$69.10
CASE MANAGEMENT	\$0	0	\$0.00	0	0.0	\$0.00
FED QUALIFIED HEALTH CARE	\$884	5	\$176.76	13	2.6	\$67.99
IN-HOME SERVICES	\$0	0 *	\$0.00	0	0.0	\$0.00
HOME HEALTH SERVICES	\$0	0	\$0.00	0	0.0	\$0.00
ADULT DAY HEALTH CARE	\$0	0	\$0.00	0	0.0	\$0.00
HOMEMAKER/RESPIRE CARE	\$0	0	\$0.00	0	0.0	\$0.00
PERSONAL CARE	\$0	0	\$0.00	0	0.0	\$0.00
AIDS WAIVER	\$0	0	\$0.00	0	0.0	\$0.00
PHYSICAL DISABLED WAIVER	\$0	0	\$0.00	0	0.0	\$0.00
INDEPENDENT LIVING WAIVER	\$0	0	\$0.00	0	0.0	\$0.00
REHAB AND SPECIALTY SERVICES	\$292	8 *	\$36.50	13	1.6	\$22.46
AUDIOLOGY SERVICES	\$0	0	\$0.00	0	0.0	\$0.00
OPTOMETRIC SERVICES	\$292	8	\$36.50	13	1.6	\$22.46
DURABLE MEDICAL EQUIPMENT	\$0	0	\$0.00	0	0.0	\$0.00
AMBULANCE SERVICES	\$0	0	\$0.00	0	0.0	\$0.00
REHABILITATION CENTER	\$0	0	\$0.00	0	0.0	\$0.00
HOSPICE	\$0	0	\$0.00	0	0.0	\$0.00
NON-EMERGENCY TRANS	\$0	0	\$0.00	0	0.0	\$0.00
NON-PARTICIPATING PROV	\$0	0	\$0.00	0	0.0	\$0.00
COMPREHENSIVE DAY REHAB	\$0	0	\$0.00	0	0.0	\$0.00
DIABETES SELF-MGMT TRNING	\$0	0	\$0.00	0	0.0	\$0.00
BUY-IN PREMIUMS	\$0	0 **	\$0.00			
PART-A	\$0	0	\$0.00			
PART-B	\$0	0	\$0.00			
MENTAL HEALTH SERVICES	\$15	1 *	\$14.85	1	1.0	\$14.85
PRIVATE HOME ICF/MR	\$0	0	\$0.00	0	0.0	\$0.00
MR/DD WAIVER	\$0	0	\$0.00	0	0.0	\$0.00
PSYCH REHAB-PRIVATE	\$0	0	\$0.00	0	0.0	\$0.00
CSTAR - PRIVATE	\$15	1	\$14.85	1	1.0	\$14.85
TARGETED CASE MANAGEMENT	\$0	0	\$0.00	0	0.0	\$0.00
STATE INSTITUTIONS	\$274,849	54 *	\$5,089.79	935	17.3	\$293.96
ICF/MENTALLY RETARDED	\$0	0	\$0.00	0	0.0	\$0.00
MENTAL HOSPITAL	\$0	0	\$0.00	0	0.0	\$0.00
PSYCH CARE UNDER AGE 22	\$0	0	\$0.00	0	0.0	\$0.00
PSYCH REHAB-PUBLIC	\$0	0	\$0.00	0	0.0	\$0.00
CSTAR - PUBLIC	\$0	0	\$0.00	0	0.0	\$0.00
TARGETED CASE MANAGEMENT	\$0	0	\$0.00	0	0.0	\$0.00
DFS CASE MANAGEMENT	\$274,849	54	\$5,089.79	935	17.3	\$293.96
EPSDT SERVICES	\$42,274	171 *	\$247.22	2,653	15.5	\$15.93
EPSDT SCREENINGS	\$316	4	\$78.95	4	1.0	\$78.95
EPSDT REFERRAL SERVICES	\$38,760	151	\$256.69	2,620	17.3	\$14.79
EPSDT TARGETED CASE MGMT	\$3,198	29	\$110.28	29	1.0	\$110.28
MANAGED CARE PREMIUMS	\$71,273	447 *	\$159.45			
TOTAL	\$468,912	575 *	\$815.50			

* Unduplicated total.

** Recipients are not added to the total.

TABLE 22
MISSOURI MEDICAID RECIPIENTS AND PAYMENTS BY ELIGIBILITY CATEGORY
JANUARY 2004

ELIGIBILITY CATEGORY: REFUGEE

NUMBER OF ELIGIBLES ENROLLED ON 12/31/03: 120

NUMBER OF ELIGIBLES ENROLLED DURING JANUARY 2004: 142

	EXPENDITURES	RECIPIENTS	COST PER RECIPIENT	UNITS OF SERVICE	UNITS PER RECIPIENT	COST PER SERVICE
NURSING FACILITIES	\$0	0 *	\$0.00	0	0.0	\$0.00
HOSPITALS	\$59	1 *	\$59.28	6	6.0	\$9.88
INPATIENT	\$0	0	\$0.00	0	0.0	\$0.00
OUTPATIENT	\$59	1	\$59.28	6	6.0	\$9.88
DENTAL SERVICES	\$1,152	7 *	\$164.57	39	5.6	\$29.54
PHARMACY	\$20	1 *	\$20.30	1	1.0	\$20.30
PHYSICIAN RELATED	\$1,916	17 *	\$112.71	63	3.7	\$30.41
PHYSICIAN	\$0	0	\$0.00	0	0.0	\$0.00
CLINIC	\$219	3	\$72.83	6	2.0	\$36.42
FAMILY PLANNING	\$0	0	\$0.00	0	0.0	\$0.00
X-RAY AND LAB	\$303	5	\$60.62	36	7.2	\$8.42
NURSE PRACTITIONER	\$26	1	\$25.50	1	1.0	\$25.50
PODIATRY	\$0	0	\$0.00	0	0.0	\$0.00
CRNA SERVICES	\$0	0	\$0.00	0	0.0	\$0.00
RURAL HEALTH CLINICS	\$0	0	\$0.00	0	0.0	\$0.00
CASE MANAGEMENT	\$0	0	\$0.00	0	0.0	\$0.00
FED QUALIFIED HEALTH CARE	\$1,369	9	\$152.10	20	2.2	\$68.45
IN-HOME SERVICES	\$0	0 *	\$0.00	0	0.0	\$0.00
HOME HEALTH SERVICES	\$0	0	\$0.00	0	0.0	\$0.00
ADULT DAY HEALTH CARE	\$0	0	\$0.00	0	0.0	\$0.00
HOMEMAKER/RESPIRE CARE	\$0	0	\$0.00	0	0.0	\$0.00
PERSONAL CARE	\$0	0	\$0.00	0	0.0	\$0.00
AIDS WAIVER	\$0	0	\$0.00	0	0.0	\$0.00
PHYSICAL DISABLED WAIVER	\$0	0	\$0.00	0	0.0	\$0.00
INDEPENDENT LIVING WAIVER	\$0	0	\$0.00	0	0.0	\$0.00
REHAB AND SPECIALTY SERVICES	\$140	1 *	\$139.60	4	4.0	\$34.90
AUDIOLOGY SERVICES	\$0	0	\$0.00	0	0.0	\$0.00
OPTOMETRIC SERVICES	\$0	0	\$0.00	0	0.0	\$0.00
DURABLE MEDICAL EQUIPMENT	\$0	0	\$0.00	0	0.0	\$0.00
AMBULANCE SERVICES	\$0	0	\$0.00	0	0.0	\$0.00
REHABILITATION CENTER	\$0	0	\$0.00	0	0.0	\$0.00
HOSPICE	\$0	0	\$0.00	0	0.0	\$0.00
NON-EMERGENCY TRANS	\$140	1	\$139.60	4	4.0	\$34.90
NON-PARTICIPATING PROV	\$0	0	\$0.00	0	0.0	\$0.00
COMPREHENSIVE DAY REHAB	\$0	0	\$0.00	0	0.0	\$0.00
DIABETES SELF-MGMT TRNG	\$0	0	\$0.00	0	0.0	\$0.00
BUY-IN PREMIUMS	\$0	0 **	\$0.00			
PART-A	\$0	0	\$0.00			
PART-B	\$0	0	\$0.00			
MENTAL HEALTH SERVICES	\$0	0 *	\$0.00	0	0.0	\$0.00
PRIVATE HOME ICF/MR	\$0	0	\$0.00	0	0.0	\$0.00
MR/DD WAIVER	\$0	0	\$0.00	0	0.0	\$0.00
PSYCH REHAB-PRIVATE	\$0	0	\$0.00	0	0.0	\$0.00
CSTAR - PRIVATE	\$0	0	\$0.00	0	0.0	\$0.00
TARGETED CASE MANAGEMENT	\$0	0	\$0.00	0	0.0	\$0.00
STATE INSTITUTIONS	\$0	0 *	\$0.00	0	0.0	\$0.00
ICF/MENTALLY RETARDED	\$0	0	\$0.00	0	0.0	\$0.00
MENTAL HOSPITAL	\$0	0	\$0.00	0	0.0	\$0.00
PSYCH CARE UNDER AGE 22	\$0	0	\$0.00	0	0.0	\$0.00
PSYCH REHAB-PUBLIC	\$0	0	\$0.00	0	0.0	\$0.00
CSTAR - PUBLIC	\$0	0	\$0.00	0	0.0	\$0.00
TARGETED CASE MANAGEMENT	\$0	0	\$0.00	0	0.0	\$0.00
DFS CASE MANAGEMENT	\$0	0	\$0.00	0	0.0	\$0.00
EPSDT SERVICES	\$0	0 *	\$0.00	0	0.0	\$0.00
EPSDT SCREENINGS	\$0	0	\$0.00	0	0.0	\$0.00
EPSDT REFERRAL SERVICES	\$0	0	\$0.00	0	0.0	\$0.00
EPSDT TARGETED CASE MGMT	\$0	0	\$0.00	0	0.0	\$0.00
MANAGED CARE PREMIUMS	\$20,454	117 *	\$174.82			
TOTAL	\$23,742	123 *	\$193.02			

* Unduplicated total.

** Recipients are not added to the total.

**TABLE 22
MISSOURI MEDICAID RECIPIENTS AND PAYMENTS BY ELIGIBILITY CATEGORY
JANUARY 2004**

ELIGIBILITY CATEGORY: MAF CHILDREN IN A VENDOR INSTITUTION
 NUMBER OF ELIGIBLES ENROLLED ON 12/31/03: 34
 NUMBER OF ELIGIBLES ENROLLED DURING JANUARY 2004: 50

	EXPENDITURES	RECIPIENTS	COST PER RECIPIENT	UNITS OF SERVICE	UNITS PER RECIPIENT	COST PER SERVICE
NURSING FACILITIES	\$0	0 *	\$0.00	0	0.0	\$0.00
HOSPITALS	\$26,606	5 *	\$5,321.29	63	12.6	\$422.32
INPATIENT	\$25,331	2	\$12,665.27	46	23.0	\$550.66
OUTPATIENT	\$1,276	3	\$425.30	17	5.7	\$75.05
DENTAL SERVICES	\$70	1 *	\$69.50	2	2.0	\$34.75
PHARMACY	\$5,430	12 *	\$452.47	51	4.3	\$106.46
PHYSICIAN RELATED	\$1,508	15 *	\$100.39	56	3.7	\$26.89
PHYSICIAN	\$510	3	\$170.00	18	6.0	\$28.33
CLINIC	\$659	8	\$82.38	25	3.1	\$26.36
FAMILY PLANNING	\$123	3	\$40.98	3	1.0	\$40.98
X-RAY AND LAB	\$147	3	\$49.12	9	3.0	\$16.37
NURSE PRACTITIONER	\$0	0	\$0.00	0	0.0	\$0.00
PODIATRY	\$0	0	\$0.00	0	0.0	\$0.00
CRNA SERVICES	\$0	0	\$0.00	0	0.0	\$0.00
RURAL HEALTH CLINICS	\$67	1	\$66.50	1	1.0	\$66.50
CASE MANAGEMENT	\$0	0	\$0.00	0	0.0	\$0.00
FED QUALIFIED HEALTH CARE	\$0	0	\$0.00	0	0.0	\$0.00
IN-HOME SERVICES	\$0	0 *	\$0.00	0	0.0	\$0.00
HOME HEALTH SERVICES	\$0	0	\$0.00	0	0.0	\$0.00
ADULT DAY HEALTH CARE	\$0	0	\$0.00	0	0.0	\$0.00
HOMEMAKER/RESPIRE CARE	\$0	0	\$0.00	0	0.0	\$0.00
PERSONAL CARE	\$0	0	\$0.00	0	0.0	\$0.00
AIDS WAIVER	\$0	0	\$0.00	0	0.0	\$0.00
PHYSICAL DISABLED WAIVER	\$0	0	\$0.00	0	0.0	\$0.00
INDEPENDENT LIVING WAIVER	\$0	0	\$0.00	0	0.0	\$0.00
REHAB AND SPECIALTY SERVICES	-\$72	2 *	-\$36.00	0	0.0	\$0.00
AUDIOLOGY SERVICES	\$0	0	\$0.00	0	0.0	\$0.00
OPTOMETRIC SERVICES	\$0	0	\$0.00	0	0.0	\$0.00
DURABLE MEDICAL EQUIPMENT	\$0	0	\$0.00	0	0.0	\$0.00
AMBULANCE SERVICES	-\$72	2	-\$36.00	0	0.0	\$0.00
REHABILITATION CENTER	\$0	0	\$0.00	0	0.0	\$0.00
HOSPICE	\$0	0	\$0.00	0	0.0	\$0.00
NON-EMERGENCY TRANS	\$0	0	\$0.00	0	0.0	\$0.00
NON-PARTICIPATING PROV	\$0	0	\$0.00	0	0.0	\$0.00
COMPREHENSIVE DAY REHAB	\$0	0	\$0.00	0	0.0	\$0.00
DIABETES SELF-MGMT TRNING	\$0	0	\$0.00	0	0.0	\$0.00
BUY-IN PREMIUMS	\$0	0 **	\$0.00			
PART-A	\$0	0	\$0.00			
PART-B	\$0	0	\$0.00			
MENTAL HEALTH SERVICES	\$8,688	12 *	\$723.97	889	74.1	\$9.77
PRIVATE HOME ICF/MR	\$0	0	\$0.00	0	0.0	\$0.00
MR/DD WAIVER	\$0	0	\$0.00	0	0.0	\$0.00
PSYCH REHAB-PRIVATE	\$1,017	2	\$508.40	41	20.5	\$24.80
CSTAR - PRIVATE	\$4,579	2	\$2,289.62	607	303.5	\$7.54
TARGETED CASE MANAGEMENT	\$3,092	9	\$343.51	241	26.8	\$12.83
STATE INSTITUTIONS	\$71,384	18 *	\$3,965.79	866	48.1	\$82.43
ICF/MENTALLY RETARDED	\$35,143	5	\$7,028.59	138	27.6	\$254.66
MENTAL HOSPITAL	\$0	0	\$0.00	0	0.0	\$0.00
PSYCH CARE UNDER AGE 22	\$31,908	7	\$4,558.33	61	8.7	\$523.09
PSYCH REHAB-PUBLIC	\$0	0	\$0.00	0	0.0	\$0.00
CSTAR - PUBLIC	\$0	0	\$0.00	0	0.0	\$0.00
TARGETED CASE MANAGEMENT	\$4,333	6	\$722.15	667	111.2	\$6.50
DFS CASE MANAGEMENT	\$0	0	\$0.00	0	0.0	\$0.00
EPSDT SERVICES	\$198	2 *	\$99.00	7	3.5	\$28.29
EPSDT SCREENINGS	\$0	0	\$0.00	0	0.0	\$0.00
EPSDT REFERRAL SERVICES	\$198	2	\$99.00	7	3.5	\$28.29
EPSDT TARGETED CASE MGMT	\$0	0	\$0.00	0	0.0	\$0.00
MANAGED CARE PREMIUMS	\$0	0 *	\$0.00			
TOTAL	\$113,809	33 *	\$3,448.76			

* Unduplicated total.

** Recipients are not added to the total.

TABLE 22
MISSOURI MEDICAID RECIPIENTS AND PAYMENTS BY ELIGIBILITY CATEGORY
JANUARY 2004

ELIGIBILITY CATEGORY: TITLE XIX - HDN

NUMBER OF ELIGIBLES ENROLLED ON 12/31/03: 11,202

NUMBER OF ELIGIBLES ENROLLED DURING JANUARY 2004: N/A

	EXPENDITURES	RECIPIENTS	COST PER RECIPIENT	UNITS OF SERVICE	UNITS PER RECIPIENT	COST PER SERVICE
NURSING FACILITIES	\$0	0 *	\$0.00	0	0.0	\$0.00
HOSPITALS	\$1,108,263	827 *	\$1,340.10	4,119	5.0	\$269.06
INPATIENT	\$967,125	173	\$5,590.32	1,522	8.8	\$635.43
OUTPATIENT	\$141,138	710	\$198.79	2,597	3.7	\$54.35
DENTAL SERVICES	\$15,135	118 *	\$128.26	488	4.1	\$31.01
PHARMACY	\$755,821	2,513 *	\$300.76	8,577	3.4	\$88.12
PHYSICIAN RELATED	\$201,608	2,084 *	\$96.74	7,041	3.4	\$28.63
PHYSICIAN	\$67,991	993	\$68.47	2,182	2.2	\$31.16
CLINIC	\$40,926	512	\$79.93	2,192	4.3	\$18.67
FAMILY PLANNING	\$8,109	143	\$56.71	183	1.3	\$44.31
X-RAY AND LAB	\$10,840	291	\$37.25	765	2.6	\$14.17
NURSE PRACTITIONER	\$6,800	108	\$62.96	194	1.8	\$35.05
PODIATRY	\$484	6	\$80.74	8	1.3	\$60.55
CRNA SERVICES	\$44	1	\$44.17	70	70.0	\$0.63
RURAL HEALTH CLINICS	\$44,184	452	\$97.75	679	1.5	\$65.07
CASE MANAGEMENT	\$0	0	\$0.00	0	0.0	\$0.00
FED QUALIFIED HEALTH CARE	\$22,229	79	\$281.38	768	9.7	\$28.94
IN-HOME SERVICES	\$120	1 *	\$119.74	2	2.0	\$59.87
HOME HEALTH SERVICES	\$120	1	\$119.74	2	2.0	\$59.87
ADULT DAY HEALTH CARE	\$0	0	\$0.00	0	0.0	\$0.00
HOMEMAKER/RESPITE CARE	\$0	0	\$0.00	0	0.0	\$0.00
PERSONAL CARE	\$0	0	\$0.00	0	0.0	\$0.00
AIDS WAIVER	\$0	0	\$0.00	0	0.0	\$0.00
PHYSICAL DISABLED WAIVER	\$0	0	\$0.00	0	0.0	\$0.00
INDEPENDENT LIVING WAIVER	\$0	0	\$0.00	0	0.0	\$0.00
REHAB AND SPECIALTY SERVICES	\$45,587	288 *	\$158.29	1,897	6.6	\$24.03
AUDIOLOGY SERVICES	\$148	9	\$16.46	19	2.1	\$7.80
OPTOMETRIC SERVICES	\$8,328	159	\$52.38	310	2.0	\$26.86
DURABLE MEDICAL EQUIPMENT	\$20,589	48	\$428.93	346	7.2	\$59.50
AMBULANCE SERVICES	\$4,857	30	\$161.89	544	18.1	\$8.93
REHABILITATION CENTER	\$6,540	16	\$408.75	541	33.8	\$12.09
HOSPICE	\$0	0	\$0.00	0	0.0	\$0.00
NON-EMERGENCY TRANS	\$5,126	35	\$146.46	137	3.9	\$37.42
NON-PARTICIPATING PROV	\$0	0	\$0.00	0	0.0	\$0.00
COMPREHENSIVE DAY REHAB	\$0	0	\$0.00	0	0.0	\$0.00
DIABETES SELF-MGMT TRNG	\$0	0	\$0.00	0	0.0	\$0.00
BUY-IN PREMIUMS	\$0	0 **	\$0.00			
PART-A	\$0	0	\$0.00			
PART-B	\$0	0	\$0.00			
MENTAL HEALTH SERVICES	\$751,389	591 *	\$1,271.39	28,971	49.0	\$25.94
PRIVATE HOME ICF/MR	\$0	0	\$0.00	0	0.0	\$0.00
MR/DD WAIVER	\$462,910	116	\$3,990.60	6,419	55.3	\$72.12
PSYCH REHAB-PRIVATE	\$83,335	131	\$636.14	2,247	17.1	\$37.09
CSTAR - PRIVATE	\$78,655	82	\$959.21	10,031	122.3	\$7.84
TARGETED CASE MANAGEMENT	\$126,490	350	\$361.40	10,274	29.3	\$12.31
STATE INSTITUTIONS	\$6,556,519	1,645 *	\$3,985.73	31,409	19.1	\$208.75
ICF/MENTALLY RETARDED	\$0	0	\$0.00	0	0.0	\$0.00
MENTAL HOSPITAL	\$0	0	\$0.00	0	0.0	\$0.00
PSYCH CARE UNDER AGE 22	\$124,712	15	\$8,314.12	222	14.8	\$561.76
PSYCH REHAB-PUBLIC	\$0	0	\$0.00	0	0.0	\$0.00
CSTAR - PUBLIC	\$0	0	\$0.00	0	0.0	\$0.00
TARGETED CASE MANAGEMENT	\$35,758	282	\$136.48	5,428	20.7	\$6.59
DFS CASE MANAGEMENT	\$6,396,049	1,438	\$4,447.88	25,759	17.9	\$248.30
EPSDT SERVICES	\$1,315,283	4,162 *	\$316.02	88,829	21.3	\$14.81
EPSDT SCREENINGS	\$10,241	182	\$56.27	185	1.0	\$55.35
EPSDT REFERRAL SERVICES	\$1,230,585	3,753	\$327.89	87,970	23.4	\$13.99
EPSDT TARGETED CASE MGMT	\$74,457	674	\$110.47	674	1.0	\$110.47
MANAGED CARE PREMIUMS	\$880,079	6,524 *	\$134.90			
TOTAL	\$11,629,802	10,362 *	\$1,122.35			

* Unduplicated total.

** Recipients are not added to the total.

TABLE 22
MISSOURI MEDICAID RECIPIENTS AND PAYMENTS BY ELIGIBILITY CATEGORY
JANUARY 2004

ELIGIBILITY CATEGORY: QUALIFIED MEDICARE BENEFICIARY (QMB)

NUMBER OF ELIGIBLES ENROLLED ON 12/31/03: 6,602

NUMBER OF ELIGIBLES ENROLLED DURING JANUARY 2004: 6,722

	EXPENDITURES	RECIPIENTS	COST PER RECIPIENT	UNITS OF SERVICE	UNITS PER RECIPIENT	COST PER SERVICE
NURSING FACILITIES	\$5,086	17 *	\$299.16	135	7.9	\$37.67
HOSPITALS	\$87,313	630 *	\$138.59	3,599	5.7	\$24.26
INPATIENT	\$10,173	75	\$135.64	15	0.2	\$678.22
OUTPATIENT	\$77,140	568	\$135.81	3,584	6.3	\$21.52
DENTAL SERVICES	\$0	0 *	\$0.00	0	0.0	\$0.00
PHARMACY	\$1,393	7 *	\$199.01	14	2.0	\$99.51
PHYSICIAN RELATED	\$86,509	1,677 *	\$51.59	7,355	4.4	\$11.76
PHYSICIAN	\$22,465	566	\$39.69	1,368	2.4	\$16.42
CLINIC	\$52,936	986	\$53.69	4,768	4.8	\$11.10
FAMILY PLANNING	\$0	0	\$0.00	0	0.0	\$0.00
X-RAY AND LAB	\$3,039	174	\$17.46	406	2.3	\$7.48
NURSE PRACTITIONER	\$199	8	\$24.83	17	2.1	\$11.69
PODIATRY	\$973	61	\$15.96	104	1.7	\$9.36
CRNA SERVICES	\$180	5	\$35.96	319	63.8	\$0.56
RURAL HEALTH CLINICS	\$4,587	190	\$24.14	243	1.3	\$18.88
CASE MANAGEMENT	\$0	0	\$0.00	0	0.0	\$0.00
FED QUALIFIED HEALTH CARE	\$2,131	80	\$26.64	130	1.6	\$16.39
IN-HOME SERVICES	\$158	3 *	\$52.70	3	1.0	\$52.70
HOME HEALTH SERVICES	\$158	3	\$52.70	3	1.0	\$52.70
ADULT DAY HEALTH CARE	\$0	0	\$0.00	0	0.0	\$0.00
HOMEMAKER/RESPITE CARE	\$0	0	\$0.00	0	0.0	\$0.00
PERSONAL CARE	\$0	0	\$0.00	0	0.0	\$0.00
AIDS WAIVER	\$0	0	\$0.00	0	0.0	\$0.00
PHYSICAL DISABLED WAIVER	\$0	0	\$0.00	0	0.0	\$0.00
INDEPENDENT LIVING WAIVER	\$0	0	\$0.00	0	0.0	\$0.00
REHAB AND SPECIALTY SERVICES	\$26,117	398 *	\$65.62	6,709	16.9	\$3.89
AUDIOLOGY SERVICES	\$0	0	\$0.00	0	0.0	\$0.00
OPTOMETRIC SERVICES	\$1,143	50	\$22.86	65	1.3	\$17.59
DURABLE MEDICAL EQUIPMENT	\$18,435	294	\$62.70	6,008	20.4	\$3.07
AMBULANCE SERVICES	\$5,036	49	\$102.78	562	11.5	\$8.96
REHABILITATION CENTER	\$70	4	\$17.56	16	4.0	\$4.39
HOSPICE	\$0	0	\$0.00	0	0.0	\$0.00
NON-EMERGENCY TRANS	\$0	0	\$0.00	0	0.0	\$0.00
NON-PARTICIPATING PROV	\$1,432	13	\$110.16	58	4.5	\$24.69
COMPREHENSIVE DAY REHAB	\$0	0	\$0.00	0	0.0	\$0.00
DIABETES SELF-MGMT TRNING	\$0	0	\$0.00	0	0.0	\$0.00
BUY-IN PREMIUMS	\$369,155	5,568 **	\$66.30			
PART-A	\$4,750	7	\$678.60			
PART-B	\$364,405	5,561	\$65.53			
MENTAL HEALTH SERVICES	\$0	0 *	\$0.00	0	0.0	\$0.00
PRIVATE HOME ICF/MR	\$0	0	\$0.00	0	0.0	\$0.00
MR/DD WAIVER	\$0	0	\$0.00	0	0.0	\$0.00
PSYCH REHAB-PRIVATE	\$0	0	\$0.00	0	0.0	\$0.00
CSTAR - PRIVATE	\$0	0	\$0.00	0	0.0	\$0.00
TARGETED CASE MANAGEMENT	\$0	0	\$0.00	0	0.0	\$0.00
STATE INSTITUTIONS	\$27	1 *	\$26.56	2	2.0	\$13.28
ICF/MENTALLY RETARDED	\$0	0	\$0.00	0	0.0	\$0.00
MENTAL HOSPITAL	\$0	0	\$0.00	0	0.0	\$0.00
PSYCH CARE UNDER AGE 22	\$27	1	\$26.56	2	2.0	\$13.28
PSYCH REHAB-PUBLIC	\$0	0	\$0.00	0	0.0	\$0.00
CSTAR - PUBLIC	\$0	0	\$0.00	0	0.0	\$0.00
TARGETED CASE MANAGEMENT	\$0	0	\$0.00	0	0.0	\$0.00
DFS CASE MANAGEMENT	\$0	0	\$0.00	0	0.0	\$0.00
EPSDT SERVICES	\$557	5 *	\$111.45	23	4.6	\$24.23
EPSDT SCREENINGS	\$0	0	\$0.00	0	0.0	\$0.00
EPSDT REFERRAL SERVICES	\$557	5	\$111.45	23	4.6	\$24.23
EPSDT TARGETED CASE MGMT	\$0	0	\$0.00	0	0.0	\$0.00
MANAGED CARE PREMIUMS	\$0	0 *	\$0.00			
TOTAL	\$576,315	2,063 *	\$279.36			

* Unduplicated total.

** Recipients are not added to the total.

TABLE 22
MISSOURI MEDICAID RECIPIENTS AND PAYMENTS BY ELIGIBILITY CATEGORY
JANUARY 2004

ELIGIBILITY CATEGORY: DYS - GENERAL REVENUE
 NUMBER OF ELIGIBLES ENROLLED ON 12/31/03: 570
 NUMBER OF ELIGIBLES ENROLLED DURING JANUARY 2004: 860

	EXPENDITURES	RECIPIENTS	COST PER RECIPIENT	UNITS OF SERVICE	UNITS PER RECIPIENT	COST PER SERVICE
NURSING FACILITIES	\$0	0 *	\$0.00	0	0.0	\$0.00
HOSPITALS	\$80,158	39 *	\$2,055.34	236	6.1	\$339.65
INPATIENT	\$71,990	12	\$5,999.15	110	9.2	\$654.45
OUTPATIENT	\$8,168	29	\$281.67	126	4.3	\$64.83
DENTAL SERVICES	\$1,048	6 *	\$174.63	23	3.8	\$45.55
PHARMACY	\$33,960	146 *	\$232.60	491	3.4	\$69.17
PHYSICIAN RELATED	\$17,704	153 *	\$115.71	510	3.3	\$34.71
PHYSICIAN	\$3,381	68	\$49.72	127	1.9	\$26.62
CLINIC	\$4,313	46	\$93.75	149	3.2	\$28.94
FAMILY PLANNING	\$234	5	\$46.88	5	1.0	\$46.88
X-RAY AND LAB	\$1,606	29	\$55.39	142	4.9	\$11.31
NURSE PRACTITIONER	\$191	6	\$31.83	7	1.2	\$27.29
PODIATRY	\$0	0	\$0.00	0	0.0	\$0.00
CRNA SERVICES	\$0	0	\$0.00	0	0.0	\$0.00
RURAL HEALTH CLINICS	\$7,778	33	\$235.68	76	2.3	\$102.34
CASE MANAGEMENT	\$0	0	\$0.00	0	0.0	\$0.00
FED QUALIFIED HEALTH CARE	\$201	3	\$66.93	4	1.3	\$50.20
IN-HOME SERVICES	\$0	0 *	\$0.00	0	0.0	\$0.00
HOME HEALTH SERVICES	\$0	0	\$0.00	0	0.0	\$0.00
ADULT DAY HEALTH CARE	\$0	0	\$0.00	0	0.0	\$0.00
HOMEMAKER/RESPIRE CARE	\$0	0	\$0.00	0	0.0	\$0.00
PERSONAL CARE	\$0	0	\$0.00	0	0.0	\$0.00
AIDS WAIVER	\$0	0	\$0.00	0	0.0	\$0.00
PHYSICAL DISABLED WAIVER	\$0	0	\$0.00	0	0.0	\$0.00
INDEPENDENT LIVING WAIVER	\$0	0	\$0.00	0	0.0	\$0.00
REHAB AND SPECIALTY SERVICES	\$252	3 *	\$84.00	5	1.7	\$50.40
AUDIOLOGY SERVICES	\$0	0	\$0.00	0	0.0	\$0.00
OPTOMETRIC SERVICES	\$100	2	\$50.00	4	2.0	\$25.00
DURABLE MEDICAL EQUIPMENT	\$0	0	\$0.00	0	0.0	\$0.00
AMBULANCE SERVICES	\$152	1	\$152.00	1	1.0	\$152.00
REHABILITATION CENTER	\$0	0	\$0.00	0	0.0	\$0.00
HOSPICE	\$0	0	\$0.00	0	0.0	\$0.00
NON-EMERGENCY TRANS	\$0	0	\$0.00	0	0.0	\$0.00
NON-PARTICIPATING PROV	\$0	0	\$0.00	0	0.0	\$0.00
COMPREHENSIVE DAY REHAB	\$0	0	\$0.00	0	0.0	\$0.00
DIABETES SELF-MGMT TRNING	\$0	0	\$0.00	0	0.0	\$0.00
BUY-IN PREMIUMS	\$0	0 **	\$0.00			
PART-A	\$0	0	\$0.00			
PART-B	\$0	0	\$0.00			
MENTAL HEALTH SERVICES	\$5,379	5 *	\$1,075.72	783	156.6	\$6.87
PRIVATE HOME ICF/MR	\$0	0	\$0.00	0	0.0	\$0.00
MR/DD WAIVER	\$0	0	\$0.00	0	0.0	\$0.00
PSYCH REHAB-PRIVATE	\$0	0	\$0.00	0	0.0	\$0.00
CSTAR - PRIVATE	\$5,379	5	\$1,075.72	783	156.6	\$6.87
TARGETED CASE MANAGEMENT	\$0	0	\$0.00	0	0.0	\$0.00
STATE INSTITUTIONS	\$7,385	2 *	\$3,692.34	2	1.0	\$3,692.34
ICF/MENTALLY RETARDED	\$0	0	\$0.00	0	0.0	\$0.00
MENTAL HOSPITAL	\$0	0	\$0.00	0	0.0	\$0.00
PSYCH CARE UNDER AGE 22	\$0	0	\$0.00	0	0.0	\$0.00
PSYCH REHAB-PUBLIC	\$0	0	\$0.00	0	0.0	\$0.00
CSTAR - PUBLIC	\$0	0	\$0.00	0	0.0	\$0.00
TARGETED CASE MANAGEMENT	\$0	0	\$0.00	0	0.0	\$0.00
DFS CASE MANAGEMENT	\$7,385	2	\$3,692.34	2	1.0	\$3,692.34
EPSDT SERVICES	\$28,544	121 *	\$235.90	1,366	11.3	\$20.90
EPSDT SCREENINGS	\$1,028	12	\$85.67	12	1.0	\$85.67
EPSDT REFERRAL SERVICES	\$27,516	113	\$243.51	1,354	12.0	\$20.32
EPSDT TARGETED CASE MGMT	\$0	0	\$0.00	0	0.0	\$0.00
MANAGED CARE PREMIUMS	\$40,362	354 *	\$114.02			
TOTAL	\$214,791	546 *	\$393.39			

* Unduplicated total.

** Recipients are not added to the total.

TABLE 22
MISSOURI MEDICAID RECIPIENTS AND PAYMENTS BY ELIGIBILITY CATEGORY
JANUARY 2004

ELIGIBILITY CATEGORY: MEDICAID FOR PREGNANT WOMEN (POVERTY)

NUMBER OF ELIGIBLES ENROLLED ON 12/31/03: 11,575

NUMBER OF ELIGIBLES ENROLLED DURING JANUARY 2004: 13,462

	EXPENDITURES	RECIPIENTS	COST PER RECIPIENT	UNITS OF SERVICE	UNITS PER RECIPIENT	COST PER SERVICE
NURSING FACILITIES	\$0	0 *	\$0.00	0	0.0	\$0.00
HOSPITALS	\$2,445,948	3,621 *	\$675.49	16,913	4.7	\$144.62
INPATIENT	\$1,887,715	958	\$1,970.47	2,418	2.5	\$780.69
OUTPATIENT	\$558,234	3,068	\$181.95	14,495	4.7	\$38.51
DENTAL SERVICES	\$24,192	162 *	\$149.33	683	4.2	\$35.42
PHARMACY	\$252,203	3,326 *	\$75.83	7,035	2.1	\$35.85
PHYSICIAN RELATED	\$1,110,374	5,781 *	\$192.07	31,493	5.5	\$35.26
PHYSICIAN	\$372,649	1,844	\$202.09	4,709	2.6	\$79.14
CLINIC	\$351,361	2,445	\$143.71	13,483	5.5	\$26.06
FAMILY PLANNING	\$107,724	527	\$204.41	2,873	5.5	\$37.50
X-RAY AND LAB	\$122,433	2,046	\$59.84	6,818	3.3	\$17.96
NURSE PRACTITIONER	\$1,222	38	\$32.15	50	1.3	\$24.43
PODIATRY	\$51	2	\$25.38	4	2.0	\$12.69
CRNA SERVICES	\$2,182	32	\$68.18	882	27.6	\$2.47
RURAL HEALTH CLINICS	\$93,074	667	\$139.54	1,514	2.3	\$61.48
CASE MANAGEMENT	\$14,569	512	\$28.46	610	1.2	\$23.88
FED QUALIFIED HEALTH CARE	\$45,110	223	\$202.29	550	2.5	\$82.02
IN-HOME SERVICES	\$544	6 *	\$90.70	45	7.5	\$12.09
HOME HEALTH SERVICES	\$544	6	\$90.70	45	7.5	\$12.09
ADULT DAY HEALTH CARE	\$0	0	\$0.00	0	0.0	\$0.00
HOMEMAKER/RESPITE CARE	\$0	0	\$0.00	0	0.0	\$0.00
PERSONAL CARE	\$0	0	\$0.00	0	0.0	\$0.00
AIDS WAIVER	\$0	0	\$0.00	0	0.0	\$0.00
PHYSICAL DISABLED WAIVER	\$0	0	\$0.00	0	0.0	\$0.00
INDEPENDENT LIVING WAIVER	\$0	0	\$0.00	0	0.0	\$0.00
REHAB AND SPECIALTY SERVICES	\$30,464	282 *	\$108.03	1,552	5.5	\$19.63
AUDIOLOGY SERVICES	\$506	1	\$506.25	4	4.0	\$126.56
OPTOMETRIC SERVICES	\$6,518	123	\$52.99	277	2.3	\$23.53
DURABLE MEDICAL EQUIPMENT	\$5,242	58	\$90.38	174	3.0	\$30.13
AMBULANCE SERVICES	\$10,645	64	\$166.33	937	14.6	\$11.36
REHABILITATION CENTER	\$0	0	\$0.00	0	0.0	\$0.00
HOSPICE	\$0	0	\$0.00	0	0.0	\$0.00
NON-EMERGENCY TRANS	\$7,493	42	\$178.41	158	3.8	\$47.42
NON-PARTICIPATING PROV	\$0	0	\$0.00	0	0.0	\$0.00
COMPREHENSIVE DAY REHAB	\$0	0	\$0.00	0	0.0	\$0.00
DIABETES SELF-MGMT TRNING	\$60	2	\$30.00	2	1.0	\$30.00
BUY-IN PREMIUMS	\$0	0 **	\$0.00			
PART-A	\$0	0	\$0.00			
PART-B	\$0	0	\$0.00			
MENTAL HEALTH SERVICES	\$39,976	63 *	\$634.53	6,148	97.6	\$6.50
PRIVATE HOME ICF/MR	\$0	0	\$0.00	0	0.0	\$0.00
MR/DD WAIVER	\$0	0	\$0.00	0	0.0	\$0.00
PSYCH REHAB-PRIVATE	\$6,155	15	\$410.31	216	14.4	\$28.49
CSTAR - PRIVATE	\$33,733	46	\$733.33	5,925	128.8	\$5.69
TARGETED CASE MANAGEMENT	\$88	4	\$21.90	7	1.8	\$12.51
STATE INSTITUTIONS	\$2,029	7 *	\$289.90	309	44.1	\$6.57
ICF/MENTALLY RETARDED	\$0	0	\$0.00	0	0.0	\$0.00
MENTAL HOSPITAL	\$0	0	\$0.00	0	0.0	\$0.00
PSYCH CARE UNDER AGE 22	\$0	0	\$0.00	0	0.0	\$0.00
PSYCH REHAB-PUBLIC	\$0	0	\$0.00	0	0.0	\$0.00
CSTAR - PUBLIC	\$0	0	\$0.00	0	0.0	\$0.00
TARGETED CASE MANAGEMENT	\$2,029	7	\$289.90	309	44.1	\$6.57
DFS CASE MANAGEMENT	\$0	0	\$0.00	0	0.0	\$0.00
EPSDT SERVICES	\$60,749	803 *	\$75.65	2,028	2.5	\$29.95
EPSDT SCREENINGS	\$4,951	75	\$66.02	82	1.1	\$60.38
EPSDT REFERRAL SERVICES	\$55,797	775	\$72.00	1,946	2.5	\$28.67
EPSDT TARGETED CASE MGMT	\$0	0	\$0.00	0	0.0	\$0.00
MANAGED CARE PREMIUMS	\$1,247,714	6,696 *	\$186.34			
TOTAL	\$5,214,194	13,662 *	\$381.66			

* Unduplicated total.

** Recipients are not added to the total.

**TABLE 22
MISSOURI MEDICAID RECIPIENTS AND PAYMENTS BY ELIGIBILITY CATEGORY
JANUARY 2004**

ELIGIBILITY CATEGORY: MEDICAID FOR CHILDREN

NUMBER OF ELIGIBLES ENROLLED ON 12/31/03: 106,373

NUMBER OF ELIGIBLES ENROLLED DURING JANUARY 2004: 110,394

	EXPENDITURES	RECIPIENTS	COST PER RECIPIENT	UNITS OF SERVICE	UNITS PER RECIPIENT	COST PER SERVICE
NURSING FACILITIES	\$2,124	1 *	\$2,123.96	31	31.0	\$68.51
HOSPITALS	\$5,797,219	6,725 *	\$862.04	25,867	3.9	\$224.12
INPATIENT	\$4,573,083	1,092	\$4,187.80	5,011	4.6	\$912.61
OUTPATIENT	\$1,224,136	5,984	\$204.57	20,856	3.5	\$58.69
DENTAL SERVICES	\$66,911	518 *	\$129.17	1,960	3.8	\$34.14
PHARMACY	\$2,118,726	17,693 *	\$119.75	40,789	2.3	\$51.94
PHYSICIAN RELATED	\$1,105,161	12,220 *	\$90.44	41,000	3.4	\$26.96
PHYSICIAN	\$205,568	2,540	\$80.93	6,573	2.6	\$31.27
CLINIC	\$306,339	4,484	\$68.32	21,208	4.7	\$14.44
FAMILY PLANNING	\$35,403	671	\$52.76	848	1.3	\$41.75
X-RAY AND LAB	\$53,918	2,047	\$26.34	3,274	1.6	\$16.47
NURSE PRACTITIONER	\$4,328	106	\$40.83	137	1.3	\$31.59
PODIATRY	\$1,019	25	\$40.78	32	1.3	\$31.86
CRNA SERVICES	\$738	12	\$61.49	428	35.7	\$1.72
RURAL HEALTH CLINICS	\$415,275	4,507	\$92.14	6,712	1.5	\$61.87
CASE MANAGEMENT	\$981	36	\$27.25	42	1.2	\$23.36
FED QUALIFIED HEALTH CARE	\$81,591	262	\$311.42	1,746	6.7	\$46.73
IN-HOME SERVICES	\$1,529	9 *	\$169.90	232	25.8	\$6.59
HOME HEALTH SERVICES	\$879	7	\$125.61	16	2.3	\$54.96
ADULT DAY HEALTH CARE	\$0	0	\$0.00	0	0.0	\$0.00
HOMEMAKER/RESPITE CARE	\$0	0	\$0.00	0	0.0	\$0.00
PERSONAL CARE	\$650	2	\$324.92	216	108.0	\$3.01
AIDS WAIVER	\$0	0	\$0.00	0	0.0	\$0.00
PHYSICAL DISABLED WAIVER	\$0	0	\$0.00	0	0.0	\$0.00
INDEPENDENT LIVING WAIVER	\$0	0	\$0.00	0	0.0	\$0.00
REHAB AND SPECIALTY SERVICES	\$169,345	1,345 *	\$125.91	7,034	5.2	\$24.08
AUDIOLOGY SERVICES	\$637	32	\$19.91	56	1.8	\$11.38
OPTOMETRIC SERVICES	\$38,182	734	\$52.02	1,433	2.0	\$26.64
DURABLE MEDICAL EQUIPMENT	\$42,259	237	\$178.31	763	3.2	\$55.38
AMBULANCE SERVICES	\$24,582	136	\$180.75	2,225	16.4	\$11.05
REHABILITATION CENTER	\$16,319	42	\$388.54	1,315	31.3	\$12.41
HOSPICE	\$3,398	1	\$3,398.22	31	31.0	\$109.62
NON-EMERGENCY TRANS	\$42,959	203	\$211.62	1,201	5.9	\$35.77
NON-PARTICIPATING PROV	\$0	0	\$0.00	0	0.0	\$0.00
COMPREHENSIVE DAY REHAB	\$990	1	\$990.00	9	9.0	\$110.00
DIABETES SELF-MGMT TRNING	\$20	1	\$20.00	1	1.0	\$20.00
BUY-IN PREMIUMS	\$0	0 **	\$0.00			
PART-A	\$0	0	\$0.00			
PART-B	\$0	0	\$0.00			
MENTAL HEALTH SERVICES	\$556,358	655 *	\$849.40	54,167	82.7	\$10.27
PRIVATE HOME ICF/MR	\$0	0	\$0.00	0	0.0	\$0.00
MR/DD WAIVER	\$34,657	19	\$1,824.05	1,019	53.6	\$34.01
PSYCH REHAB-PRIVATE	\$99,778	148	\$674.18	2,677	18.1	\$37.27
CSTAR - PRIVATE	\$330,888	243	\$1,361.68	43,020	177.0	\$7.69
TARGETED CASE MANAGEMENT	\$91,035	338	\$269.33	7,451	22.0	\$12.22
STATE INSTITUTIONS	\$52,541	249 *	\$211.01	4,637	18.6	\$11.33
ICF/MENTALLY RETARDED	\$7,945	1	\$7,944.72	28	28.0	\$283.74
MENTAL HOSPITAL	\$0	0	\$0.00	0	0.0	\$0.00
PSYCH CARE UNDER AGE 22	\$3,007	2	\$1,503.39	6	3.0	\$501.13
PSYCH REHAB-PUBLIC	\$0	0	\$0.00	0	0.0	\$0.00
CSTAR - PUBLIC	\$0	0	\$0.00	0	0.0	\$0.00
TARGETED CASE MANAGEMENT	\$30,261	243	\$124.53	4,600	18.9	\$6.58
DFS CASE MANAGEMENT	\$11,328	3	\$3,776.06	3	1.0	\$3,776.06
EPSDT SERVICES	\$1,662,707	14,383 *	\$115.60	116,313	8.1	\$14.30
EPSDT SCREENINGS	\$137,734	2,212	\$62.27	2,362	1.1	\$58.31
EPSDT REFERRAL SERVICES	\$1,524,642	13,709	\$111.21	113,948	8.3	\$13.38
EPSDT TARGETED CASE MGMT	\$331	3	\$110.33	3	1.0	\$110.33
MANAGED CARE PREMIUMS	\$8,978,775	59,867 *	\$149.98			
TOTAL	\$20,511,397	88,578 *	\$231.56			

* Unduplicated total.

** Recipients are not added to the total.

TABLE 22
MISSOURI MEDICAID RECIPIENTS AND PAYMENTS BY ELIGIBILITY CATEGORY
JANUARY 2004

ELIGIBILITY CATEGORY: PRESUMPTIVE ELIGIBILITY

NUMBER OF ELIGIBLES ENROLLED ON 12/31/03: 1,366

NUMBER OF ELIGIBLES ENROLLED DURING JANUARY 2004: N/A

	EXPENDITURES	RECIPIENTS	COST PER RECIPIENT	UNITS OF SERVICE	UNITS PER RECIPIENT	COST PER SERVICE
NURSING FACILITIES	\$0	0 *	\$0.00	0	0.0	\$0.00
HOSPITALS	\$133,154	928 *	\$143.49	4,822	5.2	\$27.61
INPATIENT	\$0	0	\$0.00	0	0.0	\$0.00
OUTPATIENT	\$133,154	928	\$143.49	4,822	5.2	\$27.61
DENTAL SERVICES	\$0	0 *	\$0.00	0	0.0	\$0.00
PHARMACY	\$40,782	731 *	\$55.79	1,377	1.9	\$29.62
PHYSICIAN RELATED	\$122,418	1,463 *	\$83.68	5,535	3.8	\$22.12
PHYSICIAN	\$14,234	281	\$50.66	661	2.4	\$21.53
CLINIC	\$21,332	667	\$31.98	1,241	1.9	\$17.19
FAMILY PLANNING	\$626	15	\$41.74	16	1.1	\$39.13
X-RAY AND LAB	\$31,863	447	\$71.28	2,217	5.0	\$14.37
NURSE PRACTITIONER	\$419	17	\$24.66	18	1.1	\$23.29
PODIATRY	\$0	0	\$0.00	0	0.0	\$0.00
CRNA SERVICES	\$0	0	\$0.00	0	0.0	\$0.00
RURAL HEALTH CLINICS	\$6,524	39	\$167.29	85	2.2	\$76.76
CASE MANAGEMENT	\$8,409	232	\$36.24	250	1.1	\$33.63
FED QUALIFIED HEALTH CARE	\$39,011	339	\$115.08	1,047	3.1	\$37.26
IN-HOME SERVICES	\$0	0 *	\$0.00	0	0.0	\$0.00
HOME HEALTH SERVICES	\$0	0	\$0.00	0	0.0	\$0.00
ADULT DAY HEALTH CARE	\$0	0	\$0.00	0	0.0	\$0.00
HOMEMAKER/RESPITE CARE	\$0	0	\$0.00	0	0.0	\$0.00
PERSONAL CARE	\$0	0	\$0.00	0	0.0	\$0.00
AIDS WAIVER	\$0	0	\$0.00	0	0.0	\$0.00
PHYSICAL DISABLED WAIVER	\$0	0	\$0.00	0	0.0	\$0.00
INDEPENDENT LIVING WAIVER	\$0	0	\$0.00	0	0.0	\$0.00
REHAB AND SPECIALTY SERVICES	\$256	2 *	\$128.08	4	2.0	\$64.04
AUDIOLOGY SERVICES	\$0	0	\$0.00	0	0.0	\$0.00
OPTOMETRIC SERVICES	\$0	0	\$0.00	0	0.0	\$0.00
DURABLE MEDICAL EQUIPMENT	\$0	0	\$0.00	0	0.0	\$0.00
AMBULANCE SERVICES	\$0	0	\$0.00	0	0.0	\$0.00
REHABILITATION CENTER	\$0	0	\$0.00	0	0.0	\$0.00
HOSPICE	\$0	0	\$0.00	0	0.0	\$0.00
NON-EMERGENCY TRANS	\$256	2	\$128.08	4	2.0	\$64.04
NON-PARTICIPATING PROV	\$0	0	\$0.00	0	0.0	\$0.00
COMPREHENSIVE DAY REHAB	\$0	0	\$0.00	0	0.0	\$0.00
DIABETES SELF-MGMT TRNING	\$0	0	\$0.00	0	0.0	\$0.00
BUY-IN PREMIUMS	\$0	0 **	\$0.00			
PART-A	\$0	0	\$0.00			
PART-B	\$0	0	\$0.00			
MENTAL HEALTH SERVICES	\$2,233	3 *	\$744.28	368	122.7	\$6.07
PRIVATE HOME ICF/MR	\$0	0	\$0.00	0	0.0	\$0.00
MR/DD WAIVER	\$0	0	\$0.00	0	0.0	\$0.00
PSYCH REHAB-PRIVATE	\$0	0	\$0.00	0	0.0	\$0.00
CSTAR - PRIVATE	\$2,233	3	\$744.28	368	122.7	\$6.07
TARGETED CASE MANAGEMENT	\$0	0	\$0.00	0	0.0	\$0.00
STATE INSTITUTIONS	\$0	0 *	\$0.00	0	0.0	\$0.00
ICF/MENTALLY RETARDED	\$0	0	\$0.00	0	0.0	\$0.00
MENTAL HOSPITAL	\$0	0	\$0.00	0	0.0	\$0.00
PSYCH CARE UNDER AGE 22	\$0	0	\$0.00	0	0.0	\$0.00
PSYCH REHAB-PUBLIC	\$0	0	\$0.00	0	0.0	\$0.00
CSTAR - PUBLIC	\$0	0	\$0.00	0	0.0	\$0.00
TARGETED CASE MANAGEMENT	\$0	0	\$0.00	0	0.0	\$0.00
DFS CASE MANAGEMENT	\$0	0	\$0.00	0	0.0	\$0.00
EPSDT SERVICES	\$15,597	214 *	\$72.88	487	2.3	\$32.03
EPSDT SCREENINGS	\$0	0	\$0.00	0	0.0	\$0.00
EPSDT REFERRAL SERVICES	\$15,597	214	\$72.88	487	2.3	\$32.03
EPSDT TARGETED CASE MGMT	\$0	0	\$0.00	0	0.0	\$0.00
MANAGED CARE PREMIUMS	\$0	0 *	\$0.00			
TOTAL	\$314,440	2,217 *	\$141.83			

* Unduplicated total.

** Recipients are not added to the total.

TABLE 22
MISSOURI MEDICAID RECIPIENTS AND PAYMENTS BY ELIGIBILITY CATEGORY
JANUARY 2004

ELIGIBILITY CATEGORY: MOCDD

NUMBER OF ELIGIBLES ENROLLED ON 12/31/03: 193

NUMBER OF ELIGIBLES ENROLLED DURING JANUARY 2004: 193

	EXPENDITURES	RECIPIENTS	COST PER RECIPIENT	UNITS OF SERVICE	UNITS PER RECIPIENT	COST PER SERVICE
NURSING FACILITIES	\$0	0 *	\$0.00	0	0.0	\$0.00
HOSPITALS	\$4,977	9 *	\$552.96	32	3.6	\$155.52
INPATIENT	\$1,339	2	\$669.39	8	4.0	\$167.35
OUTPATIENT	\$3,638	7	\$519.70	24	3.4	\$151.58
DENTAL SERVICES	\$43	1 *	\$42.50	2	2.0	\$21.25
PHARMACY	\$44,014	115 *	\$382.73	532	4.6	\$82.73
PHYSICIAN RELATED	\$1,707	11 *	\$155.22	21	1.9	\$81.31
PHYSICIAN	\$39	1	\$38.55	1	1.0	\$38.55
CLINIC	\$15	1	\$15.00	1	1.0	\$15.00
FAMILY PLANNING	\$373	6	\$62.19	7	1.2	\$53.30
X-RAY AND LAB	\$0	0	\$0.00	0	0.0	\$0.00
NURSE PRACTITIONER	\$0	0	\$0.00	0	0.0	\$0.00
PODIATRY	\$0	0	\$0.00	0	0.0	\$0.00
CRNA SERVICES	\$0	0	\$0.00	0	0.0	\$0.00
RURAL HEALTH CLINICS	\$1,281	3	\$426.92	12	4.0	\$106.73
CASE MANAGEMENT	\$0	0	\$0.00	0	0.0	\$0.00
FED QUALIFIED HEALTH CARE	\$0	0	\$0.00	0	0.0	\$0.00
IN-HOME SERVICES	\$0	0 *	\$0.00	0	0.0	\$0.00
HOME HEALTH SERVICES	\$0	0	\$0.00	0	0.0	\$0.00
ADULT DAY HEALTH CARE	\$0	0	\$0.00	0	0.0	\$0.00
HOMEMAKER/RESPIRE CARE	\$0	0	\$0.00	0	0.0	\$0.00
PERSONAL CARE	\$0	0	\$0.00	0	0.0	\$0.00
AIDS WAIVER	\$0	0	\$0.00	0	0.0	\$0.00
PHYSICAL DISABLED WAIVER	\$0	0	\$0.00	0	0.0	\$0.00
INDEPENDENT LIVING WAIVER	\$0	0	\$0.00	0	0.0	\$0.00
REHAB AND SPECIALTY SERVICES	\$1,179	10 *	\$117.93	35	3.5	\$33.69
AUDIOLOGY SERVICES	\$0	0	\$0.00	0	0.0	\$0.00
OPTOMETRIC SERVICES	\$0	0	\$0.00	0	0.0	\$0.00
DURABLE MEDICAL EQUIPMENT	\$230	4	\$57.48	4	1.0	\$57.48
AMBULANCE SERVICES	\$170	1	\$169.50	13	13.0	\$13.04
REHABILITATION CENTER	\$35	1	\$35.00	4	4.0	\$8.75
HOSPICE	\$0	0	\$0.00	0	0.0	\$0.00
NON-EMERGENCY TRANS	\$745	4	\$186.21	14	3.5	\$53.20
NON-PARTICIPATING PROV	\$0	0	\$0.00	0	0.0	\$0.00
COMPREHENSIVE DAY REHAB	\$0	0	\$0.00	0	0.0	\$0.00
DIABETES SELF-MGMT TRNG	\$0	0	\$0.00	0	0.0	\$0.00
BUY-IN PREMIUMS	\$0	0 **	\$0.00			
PART-A	\$0	0	\$0.00			
PART-B	\$0	0	\$0.00			
MENTAL HEALTH SERVICES	\$109,991	117 *	\$940.09	7,143	61.1	\$15.40
PRIVATE HOME ICF/MR	\$0	0	\$0.00	0	0.0	\$0.00
MR/DD WAIVER	\$109,872	117	\$939.08	7,125	60.9	\$15.42
PSYCH REHAB-PRIVATE	\$0	0	\$0.00	0	0.0	\$0.00
CSTAR - PRIVATE	\$0	0	\$0.00	0	0.0	\$0.00
TARGETED CASE MANAGEMENT	\$119	2	\$59.40	18	9.0	\$6.60
STATE INSTITUTIONS	\$13,343	64 *	\$208.49	2,036	31.8	\$6.55
ICF/MENTALLY RETARDED	\$0	0	\$0.00	0	0.0	\$0.00
MENTAL HOSPITAL	\$0	0	\$0.00	0	0.0	\$0.00
PSYCH CARE UNDER AGE 22	\$0	0	\$0.00	0	0.0	\$0.00
PSYCH REHAB-PUBLIC	\$0	0	\$0.00	0	0.0	\$0.00
CSTAR - PUBLIC	\$0	0	\$0.00	0	0.0	\$0.00
TARGETED CASE MANAGEMENT	\$13,343	64	\$208.49	2,036	31.8	\$6.55
DFS CASE MANAGEMENT	\$0	0	\$0.00	0	0.0	\$0.00
EPSDT SERVICES	\$167,048	92 *	\$1,815.74	36,283	394.4	\$4.60
EPSDT SCREENINGS	\$120	2	\$60.00	2	1.0	\$60.00
EPSDT REFERRAL SERVICES	\$166,928	92	\$1,814.43	36,281	394.4	\$4.60
EPSDT TARGETED CASE MGMT	\$0	0	\$0.00	0	0.0	\$0.00
MANAGED CARE PREMIUMS	\$0	0 *	\$0.00			
TOTAL	\$342,302	182 *	\$1,880.78			

* Unduplicated total.

** Recipients are not added to the total.

TABLE 22
MISSOURI MEDICAID RECIPIENTS AND PAYMENTS BY ELIGIBILITY CATEGORY
JANUARY 2004

ELIGIBILITY CATEGORY: MC+ FOR KIDS (SCHIP)

NUMBER OF ELIGIBLES ENROLLED ON 12/31/03: 88,962

NUMBER OF ELIGIBLES ENROLLED DURING JANUARY 2004: 90,943

	EXPENDITURES	RECIPIENTS	COST PER RECIPIENT	UNITS OF SERVICE	UNITS PER RECIPIENT	COST PER SERVICE
NURSING FACILITIES	\$0	0 *	\$0.00	0	0.0	\$0.00
HOSPITALS	\$1,432,392	3,687 *	\$388.50	13,166	3.6	\$108.79
INPATIENT	\$672,427	168	\$4,002.54	767	4.6	\$876.70
OUTPATIENT	\$759,965	3,629	\$209.41	12,399	3.4	\$61.29
DENTAL SERVICES	\$72,424	678 *	\$106.82	2,451	3.6	\$29.55
PHARMACY	\$1,542,973	12,921 *	\$119.42	28,673	2.2	\$53.81
PHYSICIAN RELATED	\$631,911	8,249 *	\$76.60	29,253	3.6	\$21.60
PHYSICIAN	\$85,329	1,726	\$49.44	3,914	2.3	\$21.80
CLINIC	\$103,705	2,439	\$42.52	13,639	5.6	\$7.60
FAMILY PLANNING	\$38,165	749	\$50.95	909	1.2	\$41.99
X-RAY AND LAB	\$30,554	1,008	\$30.31	2,802	2.8	\$10.90
NURSE PRACTITIONER	\$1,979	71	\$27.88	93	1.3	\$21.28
PODIATRY	\$1,395	30	\$46.51	49	1.6	\$28.47
CRNA SERVICES	\$1,074	24	\$44.74	999	41.6	\$1.07
RURAL HEALTH CLINICS	\$306,728	3,527	\$86.97	5,030	1.4	\$60.98
CASE MANAGEMENT	\$490	18	\$27.22	20	1.1	\$24.50
FED QUALIFIED HEALTH CARE	\$62,491	267	\$234.05	1,798	6.7	\$34.76
IN-HOME SERVICES	\$1,609	3 *	\$536.47	316	105.3	\$5.09
HOME HEALTH SERVICES	\$0	0	\$0.00	0	0.0	\$0.00
ADULT DAY HEALTH CARE	\$554	1	\$554.40	12	12.0	\$46.20
HOMEMAKER/RESPIRE CARE	\$0	0	\$0.00	0	0.0	\$0.00
PERSONAL CARE	\$1,055	2	\$527.50	304	152.0	\$3.47
AIDS WAIVER	\$0	0	\$0.00	0	0.0	\$0.00
PHYSICAL DISABLED WAIVER	\$0	0	\$0.00	0	0.0	\$0.00
INDEPENDENT LIVING WAIVER	\$0	0	\$0.00	0	0.0	\$0.00
REHAB AND SPECIALTY SERVICES	\$108,297	1,142 *	\$94.83	5,705	5.0	\$18.98
AUDIOLOGY SERVICES	\$989	33	\$29.97	64	1.9	\$15.45
OPTOMETRIC SERVICES	\$40,833	854	\$47.81	1,622	1.9	\$25.17
DURABLE MEDICAL EQUIPMENT	\$36,245	160	\$226.53	1,189	7.4	\$30.48
AMBULANCE SERVICES	\$12,592	60	\$209.87	1,393	23.2	\$9.04
REHABILITATION CENTER	\$17,598	45	\$391.07	1,435	31.9	\$12.26
HOSPICE	\$0	0	\$0.00	0	0.0	\$0.00
NON-EMERGENCY TRANS	\$0	0	\$0.00	0	0.0	\$0.00
NON-PARTICIPATING PROV	\$0	0	\$0.00	0	0.0	\$0.00
COMPREHENSIVE DAY REHAB	\$0	0	\$0.00	0	0.0	\$0.00
DIABETES SELF-MGMT TRNING	\$40	1	\$40.00	2	2.0	\$20.00
BUY-IN PREMIUMS	\$0	0 **	\$0.00			
PART-A	\$0	0	\$0.00			
PART-B	\$0	0	\$0.00			
MENTAL HEALTH SERVICES	\$323,618	479 *	\$675.61	24,322	50.8	\$13.31
PRIVATE HOME ICF/MR	\$0	0	\$0.00	0	0.0	\$0.00
MR/DD WAIVER	\$12,573	16	\$785.80	735	45.9	\$17.11
PSYCH REHAB-PRIVATE	\$134,146	174	\$770.96	3,728	21.4	\$35.98
CSTAR - PRIVATE	\$97,917	103	\$950.65	13,609	132.1	\$7.20
TARGETED CASE MANAGEMENT	\$78,981	305	\$258.96	6,250	20.5	\$12.64
STATE INSTITUTIONS	\$44,098	189 *	\$233.33	3,402	18.0	\$12.96
ICF/MENTALLY RETARDED	\$0	0	\$0.00	0	0.0	\$0.00
MENTAL HOSPITAL	\$0	0	\$0.00	0	0.0	\$0.00
PSYCH CARE UNDER AGE 22	\$3,007	1	\$3,006.78	6	6.0	\$501.13
PSYCH REHAB-PUBLIC	\$0	0	\$0.00	0	0.0	\$0.00
CSTAR - PUBLIC	\$0	0	\$0.00	0	0.0	\$0.00
TARGETED CASE MANAGEMENT	\$21,355	185	\$115.43	3,242	17.5	\$6.59
DFS CASE MANAGEMENT	\$19,737	3	\$6,579.03	154	51.3	\$128.16
EPSDT SERVICES	\$959,787	8,306 *	\$115.55	78,444	9.4	\$12.24
EPSDT SCREENINGS	\$22,086	399	\$55.35	413	1.0	\$53.48
EPSDT REFERRAL SERVICES	\$937,701	8,138	\$115.23	78,031	9.6	\$12.02
EPSDT TARGETED CASE MGMT	\$0	0	\$0.00	0	0.0	\$0.00
MANAGED CARE PREMIUMS	\$4,330,259	50,826 *	\$85.20			
TOTAL	\$9,447,369	70,729 *	\$133.57			

* Unduplicated total.

** Recipients are not added to the total.

TABLE 22
MISSOURI MEDICAID RECIPIENTS AND PAYMENTS BY ELIGIBILITY CATEGORY
JANUARY 2004

ELIGIBILITY CATEGORY: ADULT - 1115 WAIVER

NUMBER OF ELIGIBLES ENROLLED ON 12/31/03: 12,424

NUMBER OF ELIGIBLES ENROLLED DURING JANUARY 2004: 12,298

	EXPENDITURES	RECIPIENTS	COST PER RECIPIENT	UNITS OF SERVICE	UNITS PER RECIPIENT	COST PER SERVICE
NURSING FACILITIES	\$0	0 *	\$0.00	0	0.0	\$0.00
HOSPITALS	\$73,419	191 *	\$384.39	760	4.0	\$96.60
INPATIENT	\$17,240	10	\$1,723.96	24	2.4	\$718.32
OUTPATIENT	\$56,179	184	\$305.32	736	4.0	\$76.33
DENTAL SERVICES	\$488	13 *	\$37.54	25	1.9	\$19.52
PHARMACY	\$192,096	2,660 *	\$72.22	4,539	1.7	\$42.32
PHYSICIAN RELATED	\$84,615	856 *	\$98.85	2,613	3.1	\$32.38
PHYSICIAN	\$6,404	167	\$38.35	267	1.6	\$23.99
CLINIC	\$9,389	157	\$59.80	1,001	6.4	\$9.38
FAMILY PLANNING	\$44,038	339	\$129.91	598	1.8	\$73.64
X-RAY AND LAB	\$7,523	165	\$45.59	313	1.9	\$24.03
NURSE PRACTITIONER	\$422	16	\$26.37	22	1.4	\$19.18
PODIATRY	\$280	1	\$279.60	6	6.0	\$46.60
CRNA SERVICES	\$38	1	\$38.47	55	55.0	\$0.70
RURAL HEALTH CLINICS	\$13,088	163	\$80.30	250	1.5	\$52.35
CASE MANAGEMENT	\$60	1	\$60.00	2	2.0	\$30.00
FED QUALIFIED HEALTH CARE	\$3,372	57	\$59.17	99	1.7	\$34.06
IN-HOME SERVICES	\$0	0 *	\$0.00	0	0.0	\$0.00
HOME HEALTH SERVICES	\$0	0	\$0.00	0	0.0	\$0.00
ADULT DAY HEALTH CARE	\$0	0	\$0.00	0	0.0	\$0.00
HOMEMAKER/RESPITE CARE	\$0	0	\$0.00	0	0.0	\$0.00
PERSONAL CARE	\$0	0	\$0.00	0	0.0	\$0.00
AIDS WAIVER	\$0	0	\$0.00	0	0.0	\$0.00
PHYSICAL DISABLED WAIVER	\$0	0	\$0.00	0	0.0	\$0.00
INDEPENDENT LIVING WAIVER	\$0	0	\$0.00	0	0.0	\$0.00
REHAB AND SPECIALTY SERVICES	\$3,791	30 *	\$126.36	58	1.9	\$65.36
AUDIOLOGY SERVICES	\$0	0	\$0.00	0	0.0	\$0.00
OPTOMETRIC SERVICES	\$72	3	\$24.00	5	1.7	\$14.40
DURABLE MEDICAL EQUIPMENT	\$2,604	22	\$118.34	42	1.9	\$61.99
AMBULANCE SERVICES	\$1,115	5	\$223.07	11	2.2	\$101.39
REHABILITATION CENTER	\$0	0	\$0.00	0	0.0	\$0.00
HOSPICE	\$0	0	\$0.00	0	0.0	\$0.00
NON-EMERGENCY TRANS	\$0	0	\$0.00	0	0.0	\$0.00
NON-PARTICIPATING PROV	\$0	0	\$0.00	0	0.0	\$0.00
COMPREHENSIVE DAY REHAB	\$0	0	\$0.00	0	0.0	\$0.00
DIABETES SELF-MGMT TRNING	\$0	0	\$0.00	0	0.0	\$0.00
BUY-IN PREMIUMS	\$0	0 **	\$0.00			
PART-A	\$0	0	\$0.00			
PART-B	\$0	0	\$0.00			
MENTAL HEALTH SERVICES	\$0	0 *	\$0.00	0	0.0	\$0.00
PRIVATE HOME ICF/MR	\$0	0	\$0.00	0	0.0	\$0.00
MR/DD WAIVER	\$0	0	\$0.00	0	0.0	\$0.00
PSYCH REHAB-PRIVATE	\$0	0	\$0.00	0	0.0	\$0.00
CSTAR - PRIVATE	\$0	0	\$0.00	0	0.0	\$0.00
TARGETED CASE MANAGEMENT	\$0	0	\$0.00	0	0.0	\$0.00
STATE INSTITUTIONS	\$0	0 *	\$0.00	0	0.0	\$0.00
ICF/MENTALLY RETARDED	\$0	0	\$0.00	0	0.0	\$0.00
MENTAL HOSPITAL	\$0	0	\$0.00	0	0.0	\$0.00
PSYCH CARE UNDER AGE 22	\$0	0	\$0.00	0	0.0	\$0.00
PSYCH REHAB-PUBLIC	\$0	0	\$0.00	0	0.0	\$0.00
CSTAR - PUBLIC	\$0	0	\$0.00	0	0.0	\$0.00
TARGETED CASE MANAGEMENT	\$0	0	\$0.00	0	0.0	\$0.00
DFS CASE MANAGEMENT	\$0	0	\$0.00	0	0.0	\$0.00
EPSDT SERVICES	\$87	5 *	\$17.49	93	18.6	\$0.94
EPSDT SCREENINGS	\$0	0	\$0.00	0	0.0	\$0.00
EPSDT REFERRAL SERVICES	\$87	5	\$17.49	93	18.6	\$0.94
EPSDT TARGETED CASE MGMT	\$0	0	\$0.00	0	0.0	\$0.00
MANAGED CARE PREMIUMS	\$172,547	1,011 *	\$170.67			
TOTAL	\$527,043	4,117 *	\$128.02			

* Unduplicated total.

** Recipients are not added to the total.

TABLE 22
MISSOURI MEDICAID RECIPIENTS AND PAYMENTS BY ELIGIBILITY CATEGORY
JANUARY 2004

ELIGIBILITY CATEGORY: MA FOR WORKERS WITH DISABILITIES (MAWD) - PREMIUM
 NUMBER OF ELIGIBLES ENROLLED ON 12/31/03: 2,135
 NUMBER OF ELIGIBLES ENROLLED DURING JANUARY 2004: 2,113

	EXPENDITURES	RECIPIENTS	COST PER RECIPIENT	UNITS OF SERVICE	UNITS PER RECIPIENT	COST PER SERVICE
NURSING FACILITIES	\$1,510	3 *	\$503.33	20	6.7	\$75.50
HOSPITALS	\$283,223	551 *	\$514.02	3,035	5.5	\$93.32
INPATIENT	\$130,059	116	\$1,121.20	284	2.5	\$457.95
OUTPATIENT	\$153,164	467	\$327.97	2,751	5.9	\$55.88
DENTAL SERVICES	\$13,984	68 *	\$205.65	263	3.9	\$53.17
PHARMACY	\$1,389,184	1,969 *	\$705.53	16,369	8.3	\$84.87
PHYSICIAN RELATED	\$142,744	1,329 *	\$107.41	13,428	10.1	\$10.63
PHYSICIAN	\$41,451	582	\$71.22	1,989	3.4	\$20.84
CLINIC	\$71,509	783	\$91.33	9,853	12.6	\$7.26
FAMILY PLANNING	\$2,186	35	\$62.47	40	1.1	\$54.66
X-RAY AND LAB	\$7,316	178	\$41.10	529	3.0	\$13.83
NURSE PRACTITIONER	\$950	15	\$63.35	27	1.8	\$35.20
PODIATRY	\$1,094	57	\$19.20	98	1.7	\$11.17
CRNA SERVICES	\$281	5	\$56.20	403	80.6	\$0.70
RURAL HEALTH CLINICS	\$11,092	190	\$58.38	335	1.8	\$33.11
CASE MANAGEMENT	\$0	0	\$0.00	0	0.0	\$0.00
FED QUALIFIED HEALTH CARE	\$6,863	57	\$120.40	154	2.7	\$44.57
IN-HOME SERVICES	\$200,763	241 *	\$833.04	59,487	246.8	\$3.37
HOME HEALTH SERVICES	\$3,843	7	\$548.98	65	9.3	\$59.12
ADULT DAY HEALTH CARE	\$139	1	\$138.60	3	3.0	\$46.20
HOMEMAKER/RESPIRE CARE	\$929	5	\$185.86	272	54.4	\$3.42
PERSONAL CARE	\$195,752	232	\$843.76	59,146	254.9	\$3.31
AIDS WAIVER	\$0	0	\$0.00	0	0.0	\$0.00
PHYSICAL DISABLED WAIVER	\$0	0	\$0.00	0	0.0	\$0.00
INDEPENDENT LIVING WAIVER	\$100	1	\$100.00	1	1.0	\$100.00
REHAB AND SPECIALTY SERVICES	\$92,846	487 *	\$190.65	13,177	27.1	\$7.05
AUDIOLOGY SERVICES	\$512	2	\$255.78	7	3.5	\$73.08
OPTOMETRIC SERVICES	\$4,578	84	\$54.50	193	2.3	\$23.72
DURABLE MEDICAL EQUIPMENT	\$49,884	337	\$148.02	11,177	33.2	\$4.46
AMBULANCE SERVICES	\$8,585	40	\$214.61	1,192	29.8	\$7.20
REHABILITATION CENTER	\$240	1	\$240.00	24	24.0	\$10.00
HOSPICE	\$0	0	\$0.00	0	0.0	\$0.00
NON-EMERGENCY TRANS	\$29,014	83	\$349.57	583	7.0	\$49.77
NON-PARTICIPATING PROV	\$33	1	\$32.91	1	1.0	\$32.91
COMPREHENSIVE DAY REHAB	\$0	0	\$0.00	0	0.0	\$0.00
DIABETES SELF-MGMT TRNING	\$0	0	\$0.00	0	0.0	\$0.00
BUY-IN PREMIUMS	\$0	0 **	\$0.00			
PART-A	\$0	0	\$0.00			
PART-B	\$0	0	\$0.00			
MENTAL HEALTH SERVICES	\$611,587	393 *	\$1,556.20	18,967	48.3	\$32.24
PRIVATE HOME ICF/MR	\$0	0	\$0.00	0	0.0	\$0.00
MR/DD WAIVER	\$510,224	167	\$3,055.24	13,743	82.3	\$37.13
PSYCH REHAB-PRIVATE	\$94,711	192	\$493.29	4,567	23.8	\$20.74
CSTAR - PRIVATE	\$168	4	\$42.12	29	7.3	\$5.81
TARGETED CASE MANAGEMENT	\$6,483	51	\$127.11	628	12.3	\$10.32
STATE INSTITUTIONS	\$26,987	119 *	\$226.78	4,135	34.8	\$6.53
ICF/MENTALLY RETARDED	\$0	0	\$0.00	0	0.0	\$0.00
MENTAL HOSPITAL	\$0	0	\$0.00	0	0.0	\$0.00
PSYCH CARE UNDER AGE 22	\$25	2	\$12.54	2	1.0	\$12.54
PSYCH REHAB-PUBLIC	\$0	0	\$0.00	0	0.0	\$0.00
CSTAR - PUBLIC	\$0	0	\$0.00	0	0.0	\$0.00
TARGETED CASE MANAGEMENT	\$26,962	117	\$230.45	4,133	35.3	\$6.52
DFS CASE MANAGEMENT	\$0	0	\$0.00	0	0.0	\$0.00
EPSDT SERVICES	\$1,536	19 *	\$80.87	61	3.2	\$25.19
EPSDT SCREENINGS	\$0	0	\$0.00	0	0.0	\$0.00
EPSDT REFERRAL SERVICES	\$1,536	19	\$80.87	61	3.2	\$25.19
EPSDT TARGETED CASE MGMT	\$0	0	\$0.00	0	0.0	\$0.00
MANAGED CARE PREMIUMS	\$0	0 *	\$0.00			
TOTAL	\$2,764,363	2,195 *	\$1,258.82			

* Unduplicated total.

** Recipients are not added to the total.

TABLE 22
MISSOURI MEDICAID RECIPIENTS AND PAYMENTS BY ELIGIBILITY CATEGORY
JANUARY 2004

ELIGIBILITY CATEGORY: MA FOR WORKERS WITH DISABILITIES (MAWD) - NON-PREMIUM
 NUMBER OF ELIGIBLES ENROLLED ON 12/31/03: 12,387
 NUMBER OF ELIGIBLES ENROLLED DURING JANUARY 2004: 12,961

	EXPENDITURES	RECIPIENTS	COST PER RECIPIENT	UNITS OF SERVICE	UNITS PER RECIPIENT	COST PER SERVICE
NURSING FACILITIES	\$6,222	16 *	\$388.89	150	9.4	\$41.48
HOSPITALS	\$2,011,571	3,809 *	\$528.11	23,413	6.2	\$85.92
INPATIENT	\$991,324	666	\$1,488.48	1,699	2.6	\$583.48
OUTPATIENT	\$1,020,247	3,401	\$299.98	21,714	6.4	\$46.99
DENTAL SERVICES	\$92,970	480 *	\$193.69	1,748	3.6	\$53.19
PHARMACY	\$7,256,979	11,462 *	\$633.13	95,628	8.3	\$75.89
PHYSICIAN RELATED	\$859,051	8,221 *	\$104.49	65,297	7.9	\$13.16
PHYSICIAN	\$229,678	3,458	\$66.42	11,462	3.3	\$20.04
CLINIC	\$398,493	4,645	\$85.79	43,692	9.4	\$9.12
FAMILY PLANNING	\$13,177	268	\$49.17	418	1.6	\$31.52
X-RAY AND LAB	\$44,222	1,211	\$36.52	3,323	2.7	\$13.31
NURSE PRACTITIONER	\$4,870	149	\$32.69	276	1.8	\$17.65
PODIATRY	\$9,113	332	\$27.45	608	1.8	\$14.99
CRNA SERVICES	\$1,680	29	\$57.93	1,330	45.9	\$1.26
RURAL HEALTH CLINICS	\$103,783	1,601	\$64.82	2,975	1.9	\$34.89
CASE MANAGEMENT	\$100	3	\$33.33	4	1.3	\$25.00
FED QUALIFIED HEALTH CARE	\$53,935	451	\$119.59	1,209	2.7	\$44.61
IN-HOME SERVICES	\$1,348,283	1,671 *	\$806.87	395,303	236.6	\$3.41
HOME HEALTH SERVICES	\$19,589	23	\$851.70	1,729	75.2	\$11.33
ADULT DAY HEALTH CARE	\$27,716	27	\$1,026.53	619	22.9	\$44.78
HOMEMAKER/RESPITE CARE	\$11,462	36	\$318.39	3,310	91.9	\$3.46
PERSONAL CARE	\$1,289,315	1,625	\$793.42	389,643	239.8	\$3.31
AIDS WAIVER	\$0	0	\$0.00	0	0.0	\$0.00
PHYSICAL DISABLED WAIVER	\$0	0	\$0.00	0	0.0	\$0.00
INDEPENDENT LIVING WAIVER	\$200	2	\$100.00	2	1.0	\$100.00
REHAB AND SPECIALTY SERVICES	\$611,550	3,106 *	\$196.89	58,876	19.0	\$10.39
AUDIOLOGY SERVICES	\$5,538	25	\$221.50	69	2.8	\$80.25
OPTOMETRIC SERVICES	\$34,460	626	\$55.05	1,344	2.2	\$25.64
DURABLE MEDICAL EQUIPMENT	\$325,473	1,961	\$165.97	47,974	24.5	\$6.78
AMBULANCE SERVICES	\$31,484	196	\$160.63	5,136	26.2	\$6.13
REHABILITATION CENTER	\$274	6	\$45.68	48	8.0	\$5.71
HOSPICE	\$242	1	\$241.86	2	2.0	\$120.93
NON-EMERGENCY TRANS	\$210,856	651	\$323.90	4,179	6.4	\$50.46
NON-PARTICIPATING PROV	\$3,108	43	\$72.29	122	2.8	\$25.48
COMPREHENSIVE DAY REHAB	\$0	0	\$0.00	0	0.0	\$0.00
DIABETES SELF-MGMT TRNING	\$115	2	\$57.50	2	1.0	\$57.50
BUY-IN PREMIUMS	\$0	0 **	\$0.00			
PART-A	\$0	0	\$0.00			
PART-B	\$0	0	\$0.00			
MENTAL HEALTH SERVICES	\$3,491,728	2,218 *	\$1,574.27	127,145	57.3	\$27.46
PRIVATE HOME ICF/MR	\$0	0	\$0.00	0	0.0	\$0.00
MR/DD WAIVER	\$2,867,130	907	\$3,161.11	93,646	103.3	\$30.62
PSYCH REHAB-PRIVATE	\$565,713	1,112	\$508.73	26,283	23.6	\$21.52
CSTAR - PRIVATE	\$17,136	45	\$380.80	2,922	64.9	\$5.86
TARGETED CASE MANAGEMENT	\$41,749	294	\$142.00	4,294	14.6	\$9.72
STATE INSTITUTIONS	\$111,985	540 *	\$207.38	15,374	28.5	\$7.28
ICF/MENTALLY RETARDED	\$0	0	\$0.00	0	0.0	\$0.00
MENTAL HOSPITAL	\$0	0	\$0.00	0	0.0	\$0.00
PSYCH CARE UNDER AGE 22	\$11,678	14	\$834.12	69	4.9	\$169.24
PSYCH REHAB-PUBLIC	\$0	0	\$0.00	0	0.0	\$0.00
CSTAR - PUBLIC	\$0	0	\$0.00	0	0.0	\$0.00
TARGETED CASE MANAGEMENT	\$100,308	528	\$189.98	15,305	29.0	\$6.55
DFS CASE MANAGEMENT	\$0	0	\$0.00	0	0.0	\$0.00
EPSDT SERVICES	\$11,474	95 *	\$120.78	453	4.8	\$25.33
EPSDT SCREENINGS	\$0	0	\$0.00	0	0.0	\$0.00
EPSDT REFERRAL SERVICES	\$11,474	95	\$120.78	453	4.8	\$25.33
EPSDT TARGETED CASE MGMT	\$0	0	\$0.00	0	0.0	\$0.00
MANAGED CARE PREMIUMS	\$0	0 *	\$0.00			
TOTAL	\$15,801,813	12,682 *	\$1,246.00			

* Unduplicated total.

** Recipients are not added to the total.

TABLE 22
MISSOURI MEDICAID RECIPIENTS AND PAYMENTS BY ELIGIBILITY CATEGORY
JANUARY 2004

ELIGIBILITY CATEGORY: WOMEN WITH BREAST OR CERVICAL CANCER (BCCCC)

NUMBER OF ELIGIBLES ENROLLED ON 12/31/03: 377

NUMBER OF ELIGIBLES ENROLLED DURING JANUARY 2004: 397

	EXPENDITURES	RECIPIENTS	COST PER RECIPIENT	UNITS OF SERVICE	UNITS PER RECIPIENT	COST PER SERVICE
NURSING FACILITIES	\$0	0 *	\$0.00	0	0.0	\$0.00
HOSPITALS	\$237,954	158 *	\$1,506.04	1,281	8.1	\$185.76
INPATIENT	\$68,111	11	\$6,191.87	84	7.6	\$810.84
OUTPATIENT	\$169,844	154	\$1,102.88	1,197	7.8	\$141.89
DENTAL SERVICES	\$782	12 *	\$65.15	24	2.0	\$32.57
PHARMACY	\$205,294	260 *	\$789.59	1,362	5.2	\$150.73
PHYSICIAN RELATED	\$46,764	263 *	\$177.81	2,994	11.4	\$15.62
PHYSICIAN	\$17,744	106	\$167.40	521	4.9	\$34.06
CLINIC	\$17,239	153	\$112.67	1,842	12.0	\$9.36
FAMILY PLANNING	\$1,396	29	\$48.15	41	1.4	\$34.06
X-RAY AND LAB	\$5,112	61	\$83.80	187	3.1	\$27.34
NURSE PRACTITIONER	\$256	5	\$51.21	14	2.8	\$18.29
PODIATRY	\$24	1	\$23.50	1	1.0	\$23.50
CRNA SERVICES	\$219	4	\$54.86	294	73.5	\$0.75
RURAL HEALTH CLINICS	\$2,475	24	\$103.11	46	1.9	\$53.79
CASE MANAGEMENT	\$0	0	\$0.00	0	0.0	\$0.00
FED QUALIFIED HEALTH CARE	\$2,300	18	\$127.78	48	2.7	\$47.92
IN-HOME SERVICES	\$8,621	14 *	\$615.76	2,330	166.4	\$3.70
HOME HEALTH SERVICES	\$3,134	5	\$626.72	612	122.4	\$5.12
ADULT DAY HEALTH CARE	\$0	0	\$0.00	0	0.0	\$0.00
HOMEMAKER/RESPIRE CARE	\$384	1	\$384.16	112	112.0	\$3.43
PERSONAL CARE	\$5,103	9	\$566.98	1,606	178.4	\$3.18
AIDS WAIVER	\$0	0	\$0.00	0	0.0	\$0.00
PHYSICAL DISABLED WAIVER	\$0	0	\$0.00	0	0.0	\$0.00
INDEPENDENT LIVING WAIVER	\$0	0	\$0.00	0	0.0	\$0.00
REHAB AND SPECIALTY SERVICES	\$11,599	40 *	\$289.97	480	12.0	\$24.16
AUDIOLOGY SERVICES	\$518	1	\$518.00	4	4.0	\$129.50
OPTOMETRIC SERVICES	\$405	8	\$50.59	17	2.1	\$23.81
DURABLE MEDICAL EQUIPMENT	\$897	12	\$74.72	57	4.8	\$15.73
AMBULANCE SERVICES	\$1,306	6	\$217.67	203	33.8	\$6.43
REHABILITATION CENTER	\$0	0	\$0.00	0	0.0	\$0.00
HOSPICE	\$0	0	\$0.00	0	0.0	\$0.00
NON-EMERGENCY TRANS	\$8,473	16	\$529.59	199	12.4	\$42.58
NON-PARTICIPATING PROV	\$0	0	\$0.00	0	0.0	\$0.00
COMPREHENSIVE DAY REHAB	\$0	0	\$0.00	0	0.0	\$0.00
DIABETES SELF-MGMT TRNING	\$0	0	\$0.00	0	0.0	\$0.00
BUY-IN PREMIUMS	\$0	0 **	\$0.00			
PART-A	\$0	0	\$0.00			
PART-B	\$0	0	\$0.00			
MENTAL HEALTH SERVICES	\$558	2 *	\$279.05	23	11.5	\$24.27
PRIVATE HOME ICF/MR	\$0	0	\$0.00	0	0.0	\$0.00
MR/DD WAIVER	\$0	0	\$0.00	0	0.0	\$0.00
PSYCH REHAB-PRIVATE	\$558	2	\$279.05	23	11.5	\$24.27
CSTAR - PRIVATE	\$0	0	\$0.00	0	0.0	\$0.00
TARGETED CASE MANAGEMENT	\$0	0	\$0.00	0	0.0	\$0.00
STATE INSTITUTIONS	\$0	0 *	\$0.00	0	0.0	\$0.00
ICF/MENTALLY RETARDED	\$0	0	\$0.00	0	0.0	\$0.00
MENTAL HOSPITAL	\$0	0	\$0.00	0	0.0	\$0.00
PSYCH CARE UNDER AGE 22	\$0	0	\$0.00	0	0.0	\$0.00
PSYCH REHAB-PUBLIC	\$0	0	\$0.00	0	0.0	\$0.00
CSTAR - PUBLIC	\$0	0	\$0.00	0	0.0	\$0.00
TARGETED CASE MANAGEMENT	\$0	0	\$0.00	0	0.0	\$0.00
DFS CASE MANAGEMENT	\$0	0	\$0.00	0	0.0	\$0.00
EPSDT SERVICES	\$628	4 *	\$157.10	19	4.8	\$33.07
EPSDT SCREENINGS	\$0	0	\$0.00	0	0.0	\$0.00
EPSDT REFERRAL SERVICES	\$628	4	\$157.10	19	4.8	\$33.07
EPSDT TARGETED CASE MGMT	\$0	0	\$0.00	0	0.0	\$0.00
MANAGED CARE PREMIUMS	\$0	0 *	\$0.00			
TOTAL	\$512,200	345 *	\$1,484.64			

* Unduplicated total.

** Recipients are not added to the total.

TABLE 22
MISSOURI MEDICAID RECIPIENTS AND PAYMENTS BY ELIGIBILITY CATEGORY
JANUARY 2004

ELIGIBILITY CATEGORY: PRESUMPTIVE ELIGIBILITY FOR KIDS
 NUMBER OF ELIGIBLES ENROLLED ON 12/31/03: 0
 NUMBER OF ELIGIBLES ENROLLED DURING JANUARY 2004: 109

	EXPENDITURES	RECIPIENTS	COST PER RECIPIENT	UNITS OF SERVICE	UNITS PER RECIPIENT	COST PER SERVICE
NURSING FACILITIES	\$0	0 *	\$0.00	0	0.0	\$0.00
HOSPITALS	\$145,956	72 *	\$2,027.17	251	3.5	\$581.50
INPATIENT	\$112,859	16	\$7,053.71	58	3.6	\$1,945.85
OUTPATIENT	\$33,097	63	\$525.34	193	3.1	\$171.49
DENTAL SERVICES	\$0	0 *	\$0.00	0	0.0	\$0.00
PHARMACY	\$3,296	21 *	\$156.93	36	1.7	\$91.55
PHYSICIAN RELATED	\$6,545	49 *	\$133.58	571	11.7	\$11.46
PHYSICIAN	\$0	0	\$0.00	0	0.0	\$0.00
CLINIC	\$6,263	46	\$136.16	564	12.3	\$11.11
FAMILY PLANNING	\$0	0	\$0.00	0	0.0	\$0.00
X-RAY AND LAB	\$15	1	\$15.00	1	1.0	\$15.00
NURSE PRACTITIONER	\$0	0	\$0.00	0	0.0	\$0.00
PODIATRY	\$0	0	\$0.00	0	0.0	\$0.00
CRNA SERVICES	\$0	0	\$0.00	0	0.0	\$0.00
RURAL HEALTH CLINICS	\$67	1	\$66.50	1	1.0	\$66.50
CASE MANAGEMENT	\$0	0	\$0.00	0	0.0	\$0.00
FED QUALIFIED HEALTH CARE	\$201	2	\$100.29	5	2.5	\$40.12
IN-HOME SERVICES	\$0	0 *	\$0.00	0	0.0	\$0.00
HOME HEALTH SERVICES	\$0	0	\$0.00	0	0.0	\$0.00
ADULT DAY HEALTH CARE	\$0	0	\$0.00	0	0.0	\$0.00
HOMEMAKER/RESPIRE CARE	\$0	0	\$0.00	0	0.0	\$0.00
PERSONAL CARE	\$0	0	\$0.00	0	0.0	\$0.00
AIDS WAIVER	\$0	0	\$0.00	0	0.0	\$0.00
PHYSICAL DISABLED WAIVER	\$0	0	\$0.00	0	0.0	\$0.00
INDEPENDENT LIVING WAIVER	\$0	0	\$0.00	0	0.0	\$0.00
REHAB AND SPECIALTY SERVICES	\$188	6 *	\$31.33	19	3.2	\$9.89
AUDIOLOGY SERVICES	\$39	2	\$19.50	6	3.0	\$6.50
OPTOMETRIC SERVICES	\$59	3	\$19.67	3	1.0	\$19.67
DURABLE MEDICAL EQUIPMENT	\$0	0	\$0.00	0	0.0	\$0.00
AMBULANCE SERVICES	\$90	1	\$90.00	10	10.0	\$9.00
REHABILITATION CENTER	\$0	0	\$0.00	0	0.0	\$0.00
HOSPICE	\$0	0	\$0.00	0	0.0	\$0.00
NON-EMERGENCY TRANS	\$0	0	\$0.00	0	0.0	\$0.00
NON-PARTICIPATING PROV	\$0	0	\$0.00	0	0.0	\$0.00
COMPREHENSIVE DAY REHAB	\$0	0	\$0.00	0	0.0	\$0.00
DIABETES SELF-MGMT TRNING	\$0	0	\$0.00	0	0.0	\$0.00
BUY-IN PREMIUMS	\$0	0 **	\$0.00			
PART-A	\$0	0	\$0.00			
PART-B	\$0	0	\$0.00			
MENTAL HEALTH SERVICES	\$0	0 *	\$0.00	0	0.0	\$0.00
PRIVATE HOME ICF/MR	\$0	0	\$0.00	0	0.0	\$0.00
MR/DD WAIVER	\$0	0	\$0.00	0	0.0	\$0.00
PSYCH REHAB-PRIVATE	\$0	0	\$0.00	0	0.0	\$0.00
CSTAR - PRIVATE	\$0	0	\$0.00	0	0.0	\$0.00
TARGETED CASE MANAGEMENT	\$0	0	\$0.00	0	0.0	\$0.00
STATE INSTITUTIONS	\$0	0 *	\$0.00	0	0.0	\$0.00
ICF/MENTALLY RETARDED	\$0	0	\$0.00	0	0.0	\$0.00
MENTAL HOSPITAL	\$0	0	\$0.00	0	0.0	\$0.00
PSYCH CARE UNDER AGE 22	\$0	0	\$0.00	0	0.0	\$0.00
PSYCH REHAB-PUBLIC	\$0	0	\$0.00	0	0.0	\$0.00
CSTAR - PUBLIC	\$0	0	\$0.00	0	0.0	\$0.00
TARGETED CASE MANAGEMENT	\$0	0	\$0.00	0	0.0	\$0.00
DFS CASE MANAGEMENT	\$0	0	\$0.00	0	0.0	\$0.00
EPSDT SERVICES	\$2,396	44 *	\$54.46	72	1.6	\$33.28
EPSDT SCREENINGS	\$300	5	\$60.00	5	1.0	\$60.00
EPSDT REFERRAL SERVICES	\$2,096	44	\$47.64	67	1.5	\$31.29
EPSDT TARGETED CASE MGMT	\$0	0	\$0.00	0	0.0	\$0.00
MANAGED CARE PREMIUMS	\$0	0 *	\$0.00			
TOTAL	\$158,381	116 *	\$1,365.35			

* Unduplicated total.

** Recipients are not added to the total.

FOOD STAMPS

Figure 6
Food Stamp Households
60-Month Trend through January 2004

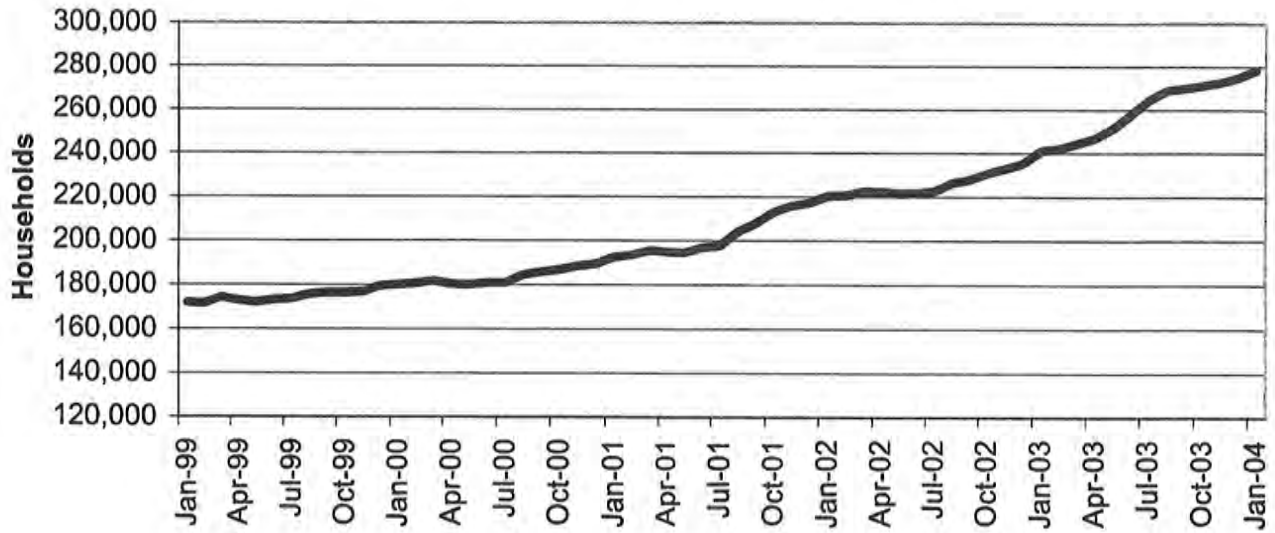

Figure 7
Food Stamp Benefits
60-Month Trend through January 2004

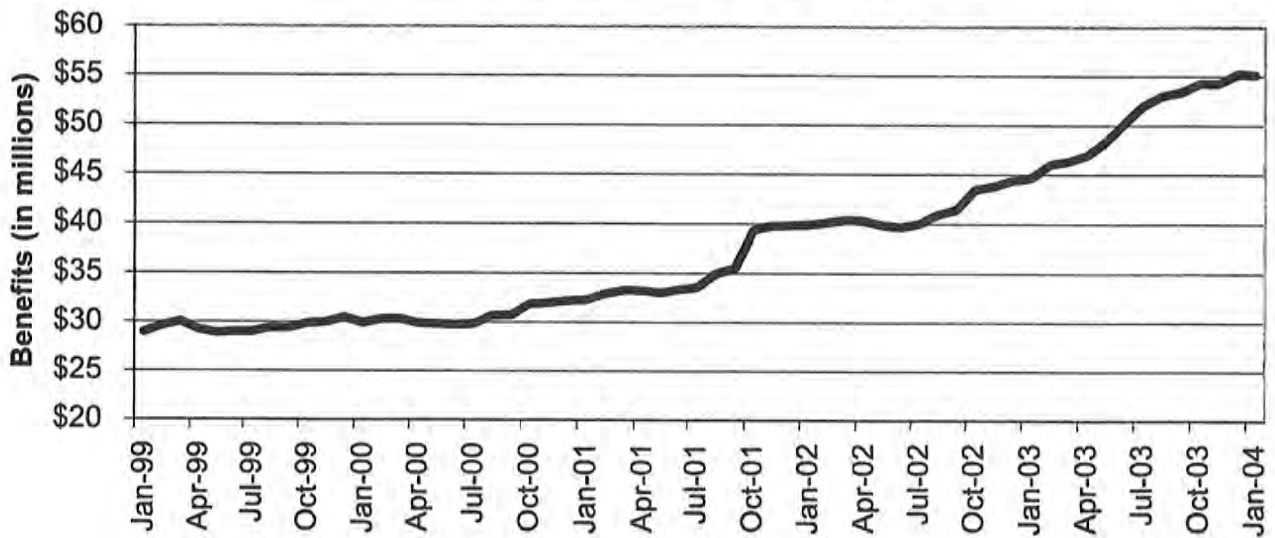

TABLE 23
FOOD STAMP PROGRAM PARTICIPATION
JANUARY 2004

	NUMBER OR AMOUNT JAN-2004	NUMBER OR AMOUNT DEC-2003	NUMBER OR AMOUNT NOV-2003	NUMBER OR AMOUNT JAN-2003	CHANGE FROM LAST MONTH	CHANGE FROM 2 MONTHS AGO	CHANGE FROM LAST YEAR
APPLICATIONS RECEIVED	55,408	51,502	42,542	69,906	7.6%	30.2%	-20.7%
APPLICATIONS APPROVED	42,253	39,278	34,332	54,575	7.6%	23.1%	-22.6%
APPLICATIONS REJECTED	6,723	8,145	6,287	8,474	-17.5%	6.9%	-20.7%
APPLICATIONS EXPEDITED	10,940	9,889	9,418	12,261	10.6%	16.2%	-10.8%
HOUSEHOLDS RECEIVING	278,378	274,899	272,617	241,035	1.3%	2.1%	15.5%
PUBLIC ASSISTANCE	86,527	85,725	85,022	56,163	0.9%	1.8%	54.1%
NON-PUBLIC ASSISTANCE	191,851	189,174	187,595	184,872	1.4%	2.3%	3.8%
PERSONS RECEIVING	688,099	677,289	668,185	566,526	1.6%	3.0%	21.5%
PUBLIC ASSISTANCE	233,872	230,408	227,373	157,113	1.5%	2.9%	48.9%
NON-PUBLIC ASSISTANCE	454,227	446,881	440,812	409,413	1.6%	3.0%	10.9%
TOTAL BENEFITS ISSUED	\$55,113,763	\$55,176,373	\$54,222,849	\$44,609,060	-0.1%	1.6%	23.5%
AVERAGE VALUE OF BENEFITS							
PER HOUSEHOLD	\$197.98	\$200.72	\$198.90	\$185.07	-1.4%	-0.5%	7.0%
PER PERSON	\$80.10	\$81.47	\$81.15	\$78.74	-1.7%	-1.3%	1.7%

**TABLE 24
FOOD STAMP APPLICATIONS
JANUARY 2004**

		# APPS RECEIVED	TOTAL RESOLVED	# APPROVALS	% APPROVED	# REJECTIONS	% REJECTED	# DELINQUENT	% CURRENT
NW REGION	ANDREW	79	87	77	88.5%	10	11.5%	0	100.0%
	ATCHISON	56	53	48	90.6%	5	9.4%	3	94.3%
	BUCHANAN	1,118	965	829	85.9%	136	14.1%	5	99.5%
	CALDWELL	74	67	59	88.1%	8	11.9%	0	100.0%
	CARROLL	90	82	75	91.5%	7	8.5%	0	100.0%
	CASS	501	421	360	85.5%	61	14.5%	8	98.1%
	CHARITON	38	34	31	91.2%	3	8.8%	0	100.0%
	CLINTON	101	95	69	72.6%	26	27.4%	4	95.8%
	COOPER	118	106	86	81.1%	20	18.9%	2	98.1%
	DAVISS	77	72	64	88.9%	8	11.1%	0	100.0%
	DE KALB	66	60	51	85.0%	9	15.0%	2	96.7%
	GENTRY	44	40	38	95.0%	2	5.0%	0	100.0%
	GRUNDY	103	93	82	88.2%	11	11.8%	0	100.0%
	HARRISON	88	76	67	88.2%	9	11.8%	1	98.7%
	HOLT	31	25	24	96.0%	1	4.0%	1	96.0%
	JOHNSON	323	287	230	80.1%	57	19.9%	7	97.6%
	LAFAYETTE	303	273	242	88.6%	31	11.4%	3	98.9%
	LINN	148	123	116	94.3%	7	5.7%	0	100.0%
	LIVINGSTON	165	162	136	84.0%	26	16.0%	0	100.0%
	MERCER	25	29	26	89.7%	3	10.3%	0	100.0%
	NODAWAY	102	92	80	87.0%	12	13.0%	0	100.0%
	PETTIS	425	379	329	86.8%	50	13.2%	4	98.9%
	PUTNAM	42	35	30	85.7%	5	14.3%	1	97.1%
	RAY	182	156	134	85.9%	22	14.1%	0	100.0%
	SALINE	273	239	196	82.0%	43	18.0%	5	97.9%
	SULLIVAN	75	70	66	94.3%	4	5.7%	0	100.0%
	WORTH	23	19	17	89.5%	2	10.5%	0	100.0%
	NW TOTAL	4,670	4,140	3,562	86.0%	578	14.0%	46	98.9%
NE REGION	ADAIR	243	229	197	86.0%	32	14.0%	1	99.6%
	AUDRAIN	239	224	199	88.8%	25	11.2%	8	96.4%
	BOONE	1,381	1,272	1,065	83.7%	207	16.3%	29	97.7%
	CALLAWAY	318	290	243	83.8%	47	16.2%	7	97.6%
	CLARK	74	68	63	92.6%	5	7.4%	1	98.5%
	COLE	574	479	382	79.7%	97	20.3%	11	97.7%
	FRANKLIN	618	511	417	81.6%	94	18.4%	8	98.4%
	GASCONADE	131	105	95	90.5%	10	9.5%	0	100.0%
	HOWARD	84	64	54	84.4%	10	15.6%	0	100.0%
	KNOX	25	23	22	95.7%	1	4.3%	0	100.0%
	LEWIS	89	91	79	86.8%	12	13.2%	0	100.0%
	LINCOLN	393	322	270	83.9%	52	16.1%	1	99.7%
	MACON	140	132	115	87.1%	17	12.9%	2	98.5%
	MARION	318	267	237	88.8%	30	11.2%	0	100.0%
	MONROE	63	54	45	83.3%	9	16.7%	0	100.0%
	MONTGOMERY	127	97	79	81.4%	18	18.6%	0	100.0%
	OSAGE	59	56	46	82.1%	10	17.9%	2	96.4%
	PIKE	153	136	123	90.4%	13	9.6%	0	100.0%
	RALLS	63	51	40	78.4%	11	21.6%	0	100.0%
	RANDOLPH	304	265	229	86.4%	36	13.6%	3	98.9%
	SCHUYLER	36	26	25	96.2%	1	3.8%	0	100.0%
	SCOTLAND	25	25	20	80.0%	5	20.0%	0	100.0%
	SHELBY	55	52	47	90.4%	5	9.6%	0	100.0%
	WARREN	191	167	143	85.6%	24	14.4%	2	98.8%
	NE TOTAL	5,703	5,006	4,235	84.6%	771	15.4%	75	98.5%
SE REGION	BOLLINGER	126	114	104	91.2%	10	8.8%	0	100.0%
	BUTLER	661	566	492	86.9%	74	13.1%	9	98.4%
	CAPE GIRARDEAU	735	635	532	83.8%	103	16.2%	4	99.4%
	CARTER	92	79	72	91.1%	7	8.9%	1	98.7%
	CRAWFORD	269	231	197	85.3%	34	14.7%	0	100.0%
	DENT	177	148	136	91.9%	12	8.1%	0	100.0%
	DUNKLIN	720	619	536	86.6%	83	13.4%	7	98.9%
	HOWELL	549	455	396	87.0%	59	13.0%	2	99.6%

**TABLE 24
FOOD STAMP APPLICATIONS
JANUARY 2004**

		# APPS RECEIVED	TOTAL RESOLVED	# APPROVALS	% APPROVED	# REJECTIONS	% REJECTED	# DELINQUENT	% CURRENT
SE REGION	IRON	170	154	135	87.7%	19	12.3%	0	100.0%
	MADISON	164	131	107	81.7%	24	18.3%	1	99.2%
	MARIES	54	49	42	85.7%	7	14.3%	0	100.0%
	MISSISSIPPI	321	291	261	89.7%	30	10.3%	2	99.3%
	NEW MADRID	423	372	338	90.9%	34	9.1%	5	98.7%
	OREGON	145	124	116	93.5%	8	6.5%	0	100.0%
	PEMISCOT	451	403	375	93.1%	28	6.9%	2	99.5%
	PERRY	165	146	124	84.9%	22	15.1%	1	99.3%
	PHELPS	386	330	284	86.1%	46	13.9%	3	99.1%
	PULASKI	305	284	230	81.0%	54	19.0%	8	97.2%
	REYNOLDS	94	92	85	92.4%	7	7.6%	1	98.9%
	RIPLEY	232	204	187	91.7%	17	8.3%	3	98.5%
	ST FRANCOIS	744	665	577	86.8%	88	13.2%	10	98.5%
	STE GENEVIEVE	115	104	96	92.3%	8	7.7%	2	98.1%
	SCOTT	579	488	440	90.2%	48	9.8%	0	100.0%
	SHANNON	140	114	109	95.6%	5	4.4%	4	96.5%
	STODDARD	342	295	278	94.2%	17	5.8%	1	99.7%
	TEXAS	287	286	248	86.7%	38	13.3%	1	99.7%
	WASHINGTON	333	287	257	89.5%	30	10.5%	5	98.3%
	WAYNE	213	196	180	91.8%	16	8.2%	5	97.4%
	SE TOTAL	8,992	7,862	6,934	88.2%	928	11.8%	77	99.0%
SW REGION	BARRY	401	353	307	87.0%	46	13.0%	5	98.6%
	BARTON	131	117	104	88.9%	13	11.1%	1	99.1%
	BATES	154	130	110	84.6%	20	15.4%	1	99.2%
	BENTON	216	187	170	90.9%	17	9.1%	3	98.4%
	CAMDEN	355	309	272	88.0%	37	12.0%	6	98.1%
	CEDAR	165	140	125	89.3%	15	10.7%	1	99.3%
	CHRISTIAN	480	408	327	80.1%	81	19.9%	7	98.3%
	DADE	71	65	58	89.2%	7	10.8%	1	98.5%
	DALLAS	155	151	133	88.1%	18	11.9%	3	98.0%
	DOUGLAS	172	150	138	92.0%	12	8.0%	0	100.0%
	GREENE	2,376	2,060	1,715	83.3%	345	16.7%	53	97.4%
	HENRY	285	250	218	87.2%	32	12.8%	0	100.0%
	HICKORY	82	72	62	86.1%	10	13.9%	5	93.1%
	JASPER	1,292	1,207	1,052	87.2%	155	12.8%	47	96.1%
	LACLEDE	403	372	300	80.6%	72	19.4%	4	98.9%
	LAWRENCE	333	301	255	84.7%	46	15.3%	3	99.0%
	MCDONALD	305	254	228	89.8%	26	10.2%	1	99.6%
	MILLER	267	214	195	91.1%	19	8.9%	6	97.2%
	MONITEAU	101	82	71	86.6%	11	13.4%	1	98.8%
	MORGAN	192	177	156	88.1%	21	11.9%	2	98.9%
	NEWTON	436	400	343	85.8%	57	14.3%	4	99.0%
	OZARK	143	130	116	89.2%	14	10.8%	0	100.0%
	POLK	288	269	235	87.4%	34	12.6%	7	97.4%
	ST CLAIR	115	108	101	93.5%	7	6.5%	0	100.0%
	STONE	314	282	261	92.6%	21	7.4%	2	99.3%
	TANEY	596	550	459	83.5%	91	16.5%	13	97.6%
	VERNON	273	231	196	84.8%	35	15.2%	6	97.4%
	WEBSTER	315	270	231	85.6%	39	14.4%	2	99.3%
	WRIGHT	238	201	191	95.0%	10	5.0%	3	98.5%
	SW TOTAL	10,654	9,440	8,129	86.1%	1,311	13.9%	187	98.0%
KC REGION	CLAY	1,042	927	777	83.8%	150	16.2%	20	97.8%
	JACKSON	7,288	6,451	5,446	84.4%	1,005	15.6%	191	97.0%
	PLATTE	264	214	180	84.1%	34	15.9%	1	99.5%
	KC TOTAL	8,594	7,592	6,403	84.3%	1,189	15.7%	212	97.2%
STL REGION	JEFFERSON	1,328	1,156	952	82.4%	204	17.6%	11	99.0%
	ST CHARLES	1,068	964	793	82.3%	171	17.7%	32	96.7%
	ST LOUIS COUNTY	5,961	5,265	4,407	83.7%	858	16.3%	213	96.0%
	ST LOUIS CITY	8,438	7,551	6,838	90.6%	713	9.4%	586	92.2%
	STL TOTAL	16,795	14,936	12,990	87.0%	1,946	13.0%	842	94.4%
STATEWIDE		55,408	48,976	42,253	86.3%	6,723	13.7%	1,439	97.1%

**TABLE 25
FOOD STAMP EXPEDITED APPLICATIONS
JANUARY 2004**

		EXPEDITED APPLICATIONS	APPLICATIONS TIMELY	APPLICATIONS NOT TIMELY	PERCENT TIMELY
NW REGION	ANDREW	6	6	0	100.0%
	ATCHISON	10	9	1	90.0%
	BUCHANAN	222	212	10	95.5%
	CALDWELL	12	10	2	83.3%
	CARROLL	12	12	0	100.0%
	CASS	96	93	3	96.9%
	CHARITON	7	6	1	85.7%
	CLINTON	13	12	1	92.3%
	COOPER	26	24	2	92.3%
	DAVISS	7	7	0	100.0%
	DE KALB	2	2	0	100.0%
	GENTRY	2	2	0	100.0%
	GRUNDY	11	10	1	90.9%
	HARRISON	8	6	2	75.0%
	HOLT	5	5	0	100.0%
	JOHNSON	64	62	2	96.9%
	LAFAYETTE	59	56	3	94.9%
	LINN	14	14	0	100.0%
	LIVINGSTON	28	27	1	96.4%
	MERCER	2	2	0	100.0%
	NODAWAY	11	11	0	100.0%
	PETTIS	92	88	4	95.7%
	PUTNAM	8	8	0	100.0%
	RAY	27	27	0	100.0%
	SALINE	35	33	2	94.3%
	SULLIVAN	12	12	0	100.0%
	WORTH	0	0	0	0.0%
	NW TOTAL	791	756	35	95.6%
NE REGION	ADAIR	52	50	2	96.2%
	AUDRAIN	57	51	6	89.5%
	BOONE	361	340	21	94.2%
	CALLAWAY	55	50	5	90.9%
	CLARK	9	9	0	100.0%
	COLE	131	122	9	93.1%
	FRANKLIN	100	84	16	84.0%
	GASCONADE	16	15	1	93.8%
	HOWARD	11	10	1	90.9%
	KNOX	1	0	1	0.0%
	LEWIS	11	11	0	100.0%
	LINCOLN	65	61	4	93.8%
	MACON	17	17	0	100.0%
	MARION	45	43	2	95.6%
	MONROE	11	11	0	100.0%
	MONTGOMERY	15	15	0	100.0%
	OSAGE	11	10	1	90.9%
	PIKE	24	23	1	95.8%
	RALLS	7	7	0	100.0%
	RANDOLPH	58	56	2	96.6%
	SCHUYLER	6	6	0	100.0%
	SCOTLAND	2	2	0	100.0%
	SHELBY	9	8	1	88.9%
	WARREN	38	37	1	97.4%
	NE TOTAL	1,112	1,038	74	93.3%
SE REGION	BOLLINGER	16	14	2	87.5%
	BUTLER	97	94	3	96.9%
	CAPE GIRARDEAU	143	138	5	96.5%
	CARTER	14	13	1	92.9%
	CRAWFORD	52	52	0	100.0%
	DENT	19	18	1	94.7%
	DUNKLIN	112	102	10	91.1%
	HOWELL	78	77	1	98.7%

TABLE 25
FOOD STAMP EXPEDITED APPLICATIONS
JANUARY 2004

		EXPEDITED APPLICATIONS	APPLICATIONS TIMELY	APPLICATIONS NOT TIMELY	PERCENT TIMELY
SE REGION	IRON	25	23	2	92.0%
	MADISON	18	18	0	100.0%
	MARIES	4	4	0	100.0%
	MISSISSIPPI	35	35	0	100.0%
	NEW MADRID	57	52	5	91.2%
	OREGON	11	10	1	90.9%
	PEMISCOT	80	79	1	98.8%
	PERRY	20	20	0	100.0%
	PHELPS	60	55	5	91.7%
	PULASKI	41	40	1	97.6%
	REYNOLDS	9	8	1	88.9%
	RIPLEY	43	42	1	97.7%
	ST FRANCOIS	130	126	4	96.9%
	STE GENEVIEVE	23	22	1	95.7%
	SCOTT	90	86	4	95.6%
	SHANNON	12	11	1	91.7%
	STODDARD	49	46	3	93.9%
	TEXAS	39	37	2	94.9%
	WASHINGTON	40	35	5	87.5%
	WAYNE	28	26	2	92.9%
	SE TOTAL	1,345	1,283	62	95.4%
SW REGION	BARRY	69	64	5	92.8%
	BARTON	14	14	0	100.0%
	BATES	26	26	0	100.0%
	BENTON	29	28	1	96.6%
	CAMDEN	82	78	4	95.1%
	CEDAR	27	25	2	92.6%
	CHRISTIAN	88	82	6	93.2%
	DADE	12	12	0	100.0%
	DALLAS	23	17	6	73.9%
	DOUGLAS	18	17	1	94.4%
	GREENE	455	409	46	89.9%
	HENRY	39	37	2	94.9%
	HICKORY	9	8	1	88.9%
	JASPER	280	267	13	95.4%
	LACLEDE	60	54	6	90.0%
	LAWRENCE	53	52	1	98.1%
	MCDONALD	48	44	4	91.7%
	MILLER	49	47	2	95.9%
	MONITEAU	9	9	0	100.0%
	MORGAN	30	29	1	96.7%
	NEWTON	82	80	2	97.6%
	OZARK	11	10	1	90.9%
	POLK	42	41	1	97.6%
	ST CLAIR	20	19	1	95.0%
	STONE	59	54	5	91.5%
	TANEY	162	154	8	95.1%
	VERNON	42	38	4	90.5%
	WEBSTER	43	41	2	95.3%
	WRIGHT	29	29	0	100.0%
	SW TOTAL	1,910	1,785	125	93.5%
KC REGION	CLAY	236	218	18	92.4%
	JACKSON	1,812	1,639	173	90.5%
	PLATTE	55	49	6	89.1%
	KC TOTAL	2,103	1,906	197	90.6%
STL REGION	JEFFERSON	276	255	21	92.4%
	ST CHARLES	220	208	12	94.5%
	ST LOUIS COUNTY	1,289	1,128	161	87.5%
	ST LOUIS CITY	1,894	1,650	244	87.1%
	STL TOTAL	3,679	3,241	438	88.1%
STATEWIDE		10,940	10,009	931	91.5%

**TABLE 26
FOOD STAMP PROGRAM PARTICIPATION
JANUARY 2004**

COUNTY	TOTAL PERSONS	TOTAL HOUSEHOLDS	PA PERSONS	PA HOUSEHOLDS	NON-PA PERSONS	NON-PA HOUSEHOLDS	TOTAL BENEFITS ISSUED	AVERAGE VALUE OF BENEFITS PER PERSON
STATEWIDE	688,099	278,378	233,872	86,527	454,227	191,851	\$55,113,763	\$80.10
ADAIR	2,726	1,149	709	316	2,017	833	\$200,695	\$73.62
ANDREW	1,083	423	310	122	773	301	\$77,987	\$72.01
ATCHISON	653	268	142	56	511	212	\$46,964	\$71.92
AUDRAIN	3,129	1,255	900	340	2,229	915	\$244,134	\$78.02
BARRY	5,371	1,904	1,272	451	4,099	1,453	\$399,815	\$74.44
BARTON	1,974	720	534	189	1,440	531	\$145,473	\$73.69
BATES	2,132	724	504	175	1,628	549	\$150,092	\$70.40
BENTON	2,955	1,173	891	323	2,064	850	\$228,913	\$77.47
BOLLINGER	2,006	740	415	174	1,591	566	\$141,503	\$70.54
BOONE	14,029	6,145	5,463	1,952	8,566	4,193	\$1,171,259	\$83.49
BUCHANAN	11,759	4,789	3,911	1,445	7,848	3,344	\$929,240	\$79.02
BUTLER	9,010	3,772	3,336	1,360	5,674	2,412	\$623,036	\$69.15
CALDWELL	1,157	413	317	104	840	309	\$85,206	\$73.64
CALLAWAY	4,067	1,533	1,130	411	2,937	1,122	\$312,830	\$76.92
CAMDEN	4,048	1,540	729	275	3,319	1,265	\$314,819	\$77.77
CAPE GIRARDEAU	7,964	3,343	3,194	1,218	4,770	2,125	\$631,755	\$79.33
CARROLL	1,324	497	319	122	1,005	375	\$98,183	\$74.16
CARTER	1,605	608	456	188	1,149	420	\$110,977	\$69.14
CASS	6,010	2,138	1,674	591	4,336	1,547	\$475,921	\$79.19
CEDAR	2,386	954	663	250	1,723	704	\$176,500	\$73.97
CHARITON	701	269	167	63	534	206	\$47,244	\$67.40
CHRISTIAN	5,514	1,988	1,380	517	4,134	1,471	\$429,506	\$77.89
CLARK	990	351	279	83	711	268	\$70,408	\$71.12
CLAY	11,231	4,289	2,678	1,004	8,553	3,285	\$904,906	\$80.57
CLINTON	1,229	438	263	97	966	341	\$91,922	\$74.79
COLE	5,428	2,257	1,530	569	3,898	1,688	\$432,607	\$79.70
COOPER	1,462	590	452	156	1,010	434	\$114,816	\$78.53
CRAWFORD	4,013	1,485	1,114	388	2,899	1,097	\$295,326	\$73.59
DADE	1,069	368	192	80	877	288	\$74,139	\$69.35
DALLAS	2,598	950	648	259	1,950	691	\$190,773	\$73.43
DAVISS	1,216	388	199	65	1,017	323	\$83,153	\$68.38
DE KALB	1,008	377	251	103	757	274	\$68,287	\$67.75
DENT	2,836	1,075	763	300	2,073	775	\$207,378	\$73.12
DOUGLAS	2,707	1,044	733	297	1,974	747	\$205,156	\$75.79
DUNKLIN	10,575	4,338	4,227	1,612	6,348	2,726	\$757,673	\$71.65
FRANKLIN	7,825	2,805	1,654	662	6,171	2,143	\$614,609	\$78.54
GASCONADE	1,341	528	289	121	1,052	407	\$99,252	\$74.01
GENTRY	578	201	113	46	465	155	\$38,493	\$66.60
GREENE	28,104	11,689	8,634	3,535	19,470	8,154	\$2,251,347	\$80.11
GRUNDY	1,488	566	442	176	1,046	390	\$99,177	\$66.65
HARRISON	1,035	396	315	114	720	282	\$73,730	\$71.24
HENRY	3,447	1,377	956	372	2,491	1,005	\$250,222	\$72.59
HICKORY	1,366	552	328	143	1,038	409	\$97,799	\$71.60
HOLT	476	170	73	40	403	130	\$31,160	\$65.46
HOWARD	1,028	415	281	119	747	296	\$78,147	\$76.02
HOWELL	7,637	2,819	2,252	834	5,385	1,985	\$560,589	\$73.40
IRON	2,302	875	635	245	1,667	630	\$163,380	\$70.97
JACKSON	85,034	34,629	32,484	11,147	52,550	23,482	\$7,205,693	\$84.74
JASPER	16,986	6,665	5,305	1,971	11,681	4,694	\$1,324,250	\$77.96
JEFFERSON	15,933	6,050	4,278	1,636	11,655	4,414	\$1,314,816	\$82.52
JOHNSON	3,742	1,469	1,064	401	2,678	1,068	\$297,586	\$79.53
KNOX	424	152	105	38	319	114	\$28,361	\$66.89
LACLEDE	5,759	2,010	1,501	516	4,258	1,494	\$422,169	\$73.31
LAFAYETTE	3,447	1,324	854	312	2,593	1,012	\$263,092	\$76.32
LAWRENCE	5,062	1,860	1,251	473	3,811	1,387	\$373,931	\$73.87
LEWIS	1,060	407	266	92	794	315	\$74,575	\$70.35
LINCOLN	5,034	1,743	1,032	341	4,002	1,402	\$411,292	\$81.70

TABLE 26
FOOD STAMP PROGRAM PARTICIPATION
JANUARY 2004

COUNTY	TOTAL PERSONS	TOTAL HOUSEHOLDS	PA PERSONS	PA HOUSEHOLDS	NON-PA PERSONS	NON-PA HOUSEHOLDS	TOTAL BENEFITS ISSUED	AVERAGE VALUE OF BENEFITS PER PERSON
LINN	1,780	689	507	185	1,273	504	\$121,719	\$68.38
LIVINGSTON	1,903	745	507	207	1,396	538	\$128,487	\$67.52
MCDONALD	4,265	1,402	612	234	3,653	1,168	\$307,775	\$72.16
MACON	1,657	644	430	161	1,227	483	\$118,414	\$71.46
MADISON	2,074	811	627	252	1,447	559	\$144,501	\$69.67
MARIES	952	354	231	86	721	268	\$68,267	\$71.71
MARION	4,212	1,615	1,502	526	2,710	1,089	\$311,351	\$73.92
MERCER	404	161	82	33	322	128	\$28,189	\$69.77
MILLER	3,640	1,333	749	291	2,891	1,042	\$272,546	\$74.88
MISSISSIPPI	4,338	1,980	1,949	759	2,389	1,221	\$329,461	\$75.95
MONITEAU	1,221	444	276	102	945	342	\$88,934	\$72.84
MONROE	913	339	236	79	677	260	\$64,635	\$70.79
MONTGOMERY	1,451	546	317	115	1,134	431	\$110,682	\$76.28
MORGAN	2,836	1,002	638	211	2,198	791	\$202,779	\$71.50
NEW MADRID	5,474	2,317	2,039	792	3,435	1,525	\$386,835	\$70.67
NEWTON	5,935	2,108	1,354	499	4,581	1,609	\$426,673	\$71.89
NODAWAY	1,047	440	264	124	783	316	\$72,927	\$69.65
OREGON	2,357	895	765	315	1,592	580	\$162,629	\$69.00
OSAGE	864	313	152	63	712	250	\$64,222	\$74.33
OZARK	1,859	748	516	216	1,343	532	\$138,816	\$74.67
PEMISCOT	7,486	3,004	3,552	1,286	3,934	1,718	\$539,714	\$72.10
PERRY	1,934	754	543	208	1,391	546	\$143,597	\$74.25
PETTIS	5,803	2,164	2,091	712	3,712	1,452	\$423,092	\$72.91
PHELPS	5,296	1,928	1,511	569	3,785	1,359	\$382,516	\$72.23
PIKE	2,289	849	673	247	1,616	602	\$167,446	\$73.15
PLATTE	2,938	1,117	821	291	2,117	826	\$233,571	\$79.50
POLK	4,323	1,536	1,030	389	3,293	1,147	\$329,111	\$76.13
PULASKI	4,293	1,615	1,050	436	3,243	1,179	\$315,646	\$73.53
PUTNAM	581	235	179	74	402	161	\$43,724	\$75.26
RALLS	824	305	215	87	609	218	\$60,200	\$73.06
RANDOLPH	4,044	1,616	1,484	526	2,560	1,090	\$299,225	\$73.99
RAY	2,270	787	606	219	1,664	568	\$169,782	\$74.79
REYNOLDS	1,533	603	447	180	1,086	423	\$111,198	\$72.54
RIPLEY	3,798	1,572	1,292	523	2,506	1,049	\$262,828	\$69.20
ST CHARLES	12,552	4,859	3,705	1,325	8,847	3,534	\$1,077,693	\$85.86
ST CLAIR	1,645	671	443	189	1,202	482	\$120,968	\$73.54
ST FRANCOIS	9,545	3,842	3,231	1,249	6,314	2,593	\$701,895	\$73.54
STE GENEVIEVE	1,730	641	432	153	1,298	488	\$126,783	\$73.28
ST LOUIS COUNTY	72,877	29,933	30,587	10,954	42,290	18,979	\$6,224,117	\$85.41
SALINE	3,020	1,144	903	325	2,117	819	\$217,050	\$71.87
SCHUYLER	499	196	123	57	376	139	\$32,244	\$64.62
SCOTLAND	367	156	90	47	277	109	\$24,426	\$66.56
SCOTT	8,403	3,445	3,362	1,259	5,041	2,186	\$611,715	\$72.80
SHANNON	2,159	795	559	220	1,600	575	\$150,129	\$69.54
SHELBY	780	294	199	79	581	215	\$56,149	\$71.99
STODDARD	4,893	2,044	1,528	653	3,365	1,391	\$336,571	\$68.79
STONE	4,144	1,532	739	291	3,405	1,241	\$344,382	\$83.10
SULLIVAN	1,071	446	244	109	827	337	\$83,722	\$78.17
TANEY	5,627	2,083	886	321	4,741	1,762	\$424,358	\$75.41
TEXAS	4,242	1,556	1,267	461	2,975	1,095	\$302,902	\$71.41
VERNON	3,294	1,219	988	353	2,306	866	\$230,006	\$69.83
WARREN	2,492	941	524	205	1,968	736	\$196,897	\$79.01
WASHINGTON	5,558	2,158	1,571	611	3,987	1,547	\$429,946	\$77.36
WAYNE	3,370	1,316	1,017	401	2,353	915	\$240,274	\$71.30
WEBSTER	4,117	1,447	978	373	3,139	1,074	\$300,790	\$73.06
WORTH	219	91	40	16	179	75	\$14,785	\$67.51
WRIGHT	3,943	1,526	1,172	466	2,771	1,060	\$283,959	\$72.02
ST LOUIS CITY	97,885	46,075	44,180	16,424	53,705	29,651	\$8,938,245	\$91.31

TABLE 27
FOOD STAMP PROGRAM PARTICIPATION BY REGION AND COUNTY
JANUARY 2004

		TOTAL HOUSEHOLDS	TOTAL PERSONS	TOTAL BENEFITS ISSUED	AVERAGE VALUE OF BENEFITS PER HOUSEHOLD	AVERAGE VALUE OF BENEFITS PER PERSON
NW REGION	ANDREW	423	1,083	\$77,987	\$184.37	\$72.01
	ATCHISON	268	653	\$46,964	\$175.24	\$71.92
	BUCHANAN	4,789	11,759	\$929,240	\$194.04	\$79.02
	CALDWELL	413	1,157	\$85,206	\$206.31	\$73.64
	CARROLL	497	1,324	\$98,183	\$197.55	\$74.16
	CASS	2,138	6,010	\$475,921	\$222.60	\$79.19
	CHARITON	269	701	\$47,244	\$175.63	\$67.40
	CLINTON	438	1,229	\$91,922	\$209.87	\$74.79
	COOPER	590	1,462	\$114,816	\$194.60	\$78.53
	DAVISS	388	1,216	\$83,153	\$214.31	\$68.38
	DE KALB	377	1,008	\$68,287	\$181.13	\$67.75
	GENTRY	201	578	\$38,493	\$191.51	\$66.60
	GRUNDY	566	1,488	\$99,177	\$175.22	\$66.65
	HARRISON	396	1,035	\$73,730	\$186.19	\$71.24
	HOLT	170	476	\$31,160	\$183.29	\$65.46
	JOHNSON	1,469	3,742	\$297,586	\$202.58	\$79.53
	LAFAYETTE	1,324	3,447	\$263,092	\$198.71	\$76.32
	LINN	689	1,780	\$121,719	\$176.66	\$68.38
	LIVINGSTON	745	1,903	\$128,487	\$172.47	\$67.52
	MERCER	161	404	\$28,189	\$175.09	\$69.77
	NODAWAY	440	1,047	\$72,927	\$165.74	\$69.65
	PETTIS	2,164	5,803	\$423,092	\$195.51	\$72.91
	PUTNAM	235	581	\$43,724	\$186.06	\$75.26
	RAY	787	2,270	\$169,782	\$215.73	\$74.79
	SALINE	1,144	3,020	\$217,050	\$189.73	\$71.87
	SULLIVAN	446	1,071	\$83,722	\$187.72	\$78.17
	WORTH	91	219	\$14,785	\$162.47	\$67.51
	NW TOTAL	21,618	56,466	\$4,225,638	\$195.47	\$74.84
NE REGION	ADAIR	1,149	2,726	\$200,695	\$174.67	\$73.62
	AUDRAIN	1,255	3,129	\$244,134	\$194.53	\$78.02
	BOONE	6,145	14,029	\$1,171,259	\$190.60	\$83.49
	CALLAWAY	1,533	4,067	\$312,830	\$204.06	\$76.92
	CLARK	351	990	\$70,408	\$200.59	\$71.12
	COLE	2,257	5,428	\$432,607	\$191.67	\$79.70
	FRANKLIN	2,805	7,825	\$614,609	\$219.11	\$78.54
	GASCONADE	528	1,341	\$99,252	\$187.98	\$74.01
	HOWARD	415	1,028	\$78,147	\$188.31	\$76.02
	KNOX	152	424	\$28,361	\$186.59	\$66.89
	LEWIS	407	1,060	\$74,575	\$183.23	\$70.35
	LINCOLN	1,743	5,034	\$411,292	\$235.97	\$81.70
	MACON	644	1,657	\$118,414	\$183.87	\$71.46
	MARION	1,615	4,212	\$311,351	\$192.79	\$73.92
	MONROE	339	913	\$64,635	\$190.66	\$70.79
	MONTGOMERY	546	1,451	\$110,682	\$202.71	\$76.28
	OSAGE	313	864	\$64,222	\$205.18	\$74.33
	PIKE	849	2,289	\$167,446	\$197.23	\$73.15
	RALLS	305	824	\$60,200	\$197.38	\$73.06
	RANDOLPH	1,616	4,044	\$299,225	\$185.16	\$73.99
	SCHUYLER	196	499	\$32,244	\$164.51	\$64.62
	SCOTLAND	156	367	\$24,426	\$156.58	\$66.56
	SHELBY	294	780	\$56,149	\$190.98	\$71.99
	WARREN	941	2,492	\$196,897	\$209.24	\$79.01
	NE TOTAL	26,554	67,473	\$5,244,060	\$197.49	\$77.72
SE REGION	BOLLINGER	740	2,006	\$141,503	\$191.22	\$70.54
	BUTLER	3,772	9,010	\$623,036	\$165.17	\$69.15
	CAPE GIRARDEAU	3,343	7,964	\$631,755	\$188.98	\$79.33
	CARTER	608	1,605	\$110,977	\$182.53	\$69.14
	CRAWFORD	1,485	4,013	\$295,326	\$198.87	\$73.59
	DENT	1,075	2,836	\$207,378	\$192.91	\$73.12
	DUNKLIN	4,338	10,575	\$757,673	\$174.66	\$71.65
	HOWELL	2,819	7,637	\$560,589	\$198.86	\$73.40

TABLE 27
FOOD STAMP PROGRAM PARTICIPATION BY REGION AND COUNTY
JANUARY 2004

		TOTAL HOUSEHOLDS	TOTAL PERSONS	TOTAL BENEFITS ISSUED	AVERAGE VALUE OF BENEFITS PER HOUSEHOLD	AVERAGE VALUE OF BENEFITS PER PERSON
SE REGION	IRON	875	2,302	\$163,380	\$186.72	\$70.97
	MADISON	811	2,074	\$144,501	\$178.18	\$69.67
	MARIES	354	952	\$68,267	\$192.84	\$71.71
	MISSISSIPPI	1,980	4,338	\$329,461	\$166.39	\$75.95
	NEW MADRID	2,317	5,474	\$386,835	\$166.96	\$70.67
	OREGON	895	2,357	\$162,629	\$181.71	\$69.00
	PEMISCOT	3,004	7,486	\$539,714	\$179.67	\$72.10
	PERRY	754	1,934	\$143,597	\$190.45	\$74.25
	PHELPS	1,928	5,296	\$382,516	\$198.40	\$72.23
	PULASKI	1,615	4,293	\$315,646	\$195.45	\$73.53
	REYNOLDS	603	1,533	\$111,198	\$184.41	\$72.54
	RIPLEY	1,572	3,798	\$262,828	\$167.19	\$69.20
	ST FRANCOIS	3,842	9,545	\$701,895	\$182.69	\$73.54
	STE GENEVIEVE	641	1,730	\$126,783	\$197.79	\$73.28
	SCOTT	3,445	8,403	\$611,715	\$177.57	\$72.80
	SHANNON	795	2,159	\$150,129	\$188.84	\$69.54
	STODDARD	2,044	4,893	\$336,571	\$164.66	\$68.79
	TEXAS	1,556	4,242	\$302,902	\$194.67	\$71.41
	WASHINGTON	2,158	5,558	\$429,946	\$199.23	\$77.36
	WAYNE	1,316	3,370	\$240,274	\$182.58	\$71.30
	SE TOTAL	50,685	127,383	\$9,239,024	\$182.28	\$72.53
SW REGION	BARRY	1,904	5,371	\$399,815	\$209.99	\$74.44
	BARTON	720	1,974	\$145,473	\$202.05	\$73.69
	BATES	724	2,132	\$150,092	\$207.31	\$70.40
	BENTON	1,173	2,955	\$228,913	\$195.15	\$77.47
	CAMDEN	1,540	4,048	\$314,819	\$204.43	\$77.77
	CEDAR	954	2,386	\$176,500	\$185.01	\$73.97
	CHRISTIAN	1,988	5,514	\$429,506	\$216.05	\$77.89
	DADE	368	1,069	\$74,139	\$201.46	\$69.35
	DALLAS	950	2,598	\$190,773	\$200.81	\$73.43
	DOUGLAS	1,044	2,707	\$205,156	\$196.51	\$75.79
	GREENE	11,689	28,104	\$2,251,347	\$192.60	\$80.11
	HENRY	1,377	3,447	\$250,222	\$181.72	\$72.59
	HICKORY	552	1,366	\$97,799	\$177.17	\$71.60
	JASPER	6,665	16,986	\$1,324,250	\$198.69	\$77.96
	LACLEDE	2,010	5,759	\$422,169	\$210.03	\$73.31
	LAWRENCE	1,860	5,062	\$373,931	\$201.04	\$73.87
	MCDONALD	1,402	4,265	\$307,775	\$219.53	\$72.16
	MILLER	1,333	3,640	\$272,546	\$204.46	\$74.88
	MONITEAU	444	1,221	\$88,934	\$200.30	\$72.84
	MORGAN	1,002	2,836	\$202,779	\$202.37	\$71.50
	NEWTON	2,108	5,935	\$426,673	\$202.41	\$71.89
	OZARK	748	1,859	\$138,816	\$185.58	\$74.67
	POLK	1,536	4,323	\$329,111	\$214.26	\$76.13
	ST CLAIR	671	1,645	\$120,968	\$180.28	\$73.54
	STONE	1,532	4,144	\$344,382	\$224.79	\$83.10
	TANEY	2,083	5,627	\$424,358	\$203.72	\$75.41
	VERNON	1,219	3,294	\$230,006	\$188.68	\$69.83
	WEBSTER	1,447	4,117	\$300,790	\$207.87	\$73.06
	WRIGHT	1,526	3,943	\$283,959	\$186.08	\$72.02
	SW TOTAL	52,569	138,327	\$10,506,000	\$199.85	\$75.95
KC REGION	CLAY	4,289	11,231	\$904,906	\$210.98	\$80.57
	JACKSON	34,629	85,034	\$7,205,693	\$208.08	\$84.74
	PLATTE	1,117	2,938	\$233,571	\$209.11	\$79.50
	KC TOTAL	40,035	99,203	\$8,344,170	\$208.42	\$84.11
STL REGION	JEFFERSON	6,050	15,933	\$1,314,816	\$217.32	\$82.52
	ST CHARLES	4,859	12,552	\$1,077,693	\$221.79	\$85.86
	ST LOUIS COUNTY	29,933	72,877	\$6,224,117	\$207.93	\$85.41
	ST LOUIS CITY	46,075	97,885	\$8,938,245	\$193.99	\$91.31
	STL TOTAL	86,917	199,247	\$17,554,871	\$201.97	\$88.11
STATEWIDE		278,378	688,099	\$55,113,763	\$197.98	\$80.10

