

***Missouri Department of Social Services
Family Support Division
Division of Medical Services***

RECEIVED
DEC 18 2003



Monthly Management Report

November 2003

**Missouri Dept. of Social Services
Research and Evaluation
221 W. High Street
Jefferson City, MO 65101**

TABLE OF CONTENTS

Glossary		Definition of Categories of Assistance and Types of Medicaid Services	1
Figure	1	Map of the Department of Social Services Regions	2

TEMPORARY ASSISTANCE AND GAFF

Figure	2	Temporary Assistance Families – 60-Month Trend	4
Figure	3	Temporary Assistance Payments – 60-Month Trend	4
Table	1	Statewide Summary.....	5
Table	2	Applications	6-7
Table	3	Families and Payments	8-9
Table	4	Families and Persons Receiving Cash	10-11
Table	5	Work Activities.....	12-13

MEDICAID

Table	6	Statewide Eligibility Summary	17-19
Table	7	Eligibility by Region.....	20-21
Table	8	Eligibility by Region and County	22-67
Table	9	MC+ and MAF Applications	68-69
Table	10	MC+ for Pregnant Women Applications	70-71
Table	11	MC+, MAF, TMA and ETMA Families	72-73
Table	12	MC+, MAF and TMA Children.....	74-75
Table	13	MC+, MAF, TMA, and ETMA Parents/Caretakers	76-77
Table	14	General Relief Applications.....	78-79

(continued)

Table	15	General Relief Families and Payments	80-81
Table	16	NC and MA Applications for Persons < 65 Years of Age.....	82-83
Table	17	NC and MA Applications for Persons 65+ Years of Age.....	84-85
Table	18	MA Spenddown Applications.....	86-87
Table	19	BP and SAB Applications	88-89
Table	20	Medicaid for the Aged, Blind and Disabled	90-91
Figure	4	Medicaid Recipients – 60-Month Trend.....	92
Figure	5	Medicaid Payments – 60-Month Trend.....	93
Table	21	Medicaid Recipients and Payments by Type of Service	94-113
Table	22	Medicaid Recipients and Payments by Eligibility Category.....	114-140

FOOD STAMPS

Figure	6	Food Stamp Households – 60-Month Trend	142
Figure	7	Food Stamp Benefits – 60-Month Trend	142
Table	23	Statewide Participation Summary.....	143
Table	24	Applications and Currency.....	144-145
Table	25	Expedited Applications.....	146-147
Table	26	Participation and Benefits Issued by County.....	148-149
Table	27	Participation and Benefits Issued by Region and County.....	150-151

NOTE

- | |
|---|
| <ul style="list-style-type: none"> • Payment data is for informational purposes only and is not meant to provide an auditable account of expenditures. • Observe caution in use of percentages when base for computations is small, especially if observations total less than 100. |
|---|

GLOSSARY

DEFINITION OF CATEGORIES OF ASSISTANCE AND TYPES OF MEDICAID SERVICES

AIDS	Acquired Immune Deficiency Syndrome
BCCT	Breast & Cervical Cancer Treatment
BP	Blind Pension
CHIP	Children's Health Insurance Program
CRNA	Certified Registered Nurse Anesthetist
CSTAR	Comprehensive Substance Treatment and Rehabilitation
CT	Children's Treatment
CWEP/AWEP	Community Work Experience Program/Alternative Work Experience Program
DFS	Division of Family Services
DME	Durable Medical Equipment
DYS	Division of Youth Services
EPSDT	Early and Periodic Screening, Diagnosis and Treatment
ETMA	Extended Transitional Medical Assistance
GAFP	Grandparents as Foster Parents
GR	General Relief
HDN	Homeless, Dependent, Neglected
ICF/MR	Intermediate Care Facility/Mentally Retarded
IM/IE	Income Maintenance/Income Eligible
MA	Medical Assistance - Claimants applying for this program must be ineligible for any of the other categories of assistance
MA-GR	Medical Assistance - General Relief
MA-WD	Medical Assistance - Workers with Disabilities
MACC	Medical Assistance for Children in Care
MAF	Medical Assistance for Families
MC+	Health insurance for CHIP and non-CHIP poverty children under age 19
MOCDD	Missouri Children with Developmental Disabilities
MR/DD	Mentally Retarded/Developmentally Disabled
NC	Nursing Care - Cash program for recipients in practical or professional homes, domiciliary homes or boarding homes; NC-General Relief and NC-Aid to Blind Supplemental cases are included in the NC data and are not listed separately
OAA	Old Age Assistance
PA	Public Assistance
PTD	Permanently and Totally Disabled
QMB	Qualified Medicare Beneficiary
RCF	Residential Care Facility
SAB	Supplemental Aid to the Blind
SLMB	Specified Low-Income Medicare Beneficiary
SNF	Skilled Nursing Facility
SSI	Supplemental Security Income
SSI-SP	Supplemental Security Income and State Supplementation
SP	State Supplementation Only
TCM	Targeted Case Management
TMA	Transitional Medical Assistance
Vendor Cases	Nursing Homes and Other Institutions directly reimbursed by Medicaid

Figure 1
Department of Social Services
Regions



TEMPORARY ASSISTANCE

AND

GRANDPARENTS AS FOSTER PARENTS
(GAFP)

Figure 2
Temporary Assistance Families
60-Month Trend through November 2003

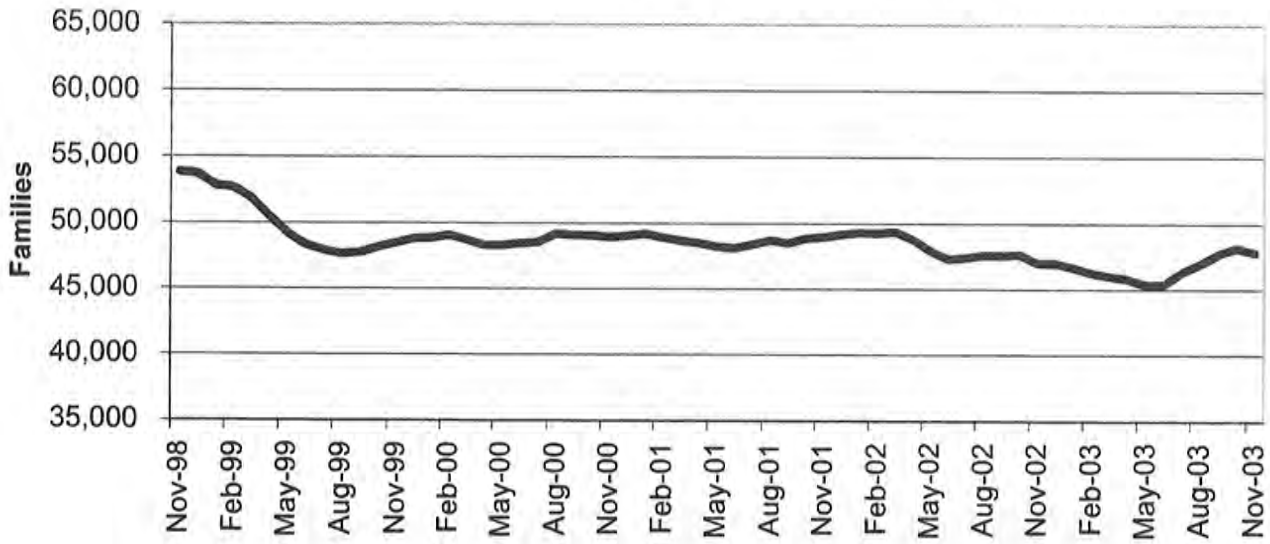
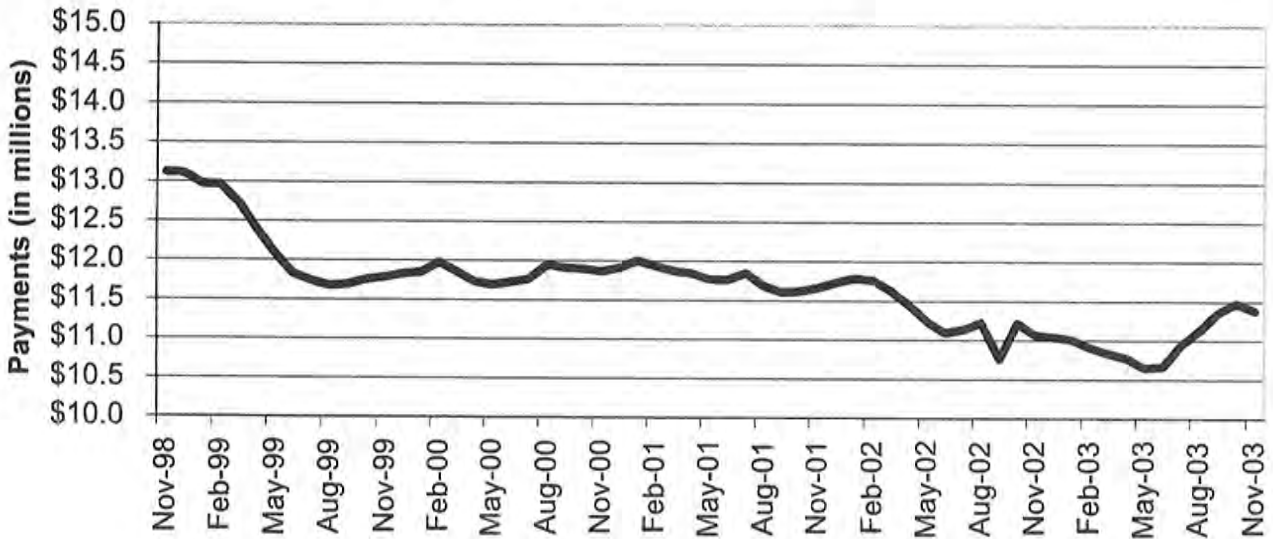

Figure 3
Temporary Assistance Payments
60-Month Trend through November 2003



**TABLE 1
TEMPORARY ASSISTANCE AND GAFF
NOVEMBER 2003**

	NUMBER OR AMOUNT NOV-2003	NUMBER OR AMOUNT OCT-2003	NUMBER OR AMOUNT SEP-2003	NUMBER OR AMOUNT NOV-2002	CHANGE FROM LAST MONTH	CHANGE FROM 2 MONTHS AGO	CHANGE FROM LAST YEAR
*** TEMPORARY ASSISTANCE							
APPLICATIONS RECEIVED	4,111	4,932	5,212	4,321	-16.6%	-21.1%	-4.9%
APPLICATIONS APPROVED	2,690	3,428	3,462	2,936	-21.5%	-22.3%	-8.4%
APPLICATIONS REJECTED	1,388	1,812	1,758	1,507	-23.4%	-21.0%	-7.9%
APPLICATIONS PENDING	2,770	2,766	3,105	2,969	0.1%	-10.8%	-6.7%
CASES CLOSED	2,626	3,170	3,102	3,144	-17.2%	-15.3%	-16.5%
CHILD(REN) ONLY RECEIVING CASH							
FAMILIES	12,027	12,060	12,025	11,600	-0.3%	0.0%	3.7%
CHILDREN	19,684	19,805	19,774	19,011	-0.6%	-0.5%	3.5%
PAYMENTS	\$2,225,597	\$2,235,704	\$2,229,053	\$2,138,398	-0.5%	-0.2%	4.1%
PARENT/CARETAKER EXEMPT FROM WORK ACTIVITIES/TIME LIMITS							
FAMILIES	2,533	2,551	2,496	1,931	-0.7%	1.5%	31.2%
CHILDREN	4,154	4,202	4,135	3,238	-1.1%	0.5%	28.3%
PARENTS/CARETAKERS	2,631	2,638	2,587	1,989	-0.3%	1.7%	32.3%
PERSONS	6,785	6,840	6,722	5,227	-0.8%	0.9%	29.8%
PAYMENTS	\$658,637	\$661,392	\$648,920	\$508,407	-0.4%	1.5%	29.5%
ONE PARENT RECEIVING CASH SUBJECT TO WORK/TIME LIMITS							
FAMILIES	30,916	31,215	30,974	31,737	-1.0%	-0.2%	-2.6%
CHILDREN	55,857	56,612	56,297	60,193	-1.3%	-0.8%	-7.2%
PARENTS/CARETAKERS	30,916	31,215	30,974	31,737	-1.0%	-0.2%	-2.6%
PERSONS	86,773	87,827	87,271	91,930	-1.2%	-0.6%	-5.6%
PAYMENTS	\$7,800,995	\$7,887,091	\$7,818,399	\$7,917,856	-1.1%	-0.2%	-1.5%
TWO PARENTS RECEIVING CASH SUBJECT TO WORK/TIME LIMITS							
FAMILIES	2,330	2,318	2,223	1,726	0.5%	4.8%	35.0%
CHILDREN	5,083	5,078	4,909	4,055	0.1%	3.5%	25.4%
PARENTS/CARETAKERS	4,660	4,636	4,446	3,453	0.5%	4.8%	35.0%
PERSONS	9,743	9,714	9,355	7,508	0.3%	4.1%	29.8%
PAYMENTS	\$694,849	\$689,668	\$659,796	\$508,186	0.8%	5.3%	36.7%
ALL RECEIVING CASH							
TOTAL FAMILIES	47,806	48,144	47,718	46,994	-0.7%	0.2%	1.7%
TOTAL CHILDREN	84,778	85,697	85,115	86,497	-1.1%	-0.4%	-2.0%
TOTAL PARENTS/CARETAKERS	38,207	38,489	38,007	37,179	-0.7%	0.5%	2.8%
TOTAL PERSONS	122,985	124,186	123,122	123,676	-1.0%	-0.1%	-0.6%
TOTAL PAYMENTS	\$11,380,078	\$11,473,855	\$11,356,168	\$11,066,381	-0.8%	0.2%	2.8%
AVERAGE PER FAMILY	\$238.05	\$238.32	\$237.98	\$235.48	-0.1%	0.0%	1.1%
*** GAFF							
TOTAL FAMILIES	687	718	792	1,353	-4.3%	-13.3%	-49.2%
TOTAL CHILDREN	1,245	1,299	1,437	2,428	-4.2%	-13.4%	-48.7%
TOTAL PAYMENTS	\$83,934	\$87,753	\$97,080	\$481,589	-4.4%	-13.5%	-82.6%
AVERAGE PER FAMILY	\$122.17	\$122.22	\$122.58	\$355.94	0.0%	-0.3%	-65.7%
CASES CLOSED	24	21	33	18	14.3%	-27.3%	33.3%

NOTE: GAFF APPLICATIONS ARE INCLUDED IN TEMPORARY ASSISTANCE APPLICATIONS.

**TABLE 2
TEMPORARY ASSISTANCE APPLICATIONS
NOVEMBER 2003**

	# RECEIVED	# APPROVED	# REJECTED	PERCENT REJECTED	TOTAL RESOLVED	DAYS FOR APPLICATION RESOLUTION					% OVER 45 DAYS
						30 OR LESS DAYS	31-45 DAYS	46-90 DAYS	91-105 DAYS	OVER 105 DAYS	
NW REGION	9	9	0	0.0%	9	9	0	0	0	0	0.0%
ANDREW	2	4	0	0.0%	4	4	0	0	0	0	0.0%
ATCHISON	76	64	23	26.4%	87	86	1	0	0	0	0.0%
BUCHANAN	10	5	7	58.3%	12	12	0	0	0	0	0.0%
CALDWELL	4	7	0	0.0%	7	7	0	0	0	0	0.0%
CARROLL	49	30	18	37.5%	48	46	1	1	0	0	2.1%
CASS	3	2	0	0.0%	2	2	0	0	0	0	0.0%
CHARITON	9	6	4	40.0%	10	8	2	0	0	0	0.0%
CLINTON	10	9	3	25.0%	12	11	0	1	0	0	8.3%
COOPER	2	1	3	75.0%	4	3	0	1	0	0	25.0%
DAVISS	3	4	0	0.0%	4	4	0	0	0	0	0.0%
DE KALB	2	2	1	33.3%	3	3	0	0	0	0	0.0%
GENTRY	16	3	5	62.5%	8	8	0	0	0	0	0.0%
GRUNDY	8	4	1	20.0%	5	5	0	0	0	0	0.0%
HARRISON	0	1	0	0.0%	1	1	0	0	0	0	0.0%
HOLT	30	18	21	53.8%	39	37	1	1	0	0	2.6%
JOHNSON	36	17	11	39.3%	28	25	3	0	0	0	0.0%
LAFAYETTE	8	8	4	33.3%	12	12	0	0	0	0	0.0%
LINN	7	4	0	0.0%	4	4	0	0	0	0	0.0%
LIVINGSTON	3	2	1	33.3%	3	3	0	0	0	0	0.0%
MERCER	3	4	2	33.3%	6	6	0	0	0	0	0.0%
NODAWAY	42	36	8	18.2%	44	39	3	2	0	0	4.5%
PETTIS	4	1	0	0.0%	1	1	0	0	0	0	0.0%
PUTNAM	14	15	11	42.3%	26	26	0	0	0	0	0.0%
RAY	28	17	10	37.0%	27	27	0	0	0	0	0.0%
SALINE	7	5	2	28.6%	7	7	0	0	0	0	0.0%
SULLIVAN	1	1	1	50.0%	2	2	0	0	0	0	0.0%
WORTH	386	279	136	32.8%	415	398	11	6	0	0	1.4%
NW TOTAL	15	9	1	10.0%	10	10	0	0	0	0	0.0%
NE REGION	14	12	4	25.0%	16	11	2	3	0	0	18.8%
ADAIR	89	53	27	33.8%	80	75	5	0	0	0	0.0%
AUDRAIN	18	14	9	39.1%	23	19	0	4	0	0	17.4%
BOONE	9	8	0	0.0%	8	8	0	0	0	0	0.0%
CALLAWAY	42	15	28	65.1%	43	36	6	1	0	0	2.3%
CLARK	38	24	9	27.3%	33	31	2	0	0	0	0.0%
COLE	14	3	7	70.0%	10	10	0	0	0	0	0.0%
FRANKLIN	3	2	2	50.0%	4	3	1	0	0	0	0.0%
GASCONADE	0	0	0	0.0%	0	0	0	0	0	0	0.0%
HOWARD	1	8	0	0.0%	8	8	0	0	0	0	0.0%
KNOX	24	14	15	51.7%	29	29	0	0	0	0	0.0%
LEWIS	9	4	5	55.6%	9	9	0	0	0	0	0.0%
LINCOLN	20	20	4	16.7%	24	23	1	0	0	0	0.0%
MACON	4	0	4	100.0%	4	4	0	0	0	0	0.0%
MARION	8	1	4	80.0%	5	4	0	1	0	0	20.0%
MONROE	3	0	2	100.0%	2	2	0	0	0	0	0.0%
MONTGOMERY	13	9	2	18.2%	11	11	0	0	0	0	0.0%
OSAGE	2	2	0	0.0%	2	2	0	0	0	0	0.0%
PIKE	30	20	7	25.9%	27	27	0	0	0	0	0.0%
PIKE	1	1	1	50.0%	2	2	0	0	0	0	0.0%
RALLS	1	3	0	0.0%	3	3	0	0	0	0	0.0%
RANDOLPH	3	5	4	44.4%	9	9	0	0	0	0	0.0%
SCHUYLER	27	10	15	60.0%	25	24	1	0	0	0	0.0%
SCOTLAND	2	0	1	100.0%	1	1	0	0	0	0	0.0%
SHELBY	388	237	150	38.8%	387	360	18	9	0	0	2.3%
WARREN	2	0	1	100.0%	1	1	0	0	0	0	0.0%
NE TOTAL	46	30	16	34.8%	46	46	0	0	0	0	0.0%
SE REGION	72	27	20	42.6%	47	46	1	0	0	0	0.0%
BOLLINGER	2	6	0	0.0%	6	6	0	0	0	0	0.0%
BUTLER	24	19	9	32.1%	28	28	0	0	0	0	0.0%
CAPE GIRARDEAU	9	7	4	36.4%	11	11	0	0	0	0	0.0%
CARTER	67	41	21	33.9%	62	61	0	1	0	0	1.6%
CRAWFORD	36	26	13	33.3%	39	38	0	1	0	0	2.6%
DENT											
DUNKLIN											
HOWELL											

NOTE: GAFF APPLICATIONS ARE INCLUDED IN TEMPORARY ASSISTANCE APPLICATIONS.

**TABLE 2
TEMPORARY ASSISTANCE APPLICATIONS
NOVEMBER 2003**

	# RECEIVED	# APPROVED	# REJECTED	PERCENT REJECTED	TOTAL RESOLVED	DAYS FOR APPLICATION RESOLUTION					% OVER 45 DAYS
						30 OR LESS DAYS	31-45 DAYS	46-90 DAYS	91-105 DAYS	OVER 105 DAYS	
IRON	21	6	13	68.4%	19	18	1	0	0	0	0.0%
MADISON	13	5	3	37.5%	8	8	0	0	0	0	0.0%
MARIES	5	4	0	0.0%	4	4	0	0	0	0	0.0%
MISSISSIPPI	29	16	8	33.3%	24	23	1	0	0	0	0.0%
NEW MADRID	21	25	6	19.4%	31	31	0	0	0	0	0.0%
OREGON	10	8	1	11.1%	9	9	0	0	0	0	0.0%
PEMISCOT	44	26	9	25.7%	35	35	0	0	0	0	0.0%
PERRY	8	7	3	30.0%	10	9	1	0	0	0	0.0%
PHELPS	30	19	13	40.6%	32	32	0	0	0	0	0.0%
PULASKI	25	19	8	29.6%	27	26	0	1	0	0	3.7%
REYNOLDS	8	6	0	0.0%	6	6	0	0	0	0	0.0%
RIPLEY	23	11	1	8.3%	12	12	0	0	0	0	0.0%
ST FRANCOIS	53	45	20	30.8%	65	60	3	2	0	0	3.1%
STE GENEVIEVE	7	3	4	57.1%	7	5	2	0	0	0	0.0%
SCOTT	60	42	18	30.0%	60	60	0	0	0	0	0.0%
SHANNON	6	7	3	30.0%	10	10	0	0	0	0	0.0%
STODDARD	24	14	9	39.1%	23	23	0	0	0	0	0.0%
TEXAS	29	20	14	41.2%	34	34	0	0	0	0	0.0%
WASHINGTON	26	17	4	19.0%	21	21	0	0	0	0	0.0%
WAYNE	12	3	4	57.1%	7	7	0	0	0	0	0.0%
SE TOTAL	712	459	225	32.9%	684	670	9	5	0	0	0.7%
SW REGION											
BARRY	40	22	8	26.7%	30	30	0	0	0	0	0.0%
BARTON	10	10	0	0.0%	10	10	0	0	0	0	0.0%
BATES	18	8	10	55.6%	18	17	1	0	0	0	0.0%
BENTON	11	14	2	12.5%	16	16	0	0	0	0	0.0%
CAMDEN	22	9	10	52.6%	19	19	0	0	0	0	0.0%
CEDAR	14	8	1	11.1%	9	9	0	0	0	0	0.0%
CHRISTIAN	46	14	26	65.0%	40	34	2	4	0	0	10.0%
DADE	5	1	3	75.0%	4	4	0	0	0	0	0.0%
DALLAS	27	12	9	42.9%	21	21	0	0	0	0	0.0%
DOUGLAS	8	7	3	30.0%	10	10	0	0	0	0	0.0%
GREENE	214	98	107	52.2%	205	161	25	16	0	3	9.3%
HENRY	17	14	4	22.2%	18	18	0	0	0	0	0.0%
HICKORY	6	5	6	54.5%	11	10	1	0	0	0	0.0%
JASPER	107	62	26	29.5%	88	79	9	0	0	0	0.0%
LACLEDE	26	28	10	26.3%	38	36	2	0	0	0	0.0%
LAWRENCE	30	20	4	16.7%	24	22	1	1	0	0	4.2%
MCDONALD	26	11	7	38.9%	18	16	1	1	0	0	5.6%
MILLER	23	3	6	66.7%	9	8	0	1	0	0	11.1%
MONITEAU	7	2	1	33.3%	3	2	1	0	0	0	0.0%
MORGAN	9	13	3	18.8%	16	15	1	0	0	0	0.0%
NEWTON	49	36	10	21.7%	46	44	1	1	0	0	2.2%
OZARK	12	8	2	20.0%	10	10	0	0	0	0	0.0%
POLK	30	12	5	29.4%	17	17	0	0	0	0	0.0%
ST CLAIR	7	7	0	0.0%	7	7	0	0	0	0	0.0%
STONE	29	18	11	37.9%	29	27	1	1	0	0	3.4%
TANEY	47	16	20	55.6%	36	33	2	1	0	0	2.8%
VERNON	16	10	4	28.6%	14	13	0	1	0	0	7.1%
WEBSTER	21	12	7	36.8%	19	19	0	0	0	0	0.0%
WRIGHT	14	7	5	41.7%	12	12	0	0	0	0	0.0%
SW TOTAL	891	487	310	38.9%	797	719	48	27	0	3	3.8%
KC REGION											
CLAY	78	64	30	31.9%	94	86	7	1	0	0	1.1%
JACKSON	631	426	221	34.2%	647	563	50	30	0	4	5.3%
PLATTE	11	11	2	15.4%	13	13	0	0	0	0	0.0%
KC TOTAL	720	501	253	33.6%	754	662	57	31	0	4	4.6%
STL REGION											
JEFFERSON	103	67	53	44.2%	120	117	1	2	0	0	1.7%
ST CHARLES	103	58	31	34.8%	89	86	2	1	0	0	1.1%
ST LOUIS COUNTY	417	278	144	34.1%	422	306	72	38	4	2	10.4%
ST LOUIS CITY	391	324	86	21.0%	410	314	72	22	1	1	5.9%
STL TOTAL	1,014	727	314	30.2%	1,041	823	147	63	5	3	6.8%
STATEWIDE	4,111	2,690	1,388	34.0%	4,078	3,632	290	141	5	10	3.8%

NOTE: GAFP APPLICATIONS ARE INCLUDED IN TEMPORARY ASSISTANCE APPLICATIONS.

**TABLE 3
TEMPORARY ASSISTANCE AND GAFF FAMILIES AND PAYMENTS
NOVEMBER 2003**

		TEMPORARY ASSISTANCE						GAFF	
		CHILD ONLY FAMILIES	EXEMPT FAMILIES	ONE PARENT FAMILIES	TWO PARENT FAMILIES	TOTAL FAMILIES	TOTAL PAYMENTS	FAMILIES	PAYMENTS
NW REGION	ANDREW	21	2	25	5	53	\$11,744	4	\$442
	ATCHISON	9	1	12	0	22	\$4,175	0	\$0
	BUCHANAN	151	46	379	59	635	\$152,587	5	\$766
	CALDWELL	17	1	44	4	66	\$16,147	3	\$352
	CARROLL	25	6	34	5	70	\$16,517	3	\$414
	CASS	83	28	250	28	389	\$96,012	8	\$1,263
	CHARITON	3	0	19	2	24	\$6,660	0	\$0
	CLINTON	23	2	54	7	86	\$20,708	1	\$152
	COOPER	20	4	55	6	85	\$20,600	3	\$221
	DAVISS	11	1	16	1	29	\$6,668	0	\$0
	DE KALB	16	5	30	2	53	\$12,199	0	\$0
	GENTRY	5	2	5	1	13	\$2,560	1	\$138
	GRUNDY	18	1	21	0	40	\$8,745	2	\$145
	HARRISON	16	7	30	9	62	\$13,602	1	\$138
	HOLT	5	0	6	0	11	\$2,347	0	\$0
	JOHNSON	50	13	152	9	224	\$50,756	5	\$438
	LAFAYETTE	40	21	78	7	146	\$35,506	1	\$76
	LINN	24	7	45	11	87	\$21,004	5	\$560
	LIVINGSTON	15	5	34	2	56	\$12,914	0	\$0
	MERCER	8	1	10	0	19	\$3,655	1	\$112
	NODAWAY	9	0	27	3	39	\$9,591	1	\$145
	PETTIS	104	22	199	25	350	\$84,274	4	\$546
	PUTNAM	5	3	10	1	19	\$4,190	2	\$181
	RAY	34	12	95	10	151	\$37,393	3	\$297
	SALINE	43	10	128	32	213	\$50,799	4	\$450
	SULLIVAN	9	2	27	6	44	\$10,942	1	\$207
	WORTH	2	1	5	0	8	\$1,922	0	\$0
	NW TOTAL	766	203	1,790	235	2,994	\$714,217	58	\$7,043
NE REGION	ADAIR	18	6	55	12	91	\$21,431	3	\$552
	AUDRAIN	36	12	117	16	181	\$43,691	5	\$339
	BOONE	220	37	607	29	893	\$206,848	14	\$1,356
	CALLAWAY	49	13	171	18	251	\$60,285	2	\$152
	CLARK	6	5	31	7	49	\$12,461	1	\$112
	COLE	82	3	180	7	272	\$65,134	3	\$332
	FRANKLIN	78	34	205	12	329	\$81,519	7	\$761
	GASCONADE	12	3	31	0	46	\$10,827	1	\$69
	HOWARD	22	4	34	6	66	\$15,389	0	\$0
	KNOX	3	3	2	3	11	\$2,712	0	\$0
	LEWIS	14	3	24	6	47	\$10,405	1	\$152
	LINCOLN	86	15	109	6	216	\$49,685	4	\$394
	MACON	19	7	39	0	65	\$13,693	2	\$262
	MARION	64	13	195	18	290	\$68,074	4	\$567
	MONROE	10	4	22	3	39	\$9,271	1	\$69
	MONTGOMERY	17	9	42	5	73	\$16,047	1	\$69
	OSAGE	6	0	6	2	14	\$2,881	0	\$0
	PIKE	40	11	66	5	122	\$26,673	2	\$152
	RALLS	6	0	23	0	29	\$6,706	4	\$546
	RANDOLPH	51	22	157	18	248	\$58,912	0	\$0
	SCHUYLER	6	3	4	1	14	\$3,467	1	\$145
	SCOTLAND	1	0	7	4	12	\$2,938	0	\$0
	SHELBY	8	3	17	2	30	\$7,115	2	\$262
	WARREN	29	11	63	4	107	\$24,858	1	\$138
	NE TOTAL	883	221	2,207	184	3,495	\$821,022	59	\$6,429
SE REGION	BOLLINGER	17	5	23	1	46	\$11,009	3	\$263
	BUTLER	169	26	348	54	597	\$137,619	9	\$1,301
	CAPE GIRARDEAU	113	22	374	40	549	\$128,350	15	\$1,788
	CARTER	28	9	22	4	63	\$13,854	1	\$145
	CRAWFORD	58	25	145	17	245	\$59,223	3	\$250
	DENT	39	9	48	18	114	\$26,317	7	\$885
	DUNKLIN	289	42	422	71	824	\$190,792	16	\$1,997
	HOWELL	91	37	249	35	412	\$99,123	5	\$539

TABLE 3
TEMPORARY ASSISTANCE AND GAFF FAMILIES AND PAYMENTS
NOVEMBER 2003

		TEMPORARY ASSISTANCE						GAFF	
		CHILD ONLY FAMILIES	EXEMPT FAMILIES	ONE PARENT FAMILIES	TWO PARENT FAMILIES	TOTAL FAMILIES	TOTAL PAYMENTS	FAMILIES	PAYMENTS
SE REGION	IRON	31	5	49	13	98	\$22,382	0	\$0
	MADISON	22	5	52	17	96	\$22,527	2	\$207
	MARIES	18	9	26	1	54	\$12,975	1	\$145
	MISSISSIPPI	81	13	232	34	360	\$81,184	9	\$1,160
	NEW MADRID	125	16	246	29	416	\$94,696	14	\$1,946
	OREGON	36	9	45	7	97	\$23,781	0	\$0
	PEMISCOT	174	40	342	40	596	\$146,424	18	\$2,444
	PERRY	26	6	33	6	71	\$16,225	0	\$0
	PHELPS	81	27	144	18	270	\$59,849	4	\$559
	PULASKI	60	19	120	2	201	\$45,767	1	\$69
	REYNOLDS	18	10	30	8	66	\$15,378	3	\$319
	RIPLEY	63	14	97	28	202	\$46,105	0	\$0
	ST FRANCOIS	171	44	368	56	639	\$146,537	7	\$1,042
	STE GENEVIEVE	13	5	36	8	62	\$14,108	1	\$56
	SCOTT	179	42	379	36	636	\$143,094	25	\$2,553
	SHANNON	25	8	33	7	73	\$16,148	2	\$125
	STODDARD	68	18	141	24	251	\$57,121	5	\$566
	TEXAS	43	33	118	22	216	\$52,935	0	\$0
	WASHINGTON	101	13	150	27	291	\$66,373	0	\$0
	WAYNE	62	9	54	7	132	\$29,155	7	\$692
	SE TOTAL	2,201	520	4,326	630	7,677	\$1,779,051	158	\$19,051
SW REGION	BARRY	66	28	155	33	282	\$70,109	4	\$566
	BARTON	35	5	89	22	151	\$36,842	0	\$0
	BATES	26	5	47	8	86	\$18,821	0	\$0
	BENTON	52	16	107	21	196	\$44,866	4	\$628
	CAMDEN	42	10	87	19	158	\$37,971	8	\$822
	CEDAR	39	12	70	21	142	\$31,415	2	\$132
	CHRISTIAN	55	26	134	13	228	\$52,730	0	\$0
	DADE	13	3	21	5	42	\$9,668	0	\$0
	DALLAS	38	17	49	11	115	\$27,074	0	\$0
	DOUGLAS	28	14	54	18	114	\$28,261	1	\$56
	GREENE	344	127	918	71	1,460	\$346,380	13	\$1,784
	HENRY	45	25	87	12	169	\$37,583	10	\$1,112
	HICKORY	23	6	36	3	68	\$15,191	1	\$69
	JASPER	219	93	746	141	1,199	\$292,389	10	\$1,484
	LACLEDE	83	31	147	16	277	\$66,496	7	\$830
	LAWRENCE	52	30	134	29	245	\$59,912	2	\$228
	MCDONALD	52	14	65	5	136	\$31,743	0	\$0
	MILLER	56	8	70	7	141	\$30,503	1	\$125
	MONITEAU	14	2	32	4	52	\$12,482	0	\$0
	MORGAN	47	7	71	15	140	\$34,077	1	\$125
	NEWTON	75	20	155	24	274	\$66,493	4	\$477
	OZARK	33	8	50	7	98	\$22,926	0	\$0
	POLK	53	20	77	10	160	\$36,573	3	\$504
	ST CLAIR	31	7	49	13	100	\$22,274	2	\$269
	STONE	43	15	77	9	144	\$32,988	2	\$194
	TANEY	43	20	103	9	175	\$40,607	1	\$69
	VERNON	42	8	108	17	175	\$41,783	3	\$457
	WEBSTER	38	22	94	16	170	\$40,246	1	\$56
	WRIGHT	43	37	111	15	206	\$48,888	0	\$0
	SW TOTAL	1,730	636	3,943	594	6,903	\$1,637,091	80	\$9,987
KC REGION	CLAY	159	27	447	25	658	\$155,050	10	\$1,010
	JACKSON	2,007	406	5,971	204	8,588	\$2,049,706	134	\$18,237
	PLATTE	53	10	150	22	235	\$58,040	5	\$704
	KC TOTAL	2,219	443	6,568	251	9,481	\$2,262,796	149	\$19,951
STL REGION	JEFFERSON	166	30	683	80	959	\$234,547	6	\$677
	ST CHARLES	187	37	540	24	788	\$188,899	15	\$1,358
	ST LOUIS COUNTY	1,544	184	4,214	89	6,031	\$1,429,598	91	\$10,992
	ST LOUIS CITY	2,331	259	6,645	243	9,478	\$2,312,857	71	\$8,446
	STL TOTAL	4,228	510	12,082	436	17,256	\$4,165,901	183	\$21,473
STATEWIDE		12,027	2,533	30,916	2,330	47,806	\$11,380,078	687	\$83,934

**TABLE 4
TEMPORARY ASSISTANCE AND GAFP FAMILIES AND PERSONS RECEIVING CASH
NOVEMBER 2003**

		TEMPORARY ASSISTANCE				GAFP	
		FAMILIES RECEIVING	CHILDREN RECEIVING	PARENTS/ CARETAKERS RECEIVING	TOTAL PERSONS RECEIVING	FAMILIES RECEIVING	CHILDREN RECEIVING
NW REGION	ANDREW	53	82	37	119	4	7
	ATCHISON	22	29	13	42	0	0
	BUCHANAN	635	1,091	547	1,638	5	11
	CALDWELL	66	122	53	175	3	5
	CARROLL	70	132	51	183	3	6
	CASS	389	693	336	1,029	8	19
	CHARITON	24	51	23	74	0	0
	CLINTON	86	141	70	211	1	2
	COOPER	85	161	71	232	3	3
	DAVISS	29	50	19	69	0	0
	DE KALB	53	80	39	119	0	0
	GENTRY	13	21	9	30	1	2
	GRUNDY	40	67	22	89	2	2
	HARRISON	62	101	55	156	1	2
	HOLT	11	17	6	23	0	0
	JOHNSON	224	367	183	550	5	7
	LAFAYETTE	146	250	115	365	1	1
	LINN	87	162	76	238	5	8
	LIVINGSTON	56	88	44	132	0	0
	MERCER	19	23	11	34	1	2
	NODAWAY	39	64	33	97	1	2
	PETTIS	350	639	272	911	4	8
	PUTNAM	19	27	15	42	2	3
	RAY	151	257	128	385	3	4
	SALINE	213	356	203	559	4	7
	SULLIVAN	44	79	41	120	1	3
	WORTH	8	14	6	20	0	0
	NW TOTAL	2,994	5,164	2,478	7,642	58	104
NE REGION	ADAIR	91	156	85	241	3	8
	AUDRAIN	181	318	161	479	5	5
	BOONE	893	1,571	703	2,274	14	20
	CALLAWAY	251	440	220	660	2	2
	CLARK	49	78	50	128	1	2
	COLE	272	528	197	725	3	5
	FRANKLIN	329	571	267	838	7	12
	GASCONADE	46	74	34	108	1	1
	HOWARD	66	108	50	158	0	0
	KNOX	11	18	12	30	0	0
	LEWIS	47	83	39	122	1	2
	LINCOLN	216	392	136	528	4	6
	MACON	65	97	46	143	2	4
	MARION	290	532	245	777	4	8
	MONROE	39	64	33	97	1	1
	MONTGOMERY	73	117	61	178	1	1
	OSAGE	14	23	10	33	0	0
	PIKE	122	196	87	283	2	2
	RALLS	29	44	23	67	4	8
	RANDOLPH	248	462	217	679	0	0
	SCHUYLER	14	27	9	36	1	2
	SCOTLAND	12	20	15	35	0	0
	SHELBY	30	53	25	78	2	4
	WARREN	107	187	83	270	1	2
	NE TOTAL	3,495	6,159	2,808	8,967	59	95
SE REGION	BOLLINGER	46	89	31	120	3	4
	BUTLER	597	1,013	483	1,496	9	20
	CAPE GIRARDEAU	549	931	479	1,410	15	26
	CARTER	63	108	40	148	1	2
	CRAWFORD	245	433	206	639	3	5
	DENT	114	193	93	286	7	13
	DUNKLIN	824	1,483	608	2,091	16	30
	HOWELL	412	711	359	1,070	5	8

**TABLE 4
TEMPORARY ASSISTANCE AND GAFF FAMILIES AND PERSONS RECEIVING CASH
NOVEMBER 2003**

		TEMPORARY ASSISTANCE				GAFF	
		FAMILIES RECEIVING	CHILDREN RECEIVING	PARENTS/ CARETAKERS RECEIVING	TOTAL PERSONS RECEIVING	FAMILIES RECEIVING	CHILDREN RECEIVING
SE REGION	IRON	98	178	80	258	0	0
	MADISON	96	153	92	245	2	3
	MARIES	54	100	37	137	1	2
	MISSISSIPPI	360	607	314	921	9	17
	NEW MADRID	416	709	321	1,030	14	28
	OREGON	97	178	68	246	0	0
	PEMISCOT	596	1,199	462	1,661	18	36
	PERRY	71	117	52	169	0	0
	PHELPS	270	425	208	633	4	8
	PULASKI	201	326	144	470	1	1
	REYNOLDS	66	108	57	165	3	5
	RIPLEY	202	334	168	502	0	0
	ST FRANCOIS	639	1,034	526	1,560	7	16
	STE GENEVIEVE	62	101	57	158	1	1
	SCOTT	636	1,101	494	1,595	25	38
	SHANNON	73	110	55	165	2	2
	STODDARD	251	422	207	629	5	8
	TEXAS	216	397	198	595	0	0
	WASHINGTON	291	497	217	714	0	0
	WAYNE	132	223	77	300	7	10
	SE TOTAL	7,677	13,280	6,133	19,413	158	283
SW REGION	BARRY	282	515	251	766	4	8
	BARTON	151	271	137	408	0	0
	BATES	86	137	69	206	0	0
	BENTON	196	334	166	500	4	9
	CAMDEN	158	273	135	408	8	12
	CEDAR	142	233	126	359	2	2
	CHRISTIAN	228	369	187	556	0	0
	DADE	42	67	34	101	0	0
	DALLAS	115	192	89	281	0	0
	DOUGLAS	114	204	105	309	1	2
	GREENE	1,460	2,487	1,192	3,679	13	28
	HENRY	169	280	138	418	10	16
	HICKORY	68	100	48	148	1	1
	JASPER	1,199	2,169	1,124	3,293	10	22
	LACLEDE	277	500	210	710	7	12
	LAWRENCE	245	442	225	667	2	3
	MCDONALD	136	230	90	320	0	0
	MILLER	141	227	93	320	1	2
	MONITEAU	52	89	42	131	0	0
	MORGAN	140	266	109	375	1	2
	NEWTON	274	501	224	725	4	7
	OZARK	98	161	72	233	0	0
	POLK	160	253	117	370	3	8
	ST CLAIR	100	172	84	256	2	4
	STONE	144	233	110	343	2	3
	TANEY	175	313	141	454	1	1
	VERNON	175	331	151	482	3	7
	WEBSTER	170	288	148	436	1	1
	WRIGHT	206	336	180	516	0	0
	SW TOTAL	6,903	11,973	5,797	17,770	80	150
KC REGION	CLAY	658	1,115	525	1,640	10	15
	JACKSON	8,588	15,519	6,791	22,310	134	274
	PLATTE	235	409	206	615	5	10
	KC TOTAL	9,481	17,043	7,522	24,565	149	299
STL REGION	JEFFERSON	959	1,662	874	2,536	6	10
	ST CHARLES	788	1,372	625	1,997	15	21
	ST LOUIS COUNTY	6,031	10,523	4,580	15,103	91	162
	ST LOUIS CITY	9,478	17,602	7,390	24,992	71	121
	STL TOTAL	17,256	31,159	13,469	44,628	183	314
STATEWIDE		47,806	84,778	38,207	122,985	687	1,245

TABLE 5
WORK ACTIVITIES OF PERSONS RECEIVING TEMPORARY ASSISTANCE
AS OF NOVEMBER 30, 2003

		TOTAL PERSONS ENROLLED	EDUCATION RELATED TO EMPLOYMENT	VOC EDUC AND TRAINING	CWEP/AWEP	ON-THE-JOB TRAINING	WAGE SUPP	JOB SEARCH/ READINESS	JOB ENTRY	OTHER
NW REGION	ANDREW	11	0	5	0	0	0	4	0	3
	ATCHISON	4	0	0	0	0	0	0	3	1
	BUCHANAN	181	29	33	4	0	0	37	39	64
	CALDWELL	20	1	4	0	0	0	5	4	8
	CARROLL	16	2	4	2	0	0	4	5	3
	CASS	132	4	27	6	0	0	28	46	48
	CHARITON	8	1	1	0	0	0	3	1	4
	CLINTON	26	5	7	0	0	0	5	4	10
	COOPER	14	0	5	0	0	0	2	7	1
	DAVISS	8	0	1	0	0	0	5	0	3
	DE KALB	16	3	5	0	0	0	2	0	7
	GENTRY	3	0	1	0	0	0	0	2	0
	GRUNDY	8	1	3	0	0	0	1	1	2
	HARRISON	30	2	4	0	0	0	6	13	9
	HOLT	3	0	0	1	0	0	1	1	0
	JOHNSON	95	0	40	5	0	0	16	33	34
	LAFAYETTE	29	2	5	0	0	0	11	6	11
	LINN	29	1	4	0	0	0	10	10	8
	LIVINGSTON	15	4	2	0	0	0	7	4	3
	MERCER	5	0	2	0	0	0	1	1	2
	NODAWAY	17	3	4	1	0	0	3	5	3
	PETTIS	100	10	18	9	0	0	25	32	45
	PUTNAM	6	1	1	0	0	0	0	3	3
	RAY	41	1	9	0	0	0	9	11	19
	SALINE	101	8	56	3	0	0	29	31	29
	SULLIVAN	24	6	1	0	0	0	5	6	11
	WORTH	2	0	0	1	0	0	0	1	2
	NW TOTAL	944	84	242	32	0	0	219	269	333
NE REGION	ADAIR	44	2	32	5	0	0	20	9	20
	AUDRAIN	65	7	17	8	0	0	26	20	29
	BOONE	270	38	63	11	0	0	72	85	74
	CALLAWAY	66	2	13	2	0	0	35	17	26
	CLARK	13	2	3	0	0	0	7	4	2
	COLE	86	8	26	4	0	0	29	21	29
	FRANKLIN	77	15	18	0	0	0	14	15	25
	GASCONADE	11	2	1	1	0	0	5	0	4
	HOWARD	16	2	5	1	0	0	0	5	4
	KNOX	5	2	0	3	0	0	4	1	3
	LEWIS	10	1	1	0	0	0	6	1	2
	LINCOLN	47	7	11	1	1	0	15	16	12
	MACON	20	8	5	0	0	0	7	6	1
	MARION	96	20	15	3	0	0	12	43	16
	MONROE	15	2	2	0	0	0	8	4	3
	MONTGOMERY	15	3	5	0	0	0	2	4	3
	OSAGE	0	0	0	0	0	0	0	0	0
	PIKE	39	5	3	2	0	0	13	14	10
	RALLS	10	2	0	1	0	0	3	4	1
	RANDOLPH	79	16	12	1	0	0	26	31	12
	SCHUYLER	1	0	1	0	0	0	1	1	0
	SCOTLAND	7	0	4	1	0	0	4	1	2
	SHELBY	10	2	1	0	0	0	4	3	1
	WARREN	30	4	3	0	0	0	14	8	11
	NE TOTAL	1,032	150	241	44	1	0	327	313	290
SE REGION	BOLLINGER	11	0	1	0	0	0	7	3	0
	BUTLER	222	23	25	5	0	0	76	72	63
	CAPE GIRARDEAU	148	9	32	4	0	0	23	72	30
	CARTER	11	0	0	1	0	0	5	2	4
	CRAWFORD	61	16	9	1	0	0	9	24	7
	DENT	28	1	1	7	0	1	10	5	5
	DUNKLIN	228	33	38	9	0	0	59	71	64
	HOWELL	115	7	27	9	0	0	24	38	33

NOTE: PARTICIPANTS MAY BE ENROLLED IN MORE THAN ONE ACTIVITY.

TABLE 5
WORK ACTIVITIES OF PERSONS RECEIVING TEMPORARY ASSISTANCE
AS OF NOVEMBER 30, 2003

	TOTAL PERSONS ENROLLED	EDUCATION RELATED TO EMPLOYMENT	VOC EDUC AND TRAINING	CWEP/AWEP	ON-THE-JOB TRAINING	WAGE SUPP	JOB SEARCH/ READINESS	JOB ENTRY	OTHER
SE REGION	IRON	31	6	2	3	0	6	11	17
	MADISON	33	3	1	0	1	16	11	15
	MARIES	8	0	4	1	0	2	1	0
	MISSISSIPPI	120	15	6	3	0	52	41	16
	NEW MADRID	103	12	10	6	0	24	37	27
	OREGON	25	2	5	2	0	3	4	13
	PEMISCOT	165	36	18	17	0	39	53	33
	PERRY	23	7	3	0	0	11	6	4
	PHELPS	72	16	23	2	0	16	22	5
	PULASKI	56	1	10	2	0	18	19	14
	REYNOLDS	14	2	3	0	0	2	1	8
	RIPLEY	53	4	8	4	1	5	22	16
	ST FRANCOIS	196	11	34	3	1	33	58	90
	STE GENEVIEVE	21	1	2	0	0	7	9	3
	SCOTT	139	24	23	9	0	17	67	21
	SHANNON	15	2	3	2	0	1	2	6
	STODDARD	83	12	3	0	0	12	19	62
	TEXAS	56	11	5	15	0	11	11	9
	WASHINGTON	46	5	7	4	0	11	18	8
	WAYNE	22	1	2	2	0	11	6	3
	SE TOTAL	2,105	260	305	111	3	510	705	576
SW REGION	BARRY	75	10	12	2	0	5	21	32
	BARTON	63	10	7	0	0	21	17	17
	BATES	24	2	3	0	0	2	10	16
	BENTON	58	9	8	0	0	16	21	13
	CAMDEN	38	3	5	2	0	9	18	12
	CEDAR	50	4	4	7	0	6	16	19
	CHRISTIAN	60	6	13	2	0	6	21	20
	DADE	5	0	1	0	0	1	2	1
	DALLAS	33	3	4	1	0	1	7	20
	DOUGLAS	37	7	7	2	0	5	15	7
	GREENE	433	38	106	9	0	64	133	168
	HENRY	52	4	8	3	0	22	21	10
	HICKORY	16	3	3	1	0	5	5	2
	JASPER	442	35	89	10	0	56	145	166
	LACLEDE	95	14	11	6	0	50	29	20
	LAWRENCE	71	12	13	5	0	7	22	23
	MCDONALD	20	6	4	4	0	2	2	10
	MILLER	37	9	3	1	0	8	14	10
	MONITEAU	14	1	4	2	0	5	5	1
	MORGAN	44	3	9	0	0	25	10	9
	NEWTON	93	9	24	7	0	14	27	28
	OZARK	22	2	4	2	0	2	8	7
	POLK	34	4	10	4	0	1	5	15
	ST CLAIR	27	1	1	2	0	13	11	10
	STONE	25	2	3	0	0	5	8	10
	TANEY	35	2	8	0	0	8	8	10
	VERNON	66	13	6	3	0	8	18	26
	WEBSTER	56	4	10	2	0	11	18	16
	WRIGHT	47	11	5	9	0	7	17	5
	SW TOTAL	2,072	227	385	86	0	385	654	703
KC REGION	CLAY	182	20	42	7	1	57	39	75
	JACKSON	3,022	198	277	24	0	202	327	2,191
	PLATTE	87	14	32	1	0	18	18	26
	KC TOTAL	3,291	232	351	32	1	277	384	2,292
STL REGION	JEFFERSON	343	26	69	1	0	60	88	145
	ST CHARLES	272	15	72	8	0	44	56	115
	ST LOUIS COUNTY	1,763	135	843	7	1	174	419	367
	ST LOUIS CITY	2,681	303	965	13	3	381	638	629
	STL TOTAL	5,059	479	1,949	29	4	659	1,201	1,256
STATEWIDE		14,503	1,432	3,473	334	9	2,377	3,526	5,450

NOTE: PARTICIPANTS MAY BE ENROLLED IN MORE THAN ONE ACTIVITY.

This page is intentionally left blank.

MEDICAID

This page is intentionally left blank.

**TABLE 6
MEDICAID ELIGIBILITY
NOVEMBER 2003**

	NUMBER OR AMOUNT NOV-2003	NUMBER OR AMOUNT OCT-2003	NUMBER OR AMOUNT SEP-2003	NUMBER OR AMOUNT NOV-2002	CHANGE FROM LAST MONTH	CHANGE FROM 2 MONTHS AGO	CHANGE FROM LAST YEAR
*** MC+/MAF/TMA/EXTENDED TMA							
APPLICATIONS RECEIVED	7,329	9,402	9,725	7,747	-22.0%	-24.6%	-5.4%
APPLICATIONS APPROVED	6,047	7,783	7,904	6,517	-22.3%	-23.5%	-7.2%
APPLICATIONS REJECTED	1,435	1,874	1,762	1,678	-23.4%	-18.6%	-14.5%
APPLICATIONS PENDING	3,469	3,698	4,063	4,119	-6.2%	-14.6%	-15.8%
MC+							
FAMILIES	108,398	108,062	107,263	91,147	0.3%	1.1%	18.9%
NON-CHIP POVERTY CHILDREN	96,110	95,778	95,371	72,480	0.3%	0.8%	32.6%
CHIP NO COST CHILDREN	70,122	69,960	69,406	63,641	0.2%	1.0%	10.2%
CHIP CO-PAY CHILDREN	17,717	17,452	17,171	16,098	1.5%	3.2%	10.1%
CHIP PREMIUM CHILDREN	2,508	2,490	2,289	2,476	0.7%	9.6%	1.3%
MAF							
FAMILIES	162,048	162,413	161,882	154,888	-0.2%	0.1%	4.6%
PARENTS/CARETAKERS	161,289	161,481	160,123	143,720	-0.1%	0.7%	12.2%
CHILDREN	318,423	319,454	318,610	303,861	-0.3%	-0.1%	4.8%
TMA							
FAMILIES	9,715	9,555	9,275	19,190	1.7%	4.7%	-49.4%
PARENTS/CARETAKERS	13,581	13,268	12,977	25,475	2.4%	4.7%	-46.7%
CHILDREN	17,668	17,209	16,498	35,012	2.7%	7.1%	-49.5%
EXTENDED TMA							
FAMILIES	1,801	1,822	1,843	925	-1.2%	-2.3%	94.7%
PARENTS/CARETAKERS	2,399	2,414	2,425	1,100	-0.6%	-1.1%	118.1%
TOTAL MC+/MAF/TMA/ETMA							
FAMILIES	281,962	281,852	280,263	266,150	0.0%	0.6%	5.9%
PARENTS/CARETAKERS	177,269	177,163	175,525	170,295	0.1%	1.0%	4.1%
CHILDREN	522,548	522,343	519,345	493,568	0.0%	0.6%	5.9%
CASES CLOSED	6,717	7,890	8,055	5,825	-14.9%	-16.6%	15.3%
*** NEWBORNS							
	14,650	15,187	15,200	13,875	-3.5%	-3.6%	5.6%
*** BCCT							
PERSONS	375	377	378	233	-0.5%	-0.8%	60.9%
PRESUMPTIVE ELIGIBILITY PERSONS	4	2	5	3	100.0%	-20.0%	33.3%
*** MC+ FOR PREGNANT WOMEN							
APPLICATIONS RECEIVED	2,355	2,918	2,918	2,502	-19.3%	-19.3%	-5.9%
APPLICATIONS APPROVED	1,697	2,112	2,042	1,804	-19.6%	-16.9%	-5.9%
APPLICATIONS REJECTED	690	847	802	717	-18.5%	-14.0%	-3.8%
APPLICATIONS PENDING	681	736	812	800	-7.5%	-16.1%	-14.9%
MC+ FOR PREGNANT WOMEN	15,482	15,893	16,057	14,021	-2.6%	-3.6%	10.4%
EXTENDED WOMEN'S HEALTH	9,744	9,793	9,602	9,222	-0.5%	1.5%	5.7%
*** GR-CASH							
APPLICATIONS RECEIVED	1,440	1,945	1,717	1,960	-26.0%	-16.1%	-26.5%
APPLICATIONS APPROVED	195	270	233	308	-27.8%	-16.3%	-36.7%
APPLICATIONS REJECTED	1,200	1,418	1,643	1,755	-15.4%	-27.0%	-31.6%
APPLICATIONS PENDING	3,010	2,982	2,749	3,752	0.9%	9.5%	-19.8%
CASES	3,246	3,301	3,295	3,211	-1.7%	-1.5%	1.1%
PERSONS	3,264	3,317	3,306	3,222	-1.6%	-1.3%	1.3%
TOTAL PAYMENTS	\$0	\$0	\$0	\$249,963	0.0%	0.0%	-100.0%
CASES CLOSED	208	248	267	219	-16.1%	-22.1%	-5.0%
MA-GR PERSONS	6,254	6,424	6,591	6,132	-2.6%	-5.1%	2.0%
MA-GR PAYMENTS	\$0	\$0	\$0	\$489,156	0.0%	0.0%	-100.0%
*** REFUGEE							
APPLICATIONS RECEIVED	17	21	13	5	-19.0%	30.8%	240.0%
APPLICATIONS APPROVED	5	18	8	4	-72.2%	-37.5%	25.0%
APPLICATIONS REJECTED	1	3	2	1	-66.7%	-50.0%	0.0%
APPLICATIONS PENDING	12	4	6	4	200.0%	100.0%	200.0%
CASES	95	89	75	120	6.7%	26.7%	-20.8%
PERSONS	124	117	98	169	6.0%	26.5%	-26.6%
TOTAL PAYMENTS	\$1,692	\$1,692	\$1,420	\$3,852	0.0%	19.2%	-56.1%
CASES CLOSED	6	1	4	11	500.0%	50.0%	-45.5%

**TABLE 6
MEDICAID ELIGIBILITY
NOVEMBER 2003**

	NUMBER OR AMOUNT NOV-2003	NUMBER OR AMOUNT OCT-2003	NUMBER OR AMOUNT SEP-2003	NUMBER OR AMOUNT NOV-2002	CHANGE FROM LAST MONTH	CHANGE FROM 2 MONTHS AGO	CHANGE FROM LAST YEAR
*** SUPPLEMENTAL AID TO BLIND							
APPLICATIONS RECEIVED	97	129	97	96	-24.8%	0.0%	1.0%
APPLICATIONS APPROVED	8	15	14	7	-46.7%	-42.9%	14.3%
APPLICATIONS REJECTED	86	89	102	99	-3.4%	-15.7%	-13.1%
APPLICATIONS PENDING PERSONS	195	192	167	196	1.6%	16.8%	-0.5%
TOTAL PAYMENTS	\$317,560	\$321,937	\$321,325	\$295,059	-1.4%	-1.2%	7.6%
CASES CLOSED	10	19	12	8	-47.4%	-16.7%	25.0%
*** BLIND PENSION							
APPLICATIONS RECEIVED	122	156	129	128	-21.8%	-5.4%	-4.7%
APPLICATIONS APPROVED	31	31	35	38	0.0%	-11.4%	-18.4%
APPLICATIONS REJECTED	85	100	111	102	-15.0%	-23.4%	-16.7%
APPLICATIONS PENDING PERSONS	250	248	225	272	0.8%	11.1%	-8.1%
TOTAL PAYMENTS	\$1,287,638	\$1,289,102	\$1,291,452	\$1,211,205	-0.1%	-0.3%	6.3%
CASES CLOSED	20	33	30	29	-39.4%	-33.3%	-31.0%
*** MEDICAL ASSISTANCE							
APPLICATIONS RECEIVED	7,476	9,606	8,938	8,370	-22.2%	-16.4%	-10.7%
APPLICATIONS APPROVED	3,958	5,264	4,782	5,566	-24.8%	-17.2%	-28.9%
APPLICATIONS REJECTED	3,225	3,897	4,073	4,824	-17.2%	-20.8%	-33.1%
APPLICATIONS PENDING SPENDDOWN PERSONS	11,799	11,582	11,238	14,056	1.9%	5.0%	-16.1%
NON-SPENDDOWN PERSONS	9,826	9,869	14,122	14,781	-0.4%	-30.4%	-33.5%
MA-WD NON-PREMIUM PERSONS	146,851	146,552	144,458	133,115	0.2%	1.7%	10.3%
MA-WD PREMIUM PERSONS	12,496	12,255	11,841	5,810	2.0%	5.5%	115.1%
CASES CLOSED	1,980	1,894	1,807	1,143	4.5%	9.6%	73.2%
	2,215	3,221	2,475	2,037	-31.2%	-10.5%	8.7%
*** MACC							
APPLICATIONS RECEIVED	232	280	249	232	-17.1%	-6.8%	0.0%
APPLICATIONS APPROVED	169	199	197	182	-15.1%	-14.2%	-7.1%
DEPT. OF MENTAL HEALTH	0	0	0	0	0.0%	0.0%	0.0%
JUVENILE COURT	59	71	72	45	-16.9%	-18.1%	31.1%
DIV. OF YOUTH SERVICES	110	128	125	137	-14.1%	-12.0%	-19.7%
APPLICATIONS REJECTED	63	73	65	58	-13.7%	-3.1%	8.6%
APPLICATIONS PENDING	83	83	75	39	0.0%	10.7%	112.8%
TOTAL PERSONS	1,109	1,160	1,109	1,111	-4.4%	0.0%	-0.2%
DEPT. OF MENTAL HEALTH	2	2	3	9	0.0%	-33.3%	-77.8%
JUVENILE COURT	401	407	401	370	-1.5%	0.0%	8.4%
DIV. OF YOUTH SERVICES	706	751	705	732	-6.0%	0.1%	-3.6%
CASES CLOSED	130	224	151	166	-42.0%	-13.9%	-21.7%
DEPT. OF MENTAL HEALTH	0	0	1	2	0.0%	0.0%	0.0%
JUVENILE COURT	40	73	68	56	-45.2%	-41.2%	-28.6%
DIV. OF YOUTH SERVICES	90	151	82	108	-40.4%	9.8%	-16.7%
*** NURSING CARE							
APPLICATIONS RECEIVED	268	326	325	295	-17.8%	-17.5%	-9.2%
APPLICATIONS APPROVED	196	246	260	224	-20.3%	-24.6%	-12.5%
APPLICATIONS REJECTED	64	60	65	64	6.7%	-1.5%	0.0%
APPLICATIONS PENDING	234	230	218	256	1.7%	7.3%	-8.6%
TOTAL PERSONS	7,976	8,020	7,977	7,939	-0.5%	0.0%	0.5%
RCF-II	5,651	5,680	5,653	5,619	-0.5%	0.0%	0.6%
RCF-I	2,048	2,055	2,034	2,004	-0.3%	0.7%	2.2%
SNF-ICF	277	285	290	316	-2.8%	-4.5%	-12.3%
TOTAL PAYMENTS	\$1,955,620	\$1,967,977	\$1,957,376	\$1,949,282	-0.6%	-0.1%	0.3%
RCF-II	\$1,546,586	\$1,554,881	\$1,544,772	\$1,532,766	-0.5%	0.1%	0.9%
RCF-I	\$304,131	\$305,034	\$302,466	\$297,592	-0.3%	0.6%	2.2%
SNF-ICF	\$104,903	\$108,062	\$110,138	\$118,924	-2.9%	-4.8%	-11.8%
CASES CLOSED	133	163	134	138	-18.4%	-0.7%	-3.6%

**TABLE 6
MEDICAID ELIGIBILITY
NOVEMBER 2003**

	NUMBER OR AMOUNT NOV-2003	NUMBER OR AMOUNT OCT-2003	NUMBER OR AMOUNT SEP-2003	NUMBER OR AMOUNT NOV-2002	CHANGE FROM LAST MONTH	CHANGE FROM 2 MONTHS AGO	CHANGE FROM LAST YEAR
*** SSI ONLY	919	928	939	1,004	-1.0%	-2.1%	-8.5%
*** SSI-SP							
PERSONS	322	326	331	369	-1.2%	-2.7%	-12.7%
TOTAL PAYMENTS	\$18,989	\$19,306	\$19,425	\$21,158	-1.6%	-2.2%	-10.3%
*** SP ONLY							
PERSONS	101	102	103	128	-1.0%	-1.9%	-21.1%
TOTAL PAYMENTS	\$12,404	\$12,443	\$12,455	\$13,306	-0.3%	-0.4%	-6.8%
*** QMB							
APPLICATIONS RECEIVED	982	1,264	1,070	1,364	-22.3%	-8.2%	-28.0%
APPLICATIONS APPROVED	502	658	531	610	-23.7%	-5.5%	-17.7%
APPLICATIONS REJECTED	472	557	537	789	-15.3%	-12.1%	-40.2%
APPLICATIONS PENDING	588	590	553	1,036	-0.3%	6.3%	-43.2%
PERSONS	6,776	6,959	7,927	8,700	-2.6%	-14.5%	-22.1%
CASES CLOSED	210	306	229	410	-31.4%	-8.3%	-48.8%
*** SLMB							
APPLICATIONS RECEIVED	523	691	597	871	-24.3%	-12.4%	-40.0%
APPLICATIONS APPROVED	180	241	201	400	-25.3%	-10.4%	-55.0%
APPLICATIONS REJECTED	351	428	397	539	-18.0%	-11.6%	-34.9%
APPLICATIONS PENDING	302	314	302	582	-3.8%	0.0%	-48.1%
PERSONS	8,107	8,154	8,235	8,796	-0.6%	-1.6%	-7.8%
CASES CLOSED	144	198	187	357	-27.3%	-23.0%	-59.7%
*** VENDOR CASES							
PERSONS	29,884	30,099	29,903	29,986	-0.7%	-0.1%	-0.3%
CASES CLOSED	828	963	835	910	-14.0%	-0.8%	-9.0%

NOTE: NURSING CARE INCLUDES NC-GR AND NC-SAB ELIGIBLES AND PAYMENTS.

**TABLE 7
MEDICAID ELIGIBILITY BY REGION FOR NOVEMBER 2003**

	NW REGION	NE REGION	SE REGION	SW REGION	KC REGION	STL REGION
*** MC+/MAF/TMA/EXTENDED TMA						
APPLICATIONS RECEIVED	781	790	1,292	1,778	1,224	1,464
APPLICATIONS APPROVED	664	680	1,056	1,409	1,032	1,206
APPLICATIONS REJECTED	141	160	243	336	274	281
APPLICATIONS PENDING	335	337	522	820	695	760
MC+						
FAMILIES	10,462	12,056	17,760	25,612	17,517	24,991
NON-CHIP POVERTY CHILDREN	9,100	10,328	14,880	23,085	15,912	22,805
CHIP NO COST CHILDREN	6,929	7,900	11,157	16,415	11,145	16,576
CHIP CO-PAY CHILDREN	1,989	2,067	2,812	4,208	2,888	3,753
CHIP PREMIUM CHILDREN	314	294	409	515	438	538
MAF						
FAMILIES	11,950	16,000	25,638	29,558	26,987	51,915
PARENTS/CARETAKERS	12,696	17,180	27,444	33,049	24,098	46,822
CHILDREN	23,238	30,851	49,411	57,051	53,351	104,521
TMA						
FAMILIES	1,205	1,203	2,537	2,594	999	1,177
PARENTS/CARETAKERS	1,737	1,694	3,688	3,820	1,196	1,446
CHILDREN	2,323	2,120	4,779	4,816	1,747	1,883
EXTENDED TMA						
FAMILIES	160	186	523	465	136	331
PARENTS/CARETAKERS	213	247	726	649	164	400
TOTAL MC+/MAF/TMA/ETMA						
FAMILIES	23,777	29,445	46,458	58,229	45,639	78,414
PARENTS/CARETAKERS	14,646	19,121	31,858	37,518	25,458	48,668
CHILDREN	43,893	53,560	83,448	106,090	85,481	150,076
CASES CLOSED	777	811	1,354	1,571	1,145	1,059
*** NEWBORNS	1,480	1,414	2,034	4,165	2,540	3,017
*** BCCT						
PERSONS	71	26	102	53	58	65
PRESUMPTIVE ELIGIBILITY PERSONS	2	0	0	0	0	2
*** MC+ FOR PREGNANT WOMEN						
APPLICATIONS RECEIVED	273	271	337	539	442	493
APPLICATIONS APPROVED	212	221	265	390	262	347
APPLICATIONS REJECTED	85	61	65	155	186	138
APPLICATIONS PENDING	65	49	80	166	144	177
MC+ FOR PREGNANT WOMEN	1,717	1,816	2,405	4,005	2,303	3,236
EXTENDED WOMEN'S HEALTH	998	1,087	1,236	2,624	1,588	2,211
*** GR-CASH						
APPLICATIONS RECEIVED	116	182	311	383	213	235
APPLICATIONS APPROVED	16	28	51	41	21	38
APPLICATIONS REJECTED	93	122	239	347	150	249
APPLICATIONS PENDING	206	365	629	805	476	529
CASES	236	307	559	648	466	1,030
PERSONS	238	307	560	652	469	1,038
TOTAL PAYMENTS	\$0	\$0	\$0	\$0	\$0	\$0
CASES CLOSED	18	22	36	54	23	55
MA-GR PERSONS	533	544	911	1,854	1,191	1,221
MA-GR TOTAL PAYMENTS	\$0	\$0	\$0	\$0	\$0	\$0
*** REFUGEE						
APPLICATIONS RECEIVED	0	2	0	1	4	10
APPLICATIONS APPROVED	0	0	0	0	3	2
APPLICATIONS REJECTED	0	0	0	0	1	0
APPLICATIONS PENDING	0	1	0	1	1	9
CASES	0	3	0	0	48	44
PERSONS	0	3	0	0	64	57
TOTAL PAYMENTS	\$0	\$272	\$0	\$0	\$642	\$778
CASES CLOSED	0	0	0	0	6	0
*** SUPPLEMENTAL AID TO BLIND						
APPLICATIONS RECEIVED	18	5	17	13	16	28
APPLICATIONS APPROVED	1	0	2	3	0	2
APPLICATIONS REJECTED	10	7	21	12	14	22
APPLICATIONS PENDING	19	22	32	40	44	38
PERSONS	63	84	143	161	112	263
TOTAL PAYMENTS	\$23,534	\$30,478	\$53,860	\$62,269	\$42,854	\$104,565
CASES CLOSED	1	2	2	0	0	5

**TABLE 7
MEDICAID ELIGIBILITY BY REGION FOR NOVEMBER 2003**

	NW REGION	NE REGION	SE REGION	SW REGION	KC REGION	STL REGION
*** BLIND PENSION						
APPLICATIONS RECEIVED	22	8	20	18	20	34
APPLICATIONS APPROVED	4	5	6	2	4	10
APPLICATIONS REJECTED	9	6	20	17	14	19
APPLICATIONS PENDING	24	28	35	49	62	52
PERSONS	296	279	411	460	465	833
TOTAL PAYMENTS	\$139,093	\$130,633	\$193,116	\$215,730	\$217,583	\$391,483
CASES CLOSED	1	2	4	6	2	5
*** MEDICAL ASSISTANCE						
APPLICATIONS RECEIVED	781	868	1,298	1,746	1,084	1,699
APPLICATIONS APPROVED	406	423	795	923	574	837
APPLICATIONS REJECTED	324	330	453	807	419	892
APPLICATIONS PENDING	1,126	1,291	1,839	2,741	1,887	2,915
SPENDDOWN PERSONS	1,024	1,137	2,019	2,321	1,352	1,973
NON-SPENDDOWN PERSONS	12,773	14,183	32,314	30,719	17,898	38,964
MA-WD NON-PREMIUM PERSONS	1,354	1,688	3,796	3,438	1,013	1,207
MA-WD PREMIUM PERSONS	230	331	478	451	194	296
CASES CLOSED	262	215	489	575	292	382
*** MACC						
APPLICATIONS RECEIVED	24	56	20	25	27	80
APPLICATIONS APPROVED	19	34	18	16	25	57
APPLICATIONS REJECTED	7	22	2	9	3	20
APPLICATIONS PENDING	0	3	1	3	43	33
PERSONS	25	98	144	134	332	376
CASES CLOSED	0	0	0	0	0	0
*** NURSING CARE						
APPLICATIONS RECEIVED	40	45	59	40	29	55
APPLICATIONS APPROVED	25	37	36	37	20	41
APPLICATIONS REJECTED	9	10	18	8	6	13
APPLICATIONS PENDING	34	25	63	34	30	48
PERSONS	751	989	1,802	1,582	1,050	1,802
RCF-II	473	711	1,332	1,198	686	1,251
RCF-I	250	252	419	363	258	506
SNF-ICF	28	26	51	21	106	45
TOTAL PAYMENTS	\$167,960	\$239,334	\$449,289	\$392,763	\$266,612	\$439,662
RCF-II	\$121,494	\$192,649	\$367,474	\$330,754	\$187,486	\$346,729
RCF-I	\$35,742	\$37,287	\$62,254	\$53,972	\$38,695	\$76,181
SNF/ICF	\$10,724	\$9,398	\$19,561	\$6,037	\$40,431	\$16,752
CASES CLOSED	20	26	20	35	8	24
*** SSI ONLY	62	55	253	142	55	352
*** SSI-SP						
PERSONS	25	30	100	68	26	73
TOTAL PAYMENTS	\$1,027	\$1,269	\$6,398	\$4,606	\$1,404	\$4,285
*** SP ONLY						
PERSONS	9	7	19	20	20	26
TOTAL PAYMENTS	\$1,462	\$202	\$2,121	\$3,117	\$3,718	\$1,784
*** QMB						
APPLICATIONS RECEIVED	141	115	230	280	102	114
APPLICATIONS APPROVED	85	54	128	138	48	49
APPLICATIONS REJECTED	62	55	120	129	43	63
APPLICATIONS PENDING	56	67	118	177	66	104
PERSONS	697	553	1,115	1,540	877	1,994
CASES CLOSED	33	17	48	48	26	38
*** SLMB						
APPLICATIONS RECEIVED	91	71	134	145	42	40
APPLICATIONS APPROVED	31	25	41	52	13	18
APPLICATIONS REJECTED	70	42	99	92	23	25
APPLICATIONS PENDING	33	37	81	93	33	25
PERSONS	921	792	1,767	2,255	967	1,405
CASES CLOSED	29	10	28	43	18	16
*** VENDOR CASES						
PERSONS	3,956	3,512	4,908	5,136	3,986	8,386
CASES CLOSED	86	113	127	161	108	233

**TABLE 8
MEDICAID ELIGIBILITY BY REGION AND COUNTY FOR NOVEMBER 2003**

	NW ANDREW	NW ATCHISON	NW BUCHANAN	NW CALDWELL	NW CARROLL
*** MC+/MAF/TMA/EXTENDED TMA					
APPLICATIONS RECEIVED	11	15	166	16	15
APPLICATIONS APPROVED	11	13	145	14	12
APPLICATIONS REJECTED	3	0	37	4	0
APPLICATIONS PENDING	3	2	56	6	8
MC+					
FAMILIES	274	135	1,732	181	262
NON-CHIP POVERTY CHILDREN	259	114	1,590	159	243
CHIP NO COST CHILDREN	204	103	1,027	140	162
CHIP CO-PAY CHILDREN	46	18	301	38	56
CHIP PREMIUM CHILDREN	8	8	30	11	4
MAF					
FAMILIES	212	140	2,386	255	310
PARENTS/CARETAKERS	213	158	2,477	289	344
CHILDREN	395	250	4,656	527	626
TMA					
FAMILIES	20	9	160	21	41
PARENTS/CARETAKERS	26	13	221	34	60
CHILDREN	35	22	293	51	79
EXTENDED TMA					
FAMILIES	4	2	26	0	6
PARENTS/CARETAKERS	6	3	34	0	6
TOTAL MC+/MAF/TMA/ETMA					
FAMILIES	510	286	4,304	457	619
PARENTS/CARETAKERS	245	174	2,732	323	410
CHILDREN	947	515	7,897	926	1,170
CASES CLOSED	7	17	100	12	20
*** NEWBORNS	44	14	250	22	29
*** BCCT					
PERSONS	2	1	34	0	0
PRESUMPTIVE ELIGIBILITY PERSONS	0	0	0	1	0
*** MC+ FOR PREGNANT WOMEN					
APPLICATIONS RECEIVED	5	2	60	6	4
APPLICATIONS APPROVED	7	2	47	4	2
APPLICATIONS REJECTED	1	1	20	1	1
APPLICATIONS PENDING	0	0	11	3	1
MC+ FOR PREGNANT WOMEN	41	16	323	35	19
EXTENDED WOMEN'S HEALTH	26	13	178	12	17
*** GR-CASH					
APPLICATIONS RECEIVED	0	3	12	3	1
APPLICATIONS APPROVED	0	1	2	0	1
APPLICATIONS REJECTED	3	0	8	1	0
APPLICATIONS PENDING	9	5	23	4	9
CASES	1	4	52	7	10
PERSONS	1	4	53	7	10
TOTAL PAYMENTS	\$0	\$0	\$0	\$0	\$0
CASES CLOSED	0	2	5	1	1
MA-GR PERSONS	16	7	123	9	17
MA-GR TOTAL PAYMENTS	\$0	\$0	\$0	\$0	\$0
*** REFUGEE					
APPLICATIONS RECEIVED	0	0	0	0	0
APPLICATIONS APPROVED	0	0	0	0	0
APPLICATIONS REJECTED	0	0	0	0	0
APPLICATIONS PENDING	0	0	0	0	0
CASES	0	0	0	0	0
PERSONS	0	0	0	0	0
TOTAL PAYMENTS	\$0	\$0	\$0	\$0	\$0
CASES CLOSED	0	0	0	0	0
*** SUPPLEMENTAL AID TO BLIND					
APPLICATIONS RECEIVED	1	0	4	1	0
APPLICATIONS APPROVED	0	0	0	0	0
APPLICATIONS REJECTED	1	0	2	0	1
APPLICATIONS PENDING	1	0	6	1	0
PERSONS	2	0	16	1	2
TOTAL PAYMENTS	\$841	\$0	\$5,963	\$385	\$889
CASES CLOSED	0	0	0	0	0

**TABLE 8
MEDICAID ELIGIBILITY BY REGION AND COUNTY FOR NOVEMBER 2003**

	NW ANDREW	NW ATCHISON	NW BUCHANAN	NW CALDWELL	NW CARROLL
*** BLIND PENSION					
APPLICATIONS RECEIVED	1	0	7	1	0
APPLICATIONS APPROVED	0	0	0	0	0
APPLICATIONS REJECTED	1	0	4	1	0
APPLICATIONS PENDING	1	0	7	1	1
PERSONS	15	1	70	4	8
TOTAL PAYMENTS	\$7,050	\$470	\$32,900	\$1,880	\$3,760
CASES CLOSED	0	0	0	0	0
*** MEDICAL ASSISTANCE					
APPLICATIONS RECEIVED	12	5	165	14	11
APPLICATIONS APPROVED	11	2	75	7	5
APPLICATIONS REJECTED	10	5	53	7	4
APPLICATIONS PENDING	22	12	231	17	35
SPENDDOWN PERSONS	23	15	178	21	12
NON-SPENDDOWN PERSONS	306	197	2,580	227	330
MA-WD NON-PREMIUM PERSONS	20	27	263	20	45
MA-WD PREMIUM PERSONS	4	3	36	2	7
CASES CLOSED	3	6	47	4	5
*** MACC					
APPLICATIONS RECEIVED	0	0	24	0	0
APPLICATIONS APPROVED	0	0	19	0	0
APPLICATIONS REJECTED	0	0	7	0	0
APPLICATIONS PENDING	0	0	0	0	0
PERSONS	0	7	15	1	0
CASES CLOSED	0	0	0	0	0
*** NURSING CARE					
APPLICATIONS RECEIVED	0	0	15	0	1
APPLICATIONS APPROVED	0	0	6	0	0
APPLICATIONS REJECTED	0	0	3	0	0
APPLICATIONS PENDING	0	0	16	0	1
PERSONS	9	0	214	5	6
RCF-II	7	0	145	5	3
RCF-I	1	0	69	0	3
SNF-ICF	1	0	0	0	0
TOTAL PAYMENTS	\$2,273	\$0	\$43,613	\$1,420	\$1,300
RCF-II	\$1,912	\$0	\$34,682	\$1,420	\$840
RCF-I	\$69	\$0	\$8,931	\$0	\$460
SNF/ICF	\$292	\$0	\$0	\$0	\$0
CASES CLOSED	0	0	11	0	0
*** SSI ONLY	1	0	12	0	3
*** SSI-SP					
PERSONS	0	0	7	0	1
TOTAL PAYMENTS	\$0	\$0	\$310	\$0	\$245
*** SP ONLY					
PERSONS	0	1	1	1	0
TOTAL PAYMENTS	\$0	\$330	\$42	\$470	\$0
*** QMB					
APPLICATIONS RECEIVED	4	2	9	1	0
APPLICATIONS APPROVED	4	1	5	0	0
APPLICATIONS REJECTED	0	1	7	0	1
APPLICATIONS PENDING	1	2	2	1	0
PERSONS	30	7	142	14	9
CASES CLOSED	1	0	4	1	0
*** SLMB					
APPLICATIONS RECEIVED	0	1	4	0	0
APPLICATIONS APPROVED	0	0	4	0	1
APPLICATIONS REJECTED	0	1	1	0	1
APPLICATIONS PENDING	0	2	0	0	0
PERSONS	24	13	131	10	23
CASES CLOSED	0	0	0	0	0
*** VENDOR CASES					
PERSONS	133	63	453	53	78
CASES CLOSED	5	1	9	2	4

**TABLE 8
MEDICAID ELIGIBILITY BY REGION AND COUNTY FOR NOVEMBER 2003**

	NW CASS	NW CHARITON	NW CLINTON	NW COOPER	NW DAVISS
*** MC+/MAF/TMA/EXTENDED TMA					
APPLICATIONS RECEIVED	97	4	26	24	15
APPLICATIONS APPROVED	73	4	22	23	13
APPLICATIONS REJECTED	22	1	5	6	4
APPLICATIONS PENDING	45	1	16	12	7
MC+					
FAMILIES	1,253	162	333	328	184
NON-CHIP POVERTY CHILDREN	950	123	264	274	172
CHIP NO COST CHILDREN	905	135	293	188	154
CHIP CO-PAY CHILDREN	318	22	52	63	35
CHIP PREMIUM CHILDREN	60	10	0	17	9
MAF					
FAMILIES	1,501	133	335	343	233
PARENTS/CARETAKERS	1,494	155	353	347	298
CHILDREN	2,884	267	652	705	525
TMA					
FAMILIES	174	4	5	36	14
PARENTS/CARETAKERS	257	8	6	49	23
CHILDREN	354	6	7	71	29
EXTENDED TMA					
FAMILIES	24	5	1	3	9
PARENTS/CARETAKERS	27	9	2	4	15
TOTAL MC+/MAF/TMA/ETMA					
FAMILIES	2,952	304	674	710	440
PARENTS/CARETAKERS	1,778	172	361	400	336
CHILDREN	5,471	563	1,268	1,318	924
CASES CLOSED	109	4	11	11	14
*** NEWBORNS	126	18	74	67	27
*** BCCT					
PERSONS	2	2	2	0	4
PRESUMPTIVE ELIGIBILITY PERSONS	0	0	0	0	0
*** MC+ FOR PREGNANT WOMEN					
APPLICATIONS RECEIVED	26	0	8	4	1
APPLICATIONS APPROVED	17	1	9	5	4
APPLICATIONS REJECTED	13	0	4	0	1
APPLICATIONS PENDING	8	0	0	2	0
MC+ FOR PREGNANT WOMEN	179	27	54	56	23
EXTENDED WOMEN'S HEALTH	124	13	52	42	19
*** GR-CASH					
APPLICATIONS RECEIVED	8	1	0	7	0
APPLICATIONS APPROVED	0	0	0	1	0
APPLICATIONS REJECTED	13	0	2	3	0
APPLICATIONS PENDING	12	1	0	12	0
CASES	13	3	4	9	4
PERSONS	13	3	4	9	4
TOTAL PAYMENTS	\$0	\$0	\$0	\$0	\$0
CASES CLOSED	2	0	0	0	0
MA-GR PERSONS	59	4	9	16	10
MA-GR TOTAL PAYMENTS	\$0	\$0	\$0	\$0	\$0
*** REFUGEE					
APPLICATIONS RECEIVED	0	0	0	0	0
APPLICATIONS APPROVED	0	0	0	0	0
APPLICATIONS REJECTED	0	0	0	0	0
APPLICATIONS PENDING	0	0	0	0	0
CASES	0	0	0	0	0
PERSONS	0	0	0	0	0
TOTAL PAYMENTS	\$0	\$0	\$0	\$0	\$0
CASES CLOSED	0	0	0	0	0
*** SUPPLEMENTAL AID TO BLIND					
APPLICATIONS RECEIVED	2	0	1	0	1
APPLICATIONS APPROVED	0	0	0	0	1
APPLICATIONS REJECTED	0	0	0	0	0
APPLICATIONS PENDING	2	0	1	0	0
PERSONS	5	0	0	0	2
TOTAL PAYMENTS	\$1,860	\$0	\$0	\$0	\$940
CASES CLOSED	0	0	0	0	0

**TABLE 8
MEDICAID ELIGIBILITY BY REGION AND COUNTY FOR NOVEMBER 2003**

	NW CASS	NW CHARITON	NW CLINTON	NW COOPER	NW DAVIESS
*** BLIND PENSION					
APPLICATIONS RECEIVED	2	0	1	0	2
APPLICATIONS APPROVED	0	0	0	0	0
APPLICATIONS REJECTED	0	0	0	0	1
APPLICATIONS PENDING	2	0	2	0	1
PERSONS	29	2	7	6	3
TOTAL PAYMENTS	\$13,630	\$940	\$3,290	\$2,820	\$1,410
CASES CLOSED	0	0	0	0	0
*** MEDICAL ASSISTANCE					
APPLICATIONS RECEIVED	78	17	22	31	17
APPLICATIONS APPROVED	50	7	14	9	8
APPLICATIONS REJECTED	25	3	14	7	13
APPLICATIONS PENDING	108	14	36	53	12
SPENDDOWN PERSONS	93	21	21	16	25
NON-SPENDDOWN PERSONS	1,049	268	281	367	194
MA-WD NON-PREMIUM PERSONS	93	12	11	78	4
MA-WD PREMIUM PERSONS	27	0	2	19	1
CASES CLOSED	26	1	3	5	5
*** MACC					
APPLICATIONS RECEIVED	0	0	0	0	0
APPLICATIONS APPROVED	0	0	0	0	0
APPLICATIONS REJECTED	0	0	0	0	0
APPLICATIONS PENDING	0	0	0	0	0
PERSONS	1	0	0	0	0
CASES CLOSED	0	0	0	0	0
*** NURSING CARE					
APPLICATIONS RECEIVED	4	1	0	0	0
APPLICATIONS APPROVED	3	1	0	0	0
APPLICATIONS REJECTED	0	1	0	0	0
APPLICATIONS PENDING	4	1	0	0	0
PERSONS	69	7	3	16	4
RCF-II	58	6	2	10	3
RCF-I	8	1	1	6	1
SNF-ICF	3	0	0	0	0
TOTAL PAYMENTS	\$18,450	\$1,908	\$621	\$3,389	\$970
RCF-II	\$16,079	\$1,752	\$584	\$2,554	\$814
RCF-I	\$1,201	\$156	\$37	\$835	\$156
SNF/ICF	\$1,170	\$0	\$0	\$0	\$0
CASES CLOSED	0	0	0	0	0
*** SSI ONLY	2	2	0	0	1
*** SSI-SP					
PERSONS	3	2	0	0	1
TOTAL PAYMENTS	\$127	\$45	\$0	\$0	\$19
*** SP ONLY					
PERSONS	1	0	0	0	0
TOTAL PAYMENTS	\$19	\$0	\$0	\$0	\$0
*** QMB					
APPLICATIONS RECEIVED	18	1	2	1	2
APPLICATIONS APPROVED	13	2	1	1	1
APPLICATIONS REJECTED	5	1	3	0	1
APPLICATIONS PENDING	7	0	0	4	1
PERSONS	59	15	17	16	12
CASES CLOSED	7	0	0	0	2
*** SLMB					
APPLICATIONS RECEIVED	18	2	0	1	1
APPLICATIONS APPROVED	6	0	0	0	0
APPLICATIONS REJECTED	11	2	0	1	1
APPLICATIONS PENDING	4	1	0	2	0
PERSONS	90	15	21	32	16
CASES CLOSED	4	0	0	1	0
*** VENDOR CASES					
PERSONS	424	137	181	139	34
CASES CLOSED	8	3	9	2	0

**TABLE 8
MEDICAID ELIGIBILITY BY REGION AND COUNTY FOR NOVEMBER 2003**

	NW DE KALB	NW GENTRY	NW GRUNDY	NW HARRISON	NW HOLT
*** MC+/MAF/TMA/EXTENDED TMA					
APPLICATIONS RECEIVED	8	11	20	10	2
APPLICATIONS APPROVED	5	7	18	10	3
APPLICATIONS REJECTED	0	3	1	1	1
APPLICATIONS PENDING	5	1	4	5	1
MC+					
FAMILIES	222	153	232	249	109
NON-CHIP POVERTY CHILDREN	193	134	191	213	83
CHIP NO COST CHILDREN	182	97	164	176	78
CHIP CO-PAY CHILDREN	30	36	42	35	34
CHIP PREMIUM CHILDREN	0	10	5	11	4
MAF					
FAMILIES	214	89	285	201	108
PARENTS/CARETAKERS	240	112	329	247	112
CHILDREN	422	185	522	395	210
TMA					
FAMILIES	5	17	41	46	14
PARENTS/CARETAKERS	4	26	63	71	16
CHILDREN	14	39	87	81	24
EXTENDED TMA					
FAMILIES	1	5	2	6	0
PARENTS/CARETAKERS	1	7	3	8	0
TOTAL MC+/MAF/TMA/ETMA					
FAMILIES	442	264	560	502	231
PARENTS/CARETAKERS	245	145	395	326	128
CHILDREN	841	501	1,011	911	433
CASES CLOSED	7	10	36	22	6
*** NEWBORNS	28	24	34	14	20
*** BCCT					
PERSONS	1	1	2	2	0
PRESUMPTIVE ELIGIBILITY PERSONS	0	0	0	0	0
*** MC+ FOR PREGNANT WOMEN					
APPLICATIONS RECEIVED	2	5	5	3	3
APPLICATIONS APPROVED	2	3	6	3	3
APPLICATIONS REJECTED	1	1	2	3	0
APPLICATIONS PENDING	0	1	0	0	1
MC+ FOR PREGNANT WOMEN	27	25	37	37	15
EXTENDED WOMEN'S HEALTH	14	8	17	14	18
*** GR-CASH					
APPLICATIONS RECEIVED	0	1	1	2	0
APPLICATIONS APPROVED	0	0	0	0	0
APPLICATIONS REJECTED	2	0	0	0	2
APPLICATIONS PENDING	1	1	1	2	1
CASES	6	0	2	1	3
PERSONS	6	0	2	1	3
TOTAL PAYMENTS	\$0	\$0	\$0	\$0	\$0
CASES CLOSED	0	0	0	0	1
MA-GR PERSONS	5	3	12	10	4
MA-GR TOTAL PAYMENTS	\$0	\$0	\$0	\$0	\$0
*** REFUGEE					
APPLICATIONS RECEIVED	0	0	0	0	0
APPLICATIONS APPROVED	0	0	0	0	0
APPLICATIONS REJECTED	0	0	0	0	0
APPLICATIONS PENDING	0	0	0	0	0
CASES	0	0	0	0	0
PERSONS	0	0	0	0	0
TOTAL PAYMENTS	\$0	\$0	\$0	\$0	\$0
CASES CLOSED	0	0	0	0	0
*** SUPPLEMENTAL AID TO BLIND					
APPLICATIONS RECEIVED	0	0	0	0	1
APPLICATIONS APPROVED	0	0	0	0	0
APPLICATIONS REJECTED	0	1	0	0	1
APPLICATIONS PENDING	0	0	0	0	0
PERSONS	3	1	3	0	1
TOTAL PAYMENTS	\$694	\$470	\$1,245	\$0	\$440
CASES CLOSED	0	0	0	0	0

**TABLE 8
MEDICAID ELIGIBILITY BY REGION AND COUNTY FOR NOVEMBER 2003**

	NW DE KALB	NW GENTRY	NW GRUNDY	NW HARRISON	NW HOLT
*** BLIND PENSION					
APPLICATIONS RECEIVED	0	0	0	0	1
APPLICATIONS APPROVED	0	0	0	0	0
APPLICATIONS REJECTED	0	0	0	0	1
APPLICATIONS PENDING	0	1	0	0	0
PERSONS	7	2	1	5	2
TOTAL PAYMENTS	\$3,290	\$940	\$470	\$2,350	\$940
CASES CLOSED	1	0	0	0	0
*** MEDICAL ASSISTANCE					
APPLICATIONS RECEIVED	11	9	25	24	7
APPLICATIONS APPROVED	9	8	18	18	4
APPLICATIONS REJECTED	3	1	4	5	2
APPLICATIONS PENDING	19	5	27	26	14
SPENDDOWN PERSONS	35	25	23	34	20
NON-SPENDDOWN PERSONS	290	187	390	297	137
MA-WD NON-PREMIUM PERSONS	12	30	66	38	9
MA-WD PREMIUM PERSONS	1	7	6	10	3
CASES CLOSED	5	3	12	7	5
*** MACC					
APPLICATIONS RECEIVED	0	0	0	0	0
APPLICATIONS APPROVED	0	0	0	0	0
APPLICATIONS REJECTED	0	0	0	0	0
APPLICATIONS PENDING	0	0	0	0	0
PERSONS	0	0	0	1	0
CASES CLOSED	0	0	0	0	0
*** NURSING CARE					
APPLICATIONS RECEIVED	0	0	1	0	0
APPLICATIONS APPROVED	0	0	1	0	0
APPLICATIONS REJECTED	0	0	0	0	0
APPLICATIONS PENDING	0	0	0	0	0
PERSONS	21	1	17	10	1
RCF-II	17	1	6	7	0
RCF-I	4	0	10	3	1
SNF-ICF	0	0	1	0	0
TOTAL PAYMENTS	\$5,588	\$292	\$2,986	\$2,420	\$89
RCF-II	\$4,964	\$292	\$1,326	\$1,952	\$0
RCF-I	\$624	\$0	\$1,368	\$468	\$89
SNF/ICF	\$0	\$0	\$292	\$0	\$0
CASES CLOSED	0	0	1	2	0
*** SSI ONLY	1	3	2	1	2
*** SSI-SP					
PERSONS	0	0	0	3	0
TOTAL PAYMENTS	\$0	\$0	\$0	\$28	\$0
*** SP ONLY					
PERSONS	0	0	0	0	0
TOTAL PAYMENTS	\$0	\$0	\$0	\$0	\$0
*** QMB					
APPLICATIONS RECEIVED	2	1	5	0	2
APPLICATIONS APPROVED	0	1	1	0	0
APPLICATIONS REJECTED	0	0	0	0	0
APPLICATIONS PENDING	2	0	3	0	3
PERSONS	11	11	12	15	6
CASES CLOSED	0	2	2	2	0
*** SLMB					
APPLICATIONS RECEIVED	0	0	0	1	2
APPLICATIONS APPROVED	0	0	0	0	0
APPLICATIONS REJECTED	0	0	0	0	0
APPLICATIONS PENDING	0	0	0	1	3
PERSONS	27	9	28	29	12
CASES CLOSED	0	0	3	0	2
*** VENDOR CASES					
PERSONS	80	89	116	126	53
CASES CLOSED	1	2	0	5	1

**TABLE 8
MEDICAID ELIGIBILITY BY REGION AND COUNTY FOR NOVEMBER 2003**

	NW JOHNSON	NW LAFAYETTE	NW LINN	NW LIVINGSTON	NW MERCER
*** MC+/MAF/TMA/EXTENDED TMA					
APPLICATIONS RECEIVED	44	41	16	22	3
APPLICATIONS APPROVED	47	30	16	19	4
APPLICATIONS REJECTED	9	6	3	5	1
APPLICATIONS PENDING	20	20	5	7	2
MC+					
FAMILIES	724	652	295	302	61
NON-CHIP POVERTY CHILDREN	654	508	251	280	61
CHIP NO COST CHILDREN	477	469	203	182	43
CHIP CO-PAY CHILDREN	130	171	61	53	7
CHIP PREMIUM CHILDREN	9	7	4	9	2
MAF					
FAMILIES	973	755	344	311	78
PARENTS/CARETAKERS	1,048	804	378	347	83
CHILDREN	1,810	1,457	685	620	151
TMA					
FAMILIES	39	78	57	62	6
PARENTS/CARETAKERS	54	109	84	90	7
CHILDREN	64	155	117	122	9
EXTENDED TMA					
FAMILIES	4	7	6	6	3
PARENTS/CARETAKERS	5	11	7	10	4
TOTAL MC+/MAF/TMA/ETMA					
FAMILIES	1,740	1,492	702	681	148
PARENTS/CARETAKERS	1,107	924	469	447	94
CHILDREN	3,144	2,767	1,321	1,266	273
CASES CLOSED	53	57	43	22	2
*** NEWBORNS	161	111	60	48	16
*** BCCT					
PERSONS	2	3	3	0	0
PRESUMPTIVE ELIGIBILITY PERSONS	0	0	1	0	0
*** MC+ FOR PREGNANT WOMEN					
APPLICATIONS RECEIVED	21	15	7	12	1
APPLICATIONS APPROVED	17	9	7	8	2
APPLICATIONS REJECTED	8	4	0	2	0
APPLICATIONS PENDING	7	4	1	5	0
MC+ FOR PREGNANT WOMEN	143	91	55	56	18
EXTENDED WOMEN'S HEALTH	105	68	22	27	7
*** GR-CASH					
APPLICATIONS RECEIVED	12	5	13	6	0
APPLICATIONS APPROVED	1	4	2	0	0
APPLICATIONS REJECTED	7	0	5	3	0
APPLICATIONS PENDING	9	21	12	7	3
CASES	18	28	6	7	1
PERSONS	18	29	6	7	1
TOTAL PAYMENTS	\$0	\$0	\$0	\$0	\$0
CASES CLOSED	2	0	1	1	0
MA-GR PERSONS	33	45	21	13	0
MA-GR TOTAL PAYMENTS	\$0	\$0	\$0	\$0	\$0
*** REFUGEE					
APPLICATIONS RECEIVED	0	0	0	0	0
APPLICATIONS APPROVED	0	0	0	0	0
APPLICATIONS REJECTED	0	0	0	0	0
APPLICATIONS PENDING	0	0	0	0	0
CASES	0	0	0	0	0
PERSONS	0	0	0	0	0
TOTAL PAYMENTS	\$0	\$0	\$0	\$0	\$0
CASES CLOSED	0	0	0	0	0
*** SUPPLEMENTAL AID TO BLIND					
APPLICATIONS RECEIVED	1	2	1	0	0
APPLICATIONS APPROVED	0	0	0	0	0
APPLICATIONS REJECTED	2	0	1	0	0
APPLICATIONS PENDING	0	2	1	1	1
PERSONS	5	5	7	0	1
TOTAL PAYMENTS	\$1,242	\$2,350	\$2,366	\$0	\$470
CASES CLOSED	0	0	1	0	0

**TABLE 8
MEDICAID ELIGIBILITY BY REGION AND COUNTY FOR NOVEMBER 2003**

	NW JOHNSON	NW LAFAYETTE	NW LINN	NW LIVINGSTON	NW MERCER
*** BLIND PENSION					
APPLICATIONS RECEIVED	1	2	1	0	0
APPLICATIONS APPROVED	0	1	1	0	0
APPLICATIONS REJECTED	1	0	0	0	0
APPLICATIONS PENDING	1	2	1	1	1
PERSONS	19	15	7	16	1
TOTAL PAYMENTS	\$8,930	\$7,050	\$3,290	\$7,520	\$470
CASES CLOSED	0	0	0	0	0
*** MEDICAL ASSISTANCE					
APPLICATIONS RECEIVED	42	40	33	22	1
APPLICATIONS APPROVED	14	21	19	8	2
APPLICATIONS REJECTED	38	17	16	9	1
APPLICATIONS PENDING	50	74	34	32	6
SPENDDOWN PERSONS	45	60	27	28	13
NON-SPENDDOWN PERSONS	743	723	451	431	144
MA-WD NON-PREMIUM PERSONS	104	61	45	57	8
MA-WD PREMIUM PERSONS	10	11	11	11	1
CASES CLOSED	15	9	12	8	4
*** MACC					
APPLICATIONS RECEIVED	0	0	0	0	0
APPLICATIONS APPROVED	0	0	0	0	0
APPLICATIONS REJECTED	0	0	0	0	0
APPLICATIONS PENDING	0	0	0	0	0
PERSONS	0	0	0	0	0
CASES CLOSED	0	0	0	0	0
*** NURSING CARE					
APPLICATIONS RECEIVED	5	0	2	4	0
APPLICATIONS APPROVED	1	0	3	3	2
APPLICATIONS REJECTED	0	0	1	0	0
APPLICATIONS PENDING	4	0	1	3	0
PERSONS	25	12	23	75	17
RCF-II	10	3	15	51	11
RCF-I	15	9	8	4	6
SNF-ICF	0	0	0	20	0
TOTAL PAYMENTS	\$4,841	\$2,260	\$5,528	\$20,796	\$3,396
RCF-II	\$2,605	\$856	\$4,280	\$12,372	\$2,468
RCF-I	\$2,236	\$1,404	\$1,248	\$624	\$928
SNF/ICF	\$0	\$0	\$0	\$7,800	\$0
CASES CLOSED	0	1	0	1	1
*** SSI ONLY	3	2	0	3	0
*** SSI-SP					
PERSONS	0	4	1	0	0
TOTAL PAYMENTS	\$0	\$150	\$4	\$0	\$0
*** SP ONLY					
PERSONS	0	1	1	2	0
TOTAL PAYMENTS	\$0	\$34	\$16	\$530	\$0
*** QMB					
APPLICATIONS RECEIVED	8	4	13	4	0
APPLICATIONS APPROVED	4	3	8	2	0
APPLICATIONS REJECTED	7	1	12	1	1
APPLICATIONS PENDING	1	1	5	2	0
PERSONS	34	32	32	25	4
CASES CLOSED	1	0	6	1	0
*** SLMB					
APPLICATIONS RECEIVED	6	3	13	3	0
APPLICATIONS APPROVED	3	1	7	1	0
APPLICATIONS REJECTED	7	2	13	1	0
APPLICATIONS PENDING	0	0	5	1	0
PERSONS	35	39	54	43	7
CASES CLOSED	0	0	4	3	0
*** VENDOR CASES					
PERSONS	175	330	96	156	0
CASES CLOSED	5	7	3	6	0

**TABLE 8
MEDICAID ELIGIBILITY BY REGION AND COUNTY FOR NOVEMBER 2003**

	NW NODAWAY	NW PETTIS	NW PUTNAM	NW RAY	NW SALINE
*** MC+/MAF/TMA/EXTENDED TMA					
APPLICATIONS RECEIVED	17	87	3	40	37
APPLICATIONS APPROVED	17	64	1	32	29
APPLICATIONS REJECTED	2	10	0	5	10
APPLICATIONS PENDING	5	54	3	19	21
MC+					
FAMILIES	306	967	130	413	555
NON-CHIP POVERTY CHILDREN	284	937	102	377	475
CHIP NO COST CHILDREN	184	493	80	255	370
CHIP CO-PAY CHILDREN	48	153	35	78	86
CHIP PREMIUM CHILDREN	9	22	4	40	17
MAF					
FAMILIES	178	1,055	165	440	617
PARENTS/CARETAKERS	211	1,114	191	448	637
CHILDREN	365	2,079	309	846	1,154
TMA					
FAMILIES	21	146	16	52	92
PARENTS/CARETAKERS	27	220	24	72	132
CHILDREN	37	315	29	68	164
EXTENDED TMA					
FAMILIES	0	12	1	6	17
PARENTS/CARETAKERS	0	16	1	8	19
TOTAL MC+/MAF/TMA/ETMA					
FAMILIES	505	2,180	312	911	1,281
PARENTS/CARETAKERS	238	1,350	216	528	788
CHILDREN	927	3,999	559	1,664	2,266
CASES CLOSED	28	66	5	50	42
*** NEWBORNS	37	97	12	55	60
*** BCCT					
PERSONS	5	4	0	0	1
PRESUMPTIVE ELIGIBILITY PERSONS	0	0	0	0	0
*** MC+ FOR PREGNANT WOMEN					
APPLICATIONS RECEIVED	14	35	0	13	11
APPLICATIONS APPROVED	8	22	0	10	7
APPLICATIONS REJECTED	6	13	0	1	0
APPLICATIONS PENDING	1	11	0	3	4
MC+ FOR PREGNANT WOMEN	61	162	13	76	87
EXTENDED WOMEN'S HEALTH	27	68	13	37	40
*** GR-CASH					
APPLICATIONS RECEIVED	5	9	2	4	16
APPLICATIONS APPROVED	0	1	0	1	2
APPLICATIONS REJECTED	6	9	2	7	16
APPLICATIONS PENDING	7	17	5	10	27
CASES	7	13	6	8	16
PERSONS	7	13	6	8	16
TOTAL PAYMENTS	\$0	\$0	\$0	\$0	\$0
CASES CLOSED	0	0	0	1	1
MA-GR PERSONS	6	43	2	20	31
MA-GR TOTAL PAYMENTS	\$0	\$0	\$0	\$0	\$0
*** REFUGEE					
APPLICATIONS RECEIVED	0	0	0	0	0
APPLICATIONS APPROVED	0	0	0	0	0
APPLICATIONS REJECTED	0	0	0	0	0
APPLICATIONS PENDING	0	0	0	0	0
CASES	0	0	0	0	0
PERSONS	0	0	0	0	0
TOTAL PAYMENTS	\$0	\$0	\$0	\$0	\$0
CASES CLOSED	0	0	0	0	0
*** SUPPLEMENTAL AID TO BLIND					
APPLICATIONS RECEIVED	0	1	0	0	2
APPLICATIONS APPROVED	0	0	0	0	0
APPLICATIONS REJECTED	0	0	0	0	1
APPLICATIONS PENDING	0	1	0	0	2
PERSONS	2	1	0	1	4
TOTAL PAYMENTS	\$785	\$203	\$0	\$291	\$1,630
CASES CLOSED	0	0	0	0	0

**TABLE 8
MEDICAID ELIGIBILITY BY REGION AND COUNTY FOR NOVEMBER 2003**

	NW NODAWAY	NW PETTIS	NW PUTNAM	NW RAY	NW SALINE
*** BLIND PENSION					
APPLICATIONS RECEIVED	0	1	0	0	1
APPLICATIONS APPROVED	0	0	0	0	1
APPLICATIONS REJECTED	0	0	0	0	0
APPLICATIONS PENDING	0	1	0	0	1
PERSONS	4	38	2	10	13
TOTAL PAYMENTS	\$1,880	\$17,860	\$940	\$4,700	\$6,083
CASES CLOSED	0	0	0	0	0
*** MEDICAL ASSISTANCE					
APPLICATIONS RECEIVED	24	77	4	25	52
APPLICATIONS APPROVED	9	39	3	8	22
APPLICATIONS REJECTED	9	31	4	17	24
APPLICATIONS PENDING	24	117	15	43	74
SPENDDOWN PERSONS	25	76	18	33	114
NON-SPENDDOWN PERSONS	371	1,192	200	393	702
MA-WD NON-PREMIUM PERSONS	40	131	14	29	84
MA-WD PREMIUM PERSONS	7	16	0	4	24
CASES CLOSED	13	31	3	7	19
*** MACC					
APPLICATIONS RECEIVED	0	0	0	0	0
APPLICATIONS APPROVED	0	0	0	0	0
APPLICATIONS REJECTED	0	0	0	0	0
APPLICATIONS PENDING	0	0	0	0	0
PERSONS	0	0	0	0	0
CASES CLOSED	0	0	0	0	0
*** NURSING CARE					
APPLICATIONS RECEIVED	1	4	0	0	1
APPLICATIONS APPROVED	1	3	0	0	1
APPLICATIONS REJECTED	0	2	0	0	2
APPLICATIONS PENDING	0	2	0	0	1
PERSONS	10	105	1	2	72
RCF-II	4	55	0	2	47
RCF-I	6	50	1	0	22
SNF-ICF	0	0	0	0	3
TOTAL PAYMENTS	\$2,010	\$22,076	\$15	\$584	\$16,504
RCF-II	\$1,123	\$14,431	\$0	\$584	\$12,144
RCF-I	\$887	\$7,645	\$15	\$0	\$3,190
SNF/ICF	\$0	\$0	\$0	\$0	\$1,170
CASES CLOSED	0	1	0	0	2
*** SSI ONLY	10	7	2	1	4
*** SSI-SP					
PERSONS	2	0	0	0	1
TOTAL PAYMENTS	\$92	\$0	\$0	\$0	\$7
*** SP ONLY					
PERSONS	0	1	0	0	0
TOTAL PAYMENTS	\$0	\$21	\$0	\$0	\$0
*** QMB					
APPLICATIONS RECEIVED	24	20	2	2	10
APPLICATIONS APPROVED	22	10	1	1	1
APPLICATIONS REJECTED	0	10	1	2	6
APPLICATIONS PENDING	2	7	0	2	9
PERSONS	57	59	10	23	33
CASES CLOSED	0	1	0	0	2
*** SLMB					
APPLICATIONS RECEIVED	4	21	0	0	9
APPLICATIONS APPROVED	0	5	0	0	3
APPLICATIONS REJECTED	4	17	0	1	5
APPLICATIONS PENDING	0	7	0	0	6
PERSONS	27	93	18	37	58
CASES CLOSED	3	5	1	1	2
*** VENDOR CASES					
PERSONS	108	264	38	117	419
CASES CLOSED	2	3	0	0	2

**TABLE 8
MEDICAID ELIGIBILITY BY REGION AND COUNTY FOR NOVEMBER 2003**

	NW SULLIVAN	NW WORTH	NE ADAIR	NE AUDRAIN	NE BOONE
*** MC+/MAF/TMA/EXTENDED TMA					
APPLICATIONS RECEIVED	26	5	26	23	142
APPLICATIONS APPROVED	27	5	21	25	133
APPLICATIONS REJECTED	1	1	3	0	25
APPLICATIONS PENDING	6	1	7	8	55
MC+					
FAMILIES	197	51	405	612	2,139
NON-CHIP POVERTY CHILDREN	165	44	337	482	1,602
CHIP NO COST CHILDREN	127	38	297	425	1,482
CHIP CO-PAY CHILDREN	28	13	63	91	458
CHIP PREMIUM CHILDREN	2	2	19	25	60
MAF					
FAMILIES	243	46	573	649	3,550
PARENTS/CARETAKERS	220	47	714	686	3,512
CHILDREN	454	87	1,053	1,220	6,678
TMA					
FAMILIES	24	5	68	31	171
PARENTS/CARETAKERS	33	8	102	37	207
CHILDREN	42	9	92	55	294
EXTENDED TMA					
FAMILIES	2	2	1	6	24
PARENTS/CARETAKERS	4	3	2	9	32
TOTAL MC+/MAF/TMA/ETMA					
FAMILIES	466	104	1,047	1,298	5,884
PARENTS/CARETAKERS	257	58	818	732	3,751
CHILDREN	818	193	1,861	2,298	10,574
CASES CLOSED	21	2	51	30	171
*** NEWBORNS	25	7	80	78	202
*** BCCT					
PERSONS	0	0	1	0	4
PRESUMPTIVE ELIGIBILITY PERSONS	0	0	0	0	0
*** MC+ FOR PREGNANT WOMEN					
APPLICATIONS RECEIVED	9	1	18	11	50
APPLICATIONS APPROVED	6	1	12	9	39
APPLICATIONS REJECTED	2	0	1	3	10
APPLICATIONS PENDING	2	0	5	1	7
MC+ FOR PREGNANT WOMEN	31	10	81	105	325
EXTENDED WOMEN'S HEALTH	14	3	43	47	185
*** GR-CASH					
APPLICATIONS RECEIVED	2	3	11	8	40
APPLICATIONS APPROVED	0	0	3	4	4
APPLICATIONS REJECTED	1	3	5	5	23
APPLICATIONS PENDING	4	3	23	16	80
CASES	7	0	15	23	69
PERSONS	7	0	15	23	69
TOTAL PAYMENTS	\$0	\$0	\$0	\$0	\$0
CASES CLOSED	0	0	1	1	1
MA-GR PERSONS	13	2	32	38	118
MA-GR TOTAL PAYMENTS	\$0	\$0	\$0	\$0	\$0
*** REFUGEE					
APPLICATIONS RECEIVED	0	0	0	0	1
APPLICATIONS APPROVED	0	0	0	0	0
APPLICATIONS REJECTED	0	0	0	0	0
APPLICATIONS PENDING	0	0	0	0	1
CASES	0	0	0	0	2
PERSONS	0	0	0	0	2
TOTAL PAYMENTS	\$0	\$0	\$0	\$0	\$136
CASES CLOSED	0	0	0	0	0
*** SUPPLEMENTAL AID TO BLIND					
APPLICATIONS RECEIVED	0	0	0	0	2
APPLICATIONS APPROVED	0	0	0	0	0
APPLICATIONS REJECTED	0	0	0	1	1
APPLICATIONS PENDING	0	0	0	3	5
PERSONS	1	0	1	3	13
TOTAL PAYMENTS	\$470	\$0	\$212	\$1,410	\$5,302
CASES CLOSED	0	0	0	0	0

**TABLE 8
MEDICAID ELIGIBILITY BY REGION AND COUNTY FOR NOVEMBER 2003**

	NW SULLIVAN	NW WORTH	NE ADAIR	NE AUDRAIN	NE BOONE
*** BLIND PENSION					
APPLICATIONS RECEIVED	1	0	0	0	2
APPLICATIONS APPROVED	1	0	0	0	0
APPLICATIONS REJECTED	0	0	0	1	1
APPLICATIONS PENDING	0	0	0	4	5
PERSONS	7	2	9	14	48
TOTAL PAYMENTS	\$3,290	\$940	\$4,230	\$6,580	\$22,533
CASES CLOSED	0	0	0	0	0
*** MEDICAL ASSISTANCE					
APPLICATIONS RECEIVED	9	4	36	30	211
APPLICATIONS APPROVED	13	3	22	10	69
APPLICATIONS REJECTED	1	1	12	17	71
APPLICATIONS PENDING	21	5	57	62	269
SPENDDOWN PERSONS	16	7	63	47	156
NON-SPENDDOWN PERSONS	254	69	754	633	2,588
MA-WD NON-PREMIUM PERSONS	50	3	82	53	382
MA-WD PREMIUM PERSONS	7	0	14	16	102
CASES CLOSED	3	1	18	7	29
*** MACC					
APPLICATIONS RECEIVED	0	0	0	7	19
APPLICATIONS APPROVED	0	0	0	6	5
APPLICATIONS REJECTED	0	0	0	2	14
APPLICATIONS PENDING	0	0	0	1	0
PERSONS	0	0	23	13	21
CASES CLOSED	0	0	0	0	0
*** NURSING CARE					
APPLICATIONS RECEIVED	0	1	6	0	5
APPLICATIONS APPROVED	0	0	3	0	5
APPLICATIONS REJECTED	0	0	0	0	1
APPLICATIONS PENDING	0	1	4	0	3
PERSONS	22	4	36	49	135
RCF-II	1	4	29	44	93
RCF-I	21	0	7	2	35
SNF-ICF	0	0	0	3	7
TOTAL PAYMENTS	\$3,463	\$1,168	\$9,074	\$13,263	\$32,506
RCF-II	\$292	\$1,168	\$8,048	\$11,914	\$24,435
RCF-I	\$3,171	\$0	\$1,026	\$179	\$5,341
SNF/ICF	\$0	\$0	\$0	\$1,170	\$2,730
CASES CLOSED	0	0	2	1	6
*** SSI ONLY	0	0	9	4	6
*** SSI-SP					
PERSONS	0	0	1	3	1
TOTAL PAYMENTS	\$0	\$0	\$5	\$59	\$128
*** SP ONLY					
PERSONS	0	0	0	1	0
TOTAL PAYMENTS	\$0	\$0	\$0	\$42	\$0
*** QMB					
APPLICATIONS RECEIVED	2	2	4	0	18
APPLICATIONS APPROVED	2	1	4	0	12
APPLICATIONS REJECTED	2	0	2	2	4
APPLICATIONS PENDING	0	1	1	0	5
PERSONS	10	2	18	32	61
CASES CLOSED	1	0	1	0	4
*** SLMB					
APPLICATIONS RECEIVED	0	2	2	0	8
APPLICATIONS APPROVED	0	0	0	1	6
APPLICATIONS REJECTED	1	1	2	1	2
APPLICATIONS PENDING	0	1	0	0	5
PERSONS	24	6	18	20	92
CASES CLOSED	0	0	0	0	1
*** VENDOR CASES					
PERSONS	66	28	152	131	378
CASES CLOSED	4	2	11	2	17

**TABLE 8
MEDICAID ELIGIBILITY BY REGION AND COUNTY FOR NOVEMBER 2003**

	NE CALLAWAY	NE CLARK	NE COLE	NE FRANKLIN	NE GASCONADE
*** MC+/MAF/TMA/EXTENDED TMA					
APPLICATIONS RECEIVED	30	15	63	92	27
APPLICATIONS APPROVED	32	13	52	84	21
APPLICATIONS REJECTED	10	1	21	17	3
APPLICATIONS PENDING	15	8	34	28	13
MC+					
FAMILIES	859	212	1,003	1,486	250
NON-CHIP POVERTY CHILDREN	731	159	943	1,212	236
CHIP NO COST CHILDREN	570	151	545	974	181
CHIP CO-PAY CHILDREN	146	48	150	264	32
CHIP PREMIUM CHILDREN	13	4	9	26	11
MAF					
FAMILIES	1,087	203	1,526	1,872	249
PARENTS/CARETAKERS	1,153	236	1,484	2,093	288
CHILDREN	2,125	425	2,885	3,558	501
TMA					
FAMILIES	36	6	12	245	34
PARENTS/CARETAKERS	52	8	24	349	54
CHILDREN	66	1	19	480	55
EXTENDED TMA					
FAMILIES	6	10	4	30	5
PARENTS/CARETAKERS	7	14	4	43	8
TOTAL MC+/MAF/TMA/ETMA					
FAMILIES	1,988	431	2,545	3,633	538
PARENTS/CARETAKERS	1,212	258	1,512	2,485	350
CHILDREN	3,651	788	4,551	6,514	1,016
CASES CLOSED	32	12	55	105	15
*** NEWBORNS	78	20	157	202	35
*** BCCT					
PERSONS	1	1	7	2	0
PRESUMPTIVE ELIGIBILITY PERSONS	0	0	0	0	0
*** MC+ FOR PREGNANT WOMEN					
APPLICATIONS RECEIVED	11	3	40	35	8
APPLICATIONS APPROVED	8	3	33	30	6
APPLICATIONS REJECTED	2	0	12	8	3
APPLICATIONS PENDING	3	1	6	8	0
MC+ FOR PREGNANT WOMEN	104	25	146	259	49
EXTENDED WOMEN'S HEALTH	74	10	135	125	19
*** GR-CASH					
APPLICATIONS RECEIVED	7	1	24	25	8
APPLICATIONS APPROVED	4	0	0	2	1
APPLICATIONS REJECTED	8	3	18	10	3
APPLICATIONS PENDING	24	1	59	46	15
CASES	16	3	38	30	5
PERSONS	16	3	38	30	5
TOTAL PAYMENTS	\$0	\$0	\$0	\$0	\$0
CASES CLOSED	2	0	2	5	1
MA-GR PERSONS	27	5	57	49	15
MA-GR TOTAL PAYMENTS	\$0	\$0	\$0	\$0	\$0
*** REFUGEE					
APPLICATIONS RECEIVED	0	0	0	0	0
APPLICATIONS APPROVED	0	0	0	0	0
APPLICATIONS REJECTED	0	0	0	0	0
APPLICATIONS PENDING	0	0	0	0	0
CASES	0	0	1	0	0
PERSONS	0	0	1	0	0
TOTAL PAYMENTS	\$0	\$0	\$136	\$0	\$0
CASES CLOSED	0	0	0	0	0
*** SUPPLEMENTAL AID TO BLIND					
APPLICATIONS RECEIVED	0	0	2	0	0
APPLICATIONS APPROVED	0	0	0	0	0
APPLICATIONS REJECTED	0	0	2	3	0
APPLICATIONS PENDING	1	0	8	0	1
PERSONS	5	0	6	11	3
TOTAL PAYMENTS	\$1,580	\$0	\$1,835	\$4,280	\$925
CASES CLOSED	1	0	0	0	0

**TABLE 8
MEDICAID ELIGIBILITY BY REGION AND COUNTY FOR NOVEMBER 2003**

	NE CALLAWAY	NE CLARK	NE COLE	NE FRANKLIN	NE GASCONADE
*** BLIND PENSION					
APPLICATIONS RECEIVED	0	0	3	1	0
APPLICATIONS APPROVED	0	0	1	2	0
APPLICATIONS REJECTED	0	0	1	1	0
APPLICATIONS PENDING	2	0	10	1	1
PERSONS	14	3	28	36	7
TOTAL PAYMENTS	\$6,580	\$1,410	\$13,160	\$16,450	\$3,290
CASES CLOSED	0	0	0	0	0
*** MEDICAL ASSISTANCE					
APPLICATIONS RECEIVED	35	10	50	97	22
APPLICATIONS APPROVED	36	7	38	39	15
APPLICATIONS REJECTED	20	0	34	36	6
APPLICATIONS PENDING	71	17	147	142	32
SPENDDOWN PERSONS	78	22	61	105	16
NON-SPENDDOWN PERSONS	832	230	1,133	1,527	312
MA-WD NON-PREMIUM PERSONS	93	9	260	194	50
MA-WD PREMIUM PERSONS	22	2	23	36	9
CASES CLOSED	19	0	21	29	4
*** MACC					
APPLICATIONS RECEIVED	0	0	0	0	0
APPLICATIONS APPROVED	0	0	0	0	0
APPLICATIONS REJECTED	0	0	0	0	0
APPLICATIONS PENDING	0	0	0	0	0
PERSONS	19	1	11	5	0
CASES CLOSED	0	0	0	0	0
*** NURSING CARE					
APPLICATIONS RECEIVED	4	0	4	5	0
APPLICATIONS APPROVED	5	0	3	6	0
APPLICATIONS REJECTED	0	0	2	2	0
APPLICATIONS PENDING	3	0	4	2	0
PERSONS	79	3	101	81	12
RCF-II	71	3	78	56	2
RCF-I	8	0	20	20	10
SNF-ICF	0	0	3	5	0
TOTAL PAYMENTS	\$20,931	\$876	\$25,570	\$20,497	\$2,069
RCF-II	\$19,714	\$876	\$21,480	\$15,864	\$584
RCF-I	\$1,217	\$0	\$2,920	\$3,113	\$1,485
SNF/ICF	\$0	\$0	\$1,170	\$1,520	\$0
CASES CLOSED	3	0	1	2	0
*** SSI ONLY	1	1	2	3	2
*** SSI-SP					
PERSONS	2	0	1	2	1
TOTAL PAYMENTS	\$21	\$0	\$39	\$147	\$27
*** SP ONLY					
PERSONS	0	0	1	0	0
TOTAL PAYMENTS	\$0	\$0	\$10	\$0	\$0
*** QMB					
APPLICATIONS RECEIVED	2	3	16	13	2
APPLICATIONS APPROVED	0	3	4	4	2
APPLICATIONS REJECTED	2	0	12	9	2
APPLICATIONS PENDING	2	0	13	8	0
PERSONS	47	7	45	94	21
CASES CLOSED	0	0	2	0	0
*** SLMB					
APPLICATIONS RECEIVED	0	0	13	15	1
APPLICATIONS APPROVED	0	0	1	5	1
APPLICATIONS REJECTED	1	0	11	10	1
APPLICATIONS PENDING	0	0	10	3	0
PERSONS	62	16	38	144	33
CASES CLOSED	2	0	1	1	1
*** VENDOR CASES					
PERSONS	154	63	273	503	178
CASES CLOSED	3	5	16	16	6

**TABLE 8
MEDICAID ELIGIBILITY BY REGION AND COUNTY FOR NOVEMBER 2003**

	NE HOWARD	NE KNOX	NE LEWIS	NE LINCOLN	NE MACON
*** MC+MAF/TMA/EXTENDED TMA					
APPLICATIONS RECEIVED	8	3	12	109	20
APPLICATIONS APPROVED	9	0	10	87	15
APPLICATIONS REJECTED	2	0	3	27	6
APPLICATIONS PENDING	1	3	6	64	7
MC+					
FAMILIES	242	91	214	806	361
NON-CHIP POVERTY CHILDREN	205	80	214	679	312
CHIP NO COST CHILDREN	143	60	113	550	242
CHIP CO-PAY CHILDREN	53	17	27	162	58
CHIP PREMIUM CHILDREN	3	3	4	11	7
MAF					
FAMILIES	238	107	239	1,209	309
PARENTS/CARETAKERS	272	134	282	1,319	339
CHILDREN	477	222	467	2,461	593
TMA					
FAMILIES	28	1	8	128	69
PARENTS/CARETAKERS	39	1	10	187	104
CHILDREN	48	1	13	255	130
EXTENDED TMA					
FAMILIES	12	6	5	10	5
PARENTS/CARETAKERS	15	7	5	10	5
TOTAL MC+MAF/TMA/ETMA					
FAMILIES	520	205	466	2,153	744
PARENTS/CARETAKERS	326	142	297	1,516	448
CHILDREN	929	383	838	4,118	1,342
CASES CLOSED	17	2	11	73	23
*** NEWBORNS	19	13	36	63	57
*** BCCT					
PERSONS	0	0	0	4	0
PRESUMPTIVE ELIGIBILITY PERSONS	0	0	0	0	0
*** MC+ FOR PREGNANT WOMEN					
APPLICATIONS RECEIVED	1	4	2	23	5
APPLICATIONS APPROVED	3	3	1	18	5
APPLICATIONS REJECTED	0	0	2	6	2
APPLICATIONS PENDING	0	1	0	2	2
MC+ FOR PREGNANT WOMEN	26	13	26	121	52
EXTENDED WOMEN'S HEALTH	20	7	25	54	43
*** GR-CASH					
APPLICATIONS RECEIVED	1	0	4	9	7
APPLICATIONS APPROVED	0	0	0	0	1
APPLICATIONS REJECTED	0	0	8	6	7
APPLICATIONS PENDING	1	0	6	12	10
CASES	2	2	4	14	11
PERSONS	2	2	4	14	11
TOTAL PAYMENTS	\$0	\$0	\$0	\$0	\$0
CASES CLOSED	0	0	1	1	1
MA-GR PERSONS	5	3	16	24	11
MA-GR TOTAL PAYMENTS	\$0	\$0	\$0	\$0	\$0
*** REFUGEE					
APPLICATIONS RECEIVED	0	0	0	0	0
APPLICATIONS APPROVED	0	0	0	0	0
APPLICATIONS REJECTED	0	0	0	0	0
APPLICATIONS PENDING	0	0	0	0	0
CASES	0	0	0	0	0
PERSONS	0	0	0	0	0
TOTAL PAYMENTS	\$0	\$0	\$0	\$0	\$0
CASES CLOSED	0	0	0	0	0
*** SUPPLEMENTAL AID TO BLIND					
APPLICATIONS RECEIVED	0	0	0	0	0
APPLICATIONS APPROVED	0	0	0	0	0
APPLICATIONS REJECTED	0	0	0	0	0
APPLICATIONS PENDING	0	0	0	1	0
PERSONS	2	0	4	2	5
TOTAL PAYMENTS	\$464	\$0	\$1,007	\$699	\$1,552
CASES CLOSED	0	0	0	0	0

**TABLE 8
MEDICAID ELIGIBILITY BY REGION AND COUNTY FOR NOVEMBER 2003**

	NE HOWARD	NE KNOX	NE LEWIS	NE LINCOLN	NE MACON
*** BLIND PENSION					
APPLICATIONS RECEIVED	0	0	0	0	0
APPLICATIONS APPROVED	0	0	0	0	0
APPLICATIONS REJECTED	0	0	0	0	0
APPLICATIONS PENDING	0	0	0	0	0
PERSONS	6	2	3	16	17
TOTAL PAYMENTS	\$2,820	\$940	\$1,410	\$7,520	\$7,990
CASES CLOSED	0	0	0	1	0
*** MEDICAL ASSISTANCE					
APPLICATIONS RECEIVED	17	7	22	61	28
APPLICATIONS APPROVED	3	6	18	40	10
APPLICATIONS REJECTED	7	2	5	15	18
APPLICATIONS PENDING	26	11	26	64	36
SPENDDOWN PERSONS	20	21	9	84	32
NON-SPENDDOWN PERSONS	284	142	267	693	411
MA-WD NON-PREMIUM PERSONS	23	11	16	74	53
MA-WD PREMIUM PERSONS	9	3	5	10	13
CASES CLOSED	4	3	7	14	4
*** MACC					
APPLICATIONS RECEIVED	0	0	0	0	13
APPLICATIONS APPROVED	0	0	0	0	8
APPLICATIONS REJECTED	0	0	0	0	4
APPLICATIONS PENDING	0	0	0	0	2
PERSONS	0	0	0	0	0
CASES CLOSED	0	0	0	0	0
*** NURSING CARE					
APPLICATIONS RECEIVED	3	1	0	1	0
APPLICATIONS APPROVED	3	0	1	2	0
APPLICATIONS REJECTED	0	1	0	0	0
APPLICATIONS PENDING	1	2	0	0	0
PERSONS	41	20	5	125	8
RCF-II	36	19	3	86	8
RCF-I	5	1	2	39	0
SNF-ICF	0	0	0	0	0
TOTAL PAYMENTS	\$10,137	\$5,029	\$1,134	\$28,525	\$2,336
RCF-II	\$9,357	\$4,929	\$822	\$22,750	\$2,336
RCF-I	\$780	\$100	\$312	\$5,775	\$0
SNF/ICF	\$0	\$0	\$0	\$0	\$0
CASES CLOSED	0	1	0	4	0
*** SSI ONLY	1	2	2	3	0
*** SSI-SP					
PERSONS	3	0	0	0	0
TOTAL PAYMENTS	\$134	\$0	\$0	\$0	\$0
*** SP ONLY					
PERSONS	0	1	0	0	1
TOTAL PAYMENTS	\$0	\$54	\$0	\$0	\$2
*** QMB					
APPLICATIONS RECEIVED	1	0	8	8	5
APPLICATIONS APPROVED	1	0	5	5	0
APPLICATIONS REJECTED	1	1	0	1	6
APPLICATIONS PENDING	0	0	8	2	4
PERSONS	16	7	15	18	18
CASES CLOSED	1	2	0	0	2
*** SLMB					
APPLICATIONS RECEIVED	2	0	3	5	4
APPLICATIONS APPROVED	0	1	0	3	3
APPLICATIONS REJECTED	0	0	0	1	3
APPLICATIONS PENDING	2	0	3	1	3
PERSONS	16	19	14	41	34
CASES CLOSED	1	0	0	0	0
*** VENDOR CASES					
PERSONS	67	20	112	186	154
CASES CLOSED	3	0	5	4	3

**TABLE 8
MEDICAID ELIGIBILITY BY REGION AND COUNTY FOR NOVEMBER 2003**

	NE MARION	NE MONROE	NE MONTGOMERY	NE OSAGE	NE PIKE
*** MC+/MAF/TMA/EXTENDED TMA					
APPLICATIONS RECEIVED	48	11	24	12	24
APPLICATIONS APPROVED	43	7	20	9	14
APPLICATIONS REJECTED	8	5	3	2	6
APPLICATIONS PENDING	9	3	9	9	10
MC+					
FAMILIES	669	214	322	178	420
NON-CHIP POVERTY CHILDREN	626	223	257	137	400
CHIP NO COST CHILDREN	385	157	196	116	261
CHIP CO-PAY CHILDREN	85	25	73	39	53
CHIP PREMIUM CHILDREN	25	8	18	2	4
MAF					
FAMILIES	866	210	252	211	654
PARENTS/CARETAKERS	951	239	295	273	667
CHILDREN	1,715	419	492	436	1,257
TMA					
FAMILIES	128	4	37	19	23
PARENTS/CARETAKERS	177	7	49	22	33
CHILDREN	227	7	69	45	6
EXTENDED TMA					
FAMILIES	15	3	7	2	3
PARENTS/CARETAKERS	20	5	9	2	3
TOTAL MC+/MAF/TMA/ETMA					
FAMILIES	1,678	431	618	410	1,100
PARENTS/CARETAKERS	1,148	251	353	297	703
CHILDREN	3,063	839	1,105	775	1,981
CASES CLOSED	57	5	34	11	17
*** NEWBORNS	66	20	39	8	18
*** BCCT					
PERSONS	2	0	1	1	0
PRESUMPTIVE ELIGIBILITY PERSONS	0	0	0	0	0
*** MC+ FOR PREGNANT WOMEN					
APPLICATIONS RECEIVED	12	1	1	3	7
APPLICATIONS APPROVED	13	0	0	6	7
APPLICATIONS REJECTED	0	1	1	0	3
APPLICATIONS PENDING	1	0	1	0	1
MC+ FOR PREGNANT WOMEN	113	18	49	21	34
EXTENDED WOMEN'S HEALTH	53	24	17	6	31
*** GR-CASH					
APPLICATIONS RECEIVED	10	0	6	4	2
APPLICATIONS APPROVED	1	0	1	1	2
APPLICATIONS REJECTED	8	0	4	0	0
APPLICATIONS PENDING	18	1	13	5	8
CASES	16	1	10	6	6
PERSONS	16	1	10	6	6
TOTAL PAYMENTS	\$0	\$0	\$0	\$0	\$0
CASES CLOSED	3	0	0	0	0
MA-GR PERSONS	26	5	9	8	12
MA-GR TOTAL PAYMENTS	\$0	\$0	\$0	\$0	\$0
*** REFUGEE					
APPLICATIONS RECEIVED	1	0	0	0	0
APPLICATIONS APPROVED	0	0	0	0	0
APPLICATIONS REJECTED	0	0	0	0	0
APPLICATIONS PENDING	0	0	0	0	0
CASES	0	0	0	0	0
PERSONS	0	0	0	0	0
TOTAL PAYMENTS	\$0	\$0	\$0	\$0	\$0
CASES CLOSED	0	0	0	0	0
*** SUPPLEMENTAL AID TO BLIND					
APPLICATIONS RECEIVED	0	0	0	0	0
APPLICATIONS APPROVED	0	0	0	0	0
APPLICATIONS REJECTED	0	0	0	0	0
APPLICATIONS PENDING	0	0	0	0	0
PERSONS	9	1	1	2	4
TOTAL PAYMENTS	\$3,565	\$470	\$376	\$852	\$1,503
CASES CLOSED	0	0	0	0	0

**TABLE 8
MEDICAID ELIGIBILITY BY REGION AND COUNTY FOR NOVEMBER 2003**

	NE MARION	NE MONROE	NE MONTGOMERY	NE OSAGE	NE PIKE
*** BLIND PENSION					
APPLICATIONS RECEIVED	1	0	0	0	0
APPLICATIONS APPROVED	1	0	0	0	0
APPLICATIONS REJECTED	1	0	0	0	0
APPLICATIONS PENDING	0	0	0	0	0
PERSONS	14	3	5	2	15
TOTAL PAYMENTS	\$6,580	\$1,410	\$2,350	\$940	\$7,050
CASES CLOSED	0	0	0	0	0
*** MEDICAL ASSISTANCE					
APPLICATIONS RECEIVED	60	12	26	7	32
APPLICATIONS APPROVED	37	3	17	3	11
APPLICATIONS REJECTED	12	3	9	2	6
APPLICATIONS PENDING	61	23	34	13	61
SPENDDOWN PERSONS	114	26	28	29	52
NON-SPENDDOWN PERSONS	963	227	324	220	548
MA-WD NON-PREMIUM PERSONS	65	37	29	13	40
MA-WD PREMIUM PERSONS	16	7	4	7	2
CASES CLOSED	15	7	7	7	5
*** MACC					
APPLICATIONS RECEIVED	0	0	0	0	0
APPLICATIONS APPROVED	0	0	0	0	0
APPLICATIONS REJECTED	0	0	0	0	0
APPLICATIONS PENDING	0	0	0	0	0
PERSONS	0	0	0	0	1
CASES CLOSED	0	0	0	0	0
*** NURSING CARE					
APPLICATIONS RECEIVED	3	3	1	1	1
APPLICATIONS APPROVED	4	0	1	1	1
APPLICATIONS REJECTED	0	0	0	0	0
APPLICATIONS PENDING	0	3	1	0	0
PERSONS	128	20	26	20	20
RCF-II	81	8	19	6	20
RCF-I	47	5	7	14	0
SNF-ICF	0	7	0	0	0
TOTAL PAYMENTS	\$28,917	\$4,865	\$6,422	\$3,596	\$5,646
RCF-II	\$22,371	\$1,777	\$5,338	\$1,480	\$5,646
RCF-I	\$6,546	\$621	\$1,084	\$2,116	\$0
SNF/ICF	\$0	\$2,467	\$0	\$0	\$0
CASES CLOSED	4	1	0	0	0
*** SSI ONLY	9	1	0	0	4
*** SSI-SP					
PERSONS	3	0	0	0	2
TOTAL PAYMENTS	\$133	\$0	\$0	\$0	\$38
*** SP ONLY					
PERSONS	1	0	1	0	1
TOTAL PAYMENTS	\$67	\$0	\$18	\$0	\$9
*** QMB					
APPLICATIONS RECEIVED	7	2	4	0	2
APPLICATIONS APPROVED	3	0	0	0	3
APPLICATIONS REJECTED	4	1	1	0	1
APPLICATIONS PENDING	2	2	4	0	0
PERSONS	39	6	17	8	19
CASES CLOSED	0	0	1	0	1
*** SLMB					
APPLICATIONS RECEIVED	4	0	0	0	0
APPLICATIONS APPROVED	3	0	0	0	0
APPLICATIONS REJECTED	1	0	0	0	1
APPLICATIONS PENDING	0	0	0	0	0
PERSONS	65	15	13	12	25
CASES CLOSED	1	0	1	0	0
*** VENDOR CASES					
PERSONS	322	33	168	71	125
CASES CLOSED	7	1	1	4	1

**TABLE 8
MEDICAID ELIGIBILITY BY REGION AND COUNTY FOR NOVEMBER 2003**

	NE RALLS	NE RANDOLPH	NE SCHUYLER	NE SCOTLAND	NE SHELBY
*** MC+/MAF/TMA/EXTENDED TMA					
APPLICATIONS RECEIVED	13	32	6	5	13
APPLICATIONS APPROVED	8	30	6	5	11
APPLICATIONS REJECTED	1	7	0	1	2
APPLICATIONS PENDING	4	13	4	0	8
MC+					
FAMILIES	176	547	111	120	163
NON-CHIP POVERTY CHILDREN	149	542	79	119	139
CHIP NO COST CHILDREN	123	352	102	87	99
CHIP CO-PAY CHILDREN	39	71	26	11	33
CHIP PREMIUM CHILDREN	7	6	5	7	7
MAF					
FAMILIES	168	907	122	84	175
PARENTS/CARETAKERS	195	981	139	113	215
CHILDREN	325	1,748	233	149	361
TMA					
FAMILIES	29	51	4	12	21
PARENTS/CARETAKERS	52	77	5	18	27
CHILDREN	51	98	7	18	38
EXTENDED TMA					
FAMILIES	3	11	6	2	4
PARENTS/CARETAKERS	6	13	12	3	6
TOTAL MC+/MAF/TMA/ETMA					
FAMILIES	378	1,516	243	218	363
PARENTS/CARETAKERS	253	1,071	156	134	248
CHILDREN	694	2,817	452	391	677
CASES CLOSED	10	25	0	6	8
*** NEWBORNS	16	100	12	9	10
*** BCCT					
PERSONS	0	0	0	0	2
PRESUMPTIVE ELIGIBILITY PERSONS	0	0	0	0	0
*** MC+ FOR PREGNANT WOMEN					
APPLICATIONS RECEIVED	6	12	3	1	3
APPLICATIONS APPROVED	5	8	4	1	1
APPLICATIONS REJECTED	3	0	1	0	2
APPLICATIONS PENDING	1	4	0	0	1
MC+ FOR PREGNANT WOMEN	26	98	16	12	26
EXTENDED WOMEN'S HEALTH	16	65	9	6	9
*** GR-CASH					
APPLICATIONS RECEIVED	0	3	3	1	3
APPLICATIONS APPROVED	2	0	0	1	0
APPLICATIONS REJECTED	1	2	2	0	1
APPLICATIONS PENDING	2	8	4	2	3
CASES	8	12	1	3	1
PERSONS	8	12	1	3	1
TOTAL PAYMENTS	\$0	\$0	\$0	\$0	\$0
CASES CLOSED	1	1	0	0	0
MA-GR PERSONS	4	52	7	5	7
MA-GR TOTAL PAYMENTS	\$0	\$0	\$0	\$0	\$0
*** REFUGEE					
APPLICATIONS RECEIVED	0	0	0	0	0
APPLICATIONS APPROVED	0	0	0	0	0
APPLICATIONS REJECTED	0	0	0	0	0
APPLICATIONS PENDING	0	0	0	0	0
CASES	0	0	0	0	0
PERSONS	0	0	0	0	0
TOTAL PAYMENTS	\$0	\$0	\$0	\$0	\$0
CASES CLOSED	0	0	0	0	0
*** SUPPLEMENTAL AID TO BLIND					
APPLICATIONS RECEIVED	0	0	0	0	0
APPLICATIONS APPROVED	0	0	0	0	0
APPLICATIONS REJECTED	0	0	0	0	0
APPLICATIONS PENDING	1	1	0	0	0
PERSONS	1	4	0	1	0
TOTAL PAYMENTS	\$462	\$1,708	\$0	\$229	\$0
CASES CLOSED	1	0	0	0	0

**TABLE 8
MEDICAID ELIGIBILITY BY REGION AND COUNTY FOR NOVEMBER 2003**

	NE RALLS	NE RANDOLPH	NE SCHUYLER	NE SCOTLAND	NE SHELBY
*** BLIND PENSION					
APPLICATIONS RECEIVED	0	0	0	0	0
APPLICATIONS APPROVED	0	1	0	0	0
APPLICATIONS REJECTED	0	1	0	0	0
APPLICATIONS PENDING	1	2	1	0	0
PERSONS	2	19	0	2	1
TOTAL PAYMENTS	\$940	\$8,930	\$0	\$940	\$470
CASES CLOSED	0	1	0	0	0
*** MEDICAL ASSISTANCE					
APPLICATIONS RECEIVED	9	48	8	3	11
APPLICATIONS APPROVED	8	10	3	3	2
APPLICATIONS REJECTED	6	24	1	6	3
APPLICATIONS PENDING	8	69	11	4	18
SPENDDOWN PERSONS	24	49	14	15	12
NON-SPENDDOWN PERSONS	208	910	186	141	225
MA-WD NON-PREMIUM PERSONS	10	106	1	28	20
MA-WD PREMIUM PERSONS	6	10	0	2	4
CASES CLOSED	3	6	1	0	1
*** MACC					
APPLICATIONS RECEIVED	0	0	0	0	1
APPLICATIONS APPROVED	0	0	0	0	1
APPLICATIONS REJECTED	0	0	0	0	0
APPLICATIONS PENDING	0	0	0	0	0
PERSONS	0	2	0	0	2
CASES CLOSED	0	0	0	0	0
*** NURSING CARE					
APPLICATIONS RECEIVED	1	3	1	0	1
APPLICATIONS APPROVED	1	1	0	0	0
APPLICATIONS REJECTED	0	1	0	1	1
APPLICATIONS PENDING	0	1	1	0	0
PERSONS	12	50	0	1	4
RCF-II	9	36	0	1	0
RCF-I	3	13	0	0	4
SNF-ICF	0	1	0	0	0
TOTAL PAYMENTS	\$2,486	\$12,303	\$0	\$152	\$624
RCF-II	\$2,026	\$9,934	\$0	\$152	\$0
RCF-I	\$460	\$2,028	\$0	\$0	\$624
SNF/ICF	\$0	\$341	\$0	\$0	\$0
CASES CLOSED	0	0	0	0	0
*** SSI ONLY	1	3	0	0	1
*** SSI-SP					
PERSONS	2	1	0	0	0
TOTAL PAYMENTS	\$80	\$11	\$0	\$0	\$0
*** SP ONLY					
PERSONS	0	0	0	0	0
TOTAL PAYMENTS	\$0	\$0	\$0	\$0	\$0
*** QMB					
APPLICATIONS RECEIVED	1	6	2	0	6
APPLICATIONS APPROVED	1	3	0	0	0
APPLICATIONS REJECTED	0	1	0	0	4
APPLICATIONS PENDING	1	6	2	0	5
PERSONS	7	23	4	6	7
CASES CLOSED	1	2	0	0	0
*** SLMB					
APPLICATIONS RECEIVED	0	4	1	0	5
APPLICATIONS APPROVED	0	1	0	0	0
APPLICATIONS REJECTED	0	2	0	0	4
APPLICATIONS PENDING	0	3	1	0	4
PERSONS	11	35	8	6	14
CASES CLOSED	0	0	1	0	0
*** VENDOR CASES					
PERSONS	36	209	34	51	51
CASES CLOSED	1	4	0	0	2

**TABLE 8
MEDICAID ELIGIBILITY BY REGION AND COUNTY FOR NOVEMBER 2003**

	NE WARREN	SE BOLLINGER	SE BUTLER	SE CAPE GIRARDEAU	SE CARTER
*** MC+/MAF/TMA/EXTENDED TMA					
APPLICATIONS RECEIVED	32	20	80	121	11
APPLICATIONS APPROVED	25	15	72	78	10
APPLICATIONS REJECTED	7	2	23	26	1
APPLICATIONS PENDING	19	7	25	42	3
MC+					
FAMILIES	456	317	1,167	1,065	230
NON-CHIP POVERTY CHILDREN	465	231	943	892	185
CHIP NO COST CHILDREN	289	267	724	597	164
CHIP CO-PAY CHILDREN	43	61	187	189	54
CHIP PREMIUM CHILDREN	10	9	22	34	8
MAF					
FAMILIES	540	407	1,649	1,734	306
PARENTS/CARETAKERS	600	485	1,712	1,777	382
CHILDREN	1,051	781	3,119	3,256	587
TMA					
FAMILIES	38	48	219	127	26
PARENTS/CARETAKERS	53	76	314	155	43
CHILDREN	45	106	413	220	55
EXTENDED TMA					
FAMILIES	6	9	52	17	5
PARENTS/CARETAKERS	7	13	79	19	5
TOTAL MC+/MAF/TMA/ETMA					
FAMILIES	1,040	781	3,087	2,943	567
PARENTS/CARETAKERS	660	574	2,105	1,951	430
CHILDREN	1,903	1,455	5,408	5,188	1,053
CASES CLOSED	41	23	87	112	12
*** NEWBORNS	76	35	142	163	35
*** BCCT					
PERSONS	0	0	10	7	2
PRESUMPTIVE ELIGIBILITY PERSONS	0	0	0	0	0
*** MC+ FOR PREGNANT WOMEN					
APPLICATIONS RECEIVED	11	4	29	38	0
APPLICATIONS APPROVED	6	4	19	22	2
APPLICATIONS REJECTED	1	0	4	8	0
APPLICATIONS PENDING	4	1	10	14	0
MC+ FOR PREGNANT WOMEN	71	33	178	197	32
EXTENDED WOMEN'S HEALTH	64	26	70	81	10
*** GR-CASH					
APPLICATIONS RECEIVED	5	1	33	25	5
APPLICATIONS APPROVED	1	0	2	1	1
APPLICATIONS REJECTED	8	3	27	11	4
APPLICATIONS PENDING	8	7	57	41	7
CASES	11	11	32	26	10
PERSONS	11	11	32	26	10
TOTAL PAYMENTS	\$0	\$0	\$0	\$0	\$0
CASES CLOSED	1	1	1	3	2
MA-GR PERSONS	9	12	80	29	11
MA-GR TOTAL PAYMENTS	\$0	\$0	\$0	\$0	\$0
*** REFUGEE					
APPLICATIONS RECEIVED	0	0	0	0	0
APPLICATIONS APPROVED	0	0	0	0	0
APPLICATIONS REJECTED	0	0	0	0	0
APPLICATIONS PENDING	0	0	0	0	0
CASES	0	0	0	0	0
PERSONS	0	0	0	0	0
TOTAL PAYMENTS	\$0	\$0	\$0	\$0	\$0
CASES CLOSED	0	0	0	0	0
*** SUPPLEMENTAL AID TO BLIND					
APPLICATIONS RECEIVED	1	1	0	0	0
APPLICATIONS APPROVED	0	0	0	0	0
APPLICATIONS REJECTED	0	0	0	4	0
APPLICATIONS PENDING	1	2	1	0	0
PERSONS	6	3	7	9	1
TOTAL PAYMENTS	\$2,047	\$773	\$2,607	\$3,793	\$470
CASES CLOSED	0	0	0	0	0

**TABLE 8
MEDICAID ELIGIBILITY BY REGION AND COUNTY FOR NOVEMBER 2003**

	NE WARREN	SE BOLLINGER	SE BUTLER	SE CAPE GIRARDEAU	SE CARTER
*** BLIND PENSION					
APPLICATIONS RECEIVED	1	1	0	0	0
APPLICATIONS APPROVED	0	0	0	2	0
APPLICATIONS REJECTED	0	0	0	1	0
APPLICATIONS PENDING	1	2	1	0	0
PERSONS	13	5	25	32	5
TOTAL PAYMENTS	\$6,110	\$2,350	\$11,750	\$15,040	\$2,350
CASES CLOSED	0	0	0	0	0
*** MEDICAL ASSISTANCE					
APPLICATIONS RECEIVED	26	19	109	102	16
APPLICATIONS APPROVED	13	12	51	63	7
APPLICATIONS REJECTED	15	6	49	39	2
APPLICATIONS PENDING	29	29	131	154	19
SPENDDOWN PERSONS	60	40	140	140	16
NON-SPENDDOWN PERSONS	425	561	2,557	1,595	415
MA-WD NON-PREMIUM PERSONS	39	24	373	93	60
MA-WD PREMIUM PERSONS	9	4	34	19	9
CASES CLOSED	4	8	37	35	6
*** MACC					
APPLICATIONS RECEIVED	16	0	0	0	0
APPLICATIONS APPROVED	14	0	1	0	0
APPLICATIONS REJECTED	2	0	0	0	0
APPLICATIONS PENDING	0	0	0	0	0
PERSONS	0	0	24	25	0
CASES CLOSED	0	0	0	0	0
*** NURSING CARE					
APPLICATIONS RECEIVED	1	0	5	5	1
APPLICATIONS APPROVED	0	0	4	7	1
APPLICATIONS REJECTED	1	2	1	2	0
APPLICATIONS PENDING	0	0	4	9	0
PERSONS	13	45	167	232	29
RCF-II	3	34	95	216	18
RCF-I	10	11	72	16	11
SNF-ICF	0	0	0	0	0
TOTAL PAYMENTS	\$2,376	\$11,007	\$38,067	\$61,421	\$6,972
RCF-II	\$816	\$9,543	\$27,119	\$59,012	\$5,256
RCF-I	\$1,560	\$1,464	\$10,948	\$2,409	\$1,716
SNF/ICF	\$0	\$0	\$0	\$0	\$0
CASES CLOSED	1	0	3	1	1
*** SSI ONLY	0	7	16	10	2
*** SSI-SP					
PERSONS	8	1	13	4	0
TOTAL PAYMENTS	\$447	\$27	\$393	\$105	\$0
*** SP ONLY					
PERSONS	0	0	1	1	1
TOTAL PAYMENTS	\$0	\$0	\$116	\$15	\$59
*** QMB					
APPLICATIONS RECEIVED	5	2	10	20	8
APPLICATIONS APPROVED	4	0	3	8	3
APPLICATIONS REJECTED	1	1	3	15	4
APPLICATIONS PENDING	2	3	8	11	2
PERSONS	18	24	82	69	20
CASES CLOSED	0	2	3	2	1
*** SLMB					
APPLICATIONS RECEIVED	4	1	4	15	5
APPLICATIONS APPROVED	0	0	2	6	1
APPLICATIONS REJECTED	2	1	0	10	4
APPLICATIONS PENDING	2	1	4	11	1
PERSONS	41	41	139	111	16
CASES CLOSED	0	0	3	5	1
*** VENDOR CASES					
PERSONS	41	59	325	447	27
CASES CLOSED	1	3	4	18	0

**TABLE 8
MEDICAID ELIGIBILITY BY REGION AND COUNTY FOR NOVEMBER 2003**

	SE CRAWFORD	SE DENT	SE DUNKLIN	SE HOWELL	SE IRON
*** MC+/MAF/TMA/EXTENDED TMA					
APPLICATIONS RECEIVED	44	37	91	79	25
APPLICATIONS APPROVED	52	21	87	52	22
APPLICATIONS REJECTED	10	5	18	21	5
APPLICATIONS PENDING	24	17	31	44	8
MC+					
FAMILIES	619	498	1,075	1,152	352
NON-CHIP POVERTY CHILDREN	506	441	1,044	1,009	307
CHIP NO COST CHILDREN	443	305	540	810	194
CHIP CO-PAY CHILDREN	92	119	110	155	62
CHIP PREMIUM CHILDREN	25	6	5	9	8
MAF					
FAMILIES	777	483	2,264	1,547	385
PARENTS/CARETAKERS	840	598	2,213	1,791	476
CHILDREN	1,531	951	4,449	3,071	774
TMA					
FAMILIES	119	83	104	114	54
PARENTS/CARETAKERS	177	130	146	174	78
CHILDREN	255	184	201	208	110
EXTENDED TMA					
FAMILIES	19	13	36	32	8
PARENTS/CARETAKERS	29	16	48	48	14
TOTAL MC+/MAF/TMA/ETMA					
FAMILIES	1,534	1,077	3,479	2,845	799
PARENTS/CARETAKERS	1,046	744	2,407	2,013	568
CHILDREN	2,852	2,006	6,349	5,262	1,455
CASES CLOSED	44	31	104	47	23
*** NEWBORNS	91	55	91	143	23
*** BCCT					
PERSONS	1	2	4	15	0
PRESUMPTIVE ELIGIBILITY PERSONS	0	0	0	0	0
*** MC+ FOR PREGNANT WOMEN					
APPLICATIONS RECEIVED	16	9	16	14	3
APPLICATIONS APPROVED	12	7	10	13	3
APPLICATIONS REJECTED	5	3	5	3	0
APPLICATIONS PENDING	6	1	3	6	0
MC+ FOR PREGNANT WOMEN	94	59	99	162	49
EXTENDED WOMEN'S HEALTH	55	31	57	85	15
*** GR-CASH					
APPLICATIONS RECEIVED	6	1	28	16	8
APPLICATIONS APPROVED	2	1	7	4	1
APPLICATIONS REJECTED	10	4	17	14	4
APPLICATIONS PENDING	11	13	47	35	10
CASES	19	14	62	37	9
PERSONS	19	14	62	37	10
TOTAL PAYMENTS	\$0	\$0	\$0	\$0	\$0
CASES CLOSED	2	2	6	0	2
MA-GR PERSONS	29	21	78	65	21
MA-GR TOTAL PAYMENTS	\$0	\$0	\$0	\$0	\$0
*** REFUGEE					
APPLICATIONS RECEIVED	0	0	0	0	0
APPLICATIONS APPROVED	0	0	0	0	0
APPLICATIONS REJECTED	0	0	0	0	0
APPLICATIONS PENDING	0	0	0	0	0
CASES	0	0	0	0	0
PERSONS	0	0	0	0	0
TOTAL PAYMENTS	\$0	\$0	\$0	\$0	\$0
CASES CLOSED	0	0	0	0	0
*** SUPPLEMENTAL AID TO BLIND					
APPLICATIONS RECEIVED	0	0	1	3	1
APPLICATIONS APPROVED	0	0	0	0	0
APPLICATIONS REJECTED	0	0	0	1	1
APPLICATIONS PENDING	0	0	2	4	1
PERSONS	2	3	10	4	0
TOTAL PAYMENTS	\$686	\$1,268	\$3,907	\$1,743	\$0
CASES CLOSED	0	0	1	0	0

**TABLE 8
MEDICAID ELIGIBILITY BY REGION AND COUNTY FOR NOVEMBER 2003**

	SE CRAWFORD	SE DENT	SE DUNKLIN	SE HOWELL	SE IRON
*** BLIND PENSION					
APPLICATIONS RECEIVED	0	0	2	3	1
APPLICATIONS APPROVED	0	0	0	1	0
APPLICATIONS REJECTED	0	0	1	0	1
APPLICATIONS PENDING	0	0	2	4	1
PERSONS	10	9	26	20	6
TOTAL PAYMENTS	\$4,700	\$4,230	\$12,220	\$9,400	\$2,820
CASES CLOSED	0	0	1	0	0
*** MEDICAL ASSISTANCE					
APPLICATIONS RECEIVED	45	19	97	86	26
APPLICATIONS APPROVED	33	18	55	54	17
APPLICATIONS REJECTED	19	7	28	31	8
APPLICATIONS PENDING	53	36	118	139	26
SPENDDOWN PERSONS	34	47	163	128	28
NON-SPENDDOWN PERSONS	836	697	3,001	1,721	531
MA-WD NON-PREMIUM PERSONS	141	104	256	109	103
MA-WD PREMIUM PERSONS	22	11	32	12	10
CASES CLOSED	23	5	38	27	2
*** MACC					
APPLICATIONS RECEIVED	0	0	0	0	0
APPLICATIONS APPROVED	0	0	0	0	0
APPLICATIONS REJECTED	0	0	0	0	0
APPLICATIONS PENDING	0	0	0	0	0
PERSONS	1	0	3	1	18
CASES CLOSED	0	0	0	0	0
*** NURSING CARE					
APPLICATIONS RECEIVED	2	1	2	6	5
APPLICATIONS APPROVED	2	1	2	1	0
APPLICATIONS REJECTED	2	0	0	1	1
APPLICATIONS PENDING	2	0	0	6	4
PERSONS	93	17	95	79	135
RCF-II	41	11	91	71	33
RCF-I	52	6	4	8	60
SNF-ICF	0	0	0	0	42
TOTAL PAYMENTS	\$19,210	\$4,019	\$26,640	\$21,502	\$34,639
RCF-II	\$11,440	\$3,212	\$26,025	\$20,254	\$9,491
RCF-I	\$7,770	\$807	\$615	\$1,248	\$8,866
SNF/ICF	\$0	\$0	\$0	\$0	\$16,282
CASES CLOSED	0	0	0	4	1
*** SSI ONLY	7	4	24	8	7
*** SSI-SP					
PERSONS	4	0	9	4	3
TOTAL PAYMENTS	\$97	\$0	\$556	\$534	\$157
*** SP ONLY					
PERSONS	1	1	0	1	0
TOTAL PAYMENTS	\$17	\$34	\$0	\$15	\$0
*** QMB					
APPLICATIONS RECEIVED	15	1	8	15	1
APPLICATIONS APPROVED	12	0	4	7	1
APPLICATIONS REJECTED	10	0	5	10	3
APPLICATIONS PENDING	5	1	3	14	0
PERSONS	39	23	73	93	21
CASES CLOSED	3	1	1	5	0
*** SLMB					
APPLICATIONS RECEIVED	13	1	6	7	1
APPLICATIONS APPROVED	4	0	0	2	0
APPLICATIONS REJECTED	15	0	4	3	3
APPLICATIONS PENDING	4	1	3	5	0
PERSONS	56	58	134	176	35
CASES CLOSED	2	0	3	4	2
*** VENDOR CASES					
PERSONS	151	97	452	363	118
CASES CLOSED	2	4	11	12	2

**TABLE 8
MEDICAID ELIGIBILITY BY REGION AND COUNTY FOR NOVEMBER 2003**

	SE MADISON	SE MARIES	SE MISSISSIPPI	SE NEW MADRID	SE OREGON
*** MC+/MAF/TMA/EXTENDED TMA					
APPLICATIONS RECEIVED	25	5	33	32	24
APPLICATIONS APPROVED	21	5	29	22	20
APPLICATIONS REJECTED	6	4	6	7	3
APPLICATIONS PENDING	8	2	8	20	2
MC+					
FAMILIES	367	180	479	557	363
NON-CHIP POVERTY CHILDREN	283	151	409	467	325
CHIP NO COST CHILDREN	225	108	264	379	223
CHIP CO-PAY CHILDREN	72	34	58	83	62
CHIP PREMIUM CHILDREN	10	4	6	6	13
MAF					
FAMILIES	330	218	826	1,084	368
PARENTS/CARETAKERS	410	242	837	1,052	427
CHILDREN	639	450	1,583	2,042	759
TMA					
FAMILIES	70	14	64	109	49
PARENTS/CARETAKERS	99	21	79	142	81
CHILDREN	132	23	111	194	121
EXTENDED TMA					
FAMILIES	14	1	12	26	15
PARENTS/CARETAKERS	18	2	15	39	26
TOTAL MC+/MAF/TMA/ETMA					
FAMILIES	781	413	1,381	1,776	795
PARENTS/CARETAKERS	527	265	931	1,233	534
CHILDREN	1,361	770	2,431	3,171	1,503
CASES CLOSED	22	11	34	59	25
*** NEWBORNS	38	17	29	41	32
*** BCCT					
PERSONS	1	0	3	3	3
PRESUMPTIVE ELIGIBILITY PERSONS	0	0	0	0	0
*** MC+ FOR PREGNANT WOMEN					
APPLICATIONS RECEIVED	9	3	11	9	10
APPLICATIONS APPROVED	9	3	9	5	6
APPLICATIONS REJECTED	0	0	1	1	2
APPLICATIONS PENDING	1	1	1	6	2
MC+ FOR PREGNANT WOMEN	49	18	59	49	35
EXTENDED WOMEN'S HEALTH	19	10	14	31	24
*** GR-CASH					
APPLICATIONS RECEIVED	3	0	15	13	3
APPLICATIONS APPROVED	0	0	0	1	2
APPLICATIONS REJECTED	7	3	8	13	3
APPLICATIONS PENDING	10	4	26	23	7
CASES	5	1	15	18	6
PERSONS	5	1	15	18	6
TOTAL PAYMENTS	\$0	\$0	\$0	\$0	\$0
CASES CLOSED	0	0	0	2	0
MA-GR PERSONS	16	16	25	23	15
MA-GR TOTAL PAYMENTS	\$0	\$0	\$0	\$0	\$0
*** REFUGEE					
APPLICATIONS RECEIVED	0	0	0	0	0
APPLICATIONS APPROVED	0	0	0	0	0
APPLICATIONS REJECTED	0	0	0	0	0
APPLICATIONS PENDING	0	0	0	0	0
CASES	0	0	0	0	0
PERSONS	0	0	0	0	0
TOTAL PAYMENTS	\$0	\$0	\$0	\$0	\$0
CASES CLOSED	0	0	0	0	0
*** SUPPLEMENTAL AID TO BLIND					
APPLICATIONS RECEIVED	1	1	1	0	2
APPLICATIONS APPROVED	0	0	0	1	0
APPLICATIONS REJECTED	1	0	1	1	1
APPLICATIONS PENDING	1	2	1	1	1
PERSONS	5	1	5	13	3
TOTAL PAYMENTS	\$2,286	\$100	\$1,926	\$4,358	\$1,322
CASES CLOSED	0	0	0	1	0

**TABLE 8
MEDICAID ELIGIBILITY BY REGION AND COUNTY FOR NOVEMBER 2003**

	SE MADISON	SE MARIES	SE MISSISSIPPI	SE NEW MADRID	SE OREGON
*** BLIND PENSION					
APPLICATIONS RECEIVED	1	1	1	0	2
APPLICATIONS APPROVED	1	0	0	0	0
APPLICATIONS REJECTED	0	0	1	2	1
APPLICATIONS PENDING	1	2	1	1	1
PERSONS	14	5	15	19	8
TOTAL PAYMENTS	\$6,553	\$2,350	\$7,050	\$8,930	\$3,760
CASES CLOSED	0	0	0	0	0
*** MEDICAL ASSISTANCE					
APPLICATIONS RECEIVED	19	11	39	54	20
APPLICATIONS APPROVED	18	11	19	21	15
APPLICATIONS REJECTED	6	6	15	19	5
APPLICATIONS PENDING	23	19	51	74	25
SPENDDOWN PERSONS	57	19	39	76	38
NON-SPENDDOWN PERSONS	528	290	1,016	1,474	745
MA-WD NON-PREMIUM PERSONS	29	36	157	124	28
MA-WD PREMIUM PERSONS	7	9	11	11	4
CASES CLOSED	14	8	11	24	9
*** MACC					
APPLICATIONS RECEIVED	0	0	0	0	0
APPLICATIONS APPROVED	0	0	0	0	0
APPLICATIONS REJECTED	0	0	0	0	0
APPLICATIONS PENDING	0	0	0	0	0
PERSONS	1	0	0	24	0
CASES CLOSED	0	0	0	0	0
*** NURSING CARE					
APPLICATIONS RECEIVED	0	0	0	0	0
APPLICATIONS APPROVED	0	0	0	1	0
APPLICATIONS REJECTED	1	0	0	0	0
APPLICATIONS PENDING	0	2	0	0	0
PERSONS	24	6	2	9	15
RCF-II	23	1	2	7	15
RCF-I	1	5	0	0	0
SNF-ICF	0	0	0	2	0
TOTAL PAYMENTS	\$6,502	\$1,072	\$571	\$2,691	\$4,380
RCF-II	\$6,463	\$292	\$571	\$2,044	\$4,380
RCF-I	\$39	\$780	\$0	\$0	\$0
SNF/ICF	\$0	\$0	\$0	\$647	\$0
CASES CLOSED	1	0	0	0	0
*** SSI ONLY	2	2	14	17	8
*** SSI-SP					
PERSONS	0	2	3	11	3
TOTAL PAYMENTS	\$0	\$84	\$442	\$306	\$504
*** SP ONLY					
PERSONS	0	0	1	1	0
TOTAL PAYMENTS	\$0	\$0	\$9	\$40	\$0
*** QMB					
APPLICATIONS RECEIVED	5	0	5	7	10
APPLICATIONS APPROVED	1	0	3	4	6
APPLICATIONS REJECTED	0	0	3	2	2
APPLICATIONS PENDING	5	0	1	6	5
PERSONS	25	8	14	33	24
CASES CLOSED	2	1	0	1	2
*** SLMB					
APPLICATIONS RECEIVED	6	0	3	2	4
APPLICATIONS APPROVED	1	0	0	2	1
APPLICATIONS REJECTED	0	0	2	2	3
APPLICATIONS PENDING	5	0	1	3	3
PERSONS	36	18	32	49	34
CASES CLOSED	0	0	1	0	0
*** VENDOR CASES					
PERSONS	124	40	169	258	79
CASES CLOSED	4	0	4	8	1

**TABLE 8
MEDICAID ELIGIBILITY BY REGION AND COUNTY FOR NOVEMBER 2003**

	SE PEMISCOT	SE PERRY	SE PHELPS	SE PULASKI	SE REYNOLDS
*** MC+/MAF/TMA/EXTENDED TMA					
APPLICATIONS RECEIVED	42	16	73	63	12
APPLICATIONS APPROVED	46	11	55	52	11
APPLICATIONS REJECTED	8	8	12	13	0
APPLICATIONS PENDING	13	5	42	32	5
MC+					
FAMILIES	630	320	928	785	223
NON-CHIP POVERTY CHILDREN	576	286	763	682	151
CHIP NO COST CHILDREN	363	218	633	509	140
CHIP CO-PAY CHILDREN	77	48	148	108	51
CHIP PREMIUM CHILDREN	17	4	17	12	7
MAF					
FAMILIES	1,519	469	1,240	991	328
PARENTS/CARETAKERS	1,391	532	1,397	1,032	368
CHILDREN	3,335	916	2,315	1,810	621
TMA					
FAMILIES	73	26	165	71	38
PARENTS/CARETAKERS	102	32	249	108	58
CHILDREN	155	36	292	134	76
EXTENDED TMA					
FAMILIES	17	8	17	11	9
PARENTS/CARETAKERS	16	12	21	16	16
TOTAL MC+/MAF/TMA/ETMA					
FAMILIES	2,239	823	2,350	1,858	598
PARENTS/CARETAKERS	1,509	576	1,667	1,156	442
CHILDREN	4,523	1,508	4,168	3,255	1,046
CASES CLOSED	54	14	62	67	11
*** NEWBORNS	60	53	133	118	12
*** BCCT					
PERSONS	2	2	5	2	1
PRESUMPTIVE ELIGIBILITY PERSONS	0	0	0	0	0
*** MC+ FOR PREGNANT WOMEN					
APPLICATIONS RECEIVED	6	4	26	17	5
APPLICATIONS APPROVED	3	3	25	13	4
APPLICATIONS REJECTED	2	0	6	7	0
APPLICATIONS PENDING	2	2	5	2	2
MC+ FOR PREGNANT WOMEN	71	44	149	105	19
EXTENDED WOMEN'S HEALTH	36	31	99	73	14
*** GR-CASH					
APPLICATIONS RECEIVED	21	2	20	4	3
APPLICATIONS APPROVED	2	0	5	1	2
APPLICATIONS REJECTED	25	2	9	4	1
APPLICATIONS PENDING	46	3	31	19	8
CASES	26	5	28	24	16
PERSONS	26	5	28	24	16
TOTAL PAYMENTS	\$0	\$0	\$0	\$0	\$0
CASES CLOSED	2	0	0	1	0
MA-GR PERSONS	35	13	64	43	13
MA-GR TOTAL PAYMENTS	\$0	\$0	\$0	\$0	\$0
*** REFUGEE					
APPLICATIONS RECEIVED	0	0	0	0	0
APPLICATIONS APPROVED	0	0	0	0	0
APPLICATIONS REJECTED	0	0	0	0	0
APPLICATIONS PENDING	0	0	0	0	0
CASES	0	0	0	0	0
PERSONS	0	0	0	0	0
TOTAL PAYMENTS	\$0	\$0	\$0	\$0	\$0
CASES CLOSED	0	0	0	0	0
*** SUPPLEMENTAL AID TO BLIND					
APPLICATIONS RECEIVED	0	0	0	0	0
APPLICATIONS APPROVED	0	0	0	0	0
APPLICATIONS REJECTED	1	0	0	0	0
APPLICATIONS PENDING	1	0	2	2	0
PERSONS	13	1	4	3	2
TOTAL PAYMENTS	\$4,121	\$470	\$1,880	\$1,144	\$763
CASES CLOSED	0	0	0	0	0

**TABLE 8
MEDICAID ELIGIBILITY BY REGION AND COUNTY FOR NOVEMBER 2003**

	SE PEMISCOT	SE PERRY	SE PHELPS	SE PULASKI	SE REYNOLDS
*** BLIND PENSION					
APPLICATIONS RECEIVED	0	0	1	0	1
APPLICATIONS APPROVED	0	0	0	0	0
APPLICATIONS REJECTED	1	0	1	0	0
APPLICATIONS PENDING	1	0	2	2	1
PERSONS	9	2	26	6	5
TOTAL PAYMENTS	\$4,230	\$940	\$12,220	\$2,820	\$2,350
CASES CLOSED	0	0	1	0	0
*** MEDICAL ASSISTANCE					
APPLICATIONS RECEIVED	45	17	61	36	11
APPLICATIONS APPROVED	31	16	41	18	7
APPLICATIONS REJECTED	16	5	31	13	4
APPLICATIONS PENDING	73	32	100	66	21
SPENDDOWN PERSONS	60	37	65	49	18
NON-SPENDDOWN PERSONS	2,077	436	1,229	942	417
MA-WD NON-PREMIUM PERSONS	228	65	290	66	79
MA-WD PREMIUM PERSONS	17	14	36	8	16
CASES CLOSED	18	5	18	15	5
*** MACC					
APPLICATIONS RECEIVED	12	0	0	0	0
APPLICATIONS APPROVED	10	0	0	0	0
APPLICATIONS REJECTED	2	0	0	0	0
APPLICATIONS PENDING	0	0	0	0	0
PERSONS	0	0	24	4	3
CASES CLOSED	0	0	0	0	0
*** NURSING CARE					
APPLICATIONS RECEIVED	0	0	0	4	0
APPLICATIONS APPROVED	0	0	0	3	0
APPLICATIONS REJECTED	0	0	0	0	0
APPLICATIONS PENDING	0	1	0	3	0
PERSONS	1	23	63	30	16
RCF-II	0	22	62	29	4
RCF-I	1	0	1	1	12
SNF-ICF	0	1	0	0	0
TOTAL PAYMENTS	\$156	\$6,489	\$16,887	\$8,110	\$3,040
RCF-II	\$0	\$6,197	\$16,862	\$7,954	\$1,168
RCF-I	\$156	\$0	\$25	\$156	\$1,872
SNF/ICF	\$0	\$292	\$0	\$0	\$0
CASES CLOSED	0	1	1	0	0
*** SSI ONLY	19	3	9	5	5
*** SSI-SP					
PERSONS	9	2	5	2	0
TOTAL PAYMENTS	\$300	\$291	\$713	\$113	\$0
*** SP ONLY					
PERSONS	0	0	4	1	1
TOTAL PAYMENTS	\$0	\$0	\$677	\$470	\$4
*** QMB					
APPLICATIONS RECEIVED	9	1	11	7	4
APPLICATIONS APPROVED	4	0	11	3	2
APPLICATIONS REJECTED	7	1	6	2	2
APPLICATIONS PENDING	1	2	3	4	2
PERSONS	34	25	48	40	10
CASES CLOSED	0	2	4	1	1
*** SLMB					
APPLICATIONS RECEIVED	5	1	5	2	4
APPLICATIONS APPROVED	4	0	4	0	0
APPLICATIONS REJECTED	3	1	3	1	4
APPLICATIONS PENDING	0	2	0	1	2
PERSONS	51	32	72	51	22
CASES CLOSED	2	0	1	1	0
*** VENDOR CASES					
PERSONS	115	123	216	138	32
CASES CLOSED	0	3	5	3	1

**TABLE 8
MEDICAID ELIGIBILITY BY REGION AND COUNTY FOR NOVEMBER 2003**

	SE RIPLEY	SE ST FRANCOIS	SE STE GENEVIEVE	SE SCOTT	SE SHANNON
*** MC+/MAF/TMA/EXTENDED TMA					
APPLICATIONS RECEIVED	38	109	27	77	18
APPLICATIONS APPROVED	21	79	17	74	12
APPLICATIONS REJECTED	4	19	7	7	3
APPLICATIONS PENDING	19	51	16	34	5
MC+					
FAMILIES	580	1,345	267	1,113	347
NON-CHIP POVERTY CHILDREN	451	1,096	221	955	277
CHIP NO COST CHILDREN	410	772	188	688	259
CHIP CO-PAY CHILDREN	92	214	38	169	54
CHIP PREMIUM CHILDREN	18	33	11	27	10
MAF					
FAMILIES	725	1,923	390	1,750	472
PARENTS/CARETAKERS	836	2,077	418	1,705	589
CHILDREN	1,369	3,464	730	3,403	912
TMA					
FAMILIES	59	254	20	192	22
PARENTS/CARETAKERS	91	372	29	255	35
CHILDREN	108	460	39	349	22
EXTENDED TMA					
FAMILIES	19	36	5	41	17
PARENTS/CARETAKERS	29	47	6	56	26
TOTAL MC+/MAF/TMA/ETMA					
FAMILIES	1,383	3,558	682	3,096	858
PARENTS/CARETAKERS	956	2,496	453	2,016	650
CHILDREN	2,448	6,039	1,227	5,591	1,534
CASES CLOSED	34	137	9	119	12
*** NEWBORNS	31	169	40	113	32
*** BCCT					
PERSONS	2	5	3	7	2
PRESUMPTIVE ELIGIBILITY PERSONS	0	0	0	0	0
*** MC+ FOR PREGNANT WOMEN					
APPLICATIONS RECEIVED	4	29	7	29	4
APPLICATIONS APPROVED	2	22	3	26	5
APPLICATIONS REJECTED	2	8	1	2	0
APPLICATIONS PENDING	1	4	3	4	0
MC+ FOR PREGNANT WOMEN	60	205	33	179	35
EXTENDED WOMEN'S HEALTH	35	114	24	71	9
*** GR-CASH					
APPLICATIONS RECEIVED	8	17	2	17	9
APPLICATIONS APPROVED	2	5	1	6	2
APPLICATIONS REJECTED	9	15	1	11	0
APPLICATIONS PENDING	20	48	5	42	19
CASES	37	44	5	35	8
PERSONS	37	44	5	35	8
TOTAL PAYMENTS	\$0	\$0	\$0	\$0	\$0
CASES CLOSED	3	1	0	1	0
MA-GR PERSONS	35	54	5	59	11
MA-GR TOTAL PAYMENTS	\$0	\$0	\$0	\$0	\$0
*** REFUGEE					
APPLICATIONS RECEIVED	0	0	0	0	0
APPLICATIONS APPROVED	0	0	0	0	0
APPLICATIONS REJECTED	0	0	0	0	0
APPLICATIONS PENDING	0	0	0	0	0
CASES	0	0	0	0	0
PERSONS	0	0	0	0	0
TOTAL PAYMENTS	\$0	\$0	\$0	\$0	\$0
CASES CLOSED	0	0	0	0	0
*** SUPPLEMENTAL AID TO BLIND					
APPLICATIONS RECEIVED	1	2	0	1	0
APPLICATIONS APPROVED	0	0	0	1	0
APPLICATIONS REJECTED	3	4	0	2	0
APPLICATIONS PENDING	0	4	1	1	0
PERSONS	4	7	0	8	4
TOTAL PAYMENTS	\$1,326	\$3,110	\$0	\$3,217	\$1,494
CASES CLOSED	0	0	0	0	0

**TABLE 8
MEDICAID ELIGIBILITY BY REGION AND COUNTY FOR NOVEMBER 2003**

	SE RIPLEY	SE ST FRANCOIS	SE STE GENEVIEVE	SE SCOTT	SE SHANNON
*** BLIND PENSION					
APPLICATIONS RECEIVED	0	2	0	2	0
APPLICATIONS APPROVED	1	1	0	0	0
APPLICATIONS REJECTED	2	2	0	6	0
APPLICATIONS PENDING	0	5	1	1	0
PERSONS	11	55	5	31	3
TOTAL PAYMENTS	\$5,170	\$25,850	\$2,350	\$14,570	\$1,410
CASES CLOSED	0	2	0	0	0
*** MEDICAL ASSISTANCE					
APPLICATIONS RECEIVED	35	100	16	72	29
APPLICATIONS APPROVED	35	72	13	43	15
APPLICATIONS REJECTED	12	32	6	20	7
APPLICATIONS PENDING	38	162	30	116	34
SPENDDOWN PERSONS	50	150	52	154	35
NON-SPENDDOWN PERSONS	1,214	2,213	357	1,955	528
MA-WD NON-PREMIUM PERSONS	209	350	31	195	32
MA-WD PREMIUM PERSONS	22	45	9	30	3
CASES CLOSED	28	33	7	28	6
*** MACC					
APPLICATIONS RECEIVED	0	0	0	0	0
APPLICATIONS APPROVED	0	0	0	0	0
APPLICATIONS REJECTED	0	0	0	0	0
APPLICATIONS PENDING	0	0	0	0	0
PERSONS	0	3	0	0	0
CASES CLOSED	0	0	0	0	0
*** NURSING CARE					
APPLICATIONS RECEIVED	2	13	3	3	0
APPLICATIONS APPROVED	2	5	1	1	0
APPLICATIONS REJECTED	0	1	0	4	0
APPLICATIONS PENDING	0	21	3	1	0
PERSONS	40	311	71	98	13
RCF-II	40	206	66	96	0
RCF-I	0	99	5	2	13
SNF-ICF	0	6	0	0	0
TOTAL PAYMENTS	\$11,399	\$69,574	\$18,506	\$27,666	\$2,028
RCF-II	\$11,399	\$52,728	\$17,752	\$27,362	\$0
RCF-I	\$0	\$14,506	\$754	\$304	\$2,028
SNF/ICF	\$0	\$2,340	\$0	\$0	\$0
CASES CLOSED	1	3	0	0	0
*** SSI ONLY	8	11	1	21	1
*** SSI-SP					
PERSONS	4	3	2	4	3
TOTAL PAYMENTS	\$127	\$721	\$64	\$122	\$153
*** SP ONLY					
PERSONS	0	1	0	2	0
TOTAL PAYMENTS	\$0	\$61	\$0	\$117	\$0
*** QMB					
APPLICATIONS RECEIVED	2	12	8	18	12
APPLICATIONS APPROVED	3	6	4	11	5
APPLICATIONS REJECTED	1	14	3	13	4
APPLICATIONS PENDING	0	7	8	6	4
PERSONS	30	84	23	57	20
CASES CLOSED	2	2	1	0	1
*** SLMB					
APPLICATIONS RECEIVED	0	5	4	9	6
APPLICATIONS APPROVED	0	4	1	5	1
APPLICATIONS REJECTED	0	6	3	7	4
APPLICATIONS PENDING	0	6	7	5	1
PERSONS	50	109	16	91	55
CASES CLOSED	2	1	0	0	0
*** VENDOR CASES					
PERSONS	87	412	74	314	41
CASES CLOSED	0	11	2	7	5

**TABLE 8
MEDICAID ELIGIBILITY BY REGION AND COUNTY FOR NOVEMBER 2003**

	SE STODDARD	SE TEXAS	SE WASHINGTON	SE WAYNE	SW BARRY
*** MC+/MAF/TMA/EXTENDED TMA					
APPLICATIONS RECEIVED	48	56	57	29	77
APPLICATIONS APPROVED	52	44	48	28	65
APPLICATIONS REJECTED	6	7	5	7	17
APPLICATIONS PENDING	10	21	21	7	27
MC+					
FAMILIES	900	767	681	453	886
NON-CHIP POVERTY CHILDREN	655	643	545	386	886
CHIP NO COST CHILDREN	571	516	384	263	528
CHIP CO-PAY CHILDREN	172	121	116	66	118
CHIP PREMIUM CHILDREN	37	18	29	4	15
MAF					
FAMILIES	983	743	1,004	723	1,078
PARENTS/CARETAKERS	994	904	1,096	863	1,206
CHILDREN	1,761	1,466	1,976	1,341	2,219
TMA					
FAMILIES	133	92	158	34	117
PARENTS/CARETAKERS	208	140	245	49	167
CHILDREN	240	185	297	53	235
EXTENDED TMA					
FAMILIES	30	9	27	18	22
PARENTS/CARETAKERS	44	10	34	22	29
TOTAL MC+/MAF/TMA/ETMA					
FAMILIES	2,046	1,611	1,870	1,228	2,103
PARENTS/CARETAKERS	1,246	1,054	1,375	934	1,402
CHILDREN	3,436	2,949	3,347	2,113	4,001
CASES CLOSED	57	59	64	21	90
*** NEWBORNS	109	86	80	63	121
*** BCCT					
PERSONS	6	4	8	2	0
PRESUMPTIVE ELIGIBILITY PERSONS	0	0	0	0	0
*** MC+ FOR PREGNANT WOMEN					
APPLICATIONS RECEIVED	11	8	9	7	25
APPLICATIONS APPROVED	12	7	8	8	17
APPLICATIONS REJECTED	1	0	4	0	12
APPLICATIONS PENDING	1	1	1	0	6
MC+ FOR PREGNANT WOMEN	133	110	101	48	131
EXTENDED WOMEN'S HEALTH	69	57	48	28	58
*** GR-CASH					
APPLICATIONS RECEIVED	15	5	17	14	4
APPLICATIONS APPROVED	1	0	2	0	2
APPLICATIONS REJECTED	12	7	11	4	6
APPLICATIONS PENDING	18	12	27	33	9
CASES	16	9	27	14	13
PERSONS	16	9	27	14	13
TOTAL PAYMENTS	\$0	\$0	\$0	\$0	\$0
CASES CLOSED	2	1	3	1	2
MA-GR PERSONS	32	37	38	31	41
MA-GR TOTAL PAYMENTS	\$0	\$0	\$0	\$0	\$0
*** REFUGEE					
APPLICATIONS RECEIVED	0	0	0	0	0
APPLICATIONS APPROVED	0	0	0	0	0
APPLICATIONS REJECTED	0	0	0	0	0
APPLICATIONS PENDING	0	0	0	0	0
CASES	0	0	0	0	0
PERSONS	0	0	0	0	0
TOTAL PAYMENTS	\$0	\$0	\$0	\$0	\$0
CASES CLOSED	0	0	0	0	0
*** SUPPLEMENTAL AID TO BLIND					
APPLICATIONS RECEIVED	0	0	0	2	0
APPLICATIONS APPROVED	0	0	0	0	0
APPLICATIONS REJECTED	1	0	0	0	0
APPLICATIONS PENDING	0	1	0	4	0
PERSONS	9	4	12	6	5
TOTAL PAYMENTS	\$3,126	\$1,766	\$4,109	\$2,095	\$2,046
CASES CLOSED	0	0	0	0	0

**TABLE 8
MEDICAID ELIGIBILITY BY REGION AND COUNTY FOR NOVEMBER 2003**

	SE STODDARD	SE TEXAS	SE WASHINGTON	SE WAYNE	SW BARRY
*** BLIND PENSION					
APPLICATIONS RECEIVED	0	0	0	2	0
APPLICATIONS APPROVED	0	0	0	0	0
APPLICATIONS REJECTED	1	0	0	0	0
APPLICATIONS PENDING	0	1	1	4	0
PERSONS	18	10	17	14	14
TOTAL PAYMENTS	\$8,460	\$4,700	\$7,963	\$6,580	\$6,580
CASES CLOSED	0	0	0	0	0
*** MEDICAL ASSISTANCE					
APPLICATIONS RECEIVED	62	46	73	33	50
APPLICATIONS APPROVED	35	24	39	12	34
APPLICATIONS REJECTED	24	16	22	5	34
APPLICATIONS PENDING	62	61	85	62	54
SPENDDOWN PERSONS	171	97	72	44	106
NON-SPENDDOWN PERSONS	1,503	1,092	1,354	1,030	1,111
MA-WD NON-PREMIUM PERSONS	176	71	182	185	121
MA-WD PREMIUM PERSONS	24	8	28	23	11
CASES CLOSED	16	28	21	14	40
*** MACC					
APPLICATIONS RECEIVED	0	8	0	0	0
APPLICATIONS APPROVED	0	7	0	0	0
APPLICATIONS REJECTED	0	0	0	0	0
APPLICATIONS PENDING	0	1	0	0	0
PERSONS	0	13	0	0	0
CASES CLOSED	0	0	0	0	0
*** NURSING CARE					
APPLICATIONS RECEIVED	3	3	1	0	3
APPLICATIONS APPROVED	2	3	0	0	2
APPLICATIONS REJECTED	1	0	2	0	1
APPLICATIONS PENDING	4	1	2	0	2
PERSONS	107	41	21	19	65
RCF-II	90	33	17	9	49
RCF-I	17	8	4	10	16
SNF/ICF	0	0	0	0	0
TOTAL PAYMENTS	\$28,308	\$9,361	\$5,357	\$3,715	\$16,275
RCF-II	\$25,734	\$8,113	\$4,733	\$2,370	\$13,787
RCF-I	\$2,574	\$1,248	\$624	\$1,345	\$2,488
SNF/ICF	\$0	\$0	\$0	\$0	\$0
CASES CLOSED	2	0	1	0	1
*** SSI ONLY	16	6	12	8	3
*** SSI-SP					
PERSONS	4	1	2	2	0
TOTAL PAYMENTS	\$417	\$131	\$31	\$10	\$0
*** SP ONLY					
PERSONS	1	0	1	0	1
TOTAL PAYMENTS	\$17	\$0	\$470	\$0	\$52
*** QMB					
APPLICATIONS RECEIVED	4	12	15	8	4
APPLICATIONS APPROVED	4	8	12	3	3
APPLICATIONS REJECTED	1	2	2	4	2
APPLICATIONS PENDING	3	5	5	4	2
PERSONS	51	64	48	33	50
CASES CLOSED	1	5	4	0	1
*** SLMB					
APPLICATIONS RECEIVED	1	11	9	4	2
APPLICATIONS APPROVED	1	1	1	0	1
APPLICATIONS REJECTED	1	8	8	3	0
APPLICATIONS PENDING	2	5	4	4	1
PERSONS	115	87	48	33	73
CASES CLOSED	0	0	0	0	2
*** VENDOR CASES					
PERSONS	262	151	138	96	179
CASES CLOSED	5	6	5	1	7

**TABLE 8
MEDICAID ELIGIBILITY BY REGION AND COUNTY FOR NOVEMBER 2003**

	SW BARTON	SW BATES	SW BENTON	SW CAMDEN	SW CEDAR
*** MC+/MAF/TMA/EXTENDED TMA					
APPLICATIONS RECEIVED	22	39	15	52	23
APPLICATIONS APPROVED	21	25	12	43	20
APPLICATIONS REJECTED	1	12	2	16	3
APPLICATIONS PENDING	2	18	6	23	4
MC+					
FAMILIES	301	463	447	930	399
NON-CHIP POVERTY CHILDREN	296	427	339	755	332
CHIP NO COST CHILDREN	203	281	318	612	260
CHIP CO-PAY CHILDREN	25	80	67	177	68
CHIP PREMIUM CHILDREN	2	22	11	53	3
MAF					
FAMILIES	438	376	665	803	512
PARENTS/CARETAKERS	481	447	745	971	637
CHILDREN	848	735	1,246	1,553	1,001
TMA					
FAMILIES	41	86	55	109	45
PARENTS/CARETAKERS	62	124	85	152	74
CHILDREN	76	178	112	226	86
EXTENDED TMA					
FAMILIES	15	7	5	11	12
PARENTS/CARETAKERS	24	10	7	17	13
TOTAL MC+/MAF/TMA/ETMA					
FAMILIES	795	932	1,172	1,853	968
PARENTS/CARETAKERS	567	581	837	1,140	724
CHILDREN	1,450	1,723	2,093	3,376	1,750
CASES CLOSED	18	49	23	36	35
*** NEWBORNS	30	56	36	116	40
*** BCCT					
PERSONS	0	1	1	0	0
PRESUMPTIVE ELIGIBILITY PERSONS	0	0	0	0	0
*** MC+ FOR PREGNANT WOMEN					
APPLICATIONS RECEIVED	5	12	2	16	5
APPLICATIONS APPROVED	4	7	3	13	7
APPLICATIONS REJECTED	1	6	0	6	0
APPLICATIONS PENDING	1	3	0	3	1
MC+ FOR PREGNANT WOMEN	41	57	57	157	43
EXTENDED WOMEN'S HEALTH	23	47	30	99	29
*** GR-CASH					
APPLICATIONS RECEIVED	6	5	3	12	9
APPLICATIONS APPROVED	1	0	1	3	1
APPLICATIONS REJECTED	2	5	7	9	6
APPLICATIONS PENDING	9	6	5	31	16
CASES	7	2	25	32	13
PERSONS	7	2	25	32	13
TOTAL PAYMENTS	\$0	\$0	\$0	\$0	\$0
CASES CLOSED	0	0	1	3	1
MA-GR PERSONS	26	13	36	51	27
MA-GR TOTAL PAYMENTS	\$0	\$0	\$0	\$0	\$0
*** REFUGEE					
APPLICATIONS RECEIVED	0	0	0	0	0
APPLICATIONS APPROVED	0	0	0	0	0
APPLICATIONS REJECTED	0	0	0	0	0
APPLICATIONS PENDING	0	0	0	0	0
CASES	0	0	0	0	0
PERSONS	0	0	0	0	0
TOTAL PAYMENTS	\$0	\$0	\$0	\$0	\$0
CASES CLOSED	0	0	0	0	0
*** SUPPLEMENTAL AID TO BLIND					
APPLICATIONS RECEIVED	0	0	0	0	0
APPLICATIONS APPROVED	0	0	0	0	0
APPLICATIONS REJECTED	0	0	2	0	0
APPLICATIONS PENDING	0	0	1	0	1
PERSONS	4	3	4	2	5
TOTAL PAYMENTS	\$1,595	\$1,045	\$1,516	\$713	\$2,322
CASES CLOSED	0	0	0	0	0

**TABLE 8
MEDICAID ELIGIBILITY BY REGION AND COUNTY FOR NOVEMBER 2003**

	SW BARTON	SW BATES	SW BENTON	SW CAMDEN	SW CEDAR
*** BLIND PENSION					
APPLICATIONS RECEIVED	0	0	0	0	0
APPLICATIONS APPROVED	0	0	1	0	0
APPLICATIONS REJECTED	0	0	2	0	0
APPLICATIONS PENDING	0	0	1	0	1
PERSONS	3	7	24	16	7
TOTAL PAYMENTS	\$1,410	\$3,290	\$11,280	\$7,520	\$3,290
CASES CLOSED	0	0	0	0	0
*** MEDICAL ASSISTANCE					
APPLICATIONS RECEIVED	19	27	33	50	32
APPLICATIONS APPROVED	7	14	26	28	16
APPLICATIONS REJECTED	9	8	16	18	10
APPLICATIONS PENDING	21	34	46	102	37
SPENDDOWN PERSONS	23	66	47	105	40
NON-SPENDDOWN PERSONS	391	433	713	840	586
MA-WD NON-PREMIUM PERSONS	56	33	158	59	85
MA-WD PREMIUM PERSONS	8	1	26	19	9
CASES CLOSED	6	9	20	24	12
*** MACC					
APPLICATIONS RECEIVED	0	0	0	0	0
APPLICATIONS APPROVED	0	0	0	0	0
APPLICATIONS REJECTED	0	0	0	0	0
APPLICATIONS PENDING	0	0	0	0	0
PERSONS	0	3	0	12	0
CASES CLOSED	0	0	0	0	0
*** NURSING CARE					
APPLICATIONS RECEIVED	0	0	1	0	0
APPLICATIONS APPROVED	0	0	1	0	0
APPLICATIONS REJECTED	0	0	0	1	0
APPLICATIONS PENDING	0	1	1	0	0
PERSONS	20	11	20	8	25
RCF-II	9	4	11	4	3
RCF-I	11	7	8	4	22
SNF-ICF	0	0	1	0	0
TOTAL PAYMENTS	\$4,164	\$2,188	\$4,498	\$1,423	\$3,873
RCF-II	\$2,448	\$1,103	\$3,092	\$851	\$876
RCF-I	\$1,716	\$1,085	\$1,114	\$572	\$2,997
SNF/ICF	\$0	\$0	\$292	\$0	\$0
CASES CLOSED	1	1	0	0	1
*** SSI ONLY	0	3	2	3	3
*** SSI-SP					
PERSONS	1	1	0	0	2
TOTAL PAYMENTS	\$5	\$50	\$0	\$0	\$71
*** SP ONLY					
PERSONS	0	1	1	0	0
TOTAL PAYMENTS	\$0	\$238	\$470	\$0	\$0
*** QMB					
APPLICATIONS RECEIVED	2	3	7	12	5
APPLICATIONS APPROVED	0	1	2	6	1
APPLICATIONS REJECTED	2	1	5	9	1
APPLICATIONS PENDING	0	4	3	6	3
PERSONS	16	27	52	35	28
CASES CLOSED	2	0	0	1	1
*** SLMB					
APPLICATIONS RECEIVED	2	2	4	7	2
APPLICATIONS APPROVED	1	0	6	5	0
APPLICATIONS REJECTED	1	1	1	4	2
APPLICATIONS PENDING	0	3	0	2	0
PERSONS	21	39	53	48	52
CASES CLOSED	0	1	0	2	3
*** VENDOR CASES					
PERSONS	55	133	124	143	93
CASES CLOSED	0	5	0	3	2

**TABLE 8
MEDICAID ELIGIBILITY BY REGION AND COUNTY FOR NOVEMBER 2003**

	SW CHRISTIAN	SW DADE	SW DALLAS	SW DOUGLAS	SW GREENE
*** MC+/MAF/TMA/EXTENDED TMA					
APPLICATIONS RECEIVED	76	9	33	18	389
APPLICATIONS APPROVED	60	8	33	15	278
APPLICATIONS REJECTED	18	1	4	2	84
APPLICATIONS PENDING	41	4	13	7	201
MC+					
FAMILIES	1,391	259	498	379	4,628
NON-CHIP POVERTY CHILDREN	1,149	265	499	325	3,886
CHIP NO COST CHILDREN	906	176	260	306	3,012
CHIP CO-PAY CHILDREN	311	59	77	56	728
CHIP PREMIUM CHILDREN	34	10	11	15	67
MAF					
FAMILIES	1,225	179	513	503	6,479
PARENTS/CARETAKERS	1,395	211	610	605	6,669
CHILDREN	2,310	371	1,060	1,008	11,867
TMA					
FAMILIES	120	9	54	77	382
PARENTS/CARETAKERS	173	11	86	133	509
CHILDREN	217	23	128	146	595
EXTENDED TMA					
FAMILIES	21	10	11	16	59
PARENTS/CARETAKERS	30	15	15	25	81
TOTAL MC+/MAF/TMA/ETMA					
FAMILIES	2,757	457	1,076	975	11,548
PARENTS/CARETAKERS	1,598	237	711	763	7,259
CHILDREN	4,927	904	2,035	1,856	20,155
CASES CLOSED	69	11	29	21	233
*** NEWBORNS	199	36	78	44	1,065
*** BCCT					
PERSONS	1	0	5	1	14
PRESUMPTIVE ELIGIBILITY PERSONS	0	0	0	0	0
*** MC+ FOR PREGNANT WOMEN					
APPLICATIONS RECEIVED	32	4	8	7	131
APPLICATIONS APPROVED	27	2	4	7	101
APPLICATIONS REJECTED	4	1	0	1	36
APPLICATIONS PENDING	12	1	2	2	42
MC+ FOR PREGNANT WOMEN	253	32	69	49	875
EXTENDED WOMEN'S HEALTH	132	21	46	28	643
*** GR-CASH					
APPLICATIONS RECEIVED	21	3	4	8	101
APPLICATIONS APPROVED	0	2	1	0	9
APPLICATIONS REJECTED	18	3	2	6	85
APPLICATIONS PENDING	24	7	11	16	205
CASES	19	6	12	16	149
PERSONS	20	6	12	16	150
TOTAL PAYMENTS	\$0	\$0	\$0	\$0	\$0
CASES CLOSED	3	0	0	3	11
MA-GR PERSONS	52	17	36	29	490
MA-GR TOTAL PAYMENTS	\$0	\$0	\$0	\$0	\$0
*** REFUGEE					
APPLICATIONS RECEIVED	0	0	0	0	0
APPLICATIONS APPROVED	0	0	0	0	0
APPLICATIONS REJECTED	0	0	0	0	0
APPLICATIONS PENDING	0	0	0	0	0
CASES	0	0	0	0	0
PERSONS	0	0	0	0	0
TOTAL PAYMENTS	\$0	\$0	\$0	\$0	\$0
CASES CLOSED	0	0	0	0	0
*** SUPPLEMENTAL AID TO BLIND					
APPLICATIONS RECEIVED	0	0	1	1	1
APPLICATIONS APPROVED	1	0	1	0	0
APPLICATIONS REJECTED	1	0	0	0	3
APPLICATIONS PENDING	1	0	0	1	7
PERSONS	4	2	4	2	24
TOTAL PAYMENTS	\$1,808	\$849	\$1,627	\$940	\$9,435
CASES CLOSED	0	0	0	0	0

**TABLE 8
MEDICAID ELIGIBILITY BY REGION AND COUNTY FOR NOVEMBER 2003**

	SW CHRISTIAN	SW DADE	SW DALLAS	SW DOUGLAS	SW GREENE
*** BLIND PENSION					
APPLICATIONS RECEIVED	0	0	0	0	4
APPLICATIONS APPROVED	0	0	0	0	0
APPLICATIONS REJECTED	2	0	0	0	2
APPLICATIONS PENDING	1	0	0	0	13
PERSONS	14	1	3	3	107
TOTAL PAYMENTS	\$6,580	\$470	\$1,410	\$1,410	\$49,820
CASES CLOSED	0	0	0	0	3
*** MEDICAL ASSISTANCE					
APPLICATIONS RECEIVED	66	6	21	22	411
APPLICATIONS APPROVED	27	7	15	10	173
APPLICATIONS REJECTED	37	4	9	7	220
APPLICATIONS PENDING	90	14	34	39	698
SPENDDOWN PERSONS	87	23	58	43	318
NON-SPENDDOWN PERSONS	987	257	635	694	6,399
MA-WD NON-PREMIUM PERSONS	85	22	28	64	883
MA-WD PREMIUM PERSONS	11	0	2	3	118
CASES CLOSED	24	4	8	6	81
*** MACC					
APPLICATIONS RECEIVED	0	0	0	0	5
APPLICATIONS APPROVED	0	0	0	0	5
APPLICATIONS REJECTED	0	0	0	0	1
APPLICATIONS PENDING	0	0	0	0	0
PERSONS	4	0	0	0	57
CASES CLOSED	0	0	0	0	0
*** NURSING CARE					
APPLICATIONS RECEIVED	5	0	0	1	12
APPLICATIONS APPROVED	5	0	0	0	12
APPLICATIONS REJECTED	3	0	0	0	1
APPLICATIONS PENDING	8	0	1	2	6
PERSONS	198	6	36	33	345
RCF-II	154	5	20	30	309
RCF-I	26	1	16	3	36
SNF-ICF	18	0	0	0	0
TOTAL PAYMENTS	\$54,967	\$1,478	\$7,604	\$8,832	\$90,605
RCF-II	\$43,954	\$1,322	\$5,180	\$8,380	\$85,303
RCF-I	\$3,993	\$156	\$2,424	\$452	\$5,302
SNF/ICF	\$7,020	\$0	\$0	\$0	\$0
CASES CLOSED	2	0	0	1	2
*** SSI ONLY	5	1	3	3	39
*** SSI-SP					
PERSONS	1	0	5	3	20
TOTAL PAYMENTS	\$26	\$0	\$547	\$51	\$961
*** SP ONLY					
PERSONS	0	0	1	0	4
TOTAL PAYMENTS	\$0	\$0	\$182	\$0	\$569
*** QMB					
APPLICATIONS RECEIVED	16	1	0	5	61
APPLICATIONS APPROVED	6	0	1	2	28
APPLICATIONS REJECTED	5	3	0	3	20
APPLICATIONS PENDING	8	1	0	2	50
PERSONS	64	20	42	32	314
CASES CLOSED	0	1	1	0	13
*** SLMB					
APPLICATIONS RECEIVED	12	0	2	0	24
APPLICATIONS APPROVED	1	2	2	0	7
APPLICATIONS REJECTED	8	0	0	0	20
APPLICATIONS PENDING	6	0	0	0	19
PERSONS	108	24	61	50	393
CASES CLOSED	3	0	0	2	5
*** VENDOR CASES					
PERSONS	140	87	86	48	1,079
CASES CLOSED	4	2	1	3	43

**TABLE 8
MEDICAID ELIGIBILITY BY REGION AND COUNTY FOR NOVEMBER 2003**

	SW HENRY	SW HICKORY	SW JASPER	SW LACLEDE	SW LAWRENCE
*** MC+/MAF/TMA/EXTENDED TMA					
APPLICATIONS RECEIVED	35	10	219	74	80
APPLICATIONS APPROVED	25	11	164	61	52
APPLICATIONS REJECTED	4	1	40	20	21
APPLICATIONS PENDING	15	5	122	21	37
MC+					
FAMILIES	480	256	2,832	985	952
NON-CHIP POVERTY CHILDREN	399	180	2,842	931	886
CHIP NO COST CHILDREN	314	196	1,637	553	658
CHIP CO-PAY CHILDREN	73	47	352	173	148
CHIP PREMIUM CHILDREN	16	0	5	4	10
MAF					
FAMILIES	720	318	4,261	1,171	1,084
PARENTS/CARETAKERS	748	364	4,499	1,367	1,149
CHILDREN	1,325	599	8,183	2,320	2,086
TMA					
FAMILIES	77	38	123	160	93
PARENTS/CARETAKERS	110	58	167	257	127
CHILDREN	158	69	224	311	168
EXTENDED TMA					
FAMILIES	8	8	41	25	10
PARENTS/CARETAKERS	11	12	55	30	14
TOTAL MC+/MAF/TMA/ETMA					
FAMILIES	1,285	620	7,257	2,341	2,139
PARENTS/CARETAKERS	869	434	4,721	1,654	1,290
CHILDREN	2,285	1,091	13,243	4,292	3,956
CASES CLOSED	56	29	167	53	68
*** NEWBORNS	64	20	559	171	165
*** BCCT					
PERSONS	1	1	1	2	0
PRESUMPTIVE ELIGIBILITY PERSONS	0	0	0	0	0
*** MC+ FOR PREGNANT WOMEN					
APPLICATIONS RECEIVED	6	5	74	19	13
APPLICATIONS APPROVED	5	3	37	18	7
APPLICATIONS REJECTED	1	0	29	2	5
APPLICATIONS PENDING	1	2	35	3	4
MC+ FOR PREGNANT WOMEN	77	27	480	175	157
EXTENDED WOMEN'S HEALTH	43	6	291	84	95
*** GR-CASH					
APPLICATIONS RECEIVED	7	1	64	14	13
APPLICATIONS APPROVED	2	0	2	1	2
APPLICATIONS REJECTED	4	1	80	14	8
APPLICATIONS PENDING	17	3	168	21	24
CASES	16	9	102	15	21
PERSONS	16	9	102	15	21
TOTAL PAYMENTS	\$0	\$0	\$0	\$0	\$0
CASES CLOSED	0	1	5	2	1
MA-GR PERSONS	38	33	286	52	70
MA-GR TOTAL PAYMENTS	\$0	\$0	\$0	\$0	\$0
*** REFUGEE					
APPLICATIONS RECEIVED	0	0	0	0	0
APPLICATIONS APPROVED	0	0	0	0	0
APPLICATIONS REJECTED	0	0	0	0	0
APPLICATIONS PENDING	0	0	0	0	0
CASES	0	0	0	0	0
PERSONS	0	0	0	0	0
TOTAL PAYMENTS	\$0	\$0	\$0	\$0	\$0
CASES CLOSED	0	0	0	0	0
*** SUPPLEMENTAL AID TO BLIND					
APPLICATIONS RECEIVED	0	0	2	1	0
APPLICATIONS APPROVED	0	0	0	0	0
APPLICATIONS REJECTED	0	0	1	2	0
APPLICATIONS PENDING	1	0	5	1	2
PERSONS	4	1	27	13	11
TOTAL PAYMENTS	\$1,273	\$192	\$10,349	\$4,252	\$4,285
CASES CLOSED	0	0	0	0	0

**TABLE 8
MEDICAID ELIGIBILITY BY REGION AND COUNTY FOR NOVEMBER 2003**

	SW HENRY	SW HICKORY	SW JASPER	SW LACLEDE	SW LAWRENCE
*** BLIND PENSION					
APPLICATIONS RECEIVED	0	0	5	1	0
APPLICATIONS APPROVED	0	0	1	0	0
APPLICATIONS REJECTED	0	0	1	2	0
APPLICATIONS PENDING	1	0	6	1	2
PERSONS	20	8	51	20	16
TOTAL PAYMENTS	\$9,400	\$3,760	\$23,970	\$9,400	\$7,520
CASES CLOSED	1	0	0	0	0
*** MEDICAL ASSISTANCE					
APPLICATIONS RECEIVED	45	11	256	60	75
APPLICATIONS APPROVED	27	3	117	34	27
APPLICATIONS REJECTED	14	6	126	24	32
APPLICATIONS PENDING	57	22	460	92	107
SPENDDOWN PERSONS	84	33	324	78	100
NON-SPENDDOWN PERSONS	899	418	3,896	1,215	1,099
MA-WD NON-PREMIUM PERSONS	66	71	370	100	89
MA-WD PREMIUM PERSONS	5	5	53	14	10
CASES CLOSED	19	15	52	15	17
*** MACC					
APPLICATIONS RECEIVED	0	0	4	0	0
APPLICATIONS APPROVED	0	0	2	0	0
APPLICATIONS REJECTED	0	0	2	0	0
APPLICATIONS PENDING	0	0	0	0	0
PERSONS	20	0	3	0	0
CASES CLOSED	0	0	0	0	0
*** NURSING CARE					
APPLICATIONS RECEIVED	1	0	2	2	1
APPLICATIONS APPROVED	2	0	1	2	0
APPLICATIONS REJECTED	0	0	1	0	0
APPLICATIONS PENDING	0	0	4	1	1
PERSONS	54	2	218	82	46
RCF-II	36	2	152	43	43
RCF-I	18	0	65	39	3
SNF-ICF	0	0	1	0	0
TOTAL PAYMENTS	\$12,355	\$531	\$51,029	\$17,530	\$12,595
RCF-II	\$9,547	\$531	\$40,895	\$11,476	\$12,152
RCF-I	\$2,808	\$0	\$9,744	\$6,054	\$443
SNF/ICF	\$0	\$0	\$390	\$0	\$0
CASES CLOSED	1	0	11	0	0
*** SSI ONLY	6	1	12	3	4
*** SSI-SP					
PERSONS	1	2	2	5	0
TOTAL PAYMENTS	\$1	\$129	\$77	\$502	\$0
*** SP ONLY					
PERSONS	1	0	2	1	1
TOTAL PAYMENTS	\$383	\$0	\$186	\$61	\$58
*** QMB					
APPLICATIONS RECEIVED	6	1	37	8	17
APPLICATIONS APPROVED	3	0	15	5	5
APPLICATIONS REJECTED	4	1	26	1	5
APPLICATIONS PENDING	2	1	24	7	12
PERSONS	38	31	179	76	45
CASES CLOSED	1	2	2	3	2
*** SLMB					
APPLICATIONS RECEIVED	3	2	17	5	13
APPLICATIONS APPROVED	2	2	5	2	1
APPLICATIONS REJECTED	1	0	13	4	6
APPLICATIONS PENDING	0	1	20	3	10
PERSONS	59	47	240	99	76
CASES CLOSED	2	0	1	0	1
*** VENDOR CASES					
PERSONS	152	76	501	142	189
CASES CLOSED	2	2	13	5	5

**TABLE 8
MEDICAID ELIGIBILITY BY REGION AND COUNTY FOR NOVEMBER 2003**

	SW MCDONALD	SW MILLER	SW MONITEAU	SW MORGAN	SW NEWTON
*** MC+/MAF/TMA/EXTENDED TMA					
APPLICATIONS RECEIVED	53	39	15	24	103
APPLICATIONS APPROVED	61	31	16	29	102
APPLICATIONS REJECTED	9	4	4	4	12
APPLICATIONS PENDING	31	24	4	13	47
MC+					
FAMILIES	814	804	295	560	1,353
NON-CHIP POVERTY CHILDREN	964	697	262	480	1,330
CHIP NO COST CHILDREN	426	555	203	390	870
CHIP CO-PAY CHILDREN	75	175	52	101	214
CHIP PREMIUM CHILDREN	11	19	14	11	55
MAF					
FAMILIES	917	686	270	665	1,095
PARENTS/CARETAKERS	1,058	785	297	758	1,305
CHILDREN	1,880	1,327	515	1,333	2,271
TMA					
FAMILIES	39	87	17	0	140
PARENTS/CARETAKERS	63	133	24	0	200
CHILDREN	80	179	43	0	277
EXTENDED TMA					
FAMILIES	19	24	4	7	26
PARENTS/CARETAKERS	19	36	6	10	39
TOTAL MC+/MAF/TMA/ETMA					
FAMILIES	1,789	1,601	586	1,232	2,614
PARENTS/CARETAKERS	1,140	954	327	768	1,544
CHILDREN	3,436	2,952	1,089	2,315	5,017
CASES CLOSED	24	32	13	16	94
*** NEWBORNS	139	88	37	68	241
*** BCCT					
PERSONS	0	1	0	5	3
PRESUMPTIVE ELIGIBILITY PERSONS	0	0	0	0	0
*** MC+ FOR PREGNANT WOMEN					
APPLICATIONS RECEIVED	17	15	3	12	32
APPLICATIONS APPROVED	10	11	2	11	24
APPLICATIONS REJECTED	10	3	1	0	9
APPLICATIONS PENDING	5	7	1	5	8
MC+ FOR PREGNANT WOMEN	120	132	27	76	211
EXTENDED WOMEN'S HEALTH	101	77	28	50	162
*** GR-CASH					
APPLICATIONS RECEIVED	3	10	6	8	7
APPLICATIONS APPROVED	0	0	0	1	4
APPLICATIONS REJECTED	5	6	3	2	10
APPLICATIONS PENDING	12	31	10	12	21
CASES	17	21	5	10	26
PERSONS	18	21	5	10	26
TOTAL PAYMENTS	\$0	\$0	\$0	\$0	\$0
CASES CLOSED	5	1	1	0	5
MA-GR PERSONS	56	42	13	19	87
MA-GR TOTAL PAYMENTS	\$0	\$0	\$0	\$0	\$0
*** REFUGEE					
APPLICATIONS RECEIVED	0	0	1	0	0
APPLICATIONS APPROVED	0	0	0	0	0
APPLICATIONS REJECTED	0	0	0	0	0
APPLICATIONS PENDING	0	0	1	0	0
CASES	0	0	0	0	0
PERSONS	0	0	0	0	0
TOTAL PAYMENTS	\$0	\$0	\$0	\$0	\$0
CASES CLOSED	0	0	0	0	0
*** SUPPLEMENTAL AID TO BLIND					
APPLICATIONS RECEIVED	0	0	0	0	1
APPLICATIONS APPROVED	0	0	0	0	0
APPLICATIONS REJECTED	0	0	0	0	1
APPLICATIONS PENDING	0	3	0	2	2
PERSONS	2	5	1	3	10
TOTAL PAYMENTS	\$821	\$1,568	\$470	\$1,366	\$4,249
CASES CLOSED	0	0	0	0	0

**TABLE 8
MEDICAID ELIGIBILITY BY REGION AND COUNTY FOR NOVEMBER 2003**

	SW MCDONALD	SW MILLER	SW MONITEAU	SW MORGAN	SW NEWTON
*** BLIND PENSION					
APPLICATIONS RECEIVED	0	0	0	0	1
APPLICATIONS APPROVED	0	0	0	0	0
APPLICATIONS REJECTED	0	0	0	1	1
APPLICATIONS PENDING	0	3	0	2	2
PERSONS	20	12	1	14	28
TOTAL PAYMENTS	\$9,400	\$5,640	\$470	\$6,580	\$13,160
CASES CLOSED	0	0	0	0	0
*** MEDICAL ASSISTANCE					
APPLICATIONS RECEIVED	33	46	19	31	56
APPLICATIONS APPROVED	25	24	10	22	43
APPLICATIONS REJECTED	6	18	10	12	26
APPLICATIONS PENDING	39	109	29	59	71
SPENDDOWN PERSONS	53	57	27	51	157
NON-SPENDDOWN PERSONS	769	760	260	727	1,276
MA-WD NON-PREMIUM PERSONS	135	138	23	58	114
MA-WD PREMIUM PERSONS	13	21	9	11	20
CASES CLOSED	16	9	2	13	32
*** MACC					
APPLICATIONS RECEIVED	0	0	0	0	0
APPLICATIONS APPROVED	0	0	0	0	0
APPLICATIONS REJECTED	0	0	0	0	0
APPLICATIONS PENDING	0	0	0	0	0
PERSONS	0	0	0	0	0
CASES CLOSED	0	0	0	0	0
*** NURSING CARE					
APPLICATIONS RECEIVED	2	2	0	1	2
APPLICATIONS APPROVED	2	3	1	0	3
APPLICATIONS REJECTED	0	0	0	0	0
APPLICATIONS PENDING	0	0	0	1	1
PERSONS	36	23	14	41	57
RCF-II	36	17	9	38	48
RCF-I	0	6	5	3	9
SNF-ICF	0	0	0	0	0
TOTAL PAYMENTS	\$10,089	\$5,389	\$3,300	\$11,479	\$15,088
RCF-II	\$10,089	\$4,572	\$2,520	\$11,019	\$13,776
RCF-I	\$0	\$817	\$780	\$460	\$1,312
SNF/ICF	\$0	\$0	\$0	\$0	\$0
CASES CLOSED	4	0	0	0	1
*** SSI ONLY	2	5	0	5	4
*** SSI-SP					
PERSONS	1	2	2	2	1
TOTAL PAYMENTS	\$5	\$236	\$57	\$83	\$245
*** SP ONLY					
PERSONS	0	1	0	1	1
TOTAL PAYMENTS	\$0	\$32	\$0	\$98	\$470
*** QMB					
APPLICATIONS RECEIVED	3	9	3	6	9
APPLICATIONS APPROVED	2	3	5	6	5
APPLICATIONS REJECTED	1	6	0	1	5
APPLICATIONS PENDING	2	11	1	2	3
PERSONS	41	33	23	37	57
CASES CLOSED	1	0	0	0	0
*** SLMB					
APPLICATIONS RECEIVED	1	6	3	4	4
APPLICATIONS APPROVED	1	3	0	3	1
APPLICATIONS REJECTED	1	1	3	1	2
APPLICATIONS PENDING	0	5	1	1	2
PERSONS	83	43	22	43	90
CASES CLOSED	2	2	0	2	6
*** VENDOR CASES					
PERSONS	63	98	106	134	324
CASES CLOSED	1	2	3	6	16

**TABLE 8
MEDICAID ELIGIBILITY BY REGION AND COUNTY FOR NOVEMBER 2003**

	SW OZARK	SW POLK	SW ST. CLAIR	SW STONE	SW TANEY
*** MC+/MAF/TMA/EXTENDED TMA					
APPLICATIONS RECEIVED	22	50	21	44	98
APPLICATIONS APPROVED	16	34	9	49	59
APPLICATIONS REJECTED	2	8	5	10	19
APPLICATIONS PENDING	8	25	7	11	55
MC+					
FAMILIES	266	787	262	763	1,456
NON-CHIP POVERTY CHILDREN	207	707	182	632	1,240
CHIP NO COST CHILDREN	194	507	188	493	953
CHIP CO-PAY CHILDREN	41	142	58	143	296
CHIP PREMIUM CHILDREN	2	19	6	26	23
MAF					
FAMILIES	390	864	279	910	1,001
PARENTS/CARETAKERS	479	1,069	335	1,164	1,135
CHILDREN	720	1,719	539	1,773	1,929
TMA					
FAMILIES	46	122	28	102	133
PARENTS/CARETAKERS	78	184	41	150	197
CHILDREN	106	152	57	153	231
EXTENDED TMA					
FAMILIES	11	19	10	12	19
PARENTS/CARETAKERS	17	27	14	18	27
TOTAL MC+/MAF/TMA/ETMA					
FAMILIES	713	1,792	579	1,787	2,609
PARENTS/CARETAKERS	574	1,280	390	1,332	1,359
CHILDREN	1,270	3,246	1,030	3,220	4,672
CASES CLOSED	37	46	23	66	81
*** NEWBORNS	27	121	16	100	180
*** BCCT					
PERSONS	4	1	0	0	4
PRESUMPTIVE ELIGIBILITY PERSONS	0	0	0	0	0
*** MC+ FOR PREGNANT WOMEN					
APPLICATIONS RECEIVED	4	15	6	9	25
APPLICATIONS APPROVED	3	13	4	10	14
APPLICATIONS REJECTED	1	4	1	1	7
APPLICATIONS PENDING	0	4	1	2	9
MC+ FOR PREGNANT WOMEN	37	129	28	92	189
EXTENDED WOMEN'S HEALTH	13	56	10	71	159
*** GR-CASH					
APPLICATIONS RECEIVED	12	4	6	18	17
APPLICATIONS APPROVED	2	0	2	0	1
APPLICATIONS REJECTED	3	6	5	14	20
APPLICATIONS PENDING	21	27	16	25	19
CASES	16	16	7	29	11
PERSONS	16	17	7	29	11
TOTAL PAYMENTS	\$0	\$0	\$0	\$0	\$0
CASES CLOSED	0	1	2	4	1
MA-GR PERSONS	32	38	30	74	57
MA-GR TOTAL PAYMENTS	\$0	\$0	\$0	\$0	\$0
*** REFUGEE					
APPLICATIONS RECEIVED	0	0	0	0	0
APPLICATIONS APPROVED	0	0	0	0	0
APPLICATIONS REJECTED	0	0	0	0	0
APPLICATIONS PENDING	0	0	0	0	0
CASES	0	0	0	0	0
PERSONS	0	0	0	0	0
TOTAL PAYMENTS	\$0	\$0	\$0	\$0	\$0
CASES CLOSED	0	0	0	0	0
*** SUPPLEMENTAL AID TO BLIND					
APPLICATIONS RECEIVED	0	0	0	2	4
APPLICATIONS APPROVED	0	1	0	0	0
APPLICATIONS REJECTED	0	1	0	0	1
APPLICATIONS PENDING	0	2	1	4	5
PERSONS	5	2	0	2	3
TOTAL PAYMENTS	\$1,838	\$859	\$0	\$622	\$1,298
CASES CLOSED	0	0	0	0	0

**TABLE 8
MEDICAID ELIGIBILITY BY REGION AND COUNTY FOR NOVEMBER 2003**

	SW OZARK	SW POLK	SW ST CLAIR	SW STONE	SW TANEY
*** BLIND PENSION					
APPLICATIONS RECEIVED	0	0	0	3	4
APPLICATIONS APPROVED	0	0	0	0	0
APPLICATIONS REJECTED	0	3	0	1	1
APPLICATIONS PENDING	0	2	1	6	5
PERSONS	6	12	6	11	13
TOTAL PAYMENTS	\$2,820	\$5,640	\$2,820	\$5,170	\$6,110
CASES CLOSED	0	1	0	0	0
*** MEDICAL ASSISTANCE					
APPLICATIONS RECEIVED	38	46	33	53	80
APPLICATIONS APPROVED	22	27	23	27	45
APPLICATIONS REJECTED	10	23	16	27	39
APPLICATIONS PENDING	37	82	36	73	135
SPENDDOWN PERSONS	15	71	44	52	107
NON-SPENDDOWN PERSONS	511	845	432	739	1,022
MA-WD NON-PREMIUM PERSONS	75	92	48	102	71
MA-WD PREMIUM PERSONS	6	17	4	10	19
CASES CLOSED	16	27	11	22	17
*** MACC					
APPLICATIONS RECEIVED	0	0	0	0	16
APPLICATIONS APPROVED	0	0	0	0	9
APPLICATIONS REJECTED	0	0	0	0	6
APPLICATIONS PENDING	0	0	0	0	3
PERSONS	0	0	0	0	17
CASES CLOSED	0	0	0	0	0
*** NURSING CARE					
APPLICATIONS RECEIVED	1	0	1	0	2
APPLICATIONS APPROVED	1	0	0	0	2
APPLICATIONS REJECTED	0	0	1	0	0
APPLICATIONS PENDING	0	0	0	1	2
PERSONS	11	56	1	36	53
RCF-II	8	56	1	15	33
RCF-I	3	0	0	21	20
SNF-ICF	0	0	0	0	0
TOTAL PAYMENTS	\$2,668	\$15,677	\$292	\$6,669	\$11,883
RCF-II	\$2,200	\$15,677	\$292	\$3,808	\$9,107
RCF-I	\$468	\$0	\$0	\$2,861	\$2,776
SNF/ICF	\$0	\$0	\$0	\$0	\$0
CASES CLOSED	2	0	1	0	1
*** SSI ONLY	2	5	5	1	2
*** SSI-SP					
PERSONS	3	5	0	0	2
TOTAL PAYMENTS	\$516	\$440	\$0	\$0	\$46
*** SP ONLY					
PERSONS	0	1	0	0	0
TOTAL PAYMENTS	\$0	\$182	\$0	\$0	\$0
*** QMB					
APPLICATIONS RECEIVED	12	1	8	12	13
APPLICATIONS APPROVED	7	0	3	5	11
APPLICATIONS REJECTED	5	0	7	2	6
APPLICATIONS PENDING	4	1	1	8	10
PERSONS	22	33	20	40	65
CASES CLOSED	2	1	1	6	1
*** SLMB					
APPLICATIONS RECEIVED	4	0	7	4	4
APPLICATIONS APPROVED	1	0	1	0	0
APPLICATIONS REJECTED	3	0	7	2	7
APPLICATIONS PENDING	2	0	1	4	6
PERSONS	68	79	35	75	117
CASES CLOSED	1	2	1	3	0
*** VENDOR CASES					
PERSONS	51	207	69	110	164
CASES CLOSED	1	6	1	5	9

**TABLE 8
MEDICAID ELIGIBILITY BY REGION AND COUNTY FOR NOVEMBER 2003**

	SW VERNON	SW WEBSTER	SW WRIGHT	KC CLAY	KC JACKSON
*** MC+/MAF/TMA/EXTENDED TMA					
APPLICATIONS RECEIVED	38	60	40	215	954
APPLICATIONS APPROVED	31	47	32	174	809
APPLICATIONS REJECTED	2	8	3	50	208
APPLICATIONS PENDING	12	23	14	135	535
MC+					
FAMILIES	671	885	610	2,755	13,907
NON-CHIP POVERTY CHILDREN	647	802	538	2,404	12,760
CHIP NO COST CHILDREN	419	578	419	1,650	9,058
CHIP CO-PAY CHILDREN	124	136	92	512	2,166
CHIP PREMIUM CHILDREN	10	25	16	105	316
MAF					
FAMILIES	593	838	725	2,604	23,640
PARENTS/CARETAKERS	716	1,004	840	2,710	20,573
CHILDREN	1,206	1,725	1,383	4,927	47,000
TMA					
FAMILIES	60	130	104	251	683
PARENTS/CARETAKERS	83	195	177	329	775
CHILDREN	121	259	206	434	1,180
EXTENDED TMA					
FAMILIES	12	10	11	33	94
PARENTS/CARETAKERS	16	17	15	43	111
TOTAL MC+/MAF/TMA/ETMA					
FAMILIES	1,336	1,863	1,450	5,643	38,324
PARENTS/CARETAKERS	815	1,216	1,032	3,082	21,459
CHILDREN	2,527	3,525	2,654	10,032	72,480
CASES CLOSED	39	71	42	162	925
*** NEWBORNS	118	143	87	486	1,953
*** BCCT					
PERSONS	1	5	1	5	45
PRESUMPTIVE ELIGIBILITY PERSONS	0	0	0	0	0
*** MC+ FOR PREGNANT WOMEN					
APPLICATIONS RECEIVED	8	20	9	77	338
APPLICATIONS APPROVED	6	12	8	47	200
APPLICATIONS REJECTED	2	9	3	20	154
APPLICATIONS PENDING	2	4	0	31	105
MC+ FOR PREGNANT WOMEN	75	118	91	444	1,731
EXTENDED WOMEN'S HEALTH	61	103	58	360	1,144
*** GR-CASH					
APPLICATIONS RECEIVED	2	8	7	13	185
APPLICATIONS APPROVED	0	2	2	1	19
APPLICATIONS REJECTED	4	8	5	11	133
APPLICATIONS PENDING	5	14	20	39	414
CASES	9	14	10	32	425
PERSONS	9	14	10	33	426
TOTAL PAYMENTS	\$0	\$0	\$0	\$0	\$0
CASES CLOSED	0	0	1	3	18
MA-GR PERSONS	34	42	33	101	1,070
MA-GR TOTAL PAYMENTS	\$0	\$0	\$0	\$0	\$0
*** REFUGEE					
APPLICATIONS RECEIVED	0	0	0	1	3
APPLICATIONS APPROVED	0	0	0	1	2
APPLICATIONS REJECTED	0	0	0	0	1
APPLICATIONS PENDING	0	0	0	1	0
CASES	0	0	0	5	43
PERSONS	0	0	0	11	53
TOTAL PAYMENTS	\$0	\$0	\$0	\$234	\$408
CASES CLOSED	0	0	0	0	6
*** SUPPLEMENTAL AID TO BLIND					
APPLICATIONS RECEIVED	0	0	0	2	13
APPLICATIONS APPROVED	0	0	0	0	0
APPLICATIONS REJECTED	0	0	0	0	13
APPLICATIONS PENDING	0	0	1	5	38
PERSONS	1	4	8	12	97
TOTAL PAYMENTS	\$413	\$1,210	\$3,308	\$4,745	\$37,381
CASES CLOSED	0	0	0	0	0

**TABLE 8
MEDICAID ELIGIBILITY BY REGION AND COUNTY FOR NOVEMBER 2003**

	SW VERNON	SW WEBSTER	SW WRIGHT	KC CLAY	KC JACKSON
*** BLIND PENSION					
APPLICATIONS RECEIVED	0	0	0	3	16
APPLICATIONS APPROVED	0	0	0	1	3
APPLICATIONS REJECTED	0	1	0	0	14
APPLICATIONS PENDING	1	0	1	6	54
PERSONS	7	11	5	44	409
TOTAL PAYMENTS	\$3,290	\$5,170	\$2,350	\$20,680	\$191,263
CASES CLOSED	0	0	1	0	1
*** MEDICAL ASSISTANCE					
APPLICATIONS RECEIVED	49	43	35	158	888
APPLICATIONS APPROVED	37	27	26	74	488
APPLICATIONS REJECTED	15	19	12	45	362
APPLICATIONS PENDING	60	60	44	271	1,538
SPENDDOWN PERSONS	41	37	74	215	1,085
NON-SPENDDOWN PERSONS	853	881	1,071	1,972	15,433
MA-WD NON-PREMIUM PERSONS	67	120	105	140	824
MA-WD PREMIUM PERSONS	13	10	3	42	138
CASES CLOSED	22	21	15	32	251
*** MACC					
APPLICATIONS RECEIVED	0	0	0	0	27
APPLICATIONS APPROVED	0	0	0	0	25
APPLICATIONS REJECTED	0	0	0	0	3
APPLICATIONS PENDING	0	0	0	0	43
PERSONS	18	0	0	28	304
CASES CLOSED	0	0	0	0	0
*** NURSING CARE					
APPLICATIONS RECEIVED	1	0	0	9	17
APPLICATIONS APPROVED	0	0	0	4	16
APPLICATIONS REJECTED	0	0	0	0	5
APPLICATIONS PENDING	1	0	1	9	16
PERSONS	28	36	21	171	808
RCF-II	12	30	21	141	504
RCF-I	16	5	0	30	198
SNF-ICF	0	1	0	0	106
TOTAL PAYMENTS	\$5,894	\$8,853	\$5,535	\$43,706	\$206,991
RCF-II	\$3,452	\$7,810	\$5,535	\$39,318	\$136,763
RCF-I	\$2,442	\$708	\$0	\$4,388	\$29,797
SNF/ICF	\$0	\$335	\$0	\$0	\$40,431
CASES CLOSED	1	4	0	1	7
*** SSI ONLY	1	7	12	4	51
*** SSI-SP					
PERSONS	0	3	4	0	26
TOTAL PAYMENTS	\$0	\$46	\$512	\$0	\$1,404
*** SP ONLY					
PERSONS	3	0	0	0	20
TOTAL PAYMENTS	\$136	\$0	\$0	\$0	\$3,718
*** QMB					
APPLICATIONS RECEIVED	3	12	4	16	81
APPLICATIONS APPROVED	2	6	5	6	42
APPLICATIONS REJECTED	2	1	5	6	35
APPLICATIONS PENDING	0	8	1	13	47
PERSONS	30	60	30	66	787
CASES CLOSED	2	1	3	3	22
*** SLMB					
APPLICATIONS RECEIVED	4	6	1	7	31
APPLICATIONS APPROVED	2	0	3	1	11
APPLICATIONS REJECTED	0	3	1	4	18
APPLICATIONS PENDING	2	4	0	7	23
PERSONS	45	52	60	88	840
CASES CLOSED	1	0	1	4	14
*** VENDOR CASES					
PERSONS	324	154	105	708	3,087
CASES CLOSED	9	2	3	17	84

**TABLE 8
MEDICAID ELIGIBILITY BY REGION AND COUNTY FOR NOVEMBER 2003**

	KC PLATTE	STL JEFFERSON	STL ST CHARLES	STL ST LOUIS COUNTY	STL ST LOUIS CITY
*** MC+/MAF/TMA/EXTENDED TMA					
APPLICATIONS RECEIVED	55	220	166	621	457
APPLICATIONS APPROVED	49	194	123	514	375
APPLICATIONS REJECTED	16	50	27	126	78
APPLICATIONS PENDING	25	68	81	323	288
MC+					
FAMILIES	855	2,764	2,563	12,311	7,353
NON-CHIP POVERTY CHILDREN	748	2,302	2,231	10,930	7,342
CHIP NO COST CHILDREN	437	1,807	1,545	8,351	4,873
CHIP CO-PAY CHILDREN	210	457	396	2,001	899
CHIP PREMIUM CHILDREN	17	80	44	303	111
MAF					
FAMILIES	743	3,889	3,976	20,958	23,092
PARENTS/CARETAKERS	815	4,321	3,912	18,584	20,005
CHILDREN	1,424	7,237	7,446	40,673	49,165
TMA					
FAMILIES	65	407	115	417	238
PARENTS/CARETAKERS	92	578	151	471	246
CHILDREN	133	730	157	584	412
EXTENDED TMA					
FAMILIES	9	69	24	124	114
PARENTS/CARETAKERS	10	87	32	143	138
TOTAL MC+/MAF/TMA/ETMA					
FAMILIES	1,672	7,129	6,678	33,810	30,797
PARENTS/CARETAKERS	917	4,986	4,095	19,198	20,389
CHILDREN	2,969	12,613	11,819	62,842	62,802
CASES CLOSED	58	215	91	504	249
*** NEWBORNS	101	355	452	1,159	1,051
*** BCCT					
PERSONS	8	5	2	29	29
PRESUMPTIVE ELIGIBILITY PERSONS	0	0	0	0	2
*** MC+ FOR PREGNANT WOMEN					
APPLICATIONS RECEIVED	27	64	60	210	159
APPLICATIONS APPROVED	15	42	41	144	120
APPLICATIONS REJECTED	12	14	10	70	44
APPLICATIONS PENDING	8	12	19	82	64
MC+ FOR PREGNANT WOMEN	128	475	448	1,393	920
EXTENDED WOMEN'S HEALTH	84	260	317	979	655
*** GR-CASH					
APPLICATIONS RECEIVED	15	41	15	86	93
APPLICATIONS APPROVED	1	2	1	13	22
APPLICATIONS REJECTED	6	27	9	92	121
APPLICATIONS PENDING	23	90	20	123	296
CASES	9	39	34	227	730
PERSONS	10	39	34	228	737
TOTAL PAYMENTS	\$0	\$0	\$0	\$0	\$0
CASES CLOSED	2	3	0	20	32
MA-GR PERSONS	20	105	69	287	760
MA-GR TOTAL PAYMENTS	\$0	\$0	\$0	\$0	\$0
*** REFUGEE					
APPLICATIONS RECEIVED	0	0	0	0	10
APPLICATIONS APPROVED	0	0	0	0	2
APPLICATIONS REJECTED	0	0	0	0	0
APPLICATIONS PENDING	0	0	0	0	9
CASES	0	0	0	9	35
PERSONS	0	0	0	12	45
TOTAL PAYMENTS	\$0	\$0	\$0	\$370	\$408
CASES CLOSED	0	0	0	0	0
*** SUPPLEMENTAL AID TO BLIND					
APPLICATIONS RECEIVED	1	2	1	11	14
APPLICATIONS APPROVED	0	0	0	0	2
APPLICATIONS REJECTED	1	1	1	9	11
APPLICATIONS PENDING	1	3	4	16	15
PERSONS	3	11	16	152	84
TOTAL PAYMENTS	\$728	\$4,383	\$6,636	\$62,202	\$31,344
CASES CLOSED	0	0	0	4	1

**TABLE 8
MEDICAID ELIGIBILITY BY REGION AND COUNTY FOR NOVEMBER 2003**

	KC PLATTE	STL JEFFERSON	STL ST CHARLES	STL ST LOUIS COUNTY	STL ST LOUIS CITY
*** BLIND PENSION					
APPLICATIONS RECEIVED	1	2	2	15	15
APPLICATIONS APPROVED	0	0	0	3	7
APPLICATIONS REJECTED	0	0	1	9	9
APPLICATIONS PENDING	2	4	5	23	20
PERSONS	12	51	71	439	272
TOTAL PAYMENTS	\$5,640	\$23,970	\$33,370	\$206,330	\$127,813
CASES CLOSED	1	1	1	2	1
*** MEDICAL ASSISTANCE					
APPLICATIONS RECEIVED	38	202	143	686	668
APPLICATIONS APPROVED	12	92	74	363	308
APPLICATIONS REJECTED	12	79	53	382	378
APPLICATIONS PENDING	78	289	170	929	1,527
SPENDDOWN PERSONS	52	171	200	876	726
NON-SPENDDOWN PERSONS	493	2,637	2,170	14,404	19,753
MA-WD NON-PREMIUM PERSONS	49	383	284	363	177
MA-WD PREMIUM PERSONS	14	52	58	117	69
CASES CLOSED	9	48	19	180	135
*** MACC					
APPLICATIONS RECEIVED	0	26	0	27	27
APPLICATIONS APPROVED	0	14	0	19	24
APPLICATIONS REJECTED	0	10	1	1	8
APPLICATIONS PENDING	0	9	0	9	15
PERSONS	0	22	47	233	74
CASES CLOSED	0	0	0	0	0
*** NURSING CARE					
APPLICATIONS RECEIVED	3	15	4	20	16
APPLICATIONS APPROVED	0	8	2	18	13
APPLICATIONS REJECTED	1	3	2	6	2
APPLICATIONS PENDING	5	12	4	21	11
PERSONS	71	398	105	553	746
RCF-II	41	200	74	415	562
RCF-I	30	192	31	101	182
SNF-ICF	0	6	0	37	2
TOTAL PAYMENTS	\$15,915	\$85,004	\$24,176	\$143,602	\$186,880
RCF-II	\$11,405	\$53,804	\$19,547	\$114,570	\$158,808
RCF-I	\$4,510	\$29,250	\$4,629	\$15,010	\$27,292
SNF/ICF	\$0	\$1,950	\$0	\$14,022	\$780
CASES CLOSED	0	3	2	5	14
*** SSI ONLY	0	12	6	121	213
*** SSI-SP					
PERSONS	0	2	4	20	47
TOTAL PAYMENTS	\$0	\$50	\$144	\$824	\$3,267
*** SP ONLY					
PERSONS	0	1	1	7	17
TOTAL PAYMENTS	\$0	\$61	\$37	\$965	\$721
*** QMB					
APPLICATIONS RECEIVED	5	12	12	66	24
APPLICATIONS APPROVED	0	5	7	23	14
APPLICATIONS REJECTED	2	7	8	38	10
APPLICATIONS PENDING	6	13	6	55	30
PERSONS	24	144	246	871	733
CASES CLOSED	1	4	2	22	10
*** SLMB					
APPLICATIONS RECEIVED	4	5	7	21	7
APPLICATIONS APPROVED	1	1	4	8	5
APPLICATIONS REJECTED	1	4	6	14	1
APPLICATIONS PENDING	3	7	3	9	6
PERSONS	39	172	171	677	385
CASES CLOSED	0	5	1	6	4
*** VENDOR CASES					
PERSONS	191	836	531	4,798	2,221
CASES CLOSED	7	21	26	132	54

**TABLE 9
MC+ AND MAF APPLICATIONS
NOVEMBER 2003**

		# RECEIVED	# APPROVED	# REJECTED	PERCENT REJECTED	TOTAL RESOLVED	DAYS FOR APPLICATION RESOLUTION					% OVER 30 DAYS
							15 DAYS OR LESS	16-30 DAYS	31-45 DAYS	46-90 DAYS	OVER 90 DAYS	
NW REGION	ANDREW	11	11	3	21.4%	14	12	2	0	0	0	0.0%
	ATCHISON	15	13	0	0.0%	13	8	5	0	0	0	0.0%
	BUCHANAN	166	145	37	20.3%	182	113	61	5	3	0	4.4%
	CALDWELL	16	14	4	22.2%	18	11	7	0	0	0	0.0%
	CARROLL	15	12	0	0.0%	12	6	6	0	0	0	0.0%
	CASS	97	73	22	23.2%	95	49	43	2	1	0	3.2%
	CHARITON	4	4	1	20.0%	5	3	2	0	0	0	0.0%
	CLINTON	26	22	5	18.5%	27	8	12	5	2	0	25.9%
	COOPER	24	23	6	20.7%	29	10	15	3	1	0	13.8%
	DAVISS	15	13	4	23.5%	17	10	6	0	1	0	5.9%
	DE KALB	8	5	0	0.0%	5	4	1	0	0	0	0.0%
	GENTRY	11	7	3	30.0%	10	9	0	1	0	0	10.0%
	GRUNDY	20	18	1	5.3%	19	18	1	0	0	0	0.0%
	HARRISON	10	10	1	9.1%	11	8	3	0	0	0	0.0%
	HOLT	2	3	1	25.0%	4	2	1	1	0	0	25.0%
	JOHNSON	44	47	9	16.1%	56	23	27	4	1	1	10.7%
	LAFAYETTE	41	30	6	16.7%	36	19	16	1	0	0	2.8%
	LINN	16	16	3	15.8%	19	9	10	0	0	0	0.0%
	LIVINGSTON	22	19	5	20.8%	24	13	10	0	1	0	4.2%
	MERCER	3	4	1	20.0%	5	1	4	0	0	0	0.0%
	NODAWAY	17	17	2	10.5%	19	13	6	0	0	0	0.0%
	PETTIS	87	64	10	13.5%	74	39	24	8	2	1	14.9%
	PUTNAM	3	1	0	0.0%	1	0	0	1	0	0	100.0%
	RAY	40	32	5	13.5%	37	22	14	1	0	0	2.7%
	SALINE	37	29	10	25.6%	39	18	20	0	1	0	2.6%
	SULLIVAN	26	27	1	3.6%	28	19	8	0	0	1	3.6%
	WORTH	5	5	1	16.7%	6	3	3	0	0	0	0.0%
	NW TOTAL	781	664	141	17.5%	805	450	307	32	13	3	6.0%
NE REGION	ADAIR	26	21	3	12.5%	24	19	5	0	0	0	0.0%
	AUDRAIN	23	25	0	0.0%	25	13	10	1	0	1	8.0%
	BOONE	142	133	25	15.8%	158	86	59	8	5	0	8.2%
	CALLAWAY	30	32	10	23.8%	42	17	13	8	4	0	28.6%
	CLARK	15	13	1	7.1%	14	6	8	0	0	0	0.0%
	COLE	63	52	21	28.8%	73	30	33	5	4	1	13.7%
	FRANKLIN	92	84	17	16.8%	101	68	25	7	1	0	7.9%
	GASCONADE	27	21	3	12.5%	24	10	13	1	0	0	4.2%
	HOWARD	8	9	2	18.2%	11	10	1	0	0	0	0.0%
	KNOX	3	0	0	0.0%	0	0	0	0	0	0	0.0%
	LEWIS	12	10	3	23.1%	13	5	8	0	0	0	0.0%
	LINCOLN	109	87	27	23.7%	114	41	70	3	0	0	2.6%
	MACON	20	15	6	28.6%	21	14	5	2	0	0	9.5%
	MARION	48	43	8	15.7%	51	40	11	0	0	0	0.0%
	MONROE	11	7	5	41.7%	12	8	4	0	0	0	0.0%
	MONTGOMERY	24	20	3	13.0%	23	15	7	1	0	0	4.3%
	OSAGE	12	9	2	18.2%	11	3	7	1	0	0	9.1%
	PIKE	24	14	6	30.0%	20	15	4	1	0	0	5.0%
	RALLS	13	8	1	11.1%	9	6	3	0	0	0	0.0%
	RANDOLPH	32	30	7	18.9%	37	23	11	3	0	0	8.1%
	SCHUYLER	6	6	0	0.0%	6	3	3	0	0	0	0.0%
	SCOTLAND	5	5	1	16.7%	6	4	2	0	0	0	0.0%
	SHELBY	13	11	2	15.4%	13	4	9	0	0	0	0.0%
	WARREN	32	25	7	21.9%	32	15	16	1	0	0	3.1%
	NE TOTAL	790	680	160	19.0%	840	455	327	42	14	2	6.9%
SE REGION	BOLLINGER	20	15	2	11.8%	17	12	5	0	0	0	0.0%
	BUTLER	80	72	23	24.2%	95	63	30	1	1	0	2.1%
	CAPE GIRARDEAU	121	78	26	25.0%	104	64	27	8	3	2	12.5%
	CARTER	11	10	1	9.1%	11	7	4	0	0	0	0.0%
	CRAWFORD	44	52	10	16.1%	62	22	38	2	0	0	3.2%
	DENT	37	21	5	19.2%	26	19	7	0	0	0	0.0%
	DUNKLIN	91	87	18	17.1%	105	57	46	1	1	0	1.9%
	HOWELL	79	52	21	28.8%	73	30	36	4	3	0	9.6%

**TABLE 9
MC+ AND MAF APPLICATIONS
NOVEMBER 2003**

		# RECEIVED	# APPROVED	# REJECTED	PERCENT REJECTED	TOTAL RESOLVED	DAYS FOR APPLICATION RESOLUTION					% OVER 30 DAYS
							15 DAYS OR LESS	16-30 DAYS	31-45 DAYS	46-90 DAYS	OVER 90 DAYS	
SE REGION	IRON	25	22	5	18.5%	27	20	6	1	0	0	3.7%
	MADISON	25	21	6	22.2%	27	20	6	1	0	0	3.7%
	MARIES	5	5	4	44.4%	9	3	6	0	0	0	0.0%
	MISSISSIPPI	33	29	6	17.1%	35	26	7	2	0	0	5.7%
	NEW MADRID	32	22	7	24.1%	29	18	11	0	0	0	0.0%
	OREGON	24	20	3	13.0%	23	21	2	0	0	0	0.0%
	PEMISCOT	42	46	8	14.8%	54	27	23	4	0	0	7.4%
	PERRY	16	11	8	42.1%	19	11	5	3	0	0	15.8%
	PHELPS	73	55	12	17.9%	67	33	32	1	0	1	3.0%
	PULASKI	63	52	13	20.0%	65	30	32	0	1	2	4.6%
	REYNOLDS	12	11	0	0.0%	11	9	1	1	0	0	9.1%
	RIPLEY	38	21	4	16.0%	25	17	6	1	0	1	8.0%
	ST FRANCOIS	109	79	19	19.4%	98	66	23	8	1	0	9.2%
	STE GENEVIEVE	27	17	7	29.2%	24	15	4	3	1	1	20.8%
	SCOTT	77	74	7	8.6%	81	46	34	1	0	0	1.2%
	SHANNON	18	12	3	20.0%	15	13	2	0	0	0	0.0%
	STODDARD	48	52	6	10.3%	58	38	18	2	0	0	3.4%
	TEXAS	56	44	7	13.7%	51	40	11	0	0	0	0.0%
	WASHINGTON	57	48	5	9.4%	53	41	11	1	0	0	1.9%
	WAYNE	29	28	7	20.0%	35	22	10	2	1	0	8.6%
	SE TOTAL	1,292	1,056	243	18.7%	1,299	790	443	47	12	7	5.1%
SW REGION	BARRY	77	65	17	20.7%	82	58	24	0	0	0	0.0%
	BARTON	22	21	1	4.5%	22	19	3	0	0	0	0.0%
	BATES	39	25	12	32.4%	37	18	16	3	0	0	8.1%
	BENTON	15	12	2	14.3%	14	11	3	0	0	0	0.0%
	CAMDEN	52	43	16	27.1%	59	40	14	4	1	0	8.5%
	CEDAR	23	20	3	13.0%	23	21	2	0	0	0	0.0%
	CHRISTIAN	76	60	18	23.1%	78	42	31	3	2	0	6.4%
	DADE	9	8	1	11.1%	9	4	5	0	0	0	0.0%
	DALLAS	33	33	4	10.8%	37	22	14	1	0	0	2.7%
	DOUGLAS	18	15	2	11.8%	17	11	6	0	0	0	0.0%
	GREENE	389	278	84	23.2%	362	189	115	46	11	1	16.0%
	HENRY	35	25	4	13.8%	29	21	7	1	0	0	3.4%
	HICKORY	10	11	1	8.3%	12	6	5	1	0	0	8.3%
	JASPER	219	164	40	19.6%	204	111	62	19	11	1	15.2%
	LACLEDE	74	61	20	24.7%	81	51	26	1	3	0	4.9%
	LAWRENCE	80	52	21	28.8%	73	46	20	3	1	3	9.6%
	MCDONALD	53	61	9	12.9%	70	24	41	4	1	0	7.1%
	MILLER	39	31	4	11.4%	35	22	8	2	3	0	14.3%
	MONITEAU	15	16	4	20.0%	20	11	5	4	0	0	20.0%
	MORGAN	24	29	4	12.1%	33	10	19	4	0	0	12.1%
	NEWTON	103	102	12	10.5%	114	67	43	4	0	0	3.5%
	OZARK	22	16	2	11.1%	18	16	0	1	0	1	11.1%
	POLK	50	34	8	19.0%	42	26	12	2	2	0	9.5%
	ST CLAIR	21	9	5	35.7%	14	11	3	0	0	0	0.0%
	STONE	44	49	10	16.9%	59	39	14	4	2	0	10.2%
	TANEY	98	59	19	24.4%	78	44	28	5	1	0	7.7%
	VERNON	38	31	2	6.1%	33	27	4	2	0	0	6.1%
	WEBSTER	60	47	8	14.5%	55	39	16	0	0	0	0.0%
	WRIGHT	40	32	3	8.6%	35	32	2	1	0	0	2.9%
	SW TOTAL	1,778	1,409	336	19.3%	1,745	1,038	548	115	38	6	9.1%
KC REGION	CLAY	215	174	50	22.3%	224	94	113	13	2	2	7.6%
	JACKSON	954	809	208	20.5%	1,017	472	437	67	33	8	10.6%
	PLATTE	55	49	16	24.6%	65	29	32	2	2	0	6.2%
	KC TOTAL	1,224	1,032	274	21.0%	1,306	595	582	82	37	10	9.9%
STL REGION	JEFFERSON	220	194	50	20.5%	244	157	79	8	0	0	3.3%
	ST CHARLES	166	123	27	18.0%	150	90	49	11	0	0	7.3%
	ST LOUIS COUNTY	621	514	126	19.7%	640	355	154	88	38	5	20.5%
	ST LOUIS CITY	457	375	78	17.2%	453	236	106	79	30	2	24.5%
	STL TOTAL	1,464	1,206	281	18.9%	1,487	838	388	186	68	7	17.6%
STATEWIDE		7,329	6,047	1,435	19.2%	7,482	4,166	2,595	504	182	35	9.6%

**TABLE 10
MC+ FOR PREGNANT WOMEN APPLICATIONS
NOVEMBER 2003**

	# RECEIVED	# APPROVED	# REJECTED	PERCENT REJECTED	TOTAL RESOLVED	DAYS FOR APPLICATION RESOLUTION		% OVER 15 DAYS
						15 DAYS OR LESS	16 DAYS OR MORE	
NW REGION								
ANDREW	5	7	1	12.5%	8	8	0	0.0%
ATCHISON	2	2	1	33.3%	3	3	0	0.0%
BUCHANAN	60	47	20	29.9%	67	60	7	10.4%
CALDWELL	6	4	1	20.0%	5	4	1	20.0%
CARROLL	4	2	1	33.3%	3	3	0	0.0%
CASS	26	17	13	43.3%	30	28	2	6.7%
CHARITON	0	1	0	0.0%	1	1	0	0.0%
CLINTON	8	9	4	30.8%	13	13	0	0.0%
COOPER	4	5	0	0.0%	5	4	1	20.0%
DAVISS	1	4	1	20.0%	5	4	1	20.0%
DE KALB	2	2	1	33.3%	3	1	2	66.7%
GENTRY	5	3	1	25.0%	4	4	0	0.0%
GRUNDY	5	6	2	25.0%	8	8	0	0.0%
HARRISON	3	3	3	50.0%	6	6	0	0.0%
HOLT	3	3	0	0.0%	3	3	0	0.0%
JOHNSON	21	17	8	32.0%	25	17	8	32.0%
LAFAYETTE	15	9	4	30.8%	13	13	0	0.0%
LINN	7	7	0	0.0%	7	7	0	0.0%
LIVINGSTON	12	8	2	20.0%	10	10	0	0.0%
MERCER	1	2	0	0.0%	2	0	2	100.0%
NODAWAY	14	8	6	42.9%	14	12	2	14.3%
PETTIS	35	22	13	37.1%	35	27	8	22.9%
PUTNAM	0	0	0	0.0%	0	0	0	0.0%
RAY	13	10	1	9.1%	11	11	0	0.0%
SALINE	11	7	0	0.0%	7	7	0	0.0%
SULLIVAN	9	6	2	25.0%	8	8	0	0.0%
WORTH	1	1	0	0.0%	1	1	0	0.0%
NW TOTAL	273	212	85	28.6%	297	263	34	11.4%
NE REGION								
ADAIR	18	12	1	7.7%	13	13	0	0.0%
AUDRAIN	11	9	3	25.0%	12	12	0	0.0%
BOONE	50	39	10	20.4%	49	41	8	16.3%
CALLAWAY	11	8	2	20.0%	10	6	4	40.0%
CLARK	3	3	0	0.0%	3	3	0	0.0%
COLE	40	33	12	26.7%	45	36	9	20.0%
FRANKLIN	35	30	8	21.1%	38	34	4	10.5%
GASCONADE	8	6	3	33.3%	9	9	0	0.0%
HOWARD	1	3	0	0.0%	3	3	0	0.0%
KNOX	4	3	0	0.0%	3	3	0	0.0%
LEWIS	2	1	2	66.7%	3	3	0	0.0%
LINCOLN	23	18	6	25.0%	24	23	1	4.2%
MACON	5	5	2	28.6%	7	7	0	0.0%
MARION	12	13	0	0.0%	13	13	0	0.0%
MONROE	1	0	1	100.0%	1	1	0	0.0%
MONTGOMERY	1	0	1	100.0%	1	0	1	100.0%
OSAGE	3	6	0	0.0%	6	6	0	0.0%
PIKE	7	7	3	30.0%	10	9	1	10.0%
RALLS	6	5	3	37.5%	8	7	1	12.5%
RANDOLPH	12	8	0	0.0%	8	8	0	0.0%
SCHUYLER	3	4	1	20.0%	5	5	0	0.0%
SCOTLAND	1	1	0	0.0%	1	1	0	0.0%
SHELBY	3	1	2	66.7%	3	3	0	0.0%
WARREN	11	6	1	14.3%	7	7	0	0.0%
NE TOTAL	271	221	61	21.6%	282	253	29	10.3%
SE REGION								
BOLLINGER	4	4	0	0.0%	4	3	1	25.0%
BUTLER	29	19	4	17.4%	23	20	3	13.0%
CAPE GIRARDEAU	38	22	8	26.7%	30	23	7	23.3%
CARTER	0	2	0	0.0%	2	2	0	0.0%
CRAWFORD	16	12	5	29.4%	17	16	1	5.9%
DENT	9	7	3	30.0%	10	9	1	10.0%
DUNKLIN	16	10	5	33.3%	15	13	2	13.3%
HOWELL	14	13	3	18.8%	16	16	0	0.0%

TABLE 10
MC+ FOR PREGNANT WOMEN APPLICATIONS
NOVEMBER 2003

		# RECEIVED	# APPROVED	# REJECTED	PERCENT REJECTED	TOTAL RESOLVED	DAYS FOR APPLICATION RESOLUTION		% OVER 15 DAYS
							15 DAYS OR LESS	16 DAYS OR MORE	
SE REGION	IRON	3	3	0	0.0%	3	2	1	33.3%
	MADISON	9	9	0	0.0%	9	9	0	0.0%
	MARIES	3	3	0	0.0%	3	3	0	0.0%
	MISSISSIPPI	11	9	1	10.0%	10	10	0	0.0%
	NEW MADRID	9	5	1	16.7%	6	6	0	0.0%
	OREGON	10	6	2	25.0%	8	8	0	0.0%
	PEMISCOT	6	3	2	40.0%	5	5	0	0.0%
	PERRY	4	3	0	0.0%	3	3	0	0.0%
	PHELPS	26	25	6	19.4%	31	31	0	0.0%
	PULASKI	17	13	7	35.0%	20	20	0	0.0%
	REYNOLDS	5	4	0	0.0%	4	4	0	0.0%
	RIPLEY	4	2	2	50.0%	4	4	0	0.0%
	ST FRANCOIS	29	22	8	26.7%	30	27	3	10.0%
	STE GENEVIEVE	7	3	1	25.0%	4	3	1	25.0%
	SCOTT	29	26	2	7.1%	28	28	0	0.0%
	SHANNON	4	5	0	0.0%	5	5	0	0.0%
	STODDARD	11	12	1	7.7%	13	12	1	7.7%
	TEXAS	8	7	0	0.0%	7	7	0	0.0%
	WASHINGTON	9	8	4	33.3%	12	12	0	0.0%
	WAYNE	7	8	0	0.0%	8	7	1	12.5%
	SE TOTAL	337	265	65	19.7%	330	308	22	6.7%
SW REGION	BARRY	25	17	12	41.4%	29	27	2	6.9%
	BARTON	5	4	1	20.0%	5	5	0	0.0%
	BATES	12	7	6	46.2%	13	11	2	15.4%
	BENTON	2	3	0	0.0%	3	3	0	0.0%
	CAMDEN	16	13	6	31.6%	19	17	2	10.5%
	CEDAR	5	7	0	0.0%	7	6	1	14.3%
	CHRISTIAN	32	27	4	12.9%	31	28	3	9.7%
	DADE	4	2	1	33.3%	3	2	1	33.3%
	DALLAS	8	4	0	0.0%	4	3	1	25.0%
	DOUGLAS	7	7	1	12.5%	8	7	1	12.5%
	GREENE	131	101	36	26.3%	137	105	32	23.4%
	HENRY	6	5	1	16.7%	6	6	0	0.0%
	HICKORY	5	3	0	0.0%	3	3	0	0.0%
	JASPER	74	37	29	43.9%	66	45	21	31.8%
	LACLEDE	19	18	2	10.0%	20	19	1	5.0%
	LAWRENCE	13	7	5	41.7%	12	9	3	25.0%
	MCDONALD	17	10	10	50.0%	20	19	1	5.0%
	MILLER	15	11	3	21.4%	14	12	2	14.3%
	MONITEAU	3	2	1	33.3%	3	2	1	33.3%
	MORGAN	12	11	0	0.0%	11	11	0	0.0%
	NEWTON	32	24	9	27.3%	33	33	0	0.0%
	OZARK	4	3	1	25.0%	4	4	0	0.0%
	POLK	15	13	4	23.5%	17	14	3	17.6%
	ST CLAIR	6	4	1	20.0%	5	5	0	0.0%
	STONE	9	10	1	9.1%	11	9	2	18.2%
	TANEY	25	14	7	33.3%	21	19	2	9.5%
	VERNON	8	6	2	25.0%	8	7	1	12.5%
	WEBSTER	20	12	9	42.9%	21	17	4	19.0%
	WRIGHT	9	8	3	27.3%	11	11	0	0.0%
	SW TOTAL	539	390	155	28.4%	545	459	86	15.8%
KC REGION	CLAY	77	47	20	29.9%	67	59	8	11.9%
	JACKSON	338	200	154	43.5%	354	296	58	16.4%
	PLATTE	27	15	12	44.4%	27	24	3	11.1%
	KC TOTAL	442	262	186	41.5%	448	379	69	15.4%
STL REGION	JEFFERSON	64	42	14	25.0%	56	53	3	5.4%
	ST CHARLES	60	41	10	19.6%	51	45	6	11.8%
	ST LOUIS COUNTY	210	144	70	32.7%	214	158	56	26.2%
	ST LOUIS CITY	159	120	44	26.8%	164	101	63	38.4%
	STL TOTAL	493	347	138	28.5%	485	357	128	26.4%
STATEWIDE		2,355	1,697	690	28.9%	2,387	2,019	368	15.4%

TABLE 11
MC+, MAF, TMA AND ETMA FAMILIES
NOVEMBER 2003

		MAF FAMILIES	MC+ POVERTY FAMILIES	MC+ CHIP FAMILIES	MC+ POVERTY/ CHIP FAMILIES	TMA FAMILIES	ETMA FAMILIES	TOTAL FAMILIES RECEIVING
NW REGION	ANDREW	212	135	124	15	20	4	510
	ATCHISON	140	63	60	12	9	2	286
	BUCHANAN	2,386	907	749	76	160	26	4,304
	CALDWELL	255	84	87	10	21	0	457
	CARROLL	310	130	121	11	41	6	619
	CASS	1,501	516	661	76	174	24	2,952
	CHARITON	133	70	86	6	4	5	304
	CLINTON	335	140	173	20	5	1	674
	COOPER	343	166	148	14	36	3	710
	DAVISS	233	87	82	15	14	9	440
	DE KALB	214	104	107	11	5	1	442
	GENTRY	89	70	70	13	17	5	264
	GRUNDY	285	111	113	8	41	2	560
	HARRISON	201	120	123	6	46	6	502
	HOLT	108	41	60	8	14	0	231
	JOHNSON	973	380	305	39	39	4	1,740
	LAFAYETTE	755	287	324	41	78	7	1,492
	LINN	344	151	132	12	57	6	702
	LIVINGSTON	311	160	132	10	62	6	681
	MERCER	78	31	26	4	6	3	148
	NODAWAY	178	157	134	15	21	0	505
	PETTIS	1,055	558	370	39	146	12	2,180
	PUTNAM	165	61	64	5	16	1	312
	RAY	440	208	193	12	52	6	911
	SALINE	617	276	243	36	92	17	1,281
	SULLIVAN	243	93	93	11	24	2	466
	WORTH	46	21	24	6	5	2	104
	NW TOTAL	11,950	5,127	4,804	531	1,205	160	23,777
NE REGION	ADAIR	573	178	199	28	68	1	1,047
	AUDRAIN	649	288	298	26	31	6	1,298
	BOONE	3,550	940	1,087	112	171	24	5,884
	CALLAWAY	1,087	424	387	48	36	6	1,988
	CLARK	203	101	102	9	6	10	431
	COLE	1,526	571	384	48	12	4	2,545
	FRANKLIN	1,872	719	697	70	245	30	3,633
	GASCONADE	249	127	112	11	34	5	538
	HOWARD	238	123	105	14	28	12	520
	KNOX	107	37	41	13	1	6	205
	LEWIS	239	123	78	13	8	5	466
	LINCOLN	1,209	382	383	41	128	10	2,153
	MACON	309	188	157	16	69	5	744
	MARION	866	360	275	34	128	15	1,678
	MONROE	210	110	86	18	4	3	431
	MONTGOMERY	252	169	146	7	37	7	618
	OSAGE	211	88	83	7	19	2	410
	PIKE	654	225	176	19	23	3	1,100
	RALLS	168	79	85	12	29	3	376
	RANDOLPH	907	299	217	31	51	11	1,516
	SCHUYLER	122	42	61	8	4	6	243
	SCOTLAND	84	57	56	7	12	2	218
	SHELBY	175	81	75	7	21	4	363
	WARREN	540	265	173	18	38	6	1,040
	NE TOTAL	16,000	5,976	5,463	617	1,203	186	29,445
SE REGION	BOLLINGER	407	128	173	16	48	9	781
	BUTLER	1,649	570	548	49	219	52	3,087
	CAPE GIRARDEAU	1,734	555	478	32	127	17	2,943
	CARTER	306	103	121	6	26	5	567
	CRAWFORD	777	300	287	32	119	19	1,534
	DENT	483	239	232	27	83	13	1,077
	DUNKLIN	2,264	642	387	46	104	36	3,479
	HOWELL	1,547	572	517	63	114	32	2,845

**TABLE 11
MC+, MAF, TMA AND ETMA FAMILIES
NOVEMBER 2003**

		MAF FAMILIES	MC+ POVERTY FAMILIES	MC+ CHIP FAMILIES	MC+ POVERTY/ CHIP FAMILIES	TMA FAMILIES	ETMA FAMILIES	TOTAL FAMILIES RECEIVING
SE REGION	IRON	385	179	157	16	54	8	799
	MADISON	330	181	166	20	70	14	781
	MARIES	218	91	84	5	14	1	413
	MISSISSIPPI	826	255	204	20	64	12	1,381
	NEW MADRID	1,084	263	264	30	109	26	1,776
	OREGON	368	186	161	16	49	15	795
	PEMISCOT	1,519	337	268	25	73	17	2,239
	PERRY	469	171	136	13	26	8	823
	PHELPS	1,240	435	435	58	165	17	2,350
	PULASKI	991	404	345	36	71	11	1,858
	REYNOLDS	328	85	132	6	38	9	598
	RIPLEY	725	267	292	21	59	19	1,383
	ST FRANCOIS	1,923	703	583	59	254	36	3,558
	STE GENEVIEVE	390	124	131	12	20	5	682
	SCOTT	1,750	554	504	55	192	41	3,096
	SHANNON	472	159	169	19	22	17	858
	STODDARD	983	409	464	27	133	30	2,046
	TEXAS	743	364	358	45	92	9	1,611
	WASHINGTON	1,004	342	313	26	158	27	1,870
	WAYNE	723	240	195	18	34	18	1,228
	SE TOTAL	25,638	8,858	8,104	798	2,537	523	46,458
SW REGION	BARRY	1,078	502	348	36	117	22	2,103
	BARTON	438	168	109	24	41	15	795
	BATES	376	239	200	24	86	7	932
	BENTON	665	204	224	19	55	5	1,172
	CAMDEN	803	424	466	40	109	11	1,853
	CEDAR	512	204	182	13	45	12	968
	CHRISTIAN	1,225	643	675	73	120	21	2,757
	DADE	179	125	117	17	9	10	457
	DALLAS	513	276	201	21	54	11	1,076
	DOUGLAS	503	171	181	27	77	16	975
	GREENE	6,479	2,275	2,106	247	382	59	11,548
	HENRY	720	230	221	29	77	8	1,285
	HICKORY	318	108	134	14	38	8	620
	JASPER	4,261	1,646	1,045	141	123	41	7,257
	LACLEDE	1,171	540	397	48	160	25	2,341
	LAWRENCE	1,084	488	415	49	93	10	2,139
	MCDONALD	917	519	252	43	39	19	1,789
	MILLER	686	359	388	57	87	24	1,601
	MONITEAU	270	142	133	20	17	4	586
	MORGAN	665	264	266	30	0	7	1,232
	NEWTON	1,095	707	567	79	140	26	2,614
	OZARK	390	125	125	16	46	11	713
	POLK	864	410	341	36	122	19	1,792
	ST CLAIR	279	111	142	9	28	10	579
	STONE	910	372	350	41	102	12	1,787
	TANEY	1,001	695	696	65	133	19	2,609
	VERNON	593	355	288	28	60	12	1,336
	WEBSTER	838	449	393	43	130	10	1,863
	WRIGHT	725	299	276	35	104	11	1,450
	SW TOTAL	29,558	13,050	11,238	1,324	2,594	465	58,229
KC REGION	CLAY	2,604	1,415	1,192	148	251	33	5,643
	JACKSON	23,640	7,083	6,038	786	683	94	38,324
	PLATTE	743	452	364	39	65	9	1,672
	KC TOTAL	26,987	8,950	7,594	973	999	136	45,639
STL REGION	JEFFERSON	3,889	1,368	1,279	117	407	69	7,129
	ST CHARLES	3,976	1,350	1,103	110	115	24	6,678
	ST LOUIS COUNTY	20,958	5,904	5,744	663	417	124	33,810
	ST LOUIS CITY	23,092	3,811	3,230	312	238	114	30,797
	STL TOTAL	51,915	12,433	11,356	1,202	1,177	331	78,414
STATEWIDE		162,048	54,394	48,559	5,445	9,715	1,801	281,962

**TABLE 12
MC+, MAF AND TMA CHILDREN
NOVEMBER 2003**

		MC+ POVERTY	MC+ CHIP NO COST	MC+ CHIP CO-PAY	MC+ CHIP PREMIUM	MAF	TMA	NEWBORNS	TOTAL CHILDREN
NW REGION	ANDREW	259	204	46	8	395	35	44	991
	ATCHISON	114	103	18	8	250	22	14	529
	BUCHANAN	1,590	1,027	301	30	4,656	293	250	8,147
	CALDWELL	159	140	38	11	527	51	22	948
	CARROLL	243	162	56	4	626	79	29	1,199
	CASS	950	905	318	60	2,884	354	126	5,597
	CHARITON	123	135	22	10	267	6	18	581
	CLINTON	264	293	52	0	652	7	74	1,342
	COOPER	274	188	63	17	705	71	67	1,385
	DAVISS	172	154	35	9	525	29	27	951
	DE KALB	193	182	30	0	422	14	28	869
	GENTRY	134	97	36	10	185	39	24	525
	GRUNDY	191	164	42	5	522	87	34	1,045
	HARRISON	213	176	35	11	395	81	14	925
	HOLT	83	78	34	4	210	24	20	453
	JOHNSON	654	477	130	9	1,810	64	161	3,305
	LAFAYETTE	508	469	171	7	1,457	155	111	2,878
	LINN	251	203	61	4	685	117	60	1,381
	LIVINGSTON	280	182	53	9	620	122	48	1,314
	MERCER	61	43	7	2	151	9	16	289
	NODAWAY	284	184	48	9	365	37	37	964
	PETTIS	937	493	153	22	2,079	315	97	4,096
	PUTNAM	102	80	35	4	309	29	12	571
	RAY	377	255	78	40	846	68	55	1,719
	SALINE	475	370	86	17	1,154	164	60	2,326
	SULLIVAN	165	127	28	2	454	42	25	843
	WORTH	44	38	13	2	87	9	7	200
	NW TOTAL	9,100	6,929	1,989	314	23,238	2,323	1,480	45,373
NE REGION	ADAIR	337	297	63	19	1,053	92	80	1,941
	AUDRAIN	482	425	91	25	1,220	55	78	2,376
	BOONE	1,602	1,482	458	60	6,678	294	202	10,776
	CALLAWAY	731	570	146	13	2,125	66	78	3,729
	CLARK	159	151	48	4	425	1	20	808
	COLE	943	545	150	9	2,885	19	157	4,708
	FRANKLIN	1,212	974	264	26	3,558	480	202	6,716
	GASCONADE	236	181	32	11	501	55	35	1,051
	HOWARD	205	143	53	3	477	48	19	948
	KNOX	80	60	17	3	222	1	13	396
	LEWIS	214	113	27	4	467	13	36	874
	LINCOLN	679	550	162	11	2,461	255	63	4,181
	MACON	312	242	58	7	593	130	57	1,399
	MARION	626	385	85	25	1,715	227	66	3,129
	MONROE	223	157	25	8	419	7	20	859
	MONTGOMERY	257	196	73	18	492	69	39	1,144
	OSAGE	137	116	39	2	436	45	8	783
	PIKE	400	261	53	4	1,257	6	18	1,999
	RALLS	149	123	39	7	325	51	16	710
	RANDOLPH	542	352	71	6	1,748	98	100	2,917
	SCHUYLER	79	102	26	5	233	7	12	464
	SCOTLAND	119	87	11	7	149	18	9	400
	SHELBY	139	99	33	7	361	38	10	687
	WARREN	465	289	43	10	1,051	45	76	1,979
	NE TOTAL	10,328	7,900	2,067	294	30,851	2,120	1,414	54,974
SE REGION	BOLLINGER	231	267	61	9	781	106	35	1,490
	BUTLER	943	724	187	22	3,119	413	142	5,550
	CAPE GIRARDEAU	892	597	189	34	3,256	220	163	5,351
	CARTER	185	164	54	8	587	55	35	1,088
	CRAWFORD	506	443	92	25	1,531	255	91	2,943
	DENT	441	305	119	6	951	184	55	2,061
	DUNKLIN	1,044	540	110	5	4,449	201	91	6,440
	HOWELL	1,009	810	155	9	3,071	208	143	5,405

**TABLE 12
MC+, MAF AND TMA CHILDREN
NOVEMBER 2003**

	MC+ POVERTY	MC+ CHIP NO COST	MC+ CHIP CO-PAY	MC+ CHIP PREMIUM	MAF	TMA	NEWBORNS	TOTAL CHILDREN
SE REGION								
IRON	307	194	62	8	774	110	23	1,478
MADISON	283	225	72	10	639	132	38	1,399
MARIES	151	108	34	4	450	23	17	787
MISSISSIPPI	409	264	58	6	1,583	111	29	2,460
NEW MADRID	467	379	83	6	2,042	194	41	3,212
OREGON	325	223	62	13	759	121	32	1,535
PEMISCOT	576	363	77	17	3,335	155	60	4,583
PERRY	286	218	48	4	916	36	53	1,561
PHELPS	763	633	148	17	2,315	292	133	4,301
PULASKI	682	509	108	12	1,810	134	118	3,373
REYNOLDS	151	140	51	7	621	76	12	1,058
RIPLEY	451	410	92	18	1,369	108	31	2,479
ST FRANCOIS	1,096	772	214	33	3,464	460	169	6,208
STE GENEVIEVE	221	188	38	11	730	39	40	1,267
SCOTT	955	688	169	27	3,403	349	113	5,704
SHANNON	277	259	54	10	912	22	32	1,566
STODDARD	655	571	172	37	1,761	240	109	3,545
TEXAS	643	516	121	18	1,466	185	86	3,035
WASHINGTON	545	384	116	29	1,976	297	80	3,427
WAYNE	386	263	66	4	1,341	53	63	2,176
SE TOTAL	14,880	11,157	2,812	409	49,411	4,779	2,034	85,482
SW REGION								
BARRY	886	528	118	15	2,219	235	121	4,122
BARTON	296	203	25	2	848	76	30	1,480
BATES	427	281	80	22	735	178	56	1,779
BENTON	339	318	67	11	1,246	112	36	2,129
CAMDEN	755	612	177	53	1,553	226	116	3,492
CEDAR	332	260	68	3	1,001	86	40	1,790
CHRISTIAN	1,149	906	311	34	2,310	217	199	5,126
DADE	265	176	59	10	371	23	36	940
DALLAS	499	260	77	11	1,060	128	78	2,113
DOUGLAS	325	306	56	15	1,008	146	44	1,900
GREENE	3,886	3,012	728	67	11,867	595	1,065	21,220
HENRY	399	314	73	16	1,325	158	64	2,349
HICKORY	180	196	47	0	599	69	20	1,111
JASPER	2,842	1,637	352	5	8,183	224	559	13,802
LACLEDE	931	553	173	4	2,320	311	171	4,463
LAWRENCE	886	658	148	10	2,086	168	165	4,121
MCDONALD	964	426	75	11	1,880	80	139	3,575
MILLER	697	555	175	19	1,327	179	88	3,040
MONITEAU	262	203	52	14	515	43	37	1,126
MORGAN	480	390	101	11	1,333	0	68	2,383
NEWTON	1,330	870	214	55	2,271	277	241	5,258
OZARK	207	194	41	2	720	106	27	1,297
POLK	707	507	142	19	1,719	152	121	3,367
ST CLAIR	182	188	58	6	539	57	16	1,046
STONE	632	493	143	26	1,773	153	100	3,320
TANEY	1,240	953	296	23	1,929	231	180	4,852
VERNON	647	419	124	10	1,206	121	118	2,645
WEBSTER	802	578	136	25	1,725	259	143	3,668
WRIGHT	538	419	92	16	1,383	206	87	2,741
SW TOTAL	23,085	16,415	4,208	515	57,051	4,816	4,165	110,255
KC REGION								
CLAY	2,404	1,650	512	105	4,927	434	486	10,518
JACKSON	12,760	9,058	2,166	316	47,000	1,180	1,953	74,433
PLATTE	748	437	210	17	1,424	133	101	3,070
KC TOTAL	15,912	11,145	2,888	438	53,351	1,747	2,540	88,021
STL REGION								
JEFFERSON	2,302	1,807	457	80	7,237	730	355	12,968
ST CHARLES	2,231	1,545	396	44	7,446	157	452	12,271
ST LOUIS COUNTY	10,930	8,351	2,001	303	40,673	584	1,159	64,001
ST LOUIS CITY	7,342	4,873	899	111	49,165	412	1,051	63,853
STL TOTAL	22,805	16,576	3,753	538	104,521	1,883	3,017	153,093
STATEWIDE	96,110	70,122	17,717	2,508	318,423	17,668	14,650	537,198

**TABLE 13
MC+, MAF, TMA AND ETMA PARENTS/CARETAKERS
NOVEMBER 2003**

		MAF	TMA	EXTENDED TMA	MC+ FOR PREGNANT WOMEN	EXTENDED WOMEN'S HEALTH	TOTAL PARENTS/ CARETAKERS
NW REGION	ANDREW	213	26	6	41	26	312
	ATCHISON	158	13	3	16	13	203
	BUCHANAN	2,477	221	34	323	178	3,233
	CALDWELL	289	34	0	35	12	370
	CARROLL	344	60	6	19	17	446
	CASS	1,494	257	27	179	124	2,081
	CHARITON	155	8	9	27	13	212
	CLINTON	353	6	2	54	52	467
	COOPER	347	49	4	56	42	498
	DAVISS	298	23	15	23	19	378
	DE KALB	240	4	1	27	14	286
	GENTRY	112	26	7	25	8	178
	GRUNDY	329	63	3	37	17	449
	HARRISON	247	71	8	37	14	377
	HOLT	112	16	0	15	18	161
	JOHNSON	1,048	54	5	143	105	1,355
	LAFAYETTE	804	109	11	91	68	1,083
	LINN	378	84	7	55	22	546
	LIVINGSTON	347	90	10	56	27	530
	MERCER	83	7	4	18	7	119
	NODAWAY	211	27	0	61	27	326
	PETTIS	1,114	220	16	162	68	1,580
	PUTNAM	191	24	1	13	13	242
	RAY	448	72	8	76	37	641
	SALINE	637	132	19	87	40	915
	SULLIVAN	220	33	4	31	14	302
	WORTH	47	8	3	10	3	71
	NW TOTAL	12,696	1,737	213	1,717	998	17,361
NE REGION	ADAIR	714	102	2	81	43	942
	AUDRAIN	686	37	9	105	47	884
	BOONE	3,512	207	32	325	185	4,261
	CALLAWAY	1,153	52	7	104	74	1,390
	CLARK	236	8	14	25	10	293
	COLE	1,484	24	4	146	135	1,793
	FRANKLIN	2,093	349	43	259	125	2,869
	GASCONADE	288	54	8	49	19	418
	HOWARD	272	39	15	26	20	372
	KNOX	134	1	7	13	7	162
	LEWIS	282	10	5	26	25	348
	LINCOLN	1,319	187	10	121	54	1,691
	MACON	339	104	5	52	43	543
	MARION	951	177	20	113	53	1,314
	MONROE	239	7	5	18	24	293
	MONTGOMERY	295	49	9	49	17	419
	OSAGE	273	22	2	21	6	324
	PIKE	667	33	3	34	31	768
	RALLS	195	52	6	26	16	295
	RANDOLPH	981	77	13	98	65	1,234
	SCHUYLER	139	5	12	16	9	181
	SCOTLAND	113	18	3	12	6	152
	SHELBY	215	27	6	26	9	283
	WARREN	600	53	7	71	64	795
	NE TOTAL	17,180	1,694	247	1,816	1,087	22,024
SE REGION	BOLLINGER	485	76	13	33	26	633
	BUTLER	1,712	314	79	178	70	2,353
	CAPE GIRARDEAU	1,777	155	19	197	81	2,229
	CARTER	382	43	5	32	10	472
	CRAWFORD	840	177	29	94	55	1,195
	DENT	598	130	16	59	31	834
	DUNKLIN	2,213	146	48	99	57	2,563
	HOWELL	1,791	174	48	162	85	2,260

NOTE: EXTENDED TMA AND EXTENDED WOMEN'S HEALTH SERVICES ARE A RESULT OF THE 1115 WAIVER.

**TABLE 13
MC+, MAF, TMA AND ETMA PARENTS/CARETAKERS
NOVEMBER 2003**

		MAF	TMA	EXTENDED TMA	MC+ FOR PREGNANT WOMEN	EXTENDED WOMEN'S HEALTH	TOTAL PARENTS/ CARETAKERS
SE REGION	IRON	476	78	14	49	15	632
	MADISON	410	99	18	49	19	595
	MARIES	242	21	2	18	10	293
	MISSISSIPPI	837	79	15	59	14	1,004
	NEW MADRID	1,052	142	39	49	31	1,313
	OREGON	427	81	26	35	24	593
	PEMISCOT	1,391	102	16	71	36	1,616
	PERRY	532	32	12	44	31	651
	PHELPS	1,397	249	21	149	99	1,915
	PULASKI	1,032	108	16	105	73	1,334
	REYNOLDS	368	58	16	19	14	475
	RIPLEY	836	91	29	60	35	1,051
	ST FRANCOIS	2,077	372	47	205	114	2,815
	STE GENEVIEVE	418	29	6	33	24	510
	SCOTT	1,705	255	56	179	71	2,266
	SHANNON	589	35	26	35	9	694
	STODDARD	994	208	44	133	69	1,448
	TEXAS	904	140	10	110	57	1,221
	WASHINGTON	1,096	245	34	101	48	1,524
	WAYNE	863	49	22	48	28	1,010
	SE TOTAL	27,444	3,688	726	2,405	1,236	35,499
SW REGION	BARRY	1,206	167	29	131	58	1,591
	BARTON	481	62	24	41	23	631
	BATES	447	124	10	57	47	685
	BENTON	745	85	7	57	30	924
	CAMDEN	971	152	17	157	99	1,396
	CEDAR	637	74	13	43	29	796
	CHRISTIAN	1,395	173	30	253	132	1,983
	DADE	211	11	15	32	21	290
	DALLAS	610	86	15	69	46	826
	DOUGLAS	605	133	25	49	28	840
	GREENE	6,669	509	81	875	643	8,777
	HENRY	748	110	11	77	43	989
	HICKORY	364	58	12	27	6	467
	JASPER	4,499	167	55	480	291	5,492
	LACLEDE	1,367	257	30	175	84	1,913
	LAWRENCE	1,149	127	14	157	95	1,542
	MCDONALD	1,058	63	19	120	101	1,361
	MILLER	785	133	36	132	77	1,163
	MONITEAU	297	24	6	27	28	382
	MORGAN	758	0	10	76	50	894
	NEWTON	1,305	200	39	211	162	1,917
	OZARK	479	78	17	37	13	624
	POLK	1,069	184	27	129	56	1,465
	ST CLAIR	335	41	14	28	10	428
	STONE	1,164	150	18	92	71	1,495
	TANEY	1,135	197	27	189	159	1,707
	VERNON	716	83	16	75	61	951
	WEBSTER	1,004	195	17	118	103	1,437
	WRIGHT	840	177	15	91	58	1,181
	SW TOTAL	33,049	3,820	649	4,005	2,624	44,147
KC REGION	CLAY	2,710	329	43	444	360	3,886
	JACKSON	20,573	775	111	1,731	1,144	24,334
	PLATTE	815	92	10	128	84	1,129
	KC TOTAL	24,098	1,196	164	2,303	1,588	29,349
STL REGION	JEFFERSON	4,321	578	87	475	260	5,721
	ST CHARLES	3,912	151	32	448	317	4,860
	ST LOUIS COUNTY	18,584	471	143	1,393	979	21,570
	ST LOUIS CITY	20,005	246	138	920	655	21,964
	STL TOTAL	46,822	1,446	400	3,236	2,211	54,115
STATEWIDE		161,289	13,581	2,399	15,482	9,744	202,495

NOTE: EXTENDED TMA AND EXTENDED WOMEN'S HEALTH SERVICES ARE A RESULT OF THE 1115 WAIVER.

**TABLE 14
GENERAL RELIEF APPLICATIONS
NOVEMBER 2003**

		# RECEIVED	# APPROVED	# REJECTED	PERCENT REJECTED	TOTAL RESOLVED	DAYS FOR APPLICATION RESOLUTION					% OVER 45 DAYS
							30 DAYS OR LESS	31-45 DAYS	46-90 DAYS	91-105 DAYS	OVER 105 DAYS	
NW REGION	ANDREW	0	0	3	100.0%	3	1	0	1	1	0	66.7%
	ATCHISON	3	1	0	0.0%	1	0	0	1	0	0	100.0%
	BUCHANAN	12	2	8	80.0%	10	1	3	3	0	3	60.0%
	CALDWELL	3	0	1	100.0%	1	0	0	0	1	0	100.0%
	CARROLL	1	1	0	0.0%	1	0	0	1	0	0	100.0%
	CASS	8	0	13	100.0%	13	5	1	5	1	1	53.8%
	CHARITON	1	0	0	0.0%	0	0	0	0	0	0	0.0%
	CLINTON	0	0	2	100.0%	2	0	1	1	0	0	50.0%
	COOPER	7	1	3	75.0%	4	1	2	1	0	0	25.0%
	DAVISS	0	0	0	0.0%	0	0	0	0	0	0	0.0%
	DE KALB	0	0	2	100.0%	2	0	1	1	0	0	50.0%
	GENTRY	1	0	0	0.0%	0	0	0	0	0	0	0.0%
	GRUNDY	1	0	0	0.0%	0	0	0	0	0	0	0.0%
	HARRISON	2	0	0	0.0%	0	0	0	0	0	0	0.0%
	HOLT	0	0	2	100.0%	2	0	0	2	0	0	100.0%
	JOHNSON	12	1	7	87.5%	8	5	1	0	1	1	25.0%
	LAFAYETTE	5	4	0	0.0%	4	2	0	1	1	0	50.0%
	LINN	13	2	5	71.4%	7	2	3	2	0	0	28.6%
	LIVINGSTON	6	0	3	100.0%	3	2	0	0	0	1	33.3%
	MERCER	0	0	0	0.0%	0	0	0	0	0	0	0.0%
	NODAWAY	5	0	6	100.0%	6	2	1	2	1	0	50.0%
	PETTIS	9	1	9	90.0%	10	5	3	1	0	1	20.0%
	PUTNAM	2	0	2	100.0%	2	1	0	1	0	0	50.0%
	RAY	4	1	7	87.5%	8	5	1	2	0	0	25.0%
	SALINE	16	2	16	88.9%	18	8	3	6	1	0	38.9%
	SULLIVAN	2	0	1	100.0%	1	0	0	1	0	0	100.0%
	WORTH	3	0	3	100.0%	3	0	2	1	0	0	33.3%
	NW TOTAL	116	16	93	85.3%	109	40	22	33	7	7	43.1%
NE REGION	ADAIR	11	3	5	62.5%	8	1	2	5	0	0	62.5%
	AUDRAIN	8	4	5	55.6%	9	0	1	3	2	3	88.9%
	BOONE	40	4	23	85.2%	27	7	7	7	1	5	48.1%
	CALLAWAY	7	4	8	66.7%	12	0	4	4	4	0	66.7%
	CLARK	1	0	3	100.0%	3	1	2	0	0	0	0.0%
	COLE	24	0	18	100.0%	18	11	1	4	2	0	33.3%
	FRANKLIN	25	2	10	83.3%	12	3	3	5	0	1	50.0%
	GASCONADE	8	1	3	75.0%	4	1	1	1	0	1	50.0%
	HOWARD	1	0	0	0.0%	0	0	0	0	0	0	0.0%
	KNOX	0	0	0	0.0%	0	0	0	0	0	0	0.0%
	LEWIS	4	0	8	100.0%	8	1	1	4	1	1	75.0%
	LINCOLN	9	0	6	100.0%	6	3	2	0	0	1	16.7%
	MACON	7	1	7	87.5%	8	3	2	3	0	0	37.5%
	MARION	10	1	8	88.9%	9	1	4	4	0	0	44.4%
	MONROE	0	0	0	0.0%	0	0	0	0	0	0	0.0%
	MONTGOMERY	6	1	4	80.0%	5	1	0	3	0	1	80.0%
	OSAGE	4	1	0	0.0%	1	0	0	1	0	0	100.0%
	PIKE	2	2	0	0.0%	2	1	0	0	0	1	50.0%
	RALLS	0	2	1	33.3%	3	0	0	3	0	0	100.0%
	RANDOLPH	3	0	2	100.0%	2	2	0	0	0	0	0.0%
	SCHUYLER	3	0	2	100.0%	2	0	0	1	0	1	100.0%
	SCOTLAND	1	1	0	0.0%	1	0	1	0	0	0	0.0%
	SHELBY	3	0	1	100.0%	1	0	0	0	0	1	100.0%
	WARREN	5	1	8	88.9%	9	2	2	5	0	0	55.6%
	NE TOTAL	182	28	122	81.3%	150	38	33	53	10	16	52.7%
SE REGION	BOLLINGER	1	0	3	100.0%	3	0	1	0	1	1	66.7%
	BUTLER	33	2	27	93.1%	29	12	4	10	1	2	44.8%
	CAPE GIRARDEAU	25	1	11	91.7%	12	5	3	4	0	0	33.3%
	CARTER	5	1	4	80.0%	5	2	2	1	0	0	20.0%
	CRAWFORD	6	2	10	83.3%	12	3	4	2	1	2	41.7%
	DENT	1	1	4	80.0%	5	0	2	2	1	0	60.0%
	DUNKLIN	28	7	17	70.8%	24	6	6	10	1	1	50.0%
	HOWELL	16	4	14	77.8%	18	3	3	9	2	1	66.7%

**TABLE 14
GENERAL RELIEF APPLICATIONS
NOVEMBER 2003**

		# RECEIVED	# APPROVED	# REJECTED	PERCENT REJECTED	TOTAL RESOLVED	DAYS FOR APPLICATION RESOLUTION					% OVER 45 DAYS
							30 DAYS OR LESS	31-45 DAYS	46-90 DAYS	91-105 DAYS	OVER 105 DAYS	
SE REGION	IRON	8	1	4	80.0%	5	1	1	3	0	0	60.0%
	MADISON	3	0	7	100.0%	7	1	2	3	1	0	57.1%
	MARIES	0	0	3	100.0%	3	0	2	1	0	0	33.3%
	MISSISSIPPI	15	0	8	100.0%	8	1	2	5	0	0	62.5%
	NEW MADRID	13	1	13	92.9%	14	5	4	5	0	0	35.7%
	OREGON	3	2	3	60.0%	5	1	0	3	0	1	80.0%
	PEMISCOT	21	2	25	92.6%	27	8	4	13	0	2	55.6%
	PERRY	2	0	2	100.0%	2	1	0	1	0	0	50.0%
	PHELPS	20	5	9	64.3%	14	3	4	5	1	1	50.0%
	PULASKI	4	1	4	80.0%	5	1	2	2	0	0	40.0%
	REYNOLDS	3	2	1	33.3%	3	3	0	0	0	0	0.0%
	RIPLEY	8	2	9	81.8%	11	3	0	5	0	3	72.7%
	ST FRANCOIS	17	5	15	75.0%	20	4	3	12	0	1	65.0%
	STE GENEVIEVE	2	1	1	50.0%	2	0	1	1	0	0	50.0%
	SCOTT	17	6	11	64.7%	17	4	5	7	0	1	47.1%
	SHANNON	9	2	0	0.0%	2	0	0	2	0	0	100.0%
	STODDARD	15	1	12	92.3%	13	3	5	5	0	0	38.5%
	TEXAS	5	0	7	100.0%	7	2	5	0	0	0	0.0%
	WASHINGTON	17	2	11	84.6%	13	4	1	6	2	0	61.5%
	WAYNE	14	0	4	100.0%	4	2	0	1	1	0	50.0%
	SE TOTAL	311	51	239	82.4%	290	78	66	118	12	16	50.3%
SW REGION	BARRY	4	2	6	75.0%	8	2	0	6	0	0	75.0%
	BARTON	6	1	2	66.7%	3	1	2	0	0	0	0.0%
	BATES	5	0	5	100.0%	5	2	1	2	0	0	40.0%
	BENTON	3	1	7	87.5%	8	2	1	3	0	2	62.5%
	CAMDEN	12	3	9	75.0%	12	4	3	1	1	3	41.7%
	CEDAR	9	1	6	85.7%	7	1	4	2	0	0	28.6%
	CHRISTIAN	21	0	18	100.0%	18	9	4	5	0	0	27.8%
	DADE	3	2	3	60.0%	5	0	3	2	0	0	40.0%
	DALLAS	4	1	2	66.7%	3	1	1	1	0	0	33.3%
	DOUGLAS	8	0	6	100.0%	6	1	2	3	0	0	50.0%
	GREENE	101	9	85	90.4%	94	26	19	35	2	12	52.1%
	HENRY	7	2	4	66.7%	6	3	1	1	0	1	33.3%
	HICKORY	1	0	1	100.0%	1	0	0	0	0	1	100.0%
	JASPER	64	2	80	97.6%	82	11	8	50	7	6	76.8%
	LACLEDE	14	1	14	93.3%	15	5	2	3	2	3	53.3%
	LAWRENCE	13	2	8	80.0%	10	2	2	5	1	0	60.0%
	MCDONALD	3	0	5	100.0%	5	0	1	2	0	2	80.0%
	MILLER	10	0	6	100.0%	6	2	1	2	0	1	50.0%
	MONITEAU	6	0	3	100.0%	3	1	2	0	0	0	0.0%
	MORGAN	8	1	2	66.7%	3	1	0	1	0	1	66.7%
	NEWTON	7	4	10	71.4%	14	2	3	8	0	1	64.3%
	OZARK	12	2	3	60.0%	5	1	0	2	2	0	80.0%
	POLK	4	0	6	100.0%	6	2	0	3	0	1	66.7%
	ST CLAIR	6	2	5	71.4%	7	3	2	2	0	0	28.6%
	STONE	18	0	14	100.0%	14	6	4	3	1	0	28.6%
	TANEY	17	1	20	95.2%	21	10	6	3	1	1	23.8%
	VERNON	2	0	4	100.0%	4	2	0	2	0	0	50.0%
	WEBSTER	8	2	8	80.0%	10	4	0	6	0	0	60.0%
	WRIGHT	7	2	5	71.4%	7	2	2	3	0	0	42.9%
	SW TOTAL	383	41	347	89.4%	388	106	74	156	17	35	53.6%
KC REGION	CLAY	13	1	11	91.7%	12	3	1	7	0	1	66.7%
	JACKSON	185	19	133	87.5%	152	34	25	47	6	40	61.2%
	PLATTE	15	1	6	85.7%	7	1	2	3	0	1	57.1%
	KC TOTAL	213	21	150	87.7%	171	38	28	57	6	42	61.4%
STL REGION	JEFFERSON	41	2	27	93.1%	29	15	4	7	2	1	34.5%
	ST CHARLES	15	1	9	90.0%	10	3	0	6	0	1	70.0%
	ST LOUIS COUNTY	86	13	92	87.6%	105	27	21	42	6	9	54.3%
	ST LOUIS CITY	93	22	121	84.6%	143	24	20	36	7	56	69.2%
	STL TOTAL	235	38	249	86.8%	287	69	45	91	15	67	60.3%
STATEWIDE		1,440	195	1,200	86.0%	1,395	369	268	508	67	183	54.3%

**TABLE 15
GENERAL RELIEF FAMILIES AND PAYMENTS
NOVEMBER 2003**

		FAMILIES RECEIVING	PERSONS RECEIVING	PAYMENTS	MA-GR PERSONS RECEIVING	MA-GR PAYMENTS
NW REGION	ANDREW	1	1	\$0	16	\$0
	ATCHISON	4	4	\$0	7	\$0
	BUCHANAN	52	53	\$0	123	\$0
	CALDWELL	7	7	\$0	9	\$0
	CARROLL	10	10	\$0	17	\$0
	CASS	13	13	\$0	59	\$0
	CHARITON	3	3	\$0	4	\$0
	CLINTON	4	4	\$0	9	\$0
	COOPER	9	9	\$0	16	\$0
	DAVISS	4	4	\$0	10	\$0
	DE KALB	6	6	\$0	5	\$0
	GENTRY	0	0	\$0	3	\$0
	GRUNDY	2	2	\$0	12	\$0
	HARRISON	1	1	\$0	10	\$0
	HOLT	3	3	\$0	4	\$0
	JOHNSON	18	18	\$0	33	\$0
	LAFAYETTE	28	29	\$0	45	\$0
	LINN	6	6	\$0	21	\$0
	LIVINGSTON	7	7	\$0	13	\$0
	MERCER	1	1	\$0	0	\$0
	NODAWAY	7	7	\$0	6	\$0
	PETTIS	13	13	\$0	43	\$0
	PUTNAM	6	6	\$0	2	\$0
	RAY	8	8	\$0	20	\$0
	SALINE	16	16	\$0	31	\$0
	SULLIVAN	7	7	\$0	13	\$0
	WORTH	0	0	\$0	2	\$0
	NW TOTAL	236	238	\$0	533	\$0
NE REGION	ADAIR	15	15	\$0	32	\$0
	AUDRAIN	23	23	\$0	38	\$0
	BOONE	69	69	\$0	118	\$0
	CALLAWAY	16	16	\$0	27	\$0
	CLARK	3	3	\$0	5	\$0
	COLE	38	38	\$0	57	\$0
	FRANKLIN	30	30	\$0	49	\$0
	GASCONADE	5	5	\$0	15	\$0
	HOWARD	2	2	\$0	5	\$0
	KNOX	2	2	\$0	3	\$0
	LEWIS	4	4	\$0	16	\$0
	LINCOLN	14	14	\$0	24	\$0
	MACON	11	11	\$0	11	\$0
	MARION	16	16	\$0	26	\$0
	MONROE	1	1	\$0	5	\$0
	MONTGOMERY	10	10	\$0	9	\$0
	OSAGE	6	6	\$0	8	\$0
	PIKE	6	6	\$0	12	\$0
	RALLS	8	8	\$0	4	\$0
	RANDOLPH	12	12	\$0	52	\$0
	SCHUYLER	1	1	\$0	7	\$0
	SCOTLAND	3	3	\$0	5	\$0
	SHELBY	1	1	\$0	7	\$0
	WARREN	11	11	\$0	9	\$0
	NE TOTAL	307	307	\$0	544	\$0
SE REGION	BOLLINGER	11	11	\$0	12	\$0
	BUTLER	32	32	\$0	80	\$0
	CAPE GIRARDEAU	26	26	\$0	29	\$0
	CARTER	10	10	\$0	11	\$0
	CRAWFORD	19	19	\$0	29	\$0
	DENT	14	14	\$0	21	\$0
	DUNKLIN	62	62	\$0	78	\$0
	HOWELL	37	37	\$0	65	\$0

NOTE: PERSONS RECEIVING MA-GR ARE ALSO SHOWN ON TABLE 20 WITH SSI AND MA NON-SPENDDOWN.

**TABLE 15
GENERAL RELIEF FAMILIES AND PAYMENTS
NOVEMBER 2003**

		FAMILIES RECEIVING	PERSONS RECEIVING	PAYMENTS	MA-GR PERSONS RECEIVING	MA-GR PAYMENTS
SE REGION	IRON	9	10	\$0	21	\$0
	MADISON	5	5	\$0	16	\$0
	MARIES	1	1	\$0	16	\$0
	MISSISSIPPI	15	15	\$0	25	\$0
	NEW MADRID	18	18	\$0	23	\$0
	OREGON	6	6	\$0	15	\$0
	PEMISCOT	26	26	\$0	35	\$0
	PERRY	5	5	\$0	13	\$0
	PHELPS	28	28	\$0	64	\$0
	PULASKI	24	24	\$0	43	\$0
	REYNOLDS	16	16	\$0	13	\$0
	RIPLEY	37	37	\$0	35	\$0
	ST FRANCOIS	44	44	\$0	54	\$0
	STE GENEVIEVE	5	5	\$0	5	\$0
	SCOTT	35	35	\$0	59	\$0
	SHANNON	8	8	\$0	11	\$0
	STODDARD	16	16	\$0	32	\$0
	TEXAS	9	9	\$0	37	\$0
	WASHINGTON	27	27	\$0	38	\$0
	WAYNE	14	14	\$0	31	\$0
	SE TOTAL	559	560	\$0	911	\$0
SW REGION	BARRY	13	13	\$0	41	\$0
	BARTON	7	7	\$0	26	\$0
	BATES	2	2	\$0	13	\$0
	BENTON	25	25	\$0	36	\$0
	CAMDEN	32	32	\$0	51	\$0
	CEDAR	13	13	\$0	27	\$0
	CHRISTIAN	19	20	\$0	52	\$0
	DADE	6	6	\$0	17	\$0
	DALLAS	12	12	\$0	36	\$0
	DOUGLAS	16	16	\$0	29	\$0
	GREENE	149	150	\$0	490	\$0
	HENRY	16	16	\$0	38	\$0
	HICKORY	9	9	\$0	33	\$0
	JASPER	102	102	\$0	286	\$0
	LACLEDE	15	15	\$0	52	\$0
	LAWRENCE	21	21	\$0	70	\$0
	MCDONALD	17	18	\$0	56	\$0
	MILLER	21	21	\$0	42	\$0
	MONITEAU	5	5	\$0	13	\$0
	MORGAN	10	10	\$0	19	\$0
	NEWTON	26	26	\$0	87	\$0
	OZARK	16	16	\$0	32	\$0
	POLK	16	17	\$0	38	\$0
	ST CLAIR	7	7	\$0	30	\$0
	STONE	29	29	\$0	74	\$0
	TANEY	11	11	\$0	57	\$0
	VERNON	9	9	\$0	34	\$0
	WEBSTER	14	14	\$0	42	\$0
	WRIGHT	10	10	\$0	33	\$0
	SW TOTAL	648	652	\$0	1,854	\$0
KC REGION	CLAY	32	33	\$0	101	\$0
	JACKSON	425	426	\$0	1,070	\$0
	PLATTE	9	10	\$0	20	\$0
	KC TOTAL	466	469	\$0	1,191	\$0
STL REGION	JEFFERSON	39	39	\$0	105	\$0
	ST CHARLES	34	34	\$0	69	\$0
	ST LOUIS COUNTY	227	228	\$0	287	\$0
	ST LOUIS CITY	730	737	\$0	760	\$0
	STL TOTAL	1,030	1,038	\$0	1,221	\$0
STATEWIDE		3,246	3,264	\$0	6,254	\$0

NOTE: PERSONS RECEIVING MA-GR ARE ALSO SHOWN ON TABLE 20 WITH SSI AND MA NON-SPENDDOWN.

TABLE 16
NC AND MA APPLICATIONS FOR PERSONS < 65 YEARS OF AGE (EXCLUDING SPENDDOWN)
NOVEMBER 2003

	# RECEIVED	# APPROVED	# REJECTED	PERCENT REJECTED	TOTAL RESOLVED	DAYS FOR APPLICATION RESOLUTION					% OVER 90 DAYS	
						30 DAYS OR LESS	31-45 DAYS	46-90 DAYS	91-105 DAYS	OVER 105 DAYS		
NW REGION												
ANDREW	2	3	4	57.1%	7	5	0	1	1	0	14.3%	
ATCHISON	4	2	3	60.0%	5	1	0	3	0	1	20.0%	
BUCHANAN	117	47	34	42.0%	81	36	17	14	5	9	17.3%	
CALDWELL	11	4	6	60.0%	10	6	0	1	3	0	30.0%	
CARROLL	8	4	3	42.9%	7	2	1	4	0	0	0.0%	
CASS	42	30	17	36.2%	47	23	4	13	3	4	14.9%	
CHARITON	10	4	2	33.3%	6	6	0	0	0	0	0.0%	
CLINTON	10	6	7	53.8%	13	4	2	6	1	0	7.7%	
COOPER	22	7	4	36.4%	11	5	3	0	1	2	27.3%	
DAVISS	9	4	13	76.5%	17	9	2	3	3	0	17.6%	
DE KALB	3	6	2	25.0%	8	2	1	3	1	1	25.0%	
GENTRY	4	3	0	0.0%	3	0	0	1	0	2	66.7%	
GRUNDY	11	13	1	7.1%	14	4	1	7	2	0	14.3%	
HARRISON	15	9	1	10.0%	10	7	1	2	0	0	0.0%	
HOLT	3	1	2	66.7%	3	0	0	2	0	1	33.3%	
JOHNSON	28	11	25	69.4%	36	14	9	12	0	1	2.8%	
LAFAYETTE	23	9	8	47.1%	17	11	1	3	2	0	11.8%	
LINN	21	9	7	43.8%	16	8	5	3	0	0	0.0%	
LIVINGSTON	13	6	2	25.0%	8	6	0	1	0	1	12.5%	
MERCER	0	0	1	100.0%	1	0	0	1	0	0	0.0%	
NODAWAY	10	3	5	62.5%	8	5	1	1	1	0	12.5%	
PETTIS	44	26	19	42.2%	45	21	9	11	2	2	8.9%	
PUTNAM	2	1	4	80.0%	5	0	1	2	1	1	40.0%	
RAY	13	3	11	78.6%	14	6	2	5	0	1	7.1%	
SALINE	40	12	17	58.6%	29	16	3	7	3	0	10.3%	
SULLIVAN	6	7	0	0.0%	7	4	0	2	0	1	14.3%	
WORTH	3	3	1	25.0%	4	0	2	2	0	0	0.0%	
NW TOTAL	474	233	199	46.1%	432	201	65	110	29	27	13.0%	
NE REGION												
ADAIR	30	16	6	27.3%	22	11	1	8	1	1	9.1%	
AUDRAIN	12	6	7	53.8%	13	1	3	3	2	4	46.2%	
BOONE	134	50	47	48.5%	97	49	16	16	7	9	16.5%	
CALLAWAY	22	23	9	28.1%	32	13	6	4	5	4	28.1%	
CLARK	4	6	0	0.0%	6	2	3	1	0	0	0.0%	
COLE	37	24	30	55.6%	54	21	4	16	8	5	24.1%	
FRANKLIN	46	23	14	37.8%	37	21	5	7	1	3	10.8%	
GASCONADE	10	6	2	25.0%	8	4	1	3	0	0	0.0%	
HOWARD	15	3	5	62.5%	8	6	0	2	0	0	0.0%	
KNOX	3	1	1	50.0%	2	1	0	1	0	0	0.0%	
LEWIS	15	10	3	23.1%	13	3	3	5	1	1	15.4%	
LINCOLN	33	26	9	25.7%	35	21	3	8	1	2	8.6%	
MACON	14	3	8	72.7%	11	4	3	3	0	1	9.1%	
MARION	37	25	6	19.4%	31	18	8	5	0	0	0.0%	
MONROE	7	1	1	50.0%	2	2	0	0	0	0	0.0%	
MONTGOMERY	9	7	2	22.2%	9	3	3	2	0	1	11.1%	
OSAGE	7	3	1	25.0%	4	2	0	2	0	0	0.0%	
PIKE	21	7	3	30.0%	10	4	1	2	0	3	30.0%	
RALLS	4	4	4	50.0%	8	3	1	4	0	0	0.0%	
RANDOLPH	22	4	15	78.9%	19	12	0	5	2	0	10.5%	
SCHUYLER	5	0	1	100.0%	1	0	0	1	0	0	0.0%	
SCOTLAND	0	1	4	80.0%	5	2	2	1	0	0	0.0%	
SHELBY	5	1	0	0.0%	1	0	0	0	0	1	100.0%	
WARREN	16	8	11	57.9%	19	10	2	6	1	0	5.3%	
NE TOTAL	508	258	189	42.3%	447	213	65	105	29	35	14.3%	
SE REGION												
BOLLINGER	11	10	6	37.5%	16	4	2	3	4	3	43.8%	
BUTLER	73	40	33	45.2%	73	41	7	20	1	4	6.8%	
CAPE GIRARDEAU	60	40	23	36.5%	63	31	8	17	2	5	11.1%	
CARTER	9	4	2	33.3%	6	4	1	1	0	0	0.0%	
CRAWFORD	27	22	12	35.3%	34	17	7	7	2	1	8.8%	
DENT	14	14	4	22.2%	18	9	3	3	2	1	16.7%	
DUNKLIN	71	41	21	33.9%	62	32	10	14	3	3	9.7%	
HOWELL	54	26	16	38.1%	42	19	7	12	2	2	9.5%	

**TABLE 16
NC AND MA APPLICATIONS FOR PERSONS < 65 YEARS OF AGE (EXCLUDING SPENDDOWN)
NOVEMBER 2003**

		# RECEIVED	# APPROVED	# REJECTED	PERCENT REJECTED	TOTAL RESOLVED	DAYS FOR APPLICATION RESOLUTION					% OVER 90 DAYS
							30 DAYS OR LESS	31-45 DAYS	46-90 DAYS	91-105 DAYS	OVER 105 DAYS	
SE REGION	IRON	22	13	5	27.8%	18	11	1	5	0	1	5.6%
	MADISON	9	11	4	26.7%	15	5	3	4	1	2	20.0%
	MARIES	10	7	4	36.4%	11	6	2	3	0	0	0.0%
	MISSISSIPPI	25	10	8	44.4%	18	9	3	6	0	0	0.0%
	NEW MADRID	27	14	9	39.1%	23	12	4	6	0	1	4.3%
	OREGON	10	10	2	16.7%	12	7	0	4	0	1	8.3%
	PEMISCOT	35	22	13	37.1%	35	16	3	14	0	2	5.7%
	PERRY	9	10	2	16.7%	12	5	3	4	0	0	0.0%
	PHELPS	38	20	18	47.4%	38	13	7	14	1	3	10.5%
	PULASKI	24	10	8	44.4%	18	9	5	3	1	0	5.6%
	REYNOLDS	7	5	2	28.6%	7	3	2	0	0	2	28.6%
	RIPLEY	23	20	9	31.0%	29	15	2	8	0	4	13.8%
	ST FRANCOIS	73	55	19	25.7%	74	38	10	23	1	2	4.1%
	STE GENEVIEVE	7	3	2	40.0%	5	1	0	0	3	1	80.0%
	SCOTT	54	27	17	38.6%	44	19	9	16	0	0	0.0%
	SHANNON	18	9	6	40.0%	15	7	3	4	0	1	6.7%
	STODDARD	30	24	9	27.3%	33	16	7	9	0	1	3.0%
	TEXAS	25	19	11	36.7%	30	17	5	6	0	2	6.7%
	WASHINGTON	47	24	18	42.9%	42	26	6	7	2	1	7.1%
	WAYNE	25	5	4	44.4%	9	5	2	1	1	0	11.1%
	SE TOTAL	837	515	287	35.8%	802	397	122	214	26	43	8.6%
SW REGION	BARRY	29	23	19	45.2%	42	21	4	15	0	2	4.8%
	BARTON	15	7	6	46.2%	13	5	2	2	2	2	30.8%
	BATES	16	8	3	27.3%	11	7	1	2	0	1	9.1%
	BENTON	22	17	14	45.2%	31	10	4	10	1	6	22.6%
	CAMDEN	27	16	11	40.7%	27	11	4	3	4	5	33.3%
	CEDAR	20	14	9	39.1%	23	9	7	5	1	1	8.7%
	CHRISTIAN	39	17	15	46.9%	32	11	7	12	0	2	6.3%
	DADE	2	4	2	33.3%	6	1	4	1	0	0	0.0%
	DALLAS	15	12	4	25.0%	16	6	3	6	1	0	6.3%
	DOUGLAS	18	8	5	38.5%	13	6	3	4	0	0	0.0%
	GREENE	301	127	169	57.1%	296	131	50	82	10	23	11.1%
	HENRY	20	18	6	25.0%	24	14	4	3	1	2	12.5%
	HICKORY	6	2	1	33.3%	3	2	1	0	0	0	0.0%
	JASPER	167	73	77	51.3%	150	55	18	57	6	14	13.3%
	LACLEDE	35	24	9	27.3%	33	16	2	4	2	9	33.3%
	LAWRENCE	28	12	20	62.5%	32	8	6	15	1	2	9.4%
	MCDONALD	25	23	4	14.8%	27	16	2	5	1	3	14.8%
	MILLER	31	12	11	47.8%	23	9	3	7	2	2	17.4%
	MONITEAU	11	6	4	40.0%	10	5	2	1	1	1	20.0%
	MORGAN	16	9	3	25.0%	12	6	2	2	0	2	16.7%
	NEWTON	28	23	15	39.5%	38	17	9	11	0	1	2.6%
	OZARK	26	16	8	33.3%	24	17	0	4	1	2	12.5%
	POLK	29	14	12	46.2%	26	14	0	6	2	4	23.1%
	ST CLAIR	19	19	5	20.8%	24	15	5	3	0	1	4.2%
	STONE	34	11	21	65.6%	32	14	5	10	1	2	9.4%
	TANEY	56	29	27	48.2%	56	24	10	20	1	1	3.6%
	VERNON	30	21	7	25.0%	28	16	3	8	1	0	3.6%
	WEBSTER	21	14	9	39.1%	23	12	2	6	1	2	13.0%
	WRIGHT	18	18	9	33.3%	27	17	3	6	1	0	3.7%
	SW TOTAL	1,102	597	505	45.8%	1,102	495	166	310	41	90	11.9%
KC REGION	CLAY	89	43	18	29.5%	61	30	6	16	4	5	14.8%
	JACKSON	540	276	249	47.4%	525	199	52	165	30	79	20.8%
	PLATTE	24	6	8	57.1%	14	3	3	6	1	1	14.3%
	KC TOTAL	653	325	275	45.8%	600	232	61	187	35	85	20.0%
STL REGION	JEFFERSON	133	64	42	39.6%	106	68	10	22	2	4	5.7%
	ST CHARLES	81	42	30	41.7%	72	38	5	25	0	4	5.6%
	ST LOUIS COUNTY	384	169	272	61.7%	441	153	63	145	26	54	18.1%
	ST LOUIS CITY	474	174	323	65.0%	497	140	65	126	38	128	33.4%
	STL TOTAL	1,072	449	667	59.8%	1,116	399	143	318	66	190	22.9%
STATEWIDE		4,646	2,377	2,122	47.2%	4,499	1,937	622	1,244	226	470	15.5%

**TABLE 17
NC AND MA APPLICATIONS FOR PERSONS 65+ YEARS OF AGE (EXCLUDING SPENDDOWN)
NOVEMBER 2003**

		# RECEIVED	# APPROVED	# REJECTED	PERCENT REJECTED	TOTAL RESOLVED	DAYS FOR APPLICATION RESOLUTION					% OVER 45 DAYS
							30 DAYS OR LESS	31-45 DAYS	46-90 DAYS	91-105 DAYS	OVER 105 DAYS	
NW REGION	ANDREW	5	6	2	25.0%	8	5	2	1	0	0	12.5%
	ATCHISON	0	0	0	0.0%	0	0	0	0	0	0	0.0%
	BUCHANAN	29	14	3	17.6%	17	9	5	3	0	0	17.6%
	CALDWELL	2	1	0	0.0%	1	0	1	0	0	0	0.0%
	CARROLL	3	0	0	0.0%	0	0	0	0	0	0	0.0%
	CASS	20	12	3	20.0%	15	6	3	0	0	0	20.0%
	CHARITON	4	2	1	33.3%	3	1	1	1	0	0	33.3%
	CLINTON	6	6	4	40.0%	10	4	1	2	1	2	50.0%
	COOPER	4	2	1	33.3%	3	1	0	0	1	1	66.7%
	DAVIESS	3	2	0	0.0%	2	2	0	0	0	0	0.0%
	DE KALB	4	2	0	0.0%	2	2	0	0	0	0	0.0%
	GENTRY	4	5	0	0.0%	5	5	0	0	0	0	0.0%
	GRUNDY	6	5	0	0.0%	5	4	1	0	0	0	0.0%
	HARRISON	3	7	0	0.0%	7	6	0	1	0	0	14.3%
	HOLT	2	0	0	0.0%	0	0	0	0	0	0	0.0%
	JOHNSON	7	0	1	100.0%	1	1	0	0	0	0	0.0%
	LAFAYETTE	7	5	2	28.6%	7	4	1	2	0	0	28.6%
	LINN	2	9	1	10.0%	10	7	0	3	0	0	30.0%
	LIVINGSTON	5	3	0	0.0%	3	3	0	0	0	0	0.0%
	MERCER	0	2	0	0.0%	2	0	0	0	2	0	100.0%
	NODAWAY	7	3	3	50.0%	6	4	0	2	0	0	33.3%
	PETTIS	8	11	3	21.4%	14	10	2	1	1	0	14.3%
	PUTNAM	1	1	0	0.0%	1	1	0	0	0	0	0.0%
	RAY	5	3	2	40.0%	5	0	3	2	0	0	40.0%
	SALINE	4	4	5	55.6%	9	6	1	2	0	0	22.2%
	SULLIVAN	2	4	1	20.0%	5	1	3	1	0	0	20.0%
	WORTH	2	0	0	0.0%	0	0	0	0	0	0	0.0%
	NW TOTAL	145	109	32	22.7%	141	82	27	24	5	3	22.7%
NE REGION	ADAIR	3	3	2	40.0%	5	3	1	1	0	0	20.0%
	AUDRAIN	4	2	2	50.0%	4	2	1	1	0	0	25.0%
	BOONE	22	11	3	21.4%	14	9	1	1	2	1	28.6%
	CALLAWAY	6	7	2	22.2%	9	5	1	2	1	0	33.3%
	CLARK	4	1	0	0.0%	1	1	0	0	0	0	0.0%
	COLE	11	10	3	23.1%	13	5	2	4	1	1	46.2%
	FRANKLIN	23	10	7	41.2%	17	12	2	2	0	1	17.6%
	GASCONADE	6	8	1	11.1%	9	6	2	1	0	0	11.1%
	HOWARD	1	3	1	25.0%	4	2	2	0	0	0	0.0%
	KNOX	2	1	0	0.0%	1	0	0	1	0	0	100.0%
	LEWIS	2	8	0	0.0%	8	1	6	1	0	0	12.5%
	LINCOLN	1	6	0	0.0%	6	4	0	2	0	0	33.3%
	MACON	5	1	6	85.7%	7	5	1	1	0	0	14.3%
	MARION	16	7	5	41.7%	12	6	5	1	0	0	8.3%
	MONROE	6	0	2	100.0%	2	1	1	0	0	0	0.0%
	MONTGOMERY	8	6	5	45.5%	11	6	1	3	0	1	36.4%
	OSAGE	1	1	0	0.0%	1	0	1	0	0	0	0.0%
	PIKE	4	1	1	50.0%	2	1	1	0	0	0	0.0%
	RALLS	4	4	2	33.3%	6	4	1	1	0	0	16.7%
	RANDOLPH	11	4	2	33.3%	6	5	1	0	0	0	0.0%
	SCHUYLER	1	1	0	0.0%	1	1	0	0	0	0	0.0%
	SCOTLAND	2	1	1	50.0%	2	0	1	1	0	0	50.0%
	SHELBY	5	1	4	80.0%	5	3	1	1	0	0	20.0%
	WARREN	4	1	2	66.7%	3	2	0	1	0	0	33.3%
	NE TOTAL	152	98	51	34.2%	149	84	32	25	4	4	22.1%
SE REGION	BOLLINGER	3	1	0	0.0%	1	1	0	0	0	0	0.0%
	BUTLER	14	7	4	36.4%	11	7	3	1	0	0	9.1%
	CAPE GIRARDEAU	15	15	6	28.6%	21	5	14	2	0	0	9.5%
	CARTER	3	2	0	0.0%	2	1	0	1	0	0	50.0%
	CRAWFORD	10	8	3	27.3%	11	9	2	0	0	0	0.0%
	DENT	3	4	0	0.0%	4	2	0	2	0	0	50.0%
	DUNKLIN	11	9	1	10.0%	10	6	3	1	0	0	10.0%
	HOWELL	17	11	5	31.3%	16	5	7	1	2	1	25.0%

**TABLE 17
NC AND MA APPLICATIONS FOR PERSONS 65+ YEARS OF AGE (EXCLUDING SPENDDOWN)
NOVEMBER 2003**

		# RECEIVED	# APPROVED	# REJECTED	PERCENT REJECTED	TOTAL RESOLVED	DAYS FOR APPLICATION RESOLUTION					% OVER 45 DAYS
							30 DAYS OR LESS	31-45 DAYS	46-90 DAYS	91-105 DAYS	OVER 105 DAYS	
SE REGION	IRON	5	1	1	50.0%	2	1	1	0	0	0	0.0%
	MADISON	2	4	2	33.3%	6	4	1	1	0	0	16.7%
	MARIES	1	2	0	0.0%	2	1	0	0	0	1	50.0%
	MISSISSIPPI	2	2	2	50.0%	4	3	0	1	0	0	25.0%
	NEW MADRID	5	5	1	16.7%	6	2	4	0	0	0	0.0%
	OREGON	6	3	1	25.0%	4	3	1	0	0	0	0.0%
	PEMISCOT	4	2	0	0.0%	2	2	0	0	0	0	0.0%
	PERRY	1	2	0	0.0%	2	2	0	0	0	0	0.0%
	PHELPS	4	11	3	21.4%	14	11	2	1	0	0	7.1%
	PULASKI	8	6	3	33.3%	9	6	3	0	0	0	0.0%
	REYNOLDS	2	1	1	50.0%	2	0	0	2	0	0	100.0%
	RIPLEY	7	6	1	14.3%	7	5	2	0	0	0	0.0%
	ST FRANCOIS	16	15	3	16.7%	18	11	2	5	0	0	27.8%
	STE GENEVIEVE	3	3	0	0.0%	3	2	0	0	1	0	33.3%
	SCOTT	4	6	5	45.5%	11	5	4	2	0	0	18.2%
	SHANNON	6	2	0	0.0%	2	1	0	0	0	1	50.0%
	STODDARD	14	6	2	25.0%	8	5	3	0	0	0	0.0%
	TEXAS	10	8	1	11.1%	9	9	0	0	0	0	0.0%
	WASHINGTON	10	5	3	37.5%	8	5	1	2	0	0	25.0%
	WAYNE	4	3	0	0.0%	3	2	0	1	0	0	33.3%
	SE TOTAL	190	150	48	24.2%	198	116	53	23	3	3	14.6%
SW REGION	BARRY	8	8	4	33.3%	12	7	1	4	0	0	33.3%
	BARTON	0	0	0	0.0%	0	0	0	0	0	0	0.0%
	BATES	2	2	3	60.0%	5	4	1	0	0	0	0.0%
	BENTON	7	5	0	0.0%	5	4	0	1	0	0	20.0%
	CAMDEN	8	7	2	22.2%	9	4	1	2	0	2	44.4%
	CEDAR	0	1	0	0.0%	1	1	0	0	0	0	0.0%
	CHRISTIAN	16	8	7	46.7%	15	8	4	2	0	1	20.0%
	DADE	1	3	0	0.0%	3	2	0	1	0	0	33.3%
	DALLAS	2	2	0	0.0%	2	1	1	0	0	0	0.0%
	DOUGLAS	1	0	1	100.0%	1	1	0	0	0	0	0.0%
	GREENE	48	28	13	31.7%	41	18	7	13	2	1	39.0%
	HENRY	7	4	2	33.3%	6	3	0	2	0	1	50.0%
	HICKORY	3	0	2	100.0%	2	2	0	0	0	0	0.0%
	JASPER	19	18	2	10.0%	20	15	3	0	1	1	10.0%
	LACLEDE	4	6	2	25.0%	8	4	1	2	1	0	37.5%
	LAWRENCE	14	6	2	25.0%	8	6	1	1	0	0	12.5%
	MCDONALD	3	0	0	0.0%	0	0	0	0	0	0	0.0%
	MILLER	5	6	2	25.0%	8	2	1	5	0	0	62.5%
	MONITEAU	1	2	1	33.3%	3	2	1	0	0	0	0.0%
	MORGAN	5	3	1	25.0%	4	2	2	0	0	0	0.0%
	NEWTON	7	10	2	16.7%	12	8	3	1	0	0	8.3%
	OZARK	2	3	0	0.0%	3	2	0	1	0	0	33.3%
	POLK	4	5	3	37.5%	8	3	1	4	0	0	50.0%
	ST CLAIR	4	1	3	75.0%	4	3	1	0	0	0	0.0%
	STONE	8	8	1	11.1%	9	7	0	2	0	0	22.2%
	TANEY	7	9	2	18.2%	11	7	4	0	0	0	0.0%
	VERNON	4	7	0	0.0%	7	3	1	1	1	1	42.9%
	WEBSTER	12	7	1	12.5%	8	6	2	0	0	0	0.0%
	WRIGHT	6	3	1	25.0%	4	2	1	1	0	0	25.0%
	SW TOTAL	208	162	57	26.0%	219	127	37	43	5	7	25.1%
KC REGION	CLAY	36	17	7	29.2%	24	15	5	3	1	0	16.7%
	JACKSON	109	86	25	22.5%	111	49	17	32	10	3	40.5%
	PLATTE	7	1	3	75.0%	4	1	1	1	1	0	50.0%
	KC TOTAL	152	104	35	25.2%	139	65	23	36	12	3	36.7%
STL REGION	JEFFERSON	23	14	11	44.0%	25	16	4	2	1	2	20.0%
	ST CHARLES	29	20	7	25.9%	27	6	18	0	0	3	11.1%
	ST LOUIS COUNTY	163	103	51	33.1%	154	76	53	17	1	7	16.2%
	ST LOUIS CITY	82	70	12	14.6%	82	36	8	19	3	16	46.3%
	STL TOTAL	297	207	81	28.1%	288	134	83	38	5	28	24.7%
STATEWIDE		1,144	830	304	26.8%	1,134	608	255	189	34	48	23.9%

**TABLE 18
MA SPENDDOWN APPLICATIONS
NOVEMBER 2003**

	# RECEIVED	# APPROVED	# REJECTED	PERCENT REJECTED	TOTAL RESOLVED	DAYS FOR APPLICATION RESOLUTION					% OVER 105 DAYS	
						30 DAYS OR LESS	31-45 DAYS	46-90 DAYS	91-105 DAYS	OVER 105 DAYS		
NW REGION												
ANDREW	5	2	4	66.7%	6	4	0	2	0	0	0	0.0%
ATCHISON	1	0	2	100.0%	2	1	1	0	0	0	0	0.0%
BUCHANAN	34	20	19	48.7%	39	22	5	6	3	3	3	7.7%
CALDWELL	1	2	1	33.3%	3	1	1	0	1	0	0	0.0%
CARROLL	1	1	1	50.0%	2	0	1	1	0	0	0	0.0%
CASS	20	11	5	31.3%	16	9	5	0	1	1	1	6.3%
CHARITON	4	2	1	33.3%	3	3	0	0	0	0	0	0.0%
CLINTON	6	2	3	60.0%	5	3	2	0	0	0	0	0.0%
COOPER	5	0	2	100.0%	2	1	0	1	0	0	0	0.0%
DAVISS	5	2	0	0.0%	2	2	0	0	0	0	0	0.0%
DE KALB	4	1	1	50.0%	2	1	1	0	0	0	0	0.0%
GENTRY	1	0	1	100.0%	1	1	0	0	0	0	0	0.0%
GRUNDY	9	1	3	75.0%	4	4	0	0	0	0	0	0.0%
HARRISON	6	2	4	66.7%	6	5	1	0	0	0	0	0.0%
HOLT	2	3	0	0.0%	3	1	0	2	0	0	0	0.0%
JOHNSON	12	4	12	75.0%	16	6	4	6	0	0	0	0.0%
LAFAYETTE	10	7	7	50.0%	14	7	1	2	3	1	1	7.1%
LINN	12	4	9	69.2%	13	11	0	1	0	1	1	7.7%
LIVINGSTON	8	2	7	77.8%	9	4	0	4	0	1	1	11.1%
MERCER	1	2	0	0.0%	2	1	1	0	0	0	0	0.0%
NODAWAY	8	4	1	20.0%	5	4	0	1	0	0	0	0.0%
PETTIS	29	5	11	68.8%	16	8	4	3	0	1	1	6.3%
PUTNAM	1	1	0	0.0%	1	0	1	0	0	0	0	0.0%
RAY	7	2	4	66.7%	6	5	1	0	0	0	0	0.0%
SALINE	9	7	4	36.4%	11	5	1	3	1	1	1	9.1%
SULLIVAN	1	2	0	0.0%	2	0	1	1	0	0	0	0.0%
WORTH	0	0	0	0.0%	0	0	0	0	0	0	0	0.0%
NW TOTAL	202	89	102	53.4%	191	109	31	33	9	9	9	4.7%
NE REGION												
ADAIR	9	6	4	40.0%	10	6	0	4	0	0	0	0.0%
AUDRAIN	14	2	8	80.0%	10	3	1	2	2	2	2	20.0%
BOONE	60	13	22	62.9%	35	15	4	8	3	5	5	14.3%
CALLAWAY	11	11	9	45.0%	20	6	1	7	5	1	1	5.0%
CLARK	2	0	0	0.0%	0	0	0	0	0	0	0	0.0%
COLE	6	7	3	30.0%	10	5	1	1	2	1	1	10.0%
FRANKLIN	33	12	17	58.6%	29	18	5	2	2	2	2	6.9%
GASCONADE	6	1	3	75.0%	4	4	0	0	0	0	0	0.0%
HOWARD	4	0	1	100.0%	1	1	0	0	0	0	0	0.0%
KNOX	3	4	2	33.3%	6	2	1	0	2	1	1	16.7%
LEWIS	5	1	2	66.7%	3	0	0	2	1	0	0	0.0%
LINCOLN	28	10	6	37.5%	16	13	2	1	0	0	0	0.0%
MACON	9	6	4	40.0%	10	7	2	1	0	0	0	0.0%
MARION	10	9	1	10.0%	10	5	1	3	0	1	1	10.0%
MONROE	2	2	0	0.0%	2	1	0	1	0	0	0	0.0%
MONTGOMERY	10	5	2	28.6%	7	3	1	2	1	0	0	0.0%
OSAGE	0	0	1	100.0%	1	0	0	0	0	1	1	100.0%
PIKE	8	4	2	33.3%	6	3	0	1	0	2	2	33.3%
RALLS	2	1	0	0.0%	1	1	0	0	0	0	0	0.0%
RANDOLPH	18	3	8	72.7%	11	10	0	1	0	0	0	0.0%
SCHUYLER	3	2	0	0.0%	2	2	0	0	0	0	0	0.0%
SCOTLAND	1	1	2	66.7%	3	1	0	1	0	1	1	33.3%
SHELBY	2	0	0	0.0%	0	0	0	0	0	0	0	0.0%
WARREN	7	4	3	42.9%	7	5	1	1	0	0	0	0.0%
NE TOTAL	253	104	100	49.0%	204	111	20	38	18	17	17	8.3%
SE REGION												
BOLLINGER	5	1	2	66.7%	3	1	1	0	0	1	1	33.3%
BUTLER	27	8	13	61.9%	21	11	3	7	0	0	0	0.0%
CAPE GIRARDEAU	32	15	12	44.4%	27	16	3	3	5	0	0	0.0%
CARTER	5	2	0	0.0%	2	2	0	0	0	0	0	0.0%
CRAWFORD	10	5	6	54.5%	11	9	1	1	0	0	0	0.0%
DENT	3	1	3	75.0%	4	0	2	2	0	0	0	0.0%
DUNKLIN	17	7	6	46.2%	13	8	2	3	0	0	0	0.0%
HOWELL	21	18	11	37.9%	29	6	7	10	4	2	2	6.9%

**TABLE 18
MA SPENDDOWN APPLICATIONS
NOVEMBER 2003**

		# RECEIVED	# APPROVED	# REJECTED	PERCENT REJECTED	TOTAL RESOLVED	DAYS FOR APPLICATION RESOLUTION					% OVER 105 DAYS
							30 DAYS OR LESS	31-45 DAYS	46-90 DAYS	91-105 DAYS	OVER 105 DAYS	
SE REGION	IRON	4	3	3	50.0%	6	6	0	0	0	0	0.0%
	MADISON	8	3	1	25.0%	4	3	1	0	0	0	0.0%
	MARIES	0	2	2	50.0%	4	3	0	1	0	0	0.0%
	MISSISSIPPI	12	7	5	41.7%	12	6	4	1	0	1	8.3%
	NEW MADRID	22	3	9	75.0%	12	6	2	3	1	0	0.0%
	OREGON	4	2	2	50.0%	4	3	0	1	0	0	0.0%
	PEMISCOT	6	7	3	30.0%	10	5	0	4	0	1	10.0%
	PERRY	7	4	3	42.9%	7	3	2	1	1	0	0.0%
	PHELPS	19	10	10	50.0%	20	12	4	2	2	0	0.0%
	PULASKI	8	5	2	28.6%	7	5	1	0	1	0	0.0%
	REYNOLDS	2	1	1	50.0%	2	1	0	1	0	0	0.0%
	RIPLEY	7	11	2	15.4%	13	10	1	0	1	1	7.7%
	ST FRANCOIS	24	7	11	61.1%	18	8	2	5	0	3	16.7%
	STE GENEVIEVE	9	8	4	33.3%	12	2	2	4	3	1	8.3%
	SCOTT	17	11	2	15.4%	13	3	3	5	1	1	7.7%
	SHANNON	5	4	1	20.0%	5	2	1	2	0	0	0.0%
	STODDARD	21	7	14	66.7%	21	11	2	8	0	0	0.0%
	TEXAS	14	0	4	100.0%	4	4	0	0	0	0	0.0%
	WASHINGTON	17	10	3	23.1%	13	10	1	1	0	1	7.7%
	WAYNE	4	4	1	20.0%	5	2	1	0	2	0	0.0%
	SE TOTAL	330	166	136	45.0%	302	158	46	65	21	12	4.0%
SW REGION	BARRY	16	5	12	70.6%	17	10	2	3	2	0	0.0%
	BARTON	4	0	3	100.0%	3	1	1	1	0	0	0.0%
	BATES	9	4	2	33.3%	6	5	0	0	1	0	0.0%
	BENTON	5	5	2	28.6%	7	3	1	0	1	2	28.6%
	CAMDEN	15	5	6	54.5%	11	7	3	1	0	0	0.0%
	CEDAR	12	1	1	50.0%	2	1	1	0	0	0	0.0%
	CHRISTIAN	16	7	18	72.0%	25	11	4	6	2	2	8.0%
	DADE	3	0	2	100.0%	2	1	1	0	0	0	0.0%
	DALLAS	4	1	5	83.3%	6	2	2	2	0	0	0.0%
	DOUGLAS	4	2	1	33.3%	3	3	0	0	0	0	0.0%
	GREENE	74	30	39	56.5%	69	31	15	13	5	5	7.2%
	HENRY	19	7	6	46.2%	13	11	2	0	0	0	0.0%
	HICKORY	2	1	3	75.0%	4	3	1	0	0	0	0.0%
	JASPER	72	27	48	64.0%	75	31	12	21	5	6	8.0%
	LACLEDE	23	6	13	68.4%	19	13	1	4	1	0	0.0%
	LAWRENCE	34	9	10	52.6%	19	14	0	3	0	2	10.5%
	MCDONALD	7	4	2	33.3%	6	4	1	0	1	0	0.0%
	MILLER	12	9	5	35.7%	14	7	1	4	0	2	14.3%
	MONITEAU	7	3	5	62.5%	8	4	1	0	2	1	12.5%
	MORGAN	11	10	8	44.4%	18	10	2	3	2	1	5.6%
	NEWTON	23	13	9	40.9%	22	14	1	3	3	1	4.5%
	OZARK	11	4	2	33.3%	6	4	0	1	0	1	16.7%
	POLK	13	8	8	50.0%	16	8	2	2	1	3	18.8%
	ST CLAIR	11	3	9	75.0%	12	7	2	3	0	0	0.0%
	STONE	11	8	5	38.5%	13	5	5	3	0	0	0.0%
	TANEY	19	9	10	52.6%	19	10	3	4	1	1	5.3%
	VERNON	16	9	8	47.1%	17	12	2	3	0	0	0.0%
	WEBSTER	10	6	9	60.0%	15	4	4	4	1	2	13.3%
	WRIGHT	13	5	2	28.6%	7	6	1	0	0	0	0.0%
	SW TOTAL	476	201	253	55.7%	454	242	71	84	28	29	6.4%
KC REGION	CLAY	42	18	20	52.6%	38	26	2	7	0	3	7.9%
	JACKSON	256	142	93	39.6%	235	122	34	37	16	26	11.1%
	PLATTE	10	5	2	28.6%	7	2	1	3	1	0	0.0%
	KC TOTAL	308	165	115	41.1%	280	150	37	47	17	29	10.4%
STL REGION	JEFFERSON	61	22	29	56.9%	51	28	9	9	2	3	5.9%
	ST CHARLES	37	14	18	56.3%	32	19	3	4	3	3	9.4%
	ST LOUIS COUNTY	159	109	65	37.4%	174	97	22	33	8	14	8.0%
	ST LOUIS CITY	128	77	45	36.9%	122	50	14	26	6	26	21.3%
	STL TOTAL	385	222	157	41.4%	379	194	48	72	19	46	12.1%
STATEWIDE		1,954	947	863	47.7%	1,810	964	253	339	112	142	7.8%

**TABLE 19
BLIND PENSION AND SUPPLEMENTAL AID TO BLIND APPLICATIONS
NOVEMBER 2003**

	# RECEIVED	# APPROVED	# REJECTED	PERCENT REJECTED	TOTAL RESOLVED	DAYS FOR APPLICATION RESOLUTION					% OVER 90 DAYS
						30 DAYS OR LESS	31-45 DAYS	46-90 DAYS	91-105 DAYS	OVER 105 DAYS	
NW REGION											
ANDREW	2	0	2	100.0%	2	2	0	0	0	0	0.0%
ATCHISON	0	0	0	0.0%	0	0	0	0	0	0	0.0%
BUCHANAN	11	0	6	100.0%	6	2	0	4	0	0	0.0%
CALDWELL	2	0	1	100.0%	1	0	0	1	0	0	0.0%
CARROLL	0	0	1	100.0%	1	0	0	1	0	0	0.0%
CASS	4	0	0	0.0%	0	0	0	0	0	0	0.0%
CHARITON	0	0	0	0.0%	0	0	0	0	0	0	0.0%
CLINTON	2	0	0	0.0%	0	0	0	0	0	0	0.0%
COOPER	0	0	0	0.0%	0	0	0	0	0	0	0.0%
DAVISS	3	1	1	50.0%	2	2	0	0	0	0	0.0%
DE KALB	0	0	0	0.0%	0	0	0	0	0	0	0.0%
GENTRY	0	0	1	100.0%	1	1	0	0	0	0	0.0%
GRUNDY	0	0	0	0.0%	0	0	0	0	0	0	0.0%
HARRISON	0	0	0	0.0%	0	0	0	0	0	0	0.0%
HOLT	2	0	2	100.0%	2	2	0	0	0	0	0.0%
JOHNSON	2	0	3	100.0%	3	1	2	0	0	0	0.0%
LAFAYETTE	4	1	0	0.0%	1	0	0	0	0	1	100.0%
LINN	2	1	1	50.0%	2	0	2	0	0	0	0.0%
LIVINGSTON	0	0	0	0.0%	0	0	0	0	0	0	0.0%
MERCER	0	0	0	0.0%	0	0	0	0	0	0	0.0%
NODAWAY	0	0	0	0.0%	0	0	0	0	0	0	0.0%
PETTIS	2	0	0	0.0%	0	0	0	0	0	0	0.0%
PUTNAM	0	0	0	0.0%	0	0	0	0	0	0	0.0%
RAY	0	0	0	0.0%	0	0	0	0	0	0	0.0%
SALINE	3	1	1	50.0%	2	0	2	0	0	0	0.0%
SULLIVAN	1	1	0	0.0%	1	0	0	0	1	0	100.0%
WORTH	0	0	0	0.0%	0	0	0	0	0	0	0.0%
NW TOTAL	40	5	19	79.2%	24	10	6	6	1	1	8.3%
NE REGION											
ADAIR	0	0	0	0.0%	0	0	0	0	0	0	0.0%
AUDRAIN	0	0	2	100.0%	2	0	0	0	0	2	100.0%
BOONE	4	0	2	100.0%	2	0	0	0	0	2	100.0%
CALLAWAY	0	0	0	0.0%	0	0	0	0	0	0	0.0%
CLARK	0	0	0	0.0%	0	0	0	0	0	0	0.0%
COLE	5	1	3	75.0%	4	2	2	0	0	0	0.0%
FRANKLIN	1	2	4	66.7%	6	0	2	4	0	0	0.0%
GASCONADE	0	0	0	0.0%	0	0	0	0	0	0	0.0%
HOWARD	0	0	0	0.0%	0	0	0	0	0	0	0.0%
KNOX	0	0	0	0.0%	0	0	0	0	0	0	0.0%
LEWIS	0	0	0	0.0%	0	0	0	0	0	0	0.0%
LINCOLN	0	0	0	0.0%	0	0	0	0	0	0	0.0%
MACON	0	0	0	0.0%	0	0	0	0	0	0	0.0%
MARION	1	1	1	50.0%	2	0	0	1	1	0	50.0%
MONROE	0	0	0	0.0%	0	0	0	0	0	0	0.0%
MONTGOMERY	0	0	0	0.0%	0	0	0	0	0	0	0.0%
OSAGE	0	0	0	0.0%	0	0	0	0	0	0	0.0%
PIKE	0	0	0	0.0%	0	0	0	0	0	0	0.0%
RALLS	0	0	0	0.0%	0	0	0	0	0	0	0.0%
RANDOLPH	0	1	1	50.0%	2	0	0	0	1	1	100.0%
SCHUYLER	0	0	0	0.0%	0	0	0	0	0	0	0.0%
SCOTLAND	0	0	0	0.0%	0	0	0	0	0	0	0.0%
SHELBY	0	0	0	0.0%	0	0	0	0	0	0	0.0%
WARREN	2	0	0	0.0%	0	0	0	0	0	0	0.0%
NE TOTAL	13	5	13	72.2%	18	2	4	5	2	5	38.9%
SE REGION											
BOLLINGER	2	0	0	0.0%	0	0	0	0	0	0	0.0%
BUTLER	0	0	0	0.0%	0	0	0	0	0	0	0.0%
CAPE GIRARDEAU	0	2	5	71.4%	7	0	0	0	3	4	100.0%
CARTER	0	0	0	0.0%	0	0	0	0	0	0	0.0%
CRAWFORD	0	0	0	0.0%	0	0	0	0	0	0	0.0%
DENT	0	0	0	0.0%	0	0	0	0	0	0	0.0%
DUNKLIN	3	0	1	100.0%	1	1	0	0	0	0	0.0%
HOWELL	6	1	1	50.0%	2	0	0	0	2	0	100.0%

**TABLE 19
BLIND PENSION AND SUPPLEMENTAL AID TO BLIND APPLICATIONS
NOVEMBER 2003**

		# RECEIVED	# APPROVED	# REJECTED	PERCENT REJECTED	TOTAL RESOLVED	DAYS FOR APPLICATION RESOLUTION					% OVER 90 DAYS
							30 DAYS OR LESS	31-45 DAYS	46-90 DAYS	91-105 DAYS	OVER 105 DAYS	
SE REGION	IRON	2	0	2	100.0%	2	0	2	0	0	0	0.0%
	MADISON	2	1	1	50.0%	2	0	0	0	2	0	100.0%
	MARIES	2	0	0	0.0%	0	0	0	0	0	0	0.0%
	MISSISSIPPI	2	0	2	100.0%	2	0	2	0	0	0	0.0%
	NEW MADRID	0	1	3	75.0%	4	0	2	2	0	0	0.0%
	OREGON	4	0	2	100.0%	2	1	1	0	0	0	0.0%
	PEMISCOT	0	0	2	100.0%	2	0	0	2	0	0	0.0%
	PERRY	0	0	0	0.0%	0	0	0	0	0	0	0.0%
	PHELPS	1	0	1	100.0%	1	1	0	0	0	0	0.0%
	PULASKI	0	0	0	0.0%	0	0	0	0	0	0	0.0%
	REYNOLDS	1	0	0	0.0%	0	0	0	0	0	0	0.0%
	RIPLEY	1	1	5	83.3%	6	0	0	0	0	6	100.0%
	ST FRANCOIS	4	1	6	85.7%	7	2	1	0	2	2	57.1%
	STE GENEVIEVE	0	0	0	0.0%	0	0	0	0	0	0	0.0%
	SCOTT	3	1	8	88.9%	9	2	4	3	0	0	0.0%
	SHANNON	0	0	0	0.0%	0	0	0	0	0	0	0.0%
	STODDARD	0	0	2	100.0%	2	0	0	0	2	0	100.0%
	TEXAS	0	0	0	0.0%	0	0	0	0	0	0	0.0%
	WASHINGTON	0	0	0	0.0%	0	0	0	0	0	0	0.0%
	WAYNE	4	0	0	0.0%	0	0	0	0	0	0	0.0%
	SE TOTAL	37	8	41	83.7%	49	7	10	9	11	12	46.9%
SW REGION	BARRY	0	0	0	0.0%	0	0	0	0	0	0	0.0%
	BARTON	0	0	0	0.0%	0	0	0	0	0	0	0.0%
	BATES	0	0	0	0.0%	0	0	0	0	0	0	0.0%
	BENTON	0	1	4	80.0%	5	0	2	1	2	0	40.0%
	CAMDEN	0	0	0	0.0%	0	0	0	0	0	0	0.0%
	CEDAR	0	0	0	0.0%	0	0	0	0	0	0	0.0%
	CHRISTIAN	0	1	3	75.0%	4	0	2	2	0	0	0.0%
	DADE	0	0	0	0.0%	0	0	0	0	0	0	0.0%
	DALLAS	1	1	0	0.0%	1	0	0	0	1	0	100.0%
	DOUGLAS	1	0	0	0.0%	0	0	0	0	0	0	0.0%
	GREENE	5	0	5	100.0%	5	1	1	0	1	2	60.0%
	HENRY	0	0	0	0.0%	0	0	0	0	0	0	0.0%
	HICKORY	0	0	0	0.0%	0	0	0	0	0	0	0.0%
	JASPER	7	1	2	66.7%	3	1	0	0	2	0	66.7%
	LACLEDE	2	0	4	100.0%	4	2	2	0	0	0	0.0%
	LAWRENCE	0	0	0	0.0%	0	0	0	0	0	0	0.0%
	MCDONALD	0	0	0	0.0%	0	0	0	0	0	0	0.0%
	MILLER	0	0	0	0.0%	0	0	0	0	0	0	0.0%
	MONITEAU	0	0	0	0.0%	0	0	0	0	0	0	0.0%
	MORGAN	0	0	1	100.0%	1	0	0	0	1	0	100.0%
	NEWTON	2	0	2	100.0%	2	0	2	0	0	0	0.0%
	OZARK	0	0	0	0.0%	0	0	0	0	0	0	0.0%
	POLK	0	1	4	80.0%	5	0	1	1	0	3	60.0%
	ST CLAIR	0	0	0	0.0%	0	0	0	0	0	0	0.0%
	STONE	5	0	1	100.0%	1	0	0	0	1	0	100.0%
	TANEY	8	0	2	100.0%	2	0	0	0	2	0	100.0%
	VERNON	0	0	0	0.0%	0	0	0	0	0	0	0.0%
	WEBSTER	0	0	1	100.0%	1	0	0	0	0	1	100.0%
	WRIGHT	0	0	0	0.0%	0	0	0	0	0	0	0.0%
	SW TOTAL	31	5	29	85.3%	34	4	10	4	10	6	47.1%
KC REGION	CLAY	5	1	0	0.0%	1	0	0	0	1	0	100.0%
	JACKSON	29	3	27	90.0%	30	1	1	7	12	9	70.0%
	PLATTE	2	0	1	100.0%	1	0	1	0	0	0	0.0%
	KC TOTAL	36	4	28	87.5%	32	1	2	7	13	9	68.8%
STL REGION	JEFFERSON	4	0	1	100.0%	1	1	0	0	0	0	0.0%
	ST CHARLES	3	0	2	100.0%	2	0	2	0	0	0	0.0%
	ST LOUIS COUNTY	26	3	18	85.7%	21	6	2	0	10	3	61.9%
	ST LOUIS CITY	29	9	20	69.0%	29	10	3	7	1	8	31.0%
	STL TOTAL	62	12	41	77.4%	53	17	7	7	11	11	41.5%
STATEWIDE		219	39	171	81.4%	210	41	39	38	48	44	43.8%

**TABLE 20
MEDICAID FOR THE AGED, BLIND AND DISABLED
NOVEMBER 2003**

		SSI-SP, SP ONLY	BP. SAB	SSI, MA-GR, MA NON- SPENDDOWN	MA SPENDDOWN	MA-WD NON-PREMIUM	MA-WD PREMIUM	NC, VENDOR CASES	TOTAL PERSONS RECEIVING
NW REGION	ANDREW	0	17	323	23	20	4	142	529
	ATCHISON	1	1	204	15	27	3	63	314
	BUCHANAN	8	86	2,715	178	263	36	667	3,953
	CALDWELL	1	5	236	21	20	2	58	343
	CARROLL	1	10	350	12	45	7	84	509
	CASS	4	34	1,110	93	93	27	493	1,854
	CHARITON	2	2	274	21	12	0	144	455
	CLINTON	0	7	290	21	11	2	184	515
	COOPER	0	6	383	16	78	19	155	657
	DAVISS	1	5	205	25	4	1	38	279
	DE KALB	0	10	296	35	12	1	101	455
	GENTRY	0	3	193	25	30	7	90	348
	GRUNDY	0	4	404	23	66	6	133	636
	HARRISON	3	5	308	34	38	10	136	534
	HOLT	0	3	143	20	9	3	54	232
	JOHNSON	0	24	779	45	104	10	200	1,162
	LAFAYETTE	5	20	770	60	61	11	342	1,269
	LINN	2	14	472	27	45	11	119	690
	LIVINGSTON	2	16	447	28	57	11	231	792
	MERCER	0	2	144	13	8	1	17	185
	NODAWAY	2	6	387	25	40	7	118	585
	PETTIS	1	39	1,242	76	131	16	369	1,874
	PUTNAM	0	2	204	18	14	0	39	277
	RAY	0	11	414	33	29	4	119	610
	SALINE	1	17	737	114	84	24	491	1,468
	SULLIVAN	0	8	267	16	50	7	88	436
	WORTH	0	2	71	7	3	0	32	115
	NW TOTAL	34	359	13,368	1,024	1,354	230	4,707	21,076
NE REGION	ADAIR	1	10	795	63	82	14	188	1,153
	AUDRAIN	4	17	675	47	53	16	180	992
	BOONE	1	61	2,712	156	382	102	513	3,927
	CALLAWAY	2	19	860	78	93	22	233	1,307
	CLARK	0	3	236	22	9	2	66	338
	COLE	2	34	1,192	61	260	23	374	1,946
	FRANKLIN	2	47	1,579	105	194	36	584	2,547
	GASCONADE	1	10	329	16	50	9	190	605
	HOWARD	3	8	290	20	23	9	108	461
	KNOX	1	2	147	21	11	3	40	225
	LEWIS	0	7	285	9	16	5	117	439
	LINCOLN	0	18	720	84	74	10	311	1,217
	MACON	1	22	422	32	53	13	162	705
	MARION	4	23	998	114	65	16	450	1,670
	MONROE	0	4	233	26	37	7	53	360
	MONTGOMERY	1	6	333	28	29	4	194	595
	OSAGE	0	4	228	29	13	7	91	372
	PIKE	3	19	564	52	40	2	145	825
	RALLS	2	3	213	24	10	6	48	306
	RANDOLPH	1	23	965	49	106	10	259	1,413
	SCHUYLER	0	0	193	14	1	0	34	242
	SCOTLAND	0	3	146	15	28	2	52	246
	SHELBY	0	1	233	12	20	4	55	325
	WARREN	8	19	434	60	39	9	54	623
	NE TOTAL	37	363	14,782	1,137	1,688	331	4,501	22,839
SE REGION	BOLLINGER	1	8	580	40	24	4	104	761
	BUTLER	14	32	2,653	140	373	34	492	3,738
	CAPE GIRARDEAU	5	41	1,634	140	93	19	679	2,611
	CARTER	1	6	428	16	60	9	56	576
	CRAWFORD	5	12	872	34	141	22	244	1,330
	DENT	1	12	722	47	104	11	114	1,011
	DUNKLIN	9	36	3,103	163	256	32	547	4,146
	HOWELL	5	24	1,794	128	109	12	442	2,514

**TABLE 20
MEDICAID FOR THE AGED, BLIND AND DISABLED
NOVEMBER 2003**

		SSI-SP, SP ONLY	BP, SAB	SSI, MA-GR, MA NON- SPENDDOWN	MA SPENDDOWN	MA-WD NON-PREMIUM	MA-WD PREMIUM	NC, VENDOR CASES	TOTAL PERSONS RECEIVING
SE REGION	IRON	3	6	559	28	103	10	253	962
	MADISON	0	19	546	57	29	7	148	806
	MARIES	2	6	308	19	36	9	46	426
	MISSISSIPPI	4	20	1,055	39	157	11	171	1,457
	NEW MADRID	12	32	1,514	76	124	11	267	2,036
	OREGON	3	11	768	38	28	4	94	946
	PEMISCOT	9	22	2,131	60	228	17	116	2,583
	PERRY	2	3	452	37	65	14	146	719
	PHELPS	9	30	1,302	65	290	36	279	2,011
	PULASKI	3	9	990	49	66	8	168	1,293
	REYNOLDS	1	7	435	18	79	16	48	604
	RIPLEY	4	15	1,257	50	209	22	127	1,684
	ST FRANCOIS	4	62	2,278	150	350	45	723	3,612
	STE GENEVIEVE	2	5	363	52	31	9	145	607
	SCOTT	6	39	2,035	154	195	30	412	2,871
	SHANNON	3	7	540	35	32	3	54	674
	STODDARD	5	27	1,551	171	176	24	369	2,323
	TEXAS	1	14	1,135	97	71	8	192	1,518
	WASHINGTON	3	29	1,404	72	182	28	159	1,877
	WAYNE	2	20	1,069	44	185	23	115	1,458
	SE TOTAL	119	554	33,478	2,019	3,796	478	6,710	47,154
SW REGION	BARRY	1	19	1,155	106	121	11	244	1,657
	BARTON	1	7	417	23	56	8	75	587
	BATES	2	10	449	66	33	1	144	705
	BENTON	1	28	751	47	158	26	144	1,155
	CAMDEN	0	18	894	105	59	19	151	1,246
	CEDAR	2	12	616	40	85	9	118	882
	CHRISTIAN	1	18	1,044	87	85	11	338	1,584
	DADE	0	3	275	23	22	0	93	416
	DALLAS	6	7	674	58	28	2	122	897
	DOUGLAS	3	5	726	43	64	3	81	925
	GREENE	24	131	6,928	318	883	118	1,424	9,826
	HENRY	2	24	943	84	66	5	206	1,330
	HICKORY	2	9	452	33	71	5	78	650
	JASPER	4	78	4,194	324	370	53	719	5,742
	LACLEDE	6	33	1,270	78	100	14	224	1,725
	LAWRENCE	1	27	1,173	100	89	10	235	1,635
	MCDONALD	1	22	827	53	135	13	99	1,150
	MILLER	3	17	807	57	138	21	121	1,164
	MONITEAU	2	2	273	27	23	9	120	456
	MORGAN	3	17	751	51	58	11	175	1,066
	NEWTON	2	38	1,367	157	114	20	381	2,079
	OZARK	3	11	545	15	75	6	62	717
	POLK	6	14	888	71	92	17	263	1,351
	ST CLAIR	0	6	467	44	48	4	70	639
	STONE	0	13	814	52	102	10	146	1,137
	TANEY	2	16	1,081	107	71	19	217	1,513
	VERNON	3	8	888	41	67	13	352	1,372
	WEBSTER	3	15	930	37	120	10	190	1,305
	WRIGHT	4	13	1,116	74	105	3	126	1,441
	SW TOTAL	88	621	32,715	2,321	3,438	451	6,718	46,352
KC REGION	CLAY	0	56	2,077	215	140	42	879	3,409
	JACKSON	46	506	16,554	1,085	824	138	3,895	23,048
	PLATTE	0	15	513	52	49	14	262	905
	KC TOTAL	46	577	19,144	1,352	1,013	194	5,036	27,362
STL REGION	JEFFERSON	3	62	2,754	171	383	52	1,234	4,659
	ST CHARLES	5	87	2,245	200	284	58	636	3,515
	ST LOUIS COUNTY	27	591	14,812	876	363	117	5,351	22,137
	ST LOUIS CITY	64	356	20,726	726	177	69	2,967	25,085
	STL TOTAL	99	1,096	40,537	1,973	1,207	296	10,188	55,396
STATEWIDE		423	3,570	154,024	9,826	12,496	1,980	37,860	220,179

Figure 4
Missouri Medicaid Recipients
60-Month Trend through November 2003

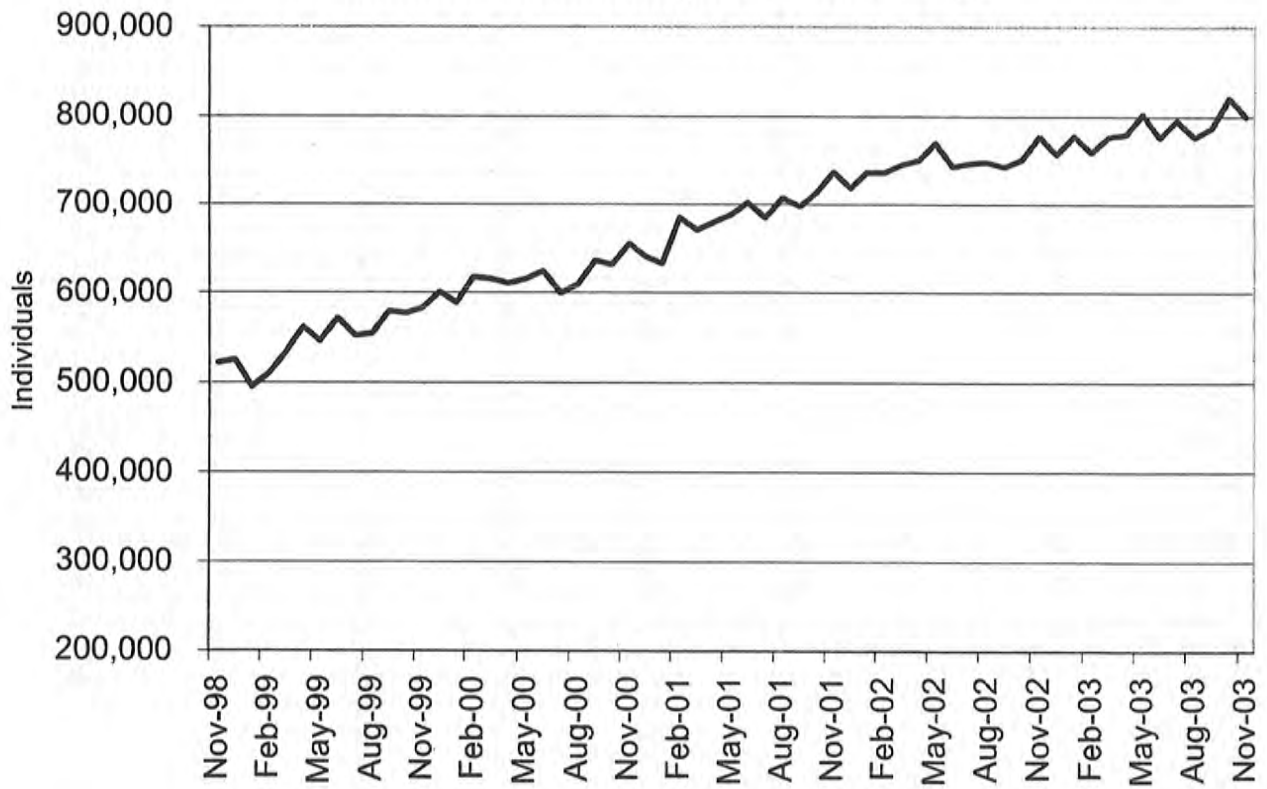
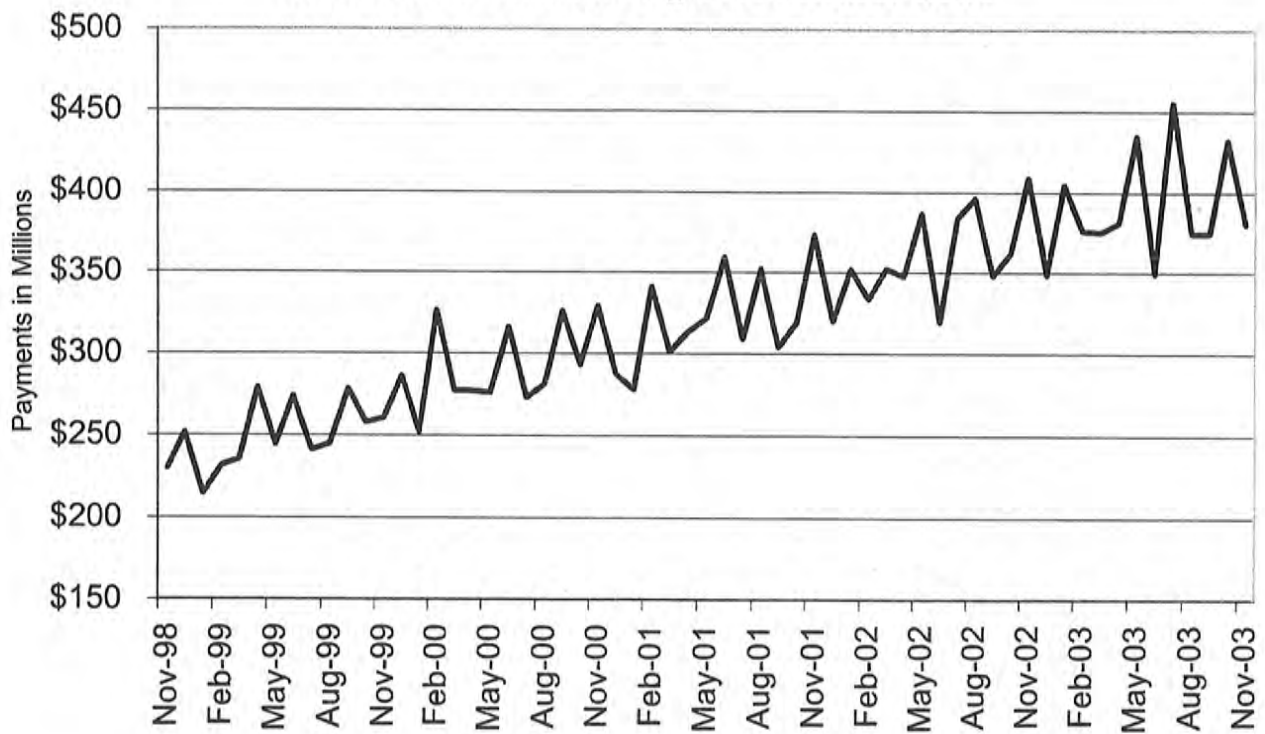

Figure 5
Missouri Medicaid Payments
60-Month Trend through November 2003



**TABLE 21
MISSOURI MEDICAID RECIPIENTS AND PAYMENTS BY TYPE OF SERVICE
NOVEMBER 2003**

	TOTAL RECIPIENTS	TOTAL PAYMENTS	ADULT DAY HEALTH RECIPIENTS	ADULT DAY HEALTH PAYMENTS	AIDS WAIVER RECIPIENTS	AIDS WAIVER PAYMENTS	AMBULANCE SERVICES RECIPIENTS	AMBULANCE SERVICES PAYMENTS	AUDIOLOGY SERVICES RECIPIENTS	AUDIOLOGY SERVICES PAYMENTS
STATE TOTAL	799,822	\$373,477,085	663	\$587,863	8	\$17,281	5,867	\$841,126	481	\$86,884
ADAIR	2,687	\$2,321,984	0	\$0	0	\$0	21	\$2,228	6	\$528
ANDREW	1,176	\$945,221	1	\$878	0	\$0	6	\$845	3	\$776
ATCHISON	799	\$765,332	0	\$0	0	\$0	5	\$453	0	\$0
AUDRAIN	4,239	\$1,787,940	0	\$0	0	\$0	6	\$1,105	1	\$516
BARRY	4,213	\$2,315,763	0	\$0	0	\$0	44	\$8,670	6	\$133
BARTON	1,578	\$735,951	0	\$0	0	\$0	12	\$1,135	0	\$0
BATES	1,973	\$1,387,922	0	\$0	0	\$0	19	\$4,807	0	\$0
BENTON	2,442	\$1,254,107	0	\$0	0	\$0	44	\$9,893	1	\$20
BOLLINGER	1,800	\$1,079,286	1	\$92	0	\$0	16	\$1,832	8	\$1,899
BOONE	18,721	\$7,638,250	1	\$416	0	\$0	50	\$7,431	5	\$1,030
BUCHANAN	9,429	\$6,347,557	0	\$0	0	\$0	74	\$11,593	6	\$566
BUTLER	7,938	\$5,188,517	0	\$0	0	\$0	90	\$14,779	10	\$1,108
CALDWELL	946	\$458,955	0	\$0	0	\$0	3	\$420	2	\$985
CALLAWAY	6,517	\$2,545,402	0	\$0	0	\$0	16	\$2,001	1	\$535
CAMDEN	5,975	\$2,010,842	0	\$0	0	\$0	11	\$3,586	1	\$506
CAPE GIRARDEAU	6,475	\$4,977,461	19	\$13,306	0	\$0	58	\$5,319	15	\$2,117
CARROLL	1,395	\$909,112	0	\$0	0	\$0	28	\$4,651	0	\$0
CARTER	1,423	\$722,991	0	\$0	0	\$0	7	\$1,475	1	\$10
CASS	9,407	\$3,825,379	2	\$2,310	0	\$0	65	\$8,788	2	\$518
CEDAR	2,126	\$1,337,084	0	\$0	0	\$0	8	\$1,502	3	\$566
CHARITON	1,230	\$740,819	0	\$0	0	\$0	9	\$972	0	\$0
CHRISTIAN	4,868	\$2,532,353	7	\$5,453	0	\$0	45	\$9,400	6	\$616
CLARK	848	\$417,404	0	\$0	0	\$0	14	\$1,054	1	\$25
CLAY	17,172	\$7,086,156	8	\$9,006	0	\$0	101	\$10,708	4	\$1,493
CLINTON	1,411	\$931,794	0	\$0	0	\$0	13	\$1,585	0	\$0
COLE	8,383	\$3,424,127	1	\$1,155	0	\$0	14	\$2,179	1	\$19
COOPER	2,451	\$1,399,765	0	\$0	0	\$0	8	\$1,152	1	\$82
CRAWFORD	3,347	\$1,855,847	1	\$371	0	\$0	61	\$9,565	3	\$89
DADE	946	\$472,455	0	\$0	0	\$0	6	\$765	1	\$29
DALLAS	2,215	\$1,185,522	8	\$5,821	0	\$0	13	\$3,215	2	\$18
DAVISS	909	\$582,337	0	\$0	0	\$0	12	\$3,605	1	\$5
DEKALB	988	\$590,210	0	\$0	0	\$0	10	\$1,468	1	\$105
DENT	2,490	\$1,505,630	1	\$323	0	\$0	36	\$9,415	2	\$22
DOUGLAS	2,119	\$963,216	1	\$880	0	\$0	15	\$5,158	3	\$1,063
DUNKLIN	8,844	\$5,214,796	0	\$0	0	\$0	76	\$12,557	10	\$4,308
FRANKLIN	11,933	\$4,657,979	1	\$1,016	0	\$0	62	\$7,965	6	\$1,820
GASCONADE	2,043	\$1,317,452	0	\$0	0	\$0	19	\$5,587	0	\$0
GENTRY	753	\$677,144	0	\$0	0	\$0	15	\$1,818	2	\$512
GREENE	23,808	\$14,133,404	56	\$46,561	0	\$0	146	\$24,011	53	\$3,471
GRUNDY	1,392	\$930,750	0	\$0	0	\$0	5	\$3,454	6	\$1,567
HARRISON	1,213	\$907,631	0	\$0	0	\$0	18	\$2,863	3	\$538
HENRY	4,570	\$1,875,245	0	\$0	0	\$0	22	\$6,448	0	\$0
HICKORY	1,418	\$784,751	0	\$0	0	\$0	8	\$3,413	3	\$1,133
HOLT	537	\$338,013	0	\$0	0	\$0	9	\$854	0	\$0
HOWARD	1,748	\$775,235	0	\$0	0	\$0	2	\$124	2	\$175
HOWELL	6,088	\$3,446,206	1	\$71	0	\$0	23	\$7,321	10	\$3,604
IRON	2,078	\$1,509,483	0	\$0	0	\$0	21	\$4,575	1	\$170
JACKSON	119,838	\$43,444,510	108	\$94,375	1	\$206	909	\$116,053	14	\$5,677
JASPER	14,687	\$8,730,252	1	\$1,525	0	\$0	143	\$23,279	32	\$1,903
JEFFERSON	23,222	\$9,234,838	18	\$18,295	0	\$0	137	\$16,649	3	\$1,520
JOHNSON	5,762	\$2,259,908	0	\$0	0	\$0	17	\$4,918	0	\$0
KNOX	561	\$297,667	0	\$0	0	\$0	10	\$1,997	0	\$0
LACLEDE	4,616	\$2,369,637	1	\$214	0	\$0	23	\$4,109	4	\$547
LAFAYETTE	5,180	\$3,259,618	0	\$0	0	\$0	29	\$8,245	2	\$558
LAWRENCE	4,394	\$2,456,164	0	\$0	0	\$0	20	\$2,913	5	\$168
LEWIS	1,186	\$680,052	0	\$0	0	\$0	16	\$3,044	1	\$535
LINCOLN	7,028	\$2,360,625	1	\$924	0	\$0	51	\$6,488	1	\$24

NOTE: COUNTY REPRESENTS WHERE THE RECIPIENT LIVES, NOT NECESSARILY WHERE THE SERVICE WAS PROVIDED.

**TABLE 21
MISSOURI MEDICAID RECIPIENTS AND PAYMENTS BY TYPE OF SERVICE
NOVEMBER 2003**

	TOTAL RECIPIENTS	TOTAL PAYMENTS	ADULT DAY HEALTH RECIPIENTS	ADULT DAY HEALTH PAYMENTS	AIDS WAIVER RECIPIENTS	AIDS WAIVER PAYMENTS	AMBULANCE SERVICES RECIPIENTS	AMBULANCE SERVICES PAYMENTS	AUDIOLOGY SERVICES RECIPIENTS	AUDIOLOGY SERVICES PAYMENTS
LINN	1,607	\$914,631	0	\$0	0	\$0	13	\$4,075	5	\$1,583
LIVINGSTON	1,763	\$1,225,873	0	\$0	0	\$0	25	\$5,084	6	\$2,573
MCDONALD	3,399	\$1,439,451	0	\$0	0	\$0	9	\$1,128	4	\$574
MACON	1,659	\$1,450,809	0	\$0	0	\$0	9	\$2,923	2	\$25
MADISON	1,943	\$1,360,921	0	\$0	0	\$0	15	\$3,537	1	\$114
MARIES	988	\$569,507	0	\$0	0	\$0	11	\$2,135	0	\$0
MARION	3,809	\$3,206,856	0	\$0	0	\$0	27	\$2,514	3	\$313
MERCER	345	\$190,005	0	\$0	0	\$0	7	\$1,386	1	\$7
MILLER	5,191	\$1,603,822	1	\$970	0	\$0	17	\$4,249	1	\$3
MISSISSIPPI	3,265	\$1,896,201	1	\$878	0	\$0	19	\$3,453	1	\$10
MONITEAU	1,886	\$852,920	0	\$0	0	\$0	12	\$1,563	0	\$0
MONROE	1,493	\$568,313	0	\$0	0	\$0	3	\$227	0	\$0
MONTGOMERY	2,204	\$1,191,432	0	\$0	0	\$0	22	\$3,396	0	\$0
MORGAN	4,158	\$1,484,450	0	\$0	0	\$0	26	\$3,815	0	\$0
NEW MADRID	4,425	\$3,035,761	0	\$0	0	\$0	67	\$8,521	5	\$1,564
NEWTON	5,376	\$3,239,905	6	\$6,690	0	\$0	55	\$6,041	7	\$839
NODAWAY	1,270	\$903,160	0	\$0	0	\$0	7	\$772	9	\$2,680
OREGON	2,000	\$1,128,650	0	\$0	0	\$0	14	\$3,747	1	\$20
OSAGE	1,446	\$618,981	0	\$0	0	\$0	10	\$1,167	0	\$0
OZARK	1,593	\$738,726	0	\$0	0	\$0	6	\$708	3	\$17
PEMISCOT	5,406	\$3,498,693	1	\$231	0	\$0	47	\$12,300	6	\$1,117
PERRY	1,878	\$1,250,663	1	\$1,063	0	\$0	7	\$1,093	6	\$808
PETTIS	7,430	\$3,089,711	0	\$0	0	\$0	46	\$6,175	2	\$724
PHELPS	5,238	\$3,518,165	20	\$16,054	0	\$0	55	\$7,431	3	\$140
PIKE	2,209	\$1,452,202	0	\$0	0	\$0	12	\$1,816	1	\$11
PLATTE	5,013	\$2,067,521	1	\$785	0	\$0	30	\$3,161	1	\$488
POLK	3,914	\$2,564,606	4	\$3,951	0	\$0	27	\$5,062	8	\$155
PULASKI	3,650	\$2,232,113	8	\$4,991	0	\$0	39	\$6,423	2	\$530
PUTMAN	635	\$330,871	0	\$0	0	\$0	3	\$480	2	\$1,060
RALLS	784	\$490,103	0	\$0	0	\$0	5	\$913	0	\$0
RANDOLPH	5,443	\$2,341,727	0	\$0	0	\$0	3	\$731	1	\$541
RAY	2,917	\$1,204,636	0	\$0	0	\$0	24	\$2,078	0	\$0
REYNOLDS	1,530	\$1,120,635	0	\$0	0	\$0	32	\$8,174	1	\$518
RIPLEY	3,468	\$2,016,909	0	\$0	0	\$0	46	\$8,748	5	\$1,852
ST. CHARLES	20,186	\$8,246,054	13	\$9,689	0	\$0	65	\$7,844	7	\$1,577
ST. CLAIR	2,091	\$740,926	0	\$0	0	\$0	4	\$1,040	3	\$455
ST. FRANCOIS	12,422	\$5,681,396	29	\$24,255	0	\$0	87	\$12,921	3	\$520
STE.GENEVIEVE	2,335	\$901,744	3	\$2,864	0	\$0	16	\$1,719	0	\$0
ST. LOUIS	105,475	\$43,917,079	151	\$138,300	4	\$10,420	692	\$74,764	19	\$2,306
SALINE	4,822	\$4,296,265	0	\$0	0	\$0	26	\$4,593	3	\$34
SCHUYLER	553	\$336,177	0	\$0	0	\$0	14	\$2,473	2	\$12
SCOTLAND	536	\$382,547	0	\$0	0	\$0	4	\$906	3	\$1,133
SCOTT	7,078	\$4,949,339	1	\$1,109	0	\$0	82	\$10,300	15	\$3,134
SHANNON	1,737	\$856,366	0	\$0	0	\$0	13	\$3,785	2	\$571
SHELBY	830	\$550,082	0	\$0	0	\$0	18	\$2,885	2	\$548
STODDARD	5,138	\$3,383,210	0	\$0	0	\$0	65	\$9,608	12	\$2,692
STONE	3,324	\$1,619,320	2	\$1,041	0	\$0	18	\$4,352	5	\$1,560
SULLIVAN	1,026	\$765,524	0	\$0	0	\$0	14	\$2,163	3	\$596
TANEY	4,909	\$2,585,929	14	\$9,196	0	\$0	44	\$6,417	10	\$1,419
TEXAS	3,558	\$1,914,119	0	\$0	0	\$0	15	\$4,222	3	\$524
VERNON	3,081	\$2,865,057	0	\$0	0	\$0	31	\$5,787	5	\$1,636
WARREN	3,390	\$1,524,273	1	\$323	0	\$0	29	\$3,797	1	\$79
WASHINGTON	6,740	\$2,791,582	4	\$1,617	0	\$0	55	\$9,010	5	\$726
WAYNE	3,154	\$1,803,068	0	\$0	0	\$0	28	\$2,895	4	\$1,115
WEBSTER	3,540	\$1,834,341	5	\$3,419	0	\$0	27	\$6,384	7	\$138
WORTH	266	\$150,925	0	\$0	0	\$0	2	\$252	0	\$0
WRIGHT	3,329	\$1,575,436	0	\$0	0	\$0	27	\$6,715	10	\$1,785
ST. LOUIS CITY	107,187	\$40,884,212	159	\$157,446	3	\$6,656	1,021	\$109,834	15	\$2,453
INVALID COUNTY	245	\$219,140	0	\$0	0	\$0	0	\$0	0	\$0

NOTE: COUNTY REPRESENTS WHERE THE RECIPIENT LIVES, NOT NECESSARILY WHERE THE SERVICE WAS PROVIDED.

**TABLE 21
MISSOURI MEDICAID RECIPIENTS AND PAYMENTS BY TYPE OF SERVICE
NOVEMBER 2003**

	CASE MGMT RECIPIENTS	CASE MGMT PAYMENTS	CLINIC SERVICES RECIPIENTS	CLINIC SERVICES PAYMENTS	COMPREHENSIVE DAY REHAB RECIPIENTS	COMPREHENSIVE DAY REHAB PAYMENTS	CRNA RECIPIENTS	CRNA PAYMENTS	CSTAR PRIVATE RECIPIENTS	CSTAR PRIVATE PAYMENTS
STATE TOTAL	730	\$26,893	91,742	\$7,537,145	10	\$15,315	745	\$33,644	2,413	\$1,826,896
ADAIR	0	\$0	363	\$24,766	0	\$0	1	\$51	47	\$75,429
ANDREW	2	\$38	308	\$33,910	0	\$0	1	\$39	2	\$1,186
ATCHISON	0	\$0	131	\$9,831	0	\$0	1	\$58	1	\$119
AUDRAIN	0	\$0	279	\$24,165	0	\$0	1	\$98	5	\$3,230
BARRY	28	\$658	1,048	\$52,814	0	\$0	8	\$446	2	\$2,321
BARTON	3	\$46	407	\$19,453	0	\$0	3	\$89	9	\$2,714
BATES	2	\$38	593	\$35,821	0	\$0	25	\$802	7	\$3,533
BENTON	2	\$60	711	\$43,225	0	\$0	0	\$0	18	\$4,071
BOLLINGER	2	\$16	347	\$25,280	0	\$0	10	\$319	1	\$40
BOONE	0	\$0	1,003	\$84,177	0	\$0	4	\$194	97	\$36,297
BUCHANAN	42	\$656	2,955	\$295,054	0	\$0	0	\$0	52	\$42,271
BUTLER	1	\$8	828	\$96,278	0	\$0	17	\$710	29	\$18,185
CALDWELL	3	\$218	180	\$21,004	0	\$0	1	\$44	3	\$1,757
CALLAWAY	0	\$0	386	\$26,840	0	\$0	2	\$135	18	\$20,428
CAMDEN	0	\$0	438	\$31,549	0	\$0	11	\$864	11	\$4,904
CAPE GIRARDEAU	11	\$88	1,590	\$88,924	0	\$0	46	\$1,582	24	\$19,818
CARROLL	0	\$0	247	\$22,749	0	\$0	1	\$86	5	\$2,351
CARTER	13	\$368	149	\$9,872	0	\$0	2	\$90	1	\$159
CASS	5	\$40	604	\$42,638	1	\$65	1	\$19	28	\$27,605
CEDAR	0	\$0	373	\$20,305	0	\$0	9	\$405	4	\$1,798
CHARITON	0	\$0	144	\$13,584	0	\$0	1	\$13-	3	\$2,678
CHRISTIAN	13	\$104	844	\$75,437	1	\$3,120	16	\$890	13	\$10,398
CLARK	0	\$0	164	\$7,243	0	\$0	2	\$66	0	\$0
CLAY	0	\$0	1,366	\$114,683	0	\$0	3	\$68	21	\$12,697
CLINTON	8	\$556	330	\$35,620	0	\$0	1	\$31	1	\$20
COLE	0	\$0	664	\$57,096	0	\$0	1	\$40	26	\$28,971
COOPER	0	\$0	247	\$15,818	0	\$0	1	\$64	2	\$258
CRAWFORD	4	\$0	804	\$56,682	0	\$0	1	\$220	16	\$10,046
DADE	1	\$8	186	\$14,380	1	\$780	4	\$196	13	\$2,789
DALLAS	0	\$0	424	\$24,679	0	\$0	13	\$917	2	\$990
DAVISS	0	\$0	171	\$16,882	0	\$0	2	\$101	3	\$3,259
DEKALB	2	\$90	235	\$22,042	0	\$0	4	\$254	1	\$603
DENT	0	\$0	519	\$26,801	0	\$0	3	\$107	8	\$2,579
DOUGLAS	1	\$8	289	\$27,984	0	\$0	8	\$327	1	\$20
DUNKLIN	49	\$1,338	1,416	\$110,460	0	\$0	19	\$674	48	\$23,582
FRANKLIN	17	\$80	980	\$69,655	0	\$0	7	\$444	31	\$21,458
GASCONADE	1	\$30	216	\$16,077	0	\$0	0	\$0	1	\$489
GENTRY	2	\$60	147	\$16,463	0	\$0	0	\$0	1	\$346
GREENE	13	\$244	5,698	\$423,995	1	\$2,860	71	\$3,620	121	\$101,072
GRUNDY	0	\$0	359	\$20,779	0	\$0	0	\$0	10	\$5,843
HARRISON	2	\$16	230	\$22,766	0	\$0	0	\$0	6	\$8,753
HENRY	0	\$0	514	\$32,877	0	\$0	1	\$13	42	\$40,006
HICKORY	0	\$0	251	\$13,547	0	\$0	7	\$328	0	\$0
HOLT	0	\$0	71	\$7,665	0	\$0	0	\$0	1	\$6,681
HOWARD	0	\$0	175	\$9,332	0	\$0	1	\$98	2	\$766
HOWELL	42	\$1,154	808	\$48,302	0	\$0	2	\$97	12	\$16,530
IRON	1	\$8	475	\$28,853	0	\$0	2	\$243	3	\$638
JACKSON	0	\$0	9,502	\$870,381	0	\$0	20	\$505	290	\$231,078
JASPER	32	\$492	4,608	\$262,234	0	\$0	16	\$566	86	\$43,163
JEFFERSON	1	\$29	1,467	\$114,661	0	\$0	7	\$304	36	\$42,194
JOHNSON	1	\$8	476	\$32,490	0	\$0	1	\$15	6	\$1,681
KNOX	2	\$38	76	\$4,181	0	\$0	0	\$0	7	\$6,009
LACLEDE	0	\$0	1,010	\$48,632	0	\$0	14	\$1,038	15	\$9,995
LAFAYETTE	0	\$0	306	\$25,652	0	\$0	1	\$95	3	\$2,153
LAWRENCE	18	\$292	991	\$67,933	2	\$1,190	12	\$596	8	\$6,887
LEWIS	0	\$0	156	\$7,534	0	\$0	1	\$67	3	\$1,851
LINCOLN	0	\$0	312	\$28,165	0	\$0	1	\$28	14	\$8,605

NOTE: COUNTY REPRESENTS WHERE THE RECIPIENT LIVES, NOT NECESSARILY WHERE THE SERVICE WAS PROVIDED.

**TABLE 21
MISSOURI MEDICAID RECIPIENTS AND PAYMENTS BY TYPE OF SERVICE
NOVEMBER 2003**

	CASE MGMT RECIPIENTS	CASE MGMT PAYMENTS	CLINIC SERVICES RECIPIENTS	CLINIC SERVICES PAYMENTS	COMPREHENSIVE DAY REHAB RECIPIENTS	COMPREHENSIVE DAY REHAB PAYMENTS	CRNA RECIPIENTS	CRNA PAYMENTS	CSTAR PRIVATE RECIPIENTS	CSTAR PRIVATE PAYMENTS
LINN	0	\$0	369	\$19,368	0	\$0	0	\$0	15	\$14,993
LIVINGSTON	1	\$8	360	\$19,413	0	\$0	1	\$34	6	\$5,999
MCDONALD	30	\$792	509	\$32,677	0	\$0	2	\$62	6	\$3,085
MACON	0	\$0	371	\$25,693	0	\$0	1	\$115	6	\$809
MADISON	1	\$30	479	\$29,305	0	\$0	1	\$23	7	\$5,378
MARIES	1	\$8	255	\$15,814	0	\$0	0	\$0	1	\$48
MARION	0	\$0	763	\$66,360	0	\$0	0	\$0	28	\$20,882
MERCER	0	\$0	50	\$4,763	0	\$0	0	\$0	0	\$0
MILLER	0	\$0	486	\$30,073	0	\$0	3	\$212	6	\$4,223
MISSISSIPPI	2	\$90	754	\$46,280	0	\$0	13	\$388	13	\$7,278
MONITEAU	1	\$146	181	\$11,918	0	\$0	0	\$0	2	\$576
MONROE	0	\$0	113	\$6,600	0	\$0	0	\$0	3	\$6,047
MONTGOMERY	0	\$0	124	\$9,334	0	\$0	0	\$0	1	\$4,744
MORGAN	0	\$0	420	\$27,069	0	\$0	3	\$138	2	\$1,051
NEW MADRID	19	\$484	866	\$61,910	0	\$0	9	\$436	9	\$9,061
NEWTON	7	\$122	1,534	\$87,035	0	\$0	3	\$82	24	\$22,575
NODAWAY	0	\$0	241	\$27,316	0	\$0	0	\$0	1	\$4,540
OREGON	23	\$640	212	\$13,486	0	\$0	5	\$405	2	\$1,717
OSAGE	0	\$0	108	\$9,100	0	\$0	0	\$0	0	\$0
OZARK	0	\$0	169	\$13,994	0	\$0	4	\$331	1	\$212
PEMISCOT	45	\$1,362	783	\$68,110	0	\$0	6	\$293	28	\$21,772
PERRY	0	\$0	349	\$23,666	0	\$0	14	\$637	3	\$722
PETTIS	0	\$0	623	\$40,114	1	\$2,200	0	\$15-	28	\$7,618
PHELPS	37	\$804	1,298	\$103,012	0	\$0	3	\$167	22	\$23,908
PIKE	0	\$0	339	\$32,888	0	\$0	1	\$41	4	\$6,118
PLATTE	1	\$8	417	\$35,861	0	\$0	2	\$48	3	\$1,257
POLK	0	\$0	814	\$45,966	0	\$0	24	\$1,503	5	\$2,123
PULASKI	2	\$16	632	\$51,658	0	\$0	9	\$613	7	\$17,584
PUTMAN	0	\$0	46	\$3,655	0	\$0	0	\$0	1	\$360
RALLS	0	\$0	140	\$8,118	0	\$0	1	\$74	3	\$2,602
RANDOLPH	0	\$0	461	\$28,428	0	\$0	0	\$0	13	\$8,883
RAY	0	\$0	225	\$18,135	0	\$0	1	\$27	6	\$4,580
REYNOLDS	7	\$210	280	\$14,987	0	\$0	1	\$25	2	\$578
RIPLEY	0	\$0	659	\$31,671	0	\$0	3	\$71	8	\$11,754
ST. CHARLES	3	\$320	1,125	\$100,389	0	\$0	3	\$176	64	\$67,836
ST. CLAIR	0	\$0	183	\$9,410	0	\$0	0	\$0	6	\$3,487
ST. FRANCOIS	4	\$32	1,457	\$96,572	0	\$0	0	\$0	37	\$15,534
STE. GENEVIEVE	0	\$0	189	\$10,938	0	\$0	0	\$0	1	\$590
ST. LOUIS	37	\$3,692	6,564	\$776,101	1	\$1,930	19	\$720	186	\$133,192
SALINE	0	\$0	603	\$37,331	0	\$0	9	\$305	4	\$5,561
SCHUYLER	9	\$332	62	\$7,187	0	\$0	0	\$0	0	\$0
SCOTLAND	1	\$8	89	\$5,396	0	\$0	0	\$0	2	\$534
SCOTT	63	\$2,375	1,851	\$123,907	0	\$0	32	\$917	21	\$14,548
SHANNON	1	\$30	213	\$15,408	0	\$0	8	\$640	10	\$30,052
SHELBY	0	\$0	160	\$7,900	0	\$0	0	\$0	6	\$5,531
STODDARD	4	\$76	549	\$56,690	0	\$0	16	\$494	31	\$23,938
STONE	0	\$0	542	\$39,071	0	\$0	7	\$243	3	\$4,368
SULLIVAN	1	\$30	105	\$11,026	0	\$0	1	\$101	1	\$42
TANEY	9	\$270	872	\$70,354	1	\$1,300	8	\$375	1	\$31
TEXAS	22	\$574	679	\$41,975	0	\$0	13	\$751	7	\$2,653
VERNON	9	\$270	577	\$40,988	0	\$0	7	\$342	50	\$28,401
WARREN	1	\$0	162	\$18,977	0	\$0	2	\$53	7	\$4,854
WASHINGTON	0	\$0	487	\$32,530	0	\$0	1	\$220	18	\$9,101
WAYNE	0	\$0	298	\$34,923	0	\$0	4	\$188	5	\$1,867
WEBSTER	0	\$0	588	\$59,603	0	\$0	14	\$649	3	\$807
WORTH	2	\$60	50	\$5,054	0	\$0	0	\$0	0	\$0
WRIGHT	4	\$98	472	\$34,596	0	\$0	12	\$566	0	\$0
ST. LOUIS CITY	59	\$7,218	8,847	\$1,036,376	1	\$1,870	92	\$3,167	461	\$323,792
INVALID COUNTY	0	\$0	17	\$446	0	\$0	0	\$0	3	\$3,796

NOTE: COUNTY REPRESENTS WHERE THE RECIPIENT LIVES, NOT NECESSARILY WHERE THE SERVICE WAS PROVIDED.

**TABLE 21
MISSOURI MEDICAID RECIPIENTS AND PAYMENTS BY TYPE OF SERVICE
NOVEMBER 2003**

	CSTAR PUBLIC RECIPIENTS	CSTAR PUBLIC PAYMENTS	DENTAL SERVICES RECIPIENTS	DENTAL SERVICES PAYMENTS	DFS CASE MGMT RECIPIENTS	DFS CASE MGMT PAYMENTS	DIABETES SELF- MGMT TRAINING RECIPIENTS	DIABETES SELF- MGMT TRAINING PAYMENTS	DME SERVICES RECIPIENTS	DME SERVICES PAYMENTS
STATE TOTAL	14	\$6,073	13,293	\$2,276,502	2,080	\$4,862,133	33	\$1,076	24,648	\$4,275,093
ADAIR	0	\$0	78	\$11,551	6	\$8,814	0	\$0	152	\$19,988
ANDREW	0	\$0	35	\$5,364	2	\$4,554	0	\$0	71	\$5,681
ATCHISON	0	\$0	45	\$4,504	92	\$282,890	0	\$0	32	\$4,145
AUDRAIN	0	\$0	24	\$6,944	7	\$6,662	1	\$20	118	\$25,315
BARRY	0	\$0	72	\$23,633	2	\$4,674	0	\$0	224	\$47,068
BARTON	0	\$0	17	\$2,416	0	\$0	0	\$0	60	\$7,066
BATES	0	\$0	32	\$5,642	2	\$1,614	0	\$0	98	\$19,374
BENTON	0	\$0	76	\$13,132	1	\$724	0	\$0	159	\$25,944
BOLLINGER	0	\$0	73	\$12,096	1	\$829	0	\$0	147	\$12,429
BOONE	0	\$0	125	\$35,780	82	\$95,399	0	\$0	407	\$81,365
BUCHANAN	0	\$0	654	\$79,864	25	\$39,003	0	\$0	559	\$77,874
BUTLER	0	\$0	275	\$45,693	4	\$2,463	0	\$0	515	\$124,520
CALDWELL	0	\$0	46	\$7,035	0	\$0	0	\$0	46	\$5,430
CALLAWAY	0	\$0	50	\$14,793	58	\$116,844	0	\$0	174	\$23,979
CAMDEN	0	\$0	73	\$16,020	0	\$0	0	\$0	139	\$20,044
CAPE GIRARDEAU	0	\$0	241	\$54,183	29	\$42,939	2	\$76	376	\$63,322
CARROLL	0	\$0	78	\$9,101	0	\$0	0	\$0	107	\$21,295
CARTER	0	\$0	37	\$4,515	1	\$757	0	\$0	89	\$9,898
CASS	0	\$0	89	\$10,248	16	\$30,299	0	\$0	193	\$28,539
CEDAR	0	\$0	88	\$17,570	2	\$2,167	0	\$0	127	\$14,996
CHARITON	0	\$0	25	\$2,959	2	\$1,594	0	\$0	43	\$7,764
CHRISTIAN	0	\$0	145	\$34,416	21	\$35,047	1	\$40	245	\$50,418
CLARK	0	\$0	13	\$2,675	0	\$0	0	\$0	37	\$5,693
CLAY	0	\$0	141	\$19,897	8	\$13,702	0	\$0	265	\$36,593
CLINTON	0	\$0	67	\$8,246	3	\$4,152	0	\$0	64	\$6,731
COLE	0	\$0	74	\$21,427	12	\$13,887	2	\$40	176	\$26,460
COOPER	0	\$0	25	\$11,185	1	\$181	0	\$0	66	\$27,793
CRAWFORD	0	\$0	180	\$18,260	5	\$9,957	0	\$0	198	\$45,741
DADE	0	\$0	13	\$4,460	1	\$1,410	0	\$0	63	\$7,368
DALLAS	0	\$0	79	\$8,208	1	\$2,444	0	\$0	150	\$27,171
DAVISS	0	\$0	39	\$7,009	1	\$881	0	\$0	48	\$6,463
DEKALB	0	\$0	51	\$9,670	0	\$0	0	\$0	63	\$10,351
DENT	0	\$0	219	\$31,772	6	\$10,875	0	\$0	135	\$21,516
DOUGLAS	0	\$0	47	\$9,335	3	\$3,577	1	\$10	111	\$19,033
DUNKLIN	0	\$0	173	\$37,800	6	\$5,607	0	\$0	671	\$140,193
FRANKLIN	1	\$58	136	\$23,749	4	\$4,060	0	\$0	236	\$64,927
GASCONADE	0	\$0	12	\$3,211	3	\$2,130	0	\$0	61	\$10,526
GENTRY	0	\$0	31	\$2,844	0	\$0	0	\$0	31	\$14,179
GREENE	1	\$9	714	\$169,393	108	\$232,458	3	\$130	1,204	\$222,010
GRUNDY	0	\$0	78	\$9,719	2	\$1,732	1	\$10	80	\$7,371
HARRISON	0	\$0	34	\$6,820	0	\$0	0	\$0	46	\$5,770
HENRY	0	\$0	40	\$11,110	4	\$7,686	0	\$0	155	\$19,889
HICKORY	0	\$0	64	\$8,130	5	\$9,894	0	\$0	103	\$12,238
HOLT	0	\$0	28	\$3,985	0	\$0	0	\$0	23	\$2,447
HOWARD	0	\$0	13	\$5,127	0	\$0	0	\$0	54	\$2,772
HOWELL	0	\$0	106	\$26,038	3	\$7,038	0	\$0	333	\$31,138
IRON	0	\$0	46	\$7,126	6	\$11,860	0	\$0	160	\$22,597
JACKSON	2	\$768	1,026	\$119,679	263	\$716,218	0	\$0	1,831	\$432,920
JASPER	2	\$1,535	264	\$62,099	68	\$179,396	1	\$10	785	\$130,974
JEFFERSON	0	\$0	397	\$93,036	29	\$59,404	2	\$100	452	\$95,579
JOHNSON	0	\$0	40	\$5,790	7	\$14,383	0	\$0	143	\$21,709
KNOX	0	\$0	31	\$1,547	8	\$8,464	0	\$0	26	\$5,329
LACLEDE	0	\$0	212	\$37,534	4	\$7,250	0	\$0	239	\$56,720
LAFAYETTE	0	\$0	71	\$10,034	5	\$7,338	0	\$0	118	\$13,590
LAWRENCE	5	\$2,712	87	\$25,832	14	\$26,115	0	\$0	236	\$40,607
LEWIS	0	\$0	24	\$3,103	0	\$0	0	\$0	42	\$11,128
LINCOLN	0	\$0	36	\$6,226	5	\$6,182	0	\$0	98	\$15,544

NOTE: COUNTY REPRESENTS WHERE THE RECIPIENT LIVES, NOT NECESSARILY WHERE THE SERVICE WAS PROVIDED.

**TABLE 21
MISSOURI MEDICAID RECIPIENTS AND PAYMENTS BY TYPE OF SERVICE
NOVEMBER 2003**

	CSTAR PUBLIC RECIPIENTS	CSTAR PUBLIC PAYMENTS	DENTAL SERVICES RECIPIENTS	DENTAL SERVICES PAYMENTS	DFS CASE MGMT RECIPIENTS	DFS CASE MGMT PAYMENTS	DIABETES SELF- MGMT TRAINING RECIPIENTS	DIABETES SELF- MGMT TRAINING PAYMENTS	DME SERVICES RECIPIENTS	DME SERVICES PAYMENTS
LINN	0	\$0	71	\$7,406	4	\$6,329	0	\$0	100	\$17,994
LIVINGSTON	0	\$0	105	\$14,495	0	\$0	1	\$20	76	\$4,566
MCDONALD	0	\$0	30	\$7,554	11	\$15,709	0	\$0	163	\$36,452
MACON	0	\$0	32	\$6,272	4	\$9,126	0	\$0	127	\$24,361
MADISON	0	\$0	54	\$8,408	13	\$33,708	0	\$0	155	\$18,873
MARIES	0	\$0	25	\$3,446	0	\$0	0	\$0	69	\$7,119
MARION	0	\$0	88	\$18,445	13	\$15,670	1	\$20	180	\$24,136
MERCER	0	\$0	13	\$3,306	0	\$0	0	\$0	36	\$4,758
MILLER	0	\$0	65	\$12,288	10	\$11,130	1	\$20	102	\$12,296
MISSISSIPPI	0	\$0	117	\$14,091	0	\$0	0	\$0	265	\$28,330
MONITEAU	0	\$0	11	\$2,976	0	\$0	0	\$0	45	\$22,498
MONROE	0	\$0	15	\$4,298	6	\$5,240	0	\$0	38	\$1,929
MONTGOMERY	0	\$0	11	\$2,344	10	\$10,788	0	\$0	59	\$21,866
MORGAN	0	\$0	44	\$9,549	0	\$0	0	\$0	102	\$12,758
NEW MADRID	0	\$0	92	\$14,540	2	\$2,244	2	\$80	281	\$44,262
NEWTON	0	\$0	94	\$19,136	18	\$28,522	0	\$0	252	\$39,391
NODAWAY	0	\$0	41	\$5,957	1	\$2,994	0	\$0	67	\$26,269
OREGON	0	\$0	39	\$13,745	10	\$12,058	0	\$0	115	\$12,801
OSAGE	0	\$0	3	\$749	0	\$0	0	\$0	33	\$9,832
OZARK	0	\$0	22	\$4,933	0	\$0	0	\$0	82	\$8,829
PEMISCOT	0	\$0	115	\$27,450	1	\$757	0	\$0	528	\$76,790
PERRY	0	\$0	122	\$12,917	0	\$0	2	\$40	109	\$16,095
PETTIS	0	\$0	59	\$8,972	5	\$5,849	0	\$0	152	\$31,218
PHELPS	0	\$0	184	\$32,456	106	\$306,471	0	\$0	293	\$46,026
PIKE	0	\$0	72	\$9,282	3	\$6,973	0	\$0	107	\$9,926
PLATTE	0	\$0	46	\$5,752	4	\$15,510	0	\$0	73	\$23,246
POLK	0	\$0	188	\$25,033	78	\$299,362	0	\$0	205	\$26,316
PULASKI	0	\$0	114	\$19,045	32	\$88,976	0	\$0	202	\$48,144
PUTMAN	0	\$0	12	\$842	0	\$0	0	\$0	49	\$4,812
RALLS	0	\$0	22	\$6,030	2	\$2,797	0	\$0	43	\$9,008
RANDOLPH	0	\$0	24	\$15,172	8	\$14,103	0	\$0	153	\$18,068
RAY	0	\$0	17	\$3,032	3	\$2,924	0	\$0	74	\$24,719
REYNOLDS	0	\$0	33	\$5,594	52	\$131,389	0	\$0	100	\$8,445
RIPLEY	0	\$0	100	\$18,050	0	\$0	0	\$0	251	\$28,461
ST. CHARLES	0	\$0	125	\$17,131	34	\$47,143	0	\$0	246	\$38,894
ST. CLAIR	0	\$0	30	\$8,033	4	\$3,159	0	\$0	73	\$15,237
ST. FRANCOIS	0	\$0	214	\$40,809	20	\$50,495	0	\$0	392	\$64,151
STE. GENEVIEVE	0	\$0	31	\$6,626	0	\$0	0	\$0	72	\$6,453
ST. LOUIS	1	\$369	1,159	\$142,142	309	\$724,482	0	\$0	1,584	\$285,436
SALINE	0	\$0	89	\$12,609	58	\$156,457	0	\$0	189	\$19,166
SCHUYLER	0	\$0	9	\$3,544	1	\$531	0	\$0	30	\$2,116
SCOTLAND	0	\$0	7	\$825	3	\$4,327	0	\$0	47	\$9,614
SCOTT	0	\$0	185	\$32,236	18	\$17,716	5	\$180	436	\$80,404
SHANNON	0	\$0	35	\$6,823	1	\$44,017	0	\$0	88	\$15,260
SHELBY	0	\$0	14	\$1,737	0	\$0	0	\$0	65	\$6,137
STODDARD	0	\$0	216	\$32,323	8	\$7,045	0	\$0	373	\$36,468
STONE	0	\$0	59	\$12,992	3	\$5,289	0	\$0	150	\$31,947
SULLIVAN	0	\$0	27	\$5,901	1	\$757	0	\$0	90	\$7,026
TANEY	0	\$0	84	\$29,704	11	\$28,386	6	\$240	207	\$40,523
TEXAS	1	\$401	196	\$36,454	4	\$13,881	0	\$0	204	\$38,622
VERNON	0	\$0	49	\$10,508	45	\$120,731	0	\$0	164	\$21,798
WARREN	0	\$0	20	\$4,239	0	\$0	0	\$0	62	\$4,851
WASHINGTON	0	\$0	82	\$13,775	4	\$3,873	1	\$40	262	\$53,053
WAYNE	0	\$0	63	\$10,124	3	\$3,156	0	\$0	241	\$67,539
WEBSTER	0	\$0	142	\$32,295	7	\$15,617	0	\$0	179	\$26,587
WORTH	0	\$0	35	\$2,642	0	\$0	0	\$0	8	\$471
WRIGHT	0	\$0	98	\$26,362	1	\$857	0	\$0	194	\$27,513
ST. LOUIS CITY	1	\$221	1,254	\$173,558	162	\$400,468	0	\$0	2,018	\$305,572
INVALID COUNTY	0	\$0	1	\$10	49	\$139,559	0	\$0	4	\$2,139

NOTE: COUNTY REPRESENTS WHERE THE RECIPIENT LIVES, NOT NECESSARILY WHERE THE SERVICE WAS PROVIDED.

**TABLE 21
MISSOURI MEDICAID RECIPIENTS AND PAYMENTS BY TYPE OF SERVICE
NOVEMBER 2003**

	EPSDT SERV SCREENINGS RECIPIENTS	EPSDT SERV SCREENINGS PAYMENTS	EPSDT REF. SERVICES RECIPIENTS	EPSDT REF. SERVICES PAYMENTS	EPSDT TCM RECIPIENTS	EPSDT TCM PAYMENTS	FAMILY PLANNING RECIPIENTS	FAMILY PLANNING PAYMENTS	FED QUAL HEALTH CLINIC RECIPIENTS	FED QUAL HEALTH CLINIC PAYMENTS
STATE TOTAL	5,228	\$264,310	57,519	\$8,347,840	892	\$98,545	11,961	\$815,780	11,995	\$1,884,415
ADAIR	42	\$3,117	532	\$67,029	0	\$0	125	\$12,368	257	\$41,099
ANDREW	32	\$1,956	233	\$45,565	0	\$0	33	\$4,144	85	\$11,081
ATCHISON	19	\$900	166	\$18,659	26	\$2,871	28	\$2,435	9	\$1,508
AUDRAIN	7	\$420	89	\$11,403	0	\$0	29	\$1,125	15	\$3,482
BARRY	124	\$21,655	662	\$89,047	0	\$0	157	\$4,199	94	\$14,514
BARTON	29	\$1,189	396	\$45,223	0	\$0	60	\$7,904	11	\$2,093
BATES	23	\$1,420	414	\$71,247	0	\$0	77	\$5,817	3	\$708
BENTON	34	\$2,000	459	\$31,160	0	\$0	86	\$3,957	1	\$45
BOLLINGER	14	\$827	321	\$50,917	0	\$0	97	\$6,400	263	\$32,118
BOONE	29	\$1,965	365	\$103,921	5	\$551	118	\$9,159	379	\$46,057
BUCHANAN	370	\$22,617	2,187	\$205,281	5	\$553	439	\$31,524	593	\$67,507
BUTLER	148	\$8,820	1,190	\$119,071	0	\$0	328	\$26,721	38	\$5,056
CALDWELL	16	\$631	198	\$19,331	0	\$0	40	\$4,892	209	\$27,136
CALLAWAY	7	\$420	152	\$76,894	2	\$220	39	\$1,616	22	\$2,694
CAMDEN	8	\$652	145	\$18,666	0	\$0	29	\$1,135	57	\$8,758
CAPE GIRARDEAU	43	\$2,500	1,238	\$186,635	0	\$0	341	\$23,201	162	\$22,547
CARROLL	28	\$1,680	383	\$34,267	0	\$0	43	\$2,853	1	\$79
CARTER	26	\$1,560	248	\$19,141	0	\$0	49	\$4,639	129	\$12,283
CASS	7	\$380	151	\$38,317	12	\$1,323	54	\$3,142	26	\$3,874
CEDAR	10	\$533	255	\$40,097	0	\$0	96	\$8,088	3	\$176
CHARITON	0	\$0	17	\$4,036	0	\$0	5	\$179	2	\$240
CHRISTIAN	158	\$8,603	1,323	\$136,433	0	\$0	220	\$14,661	45	\$13,998
CLARK	22	\$1,348	191	\$11,229	0	\$0	32	\$2,743	11	\$2,256
CLAY	15	\$1,117	266	\$76,942	9	\$996	62	\$5,980	145	\$19,905
CLINTON	26	\$1,762	428	\$41,911	5	\$555	63	\$2,731	10	\$771
COLE	9	\$498	137	\$45,509	1	\$111	54	\$12,682	11	\$1,263
COOPER	1	\$60	42	\$10,552	0	\$0	19	\$946	15	\$1,420
CRAWFORD	59	\$3,500	407	\$75,017	0	\$0	152	\$9,352	5	\$883
DADE	28	\$419	187	\$21,670	0	\$0	24	\$1,890	5	\$2,379
DALLAS	34	\$2,317	333	\$36,736	0	\$0	102	\$6,072	21	\$3,764
DAVISS	12	\$585	208	\$19,767	1	\$110	30	\$1,190	39	\$2,975
DEKALB	46	\$1,831	232	\$22,448	0	\$0	26	\$1,588	21	\$1,666
DENT	13	\$780	269	\$31,304	0	\$0	132	\$11,963	7	\$477
DOUGLAS	25	\$1,727	377	\$37,080	0	\$0	70	\$4,907	90	\$7,199
DUNKLIN	133	\$8,290	1,332	\$128,511	0	\$0	326	\$23,452	445	\$37,571
FRANKLIN	13	\$761	152	\$100,965	0	\$0	64	\$3,768	13	\$1,375
GASCONADE	1	\$60	34	\$29,733	0	\$0	11	\$556	2	\$284
GENTRY	14	\$861	181	\$16,549	0	\$0	22	\$2,188	26	\$2,327
GREENE	975	\$47,031	6,123	\$671,793	3	\$333	1,033	\$63,883	387	\$82,138
GRUNDY	19	\$1,135	312	\$24,148	0	\$0	36	\$2,021	3	\$737
HARRISON	67	\$640	214	\$13,544	0	\$0	39	\$4,416	10	\$2,022
HENRY	4	\$240	62	\$20,157	2	\$220	21	\$934	0	\$0
HICKORY	6	\$490	183	\$28,953	0	\$0	57	\$3,799	0	\$0
HOLT	11	\$818	102	\$10,898	0	\$0	15	\$1,076	105	\$9,103
HOWARD	4	\$240	28	\$5,771	0	\$0	10	\$413	6	\$766
HOWELL	99	\$8,059	1,283	\$148,205	0	\$0	251	\$17,021	142	\$27,861
IRON	36	\$2,220	323	\$40,648	0	\$0	75	\$3,352	66	\$14,432
JACKSON	94	\$6,389	2,029	\$734,275	727	\$80,319	317	\$18,058	1,949	\$417,269
JASPER	402	\$21,511	3,610	\$356,687	1	\$111	546	\$38,556	72	\$22,205
JEFFERSON	15	\$900	458	\$149,636	1	\$111	108	\$6,567	44	\$8,413
JOHNSON	10	\$583	93	\$8,510	4	\$440	24	\$4,768	1	\$68
KNOX	7	\$419	90	\$8,122	0	\$0	26	\$1,170	72	\$6,149
LACLEDE	36	\$3,895	750	\$102,930	0	\$0	174	\$20,490	209	\$46,535
LAFAYETTE	2	\$120	69	\$16,440	5	\$555	48	\$2,640	4	\$1,975
LAWRENCE	105	\$10,757	1,074	\$138,931	0	\$0	186	\$5,317	21	\$6,872
LEWIS	29	\$2,083	274	\$17,792	0	\$0	45	\$2,086	14	\$1,454
LINCOLN	1	\$60	69	\$32,990	0	\$0	28	\$1,597	6	\$983

NOTE: COUNTY REPRESENTS WHERE THE RECIPIENT LIVES, NOT NECESSARILY WHERE THE SERVICE WAS PROVIDED.

**TABLE 21
MISSOURI MEDICAID RECIPIENTS AND PAYMENTS BY TYPE OF SERVICE
NOVEMBER 2003**

	EPSDT SERV SCREENINGS RECIPIENTS	EPSDT SERV SCREENINGS PAYMENTS	EPSDT REF. SERVICES RECIPIENTS	EPSDT REF. SERVICES PAYMENTS	EPSDT TCM RECIPIENTS	EPSDT TCM PAYMENTS	FAMILY PLANNING RECIPIENTS	FAMILY PLANNING PAYMENTS	FED QUAL HEALTH CLINIC RECIPIENTS	FED QUAL HEALTH CLINIC PAYMENTS
LINN	15	\$621	283	\$24,473	0	\$0	43	\$2,263	12	\$992
LIVINGSTON	12	\$593	316	\$29,274	0	\$0	59	\$4,062	27	\$2,354
MCDONALD	45	\$2,084	710	\$61,343	1	\$111	137	\$13,880	392	\$98,948
MACON	16	\$1,024	256	\$34,953	0	\$0	64	\$2,568	53	\$6,680
MADISON	53	\$3,165	352	\$55,043	0	\$0	89	\$3,205	41	\$9,047
MARIES	9	\$500	219	\$19,341	0	\$0	35	\$3,989	6	\$637
MARION	52	\$3,055	939	\$32,118	0	\$0	184	\$9,160	17	\$3,290
MERCER	3	\$125	34	\$7,187	0	\$0	11	\$381	3	\$2,525
MILLER	5	\$300	96	\$22,608	0	\$0	16	\$3,754	17	\$2,766
MISSISSIPPI	12	\$745	680	\$73,652	0	\$0	148	\$10,062	144	\$11,303
MONITEAU	3	\$180	21	\$2,577	0	\$0	12	\$499	3	\$497
MONROE	2	\$120	25	\$5,121	0	\$0	7	\$251	4	\$488
MONTGOMERY	1	\$60	43	\$6,499	0	\$0	13	\$518	1	\$95
MORGAN	1	\$60	46	\$3,335	0	\$0	15	\$494	4	\$870
NEW MADRID	26	\$1,697	987	\$101,510	0	\$0	118	\$8,185	673	\$66,832
NEWTON	136	\$6,974	1,346	\$116,594	0	\$0	195	\$11,745	151	\$57,033
NODAWAY	57	\$4,140	172	\$14,644	0	\$0	43	\$2,195	25	\$2,582
OREGON	26	\$1,991	312	\$29,439	0	\$0	78	\$3,553	14	\$3,600
OSAGE	2	\$120	27	\$3,843	0	\$0	8	\$348	3	\$1,135
OZARK	13	\$1,172	236	\$20,578	0	\$0	56	\$3,796	21	\$1,229
PEMISCOT	63	\$4,046	1,001	\$102,053	0	\$0	218	\$20,999	148	\$16,709
PERRY	29	\$1,860	446	\$53,070	0	\$0	81	\$2,936	6	\$768
PETTIS	14	\$840	150	\$31,561	0	\$0	33	\$1,334	1	\$72
PHELPS	92	\$5,632	1,270	\$141,542	2	\$221	256	\$12,375	32	\$3,942
PIKE	14	\$1,025	280	\$24,618	0	\$0	109	\$14,180	2	\$462
PLATTE	5	\$371	95	\$23,460	9	\$993	33	\$1,388	37	\$4,059
POLK	47	\$1,695	723	\$116,795	7	\$776	153	\$10,855	3	\$307
PULASKI	88	\$11,363	625	\$93,284	1	\$110	154	\$10,763	408	\$81,290
PUTMAN	5	\$431	74	\$8,860	0	\$0	22	\$930	2	\$1,655
RALLS	20	\$1,260	181	\$14,057	0	\$0	41	\$3,469	2	\$1,045
RANDOLPH	4	\$240	104	\$20,979	3	\$330	19	\$845	38	\$3,355
RAY	1	\$60	69	\$6,642	0	\$0	8	\$1,684	7	\$314
REYNOLDS	25	\$750	240	\$44,519	4	\$441	73	\$3,658	146	\$18,376
RIPLEY	41	\$2,520	457	\$48,360	0	\$0	119	\$5,887	12	\$2,342
ST. CHARLES	11	\$720	264	\$168,600	0	\$0	77	\$3,566	27	\$5,924
ST. CLAIR	0	\$0	26	\$3,472	0	\$0	10	\$394	0	\$0
ST. FRANCOIS	8	\$576	182	\$116,269	1	\$110	71	\$3,118	10	\$1,221
STE.GENEVIEVE	1	\$60	44	\$12,342	0	\$0	12	\$432	2	\$139
ST. LOUIS	78	\$5,408	1,485	\$446,070	1	\$110	400	\$22,128	603	\$74,416
SALINE	10	\$600	160	\$37,902	13	\$1,437	32	\$1,273	4	\$375
SCHUYLER	3	\$103	87	\$7,411	0	\$0	12	\$384	36	\$4,917
SCOTLAND	7	\$454	66	\$5,523	0	\$0	24	\$2,156	43	\$3,275
SCOTT	23	\$1,396	1,855	\$224,297	0	\$0	308	\$15,398	469	\$46,958
SHANNON	11	\$1,002	200	\$24,725	0	\$0	75	\$4,104	83	\$11,793
SHELBY	13	\$777	141	\$26,759	0	\$0	25	\$1,485	11	\$772
STODDARD	90	\$6,479	683	\$83,934	0	\$0	232	\$12,061	160	\$17,493
STONE	64	\$3,254	471	\$49,134	0	\$0	145	\$14,100	26	\$7,798
SULLIVAN	3	\$223	70	\$5,734	0	\$0	37	\$1,772	21	\$2,301
TANEY	82	\$4,250	1,205	\$103,370	0	\$0	150	\$16,993	7	\$1,734
TEXAS	20	\$1,476	467	\$63,099	0	\$0	122	\$7,536	11	\$1,769
VERNON	12	\$555	622	\$139,427	10	\$1,106	129	\$8,738	5	\$483
WARREN	4	\$240	62	\$10,281	0	\$0	13	\$606	4	\$730
WASHINGTON	3	\$180	92	\$35,444	1	\$110	28	\$1,001	2	\$335
WAYNE	48	\$2,862	468	\$86,590	0	\$0	121	\$5,174	85	\$22,467
WEBSTER	107	\$5,539	842	\$102,334	0	\$0	147	\$17,034	20	\$4,679
WORTH	8	\$540	56	\$5,808	0	\$0	4	\$187	0	\$0
WRIGHT	36	\$2,205	606	\$68,045	0	\$0	108	\$8,694	15	\$1,205
ST. LOUIS CITY	101	\$11,909	1,443	\$448,986	0	\$0	302	\$20,670	1,513	\$213,167
INVALID COUNTY	1	\$160	61	\$10,880	30	\$3,311	6	\$238	2	\$306

NOTE: COUNTY REPRESENTS WHERE THE RECIPIENT LIVES, NOT NECESSARILY WHERE THE SERVICE WAS PROVIDED.

**TABLE 21
MISSOURI MEDICAID RECIPIENTS AND PAYMENTS BY TYPE OF SERVICE
NOVEMBER 2003**

	HOME HEALTH RECIPIENTS	HOME HEALTH PAYMENTS	HOMEMAKER/ RESPITE CARE RECIPIENTS	HOMEMAKER/ RESPITE CARE PAYMENTS	HOSPICE RECIPIENTS	HOSPICE PAYMENTS	ICF/MR RECIPIENTS	ICF/MR PAYMENTS	INDEPENDENT LIVING WAIVER RECIPIENTS	INDEPENDENT LIVING WAIVER PAYMENTS
STATE TOTAL	775	\$453,602	16,534	\$6,003,294	766	\$1,863,787	1,105	\$8,384,926	208	\$142,095
ADAIR	1	\$479	150	\$53,437	2	\$1,795	0	\$0	7	\$7,207
ANDREW	1	\$359	41	\$9,447	9	\$23,318	0	\$0	0	\$0
ATCHISON	0	\$0	27	\$3,476	1	\$1,159	0	\$0	0	\$0
AUDRAIN	1	\$934	96	\$35,988	0	\$0	0	\$0	0	\$0
BARRY	4	\$1,155	119	\$36,273	14	\$38,667	0	\$0	1	\$100
BARTON	1	\$180	49	\$16,817	1	\$323	0	\$0	0	\$0
BATES	1	\$335	50	\$11,693	0	\$0	0	\$0	3	\$1,188
BENTON	2	\$444	20	\$6,295	1	\$1,006	0	\$0	0	\$0
BOLLINGER	1	\$107	137	\$63,402	0	\$0	0	\$0	1	\$100
BOONE	9	\$4,269	185	\$54,009	10	\$25,936	0	\$0	5	\$3,301
BUCHANAN	8	\$4,196	259	\$74,205	15	\$46,357	0	\$0	0	\$0
BUTLER	12	\$9,123	346	\$120,531	0	\$0	38	\$260,678	9	\$2,802
CALDWELL	0	\$0	47	\$16,657	0	\$0	0	\$0	1	\$100
CALLAWAY	2	\$572	60	\$16,096	2	\$6,100	0	\$0	0	\$0
CAMDEN	2	\$327	93	\$23,922	0	\$0	0	\$0	0	\$0
CAPE GIRARDEAU	7	\$3,695	221	\$94,190	2	\$432	0	\$0	1	\$454
CARROLL	1	\$1,360	49	\$10,221	0	\$0	0	\$0	1	\$100
CARTER	1	\$292	85	\$34,372	0	\$0	0	\$0	0	\$0
CASS	4	\$2,277	107	\$32,157	23	\$35,108	0	\$0	2	\$1,927
CEDAR	4	\$281	70	\$16,434	0	\$0	0	\$0	3	\$1,562
CHARITON	3	\$3,951	48	\$9,223	2	\$6,196	0	\$0	0	\$0
CHRISTIAN	8	\$1,707	78	\$31,017	12	\$29,943	0	\$0	2	\$4,395
CLARK	0	\$0	61	\$14,188	0	\$0	0	\$0	0	\$0
CLAY	12	\$5,073	169	\$48,844	34	\$78,817	0	\$0	5	\$3,413
CLINTON	0	\$0	35	\$9,874	4	\$9,283	0	\$0	0	\$0
COLE	8	\$4,331	80	\$21,194	2	\$1,232	0	\$0	4	\$5,189
COOPER	1	\$703	52	\$10,036	3	\$5,473	0	\$0	0	\$0
CRAWFORD	10	\$4,237	117	\$32,036	2	\$2,577	0	\$0	4	\$3,221
DADE	3	\$725	40	\$8,395	1	\$1,758	0	\$0	0	\$0
DALLAS	4	\$831	87	\$21,192	3	\$7,728	0	\$0	1	\$100
DAVISS	2	\$218	28	\$8,759	0	\$0	0	\$0	1	\$1,827
DEKALB	2	\$1,018	69	\$18,737	5	\$11,566	0	\$0	0	\$0
DENT	8	\$2,709	59	\$17,268	0	\$0	0	\$0	0	\$0
DOUGLAS	3	\$689	62	\$23,315	2	\$5,282	0	\$0	0	\$0
DUNKLIN	17	\$11,039	567	\$182,950	3	\$2,929	0	\$0	6	\$989
FRANKLIN	4	\$1,114	109	\$59,356	3	\$2,639	0	\$0	4	\$381
GASCONADE	2	\$457	59	\$17,828	0	\$0	0	\$0	0	\$0
GENTRY	0	\$0	27	\$7,515	0	\$0	0	\$0	0	\$0
GREENE	44	\$15,680	511	\$150,116	84	\$200,047	0	\$0	5	\$5,172
GRUNDY	4	\$762	74	\$13,956	1	\$2,539	0	\$0	0	\$0
HARRISON	0	\$0	29	\$3,249	0	\$0	0	\$0	0	\$0
HENRY	0	\$0	72	\$19,910	0	\$0	0	\$0	2	\$531
HICKORY	4	\$2,114	46	\$10,592	5	\$9,007	0	\$0	0	\$0
HOLT	1	\$180	32	\$3,775	1	\$657	0	\$0	1	\$1,129
HOWARD	4	\$2,733	39	\$11,720	0	\$0	1	\$8,876	0	\$0
HOWELL	3	\$476	217	\$61,159	3	\$4,002	0	\$0	2	\$880
IRON	4	\$1,221	82	\$30,015	5	\$17,084	0	\$0	6	\$3,606
JACKSON	64	\$38,813	809	\$321,499	106	\$231,703	0	\$0	16	\$22,436
JASPER	11	\$28,892	369	\$142,136	13	\$29,260	0	\$0	6	\$651
JEFFERSON	21	\$11,989	195	\$79,141	39	\$92,283	0	\$0	4	\$400
JOHNSON	3	\$789	84	\$24,399	1	\$102	0	\$0	1	\$1,683
KNOX	0	\$0	25	\$3,714	0	\$0	0	\$0	1	\$279
LACLEDE	5	\$2,617	128	\$33,285	6	\$14,037	0	\$0	1	\$100
LAFAYETTE	2	\$1,257	73	\$18,791	8	\$12,970	123	\$1,027,860	1	\$81
LAWRENCE	12	\$2,149	166	\$47,428	6	\$12,933	1	\$796	1	\$1,013
LEWIS	4	\$4,730	62	\$6,959	1	\$914	0	\$0	0	\$0
LINCOLN	0	\$0	46	\$13,303	7	\$12,584	0	\$0	0	\$0

NOTE: COUNTY REPRESENTS WHERE THE RECIPIENT LIVES, NOT NECESSARILY WHERE THE SERVICE WAS PROVIDED.

**TABLE 21
MISSOURI MEDICAID RECIPIENTS AND PAYMENTS BY TYPE OF SERVICE
NOVEMBER 2003**

	HOME HEALTH RECIPIENTS	HOME HEALTH PAYMENTS	HOMEMAKER/ RESPITE CARE RECIPIENTS	HOMEMAKER/ RESPITE CARE PAYMENTS	HOSPICE RECIPIENTS	HOSPICE PAYMENTS	ICF/MR RECIPIENTS	ICF/MR PAYMENTS	INDEPENDENT LIVING WAIVER RECIPIENTS	INDEPENDENT LIVING WAIVER PAYMENTS
LINN	2	\$401	79	\$15,579	0	\$0	0	\$0	0	\$0
LIVINGSTON	3	\$1,679	66	\$11,038	8	\$18,230	0	\$0	0	\$0
MCDONALD	4	\$2,099	82	\$28,804	3	\$2,950	0	\$0	1	\$1,462
MACON	1	\$239	100	\$35,726	1	\$3,555	0	\$0	0	\$0
MADISON	5	\$1,567	121	\$50,412	6	\$11,967	0	\$0	2	\$689
MARIES	1	\$418	41	\$11,359	0	\$0	0	\$0	0	\$0
MARION	6	\$1,599	93	\$21,403	0	\$0	0	\$0	4	\$1,632
MERCER	1	\$2,754	33	\$4,927	0	\$0	0	\$0	0	\$0
MILLER	3	\$671	95	\$22,182	1	\$4,843	0	\$0	1	\$3,492
MISSISSIPPI	1	\$237	335	\$132,972	1	\$25	0	\$0	0	\$0
MONITEAU	4	\$1,437	42	\$8,228	6	\$12,836	0	\$0	0	\$0
MONROE	2	\$2,433	80	\$25,400	0	\$0	0	\$0	0	\$0
MONTGOMERY	0	\$0	48	\$15,969	3	\$3,461	0	\$0	0	\$0
MORGAN	3	\$1,640	80	\$21,715	1	\$4,653	0	\$0	2	\$449
NEW MADRID	4	\$3,243	498	\$190,970	0	\$0	0	\$0	4	\$2,477
NEWTON	4	\$4,264	107	\$43,119	14	\$34,021	0	\$0	0	\$0
NODAWAY	0	\$0	58	\$6,926	0	\$0	0	\$0	0	\$0
OREGON	4	\$1,184	146	\$51,230	0	\$0	0	\$0	3	\$812
OSAGE	1	\$293	29	\$9,512	0	\$0	0	\$0	0	\$0
OZARK	3	\$1,184	69	\$23,243	0	\$0	0	\$0	0	\$0
PEMISCOT	3	\$4,324	589	\$210,647	4	\$8,622	0	\$0	1	\$100
PERRY	0	\$0	77	\$35,365	2	\$1,102	0	\$0	1	\$780
PETTIS	1	\$147	122	\$26,462	2	\$3,352	0	\$0	2	\$4,640
PHELPS	20	\$8,592	128	\$37,326	0	\$0	0	\$0	1	\$100
PIKE	0	\$0	78	\$19,899	1	\$182	0	\$0	1	\$100
PLATTE	3	\$1,078	29	\$5,258	4	\$8,479	0	\$0	0	\$0
POLK	2	\$838	72	\$19,203	0	\$0	0	\$0	0	\$0
PULASKI	6	\$22,191	109	\$26,569	0	\$0	0	\$0	3	\$3,170
PUTMAN	0	\$0	23	\$4,138	0	\$0	0	\$0	2	\$1,026
RALLS	1	\$239	30	\$9,338	1	\$508	0	\$0	1	\$100
RANDOLPH	12	\$7,505	142	\$35,102	1	\$9,446	0	\$0	0	\$0
RAY	1	\$60	56	\$11,612	1	\$8,648	0	\$0	0	\$0
REYNOLDS	4	\$938	68	\$17,311	0	\$0	0	\$0	4	\$3,706
RIPLEY	8	\$3,344	298	\$110,845	0	\$0	0	\$0	0	\$0
ST. CHARLES	14	\$9,655	121	\$51,228	25	\$49,920	50	\$457,792	7	\$6,888
ST. CLAIR	3	\$449	43	\$13,598	0	\$0	0	\$0	1	\$100
ST. FRANCOIS	13	\$4,866	346	\$185,319	32	\$83,900	0	\$0	7	\$2,060
STE.GENEVIEVE	5	\$2,382	44	\$21,899	2	\$4,908	0	\$0	0	\$0
ST. LOUIS	78	\$51,278	1,098	\$605,892	126	\$371,180	139	\$1,121,129	17	\$11,730
SALINE	2	\$889	120	\$35,759	0	\$0	250	\$1,982,527	1	\$100
SCHUYLER	0	\$0	45	\$10,767	0	\$0	0	\$0	0	\$0
SCOTLAND	0	\$0	44	\$11,285	0	\$0	0	\$0	0	\$0
SCOTT	4	\$2,414	445	\$197,328	1	\$305	33	\$280,111	1	\$100
SHANNON	1	\$666	88	\$32,670	0	\$0	0	\$0	1	\$100
SHELBY	3	\$3,303	84	\$24,597	1	\$8,735	0	\$0	0	\$0
STODDARD	6	\$3,461	304	\$126,330	1	\$2,218	0	\$0	3	\$2,746
STONE	3	\$1,355	64	\$24,132	9	\$50,597	0	\$0	0	\$0
SULLIVAN	0	\$0	44	\$9,426	0	\$0	0	\$0	0	\$0
TANEY	5	\$1,513	74	\$19,425	12	\$41,090	0	\$0	1	\$850
TEXAS	4	\$1,764	128	\$31,957	0	\$0	0	\$0	1	\$535
VERNON	3	\$666	86	\$18,879	1	\$3,286	119	\$561,730	7	\$994
WARREN	1	\$621	75	\$22,481	2	\$4,196	0	\$0	0	\$0
WASHINGTON	6	\$5,595	158	\$58,021	6	\$23,213	0	\$0	2	\$200
WAYNE	5	\$3,529	151	\$45,467	0	\$0	0	\$0	3	\$2,430
WEBSTER	4	\$5,934	104	\$34,300	7	\$20,091	0	\$0	0	\$0
WORTH	0	\$0	15	\$1,825	1	\$6,124	0	\$0	0	\$0
WRIGHT	4	\$5,674	182	\$41,589	8	\$17,022	0	\$0	0	\$0
ST. LOUIS CITY	163	\$87,400	1,631	\$812,834	30	\$54,377	351	\$2,683,427	15	\$12,209
INVALID COUNTY	0	\$0	0	\$0	0	\$0	0	\$0	0	\$0

NOTE: COUNTY REPRESENTS WHERE THE RECIPIENT LIVES, NOT NECESSARILY WHERE THE SERVICE WAS PROVIDED.

**TABLE 21
MISSOURI MEDICAID RECIPIENTS AND PAYMENTS BY TYPE OF SERVICE
NOVEMBER 2003**

	INPATIENT HOSPITAL RECIPIENTS	INPATIENT HOSPITAL PAYMENTS	LAB & X-RAY SERVICES RECIPIENTS	LAB & X-RAY SERVICES PAYMENTS	MANAGED CARE RECIPIENTS	MANAGED CARE PAYMENTS	MENTAL HOSPITAL RECIPIENTS	MENTAL HOSPITAL PAYMENTS	MENTAL HOSPITAL TCM RECIPIENTS	MENTAL HOSPITAL TCM PAYMENTS
STATE TOTAL	12,290	\$37,275,086	25,005	\$928,724	443,748	\$60,599,906	10	\$20,773	5,696	\$1,177,475
ADAIR	75	\$231,152	430	\$14,300	11	\$1,000	0	\$0	15	\$2,029
ANDREW	33	\$150,388	79	\$3,220	2	\$72	0	\$0	12	\$569
ATCHISON	17	\$31,039	50	\$1,735	13	\$615	0	\$0	5	\$3,154
AUDRAIN	33	\$48,440	138	\$4,152	3,229	\$483,538	0	\$0	30	\$7,037
BARRY	113	\$293,511	207	\$6,563	3	\$85	0	\$0	57	\$18,100
BARTON	38	\$77,486	111	\$4,217	1	\$42	0	\$0	5	\$701
BATES	81	\$211,154	107	\$3,837	20	\$1,429	0	\$0	27	\$5,366
BENTON	42	\$112,352	200	\$5,754	39	\$3,727	0	\$0	12	\$3,865
BOLLINGER	22	\$53,022	95	\$4,131	7	\$518	0	\$0	2	\$102
BOONE	210	\$368,326	444	\$17,673	14,905	\$2,276,368	0	\$0	92	\$7,435
BUCHANAN	299	\$878,467	479	\$24,358	18	\$1,423	0	\$0	246	\$28,755
BUTLER	292	\$490,951	808	\$23,915	44	\$2,744	0	\$0	112	\$15,732
CALDWELL	22	\$55,004	74	\$3,881	6	\$455	0	\$0	16	\$1,610
CALLAWAY	78	\$242,663	193	\$6,851	5,191	\$783,961	0	\$0	26	\$8,461
CAMDEN	44	\$45,762	94	\$5,029	4,666	\$712,809	0	\$0	28	\$7,337
CAPE GIRARDEAU	168	\$676,861	418	\$12,659	15	\$1,399	0	\$0	10	\$380
CARROLL	32	\$172,945	110	\$3,090	6	\$563	0	\$0	21	\$3,216
CARTER	30	\$52,520	118	\$3,014	4	\$315	0	\$0	6	\$1,026
CASS	80	\$225,489	202	\$5,942	7,480	\$1,047,311	0	\$0	36	\$10,607
CEDAR	49	\$143,113	97	\$3,164	27	\$2,257	0	\$0	19	\$3,887
CHARITON	13	\$52,409	65	\$2,044	780	\$109,108	0	\$0	4	\$1,489
CHRISTIAN	144	\$311,910	372	\$13,951	7	\$308	0	\$0	30	\$6,596
CLARK	33	\$44,327	29	\$698	3	\$497	0	\$0	3	\$537
CLAY	153	\$576,973	294	\$12,011	13,694	\$2,026,026	0	\$0	133	\$19,936
CLINTON	36	\$94,726	71	\$3,363	4	\$246	0	\$0	24	\$2,781
COLE	118	\$155,077	210	\$7,960	6,469	\$964,339	0	\$0	47	\$11,574
COOPER	19	\$227,044	75	\$3,430	1,793	\$272,962	1	\$518	11	\$785
CRAWFORD	79	\$100,934	171	\$6,410	59	\$5,228	0	\$0	40	\$9,461
DADE	21	\$48,256	44	\$1,326	3	\$278	0	\$0	5	\$3,697
DALLAS	50	\$124,493	111	\$3,918	9	\$434	0	\$0	3	\$394
DAVISS	31	\$189,776	38	\$1,390	13	\$847	0	\$0	22	\$4,190
DEKALB	22	\$41,139	40	\$1,387	14	\$808	0	\$0	22	\$2,902
DENT	67	\$202,397	58	\$2,454	2	\$90	0	\$0	12	\$3,289
DOUGLAS	41	\$73,334	175	\$6,819	0	\$0	0	\$0	2	\$110
DUNKLIN	333	\$585,104	422	\$13,088	4	\$158	0	\$0	43	\$9,632
FRANKLIN	70	\$225,642	353	\$15,010	9,346	\$1,229,344	0	\$0	138	\$14,450
GASCONADE	30	\$216,528	57	\$1,839	1,428	\$210,160	0	\$0	13	\$3,110
GENTRY	19	\$63,104	36	\$1,053	0	\$0	0	\$0	5	\$558
GREENE	713	\$1,585,465	1,789	\$64,640	53	\$6,301	0	\$0	116	\$20,316
GRUNDY	29	\$53,085	25	\$1,234	3	\$183	0	\$0	61	\$8,384
HARRISON	46	\$154,674	45	\$1,728	7	\$209	0	\$0	29	\$3,796
HENRY	40	\$47,783	159	\$4,558	3,273	\$450,388	0	\$0	37	\$14,034
HICKORY	28	\$64,403	61	\$2,214	17	\$1,310	0	\$0	3	\$949
HOLT	10	\$21,212	37	\$1,347	0	\$0	0	\$0	6	\$931
HOWARD	12	\$4,934	55	\$1,953	1,282	\$191,495	0	\$0	12	\$515
HOWELL	153	\$245,412	341	\$15,384	7	\$145	0	\$0	48	\$4,559
IRON	36	\$122,515	94	\$3,866	25	\$1,930	0	\$0	33	\$5,055
JACKSON	1,355	\$4,535,624	1,364	\$62,099	97,575	\$13,902,227	1	\$36	254	\$66,861
JASPER	459	\$1,153,261	1,332	\$39,864	15	\$1,441	0	\$0	226	\$47,516
JEFFERSON	181	\$581,094	592	\$24,572	18,542	\$2,501,345	0	\$0	160	\$13,363
JOHNSON	33	\$94,209	215	\$7,011	4,588	\$652,534	0	\$0	53	\$17,918
KNOX	12	\$36,508	52	\$1,909	2	\$129	0	\$0	1	\$416
LACLEDE	113	\$288,519	140	\$4,724	30	\$2,214	0	\$0	45	\$17,838
LAFAYETTE	43	\$101,711	90	\$4,271	3,937	\$550,293	0	\$0	39	\$13,195
LAWRENCE	115	\$324,124	228	\$7,610	6	\$674	0	\$0	59	\$14,177
LEWIS	36	\$52,030	67	\$2,161	0	\$0	0	\$0	1	\$66
LINCOLN	46	\$112,482	121	\$4,224	5,773	\$733,628	0	\$0	159	\$18,830

NOTE: COUNTY REPRESENTS WHERE THE RECIPIENT LIVES, NOT NECESSARILY WHERE THE SERVICE WAS PROVIDED.

**TABLE 21
MISSOURI MEDICAID RECIPIENTS AND PAYMENTS BY TYPE OF SERVICE
NOVEMBER 2003**

	INPATIENT HOSPITAL RECIPIENTS	INPATIENT HOSPITAL PAYMENTS	LAB & X-RAY SERVICES RECIPIENTS	LAB & X-RAY SERVICES PAYMENTS	MANAGED CARE RECIPIENTS	MANAGED CARE PAYMENTS	MENTAL HOSPITAL RECIPIENTS	MENTAL HOSPITAL PAYMENTS	MENTAL HOSPITAL TCM RECIPIENTS	MENTAL HOSPITAL TCM PAYMENTS
LINN	48	\$44,658	100	\$3,857	18	\$945	0	\$0	25	\$5,245
LIVINGSTON	44	\$128,027	69	\$3,676	1	\$533	0	\$0	84	\$9,202
MCDONALD	82	\$194,441	345	\$10,663	0	\$0	0	\$0	13	\$1,580
MACON	50	\$194,253	163	\$6,727	12	\$1,061	1	\$705	2	\$91
MADISON	46	\$120,837	91	\$3,111	24	\$1,324	0	\$0	0	\$0
MARIES	31	\$71,053	78	\$3,394	21	\$2,328	0	\$0	12	\$3,124
MARION	134	\$466,029	132	\$3,758	27	\$2,182	0	\$0	33	\$1,624
MERCER	11	\$25,786	21	\$1,022	0	\$0	0	\$0	5	\$898
MILLER	56	\$60,340	108	\$3,977	4,024	\$589,616	0	\$0	23	\$9,475
MISSISSIPPI	67	\$171,261	87	\$2,372	1	\$12	0	\$0	27	\$6,928
MONITEAU	30	\$76,981	58	\$2,476	1,422	\$207,284	0	\$0	19	\$3,610
MONROE	14	\$21,324	25	\$846	1,140	\$164,009	0	\$0	6	\$1,537
MONTGOMERY	15	\$85,069	72	\$2,439	1,592	\$233,370	0	\$0	9	\$3,913
MORGAN	44	\$123,742	84	\$2,591	3,126	\$453,601	0	\$0	9	\$1,898
NEW MADRID	91	\$336,123	148	\$3,650	0	\$0	0	\$0	36	\$8,439
NEWTON	141	\$438,222	508	\$14,922	7	\$817	0	\$0	47	\$12,118
NODAWAY	35	\$61,674	48	\$2,235	6	\$201	0	\$0	13	\$1,391
OREGON	44	\$73,639	104	\$4,233	5	\$185	0	\$0	10	\$810
OSAGE	14	\$16,756	35	\$1,432	1,078	\$159,939	0	\$0	9	\$1,164
OZARK	43	\$47,291	97	\$4,014	3	\$298	0	\$0	7	\$792
PEMISCOT	242	\$511,474	298	\$11,096	9	\$379	0	\$0	21	\$2,168
PERRY	31	\$95,724	57	\$1,319	4	\$270	0	\$0	0	\$0
PETTIS	59	\$232,862	233	\$6,439	5,543	\$833,874	0	\$0	35	\$2,657
PHELPS	131	\$437,818	157	\$5,150	35	\$2,759	0	\$0	65	\$18,316
PIKE	58	\$114,130	143	\$5,875	8	\$611	0	\$0	4	\$1,084
PLATTE	55	\$187,274	88	\$4,907	4,036	\$579,318	0	\$0	40	\$6,815
POLK	81	\$216,267	295	\$12,523	18	\$1,149	0	\$0	9	\$1,164
PULASKI	84	\$239,544	114	\$5,140	12	\$1,085	0	\$0	26	\$16,940
PUTMAN	43	\$9,937	74	\$1,901	0	\$0	0	\$0	14	\$3,117
RALLS	27	\$90,453	37	\$1,319	3	\$53	0	\$0	2	\$402
RANDOLPH	64	\$183,255	253	\$8,106	4,054	\$620,484	0	\$0	30	\$1,847
RAY	35	\$96,020	101	\$4,330	2,266	\$317,158	0	\$0	11	\$2,270
REYNOLDS	31	\$85,574	75	\$3,908	2	\$232	0	\$0	6	\$2,106
RIPLEY	94	\$113,143	217	\$6,527	0	\$0	0	\$0	27	\$5,307
ST. CHARLES	149	\$564,257	244	\$9,370	16,650	\$2,229,126	0	\$0	230	\$40,822
ST. CLAIR	28	\$50,095	44	\$1,880	1,444	\$195,232	0	\$0	15	\$6,132
ST. FRANCOIS	100	\$293,613	148	\$5,768	8,761	\$1,148,613	0	\$0	201	\$30,105
STE.GENEVIEVE	13	\$38,957	24	\$2,176	1,729	\$217,175	0	\$0	8	\$1,562
ST. LOUIS	903	\$4,487,329	1,836	\$75,272	85,371	\$10,864,706	0	\$0	857	\$190,206
SALINE	53	\$22,076	107	\$5,055	3,322	\$495,836	7	\$19,514	29	\$2,343
SCHUYLER	16	\$39,365	67	\$2,048	0	\$0	0	\$0	1	\$555
SCOTLAND	22	\$32,990	31	\$1,485	4	\$170	0	\$0	1	\$153
SCOTT	180	\$681,077	270	\$6,835	8	\$706	0	\$0	92	\$24,148
SHANNON	34	\$32,502	61	\$1,957	0	\$0	0	\$0	1	\$555
SHELBY	19	\$42,632	63	\$2,279	8	\$652	0	\$0	1	\$219
STODDARD	150	\$405,336	378	\$7,511	10	\$543	0	\$0	35	\$5,939
STONE	101	\$243,178	241	\$10,682	0	\$0	0	\$0	15	\$1,865
SULLIVAN	35	\$90,081	87	\$4,865	2	\$246	0	\$0	13	\$2,340
TANEY	154	\$416,012	268	\$12,719	22	\$1,136	0	\$0	22	\$3,460
TEXAS	95	\$234,436	173	\$7,028	4	\$347	0	\$0	9	\$1,080
VERNON	98	\$207,013	248	\$8,684	22	\$1,168	0	\$0	17	\$7,946
WARREN	24	\$270,374	82	\$2,264	2,734	\$360,940	0	\$0	57	\$8,231
WASHINGTON	62	\$145,391	71	\$3,288	4,884	\$639,174	0	\$0	50	\$6,106
WAYNE	91	\$187,620	198	\$6,475	17	\$828	0	\$0	24	\$5,723
WEBSTER	90	\$180,178	288	\$11,120	5	\$770	0	\$0	15	\$2,259
WORTH	11	\$15,112	19	\$321	0	\$0	0	\$0	3	\$208
WRIGHT	87	\$170,539	230	\$7,991	1	\$55	0	\$0	9	\$318
ST. LOUIS CITY	1,202	\$5,572,757	1,426	\$60,548	85,705	\$11,122,394	0	\$0	624	\$199,745
INVALID COUNTY	1	\$8,326	4	\$163	98	\$8,439	0	\$0	12	\$4,606

NOTE: COUNTY REPRESENTS WHERE THE RECIPIENT LIVES, NOT NECESSARILY WHERE THE SERVICE WAS PROVIDED.

**TABLE 21
MISSOURI MEDICAID RECIPIENTS AND PAYMENTS BY TYPE OF SERVICE
NOVEMBER 2003**

	MR/DD WAIVER RECIPIENTS	MR/DD WAIVER PAYMENTS	NON-EMERG. TRANSPORT RECIPIENTS	NON-EMERG. TRANSPORT PAYMENTS	NON-PART. PROVIDERS RECIPIENTS	NON-PART. PROVIDERS PAYMENTS	NURSE PRACTITIONER RECIPIENTS	NURSE PRACTITIONER PAYMENTS	NURSING FACILITY RECIPIENTS	NURSING FACILITY PAYMENTS
STATE TOTAL	6,687	\$21,091,070	12,084	\$3,017,530	390	\$19,533	2,973	\$97,283	26,732	\$58,904,378
ADAIR	114	\$393,038	31	\$9,740	0	\$0	65	\$2,859	149	\$303,856
ANDREW	13	\$38,763	21	\$5,453	1	\$13	0	\$0	119	\$265,038
ATCHISON	9	\$29,166	11	\$4,987	0	\$0	92	\$1,919	63	\$127,082
AUDRAIN	59	\$176,118	60	\$22,004	3	\$165	3	\$60	125	\$284,986
BARRY	39	\$103,923	112	\$33,875	0	\$0	19	\$443	176	\$376,653
BARTON	21	\$57,759	32	\$5,920	0	\$0	24	\$600	54	\$97,496
BATES	14	\$34,838	33	\$5,674	1	\$5	4	\$193	148	\$313,611
BENTON	40	\$50,929	105	\$26,225	6	\$609	16	\$1,162	127	\$243,561
BOLLINGER	25	\$22,925	51	\$17,887	0	\$0	19	\$486	61	\$130,474
BOONE	276	\$883,563	208	\$65,429	16	\$399	50	\$2,553	360	\$910,212
BUCHANAN	153	\$631,023	184	\$66,080	3	\$1,069	15	\$649	379	\$766,929
BUTLER	103	\$304,237	208	\$56,108	9	\$167	85	\$2,197	315	\$631,620
CALDWELL	2	\$3,373	20	\$7,791	2	\$92	5	\$125	62	\$97,358
CALLAWAY	37	\$111,482	114	\$30,689	2	\$25	11	\$226	137	\$296,402
CAMDEN	40	\$134,757	49	\$12,272	2	\$31	4	\$120	138	\$312,909
CAPE GIRARDEAU	108	\$278,400	137	\$37,032	6	\$281	88	\$3,531	463	\$971,119
CARROLL	25	\$54,409	43	\$16,258	0	\$0	1	\$24	74	\$149,344
CARTER	7	\$14,831	68	\$13,386	5	\$161	7	\$177	30	\$58,930
CASS	86	\$268,821	109	\$21,347	12	\$905	18	\$404	404	\$889,543
CEDAR	33	\$121,615	60	\$13,928	1	\$66	12	\$406	99	\$175,566
CHARITON	12	\$7,179	41	\$13,946	0	\$0	6	\$127	144	\$293,273
CHRISTIAN	30	\$32,657	75	\$19,599	2	\$384	36	\$866	131	\$269,492
CLARK	2	\$2,146	13	\$6,029	0	\$0	4	\$160	62	\$139,766
CLAY	165	\$615,544	125	\$23,467	5	\$189	9	\$623	670	\$1,502,887
CLINTON	16	\$28,243	18	\$9,054	2	\$350	11	\$558	172	\$323,059
COLE	102	\$252,144	105	\$29,039	11	\$292	13	\$307	250	\$613,453
COOPER	47	\$126,517	34	\$11,697	0	\$0	15	\$408	133	\$327,947
CRAWFORD	10	\$17,557	108	\$31,044	0	\$0	17	\$267	151	\$338,720
DADE	4	\$7,781	27	\$6,455	0	\$0	2	\$339	71	\$87,456
DALLAS	16	\$29,420	77	\$17,904	0	\$0	14	\$330	99	\$212,409
DAVISS	4	\$4,241	14	\$4,135	1	\$16	4	\$98	36	\$73,432
DEKALB	5	\$2,136	17	\$10,375	3	\$345	5	\$214	70	\$112,280
DENT	29	\$38,401	68	\$19,901	1	\$8	5	\$108	99	\$218,388
DOUGLAS	10	\$37,828	66	\$14,041	1	\$49	14	\$689	58	\$111,709
DUNKLIN	63	\$93,934	298	\$74,696	4	\$93	28	\$557	434	\$891,625
FRANKLIN	94	\$249,430	179	\$51,165	6	\$101	14	\$154	504	\$1,008,942
GASCONADE	11	\$19,336	28	\$5,321	1	\$37	3	\$44	172	\$407,800
GENTRY	43	\$136,129	12	\$14,035	1	\$109	1	\$28	80	\$166,931
GREENE	279	\$648,619	554	\$146,189	40	\$1,214	224	\$7,824	943	\$1,982,473
GRUNDY	13	\$28,460	36	\$15,154	0	\$0	1	\$6	119	\$302,742
HARRISON	35	\$86,849	22	\$3,723	0	\$0	4	\$85	120	\$262,118
HENRY	32	\$105,622	61	\$17,548	4	\$1,094	10	\$283	150	\$339,053
HICKORY	12	\$27,180	32	\$7,432	0	\$0	15	\$363	70	\$153,150
HOLT	0	\$0	9	\$3,142	0	\$0	20	\$373	53	\$102,839
HOWARD	44	\$140,067	25	\$7,961	1	\$6	28	\$616	66	\$137,204
HOWELL	45	\$106,124	188	\$43,394	6	\$219	56	\$1,596	380	\$804,511
IRON	33	\$54,688	51	\$10,222	0	\$0	19	\$694	120	\$199,986
JACKSON	865	\$2,640,331	1,201	\$205,463	22	\$2,123	210	\$7,266	2,721	\$6,427,990
JASPER	208	\$641,340	287	\$75,534	12	\$741	329	\$9,222	411	\$912,458
JEFFERSON	142	\$708,723	328	\$73,484	24	\$995	31	\$837	768	\$1,696,693
JOHNSON	29	\$143,142	72	\$19,495	4	\$956	17	\$1,191	175	\$458,797
KNOX	1	\$1,923	6	\$1,347	0	\$0	4	\$215	19	\$37,029
LACLEDE	42	\$76,833	94	\$28,063	9	\$209	22	\$842	122	\$266,039
LAFAYETTE	105	\$361,199	48	\$14,064	1	\$33	8	\$509	173	\$331,771
LAWRENCE	39	\$77,253	81	\$22,128	0	\$0	27	\$822	218	\$476,558
LEWIS	8	\$7,507	27	\$8,790	0	\$0	10	\$309	111	\$253,108
LINCOLN	48	\$184,898	79	\$25,048	10	\$672	5	\$129	180	\$364,084

NOTE: COUNTY REPRESENTS WHERE THE RECIPIENT LIVES, NOT NECESSARILY WHERE THE SERVICE WAS PROVIDED.

**TABLE 21
MISSOURI MEDICAID RECIPIENTS AND PAYMENTS BY TYPE OF SERVICE
NOVEMBER 2003**

	MR/DD WAIVER RECIPIENTS	MR/DD WAIVER PAYMENTS	NON-EMERG. TRANSPORT RECIPIENTS	NON-EMERG. TRANSPORT PAYMENTS	NON-PART. PROVIDERS RECIPIENTS	NON-PART. PROVIDERS PAYMENT	NURSE PRACTITIONER RECIPIENTS	NURSE PRACTITIONER PAYMENTS	NURSING FACILITY RECIPIENTS	NURSING FACILITY PAYMENTS
LINN	11	\$26,695	71	\$25,210	0	\$0	28	\$1,334	104	\$201,599
LIVINGSTON	25	\$58,353	62	\$19,689	0	\$0	23	\$627	144	\$341,789
MCDONALD	20	\$56,338	40	\$9,623	0	\$0	22	\$942	68	\$141,250
MACON	18	\$51,445	60	\$21,923	1	\$33	29	\$1,690	161	\$359,544
MADISON	28	\$23,577	56	\$11,142	0	\$0	18	\$590	125	\$305,415
MARIES	4	\$13,504	34	\$8,324	1	\$25	7	\$128	45	\$98,242
MARION	117	\$240,197	74	\$19,242	0	\$0	10	\$248	335	\$779,544
MERCER	3	\$7,948	15	\$3,900	1	\$18	0	\$0	0	\$0
MILLER	15	\$38,950	65	\$21,451	2	\$16	2	\$86	101	\$213,888
MISSISSIPPI	5	\$16,137	101	\$24,807	0	\$0	5	\$255	150	\$311,628
MONITEAU	12	\$38,391	28	\$10,453	0	\$0	0	\$0	102	\$215,175
MONROE	33	\$54,444	15	\$8,018	0	\$0	4	\$908	31	\$72,107
MONTGOMERY	14	\$33,565	26	\$6,044	1	\$25	1	\$20	167	\$405,568
MORGAN	37	\$75,132	60	\$19,113	1	\$6	2	\$40	134	\$274,209
NEW MADRID	7	\$23,506	162	\$43,117	0	\$0	16	\$501	271	\$570,282
NEWTON	48	\$157,223	86	\$24,871	3	\$43	108	\$2,698	309	\$644,164
NODAWAY	48	\$135,651	17	\$4,861	1	\$6	5	\$88	107	\$224,492
OREGON	26	\$93,077	66	\$13,562	14	\$126	15	\$364	91	\$164,143
OSAGE	15	\$18,695	21	\$8,612	0	\$0	0	\$0	58	\$117,724
OZARK	5	\$12,757	59	\$13,972	0	\$0	6	\$132	57	\$111,626
PEMISCOT	4	\$12,437	174	\$57,188	0	\$0	4	\$143	127	\$286,321
PERRY	45	\$73,803	37	\$12,432	1	\$8	3	\$35	117	\$282,941
PETTIS	116	\$296,815	92	\$22,143	16	\$462	8	\$252	279	\$634,122
PHELPS	101	\$194,128	85	\$18,106	1	\$27	33	\$388	222	\$437,814
PIKE	62	\$204,636	54	\$13,093	1	\$30	3	\$64	120	\$268,120
PLATTE	66	\$220,291	47	\$7,780	2	\$309	5	\$167	179	\$380,431
POLK	57	\$145,684	115	\$22,926	2	\$163	35	\$1,263	214	\$442,288
PULASKI	18	\$38,953	112	\$31,145	5	\$58	27	\$931	138	\$287,663
PUTMAN	4	\$7,039	3	\$1,662	0	\$0	3	\$168	39	\$76,127
RALLS	17	\$32,069	15	\$3,885	0	\$0	3	\$61	34	\$80,790
RANDOLPH	25	\$120,911	58	\$19,614	1	\$190	21	\$812	193	\$409,091
RAY	37	\$94,309	64	\$23,180	0	\$0	3	\$74	111	\$216,080
REYNOLDS	14	\$24,196	52	\$13,708	0	\$0	4	\$99	30	\$26,824
RIPLEY	23	\$54,825	102	\$25,113	20	\$539	11	\$268	94	\$203,674
ST. CHARLES	323	\$1,387,149	173	\$39,431	10	\$161	30	\$472	439	\$977,191
ST. CLAIR	5	\$7,000	27	\$7,980	2	\$255	31	\$863	62	\$135,841
ST. FRANCOIS	49	\$78,061	197	\$51,884	3	\$61	48	\$1,131	388	\$841,039
STE. GENEVIEVE	20	\$64,270	16	\$8,206	0	\$0	9	\$290	70	\$164,109
ST. LOUIS	712	\$3,382,054	1,069	\$247,244	27	\$1,494	174	\$2,654	3,869	\$8,917,026
SALINE	101	\$379,869	74	\$19,758	3	\$36	32	\$1,002	91	\$192,862
SCHUYLER	3	\$1,498	16	\$5,693	0	\$0	13	\$699	33	\$86,245
SCOTLAND	0	\$0	22	\$7,504	0	\$0	2	\$25	51	\$120,941
SCOTT	54	\$181,869	138	\$35,540	2	\$187	36	\$1,758	302	\$602,657
SHANNON	4	\$9,251	51	\$10,062	1	\$34	7	\$182	41	\$74,111
SHELBY	15	\$20,118	23	\$7,312	0	\$0	21	\$1,089	52	\$105,038
STODDARD	82	\$164,995	150	\$37,903	1	\$6	18	\$821	277	\$556,133
STONE	0	\$0	95	\$25,398	2	\$42	13	\$578	87	\$114,962
SULLIVAN	15	\$32,441	25	\$5,983	1	\$13	11	\$766	69	\$169,295
TANEY	27	\$102,658	98	\$22,996	1	\$5	17	\$664	139	\$306,738
TEXAS	21	\$65,594	85	\$24,278	3	\$81	10	\$301	174	\$344,565
VERNON	40	\$165,253	40	\$9,893	3	\$150	9	\$232	202	\$366,835
WARREN	79	\$350,334	60	\$20,400	0	\$0	0	\$0	32	\$72,876
WASHINGTON	47	\$71,683	76	\$23,884	1	\$13	92	\$7,429	147	\$338,383
WAYNE	11	\$21,542	105	\$23,809	1	\$39	33	\$852	92	\$183,514
WEBSTER	13	\$11,030	75	\$23,976	2	\$53	23	\$760	139	\$311,143
WORTH	0	\$0	4	\$1,215	0	\$0	0	\$0	29	\$53,163
WRIGHT	9	\$18,398	117	\$18,887	5	\$322	15	\$364	97	\$240,159
ST. LOUIS CITY	130	\$424,973	1,058	\$186,214	8	\$271	85	\$1,763	1,655	\$4,034,214
INVALID COUNTY	0	\$0	0	\$0	0	\$0	1	\$25	0	\$0

NOTE: COUNTY REPRESENTS WHERE THE RECIPIENT LIVES, NOT NECESSARILY WHERE THE SERVICE WAS PROVIDED.

**TABLE 21
MISSOURI MEDICAID RECIPIENTS AND PAYMENTS BY TYPE OF SERVICE
NOVEMBER 2003**

	OPTOMETRIC SERVICES RECIPIENTS	OPTOMETRIC SERVICES PAYMENTS	OUTPATIENT HOSPITAL RECIPIENTS	OUTPATIENT HOSPITAL PAYMENTS	PERSONAL CARE RECIPIENTS	PERSONAL CARE PAYMENTS	PHARMACY SERVICES RECIPIENTS	PHARMACY SERVICES PAYMENTS	PHYS. DISABLED WAIVER RECIPIENTS	PHYS. DISABLED WAIVER PAYMENTS
STATE TOTAL	10,111	\$441,764	83,059	\$20,966,306	30,330	\$15,956,773	265,675	\$82,368,648	23	\$172,467
ADAIR	56	\$2,979	551	\$126,504	198	\$149,104	1,888	\$572,103	0	\$0
ANDREW	32	\$1,206	201	\$47,263	60	\$23,489	824	\$228,755	0	\$0
ATCHISON	32	\$1,460	110	\$28,449	42	\$29,661	603	\$157,265	0	\$0
AUDRAIN	21	\$851	296	\$74,868	156	\$63,383	875	\$367,897	0	\$0
BARRY	120	\$6,940	1,061	\$241,335	241	\$157,053	2,960	\$703,300	1	\$6,140
BARTON	77	\$3,409	355	\$69,160	78	\$33,754	1,097	\$242,013	0	\$0
BATES	72	\$3,598	551	\$133,604	83	\$40,614	1,312	\$373,663	0	\$0
BENTON	60	\$3,454	389	\$106,264	57	\$39,810	1,718	\$420,803	1	\$2,934
BOLLINGER	42	\$1,610	384	\$97,782	204	\$80,277	1,380	\$375,443	0	\$0
BOONE	104	\$4,287	1,045	\$298,132	408	\$230,628	3,174	\$1,383,151	1	\$6,865
BUCHANAN	309	\$17,306	2,115	\$475,614	608	\$322,552	6,109	\$1,722,878	0	\$0
BUTLER	223	\$9,571	1,507	\$380,926	652	\$343,445	6,083	\$1,701,375	0	\$0
CALDWELL	30	\$1,078	194	\$36,502	57	\$19,666	481	\$102,002	0	\$0
CALLAWAY	90	\$3,181	378	\$92,013	168	\$64,885	1,115	\$444,382	0	\$0
CAMDEN	57	\$2,234	303	\$95,839	116	\$45,714	1,125	\$412,835	0	\$0
CAPE GIRARDEAU	168	\$6,630	1,644	\$406,887	432	\$194,653	4,737	\$1,352,544	0	\$0
CARROLL	67	\$3,610	406	\$96,011	78	\$37,138	921	\$210,099	0	\$0
CARTER	41	\$1,786	250	\$69,253	161	\$99,153	1,077	\$261,918	0	\$0
CASS	50	\$1,943	476	\$125,774	191	\$71,594	1,648	\$730,874	0	\$0
CEDAR	93	\$4,986	484	\$120,650	165	\$125,286	1,537	\$360,459	0	\$0
CHARITON	13	\$142	104	\$37,433	64	\$22,136	383	\$125,438	0	\$0
CHRISTIAN	119	\$5,491	978	\$211,085	254	\$105,131	3,350	\$898,417	0	\$0
CLARK	7	\$334	77	\$21,602	49	\$12,691	622	\$123,753	0	\$0
CLAY	93	\$3,750	783	\$269,921	351	\$149,848	2,888	\$1,217,394	0	\$0
CLINTON	35	\$1,251	345	\$77,256	56	\$26,260	893	\$200,136	0	\$0
COLE	37	\$1,671	497	\$130,674	220	\$112,919	1,637	\$721,111	0	\$0
COOPER	22	\$994	187	\$43,427	76	\$32,792	557	\$193,611	0	\$0
CRAWFORD	74	\$3,238	620	\$141,781	237	\$156,026	2,357	\$600,216	0	\$0
DADE	37	\$2,315	174	\$26,819	53	\$16,353	689	\$164,180	0	\$0
DALLAS	87	\$3,351	427	\$101,273	123	\$37,577	1,489	\$366,544	0	\$0
DAVISS	39	\$1,375	214	\$56,266	42	\$23,063	598	\$122,412	0	\$0
DEKALB	19	\$615	235	\$34,394	109	\$39,035	683	\$176,137	0	\$0
DENT	85	\$2,839	646	\$126,710	190	\$187,924	1,816	\$412,057	0	\$0
DOUGLAS	75	\$2,728	306	\$86,661	96	\$44,104	1,568	\$342,214	0	\$0
DUNKLIN	288	\$11,147	1,799	\$397,672	893	\$366,895	6,963	\$1,721,609	0	\$0
FRANKLIN	55	\$2,296	548	\$180,954	285	\$220,612	2,228	\$925,573	1	\$8,999
GASCONADE	19	\$921	113	\$30,099	69	\$42,925	532	\$253,413	0	\$0
GENTRY	38	\$1,448	141	\$35,356	32	\$9,909	512	\$134,069	0	\$0
GREENE	606	\$27,837	6,427	\$1,231,692	1,107	\$396,431	16,633	\$4,519,122	1	\$2,172
GRUNDY	82	\$3,052	499	\$87,878	122	\$38,566	1,034	\$245,579	0	\$0
HARRISON	34	\$898	302	\$64,442	24	\$10,704	795	\$203,800	0	\$0
HENRY	53	\$2,904	278	\$70,798	234	\$114,672	1,128	\$431,587	0	\$0
HICKORY	49	\$2,662	281	\$60,613	61	\$39,884	1,009	\$258,012	0	\$0
HOLT	8	\$407	75	\$11,229	28	\$10,227	413	\$129,672	0	\$0
HOWARD	14	\$664	110	\$35,960	37	\$15,648	403	\$132,668	0	\$0
HOWELL	134	\$7,088	1,124	\$326,989	336	\$144,368	4,356	\$1,075,292	0	\$0
IRON	67	\$4,023	413	\$93,824	259	\$261,173	1,599	\$485,946	0	\$0
JACKSON	442	\$16,573	6,873	\$1,924,601	1,938	\$1,078,216	17,005	\$6,803,736	5	\$14,199
JASPER	454	\$20,123	4,018	\$880,928	796	\$446,702	10,452	\$2,697,382	0	\$0
JEFFERSON	146	\$6,647	939	\$218,335	627	\$364,225	4,062	\$1,897,583	1	\$3,177
JOHNSON	22	\$1,065	332	\$91,979	170	\$99,427	971	\$402,110	0	\$0
KNOX	17	\$1,021	87	\$23,790	58	\$26,414	391	\$90,776	0	\$0
LACLEDE	145	\$5,454	1,089	\$328,393	246	\$91,243	3,096	\$642,926	0	\$0
LAFAYETTE	18	\$781	313	\$86,383	124	\$60,880	1,089	\$479,666	0	\$0
LAWRENCE	138	\$6,438	963	\$208,827	265	\$117,376	3,052	\$711,875	0	\$0
LEWIS	31	\$1,582	156	\$45,695	42	\$12,883	701	\$160,018	0	\$0
LINCOLN	44	\$1,353	337	\$112,196	113	\$62,894	1,092	\$516,845	0	\$0

NOTE: COUNTY REPRESENTS WHERE THE RECIPIENT LIVES, NOT NECESSARILY WHERE THE SERVICE WAS PROVIDED.

**TABLE 21
MISSOURI MEDICAID RECIPIENTS AND PAYMENTS BY TYPE OF SERVICE
NOVEMBER 2003**

	OPTOMETRIC SERVICES RECIPIENTS	OPTOMETRIC SERVICES PAYMENTS	OUTPATIENT HOSPITAL RECIPIENTS	OUTPATIENT HOSPITAL PAYMENTS	PERSONAL CARE RECIPIENTS	PERSONAL CARE PAYMENTS	PHARMACY SERVICES RECIPIENTS	PHARMACY SERVICES PAYMENTS	PHYS. DISABLED WAIVER RECIPIENTS	PHYS. DISABLED WAIVER PAYMENTS
LINN	50	\$1,863	392	\$104,428	128	\$77,339	1,143	\$262,174	0	\$0
LIVINGSTON	100	\$3,088	447	\$110,878	116	\$36,008	1,284	\$324,403	0	\$0
MCDONALD	112	\$3,371	620	\$119,971	158	\$65,273	2,355	\$439,830	0	\$0
MACON	39	\$1,450	452	\$119,484	166	\$110,484	1,214	\$370,579	0	\$0
MADISON	67	\$3,088	574	\$125,609	158	\$73,040	1,412	\$404,364	1	\$9,907
MARIES	25	\$1,030	154	\$51,848	45	\$24,666	709	\$188,233	0	\$0
MARION	129	\$6,178	711	\$175,176	301	\$164,079	2,565	\$742,327	0	\$0
MERCER	24	\$964	69	\$12,975	59	\$17,670	261	\$73,718	0	\$0
MILLER	41	\$2,009	270	\$69,967	105	\$40,595	1,023	\$340,149	0	\$0
MISSISSIPPI	108	\$4,039	646	\$135,046	402	\$198,347	2,498	\$604,348	0	\$0
MONITEAU	27	\$967	101	\$22,981	40	\$13,329	399	\$140,981	0	\$0
MONROE	4	\$266	75	\$13,554	70	\$22,485	313	\$116,211	0	\$0
MONTGOMERY	31	\$1,274	133	\$35,578	71	\$29,602	547	\$208,178	0	\$0
MORGAN	51	\$3,101	188	\$53,199	124	\$54,501	880	\$281,839	0	\$0
NEW MADRID	170	\$6,389	897	\$212,581	632	\$260,854	3,275	\$920,904	1	\$3,277
NEWTON	166	\$7,457	1,368	\$268,937	228	\$137,417	3,776	\$894,268	0	\$0
NODAWAY	41	\$1,890	276	\$54,841	75	\$22,573	871	\$226,171	0	\$0
OREGON	87	\$5,271	340	\$89,887	211	\$84,242	1,492	\$353,651	0	\$0
OSAGE	4	\$72	73	\$77,748	40	\$24,757	322	\$130,341	0	\$0
OZARK	59	\$2,302	240	\$73,614	90	\$39,938	1,193	\$277,877	0	\$0
PEMISCOT	294	\$10,498	1,230	\$364,529	821	\$372,062	3,908	\$1,030,310	0	\$0
PERRY	78	\$2,551	439	\$99,594	130	\$59,244	1,354	\$339,458	1	\$14,898
PETTIS	74	\$4,827	432	\$129,464	214	\$77,486	1,605	\$538,441	0	\$0
PHELPS	99	\$4,599	1,046	\$298,177	258	\$155,753	3,668	\$915,240	0	\$0
PIKE	61	\$1,890	695	\$161,590	92	\$47,662	1,492	\$379,950	0	\$0
PLATTE	17	\$535	233	\$89,820	91	\$39,300	825	\$359,279	0	\$0
POLK	176	\$9,021	873	\$188,343	115	\$32,523	2,726	\$740,837	0	\$0
PULASKI	88	\$3,279	616	\$199,942	161	\$82,965	2,501	\$639,231	0	\$0
PUTMAN	10	\$644	143	\$48,104	39	\$29,288	442	\$100,883	0	\$0
RALLS	29	\$1,605	151	\$32,004	58	\$33,961	562	\$116,534	0	\$0
RANDOLPH	33	\$883	403	\$91,582	219	\$116,611	1,173	\$491,218	0	\$0
RAY	25	\$1,147	180	\$58,428	91	\$38,780	558	\$232,347	0	\$0
REYNOLDS	55	\$3,225	374	\$133,768	184	\$192,462	1,151	\$313,041	0	\$0
RIPLEY	128	\$4,720	644	\$200,754	411	\$208,249	2,707	\$757,898	0	\$0
ST. CHARLES	60	\$2,655	826	\$236,873	257	\$157,418	2,930	\$1,269,484	1	\$2,827
ST. CLAIR	17	\$896	174	\$38,816	58	\$40,864	528	\$158,288	0	\$0
ST. FRANCOIS	159	\$8,008	924	\$183,198	795	\$437,366	3,181	\$1,373,727	1	\$36,132
STE. GENEVIEVE	24	\$1,253	158	\$27,267	108	\$51,148	532	\$215,258	0	\$0
ST. LOUIS	280	\$11,138	4,352	\$1,209,465	2,313	\$1,453,672	16,291	\$6,388,583	3	\$22,546
SALINE	66	\$3,141	270	\$70,189	261	\$134,719	1,361	\$554,321	1	\$24,089
SCHUYLER	9	\$473	105	\$23,070	47	\$14,761	384	\$101,535	0	\$0
SCOTLAND	16	\$1,078	121	\$22,828	48	\$26,630	398	\$99,606	0	\$0
SCOTT	245	\$10,177	1,729	\$336,203	658	\$312,950	5,177	\$1,431,491	1	\$3,889
SHANNON	45	\$1,658	365	\$98,268	145	\$82,716	1,286	\$285,236	0	\$0
SHELBY	19	\$956	178	\$56,972	81	\$39,323	608	\$149,184	0	\$0
STODDARD	104	\$4,327	1,165	\$315,068	484	\$192,394	4,005	\$1,079,880	0	\$0
STONE	122	\$6,414	721	\$190,868	96	\$37,792	2,336	\$568,344	0	\$0
SULLIVAN	22	\$775	231	\$70,902	115	\$82,810	782	\$202,340	0	\$0
TANEY	129	\$4,864	1,131	\$302,450	137	\$47,169	3,101	\$738,959	0	\$0
TEXAS	94	\$4,787	801	\$174,112	179	\$69,116	2,605	\$606,028	0	\$0
VERNON	60	\$2,773	765	\$309,548	182	\$130,097	2,237	\$544,661	0	\$0
WARREN	24	\$644	165	\$59,896	61	\$25,332	574	\$221,872	0	\$0
WASHINGTON	49	\$2,474	583	\$151,278	434	\$383,081	1,627	\$656,808	0	\$0
WAYNE	76	\$4,170	482	\$150,369	205	\$146,797	2,419	\$671,787	0	\$0
WEBSTER	118	\$4,411	661	\$152,294	149	\$54,723	2,477	\$590,980	0	\$0
WORTH	7	\$164	55	\$5,646	15	\$3,185	157	\$41,383	0	\$0
WRIGHT	71	\$3,583	543	\$117,780	285	\$79,151	2,402	\$535,731	0	\$0
ST. LOUIS CITY	401	\$16,754	5,538	\$1,599,411	3,173	\$1,800,021	16,305	\$6,898,016	2	\$10,419
INVALID COUNTY	2	\$103	21	\$2,363	0	\$0	58	\$23,297	0	\$0

NOTE: COUNTY REPRESENTS WHERE THE RECIPIENT LIVES, NOT NECESSARILY WHERE THE SERVICE WAS PROVIDED.

**TABLE 21
MISSOURI MEDICAID RECIPIENTS AND PAYMENTS BY TYPE OF SERVICE
NOVEMBER 2003**

	PHYSICIAN SERVICES RECIPIENTS	PHYSICIAN SERVICES PAYMENTS	PODIATRY SERVICES RECIPIENTS	PODIATRY SERVICES PAYMENTS	PRIVATE HOME ICF/MR RECIPIENTS	PRIVATE HOME ICF/MR PAYMENTS	PSYCH CARE UNDER AGE 22 RECIPIENTS	PSYCH CARE UNDER AGE 22 PAYMENTS	PSYCH REHAB PRIVATE RECIPIENTS	PSYCH REHAB PRIVATE PAYMENTS
STATE TOTAL	69,483	\$5,093,294	6,637	\$150,746	78	\$377,072	174	\$665,695	13,584	\$7,532,624
ADAIR	577	\$53,271	31	\$706	0	\$0	2	\$446	143	\$84,797
ANDREW	127	\$10,452	63	\$697	0	\$0	0	\$0	26	\$9,006
ATCHISON	146	\$7,678	1	\$7	0	\$0	0	\$0	8	\$4,535
AUDRAIN	331	\$22,947	20	\$240	0	\$0	1	\$3,506	110	\$76,587
BARRY	595	\$62,227	35	\$774	0	\$0	0	\$0	79	\$51,881
BARTON	372	\$25,676	11	\$156	0	\$0	0	\$0	12	\$2,520
BATES	350	\$22,353	25	\$308	0	\$0	1	\$2,506	59	\$51,180
BENTON	334	\$26,968	40	\$975	0	\$0	0	\$0	85	\$45,585
BOLLINGER	226	\$16,809	21	\$596	0	\$0	0	\$0	62	\$48,358
BOONE	1,132	\$94,581	75	\$1,147	0	\$0	14	\$13,984	435	\$282,225
BUCHANAN	968	\$76,154	31	\$519	4	\$17,250	2	\$1,773	446	\$222,839
BUTLER	1,759	\$122,883	116	\$4,575	0	\$0	0	\$0	132	\$65,636
CALDWELL	75	\$6,828	12	\$348	0	\$0	0	\$0	15	\$5,653
CALLAWAY	363	\$25,170	44	\$861	0	\$0	4	\$5,760	163	\$91,377
CAMDEN	447	\$29,523	21	\$411	0	\$0	1	\$26	69	\$47,245
CAPE GIRARDEAU	875	\$89,688	136	\$2,855	0	\$0	1	\$17,283	223	\$188,952
CARROLL	343	\$20,817	36	\$830	0	\$0	0	\$0	49	\$17,224
CARTER	237	\$17,631	16	\$809	0	\$0	0	\$0	7	\$3,006
CASS	401	\$27,995	73	\$1,330	0	\$0	0	\$0	136	\$93,038
CEDAR	292	\$26,007	10	\$174	0	\$0	0	\$0	85	\$50,440
CHARITON	108	\$7,841	8	\$97	0	\$0	0	\$0	23	\$8,598
CHRISTIAN	1,038	\$76,607	41	\$748	0	\$0	0	\$0	99	\$36,336
CLARK	166	\$9,568	28	\$262	0	\$0	0	\$0	3	\$595
CLAY	720	\$42,735	87	\$1,663	0	\$0	1	\$36	245	\$108,555
CLINTON	120	\$8,271	29	\$402	0	\$0	0	\$0	25	\$16,852
COLE	497	\$38,350	86	\$2,121	0	\$0	6	\$2,811	306	\$92,653
COOPER	194	\$16,375	23	\$375	0	\$0	1	\$12	45	\$18,155
CRAWFORD	448	\$23,007	28	\$1,118	0	\$0	2	\$20,740	70	\$36,579
DADE	141	\$14,686	21	\$395	0	\$0	0	\$0	7	\$5,048
DALLAS	272	\$39,515	33	\$617	0	\$0	0	\$0	51	\$16,544
DAVISS	65	\$5,905	8	\$190	0	\$0	0	\$0	17	\$8,610
DEKALB	74	\$5,431	17	\$301	6	\$24,332	0	\$0	33	\$25,015
DENT	570	\$36,649	51	\$1,038	0	\$0	0	\$0	53	\$22,802
DOUGLAS	399	\$30,092	8	\$205	0	\$0	0	\$0	10	\$3,337
DUNKLIN	1,698	\$121,386	110	\$2,923	0	\$0	1	\$4,033	97	\$56,754
FRANKLIN	481	\$29,300	49	\$1,548	0	\$0	0	\$0	103	\$40,603
GASCONADE	121	\$8,513	18	\$478	0	\$0	0	\$0	27	\$17,900
GENTRY	148	\$9,212	24	\$371	8	\$23,246	0	\$0	10	\$1,382
GREENE	5,619	\$422,354	156	\$5,036	0	\$0	0	\$0	908	\$430,775
GRUNDY	131	\$7,289	11	\$204	0	\$0	0	\$0	66	\$31,306
HARRISON	117	\$10,748	7	\$106	0	\$0	0	\$0	19	\$6,322
HENRY	220	\$10,836	18	\$366	0	\$0	0	\$0	134	\$81,968
HICKORY	188	\$17,453	29	\$584	0	\$0	0	\$0	11	\$4,611
HOLT	47	\$2,843	1	\$60	0	\$0	0	\$0	5	\$2,087
HOWARD	112	\$29,802	22	\$166	0	\$0	1	\$14	31	\$10,485
HOWELL	1,044	\$94,249	66	\$1,244	0	\$0	0	\$0	114	\$34,057
IRON	462	\$25,318	59	\$759	0	\$0	0	\$0	58	\$25,192
JACKSON	3,573	\$273,355	631	\$9,050	0	\$0	61	\$45,142	1,267	\$665,626
JASPER	2,714	\$167,034	172	\$3,377	0	\$0	0	\$0	264	\$166,481
JEFFERSON	1,504	\$102,288	162	\$3,251	0	\$0	0	\$0	241	\$123,195
JOHNSON	263	\$19,522	69	\$675	0	\$0	1	\$501	159	\$103,930
KNOX	83	\$4,644	12	\$155	0	\$0	0	\$0	24	\$9,111
LACLEDE	640	\$67,246	26	\$1,339	0	\$0	0	\$0	101	\$57,985
LAFAYETTE	169	\$11,867	63	\$1,441	0	\$0	0	\$0	92	\$48,024
LAWRENCE	903	\$84,128	23	\$620	0	\$0	0	\$0	67	\$41,704
LEWIS	190	\$20,764	23	\$354	0	\$0	0	\$0	13	\$5,206
LINCOLN	439	\$23,720	90	\$1,730	0	\$0	0	\$0	102	\$37,843

NOTE: COUNTY REPRESENTS WHERE THE RECIPIENT LIVES, NOT NECESSARILY WHERE THE SERVICE WAS PROVIDED.

**TABLE 21
MISSOURI MEDICAID RECIPIENTS AND PAYMENTS BY TYPE OF SERVICE
NOVEMBER 2003**

	PHYSICIAN SERVICES RECIPIENTS	PHYSICIAN SERVICES PAYMENTS	PODIATRY SERVICES RECIPIENTS	PODIATRY SERVICES PAYMENTS	PRIVATE HOME ICF/MR RECIPIENTS	PRIVATE HOME ICF/MR PAYMENTS	PSYCH CARE UNDER AGE 22 RECIPIENTS	PSYCH CARE UNDER AGE 22 PAYMENTS	PSYCH REHAB PRIVATE RECIPIENTS	PSYCH REHAB PRIVATE PAYMENTS
LINN	286	\$17,173	34	\$334	0	\$0	0	\$0	36	\$12,246
LIVINGSTON	277	\$17,713	37	\$1,036	0	\$0	0	\$0	63	\$22,075
MCDONALD	566	\$44,254	13	\$119	0	\$0	0	\$0	30	\$22,855
MACON	310	\$27,456	42	\$1,800	0	\$0	1	\$812	29	\$13,575
MADISON	454	\$21,155	12	\$250	0	\$0	0	\$0	30	\$12,735
MARIES	206	\$13,964	15	\$573	0	\$0	0	\$0	20	\$9,646
MARION	953	\$80,373	75	\$1,905	0	\$0	1	\$19	273	\$154,940
MERCER	55	\$2,969	3	\$36	0	\$0	0	\$0	5	\$5,154
MILLER	332	\$23,814	18	\$782	0	\$0	2	\$10,819	74	\$37,633
MISSISSIPPI	541	\$29,149	32	\$854	0	\$0	0	\$0	61	\$23,427
MONITEAU	149	\$13,747	13	\$280	0	\$0	1	\$10,087	44	\$18,679
MONROE	106	\$9,838	5	\$61	0	\$0	0	\$0	16	\$10,887
MONTGOMERY	232	\$15,083	36	\$404	0	\$0	0	\$0	26	\$19,805
MORGAN	211	\$19,167	26	\$516	0	\$0	0	\$0	41	\$19,875
NEW MADRID	742	\$44,937	55	\$1,727	0	\$0	0	\$0	71	\$18,825
NEWTON	818	\$57,232	56	\$856	0	\$0	0	\$0	73	\$62,525
NODAWAY	167	\$9,565	16	\$532	0	\$0	0	\$0	29	\$20,390
OREGON	269	\$25,190	15	\$532	0	\$0	0	\$0	17	\$4,625
OSAGE	100	\$8,138	19	\$284	0	\$0	0	\$0	19	\$7,595
OZARK	232	\$24,729	6	\$160	0	\$0	0	\$0	10	\$2,056
PEMISCOT	1,185	\$86,212	27	\$1,088	0	\$0	0	\$0	19	\$7,632
PERRY	255	\$12,078	15	\$138	0	\$0	1	\$63,371	31	\$14,443
PETTIS	578	\$37,832	63	\$1,493	0	\$0	4	\$2,193	128	\$77,510
PHELPS	1,269	\$65,614	103	\$2,984	0	\$0	3	\$13,358	165	\$94,963
PIKE	405	\$25,712	49	\$453	0	\$0	0	\$0	42	\$27,286
PLATTE	177	\$14,674	22	\$418	0	\$0	0	\$0	77	\$33,788
POLK	550	\$53,250	67	\$1,272	0	\$0	1	\$39	56	\$23,042
PULASKI	605	\$45,701	31	\$1,889	0	\$0	1	\$576	88	\$58,409
PUTMAN	117	\$9,259	13	\$93	0	\$0	0	\$0	12	\$3,244
RALLS	200	\$13,895	15	\$515	0	\$0	2	\$2,650	28	\$11,266
RANDOLPH	577	\$42,327	48	\$743	0	\$0	3	\$1,320	102	\$44,608
RAY	129	\$8,556	28	\$375	0	\$0	0	\$0	21	\$10,927
REYNOLDS	289	\$20,442	10	\$276	0	\$0	0	\$0	15	\$8,426
RIPLEY	704	\$43,263	58	\$1,761	0	\$0	0	\$0	21	\$9,383
ST. CHARLES	927	\$72,702	175	\$3,408	0	\$0	1	\$11,522	297	\$124,722
ST. CLAIR	166	\$12,472	24	\$274	0	\$0	0	\$0	31	\$17,551
ST. FRANCOIS	1,061	\$47,409	152	\$2,708	0	\$0	1	\$58,762	428	\$321,507
STE. GENEVIEVE	132	\$7,360	20	\$166	0	\$0	0	\$0	42	\$22,764
ST. LOUIS	4,512	\$322,912	748	\$15,142	16	\$62,961	17	\$173,806	1,315	\$748,119
SALINE	246	\$20,364	58	\$943	0	\$0	1	\$10	57	\$28,477
SCHUYLER	121	\$8,654	4	\$38	0	\$0	0	\$0	4	\$1,615
SCOTLAND	109	\$7,875	17	\$128	0	\$0	0	\$0	7	\$2,744
SCOTT	988	\$67,171	89	\$1,957	0	\$0	1	\$44,936	160	\$64,562
SHANNON	314	\$18,838	9	\$345	0	\$0	0	\$0	16	\$3,230
SHELBY	128	\$12,828	16	\$313	0	\$0	0	\$0	7	\$2,952
STODDARD	771	\$46,950	80	\$2,162	0	\$0	0	\$0	90	\$34,334
STONE	738	\$65,682	28	\$898	0	\$0	0	\$0	54	\$21,683
SULLIVAN	189	\$11,998	14	\$136	0	\$0	1	\$3,506	18	\$9,972
TANEY	1,231	\$98,544	27	\$484	0	\$0	0	\$0	83	\$44,966
TEXAS	481	\$40,020	34	\$1,373	0	\$0	0	\$0	38	\$9,546
VERNON	508	\$40,420	47	\$484	0	\$0	1	\$8,771-	89	\$59,355
WARREN	233	\$13,175	34	\$411	0	\$0	0	\$0	56	\$18,179
WASHINGTON	520	\$32,964	49	\$1,180	0	\$0	0	\$0	82	\$43,835
WAYNE	467	\$33,453	28	\$962	0	\$0	1	\$3,457	36	\$19,819
WEBSTER	733	\$60,811	23	\$621	0	\$0	1	\$773	51	\$19,641
WORTH	69	\$4,526	2	\$181	0	\$0	0	\$0	1	\$576
WRIGHT	613	\$44,920	18	\$597	0	\$0	0	\$0	46	\$8,549
ST. LOUIS CITY	4,538	\$310,527	738	\$25,812	44	\$249,284	29	\$153,881	1,557	\$1,131,383
INVALID COUNTY	14	\$1,694	0	\$0	0	\$0	0	\$0	3	\$3,760

NOTE: COUNTY REPRESENTS WHERE THE RECIPIENT LIVES, NOT NECESSARILY WHERE THE SERVICE WAS PROVIDED.

**TABLE 21
MISSOURI MEDICAID RECIPIENTS AND PAYMENTS BY TYPE OF SERVICE
NOVEMBER 2003**

	PSYCH REHAB PUBLIC RECIPIENTS	PSYCH REHAB PUBLIC PAYMENTS	REHAB CENTER SERVICES RECIPIENTS	REHAB CENTER SERVICES PAYMENTS	RURAL HEALTH CLINICS RECIPIENTS	RURAL HEALTH CLINICS PAYMENTS	STATE INSTIT TCM RECIPIENTS	STATE INSTIT TCM PAYMENTS
STATE TOTAL	0	\$0	545	\$183,193	38,718	\$2,871,951	14,451	\$2,912,276
ADAIR	0	\$0	5	\$614	51	\$4,876	186	\$38,920
ANDREW	0	\$0	3	\$186	21	\$2,505	50	\$9,009
ATCHISON	0	\$0	0	\$0	6	\$448	24	\$4,356
AUDRAIN	0	\$0	2	\$157	6	\$307	121	\$29,291
BARRY	0	\$0	21	\$12,169	507	\$75,798-	70	\$13,873
BARTON	0	\$0	1	\$563	52	\$3,839	30	\$3,993
BATES	0	\$0	0	\$0	234	\$15,891	24	\$4,059
BENTON	0	\$0	10	\$717	22	\$1,988	65	\$14,447
BOLLINGER	0	\$0	1	\$20	199	\$15,806	39	\$4,336
BOONE	0	\$0	3	\$112	7	\$233	764	\$199,681
BUCHANAN	0	\$0	11	\$868	19	\$1,451	443	\$90,478
BUTLER	0	\$0	0	\$0	1,989	\$162,147	65	\$13,741
CALDWELL	0	\$0	0	\$0	106	\$7,693	17	\$3,854
CALLAWAY	0	\$0	1	\$179	41	\$1,499	146	\$25,370
CAMDEN	0	\$0	1	\$221	28	\$1,535	59	\$13,299
CAPE GIRARDEAU	0	\$0	1	\$75	958	\$73,371	164	\$38,293
CARROLL	0	\$0	0	\$0	43	\$2,103	34	\$10,639
CARTER	0	\$0	0	\$0	309	\$23,191	14	\$2,455
CASS	0	\$0	3	\$438	77	\$4,069	120	\$28,380
CEDAR	0	\$0	0	\$0	730	\$48,648	47	\$9,953
CHARITON	0	\$0	0	\$0	23	\$832	28	\$5,366
CHRISTIAN	0	\$0	50	\$26,491	438	\$35,817	99	\$15,370
CLARK	0	\$0	0	\$0	37	\$4,004	16	\$1,914
CLAY	0	\$0	0	\$0	14	\$966	252	\$53,703
CLINTON	0	\$0	1	\$254	132	\$7,162	37	\$7,742
COLE	0	\$0	0	\$0	4	\$110	182	\$44,240
COOPER	0	\$0	1	\$72	9	\$1,472	87	\$35,449
CRAWFORD	0	\$0	0	\$0	916	\$73,418	37	\$8,349
DADE	0	\$0	3	\$600	194	\$14,495	11	\$2,554
DALLAS	0	\$0	0	\$0	777	\$73,569	35	\$5,029
DAVISS	0	\$0	0	\$0	78	\$5,299	20	\$7,458
DEKALB	0	\$0	2	\$228	43	\$2,723	23	\$6,976
DENT	0	\$0	1	\$184	705	\$52,572	39	\$9,907
DOUGLAS	0	\$0	63	\$36,863	288	\$20,221	19	\$4,620
DUNKLIN	0	\$0	0	\$0	1,709	\$115,090	98	\$16,150
FRANKLIN	0	\$0	0	\$0	193	\$13,818	208	\$74,445
GASCONADE	0	\$0	2	\$113	35	\$2,425	42	\$9,524
GENTRY	0	\$0	0	\$0	50	\$4,933	56	\$9,610
GREENE	0	\$0	50	\$19,235	501	\$40,429	606	\$109,255
GRUNDY	0	\$0	0	\$0	99	\$5,578	27	\$6,277
HARRISON	0	\$0	0	\$0	314	\$17,484	49	\$8,547
HENRY	0	\$0	0	\$0	46	\$4,580	71	\$17,149
HICKORY	0	\$0	0	\$0	434	\$37,443	17	\$2,851
HOLT	0	\$0	0	\$0	15	\$1,376	7	\$1,003
HOWARD	0	\$0	0	\$0	1	\$6	70	\$16,157
HOWELL	0	\$0	7	\$682	1,331	\$123,589	57	\$8,349
IRON	0	\$0	4	\$191	253	\$15,314	44	\$10,138
JACKSON	0	\$0	26	\$3,613	38	\$2,708	1,475	\$299,052
JASPER	0	\$0	1	\$102	85	\$878	424	\$118,684
JEFFERSON	0	\$0	0	\$0	161	\$10,771	417	\$113,048
JOHNSON	0	\$0	1	\$39	117	\$10,327	58	\$12,744
KNOX	0	\$0	4	\$1,091	93	\$8,898	20	\$4,877
LACLEDE	0	\$0	10	\$4,380	1,203	\$83,974	61	\$11,488
LAFAYETTE	0	\$0	4	\$397	279	\$23,564	103	\$19,213
LAWRENCE	0	\$0	5	\$1,050	342	\$37,475-	89	\$18,348
LEWIS	0	\$0	0	\$0	383	\$39,028	32	\$7,273
LINCOLN	0	\$0	0	\$0	67	\$2,572	140	\$23,773

NOTE: COUNTY REPRESENTS WHERE THE RECIPIENT LIVES, NOT NECESSARILY WHERE THE SERVICE WAS PROVIDED.

**TABLE 21
MISSOURI MEDICAID RECIPIENTS AND PAYMENTS BY TYPE OF SERVICE
NOVEMBER 2003**

	PSYCH REHAB PUBLIC RECIPIENTS	PSYCH REHAB PUBLIC PAYMENTS	REHAB CENTER SERVICES RECIPIENTS	REHAB CENTER SERVICES PAYMENTS	RURAL HEALTH CLINICS RECIPIENTS	RURAL HEALTH CLINICS PAYMENTS	STATE INSTIT TCM RECIPIENTS	STATE INSTIT TCM PAYMENTS
LINN	0	\$0	0	\$0	54	\$3,303	62	\$10,151
LIVINGSTON	0	\$0	0	\$0	209	\$13,646	65	\$15,707
MCDONALD	0	\$0	0	\$0	310	\$15,881	38	\$3,346
MACON	0	\$0	8	\$1,949	16	\$1,135	52	\$10,745
MADISON	0	\$0	0	\$0	73	\$4,922	39	\$5,386
MARIES	0	\$0	0	\$0	147	\$12,900	17	\$1,709
MARION	0	\$0	0	\$0	85	\$105,275	238	\$43,164
MERCER	0	\$0	0	\$0	78	\$3,505	11	\$1,320
MILLER	0	\$0	0	\$0	6	\$278	14	\$3,894
MISSISSIPPI	0	\$0	0	\$0	567	\$32,143	33	\$5,656
MONITEAU	0	\$0	0	\$0	0	\$0	34	\$11,570
MONROE	0	\$0	0	\$0	18	\$791	53	\$12,877
MONTGOMERY	0	\$0	0	\$0	78	\$19,597	51	\$12,822
MORGAN	0	\$0	2	\$360	3	\$190	62	\$13,774
NEW MADRID	0	\$0	12	\$2,654	631	\$48,958	59	\$11,022
NEWTON	0	\$0	0	\$0	261	\$13,476	105	\$18,473
NODAWAY	0	\$0	0	\$0	340	\$21,757	75	\$13,827
OREGON	0	\$0	2	\$100	715	\$56,510	49	\$8,072
OSAGE	0	\$0	0	\$0	2	\$141	42	\$9,483
OZARK	0	\$0	2	\$195	520	\$45,617	10	\$1,129
PEMISCOT	0	\$0	2	\$202	1,603	\$160,110	33	\$7,161
PERRY	0	\$0	2	\$104	222	\$11,931	61	\$13,398
PETTIS	0	\$0	3	\$152	13	\$1,289	76	\$18,137
PHELPS	0	\$0	0	\$0	902	\$71,497	168	\$35,277
PIKE	0	\$0	0	\$0	688	\$54,880	82	\$17,614
PLATTE	0	\$0	0	\$0	1	\$19	50	\$11,192
POLK	0	\$0	3	\$1,192	1,174	\$92,300	102	\$19,424
PULASKI	0	\$0	5	\$1,539	1,006	\$78,676	52	\$11,728
PUTMAN	0	\$0	0	\$0	171	\$9,564	8	\$1,591
RALLS	0	\$0	1	\$68	19	\$1,016	39	\$7,999
RANDOLPH	0	\$0	5	\$246	3	\$163	110	\$23,991
RAY	0	\$0	0	\$0	75	\$10,009	42	\$6,131
REYNOLDS	0	\$0	0	\$0	328	\$29,370	20	\$3,359
RIPLEY	0	\$0	4	\$126	1,361	\$100,981	39	\$6,475
ST. CHARLES	0	\$0	0	\$0	11	\$747	542	\$70,425
ST. CLAIR	0	\$0	0	\$0	107	\$6,888	12	\$766
ST. FRANCOIS	0	\$0	2	\$65	405	\$21,034	153	\$38,478
STE.GENEVIEVE	0	\$0	0	\$0	74	\$3,349	28	\$5,082
ST. LOUIS	0	\$0	18	\$2,614	71	\$3,892	1,918	\$331,048
SALINE	0	\$0	0	\$0	27	\$1,009	92	\$23,733
SCHUYLER	0	\$0	0	\$0	122	\$8,762	8	\$1,393
SCOTLAND	0	\$0	0	\$0	138	\$11,448	9	\$1,505
SCOTT	0	\$0	10	\$701	883	\$62,728	127	\$22,664
SHANNON	0	\$0	0	\$0	600	\$45,715	1	\$59
SHELBY	0	\$0	0	\$0	196	\$12,154	29	\$4,897
STODDARD	0	\$0	0	\$0	1,271	\$89,289	77	\$15,563
STONE	0	\$0	22	\$9,371	857	\$64,484	19	\$5,848
SULLIVAN	0	\$0	0	\$0	343	\$22,814	35	\$7,148
TANEY	0	\$0	18	\$10,855	905	\$75,070	77	\$18,737
TEXAS	0	\$0	10	\$1,101	868	\$65,889	52	\$16,243
VERNON	0	\$0	0	\$0	616	\$37,580	91	\$15,409
WARREN	0	\$0	0	\$0	18	\$2,460	121	\$20,553
WASHINGTON	0	\$0	1	\$64	421	\$21,641	75	\$14,861
WAYNE	0	\$0	0	\$0	636	\$48,805	13	\$2,723
WEBSTER	0	\$0	27	\$11,342	659	\$55,816	57	\$6,229
WORTH	0	\$0	0	\$0	21	\$1,604	5	\$680
WRIGHT	0	\$0	61	\$20,388	893	\$63,372	17	\$1,518
ST. LOUIS CITY	0	\$0	27	\$5,904	80	\$7,213	1,346	\$199,118
INVALID COUNTY	0	\$0	0	\$0	5	\$584	18	\$4,934

NOTE: COUNTY REPRESENTS WHERE THE RECIPIENT LIVES, NOT NECESSARILY WHERE THE SERVICE WAS PROVIDED.

**TABLE 22
MISSOURI MEDICAID RECIPIENTS AND PAYMENTS - GRAND TOTAL
NOVEMBER 2003**

ELIGIBILITY CATEGORY: ALL CATEGORIES
NUMBER OF ELIGIBLES ENROLLED ON 10/31/03: 975,288
CAPITATION ENROLLMENT: 443,748

	EXPENDITURES	RECIPIENTS	COST PER RECIPIENT	UNITS OF SERVICE	UNITS PER RECIPIENT	COST PER SERVICE
NURSING FACILITIES	\$58,904,378	24,609 *	\$2,393.61	815,869	33.2	\$72.20
HOSPITALS	\$58,245,836	90,166 *	\$645.98	481,453	5.3	\$120.98
INPATIENT	\$37,275,086	12,290	\$3,032.96	43,926	3.6	\$848.59
OUTPATIENT	\$20,970,750	83,058	\$252.48	437,527	5.3	\$47.93
DENTAL SERVICES	\$2,276,502	13,293 *	\$171.26	51,533	3.9	\$44.18
PHARMACY	\$82,366,535	265,672 *	\$310.04	1,311,380	4.9	\$62.81
PHYSICIAN RELATED	\$19,439,823	193,575 *	\$100.43	1,287,949	6.7	\$15.09
PHYSICIAN	\$5,093,270	69,457	\$73.33	239,109	3.4	\$21.30
CLINIC	\$7,537,183	91,742	\$82.16	818,177	8.9	\$9.21
FAMILY PLANNING	\$815,780	11,721	\$69.60	21,749	1.9	\$37.51
X-RAY AND LAB	\$928,724	25,005	\$37.14	72,326	2.9	\$12.84
NURSE PRACTITIONER	\$97,283	2,973	\$32.72	4,774	1.6	\$20.38
PODIATRY	\$150,746	6,837	\$22.71	10,898	1.6	\$13.83
CRNA SERVICES	\$33,844	745	\$45.16	25,800	34.6	\$1.30
RURAL HEALTH CLINICS	\$2,871,884	38,717	\$74.18	56,232	1.5	\$51.07
CASE MANAGEMENT	\$26,893	730	\$36.84	800	1.1	\$33.62
FED QUALIFIED HEALTH CARE	\$1,884,415	11,995	\$157.10	38,084	3.2	\$49.48
IN-HOME SERVICES	\$23,333,375	34,883 *	\$668.90	4,384,446	125.7	\$5.32
HOME HEALTH SERVICES	\$453,602	775	\$585.29	54,343	70.1	\$8.35
ADULT DAY HEALTH CARE	\$587,863	663	\$886.67	12,999	19.6	\$45.22
HOMEMAKER/RESPITE CARE	\$6,003,294	16,534	\$363.09	1,473,510	89.1	\$4.07
PERSONAL CARE	\$15,956,773	30,330	\$526.11	2,818,228	92.9	\$5.66
AIDS WAIVER	\$17,281	8	\$2,160.12	2,529	316.1	\$6.83
PHYSICAL DISABLED WAIVER	\$172,467	23	\$7,498.57	11,503	500.1	\$14.99
INDEPENDENT LIVING WAIVER	\$142,095	208	\$683.15	11,334	54.5	\$12.54
REHAB AND SPECIALTY SERVICES	\$10,745,302	49,728 *	\$216.08	910,960	18.3	\$11.80
AUDIOLOGY SERVICES	\$86,884	481	\$180.63	1,412	2.9	\$61.53
OPTOMETRIC SERVICES	\$441,764	10,111	\$43.69	16,984	1.7	\$26.01
DURABLE MEDICAL EQUIPMENT	\$4,275,093	24,648	\$173.45	700,812	28.4	\$6.10
AMBULANCE SERVICES	\$841,126	5,867	\$143.37	87,379	14.9	\$9.63
REHABILITATION CENTER	\$183,193	545	\$336.13	16,981	31.2	\$10.79
HOSPICE	\$1,863,787	766	\$2,433.14	24,302	31.7	\$76.69
NON-EMERGENCY TRANS	\$3,017,530	12,084	\$249.71	61,637	5.1	\$48.96
NON-PARTICIPATING PROV	\$19,533	390	\$50.08	1,236	3.2	\$15.80
COMPREHENSIVE DAY REHAB	\$15,315	10	\$1,531.50	178	17.8	\$86.04
DIABETES SELF-MGMT TRNG	\$1,076	33	\$32.59	39	1.2	\$27.58
BUY-IN PREMIUMS	\$6,383,247	101,462 **	\$62.91			
PART-A	\$257,636	746	\$345.36			
PART-B	\$6,125,611	100,716	\$60.82			
MENTAL HEALTH SERVICES	\$32,005,137	25,632 *	\$1,248.64	1,837,467	71.7	\$17.42
PRIVATE HOME ICF/MR	\$377,072	78	\$4,834.26	2,403	30.8	\$156.92
MR/DD WAIVER	\$21,091,070	6,687	\$3,154.04	1,109,508	165.9	\$19.01
PSYCH REHAB-PRIVATE	\$7,532,624	13,584	\$554.52	341,180	25.1	\$22.08
CSTAR - PRIVATE	\$1,826,896	2,413	\$757.11	293,335	121.6	\$6.23
TARGETED CASE MANAGEMENT	\$1,177,475	5,695	\$206.72	91,041	16.0	\$12.93
STATE INSTITUTIONS	\$16,851,876	17,641 *	\$955.27	477,492	27.1	\$35.29
ICF/MENTALLY RETARDED	\$8,384,926	1,105	\$7,588.17	31,559	28.6	\$265.69
MENTAL HOSPITAL	\$20,773	10	\$2,077.32	226	22.6	\$91.92
PSYCH CARE UNDER AGE 22	\$665,695	174	\$3,825.83	1,428	8.2	\$466.17
PSYCH REHAB-PUBLIC	\$0	0	\$0.00	0	0.0	\$0.00
CSTAR - PUBLIC	\$6,073	14	\$433.79	1,083	77.4	\$5.61
TARGETED CASE MANAGEMENT	\$2,912,276	14,451	\$201.53	441,111	30.5	\$6.60
DFS CASE MANAGEMENT	\$4,862,133	2,080	\$2,337.56	2,085	1.0	\$2,331.98
EPSDT SERVICES	\$8,710,695	59,644 *	\$146.04	593,512	10.0	\$14.68
EPSDT SCREENINGS	\$264,310	5,228	\$50.56	5,547	1.1	\$47.65
EPSDT REFERRAL SERVICES	\$8,347,840	57,494	\$145.19	587,073	10.2	\$14.22
EPSDT TARGETED CASE MGMT	\$98,545	892	\$110.48	892	1.0	\$110.48
MANAGED CARE PREMIUMS	\$60,599,906	443,748 *	\$136.56			
TOTAL	\$379,864,612	799,818 *	\$474.94			

* Unduplicated total.

** Recipients are not added to the total.

NOTE: Total expenditures do not include \$66,841.05.

TABLE 22
MISSOURI MEDICAID RECIPIENTS AND PAYMENTS BY ELIGIBILITY CATEGORY
NOVEMBER 2003

ELIGIBILITY CATEGORY: OLD AGE ASSISTANCE
 NUMBER OF ELIGIBLES ENROLLED ON 10/31/03: 73,873

	EXPENDITURES	RECIPIENTS	COST PER RECIPIENT	UNITS OF SERVICE	UNITS PER RECIPIENT	COST PER SERVICE
NURSING FACILITIES	\$48,006,840	20,370 *	\$2,356.74	671,340	33.0	\$71.51
HOSPITALS	\$3,790,878	12,675 *	\$299.08	76,863	6.1	\$49.32
INPATIENT	\$1,771,800	2,057	\$861.35	1,101	0.5	\$1,609.26
OUTPATIENT	\$2,019,077	11,056	\$182.62	75,762	6.9	\$26.65
DENTAL SERVICES	\$221,885	1,167 *	\$190.13	3,470	3.0	\$63.94
PHARMACY	\$20,951,854	61,497 *	\$340.70	419,621	6.8	\$49.93
PHYSICIAN RELATED	\$2,487,730	36,354 *	\$68.43	269,436	7.4	\$9.23
PHYSICIAN	\$651,762	14,476	\$45.02	40,546	2.8	\$16.07
CLINIC	\$1,401,279	19,899	\$70.42	193,234	9.7	\$7.25
FAMILY PLANNING	\$792	16	\$49.50	15	0.9	\$52.80
X-RAY AND LAB	\$91,033	4,082	\$22.30	17,476	4.3	\$5.21
NURSE PRACTITIONER	\$8,952	461	\$19.42	749	1.6	\$11.95
PODIATRY	\$50,131	3,361	\$14.92	5,181	1.5	\$9.68
CRNA SERVICES	\$3,505	129	\$27.17	1,057	8.2	\$3.32
RURAL HEALTH CLINICS	\$137,557	5,483	\$25.09	7,845	1.4	\$17.53
CASE MANAGEMENT	\$0	0	\$0.00	0	0.0	\$0.00
FED QUALIFIED HEALTH CARE	\$142,720	1,331	\$107.23	3,333	2.5	\$42.82
IN-HOME SERVICES	\$12,037,270	19,044 *	\$632.08	2,502,001	131.4	\$4.81
HOME HEALTH SERVICES	\$18,170	46	\$394.99	1,287	28.0	\$14.12
ADULT DAY HEALTH CARE	\$118,287	142	\$833.01	2,572	18.1	\$45.99
HOMEMAKER/RESPIRE CARE	\$5,595,965	15,545	\$359.98	1,370,078	88.1	\$4.08
PERSONAL CARE	\$6,303,517	15,626	\$403.40	1,127,980	72.2	\$5.59
AIDS WAIVER	\$0	0	\$0.00	0	0.0	\$0.00
PHYSICAL DISABLED WAIVER	\$0	0	\$0.00	0	0.0	\$0.00
INDEPENDENT LIVING WAIVER	\$1,331	6	\$221.87	84	14.0	\$15.85
REHAB AND SPECIALTY SERVICES	\$3,465,823	15,090 *	\$229.68	388,423	25.7	\$8.92
AUDIOLOGY SERVICES	\$49,924	217	\$230.07	560	2.6	\$89.15
OPTOMETRIC SERVICES	\$66,773	2,138	\$31.23	3,291	1.5	\$20.29
DURABLE MEDICAL EQUIPMENT	\$718,191	8,341	\$86.10	312,509	37.5	\$2.30
AMBULANCE SERVICES	\$227,552	2,067	\$110.09	30,992	15.0	\$7.34
REHABILITATION CENTER	\$21,401	139	\$153.96	2,933	21.1	\$7.30
HOSPICE	\$1,504,275	640	\$2,350.43	20,559	32.1	\$73.17
NON-EMERGENCY TRANS	\$872,581	3,252	\$268.32	17,236	5.3	\$50.63
NON-PARTICIPATING PROV	\$5,126	127	\$40.36	343	2.7	\$14.94
COMPREHENSIVE DAY REHAB	\$0	0	\$0.00	0	0.0	\$0.00
DIABETES SELF-MGMT TRNING	\$0	0	\$0.00	0	0.0	\$0.00
BUY-IN PREMIUMS	\$2,538,910	39,051 **	\$65.02			
PART-A	\$238,676	689	\$346.41			
PART-B	\$2,300,234	38,362	\$59.96			
MENTAL HEALTH SERVICES	\$1,321,800	914 *	\$1,446.17	75,377	82.5	\$17.54
PRIVATE HOME ICF/MR	\$13,790	3	\$4,596.67	93	31.0	\$148.28
MR/DD WAIVER	\$1,047,125	340	\$3,079.78	60,900	179.1	\$17.19
PSYCH REHAB-PRIVATE	\$240,666	457	\$526.62	12,410	27.2	\$19.39
CSTAR - PRIVATE	\$4,093	4	\$1,023.13	676	169.0	\$6.05
TARGETED CASE MANAGEMENT	\$16,126	181	\$89.09	1,298	7.2	\$12.42
STATE INSTITUTIONS	\$496,396	484 *	\$1,025.61	13,282	27.4	\$37.37
ICF/MENTALLY RETARDED	\$417,938	55	\$7,598.87	1,574	28.6	\$265.53
MENTAL HOSPITAL	\$1,259	3	\$419.60	16	5.3	\$78.68
PSYCH CARE UNDER AGE 22	\$0	0	\$0.00	0	0.0	\$0.00
PSYCH REHAB-PUBLIC	\$0	0	\$0.00	0	0.0	\$0.00
CSTAR - PUBLIC	\$0	0	\$0.00	0	0.0	\$0.00
TARGETED CASE MANAGEMENT	\$77,199	426	\$181.22	11,692	27.5	\$6.60
DFS CASE MANAGEMENT	\$0	0	\$0.00	0	0.0	\$0.00
EPSDT SERVICES	\$39,790	366 *	\$108.72	9,330	25.5	\$4.26
EPSDT SCREENINGS	\$0	0	\$0.00	0	0.0	\$0.00
EPSDT REFERRAL SERVICES	\$39,790	366	\$108.72	9,330	25.5	\$4.26
EPSDT TARGETED CASE MGMT	\$0	0	\$0.00	0	0.0	\$0.00
MANAGED CARE PREMIUMS	\$0	0 *	\$0.00			
TOTAL	\$95,359,176	70,325 *	\$1,355.98			

* Unduplicated total.

** Recipients are not added to the total.

TABLE 22
MISSOURI MEDICAID RECIPIENTS AND PAYMENTS BY ELIGIBILITY CATEGORY
NOVEMBER 2003

ELIGIBILITY CATEGORY: MEDICAL ASSISTANCE FOR FAMILIES - ADULTS & CHILDREN
 NUMBER OF ELIGIBLES ENROLLED ON 10/31/03: 502,630

	EXPENDITURES	RECIPIENTS	COST PER RECIPIENT	UNITS OF SERVICE	UNITS PER RECIPIENT	COST PER SERVICE
NURSING FACILITIES	\$10,703	4 *	\$2,675.87	104	26.0	\$102.92
HOSPITALS	\$12,204,679	25,110 *	\$486.05	102,130	4.1	\$119.50
INPATIENT	\$6,670,644	2,288	\$2,915.49	8,650	3.8	\$771.17
OUTPATIENT	\$5,534,036	23,851	\$232.03	93,480	3.9	\$59.20
DENTAL SERVICES	\$945,068	5,777 *	\$163.59	23,776	4.1	\$39.75
PHARMACY	\$8,723,692	65,273 *	\$133.65	168,762	2.6	\$51.69
PHYSICIAN RELATED	\$5,129,594	53,427 *	\$96.01	215,835	4.0	\$23.77
PHYSICIAN	\$1,148,356	15,248	\$75.31	49,145	3.2	\$23.37
CLINIC	\$1,154,702	19,134	\$60.35	96,160	5.0	\$12.01
FAMILY PLANNING	\$462,262	6,469	\$71.46	12,717	2.0	\$36.35
X-RAY AND LAB	\$226,053	6,219	\$36.35	13,193	2.1	\$17.13
NURSE PRACTITIONER	\$25,449	728	\$34.96	1,079	1.5	\$23.59
PODIATRY	\$13,420	277	\$48.45	530	1.9	\$25.32
CRNA SERVICES	\$10,802	241	\$44.82	7,971	33.1	\$1.36
RURAL HEALTH CLINICS	\$1,410,206	15,789	\$89.32	21,702	1.4	\$64.98
CASE MANAGEMENT	\$6,139	232	\$26.46	249	1.1	\$24.65
FED QUALIFIED HEALTH CARE	\$672,205	3,826	\$175.69	13,089	3.4	\$51.36
IN-HOME SERVICES	\$98,108	142 *	\$690.90	10,728	75.6	\$9.15
HOME HEALTH SERVICES	\$21,708	53	\$409.58	704	13.3	\$30.83
ADULT DAY HEALTH CARE	\$2,760	3	\$920.13	71	23.7	\$38.88
HOMEMAKER/RESPIRE CARE	\$219	1	\$218.88	64	64.0	\$3.42
PERSONAL CARE	\$73,321	90	\$814.67	9,888	109.9	\$7.42
AIDS WAIVER	\$0	0	\$0.00	0	0.0	\$0.00
PHYSICAL DISABLED WAIVER	\$0	0	\$0.00	0	0.0	\$0.00
INDEPENDENT LIVING WAIVER	\$100	1	\$100.00	1	1.0	\$100.00
REHAB AND SPECIALTY SERVICES	\$982,049	6,620 *	\$148.35	36,683	5.5	\$26.77
AUDIOLOGY SERVICES	\$7,875	79	\$99.68	243	3.1	\$32.41
OPTOMETRIC SERVICES	\$145,091	3,075	\$47.18	5,266	1.7	\$27.55
DURABLE MEDICAL EQUIPMENT	\$420,631	1,817	\$231.50	9,845	5.4	\$42.73
AMBULANCE SERVICES	\$100,758	539	\$186.93	10,242	19.0	\$9.84
REHABILITATION CENTER	\$80,937	160	\$505.86	6,503	40.6	\$12.45
HOSPICE	\$2,889	2	\$1,444.25	28	14.0	\$103.16
NON-EMERGENCY TRANS	\$223,643	1,131	\$197.74	4,548	4.0	\$49.17
NON-PARTICIPATING PROV	\$6	1	\$5.70	1	1.0	\$5.70
COMPREHENSIVE DAY REHAB	\$0	0	\$0.00	0	0.0	\$0.00
DIABETES SELF-MGMT TRNING	\$220	6	\$36.67	7	1.2	\$31.43
BUY-IN PREMIUMS	\$42,547	613 **	\$69.41			
PART-A	\$316	1	\$316.00			
PART-B	\$42,231	612	\$69.01			
MENTAL HEALTH SERVICES	\$1,853,193	3,235 *	\$572.86	177,244	54.8	\$10.46
PRIVATE HOME ICF/MR	\$0	0	\$0.00	0	0.0	\$0.00
MR/DD WAIVER	\$41,551	37	\$1,123.01	1,747	47.2	\$23.78
PSYCH REHAB-PRIVATE	\$654,799	1,164	\$562.54	20,081	17.3	\$32.61
CSTAR - PRIVATE	\$770,251	1,152	\$668.62	123,560	107.3	\$6.23
TARGETED CASE MANAGEMENT	\$386,592	1,348	\$286.79	31,856	23.6	\$12.14
STATE INSTITUTIONS	\$419,272	1,874 *	\$223.73	45,983	24.5	\$9.12
ICF/MENTALLY RETARDED	\$0	0	\$0.00	0	0.0	\$0.00
MENTAL HOSPITAL	\$0	0	\$0.00	0	0.0	\$0.00
PSYCH CARE UNDER AGE 22	\$104,575	11	\$9,506.85	188	17.1	\$556.25
PSYCH REHAB-PUBLIC	\$0	0	\$0.00	0	0.0	\$0.00
CSTAR - PUBLIC	\$1,344	2	\$672.22	197	98.5	\$6.82
TARGETED CASE MANAGEMENT	\$300,808	1,859	\$161.81	45,594	24.5	\$6.60
DFS CASE MANAGEMENT	\$12,545	4	\$3,136.19	4	1.0	\$3,136.19
EPSDT SERVICES	\$3,129,936	28,966 *	\$108.06	182,242	6.3	\$17.17
EPSDT SCREENINGS	\$132,805	2,727	\$48.70	3,000	1.1	\$44.27
EPSDT REFERRAL SERVICES	\$2,996,908	28,018	\$106.96	179,240	6.4	\$16.72
EPSDT TARGETED CASE MGMT	\$222	2	\$111.00	2	1.0	\$111.00
MANAGED CARE PREMIUMS	\$43,728,201	311,964 *	\$140.17			
TOTAL	\$77,267,042	414,405 *	\$186.45			

* Unduplicated total.

** Recipients are not added to the total.

TABLE 22
MISSOURI MEDICAID RECIPIENTS AND PAYMENTS BY ELIGIBILITY CATEGORY
NOVEMBER 2003

ELIGIBILITY CATEGORY: MEDICAL ASSISTANCE FOR FAMILIES - ADULTS
 NUMBER OF ELIGIBLES ENROLLED ON 10/31/03: 172,326

	EXPENDITURES	RECIPIENTS	COST PER RECIPIENT	UNITS OF SERVICE	UNITS PER RECIPIENT	COST PER SERVICE
NURSING FACILITIES	\$10,703	4 *	\$2,675.87	104	26.0	\$102.92
HOSPITALS	\$6,046,707	13,289 *	\$455.02	61,528	4.6	\$98.28
INPATIENT	\$2,532,425	1,104	\$2,293.86	3,445	3.1	\$735.10
OUTPATIENT	\$3,514,281	12,778	\$275.03	58,083	4.6	\$60.50
DENTAL SERVICES	\$703,179	4,008 *	\$175.44	16,870	4.2	\$41.68
PHARMACY	\$5,027,355	31,482 *	\$159.69	98,327	3.1	\$51.13
PHYSICIAN RELATED	\$3,370,622	30,637 *	\$110.02	139,233	4.5	\$24.21
PHYSICIAN	\$838,778	10,401	\$80.64	32,589	3.1	\$25.74
CLINIC	\$708,993	10,786	\$65.73	60,292	5.6	\$11.76
FAMILY PLANNING	\$403,127	5,178	\$77.85	11,279	2.2	\$35.74
X-RAY AND LAB	\$175,787	4,203	\$41.82	9,622	2.3	\$18.27
NURSE PRACTITIONER	\$18,361	525	\$34.97	781	1.5	\$23.51
PODIATRY	\$9,890	201	\$49.20	400	2.0	\$24.72
CRNA SERVICES	\$6,307	120	\$52.56	5,660	47.2	\$1.11
RURAL HEALTH CLINICS	\$735,877	7,052	\$104.35	10,666	1.5	\$68.99
CASE MANAGEMENT	\$4,804	189	\$25.42	201	1.1	\$23.90
FED QUALIFIED HEALTH CARE	\$468,699	2,793	\$167.81	7,743	2.8	\$60.53
IN-HOME SERVICES	\$95,169	138 *	\$689.63	10,489	76.0	\$9.07
HOME HEALTH SERVICES	\$21,708	53	\$409.58	704	13.3	\$30.83
ADULT DAY HEALTH CARE	\$1,571	1	\$1,570.80	34	34.0	\$46.20
HOMEMAKER/RESPIRE CARE	\$219	1	\$218.88	64	64.0	\$3.42
PERSONAL CARE	\$71,571	88	\$813.31	9,686	110.1	\$7.39
AIDS WAIVER	\$0	0	\$0.00	0	0.0	\$0.00
PHYSICAL DISABLED WAIVER	\$0	0	\$0.00	0	0.0	\$0.00
INDEPENDENT LIVING WAIVER	\$100	1	\$100.00	1	1.0	\$100.00
REHAB AND SPECIALTY SERVICES	\$416,646	3,206 *	\$129.96	16,809	5.2	\$24.79
AUDIOLOGY SERVICES	\$3,787	21	\$180.33	47	2.2	\$80.57
OPTOMETRIC SERVICES	\$73,760	1,535	\$48.05	2,789	1.8	\$26.45
DURABLE MEDICAL EQUIPMENT	\$188,685	984	\$191.75	6,569	6.7	\$28.72
AMBULANCE SERVICES	\$56,555	308	\$183.62	5,566	18.1	\$10.16
REHABILITATION CENTER	\$0	0	\$0.00	0	0.0	\$0.00
HOSPICE	\$2,889	2	\$1,444.25	28	14.0	\$103.16
NON-EMERGENCY TRANS	\$90,785	452	\$200.85	1,803	4.0	\$50.35
NON-PARTICIPATING PROV	\$6	1	\$5.70	1	1.0	\$5.70
COMPREHENSIVE DAY REHAB	\$0	0	\$0.00	0	0.0	\$0.00
DIABETES SELF-MGMT TRNING	\$180	5	\$36.00	6	1.2	\$30.00
BUY-IN PREMIUMS***	\$42,547	613 **	\$69.41			
PART-A	\$316	1	\$316.00			
PART-B	\$42,231	612	\$69.01			
MENTAL HEALTH SERVICES	\$714,391	1,573 *	\$454.16	87,965	55.9	\$9.12
PRIVATE HOME ICF/MR	\$0	0	\$0.00	0	0.0	\$0.00
MR/DD WAIVER	\$5,887	3	\$1,962.46	203	67.7	\$29.00
PSYCH REHAB-PRIVATE	\$266,129	637	\$417.78	9,908	15.6	\$26.86
CSTAR - PRIVATE	\$412,124	793	\$519.70	75,416	95.1	\$5.46
TARGETED CASE MANAGEMENT	\$30,251	224	\$135.05	2,438	10.9	\$12.41
STATE INSTITUTIONS	\$20,202	106 *	\$190.59	3,065	28.9	\$6.59
ICF/MENTALLY RETARDED	\$0	0	\$0.00	0	0.0	\$0.00
MENTAL HOSPITAL	\$0	0	\$0.00	0	0.0	\$0.00
PSYCH CARE UNDER AGE 22	\$0	0	\$0.00	0	0.0	\$0.00
PSYCH REHAB-PUBLIC	\$0	0	\$0.00	0	0.0	\$0.00
CSTAR - PUBLIC	\$1,344	2	\$672.22	197	98.5	\$6.82
TARGETED CASE MANAGEMENT	\$18,858	104	\$181.33	2,868	27.6	\$6.58
DFS CASE MANAGEMENT	\$0	0	\$0.00	0	0.0	\$0.00
EPSDT SERVICES	\$95,509	1,235 *	\$77.34	3,864	3.1	\$24.72
EPSDT SCREENINGS	\$923	18	\$51.28	17	0.9	\$54.29
EPSDT REFERRAL SERVICES	\$94,586	1,222	\$77.40	3,847	3.2	\$24.59
EPSDT TARGETED CASE MGMT	\$0	0	\$0.00	0	0.0	\$0.00
MANAGED CARE PREMIUMS	\$19,653,263	101,629 *	\$193.38			
TOTAL	\$36,196,294	145,434 *	\$248.88			

* Unduplicated total.

** Recipients are not added to the total.

*** Medical Assistance for Families activity for both parent and child are in the parent total.

**TABLE 22
MISSOURI MEDICAID RECIPIENTS AND PAYMENTS BY ELIGIBILITY CATEGORY
NOVEMBER 2003**

ELIGIBILITY CATEGORY: MEDICAL ASSISTANCE FOR FAMILIES - CHILDREN
NUMBER OF ELIGIBLES ENROLLED ON 10/31/03: 330,304

	EXPENDITURES	RECIPIENTS	COST PER RECIPIENT	UNITS OF SERVICE	UNITS PER RECIPIENT	COST PER SERVICE
NURSING FACILITIES	\$0	0 *	\$0.00	0	0.0	\$0.00
HOSPITALS	\$6,157,973	11,821 *	\$520.94	40,602	3.4	\$151.67
INPATIENT	\$4,138,218	1,184	\$3,495.12	5,205	4.4	\$795.05
OUTPATIENT	\$2,019,754	11,073	\$182.40	35,397	3.2	\$57.06
DENTAL SERVICES	\$241,889	1,769 *	\$136.74	6,906	3.9	\$35.03
PHARMACY	\$3,696,337	33,791 *	\$109.39	70,435	2.1	\$52.48
PHYSICIAN RELATED	\$1,758,973	22,790 *	\$77.18	76,602	3.4	\$22.96
PHYSICIAN	\$309,578	4,847	\$63.87	16,556	3.4	\$18.70
CLINIC	\$445,709	8,348	\$53.39	35,868	4.3	\$12.43
FAMILY PLANNING	\$59,136	1,291	\$45.81	1,438	1.1	\$41.12
X-RAY AND LAB	\$50,266	2,016	\$24.93	3,571	1.8	\$14.08
NURSE PRACTITIONER	\$7,088	203	\$34.92	298	1.5	\$23.79
PODIATRY	\$3,530	76	\$46.45	130	1.7	\$27.15
CRNA SERVICES	\$4,495	121	\$37.15	2,311	19.1	\$1.95
RURAL HEALTH CLINICS	\$674,329	8,737	\$77.18	11,036	1.3	\$61.10
CASE MANAGEMENT	\$1,336	43	\$31.06	48	1.1	\$27.82
FED QUALIFIED HEALTH CARE	\$203,506	1,033	\$197.01	5,346	5.2	\$38.07
IN-HOME SERVICES	\$2,939	4 *	\$734.74	239	59.8	\$12.30
HOME HEALTH SERVICES	\$0	0	\$0.00	0	0.0	\$0.00
ADULT DAY HEALTH CARE	\$1,190	2	\$594.80	37	18.5	\$32.15
HOMEMAKER/RESPIRE CARE	\$0	0	\$0.00	0	0.0	\$0.00
PERSONAL CARE	\$1,749	2	\$874.68	202	101.0	\$8.66
AIDS WAIVER	\$0	0	\$0.00	0	0.0	\$0.00
PHYSICAL DISABLED WAIVER	\$0	0	\$0.00	0	0.0	\$0.00
INDEPENDENT LIVING WAIVER	\$0	0	\$0.00	0	0.0	\$0.00
REHAB AND SPECIALTY SERVICES	\$565,402	3,414 *	\$165.61	19,874	5.8	\$28.45
AUDIOLOGY SERVICES	\$4,088	58	\$70.47	196	3.4	\$20.85
OPTOMETRIC SERVICES	\$71,330	1,540	\$46.32	2,477	1.6	\$28.80
DURABLE MEDICAL EQUIPMENT	\$231,946	833	\$278.45	3,276	3.9	\$70.80
AMBULANCE SERVICES	\$44,203	231	\$191.36	4,676	20.2	\$9.45
REHABILITATION CENTER	\$80,937	160	\$505.86	6,503	40.6	\$12.45
HOSPICE	\$0	0	\$0.00	0	0.0	\$0.00
NON-EMERGENCY TRANS	\$132,858	679	\$195.67	2,745	4.0	\$48.40
NON-PARTICIPATING PROV	\$0	0	\$0.00	0	0.0	\$0.00
COMPREHENSIVE DAY REHAB	\$0	0	\$0.00	0	0.0	\$0.00
DIABETES SELF-MGMT TRNING	\$40	1	\$40.00	1	1.0	\$40.00
BUY-IN PREMIUMS***	\$0	0	\$0.00			
PART-A	\$0	0	\$0.00			
PART-B	\$0	0	\$0.00			
MENTAL HEALTH SERVICES	\$1,138,802	1,662 *	\$685.20	89,279	53.7	\$12.76
PRIVATE HOME ICF/MR	\$0	0	\$0.00	0	0.0	\$0.00
MR/DD WAIVER	\$35,664	34	\$1,048.94	1,544	45.4	\$23.10
PSYCH REHAB-PRIVATE	\$388,670	527	\$737.51	10,173	19.3	\$38.21
CSTAR - PRIVATE	\$358,127	359	\$997.57	48,144	134.1	\$7.44
TARGETED CASE MANAGEMENT	\$356,341	1,124	\$317.03	29,418	26.2	\$12.11
STATE INSTITUTIONS	\$399,070	1,768 *	\$225.72	42,918	24.3	\$9.30
ICF/MENTALLY RETARDED	\$0	0	\$0.00	0	0.0	\$0.00
MENTAL HOSPITAL	\$0	0	\$0.00	0	0.0	\$0.00
PSYCH CARE UNDER AGE 22	\$104,575	11	\$9,506.85	188	17.1	\$556.25
PSYCH REHAB-PUBLIC	\$0	0	\$0.00	0	0.0	\$0.00
CSTAR - PUBLIC	\$0	0	\$0.00	0	0.0	\$0.00
TARGETED CASE MANAGEMENT	\$281,950	1,755	\$160.66	42,726	24.3	\$6.60
DFS CASE MANAGEMENT	\$12,545	4	\$3,136.19	4	1.0	\$3,136.19
EPSDT SERVICES	\$3,034,427	27,731 *	\$109.42	178,378	6.4	\$17.01
EPSDT SCREENINGS	\$131,882	2,709	\$48.68	2,983	1.1	\$44.21
EPSDT REFERRAL SERVICES	\$2,902,323	26,796	\$108.31	175,393	6.6	\$16.55
EPSDT TARGETED CASE MGMT	\$222	2	\$111.00	2	1.0	\$111.00
MANAGED CARE PREMIUMS	\$24,074,938	210,335 *	\$114.46			
TOTAL	\$41,070,748	268,971 *	\$152.70			

* Unduplicated total.

** Recipients are not added to the total.

*** Medical Assistance for Families activity for both parent and child are in the parent total.

TABLE 22
MISSOURI MEDICAID RECIPIENTS AND PAYMENTS BY ELIGIBILITY CATEGORY
NOVEMBER 2003

ELIGIBILITY CATEGORY: PERMANENTLY & TOTALLY DISABLED
 NUMBER OF ELIGIBLES ENROLLED ON 10/31/03: 124,614

	EXPENDITURES	RECIPIENTS	COST PER RECIPIENT	UNITS OF SERVICE	UNITS PER RECIPIENT	COST PER SERVICE
NURSING FACILITIES	\$10,552,298	4,073 *	\$2,590.79	139,296	34.2	\$75.75
HOSPITALS	\$29,959,165	32,486 *	\$922.22	209,390	6.5	\$143.08
INPATIENT	\$20,311,400	4,881	\$4,161.32	23,347	4.8	\$869.98
OUTPATIENT	\$9,647,765	30,169	\$319.79	186,043	6.2	\$51.86
DENTAL SERVICES	\$786,855	4,125 *	\$190.75	16,066	3.9	\$48.98
PHARMACY	\$40,687,977	89,787 *	\$453.16	546,806	6.1	\$74.41
PHYSICIAN RELATED	\$7,743,196	65,677 *	\$117.90	598,785	9.1	\$12.93
PHYSICIAN	\$2,097,311	27,155	\$77.23	107,382	4.0	\$19.53
CLINIC	\$3,514,882	36,168	\$97.18	412,193	11.4	\$8.53
FAMILY PLANNING	\$149,233	2,474	\$60.32	3,541	1.4	\$42.14
X-RAY AND LAB	\$390,459	9,317	\$41.91	27,259	2.9	\$14.32
NURSE PRACTITIONER	\$44,963	1,290	\$34.85	2,194	1.7	\$20.49
PODIATRY	\$72,239	2,404	\$30.05	4,148	1.7	\$17.42
CRNA SERVICES	\$11,631	227	\$51.24	11,656	51.4	\$1.00
RURAL HEALTH CLINICS	\$728,172	9,075	\$80.24	15,254	1.7	\$47.74
CASE MANAGEMENT	\$1,008	20	\$50.38	25	1.3	\$40.30
FED QUALIFIED HEALTH CARE	\$733,298	4,619	\$158.76	15,133	3.3	\$48.46
IN-HOME SERVICES	\$9,035,448	12,987 *	\$695.73	1,514,835	116.6	\$5.96
HOME HEALTH SERVICES	\$379,173	613	\$618.55	48,854	79.7	\$7.76
ADULT DAY HEALTH CARE	\$449,356	493	\$911.47	9,960	20.2	\$45.12
HOMEMAKER/RESPIRE CARE	\$248,090	707	\$350.90	61,765	87.4	\$4.02
PERSONAL CARE	\$7,652,197	11,992	\$638.11	1,370,818	114.3	\$5.58
AIDS WAIVER	\$17,281	8	\$2,160.12	2,529	316.1	\$6.83
PHYSICAL DISABLED WAIVER	\$172,467	23	\$7,498.57	11,503	500.1	\$14.99
INDEPENDENT LIVING WAIVER	\$116,885	157	\$744.49	9,406	59.9	\$12.43
REHAB AND SPECIALTY SERVICES	\$5,125,941	21,403 *	\$239.50	388,649	18.2	\$13.19
AUDIOLOGY SERVICES	\$20,799	117	\$177.77	337	2.9	\$61.72
OPTOMETRIC SERVICES	\$140,637	2,937	\$47.88	5,191	1.8	\$27.09
DURABLE MEDICAL EQUIPMENT	\$2,523,800	11,147	\$226.41	307,338	27.6	\$8.21
AMBULANCE SERVICES	\$418,589	2,711	\$154.40	35,186	13.0	\$11.90
REHABILITATION CENTER	\$15,982	83	\$192.56	1,945	23.4	\$8.22
HOSPICE	\$334,803	115	\$2,911.33	3,452	30.0	\$96.99
NON-EMERGENCY TRANS	\$1,644,463	6,746	\$243.77	34,273	5.1	\$47.98
NON-PARTICIPATING PROV	\$11,396	211	\$54.01	734	3.5	\$15.53
COMPREHENSIVE DAY REHAB	\$15,055	10	\$1,505.50	174	17.4	\$86.52
DIABETES SELF-MGMT TRNING	\$416	15	\$27.70	19	1.3	\$21.67
BUY-IN PREMIUMS	\$2,997,752	48,873 **	\$61.34			
PART-A	\$10,460	33	\$316.96			
PART-B	\$2,987,293	48,840	\$61.16			
MENTAL HEALTH SERVICES	\$22,894,398	16,876 *	\$1,356.62	1,318,311	78.1	\$17.37
PRIVATE HOME ICF/MR	\$363,282	75	\$4,843.76	2,310	30.8	\$157.26
MR/DD WAIVER	\$16,137,454	5,028	\$3,209.52	928,812	184.7	\$17.37
PSYCH REHAB-PRIVATE	\$5,514,153	10,042	\$549.11	265,483	26.4	\$20.77
CSTAR - PRIVATE	\$493,961	753	\$655.99	92,261	122.5	\$5.35
TARGETED CASE MANAGEMENT	\$385,547	2,713	\$142.11	29,445	10.9	\$13.09
STATE INSTITUTIONS	\$9,876,335	9,798 *	\$1,008.00	309,266	31.6	\$31.93
ICF/MENTALLY RETARDED	\$7,889,365	1,042	\$7,571.37	29,691	28.5	\$265.72
MENTAL HOSPITAL	\$19,514	7	\$2,787.77	210	30.0	\$92.93
PSYCH CARE UNDER AGE 22	\$123,787	115	\$1,076.41	427	3.7	\$289.90
PSYCH REHAB-PUBLIC	\$0	0	\$0.00	0	0.0	\$0.00
CSTAR - PUBLIC	\$4,729	12	\$394.05	886	73.8	\$5.34
TARGETED CASE MANAGEMENT	\$1,835,395	8,638	\$212.48	278,051	32.2	\$66.60
DFS CASE MANAGEMENT	\$3,546	1	\$3,546.00	1	1.0	\$3,546.00
EPSDT SERVICES	\$1,222,863	3,029 *	\$403.72	135,801	44.8	\$9.00
EPSDT SCREENINGS	\$8,549	99	\$86.35	101	1.0	\$84.64
EPSDT REFERRAL SERVICES	\$1,214,314	2,992	\$405.85	135,700	45.4	\$8.95
EPSDT TARGETED CASE MGMT	\$0	0	\$0.00	0	0.0	\$0.00
MANAGED CARE PREMIUMS	\$0	0 *	\$0.00			
TOTAL	\$140,882,227	107,997 *	\$1,304.50			

* Unduplicated total.

** Recipients are not added to the total.

**TABLE 22
MISSOURI MEDICAID RECIPIENTS AND PAYMENTS BY ELIGIBILITY CATEGORY
NOVEMBER 2003**

ELIGIBILITY CATEGORY: AID TO THE BLIND
NUMBER OF ELIGIBLES ENROLLED ON 10/31/03: 972

	EXPENDITURES	RECIPIENTS	COST PER RECIPIENT	UNITS OF SERVICE	UNITS PER RECIPIENT	COST PER SERVICE
NURSING FACILITIES	\$87,682	37 *	\$2,369.78	1,067	28.8	\$82.18
HOSPITALS	\$101,674	196 *	\$518.75	1,138	5.8	\$89.34
INPATIENT	\$67,324	23	\$2,927.14	72	3.1	\$935.06
OUTPATIENT	\$34,350	181	\$189.78	1,066	5.9	\$32.22
DENTAL SERVICES	\$2,568	23 *	\$111.66	59	2.6	\$43.53
PHARMACY	\$246,424	728 *	\$338.49	4,409	6.1	\$55.89
PHYSICIAN RELATED	\$45,506	441 *	\$103.19	7,001	15.9	\$6.50
PHYSICIAN	\$8,570	176	\$48.69	460	2.6	\$18.63
CLINIC	\$28,684	253	\$113.37	6,134	24.3	\$4.68
FAMILY PLANNING	\$284	9	\$31.54	7	0.8	\$40.55
X-RAY AND LAB	\$2,687	53	\$50.69	209	3.9	\$12.86
NURSE PRACTITIONER	\$68	3	\$22.79	9	3.0	\$7.60
PODIATRY	\$966	30	\$32.19	50	1.7	\$19.31
CRNA SERVICES	\$21	1	\$20.94	1	1.0	\$20.94
RURAL HEALTH CLINICS	\$2,379	56	\$42.49	86	1.5	\$27.67
CASE MANAGEMENT	\$0	0	\$0.00	0	0.0	\$0.00
FED QUALIFIED HEALTH CARE	\$1,848	20	\$92.39	45	2.3	\$41.06
IN-HOME SERVICES	\$267,910	300 *	\$893.03	50,341	167.8	\$5.32
HOME HEALTH SERVICES	\$1,369	3	\$456.32	188	62.7	\$7.28
ADULT DAY HEALTH CARE	\$3,035	4	\$758.65	74	18.5	\$41.01
HOMEMAKER/RESPITE CARE	\$64,463	123	\$524.09	16,895	137.4	\$3.82
PERSONAL CARE	\$198,180	287	\$690.52	33,125	115.4	\$5.98
AIDS WAIVER	\$0	0	\$0.00	0	0.0	\$0.00
PHYSICAL DISABLED WAIVER	\$0	0	\$0.00	0	0.0	\$0.00
INDEPENDENT LIVING WAIVER	\$863	4	\$215.87	59	14.8	\$14.64
REHAB AND SPECIALTY SERVICES	\$41,836	205 *	\$204.08	5,009	24.4	\$8.35
AUDIOLOGY SERVICES	\$0	0	\$0.00	0	0.0	\$0.00
OPTOMETRIC SERVICES	\$505	16	\$31.57	24	1.5	\$21.05
DURABLE MEDICAL EQUIPMENT	\$18,524	128	\$144.72	4,171	32.6	\$4.44
AMBULANCE SERVICES	\$2,590	20	\$129.49	263	13.2	\$9.85
REHABILITATION CENTER	\$962	2	\$480.80	181	90.5	\$5.31
HOSPICE	\$0	0	\$0.00	0	0.0	\$0.00
NON-EMERGENCY TRANS	\$19,238	66	\$291.48	368	5.6	\$52.28
NON-PARTICIPATING PROV	\$18	1	\$17.64	2	2.0	\$8.82
COMPREHENSIVE DAY REHAB	\$0	0	\$0.00	0	0.0	\$0.00
DIABETES SELF-MGMT TRNING	\$0	0	\$0.00	0	0.0	\$0.00
BUY-IN PREMIUMS	\$39,943	651 **	\$61.36			
PART-A	\$1,612	5	\$322.32			
PART-B	\$38,331	646	\$59.34			
MENTAL HEALTH SERVICES	\$39,177	35 *	\$1,119.35	3,789	108.3	\$10.34
PRIVATE HOME ICF/MR	\$0	0	\$0.00	0	0.0	\$0.00
MR/DD WAIVER	\$19,944	14	\$1,424.56	3,082	220.1	\$6.47
PSYCH REHAB-PRIVATE	\$18,156	18	\$1,008.65	619	34.4	\$29.33
CSTAR - PRIVATE	\$143	1	\$143.18	12	12.0	\$11.93
TARGETED CASE MANAGEMENT	\$934	4	\$233.60	76	19.0	\$12.29
STATE INSTITUTIONS	\$23,146	35 *	\$661.33	899	25.7	\$25.75
ICF/MENTALLY RETARDED	\$0	0	\$0.00	0	0.0	\$0.00
MENTAL HOSPITAL	\$0	0	\$0.00	0	0.0	\$0.00
PSYCH CARE UNDER AGE 22	\$17,283	1	\$17,283.00	30	30.0	\$576.10
PSYCH REHAB-PUBLIC	\$0	0	\$0.00	0	0.0	\$0.00
CSTAR - PUBLIC	\$0	0	\$0.00	0	0.0	\$0.00
TARGETED CASE MANAGEMENT	\$5,863	34	\$172.45	869	25.6	\$6.75
DFS CASE MANAGEMENT	\$0	0	\$0.00	0	0.0	\$0.00
EPSDT SERVICES	\$3,041	17 *	\$178.87	604	35.5	\$5.03
EPSDT SCREENINGS	\$80	1	\$60.00	1	1.0	\$60.00
EPSDT REFERRAL SERVICES	\$2,981	17	\$175.34	603	35.5	\$4.94
EPSDT TARGETED CASE MGMT	\$0	0	\$0.00	0	0.0	\$0.00
MANAGED CARE PREMIUMS	\$0	0 *	\$0.00			
TOTAL	\$898,908	841 *	\$1,068.86			

* Unduplicated total.

** Recipients are not added to the total.

**TABLE 22
MISSOURI MEDICAID RECIPIENTS AND PAYMENTS BY ELIGIBILITY CATEGORY
NOVEMBER 2003**

ELIGIBILITY CATEGORY: GENERAL RELIEF
NUMBER OF ELIGIBLES ENROLLED ON 10/31/03: 3,072

	EXPENDITURES	RECIPIENTS	COST PER RECIPIENT	UNITS OF SERVICE	UNITS PER RECIPIENT	COST PER SERVICE
NURSING FACILITIES	\$0	0 *	\$0.00	0	0.0	\$0.00
HOSPITALS	\$222,995	894 *	\$249.44	5,961	6.7	\$37.41
INPATIENT	\$91,786	144	\$637.40	711	4.9	\$129.09
OUTPATIENT	\$131,210	844	\$155.46	5,250	6.2	\$24.99
DENTAL SERVICES	\$1,194	30 *	\$39.81	65	2.2	\$18.37
PHARMACY	\$394,566	1,577 *	\$250.20	6,790	4.3	\$58.11
PHYSICIAN RELATED	\$222,979	1,629 *	\$136.88	13,304	8.2	\$16.76
PHYSICIAN	\$75,518	632	\$119.49	4,276	6.8	\$17.66
CLINIC	\$82,654	922	\$89.65	6,693	7.3	\$12.35
FAMILY PLANNING	\$1,886	44	\$42.87	51	1.2	\$36.99
X-RAY AND LAB	\$15,947	255	\$62.54	749	2.9	\$21.29
NURSE PRACTITIONER	\$832	28	\$29.73	40	1.4	\$20.81
PODIATRY	\$0	0	\$0.00	0	0.0	\$0.00
CRNA SERVICES	\$808	12	\$67.37	688	55.7	\$1.21
RURAL HEALTH CLINICS	\$22,554	212	\$106.39	377	1.8	\$59.83
CASE MANAGEMENT	\$0	0	\$0.00	0	0.0	\$0.00
FED QUALIFIED HEALTH CARE	\$22,779	173	\$131.67	450	2.6	\$50.62
IN-HOME SERVICES	\$2,807	10 *	\$280.68	575	57.5	\$4.88
HOME HEALTH SERVICES	\$2,807	10	\$280.68	575	57.5	\$4.88
ADULT DAY HEALTH CARE	\$0	0	\$0.00	0	0.0	\$0.00
HOMEMAKER/RESPIRE CARE	\$0	0	\$0.00	0	0.0	\$0.00
PERSONAL CARE	\$0	0	\$0.00	0	0.0	\$0.00
AIDS WAIVER	\$0	0	\$0.00	0	0.0	\$0.00
PHYSICAL DISABLED WAIVER	\$0	0	\$0.00	0	0.0	\$0.00
INDEPENDENT LIVING WAIVER	\$0	0	\$0.00	0	0.0	\$0.00
REHAB AND SPECIALTY SERVICES	\$45,096	186 *	\$242.45	1,262	6.8	\$35.73
AUDIOLOGY SERVICES	\$0	0	\$0.00	0	0.0	\$0.00
OPTOMETRIC SERVICES	\$0	0	\$0.00	0	0.0	\$0.00
DURABLE MEDICAL EQUIPMENT	\$28,809	119	\$242.09	409	3.4	\$70.44
AMBULANCE SERVICES	\$12,959	66	\$196.35	822	12.5	\$15.77
REHABILITATION CENTER	\$0	0	\$0.00	0	0.0	\$0.00
HOSPICE	\$3,308	1	\$3,307.50	30	30.0	\$110.25
NON-EMERGENCY TRANS	\$0	0	\$0.00	0	0.0	\$0.00
NON-PARTICIPATING PROV	\$0	0	\$0.00	0	0.0	\$0.00
COMPREHENSIVE DAY REHAB	\$0	0	\$0.00	0	0.0	\$0.00
DIABETES SELF-MGMT TRNING	\$20	1	\$20.00	1	1.0	\$20.00
BUY-IN PREMIUMS	\$427,768	6,455 **	\$66.27			
PART-A	\$4,866	13	\$374.34			
PART-B	\$422,901	6,442	\$65.65			
MENTAL HEALTH SERVICES	\$422	1 *	\$421.84	91	91.0	\$4.64
PRIVATE HOME ICF/MR	\$0	0	\$0.00	0	0.0	\$0.00
MR/DD WAIVER	\$0	0	\$0.00	0	0.0	\$0.00
PSYCH REHAB-PRIVATE	\$0	0	\$0.00	0	0.0	\$0.00
CSTAR - PRIVATE	\$422	1	\$421.84	91	91.0	\$4.64
TARGETED CASE MANAGEMENT	\$0	0	\$0.00	0	0.0	\$0.00
STATE INSTITUTIONS	\$0	0 *	\$0.00	0	0.0	\$0.00
ICF/MENTALLY RETARDED	\$0	0	\$0.00	0	0.0	\$0.00
MENTAL HOSPITAL	\$0	0	\$0.00	0	0.0	\$0.00
PSYCH CARE UNDER AGE 22	\$0	0	\$0.00	0	0.0	\$0.00
PSYCH REHAB-PUBLIC	\$0	0	\$0.00	0	0.0	\$0.00
CSTAR - PUBLIC	\$0	0	\$0.00	0	0.0	\$0.00
TARGETED CASE MANAGEMENT	\$0	0	\$0.00	0	0.0	\$0.00
DFS CASE MANAGEMENT	\$0	0	\$0.00	0	0.0	\$0.00
EPSDT SERVICES	\$2,058	33 *	\$62.36	68	2.1	\$30.26
EPSDT SCREENINGS	\$0	0	\$0.00	0	0.0	\$0.00
EPSDT REFERRAL SERVICES	\$2,058	33	\$62.36	68	2.1	\$30.26
EPSDT TARGETED CASE MGMT	\$0	0	\$0.00	0	0.0	\$0.00
MANAGED CARE PREMIUMS	\$0	0 *	\$0.00			
TOTAL	\$1,319,884	2,303 *	\$573.12			

* Unduplicated total.

** Recipients are not added to the total.

**TABLE 22
MISSOURI MEDICAID RECIPIENTS AND PAYMENTS BY ELIGIBILITY CATEGORY
NOVEMBER 2003**

ELIGIBILITY CATEGORY: MEDICAID FOR PREGNANT WOMEN (MAF INCOME LIMIT)
NUMBER OF ELIGIBLES ENROLLED ON 10/31/03: 1,924

	EXPENDITURES	RECIPIENTS	COST PER RECIPIENT	UNITS OF SERVICE	UNITS PER RECIPIENT	COST PER SERVICE
NURSING FACILITIES	\$0	0 *	\$0.00	0	0.0	\$0.00
HOSPITALS	\$388,674	648 *	\$599.81	3,107	4.8	\$125.10
INPATIENT	\$285,432	132	\$2,162.36	364	2.8	\$784.15
OUTPATIENT	\$103,242	589	\$175.28	2,743	4.7	\$37.64
DENTAL SERVICES	\$3,081	18 *	\$171.18	58	3.2	\$53.13
PHARMACY	\$43,844	546 *	\$80.30	1,075	2.0	\$40.79
PHYSICIAN RELATED	\$160,720	965 *	\$166.55	4,668	4.8	\$34.43
PHYSICIAN	\$74,176	330	\$224.77	926	2.8	\$80.10
CLINIC	\$46,138	403	\$114.49	2,367	5.9	\$19.49
FAMILY PLANNING	\$12,045	84	\$143.39	230	2.7	\$52.37
X-RAY AND LAB	\$13,881	281	\$49.40	826	2.9	\$16.80
NURSE PRACTITIONER	\$24	2	\$12.10	2	1.0	\$12.10
PODIATRY	\$0	0	\$0.00	0	0.0	\$0.00
CRNA SERVICES	\$355	4	\$88.84	97	24.3	\$3.66
RURAL HEALTH CLINICS	-\$6,337	85	-\$74.55	-40	-0.5	-\$158.41
CASE MANAGEMENT	\$1,459	55	\$26.52	62	1.1	\$23.53
FED QUALIFIED HEALTH CARE	\$18,980	54	\$351.47	198	3.7	\$95.86
IN-HOME SERVICES	\$3,502	1 *	\$3,502.21	384	384.0	\$9.12
HOME HEALTH SERVICES	\$3,502	1	\$3,502.21	384	384.0	\$9.12
ADULT DAY HEALTH CARE	\$0	0	\$0.00	0	0.0	\$0.00
HOMEMAKER/RESPIRE CARE	\$0	0	\$0.00	0	0.0	\$0.00
PERSONAL CARE	\$0	0	\$0.00	0	0.0	\$0.00
AIDS WAIVER	\$0	0	\$0.00	0	0.0	\$0.00
PHYSICAL DISABLED WAIVER	\$0	0	\$0.00	0	0.0	\$0.00
INDEPENDENT LIVING WAIVER	\$0	0	\$0.00	0	0.0	\$0.00
REHAB AND SPECIALTY SERVICES	\$6,170	54 *	\$114.26	245	4.5	\$25.18
AUDIOLOGY SERVICES	\$0	0	\$0.00	0	0.0	\$0.00
OPTOMETRIC SERVICES	\$667	17	\$39.24	29	1.7	\$23.00
DURABLE MEDICAL EQUIPMENT	\$463	8	\$57.88	17	2.1	\$27.24
AMBULANCE SERVICES	\$2,461	13	\$189.28	120	9.2	\$20.51
REHABILITATION CENTER	\$0	0	\$0.00	0	0.0	\$0.00
HOSPICE	\$0	0	\$0.00	0	0.0	\$0.00
NON-EMERGENCY TRANS	\$2,539	18	\$141.08	78	4.3	\$32.56
NON-PARTICIPATING PROV	\$0	0	\$0.00	0	0.0	\$0.00
COMPREHENSIVE DAY REHAB	\$0	0	\$0.00	0	0.0	\$0.00
DIABETES SELF-MGMT TRNING	\$40	1	\$40.00	1	1.0	\$40.00
BUY-IN PREMIUMS	\$0	0 **	\$0.00			
PART-A	\$0	0	\$0.00			
PART-B	\$0	0	\$0.00			
MENTAL HEALTH SERVICES	\$7,797	16 *	\$487.30	1,266	79.1	\$6.16
PRIVATE HOME ICF/MR	\$0	0	\$0.00	0	0.0	\$0.00
MR/DD WAIVER	\$0	0	\$0.00	0	0.0	\$0.00
PSYCH REHAB-PRIVATE	\$1,042	1	\$1,041.60	42	42.0	\$24.80
CSTAR - PRIVATE	\$6,635	14	\$473.91	1,213	86.6	\$5.47
TARGETED CASE MANAGEMENT	\$120	1	\$120.45	11	11.0	\$10.95
STATE INSTITUTIONS	\$668	2 *	\$333.98	12	6.0	\$55.66
ICF/MENTALLY RETARDED	\$0	0	\$0.00	0	0.0	\$0.00
MENTAL HOSPITAL	\$0	0	\$0.00	0	0.0	\$0.00
PSYCH CARE UNDER AGE 22	\$615	1	\$615.15	4	4.0	\$153.79
PSYCH REHAB-PUBLIC	\$0	0	\$0.00	0	0.0	\$0.00
CSTAR - PUBLIC	\$0	0	\$0.00	0	0.0	\$0.00
TARGETED CASE MANAGEMENT	\$53	1	\$52.80	8	8.0	\$6.60
DFS CASE MANAGEMENT	\$0	0	\$0.00	0	0.0	\$0.00
EPSDT SERVICES	\$12,909	161 *	\$80.18	406	2.5	\$31.80
EPSDT SCREENINGS	\$60	2	\$30.00	1	0.5	\$60.00
EPSDT REFERRAL SERVICES	\$12,849	159	\$80.81	405	2.6	\$31.73
EPSDT TARGETED CASE MGMT	\$0	0	\$0.00	0	0.0	\$0.00
MANAGED CARE PREMIUMS	\$140,081	881 *	\$159.00			
TOTAL	\$767,446	2,070 *	\$370.75			

* Unduplicated total.

** Recipients are not added to the total.

TABLE 22
MISSOURI MEDICAID RECIPIENTS AND PAYMENTS BY ELIGIBILITY CATEGORY
NOVEMBER 2003

ELIGIBILITY CATEGORY: BLIND PENSION

NUMBER OF ELIGIBLES ENROLLED ON 10/31/03: 2,840

	EXPENDITURES	RECIPIENTS	COST PER RECIPIENT	UNITS OF SERVICE	UNITS PER RECIPIENT	COST PER SERVICE
NURSING FACILITIES	\$232,374	115 *	\$2,020.64	3,596	31.3	\$64.62
HOSPITALS	\$105,419	471 *	\$223.82	2,776	5.9	\$37.98
INPATIENT	\$18,156	44	\$412.63	8	0.2	\$2,269.45
OUTPATIENT	\$87,264	438	\$199.23	2,768	6.3	\$31.53
DENTAL SERVICES	\$11,123	51 *	\$218.11	215	4.2	\$51.74
PHARMACY	\$718,185	2,092 *	\$343.30	11,054	5.3	\$64.97
PHYSICIAN RELATED	\$115,549	1,133 *	\$101.98	14,068	12.4	\$8.21
PHYSICIAN	\$27,761	457	\$60.75	1,194	2.6	\$23.25
CLINIC	\$74,262	677	\$109.69	12,142	17.9	\$6.12
FAMILY PLANNING	\$583	16	\$36.43	17	1.1	\$34.29
X-RAY AND LAB	\$3,389	127	\$26.68	324	2.6	\$10.46
NURSE PRACTITIONER	\$120	9	\$13.33	9	1.0	\$13.33
PODIATRY	\$1,464	94	\$15.57	140	1.5	\$10.46
CRNA SERVICES	\$21	1	\$20.98	1	1.0	\$20.98
RURAL HEALTH CLINICS	\$3,439	108	\$31.84	159	1.5	\$21.63
CASE MANAGEMENT	\$0	0	\$0.00	0	0.0	\$0.00
FED QUALIFIED HEALTH CARE	\$4,510	43	\$104.89	82	1.9	\$55.00
IN-HOME SERVICES	\$480,007	700 *	\$685.72	106,015	151.5	\$4.53
HOME HEALTH SERVICES	\$3,925	1	\$3,925.00	157	157.0	\$25.00
ADULT DAY HEALTH CARE	\$6,514	8	\$814.28	141	17.6	\$46.20
HOMEMAKER/RESPIRE CARE	\$85,711	155	\$552.98	22,219	143.4	\$3.86
PERSONAL CARE	\$383,856	685	\$560.37	83,498	121.9	\$4.60
AIDS WAIVER	\$0	0	\$0.00	0	0.0	\$0.00
PHYSICAL DISABLED WAIVER	\$0	0	\$0.00	0	0.0	\$0.00
INDEPENDENT LIVING WAIVER	\$0	0	\$0.00	0	0.0	\$0.00
REHAB AND SPECIALTY SERVICES	\$46,619	397 *	\$117.43	7,559	19.0	\$6.17
AUDIOLOGY SERVICES	\$627	6	\$104.54	13	2.2	\$48.25
OPTOMETRIC SERVICES	\$1,991	36	\$55.30	55	1.5	\$36.20
DURABLE MEDICAL EQUIPMENT	\$24,519	315	\$77.84	6,539	20.8	\$3.75
AMBULANCE SERVICES	\$4,585	47	\$97.56	575	12.2	\$7.97
REHABILITATION CENTER	\$1,283	4	\$320.67	188	47.0	\$6.82
HOSPICE	\$13,581	7	\$1,940.16	187	26.7	\$72.63
NON-EMERGENCY TRANS	\$0	0	\$0.00	0	0.0	\$0.00
NON-PARTICIPATING PROV	\$13	1	\$13.17	1	1.0	\$13.17
COMPREHENSIVE DAY REHAB	\$0	0	\$0.00	0	0.0	\$0.00
DIABETES SELF-MGMT TRNING	\$20	1	\$20.00	1	1.0	\$20.00
BUY-IN PREMIUMS	\$0	0 **	\$0.00			
PART-A	\$0	0	\$0.00			
PART-B	\$0	0	\$0.00			
MENTAL HEALTH SERVICES	\$0	0 *	\$0.00	0	0.0	\$0.00
PRIVATE HOME ICF/MR	\$0	0	\$0.00	0	0.0	\$0.00
MR/DD WAIVER	\$0	0	\$0.00	0	0.0	\$0.00
PSYCH REHAB-PRIVATE	\$0	0	\$0.00	0	0.0	\$0.00
CSTAR - PRIVATE	\$0	0	\$0.00	0	0.0	\$0.00
TARGETED CASE MANAGEMENT	\$0	0	\$0.00	0	0.0	\$0.00
STATE INSTITUTIONS	\$0	0 *	\$0.00	0	0.0	\$0.00
ICF/MENTALLY RETARDED	\$0	0	\$0.00	0	0.0	\$0.00
MENTAL HOSPITAL	\$0	0	\$0.00	0	0.0	\$0.00
PSYCH CARE UNDER AGE 22	\$0	0	\$0.00	0	0.0	\$0.00
PSYCH REHAB-PUBLIC	\$0	0	\$0.00	0	0.0	\$0.00
CSTAR - PUBLIC	\$0	0	\$0.00	0	0.0	\$0.00
TARGETED CASE MANAGEMENT	\$0	0	\$0.00	0	0.0	\$0.00
DFS CASE MANAGEMENT	\$0	0	\$0.00	0	0.0	\$0.00
EPSDT SERVICES	\$4,531	31 *	\$146.15	1,063	34.3	\$4.26
EPSDT SCREENINGS	\$0	0	\$0.00	0	0.0	\$0.00
EPSDT REFERRAL SERVICES	\$4,531	31	\$146.15	1,063	34.3	\$4.26
EPSDT TARGETED CASE MGMT	\$0	0	\$0.00	0	0.0	\$0.00
MANAGED CARE PREMIUMS	\$0	0 *	\$0.00			
TOTAL	\$1,713,807	2,393 *	\$716.18			

* Unduplicated total.

** Recipients are not added to the total.

**TABLE 22
MISSOURI MEDICAID RECIPIENTS AND PAYMENTS BY ELIGIBILITY CATEGORY
NOVEMBER 2003**

ELIGIBILITY CATEGORY: FOSTER CARE
NUMBER OF ELIGIBLES ENROLLED ON 10/31/03: 12,429

	EXPENDITURES	RECIPIENTS	COST PER RECIPIENT	UNITS OF SERVICE	UNITS PER RECIPIENT	COST PER SERVICE
NURSING FACILITIES	\$0	0 *	\$0.00	0	0.0	\$0.00
HOSPITALS	\$624,910	505 *	\$1,237.45	2,532	5.0	\$246.81
INPATIENT	\$539,743	82	\$6,582.23	790	9.6	\$683.22
OUTPATIENT	\$85,167	454	\$187.59	1,742	3.8	\$48.89
DENTAL SERVICES	\$13,373	102 *	\$131.11	395	3.9	\$33.86
PHARMACY	\$452,886	1,975 *	\$229.31	5,410	2.7	\$83.71
PHYSICIAN RELATED	\$112,001	1,441 *	\$77.72	5,555	3.9	\$20.16
PHYSICIAN	\$46,489	699	\$66.51	2,492	3.6	\$18.66
CLINIC	\$18,347	350	\$52.42	1,380	3.9	\$13.29
FAMILY PLANNING	\$5,093	101	\$50.43	116	1.1	\$43.91
X-RAY AND LAB	\$3,896	109	\$35.74	339	3.1	\$11.49
NURSE PRACTITIONER	\$2,013	51	\$39.47	76	1.5	\$26.49
PODIATRY	\$121	3	\$40.33	4	1.3	\$30.25
CRNA SERVICES	\$435	9	\$48.29	449	49.9	\$0.97
RURAL HEALTH CLINICS	\$26,004	306	\$84.98	410	1.3	\$63.42
CASE MANAGEMENT	\$8	1	\$8.00	1	1.0	\$8.00
FED QUALIFIED HEALTH CARE	\$9,595	56	\$171.33	288	5.1	\$33.31
IN-HOME SERVICES	\$0	0 *	\$0.00	0	0.0	\$0.00
HOME HEALTH SERVICES	\$0	0	\$0.00	0	0.0	\$0.00
ADULT DAY HEALTH CARE	\$0	0	\$0.00	0	0.0	\$0.00
HOMEMAKER/RESPIRE CARE	\$0	0	\$0.00	0	0.0	\$0.00
PERSONAL CARE	\$0	0	\$0.00	0	0.0	\$0.00
AIDS WAIVER	\$0	0	\$0.00	0	0.0	\$0.00
PHYSICAL DISABLED WAIVER	\$0	0	\$0.00	0	0.0	\$0.00
INDEPENDENT LIVING WAIVER	\$0	0	\$0.00	0	0.0	\$0.00
REHAB AND SPECIALTY SERVICES	\$32,693	181 *	\$180.62	1,238	6.8	\$26.41
AUDIOLOGY SERVICES	\$205	3	\$68.33	8	2.7	\$25.63
OPTOMETRIC SERVICES	\$4,222	91	\$46.39	143	1.6	\$29.52
DURABLE MEDICAL EQUIPMENT	\$12,509	43	\$290.91	136	3.2	\$91.98
AMBULANCE SERVICES	\$781	6	\$130.08	13	2.2	\$60.04
REHABILITATION CENTER	\$10,373	21	\$493.93	846	40.3	\$12.26
HOSPICE	\$0	0	\$0.00	0	0.0	\$0.00
NON-EMERGENCY TRANS	\$4,604	19	\$242.34	92	4.8	\$50.05
NON-PARTICIPATING PROV	\$0	0	\$0.00	0	0.0	\$0.00
COMPREHENSIVE DAY REHAB	\$0	0	\$0.00	0	0.0	\$0.00
DIABETES SELF-MGMT TRNING	\$0	0	\$0.00	0	0.0	\$0.00
BUY-IN PREMIUMS	\$0	0 **	\$0.00			
PART-A	\$0	0	\$0.00			
PART-B	\$0	0	\$0.00			
MENTAL HEALTH SERVICES	\$217,241	317 *	\$685.30	13,934	44.0	\$15.59
PRIVATE HOME ICF/MR	\$0	0	\$0.00	0	0.0	\$0.00
MR/DD WAIVER	\$32,996	18	\$1,833.13	622	34.6	\$53.05
PSYCH REHAB-PRIVATE	\$65,655	96	\$683.91	1,711	17.8	\$38.37
CSTAR - PRIVATE	\$46,079	43	\$1,071.60	5,955	138.5	\$7.74
TARGETED CASE MANAGEMENT	\$72,511	219	\$331.10	5,646	25.8	\$12.84
STATE INSTITUTIONS	\$2,053,187	1,201 *	\$1,709.56	9,207	7.7	\$223.00
ICF/MENTALLY RETARDED	\$0	0	\$0.00	0	0.0	\$0.00
MENTAL HOSPITAL	\$0	0	\$0.00	0	0.0	\$0.00
PSYCH CARE UNDER AGE 22	\$73,953	7	\$10,564.69	131	18.7	\$564.53
PSYCH REHAB-PUBLIC	\$0	0	\$0.00	0	0.0	\$0.00
CSTAR - PUBLIC	\$0	0	\$0.00	0	0.0	\$0.00
TARGETED CASE MANAGEMENT	\$54,290	390	\$139.21	8,230	21.1	\$6.60
DFS CASE MANAGEMENT	\$1,924,944	841	\$2,288.87	846	1.0	\$2,275.35
EPSDT SERVICES	\$897,542	3,684 *	\$243.63	51,964	14.1	\$17.27
EPSDT SCREENINGS	\$7,498	128	\$58.58	135	1.0	\$55.54
EPSDT REFERRAL SERVICES	\$871,040	3,571	\$243.92	51,657	14.5	\$16.86
EPSDT TARGETED CASE MGMT	\$19,004	172	\$110.49	172	1.0	\$110.49
MANAGED CARE PREMIUMS	\$1,030,779	7,322 *	\$140.78			
TOTAL	\$5,434,612	10,544 *	\$515.42			

* Unduplicated total.

** Recipients are not added to the total.

**TABLE 22
MISSOURI MEDICAID RECIPIENTS AND PAYMENTS BY ELIGIBILITY CATEGORY
NOVEMBER 2003**

ELIGIBILITY CATEGORY: CHILD WELFARE SERVICES
NUMBER OF ELIGIBLES ENROLLED ON 10/31/03: 600

	EXPENDITURES	RECIPIENTS	COST PER RECIPIENT	UNITS OF SERVICE	UNITS PER RECIPIENT	COST PER SERVICE
NURSING FACILITIES	\$0	0 *	\$0.00	0	0.0	\$0.00
HOSPITALS	\$79,439	34 *	\$2,336.45	195	5.7	\$407.38
INPATIENT	\$76,096	6	\$12,682.72	71	11.8	\$1,071.78
OUTPATIENT	\$3,343	29	\$115.27	124	4.3	\$26.96
DENTAL SERVICES	\$154	3 *	\$51.42	6	2.0	\$25.71
PHARMACY	\$18,249	77 *	\$237.00	233	3.0	\$78.32
PHYSICIAN RELATED	\$4,773	67 *	\$71.24	158	2.4	\$30.21
PHYSICIAN	\$1,840	26	\$70.79	65	2.5	\$28.31
CLINIC	\$719	22	\$32.67	32	1.5	\$22.46
FAMILY PLANNING	\$339	8	\$42.33	8	1.0	\$42.33
X-RAY AND LAB	\$329	5	\$65.77	26	5.2	\$12.65
NURSE PRACTITIONER	\$163	5	\$32.60	5	1.0	\$32.60
PODIATRY	\$30	1	\$30.00	1	1.0	\$30.00
CRNA SERVICES	\$0	0	\$0.00	0	0.0	\$0.00
RURAL HEALTH CLINICS	\$1,230	12	\$102.48	18	1.5	\$68.32
CASE MANAGEMENT	\$0	0	\$0.00	0	0.0	\$0.00
FED QUALIFIED HEALTH CARE	\$124	3	\$41.36	3	1.0	\$41.36
IN-HOME SERVICES	\$0	0 *	\$0.00	0	0.0	\$0.00
HOME HEALTH SERVICES	\$0	0	\$0.00	0	0.0	\$0.00
ADULT DAY HEALTH CARE	\$0	0	\$0.00	0	0.0	\$0.00
HOMEMAKER/RESPITE CARE	\$0	0	\$0.00	0	0.0	\$0.00
PERSONAL CARE	\$0	0	\$0.00	0	0.0	\$0.00
AIDS WAIVER	\$0	0	\$0.00	0	0.0	\$0.00
PHYSICAL DISABLED WAIVER	\$0	0	\$0.00	0	0.0	\$0.00
INDEPENDENT LIVING WAIVER	\$0	0	\$0.00	0	0.0	\$0.00
REHAB AND SPECIALTY SERVICES	\$432	5 *	\$86.49	17	3.4	\$25.44
AUDIOLOGY SERVICES	\$0	0	\$0.00	0	0.0	\$0.00
OPTOMETRIC SERVICES	\$43	1	\$43.00	1	1.0	\$43.00
DURABLE MEDICAL EQUIPMENT	\$65	1	\$65.14	2	2.0	\$32.57
AMBULANCE SERVICES	\$324	3	\$108.10	14	4.7	\$23.16
REHABILITATION CENTER	\$0	0	\$0.00	0	0.0	\$0.00
HOSPICE	\$0	0	\$0.00	0	0.0	\$0.00
NON-EMERGENCY TRANS	\$0	0	\$0.00	0	0.0	\$0.00
NON-PARTICIPATING PROV	\$0	0	\$0.00	0	0.0	\$0.00
COMPREHENSIVE DAY REHAB	\$0	0	\$0.00	0	0.0	\$0.00
DIABETES SELF-MGMT TRNING	\$0	0	\$0.00	0	0.0	\$0.00
BUY-IN PREMIUMS	\$0	0 **	\$0.00			
PART-A	\$0	0	\$0.00			
PART-B	\$0	0	\$0.00			
MENTAL HEALTH SERVICES	\$0	0 *	\$0.00	0	0.0	\$0.00
PRIVATE HOME ICF/MR	\$0	0	\$0.00	0	0.0	\$0.00
MR/DD WAIVER	\$0	0	\$0.00	0	0.0	\$0.00
PSYCH REHAB-PRIVATE	\$0	0	\$0.00	0	0.0	\$0.00
CSTAR - PRIVATE	\$0	0	\$0.00	0	0.0	\$0.00
TARGETED CASE MANAGEMENT	\$0	0	\$0.00	0	0.0	\$0.00
STATE INSTITUTIONS	\$100,560	40 *	\$2,514.00	40	1.0	\$2,514.00
ICF/MENTALLY RETARDED	\$0	0	\$0.00	0	0.0	\$0.00
MENTAL HOSPITAL	\$0	0	\$0.00	0	0.0	\$0.00
PSYCH CARE UNDER AGE 22	\$0	0	\$0.00	0	0.0	\$0.00
PSYCH REHAB-PUBLIC	\$0	0	\$0.00	0	0.0	\$0.00
CSTAR - PUBLIC	\$0	0	\$0.00	0	0.0	\$0.00
TARGETED CASE MANAGEMENT	\$0	0	\$0.00	0	0.0	\$0.00
DFS CASE MANAGEMENT	\$100,560	40	\$2,514.00	40	1.0	\$2,514.00
EPSDT SERVICES	\$37,558	146 *	\$257.25	2,730	18.7	\$13.76
EPSDT SCREENINGS	\$227	3	\$75.57	4	1.3	\$56.68
EPSDT REFERRAL SERVICES	\$34,021	131	\$259.70	2,696	20.6	\$12.62
EPSDT TARGETED CASE MGMT	\$3,310	30	\$110.33	30	1.0	\$110.33
MANAGED CARE PREMIUMS	\$73,095	445 *	\$164.26			
TOTAL	\$314,261	565 *	\$556.21			

* Unduplicated total.

** Recipients are not added to the total.

**TABLE 22
MISSOURI MEDICAID RECIPIENTS AND PAYMENTS BY ELIGIBILITY CATEGORY
NOVEMBER 2003**

ELIGIBILITY CATEGORY: REFUGEE

NUMBER OF ELIGIBLES ENROLLED ON 10/31/03: 116

	EXPENDITURES	RECIPIENTS	COST PER RECIPIENT	UNITS OF SERVICE	UNITS PER RECIPIENT	COST PER SERVICE
NURSING FACILITIES	\$0	0 *	\$0.00	0	0.0	\$0.00
HOSPITALS	\$1,740	5 *	\$347.98	44	8.8	\$39.54
INPATIENT	\$0	0	\$0.00	0	0.0	\$0.00
OUTPATIENT	\$1,740	5	\$347.98	44	8.8	\$39.54
DENTAL SERVICES	\$239	4 *	\$59.63	6	1.5	\$39.75
PHARMACY	\$180	5 *	\$36.02	5	1.0	\$36.02
PHYSICIAN RELATED	\$1,598	35 *	\$45.65	97	2.8	\$16.47
PHYSICIAN	\$97	1	\$97.16	4	4.0	\$24.29
CLINIC	\$803	28	\$28.67	65	2.3	\$12.35
FAMILY PLANNING	\$0	0	\$0.00	0	0.0	\$0.00
X-RAY AND LAB	\$198	3	\$65.88	18	6.0	\$10.98
NURSE PRACTITIONER	\$0	0	\$0.00	0	0.0	\$0.00
PODIATRY	\$0	0	\$0.00	0	0.0	\$0.00
CRNA SERVICES	\$0	0	\$0.00	0	0.0	\$0.00
RURAL HEALTH CLINICS	\$0	0	\$0.00	0	0.0	\$0.00
CASE MANAGEMENT	\$0	0	\$0.00	0	0.0	\$0.00
FED QUALIFIED HEALTH CARE	\$500	4	\$125.08	10	2.5	\$50.03
IN-HOME SERVICES	\$0	0 *	\$0.00	0	0.0	\$0.00
HOME HEALTH SERVICES	\$0	0	\$0.00	0	0.0	\$0.00
ADULT DAY HEALTH CARE	\$0	0	\$0.00	0	0.0	\$0.00
HOMEMAKER/RESPIRE CARE	\$0	0	\$0.00	0	0.0	\$0.00
PERSONAL CARE	\$0	0	\$0.00	0	0.0	\$0.00
AIDS WAIVER	\$0	0	\$0.00	0	0.0	\$0.00
PHYSICAL DISABLED WAIVER	\$0	0	\$0.00	0	0.0	\$0.00
INDEPENDENT LIVING WAIVER	\$0	0	\$0.00	0	0.0	\$0.00
REHAB AND SPECIALTY SERVICES	\$391	6 *	\$65.16	12	2.0	\$32.58
AUDIOLOGY SERVICES	\$0	0	\$0.00	0	0.0	\$0.00
OPTOMETRIC SERVICES	\$39	2	\$19.25	2	1.0	\$19.25
DURABLE MEDICAL EQUIPMENT	\$72	1	\$72.14	3	3.0	\$24.05
AMBULANCE SERVICES	\$0	0	\$0.00	0	0.0	\$0.00
REHABILITATION CENTER	\$0	0	\$0.00	0	0.0	\$0.00
HOSPICE	\$0	0	\$0.00	0	0.0	\$0.00
NON-EMERGENCY TRANS	\$280	4	\$70.08	7	1.8	\$40.04
NON-PARTICIPATING PROV	\$0	0	\$0.00	0	0.0	\$0.00
COMPREHENSIVE DAY REHAB	\$0	0	\$0.00	0	0.0	\$0.00
DIABETES SELF-MGMT TRNING	\$0	0	\$0.00	0	0.0	\$0.00
BUY-IN PREMIUMS	\$0	0 **	\$0.00			
PART-A	\$0	0	\$0.00			
PART-B	\$0	0	\$0.00			
MENTAL HEALTH SERVICES	\$0	0 *	\$0.00	0	0.0	\$0.00
PRIVATE HOME ICF/MR	\$0	0	\$0.00	0	0.0	\$0.00
MR/DD WAIVER	\$0	0	\$0.00	0	0.0	\$0.00
PSYCH REHAB-PRIVATE	\$0	0	\$0.00	0	0.0	\$0.00
CSTAR - PRIVATE	\$0	0	\$0.00	0	0.0	\$0.00
TARGETED CASE MANAGEMENT	\$0	0	\$0.00	0	0.0	\$0.00
STATE INSTITUTIONS	\$0	0 *	\$0.00	0	0.0	\$0.00
ICF/MENTALLY RETARDED	\$0	0	\$0.00	0	0.0	\$0.00
MENTAL HOSPITAL	\$0	0	\$0.00	0	0.0	\$0.00
PSYCH CARE UNDER AGE 22	\$0	0	\$0.00	0	0.0	\$0.00
PSYCH REHAB-PUBLIC	\$0	0	\$0.00	0	0.0	\$0.00
CSTAR - PUBLIC	\$0	0	\$0.00	0	0.0	\$0.00
TARGETED CASE MANAGEMENT	\$0	0	\$0.00	0	0.0	\$0.00
DFS CASE MANAGEMENT	\$0	0	\$0.00	0	0.0	\$0.00
EPSDT SERVICES	\$38	1 *	\$38.00	4	4.0	\$9.50
EPSDT SCREENINGS	\$0	0	\$0.00	0	0.0	\$0.00
EPSDT REFERRAL SERVICES	\$38	1	\$38.00	4	4.0	\$9.50
EPSDT TARGETED CASE MGMT	\$0	0	\$0.00	0	0.0	\$0.00
MANAGED CARE PREMIUMS	\$16,707	96 *	\$174.03			
TOTAL	\$20,892	118 *	\$177.05			

* Unduplicated total.

** Recipients are not added to the total.

TABLE 22
MISSOURI MEDICAID RECIPIENTS AND PAYMENTS BY ELIGIBILITY CATEGORY
NOVEMBER 2003

ELIGIBILITY CATEGORY: MAF CHILDREN IN A VENDOR INSTITUTION
 NUMBER OF ELIGIBLES ENROLLED ON 10/31/03: 26

	EXPENDITURES	RECIPIENTS	COST PER RECIPIENT	UNITS OF SERVICE	UNITS PER RECIPIENT	COST PER SERVICE
NURSING FACILITIES	\$0	0 *	\$0.00	0	0.0	\$0.00
HOSPITALS	\$16,781	3 *	\$5,593.55	41	13.7	\$409.28
INPATIENT	\$16,609	2	\$8,304.45	40	20.0	\$415.22
OUTPATIENT	\$172	1	\$171.75	1	1.0	\$171.75
DENTAL SERVICES	\$0	0 *	\$0.00	0	0.0	\$0.00
PHARMACY	\$3,824	12 *	\$318.66	48	4.0	\$79.66
PHYSICIAN RELATED	\$1,120	14 *	\$80.03	39	2.8	\$28.73
PHYSICIAN	\$225	4	\$56.25	7	1.8	\$32.14
CLINIC	\$427	6	\$71.17	16	2.7	\$26.69
FAMILY PLANNING	\$185	4	\$46.27	4	1.0	\$46.27
X-RAY AND LAB	\$110	2	\$55.14	8	4.0	\$13.79
NURSE PRACTITIONER	\$40	1	\$40.00	2	2.0	\$20.00
PODIATRY	\$0	0	\$0.00	0	0.0	\$0.00
CRNA SERVICES	\$0	0	\$0.00	0	0.0	\$0.00
RURAL HEALTH CLINICS	\$133	2	\$66.50	2	1.0	\$66.50
CASE MANAGEMENT	\$0	0	\$0.00	0	0.0	\$0.00
FED QUALIFIED HEALTH CARE	\$0	0	\$0.00	0	0.0	\$0.00
IN-HOME SERVICES	\$0	0 *	\$0.00	0	0.0	\$0.00
HOME HEALTH SERVICES	\$0	0	\$0.00	0	0.0	\$0.00
ADULT DAY HEALTH CARE	\$0	0	\$0.00	0	0.0	\$0.00
HOMEMAKER/RESPITE CARE	\$0	0	\$0.00	0	0.0	\$0.00
PERSONAL CARE	\$0	0	\$0.00	0	0.0	\$0.00
AIDS WAIVER	\$0	0	\$0.00	0	0.0	\$0.00
PHYSICAL DISABLED WAIVER	\$0	0	\$0.00	0	0.0	\$0.00
INDEPENDENT LIVING WAIVER	\$0	0	\$0.00	0	0.0	\$0.00
REHAB AND SPECIALTY SERVICES	\$160	2 *	\$80.00	13	6.5	\$12.31
AUDIOLOGY SERVICES	\$20	1	\$20.00	1	1.0	\$20.00
OPTOMETRIC SERVICES	\$0	0	\$0.00	0	0.0	\$0.00
DURABLE MEDICAL EQUIPMENT	\$0	0	\$0.00	0	0.0	\$0.00
AMBULANCE SERVICES	\$140	1	\$140.00	12	12.0	\$11.67
REHABILITATION CENTER	\$0	0	\$0.00	0	0.0	\$0.00
HOSPICE	\$0	0	\$0.00	0	0.0	\$0.00
NON-EMERGENCY TRANS	\$0	0	\$0.00	0	0.0	\$0.00
NON-PARTICIPATING PROV	\$0	0	\$0.00	0	0.0	\$0.00
COMPREHENSIVE DAY REHAB	\$0	0	\$0.00	0	0.0	\$0.00
DIABETES SELF-MGMT TRNING	\$0	0	\$0.00	0	0.0	\$0.00
BUY-IN PREMIUMS	\$0	0 **	\$0.00			
PART-A	\$0	0	\$0.00			
PART-B	\$0	0	\$0.00			
MENTAL HEALTH SERVICES	\$3,800	7 *	\$542.80	266	38.0	\$14.28
PRIVATE HOME ICF/MR	\$0	0	\$0.00	0	0.0	\$0.00
MR/DD WAIVER	\$0	0	\$0.00	0	0.0	\$0.00
PSYCH REHAB-PRIVATE	\$719	1	\$719.20	29	29.0	\$24.80
CSTAR - PRIVATE	\$244	1	\$244.37	29	29.0	\$8.43
TARGETED CASE MANAGEMENT	\$2,836	5	\$567.21	208	41.6	\$13.63
STATE INSTITUTIONS	\$74,788	14 *	\$5,341.98	269	19.2	\$278.02
ICF/MENTALLY RETARDED	\$38,496	6	\$6,415.97	151	25.2	\$254.94
MENTAL HOSPITAL	\$0	0	\$0.00	0	0.0	\$0.00
PSYCH CARE UNDER AGE 22	\$36,000	5	\$7,199.96	75	15.0	\$480.00
PSYCH REHAB-PUBLIC	\$0	0	\$0.00	0	0.0	\$0.00
CSTAR - PUBLIC	\$0	0	\$0.00	0	0.0	\$0.00
TARGETED CASE MANAGEMENT	\$292	3	\$97.36	43	14.3	\$6.79
DFS CASE MANAGEMENT	\$0	0	\$0.00	0	0.0	\$0.00
EPSDT SERVICES	\$103	2 *	\$51.25	2	1.0	\$51.25
EPSDT SCREENINGS	\$60	1	\$60.00	1	1.0	\$60.00
EPSDT REFERRAL SERVICES	\$43	1	\$42.50	1	1.0	\$42.50
EPSDT TARGETED CASE MGMT	\$0	0	\$0.00	0	0.0	\$0.00
MANAGED CARE PREMIUMS	\$0	0 *	\$0.00			
TOTAL	\$100,575	27 *	\$3,724.99			

* Unduplicated total.

** Recipients are not added to the total.

**TABLE 22
MISSOURI MEDICAID RECIPIENTS AND PAYMENTS BY ELIGIBILITY CATEGORY
NOVEMBER 2003**

ELIGIBILITY CATEGORY: TITLE XIX - HDN
NUMBER OF ELIGIBLES ENROLLED ON 10/31/03: 11,158

	EXPENDITURES	RECIPIENTS	COST PER RECIPIENT	UNITS OF SERVICE	UNITS PER RECIPIENT	COST PER SERVICE
NURSING FACILITIES	\$814	1 *	\$813.60	8	8.0	\$101.70
HOSPITALS	\$1,267,040	707 *	\$1,792.14	3,952	5.6	\$320.61
INPATIENT	\$1,147,070	159	\$7,214.28	1,592	10.0	\$720.52
OUTPATIENT	\$119,970	594	\$201.97	2,360	4.0	\$50.83
DENTAL SERVICES	\$11,935	94 *	\$126.97	334	3.6	\$35.73
PHARMACY	\$595,180	2,234 *	\$266.42	6,569	2.9	\$90.60
PHYSICIAN RELATED	\$156,450	1,697 *	\$92.19	5,995	3.5	\$26.10
PHYSICIAN	\$56,890	790	\$72.01	2,297	2.9	\$24.77
CLINIC	\$41,694	457	\$91.24	1,724	3.8	\$24.18
FAMILY PLANNING	\$6,955	135	\$51.52	152	1.1	\$45.76
X-RAY AND LAB	\$6,966	182	\$38.27	578	3.2	\$12.05
NURSE PRACTITIONER	\$2,657	77	\$34.51	108	1.4	\$24.60
PODIATRY	\$220	7	\$31.43	11	1.6	\$20.00
CRNA SERVICES	\$291	7	\$41.53	373	53.3	\$0.78
RURAL HEALTH CLINICS	\$27,089	318	\$85.19	422	1.3	\$64.19
CASE MANAGEMENT	\$8	1	\$8.00	1	1.0	\$8.00
FED QUALIFIED HEALTH CARE	\$13,679	74	\$184.85	329	4.5	\$41.58
IN-HOME SERVICES	\$363	2 *	\$181.72	38	19.0	\$9.56
HOME HEALTH SERVICES	\$180	1	\$179.61	3	3.0	\$59.87
ADULT DAY HEALTH CARE	\$0	0	\$0.00	0	0.0	\$0.00
HOMEMAKER/RESPIRE CARE	\$0	0	\$0.00	0	0.0	\$0.00
PERSONAL CARE	\$184	1	\$183.82	35	35.0	\$5.25
AIDS WAIVER	\$0	0	\$0.00	0	0.0	\$0.00
PHYSICAL DISABLED WAIVER	\$0	0	\$0.00	0	0.0	\$0.00
INDEPENDENT LIVING WAIVER	\$0	0	\$0.00	0	0.0	\$0.00
REHAB AND SPECIALTY SERVICES	\$72,479	265 *	\$273.51	1,784	6.7	\$40.63
AUDIOLOGY SERVICES	\$448	4	\$111.88	12	3.0	\$37.29
OPTOMETRIC SERVICES	\$5,583	128	\$43.62	185	1.5	\$30.18
DURABLE MEDICAL EQUIPMENT	\$49,839	79	\$630.87	483	6.1	\$103.19
AMBULANCE SERVICES	\$3,341	18	\$185.61	360	20.0	\$9.28
REHABILITATION CENTER	\$7,643	16	\$477.66	627	39.2	\$12.19
HOSPICE	\$0	0	\$0.00	0	0.0	\$0.00
NON-EMERGENCY TRANS	\$5,627	26	\$216.41	117	4.5	\$48.09
NON-PARTICIPATING PROV	\$0	0	\$0.00	0	0.0	\$0.00
COMPREHENSIVE DAY REHAB	\$0	0	\$0.00	0	0.0	\$0.00
DIABETES SELF-MGMT TRNING	\$0	0	\$0.00	0	0.0	\$0.00
BUY-IN PREMIUMS	\$0	0 **	\$0.00			
PART-A	\$0	0	\$0.00			
PART-B	\$0	0	\$0.00			
MENTAL HEALTH SERVICES	\$710,243	568 *	\$1,250.43	26,200	46.1	\$27.11
PRIVATE HOME ICF/MR	\$0	0	\$0.00	0	0.0	\$0.00
MR/DD WAIVER	\$432,681	109	\$3,969.55	4,591	42.1	\$94.25
PSYCH REHAB-PRIVATE	\$88,077	144	\$611.64	2,306	16.0	\$38.19
CSTAR - PRIVATE	\$72,047	82	\$878.82	9,858	120.2	\$7.31
TARGETED CASE MANAGEMENT	\$117,439	325	\$361.35	9,445	29.1	\$12.43
STATE INSTITUTIONS	\$3,221,897	1,698 *	\$1,897.47	24,191	14.3	\$133.19
ICF/MENTALLY RETARDED	\$31,183	1	\$31,182.82	115	115.0	\$271.15
MENTAL HOSPITAL	\$0	0	\$0.00	0	0.0	\$0.00
PSYCH CARE UNDER AGE 22	\$226,024	21	\$10,763.04	404	19.2	\$559.47
PSYCH REHAB-PUBLIC	\$0	0	\$0.00	0	0.0	\$0.00
CSTAR - PUBLIC	\$0	0	\$0.00	0	0.0	\$0.00
TARGETED CASE MANAGEMENT	\$148,523	616	\$241.11	22,480	36.5	\$6.61
DFS CASE MANAGEMENT	\$2,816,167	1,192	\$2,362.56	1,192	1.0	\$2,362.56
EPSDT SERVICES	\$1,182,918	4,137 *	\$285.94	72,652	17.6	\$16.28
EPSDT SCREENINGS	\$6,479	113	\$57.34	128	1.1	\$50.62
EPSDT REFERRAL SERVICES	\$1,100,652	3,787	\$290.64	71,838	19.0	\$15.32
EPSDT TARGETED CASE MGMT	\$75,787	686	\$110.48	686	1.0	\$110.48
MANAGED CARE PREMIUMS	\$897,961	6,518 *	\$137.77			
TOTAL	\$8,117,280	10,123 *	\$801.87			

* Unduplicated total.

** Recipients are not added to the total.

TABLE 22
MISSOURI MEDICAID RECIPIENTS AND PAYMENTS BY ELIGIBILITY CATEGORY
NOVEMBER 2003

ELIGIBILITY CATEGORY: QUALIFIED MEDICARE BENEFICIARY (QMB)
 NUMBER OF ELIGIBLES ENROLLED ON 10/31/03: 6,657

	EXPENDITURES	RECIPIENTS	COST PER RECIPIENT	UNITS OF SERVICE	UNITS PER RECIPIENT	COST PER SERVICE
NURSING FACILITIES	\$6,740	13 *	\$518.50	212	16.3	\$31.79
HOSPITALS	\$84,581	594 *	\$142.39	2,650	4.5	\$31.92
INPATIENT	\$4,547	54	\$84.21	-252	-4.7	-\$18.05
OUTPATIENT	\$80,034	546	\$146.58	2,902	5.3	\$27.58
DENTAL SERVICES	\$0	0 *	\$0.00	0	0.0	\$0.00
PHARMACY	\$609	1 *	\$609.24	3	3.0	\$203.08
PHYSICIAN RELATED	\$72,300	1,549 *	\$46.68	6,346	4.1	\$11.39
PHYSICIAN	\$17,449	537	\$32.49	1,223	2.3	\$14.27
CLINIC	\$45,787	903	\$50.71	4,359	4.8	\$10.50
FAMILY PLANNING	\$0	0	\$0.00	0	0.0	\$0.00
X-RAY AND LAB	\$1,475	109	\$13.53	277	2.5	\$5.33
NURSE PRACTITIONER	\$69	9	\$7.67	7	0.8	\$9.86
PODIATRY	\$1,276	59	\$21.63	111	1.9	\$11.50
CRNA SERVICES	\$130	5	\$25.99	6	1.2	\$21.66
RURAL HEALTH CLINICS	\$3,606	168	\$21.46	215	1.3	\$16.77
CASE MANAGEMENT	\$0	0	\$0.00	0	0.0	\$0.00
FED QUALIFIED HEALTH CARE	\$2,508	79	\$31.75	148	1.9	\$16.95
IN-HOME SERVICES	\$0	0 *	\$0.00	0	0.0	\$0.00
HOME HEALTH SERVICES	\$0	0	\$0.00	0	0.0	\$0.00
ADULT DAY HEALTH CARE	\$0	0	\$0.00	0	0.0	\$0.00
HOMEMAKER/RESPIRE CARE	\$0	0	\$0.00	0	0.0	\$0.00
PERSONAL CARE	\$0	0	\$0.00	0	0.0	\$0.00
AIDS WAIVER	\$0	0	\$0.00	0	0.0	\$0.00
PHYSICAL DISABLED WAIVER	\$0	0	\$0.00	0	0.0	\$0.00
INDEPENDENT LIVING WAIVER	\$0	0	\$0.00	0	0.0	\$0.00
REHAB AND SPECIALTY SERVICES	\$22,247	344 *	\$64.67	9,061	26.3	\$2.46
AUDIOLOGY SERVICES	\$0	0	\$0.00	0	0.0	\$0.00
OPTOMETRIC SERVICES	\$924	46	\$20.08	65	1.4	\$14.21
DURABLE MEDICAL EQUIPMENT	\$14,766	249	\$59.30	8,298	33.3	\$1.78
AMBULANCE SERVICES	\$4,485	37	\$121.21	540	14.6	\$8.31
REHABILITATION CENTER	\$630	5	\$126.06	86	17.2	\$7.33
HOSPICE	\$0	0	\$0.00	0	0.0	\$0.00
NON-EMERGENCY TRANS	\$0	0	\$0.00	0	0.0	\$0.00
NON-PARTICIPATING PROV	\$1,443	16	\$90.17	72	4.5	\$20.04
COMPREHENSIVE DAY REHAB	\$0	0	\$0.00	0	0.0	\$0.00
DIABETES SELF-MGMT TRNG	\$0	0	\$0.00	0	0.0	\$0.00
BUY-IN PREMIUMS	\$336,327	5,819 **	\$57.80			
PART-A	\$1,706	5	\$341.28			
PART-B	\$334,621	5,814	\$57.55			
MENTAL HEALTH SERVICES	\$0	0 *	\$0.00	0	0.0	\$0.00
PRIVATE HOME ICF/MR	\$0	0	\$0.00	0	0.0	\$0.00
MR/DD WAIVER	\$0	0	\$0.00	0	0.0	\$0.00
PSYCH REHAB-PRIVATE	\$0	0	\$0.00	0	0.0	\$0.00
CSTAR - PRIVATE	\$0	0	\$0.00	0	0.0	\$0.00
TARGETED CASE MANAGEMENT	\$0	0	\$0.00	0	0.0	\$0.00
STATE INSTITUTIONS	\$54	2 *	\$27.06	2	1.0	\$27.06
ICF/MENTALLY RETARDED	\$0	0	\$0.00	0	0.0	\$0.00
MENTAL HOSPITAL	\$0	0	\$0.00	0	0.0	\$0.00
PSYCH CARE UNDER AGE 22	\$54	2	\$27.06	2	1.0	\$27.06
PSYCH REHAB-PUBLIC	\$0	0	\$0.00	0	0.0	\$0.00
CSTAR - PUBLIC	\$0	0	\$0.00	0	0.0	\$0.00
TARGETED CASE MANAGEMENT	\$0	0	\$0.00	0	0.0	\$0.00
DFS CASE MANAGEMENT	\$0	0	\$0.00	0	0.0	\$0.00
EPSDT SERVICES	\$0	0 *	\$0.00	0	0.0	\$0.00
EPSDT SCREENINGS	\$0	0	\$0.00	0	0.0	\$0.00
EPSDT REFERRAL SERVICES	\$0	0	\$0.00	0	0.0	\$0.00
EPSDT TARGETED CASE MGMT	\$0	0	\$0.00	0	0.0	\$0.00
MANAGED CARE PREMIUMS	\$0	0 *	\$0.00			
TOTAL	\$522,860	1,908 *	\$274.04			

* Unduplicated total.

** Recipients are not added to the total.

**TABLE 22
MISSOURI MEDICAID RECIPIENTS AND PAYMENTS BY ELIGIBILITY CATEGORY
NOVEMBER 2003**

ELIGIBILITY CATEGORY: DYS - GENERAL REVENUE
NUMBER OF ELIGIBLES ENROLLED ON 10/31/03: 561

	EXPENDITURES	RECIPIENTS	COST PER RECIPIENT	UNITS OF SERVICE	UNITS PER RECIPIENT	COST PER SERVICE
NURSING FACILITIES	\$0	0 *	\$0.00	0	0.0	\$0.00
HOSPITALS	\$53,692	38 *	\$1,412.95	188	5.0	\$285.60
INPATIENT	\$47,906	7	\$6,843.77	62	8.9	\$772.68
OUTPATIENT	\$5,786	33	\$175.33	126	3.8	\$45.92
DENTAL SERVICES	\$1,178	9 *	\$130.89	29	3.2	\$40.62
PHARMACY	\$29,612	153 *	\$193.54	443	2.9	\$66.84
PHYSICIAN RELATED	\$18,892	137 *	\$137.90	461	3.4	\$40.98
PHYSICIAN	\$4,735	67	\$70.67	157	2.3	\$30.16
CLINIC	\$1,455	28	\$51.98	56	2.0	\$25.99
FAMILY PLANNING	\$56	2	\$28.19	4	2.0	\$14.10
X-RAY AND LAB	\$1,169	23	\$50.84	98	4.3	\$11.93
NURSE PRACTITIONER	\$50	2	\$25.00	2	1.0	\$25.00
PODIATRY	\$25	1	\$25.00	1	1.0	\$25.00
CRNA SERVICES	\$0	0	\$0.00	0	0.0	\$0.00
RURAL HEALTH CLINICS	\$11,130	38	\$292.89	136	3.6	\$81.84
CASE MANAGEMENT	\$0	0	\$0.00	0	0.0	\$0.00
FED QUALIFIED HEALTH CARE	\$271	4	\$67.78	7	1.8	\$38.73
IN-HOME SERVICES	\$0	0 *	\$0.00	0	0.0	\$0.00
HOME HEALTH SERVICES	\$0	0	\$0.00	0	0.0	\$0.00
ADULT DAY HEALTH CARE	\$0	0	\$0.00	0	0.0	\$0.00
HOMEMAKER/RESPITE CARE	\$0	0	\$0.00	0	0.0	\$0.00
PERSONAL CARE	\$0	0	\$0.00	0	0.0	\$0.00
AIDS WAIVER	\$0	0	\$0.00	0	0.0	\$0.00
PHYSICAL DISABLED WAIVER	\$0	0	\$0.00	0	0.0	\$0.00
INDEPENDENT LIVING WAIVER	\$0	0	\$0.00	0	0.0	\$0.00
REHAB AND SPECIALTY SERVICES	\$1,065	11 *	\$96.86	23	2.1	\$46.32
AUDIOLOGY SERVICES	\$0	0	\$0.00	0	0.0	\$0.00
OPTOMETRIC SERVICES	\$395	8	\$49.38	19	2.4	\$20.79
DURABLE MEDICAL EQUIPMENT	\$590	2	\$295.21	3	1.5	\$196.80
AMBULANCE SERVICES	\$80	1	\$80.00	1	1.0	\$80.00
REHABILITATION CENTER	\$0	0	\$0.00	0	0.0	\$0.00
HOSPICE	\$0	0	\$0.00	0	0.0	\$0.00
NON-EMERGENCY TRANS	\$0	0	\$0.00	0	0.0	\$0.00
NON-PARTICIPATING PROV	\$0	0	\$0.00	0	0.0	\$0.00
COMPREHENSIVE DAY REHAB	\$0	0	\$0.00	0	0.0	\$0.00
DIABETES SELF-MGMT TRNING	\$0	0	\$0.00	0	0.0	\$0.00
BUY-IN PREMIUMS	\$0	0 **	\$0.00			
PART-A	\$0	0	\$0.00			
PART-B	\$0	0	\$0.00			
MENTAL HEALTH SERVICES	\$1,479	7 *	\$211.27	84	12.0	\$17.61
PRIVATE HOME ICF/MR	\$0	0	\$0.00	0	0.0	\$0.00
MR/DD WAIVER	\$0	0	\$0.00	0	0.0	\$0.00
PSYCH REHAB-PRIVATE	\$0	0	\$0.00	0	0.0	\$0.00
CSTAR - PRIVATE	\$1,479	7	\$211.27	84	12.0	\$17.61
TARGETED CASE MANAGEMENT	\$0	0	\$0.00	0	0.0	\$0.00
STATE INSTITUTIONS	\$1,280	1 *	\$1,279.50	1	1.0	\$1,279.50
ICF/MENTALLY RETARDED	\$0	0	\$0.00	0	0.0	\$0.00
MENTAL HOSPITAL	\$0	0	\$0.00	0	0.0	\$0.00
PSYCH CARE UNDER AGE 22	\$0	0	\$0.00	0	0.0	\$0.00
PSYCH REHAB-PUBLIC	\$0	0	\$0.00	0	0.0	\$0.00
CSTAR - PUBLIC	\$0	0	\$0.00	0	0.0	\$0.00
TARGETED CASE MANAGEMENT	\$0	0	\$0.00	0	0.0	\$0.00
DFS CASE MANAGEMENT	\$1,280	1	\$1,279.50	1	1.0	\$1,279.50
EPSDT SERVICES	\$13,954	100 *	\$139.54	568	5.7	\$24.57
EPSDT SCREENINGS	\$480	8	\$60.00	8	1.0	\$60.00
EPSDT REFERRAL SERVICES	\$13,474	97	\$138.91	560	5.8	\$24.06
EPSDT TARGETED CASE MGMT	\$0	0	\$0.00	0	0.0	\$0.00
MANAGED CARE PREMIUMS	\$39,036	343 *	\$113.81			
TOTAL	\$160,189	551 *	\$290.72			

* Unduplicated total.

** Recipients are not added to the total.

**TABLE 22
MISSOURI MEDICAID RECIPIENTS AND PAYMENTS BY ELIGIBILITY CATEGORY
NOVEMBER 2003**

ELIGIBILITY CATEGORY: MEDICAID FOR PREGNANT WOMEN (POVERTY)
NUMBER OF ELIGIBLES ENROLLED ON 10/31/03: 11,872

	EXPENDITURES	RECIPIENTS	COST PER RECIPIENT	UNITS OF SERVICE	UNITS PER RECIPIENT	COST PER SERVICE
NURSING FACILITIES	\$0	0 *	\$0.00	0	0.0	\$0.00
HOSPITALS	\$1,817,053	3,254 *	\$558.41	14,800	4.6	\$122.77
INPATIENT	\$1,364,493	682	\$2,000.72	1,857	2.7	\$734.78
OUTPATIENT	\$452,560	2,824	\$160.25	12,943	4.6	\$34.97
DENTAL SERVICES	\$17,409	129 *	\$134.95	475	3.7	\$36.65
PHARMACY	\$196,750	2,922 *	\$67.33	5,494	1.9	\$35.81
PHYSICIAN RELATED	\$895,991	5,150 *	\$173.98	22,300	4.3	\$40.18
PHYSICIAN	\$318,250	1,689	\$188.42	4,645	2.8	\$68.51
CLINIC	\$330,863	2,203	\$150.19	9,342	4.2	\$35.42
FAMILY PLANNING	\$80,362	453	\$177.40	2,309	5.1	\$34.80
X-RAY AND LAB	\$66,333	1,357	\$48.88	3,710	2.7	\$17.88
NURSE PRACTITIONER	\$956	30	\$31.86	35	1.2	\$27.31
PODIATRY	\$249	6	\$41.48	9	1.5	\$27.65
CRNA SERVICES	\$1,912	23	\$83.13	664	28.9	\$2.88
RURAL HEALTH CLINICS	\$35,196	525	\$67.04	642	1.2	\$54.82
CASE MANAGEMENT	\$8,397	256	\$32.80	279	1.1	\$30.10
FED QUALIFIED HEALTH CARE	\$53,473	237	\$225.62	665	2.8	\$80.41
IN-HOME SERVICES	\$2,953	9 *	\$328.09	576	64.0	\$5.13
HOME HEALTH SERVICES	\$2,953	9	\$328.09	576	64.0	\$5.13
ADULT DAY HEALTH CARE	\$0	0	\$0.00	0	0.0	\$0.00
HOMEMAKER/RESPIRE CARE	\$0	0	\$0.00	0	0.0	\$0.00
PERSONAL CARE	\$0	0	\$0.00	0	0.0	\$0.00
AIDS WAIVER	\$0	0	\$0.00	0	0.0	\$0.00
PHYSICAL DISABLED WAIVER	\$0	0	\$0.00	0	0.0	\$0.00
INDEPENDENT LIVING WAIVER	\$0	0	\$0.00	0	0.0	\$0.00
REHAB AND SPECIALTY SERVICES	\$51,576	217 *	\$237.68	1,890	8.7	\$27.29
AUDIOLOGY SERVICES	\$0	0	\$0.00	0	0.0	\$0.00
OPTOMETRIC SERVICES	\$3,626	77	\$47.09	140	1.8	\$25.90
DURABLE MEDICAL EQUIPMENT	\$31,587	46	\$686.68	199	4.3	\$158.73
AMBULANCE SERVICES	\$9,572	47	\$203.67	1,405	29.9	\$6.81
REHABILITATION CENTER	\$0	0	\$0.00	0	0.0	\$0.00
HOSPICE	\$0	0	\$0.00	0	0.0	\$0.00
NON-EMERGENCY TRANS	\$6,550	47	\$139.37	139	3.0	\$47.12
NON-PARTICIPATING PROV	\$0	0	\$0.00	0	0.0	\$0.00
COMPREHENSIVE DAY REHAB	\$0	0	\$0.00	0	0.0	\$0.00
DIABETES SELF-MGMT TRNING	\$240	6	\$40.00	7	1.2	\$34.29
BUY-IN PREMIUMS	\$0	0 **	\$0.00			
PART-A	\$0	0	\$0.00			
PART-B	\$0	0	\$0.00			
MENTAL HEALTH SERVICES	\$30,476	64 *	\$476.19	4,962	77.5	\$6.14
PRIVATE HOME ICF/MR	\$0	0	\$0.00	0	0.0	\$0.00
MR/DD WAIVER	\$0	0	\$0.00	0	0.0	\$0.00
PSYCH REHAB-PRIVATE	\$4,606	14	\$329.00	196	14.0	\$23.50
CSTAR - PRIVATE	\$24,457	42	\$582.32	4,663	111.0	\$5.25
TARGETED CASE MANAGEMENT	\$1,413	10	\$141.26	103	10.3	\$13.71
STATE INSTITUTIONS	\$2,204	8 *	\$275.55	334	41.8	\$6.60
ICF/MENTALLY RETARDED	\$0	0	\$0.00	0	0.0	\$0.00
MENTAL HOSPITAL	\$0	0	\$0.00	0	0.0	\$0.00
PSYCH CARE UNDER AGE 22	\$0	0	\$0.00	0	0.0	\$0.00
PSYCH REHAB-PUBLIC	\$0	0	\$0.00	0	0.0	\$0.00
CSTAR - PUBLIC	\$0	0	\$0.00	0	0.0	\$0.00
TARGETED CASE MANAGEMENT	\$2,204	8	\$275.55	334	41.8	\$6.60
DFS CASE MANAGEMENT	\$0	0	\$0.00	0	0.0	\$0.00
EPSDT SERVICES	\$54,565	739 *	\$73.84	1,724	2.3	\$31.65
EPSDT SCREENINGS	\$4,828	79	\$61.12	80	1.0	\$60.35
EPSDT REFERRAL SERVICES	\$49,736	691	\$71.98	1,644	2.4	\$30.25
EPSDT TARGETED CASE MGMT	\$0	0	\$0.00	0	0.0	\$0.00
MANAGED CARE PREMIUMS	\$1,240,242	6,815 *	\$181.99			
TOTAL	\$4,309,218	13,338 *	\$323.08			

* Unduplicated total.

** Recipients are not added to the total.

TABLE 22
MISSOURI MEDICAID RECIPIENTS AND PAYMENTS BY ELIGIBILITY CATEGORY
NOVEMBER 2003

ELIGIBILITY CATEGORY: MEDICAID FOR CHILDREN
 NUMBER OF ELIGIBLES ENROLLED ON 10/31/03: 105,400

	EXPENDITURES	RECIPIENTS	COST PER RECIPIENT	UNITS OF SERVICE	UNITS PER RECIPIENT	COST PER SERVICE
NURSING FACILITIES	\$2,124	1 *	\$2,123.96	31	31.0	\$68.51
HOSPITALS	\$4,006,780	4,809 *	\$833.18	17,202	3.6	\$232.93
INPATIENT	\$3,272,635	940	\$3,481.53	3,724	4.0	\$878.80
OUTPATIENT	\$734,145	4,113	\$178.49	13,478	3.3	\$54.47
DENTAL SERVICES	\$67,959	516 *	\$131.70	1,970	3.8	\$34.50
PHARMACY	\$1,343,606	12,313 *	\$109.12	24,817	2.0	\$54.14
PHYSICIAN RELATED	\$795,151	8,566 *	\$92.83	29,219	3.4	\$27.21
PHYSICIAN	\$209,278	2,040	\$102.59	5,885	2.9	\$35.56
CLINIC	\$288,966	3,272	\$88.31	15,208	4.7	\$19.00
FAMILY PLANNING	\$27,860	608	\$45.82	684	1.1	\$40.73
X-RAY AND LAB	\$25,773	848	\$30.39	1,712	2.0	\$15.05
NURSE PRACTITIONER	\$3,185	78	\$40.84	123	1.6	\$25.90
PODIATRY	\$870	22	\$39.55	39	1.8	\$22.31
CRNA SERVICES	\$1,216	30	\$40.54	1,095	36.5	\$1.11
RURAL HEALTH CLINICS	\$199,935	2,839	\$70.42	3,445	1.2	\$58.04
CASE MANAGEMENT	\$812	23	\$35.30	30	1.3	\$27.07
FED QUALIFIED HEALTH CARE	\$37,254	247	\$150.83	998	4.0	\$37.33
IN-HOME SERVICES	\$789	3 *	\$262.98	115	38.3	\$6.86
HOME HEALTH SERVICES	\$159	1	\$158.56	16	16.0	\$9.91
ADULT DAY HEALTH CARE	\$0	0	\$0.00	0	0.0	\$0.00
HOMEMAKER/RESPIRE CARE	\$0	0	\$0.00	0	0.0	\$0.00
PERSONAL CARE	\$630	2	\$315.19	99	49.5	\$6.37
AIDS WAIVER	\$0	0	\$0.00	0	0.0	\$0.00
PHYSICAL DISABLED WAIVER	\$0	0	\$0.00	0	0.0	\$0.00
INDEPENDENT LIVING WAIVER	\$0	0	\$0.00	0	0.0	\$0.00
REHAB AND SPECIALTY SERVICES	\$177,281	1,044 *	\$169.81	5,545	5.3	\$31.97
AUDIOLOGY SERVICES	\$1,301	23	\$56.57	51	2.2	\$25.51
OPTOMETRIC SERVICES	\$21,436	457	\$46.91	751	1.6	\$28.54
DURABLE MEDICAL EQUIPMENT	\$83,836	337	\$248.77	786	2.3	\$106.66
AMBULANCE SERVICES	\$12,978	66	\$196.64	1,462	22.1	\$8.88
REHABILITATION CENTER	\$21,655	48	\$451.15	1,738	36.2	\$12.46
HOSPICE	\$4,932	1	\$4,932.12	46	46.0	\$107.22
NON-EMERGENCY TRANS	\$31,143	139	\$224.05	711	5.1	\$43.80
NON-PARTICIPATING PROV	\$0	0	\$0.00	0	0.0	\$0.00
COMPREHENSIVE DAY REHAB	\$0	0	\$0.00	0	0.0	\$0.00
DIABETES SELF-MGMT TRNING	\$0	0	\$0.00	0	0.0	\$0.00
BUY-IN PREMIUMS	\$0	0 **	\$0.00			
PART-A	\$0	0	\$0.00			
PART-B	\$0	0	\$0.00			
MENTAL HEALTH SERVICES	\$583,935	604 *	\$966.78	53,432	88.5	\$10.93
PRIVATE HOME ICF/MR	\$0	0	\$0.00	0	0.0	\$0.00
MR/DD WAIVER	\$41,083	18	\$2,282.37	1,049	58.3	\$39.16
PSYCH REHAB-PRIVATE	\$140,889	162	\$869.69	3,559	22.0	\$39.59
CSTAR - PRIVATE	\$310,041	206	\$1,505.06	41,112	199.6	\$7.54
TARGETED CASE MANAGEMENT	\$91,922	325	\$282.84	7,712	23.7	\$11.92
STATE INSTITUTIONS	\$177,607	598 *	\$297.00	14,159	23.7	\$12.54
ICF/MENTALLY RETARDED	\$7,945	1	\$7,944.72	28	28.0	\$283.74
MENTAL HOSPITAL	\$0	0	\$0.00	0	0.0	\$0.00
PSYCH CARE UNDER AGE 22	\$77,072	6	\$12,845.37	135	22.5	\$570.91
PSYCH REHAB-PUBLIC	\$0	0	\$0.00	0	0.0	\$0.00
CSTAR - PUBLIC	\$0	0	\$0.00	0	0.0	\$0.00
TARGETED CASE MANAGEMENT	\$92,590	593	\$156.14	13,996	23.6	\$6.62
DFS CASE MANAGEMENT	\$0	0	\$0.00	0	0.0	\$0.00
EPSDT SERVICES	\$1,238,810	11,614 *	\$106.67	70,033	6.0	\$17.69
EPSDT SCREENINGS	\$86,362	1,749	\$49.38	1,747	1.0	\$49.43
EPSDT REFERRAL SERVICES	\$1,152,226	11,068	\$104.10	68,284	6.2	\$16.87
EPSDT TARGETED CASE MGMT	\$222	2	\$111.00	2	1.0	\$111.00
MANAGED CARE PREMIUMS	\$9,019,215	59,366 *	\$151.93			
TOTAL	\$17,413,256	82,305 *	\$211.57			

* Unduplicated total.

** Recipients are not added to the total.

TABLE 22
MISSOURI MEDICAID RECIPIENTS AND PAYMENTS BY ELIGIBILITY CATEGORY
NOVEMBER 2003

ELIGIBILITY CATEGORY: PRESUMPTIVE ELIGIBILITY
 NUMBER OF ELIGIBLES ENROLLED ON 10/31/03: 1,465

	EXPENDITURES	RECIPIENTS	COST PER RECIPIENT	UNITS OF SERVICE	UNITS PER RECIPIENT	COST PER SERVICE
NURSING FACILITIES	\$0	0 *	\$0.00	0	0.0	\$0.00
HOSPITALS	\$132,897	995 *	\$133.57	4,953	5.0	\$26.83
INPATIENT	\$0	0	\$0.00	0	0.0	\$0.00
OUTPATIENT	\$132,897	995	\$133.57	4,953	5.0	\$26.83
DENTAL SERVICES	\$0	0 *	\$0.00	0	0.0	\$0.00
PHARMACY	\$31,701	691 *	\$45.88	1,195	1.7	\$26.53
PHYSICIAN RELATED	\$117,676	1,444 *	\$81.49	4,131	2.9	\$28.49
PHYSICIAN	\$12,889	234	\$55.08	521	2.2	\$24.74
CLINIC	\$19,700	625	\$31.52	1,115	1.8	\$17.67
FAMILY PLANNING	\$465	10	\$46.48	11	1.1	\$42.25
X-RAY AND LAB	\$20,977	321	\$65.35	1,443	4.5	\$14.54
NURSE PRACTITIONER	\$0	0	\$0.00	0	0.0	\$0.00
PODIATRY	\$0	0	\$0.00	0	0.0	\$0.00
CRNA SERVICES	\$0	0	\$0.00	0	0.0	\$0.00
RURAL HEALTH CLINICS	\$2,219	30	\$73.97	44	1.5	\$50.43
CASE MANAGEMENT	\$8,941	139	\$64.32	146	1.0	\$61.24
FED QUALIFIED HEALTH CARE	\$52,487	454	\$115.61	851	1.9	\$61.68
IN-HOME SERVICES	\$0	0 *	\$0.00	0	0.0	\$0.00
HOME HEALTH SERVICES	\$0	0	\$0.00	0	0.0	\$0.00
ADULT DAY HEALTH CARE	\$0	0	\$0.00	0	0.0	\$0.00
HOMEMAKER/RESPIRE CARE	\$0	0	\$0.00	0	0.0	\$0.00
PERSONAL CARE	\$0	0	\$0.00	0	0.0	\$0.00
AIDS WAIVER	\$0	0	\$0.00	0	0.0	\$0.00
PHYSICAL DISABLED WAIVER	\$0	0	\$0.00	0	0.0	\$0.00
INDEPENDENT LIVING WAIVER	\$0	0	\$0.00	0	0.0	\$0.00
REHAB AND SPECIALTY SERVICES	\$0	0 *	\$0.00	0	0.0	\$0.00
AUDIOLOGY SERVICES	\$0	0	\$0.00	0	0.0	\$0.00
OPTOMETRIC SERVICES	\$0	0	\$0.00	0	0.0	\$0.00
DURABLE MEDICAL EQUIPMENT	\$0	0	\$0.00	0	0.0	\$0.00
AMBULANCE SERVICES	\$0	0	\$0.00	0	0.0	\$0.00
REHABILITATION CENTER	\$0	0	\$0.00	0	0.0	\$0.00
HOSPICE	\$0	0	\$0.00	0	0.0	\$0.00
NON-EMERGENCY TRANS	\$0	0	\$0.00	0	0.0	\$0.00
NON-PARTICIPATING PROV	\$0	0	\$0.00	0	0.0	\$0.00
COMPREHENSIVE DAY REHAB	\$0	0	\$0.00	0	0.0	\$0.00
DIABETES SELF-MGMT TRNING	\$0	0	\$0.00	0	0.0	\$0.00
BUY-IN PREMIUMS	\$0	0 **	\$0.00			
PART-A	\$0	0	\$0.00			
PART-B	\$0	0	\$0.00			
MENTAL HEALTH SERVICES	\$16	1 *	\$16.31	7	7.0	\$2.33
PRIVATE HOME ICF/MR	\$0	0	\$0.00	0	0.0	\$0.00
MR/DD WAIVER	\$0	0	\$0.00	0	0.0	\$0.00
PSYCH REHAB-PRIVATE	\$0	0	\$0.00	0	0.0	\$0.00
CSTAR - PRIVATE	\$16	1	\$16.31	7	7.0	\$2.33
TARGETED CASE MANAGEMENT	\$0	0	\$0.00	0	0.0	\$0.00
STATE INSTITUTIONS	\$0	0 *	\$0.00	0	0.0	\$0.00
ICF/MENTALLY RETARDED	\$0	0	\$0.00	0	0.0	\$0.00
MENTAL HOSPITAL	\$0	0	\$0.00	0	0.0	\$0.00
PSYCH CARE UNDER AGE 22	\$0	0	\$0.00	0	0.0	\$0.00
PSYCH REHAB-PUBLIC	\$0	0	\$0.00	0	0.0	\$0.00
CSTAR - PUBLIC	\$0	0	\$0.00	0	0.0	\$0.00
TARGETED CASE MANAGEMENT	\$0	0	\$0.00	0	0.0	\$0.00
DFS CASE MANAGEMENT	\$0	0	\$0.00	0	0.0	\$0.00
EPSDT SERVICES	\$16,139	212 *	\$76.13	410	1.9	\$39.36
EPSDT SCREENINGS	\$0	0	\$0.00	0	0.0	\$0.00
EPSDT REFERRAL SERVICES	\$16,139	212	\$76.13	410	1.9	\$39.36
EPSDT TARGETED CASE MGMT	\$0	0	\$0.00	0	0.0	\$0.00
MANAGED CARE PREMIUMS	\$0	0 *	\$0.00			
TOTAL	\$298,430	2,307 *	\$129.36			

* Unduplicated total.

** Recipients are not added to the total.

**TABLE 22
MISSOURI MEDICAID RECIPIENTS AND PAYMENTS BY ELIGIBILITY CATEGORY
NOVEMBER 2003**

ELIGIBILITY CATEGORY: MOCDD
NUMBER OF ELIGIBLES ENROLLED ON 10/31/03: 195

	EXPENDITURES	RECIPIENTS	COST PER RECIPIENT	UNITS OF SERVICE	UNITS PER RECIPIENT	COST PER SERVICE
NURSING FACILITIES	\$0	0 *	\$0.00	0	0.0	\$0.00
HOSPITALS	\$18,477	13 *	\$1,421.31	48	3.7	\$384.94
INPATIENT	\$15,353	2	\$7,676.42	9	4.5	\$1,705.87
OUTPATIENT	\$3,124	12	\$260.35	39	3.3	\$80.11
DENTAL SERVICES	\$0	0 *	\$0.00	0	0.0	\$0.00
PHARMACY	\$36,090	113 *	\$319.38	402	3.6	\$89.78
PHYSICIAN RELATED	\$1,578	12 *	\$131.53	173	14.4	\$9.12
PHYSICIAN	\$134	2	\$66.78	2	1.0	\$66.78
CLINIC	\$625	4	\$156.35	156	39.0	\$4.01
FAMILY PLANNING	\$201	4	\$50.20	4	1.0	\$50.20
X-RAY AND LAB	\$39	1	\$39.46	4	4.0	\$9.87
NURSE PRACTITIONER	\$0	0	\$0.00	0	0.0	\$0.00
PODIATRY	\$0	0	\$0.00	0	0.0	\$0.00
CRNA SERVICES	\$0	0	\$0.00	0	0.0	\$0.00
RURAL HEALTH CLINICS	\$82	2	\$40.75	2	1.0	\$40.75
CASE MANAGEMENT	\$0	0	\$0.00	0	0.0	\$0.00
FED QUALIFIED HEALTH CARE	\$498	1	\$497.70	5	5.0	\$99.54
IN-HOME SERVICES	\$0	0 *	\$0.00	0	0.0	\$0.00
HOME HEALTH SERVICES	\$0	0	\$0.00	0	0.0	\$0.00
ADULT DAY HEALTH CARE	\$0	0	\$0.00	0	0.0	\$0.00
HOMEMAKER/RESPITE CARE	\$0	0	\$0.00	0	0.0	\$0.00
PERSONAL CARE	\$0	0	\$0.00	0	0.0	\$0.00
AIDS WAIVER	\$0	0	\$0.00	0	0.0	\$0.00
PHYSICAL DISABLED WAIVER	\$0	0	\$0.00	0	0.0	\$0.00
INDEPENDENT LIVING WAIVER	\$0	0	\$0.00	0	0.0	\$0.00
REHAB AND SPECIALTY SERVICES	\$1,817	9 *	\$201.89	19	2.1	\$95.63
AUDIOLOGY SERVICES	\$114	1	\$114.00	1	1.0	\$114.00
OPTOMETRIC SERVICES	\$0	0	\$0.00	0	0.0	\$0.00
DURABLE MEDICAL EQUIPMENT	\$1,464	6	\$243.92	14	2.3	\$104.54
AMBULANCE SERVICES	\$0	0	\$0.00	0	0.0	\$0.00
REHABILITATION CENTER	\$0	0	\$0.00	0	0.0	\$0.00
HOSPICE	\$0	0	\$0.00	0	0.0	\$0.00
NON-EMERGENCY TRANS	\$239	2	\$119.74	4	2.0	\$59.87
NON-PARTICIPATING PROV	\$0	0	\$0.00	0	0.0	\$0.00
COMPREHENSIVE DAY REHAB	\$0	0	\$0.00	0	0.0	\$0.00
DIABETES SELF-MGMT TRNING	\$0	0	\$0.00	0	0.0	\$0.00
BUY-IN PREMIUMS	\$0	0 **	\$0.00			
PART-A	\$0	0	\$0.00			
PART-B	\$0	0	\$0.00			
MENTAL HEALTH SERVICES	\$133,264	88 *	\$1,514.37	7,300	83.0	\$18.26
PRIVATE HOME ICF/MR	\$0	0	\$0.00	0	0.0	\$0.00
MR/DD WAIVER	\$133,264	88	\$1,514.37	7,300	83.0	\$18.26
PSYCH REHAB-PRIVATE	\$0	0	\$0.00	0	0.0	\$0.00
CSTAR - PRIVATE	\$0	0	\$0.00	0	0.0	\$0.00
TARGETED CASE MANAGEMENT	\$0	0	\$0.00	0	0.0	\$0.00
STATE INSTITUTIONS	\$41,764	158 *	\$264.33	6,328	40.1	\$6.60
ICF/MENTALLY RETARDED	\$0	0	\$0.00	0	0.0	\$0.00
MENTAL HOSPITAL	\$0	0	\$0.00	0	0.0	\$0.00
PSYCH CARE UNDER AGE 22	\$0	0	\$0.00	0	0.0	\$0.00
PSYCH REHAB-PUBLIC	\$0	0	\$0.00	0	0.0	\$0.00
CSTAR - PUBLIC	\$0	0	\$0.00	0	0.0	\$0.00
TARGETED CASE MANAGEMENT	\$41,764	158	\$264.33	6,328	40.1	\$6.60
DFS CASE MANAGEMENT	\$0	0	\$0.00	0	0.0	\$0.00
EPSDT SERVICES	\$118,863	82 *	\$1,449.54	14,582	177.8	\$8.15
EPSDT SCREENINGS	\$60	1	\$60.00	1	1.0	\$60.00
EPSDT REFERRAL SERVICES	\$118,803	81	\$1,466.70	14,581	180.0	\$8.15
EPSDT TARGETED CASE MGMT	\$0	0	\$0.00	0	0.0	\$0.00
MANAGED CARE PREMIUMS	\$0	0 *	\$0.00			
TOTAL	\$351,853	186 *	\$1,891.68			

* Unduplicated total.

** Recipients are not added to the total.

**TABLE 22
MISSOURI MEDICAID RECIPIENTS AND PAYMENTS BY ELIGIBILITY CATEGORY
NOVEMBER 2003**

ELIGIBILITY CATEGORY: MC+ FOR KIDS (SCHIP)
NUMBER OF ELIGIBLES ENROLLED ON 10/31/03: 88,067

	EXPENDITURES	RECIPIENTS	COST PER RECIPIENT	UNITS OF SERVICE	UNITS PER RECIPIENT	COST PER SERVICE
NURSING FACILITIES	\$0	0 *	\$0.00	0	0.0	\$0.00
HOSPITALS	\$1,211,724	2,841 *	\$426.51	10,111	3.6	\$119.84
INPATIENT	\$590,978	141	\$4,191.33	746	5.3	\$792.20
OUTPATIENT	\$620,746	2,779	\$223.37	9,365	3.4	\$66.28
DENTAL SERVICES	\$70,146	656 *	\$106.93	2,242	3.4	\$31.29
PHARMACY	\$1,114,216	9,439 *	\$118.04	19,043	2.0	\$58.51
PHYSICIAN RELATED	\$444,936	6,055 *	\$73.48	20,013	3.3	\$22.23
PHYSICIAN	\$81,619	1,415	\$57.68	4,344	3.1	\$18.79
CLINIC	\$86,396	1,834	\$47.11	8,703	4.8	\$9.93
FAMILY PLANNING	\$31,192	688	\$45.34	746	1.1	\$41.81
X-RAY AND LAB	\$15,917	552	\$28.83	1,165	2.1	\$13.66
NURSE PRACTITIONER	\$1,465	54	\$27.13	77	1.4	\$19.03
PODIATRY	\$1,461	38	\$38.45	66	1.7	\$22.14
CRNA SERVICES	\$1,002	24	\$41.74	825	34.4	\$1.21
RURAL HEALTH CLINICS	\$175,837	2,254	\$78.01	2,969	1.3	\$59.22
CASE MANAGEMENT	\$92	6	\$15.33	6	1.0	\$15.33
FED QUALIFIED HEALTH CARE	\$49,955	308	\$162.19	1,112	3.6	\$44.92
IN-HOME SERVICES	\$1,034	3 *	\$344.78	75	25.0	\$13.79
HOME HEALTH SERVICES	\$60	1	\$59.87	1	1.0	\$59.87
ADULT DAY HEALTH CARE	\$0	0	\$0.00	0	0.0	\$0.00
HOMEMAKER/RESPIRE CARE	\$0	0	\$0.00	0	0.0	\$0.00
PERSONAL CARE	\$974	2	\$487.24	74	37.0	\$13.17
AIDS WAIVER	\$0	0	\$0.00	0	0.0	\$0.00
PHYSICAL DISABLED WAIVER	\$0	0	\$0.00	0	0.0	\$0.00
INDEPENDENT LIVING WAIVER	\$0	0	\$0.00	0	0.0	\$0.00
REHAB AND SPECIALTY SERVICES	\$117,910	844 *	\$139.70	4,777	5.7	\$24.68
AUDIOLOGY SERVICES	\$750	12	\$62.48	138	11.5	\$5.43
OPTOMETRIC SERVICES	\$27,002	573	\$47.12	929	1.6	\$29.07
DURABLE MEDICAL EQUIPMENT	\$61,374	172	\$356.83	526	3.1	\$116.68
AMBULANCE SERVICES	\$8,209	37	\$221.87	1,512	40.9	\$5.43
REHABILITATION CENTER	\$20,575	53	\$388.21	1,872	31.5	\$12.31
HOSPICE	\$0	0	\$0.00	0	0.0	\$0.00
NON-EMERGENCY TRANS	\$0	0	\$0.00	0	0.0	\$0.00
NON-PARTICIPATING PROV	\$0	0	\$0.00	0	0.0	\$0.00
COMPREHENSIVE DAY REHAB	\$0	0	\$0.00	0	0.0	\$0.00
DIABETES SELF-MGMT TRNG	\$0	0	\$0.00	0	0.0	\$0.00
BUY-IN PREMIUMS	\$0	0 **	\$0.00			
PART-A	\$0	0	\$0.00			
PART-B	\$0	0	\$0.00			
MENTAL HEALTH SERVICES	\$290,694	473 *	\$614.58	18,012	38.1	\$16.14
PRIVATE HOME ICF/MR	\$0	0	\$0.00	0	0.0	\$0.00
MR/DD WAIVER	\$10,026	12	\$835.50	485	40.4	\$20.67
PSYCH REHAB-PRIVATE	\$130,970	176	\$744.15	3,496	19.9	\$37.46
CSTAR - PRIVATE	\$82,888	100	\$828.88	11,484	114.8	\$7.22
TARGETED CASE MANAGEMENT	\$66,810	297	\$224.95	2,547	8.6	\$26.23
STATE INSTITUTIONS	\$90,014	517 *	\$174.11	12,249	23.7	\$7.35
ICF/MENTALLY RETARDED	\$0	0	\$0.00	0	0.0	\$0.00
MENTAL HOSPITAL	\$0	0	\$0.00	0	0.0	\$0.00
PSYCH CARE UNDER AGE 22	\$5,962	2	\$2,981.13	11	5.5	\$542.02
PSYCH REHAB-PUBLIC	\$0	0	\$0.00	0	0.0	\$0.00
CSTAR - PUBLIC	\$0	0	\$0.00	0	0.0	\$0.00
TARGETED CASE MANAGEMENT	\$80,959	515	\$157.20	12,237	23.8	\$6.62
DFS CASE MANAGEMENT	\$3,092	1	\$3,092.10	1	1.0	\$3,092.10
EPSDT SERVICES	\$717,778	6,817 *	\$105.29	46,884	6.9	\$15.31
EPSDT SCREENINGS	\$16,842	328	\$51.35	340	1.0	\$49.53
EPSDT REFERRAL SERVICES	\$700,936	6,679	\$104.95	46,544	7.0	\$15.06
EPSDT TARGETED CASE MGMT	\$0	0	\$0.00	0	0.0	\$0.00
MANAGED CARE PREMIUMS	\$4,238,206	50,027 *	\$84.72			
TOTAL	\$8,296,659	66,301 *	\$125.14			

* Unduplicated total.

** Recipients are not added to the total.

TABLE 22
MISSOURI MEDICAID RECIPIENTS AND PAYMENTS BY ELIGIBILITY CATEGORY
NOVEMBER 2003

ELIGIBILITY CATEGORY: ADULT - 1115 WAIVER
 NUMBER OF ELIGIBLES ENROLLED ON 10/31/03: 12,237

	EXPENDITURES	RECIPIENTS	COST PER RECIPIENT	UNITS OF SERVICE	UNITS PER RECIPIENT	COST PER SERVICE
NURSING FACILITIES	\$0	0 *	\$0.00	0	0.0	\$0.00
HOSPITALS	\$45,058	168 *	\$268.20	733	4.4	\$61.47
INPATIENT	\$8,380	6	\$1,396.65	9	1.5	\$931.10
OUTPATIENT	\$36,678	165	\$222.29	724	4.4	\$50.66
DENTAL SERVICES	\$534	12 *	\$44.50	25	2.1	\$21.36
PHARMACY	\$140,602	2,256 *	\$62.32	3,266	1.5	\$43.05
PHYSICIAN RELATED	\$55,050	771 *	\$71.40	2,563	3.3	\$21.48
PHYSICIAN	\$8,071	139	\$58.07	398	2.9	\$20.28
CLINIC	\$8,281	170	\$48.71	875	5.2	\$9.46
FAMILY PLANNING	\$23,165	317	\$73.08	753	2.4	\$30.76
X-RAY AND LAB	\$4,065	125	\$32.52	233	1.9	\$17.45
NURSE PRACTITIONER	\$372	7	\$53.19	13	1.9	\$28.64
PODIATRY	\$181	4	\$45.35	11	2.8	\$16.49
CRNA SERVICES	\$165	4	\$41.23	43	10.8	\$3.84
RURAL HEALTH CLINICS	\$7,416	103	\$72.00	144	1.4	\$51.50
CASE MANAGEMENT	\$30	1	\$30.00	1	1.0	\$30.00
FED QUALIFIED HEALTH CARE	\$3,304	56	\$58.99	92	1.6	\$35.91
IN-HOME SERVICES	\$0	0 *	\$0.00	0	0.0	\$0.00
HOME HEALTH SERVICES	\$0	0	\$0.00	0	0.0	\$0.00
ADULT DAY HEALTH CARE	\$0	0	\$0.00	0	0.0	\$0.00
HOMEMAKER/RESPITE CARE	\$0	0	\$0.00	0	0.0	\$0.00
PERSONAL CARE	\$0	0	\$0.00	0	0.0	\$0.00
AIDS WAIVER	\$0	0	\$0.00	0	0.0	\$0.00
PHYSICAL DISABLED WAIVER	\$0	0	\$0.00	0	0.0	\$0.00
INDEPENDENT LIVING WAIVER	\$0	0	\$0.00	0	0.0	\$0.00
REHAB AND SPECIALTY SERVICES	\$1,800	19 *	\$94.72	88	4.6	\$20.45
AUDIOLOGY SERVICES	\$0	0	\$0.00	0	0.0	\$0.00
OPTOMETRIC SERVICES	\$211	6	\$35.15	9	1.5	\$23.43
DURABLE MEDICAL EQUIPMENT	\$932	11	\$84.70	16	1.5	\$58.23
AMBULANCE SERVICES	\$657	4	\$164.27	63	15.8	\$10.43
REHABILITATION CENTER	\$0	0	\$0.00	0	0.0	\$0.00
HOSPICE	\$0	0	\$0.00	0	0.0	\$0.00
NON-EMERGENCY TRANS	\$0	0	\$0.00	0	0.0	\$0.00
NON-PARTICIPATING PROV	\$0	0	\$0.00	0	0.0	\$0.00
COMPREHENSIVE DAY REHAB	\$0	0	\$0.00	0	0.0	\$0.00
DIABETES SELF-MGMT TRNING	\$0	0	\$0.00	0	0.0	\$0.00
BUY-IN PREMIUMS	\$0	0 **	\$0.00			
PART-A	\$0	0	\$0.00			
PART-B	\$0	0	\$0.00			
MENTAL HEALTH SERVICES	\$0	0 *	\$0.00	0	0.0	\$0.00
PRIVATE HOME ICF/MR	\$0	0	\$0.00	0	0.0	\$0.00
MR/DD WAIVER	\$0	0	\$0.00	0	0.0	\$0.00
PSYCH REHAB-PRIVATE	\$0	0	\$0.00	0	0.0	\$0.00
CSTAR - PRIVATE	\$0	0	\$0.00	0	0.0	\$0.00
TARGETED CASE MANAGEMENT	\$0	0	\$0.00	0	0.0	\$0.00
STATE INSTITUTIONS	\$0	0 *	\$0.00	0	0.0	\$0.00
ICF/MENTALLY RETARDED	\$0	0	\$0.00	0	0.0	\$0.00
MENTAL HOSPITAL	\$0	0	\$0.00	0	0.0	\$0.00
PSYCH CARE UNDER AGE 22	\$0	0	\$0.00	0	0.0	\$0.00
PSYCH REHAB-PUBLIC	\$0	0	\$0.00	0	0.0	\$0.00
CSTAR - PUBLIC	\$0	0	\$0.00	0	0.0	\$0.00
TARGETED CASE MANAGEMENT	\$0	0	\$0.00	0	0.0	\$0.00
DFS CASE MANAGEMENT	\$0	0	\$0.00	0	0.0	\$0.00
EPSDT SERVICES	\$477	12 *	\$39.76	21	1.8	\$22.72
EPSDT SCREENINGS	\$0	0	\$0.00	0	0.0	\$0.00
EPSDT REFERRAL SERVICES	\$477	12	\$39.76	21	1.8	\$22.72
EPSDT TARGETED CASE MGMT	\$0	0	\$0.00	0	0.0	\$0.00
MANAGED CARE PREMIUMS	\$176,383	1,026 *	\$171.91			
TOTAL	\$419,904	3,725 *	\$112.73			

* Unduplicated total.

** Recipients are not added to the total.

**TABLE 22
MISSOURI MEDICAID RECIPIENTS AND PAYMENTS BY ELIGIBILITY CATEGORY
NOVEMBER 2003**

ELIGIBILITY CATEGORY: MA FOR WORKERS WITH DISABILITIES (MAWD) - PREMIUM
NUMBER OF ELIGIBLES ENROLLED ON 10/31/03: 1,986

	EXPENDITURES	RECIPIENTS	COST PER RECIPIENT	UNITS OF SERVICE	UNITS PER RECIPIENT	COST PER SERVICE
NURSING FACILITIES	\$26	1 *	\$25.66	1	1.0	\$25.66
HOSPITALS	\$276,651	528 *	\$523.96	2,647	5.0	\$104.52
INPATIENT	\$115,589	112	\$1,032.05	138	1.2	\$837.60
OUTPATIENT	\$161,062	447	\$360.32	2,509	5.6	\$64.19
DENTAL SERVICES	\$15,845	83 *	\$188.50	258	3.1	\$60.64
PHARMACY	\$1,000,689	1,775 *	\$563.77	12,078	6.8	\$82.85
PHYSICIAN RELATED	\$111,110	1,141 *	\$97.38	8,943	7.8	\$12.42
PHYSICIAN	\$32,690	472	\$69.26	1,482	3.1	\$22.06
CLINIC	\$52,373	680	\$77.02	6,548	9.6	\$8.00
FAMILY PLANNING	\$1,687	28	\$60.24	81	2.9	\$20.82
X-RAY AND LAB	\$5,230	125	\$41.84	352	2.8	\$14.86
NURSE PRACTITIONER	\$996	20	\$49.81	38	1.9	\$26.21
PODIATRY	\$1,181	52	\$22.70	76	1.5	\$15.53
CRNA SERVICES	\$58	2	\$29.19	6	3.0	\$9.73
RURAL HEALTH CLINICS	\$7,766	147	\$52.83	219	1.5	\$35.46
CASE MANAGEMENT	\$0	0	\$0.00	0	0.0	\$0.00
FED QUALIFIED HEALTH CARE	\$9,129	47	\$194.24	141	3.0	\$64.75
IN-HOME SERVICES	\$188,745	207 *	\$911.81	27,313	132.0	\$6.91
HOME HEALTH SERVICES	\$2,181	4	\$545.22	68	17.0	\$32.07
ADULT DAY HEALTH CARE	\$0	0	\$0.00	0	0.0	\$0.00
HOMEMAKER/RESPIRE CARE	\$1,083	4	\$270.85	301	75.3	\$3.60
PERSONAL CARE	\$183,819	201	\$914.52	26,824	133.5	\$6.85
AIDS WAIVER	\$0	0	\$0.00	0	0.0	\$0.00
PHYSICAL DISABLED WAIVER	\$0	0	\$0.00	0	0.0	\$0.00
INDEPENDENT LIVING WAIVER	\$1,662	4	\$415.47	120	30.0	\$13.85
REHAB AND SPECIALTY SERVICES	\$64,015	389 *	\$164.56	8,953	23.0	\$7.15
AUDIOLOGY SERVICES	\$1,985	5	\$396.95	15	3.0	\$132.32
OPTOMETRIC SERVICES	\$3,112	64	\$48.63	112	1.8	\$27.79
DURABLE MEDICAL EQUIPMENT	\$33,252	279	\$119.18	8,124	29.1	\$4.09
AMBULANCE SERVICES	\$1,515	15	\$100.99	247	16.5	\$6.13
REHABILITATION CENTER	\$0	0	\$0.00	0	0.0	\$0.00
HOSPICE	\$0	0	\$0.00	0	0.0	\$0.00
NON-EMERGENCY TRANS	\$24,103	63	\$382.58	453	7.2	\$53.21
NON-PARTICIPATING PROV	\$8	1	\$8.23	1	1.0	\$8.23
COMPREHENSIVE DAY REHAB	\$0	0	\$0.00	0	0.0	\$0.00
DIABETES SELF-MGMT TRNG	\$40	1	\$40.00	1	1.0	\$40.00
BUY-IN PREMIUMS	\$0	0 **	\$0.00			
PART-A	\$0	0	\$0.00			
PART-B	\$0	0	\$0.00			
MENTAL HEALTH SERVICES	\$604,075	380 *	\$1,589.67	17,826	46.9	\$33.89
PRIVATE HOME ICF/MR	\$0	0	\$0.00	0	0.0	\$0.00
MR/DD WAIVER	\$505,040	157	\$3,216.82	12,940	82.4	\$39.03
PSYCH REHAB-PRIVATE	\$92,735	199	\$466.00	4,437	22.3	\$20.90
CSTAR - PRIVATE	\$489	1	\$488.80	18	18.0	\$27.16
TARGETED CASE MANAGEMENT	\$5,811	43	\$135.13	431	10.0	\$13.48
STATE INSTITUTIONS	\$42,104	190 *	\$221.60	6,380	33.6	\$6.60
ICF/MENTALLY RETARDED	\$0	0	\$0.00	0	0.0	\$0.00
MENTAL HOSPITAL	\$0	0	\$0.00	0	0.0	\$0.00
PSYCH CARE UNDER AGE 22	\$0	0	\$0.00	0	0.0	\$0.00
PSYCH REHAB-PUBLIC	\$0	0	\$0.00	0	0.0	\$0.00
CSTAR - PUBLIC	\$0	0	\$0.00	0	0.0	\$0.00
TARGETED CASE MANAGEMENT	\$42,104	190	\$221.60	6,380	33.6	\$6.60
DFS CASE MANAGEMENT	\$0	0	\$0.00	0	0.0	\$0.00
EPSDT SERVICES	\$1,847	12 *	\$153.93	232	19.3	\$7.96
EPSDT SCREENINGS	\$0	0	\$0.00	0	0.0	\$0.00
EPSDT REFERRAL SERVICES	\$1,847	12	\$153.93	232	19.3	\$7.96
EPSDT TARGETED CASE MGMT	\$0	0	\$0.00	0	0.0	\$0.00
MANAGED CARE PREMIUMS	\$0	0 *	\$0.00			
TOTAL	\$2,304,906	2,021 *	\$1,140.48			

* Unduplicated total.

** Recipients are not added to the total.

TABLE 22
MISSOURI MEDICAID RECIPIENTS AND PAYMENTS BY ELIGIBILITY CATEGORY
NOVEMBER 2003

ELIGIBILITY CATEGORY: MA FOR WORKERS WITH DISABILITIES (MAWD) - NON-PREMIUM
 NUMBER OF ELIGIBLES ENROLLED ON 10/31/03: 12,133

	EXPENDITURES	RECIPIENTS	COST PER RECIPIENT	UNITS OF SERVICE	UNITS PER RECIPIENT	COST PER SERVICE
NURSING FACILITIES	\$4,778	12 *	\$398.21	214	17.8	\$22.33
HOSPITALS	\$1,588,180	3,394 *	\$467.94	18,707	5.5	\$84.90
INPATIENT	\$722,469	535	\$1,350.41	776	1.5	\$931.02
OUTPATIENT	\$865,712	3,022	\$286.47	17,931	5.9	\$48.28
DENTAL SERVICES	\$101,443	485 *	\$209.16	2,016	4.2	\$50.32
PHARMACY	\$5,483,306	10,624 *	\$516.12	72,791	6.9	\$75.33
PHYSICIAN RELATED	\$694,522	7,143 *	\$97.23	55,883	7.8	\$12.43
PHYSICIAN	\$200,468	3,093	\$64.81	10,311	3.3	\$19.44
CLINIC	\$311,502	3,936	\$79.14	38,397	9.8	\$8.11
FAMILY PLANNING	\$9,915	239	\$41.48	254	1.1	\$39.03
X-RAY AND LAB	\$30,920	907	\$34.09	2,255	2.5	\$13.71
NURSE PRACTITIONER	\$4,849	121	\$40.08	202	1.7	\$24.01
PODIATRY	\$6,812	281	\$24.24	515	1.8	\$13.23
CRNA SERVICES	\$1,191	25	\$47.65	713	28.5	\$1.67
RURAL HEALTH CLINICS	\$74,337	1,278	\$58.17	2,147	1.7	\$34.62
CASE MANAGEMENT	\$0	0	\$0.00	0	0.0	\$0.00
FED QUALIFIED HEALTH CARE	\$54,528	408	\$133.65	1,089	2.7	\$50.07
IN-HOME SERVICES	\$1,209,811	1,528 *	\$791.76	170,736	111.7	\$7.09
HOME HEALTH SERVICES	\$16,607	31	\$535.70	1,318	42.5	\$12.60
ADULT DAY HEALTH CARE	\$7,910	13	\$608.48	181	13.9	\$43.70
HOMEMAKER/RESPIRE CARE	\$7,448	23	\$323.83	2,096	91.1	\$3.55
PERSONAL CARE	\$1,156,593	1,486	\$778.33	165,477	111.4	\$6.99
AIDS WAIVER	\$0	0	\$0.00	0	0.0	\$0.00
PHYSICAL DISABLED WAIVER	\$0	0	\$0.00	0	0.0	\$0.00
INDEPENDENT LIVING WAIVER	\$21,254	36	\$590.38	1,664	46.2	\$12.77
REHAB AND SPECIALTY SERVICES	\$479,775	2,589 *	\$185.31	49,461	19.1	\$9.70
AUDIOLOGY SERVICES	\$2,838	15	\$189.19	33	2.2	\$85.99
OPTOMETRIC SERVICES	\$19,116	434	\$44.05	758	1.8	\$25.22
DURABLE MEDICAL EQUIPMENT	\$248,674	1,650	\$150.71	41,308	25.0	\$6.02
AMBULANCE SERVICES	\$29,009	170	\$170.64	3,539	20.8	\$8.20
REHABILITATION CENTER	\$1,753	17	\$103.12	262	15.4	\$6.69
HOSPICE	\$0	0	\$0.00	0	0.0	\$0.00
NON-EMERGENCY TRANS	\$176,521	579	\$304.87	3,473	6.0	\$50.83
NON-PARTICIPATING PROV	\$1,523	34	\$44.81	82	2.4	\$18.58
COMPREHENSIVE DAY REHAB	\$260	1	\$260.00	4	4.0	\$65.00
DIABETES SELF-MGMT TRNING	\$80	2	\$40.00	2	1.0	\$40.00
BUY-IN PREMIUMS	\$0	0 **	\$0.00			
PART-A	\$0	0	\$0.00			
PART-B	\$0	0	\$0.00			
MENTAL HEALTH SERVICES	\$3,312,130	2,214 *	\$1,495.99	119,280	53.9	\$27.77
PRIVATE HOME ICF/MR	\$0	0	\$0.00	0	0.0	\$0.00
MR/DD WAIVER	\$2,689,905	874	\$3,077.69	87,980	100.7	\$30.57
PSYCH REHAB-PRIVATE	\$579,594	1,190	\$487.05	26,789	22.5	\$21.64
CSTAR - PRIVATE	\$13,304	31	\$429.17	2,256	72.8	\$5.90
TARGETED CASE MANAGEMENT	\$29,328	274	\$107.04	2,255	8.2	\$13.01
STATE INSTITUTIONS	\$230,602	1,065 *	\$216.53	34,890	32.8	\$6.61
ICF/MENTALLY RETARDED	\$0	0	\$0.00	0	0.0	\$0.00
MENTAL HOSPITAL	\$0	0	\$0.00	0	0.0	\$0.00
PSYCH CARE UNDER AGE 22	\$369	4	\$92.36	21	5.3	\$17.59
PSYCH REHAB-PUBLIC	\$0	0	\$0.00	0	0.0	\$0.00
CSTAR - PUBLIC	\$0	0	\$0.00	0	0.0	\$0.00
TARGETED CASE MANAGEMENT	\$230,232	1,061	\$217.00	34,869	32.9	\$6.60
DFS CASE MANAGEMENT	\$0	0	\$0.00	0	0.0	\$0.00
EPSDT SERVICES	\$13,830	99 *	\$139.69	2,148	21.7	\$6.44
EPSDT SCREENINGS	\$0	0	\$0.00	0	0.0	\$0.00
EPSDT REFERRAL SERVICES	\$13,830	99	\$139.69	2,148	21.7	\$6.44
EPSDT TARGETED CASE MGMT	\$0	0	\$0.00	0	0.0	\$0.00
MANAGED CARE PREMIUMS	\$0	0 *	\$0.00			
TOTAL	\$13,118,377	11,922 *	\$1,100.35			

* Unduplicated total.

** Recipients are not added to the total.

TABLE 22
MISSOURI MEDICAID RECIPIENTS AND PAYMENTS BY ELIGIBILITY CATEGORY
NOVEMBER 2003

ELIGIBILITY CATEGORY: WOMEN WITH BREAST OR CERVICAL CANCER (BCCCP)
 NUMBER OF ELIGIBLES ENROLLED ON 10/31/03: 363

	EXPENDITURES	RECIPIENTS	COST PER RECIPIENT	UNITS OF SERVICE	UNITS PER RECIPIENT	COST PER SERVICE
NURSING FACILITIES	\$0	0 *	\$0.00	0	0.0	\$0.00
HOSPITALS	\$147,561	147 *	\$1,003.82	992	6.8	\$148.75
INPATIENT	\$62,535	18	\$3,474.16	64	3.6	\$977.11
OUTPATIENT	\$85,026	141	\$603.02	928	6.6	\$91.62
DENTAL SERVICES	\$4,710	12 *	\$392.53	68	5.7	\$69.27
PHARMACY	\$154,080	218 *	\$706.79	1,052	4.8	\$146.46
PHYSICIAN RELATED	\$49,991	241 *	\$207.43	2,831	11.8	\$17.66
PHYSICIAN	\$18,692	100	\$186.92	1,347	13.5	\$13.88
CLINIC	\$25,471	142	\$179.38	1,142	8.0	\$22.30
FAMILY PLANNING	\$1,074	24	\$44.76	37	1.5	\$29.03
X-RAY AND LAB	\$1,879	36	\$52.20	72	2.0	\$26.10
NURSE PRACTITIONER	\$58	4	\$14.44	4	1.0	\$14.44
PODIATRY	\$100	2	\$50.19	5	2.5	\$20.07
CRNA SERVICES	\$101	1	\$101.17	175	175.0	\$0.58
RURAL HEALTH CLINICS	\$1,844	24	\$76.85	33	1.4	\$55.89
CASE MANAGEMENT	\$0	0	\$0.00	0	0.0	\$0.00
FED QUALIFIED HEALTH CARE	\$771	11	\$70.06	16	1.5	\$48.17
IN-HOME SERVICES	\$4,628	8 *	\$578.48	714	89.3	\$6.48
HOME HEALTH SERVICES	\$811	3	\$270.30	212	70.7	\$3.82
ADULT DAY HEALTH CARE	\$0	0	\$0.00	0	0.0	\$0.00
HOMEMAKER/RESPIRE CARE	\$315	1	\$314.64	92	92.0	\$3.42
PERSONAL CARE	\$3,502	6	\$583.71	410	68.3	\$8.54
AIDS WAIVER	\$0	0	\$0.00	0	0.0	\$0.00
PHYSICAL DISABLED WAIVER	\$0	0	\$0.00	0	0.0	\$0.00
INDEPENDENT LIVING WAIVER	\$0	0	\$0.00	0	0.0	\$0.00
REHAB AND SPECIALTY SERVICES	\$7,711	31 *	\$248.76	235	7.6	\$32.81
AUDIOLOGY SERVICES	\$0	0	\$0.00	0	0.0	\$0.00
OPTOMETRIC SERVICES	\$286	6	\$47.67	9	1.5	\$31.78
DURABLE MEDICAL EQUIPMENT	\$1,196	13	\$91.98	86	6.6	\$13.90
AMBULANCE SERVICES	\$232	2	\$116.00	2	1.0	\$116.00
REHABILITATION CENTER	\$0	0	\$0.00	0	0.0	\$0.00
HOSPICE	\$0	0	\$0.00	0	0.0	\$0.00
NON-EMERGENCY TRANS	\$5,998	15	\$399.85	138	9.2	\$43.46
NON-PARTICIPATING PROV	\$0	0	\$0.00	0	0.0	\$0.00
COMPREHENSIVE DAY REHAB	\$0	0	\$0.00	0	0.0	\$0.00
DIABETES SELF-MGMT TRNING	\$0	0	\$0.00	0	0.0	\$0.00
BUY-IN PREMIUMS	\$0	0 **	\$0.00			
PART-A	\$0	0	\$0.00			
PART-B	\$0	0	\$0.00			
MENTAL HEALTH SERVICES	\$997	5 *	\$199.38	86	17.2	\$11.59
PRIVATE HOME ICF/MR	\$0	0	\$0.00	0	0.0	\$0.00
MR/DD WAIVER	\$0	0	\$0.00	0	0.0	\$0.00
PSYCH REHAB-PRIVATE	\$564	2	\$281.81	22	11.0	\$25.62
CSTAR - PRIVATE	\$346	2	\$172.85	56	28.0	\$6.17
TARGETED CASE MANAGEMENT	\$88	1	\$87.60	8	8.0	\$10.95
STATE INSTITUTIONS	\$0	0 *	\$0.00	0	0.0	\$0.00
ICF/MENTALLY RETARDED	\$0	0	\$0.00	0	0.0	\$0.00
MENTAL HOSPITAL	\$0	0	\$0.00	0	0.0	\$0.00
PSYCH CARE UNDER AGE 22	\$0	0	\$0.00	0	0.0	\$0.00
PSYCH REHAB-PUBLIC	\$0	0	\$0.00	0	0.0	\$0.00
CSTAR - PUBLIC	\$0	0	\$0.00	0	0.0	\$0.00
TARGETED CASE MANAGEMENT	\$0	0	\$0.00	0	0.0	\$0.00
DFS CASE MANAGEMENT	\$0	0	\$0.00	0	0.0	\$0.00
EPSDT SERVICES	\$137	5 *	\$27.40	7	1.4	\$19.57
EPSDT SCREENINGS	\$0	0	\$0.00	0	0.0	\$0.00
EPSDT REFERRAL SERVICES	\$137	5	\$27.40	7	1.4	\$19.57
EPSDT TARGETED CASE MGMT	\$0	0	\$0.00	0	0.0	\$0.00
MANAGED CARE PREMIUMS	\$0	0 *	\$0.00			
TOTAL	\$369,816	314 *	\$1,177.76			

* Unduplicated total.

** Recipients are not added to the total.

TABLE 22
MISSOURI MEDICAID RECIPIENTS AND PAYMENTS BY ELIGIBILITY CATEGORY
NOVEMBER 2003

ELIGIBILITY CATEGORY: PRESUMPTIVE ELIGIBILITY FOR KIDS
 NUMBER OF ELIGIBLES ENROLLED ON 10/31/03: 98

	EXPENDITURES	RECIPIENTS	COST PER RECIPIENT	UNITS OF SERVICE	UNITS PER RECIPIENT	COST PER SERVICE
NURSING FACILITIES	\$0	0 *	\$0.00	0	0.0	\$0.00
HOSPITALS	\$99,786	54 *	\$1,847.89	293	5.4	\$340.57
INPATIENT	\$74,141	6	\$12,356.83	47	7.8	\$1,577.47
OUTPATIENT	\$25,645	50	\$512.90	246	4.9	\$104.25
DENTAL SERVICES	\$0	0 *	\$0.00	0	0.0	\$0.00
PHARMACY	\$413	11 *	\$37.55	14	1.3	\$29.50
PHYSICIAN RELATED	\$1,409	35 *	\$40.26	145	4.1	\$9.72
PHYSICIAN	\$0	0	\$0.00	0	0.0	\$0.00
CLINIC	\$1,171	33	\$35.49	136	4.1	\$8.61
FAMILY PLANNING	\$147	2	\$73.46	8	4.0	\$18.37
X-RAY AND LAB	\$0	0	\$0.00	0	0.0	\$0.00
NURSE PRACTITIONER	\$0	0	\$0.00	0	0.0	\$0.00
PODIATRY	\$0	0	\$0.00	0	0.0	\$0.00
CRNA SERVICES	\$0	0	\$0.00	0	0.0	\$0.00
RURAL HEALTH CLINICS	\$91	1	\$91.00	1	1.0	\$91.00
CASE MANAGEMENT	\$0	0	\$0.00	0	0.0	\$0.00
FED QUALIFIED HEALTH CARE	\$0	0	\$0.00	0	0.0	\$0.00
IN-HOME SERVICES	\$0	0 *	\$0.00	0	0.0	\$0.00
HOME HEALTH SERVICES	\$0	0	\$0.00	0	0.0	\$0.00
ADULT DAY HEALTH CARE	\$0	0	\$0.00	0	0.0	\$0.00
HOMEMAKER/RESPIRE CARE	\$0	0	\$0.00	0	0.0	\$0.00
PERSONAL CARE	\$0	0	\$0.00	0	0.0	\$0.00
AIDS WAIVER	\$0	0	\$0.00	0	0.0	\$0.00
PHYSICAL DISABLED WAIVER	\$0	0	\$0.00	0	0.0	\$0.00
INDEPENDENT LIVING WAIVER	\$0	0	\$0.00	0	0.0	\$0.00
REHAB AND SPECIALTY SERVICES	\$416	7 *	\$59.43	14	2.0	\$29.71
AUDIOLOGY SERVICES	\$0	0	\$0.00	0	0.0	\$0.00
OPTOMETRIC SERVICES	\$107	5	\$21.40	5	1.0	\$21.40
DURABLE MEDICAL EQUIPMENT	\$0	0	\$0.00	0	0.0	\$0.00
AMBULANCE SERVICES	\$309	2	\$154.50	9	4.5	\$34.33
REHABILITATION CENTER	\$0	0	\$0.00	0	0.0	\$0.00
HOSPICE	\$0	0	\$0.00	0	0.0	\$0.00
NON-EMERGENCY TRANS	\$0	0	\$0.00	0	0.0	\$0.00
NON-PARTICIPATING PROV	\$0	0	\$0.00	0	0.0	\$0.00
COMPREHENSIVE DAY REHAB	\$0	0	\$0.00	0	0.0	\$0.00
DIABETES SELF-MGMT TRNING	\$0	0	\$0.00	0	0.0	\$0.00
BUY-IN PREMIUMS	\$0	0 **	\$0.00			
PART-A	\$0	0	\$0.00			
PART-B	\$0	0	\$0.00			
MENTAL HEALTH SERVICES	\$0	0 *	\$0.00	0	0.0	\$0.00
PRIVATE HOME ICF/MR	\$0	0	\$0.00	0	0.0	\$0.00
MR/DD WAIVER	\$0	0	\$0.00	0	0.0	\$0.00
PSYCH REHAB-PRIVATE	\$0	0	\$0.00	0	0.0	\$0.00
CSTAR - PRIVATE	\$0	0	\$0.00	0	0.0	\$0.00
TARGETED CASE MANAGEMENT	\$0	0	\$0.00	0	0.0	\$0.00
STATE INSTITUTIONS	\$0	0 *	\$0.00	0	0.0	\$0.00
ICF/MENTALLY RETARDED	\$0	0	\$0.00	0	0.0	\$0.00
MENTAL HOSPITAL	\$0	0	\$0.00	0	0.0	\$0.00
PSYCH CARE UNDER AGE 22	\$0	0	\$0.00	0	0.0	\$0.00
PSYCH REHAB-PUBLIC	\$0	0	\$0.00	0	0.0	\$0.00
CSTAR - PUBLIC	\$0	0	\$0.00	0	0.0	\$0.00
TARGETED CASE MANAGEMENT	\$0	0	\$0.00	0	0.0	\$0.00
DFS CASE MANAGEMENT	\$0	0	\$0.00	0	0.0	\$0.00
EPSDT SERVICES	\$1,010	22 *	\$45.90	37	1.7	\$27.29
EPSDT SCREENINGS	\$0	0	\$0.00	0	0.0	\$0.00
EPSDT REFERRAL SERVICES	\$1,010	22	\$45.90	37	1.7	\$27.29
EPSDT TARGETED CASE MGMT	\$0	0	\$0.00	0	0.0	\$0.00
MANAGED CARE PREMIUMS	\$0	0 *	\$0.00			
TOTAL	\$103,034	80 *	\$1,287.93			

* Unduplicated total.

** Recipients are not added to the total.

FOOD STAMPS

Figure 6
Food Stamp Households
60-Month Trend through November 2003

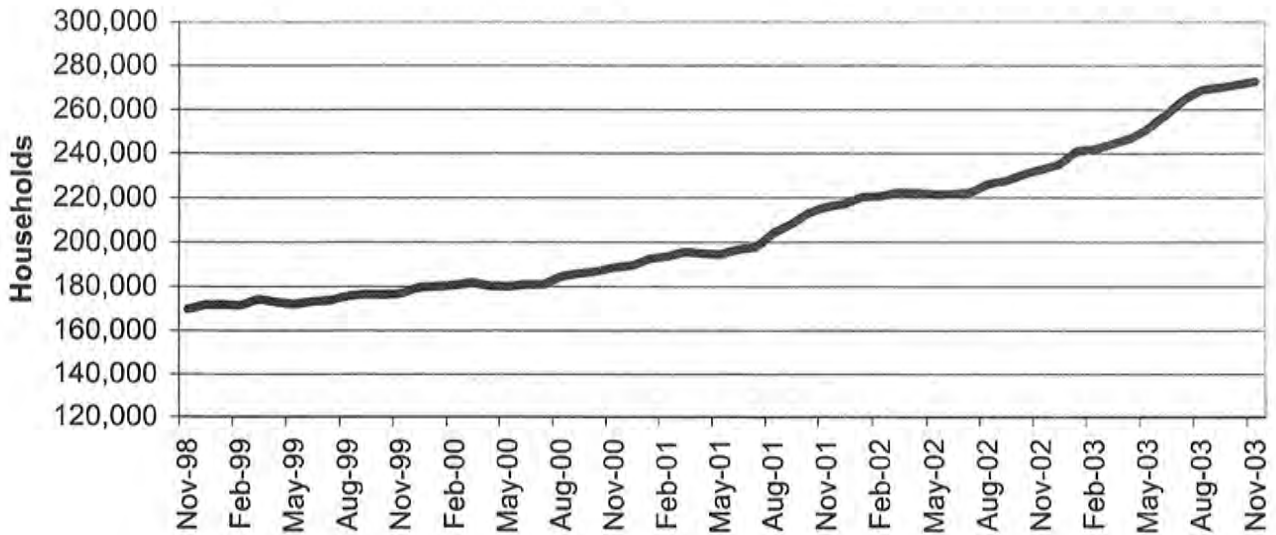
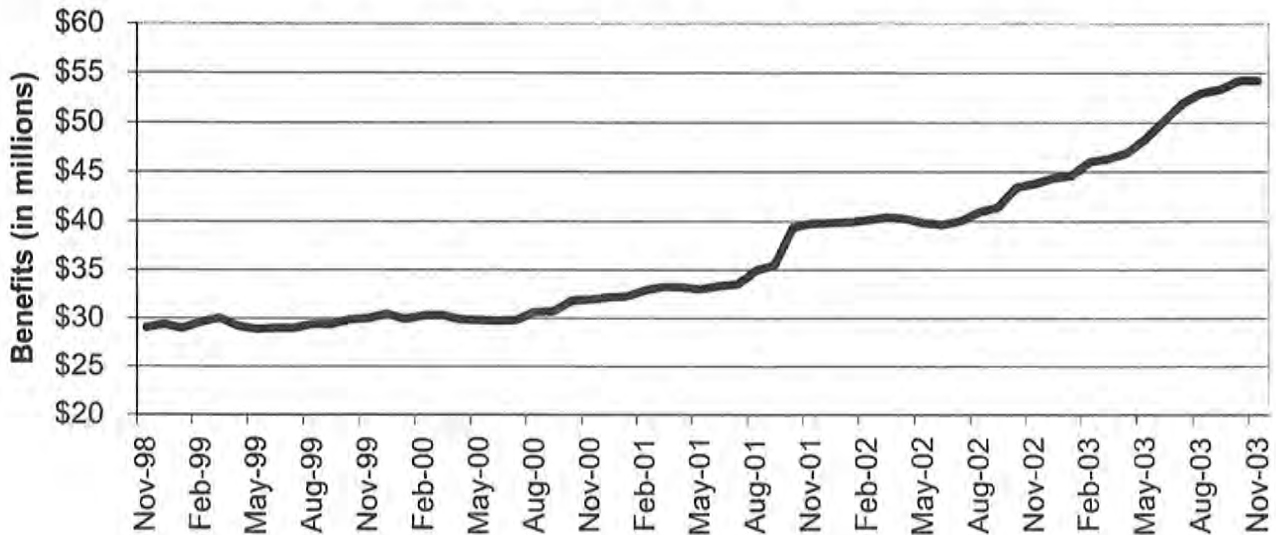

Figure 7
Food Stamp Benefits
60-Month Trend through November 2003



**TABLE 23
FOOD STAMP PROGRAM PARTICIPATION
NOVEMBER 2003**

	NUMBER OR AMOUNT NOV-2003	NUMBER OR AMOUNT OCT-2003	NUMBER OR AMOUNT SEP-2003	NUMBER OR AMOUNT NOV-2002	CHANGE FROM LAST MONTH	CHANGE FROM 2 MONTHS AGO	CHANGE FROM LAST YEAR
APPLICATIONS RECEIVED	42,542	58,256	61,450	55,493	-27.0%	-30.8%	-23.3%
APPLICATIONS APPROVED	34,332	47,026	47,810	51,679	-27.0%	-28.2%	-33.6%
APPLICATIONS REJECTED	6,287	8,356	8,944	7,758	-24.8%	-29.7%	-19.0%
APPLICATIONS EXPEDITED	9,418	11,073	10,724	9,714	-14.9%	-12.2%	-3.0%
HOUSEHOLDS RECEIVING	272,617	271,168	269,872	232,868	0.5%	1.0%	17.1%
PUBLIC ASSISTANCE	85,022	84,675	83,171	55,350	0.4%	2.2%	53.6%
NON-PUBLIC ASSISTANCE	187,595	186,493	186,701	177,518	0.6%	0.5%	5.7%
PERSONS RECEIVING	668,185	662,184	655,738	543,926	0.9%	1.9%	22.8%
PUBLIC ASSISTANCE	227,373	225,891	221,788	155,473	0.7%	2.5%	46.2%
NON-PUBLIC ASSISTANCE	440,812	436,293	433,950	388,453	1.0%	1.6%	13.5%
TOTAL BENEFITS ISSUED	\$54,222,849	\$54,234,575	\$53,353,259	\$43,801,319	0.0%	1.6%	23.8%
AVERAGE VALUE OF BENEFITS							
PER HOUSEHOLD	\$198.90	\$200.00	\$197.70	\$188.10	-0.6%	0.6%	5.7%
PER PERSON	\$81.15	\$81.90	\$81.36	\$80.53	-0.9%	-0.3%	0.8%

**TABLE 24
FOOD STAMP APPLICATIONS
NOVEMBER 2003**

		# APPS RECEIVED	TOTAL RESOLVED	# APPROVALS	% APPROVED	# REJECTIONS	% REJECTED	# DELINQUENT	% CURRENT
NW REGION	ANDREW	55	56	51	91.1%	5	8.9%	0	100.0%
	ATCHISON	30	27	25	92.6%	2	7.4%	0	100.0%
	BUCHANAN	763	733	621	84.7%	112	15.3%	13	98.2%
	CALDWELL	72	52	46	88.5%	6	11.5%	0	100.0%
	CARROLL	68	51	43	84.3%	8	15.7%	0	100.0%
	CASS	338	305	253	83.0%	52	17.0%	4	98.7%
	CHARITON	46	41	36	87.8%	5	12.2%	0	100.0%
	CLINTON	78	98	76	77.6%	22	22.4%	6	93.9%
	COOPER	104	88	76	86.4%	12	13.6%	5	94.3%
	DAVISS	62	53	40	75.5%	13	24.5%	0	100.0%
	DE KALB	52	47	41	87.2%	6	12.8%	0	100.0%
	GENTRY	22	21	18	85.7%	3	14.3%	0	100.0%
	GRUNDY	89	80	72	90.0%	8	10.0%	0	100.0%
	HARRISON	55	50	43	86.0%	7	14.0%	0	100.0%
	HOLT	18	18	17	94.4%	1	5.6%	0	100.0%
	JOHNSON	233	238	190	79.8%	48	20.2%	3	98.7%
	LAFAYETTE	213	186	153	82.3%	33	17.7%	4	97.8%
	LINN	111	107	90	84.1%	17	15.9%	1	99.1%
	LIVINGSTON	120	102	89	87.3%	13	12.7%	0	100.0%
	MERCER	25	22	18	81.8%	4	18.2%	1	95.5%
	NODAWAY	57	52	42	80.8%	10	19.2%	0	100.0%
	PETTIS	357	318	270	84.9%	48	15.1%	3	99.1%
	PUTNAM	51	47	40	85.1%	7	14.9%	0	100.0%
	RAY	140	138	119	86.2%	19	13.8%	0	100.0%
	SALINE	187	164	137	83.5%	27	16.5%	6	96.3%
	SULLIVAN	52	48	40	83.3%	8	16.7%	1	97.9%
	WORTH	14	19	18	94.7%	1	5.3%	0	100.0%
	NW TOTAL	3,412	3,161	2,664	84.3%	497	15.7%	47	98.5%
NE REGION	ADAIR	177	164	143	87.2%	21	12.8%	1	99.4%
	AUDRAIN	179	182	166	91.2%	16	8.8%	2	98.9%
	BOONE	1,003	947	792	83.6%	155	16.4%	30	96.8%
	CALLAWAY	206	193	168	87.0%	25	13.0%	8	95.9%
	CLARK	52	48	43	89.6%	5	10.4%	0	100.0%
	COLE	430	399	300	75.2%	99	24.8%	4	99.0%
	FRANKLIN	453	410	318	77.6%	92	22.4%	18	95.6%
	GASCONADE	86	73	63	86.3%	10	13.7%	0	100.0%
	HOWARD	55	53	43	81.1%	10	18.9%	0	100.0%
	KNOX	21	18	15	83.3%	3	16.7%	0	100.0%
	LEWIS	64	67	57	85.1%	10	14.9%	0	100.0%
	LINCOLN	281	277	228	82.3%	49	17.7%	3	98.9%
	MACON	107	100	87	87.0%	13	13.0%	5	95.0%
	MARION	261	249	221	88.8%	28	11.2%	0	100.0%
	MONROE	47	44	41	93.2%	3	6.8%	0	100.0%
	MONTGOMERY	100	85	68	80.0%	17	20.0%	0	100.0%
	OSAGE	51	48	46	95.8%	2	4.2%	0	100.0%
	PIKE	156	147	140	95.2%	7	4.8%	2	98.6%
	RALLS	48	49	41	83.7%	8	16.3%	0	100.0%
	RANDOLPH	287	254	230	90.6%	24	9.4%	3	98.8%
	SCHUYLER	30	32	29	90.6%	3	9.4%	0	100.0%
	SCOTLAND	20	21	17	81.0%	4	19.0%	1	95.2%
	SHELBY	48	43	32	74.4%	11	25.6%	0	100.0%
	WARREN	159	154	122	79.2%	32	20.8%	2	98.7%
	NE TOTAL	4,321	4,057	3,410	84.1%	647	15.9%	79	98.1%
SE REGION	BOLLINGER	71	69	66	95.7%	3	4.3%	2	97.1%
	BUTLER	462	437	386	88.3%	51	11.7%	3	99.3%
	CAPE GIRARDEAU	505	489	398	81.4%	91	18.6%	7	98.6%
	CARTER	67	66	62	93.9%	4	6.1%	2	97.0%
	CRAWFORD	214	218	189	86.7%	29	13.3%	1	99.5%
	DENT	140	135	118	87.4%	17	12.6%	1	99.3%
	DUNKLIN	514	487	424	87.1%	63	12.9%	3	99.4%
	HOWELL	420	379	318	83.9%	61	16.1%	3	99.2%

TABLE 24
FOOD STAMP APPLICATIONS
NOVEMBER 2003

		# APPS RECEIVED	TOTAL RESOLVED	# APPROVALS	% APPROVED	# REJECTIONS	% REJECTED	# DELINQUENT	% CURRENT
SE REGION	IRON	116	108	97	89.8%	11	10.2%	2	98.1%
	MADISON	106	99	84	84.8%	15	15.2%	0	100.0%
	MARIES	69	72	63	87.5%	9	12.5%	1	98.6%
	MISSISSIPPI	240	212	191	90.1%	21	9.9%	1	99.5%
	NEW MADRID	255	249	216	86.7%	33	13.3%	2	99.2%
	OREGON	110	98	91	92.9%	7	7.1%	2	98.0%
	PEMISCOT	373	336	299	89.0%	37	11.0%	4	98.8%
	PERRY	109	99	82	82.8%	17	17.2%	2	98.0%
	PHELPS	283	276	224	81.2%	52	18.8%	1	99.6%
	PULASKI	238	225	186	82.7%	39	17.3%	2	99.1%
	REYNOLDS	80	87	78	89.7%	9	10.3%	1	98.9%
	RIPLEY	190	164	150	91.5%	14	8.5%	2	98.8%
	ST FRANCOIS	580	554	473	85.4%	81	14.6%	18	96.8%
	STE GENEVIEVE	95	94	76	80.9%	18	19.1%	0	100.0%
	SCOTT	476	461	391	84.8%	70	15.2%	1	99.8%
	SHANNON	107	100	92	92.0%	8	8.0%	3	97.0%
	STODDARD	254	238	215	90.3%	23	9.7%	0	100.0%
	TEXAS	240	231	200	86.6%	31	13.4%	1	99.6%
	WASHINGTON	276	258	226	87.6%	32	12.4%	2	99.2%
	WAYNE	158	159	143	89.9%	16	10.1%	2	98.7%
	SE TOTAL	6,748	6,400	5,538	86.5%	862	13.5%	69	98.9%
SW REGION	BARRY	304	285	240	84.2%	45	15.8%	0	100.0%
	BARTON	101	82	78	95.1%	4	4.9%	0	100.0%
	BATES	119	105	92	87.6%	13	12.4%	1	99.0%
	BENTON	161	157	140	89.2%	17	10.8%	1	99.4%
	CAMDEN	265	253	199	78.7%	54	21.3%	5	98.0%
	CEDAR	114	105	96	91.4%	9	8.6%	2	98.1%
	CHRISTIAN	329	300	246	82.0%	54	18.0%	9	97.0%
	DADE	68	53	47	88.7%	6	11.3%	0	100.0%
	DALLAS	135	125	106	84.8%	19	15.2%	3	97.6%
	DOUGLAS	116	107	94	87.9%	13	12.1%	0	100.0%
	GREENE	1,899	1,856	1,503	81.0%	353	19.0%	47	97.5%
	HENRY	206	188	162	86.2%	26	13.8%	1	99.5%
	HICKORY	74	72	60	83.3%	12	16.7%	3	95.8%
	JASPER	1,130	1,109	961	86.7%	148	13.3%	43	96.1%
	LACLEDE	322	290	237	81.7%	53	18.3%	1	99.7%
	LAWRENCE	287	292	246	84.2%	46	15.8%	2	99.3%
	MCDONALD	244	232	189	81.5%	43	18.5%	3	98.7%
	MILLER	207	201	166	82.6%	35	17.4%	1	99.5%
	MONITEAU	69	63	55	87.3%	8	12.7%	0	100.0%
	MORGAN	180	177	151	85.3%	26	14.7%	6	96.6%
	NEWTON	369	344	281	81.7%	63	18.3%	4	98.8%
	OZARK	110	104	97	93.3%	7	6.7%	4	96.2%
	POLK	256	236	199	84.3%	37	15.7%	5	97.9%
	ST CLAIR	98	88	79	89.8%	9	10.2%	0	100.0%
	STONE	204	197	160	81.2%	37	18.8%	3	98.5%
	TANEY	337	336	271	80.7%	65	19.3%	13	96.1%
	VERNON	177	159	142	89.3%	17	10.7%	2	98.7%
	WEBSTER	232	222	187	84.2%	35	15.8%	2	99.1%
	WRIGHT	197	204	186	91.2%	18	8.8%	3	98.5%
	SW TOTAL	8,310	7,942	6,670	84.0%	1,272	16.0%	164	97.9%
KC REGION	CLAY	707	714	546	76.5%	168	23.5%	15	97.9%
	JACKSON	5,853	5,561	4,608	82.9%	953	17.1%	246	95.6%
	PLATTE	182	153	130	85.0%	23	15.0%	1	99.3%
	KC TOTAL	6,742	6,428	5,284	82.2%	1,144	17.8%	262	95.9%
STL REGION	JEFFERSON	1,079	987	779	78.9%	208	21.1%	17	98.3%
	ST CHARLES	840	826	680	82.3%	146	17.7%	34	95.9%
	ST LOUIS COUNTY	4,974	4,887	4,014	82.1%	873	17.9%	239	95.1%
	ST LOUIS CITY	6,116	5,931	5,293	89.2%	638	10.8%	582	90.2%
	STL TOTAL	13,009	12,631	10,766	85.2%	1,865	14.8%	872	93.1%
STATEWIDE		42,542	40,619	34,332	84.5%	6,287	15.5%	1,493	96.3%

**TABLE 25
FOOD STAMP EXPEDITED APPLICATIONS
NOVEMBER 2003**

		EXPEDITED APPLICATIONS	APPLICATIONS TIMELY	APPLICATIONS NOT TIMELY	PERCENT TIMELY
NW REGION	ANDREW	12	12	0	100.0%
	ATCHISON	4	4	0	100.0%
	BUCHANAN	165	156	9	94.5%
	CALDWELL	9	8	1	88.9%
	CARROLL	5	5	0	100.0%
	CASS	68	63	5	92.6%
	CHARITON	0	0	0	0.0%
	CLINTON	15	12	3	80.0%
	COOPER	20	20	0	100.0%
	DAVISS	8	8	0	100.0%
	DE KALB	6	6	0	100.0%
	GENTRY	1	1	0	100.0%
	GRUNDY	17	16	1	94.1%
	HARRISON	5	4	1	80.0%
	HOLT	4	4	0	100.0%
	JOHNSON	45	43	2	95.6%
	LAFAYETTE	30	29	1	96.7%
	LINN	9	9	0	100.0%
	LIVINGSTON	11	11	0	100.0%
	MERCER	7	6	1	85.7%
	NODAWAY	7	7	0	100.0%
	PETTIS	69	59	10	85.5%
	PUTNAM	5	5	0	100.0%
	RAY	17	17	0	100.0%
	SALINE	26	22	4	84.6%
	SULLIVAN	11	11	0	100.0%
	WORTH	2	2	0	100.0%
	NW TOTAL	578	540	38	93.4%
NE REGION	ADAIR	31	30	1	96.8%
	AUDRAIN	46	45	1	97.8%
	BOONE	267	250	17	93.6%
	CALLAWAY	41	35	6	85.4%
	CLARK	13	12	1	92.3%
	COLE	104	93	11	89.4%
	FRANKLIN	77	70	7	90.9%
	GASCONADE	14	12	2	85.7%
	HOWARD	9	8	1	88.9%
	KNOX	0	0	0	0.0%
	LEWIS	9	8	1	88.9%
	LINCOLN	49	44	5	89.8%
	MACON	22	21	1	95.5%
	MARION	35	32	3	91.4%
	MONROE	9	8	1	88.9%
	MONTGOMERY	10	7	3	70.0%
	OSAGE	7	7	0	100.0%
	PIKE	23	21	2	91.3%
	RALLS	9	9	0	100.0%
	RANDOLPH	43	42	1	97.7%
	SCHUYLER	4	4	0	100.0%
	SCOTLAND	2	2	0	100.0%
	SHELBY	12	11	1	91.7%
	WARREN	31	31	0	100.0%
	NE TOTAL	867	802	65	92.5%
SE REGION	BOLLINGER	12	12	0	100.0%
	BUTLER	65	61	4	93.8%
	CAPE GIRARDEAU	99	90	9	90.9%
	CARTER	10	10	0	100.0%
	CRAWFORD	39	38	1	97.4%
	DENT	20	19	1	95.0%
	DUNKLIN	93	86	7	92.5%
	HOWELL	58	53	5	91.4%

TABLE 25
FOOD STAMP EXPEDITED APPLICATIONS
NOVEMBER 2003

		EXPEDITED APPLICATIONS	APPLICATIONS TIMELY	APPLICATIONS NOT TIMELY	PERCENT TIMELY
SE REGION	IRON	13	13	0	100.0%
	MADISON	13	12	1	92.3%
	MARIES	11	10	1	90.9%
	MISSISSIPPI	50	46	4	92.0%
	NEW MADRID	40	39	1	97.5%
	OREGON	16	16	0	100.0%
	PEMISCOT	56	54	2	96.4%
	PERRY	22	22	0	100.0%
	PHELPS	41	39	2	95.1%
	PULASKI	38	34	4	89.5%
	REYNOLDS	8	7	1	87.5%
	RIPLEY	36	34	2	94.4%
	ST FRANCOIS	113	104	9	92.0%
	STE GENEVIEVE	12	11	1	91.7%
	SCOTT	99	96	3	97.0%
	SHANNON	22	21	1	95.5%
	STODDARD	40	37	3	92.5%
	TEXAS	35	32	3	91.4%
	WASHINGTON	33	33	0	100.0%
	WAYNE	28	25	3	89.3%
	SE TOTAL	1,122	1,054	68	93.9%
SW REGION	BARRY	64	58	6	90.6%
	BARTON	13	13	0	100.0%
	BATES	21	20	1	95.2%
	BENTON	28	26	2	92.9%
	CAMDEN	50	41	9	82.0%
	CEDAR	19	18	1	94.7%
	CHRISTIAN	59	50	9	84.7%
	DADE	8	8	0	100.0%
	DALLAS	22	18	4	81.8%
	DOUGLAS	23	23	0	100.0%
	GREENE	431	370	61	85.8%
	HENRY	42	41	1	97.6%
	HICKORY	10	10	0	100.0%
	JASPER	244	219	25	89.8%
	LACLEDE	46	40	6	87.0%
	LAWRENCE	46	43	3	93.5%
	MCDONALD	39	34	5	87.2%
	MILLER	30	29	1	96.7%
	MONITEAU	16	14	2	87.5%
	MORGAN	31	29	2	93.5%
	NEWTON	51	47	4	92.2%
	OZARK	24	23	1	95.8%
	POLK	53	48	5	90.6%
	ST CLAIR	16	16	0	100.0%
	STONE	47	40	7	85.1%
	TANEY	89	81	8	91.0%
	VERNON	28	28	0	100.0%
	WEBSTER	38	36	2	94.7%
	WRIGHT	28	27	1	96.4%
	SW TOTAL	1,616	1,450	166	89.7%
KC REGION	CLAY	163	148	15	90.8%
	JACKSON	1,549	1,363	186	88.0%
	PLATTE	46	41	5	89.1%
	KC TOTAL	1,758	1,552	206	88.3%
STL REGION	JEFFERSON	237	206	31	86.9%
	ST CHARLES	216	201	15	93.1%
	ST LOUIS COUNTY	1,150	977	173	85.0%
	ST LOUIS CITY	1,874	1,582	292	84.4%
	STL TOTAL	3,477	2,966	511	85.3%
STATEWIDE		9,418	8,364	1,054	88.8%

**TABLE 26
FOOD STAMP PROGRAM PARTICIPATION
NOVEMBER 2003**

COUNTY	TOTAL PERSONS	TOTAL HOUSEHOLDS	PA PERSONS	PA HOUSEHOLDS	NON-PA PERSONS	NON-PA HOUSEHOLDS	TOTAL BENEFITS ISSUED	AVERAGE VALUE OF BENEFITS PER PERSON
STATEWIDE	668,185	272,617	227,373	85,022	440,812	187,595	\$54,222,849	\$81.15
ADAIR	2,629	1,128	707	315	1,922	813	\$201,211	\$76.54
ANDREW	1,070	420	306	119	764	301	\$76,432	\$71.43
ATCHISON	608	258	137	57	469	201	\$45,303	\$74.76
AUDRAIN	3,066	1,247	921	351	2,145	896	\$237,883	\$77.59
BARRY	5,240	1,864	1,199	434	4,041	1,430	\$393,320	\$75.06
BARTON	1,925	708	528	185	1,397	523	\$143,727	\$74.66
BATES	1,979	698	508	177	1,471	521	\$142,433	\$71.97
BENTON	2,870	1,152	855	317	2,015	835	\$224,915	\$78.37
BOLLINGER	1,901	710	398	165	1,503	545	\$137,182	\$72.16
BOONE	13,618	6,068	5,300	1,927	8,318	4,141	\$1,173,401	\$86.17
BUCHANAN	11,364	4,643	3,790	1,399	7,574	3,244	\$906,639	\$79.78
BUTLER	8,915	3,732	3,270	1,333	5,645	2,399	\$630,033	\$70.67
CALDWELL	1,117	406	317	106	800	300	\$83,860	\$75.08
CALLAWAY	3,928	1,494	1,097	404	2,831	1,090	\$306,800	\$78.11
CAMDEN	3,866	1,486	719	273	3,147	1,213	\$299,972	\$77.59
CAPE GIRARDEAU	7,744	3,267	2,994	1,149	4,750	2,118	\$629,689	\$81.31
CARROLL	1,293	490	327	125	966	365	\$96,428	\$74.58
CARTER	1,558	588	465	186	1,093	402	\$108,160	\$69.42
CASS	5,706	2,078	1,593	569	4,113	1,509	\$456,630	\$80.03
CEDAR	2,278	925	657	252	1,621	673	\$167,251	\$73.42
CHARITON	679	260	159	58	520	202	\$45,406	\$66.87
CHRISTIAN	5,141	1,870	1,342	505	3,799	1,365	\$399,952	\$77.80
CLARK	940	338	211	71	729	267	\$68,231	\$72.59
CLAY	10,708	4,148	2,620	976	8,088	3,172	\$889,688	\$83.09
CLINTON	1,140	409	259	90	881	319	\$85,548	\$75.04
COLE	5,466	2,288	1,540	573	3,926	1,715	\$443,765	\$81.19
COOPER	1,441	587	417	149	1,024	438	\$114,632	\$79.55
CRAWFORD	3,905	1,432	1,068	379	2,837	1,053	\$286,668	\$73.41
DADE	1,073	361	184	76	889	285	\$72,588	\$67.65
DALLAS	2,487	922	638	256	1,849	666	\$184,049	\$74.00
DAVISS	1,158	379	193	67	965	312	\$80,726	\$69.71
DE KALB	948	364	269	108	679	256	\$67,532	\$71.24
DENT	2,714	1,041	717	290	1,997	751	\$198,280	\$73.06
DOUGLAS	2,639	1,028	759	303	1,880	725	\$197,018	\$74.66
DUNKLIN	10,534	4,342	4,237	1,626	6,297	2,716	\$760,261	\$72.17
FRANKLIN	7,542	2,759	1,661	669	5,881	2,090	\$601,879	\$79.80
GASCONADE	1,294	507	291	119	1,003	388	\$94,402	\$72.95
GENTRY	538	194	103	47	435	147	\$35,899	\$66.73
GREENE	27,162	11,450	8,265	3,487	18,897	7,963	\$2,208,240	\$81.30
GRUNDY	1,430	562	442	182	988	380	\$97,360	\$68.08
HARRISON	1,019	402	298	111	721	291	\$75,041	\$73.64
HENRY	3,345	1,358	912	365	2,433	993	\$253,159	\$75.68
HICKORY	1,331	547	329	144	1,002	403	\$96,509	\$72.51
HOLT	463	171	73	42	390	129	\$31,062	\$67.09
HOWARD	999	399	282	115	717	284	\$75,895	\$75.97
HOWELL	7,404	2,744	2,197	811	5,207	1,933	\$552,074	\$74.56
IRON	2,148	833	616	239	1,532	594	\$155,324	\$72.31
JACKSON	83,091	34,301	31,605	10,946	51,486	23,355	\$7,178,722	\$86.40
JASPER	16,467	6,553	5,106	1,930	11,361	4,623	\$1,287,850	\$78.21
JEFFERSON	15,109	5,800	4,082	1,599	11,027	4,201	\$1,243,091	\$82.27
JOHNSON	3,680	1,451	1,056	396	2,624	1,055	\$299,821	\$81.47
KNOX	421	156	101	36	320	120	\$28,696	\$68.16
LACLEDE	5,587	1,953	1,474	509	4,113	1,444	\$411,415	\$73.64
LAFAYETTE	3,317	1,307	813	307	2,504	1,000	\$256,248	\$77.25
LAWRENCE	4,935	1,835	1,172	450	3,763	1,385	\$367,860	\$74.54
LEWIS	1,030	397	293	98	737	299	\$73,653	\$71.51
LINCOLN	4,686	1,637	1,005	340	3,681	1,297	\$388,669	\$82.94

TABLE 26
FOOD STAMP PROGRAM PARTICIPATION
NOVEMBER 2003

COUNTY	TOTAL PERSONS	TOTAL HOUSEHOLDS	PA PERSONS	PA HOUSEHOLDS	NON-PA PERSONS	NON-PA HOUSEHOLDS	TOTAL BENEFITS ISSUED	AVERAGE VALUE OF BENEFITS PER PERSON
LINN	1,720	687	461	176	1,259	511	\$120,516	\$70.07
LIVINGSTON	1,789	709	504	207	1,285	502	\$127,596	\$71.32
MCDONALD	4,111	1,389	559	225	3,552	1,164	\$305,217	\$74.24
MACON	1,660	644	395	158	1,265	486	\$117,333	\$70.68
MADISON	2,055	814	605	243	1,450	571	\$144,230	\$70.18
MARIES	889	339	219	85	670	254	\$66,666	\$74.99
MARION	4,092	1,589	1,452	513	2,640	1,076	\$311,727	\$76.18
MERCER	402	163	81	36	321	127	\$27,583	\$68.61
MILLER	3,481	1,277	754	289	2,727	988	\$255,526	\$73.41
MISSISSIPPI	4,214	1,935	1,915	747	2,299	1,188	\$322,104	\$76.44
MONITEAU	1,156	426	239	94	917	332	\$84,589	\$73.17
MONROE	892	330	218	76	674	254	\$60,838	\$68.20
MONTGOMERY	1,386	534	318	121	1,068	413	\$108,720	\$78.44
MORGAN	2,797	987	649	209	2,148	778	\$197,816	\$70.72
NEW MADRID	5,324	2,255	1,989	788	3,335	1,467	\$384,825	\$72.28
NEWTON	5,746	2,053	1,337	493	4,409	1,560	\$415,237	\$72.27
NODAWAY	951	416	247	125	704	291	\$68,843	\$72.39
OREGON	2,302	872	729	299	1,573	573	\$161,316	\$70.08
OSAGE	797	298	141	60	656	238	\$60,353	\$75.73
OZARK	1,772	715	502	208	1,270	507	\$130,378	\$73.58
PEMISCOT	7,394	2,947	3,531	1,273	3,863	1,674	\$533,018	\$72.09
PERRY	1,849	727	511	203	1,338	524	\$137,516	\$74.37
PETTIS	5,523	2,076	2,018	713	3,505	1,363	\$413,876	\$74.94
PHELPS	5,104	1,880	1,482	553	3,622	1,327	\$378,078	\$74.07
PIKE	2,216	841	673	250	1,543	591	\$165,430	\$74.65
PLATTE	2,877	1,093	798	286	2,079	807	\$237,501	\$82.55
POLK	4,271	1,530	1,016	382	3,255	1,148	\$323,753	\$75.80
PULASKI	4,242	1,593	1,003	420	3,239	1,173	\$309,453	\$72.95
PUTNAM	589	236	156	69	433	167	\$42,598	\$72.32
RALLS	814	305	211	85	603	220	\$57,398	\$70.51
RANDOLPH	3,940	1,602	1,408	494	2,532	1,108	\$296,535	\$75.26
RAY	2,239	788	568	203	1,671	585	\$166,479	\$74.35
REYNOLDS	1,450	572	428	180	1,022	392	\$103,767	\$71.56
RIPLEY	3,750	1,556	1,284	526	2,466	1,030	\$262,161	\$69.91
ST CHARLES	12,111	4,760	3,585	1,291	8,526	3,469	\$1,054,038	\$87.03
ST CLAIR	1,704	681	458	186	1,246	495	\$125,467	\$73.63
ST FRANCOIS	9,179	3,761	3,131	1,224	6,048	2,537	\$682,652	\$74.37
STE GENEVIEVE	1,590	597	433	158	1,157	439	\$117,259	\$73.75
ST LOUIS COUNTY	71,945	29,679	29,893	10,782	42,052	18,897	\$6,242,783	\$86.77
SALINE	2,840	1,107	834	311	2,006	796	\$205,010	\$72.19
SCHUYLER	470	186	115	53	355	133	\$30,663	\$65.24
SCOTLAND	347	151	84	46	263	105	\$23,170	\$66.77
SCOTT	8,251	3,405	3,293	1,237	4,958	2,168	\$601,796	\$72.94
SHANNON	2,139	792	565	225	1,574	567	\$150,146	\$70.19
SHELBY	769	290	195	79	574	211	\$54,714	\$71.15
STODDARD	4,638	1,976	1,450	645	3,188	1,331	\$323,866	\$69.83
STONE	3,735	1,386	701	285	3,034	1,101	\$302,566	\$81.01
SULLIVAN	1,004	427	217	99	787	328	\$78,300	\$77.99
TANEY	4,792	1,801	839	319	3,953	1,482	\$362,105	\$75.56
TEXAS	4,117	1,515	1,198	435	2,919	1,080	\$296,641	\$72.05
VERNON	3,158	1,181	914	351	2,244	830	\$225,403	\$71.38
WARREN	2,341	901	512	200	1,829	701	\$187,854	\$80.25
WASHINGTON	5,476	2,133	1,537	600	3,939	1,533	\$424,387	\$77.50
WAYNE	3,411	1,334	1,016	403	2,395	931	\$250,960	\$73.57
WEBSTER	3,834	1,370	976	369	2,858	1,001	\$281,957	\$73.54
WORTH	238	96	50	22	188	74	\$15,015	\$63.09
WRIGHT	3,832	1,485	1,109	448	2,723	1,037	\$274,009	\$71.51
ST LOUIS CITY	95,826	44,978	42,990	16,153	52,836	28,825	\$8,844,630	\$92.30

**TABLE 27
FOOD STAMP PROGRAM PARTICIPATION BY REGION AND COUNTY
NOVEMBER 2003**

		TOTAL HOUSEHOLDS	TOTAL PERSONS	TOTAL BENEFITS ISSUED	AVERAGE VALUE OF BENEFITS PER HOUSEHOLD	AVERAGE VALUE OF BENEFITS PER PERSON
NW REGION	ANDREW	420	1,070	\$76,432	\$181.98	\$71.43
	ATCHISON	258	606	\$45,303	\$175.59	\$74.76
	BUCHANAN	4,643	11,364	\$906,639	\$195.27	\$79.78
	CALDWELL	406	1,117	\$83,860	\$206.55	\$75.08
	CARROLL	490	1,293	\$96,428	\$196.79	\$74.58
	CASS	2,078	5,706	\$456,630	\$219.75	\$80.03
	CHARITON	260	679	\$45,406	\$174.64	\$66.87
	CLINTON	409	1,140	\$85,548	\$209.16	\$75.04
	COOPER	587	1,441	\$114,632	\$195.28	\$79.55
	DAVISS	379	1,158	\$80,726	\$213.00	\$69.71
	DE KALB	364	948	\$67,532	\$185.53	\$71.24
	GENTRY	194	538	\$35,899	\$185.05	\$66.73
	GRUNDY	562	1,430	\$97,360	\$173.24	\$68.08
	HARRISON	402	1,019	\$75,041	\$186.67	\$73.64
	HOLT	171	463	\$31,062	\$181.65	\$67.09
	JOHNSON	1,451	3,680	\$299,821	\$206.63	\$81.47
	LAFAYETTE	1,307	3,317	\$256,248	\$196.06	\$77.25
	LINN	687	1,720	\$120,516	\$175.42	\$70.07
	LIVINGSTON	709	1,789	\$127,596	\$179.97	\$71.32
	MERCER	163	402	\$27,583	\$169.22	\$68.61
	NODAWAY	416	951	\$68,843	\$165.49	\$72.39
	PETTIS	2,076	5,523	\$413,876	\$199.36	\$74.94
	PUTNAM	236	589	\$42,598	\$180.50	\$72.32
	RAY	788	2,239	\$166,479	\$211.27	\$74.35
	SALINE	1,107	2,840	\$205,010	\$185.19	\$72.19
	SULLIVAN	427	1,004	\$78,300	\$183.37	\$77.99
	WORTH	96	238	\$15,015	\$156.41	\$63.09
	NW TOTAL	21,086	54,264	\$4,120,383	\$195.41	\$75.93
NE REGION	ADAIR	1,128	2,629	\$201,211	\$178.38	\$76.54
	AUDRAIN	1,247	3,066	\$237,883	\$190.76	\$77.59
	BOONE	6,068	13,618	\$1,173,401	\$193.38	\$86.17
	CALLAWAY	1,494	3,928	\$306,800	\$205.35	\$78.11
	CLARK	338	940	\$68,231	\$201.87	\$72.59
	COLE	2,288	5,466	\$443,765	\$193.95	\$81.19
	FRANKLIN	2,759	7,542	\$601,879	\$218.15	\$79.80
	GASCONADE	507	1,294	\$94,402	\$186.20	\$72.95
	HOWARD	399	999	\$75,895	\$190.21	\$75.97
	KNOX	156	421	\$28,696	\$183.95	\$68.16
	LEWIS	397	1,030	\$73,653	\$185.52	\$71.51
	LINCOLN	1,637	4,686	\$388,669	\$237.43	\$82.94
	MACON	644	1,660	\$117,333	\$182.19	\$70.68
	MARION	1,589	4,092	\$311,727	\$196.18	\$76.18
	MONROE	330	892	\$60,838	\$184.36	\$68.20
	MONTGOMERY	534	1,386	\$108,720	\$203.60	\$78.44
	OSAGE	298	797	\$60,353	\$202.53	\$75.73
	PIKE	841	2,216	\$165,430	\$196.71	\$74.65
	RALLS	305	814	\$57,398	\$188.19	\$70.51
	RANDOLPH	1,602	3,940	\$296,535	\$185.10	\$75.26
	SCHUYLER	186	470	\$30,663	\$164.85	\$65.24
	SCOTLAND	151	347	\$23,170	\$153.44	\$66.77
	SHELBY	290	769	\$54,714	\$188.67	\$71.15
	WARREN	901	2,341	\$187,854	\$208.50	\$80.25
	NE TOTAL	26,089	65,343	\$5,169,220	\$198.14	\$79.11
SE REGION	BOLLINGER	710	1,901	\$137,182	\$193.21	\$72.16
	BUTLER	3,732	8,915	\$630,033	\$168.82	\$70.67
	CAPE GIRARDEAU	3,267	7,744	\$629,689	\$192.74	\$81.31
	CARTER	588	1,558	\$108,160	\$183.95	\$69.42
	CRAWFORD	1,432	3,905	\$286,668	\$200.19	\$73.41
	DENT	1,041	2,714	\$198,280	\$190.47	\$73.06
	DUNKLIN	4,342	10,534	\$760,261	\$175.09	\$72.17
	HOWELL	2,744	7,404	\$552,074	\$201.19	\$74.56

TABLE 27
FOOD STAMP PROGRAM PARTICIPATION BY REGION AND COUNTY
NOVEMBER 2003

		TOTAL HOUSEHOLDS	TOTAL PERSONS	TOTAL BENEFITS ISSUED	AVERAGE VALUE OF BENEFITS PER HOUSEHOLD	AVERAGE VALUE OF BENEFITS PER PERSON
SE REGION	IRON	833	2,148	\$155,324	\$186.46	\$72.31
	MADISON	814	2,055	\$144,230	\$177.19	\$70.18
	MARIES	339	889	\$66,666	\$196.65	\$74.99
	MISSISSIPPI	1,935	4,214	\$322,104	\$166.46	\$76.44
	NEW MADRID	2,255	5,324	\$384,825	\$170.65	\$72.28
	OREGON	872	2,302	\$161,316	\$185.00	\$70.08
	PEMISCOT	2,947	7,394	\$533,018	\$180.87	\$72.09
	PERRY	727	1,849	\$137,516	\$189.16	\$74.37
	PHELPS	1,880	5,104	\$378,078	\$201.11	\$74.07
	PULASKI	1,593	4,242	\$309,453	\$194.26	\$72.95
	REYNOLDS	572	1,450	\$103,767	\$181.41	\$71.56
	RIPLEY	1,556	3,750	\$262,161	\$168.48	\$69.91
	ST FRANCOIS	3,761	9,179	\$682,652	\$181.51	\$74.37
	STE GENEVIEVE	597	1,590	\$117,259	\$196.41	\$73.75
	SCOTT	3,405	8,251	\$601,796	\$176.74	\$72.94
	SHANNON	792	2,139	\$150,146	\$189.58	\$70.19
	STODDARD	1,976	4,638	\$323,866	\$163.90	\$69.83
	TEXAS	1,515	4,117	\$296,641	\$195.80	\$72.05
	WASHINGTON	2,133	5,476	\$424,387	\$198.96	\$77.50
	WAYNE	1,334	3,411	\$250,960	\$188.13	\$73.57
	SE TOTAL	49,692	124,197	\$9,108,512	\$183.30	\$73.34
SW REGION	BARRY	1,864	5,240	\$393,320	\$211.01	\$75.06
	BARTON	708	1,925	\$143,727	\$203.00	\$74.66
	BATES	698	1,979	\$142,433	\$204.06	\$71.97
	BENTON	1,152	2,870	\$224,915	\$195.24	\$78.37
	CAMDEN	1,486	3,866	\$299,972	\$201.87	\$77.59
	CEDAR	925	2,278	\$167,251	\$180.81	\$73.42
	CHRISTIAN	1,870	5,141	\$399,952	\$213.88	\$77.80
	DADE	361	1,073	\$72,588	\$201.07	\$67.65
	DALLAS	922	2,487	\$184,049	\$199.62	\$74.00
	DOUGLAS	1,028	2,639	\$197,018	\$191.65	\$74.66
	GREENE	11,450	27,162	\$2,208,240	\$192.86	\$81.30
	HENRY	1,358	3,345	\$253,159	\$186.42	\$75.68
	HICKORY	547	1,331	\$96,509	\$176.43	\$72.51
	JASPER	6,553	16,467	\$1,287,850	\$196.53	\$78.21
	LACLEDE	1,953	5,587	\$411,415	\$210.66	\$73.64
	LAWRENCE	1,835	4,935	\$367,860	\$200.47	\$74.54
	MCDONALD	1,389	4,111	\$305,217	\$219.74	\$74.24
	MILLER	1,277	3,481	\$255,526	\$200.10	\$73.41
	MONITEAU	426	1,156	\$84,589	\$198.57	\$73.17
	MORGAN	987	2,797	\$197,816	\$200.42	\$70.72
	NEWTON	2,053	5,746	\$415,237	\$202.26	\$72.27
	OZARK	715	1,772	\$130,378	\$182.35	\$73.58
	POLK	1,530	4,271	\$323,753	\$211.60	\$75.80
	ST CLAIR	681	1,704	\$125,467	\$184.24	\$73.63
	STONE	1,386	3,735	\$302,566	\$218.30	\$81.01
	TANEY	1,801	4,792	\$362,105	\$201.06	\$75.56
	VERNON	1,181	3,158	\$225,403	\$190.86	\$71.38
	WEBSTER	1,370	3,834	\$281,957	\$205.81	\$73.54
	WRIGHT	1,485	3,832	\$274,009	\$184.52	\$71.51
	SW TOTAL	50,991	132,714	\$10,134,281	\$198.75	\$76.36
KC REGION	CLAY	4,148	10,708	\$889,688	\$214.49	\$83.09
	JACKSON	34,301	83,091	\$7,178,722	\$209.29	\$86.40
	PLATTE	1,093	2,877	\$237,501	\$217.29	\$82.55
	KC TOTAL	39,542	96,676	\$8,305,912	\$210.05	\$85.91
STL REGION	JEFFERSON	5,800	15,109	\$1,243,091	\$214.33	\$82.27
	ST CHARLES	4,760	12,111	\$1,054,038	\$221.44	\$87.03
	ST LOUIS COUNTY	29,679	71,945	\$6,242,783	\$210.34	\$86.77
	ST LOUIS CITY	44,978	95,826	\$8,844,630	\$196.64	\$92.30
	STL TOTAL	85,217	194,991	\$17,384,541	\$204.00	\$89.16
STATEWIDE		272,617	668,185	\$54,222,849	\$198.90	\$81.15

