

***Missouri Department of Social Services
Family Support Division
Division of Medical Services***



Monthly Management Report

October 2003

RECEIVED
DEC 5 2003

**Missouri Dept. of Social Services
Research and Evaluation
221 W. High Street
Jefferson City, MO 65101**

TABLE OF CONTENTS

Glossary		Definition of Categories of Assistance and Types of Medicaid Services	1
Figure	1	Map of the Department of Social Services Regions	2

TEMPORARY ASSISTANCE AND GAFP

Figure	2	Temporary Assistance Families – 60-Month Trend	4
Figure	3	Temporary Assistance Payments – 60-Month Trend	4
Table	1	Statewide Summary.....	5
Table	2	Applications	6-7
Table	3	Families and Payments	8-9
Table	4	Families and Persons Receiving Cash.....	10-11
Table	5	Work Activities.....	12-13

MEDICAID

Table	6	Statewide Eligibility Summary	17-19
Table	7	Eligibility by Region.....	20-21
Table	8	Eligibility by Region and County	22-67
Table	9	MC+ and MAF Applications	68-69
Table	10	MC+ for Pregnant Women Applications	70-71
Table	11	MC+, MAF, TMA and ETMA Families	72-73
Table	12	MC+, MAF and TMA Children.....	74-75
Table	13	MC+, MAF, TMA, and ETMA Parents/Caretakers	76-77
Table	14	General Relief Applications.....	78-79

(continued)

Table	15	General Relief Families and Payments	80-81
Table	16	NC and MA Applications for Persons < 65 Years of Age.....	82-83
Table	17	NC and MA Applications for Persons 65+ Years of Age.....	84-85
Table	18	MA Spenddown Applications.....	86-87
Table	19	BP and SAB Applications	88-89
Table	20	Medicaid for the Aged, Blind and Disabled	90-91
Figure	4	Medicaid Recipients – 60-Month Trend.....	92
Figure	5	Medicaid Payments – 60-Month Trend	93
Table	21	Medicaid Recipients and Payments by Type of Service	94-113
Table	22	Medicaid Recipients and Payments by Eligibility Category.....	114-140

FOOD STAMPS

Figure	6	Food Stamp Households – 60-Month Trend	142
Figure	7	Food Stamp Benefits – 60-Month Trend	142
Table	23	Statewide Participation Summary.....	143
Table	24	Applications and Currency	144-145
Table	25	Expedited Applications.....	146-147
Table	26	Participation and Benefits Issued by County.....	148-149
Table	27	Participation and Benefits Issued by Region and County.....	150-151

NOTE

- | |
|-------------------------------------------------------------------------------------------------------------------------------------------------------------------------------------------------------------------------------------------------------------------------------------------------------------|
| <ul style="list-style-type: none"> • Payment data is for informational purposes only and is not meant to provide an auditable account of expenditures. • Observe caution in use of percentages when base for computations is small, especially if observations total less than 100. |
|-------------------------------------------------------------------------------------------------------------------------------------------------------------------------------------------------------------------------------------------------------------------------------------------------------------|

GLOSSARY

DEFINITION OF CATEGORIES OF ASSISTANCE AND TYPES OF MEDICAID SERVICES

AIDS	Acquired Immune Deficiency Syndrome
BCCT	Breast & Cervical Cancer Treatment
BP	Blind Pension
CHIP	Children's Health Insurance Program
CRNA	Certified Registered Nurse Anesthetist
CSTAR	Comprehensive Substance Treatment and Rehabilitation
CT	Children's Treatment
CWEP/AWEP	Community Work Experience Program/Alternative Work Experience Program
DFS	Division of Family Services
DME	Durable Medical Equipment
DYS	Division of Youth Services
EPSDT	Early and Periodic Screening, Diagnosis and Treatment
ETMA	Extended Transitional Medical Assistance
GAFP	Grandparents as Foster Parents
GR	General Relief
HDN	Homeless, Dependent, Neglected
ICF/MR	Intermediate Care Facility/Mentally Retarded
IM/IE	Income Maintenance/Income Eligible
MA	Medical Assistance - Claimants applying for this program must be ineligible for any of the other categories of assistance
MA-GR	Medical Assistance - General Relief
MA-WD	Medical Assistance - Workers with Disabilities
MACC	Medical Assistance for Children in Care
MAF	Medical Assistance for Families
MC+	Health insurance for CHIP and non-CHIP poverty children under age 19
MOCDD	Missouri Children with Developmental Disabilities
MR/DD	Mentally Retarded/Developmentally Disabled
NC	Nursing Care - Cash program for recipients in practical or professional homes, domiciliary homes or boarding homes; NC-General Relief and NC-Aid to Blind Supplemental cases are included in the NC data and are not listed separately
OAA	Old Age Assistance
PA	Public Assistance
PTD	Permanently and Totally Disabled
QMB	Qualified Medicare Beneficiary
RCF	Residential Care Facility
SAB	Supplemental Aid to the Blind
SLMB	Specified Low-Income Medicare Beneficiary
SNF	Skilled Nursing Facility
SSI	Supplemental Security Income
SSI-SP	Supplemental Security Income and State Supplementation
SP	State Supplementation Only
TCM	Targeted Case Management
TMA	Transitional Medical Assistance
Vendor Cases	Nursing Homes and Other Institutions directly reimbursed by Medicaid

Figure 1

Department of Social Services Regions



TEMPORARY ASSISTANCE

AND

GRANDPARENTS AS FOSTER PARENTS
(GAFP)

Figure 2
Temporary Assistance Families
60-Month Trend through October 2003

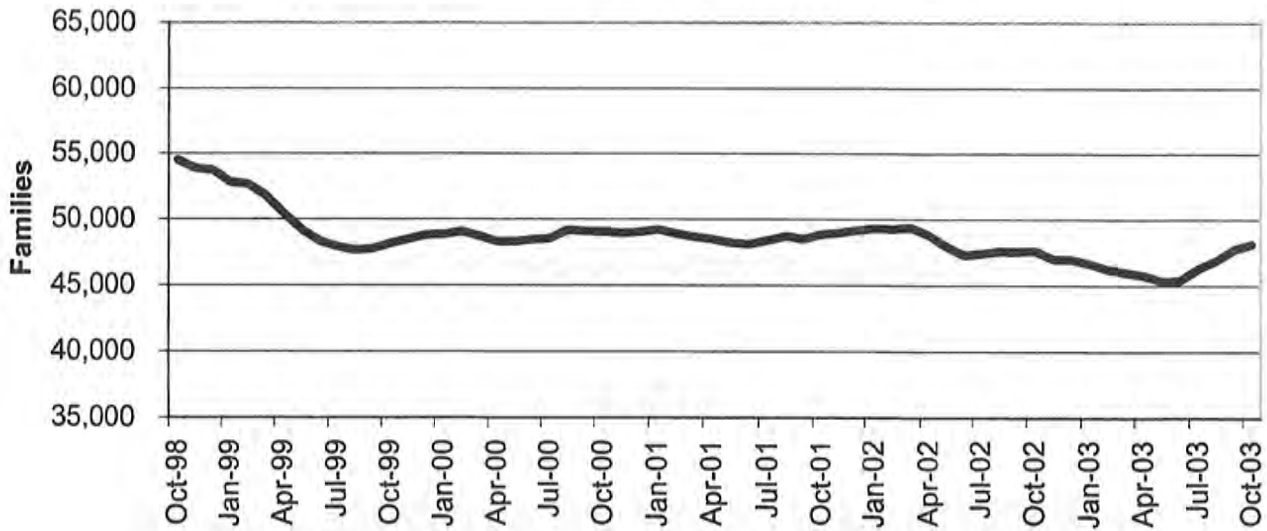
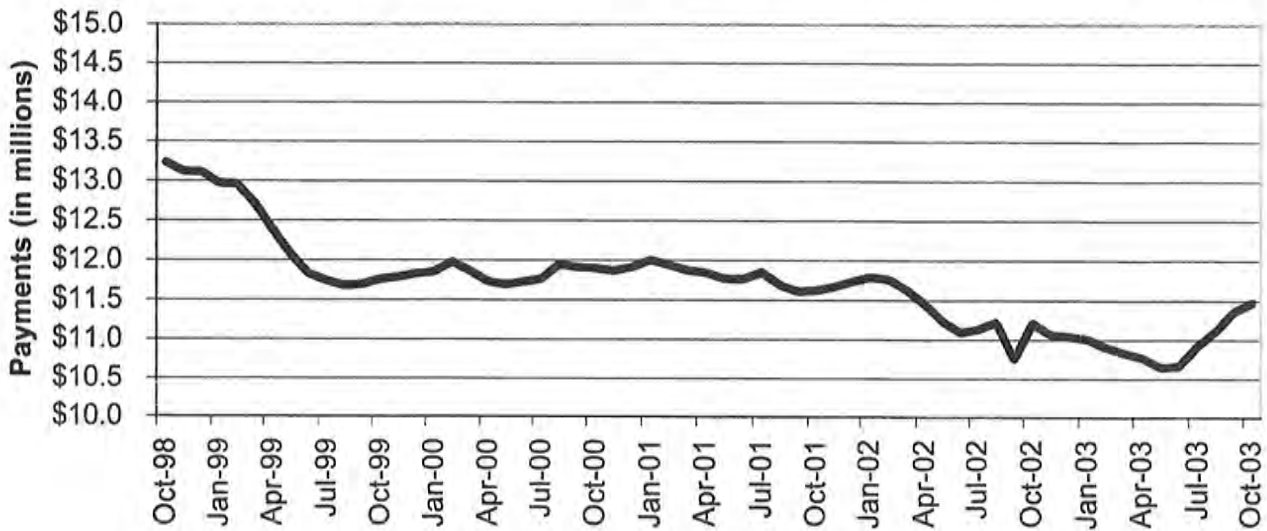

Figure 3
Temporary Assistance Payments
60-Month Trend through October 2003



**TABLE 1
TEMPORARY ASSISTANCE AND GAFF
OCTOBER 2003**

	NUMBER OR AMOUNT OCT-2003	NUMBER OR AMOUNT SEP-2003	NUMBER OR AMOUNT AUG-2003	NUMBER OR AMOUNT OCT-2002	CHANGE FROM LAST MONTH	CHANGE FROM 2 MONTHS AGO	CHANGE FROM LAST YEAR
*** TEMPORARY ASSISTANCE							
APPLICATIONS RECEIVED	4,932	5,212	5,145	5,105	-5.4%	-4.1%	-3.4%
APPLICATIONS APPROVED	3,428	3,462	3,336	3,378	-1.0%	2.8%	1.5%
APPLICATIONS REJECTED	1,812	1,758	1,721	1,924	3.1%	5.3%	-5.8%
APPLICATIONS PENDING	2,766	3,105	3,156	3,122	-10.9%	-12.4%	-11.4%
CASES CLOSED	3,170	3,102	2,769	3,692	2.2%	14.5%	-14.1%
CHILD(REN) ONLY RECEIVING CASH							
FAMILIES	12,060	12,025	11,925	11,636	0.3%	1.1%	3.6%
CHILDREN	19,805	19,774	19,574	19,123	0.2%	1.2%	3.6%
PAYMENTS	\$2,235,704	\$2,229,053	\$2,206,415	\$2,145,485	0.3%	1.3%	4.2%
PARENT/CARETAKER EXEMPT FROM WORK ACTIVITIES/TIME LIMITS							
FAMILIES	2,551	2,496	2,484	1,944	2.2%	2.7%	31.2%
CHILDREN	4,202	4,135	4,096	3,310	1.6%	2.6%	26.9%
PARENTS/CARETAKERS	2,638	2,587	2,576	2,006	2.0%	2.4%	31.5%
PERSONS	6,840	6,722	6,672	5,316	1.8%	2.5%	28.7%
PAYMENTS	\$661,392	\$648,920	\$646,426	\$511,755	1.9%	2.3%	29.2%
ONE PARENT RECEIVING CASH SUBJECT TO WORK/TIME LIMITS							
FAMILIES	31,215	30,974	30,446	32,319	0.8%	2.5%	-3.4%
CHILDREN	56,612	56,297	55,495	61,691	0.6%	2.0%	-8.2%
PARENTS/CARETAKERS	31,215	30,974	30,446	32,319	0.8%	2.5%	-3.4%
PERSONS	87,827	87,271	85,941	94,010	0.6%	2.2%	-6.6%
PAYMENTS	\$7,887,091	\$7,818,399	\$7,661,496	\$8,062,906	0.9%	2.9%	-2.2%
TWO PARENTS RECEIVING CASH SUBJECT TO WORK/TIME LIMITS							
FAMILIES	2,318	2,223	2,049	1,718	4.3%	13.1%	34.9%
CHILDREN	5,078	4,909	4,559	3,993	3.4%	11.4%	27.2%
PARENTS/CARETAKERS	4,636	4,446	4,098	3,436	4.3%	13.1%	34.9%
PERSONS	9,714	9,355	8,657	7,429	3.8%	12.2%	30.8%
PAYMENTS	\$689,668	\$659,796	\$604,423	\$503,554	4.5%	14.1%	37.0%
ALL RECEIVING CASH							
TOTAL FAMILIES	48,144	47,718	46,904	47,617	0.9%	2.6%	1.1%
TOTAL CHILDREN	85,697	85,115	83,724	88,117	0.7%	2.4%	-2.7%
TOTAL PARENTS/CARETAKERS	38,489	38,007	37,120	37,761	1.3%	3.7%	1.9%
TOTAL PERSONS	124,186	123,122	120,844	125,878	0.9%	2.8%	-1.3%
TOTAL PAYMENTS	\$11,473,855	\$11,356,168	\$11,118,760	\$11,215,560	1.0%	3.2%	2.3%
AVERAGE PER FAMILY	\$238.32	\$237.98	\$237.05	\$235.54	0.1%	0.5%	1.2%
*** GAFF							
TOTAL FAMILIES	718	792	952	1,348	-9.3%	-24.6%	-46.7%
TOTAL CHILDREN	1,299	1,437	1,708	2,422	-9.6%	-23.9%	-46.4%
TOTAL PAYMENTS	\$87,753	\$97,080	\$115,759	\$479,082	-9.6%	-24.2%	-81.7%
AVERAGE PER FAMILY	\$122.22	\$122.58	\$121.60	\$355.40	-0.3%	0.5%	-65.6%
CASES CLOSED	21	33	49	25	-36.4%	-57.1%	-16.0%

NOTE: GAFF APPLICATIONS ARE INCLUDED IN TEMPORARY ASSISTANCE APPLICATIONS.

**TABLE 2
TEMPORARY ASSISTANCE APPLICATIONS
OCTOBER 2003**

	# RECEIVED	# APPROVED	# REJECTED	PERCENT REJECTED	TOTAL RESOLVED	DAYS FOR APPLICATION RESOLUTION					% OVER 45 DAYS	
						30 OR LESS DAYS	31-45 DAYS	46-90 DAYS	91-105 DAYS	OVER 105 DAYS		
NW REGION												
ANDREW	9	5	4	44.4%	9	9	0	0	0	0	0.0%	
ATCHISON	5	0	2	100.0%	2	2	0	0	0	0	0.0%	
BUCHANAN	102	58	29	33.3%	87	87	0	0	0	0	0.0%	
CALDWELL	9	3	4	57.1%	7	7	0	0	0	0	0.0%	
CARROLL	10	6	4	40.0%	10	10	0	0	0	0	0.0%	
CASS	59	32	20	38.5%	52	50	2	0	0	0	0.0%	
CHARITON	4	3	2	40.0%	5	5	0	0	0	0	0.0%	
CLINTON	13	8	6	42.9%	14	12	2	0	0	0	0.0%	
COOPER	13	5	5	50.0%	10	10	0	0	0	0	0.0%	
DAVISS	6	6	5	45.5%	11	10	1	0	0	0	0.0%	
DE KALB	4	3	1	25.0%	4	4	0	0	0	0	0.0%	
GENTRY	3	1	1	50.0%	2	2	0	0	0	0	0.0%	
GRUNDY	5	3	2	40.0%	5	5	0	0	0	0	0.0%	
HARRISON	12	7	4	36.4%	11	11	0	0	0	0	0.0%	
HOLT	1	1	0	0.0%	1	1	0	0	0	0	0.0%	
JOHNSON	47	32	17	34.7%	49	47	2	0	0	0	0.0%	
LAFAYETTE	26	16	10	38.5%	26	25	1	0	0	0	0.0%	
LINN	11	10	2	16.7%	12	12	0	0	0	0	0.0%	
LIVINGSTON	9	8	2	20.0%	10	10	0	0	0	0	0.0%	
MERCER	4	2	0	0.0%	2	2	0	0	0	0	0.0%	
NODAWAY	9	5	3	37.5%	8	8	0	0	0	0	0.0%	
PETTIS	59	36	19	34.5%	55	51	2	2	0	0	3.6%	
PUTNAM	1	5	1	16.7%	6	6	0	0	0	0	0.0%	
RAY	35	17	12	41.4%	29	29	0	0	0	0	0.0%	
SALINE	31	22	9	29.0%	31	30	1	0	0	0	0.0%	
SULLIVAN	7	6	1	14.3%	7	7	0	0	0	0	0.0%	
WORTH	3	1	1	50.0%	2	2	0	0	0	0	0.0%	
NW TOTAL	497	301	166	35.5%	467	454	11	2	0	0	0.4%	
NE REGION												
ADAIR	10	7	5	41.7%	12	12	0	0	0	0	0.0%	
AUDRAIN	19	19	2	9.5%	21	15	5	1	0	0	4.8%	
BOONE	97	68	42	38.2%	110	99	7	3	0	1	3.6%	
CALLAWAY	22	17	7	29.2%	24	20	4	0	0	0	0.0%	
CLARK	13	8	1	11.1%	9	9	0	0	0	0	0.0%	
COLE	56	22	51	69.9%	73	56	15	2	0	0	2.7%	
FRANKLIN	40	36	14	28.0%	50	47	3	0	0	0	0.0%	
GASCONADE	7	5	3	37.5%	8	8	0	0	0	0	0.0%	
HOWARD	5	7	1	12.5%	8	8	0	0	0	0	0.0%	
KNOX	2	0	2	100.0%	2	2	0	0	0	0	0.0%	
LEWIS	8	3	2	40.0%	5	4	0	1	0	0	20.0%	
LINCOLN	23	5	12	70.6%	17	15	2	0	0	0	0.0%	
MACON	6	2	4	66.7%	6	6	0	0	0	0	0.0%	
MARION	35	29	5	14.7%	34	34	0	0	0	0	0.0%	
MONROE	6	5	0	0.0%	5	5	0	0	0	0	0.0%	
MONTGOMERY	7	6	8	57.1%	14	10	2	2	0	0	14.3%	
OSAGE	3	2	1	33.3%	3	3	0	0	0	0	0.0%	
PIKE	4	5	1	16.7%	6	5	0	1	0	0	16.7%	
RALLS	3	5	1	16.7%	6	6	0	0	0	0	0.0%	
RANDOLPH	30	14	14	50.0%	28	28	0	0	0	0	0.0%	
SCHUYLER	4	2	0	0.0%	2	2	0	0	0	0	0.0%	
SCOTLAND	2	1	0	0.0%	1	1	0	0	0	0	0.0%	
SHELBY	12	4	3	42.9%	7	7	0	0	0	0	0.0%	
WARREN	29	5	12	70.6%	17	15	2	0	0	0	0.0%	
NE TOTAL	443	277	191	40.8%	468	417	40	10	0	1	2.4%	
SE REGION												
BOLLINGER	4	4	3	42.9%	7	7	0	0	0	0	0.0%	
BUTLER	76	51	29	36.3%	80	79	1	0	0	0	0.0%	
CAPE GIRARDEAU	63	64	38	37.3%	102	94	6	1	1	0	2.0%	
CARTER	6	1	1	50.0%	2	2	0	0	0	0	0.0%	
CRAWFORD	34	24	18	42.9%	42	42	0	0	0	0	0.0%	
DENT	12	12	9	42.9%	21	21	0	0	0	0	0.0%	
DUNKLIN	67	49	24	32.9%	73	72	1	0	0	0	0.0%	
HOWELL	39	29	13	31.0%	42	38	1	3	0	0	7.1%	

NOTE: GAFF APPLICATIONS ARE INCLUDED IN TEMPORARY ASSISTANCE APPLICATIONS.

**TABLE 2
TEMPORARY ASSISTANCE APPLICATIONS
OCTOBER 2003**

	# RECEIVED	# APPROVED	# REJECTED	PERCENT REJECTED	TOTAL RESOLVED	DAYS FOR APPLICATION RESOLUTION					% OVER 45 DAYS
						30 OR LESS DAYS	31-45 DAYS	46-90 DAYS	91-105 DAYS	OVER 105 DAYS	
IRON	17	13	2	13.3%	15	14	1	0	0	0	0.0%
MADISON	22	14	6	30.0%	20	20	0	0	0	0	0.0%
MARIES	3	2	0	0.0%	2	2	0	0	0	0	0.0%
MISSISSIPPI	32	28	7	20.0%	35	34	1	0	0	0	0.0%
NEW MADRID	48	41	15	26.8%	56	56	0	0	0	0	0.0%
OREGON	10	13	2	13.3%	15	15	0	0	0	0	0.0%
PEMISCOT	48	42	19	31.1%	61	60	1	0	0	0	0.0%
PERRY	14	5	5	50.0%	10	10	0	0	0	0	0.0%
PHELPS	37	22	4	15.4%	26	26	0	0	0	0	0.0%
PULASKI	34	25	9	26.5%	34	33	0	1	0	0	2.9%
REYNOLDS	8	9	1	10.0%	10	10	0	0	0	0	0.0%
RIPLEY	22	22	6	21.4%	28	28	0	0	0	0	0.0%
ST FRANCOIS	81	52	26	33.3%	78	75	2	0	0	1	1.3%
STE GENEVIEVE	5	3	3	50.0%	6	4	2	0	0	0	0.0%
SCOTT	62	39	16	29.1%	55	55	0	0	0	0	0.0%
SHANNON	10	2	7	77.8%	9	6	2	1	0	0	11.1%
STODDARD	27	21	11	34.4%	32	32	0	0	0	0	0.0%
TEXAS	35	14	11	44.0%	25	25	0	0	0	0	0.0%
WASHINGTON	25	21	7	25.0%	28	27	0	1	0	0	3.6%
WAYNE	9	9	6	40.0%	15	14	0	1	0	0	6.7%
SE TOTAL	850	631	298	32.1%	929	901	18	8	1	1	1.1%
SW REGION											
BARRY	42	31	14	31.1%	45	45	0	0	0	0	0.0%
BARTON	15	15	3	16.7%	18	18	0	0	0	0	0.0%
BATES	20	11	11	50.0%	22	22	0	0	0	0	0.0%
BENTON	19	18	7	28.0%	25	24	1	0	0	0	0.0%
CAMDEN	21	12	9	42.9%	21	21	0	0	0	0	0.0%
CEDAR	15	18	3	14.3%	21	21	0	0	0	0	0.0%
CHRISTIAN	57	31	32	50.8%	63	57	6	0	0	0	0.0%
DADE	8	4	3	42.9%	7	6	1	0	0	0	0.0%
DALLAS	23	10	9	47.4%	19	18	1	0	0	0	0.0%
DOUGLAS	16	10	4	28.6%	14	14	0	0	0	0	0.0%
GREENE	260	151	131	46.5%	282	219	35	28	0	0	9.9%
HENRY	24	9	12	57.1%	21	20	1	0	0	0	0.0%
HICKORY	16	7	5	41.7%	12	12	0	0	0	0	0.0%
JASPER	87	83	34	29.1%	117	106	9	2	0	0	1.7%
LACLEDE	44	22	9	29.0%	31	28	3	0	0	0	0.0%
LAWRENCE	27	19	14	42.4%	33	30	3	0	0	0	0.0%
MCDONALD	26	21	11	34.4%	32	25	2	5	0	0	15.6%
MILLER	11	15	5	25.0%	20	20	0	0	0	0	0.0%
MONITEAU	6	5	6	54.5%	11	11	0	0	0	0	0.0%
MORGAN	20	10	2	16.7%	12	9	2	0	1	0	8.3%
NEWTON	53	29	21	42.0%	50	44	4	2	0	0	4.0%
OZARK	9	8	7	46.7%	15	15	0	0	0	0	0.0%
POLK	24	13	11	45.8%	24	23	1	0	0	0	0.0%
ST CLAIR	13	11	9	45.0%	20	20	0	0	0	0	0.0%
STONE	22	16	6	27.3%	22	22	0	0	0	0	0.0%
TANEY	48	25	31	55.4%	56	47	7	2	0	0	3.6%
VERNON	21	20	3	13.0%	23	22	1	0	0	0	0.0%
WEBSTER	29	20	14	41.2%	34	34	0	0	0	0	0.0%
WRIGHT	10	7	3	30.0%	10	10	0	0	0	0	0.0%
SW TOTAL	986	651	429	39.7%	1,080	963	77	39	1	0	3.7%
KC REGION											
CLAY	112	65	56	46.3%	121	105	16	0	0	0	0.0%
JACKSON	745	558	246	30.6%	804	706	63	33	0	2	4.4%
PLATTE	24	22	8	26.7%	30	30	0	0	0	0	0.0%
KC TOTAL	881	645	310	32.5%	955	841	79	33	0	2	3.7%
STL REGION											
JEFFERSON	132	67	49	42.2%	116	107	5	4	0	0	3.4%
ST CHARLES	91	47	39	45.3%	86	76	6	4	0	0	4.7%
ST LOUIS COUNTY	531	373	204	35.4%	577	449	87	39	0	2	7.1%
ST LOUIS CITY	521	436	126	22.4%	562	442	81	34	1	4	6.9%
STL TOTAL	1,275	923	418	31.2%	1,341	1,074	179	81	1	6	6.6%
STATEWIDE	4,932	3,428	1,812	34.6%	5,240	4,650	404	173	3	10	3.5%

NOTE: GAFF APPLICATIONS ARE INCLUDED IN TEMPORARY ASSISTANCE APPLICATIONS.

**TABLE 3
TEMPORARY ASSISTANCE AND GAFF FAMILIES AND PAYMENTS
OCTOBER 2003**

		TEMPORARY ASSISTANCE						GAFF	
		CHILD ONLY FAMILIES	EXEMPT FAMILIES	ONE PARENT FAMILIES	TWO PARENT FAMILIES	TOTAL FAMILIES	TOTAL PAYMENTS	FAMILIES	PAYMENTS
NW REGION	ANDREW	21	2	23	7	53	\$11,806	4	\$442
	ATCHISON	8	0	12	0	20	\$3,823	0	\$0
	BUCHANAN	155	44	375	53	627	\$148,625	5	\$766
	CALDWELL	16	2	40	6	64	\$15,945	3	\$352
	CARROLL	24	3	32	5	64	\$14,766	3	\$414
	CASS	80	28	249	25	382	\$94,024	8	\$1,263
	CHARITON	3	1	18	2	24	\$6,664	0	\$0
	CLINTON	22	2	50	7	81	\$19,402	1	\$152
	COOPER	19	2	57	7	85	\$20,788	3	\$221
	DAVIESS	11	1	15	0	27	\$6,128	1	\$76
	DE KALB	15	5	32	1	53	\$12,705	0	\$0
	GENTRY	5	1	5	1	12	\$2,548	1	\$138
	GRUNDY	17	1	24	0	42	\$9,616	2	\$145
	HARRISON	17	8	27	10	62	\$13,789	1	\$138
	HOLT	6	0	4	0	10	\$1,899	0	\$0
	JOHNSON	51	13	150	14	228	\$52,017	5	\$438
	LAFAYETTE	42	23	85	10	160	\$38,437	1	\$76
	LINN	22	7	42	11	82	\$19,839	6	\$636
	LIVINGSTON	14	6	32	4	56	\$13,112	0	\$0
	MERCER	7	1	11	0	19	\$3,795	1	\$112
	NODAWAY	8	0	31	2	41	\$9,380	1	\$145
	PETTIS	104	19	191	25	339	\$80,194	4	\$546
	PUTNAM	5	2	11	2	20	\$4,470	2	\$181
	RAY	31	9	97	12	149	\$37,503	4	\$422
	SALINE	43	13	133	32	221	\$52,864	4	\$450
	SULLIVAN	9	2	24	5	40	\$10,107	1	\$207
	WORTH	3	1	7	0	11	\$2,428	0	\$0
	NW TOTAL	758	196	1,777	241	2,972	\$706,674	61	\$7,320
NE REGION	ADAIR	14	7	59	12	92	\$22,248	3	\$552
	AUDRAIN	35	11	124	18	188	\$45,701	5	\$339
	BOONE	223	38	607	33	901	\$209,530	13	\$1,287
	CALLAWAY	51	14	173	20	258	\$61,642	2	\$152
	CLARK	6	5	28	10	49	\$12,439	1	\$112
	COLE	79	4	181	7	271	\$66,438	4	\$401
	FRANKLIN	80	32	214	12	338	\$83,152	7	\$816
	GASCONADE	11	5	28	0	44	\$10,250	1	\$69
	HOWARD	24	3	34	7	68	\$15,580	0	\$0
	KNOX	3	3	2	3	11	\$2,712	0	\$0
	LEWIS	13	3	25	5	46	\$10,404	1	\$152
	LINCOLN	86	14	112	6	218	\$50,631	4	\$394
	MACON	20	7	38	1	66	\$13,101	2	\$262
	MARION	62	10	198	19	289	\$68,035	4	\$567
	MONROE	10	4	26	3	43	\$9,872	1	\$69
	MONTGOMERY	17	8	43	4	72	\$16,563	1	\$69
	OSAGE	6	0	8	2	16	\$3,407	0	\$0
	PIKE	39	12	70	4	125	\$27,596	2	\$152
	RALLS	8	0	24	2	34	\$7,680	4	\$546
	RANDOLPH	53	26	156	19	254	\$59,186	0	\$0
	SCHUYLER	6	3	3	1	13	\$3,152	1	\$145
	SCOTLAND	1	0	7	1	9	\$2,156	0	\$0
	SHELBY	7	4	21	3	35	\$8,099	2	\$262
	WARREN	30	11	64	4	109	\$25,873	1	\$138
	NE TOTAL	884	224	2,245	196	3,549	\$835,447	59	\$6,484
SE REGION	BOLLINGER	18	5	27	1	51	\$12,359	3	\$263
	BUTLER	180	25	351	51	607	\$140,049	10	\$1,481
	CAPE GIRARDEAU	110	27	377	39	553	\$130,074	14	\$1,719
	CARTER	27	9	24	4	64	\$13,895	1	\$145
	CRAWFORD	57	24	143	22	246	\$58,982	3	\$326
	DENT	42	10	46	17	115	\$26,372	7	\$885
	DUNKLIN	298	43	446	76	863	\$200,574	17	\$2,266
	HOWELL	93	42	252	35	422	\$102,142	5	\$539

**TABLE 3
TEMPORARY ASSISTANCE AND GAFF FAMILIES AND PAYMENTS
OCTOBER 2003**

		TEMPORARY ASSISTANCE					GAFF		
		CHILD ONLY FAMILIES	EXEMPT FAMILIES	ONE PARENT FAMILIES	TWO PARENT FAMILIES	TOTAL FAMILIES	TOTAL PAYMENTS	FAMILIES	PAYMENTS
SE REGION	IRON	31	4	55	14	104	\$23,443	0	\$0
	MADISON	21	5	51	20	97	\$23,309	2	\$207
	MARIES	16	7	30	2	55	\$13,119	1	\$145
	MISSISSIPPI	87	13	242	33	375	\$82,871	9	\$1,160
	NEW MADRID	123	15	259	28	425	\$96,627	14	\$1,946
	OREGON	33	9	46	7	95	\$23,065	0	\$0
	PEMISCOT	178	43	353	40	614	\$150,547	19	\$2,513
	PERRY	25	4	31	6	66	\$14,958	1	\$56
	PHELPS	76	27	148	16	267	\$58,104	4	\$559
	PULASKI	63	20	116	3	202	\$45,606	1	\$69
	REYNOLDS	18	13	28	7	66	\$15,466	3	\$319
	RIPLEY	66	13	104	25	208	\$48,206	0	\$0
	ST FRANCOIS	175	42	363	54	634	\$144,145	8	\$1,118
	STE GENEVIEVE	12	5	41	5	63	\$14,594	1	\$56
	SCOTT	180	46	366	40	632	\$142,188	26	\$2,622
	SHANNON	25	8	29	7	69	\$15,449	2	\$125
	STODDARD	69	21	140	21	251	\$57,383	5	\$566
	TEXAS	44	34	114	16	208	\$50,427	1	\$193
	WASHINGTON	96	9	154	27	286	\$66,027	0	\$0
	WAYNE	60	11	57	7	135	\$29,402	7	\$679
	SE TOTAL	2,223	534	4,393	623	7,773	\$1,799,383	164	\$19,957
SW REGION	BARRY	66	27	160	27	280	\$70,195	4	\$566
	BARTON	36	7	92	23	158	\$38,511	0	\$0
	BATES	23	5	52	6	86	\$18,936	0	\$0
	BENTON	53	14	108	18	193	\$44,572	4	\$628
	CAMDEN	40	12	88	18	158	\$38,108	8	\$822
	CEDAR	41	16	68	21	146	\$33,679	2	\$132
	CHRISTIAN	60	24	133	10	227	\$52,581	0	\$0
	DADE	12	1	22	4	39	\$8,923	0	\$0
	DALLAS	34	16	49	12	111	\$26,725	0	\$0
	DOUGLAS	27	14	53	17	111	\$27,236	1	\$125
	GREENE	339	129	921	80	1,469	\$350,804	13	\$1,784
	HENRY	41	24	82	13	160	\$36,499	10	\$1,112
	HICKORY	23	6	38	2	69	\$15,654	1	\$69
	JASPER	216	95	743	136	1,190	\$291,887	10	\$1,497
	LACLEDE	80	30	146	14	270	\$63,909	8	\$886
	LAWRENCE	54	29	138	25	246	\$59,680	3	\$297
	MCDONALD	50	12	72	7	141	\$33,831	1	\$76
	MILLER	54	8	73	7	142	\$31,317	1	\$125
	MONITEAU	15	3	33	3	54	\$12,871	0	\$0
	MORGAN	51	7	66	10	134	\$31,746	1	\$125
	NEWTON	78	22	156	22	278	\$67,330	4	\$477
	OZARK	33	8	45	7	93	\$21,754	0	\$0
	POLK	54	23	73	13	163	\$37,435	3	\$504
	ST CLAIR	33	7	55	12	107	\$24,482	3	\$407
	STONE	43	15	72	4	134	\$30,493	2	\$194
	TANEY	44	21	109	9	183	\$42,628	1	\$69
	VERNON	45	7	116	15	183	\$43,382	3	\$457
	WEBSTER	38	23	101	12	174	\$41,081	1	\$56
	WRIGHT	42	35	121	19	217	\$52,656	1	\$193
	SW TOTAL	1,725	640	3,985	566	6,916	\$1,648,905	85	\$10,601
KC REGION	CLAY	147	29	430	23	629	\$148,207	14	\$1,625
	JACKSON	2,008	408	6,076	206	8,698	\$2,081,313	141	\$19,148
	PLATTE	56	9	160	22	247	\$61,597	5	\$704
	KC TOTAL	2,211	446	6,666	251	9,574	\$2,291,117	160	\$21,477
STL REGION	JEFFERSON	168	32	664	76	940	\$227,924	7	\$822
	ST CHARLES	191	35	542	27	795	\$189,848	15	\$1,358
	ST LOUIS COUNTY	1,553	181	4,240	87	6,061	\$1,437,392	96	\$11,426
	ST LOUIS CITY	2,347	263	6,703	251	9,564	\$2,337,165	71	\$8,308
	STL TOTAL	4,259	511	12,149	441	17,360	\$4,192,329	189	\$21,914
STATEWIDE		12,060	2,551	31,215	2,318	48,144	\$11,473,855	718	\$87,753

TABLE 4
TEMPORARY ASSISTANCE AND GAFF FAMILIES AND PERSONS RECEIVING CASH
OCTOBER 2003

		TEMPORARY ASSISTANCE				GAFF	
		FAMILIES RECEIVING	CHILDREN RECEIVING	PARENTS/ CARETAKERS RECEIVING	TOTAL PERSONS RECEIVING	FAMILIES RECEIVING	CHILDREN RECEIVING
NW REGION	ANDREW	53	82	39	121	4	7
	ATCHISON	20	27	12	39	0	0
	BUCHANAN	627	1,075	528	1,603	5	11
	CALDWELL	64	121	53	174	3	5
	CARROLL	64	126	45	171	3	6
	CASS	382	677	329	1,006	8	19
	CHARITON	24	51	23	74	0	0
	CLINTON	81	134	66	200	1	2
	COOPER	85	164	73	237	3	3
	DAVISS	27	46	17	63	1	1
	DE KALB	53	87	39	126	0	0
	GENTRY	12	18	8	26	1	2
	GRUNDY	42	74	25	99	2	2
	HARRISON	62	97	55	152	1	2
	HOLT	10	14	4	18	0	0
	JOHNSON	228	378	191	569	5	7
	LAFAYETTE	160	281	129	410	1	1
	LINN	82	151	72	223	6	9
	LIVINGSTON	56	90	46	136	0	0
	MERCER	19	23	12	35	1	2
	NODAWAY	41	64	35	99	1	2
	PETTIS	339	617	260	877	4	8
	PUTNAM	20	28	17	45	2	3
	RAY	149	265	130	395	4	6
	SALINE	221	378	211	589	4	7
	SULLIVAN	40	70	36	106	1	3
	WORTH	11	21	8	29	0	0
	NW TOTAL	2,972	5,159	2,463	7,622	61	108
NE REGION	ADAIR	92	165	91	256	3	8
	AUDRAIN	188	336	171	507	5	5
	BOONE	901	1,582	712	2,294	13	19
	CALLAWAY	258	451	227	678	2	2
	CLARK	49	80	53	133	1	2
	COLE	271	531	199	730	4	6
	FRANKLIN	338	593	274	867	7	12
	GASCONADE	44	69	33	102	1	1
	HOWARD	68	113	51	164	0	0
	KNOX	11	18	12	30	0	0
	LEWIS	46	86	38	124	1	2
	LINCOLN	218	404	138	542	4	6
	MACON	66	90	47	137	2	4
	MARION	289	520	246	766	4	8
	MONROE	43	73	37	110	1	1
	MONTGOMERY	72	116	59	175	1	1
	OSAGE	16	26	12	38	0	0
	PIKE	125	211	90	301	2	2
	RALLS	34	50	28	78	4	8
	RANDOLPH	254	476	222	698	0	0
	SCHUYLER	13	23	8	31	1	2
	SCOTLAND	9	13	9	22	0	0
	SHELBY	35	61	32	93	2	4
	WARREN	109	193	84	277	1	2
	NE TOTAL	3,549	6,280	2,873	9,153	59	95
SE REGION	BOLLINGER	51	99	35	134	3	4
	BUTLER	607	1,043	478	1,521	10	23
	CAPE GIRARDEAU	553	946	485	1,431	14	25
	CARTER	64	109	41	150	1	2
	CRAWFORD	246	423	213	636	3	5
	DENT	115	195	90	285	7	13
	DUNKLIN	863	1,563	645	2,208	17	34
	HOWELL	422	725	367	1,092	5	8

**TABLE 4
TEMPORARY ASSISTANCE AND GAFF FAMILIES AND PERSONS RECEIVING CASH
OCTOBER 2003**

		TEMPORARY ASSISTANCE				GAFF	
		FAMILIES RECEIVING	CHILDREN RECEIVING	PARENTS/ CARETAKERS RECEIVING	TOTAL PERSONS RECEIVING	FAMILIES RECEIVING	CHILDREN RECEIVING
SE REGION	IRON	104	195	87	282	0	0
	MADISON	97	154	96	250	2	3
	MARIES	55	100	41	141	1	2
	MISSISSIPPI	375	633	322	955	9	17
	NEW MADRID	425	730	331	1,061	14	28
	OREGON	95	172	69	241	0	0
	PEMISCOT	614	1,227	476	1,703	19	37
	PERRY	66	107	47	154	1	1
	PHELPS	267	412	208	620	4	8
	PULASKI	202	329	143	472	1	1
	REYNOLDS	66	109	56	165	3	5
	RIPLEY	208	354	167	521	0	0
	ST FRANCOIS	634	1,032	515	1,547	8	17
	STE GENEVIEVE	63	101	56	157	1	1
	SCOTT	632	1,096	493	1,589	26	39
	SHANNON	69	107	51	158	2	2
	STODDARD	251	426	202	628	5	8
	TEXAS	208	380	183	563	1	3
	WASHINGTON	286	495	217	712	0	0
	WAYNE	135	223	83	306	7	10
	SE TOTAL	7,773	13,485	6,197	19,682	164	296
SW REGION	BARRY	280	506	243	749	4	8
	BARTON	158	286	146	432	0	0
	BATES	86	143	70	213	0	0
	BENTON	193	337	158	495	4	9
	CAMDEN	158	274	137	411	8	12
	CEDAR	146	246	128	374	2	2
	CHRISTIAN	227	364	177	541	0	0
	DADE	39	66	31	97	0	0
	DALLAS	111	180	90	270	0	0
	DOUGLAS	111	198	102	300	1	2
	GREENE	1,469	2,493	1,214	3,707	13	28
	HENRY	160	264	133	397	10	16
	HICKORY	69	105	48	153	1	1
	JASPER	1,190	2,150	1,112	3,262	10	22
	LACLEDE	270	479	205	684	8	14
	LAWRENCE	246	442	221	663	3	4
	MCDONALD	141	250	98	348	1	1
	MILLER	142	235	96	331	1	2
	MONITEAU	54	88	42	130	0	0
	MORGAN	134	258	94	352	1	2
	NEWTON	278	512	223	735	4	7
	OZARK	93	154	67	221	0	0
	POLK	163	254	123	377	3	8
	ST CLAIR	107	191	86	277	3	6
	STONE	134	218	95	313	2	3
	TANEY	183	333	149	482	1	1
	VERNON	183	338	153	491	3	7
	WEBSTER	174	291	149	440	1	1
	WRIGHT	217	362	195	557	1	3
	SW TOTAL	6,916	12,017	5,785	17,802	85	159
KC REGION	CLAY	629	1,060	506	1,566	14	24
	JACKSON	8,698	15,758	6,902	22,660	141	286
	PLATTE	247	437	215	652	5	10
	KC TOTAL	9,574	17,255	7,623	24,878	160	320
STL REGION	JEFFERSON	940	1,622	849	2,471	7	12
	ST CHARLES	795	1,385	631	2,016	15	21
	ST LOUIS COUNTY	6,061	10,611	4,599	15,210	96	169
	ST LOUIS CITY	9,564	17,883	7,469	25,352	71	119
	STL TOTAL	17,360	31,501	13,548	45,049	189	321
STATEWIDE		48,144	85,697	38,489	124,186	718	1,299

TABLE 5
WORK ACTIVITIES OF PERSONS RECEIVING TEMPORARY ASSISTANCE
AS OF OCTOBER 31, 2003

		TOTAL PERSONS ENROLLED	EDUCATION RELATED TO EMPLOYMENT	VOC EDUC AND TRAINING	CWEP/AWEP	ON-THE-JOB TRAINING	WAGE SUPP	JOB SEARCH/ READINESS	JOB ENTRY	OTHER
NW REGION	ANDREW	12	0	4	0	0	0	4	0	5
	ATCHISON	3	0	0	0	0	0	0	2	1
	BUCHANAN	183	29	29	5	0	0	38	41	71
	CALDWELL	16	1	4	0	0	0	3	3	5
	CARROLL	20	2	5	2	0	0	5	7	5
	CASS	118	3	24	6	0	0	32	45	34
	CHARITON	9	2	1	0	0	0	3	2	3
	CLINTON	22	4	7	0	0	0	4	4	9
	COOPER	14	0	5	0	0	0	2	8	0
	DAVISS	3	0	1	0	0	0	1	0	2
	DE KALB	14	3	4	0	0	0	3	1	4
	GENTRY	2	0	1	0	0	0	0	1	0
	GRUNDY	8	0	3	0	0	0	1	3	1
	HARRISON	24	1	2	0	0	0	4	12	7
	HOLT	2	0	0	0	0	0	0	1	1
	JOHNSON	94	1	32	5	0	0	15	33	37
	LAFAYETTE	27	2	5	0	0	0	7	7	12
	LINN	27	1	5	0	0	0	9	10	5
	LIVINGSTON	15	4	2	0	0	0	4	4	4
	MERCER	6	0	1	0	0	0	2	1	3
	NODAWAY	10	3	4	1	0	0	0	4	1
	PETTIS	83	9	19	9	0	0	24	27	30
	PUTNAM	3	0	1	0	0	0	0	1	2
	RAY	42	1	11	0	0	0	9	11	16
	SALINE	97	5	56	4	0	0	30	36	26
	SULLIVAN	22	6	1	0	0	0	6	6	8
	WORTH	2	0	0	1	0	0	0	1	2
	NW TOTAL	878	77	227	33	0	0	206	271	294
NE REGION	ADAIR	51	5	31	7	0	0	27	6	23
	AUDRAIN	65	9	17	9	0	0	23	23	25
	BOONE	272	33	67	10	0	0	72	86	74
	CALLAWAY	72	3	11	2	0	0	48	15	29
	CLARK	11	2	3	0	0	0	4	4	2
	COLE	77	7	23	6	0	0	29	17	25
	FRANKLIN	77	14	19	0	0	0	15	14	22
	GASCONADE	11	2	2	2	0	0	3	0	5
	HOWARD	20	1	5	1	0	0	0	7	7
	KNOX	5	2	0	3	0	0	4	1	3
	LEWIS	8	0	1	1	0	0	3	2	4
	LINCOLN	52	6	14	1	1	0	16	16	16
	MACON	19	6	5	0	0	0	8	6	1
	MARION	103	21	13	3	0	0	17	46	20
	MONROE	15	2	2	0	0	0	8	1	3
	MONTGOMERY	17	4	4	0	0	0	0	5	5
	OSAGE	2	0	0	0	0	0	0	2	0
	PIKE	37	5	3	0	0	0	15	13	9
	RALLS	10	2	0	0	0	0	3	5	1
	RANDOLPH	78	12	8	1	0	0	26	36	11
	SCHUYLER	1	0	1	0	0	0	1	0	0
	SCOTLAND	6	0	3	1	0	0	4	1	2
	SHELBY	11	2	1	0	0	0	5	3	1
	WARREN	31	3	2	0	0	0	16	8	12
	NE TOTAL	1,051	141	235	47	1	0	347	317	300
SE REGION	BOLLINGER	8	0	1	0	0	0	4	3	0
	BUTLER	211	19	24	7	0	0	66	76	62
	CAPE GIRARDEAU	179	12	35	4	0	0	54	74	47
	CARTER	7	0	0	0	0	0	3	2	3
	CRAWFORD	63	14	13	1	0	0	6	28	9
	DENT	23	1	1	7	0	1	8	4	4
	DUNKLIN	204	32	32	7	0	0	60	66	42
	HOWELL	109	6	24	9	0	0	20	41	34

NOTE: PARTICIPANTS MAY BE ENROLLED IN MORE THAN ONE ACTIVITY.

TABLE 5
WORK ACTIVITIES OF PERSONS RECEIVING TEMPORARY ASSISTANCE
AS OF OCTOBER 31, 2003

		TOTAL PERSONS ENROLLED	EDUCATION RELATED TO EMPLOYMENT	VOC EDUC AND TRAINING	CWEP/AWEP	ON-THE-JOB TRAINING	WAGE SUPP	JOB SEARCH/ READINESS	JOB ENTRY	OTHER
SE REGION	IRON	26	4	2	3	0	0	4	11	13
	MADISON	38	2	1	0	1	0	15	11	22
	MARIES	7	0	3	1	0	0	2	1	0
	MISSISSIPPI	134	19	6	4	0	0	56	42	19
	NEW MADRID	96	13	11	6	0	0	22	35	18
	OREGON	25	1	5	4	0	0	3	6	11
	PEMISCOT	171	36	21	16	0	0	32	61	40
	PERRY	19	7	2	0	0	0	7	4	4
	PHELPS	83	23	30	5	0	0	18	22	5
	PULASKI	48	0	9	2	0	0	17	19	9
	REYNOLDS	12	1	3	0	0	0	4	1	5
	RIPLEY	48	3	6	4	1	2	6	19	12
	ST FRANCOIS	190	10	35	3	1	0	30	55	85
	STE GENEVIEVE	21	3	2	0	0	0	7	8	3
	SCOTT	150	27	22	10	0	0	30	64	31
	SHANNON	16	2	2	2	1	0	1	2	7
	STODDARD	60	8	2	0	0	0	9	13	35
	TEXAS	46	8	3	8	0	0	11	9	13
	WASHINGTON	48	6	8	5	0	0	10	20	7
	WAYNE	23	1	2	2	0	0	13	5	1
	SE TOTAL	2,065	258	305	110	4	3	518	702	541
SW REGION	BARRY	73	8	14	3	0	0	7	18	29
	BARTON	71	10	6	0	0	0	22	18	26
	BATES	22	2	4	0	0	0	2	10	12
	BENTON	58	5	10	0	1	0	16	20	24
	CAMDEN	41	3	5	2	0	0	9	19	13
	CEDAR	44	0	4	6	0	0	4	16	20
	CHRISTIAN	60	3	15	2	0	0	1	17	27
	DADE	8	0	1	0	0	0	3	3	2
	DALLAS	35	5	4	2	0	0	2	6	24
	DOUGLAS	31	4	5	1	0	0	3	11	11
	GREENE	419	28	106	9	0	0	55	129	176
	HENRY	49	2	7	3	0	0	17	18	21
	HICKORY	18	3	3	1	0	0	6	5	4
	JASPER	453	38	87	11	0	0	58	136	170
	LACLEDE	88	12	12	7	0	0	45	27	16
	LAWRENCE	80	8	12	3	0	0	17	20	31
	MCDONALD	20	6	4	4	0	0	4	3	7
	MILLER	34	7	3	1	0	0	10	15	6
	MONITEAU	16	0	4	2	0	0	5	6	2
	MORGAN	38	0	10	1	0	0	17	12	7
	NEWTON	87	8	20	6	0	0	12	23	31
	OZARK	21	2	3	2	0	0	3	6	9
	POLK	31	3	13	4	0	0	0	7	12
	ST CLAIR	27	1	1	2	0	0	11	13	10
	STONE	18	2	3	0	0	0	2	5	9
	TANEY	30	2	5	0	0	0	8	8	9
	VERNON	58	9	4	2	0	0	5	17	31
	WEBSTER	52	3	9	3	0	0	6	17	17
	WRIGHT	46	9	2	7	0	0	11	18	9
	SW TOTAL	2,028	183	376	84	1	0	361	623	765
KC REGION	CLAY	172	18	46	7	0	0	35	33	73
	JACKSON	3,138	185	272	35	0	0	173	322	2,376
	PLATTE	79	10	35	1	1	0	16	16	18
	KC TOTAL	3,389	213	353	43	1	0	224	371	2,467
STL REGION	JEFFERSON	364	23	76	1	0	0	67	91	152
	ST CHARLES	273	14	74	6	0	0	39	63	123
	ST LOUIS COUNTY	1,838	125	946	10	1	1	153	426	414
	ST LOUIS CITY	2,810	295	993	13	3	1	416	682	676
	STL TOTAL	5,285	457	2,089	30	4	2	675	1,262	1,365
STATEWIDE		14,696	1,329	3,585	347	11	5	2,331	3,546	5,732

NOTE: PARTICIPANTS MAY BE ENROLLED IN MORE THAN ONE ACTIVITY.

This page is intentionally left blank.

MEDICAID

This page is intentionally left blank.

**TABLE 6
MEDICAID ELIGIBILITY
OCTOBER 2003**

	NUMBER OR AMOUNT SEP-2003	NUMBER OR AMOUNT AUG-2003	NUMBER OR AMOUNT JUL-2003	NUMBER OR AMOUNT SEP-2002	CHANGE FROM LAST MONTH	CHANGE FROM 2 MONTHS AGO	CHANGE FROM LAST YEAR
*** MC+/MAF/TMA/EXTENDED TMA							
APPLICATIONS RECEIVED	9,402	9,725	9,583	9,741	-3.3%	-1.9%	-3.5%
APPLICATIONS APPROVED	7,783	7,904	7,401	7,903	-1.5%	5.2%	-1.5%
APPLICATIONS REJECTED	1,874	1,762	1,640	1,961	6.4%	14.3%	-4.4%
APPLICATIONS PENDING	3,698	4,063	4,137	4,678	-9.0%	-10.6%	-20.9%
MC+							
FAMILIES	108,062	107,263	106,028	90,011	0.7%	1.9%	20.1%
NON-CHIP POVERTY CHILDREN	95,778	95,371	94,720	70,904	0.4%	1.1%	35.1%
CHIP NO COST CHILDREN	69,960	69,406	68,445	63,446	0.8%	2.2%	10.3%
CHIP CO-PAY CHILDREN	17,452	17,171	16,874	15,869	1.6%	3.4%	10.0%
CHIP PREMIUM CHILDREN	2,490	2,289	2,239	2,465	8.8%	11.2%	1.0%
MAF							
FAMILIES	162,413	161,882	161,048	155,207	0.3%	0.8%	4.6%
PARENTS/CARETAKERS	161,481	160,123	158,670	143,262	0.8%	1.8%	12.7%
CHILDREN	319,454	318,610	317,219	304,762	0.3%	0.7%	4.8%
TMA							
FAMILIES	9,555	9,275	9,120	19,078	3.0%	4.8%	-49.9%
PARENTS/CARETAKERS	13,268	12,977	12,483	25,306	2.2%	6.3%	-47.6%
CHILDREN	17,209	16,498	15,877	34,984	4.3%	8.4%	-50.8%
EXTENDED TMA							
FAMILIES	1,822	1,843	1,866	974	-1.1%	-2.4%	87.1%
PARENTS/CARETAKERS	2,414	2,425	2,455	1,158	-0.5%	-1.7%	108.5%
TOTAL MC+/MAF/TMA/ETMA							
FAMILIES	281,852	280,263	278,062	265,270	0.6%	1.4%	6.3%
PARENTS/CARETAKERS	177,163	175,525	173,608	169,726	0.9%	2.0%	4.4%
CHILDREN	522,343	519,345	515,374	492,430	0.6%	1.4%	6.1%
CASES CLOSED	7,890	8,055	7,192	7,328	-2.0%	9.7%	7.7%
*** NEWBORNS							
	15,187	15,200	15,298	14,032	-0.1%	-0.7%	8.2%
*** BCCT							
PERSONS	377	378	388	212	-0.3%	-2.8%	77.8%
PRESUMPTIVE ELIGIBILITY PERSONS	2	5	5	4	-60.0%	-60.0%	-50.0%
*** MC+ FOR PREGNANT WOMEN							
APPLICATIONS RECEIVED	2,918	2,918	2,857	2,962	0.0%	2.1%	-1.5%
APPLICATIONS APPROVED	2,112	2,042	2,007	2,062	3.4%	5.2%	2.4%
APPLICATIONS REJECTED	847	802	818	857	5.6%	3.5%	-1.2%
APPLICATIONS PENDING	736	812	780	855	-9.4%	-5.6%	-13.9%
MC+ FOR PREGNANT WOMEN	15,893	16,057	16,017	14,321	-1.0%	-0.8%	11.0%
EXTENDED WOMEN'S HEALTH	9,793	9,602	9,679	9,146	2.0%	1.2%	7.1%
*** GR-CASH							
APPLICATIONS RECEIVED	1,945	1,717	1,699	2,540	13.3%	14.5%	-23.4%
APPLICATIONS APPROVED	270	233	199	315	15.9%	35.7%	-14.3%
APPLICATIONS REJECTED	1,418	1,643	1,597	1,857	-13.7%	-11.2%	-23.6%
APPLICATIONS PENDING	2,982	2,749	2,919	3,870	8.5%	2.2%	-22.9%
CASES	3,301	3,295	3,263	3,177	0.2%	1.2%	3.9%
PERSONS	3,317	3,306	3,273	3,190	0.3%	1.3%	4.0%
TOTAL PAYMENTS	\$0	\$0	\$0	\$247,736	0.0%	0.0%	-100.0%
CASES CLOSED	248	267	196	277	-7.1%	26.5%	-10.5%
MA-GR PERSONS	6,424	6,591	6,734	6,032	-2.5%	-4.6%	6.5%
MA-GR PAYMENTS	\$0	\$0	\$0	\$481,351	0.0%	0.0%	-100.0%
*** REFUGEE							
APPLICATIONS RECEIVED	21	13	10	26	61.5%	110.0%	-19.2%
APPLICATIONS APPROVED	18	8	8	20	125.0%	125.0%	-10.0%
APPLICATIONS REJECTED	3	2	0	2	50.0%	0.0%	50.0%
APPLICATIONS PENDING	4	6	4	4	-33.3%	0.0%	0.0%
CASES	89	75	77	122	18.7%	15.6%	-27.0%
PERSONS	117	98	100	172	19.4%	17.0%	-32.0%
TOTAL PAYMENTS	\$1,692	\$1,420	\$1,420	\$3,892	19.2%	19.2%	-56.5%
CASES CLOSED	1	4	10	6	-75.0%	-90.0%	-83.3%

**TABLE 6
MEDICAID ELIGIBILITY
OCTOBER 2003**

	NUMBER OR AMOUNT SEP-2003	NUMBER OR AMOUNT AUG-2003	NUMBER OR AMOUNT JUL-2003	NUMBER OR AMOUNT SEP-2002	CHANGE FROM LAST MONTH	CHANGE FROM 2 MONTHS AGO	CHANGE FROM LAST YEAR
*** SUPPLEMENTAL AID TO BLIND							
APPLICATIONS RECEIVED	129	97	134	140	33.0%	-3.7%	-7.9%
APPLICATIONS APPROVED	15	14	8	19	7.1%	87.5%	-21.1%
APPLICATIONS REJECTED	89	102	96	114	-12.7%	-7.3%	-21.9%
APPLICATIONS PENDING PERSONS	192	167	186	207	15.0%	3.2%	-7.2%
TOTAL PAYMENTS	\$321,937	\$321,325	\$320,291	\$296,085	0.2%	0.7%	0.8%
CASES CLOSED	19	12	9	12	58.3%	111.1%	58.3%
*** BLIND PENSION							
APPLICATIONS RECEIVED	156	129	151	167	20.9%	3.3%	-6.6%
APPLICATIONS APPROVED	31	35	33	35	-11.4%	-6.1%	-11.4%
APPLICATIONS REJECTED	100	111	90	116	-9.9%	11.1%	-13.8%
APPLICATIONS PENDING PERSONS	248	225	246	285	10.2%	0.8%	-13.0%
TOTAL PAYMENTS	\$1,289,102	\$1,291,452	\$1,290,539	\$1,208,124	-0.3%	-0.1%	0.5%
CASES CLOSED	33	30	30	28	10.0%	10.0%	17.9%
*** MEDICAL ASSISTANCE							
APPLICATIONS RECEIVED	9,606	8,938	8,667	10,785	7.5%	10.8%	-10.9%
APPLICATIONS APPROVED	5,264	4,782	4,562	7,104	10.1%	15.4%	-25.9%
APPLICATIONS REJECTED	3,897	4,073	3,721	5,835	-4.3%	4.7%	-33.2%
APPLICATIONS PENDING PERSONS	11,582	11,238	11,249	16,171	3.1%	3.0%	-28.4%
SPENDDOWN PERSONS	9,869	14,122	13,762	17,761	-30.1%	-28.3%	-44.4%
NON-SPENDDOWN PERSONS	146,552	144,458	138,196	132,724	1.4%	6.0%	10.4%
MA-WD NON-PREMIUM PERSONS	12,255	11,841	11,467	4,065	3.5%	6.9%	201.5%
MA-WD PREMIUM PERSONS	1,894	1,807	1,748	811	4.8%	8.4%	133.5%
CASES CLOSED	3,221	2,475	2,296	2,850	30.1%	40.3%	13.0%
*** MACC							
APPLICATIONS RECEIVED	280	249	245	288	12.4%	14.3%	-2.8%
APPLICATIONS APPROVED	199	197	182	238	1.0%	9.3%	-16.4%
DEPT. OF MENTAL HEALTH	0	0	0	0	0.0%	0.0%	0.0%
JUVENILE COURT	71	72	69	70	-1.4%	2.9%	1.4%
DIV. OF YOUTH SERVICES	128	125	113	168	2.4%	13.3%	-23.8%
APPLICATIONS REJECTED	73	65	58	55	12.3%	25.9%	32.7%
APPLICATIONS PENDING PERSONS	83	75	89	49	10.7%	-6.7%	69.4%
TOTAL PERSONS	1,160	1,109	1,117	1,138	4.6%	3.8%	1.9%
DEPT. OF MENTAL HEALTH	2	3	3	9	-33.3%	-33.3%	-77.8%
JUVENILE COURT	407	401	406	370	1.5%	0.2%	10.0%
DIV. OF YOUTH SERVICES	751	705	708	759	6.5%	6.1%	-1.1%
CASES CLOSED	224	151	203	211	48.3%	10.3%	6.2%
DEPT. OF MENTAL HEALTH	0	1	0	0	0.0%	0.0%	0.0%
JUVENILE COURT	73	68	80	49	7.4%	-8.8%	49.0%
DIV. OF YOUTH SERVICES	151	82	123	162	84.1%	22.8%	-6.8%
*** NURSING CARE							
APPLICATIONS RECEIVED	326	325	320	324	0.3%	1.9%	0.6%
APPLICATIONS APPROVED	246	260	258	238	-5.4%	-4.7%	3.4%
APPLICATIONS REJECTED	60	65	66	72	-7.7%	-9.1%	-16.7%
APPLICATIONS PENDING PERSONS	230	218	227	252	5.5%	1.3%	-8.7%
TOTAL PERSONS	8,020	7,977	7,993	7,931	0.5%	0.3%	1.1%
RCF-II	5,680	5,653	5,651	5,585	0.5%	0.5%	1.7%
RCF-I	2,055	2,034	2,038	2,023	1.0%	0.8%	1.6%
SNF-ICF	285	290	304	323	-1.7%	-6.3%	-11.8%
TOTAL PAYMENTS	\$1,967,977	\$1,957,376	\$1,961,450	\$1,946,545	0.5%	0.3%	1.1%
RCF-II	\$1,554,881	\$1,544,772	\$1,542,991	\$1,524,607	0.7%	0.8%	2.0%
RCF-I	\$305,034	\$302,466	\$303,318	\$299,990	0.8%	0.6%	1.7%
SNF-ICF	\$108,062	\$110,138	\$115,141	\$121,948	-1.9%	-6.1%	-11.4%
CASES CLOSED	163	134	191	154	21.6%	-14.7%	5.8%

**TABLE 6
MEDICAID ELIGIBILITY
OCTOBER 2003**

	NUMBER OR AMOUNT SEP-2003	NUMBER OR AMOUNT AUG-2003	NUMBER OR AMOUNT JUL-2003	NUMBER OR AMOUNT SEP-2002	CHANGE FROM LAST MONTH	CHANGE FROM 2 MONTHS AGO	CHANGE FROM LAST YEAR
*** SSI ONLY	928	939	945	1,009	-1.2%	-1.8%	-8.0%
*** SSI-SP							
PERSONS	326	331	336	375	-1.5%	-3.0%	-13.1%
TOTAL PAYMENTS	\$19,306	\$19,425	\$19,641	\$21,331	-0.6%	-1.7%	-9.5%
*** SP ONLY							
PERSONS	102	103	105	129	-1.0%	-2.9%	-20.9%
TOTAL PAYMENTS	\$12,443	\$12,455	\$12,488	\$13,339	-0.1%	-0.4%	-6.7%
*** QMB							
APPLICATIONS RECEIVED	1,264	1,070	1,044	1,666	18.1%	21.1%	-24.1%
APPLICATIONS APPROVED	658	531	536	686	23.9%	22.8%	-4.1%
APPLICATIONS REJECTED	557	537	485	919	3.7%	14.8%	-39.4%
APPLICATIONS PENDING	590	553	564	1,088	6.7%	4.6%	-45.8%
PERSONS	6,959	7,927	7,804	8,908	-12.2%	-10.8%	-21.9%
CASES CLOSED	306	229	223	758	33.6%	37.2%	-59.6%
*** SLMB							
APPLICATIONS RECEIVED	691	597	578	1,119	15.7%	19.6%	-38.2%
APPLICATIONS APPROVED	241	201	182	502	19.9%	32.4%	-52.0%
APPLICATIONS REJECTED	428	397	367	548	7.8%	16.6%	-21.9%
APPLICATIONS PENDING	314	302	307	663	4.0%	2.3%	-52.6%
PERSONS	8,154	8,235	8,267	8,562	-1.0%	-1.4%	-4.8%
CASES CLOSED	198	187	201	504	5.9%	-1.5%	-60.7%
*** VENDOR CASES							
PERSONS	30,099	29,903	29,961	29,930	0.7%	0.5%	0.6%
CASES CLOSED	963	835	900	964	15.3%	7.0%	-0.1%

NOTE: NURSING CARE INCLUDES NC-GR AND NC-SAB ELIGIBLES AND PAYMENTS.

**TABLE 7
MEDICAID ELIGIBILITY BY REGION FOR OCTOBER 2003**

	NW REGION	NE REGION	SE REGION	SW REGION	KC REGION	STL REGION
*** MC+/MAF/TMA/EXTENDED TMA						
APPLICATIONS RECEIVED	1,032	1,061	1,533	2,260	1,594	1,922
APPLICATIONS APPROVED	837	866	1,301	1,922	1,260	1,597
APPLICATIONS REJECTED	193	208	276	478	328	391
APPLICATIONS PENDING	387	401	544	796	774	796
MC+						
FAMILIES	10,449	12,031	17,752	25,539	17,423	24,868
NON-CHIP POVERTY CHILDREN	9,152	10,261	14,767	23,117	15,782	22,699
CHIP NO COST CHILDREN	6,954	7,968	11,160	16,342	11,133	16,403
CHIP CO-PAY CHILDREN	1,929	2,028	2,860	4,119	2,836	3,680
CHIP PREMIUM CHILDREN	322	296	398	518	440	516
MAF						
FAMILIES	11,947	16,109	25,825	29,586	27,078	51,868
PARENTS/CARETAKERS	12,730	17,289	27,658	32,986	24,226	46,592
CHILDREN	23,231	31,053	49,835	57,158	53,541	104,636
TMA						
FAMILIES	1,180	1,174	2,464	2,555	988	1,194
PARENTS/CARETAKERS	1,668	1,647	3,609	3,747	1,150	1,447
CHILDREN	2,271	1,997	4,601	4,682	1,759	1,899
EXTENDED TMA						
FAMILIES	162	184	530	458	133	355
PARENTS/CARETAKERS	219	240	734	639	160	422
TOTAL MC+/MAF/TMA/ETMA						
FAMILIES	23,738	29,498	46,571	58,138	45,622	78,285
PARENTS/CARETAKERS	14,617	19,176	32,001	37,372	25,536	48,461
CHILDREN	43,859	53,603	83,621	105,936	85,491	149,833
CASES CLOSED	858	907	1,651	1,910	1,227	1,337
*** NEWBORNS	1,510	1,428	2,144	4,314	2,709	3,082
*** BCCT						
PERSONS	78	27	97	56	57	62
PRESUMPTIVE ELIGIBILITY PERSONS	1	0	0	0	1	0
*** MC+ FOR PREGNANT WOMEN						
APPLICATIONS RECEIVED	338	309	396	721	536	618
APPLICATIONS APPROVED	230	232	315	554	342	439
APPLICATIONS REJECTED	109	79	93	179	204	183
APPLICATIONS PENDING	87	64	79	175	160	171
MC+ FOR PREGNANT WOMEN	1,684	1,840	2,468	4,175	2,372	3,354
EXTENDED WOMEN'S HEALTH	1,006	1,096	1,263	2,621	1,601	2,206
*** GR-CASH						
APPLICATIONS RECEIVED	142	248	456	525	240	334
APPLICATIONS APPROVED	23	24	75	57	22	69
APPLICATIONS REJECTED	116	156	282	372	209	283
APPLICATIONS PENDING	201	342	608	815	434	582
CASES	240	301	565	656	478	1,061
PERSONS	241	301	566	659	481	1,069
TOTAL PAYMENTS	\$0	\$0	\$0	\$0	\$0	\$0
CASES CLOSED	20	24	55	50	33	66
MA-GR PERSONS	555	557	896	1,905	1,237	1,274
MA-GR TOTAL PAYMENTS	\$0	\$0	\$0	\$0	\$0	\$0
*** REFUGEE						
APPLICATIONS RECEIVED	0	2	0	1	16	2
APPLICATIONS APPROVED	0	2	0	0	15	1
APPLICATIONS REJECTED	0	0	0	1	1	1
APPLICATIONS PENDING	0	0	0	0	2	2
CASES	0	3	0	0	45	41
PERSONS	0	3	0	0	61	53
TOTAL PAYMENTS	\$0	\$272	\$0	\$0	\$506	\$914
CASES CLOSED	0	0	0	0	0	1
*** SUPPLEMENTAL AID TO BLIND						
APPLICATIONS RECEIVED	12	15	23	30	18	31
APPLICATIONS APPROVED	0	3	3	5	2	2
APPLICATIONS REJECTED	8	10	14	14	10	33
APPLICATIONS PENDING	12	24	38	42	42	34
PERSONS	64	85	145	163	113	269
TOTAL PAYMENTS	\$24,022	\$30,504	\$54,721	\$62,909	\$43,077	\$106,704
CASES CLOSED	2	0	3	4	2	8

**TABLE 7
MEDICAID ELIGIBILITY BY REGION FOR OCTOBER 2003**

	NW REGION	NE REGION	SE REGION	SW REGION	KC REGION	STL REGION
*** BLIND PENSION						
APPLICATIONS RECEIVED	14	17	28	33	28	36
APPLICATIONS APPROVED	5	1	8	5	6	6
APPLICATIONS REJECTED	5	14	17	16	19	29
APPLICATIONS PENDING	15	31	41	52	60	49
PERSONS	296	276	409	465	467	834
TOTAL PAYMENTS	\$139,120	\$129,693	\$192,176	\$218,080	\$218,053	\$391,980
CASES CLOSED	5	3	5	5	5	10
*** MEDICAL ASSISTANCE						
APPLICATIONS RECEIVED	946	1,068	1,722	2,281	1,362	2,227
APPLICATIONS APPROVED	547	584	979	1,221	774	1,159
APPLICATIONS REJECTED	361	390	594	945	561	1,046
APPLICATIONS PENDING	1,075	1,216	1,799	2,730	1,802	2,960
SPENDDOWN PERSONS	1,041	1,185	1,997	2,298	1,393	1,955
NON-SPENDDOWN PERSONS	12,757	14,185	32,290	30,619	17,809	38,892
MA-WD NON-PREMIUM PERSONS	1,341	1,660	3,722	3,367	980	1,185
MA-WD PREMIUM PERSONS	225	314	448	443	180	284
CASES CLOSED	340	326	773	855	404	523
*** MACC						
APPLICATIONS RECEIVED	23	67	31	20	41	98
APPLICATIONS APPROVED	15	33	22	21	30	78
APPLICATIONS REJECTED	7	31	8	0	7	20
APPLICATIONS PENDING	2	3	1	3	44	30
PERSONS	23	98	144	141	323	431
CASES CLOSED	0	0	0	0	0	0
*** NURSING CARE						
APPLICATIONS RECEIVED	40	49	73	53	44	67
APPLICATIONS APPROVED	25	35	51	45	39	51
APPLICATIONS REJECTED	11	10	7	10	4	18
APPLICATIONS PENDING	30	29	59	39	26	47
PERSONS	748	990	1,817	1,608	1,056	1,801
RCF-II	470	710	1,341	1,225	683	1,251
RCF-I	251	252	423	362	263	504
SNF-ICF	27	28	53	21	110	46
TOTAL PAYMENTS	\$167,208	\$240,299	\$452,646	\$400,033	\$268,310	\$439,481
RCF-II	\$121,033	\$192,958	\$369,224	\$338,245	\$187,026	\$346,395
RCF-I	\$35,841	\$37,163	\$63,081	\$53,751	\$39,391	\$75,807
SNF/ICF	\$10,334	\$10,178	\$20,341	\$8,037	\$41,893	\$17,279
CASES CLOSED	13	16	34	42	23	35
*** SSI ONLY	62	55	260	143	55	353
*** SSI-SP						
PERSONS	25	30	101	69	28	73
TOTAL PAYMENTS	\$1,027	\$1,269	\$6,465	\$4,731	\$1,529	\$4,285
*** SP ONLY						
PERSONS	9	7	19	20	20	27
TOTAL PAYMENTS	\$1,462	\$202	\$2,121	\$3,117	\$3,718	\$1,823
*** QMB						
APPLICATIONS RECEIVED	173	146	308	351	109	177
APPLICATIONS APPROVED	84	80	167	190	71	66
APPLICATIONS REJECTED	90	61	116	163	44	83
APPLICATIONS PENDING	67	60	137	165	55	106
PERSONS	682	582	1,140	1,614	911	2,030
CASES CLOSED	27	27	51	83	61	57
*** SLMB						
APPLICATIONS RECEIVED	127	81	197	178	51	57
APPLICATIONS APPROVED	29	32	55	71	26	28
APPLICATIONS REJECTED	103	38	115	118	33	21
APPLICATIONS PENDING	47	33	86	91	28	29
PERSONS	910	796	1,792	2,252	987	1,417
CASES CLOSED	24	22	45	44	34	29
*** VENDOR CASES						
PERSONS	3,973	3,510	4,939	5,197	4,030	8,450
CASES CLOSED	106	115	174	193	143	232

**TABLE 8
MEDICAID ELIGIBILITY BY REGION AND COUNTY FOR OCTOBER 2003**

	NW ANDREW	NW ATCHISON	NW BUCHANAN	NW CALDWELL	NW CARROLL
*** MC+/MAF/TMA/EXTENDED TMA					
APPLICATIONS RECEIVED	17	8	264	23	11
APPLICATIONS APPROVED	18	9	191	18	9
APPLICATIONS REJECTED	6	2	27	3	4
APPLICATIONS PENDING	6	1	94	7	6
MC+					
FAMILIES	281	139	1,731	182	266
NON-CHIP POVERTY CHILDREN	269	122	1,592	164	242
CHIP NO COST CHILDREN	205	104	1,036	138	167
CHIP CO-PAY CHILDREN	44	17	288	38	57
CHIP PREMIUM CHILDREN	8	6	36	10	4
MAF					
FAMILIES	213	136	2,367	251	311
PARENTS/CARETAKERS	214	160	2,445	283	346
CHILDREN	401	250	4,600	515	634
TMA					
FAMILIES	23	8	174	23	35
PARENTS/CARETAKERS	31	14	231	36	57
CHILDREN	43	21	327	57	67
EXTENDED TMA					
FAMILIES	4	3	25	1	6
PARENTS/CARETAKERS	6	4	34	1	6
TOTAL MC+/MAF/TMA/ETMA					
FAMILIES	521	286	4,297	457	618
PARENTS/CARETAKERS	251	178	2,710	320	409
CHILDREN	970	520	7,879	922	1,171
CASES CLOSED	18	12	148	18	19
*** NEWBORNS	40	22	259	19	30
*** BCCT					
PERSONS	3	2	37	0	0
PRESUMPTIVE ELIGIBILITY PERSONS	0	0	0	0	0
*** MC+ FOR PREGNANT WOMEN					
APPLICATIONS RECEIVED	5	4	66	7	1
APPLICATIONS APPROVED	4	2	44	5	2
APPLICATIONS REJECTED	1	2	18	3	0
APPLICATIONS PENDING	3	1	17	2	0
MC+ FOR PREGNANT WOMEN	41	19	308	37	18
EXTENDED WOMEN'S HEALTH	24	16	189	10	19
*** GR-CASH					
APPLICATIONS RECEIVED	6	1	16	0	8
APPLICATIONS APPROVED	0	0	6	0	1
APPLICATIONS REJECTED	2	3	7	0	6
APPLICATIONS PENDING	12	3	21	1	9
CASES	2	3	54	7	9
PERSONS	2	3	55	7	9
TOTAL PAYMENTS	\$0	\$0	\$0	\$0	\$0
CASES CLOSED	1	0	4	0	0
MA-GR PERSONS	17	7	128	9	15
MA-GR TOTAL PAYMENTS	\$0	\$0	\$0	\$0	\$0
*** REFUGEE					
APPLICATIONS RECEIVED	0	0	0	0	0
APPLICATIONS APPROVED	0	0	0	0	0
APPLICATIONS REJECTED	0	0	0	0	0
APPLICATIONS PENDING	0	0	0	0	0
CASES	0	0	0	0	0
PERSONS	0	0	0	0	0
TOTAL PAYMENTS	\$0	\$0	\$0	\$0	\$0
CASES CLOSED	0	0	0	0	0
*** SUPPLEMENTAL AID TO BLIND					
APPLICATIONS RECEIVED	0	0	4	1	1
APPLICATIONS APPROVED	0	0	0	0	0
APPLICATIONS REJECTED	0	0	2	1	0
APPLICATIONS PENDING	1	0	5	0	1
PERSONS	2	0	16	1	2
TOTAL PAYMENTS	\$841	\$0	\$5,981	\$385	\$889
CASES CLOSED	0	0	0	0	0

**TABLE 8
MEDICAID ELIGIBILITY BY REGION AND COUNTY FOR OCTOBER 2003**

	NW ANDREW	NW ATCHISON	NW BUCHANAN	NW CALDWELL	NW CARROLL
*** BLIND PENSION					
APPLICATIONS RECEIVED	0	0	3	1	1
APPLICATIONS APPROVED	0	0	0	0	0
APPLICATIONS REJECTED	0	0	2	0	0
APPLICATIONS PENDING	1	0	5	1	1
PERSONS	15	1	71	4	8
TOTAL PAYMENTS	\$7,050	\$470	\$33,370	\$1,880	\$3,760
CASES CLOSED	0	0	1	0	0
*** MEDICAL ASSISTANCE					
APPLICATIONS RECEIVED	25	7	180	20	22
APPLICATIONS APPROVED	18	10	100	6	18
APPLICATIONS REJECTED	5	6	72	3	5
APPLICATIONS PENDING	30	14	195	17	33
SPENDDOWN PERSONS	22	13	182	18	13
NON-SPENDDOWN PERSONS	306	196	2,584	231	330
MA-WD NON-PREMIUM PERSONS	22	29	264	19	43
MA-WD PREMIUM PERSONS	4	3	36	2	8
CASES CLOSED	17	6	65	7	2
*** MACC					
APPLICATIONS RECEIVED	0	0	23	0	0
APPLICATIONS APPROVED	0	0	15	0	0
APPLICATIONS REJECTED	0	0	7	0	0
APPLICATIONS PENDING	0	0	2	0	0
PERSONS	0	6	15	1	0
CASES CLOSED	0	0	0	0	0
*** NURSING CARE					
APPLICATIONS RECEIVED	0	0	9	0	0
APPLICATIONS APPROVED	0	0	7	0	0
APPLICATIONS REJECTED	0	0	3	0	0
APPLICATIONS PENDING	0	0	11	0	0
PERSONS	9	0	211	4	6
RCF-II	7	0	141	4	3
RCF-I	1	0	70	0	3
SNF-ICF	1	0	0	0	0
TOTAL PAYMENTS	\$2,273	\$0	\$43,039	\$1,128	\$1,300
RCF-II	\$1,912	\$0	\$33,973	\$1,128	\$840
RCF-I	\$69	\$0	\$9,066	\$0	\$460
SNF/ICF	\$292	\$0	\$0	\$0	\$0
CASES CLOSED	0	0	1	0	0
*** SSI ONLY	1	0	12	0	3
*** SSI-SP					
PERSONS	0	0	7	0	1
TOTAL PAYMENTS	\$0	\$0	\$310	\$0	\$245
*** SP ONLY					
PERSONS	0	1	1	1	0
TOTAL PAYMENTS	\$0	\$330	\$42	\$470	\$0
*** QMB					
APPLICATIONS RECEIVED	4	5	17	2	1
APPLICATIONS APPROVED	4	0	8	1	0
APPLICATIONS REJECTED	3	4	7	1	0
APPLICATIONS PENDING	1	2	5	0	1
PERSONS	28	7	140	13	11
CASES CLOSED	0	1	6	0	1
*** SLMB					
APPLICATIONS RECEIVED	1	3	5	1	4
APPLICATIONS APPROVED	0	0	2	0	0
APPLICATIONS REJECTED	2	2	2	1	2
APPLICATIONS PENDING	0	2	1	0	2
PERSONS	25	13	123	10	23
CASES CLOSED	0	0	1	0	0
*** VENDOR CASES					
PERSONS	136	64	452	52	79
CASES CLOSED	4	1	14	2	2

**TABLE 8
MEDICAID ELIGIBILITY BY REGION AND COUNTY FOR OCTOBER 2003**

	NW CASS	NW CHARITON	NW CLINTON	NW COOPER	NW DAVISS
*** MC+/MAF/TMA/EXTENDED TMA					
APPLICATIONS RECEIVED	120	8	26	25	19
APPLICATIONS APPROVED	109	6	13	22	12
APPLICATIONS REJECTED	16	0	9	6	2
APPLICATIONS PENDING	42	2	17	17	9
MC+					
FAMILIES	1,239	167	320	320	180
NON-CHIP POVERTY CHILDREN	937	132	252	272	163
CHIP NO COST CHILDREN	910	135	279	185	159
CHIP CO-PAY CHILDREN	310	23	53	59	34
CHIP PREMIUM CHILDREN	61	9	2	16	5
MAF					
FAMILIES	1,497	134	330	337	237
PARENTS/CARETAKERS	1,510	159	351	340	298
CHILDREN	2,876	265	653	694	529
TMA					
FAMILIES	163	3	8	37	11
PARENTS/CARETAKERS	243	5	7	50	19
CHILDREN	329	4	10	73	20
EXTENDED TMA					
FAMILIES	25	5	1	5	9
PARENTS/CARETAKERS	25	9	2	6	15
TOTAL MC+/MAF/TMA/ETMA					
FAMILIES	2,924	309	659	699	437
PARENTS/CARETAKERS	1,778	173	360	396	332
CHILDREN	5,423	568	1,249	1,299	910
CASES CLOSED	95	7	15	11	17
*** NEWBORNS	137	17	68	67	28
*** BCCT					
PERSONS	2	2	2	0	4
PRESUMPTIVE ELIGIBILITY PERSONS	0	0	0	0	0
*** MC+ FOR PREGNANT WOMEN					
APPLICATIONS RECEIVED	40	4	12	11	7
APPLICATIONS APPROVED	29	4	10	13	2
APPLICATIONS REJECTED	12	0	4	2	1
APPLICATIONS PENDING	9	1	5	3	4
MC+ FOR PREGNANT WOMEN	176	30	58	55	25
EXTENDED WOMEN'S HEALTH	130	13	43	42	17
*** GR-CASH					
APPLICATIONS RECEIVED	13	0	0	6	1
APPLICATIONS APPROVED	1	0	0	1	0
APPLICATIONS REJECTED	17	0	0	3	2
APPLICATIONS PENDING	18	0	2	9	0
CASES	13	3	5	8	4
PERSONS	13	3	5	8	4
TOTAL PAYMENTS	\$0	\$0	\$0	\$0	\$0
CASES CLOSED	0	0	1	0	0
MA-GR PERSONS	59	4	9	16	9
MA-GR TOTAL PAYMENTS	\$0	\$0	\$0	\$0	\$0
*** REFUGEE					
APPLICATIONS RECEIVED	0	0	0	0	0
APPLICATIONS APPROVED	0	0	0	0	0
APPLICATIONS REJECTED	0	0	0	0	0
APPLICATIONS PENDING	0	0	0	0	0
CASES	0	0	0	0	0
PERSONS	0	0	0	0	0
TOTAL PAYMENTS	\$0	\$0	\$0	\$0	\$0
CASES CLOSED	0	0	0	0	0
*** SUPPLEMENTAL AID TO BLIND					
APPLICATIONS RECEIVED	0	0	0	0	0
APPLICATIONS APPROVED	0	0	0	0	0
APPLICATIONS REJECTED	0	0	0	0	0
APPLICATIONS PENDING	0	0	0	0	0
PERSONS	5	0	0	0	1
TOTAL PAYMENTS	\$1,860	\$0	\$0	\$0	\$470
CASES CLOSED	0	0	0	0	0

**TABLE 8
MEDICAID ELIGIBILITY BY REGION AND COUNTY FOR OCTOBER 2003**

	NW CASS	NW CHARITON	NW CLINTON	NW COOPER	NW DAVIESS
*** BLIND PENSION					
APPLICATIONS RECEIVED	0	0	1	0	0
APPLICATIONS APPROVED	0	0	0	0	0
APPLICATIONS REJECTED	0	0	0	0	0
APPLICATIONS PENDING	0	0	1	0	0
PERSONS	30	2	7	6	3
TOTAL PAYMENTS	\$14,100	\$940	\$3,290	\$2,820	\$1,410
CASES CLOSED	2	0	0	0	0
*** MEDICAL ASSISTANCE					
APPLICATIONS RECEIVED	98	9	27	34	11
APPLICATIONS APPROVED	65	7	13	17	7
APPLICATIONS REJECTED	41	2	9	19	7
APPLICATIONS PENDING	109	7	43	36	16
SPENDDOWN PERSONS	91	23	23	17	24
NON-SPENDDOWN PERSONS	1,049	264	277	371	193
MA-WD NON-PREMIUM PERSONS	93	12	10	75	3
MA-WD PREMIUM PERSONS	26	0	2	18	0
CASES CLOSED	29	7	3	5	6
*** MACC					
APPLICATIONS RECEIVED	0	0	0	0	0
APPLICATIONS APPROVED	0	0	0	0	0
APPLICATIONS REJECTED	0	0	0	0	0
APPLICATIONS PENDING	0	0	0	0	0
PERSONS	0	0	0	0	0
CASES CLOSED	0	0	0	0	0
*** NURSING CARE					
APPLICATIONS RECEIVED	7	4	0	2	0
APPLICATIONS APPROVED	3	1	0	1	0
APPLICATIONS REJECTED	2	0	0	1	0
APPLICATIONS PENDING	4	2	0	0	0
PERSONS	67	5	2	18	4
RCF-II	57	4	1	11	3
RCF-I	7	1	1	7	1
SNF-ICF	3	0	0	0	0
TOTAL PAYMENTS	\$18,002	\$1,324	\$329	\$3,857	\$970
RCF-II	\$15,787	\$1,168	\$292	\$2,846	\$814
RCF-I	\$1,045	\$156	\$37	\$1,011	\$156
SNF/ICF	\$1,170	\$0	\$0	\$0	\$0
CASES CLOSED	0	0	0	1	0
*** SSI ONLY	2	2	0	0	1
*** SSI-SP					
PERSONS	3	2	0	0	1
TOTAL PAYMENTS	\$127	\$45	\$0	\$0	\$19
*** SP ONLY					
PERSONS	1	0	0	0	0
TOTAL PAYMENTS	\$19	\$0	\$0	\$0	\$0
*** QMB					
APPLICATIONS RECEIVED	22	2	1	6	7
APPLICATIONS APPROVED	12	0	0	3	5
APPLICATIONS REJECTED	9	1	1	4	2
APPLICATIONS PENDING	8	2	2	4	1
PERSONS	60	15	17	16	11
CASES CLOSED	2	1	0	1	0
*** SLMB					
APPLICATIONS RECEIVED	16	1	0	6	0
APPLICATIONS APPROVED	5	1	0	2	0
APPLICATIONS REJECTED	12	0	0	4	0
APPLICATIONS PENDING	4	1	0	2	0
PERSONS	89	14	21	35	19
CASES CLOSED	4	1	0	3	2
*** VENDOR CASES					
PERSONS	433	139	179	142	34
CASES CLOSED	22	3	3	6	1

**TABLE 8
MEDICAID ELIGIBILITY BY REGION AND COUNTY FOR OCTOBER 2003**

	NW DE KALB	NW GENTRY	NW GRUNDY	NW HARRISON	NW HOLT
*** MC+/MAF/TMA/EXTENDED TMA					
APPLICATIONS RECEIVED	15	5	21	15	4
APPLICATIONS APPROVED	20	5	22	11	4
APPLICATIONS REJECTED	2	0	3	2	3
APPLICATIONS PENDING	1	1	3	6	3
MC+					
FAMILIES	224	157	238	242	113
NON-CHIP POVERTY CHILDREN	195	146	201	203	88
CHIP NO COST CHILDREN	181	92	164	173	79
CHIP CO-PAY CHILDREN	32	33	47	36	35
CHIP PREMIUM CHILDREN	0	12	5	11	5
MAF					
FAMILIES	210	88	278	204	110
PARENTS/CARETAKERS	236	115	325	246	108
CHILDREN	420	178	511	392	210
TMA					
FAMILIES	6	15	38	50	12
PARENTS/CARETAKERS	5	24	57	70	14
CHILDREN	16	35	75	89	21
EXTENDED TMA					
FAMILIES	1	6	2	5	0
PARENTS/CARETAKERS	1	8	3	8	0
TOTAL MC+/MAF/TMA/ETMA					
FAMILIES	441	266	556	501	235
PARENTS/CARETAKERS	242	147	385	324	122
CHILDREN	844	496	1,003	904	438
CASES CLOSED	7	12	25	25	5
*** NEWBORNS	26	27	33	14	20
*** BCCT					
PERSONS	2	1	2	2	0
PRESUMPTIVE ELIGIBILITY PERSONS	0	0	0	0	0
*** MC+ FOR PREGNANT WOMEN					
APPLICATIONS RECEIVED	5	2	8	5	2
APPLICATIONS APPROVED	4	0	5	3	2
APPLICATIONS REJECTED	1	2	0	1	2
APPLICATIONS PENDING	1	0	3	3	1
MC+ FOR PREGNANT WOMEN	25	27	33	36	18
EXTENDED WOMEN'S HEALTH	13	7	18	15	17
*** GR-CASH					
APPLICATIONS RECEIVED	2	0	1	0	1
APPLICATIONS APPROVED	1	0	0	1	0
APPLICATIONS REJECTED	0	0	3	0	1
APPLICATIONS PENDING	3	0	1	1	3
CASES	7	0	3	2	3
PERSONS	7	0	3	2	3
TOTAL PAYMENTS	\$0	\$0	\$0	\$0	\$0
CASES CLOSED	0	0	1	1	0
MA-GR PERSONS	5	3	13	12	3
MA-GR TOTAL PAYMENTS	\$0	\$0	\$0	\$0	\$0
*** REFUGEE					
APPLICATIONS RECEIVED	0	0	0	0	0
APPLICATIONS APPROVED	0	0	0	0	0
APPLICATIONS REJECTED	0	0	0	0	0
APPLICATIONS PENDING	0	0	0	0	0
CASES	0	0	0	0	0
PERSONS	0	0	0	0	0
TOTAL PAYMENTS	\$0	\$0	\$0	\$0	\$0
CASES CLOSED	0	0	0	0	0
*** SUPPLEMENTAL AID TO BLIND					
APPLICATIONS RECEIVED	0	0	0	0	0
APPLICATIONS APPROVED	0	0	0	0	0
APPLICATIONS REJECTED	0	0	0	0	0
APPLICATIONS PENDING	0	0	0	0	0
PERSONS	3	1	3	0	1
TOTAL PAYMENTS	\$694	\$470	\$1,245	\$0	\$440
CASES CLOSED	0	0	0	0	0

**TABLE 8
MEDICAID ELIGIBILITY BY REGION AND COUNTY FOR OCTOBER 2003**

	NW DE KALB	NW GENTRY	NW GRUNDY	NW HARRISON	NW HOLT
*** BLIND PENSION					
APPLICATIONS RECEIVED	1	0	0	0	0
APPLICATIONS APPROVED	1	0	0	0	0
APPLICATIONS REJECTED	0	0	0	0	0
APPLICATIONS PENDING	0	0	0	0	0
PERSONS	7	2	1	5	2
TOTAL PAYMENTS	\$3,290	\$940	\$470	\$2,350	\$940
CASES CLOSED	0	0	0	0	0
*** MEDICAL ASSISTANCE					
APPLICATIONS RECEIVED	19	7	23	22	8
APPLICATIONS APPROVED	15	4	12	11	5
APPLICATIONS REJECTED	5	0	9	5	1
APPLICATIONS PENDING	19	5	26	26	13
SPENDDOWN PERSONS	39	27	17	36	21
NON-SPENDDOWN PERSONS	288	186	379	295	138
MA-WD NON-PREMIUM PERSONS	12	30	68	36	10
MA-WD PREMIUM PERSONS	1	6	5	9	3
CASES CLOSED	5	4	9	10	1
*** MACC					
APPLICATIONS RECEIVED	0	0	0	0	0
APPLICATIONS APPROVED	0	0	0	0	0
APPLICATIONS REJECTED	0	0	0	0	0
APPLICATIONS PENDING	0	0	0	0	0
PERSONS	0	0	0	1	0
CASES CLOSED	0	0	0	0	0
*** NURSING CARE					
APPLICATIONS RECEIVED	0	0	0	0	0
APPLICATIONS APPROVED	0	0	0	0	0
APPLICATIONS REJECTED	0	0	0	0	0
APPLICATIONS PENDING	0	0	0	0	0
PERSONS	23	1	18	11	1
RCF-II	19	1	6	8	0
RCF-I	4	0	11	3	1
SNF-ICF	0	0	1	0	0
TOTAL PAYMENTS	\$6,172	\$292	\$3,114	\$2,672	\$89
RCF-II	\$5,548	\$292	\$1,326	\$2,204	\$0
RCF-I	\$624	\$0	\$1,496	\$468	\$89
SNF/ICF	\$0	\$0	\$292	\$0	\$0
CASES CLOSED	2	0	2	0	0
*** SSI ONLY	1	3	2	1	2
*** SSI-SP					
PERSONS	0	0	0	3	0
TOTAL PAYMENTS	\$0	\$0	\$0	\$28	\$0
*** SP ONLY					
PERSONS	0	0	0	0	0
TOTAL PAYMENTS	\$0	\$0	\$0	\$0	\$0
*** QMB					
APPLICATIONS RECEIVED	2	1	3	0	1
APPLICATIONS APPROVED	2	1	3	0	0
APPLICATIONS REJECTED	0	0	0	0	0
APPLICATIONS PENDING	0	0	0	0	1
PERSONS	11	11	14	17	7
CASES CLOSED	0	0	2	1	0
*** SLMB					
APPLICATIONS RECEIVED	0	1	3	0	1
APPLICATIONS APPROVED	0	0	3	0	0
APPLICATIONS REJECTED	0	1	0	0	0
APPLICATIONS PENDING	0	0	0	0	1
PERSONS	27	10	28	28	13
CASES CLOSED	0	0	0	0	1
*** VENDOR CASES					
PERSONS	79	91	119	122	53
CASES CLOSED	1	5	8	3	0

**TABLE 8
MEDICAID ELIGIBILITY BY REGION AND COUNTY FOR OCTOBER 2003**

	NW JOHNSON	NW LAFAYETTE	NW LINN	NW LIVINGSTON	NW MERCER
*** MC+/MAF/TMA/EXTENDED TMA					
APPLICATIONS RECEIVED	75	42	21	28	9
APPLICATIONS APPROVED	52	37	18	25	5
APPLICATIONS REJECTED	24	10	8	3	1
APPLICATIONS PENDING	35	15	8	9	4
MC+					
FAMILIES	732	665	300	296	60
NON-CHIP POVERTY CHILDREN	662	540	247	265	59
CHIP NO COST CHILDREN	487	480	209	190	43
CHIP CO-PAY CHILDREN	122	164	63	50	7
CHIP PREMIUM CHILDREN	12	8	4	10	2
MAF					
FAMILIES	984	776	343	326	77
PARENTS/CARETAKERS	1,064	821	377	366	83
CHILDREN	1,826	1,488	686	641	147
TMA					
FAMILIES	34	67	52	52	6
PARENTS/CARETAKERS	48	95	78	74	7
CHILDREN	60	138	103	111	9
EXTENDED TMA					
FAMILIES	3	7	6	6	3
PARENTS/CARETAKERS	5	11	6	10	4
TOTAL MC+/MAF/TMA/ETMA					
FAMILIES	1,753	1,515	701	680	146
PARENTS/CARETAKERS	1,117	927	461	450	94
CHILDREN	3,169	2,818	1,312	1,267	267
CASES CLOSED	56	69	24	24	0
*** NEWBORNS	159	111	60	49	14
*** BCCT					
PERSONS	1	3	3	0	0
PRESUMPTIVE ELIGIBILITY PERSONS	0	0	1	0	0
*** MC+ FOR PREGNANT WOMEN					
APPLICATIONS RECEIVED	38	19	7	10	1
APPLICATIONS APPROVED	17	12	6	5	1
APPLICATIONS REJECTED	14	5	1	5	0
APPLICATIONS PENDING	12	3	1	3	1
MC+ FOR PREGNANT WOMEN	143	86	50	58	19
EXTENDED WOMEN'S HEALTH	103	70	21	27	5
*** GR-CASH					
APPLICATIONS RECEIVED	9	9	8	4	0
APPLICATIONS APPROVED	1	2	0	1	0
APPLICATIONS REJECTED	13	3	5	2	1
APPLICATIONS PENDING	5	18	7	5	3
CASES	18	25	5	8	1
PERSONS	18	25	5	8	1
TOTAL PAYMENTS	\$0	\$0	\$0	\$0	\$0
CASES CLOSED	1	1	1	1	0
MA-GR PERSONS	34	49	21	17	0
MA-GR TOTAL PAYMENTS	\$0	\$0	\$0	\$0	\$0
*** REFUGEE					
APPLICATIONS RECEIVED	0	0	0	0	0
APPLICATIONS APPROVED	0	0	0	0	0
APPLICATIONS REJECTED	0	0	0	0	0
APPLICATIONS PENDING	0	0	0	0	0
CASES	0	0	0	0	0
PERSONS	0	0	0	0	0
TOTAL PAYMENTS	\$0	\$0	\$0	\$0	\$0
CASES CLOSED	0	0	0	0	0
*** SUPPLEMENTAL AID TO BLIND					
APPLICATIONS RECEIVED	1	0	1	1	1
APPLICATIONS APPROVED	0	0	0	0	0
APPLICATIONS REJECTED	0	0	0	1	0
APPLICATIONS PENDING	1	0	1	1	1
PERSONS	6	5	7	1	1
TOTAL PAYMENTS	\$1,712	\$2,350	\$2,366	\$470	\$470
CASES CLOSED	1	0	0	1	0

**TABLE 8
MEDICAID ELIGIBILITY BY REGION AND COUNTY FOR OCTOBER 2003**

	NW JOHNSON	NW LAFAYETTE	NW LINN	NW LIVINGSTON	NW MERCER
*** BLIND PENSION					
APPLICATIONS RECEIVED	1	0	1	2	1
APPLICATIONS APPROVED	1	0	0	1	0
APPLICATIONS REJECTED	0	0	0	1	0
APPLICATIONS PENDING	1	1	1	1	1
PERSONS	19	14	7	16	1
TOTAL PAYMENTS	\$8,930	\$6,580	\$3,290	\$7,520	\$470
CASES CLOSED	0	0	1	0	0
*** MEDICAL ASSISTANCE					
APPLICATIONS RECEIVED	60	51	39	26	4
APPLICATIONS APPROVED	34	11	19	19	3
APPLICATIONS REJECTED	30	15	11	8	1
APPLICATIONS PENDING	58	73	34	29	8
SPENDDOWN PERSONS	52	58	29	30	12
NON-SPENDDOWN PERSONS	759	721	452	427	141
MA-WD NON-PREMIUM PERSONS	103	58	45	56	8
MA-WD PREMIUM PERSONS	11	11	11	10	1
CASES CLOSED	27	17	9	13	2
*** MACC					
APPLICATIONS RECEIVED	0	0	0	0	0
APPLICATIONS APPROVED	0	0	0	0	0
APPLICATIONS REJECTED	0	0	0	0	0
APPLICATIONS PENDING	0	0	0	0	0
PERSONS	0	0	0	0	0
CASES CLOSED	0	0	0	0	0
*** NURSING CARE					
APPLICATIONS RECEIVED	0	1	4	2	0
APPLICATIONS APPROVED	2	1	0	1	0
APPLICATIONS REJECTED	0	0	2	1	0
APPLICATIONS PENDING	0	0	3	2	2
PERSONS	24	12	21	73	15
RCF-II	10	3	14	50	11
RCF-I	14	9	7	4	4
SNF-ICF	0	0	0	19	0
TOTAL PAYMENTS	\$4,685	\$2,260	\$5,120	\$20,534	\$3,084
RCF-II	\$2,605	\$856	\$4,028	\$12,528	\$2,468
RCF-I	\$2,080	\$1,404	\$1,092	\$596	\$616
SNF/ICF	\$0	\$0	\$0	\$7,410	\$0
CASES CLOSED	0	0	0	0	0
*** SSI ONLY	3	2	0	3	0
*** SSI-SP					
PERSONS	0	4	1	0	0
TOTAL PAYMENTS	\$0	\$150	\$4	\$0	\$0
*** SP ONLY					
PERSONS	0	1	1	2	0
TOTAL PAYMENTS	\$0	\$34	\$16	\$530	\$0
*** QMB					
APPLICATIONS RECEIVED	14	2	25	8	0
APPLICATIONS APPROVED	7	1	5	5	1
APPLICATIONS REJECTED	6	0	15	3	0
APPLICATIONS PENDING	4	1	12	1	1
PERSONS	34	28	32	28	3
CASES CLOSED	1	0	3	2	0
*** SLMB					
APPLICATIONS RECEIVED	9	2	25	5	0
APPLICATIONS APPROVED	3	0	3	4	0
APPLICATIONS REJECTED	7	2	17	1	1
APPLICATIONS PENDING	4	0	12	0	0
PERSONS	35	40	50	43	7
CASES CLOSED	3	0	2	1	0
*** VENDOR CASES					
PERSONS	175	336	97	155	0
CASES CLOSED	1	7	3	3	0

**TABLE 8
MEDICAID ELIGIBILITY BY REGION AND COUNTY FOR OCTOBER 2003**

	NW NODAWAY	NW PETTIS	NW PUTNAM	NW RAY	NW SALINE
*** MC+/MAF/TMA/EXTENDED TMA					
APPLICATIONS RECEIVED	17	119	7	50	61
APPLICATIONS APPROVED	13	95	10	51	52
APPLICATIONS REJECTED	3	26	2	11	16
APPLICATIONS PENDING	7	43	2	16	22
MC+					
FAMILIES	297	962	135	408	552
NON-CHIP POVERTY CHILDREN	284	945	113	364	492
CHIP NO COST CHILDREN	171	505	75	260	357
CHIP CO-PAY CHILDREN	46	142	36	73	82
CHIP PREMIUM CHILDREN	5	25	3	39	20
MAF					
FAMILIES	181	1,059	166	433	623
PARENTS/CARETAKERS	219	1,120	190	444	659
CHILDREN	368	2,084	312	844	1,175
TMA					
FAMILIES	21	147	16	59	88
PARENTS/CARETAKERS	27	215	24	71	120
CHILDREN	35	309	29	84	152
EXTENDED TMA					
FAMILIES	1	12	1	7	14
PARENTS/CARETAKERS	2	17	1	10	18
TOTAL MC+/MAF/TMA/ETMA					
FAMILIES	500	2,180	318	907	1,277
PARENTS/CARETAKERS	248	1,352	215	525	797
CHILDREN	909	4,010	568	1,664	2,278
CASES CLOSED	20	104	9	41	59
*** NEWBORNS	39	101	12	58	68
*** BCCT					
PERSONS	7	4	0	0	1
PRESUMPTIVE ELIGIBILITY PERSONS	0	0	0	0	0
*** MC+ FOR PREGNANT WOMEN					
APPLICATIONS RECEIVED	15	43	0	7	11
APPLICATIONS APPROVED	13	31	0	5	5
APPLICATIONS REJECTED	1	23	1	1	7
APPLICATIONS PENDING	1	10	0	1	1
MC+ FOR PREGNANT WOMEN	61	153	13	71	88
EXTENDED WOMEN'S HEALTH	28	67	16	37	40
*** GR-CASH					
APPLICATIONS RECEIVED	6	14	3	9	23
APPLICATIONS APPROVED	3	2	0	0	3
APPLICATIONS REJECTED	8	15	2	4	16
APPLICATIONS PENDING	8	19	6	12	29
CASES	7	16	6	7	17
PERSONS	7	16	6	7	17
TOTAL PAYMENTS	\$0	\$0	\$0	\$0	\$0
CASES CLOSED	0	4	0	0	3
MA-GR PERSONS	6	44	2	23	34
MA-GR TOTAL PAYMENTS	\$0	\$0	\$0	\$0	\$0
*** REFUGEE					
APPLICATIONS RECEIVED	0	0	0	0	0
APPLICATIONS APPROVED	0	0	0	0	0
APPLICATIONS REJECTED	0	0	0	0	0
APPLICATIONS PENDING	0	0	0	0	0
CASES	0	0	0	0	0
PERSONS	0	0	0	0	0
TOTAL PAYMENTS	\$0	\$0	\$0	\$0	\$0
CASES CLOSED	0	0	0	0	0
*** SUPPLEMENTAL AID TO BLIND					
APPLICATIONS RECEIVED	0	0	0	0	2
APPLICATIONS APPROVED	0	0	0	0	0
APPLICATIONS REJECTED	0	1	1	0	2
APPLICATIONS PENDING	0	0	0	0	1
PERSONS	2	1	0	1	4
TOTAL PAYMENTS	\$785	\$203	\$0	\$291	\$1,630
CASES CLOSED	0	0	0	0	0

**TABLE 8
MEDICAID ELIGIBILITY BY REGION AND COUNTY FOR OCTOBER 2003**

	NW NODAWAY	NW PETTIS	NW PUTNAM	NW RAY	NW SALINE
*** BLIND PENSION					
APPLICATIONS RECEIVED	0	0	0	0	2
APPLICATIONS APPROVED	0	1	0	0	1
APPLICATIONS REJECTED	0	0	1	0	1
APPLICATIONS PENDING	0	0	0	0	1
PERSONS	4	39	2	10	12
TOTAL PAYMENTS	\$1,880	\$18,330	\$940	\$4,700	\$5,640
CASES CLOSED	0	1	0	0	0
*** MEDICAL ASSISTANCE					
APPLICATIONS RECEIVED	20	107	11	31	65
APPLICATIONS APPROVED	15	66	8	18	36
APPLICATIONS REJECTED	9	46	7	9	30
APPLICATIONS PENDING	18	111	18	38	68
SPENDDOWN PERSONS	20	88	16	30	116
NON-SPENDDOWN PERSONS	367	1,181	202	391	706
MA-WD NON-PREMIUM PERSONS	43	124	13	30	84
MA-WD PREMIUM PERSONS	7	15	0	5	24
CASES CLOSED	6	38	4	12	22
*** MACC					
APPLICATIONS RECEIVED	0	0	0	0	0
APPLICATIONS APPROVED	0	0	0	0	0
APPLICATIONS REJECTED	0	0	0	0	0
APPLICATIONS PENDING	0	0	0	0	0
PERSONS	0	0	0	0	0
CASES CLOSED	0	0	0	0	0
*** NURSING CARE					
APPLICATIONS RECEIVED	0	8	0	0	3
APPLICATIONS APPROVED	0	7	0	0	1
APPLICATIONS REJECTED	0	0	0	0	2
APPLICATIONS PENDING	0	3	0	0	3
PERSONS	10	109	2	2	73
RCF-II	5	57	0	2	48
RCF-I	5	52	2	0	22
SNF-ICF	0	0	0	0	3
TOTAL PAYMENTS	\$1,960	\$22,952	\$171	\$584	\$16,510
RCF-II	\$1,229	\$14,995	\$0	\$584	\$12,150
RCF-I	\$731	\$7,957	\$171	\$0	\$3,190
SNF/ICF	\$0	\$0	\$0	\$0	\$1,170
CASES CLOSED	1	4	0	0	1
*** SSI ONLY	10	7	2	1	4
*** SSI-SP					
PERSONS	2	0	0	0	1
TOTAL PAYMENTS	\$92	\$0	\$0	\$0	\$7
*** SP ONLY					
PERSONS	0	1	0	0	0
TOTAL PAYMENTS	\$0	\$21	\$0	\$0	\$0
*** QMB					
APPLICATIONS RECEIVED	4	25	0	6	11
APPLICATIONS APPROVED	1	12	0	3	8
APPLICATIONS REJECTED	3	15	0	4	9
APPLICATIONS PENDING	0	9	0	3	6
PERSONS	39	62	8	23	36
CASES CLOSED	1	3	0	0	2
*** SLMB					
APPLICATIONS RECEIVED	3	25	0	5	9
APPLICATIONS APPROVED	1	1	0	0	1
APPLICATIONS REJECTED	2	26	0	5	15
APPLICATIONS PENDING	0	10	0	1	5
PERSONS	23	91	20	37	56
CASES CLOSED	0	3	0	0	2
*** VENDOR CASES					
PERSONS	108	263	38	116	418
CASES CLOSED	3	2	1	4	5

**TABLE 8
MEDICAID ELIGIBILITY BY REGION AND COUNTY FOR OCTOBER 2003**

	NW SULLIVAN	NW WORTH	NE ADAIR	NE AUDRAIN	NE BOONE
*** MC+/MAF/TMA/EXTENDED TMA					
APPLICATIONS RECEIVED	19	3	30	45	210
APPLICATIONS APPROVED	8	2	32	37	151
APPLICATIONS REJECTED	4	0	6	9	29
APPLICATIONS PENDING	10	1	5	10	77
MC+					
FAMILIES	193	50	408	616	2,115
NON-CHIP POVERTY CHILDREN	157	46	350	491	1,576
CHIP NO COST CHILDREN	135	35	286	424	1,512
CHIP CO-PAY CHILDREN	24	14	68	94	432
CHIP PREMIUM CHILDREN	2	2	16	27	55
MAF					
FAMILIES	232	44	586	648	3,576
PARENTS/CARE TAKERS	211	40	731	682	3,522
CHILDREN	445	87	1,076	1,215	6,715
TMA					
FAMILIES	23	9	63	35	153
PARENTS/CARE TAKERS	32	14	94	42	185
CHILDREN	42	12	80	61	234
EXTENDED TMA					
FAMILIES	2	2	1	7	25
PARENTS/CARE TAKERS	4	3	2	9	33
TOTAL MC+/MAF/TMA/ETMA					
FAMILIES	450	105	1,058	1,306	5,869
PARENTS/CARE TAKERS	247	57	827	733	3,740
CHILDREN	805	196	1,876	2,312	10,524
CASES CLOSED	14	4	33	39	162
*** NEWBORNS	25	7	86	79	197
*** BCCT					
PERSONS	0	0	1	0	4
PRESUMPTIVE ELIGIBILITY PERSONS	0	0	0	0	0
*** MC+ FOR PREGNANT WOMEN					
APPLICATIONS RECEIVED	5	3	12	18	58
APPLICATIONS APPROVED	3	3	11	16	44
APPLICATIONS REJECTED	2	0	3	1	14
APPLICATIONS PENDING	1	0	0	2	7
MC+ FOR PREGNANT WOMEN	27	9	85	112	328
EXTENDED WOMEN'S HEALTH	15	4	36	49	187
*** GR-CASH					
APPLICATIONS RECEIVED	0	2	14	6	69
APPLICATIONS APPROVED	0	0	1	2	3
APPLICATIONS REJECTED	3	0	8	6	32
APPLICATIONS PENDING	3	3	21	17	78
CASES	7	0	16	22	69
PERSONS	7	0	16	22	69
TOTAL PAYMENTS	\$0	\$0	\$0	\$0	\$0
CASES CLOSED	1	0	3	3	6
MA-GR PERSONS	15	1	35	40	120
MA-GR TOTAL PAYMENTS	\$0	\$0	\$0	\$0	\$0
*** REFUGEE					
APPLICATIONS RECEIVED	0	0	0	0	1
APPLICATIONS APPROVED	0	0	0	0	1
APPLICATIONS REJECTED	0	0	0	0	0
APPLICATIONS PENDING	0	0	0	0	0
CASES	0	0	0	0	2
PERSONS	0	0	0	0	2
TOTAL PAYMENTS	\$0	\$0	\$0	\$0	\$136
CASES CLOSED	0	0	0	0	0
*** SUPPLEMENTAL AID TO BLIND					
APPLICATIONS RECEIVED	0	0	0	1	3
APPLICATIONS APPROVED	0	0	0	0	0
APPLICATIONS REJECTED	0	0	0	1	1
APPLICATIONS PENDING	0	0	0	4	4
PERSONS	1	0	1	3	13
TOTAL PAYMENTS	\$470	\$0	\$212	\$1,410	\$5,302
CASES CLOSED	0	0	0	0	0

**TABLE 8
MEDICAID ELIGIBILITY BY REGION AND COUNTY FOR OCTOBER 2003**

	NW SULLIVAN	NW WORTH	NE ADAIR	NE AUDRAIN	NE BOONE
*** BLIND PENSION					
APPLICATIONS RECEIVED	0	0	0	1	3
APPLICATIONS APPROVED	0	0	0	0	0
APPLICATIONS REJECTED	0	0	0	1	2
APPLICATIONS PENDING	0	0	0	5	4
PERSONS	6	2	9	14	49
TOTAL PAYMENTS	\$2,820	\$940	\$4,230	\$6,580	\$23,003
CASES CLOSED	0	0	0	0	1
*** MEDICAL ASSISTANCE					
APPLICATIONS RECEIVED	16	4	50	46	251
APPLICATIONS APPROVED	8	2	29	25	101
APPLICATIONS REJECTED	6	0	15	19	89
APPLICATIONS PENDING	26	5	55	59	249
SPENDDOWN PERSONS	17	7	62	49	164
NON-SPENDDOWN PERSONS	255	68	753	643	2,568
MA-WD NON-PREMIUM PERSONS	47	4	82	56	382
MA-WD PREMIUM PERSONS	7	0	12	16	94
CASES CLOSED	11	3	22	20	55
*** MACC					
APPLICATIONS RECEIVED	0	0	0	17	27
APPLICATIONS APPROVED	0	0	0	7	9
APPLICATIONS REJECTED	0	0	0	8	18
APPLICATIONS PENDING	0	0	0	2	0
PERSONS	0	0	21	10	21
CASES CLOSED	0	0	0	0	0
*** NURSING CARE					
APPLICATIONS RECEIVED	0	0	2	0	12
APPLICATIONS APPROVED	1	0	5	0	9
APPLICATIONS REJECTED	0	0	1	0	1
APPLICATIONS PENDING	0	0	1	0	5
PERSONS	23	4	35	50	134
RCF-II	1	4	28	45	92
RCF-I	22	0	7	2	35
SNF-ICF	0	0	0	3	7
TOTAL PAYMENTS	\$3,619	\$1,168	\$8,708	\$13,555	\$32,182
RCF-II	\$292	\$1,168	\$7,682	\$12,206	\$24,180
RCF-I	\$3,327	\$0	\$1,026	\$179	\$5,272
SNF/ICF	\$0	\$0	\$0	\$1,170	\$2,730
CASES CLOSED	1	0	2	0	4
*** SSI ONLY					
PERSONS	0	0	9	4	6
*** SSI-SP					
PERSONS	0	0	1	3	1
TOTAL PAYMENTS	\$0	\$0	\$5	\$59	\$128
*** SP ONLY					
PERSONS	0	0	0	1	0
TOTAL PAYMENTS	\$0	\$0	\$0	\$42	\$0
*** QMB					
APPLICATIONS RECEIVED	3	1	10	2	19
APPLICATIONS APPROVED	1	1	8	0	14
APPLICATIONS REJECTED	3	0	0	2	10
APPLICATIONS PENDING	3	0	3	2	3
PERSONS	10	1	18	31	65
CASES CLOSED	0	0	2	0	4
*** SLMB					
APPLICATIONS RECEIVED	2	0	0	1	14
APPLICATIONS APPROVED	3	0	0	0	10
APPLICATIONS REJECTED	1	0	0	0	1
APPLICATIONS PENDING	2	0	0	2	5
PERSONS	25	5	20	20	93
CASES CLOSED	1	0	1	0	2
*** VENDOR CASES					
PERSONS	65	28	153	137	373
CASES CLOSED	2	0	4	7	11

**TABLE 8
MEDICAID ELIGIBILITY BY REGION AND COUNTY FOR OCTOBER 2003**

	NE CALLAWAY	NE CLARK	NE COLE	NE FRANKLIN	NE GASCONADE
*** MC+/MAF/TMA/EXTENDED TMA					
APPLICATIONS RECEIVED	50	23	90	116	31
APPLICATIONS APPROVED	42	22	65	98	28
APPLICATIONS REJECTED	4	2	28	21	6
APPLICATIONS PENDING	27	7	49	39	10
MC+					
FAMILIES	857	214	999	1,481	252
NON-CHIP POVERTY CHILDREN	718	163	929	1,187	232
CHIP NO COST CHILDREN	579	153	562	994	183
CHIP CO-PAY CHILDREN	147	48	146	267	33
CHIP PREMIUM CHILDREN	12	4	10	23	14
MAF					
FAMILIES	1,093	194	1,533	1,889	248
PARENTS/CARETAKERS	1,166	223	1,487	2,121	286
CHILDREN	2,143	414	2,908	3,613	509
TMA					
FAMILIES	38	7	14	230	31
PARENTS/CARETAKERS	50	9	23	339	49
CHILDREN	70	1	17	444	47
EXTENDED TMA					
FAMILIES	6	10	5	33	7
PARENTS/CARETAKERS	8	14	6	39	11
TOTAL MC+/MAF/TMA/ETMA					
FAMILIES	1,994	425	2,551	3,633	538
PARENTS/CARETAKERS	1,224	246	1,516	2,499	346
CHILDREN	3,669	783	4,572	6,528	1,018
CASES CLOSED	49	10	53	136	18
*** NEWBORNS	82	21	156	190	39
*** BCCT					
PERSONS	1	1	8	2	0
PRESUMPTIVE ELIGIBILITY PERSONS	0	0	0	0	0
*** MC+ FOR PREGNANT WOMEN					
APPLICATIONS RECEIVED	15	3	37	42	7
APPLICATIONS APPROVED	12	1	16	34	6
APPLICATIONS REJECTED	7	1	15	8	1
APPLICATIONS PENDING	2	1	12	11	1
MC+ FOR PREGNANT WOMEN	110	23	142	253	49
EXTENDED WOMEN'S HEALTH	71	12	135	131	18
*** GR-CASH					
APPLICATIONS RECEIVED	20	4	26	30	8
APPLICATIONS APPROVED	0	0	1	4	1
APPLICATIONS REJECTED	4	4	16	24	9
APPLICATIONS PENDING	29	3	54	34	11
CASES	12	3	37	31	5
PERSONS	12	3	37	31	5
TOTAL PAYMENTS	\$0	\$0	\$0	\$0	\$0
CASES CLOSED	0	0	0	3	1
MA-GR PERSONS	29	5	59	50	17
MA-GR TOTAL PAYMENTS	\$0	\$0	\$0	\$0	\$0
*** REFUGEE					
APPLICATIONS RECEIVED	0	0	1	0	0
APPLICATIONS APPROVED	0	0	1	0	0
APPLICATIONS REJECTED	0	0	0	0	0
APPLICATIONS PENDING	0	0	0	0	0
CASES	0	0	1	0	0
PERSONS	0	0	1	0	0
TOTAL PAYMENTS	\$0	\$0	\$136	\$0	\$0
CASES CLOSED	0	0	0	0	0
*** SUPPLEMENTAL AID TO BLIND					
APPLICATIONS RECEIVED	1	0	3	3	0
APPLICATIONS APPROVED	0	0	0	2	0
APPLICATIONS REJECTED	0	0	2	1	0
APPLICATIONS PENDING	1	0	8	3	1
PERSONS	5	0	6	11	4
TOTAL PAYMENTS	\$1,580	\$0	\$1,835	\$4,287	\$1,395
CASES CLOSED	0	0	0	0	0

**TABLE 8
MEDICAID ELIGIBILITY BY REGION AND COUNTY FOR OCTOBER 2003**

	NE CALLAWAY	NE CLARK	NE COLE	NE FRANKLIN	NE GASCONADE
*** BLIND PENSION					
APPLICATIONS RECEIVED	1	0	3	2	0
APPLICATIONS APPROVED	0	0	1	0	0
APPLICATIONS REJECTED	0	0	1	2	0
APPLICATIONS PENDING	2	0	9	3	1
PERSONS	14	3	27	33	7
TOTAL PAYMENTS	\$6,580	\$1,410	\$12,690	\$15,510	\$3,290
CASES CLOSED	0	0	0	0	0
*** MEDICAL ASSISTANCE					
APPLICATIONS RECEIVED	57	11	98	125	31
APPLICATIONS APPROVED	37	12	47	84	23
APPLICATIONS REJECTED	20	6	31	52	14
APPLICATIONS PENDING	88	14	167	121	30
SPENDDOWN PERSONS	85	23	70	101	18
NON-SPENDDOWN PERSONS	828	226	1,124	1,570	316
MA-WD NON-PREMIUM PERSONS	89	8	255	188	45
MA-WD PREMIUM PERSONS	22	2	25	35	8
CASES CLOSED	30	1	14	56	12
*** MACC					
APPLICATIONS RECEIVED	0	0	0	0	0
APPLICATIONS APPROVED	0	0	0	0	0
APPLICATIONS REJECTED	0	0	0	0	0
APPLICATIONS PENDING	0	0	0	0	0
PERSONS	17	1	17	6	0
CASES CLOSED	0	0	0	0	0
*** NURSING CARE					
APPLICATIONS RECEIVED	4	1	4	6	0
APPLICATIONS APPROVED	2	1	0	6	0
APPLICATIONS REJECTED	0	0	2	0	0
APPLICATIONS PENDING	4	0	4	5	0
PERSONS	78	3	99	79	13
RCF-II	70	3	79	53	2
RCF-I	8	0	17	21	11
SNF-ICF	0	0	3	5	0
TOTAL PAYMENTS	\$20,619	\$876	\$25,504	\$19,718	\$2,225
RCF-II	\$19,402	\$876	\$21,882	\$14,974	\$584
RCF-I	\$1,217	\$0	\$2,452	\$3,224	\$1,641
SNF/ICF	\$0	\$0	\$1,170	\$1,520	\$0
CASES CLOSED	0	0	1	2	0
*** SSI ONLY	1	1	2	3	2
*** SSI-SP					
PERSONS	2	0	1	2	1
TOTAL PAYMENTS	\$21	\$0	\$39	\$147	\$27
*** SP ONLY					
PERSONS	0	0	1	0	0
TOTAL PAYMENTS	\$0	\$0	\$10	\$0	\$0
*** QMB					
APPLICATIONS RECEIVED	4	0	22	24	6
APPLICATIONS APPROVED	1	0	6	7	4
APPLICATIONS REJECTED	4	0	7	12	3
APPLICATIONS PENDING	2	0	13	8	2
PERSONS	50	7	48	102	20
CASES CLOSED	1	0	3	7	1
*** SLMB					
APPLICATIONS RECEIVED	3	1	14	18	3
APPLICATIONS APPROVED	0	1	0	5	2
APPLICATIONS REJECTED	3	0	11	10	0
APPLICATIONS PENDING	1	0	9	3	1
PERSONS	60	16	35	153	33
CASES CLOSED	1	1	0	9	0
*** VENDOR CASES					
PERSONS	152	65	265	505	170
CASES CLOSED	4	2	7	17	3

**TABLE 8
MEDICAID ELIGIBILITY BY REGION AND COUNTY FOR OCTOBER 2003**

	NE HOWARD	NE KNOX	NE LEWIS	NE LINCOLN	NE MACON
*** MC+/MAF/TMA/EXTENDED TMA					
APPLICATIONS RECEIVED	12	0	14	152	20
APPLICATIONS APPROVED	10	2	15	117	15
APPLICATIONS REJECTED	2	0	2	53	2
APPLICATIONS PENDING	3	0	7	74	7
MC+					
FAMILIES	240	92	211	802	367
NON-CHIP POVERTY CHILDREN	203	82	204	661	327
CHIP NO COST CHILDREN	140	58	118	563	252
CHIP CO-PAY CHILDREN	50	18	26	155	56
CHIP PREMIUM CHILDREN	3	3	4	12	7
MAF					
FAMILIES	243	109	236	1,207	306
PARENTS/CARETAKERS	274	137	274	1,324	335
CHILDREN	486	228	460	2,454	580
TMA					
FAMILIES	25	1	12	132	74
PARENTS/CARETAKERS	34	1	13	185	108
CHILDREN	41	1	21	241	140
EXTENDED TMA					
FAMILIES	11	6	4	5	4
PARENTS/CARETAKERS	14	7	4	6	3
TOTAL MC+/MAF/TMA/ETMA					
FAMILIES	519	208	463	2,146	751
PARENTS/CARETAKERS	322	145	291	1,515	446
CHILDREN	923	390	833	4,086	1,362
CASES CLOSED	12	1	13	76	35
*** NEWBORNS	19	12	40	59	56
*** BCCT					
PERSONS	0	0	0	4	0
PRESUMPTIVE ELIGIBILITY PERSONS	0	0	0	0	0
*** MC+ FOR PREGNANT WOMEN					
APPLICATIONS RECEIVED	6	1	3	22	9
APPLICATIONS APPROVED	6	1	3	18	4
APPLICATIONS REJECTED	1	0	0	8	2
APPLICATIONS PENDING	2	0	1	5	4
MC+ FOR PREGNANT WOMEN	28	12	32	120	55
EXTENDED WOMEN'S HEALTH	21	5	25	52	40
*** GR-CASH					
APPLICATIONS RECEIVED	1	0	1	10	10
APPLICATIONS APPROVED	0	0	0	2	2
APPLICATIONS REJECTED	1	0	2	7	2
APPLICATIONS PENDING	0	0	10	9	11
CASES	3	2	4	15	12
PERSONS	3	2	4	15	12
TOTAL PAYMENTS	\$0	\$0	\$0	\$0	\$0
CASES CLOSED	0	0	0	1	2
MA-GR PERSONS	4	3	13	22	13
MA-GR TOTAL PAYMENTS	\$0	\$0	\$0	\$0	\$0
*** REFUGEE					
APPLICATIONS RECEIVED	0	0	0	0	0
APPLICATIONS APPROVED	0	0	0	0	0
APPLICATIONS REJECTED	0	0	0	0	0
APPLICATIONS PENDING	0	0	0	0	0
CASES	0	0	0	0	0
PERSONS	0	0	0	0	0
TOTAL PAYMENTS	\$0	\$0	\$0	\$0	\$0
CASES CLOSED	0	0	0	0	0
*** SUPPLEMENTAL AID TO BLIND					
APPLICATIONS RECEIVED	0	0	0	1	0
APPLICATIONS APPROVED	0	0	0	0	0
APPLICATIONS REJECTED	0	0	0	3	1
APPLICATIONS PENDING	0	0	0	1	0
PERSONS	2	0	4	2	5
TOTAL PAYMENTS	\$464	\$0	\$1,007	\$699	\$1,558
CASES CLOSED	0	0	0	0	0

**TABLE 8
MEDICAID ELIGIBILITY BY REGION AND COUNTY FOR OCTOBER 2003**

	NE HOWARD	NE KNOX	NE LEWIS	NE LINCOLN	NE MACON
*** BLIND PENSION					
APPLICATIONS RECEIVED	0	0	0	1	0
APPLICATIONS APPROVED	0	0	0	0	0
APPLICATIONS REJECTED	0	0	0	3	1
APPLICATIONS PENDING	0	0	0	0	0
PERSONS	6	1	4	16	17
TOTAL PAYMENTS	\$2,820	\$470	\$1,880	\$7,520	\$7,990
CASES CLOSED	0	0	0	0	0
*** MEDICAL ASSISTANCE					
APPLICATIONS RECEIVED	24	4	12	53	34
APPLICATIONS APPROVED	8	5	9	27	16
APPLICATIONS REJECTED	11	0	7	20	9
APPLICATIONS PENDING	19	12	27	58	34
SPENDDOWN PERSONS	22	20	10	93	33
NON-SPENDDOWN PERSONS	283	139	264	682	414
MA-WD NON-PREMIUM PERSONS	20	11	15	74	53
MA-WD PREMIUM PERSONS	8	3	4	11	12
CASES CLOSED	3	2	1	16	15
*** MACC					
APPLICATIONS RECEIVED	0	0	0	0	3
APPLICATIONS APPROVED	0	0	0	0	1
APPLICATIONS REJECTED	0	0	0	0	1
APPLICATIONS PENDING	0	0	0	0	1
PERSONS	0	0	0	0	0
CASES CLOSED	0	0	0	0	0
*** NURSING CARE					
APPLICATIONS RECEIVED	1	1	1	5	0
APPLICATIONS APPROVED	0	0	0	5	0
APPLICATIONS REJECTED	1	0	0	0	0
APPLICATIONS PENDING	1	2	1	1	0
PERSONS	38	20	4	127	8
RCF-II	33	19	3	87	8
RCF-I	5	1	1	40	0
SNF-ICF	0	0	0	0	0
TOTAL PAYMENTS	\$9,722	\$5,029	\$978	\$28,972	\$2,336
RCF-II	\$8,942	\$4,929	\$822	\$23,027	\$2,336
RCF-I	\$780	\$100	\$156	\$5,945	\$0
SNF/ICF	\$0	\$0	\$0	\$0	\$0
CASES CLOSED	0	0	0	2	0
*** SSI ONLY	1	2	2	3	0
*** SSI-SP					
PERSONS	3	0	0	0	0
TOTAL PAYMENTS	\$134	\$0	\$0	\$0	\$0
*** SP ONLY					
PERSONS	0	1	0	0	1
TOTAL PAYMENTS	\$0	\$54	\$0	\$0	\$2
*** QMB					
APPLICATIONS RECEIVED	2	1	4	6	8
APPLICATIONS APPROVED	2	2	4	4	3
APPLICATIONS REJECTED	1	0	3	3	1
APPLICATIONS PENDING	1	1	5	0	5
PERSONS	18	9	15	19	19
CASES CLOSED	1	1	0	0	1
*** SLMB					
APPLICATIONS RECEIVED	1	1	2	1	8
APPLICATIONS APPROVED	1	0	1	0	2
APPLICATIONS REJECTED	0	0	2	2	3
APPLICATIONS PENDING	0	1	0	0	5
PERSONS	16	19	14	39	32
CASES CLOSED	0	0	0	1	0
*** VENDOR CASES					
PERSONS	68	23	107	188	157
CASES CLOSED	2	3	1	6	5

**TABLE 8
MEDICAID ELIGIBILITY BY REGION AND COUNTY FOR OCTOBER 2003**

	NE MARION	NE MONROE	NE MONTGOMERY	NE OSAGE	NE PIKE
*** MC+/MAF/TMA/EXTENDED TMA					
APPLICATIONS RECEIVED	57	13	22	16	21
APPLICATIONS APPROVED	54	11	19	12	24
APPLICATIONS REJECTED	3	2	4	3	7
APPLICATIONS PENDING	11	4	7	7	6
MC+					
FAMILIES	673	210	317	183	418
NON-CHIP POVERTY CHILDREN	628	213	243	151	395
CHIP NO COST CHILDREN	388	148	195	125	260
CHIP CO-PAY CHILDREN	80	26	73	37	50
CHIP PREMIUM CHILDREN	27	9	18	2	5
MAF					
FAMILIES	874	216	261	205	661
PARENTS/CARETAKERS	965	242	295	268	683
CHILDREN	1,720	435	513	419	1,272
TMA					
FAMILIES	128	7	32	21	24
PARENTS/CARETAKERS	183	11	46	30	32
CHILDREN	233	12	61	46	5
EXTENDED TMA					
FAMILIES	15	3	6	2	3
PARENTS/CARETAKERS	17	5	9	2	3
TOTAL MC+/MAF/TMA/ETMA					
FAMILIES	1,690	436	616	411	1,106
PARENTS/CARETAKERS	1,165	258	350	300	718
CHILDREN	3,076	843	1,103	780	1,987
CASES CLOSED	69	13	26	11	22
*** NEWBORNS	70	20	40	11	20
*** BCCT					
PERSONS	2	0	1	1	0
PRESUMPTIVE ELIGIBILITY PERSONS	0	0	0	0	0
*** MC+ FOR PREGNANT WOMEN					
APPLICATIONS RECEIVED	19	5	3	4	4
APPLICATIONS APPROVED	17	3	3	2	2
APPLICATIONS REJECTED	2	2	4	0	0
APPLICATIONS PENDING	2	0	1	3	3
MC+ FOR PREGNANT WOMEN	116	19	52	16	29
EXTENDED WOMEN'S HEALTH	54	24	20	11	34
*** GR-CASH					
APPLICATIONS RECEIVED	11	5	6	0	5
APPLICATIONS APPROVED	2	1	2	0	0
APPLICATIONS REJECTED	6	6	2	0	3
APPLICATIONS PENDING	17	2	11	2	8
CASES	14	1	9	5	4
PERSONS	14	1	9	5	4
TOTAL PAYMENTS	\$0	\$0	\$0	\$0	\$0
CASES CLOSED	0	0	0	0	0
MA-GR PERSONS	24	5	10	8	13
MA-GR TOTAL PAYMENTS	\$0	\$0	\$0	\$0	\$0
*** REFUGEE					
APPLICATIONS RECEIVED	0	0	0	0	0
APPLICATIONS APPROVED	0	0	0	0	0
APPLICATIONS REJECTED	0	0	0	0	0
APPLICATIONS PENDING	0	0	0	0	0
CASES	0	0	0	0	0
PERSONS	0	0	0	0	0
TOTAL PAYMENTS	\$0	\$0	\$0	\$0	\$0
CASES CLOSED	0	0	0	0	0
*** SUPPLEMENTAL AID TO BLIND					
APPLICATIONS RECEIVED	0	0	0	0	0
APPLICATIONS APPROVED	1	0	0	0	0
APPLICATIONS REJECTED	0	0	0	0	0
APPLICATIONS PENDING	0	0	0	0	0
PERSONS	9	1	1	1	4
TOTAL PAYMENTS	\$3,565	\$470	\$376	\$382	\$1,503
CASES CLOSED	0	0	0	0	0

**TABLE 8
MEDICAID ELIGIBILITY BY REGION AND COUNTY FOR OCTOBER 2003**

	NE MARION	NE MONROE	NE MONTGOMERY	NE OSAGE	NE PIKE
*** BLIND PENSION					
APPLICATIONS RECEIVED	2	0	1	0	0
APPLICATIONS APPROVED	0	0	0	0	0
APPLICATIONS REJECTED	3	0	1	0	0
APPLICATIONS PENDING	1	0	0	0	0
PERSONS	13	3	5	2	15
TOTAL PAYMENTS	\$6,110	\$1,410	\$2,350	\$940	\$7,050
CASES CLOSED	0	0	0	0	0
*** MEDICAL ASSISTANCE					
APPLICATIONS RECEIVED	59	21	21	7	28
APPLICATIONS APPROVED	42	8	10	8	20
APPLICATIONS REJECTED	14	9	7	2	15
APPLICATIONS PENDING	53	18	33	11	46
SPENDDOWN PERSONS	121	24	36	32	47
NON-SPENDDOWN PERSONS	956	229	316	216	552
MA-WD NON-PREMIUM PERSONS	67	35	28	12	40
MA-WD PREMIUM PERSONS	14	7	2	7	2
CASES CLOSED	21	3	8	2	8
*** MACC					
APPLICATIONS RECEIVED	0	0	1	0	0
APPLICATIONS APPROVED	0	0	0	0	0
APPLICATIONS REJECTED	0	0	1	0	0
APPLICATIONS PENDING	0	0	0	0	0
PERSONS	0	0	0	0	1
CASES CLOSED	0	0	0	0	0
*** NURSING CARE					
APPLICATIONS RECEIVED	4	4	1	1	0
APPLICATIONS APPROVED	2	2	0	0	1
APPLICATIONS REJECTED	1	2	0	1	1
APPLICATIONS PENDING	2	1	1	0	0
PERSONS	128	23	24	22	19
RCF-II	82	9	20	7	19
RCF-I	46	5	4	15	0
SNF-ICF	0	9	0	0	0
TOTAL PAYMENTS	\$29,132	\$5,937	\$6,246	\$4,037	\$5,354
RCF-II	\$22,742	\$2,069	\$5,630	\$1,772	\$5,354
RCF-I	\$6,390	\$621	\$616	\$2,265	\$0
SNF/ICF	\$0	\$3,247	\$0	\$0	\$0
CASES CLOSED	1	2	0	1	0
*** SSI ONLY	9	1	0	0	4
*** SSI-SP					
PERSONS	3	0	0	0	2
TOTAL PAYMENTS	\$133	\$0	\$0	\$0	\$38
*** SP ONLY					
PERSONS	1	0	1	0	1
TOTAL PAYMENTS	\$67	\$0	\$18	\$0	\$9
*** QMB					
APPLICATIONS RECEIVED	9	2	2	0	3
APPLICATIONS APPROVED	6	1	2	0	5
APPLICATIONS REJECTED	3	2	0	2	1
APPLICATIONS PENDING	2	1	1	0	2
PERSONS	39	6	18	8	21
CASES CLOSED	2	0	0	0	2
*** SLMB					
APPLICATIONS RECEIVED	2	2	0	0	0
APPLICATIONS APPROVED	2	1	0	0	1
APPLICATIONS REJECTED	1	1	0	0	1
APPLICATIONS PENDING	0	0	0	0	1
PERSONS	62	14	13	13	24
CASES CLOSED	3	0	0	1	0
*** VENDOR CASES					
PERSONS	323	32	175	71	128
CASES CLOSED	12	0	9	0	8

**TABLE 8
MEDICAID ELIGIBILITY BY REGION AND COUNTY FOR OCTOBER 2003**

	NE RALLS	NE RANDOLPH	NE SCHUYLER	NE SCOTLAND	NE SHELBY
*** MC+/MAF/TMA/EXTENDED TMA					
APPLICATIONS RECEIVED	13	50	4	4	18
APPLICATIONS APPROVED	18	37	1	3	7
APPLICATIONS REJECTED	4	10	1	0	4
APPLICATIONS PENDING	1	17	4	1	9
MC+					
FAMILIES	180	546	108	120	163
NON-CHIP POVERTY CHILDREN	154	540	75	119	140
CHIP NO COST CHILDREN	122	344	98	83	97
CHIP CO-PAY CHILDREN	35	74	26	11	31
CHIP PREMIUM CHILDREN	12	3	5	8	7
MAF					
FAMILIES	173	916	122	87	173
PARENTS/CARETAKERS	203	985	139	118	213
CHILDREN	330	1,766	233	152	357
TMA					
FAMILIES	30	47	5	11	21
PARENTS/CARETAKERS	50	70	6	16	28
CHILDREN	52	90	7	17	41
EXTENDED TMA					
FAMILIES	3	10	6	2	5
PARENTS/CARETAKERS	6	13	12	3	7
TOTAL MC+/MAF/TMA/ETMA					
FAMILIES	386	1,519	241	220	362
PARENTS/CARETAKERS	259	1,068	157	137	248
CHILDREN	705	2,817	444	390	673
CASES CLOSED	19	46	2	13	13
*** NEWBORNS	19	100	9	10	11
*** BCCT					
PERSONS	0	0	0	0	2
PRESUMPTIVE ELIGIBILITY PERSONS	0	0	0	0	0
*** MC+ FOR PREGNANT WOMEN					
APPLICATIONS RECEIVED	5	19	3	2	4
APPLICATIONS APPROVED	6	15	1	1	3
APPLICATIONS REJECTED	0	6	0	1	0
APPLICATIONS PENDING	3	0	2	0	1
MC+ FOR PREGNANT WOMEN	24	102	15	12	26
EXTENDED WOMEN'S HEALTH	15	68	9	7	9
*** GR-CASH					
APPLICATIONS RECEIVED	4	2	2	3	3
APPLICATIONS APPROVED	1	0	0	0	0
APPLICATIONS REJECTED	7	2	1	3	4
APPLICATIONS PENDING	5	5	2	2	1
CASES	6	13	2	2	2
PERSONS	6	13	2	2	2
TOTAL PAYMENTS	\$0	\$0	\$0	\$0	\$0
CASES CLOSED	0	1	1	0	1
MA-GR PERSONS	5	53	7	5	6
MA-GR TOTAL PAYMENTS	\$0	\$0	\$0	\$0	\$0
*** REFUGEE					
APPLICATIONS RECEIVED	0	0	0	0	0
APPLICATIONS APPROVED	0	0	0	0	0
APPLICATIONS REJECTED	0	0	0	0	0
APPLICATIONS PENDING	0	0	0	0	0
CASES	0	0	0	0	0
PERSONS	0	0	0	0	0
TOTAL PAYMENTS	\$0	\$0	\$0	\$0	\$0
CASES CLOSED	0	0	0	0	0
*** SUPPLEMENTAL AID TO BLIND					
APPLICATIONS RECEIVED	1	1	1	0	0
APPLICATIONS APPROVED	0	0	0	0	0
APPLICATIONS REJECTED	0	0	1	0	0
APPLICATIONS PENDING	1	1	0	0	0
PERSONS	2	4	0	1	0
TOTAL PAYMENTS	\$475	\$1,708	\$0	\$229	\$0
CASES CLOSED	0	0	0	0	0

**TABLE 8
MEDICAID ELIGIBILITY BY REGION AND COUNTY FOR OCTOBER 2003**

	NE RALLS	NE RANDOLPH	NE SCHUYLER	NE SCOTLAND	NE SHELBY
*** BLIND PENSION					
APPLICATIONS RECEIVED	1	1	1	0	0
APPLICATIONS APPROVED	0	0	0	0	0
APPLICATIONS REJECTED	0	0	0	0	0
APPLICATIONS PENDING	1	4	1	0	0
PERSONS	3	19	0	2	1
TOTAL PAYMENTS	\$1,410	\$8,930	\$0	\$940	\$470
CASES CLOSED	1	1	0	0	0
*** MEDICAL ASSISTANCE					
APPLICATIONS RECEIVED	20	51	7	8	19
APPLICATIONS APPROVED	8	25	6	6	10
APPLICATIONS REJECTED	15	17	1	1	5
APPLICATIONS PENDING	13	52	6	9	11
SPENDDOWN PERSONS	30	54	12	11	15
NON-SPENDDOWN PERSONS	205	911	187	142	232
MA-WD NON-PREMIUM PERSONS	10	105	1	26	20
MA-WD PREMIUM PERSONS	6	10	0	3	3
CASES CLOSED	5	14	0	4	7
*** MACC					
APPLICATIONS RECEIVED	0	0	0	0	2
APPLICATIONS APPROVED	0	0	0	0	1
APPLICATIONS REJECTED	0	0	0	0	1
APPLICATIONS PENDING	0	0	0	0	0
PERSONS	0	2	0	0	2
CASES CLOSED	0	0	0	0	0
*** NURSING CARE					
APPLICATIONS RECEIVED	0	1	0	0	1
APPLICATIONS APPROVED	0	1	0	0	1
APPLICATIONS REJECTED	0	0	0	0	0
APPLICATIONS PENDING	0	0	0	1	0
PERSONS	11	51	0	1	5
RCF-II	8	37	0	1	0
RCF-I	3	13	0	0	5
SNF-ICF	0	1	0	0	0
TOTAL PAYMENTS	\$2,194	\$12,632	\$0	\$152	\$780
RCF-II	\$1,734	\$10,263	\$0	\$152	\$0
RCF-I	\$460	\$2,028	\$0	\$0	\$780
SNF/ICF	\$0	\$341	\$0	\$0	\$0
CASES CLOSED	0	0	0	0	0
*** SSI ONLY	1	3	0	0	1
*** SSI-SP					
PERSONS	2	1	0	0	0
TOTAL PAYMENTS	\$80	\$11	\$0	\$0	\$0
*** SP ONLY					
PERSONS	0	0	0	0	0
TOTAL PAYMENTS	\$0	\$0	\$0	\$0	\$0
*** QMB					
APPLICATIONS RECEIVED	2	7	0	0	6
APPLICATIONS APPROVED	1	3	0	0	2
APPLICATIONS REJECTED	0	3	0	0	3
APPLICATIONS PENDING	1	4	0	0	3
PERSONS	6	24	6	7	7
CASES CLOSED	0	0	1	1	0
*** SLMB					
APPLICATIONS RECEIVED	0	4	0	1	4
APPLICATIONS APPROVED	2	2	0	1	0
APPLICATIONS REJECTED	0	0	0	0	3
APPLICATIONS PENDING	0	2	0	0	3
PERSONS	11	34	10	9	14
CASES CLOSED	0	0	2	1	0
*** VENDOR CASES					
PERSONS	33	210	35	50	52
CASES CLOSED	0	9	1	0	4

**TABLE 8
MEDICAID ELIGIBILITY BY REGION AND COUNTY FOR OCTOBER 2003**

	NE WARREN	SE BOLLINGER	SE BUTLER	SE CAPE GIRARDEAU	SE CARTER
*** MC+/MAF/TMA/EXTENDED TMA					
APPLICATIONS RECEIVED	50	26	117	119	15
APPLICATIONS APPROVED	46	21	99	102	12
APPLICATIONS REJECTED	6	3	15	20	2
APPLICATIONS PENDING	19	3	41	43	3
MC+					
FAMILIES	459	316	1,151	1,088	236
NON-CHIP POVERTY CHILDREN	480	233	939	895	197
CHIP NO COST CHILDREN	284	267	706	581	160
CHIP CO-PAY CHILDREN	45	58	184	190	58
CHIP PREMIUM CHILDREN	10	8	20	38	8
MAF					
FAMILIES	553	417	1,672	1,764	306
PARENTS/CARETAKERS	616	505	1,713	1,820	379
CHILDREN	1,055	800	3,160	3,335	578
TMA					
FAMILIES	33	42	215	122	22
PARENTS/CARETAKERS	43	75	312	146	39
CHILDREN	35	90	403	196	46
EXTENDED TMA					
FAMILIES	5	9	52	18	4
PARENTS/CARETAKERS	7	12	77	23	5
TOTAL MC+/MAF/TMA/ETMA					
FAMILIES	1,050	784	3,090	2,972	568
PARENTS/CARETAKERS	666	592	2,102	1,989	423
CHILDREN	1,909	1,456	5,412	5,235	1,047
CASES CLOSED	36	29	122	135	17
*** NEWBORNS	82	35	152	167	37
*** BCCT					
PERSONS	0	0	9	7	2
PRESUMPTIVE ELIGIBILITY PERSONS	0	0	0	0	0
*** MC+ FOR PREGNANT WOMEN					
APPLICATIONS RECEIVED	8	2	18	41	10
APPLICATIONS APPROVED	7	1	26	36	7
APPLICATIONS REJECTED	3	1	2	13	2
APPLICATIONS PENDING	1	1	4	8	2
MC+ FOR PREGNANT WOMEN	80	34	178	200	37
EXTENDED WOMEN'S HEALTH	63	25	71	84	11
*** GR-CASH					
APPLICATIONS RECEIVED	8	8	48	26	5
APPLICATIONS APPROVED	2	2	6	1	2
APPLICATIONS REJECTED	7	4	22	24	5
APPLICATIONS PENDING	10	9	56	28	7
CASES	12	16	31	26	11
PERSONS	12	16	31	26	11
TOTAL PAYMENTS	\$0	\$0	\$0	\$0	\$0
CASES CLOSED	2	4	1	1	1
MA-GR PERSONS	11	11	74	29	10
MA-GR TOTAL PAYMENTS	\$0	\$0	\$0	\$0	\$0
*** REFUGEE					
APPLICATIONS RECEIVED	0	0	0	0	0
APPLICATIONS APPROVED	0	0	0	0	0
APPLICATIONS REJECTED	0	0	0	0	0
APPLICATIONS PENDING	0	0	0	0	0
CASES	0	0	0	0	0
PERSONS	0	0	0	0	0
TOTAL PAYMENTS	\$0	\$0	\$0	\$0	\$0
CASES CLOSED	0	0	0	0	0
*** SUPPLEMENTAL AID TO BLIND					
APPLICATIONS RECEIVED	0	1	1	0	0
APPLICATIONS APPROVED	0	0	0	0	0
APPLICATIONS REJECTED	0	0	0	1	0
APPLICATIONS PENDING	0	1	1	4	0
PERSONS	6	3	7	10	1
TOTAL PAYMENTS	\$2,047	\$773	\$2,607	\$4,263	\$470
CASES CLOSED	0	0	0	1	0

**TABLE 8
MEDICAID ELIGIBILITY BY REGION AND COUNTY FOR OCTOBER 2003**

	NE WARREN	SE BOLLINGER	SE BUTLER	SE CAPE GIRARDEAU	SE CARTER
*** BLIND PENSION					
APPLICATIONS RECEIVED	0	2	1	0	0
APPLICATIONS APPROVED	0	0	0	0	0
APPLICATIONS REJECTED	0	1	0	1	0
APPLICATIONS PENDING	0	1	1	3	0
PERSONS	13	5	24	30	5
TOTAL PAYMENTS	\$6,110	\$2,350	\$11,280	\$14,100	\$2,350
CASES CLOSED	0	0	0	0	0
*** MEDICAL ASSISTANCE					
APPLICATIONS RECEIVED	31	18	143	149	11
APPLICATIONS APPROVED	18	15	69	76	9
APPLICATIONS REJECTED	11	10	43	63	7
APPLICATIONS PENDING	31	29	127	155	13
SPENDDOWN PERSONS	53	37	125	131	19
NON-SPENDDOWN PERSONS	429	557	2,560	1,600	416
MA-WD NON-PREMIUM PERSONS	38	22	369	94	58
MA-WD PREMIUM PERSONS	8	4	29	16	8
CASES CLOSED	7	9	67	40	8
*** MACC					
APPLICATIONS RECEIVED	17	0	5	0	0
APPLICATIONS APPROVED	15	0	4	0	0
APPLICATIONS REJECTED	2	0	0	0	0
APPLICATIONS PENDING	0	0	1	0	0
PERSONS	0	0	22	22	0
CASES CLOSED	0	0	0	0	0
*** NURSING CARE					
APPLICATIONS RECEIVED	0	0	4	11	1
APPLICATIONS APPROVED	0	1	3	9	1
APPLICATIONS REJECTED	0	0	0	2	0
APPLICATIONS PENDING	0	2	4	13	0
PERSONS	18	47	163	237	30
RCF-II	5	36	95	220	18
RCF-I	13	11	68	17	12
SNF-ICF	0	0	0	0	0
TOTAL PAYMENTS	\$3,411	\$11,591	\$37,570	\$62,490	\$7,128
RCF-II	\$1,400	\$10,127	\$27,119	\$59,933	\$5,256
RCF-I	\$2,011	\$1,464	\$10,451	\$2,557	\$1,872
SNF/ICF	\$0	\$0	\$0	\$0	\$0
CASES CLOSED	1	1	0	6	1
*** SSI ONLY	0	7	20	10	2
*** SSI-SP					
PERSONS	8	1	13	4	0
TOTAL PAYMENTS	\$447	\$27	\$393	\$105	\$0
*** SP ONLY					
PERSONS	0	0	1	1	1
TOTAL PAYMENTS	\$0	\$0	\$116	\$15	\$59
*** QMB					
APPLICATIONS RECEIVED	7	10	18	30	3
APPLICATIONS APPROVED	5	5	11	14	3
APPLICATIONS REJECTED	1	3	7	14	0
APPLICATIONS PENDING	1	2	3	15	1
PERSONS	19	25	85	70	18
CASES CLOSED	0	3	4	2	0
*** SLMB					
APPLICATIONS RECEIVED	1	7	9	22	1
APPLICATIONS APPROVED	1	4	5	6	0
APPLICATIONS REJECTED	0	2	6	10	0
APPLICATIONS PENDING	0	1	1	12	1
PERSONS	42	42	139	105	16
CASES CLOSED	0	2	0	2	2
*** VENDOR CASES					
PERSONS	38	58	329	442	27
CASES CLOSED	0	1	12	10	0

**TABLE 8
MEDICAID ELIGIBILITY BY REGION AND COUNTY FOR OCTOBER 2003**

	SE CRAWFORD	SE DENT	SE DUNKLIN	SE HOWELL	SE IRON
*** MC+/MAF/TMA/EXTENDED TMA					
APPLICATIONS RECEIVED	68	25	116	94	31
APPLICATIONS APPROVED	43	23	94	74	21
APPLICATIONS REJECTED	16	0	15	34	3
APPLICATIONS PENDING	41	6	46	40	10
MC+					
FAMILIES	620	497	1,051	1,144	349
NON-CHIP POVERTY CHILDREN	505	444	995	1,011	312
CHIP NO COST CHILDREN	438	302	530	798	198
CHIP CO-PAY CHILDREN	98	117	109	152	60
CHIP PREMIUM CHILDREN	23	9	5	6	6
MAF					
FAMILIES	766	477	2,304	1,554	376
PARENTS/CARETAKERS	848	593	2,253	1,796	462
CHILDREN	1,522	935	4,519	3,077	762
TMA					
FAMILIES	114	90	94	114	55
PARENTS/CARETAKERS	175	142	129	167	78
CHILDREN	248	199	181	208	105
EXTENDED TMA					
FAMILIES	19	11	37	32	11
PARENTS/CARETAKERS	24	14	50	49	16
TOTAL MC+/MAF/TMA/ETMA					
FAMILIES	1,519	1,075	3,486	2,844	791
PARENTS/CARETAKERS	1,047	749	2,432	2,012	556
CHILDREN	2,834	2,006	6,339	5,252	1,443
CASES CLOSED	61	54	119	60	36
*** NEWBORNS	94	47	106	141	27
*** BCCT					
PERSONS	1	3	4	13	0
PRESUMPTIVE ELIGIBILITY PERSONS	0	0	0	0	0
*** MC+ FOR PREGNANT WOMEN					
APPLICATIONS RECEIVED	19	14	19	27	9
APPLICATIONS APPROVED	11	11	10	18	7
APPLICATIONS REJECTED	5	2	10	8	2
APPLICATIONS PENDING	8	2	4	9	0
MC+ FOR PREGNANT WOMEN	95	53	108	175	55
EXTENDED WOMEN'S HEALTH	55	35	54	94	13
*** GR-CASH					
APPLICATIONS RECEIVED	13	11	34	26	5
APPLICATIONS APPROVED	2	3	7	4	1
APPLICATIONS REJECTED	11	6	31	12	8
APPLICATIONS PENDING	16	16	43	35	7
CASES	18	16	60	34	8
PERSONS	18	16	60	34	9
TOTAL PAYMENTS	\$0	\$0	\$0	\$0	\$0
CASES CLOSED	1	3	5	1	1
MA-GR PERSONS	28	21	73	64	21
MA-GR TOTAL PAYMENTS	\$0	\$0	\$0	\$0	\$0
*** REFUGEE					
APPLICATIONS RECEIVED	0	0	0	0	0
APPLICATIONS APPROVED	0	0	0	0	0
APPLICATIONS REJECTED	0	0	0	0	0
APPLICATIONS PENDING	0	0	0	0	0
CASES	0	0	0	0	0
PERSONS	0	0	0	0	0
TOTAL PAYMENTS	\$0	\$0	\$0	\$0	\$0
CASES CLOSED	0	0	0	0	0
*** SUPPLEMENTAL AID TO BLIND					
APPLICATIONS RECEIVED	1	0	1	1	1
APPLICATIONS APPROVED	0	0	0	0	0
APPLICATIONS REJECTED	1	1	2	0	0
APPLICATIONS PENDING	0	0	1	2	1
PERSONS	2	3	12	4	0
TOTAL PAYMENTS	\$686	\$1,268	\$4,847	\$1,743	\$0
CASES CLOSED	0	0	1	0	0

**TABLE 8
MEDICAID ELIGIBILITY BY REGION AND COUNTY FOR OCTOBER 2003**

	SE CRAWFORD	SE DENT	SE DUNKLIN	SE HOWELL	SE IRON
*** BLIND PENSION					
APPLICATIONS RECEIVED	1	0	2	0	1
APPLICATIONS APPROVED	0	1	2	0	0
APPLICATIONS REJECTED	1	1	1	0	0
APPLICATIONS PENDING	0	0	1	2	1
PERSONS	10	8	27	19	6
TOTAL PAYMENTS	\$4,700	\$3,760	\$12,690	\$8,930	\$2,820
CASES CLOSED	0	0	0	0	0
*** MEDICAL ASSISTANCE					
APPLICATIONS RECEIVED	68	40	107	95	34
APPLICATIONS APPROVED	36	21	73	61	19
APPLICATIONS REJECTED	30	16	28	33	14
APPLICATIONS PENDING	58	41	103	139	26
SPENDDOWN PERSONS	33	54	178	124	27
NON-SPENDDOWN PERSONS	816	700	2,999	1,705	536
MA-WD NON-PREMIUM PERSONS	142	101	251	107	96
MA-WD PREMIUM PERSONS	20	11	31	13	9
CASES CLOSED	31	25	70	36	16
*** MACC					
APPLICATIONS RECEIVED	0	0	0	0	0
APPLICATIONS APPROVED	0	0	0	0	0
APPLICATIONS REJECTED	0	0	0	0	0
APPLICATIONS PENDING	0	0	0	0	0
PERSONS	1	0	2	1	17
CASES CLOSED	0	0	0	0	0
*** NURSING CARE					
APPLICATIONS RECEIVED	10	1	2	2	2
APPLICATIONS APPROVED	5	2	2	0	2
APPLICATIONS REJECTED	1	0	0	0	0
APPLICATIONS PENDING	4	0	0	2	1
PERSONS	90	17	94	79	139
RCF-II	40	9	90	71	33
RCF-I	50	8	4	8	62
SNF-ICF	0	0	0	0	44
TOTAL PAYMENTS	\$18,707	\$3,747	\$26,256	\$21,502	\$35,688
RCF-II	\$11,148	\$2,628	\$25,641	\$20,254	\$9,451
RCF-I	\$7,559	\$1,119	\$615	\$1,248	\$9,175
SNF/ICF	\$0	\$0	\$0	\$0	\$17,062
CASES CLOSED	0	1	1	0	4
*** SSI ONLY	7	4	24	8	7
*** SSI-SP					
PERSONS	4	0	9	4	3
TOTAL PAYMENTS	\$97	\$0	\$556	\$534	\$157
*** SP ONLY					
PERSONS	1	1	0	1	0
TOTAL PAYMENTS	\$17	\$34	\$0	\$15	\$0
*** QMB					
APPLICATIONS RECEIVED	28	2	7	20	7
APPLICATIONS APPROVED	9	3	5	8	5
APPLICATIONS REJECTED	10	1	3	12	1
APPLICATIONS PENDING	12	0	4	16	3
PERSONS	38	21	72	98	21
CASES CLOSED	0	0	3	6	0
*** SLMB					
APPLICATIONS RECEIVED	27	1	5	6	3
APPLICATIONS APPROVED	7	0	2	2	0
APPLICATIONS REJECTED	12	2	4	6	2
APPLICATIONS PENDING	10	0	1	3	2
PERSONS	57	57	142	176	35
CASES CLOSED	3	1	3	1	0
*** VENDOR CASES					
PERSONS	153	98	453	364	118
CASES CLOSED	8	3	12	10	2

**TABLE 8
MEDICAID ELIGIBILITY BY REGION AND COUNTY FOR OCTOBER 2003**

	SE MADISON	SE MARIES	SE MISSISSIPPI	SE NEW MADRID	SE OREGON
*** MC+/MAF/TMA/EXTENDED TMA					
APPLICATIONS RECEIVED	29	11	41	43	27
APPLICATIONS APPROVED	17	14	40	43	30
APPLICATIONS REJECTED	8	1	6	9	2
APPLICATIONS PENDING	10	6	10	15	1
MC+					
FAMILIES	376	176	482	564	370
NON-CHIP POVERTY CHILDREN	289	146	413	480	337
CHIP NO COST CHILDREN	228	105	259	371	219
CHIP CO-PAY CHILDREN	72	35	59	84	64
CHIP PREMIUM CHILDREN	12	4	5	7	15
MAF					
FAMILIES	326	218	826	1,090	375
PARENTS/CARETAKERS	414	244	836	1,051	438
CHILDREN	634	449	1,573	2,054	770
TMA					
FAMILIES	68	17	60	102	46
PARENTS/CARETAKERS	100	24	70	139	77
CHILDREN	127	30	106	177	110
EXTENDED TMA					
FAMILIES	14	1	13	25	15
PARENTS/CARETAKERS	20	2	16	39	26
TOTAL MC+/MAF/TMA/ETMA					
FAMILIES	784	412	1,381	1,781	806
PARENTS/CARETAKERS	534	270	922	1,229	541
CHILDREN	1,362	769	2,415	3,173	1,515
CASES CLOSED	32	12	32	54	40
*** NEWBORNS	41	18	39	47	38
*** BCCT					
PERSONS	1	0	3	2	3
PRESUMPTIVE ELIGIBILITY PERSONS	0	0	0	0	0
*** MC+ FOR PREGNANT WOMEN					
APPLICATIONS RECEIVED	5	2	11	8	8
APPLICATIONS APPROVED	4	2	12	4	6
APPLICATIONS REJECTED	0	1	0	2	3
APPLICATIONS PENDING	1	1	0	3	0
MC+ FOR PREGNANT WOMEN	47	19	58	54	36
EXTENDED WOMEN'S HEALTH	25	11	16	25	23
*** GR-CASH					
APPLICATIONS RECEIVED	10	3	14	19	7
APPLICATIONS APPROVED	1	0	4	4	2
APPLICATIONS REJECTED	5	3	5	17	2
APPLICATIONS PENDING	14	7	19	24	11
CASES	6	1	19	19	4
PERSONS	6	1	19	19	4
TOTAL PAYMENTS	\$0	\$0	\$0	\$0	\$0
CASES CLOSED	1	0	2	2	0
MA-GR PERSONS	14	18	23	29	16
MA-GR TOTAL PAYMENTS	\$0	\$0	\$0	\$0	\$0
*** REFUGEE					
APPLICATIONS RECEIVED	0	0	0	0	0
APPLICATIONS APPROVED	0	0	0	0	0
APPLICATIONS REJECTED	0	0	0	0	0
APPLICATIONS PENDING	0	0	0	0	0
CASES	0	0	0	0	0
PERSONS	0	0	0	0	0
TOTAL PAYMENTS	\$0	\$0	\$0	\$0	\$0
CASES CLOSED	0	0	0	0	0
*** SUPPLEMENTAL AID TO BLIND					
APPLICATIONS RECEIVED	0	1	1	2	0
APPLICATIONS APPROVED	0	0	0	0	0
APPLICATIONS REJECTED	0	0	0	0	0
APPLICATIONS PENDING	1	1	1	3	0
PERSONS	5	1	5	12	3
TOTAL PAYMENTS	\$2,286	\$100	\$1,926	\$3,888	\$1,322
CASES CLOSED	0	0	0	0	0

**TABLE 8
MEDICAID ELIGIBILITY BY REGION AND COUNTY FOR OCTOBER 2003**

	SE MADISON	SE MARIES	SE MISSISSIPPI	SE NEW MADRID	SE OREGON
*** BLIND PENSION					
APPLICATIONS RECEIVED	0	1	1	2	0
APPLICATIONS APPROVED	0	0	0	0	0
APPLICATIONS REJECTED	0	0	1	0	0
APPLICATIONS PENDING	1	1	1	3	0
PERSONS	14	6	15	19	9
TOTAL PAYMENTS	\$6,553	\$2,820	\$7,050	\$8,930	\$4,230
CASES CLOSED	1	1	0	0	1
*** MEDICAL ASSISTANCE					
APPLICATIONS RECEIVED	38	14	45	58	37
APPLICATIONS APPROVED	23	8	31	27	28
APPLICATIONS REJECTED	10	4	13	28	9
APPLICATIONS PENDING	28	26	46	61	28
SPENDDOWN PERSONS	61	18	43	76	34
NON-SPENDDOWN PERSONS	532	286	1,025	1,470	749
MA-WD NON-PREMIUM PERSONS	28	37	156	120	28
MA-WD PREMIUM PERSONS	7	8	10	11	4
CASES CLOSED	24	10	31	21	16
*** MACC					
APPLICATIONS RECEIVED	0	0	0	0	0
APPLICATIONS APPROVED	0	0	0	0	0
APPLICATIONS REJECTED	0	0	0	0	0
APPLICATIONS PENDING	0	0	0	0	0
PERSONS	1	0	1	23	0
CASES CLOSED	0	0	0	0	0
*** NURSING CARE					
APPLICATIONS RECEIVED	1	2	0	0	1
APPLICATIONS APPROVED	0	0	0	0	2
APPLICATIONS REJECTED	0	0	0	0	0
APPLICATIONS PENDING	1	2	0	1	0
PERSONS	24	6	3	9	17
RCF-II	23	1	3	7	17
RCF-I	1	5	0	0	0
SNF-ICF	0	0	0	2	0
TOTAL PAYMENTS	\$6,511	\$1,072	\$863	\$2,691	\$4,964
RCF-II	\$6,472	\$292	\$863	\$2,044	\$4,964
RCF-I	\$39	\$780	\$0	\$0	\$0
SNF/ICF	\$0	\$0	\$0	\$647	\$0
CASES CLOSED	0	0	1	1	1
*** SSI ONLY	2	2	15	18	8
*** SSI-SP					
PERSONS	0	2	3	11	3
TOTAL PAYMENTS	\$0	\$84	\$442	\$306	\$504
*** SP ONLY					
PERSONS	0	0	1	1	0
TOTAL PAYMENTS	\$0	\$0	\$9	\$40	\$0
*** QMB					
APPLICATIONS RECEIVED	3	0	8	9	16
APPLICATIONS APPROVED	1	0	7	8	10
APPLICATIONS REJECTED	1	1	3	3	6
APPLICATIONS PENDING	1	0	2	5	3
PERSONS	28	10	12	32	26
CASES CLOSED	2	1	0	3	3
*** SLMB					
APPLICATIONS RECEIVED	3	0	6	5	10
APPLICATIONS APPROVED	0	0	3	1	2
APPLICATIONS REJECTED	3	1	4	3	7
APPLICATIONS PENDING	0	0	0	5	3
PERSONS	35	18	34	52	38
CASES CLOSED	1	0	3	3	0
*** VENDOR CASES					
PERSONS	129	38	170	256	76
CASES CLOSED	6	1	7	7	0

**TABLE 8
MEDICAID ELIGIBILITY BY REGION AND COUNTY FOR OCTOBER 2003**

	SE PEMISCOT	SE PERRY	SE PHELPS	SE PULASKI	SE REYNOLDS
*** MC+/MAF/TMA/EXTENDED TMA					
APPLICATIONS RECEIVED	62	31	71	68	20
APPLICATIONS APPROVED	52	21	62	59	21
APPLICATIONS REJECTED	12	6	10	15	1
APPLICATIONS PENDING	25	8	37	33	4
MC+					
FAMILIES	633	336	915	789	221
NON-CHIP POVERTY CHILDREN	573	304	741	670	153
CHIP NO COST CHILDREN	365	234	647	512	131
CHIP CO-PAY CHILDREN	81	48	148	119	50
CHIP PREMIUM CHILDREN	9	4	16	10	8
MAF					
FAMILIES	1,532	469	1,247	1,027	326
PARENTS/CARETAKERS	1,403	527	1,399	1,088	369
CHILDREN	3,391	916	2,303	1,886	622
TMA					
FAMILIES	72	28	164	58	37
PARENTS/CARETAKERS	100	37	233	81	58
CHILDREN	150	39	294	110	74
EXTENDED TMA					
FAMILIES	18	8	17	10	10
PARENTS/CARETAKERS	17	12	21	16	16
TOTAL MC+/MAF/TMA/ETMA					
FAMILIES	2,255	841	2,343	1,884	594
PARENTS/CARETAKERS	1,520	576	1,653	1,185	443
CHILDREN	4,569	1,545	4,149	3,307	1,038
CASES CLOSED	76	40	63	81	16
*** NEWBORNS	64	54	143	131	13
*** BCCT					
PERSONS	2	2	5	2	1
PRESUMPTIVE ELIGIBILITY PERSONS	0	0	0	0	0
*** MC+ FOR PREGNANT WOMEN					
APPLICATIONS RECEIVED	15	7	19	21	3
APPLICATIONS APPROVED	11	8	13	15	2
APPLICATIONS REJECTED	4	0	5	5	0
APPLICATIONS PENDING	1	0	10	5	1
MC+ FOR PREGNANT WOMEN	77	48	145	114	16
EXTENDED WOMEN'S HEALTH	34	30	96	74	15
*** GR-CASH					
APPLICATIONS RECEIVED	43	4	20	14	7
APPLICATIONS APPROVED	4	1	4	5	3
APPLICATIONS REJECTED	15	2	12	10	5
APPLICATIONS PENDING	53	4	26	20	8
CASES	27	5	24	26	14
PERSONS	27	5	24	26	14
TOTAL PAYMENTS	\$0	\$0	\$0	\$0	\$0
CASES CLOSED	4	0	1	3	0
MA-GR PERSONS	32	12	64	43	11
MA-GR TOTAL PAYMENTS	\$0	\$0	\$0	\$0	\$0
*** REFUGEE					
APPLICATIONS RECEIVED	0	0	0	0	0
APPLICATIONS APPROVED	0	0	0	0	0
APPLICATIONS REJECTED	0	0	0	0	0
APPLICATIONS PENDING	0	0	0	0	0
CASES	0	0	0	0	0
PERSONS	0	0	0	0	0
TOTAL PAYMENTS	\$0	\$0	\$0	\$0	\$0
CASES CLOSED	0	0	0	0	0
*** SUPPLEMENTAL AID TO BLIND					
APPLICATIONS RECEIVED	1	0	2	1	0
APPLICATIONS APPROVED	0	0	0	1	0
APPLICATIONS REJECTED	1	0	2	1	0
APPLICATIONS PENDING	2	0	2	2	0
PERSONS	13	1	4	3	2
TOTAL PAYMENTS	\$4,121	\$470	\$1,880	\$1,144	\$763
CASES CLOSED	0	0	0	0	0

**TABLE 8
MEDICAID ELIGIBILITY BY REGION AND COUNTY FOR OCTOBER 2003**

	SE PEMISCOT	SE PERRY	SE PHELPS	SE PULASKI	SE REYNOLDS
*** BLIND PENSION					
APPLICATIONS RECEIVED	2	0	2	1	0
APPLICATIONS APPROVED	1	0	1	0	0
APPLICATIONS REJECTED	1	0	1	2	0
APPLICATIONS PENDING	2	0	2	2	0
PERSONS	10	2	26	7	5
TOTAL PAYMENTS	\$4,700	\$940	\$12,220	\$3,290	\$2,350
CASES CLOSED	2	0	0	0	0
*** MEDICAL ASSISTANCE					
APPLICATIONS RECEIVED	79	34	82	46	15
APPLICATIONS APPROVED	46	11	38	34	5
APPLICATIONS REJECTED	18	4	26	29	5
APPLICATIONS PENDING	75	38	113	61	21
SPENDDOWN PERSONS	55	36	67	53	22
NON-SPENDDOWN PERSONS	2,081	436	1,223	965	417
MA-WD NON-PREMIUM PERSONS	223	63	284	65	78
MA-WD PREMIUM PERSONS	17	11	32	10	13
CASES CLOSED	31	11	23	32	2
*** MACC					
APPLICATIONS RECEIVED	10	0	0	0	0
APPLICATIONS APPROVED	8	0	0	0	0
APPLICATIONS REJECTED	2	0	0	0	0
APPLICATIONS PENDING	0	0	0	0	0
PERSONS	0	0	27	4	2
CASES CLOSED	0	0	0	0	0
*** NURSING CARE					
APPLICATIONS RECEIVED	0	1	3	4	0
APPLICATIONS APPROVED	0	0	3	3	0
APPLICATIONS REJECTED	0	0	0	0	0
APPLICATIONS PENDING	0	1	0	3	0
PERSONS	2	23	64	27	16
RCF-II	1	22	63	26	4
RCF-I	1	0	1	1	12
SNF-ICF	0	1	0	0	0
TOTAL PAYMENTS	\$448	\$6,489	\$17,179	\$6,836	\$3,040
RCF-II	\$292	\$6,197	\$17,154	\$6,680	\$1,168
RCF-I	\$156	\$0	\$25	\$156	\$1,872
SNF/ICF	\$0	\$292	\$0	\$0	\$0
CASES CLOSED	1	0	0	0	0
*** SSI ONLY	19	3	9	5	5
*** SSI-SP					
PERSONS	9	2	5	2	0
TOTAL PAYMENTS	\$300	\$291	\$713	\$113	\$0
*** SP ONLY					
PERSONS	0	0	4	1	1
TOTAL PAYMENTS	\$0	\$0	\$677	\$470	\$4
*** QMB					
APPLICATIONS RECEIVED	7	3	9	8	2
APPLICATIONS APPROVED	6	0	5	6	1
APPLICATIONS REJECTED	3	1	2	1	2
APPLICATIONS PENDING	3	2	9	2	2
PERSONS	40	26	52	38	8
CASES CLOSED	6	0	5	0	0
*** SLMB					
APPLICATIONS RECEIVED	5	3	3	1	2
APPLICATIONS APPROVED	4	0	0	1	0
APPLICATIONS REJECTED	0	1	1	0	2
APPLICATIONS PENDING	2	2	2	0	2
PERSONS	52	32	72	52	20
CASES CLOSED	3	0	2	1	0
*** VENDOR CASES					
PERSONS	124	124	210	137	30
CASES CLOSED	8	4	4	4	1

**TABLE 8
MEDICAID ELIGIBILITY BY REGION AND COUNTY FOR OCTOBER 2003**

	SE RIPLEY	SE ST FRANCOIS	SE STE GENEVIEVE	SE SCOTT	SE SHANNON
*** MC+/MAF/TMA/EXTENDED TMA					
APPLICATIONS RECEIVED	29	129	20	101	24
APPLICATIONS APPROVED	38	117	15	86	26
APPLICATIONS REJECTED	3	27	4	16	3
APPLICATIONS PENDING	7	41	12	39	2
MC+					
FAMILIES	586	1,360	261	1,089	350
NON-CHIP POVERTY CHILDREN	432	1,095	216	913	278
CHIP NO COST CHILDREN	436	790	181	694	259
CHIP CO-PAY CHILDREN	93	222	39	170	55
CHIP PREMIUM CHILDREN	20	36	10	25	8
MAF					
FAMILIES	737	1,938	385	1,781	477
PARENTS/CARETAKERS	840	2,088	411	1,729	593
CHILDREN	1,408	3,500	720	3,469	927
TMA					
FAMILIES	53	255	21	181	23
PARENTS/CARETAKERS	76	382	29	252	35
CHILDREN	98	444	46	329	27
EXTENDED TMA					
FAMILIES	19	42	6	41	16
PARENTS/CARETAKERS	29	56	7	55	26
TOTAL MC+/MAF/TMA/ETMA					
FAMILIES	1,395	3,595	673	3,092	866
PARENTS/CARETAKERS	945	2,526	447	2,036	654
CHILDREN	2,487	6,087	1,212	5,600	1,554
CASES CLOSED	39	172	13	106	20
*** NEWBORNS	33	184	47	110	30
*** BCCT					
PERSONS	3	5	3	6	2
PRESUMPTIVE ELIGIBILITY PERSONS	0	0	0	0	0
*** MC+ FOR PREGNANT WOMEN					
APPLICATIONS RECEIVED	9	40	3	26	7
APPLICATIONS APPROVED	9	30	4	22	5
APPLICATIONS REJECTED	0	9	1	5	2
APPLICATIONS PENDING	1	6	0	3	1
MC+ FOR PREGNANT WOMEN	65	207	37	176	38
EXTENDED WOMEN'S HEALTH	34	121	26	72	9
*** GR-CASH					
APPLICATIONS RECEIVED	14	32	5	32	7
APPLICATIONS APPROVED	3	4	0	3	2
APPLICATIONS REJECTED	6	11	2	17	5
APPLICATIONS PENDING	23	51	5	41	11
CASES	39	41	4	35	6
PERSONS	39	41	4	35	6
TOTAL PAYMENTS	\$0	\$0	\$0	\$0	\$0
CASES CLOSED	5	3	0	6	0
MA-GR PERSONS	34	55	5	65	14
MA-GR TOTAL PAYMENTS	\$0	\$0	\$0	\$0	\$0
*** REFUGEE					
APPLICATIONS RECEIVED	0	0	0	0	0
APPLICATIONS APPROVED	0	0	0	0	0
APPLICATIONS REJECTED	0	0	0	0	0
APPLICATIONS PENDING	0	0	0	0	0
CASES	0	0	0	0	0
PERSONS	0	0	0	0	0
TOTAL PAYMENTS	\$0	\$0	\$0	\$0	\$0
CASES CLOSED	0	0	0	0	0
*** SUPPLEMENTAL AID TO BLIND					
APPLICATIONS RECEIVED	0	3	1	3	0
APPLICATIONS APPROVED	0	0	0	0	0
APPLICATIONS REJECTED	1	2	0	0	0
APPLICATIONS PENDING	2	6	1	3	0
PERSONS	4	7	0	7	4
TOTAL PAYMENTS	\$1,326	\$3,110	\$0	\$2,838	\$1,494
CASES CLOSED	0	0	0	0	0

**TABLE 8
MEDICAID ELIGIBILITY BY REGION AND COUNTY FOR OCTOBER 2003**

	SE RIPLEY	SE ST FRANCOIS	SE STE GENEVIEVE	SE SCOTT	SE SHANNON
*** BLIND PENSION					
APPLICATIONS RECEIVED	0	3	1	5	0
APPLICATIONS APPROVED	0	1	0	0	0
APPLICATIONS REJECTED	1	1	0	2	0
APPLICATIONS PENDING	3	6	1	5	0
PERSONS	10	54	5	31	3
TOTAL PAYMENTS	\$4,700	\$25,380	\$2,350	\$14,570	\$1,410
CASES CLOSED	0	0	0	0	0
*** MEDICAL ASSISTANCE					
APPLICATIONS RECEIVED	49	147	26	106	26
APPLICATIONS APPROVED	30	70	9	58	14
APPLICATIONS REJECTED	14	53	4	35	11
APPLICATIONS PENDING	49	165	33	108	26
SPENDDOWN PERSONS	64	138	47	158	29
NON-SPENDDOWN PERSONS	1,207	2,200	356	1,961	525
MA-WD NON-PREMIUM PERSONS	214	335	28	191	31
MA-WD PREMIUM PERSONS	21	43	8	30	3
CASES CLOSED	45	45	7	46	6
*** MACC					
APPLICATIONS RECEIVED	0	0	0	0	0
APPLICATIONS APPROVED	0	0	0	0	0
APPLICATIONS REJECTED	0	0	0	0	0
APPLICATIONS PENDING	0	0	0	0	0
PERSONS	0	6	0	0	0
CASES CLOSED	0	0	0	0	0
*** NURSING CARE					
APPLICATIONS RECEIVED	1	14	1	4	0
APPLICATIONS APPROVED	1	10	0	3	0
APPLICATIONS REJECTED	0	2	1	1	0
APPLICATIONS PENDING	0	13	1	3	0
PERSONS	40	318	71	99	14
RCF-II	40	212	64	95	1
RCF-I	0	100	7	4	13
SNF-ICF	0	6	0	0	0
TOTAL PAYMENTS	\$11,399	\$71,152	\$18,365	\$27,658	\$2,320
RCF-II	\$11,399	\$54,136	\$17,299	\$27,070	\$292
RCF-I	\$0	\$14,676	\$1,066	\$588	\$2,028
SNF/ICF	\$0	\$2,340	\$0	\$0	\$0
CASES CLOSED	2	8	1	2	0
*** SSI ONLY	8	12	1	21	1
*** SSI-SP					
PERSONS	4	3	2	4	3
TOTAL PAYMENTS	\$127	\$721	\$64	\$122	\$153
*** SP ONLY					
PERSONS	0	1	0	2	0
TOTAL PAYMENTS	\$0	\$61	\$0	\$117	\$0
*** QMB					
APPLICATIONS RECEIVED	4	20	7	30	11
APPLICATIONS APPROVED	3	9	0	14	9
APPLICATIONS REJECTED	2	3	3	15	1
APPLICATIONS PENDING	2	15	7	12	1
PERSONS	26	88	25	58	20
CASES CLOSED	1	3	1	1	1
*** SLMB					
APPLICATIONS RECEIVED	0	17	7	19	3
APPLICATIONS APPROVED	1	4	1	5	0
APPLICATIONS REJECTED	2	4	2	14	3
APPLICATIONS PENDING	0	11	7	8	0
PERSONS	48	107	17	93	62
CASES CLOSED	3	0	0	3	3
*** VENDOR CASES					
PERSONS	86	417	76	325	40
CASES CLOSED	3	23	3	18	1

**TABLE 8
MEDICAID ELIGIBILITY BY REGION AND COUNTY FOR OCTOBER 2003**

	SE STODDARD	SE TEXAS	SE WASHINGTON	SE WAYNE	SW BARRY
*** MC+/MAF/TMA/EXTENDED TMA					
APPLICATIONS RECEIVED	71	55	52	38	98
APPLICATIONS APPROVED	60	36	40	35	83
APPLICATIONS REJECTED	20	9	12	4	19
APPLICATIONS PENDING	17	15	18	11	31
MC+					
FAMILIES	895	783	694	440	883
NON-CHIP POVERTY CHILDREN	631	644	550	371	896
CHIP NO COST CHILDREN	566	532	396	255	518
CHIP CO-PAY CHILDREN	188	126	116	65	120
CHIP PREMIUM CHILDREN	38	18	26	4	16
MAF					
FAMILIES	985	728	997	725	1,101
PARENTS/CARETAKERS	995	892	1,106	866	1,237
CHILDREN	1,749	1,441	1,989	1,346	2,275
TMA					
FAMILIES	129	99	153	30	107
PARENTS/CARETAKERS	216	149	243	45	154
CHILDREN	237	201	280	46	203
EXTENDED TMA					
FAMILIES	29	7	28	18	21
PARENTS/CARETAKERS	42	10	31	23	27
TOTAL MC+/MAF/TMA/ETMA					
FAMILIES	2,038	1,617	1,872	1,213	2,112
PARENTS/CARETAKERS	1,253	1,051	1,380	934	1,418
CHILDREN	3,409	2,962	3,357	2,087	4,028
CASES CLOSED	65	72	71	14	83
*** NEWBORNS	113	85	79	69	119
*** BCCT					
PERSONS	6	4	6	2	0
PRESUMPTIVE ELIGIBILITY PERSONS	0	0	0	0	0
*** MC+ FOR PREGNANT WOMEN					
APPLICATIONS RECEIVED	20	13	12	8	29
APPLICATIONS APPROVED	15	14	4	8	16
APPLICATIONS REJECTED	3	4	4	0	13
APPLICATIONS PENDING	3	0	4	1	8
MC+ FOR PREGNANT WOMEN	137	113	98	48	127
EXTENDED WOMEN'S HEALTH	64	65	51	30	62
*** GR-CASH					
APPLICATIONS RECEIVED	8	13	17	11	15
APPLICATIONS APPROVED	1	1	3	2	3
APPLICATIONS REJECTED	8	5	19	10	9
APPLICATIONS PENDING	15	13	23	23	13
CASES	15	11	32	17	12
PERSONS	15	11	32	17	12
TOTAL PAYMENTS	\$0	\$0	\$0	\$0	\$0
CASES CLOSED	0	2	5	3	1
MA-GR PERSONS	26	39	35	30	49
MA-GR TOTAL PAYMENTS	\$0	\$0	\$0	\$0	\$0
*** REFUGEE					
APPLICATIONS RECEIVED	0	0	0	0	0
APPLICATIONS APPROVED	0	0	0	0	0
APPLICATIONS REJECTED	0	0	0	0	0
APPLICATIONS PENDING	0	0	0	0	0
CASES	0	0	0	0	0
PERSONS	0	0	0	0	0
TOTAL PAYMENTS	\$0	\$0	\$0	\$0	\$0
CASES CLOSED	0	0	0	0	0
*** SUPPLEMENTAL AID TO BLIND					
APPLICATIONS RECEIVED	0	1	0	1	0
APPLICATIONS APPROVED	1	0	1	0	0
APPLICATIONS REJECTED	0	1	0	1	0
APPLICATIONS PENDING	1	1	0	2	0
PERSONS	9	4	12	7	4
TOTAL PAYMENTS	\$3,126	\$1,766	\$4,109	\$2,395	\$1,856
CASES CLOSED	0	0	0	1	0

**TABLE 8
MEDICAID ELIGIBILITY BY REGION AND COUNTY FOR OCTOBER 2003**

	SE STODDARD	SE TEXAS	SE WASHINGTON	SE WAYNE	SW BARRY
*** BLIND PENSION					
APPLICATIONS RECEIVED	0	1	1	1	0
APPLICATIONS APPROVED	0	2	0	0	0
APPLICATIONS REJECTED	1	0	1	1	0
APPLICATIONS PENDING	1	1	1	2	0
PERSONS	18	10	17	14	14
TOTAL PAYMENTS	\$8,460	\$4,700	\$7,963	\$6,580	\$6,580
CASES CLOSED	0	0	0	0	0
*** MEDICAL ASSISTANCE					
APPLICATIONS RECEIVED	73	61	80	41	68
APPLICATIONS APPROVED	48	42	48	30	37
APPLICATIONS REJECTED	23	17	30	17	23
APPLICATIONS PENDING	59	52	72	47	69
SPENDDOWN PERSONS	161	90	72	45	105
NON-SPENDDOWN PERSONS	1,504	1,083	1,347	1,034	1,108
MA-WD NON-PREMIUM PERSONS	169	68	183	181	120
MA-WD PREMIUM PERSONS	24	7	26	22	12
CASES CLOSED	41	28	31	21	25
*** MACC					
APPLICATIONS RECEIVED	0	16	0	0	0
APPLICATIONS APPROVED	0	10	0	0	0
APPLICATIONS REJECTED	0	6	0	0	0
APPLICATIONS PENDING	0	0	0	0	0
PERSONS	0	15	0	0	0
CASES CLOSED	0	0	0	0	0
*** NURSING CARE					
APPLICATIONS RECEIVED	4	2	2	0	2
APPLICATIONS APPROVED	2	2	0	0	1
APPLICATIONS REJECTED	0	0	0	0	0
APPLICATIONS PENDING	4	1	3	0	2
PERSONS	108	38	23	19	65
RCF-II	91	31	19	9	49
RCF-I	17	7	4	10	16
SNF-ICF	0	0	0	0	0
TOTAL PAYMENTS	\$28,600	\$8,724	\$5,941	\$3,715	\$16,299
RCF-II	\$26,026	\$7,632	\$5,317	\$2,370	\$13,811
RCF-I	\$2,574	\$1,092	\$624	\$1,345	\$2,488
SNF/ICF	\$0	\$0	\$0	\$0	\$0
CASES CLOSED	1	2	0	0	2
*** SSI ONLY	16	6	12	8	3
*** SSI-SP					
PERSONS	4	1	2	3	0
TOTAL PAYMENTS	\$417	\$131	\$31	\$77	\$0
*** SP ONLY					
PERSONS	1	0	1	0	1
TOTAL PAYMENTS	\$17	\$0	\$470	\$0	\$52
*** QMB					
APPLICATIONS RECEIVED	21	6	15	4	7
APPLICATIONS APPROVED	11	2	10	2	2
APPLICATIONS REJECTED	6	5	6	1	2
APPLICATIONS PENDING	4	3	4	4	4
PERSONS	53	67	47	36	55
CASES CLOSED	0	3	1	2	5
*** SLMB					
APPLICATIONS RECEIVED	13	6	10	3	1
APPLICATIONS APPROVED	3	1	0	3	0
APPLICATIONS REJECTED	8	5	11	0	2
APPLICATIONS PENDING	3	3	4	3	0
PERSONS	116	93	50	32	72
CASES CLOSED	1	5	2	1	0
*** VENDOR CASES					
PERSONS	263	156	144	96	181
CASES CLOSED	10	8	6	2	7

**TABLE 8
MEDICAID ELIGIBILITY BY REGION AND COUNTY FOR OCTOBER 2003**

	SW BARTON	SW BATES	SW BENTON	SW CAMDEN	SW CEDAR
*** MC+/MAF/TMA/EXTENDED TMA					
APPLICATIONS RECEIVED	31	43	36	95	37
APPLICATIONS APPROVED	27	38	34	63	38
APPLICATIONS REJECTED	8	8	3	23	6
APPLICATIONS PENDING	3	16	5	28	3
MC+					
FAMILIES	298	469	446	928	391
NON-CHIP POVERTY CHILDREN	288	436	344	750	323
CHIP NO COST CHILDREN	203	290	316	607	259
CHIP CO-PAY CHILDREN	25	79	68	182	68
CHIP PREMIUM CHILDREN	2	23	11	54	5
MAF					
FAMILIES	443	374	676	798	514
PARENTS/CARETAKERS	492	455	752	961	637
CHILDREN	861	746	1,267	1,546	1,005
TMA					
FAMILIES	39	87	51	112	46
PARENTS/CARETAKERS	61	131	79	164	68
CHILDREN	73	175	102	230	89
EXTENDED TMA					
FAMILIES	15	8	5	11	13
PARENTS/CARETAKERS	21	12	7	17	14
TOTAL MC+/MAF/TMA/ETMA					
FAMILIES	795	938	1,178	1,849	964
PARENTS/CARETAKERS	574	598	838	1,142	719
CHILDREN	1,452	1,749	2,108	3,369	1,749
CASES CLOSED	29	44	19	63	27
*** NEWBORNS	29	62	38	111	39
*** BCCT					
PERSONS	0	1	1	1	0
PRESUMPTIVE ELIGIBILITY PERSONS	0	0	0	0	0
*** MC+ FOR PREGNANT WOMEN					
APPLICATIONS RECEIVED	5	14	8	23	11
APPLICATIONS APPROVED	4	8	6	16	9
APPLICATIONS REJECTED	2	4	0	3	0
APPLICATIONS PENDING	1	4	1	6	3
MC+ FOR PREGNANT WOMEN	44	61	64	159	42
EXTENDED WOMEN'S HEALTH	26	49	29	104	29
*** GR-CASH					
APPLICATIONS RECEIVED	6	1	7	15	12
APPLICATIONS APPROVED	3	1	2	2	1
APPLICATIONS REJECTED	2	3	6	14	6
APPLICATIONS PENDING	7	6	10	28	15
CASES	7	3	24	31	16
PERSONS	7	3	24	31	16
TOTAL PAYMENTS	\$0	\$0	\$0	\$0	\$0
CASES CLOSED	1	1	0	2	4
MA-GR PERSONS	28	11	35	49	32
MA-GR TOTAL PAYMENTS	\$0	\$0	\$0	\$0	\$0
*** REFUGEE					
APPLICATIONS RECEIVED	0	0	0	0	0
APPLICATIONS APPROVED	0	0	0	0	0
APPLICATIONS REJECTED	0	0	0	0	0
APPLICATIONS PENDING	0	0	0	0	0
CASES	0	0	0	0	0
PERSONS	0	0	0	0	0
TOTAL PAYMENTS	\$0	\$0	\$0	\$0	\$0
CASES CLOSED	0	0	0	0	0
*** SUPPLEMENTAL AID TO BLIND					
APPLICATIONS RECEIVED	0	0	2	0	1
APPLICATIONS APPROVED	1	0	0	0	1
APPLICATIONS REJECTED	0	0	1	0	0
APPLICATIONS PENDING	0	0	3	0	1
PERSONS	4	3	4	2	5
TOTAL PAYMENTS	\$1,595	\$1,045	\$1,516	\$713	\$2,322
CASES CLOSED	0	0	0	0	0

**TABLE 8
MEDICAID ELIGIBILITY BY REGION AND COUNTY FOR OCTOBER 2003**

	SW BARTON	SW BATES	SW BENTON	SW CAMDEN	SW GEDAR
*** BLIND PENSION					
APPLICATIONS RECEIVED	0	0	3	0	0
APPLICATIONS APPROVED	0	0	1	1	0
APPLICATIONS REJECTED	1	0	0	0	0
APPLICATIONS PENDING	0	0	4	0	1
PERSONS	3	8	23	16	8
TOTAL PAYMENTS	\$1,410	\$3,760	\$10,810	\$7,520	\$3,760
CASES CLOSED	0	0	0	0	1
*** MEDICAL ASSISTANCE					
APPLICATIONS RECEIVED	22	34	47	71	29
APPLICATIONS APPROVED	6	18	34	40	18
APPLICATIONS REJECTED	12	16	17	33	11
APPLICATIONS PENDING	19	28	55	98	31
SPENDDOWN PERSONS	25	65	54	103	41
NON-SPENDDOWN PERSONS	387	434	709	836	582
MA-WD NON-PREMIUM PERSONS	57	33	152	57	83
MA-WD PREMIUM PERSONS	8	1	25	20	11
CASES CLOSED	8	19	27	21	25
*** MACC					
APPLICATIONS RECEIVED	0	0	0	0	0
APPLICATIONS APPROVED	0	0	0	0	0
APPLICATIONS REJECTED	0	0	0	0	0
APPLICATIONS PENDING	0	0	0	0	0
PERSONS	0	5	0	10	0
CASES CLOSED	0	0	0	0	0
*** NURSING CARE					
APPLICATIONS RECEIVED	1	0	1	0	0
APPLICATIONS APPROVED	1	0	0	0	2
APPLICATIONS REJECTED	0	0	0	0	0
APPLICATIONS PENDING	0	0	1	1	0
PERSONS	20	12	21	9	26
RCF-II	9	4	12	5	2
RCF-I	11	8	8	4	24
SNF-ICF	0	0	1	0	0
TOTAL PAYMENTS	\$4,164	\$2,344	\$4,770	\$1,715	\$3,893
RCF-II	\$2,448	\$1,103	\$3,364	\$1,143	\$584
RCF-I	\$1,716	\$1,241	\$1,114	\$572	\$3,309
SNF/ICF	\$0	\$0	\$292	\$0	\$0
CASES CLOSED	0	0	2	1	0
*** SSI ONLY	0	3	2	3	3
*** SSI-SP					
PERSONS	1	1	0	0	2
TOTAL PAYMENTS	\$5	\$50	\$0	\$0	\$71
*** SP ONLY					
PERSONS	0	1	1	0	0
TOTAL PAYMENTS	\$0	\$238	\$470	\$0	\$0
*** QMB					
APPLICATIONS RECEIVED	5	7	6	14	3
APPLICATIONS APPROVED	4	1	5	1	3
APPLICATIONS REJECTED	2	6	2	4	2
APPLICATIONS PENDING	0	3	3	9	0
PERSONS	16	33	54	36	25
CASES CLOSED	0	3	2	2	0
*** SLMB					
APPLICATIONS RECEIVED	2	4	4	8	1
APPLICATIONS APPROVED	0	2	1	2	1
APPLICATIONS REJECTED	3	1	2	3	1
APPLICATIONS PENDING	0	2	3	4	0
PERSONS	20	39	46	44	55
CASES CLOSED	0	0	1	1	0
*** VENDOR CASES					
PERSONS	56	135	126	142	92
CASES CLOSED	4	4	3	6	1

**TABLE 8
MEDICAID ELIGIBILITY BY REGION AND COUNTY FOR OCTOBER 2003**

	SW CHRISTIAN	SW DADE	SW DALLAS	SW DOUGLAS	SW GREENE
*** MC+/MAF/TMA/EXTENDED TMA					
APPLICATIONS RECEIVED	117	13	44	37	404
APPLICATIONS APPROVED	104	10	33	37	339
APPLICATIONS REJECTED	18	1	5	6	104
APPLICATIONS PENDING	43	3	19	7	182
MC+					
FAMILIES	1,376	260	500	370	4,614
NON-CHIP POVERTY CHILDREN	1,127	266	508	325	3,961
CHIP NO COST CHILDREN	893	182	264	297	2,968
CHIP CO-PAY CHILDREN	303	56	75	53	705
CHIP PREMIUM CHILDREN	28	10	10	18	72
MAF					
FAMILIES	1,235	176	499	512	6,437
PARENTS/CARETAKERS	1,398	208	593	604	6,611
CHILDREN	2,328	361	1,036	1,012	11,779
TMA					
FAMILIES	104	4	56	75	379
PARENTS/CARETAKERS	148	7	86	126	503
CHILDREN	195	12	123	145	585
EXTENDED TMA					
FAMILIES	21	10	12	16	59
PARENTS/CARETAKERS	32	14	16	25	76
TOTAL MC+/MAF/TMA/ETMA					
FAMILIES	2,736	450	1,067	973	11,489
PARENTS/CARETAKERS	1,578	229	695	755	7,190
CHILDREN	4,874	887	2,016	1,850	20,070
CASES CLOSED	79	11	35	25	302
*** NEWBORNS	206	38	76	47	1,103
*** BCCT					
PERSONS	1	0	6	1	14
PRESUMPTIVE ELIGIBILITY PERSONS	0	0	0	0	0
*** MC+ FOR PREGNANT WOMEN					
APPLICATIONS RECEIVED	43	2	5	11	156
APPLICATIONS APPROVED	32	2	5	8	124
APPLICATIONS REJECTED	12	1	1	4	34
APPLICATIONS PENDING	11	0	0	2	49
MC+ FOR PREGNANT WOMEN	261	32	74	49	893
EXTENDED WOMEN'S HEALTH	123	24	37	27	665
*** GR-CASH					
APPLICATIONS RECEIVED	22	8	7	10	128
APPLICATIONS APPROVED	3	0	0	2	10
APPLICATIONS REJECTED	22	2	2	7	100
APPLICATIONS PENDING	22	8	10	14	197
CASES	20	4	11	17	150
PERSONS	21	4	11	17	151
TOTAL PAYMENTS	\$0	\$0	\$0	\$0	\$0
CASES CLOSED	1	0	0	1	9
MA-GR PERSONS	53	17	34	30	506
MA-GR TOTAL PAYMENTS	\$0	\$0	\$0	\$0	\$0
*** REFUGEE					
APPLICATIONS RECEIVED	0	0	0	0	1
APPLICATIONS APPROVED	0	0	0	0	0
APPLICATIONS REJECTED	0	0	0	0	1
APPLICATIONS PENDING	0	0	0	0	0
CASES	0	0	0	0	0
PERSONS	0	0	0	0	0
TOTAL PAYMENTS	\$0	\$0	\$0	\$0	\$0
CASES CLOSED	0	0	0	0	0
*** SUPPLEMENTAL AID TO BLIND					
APPLICATIONS RECEIVED	2	0	0	0	7
APPLICATIONS APPROVED	0	0	0	0	2
APPLICATIONS REJECTED	1	1	0	0	5
APPLICATIONS PENDING	3	0	0	0	9
PERSONS	3	2	3	2	26
TOTAL PAYMENTS	\$1,338	\$849	\$1,157	\$940	\$10,088
CASES CLOSED	0	0	0	0	1

**TABLE 8
MEDICAID ELIGIBILITY BY REGION AND COUNTY FOR OCTOBER 2003**

	SW CHRISTIAN	SW DADE	SW DALLAS	SW DOUGLAS	SW GREENE
*** BLIND PENSION					
APPLICATIONS RECEIVED	2	0	0	0	11
APPLICATIONS APPROVED	0	0	0	0	1
APPLICATIONS REJECTED	1	1	0	0	8
APPLICATIONS PENDING	3	0	0	0	12
PERSONS	14	1	3	3	109
TOTAL PAYMENTS	\$6,580	\$470	\$1,410	\$1,410	\$50,760
CASES CLOSED	0	0	0	0	2
*** MEDICAL ASSISTANCE					
APPLICATIONS RECEIVED	87	20	41	29	524
APPLICATIONS APPROVED	41	7	21	17	237
APPLICATIONS REJECTED	42	6	9	8	282
APPLICATIONS PENDING	92	18	40	34	683
SPENDDOWN PERSONS	84	31	62	46	313
NON-SPENDDOWN PERSONS	997	255	631	694	6,399
MA-WD NON-PREMIUM PERSONS	83	19	26	60	874
MA-WD PREMIUM PERSONS	10	0	1	3	112
CASES CLOSED	31	6	20	15	147
*** MACC					
APPLICATIONS RECEIVED	0	0	0	0	3
APPLICATIONS APPROVED	0	0	0	0	4
APPLICATIONS REJECTED	0	0	0	0	0
APPLICATIONS PENDING	0	0	0	0	1
PERSONS	5	0	0	0	60
CASES CLOSED	0	0	0	0	0
*** NURSING CARE					
APPLICATIONS RECEIVED	9	0	0	2	16
APPLICATIONS APPROVED	5	0	2	1	13
APPLICATIONS REJECTED	2	0	0	0	1
APPLICATIONS PENDING	11	0	1	1	8
PERSONS	195	6	38	32	350
RCF-II	151	6	22	29	315
RCF-I	26	0	16	3	35
SNF-ICF	18	0	0	0	0
TOTAL PAYMENTS	\$54,138	\$1,614	\$8,208	\$8,540	\$92,080
RCF-II	\$43,125	\$1,614	\$5,784	\$8,088	\$87,015
RCF-I	\$3,993	\$0	\$2,424	\$452	\$5,065
SNF/ICF	\$7,020	\$0	\$0	\$0	\$0
CASES CLOSED	2	0	2	0	8
*** SSI ONLY	5	1	3	4	39
*** SSI-SP					
PERSONS	1	0	5	3	20
TOTAL PAYMENTS	\$26	\$0	\$547	\$51	\$961
*** SP ONLY					
PERSONS	0	0	1	0	4
TOTAL PAYMENTS	\$0	\$0	\$182	\$0	\$569
*** QMB					
APPLICATIONS RECEIVED	20	4	1	5	63
APPLICATIONS APPROVED	12	1	2	3	39
APPLICATIONS REJECTED	9	2	1	5	38
APPLICATIONS PENDING	5	3	1	2	37
PERSONS	66	19	41	36	328
CASES CLOSED	1	0	0	1	14
*** SLMB					
APPLICATIONS RECEIVED	17	2	1	1	23
APPLICATIONS APPROVED	0	2	1	2	12
APPLICATIONS REJECTED	17	0	0	0	16
APPLICATIONS PENDING	4	2	0	0	21
PERSONS	110	21	59	45	397
CASES CLOSED	2	0	0	0	8
*** VENDOR CASES					
PERSONS	143	83	87	50	1,102
CASES CLOSED	7	0	3	1	60

**TABLE 8
MEDICAID ELIGIBILITY BY REGION AND COUNTY FOR OCTOBER 2003**

	SW HENRY	SW HICKORY	SW JASPER	SW LACLEDE	SW LAWRENCE
*** MC+MAF/TMA/EXTENDED TMA					
APPLICATIONS RECEIVED	56	17	276	81	80
APPLICATIONS APPROVED	53	15	222	55	69
APPLICATIONS REJECTED	11	2	67	14	27
APPLICATIONS PENDING	9	7	115	29	30
MC+					
FAMILIES	493	256	2,803	987	952
NON-CHIP POVERTY CHILDREN	416	180	2,796	929	873
CHIP NO COST CHILDREN	313	192	1,643	560	657
CHIP CO-PAY CHILDREN	75	50	344	165	154
CHIP PREMIUM CHILDREN	16	0	9	7	10
MAF					
FAMILIES	719	323	4,249	1,167	1,080
PARENTS/CARETAKERS	747	365	4,446	1,370	1,147
CHILDREN	1,328	615	8,158	2,309	2,114
TMA					
FAMILIES	76	39	120	162	94
PARENTS/CARETAKERS	102	58	159	252	132
CHILDREN	153	75	216	313	156
EXTENDED TMA					
FAMILIES	9	8	43	23	9
PARENTS/CARETAKERS	12	12	59	31	14
TOTAL MC+MAF/TMA/ETMA					
FAMILIES	1,297	626	7,215	2,339	2,135
PARENTS/CARETAKERS	861	435	4,664	1,653	1,293
CHILDREN	2,301	1,112	13,166	4,283	3,964
CASES CLOSED	46	12	175	108	79
*** NEWBORNS	71	21	593	166	172
*** BCCT					
PERSONS	1	1	1	2	0
PRESUMPTIVE ELIGIBILITY PERSONS	0	0	0	0	0
*** MC+ FOR PREGNANT WOMEN					
APPLICATIONS RECEIVED	17	2	117	30	25
APPLICATIONS APPROVED	17	2	73	24	20
APPLICATIONS REJECTED	0	0	34	5	9
APPLICATIONS PENDING	1	0	36	4	3
MC+ FOR PREGNANT WOMEN	77	29	518	180	169
EXTENDED WOMEN'S HEALTH	46	3	288	80	92
*** GR-CASH					
APPLICATIONS RECEIVED	14	1	85	13	10
APPLICATIONS APPROVED	2	0	9	0	1
APPLICATIONS REJECTED	6	3	64	7	12
APPLICATIONS PENDING	16	3	193	24	19
CASES	15	9	104	20	20
PERSONS	15	9	104	20	20
TOTAL PAYMENTS	\$0	\$0	\$0	\$0	\$0
CASES CLOSED	2	0	4	5	1
MA-GR PERSONS	42	33	290	52	70
MA-GR TOTAL PAYMENTS	\$0	\$0	\$0	\$0	\$0
*** REFUGEE					
APPLICATIONS RECEIVED	0	0	0	0	0
APPLICATIONS APPROVED	0	0	0	0	0
APPLICATIONS REJECTED	0	0	0	0	0
APPLICATIONS PENDING	0	0	0	0	0
CASES	0	0	0	0	0
PERSONS	0	0	0	0	0
TOTAL PAYMENTS	\$0	\$0	\$0	\$0	\$0
CASES CLOSED	0	0	0	0	0
*** SUPPLEMENTAL AID TO BLIND					
APPLICATIONS RECEIVED	1	0	2	1	1
APPLICATIONS APPROVED	0	0	0	0	0
APPLICATIONS REJECTED	0	0	3	1	0
APPLICATIONS PENDING	1	0	4	2	2
PERSONS	4	1	28	14	13
TOTAL PAYMENTS	\$1,273	\$192	\$10,819	\$4,335	\$4,945
CASES CLOSED	0	0	0	1	1

**TABLE 8
MEDICAID ELIGIBILITY BY REGION AND COUNTY FOR OCTOBER 2003**

	SW HENRY	SW HICKORY	SW JASPER	SW LACLEDE	SW LAWRENCE
*** BLIND PENSION					
APPLICATIONS RECEIVED	1	0	2	1	1
APPLICATIONS APPROVED	0	0	1	0	0
APPLICATIONS REJECTED	0	0	2	0	0
APPLICATIONS PENDING	1	0	4	2	2
PERSONS	20	8	50	20	16
TOTAL PAYMENTS	\$9,400	\$3,760	\$23,500	\$9,400	\$7,520
CASES CLOSED	0	0	0	0	0
*** MEDICAL ASSISTANCE					
APPLICATIONS RECEIVED	62	18	291	83	72
APPLICATIONS APPROVED	37	8	152	37	53
APPLICATIONS REJECTED	26	8	111	24	38
APPLICATIONS PENDING	52	20	461	93	90
SPENDDOWN PERSONS	91	30	306	71	98
NON-SPENDDOWN PERSONS	900	424	3,869	1,214	1,098
MA-WD NON-PREMIUM PERSONS	66	71	363	97	90
MA-WD PREMIUM PERSONS	5	5	54	15	10
CASES CLOSED	34	10	81	22	37
*** MACC					
APPLICATIONS RECEIVED	0	0	6	0	0
APPLICATIONS APPROVED	0	0	6	0	0
APPLICATIONS REJECTED	0	0	0	0	0
APPLICATIONS PENDING	0	0	0	0	0
PERSONS	19	0	3	0	0
CASES CLOSED	0	0	0	0	0
*** NURSING CARE					
APPLICATIONS RECEIVED	1	0	8	0	1
APPLICATIONS APPROVED	1	0	6	0	0
APPLICATIONS REJECTED	0	0	1	1	2
APPLICATIONS PENDING	1	0	5	1	0
PERSONS	53	2	229	81	48
RCF-II	35	2	168	42	45
RCF-I	18	0	60	39	3
SNF/ICF	0	0	1	0	0
TOTAL PAYMENTS	\$12,063	\$531	\$54,669	\$17,245	\$13,179
RCF-II	\$9,255	\$531	\$45,299	\$11,191	\$12,736
RCF-I	\$2,808	\$0	\$8,980	\$6,054	\$443
SNF/ICF	\$0	\$0	\$390	\$0	\$0
CASES CLOSED	1	0	11	0	2
*** SSI ONLY	6	1	12	3	4
*** SSI-SP					
PERSONS	1	2	3	5	0
TOTAL PAYMENTS	\$1	\$129	\$322	\$502	\$0
*** SP ONLY					
PERSONS	1	0	2	1	1
TOTAL PAYMENTS	\$383	\$0	\$186	\$61	\$58
*** QMB					
APPLICATIONS RECEIVED	11	6	37	15	16
APPLICATIONS APPROVED	6	2	13	7	14
APPLICATIONS REJECTED	4	3	13	5	13
APPLICATIONS PENDING	3	1	28	5	5
PERSONS	39	32	191	83	46
CASES CLOSED	3	0	8	6	3
*** SLMB					
APPLICATIONS RECEIVED	1	3	22	6	12
APPLICATIONS APPROVED	0	2	4	2	5
APPLICATIONS REJECTED	2	1	9	2	17
APPLICATIONS PENDING	0	1	21	4	4
PERSONS	57	45	243	99	74
CASES CLOSED	1	0	2	1	0
*** VENDOR CASES					
PERSONS	157	80	510	141	197
CASES CLOSED	6	2	16	7	9

**TABLE 8
MEDICAID ELIGIBILITY BY REGION AND COUNTY FOR OCTOBER 2003**

	SW MCDONALD	SW MILLER	SW MONITEAU	SW MORGAN	SW NEWTON
*** MC+/MAF/TMA/EXTENDED TMA					
APPLICATIONS RECEIVED	87	61	20	41	116
APPLICATIONS APPROVED	68	51	21	33	100
APPLICATIONS REJECTED	21	13	10	3	20
APPLICATIONS PENDING	47	18	9	21	54
MC+					
FAMILIES	796	803	294	560	1,361
NON-CHIP POVERTY CHILDREN	926	684	268	488	1,387
CHIP NO COST CHILDREN	427	557	204	379	850
CHIP CO-PAY CHILDREN	74	170	47	94	208
CHIP PREMIUM CHILDREN	9	21	14	10	50
MAF					
FAMILIES	910	681	264	655	1,125
PARENTS/CARETAKERS	1,048	779	288	744	1,334
CHILDREN	1,854	1,323	502	1,320	2,310
TMA					
FAMILIES	46	93	18	2	140
PARENTS/CARETAKERS	70	144	26	1	208
CHILDREN	104	182	44	2	275
EXTENDED TMA					
FAMILIES	15	22	4	8	25
PARENTS/CARETAKERS	19	33	6	11	33
TOTAL MC+/MAF/TMA/ETMA					
FAMILIES	1,767	1,599	580	1,225	2,651
PARENTS/CARETAKERS	1,137	956	320	756	1,575
CHILDREN	3,394	2,937	1,079	2,293	5,080
CASES CLOSED	53	60	13	26	142
*** NEWBORNS	146	85	42	68	243
*** BCCT					
PERSONS	0	1	0	5	3
PRESUMPTIVE ELIGIBILITY PERSONS	0	0	0	0	0
*** MC+ FOR PREGNANT WOMEN					
APPLICATIONS RECEIVED	13	29	7	10	30
APPLICATIONS APPROVED	11	26	3	5	30
APPLICATIONS REJECTED	7	2	6	2	9
APPLICATIONS PENDING	4	5	1	4	6
MC+ FOR PREGNANT WOMEN	134	137	29	75	218
EXTENDED WOMEN'S HEALTH	92	74	33	46	152
*** GR-CASH					
APPLICATIONS RECEIVED	11	12	2	7	15
APPLICATIONS APPROVED	2	0	1	1	0
APPLICATIONS REJECTED	7	6	3	2	13
APPLICATIONS PENDING	14	27	7	7	26
CASES	19	22	5	10	24
PERSONS	20	22	5	10	24
TOTAL PAYMENTS	\$0	\$0	\$0	\$0	\$0
CASES CLOSED	2	1	0	1	2
MA-GR PERSONS	56	37	14	20	91
MA-GR TOTAL PAYMENTS	\$0	\$0	\$0	\$0	\$0
*** REFUGEE					
APPLICATIONS RECEIVED	0	0	0	0	0
APPLICATIONS APPROVED	0	0	0	0	0
APPLICATIONS REJECTED	0	0	0	0	0
APPLICATIONS PENDING	0	0	0	0	0
CASES	0	0	0	0	0
PERSONS	0	0	0	0	0
TOTAL PAYMENTS	\$0	\$0	\$0	\$0	\$0
CASES CLOSED	0	0	0	0	0
*** SUPPLEMENTAL AID TO BLIND					
APPLICATIONS RECEIVED	0	5	0	1	2
APPLICATIONS APPROVED	0	1	0	0	0
APPLICATIONS REJECTED	0	1	0	0	0
APPLICATIONS PENDING	0	3	0	2	2
PERSONS	2	5	1	3	10
TOTAL PAYMENTS	\$821	\$1,569	\$470	\$1,366	\$4,249
CASES CLOSED	0	0	0	0	1

**TABLE 8
MEDICAID ELIGIBILITY BY REGION AND COUNTY FOR OCTOBER 2003**

	SW MCDONALD	SW MILLER	SW MONITEAU	SW MORGAN	SW NEWTON
*** BLIND PENSION					
APPLICATIONS RECEIVED	0	3	0	1	2
APPLICATIONS APPROVED	0	0	0	0	1
APPLICATIONS REJECTED	1	0	0	0	0
APPLICATIONS PENDING	0	3	0	3	2
PERSONS	21	14	1	14	27
TOTAL PAYMENTS	\$9,870	\$6,580	\$470	\$6,580	\$12,690
CASES CLOSED	0	1	0	0	0
*** MEDICAL ASSISTANCE					
APPLICATIONS RECEIVED	51	51	16	45	89
APPLICATIONS APPROVED	30	34	10	23	69
APPLICATIONS REJECTED	21	18	3	15	33
APPLICATIONS PENDING	35	102	28	60	77
SPENDDOWN PERSONS	53	56	24	43	149
NON-SPENDDOWN PERSONS	754	747	252	726	1,272
MA-WD NON-PREMIUM PERSONS	134	135	23	55	111
MA-WD PREMIUM PERSONS	14	20	8	13	21
CASES CLOSED	15	16	2	13	49
*** MACC					
APPLICATIONS RECEIVED	0	0	0	0	0
APPLICATIONS APPROVED	0	0	0	0	0
APPLICATIONS REJECTED	0	0	0	0	0
APPLICATIONS PENDING	0	0	0	0	0
PERSONS	0	0	0	0	0
CASES CLOSED	0	0	0	0	0
*** NURSING CARE					
APPLICATIONS RECEIVED	0	0	0	0	4
APPLICATIONS APPROVED	1	0	0	1	4
APPLICATIONS REJECTED	0	0	0	0	0
APPLICATIONS PENDING	0	1	1	0	1
PERSONS	36	21	13	44	55
RCF-II	36	15	8	41	45
RCF-I	0	6	5	3	10
SNF-ICF	0	0	0	0	0
TOTAL PAYMENTS	\$10,069	\$4,721	\$3,008	\$12,355	\$14,368
RCF-II	\$10,069	\$3,904	\$2,228	\$11,895	\$12,900
RCF-I	\$0	\$817	\$780	\$460	\$1,468
SNF/ICF	\$0	\$0	\$0	\$0	\$0
CASES CLOSED	1	0	0	0	1
*** SSI ONLY	2	5	0	5	4
*** SSI-SP					
PERSONS	1	2	2	2	0
TOTAL PAYMENTS	\$5	\$236	\$57	\$83	\$0
*** SP ONLY					
PERSONS	0	1	0	1	1
TOTAL PAYMENTS	\$0	\$32	\$0	\$98	\$470
*** QMB					
APPLICATIONS RECEIVED	5	14	3	13	13
APPLICATIONS APPROVED	2	6	3	12	6
APPLICATIONS REJECTED	1	11	0	2	11
APPLICATIONS PENDING	2	11	3	3	4
PERSONS	43	32	22	38	59
CASES CLOSED	4	0	0	2	5
*** SLMB					
APPLICATIONS RECEIVED	9	6	1	3	6
APPLICATIONS APPROVED	7	6	0	2	4
APPLICATIONS REJECTED	1	8	1	0	8
APPLICATIONS PENDING	1	3	1	1	1
PERSONS	88	39	22	42	98
CASES CLOSED	4	0	0	2	7
*** VENDOR CASES					
PERSONS	66	100	102	140	327
CASES CLOSED	3	4	0	5	11

**TABLE 8
MEDICAID ELIGIBILITY BY REGION AND COUNTY FOR OCTOBER 2003**

	SW OZARK	SW POLK	SW ST CLAIR	SW STONE	SW TANEY
*** MC+/MAF/TMA/EXTENDED TMA					
APPLICATIONS RECEIVED	22	65	17	80	121
APPLICATIONS APPROVED	25	58	24	72	108
APPLICATIONS REJECTED	2	10	2	5	36
APPLICATIONS PENDING	3	16	1	25	37
MC+					
FAMILIES	267	782	263	768	1,450
NON-CHIP POVERTY CHILDREN	199	692	182	640	1,229
CHIP NO COST CHILDREN	189	510	195	495	955
CHIP CO-PAY CHILDREN	46	144	50	135	292
CHIP PREMIUM CHILDREN	2	18	10	25	16
MAF					
FAMILIES	389	868	289	908	1,025
PARENTS/CARETAKERS	473	1,075	341	1,155	1,168
CHILDREN	728	1,717	560	1,791	1,995
TMA					
FAMILIES	43	124	25	97	125
PARENTS/CARETAKERS	73	192	37	141	187
CHILDREN	93	153	49	140	212
EXTENDED TMA					
FAMILIES	9	17	12	13	17
PARENTS/CARETAKERS	16	23	17	20	25
TOTAL MC+/MAF/TMA/ETMA					
FAMILIES	708	1,791	589	1,786	2,617
PARENTS/CARETAKERS	562	1,290	395	1,316	1,380
CHILDREN	1,257	3,234	1,046	3,226	4,699
CASES CLOSED	18	71	18	81	87
*** NEWBORNS	31	121	19	112	199
*** BCCT					
PERSONS	4	1	0	0	5
PRESUMPTIVE ELIGIBILITY PERSONS	0	0	0	0	0
*** MC+ FOR PREGNANT WOMEN					
APPLICATIONS RECEIVED	6	23	5	17	38
APPLICATIONS APPROVED	6	19	4	17	30
APPLICATIONS REJECTED	3	4	2	2	14
APPLICATIONS PENDING	0	4	0	4	6
MC+ FOR PREGNANT WOMEN	38	126	28	94	215
EXTENDED WOMEN'S HEALTH	15	67	13	75	151
*** GR-CASH					
APPLICATIONS RECEIVED	13	18	14	20	24
APPLICATIONS APPROVED	2	1	1	4	2
APPLICATIONS REJECTED	8	8	4	15	20
APPLICATIONS PENDING	14	32	17	20	23
CASES	18	17	6	29	10
PERSONS	18	17	6	29	10
TOTAL PAYMENTS	\$0	\$0	\$0	\$0	\$0
CASES CLOSED	4	2	1	1	0
MA-GR PERSONS	35	42	31	71	58
MA-GR TOTAL PAYMENTS	\$0	\$0	\$0	\$0	\$0
*** REFUGEE					
APPLICATIONS RECEIVED	0	0	0	0	0
APPLICATIONS APPROVED	0	0	0	0	0
APPLICATIONS REJECTED	0	0	0	0	0
APPLICATIONS PENDING	0	0	0	0	0
CASES	0	0	0	0	0
PERSONS	0	0	0	0	0
TOTAL PAYMENTS	\$0	\$0	\$0	\$0	\$0
CASES CLOSED	0	0	0	0	0
*** SUPPLEMENTAL AID TO BLIND					
APPLICATIONS RECEIVED	0	1	0	2	1
APPLICATIONS APPROVED	0	0	0	0	0
APPLICATIONS REJECTED	0	0	0	0	1
APPLICATIONS PENDING	0	4	1	2	2
PERSONS	5	1	0	2	3
TOTAL PAYMENTS	\$1,838	\$470	\$0	\$622	\$1,298
CASES CLOSED	0	0	0	0	0

**TABLE 8
 MEDICAID ELIGIBILITY BY REGION AND COUNTY FOR OCTOBER 2003**

	SW OZARK	SW POLK	SW ST CLAIR	SW STONE	SW TANEY
*** BLIND PENSION					
APPLICATIONS RECEIVED	0	1	0	2	1
APPLICATIONS APPROVED	0	0	0	0	0
APPLICATIONS REJECTED	0	0	0	0	2
APPLICATIONS PENDING	0	5	1	4	2
PERSONS	6	12	6	11	14
TOTAL PAYMENTS	\$2,820	\$5,640	\$2,820	\$5,170	\$6,580
CASES CLOSED	0	0	0	0	1
*** MEDICAL ASSISTANCE					
APPLICATIONS RECEIVED	29	75	38	67	116
APPLICATIONS APPROVED	14	34	21	34	76
APPLICATIONS REJECTED	16	25	4	22	57
APPLICATIONS PENDING	31	87	42	72	139
SPENDDOWN PERSONS	15	73	52	55	112
NON-SPENDDOWN PERSONS	509	852	427	733	1,019
MA-WD NON-PREMIUM PERSONS	71	91	41	99	72
MA-WD PREMIUM PERSONS	5	16	4	8	18
CASES CLOSED	19	29	19	13	36
*** MACC					
APPLICATIONS RECEIVED	0	0	0	0	11
APPLICATIONS APPROVED	0	0	0	0	11
APPLICATIONS REJECTED	0	0	0	0	0
APPLICATIONS PENDING	0	0	0	0	2
PERSONS	0	2	0	0	18
CASES CLOSED	0	0	0	0	0
*** NURSING CARE					
APPLICATIONS RECEIVED	2	2	0	1	1
APPLICATIONS APPROVED	1	2	0	0	1
APPLICATIONS REJECTED	1	1	0	0	0
APPLICATIONS PENDING	0	0	0	1	2
PERSONS	10	60	1	36	50
RCF-II	7	60	1	15	31
RCF-I	3	0	0	21	19
SNF-ICF	0	0	0	0	0
TOTAL PAYMENTS	\$2,376	\$16,825	\$292	\$6,669	\$11,143
RCF-II	\$1,908	\$16,825	\$292	\$3,808	\$8,523
RCF-I	\$468	\$0	\$0	\$2,861	\$2,620
SNF/ICF	\$0	\$0	\$0	\$0	\$0
CASES CLOSED	1	2	0	0	0
*** SSI ONLY	2	5	5	1	2
*** SSI-SP					
PERSONS	3	6	0	0	2
TOTAL PAYMENTS	\$516	\$565	\$0	\$0	\$46
*** SP ONLY					
PERSONS	0	1	0	0	0
TOTAL PAYMENTS	\$0	\$182	\$0	\$0	\$0
*** QMB					
APPLICATIONS RECEIVED	10	0	11	11	16
APPLICATIONS APPROVED	5	0	10	4	10
APPLICATIONS REJECTED	5	0	0	5	6
APPLICATIONS PENDING	4	0	3	3	12
PERSONS	25	37	22	45	63
CASES CLOSED	1	3	1	8	2
*** SLMB					
APPLICATIONS RECEIVED	5	2	6	3	11
APPLICATIONS APPROVED	0	2	0	0	5
APPLICATIONS REJECTED	4	0	4	1	7
APPLICATIONS PENDING	2	0	2	2	8
PERSONS	67	79	34	78	122
CASES CLOSED	1	3	0	3	4
*** VENDOR CASES					
PERSONS	53	205	71	114	161
CASES CLOSED	1	9	1	7	7

**TABLE 8
MEDICAID ELIGIBILITY BY REGION AND COUNTY FOR OCTOBER 2003**

	SW VERNON	SW WEBSTER	SW WRIGHT	KC CLAY	KC JACKSON
*** MC+/MAF/TMA/EXTENDED TMA					
APPLICATIONS RECEIVED	53	70	42	288	1,229
APPLICATIONS APPROVED	50	64	28	205	981
APPLICATIONS REJECTED	5	19	10	73	239
APPLICATIONS PENDING	8	17	10	137	603
MC+					
FAMILIES	678	874	617	2,704	13,877
NON-CHIP POVERTY CHILDREN	663	779	562	2,331	12,719
CHIP NO COST CHILDREN	413	594	412	1,633	9,065
CHIP CO-PAY CHILDREN	121	127	89	514	2,133
CHIP PREMIUM CHILDREN	12	24	16	95	325
MAF					
FAMILIES	606	837	726	2,589	23,745
PARENTS/CARETAKERS	728	987	843	2,707	20,703
CHILDREN	1,231	1,707	1,380	4,891	47,213
TMA					
FAMILIES	57	123	111	247	669
PARENTS/CARETAKERS	80	175	183	313	739
CHILDREN	111	257	215	451	1,167
EXTENDED TMA					
FAMILIES	11	11	11	32	93
PARENTS/CARETAKERS	16	15	16	39	113
TOTAL MC+/MAF/TMA/ETMA					
FAMILIES	1,352	1,845	1,465	5,572	38,384
PARENTS/CARETAKERS	824	1,177	1,042	3,059	21,555
CHILDREN	2,551	3,488	2,674	9,915	72,622
CASES CLOSED	74	68	62	168	1,006
*** NEWBORNS	121	147	89	502	2,099
*** BCCT					
PERSONS	1	5	1	4	45
PRESUMPTIVE ELIGIBILITY PERSONS	0	0	0	0	1
*** MC+ FOR PREGNANT WOMEN					
APPLICATIONS RECEIVED	10	17	18	101	413
APPLICATIONS APPROVED	6	19	12	68	261
APPLICATIONS REJECTED	1	2	3	40	156
APPLICATIONS PENDING	3	6	3	21	133
MC+ FOR PREGNANT WOMEN	75	126	101	456	1,783
EXTENDED WOMEN'S HEALTH	64	102	53	358	1,160
*** GR-CASH					
APPLICATIONS RECEIVED	7	12	16	19	211
APPLICATIONS APPROVED	0	3	1	2	19
APPLICATIONS REJECTED	5	8	8	15	188
APPLICATIONS PENDING	7	15	21	35	384
CASES	9	14	10	32	436
PERSONS	9	14	10	33	437
TOTAL PAYMENTS	\$0	\$0	\$0	\$0	\$0
CASES CLOSED	0	2	2	1	31
MA-GR PERSONS	32	50	37	107	1,109
MA-GR TOTAL PAYMENTS	\$0	\$0	\$0	\$0	\$0
*** REFUGEE					
APPLICATIONS RECEIVED	0	0	0	2	14
APPLICATIONS APPROVED	0	0	0	1	14
APPLICATIONS REJECTED	0	0	0	1	0
APPLICATIONS PENDING	0	0	0	2	0
CASES	0	0	0	3	42
PERSONS	0	0	0	9	52
TOTAL PAYMENTS	\$0	\$0	\$0	\$234	\$272
CASES CLOSED	0	0	0	0	0
*** SUPPLEMENTAL AID TO BLIND					
APPLICATIONS RECEIVED	0	0	1	1	16
APPLICATIONS APPROVED	0	0	0	0	1
APPLICATIONS REJECTED	0	0	0	1	9
APPLICATIONS PENDING	0	0	1	3	38
PERSONS	1	4	8	12	98
TOTAL PAYMENTS	\$413	\$1,405	\$3,405	\$4,707	\$37,698
CASES CLOSED	0	0	0	0	2

**TABLE 8
MEDICAID ELIGIBILITY BY REGION AND COUNTY FOR OCTOBER 2003**

	SW VERNON	SW WEBSTER	SW WRIGHT	KC CLAY	KC JACKSON
*** BLIND PENSION					
APPLICATIONS RECEIVED	1	0	1	2	25
APPLICATIONS APPROVED	0	0	0	1	5
APPLICATIONS REJECTED	0	0	0	0	19
APPLICATIONS PENDING	1	1	1	4	55
PERSONS	7	11	5	43	411
TOTAL PAYMENTS	\$3,290	\$5,170	\$2,350	\$20,210	\$191,733
CASES CLOSED	0	0	0	0	4
*** MEDICAL ASSISTANCE					
APPLICATIONS RECEIVED	76	66	64	196	1,129
APPLICATIONS APPROVED	48	38	27	118	627
APPLICATIONS REJECTED	16	27	22	75	470
APPLICATIONS PENDING	65	62	47	236	1,504
SPENDDOWN PERSONS	35	35	71	227	1,112
NON-SPENDDOWN PERSONS	851	880	1,060	1,963	15,345
MA-WD NON-PREMIUM PERSONS	65	118	101	136	798
MA-WD PREMIUM PERSONS	11	10	3	39	130
CASES CLOSED	37	33	46	53	335
*** MACC					
APPLICATIONS RECEIVED	0	0	0	1	39
APPLICATIONS APPROVED	0	0	0	1	29
APPLICATIONS REJECTED	0	0	0	0	7
APPLICATIONS PENDING	0	0	0	0	44
PERSONS	19	0	0	25	298
CASES CLOSED	0	0	0	0	0
*** NURSING CARE					
APPLICATIONS RECEIVED	1	0	1	11	29
APPLICATIONS APPROVED	1	2	0	9	27
APPLICATIONS REJECTED	0	1	0	0	3
APPLICATIONS PENDING	0	0	1	5	18
PERSONS	34	40	21	173	810
RCF-II	15	34	21	145	497
RCF-I	19	5	0	28	203
SNF-ICF	0	1	0	0	110
TOTAL PAYMENTS	\$7,238	\$10,021	\$5,496	\$44,479	\$207,604
RCF-II	\$4,328	\$8,978	\$5,496	\$40,403	\$135,218
RCF-I	\$2,910	\$708	\$0	\$4,076	\$30,493
SNF/ICF	\$0	\$335	\$0	\$0	\$41,893
CASES CLOSED	3	3	0	5	17
*** SSI ONLY	1	7	12	4	51
*** SSI-SP					
PERSONS	0	3	4	0	28
TOTAL PAYMENTS	\$0	\$46	\$512	\$0	\$1,529
*** SP ONLY					
PERSONS	3	0	0	0	20
TOTAL PAYMENTS	\$136	\$0	\$0	\$0	\$3,718
*** QMB					
APPLICATIONS RECEIVED	8	15	12	19	84
APPLICATIONS APPROVED	5	8	4	9	60
APPLICATIONS REJECTED	2	5	4	4	37
APPLICATIONS PENDING	1	3	7	9	43
PERSONS	36	62	30	73	813
CASES CLOSED	5	3	1	4	55
*** SLMB					
APPLICATIONS RECEIVED	4	8	6	9	39
APPLICATIONS APPROVED	4	3	2	2	24
APPLICATIONS REJECTED	0	6	2	3	26
APPLICATIONS PENDING	0	1	3	5	22
PERSONS	48	53	56	91	857
CASES CLOSED	3	1	0	2	31
*** VENDOR CASES					
PERSONS	319	153	104	720	3,110
CASES CLOSED	3	3	3	35	96

**TABLE 8
MEDICAID ELIGIBILITY BY REGION AND COUNTY FOR OCTOBER 2003**

	KC PLATTE	STL JEFFERSON	STL ST CHARLES	STL ST LOUIS COUNTY	STL ST LOUIS CITY
*** MC+MAF/TMA/EXTENDED TMA					
APPLICATIONS RECEIVED	77	289	213	820	600
APPLICATIONS APPROVED	74	240	165	689	503
APPLICATIONS REJECTED	16	47	44	170	130
APPLICATIONS PENDING	34	91	66	350	289
MC+					
FAMILIES	842	2,734	2,563	12,216	7,355
NON-CHIP POVERTY CHILDREN	732	2,253	2,219	10,849	7,378
CHIP NO COST CHILDREN	435	1,785	1,551	8,202	4,865
CHIP CO-PAY CHILDREN	189	465	390	1,922	903
CHIP PREMIUM CHILDREN	20	77	42	296	101
MAF					
FAMILIES	744	3,885	3,948	21,044	22,991
PARENTS/CARETAKERS	816	4,325	3,893	18,528	19,846
CHILDREN	1,437	7,245	7,414	40,948	49,029
TMA					
FAMILIES	72	404	111	430	249
PARENTS/CARETAKERS	98	552	145	482	268
CHILDREN	141	728	141	606	424
EXTENDED TMA					
FAMILIES	8	67	26	143	119
PARENTS/CARETAKERS	8	85	33	167	137
TOTAL MC+MAF/TMA/ETMA					
FAMILIES	1,666	7,090	6,648	33,833	30,714
PARENTS/CARETAKERS	922	4,962	4,071	19,177	20,251
CHILDREN	2,954	12,553	11,757	62,823	62,700
CASES CLOSED	53	239	141	626	331
*** NEWBORNS	108	374	454	1,185	1,069
*** BCCT					
PERSONS	8	5	1	26	30
PRESUMPTIVE ELIGIBILITY PERSONS	0	0	0	0	0
*** MC+ FOR PREGNANT WOMEN					
APPLICATIONS RECEIVED	22	75	71	283	189
APPLICATIONS APPROVED	13	75	50	185	129
APPLICATIONS REJECTED	8	12	30	80	61
APPLICATIONS PENDING	6	7	11	84	69
MC+ FOR PREGNANT WOMEN	133	487	469	1,425	973
EXTENDED WOMEN'S HEALTH	83	283	306	991	626
*** GR-CASH					
APPLICATIONS RECEIVED	10	52	11	121	150
APPLICATIONS APPROVED	1	2	0	25	42
APPLICATIONS REJECTED	6	36	7	94	146
APPLICATIONS PENDING	15	76	19	145	342
CASES	10	41	34	243	743
PERSONS	11	41	34	244	750
TOTAL PAYMENTS	\$0	\$0	\$0	\$0	\$0
CASES CLOSED	1	5	1	28	32
MA-GR PERSONS	21	108	72	299	795
MA-GR TOTAL PAYMENTS	\$0	\$0	\$0	\$0	\$0
*** REFUGEE					
APPLICATIONS RECEIVED	0	0	0	0	2
APPLICATIONS APPROVED	0	0	0	0	1
APPLICATIONS REJECTED	0	1	0	0	0
APPLICATIONS PENDING	0	0	0	0	2
CASES	0	0	0	9	32
PERSONS	0	0	0	12	41
TOTAL PAYMENTS	\$0	\$0	\$0	\$370	\$544
CASES CLOSED	0	0	0	0	1
*** SUPPLEMENTAL AID TO BLIND					
APPLICATIONS RECEIVED	1	3	5	17	6
APPLICATIONS APPROVED	1	0	1	1	0
APPLICATIONS REJECTED	0	1	1	20	11
APPLICATIONS PENDING	1	2	4	14	14
PERSONS	3	12	16	156	85
TOTAL PAYMENTS	\$672	\$4,800	\$6,636	\$63,619	\$31,649
CASES CLOSED	0	1	0	4	3

**TABLE 8
MEDICAID ELIGIBILITY BY REGION AND COUNTY FOR OCTOBER 2003**

	KC PLATTE	STL JEFFERSON	STL ST CHARLES	STL ST LOUIS COUNTY	STL ST LOUIS CITY
*** BLIND PENSION					
APPLICATIONS RECEIVED	1	3	6	18	9
APPLICATIONS APPROVED	0	1	0	3	2
APPLICATIONS REJECTED	0	0	4	16	9
APPLICATIONS PENDING	1	2	4	22	21
PERSONS	13	54	72	443	265
TOTAL PAYMENTS	\$6,110	\$25,380	\$33,840	\$208,210	\$124,550
CASES CLOSED	1	2	0	7	1
*** MEDICAL ASSISTANCE					
APPLICATIONS RECEIVED	37	207	121	982	917
APPLICATIONS APPROVED	29	110	77	521	451
APPLICATIONS REJECTED	16	87	46	435	478
APPLICATIONS PENDING	62	257	154	1,001	1,548
SPENDDOWN PERSONS	54	178	187	866	724
NON-SPENDDOWN PERSONS	501	2,644	2,152	14,407	19,689
MA-WD NON-PREMIUM PERSONS	46	370	282	360	173
MA-WD PREMIUM PERSONS	11	50	49	113	72
CASES CLOSED	16	65	28	230	200
*** MACC					
APPLICATIONS RECEIVED	1	26	1	29	42
APPLICATIONS APPROVED	0	18	0	26	34
APPLICATIONS REJECTED	0	9	0	3	8
APPLICATIONS PENDING	0	7	1	2	20
PERSONS	0	34	37	268	92
CASES CLOSED	0	0	0	0	0
*** NURSING CARE					
APPLICATIONS RECEIVED	4	5	5	34	23
APPLICATIONS APPROVED	3	4	5	16	26
APPLICATIONS REJECTED	1	0	2	8	8
APPLICATIONS PENDING	3	7	5	25	10
PERSONS	73	390	103	555	753
RCF-II	41	196	72	416	567
RCF-I	32	188	31	101	184
SNF-ICF	0	6	0	38	2
TOTAL PAYMENTS	\$16,227	\$83,130	\$23,352	\$144,445	\$188,554
RCF-II	\$11,405	\$52,580	\$18,727	\$114,926	\$160,162
RCF-I	\$4,822	\$28,600	\$4,625	\$14,970	\$27,612
SNF/ICF	\$0	\$1,950	\$0	\$14,549	\$780
CASES CLOSED	1	2	1	10	22
*** SSI ONLY	0	12	6	122	213
*** SSI-SP					
PERSONS	0	1	4	20	48
TOTAL PAYMENTS	\$0	\$3	\$144	\$824	\$3,314
*** SP ONLY					
PERSONS	0	1	1	8	17
TOTAL PAYMENTS	\$0	\$61	\$37	\$1,004	\$721
*** QMB					
APPLICATIONS RECEIVED	6	31	18	94	34
APPLICATIONS APPROVED	2	11	9	37	9
APPLICATIONS REJECTED	3	12	4	45	22
APPLICATIONS PENDING	3	13	10	52	31
PERSONS	25	149	249	884	748
CASES CLOSED	2	7	4	23	23
*** SLMB					
APPLICATIONS RECEIVED	3	17	14	21	5
APPLICATIONS APPROVED	0	4	7	13	4
APPLICATIONS REJECTED	4	7	5	7	2
APPLICATIONS PENDING	1	7	6	11	5
PERSONS	39	177	174	685	381
CASES CLOSED	1	7	4	14	4
*** VENDOR CASES					
PERSONS	200	858	532	4,828	2,232
CASES CLOSED	12	34	18	126	54

**TABLE 9
MC+ AND MAF APPLICATIONS
OCTOBER 2003**

		# RECEIVED	# APPROVED	# REJECTED	PERCENT REJECTED	TOTAL RESOLVED	DAYS FOR APPLICATION RESOLUTION					% OVER 30 DAYS
							15 DAYS OR LESS	16-30 DAYS	31-45 DAYS	46-90 DAYS	OVER 90 DAYS	
NW REGION	ANDREW	17	18	6	25.0%	24	15	7	2	0	0	8.3%
	ATCHISON	8	9	2	18.2%	11	7	4	0	0	0	0.0%
	BUCHANAN	264	191	27	12.4%	218	142	67	9	0	0	4.1%
	CALDWELL	23	18	3	14.3%	21	16	5	0	0	0	0.0%
	CARROLL	11	9	4	30.8%	13	3	10	0	0	0	0.0%
	CASS	120	109	16	12.8%	125	77	46	1	1	0	1.6%
	CHARITON	8	6	0	0.0%	6	4	2	0	0	0	0.0%
	CLINTON	26	13	9	40.9%	22	11	11	0	0	0	0.0%
	COOPER	25	22	6	21.4%	28	11	12	3	2	0	17.9%
	DAVISS	19	12	2	14.3%	14	11	3	0	0	0	0.0%
	DE KALB	15	20	2	9.1%	22	15	6	1	0	0	4.5%
	GENTRY	5	5	0	0.0%	5	5	0	0	0	0	0.0%
	GRUNDY	21	22	3	12.0%	25	19	4	2	0	0	8.0%
	HARRISON	15	11	2	15.4%	13	11	2	0	0	0	0.0%
	HOLT	4	4	3	42.9%	7	3	4	0	0	0	0.0%
	JOHNSON	75	52	24	31.6%	76	39	32	5	0	0	6.6%
	LAFAYETTE	42	37	10	21.3%	47	22	22	3	0	0	6.4%
	LINN	21	18	8	30.8%	26	14	11	1	0	0	3.8%
	LIVINGSTON	28	25	3	10.7%	28	15	13	0	0	0	0.0%
	MERCER	9	5	1	16.7%	6	3	2	0	0	1	16.7%
	NODAWAY	17	13	3	18.8%	16	14	2	0	0	0	0.0%
	PETTIS	119	95	26	21.5%	121	58	50	12	1	0	10.7%
	PUTNAM	7	10	2	16.7%	12	3	9	0	0	0	0.0%
	RAY	50	51	11	17.7%	62	33	23	6	0	0	9.7%
	SALINE	61	52	16	23.5%	68	37	28	2	1	0	4.4%
	SULLIVAN	19	8	4	33.3%	12	7	5	0	0	0	0.0%
	WORTH	3	2	0	0.0%	2	2	0	0	0	0	0.0%
	NW TOTAL	1,032	837	193	18.7%	1,030	597	380	47	5	1	5.1%
NE REGION	ADAIR	30	32	6	15.8%	38	24	11	3	0	0	7.9%
	AUDRAIN	45	37	9	19.6%	46	27	11	5	1	2	17.4%
	BOONE	210	151	29	16.1%	180	117	53	10	0	0	5.6%
	CALLAWAY	50	42	4	8.7%	46	21	20	5	0	0	10.9%
	CLARK	23	22	2	8.3%	24	9	12	3	0	0	12.5%
	COLE	90	65	28	30.1%	93	38	41	9	5	0	15.1%
	FRANKLIN	116	98	21	17.6%	119	68	43	7	1	0	6.7%
	GASCONADE	31	28	6	17.6%	34	23	11	0	0	0	0.0%
	HOWARD	12	10	2	16.7%	12	7	5	0	0	0	0.0%
	KNOX	0	2	0	0.0%	2	0	0	2	0	0	100.0%
	LEWIS	14	15	2	11.8%	17	7	10	0	0	0	0.0%
	LINCOLN	152	117	53	31.2%	170	65	104	0	0	1	0.6%
	MACON	20	15	2	11.8%	17	15	2	0	0	0	0.0%
	MARION	57	54	3	5.3%	57	50	7	0	0	0	0.0%
	MONROE	13	11	2	15.4%	13	6	7	0	0	0	0.0%
	MONTGOMERY	22	19	4	17.4%	23	13	9	1	0	0	4.3%
	OSAGE	16	12	3	20.0%	15	9	6	0	0	0	0.0%
	PIKE	21	24	7	22.6%	31	16	13	1	1	0	6.5%
	RALLS	13	18	4	18.2%	22	14	7	1	0	0	4.5%
	RANDOLPH	50	37	10	21.3%	47	37	10	0	0	0	0.0%
	SCHUYLER	4	1	1	50.0%	2	1	1	0	0	0	0.0%
	SCOTLAND	4	3	0	0.0%	3	3	0	0	0	0	0.0%
	SHELBY	18	7	4	36.4%	11	8	3	0	0	0	0.0%
	WARREN	50	46	6	11.5%	52	27	22	2	1	0	5.8%
	NE TOTAL	1,061	866	208	19.4%	1,074	605	408	49	9	3	5.7%
SE REGION	BOLLINGER	26	21	3	12.5%	24	18	6	0	0	0	0.0%
	BUTLER	117	99	15	13.2%	114	83	28	3	0	0	2.6%
	CAPE GIRARDEAU	119	102	20	16.4%	122	62	47	9	4	0	10.7%
	CARTER	15	12	2	14.3%	14	10	4	0	0	0	0.0%
	CRAWFORD	68	43	16	27.1%	59	24	32	2	1	0	5.1%
	DENT	25	23	0	0.0%	23	16	7	0	0	0	0.0%
	DUNKLIN	116	94	15	13.8%	109	67	41	0	1	0	0.9%
	HOWELL	94	74	34	31.5%	108	46	51	11	0	0	10.2%

**TABLE 9
MC+ AND MAF APPLICATIONS
OCTOBER 2003**

		# RECEIVED	# APPROVED	# REJECTED	PERCENT REJECTED	TOTAL RESOLVED	DAYS FOR APPLICATION RESOLUTION					% OVER 30 DAYS
							15 DAYS OR LESS	16-30 DAYS	31-45 DAYS	46-90 DAYS	OVER 90 DAYS	
SE REGION	IRON	31	21	3	12.5%	24	15	9	0	0	0	0.0%
	MADISON	29	17	8	32.0%	25	18	7	0	0	0	0.0%
	MARIES	11	14	1	6.7%	15	8	7	0	0	0	0.0%
	MISSISSIPPI	41	40	6	13.0%	46	32	12	2	0	0	4.3%
	NEW MADRID	43	43	9	17.3%	52	32	19	1	0	0	1.9%
	OREGON	27	30	2	6.3%	32	25	5	2	0	0	6.3%
	PEMISCOT	62	52	12	18.8%	64	32	30	2	0	0	3.1%
	PERRY	31	21	6	22.2%	27	23	4	0	0	0	0.0%
	PHELPS	71	62	10	13.9%	72	27	44	1	0	0	1.4%
	PULASKI	68	59	15	20.3%	74	30	40	3	1	0	5.4%
	REYNOLDS	20	21	1	4.5%	22	17	5	0	0	0	0.0%
	RIPLEY	29	38	3	7.3%	41	16	21	3	1	0	9.8%
	ST FRANCOIS	129	117	27	18.8%	144	91	44	7	2	0	6.3%
	STE GENEVIEVE	20	15	4	21.1%	19	11	6	2	0	0	10.5%
	SCOTT	101	86	16	15.7%	102	57	43	2	0	0	2.0%
	SHANNON	24	26	3	10.3%	29	23	4	2	0	0	6.9%
	STODDARD	71	60	20	25.0%	80	53	26	1	0	0	1.2%
	TEXAS	55	36	9	20.0%	45	36	8	1	0	0	2.2%
	WASHINGTON	52	40	12	23.1%	52	30	20	1	1	0	3.8%
	WAYNE	38	35	4	10.3%	39	25	11	2	1	0	7.7%
	SE TOTAL	1,533	1,301	276	17.5%	1,577	927	581	57	12	0	4.4%
SW REGION	BARRY	98	83	19	18.6%	102	70	31	1	0	0	1.0%
	BARTON	31	27	8	22.9%	35	28	6	1	0	0	2.9%
	BATES	43	38	8	17.4%	46	26	18	2	0	0	4.3%
	BENTON	36	34	3	8.1%	37	28	8	1	0	0	2.7%
	CAMDEN	95	63	23	26.7%	86	69	12	2	3	0	5.8%
	CEDAR	37	38	6	13.6%	44	31	11	1	1	0	4.5%
	CHRISTIAN	117	104	18	14.8%	122	66	45	8	3	0	9.0%
	DADE	13	10	1	9.1%	11	8	2	1	0	0	9.1%
	DALLAS	44	33	5	13.2%	38	23	12	2	1	0	7.9%
	DOUGLAS	37	37	6	14.0%	43	29	12	1	1	0	4.7%
	GREENE	404	339	104	23.5%	443	208	161	54	18	2	16.7%
	HENRY	56	53	11	17.2%	64	46	14	3	1	0	6.3%
	HICKORY	17	15	2	11.8%	17	10	5	2	0	0	11.8%
	JASPER	276	222	67	23.2%	289	156	90	26	16	1	14.9%
	LACLEDE	81	55	14	20.3%	69	55	11	3	0	0	4.3%
	LAWRENCE	80	69	27	28.1%	96	50	34	9	3	0	12.5%
	MCDONALD	87	68	21	23.6%	89	32	53	1	3	0	4.5%
	MILLER	61	51	13	20.3%	64	37	22	4	1	0	7.8%
	MONITEAU	20	21	10	32.3%	31	12	15	3	1	0	12.9%
	MORGAN	41	33	3	8.3%	36	13	15	5	3	0	22.2%
	NEWTON	116	100	20	16.7%	120	60	56	4	0	0	3.3%
	OZARK	22	25	2	7.4%	27	21	6	0	0	0	0.0%
	POLK	65	58	10	14.7%	68	48	16	3	1	0	5.9%
	ST CLAIR	17	24	2	7.7%	26	15	10	1	0	0	3.8%
	STONE	80	72	5	6.5%	77	59	12	5	1	0	7.8%
	TANEY	121	108	36	25.0%	144	65	60	14	4	1	13.2%
	VERNON	53	50	5	9.1%	55	42	7	4	2	0	10.9%
	WEBSTER	70	64	19	22.9%	83	50	30	3	0	0	3.6%
	WRIGHT	42	28	10	26.3%	38	27	9	2	0	0	5.3%
	SW TOTAL	2,260	1,922	478	19.9%	2,400	1,384	783	166	63	4	9.7%
KC REGION	CLAY	288	205	73	26.3%	278	121	132	19	5	1	9.0%
	JACKSON	1,229	981	239	19.6%	1,220	510	561	101	42	6	12.2%
	PLATTE	77	74	16	17.8%	90	43	44	2	1	0	3.3%
	KC TOTAL	1,594	1,260	328	20.7%	1,588	674	737	122	48	7	11.1%
STL REGION	JEFFERSON	289	240	47	16.4%	287	204	76	3	3	1	2.4%
	ST CHARLES	213	165	44	21.1%	209	134	62	11	2	0	6.2%
	ST LOUIS COUNTY	820	689	170	19.8%	859	463	239	113	39	5	18.3%
	ST LOUIS CITY	600	503	130	20.5%	633	310	166	99	47	11	24.8%
	STL TOTAL	1,922	1,597	391	19.7%	1,988	1,111	543	226	91	17	16.8%
STATEWIDE		9,402	7,783	1,874	19.4%	9,657	5,298	3,432	667	228	32	9.6%

TABLE 10
MC+ FOR PREGNANT WOMEN APPLICATIONS
OCTOBER 2003

	# RECEIVED	# APPROVED	# REJECTED	PERCENT REJECTED	TOTAL RESOLVED	DAYS FOR APPLICATION RESOLUTION			
						15 DAYS OR LESS	16 DAYS OR MORE	% OVER 15 DAYS	
NW REGION	ANDREW	5	4	1	20.0%	5	5	0	0.0%
	ATCHISON	4	2	2	50.0%	4	3	1	25.0%
	BUCHANAN	66	44	18	29.0%	62	55	7	11.3%
	CALDWELL	7	5	3	37.5%	8	7	1	12.5%
	CARROLL	1	2	0	0.0%	2	2	0	0.0%
	CASS	40	29	12	29.3%	41	39	2	4.9%
	CHARITON	4	4	0	0.0%	4	3	1	25.0%
	CLINTON	12	10	4	28.6%	14	10	4	28.6%
	COOPER	11	13	2	13.3%	15	10	5	33.3%
	DAVISS	7	2	1	33.3%	3	3	0	0.0%
	DE KALB	5	4	1	20.0%	5	5	0	0.0%
	GENTRY	2	0	2	100.0%	2	2	0	0.0%
	GRUNDY	8	5	0	0.0%	5	5	0	0.0%
	HARRISON	5	3	1	25.0%	4	4	0	0.0%
	HOLT	2	2	2	50.0%	4	3	1	25.0%
	JOHNSON	38	17	14	45.2%	31	25	6	19.4%
	LAFAYETTE	19	12	5	29.4%	17	17	0	0.0%
	LINN	7	6	1	14.3%	7	7	0	0.0%
	LIVINGSTON	10	5	5	50.0%	10	10	0	0.0%
	MERCER	1	1	0	0.0%	1	1	0	0.0%
	NODAWAY	15	13	1	7.1%	14	14	0	0.0%
	PETTIS	43	31	23	42.6%	54	42	12	22.2%
	PUTNAM	0	0	1	100.0%	1	1	0	0.0%
	RAY	7	5	1	16.7%	6	4	2	33.3%
	SALINE	11	5	7	58.3%	12	11	1	8.3%
	SULLIVAN	5	3	2	40.0%	5	5	0	0.0%
	WORTH	3	3	0	0.0%	3	3	0	0.0%
	NW TOTAL	338	230	109	32.2%	339	296	43	12.7%
NE REGION	ADAIR	12	11	3	21.4%	14	13	1	7.1%
	AUDRAIN	18	16	1	5.9%	17	17	0	0.0%
	BOONE	58	44	14	24.1%	58	49	9	15.5%
	CALLAWAY	15	12	7	36.8%	19	14	5	26.3%
	CLARK	3	1	1	50.0%	2	0	2	100.0%
	COLE	37	16	15	48.4%	31	18	13	41.9%
	FRANKLIN	42	34	8	19.0%	42	36	6	14.3%
	GASCONADE	7	6	1	14.3%	7	6	1	14.3%
	HOWARD	6	6	1	14.3%	7	7	0	0.0%
	KNOX	1	1	0	0.0%	1	1	0	0.0%
	LEWIS	3	3	0	0.0%	3	3	0	0.0%
	LINCOLN	22	18	8	30.8%	26	24	2	7.7%
	MACON	9	4	2	33.3%	6	6	0	0.0%
	MARION	19	17	2	10.5%	19	16	3	15.8%
	MONROE	5	3	2	40.0%	5	4	1	20.0%
	MONTGOMERY	3	3	4	57.1%	7	6	1	14.3%
	OSAGE	4	2	0	0.0%	2	2	0	0.0%
	PIKE	4	2	0	0.0%	2	2	0	0.0%
	RALLS	5	6	0	0.0%	6	6	0	0.0%
	RANDOLPH	19	15	6	28.6%	21	21	0	0.0%
	SCHUYLER	3	1	0	0.0%	1	0	1	100.0%
	SCOTLAND	2	1	1	50.0%	2	2	0	0.0%
	SHELBY	4	3	0	0.0%	3	3	0	0.0%
	WARREN	8	7	3	30.0%	10	9	1	10.0%
	NE TOTAL	309	232	79	25.4%	311	265	46	14.8%
SE REGION	BOLLINGER	2	1	1	50.0%	2	2	0	0.0%
	BUTLER	18	26	2	7.1%	28	27	1	3.6%
	CAPE GIRARDEAU	41	36	13	26.5%	49	44	5	10.2%
	CARTER	10	7	2	22.2%	9	8	1	11.1%
	CRAWFORD	19	11	5	31.3%	16	16	0	0.0%
	DENT	14	11	2	15.4%	13	13	0	0.0%
	DUNKLIN	19	10	10	50.0%	20	20	0	0.0%
	HOWELL	27	18	8	30.8%	26	24	2	7.7%

TABLE 10
MC+ FOR PREGNANT WOMEN APPLICATIONS
OCTOBER 2003

		# RECEIVED	# APPROVED	# REJECTED	PERCENT REJECTED	TOTAL RESOLVED	DAYS FOR APPLICATION RESOLUTION		
							15 DAYS OR LESS	16 DAYS OR MORE	% OVER 15 DAYS
SE REGION	IRON	9	7	2	22.2%	9	9	0	0.0%
	MADISON	5	4	0	0.0%	4	4	0	0.0%
	MARIES	2	2	1	33.3%	3	2	1	33.3%
	MISSISSIPPI	11	12	0	0.0%	12	12	0	0.0%
	NEW MADRID	8	4	2	33.3%	6	5	1	16.7%
	OREGON	8	6	3	33.3%	9	7	2	22.2%
	PEMISCOT	15	11	4	26.7%	15	15	0	0.0%
	PERRY	7	8	0	0.0%	8	7	1	12.5%
	PHELPS	19	13	5	27.8%	18	18	0	0.0%
	PULASKI	21	15	5	25.0%	20	17	3	15.0%
	REYNOLDS	3	2	0	0.0%	2	2	0	0.0%
	RIPLEY	9	9	0	0.0%	9	8	1	11.1%
	ST FRANCOIS	40	30	9	23.1%	39	33	6	15.4%
	STE GENEVIEVE	3	4	1	20.0%	5	5	0	0.0%
	SCOTT	26	22	5	18.5%	27	26	1	3.7%
	SHANNON	7	5	2	28.6%	7	7	0	0.0%
	STODDARD	20	15	3	16.7%	18	17	1	5.6%
	TEXAS	13	14	4	22.2%	18	15	3	16.7%
	WASHINGTON	12	4	4	50.0%	8	8	0	0.0%
	WAYNE	8	8	0	0.0%	8	7	1	12.5%
	SE TOTAL	396	315	93	22.8%	408	378	30	7.4%
SW REGION	BARRY	29	16	13	44.8%	29	28	1	3.4%
	BARTON	5	4	2	33.3%	6	5	1	16.7%
	BATES	14	8	4	33.3%	12	12	0	0.0%
	BENTON	8	6	0	0.0%	6	5	1	16.7%
	CAMDEN	23	16	3	15.8%	19	18	1	5.3%
	CEDAR	11	9	0	0.0%	9	9	0	0.0%
	CHRISTIAN	43	32	12	27.3%	44	38	6	13.6%
	DADE	2	2	1	33.3%	3	3	0	0.0%
	DALLAS	5	5	1	16.7%	6	5	1	16.7%
	DOUGLAS	11	8	4	33.3%	12	10	2	16.7%
	GREENE	156	124	34	21.5%	158	122	36	22.8%
	HENRY	17	17	0	0.0%	17	17	0	0.0%
	HICKORY	2	2	0	0.0%	2	2	0	0.0%
	JASPER	117	73	34	31.8%	107	86	21	19.6%
	LACLEDE	30	24	5	17.2%	29	27	2	6.9%
	LAWRENCE	25	20	9	31.0%	29	25	4	13.8%
	MCDONALD	13	11	7	38.9%	18	18	0	0.0%
	MILLER	29	26	2	7.1%	28	22	6	21.4%
	MONITEAU	7	3	6	66.7%	9	8	1	11.1%
	MORGAN	10	5	2	28.6%	7	5	2	28.6%
	NEWTON	30	30	9	23.1%	39	35	4	10.3%
	OZARK	6	6	3	33.3%	9	9	0	0.0%
	POLK	23	19	4	17.4%	23	20	3	13.0%
	ST CLAIR	5	4	2	33.3%	6	6	0	0.0%
	STONE	17	17	2	10.5%	19	15	4	21.1%
	TANEY	38	30	14	31.8%	44	40	4	9.1%
	VERNON	10	6	1	14.3%	7	6	1	14.3%
	WEBSTER	17	19	2	9.5%	21	20	1	4.8%
	WRIGHT	18	12	3	20.0%	15	13	2	13.3%
	SW TOTAL	721	554	179	24.4%	733	629	104	14.2%
KC REGION	CLAY	101	68	40	37.0%	108	90	18	16.7%
	JACKSON	413	261	156	37.4%	417	337	80	19.2%
	PLATTE	22	13	8	38.1%	21	21	0	0.0%
	KC TOTAL	536	342	204	37.4%	546	448	98	17.9%
STL REGION	JEFFERSON	75	75	12	13.8%	87	82	5	5.7%
	ST CHARLES	71	50	30	37.5%	80	63	17	21.2%
	ST LOUIS COUNTY	283	185	80	30.2%	265	199	66	24.9%
	ST LOUIS CITY	189	129	61	32.1%	190	115	75	39.5%
	STL TOTAL	618	439	183	29.4%	622	459	163	26.2%
STATEWIDE		2,918	2,112	847	28.6%	2,959	2,475	484	16.4%

TABLE 11
MC+, MAF, TMA AND ETMA FAMILIES
OCTOBER 2003

		MAF FAMILIES	MC+ POVERTY FAMILIES	MC+ CHIP FAMILIES	MC+ POVERTY/ CHIP FAMILIES	TMA FAMILIES	ETMA FAMILIES	TOTAL FAMILIES RECEIVING
NW REGION	ANDREW	213	142	126	13	23	4	521
	ATCHISON	136	71	57	11	8	3	286
	BUCHANAN	2,367	908	739	84	174	25	4,297
	CALDWELL	251	84	87	11	23	1	457
	CARROLL	311	130	124	12	35	6	618
	CASS	1,497	508	656	75	163	25	2,924
	CHARITON	134	74	86	7	3	5	309
	CLINTON	330	134	169	17	8	1	659
	COOPER	337	164	143	13	37	5	699
	DAVIESS	237	81	85	14	11	9	437
	DE KALB	210	105	107	12	6	1	441
	GENTRY	88	79	66	12	15	6	266
	GRUNDY	278	114	117	7	38	2	556
	HARRISON	204	114	122	6	50	5	501
	HOLT	110	44	61	8	12	0	235
	JOHNSON	984	386	304	42	34	3	1,753
	LAFAYETTE	776	295	325	45	67	7	1,515
	LINN	343	152	137	11	52	6	701
	LIVINGSTON	326	152	133	11	52	6	680
	MERCER	77	30	26	4	6	3	146
	NODAWAY	181	156	124	17	21	1	500
	PETTIS	1,059	554	371	37	147	12	2,180
	PUTNAM	166	68	62	5	16	1	318
	RAY	433	205	192	11	59	7	907
	SALINE	623	282	236	34	88	14	1,277
	SULLIVAN	232	88	95	10	23	2	450
	WORTH	44	22	24	4	9	2	105
	NW TOTAL	11,947	5,142	4,774	533	1,180	162	23,738
NE REGION	ADAIR	586	186	194	28	63	1	1,058
	AUDRAIN	648	286	299	31	35	7	1,306
	BOONE	3,576	921	1,075	119	153	25	5,869
	CALLAWAY	1,093	415	392	50	38	6	1,994
	CLARK	194	101	104	9	7	10	425
	COLE	1,533	559	389	51	14	5	2,551
	FRANKLIN	1,889	706	706	69	230	33	3,633
	GASCONADE	248	126	114	12	31	7	538
	HOWARD	243	123	102	15	25	11	519
	KNOX	109	38	42	12	1	6	208
	LEWIS	236	118	80	13	12	4	463
	LINCOLN	1,207	374	387	41	132	5	2,146
	MACON	306	190	160	17	74	4	751
	MARION	874	363	277	33	128	15	1,690
	MONROE	216	109	83	18	7	3	436
	MONTGOMERY	261	163	147	7	32	6	616
	OSAGE	205	90	85	8	21	2	411
	PIKE	661	225	175	18	24	3	1,106
	RALLS	173	83	86	11	30	3	386
	RANDOLPH	916	303	217	26	47	10	1,519
	SCHUYLER	122	41	59	8	5	6	241
	SCOTLAND	87	59	54	7	11	2	220
	SHELBY	173	83	73	7	21	5	362
	WARREN	553	271	170	18	33	5	1,050
	NE TOTAL	16,109	5,933	5,470	628	1,174	184	29,498
SE REGION	BOLLINGER	417	129	170	17	42	9	784
	BUTLER	1,672	567	535	49	215	52	3,090
	CAPE GIRARDEAU	1,764	569	469	30	122	18	2,972
	CARTER	306	108	120	8	22	4	568
	CRAWFORD	766	302	288	30	114	19	1,519
	DENT	477	242	224	31	90	11	1,075
	DUNKLIN	2,304	620	389	42	94	37	3,486
	HOWELL	1,554	571	511	62	114	32	2,844

TABLE 11
MC+, MAF, TMA AND ETMA FAMILIES
OCTOBER 2003

		MAF FAMILIES	MC+ POVERTY FAMILIES	MC+ CHIP FAMILIES	MC+ POVERTY/ CHIP FAMILIES	TMA FAMILIES	ETMA FAMILIES	TOTAL FAMILIES RECEIVING
SE REGION	IRON	376	177	157	15	55	11	791
	MADISON	326	184	170	22	68	14	784
	MARIES	218	88	85	3	17	1	412
	MISSISSIPPI	826	260	200	22	60	13	1,381
	NEW MADRID	1,090	272	264	28	102	25	1,781
	OREGON	375	190	165	15	46	15	806
	PEMISCOT	1,532	337	267	29	72	18	2,255
	PERRY	469	178	143	15	28	8	841
	PHELPS	1,247	424	438	53	164	17	2,343
	PULASKI	1,027	395	353	41	58	10	1,884
	REYNOLDS	326	87	127	7	37	10	594
	RIPLEY	737	260	303	23	53	19	1,395
	ST FRANCOIS	1,938	705	601	54	255	42	3,595
	STE GENEVIEVE	385	119	133	9	21	6	673
	SCOTT	1,781	530	504	55	181	41	3,092
	SHANNON	477	161	172	17	23	16	866
	STODDARD	985	398	469	28	129	29	2,038
	TEXAS	728	369	368	46	99	7	1,617
	WASHINGTON	997	355	315	24	153	28	1,872
	WAYNE	725	233	188	19	30	18	1,213
	SE TOTAL	25,825	8,830	8,128	794	2,464	530	46,571
SW REGION	BARRY	1,101	506	342	35	107	21	2,112
	BARTON	443	163	111	24	39	15	795
	BATES	374	240	196	33	87	8	938
	BENTON	676	205	221	20	51	5	1,178
	CAMDEN	798	422	464	42	112	11	1,849
	CEDAR	514	198	179	14	46	13	964
	CHRISTIAN	1,235	634	671	71	104	21	2,736
	DADE	176	123	121	16	4	10	450
	DALLAS	499	281	201	18	56	12	1,067
	DOUGLAS	512	168	179	23	75	16	973
	GREENE	6,437	2,281	2,069	264	379	59	11,489
	HENRY	719	242	222	29	76	9	1,297
	HICKORY	323	107	135	14	39	8	626
	JASPER	4,249	1,618	1,044	141	120	43	7,215
	LACLEDE	1,167	538	400	49	162	23	2,339
	LAWRENCE	1,080	484	416	52	94	9	2,135
	MCDONALD	910	502	256	38	46	15	1,767
	MILLER	681	358	388	57	93	22	1,599
	MONITEAU	264	141	131	22	18	4	580
	MORGAN	655	272	257	31	2	8	1,225
	NEWTON	1,125	730	555	76	140	25	2,651
	OZARK	389	127	127	13	43	9	708
	POLK	868	399	347	36	124	17	1,791
	ST CLAIR	289	110	143	10	25	12	589
	STONE	908	376	351	41	97	13	1,786
	TANEY	1,025	692	693	65	125	17	2,617
	VERNON	606	367	279	32	57	11	1,352
	WEBSTER	837	433	397	44	123	11	1,845
	WRIGHT	726	305	273	39	111	11	1,465
	SW TOTAL	29,586	13,022	11,168	1,349	2,555	458	58,138
KC REGION	CLAY	2,589	1,377	1,187	140	247	32	5,572
	JACKSON	23,745	7,062	6,028	787	669	93	38,384
	PLATTE	744	449	352	41	72	8	1,666
	KC TOTAL	27,078	8,888	7,567	968	988	133	45,622
STL REGION	JEFFERSON	3,885	1,347	1,267	120	404	67	7,090
	ST CHARLES	3,948	1,360	1,094	109	111	26	6,648
	ST LOUIS COUNTY	21,044	5,893	5,674	649	430	143	33,833
	ST LOUIS CITY	22,991	3,820	3,221	314	249	119	30,714
	STL TOTAL	51,868	12,420	11,256	1,192	1,194	355	78,285
STATEWIDE		162,413	54,235	48,363	5,464	9,555	1,822	281,852

**TABLE 12
MC+, MAF AND TMA CHILDREN
OCTOBER 2003**

		MC+ POVERTY	MC+ CHIP NO COST	MC+ CHIP CO-PAY	MC+ CHIP PREMIUM	MAF	TMA	NEWBORNS	TOTAL CHILDREN
NW REGION	ANDREW	269	205	44	8	401	43	40	1,010
	ATCHISON	122	104	17	6	250	21	22	542
	BUCHANAN	1,592	1,036	288	36	4,600	327	259	8,138
	CALDWELL	164	138	38	10	515	57	19	941
	CARROLL	242	167	57	4	634	67	30	1,201
	CASS	937	910	310	61	2,876	329	137	5,560
	CHARITON	132	135	23	9	265	4	17	585
	CLINTON	252	279	53	2	653	10	68	1,317
	COOPER	272	185	59	16	694	73	67	1,366
	DAVISS	163	159	34	5	529	20	28	938
	DE KALB	195	181	32	0	420	16	26	870
	GENTRY	146	92	33	12	178	35	27	523
	GRUNDY	201	164	47	5	511	75	33	1,036
	HARRISON	203	173	36	11	392	89	14	918
	HOLT	88	79	35	5	210	21	20	458
	JOHNSON	662	487	122	12	1,826	60	159	3,328
	LAFAYETTE	540	480	164	8	1,488	138	111	2,929
	LINN	247	209	63	4	686	103	60	1,372
	LIVINGSTON	265	190	50	10	641	111	49	1,316
	MERCER	59	43	7	2	147	9	14	281
	NODAWAY	284	171	46	5	368	35	39	948
	PETTIS	945	505	142	25	2,084	309	101	4,111
	PUTNAM	113	75	36	3	312	29	12	580
	RAY	364	260	73	39	844	84	58	1,722
	SALINE	492	357	82	20	1,175	152	68	2,346
	SULLIVAN	157	135	24	2	445	42	25	830
	WORTH	46	35	14	2	87	12	7	203
	NW TOTAL	9,152	6,954	1,929	322	23,231	2,271	1,510	45,369
NE REGION	ADAIR	350	286	68	16	1,076	80	86	1,962
	AUDRAIN	491	424	94	27	1,215	61	79	2,391
	BOONE	1,576	1,512	432	55	6,715	234	197	10,721
	CALLAWAY	718	579	147	12	2,143	70	82	3,751
	CLARK	163	153	48	4	414	1	21	804
	COLE	929	562	146	10	2,908	17	156	4,728
	FRANKLIN	1,187	994	267	23	3,613	444	190	6,718
	GASCONADE	232	183	33	14	509	47	39	1,057
	HOWARD	203	140	50	3	486	41	19	942
	KNOX	82	58	18	3	228	1	12	402
	LEWIS	204	118	26	4	460	21	40	873
	LINCOLN	661	563	155	12	2,454	241	59	4,145
	MACON	327	252	56	7	580	140	56	1,418
	MARION	628	388	80	27	1,720	233	70	3,146
	MONROE	213	148	26	9	435	12	20	863
	MONTGOMERY	243	195	73	18	513	61	40	1,143
	OSAGE	151	125	37	2	419	46	11	791
	PIKE	395	260	50	5	1,272	5	20	2,007
	RALLS	154	122	35	12	330	52	19	724
	RANDOLPH	540	344	74	3	1,766	90	100	2,917
	SCHUYLER	75	98	26	5	233	7	9	453
	SCOTLAND	119	83	11	8	152	17	10	400
	SHELBY	140	97	31	7	357	41	11	684
	WARREN	480	284	45	10	1,055	35	82	1,991
	NE TOTAL	10,261	7,968	2,028	296	31,053	1,997	1,428	55,031
SE REGION	BOLLINGER	233	267	58	8	800	90	35	1,491
	BUTLER	939	706	184	20	3,160	403	152	5,564
	CAPE GIRARDEAU	895	581	190	38	3,335	196	167	5,402
	CARTER	197	160	58	8	578	46	37	1,084
	CRAWFORD	505	438	98	23	1,522	248	94	2,928
	DENT	444	302	117	9	935	199	47	2,053
	DUNKLIN	995	530	109	5	4,519	181	106	6,445
	HOWELL	1,011	798	152	6	3,077	208	141	5,393

TABLE 12
MC+, MAF AND TMA CHILDREN
OCTOBER 2003

		MC+ POVERTY	MC+ CHIP NO COST	MC+ CHIP CO-PAY	MC+ CHIP PREMIUM	MAF	TMA	NEWBORNS	TOTAL CHILDREN
SE REGION	IRON	312	198	60	6	762	105	27	1,470
	MADISON	289	228	72	12	634	127	41	1,403
	MARIES	146	105	35	4	449	30	18	787
	MISSISSIPPI	413	259	59	5	1,573	106	39	2,454
	NEW MADRID	480	371	84	7	2,054	177	47	3,220
	OREGON	337	219	64	15	770	110	38	1,553
	PEMISCOT	573	365	81	9	3,391	150	64	4,633
	PERRY	304	234	48	4	916	39	54	1,599
	PHELPS	741	647	148	16	2,303	294	143	4,292
	PULASKI	670	512	119	10	1,886	110	131	3,438
	REYNOLDS	153	131	50	8	622	74	13	1,051
	RIPLEY	432	436	93	20	1,408	98	33	2,520
	ST FRANCOIS	1,095	790	222	36	3,500	444	184	6,271
	STE GENEVIEVE	216	181	39	10	720	46	47	1,259
	SCOTT	913	694	170	25	3,469	329	110	5,710
	SHANNON	278	259	55	8	927	27	30	1,584
	STODDARD	631	566	188	38	1,749	237	113	3,522
	TEXAS	644	532	126	18	1,441	201	85	3,047
	WASHINGTON	550	396	116	26	1,989	280	79	3,436
	WAYNE	371	255	65	4	1,346	46	69	2,156
	SE TOTAL	14,767	11,160	2,860	398	49,835	4,601	2,144	85,765
SW REGION	BARRY	896	518	120	16	2,275	203	119	4,147
	BARTON	288	203	25	2	861	73	29	1,481
	BATES	436	290	79	23	746	175	62	1,811
	BENTON	344	316	68	11	1,267	102	38	2,146
	CAMDEN	750	607	182	54	1,546	230	111	3,480
	CEDAR	323	259	68	5	1,005	89	39	1,788
	CHRISTIAN	1,127	893	303	28	2,328	195	206	5,080
	DADE	266	182	56	10	361	12	38	925
	DALLAS	508	264	75	10	1,036	123	76	2,092
	DOUGLAS	325	297	53	18	1,012	145	47	1,897
	GREENE	3,961	2,968	705	72	11,779	585	1,103	21,173
	HENRY	416	313	75	16	1,328	153	71	2,372
	HICKORY	180	192	50	0	615	75	21	1,133
	JASPER	2,796	1,643	344	9	8,158	216	593	13,759
	LACLEDE	929	560	165	7	2,309	313	166	4,449
	LAWRENCE	873	657	154	10	2,114	156	172	4,136
	MCDONALD	926	427	74	9	1,854	104	146	3,540
	MILLER	684	557	170	21	1,323	182	85	3,022
	MONITEAU	268	204	47	14	502	44	42	1,121
	MORGAN	488	379	94	10	1,320	2	68	2,361
	NEWTON	1,387	850	208	50	2,310	275	243	5,323
	OZARK	199	189	46	2	728	93	31	1,288
	POLK	692	510	144	18	1,717	153	121	3,355
	ST CLAIR	182	195	50	10	560	49	19	1,065
	STONE	640	495	135	25	1,791	140	112	3,338
	TANEY	1,229	955	292	16	1,995	212	199	4,898
	VERNON	663	413	121	12	1,231	111	121	2,672
	WEBSTER	779	594	127	24	1,707	257	147	3,635
	WRIGHT	562	412	89	16	1,380	215	89	2,763
	SW TOTAL	23,117	16,342	4,119	518	57,158	4,682	4,314	110,250
KC REGION	CLAY	2,331	1,633	514	95	4,891	451	502	10,417
	JACKSON	12,719	9,065	2,133	325	47,213	1,167	2,099	74,721
	PLATTE	732	435	189	20	1,437	141	108	3,062
	KC TOTAL	15,782	11,133	2,836	440	53,541	1,759	2,709	88,200
STL REGION	JEFFERSON	2,253	1,785	465	77	7,245	728	374	12,927
	ST CHARLES	2,219	1,551	390	42	7,414	141	454	12,211
	ST LOUIS COUNTY	10,849	8,202	1,922	296	40,948	606	1,185	64,008
	ST LOUIS CITY	7,378	4,865	903	101	49,029	424	1,069	63,769
	STL TOTAL	22,699	16,403	3,680	516	104,636	1,899	3,082	152,915
STATEWIDE		95,778	69,960	17,452	2,490	319,454	17,209	15,187	537,530

**TABLE 13
MC+, MAF, TMA AND ETMA PARENTS/CARETAKERS
OCTOBER 2003**

		MAF	TMA	EXTENDED TMA	MC+ FOR PREGNANT WOMEN	EXTENDED WOMEN'S HEALTH	TOTAL PARENTS/ CARETAKERS
NW REGION	ANDREW	214	31	6	41	24	316
	ATCHISON	160	14	4	19	16	213
	BUCHANAN	2,445	231	34	308	189	3,207
	CALDWELL	283	36	1	37	10	367
	CARROLL	346	57	6	18	19	446
	CASS	1,510	243	25	176	130	2,084
	CHARITON	159	5	9	30	13	216
	CLINTON	351	7	2	58	43	461
	COOPER	340	50	6	55	42	493
	DAVISS	298	19	15	25	17	374
	DE KALB	236	5	1	25	13	280
	GENTRY	115	24	8	27	7	181
	GRUNDY	325	57	3	33	18	436
	HARRISON	246	70	8	36	15	375
	HOLT	108	14	0	18	17	157
	JOHNSON	1,064	48	5	143	103	1,363
	LAFAYETTE	821	95	11	86	70	1,083
	LINN	377	78	6	50	21	532
	LIVINGSTON	366	74	10	58	27	535
	MERCER	83	7	4	19	5	118
	NODAWAY	219	27	2	61	28	337
	PETTIS	1,120	215	17	153	67	1,572
	PUTNAM	190	24	1	13	16	244
	RAY	444	71	10	71	37	633
	SALINE	659	120	18	88	40	925
	SULLIVAN	211	32	4	27	15	289
	WORTH	40	14	3	9	4	70
	NW TOTAL	12,730	1,668	219	1,684	1,006	17,307
NE REGION	ADAIR	731	94	2	85	36	948
	AUDRAIN	682	42	9	112	49	894
	BOONE	3,522	185	33	328	187	4,255
	CALLAWAY	1,166	50	8	110	71	1,405
	CLARK	223	9	14	23	12	281
	COLE	1,487	23	6	142	135	1,793
	FRANKLIN	2,121	339	39	253	131	2,883
	GASCONADE	286	49	11	49	18	413
	HOWARD	274	34	14	28	21	371
	KNOX	137	1	7	12	5	162
	LEWIS	274	13	4	32	25	348
	LINCOLN	1,324	185	6	120	52	1,687
	MACON	335	108	3	55	40	541
	MARION	965	183	17	116	54	1,335
	MONROE	242	11	5	19	24	301
	MONTGOMERY	295	46	9	52	20	422
	OSAGE	268	30	2	16	11	327
	PIKE	683	32	3	29	34	781
	RALLS	203	50	6	24	15	298
	RANDOLPH	985	70	13	102	68	1,238
	SCHUYLER	139	6	12	15	9	181
	SCOTLAND	118	16	3	12	7	156
	SHELBY	213	28	7	26	9	283
	WARREN	616	43	7	80	63	809
	NE TOTAL	17,289	1,647	240	1,840	1,096	22,112
SE REGION	BOLLINGER	505	75	12	34	25	651
	BUTLER	1,713	312	77	178	71	2,351
	CAPE GIRARDEAU	1,820	146	23	200	84	2,273
	CARTER	379	39	5	37	11	471
	CRAWFORD	848	175	24	95	55	1,197
	DENT	593	142	14	53	35	837
	DUNKLIN	2,253	129	50	108	54	2,594
	HOWELL	1,796	167	49	175	94	2,281

NOTE: EXTENDED TMA AND EXTENDED WOMEN'S HEALTH SERVICES ARE A RESULT OF THE 1115 WAIVER.

TABLE 13
MC+, MAF, TMA AND ETMA PARENTS/CARETAKERS
OCTOBER 2003

		MAF	TMA	EXTENDED TMA	MC+ FOR PREGNANT WOMEN	EXTENDED WOMEN'S HEALTH	TOTAL PARENTS/ CARETAKERS
SE REGION	IRON	462	78	16	55	13	624
	MADISON	414	100	20	47	25	606
	MARIES	244	24	2	19	11	300
	MISSISSIPPI	836	70	16	58	16	996
	NEW MADRID	1,051	139	39	54	25	1,308
	OREGON	438	77	26	36	23	600
	PEMISCOT	1,403	100	17	77	34	1,631
	PERRY	527	37	12	48	30	654
	PHELPS	1,399	233	21	145	96	1,894
	PULASKI	1,088	81	16	114	74	1,373
	REYNOLDS	369	58	16	16	15	474
	RIPLEY	840	76	29	65	34	1,044
	ST FRANCOIS	2,088	382	56	207	121	2,854
	STE GENEVIEVE	411	29	7	37	26	510
	SCOTT	1,729	252	55	176	72	2,284
	SHANNON	593	35	26	38	9	701
	STODDARD	995	216	42	137	64	1,454
	TEXAS	892	149	10	113	65	1,229
	WASHINGTON	1,106	243	31	98	51	1,529
	WAYNE	866	45	23	48	30	1,012
	SE TOTAL	27,658	3,609	734	2,468	1,263	35,732
SW REGION	BARRY	1,237	154	27	127	62	1,607
	BARTON	492	61	21	44	26	644
	BATES	455	131	12	61	49	708
	BENTON	752	79	7	64	29	931
	CAMDEN	961	164	17	159	104	1,405
	CEDAR	637	68	14	42	29	790
	CHRISTIAN	1,398	148	32	261	123	1,962
	DADE	208	7	14	32	24	285
	DALLAS	593	86	16	74	37	806
	DOUGLAS	604	126	25	49	27	831
	GREENE	6,611	503	76	893	665	8,748
	HENRY	747	102	12	77	46	984
	HICKORY	365	58	12	29	3	467
	JASPER	4,446	159	59	518	288	5,470
	LACLEDE	1,370	252	31	180	80	1,913
	LAWRENCE	1,147	132	14	169	92	1,554
	MCDONALD	1,048	70	19	134	92	1,363
	MILLER	779	144	33	137	74	1,167
	MONITEAU	288	26	6	29	33	382
	MORGAN	744	1	11	75	46	877
	NEWTON	1,334	208	33	218	152	1,945
	OZARK	473	73	16	38	15	615
	POLK	1,075	192	23	126	67	1,483
	ST CLAIR	341	37	17	28	13	436
	STONE	1,155	141	20	94	75	1,485
	TANEY	1,168	187	25	215	151	1,746
	VERNON	728	80	16	75	64	963
	WEBSTER	987	175	15	126	102	1,405
	WRIGHT	843	183	16	101	53	1,196
	SW TOTAL	32,986	3,747	639	4,175	2,621	44,168
KC REGION	CLAY	2,707	313	39	456	358	3,873
	JACKSON	20,703	739	113	1,783	1,160	24,498
	PLATTE	816	98	8	133	83	1,138
	KC TOTAL	24,226	1,150	160	2,372	1,601	29,509
STL REGION	JEFFERSON	4,325	552	85	487	283	5,732
	ST CHARLES	3,893	145	33	469	306	4,846
	ST LOUIS COUNTY	18,528	482	167	1,425	991	21,593
	ST LOUIS CITY	19,846	268	137	973	626	21,850
	STL TOTAL	46,592	1,447	422	3,354	2,206	54,021
STATEWIDE		161,481	13,268	2,414	15,893	9,793	202,849

NOTE: EXTENDED TMA AND EXTENDED WOMEN'S HEALTH SERVICES ARE A RESULT OF THE 1115 WAIVER.

**TABLE 14
GENERAL RELIEF APPLICATIONS
OCTOBER 2003**

		# RECEIVED	# APPROVED	# REJECTED	PERCENT REJECTED	TOTAL RESOLVED	DAYS FOR APPLICATION RESOLUTION					% OVER 45 DAYS
							30 DAYS OR LESS	31-45 DAYS	46-60 DAYS	91-105 DAYS	OVER 105 DAYS	
NW REGION	ANDREW	6	0	2	100.0%	2	1	0	0	0	1	50.0%
	ATCHISON	1	0	3	100.0%	3	0	0	2	0	1	100.0%
	BUCHANAN	16	6	7	53.8%	13	3	2	5	1	2	61.5%
	CALDWELL	0	0	0	0.0%	0	0	0	0	0	0	0.0%
	CARROLL	8	1	6	85.7%	7	1	1	4	0	1	71.4%
	CASS	13	1	17	94.4%	18	3	6	5	1	3	50.0%
	CHARITON	0	0	0	0.0%	0	0	0	0	0	0	0.0%
	CLINTON	0	0	0	0.0%	0	0	0	0	0	0	0.0%
	COOPER	6	1	3	75.0%	4	1	1	1	0	1	50.0%
	DAVISS	1	0	2	100.0%	2	1	0	1	0	0	50.0%
	DE KALB	2	1	0	0.0%	1	0	1	0	0	0	0.0%
	GENTRY	0	0	0	0.0%	0	0	0	0	0	0	0.0%
	GRUNDY	1	0	3	100.0%	3	2	0	1	0	0	33.3%
	HARRISON	0	1	0	0.0%	1	0	0	1	0	0	100.0%
	HOLT	1	0	1	100.0%	1	0	1	0	0	0	0.0%
	JOHNSON	9	1	13	92.9%	14	9	1	1	1	2	28.6%
	LAFAYETTE	9	2	3	60.0%	5	1	1	1	2	0	60.0%
	LINN	8	0	5	100.0%	5	2	1	2	0	0	40.0%
	LIVINGSTON	4	1	2	66.7%	3	1	1	0	0	1	33.3%
	MERCER	0	0	1	100.0%	1	0	1	0	0	0	0.0%
	NODAWAY	6	3	8	72.7%	11	4	3	4	0	0	36.4%
	PETTIS	14	2	15	88.2%	17	9	4	1	1	2	23.5%
	PUTNAM	3	0	2	100.0%	2	1	0	1	0	0	50.0%
	RAY	9	0	4	100.0%	4	3	0	1	0	0	25.0%
	SALINE	23	3	16	84.2%	19	10	4	5	0	0	26.3%
	SULLIVAN	0	0	3	100.0%	3	1	0	1	0	1	66.7%
	WORTH	2	0	0	0.0%	0	0	0	0	0	0	0.0%
	NW TOTAL	142	23	116	83.5%	139	53	28	37	6	15	41.7%
NE REGION	ADAIR	14	1	8	88.9%	9	2	1	5	0	1	66.7%
	AUDRAIN	6	2	6	75.0%	8	1	2	5	0	0	62.5%
	BOONE	69	3	32	91.4%	35	10	10	9	3	3	42.9%
	CALLAWAY	20	0	4	100.0%	4	0	2	2	0	0	50.0%
	CLARK	4	0	4	100.0%	4	0	3	1	0	0	25.0%
	COLE	26	1	16	94.1%	17	6	3	6	1	1	47.1%
	FRANKLIN	30	4	24	85.7%	28	9	8	9	1	1	39.3%
	GASCONADE	8	1	9	90.0%	10	4	2	4	0	0	40.0%
	HOWARD	1	0	1	100.0%	1	1	0	0	0	0	0.0%
	KNOX	0	0	0	0.0%	0	0	0	0	0	0	0.0%
	LEWIS	1	0	2	100.0%	2	0	2	0	0	0	0.0%
	LINCOLN	10	2	7	77.8%	9	5	1	3	0	0	33.3%
	MACON	10	2	2	50.0%	4	2	0	1	1	0	50.0%
	MARION	11	2	6	75.0%	8	4	1	1	1	1	37.5%
	MONROE	5	1	6	85.7%	7	5	1	0	0	1	14.3%
	MONTGOMERY	6	2	2	50.0%	4	0	3	0	0	1	25.0%
	OSAGE	0	0	0	0.0%	0	0	0	0	0	0	0.0%
	PIKE	5	0	3	100.0%	3	0	1	1	0	1	66.7%
	RALLS	4	1	7	87.5%	8	2	5	1	0	0	12.5%
	RANDOLPH	2	0	2	100.0%	2	1	0	1	0	0	50.0%
	SCHUYLER	2	0	1	100.0%	1	0	0	1	0	0	100.0%
	SCOTLAND	3	0	3	100.0%	3	2	0	0	0	1	33.3%
	SHELBY	3	0	4	100.0%	4	2	0	1	0	1	50.0%
	WARREN	8	2	7	77.8%	9	4	3	2	0	0	22.2%
	NE TOTAL	248	24	156	86.7%	180	60	48	53	7	12	40.0%
SE REGION	BOLLINGER	8	2	4	66.7%	6	4	0	1	0	1	33.3%
	BUTLER	48	6	22	78.6%	28	10	3	12	1	2	53.6%
	CAPE GIRARDEAU	26	1	24	96.0%	25	11	6	5	0	3	32.0%
	CARTER	5	2	5	71.4%	7	2	2	2	0	1	42.9%
	CRAWFORD	13	2	11	84.6%	13	6	2	2	3	0	38.5%
	DENT	11	3	6	66.7%	9	4	3	2	0	0	22.2%
	DUNKLIN	34	7	31	81.6%	38	8	15	8	2	5	39.5%
	HOWELL	26	4	12	75.0%	16	3	0	9	1	3	81.3%

**TABLE 14
GENERAL RELIEF APPLICATIONS
OCTOBER 2003**

		#	#	#	PERCENT	TOTAL	DAYS FOR APPLICATION RESOLUTION					% OVER
							RECEIVED	APPROVED	REJECTED	REJECTED	RESOLVED	
SE REGION	IRON	5	1	8	88.9%	9	5	2	1	0	1	22.2%
	MADISON	10	1	5	83.3%	6	2	1	2	1	0	50.0%
	MARIES	3	0	3	100.0%	3	1	0	1	0	1	66.7%
	MISSISSIPPI	14	4	5	55.6%	9	6	2	0	1	0	11.1%
	NEW MADRID	19	4	17	81.0%	21	10	5	5	1	0	28.6%
	OREGON	7	2	2	50.0%	4	1	0	3	0	0	75.0%
	PEMISCOT	43	4	15	78.9%	19	11	3	2	0	3	26.3%
	PERRY	4	1	2	66.7%	3	1	0	1	1	0	66.7%
	PHELPS	20	4	12	75.0%	16	3	6	3	1	3	43.8%
	PULASKI	14	5	10	66.7%	15	6	4	4	1	0	33.3%
	REYNOLDS	7	3	5	62.5%	8	4	1	3	0	0	37.5%
	RIPLEY	14	3	6	66.7%	9	4	1	2	1	1	44.4%
	ST FRANCOIS	32	4	11	73.3%	15	4	4	7	0	0	46.7%
	STE GENEVIEVE	5	0	2	100.0%	2	1	1	0	0	0	0.0%
	SCOTT	32	3	17	85.0%	20	6	0	13	1	0	70.0%
	SHANNON	7	2	5	71.4%	7	3	0	3	1	0	57.1%
	STODDARD	8	1	8	88.9%	9	1	2	6	0	0	66.7%
	TEXAS	13	1	5	83.3%	6	2	1	2	1	0	50.0%
	WASHINGTON	17	3	19	86.4%	22	8	7	6	0	1	31.8%
	WAYNE	11	2	10	83.3%	12	2	2	4	2	2	66.7%
	SE TOTAL	456	75	282	79.0%	357	129	73	109	19	27	43.4%
SW REGION	BARRY	15	3	9	75.0%	12	3	5	2	2	0	33.3%
	BARTON	6	3	2	40.0%	5	2	0	3	0	0	60.0%
	BATES	1	1	3	75.0%	4	1	1	2	0	0	50.0%
	BENTON	7	2	6	75.0%	8	4	0	2	1	1	50.0%
	CAMDEN	15	2	14	87.5%	16	3	3	6	3	1	62.5%
	CEDAR	12	1	6	85.7%	7	3	1	2	0	1	42.9%
	CHRISTIAN	22	3	22	88.0%	25	11	6	7	0	1	32.0%
	DADE	8	0	2	100.0%	2	0	1	1	0	0	50.0%
	DALLAS	7	0	2	100.0%	2	0	1	1	0	0	50.0%
	DOUGLAS	10	2	7	77.8%	9	2	0	6	0	1	77.8%
	GREENE	128	10	100	90.9%	110	31	20	51	2	6	53.6%
	HENRY	14	2	6	75.0%	8	4	0	4	0	0	50.0%
	HICKORY	1	0	3	100.0%	3	0	1	1	0	1	66.7%
	JASPER	85	9	64	87.7%	73	13	8	37	4	11	71.2%
	LACLEDE	13	0	7	100.0%	7	2	1	2	0	2	57.1%
	LAWRENCE	10	1	12	92.3%	13	2	3	5	0	3	61.5%
	MCDONALD	11	2	7	77.8%	9	2	3	4	0	0	44.4%
	MILLER	12	0	6	100.0%	6	1	1	3	0	1	66.7%
	MONITEAU	2	1	3	75.0%	4	0	0	2	1	1	100.0%
	MORGAN	7	1	2	66.7%	3	0	0	0	2	1	100.0%
	NEWTON	15	0	13	100.0%	13	2	1	4	2	4	76.9%
	OZARK	13	2	8	80.0%	10	4	4	1	1	0	20.0%
	POLK	18	1	8	88.9%	9	1	2	3	0	3	66.7%
	ST CLAIR	14	1	4	80.0%	5	1	1	2	1	0	60.0%
	STONE	20	4	15	78.9%	19	9	3	4	0	3	36.8%
	TANEY	24	2	20	90.9%	22	7	5	9	0	1	45.5%
	VERNON	7	0	5	100.0%	5	2	1	1	1	0	40.0%
	WEBSTER	12	3	8	72.7%	11	7	0	4	0	0	36.4%
	WRIGHT	16	1	8	88.9%	9	1	3	2	2	1	55.6%
	SW TOTAL	525	57	372	86.7%	429	118	75	171	22	43	55.0%
KC REGION	CLAY	19	2	15	88.2%	17	2	4	6	0	5	64.7%
	JACKSON	211	19	188	90.8%	207	37	32	70	12	56	66.7%
	PLATTE	10	1	6	85.7%	7	3	1	3	0	0	42.9%
	KC TOTAL	240	22	209	90.5%	231	42	37	79	12	61	65.8%
STL REGION	JEFFERSON	52	2	36	94.7%	38	13	10	13	1	1	39.5%
	ST CHARLES	11	0	7	100.0%	7	1	3	3	0	0	42.9%
	ST LOUIS COUNTY	121	25	94	79.0%	119	36	19	44	9	11	53.8%
	ST LOUIS CITY	150	42	146	77.7%	188	30	31	35	18	74	67.6%
	STL TOTAL	334	69	283	80.4%	352	80	63	95	28	86	59.4%
STATEWIDE		1,945	270	1,418	84.0%	1,688	482	324	544	94	244	52.3%

**TABLE 15
GENERAL RELIEF FAMILIES AND PAYMENTS
OCTOBER 2003**

		FAMILIES RECEIVING	PERSONS RECEIVING	PAYMENTS	MA-GR PERSONS RECEIVING	MA-GR PAYMENTS
NW REGION	ANDREW	2	2	\$0	17	\$0
	ATCHISON	3	3	\$0	7	\$0
	BUCHANAN	54	55	\$0	128	\$0
	CALDWELL	7	7	\$0	9	\$0
	CARROLL	9	9	\$0	15	\$0
	CASS	13	13	\$0	59	\$0
	CHARITON	3	3	\$0	4	\$0
	CLINTON	5	5	\$0	9	\$0
	COOPER	8	8	\$0	16	\$0
	DAVISS	4	4	\$0	9	\$0
	DE KALB	7	7	\$0	5	\$0
	GENTRY	0	0	\$0	3	\$0
	GRUNDY	3	3	\$0	13	\$0
	HARRISON	2	2	\$0	12	\$0
	HOLT	3	3	\$0	3	\$0
	JOHNSON	18	18	\$0	34	\$0
	LAFAYETTE	25	25	\$0	49	\$0
	LINN	5	5	\$0	21	\$0
	LIVINGSTON	8	8	\$0	17	\$0
	MERCER	1	1	\$0	0	\$0
	NODAWAY	7	7	\$0	6	\$0
	PETTIS	16	16	\$0	44	\$0
	PUTNAM	6	6	\$0	2	\$0
	RAY	7	7	\$0	23	\$0
	SALINE	17	17	\$0	34	\$0
	SULLIVAN	7	7	\$0	15	\$0
	WORTH	0	0	\$0	1	\$0
	NW TOTAL	240	241	\$0	555	\$0
NE REGION	ADAIR	16	16	\$0	35	\$0
	AUDRAIN	22	22	\$0	40	\$0
	BOONE	69	69	\$0	120	\$0
	CALLAWAY	12	12	\$0	29	\$0
	CLARK	3	3	\$0	5	\$0
	COLE	37	37	\$0	59	\$0
	FRANKLIN	31	31	\$0	50	\$0
	GASCONADE	5	5	\$0	17	\$0
	HOWARD	3	3	\$0	4	\$0
	KNOX	2	2	\$0	3	\$0
	LEWIS	4	4	\$0	13	\$0
	LINCOLN	15	15	\$0	22	\$0
	MACON	12	12	\$0	13	\$0
	MARION	14	14	\$0	24	\$0
	MONROE	1	1	\$0	5	\$0
	MONTGOMERY	9	9	\$0	10	\$0
	OSAGE	5	5	\$0	8	\$0
	PIKE	4	4	\$0	13	\$0
	RALLS	6	6	\$0	5	\$0
	RANDOLPH	13	13	\$0	53	\$0
	SCHUYLER	2	2	\$0	7	\$0
	SCOTLAND	2	2	\$0	5	\$0
	SHELBY	2	2	\$0	6	\$0
	WARREN	12	12	\$0	11	\$0
	NE TOTAL	301	301	\$0	557	\$0
SE REGION	BOLLINGER	16	16	\$0	11	\$0
	BUTLER	31	31	\$0	74	\$0
	CAPE GIRARDEAU	26	26	\$0	29	\$0
	CARTER	11	11	\$0	10	\$0
	CRAWFORD	18	18	\$0	28	\$0
	DENT	16	16	\$0	21	\$0
	DUNKLIN	60	60	\$0	73	\$0
	HOWELL	34	34	\$0	64	\$0

NOTE: PERSONS RECEIVING MA-GR ARE ALSO SHOWN ON TABLE 20 WITH SSI AND MA NON-SPENDDOWN.

**TABLE 15
GENERAL RELIEF FAMILIES AND PAYMENTS
OCTOBER 2003**

		FAMILIES RECEIVING	PERSONS RECEIVING	PAYMENTS	MA-GR PERSONS RECEIVING	MA-GR PAYMENTS
SE REGION	IRON	8	9	\$0	21	\$0
	MADISON	6	6	\$0	14	\$0
	MARIES	1	1	\$0	18	\$0
	MISSISSIPPI	19	19	\$0	23	\$0
	NEW MADRID	19	19	\$0	29	\$0
	OREGON	4	4	\$0	16	\$0
	PEMISCOT	27	27	\$0	32	\$0
	PERRY	5	5	\$0	12	\$0
	PHELPS	24	24	\$0	64	\$0
	PULASKI	26	26	\$0	43	\$0
	REYNOLDS	14	14	\$0	11	\$0
	RIPLEY	39	39	\$0	34	\$0
	ST FRANCOIS	41	41	\$0	55	\$0
	STE GENEVIEVE	4	4	\$0	5	\$0
	SCOTT	35	35	\$0	65	\$0
	SHANNON	6	6	\$0	14	\$0
	STODDARD	15	15	\$0	26	\$0
	TEXAS	11	11	\$0	39	\$0
	WASHINGTON	32	32	\$0	35	\$0
	WAYNE	17	17	\$0	30	\$0
	SE TOTAL	565	566	\$0	896	\$0
SW REGION	BARRY	12	12	\$0	49	\$0
	BARTON	7	7	\$0	28	\$0
	BATES	3	3	\$0	11	\$0
	BENTON	24	24	\$0	35	\$0
	CAMDEN	31	31	\$0	49	\$0
	CEDAR	16	16	\$0	32	\$0
	CHRISTIAN	20	21	\$0	53	\$0
	DADE	4	4	\$0	17	\$0
	DALLAS	11	11	\$0	34	\$0
	DOUGLAS	17	17	\$0	30	\$0
	GREENE	150	151	\$0	506	\$0
	HENRY	15	15	\$0	42	\$0
	HICKORY	9	9	\$0	33	\$0
	JASPER	104	104	\$0	290	\$0
	LACLEDE	20	20	\$0	52	\$0
	LAWRENCE	20	20	\$0	70	\$0
	MCDONALD	19	20	\$0	56	\$0
	MILLER	22	22	\$0	37	\$0
	MONITEAU	5	5	\$0	14	\$0
	MORGAN	10	10	\$0	20	\$0
	NEWTON	24	24	\$0	91	\$0
	OZARK	18	18	\$0	35	\$0
	POLK	17	17	\$0	42	\$0
	ST CLAIR	6	6	\$0	31	\$0
	STONE	29	29	\$0	71	\$0
	TANEY	10	10	\$0	58	\$0
	VERNON	9	9	\$0	32	\$0
	WEBSTER	14	14	\$0	50	\$0
	WRIGHT	10	10	\$0	37	\$0
	SW TOTAL	656	659	\$0	1,905	\$0
KC REGION	CLAY	32	33	\$0	107	\$0
	JACKSON	436	437	\$0	1,109	\$0
	PLATTE	10	11	\$0	21	\$0
	KC TOTAL	478	481	\$0	1,237	\$0
STL REGION	JEFFERSON	41	41	\$0	108	\$0
	ST CHARLES	34	34	\$0	72	\$0
	ST LOUIS COUNTY	243	244	\$0	299	\$0
	ST LOUIS CITY	743	750	\$0	795	\$0
	STL TOTAL	1,061	1,069	\$0	1,274	\$0
STATEWIDE		3,301	3,317	\$0	6,424	\$0

NOTE: PERSONS RECEIVING MA-GR ARE ALSO SHOWN ON TABLE 20 WITH SSI AND MA NON-SPENDDOWN.

TABLE 16
NC AND MA APPLICATIONS FOR PERSONS < 65 YEARS OF AGE (EXCLUDING SPENDDOWN)
OCTOBER 2003

	# RECEIVED	# APPROVED	# REJECTED	PERCENT REJECTED	TOTAL RESOLVED	DAYS FOR APPLICATION RESOLUTION					% OVER 90 DAYS
						30 DAYS OR LESS	31-45 DAYS	46-90 DAYS	91-105 DAYS	OVER 105 DAYS	
NW REGION											
ANDREW	14	8	3	27.3%	11	7	2	1	0	1	9.1%
ATCHISON	3	6	3	33.3%	9	3	0	4	2	0	22.2%
BUCHANAN	106	63	47	42.7%	110	48	21	31	5	5	9.1%
CALDWELL	11	3	2	40.0%	5	4	1	0	0	0	0.0%
CARROLL	14	11	3	21.4%	14	4	2	5	0	3	21.4%
CASS	57	34	23	40.4%	57	21	11	19	1	5	10.5%
CHARITON	9	5	0	0.0%	5	4	1	0	0	0	0.0%
CLINTON	13	6	2	25.0%	8	2	1	3	0	2	25.0%
COOPER	19	6	12	66.7%	18	6	6	2	1	3	22.2%
DAVISS	8	2	5	71.4%	7	3	2	2	0	0	0.0%
DE KALB	9	9	3	25.0%	12	4	2	5	0	1	8.3%
GENTRY	3	2	0	0.0%	2	2	0	0	0	0	0.0%
GRUNDY	13	6	7	53.8%	13	8	1	3	0	1	7.7%
HARRISON	5	3	2	40.0%	5	4	0	1	0	0	0.0%
HOLT	4	1	1	50.0%	2	2	0	0	0	0	0.0%
JOHNSON	27	19	19	50.0%	38	17	6	5	4	6	26.3%
LAFAYETTE	26	4	9	69.2%	13	7	2	2	1	1	15.4%
LINN	16	9	2	18.2%	11	6	3	1	0	1	9.1%
LIVINGSTON	12	12	6	33.3%	18	11	1	4	1	1	11.1%
MERCER	0	2	1	33.3%	3	0	2	1	0	0	0.0%
NODAWAY	10	7	5	41.7%	12	3	5	4	0	0	0.0%
PETTIS	58	42	15	26.3%	57	27	12	13	2	3	8.8%
PUTNAM	7	4	7	63.6%	11	2	4	5	0	0	0.0%
RAY	19	9	3	25.0%	12	7	1	3	0	1	8.3%
SALINE	41	20	20	50.0%	40	25	7	5	3	0	7.5%
SULLIVAN	4	4	4	50.0%	8	2	1	2	1	2	37.5%
WORTH	4	1	0	0.0%	1	1	0	0	0	0	0.0%
NW TOTAL	512	298	204	40.6%	502	230	94	121	21	36	11.4%
NE REGION											
ADAIR	41	27	10	27.0%	37	19	7	8	0	3	8.1%
AUDRAIN	26	15	6	28.6%	21	12	3	4	0	2	9.5%
BOONE	147	69	50	42.0%	119	63	22	23	4	7	9.2%
CALLAWAY	28	23	9	28.1%	32	12	5	7	4	4	25.0%
CLARK	8	7	1	12.5%	8	0	4	4	0	0	0.0%
COLE	67	26	23	46.9%	49	19	9	12	2	7	18.4%
FRANKLIN	67	41	32	43.8%	73	37	13	18	3	2	6.8%
GASCONADE	16	15	7	31.8%	22	13	3	5	1	0	4.5%
HOWARD	11	4	3	42.9%	7	5	0	1	1	0	14.3%
KNOX	2	2	0	0.0%	2	2	0	0	0	0	0.0%
LEWIS	6	6	2	25.0%	8	2	1	5	0	0	0.0%
LINCOLN	38	15	12	44.4%	27	17	4	5	0	1	3.7%
MACON	21	13	4	23.5%	17	12	1	3	1	0	5.9%
MARION	41	30	6	16.7%	36	25	5	3	1	2	8.3%
MONROE	8	4	5	55.6%	9	6	2	0	0	1	11.1%
MONTGOMERY	5	2	3	60.0%	5	1	3	1	0	0	0.0%
OSAGE	0	3	1	25.0%	4	1	1	1	0	1	25.0%
PIKE	15	7	10	58.8%	17	4	2	7	2	2	23.5%
RALLS	16	3	11	78.6%	14	7	6	1	0	0	0.0%
RANDOLPH	27	17	11	39.3%	28	20	3	4	0	1	3.6%
SCHUYLER	5	2	1	33.3%	3	1	1	1	0	0	0.0%
SCOTLAND	5	4	0	0.0%	4	3	0	0	0	1	25.0%
SHELBY	8	3	3	50.0%	6	3	0	2	0	1	16.7%
WARREN	21	12	9	42.9%	21	14	4	3	0	0	0.0%
NE TOTAL	629	350	219	38.5%	569	298	99	118	19	35	9.5%
SE REGION											
BOLLINGER	10	12	5	29.4%	17	10	0	5	1	1	11.8%
BUTLER	104	54	26	32.5%	80	54	9	14	1	2	3.8%
CAPE GIRARDEAU	92	57	39	40.6%	96	56	8	22	2	8	10.4%
CARTER	8	7	6	46.2%	13	3	6	4	0	0	0.0%
CRAWFORD	48	24	26	52.0%	50	26	10	7	4	3	14.0%
DENT	25	16	12	42.9%	28	14	7	7	0	0	0.0%
DUNKLIN	75	59	17	22.4%	76	40	14	9	4	9	17.1%
HOWELL	51	31	15	32.6%	46	15	3	14	4	10	30.4%

TABLE 16
NC AND MA APPLICATIONS FOR PERSONS < 65 YEARS OF AGE (EXCLUDING SPENDDOWN)
OCTOBER 2003

		# RECEIVED	# APPROVED	# REJECTED	PERCENT REJECTED	TOTAL RESOLVED	DAYS FOR APPLICATION RESOLUTION					% OVER 90 DAYS
							30 DAYS OR LESS	31-45 DAYS	46-90 DAYS	91-105 DAYS	OVER 105 DAYS	
SE REGION	IRON	22	10	12	54.5%	22	12	3	5	0	2	9.1%
	MADISON	18	11	5	31.3%	16	10	2	3	1	0	6.3%
	MARIES	11	6	3	33.3%	9	4	1	4	0	0	0.0%
	MISSISSIPPI	25	17	7	29.2%	24	16	4	3	1	0	4.2%
	NEW MADRID	31	16	12	42.9%	28	21	2	3	1	1	7.1%
	OREGON	18	18	2	10.0%	20	15	2	2	0	1	5.0%
	PEMISCOT	46	25	13	34.2%	38	25	4	6	0	3	7.9%
	PERRY	19	7	3	30.0%	10	5	0	4	1	0	10.0%
	PHELPS	50	29	18	38.3%	47	19	10	12	1	5	12.8%
	PULASKI	34	29	24	45.3%	53	23	10	16	3	1	7.5%
	REYNOLDS	10	4	0	0.0%	4	2	1	1	0	0	0.0%
	RIPLEY	30	18	10	35.7%	28	16	4	4	2	2	14.3%
	ST FRANCOIS	101	48	32	40.0%	80	47	12	17	1	3	5.0%
	STE GENEVIEVE	15	5	3	37.5%	8	5	1	1	1	0	12.5%
	SCOTT	72	43	21	32.8%	64	40	3	20	1	0	1.6%
	SHANNON	15	9	8	47.1%	17	11	0	5	1	0	5.9%
	STODDARD	28	21	8	27.6%	29	19	3	7	0	0	0.0%
	TEXAS	39	25	8	24.2%	33	16	5	5	6	1	21.2%
	WASHINGTON	59	35	21	37.5%	56	34	8	11	0	3	5.4%
	WAYNE	29	21	12	36.4%	33	16	5	7	2	3	15.2%
	SE TOTAL	1,085	657	368	35.9%	1,025	574	137	218	38	58	9.4%
SW REGION	BARRY	43	23	13	36.1%	36	22	3	7	1	3	11.1%
	BARTON	15	2	7	77.8%	9	5	0	4	0	0	0.0%
	BATES	14	10	6	37.5%	16	12	2	2	0	0	0.0%
	BENTON	31	22	7	24.1%	29	16	3	5	3	2	17.2%
	CAMDEN	34	26	17	39.5%	43	20	6	11	4	2	14.0%
	CEDAR	21	11	5	31.3%	16	10	1	4	0	1	6.3%
	CHRISTIAN	45	25	27	51.9%	52	28	5	14	1	4	9.6%
	DADE	11	4	3	42.9%	7	4	2	1	0	0	0.0%
	DALLAS	24	16	5	23.8%	21	7	5	9	0	0	0.0%
	DOUGLAS	23	13	7	35.0%	20	10	0	9	0	1	5.0%
	GREENE	391	166	200	54.6%	366	172	42	110	14	28	11.5%
	HENRY	42	23	14	37.8%	37	22	2	8	1	4	13.5%
	HICKORY	9	7	5	41.7%	12	7	1	2	0	2	16.7%
	JASPER	165	107	75	41.2%	182	67	28	57	10	20	16.5%
	LACLEDE	45	24	16	40.0%	40	26	3	6	1	4	12.5%
	LAWRENCE	39	29	24	45.3%	53	21	7	18	0	7	13.2%
	MCDONALD	28	21	11	34.4%	32	19	4	6	2	1	9.4%
	MILLER	27	16	7	30.4%	23	5	1	11	2	4	26.1%
	MONITEAU	11	8	3	27.3%	11	2	2	4	1	2	27.3%
	MORGAN	25	12	5	29.4%	17	5	5	3	4	0	23.5%
	NEWTON	42	36	12	25.0%	48	26	7	10	1	4	10.4%
	OZARK	18	8	11	57.9%	19	8	6	5	0	0	0.0%
	POLK	54	24	17	41.5%	41	23	6	5	0	7	17.1%
	ST CLAIR	24	11	3	21.4%	14	6	3	4	1	0	7.1%
	STONE	32	18	16	47.1%	34	15	4	7	1	7	23.5%
	TANEY	67	43	39	47.6%	82	32	22	26	2	0	2.4%
	VERNON	42	29	9	23.7%	38	20	8	9	1	0	2.6%
	WEBSTER	33	25	8	24.2%	33	24	0	9	0	0	0.0%
	WRIGHT	36	18	12	40.0%	30	19	7	2	0	2	6.7%
	SW TOTAL	1,391	777	584	42.9%	1,361	653	185	368	50	105	11.4%
KC REGION	CLAY	102	70	33	32.0%	103	50	18	21	2	12	13.6%
	JACKSON	694	350	307	46.7%	657	251	87	187	37	95	20.1%
	PLATTE	15	9	11	55.0%	20	6	3	8	1	2	15.0%
	KC TOTAL	811	429	351	45.0%	780	307	108	216	40	109	19.1%
STL REGION	JEFFERSON	129	78	45	36.6%	123	65	20	27	7	4	8.9%
	ST CHARLES	64	32	22	40.7%	54	22	10	21	0	1	1.9%
	ST LOUIS COUNTY	560	227	286	55.8%	513	223	80	122	46	42	17.2%
	ST LOUIS CITY	659	289	399	58.0%	688	232	108	154	49	145	28.2%
	STL TOTAL	1,412	626	752	54.6%	1,378	542	218	324	102	192	21.3%
STATEWIDE		5,840	3,137	2,478	44.1%	5,615	2,604	841	1,365	270	535	14.3%

TABLE 17
NC AND MA APPLICATIONS FOR PERSONS 65+ YEARS OF AGE (EXCLUDING SPENDDOWN)
OCTOBER 2003

		# RECEIVED	# APPROVED	# REJECTED	PERCENT REJECTED	TOTAL RESOLVED	DAYS FOR APPLICATION RESOLUTION					% OVER 45 DAYS
							30 DAYS OR LESS	31-45 DAYS	46-90 DAYS	91-105 DAYS	OVER 105 DAYS	
NW REGION	ANDREW	5	5	1	16.7%	6	2	0	4	0	0	66.7%
	ATCHISON	3	2	0	0.0%	2	1	0	1	0	0	50.0%
	BUCHANAN	22	22	9	29.0%	31	20	5	5	1	0	19.4%
	CALDWELL	4	2	0	0.0%	2	2	0	0	0	0	0.0%
	CARROLL	3	1	0	0.0%	1	1	0	0	0	0	0.0%
	CASS	18	16	5	23.8%	21	10	2	9	0	0	42.9%
	CHARITON	2	1	0	0.0%	1	0	0	1	0	0	100.0%
	CLINTON	6	4	3	42.9%	7	1	2	3	1	0	57.1%
	COOPER	11	8	4	33.3%	12	3	0	5	0	4	75.0%
	DAVISS	1	2	0	0.0%	2	1	1	0	0	0	0.0%
	DE KALB	5	1	1	50.0%	2	2	0	0	0	0	0.0%
	GENTRY	3	2	0	0.0%	2	2	0	0	0	0	0.0%
	GRUNDY	6	3	0	0.0%	3	2	0	1	0	0	33.3%
	HARRISON	7	5	2	28.6%	7	3	2	2	0	0	28.6%
	HOLT	0	1	0	0.0%	1	0	1	0	0	0	0.0%
	JOHNSON	10	11	3	21.4%	14	12	2	0	0	0	0.0%
	LAFAYETTE	6	3	1	25.0%	4	3	0	1	0	0	25.0%
	LINN	4	4	2	33.3%	6	3	3	0	0	0	0.0%
	LIVINGSTON	3	1	1	50.0%	2	0	1	1	0	0	50.0%
	MERCER	0	0	0	0.0%	0	0	0	0	0	0	0.0%
	NODAWAY	3	2	0	0.0%	2	2	0	0	0	0	0.0%
	PETTIS	21	16	6	27.3%	22	17	0	4	1	0	22.7%
	PUTNAM	0	0	0	0.0%	0	0	0	0	0	0	0.0%
	RAY	4	4	3	42.9%	7	5	1	1	0	0	14.3%
	SALINE	10	6	5	45.5%	11	4	3	2	2	0	36.4%
	SULLIVAN	6	0	0	0.0%	0	0	0	0	0	0	0.0%
	WORTH	0	0	0	0.0%	0	0	0	0	0	0	0.0%
	NW TOTAL	163	122	46	27.4%	168	96	23	40	5	4	29.2%
NE REGION	ADAIR	3	2	1	33.3%	3	2	1	0	0	0	0.0%
	AUDRAIN	5	3	0	0.0%	3	2	1	0	0	0	0.0%
	BOONE	26	22	8	26.7%	30	16	4	8	0	2	33.3%
	CALLAWAY	7	2	1	33.3%	3	1	2	0	0	0	0.0%
	CLARK	2	2	3	60.0%	5	3	1	1	0	0	20.0%
	COLE	15	5	5	50.0%	10	8	2	0	0	0	0.0%
	FRANKLIN	27	21	5	19.2%	26	15	6	4	1	0	19.2%
	GASCONADE	11	7	6	46.2%	13	6	4	1	1	1	23.1%
	HOWARD	7	1	3	75.0%	4	4	0	0	0	0	0.0%
	KNOX	0	0	0	0.0%	0	0	0	0	0	0	0.0%
	LEWIS	5	1	2	66.7%	3	0	2	0	1	0	33.3%
	LINCOLN	2	3	0	0.0%	3	0	1	1	0	1	66.7%
	MACON	7	1	2	66.7%	3	3	0	0	0	0	0.0%
	MARION	12	7	4	36.4%	11	7	2	1	0	1	18.2%
	MONROE	10	4	3	42.9%	7	6	1	0	0	0	0.0%
	MONTGOMERY	4	7	1	12.5%	8	2	1	3	1	1	62.5%
	OSAGE	3	1	2	66.7%	3	0	1	1	0	1	66.7%
	PIKE	1	5	1	16.7%	6	0	4	1	1	0	33.3%
	RALLS	4	2	2	50.0%	4	3	1	0	0	0	0.0%
	RANDOLPH	9	6	3	33.3%	9	9	0	0	0	0	0.0%
	SCHUYLER	0	1	0	0.0%	1	0	1	0	0	0	0.0%
	SCOTLAND	1	1	1	50.0%	2	2	0	0	0	0	0.0%
	SHELBY	6	4	0	0.0%	4	3	0	0	1	0	25.0%
	WARREN	2	2	1	33.3%	3	0	3	0	0	0	0.0%
	NE TOTAL	169	110	54	32.9%	164	92	38	21	6	7	20.7%
SE REGION	BOLLINGER	3	2	2	50.0%	4	3	1	0	0	0	0.0%
	BUTLER	18	13	6	31.6%	19	15	3	1	0	0	5.3%
	CAPE GIRARDEAU	24	10	4	28.6%	14	4	9	1	0	0	7.1%
	CARTER	1	1	1	50.0%	2	0	2	0	0	0	0.0%
	CRAWFORD	13	4	1	20.0%	5	4	1	0	0	0	0.0%
	DENT	4	3	1	25.0%	4	3	1	0	0	0	0.0%
	DUNKLIN	11	8	3	27.3%	11	6	4	0	0	1	9.1%
	HOWELL	21	14	2	12.5%	16	9	2	4	1	0	31.3%

TABLE 17
NC AND MA APPLICATIONS FOR PERSONS 65+ YEARS OF AGE (EXCLUDING SPENDDOWN)
OCTOBER 2003

		# RECEIVED	# APPROVED	# REJECTED	PERCENT REJECTED	TOTAL RESOLVED	DAYS FOR APPLICATION RESOLUTION					% OVER 45 DAYS
							30 DAYS OR LESS	31-45 DAYS	46-90 DAYS	91-105 DAYS	OVER 105 DAYS	
SE REGION	IRON	6	5	0	0.0%	5	4	1	0	0	0	0.0%
	MADISON	10	4	2	33.3%	6	5	0	1	0	0	16.7%
	MARIES	3	1	0	0.0%	1	1	0	0	0	0	0.0%
	MISSISSIPPI	5	4	1	20.0%	5	2	3	0	0	0	0.0%
	NEW MADRID	7	2	3	60.0%	5	3	2	0	0	0	0.0%
	OREGON	9	5	2	28.6%	7	7	0	0	0	0	0.0%
	PEMISCOT	7	11	0	0.0%	11	9	2	0	0	0	0.0%
	PERRY	3	1	0	0.0%	1	1	0	0	0	0	0.0%
	PHELPS	9	4	1	20.0%	5	2	3	0	0	0	0.0%
	PULASKI	4	3	2	40.0%	5	2	1	2	0	0	40.0%
	REYNOLDS	2	1	0	0.0%	1	0	1	0	0	0	0.0%
	RIPLEY	6	5	1	16.7%	6	4	1	1	0	0	16.7%
	ST FRANCOIS	19	20	5	20.0%	25	14	4	6	1	0	28.0%
	STE GENEVIEVE	5	2	0	0.0%	2	1	0	0	0	1	50.0%
	SCOTT	13	4	1	20.0%	5	3	1	1	0	0	20.0%
	SHANNON	2	2	0	0.0%	2	2	0	0	0	0	0.0%
	STODDARD	8	10	2	16.7%	12	9	2	1	0	0	8.3%
	TEXAS	8	6	2	25.0%	8	7	0	1	0	0	12.5%
	WASHINGTON	8	3	1	25.0%	4	3	0	1	0	0	25.0%
	WAYNE	4	4	1	20.0%	5	2	2	0	0	1	20.0%
	SE TOTAL	233	152	44	22.4%	196	125	46	20	2	3	12.8%
SW REGION	BARRY	12	9	3	25.0%	12	8	1	2	1	0	25.0%
	BARTON	2	4	0	0.0%	4	4	0	0	0	0	0.0%
	BATES	10	1	3	75.0%	4	3	0	0	0	1	25.0%
	BENTON	5	5	1	16.7%	6	4	0	1	0	1	33.3%
	CAMDEN	10	5	6	54.5%	11	4	2	4	1	0	45.5%
	CEDAR	1	2	2	50.0%	4	1	1	2	0	0	50.0%
	CHRISTIAN	21	12	3	20.0%	15	8	4	1	1	1	20.0%
	DADE	1	0	1	100.0%	1	1	0	0	0	0	0.0%
	DALLAS	6	2	2	50.0%	4	3	0	0	0	1	25.0%
	DOUGLAS	2	3	1	25.0%	4	4	0	0	0	0	0.0%
	GREENE	52	32	11	25.6%	43	20	8	14	0	1	34.9%
	HENRY	8	6	5	45.5%	11	6	1	4	0	0	36.4%
	HICKORY	1	1	1	50.0%	2	1	1	0	0	0	0.0%
	JASPER	30	27	5	15.6%	32	24	3	3	1	1	15.6%
	LACLEDE	8	6	2	25.0%	8	8	0	0	0	0	0.0%
	LAWRENCE	13	15	4	21.1%	19	11	3	4	0	1	26.3%
	MCDONALD	10	4	2	33.3%	6	6	0	0	0	0	0.0%
	MILLER	9	8	4	33.3%	12	4	3	5	0	0	41.7%
	MONITEAU	3	1	0	0.0%	1	0	1	0	0	0	0.0%
	MORGAN	3	5	3	37.5%	8	1	5	1	0	1	25.0%
	NEWTON	12	16	4	20.0%	20	12	2	5	1	0	30.0%
	OZARK	4	5	1	16.7%	6	3	1	2	0	0	33.3%
	POLK	9	6	2	25.0%	8	3	2	3	0	0	37.5%
	ST CLAIR	3	8	1	11.1%	9	7	0	1	1	0	22.2%
	STONE	15	10	1	9.1%	11	8	1	1	0	1	18.2%
	TANEY	13	12	2	14.3%	14	4	5	3	0	2	35.7%
	VERNON	7	9	0	0.0%	9	7	1	1	0	0	11.1%
	WEBSTER	11	10	6	37.5%	16	6	6	4	0	0	25.0%
	WRIGHT	6	5	3	37.5%	8	5	3	0	0	0	0.0%
	SW TOTAL	287	229	79	25.6%	308	176	54	61	6	11	25.3%
KC REGION	CLAY	40	28	9	24.3%	37	23	5	8	0	1	24.3%
	JACKSON	168	124	25	16.8%	149	71	21	37	10	10	38.3%
	PLATTE	13	11	1	8.3%	12	7	0	4	0	1	41.7%
	KC TOTAL	221	163	35	17.7%	198	101	26	49	10	12	35.9%
STL REGION	JEFFERSON	27	18	10	35.7%	28	14	8	5	0	1	21.4%
	ST CHARLES	28	28	10	26.3%	38	11	24	3	0	0	7.9%
	ST LOUIS COUNTY	230	158	64	28.8%	222	110	69	26	3	14	19.4%
	ST LOUIS CITY	104	78	16	17.0%	94	40	11	29	3	11	45.7%
	STL TOTAL	389	282	100	26.2%	382	175	112	63	6	26	24.9%
STATEWIDE		1,462	1,058	358	25.3%	1,416	765	299	254	35	63	24.9%

**TABLE 18
MA SPENDDOWN APPLICATIONS
OCTOBER 2003**

	# RECEIVED	# APPROVED	# REJECTED	PERCENT REJECTED	TOTAL RESOLVED	DAYS FOR APPLICATION RESOLUTION					% OVER 105 DAYS	
						30 DAYS OR LESS	31-45 DAYS	46-90 DAYS	91-105 DAYS	OVER 105 DAYS		
NW REGION												
ANDREW	6	5	1	16.7%	6	6	0	0	0	0	0	0.0%
ATCHISON	1	2	3	60.0%	5	3	0	2	0	0	0	0.0%
BUCHANAN	61	22	19	46.3%	41	22	5	7	5	2	4.9%	
CALDWELL	5	1	1	50.0%	2	2	0	0	0	0	0.0%	
CARROLL	5	6	2	25.0%	8	1	2	2	2	1	12.5%	
CASS	30	18	15	45.5%	33	20	5	4	2	2	6.1%	
CHARITON	2	2	2	50.0%	4	3	1	0	0	0	0.0%	
CLINTON	8	3	4	57.1%	7	3	0	2	0	2	28.6%	
COOPER	6	4	4	50.0%	8	3	5	0	0	0	0.0%	
DAVISS	2	3	2	40.0%	5	1	1	2	0	1	20.0%	
DE KALB	5	5	1	16.7%	6	3	2	1	0	0	0.0%	
GENTRY	1	0	0	0.0%	0	0	0	0	0	0	0.0%	
GRUNDY	4	3	2	40.0%	5	4	0	1	0	0	0.0%	
HARRISON	10	3	1	25.0%	4	4	0	0	0	0	0.0%	
HOLT	4	3	0	0.0%	3	2	0	0	0	1	33.3%	
JOHNSON	23	6	8	57.1%	14	11	1	0	1	1	7.1%	
LAFAYETTE	20	5	5	50.0%	10	7	0	3	0	0	0.0%	
LINN	23	6	9	60.0%	15	12	2	1	0	0	0.0%	
LIVINGSTON	13	7	2	22.2%	9	3	2	2	0	2	22.2%	
MERCER	4	1	0	0.0%	1	1	0	0	0	0	0.0%	
NODAWAY	7	6	4	40.0%	10	6	1	3	0	0	0.0%	
PETTIS	36	15	25	62.5%	40	28	5	5	1	1	2.5%	
PUTNAM	4	4	0	0.0%	4	2	2	0	0	0	0.0%	
RAY	8	5	3	37.5%	8	5	1	1	0	1	12.5%	
SALINE	17	11	7	38.9%	18	9	1	7	0	1	5.6%	
SULLIVAN	6	5	2	28.6%	7	4	2	1	0	0	0.0%	
WORTH	0	1	0	0.0%	1	0	1	0	0	0	0.0%	
NW TOTAL	311	152	122	44.5%	274	165	39	44	11	15	5.5%	
NE REGION												
ADAIR	8	5	5	50.0%	10	7	3	0	0	0	0.0%	
AUDRAIN	15	7	13	65.0%	20	6	2	9	0	3	15.0%	
BOONE	90	19	32	62.7%	51	41	3	5	2	0	0.0%	
CALLAWAY	26	14	10	41.7%	24	13	3	5	1	2	8.3%	
CLARK	2	4	2	33.3%	6	1	0	2	2	1	16.7%	
COLE	20	16	5	23.8%	21	13	2	2	3	1	4.8%	
FRANKLIN	37	28	15	34.9%	43	25	5	10	2	1	2.3%	
GASCONADE	4	1	1	50.0%	2	2	0	0	0	0	0.0%	
HOWARD	7	3	6	68.7%	9	9	0	0	0	0	0.0%	
KNOX	3	3	0	0.0%	3	0	2	1	0	0	0.0%	
LEWIS	2	2	3	60.0%	5	2	1	1	1	0	0.0%	
LINCOLN	18	14	8	38.4%	22	15	3	4	0	0	0.0%	
MACON	6	2	3	60.0%	5	5	0	0	0	0	0.0%	
MARION	10	7	5	41.7%	12	8	1	2	1	0	0.0%	
MONROE	7	2	3	60.0%	5	4	1	0	0	0	0.0%	
MONTGOMERY	13	1	3	75.0%	4	1	1	1	0	1	25.0%	
OSAGE	5	4	0	0.0%	4	2	1	1	0	0	0.0%	
PIKE	12	9	5	35.7%	14	6	2	3	0	3	21.4%	
RALLS	0	3	2	40.0%	5	3	1	1	0	0	0.0%	
RANDOLPH	16	3	3	50.0%	6	2	2	1	0	1	16.7%	
SCHUYLER	2	3	0	0.0%	3	2	1	0	0	0	0.0%	
SCOTLAND	2	1	0	0.0%	1	1	0	0	0	0	0.0%	
SHELBY	6	4	2	33.3%	6	5	0	1	0	0	0.0%	
WARREN	8	4	1	20.0%	5	4	1	0	0	0	0.0%	
NE TOTAL	319	159	127	44.4%	286	177	35	49	12	13	4.5%	
SE REGION												
BOLLINGER	5	2	3	60.0%	5	3	0	2	0	0	0.0%	
BUTLER	25	5	11	68.8%	16	12	0	3	0	1	6.3%	
CAPE GIRARDEAU	44	18	22	55.0%	40	20	3	10	3	4	10.0%	
CARTER	3	2	0	0.0%	2	2	0	0	0	0	0.0%	
CRAWFORD	17	13	4	23.5%	17	11	2	2	0	2	11.8%	
DENT	12	4	3	42.9%	7	5	1	1	0	0	0.0%	
DUNKLIN	23	8	8	50.0%	16	9	3	4	0	0	0.0%	
HOWELL	25	16	16	50.0%	32	12	7	7	0	6	18.8%	

**TABLE 18
MA SPENDDOWN APPLICATIONS
OCTOBER 2003**

	# RECEIVED	# APPROVED	# REJECTED	PERCENT REJECTED	TOTAL RESOLVED	DAYS FOR APPLICATION RESOLUTION					% OVER 105 DAYS	
						30 DAYS OR LESS	31-45 DAYS	46-90 DAYS	91-105 DAYS	OVER 105 DAYS		
SE REGION												
	IRON	8	6	2	25.0%	8	5	1	1	1	0	0.0%
	MADISON	11	8	3	27.3%	11	10	0	1	0	0	0.0%
	MARIES	2	1	1	50.0%	2	0	0	2	0	0	0.0%
	MISSISSIPPI	15	10	5	33.3%	15	9	3	3	0	0	0.0%
	NEW MADRID	20	9	13	59.1%	22	15	2	4	1	0	0.0%
	OREGON	11	7	5	41.7%	12	8	1	3	0	0	0.0%
	PEMISCOT	26	10	5	33.3%	15	7	2	6	0	0	0.0%
	PERRY	13	3	1	25.0%	4	3	0	1	0	0	0.0%
	PHELPS	26	8	7	46.7%	15	7	0	7	1	0	0.0%
	PULASKI	12	5	3	37.5%	8	3	2	2	0	1	12.5%
	REYNOLDS	3	0	5	100.0%	5	1	1	3	0	0	0.0%
	RIPLEY	14	8	3	27.3%	11	5	3	2	1	0	0.0%
	ST FRANCOIS	41	12	18	60.0%	30	19	2	7	1	1	3.3%
	STE GENEVIEVE	7	2	2	50.0%	4	1	0	2	1	0	0.0%
	SCOTT	25	14	14	50.0%	28	19	2	7	0	0	0.0%
	SHANNON	9	3	3	50.0%	6	4	1	1	0	0	0.0%
	STODDARD	41	19	13	40.6%	32	21	4	6	0	1	3.1%
	TEXAS	16	13	7	35.0%	20	16	2	2	0	0	0.0%
	WASHINGTON	15	10	8	44.4%	18	12	3	3	0	0	0.0%
	WAYNE	8	5	4	44.4%	9	5	0	2	0	2	22.2%
	SE TOTAL	477	221	189	46.1%	410	244	45	94	9	18	4.4%
SW REGION												
	BARRY	15	6	7	53.8%	13	6	4	3	0	0	0.0%
	BARTON	6	1	5	83.3%	6	4	0	2	0	0	0.0%
	BATES	10	7	7	50.0%	14	12	2	0	0	0	0.0%
	BENTON	12	7	9	56.3%	16	15	0	1	0	0	0.0%
	CAMDEN	27	9	10	52.6%	19	16	1	1	0	1	5.3%
	CEDAR	7	7	4	36.4%	11	6	3	1	0	1	9.1%
	CHRISTIAN	30	9	14	60.9%	23	13	4	4	1	1	4.3%
	DADE	8	3	2	40.0%	5	2	1	2	0	0	0.0%
	DALLAS	11	5	2	28.6%	7	5	1	1	0	0	0.0%
	DOUGLAS	6	2	0	0.0%	2	2	0	0	0	0	0.0%
	GREENE	97	52	72	58.1%	124	56	23	26	4	15	12.1%
	HENRY	13	9	7	43.8%	16	12	4	0	0	0	0.0%
	HICKORY	8	0	2	100.0%	2	1	0	1	0	0	0.0%
	JASPER	104	24	32	57.1%	56	25	10	16	2	3	5.4%
	LACLEDE	30	7	7	50.0%	14	7	3	2	0	2	14.3%
	LAWRENCE	21	9	12	57.1%	21	13	5	2	0	1	4.8%
	MCDONALD	13	6	6	57.1%	14	9	1	3	1	0	0.0%
	MILLER	15	10	7	41.2%	17	7	5	2	0	3	17.6%
	MONITEAU	2	1	0	0.0%	1	1	0	0	0	0	0.0%
	MORGAN	17	7	7	50.0%	14	9	1	2	2	0	0.0%
	NEWTON	39	21	17	44.7%	38	31	0	3	2	2	5.3%
	OZARK	9	2	5	71.4%	7	4	1	1	1	0	0.0%
	POLK	14	6	7	53.8%	13	9	0	2	0	2	15.4%
	ST CLAIR	11	2	0	0.0%	2	2	0	0	0	0	0.0%
	STONE	21	6	5	45.5%	11	9	0	1	0	1	9.1%
	TANEY	37	22	16	42.1%	38	23	3	10	1	1	2.6%
	VERNON	28	11	7	38.9%	18	14	1	1	1	1	5.6%
	WEBSTER	22	5	14	73.7%	19	13	0	5	0	1	5.3%
	WRIGHT	23	4	7	63.6%	11	8	0	2	1	0	0.0%
	SW TOTAL	656	260	292	52.9%	552	334	73	94	16	35	6.3%
KC REGION												
	CLAY	65	29	33	53.2%	62	29	9	12	2	10	16.1%
	JACKSON	296	180	141	43.9%	321	176	43	63	16	23	7.2%
	PLATTE	13	12	5	29.4%	17	8	0	4	1	4	23.5%
	KC TOTAL	374	221	179	44.8%	400	213	52	79	19	37	9.3%
STL REGION												
	JEFFERSON	56	18	32	64.0%	50	22	11	13	3	1	2.0%
	ST CHARLES	34	22	16	42.1%	38	21	9	5	2	1	2.6%
	ST LOUIS COUNTY	226	152	93	38.0%	245	127	28	58	10	22	9.0%
	ST LOUIS CITY	177	110	71	39.2%	181	76	18	25	11	51	28.2%
	STL TOTAL	493	302	212	41.2%	514	246	66	101	26	75	14.6%
STATEWIDE		2,630	1,315	1,121	46.0%	2,436	1,379	310	461	93	193	7.9%

**TABLE 19
BLIND PENSION AND SUPPLEMENTAL AID TO BLIND APPLICATIONS
OCTOBER 2003**

		# RECEIVED	# APPROVED	# REJECTED	PERCENT REJECTED	TOTAL RESOLVED	DAYS FOR APPLICATION RESOLUTION					% OVER 90 DAYS
							30 DAYS OR LESS	31-45 DAYS	46-90 DAYS	91-105 DAYS	OVER 105 DAYS	
NW REGION	ANDREW	0	0	0	0.0%	0	0	0	0	0	0	0.0%
	ATCHISON	0	0	0	0.0%	0	0	0	0	0	0	0.0%
	BUCHANAN	7	0	4	100.0%	4	1	0	0	3	0	75.0%
	CALDWELL	2	0	1	100.0%	1	1	0	0	0	0	0.0%
	CARROLL	2	0	0	0.0%	0	0	0	0	0	0	0.0%
	CASS	0	0	0	0.0%	0	0	0	0	0	0	0.0%
	CHARITON	0	0	0	0.0%	0	0	0	0	0	0	0.0%
	CLINTON	1	0	0	0.0%	0	0	0	0	0	0	0.0%
	COOPER	0	0	0	0.0%	0	0	0	0	0	0	0.0%
	DAVISS	0	0	0	0.0%	0	0	0	0	0	0	0.0%
	DE KALB	1	1	0	0.0%	1	0	1	0	0	0	0.0%
	GENTRY	0	0	0	0.0%	0	0	0	0	0	0	0.0%
	GRUNDY	0	0	0	0.0%	0	0	0	0	0	0	0.0%
	HARRISON	0	0	0	0.0%	0	0	0	0	0	0	0.0%
	HOLT	0	0	0	0.0%	0	0	0	0	0	0	0.0%
	JOHNSON	2	1	0	0.0%	1	0	0	0	1	0	100.0%
	LAFAYETTE	0	0	0	0.0%	0	0	0	0	0	0	0.0%
	LINN	2	0	0	0.0%	0	0	0	0	0	0	0.0%
	LIVINGSTON	3	1	2	66.7%	3	1	0	0	2	0	66.7%
	MERCER	2	0	0	0.0%	0	0	0	0	0	0	0.0%
	NODAWAY	0	0	0	0.0%	0	0	0	0	0	0	0.0%
	PETTIS	0	1	1	50.0%	2	0	0	2	0	0	0.0%
	PUTNAM	0	0	2	100.0%	2	0	2	0	0	0	0.0%
	RAY	0	0	0	0.0%	0	0	0	0	0	0	0.0%
	SALINE	4	1	3	75.0%	4	2	0	0	2	0	50.0%
	SULLIVAN	0	0	0	0.0%	0	0	0	0	0	0	0.0%
	WORTH	0	0	0	0.0%	0	0	0	0	0	0	0.0%
	NW TOTAL	26	5	13	72.2%	18	5	3	2	8	0	44.4%
NE REGION	ADAIR	0	0	0	0.0%	0	0	0	0	0	0	0.0%
	AUDRAIN	2	0	2	100.0%	2	0	0	0	2	0	100.0%
	BOONE	6	0	3	100.0%	3	0	1	0	2	0	66.7%
	CALLAWAY	2	0	0	0.0%	0	0	0	0	0	0	0.0%
	CLARK	0	0	0	0.0%	0	0	0	0	0	0	0.0%
	COLE	6	1	3	75.0%	4	0	0	0	4	0	100.0%
	FRANKLIN	5	2	3	60.0%	5	0	2	0	3	0	60.0%
	GASCONADE	0	0	0	0.0%	0	0	0	0	0	0	0.0%
	HOWARD	0	0	0	0.0%	0	0	0	0	0	0	0.0%
	KNOX	0	0	0	0.0%	0	0	0	0	0	0	0.0%
	LEWIS	0	0	0	0.0%	0	0	0	0	0	0	0.0%
	LINCOLN	2	0	6	100.0%	6	1	0	2	1	2	50.0%
	MACON	0	0	2	100.0%	2	0	0	2	0	0	0.0%
	MARION	2	1	3	75.0%	4	2	0	0	2	0	50.0%
	MONROE	0	0	0	0.0%	0	0	0	0	0	0	0.0%
	MONTGOMERY	1	0	1	100.0%	1	1	0	0	0	0	0.0%
	OSAGE	0	0	0	0.0%	0	0	0	0	0	0	0.0%
	PIKE	0	0	0	0.0%	0	0	0	0	0	0	0.0%
	RALLS	2	0	0	0.0%	0	0	0	0	0	0	0.0%
	RANDOLPH	2	0	0	0.0%	0	0	0	0	0	0	0.0%
	SCHUYLER	2	0	1	100.0%	1	1	0	0	0	0	0.0%
	SCOTLAND	0	0	0	0.0%	0	0	0	0	0	0	0.0%
	SHELBY	0	0	0	0.0%	0	0	0	0	0	0	0.0%
	WARREN	0	0	0	0.0%	0	0	0	0	0	0	0.0%
	NE TOTAL	32	4	24	85.7%	28	5	3	4	14	2	57.1%
SE REGION	BOLLINGER	3	0	1	100.0%	1	1	0	0	0	0	0.0%
	BUTLER	2	0	0	0.0%	0	0	0	0	0	0	0.0%
	CAPE GIRARDEAU	0	0	2	100.0%	2	0	0	0	2	0	100.0%
	CARTER	0	0	0	0.0%	0	0	0	0	0	0	0.0%
	CRAWFORD	2	0	2	100.0%	2	2	0	0	0	0	0.0%
	DENT	0	1	2	66.7%	3	0	2	0	1	0	33.3%
	DUNKLIN	3	2	3	60.0%	5	1	4	0	0	0	0.0%
	HOWELL	1	0	0	0.0%	0	0	0	0	0	0	0.0%

**TABLE 19
BLIND PENSION AND SUPPLEMENTAL AID TO BLIND APPLICATIONS
OCTOBER 2003**

		# RECEIVED	# APPROVED	# REJECTED	PERCENT REJECTED	TOTAL RESOLVED	DAYS FOR APPLICATION RESOLUTION					% OVER 90 DAYS
							30 DAYS OR LESS	31-45 DAYS	46-90 DAYS	91-105 DAYS	OVER 105 DAYS	
SE REGION	IRON	2	0	0	0.0%	0	0	0	0	0	0	0.0%
	MADISON	0	0	0	0.0%	0	0	0	0	0	0	0.0%
	MARIES	2	0	0	0.0%	0	0	0	0	0	0	0.0%
	MISSISSIPPI	2	0	1	100.0%	1	0	0	0	0	1	100.0%
	NEW MADRID	4	0	0	0.0%	0	0	0	0	0	0	0.0%
	OREGON	0	0	0	0.0%	0	0	0	0	0	0	0.0%
	PEMISCOT	3	1	2	66.7%	3	1	0	0	2	0	66.7%
	PERRY	0	0	0	0.0%	0	0	0	0	0	0	0.0%
	PHELPS	4	1	3	75.0%	4	0	0	2	2	0	50.0%
	PULASKI	2	1	3	75.0%	4	0	0	2	2	0	50.0%
	REYNOLDS	0	0	0	0.0%	0	0	0	0	0	0	0.0%
	RIPLEY	0	0	2	100.0%	2	0	0	0	2	0	100.0%
	ST FRANCOIS	6	1	3	75.0%	4	0	0	0	2	2	100.0%
	STE GENEVIEVE	2	0	0	0.0%	0	0	0	0	0	0	0.0%
	SCOTT	8	0	2	100.0%	2	0	1	0	0	1	50.0%
	SHANNON	0	0	0	0.0%	0	0	0	0	0	0	0.0%
	STODDARD	0	1	1	50.0%	2	0	0	0	2	0	100.0%
	TEXAS	2	2	1	33.3%	3	0	0	0	2	1	100.0%
	WASHINGTON	1	1	1	50.0%	2	0	0	2	0	0	0.0%
	WAYNE	2	0	2	100.0%	2	0	0	0	2	0	100.0%
	SE TOTAL	51	11	31	73.8%	42	5	7	6	19	5	57.1%
SW REGION	BARRY	0	0	0	0.0%	0	0	0	0	0	0	0.0%
	BARTON	0	1	1	50.0%	2	0	0	0	2	0	100.0%
	BATES	0	0	0	0.0%	0	0	0	0	0	0	0.0%
	BENTON	5	1	1	50.0%	2	0	0	2	0	0	0.0%
	CAMDEN	0	1	0	0.0%	1	0	1	0	0	0	0.0%
	CEDAR	1	1	0	0.0%	1	1	0	0	0	0	0.0%
	CHRISTIAN	4	0	2	100.0%	2	0	0	0	1	1	100.0%
	DADE	0	0	2	100.0%	2	0	0	2	0	0	0.0%
	DALLAS	0	0	0	0.0%	0	0	0	0	0	0	0.0%
	DOUGLAS	0	0	0	0.0%	0	0	0	0	0	0	0.0%
	GREENE	18	3	13	81.3%	16	4	5	0	5	2	43.8%
	HENRY	2	0	0	0.0%	0	0	0	0	0	0	0.0%
	HICKORY	0	0	0	0.0%	0	0	0	0	0	0	0.0%
	JASPER	4	1	5	83.3%	6	0	2	0	4	0	66.7%
	LACLEDE	2	0	1	100.0%	1	0	0	0	1	0	100.0%
	LAWRENCE	2	0	0	0.0%	0	0	0	0	0	0	0.0%
	MCDONALD	0	0	1	100.0%	1	0	0	0	1	0	100.0%
	MILLER	8	1	1	50.0%	2	0	0	0	2	0	100.0%
	MONITEAU	0	0	0	0.0%	0	0	0	0	0	0	0.0%
	MORGAN	2	0	0	0.0%	0	0	0	0	0	0	0.0%
	NEWTON	4	1	0	0.0%	1	0	0	0	1	0	100.0%
	OZARK	0	0	0	0.0%	0	0	0	0	0	0	0.0%
	POLK	2	0	0	0.0%	0	0	0	0	0	0	0.0%
	ST CLAIR	0	0	0	0.0%	0	0	0	0	0	0	0.0%
	STONE	4	0	0	0.0%	0	0	0	0	0	0	0.0%
	TANEY	2	0	3	100.0%	3	2	1	0	0	0	0.0%
	VERNON	1	0	0	0.0%	0	0	0	0	0	0	0.0%
	WEBSTER	0	0	0	0.0%	0	0	0	0	0	0	0.0%
	WRIGHT	2	0	0	0.0%	0	0	0	0	0	0	0.0%
	SW TOTAL	63	10	30	75.0%	40	7	9	4	17	3	50.0%
KC REGION	CLAY	3	1	1	50.0%	2	0	0	0	0	2	100.0%
	JACKSON	41	6	28	82.4%	34	5	2	4	16	7	67.6%
	PLATTE	2	1	0	0.0%	1	0	0	1	0	0	0.0%
	KC TOTAL	46	8	29	78.4%	37	5	2	5	16	9	67.6%
STL REGION	JEFFERSON	6	1	1	50.0%	2	0	1	1	0	0	0.0%
	ST CHARLES	11	1	5	83.3%	6	1	0	1	3	1	66.7%
	ST LOUIS COUNTY	35	4	36	90.0%	40	19	5	7	4	5	22.5%
	ST LOUIS CITY	15	2	20	90.9%	22	4	2	0	13	3	72.7%
	STL TOTAL	67	8	62	88.6%	70	24	8	9	20	9	41.4%
STATEWIDE		285	46	189	80.4%	235	51	32	30	94	28	51.9%

TABLE 20
MEDICAID FOR THE AGED, BLIND AND DISABLED
OCTOBER 2003

		SSI-SP, SP ONLY	BP, SAB	SSI, MA-GR, MA NON- SPENDDOWN	MA SPENDDOWN	MA-WD NON-PREMIUM	MA-WD PREMIUM	NC, VENDOR CASES	TOTAL PERSONS RECEIVING
NW REGION	ANDREW	0	17	324	22	22	4	145	534
	ATCHISON	1	1	203	13	29	3	64	314
	BUCHANAN	8	87	2,724	182	264	36	663	3,964
	CALDWELL	1	5	240	18	19	2	56	341
	CARROLL	1	10	348	13	43	8	85	508
	CASS	4	35	1,110	91	93	26	500	1,859
	CHARITON	2	2	270	23	12	0	144	453
	CLINTON	0	7	286	23	10	2	181	509
	COOPER	0	6	387	17	75	18	160	663
	DAVISS	1	4	203	24	3	0	38	273
	DE KALB	0	10	294	39	12	1	102	458
	GENTRY	0	3	192	27	30	6	92	350
	GRUNDY	0	4	394	17	68	5	137	625
	HARRISON	3	5	308	36	36	9	133	530
	HOLT	0	3	143	21	10	3	54	234
	JOHNSON	0	25	796	52	103	11	199	1,186
	LAFAYETTE	5	19	772	58	58	11	348	1,271
	LINN	2	14	473	29	45	11	118	692
	LIVINGSTON	2	17	447	30	56	10	228	790
	MERCER	0	2	141	12	8	1	15	179
	NODAWAY	2	6	383	20	43	7	118	579
	PETTIS	1	40	1,232	88	124	15	372	1,872
	PUTNAM	0	2	206	16	13	0	40	277
	RAY	0	11	415	30	30	5	118	609
	SALINE	1	16	744	116	84	24	491	1,476
	SULLIVAN	0	7	270	17	47	7	88	436
	WORTH	0	2	69	7	4	0	32	114
	NW TOTAL	34	360	13,374	1,041	1,341	225	4,721	21,096
NE REGION	ADAIR	1	10	797	62	82	12	188	1,152
	AUDRAIN	4	17	687	49	56	16	187	1,016
	BOONE	1	62	2,694	164	382	94	507	3,904
	CALLAWAY	2	19	858	85	89	22	230	1,305
	CLARK	0	3	232	23	8	2	68	336
	COLE	2	33	1,185	70	255	25	364	1,934
	FRANKLIN	2	44	1,623	101	188	35	584	2,577
	GASCONADE	1	11	335	18	45	8	183	601
	HOWARD	3	8	288	22	20	8	106	455
	KNOX	1	1	144	20	11	3	43	223
	LEWIS	0	8	279	10	15	4	111	427
	LINCOLN	0	18	707	93	74	11	315	1,218
	MACON	1	22	427	33	53	12	165	713
	MARION	4	22	989	121	67	14	451	1,668
	MONROE	0	4	235	24	35	7	55	360
	MONTGOMERY	1	6	326	36	28	2	199	598
	OSAGE	0	3	224	32	12	7	93	371
	PIKE	3	19	569	47	40	2	147	827
	RALLS	2	5	211	30	10	6	44	308
	RANDOLPH	1	23	967	54	105	10	261	1,421
	SCHUYLER	0	0	194	12	1	0	35	242
	SCOTLAND	0	3	147	11	26	3	51	241
	SHELBY	0	1	239	15	20	3	57	335
	WARREN	8	19	440	53	38	8	56	622
	NE TOTAL	37	361	14,797	1,185	1,660	314	4,500	22,854
SE REGION	BOLLINGER	1	8	575	37	22	4	105	752
	BUTLER	14	31	2,654	125	369	29	492	3,714
	CAPE GIRARDEAU	5	40	1,639	131	94	16	679	2,604
	CARTER	1	6	428	19	58	8	57	577
	CRAWFORD	5	12	851	33	142	20	243	1,306
	DENT	1	11	725	54	101	11	115	1,018
	DUNKLIN	9	39	3,096	178	251	31	547	4,151
	HOWELL	5	23	1,777	124	107	13	443	2,492

**TABLE 20
MEDICAID FOR THE AGED, BLIND AND DISABLED
OCTOBER 2003**

		SSI-SP, SP ONLY	BP, SAB	SSI, MA-GR, MA NON- SPENDDOWN	MA SPENDDOWN	MA-WD NON-PREMIUM	MA-WD PREMIUM	NC, VENDOR CASES	TOTAL PERSONS RECEIVING
SE REGION	IRON	3	6	564	27	96	9	257	962
	MADISON	0	19	548	61	28	7	153	816
	MARIES	2	7	306	18	37	8	44	422
	MISSISSIPPI	4	20	1,063	43	156	10	173	1,469
	NEW MADRID	12	31	1,517	76	120	11	265	2,032
	OREGON	3	12	773	34	28	4	93	947
	PEMISCOT	9	23	2,132	55	223	17	126	2,585
	PERRY	2	3	451	36	63	11	147	713
	PHELPS	9	30	1,296	67	284	32	274	1,992
	PULASKI	3	10	1,013	53	65	10	164	1,318
	REYNOLDS	1	7	433	22	78	13	46	600
	RIPLEY	4	14	1,249	64	214	21	126	1,692
	ST FRANCOIS	4	61	2,267	138	335	43	735	3,583
	STE GENEVIEVE	2	5	362	47	28	8	147	599
	SCOTT	6	38	2,047	158	191	30	424	2,894
	SHANNON	3	7	540	29	31	3	54	667
	STODDARD	5	27	1,546	161	169	24	371	2,303
	TEXAS	1	14	1,128	90	68	7	194	1,502
	WASHINGTON	3	29	1,394	72	183	26	167	1,874
	WAYNE	3	21	1,072	45	181	22	115	1,459
	SE TOTAL	120	554	33,446	1,997	3,722	448	6,756	47,043
SW REGION	BARRY	1	18	1,160	105	120	12	246	1,662
	BARTON	1	7	415	25	57	8	76	589
	BATES	2	11	448	65	33	1	147	707
	BENTON	1	27	746	54	152	25	147	1,152
	CAMDEN	0	18	888	103	57	20	151	1,237
	CEDAR	2	13	617	41	83	11	118	885
	CHRISTIAN	1	17	1,055	84	83	10	338	1,588
	DADE	0	3	273	31	19	0	89	415
	DALLAS	6	6	668	62	26	1	125	894
	DOUGLAS	3	5	728	46	60	3	82	927
	GREENE	24	135	6,944	313	874	112	1,452	9,854
	HENRY	2	24	948	91	66	5	210	1,346
	HICKORY	2	9	458	30	71	5	82	657
	JASPER	5	78	4,171	306	363	54	739	5,716
	LACLEDE	6	34	1,269	71	97	15	222	1,714
	LAWRENCE	1	29	1,172	98	90	10	245	1,645
	MCDONALD	1	23	812	53	134	14	102	1,139
	MILLER	3	19	789	56	135	20	121	1,143
	MONITEAU	2	2	266	24	23	8	115	440
	MORGAN	3	17	751	43	55	13	184	1,066
	NEWTON	1	37	1,367	149	111	21	382	2,068
	OZARK	3	11	546	15	71	5	63	714
	POLK	7	13	899	73	91	16	265	1,364
	ST CLAIR	0	6	463	52	41	4	72	638
	STONE	0	13	805	55	99	8	150	1,130
	TANEY	2	17	1,079	112	72	18	211	1,511
	VERNON	3	8	884	35	65	11	353	1,359
	WEBSTER	3	15	937	35	118	10	193	1,311
	WRIGHT	4	13	1,109	71	101	3	125	1,428
	SW TOTAL	89	628	32,667	2,298	3,367	443	6,805	46,297
KC REGION	CLAY	0	55	2,074	227	136	39	893	3,424
	JACKSON	48	509	16,505	1,112	798	130	3,920	23,022
	PLATTE	0	16	522	54	46	11	273	922
	KC TOTAL	48	580	19,101	1,393	980	180	5,086	27,368
STL REGION	JEFFERSON	2	66	2,764	178	370	50	1,248	4,678
	ST CHARLES	5	88	2,230	187	282	49	635	3,476
	ST LOUIS COUNTY	28	599	14,828	866	360	113	5,383	22,177
	ST LOUIS CITY	65	350	20,697	724	173	72	2,985	25,066
	STL TOTAL	100	1,103	40,519	1,955	1,185	284	10,251	55,397
STATEWIDE		428	3,586	153,904	9,869	12,255	1,894	38,119	220,055

Figure 4
Missouri Medicaid Recipients
60-Month Trend through October 2003

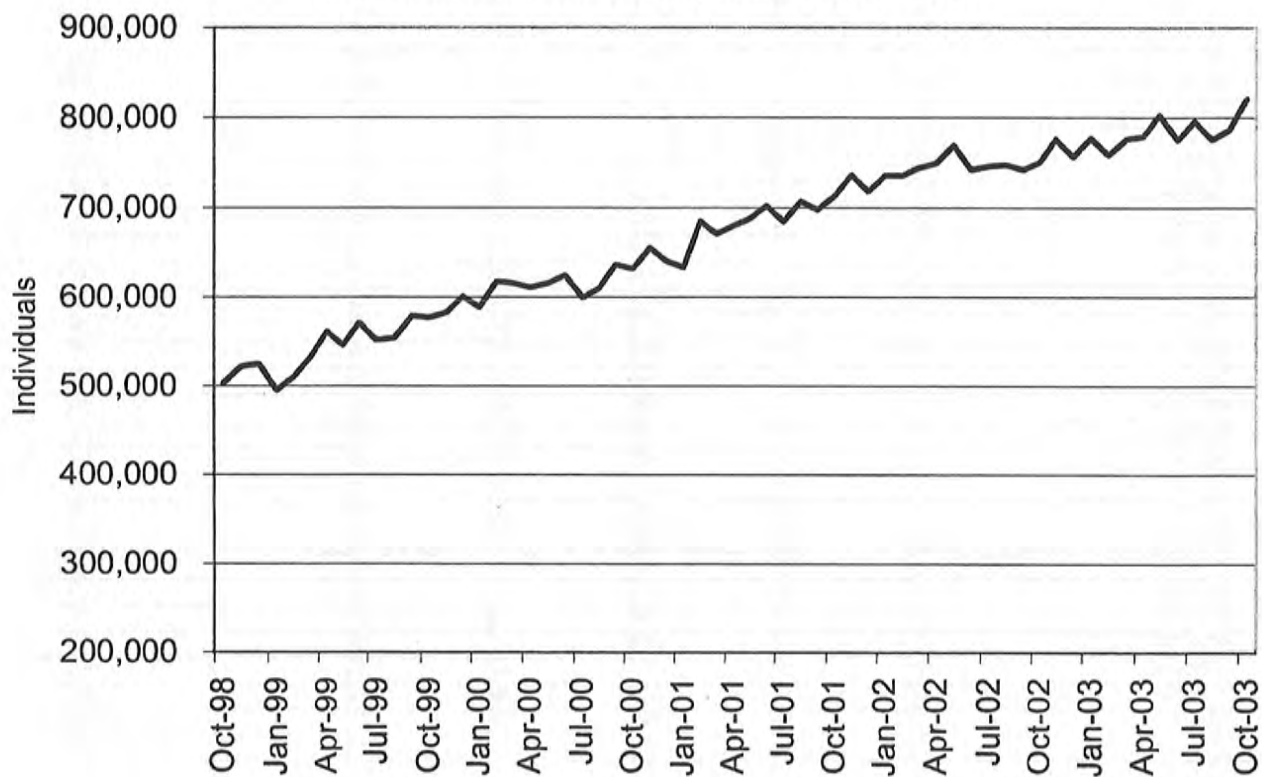
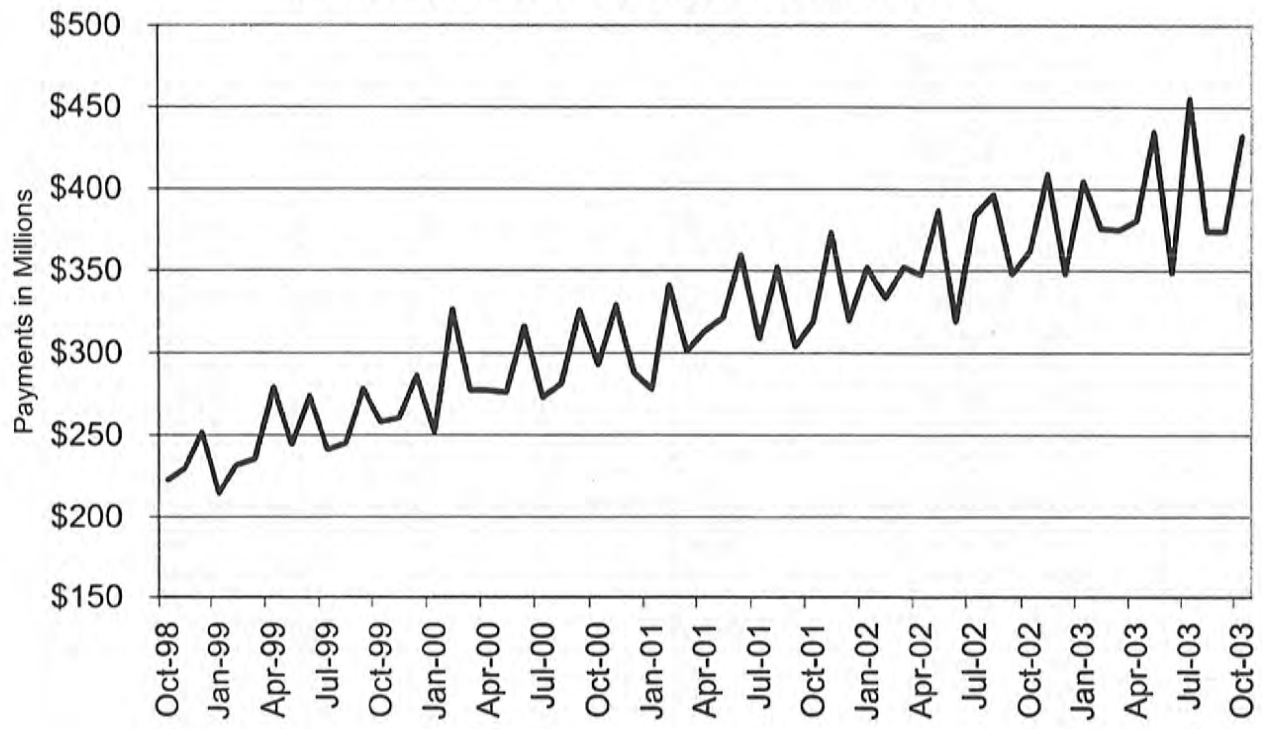

Figure 5
Missouri Medicaid Payments
60-Month Trend through October 2003



**TABLE 21
MISSOURI MEDICAID RECIPIENTS AND PAYMENTS BY TYPE OF SERVICE
OCTOBER 2003**

	TOTAL RECIPIENTS	TOTAL PAYMENTS	ADULT DAY HEALTH RECIPIENTS	ADULT DAY HEALTH PAYMENTS	AIDS WAIVER RECIPIENTS	AIDS WAIVER PAYMENTS	AMBULANCE SERVICES RECIPIENTS	AMBULANCE SERVICES PAYMENTS	AUDIOLOGY SERVICES RECIPIENTS	AUDIOLOGY SERVICES PAYMENTS
STATE TOTAL	821,240	\$426,462,515	899	\$825,483	16	\$18,046	8,227	\$1,168,145	625	\$111,651
ADAIR	2,921	\$2,645,201	0	\$0	0	\$0	42	\$5,568	13	\$246
ANDREW	1,310	\$1,111,490	1	\$785	0	\$0	34	\$5,414	3	\$924
ATCHISON	827	\$838,924	0	\$0	0	\$0	7	\$643	0	\$0
AUDRAIN	4,215	\$1,873,905	1	\$277	0	\$0	21	\$3,385	1	\$550
BARRY	4,668	\$2,913,996	0	\$0	0	\$0	71	\$17,262	6	\$664
BARTON	1,718	\$1,023,346	1	\$699	0	\$0	23	\$3,070	5	\$1,145
BATES	2,146	\$1,379,977	0	\$0	0	\$0	4	\$646	0	\$0
BENTON	2,662	\$1,702,630	0	\$0	0	\$0	35	\$4,793	0	\$0
BOLLINGER	1,995	\$1,304,744	1	\$92	0	\$0	12	\$2,179	8	\$680
BOONE	18,859	\$8,805,498	5	\$3,696	0	\$0	73	\$9,899	6	\$2,057
BUCHANAN	10,081	\$8,030,152	0	\$0	0	\$0	136	\$20,814	5	\$596
BUTLER	8,625	\$6,460,699	0	\$0	0	\$0	96	\$18,770	19	\$4,430
CALDWELL	1,041	\$689,403	0	\$0	0	\$0	14	\$2,214	1	\$10
CALLAWAY	6,450	\$2,860,539	0	\$0	0	\$0	23	\$3,148	4	\$1,047
CAMDEN	6,001	\$2,544,561	0	\$0	0	\$0	32	\$5,917	4	\$1,550
CAPE GIRARDEAU	6,966	\$5,377,996	20	\$14,692	0	\$0	82	\$8,731	14	\$932
CARROLL	1,468	\$1,056,030	0	\$0	0	\$0	17	\$3,225	2	\$98
CARTER	1,539	\$952,813	0	\$0	0	\$0	13	\$5,367	1	\$550
CASS	9,352	\$4,186,763	2	\$832	0	\$0	91	\$12,299	0	\$0
CEDAR	2,462	\$1,544,475	0	\$0	0	\$0	27	\$5,527	2	\$39
CHARITON	1,226	\$783,311	0	\$0	0	\$0	17	\$2,699	0	\$0
CHRISTIAN	5,481	\$3,149,206	4	\$3,835	0	\$0	41	\$8,713	10	\$1,715
CLARK	868	\$482,266	0	\$0	0	\$0	11	\$1,356	4	\$1,012
CLAY	17,022	\$7,389,900	8	\$4,570	0	\$0	147	\$17,112	2	\$17
CLINTON	1,482	\$1,126,140	0	\$0	0	\$0	32	\$4,232	1	\$480
COLE	8,353	\$3,671,317	1	\$1,109	0	\$0	26	\$3,991	2	\$957
COOPER	2,428	\$1,171,893	0	\$0	0	\$0	7	\$567	1	\$530
CRAWFORD	3,647	\$2,294,643	2	\$1,412	0	\$0	65	\$10,541	2	\$284
DADE	1,070	\$688,085	0	\$0	0	\$0	7	\$2,180	1	\$79
DALLAS	2,500	\$1,627,413	10	\$7,404	0	\$0	28	\$7,254	4	\$560
DAVISS	1,045	\$500,063	0	\$0	0	\$0	16	\$2,261	1	\$7
DEKALB	1,036	\$747,001	0	\$0	0	\$0	23	\$3,568	0	\$0
DENT	2,827	\$1,840,154	19	\$12,191	0	\$0	34	\$8,343	2	\$417
DOUGLAS	2,302	\$1,166,238	1	\$901	0	\$0	23	\$7,318	5	\$616
DUNKLIN	9,583	\$6,366,801	0	\$0	0	\$0	80	\$15,331	10	\$4,006
FRANKLIN	11,814	\$5,267,283	4	\$5,867	0	\$0	124	\$15,349	5	\$1,503
GASCONADE	2,057	\$1,183,860	0	\$0	0	\$0	30	\$3,927	0	\$0
GENTRY	834	\$700,061	0	\$0	0	\$0	9	\$2,346	2	\$15
GREENE	25,675	\$18,284,012	96	\$75,037	0	\$0	236	\$41,798	59	\$7,448
GRUNDY	1,416	\$989,507	0	\$0	0	\$0	19	\$2,328	8	\$221
HARRISON	1,365	\$979,630	0	\$0	0	\$0	18	\$3,965	2	\$32
HENRY	4,581	\$2,146,701	0	\$0	0	\$0	23	\$2,997	0	\$0
HICKORY	1,553	\$996,257	0	\$0	0	\$0	15	\$4,322	2	\$645
HOLT	604	\$392,499	0	\$0	0	\$0	12	\$1,433	0	\$20
HOWARD	1,716	\$870,698	0	\$0	0	\$0	7	\$1,205	0	\$0
HOWELL	6,810	\$4,286,064	3	\$878	0	\$0	86	\$17,949	13	\$3,234
IRON	2,302	\$1,972,256	0	\$0	0	\$0	35	\$5,886	2	\$1,046
JACKSON	119,526	\$46,847,537	118	\$106,706	0	\$0	1,127	\$131,070	15	\$4,669
JASPER	16,180	\$10,608,431	1	\$277	0	\$0	218	\$33,160	49	\$3,713
JEFFERSON	23,182	\$9,812,461	19	\$16,493	0	\$0	213	\$28,310	13	\$1,944
JOHNSON	5,794	\$2,487,579	0	\$0	0	\$0	19	\$2,810	1	\$435
KNOX	578	\$387,566	0	\$0	0	\$0	9	\$1,220	1	\$43
LACLEDE	5,273	\$3,007,246	1	\$932	1	\$41	43	\$10,625	6	\$930
LAFAYETTE	5,171	\$3,532,324	1	\$462	0	\$0	35	\$2,926	1	\$515
LAWRENCE	4,774	\$3,200,114	1	\$416	0	\$0	62	\$13,801	8	\$828
LEWIS	1,062	\$715,034	0	\$0	0	\$0	18	\$3,778	3	\$616
LINCOLN	6,967	\$2,971,948	2	\$2,541	1	\$480	76	\$9,673	4	\$609

NOTE: COUNTY REPRESENTS WHERE THE RECIPIENT LIVES, NOT NECESSARILY WHERE THE SERVICE WAS PROVIDED.

**TABLE 21
MISSOURI MEDICAID RECIPIENTS AND PAYMENTS BY TYPE OF SERVICE
OCTOBER 2003**

	TOTAL RECIPIENTS	TOTAL PAYMENTS	ADULT DAY HEALTH RECIPIENTS	ADULT DAY HEALTH PAYMENTS	AIDS WAIVER RECIPIENTS	AIDS WAIVER PAYMENTS	AMBULANCE SERVICES RECIPIENTS	AMBULANCE SERVICES PAYMENTS	AUDIOLOGY SERVICES RECIPIENTS	AUDIOLOGY SERVICES PAYMENTS
LINN	1,827	\$1,194,852	0	\$0	0	\$0	36	\$5,529	5	\$59-
LIVINGSTON	1,840	\$1,431,589	0	\$0	0	\$0	54	\$9,869	2	\$12
MCDONALD	3,777	\$1,763,793	0	\$0	0	\$0	44	\$5,796	9	\$449
MACON	1,753	\$1,601,640	0	\$0	0	\$0	16	\$3,154	2	\$1,001
MADISON	2,135	\$1,651,342	0	\$0	0	\$0	18	\$4,709	2	\$1,037
MARIES	1,064	\$774,927	0	\$0	0	\$0	20	\$3,422	1	\$479
MARION	4,247	\$3,456,015	0	\$0	0	\$0	73	\$8,589	3	\$533
MERCER	383	\$226,232	0	\$0	0	\$0	12	\$3,784	0	\$12-
MILLER	5,120	\$1,805,513	1	\$1,456	0	\$0	37	\$6,941	1	\$494
MISSISSIPPI	3,608	\$2,399,141	2	\$1,940	0	\$0	81	\$10,279	6	\$2,049
MONITEAU	1,902	\$799,978	0	\$0	0	\$0	12	\$1,584	0	\$0
MONROE	1,503	\$659,950	0	\$0	0	\$0	10	\$1,278	1	\$550
MONTGOMERY	2,212	\$1,024,978	0	\$0	0	\$0	21	\$2,406	4	\$1,069
MORGAN	4,144	\$1,861,978	0	\$0	0	\$0	38	\$7,116	0	\$0
NEW MADRID	4,549	\$3,458,652	2	\$1,571	0	\$0	72	\$8,976	11	\$3,751
NEWTON	6,027	\$3,933,238	6	\$3,335	0	\$0	84	\$13,039	21	\$1,509
NODAWAY	1,468	\$1,191,509	0	\$0	0	\$0	11	\$1,910	0	\$0
OREGON	2,217	\$1,386,619	0	\$0	0	\$0	20	\$4,400	4	\$1,520
OSAGE	1,460	\$717,907	0	\$0	0	\$0	13	\$1,828	0	\$0
OZARK	1,726	\$990,822	0	\$0	0	\$0	15	\$4,911	3	\$1,410
PEMISCOT	5,900	\$3,890,895	2	\$416	0	\$0	58	\$15,035	8	\$1,994
PERRY	1,989	\$1,647,022	1	\$970	0	\$0	15	\$2,301	4	\$566
PETTIS	7,438	\$3,540,168	0	\$0	0	\$0	52	\$7,813	1	\$485
HELPS	5,702	\$3,991,067	20	\$22,279	0	\$0	80	\$14,183	2	\$85
PIKE	2,454	\$1,740,119	0	\$0	0	\$0	30	\$5,114	6	\$592
PLATTE	4,960	\$2,409,285	1	\$185	0	\$0	43	\$3,897	0	\$0
POLK	4,409	\$3,118,350	6	\$4,807	0	\$0	43	\$8,505	9	\$836
PULASKI	3,747	\$2,379,152	7	\$6,445	0	\$0	89	\$15,931	3	\$982
PUTMAN	725	\$387,768	0	\$0	0	\$0	0	\$0	4	\$80
RALLS	893	\$556,903	0	\$0	0	\$0	13	\$874	1	\$174
RANDOLPH	5,503	\$2,748,844	0	\$0	0	\$0	23	\$1,352	1	\$64
RAY	2,913	\$1,249,211	0	\$0	0	\$0	30	\$1,838	1	\$495
REYNOLDS	1,689	\$1,505,697	0	\$0	0	\$0	50	\$11,566	0	\$0
RIPLEY	3,873	\$2,588,924	0	\$0	0	\$0	40	\$10,182	7	\$1,777
ST. CHARLES	19,987	\$8,695,429	55	\$51,743	0	\$0	132	\$15,893	8	\$1,103
ST. CLAIR	2,098	\$885,048	0	\$0	0	\$0	7	\$988	0	\$0
ST. FRANCOIS	12,500	\$6,129,297	28	\$23,978	0	\$0	113	\$16,712	11	\$2,685
STE.GENEVIEVE	2,369	\$974,928	3	\$2,633	0	\$0	15	\$3,121	1	\$539
ST. LOUIS	105,681	\$47,400,362	202	\$202,407	4	\$9,486	905	\$88,919	30	\$7,549
SALINE	4,848	\$4,885,060	0	\$0	0	\$0	33	\$4,750	3	\$73
SCHUYLER	623	\$442,865	0	\$0	0	\$0	11	\$1,631	1	\$5
SCOTLAND	590	\$471,470	0	\$0	0	\$0	13	\$4,329	3	\$22
SCOTT	7,560	\$5,752,056	17	\$14,461	0	\$0	118	\$17,420	23	\$4,327
SHANNON	1,993	\$1,144,289	0	\$0	0	\$0	24	\$5,850	1	\$20
SHELBY	896	\$781,226	0	\$0	0	\$0	24	\$3,454	2	\$569
STODDARD	5,566	\$4,054,735	0	\$0	0	\$0	74	\$11,681	13	\$2,749
STONE	3,555	\$2,200,582	2	\$1,463	0	\$0	38	\$10,113	7	\$255
SULLIVAN	1,153	\$864,484	0	\$0	0	\$0	21	\$3,970	3	\$15
TANEY	5,053	\$3,045,685	12	\$8,039	0	\$0	88	\$15,239	8	\$286
TEXAS	4,009	\$2,393,426	0	\$0	0	\$0	49	\$13,032	6	\$1,505
VERNON	3,392	\$3,858,221	6	\$7,964	0	\$0	61	\$5,599	5	\$670
WARREN	3,415	\$1,408,145	0	\$277	0	\$0	29	\$3,102	1	\$86
WASHINGTON	6,767	\$3,029,543	23	\$20,143	0	\$0	80	\$12,683	7	\$2,492
WAYNE	3,343	\$2,299,119	0	\$0	0	\$0	27	\$6,294	0	\$0
WEBSTER	3,901	\$2,309,251	5	\$5,313	0	\$0	20	\$4,988	5	\$586
WORTH	295	\$178,245	0	\$0	0	\$0	3	\$1,017	0	\$0
WRIGHT	3,706	\$1,926,329	0	\$0	0	\$0	42	\$9,515	7	\$750
ST. LOUIS CITY	107,175	\$45,055,323	176	\$181,554	10	\$8,039	1,203	\$125,812	25	\$6,822
INVALID COUNTY	198	\$246,676	0	\$0	0	\$0	0	\$0	0	\$0

NOTE: COUNTY REPRESENTS WHERE THE RECIPIENT LIVES, NOT NECESSARILY WHERE THE SERVICE WAS PROVIDED.

**TABLE 21
MISSOURI MEDICAID RECIPIENTS AND PAYMENTS BY TYPE OF SERVICE
OCTOBER 2003**

	CASE MGMT RECIPIENTS	CASE MGMT PAYMENTS	CLINIC SERVICES RECIPIENTS	CLINIC SERVICES PAYMENTS	COMPREHENSIVE DAY REHAB RECIPIENTS	COMPREHENSIVE DAY REHAB PAYMENTS	CRNA RECIPIENTS	CRNA PAYMENTS	CSTAR PRIVATE RECIPIENTS	CSTAR PRIVATE PAYMENTS
STATE TOTAL	1,901	\$62,696	109,603	\$6,279,893	26	\$54,430	967	\$52,827	2,365	\$1,667,733
ADAIR	0	\$0	630	\$29,582	0	\$0	1	\$40	35	\$48,456
ANDREW	6	\$136	357	\$35,125	0	\$0	0	\$0	1	\$50
ATCHISON	0	\$0	186	\$14,470	0	\$0	2	\$63	2	\$317
AUDRAIN	1	\$8	353	\$22,426	0	\$0	2	\$123	4	\$2,745
BARRY	66	\$1,638	1,190	\$65,431	0	\$0	15	\$789	8	\$2,017
BARTON	5	\$70	489	\$25,633	0	\$0	3	\$119	9	\$4,877
BATES	0	\$0	586	\$41,911	0	\$0	8	\$300	5	\$3,101
BENTON	13	\$296	837	\$46,476	1	\$3,190	0	\$17-	26	\$5,517
BOLLINGER	15	\$238	480	\$29,013	0	\$0	15	\$441	3	\$1,756
BOONE	26	\$342	1,287	\$96,158	0	\$0	2	\$118	100	\$39,667
BUCHANAN	135	\$3,356	3,242	\$317,772	0	\$0	5	\$198	43	\$49,608
BUTLER	14	\$156	1,866	\$145,710	0	\$0	39	\$1,618	41	\$23,424
CALDWELL	3	\$68	231	\$20,325	0	\$0	2	\$56	0	\$0
CALLAWAY	1	\$8	491	\$31,761	0	\$0	1	\$138	17	\$19,933
CAMDEN	0	\$0	472	\$27,971	0	\$0	17	\$715	12	\$9,062
CAPE GIRARDEAU	0	\$0	1,704	\$115,835	0	\$0	44	\$1,466	28	\$15,811
CARROLL	0	\$0	283	\$26,817	0	\$0	1	\$16	5	\$2,137
CARTER	21	\$558	277	\$22,592	0	\$0	4	\$110	2	\$527
CASS	8	\$64	563	\$43,092	0	\$0	1	\$16	30	\$20,038
CEDAR	6	\$188	450	\$22,324	1	\$650	5	\$462	4	\$6,213
CHARITON	1	\$8	171	\$9,662	0	\$0	0	\$0	3	\$744
CHRISTIAN	15	\$169	1,149	\$84,000	0	\$0	23	\$1,247	9	\$6,362
CLARK	0	\$0	198	\$9,824	0	\$0	1	\$19	1	\$215
CLAY	58	\$464	1,571	\$120,425	0	\$0	6	\$171	32	\$14,184
CLINTON	0	\$0	355	\$42,583	0	\$0	4	\$109	1	\$167
COLE	0	\$0	837	\$56,233	0	\$0	0	\$0	20	\$11,721
COOPER	0	\$0	226	\$9,978	0	\$0	0	\$0	3	\$702
CRAWFORD	65	\$1,486	917	\$58,978	0	\$0	8	\$447	15	\$3,277
DADE	0	\$0	243	\$17,135	0	\$0	8	\$502	10	\$2,070
DALLAS	34	\$1,520	552	\$32,560	0	\$0	26	\$3,197	1	\$50
DAVISS	11	\$244	231	\$18,368	0	\$0	5	\$257	5	\$3,605
DEKALB	2	\$16	270	\$17,510	0	\$0	2	\$55	1	\$806
DENT	37	\$1,370	708	\$38,132	0	\$0	11	\$479	9	\$5,705
DOUGLAS	1	\$8	353	\$33,188	0	\$0	8	\$410	2	\$1,274
DUNKLIN	49	\$1,346	1,712	\$135,603	0	\$0	17	\$558	47	\$41,701
FRANKLIN	27	\$320	1,103	\$67,800	1	\$1,870	6	\$409	23	\$12,706
GASCONADE	2	\$150	256	\$16,154	0	\$0	1	\$220	1	\$500
GENTRY	11	\$272	164	\$20,951	0	\$0	0	\$0	1	\$466
GREENE	62	\$1,802	6,811	\$498,053	0	\$0	120	\$8,212	127	\$85,249
GRUNDY	0	\$0	438	\$26,472	0	\$0	0	\$0	5	\$4,439
HARRISON	21	\$574	281	\$23,032	0	\$0	0	\$0	4	\$2,076
HENRY	4	\$32	573	\$44,106	0	\$0	0	\$0	50	\$64,426
HICKORY	1	\$30	335	\$16,259	0	\$0	18	\$1,263	2	\$68
HOLT	1	\$8	96	\$12,835	0	\$0	2	\$44	1	\$194
HOWARD	0	\$0	201	\$13,241	0	\$0	0	\$0	0	\$0
HOWELL	49	\$1,726	1,770	\$89,286	0	\$0	16	\$898	13	\$14,990
IRON	4	\$54	640	\$58,408	0	\$0	2	\$90	4	\$2,889
JACKSON	4	\$32	8,703	\$861,815	0	\$1,100-	10	\$235	264	\$152,999
JASPER	155	\$5,858	5,696	\$364,277	0	\$0	26	\$1,147	89	\$42,240
JEFFERSON	78	\$645	1,866	\$134,488	0	\$0	6	\$269	25	\$27,541
JOHNSON	0	\$0	534	\$33,963	0	\$0	2	\$88	4	\$2,242
KNOX	3	\$90	109	\$5,942	0	\$0	0	\$32-	5	\$4,514
LACLEDE	4	\$158	1,091	\$60,346	0	\$0	16	\$702	13	\$7,802
LAFAYETTE	0	\$0	340	\$29,935	0	\$0	3	\$96	4	\$5,810
LAWRENCE	32	\$478	1,169	\$98,060	0	\$0	24	\$1,359	10	\$5,224
LEWIS	0	\$0	123	\$6,235	0	\$0	0	\$0	2	\$1,939
LINCOLN	0	\$0	382	\$22,461	1	\$770	2	\$233	22	\$20,504

NOTE: COUNTY REPRESENTS WHERE THE RECIPIENT LIVES, NOT NECESSARILY WHERE THE SERVICE WAS PROVIDED.

**TABLE 21
MISSOURI MEDICAID RECIPIENTS AND PAYMENTS BY TYPE OF SERVICE
OCTOBER 2003**

	CASE MGMT RECIPIENTS	CASE MGMT PAYMENTS	CLINIC SERVICES RECIPIENTS	CLINIC SERVICES PAYMENTS	COMPREHENSIVE DAY REHAB RECIPIENTS	COMPREHENSIVE DAY REHAB PAYMENTS	CRNA RECIPIENTS	CRNA PAYMENTS	CSTAR PRIVATE RECIPIENTS	CSTAR PRIVATE PAYMENTS
LINN	37	\$1,460	491	\$28,468	0	\$0	1	\$34	8	\$12,436
LIVINGSTON	1	\$68	525	\$33,935	0	\$0	0	\$0	4	\$3,533
MCDONALD	48	\$1,112	640	\$46,930	0	\$0	3	\$131	9	\$2,172
MACON	0	\$0	400	\$27,242	0	\$0	0	\$0	8	\$4,882
MADISON	17	\$467	521	\$34,095	0	\$0	5	\$72	6	\$1,705
MARIES	1	\$8	258	\$24,938	0	\$0	0	\$0	3	\$1,257
MARION	59	\$2,236	1,148	\$98,053	0	\$0	0	\$39-	22	\$9,627
MERCER	9	\$376	68	\$3,483	0	\$0	0	\$0	0	\$0
MILLER	0	\$0	511	\$28,723	0	\$0	9	\$433	6	\$3,819
MISSISSIPPI	5	\$62	1,199	\$69,080	0	\$0	14	\$412	11	\$5,476
MONITEAU	0	\$0	175	\$9,873	0	\$0	0	\$0	2	\$1,861
MONROE	0	\$30	126	\$4,935	0	\$0	0	\$0	4	\$1,799
MONTGOMERY	0	\$0	163	\$5,320	0	\$0	2	\$105	2	\$3,984
MORGAN	0	\$0	493	\$31,387	0	\$0	6	\$282	1	\$2,096
NEW MADRID	24	\$732	1,216	\$77,354	0	\$0	10	\$894	10	\$8,893
NEWTON	48	\$1,412	1,908	\$144,234	0	\$0	2	\$44	24	\$19,555
NODAWAY	0	\$0	237	\$25,642	0	\$0	1	\$29	1	\$4,499
OREGON	38	\$1,966	522	\$24,674	0	\$0	6	\$244	2	\$3,307
OSAGE	0	\$0	138	\$8,490	0	\$0	0	\$0	0	\$0
OZARK	0	\$0	324	\$22,743	0	\$0	9	\$667	0	\$0
PEMISCOT	54	\$1,888	1,003	\$105,539	0	\$0	5	\$202	30	\$25,684
PERRY	1	\$8	441	\$24,532	0	\$0	16	\$1,207	8	\$3,359
PETTIS	16	\$128	746	\$37,307	9	\$22,990	1	\$17	32	\$9,308
HELPS	41	\$666	1,414	\$91,480	0	\$0	2	\$83	17	\$15,251
PIKE	7	\$256	590	\$33,515	0	\$0	3	\$264	5	\$5,945
PLATTE	5	\$40	476	\$34,100	0	\$0	1	\$22	3	\$173-
POLK	2	\$38	1,087	\$50,819	0	\$0	45	\$3,401	3	\$2,037
PULASKI	3	\$76	690	\$64,646	0	\$0	13	\$604	5	\$6,015
PUTMAN	0	\$0	78	\$4,423	0	\$0	0	\$0	2	\$1,329
RALLS	9	\$488	213	\$10,820	0	\$0	0	\$0	1	\$931
RANDOLPH	0	\$0	553	\$33,114	0	\$0	0	\$29-	21	\$21,876
RAY	1	\$8	261	\$17,056	0	\$0	0	\$0	6	\$8,663
REYNOLDS	22	\$758	335	\$24,088	0	\$0	2	\$77	6	\$1,102
RIPLEY	32	\$1,290	1,032	\$54,489	0	\$0	22	\$951	9	\$9,297
ST. CHARLES	4	\$328	1,260	\$81,703	0	\$0	5	\$254	59	\$68,040
ST. CLAIR	1	\$8	172	\$13,340	0	\$0	1	\$147	8	\$4,571
ST. FRANCOIS	3	\$24	1,742	\$111,280	0	\$0	0	\$0	36	\$20,511
STE.GENEVIEVE	1	\$8	220	\$13,620	0	\$0	0	\$0	0	\$0
ST. LOUIS	38	\$4,127	7,527	\$670,562	4	\$9,240	25	\$1,993	164	\$122,307
SALINE	0	\$0	802	\$62,305	0	\$0	8	\$242	2	\$707
SCHUYLER	0	\$0	92	\$12,432	0	\$0	0	\$0	2	\$809
SCOTLAND	0	\$0	101	\$5,456	0	\$0	0	\$0	2	\$1,327
SCOTT	48	\$1,416	2,526	\$160,194	0	\$0	35	\$1,619	18	\$19,983
SHANNON	2	\$60	397	\$20,326	0	\$0	6	\$252	7	\$14,767
SHELBY	16	\$520	221	\$14,071	0	\$0	0	\$0	4	\$2,792
STODDARD	18	\$492	837	\$77,878	0	\$0	16	\$433	26	\$21,539
STONE	4	\$76	616	\$50,303	0	\$0	13	\$738	5	\$6,963
SULLIVAN	10	\$512	138	\$10,786	0	\$0	0	\$0	0	\$0
TANEY	8	\$240	970	\$72,626	1	\$650	13	\$759	5	\$3,117
TEXAS	57	\$1,718	885	\$38,356	0	\$0	18	\$1,179	12	\$18,197
VERNON	23	\$632	701	\$50,902	0	\$0	7	\$239	41	\$19,694
WARREN	2	\$16	207	\$14,602	0	\$0	0	\$0	6	\$4,070
WASHINGTON	1	\$8	584	\$40,540	0	\$0	0	\$0	16	\$8,205
WAYNE	1	\$8	502	\$46,085	0	\$0	17	\$602	7	\$9,414
WEBSTER	6	\$196	760	\$58,647	0	\$0	17	\$804	2	\$2,192
WORTH	3	\$90	54	\$5,775	0	\$0	0	\$0	0	\$0
WRIGHT	35	\$846	598	\$41,976	0	\$0	23	\$1,314	1	\$254
ST. LOUIS CITY	89	\$9,812	9,542	\$900,759	8	\$16,170	45	\$2,691	465	\$309,712
INVALID COUNTY	0	\$0	19	\$1,120	0	\$0	0	\$0	3	\$380

NOTE: COUNTY REPRESENTS WHERE THE RECIPIENT LIVES, NOT NECESSARILY WHERE THE SERVICE WAS PROVIDED.

**TABLE 21
MISSOURI MEDICAID RECIPIENTS AND PAYMENTS BY TYPE OF SERVICE
OCTOBER 2003**

	CSTAR PUBLIC RECIPIENTS	CSTAR PUBLIC PAYMENTS	DENTAL SERVICES RECIPIENTS	DENTAL SERVICES PAYMENTS	DFS CASE MGMT RECIPIENTS	DFS CASE MGMT PAYMENTS	DIABETES SELF- MGMT TRAINING RECIPIENTS	DIABETES SELF- MGMT TRAINING PAYMENTS	DME SERVICES RECIPIENTS	DME SERVICES PAYMENTS
STATE TOTAL	23	\$6,328	15,402	\$2,516,878	2,170	\$5,103,863	35	\$1,174	26,049	\$4,040,062
ADAIR	0	\$0	63	\$16,413	17	\$32,785	0	\$0	181	\$26,693
ANDREW	0	\$0	32	\$4,783	2	\$4,569	0	\$0	62	\$7,156
ATCHISON	0	\$0	29	\$3,962	93	\$272,400	0	\$0	41	\$4,524
AUDRAIN	0	\$0	48	\$10,306	9	\$8,811	0	\$0	119	\$17,125
BARRY	0	\$0	85	\$19,104	6	\$10,170	1	\$40	250	\$85,446
BARTON	0	\$0	19	\$2,181	1	\$1,024	0	\$0	82	\$9,313
BATES	0	\$0	44	\$6,341	2	\$1,662	0	\$0	98	\$15,786
BENTON	0	\$0	98	\$14,871	0	\$0	0	\$0	166	\$35,363
BOLLINGER	0	\$0	60	\$9,520	1	\$564	0	\$0	143	\$11,920
BOONE	0	\$0	167	\$57,621	81	\$238,660	0	\$0	441	\$74,485
BUCHANAN	0	\$0	689	\$86,156	26	\$53,471	0	\$0	569	\$90,412
BUTLER	0	\$0	426	\$53,802	5	\$5,029	0	\$0	515	\$86,429
CALDWELL	0	\$0	60	\$6,942	0	\$0	0	\$0	39	\$111-
CALLAWAY	0	\$0	54	\$20,561	52	\$105,740	0	\$0	171	\$19,389
CAMDEN	0	\$11-	68	\$14,947	1	\$1,457	0	\$0	142	\$29,502
CAPE GIRARDEAU	0	\$0	290	\$64,140	28	\$37,731	5	\$106	381	\$50,972
CARROLL	0	\$0	106	\$7,141	0	\$0	0	\$0	72	\$31,190
CARTER	0	\$0	68	\$7,865	1	\$635	0	\$0	80	\$14,009
CASS	0	\$0	127	\$12,876	17	\$33,550	0	\$0	201	\$28,315
CEDAR	0	\$0	75	\$8,658	2	\$2,214	0	\$0	129	\$17,754
CHARITON	0	\$0	25	\$4,517	2	\$1,617	0	\$0	49	\$8,213
CHRISTIAN	1	\$133	136	\$40,757	20	\$33,889	1	\$40	205	\$35,415
CLARK	0	\$0	15	\$4,999	0	\$0	0	\$0	44	\$6,015
CLAY	0	\$0	205	\$34,968	9	\$15,899	0	\$0	304	\$34,029
CLINTON	0	\$0	66	\$11,765	4	\$4,829	0	\$0	60	\$8,731
COLE	0	\$0	64	\$13,681	20	\$26,344	6	\$140	185	\$17,793
COOPER	0	\$0	16	\$5,278	0	\$0	0	\$0	74	\$10,311
CRAWFORD	0	\$0	114	\$19,031	3	\$5,821	0	\$0	196	\$39,477
DADE	0	\$0	21	\$6,703	2	\$2,023	0	\$0	53	\$3,811
DALLAS	0	\$0	115	\$16,502	1	\$6,146	0	\$0	152	\$43,739
DAVISS	0	\$0	66	\$9,059	1	\$1,005	0	\$0	49	\$8,333
DEKALB	0	\$0	39	\$7,570	0	\$0	0	\$0	78	\$14,818
DENT	0	\$0	152	\$29,902	4	\$10,437	0	\$0	161	\$30,089
DOUGLAS	0	\$0	50	\$11,309	3	\$3,671	1	\$40	110	\$9,671
DUNKLIN	0	\$0	193	\$37,806	6	\$5,965	0	\$0	723	\$129,613
FRANKLIN	2	\$0	176	\$32,235	5	\$16,039	0	\$0	257	\$35,792
GASCONADE	0	\$0	17	\$1,904	3	\$5,449	0	\$0	62	\$10,612
GENTRY	0	\$0	47	\$6,888	0	\$0	0	\$0	27	\$4,081
GREENE	1	\$543	697	\$153,247	110	\$247,237	9	\$300	1,172	\$207,736
GRUNDY	0	\$0	103	\$11,557	2	\$1,550	1	\$10	87	\$10,712
HARRISON	0	\$0	89	\$10,244	1	\$4,680	0	\$0	61	\$6,168
HENRY	0	\$0	45	\$6,476	3	\$6,519	2	\$69	176	\$18,346
HICKORY	0	\$0	67	\$11,023	6	\$9,462	0	\$0	107	\$13,260
HOLT	0	\$0	34	\$3,836	0	\$0	0	\$0	31	\$12,620
HOWARD	0	\$0	7	\$433	1	\$1,680	0	\$0	62	\$5,033
HOWELL	0	\$0	150	\$29,432	5	\$11,717	0	\$0	359	\$39,042
IRON	0	\$0	59	\$8,585	5	\$12,225	0	\$0	160	\$23,933
JACKSON	2	\$1,271	1,564	\$174,341	272	\$755,590	0	\$0	1,938	\$374,903
JASPER	1	\$748	369	\$85,364	70	\$173,184	0	\$0	820	\$110,294
JEFFERSON	0	\$0	359	\$75,011	29	\$46,911	3	\$120	521	\$117,992
JOHNSON	0	\$0	58	\$8,760	10	\$24,892	0	\$0	154	\$17,871
KNOX	0	\$0	26	\$2,999	7	\$7,608	0	\$0	37	\$4,803
LACLEDE	0	\$0	254	\$39,394	3	\$7,469	0	\$0	249	\$34,093
LAFAYETTE	0	\$0	129	\$11,125	4	\$7,558	0	\$0	117	\$11,875
LAWRENCE	7	\$206	79	\$20,320	14	\$32,346	1	\$40	211	\$43,805
LEWIS	0	\$0	30	\$4,048	1	\$2,644	0	\$0	48	\$3,786
LINCOLN	0	\$0	95	\$9,075	3	\$2,382	0	\$0	118	\$19,741

NOTE: COUNTY REPRESENTS WHERE THE RECIPIENT LIVES, NOT NECESSARILY WHERE THE SERVICE WAS PROVIDED.

**TABLE 21
MISSOURI MEDICAID RECIPIENTS AND PAYMENTS BY TYPE OF SERVICE
OCTOBER 2003**

	CSTAR PUBLIC RECIPIENTS	CSTAR PUBLIC PAYMENTS	DENTAL SERVICES RECIPIENTS	DENTAL SERVICES PAYMENTS	DFS CASE MGMT RECIPIENTS	DFS CASE MGMT PAYMENTS	DIABETES SELF- MGMT TRAINING RECIPIENTS	DIABETES SELF- MGMT TRAINING PAYMENTS	DME SERVICES RECIPIENTS	DME SERVICES PAYMENTS
LINN	0	\$0	94	\$12,605	3	\$5,720	0	\$0	104	\$13,349
LIVINGSTON	0	\$0	115	\$12,219	0	\$0	0	\$0	88	\$7,621
MCDONALD	1	\$758	91	\$14,654	12	\$17,468	0	\$0	141	\$14,506
MACON	0	\$0	34	\$6,293	4	\$7,763	0	\$0	136	\$16,224
MADISON	0	\$0	57	\$11,195	13	\$31,981	0	\$0	145	\$14,754
MARIES	0	\$0	34	\$5,059	0	\$0	0	\$0	75	\$4,153
MARION	1	\$0	117	\$17,388	12	\$17,222	0	\$0	222	\$27,733
MERCER	0	\$0	34	\$4,049	0	\$0	0	\$0	30	\$7,127
MILLER	0	\$0	57	\$7,184	12	\$14,291	0	\$0	116	\$11,982
MISSISSIPPI	0	\$0	134	\$15,903	0	\$0	0	\$0	256	\$23,062
MONITEAU	0	\$0	6	\$2,281	0	\$0	0	\$0	57	\$6,562
MONROE	0	\$0	10	\$3,068	7	\$6,357	0	\$0	49	\$11,690
MONTGOMERY	0	\$0	14	\$1,575	11	\$14,870	0	\$0	65	\$10,620
MORGAN	0	\$0	39	\$8,590	0	\$0	0	\$0	125	\$15,422
NEW MADRID	0	\$0	123	\$19,285	3	\$4,492	1	\$80	307	\$8,919
NEWTON	1	\$0	166	\$35,466	17	\$24,113	0	\$0	225	\$44,184
NODAWAY	0	\$0	41	\$6,940	1	\$2,961	0	\$0	66	\$7,673
OREGON	0	\$0	59	\$12,319	10	\$13,309	0	\$0	131	\$13,919
OSAGE	0	\$0	6	\$496	0	\$0	0	\$0	51	\$5,786
OZARK	0	\$0	45	\$9,801	0	\$0	0	\$0	87	\$11,917
PEMISCOT	0	\$0	149	\$36,565	1	\$5,494	0	\$0	561	\$72,236
PERRY	0	\$0	105	\$10,931	0	\$0	0	\$0	100	\$4,827
PETTIS	0	\$0	58	\$15,624	5	\$4,663	0	\$0	203	\$39,029
PHELPS	0	\$0	149	\$26,608	103	\$273,901	0	\$0	293	\$33,369
PIKE	0	\$0	58	\$18,282	3	\$4,369	0	\$0	137	\$21,192
PLATTE	0	\$0	57	\$7,061	6	\$18,892	0	\$0	79	\$11,505
POLK	0	\$0	232	\$27,312	78	\$249,481	0	\$0	203	\$21,205
PULASKI	0	\$0	116	\$18,601	30	\$81,158	0	\$0	193	\$36,619
PUTMAN	0	\$0	30	\$4,484	0	\$0	0	\$0	49	\$7,141
RALLS	0	\$0	22	\$8,329	2	\$2,901	1	\$60	56	\$5,676
RANDOLPH	0	\$0	38	\$12,875	8	\$11,624	0	\$0	196	\$24,832
RAY	0	\$0	22	\$3,936	2	\$2,214	0	\$0	75	\$9,641
REYNOLDS	0	\$0	24	\$5,059	57	\$137,459	0	\$0	107	\$13,632
RIPLEY	0	\$0	143	\$18,338	0	\$0	0	\$0	240	\$32,796
ST. CHARLES	0	\$0	216	\$32,098	34	\$54,262	0	\$0	286	\$43,751
ST. CLAIR	0	\$0	26	\$6,773	4	\$4,553	0	\$0	77	\$8,118
ST. FRANCOIS	1	\$1,139	218	\$40,858	21	\$46,230	0	\$0	389	\$42,287
STE.GENEVIEVE	0	\$0	49	\$7,216	0	\$0	0	\$0	76	\$10,897
ST. LOUIS	2	\$778	1,202	\$140,331	330	\$833,135	0	\$0	1,774	\$350,471
SALINE	0	\$0	116	\$16,150	60	\$154,209	0	\$0	211	\$16,875
SCHUYLER	0	\$0	28	\$9,820	1	\$122	0	\$0	41	\$4,846
SCOTLAND	0	\$0	8	\$3,535	3	\$4,888	0	\$0	39	\$1,337
SCOTT	0	\$0	267	\$47,825	19	\$18,822	0	\$0	470	\$42,098
SHANNON	0	\$0	62	\$10,126	1	\$1,262	0	\$0	106	\$12,439
SHELBY	0	\$0	30	\$4,059	0	\$0	0	\$0	65	\$13,267
STODDARD	0	\$0	230	\$33,843	9	\$8,709	0	\$0	347	\$57,658
STONE	0	\$0	75	\$18,365	4	\$6,941	0	\$0	155	\$33,482
SULLIVAN	0	\$0	28	\$7,694	1	\$757	0	\$0	78	\$7,417
TANEY	0	\$0	78	\$20,995	13	\$21,674	1	\$40	218	\$33,982
TEXAS	1	\$614	206	\$45,254	4	\$10,308	0	\$0	221	\$20,561
VERNON	0	\$0	84	\$8,133	51	\$150,561	0	\$0	176	\$19,088
WARREN	0	\$0	35	\$4,979	0	\$0	0	\$0	57	\$8,299
WASHINGTON	0	\$0	100	\$16,134	4	\$4,008	0	\$0	302	\$51,018
WAYNE	0	\$0	77	\$10,823	2	\$2,214	0	\$0	215	\$21,150
WEBSTER	0	\$0	135	\$28,028	7	\$11,019	1	\$50	182	\$31,361
WORTH	0	\$0	34	\$2,484	0	\$0	0	\$0	8	\$1,418
WRIGHT	0	\$0	114	\$29,492	2	\$1,815	1	\$40	223	\$29,660
ST. LOUIS CITY	2	\$150	1,163	\$162,803	175	\$386,353	0	\$0	2,265	\$385,383
INVALID COUNTY	0	\$0	3	\$354	52	\$124,062	0	\$0	1	\$65

NOTE: COUNTY REPRESENTS WHERE THE RECIPIENT LIVES, NOT NECESSARILY WHERE THE SERVICE WAS PROVIDED.

**TABLE 21
MISSOURI MEDICAID RECIPIENTS AND PAYMENTS BY TYPE OF SERVICE
OCTOBER 2003**

	EPSDT SERV SCREENINGS RECIPIENTS	EPSDT SERV SCREENINGS PAYMENTS	EPSDT REF. SERVICES RECIPIENTS	EPSDT REF. SERVICES PAYMENTS	EPSDT TCM RECIPIENTS	EPSDT TCM PAYMENTS	FAMILY PLANNING RECIPIENTS	FAMILY PLANNING PAYMENTS	FED QUAL HEALTH CLINIC RECIPIENTS	FED QUAL HEALTH CLINIC PAYMENTS
STATE TOTAL	11,683	\$744,050	72,846	\$11,128,300	855	\$94,128	14,167	\$1,074,786	10,871	\$2,094,757
ADAIR	102	\$7,738	775	\$94,747	0	\$0	133	\$9,800	314	\$61,925
ANDREW	60	\$4,516	293	\$54,473	0	\$0	48	\$5,591	104	\$14,920
ATCHISON	39	\$2,593	233	\$36,062	26	\$2,871	32	\$3,212	8	\$716
AUDRAIN	9	\$540	89	\$15,628	0	\$0	32	\$1,413	10	\$834
BARRY	351	\$39,128	861	\$99,323	0	\$0	214	\$21,153	66	\$12,855
BARTON	64	\$3,840	432	\$46,803	0	\$0	76	\$3,796	2	\$103
BATES	44	\$3,026	563	\$62,885	0	\$0	125	\$7,561	6	\$736
BENTON	43	\$2,763	628	\$45,852	0	\$0	126	\$6,289	2	\$147
BOLLINGER	38	\$2,413	486	\$57,059	0	\$0	103	\$6,518	286	\$43,061
BOONE	53	\$3,435	435	\$242,002	6	\$661	145	\$8,849	412	\$48,820
BUCHANAN	592	\$36,472	2,563	\$258,240	7	\$775	582	\$41,856	684	\$84,264
BUTLER	303	\$19,283	1,855	\$179,036	0	\$0	402	\$30,230	30	\$2,310
CALDWELL	42	\$2,539	239	\$21,458	0	\$0	41	\$5,667	227	\$30,538
CALLAWAY	24	\$1,462	165	\$74,948	3	\$331	44	\$2,277	20	\$3,353
CAMDEN	9	\$540	108	\$16,211	0	\$0	35	\$1,532	38	\$5,678
CAPE GIRARDEAU	168	\$10,311	1,638	\$212,293	0	\$0	350	\$19,889	208	\$29,539
CARROLL	83	\$5,536	399	\$40,064	0	\$0	45	\$2,610	7	\$1,328
CARTER	42	\$2,577	420	\$39,443	0	\$0	79	\$6,305	202	\$19,237
CASS	19	\$1,090	179	\$43,924	12	\$1,325	56	\$2,652	26	\$3,710
CEDAR	27	\$2,240	463	\$68,558	0	\$0	88	\$7,035	3	\$598
CHARITON	1	\$60	16	\$1,812	0	\$0	6	\$305	1	\$167
CHRISTIAN	400	\$21,867	1,818	\$168,859	0	\$0	235	\$23,131	34	\$7,277
CLARK	36	\$2,270	198	\$14,101	0	\$0	45	\$2,163	15	\$3,056
CLAY	30	\$1,860	282	\$66,538	8	\$866	93	\$5,443	170	\$27,514
CLINTON	40	\$2,536	378	\$41,081	5	\$555	47	\$2,661	20	\$1,607
COLE	19	\$1,140	144	\$96,348	0	\$0	60	\$3,513	10	\$1,531
COOPER	2	\$120	42	\$21,047	0	\$0	18	\$843	12	\$1,417
CRAWFORD	114	\$7,232	599	\$56,827	0	\$0	170	\$10,938	3	\$1,318
DADE	65	\$3,137	227	\$25,550	0	\$0	35	\$6,032	5	\$584
DALLAS	100	\$6,329	455	\$60,574	0	\$0	116	\$6,431	9	\$1,677
DAVISS	44	\$2,756	306	\$27,684	1	\$110	51	\$3,821	45	\$5,296
DEKALB	39	\$1,904	207	\$24,606	0	\$0	34	\$1,684	28	\$2,699
DENT	41	\$2,370	535	\$44,143	0	\$0	118	\$8,630	20	\$1,380
DOUGLAS	42	\$2,608	461	\$47,871	0	\$0	86	\$5,865	118	\$8,128
DUNKLIN	373	\$23,524	2,000	\$152,076	0	\$0	411	\$35,403	248	\$20,440
FRANKLIN	16	\$941	152	\$65,895	0	\$0	67	\$4,880	8	\$2,660
GASCONADE	2	\$120	30	\$8,113	0	\$0	10	\$384	1	\$35
GENTRY	134	\$3,343	236	\$20,976	0	\$0	29	\$3,129	39	\$3,699
GREENE	1,904	\$105,175	7,152	\$938,852	4	\$444	1,132	\$100,130	315	\$60,401
GRUNDY	32	\$1,935	299	\$27,053	0	\$0	57	\$5,984	3	\$2,550
HARRISON	189	\$2,405	185	\$14,770	0	\$0	46	\$3,083	4	\$897
HENRY	1	\$60	74	\$15,240	1	\$110	20	\$676	1	\$227
HICKORY	9	\$600	214	\$47,706	0	\$0	74	\$4,510	0	\$0
HOLT	33	\$2,648	165	\$17,220	0	\$0	20	\$2,936	139	\$11,811
HOWARD	2	\$120	44	\$4,986	0	\$0	12	\$527	8	\$1,542
HOWELL	217	\$15,937	1,575	\$208,822	0	\$0	310	\$22,646	31	\$3,319
IRON	92	\$5,640	487	\$53,291	0	\$0	88	\$7,249	80	\$12,865
JACKSON	204	\$13,916	1,908	\$818,287	700	\$77,005	401	\$28,369	2,229	\$829,695
JASPER	1,007	\$62,004	4,433	\$458,719	0	\$0	621	\$44,843	41	\$6,229
JEFFERSON	13	\$823	442	\$217,984	1	\$111	126	\$8,832	35	\$6,144
JOHNSON	17	\$1,020	109	\$13,521	4	\$440	34	\$1,535	2	\$341
KNOX	5	\$343	137	\$14,728	0	\$0	34	\$2,154	75	\$14,328
LACLEDE	30	\$2,217	974	\$135,596	0	\$0	204	\$23,234	135	\$17,840
LAFAYETTE	3	\$180	81	\$11,024	3	\$331	43	\$2,458	4	\$2,488
LAWRENCE	374	\$33,754	1,176	\$122,141	0	\$0	248	\$15,864	22	\$5,076
LEWIS	17	\$996	150	\$35,091	0	\$0	46	\$2,672	16	\$3,456
LINCOLN	1	\$73	96	\$36,996	0	\$0	46	\$2,428	3	\$292

NOTE: COUNTY REPRESENTS WHERE THE RECIPIENT LIVES, NOT NECESSARILY WHERE THE SERVICE WAS PROVIDED.

**TABLE 21
MISSOURI MEDICAID RECIPIENTS AND PAYMENTS BY TYPE OF SERVICE
OCTOBER 2003**

	EPSDT SERV SCREENINGS RECIPIENTS	EPSDT SERV SCREENINGS PAYMENTS	EPSDT REF. SERVICES RECIPIENTS	EPSDT REF. SERVICES PAYMENTS	EPSDT TCM RECIPIENTS	EPSDT TCM PAYMENTS	FAMILY PLANNING RECIPIENTS	FAMILY PLANNING PAYMENTS	FED QUAL HEALTH CLINIC RECIPIENTS	FED QUAL HEALTH CLINIC PAYMENTS
LINN	51	\$3,119	400	\$35,817	0	\$0	70	\$6,526	19	\$2,254
LIVINGSTON	28	\$1,880	372	\$37,839	0	\$0	75	\$5,796	26	\$2,400
MCDONALD	74	\$4,676	978	\$90,258	1	\$111	169	\$11,642	182	\$50,405
MACON	33	\$2,190	336	\$47,573	0	\$0	73	\$5,549	45	\$8,986
MADISON	163	\$10,200	544	\$68,319	0	\$0	93	\$6,363	28	\$5,413
MARIES	35	\$2,220	291	\$42,776	0	\$0	35	\$1,838	8	\$835
MARION	201	\$12,177	1,166	\$88,162	0	\$0	239	\$12,198	11	\$1,642
MERCER	7	\$381	46	\$6,058	0	\$0	19	\$889	1	\$2,026
MILLER	8	\$561	117	\$40,886	0	\$0	19	\$712	12	\$787
MISSISSIPPI	63	\$4,002	858	\$92,626	0	\$0	177	\$10,894	62	\$7,195
MONITEAU	4	\$300	22	\$2,370	0	\$0	9	\$562	1	\$514
MONROE	1	\$60	25	\$4,461	0	\$0	9	\$499	3	\$414
MONTGOMERY	10	\$1,292	92	\$23,443	0	\$0	30	\$881	2	\$48
MORGAN	4	\$240	38	\$3,915	0	\$0	19	\$1,207	3	\$401
NEW MADRID	62	\$4,047	918	\$102,159	0	\$0	143	\$13,451	172	\$24,816
NEWTON	362	\$22,267	1,717	\$138,751	0	\$0	211	\$17,630	62	\$17,258
NODAWAY	192	\$16,240	249	\$25,647	0	\$0	50	\$2,672	24	\$4,055
OREGON	55	\$3,557	466	\$41,270	0	\$0	82	\$4,913	3	\$290
OSAGE	3	\$180	24	\$7,043	2	\$222	11	\$765	1	\$194
OZARK	50	\$3,227	287	\$21,715	0	\$0	76	\$4,271	32	\$3,100
PEMISCOT	161	\$9,900	1,520	\$154,594	0	\$0	243	\$26,758	102	\$7,758
PERRY	26	\$1,710	380	\$50,324	0	\$0	86	\$6,966	7	\$1,290
PETTIS	33	\$2,100	190	\$33,549	0	\$0	43	\$2,329	2	\$114
PHELPS	189	\$11,742	1,664	\$183,683	3	\$331	247	\$13,911	31	\$3,678
PIKE	38	\$2,295	419	\$39,782	0	\$0	152	\$8,926	4	\$1,037
PLATTE	9	\$740	74	\$22,968	9	\$993	28	\$3,149	40	\$5,144
POLK	159	\$8,158	1,124	\$215,827	6	\$665	188	\$12,872	7	\$1,058
PULASKI	88	\$7,196	630	\$94,088	0	\$0	171	\$16,250	268	\$26,214
PUTMAN	11	\$651	88	\$8,142	0	\$0	30	\$5,554	14	\$4,055
RALLS	43	\$2,580	267	\$21,169	0	\$0	45	\$2,209	1	\$95
RANDOLPH	14	\$840	108	\$24,433	3	\$330	26	\$2,353	30	\$3,025
RAY	4	\$240	32	\$4,397	0	\$0	13	\$453	8	\$961
REYNOLDS	38	\$2,255	400	\$70,535	2	\$221	80	\$5,628	243	\$36,007
RIPLEY	85	\$5,520	644	\$73,223	0	\$0	150	\$11,107	13	\$2,292
ST. CHARLES	10	\$677	287	\$281,897	0	\$0	78	\$4,230	36	\$5,779
ST. CLAIR	4	\$335	50	\$8,714	0	\$0	19	\$610	4	\$236
ST. FRANCOIS	10	\$600	228	\$110,430	1	\$110	91	\$8,475	13	\$2,043
STE.GENEVIEVE	0	\$0	35	\$11,392	0	\$0	19	\$1,522	0	\$0
ST. LOUIS	102	\$7,331	3,381	\$927,612	1	\$110	469	\$26,680	474	\$68,796
SALINE	16	\$981	204	\$51,077	11	\$1,215	40	\$1,639	4	\$439
SCHUYLER	16	\$1,322	169	\$14,792	0	\$0	24	\$1,325	34	\$4,064
SCOTLAND	20	\$1,535	87	\$7,454	0	\$0	31	\$2,805	42	\$8,595
SCOTT	67	\$4,118	1,917	\$234,910	0	\$0	309	\$19,384	212	\$30,592
SHANNON	32	\$2,368	330	\$41,877	0	\$0	97	\$6,973	121	\$18,817
SHELBY	18	\$1,247	209	\$40,477	0	\$0	41	\$4,375	23	\$4,738
STODDARD	163	\$11,979	933	\$115,193	0	\$0	272	\$21,571	134	\$18,276
STONE	173	\$10,548	581	\$78,664	0	\$0	146	\$10,491	19	\$4,287
SULLIVAN	26	\$1,466	118	\$9,539	0	\$0	54	\$4,151	23	\$7,384
TANEY	258	\$14,479	1,100	\$129,255	0	\$0	179	\$14,735	17	\$2,979
TEXAS	60	\$5,032	738	\$129,205	0	\$0	184	\$22,301	5	\$1,396
VERNON	42	\$2,487	931	\$190,701	10	\$1,106	146	\$12,503	3	\$887
WARREN	3	\$257	60	\$22,618	0	\$0	29	\$956	6	\$1,825
WASHINGTON	7	\$420	85	\$31,965	1	\$110	34	\$1,858	2	\$2,137
WAYNE	72	\$4,719	542	\$79,153	0	\$0	134	\$9,171	78	\$12,114
WEBSTER	250	\$14,810	956	\$115,212	0	\$0	187	\$28,441	19	\$4,960
WORTH	39	\$2,875	64	\$6,302	0	\$0	4	\$121	0	\$162-
WRIGHT	73	\$4,604	755	\$83,795	0	\$0	125	\$9,792	17	\$1,893
ST. LOUIS CITY	145	\$14,327	1,920	\$628,050	0	\$0	388	\$32,595	1,528	\$232,135
INVALID COUNTY	13	\$785	69	\$15,082	24	\$2,649	7	\$543	4	\$130

NOTE: COUNTY REPRESENTS WHERE THE RECIPIENT LIVES, NOT NECESSARILY WHERE THE SERVICE WAS PROVIDED.

TABLE 21
MISSOURI MEDICAID RECIPIENTS AND PAYMENTS BY TYPE OF SERVICE
OCTOBER 2003

	HOME HEALTH RECIPIENTS	HOME HEALTH PAYMENTS	HOMEMAKER/ RESPITE CARE RECIPIENTS	HOMEMAKER/ RESPITE CARE PAYMENTS	HOSPICE RECIPIENTS	HOSPICE PAYMENTS	ICF/MR RECIPIENTS	ICF/MR PAYMENTS	INDEPENDENT LIVING WAIVER RECIPIENTS	INDEPENDENT LIVING WAIVER PAYMENTS
STATE TOTAL	1,023	\$609,300	18,017	\$8,029,037	935	\$2,567,877	1,111	\$9,204,926	180	\$169,624
ADAIR	7	\$3,407	148	\$47,657	3	\$7,148	0	\$0	5	\$7,920
ANDREW	1	\$126	58	\$21,116	8	\$18,291	0	\$0	1	\$100
ATCHISON	0	\$0	35	\$4,717	1	\$1,303	0	\$0	1	\$100
AUDRAIN	0	\$0	102	\$38,385	0	\$0	0	\$0	0	\$0
BARRY	7	\$1,813	119	\$44,445	8	\$21,185	0	\$0	0	\$0
BARTON	1	\$838	51	\$19,829	2	\$11,858	0	\$0	0	\$0
BATES	4	\$537	56	\$18,178	2	\$2,896	0	\$0	4	\$1,893
BENTON	4	\$2,445	109	\$52,883	3	\$3,213	0	\$0	0	\$0
BOLLINGER	1	\$160	143	\$71,647	0	\$0	0	\$0	0	\$0
BOONE	11	\$6,241	205	\$81,876	12	\$37,028	0	\$0	8	\$5,041
BUCHANAN	14	\$8,061	297	\$127,427	22	\$56,796	0	\$0	3	\$300
BUTLER	20	\$13,052	490	\$267,017	0	\$0	38	\$275,150	10	\$3,998
CALDWELL	5	\$2,435	49	\$12,201	3	\$12,201	0	\$0	0	\$0
CALLAWAY	2	\$479	58	\$15,204	3	\$11,752	0	\$0	0	\$0
CAMDEN	4	\$1,640	99	\$25,146	1	\$711	0	\$0	0	\$0
CAPE GIRARDEAU	8	\$6,799	235	\$141,250	8	\$22,567	0	\$0	1	\$451
CARROLL	1	\$523	48	\$15,281	0	\$0	0	\$0	0	\$0
CARTER	1	\$1,380	102	\$45,892	0	\$0	0	\$0	0	\$0
CASS	9	\$2,485	104	\$33,315	15	\$34,199	0	\$0	1	\$2,168
CEDAR	5	\$3,456	70	\$19,545	2	\$1,446	0	\$0	4	\$3,927
CHARITON	0	\$0	48	\$15,929	0	\$0	0	\$0	0	\$0
CHRISTIAN	13	\$6,099	88	\$33,755	12	\$34,620	0	\$0	2	\$4,860
CLARK	0	\$0	63	\$20,804	0	\$0	0	\$0	0	\$0
CLAY	9	\$2,080	181	\$59,738	31	\$89,852	0	\$0	3	\$3,995
CLINTON	2	\$948	36	\$10,694	8	\$22,486	0	\$0	0	\$0
COLE	4	\$1,796	88	\$22,394	7	\$10,661	0	\$0	2	\$4,336
COOPER	0	\$0	54	\$11,813	3	\$5,139	0	\$0	0	\$0
CRAWFORD	11	\$8,043	138	\$45,232	6	\$7,054	0	\$0	6	\$4,770
DADE	2	\$180	40	\$10,919	1	\$1,678	0	\$0	0	\$0
DALLAS	5	\$1,640	89	\$29,602	4	\$11,968	0	\$0	0	\$0
DAVISS	2	\$1,703	29	\$8,736	0	\$0	0	\$0	1	\$2,168
DEKALB	2	\$1,592	74	\$31,470	4	\$9,954	0	\$0	0	\$0
DENT	10	\$4,369	86	\$37,805	0	\$0	0	\$0	1	\$100
DOUGLAS	5	\$1,468	88	\$42,003	2	\$3,107	0	\$0	0	\$0
DUNKLIN	13	\$8,421	571	\$217,186	5	\$7,134	0	\$0	2	\$670
FRANKLIN	6	\$2,235	147	\$82,601	6	\$6,976	0	\$0	1	\$1,964
GASCONADE	1	\$818	61	\$20,793	1	\$6,395	0	\$0	0	\$0
GENTRY	0	\$0	33	\$9,047	1	\$1,227	0	\$0	0	\$0
GREENE	44	\$14,435	525	\$172,322	101	\$270,347	1	\$8,229	2	\$3,498
GRUNDY	4	\$610	75	\$17,623	1	\$5,013	0	\$0	0	\$0
HARRISON	0	\$0	28	\$4,209	0	\$0	0	\$0	0	\$0
HENRY	12	\$13,934	105	\$28,947	3	\$8,341	0	\$0	2	\$758
HICKORY	0	\$0	70	\$24,170	6	\$13,683	0	\$0	1	\$100
HOLT	0	\$0	33	\$4,873	3	\$3,491	0	\$0	1	\$1,413
HOWARD	2	\$1,225	43	\$16,796	0	\$0	0	\$0	0	\$0
HOWELL	6	\$2,836	224	\$68,786	5	\$15,884	0	\$0	1	\$1,035
IRON	1	\$60	78	\$29,277	3	\$8,850	0	\$0	4	\$4,159
JACKSON	128	\$71,035	914	\$401,616	134	\$328,580	0	\$0	16	\$26,779
JASPER	24	\$24,933	378	\$186,255	35	\$119,993	0	\$0	1	\$134
JEFFERSON	27	\$16,046	274	\$149,927	28	\$72,556	0	\$0	2	\$200
JOHNSON	3	\$666	89	\$36,132	0	\$0	0	\$0	1	\$1,790
KNOX	0	\$0	31	\$5,577	0	\$0	0	\$0	1	\$658
LACLEDE	7	\$5,255	135	\$38,612	8	\$16,157	0	\$0	0	\$0
LAFAYETTE	4	\$1,557	76	\$28,507	10	\$19,064	124	\$1,078,120	1	\$280
LAWRENCE	14	\$4,447	169	\$64,962	6	\$9,895	0	\$0	1	\$1,890
LEWIS	0	\$0	68	\$11,032	1	\$406	0	\$0	0	\$0
LINCOLN	2	\$700	55	\$18,383	11	\$28,944	0	\$0	1	\$100

NOTE: COUNTY REPRESENTS WHERE THE RECIPIENT LIVES, NOT NECESSARILY WHERE THE SERVICE WAS PROVIDED.

**TABLE 21
MISSOURI MEDICAID RECIPIENTS AND PAYMENTS BY TYPE OF SERVICE
OCTOBER 2003**

	HOME HEALTH RECIPIENTS	HOME HEALTH PAYMENTS	HOMEMAKER/ RESPITE CARE RECIPIENTS	HOMEMAKER/ RESPITE CARE PAYMENTS	HOSPICE RECIPIENTS	HOSPICE PAYMENTS	ICF/MR RECIPIENTS	ICF/MR PAYMENTS	INDEPENDENT LIVING WAIVER RECIPIENTS	INDEPENDENT LIVING WAIVER PAYMENTS
LINN	3	\$1,211	88	\$22,857	0	\$1,303-	0	\$0	0	\$0
LIVINGSTON	3	\$744	61	\$10,385	5	\$8,094	0	\$0	0	\$0
MCDONALD	6	\$3,329	81	\$38,590	4	\$7,191	0	\$0	0	\$0
MACON	5	\$3,657	99	\$37,281	0	\$0	0	\$0	0	\$0
MADISON	8	\$7,486	114	\$58,183	7	\$15,214	0	\$0	1	\$560
MARIES	2	\$669	40	\$11,332	0	\$0	0	\$0	0	\$0
MARION	6	\$2,771	105	\$36,267	2	\$3,731	0	\$0	3	\$1,778
MERCER	1	\$300	38	\$6,935	0	\$0	0	\$0	0	\$0
MILLER	4	\$988	104	\$24,212	1	\$1,466	0	\$0	1	\$3,776
MISSISSIPPI	0	\$0	336	\$185,555	4	\$8,443	0	\$0	0	\$0
MONITEAU	1	\$1,018	42	\$8,670	7	\$20,029	0	\$0	0	\$0
MONROE	0	\$0	91	\$36,403	0	\$0	0	\$0	0	\$0
MONTGOMERY	1	\$1,437	54	\$20,981	3	\$4,074	0	\$0	0	\$0
MORGAN	3	\$2,313	78	\$26,064	2	\$5,809	0	\$0	1	\$478
NEW MADRID	7	\$10,220	486	\$253,047	2	\$3,161	0	\$0	3	\$2,675
NEWTON	8	\$2,564	104	\$44,736	22	\$67,869	0	\$0	0	\$0
NODAWAY	2	\$452	60	\$8,334	1	\$2,259	0	\$0	1	\$100
OREGON	1	\$385	151	\$57,512	1	\$314	0	\$0	3	\$1,596
OSAGE	1	\$479	30	\$9,424	1	\$1,888	0	\$0	0	\$0
OZARK	3	\$1,908	68	\$28,659	0	\$0	0	\$0	0	\$0
PEMISCOT	6	\$4,906	559	\$229,475	7	\$26,455	0	\$0	1	\$100
PERRY	1	\$1,257	78	\$38,753	5	\$10,025	0	\$0	1	\$1,135
PETTIS	4	\$1,768	127	\$43,498	0	\$0	0	\$0	2	\$2,911
PHELPS	13	\$7,305	130	\$39,821	0	\$0	0	\$0	3	\$300
PIKE	1	\$186	93	\$26,686	4	\$9,337	0	\$0	0	\$0
PLATTE	4	\$1,467	37	\$12,075	6	\$13,316	0	\$0	0	\$0
POLK	1	\$479	75	\$22,763	5	\$20,270	0	\$0	1	\$100
PULASKI	10	\$23,175	111	\$31,190	0	\$0	0	\$0	2	\$3,654
PUTMAN	0	\$0	27	\$5,500	0	\$0	0	\$0	2	\$1,162
RALLS	2	\$898	38	\$19,067	0	\$0	0	\$0	0	\$0
RANDOLPH	3	\$1,731	178	\$70,981	0	\$0	0	\$0	0	\$0
RAY	1	\$1,158	57	\$11,511	1	\$4,483	0	\$0	0	\$0
REYNOLDS	2	\$2,476	108	\$45,958	0	\$0	0	\$0	2	\$6,321
RIPLEY	10	\$8,265	397	\$212,972	0	\$0	0	\$0	0	\$0
ST. CHARLES	15	\$7,860	150	\$100,896	22	\$50,993	50	\$487,423	6	\$7,871
ST. CLAIR	3	\$2,632	55	\$21,316	1	\$1,720	0	\$0	1	\$621
ST. FRANCOIS	13	\$6,006	337	\$220,221	32	\$79,603	0	\$0	5	\$2,471
STE.GENEVIEVE	4	\$1,138	53	\$29,765	3	\$3,120	0	\$0	1	\$100
ST. LOUIS	121	\$79,488	1,164	\$694,619	162	\$524,147	146	\$1,197,912	22	\$17,577
SALINE	0	\$0	131	\$66,733	0	\$0	249	\$2,047,608	1	\$100
SCHUYLER	0	\$0	46	\$13,062	0	\$0	0	\$0	0	\$0
SCOTLAND	1	\$603	52	\$18,140	0	\$0	0	\$0	0	\$0
SCOTT	7	\$2,813	463	\$252,534	1	\$6,246	32	\$259,948	1	\$100
SHANNON	4	\$2,451	91	\$33,375	0	\$0	0	\$0	0	\$0
SHELBY	2	\$973	79	\$22,609	0	\$0	0	\$0	0	\$0
STODDARD	11	\$2,457	310	\$181,997	1	\$609	0	\$0	4	\$3,412
STONE	10	\$4,211	65	\$31,485	5	\$12,170	0	\$0	0	\$0
SULLIVAN	2	\$1,030	50	\$10,116	0	\$0	0	\$0	0	\$0
TANEY	10	\$4,644	76	\$23,064	10	\$28,385	0	\$0	1	\$1,194
TEXAS	11	\$12,041	140	\$41,302	2	\$6,519	0	\$0	1	\$658
VERNON	2	\$825	98	\$29,702	1	\$3,391	121	\$1,035,421	3	\$1,218
WARREN	3	\$3,314	77	\$27,426	1	\$3,825	0	\$0	0	\$0
WASHINGTON	3	\$2,476	181	\$81,587	4	\$12,060	0	\$0	0	\$0
WAYNE	6	\$4,676	234	\$158,842	0	\$0	0	\$0	3	\$3,206
WEBSTER	6	\$3,540	108	\$45,976	5	\$6,515	0	\$0	0	\$0
WORTH	0	\$0	18	\$2,641	0	\$0	0	\$0	0	\$0
WRIGHT	10	\$4,015	186	\$50,651	12	\$40,163	0	\$0	0	\$0
ST. LOUIS CITY	188	\$110,103	1,746	\$1,013,761	44	\$174,239	350	\$2,815,116	13	\$12,897
INVALID COUNTY	0	\$0	0	\$0	0	\$0	0	\$0	0	\$0

NOTE: COUNTY REPRESENTS WHERE THE RECIPIENT LIVES, NOT NECESSARILY WHERE THE SERVICE WAS PROVIDED.

**TABLE 21
MISSOURI MEDICAID RECIPIENTS AND PAYMENTS BY TYPE OF SERVICE
OCTOBER 2003**

	INPATIENT HOSPITAL RECIPIENTS	INPATIENT HOSPITAL PAYMENTS	LAB & X-RAY SERVICES RECIPIENTS	LAB & X-RAY SERVICES PAYMENTS	MANAGED CARE RECIPIENTS	MANAGED CARE PAYMENTS	MENTAL HOSPITAL RECIPIENTS	MENTAL HOSPITAL PAYMENTS	MENTAL HOSPITAL TCM RECIPIENTS	MENTAL HOSPITAL TCM PAYMENTS
STATE TOTAL	15,482	\$45,524,851	37,578	\$1,541,920	439,911	\$59,987,000	12	\$22,697	6,107	\$1,374,277
ADAIR	123	\$222,211	496	\$19,341	3	\$164	0	\$0	44	\$6,059
ANDREW	44	\$192,497	92	\$3,623	0	\$0	0	\$0	22	\$3,548
ATCHISON	40	\$72,060	47	\$1,808	9	\$410	0	\$0	10	\$4,530
AUDRAIN	47	\$59,712	203	\$6,644	3,168	\$472,728	0	\$0	28	\$6,744
BARRY	120	\$179,174	306	\$11,996	0	\$0	0	\$0	57	\$14,472
BARTON	56	\$118,252	165	\$6,570	2	\$34	0	\$0	6	\$515
BATES	101	\$164,416	182	\$8,618	14	\$1,710	0	\$0	25	\$5,727
BENTON	73	\$241,366	345	\$12,100	55	\$4,425	0	\$0	21	\$4,279
BOLLINGER	43	\$127,324	184	\$9,090	2	\$94	0	\$0	2	\$33
BOONE	251	\$646,783	591	\$28,958	14,890	\$2,263,499	1	\$1,272	100	\$5,738
BUCHANAN	313	\$1,157,686	1,114	\$49,617	40	\$3,908	0	\$0	330	\$38,470
BUTLER	328	\$666,410	1,041	\$38,103	9	\$506	0	\$0	126	\$17,147
CALDWELL	31	\$122,775	106	\$5,632	3	\$295	0	\$0	14	\$1,960
CALLAWAY	92	\$398,241	272	\$10,227	5,060	\$760,898	0	\$0	22	\$9,276
CAMDEN	60	\$129,031	156	\$8,889	4,635	\$685,307	0	\$0	28	\$8,731
CAPE GIRARDEAU	220	\$565,422	875	\$36,391	17	\$2,716	0	\$0	9	\$2,540
CARROLL	59	\$182,918	92	\$4,924	13	\$619	0	\$0	22	\$1,803
CARTER	43	\$79,435	179	\$7,950	1	\$124	0	\$0	5	\$788
CASS	88	\$271,380	303	\$11,976	7,403	\$1,045,364	0	\$0	29	\$7,092
CEDAR	71	\$122,810	127	\$4,870	15	\$927	0	\$0	18	\$4,949
CHARITON	20	\$90,033	94	\$3,178	769	\$107,441	0	\$0	3	\$504
CHRISTIAN	177	\$414,340	543	\$24,362	8	\$1,363	0	\$0	34	\$11,293
CLARK	32	\$38,566	46	\$1,100	0	\$0	0	\$0	7	\$1,927
CLAY	182	\$596,651	417	\$18,611	13,485	\$1,989,077	0	\$0	158	\$37,029
CLINTON	47	\$154,162	138	\$5,640	22	\$1,846	0	\$0	20	\$2,234
COLE	70	\$249,221	334	\$14,692	6,414	\$980,277	1	\$604	58	\$11,286
COOPER	22	\$46,976	90	\$4,458	1,757	\$261,682	2	\$614	16	\$533
CRAWFORD	80	\$206,130	261	\$10,327	52	\$3,760	0	\$0	35	\$6,530
DADE	30	\$68,680	70	\$2,875	0	\$0	0	\$0	4	\$1,993
DALLAS	87	\$310,794	167	\$5,433	5	\$453	0	\$0	9	\$3,143
DAVISS	33	\$50,998	87	\$3,407	0	\$0	0	\$0	23	\$3,110
DEKALB	30	\$53,624	105	\$3,731	2	\$68	0	\$0	18	\$2,650
DENT	83	\$215,287	119	\$3,495	8	\$588	0	\$0	13	\$4,577
DOUGLAS	39	\$91,964	248	\$9,616	0	\$0	0	\$0	3	\$186
DUNKLIN	403	\$754,557	634	\$22,931	5	\$497	0	\$0	41	\$8,603
FRANKLIN	94	\$360,342	431	\$15,235	9,176	\$1,220,263	0	\$0	75	\$9,264
GASCONADE	18	\$86,200	85	\$2,579	1,439	\$215,420	0	\$0	17	\$4,336
GENTRY	36	\$56,980	64	\$1,879	0	\$0	0	\$0	6	\$799
GREENE	929	\$2,582,704	2,782	\$104,885	35	\$1,580	0	\$0	128	\$28,180
GRUNDY	110	\$72,535	73	\$3,780	6	\$173	0	\$0	62	\$7,592
HARRISON	57	\$89,517	84	\$3,708	2	\$209	0	\$0	25	\$2,508
HENRY	49	\$178,513	281	\$9,283	3,242	\$450,436	0	\$0	32	\$12,012
HICKORY	42	\$88,932	143	\$5,062	17	\$1,134	0	\$0	3	\$405
HOLT	21	\$13,974	40	\$1,280	0	\$0	0	\$0	4	\$876
HOWARD	21	\$50,888	92	\$4,057	1,246	\$190,568	0	\$0	12	\$708
HOWELL	176	\$309,196	571	\$21,896	2	\$339	0	\$0	30	\$2,081
IRON	52	\$247,950	209	\$7,994	27	\$1,512	0	\$0	37	\$3,913
JACKSON	1,282	\$4,379,351	2,018	\$100,420	96,912	\$13,783,197	0	\$0	247	\$88,802
JASPER	674	\$1,456,532	1,690	\$62,050	10	\$1,209	0	\$0	184	\$32,302
JEFFERSON	222	\$816,311	923	\$35,360	18,345	\$2,470,089	0	\$0	180	\$12,819
JOHNSON	62	\$129,361	295	\$10,836	4,561	\$646,626	0	\$0	49	\$12,491
KNOX	16	\$47,378	75	\$2,912	1	\$83	0	\$0	4	\$471
LACLEDE	241	\$489,979	210	\$8,083	3	\$152	0	\$0	44	\$16,575
LAFAYETTE	55	\$121,135	131	\$6,463	3,862	\$544,611	0	\$0	45	\$12,330
LAWRENCE	171	\$505,199	336	\$11,165	9	\$317	0	\$0	51	\$15,118
LEWIS	35	\$30,118	69	\$2,147	2	\$100	0	\$0	6	\$1,007
LINCOLN	87	\$290,804	145	\$6,452	5,638	\$719,342	0	\$0	126	\$17,261

NOTE: COUNTY REPRESENTS WHERE THE RECIPIENT LIVES, NOT NECESSARILY WHERE THE SERVICE WAS PROVIDED.

**TABLE 21
MISSOURI MEDICAID RECIPIENTS AND PAYMENTS BY TYPE OF SERVICE
OCTOBER 2003**

	INPATIENT HOSPITAL RECIPIENTS	INPATIENT HOSPITAL PAYMENTS	LAB & X-RAY SERVICES RECIPIENTS	LAB & X-RAY SERVICES PAYMENTS	MANAGED CARE RECIPIENTS	MANAGED CARE PAYMENTS	MENTAL HOSPITAL RECIPIENTS	MENTAL HOSPITAL PAYMENTS	MENTAL HOSPITAL TCM RECIPIENTS	MENTAL HOSPITAL TCM PAYMENTS
LINN	73	\$95,642	147	\$7,361	13	\$1,426	0	\$0	29	\$4,643
LIVINGSTON	67	\$152,545	145	\$4,930	6	\$703	0	\$0	74	\$7,424
MCDONALD	128	\$216,006	438	\$15,775	5	\$400	0	\$0	9	\$810
MACON	78	\$216,415	215	\$9,709	5	\$466	0	\$0	11	\$2,670
MADISON	63	\$97,399	155	\$7,543	20	\$1,005	0	\$0	3	\$248
MARIES	23	\$88,984	123	\$5,752	14	\$604	0	\$0	11	\$2,405
MARION	138	\$377,266	267	\$11,730	14	\$1,087	0	\$0	88	\$13,706
MERCER	24	\$31,043	25	\$528	0	\$0	0	\$0	5	\$883
MILLER	42	\$95,006	162	\$8,621	3,925	\$580,881	0	\$0	22	\$3,858
MISSISSIPPI	137	\$312,102	272	\$11,149	10	\$256	0	\$0	24	\$6,351
MONITEAU	15	\$17,023	63	\$1,993	1,442	\$211,003	0	\$0	19	\$982
MONROE	19	\$58,495	47	\$1,280	1,132	\$165,431	0	\$0	8	\$803
MONTGOMERY	26	\$69,069	108	\$3,469	1,582	\$230,422	0	\$0	12	\$3,689
MORGAN	39	\$135,957	135	\$5,875	3,080	\$448,053	0	\$0	10	\$1,548
NEW MADRID	168	\$391,047	271	\$11,537	2	\$264	0	\$0	35	\$6,497
NEWTON	232	\$670,620	650	\$20,220	1	\$82	0	\$0	36	\$4,665
NODAWAY	55	\$186,976	45	\$1,418	2	\$190	0	\$0	17	\$3,143
OREGON	50	\$85,416	172	\$7,083	10	\$590	0	\$0	3	\$153
OSAGE	7	\$24,174	48	\$1,976	1,080	\$164,616	0	\$0	13	\$1,694
OZARK	56	\$91,320	148	\$6,516	2	\$81	0	\$0	6	\$226
PEMISCOT	237	\$470,607	428	\$16,265	4	\$175	0	\$0	16	\$2,497
PERRY	88	\$336,672	73	\$2,817	12	\$633	0	\$0	0	\$11-
PETTIS	91	\$321,683	334	\$12,327	5,450	\$815,223	0	\$0	206	\$106,758
PHELPS	164	\$525,409	260	\$12,456	37	\$1,960	0	\$0	64	\$18,221
PIKE	66	\$201,552	156	\$7,817	22	\$1,789	0	\$0	3	\$1,164
PLATTE	54	\$239,833	131	\$7,313	3,955	\$558,764	0	\$0	49	\$10,906
POLK	115	\$295,205	415	\$16,565	10	\$973	0	\$0	12	\$1,752
PULASKI	131	\$289,617	199	\$8,928	19	\$955	1	\$21	29	\$15,961
PUTMAN	31	\$26,366	130	\$3,652	1	\$162	0	\$0	11	\$2,748
RALLS	25	\$27,207	53	\$2,101	8	\$451	0	\$0	5	\$1,310
RANDOLPH	86	\$222,524	353	\$14,477	4,041	\$618,771	0	\$0	34	\$2,621
RAY	39	\$84,071	138	\$4,928	2,249	\$313,531	0	\$0	17	\$6,300
REYNOLDS	50	\$156,963	104	\$6,258	12	\$653	0	\$0	8	\$1,559
RIPLEY	133	\$148,480	286	\$9,861	0	\$0	0	\$0	29	\$4,011
ST. CHARLES	163	\$529,518	341	\$14,811	16,374	\$2,170,684	0	\$0	173	\$26,875
ST. CLAIR	43	\$98,109	117	\$3,584	1,447	\$191,620	0	\$0	15	\$5,563
ST. FRANCOIS	141	\$454,282	297	\$11,600	8,770	\$1,162,111	0	\$0	239	\$39,832
STE.GENEVIEVE	9	\$11,231	74	\$4,213	1,731	\$222,941	0	\$0	6	\$1,975
ST. LOUIS	1,218	\$4,977,845	2,380	\$105,984	84,867	\$10,764,599	0	\$0	912	\$190,873
SALINE	69	\$112,236	186	\$8,361	3,308	\$495,428	7	\$20,186	118	\$38,880
SCHUYLER	27	\$60,287	87	\$3,275	0	\$0	0	\$0	0	\$0
SCOTLAND	26	\$64,388	28	\$884	0	\$0	0	\$0	2	\$569
SCOTT	335	\$819,060	543	\$21,511	12	\$852	0	\$0	95	\$19,206
SHANNON	60	\$140,562	130	\$4,815	6	\$560	0	\$0	1	\$0
SHELBY	32	\$233,412	97	\$2,731	5	\$743	0	\$0	3	\$1,128
STODDARD	183	\$353,248	601	\$21,909	5	\$180	0	\$0	34	\$6,734
STONE	139	\$466,188	329	\$14,728	3	\$520	0	\$0	19	\$3,694
SULLIVAN	40	\$94,777	116	\$4,377	5	\$498	0	\$0	10	\$2,073
TANEY	221	\$485,768	503	\$25,078	3	\$329	0	\$0	26	\$6,114
TEXAS	101	\$277,222	230	\$7,806	9	\$476	0	\$0	4	\$580
VERNON	125	\$239,757	269	\$13,042	8	\$405	0	\$0	17	\$11,348
WARREN	31	\$93,356	105	\$4,464	2,717	\$353,355	0	\$0	35	\$8,102
WASHINGTON	75	\$150,782	163	\$6,661	4,854	\$637,763	0	\$0	53	\$9,943
WAYNE	105	\$235,444	322	\$14,391	11	\$658	0	\$0	27	\$5,157
WEBSTER	130	\$302,162	368	\$16,948	3	\$588	0	\$0	12	\$2,613
WORTH	11	\$24,604	20	\$574	3	\$253	0	\$0	4	\$1,106
WRIGHT	106	\$197,774	338	\$14,264	1	\$70	0	\$0	2	\$33
ST. LOUIS CITY	1,351	\$6,837,023	2,254	\$96,621	85,164	\$11,017,652	0	\$0	648	\$224,686
INVALID COUNTY	3	\$41,340	8	\$349	39	\$4,976	0	\$0	7	\$3,150

NOTE: COUNTY REPRESENTS WHERE THE RECIPIENT LIVES, NOT NECESSARILY WHERE THE SERVICE WAS PROVIDED.

**TABLE 21
MISSOURI MEDICAID RECIPIENTS AND PAYMENTS BY TYPE OF SERVICE
OCTOBER 2003**

	MR/DD WAIVER RECIPIENTS	MR/DD WAIVER PAYMENTS	NON-EMERG TRANSPORT RECIPIENTS	NON-EMERG TRANSPORT PAYMENTS	NON-PART PROVIDERS RECIPIENTS	NON-PART PROVIDERS PAYMENT	NURSE PRACTITIONER RECIPIENTS	NURSE PRACTITIONER PAYMENTS	NURSING FACILITY RECIPIENTS	NURSING FACILITY PAYMENTS
STATE TOTAL	6,915	\$22,154,068	13,177	\$3,685,754	575	\$11,219	3,818	\$124,666	27,646	\$59,835,917
ADAIR	117	\$399,137	41	\$13,249	0	\$0	91	\$4,451	141	\$284,629
ANDREW	15	\$49,857	24	\$8,773	0	\$0	2	\$61	117	\$251,467
ATCHISON	10	\$28,325	13	\$6,394	1	\$8	4	\$113	60	\$122,523
AUDRAIN	55	\$127,592	57	\$25,779	0	\$0	0	\$0	122	\$286,488
BARRY	38	\$181,994	137	\$42,286	2	\$217	34	\$1,024	171	\$342,263
BARTON	22	\$58,318	39	\$7,942	3	\$218	47	\$1,383	58	\$99,629
BATES	13	\$33,675	35	\$8,848	5	\$104	4	\$55	138	\$295,549
BENTON	38	\$48,554	96	\$28,807	5	\$362	28	\$2,941	137	\$234,376
BOLLINGER	24	\$24,576	47	\$19,774	0	\$5	39	\$1,430	63	\$126,770
BOONE	279	\$867,474	237	\$79,371	16	\$481	59	\$2,056	356	\$809,215
BUCHANAN	159	\$844,369	193	\$84,425	3	\$977	8	\$315	409	\$876,825
BUTLER	107	\$298,474	203	\$65,945	8	\$260	131	\$3,920	344	\$630,386
CALDWELL	2	\$3,207	29	\$12,275	2	\$13	3	\$72	51	\$153,749
CALLAWAY	38	\$99,610	120	\$34,575	2	\$23	15	\$179	158	\$319,057
CAMDEN	41	\$137,025	56	\$19,606	3	\$96	9	\$282	133	\$303,351
CAPE GIRARDEAU	106	\$275,252	146	\$44,059	3	\$718	123	\$4,794	436	\$854,070
CARROLL	23	\$53,743	44	\$19,606	1	\$4	3	\$112	77	\$157,327
CARTER	8	\$14,637	64	\$14,394	3	\$32	14	\$231	34	\$65,691
CASS	89	\$277,468	118	\$26,443	17	\$1,388	25	\$362	417	\$1,029,493
CEDAR	31	\$111,540	75	\$17,401	4	\$553	28	\$1,078	100	\$182,985
CHARITON	12	\$7,173	33	\$11,311	1	\$23	9	\$158	141	\$270,796
CHRISTIAN	33	\$108,112	75	\$25,123	3	\$94	55	\$1,506	130	\$250,400
CLARK	2	\$2,178	14	\$6,702	0	\$0	11	\$438	64	\$137,902
CLAY	184	\$650,006	152	\$33,190	4	\$109	9	\$451	679	\$1,418,744
CLINTON	17	\$54,041	23	\$8,799	1	\$59	0	\$0	172	\$305,972
COLE	115	\$252,513	119	\$36,808	9	\$298	21	\$670	254	\$440,093
COOPER	44	\$121,452	34	\$13,193	1	\$33	14	\$482	133	\$289,253
CRAWFORD	9	\$16,232	108	\$32,260	0	\$0	20	\$374	159	\$372,167
DADE	3	\$7,455	27	\$8,367	1	\$11	5	\$141	83	\$158,514
DALLAS	16	\$33,419	83	\$26,075	2	\$63	16	\$383	101	\$195,990
DAVIESS	4	\$3,934	19	\$3,468	0	\$0	2	\$58	35	\$69,271
DEKALB	5	\$2,322	21	\$12,970	2	\$187	1	\$18	76	\$137,187
DENT	33	\$45,529	79	\$23,137	0	\$0	10	\$552	107	\$218,086
DOUGLAS	10	\$29,780	70	\$19,758	2	\$267	24	\$610	52	\$107,032
DUNKLIN	60	\$88,002	298	\$81,708	3	\$12	33	\$1,841	459	\$948,794
FRANKLIN	91	\$216,450	189	\$61,933	9	\$28	13	\$200	501	\$989,279
GASCONADE	13	\$20,523	24	\$5,832	0	\$0	11	\$173	173	\$363,090
GENTRY	41	\$118,872	19	\$16,647	0	\$0	0	\$0	85	\$171,354
GREENE	315	\$1,087,489	599	\$176,556	100	\$1,880	298	\$9,955	1,059	\$2,226,765
GRUNDY	13	\$26,340	37	\$13,398	0	\$0	4	\$89	111	\$217,369
HARRISON	33	\$82,865	24	\$4,969	0	\$0	2	\$13	118	\$272,878
HENRY	32	\$94,230	72	\$25,371	5	\$584	18	\$625	162	\$317,898
HICKORY	11	\$25,708	39	\$10,300	2	\$20	16	\$1,021	80	\$149,300
HOLT	0	\$0	11	\$3,579	0	\$0	1	\$70	52	\$99,817
HOWARD	43	\$140,402	23	\$7,291	0	\$0	26	\$698	65	\$131,224
HOWELL	47	\$120,373	201	\$52,253	9	\$225	160	\$3,907	389	\$868,551
IRON	34	\$57,510	54	\$12,367	0	\$0	15	\$639	128	\$257,490
JACKSON	894	\$2,883,479	1,306	\$253,431	34	\$2,581	214	\$7,010	2,932	\$6,857,467
JASPER	206	\$668,487	296	\$89,214	19	\$1,787	330	\$9,182	482	\$990,982
JEFFERSON	127	\$332,916	400	\$94,573	35	\$1,588	46	\$1,775	771	\$1,640,385
JOHNSON	41	\$175,446	85	\$24,542	6	\$75	24	\$1,746	173	\$358,091
KNOX	1	\$1,902	6	\$898	0	\$0	5	\$294	26	\$43,043
LACLEDE	42	\$89,792	96	\$33,697	24	\$178	25	\$1,095	141	\$286,717
LAFAYETTE	107	\$349,418	37	\$16,921	3	\$55	13	\$593	176	\$367,139
LAWRENCE	36	\$99,240	106	\$33,507	3	\$89	44	\$1,605	200	\$442,739
LEWIS	8	\$6,935	24	\$11,346	0	\$0	11	\$385	110	\$255,760
LINCOLN	55	\$331,052	88	\$31,149	8	\$251	1	\$70	194	\$390,489

NOTE: COUNTY REPRESENTS WHERE THE RECIPIENT LIVES, NOT NECESSARILY WHERE THE SERVICE WAS PROVIDED.

**TABLE 21
MISSOURI MEDICAID RECIPIENTS AND PAYMENTS BY TYPE OF SERVICE
OCTOBER 2003**

	MR/DD WAIVER RECIPIENTS	MR/DD WAIVER PAYMENTS	NON-EMERG TRANSPORT RECIPIENTS	NON-EMERG TRANSPORT PAYMENTS	NON-PART PROVIDERS RECIPIENTS	NON-PART PROVIDERS PAYMENT	NURSE PRACTITIONER RECIPIENTS	NURSE PRACTITIONER PAYMENTS	NURSING FACILITY RECIPIENTS	NURSING FACILITY PAYMENTS
LINN	11	\$25,020	77	\$32,632	0	\$0	32	\$1,375	103	\$200,427
LIVINGSTON	26	\$66,496	72	\$26,482	0	\$0	41	\$1,234	150	\$349,396
MCDONALD	20	\$59,942	51	\$14,248	0	\$0	28	\$639	58	\$135,071
MACON	18	\$55,487	61	\$25,580	0	\$0	33	\$1,821	165	\$370,537
MADISON	32	\$55,584	62	\$15,262	0	\$23-	70	\$2,874	122	\$254,985
MARIES	6	\$14,340	40	\$11,893	1	\$25	3	\$55	44	\$86,564
MARION	123	\$282,839	89	\$21,744	0	\$0	22	\$632	329	\$726,277
MERCER	3	\$11,656	11	\$2,622	0	\$0	2	\$30	1	\$420
MILLER	19	\$50,116	53	\$27,176	2	\$41-	3	\$58	105	\$202,903
MISSISSIPPI	5	\$13,561	120	\$29,795	0	\$96-	11	\$291	173	\$321,700
MONITEAU	12	\$35,638	22	\$9,221	0	\$0	3	\$49	102	\$212,043
MONROE	33	\$73,648	12	\$8,787	2	\$80	5	\$514	38	\$68,443
MONTGOMERY	13	\$30,851	27	\$7,699	2	\$11	0	\$21-	128	\$232,739
MORGAN	36	\$71,781	62	\$23,167	1	\$6	1	\$5	144	\$484,903
NEW MADRID	6	\$20,336	189	\$55,766	0	\$0	19	\$692	269	\$541,874
NEWTON	49	\$167,649	87	\$32,370	0	\$59-	114	\$3,358	310	\$617,374
NODAWAY	46	\$122,763	18	\$6,460	2	\$58	2	\$98	120	\$283,253
OREGON	30	\$89,353	72	\$17,433	17	\$230	26	\$430	94	\$160,597
OSAGE	17	\$22,130	17	\$8,549	0	\$0	0	\$0	57	\$181,047
OZARK	4	\$16,975	60	\$18,066	1	\$18	12	\$148	57	\$122,729
PEMISCOT	4	\$14,272	194	\$67,333	0	\$0	2	\$21	123	\$278,449
PERRY	51	\$88,667	47	\$16,230	2	\$83-	10	\$220	122	\$275,434
PETTIS	115	\$308,072	116	\$28,863	19	\$698	3	\$57	280	\$605,489
PHELPS	101	\$198,789	104	\$23,600	0	\$0	47	\$761	228	\$451,209
PIKE	59	\$191,666	53	\$17,430	1	\$16	5	\$55	125	\$238,568
PLATTE	71	\$224,157	57	\$11,833	1	\$32-	4	\$297	200	\$475,218
POLK	60	\$154,175	124	\$27,688	6	\$262	43	\$2,284	221	\$434,085
PULASKI	19	\$37,967	115	\$42,354	8	\$3,189-	27	\$939	134	\$249,168
PUTMAN	4	\$6,613	6	\$2,302	1	\$13	5	\$170	39	\$70,268
RALLS	21	\$40,473	17	\$4,590	0	\$0	2	\$190	36	\$81,512
RANDOLPH	22	\$106,801	61	\$26,509	4	\$195	37	\$2,014	210	\$466,674
RAY	38	\$93,209	57	\$24,633	0	\$0	1	\$13	110	\$230,766
REYNOLDS	13	\$23,423	51	\$13,046	0	\$0	5	\$120	37	\$69,016
RIPLEY	24	\$53,243	129	\$32,243	28	\$582	16	\$265	92	\$179,060
ST. CHARLES	324	\$1,315,266	183	\$46,428	11	\$296	34	\$502	426	\$898,655
ST. CLAIR	6	\$8,202	33	\$11,949	0	\$0	25	\$659	65	\$136,595
ST. FRANCOIS	53	\$74,381	203	\$59,678	5	\$49	49	\$823	384	\$757,476
STE.GENEVIEVE	22	\$61,935	15	\$7,784	1	\$26	9	\$305	74	\$141,342
ST. LOUIS	752	\$3,453,758	1,125	\$283,300	30	\$1,217	265	\$5,466	3,998	\$9,161,604
SALINE	104	\$363,210	89	\$28,006	2	\$12	24	\$1,202	173	\$350,503
SCHUYLER	3	\$2,049	11	\$5,781	0	\$0	10	\$833	34	\$79,776
SCOTLAND	0	\$0	20	\$5,775	0	\$0	6	\$221	49	\$109,384
SCOTT	58	\$190,190	186	\$47,751	1	\$231-	52	\$1,935	322	\$599,098
SHANNON	4	\$8,985	51	\$10,680	0	\$0	27	\$593	41	\$96,617
SHELBY	15	\$20,116	29	\$10,583	0	\$0	19	\$927	54	\$101,290
STODDARD	87	\$162,891	145	\$40,286	1	\$6	43	\$2,439	289	\$581,489
STONE	3	\$1,589	94	\$26,213	1	\$8	28	\$874	113	\$277,431
SULLIVAN	18	\$35,587	32	\$11,990	2	\$18	8	\$431	61	\$155,446
TANEY	25	\$113,450	107	\$27,246	7	\$163	28	\$2,467	157	\$304,431
TEXAS	28	\$69,204	112	\$29,313	5	\$293	40	\$617	162	\$321,507
VERNON	42	\$175,479	55	\$14,307	12	\$322	16	\$335	206	\$455,487
WARREN	73	\$305,155	60	\$21,912	1	\$16	1	\$8	29	\$85,975
WASHINGTON	51	\$70,464	94	\$32,837	1	\$6	20	\$465	161	\$337,888
WAYNE	17	\$23,839	139	\$32,847	1	\$4	33	\$1,354	96	\$212,835
WEBSTER	17	\$48,376	89	\$36,755	7	\$231	39	\$1,101	147	\$305,893
WORTH	0	\$0	6	\$2,941	0	\$0	1	\$17	34	\$52,343
WRIGHT	9	\$21,565	118	\$22,733	13	\$524	79	\$1,374	85	\$172,949
ST. LOUIS CITY	139	\$506,279	1,183	\$232,458	12	\$316	153	\$4,334	1,665	\$4,037,827
INVALID COUNTY	2	\$8,001	0	\$0	0	\$0	1	\$17	0	\$0

NOTE: COUNTY REPRESENTS WHERE THE RECIPIENT LIVES, NOT NECESSARILY WHERE THE SERVICE WAS PROVIDED.

**TABLE 21
MISSOURI MEDICAID RECIPIENTS AND PAYMENTS BY TYPE OF SERVICE
OCTOBER 2003**

	OPTOMETRIC SERVICES RECIPIENTS	OPTOMETRIC SERVICES PAYMENTS	OUTPATIENT HOSPITAL RECIPIENTS	OUTPATIENT HOSPITAL PAYMENTS	PERSONAL CARE RECIPIENTS	PERSONAL CARE PAYMENTS	PHARMACY SERVICES RECIPIENTS	PHARMACY SERVICES PAYMENTS	PHYS DISABLED WAIVER RECIPIENTS	PHYS DISABLED WAIVER PAYMENTS
STATE TOTAL	14,239	\$727,986	100,467	\$28,487,623	33,296	\$19,989,598	285,790	\$101,256,510	25	\$206,872
ADAIR	122	\$6,852	677	\$197,300	222	\$165,738	2,103	\$698,847	0	\$0
ANDREW	78	\$3,477	302	\$79,889	68	\$33,780	933	\$275,606	0	\$0
ATCHISON	42	\$1,522	142	\$30,422	41	\$27,632	632	\$169,845	0	\$0
AUDRAIN	79	\$3,679	388	\$102,607	190	\$90,618	934	\$438,610	0	\$0
BARRY	185	\$8,618	1,265	\$286,268	274	\$218,451	3,227	\$836,075	1	\$7,987
BARTON	84	\$4,518	562	\$182,695	81	\$38,429	1,215	\$317,890	0	\$0
BATES	119	\$5,719	471	\$140,713	90	\$50,316	1,471	\$388,029	0	\$0
BENTON	42	\$2,273	515	\$160,920	168	\$93,828	1,925	\$538,741	1	\$2,920
BOLLINGER	94	\$4,848	446	\$124,066	228	\$109,392	1,467	\$427,122	0	\$0
BOONE	146	\$6,466	1,303	\$459,344	481	\$293,968	3,338	\$1,717,716	2	\$26,058
BUCHANAN	330	\$18,852	2,461	\$700,376	656	\$407,899	6,756	\$2,112,006	0	\$0
BUTLER	352	\$18,953	2,247	\$495,679	945	\$581,547	6,602	\$2,104,704	0	\$0
CALDWELL	36	\$1,845	234	\$76,443	55	\$18,940	560	\$140,476	0	\$0
CALLAWAY	81	\$4,974	464	\$147,269	159	\$65,755	1,187	\$537,833	0	\$0
CAMDEN	70	\$3,770	434	\$168,721	125	\$58,562	1,196	\$773,647	0	\$0
CAPE GIRARDEAU	227	\$11,441	1,772	\$475,682	514	\$292,792	5,084	\$1,636,298	0	\$0
CARROLL	55	\$2,473	421	\$131,456	72	\$36,808	1,021	\$262,416	0	\$0
CARTER	58	\$3,295	354	\$97,924	179	\$125,828	1,132	\$318,145	0	\$0
CASS	51	\$2,211	535	\$133,596	200	\$77,566	1,691	\$877,871	0	\$0
CEDAR	120	\$5,270	638	\$152,052	167	\$134,977	1,703	\$439,328	0	\$0
CHARITON	23	\$944	113	\$38,046	61	\$25,763	403	\$159,603	0	\$0
CHRISTIAN	155	\$8,556	1,180	\$304,584	241	\$122,802	3,715	\$1,129,341	0	\$0
CLARK	34	\$1,913	143	\$47,511	50	\$16,314	628	\$142,688	0	\$0
CLAY	71	\$2,896	871	\$354,688	390	\$170,691	3,023	\$1,392,291	0	\$0
CLINTON	35	\$2,128	360	\$114,778	55	\$24,454	1,003	\$253,287	0	\$0
COLE	61	\$3,328	564	\$195,750	208	\$109,974	1,682	\$835,906	0	\$0
COOPER	32	\$1,562	170	\$36,894	78	\$35,469	573	\$236,161	0	\$0
CRAWFORD	151	\$9,055	785	\$207,973	260	\$169,354	2,534	\$790,555	0	\$0
DADE	47	\$2,732	235	\$56,519	58	\$21,582	726	\$205,242	0	\$0
DALLAS	151	\$6,739	580	\$132,336	126	\$43,386	1,620	\$449,770	0	\$0
DAVIESS	47	\$2,227	249	\$57,653	41	\$24,363	639	\$151,274	0	\$0
DEKALB	28	\$1,607	280	\$47,991	109	\$55,843	753	\$219,746	0	\$0
DENT	81	\$3,986	808	\$196,093	221	\$221,920	2,053	\$507,008	0	\$0
DOUGLAS	123	\$6,100	369	\$116,185	130	\$65,951	1,634	\$443,905	0	\$0
DUNKLIN	428	\$24,611	2,193	\$478,934	891	\$489,911	7,700	\$2,171,934	0	\$0
FRANKLIN	110	\$5,809	674	\$270,365	362	\$312,725	2,291	\$1,225,435	1	\$5,050
GASCONADE	16	\$640	145	\$46,334	72	\$50,258	544	\$269,699	0	\$0
GENTRY	29	\$992	194	\$37,670	32	\$8,497	571	\$158,073	0	\$0
GREENE	758	\$42,599	8,066	\$1,766,235	1,165	\$508,339	17,975	\$5,594,738	1	\$5,656
GRUNDY	88	\$3,768	584	\$113,588	121	\$48,507	1,049	\$297,306	0	\$0
HARRISON	69	\$2,497	395	\$108,017	23	\$11,618	856	\$262,794	0	\$0
HENRY	41	\$2,788	306	\$75,057	236	\$123,296	1,173	\$516,856	0	\$0
HICKORY	38	\$1,807	363	\$95,935	72	\$46,545	1,084	\$303,825	0	\$0
HOLT	30	\$1,745	109	\$25,046	28	\$9,856	442	\$153,202	0	\$0
HOWARD	30	\$1,208	113	\$41,377	73	\$44,426	403	\$177,542	0	\$0
HOWELL	260	\$15,752	1,493	\$452,811	337	\$161,495	4,796	\$1,291,742	0	\$0
IRON	41	\$2,502	559	\$151,643	285	\$286,347	1,707	\$617,943	0	\$0
JACKSON	402	\$13,750	7,547	\$2,815,254	2,074	\$1,208,694	17,672	\$8,033,759	5	\$30,681
JASPER	593	\$31,948	4,779	\$1,024,467	854	\$583,394	11,391	\$3,385,523	0	\$0
JEFFERSON	179	\$9,772	1,197	\$357,643	812	\$513,272	4,213	\$2,244,585	2	\$15,152
JOHNSON	46	\$2,119	406	\$209,540	175	\$109,250	1,055	\$500,287	0	\$0
KNOX	21	\$964	104	\$32,398	61	\$33,745	408	\$113,020	0	\$0
LACLEDE	242	\$12,216	1,237	\$407,262	248	\$110,956	3,510	\$798,989	0	\$0
LAFAYETTE	30	\$1,320	382	\$130,954	120	\$64,447	1,143	\$574,407	0	\$0
LAWRENCE	175	\$7,586	1,169	\$304,726	278	\$153,287	3,323	\$869,145	0	\$0
LEWIS	45	\$2,361	173	\$62,621	44	\$14,404	782	\$203,606	0	\$0
LINCOLN	56	\$2,243	400	\$141,243	208	\$107,439	1,149	\$661,527	0	\$0

NOTE: COUNTY REPRESENTS WHERE THE RECIPIENT LIVES, NOT NECESSARILY WHERE THE SERVICE WAS PROVIDED.

**TABLE 21
MISSOURI MEDICAID RECIPIENTS AND PAYMENTS BY TYPE OF SERVICE
OCTOBER 2003**

	OPTOMETRIC SERVICES RECIPIENTS	OPTOMETRIC SERVICES PAYMENTS	OUTPATIENT HOSPITAL RECIPIENTS	OUTPATIENT HOSPITAL PAYMENTS	PERSONAL CARE RECIPIENTS	PERSONAL CARE PAYMENTS	PHARMACY SERVICES RECIPIENTS	PHARMACY SERVICES PAYMENTS	PHYS. DISABLED WAIVER RECIPIENTS	PHYS. DISABLED WAIVER PAYMENTS
LINN	94	\$3,358	528	\$201,251	132	\$84,374	1,320	\$330,091	0	\$0
LIVINGSTON	68	\$3,048	577	\$163,465	109	\$41,262	1,352	\$394,613	0	\$0
MCDONALD	126	\$6,376	811	\$211,904	161	\$84,198	2,597	\$537,431	0	\$0
MACON	69	\$3,099	490	\$148,383	161	\$110,492	1,300	\$425,154	0	\$0
MADISON	96	\$6,063	674	\$191,543	175	\$97,125	1,486	\$552,788	1	\$26,891
MARIES	25	\$1,326	201	\$87,941	49	\$28,715	772	\$300,676	0	\$0
MARION	197	\$8,636	854	\$214,618	322	\$187,813	2,903	\$896,898	0	\$0
MERCER	20	\$663	92	\$24,018	58	\$16,353	292	\$88,904	0	\$0
MILLER	65	\$3,296	336	\$124,608	124	\$49,059	1,063	\$419,004	0	\$0
MISSISSIPPI	190	\$7,511	795	\$171,243	411	\$272,464	2,651	\$720,666	0	\$0
MONITEAU	19	\$639	104	\$26,938	43	\$13,931	395	\$166,983	0	\$0
MONROE	33	\$1,388	83	\$18,000	79	\$29,573	323	\$131,031	0	\$0
MONTGOMERY	43	\$2,056	163	\$37,216	76	\$33,505	555	\$240,952	0	\$0
MORGAN	72	\$3,965	233	\$105,309	148	\$66,396	920	\$348,700	0	\$0
NEW MADRID	259	\$15,823	1,072	\$252,920	621	\$347,248	3,534	\$1,115,957	0	\$0
NEWTON	246	\$11,806	1,560	\$316,653	233	\$178,296	4,210	\$1,128,631	0	\$0
NODAWAY	30	\$2,471	346	\$90,092	71	\$30,459	952	\$265,912	0	\$0
OREGON	99	\$4,869	461	\$174,528	211	\$91,268	1,578	\$427,616	0	\$0
OSAGE	10	\$397	83	\$40,342	57	\$30,294	328	\$156,013	0	\$0
OZARK	70	\$3,974	325	\$108,171	96	\$54,364	1,296	\$347,519	0	\$0
PEMISCOT	355	\$21,217	1,522	\$316,537	740	\$389,385	4,381	\$1,293,563	0	\$0
PERRY	112	\$4,154	623	\$187,885	120	\$62,214	1,472	\$418,235	0	\$0
PETTIS	71	\$4,240	504	\$167,292	258	\$111,701	1,671	\$690,503	0	\$0
PHELPS	173	\$9,565	1,279	\$387,837	281	\$182,495	4,125	\$1,146,894	0	\$0
PIKE	144	\$7,682	540	\$166,712	118	\$68,808	1,704	\$483,148	1	\$3,207
PLATTE	11	\$355	250	\$163,059	117	\$57,358	850	\$441,011	0	\$0
POLK	109	\$5,133	1,140	\$277,152	136	\$48,749	3,001	\$893,192	0	\$0
PULASKI	163	\$9,919	774	\$223,479	170	\$97,458	2,681	\$729,055	0	\$0
PUTMAN	31	\$1,800	168	\$52,262	41	\$30,554	515	\$119,210	0	\$0
RALLS	48	\$2,127	168	\$44,264	59	\$39,383	601	\$190,765	0	\$0
RANDOLPH	80	\$4,144	481	\$160,088	294	\$166,563	1,239	\$620,451	0	\$0
RAY	26	\$1,254	195	\$66,382	91	\$41,447	564	\$270,720	0	\$0
REYNOLDS	54	\$2,449	519	\$209,211	221	\$225,908	1,224	\$359,321	0	\$0
RIPLEY	250	\$15,182	890	\$254,452	547	\$307,232	2,945	\$931,179	0	\$0
ST. CHARLES	91	\$4,663	986	\$297,185	331	\$244,400	3,017	\$1,576,355	1	\$6,869
ST. CLAIR	16	\$845	192	\$47,175	70	\$46,402	563	\$214,049	0	\$0
ST. FRANCOIS	181	\$9,497	1,257	\$348,513	836	\$501,677	3,291	\$1,696,115	1	\$1,818
STE.GENEVIEVE	26	\$864	178	\$45,206	144	\$77,390	558	\$280,895	0	\$0
ST. LOUIS	479	\$23,824	5,341	\$1,583,670	2,478	\$1,767,867	17,004	\$7,810,625	4	\$40,825
SALINE	106	\$4,198	340	\$128,526	237	\$192,301	1,405	\$655,284	1	\$253
SCHUYLER	23	\$1,174	116	\$64,554	56	\$20,586	446	\$111,475	0	\$0
SCOTLAND	33	\$1,744	173	\$51,004	50	\$26,867	420	\$118,247	0	\$0
SCOTT	405	\$20,093	2,032	\$448,592	698	\$381,129	5,628	\$1,797,977	1	\$4,116
SHANNON	74	\$4,057	489	\$150,270	146	\$91,518	1,362	\$338,350	0	\$0
SHELBY	37	\$1,645	194	\$44,988	73	\$39,836	637	\$173,128	0	\$0
STODDARD	283	\$15,178	1,413	\$356,587	527	\$286,900	4,291	\$1,363,350	0	\$0
STONE	110	\$5,890	815	\$219,618	99	\$40,517	2,516	\$670,939	0	\$0
SULLIVAN	42	\$1,977	289	\$92,122	114	\$84,825	878	\$242,468	0	\$0
TANEY	277	\$15,426	1,285	\$385,834	128	\$46,558	3,353	\$951,507	0	\$0
TEXAS	134	\$6,846	1,048	\$257,448	190	\$83,145	2,855	\$733,537	0	\$0
VERNON	148	\$6,682	867	\$329,531	190	\$152,579	2,420	\$696,336	0	\$0
WARREN	42	\$1,222	175	\$46,994	71	\$32,642	610	\$303,384	0	\$0
WASHINGTON	103	\$5,132	672	\$208,952	445	\$426,647	1,669	\$755,593	0	\$0
WAYNE	166	\$7,822	694	\$178,477	354	\$249,308	2,654	\$840,602	0	\$0
WEBSTER	153	\$6,658	835	\$199,480	149	\$78,229	2,756	\$724,379	0	\$0
WORTH	4	\$151	73	\$12,884	20	\$4,850	184	\$49,772	0	\$0
WRIGHT	105	\$6,118	671	\$184,227	295	\$98,762	2,696	\$684,387	0	\$0
ST. LOUIS CITY	605	\$30,441	6,541	\$2,015,271	3,551	\$2,306,821	17,312	\$8,503,604	2	\$29,391
INVALID COUNTY	1	\$27	24	\$5,220	0	\$0	65	\$27,453	0	\$0

NOTE: COUNTY REPRESENTS WHERE THE RECIPIENT LIVES, NOT NECESSARILY WHERE THE SERVICE WAS PROVIDED.

TABLE 21
MISSOURI MEDICAID RECIPIENTS AND PAYMENTS BY TYPE OF SERVICE
OCTOBER 2003

	PHYSICIAN SERVICES RECIPIENTS	PHYSICIAN SERVICES PAYMENTS	PODIATRY SERVICES RECIPIENTS	PODIATRY SERVICES PAYMENTS	PRIVATE HOME ICF/MR RECIPIENTS	PRIVATE HOME ICF/MR PAYMENTS	PSYCH CARE UNDER AGE 22 RECIPIENTS	PSYCH CARE UNDER AGE 22 PAYMENTS	PSYCH REHAB PRIVATE RECIPIENTS	PSYCH REHAB PRIVATE PAYMENTS
STATE TOTAL	81,909	\$5,937,692	8,728	\$182,966	77	\$382,391	500	\$646,882	12,142	\$6,852,143
ADAIR	619	\$63,347	80	\$1,154	0	\$0	0	\$0	133	\$104,011
ANDREW	122	\$8,166	9	\$203	0	\$0	0	\$0	15	\$11,667
ATCHISON	186	\$14,310	2	\$12	0	\$0	1	\$412	9	\$3,586
AUDRAIN	386	\$28,518	30	\$438	0	\$0	2	\$6,136	118	\$75,104
BARRY	752	\$73,696	69	\$1,973	0	\$0	0	\$0	84	\$67,539
BARTON	474	\$37,340	9	\$167	0	\$0	0	\$0	10	\$2,312
BATES	446	\$27,994	36	\$753	0	\$0	0	\$0	59	\$52,099
BENTON	396	\$28,793	31	\$430	0	\$0	1	\$6	94	\$62,059
BOLLINGER	272	\$17,401	18	\$405	0	\$0	0	\$0	56	\$44,201
BOONE	1,265	\$102,069	136	\$1,629	0	\$0	17	\$16,452	440	\$368,214
BUCHANAN	1,118	\$90,503	84	\$1,632	4	\$16,627	0	\$0	409	\$296,607
BUTLER	2,261	\$160,610	172	\$4,464	0	\$0	2	\$190	123	\$55,243
CALDWELL	80	\$6,477	17	\$636	0	\$0	0	\$0	15	\$8,078
CALLAWAY	414	\$28,221	29	\$448	0	\$0	5	\$4,065	152	\$102,249
CAMDEN	555	\$38,699	40	\$606	0	\$0	0	\$0	75	\$50,984
CAPE GIRARDEAU	1,061	\$84,190	181	\$3,810	0	\$0	3	\$21,340	218	\$161,360
CARROLL	477	\$28,047	30	\$567	0	\$0	0	\$0	53	\$27,308
CARTER	323	\$25,929	17	\$461	0	\$0	0	\$0	7	\$3,566
CASS	557	\$35,376	109	\$1,578	0	\$0	3	\$464	128	\$79,445
CEDAR	401	\$35,546	29	\$707	0	\$0	0	\$0	78	\$43,533
CHARITON	143	\$12,989	10	\$76	0	\$0	0	\$0	20	\$4,027
CHRISTIAN	1,220	\$108,357	86	\$1,396	0	\$0	0	\$0	88	\$33,458
CLARK	198	\$10,369	3	\$45	0	\$0	0	\$0	3	\$1,297
CLAY	789	\$43,370	102	\$2,045	0	\$0	7	\$2,279	248	\$128,173
CLINTON	124	\$6,793	40	\$576	0	\$0	0	\$0	23	\$16,699
COLE	683	\$49,879	97	\$2,462	0	\$0	11	\$587	306	\$189,067
COOPER	172	\$11,010	28	\$271	0	\$0	1	\$14	38	\$18,034
CRAWFORD	542	\$31,882	62	\$2,490	0	\$0	1	\$10,946	66	\$37,075
DADE	202	\$20,059	3	\$541	0	\$0	0	\$0	7	\$7,740
DALLAS	362	\$37,919	15	\$722	0	\$0	0	\$0	54	\$21,250
DAVISS	69	\$8,499	17	\$400	0	\$0	0	\$0	18	\$8,631
DEKALB	94	\$8,298	26	\$328	6	\$47,765	0	\$0	30	\$19,440
DENT	665	\$44,064	39	\$2,379	0	\$0	1	\$1,753	58	\$25,582
DOUGLAS	482	\$36,673	19	\$272	0	\$0	0	\$0	13	\$4,826
DUNKLIN	2,120	\$152,184	187	\$3,269	0	\$0	2	\$13,921	101	\$51,855
FRANKLIN	611	\$39,388	68	\$1,808	0	\$0	2	\$920	98	\$33,667
GASCONADE	117	\$6,017	14	\$176	0	\$0	0	\$0	30	\$20,549
GENTRY	118	\$8,374	21	\$224	8	\$22,369	0	\$0	8	\$5,393
GREENE	6,394	\$501,928	292	\$7,291	0	\$0	1	\$95	829	\$405,897
GRUNDY	160	\$7,261	23	\$374	0	\$0	0	\$0	76	\$47,816
HARRISON	117	\$7,513	9	\$249	0	\$0	0	\$0	14	\$5,830
HENRY	264	\$14,589	31	\$459	0	\$0	0	\$0	127	\$89,339
HICKORY	261	\$24,701	22	\$323	0	\$0	0	\$0	13	\$8,742
HOLT	46	\$1,487	0	\$0	0	\$0	0	\$0	4	\$2,314
HOWARD	139	\$11,265	8	\$102	0	\$0	1	\$40	29	\$10,023
HOWELL	1,289	\$114,768	81	\$1,305	0	\$0	1	\$22	115	\$63,302
IRON	486	\$35,258	56	\$1,574	0	\$0	0	\$0	42	\$9,708
JACKSON	3,596	\$247,736	815	\$11,505	0	\$0	196	\$177,696	806	\$503,868
JASPER	3,191	\$222,983	207	\$4,371	0	\$0	3	\$17,536	295	\$190,134
JEFFERSON	1,630	\$95,766	276	\$4,857	0	\$0	5	\$9,537	232	\$119,513
JOHNSON	319	\$17,081	45	\$1,254	0	\$0	0	\$0	155	\$125,074
KNOX	109	\$8,742	13	\$181	0	\$0	1	\$5,259	23	\$16,571
LACLEDE	754	\$90,894	36	\$1,717	0	\$0	1	\$3,506	106	\$63,835
LAFAYETTE	270	\$14,308	82	\$1,286	0	\$0	1	\$575	100	\$67,244
LAWRENCE	1,019	\$95,919	53	\$1,569	0	\$0	0	\$0	75	\$62,831
LEWIS	239	\$20,445	5	\$51	0	\$0	0	\$0	14	\$7,910
LINCOLN	468	\$30,927	89	\$1,254	0	\$0	2	\$190	91	\$35,979

NOTE: COUNTY REPRESENTS WHERE THE RECIPIENT LIVES, NOT NECESSARILY WHERE THE SERVICE WAS PROVIDED.

**TABLE 21
MISSOURI MEDICAID RECIPIENTS AND PAYMENTS BY TYPE OF SERVICE
OCTOBER 2003**

	PHYSICIAN SERVICES RECIPIENTS	PHYSICIAN SERVICES PAYMENTS	PODIATRY SERVICES RECIPIENTS	PODIATRY SERVICES PAYMENTS	PRIVATE HOME ICF/MR RECIPIENTS	PRIVATE HOME ICF/MR PAYMENTS	PSYCH CARE UNDER AGE 22 RECIPIENTS	PSYCH CARE UNDER AGE 22 PAYMENTS	PSYCH REHAB PRIVATE RECIPIENTS	PSYCH REHAB PRIVATE PAYMENTS
LINN	344	\$22,868	19	\$202	0	\$0	0	\$0	33	\$18,133
LIVINGSTON	321	\$23,473	13	\$304	0	\$0	0	\$0	71	\$31,670
MCDONALD	775	\$63,067	11	\$185	0	\$0	0	\$0	34	\$30,758
MACON	340	\$25,382	71	\$1,336	0	\$0	2	\$31	24	\$16,266
MADISON	572	\$35,527	57	\$1,980	0	\$0	0	\$0	23	\$9,701
MARIES	263	\$15,767	15	\$512	0	\$0	1	\$18	23	\$13,890
MARION	1,175	\$102,042	90	\$1,386	0	\$0	1	\$18	261	\$222,501
MERCER	62	\$5,332	2	\$19	0	\$0	0	\$0	4	\$2,867
MILLER	383	\$31,314	23	\$424	0	\$0	1	\$13,586	75	\$43,344
MISSISSIPPI	632	\$31,605	68	\$1,482	0	\$0	0	\$0	58	\$22,603
MONITEAU	159	\$8,275	21	\$284	0	\$0	1	\$28	55	\$32,607
MONROE	147	\$9,435	11	\$65	0	\$0	0	\$0	13	\$9,568
MONTGOMERY	235	\$11,829	23	\$351	0	\$0	0	\$0	24	\$11,978
MORGAN	287	\$26,268	33	\$496	0	\$0	0	\$0	43	\$19,717
NEW MADRID	887	\$48,130	86	\$2,448	0	\$0	2	\$11,617	75	\$18,626
NEWTON	929	\$75,577	64	\$987	0	\$0	0	\$0	75	\$56,761
NODAWAY	155	\$9,377	29	\$292	0	\$0	0	\$0	29	\$21,961
OREGON	378	\$31,373	14	\$286	0	\$0	1	\$1,315	18	\$13,134
OSAGE	110	\$8,984	25	\$257	0	\$0	2	\$19,404	20	\$9,942
OZARK	285	\$30,952	28	\$307	0	\$0	0	\$0	9	\$3,893
PEMISCOT	1,655	\$112,643	23	\$394	0	\$0	0	\$0	15	\$6,277
PERRY	305	\$22,002	24	\$415	0	\$0	1	\$10,946	34	\$14,173
PETTIS	648	\$40,067	40	\$690	0	\$0	3	\$140	134	\$83,271
PHELPS	1,440	\$73,575	151	\$4,257	0	\$0	3	\$2,263	171	\$112,961
PIKE	516	\$38,390	60	\$1,319	0	\$0	1	\$34	43	\$28,538
PLATTE	190	\$12,509	42	\$689	0	\$0	1	\$95	78	\$37,099
POLK	659	\$72,669	69	\$1,433	0	\$0	0	\$0	54	\$27,893
PULASKI	691	\$55,110	79	\$3,246	0	\$0	4	\$6,901	87	\$66,728
PUTMAN	143	\$6,913	11	\$163	0	\$0	0	\$0	11	\$4,846
RALLS	247	\$17,324	16	\$209	0	\$0	1	\$42	26	\$20,612
RANDOLPH	644	\$50,611	94	\$1,427	0	\$0	2	\$477	107	\$55,162
RAY	148	\$12,673	15	\$273	0	\$0	0	\$0	23	\$13,242
REYNOLDS	393	\$27,007	20	\$512	0	\$0	0	\$0	17	\$5,021
RIPLEY	908	\$61,334	78	\$1,828	0	\$0	0	\$0	21	\$8,237
ST. CHARLES	1,080	\$65,757	133	\$3,578	0	\$0	6	\$15,339	263	\$113,088
ST. CLAIR	208	\$15,448	10	\$92	0	\$0	0	\$0	29	\$14,726
ST. FRANCOIS	1,232	\$56,703	203	\$5,086	0	\$0	2	\$4,128	310	\$115,581
STE. GENEVIEVE	147	\$6,204	17	\$81	0	\$0	0	\$0	42	\$16,222
ST. LOUIS	5,345	\$334,907	967	\$16,563	16	\$61,941	58	\$117,455	888	\$323,233
SALINE	306	\$17,331	65	\$1,420	0	\$0	2	\$3,506	68	\$20,564
SCHUYLER	120	\$10,785	10	\$186	0	\$0	0	\$0	5	\$2,847
SCOTLAND	174	\$13,191	6	\$9	0	\$0	0	\$0	4	\$1,778
SCOTT	1,232	\$83,400	178	\$4,002	0	\$0	0	\$0	155	\$56,969
SHANNON	316	\$28,924	19	\$482	0	\$0	0	\$0	18	\$7,370
SHELBY	170	\$17,849	7	\$186	0	\$0	0	\$0	7	\$3,883
STODDARD	1,013	\$70,647	149	\$3,729	0	\$0	0	\$0	101	\$28,884
STONE	725	\$70,213	41	\$294	0	\$0	0	\$0	60	\$25,404
SULLIVAN	252	\$15,996	10	\$165	0	\$0	0	\$0	16	\$8,002
TANEY	1,243	\$111,443	52	\$940	0	\$0	0	\$0	84	\$52,830
TEXAS	601	\$48,433	42	\$1,012	0	\$0	0	\$0	40	\$20,447
VERNON	769	\$45,661	45	\$1,017	0	\$0	1	\$501	85	\$68,079
WARREN	255	\$16,856	23	\$396	0	\$0	1	\$3,515	54	\$18,968
WASHINGTON	615	\$39,839	50	\$1,460	0	\$0	0	\$0	49	\$10,821
WAYNE	577	\$46,741	59	\$1,253	0	\$0	1	\$95	37	\$17,001
WEBSTER	856	\$87,501	38	\$1,791	0	\$0	0	\$0	46	\$20,000
WORTH	60	\$3,232	2	\$95	0	\$0	0	\$0	2	\$700
WRIGHT	722	\$57,383	29	\$857	0	\$0	0	\$0	58	\$24,910
ST. LOUIS CITY	5,217	\$317,558	1,040	\$26,538	43	\$233,688	131	\$141,486	1,300	\$701,262
INVALID COUNTY	21	\$1,358	0	\$0	0	\$0	0	\$0	2	\$2,730

NOTE: COUNTY REPRESENTS WHERE THE RECIPIENT LIVES, NOT NECESSARILY WHERE THE SERVICE WAS PROVIDED.

**TABLE 21
MISSOURI MEDICAID RECIPIENTS AND PAYMENTS BY TYPE OF SERVICE
OCTOBER 2003**

	PSYCH REHAB PUBLIC RECIPIENTS	PSYCH REHAB PUBLIC PAYMENTS	REHAB CENTER SERVICES RECIPIENTS	REHAB CENTER SERVICES PAYMENTS	RURAL HEALTH CLINICS RECIPIENTS	RURAL HEALTH CLINICS PAYMENTS	STATE INSTIT TCM RECIPIENTS	STATE INSTIT TCM PAYMENTS
STATE TOTAL	0	\$0	384	\$44,347	51,933	\$4,767,321	14,926	\$3,091,820
ADAIR	0	\$0	1	\$255	53	\$3,871	199	\$54,463
ANDREW	0	\$0	4	\$558	42	\$3,025	45	\$7,220
ATCHISON	0	\$0	1	\$15	8	\$377	28	\$6,667
AUDRAIN	0	\$0	3	\$505-	10	\$862	117	\$19,595
BARRY	0	\$0	5	\$822	1,197	\$175,783	68	\$21,331
BARTON	0	\$0	0	\$0	77	\$5,576	35	\$6,362
BATES	0	\$0	0	\$0	348	\$25,285	27	\$4,409
BENTON	0	\$0	12	\$863-	36	\$5,294	60	\$6,937
BOLLINGER	0	\$0	0	\$0	318	\$28,024	45	\$2,937
BOONE	0	\$0	1	\$90	8	\$668	747	\$151,323
BUCHANAN	0	\$0	15	\$1,329	28	\$3,937	400	\$87,219
BUTLER	0	\$0	0	\$0	2,031	\$159,680	138	\$29,033
CALDWELL	0	\$0	0	\$0	180	\$15,368	16	\$4,620
CALLAWAY	0	\$0	2	\$78	35	\$2,046	126	\$23,984
CAMDEN	0	\$0	1	\$360	29	\$2,025	49	\$12,302
CAPE GIRARDEAU	0	\$0	2	\$125	1,335	\$114,580	197	\$38,339
CARROLL	0	\$0	0	\$0	60	\$3,294	37	\$6,640
CARTER	0	\$0	1	\$95	307	\$25,617	17	\$1,624
CASS	0	\$0	4	\$396	117	\$7,525	128	\$23,819
CEDAR	0	\$0	0	\$0	1,139	\$103,388	47	\$11,728
CHARITON	0	\$0	1	\$18	29	\$1,279	26	\$4,217
CHRISTIAN	0	\$0	24	\$3,735	709	\$67,974	94	\$15,856
CLARK	0	\$0	0	\$0	31	\$4,111	20	\$3,373
CLAY	0	\$0	0	\$0	13	\$954	244	\$49,117
CLINTON	0	\$0	1	\$206	183	\$12,252	37	\$6,751
COLE	0	\$0	0	\$0	8	\$505	134	\$24,308
COOPER	0	\$0	3	\$50	7	\$303	84	\$25,705
CRAWFORD	0	\$0	0	\$0	1,130	\$98,206	35	\$7,161
DADE	0	\$0	5	\$1,678	312	\$39,126	16	\$2,251
DALLAS	0	\$0	0	\$0	1,061	\$117,929	28	\$4,455
DAVISS	0	\$0	1	\$43	164	\$11,565	16	\$5,745
DEKALB	0	\$0	1	\$536	58	\$4,035	26	\$10,403
DENT	0	\$0	1	\$192	933	\$75,148	41	\$14,916
DOUGLAS	0	\$0	25	\$3,628	470	\$43,205	25	\$6,824
DUNKLIN	0	\$0	0	\$0	2,414	\$212,693	106	\$23,786
FRANKLIN	0	\$0	0	\$5-	218	\$19,504	211	\$121,581
GASCONADE	0	\$0	6	\$276	48	\$6,894	44	\$9,291
GENTRY	0	\$0	0	\$0	75	\$5,177	57	\$10,322
GREENE	0	\$0	25	\$2,768	797	\$91,844	655	\$136,132
GRUNDY	0	\$0	0	\$0	95	\$4,834	38	\$6,719
HARRISON	0	\$0	0	\$0	549	\$36,455	52	\$11,853
HENRY	0	\$0	0	\$0	51	\$3,820	73	\$20,084
HICKORY	0	\$0	0	\$109-	670	\$83,395	15	\$2,112
HOLT	0	\$0	1	\$81	25	\$2,021	8	\$1,808
HOWARD	0	\$0	0	\$0	1	\$67	60	\$12,025
HOWELL	0	\$0	4	\$645	2,078	\$240,082	79	\$16,903
IRON	0	\$0	4	\$563	346	\$27,705	49	\$15,129
JACKSON	0	\$0	31	\$2,346-	55	\$4,564	1,434	\$288,828
JASPER	0	\$0	1	\$180	104	\$12,893	391	\$103,462
JEFFERSON	0	\$0	4	\$23	258	\$19,733	419	\$94,444
JOHNSON	0	\$0	1	\$425	128	\$10,372	54	\$6,455
KNOX	0	\$0	6	\$1,580	88	\$9,003	20	\$4,145
LACLEDE	0	\$0	7	\$1,700	1,957	\$175,885	64	\$12,613
LAFAYETTE	0	\$0	7	\$1,689	316	\$23,282	126	\$19,834
LAWRENCE	0	\$0	3	\$334	731	\$104,771	81	\$16,058
LEWIS	0	\$0	0	\$0	161	\$11,872	26	\$7,267
LINCOLN	0	\$0	0	\$0	133	\$5,722	145	\$22,169

NOTE: COUNTY REPRESENTS WHERE THE RECIPIENT LIVES, NOT NECESSARILY WHERE THE SERVICE WAS PROVIDED.

**TABLE 21
MISSOURI MEDICAID RECIPIENTS AND PAYMENTS BY TYPE OF SERVICE
OCTOBER 2003**

	PSYCH REHAB PUBLIC RECIPIENTS	PSYCH REHAB PUBLIC PAYMENTS	REHAB CENTER SERVICES RECIPIENTS	REHAB CENTER SERVICES PAYMENTS	RURAL HEALTH CLINICS RECIPIENTS	RURAL HEALTH CLINICS PAYMENTS	STATE INSTIT TCM RECIPIENTS	STATE INSTIT TCM PAYMENTS
LINN	0	\$0	0	\$0	70	\$6,834	41	\$9,194
LIVINGSTON	0	\$0	0	\$0	225	\$16,766	59	\$13,385
MCDONALD	0	\$0	0	\$49-	828	\$67,065	44	\$9,788
MACON	0	\$0	2	\$112	10	\$812	65	\$16,091
MADISON	0	\$0	1	\$69	128	\$13,012	40	\$10,012
MARIES	0	\$0	1	\$86	122	\$11,658	20	\$4,732
MARION	0	\$0	0	\$0	59	\$3,343	254	\$43,410
MERCER	0	\$0	0	\$0	50	\$2,419	12	\$3,082
MILLER	0	\$0	0	\$0	13	\$816	13	\$2,772
MISSISSIPPI	0	\$0	0	\$0	641	\$35,424	34	\$4,059
MONITEAU	0	\$0	1	\$117	0	\$0	32	\$6,600
MONROE	0	\$0	0	\$182-	17	\$561	54	\$11,484
MONTGOMERY	0	\$0	0	\$0	41	\$5,011	49	\$12,045
MORGAN	0	\$0	3	\$275	3	\$136	62	\$14,104
NEW MADRID	0	\$0	12	\$1,141	734	\$60,575	46	\$7,630
NEWTON	0	\$0	1	\$120	302	\$21,991	113	\$28,169
NODAWAY	0	\$0	0	\$0	509	\$40,946	74	\$16,227
OREGON	0	\$0	1	\$187	960	\$85,319	54	\$9,946
OSAGE	0	\$0	0	\$0	2	\$121	42	\$11,174
OZARK	0	\$0	1	\$79	634	\$69,358	12	\$1,795
PEMISCOT	0	\$0	1	\$128	1,715	\$170,516	22	\$5,617
PERRY	0	\$0	1	\$60	483	\$30,340	78	\$15,860
PETTIS	0	\$0	1	\$230-	15	\$1,313	71	\$18,380
PHELPS	0	\$0	0	\$0	789	\$60,779	167	\$39,362
PIKE	0	\$0	0	\$0	923	\$90,055	80	\$14,388
PLATTE	0	\$0	0	\$0	4	\$126	97	\$33,312
POLK	0	\$0	2	\$821	1,493	\$175,577	113	\$32,111
PULASKI	0	\$0	4	\$1,053	1,150	\$100,223	40	\$10,415
PUTMAN	0	\$0	0	\$0	237	\$11,674	20	\$5,531
RALLS	0	\$0	1	\$30	20	\$2,075	39	\$5,966
RANDOLPH	0	\$0	3	\$1,414-	6	\$207	106	\$21,143
RAY	0	\$0	1	\$25	87	\$9,452	48	\$9,240
REYNOLDS	0	\$0	0	\$0	423	\$37,179	19	\$4,910
RIPLEY	0	\$0	5	\$374	1,646	\$128,810	42	\$10,052
ST. CHARLES	0	\$0	1	\$146	20	\$1,543	517	\$66,672
ST. CLAIR	0	\$0	0	\$0	169	\$13,717	11	\$1,630
ST. FRANCOIS	0	\$0	6	\$541	519	\$46,359	152	\$47,385
STE.GENEVIEVE	0	\$0	0	\$0	139	\$5,095	45	\$6,145
ST. LOUIS	0	\$0	31	\$4,794	72	\$5,888	2,125	\$378,545
SALINE	0	\$0	2	\$440	23	\$1,727	94	\$16,388
SCHUYLER	0	\$0	0	\$0	155	\$13,158	8	\$1,868
SCOTLAND	0	\$0	0	\$0	169	\$16,215	8	\$1,168
SCOTT	0	\$0	7	\$301	1,032	\$92,852	124	\$24,445
SHANNON	0	\$0	0	\$0	909	\$88,870	6	\$673
SHELBY	0	\$0	0	\$0	171	\$9,564	33	\$6,065
STODDARD	0	\$0	1	\$120	1,754	\$156,655	116	\$33,026
STONE	0	\$0	7	\$683	1,050	\$91,885	18	\$3,340
SULLIVAN	0	\$0	0	\$0	410	\$35,202	39	\$13,694
TANEY	0	\$0	10	\$1,425	1,200	\$102,176	67	\$16,117
TEXAS	0	\$0	3	\$365	1,436	\$147,491	66	\$18,506
VERNON	0	\$0	0	\$0	1,031	\$88,047	95	\$17,581
WARREN	0	\$0	0	\$0	17	\$1,489	117	\$14,685
WASHINGTON	0	\$0	0	\$0	493	\$26,004	76	\$20,440
WAYNE	0	\$0	0	\$0	732	\$53,406	37	\$9,412
WEBSTER	0	\$0	13	\$2,038	865	\$99,378	70	\$12,494
WORTH	0	\$0	0	\$0	24	\$1,446	4	\$716
WRIGHT	0	\$0	18	\$2,574	1,355	\$123,504	20	\$1,746
ST. LOUIS CITY	0	\$0	29	\$7,473	81	\$9,499	1,435	\$245,812
INVALID COUNTY	0	\$0	0	\$0	4	\$260	22	\$6,626

NOTE: COUNTY REPRESENTS WHERE THE RECIPIENT LIVES, NOT NECESSARILY WHERE THE SERVICE WAS PROVIDED.

**TABLE 22
MISSOURI MEDICAID RECIPIENTS AND PAYMENTS - GRAND TOTAL
OCTOBER 2003**

ELIGIBILITY CATEGORY: ALL CATEGORIES
NUMBER OF ELIGIBLES ENROLLED ON 9/30/03: 969,149
CAPITATION ENROLLMENT: 439,911

	EXPENDITURES	RECIPIENTS	COST PER RECIPIENT	UNITS OF SERVICE	UNITS PER RECIPIENT	COST PER SERVICE
NURSING FACILITIES	\$59,835,917	25,347 *	\$2,360.67	832,145	32.8	\$71.91
HOSPITALS	\$74,013,402	108,311 *	\$683.34	619,211	5.7	\$119.53
INPATIENT	\$45,525,779	15,482	\$2,940.56	54,017	3.5	\$842.80
OUTPATIENT	\$28,487,623	100,467	\$283.55	565,194	5.6	\$50.40
DENTAL SERVICES	\$2,516,878	15,402 *	\$163.41	65,546	4.3	\$38.40
PHARMACY	\$101,256,485	285,788 *	\$354.31	1,631,947	5.7	\$62.05
PHYSICIAN RELATED	\$24,120,224	225,458 *	\$106.98	1,680,230	7.5	\$14.36
PHYSICIAN	\$5,937,692	81,833	\$72.56	283,325	3.5	\$20.96
CLINIC	\$8,280,825	109,603	\$75.55	1,048,040	9.6	\$7.90
FAMILY PLANNING	\$1,074,468	13,814	\$77.78	31,545	2.3	\$34.06
X-RAY AND LAB	\$1,541,920	37,578	\$41.03	108,917	2.9	\$14.16
NURSE PRACTITIONER	\$124,666	3,818	\$32.65	6,081	1.6	\$20.50
PODIATRY	\$183,051	8,728	\$20.97	13,513	1.5	\$13.55
CRNA SERVICES	\$52,827	967	\$54.63	52,395	54.2	\$1.01
RURAL HEALTH CLINICS	\$4,767,321	51,933	\$91.80	86,770	1.7	\$54.94
CASE MANAGEMENT	\$62,696	1,901	\$32.98	2,368	1.3	\$26.48
FED QUALIFIED HEALTH CARE	\$2,094,757	10,871	\$192.69	47,276	4.4	\$44.31
IN-HOME SERVICES	\$29,847,960	38,224 *	\$780.87	2,348,851	61.5	\$12.71
HOME HEALTH SERVICES	\$609,300	1,023	\$595.60	76,274	74.6	\$7.99
ADULT DAY HEALTH CARE	\$825,483	899	\$918.22	18,256	20.3	\$45.22
HOMEMAKER/RESPIRE CARE	\$8,029,037	18,017	\$445.64	723,864	40.2	\$11.09
PERSONAL CARE	\$19,989,598	33,296	\$600.36	1,507,220	45.3	\$13.26
AIDS WAIVER	\$18,046	16	\$1,127.86	1,861	116.3	\$9.70
PHYSICAL DISABLED WAIVER	\$206,872	25	\$8,274.88	7,996	319.8	\$25.87
INDEPENDENT LIVING WAIVER	\$169,624	180	\$942.36	13,380	74.3	\$12.68
REHAB AND SPECIALTY SERVICES	\$12,412,649	57,405 *	\$216.23	1,220,738	21.3	\$10.17
AUDIOLOGY SERVICES	\$111,651	625	\$178.64	2,160	3.5	\$51.69
OPTOMETRIC SERVICES	\$727,986	14,239	\$51.13	24,294	1.7	\$29.97
DURABLE MEDICAL EQUIPMENT	\$4,040,062	26,049	\$155.09	930,070	35.7	\$4.34
AMBULANCE SERVICES	\$1,168,150	8,227	\$141.99	146,260	17.8	\$7.99
REHABILITATION CENTER	\$44,347	384	\$115.49	7,406	19.3	\$5.99
HOSPICE	\$2,567,877	935	\$2,746.39	32,868	35.2	\$78.13
NON-EMERGENCY TRANS	\$3,685,754	13,177	\$279.71	75,827	5.8	\$48.61
NON-PARTICIPATING PROV	\$11,219	575	\$19.51	1,302	2.3	\$8.62
COMPREHENSIVE DAY REHAB	\$54,430	26	\$2,093.46	503	19.3	\$108.21
DIABETES SELF-MGMT TRNG	\$1,174	35	\$33.54	48	1.4	\$24.46
BUY-IN PREMIUMS	\$6,233,531	100,882 **	\$61.79			
PART-A	\$237,855	718	\$331.27			
PART-B	\$5,995,676	100,164	\$59.86			
MENTAL HEALTH SERVICES	\$32,430,621	25,043 *	\$1,295.00	1,941,431	77.5	\$16.70
PRIVATE HOME ICF/MR	\$382,391	77	\$4,966.11	2,480	32.2	\$154.19
MR/DD WAIVER	\$22,154,068	6,915	\$3,203.77	1,229,173	177.8	\$18.02
PSYCH REHAB-PRIVATE	\$6,852,143	12,142	\$564.33	321,247	26.5	\$21.33
CSTAR - PRIVATE	\$1,667,743	2,365	\$705.18	267,439	113.1	\$6.24
TARGETED CASE MANAGEMENT	\$1,374,277	6,107	\$225.03	121,092	19.8	\$11.35
STATE INSTITUTIONS	\$18,076,517	18,522 *	\$975.95	509,258	27.5	\$35.50
ICF/MENTALLY RETARDED	\$9,204,926	1,111	\$8,285.26	34,564	31.1	\$266.32
MENTAL HOSPITAL	\$22,697	12	\$1,891.43	252	21.0	\$90.07
PSYCH CARE UNDER AGE 22	\$646,882	500	\$1,293.76	2,608	5.2	\$248.04
PSYCH REHAB-PUBLIC	\$0	0	\$0.00	0	0.0	\$0.00
CSTAR - PUBLIC	\$6,328	23	\$275.15	937	40.7	\$6.75
TARGETED CASE MANAGEMENT	\$3,091,820	14,926	\$207.14	468,725	31.4	\$6.60
DFS CASE MANAGEMENT	\$5,103,863	2,170	\$2,352.01	2,170	1.0	\$2,352.01
EPSDT SERVICES	\$11,966,671	77,038 *	\$155.33	808,419	10.5	\$14.80
EPSDT SCREENINGS	\$744,050	11,683	\$63.69	13,799	1.2	\$53.92
EPSDT REFERRAL SERVICES	\$11,128,493	72,827	\$152.81	793,768	10.9	\$14.02
EPSDT TARGETED CASE MGMT	\$94,128	855	\$110.09	852	1.0	\$110.48
MANAGED CARE PREMIUMS	\$59,987,000	439,911 *	\$136.36			
TOTAL	\$432,697,855	821,237 *	\$526.89			

* Unduplicated total.
** Recipients are not added to the total.

NOTE: Total expenditures do not include \$50,376.47.

TABLE 22
MISSOURI MEDICAID RECIPIENTS AND PAYMENTS BY ELIGIBILITY CATEGORY
OCTOBER 2003

ELIGIBILITY CATEGORY: OLD AGE ASSISTANCE
 NUMBER OF ELIGIBLES ENROLLED ON 9/30/03: 73,665

	EXPENDITURES	RECIPIENTS	COST PER RECIPIENT	UNITS OF SERVICE	UNITS PER RECIPIENT	COST PER SERVICE
NURSING FACILITIES	\$48,642,652	20,934 *	\$2,323.62	689,522	32.9	\$70.55
HOSPITALS	\$4,300,642	14,864 *	\$289.33	89,201	6.0	\$48.21
INPATIENT	\$1,954,184	2,437	\$801.88	1,460	0.6	\$1,338.48
OUTPATIENT	\$2,346,459	13,128	\$178.74	87,741	6.7	\$26.74
DENTAL SERVICES	\$270,384	1,356 *	\$199.40	3,994	3.0	\$67.70
PHARMACY	\$25,623,891	63,069 *	\$406.28	517,677	8.2	\$49.50
PHYSICIAN RELATED	\$2,250,047	40,253 *	\$55.90	309,353	7.7	\$7.27
PHYSICIAN	\$631,594	16,912	\$37.35	44,063	2.6	\$14.33
CLINIC	\$1,193,156	22,957	\$51.97	223,613	9.7	\$5.34
FAMILY PLANNING	\$2,458	26	\$94.55	34	1.3	\$72.30
X-RAY AND LAB	\$85,297	5,074	\$16.81	21,530	4.2	\$3.96
NURSE PRACTITIONER	\$10,807	681	\$15.87	846	1.2	\$12.77
PODIATRY	\$48,883	4,614	\$10.59	6,377	1.4	\$7.67
CRNA SERVICES	\$3,479	128	\$27.18	1,587	12.4	\$2.19
RURAL HEALTH CLINICS	\$152,412	6,044	\$25.22	8,531	1.4	\$17.87
CASE MANAGEMENT	\$0	0	\$0.00	0	0.0	\$0.00
FED QUALIFIED HEALTH CARE	\$121,961	1,127	\$108.22	2,772	2.5	\$44.00
IN-HOME SERVICES	\$15,826,875	20,674 *	\$765.54	1,270,880	61.5	\$12.45
HOME HEALTH SERVICES	\$15,102	46	\$328.30	847	18.4	\$17.83
ADULT DAY HEALTH CARE	\$222,409	220	\$1,010.95	4,834	22.0	\$46.01
HOMEMAKER/RESPIRE CARE	\$7,489,408	16,920	\$442.64	673,539	39.8	\$11.12
PERSONAL CARE	\$8,097,151	17,160	\$471.86	591,473	34.5	\$13.69
AIDS WAIVER	\$0	0	\$0.00	0	0.0	\$0.00
PHYSICAL DISABLED WAIVER	\$0	0	\$0.00	0	0.0	\$0.00
INDEPENDENT LIVING WAIVER	\$2,805	8	\$350.57	187	23.4	\$15.00
REHAB AND SPECIALTY SERVICES	\$4,146,567	17,101 *	\$242.48	513,425	30.0	\$8.08
AUDIOLOGY SERVICES	\$68,205	282	\$241.86	708	2.5	\$96.33
OPTOMETRIC SERVICES	\$103,821	2,798	\$37.11	4,154	1.5	\$24.99
DURABLE MEDICAL EQUIPMENT	\$697,868	9,130	\$76.44	412,528	45.2	\$1.69
AMBULANCE SERVICES	\$251,314	2,658	\$94.55	43,943	16.5	\$5.72
REHABILITATION CENTER	\$21,920	175	\$125.25	4,204	24.0	\$5.21
HOSPICE	\$1,935,524	767	\$2,523.50	26,498	34.6	\$73.04
NON-EMERGENCY TRANS	\$1,064,185	3,555	\$299.35	21,076	5.9	\$50.49
NON-PARTICIPATING PROV	\$3,710	167	\$22.22	313	1.9	\$11.85
COMPREHENSIVE DAY REHAB	\$0	0	\$0.00	0	0.0	\$0.00
DIABETES SELF-MGMT TRNING	\$20	1	\$20.00	1	1.0	\$20.00
BUY-IN PREMIUMS	\$2,501,227	38,862 **	\$64.36			
PART-A	\$222,371	671	\$331.40			
PART-B	\$2,278,856	38,191	\$59.67			
MENTAL HEALTH SERVICES	\$1,350,013	863 *	\$1,564.33	73,325	85.0	\$18.41
PRIVATE HOME ICF/MR	\$17,212	3	\$5,737.23	121	40.3	\$142.25
MR/DD WAIVER	\$1,085,150	341	\$3,182.26	58,484	171.5	\$18.55
PSYCH REHAB-PRIVATE	\$225,751	394	\$572.97	12,542	31.8	\$18.00
CSTAR - PRIVATE	\$1,415	1	\$1,415.17	272	272.0	\$5.20
TARGETED CASE MANAGEMENT	\$20,485	193	\$106.14	1,906	9.9	\$10.75
STATE INSTITUTIONS	\$535,660	468 *	\$1,144.57	14,132	30.2	\$37.90
ICF/MENTALLY RETARDED	\$452,464	55	\$8,226.61	1,691	30.8	\$267.57
MENTAL HOSPITAL	\$1,240	4	\$310.02	17	4.3	\$72.95
PSYCH CARE UNDER AGE 22	\$0	0	\$0.00	0	0.0	\$0.00
PSYCH REHAB-PUBLIC	\$0	0	\$0.00	0	0.0	\$0.00
CSTAR - PUBLIC	\$0	0	\$0.00	0	0.0	\$0.00
TARGETED CASE MANAGEMENT	\$81,956	409	\$200.38	12,424	30.4	\$6.60
DFS CASE MANAGEMENT	\$0	0	\$0.00	0	0.0	\$0.00
EPSDT SERVICES	\$3,228	27 *	\$119.55	283	10.5	\$11.41
EPSDT SCREENINGS	\$0	0	\$0.00	0	0.0	\$0.00
EPSDT REFERRAL SERVICES	\$3,228	27	\$119.55	283	10.5	\$11.41
EPSDT TARGETED CASE MGMT	\$0	0	\$0.00	0	0.0	\$0.00
MANAGED CARE PREMIUMS	\$0	0 *	\$0.00			
TOTAL	\$105,451,187	71,407 *	\$1,476.76			

* Unduplicated total

** Recipients are not added to the total

**TABLE 22
MISSOURI MEDICAID RECIPIENTS AND PAYMENTS BY ELIGIBILITY CATEGORY
OCTOBER 2003**

ELIGIBILITY CATEGORY: MEDICAL ASSISTANCE FOR FAMILIES - ADULTS & CHILDREN
NUMBER OF ELIGIBLES ENROLLED ON 9/30/03: 499,354

	EXPENDITURES	RECIPIENTS	COST PER RECIPIENT	UNITS OF SERVICE	UNITS PER RECIPIENT	COST PER SERVICE
NURSING FACILITIES	\$16,381	5 *	\$3,276.27	184	36.8	\$89.03
HOSPITALS	\$16,871,026	31,888 *	\$529.07	145,235	4.6	\$116.16
INPATIENT	\$9,029,286	3,098	\$2,914.55	10,685	3.5	\$845.04
OUTPATIENT	\$7,841,739	30,344	\$258.43	134,550	4.4	\$58.28
DENTAL SERVICES	\$1,048,319	6,761 *	\$155.05	26,962	4.0	\$38.88
PHARMACY	\$10,601,590	74,902 *	\$141.54	214,258	2.9	\$49.48
PHYSICIAN RELATED	\$7,367,360	67,259 *	\$109.54	329,105	4.9	\$22.39
PHYSICIAN	\$1,495,084	18,905	\$79.08	64,170	3.4	\$23.30
CLINIC	\$1,637,541	25,574	\$64.03	149,445	5.8	\$10.96
FAMILY PLANNING	\$606,829	7,572	\$80.14	17,651	2.3	\$34.38
X-RAY AND LAB	\$443,987	10,880	\$40.81	22,945	2.1	\$19.35
NURSE PRACTITIONER	\$34,296	970	\$35.36	1,443	1.5	\$23.77
PODIATRY	\$22,141	375	\$59.04	774	2.1	\$28.61
CRNA SERVICES	\$18,849	350	\$53.85	18,473	52.8	\$1.02
RURAL HEALTH CLINICS	\$2,374,054	22,837	\$103.96	37,635	1.6	\$63.08
CASE MANAGEMENT	\$15,489	505	\$30.67	623	1.2	\$24.86
FED QUALIFIED HEALTH CARE	\$719,090	3,224	\$223.04	15,946	5.0	\$45.10
IN-HOME SERVICES	\$133,904	173 *	\$774.01	10,536	60.9	\$12.71
HOME HEALTH SERVICES	\$42,488	85	\$499.86	3,266	38.4	\$13.01
ADULT DAY HEALTH CARE	\$472	1	\$472.00	20	20.0	\$23.60
HOMEMAKER/RESPIRE CARE	\$165	2	\$82.26	12	6.0	\$13.71
PERSONAL CARE	\$88,901	92	\$966.31	7,101	77.2	\$12.52
AIDS WAIVER	\$1,878	1	\$1,878.27	137	137.0	\$13.71
PHYSICAL DISABLED WAIVER	\$0	0	\$0.00	0	0.0	\$0.00
INDEPENDENT LIVING WAIVER	\$0	0	\$0.00	0	0.0	\$0.00
REHAB AND SPECIALTY SERVICES	\$1,090,117	8,514 *	\$128.04	44,395	5.2	\$24.55
AUDIOLOGY SERVICES	\$6,530	85	\$76.83	295	3.5	\$22.14
OPTOMETRIC SERVICES	\$261,611	4,793	\$54.58	8,531	1.8	\$30.67
DURABLE MEDICAL EQUIPMENT	\$333,173	1,590	\$209.54	8,777	5.5	\$37.96
AMBULANCE SERVICES	\$185,663	931	\$199.42	20,155	21.6	\$9.21
REHABILITATION CENTER	\$9,016	63	\$143.11	772	12.3	\$11.68
HOSPICE	\$18,602	4	\$4,650.42	179	44.8	\$103.92
NON-EMERGENCY TRANS	\$276,199	1,327	\$208.14	5,679	4.3	\$48.64
NON-PARTICIPATING PROV	\$42	2	\$20.76	3	1.5	\$13.84
COMPREHENSIVE DAY REHAB	-\$1,100	0	\$0.00	-10	0.0	-\$110.00
DIABETES SELF-MGMT TRNING	\$380	8	\$47.50	14	1.8	\$27.14
BUY-IN PREMIUMS	\$41,312	598 **	\$69.08			
PART-A	\$0	0	\$0.00			
PART-B	\$41,312	598	\$69.08			
MENTAL HEALTH SERVICES	\$1,856,642	3,317 *	\$559.74	172,136	51.9	\$10.79
PRIVATE HOME ICF/MR	\$0	0	\$0.00	0	0.0	\$0.00
MR/DD WAIVER	\$76,397	49	\$1,559.12	4,027	82.2	\$18.97
PSYCH REHAB-PRIVATE	\$689,419	1,055	\$653.48	21,465	20.3	\$32.12
CSTAR - PRIVATE	\$692,644	1,209	\$572.91	113,415	93.8	\$6.11
TARGETED CASE MANAGEMENT	\$398,182	1,422	\$280.02	33,229	23.4	\$11.98
STATE INSTITUTIONS	\$456,343	1,998 *	\$228.40	53,843	27.0	\$8.48
ICF/MENTALLY RETARDED	\$0	0	\$0.00	0	0.0	\$0.00
MENTAL HOSPITAL	\$0	0	\$0.00	0	0.0	\$0.00
PSYCH CARE UNDER AGE 22	\$92,371	21	\$4,398.63	205	9.8	\$450.59
PSYCH REHAB-PUBLIC	\$0	0	\$0.00	0	0.0	\$0.00
CSTAR - PUBLIC	\$107	3	\$35.81	22	7.3	\$4.88
TARGETED CASE MANAGEMENT	\$353,810	1,973	\$179.33	53,613	27.2	\$6.60
DFS CASE MANAGEMENT	\$10,055	3	\$3,351.51	3	1.0	\$3,351.51
EPSDT SERVICES	\$4,485,715	39,597 *	\$113.28	283,664	7.2	\$15.81
EPSDT SCREENINGS	\$379,252	6,066	\$62.52	7,375	1.2	\$51.42
EPSDT REFERRAL SERVICES	\$4,106,352	37,554	\$109.35	276,288	7.4	\$14.86
EPSDT TARGETED CASE MGMT	\$111	1	\$111.00	1	1.0	\$111.00
MANAGED CARE PREMIUMS	\$43,247,279	309,329 *	\$139.81			
TOTAL	\$87,215,987	426,246 *	\$204.61			

* Unduplicated total.

** Recipients are not added to the total.

TABLE 22
MISSOURI MEDICAID RECIPIENTS AND PAYMENTS BY ELIGIBILITY CATEGORY
OCTOBER 2003

ELIGIBILITY CATEGORY: MEDICAL ASSISTANCE FOR FAMILIES - ADULTS
 NUMBER OF ELIGIBLES ENROLLED ON 9/30/03: 170,751

	EXPENDITURES	RECIPIENTS	COST PER RECIPIENT	UNITS OF SERVICE	UNITS PER RECIPIENT	COST PER SERVICE
NURSING FACILITIES	\$16,381	5 *	\$3,276.27	184	36.8	\$89.03
HOSPITALS	\$8,356,952	16,527 *	\$505.65	89,058	5.4	\$93.84
INPATIENT	\$3,457,747	1,529	\$2,261.44	4,417	2.9	\$782.83
OUTPATIENT	\$4,899,206	15,891	\$308.30	84,641	5.3	\$57.88
DENTAL SERVICES	\$761,051	4,632 *	\$164.30	18,844	4.1	\$40.39
PHARMACY	\$6,257,613	35,023 *	\$178.67	124,552	3.6	\$50.24
PHYSICIAN RELATED	\$4,515,601	36,152 *	\$124.91	207,865	5.8	\$21.72
PHYSICIAN	\$1,118,469	12,945	\$86.40	43,770	3.4	\$25.55
CLINIC	\$949,974	13,968	\$68.01	95,395	6.8	\$9.96
FAMILY PLANNING	\$526,770	6,052	\$87.04	15,729	2.6	\$33.49
X-RAY AND LAB	\$320,798	6,671	\$48.09	15,493	2.3	\$20.71
NURSE PRACTITIONER	\$29,194	776	\$37.62	1,215	1.6	\$24.03
PODIATRY	\$16,308	264	\$61.77	576	2.2	\$28.31
CRNA SERVICES	\$11,102	184	\$60.34	10,948	59.5	\$1.01
RURAL HEALTH CLINICS	\$1,158,385	9,887	\$117.16	18,185	1.8	\$63.70
CASE MANAGEMENT	\$13,217	436	\$30.32	535	1.2	\$24.71
FED QUALIFIED HEALTH CARE	\$371,383	2,210	\$168.05	6,019	2.7	\$61.70
IN-HOME SERVICES	\$128,440	160 *	\$802.75	10,275	64.2	\$12.50
HOME HEALTH SERVICES	\$39,384	74	\$532.21	3,180	43.0	\$12.38
ADULT DAY HEALTH CARE	\$0	0	\$0.00	0	0.0	\$0.00
HOMEMAKER/RESPIRE CARE	\$165	2	\$82.26	12	6.0	\$13.71
PERSONAL CARE	\$87,013	91	\$956.19	6,946	76.3	\$12.53
AIDS WAIVER	\$1,878	1	\$1,878.27	137	137.0	\$13.71
PHYSICAL DISABLED WAIVER	\$0	0	\$0.00	0	0.0	\$0.00
INDEPENDENT LIVING WAIVER	\$0	0	\$0.00	0	0.0	\$0.00
REHAB AND SPECIALTY SERVICES	\$528,413	4,181 *	\$126.38	23,351	5.6	\$22.63
AUDIOLOGY SERVICES	\$3,732	31	\$120.39	62	2.0	\$60.20
OPTOMETRIC SERVICES	\$131,819	2,305	\$57.19	4,395	1.9	\$29.99
DURABLE MEDICAL EQUIPMENT	\$140,551	878	\$160.08	4,425	5.0	\$31.76
AMBULANCE SERVICES	\$113,103	569	\$198.77	11,832	20.8	\$9.56
REHABILITATION CENTER	-\$114	0	\$0.00	-1	0.0	-\$113.61
HOSPICE	\$15,404	3	\$5,134.80	150	50.0	\$102.70
NON-EMERGENCY TRANS	\$124,636	546	\$228.27	2,482	4.6	\$50.22
NON-PARTICIPATING PROV	\$42	2	\$20.76	3	1.5	\$13.84
COMPREHENSIVE DAY REHAB	-\$1,100	0	\$0.00	-10	0.0	-\$110.00
DIABETES SELF-MGMT TRNG	\$340	7	\$48.57	13	1.9	\$26.15
BUY-IN PREMIUMS***	\$41,312	598 **	\$69.08			
PART-A	\$0	0	\$0.00			
PART-B	\$41,312	598	\$69.08			
MENTAL HEALTH SERVICES	\$707,621	1,549 *	\$456.82	85,775	55.4	\$8.25
PRIVATE HOME ICF/MR	\$0	0	\$0.00	0	0.0	\$0.00
MR/DD WAIVER	\$10,033	2	\$5,016.27	181	90.5	\$55.43
PSYCH REHAB-PRIVATE	\$256,098	566	\$452.47	9,434	16.7	\$27.15
CSTAR - PRIVATE	\$407,517	838	\$486.30	73,465	87.7	\$5.55
TARGETED CASE MANAGEMENT	\$33,973	219	\$155.13	2,695	12.3	\$12.61
STATE INSTITUTIONS	\$27,881	127 *	\$219.53	3,879	30.5	\$7.19
ICF/MENTALLY RETARDED	\$0	0	\$0.00	0	0.0	\$0.00
MENTAL HOSPITAL	\$0	0	\$0.00	0	0.0	\$0.00
PSYCH CARE UNDER AGE 22	\$2,555	9	\$283.94	31	3.4	\$82.43
PSYCH REHAB-PUBLIC	\$0	0	\$0.00	0	0.0	\$0.00
CSTAR - PUBLIC	\$107	3	\$35.81	22	7.3	\$4.88
TARGETED CASE MANAGEMENT	\$25,218	115	\$219.28	3,826	33.3	\$6.59
DFS CASE MANAGEMENT	\$0	0	\$0.00	0	0.0	\$0.00
EPSDT SERVICES	\$127,133	1,538 *	\$82.66	5,166	3.4	\$24.61
EPSDT SCREENINGS	\$1,017	16	\$63.56	16	1.0	\$63.56
EPSDT REFERRAL SERVICES	\$126,116	1,529	\$82.48	5,150	3.4	\$24.49
EPSDT TARGETED CASE MGMT	\$0	0	\$0.00	0	0.0	\$0.00
MANAGED CARE PREMIUMS	\$19,473,074	100,179 *	\$194.38			
TOTAL	\$40,941,472	147,990 *	\$276.65			

* Unduplicated total.

** Recipients are not added to the total.

*** Medical Assistance for Families activity for both parent and child are in the parent total.

TABLE 22
MISSOURI MEDICAID RECIPIENTS AND PAYMENTS BY ELIGIBILITY CATEGORY
OCTOBER 2003

ELIGIBILITY CATEGORY: MEDICAL ASSISTANCE FOR FAMILIES - CHILDREN
 NUMBER OF ELIGIBLES ENROLLED ON 9/30/03: 328,603

	EXPENDITURES	RECIPIENTS	COST PER RECIPIENT	UNITS OF SERVICE	UNITS PER RECIPIENT	COST PER SERVICE
NURSING FACILITIES	\$0	0 *	\$0.00	0	0.0	\$0.00
HOSPITALS	\$8,514,074	15,361 *	\$554.27	56,177	3.7	\$151.56
INPATIENT	\$5,571,540	1,569	\$3,551.01	6,268	4.0	\$888.89
OUTPATIENT	\$2,942,534	14,453	\$203.59	49,909	3.5	\$58.96
DENTAL SERVICES	\$287,268	2,129 *	\$134.93	8,118	3.8	\$35.39
PHARMACY	\$4,343,977	39,879 *	\$108.93	89,706	2.3	\$48.42
PHYSICIAN RELATED	\$2,851,759	31,107 *	\$91.68	121,240	3.9	\$23.52
PHYSICIAN	\$376,615	5,960	\$63.19	20,400	3.4	\$18.46
CLINIC	\$687,567	11,606	\$59.24	54,050	4.7	\$12.72
FAMILY PLANNING	\$80,059	1,520	\$52.67	1,922	1.3	\$41.65
X-RAY AND LAB	\$123,189	4,209	\$29.27	7,452	1.8	\$16.53
NURSE PRACTITIONER	\$5,102	194	\$26.30	228	1.2	\$22.38
PODIATRY	\$5,833	111	\$52.55	198	1.8	\$29.46
CRNA SERVICES	\$7,747	166	\$46.67	7,525	45.3	\$1.03
RURAL HEALTH CLINICS	\$1,215,669	12,950	\$93.87	19,450	1.5	\$62.50
CASE MANAGEMENT	\$2,272	69	\$32.92	88	1.3	\$25.81
FED QUALIFIED HEALTH CARE	\$347,707	1,014	\$342.91	9,927	9.8	\$35.03
IN-HOME SERVICES	\$5,464	13 *	\$420.31	261	20.1	\$20.94
HOME HEALTH SERVICES	\$3,104	11	\$282.20	86	7.8	\$36.10
ADULT DAY HEALTH CARE	\$472	1	\$472.00	20	20.0	\$23.60
HOMEMAKER/RESPIRE CARE	\$0	0	\$0.00	0	0.0	\$0.00
PERSONAL CARE	\$1,888	1	\$1,887.90	155	155.0	\$12.18
AIDS WAIVER	\$0	0	\$0.00	0	0.0	\$0.00
PHYSICAL DISABLED WAIVER	\$0	0	\$0.00	0	0.0	\$0.00
INDEPENDENT LIVING WAIVER	\$0	0	\$0.00	0	0.0	\$0.00
REHAB AND SPECIALTY SERVICES	\$561,704	4,333 *	\$129.63	21,044	4.9	\$26.69
AUDIOLOGY SERVICES	\$2,798	54	\$51.82	233	4.3	\$12.01
OPTOMETRIC SERVICES	\$129,792	2,488	\$52.17	4,136	1.7	\$31.38
DURABLE MEDICAL EQUIPMENT	\$192,622	712	\$270.54	4,352	6.1	\$44.26
AMBULANCE SERVICES	\$72,560	362	\$200.44	8,323	23.0	\$8.72
REHABILITATION CENTER	\$9,130	63	\$144.92	773	12.3	\$11.81
HOSPICE	\$3,197	1	\$3,197.25	29	29.0	\$110.25
NON-EMERGENCY TRANS	\$151,564	781	\$194.06	3,197	4.1	\$47.41
NON-PARTICIPATING PROV	\$0	0	\$0.00	0	0.0	\$0.00
COMPREHENSIVE DAY REHAB	\$0	0	\$0.00	0	0.0	\$0.00
DIABETES SELF-MGMT TRNING	\$40	1	\$40.00	1	1.0	\$40.00
BUY-IN PREMIUMS***	\$0	0	\$0.00			
PART-A	\$0	0	\$0.00			
PART-B	\$0	0	\$0.00			
MENTAL HEALTH SERVICES	\$1,149,021	1,768 *	\$649.90	86,361	48.9	\$13.30
PRIVATE HOME ICF/MR	\$0	0	\$0.00	0	0.0	\$0.00
MR/DD WAIVER	\$66,364	47	\$1,412.01	3,846	81.8	\$17.26
PSYCH REHAB-PRIVATE	\$433,321	489	\$886.14	12,031	24.6	\$36.02
CSTAR - PRIVATE	\$285,127	371	\$768.54	39,950	107.7	\$7.14
TARGETED CASE MANAGEMENT	\$364,208	1,203	\$302.75	30,534	25.4	\$11.93
STATE INSTITUTIONS	\$428,462	1,871 *	\$229.00	49,964	26.7	\$8.58
ICF/MENTALLY RETARDED	\$0	0	\$0.00	0	0.0	\$0.00
MENTAL HOSPITAL	\$0	0	\$0.00	0	0.0	\$0.00
PSYCH CARE UNDER AGE 22	\$89,816	12	\$7,484.65	174	14.5	\$516.18
PSYCH REHAB-PUBLIC	\$0	0	\$0.00	0	0.0	\$0.00
CSTAR - PUBLIC	\$0	0	\$0.00	0	0.0	\$0.00
TARGETED CASE MANAGEMENT	\$328,592	1,858	\$176.85	49,787	26.8	\$6.60
DFS CASE MANAGEMENT	\$10,055	3	\$3,351.51	3	1.0	\$3,351.51
EPSDT SERVICES	\$4,358,582	38,059 *	\$114.52	278,498	7.3	\$15.65
EPSDT SCREENINGS	\$378,235	6,050	\$62.52	7,359	1.2	\$51.40
EPSDT REFERRAL SERVICES	\$3,980,236	36,025	\$110.49	271,138	7.5	\$14.68
EPSDT TARGETED CASE MGMT	\$111	1	\$111.00	1	1.0	\$111.00
MANAGED CARE PREMIUMS	\$23,774,205	209,150 *	\$113.67			
TOTAL	\$46,274,515	278,256 *	\$166.30			

* Unduplicated total.

** Recipients are not added to the total.

*** Medical Assistance for Families activity for both parent and child are in the parent total.

TABLE 22
MISSOURI MEDICAID RECIPIENTS AND PAYMENTS BY ELIGIBILITY CATEGORY
OCTOBER 2003

ELIGIBILITY CATEGORY: PERMANENTLY & TOTALLY DISABLED
 NUMBER OF ELIGIBLES ENROLLED ON 9/30/03: 123,883

	EXPENDITURES	RECIPIENTS	COST PER RECIPIENT	UNITS OF SERVICE	UNITS PER RECIPIENT	COST PER SERVICE
NURSING FACILITIES	\$10,794,042	4,236 *	\$2,548.17	136,780	32.3	\$78.92
HOSPITALS	\$37,261,764	37,677 *	\$988.98	264,712	7.0	\$140.76
INPATIENT	\$23,938,351	5,855	\$4,088.53	28,509	4.9	\$839.68
OUTPATIENT	\$13,323,414	35,375	\$376.63	236,203	6.7	\$56.41
DENTAL SERVICES	\$826,076	4,636 *	\$178.19	24,980	5.4	\$33.07
PHARMACY	\$50,208,760	93,528 *	\$536.83	677,006	7.2	\$74.16
PHYSICIAN RELATED	\$8,994,023	71,755 *	\$125.34	742,788	10.4	\$12.11
PHYSICIAN	\$2,404,359	31,422	\$76.52	122,008	3.9	\$19.71
CLINIC	\$3,646,783	40,649	\$89.71	508,445	12.5	\$7.17
FAMILY PLANNING	\$172,141	2,904	\$59.28	5,135	1.8	\$33.52
X-RAY AND LAB	\$617,918	13,005	\$47.51	41,461	3.2	\$14.90
NURSE PRACTITIONER	\$59,880	1,584	\$37.80	2,936	1.8	\$20.40
PODIATRY	\$92,716	3,021	\$30.69	5,129	1.7	\$18.08
CRNA SERVICES	\$15,689	281	\$55.83	16,530	58.8	\$0.95
RURAL HEALTH CLINICS	\$1,102,444	11,252	\$97.98	20,664	1.8	\$53.35
CASE MANAGEMENT	\$2,451	52	\$47.13	70	1.3	\$35.01
FED QUALIFIED HEALTH CARE	\$879,642	4,417	\$199.15	20,410	4.6	\$43.10
IN-HOME SERVICES	\$11,156,472	14,448 *	\$772.18	859,336	59.5	\$12.98
HOME HEALTH SERVICES	\$507,072	798	\$635.43	68,548	85.9	\$7.40
ADULT DAY HEALTH CARE	\$563,302	625	\$901.28	12,503	20.0	\$45.05
HOMEMAKER/RESPIRE CARE	\$324,415	766	\$423.52	31,285	40.8	\$10.37
PERSONAL CARE	\$9,402,325	13,257	\$709.23	726,506	54.8	\$12.94
AIDS WAIVER	\$15,523	13	\$1,194.08	1,677	129.0	\$9.26
PHYSICAL DISABLED WAIVER	\$206,872	25	\$8,274.88	7,996	319.8	\$25.87
INDEPENDENT LIVING WAIVER	\$136,963	144	\$951.13	10,821	75.2	\$12.66
REHAB AND SPECIALTY SERVICES	\$5,930,848	24,002 *	\$247.10	527,260	22.0	\$11.25
AUDIOLOGY SERVICES	\$27,346	157	\$174.18	565	3.6	\$48.40
OPTOMETRIC SERVICES	\$219,155	3,861	\$56.76	6,934	1.8	\$31.61
DURABLE MEDICAL EQUIPMENT	\$2,428,672	11,830	\$205.30	406,095	34.3	\$5.98
AMBULANCE SERVICES	\$578,185	3,760	\$153.77	62,587	16.6	\$9.24
REHABILITATION CENTER	\$5,168	77	\$67.12	1,459	19.0	\$3.54
HOSPICE	\$593,469	153	\$3,878.88	5,949	38.9	\$99.76
NON-EMERGENCY TRANS	\$2,016,333	7,263	\$277.62	42,285	5.8	\$47.68
NON-PARTICIPATING PROV	\$8,856	341	\$25.97	872	2.6	\$10.16
COMPREHENSIVE DAY REHAB	\$53,110	24	\$2,212.92	491	20.5	\$108.17
DIABETES SELF-MGMT TRNG	\$554	19	\$29.16	23	1.2	\$24.09
BUY-IN PREMIUMS	\$2,947,812	48,375 **	\$60.94			
PART-A	\$12,103	34	\$355.96			
PART-B	\$2,935,709	48,341	\$60.73			
MENTAL HEALTH SERVICES	\$23,094,742	16,187 *	\$1,426.75	1,397,844	86.4	\$16.52
PRIVATE HOME ICF/MR	\$365,179	74	\$4,934.85	2,359	31.9	\$154.80
MR/DD WAIVER	\$17,003,586	5,181	\$3,281.91	1,033,669	199.5	\$16.45
PSYCH REHAB-PRIVATE	\$4,846,975	8,914	\$543.75	242,354	27.2	\$20.00
CSTAR - PRIVATE	\$418,577	659	\$635.17	76,631	116.3	\$5.46
TARGETED CASE MANAGEMENT	\$460,424	2,898	\$158.88	42,831	14.8	\$10.75
STATE INSTITUTIONS	\$10,876,116	10,419 *	\$1,043.87	329,896	31.7	\$32.97
ICF/MENTALLY RETARDED	\$8,654,687	1,049	\$8,250.42	32,495	31.0	\$266.34
MENTAL HOSPITAL	\$21,457	8	\$2,682.13	235	29.4	\$91.31
PSYCH CARE UNDER AGE 22	\$247,816	405	\$611.89	1,763	4.4	\$140.56
PSYCH REHAB-PUBLIC	\$0	0	\$0.00	0	0.0	\$0.00
CSTAR - PUBLIC	\$5,082	19	\$267.46	749	39.4	\$6.78
TARGETED CASE MANAGEMENT	\$1,943,410	8,965	\$216.78	294,653	32.9	\$6.60
DFS CASE MANAGEMENT	\$3,664	1	\$3,664.20	1	1.0	\$3,664.20
EPSDT SERVICES	\$1,778,100	3,168 *	\$561.27	181,747	57.4	\$9.78
EPSDT SCREENINGS	\$15,293	214	\$71.46	217	1.0	\$70.47
EPSDT REFERRAL SERVICES	\$1,762,807	3,093	\$569.93	181,530	58.7	\$9.71
EPSDT TARGETED CASE MGMT	\$0	0	\$0.00	0	0.0	\$0.00
MANAGED CARE PREMIUMS	\$0	0 *	\$0.00			
TOTAL	\$163,868,755	110,551 *	\$1,482.29			

* Unduplicated total.

** Recipients are not added to the total.

TABLE 22
MISSOURI MEDICAID RECIPIENTS AND PAYMENTS BY ELIGIBILITY CATEGORY
OCTOBER 2003

ELIGIBILITY CATEGORY: AID TO THE BLIND
 NUMBER OF ELIGIBLES ENROLLED ON 9/30/03: 978

	EXPENDITURES	RECIPIENTS	COST PER RECIPIENT	UNITS OF SERVICE	UNITS PER RECIPIENT	COST PER SERVICE
NURSING FACILITIES	\$91,918	36 *	\$2,553.28	1,176	32.7	\$78.16
HOSPITALS	\$99,788	253 *	\$394.42	1,514	6.0	\$65.91
INPATIENT	\$35,335	36	\$981.54	69	1.9	\$512.11
OUTPATIENT	\$64,452	233	\$276.62	1,445	6.2	\$44.60
DENTAL SERVICES	\$2,675	21 *	\$127.37	68	3.2	\$39.34
PHARMACY	\$290,070	754 *	\$384.71	5,376	7.1	\$53.96
PHYSICIAN RELATED	\$46,808	472 *	\$99.17	10,377	22.0	\$4.51
PHYSICIAN	\$11,410	212	\$53.82	709	3.3	\$16.09
CLINIC	\$25,493	275	\$92.70	9,265	33.7	\$2.75
FAMILY PLANNING	\$552	10	\$55.23	14	1.4	\$39.45
X-RAY AND LAB	\$2,136	63	\$33.90	172	2.7	\$12.42
NURSE PRACTITIONER	\$157	7	\$22.43	10	1.4	\$15.70
PODIATRY	\$848	32	\$26.49	55	1.7	\$15.41
CRNA SERVICES	\$0	0	\$0.00	0	0.0	\$0.00
RURAL HEALTH CLINICS	\$1,639	64	\$25.60	91	1.4	\$18.01
CASE MANAGEMENT	\$0	0	\$0.00	0	0.0	\$0.00
FED QUALIFIED HEALTH CARE	\$4,574	21	\$217.79	61	2.9	\$74.98
IN-HOME SERVICES	\$360,930	321 *	\$1,124.39	28,173	87.8	\$12.81
HOME HEALTH SERVICES	\$1,221	2	\$610.65	72	36.0	\$16.96
ADULT DAY HEALTH CARE	\$5,837	10	\$583.74	137	13.7	\$42.61
HOMEMAKER/RESPIRE CARE	\$92,734	140	\$662.39	8,560	61.1	\$10.83
PERSONAL CARE	\$259,855	302	\$860.45	19,306	63.9	\$13.46
AIDS WAIVER	\$0	0	\$0.00	0	0.0	\$0.00
PHYSICAL DISABLED WAIVER	\$0	0	\$0.00	0	0.0	\$0.00
INDEPENDENT LIVING WAIVER	\$1,281	2	\$640.73	98	49.0	\$13.08
REHAB AND SPECIALTY SERVICES	\$41,157	230 *	\$178.94	5,786	25.2	\$7.11
AUDIOLOGY SERVICES	\$512	1	\$512.25	5	5.0	\$102.45
OPTOMETRIC SERVICES	\$1,093	25	\$43.70	46	1.8	\$23.75
DURABLE MEDICAL EQUIPMENT	\$15,706	149	\$105.41	4,829	32.4	\$3.25
AMBULANCE SERVICES	\$2,701	25	\$108.05	427	17.1	\$6.33
REHABILITATION CENTER	\$301	2	\$150.31	63	31.5	\$4.77
HOSPICE	\$0	0	\$0.00	0	0.0	\$0.00
NON-EMERGENCY TRANS	\$20,790	63	\$330.00	411	6.5	\$50.58
NON-PARTICIPATING PROV	\$34	2	\$17.23	3	1.5	\$11.49
COMPREHENSIVE DAY REHAB	\$0	0	\$0.00	0	0.0	\$0.00
DIABETES SELF-MGMT TRNING	\$20	1	\$20.00	2	2.0	\$10.00
BUY-IN PREMIUMS	\$40,868	646 **	\$63.26			
PART-A	\$1,612	5	\$322.32			
PART-B	\$39,256	641	\$61.24			
MENTAL HEALTH SERVICES	\$49,127	40 *	\$1,228.18	3,030	75.8	\$16.21
PRIVATE HOME ICF/MR	\$0	0	\$0.00	0	0.0	\$0.00
MR/DD WAIVER	\$38,473	19	\$2,024.91	2,549	134.2	\$15.09
PSYCH REHAB-PRIVATE	\$10,212	19	\$537.49	448	23.6	\$22.80
CSTAR - PRIVATE	\$194	1	\$193.60	16	16.0	\$12.10
TARGETED CASE MANAGEMENT	\$248	3	\$82.73	17	5.7	\$14.60
STATE INSTITUTIONS	\$24,912	40 *	\$622.79	1,077	26.9	\$23.13
ICF/MENTALLY RETARDED	\$0	0	\$0.00	0	0.0	\$0.00
MENTAL HOSPITAL	\$0	0	\$0.00	0	0.0	\$0.00
PSYCH CARE UNDER AGE 22	\$18,087	2	\$9,043.55	43	21.5	\$420.63
PSYCH REHAB-PUBLIC	\$0	0	\$0.00	0	0.0	\$0.00
CSTAR - PUBLIC	\$0	0	\$0.00	0	0.0	\$0.00
TARGETED CASE MANAGEMENT	\$6,824	38	\$179.59	1,034	27.2	\$6.60
DFS CASE MANAGEMENT	\$0	0	\$0.00	0	0.0	\$0.00
EPSDT SERVICES	\$2,374	10 *	\$237.44	381	38.1	\$6.23
EPSDT SCREENINGS	\$0	0	\$0.00	0	0.0	\$0.00
EPSDT REFERRAL SERVICES	\$2,374	10	\$237.44	381	38.1	\$6.23
EPSDT TARGETED CASE MGMT	\$0	0	\$0.00	0	0.0	\$0.00
MANAGED CARE PREMIUMS	\$0	0 *	\$0.00			
TOTAL	\$1,050,627	856 *	\$1,227.37			

* Unduplicated total.

** Recipients are not added to the total.

TABLE 22
MISSOURI MEDICAID RECIPIENTS AND PAYMENTS BY ELIGIBILITY CATEGORY
OCTOBER 2003

ELIGIBILITY CATEGORY: GENERAL RELIEF
 NUMBER OF ELIGIBLES ENROLLED ON 9/30/03: 3,044

	EXPENDITURES	RECIPIENTS	COST PER RECIPIENT	UNITS OF SERVICE	UNITS PER RECIPIENT	COST PER SERVICE
NURSING FACILITIES	\$0	0 *	\$0.00	0	0.0	\$0.00
HOSPITALS	\$292,439	1,105 *	\$264.65	8,643	7.8	\$33.84
INPATIENT	\$116,488	185	\$629.67	884	4.8	\$131.77
OUTPATIENT	\$175,951	1,046	\$168.21	7,759	7.4	\$22.68
DENTAL SERVICES	\$625	10 *	\$62.53	25	2.5	\$25.01
PHARMACY	\$527,245	1,734 *	\$304.06	8,677	5.0	\$60.76
PHYSICIAN RELATED	\$284,309	1,767 *	\$160.90	20,919	11.8	\$13.59
PHYSICIAN	\$86,640	733	\$118.20	5,134	7.0	\$16.88
CLINIC	\$108,609	1,012	\$107.32	13,117	13.0	\$8.28
FAMILY PLANNING	\$2,614	50	\$52.27	71	1.4	\$36.81
X-RAY AND LAB	\$18,382	314	\$58.54	908	2.9	\$20.24
NURSE PRACTITIONER	\$1,183	35	\$33.81	52	1.5	\$22.75
PODIATRY	\$0	0	\$0.00	0	0.0	\$0.00
CRNA SERVICES	\$860	10	\$86.04	514	51.4	\$1.67
RURAL HEALTH CLINICS	\$37,178	268	\$138.72	561	2.1	\$66.27
CASE MANAGEMENT	\$235	3	\$78.20	4	1.3	\$58.65
FED QUALIFIED HEALTH CARE	\$28,609	169	\$169.28	558	3.3	\$51.27
IN-HOME SERVICES	\$4,637	16 *	\$289.79	892	55.8	\$5.20
HOME HEALTH SERVICES	\$4,637	16	\$289.79	892	55.8	\$5.20
ADULT DAY HEALTH CARE	\$0	0	\$0.00	0	0.0	\$0.00
HOMEMAKER/RESPITE CARE	\$0	0	\$0.00	0	0.0	\$0.00
PERSONAL CARE	\$0	0	\$0.00	0	0.0	\$0.00
AIDS WAIVER	\$0	0	\$0.00	0	0.0	\$0.00
PHYSICAL DISABLED WAIVER	\$0	0	\$0.00	0	0.0	\$0.00
INDEPENDENT LIVING WAIVER	\$0	0	\$0.00	0	0.0	\$0.00
REHAB AND SPECIALTY SERVICES	\$47,523	216 *	\$220.01	2,530	11.7	\$18.78
AUDIOLOGY SERVICES	\$0	0	\$0.00	0	0.0	\$0.00
OPTOMETRIC SERVICES	\$136	2	\$67.75	5	2.5	\$27.10
DURABLE MEDICAL EQUIPMENT	\$26,575	112	\$237.27	682	6.1	\$38.97
AMBULANCE SERVICES	\$20,763	105	\$197.74	1,841	17.5	\$11.28
REHABILITATION CENTER	\$0	0	\$0.00	0	0.0	\$0.00
HOSPICE	\$0	0	\$0.00	0	0.0	\$0.00
NON-EMERGENCY TRANS	\$0	0	\$0.00	0	0.0	\$0.00
NON-PARTICIPATING PROV	\$0	0	\$0.00	0	0.0	\$0.00
COMPREHENSIVE DAY REHAB	\$0	0	\$0.00	0	0.0	\$0.00
DIABETES SELF-MGMT TRNING	\$50	2	\$25.00	2	1.0	\$25.00
BUY-IN PREMIUMS	\$354,827	6,421 **	\$55.26			
PART-A	\$63	3	\$21.07			
PART-B	\$354,764	6,418	\$55.28			
MENTAL HEALTH SERVICES	\$0	0 *	\$0.00	0	0.0	\$0.00
PRIVATE HOME ICF/MR	\$0	0	\$0.00	0	0.0	\$0.00
MR/DD WAIVER	\$0	0	\$0.00	0	0.0	\$0.00
PSYCH REHAB-PRIVATE	\$0	0	\$0.00	0	0.0	\$0.00
CSTAR - PRIVATE	\$0	0	\$0.00	0	0.0	\$0.00
TARGETED CASE MANAGEMENT	\$0	0	\$0.00	0	0.0	\$0.00
STATE INSTITUTIONS	\$0	0 *	\$0.00	0	0.0	\$0.00
ICF/MENTALLY RETARDED	\$0	0	\$0.00	0	0.0	\$0.00
MENTAL HOSPITAL	\$0	0	\$0.00	0	0.0	\$0.00
PSYCH CARE UNDER AGE 22	\$0	0	\$0.00	0	0.0	\$0.00
PSYCH REHAB-PUBLIC	\$0	0	\$0.00	0	0.0	\$0.00
CSTAR - PUBLIC	\$0	0	\$0.00	0	0.0	\$0.00
TARGETED CASE MANAGEMENT	\$0	0	\$0.00	0	0.0	\$0.00
DFS CASE MANAGEMENT	\$0	0	\$0.00	0	0.0	\$0.00
EPSDT SERVICES	\$3,624	36 *	\$100.68	116	3.2	\$31.24
EPSDT SCREENINGS	\$180	3	\$60.00	3	1.0	\$60.00
EPSDT REFERRAL SERVICES	\$3,444	36	\$95.68	113	3.1	\$30.48
EPSDT TARGETED CASE MGMT	\$0	0	\$0.00	0	0.0	\$0.00
MANAGED CARE PREMIUMS	\$0	0 *	\$0.00			
TOTAL	\$1,515,230	2,492 *	\$608.04			

* Unduplicated total.

** Recipients are not added to the total.

**TABLE 22
MISSOURI MEDICAID RECIPIENTS AND PAYMENTS BY ELIGIBILITY CATEGORY
OCTOBER 2003**

ELIGIBILITY CATEGORY: MEDICAID FOR PREGNANT WOMEN (MAF INCOME LIMIT)
NUMBER OF ELIGIBLES ENROLLED ON 9/30/03: 1,888

	EXPENDITURES	RECIPIENTS	COST PER RECIPIENT	UNITS OF SERVICE	UNITS PER RECIPIENT	COST PER SERVICE
NURSING FACILITIES	\$0	0 *	\$0.00	0	0.0	\$0.00
HOSPITALS	\$497,804	815 *	\$610.80	4,298	5.3	\$115.82
INPATIENT	\$351,863	196	\$1,795.22	459	2.3	\$766.59
OUTPATIENT	\$145,941	737	\$198.02	3,839	5.2	\$38.02
DENTAL SERVICES	\$2,747	24 *	\$114.47	75	3.1	\$36.63
PHARMACY	\$51,201	664 *	\$77.11	1,407	2.1	\$36.39
PHYSICIAN RELATED	\$270,753	1,253 *	\$216.08	7,979	6.4	\$33.93
PHYSICIAN	\$103,410	398	\$259.82	968	2.4	\$106.83
CLINIC	\$73,636	595	\$123.76	4,185	7.0	\$17.60
FAMILY PLANNING	\$18,426	113	\$163.06	554	4.9	\$33.26
X-RAY AND LAB	\$23,475	422	\$55.63	1,207	2.9	\$19.45
NURSE PRACTITIONER	\$323	8	\$40.42	9	1.1	\$35.93
PODIATRY	\$40	1	\$40.00	2	2.0	\$20.00
CRNA SERVICES	\$833	12	\$69.39	226	18.8	\$3.68
RURAL HEALTH CLINICS	\$33,779	175	\$193.02	504	2.9	\$67.02
CASE MANAGEMENT	\$4,688	173	\$27.10	214	1.2	\$21.90
FED QUALIFIED HEALTH CARE	\$12,144	42	\$289.14	110	2.6	\$110.40
IN-HOME SERVICES	\$1,865	4 *	\$466.28	273	68.3	\$6.83
HOME HEALTH SERVICES	\$1,865	4	\$466.28	273	68.3	\$6.83
ADULT DAY HEALTH CARE	\$0	0	\$0.00	0	0.0	\$0.00
HOMEMAKER/RESPIRE CARE	\$0	0	\$0.00	0	0.0	\$0.00
PERSONAL CARE	\$0	0	\$0.00	0	0.0	\$0.00
AIDS WAIVER	\$0	0	\$0.00	0	0.0	\$0.00
PHYSICAL DISABLED WAIVER	\$0	0	\$0.00	0	0.0	\$0.00
INDEPENDENT LIVING WAIVER	\$0	0	\$0.00	0	0.0	\$0.00
REHAB AND SPECIALTY SERVICES	\$19,938	80 *	\$249.23	828	10.4	\$24.08
AUDIOLOGY SERVICES	\$0	0	\$0.00	0	0.0	\$0.00
OPTOMETRIC SERVICES	\$1,826	34	\$53.70	70	2.1	\$26.08
DURABLE MEDICAL EQUIPMENT	\$11,820	8	\$1,477.52	192	24.0	\$61.56
AMBULANCE SERVICES	\$4,261	24	\$177.54	526	21.9	\$8.10
REHABILITATION CENTER	\$0	0	\$0.00	0	0.0	\$0.00
HOSPICE	\$0	0	\$0.00	0	0.0	\$0.00
NON-EMERGENCY TRANS	\$2,031	15	\$135.43	40	2.7	\$50.79
NON-PARTICIPATING PROV	\$0	0	\$0.00	0	0.0	\$0.00
COMPREHENSIVE DAY REHAB	\$0	0	\$0.00	0	0.0	\$0.00
DIABETES SELF-MGMT TRNING	\$0	0	\$0.00	0	0.0	\$0.00
BUY-IN PREMIUMS	\$0	0 **	\$0.00			
PART-A	\$0	0	\$0.00			
PART-B	\$0	0	\$0.00			
MENTAL HEALTH SERVICES	\$10,140	18 *	\$563.34	1,685	93.6	\$6.02
PRIVATE HOME ICF/MR	\$0	0	\$0.00	0	0.0	\$0.00
MR/DD WAIVER	\$0	0	\$0.00	0	0.0	\$0.00
PSYCH REHAB-PRIVATE	\$0	0	\$0.00	0	0.0	\$0.00
CSTAR - PRIVATE	\$10,060	17	\$591.75	1,678	98.7	\$6.00
TARGETED CASE MANAGEMENT	\$80	1	\$80.30	7	7.0	\$11.47
STATE INSTITUTIONS	\$320	2 *	\$160.20	22	11.0	\$14.56
ICF/MENTALLY RETARDED	\$0	0	\$0.00	0	0.0	\$0.00
MENTAL HOSPITAL	\$0	0	\$0.00	0	0.0	\$0.00
PSYCH CARE UNDER AGE 22	\$228	1	\$228.00	8	8.0	\$28.50
PSYCH REHAB-PUBLIC	\$0	0	\$0.00	0	0.0	\$0.00
CSTAR - PUBLIC	\$0	0	\$0.00	0	0.0	\$0.00
TARGETED CASE MANAGEMENT	\$92	1	\$92.40	14	14.0	\$6.60
DFS CASE MANAGEMENT	\$0	0	\$0.00	0	0.0	\$0.00
EPSDT SERVICES	\$17,401	209 *	\$83.26	617	3.0	\$28.20
EPSDT SCREENINGS	\$240	4	\$60.00	4	1.0	\$60.00
EPSDT REFERRAL SERVICES	\$17,161	206	\$83.31	613	3.0	\$28.00
EPSDT TARGETED CASE MGMT	\$0	0	\$0.00	0	0.0	\$0.00
MANAGED CARE PREMIUMS	\$139,719	863 *	\$161.90			
TOTAL	\$1,011,889	2,282 *	\$443.42			

* Unduplicated total.

** Recipients are not added to the total.

TABLE 22
MISSOURI MEDICAID RECIPIENTS AND PAYMENTS BY ELIGIBILITY CATEGORY
OCTOBER 2003

ELIGIBILITY CATEGORY: BLIND PENSION
 NUMBER OF ELIGIBLES ENROLLED ON 9/30/03: 2,850

	EXPENDITURES	RECIPIENTS	COST PER RECIPIENT	UNITS OF SERVICE	UNITS PER RECIPIENT	COST PER SERVICE
NURSING FACILITIES	\$269,257	123 *	\$2,189.08	4,073	33.1	\$66.11
HOSPITALS	\$142,556	516 *	\$276.27	2,838	5.5	\$50.23
INPATIENT	\$55,124	71	\$776.39	-43	-0.6	-\$1,281.95
OUTPATIENT	\$87,432	469	\$186.42	2,881	6.1	\$30.35
DENTAL SERVICES	\$12,563	63 *	\$199.41	256	4.1	\$49.07
PHARMACY	\$908,219	2,184 *	\$415.85	17,250	7.9	\$52.65
PHYSICIAN RELATED	\$76,336	1,233 *	\$61.91	13,985	11.3	\$5.46
PHYSICIAN	\$16,523	507	\$32.59	1,750	3.5	\$9.44
CLINIC	\$42,880	772	\$55.54	10,938	14.2	\$3.92
FAMILY PLANNING	\$972	19	\$51.15	25	1.3	\$38.87
X-RAY AND LAB	\$3,860	149	\$25.90	623	4.2	\$6.20
NURSE PRACTITIONER	\$269	13	\$20.70	12	0.9	\$22.43
PODIATRY	\$1,744	110	\$15.85	146	1.3	\$11.95
CRNA SERVICES	\$231	4	\$57.86	202	50.5	\$1.15
RURAL HEALTH CLINICS	\$3,668	124	\$29.58	174	1.4	\$21.08
CASE MANAGEMENT	\$0	0	\$0.00	0	0.0	\$0.00
FED QUALIFIED HEALTH CARE	\$6,189	47	\$131.68	115	2.5	\$53.82
IN-HOME SERVICES	\$647,170	759 *	\$852.66	48,015	63.3	\$13.48
HOME HEALTH SERVICES	\$648	1	\$648.11	320	320.0	\$2.03
ADULT DAY HEALTH CARE	\$9,517	11	\$865.20	206	18.7	\$46.20
HOMEMAKER/RESPITE CARE	\$107,095	182	\$588.43	9,224	50.7	\$11.61
PERSONAL CARE	\$529,910	736	\$719.99	38,265	52.0	\$13.85
AIDS WAIVER	\$0	0	\$0.00	0	0.0	\$0.00
PHYSICAL DISABLED WAIVER	\$0	0	\$0.00	0	0.0	\$0.00
INDEPENDENT LIVING WAIVER	\$0	0	\$0.00	0	0.0	\$0.00
REHAB AND SPECIALTY SERVICES	\$52,549	467 *	\$112.52	12,251	26.2	\$4.29
AUDIOLOGY SERVICES	\$2,266	9	\$251.74	19	2.1	\$119.25
OPTOMETRIC SERVICES	\$2,636	42	\$62.76	64	1.5	\$41.18
DURABLE MEDICAL EQUIPMENT	\$28,906	359	\$80.52	10,822	30.1	\$2.67
AMBULANCE SERVICES	\$7,091	86	\$82.46	1,162	13.5	\$6.10
REHABILITATION CENTER	\$17	1	\$16.72	3	3.0	\$5.57
HOSPICE	\$15,203	6	\$2,533.91	193	32.2	\$78.77
NON-EMERGENCY TRANS	\$0	0	\$0.00	0	0.0	\$0.00
NON-PARTICIPATING PROV	-\$3,570	0	\$0.00	-12	0.0	-\$297.50
COMPREHENSIVE DAY REHAB	\$0	0	\$0.00	0	0.0	\$0.00
DIABETES SELF-MGMT TRNING	\$0	0	\$0.00	0	0.0	\$0.00
BUY-IN PREMIUMS	\$0	0 **	\$0.00			
PART-A	\$0	0	\$0.00			
PART-B	\$0	0	\$0.00			
MENTAL HEALTH SERVICES	\$0	0 *	\$0.00	0	0.0	\$0.00
PRIVATE HOME ICF/MR	\$0	0	\$0.00	0	0.0	\$0.00
MR/DD WAIVER	\$0	0	\$0.00	0	0.0	\$0.00
PSYCH REHAB-PRIVATE	\$0	0	\$0.00	0	0.0	\$0.00
CSTAR - PRIVATE	\$0	0	\$0.00	0	0.0	\$0.00
TARGETED CASE MANAGEMENT	\$0	0	\$0.00	0	0.0	\$0.00
STATE INSTITUTIONS	\$0	0 *	\$0.00	0	0.0	\$0.00
ICF/MENTALLY RETARDED	\$0	0	\$0.00	0	0.0	\$0.00
MENTAL HOSPITAL	\$0	0	\$0.00	0	0.0	\$0.00
PSYCH CARE UNDER AGE 22	\$0	0	\$0.00	0	0.0	\$0.00
PSYCH REHAB-PUBLIC	\$0	0	\$0.00	0	0.0	\$0.00
CSTAR - PUBLIC	\$0	0	\$0.00	0	0.0	\$0.00
TARGETED CASE MANAGEMENT	\$0	0	\$0.00	0	0.0	\$0.00
DFS CASE MANAGEMENT	\$0	0	\$0.00	0	0.0	\$0.00
EPSDT SERVICES	\$175	3 *	\$58.46	9	3.0	\$19.49
EPSDT SCREENINGS	\$0	0	\$0.00	0	0.0	\$0.00
EPSDT REFERRAL SERVICES	\$175	3	\$58.46	9	3.0	\$19.49
EPSDT TARGETED CASE MGMT	\$0	0	\$0.00	0	0.0	\$0.00
MANAGED CARE PREMIUMS	\$0	0 *	\$0.00			
TOTAL	\$2,108,824	2,449 *	\$861.10			

* Unduplicated total.

** Recipients are not added to the total.

TABLE 22
MISSOURI MEDICAID RECIPIENTS AND PAYMENTS BY ELIGIBILITY CATEGORY
OCTOBER 2003

ELIGIBILITY CATEGORY: FOSTER CARE
 NUMBER OF ELIGIBLES ENROLLED ON 9/30/03: 12,361

	EXPENDITURES	RECIPIENTS	COST PER RECIPIENT	UNITS OF SERVICE	UNITS PER RECIPIENT	COST PER SERVICE
NURSING FACILITIES	\$0	0 *	\$0.00	0	0.0	\$0.00
HOSPITALS	\$679,013	634 *	\$1,071.00	2,942	4.6	\$230.80
INPATIENT	\$562,756	110	\$5,115.96	896	8.2	\$628.08
OUTPATIENT	\$116,257	562	\$206.86	2,046	3.6	\$56.82
DENTAL SERVICES	\$11,022	112 *	\$98.41	378	3.4	\$29.16
PHARMACY	\$645,766	2,220 *	\$290.89	6,649	3.0	\$97.12
PHYSICIAN RELATED	\$175,428	1,800 *	\$97.46	7,312	4.1	\$23.99
PHYSICIAN	\$53,820	766	\$70.26	2,224	2.9	\$24.20
CLINIC	\$40,283	496	\$81.22	2,416	4.9	\$16.67
FAMILY PLANNING	\$5,925	111	\$53.38	144	1.3	\$41.15
X-RAY AND LAB	\$7,676	202	\$38.00	480	2.4	\$15.99
NURSE PRACTITIONER	\$2,030	58	\$34.99	76	1.3	\$26.71
PODIATRY	\$732	10	\$73.23	22	2.2	\$33.29
CRNA SERVICES	\$372	7	\$53.13	499	71.3	\$0.75
RURAL HEALTH CLINICS	\$39,014	400	\$97.54	607	1.5	\$64.27
CASE MANAGEMENT	\$38	1	\$38.00	2	2.0	\$19.00
FED QUALIFIED HEALTH CARE	\$25,538	82	\$311.44	842	10.3	\$30.33
IN-HOME SERVICES	\$0	0 *	\$0.00	0	0.0	\$0.00
HOME HEALTH SERVICES	\$0	0	\$0.00	0	0.0	\$0.00
ADULT DAY HEALTH CARE	\$0	0	\$0.00	0	0.0	\$0.00
HOMEMAKER/RESPIRE CARE	\$0	0	\$0.00	0	0.0	\$0.00
PERSONAL CARE	\$0	0	\$0.00	0	0.0	\$0.00
AIDS WAIVER	\$0	0	\$0.00	0	0.0	\$0.00
PHYSICAL DISABLED WAIVER	\$0	0	\$0.00	0	0.0	\$0.00
INDEPENDENT LIVING WAIVER	\$0	0	\$0.00	0	0.0	\$0.00
REHAB AND SPECIALTY SERVICES	\$28,608	179 *	\$159.82	1,098	6.1	\$26.05
AUDIOLOGY SERVICES	\$90	4	\$22.50	7	1.8	\$12.86
OPTOMETRIC SERVICES	\$5,374	100	\$53.74	172	1.7	\$31.25
DURABLE MEDICAL EQUIPMENT	\$12,526	32	\$391.44	139	4.3	\$90.11
AMBULANCE SERVICES	\$4,439	17	\$261.09	587	34.5	\$7.56
REHABILITATION CENTER	\$810	8	\$101.25	71	8.9	\$11.41
HOSPICE	\$0	0	\$0.00	0	0.0	\$0.00
NON-EMERGENCY TRANS	\$5,369	21	\$255.67	122	5.8	\$44.01
NON-PARTICIPATING PROV	\$0	0	\$0.00	0	0.0	\$0.00
COMPREHENSIVE DAY REHAB	\$0	0	\$0.00	0	0.0	\$0.00
DIABETES SELF-MGMT TRNING	\$0	0	\$0.00	0	0.0	\$0.00
BUY-IN PREMIUMS	\$0	0 **	\$0.00			
PART-A	\$0	0	\$0.00			
PART-B	\$0	0	\$0.00			
MENTAL HEALTH SERVICES	\$242,607	322 *	\$753.44	14,771	45.9	\$16.42
PRIVATE HOME ICF/MR	\$0	0	\$0.00	0	0.0	\$0.00
MR/DD WAIVER	\$48,146	19	\$2,534.00	708	37.3	\$68.00
PSYCH REHAB-PRIVATE	\$66,133	84	\$787.30	2,090	24.9	\$31.64
CSTAR - PRIVATE	\$32,554	41	\$794.00	4,390	107.1	\$7.42
TARGETED CASE MANAGEMENT	\$95,774	237	\$404.11	7,583	32.0	\$12.63
STATE INSTITUTIONS	\$2,277,098	1,249 *	\$1,823.14	10,785	8.6	\$211.14
ICF/MENTALLY RETARDED	\$0	0	\$0.00	0	0.0	\$0.00
MENTAL HOSPITAL	\$0	0	\$0.00	0	0.0	\$0.00
PSYCH CARE UNDER AGE 22	\$62,964	13	\$4,843.40	114	8.8	\$552.32
PSYCH REHAB-PUBLIC	\$0	0	\$0.00	0	0.0	\$0.00
CSTAR - PUBLIC	\$0	0	\$0.00	0	0.0	\$0.00
TARGETED CASE MANAGEMENT	\$64,504	385	\$167.54	9,774	25.4	\$6.60
DFS CASE MANAGEMENT	\$2,149,629	897	\$2,396.47	897	1.0	\$2,396.47
EPSDT SERVICES	\$1,133,536	4,223 *	\$268.42	64,232	15.2	\$17.65
EPSDT SCREENINGS	\$14,960	251	\$59.60	278	1.1	\$53.81
EPSDT REFERRAL SERVICES	\$1,099,797	4,089	\$268.96	63,784	15.6	\$17.24
EPSDT TARGETED CASE MGMT	\$18,778	170	\$110.46	170	1.0	\$110.46
MANAGED CARE PREMIUMS	\$1,042,862	7,366 *	\$141.58			
TOTAL	\$6,235,938	10,848 *	\$574.85			

* Unduplicated total.

** Recipients are not added to the total.

TABLE 22
MISSOURI MEDICAID RECIPIENTS AND PAYMENTS BY ELIGIBILITY CATEGORY
OCTOBER 2003

ELIGIBILITY CATEGORY: CHILD WELFARE SERVICES
 NUMBER OF ELIGIBLES ENROLLED ON 9/30/03: 581

	EXPENDITURES	RECIPIENTS	COST PER RECIPIENT	UNITS OF SERVICE	UNITS PER RECIPIENT	COST PER SERVICE
NURSING FACILITIES	\$0	0 *	\$0.00	0	0.0	\$0.00
HOSPITALS	\$40,926	34 *	\$1,203.72	198	5.8	\$206.70
INPATIENT	\$29,011	6	\$4,835.22	30	5.0	\$967.04
OUTPATIENT	\$11,915	29	\$410.87	168	5.8	\$70.92
DENTAL SERVICES	\$854	5 *	\$170.85	19	3.8	\$44.96
PHARMACY	\$24,718	80 *	\$308.97	313	3.9	\$78.97
PHYSICIAN RELATED	\$7,515	90 *	\$83.50	521	5.8	\$14.42
PHYSICIAN	\$3,043	38	\$80.08	176	4.6	\$17.29
CLINIC	\$1,667	24	\$69.45	260	10.8	\$6.41
FAMILY PLANNING	\$593	12	\$49.44	15	1.3	\$39.55
X-RAY AND LAB	\$279	10	\$27.95	37	3.7	\$7.55
NURSE PRACTITIONER	\$10	1	\$10.00	1	1.0	\$10.00
PODIATRY	\$123	2	\$61.25	4	2.0	\$30.63
CRNA SERVICES	\$0	0	\$0.00	0	0.0	\$0.00
RURAL HEALTH CLINICS	\$1,213	15	\$80.87	19	1.3	\$63.84
CASE MANAGEMENT	\$0	0	\$0.00	0	0.0	\$0.00
FED QUALIFIED HEALTH CARE	\$586	6	\$97.73	9	1.5	\$65.15
IN-HOME SERVICES	\$0	0 *	\$0.00	0	0.0	\$0.00
HOME HEALTH SERVICES	\$0	0	\$0.00	0	0.0	\$0.00
ADULT DAY HEALTH CARE	\$0	0	\$0.00	0	0.0	\$0.00
HOMEMAKER/RESPIRE CARE	\$0	0	\$0.00	0	0.0	\$0.00
PERSONAL CARE	\$0	0	\$0.00	0	0.0	\$0.00
AIDS WAIVER	\$0	0	\$0.00	0	0.0	\$0.00
PHYSICAL DISABLED WAIVER	\$0	0	\$0.00	0	0.0	\$0.00
INDEPENDENT LIVING WAIVER	\$0	0	\$0.00	0	0.0	\$0.00
REHAB AND SPECIALTY SERVICES	\$104	2 *	\$52.00	2	1.0	\$52.00
AUDIOLOGY SERVICES	\$0	0	\$0.00	0	0.0	\$0.00
OPTOMETRIC SERVICES	\$24	1	\$24.00	1	1.0	\$24.00
DURABLE MEDICAL EQUIPMENT	\$0	0	\$0.00	0	0.0	\$0.00
AMBULANCE SERVICES	\$80	1	\$80.00	1	1.0	\$80.00
REHABILITATION CENTER	\$0	0	\$0.00	0	0.0	\$0.00
HOSPICE	\$0	0	\$0.00	0	0.0	\$0.00
NON-EMERGENCY TRANS	\$0	0	\$0.00	0	0.0	\$0.00
NON-PARTICIPATING PROV	\$0	0	\$0.00	0	0.0	\$0.00
COMPREHENSIVE DAY REHAB	\$0	0	\$0.00	0	0.0	\$0.00
DIABETES SELF-MGMT TRNING	\$0	0	\$0.00	0	0.0	\$0.00
BUY-IN PREMIUMS	\$0	0 **	\$0.00			
PART-A	\$0	0	\$0.00			
PART-B	\$0	0	\$0.00			
MENTAL HEALTH SERVICES	\$0	0 *	\$0.00	0	0.0	\$0.00
PRIVATE HOME ICF/MR	\$0	0	\$0.00	0	0.0	\$0.00
MR/DD WAIVER	\$0	0	\$0.00	0	0.0	\$0.00
PSYCH REHAB-PRIVATE	\$0	0	\$0.00	0	0.0	\$0.00
CSTAR - PRIVATE	\$0	0	\$0.00	0	0.0	\$0.00
TARGETED CASE MANAGEMENT	\$0	0	\$0.00	0	0.0	\$0.00
STATE INSTITUTIONS	\$85,035	36 *	\$2,362.10	36	1.0	\$2,362.10
ICF/MENTALLY RETARDED	\$0	0	\$0.00	0	0.0	\$0.00
MENTAL HOSPITAL	\$0	0	\$0.00	0	0.0	\$0.00
PSYCH CARE UNDER AGE 22	\$0	0	\$0.00	0	0.0	\$0.00
PSYCH REHAB-PUBLIC	\$0	0	\$0.00	0	0.0	\$0.00
CSTAR - PUBLIC	\$0	0	\$0.00	0	0.0	\$0.00
TARGETED CASE MANAGEMENT	\$0	0	\$0.00	0	0.0	\$0.00
DFS CASE MANAGEMENT	\$85,035	36	\$2,362.10	36	1.0	\$2,362.10
EPSDT SERVICES	\$43,593	156 *	\$279.44	3,185	20.4	\$13.69
EPSDT SCREENINGS	\$300	5	\$60.00	5	1.0	\$60.00
EPSDT REFERRAL SERVICES	\$40,313	142	\$283.89	3,153	22.2	\$12.79
EPSDT TARGETED CASE MGMT	\$2,980	27	\$110.37	27	1.0	\$110.37
MANAGED CARE PREMIUMS	\$73,062	444 *	\$164.55			
TOTAL	\$275,808	568 *	\$485.58			

* Unduplicated total.

** Recipients are not added to the total.

TABLE 22
MISSOURI MEDICAID RECIPIENTS AND PAYMENTS BY ELIGIBILITY CATEGORY
OCTOBER 2003

ELIGIBILITY CATEGORY: REFUGEE
 NUMBER OF ELIGIBLES ENROLLED ON 9/30/03: 93

	EXPENDITURES	RECIPIENTS	COST PER RECIPIENT	UNITS OF SERVICE	UNITS PER RECIPIENT	COST PER SERVICE
NURSING FACILITIES	\$0	0 *	\$0.00	0	0.0	\$0.00
HOSPITALS	\$430	3 *	\$143.29	11	3.7	\$39.08
INPATIENT	\$0	0	\$0.00	0	0.0	\$0.00
OUTPATIENT	\$430	3	\$143.29	11	3.7	\$39.08
DENTAL SERVICES	\$370	4 *	\$92.50	11	2.8	\$33.64
PHARMACY	\$297	8 *	\$37.08	16	2.0	\$18.54
PHYSICIAN RELATED	\$1,479	11 *	\$134.49	29	2.6	\$51.01
PHYSICIAN	\$24	1	\$24.00	1	1.0	\$24.00
CLINIC	\$44	2	\$22.00	2	1.0	\$22.00
FAMILY PLANNING	\$0	0	\$0.00	0	0.0	\$0.00
X-RAY AND LAB	\$203	4	\$50.84	15	3.8	\$13.56
NURSE PRACTITIONER	\$0	0	\$0.00	0	0.0	\$0.00
PODIATRY	\$0	0	\$0.00	0	0.0	\$0.00
CRNA SERVICES	\$0	0	\$0.00	0	0.0	\$0.00
RURAL HEALTH CLINICS	\$0	0	\$0.00	0	0.0	\$0.00
CASE MANAGEMENT	\$0	0	\$0.00	0	0.0	\$0.00
FED QUALIFIED HEALTH CARE	\$1,208	5	\$241.62	11	2.2	\$109.83
IN-HOME SERVICES	\$0	0 *	\$0.00	0	0.0	\$0.00
HOME HEALTH SERVICES	\$0	0	\$0.00	0	0.0	\$0.00
ADULT DAY HEALTH CARE	\$0	0	\$0.00	0	0.0	\$0.00
HOMEMAKER/RESPIRE CARE	\$0	0	\$0.00	0	0.0	\$0.00
PERSONAL CARE	\$0	0	\$0.00	0	0.0	\$0.00
AIDS WAIVER	\$0	0	\$0.00	0	0.0	\$0.00
PHYSICAL DISABLED WAIVER	\$0	0	\$0.00	0	0.0	\$0.00
INDEPENDENT LIVING WAIVER	\$0	0	\$0.00	0	0.0	\$0.00
REHAB AND SPECIALTY SERVICES	\$89	2 *	\$44.40	3	1.5	\$29.60
AUDIOLOGY SERVICES	\$0	0	\$0.00	0	0.0	\$0.00
OPTOMETRIC SERVICES	\$19	1	\$19.00	1	1.0	\$19.00
DURABLE MEDICAL EQUIPMENT	\$0	0	\$0.00	0	0.0	\$0.00
AMBULANCE SERVICES	\$0	0	\$0.00	0	0.0	\$0.00
REHABILITATION CENTER	\$0	0	\$0.00	0	0.0	\$0.00
HOSPICE	\$0	0	\$0.00	0	0.0	\$0.00
NON-EMERGENCY TRANS	\$70	1	\$69.80	2	2.0	\$34.90
NON-PARTICIPATING PROV	\$0	0	\$0.00	0	0.0	\$0.00
COMPREHENSIVE DAY REHAB	\$0	0	\$0.00	0	0.0	\$0.00
DIABETES SELF-MGMT TRNING	\$0	0	\$0.00	0	0.0	\$0.00
BUY-IN PREMIUMS	\$0	0 **	\$0.00			
PART-A	\$0	0	\$0.00			
PART-B	\$0	0	\$0.00			
MENTAL HEALTH SERVICES	\$0	0 *	\$0.00	0	0.0	\$0.00
PRIVATE HOME ICF/MR	\$0	0	\$0.00	0	0.0	\$0.00
MR/DD WAIVER	\$0	0	\$0.00	0	0.0	\$0.00
PSYCH REHAB-PRIVATE	\$0	0	\$0.00	0	0.0	\$0.00
CSTAR - PRIVATE	\$0	0	\$0.00	0	0.0	\$0.00
TARGETED CASE MANAGEMENT	\$0	0	\$0.00	0	0.0	\$0.00
STATE INSTITUTIONS	\$0	0 *	\$0.00	0	0.0	\$0.00
ICF/MENTALLY RETARDED	\$0	0	\$0.00	0	0.0	\$0.00
MENTAL HOSPITAL	\$0	0	\$0.00	0	0.0	\$0.00
PSYCH CARE UNDER AGE 22	\$0	0	\$0.00	0	0.0	\$0.00
PSYCH REHAB-PUBLIC	\$0	0	\$0.00	0	0.0	\$0.00
CSTAR - PUBLIC	\$0	0	\$0.00	0	0.0	\$0.00
TARGETED CASE MANAGEMENT	\$0	0	\$0.00	0	0.0	\$0.00
DFS CASE MANAGEMENT	\$0	0	\$0.00	0	0.0	\$0.00
EPSDT SERVICES	\$55	1 *	\$55.00	2	2.0	\$27.50
EPSDT SCREENINGS	\$0	0	\$0.00	0	0.0	\$0.00
EPSDT REFERRAL SERVICES	\$55	1	\$55.00	2	2.0	\$27.50
EPSDT TARGETED CASE MGMT	\$0	0	\$0.00	0	0.0	\$0.00
MANAGED CARE PREMIUMS	\$15,635	88 *	\$177.67			
TOTAL	\$18,355	97 *	\$189.22			

* Unduplicated total.

** Recipients are not added to the total.

**TABLE 22
MISSOURI MEDICAID RECIPIENTS AND PAYMENTS BY ELIGIBILITY CATEGORY
OCTOBER 2003**

ELIGIBILITY CATEGORY: MAF CHILDREN IN A VENDOR INSTITUTION

NUMBER OF ELIGIBLES ENROLLED ON 9/30/03: 24

	EXPENDITURES	RECIPIENTS	COST PER RECIPIENT	UNITS OF SERVICE	UNITS PER RECIPIENT	COST PER SERVICE
NURSING FACILITIES	\$0	0 *	\$0.00	0	0.0	\$0.00
HOSPITALS	\$5,594	6 *	\$932.27	55	9.2	\$101.70
INPATIENT	\$2,669	2	\$1,334.67	12	6.0	\$222.45
OUTPATIENT	\$2,924	5	\$584.86	43	8.6	\$68.01
DENTAL SERVICES	\$0	0 *	\$0.00	0	0.0	\$0.00
PHARMACY	\$6,798	11 *	\$618.01	65	5.9	\$104.59
PHYSICIAN RELATED	\$1,571	14 *	\$112.24	55	3.9	\$28.57
PHYSICIAN	\$233	4	\$58.25	9	2.3	\$25.89
CLINIC	\$800	7	\$114.21	28	4.0	\$28.55
FAMILY PLANNING	\$166	3	\$55.49	6	2.0	\$27.75
X-RAY AND LAB	\$106	3	\$35.48	8	2.7	\$13.30
NURSE PRACTITIONER	\$0	0	\$0.00	0	0.0	\$0.00
PODIATRY	\$0	0	\$0.00	0	0.0	\$0.00
CRNA SERVICES	\$0	0	\$0.00	0	0.0	\$0.00
RURAL HEALTH CLINICS	\$266	2	\$133.00	4	2.0	\$66.50
CASE MANAGEMENT	\$0	0	\$0.00	0	0.0	\$0.00
FED QUALIFIED HEALTH CARE	\$0	0	\$0.00	0	0.0	\$0.00
IN-HOME SERVICES	\$0	0 *	\$0.00	0	0.0	\$0.00
HOME HEALTH SERVICES	\$0	0	\$0.00	0	0.0	\$0.00
ADULT DAY HEALTH CARE	\$0	0	\$0.00	0	0.0	\$0.00
HOMEMAKER/RESPIRE CARE	\$0	0	\$0.00	0	0.0	\$0.00
PERSONAL CARE	\$0	0	\$0.00	0	0.0	\$0.00
AIDS WAIVER	\$0	0	\$0.00	0	0.0	\$0.00
PHYSICAL DISABLED WAIVER	\$0	0	\$0.00	0	0.0	\$0.00
INDEPENDENT LIVING WAIVER	\$0	0	\$0.00	0	0.0	\$0.00
REHAB AND SPECIALTY SERVICES	\$462	3 *	\$153.83	15	5.0	\$30.77
AUDIOLOGY SERVICES	\$0	0	\$0.00	0	0.0	\$0.00
OPTOMETRIC SERVICES	\$65	1	\$65.00	2	2.0	\$32.50
DURABLE MEDICAL EQUIPMENT	\$0	0	\$0.00	0	0.0	\$0.00
AMBULANCE SERVICES	\$397	2	\$198.25	13	6.5	\$30.50
REHABILITATION CENTER	\$0	0	\$0.00	0	0.0	\$0.00
HOSPICE	\$0	0	\$0.00	0	0.0	\$0.00
NON-EMERGENCY TRANS	\$0	0	\$0.00	0	0.0	\$0.00
NON-PARTICIPATING PROV	\$0	0	\$0.00	0	0.0	\$0.00
COMPREHENSIVE DAY REHAB	\$0	0	\$0.00	0	0.0	\$0.00
DIABETES SELF-MGMT TRNG	\$0	0	\$0.00	0	0.0	\$0.00
BUY-IN PREMIUMS	\$0	0 **	\$0.00			
PART-A	\$0	0	\$0.00			
PART-B	\$0	0	\$0.00			
MENTAL HEALTH SERVICES	\$3,667	7 *	\$523.86	249	35.6	\$14.73
PRIVATE HOME ICF/MR	\$0	0	\$0.00	0	0.0	\$0.00
MR/DD WAIVER	\$0	0	\$0.00	0	0.0	\$0.00
PSYCH REHAB-PRIVATE	\$732	3	\$244.14	29	9.7	\$25.26
CSTAR - PRIVATE	\$0	0	\$0.00	0	0.0	\$0.00
TARGETED CASE MANAGEMENT	\$2,935	5	\$586.92	220	44.0	\$13.34
STATE INSTITUTIONS	\$160,657	30 *	\$5,355.23	520	17.3	\$308.96
ICF/MENTALLY RETARDED	\$44,474	6	\$7,412.28	175	29.2	\$254.14
MENTAL HOSPITAL	\$0	0	\$0.00	0	0.0	\$0.00
PSYCH CARE UNDER AGE 22	\$115,530	22	\$5,251.36	246	11.2	\$469.63
PSYCH REHAB-PUBLIC	\$0	0	\$0.00	0	0.0	\$0.00
CSTAR - PUBLIC	\$0	0	\$0.00	0	0.0	\$0.00
TARGETED CASE MANAGEMENT	\$653	4	\$163.35	99	24.8	\$6.60
DFS CASE MANAGEMENT	\$0	0	\$0.00	0	0.0	\$0.00
EPSDT SERVICES	\$701	8 *	\$87.61	32	4.0	\$21.90
EPSDT SCREENINGS	\$0	0	\$0.00	0	0.0	\$0.00
EPSDT REFERRAL SERVICES	\$701	8	\$87.61	32	4.0	\$21.90
EPSDT TARGETED CASE MGMT	\$0	0	\$0.00	0	0.0	\$0.00
MANAGED CARE PREMIUMS	\$0	0 *	\$0.00			
TOTAL	\$179,450	38 *	\$4,722.36			

* Unduplicated total

** Recipients are not added to the total

**TABLE 22
MISSOURI MEDICAID RECIPIENTS AND PAYMENTS BY ELIGIBILITY CATEGORY
OCTOBER 2003**

ELIGIBILITY CATEGORY: TITLE XIX - HDN
NUMBER OF ELIGIBLES ENROLLED ON 9/30/03: 11,050

	EXPENDITURES	RECIPIENTS	COST PER RECIPIENT	UNITS OF SERVICE	UNITS PER RECIPIENT	COST PER SERVICE
NURSING FACILITIES	\$0	0 *	\$0.00	0	0.0	\$0.00
HOSPITALS	\$1,356,775	809 *	\$1,677.10	4,298	5.3	\$315.68
INPATIENT	\$1,215,637	182	\$6,679.33	1,749	9.6	\$695.05
OUTPATIENT	\$141,138	682	\$206.95	2,549	3.7	\$55.37
DENTAL SERVICES	\$13,653	127 *	\$107.50	456	3.6	\$29.94
PHARMACY	\$716,036	2,435 *	\$294.06	8,341	3.4	\$85.85
PHYSICIAN RELATED	\$203,894	2,188 *	\$93.19	8,448	3.9	\$24.14
PHYSICIAN	\$65,776	922	\$71.34	2,523	2.7	\$26.07
CLINIC	\$37,684	620	\$60.78	2,713	4.4	\$13.89
FAMILY PLANNING	\$9,345	176	\$53.10	260	1.5	\$35.94
X-RAY AND LAB	\$14,401	314	\$45.86	1,004	3.2	\$14.34
NURSE PRACTITIONER	\$2,563	74	\$34.64	96	1.3	\$26.70
PODIATRY	\$216	5	\$43.20	8	1.6	\$27.00
CRNA SERVICES	\$471	7	\$67.23	325	46.4	\$1.45
RURAL HEALTH CLINICS	\$48,271	488	\$98.92	757	1.5	\$63.77
CASE MANAGEMENT	\$0	0	\$0.00	0	0.0	\$0.00
FED QUALIFIED HEALTH CARE	\$25,168	133	\$189.23	762	5.7	\$33.03
IN-HOME SERVICES	\$0	0 *	\$0.00	0	0.0	\$0.00
HOME HEALTH SERVICES	\$0	0	\$0.00	0	0.0	\$0.00
ADULT DAY HEALTH CARE	\$0	0	\$0.00	0	0.0	\$0.00
HOMEMAKER/RESPIRE CARE	\$0	0	\$0.00	0	0.0	\$0.00
PERSONAL CARE	\$0	0	\$0.00	0	0.0	\$0.00
AIDS WAIVER	\$0	0	\$0.00	0	0.0	\$0.00
PHYSICAL DISABLED WAIVER	\$0	0	\$0.00	0	0.0	\$0.00
INDEPENDENT LIVING WAIVER	\$0	0	\$0.00	0	0.0	\$0.00
REHAB AND SPECIALTY SERVICES	\$71,511	268 *	\$266.83	2,284	8.5	\$31.31
AUDIOLOGY SERVICES	\$347	9	\$38.57	127	14.1	\$2.73
OPTOMETRIC SERVICES	\$6,699	133	\$50.37	219	1.6	\$30.59
DURABLE MEDICAL EQUIPMENT	\$47,648	66	\$721.93	626	9.5	\$76.11
AMBULANCE SERVICES	\$6,649	32	\$207.77	1,068	33.4	\$6.23
REHABILITATION CENTER	\$478	5	\$95.50	40	8.0	\$11.94
HOSPICE	\$0	0	\$0.00	0	0.0	\$0.00
NON-EMERGENCY TRANS	\$9,692	36	\$269.23	204	5.7	\$47.51
NON-PARTICIPATING PROV	\$0	0	\$0.00	0	0.0	\$0.00
COMPREHENSIVE DAY REHAB	\$0	0	\$0.00	0	0.0	\$0.00
DIABETES SELF-MGMT TRNING	\$0	0	\$0.00	0	0.0	\$0.00
BUY-IN PREMIUMS	\$0	0 **	\$0.00			
PART-A	\$0	0	\$0.00			
PART-B	\$0	0	\$0.00			
MENTAL HEALTH SERVICES	\$772,810	598 *	\$1,292.32	35,746	59.8	\$21.62
PRIVATE HOME ICF/MR	\$0	0	\$0.00	0	0.0	\$0.00
MR/DD WAIVER	\$444,573	108	\$4,116.42	6,902	63.9	\$64.41
PSYCH REHAB-PRIVATE	\$88,983	127	\$700.65	3,210	25.3	\$27.72
CSTAR - PRIVATE	\$109,241	84	\$1,300.49	14,975	178.3	\$7.29
TARGETED CASE MANAGEMENT	\$130,013	367	\$354.26	10,659	29.0	\$12.20
STATE INSTITUTIONS	\$3,145,644	1,740 *	\$1,807.84	23,051	13.3	\$136.46
ICF/MENTALLY RETARDED	\$44,506	1	\$44,506.05	172	172.0	\$258.76
MENTAL HOSPITAL	\$0	0	\$0.00	0	0.0	\$0.00
PSYCH CARE UNDER AGE 22	\$108,670	18	\$6,037.21	201	11.2	\$540.65
PSYCH REHAB-PUBLIC	\$0	0	\$0.00	0	0.0	\$0.00
CSTAR - PUBLIC	\$0	0	\$0.00	0	0.0	\$0.00
TARGETED CASE MANAGEMENT	\$141,506	628	\$225.33	21,447	34.2	\$6.60
DFS CASE MANAGEMENT	\$2,850,963	1,231	\$2,315.97	1,231	1.0	\$2,315.97
EPSDT SERVICES	\$1,399,742	4,621 *	\$302.91	80,446	17.4	\$17.40
EPSDT SCREENINGS	\$18,564	297	\$62.50	314	1.1	\$59.12
EPSDT REFERRAL SERVICES	\$1,309,141	4,234	\$309.20	79,480	18.8	\$16.47
EPSDT TARGETED CASE MGMT	\$72,037	655	\$109.98	652	1.0	\$110.49
MANAGED CARE PREMIUMS	\$881,686	6,323 *	\$139.44			
TOTAL	\$8,561,752	10,278 *	\$833.02			

* Unduplicated total.

** Recipients are not added to the total.

**TABLE 22
MISSOURI MEDICAID RECIPIENTS AND PAYMENTS BY ELIGIBILITY CATEGORY
OCTOBER 2003**

ELIGIBILITY CATEGORY: QUALIFIED MEDICARE BENEFICIARY (QMB)
NUMBER OF ELIGIBLES ENROLLED ON 9/30/03: 6,839

	EXPENDITURES	RECIPIENTS	COST PER RECIPIENT	UNITS OF SERVICE	UNITS PER RECIPIENT	COST PER SERVICE
NURSING FACILITIES	\$10,746	19 *	\$565.57	201	10.6	\$53.46
HOSPITALS	\$83,157	753 *	\$110.43	2,709	3.6	\$30.70
INPATIENT	-\$2,826	83	-\$34.05	-520	-6.3	-\$5.43
OUTPATIENT	\$85,983	689	\$124.79	3,229	4.7	\$26.63
DENTAL SERVICES	\$0	0 *	\$0.00	0	0.0	\$0.00
PHARMACY	\$898	1 *	\$897.88	1	1.0	\$897.88
PHYSICIAN RELATED	\$73,782	1,788 *	\$41.27	9,838	5.5	\$7.50
PHYSICIAN	\$13,838	623	\$22.21	1,190	1.9	\$11.63
CLINIC	\$50,883	1,085	\$46.90	7,840	7.2	\$6.49
FAMILY PLANNING	\$0	0	\$0.00	0	0.0	\$0.00
X-RAY AND LAB	\$2,838	191	\$14.86	407	2.1	\$6.97
NURSE PRACTITIONER	\$299	18	\$16.61	25	1.4	\$11.96
PODIATRY	\$1,250	77	\$16.23	136	1.8	\$9.19
CRNA SERVICES	\$145	5	\$29.08	4	0.8	\$36.35
RURAL HEALTH CLINICS	\$3,843	198	\$19.41	201	1.0	\$19.12
CASE MANAGEMENT	\$0	0	\$0.00	0	0.0	\$0.00
FED QUALIFIED HEALTH CARE	\$686	45	\$15.24	35	0.8	\$19.59
IN-HOME SERVICES	-\$244	0 *	\$0.00	-2	0.0	-\$122.25
HOME HEALTH SERVICES	-\$244	0	\$0.00	-2	0.0	\$122.25
ADULT DAY HEALTH CARE	\$0	0	\$0.00	0	0.0	\$0.00
HOMEMAKER/RESPIRE CARE	\$0	0	\$0.00	0	0.0	\$0.00
PERSONAL CARE	\$0	0	\$0.00	0	0.0	\$0.00
AIDS WAIVER	\$0	0	\$0.00	0	0.0	\$0.00
PHYSICAL DISABLED WAIVER	\$0	0	\$0.00	0	0.0	\$0.00
INDEPENDENT LIVING WAIVER	\$0	0	\$0.00	0	0.0	\$0.00
REHAB AND SPECIALTY SERVICES	\$19,413	406 *	\$47.82	13,074	32.2	\$1.48
AUDIOLOGY SERVICES	\$13	1	\$12.67	1	1.0	\$12.67
OPTOMETRIC SERVICES	\$918	53	\$17.32	58	1.1	\$15.82
DURABLE MEDICAL EQUIPMENT	\$12,352	288	\$42.89	12,316	42.8	\$1.00
AMBULANCE SERVICES	\$5,362	58	\$92.45	596	10.3	\$9.00
REHABILITATION CENTER	\$530	5	\$105.98	81	16.2	\$6.54
HOSPICE	\$0	0	\$0.00	0	0.0	\$0.00
NON-EMERGENCY TRANS	\$0	0	\$0.00	0	0.0	\$0.00
NON-PARTICIPATING PROV	\$239	17	\$14.06	22	1.3	\$10.87
COMPREHENSIVE DAY REHAB	\$0	0	\$0.00	0	0.0	\$0.00
DIABETES SELF-MGMT TRNING	\$0	0	\$0.00	0	0.0	\$0.00
BUY-IN PREMIUMS	\$347,484	5,980 **	\$58.11			
PART-A	\$1,706	5	\$341.28			
PART-B	\$345,777	5,975	\$57.87			
MENTAL HEALTH SERVICES	\$0	0 *	\$0.00	0	0.0	\$0.00
PRIVATE HOME ICF/MR	\$0	0	\$0.00	0	0.0	\$0.00
MR/DD WAIVER	\$0	0	\$0.00	0	0.0	\$0.00
PSYCH REHAB-PRIVATE	\$0	0	\$0.00	0	0.0	\$0.00
CSTAR - PRIVATE	\$0	0	\$0.00	0	0.0	\$0.00
TARGETED CASE MANAGEMENT	\$0	0	\$0.00	0	0.0	\$0.00
STATE INSTITUTIONS	\$21	1 *	\$21.32	1	1.0	\$21.32
ICF/MENTALLY RETARDED	\$0	0	\$0.00	0	0.0	\$0.00
MENTAL HOSPITAL	\$0	0	\$0.00	0	0.0	\$0.00
PSYCH CARE UNDER AGE 22	\$21	1	\$21.32	1	1.0	\$21.32
PSYCH REHAB-PUBLIC	\$0	0	\$0.00	0	0.0	\$0.00
CSTAR - PUBLIC	\$0	0	\$0.00	0	0.0	\$0.00
TARGETED CASE MANAGEMENT	\$0	0	\$0.00	0	0.0	\$0.00
DFS CASE MANAGEMENT	\$0	0	\$0.00	0	0.0	\$0.00
EPSDT SERVICES	\$0	0 *	\$0.00	0	0.0	\$0.00
EPSDT SCREENINGS	\$0	0	\$0.00	0	0.0	\$0.00
EPSDT REFERRAL SERVICES	\$0	0	\$0.00	0	0.0	\$0.00
EPSDT TARGETED CASE MGMT	\$0	0	\$0.00	0	0.0	\$0.00
MANAGED CARE PREMIUMS	\$0	0 *	\$0.00			
TOTAL	\$535,257	2,201 *	\$243.19			

* Unduplicated total.

** Recipients are not added to the total.

TABLE 22
MISSOURI MEDICAID RECIPIENTS AND PAYMENTS BY ELIGIBILITY CATEGORY
OCTOBER 2003

ELIGIBILITY CATEGORY: DYS - GENERAL REVENUE
 NUMBER OF ELIGIBLES ENROLLED ON 9/30/03: 546

	EXPENDITURES	RECIPIENTS	COST PER RECIPIENT	UNITS OF SERVICE	UNITS PER RECIPIENT	COST PER SERVICE
NURSING FACILITIES	\$0	0 *	\$0.00	0	0.0	\$0.00
HOSPITALS	\$116,803	47 *	\$2,485.16	284	6.0	\$411.28
INPATIENT	\$111,361	20	\$5,568.06	158	7.9	\$704.82
OUTPATIENT	\$5,441	30	\$181.38	126	4.2	\$43.19
DENTAL SERVICES	\$2,292	11 *	\$208.32	60	5.5	\$38.19
PHARMACY	\$33,314	166 *	\$200.69	497	3.0	\$67.03
PHYSICIAN RELATED	\$10,671	129 *	\$82.72	421	3.3	\$25.35
PHYSICIAN	\$3,074	51	\$60.27	109	2.1	\$28.20
CLINIC	\$2,225	33	\$67.41	77	2.3	\$28.89
FAMILY PLANNING	\$312	7	\$44.51	8	1.1	\$38.95
X-RAY AND LAB	\$1,522	29	\$52.50	182	6.3	\$8.37
NURSE PRACTITIONER	\$0	0	\$0.00	0	0.0	\$0.00
PODIATRY	\$154	4	\$38.38	5	1.3	\$30.70
CRNA SERVICES	\$0	0	\$0.00	0	0.0	\$0.00
RURAL HEALTH CLINICS	\$2,787	25	\$111.46	33	1.3	\$84.44
CASE MANAGEMENT	\$0	0	\$0.00	0	0.0	\$0.00
FED QUALIFIED HEALTH CARE	\$598	4	\$149.62	7	1.8	\$85.50
IN-HOME SERVICES	\$0	0 *	\$0.00	0	0.0	\$0.00
HOME HEALTH SERVICES	\$0	0	\$0.00	0	0.0	\$0.00
ADULT DAY HEALTH CARE	\$0	0	\$0.00	0	0.0	\$0.00
HOMEMAKER/RESPIRE CARE	\$0	0	\$0.00	0	0.0	\$0.00
PERSONAL CARE	\$0	0	\$0.00	0	0.0	\$0.00
AIDS WAIVER	\$0	0	\$0.00	0	0.0	\$0.00
PHYSICAL DISABLED WAIVER	\$0	0	\$0.00	0	0.0	\$0.00
INDEPENDENT LIVING WAIVER	\$0	0	\$0.00	0	0.0	\$0.00
REHAB AND SPECIALTY SERVICES	\$1,285	8 *	\$160.66	268	33.5	\$4.80
AUDIOLOGY SERVICES	\$0	0	\$0.00	0	0.0	\$0.00
OPTOMETRIC SERVICES	\$388	6	\$64.67	12	2.0	\$32.33
DURABLE MEDICAL EQUIPMENT	\$130	1	\$130.28	4	4.0	\$32.57
AMBULANCE SERVICES	\$767	1	\$767.00	252	252.0	\$3.04
REHABILITATION CENTER	\$0	0	\$0.00	0	0.0	\$0.00
HOSPICE	\$0	0	\$0.00	0	0.0	\$0.00
NON-EMERGENCY TRANS	\$0	0	\$0.00	0	0.0	\$0.00
NON-PARTICIPATING PROV	\$0	0	\$0.00	0	0.0	\$0.00
COMPREHENSIVE DAY REHAB	\$0	0	\$0.00	0	0.0	\$0.00
DIABETES SELF-MGMT TRNING	\$0	0	\$0.00	0	0.0	\$0.00
BUY-IN PREMIUMS	\$0	0 **	\$0.00			
PART-A	\$0	0	\$0.00			
PART-B	\$0	0	\$0.00			
MENTAL HEALTH SERVICES	\$654	3 *	\$217.84	138	46.0	\$4.74
PRIVATE HOME ICF/MR	\$0	0	\$0.00	0	0.0	\$0.00
MR/DD WAIVER	\$0	0	\$0.00	0	0.0	\$0.00
PSYCH REHAB-PRIVATE	\$0	0	\$0.00	0	0.0	\$0.00
CSTAR - PRIVATE	\$654	3	\$217.84	138	46.0	\$4.74
TARGETED CASE MANAGEMENT	\$0	0	\$0.00	0	0.0	\$0.00
STATE INSTITUTIONS	\$1,322	1 *	\$1,322.15	1	1.0	\$1,322.15
ICF/MENTALLY RETARDED	\$0	0	\$0.00	0	0.0	\$0.00
MENTAL HOSPITAL	\$0	0	\$0.00	0	0.0	\$0.00
PSYCH CARE UNDER AGE 22	\$0	0	\$0.00	0	0.0	\$0.00
PSYCH REHAB-PUBLIC	\$0	0	\$0.00	0	0.0	\$0.00
CSTAR - PUBLIC	\$0	0	\$0.00	0	0.0	\$0.00
TARGETED CASE MANAGEMENT	\$0	0	\$0.00	0	0.0	\$0.00
DFS CASE MANAGEMENT	\$1,322	1	\$1,322.15	1	1.0	\$1,322.15
EPSDT SERVICES	\$34,433	165 *	\$208.69	988	6.0	\$34.85
EPSDT SCREENINGS	\$2,402	30	\$80.05	30	1.0	\$80.05
EPSDT REFERRAL SERVICES	\$32,032	145	\$220.91	958	6.6	\$33.44
EPSDT TARGETED CASE MGMT	\$0	0	\$0.00	0	0.0	\$0.00
MANAGED CARE PREMIUMS	\$37,657	323 *	\$116.59			
TOTAL	\$238,430	552 *	\$431.94			

* Unduplicated total.

** Recipients are not added to the total.

**TABLE 22
MISSOURI MEDICAID RECIPIENTS AND PAYMENTS BY ELIGIBILITY CATEGORY
OCTOBER 2003**

ELIGIBILITY CATEGORY: MEDICAID FOR PREGNANT WOMEN (POVERTY)
NUMBER OF ELIGIBLES ENROLLED ON 9/30/03: 11,926

	EXPENDITURES	RECIPIENTS	COST PER RECIPIENT	UNITS OF SERVICE	UNITS PER RECIPIENT	COST PER SERVICE
NURSING FACILITIES	\$0	0 *	\$0.00	0	0.0	\$0.00
HOSPITALS	\$2,795,116	4,080 *	\$685.08	20,801	5.1	\$134.37
INPATIENT	\$2,113,132	1,072	\$1,971.20	2,727	2.5	\$774.89
OUTPATIENT	\$681,984	3,487	\$195.58	18,074	5.2	\$37.73
DENTAL SERVICES	\$20,574	165 *	\$124.69	587	3.6	\$35.05
PHARMACY	\$239,494	3,380 *	\$70.86	6,966	2.1	\$34.38
PHYSICIAN RELATED	\$1,260,667	6,668 *	\$189.06	39,612	5.9	\$31.83
PHYSICIAN	\$428,547	2,059	\$208.13	5,467	2.7	\$78.39
CLINIC	\$369,978	2,924	\$126.53	18,492	6.3	\$20.01
FAMILY PLANNING	\$116,978	657	\$178.05	4,174	6.4	\$28.03
X-RAY AND LAB	\$120,747	2,271	\$53.17	6,525	2.9	\$18.51
NURSE PRACTITIONER	\$1,759	42	\$41.88	62	1.5	\$28.37
PODIATRY	\$96	2	\$48.00	4	2.0	\$24.00
CRNA SERVICES	\$6,416	48	\$133.66	1,086	22.6	\$5.91
RURAL HEALTH CLINICS	\$136,026	774	\$175.74	2,220	2.9	\$61.27
CASE MANAGEMENT	\$24,375	827	\$29.47	1,042	1.3	\$23.39
FED QUALIFIED HEALTH CARE	\$55,746	230	\$242.37	540	2.4	\$103.23
IN-HOME SERVICES	\$7,729	21 *	\$368.03	374	17.8	\$20.67
HOME HEALTH SERVICES	\$7,194	20	\$359.70	335	16.8	\$21.47
ADULT DAY HEALTH CARE	\$0	0	\$0.00	0	0.0	\$0.00
HOMEMAKER/RESPITE CARE	\$0	0	\$0.00	0	0.0	\$0.00
PERSONAL CARE	\$535	1	\$534.69	39	39.0	\$13.71
AIDS WAIVER	\$0	0	\$0.00	0	0.0	\$0.00
PHYSICAL DISABLED WAIVER	\$0	0	\$0.00	0	0.0	\$0.00
INDEPENDENT LIVING WAIVER	\$0	0	\$0.00	0	0.0	\$0.00
REHAB AND SPECIALTY SERVICES	\$37,707	289 *	\$130.47	2,370	8.2	\$15.91
AUDIOLOGY SERVICES	\$0	0	\$0.00	0	0.0	\$0.00
OPTOMETRIC SERVICES	\$7,315	124	\$58.99	239	1.9	\$30.61
DURABLE MEDICAL EQUIPMENT	\$8,804	64	\$137.57	324	5.1	\$27.17
AMBULANCE SERVICES	\$13,981	66	\$211.83	1,619	24.5	\$8.64
REHABILITATION CENTER	\$0	0	\$0.00	0	0.0	\$0.00
HOSPICE	\$0	0	\$0.00	0	0.0	\$0.00
NON-EMERGENCY TRANS	\$7,557	41	\$184.31	186	4.5	\$40.63
NON-PARTICIPATING PROV	\$0	0	\$0.00	0	0.0	\$0.00
COMPREHENSIVE DAY REHAB	\$0	0	\$0.00	0	0.0	\$0.00
DIABETES SELF-MGMT TRNG	\$50	1	\$50.00	2	2.0	\$25.00
BUY-IN PREMIUMS	\$0	0 **	\$0.00			
PART-A	\$0	0	\$0.00			
PART-B	\$0	0	\$0.00			
MENTAL HEALTH SERVICES	\$28,582	64 *	\$446.59	4,625	72.3	\$6.18
PRIVATE HOME ICF/MR	\$0	0	\$0.00	0	0.0	\$0.00
MR/DD WAIVER	\$0	0	\$0.00	0	0.0	\$0.00
PSYCH REHAB-PRIVATE	\$3,418	12	\$284.84	114	9.5	\$29.98
CSTAR - PRIVATE	\$24,259	46	\$527.36	4,441	96.5	\$5.46
TARGETED CASE MANAGEMENT	\$905	10	\$90.52	70	7.0	\$12.93
STATE INSTITUTIONS	\$2,047	12 *	\$170.60	270	22.5	\$7.58
ICF/MENTALLY RETARDED	\$0	0	\$0.00	0	0.0	\$0.00
MENTAL HOSPITAL	\$0	0	\$0.00	0	0.0	\$0.00
PSYCH CARE UNDER AGE 22	\$285	3	\$95.00	3	1.0	\$95.00
PSYCH REHAB-PUBLIC	\$0	0	\$0.00	0	0.0	\$0.00
CSTAR - PUBLIC	\$0	0	\$0.00	0	0.0	\$0.00
TARGETED CASE MANAGEMENT	\$1,762	9	\$195.80	267	29.7	\$6.60
DFS CASE MANAGEMENT	\$0	0	\$0.00	0	0.0	\$0.00
EPSDT SERVICES	\$71,924	886 *	\$81.18	2,347	2.7	\$30.64
EPSDT SCREENINGS	\$9,096	129	\$70.51	149	1.2	\$61.05
EPSDT REFERRAL SERVICES	\$62,828	838	\$74.97	2,198	2.6	\$28.58
EPSDT TARGETED CASE MGMT	\$0	0	\$0.00	0	0.0	\$0.00
MANAGED CARE PREMIUMS	\$1,283,389	6,880 *	\$186.54			
TOTAL	\$5,747,227	14,558 *	\$394.78			

* Unduplicated total.

** Recipients are not added to the total.

**TABLE 22
MISSOURI MEDICAID RECIPIENTS AND PAYMENTS BY ELIGIBILITY CATEGORY
OCTOBER 2003**

ELIGIBILITY CATEGORY: MEDICAID FOR CHILDREN
NUMBER OF ELIGIBLES ENROLLED ON 9/30/03: 105,066

	EXPENDITURES	RECIPIENTS	COST PER RECIPIENT	UNITS OF SERVICE	UNITS PER RECIPIENT	COST PER SERVICE
NURSING FACILITIES	\$2,037	1 *	\$2,037.05	30	30.0	\$67.90
HOSPITALS	\$5,205,765	6,072 *	\$857.34	22,392	3.7	\$232.48
INPATIENT	\$4,249,851	1,256	\$3,383.64	4,674	3.7	\$909.25
OUTPATIENT	\$955,914	5,189	\$184.22	17,718	3.4	\$53.95
DENTAL SERVICES	\$93,803	697 *	\$134.58	2,595	3.7	\$36.15
PHARMACY	\$1,520,706	14,382 *	\$105.74	31,489	2.2	\$48.29
PHYSICIAN RELATED	\$1,193,801	11,487 *	\$103.93	51,887	4.5	\$23.01
PHYSICIAN	\$203,122	2,436	\$83.38	8,112	3.3	\$25.04
CLINIC	\$439,522	4,395	\$100.00	21,588	4.9	\$20.36
FAMILY PLANNING	\$34,023	662	\$51.39	851	1.3	\$39.98
X-RAY AND LAB	\$53,363	1,668	\$31.99	3,205	1.9	\$16.65
NURSE PRACTITIONER	\$2,681	85	\$31.54	104	1.2	\$25.78
PODIATRY	\$2,120	40	\$53.00	85	2.1	\$24.94
CRNA SERVICES	\$2,312	43	\$53.76	9,859	229.3	\$0.23
RURAL HEALTH CLINICS	\$404,746	4,297	\$94.19	6,607	1.5	\$61.26
CASE MANAGEMENT	\$2,095	64	\$32.73	79	1.2	\$26.52
FED QUALIFIED HEALTH CARE	\$49,818	261	\$190.87	1,397	5.4	\$35.66
IN-HOME SERVICES	\$1,151	6 *	\$191.82	33	5.5	\$34.88
HOME HEALTH SERVICES	\$928	5	\$185.50	16	3.2	\$57.97
ADULT DAY HEALTH CARE	\$0	0	\$0.00	0	0.0	\$0.00
HOMEMAKER/RESPIRE CARE	\$0	0	\$0.00	0	0.0	\$0.00
PERSONAL CARE	\$223	1	\$223.38	17	17.0	\$13.14
AIDS WAIVER	\$0	0	\$0.00	0	0.0	\$0.00
PHYSICAL DISABLED WAIVER	\$0	0	\$0.00	0	0.0	\$0.00
INDEPENDENT LIVING WAIVER	\$0	0	\$0.00	0	0.0	\$0.00
REHAB AND SPECIALTY SERVICES	\$204,412	1,335 *	\$153.12	7,677	5.8	\$26.63
AUDIOLOGY SERVICES	\$1,274	29	\$43.95	206	7.1	\$6.19
OPTOMETRIC SERVICES	\$37,112	730	\$50.84	1,169	1.6	\$31.75
DURABLE MEDICAL EQUIPMENT	\$92,098	313	\$294.24	1,695	5.4	\$54.33
AMBULANCE SERVICES	\$27,245	123	\$221.50	3,426	27.8	\$7.95
REHABILITATION CENTER	\$2,100	13	\$161.54	168	12.9	\$12.50
HOSPICE	\$0	0	\$0.00	0	0.0	\$0.00
NON-EMERGENCY TRANS	\$42,713	166	\$257.31	996	6.0	\$42.88
NON-PARTICIPATING PROV	\$0	0	\$0.00	0	0.0	\$0.00
COMPREHENSIVE DAY REHAB	\$1,870	1	\$1,870.00	17	17.0	\$110.00
DIABETES SELF-MGMT TRNING	\$0	0	\$0.00	0	0.0	\$0.00
BUY-IN PREMIUMS	\$0	0 **	\$0.00			
PART-A	\$0	0	\$0.00			
PART-B	\$0	0	\$0.00			
MENTAL HEALTH SERVICES	\$541,771	618 *	\$876.65	51,272	83.0	\$10.57
PRIVATE HOME ICF/MR	\$0	0	\$0.00	0	0.0	\$0.00
MR/DD WAIVER	\$48,873	16	\$3,054.55	1,443	90.2	\$33.87
PSYCH REHAB-PRIVATE	\$106,546	163	\$653.66	3,617	22.2	\$29.46
CSTAR - PRIVATE	\$281,013	190	\$1,479.01	37,074	195.1	\$7.58
TARGETED CASE MANAGEMENT	\$105,339	355	\$296.73	9,138	25.7	\$11.53
STATE INSTITUTIONS	\$106,365	605 *	\$175.81	14,780	24.4	\$7.20
ICF/MENTALLY RETARDED	\$8,796	1	\$8,795.94	31	31.0	\$283.74
MENTAL HOSPITAL	\$0	0	\$0.00	0	0.0	\$0.00
PSYCH CARE UNDER AGE 22	\$285	3	\$95.00	3	1.0	\$95.00
PSYCH REHAB-PUBLIC	\$0	0	\$0.00	0	0.0	\$0.00
CSTAR - PUBLIC	\$0	0	\$0.00	0	0.0	\$0.00
TARGETED CASE MANAGEMENT	\$97,284	601	\$161.87	14,746	24.5	\$6.60
DFS CASE MANAGEMENT	\$0	0	\$0.00	0	0.0	\$0.00
EPSDT SERVICES	\$1,757,268	15,353 *	\$114.46	96,422	6.3	\$18.22
EPSDT SCREENINGS	\$251,855	3,842	\$65.55	4,448	1.2	\$56.62
EPSDT REFERRAL SERVICES	\$1,505,191	14,163	\$106.28	91,972	6.5	\$16.37
EPSDT TARGETED CASE MGMT	\$222	2	\$111.00	2	1.0	\$111.00
MANAGED CARE PREMIUMS	\$8,921,167	59,356 *	\$150.30			
TOTAL	\$19,548,246	86,649 *	\$225.60			

* Unduplicated total.

** Recipients are not added to the total.

TABLE 22
MISSOURI MEDICAID RECIPIENTS AND PAYMENTS BY ELIGIBILITY CATEGORY
OCTOBER 2003

ELIGIBILITY CATEGORY: PRESUMPTIVE ELIGIBILITY
 NUMBER OF ELIGIBLES ENROLLED ON 9/30/03: 1,378

	EXPENDITURES	RECIPIENTS	COST PER RECIPIENT	UNITS OF SERVICE	UNITS PER RECIPIENT	COST PER SERVICE
NURSING FACILITIES	\$0	0 *	\$0.00	0	0.0	\$0.00
HOSPITALS	\$181,459	1,100 *	\$164.96	6,131	5.6	\$29.60
INPATIENT	\$0	0	\$0.00	0	0.0	\$0.00
OUTPATIENT	\$181,459	1,100	\$164.96	6,131	5.6	\$29.60
DENTAL SERVICES	\$0	0 *	\$0.00	0	0.0	\$0.00
PHARMACY	\$40,741	802 *	\$50.80	1,421	1.8	\$28.67
PHYSICIAN RELATED	\$145,587	1,560 *	\$93.32	5,964	3.8	\$24.41
PHYSICIAN	\$16,754	303	\$55.29	876	2.9	\$19.13
CLINIC	\$25,723	706	\$36.43	1,686	2.4	\$15.26
FAMILY PLANNING	\$530	17	\$31.18	15	0.9	\$35.33
X-RAY AND LAB	\$32,395	447	\$72.47	1,964	4.4	\$16.49
NURSE PRACTITIONER	\$69	4	\$17.35	4	1.0	\$17.35
PODIATRY	\$0	0	\$0.00	0	0.0	\$0.00
CRNA SERVICES	\$0	0	\$0.00	0	0.0	\$0.00
RURAL HEALTH CLINICS	\$7,671	46	\$166.77	117	2.5	\$65.57
CASE MANAGEMENT	\$12,834	277	\$46.33	311	1.1	\$41.27
FED QUALIFIED HEALTH CARE	\$49,610	362	\$137.04	991	2.7	\$50.06
IN-HOME SERVICES	\$0	0 *	\$0.00	0	0.0	\$0.00
HOME HEALTH SERVICES	\$0	0	\$0.00	0	0.0	\$0.00
ADULT DAY HEALTH CARE	\$0	0	\$0.00	0	0.0	\$0.00
HOMEMAKER/RESPIRE CARE	\$0	0	\$0.00	0	0.0	\$0.00
PERSONAL CARE	\$0	0	\$0.00	0	0.0	\$0.00
AIDS WAIVER	\$0	0	\$0.00	0	0.0	\$0.00
PHYSICAL DISABLED WAIVER	\$0	0	\$0.00	0	0.0	\$0.00
INDEPENDENT LIVING WAIVER	\$0	0	\$0.00	0	0.0	\$0.00
REHAB AND SPECIALTY SERVICES	\$20	1 *	\$20.00	1	1.0	\$20.00
AUDIOLOGY SERVICES	\$0	0	\$0.00	0	0.0	\$0.00
OPTOMETRIC SERVICES	\$0	0	\$0.00	0	0.0	\$0.00
DURABLE MEDICAL EQUIPMENT	\$0	0	\$0.00	0	0.0	\$0.00
AMBULANCE SERVICES	\$0	0	\$0.00	0	0.0	\$0.00
REHABILITATION CENTER	\$0	0	\$0.00	0	0.0	\$0.00
HOSPICE	\$0	0	\$0.00	0	0.0	\$0.00
NON-EMERGENCY TRANS	\$0	0	\$0.00	0	0.0	\$0.00
NON-PARTICIPATING PROV	\$0	0	\$0.00	0	0.0	\$0.00
COMPREHENSIVE DAY REHAB	\$0	0	\$0.00	0	0.0	\$0.00
DIABETES SELF-MGMT TRNING	\$20	1	\$20.00	1	1.0	\$20.00
BUY-IN PREMIUMS	\$0	0 **	\$0.00			
PART-A	\$0	0	\$0.00			
PART-B	\$0	0	\$0.00			
MENTAL HEALTH SERVICES	\$3,414	5 *	\$682.78	712	142.4	\$4.79
PRIVATE HOME ICF/MR	\$0	0	\$0.00	0	0.0	\$0.00
MR/DD WAIVER	\$0	0	\$0.00	0	0.0	\$0.00
PSYCH REHAB-PRIVATE	\$0	0	\$0.00	0	0.0	\$0.00
CSTAR - PRIVATE	\$3,414	5	\$682.78	712	142.4	\$4.79
TARGETED CASE MANAGEMENT	\$0	0	\$0.00	0	0.0	\$0.00
STATE INSTITUTIONS	\$0	0 *	\$0.00	0	0.0	\$0.00
ICF/MENTALLY RETARDED	\$0	0	\$0.00	0	0.0	\$0.00
MENTAL HOSPITAL	\$0	0	\$0.00	0	0.0	\$0.00
PSYCH CARE UNDER AGE 22	\$0	0	\$0.00	0	0.0	\$0.00
PSYCH REHAB-PUBLIC	\$0	0	\$0.00	0	0.0	\$0.00
CSTAR - PUBLIC	\$0	0	\$0.00	0	0.0	\$0.00
TARGETED CASE MANAGEMENT	\$0	0	\$0.00	0	0.0	\$0.00
DFS CASE MANAGEMENT	\$0	0	\$0.00	0	0.0	\$0.00
EPSDT SERVICES	\$18,334	255 *	\$71.90	620	2.4	\$29.57
EPSDT SCREENINGS	\$120	2	\$60.00	2	1.0	\$60.00
EPSDT REFERRAL SERVICES	\$18,214	255	\$71.43	618	2.4	\$29.47
EPSDT TARGETED CASE MGMT	\$0	0	\$0.00	0	0.0	\$0.00
MANAGED CARE PREMIUMS	\$0	0 *	\$0.00			
TOTAL	\$389,554	2,425 *	\$160.64			

* Unduplicated total.

** Recipients are not added to the total.

TABLE 22
MISSOURI MEDICAID RECIPIENTS AND PAYMENTS BY ELIGIBILITY CATEGORY
OCTOBER 2003

ELIGIBILITY CATEGORY: MOCDD

NUMBER OF ELIGIBLES ENROLLED ON 9/30/03: 193

	EXPENDITURES	RECIPIENTS	COST PER RECIPIENT	UNITS OF SERVICE	UNITS PER RECIPIENT	COST PER SERVICE
NURSING FACILITIES	\$0	0 *	\$0.00	0	0.0	\$0.00
HOSPITALS	\$1,145	10 *	\$114.53	16	1.6	\$71.58
INPATIENT	\$0	0	\$0.00	0	0.0	\$0.00
OUTPATIENT	\$1,145	10	\$114.53	16	1.6	\$71.58
DENTAL SERVICES	\$0	0 *	\$0.00	0	0.0	\$0.00
PHARMACY	\$44,275	113 *	\$391.81	483	4.3	\$91.67
PHYSICIAN RELATED	\$560	12 *	\$46.67	14	1.2	\$40.00
PHYSICIAN	\$65	2	\$32.50	2	1.0	\$32.50
CLINIC	\$54	2	\$26.76	2	1.0	\$26.76
FAMILY PLANNING	\$311	5	\$62.16	7	1.4	\$44.40
X-RAY AND LAB	\$0	0	\$0.00	0	0.0	\$0.00
NURSE PRACTITIONER	\$0	0	\$0.00	0	0.0	\$0.00
PODIATRY	\$0	0	\$0.00	0	0.0	\$0.00
CRNA SERVICES	\$0	0	\$0.00	0	0.0	\$0.00
RURAL HEALTH CLINICS	\$73	2	\$36.25	2	1.0	\$36.25
CASE MANAGEMENT	\$0	0	\$0.00	0	0.0	\$0.00
FED QUALIFIED HEALTH CARE	\$58	1	\$58.20	1	1.0	\$58.20
IN-HOME SERVICES	\$0	0 *	\$0.00	0	0.0	\$0.00
HOME HEALTH SERVICES	\$0	0	\$0.00	0	0.0	\$0.00
ADULT DAY HEALTH CARE	\$0	0	\$0.00	0	0.0	\$0.00
HOMEMAKER/RESPIRE CARE	\$0	0	\$0.00	0	0.0	\$0.00
PERSONAL CARE	\$0	0	\$0.00	0	0.0	\$0.00
AIDS WAIVER	\$0	0	\$0.00	0	0.0	\$0.00
PHYSICAL DISABLED WAIVER	\$0	0	\$0.00	0	0.0	\$0.00
INDEPENDENT LIVING WAIVER	\$0	0	\$0.00	0	0.0	\$0.00
REHAB AND SPECIALTY SERVICES	\$14,633	13 *	\$1,125.60	34	2.6	\$430.38
AUDIOLOGY SERVICES	\$0	0	\$0.00	0	0.0	\$0.00
OPTOMETRIC SERVICES	\$40	1	\$40.00	1	1.0	\$40.00
DURABLE MEDICAL EQUIPMENT	\$13,972	7	\$1,996.04	5	0.7	\$2,794.45
AMBULANCE SERVICES	\$157	1	\$157.00	8	8.0	\$19.63
REHABILITATION CENTER	\$0	0	\$0.00	0	0.0	\$0.00
HOSPICE	\$0	0	\$0.00	0	0.0	\$0.00
NON-EMERGENCY TRANS	\$464	4	\$115.88	20	5.0	\$23.18
NON-PARTICIPATING PROV	\$0	0	\$0.00	0	0.0	\$0.00
COMPREHENSIVE DAY REHAB	\$0	0	\$0.00	0	0.0	\$0.00
DIABETES SELF-MGMT TRNING	\$0	0	\$0.00	0	0.0	\$0.00
BUY-IN PREMIUMS	\$0	0 **	\$0.00			
PART-A	\$0	0	\$0.00			
PART-B	\$0	0	\$0.00			
MENTAL HEALTH SERVICES	\$148,888	123 *	\$1,210.47	10,107	82.2	\$14.73
PRIVATE HOME ICF/MR	\$0	0	\$0.00	0	0.0	\$0.00
MR/DD WAIVER	\$146,598	122	\$1,201.62	9,760	80.0	\$15.02
PSYCH REHAB-PRIVATE	\$0	0	\$0.00	0	0.0	\$0.00
CSTAR - PRIVATE	\$0	0	\$0.00	0	0.0	\$0.00
TARGETED CASE MANAGEMENT	\$2,290	2	\$1,145.10	347	173.5	\$6.60
STATE INSTITUTIONS	\$39,533	168 *	\$235.31	5,991	35.7	\$6.60
ICF/MENTALLY RETARDED	\$0	0	\$0.00	0	0.0	\$0.00
MENTAL HOSPITAL	\$0	0	\$0.00	0	0.0	\$0.00
PSYCH CARE UNDER AGE 22	\$0	0	\$0.00	0	0.0	\$0.00
PSYCH REHAB-PUBLIC	\$0	0	\$0.00	0	0.0	\$0.00
CSTAR - PUBLIC	\$0	0	\$0.00	0	0.0	\$0.00
TARGETED CASE MANAGEMENT	\$39,533	168	\$235.31	5,991	35.7	\$6.60
DFS CASE MANAGEMENT	\$0	0	\$0.00	0	0.0	\$0.00
EPSDT SERVICES	\$153,937	91 *	\$1,691.62	14,760	162.2	\$10.43
EPSDT SCREENINGS	\$120	2	\$60.00	2	1.0	\$60.00
EPSDT REFERRAL SERVICES	\$153,817	90	\$1,709.08	14,758	164.0	\$10.42
EPSDT TARGETED CASE MGMT	\$0	0	\$0.00	0	0.0	\$0.00
MANAGED CARE PREMIUMS	\$0	0 *	\$0.00			
TOTAL	\$402,970	189 *	\$2,132.12			

* Unduplicated total.

** Recipients are not added to the total.

TABLE 22
MISSOURI MEDICAID RECIPIENTS AND PAYMENTS BY ELIGIBILITY CATEGORY
OCTOBER 2003

ELIGIBILITY CATEGORY: MC+ FOR KIDS (SCHIP)
 NUMBER OF ELIGIBLES ENROLLED ON 9/30/03: 87,058

	EXPENDITURES	RECIPIENTS	COST PER RECIPIENT	UNITS OF SERVICE	UNITS PER RECIPIENT	COST PER SERVICE
NURSING FACILITIES	\$0	0 *	\$0.00	0	0.0	\$0.00
HOSPITALS	\$1,429,731	3,376 *	\$423.50	13,165	3.9	\$108.60
INPATIENT	\$678,448	167	\$4,062.56	795	4.8	\$853.39
OUTPATIENT	\$751,283	3,311	\$226.91	12,370	3.7	\$60.73
DENTAL SERVICES	\$76,789	760 *	\$101.04	2,514	3.3	\$30.54
PHARMACY	\$1,382,635	11,184 *	\$123.63	24,481	2.2	\$56.48
PHYSICIAN RELATED	\$660,523	7,959 *	\$82.99	28,764	3.6	\$22.96
PHYSICIAN	\$97,216	1,665	\$58.39	5,186	3.1	\$18.75
CLINIC	\$120,972	2,529	\$47.83	12,446	4.9	\$9.72
FAMILY PLANNING	\$41,329	793	\$52.12	1,004	1.3	\$41.16
X-RAY AND LAB	\$44,954	1,000	\$44.95	2,191	2.2	\$20.52
NURSE PRACTITIONER	\$1,907	63	\$30.26	84	1.3	\$22.70
PODIATRY	\$1,515	31	\$48.86	50	1.6	\$30.30
CRNA SERVICES	\$1,444	32	\$45.13	1,309	40.9	\$1.10
RURAL HEALTH CLINICS	\$297,588	3,363	\$88.49	4,891	1.5	\$60.84
CASE MANAGEMENT	\$364	15	\$24.27	18	1.2	\$20.22
FED QUALIFIED HEALTH CARE	\$53,234	274	\$194.29	1,585	5.8	\$33.59
IN-HOME SERVICES	\$1,619	3 *	\$539.53	89	29.7	\$18.19
HOME HEALTH SERVICES	\$0	0	\$0.00	0	0.0	\$0.00
ADULT DAY HEALTH CARE	\$601	1	\$600.60	13	13.0	\$46.20
HOMEMAKER/RESPIRE CARE	\$0	0	\$0.00	0	0.0	\$0.00
PERSONAL CARE	\$1,018	2	\$509.00	76	38.0	\$13.39
AIDS WAIVER	\$0	0	\$0.00	0	0.0	\$0.00
PHYSICAL DISABLED WAIVER	\$0	0	\$0.00	0	0.0	\$0.00
INDEPENDENT LIVING WAIVER	\$0	0	\$0.00	0	0.0	\$0.00
REHAB AND SPECIALTY SERVICES	\$126,130	1,200 *	\$105.11	5,333	4.4	\$23.65
AUDIOLOGY SERVICES	\$634	22	\$28.83	174	7.9	\$3.65
OPTOMETRIC SERVICES	\$47,849	934	\$51.23	1,537	1.6	\$31.13
DURABLE MEDICAL EQUIPMENT	\$56,766	147	\$386.16	968	6.6	\$58.64
AMBULANCE SERVICES	\$18,328	87	\$210.67	2,447	28.1	\$7.49
REHABILITATION CENTER	\$2,513	17	\$147.79	206	12.1	\$12.20
HOSPICE	\$0	0	\$0.00	0	0.0	\$0.00
NON-EMERGENCY TRANS	\$0	0	\$0.00	0	0.0	\$0.00
NON-PARTICIPATING PROV	\$0	0	\$0.00	0	0.0	\$0.00
COMPREHENSIVE DAY REHAB	\$0	0	\$0.00	0	0.0	\$0.00
DIABETES SELF-MGMT TRNING	\$40	1	\$40.00	1	1.0	\$40.00
BUY-IN PREMIUMS	\$0	0 **	\$0.00			
PART-A	\$0	0	\$0.00			
PART-B	\$0	0	\$0.00			
MENTAL HEALTH SERVICES	\$323,551	489 *	\$661.66	23,241	47.5	\$13.92
PRIVATE HOME ICF/MR	\$0	0	\$0.00	0	0.0	\$0.00
MR/DD WAIVER	\$13,052	16	\$815.76	646	40.4	\$20.20
PSYCH REHAB-PRIVATE	\$140,372	161	\$871.88	3,965	24.6	\$35.40
CSTAR - PRIVATE	\$80,596	93	\$866.62	11,359	122.1	\$7.10
TARGETED CASE MANAGEMENT	\$89,531	334	\$268.06	7,271	21.8	\$12.31
STATE INSTITUTIONS	\$87,355	533 *	\$163.89	13,016	24.4	\$6.71
ICF/MENTALLY RETARDED	\$0	0	\$0.00	0	0.0	\$0.00
MENTAL HOSPITAL	\$0	0	\$0.00	0	0.0	\$0.00
PSYCH CARE UNDER AGE 22	-\$1,728	1	-\$1,728.30	-3	-3.0	-\$576.10
PSYCH REHAB-PUBLIC	\$0	0	\$0.00	0	0.0	\$0.00
CSTAR - PUBLIC	\$0	0	\$0.00	0	0.0	\$0.00
TARGETED CASE MANAGEMENT	\$85,888	532	\$161.44	13,018	24.5	\$6.60
DFS CASE MANAGEMENT	\$3,195	1	\$3,195.17	1	1.0	\$3,195.17
EPSDT SERVICES	\$1,051,872	9,246 *	\$113.77	78,176	8.5	\$13.46
EPSDT SCREENINGS	\$51,228	898	\$57.05	966	1.1	\$53.03
EPSDT REFERRAL SERVICES	\$1,000,644	8,825	\$113.39	77,210	8.8	\$12.96
EPSDT TARGETED CASE MGMT	\$0	0	\$0.00	0	0.0	\$0.00
MANAGED CARE PREMIUMS	\$4,164,593	48,750 *	\$85.43			
TOTAL	\$9,304,796	67,552 *	\$137.74			

* Unduplicated total.

** Recipients are not added to the total.

TABLE 22
MISSOURI MEDICAID RECIPIENTS AND PAYMENTS BY ELIGIBILITY CATEGORY
OCTOBER 2003

ELIGIBILITY CATEGORY: ADULT - 1115 WAIVER
 NUMBER OF ELIGIBLES ENROLLED ON 9/30/03: 12,297

	EXPENDITURES	RECIPIENTS	COST PER RECIPIENT	UNITS OF SERVICE	UNITS PER RECIPIENT	COST PER SERVICE
NURSING FACILITIES	\$0	0 *	\$0.00	0	0.0	\$0.00
HOSPITALS	\$72,898	219 *	\$332.87	938	4.3	\$77.72
INPATIENT	\$8,354	9	\$928.22	-33	-3.7	-\$253.15
OUTPATIENT	\$64,544	214	\$301.61	971	4.5	\$66.47
DENTAL SERVICES	\$402	11 *	\$36.55	35	3.2	\$11.49
PHARMACY	\$178,551	2,571 *	\$69.45	4,306	1.7	\$41.47
PHYSICIAN RELATED	\$87,121	1,027 *	\$84.83	4,293	4.2	\$20.29
PHYSICIAN	\$8,575	195	\$43.97	500	2.6	\$17.15
CLINIC	\$7,724	204	\$37.86	1,713	8.4	\$4.51
FAMILY PLANNING	\$42,013	369	\$113.86	1,135	3.1	\$37.02
X-RAY AND LAB	\$11,760	242	\$48.59	412	1.7	\$28.54
NURSE PRACTITIONER	\$741	18	\$41.19	34	1.9	\$21.81
PODIATRY	\$21	2	\$10.50	2	1.0	\$10.50
CRNA SERVICES	\$130	2	\$64.84	182	91.0	\$0.71
RURAL HEALTH CLINICS	\$12,190	177	\$68.87	222	1.3	\$54.91
CASE MANAGEMENT	\$0	0	\$0.00	0	0.0	\$0.00
FED QUALIFIED HEALTH CARE	\$3,967	54	\$73.46	93	1.7	\$42.65
IN-HOME SERVICES	-\$473	1 *	-\$472.67	-5	-5.0	-\$94.53
HOME HEALTH SERVICES	-\$473	1	-\$472.67	-5	-5.0	-\$94.53
ADULT DAY HEALTH CARE	\$0	0	\$0.00	0	0.0	\$0.00
HOMEMAKER/RESPIRE CARE	\$0	0	\$0.00	0	0.0	\$0.00
PERSONAL CARE	\$0	0	\$0.00	0	0.0	\$0.00
AIDS WAIVER	\$0	0	\$0.00	0	0.0	\$0.00
PHYSICAL DISABLED WAIVER	\$0	0	\$0.00	0	0.0	\$0.00
INDEPENDENT LIVING WAIVER	\$0	0	\$0.00	0	0.0	\$0.00
REHAB AND SPECIALTY SERVICES	\$2,354	21 *	\$112.08	54	2.6	\$43.59
AUDIOLOGY SERVICES	\$125	1	\$125.00	3	3.0	\$41.67
OPTOMETRIC SERVICES	\$54	2	\$27.00	4	2.0	\$13.50
DURABLE MEDICAL EQUIPMENT	\$2,212	17	\$130.10	29	1.7	\$76.27
AMBULANCE SERVICES	-\$37	1	-\$37.03	18	18.0	-\$2.06
REHABILITATION CENTER	\$0	0	\$0.00	0	0.0	\$0.00
HOSPICE	\$0	0	\$0.00	0	0.0	\$0.00
NON-EMERGENCY TRANS	\$0	0	\$0.00	0	0.0	\$0.00
NON-PARTICIPATING PROV	\$0	0	\$0.00	0	0.0	\$0.00
COMPREHENSIVE DAY REHAB	\$0	0	\$0.00	0	0.0	\$0.00
DIABETES SELF-MGMT TRNING	\$0	0	\$0.00	0	0.0	\$0.00
BUY-IN PREMIUMS	\$0	0 **	\$0.00			
PART-A	\$0	0	\$0.00			
PART-B	\$0	0	\$0.00			
MENTAL HEALTH SERVICES	\$0	0 *	\$0.00	0	0.0	\$0.00
PRIVATE HOME ICF/MR	\$0	0	\$0.00	0	0.0	\$0.00
MR/DD WAIVER	\$0	0	\$0.00	0	0.0	\$0.00
PSYCH REHAB-PRIVATE	\$0	0	\$0.00	0	0.0	\$0.00
CSTAR - PRIVATE	\$0	0	\$0.00	0	0.0	\$0.00
TARGETED CASE MANAGEMENT	\$0	0	\$0.00	0	0.0	\$0.00
STATE INSTITUTIONS	\$0	0 *	\$0.00	0	0.0	\$0.00
ICF/MENTALLY RETARDED	\$0	0	\$0.00	0	0.0	\$0.00
MENTAL HOSPITAL	\$0	0	\$0.00	0	0.0	\$0.00
PSYCH CARE UNDER AGE 22	\$0	0	\$0.00	0	0.0	\$0.00
PSYCH REHAB-PUBLIC	\$0	0	\$0.00	0	0.0	\$0.00
CSTAR - PUBLIC	\$0	0	\$0.00	0	0.0	\$0.00
TARGETED CASE MANAGEMENT	\$0	0	\$0.00	0	0.0	\$0.00
DFS CASE MANAGEMENT	\$0	0	\$0.00	0	0.0	\$0.00
EPSDT SERVICES	\$60	7 *	\$8.59	8	1.1	\$7.51
EPSDT SCREENINGS	\$0	0	\$0.00	0	0.0	\$0.00
EPSDT REFERRAL SERVICES	\$60	7	\$8.59	8	1.1	\$7.51
EPSDT TARGETED CASE MGMT	\$0	0	\$0.00	0	0.0	\$0.00
MANAGED CARE PREMIUMS	\$179,951	1,047 *	\$171.87			
TOTAL	\$520,864	4,156 *	\$125.33			

* Unduplicated total.

** Recipients are not added to the total.

TABLE 22
MISSOURI MEDICAID RECIPIENTS AND PAYMENTS BY ELIGIBILITY CATEGORY
OCTOBER 2003

ELIGIBILITY CATEGORY: MA FOR WORKERS WITH DISABILITIES (MAWD) - PREMIUM
 NUMBER OF ELIGIBLES ENROLLED ON 9/30/03: 1,895

	EXPENDITURES	RECIPIENTS	COST PER RECIPIENT	UNITS OF SERVICE	UNITS PER RECIPIENT	COST PER SERVICE
NURSING FACILITIES	\$1,036	1 *	\$1,035.87	11	11.0	\$94.17
HOSPITALS	\$328,990	573 *	\$574.15	3,136	5.5	\$104.91
INPATIENT	\$162,796	110	\$1,479.96	271	2.5	\$600.72
OUTPATIENT	\$166,195	517	\$321.46	2,865	5.5	\$58.01
DENTAL SERVICES	\$18,100	99 *	\$182.83	369	3.7	\$49.05
PHARMACY	\$1,276,057	1,752 *	\$728.34	14,501	8.3	\$88.00
PHYSICIAN RELATED	\$120,457	1,189 *	\$101.31	12,217	10.3	\$9.86
PHYSICIAN	\$36,354	543	\$66.95	2,159	4.0	\$16.84
CLINIC	\$57,645	726	\$79.40	8,878	12.2	\$6.49
FAMILY PLANNING	\$1,622	31	\$52.31	38	1.2	\$42.68
X-RAY AND LAB	\$7,876	181	\$43.51	470	2.6	\$16.76
NURSE PRACTITIONER	\$973	22	\$44.21	39	1.8	\$24.94
PODIATRY	\$1,390	61	\$22.79	110	1.8	\$12.64
CRNA SERVICES	\$134	3	\$44.57	151	50.3	\$0.89
RURAL HEALTH CLINICS	\$8,143	159	\$51.21	251	1.6	\$32.44
CASE MANAGEMENT	\$0	0	\$0.00	0	0.0	\$0.00
FED QUALIFIED HEALTH CARE	\$6,321	37	\$170.84	121	3.3	\$52.24
IN-HOME SERVICES	\$231,814	220 *	\$1,053.70	17,445	79.3	\$13.29
HOME HEALTH SERVICES	\$4,682	8	\$585.27	114	14.3	\$41.07
ADULT DAY HEALTH CARE	\$1,247	2	\$623.70	27	13.5	\$46.20
HOMEMAKER/RESPIRE CARE	\$1,562	5	\$312.34	132	26.4	\$11.83
PERSONAL CARE	\$222,518	209	\$1,064.68	17,031	81.5	\$13.07
AIDS WAIVER	\$0	0	\$0.00	0	0.0	\$0.00
PHYSICAL DISABLED WAIVER	\$0	0	\$0.00	0	0.0	\$0.00
INDEPENDENT LIVING WAIVER	\$1,805	3	\$601.73	141	47.0	\$12.80
REHAB AND SPECIALTY SERVICES	\$65,688	413 *	\$159.05	14,449	35.0	\$4.55
AUDIOLOGY SERVICES	\$517	2	\$258.32	5	2.5	\$103.33
OPTOMETRIC SERVICES	\$4,549	82	\$55.47	146	1.8	\$31.16
DURABLE MEDICAL EQUIPMENT	\$28,687	276	\$103.94	12,774	46.3	\$2.25
AMBULANCE SERVICES	\$4,649	39	\$119.21	999	25.6	\$4.65
REHABILITATION CENTER	\$0	0	\$0.00	0	0.0	\$0.00
HOSPICE	\$609	1	\$609.42	6	6.0	\$101.57
NON-EMERGENCY TRANS	\$26,611	71	\$374.81	518	7.3	\$51.37
NON-PARTICIPATING PROV	\$66	1	\$65.82	1	1.0	\$65.82
COMPREHENSIVE DAY REHAB	\$0	0	\$0.00	0	0.0	\$0.00
DIABETES SELF-MGMT TRNING	\$0	0	\$0.00	0	0.0	\$0.00
BUY-IN PREMIUMS	\$0	0 **	\$0.00			
PART-A	\$0	0	\$0.00			
PART-B	\$0	0	\$0.00			
MENTAL HEALTH SERVICES	\$587,699	388 *	\$1,514.69	18,424	47.5	\$31.90
PRIVATE HOME ICF/MR	\$0	0	\$0.00	0	0.0	\$0.00
MR/DD WAIVER	\$490,033	165	\$2,969.89	13,424	81.4	\$36.50
PSYCH REHAB-PRIVATE	\$91,577	179	\$511.60	4,363	24.4	\$20.99
CSTAR - PRIVATE	\$224	2	\$112.25	34	17.0	\$6.60
TARGETED CASE MANAGEMENT	\$5,865	51	\$114.99	603	11.8	\$9.73
STATE INSTITUTIONS	\$37,695	188 *	\$200.51	5,711	30.4	\$6.60
ICF/MENTALLY RETARDED	\$0	0	\$0.00	0	0.0	\$0.00
MENTAL HOSPITAL	\$0	0	\$0.00	0	0.0	\$0.00
PSYCH CARE UNDER AGE 22	\$39	2	\$19.55	3	1.5	\$13.03
PSYCH REHAB-PUBLIC	\$0	0	\$0.00	0	0.0	\$0.00
CSTAR - PUBLIC	\$0	0	\$0.00	0	0.0	\$0.00
TARGETED CASE MANAGEMENT	\$37,656	186	\$202.45	5,708	30.7	\$6.60
DFS CASE MANAGEMENT	\$0	0	\$0.00	0	0.0	\$0.00
EPSDT SERVICES	\$619	9 *	\$68.74	27	3.0	\$22.91
EPSDT SCREENINGS	\$0	0	\$0.00	0	0.0	\$0.00
EPSDT REFERRAL SERVICES	\$619	9	\$68.74	27	3.0	\$22.91
EPSDT TARGETED CASE MGMT	\$0	0	\$0.00	0	0.0	\$0.00
MANAGED CARE PREMIUMS	\$0	0 *	\$0.00			
TOTAL	\$2,668,156	1,958 *	\$1,362.69			

* Unduplicated total.

** Recipients are not added to the total.

**TABLE 22
MISSOURI MEDICAID RECIPIENTS AND PAYMENTS BY ELIGIBILITY CATEGORY
OCTOBER 2003**

ELIGIBILITY CATEGORY: MA FOR WORKERS WITH DISABILITIES (MAWD) - NON-PREMIUM
NUMBER OF ELIGIBLES ENROLLED ON 9/30/03: 11,755

	EXPENDITURES	RECIPIENTS	COST PER RECIPIENT	UNITS OF SERVICE	UNITS PER RECIPIENT	COST PER SERVICE
NURSING FACILITIES	\$7,848	17 *	\$461.63	168	9.9	\$46.71
HOSPITALS	\$1,830,048	3,879 *	\$471.78	23,791	6.1	\$76.92
INPATIENT	\$710,320	602	\$1,179.93	1,106	1.8	\$642.24
OUTPATIENT	\$1,119,728	3,553	\$315.15	22,685	6.4	\$49.36
DENTAL SERVICES	\$112,039	535 *	\$209.42	2,079	3.9	\$53.89
PHARMACY	\$6,712,696	10,766 *	\$623.51	89,437	8.3	\$75.06
PHYSICIAN RELATED	\$803,295	7,719 *	\$104.07	71,636	9.3	\$11.21
PHYSICIAN	\$236,509	3,478	\$68.00	14,353	4.1	\$16.48
CLINIC	\$349,783	4,504	\$77.66	48,322	10.7	\$7.24
FAMILY PLANNING	\$13,445	261	\$51.51	323	1.2	\$41.62
X-RAY AND LAB	\$43,968	1,155	\$38.07	2,999	2.6	\$14.66
NURSE PRACTITIONER	\$4,454	137	\$32.51	239	1.7	\$18.63
PODIATRY	\$8,992	352	\$25.55	598	1.7	\$15.04
CRNA SERVICES	\$1,291	31	\$41.63	1,303	42.0	\$0.99
RURAL HEALTH CLINICS	\$96,944	1,510	\$64.20	2,624	1.7	\$36.95
CASE MANAGEMENT	\$128	3	\$42.67	5	1.7	\$25.60
FED QUALIFIED HEALTH CARE	\$47,782	348	\$137.30	870	2.5	\$54.92
IN-HOME SERVICES	\$1,466,626	1,650 *	\$888.86	112,095	67.9	\$13.08
HOME HEALTH SERVICES	\$21,020	39	\$538.97	1,250	32.1	\$16.82
ADULT DAY HEALTH CARE	\$22,098	30	\$736.59	516	17.2	\$42.83
HOMEMAKER/RESPITE CARE	\$13,282	29	\$458.00	1,084	37.4	\$12.25
PERSONAL CARE	\$1,382,812	1,586	\$871.89	107,065	67.5	\$12.92
AIDS WAIVER	\$644	2	\$322.19	47	23.5	\$13.71
PHYSICAL DISABLED WAIVER	\$0	0	\$0.00	0	0.0	\$0.00
INDEPENDENT LIVING WAIVER	\$26,770	24	\$1,115.43	2,133	88.9	\$12.55
REHAB AND SPECIALTY SERVICES	\$498,771	2,863 *	\$174.21	67,138	23.5	\$7.43
AUDIOLOGY SERVICES	\$3,792	23	\$164.86	45	2.0	\$84.26
OPTOMETRIC SERVICES	\$26,089	500	\$52.18	891	1.8	\$29.28
DURABLE MEDICAL EQUIPMENT	\$221,102	1,814	\$121.89	57,231	31.5	\$3.86
AMBULANCE SERVICES	\$34,546	207	\$166.89	4,376	21.1	\$7.89
REHABILITATION CENTER	\$1,496	19	\$78.72	339	17.8	\$4.41
HOSPICE	\$4,469	4	\$1,117.19	43	10.8	\$103.92
NON-EMERGENCY TRANS	\$204,846	628	\$326.19	4,106	6.5	\$49.89
NON-PARTICIPATING PROV	\$1,842	46	\$40.05	100	2.2	\$18.42
COMPREHENSIVE DAY REHAB	\$550	1	\$550.00	5	5.0	\$110.00
DIABETES SELF-MGMT TRNING	\$40	1	\$40.00	2	2.0	\$20.00
BUY-IN PREMIUMS	\$0	0 **	\$0.00			
PART-A	\$0	0	\$0.00			
PART-B	\$0	0	\$0.00			
MENTAL HEALTH SERVICES	\$3,413,848	2,202 *	\$1,550.34	133,709	60.7	\$25.53
PRIVATE HOME ICF/MR	\$0	0	\$0.00	0	0.0	\$0.00
MR/DD WAIVER	\$2,759,187	894	\$3,086.34	97,561	109.1	\$28.28
PSYCH REHAB-PRIVATE	\$581,924	1,108	\$525.20	27,046	24.4	\$21.52
CSTAR - PRIVATE	\$10,530	32	\$329.07	1,891	59.1	\$5.57
TARGETED CASE MANAGEMENT	\$62,207	308	\$201.97	7,211	23.4	\$8.63
STATE INSTITUTIONS	\$240,394	1,083 *	\$221.97	36,124	33.4	\$6.65
ICF/MENTALLY RETARDED	\$0	0	\$0.00	0	0.0	\$0.00
MENTAL HOSPITAL	\$0	0	\$0.00	0	0.0	\$0.00
PSYCH CARE UNDER AGE 22	\$2,314	8	\$289.28	21	2.6	\$110.20
PSYCH REHAB-PUBLIC	\$0	0	\$0.00	0	0.0	\$0.00
CSTAR - PUBLIC	\$1,139	1	\$1,139.32	166	166.0	\$6.86
TARGETED CASE MANAGEMENT	\$236,941	1,075	\$220.41	35,937	33.4	\$6.59
DFS CASE MANAGEMENT	\$0	0	\$0.00	0	0.0	\$0.00
EPSDT SERVICES	\$6,990	64 *	\$109.22	265	4.1	\$26.38
EPSDT SCREENINGS	\$60	1	\$60.00	1	1.0	\$60.00
EPSDT REFERRAL SERVICES	\$6,930	63	\$110.00	264	4.2	\$26.25
EPSDT TARGETED CASE MGMT	\$0	0	\$0.00	0	0.0	\$0.00
MANAGED CARE PREMIUMS	\$0	0 *	\$0.00			
TOTAL	\$15,092,554	11,861 *	\$1,272.45			

* Unduplicated total.

** Recipients are not added to the total.

**TABLE 22
MISSOURI MEDICAID RECIPIENTS AND PAYMENTS BY ELIGIBILITY CATEGORY
OCTOBER 2003**

ELIGIBILITY CATEGORY: WOMEN WITH BREAST OR CERVICAL CANCER (BCCCP)
NUMBER OF ELIGIBLES ENROLLED ON 9/30/03: 362

	EXPENDITURES	RECIPIENTS	COST PER RECIPIENT	UNITS OF SERVICE	UNITS PER RECIPIENT	COST PER SERVICE
NURSING FACILITIES	\$0	0 *	\$0.00	0	0.0	\$0.00
HOSPITALS	\$220,867	173 *	\$1,276.69	1,475	8.5	\$149.74
INPATIENT	\$41,830	13	\$3,217.67	44	3.4	\$950.67
OUTPATIENT	\$179,037	169	\$1,059.39	1,431	8.5	\$125.11
DENTAL SERVICES	\$3,592	18 *	\$199.57	83	4.6	\$43.28
PHARMACY	\$221,603	249 *	\$889.97	1,313	5.3	\$168.78
PHYSICIAN RELATED	\$63,556	273 *	\$232.81	3,816	14.0	\$16.66
PHYSICIAN	\$21,693	122	\$177.81	1,634	13.4	\$13.28
CLINIC	\$27,436	155	\$177.01	1,683	10.9	\$16.30
FAMILY PLANNING	\$3,610	38	\$95.00	75	2.0	\$48.13
X-RAY AND LAB	\$4,777	78	\$61.25	172	2.2	\$27.77
NURSE PRACTITIONER	\$265	4	\$66.19	9	2.3	\$29.42
PODIATRY	\$71	3	\$23.75	6	2.0	\$11.88
CRNA SERVICES	\$172	4	\$43.11	145	36.3	\$1.19
RURAL HEALTH CLINICS	\$3,373	29	\$116.31	55	1.9	\$61.33
CASE MANAGEMENT	\$0	0	\$0.00	0	0.0	\$0.00
FED QUALIFIED HEALTH CARE	\$2,158	17	\$126.98	37	2.2	\$58.33
IN-HOME SERVICES	\$7,888	14 *	\$563.43	717	51.2	\$11.00
HOME HEALTH SERVICES	\$3,161	6	\$526.75	348	58.0	\$9.08
ADULT DAY HEALTH CARE	\$0	0	\$0.00	0	0.0	\$0.00
HOMEMAKER/RESPIRE CARE	\$377	1	\$377.03	28	28.0	\$13.47
PERSONAL CARE	\$4,350	8	\$543.80	341	42.6	\$12.76
AIDS WAIVER	\$0	0	\$0.00	0	0.0	\$0.00
PHYSICAL DISABLED WAIVER	\$0	0	\$0.00	0	0.0	\$0.00
INDEPENDENT LIVING WAIVER	\$0	0	\$0.00	0	0.0	\$0.00
REHAB AND SPECIALTY SERVICES	\$11,945	36 *	\$331.81	447	12.4	\$26.72
AUDIOLOGY SERVICES	\$0	0	\$0.00	0	0.0	\$0.00
OPTOMETRIC SERVICES	\$945	13	\$72.69	28	2.2	\$33.75
DURABLE MEDICAL EQUIPMENT	\$1,046	8	\$130.70	34	4.3	\$30.75
AMBULANCE SERVICES	\$1,135	4	\$283.63	205	51.3	\$5.53
REHABILITATION CENTER	\$0	0	\$0.00	0	0.0	\$0.00
HOSPICE	\$0	0	\$0.00	0	0.0	\$0.00
NON-EMERGENCY TRANS	\$8,820	15	\$588.01	180	12.0	\$49.00
NON-PARTICIPATING PROV	\$0	0	\$0.00	0	0.0	\$0.00
COMPREHENSIVE DAY REHAB	\$0	0	\$0.00	0	0.0	\$0.00
DIABETES SELF-MGMT TRNG	\$0	0	\$0.00	0	0.0	\$0.00
BUY-IN PREMIUMS	\$0	0 **	\$0.00			
PART-A	\$0	0	\$0.00			
PART-B	\$0	0	\$0.00			
MENTAL HEALTH SERVICES	\$2,468	3 *	\$822.55	417	139.0	\$5.92
PRIVATE HOME ICF/MR	\$0	0	\$0.00	0	0.0	\$0.00
MR/DD WAIVER	\$0	0	\$0.00	0	0.0	\$0.00
PSYCH REHAB-PRIVATE	\$99	1	\$99.20	4	4.0	\$24.80
CSTAR - PRIVATE	\$2,368	2	\$1,184.23	413	206.5	\$5.73
TARGETED CASE MANAGEMENT	\$0	0	\$0.00	0	0.0	\$0.00
STATE INSTITUTIONS	\$0	0 *	\$0.00	0	0.0	\$0.00
ICF/MENTALLY RETARDED	\$0	0	\$0.00	0	0.0	\$0.00
MENTAL HOSPITAL	\$0	0	\$0.00	0	0.0	\$0.00
PSYCH CARE UNDER AGE 22	\$0	0	\$0.00	0	0.0	\$0.00
PSYCH REHAB-PUBLIC	\$0	0	\$0.00	0	0.0	\$0.00
CSTAR - PUBLIC	\$0	0	\$0.00	0	0.0	\$0.00
TARGETED CASE MANAGEMENT	\$0	0	\$0.00	0	0.0	\$0.00
DFS CASE MANAGEMENT	\$0	0	\$0.00	0	0.0	\$0.00
EPSDT SERVICES	\$398	12 *	\$33.17	16	1.3	\$24.88
EPSDT SCREENINGS	\$0	0	\$0.00	0	0.0	\$0.00
EPSDT REFERRAL SERVICES	\$398	12	\$33.17	16	1.3	\$24.88
EPSDT TARGETED CASE MGMT	\$0	0	\$0.00	0	0.0	\$0.00
MANAGED CARE PREMIUMS	\$0	0 *	\$0.00			
TOTAL	\$532,317	345 *	\$1,542.95			

* Unduplicated total.

** Recipients are not added to the total.

**TABLE 22
MISSOURI MEDICAID RECIPIENTS AND PAYMENTS BY ELIGIBILITY CATEGORY
OCTOBER 2003**

ELIGIBILITY CATEGORY: PRESUMPTIVE ELIGIBILITY FOR KIDS
NUMBER OF ELIGIBLES ENROLLED ON 9/30/03: 63

	EXPENDITURES	RECIPIENTS	COST PER RECIPIENT	UNITS OF SERVICE	UNITS PER RECIPIENT	COST PER SERVICE
NURSING FACILITIES	\$0	0 *	\$0.00	0	0.0	\$0.00
HOSPITALS	\$198,665	88 *	\$2,257.56	428	4.9	\$464.17
INPATIENT	\$161,809	13	\$12,446.84	85	6.5	\$1,903.63
OUTPATIENT	\$36,856	81	\$455.01	343	4.2	\$107.45
DENTAL SERVICES	\$0	0 *	\$0.00	0	0.0	\$0.00
PHARMACY	\$924	9 *	\$102.72	17	1.9	\$54.38
PHYSICIAN RELATED	\$20,681	65 *	\$318.16	897	13.8	\$23.06
PHYSICIAN	\$30	2	\$15.00	2	1.0	\$15.00
CLINIC	\$20,306	63	\$322.32	886	14.1	\$22.92
FAMILY PLANNING	\$274	2	\$137.05	6	3.0	\$45.68
X-RAY AND LAB	\$0	0	\$0.00	0	0.0	\$0.00
NURSE PRACTITIONER	\$0	0	\$0.00	0	0.0	\$0.00
PODIATRY	\$0	0	\$0.00	0	0.0	\$0.00
CRNA SERVICES	\$0	0	\$0.00	0	0.0	\$0.00
RURAL HEALTH CLINICS	\$0	0	\$0.00	0	0.0	\$0.00
CASE MANAGEMENT	\$0	0	\$0.00	0	0.0	\$0.00
FED QUALIFIED HEALTH CARE	\$70	1	\$70.21	3	3.0	\$23.40
IN-HOME SERVICES	\$0	0 *	\$0.00	0	0.0	\$0.00
HOME HEALTH SERVICES	\$0	0	\$0.00	0	0.0	\$0.00
ADULT DAY HEALTH CARE	\$0	0	\$0.00	0	0.0	\$0.00
HOMEMAKER/RESPIRE CARE	\$0	0	\$0.00	0	0.0	\$0.00
PERSONAL CARE	\$0	0	\$0.00	0	0.0	\$0.00
AIDS WAIVER	\$0	0	\$0.00	0	0.0	\$0.00
PHYSICAL DISABLED WAIVER	\$0	0	\$0.00	0	0.0	\$0.00
INDEPENDENT LIVING WAIVER	\$0	0	\$0.00	0	0.0	\$0.00
REHAB AND SPECIALTY SERVICES	\$819	12 *	\$68.21	16	1.3	\$51.16
AUDIOLOGY SERVICES	\$0	0	\$0.00	0	0.0	\$0.00
OPTOMETRIC SERVICES	\$270	8	\$33.75	10	1.3	\$27.00
DURABLE MEDICAL EQUIPMENT	\$0	0	\$0.00	0	0.0	\$0.00
AMBULANCE SERVICES	\$475	4	\$118.75	4	1.0	\$118.75
REHABILITATION CENTER	\$0	0	\$0.00	0	0.0	\$0.00
HOSPICE	\$0	0	\$0.00	0	0.0	\$0.00
NON-EMERGENCY TRANS	\$74	1	\$73.50	2	2.0	\$36.75
NON-PARTICIPATING PROV	\$0	0	\$0.00	0	0.0	\$0.00
COMPREHENSIVE DAY REHAB	\$0	0	\$0.00	0	0.0	\$0.00
DIABETES SELF-MGMT TRNING	\$0	0	\$0.00	0	0.0	\$0.00
BUY-IN PREMIUMS	\$0	0 **	\$0.00			
PART-A	\$0	0	\$0.00			
PART-B	\$0	0	\$0.00			
MENTAL HEALTH SERVICES	\$0	0 *	\$0.00	0	0.0	\$0.00
PRIVATE HOME ICF/MR	\$0	0	\$0.00	0	0.0	\$0.00
MR/DD WAIVER	\$0	0	\$0.00	0	0.0	\$0.00
PSYCH REHAB-PRIVATE	\$0	0	\$0.00	0	0.0	\$0.00
CSTAR - PRIVATE	\$0	0	\$0.00	0	0.0	\$0.00
TARGETED CASE MANAGEMENT	\$0	0	\$0.00	0	0.0	\$0.00
STATE INSTITUTIONS	\$0	0 *	\$0.00	0	0.0	\$0.00
ICF/MENTALLY RETARDED	\$0	0	\$0.00	0	0.0	\$0.00
MENTAL HOSPITAL	\$0	0	\$0.00	0	0.0	\$0.00
PSYCH CARE UNDER AGE 22	\$0	0	\$0.00	0	0.0	\$0.00
PSYCH REHAB-PUBLIC	\$0	0	\$0.00	0	0.0	\$0.00
CSTAR - PUBLIC	\$0	0	\$0.00	0	0.0	\$0.00
TARGETED CASE MANAGEMENT	\$0	0	\$0.00	0	0.0	\$0.00
DFS CASE MANAGEMENT	\$0	0	\$0.00	0	0.0	\$0.00
EPSDT SERVICES	\$2,592	45 *	\$57.59	76	1.7	\$34.10
EPSDT SCREENINGS	\$380	5	\$75.94	5	1.0	\$75.94
EPSDT REFERRAL SERVICES	\$2,212	41	\$53.95	71	1.7	\$31.15
EPSDT TARGETED CASE MGMT	\$0	0	\$0.00	0	0.0	\$0.00
MANAGED CARE PREMIUMS	\$0	0 *	\$0.00			
TOTAL	\$223,680	125 *	\$1,789.44			

* Unduplicated total.

** Recipients are not added to the total.

STATE OF CALIFORNIA
DEPARTMENT OF SOCIAL SERVICES
CALIFORNIA FOOD STAMP PROGRAM

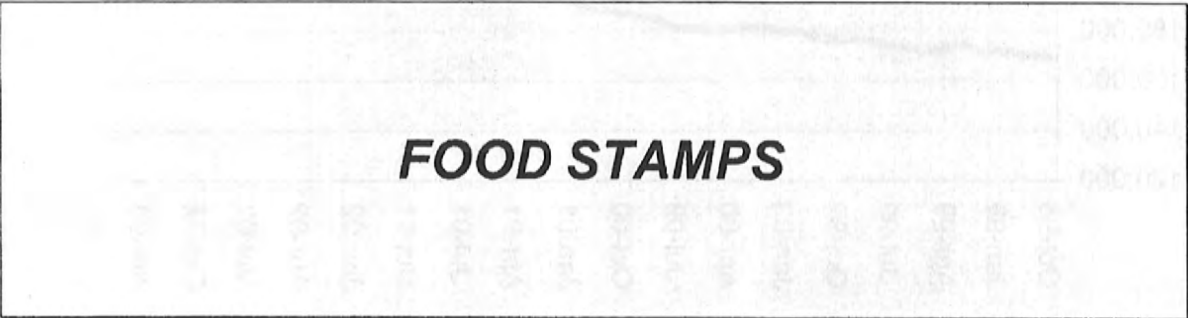

FOOD STAMPS

Figure 6
Food Stamp Households
60-Month Trend through October 2003

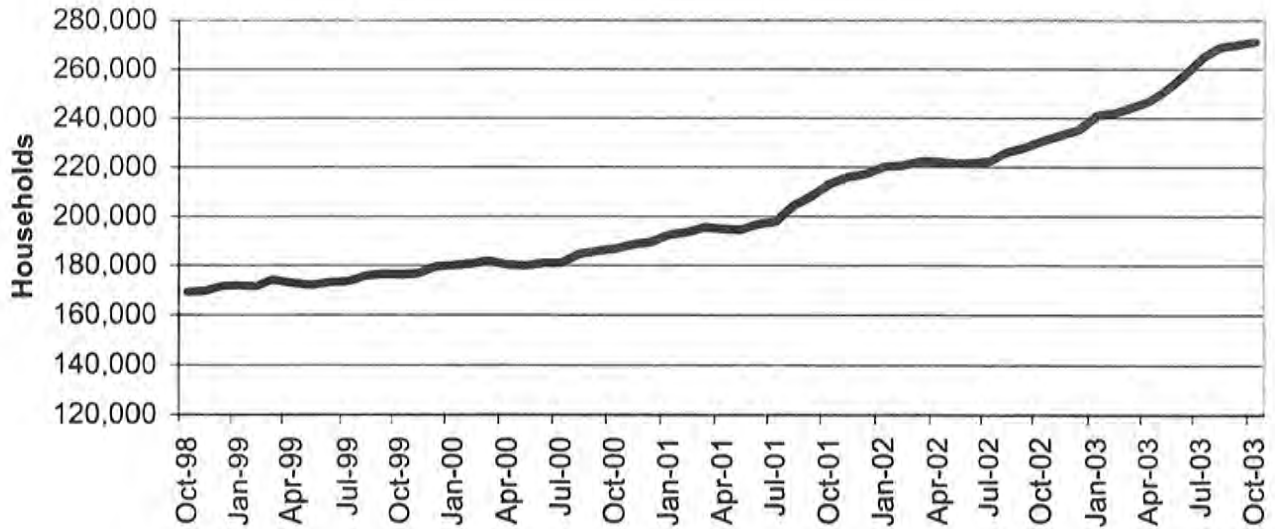
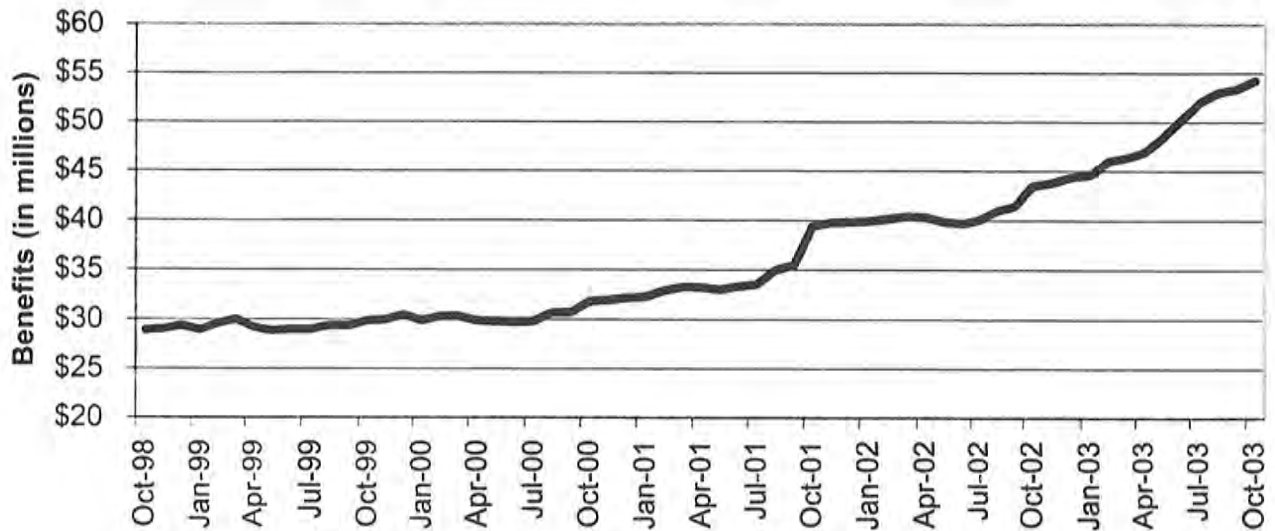

Figure 7
Food Stamp Benefits
60-Month Trend through October 2003



**TABLE 23
FOOD STAMP PROGRAM PARTICIPATION
OCTOBER 2003**

	NUMBER OR AMOUNT OCT-2003	NUMBER OR AMOUNT SEP-2003	NUMBER OR AMOUNT AUG-2003	NUMBER OR AMOUNT OCT-2002	CHANGE FROM LAST MONTH	CHANGE FROM 2 MONTHS AGO	CHANGE FROM LAST YEAR
APPLICATIONS RECEIVED	58,256	61,450	54,514	69,435	-5.2%	6.9%	-16.1%
APPLICATIONS APPROVED	47,026	47,810	42,337	50,944	-1.6%	11.1%	-7.7%
APPLICATIONS REJECTED	8,356	8,944	6,735	8,324	-6.6%	24.1%	0.4%
APPLICATIONS EXPEDITED	11,073	10,724	9,689	10,798	3.3%	14.3%	2.5%
HOUSEHOLDS RECEIVING	271,168	269,872	268,791	230,562	0.5%	0.9%	17.6%
PUBLIC ASSISTANCE	84,675	83,171	80,551	54,593	1.8%	5.1%	55.1%
NON-PUBLIC ASSISTANCE	186,493	186,701	188,240	175,969	-0.1%	-0.9%	6.0%
PERSONS RECEIVING	662,184	655,738	649,609	538,925	1.0%	1.9%	22.9%
PUBLIC ASSISTANCE	225,891	221,788	215,904	154,893	1.8%	4.6%	45.8%
NON-PUBLIC ASSISTANCE	436,293	433,950	433,705	384,032	0.5%	0.6%	13.6%
TOTAL BENEFITS ISSUED	\$54,234,575	\$53,353,259	\$52,977,969	\$43,470,368	1.7%	2.4%	24.8%
AVERAGE VALUE OF BENEFITS	\$200.00	\$197.70	\$197.10	\$188.54	1.2%	1.5%	6.1%
PER HOUSEHOLD	\$81.90	\$81.36	\$81.55	\$80.66	0.7%	0.4%	1.5%
PER PERSON	\$81.36	\$81.55	\$81.60	\$77.95	-0.2%	-0.3%	4.4%

**TABLE 24
FOOD STAMP APPLICATIONS
OCTOBER 2003**

		# APPS RECEIVED	TOTAL RESOLVED	# APPROVALS	% APPROVED	# REJECTIONS	% REJECTED	# DELINQUENT	% CURRENT
NW REGION	ANDREW	89	83	67	80.7%	16	19.30%	0	100.0%
	ATCHISON	47	41	33	80.5%	8	19.50%	1	97.6%
	BUCHANAN	1,020	881	755	85.7%	126	14.30%	8	99.1%
	CALDWELL	87	84	68	81.0%	16	19.00%	0	100.0%
	CARROLL	94	91	81	89.0%	10	11.00%	0	100.0%
	CASS	436	434	342	78.8%	92	21.20%	8	98.2%
	CHARITON	42	39	37	94.9%	2	5.10%	0	100.0%
	CLINTON	103	103	80	77.7%	23	22.30%	1	99.0%
	COOPER	118	128	112	87.5%	16	12.50%	8	93.8%
	DAVISS	69	69	60	87.0%	9	13.00%	0	100.0%
	DE KALB	64	67	57	85.1%	10	14.90%	0	100.0%
	GENTRY	33	28	28	100.0%	0	0.00%	0	100.0%
	GRUNDY	112	90	81	90.0%	9	10.00%	0	100.0%
	HARRISON	74	65	60	92.3%	5	7.70%	0	100.0%
	HOLT	34	35	34	97.1%	1	2.90%	0	100.0%
	JOHNSON	349	344	255	74.1%	89	25.90%	8	97.7%
	LAFAYETTE	242	233	201	86.3%	32	13.70%	5	97.9%
	LINN	138	124	113	91.1%	11	8.90%	0	100.0%
	LIVINGSTON	137	125	113	90.4%	12	9.60%	0	100.0%
	MERCER	41	36	29	80.6%	7	19.40%	0	100.0%
	NODAWAY	84	84	72	85.7%	12	14.30%	0	100.0%
	PETTIS	442	413	356	86.2%	57	13.80%	6	98.5%
	PUTNAM	47	43	38	88.4%	5	11.60%	2	95.3%
	RAY	184	171	142	83.0%	29	17.00%	1	99.4%
	SALINE	252	237	199	84.0%	38	16.00%	6	97.5%
	SULLIVAN	76	74	68	91.9%	6	8.10%	1	98.6%
	WORTH	19	14	11	78.6%	3	21.40%	0	100.0%
	NW TOTAL	4,433	4,136	3,492	84.4%	644	15.60%	55	98.7%
NE REGION	ADAIR	243	232	205	88.4%	27	11.60%	3	98.7%
	AUDRAIN	219	211	186	88.2%	25	11.80%	6	97.2%
	BOONE	1,354	1,283	1,062	82.8%	221	17.20%	6	99.5%
	CALLAWAY	333	320	268	83.8%	52	16.20%	7	97.8%
	CLARK	66	63	57	90.5%	6	9.50%	0	100.0%
	COLE	547	528	377	71.4%	151	28.60%	5	99.1%
	FRANKLIN	630	619	499	80.6%	120	19.40%	13	97.9%
	GASCONADE	110	105	87	82.9%	18	17.10%	1	99.0%
	HOWARD	87	83	74	89.2%	9	10.80%	0	100.0%
	KNOX	28	28	23	82.1%	5	17.90%	0	100.0%
	LEWIS	68	75	57	76.0%	18	24.00%	1	98.7%
	LINCOLN	420	380	314	82.6%	66	17.40%	1	99.7%
	MACON	127	117	105	89.7%	12	10.30%	0	100.0%
	MARION	374	347	308	88.8%	39	11.20%	0	100.0%
	MONROE	51	54	47	87.0%	7	13.00%	0	100.0%
	MONTGOMERY	101	106	81	76.4%	25	23.60%	1	99.1%
	OSAGE	50	48	42	87.5%	6	12.50%	1	97.9%
	PIKE	175	159	142	89.3%	17	10.70%	1	99.4%
	RALLS	64	52	47	90.4%	5	9.60%	0	100.0%
	RANDOLPH	349	326	292	89.6%	34	10.40%	6	98.2%
	SCHUYLER	34	33	31	93.9%	2	6.10%	0	100.0%
	SCOTLAND	32	26	22	84.6%	4	15.40%	0	100.0%
	SHELBY	64	57	51	89.5%	6	10.50%	0	100.0%
	WARREN	208	189	158	83.6%	31	16.40%	2	98.9%
	NE TOTAL	5,734	5,441	4,535	83.3%	906	16.70%	54	99.0%
SE REGION	BOLLINGER	129	130	113	86.9%	17	13.10%	6	95.4%
	BUTLER	640	577	507	87.9%	70	12.10%	9	98.4%
	CAPE GIRARDEAU	654	627	530	84.5%	97	15.50%	5	99.2%
	CARTER	85	67	57	85.1%	10	14.90%	0	100.0%
	CRAWFORD	320	306	270	88.2%	36	11.80%	7	97.7%
	DENT	188	167	150	89.8%	17	10.20%	1	99.4%
	DUNKLIN	744	678	607	89.5%	71	10.50%	5	99.3%
	HOWELL	543	528	451	85.4%	77	14.60%	9	98.3%

**TABLE 24
FOOD STAMP APPLICATIONS
OCTOBER 2003**

		# APPS RECEIVED	TOTAL RESOLVED	# APPROVALS	% APPROVED	# REJECTIONS	% REJECTED	# DELINQUENT	% CURRENT
SE REGION	IRON	157	146	132	90.4%	14	9.60%	1	99.3%
	MADISON	150	138	120	87.0%	18	13.00%	1	99.3%
	MARIES	68	62	52	83.9%	10	16.10%	0	100.0%
	MISSISSIPPI	339	318	280	88.1%	38	11.90%	4	98.7%
	NEW MADRID	404	355	308	86.8%	47	13.20%	1	99.7%
	OREGON	173	145	133	91.7%	12	8.30%	0	100.0%
	PEMISCOT	518	468	422	90.2%	46	9.80%	2	99.6%
	PERRY	136	121	100	82.6%	21	17.40%	2	98.3%
	PHELPS	354	334	281	84.1%	53	15.90%	1	99.7%
	PULASKI	333	296	255	86.1%	41	13.90%	1	99.7%
	REYNOLDS	111	99	91	91.9%	8	8.10%	4	96.0%
	RIPLEY	290	276	253	91.7%	23	8.30%	1	99.6%
	ST FRANCOIS	747	697	600	86.1%	97	13.90%	13	98.1%
	STE GENEVIEVE	128	124	102	82.3%	22	17.70%	5	96.0%
	SCOTT	603	584	494	84.6%	90	15.40%	0	100.0%
	SHANNON	129	123	113	91.9%	10	8.10%	3	97.6%
	STODDARD	358	339	291	85.8%	48	14.20%	0	100.0%
	TEXAS	288	241	207	85.9%	34	14.10%	1	99.6%
	WASHINGTON	402	372	334	89.8%	38	10.20%	4	98.9%
	WAYNE	248	222	198	89.2%	24	10.80%	4	98.2%
	SE TOTAL	9,239	8,540	7,451	87.2%	1,089	12.80%	90	98.9%
SW REGION	BARRY	399	370	321	86.8%	49	13.20%	1	99.7%
	BARTON	135	124	111	89.5%	13	10.50%	1	99.2%
	BATES	172	146	127	87.0%	19	13.00%	0	100.0%
	BENTON	202	186	166	89.2%	20	10.80%	2	98.9%
	CAMDEN	343	294	233	79.3%	61	20.70%	3	99.0%
	CEDAR	162	148	130	87.8%	18	12.20%	0	100.0%
	CHRISTIAN	406	404	310	76.7%	94	23.30%	13	96.8%
	DADE	77	89	76	85.4%	13	14.60%	2	97.8%
	DALLAS	185	173	142	82.1%	31	17.90%	3	98.3%
	DOUGLAS	176	164	155	94.5%	9	5.50%	0	100.0%
	GREENE	2,665	2,625	2,138	81.4%	487	18.60%	49	98.1%
	HENRY	269	258	223	86.4%	35	13.60%	2	99.2%
	HICKORY	114	95	83	87.4%	12	12.60%	1	98.9%
	JASPER	1,326	1,279	1,084	84.8%	195	15.20%	63	95.1%
	LACLEDE	398	368	314	85.3%	54	14.70%	2	99.5%
	LAWRENCE	385	362	308	85.1%	54	14.90%	4	98.9%
	MCDONALD	334	307	260	84.7%	47	15.30%	4	98.7%
	MILLER	270	253	221	87.4%	32	12.60%	4	98.4%
	MONITEAU	91	87	76	87.4%	11	12.60%	1	98.9%
	MORGAN	205	203	165	81.3%	38	18.70%	10	95.1%
	NEWTON	452	417	351	84.2%	66	15.80%	1	99.8%
	OZARK	117	108	96	88.9%	12	11.10%	1	99.1%
	POLK	345	321	273	85.0%	48	15.00%	4	98.8%
	ST CLAIR	118	115	107	93.0%	8	7.00%	1	99.1%
	STONE	319	302	263	87.1%	39	12.90%	6	98.0%
	TANEY	457	453	362	79.9%	91	20.10%	12	97.4%
	VERNON	253	228	207	90.8%	21	9.20%	6	97.4%
	WEBSTER	258	254	205	80.7%	49	19.30%	8	96.9%
	WRIGHT	260	226	208	92.0%	18	8.00%	1	99.6%
	SW TOTAL	10,893	10,359	8,715	84.1%	1,644	15.90%	205	98.0%
KC REGION	CLAY	979	941	719	76.4%	222	23.60%	18	98.1%
	JACKSON	7,673	7,455	6,260	84.0%	1,195	16.00%	242	96.8%
	PLATTE	269	273	222	81.3%	51	18.70%	6	97.8%
	KC TOTAL	8,921	8,669	7,201	83.1%	1,468	16.90%	266	96.9%
STL REGION	JEFFERSON	1,357	1,336	1,043	78.1%	293	21.90%	23	98.3%
	ST CHARLES	1,144	1,064	877	82.4%	187	17.60%	27	97.5%
	ST LOUIS COUNTY	7,209	6,784	5,573	82.1%	1,211	17.90%	239	96.5%
	ST LOUIS CITY	9,326	9,053	8,139	89.9%	914	10.10%	896	90.1%
	STL TOTAL	19,036	18,237	15,632	85.7%	2,605	14.30%	1,185	93.5%
STATEWIDE		58,256	55,382	47,026	84.9%	8,356	15.10%	1,855	96.7%

**TABLE 25
FOOD STAMP EXPEDITED APPLICATIONS
OCTOBER 2003**

		EXPEDITED APPLICATIONS	APPLICATIONS TIMELY	APPLICATIONS NOT TIMELY	PERCENT TIMELY
NW REGION	ANDREW	15	15	0	100.0%
	ATCHISON	7	7	0	100.0%
	BUCHANAN	189	182	7	96.3%
	CALDWELL	12	11	1	91.7%
	CARROLL	16	15	1	93.8%
	CASS	74	70	4	94.6%
	CHARITON	4	4	0	100.0%
	CLINTON	13	10	3	76.9%
	COOPER	23	22	1	95.7%
	DAVISS	10	9	1	90.0%
	DE KALB	12	10	2	83.3%
	GENTRY	7	7	0	100.0%
	GRUNDY	10	9	1	90.0%
	HARRISON	10	9	1	90.0%
	HOLT	4	4	0	100.0%
	JOHNSON	65	58	7	89.2%
	LAFAYETTE	45	44	1	97.8%
	LINN	12	12	0	100.0%
	LIVINGSTON	14	13	1	92.9%
	MERCER	2	2	0	100.0%
	NODAWAY	11	10	1	90.9%
	PETTIS	85	81	4	95.3%
	PUTNAM	6	4	2	66.7%
	RAY	35	34	1	97.1%
	SALINE	34	33	1	97.1%
	SULLIVAN	12	12	0	100.0%
	WORTH	1	1	0	100.0%
	NW TOTAL	728	688	40	94.5%
NE REGION	ADAIR	44	42	2	95.5%
	AUDRAIN	37	34	3	91.9%
	BOONE	318	299	19	94.0%
	CALLAWAY	65	61	4	93.8%
	CLARK	13	13	0	100.0%
	COLE	118	104	14	88.1%
	FRANKLIN	103	93	10	90.3%
	GASCONADE	18	17	1	94.4%
	HOWARD	11	10	1	90.9%
	KNOX	0	0	0	0.0%
	LEWIS	6	4	2	66.7%
	LINCOLN	83	79	4	95.2%
	MACON	22	22	0	100.0%
	MARION	50	47	3	94.0%
	MONROE	2	2	0	100.0%
	MONTGOMERY	18	17	1	94.4%
	OSAGE	8	6	2	75.0%
	PIKE	17	15	2	88.2%
	RALLS	7	7	0	100.0%
	RANDOLPH	44	43	1	97.7%
	SCHUYLER	3	3	0	100.0%
	SCOTLAND	1	1	0	100.0%
	SHELBY	6	5	1	83.3%
	WARREN	36	34	2	94.4%
	NE TOTAL	1,030	958	72	93.0%
SE REGION	BOLLINGER	17	16	1	94.1%
	BUTLER	89	85	4	95.5%
	CAPE GIRARDEAU	132	128	4	97.0%
	CARTER	13	13	0	100.0%
	CRAWFORD	54	51	3	94.4%
	DENT	25	25	0	100.0%
	DUNKLIN	108	99	9	91.7%
	HOWELL	83	75	8	90.4%

**TABLE 25
FOOD STAMP EXPEDITED APPLICATIONS
OCTOBER 2003**

		EXPEDITED APPLICATIONS	APPLICATIONS TIMELY	APPLICATIONS NOT TIMELY	PERCENT TIMELY
SE REGION	IRON	19	19	0	100.0%
	MADISON	17	17	0	100.0%
	MARIES	8	7	1	87.5%
	MISSISSIPPI	58	55	3	94.8%
	NEW MADRID	57	56	1	98.2%
	OREGON	18	18	0	100.0%
	PEMISCOT	66	62	4	93.9%
	PERRY	19	18	1	94.7%
	PHELPS	53	49	4	92.5%
	PULASKI	61	60	1	98.4%
	REYNOLDS	14	10	4	71.4%
	RIPLEY	36	33	3	91.7%
	ST FRANCOIS	142	135	7	95.1%
	STE GENEVIEVE	13	13	0	100.0%
	SCOTT	101	98	3	97.0%
	SHANNON	17	15	2	88.2%
	STODDARD	41	37	4	90.2%
	TEXAS	34	34	0	100.0%
	WASHINGTON	56	53	3	94.6%
	WAYNE	25	24	1	96.0%
	SE TOTAL	1,376	1,305	71	94.8%
SW REGION	BARRY	70	67	3	95.7%
	BARTON	22	21	1	95.5%
	BATES	25	20	5	80.0%
	BENTON	42	40	2	95.2%
	CAMDEN	67	61	6	91.0%
	CEDAR	29	29	0	100.0%
	CHRISTIAN	56	48	8	85.7%
	DADE	10	10	0	100.0%
	DALLAS	30	28	2	93.3%
	DOUGLAS	19	19	0	100.0%
	GREENE	517	439	78	84.9%
	HENRY	41	40	1	97.6%
	HICKORY	9	9	0	100.0%
	JASPER	223	201	22	90.1%
	LACLEDE	62	58	4	93.5%
	LAWRENCE	55	54	1	98.2%
	MCDONALD	44	42	2	95.5%
	MILLER	33	31	2	93.9%
	MONITEAU	7	6	1	85.7%
	MORGAN	32	32	0	100.0%
	NEWTON	62	58	4	93.5%
	OZARK	13	12	1	92.3%
	POLK	44	39	5	88.6%
	ST CLAIR	16	15	1	93.8%
	STONE	52	45	7	86.5%
	TANEY	90	79	11	87.8%
	VERNON	33	33	0	100.0%
	WEBSTER	42	40	2	95.2%
	WRIGHT	31	29	2	93.5%
	SW TOTAL	1,776	1,605	171	90.4%
KC REGION	CLAY	199	176	23	88.4%
	JACKSON	1,640	1,439	201	87.7%
	PLATTE	54	50	4	92.6%
	KC TOTAL	1,893	1,665	228	88.0%
STL REGION	JEFFERSON	242	223	19	92.1%
	ST CHARLES	196	188	8	95.9%
	ST LOUIS COUNTY	1,352	1,169	183	86.5%
	ST LOUIS CITY	2,480	2,049	431	82.6%
	STL TOTAL	4,270	3,629	641	85.0%
STATEWIDE		11,073	9,850	1,223	89.0%

**TABLE 26
FOOD STAMP PROGRAM PARTICIPATION
OCTOBER 2003**

COUNTY	TOTAL PERSONS	TOTAL HOUSEHOLDS	PA PERSONS	PA HOUSEHOLDS	NON-PA PERSONS	NON-PA HOUSEHOLDS	TOTAL BENEFITS ISSUED	AVERAGE VALUE OF BENEFITS PER PERSON
STATEWIDE	662,184	271,168	225,891	84,675	436,293	186,493	\$54,234,575	\$81.90
ADAIR	2,625	1,133	706	316	1,919	817	\$203,827	\$77.65
ANDREW	1,033	406	293	121	740	285	\$74,339	\$71.96
ATCHISON	608	263	149	63	459	200	\$44,663	\$73.46
AUDRAIN	3,046	1,246	900	341	2,146	905	\$240,802	\$79.06
BARRY	5,177	1,845	1,199	432	3,978	1,413	\$396,290	\$76.55
BARTON	1,897	703	529	187	1,368	516	\$145,826	\$76.87
BATES	1,981	702	493	174	1,488	528	\$142,642	\$72.01
BENTON	2,855	1,146	859	313	1,996	833	\$223,216	\$78.18
BOLLINGER	1,847	703	385	166	1,462	537	\$135,890	\$73.57
BOONE	13,546	6,035	5,333	1,951	8,213	4,084	\$1,177,408	\$86.92
BUCHANAN	11,216	4,592	3,821	1,408	7,395	3,184	\$901,377	\$80.37
BUTLER	8,781	3,673	3,229	1,328	5,552	2,345	\$628,054	\$71.52
CALDWELL	1,151	409	318	102	833	307	\$88,350	\$76.76
CALLAWAY	3,860	1,461	1,071	384	2,789	1,077	\$306,089	\$79.30
CAMDEN	3,732	1,442	683	260	3,049	1,182	\$288,880	\$77.41
CAPE GIRARDEAU	7,699	3,270	2,940	1,135	4,759	2,135	\$626,418	\$81.36
CARROLL	1,323	499	323	123	1,000	376	\$99,024	\$74.85
CARTER	1,553	594	455	190	1,098	404	\$109,501	\$70.51
CASS	5,694	2,077	1,578	563	4,116	1,514	\$464,987	\$81.66
CEDAR	2,245	916	645	250	1,600	666	\$166,816	\$74.31
CHARITON	671	257	161	60	510	197	\$47,231	\$70.39
CHRISTIAN	5,052	1,839	1,313	488	3,739	1,351	\$391,259	\$77.45
CLARK	900	322	202	65	698	257	\$64,517	\$71.69
CLAY	10,604	4,093	2,629	982	7,975	3,111	\$876,542	\$82.66
CLINTON	1,096	400	260	89	836	311	\$83,020	\$75.75
COLE	5,448	2,292	1,577	587	3,871	1,705	\$445,617	\$81.79
COOPER	1,409	581	389	144	1,020	437	\$113,992	\$80.90
CRAWFORD	3,879	1,419	1,059	378	2,820	1,041	\$284,878	\$73.44
DADE	1,049	362	184	77	865	285	\$72,817	\$69.42
DALLAS	2,440	916	610	256	1,830	660	\$178,990	\$73.36
DAVISS	1,157	379	193	66	964	313	\$82,440	\$71.25
DE KALB	935	362	272	108	663	254	\$64,855	\$69.36
DENT	2,727	1,051	729	296	1,998	755	\$200,011	\$73.34
DOUGLAS	2,620	1,018	774	303	1,846	715	\$194,872	\$74.38
DUNKLIN	10,514	4,351	4,218	1,614	6,296	2,737	\$773,280	\$73.55
FRANKLIN	7,235	2,667	1,631	655	5,604	2,012	\$577,421	\$79.81
GASCONADE	1,256	500	307	124	949	376	\$92,920	\$73.98
GENTRY	524	193	90	46	434	147	\$35,901	\$68.51
GREENE	26,957	11,455	8,210	3,465	18,747	7,990	\$2,208,436	\$81.92
GRUNDY	1,435	561	438	177	997	384	\$96,581	\$67.30
HARRISON	995	397	294	112	701	285	\$75,630	\$76.01
HENRY	3,267	1,333	887	356	2,380	977	\$251,747	\$77.06
HICKORY	1,308	543	323	145	985	398	\$96,176	\$73.53
HOLT	441	164	79	45	362	119	\$31,223	\$70.80
HOWARD	1,014	399	281	111	733	288	\$77,190	\$76.12
HOWELL	7,441	2,751	2,207	816	5,234	1,935	\$555,091	\$74.60
IRON	2,190	845	620	242	1,570	603	\$158,695	\$72.46
JACKSON	82,579	34,276	31,508	10,933	51,071	23,343	\$7,197,260	\$87.16
JASPER	16,354	6,528	5,068	1,919	11,286	4,609	\$1,309,485	\$80.07
JEFFERSON	14,865	5,751	4,067	1,599	10,798	4,152	\$1,237,739	\$83.27
JOHNSON	3,652	1,449	1,053	404	2,599	1,045	\$302,347	\$82.79
KNOX	411	150	101	33	310	117	\$28,776	\$70.01
LACLEDE	5,510	1,936	1,468	508	4,042	1,428	\$414,328	\$75.20
LAFAYETTE	3,319	1,312	823	311	2,496	1,001	\$263,555	\$79.41
LAWRENCE	4,849	1,821	1,150	448	3,699	1,373	\$370,395	\$76.39
LEWIS	1,037	400	274	95	763	305	\$74,148	\$71.50
LINCOLN	4,658	1,627	971	332	3,687	1,295	\$389,754	\$83.67

TABLE 26
FOOD STAMP PROGRAM PARTICIPATION
OCTOBER 2003

COUNTY	TOTAL PERSONS	TOTAL HOUSEHOLDS	PA PERSONS	PA HOUSEHOLDS	NON-PA PERSONS	NON-PA HOUSEHOLDS	TOTAL BENEFITS ISSUED	AVERAGE VALUE OF BENEFITS PER PERSON
LINN	1,639	667	426	173	1,213	494	\$115,250	\$70.32
LIVINGSTON	1,757	699	505	208	1,252	491	\$129,537	\$73.73
MCDONALD	4,132	1,410	567	232	3,565	1,178	\$311,201	\$75.31
MACON	1,636	641	402	157	1,234	484	\$116,430	\$71.17
MADISON	2,033	803	589	240	1,444	563	\$147,428	\$72.52
MARIES	866	328	227	88	639	240	\$67,368	\$77.79
MARION	4,031	1,583	1,454	517	2,577	1,066	\$315,437	\$78.25
MERCER	377	154	76	33	301	121	\$26,233	\$69.58
MILLER	3,339	1,236	754	294	2,585	942	\$243,890	\$73.04
MISSISSIPPI	4,148	1,918	1,920	756	2,228	1,162	\$319,021	\$76.91
MONITEAU	1,136	423	245	96	891	327	\$85,195	\$75.00
MONROE	877	323	210	72	667	251	\$61,589	\$70.23
MONTGOMERY	1,393	540	298	114	1,095	426	\$108,145	\$77.63
MORGAN	2,687	966	630	203	2,057	763	\$191,234	\$71.17
NEW MADRID	5,268	2,242	1,954	789	3,314	1,453	\$385,760	\$73.23
NEWTON	5,746	2,051	1,367	494	4,379	1,557	\$423,088	\$73.63
NODAWAY	944	414	226	118	718	296	\$69,485	\$73.61
OREGON	2,287	866	720	297	1,567	569	\$160,439	\$70.15
OSAGE	791	298	149	65	642	233	\$60,589	\$76.60
OZARK	1,752	704	494	202	1,258	502	\$130,785	\$74.65
PEMISCOT	7,372	2,950	3,520	1,274	3,852	1,676	\$543,055	\$73.66
PERRY	1,813	717	513	198	1,300	519	\$138,909	\$76.62
PETTIS	5,520	2,071	1,941	689	3,579	1,382	\$412,233	\$74.68
PHELPS	5,072	1,869	1,463	546	3,609	1,323	\$380,113	\$74.94
PIKE	2,161	818	657	240	1,504	578	\$171,651	\$79.43
PLATTE	2,914	1,111	805	294	2,109	817	\$244,015	\$83.74
POLK	4,218	1,534	995	372	3,223	1,162	\$324,948	\$77.04
PULASKI	4,114	1,572	997	420	3,117	1,152	\$301,180	\$73.21
PUTNAM	593	235	152	68	441	167	\$44,641	\$75.28
RALLS	828	310	215	83	613	227	\$61,104	\$73.80
RANDOLPH	3,942	1,613	1,395	496	2,547	1,117	\$298,508	\$75.73
RAY	2,145	763	548	197	1,597	566	\$163,086	\$76.03
REYNOLDS	1,446	575	422	174	1,024	401	\$106,364	\$73.56
RIPLEY	3,753	1,548	1,310	534	2,443	1,014	\$267,320	\$71.23
ST CHARLES	11,902	4,662	3,604	1,293	8,298	3,369	\$1,045,595	\$87.85
ST CLAIR	1,689	680	462	196	1,227	484	\$129,030	\$76.39
ST FRANCOIS	9,091	3,746	3,053	1,195	6,038	2,551	\$688,236	\$75.71
STE GENEVIEVE	1,569	596	449	164	1,120	432	\$116,166	\$74.04
ST LOUIS COUNTY	71,450	29,590	29,664	10,716	41,786	18,874	\$6,235,909	\$87.28
SALINE	2,924	1,129	887	316	2,037	813	\$215,336	\$73.64
SCHUYLER	446	183	111	52	335	131	\$30,271	\$67.87
SCOTLAND	355	156	94	48	261	108	\$24,584	\$69.25
SCOTT	8,077	3,345	3,247	1,227	4,830	2,118	\$593,579	\$73.49
SHANNON	2,085	774	561	219	1,524	555	\$147,174	\$70.59
SHELBY	738	285	191	81	547	204	\$53,524	\$72.53
STODDARD	4,607	1,955	1,457	643	3,150	1,312	\$327,641	\$71.12
STONE	3,646	1,366	699	282	2,947	1,084	\$297,565	\$81.61
SULLIVAN	988	429	220	101	768	328	\$77,515	\$78.46
TANEY	4,845	1,839	864	319	3,981	1,520	\$373,525	\$77.09
TEXAS	3,971	1,461	1,165	423	2,806	1,038	\$288,129	\$72.56
VERNON	3,089	1,167	879	347	2,210	820	\$228,741	\$74.05
WARREN	2,277	885	514	203	1,763	682	\$184,000	\$80.81
WASHINGTON	5,414	2,115	1,524	595	3,890	1,520	\$425,688	\$78.63
WAYNE	3,398	1,321	1,034	402	2,364	919	\$248,425	\$73.11
WEBSTER	3,785	1,363	1,005	378	2,780	985	\$282,403	\$74.61
WORTH	231	93	56	21	175	72	\$14,572	\$63.08
WRIGHT	3,825	1,478	1,120	443	2,705	1,035	\$280,355	\$73.30
ST LOUIS CITY	95,385	44,783	42,556	16,082	52,829	28,701	\$8,817,863	\$92.44

TABLE 27
FOOD STAMP PROGRAM PARTICIPATION BY REGION AND COUNTY
OCTOBER 2003

		TOTAL HOUSEHOLDS	TOTAL PERSONS	TOTAL BENEFITS ISSUED	AVERAGE VALUE OF BENEFITS PER HOUSEHOLD	AVERAGE VALUE OF BENEFITS PER PERSON
NW REGION	ANDREW	406	1,033	\$74,339	\$183.10	\$71.96
	ATCHISON	263	608	\$44,663	\$169.82	\$73.46
	BUCHANAN	4,592	11,216	\$901,377	\$196.29	\$80.37
	CALDWELL	409	1,151	\$88,350	\$216.01	\$76.76
	CARROLL	499	1,323	\$99,024	\$198.44	\$74.85
	CASS	2,077	5,694	\$464,987	\$223.87	\$81.66
	CHARITON	257	671	\$47,231	\$183.78	\$70.39
	CLINTON	400	1,096	\$83,020	\$207.55	\$75.75
	COOPER	581	1,409	\$113,992	\$196.20	\$80.90
	DAVISS	379	1,157	\$82,440	\$217.52	\$71.25
	DE KALB	362	935	\$64,855	\$179.16	\$69.36
	GENTRY	193	524	\$35,901	\$186.02	\$68.51
	GRUNDY	561	1,435	\$96,581	\$172.16	\$67.30
	HARRISON	397	995	\$75,630	\$190.50	\$76.01
	HOLT	164	441	\$31,223	\$190.38	\$70.80
	JOHNSON	1,449	3,652	\$302,347	\$208.66	\$82.79
	LAFAYETTE	1,312	3,319	\$263,555	\$200.88	\$79.41
	LINN	667	1,639	\$115,250	\$172.79	\$70.32
	LIVINGSTON	699	1,757	\$129,537	\$185.32	\$73.73
	MERCER	154	377	\$26,233	\$170.34	\$69.58
	NODAWAY	414	944	\$69,485	\$167.84	\$73.61
	PETTIS	2,071	5,520	\$412,233	\$199.05	\$74.68
	PUTNAM	235	593	\$44,641	\$189.96	\$75.28
	RAY	763	2,145	\$163,086	\$213.74	\$76.03
	SALINE	1,129	2,924	\$215,336	\$190.73	\$73.64
	SULLIVAN	429	988	\$77,515	\$180.69	\$78.46
	WORTH	93	231	\$14,572	\$156.69	\$63.08
	NW TOTAL	20,955	53,777	\$4,137,402	\$197.44	\$76.94
NE REGION	ADAIR	1,133	2,625	\$203,827	\$179.90	\$77.65
	AUDRAIN	1,246	3,046	\$240,802	\$193.26	\$79.06
	BOONE	6,035	13,546	\$1,177,408	\$195.10	\$86.92
	CALLAWAY	1,461	3,860	\$306,089	\$209.51	\$79.30
	CLARK	322	900	\$64,517	\$200.36	\$71.69
	COLE	2,292	5,448	\$445,617	\$194.42	\$81.79
	FRANKLIN	2,667	7,235	\$577,421	\$216.51	\$79.81
	GASCONADE	500	1,256	\$92,920	\$185.84	\$73.98
	HOWARD	399	1,014	\$77,190	\$193.46	\$76.12
	KNOX	150	411	\$28,776	\$191.84	\$70.01
	LEWIS	400	1,037	\$74,148	\$185.37	\$71.50
	LINCOLN	1,627	4,658	\$389,754	\$239.55	\$83.67
	MACON	641	1,636	\$116,430	\$181.64	\$71.17
	MARION	1,583	4,031	\$315,437	\$199.27	\$78.25
	MONROE	323	877	\$61,589	\$190.68	\$70.23
	MONTGOMERY	540	1,393	\$108,145	\$200.27	\$77.63
	OSAGE	298	791	\$60,589	\$203.32	\$76.60
	PIKE	818	2,161	\$171,651	\$209.84	\$79.43
	RALLS	310	828	\$61,104	\$197.11	\$73.80
	RANDOLPH	1,613	3,942	\$298,508	\$185.06	\$75.73
	SCHUYLER	183	446	\$30,271	\$165.42	\$67.87
	SCOTLAND	156	355	\$24,584	\$157.59	\$69.25
	SHELBY	285	738	\$53,524	\$187.80	\$72.53
	WARREN	885	2,277	\$184,000	\$207.91	\$80.81
	NE TOTAL	25,867	64,511	\$5,164,301	\$199.65	\$80.05
SE REGION	BOLLINGER	703	1,847	\$135,890	\$193.30	\$73.57
	BUTLER	3,673	8,781	\$628,054	\$170.99	\$71.52
	CAPE GIRARDEAU	3,270	7,699	\$626,418	\$191.57	\$81.36
	CARTER	594	1,553	\$109,501	\$184.35	\$70.51
	CRAWFORD	1,419	3,879	\$284,878	\$200.76	\$73.44
	DENT	1,051	2,727	\$200,011	\$190.31	\$73.34
	DUNKLIN	4,351	10,514	\$773,280	\$177.72	\$73.55
	HOWELL	2,751	7,441	\$555,091	\$201.78	\$74.60

**TABLE 27
FOOD STAMP PROGRAM PARTICIPATION BY REGION AND COUNTY
OCTOBER 2003**

		TOTAL HOUSEHOLDS	TOTAL PERSONS	TOTAL BENEFITS ISSUED	AVERAGE VALUE OF BENEFITS PER HOUSEHOLD	AVERAGE VALUE OF BENEFITS PER PERSON
SE REGION	IRON	845	2,190	\$158,695	\$187.80	\$72.46
	MADISON	803	2,033	\$147,428	\$183.60	\$72.52
	MARIES	328	866	\$67,368	\$205.39	\$77.79
	MISSISSIPPI	1,918	4,148	\$319,021	\$166.33	\$76.91
	NEW MADRID	2,242	5,268	\$385,760	\$172.06	\$73.23
	OREGON	866	2,287	\$160,439	\$185.26	\$70.15
	PEMISCOT	2,950	7,372	\$543,055	\$184.09	\$73.66
	PERRY	717	1,813	\$138,909	\$193.74	\$76.62
	PHELPS	1,869	5,072	\$380,113	\$203.38	\$74.94
	PULASKI	1,572	4,114	\$301,180	\$191.59	\$73.21
	REYNOLDS	575	1,446	\$106,364	\$184.98	\$73.56
	RIPLEY	1,548	3,753	\$267,320	\$172.69	\$71.23
	ST FRANCOIS	3,746	9,091	\$688,236	\$183.73	\$75.71
	STE GENEVIEVE	596	1,569	\$116,166	\$194.91	\$74.04
	SCOTT	3,345	8,077	\$593,579	\$177.45	\$73.49
	SHANNON	774	2,085	\$147,174	\$190.15	\$70.59
	STODDARD	1,955	4,607	\$327,641	\$167.59	\$71.12
	TEXAS	1,461	3,971	\$288,129	\$197.21	\$72.56
	WASHINGTON	2,115	5,414	\$425,688	\$201.27	\$78.63
	WAYNE	1,321	3,398	\$248,425	\$188.06	\$73.11
	SE TOTAL	49,358	123,015	\$9,123,813	\$184.85	\$74.17
SW REGION	BARRY	1,845	5,177	\$396,290	\$214.79	\$76.55
	BARTON	703	1,897	\$145,826	\$207.43	\$76.87
	BATES	702	1,981	\$142,642	\$203.19	\$72.01
	BENTON	1,146	2,855	\$223,216	\$194.78	\$78.18
	CAMDEN	1,442	3,732	\$288,880	\$200.33	\$77.41
	CEDAR	916	2,245	\$166,816	\$182.11	\$74.31
	CHRISTIAN	1,839	5,052	\$391,259	\$212.76	\$77.45
	DADE	362	1,049	\$72,817	\$201.15	\$69.42
	DALLAS	916	2,440	\$178,990	\$195.40	\$73.36
	DOUGLAS	1,018	2,620	\$194,872	\$191.43	\$74.38
	GREENE	11,455	26,957	\$2,208,436	\$192.79	\$81.92
	HENRY	1,333	3,267	\$251,747	\$188.86	\$77.06
	HICKORY	543	1,308	\$96,176	\$177.12	\$73.53
	JASPER	6,528	16,354	\$1,309,485	\$200.60	\$80.07
	LACLEDE	1,936	5,510	\$414,328	\$214.01	\$75.20
	LAWRENCE	1,821	4,849	\$370,395	\$203.40	\$76.39
	MCDONALD	1,410	4,132	\$311,201	\$220.71	\$75.31
	MILLER	1,236	3,339	\$243,890	\$197.32	\$73.04
	MONITEAU	423	1,136	\$85,195	\$201.41	\$75.00
	MORGAN	966	2,687	\$191,234	\$197.96	\$71.17
	NEWTON	2,051	5,746	\$423,088	\$206.28	\$73.63
	OZARK	704	1,752	\$130,785	\$185.77	\$74.65
	POLK	1,534	4,218	\$324,948	\$211.83	\$77.04
	ST CLAIR	680	1,689	\$129,030	\$189.75	\$76.39
	STONE	1,366	3,646	\$297,565	\$217.84	\$81.61
	TANEY	1,839	4,845	\$373,525	\$203.11	\$77.09
	VERNON	1,167	3,089	\$228,741	\$196.01	\$74.05
	WEBSTER	1,363	3,785	\$282,403	\$207.19	\$74.61
	WRIGHT	1,478	3,825	\$280,355	\$189.69	\$73.30
	SW TOTAL	50,722	131,182	\$10,154,135	\$200.19	\$77.40
KC REGION	CLAY	4,093	10,604	\$876,542	\$214.16	\$82.66
	JACKSON	34,276	82,579	\$7,197,260	\$209.98	\$87.16
	PLATTE	1,111	2,914	\$244,015	\$219.64	\$83.74
	KC TOTAL	39,480	96,097	\$8,317,817	\$210.68	\$86.56
STL REGION	JEFFERSON	5,751	14,865	\$1,237,739	\$215.22	\$83.27
	ST CHARLES	4,662	11,902	\$1,045,595	\$224.28	\$87.85
	ST LOUIS COUNTY	29,590	71,450	\$6,235,909	\$210.74	\$87.28
	ST LOUIS CITY	44,783	95,385	\$8,817,863	\$196.90	\$92.44
	STL TOTAL	84,786	193,602	\$17,337,107	\$204.48	\$89.55
STATEWIDE		271,168	662,184	\$54,234,575	\$200.00	\$81.90

