

***Missouri Department of Social Services  
Family Support Division  
Division of Medical Services***



**Monthly Management Report**

**August 2003**

**Missouri Dept. of Social Services  
Research and Evaluation  
221 W. High Street  
Jefferson City, MO 65101**

## TABLE OF CONTENTS

Glossary		Definition of Categories of Assistance and Types of Medicaid Services .....	1
Figure	1	Map of the Department of Social Services Regions .....	2

### **TEMPORARY ASSISTANCE AND GAFF**

Figure	2	Temporary Assistance Families – 60-Month Trend .....	4
Figure	3	Temporary Assistance Payments – 60-Month Trend .....	4
Table	1	Statewide Summary .....	5
Table	2	Applications .....	6-7
Table	3	Families and Payments .....	8-9
Table	4	Families and Persons Receiving Cash .....	10-11
Table	5	Work Activities .....	12-13

### **MEDICAID**

Table	6	Statewide Eligibility Summary .....	17-19
Table	7	Eligibility by Region .....	20-21
Table	8	Eligibility by Region and County .....	22-67
Table	9	MC+ and MAF Applications .....	68-69
Table	10	MC+ for Pregnant Women Applications .....	70-71
Table	11	MC+, MAF, TMA and ETMA Families .....	72-73
Table	12	MC+, MAF and TMA Children .....	74-75
Table	13	MC+, MAF, TMA, and ETMA Parents/Caretakers .....	76-77
Table	14	General Relief Applications .....	78-79

(continued)

Table	15	General Relief Families and Payments .....	80-81
Table	16	NC and MA Applications for Persons < 65 Years of Age .....	82-83
Table	17	NC and MA Applications for Persons 65+ Years of Age .....	84-85
Table	18	MA Spenddown Applications .....	86-87
Table	19	BP and SAB Applications .....	88-89
Table	20	Medicaid for the Aged, Blind and Disabled .....	90-91
Figure	4	Medicaid Recipients – 60-Month Trend .....	92
Figure	5	Medicaid Payments – 60-Month Trend .....	93
Table	21	Medicaid Recipients and Payments by Type of Service .....	94-113
Table	22	Medicaid Recipients and Payments by Eligibility Category ..	114-138

<b>FOOD STAMPS</b>
--------------------

Figure	6	Food Stamp Households – 60-Month Trend .....	140
Figure	7	Food Stamp Benefits – 60-Month Trend .....	140
Table	23	Statewide Participation Summary .....	141
Table	24	Applications and Currency .....	142-143
Table	25	Expedited Applications .....	144-145
Table	26	Participation and Benefits Issued by County .....	146-147
Table	27	Participation and Benefits Issued by Region and County.....	148-149

<b>NOTE</b>
-------------

- Payment data is for informational purposes only and is not meant to provide an auditable account of expenditures.
- Observe caution in use of percentages when base for computations is small, especially if observations total less than 100.

## GLOSSARY

### *DEFINITION OF CATEGORIES OF ASSISTANCE AND TYPES OF MEDICAID SERVICES*

AIDS	Acquired Immune Deficiency Syndrome
BCCT	Breast & Cervical Cancer Treatment
BP	Blind Pension
CHIP	Children's Health Insurance Program
CRNA	Certified Registered Nurse Anesthetist
CSTAR	Comprehensive Substance Treatment and Rehabilitation
CT	Children's Treatment
CWEP/AWEP	Community Work Experience Program/Alternative Work Experience Program
DFS	Division of Family Services
DME	Durable Medical Equipment
DYS	Division of Youth Services
EPSDT	Early and Periodic Screening, Diagnosis and Treatment
ETMA	Extended Transitional Medical Assistance
GAFP	Grandparents as Foster Parents
GR	General Relief
HDN	Homeless, Dependent, Neglected
ICF/MR	Intermediate Care Facility/Mentally Retarded
IM/IE	Income Maintenance/Income Eligible
MA	Medical Assistance - Claimants applying for this program must be ineligible for any of the other categories of assistance
MA-GR	Medical Assistance - General Relief
MA-WD	Medical Assistance - Workers with Disabilities
MACC	Medical Assistance for Children in Care
MAF	Medical Assistance for Families
MC+	Health insurance for CHIP and non-CHIP poverty children under age 19
MOCDD	Missouri Children with Developmental Disabilities
MR/DD	Mentally Retarded/Developmentally Disabled
NC	Nursing Care - Cash program for recipients in practical or professional homes, domiciliary homes or boarding homes; NC-General Relief and NC-Aid to Blind Supplemental cases are included in the NC data and are not listed separately
OAA	Old Age Assistance
PA	Public Assistance
PTD	Permanently and Totally Disabled
QMB	Qualified Medicare Beneficiary
RCF	Residential Care Facility
SAB	Supplemental Aid to the Blind
SLMB	Specified Low-Income Medicare Beneficiary
SNF	Skilled Nursing Facility
SSI	Supplemental Security Income
SSI-SP	Supplemental Security Income and State Supplementation
SP	State Supplementation Only
TCM	Targeted Case Management
TMA	Transitional Medical Assistance
Vendor Cases	Nursing Homes and Other Institutions directly reimbursed by Medicaid

Figure 1  
Department of Social Services  
Regions



**TEMPORARY ASSISTANCE**

**AND**

**GRANDPARENTS AS FOSTER PARENTS  
(GAFP)**

**Figure 2**  
**Temporary Assistance Families**  
**60-Month Trend through August 2003**

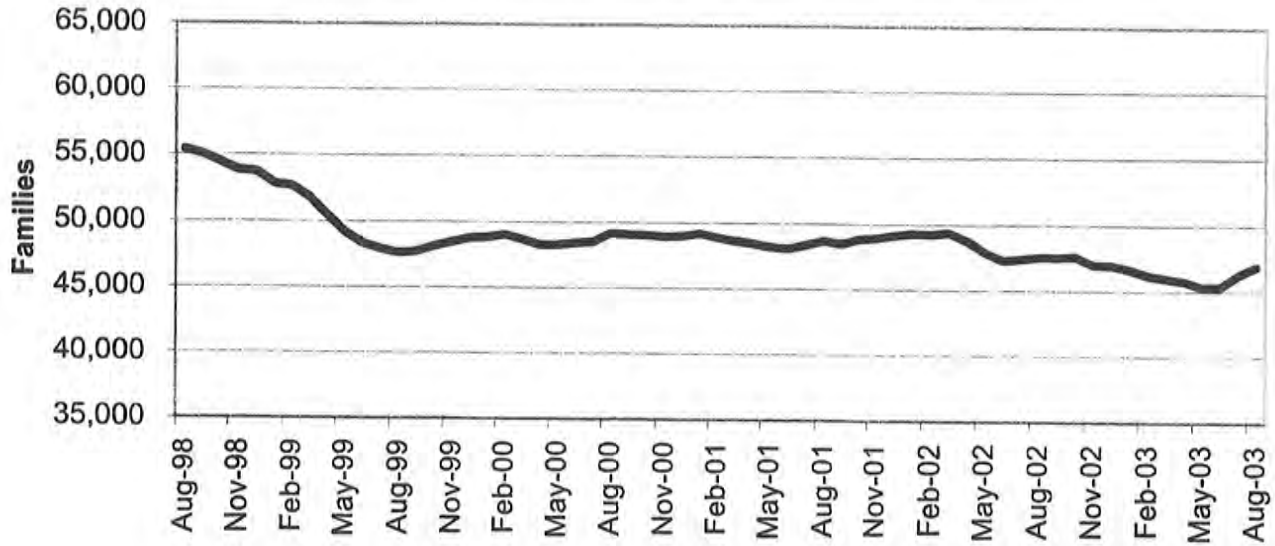

**Figure 3**  
**Temporary Assistance Payments**  
**60-Month Trend through August 2003**

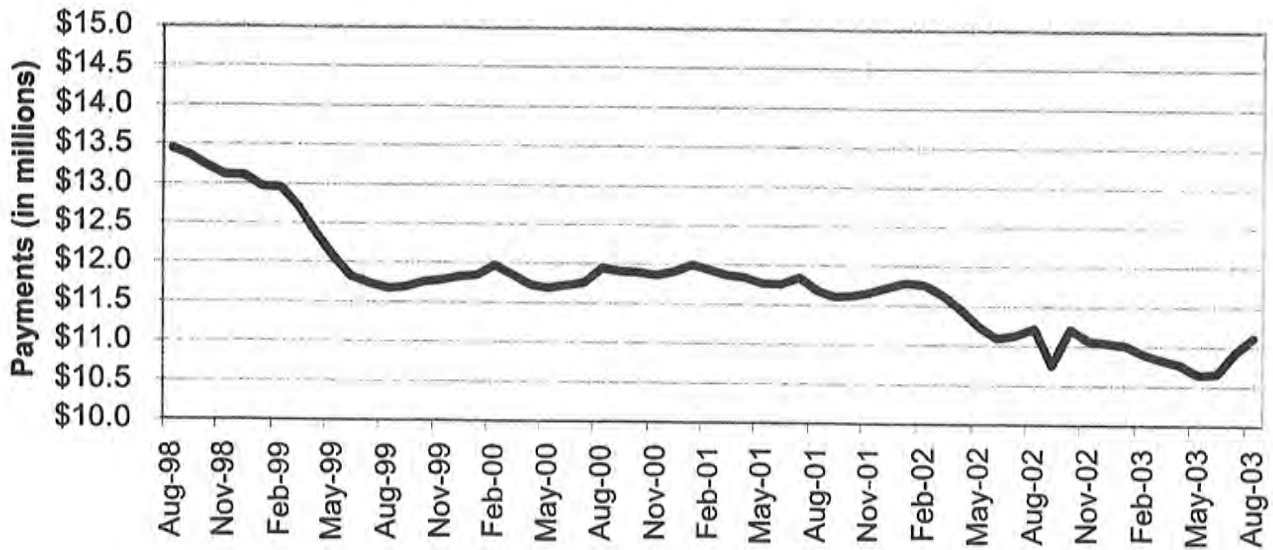

**TABLE 1  
TEMPORARY ASSISTANCE AND GAFF  
AUGUST 2003**

	NUMBER OR AMOUNT AUG-2003	NUMBER OR AMOUNT JUL-2003	NUMBER OR AMOUNT JUN-2003	NUMBER OR AMOUNT AUG-2002	CHANGE FROM LAST MONTH	CHANGE FROM 2 MONTHS AGO	CHANGE FROM LAST YEAR
<b>*** TEMPORARY ASSISTANCE</b>							
APPLICATIONS RECEIVED	5,145	5,352	4,849	5,480	-3.9%	6.1%	-6.1%
APPLICATIONS APPROVED	3,336	3,413	2,940	3,483	-2.3%	13.5%	-4.2%
APPLICATIONS REJECTED	1,721	1,763	1,590	1,854	-2.4%	8.2%	-7.2%
APPLICATIONS PENDING	3,156	3,098	2,973	3,521	1.9%	6.2%	-10.4%
CASES CLOSED	2,769	2,943	2,868	3,221	-5.9%	-3.5%	-14.0%
<b>CHILD(REN) ONLY RECEIVING CASH</b>							
FAMILIES	11,925	11,729	11,372	11,555	1.7%	4.9%	3.2%
CHILDREN	19,574	19,260	18,619	19,046	1.6%	5.1%	2.8%
PAYMENTS	\$2,206,415	\$2,170,532	\$2,098,477	\$2,135,778	1.7%	5.1%	3.3%
<b>PARENT/CARETAKER EXEMPT FROM WORK ACTIVITIES/TIME LIMITS</b>							
FAMILIES	2,484	2,454	2,383	1,925	1.2%	4.2%	29.0%
CHILDREN	4,096	4,002	3,866	3,280	2.3%	5.9%	24.9%
PARENTS/CARETAKERS	2,576	2,549	2,468	1,987	1.1%	4.4%	29.6%
PERSONS	6,672	6,551	6,334	5,267	1.8%	5.3%	26.7%
PAYMENTS	\$646,426	\$636,245	\$616,736	\$509,134	1.6%	4.8%	27.0%
<b>ONE PARENT RECEIVING CASH SUBJECT TO WORK/TIME LIMITS</b>							
FAMILIES	30,446	30,143	29,688	32,442	1.0%	2.6%	-6.2%
CHILDREN	55,495	55,291	54,533	62,604	0.4%	1.8%	-11.4%
PARENTS/CARETAKERS	30,446	30,143	29,688	32,442	1.0%	2.6%	-6.2%
PERSONS	85,941	85,434	84,221	95,046	0.6%	2.0%	-9.6%
PAYMENTS	\$7,661,496	\$7,548,773	\$7,395,741	\$8,101,903	1.5%	3.6%	-5.4%
<b>TWO PARENTS RECEIVING CASH SUBJECT TO WORK/TIME LIMITS</b>							
FAMILIES	2,049	1,978	1,928	1,643	3.6%	6.3%	24.7%
CHILDREN	4,559	4,441	4,351	3,898	2.7%	4.8%	17.0%
PARENTS/CARETAKERS	4,098	3,956	3,856	3,286	3.6%	6.3%	24.7%
PERSONS	8,657	8,397	8,207	7,184	3.1%	5.5%	20.5%
PAYMENTS	\$604,423	\$578,029	\$553,447	\$484,268	4.6%	9.2%	24.8%
<b>ALL RECEIVING CASH</b>							
TOTAL FAMILIES	46,904	46,304	45,371	47,565	1.3%	3.4%	-1.4%
TOTAL CHILDREN	83,724	82,994	81,369	88,828	0.9%	2.9%	-5.7%
TOTAL PARENTS/CARETAKERS	37,120	36,648	36,012	37,715	1.3%	3.1%	-1.6%
TOTAL PERSONS	120,844	119,642	117,381	126,543	1.0%	3.0%	-4.5%
TOTAL PAYMENTS	\$11,118,760	\$10,933,579	\$10,664,401	\$11,221,455	1.7%	4.3%	-0.9%
AVERAGE PER FAMILY	\$237.05	\$236.13	\$235.05	\$235.92	0.4%	0.9%	0.5%
<b>*** GAFF</b>							
TOTAL FAMILIES	952	1,351	1,375	1,330	-29.5%	-30.8%	-28.4%
TOTAL CHILDREN	1,708	2,403	2,439	2,417	-28.9%	-30.0%	-29.3%
TOTAL PAYMENTS	\$115,759	\$207,533	\$485,462	\$475,574	-44.2%	-76.2%	-75.7%
AVERAGE PER FAMILY	\$121.60	\$153.61	\$353.06	\$357.57	-20.8%	-65.6%	-66.0%
CASES CLOSED	49	87	25	39	-43.7%	96.0%	25.6%

NOTE: GAFF APPLICATIONS ARE INCLUDED IN TEMPORARY ASSISTANCE APPLICATIONS.



**TABLE 2  
TEMPORARY ASSISTANCE APPLICATIONS  
AUGUST 2003**

		# RECEIVED	# APPROVED	# REJECTED	PERCENT REJECTED	TOTAL RESOLVED	DAYS FOR APPLICATION RESOLUTION					% OVER 45 DAYS
							30 OR LESS DAYS	31-45 DAYS	46-90 DAYS	91-105 DAYS	OVER 105 DAYS	
NW REGION	ANDREW	10	9	3	25.0%	12	12	0	0	0	0	0.0%
	ATCHISON	3	2	2	50.0%	4	3	1	0	0	0	0.0%
	BUCHANAN	90	66	27	29.0%	93	92	1	0	0	0	0.0%
	CALDWELL	17	9	7	43.8%	16	15	1	0	0	0	0.0%
	CARROLL	16	3	6	66.7%	9	9	0	0	0	0	0.0%
	CASS	47	28	22	44.0%	50	45	3	2	0	0	4.0%
	CHARITON	3	3	1	25.0%	4	4	0	0	0	0	0.0%
	CLINTON	12	8	3	27.3%	11	10	1	0	0	0	0.0%
	COOPER	12	3	3	50.0%	6	4	2	0	0	0	0.0%
	DAVISS	5	2	4	66.7%	6	4	2	0	0	0	0.0%
	DE KALB	5	4	0	0.0%	4	4	0	0	0	0	0.0%
	GENTRY	2	2	0	0.0%	2	2	0	0	0	0	0.0%
	GRUNDY	9	2	3	60.0%	5	5	0	0	0	0	0.0%
	HARRISON	4	6	0	0.0%	6	6	0	0	0	0	0.0%
	HOLT	2	0	2	100.0%	2	2	0	0	0	0	0.0%
	JOHNSON	39	23	19	45.2%	42	38	4	0	0	0	0.0%
	LAFAYETTE	20	14	14	50.0%	28	26	1	0	1	0	3.6%
	LINN	11	8	5	38.5%	13	13	0	0	0	0	0.0%
	LIVINGSTON	16	9	7	43.8%	16	16	0	0	0	0	0.0%
	MERCER	1	3	1	25.0%	4	4	0	0	0	0	0.0%
	NODAWAY	17	6	6	50.0%	12	12	0	0	0	0	0.0%
	PETTIS	48	31	17	35.4%	48	46	0	2	0	0	4.2%
	PUTNAM	6	3	6	66.7%	9	9	0	0	0	0	0.0%
	RAY	15	12	5	29.4%	17	16	1	0	0	0	0.0%
	SALINE	34	21	12	36.4%	33	32	0	1	0	0	3.0%
	SULLIVAN	10	5	0	0.0%	5	4	0	1	0	0	20.0%
	WORTH	1	2	0	0.0%	2	2	0	0	0	0	0.0%
	NW TOTAL	455	284	175	38.1%	459	435	17	6	1	0	1.5%
NE REGION	ADAIR	8	8	2	20.0%	10	10	0	0	0	0	0.0%
	AUDRAIN	18	14	6	30.0%	20	15	3	2	0	0	10.0%
	BOONE	120	74	31	29.5%	105	97	7	1	0	0	1.0%
	CALLAWAY	31	26	6	18.8%	32	32	0	0	0	0	0.0%
	CLARK	7	3	0	0.0%	3	3	0	0	0	0	0.0%
	COLE	75	30	51	63.0%	81	59	16	6	0	0	7.4%
	FRANKLIN	36	19	5	20.8%	24	23	1	0	0	0	0.0%
	GASCONADE	7	3	4	57.1%	7	7	0	0	0	0	0.0%
	HOWARD	8	5	1	16.7%	6	6	0	0	0	0	0.0%
	KNOX	0	2	0	0.0%	2	2	0	0	0	0	0.0%
	LEWIS	6	3	0	0.0%	3	3	0	0	0	0	0.0%
	LINCOLN	21	15	9	37.5%	24	21	3	0	0	0	0.0%
	MACON	18	10	7	41.2%	17	17	0	0	0	0	0.0%
	MARION	32	22	11	33.3%	33	31	0	2	0	0	6.1%
	MONROE	11	6	2	25.0%	8	8	0	0	0	0	0.0%
	MONTGOMERY	9	5	4	44.4%	9	9	0	0	0	0	0.0%
	OSAGE	3	0	1	100.0%	1	1	0	0	0	0	0.0%
	PIKE	12	12	1	7.7%	13	12	1	0	0	0	0.0%
	RALLS	10	4	2	33.3%	6	6	0	0	0	0	0.0%
	RANDOLPH	43	26	12	31.6%	38	38	0	0	0	0	0.0%
	SCHUYLER	1	1	1	50.0%	2	2	0	0	0	0	0.0%
	SCOTLAND	1	0	0	0.0%	0	0	0	0	0	0	0.0%
	SHELBY	3	5	2	28.6%	7	7	0	0	0	0	0.0%
	WARREN	22	7	10	58.8%	17	14	1	2	0	0	11.8%
	NE TOTAL	502	300	168	35.9%	468	423	32	13	0	0	2.8%
SE REGION	BOLLINGER	6	7	1	12.5%	8	8	0	0	0	0	0.0%
	BUTLER	82	50	16	24.2%	66	65	1	0	0	0	0.0%
	CAPE GIRARDEAU	83	50	27	35.1%	77	75	2	0	0	0	0.0%
	CARTER	10	4	1	20.0%	5	5	0	0	0	0	0.0%
	CRAWFORD	30	31	6	16.2%	37	36	1	0	0	0	0.0%
	DENT	15	6	4	40.0%	10	10	0	0	0	0	0.0%
	DUNKLIN	90	70	21	23.1%	91	91	0	0	0	0	0.0%
	HOWELL	53	32	15	31.9%	47	42	3	2	0	0	4.3%

NOTE: GAFF APPLICATIONS ARE INCLUDED IN TEMPORARY ASSISTANCE APPLICATIONS.

**TABLE 2  
TEMPORARY ASSISTANCE APPLICATIONS  
AUGUST 2003**

	# RECEIVED	# APPROVED	# REJECTED	PERCENT REJECTED	TOTAL RESOLVED	DAYS FOR APPLICATION RESOLUTION					% OVER 45 DAYS
						30 OR LESS DAYS	31-45 DAYS	46-90 DAYS	91-105 DAYS	OVER 105 DAYS	
IRON	5	11	5	31.3%	16	16	0	0	0	0	0.0%
MADISON	13	17	2	10.5%	19	19	0	0	0	0	0.0%
MARIES	7	5	2	28.6%	7	6	1	0	0	0	0.0%
MISSISSIPPI	39	35	10	22.2%	45	43	2	0	0	0	0.0%
NEW MADRID	47	39	14	26.4%	53	52	1	0	0	0	0.0%
OREGON	8	4	1	20.0%	5	5	0	0	0	0	0.0%
PEMISCOT	63	42	24	36.4%	66	66	0	0	0	0	0.0%
PERRY	8	8	4	33.3%	12	12	0	0	0	0	0.0%
PHELPS	39	25	8	24.2%	33	32	1	0	0	0	0.0%
PULASKI	25	13	11	45.8%	24	23	1	0	0	0	0.0%
REYNOLDS	9	5	2	28.6%	7	6	1	0	0	0	0.0%
RIPLEY	31	29	8	21.6%	37	34	2	0	0	1	2.7%
ST FRANCOIS	80	53	30	36.1%	83	79	3	1	0	0	1.2%
STE GENEVIEVE	8	5	1	16.7%	6	6	0	0	0	0	0.0%
SCOTT	93	62	24	27.9%	86	86	0	0	0	0	0.0%
SHANNON	11	3	3	50.0%	6	6	0	0	0	0	0.0%
STODDARD	25	22	3	12.0%	25	22	3	0	0	0	0.0%
TEXAS	27	17	10	37.0%	27	27	0	0	0	0	0.0%
WASHINGTON	37	26	13	33.3%	39	39	0	0	0	0	0.0%
WAYNE	13	13	3	18.8%	16	14	2	0	0	0	0.0%
SE TOTAL	957	684	269	28.2%	953	925	24	3	0	1	0.4%
SW REGION											
BARRY	28	19	11	36.7%	30	30	0	0	0	0	0.0%
BARTON	9	9	0	0.0%	9	9	0	0	0	0	0.0%
BATES	14	6	14	70.0%	20	14	6	0	0	0	0.0%
BENTON	17	10	6	37.5%	16	14	1	0	1	0	6.3%
CAMDEN	26	20	4	16.7%	24	24	0	0	0	0	0.0%
CEDAR	18	17	4	19.0%	21	21	0	0	0	0	0.0%
CHRISTIAN	36	24	19	44.2%	43	33	4	6	0	0	14.0%
DADE	5	5	1	16.7%	6	6	0	0	0	0	0.0%
DALLAS	8	10	11	52.4%	21	19	2	0	0	0	0.0%
DOUGLAS	14	3	2	40.0%	5	5	0	0	0	0	0.0%
GREENE	246	102	130	56.0%	232	182	31	17	1	1	8.2%
HENRY	23	13	10	43.5%	23	20	3	0	0	0	0.0%
HICKORY	14	6	4	40.0%	10	10	0	0	0	0	0.0%
JASPER	125	69	40	36.7%	109	94	11	4	0	0	3.7%
LACLEDE	23	15	5	25.0%	20	19	1	0	0	0	0.0%
LAWRENCE	42	23	17	42.5%	40	38	1	1	0	0	2.5%
MCDONALD	30	8	13	61.9%	21	16	2	3	0	0	14.3%
MILLER	22	13	8	38.1%	21	18	2	1	0	0	4.8%
MONITEAU	11	4	1	20.0%	5	4	1	0	0	0	0.0%
MORGAN	20	11	6	35.3%	17	15	2	0	0	0	0.0%
NEWTON	34	19	13	40.6%	32	30	1	1	0	0	3.1%
OZARK	7	11	0	0.0%	11	10	0	1	0	0	9.1%
POLK	31	10	7	41.2%	17	17	0	0	0	0	0.0%
ST CLAIR	18	8	5	38.5%	13	11	2	0	0	0	0.0%
STONE	29	10	9	47.4%	19	17	2	0	0	0	0.0%
TANEY	57	27	32	54.2%	59	51	4	4	0	0	6.8%
VERNON	21	14	2	12.5%	16	15	0	0	1	0	6.3%
WEBSTER	32	21	11	34.4%	32	27	5	0	0	0	0.0%
WRIGHT	31	24	5	17.2%	29	28	1	0	0	0	0.0%
SW TOTAL	991	531	390	42.3%	921	797	82	38	3	1	4.6%
KC REGION											
CLAY	103	47	32	40.5%	79	73	6	0	0	0	0.0%
JACKSON	791	558	278	33.3%	836	725	73	36	0	2	4.5%
PLATTE	35	26	4	13.3%	30	29	0	1	0	0	3.3%
KC TOTAL	929	631	314	33.2%	945	827	79	37	0	2	4.1%
STL REGION											
JEFFERSON	151	86	51	37.2%	137	135	2	0	0	0	0.0%
ST CHARLES	97	53	38	41.8%	91	82	6	3	0	0	3.3%
ST LOUIS COUNTY	549	361	198	35.4%	559	438	78	38	0	5	7.7%
ST LOUIS CITY	514	406	118	22.5%	524	401	96	23	2	2	5.2%
STL TOTAL	1,311	906	405	30.9%	1,311	1,056	182	64	2	7	5.6%
STATEWIDE	5,145	3,336	1,721	34.0%	5,057	4,463	416	161	6	11	3.5%

NOTE: GAFF APPLICATIONS ARE INCLUDED IN TEMPORARY ASSISTANCE APPLICATIONS.

**TABLE 3  
TEMPORARY ASSISTANCE AND GAPP FAMILIES AND PAYMENTS  
AUGUST 2003**

		TEMPORARY ASSISTANCE					GAPP		
		CHILD ONLY FAMILIES	EXEMPT FAMILIES	ONE PARENT FAMILIES	TWO PARENT FAMILIES	TOTAL FAMILIES	TOTAL PAYMENTS	FAMILIES	PAYMENTS
NW REGION	ANDREW	22	3	25	3	53	\$11,864	4	\$442
	ATCHISON	9	0	15	0	24	\$4,728	0	\$0
	BUCHANAN	149	35	366	39	589	\$139,094	6	\$911
	CALDWELL	18	2	44	6	70	\$17,481	4	\$545
	CARROLL	20	2	33	5	60	\$14,552	3	\$414
	CASS	77	24	240	23	364	\$88,777	10	\$1,484
	CHARITON	5	1	18	1	25	\$6,798	0	\$0
	CLINTON	21	3	45	5	74	\$16,873	5	\$704
	COOPER	19	1	53	7	80	\$19,908	4	\$297
	DAVISS	12	1	13	0	26	\$6,174	1	\$76
	DE KALB	15	3	35	2	55	\$13,420	0	\$0
	GENTRY	5	0	6	0	11	\$2,224	1	\$138
	GRUNDY	16	1	30	0	47	\$11,024	2	\$145
	HARRISON	15	9	19	13	56	\$12,721	3	\$414
	HOLT	5	0	4	1	10	\$2,310	0	\$0
	JOHNSON	48	8	144	11	211	\$48,111	5	\$438
	LAFAYETTE	41	21	81	9	152	\$37,112	1	\$76
	LINN	21	11	43	7	82	\$18,888	7	\$843
	LIVINGSTON	11	4	33	4	52	\$12,782	0	\$0
	MERCER	7	1	13	1	22	\$4,612	1	\$112
	NODAWAY	8	0	30	2	40	\$9,216	1	\$145
	PETTIS	99	24	178	21	322	\$75,650	6	\$816
	PUTNAM	5	1	12	1	19	\$4,323	2	\$181
	RAY	28	11	90	8	137	\$35,904	6	\$636
	SALINE	43	13	133	27	216	\$50,881	4	\$450
	SULLIVAN	11	3	15	4	33	\$8,219	2	\$338
	WORTH	3	1	6	0	10	\$2,201	0	\$0
	NW TOTAL	733	183	1,724	200	2,840	\$675,847	78	\$9,605
NE REGION	ADAIR	15	6	71	14	106	\$26,539	5	\$835
	AUDRAIN	37	10	109	17	173	\$41,807	7	\$622
	BOONE	220	39	611	28	898	\$205,637	13	\$1,417
	CALLAWAY	56	12	163	17	248	\$59,309	3	\$221
	CLARK	6	5	23	9	43	\$10,996	1	\$112
	COLE	78	2	184	7	271	\$63,159	6	\$732
	FRANKLIN	74	34	206	11	325	\$79,474	8	\$905
	GASCONADE	9	3	32	0	44	\$10,836	1	\$69
	HOWARD	24	4	31	6	65	\$15,011	0	\$0
	KNOX	3	1	3	3	10	\$2,495	0	\$0
	LEWIS	15	3	28	3	49	\$10,860	1	\$152
	LINCOLN	79	16	119	6	220	\$51,904	7	\$602
	MACON	26	10	37	6	79	\$17,549	5	\$614
	MARION	62	7	195	18	282	\$67,446	6	\$829
	MONROE	10	4	20	1	35	\$8,013	2	\$138
	MONTGOMERY	16	6	48	4	74	\$17,276	3	\$270
	OSAGE	6	0	3	3	12	\$2,436	0	\$0
	PIKE	36	12	74	6	128	\$28,281	3	\$228
	RALLS	8	0	23	0	31	\$5,950	4	\$546
	RANDOLPH	55	25	156	18	254	\$58,898	0	\$0
	SCHUYLER	7	2	6	0	15	\$3,622	1	\$145
	SCOTLAND	1	0	6	1	8	\$2,048	0	\$0
	SHELBY	6	2	16	2	26	\$6,250	2	\$262
	WARREN	36	11	60	5	112	\$26,214	2	\$214
	NE TOTAL	885	214	2,224	185	3,508	\$822,010	80	\$8,913
SE REGION	BOLLINGER	22	5	24	1	52	\$11,962	4	\$401
	BUTLER	169	31	308	42	550	\$126,498	12	\$1,619
	CAPE GIRARDEAU	98	32	343	39	512	\$121,370	14	\$1,719
	CARTER	20	10	25	3	58	\$12,911	1	\$207
	CRAWFORD	59	22	135	19	235	\$55,416	5	\$491
	DENT	43	7	46	15	111	\$24,618	7	\$761
	DUNKLIN	286	51	451	56	844	\$198,431	24	\$3,012
	HOWELL	92	40	239	33	404	\$97,004	6	\$608

**TABLE 3**  
**TEMPORARY ASSISTANCE AND GAFF FAMILIES AND PAYMENTS**  
**AUGUST 2003**

SE REGION	IRON	TEMPORARY ASSISTANCE						GAFF	
		CHILD ONLY FAMILIES	EXEMPT FAMILIES	ONE PARENT FAMILIES	TWO PARENT FAMILIES	TOTAL FAMILIES	TOTAL PAYMENTS	FAMILIES	PAYMENTS
	MADISON	22	5	52	14	93	\$21,207	2	\$207
	MARIES	16	8	25	1	50	\$11,853	1	\$145
	MISSISSIPPI	88	15	244	33	380	\$86,084	9	\$1,153
	NEW MADRID	123	18	255	23	419	\$92,562	22	\$2,900
	OREGON	30	8	40	8	86	\$20,016	0	\$0
	PEMISCOT	188	42	348	33	611	\$147,434	23	\$3,039
	PERRY	26	4	29	5	64	\$14,381	1	\$56
	PHELPS	75	30	146	14	265	\$59,238	4	\$559
	PULASKI	63	18	104	4	189	\$41,293	5	\$511
	REYNOLDS	19	13	26	4	62	\$14,735	3	\$332
	RIPLEY	63	13	108	23	207	\$46,545	0	\$0
	ST FRANCOIS	165	41	360	43	609	\$138,000	15	\$1,898
	STE GENEVIEVE	12	6	38	6	62	\$14,088	2	\$194
	SCOTT	184	46	361	31	622	\$140,785	25	\$2,428
	SHANNON	25	8	28	4	65	\$14,518	2	\$125
	STODDARD	69	20	131	15	235	\$53,306	7	\$794
	TEXAS	45	38	112	13	208	\$50,254	2	\$393
	WASHINGTON	89	14	152	26	281	\$62,935	1	\$69
	WAYNE	61	13	56	10	140	\$30,975	7	\$679
	SE TOTAL	2,181	563	4,240	534	7,518	\$1,733,032	204	\$24,300
SW REGION	BARRY	64	33	153	21	271	\$67,341	8	\$1,290
	BARTON	30	4	84	24	142	\$35,384	2	\$221
	BATES	23	5	42	6	76	\$16,686	0	\$0
	BENTON	47	13	104	13	177	\$39,461	6	\$740
	CAMDEN	42	15	75	14	146	\$33,686	11	\$1,161
	CEDAR	39	14	60	15	128	\$29,184	2	\$132
	CHRISTIAN	61	20	116	12	209	\$47,240	0	\$0
	DADE	11	4	18	5	38	\$8,610	0	\$0
	DALLAS	37	19	41	5	102	\$22,899	0	\$0
	DOUGLAS	29	14	57	14	114	\$27,798	1	\$125
	GREENE	339	129	862	71	1,401	\$329,646	21	\$2,621
	HENRY	47	27	85	9	168	\$37,410	11	\$1,181
	HICKORY	23	5	30	1	59	\$12,317	3	\$276
	JASPER	214	90	722	137	1,163	\$283,556	17	\$2,355
	LACLEDE	81	22	145	13	261	\$61,446	10	\$1,237
	LAWRENCE	51	25	139	20	235	\$54,382	5	\$435
	MCDONALD	45	11	61	8	125	\$29,042	2	\$145
	MILLER	51	9	73	5	138	\$30,818	2	\$181
	MONITEAU	16	4	31	3	54	\$12,077	2	\$221
	MORGAN	45	6	67	12	130	\$29,670	1	\$112
	NEWTON	75	17	165	11	268	\$64,951	9	\$1,395
	OZARK	33	9	37	8	87	\$21,034	0	\$0
	POLK	47	24	76	9	156	\$35,646	3	\$504
	ST CLAIR	30	10	50	8	98	\$21,972	4	\$483
	STONE	38	7	60	6	111	\$24,323	2	\$194
	TANEY	43	19	93	8	163	\$39,315	1	\$69
	VERNON	50	5	98	12	165	\$37,711	3	\$457
	WEBSTER	38	22	99	12	171	\$39,888	2	\$201
	WRIGHT	42	38	122	16	218	\$52,679	3	\$450
	SW TOTAL	1,691	620	3,765	498	6,574	\$1,546,172	131	\$16,186
KC REGION	CLAY	141	23	387	26	577	\$135,357	18	\$1,922
	JACKSON	2,010	374	5,971	189	8,544	\$2,033,631	174	\$22,637
	PLATTE	53	8	151	15	227	\$55,072	9	\$1,187
	KC TOTAL	2,204	405	6,509	230	9,348	\$2,224,060	201	\$25,746
STL REGION	JEFFERSON	154	37	624	67	882	\$212,194	8	\$989
	ST CHARLES	188	37	539	22	786	\$189,129	14	\$1,233
	ST LOUIS COUNTY	1,571	162	4,186	83	6,002	\$1,413,377	146	\$18,333
	ST LOUIS CITY	2,318	263	6,635	230	9,446	\$2,302,939	90	\$10,454
	STL TOTAL	4,231	499	11,984	402	17,116	\$4,117,639	258	\$31,009
STATEWIDE		11,925	2,484	30,446	2,049	46,904	\$11,118,760	952	\$115,759

**TABLE 4**  
**TEMPORARY ASSISTANCE AND GAFF FAMILIES AND PERSONS RECEIVING CASH**  
**AUGUST 2003**

		TEMPORARY ASSISTANCE				GAFF	
		FAMILIES RECEIVING	CHILDREN RECEIVING	PARENTS/ CARETAKERS RECEIVING	TOTAL PERSONS RECEIVING	FAMILIES RECEIVING	CHILDREN RECEIVING
NW REGION	ANDREW	53	80	34	114	4	7
	ATCHISON	24	34	15	49	0	0
	BUCHANAN	589	1,016	482	1,498	6	13
	CALDWELL	70	130	58	188	4	8
	CARROLL	60	118	45	163	3	6
	CASS	364	638	313	951	10	22
	CHARITON	25	54	22	76	0	0
	CLINTON	74	115	58	173	5	10
	COOPER	80	155	68	223	4	4
	DAVISS	26	51	14	65	1	1
	DE KALB	55	91	42	133	0	0
	GENTRY	11	13	6	19	1	2
	GRUNDY	47	79	31	110	2	2
	HARRISON	56	86	54	140	3	6
	HOLT	10	15	6	21	0	0
	JOHNSON	211	362	174	536	5	7
	LAFAYETTE	152	282	121	403	1	1
	LINN	82	152	69	221	7	12
	LIVINGSTON	52	89	45	134	0	0
	MERCER	22	28	16	44	1	2
	NODAWAY	40	63	34	97	1	2
	PETTIS	322	584	245	829	6	12
	PUTNAM	19	30	15	45	2	3
	RAY	137	251	118	369	6	9
	SALINE	216	360	200	560	4	7
	SULLIVAN	33	62	26	88	2	5
	WORTH	10	18	7	25	0	0
	NW TOTAL	2,840	4,956	2,318	7,274	78	141
NE REGION	ADAIR	106	185	106	291	5	12
	AUDRAIN	173	305	153	458	7	9
	BOONE	898	1,562	707	2,269	13	21
	CALLAWAY	248	439	209	648	3	3
	CLARK	43	73	46	119	1	2
	COLE	271	513	200	713	6	11
	FRANKLIN	325	569	265	834	8	13
	GASCONADE	44	76	35	111	1	1
	HOWARD	65	110	47	157	0	0
	KNOX	10	19	10	29	0	0
	LEWIS	49	85	37	122	1	2
	LINCOLN	220	393	147	540	7	9
	MACON	79	124	59	183	5	9
	MARION	282	512	238	750	6	12
	MONROE	35	60	27	87	2	2
	MONTGOMERY	74	122	62	184	3	4
	OSAGE	12	18	9	27	0	0
	PIKE	128	205	98	303	3	3
	RALLS	31	42	23	65	4	8
	RANDOLPH	254	455	219	674	0	0
	SCHUYLER	15	27	8	35	1	2
	SCOTLAND	8	12	8	20	0	0
	SHELBY	26	44	23	67	2	4
	WARREN	112	199	82	281	2	3
	NE TOTAL	3,508	6,149	2,818	8,967	80	130
SE REGION	BOLLINGER	52	93	31	124	4	6
	BUTLER	550	942	424	1,366	12	25
	CAPE GIRARDEAU	512	880	456	1,336	14	25
	CARTER	58	94	41	135	1	3
	CRAWFORD	235	387	196	583	5	7
	DENT	111	192	83	275	7	11
	DUNKLIN	844	1,538	616	2,154	24	45
	HOWELL	404	696	345	1,041	6	9

**TABLE 4  
 TEMPORARY ASSISTANCE AND GAFF FAMILIES AND PERSONS RECEIVING CASH  
 AUGUST 2003**

		TEMPORARY ASSISTANCE				GAFF	
		FAMILIES RECEIVING	CHILDREN RECEIVING	PARENTS/ CARETAKERS RECEIVING	TOTAL PERSONS RECEIVING	FAMILIES RECEIVING	CHILDREN RECEIVING
SE REGION	IRON	104	199	92	291	0	0
	MADISON	93	137	85	222	2	3
	MARIES	50	87	35	122	1	2
	MISSISSIPPI	380	643	325	968	9	17
	NEW MADRID	419	729	320	1,049	22	42
	OREGON	86	149	64	213	0	0
	PEMISCOT	611	1,211	456	1,667	23	45
	PERRY	64	104	43	147	1	1
	PHELPS	265	419	205	624	4	8
	PULASKI	189	313	131	444	5	7
	REYNOLDS	62	103	49	152	3	5
	RIPLEY	207	354	167	521	0	0
	ST FRANCOIS	609	988	488	1,476	15	28
	STE GENEVIEVE	62	101	56	157	2	3
	SCOTT	622	1,079	469	1,548	25	36
	SHANNON	65	101	44	145	2	2
	STODDARD	235	408	182	590	7	11
	TEXAS	208	372	179	551	2	6
	WASHINGTON	281	471	218	689	1	1
	WAYNE	140	238	89	327	7	10
	SE TOTAL	7,518	13,028	5,889	18,917	204	358
SW REGION	BARRY	271	502	230	732	8	19
	BARTON	142	264	136	400	2	3
	BATES	76	133	60	193	0	0
	BENTON	177	293	143	436	6	11
	CAMDEN	146	250	119	369	11	17
	CEDAR	128	214	106	320	2	2
	CHRISTIAN	209	356	161	517	0	0
	DADE	38	68	33	101	0	0
	DALLAS	102	158	72	230	0	0
	DOUGLAS	114	204	101	305	1	2
	GREENE	1,401	2,403	1,141	3,544	21	40
	HENRY	168	288	132	420	11	17
	HICKORY	59	88	37	125	3	4
	JASPER	1,163	2,103	1,090	3,193	17	35
	LACLEDE	261	467	194	661	10	18
	LAWRENCE	235	384	205	589	5	6
	MCDONALD	125	217	88	305	2	2
	MILLER	138	231	93	324	2	3
	MONITEAU	54	82	41	123	2	3
	MORGAN	130	254	98	352	1	2
	NEWTON	268	476	202	678	9	21
	OZARK	87	151	62	213	0	0
	POLK	156	244	119	363	3	8
	ST CLAIR	98	169	77	246	4	7
	STONE	111	175	79	254	2	3
	TANEY	163	292	129	421	1	1
	VERNON	165	297	127	424	3	7
	WEBSTER	171	290	145	435	2	3
	WRIGHT	218	366	196	562	3	7
	SW TOTAL	6,574	11,419	5,416	16,835	131	241
KC REGION	CLAY	577	990	462	1,452	18	29
	JACKSON	8,544	15,599	6,731	22,330	174	335
	PLATTE	227	397	189	586	9	17
	KC TOTAL	9,348	16,986	7,382	24,368	201	381
STL REGION	JEFFERSON	882	1,486	798	2,284	8	15
	ST CHARLES	786	1,365	622	1,987	14	20
	ST LOUIS COUNTY	6,002	10,570	4,516	15,086	146	271
	ST LOUIS CITY	9,446	17,765	7,361	25,126	90	151
	STL TOTAL	17,116	31,186	13,297	44,483	258	457
STATEWIDE		46,904	83,724	37,120	120,844	952	1,708

**TABLE 5  
WORK ACTIVITIES OF PERSONS RECEIVING TEMPORARY ASSISTANCE  
AS OF AUGUST 31, 2003**

	TOTAL PERSONS ENROLLED	EDUCATION RELATED TO EMPLOYMENT	VOC EDUC AND TRAINING	CWEP/AWEP	ON-THE-JOB TRAINING	WAGE SUPP	JOB SEARCH/ READINESS	JOB ENTRY	OTHER
NW REGION	ANDREW	9	0	3	0	0	1	0	6
	ATCHISON	2	0	0	0	0	0	2	0
	BUCHANAN	150	16	34	5	0	23	52	59
	CALDWELL	13	0	5	0	0	2	3	3
	CARROLL	17	2	5	2	0	6	5	1
	CASS	92	1	14	6	0	32	38	27
	CHARITON	8	1	2	0	0	3	4	1
	CLINTON	18	4	4	0	0	4	4	9
	COOPER	20	0	6	0	0	2	10	3
	DAVISS	1	0	0	0	0	0	0	1
	DE KALB	12	3	4	0	0	2	0	8
	GENTRY	1	0	0	0	0	0	1	0
	GRUNDY	10	0	6	0	0	1	4	1
	HARRISON	23	1	2	0	0	9	11	1
	HOLT	2	0	1	1	0	0	0	0
	JOHNSON	82	0	27	4	0	9	31	36
	LAFAYETTE	39	2	5	0	0	7	12	20
	LINN	20	0	2	0	0	3	13	3
	LIVINGSTON	7	1	0	0	0	3	4	0
	MERCER	6	0	1	0	0	1	2	2
	NODAWAY	11	1	4	2	0	3	3	2
	PETTIS	55	5	16	5	0	10	30	23
	PUTNAM	3	0	0	0	0	0	2	2
	RAY	39	1	11	0	0	5	13	12
	SALINE	106	0	71	2	0	26	36	25
	SULLIVAN	11	5	1	0	0	3	4	4
	WORTH	4	1	0	1	0	0	1	2
	NW TOTAL	761	44	224	28	0	155	285	251
NE REGION	ADAIR	44	1	24	0	0	16	4	12
	AUDRAIN	60	5	16	9	0	12	20	15
	BOONE	279	33	60	9	0	48	89	87
	CALLAWAY	78	3	12	1	0	38	19	33
	CLARK	21	3	2	1	0	4	9	7
	COLE	70	5	23	5	0	21	22	21
	FRANKLIN	60	6	18	0	0	4	13	24
	GASCONADE	15	2	3	0	0	9	1	6
	HOWARD	22	1	4	1	0	0	9	7
	KNOX	4	1	0	0	0	2	2	0
	LEWIS	13	0	1	0	0	5	5	4
	LINCOLN	46	2	10	0	1	12	11	26
	MACON	19	7	1	0	0	7	7	1
	MARION	84	15	13	3	0	15	34	19
	MONROE	9	0	1	0	0	5	1	3
	MONTGOMERY	16	1	2	0	0	1	4	10
	OSAGE	0	0	0	0	0	0	0	0
	PIKE	37	0	4	0	0	4	13	23
	RALLS	7	2	0	0	0	0	5	0
	RANDOLPH	63	8	11	3	0	16	29	11
	SCHUYLER	2	0	1	0	0	0	0	1
	SCOTLAND	4	0	0	0	0	2	0	4
	SHELBY	11	1	1	0	0	5	4	1
	WARREN	31	1	3	0	0	8	10	20
	NE TOTAL	995	97	210	32	1	234	311	335
SE REGION	BOLLINGER	5	0	0	1	0	2	3	0
	BUTLER	148	12	9	5	0	46	64	44
	CAPE GIRARDEAU	153	11	31	3	0	17	64	46
	CARTER	8	0	0	1	0	4	2	1
	CRAWFORD	69	17	11	1	0	18	26	13
	DENT	20	2	0	3	0	8	7	1
	DUNKLIN	170	38	23	4	0	43	56	41
	HOWELL	72	3	14	4	0	23	26	21

NOTE: PARTICIPANTS MAY BE ENROLLED IN MORE THAN ONE ACTIVITY.

**TABLE 5  
WORK ACTIVITIES OF PERSONS RECEIVING TEMPORARY ASSISTANCE  
AS OF AUGUST 31, 2003**

		TOTAL PERSONS ENROLLED	EDUCATION RELATED TO EMPLOYMENT	VOC EDUC AND TRAINING	CWEP/AWEP	ON-THE-JOB TRAINING	WAGE SUPP	JOB SEARCH/ READINESS	JOB ENTRY	OTHER
SE REGION	IRON	22	3	1	3	0	0	1	11	7
	MADISON	31	1	1	0	1	0	10	12	16
	MARIES	11	1	5	0	0	0	3	2	0
	MISSISSIPPI	120	16	4	4	0	0	38	38	31
	NEW MADRID	84	14	10	4	0	0	11	33	20
	OREGON	22	2	2	7	0	0	1	7	9
	PEMISCOT	149	33	14	12	0	0	32	64	26
	PERRY	20	5	1	0	0	0	6	4	8
	PHELPS	82	12	27	5	0	0	24	29	11
	PULASKI	35	0	8	2	0	0	6	18	7
	REYNOLDS	8	1	1	0	0	0	3	0	4
	RIPLEY	41	4	4	3	0	2	4	25	6
	ST FRANCOIS	164	10	30	4	1	0	13	61	64
	STE GENEVIEVE	20	3	2	0	0	0	6	7	4
	SCOTT	125	18	11	8	0	0	13	61	24
	SHANNON	14	2	2	2	1	0	1	3	5
	STODDARD	36	7	4	0	0	0	4	14	9
	TEXAS	31	2	5	4	0	0	8	12	6
	WASHINGTON	59	8	3	8	0	0	26	18	12
	WAYNE	16	0	1	3	0	0	4	6	2
	SE TOTAL	1,735	225	224	91	3	4	375	673	438
SW REGION	BARRY	83	9	11	2	0	0	7	28	43
	BARTON	71	8	4	0	0	0	37	16	28
	BATES	15	0	3	0	0	0	1	12	1
	BENTON	48	8	10	3	0	0	6	17	13
	CAMDEN	32	1	5	2	0	0	9	15	6
	CEDAR	30	0	3	3	0	0	1	14	12
	CHRISTIAN	39	2	6	1	0	0	3	17	10
	DADE	7	0	0	0	0	0	2	4	3
	DALLAS	28	5	3	3	0	0	5	8	15
	DOUGLAS	21	8	0	2	0	0	5	6	3
	GREENE	399	29	80	18	0	0	49	140	146
	HENRY	42	3	6	4	0	0	8	21	6
	HICKORY	13	3	2	0	0	0	4	3	2
	JASPER	515	38	92	11	0	0	71	143	215
	LACLEDE	77	9	7	4	0	0	36	29	14
	LAWRENCE	68	3	9	0	0	0	8	21	40
	MCDONALD	24	2	6	1	0	0	3	2	16
	MILLER	32	5	3	1	0	0	8	14	7
	MONITEAU	16	0	5	1	0	0	3	6	6
	MORGAN	32	0	8	2	0	0	13	13	4
	NEWTON	73	8	16	4	0	0	9	25	30
	OZARK	18	1	3	3	0	0	4	8	3
	POLK	29	4	8	3	0	0	2	10	10
	ST CLAIR	28	2	1	3	0	0	1	17	7
	STONE	20	1	1	0	0	0	3	12	10
	TANEY	19	2	4	0	0	0	1	10	4
	VERNON	49	5	2	3	0	0	6	19	21
	WEBSTER	39	6	8	0	0	0	1	23	4
	WRIGHT	42	4	6	2	0	0	5	19	13
	SW TOTAL	1,909	166	312	76	0	0	311	672	692
KC REGION	CLAY	138	14	39	4	0	0	16	38	48
	JACKSON	3,377	188	279	30	0	0	144	339	2,623
	PLATTE	72	6	41	3	0	0	13	13	11
	KC TOTAL	3,587	208	359	37	0	0	173	390	2,682
STL REGION	JEFFERSON	360	14	67	2	0	0	52	87	159
	ST CHARLES	253	12	66	4	0	0	29	68	113
	ST LOUIS COUNTY	1,939	131	1,061	11	2	1	96	446	292
	ST LOUIS CITY	3,176	302	1,095	15	4	1	345	799	733
	STL TOTAL	5,728	459	2,289	32	6	2	522	1,400	1,297
STATEWIDE		14,715	1,199	3,618	296	10	6	1,770	3,731	5,695

NOTE: PARTICIPANTS MAY BE ENROLLED IN MORE THAN ONE ACTIVITY.



*This page is intentionally left blank.*

**MEDICAID**

*This page is intentionally left blank.*

**TABLE 6  
MEDICAID ELIGIBILITY  
AUGUST 2003**

	NUMBER OR AMOUNT AUG-2003	NUMBER OR AMOUNT JUL-2003	NUMBER OR AMOUNT JUN-2003	NUMBER OR AMOUNT AUG-2002	CHANGE FROM LAST MONTH	CHANGE FROM 2 MONTHS AGO	CHANGE FROM LAST YEAR
<b>*** MC+/MAF/TMA/EXTENDED TMA</b>							
APPLICATIONS RECEIVED	9,583	9,206	8,107	10,085	4.1%	18.2%	-5.0%
APPLICATIONS APPROVED	7,401	7,284	6,207	7,782	1.6%	19.2%	-4.9%
APPLICATIONS REJECTED	1,640	1,588	1,453	1,674	3.3%	12.9%	-2.0%
APPLICATIONS PENDING	4,137	3,752	3,582	4,828	10.3%	15.5%	-14.3%
<b>MC+</b>							
FAMILIES	106,028	105,417	104,230	86,482	0.6%	1.7%	22.6%
NON-CHIP POVERTY CHILDREN	94,720	94,452	93,138	68,369	0.3%	1.7%	38.5%
CHIP NO COST CHILDREN	68,445	67,801	67,116	60,598	0.9%	2.0%	12.9%
CHIP CO-PAY CHILDREN	16,874	16,685	16,472	15,219	1.1%	2.4%	10.9%
CHIP PREMIUM CHILDREN	2,239	2,179	2,166	2,422	2.8%	3.4%	-7.6%
<b>MAF</b>							
FAMILIES	161,048	160,353	159,639	155,374	0.4%	0.9%	3.7%
PARENTS/CARETAKERS	158,670	157,046	155,871	141,303	1.0%	1.8%	12.3%
CHILDREN	317,219	316,550	315,588	305,660	0.2%	0.5%	3.8%
<b>TMA</b>							
FAMILIES	9,120	9,146	10,145	18,026	-0.3%	-10.1%	-49.4%
PARENTS/CARETAKERS	12,483	12,401	16,243	23,994	0.7%	-23.1%	-48.0%
CHILDREN	15,877	15,458	16,243	33,347	2.7%	-2.3%	-52.4%
<b>EXTENDED TMA</b>							
FAMILIES	1,866	1,904	1,815	1,110	-2.0%	2.8%	68.1%
PARENTS/CARETAKERS	2,455	2,533	790	1,313	-3.1%	210.8%	87.0%
<b>TOTAL MC+/MAF/TMA/ETMA</b>							
FAMILIES	278,062	276,820	275,829	260,992	0.4%	0.8%	6.5%
PARENTS/CARETAKERS	173,608	171,980	172,904	166,610	0.9%	0.4%	4.2%
CHILDREN	515,374	513,125	510,723	485,615	0.4%	0.9%	6.1%
CASES CLOSED	7,192	7,845	7,438	7,250	-8.3%	-3.3%	-0.8%
<b>*** NEWBORNS</b>							
	15,298	15,332	15,150	13,548	-0.2%	1.0%	12.9%
<b>*** BCCT</b>							
PERSONS	388	375	347	196	3.5%	11.8%	98.0%
PRESUMPTIVE ELIGIBILITY PERSONS	5	4	7	4	25.0%	-28.6%	25.0%
<b>*** MC+ FOR PREGNANT WOMEN</b>							
APPLICATIONS RECEIVED	2,857	3,044	2,876	3,025	-6.1%	-0.7%	-5.6%
APPLICATIONS APPROVED	2,007	2,190	2,020	2,113	-8.4%	-0.6%	-5.0%
APPLICATIONS REJECTED	818	856	767	932	-4.4%	6.6%	-12.2%
APPLICATIONS PENDING	780	779	823	876	0.1%	-5.2%	-11.0%
MC+ FOR PREGNANT WOMEN	16,017	15,969	15,672	14,441	0.3%	2.2%	10.9%
EXTENDED WOMEN'S HEALTH	9,679	9,744	9,789	8,773	-0.7%	-1.1%	10.3%
<b>*** GR-CASH</b>							
APPLICATIONS RECEIVED	1,699	1,790	2,134	2,255	-5.1%	-20.4%	-24.7%
APPLICATIONS APPROVED	199	241	261	317	-17.4%	-23.8%	-37.2%
APPLICATIONS REJECTED	1,597	1,783	1,728	1,895	-10.4%	-7.6%	-15.7%
APPLICATIONS PENDING	2,919	3,044	3,303	3,425	-4.1%	-11.6%	-14.8%
CASES	3,263	3,283	3,278	3,035	-0.6%	-0.5%	7.5%
PERSONS	3,273	3,294	3,285	3,046	-0.6%	-0.4%	7.5%
TOTAL PAYMENTS	\$0	\$8,120	\$222,074	\$235,528	-99.1%	-100.0%	-100.0%
CASES CLOSED	196	218	235	257	-10.1%	-16.6%	-23.7%
MA-GR PERSONS	6,734	6,873	6,865	6,136	-2.0%	-1.9%	9.7%
MA-GR PAYMENTS	\$0	\$11,742	\$477,106	\$489,659	-73.5%	-99.3%	-99.4%
<b>*** REFUGEE</b>							
APPLICATIONS RECEIVED	10	21	15	10	-52.4%	-33.3%	0.0%
APPLICATIONS APPROVED	8	18	14	6	-55.6%	-42.9%	33.3%
APPLICATIONS REJECTED	0	1	0	2	0.0%	0.0%	0.0%
APPLICATIONS PENDING	4	2	2	2	100.0%	100.0%	100.0%
CASES	77	72	63	104	6.9%	22.2%	-26.0%
PERSONS	100	93	88	150	7.5%	13.6%	-33.3%
TOTAL PAYMENTS	\$1,420	\$1,518	\$1,284	\$3,582	-6.5%	10.6%	-60.4%
CASES CLOSED	10	5	9	11	100.0%	11.1%	-9.1%

**TABLE 6  
MEDICAID ELIGIBILITY  
AUGUST 2003**

	NUMBER OR AMOUNT AUG-2003	NUMBER OR AMOUNT JUL-2003	NUMBER OR AMOUNT JUN-2003	NUMBER OR AMOUNT AUG-2002	CHANGE FROM LAST MONTH	CHANGE FROM 2 MONTHS AGO	CHANGE FROM LAST YEAR
<b>*** SUPPLEMENTAL AID TO BLIND</b>							
APPLICATIONS RECEIVED	134	118	89	117	13.6%	50.6%	14.5%
APPLICATIONS APPROVED	8	16	17	11	-50.0%	-52.9%	-27.3%
APPLICATIONS REJECTED	96	102	115	110	-5.9%	-16.5%	-12.7%
APPLICATIONS PENDING PERSONS	186	159	159	189	17.0%	17.0%	-1.6%
TOTAL PAYMENTS	833	841	839	822	-1.0%	-0.7%	1.3%
TOTAL PAYMENTS	\$320,291	\$322,997	\$321,495	\$293,630	-0.8%	-0.4%	9.1%
CASES CLOSED	9	18	10	14	-50.0%	-10.0%	-35.7%
<b>*** BLIND PENSION</b>							
APPLICATIONS RECEIVED	151	150	116	151	0.7%	30.2%	0.0%
APPLICATIONS APPROVED	33	38	29	40	-13.2%	13.8%	-17.5%
APPLICATIONS REJECTED	90	105	116	106	-14.3%	-22.4%	-15.1%
APPLICATIONS PENDING PERSONS	246	223	219	263	10.3%	12.3%	-6.5%
TOTAL PAYMENTS	2,750	2,747	2,743	2,746	0.1%	0.3%	0.1%
TOTAL PAYMENTS	\$1,290,539	\$1,289,968	\$1,286,963	\$1,213,903	0.0%	0.3%	6.3%
CASES CLOSED	30	23	30	32	30.4%	0.0%	-6.3%
<b>*** MEDICAL ASSISTANCE</b>							
APPLICATIONS RECEIVED	8,667	8,814	8,376	19,099	-1.7%	3.5%	-54.6%
APPLICATIONS APPROVED	4,562	4,806	4,343	13,347	-5.1%	5.0%	-65.8%
APPLICATIONS REJECTED	3,721	4,018	3,819	5,690	-7.4%	-2.6%	-34.6%
APPLICATIONS PENDING PERSONS	11,249	10,970	11,055	18,548	2.5%	1.8%	-39.4%
SPENDDOWN PERSONS	13,762	13,771	13,370	25,463	-0.1%	2.9%	-46.0%
NON-SPENDDOWN PERSONS	138,196	137,492	136,847	128,447	0.5%	1.0%	7.6%
MA-WD NON-PREMIUM PERSONS	11,467	11,049	10,612	946	3.8%	8.1%	112.2%
MA-WD PREMIUM PERSONS	1,748	1,668	1,599	182	4.8%	9.3%	860.4%
CASES CLOSED	2,296	2,229	2,297	1,978	3.0%	0.0%	16.1%
<b>*** MACC</b>							
APPLICATIONS RECEIVED	245	251	227	265	-2.4%	7.9%	-7.5%
APPLICATIONS APPROVED	182	167	171	205	9.0%	6.4%	-11.2%
DEPT. OF MENTAL HEALTH	0	0	0	0	0.0%	0.0%	0.0%
JUVENILE COURT	69	62	67	54	11.3%	3.0%	27.8%
DIV. OF YOUTH SERVICES	113	105	104	151	7.6%	8.7%	-25.2%
APPLICATIONS REJECTED	58	68	59	45	-14.7%	-1.7%	28.9%
APPLICATIONS PENDING PERSONS	89	84	69	54	6.0%	29.0%	64.8%
TOTAL PERSONS	1,117	1,090	1,137	1,080	2.5%	-1.8%	3.4%
DEPT. OF MENTAL HEALTH	3	3	4	12	0.0%	-25.0%	-75.0%
JUVENILE COURT	406	391	400	351	3.8%	1.5%	15.7%
DIV. OF YOUTH SERVICES	708	696	733	717	1.7%	-3.4%	-1.3%
CASES CLOSED	203	159	217	204	27.7%	-6.5%	-0.5%
DEPT. OF MENTAL HEALTH	0	0	1	2	0.0%	0.0%	0.0%
JUVENILE COURT	80	61	76	71	31.1%	5.3%	12.7%
DIV. OF YOUTH SERVICES	123	98	140	131	25.5%	-12.1%	-6.1%
<b>*** NURSING CARE</b>							
APPLICATIONS RECEIVED	320	303	309	297	5.6%	3.6%	7.7%
APPLICATIONS APPROVED	258	236	221	209	9.3%	16.7%	23.4%
APPLICATIONS REJECTED	66	61	79	61	8.2%	-16.5%	8.2%
APPLICATIONS PENDING PERSONS	227	238	242	225	-4.6%	-6.2%	0.9%
TOTAL PERSONS	7,993	7,965	7,952	7,890	0.4%	0.5%	1.3%
RCF-II	5,651	5,621	5,616	5,550	0.5%	0.6%	1.8%
RCF-I	2,038	2,037	2,040	2,014	0.0%	-0.1%	1.2%
SNF-ICF	304	307	296	326	-1.0%	2.7%	-6.7%
TOTAL PAYMENTS	\$1,961,450	\$1,952,804	\$1,948,457	\$1,935,350	0.4%	0.7%	1.3%
RCF-II	\$1,542,991	\$1,533,986	\$1,533,202	\$1,514,432	0.6%	0.6%	1.9%
RCF-I	\$303,318	\$302,939	\$303,060	\$298,110	0.1%	0.1%	1.7%
SNF-ICF	\$115,141	\$115,879	\$112,195	\$122,808	-0.6%	2.6%	-6.2%
CASES CLOSED	191	158	147	128	20.9%	29.9%	49.2%

**TABLE 6  
MEDICAID ELIGIBILITY  
AUGUST 2003**

	NUMBER OR AMOUNT AUG-2003	NUMBER OR AMOUNT JUL-2003	NUMBER OR AMOUNT JUN-2003	NUMBER OR AMOUNT AUG-2002	CHANGE FROM LAST MONTH	CHANGE FROM 2 MONTHS AGO	CHANGE FROM LAST YEAR
<b>*** SSI ONLY</b>	945	950	958	1,033	-0.5%	-1.4%	-8.5%
<b>*** SSI-SP</b>							
PERSONS	336	337	341	390	-0.3%	-1.5%	-13.8%
TOTAL PAYMENTS	\$19,641	\$19,643	\$19,867	\$21,994	0.0%	-1.1%	-10.7%
<b>*** SP ONLY</b>							
PERSONS	105	106	106	132	-0.9%	-0.9%	-20.5%
TOTAL PAYMENTS	\$12,488	\$12,491	\$12,165	\$13,429	0.0%	2.7%	-7.0%
<b>*** QMB</b>							
APPLICATIONS RECEIVED	1,044	1,051	968	1,658	-0.7%	7.9%	-37.0%
APPLICATIONS APPROVED	536	539	469	691	-0.6%	14.3%	-22.4%
APPLICATIONS REJECTED	485	470	426	862	3.2%	13.8%	-43.7%
APPLICATIONS PENDING	564	554	526	1,002	1.8%	7.2%	-43.7%
PERSONS	7,804	7,900	7,940	12,798	-1.2%	-1.7%	-39.0%
CASES CLOSED	223	243	228	2,571	-8.2%	-2.2%	-91.3%
<b>*** SLMB</b>							
APPLICATIONS RECEIVED	578	572	526	1,074	1.0%	9.9%	-46.2%
APPLICATIONS APPROVED	182	190	172	442	-4.2%	5.8%	-58.8%
APPLICATIONS REJECTED	367	369	320	555	-0.5%	14.7%	-33.9%
APPLICATIONS PENDING	307	283	278	578	8.5%	10.4%	-46.9%
PERSONS	8,267	8,263	8,315	9,518	0.0%	-0.6%	-13.1%
CASES CLOSED	201	192	175	1,214	4.7%	14.9%	-83.4%
<b>*** VENDOR CASES</b>							
PERSONS	29,961	29,803	29,634	30,022	0.5%	1.1%	-0.2%
CASES CLOSED	900	835	877	907	7.8%	2.6%	-0.8%

NOTE: NURSING CARE INCLUDES NC-GR AND NC-SAB ELIGIBLES AND PAYMENTS.

**TABLE 7  
MEDICAID ELIGIBILITY BY REGION FOR AUGUST 2003**

	NW REGION	NE REGION	SE REGION	SW REGION	KC REGION	STL REGION
<b>*** MC+/MAF/TMA/EXTENDED TMA</b>						
APPLICATIONS RECEIVED	1,082	1,074	1,722	2,269	1,582	1,854
APPLICATIONS APPROVED	846	774	1,342	1,727	1,197	1,515
APPLICATIONS REJECTED	193	176	235	377	312	347
APPLICATIONS PENDING	454	447	667	971	803	795
<b>MC+</b>						
FAMILIES	10,302	11,760	17,358	25,026	17,086	24,496
NON-CHIP POVERTY CHILDREN	9,086	9,967	14,449	22,567	15,842	22,789
CHIP NO COST CHILDREN	6,848	7,871	10,935	16,189	10,749	15,853
CHIP CO-PAY CHILDREN	1,917	1,998	2,810	3,957	2,719	3,473
CHIP PREMIUM CHILDREN	293	251	375	476	397	447
<b>MAF</b>						
FAMILIES	11,807	15,990	25,850	29,225	26,877	51,299
PARENTS/CARETAKERS	12,490	17,050	27,472	32,423	23,659	45,576
CHILDREN	23,069	30,877	49,972	56,585	53,105	103,611
<b>TMA</b>						
FAMILIES	1,128	1,142	2,311	2,442	905	1,192
PARENTS/CARETAKERS	1,562	1,592	3,373	3,504	1,049	1,403
CHILDREN	2,080	1,872	4,260	4,330	1,482	1,853
<b>EXTENDED TMA</b>						
FAMILIES	160	182	523	468	139	394
PARENTS/CARETAKERS	212	240	728	647	168	460
<b>TOTAL MC+/MAF/TMA/ETMA</b>						
FAMILIES	23,397	29,074	46,042	57,161	45,007	77,381
PARENTS/CARETAKERS	14,264	18,882	31,573	36,574	24,876	47,439
CHILDREN	43,293	52,856	82,801	104,104	84,294	148,026
CASES CLOSED	788	856	1,468	1,753	1,118	1,209
<b>*** NEWBORNS</b>	1,500	1,389	2,229	4,255	2,796	3,129
<b>*** BCCT</b>						
PERSONS	74	27	108	71	49	59
PRESUMPTIVE ELIGIBILITY PERSONS	1	1	0	0	3	0
<b>*** MC+ FOR PREGNANT WOMEN</b>						
APPLICATIONS RECEIVED	291	321	414	721	536	574
APPLICATIONS APPROVED	205	232	323	497	316	434
APPLICATIONS REJECTED	85	75	88	188	205	177
APPLICATIONS PENDING	78	86	90	186	158	182
MC+ FOR PREGNANT WOMEN	1,713	1,831	2,547	4,125	2,356	3,445
EXTENDED WOMEN'S HEALTH	986	1,051	1,268	2,576	1,621	2,177
<b>*** GR-CASH</b>						
APPLICATIONS RECEIVED	116	229	374	462	203	315
APPLICATIONS APPROVED	11	30	34	47	19	58
APPLICATIONS REJECTED	121	202	286	378	272	338
APPLICATIONS PENDING	210	265	508	726	513	697
CASES	234	288	520	673	486	1,062
PERSONS	235	288	521	675	489	1,065
TOTAL PAYMENTS	\$0	\$0	\$0	\$0	\$0	\$0
CASES CLOSED	13	12	27	60	30	54
MA-GR PERSONS	603	569	907	2,034	1,278	1,343
MA-GR TOTAL PAYMENTS	\$0	\$0	\$0	\$0	\$0	\$0
<b>*** REFUGEE</b>						
APPLICATIONS RECEIVED	0	0	0	0	5	5
APPLICATIONS APPROVED	0	0	0	0	4	4
APPLICATIONS REJECTED	0	0	0	0	0	0
APPLICATIONS PENDING	0	1	0	0	1	2
CASES	0	1	0	0	32	44
PERSONS	0	2	0	0	44	54
TOTAL PAYMENTS	\$0	\$0	\$0	\$0	\$506	\$914
CASES CLOSED	0	1	0	0	5	4
<b>*** SUPPLEMENTAL AID TO BLIND</b>						
APPLICATIONS RECEIVED	10	17	30	23	21	33
APPLICATIONS APPROVED	1	0	5	1	0	1
APPLICATIONS REJECTED	12	13	14	13	18	26
APPLICATIONS PENDING	12	20	39	36	37	42
PERSONS	66	84	145	160	115	263
TOTAL PAYMENTS	\$24,824	\$30,583	\$54,982	\$61,694	\$43,515	\$104,693
CASES CLOSED	1	3	3	1	1	0

**TABLE 7  
MEDICAID ELIGIBILITY BY REGION FOR AUGUST 2003**

	NW REGION	NE REGION	SE REGION	SW REGION	KC REGION	STL REGION
<b>*** BLIND PENSION</b>						
APPLICATIONS RECEIVED	9	18	32	33	27	32
APPLICATIONS APPROVED	3	4	6	6	5	9
APPLICATIONS REJECTED	9	11	15	20	22	13
APPLICATIONS PENDING	16	27	47	46	53	57
PERSONS	290	283	408	461	466	844
TOTAL PAYMENTS	\$136,300	\$133,010	\$190,766	\$216,670	\$218,053	\$395,740
CASES CLOSED	4	5	3	4	5	9
<b>*** MEDICAL ASSISTANCE</b>						
APPLICATIONS RECEIVED	850	994	1,592	1,957	1,272	2,002
APPLICATIONS APPROVED	480	465	788	1,059	719	1,051
APPLICATIONS REJECTED	329	482	658	805	552	895
APPLICATIONS PENDING	1,082	1,102	1,636	2,490	1,880	3,059
SPENDDOWN PERSONS	1,510	1,588	2,845	3,403	1,888	2,528
NON-SPENDDOWN PERSONS	11,925	13,244	30,623	28,499	16,608	37,297
MA-WD NON-PREMIUM PERSONS	1,257	1,567	3,517	3,118	928	1,080
MA-WD PREMIUM PERSONS	213	301	411	382	170	271
CASES CLOSED	232	198	466	600	342	458
<b>*** MACC</b>						
APPLICATIONS RECEIVED	26	29	32	27	23	108
APPLICATIONS APPROVED	16	21	21	19	21	84
APPLICATIONS REJECTED	9	12	11	6	0	20
APPLICATIONS PENDING	1	2	3	7	48	28
PERSONS	29	86	151	147	323	381
CASES CLOSED	0	0	0	0	0	0
<b>*** NURSING CARE</b>						
APPLICATIONS RECEIVED	30	48	75	64	37	66
APPLICATIONS APPROVED	17	35	54	69	33	50
APPLICATIONS REJECTED	9	16	10	10	5	16
APPLICATIONS PENDING	36	25	64	34	26	42
PERSONS	738	989	1,796	1,613	1,047	1,810
RCF-II	466	709	1,328	1,228	678	1,242
RCF-I	244	253	413	366	260	502
SNF-ICF	28	27	55	19	109	66
TOTAL PAYMENTS	\$165,889	\$238,951	\$447,858	\$399,695	\$265,880	\$443,177
RCF-II	\$120,296	\$191,608	\$364,887	\$337,988	\$185,198	\$343,014
RCF-I	\$34,985	\$37,418	\$61,850	\$54,450	\$39,179	\$75,436
SNF/ICF	\$10,608	\$9,925	\$21,121	\$7,257	\$41,503	\$24,727
CASES CLOSED	13	40	30	36	27	45
<b>*** SSI ONLY</b>	62	54	268	146	59	356
<b>*** SSI-SP</b>						
PERSONS	25	31	101	73	29	77
TOTAL PAYMENTS	\$1,027	\$1,320	\$6,465	\$4,809	\$1,589	\$4,431
<b>*** SP ONLY</b>						
PERSONS	9	7	20	20	20	29
TOTAL PAYMENTS	\$1,462	\$202	\$2,133	\$3,117	\$3,718	\$1,856
<b>*** QMB</b>						
APPLICATIONS RECEIVED	148	115	267	272	89	153
APPLICATIONS APPROVED	70	69	140	118	59	80
APPLICATIONS REJECTED	92	34	93	143	44	79
APPLICATIONS PENDING	73	56	132	146	51	106
PERSONS	765	687	1,284	1,854	1,059	2,155
CASES CLOSED	19	17	41	75	35	36
<b>*** SLMB</b>						
APPLICATIONS RECEIVED	98	48	173	156	41	62
APPLICATIONS APPROVED	24	20	45	51	25	17
APPLICATIONS REJECTED	90	30	103	75	29	40
APPLICATIONS PENDING	44	22	88	93	28	32
PERSONS	924	834	1,818	2,283	1,004	1,404
CASES CLOSED	14	24	50	52	31	30
<b>*** VENDOR CASES</b>						
PERSONS	3,962	3,460	4,932	5,146	4,009	8,452
CASES CLOSED	97	104	155	161	118	265



**TABLE 8  
MEDICAID ELIGIBILITY BY REGION AND COUNTY FOR AUGUST 2003**

	NW ANDREW	NW ATCHISON	NW BUCHANAN	NW CALDWELL	NW CARROLL
<b>*** MC+/MAF/TMA/EXTENDED TMA</b>					
APPLICATIONS RECEIVED	24	14	242	19	19
APPLICATIONS APPROVED	25	7	188	14	9
APPLICATIONS REJECTED	4	1	24	8	2
APPLICATIONS PENDING	4	7	101	5	10
<b>MC+</b>					
FAMILIES	286	138	1,694	200	265
NON-CHIP POVERTY CHILDREN	272	105	1,561	198	242
CHIP NO COST CHILDREN	207	106	1,010	140	163
CHIP CO-PAY CHILDREN	49	22	280	41	63
CHIP PREMIUM CHILDREN	9	5	38	11	4
<b>MAF</b>					
FAMILIES	216	130	2,281	245	324
PARENTS/CARETAKERS	221	147	2,348	277	368
CHILDREN	406	231	4,481	510	672
<b>TMA</b>					
FAMILIES	15	10	178	21	31
PARENTS/CARETAKERS	19	13	238	35	46
CHILDREN	30	24	324	46	44
<b>EXTENDED TMA</b>					
FAMILIES	4	3	27	1	6
PARENTS/CARETAKERS	6	4	36	1	7
<b>TOTAL MC+/MAF/TMA/ETMA</b>					
FAMILIES	521	281	4,180	467	626
PARENTS/CARETAKERS	246	164	2,622	313	421
CHILDREN	973	493	7,694	946	1,188
CASES CLOSED	19	8	110	39	14
<b>*** NEWBORNS</b>	43	23	262	16	29
<b>*** BCCT</b>					
PERSONS	3	2	36	0	0
PRESUMPTIVE ELIGIBILITY PERSONS	0	0	0	0	0
<b>*** MC+ FOR PREGNANT WOMEN</b>					
APPLICATIONS RECEIVED	5	2	62	5	3
APPLICATIONS APPROVED	6	3	40	6	3
APPLICATIONS REJECTED	0	0	20	1	0
APPLICATIONS PENDING	1	0	12	0	1
MC+ FOR PREGNANT WOMEN	41	21	322	33	24
EXTENDED WOMEN'S HEALTH	29	17	187	10	23
<b>*** GR-CASH</b>					
APPLICATIONS RECEIVED	4	0	16	2	6
APPLICATIONS APPROVED	0	0	2	2	0
APPLICATIONS REJECTED	5	0	13	0	3
APPLICATIONS PENDING	7	3	27	4	13
CASES	4	2	49	6	7
PERSONS	4	2	50	6	7
TOTAL PAYMENTS	\$0	\$0	\$0	\$0	\$0
CASES CLOSED	0	0	2	0	0
MA-GR PERSONS	16	7	134	8	13
MA-GR TOTAL PAYMENTS	\$0	\$0	\$0	\$0	\$0
<b>*** REFUGEE</b>					
APPLICATIONS RECEIVED	0	0	0	0	0
APPLICATIONS APPROVED	0	0	0	0	0
APPLICATIONS REJECTED	0	0	0	0	0
APPLICATIONS PENDING	0	0	0	0	0
CASES	0	0	0	0	0
PERSONS	0	0	0	0	0
TOTAL PAYMENTS	\$0	\$0	\$0	\$0	\$0
CASES CLOSED	0	0	0	0	0
<b>*** SUPPLEMENTAL AID TO BLIND</b>					
APPLICATIONS RECEIVED	0	0	1	0	0
APPLICATIONS APPROVED	0	0	0	0	0
APPLICATIONS REJECTED	0	0	1	1	0
APPLICATIONS PENDING	1	0	2	0	0
PERSONS	3	0	17	2	2
TOTAL PAYMENTS	\$1,311	\$0	\$6,331	\$855	\$889
CASES CLOSED	0	0	1	0	0

**TABLE 8  
MEDICAID ELIGIBILITY BY REGION AND COUNTY FOR AUGUST 2003**

	NW ANDREW	NW ATCHISON	NW BUCHANAN	NW CALDWELL	NW CARROLL
<b>*** BLIND PENSION</b>					
APPLICATIONS RECEIVED	0	0	2	0	0
APPLICATIONS APPROVED	0	0	2	0	0
APPLICATIONS REJECTED	0	0	0	0	0
APPLICATIONS PENDING	1	0	2	1	0
PERSONS	15	1	70	4	8
TOTAL PAYMENTS	\$7,050	\$470	\$32,900	\$1,880	\$3,760
CASES CLOSED	0	0	0	0	0
<b>*** MEDICAL ASSISTANCE</b>					
APPLICATIONS RECEIVED	20	10	163	12	25
APPLICATIONS APPROVED	15	8	93	8	12
APPLICATIONS REJECTED	8	1	49	12	8
APPLICATIONS PENDING	29	18	202	14	41
SPENDDOWN PERSONS	45	22	264	27	21
NON-SPENDDOWN PERSONS	275	176	2,413	216	300
MA-WD NON-PREMIUM PERSONS	23	29	255	18	39
MA-WD PREMIUM PERSONS	4	3	34	3	5
CASES CLOSED	3	3	44	4	4
<b>*** MACC</b>					
APPLICATIONS RECEIVED	0	0	26	0	0
APPLICATIONS APPROVED	0	0	16	0	0
APPLICATIONS REJECTED	0	0	9	0	0
APPLICATIONS PENDING	0	0	1	0	0
PERSONS	0	9	17	1	0
CASES CLOSED	0	0	0	0	0
<b>*** NURSING CARE</b>					
APPLICATIONS RECEIVED	0	0	8	0	0
APPLICATIONS APPROVED	0	0	7	0	0
APPLICATIONS REJECTED	0	0	5	0	0
APPLICATIONS PENDING	0	0	13	0	0
PERSONS	10	0	206	4	6
RCF-II	7	0	136	4	3
RCF-I	1	0	70	0	3
SNF-ICF	2	0	0	0	0
TOTAL PAYMENTS	\$2,547	\$0	\$41,999	\$1,128	\$1,300
RCF-II	\$1,912	\$0	\$32,859	\$1,128	\$840
RCF-I	\$69	\$0	\$9,140	\$0	\$460
SNF/ICF	\$566	\$0	\$0	\$0	\$0
CASES CLOSED	0	0	5	0	0
<b>*** SSI ONLY</b>	1	0	12	0	3
<b>*** SSI-SP</b>					
PERSONS	0	0	7	0	1
TOTAL PAYMENTS	\$0	\$0	\$310	\$0	\$245
<b>*** SP ONLY</b>					
PERSONS	0	1	1	1	0
TOTAL PAYMENTS	\$0	\$330	\$42	\$470	\$0
<b>*** QMB</b>					
APPLICATIONS RECEIVED	9	1	18	2	3
APPLICATIONS APPROVED	6	1	10	2	2
APPLICATIONS REJECTED	2	0	7	0	4
APPLICATIONS PENDING	3	1	9	0	0
PERSONS	30	10	158	15	13
CASES CLOSED	0	1	4	1	0
<b>*** SLMB</b>					
APPLICATIONS RECEIVED	3	1	3	0	3
APPLICATIONS APPROVED	0	0	2	0	0
APPLICATIONS REJECTED	3	1	3	0	6
APPLICATIONS PENDING	1	1	0	0	0
PERSONS	26	14	130	10	22
CASES CLOSED	0	0	0	0	0
<b>*** VENDOR CASES</b>					
PERSONS	132	63	447	47	76
CASES CLOSED	3	4	13	0	1

**TABLE 8  
MEDICAID ELIGIBILITY BY REGION AND COUNTY FOR AUGUST 2003**

	NW CASS	NW CHARITON	NW CLINTON	NW COOPER	NW DAVIESS
<b>*** MC+/MAF/TMA/EXTENDED TMA</b>					
APPLICATIONS RECEIVED	124	7	32	27	17
APPLICATIONS APPROVED	100	10	21	18	19
APPLICATIONS REJECTED	28	1	7	7	0
APPLICATIONS PENDING	58	0	14	10	5
<b>MC+</b>					
FAMILIES	1,203	162	304	306	185
NON-CHIP POVERTY CHILDREN	938	134	238	259	167
CHIP NO COST CHILDREN	877	131	268	180	148
CHIP CO-PAY CHILDREN	303	18	51	58	37
CHIP PREMIUM CHILDREN	50	10	2	16	11
<b>MAF</b>					
FAMILIES	1,491	142	331	323	231
PARENTS/CARETAKERS	1,496	171	336	333	289
CHILDREN	2,868	277	637	664	523
<b>TMA</b>					
FAMILIES	166	3	7	33	13
PARENTS/CARETAKERS	232	5	9	43	22
CHILDREN	332	4	10	63	25
<b>EXTENDED TMA</b>					
FAMILIES	23	6	0	6	9
PARENTS/CARETAKERS	26	10	0	8	15
<b>TOTAL MC+/MAF/TMA/ETMA</b>					
FAMILIES	2,883	313	642	668	438
PARENTS/CARETAKERS	1,754	186	345	384	326
CHILDREN	5,366	574	1,206	1,240	911
CASES CLOSED	106	5	9	15	17
<b>*** NEWBORNS</b>	131	19	61	71	22
<b>*** BCCT</b>					
PERSONS	2	1	2	0	4
PRESUMPTIVE ELIGIBILITY PERSONS	0	0	0	0	0
<b>*** MC+ FOR PREGNANT WOMEN</b>					
APPLICATIONS RECEIVED	28	3	7	10	2
APPLICATIONS APPROVED	23	1	5	6	1
APPLICATIONS REJECTED	10	0	5	1	1
APPLICATIONS PENDING	6	2	1	3	0
MC+ FOR PREGNANT WOMEN	185	20	54	51	29
EXTENDED WOMEN'S HEALTH	103	12	44	49	13
<b>*** GR-CASH</b>					
APPLICATIONS RECEIVED	15	0	1	3	0
APPLICATIONS APPROVED	0	0	0	0	0
APPLICATIONS REJECTED	15	1	0	6	0
APPLICATIONS PENDING	27	0	2	5	1
CASES	14	4	7	8	4
PERSONS	14	4	7	8	4
TOTAL PAYMENTS	\$0	\$0	\$0	\$0	\$0
CASES CLOSED	3	0	1	0	0
MA-GR PERSONS	60	6	11	20	10
MA-GR TOTAL PAYMENTS	\$0	\$0	\$0	\$0	\$0
<b>*** REFUGEE</b>					
APPLICATIONS RECEIVED	0	0	0	0	0
APPLICATIONS APPROVED	0	0	0	0	0
APPLICATIONS REJECTED	0	0	0	0	0
APPLICATIONS PENDING	0	0	0	0	0
CASES	0	0	0	0	0
PERSONS	0	0	0	0	0
TOTAL PAYMENTS	\$0	\$0	\$0	\$0	\$0
CASES CLOSED	0	0	0	0	0
<b>*** SUPPLEMENTAL AID TO BLIND</b>					
APPLICATIONS RECEIVED	0	0	0	0	0
APPLICATIONS APPROVED	0	0	0	0	0
APPLICATIONS REJECTED	1	0	1	0	0
APPLICATIONS PENDING	0	0	0	1	1
PERSONS	5	0	0	0	1
TOTAL PAYMENTS	\$1,860	\$0	\$0	\$0	\$470
CASES CLOSED	0	0	0	0	0

**TABLE 8  
MEDICAID ELIGIBILITY BY REGION AND COUNTY FOR AUGUST 2003**

	NW CASS	NW CHARITON	NW CLINTON	NW COOPER	NW DAVIESS
<b>*** BLIND PENSION</b>					
APPLICATIONS RECEIVED	0	0	0	0	0
APPLICATIONS APPROVED	0	0	0	0	0
APPLICATIONS REJECTED	2	0	1	0	0
APPLICATIONS PENDING	0	0	0	1	1
PERSONS	30	2	6	6	4
TOTAL PAYMENTS	\$14,100	\$940	\$2,820	\$2,820	\$1,880
CASES CLOSED	0	0	0	0	0
<b>*** MEDICAL ASSISTANCE</b>					
APPLICATIONS RECEIVED	105	7	32	25	11
APPLICATIONS APPROVED	55	3	16	13	2
APPLICATIONS REJECTED	34	4	9	14	4
APPLICATIONS PENDING	137	5	41	44	13
SPENDDOWN PERSONS	166	29	29	37	31
NON-SPENDDOWN PERSONS	944	250	264	360	184
MA-WD NON-PREMIUM PERSONS	86	11	9	65	3
MA-WD PREMIUM PERSONS	23	1	2	18	0
CASES CLOSED	21	1	5	6	1
<b>*** MACC</b>					
APPLICATIONS RECEIVED	0	0	0	0	0
APPLICATIONS APPROVED	0	0	0	0	0
APPLICATIONS REJECTED	0	0	0	0	0
APPLICATIONS PENDING	0	0	0	0	0
PERSONS	0	0	0	0	0
CASES CLOSED	0	0	0	0	0
<b>*** NURSING CARE</b>					
APPLICATIONS RECEIVED	8	1	0	0	0
APPLICATIONS APPROVED	1	0	0	0	0
APPLICATIONS REJECTED	2	1	0	0	0
APPLICATIONS PENDING	7	1	0	1	0
PERSONS	66	3	1	18	4
RCF-II	55	2	1	11	3
RCF-I	8	1	0	7	1
SNF-ICF	3	0	0	0	0
TOTAL PAYMENTS	\$17,685	\$740	\$292	\$3,857	\$970
RCF-II	\$15,314	\$584	\$292	\$2,846	\$814
RCF-I	\$1,201	\$156	\$0	\$1,011	\$156
SNF/ICF	\$1,170	\$0	\$0	\$0	\$0
CASES CLOSED	3	0	0	1	0
<b>*** SSI ONLY</b>	2	2	0	0	1
<b>*** SSI-SP</b>					
PERSONS	3	2	0	0	1
TOTAL PAYMENTS	\$127	\$45	\$0	\$0	\$19
<b>*** SP ONLY</b>					
PERSONS	1	0	0	0	0
TOTAL PAYMENTS	\$19	\$0	\$0	\$0	\$0
<b>*** QMB</b>					
APPLICATIONS RECEIVED	10	1	1	4	2
APPLICATIONS APPROVED	6	0	0	3	0
APPLICATIONS REJECTED	6	0	0	1	1
APPLICATIONS PENDING	3	1	1	4	1
PERSONS	60	16	16	15	9
CASES CLOSED	2	0	0	0	1
<b>*** SLMB</b>					
APPLICATIONS RECEIVED	6	0	1	0	1
APPLICATIONS APPROVED	3	0	0	0	1
APPLICATIONS REJECTED	4	0	0	0	0
APPLICATIONS PENDING	2	0	1	2	0
PERSONS	79	15	22	32	16
CASES CLOSED	0	0	0	0	0
<b>*** VENDOR CASES</b>					
PERSONS	416	141	180	143	33
CASES CLOSED	11	2	3	6	0

**TABLE 8  
MEDICAID ELIGIBILITY BY REGION AND COUNTY FOR AUGUST 2003**

	NW DE KALB	NW GENTRY	NW GRUNDY	NW HARRISON	NW HOLT
<b>*** MC+/MAF/TMA/EXTENDED TMA</b>					
APPLICATIONS RECEIVED	18	14	18	24	11
APPLICATIONS APPROVED	18	14	16	30	5
APPLICATIONS REJECTED	3	1	3	3	2
APPLICATIONS PENDING	3	1	6	3	6
<b>MC+</b>					
FAMILIES	219	162	223	238	111
NON-CHIP POVERTY CHILDREN	182	155	196	195	84
CHIP NO COST CHILDREN	171	95	155	175	74
CHIP CO-PAY CHILDREN	39	47	42	38	43
CHIP PREMIUM CHILDREN	0	8	5	10	6
<b>MAF</b>					
FAMILIES	203	83	291	212	108
PARENTS/CARETAKERS	233	100	326	262	110
CHILDREN	403	168	528	399	209
<b>TMA</b>					
FAMILIES	4	15	36	44	11
PARENTS/CARETAKERS	3	25	49	60	13
CHILDREN	8	34	72	80	20
<b>EXTENDED TMA</b>					
FAMILIES	1	6	1	5	0
PARENTS/CARETAKERS	1	7	1	8	0
<b>TOTAL MC+/MAF/TMA/ETMA</b>					
FAMILIES	427	266	551	499	230
PARENTS/CARETAKERS	237	132	376	330	123
CHILDREN	803	507	998	897	436
CASES CLOSED	11	5	19	18	6
<b>*** NEWBORNS</b>	26	20	42	15	18
<b>*** BCCT</b>					
PERSONS	2	1	2	2	0
PRESUMPTIVE ELIGIBILITY PERSONS	0	0	0	0	0
<b>*** MC+ FOR PREGNANT WOMEN</b>					
APPLICATIONS RECEIVED	5	1	7	7	2
APPLICATIONS APPROVED	6	1	4	6	3
APPLICATIONS REJECTED	3	0	1	2	0
APPLICATIONS PENDING	0	0	3	1	0
MC+ FOR PREGNANT WOMEN	32	27	30	42	18
EXTENDED WOMEN'S HEALTH	12	7	23	15	17
<b>*** GR-CASH</b>					
APPLICATIONS RECEIVED	0	2	0	3	0
APPLICATIONS APPROVED	0	0	1	0	0
APPLICATIONS REJECTED	0	2	0	0	0
APPLICATIONS PENDING	1	1	2	4	0
CASES	6	0	3	1	4
PERSONS	6	0	3	1	4
TOTAL PAYMENTS	\$0	\$0	\$0	\$0	\$0
CASES CLOSED	0	0	0	0	0
MA-GR PERSONS	7	3	18	16	4
MA-GR TOTAL PAYMENTS	\$0	\$0	\$0	\$0	\$0
<b>*** REFUGEE</b>					
APPLICATIONS RECEIVED	0	0	0	0	0
APPLICATIONS APPROVED	0	0	0	0	0
APPLICATIONS REJECTED	0	0	0	0	0
APPLICATIONS PENDING	0	0	0	0	0
CASES	0	0	0	0	0
PERSONS	0	0	0	0	0
TOTAL PAYMENTS	\$0	\$0	\$0	\$0	\$0
CASES CLOSED	0	0	0	0	0
<b>*** SUPPLEMENTAL AID TO BLIND</b>					
APPLICATIONS RECEIVED	0	0	0	0	0
APPLICATIONS APPROVED	0	0	0	0	0
APPLICATIONS REJECTED	1	0	0	0	0
APPLICATIONS PENDING	0	0	0	0	0
PERSONS	3	0	3	1	1
TOTAL PAYMENTS	\$674	\$0	\$1,245	\$470	\$440
CASES CLOSED	0	0	0	0	0

**TABLE 8  
MEDICAID ELIGIBILITY BY REGION AND COUNTY FOR AUGUST 2003**

	NW DE KALB	NW GENTRY	NW GRUNDY	NW HARRISON	NW HOLT
<b>*** BLIND PENSION</b>					
APPLICATIONS RECEIVED	0	0	0	0	0
APPLICATIONS APPROVED	0	0	0	0	0
APPLICATIONS REJECTED	1	0	0	0	0
APPLICATIONS PENDING	0	0	0	0	0
PERSONS	6	2	1	5	2
TOTAL PAYMENTS	\$2,820	\$940	\$470	\$2,350	\$940
CASES CLOSED	0	0	0	0	0
<b>*** MEDICAL ASSISTANCE</b>					
APPLICATIONS RECEIVED	13	14	15	17	10
APPLICATIONS APPROVED	5	5	9	14	3
APPLICATIONS REJECTED	6	4	9	5	0
APPLICATIONS PENDING	16	9	20	18	10
SPENDDOWN PERSONS	44	31	41	48	27
NON-SPENDDOWN PERSONS	268	183	335	284	127
MA-WD NON-PREMIUM PERSONS	11	29	63	34	9
MA-WD PREMIUM PERSONS	0	5	4	8	2
CASES CLOSED	6	5	3	11	4
<b>*** MACC</b>					
APPLICATIONS RECEIVED	0	0	0	0	0
APPLICATIONS APPROVED	0	0	0	0	0
APPLICATIONS REJECTED	0	0	0	0	0
APPLICATIONS PENDING	0	0	0	0	0
PERSONS	0	0	0	0	0
CASES CLOSED	0	0	0	0	0
<b>*** NURSING CARE</b>					
APPLICATIONS RECEIVED	0	0	0	1	0
APPLICATIONS APPROVED	4	0	0	0	0
APPLICATIONS REJECTED	0	0	0	0	0
APPLICATIONS PENDING	0	0	0	1	0
PERSONS	23	2	18	12	1
RCF-II	19	2	6	8	0
RCF-I	4	0	11	4	1
SNF-ICF	0	0	1	0	0
TOTAL PAYMENTS	\$6,172	\$571	\$2,998	\$2,828	\$89
RCF-II	\$5,548	\$571	\$1,210	\$2,204	\$0
RCF-I	\$624	\$0	\$1,496	\$624	\$89
SNF/ICF	\$0	\$0	\$292	\$0	\$0
CASES CLOSED	0	0	0	0	0
<b>*** SSI ONLY</b>	1	3	2	1	3
<b>*** SSI-SP</b>					
PERSONS	0	0	0	3	0
TOTAL PAYMENTS	\$0	\$0	\$0	\$28	\$0
<b>*** SP ONLY</b>					
PERSONS	0	0	0	0	0
TOTAL PAYMENTS	\$0	\$0	\$0	\$0	\$0
<b>*** QMB</b>					
APPLICATIONS RECEIVED	4	6	2	1	2
APPLICATIONS APPROVED	0	2	1	1	2
APPLICATIONS REJECTED	4	1	0	0	0
APPLICATIONS PENDING	1	3	2	0	1
PERSONS	13	13	18	18	6
CASES CLOSED	0	0	0	1	0
<b>*** SLMB</b>					
APPLICATIONS RECEIVED	2	2	2	0	2
APPLICATIONS APPROVED	2	0	1	0	0
APPLICATIONS REJECTED	0	0	0	0	2
APPLICATIONS PENDING	0	2	1	0	1
PERSONS	28	8	30	30	12
CASES CLOSED	0	1	3	0	0
<b>*** VENDOR CASES</b>					
PERSONS	83	93	114	115	53
CASES CLOSED	1	3	2	4	0

**TABLE 8  
MEDICAID ELIGIBILITY BY REGION AND COUNTY FOR AUGUST 2003**

	NW JOHNSON	NW LAFAYETTE	NW LINN	NW LIVINGSTON	NW MERCER
<b>*** MC+/MAF/TMA/EXTENDED TMA</b>					
APPLICATIONS RECEIVED	64	74	20	37	2
APPLICATIONS APPROVED	58	42	15	23	5
APPLICATIONS REJECTED	13	13	4	10	2
APPLICATIONS PENDING	43	39	11	8	0
<b>MC+</b>					
FAMILIES	738	657	275	290	67
NON-CHIP POVERTY CHILDREN	660	543	226	255	66
CHIP NO COST CHILDREN	483	484	195	193	46
CHIP CO-PAY CHILDREN	122	129	64	54	8
CHIP PREMIUM CHILDREN	17	9	4	5	2
<b>MAF</b>					
FAMILIES	967	768	336	315	73
PARENTS/CARETAKERS	1,037	793	364	357	78
CHILDREN	1,830	1,505	680	622	134
<b>TMA</b>					
FAMILIES	33	51	57	52	5
PARENTS/CARETAKERS	41	70	77	89	6
CHILDREN	53	96	104	114	8
<b>EXTENDED TMA</b>					
FAMILIES	3	7	3	6	3
PARENTS/CARETAKERS	6	11	4	8	4
<b>TOTAL MC+/MAF/TMA/ETMA</b>					
FAMILIES	1,741	1,483	671	663	148
PARENTS/CARETAKERS	1,084	874	445	454	88
CHILDREN	3,165	2,766	1,273	1,243	264
CASES CLOSED	50	47	25	17	3
<b>*** NEWBORNS</b>	158	119	60	45	13
<b>*** BCCT</b>					
PERSONS	0	2	1	0	0
PRESUMPTIVE ELIGIBILITY PERSONS	0	0	1	0	0
<b>*** MC+ FOR PREGNANT WOMEN</b>					
APPLICATIONS RECEIVED	33	13	9	6	1
APPLICATIONS APPROVED	15	10	7	6	3
APPLICATIONS REJECTED	13	2	0	2	0
APPLICATIONS PENDING	15	3	2	1	0
MC+ FOR PREGNANT WOMEN	150	92	52	63	17
EXTENDED WOMEN'S HEALTH	98	71	20	25	5
<b>*** GR-CASH</b>					
APPLICATIONS RECEIVED	6	8	9	3	0
APPLICATIONS APPROVED	0	2	0	0	0
APPLICATIONS REJECTED	12	5	12	6	1
APPLICATIONS PENDING	13	15	7	5	0
CASES	19	22	4	9	0
PERSONS	19	22	4	9	0
TOTAL PAYMENTS	\$0	\$0	\$0	\$0	\$0
CASES CLOSED	2	1	0	0	0
MA-GR PERSONS	41	53	23	20	2
MA-GR TOTAL PAYMENTS	\$0	\$0	\$0	\$0	\$0
<b>*** REFUGEE</b>					
APPLICATIONS RECEIVED	0	0	0	0	0
APPLICATIONS APPROVED	0	0	0	0	0
APPLICATIONS REJECTED	0	0	0	0	0
APPLICATIONS PENDING	0	0	0	0	0
CASES	0	0	0	0	0
PERSONS	0	0	0	0	0
TOTAL PAYMENTS	\$0	\$0	\$0	\$0	\$0
CASES CLOSED	0	0	0	0	0
<b>*** SUPPLEMENTAL AID TO BLIND</b>					
APPLICATIONS RECEIVED	2	0	0	3	0
APPLICATIONS APPROVED	1	0	0	0	0
APPLICATIONS REJECTED	2	0	0	3	0
APPLICATIONS PENDING	0	0	0	3	0
PERSONS	6	5	7	1	1
TOTAL PAYMENTS	\$1,712	\$2,350	\$2,366	\$470	\$470
CASES CLOSED	0	0	0	0	0

**TABLE 8  
MEDICAID ELIGIBILITY BY REGION AND COUNTY FOR AUGUST 2003**

	NW JOHNSON	NW LAFAYETTE	NW LINN	NW LIVINGSTON	NW MERCER
<b>*** BLIND PENSION</b>					
APPLICATIONS RECEIVED	0	1	0	3	0
APPLICATIONS APPROVED	1	0	0	0	0
APPLICATIONS REJECTED	0	0	0	3	0
APPLICATIONS PENDING	2	1	0	3	0
PERSONS	17	14	8	16	1
TOTAL PAYMENTS	\$7,990	\$6,580	\$3,760	\$7,520	\$470
CASES CLOSED	1	0	1	0	0
<b>*** MEDICAL ASSISTANCE</b>					
APPLICATIONS RECEIVED	51	43	29	23	8
APPLICATIONS APPROVED	25	30	22	9	4
APPLICATIONS REJECTED	30	13	20	15	2
APPLICATIONS PENDING	64	63	21	29	11
SPENDDOWN PERSONS	67	79	47	40	14
NON-SPENDDOWN PERSONS	731	682	419	401	126
MA-WD NON-PREMIUM PERSONS	97	56	50	47	9
MA-WD PREMIUM PERSONS	11	10	9	11	1
CASES CLOSED	27	11	6	10	4
<b>*** MACC</b>					
APPLICATIONS RECEIVED	0	0	0	0	0
APPLICATIONS APPROVED	0	0	0	0	0
APPLICATIONS REJECTED	0	0	0	0	0
APPLICATIONS PENDING	0	0	0	0	0
PERSONS	0	0	0	0	0
CASES CLOSED	0	0	0	0	0
<b>*** NURSING CARE</b>					
APPLICATIONS RECEIVED	0	0	2	2	2
APPLICATIONS APPROVED	0	0	0	1	0
APPLICATIONS REJECTED	0	0	1	0	0
APPLICATIONS PENDING	1	0	1	3	2
PERSONS	23	10	25	72	15
RCF-II	8	2	18	52	11
RCF-I	15	8	7	1	4
SNF-ICF	0	0	0	19	0
TOTAL PAYMENTS	\$4,257	\$1,812	\$6,282	\$20,662	\$3,084
RCF-II	\$2,021	\$564	\$5,190	\$13,124	\$2,468
RCF-I	\$2,236	\$1,248	\$1,092	\$128	\$616
SNF/ICF	\$0	\$0	\$0	\$7,410	\$0
CASES CLOSED	0	0	0	1	0
<b>*** SSI ONLY</b>	3	2	0	3	0
<b>*** SSI-SP</b>					
PERSONS	0	4	1	0	0
TOTAL PAYMENTS	\$0	\$150	\$4	\$0	\$0
<b>*** SP ONLY</b>					
PERSONS	0	1	1	2	0
TOTAL PAYMENTS	\$0	\$34	\$16	\$530	\$0
<b>*** QMB</b>					
APPLICATIONS RECEIVED	16	4	10	4	0
APPLICATIONS APPROVED	6	1	5	0	0
APPLICATIONS REJECTED	13	3	13	4	0
APPLICATIONS PENDING	3	4	6	2	1
PERSONS	36	34	34	33	4
CASES CLOSED	0	1	0	0	0
<b>*** SLMB</b>					
APPLICATIONS RECEIVED	13	1	9	6	0
APPLICATIONS APPROVED	1	1	0	3	0
APPLICATIONS REJECTED	11	2	16	2	0
APPLICATIONS PENDING	3	1	6	1	0
PERSONS	32	41	56	48	7
CASES CLOSED	2	1	2	0	0
<b>*** VENDOR CASES</b>					
PERSONS	179	350	102	148	1
CASES CLOSED	7	10	2	2	0



**TABLE 8  
MEDICAID ELIGIBILITY BY REGION AND COUNTY FOR AUGUST 2003**

	NW NODAWAY	NW PETTIS	NW PUTNAM	NW RAY	NW SALINE
<b>*** MC+/MAF/TMA/EXTENDED TMA</b>					
APPLICATIONS RECEIVED	28	118	13	39	53
APPLICATIONS APPROVED	22	78	8	34	47
APPLICATIONS REJECTED	2	31	2	9	10
APPLICATIONS PENDING	8	59	5	17	23
<b>MC+</b>					
FAMILIES	301	918	132	426	539
NON-CHIP POVERTY CHILDREN	291	904	112	380	485
CHIP NO COST CHILDREN	179	507	78	263	344
CHIP CO-PAY CHILDREN	51	130	36	87	70
CHIP PREMIUM CHILDREN	2	18	1	25	18
<b>MAF</b>					
FAMILIES	180	1,076	164	416	632
PARENTS/CARETAKERS	204	1,140	180	422	653
CHILDREN	351	2,117	314	805	1,211
<b>TMA</b>					
FAMILIES	16	132	17	59	84
PARENTS/CARETAKERS	22	178	26	78	117
CHILDREN	23	274	28	75	127
<b>EXTENDED TMA</b>					
FAMILIES	2	12	1	7	13
PARENTS/CARETAKERS	4	16	1	8	14
<b>TOTAL MC+/MAF/TMA/ETMA</b>					
FAMILIES	499	2,138	314	908	1,268
PARENTS/CARETAKERS	230	1,334	207	508	784
CHILDREN	897	3,950	569	1,635	2,255
CASES CLOSED	17	108	11	33	46
<b>*** NEWBORNS</b>	40	108	14	58	63
<b>*** BCCT</b>					
PERSONS	9	4	0	0	1
PRESUMPTIVE ELIGIBILITY PERSONS	0	0	0	0	0
<b>*** MC+ FOR PREGNANT WOMEN</b>					
APPLICATIONS RECEIVED	9	34	6	9	16
APPLICATIONS APPROVED	9	14	5	4	13
APPLICATIONS REJECTED	1	17	0	1	2
APPLICATIONS PENDING	1	13	2	5	5
MC+ FOR PREGNANT WOMEN	52	142	18	69	95
EXTENDED WOMEN'S HEALTH	30	73	12	36	38
<b>*** GR-CASH</b>					
APPLICATIONS RECEIVED	8	9	1	1	15
APPLICATIONS APPROVED	1	0	0	1	1
APPLICATIONS REJECTED	7	14	0	2	13
APPLICATIONS PENDING	15	21	1	4	22
CASES	6	17	8	7	17
PERSONS	6	17	8	7	17
TOTAL PAYMENTS	\$0	\$0	\$0	\$0	\$0
CASES CLOSED	0	3	0	1	0
MA-GR PERSONS	9	46	3	20	37
MA-GR TOTAL PAYMENTS	\$0	\$0	\$0	\$0	\$0
<b>*** REFUGEE</b>					
APPLICATIONS RECEIVED	0	0	0	0	0
APPLICATIONS APPROVED	0	0	0	0	0
APPLICATIONS REJECTED	0	0	0	0	0
APPLICATIONS PENDING	0	0	0	0	0
CASES	0	0	0	0	0
PERSONS	0	0	0	0	0
TOTAL PAYMENTS	\$0	\$0	\$0	\$0	\$0
CASES CLOSED	0	0	0	0	0
<b>*** SUPPLEMENTAL AID TO BLIND</b>					
APPLICATIONS RECEIVED	0	2	0	0	2
APPLICATIONS APPROVED	0	0	0	0	0
APPLICATIONS REJECTED	0	0	0	0	2
APPLICATIONS PENDING	0	2	0	0	2
PERSONS	2	1	0	1	3
TOTAL PAYMENTS	\$785	\$203	\$0	\$293	\$1,160
CASES CLOSED	0	0	0	0	0

**TABLE 8  
MEDICAID ELIGIBILITY BY REGION AND COUNTY FOR AUGUST 2003**

	NW NODAWAY	NW PETTIS	NW PUTNAM	NW RAY	NW SALINE
<b>*** BLIND PENSION</b>					
APPLICATIONS RECEIVED	0	2	0	0	1
APPLICATIONS APPROVED	0	0	0	0	0
APPLICATIONS REJECTED	0	0	0	0	2
APPLICATIONS PENDING	0	2	0	0	2
PERSONS	4	38	2	10	10
TOTAL PAYMENTS	\$1,880	\$17,860	\$940	\$4,700	\$4,700
CASES CLOSED	0	2	0	0	0
<b>*** MEDICAL ASSISTANCE</b>					
APPLICATIONS RECEIVED	20	90	13	24	46
APPLICATIONS APPROVED	14	51	8	19	22
APPLICATIONS REJECTED	9	36	1	11	19
APPLICATIONS PENDING	28	110	12	30	66
SPENDDOWN PERSONS	33	127	30	53	131
NON-SPENDDOWN PERSONS	342	1,084	190	380	682
MA-WD NON-PREMIUM PERSONS	42	118	11	27	69
MA-WD PREMIUM PERSONS	7	14	0	6	23
CASES CLOSED	1	28	3	6	8
<b>*** MACC</b>					
APPLICATIONS RECEIVED	0	0	0	0	0
APPLICATIONS APPROVED	0	0	0	0	0
APPLICATIONS REJECTED	0	0	0	0	0
APPLICATIONS PENDING	0	0	0	0	0
PERSONS	0	1	0	0	1
CASES CLOSED	0	0	0	0	0
<b>*** NURSING CARE</b>					
APPLICATIONS RECEIVED	0	4	1	0	1
APPLICATIONS APPROVED	0	2	1	0	1
APPLICATIONS REJECTED	0	0	0	0	0
APPLICATIONS PENDING	0	3	0	0	3
PERSONS	11	106	3	3	69
RCF-II	5	60	0	3	44
RCF-I	6	46	3	0	22
SNF-ICF	0	0	0	0	3
TOTAL PAYMENTS	\$2,116	\$22,986	\$468	\$832	\$15,335
RCF-II	\$1,229	\$16,012	\$0	\$832	\$10,982
RCF-I	\$887	\$6,974	\$468	\$0	\$3,183
SNF/ICF	\$0	\$0	\$0	\$0	\$1,170
CASES CLOSED	0	3	0	0	0
<b>*** SSI ONLY</b>	9	7	2	1	4
<b>*** SSI-SP</b>					
PERSONS	2	0	0	0	1
TOTAL PAYMENTS	\$92	\$0	\$0	\$0	\$7
<b>*** SP ONLY</b>					
PERSONS	0	1	0	0	0
TOTAL PAYMENTS	\$0	\$21	\$0	\$0	\$0
<b>*** QMB</b>					
APPLICATIONS RECEIVED	1	28	1	1	11
APPLICATIONS APPROVED	0	9	2	2	5
APPLICATIONS REJECTED	1	23	0	1	6
APPLICATIONS PENDING	2	12	0	1	9
PERSONS	41	86	10	27	35
CASES CLOSED	1	6	1	0	0
<b>*** SLMB</b>					
APPLICATIONS RECEIVED	1	29	1	1	7
APPLICATIONS APPROVED	1	6	0	0	2
APPLICATIONS REJECTED	0	26	2	2	7
APPLICATIONS PENDING	0	12	0	1	6
PERSONS	23	95	20	38	61
CASES CLOSED	0	2	0	1	2
<b>*** VENDOR CASES</b>					
PERSONS	111	280	41	106	412
CASES CLOSED	2	9	2	2	6

**TABLE 8  
MEDICAID ELIGIBILITY BY REGION AND COUNTY FOR AUGUST 2003**

	NW SULLIVAN	NW WORTH	NE ADAIR	NE AUDRAIN	NE BOONE
<b>*** MC+/MAF/TMA/EXTENDED TMA</b>					
APPLICATIONS RECEIVED	19	5	43	47	188
APPLICATIONS APPROVED	14	6	35	35	123
APPLICATIONS REJECTED	3	0	2	9	33
APPLICATIONS PENDING	7	1	11	12	76
<b>MC+</b>					
FAMILIES	208	55	401	586	2,103
NON-CHIP POVERTY CHILDREN	184	54	338	471	1,561
CHIP NO COST CHILDREN	134	42	285	414	1,508
CHIP CO-PAY CHILDREN	26	9	69	81	450
CHIP PREMIUM CHILDREN	4	3	8	22	37
<b>MAF</b>					
FAMILIES	225	44	581	627	3,601
PARENTS/CARETAKERS	210	35	727	661	3,534
CHILDREN	441	85	1,041	1,188	6,792
<b>TMA</b>					
FAMILIES	23	12	67	35	139
PARENTS/CARETAKERS	29	17	93	42	170
CHILDREN	47	15	92	58	175
<b>EXTENDED TMA</b>					
FAMILIES	3	2	2	9	24
PARENTS/CARETAKERS	3	3	3	11	31
<b>TOTAL MC+/MAF/TMA/ETMA</b>					
FAMILIES	459	113	1,051	1,257	5,867
PARENTS/CARETAKERS	242	55	823	714	3,735
CHILDREN	836	208	1,833	2,234	10,523
CASES CLOSED	18	12	59	25	150
<b>*** NEWBORNS</b>	18	6	76	70	199
<b>*** BCCT</b>					
PERSONS	0	0	1	0	3
PRESUMPTIVE ELIGIBILITY PERSONS	0	0	0	0	0
<b>*** MC+ FOR PREGNANT WOMEN</b>					
APPLICATIONS RECEIVED	5	1	17	14	56
APPLICATIONS APPROVED	5	0	10	10	39
APPLICATIONS REJECTED	3	0	4	2	19
APPLICATIONS PENDING	0	1	5	3	13
MC+ FOR PREGNANT WOMEN	27	7	81	106	322
EXTENDED WOMEN'S HEALTH	11	6	31	45	179
<b>*** GR-CASH</b>					
APPLICATIONS RECEIVED	1	3	15	13	62
APPLICATIONS APPROVED	1	0	2	4	4
APPLICATIONS REJECTED	3	1	6	17	32
APPLICATIONS PENDING	7	3	15	16	55
CASES	6	0	17	23	64
PERSONS	6	0	17	23	64
TOTAL PAYMENTS	\$0	\$0	\$0	\$0	\$0
CASES CLOSED	0	0	3	2	0
MA-GR PERSONS	15	1	34	42	122
MA-GR TOTAL PAYMENTS	\$0	\$0	\$0	\$0	\$0
<b>*** REFUGEE</b>					
APPLICATIONS RECEIVED	0	0	0	0	0
APPLICATIONS APPROVED	0	0	0	0	0
APPLICATIONS REJECTED	0	0	0	0	0
APPLICATIONS PENDING	0	0	0	0	1
CASES	0	0	0	0	1
PERSONS	0	0	0	0	2
TOTAL PAYMENTS	\$0	\$0	\$0	\$0	\$0
CASES CLOSED	0	0	0	0	1
<b>*** SUPPLEMENTAL AID TO BLIND</b>					
APPLICATIONS RECEIVED	0	0	2	3	2
APPLICATIONS APPROVED	0	0	0	0	0
APPLICATIONS REJECTED	0	0	1	3	1
APPLICATIONS PENDING	0	0	1	4	2
PERSONS	1	0	1	3	14
TOTAL PAYMENTS	\$470	\$0	\$212	\$1,410	\$5,587
CASES CLOSED	0	0	0	0	2

**TABLE 8  
MEDICAID ELIGIBILITY BY REGION AND COUNTY FOR AUGUST 2003**

	NW SULLIVAN	NW WORTH	NE ADAIR	NE AUDRAIN	NE BOONE
<b>*** BLIND PENSION</b>					
APPLICATIONS RECEIVED	0	0	2	3	1
APPLICATIONS APPROVED	0	0	0	1	0
APPLICATIONS REJECTED	0	0	1	2	1
APPLICATIONS PENDING	0	0	1	5	2
PERSONS	6	2	10	15	48
TOTAL PAYMENTS	\$2,820	\$940	\$4,700	\$7,050	\$22,560
CASES CLOSED	0	0	1	1	0
<b>*** MEDICAL ASSISTANCE</b>					
APPLICATIONS RECEIVED	15	9	41	42	259
APPLICATIONS APPROVED	11	4	28	21	65
APPLICATIONS REJECTED	5	1	12	40	117
APPLICATIONS PENDING	22	9	35	55	226
SPENDDOWN PERSONS	19	8	76	72	232
NON-SPENDDOWN PERSONS	254	55	719	601	2,411
MA-WD NON-PREMIUM PERSONS	43	4	82	52	350
MA-WD PREMIUM PERSONS	8	1	12	15	89
CASES CLOSED	5	2	13	11	31
<b>*** MACC</b>					
APPLICATIONS RECEIVED	0	0	0	2	19
APPLICATIONS APPROVED	0	0	0	2	12
APPLICATIONS REJECTED	0	0	0	0	10
APPLICATIONS PENDING	0	0	0	2	0
PERSONS	0	0	18	10	20
CASES CLOSED	0	0	0	0	0
<b>*** NURSING CARE</b>					
APPLICATIONS RECEIVED	0	0	5	0	9
APPLICATIONS APPROVED	0	0	4	0	3
APPLICATIONS REJECTED	0	0	2	1	4
APPLICATIONS PENDING	0	0	5	0	6
PERSONS	23	4	36	50	126
RCF-II	2	4	29	45	86
RCF-I	21	0	7	2	34
SNF-ICF	0	0	0	3	6
TOTAL PAYMENTS	\$3,711	\$1,168	\$9,085	\$13,555	\$30,012
RCF-II	\$584	\$1,168	\$8,001	\$12,206	\$22,486
RCF-I	\$3,127	\$0	\$1,084	\$179	\$5,186
SNF/ICF	\$0	\$0	\$0	\$1,170	\$2,340
CASES CLOSED	0	0	7	0	9
<b>*** SSI ONLY</b>	0	0	9	4	6
<b>*** SSI-SP</b>					
PERSONS	0	0	1	3	1
TOTAL PAYMENTS	\$0	\$0	\$5	\$59	\$128
<b>*** SP ONLY</b>					
PERSONS	0	0	0	1	0
TOTAL PAYMENTS	\$0	\$0	\$0	\$42	\$0
<b>*** QMB</b>					
APPLICATIONS RECEIVED	5	1	3	2	10
APPLICATIONS APPROVED	4	0	6	3	5
APPLICATIONS REJECTED	2	0	0	3	3
APPLICATIONS PENDING	2	1	2	1	6
PERSONS	11	4	20	35	79
CASES CLOSED	0	0	0	1	4
<b>*** SLMB</b>					
APPLICATIONS RECEIVED	4	0	0	0	7
APPLICATIONS APPROVED	1	0	0	1	4
APPLICATIONS REJECTED	3	0	1	4	1
APPLICATIONS PENDING	3	0	0	0	2
PERSONS	22	7	22	20	94
CASES CLOSED	0	0	2	0	2
<b>*** VENDOR CASES</b>					
PERSONS	66	30	155	136	360
CASES CLOSED	1	1	8	6	19

**TABLE 8  
MEDICAID ELIGIBILITY BY REGION AND COUNTY FOR AUGUST 2003**

	NE CALLAWAY	NE CLARK	NE COLE	NE FRANKLIN	NE GASCONADE
<b>*** MC+/MAF/TMA/EXTENDED TMA</b>					
APPLICATIONS RECEIVED	45	18	69	123	23
APPLICATIONS APPROVED	32	12	52	106	19
APPLICATIONS REJECTED	8	1	19	14	3
APPLICATIONS PENDING	29	10	41	45	9
<b>MC+</b>					
FAMILIES	856	197	967	1,417	233
NON-CHIP POVERTY CHILDREN	713	165	880	1,134	222
CHIP NO COST CHILDREN	584	137	547	960	153
CHIP CO-PAY CHILDREN	149	42	136	252	34
CHIP PREMIUM CHILDREN	12	3	15	20	15
<b>MAF</b>					
FAMILIES	1,054	192	1,531	1,858	249
PARENTS/CARETAKERS	1,105	212	1,458	2,072	293
CHILDREN	2,077	411	2,880	3,543	509
<b>TMA</b>					
FAMILIES	42	6	12	243	38
PARENTS/CARETAKERS	58	9	12	351	63
CHILDREN	59	7	17	445	66
<b>EXTENDED TMA</b>					
FAMILIES	5	10	6	26	6
PARENTS/CARETAKERS	7	14	7	33	8
<b>TOTAL MC+/MAF/TMA/ETMA</b>					
FAMILIES	1,957	405	2,516	3,544	526
PARENTS/CARETAKERS	1,170	235	1,477	2,456	364
CHILDREN	3,594	765	4,475	6,354	999
CASES CLOSED	32	10	34	112	17
<b>*** NEWBORNS</b>	66	19	159	184	37
<b>*** BCCT</b>					
PERSONS	1	1	8	2	0
PRESUMPTIVE ELIGIBILITY PERSONS	0	0	0	0	0
<b>*** MC+ FOR PREGNANT WOMEN</b>					
APPLICATIONS RECEIVED	17	4	30	42	9
APPLICATIONS APPROVED	12	3	18	28	10
APPLICATIONS REJECTED	8	1	8	13	0
APPLICATIONS PENDING	3	1	10	11	1
MC+ FOR PREGNANT WOMEN	120	26	156	236	48
EXTENDED WOMEN'S HEALTH	58	9	134	130	18
<b>*** GR-CASH</b>					
APPLICATIONS RECEIVED	4	2	37	22	12
APPLICATIONS APPROVED	2	0	2	2	2
APPLICATIONS REJECTED	5	1	22	26	10
APPLICATIONS PENDING	7	2	51	28	11
CASES	16	3	35	26	7
PERSONS	16	3	35	26	7
TOTAL PAYMENTS	\$0	\$0	\$0	\$0	\$0
CASES CLOSED	1	0	1	1	0
MA-GR PERSONS	33	3	57	49	16
MA-GR TOTAL PAYMENTS	\$0	\$0	\$0	\$0	\$0
<b>*** REFUGEE</b>					
APPLICATIONS RECEIVED	0	0	0	0	0
APPLICATIONS APPROVED	0	0	0	0	0
APPLICATIONS REJECTED	0	0	0	0	0
APPLICATIONS PENDING	0	0	0	0	0
CASES	0	0	0	0	0
PERSONS	0	0	0	0	0
TOTAL PAYMENTS	\$0	\$0	\$0	\$0	\$0
CASES CLOSED	0	0	0	0	0
<b>*** SUPPLEMENTAL AID TO BLIND</b>					
APPLICATIONS RECEIVED	0	0	3	1	1
APPLICATIONS APPROVED	0	0	0	0	0
APPLICATIONS REJECTED	1	1	0	0	1
APPLICATIONS PENDING	0	0	5	3	0
PERSONS	5	0	6	10	4
TOTAL PAYMENTS	\$1,580	\$0	\$1,835	\$4,185	\$1,395
CASES CLOSED	0	0	0	0	0

**TABLE 8  
MEDICAID ELIGIBILITY BY REGION AND COUNTY FOR AUGUST 2003**

	NE CALLAWAY	NE CLARK	NE COLE	NE FRANKLIN	NE GASCONADE
<b>*** BLIND PENSION</b>					
APPLICATIONS RECEIVED	0	0	4	1	1
APPLICATIONS APPROVED	1	1	0	0	0
APPLICATIONS REJECTED	0	0	0	1	0
APPLICATIONS PENDING	0	0	7	3	1
PERSONS	16	3	28	35	7
TOTAL PAYMENTS	\$7,520	\$1,410	\$13,160	\$16,450	\$3,290
CASES CLOSED	0	0	2	0	0
<b>*** MEDICAL ASSISTANCE</b>					
APPLICATIONS RECEIVED	34	8	105	113	31
APPLICATIONS APPROVED	19	3	36	64	15
APPLICATIONS REJECTED	20	3	39	56	18
APPLICATIONS PENDING	71	18	153	135	29
SPENDDOWN PERSONS	110	27	83	160	30
NON-SPENDDOWN PERSONS	756	209	1,059	1,464	289
MA-WD NON-PREMIUM PERSONS	89	8	244	169	44
MA-WD PREMIUM PERSONS	24	2	26	28	9
CASES CLOSED	11	4	13	14	5
<b>*** MACC</b>					
APPLICATIONS RECEIVED	0	0	0	0	0
APPLICATIONS APPROVED	0	0	0	0	0
APPLICATIONS REJECTED	0	0	0	0	0
APPLICATIONS PENDING	0	0	0	0	0
PERSONS	12	1	15	6	0
CASES CLOSED	0	0	0	0	0
<b>*** NURSING CARE</b>					
APPLICATIONS RECEIVED	2	0	3	5	0
APPLICATIONS APPROVED	2	0	4	4	0
APPLICATIONS REJECTED	0	0	2	3	0
APPLICATIONS PENDING	1	0	2	1	0
PERSONS	77	3	103	82	13
RCF-II	69	3	83	56	2
RCF-I	8	0	17	20	11
SNF-ICF	0	0	3	6	0
TOTAL PAYMENTS	\$20,168	\$846	\$26,396	\$20,730	\$2,225
RCF-II	\$18,951	\$846	\$22,895	\$15,850	\$584
RCF-I	\$1,217	\$0	\$2,331	\$3,068	\$1,641
SNF/ICF	\$0	\$0	\$1,170	\$1,812	\$0
CASES CLOSED	1	0	5	3	0
<b>*** SSI ONLY</b>	1	1	2	3	2
<b>*** SSI-SP</b>					
PERSONS	2	0	1	2	1
TOTAL PAYMENTS	\$21	\$0	\$39	\$147	\$27
<b>*** SP ONLY</b>					
PERSONS	0	0	1	0	0
TOTAL PAYMENTS	\$0	\$0	\$10	\$0	\$0
<b>*** QMB</b>					
APPLICATIONS RECEIVED	3	2	16	12	4
APPLICATIONS APPROVED	1	0	8	1	2
APPLICATIONS REJECTED	1	0	3	12	0
APPLICATIONS PENDING	2	2	7	8	3
PERSONS	61	11	51	112	23
CASES CLOSED	3	0	0	2	0
<b>*** SLMB</b>					
APPLICATIONS RECEIVED	3	0	12	9	2
APPLICATIONS APPROVED	2	0	2	3	0
APPLICATIONS REJECTED	0	0	6	8	1
APPLICATIONS PENDING	1	0	6	5	2
PERSONS	62	18	39	155	31
CASES CLOSED	0	1	0	5	2
<b>*** VENDOR CASES</b>					
PERSONS	153	62	264	504	170
CASES CLOSED	7	0	6	12	4

**TABLE 8  
MEDICAID ELIGIBILITY BY REGION AND COUNTY FOR AUGUST 2003**

	NE HOWARD	NE KNOX	NE LEWIS	NE LINCOLN	NE MACON
<b>*** MC+/MAF/TMA/EXTENDED TMA</b>					
APPLICATIONS RECEIVED	18	7	9	175	34
APPLICATIONS APPROVED	13	2	3	123	23
APPLICATIONS REJECTED	0	3	1	29	8
APPLICATIONS PENDING	9	5	9	71	11
<b>MC+</b>					
FAMILIES	231	91	210	794	368
NON-CHIP POVERTY CHILDREN	190	78	210	649	320
CHIP NO COST CHILDREN	135	61	116	564	265
CHIP CO-PAY CHILDREN	52	18	27	148	52
CHIP PREMIUM CHILDREN	3	3	3	13	4
<b>MAF</b>					
FAMILIES	238	101	227	1,196	343
PARENTS/CARETAKERS	273	126	259	1,319	368
CHILDREN	486	215	440	2,426	644
<b>TMA</b>					
FAMILIES	23	1	14	119	56
PARENTS/CARETAKERS	36	1	20	166	83
CHILDREN	43	1	31	205	101
<b>EXTENDED TMA</b>					
FAMILIES	11	6	6	4	5
PARENTS/CARETAKERS	12	7	7	6	6
<b>TOTAL MC+/MAF/TMA/ETMA</b>					
FAMILIES	503	199	457	2,113	772
PARENTS/CARETAKERS	321	134	286	1,491	457
CHILDREN	909	376	827	4,005	1,386
CASES CLOSED	12	0	14	80	45
<b>*** NEWBORNS</b>	25	10	34	58	56
<b>*** BCCT</b>					
PERSONS	0	0	0	5	0
PRESUMPTIVE ELIGIBILITY PERSONS	0	0	0	0	0
<b>*** MC+ FOR PREGNANT WOMEN</b>					
APPLICATIONS RECEIVED	2	2	6	30	12
APPLICATIONS APPROVED	1	1	4	24	12
APPLICATIONS REJECTED	0	0	0	6	2
APPLICATIONS PENDING	2	0	4	7	1
MC+ FOR PREGNANT WOMEN	21	14	25	115	56
EXTENDED WOMEN'S HEALTH	21	7	25	53	47
<b>*** GR-CASH</b>					
APPLICATIONS RECEIVED	0	0	9	10	8
APPLICATIONS APPROVED	1	1	1	2	1
APPLICATIONS REJECTED	2	1	2	11	8
APPLICATIONS PENDING	2	0	13	10	6
CASES	4	2	5	13	9
PERSONS	4	2	5	13	9
TOTAL PAYMENTS	\$0	\$0	\$0	\$0	\$0
CASES CLOSED	0	0	0	0	1
MA-GR PERSONS	3	3	12	24	15
MA-GR TOTAL PAYMENTS	\$0	\$0	\$0	\$0	\$0
<b>*** REFUGEE</b>					
APPLICATIONS RECEIVED	0	0	0	0	0
APPLICATIONS APPROVED	0	0	0	0	0
APPLICATIONS REJECTED	0	0	0	0	0
APPLICATIONS PENDING	0	0	0	0	0
CASES	0	0	0	0	0
PERSONS	0	0	0	0	0
TOTAL PAYMENTS	\$0	\$0	\$0	\$0	\$0
CASES CLOSED	0	0	0	0	0
<b>*** SUPPLEMENTAL AID TO BLIND</b>					
APPLICATIONS RECEIVED	0	0	0	1	0
APPLICATIONS APPROVED	0	0	0	0	0
APPLICATIONS REJECTED	0	0	0	2	0
APPLICATIONS PENDING	0	0	0	1	0
PERSONS	2	0	4	2	5
TOTAL PAYMENTS	\$464	\$0	\$1,007	\$699	\$1,562
CASES CLOSED	0	0	0	0	0

**TABLE 8  
MEDICAID ELIGIBILITY BY REGION AND COUNTY FOR AUGUST 2003**

	NE HOWARD	NE KNOX	NE LEWIS	NE LINCOLN	NE MACON
<b>*** BLIND PENSION</b>					
APPLICATIONS RECEIVED	0	0	0	1	0
APPLICATIONS APPROVED	0	0	0	0	0
APPLICATIONS REJECTED	1	1	0	1	0
APPLICATIONS PENDING	0	0	0	3	0
PERSONS	6	1	5	17	17
TOTAL PAYMENTS	\$2,820	\$470	\$2,350	\$7,990	\$7,990
CASES CLOSED	0	0	1	0	0
<b>*** MEDICAL ASSISTANCE</b>					
APPLICATIONS RECEIVED	10	14	19	48	33
APPLICATIONS APPROVED	4	5	8	30	13
APPLICATIONS REJECTED	9	3	5	29	18
APPLICATIONS PENDING	14	18	30	49	26
SPENDDOWN PERSONS	30	18	18	128	56
NON-SPENDDOWN PERSONS	258	131	247	614	382
MA-WD NON-PREMIUM PERSONS	20	10	13	70	54
MA-WD PREMIUM PERSONS	10	3	4	9	12
CASES CLOSED	4	1	3	15	9
<b>*** MACC</b>					
APPLICATIONS RECEIVED	0	0	0	0	6
APPLICATIONS APPROVED	0	0	0	0	5
APPLICATIONS REJECTED	0	0	0	0	1
APPLICATIONS PENDING	0	0	0	0	0
PERSONS	0	0	0	0	0
CASES CLOSED	0	0	0	0	0
<b>*** NURSING CARE</b>					
APPLICATIONS RECEIVED	2	2	3	4	0
APPLICATIONS APPROVED	1	1	1	2	0
APPLICATIONS REJECTED	1	0	0	0	0
APPLICATIONS PENDING	2	1	0	2	0
PERSONS	36	20	5	120	9
RCF-II	32	19	3	82	8
RCF-I	4	1	2	38	1
SNF-ICF	0	0	0	0	0
TOTAL PAYMENTS	\$9,152	\$5,029	\$1,134	\$26,762	\$2,486
RCF-II	\$8,528	\$4,929	\$822	\$21,129	\$2,330
RCF-I	\$624	\$100	\$312	\$5,633	\$156
SNF/ICF	\$0	\$0	\$0	\$0	\$0
CASES CLOSED	1	1	1	0	0
<b>*** SSI ONLY</b>	1	2	2	3	0
<b>*** SSI-SP</b>					
PERSONS	3	1	0	0	0
TOTAL PAYMENTS	\$134	\$51	\$0	\$0	\$0
<b>*** SP ONLY</b>					
PERSONS	0	1	0	0	1
TOTAL PAYMENTS	\$0	\$54	\$0	\$0	\$2
<b>*** QMB</b>					
APPLICATIONS RECEIVED	4	2	4	8	5
APPLICATIONS APPROVED	4	1	3	5	1
APPLICATIONS REJECTED	0	0	0	1	4
APPLICATIONS PENDING	0	2	3	2	0
PERSONS	17	10	17	25	22
CASES CLOSED	0	0	0	1	0
<b>*** SLMB</b>					
APPLICATIONS RECEIVED	0	1	0	2	4
APPLICATIONS APPROVED	0	0	0	1	3
APPLICATIONS REJECTED	0	1	0	0	1
APPLICATIONS PENDING	0	1	0	1	0
PERSONS	21	25	14	42	32
CASES CLOSED	1	2	1	1	1
<b>*** VENDOR CASES</b>					
PERSONS	62	25	106	185	156
CASES CLOSED	0	1	3	4	4



**TABLE 8  
MEDICAID ELIGIBILITY BY REGION AND COUNTY FOR AUGUST 2003**

	NE MARION	NE MONROE	NE MONTGOMERY	NE OSAGE	NE PIKE
<b>*** MC+/MAF/TMA/EXTENDED TMA</b>					
APPLICATIONS RECEIVED	72	9	29	10	31
APPLICATIONS APPROVED	56	7	11	10	26
APPLICATIONS REJECTED	12	3	6	0	4
APPLICATIONS PENDING	21	3	16	5	10
<b>MC+</b>					
FAMILIES	658	204	308	167	404
NON-CHIP POVERTY CHILDREN	617	219	236	128	384
CHIP NO COST CHILDREN	377	132	211	121	249
CHIP CO-PAY CHILDREN	80	26	64	31	48
CHIP PREMIUM CHILDREN	25	9	12	2	5
<b>MAF</b>					
FAMILIES	855	214	256	201	665
PARENTS/CARETAKERS	936	239	292	261	686
CHILDREN	1,700	437	528	413	1,276
<b>TMA</b>					
FAMILIES	129	8	37	25	24
PARENTS/CARETAKERS	181	10	46	34	30
CHILDREN	226	14	69	56	5
<b>EXTENDED TMA</b>					
FAMILIES	13	2	7	2	5
PARENTS/CARETAKERS	17	3	8	2	7
<b>TOTAL MC+/MAF/TMA/ETMA</b>					
FAMILIES	1,655	428	608	395	1,098
PARENTS/CARETAKERS	1,134	252	346	297	723
CHILDREN	3,025	837	1,120	751	1,967
CASES CLOSED	64	15	29	15	22
<b>*** NEWBORNS</b>	62	22	35	21	23
<b>*** BCCT</b>					
PERSONS	2	0	1	1	0
PRESUMPTIVE ELIGIBILITY PERSONS	1	0	0	0	0
<b>*** MC+ FOR PREGNANT WOMEN</b>					
APPLICATIONS RECEIVED	17	0	9	4	5
APPLICATIONS APPROVED	18	0	6	2	4
APPLICATIONS REJECTED	1	0	1	1	2
APPLICATIONS PENDING	2	0	4	1	1
MC+ FOR PREGNANT WOMEN	113	25	46	15	41
EXTENDED WOMEN'S HEALTH	51	18	16	16	33
<b>*** GR-CASH</b>					
APPLICATIONS RECEIVED	7	1	7	1	7
APPLICATIONS APPROVED	0	0	1	1	0
APPLICATIONS REJECTED	19	2	5	1	5
APPLICATIONS PENDING	5	4	10	3	6
CASES	12	0	7	5	5
PERSONS	12	0	7	5	5
TOTAL PAYMENTS	\$0	\$0	\$0	\$0	\$0
CASES CLOSED	0	0	0	1	1
MA-GR PERSONS	25	5	11	6	13
MA-GR TOTAL PAYMENTS	\$0	\$0	\$0	\$0	\$0
<b>*** REFUGEE</b>					
APPLICATIONS RECEIVED	0	0	0	0	0
APPLICATIONS APPROVED	0	0	0	0	0
APPLICATIONS REJECTED	0	0	0	0	0
APPLICATIONS PENDING	0	0	0	0	0
CASES	0	0	0	0	0
PERSONS	0	0	0	0	0
TOTAL PAYMENTS	\$0	\$0	\$0	\$0	\$0
CASES CLOSED	0	0	0	0	0
<b>*** SUPPLEMENTAL AID TO BLIND</b>					
APPLICATIONS RECEIVED	1	1	0	0	0
APPLICATIONS APPROVED	0	0	0	0	0
APPLICATIONS REJECTED	0	1	0	0	0
APPLICATIONS PENDING	2	1	0	0	0
PERSONS	10	1	1	1	4
TOTAL PAYMENTS	\$3,904	\$470	\$376	\$382	\$1,503
CASES CLOSED	1	0	0	0	0

**TABLE 8  
MEDICAID ELIGIBILITY BY REGION AND COUNTY FOR AUGUST 2003**

	NE MARION	NE MONROE	NE MONTGOMERY	NE OSAGE	NE PIKE
<b>*** BLIND PENSION</b>					
APPLICATIONS RECEIVED	1	1	0	0	0
APPLICATIONS APPROVED	0	1	0	0	0
APPLICATIONS REJECTED	0	0	0	0	0
APPLICATIONS PENDING	2	1	0	0	0
PERSONS	13	3	4	2	15
TOTAL PAYMENTS	\$6,110	\$1,410	\$1,880	\$940	\$7,050
CASES CLOSED	0	0	0	0	0
<b>*** MEDICAL ASSISTANCE</b>					
APPLICATIONS RECEIVED	63	7	20	8	29
APPLICATIONS APPROVED	45	6	18	5	17
APPLICATIONS REJECTED	25	4	7	6	11
APPLICATIONS PENDING	42	10	28	15	45
SPENDDOWN PERSONS	151	24	49	27	70
NON-SPENDDOWN PERSONS	878	229	290	214	521
MA-WD NON-PREMIUM PERSONS	65	33	21	11	39
MA-WD PREMIUM PERSONS	15	8	1	5	1
CASES CLOSED	15	6	1	4	4
<b>*** MACC</b>					
APPLICATIONS RECEIVED	0	0	0	0	0
APPLICATIONS APPROVED	0	0	0	0	0
APPLICATIONS REJECTED	0	0	0	0	0
APPLICATIONS PENDING	0	0	0	0	0
PERSONS	0	0	0	0	1
CASES CLOSED	0	0	0	0	0
<b>*** NURSING CARE</b>					
APPLICATIONS RECEIVED	3	3	1	2	1
APPLICATIONS APPROVED	4	4	1	1	2
APPLICATIONS REJECTED	2	0	0	0	0
APPLICATIONS PENDING	0	0	0	2	1
PERSONS	125	24	26	24	20
RCF-II	77	10	22	7	20
RCF-I	48	5	4	17	0
SNF-ICF	0	9	0	0	0
TOTAL PAYMENTS	\$28,074	\$6,515	\$6,735	\$4,349	\$5,646
RCF-II	\$21,364	\$2,361	\$6,119	\$1,772	\$5,646
RCF-I	\$6,710	\$721	\$616	\$2,577	\$0
SNF/ICF	\$0	\$3,433	\$0	\$0	\$0
CASES CLOSED	3	0	1	0	2
<b>*** SSI ONLY</b>	9	1	0	0	4
<b>*** SSI-SP</b>					
PERSONS	3	0	0	0	2
TOTAL PAYMENTS	\$133	\$0	\$0	\$0	\$38
<b>*** SP ONLY</b>					
PERSONS	1	0	1	0	1
TOTAL PAYMENTS	\$67	\$0	\$18	\$0	\$9
<b>*** QMB</b>					
APPLICATIONS RECEIVED	14	2	5	0	3
APPLICATIONS APPROVED	13	1	0	1	2
APPLICATIONS REJECTED	0	3	1	0	0
APPLICATIONS PENDING	3	1	6	0	3
PERSONS	46	7	30	8	25
CASES CLOSED	2	0	2	0	0
<b>*** SLMB</b>					
APPLICATIONS RECEIVED	1	1	0	0	2
APPLICATIONS APPROVED	2	1	0	0	0
APPLICATIONS REJECTED	2	1	0	0	0
APPLICATIONS PENDING	1	0	0	0	2
PERSONS	68	16	12	13	22
CASES CLOSED	3	0	0	0	0
<b>*** VENDOR CASES</b>					
PERSONS	317	35	167	69	130
CASES CLOSED	12	1	1	0	5

**TABLE 8  
MEDICAID ELIGIBILITY BY REGION AND COUNTY FOR AUGUST 2003**

	NE RALLS	NE RANDOLPH	NE SCHUYLER	NE SCOTLAND	NE SHELBY
<b>*** MC+/MAF/TMA/EXTENDED TMA</b>					
APPLICATIONS RECEIVED	10	49	8	7	16
APPLICATIONS APPROVED	10	30	7	5	9
APPLICATIONS REJECTED	1	11	1	0	1
APPLICATIONS PENDING	5	20	4	2	4
<b>MC+</b>					
FAMILIES	171	543	110	126	154
NON-CHIP POVERTY CHILDREN	144	538	68	121	129
CHIP NO COST CHILDREN	118	360	104	83	101
CHIP CO-PAY CHILDREN	39	67	29	20	29
CHIP PREMIUM CHILDREN	7	8	4	5	3
<b>MAF</b>					
FAMILIES	175	901	125	80	164
PARENTS/CARETAKERS	198	977	137	113	201
CHILDREN	328	1,746	245	144	339
<b>TMA</b>					
FAMILIES	25	38	5	12	21
PARENTS/CARETAKERS	43	56	8	19	30
CHILDREN	45	77	7	9	38
<b>EXTENDED TMA</b>					
FAMILIES	3	13	6	2	6
PARENTS/CARETAKERS	6	18	10	3	9
<b>TOTAL MC+/MAF/TMA/ETMA</b>					
FAMILIES	374	1,495	246	220	345
PARENTS/CARETAKERS	247	1,051	155	135	240
CHILDREN	681	2,796	457	382	639
CASES CLOSED	13	40	7	8	10
<b>*** NEWBORNS</b>	16	106	6	14	10
<b>*** BCCT</b>					
PERSONS	0	0	0	0	2
PRESUMPTIVE ELIGIBILITY PERSONS	0	0	0	0	0
<b>*** MC+ FOR PREGNANT WOMEN</b>					
APPLICATIONS RECEIVED	3	17	1	2	5
APPLICATIONS APPROVED	2	12	0	1	3
APPLICATIONS REJECTED	0	4	0	0	1
APPLICATIONS PENDING	0	5	1	1	2
MC+ FOR PREGNANT WOMEN	21	108	11	15	29
EXTENDED WOMEN'S HEALTH	12	59	11	7	6
<b>*** GR-CASH</b>					
APPLICATIONS RECEIVED	2	4	0	0	2
APPLICATIONS APPROVED	0	1	0	0	0
APPLICATIONS REJECTED	2	13	3	1	5
APPLICATIONS PENDING	4	7	2	0	4
CASES	5	14	3	2	2
PERSONS	5	14	3	2	2
TOTAL PAYMENTS	\$0	\$0	\$0	\$0	\$0
CASES CLOSED	0	1	0	0	0
MA-GR PERSONS	8	58	8	2	5
MA-GR TOTAL PAYMENTS	\$0	\$0	\$0	\$0	\$0
<b>*** REFUGEE</b>					
APPLICATIONS RECEIVED	0	0	0	0	0
APPLICATIONS APPROVED	0	0	0	0	0
APPLICATIONS REJECTED	0	0	0	0	0
APPLICATIONS PENDING	0	0	0	0	0
CASES	0	0	0	0	0
PERSONS	0	0	0	0	0
TOTAL PAYMENTS	\$0	\$0	\$0	\$0	\$0
CASES CLOSED	0	0	0	0	0
<b>*** SUPPLEMENTAL AID TO BLIND</b>					
APPLICATIONS RECEIVED	0	1	0	0	0
APPLICATIONS APPROVED	0	0	0	0	0
APPLICATIONS REJECTED	0	1	0	0	0
APPLICATIONS PENDING	0	0	0	0	0
PERSONS	1	4	0	1	0
TOTAL PAYMENTS	\$462	\$1,708	\$0	\$229	\$0
CASES CLOSED	0	0	0	0	0

**TABLE 8  
MEDICAID ELIGIBILITY BY REGION AND COUNTY FOR AUGUST 2003**

	NE RALLS	NE RANDOLPH	NE SCHUYLER	NE SCOTLAND	NE SHELBY
<b>*** BLIND PENSION</b>					
APPLICATIONS RECEIVED	0	3	0	0	0
APPLICATIONS APPROVED	0	0	0	0	0
APPLICATIONS REJECTED	0	2	0	0	0
APPLICATIONS PENDING	0	2	0	0	0
PERSONS	3	19	0	2	1
TOTAL PAYMENTS	\$1,410	\$8,930	\$0	\$940	\$470
CASES CLOSED	0	0	0	0	0
<b>*** MEDICAL ASSISTANCE</b>					
APPLICATIONS RECEIVED	13	49	4	9	8
APPLICATIONS APPROVED	7	29	6	7	3
APPLICATIONS REJECTED	2	33	2	3	6
APPLICATIONS PENDING	16	41	5	6	15
SPENDDOWN PERSONS	33	73	14	19	23
NON-SPENDDOWN PERSONS	189	861	181	130	216
MA-WD NON-PREMIUM PERSONS	10	98	1	25	22
MA-WD PREMIUM PERSONS	7	8	0	3	2
CASES CLOSED	5	21	0	0	0
<b>*** MACC</b>					
APPLICATIONS RECEIVED	0	0	0	0	2
APPLICATIONS APPROVED	0	0	0	0	2
APPLICATIONS REJECTED	0	0	0	0	1
APPLICATIONS PENDING	0	0	0	0	0
PERSONS	0	2	0	0	1
CASES CLOSED	0	0	0	0	0
<b>*** NURSING CARE</b>					
APPLICATIONS RECEIVED	0	3	0	0	0
APPLICATIONS APPROVED	0	1	0	0	0
APPLICATIONS REJECTED	0	1	0	0	0
APPLICATIONS PENDING	0	2	0	0	0
PERSONS	11	55	0	2	3
RCF-II	8	41	0	2	0
RCF-I	3	14	0	0	3
SNF-ICF	0	0	0	0	0
TOTAL PAYMENTS	\$2,038	\$13,548	\$0	\$431	\$468
RCF-II	\$1,578	\$11,380	\$0	\$431	\$0
RCF-I	\$460	\$2,168	\$0	\$0	\$468
SNF/ICF	\$0	\$0	\$0	\$0	\$0
CASES CLOSED	0	5	0	1	0
<b>*** SSI ONLY</b>	0	3	0	0	1
<b>*** SSI-SP</b>					
PERSONS	2	1	0	0	0
TOTAL PAYMENTS	\$80	\$11	\$0	\$0	\$0
<b>*** SP ONLY</b>					
PERSONS	0	0	0	0	0
TOTAL PAYMENTS	\$0	\$0	\$0	\$0	\$0
<b>*** QMB</b>					
APPLICATIONS RECEIVED	2	5	1	3	1
APPLICATIONS APPROVED	2	5	0	1	0
APPLICATIONS REJECTED	0	1	0	1	0
APPLICATIONS PENDING	0	0	1	1	2
PERSONS	11	34	4	10	7
CASES CLOSED	2	0	0	0	0
<b>*** SLMB</b>					
APPLICATIONS RECEIVED	0	1	0	1	0
APPLICATIONS APPROVED	0	0	0	0	0
APPLICATIONS REJECTED	0	1	0	1	0
APPLICATIONS PENDING	0	0	0	0	1
PERSONS	11	39	9	9	14
CASES CLOSED	0	0	0	1	0
<b>*** VENDOR CASES</b>					
PERSONS	31	203	34	51	49
CASES CLOSED	0	7	0	1	1

**TABLE 8  
MEDICAID ELIGIBILITY BY REGION AND COUNTY FOR AUGUST 2003**

	NE WARREN	SE BOLLINGER	SE BUTLER	SE CAPE GIRARDEAU	SE CARTER
<b>*** MC+/MAF/TMA/EXTENDED TMA</b>					
APPLICATIONS RECEIVED	34	19	149	122	23
APPLICATIONS APPROVED	25	19	87	88	16
APPLICATIONS REJECTED	7	1	13	21	3
APPLICATIONS PENDING	19	3	39	55	7
<b>MC+</b>					
FAMILIES	461	307	1,144	1,060	233
NON-CHIP POVERTY CHILDREN	472	223	942	897	190
CHIP NO COST CHILDREN	286	264	695	570	164
CHIP CO-PAY CHILDREN	55	50	176	195	54
CHIP PREMIUM CHILDREN	13	11	13	31	7
<b>MAF</b>					
FAMILIES	556	426	1,636	1,750	307
PARENTS/CARETAKERS	603	513	1,680	1,766	376
CHILDREN	1,069	821	3,104	3,305	581
<b>TMA</b>					
FAMILIES	23	38	196	121	25
PARENTS/CARETAKERS	31	58	295	146	39
CHILDREN	26	79	365	203	51
<b>EXTENDED TMA</b>					
FAMILIES	3	9	45	20	5
PARENTS/CARETAKERS	5	14	73	25	6
<b>TOTAL MC+/MAF/TMA/ETMA</b>					
FAMILIES	1,043	780	3,021	2,951	570
PARENTS/CARETAKERS	639	585	2,048	1,937	421
CHILDREN	1,921	1,448	5,295	5,201	1,047
CASES CLOSED	43	33	100	122	15
<b>*** NEWBORNS</b>	81	49	156	155	35
<b>*** BCCT</b>					
PERSONS	0	0	7	12	2
PRESUMPTIVE ELIGIBILITY PERSONS	0	0	0	0	0
<b>*** MC+ FOR PREGNANT WOMEN</b>					
APPLICATIONS RECEIVED	17	5	33	31	9
APPLICATIONS APPROVED	12	4	24	20	8
APPLICATIONS REJECTED	2	1	5	12	0
APPLICATIONS PENDING	8	0	9	8	1
MC+ FOR PREGNANT WOMEN	81	38	191	186	30
EXTENDED WOMEN'S HEALTH	65	30	73	96	14
<b>*** GR-CASH</b>					
APPLICATIONS RECEIVED	4	8	26	26	6
APPLICATIONS APPROVED	3	3	3	1	1
APPLICATIONS REJECTED	3	4	29	18	3
APPLICATIONS PENDING	4	12	49	34	8
CASES	9	15	27	27	8
PERSONS	9	15	27	27	8
TOTAL PAYMENTS	\$0	\$0	\$0	\$0	\$0
CASES CLOSED	0	0	3	0	0
MA-GR PERSONS	15	9	73	30	14
MA-GR TOTAL PAYMENTS	\$0	\$0	\$0	\$0	\$0
<b>*** REFUGEE</b>					
APPLICATIONS RECEIVED	0	0	0	0	0
APPLICATIONS APPROVED	0	0	0	0	0
APPLICATIONS REJECTED	0	0	0	0	0
APPLICATIONS PENDING	0	0	0	0	0
CASES	0	0	0	0	0
PERSONS	0	0	0	0	0
TOTAL PAYMENTS	\$0	\$0	\$0	\$0	\$0
CASES CLOSED	0	0	0	0	0
<b>*** SUPPLEMENTAL AID TO BLIND</b>					
APPLICATIONS RECEIVED	1	0	3	1	0
APPLICATIONS APPROVED	0	0	0	0	0
APPLICATIONS REJECTED	1	0	3	0	0
APPLICATIONS PENDING	1	0	3	5	0
PERSONS	5	3	7	10	1
TOTAL PAYMENTS	\$1,613	\$773	\$2,607	\$4,236	\$470
CASES CLOSED	0	0	0	0	0

**TABLE 8  
MEDICAID ELIGIBILITY BY REGION AND COUNTY FOR AUGUST 2003**

	NE WARREN	SE BOLLINGER	SE BUTLER	SE CAPE GIRARDEAU	SE CARTER
<b>*** BLIND PENSION</b>					
APPLICATIONS RECEIVED	0	0	3	1	0
APPLICATIONS APPROVED	0	0	1	0	0
APPLICATIONS REJECTED	1	0	2	0	0
APPLICATIONS PENDING	0	0	4	5	1
PERSONS	13	4	27	30	4
TOTAL PAYMENTS	\$6,110	\$1,880	\$12,690	\$14,100	\$1,880
CASES CLOSED	0	0	1	0	0
<b>*** MEDICAL ASSISTANCE</b>					
APPLICATIONS RECEIVED	27	37	107	126	18
APPLICATIONS APPROVED	11	13	56	69	8
APPLICATIONS REJECTED	14	10	57	58	3
APPLICATIONS PENDING	20	40	99	145	15
SPENDDOWN PERSONS	65	60	185	175	27
NON-SPENDDOWN PERSONS	395	531	2,409	1,491	397
MA-WD NON-PREMIUM PERSONS	37	18	367	89	56
MA-WD PREMIUM PERSONS	8	3	23	15	8
CASES CLOSED	8	10	41	30	3
<b>*** MACC</b>					
APPLICATIONS RECEIVED	0	0	0	0	0
APPLICATIONS APPROVED	0	0	0	0	0
APPLICATIONS REJECTED	0	0	0	0	0
APPLICATIONS PENDING	0	0	0	0	0
PERSONS	0	0	17	24	0
CASES CLOSED	0	0	0	0	0
<b>*** NURSING CARE</b>					
APPLICATIONS RECEIVED	0	1	3	10	0
APPLICATIONS APPROVED	0	0	4	6	0
APPLICATIONS REJECTED	0	0	1	2	0
APPLICATIONS PENDING	0	3	1	21	0
PERSONS	19	50	163	232	28
RCF-II	5	40	94	214	18
RCF-I	14	10	69	18	10
SNF-ICF	0	0	0	0	0
TOTAL PAYMENTS	\$3,567	\$12,575	\$37,446	\$60,991	\$6,816
RCF-II	\$1,400	\$11,295	\$26,847	\$58,278	\$5,256
RCF-I	\$2,167	\$1,280	\$10,599	\$2,713	\$1,560
SNF/ICF	\$0	\$0	\$0	\$0	\$0
CASES CLOSED	0	1	1	4	0
<b>*** SSI ONLY</b>	0	7	21	10	2
<b>*** SSI-SP</b>					
PERSONS	8	1	13	4	0
TOTAL PAYMENTS	\$447	\$27	\$393	\$105	\$0
<b>*** SP ONLY</b>					
PERSONS	0	0	2	1	1
TOTAL PAYMENTS	\$0	\$0	\$128	\$15	\$59
<b>*** QMB</b>					
APPLICATIONS RECEIVED	4	5	23	17	3
APPLICATIONS APPROVED	4	2	15	10	3
APPLICATIONS REJECTED	1	0	4	5	1
APPLICATIONS PENDING	1	3	6	14	0
PERSONS	22	23	97	85	18
CASES CLOSED	0	1	4	1	0
<b>*** SLMB</b>					
APPLICATIONS RECEIVED	2	3	8	14	1
APPLICATIONS APPROVED	1	1	3	5	0
APPLICATIONS REJECTED	2	0	3	8	1
APPLICATIONS PENDING	0	2	3	7	0
PERSONS	46	44	136	105	16
CASES CLOSED	2	3	1	3	1
<b>*** VENDOR CASES</b>					
PERSONS	36	56	339	440	29
CASES CLOSED	2	0	13	17	0

**TABLE 8  
MEDICAID ELIGIBILITY BY REGION AND COUNTY FOR AUGUST 2003**

	SE CRAWFORD	SE DENT	SE DUNKLIN	SE HOWELL	SE IRON
<b>*** MC+/MAF/TMA/EXTENDED TMA</b>					
APPLICATIONS RECEIVED	71	25	134	107	25
APPLICATIONS APPROVED	45	16	116	76	20
APPLICATIONS REJECTED	11	1	14	14	4
APPLICATIONS PENDING	39	15	65	43	13
<b>MC+</b>					
FAMILIES	607	487	1,012	1,116	344
NON-CHIP POVERTY CHILDREN	523	432	963	971	324
CHIP NO COST CHILDREN	422	309	517	770	190
CHIP CO-PAY CHILDREN	91	114	105	153	50
CHIP PREMIUM CHILDREN	17	8	4	5	3
<b>MAF</b>					
FAMILIES	759	498	2,339	1,527	387
PARENTS/CARETAKERS	838	618	2,285	1,761	478
CHILDREN	1,475	982	4,585	3,058	784
<b>TMA</b>					
FAMILIES	105	84	81	107	47
PARENTS/CARETAKERS	151	137	111	148	69
CHILDREN	236	181	146	206	87
<b>EXTENDED TMA</b>					
FAMILIES	16	10	36	35	13
PARENTS/CARETAKERS	26	11	47	53	15
<b>TOTAL MC+/MAF/TMA/ETMA</b>					
FAMILIES	1,487	1,079	3,468	2,785	791
PARENTS/CARETAKERS	1,015	766	2,443	1,962	562
CHILDREN	2,764	2,026	6,320	5,163	1,438
CASES CLOSED	39	29	103	78	19
<b>*** NEWBORNS</b>	100	46	122	155	24
<b>*** BCCT</b>					
PERSONS	3	3	3	14	0
PRESUMPTIVE ELIGIBILITY PERSONS	0	0	0	0	0
<b>*** MC+ FOR PREGNANT WOMEN</b>					
APPLICATIONS RECEIVED	19	5	20	40	9
APPLICATIONS APPROVED	13	4	11	31	9
APPLICATIONS REJECTED	6	2	8	3	0
APPLICATIONS PENDING	5	1	4	12	0
MC+ FOR PREGNANT WOMEN	96	49	119	186	59
EXTENDED WOMEN'S HEALTH	50	32	58	93	15
<b>*** GR-CASH</b>					
APPLICATIONS RECEIVED	11	9	25	20	11
APPLICATIONS APPROVED	1	3	5	3	0
APPLICATIONS REJECTED	9	6	16	17	11
APPLICATIONS PENDING	8	14	40	27	10
CASES	17	14	55	30	8
PERSONS	17	14	55	30	9
TOTAL PAYMENTS	\$0	\$0	\$0	\$0	\$0
CASES CLOSED	0	1	3	2	0
MA-GR PERSONS	26	22	66	60	23
MA-GR TOTAL PAYMENTS	\$0	\$0	\$0	\$0	\$0
<b>*** REFUGEE</b>					
APPLICATIONS RECEIVED	0	0	0	0	0
APPLICATIONS APPROVED	0	0	0	0	0
APPLICATIONS REJECTED	0	0	0	0	0
APPLICATIONS PENDING	0	0	0	0	0
CASES	0	0	0	0	0
PERSONS	0	0	0	0	0
TOTAL PAYMENTS	\$0	\$0	\$0	\$0	\$0
CASES CLOSED	0	0	0	0	0
<b>*** SUPPLEMENTAL AID TO BLIND</b>					
APPLICATIONS RECEIVED	1	0	0	0	0
APPLICATIONS APPROVED	0	0	0	0	0
APPLICATIONS REJECTED	1	0	1	1	0
APPLICATIONS PENDING	0	0	1	0	1
PERSONS	2	3	12	4	0
TOTAL PAYMENTS	\$688	\$1,268	\$4,847	\$1,743	\$0
CASES CLOSED	0	0	0	0	0

**TABLE 8  
MEDICAID ELIGIBILITY BY REGION AND COUNTY FOR AUGUST 2003**

	SE CRAWFORD	SE DENT	SE DUNKLIN	SE HOWELL	SE IRON
<b>*** BLIND PENSION</b>					
APPLICATIONS RECEIVED	1	0	0	0	0
APPLICATIONS APPROVED	0	0	0	1	0
APPLICATIONS REJECTED	1	0	2	1	0
APPLICATIONS PENDING	0	0	1	0	1
PERSONS	10	7	25	20	6
TOTAL PAYMENTS	\$4,700	\$3,290	\$11,750	\$9,400	\$2,820
CASES CLOSED	0	0	0	0	0
<b>*** MEDICAL ASSISTANCE</b>					
APPLICATIONS RECEIVED	51	44	97	102	38
APPLICATIONS APPROVED	26	15	66	41	13
APPLICATIONS REJECTED	27	17	39	39	17
APPLICATIONS PENDING	43	41	95	141	37
SPENDDOWN PERSONS	54	68	253	185	36
NON-SPENDDOWN PERSONS	760	668	2,864	1,590	511
MA-WD NON-PREMIUM PERSONS	128	90	235	100	93
MA-WD PREMIUM PERSONS	18	8	27	15	8
CASES CLOSED	12	7	37	28	8
<b>*** MACC</b>					
APPLICATIONS RECEIVED	0	0	0	0	0
APPLICATIONS APPROVED	0	0	0	0	0
APPLICATIONS REJECTED	0	0	0	0	0
APPLICATIONS PENDING	0	0	0	0	0
PERSONS	1	0	2	0	15
CASES CLOSED	0	0	0	0	0
<b>*** NURSING CARE</b>					
APPLICATIONS RECEIVED	8	2	0	3	7
APPLICATIONS APPROVED	3	1	0	3	5
APPLICATIONS REJECTED	4	0	0	0	0
APPLICATIONS PENDING	3	2	0	2	4
PERSONS	86	16	95	78	134
RCF-II	40	8	91	70	31
RCF-I	46	8	4	8	57
SNF-ICF	0	0	0	0	46
TOTAL PAYMENTS	\$18,040	\$3,455	\$26,528	\$21,021	\$35,147
RCF-II	\$11,009	\$2,336	\$25,913	\$19,773	\$8,907
RCF-I	\$7,031	\$1,119	\$615	\$1,248	\$8,398
SNF/ICF	\$0	\$0	\$0	\$0	\$17,842
CASES CLOSED	1	1	0	0	2
<b>*** SSI ONLY</b>	7	5	24	9	7
<b>*** SSI-SP</b>					
PERSONS	4	0	9	4	3
TOTAL PAYMENTS	\$97	\$0	\$556	\$534	\$157
<b>*** SP ONLY</b>					
PERSONS	1	1	0	1	0
TOTAL PAYMENTS	\$17	\$34	\$0	\$15	\$0
<b>*** QMB</b>					
APPLICATIONS RECEIVED	16	5	10	23	8
APPLICATIONS APPROVED	8	1	8	5	4
APPLICATIONS REJECTED	11	1	5	10	3
APPLICATIONS PENDING	3	3	4	21	3
PERSONS	42	25	86	103	31
CASES CLOSED	0	1	3	2	4
<b>*** SLMB</b>					
APPLICATIONS RECEIVED	18	4	4	17	4
APPLICATIONS APPROVED	6	0	1	5	0
APPLICATIONS REJECTED	13	0	3	8	4
APPLICATIONS PENDING	3	4	2	11	2
PERSONS	61	59	152	169	33
CASES CLOSED	1	2	4	3	0
<b>*** VENDOR CASES</b>					
PERSONS	161	93	448	352	117
CASES CLOSED	9	0	10	5	3



**TABLE 8  
MEDICAID ELIGIBILITY BY REGION AND COUNTY FOR AUGUST 2003**

	SE MADISON	SE MARIES	SE MISSISSIPPI	SE NEW MADRID	SE OREGON
<b>*** MC+/MAF/TMA/EXTENDED TMA</b>					
APPLICATIONS RECEIVED	40	11	27	67	42
APPLICATIONS APPROVED	33	9	28	45	39
APPLICATIONS REJECTED	6	6	0	15	4
APPLICATIONS PENDING	12	2	13	31	10
<b>MC+</b>					
FAMILIES	379	174	469	560	362
NON-CHIP POVERTY CHILDREN	279	141	385	490	317
CHIP NO COST CHILDREN	230	105	262	372	220
CHIP CO-PAY CHILDREN	83	39	63	69	75
CHIP PREMIUM CHILDREN	9	7	5	8	8
<b>MAF</b>					
FAMILIES	321	204	826	1,087	362
PARENTS/CARETAKERS	404	231	817	1,042	409
CHILDREN	619	410	1,570	2,083	759
<b>TMA</b>					
FAMILIES	60	20	64	83	45
PARENTS/CARETAKERS	98	33	83	119	78
CHILDREN	110	35	109	140	106
<b>EXTENDED TMA</b>					
FAMILIES	14	1	10	26	14
PARENTS/CARETAKERS	20	0	12	33	24
<b>TOTAL MC+/MAF/TMA/ETMA</b>					
FAMILIES	774	399	1,369	1,756	783
PARENTS/CARETAKERS	522	264	912	1,194	511
CHILDREN	1,330	737	2,394	3,162	1,485
CASES CLOSED	39	8	27	64	32
<b>*** NEWBORNS</b>	38	14	45	64	38
<b>*** BCCT</b>					
PERSONS	1	0	4	1	3
PRESUMPTIVE ELIGIBILITY PERSONS	0	0	0	0	0
<b>*** MC+ FOR PREGNANT WOMEN</b>					
APPLICATIONS RECEIVED	14	4	5	6	2
APPLICATIONS APPROVED	11	4	5	4	1
APPLICATIONS REJECTED	3	0	2	1	2
APPLICATIONS PENDING	2	1	1	1	0
MC+ FOR PREGNANT WOMEN	57	17	54	58	34
EXTENDED WOMEN'S HEALTH	24	6	23	32	28
<b>*** GR-CASH</b>					
APPLICATIONS RECEIVED	12	3	9	26	4
APPLICATIONS APPROVED	1	0	0	0	0
APPLICATIONS REJECTED	8	1	3	17	4
APPLICATIONS PENDING	11	6	13	23	9
CASES	4	2	17	14	4
PERSONS	4	2	17	14	4
TOTAL PAYMENTS	\$0	\$0	\$0	\$0	\$0
CASES CLOSED	1	0	0	0	0
MA-GR PERSONS	9	17	27	32	15
MA-GR TOTAL PAYMENTS	\$0	\$0	\$0	\$0	\$0
<b>*** REFUGEE</b>					
APPLICATIONS RECEIVED	0	0	0	0	0
APPLICATIONS APPROVED	0	0	0	0	0
APPLICATIONS REJECTED	0	0	0	0	0
APPLICATIONS PENDING	0	0	0	0	0
CASES	0	0	0	0	0
PERSONS	0	0	0	0	0
TOTAL PAYMENTS	\$0	\$0	\$0	\$0	\$0
CASES CLOSED	0	0	0	0	0
<b>*** SUPPLEMENTAL AID TO BLIND</b>					
APPLICATIONS RECEIVED	2	0	1	1	0
APPLICATIONS APPROVED	1	0	0	0	0
APPLICATIONS REJECTED	1	0	1	1	0
APPLICATIONS PENDING	0	0	1	0	0
PERSONS	5	1	5	12	3
TOTAL PAYMENTS	\$2,286	\$100	\$1,926	\$3,888	\$1,322
CASES CLOSED	0	0	0	0	0

**TABLE 8  
MEDICAID ELIGIBILITY BY REGION AND COUNTY FOR AUGUST 2003**

	SE MADISON	SE MARIES	SE MISSISSIPPI	SE NEW MADRID	SE OREGON
<b>*** BLIND PENSION</b>					
APPLICATIONS RECEIVED	3	0	1	2	0
APPLICATIONS APPROVED	1	0	1	0	0
APPLICATIONS REJECTED	2	0	0	1	0
APPLICATIONS PENDING	2	0	2	0	0
PERSONS	14	7	16	19	9
TOTAL PAYMENTS	\$6,553	\$3,290	\$7,520	\$8,930	\$4,230
CASES CLOSED	1	0	0	0	0
<b>*** MEDICAL ASSISTANCE</b>					
APPLICATIONS RECEIVED	31	15	34	56	21
APPLICATIONS APPROVED	19	7	13	29	17
APPLICATIONS REJECTED	9	4	14	24	8
APPLICATIONS PENDING	25	20	31	53	22
SPENDDOWN PERSONS	84	25	54	91	68
NON-SPENDDOWN PERSONS	492	268	999	1,417	686
MA-WD NON-PREMIUM PERSONS	29	38	150	116	25
MA-WD PREMIUM PERSONS	7	9	10	13	3
CASES CLOSED	12	8	8	15	14
<b>*** MACC</b>					
APPLICATIONS RECEIVED	0	0	0	0	0
APPLICATIONS APPROVED	0	0	0	0	0
APPLICATIONS REJECTED	0	0	0	0	0
APPLICATIONS PENDING	0	0	0	0	0
PERSONS	1	0	1	29	0
CASES CLOSED	0	0	0	0	0
<b>*** NURSING CARE</b>					
APPLICATIONS RECEIVED	0	0	0	0	2
APPLICATIONS APPROVED	0	0	0	0	2
APPLICATIONS REJECTED	0	0	0	0	0
APPLICATIONS PENDING	0	0	0	0	0
PERSONS	21	6	2	10	16
RCF-II	21	1	2	8	16
RCF-I	0	5	0	0	0
SNF-ICF	0	0	0	2	0
TOTAL PAYMENTS	\$5,888	\$1,072	\$571	\$2,983	\$4,672
RCF-II	\$5,888	\$292	\$571	\$2,336	\$4,672
RCF-I	\$0	\$780	\$0	\$0	\$0
SNF/ICF	\$0	\$0	\$0	\$647	\$0
CASES CLOSED	0	0	0	0	1
<b>*** SSI ONLY</b>	2	2	17	19	8
<b>*** SSI-SP</b>					
PERSONS	0	2	3	11	3
TOTAL PAYMENTS	\$0	\$84	\$442	\$306	\$504
<b>*** SP ONLY</b>					
PERSONS	0	0	1	1	0
TOTAL PAYMENTS	\$0	\$0	\$9	\$40	\$0
<b>*** QMB</b>					
APPLICATIONS RECEIVED	6	3	4	10	6
APPLICATIONS APPROVED	2	0	2	5	3
APPLICATIONS REJECTED	2	3	3	4	2
APPLICATIONS PENDING	3	1	3	4	3
PERSONS	29	11	17	47	27
CASES CLOSED	1	0	0	2	1
<b>*** SLMB</b>					
APPLICATIONS RECEIVED	6	3	2	4	4
APPLICATIONS APPROVED	1	0	0	3	2
APPLICATIONS REJECTED	3	3	4	3	2
APPLICATIONS PENDING	3	1	1	1	2
PERSONS	38	18	32	56	40
CASES CLOSED	1	0	0	1	4
<b>*** VENDOR CASES</b>					
PERSONS	131	40	164	258	81
CASES CLOSED	5	2	2	12	3

**TABLE 8  
MEDICAID ELIGIBILITY BY REGION AND COUNTY FOR AUGUST 2003**

	SE PEMISCOT	SE PERRY	SE PHELPS	SE PULASKI	SE REYNOLDS
<b>*** MC+/MAF/TMA/EXTENDED TMA</b>					
APPLICATIONS RECEIVED	92	31	71	75	17
APPLICATIONS APPROVED	64	29	49	58	12
APPLICATIONS REJECTED	13	5	10	12	1
APPLICATIONS PENDING	50	7	41	30	8
<b>MC+</b>					
FAMILIES	601	320	911	772	217
NON-CHIP POVERTY CHILDREN	542	296	750	636	155
CHIP NO COST CHILDREN	347	234	633	519	121
CHIP CO-PAY CHILDREN	73	35	136	127	46
CHIP PREMIUM CHILDREN	6	2	25	11	7
<b>MAF</b>					
FAMILIES	1,556	475	1,282	1,025	330
PARENTS/CARETAKERS	1,419	512	1,431	1,062	375
CHILDREN	3,444	922	2,379	1,895	621
<b>TMA</b>					
FAMILIES	73	23	144	54	28
PARENTS/CARETAKERS	97	26	216	73	50
CHILDREN	135	36	252	104	63
<b>EXTENDED TMA</b>					
FAMILIES	18	10	17	9	13
PARENTS/CARETAKERS	20	14	21	14	22
<b>TOTAL MC+/MAF/TMA/ETMA</b>					
FAMILIES	2,248	828	2,354	1,860	588
PARENTS/CARETAKERS	1,536	552	1,668	1,149	447
CHILDREN	4,547	1,525	4,175	3,292	1,013
CASES CLOSED	70	27	78	67	16
<b>*** NEWBORNS</b>	69	57	145	121	13
<b>*** BCCT</b>					
PERSONS	2	2	8	2	1
PRESUMPTIVE ELIGIBILITY PERSONS	0	0	0	0	0
<b>*** MC+ FOR PREGNANT WOMEN</b>					
APPLICATIONS RECEIVED	12	3	27	17	2
APPLICATIONS APPROVED	10	6	16	15	1
APPLICATIONS REJECTED	2	1	7	6	0
APPLICATIONS PENDING	3	0	10	1	2
MC+ FOR PREGNANT WOMEN	69	47	159	118	23
EXTENDED WOMEN'S HEALTH	37	23	89	65	15
<b>*** GR-CASH</b>					
APPLICATIONS RECEIVED	36	0	17	5	5
APPLICATIONS APPROVED	0	0	2	1	0
APPLICATIONS REJECTED	24	4	9	9	3
APPLICATIONS PENDING	31	2	29	16	6
CASES	30	5	23	19	11
PERSONS	30	5	23	19	11
TOTAL PAYMENTS	\$0	\$0	\$0	\$0	\$0
CASES CLOSED	2	1	1	1	1
MA-GR PERSONS	35	15	62	40	9
MA-GR TOTAL PAYMENTS	\$0	\$0	\$0	\$0	\$0
<b>*** REFUGEE</b>					
APPLICATIONS RECEIVED	0	0	0	0	0
APPLICATIONS APPROVED	0	0	0	0	0
APPLICATIONS REJECTED	0	0	0	0	0
APPLICATIONS PENDING	0	0	0	0	0
CASES	0	0	0	0	0
PERSONS	0	0	0	0	0
TOTAL PAYMENTS	\$0	\$0	\$0	\$0	\$0
CASES CLOSED	0	0	0	0	0
<b>*** SUPPLEMENTAL AID TO BLIND</b>					
APPLICATIONS RECEIVED	2	0	1	1	0
APPLICATIONS APPROVED	0	0	1	0	0
APPLICATIONS REJECTED	1	0	2	0	0
APPLICATIONS PENDING	1	0	1	2	0
PERSONS	14	1	6	2	2
TOTAL PAYMENTS	\$4,675	\$470	\$2,741	\$940	\$763
CASES CLOSED	1	0	1	0	0

**TABLE 8  
MEDICAID ELIGIBILITY BY REGION AND COUNTY FOR AUGUST 2003**

	SE PEMISCOT	SE PERRY	SE PHELPS	SE PULASKI	SE REYNOLDS
<b>*** BLIND PENSION</b>					
APPLICATIONS RECEIVED	1	0	2	1	0
APPLICATIONS APPROVED	0	0	2	0	0
APPLICATIONS REJECTED	0	0	2	0	0
APPLICATIONS PENDING	1	0	1	2	0
PERSONS	10	2	25	7	5
TOTAL PAYMENTS	\$4,700	\$940	\$11,750	\$3,290	\$2,350
CASES CLOSED	0	0	0	0	0
<b>*** MEDICAL ASSISTANCE</b>					
APPLICATIONS RECEIVED	80	19	73	57	24
APPLICATIONS APPROVED	45	15	46	21	7
APPLICATIONS REJECTED	23	12	22	26	8
APPLICATIONS PENDING	64	20	109	75	27
SPENDDOWN PERSONS	73	58	86	80	24
NON-SPENDDOWN PERSONS	2,044	407	1,180	906	411
MA-WD NON-PREMIUM PERSONS	205	58	260	63	75
MA-WD PREMIUM PERSONS	15	11	25	8	13
CASES CLOSED	16	10	21	16	6
<b>*** MACC</b>					
APPLICATIONS RECEIVED	17	0	0	0	0
APPLICATIONS APPROVED	15	0	0	0	0
APPLICATIONS REJECTED	4	0	0	0	0
APPLICATIONS PENDING	0	0	0	0	0
PERSONS	0	0	25	5	2
CASES CLOSED	0	0	0	0	0
<b>*** NURSING CARE</b>					
APPLICATIONS RECEIVED	0	1	2	6	0
APPLICATIONS APPROVED	0	0	2	0	1
APPLICATIONS REJECTED	0	0	0	0	0
APPLICATIONS PENDING	0	1	0	6	0
PERSONS	1	23	63	29	16
RCF-II	0	22	62	27	5
RCF-I	1	0	1	2	11
SNF-ICF	0	1	0	0	0
TOTAL PAYMENTS	\$156	\$6,489	\$16,603	\$7,485	\$3,140
RCF-II	\$0	\$6,197	\$16,578	\$7,173	\$1,424
RCF-I	\$156	\$0	\$25	\$312	\$1,716
SNF/ICF	\$0	\$292	\$0	\$0	\$0
CASES CLOSED	0	1	0	5	0
<b>*** SSI ONLY</b>	19	3	9	5	5
<b>*** SSI-SP</b>					
PERSONS	9	2	5	2	0
TOTAL PAYMENTS	\$300	\$291	\$713	\$113	\$0
<b>*** SP ONLY</b>					
PERSONS	0	0	4	1	1
TOTAL PAYMENTS	\$0	\$0	\$677	\$470	\$4
<b>*** QMB</b>					
APPLICATIONS RECEIVED	10	3	10	9	10
APPLICATIONS APPROVED	3	4	2	7	4
APPLICATIONS REJECTED	4	2	0	3	2
APPLICATIONS PENDING	7	1	8	5	7
PERSONS	44	34	54	46	9
CASES CLOSED	2	1	2	0	1
<b>*** SLMB</b>					
APPLICATIONS RECEIVED	8	4	4	4	9
APPLICATIONS APPROVED	3	1	0	1	1
APPLICATIONS REJECTED	3	6	0	0	4
APPLICATIONS PENDING	3	1	4	3	7
PERSONS	52	33	70	49	27
CASES CLOSED	4	0	1	0	4
<b>*** VENDOR CASES</b>					
PERSONS	122	130	218	136	32
CASES CLOSED	1	5	9	12	1

**TABLE 8  
MEDICAID ELIGIBILITY BY REGION AND COUNTY FOR AUGUST 2003**

	SE RIPLEY	SE ST FRANCOIS	SE STE GENEVIEVE	SE SCOTT	SE SHANNON
<b>*** MC+/MAF/TMA/EXTENDED TMA</b>					
APPLICATIONS RECEIVED	31	149	16	122	31
APPLICATIONS APPROVED	45	108	15	104	24
APPLICATIONS REJECTED	4	20	4	21	1
APPLICATIONS PENDING	9	47	7	45	10
<b>MC+</b>					
FAMILIES	564	1,302	265	1,039	349
NON-CHIP POVERTY CHILDREN	406	1,056	223	894	293
CHIP NO COST CHILDREN	422	733	185	654	249
CHIP CO-PAY CHILDREN	85	231	46	162	61
CHIP PREMIUM CHILDREN	20	31	9	25	9
<b>MAF</b>					
FAMILIES	746	1,974	382	1,760	459
PARENTS/CARETAKERS	858	2,107	407	1,692	564
CHILDREN	1,431	3,596	703	3,422	896
<b>TMA</b>					
FAMILIES	51	232	27	177	23
PARENTS/CARETAKERS	77	329	37	227	38
CHILDREN	96	392	55	311	29
<b>EXTENDED TMA</b>					
FAMILIES	22	48	5	34	16
PARENTS/CARETAKERS	33	65	6	48	26
<b>TOTAL MC+/MAF/TMA/ETMA</b>					
FAMILIES	1,383	3,556	679	3,010	847
PARENTS/CARETAKERS	968	2,501	450	1,967	628
CHILDREN	2,460	6,039	1,221	5,468	1,537
CASES CLOSED	23	127	20	89	23
<b>*** NEWBORNS</b>	35	210	40	122	28
<b>*** BCCT</b>					
PERSONS	3	5	2	7	2
PRESUMPTIVE ELIGIBILITY PERSONS	0	0	0	0	0
<b>*** MC+ FOR PREGNANT WOMEN</b>					
APPLICATIONS RECEIVED	15	31	4	26	7
APPLICATIONS APPROVED	16	23	2	24	4
APPLICATIONS REJECTED	0	9	1	2	1
APPLICATIONS PENDING	1	8	2	4	2
MC+ FOR PREGNANT WOMEN	72	206	40	188	37
EXTENDED WOMEN'S HEALTH	27	120	30	69	15
<b>*** GR-CASH</b>					
APPLICATIONS RECEIVED	12	20	7	24	6
APPLICATIONS APPROVED	1	3	0	3	0
APPLICATIONS REJECTED	11	20	7	17	3
APPLICATIONS PENDING	18	35	8	24	10
CASES	34	41	5	38	1
PERSONS	34	41	5	38	1
TOTAL PAYMENTS	\$0	\$0	\$0	\$0	\$0
CASES CLOSED	0	2	0	4	0
MA-GR PERSONS	39	60	9	63	15
MA-GR TOTAL PAYMENTS	\$0	\$0	\$0	\$0	\$0
<b>*** REFUGEE</b>					
APPLICATIONS RECEIVED	0	0	0	0	0
APPLICATIONS APPROVED	0	0	0	0	0
APPLICATIONS REJECTED	0	0	0	0	0
APPLICATIONS PENDING	0	0	0	0	0
CASES	0	0	0	0	0
PERSONS	0	0	0	0	0
TOTAL PAYMENTS	\$0	\$0	\$0	\$0	\$0
CASES CLOSED	0	0	0	0	0
<b>*** SUPPLEMENTAL AID TO BLIND</b>					
APPLICATIONS RECEIVED	2	5	0	3	1
APPLICATIONS APPROVED	0	0	0	1	0
APPLICATIONS REJECTED	0	0	0	0	0
APPLICATIONS PENDING	4	9	0	3	2
PERSONS	3	7	1	8	4
TOTAL PAYMENTS	\$1,049	\$3,083	\$330	\$2,940	\$1,494
CASES CLOSED	0	0	0	1	0

**TABLE 8  
MEDICAID ELIGIBILITY BY REGION AND COUNTY FOR AUGUST 2003**

	SE RIPLEY	SE ST FRANCOIS	SE STE GENEVIEVE	SE SCOTT	SE SHANNON
<b>*** BLIND PENSION</b>					
APPLICATIONS RECEIVED	3	5	0	3	1
APPLICATIONS APPROVED	0	0	0	0	0
APPLICATIONS REJECTED	0	0	0	1	0
APPLICATIONS PENDING	4	9	0	4	2
PERSONS	12	50	5	31	3
TOTAL PAYMENTS	\$5,640	\$23,500	\$2,350	\$14,570	\$1,410
CASES CLOSED	0	0	0	0	0
<b>*** MEDICAL ASSISTANCE</b>					
APPLICATIONS RECEIVED	47	140	27	95	14
APPLICATIONS APPROVED	24	72	16	37	12
APPLICATIONS REJECTED	13	63	9	49	3
APPLICATIONS PENDING	40	144	27	78	18
SPENDDOWN PERSONS	72	223	57	205	53
NON-SPENDDOWN PERSONS	1,175	2,076	339	1,854	491
MA-WD NON-PREMIUM PERSONS	209	323	25	185	27
MA-WD PREMIUM PERSONS	21	39	9	29	2
CASES CLOSED	12	30	8	32	12
<b>*** MACC</b>					
APPLICATIONS RECEIVED	0	0	0	0	0
APPLICATIONS APPROVED	0	0	0	0	0
APPLICATIONS REJECTED	0	0	0	0	0
APPLICATIONS PENDING	0	0	0	0	0
PERSONS	0	7	2	0	0
CASES CLOSED	0	0	0	0	0
<b>*** NURSING CARE</b>					
APPLICATIONS RECEIVED	0	17	1	4	0
APPLICATIONS APPROVED	1	9	1	3	2
APPLICATIONS REJECTED	0	2	0	0	0
APPLICATIONS PENDING	0	12	3	2	0
PERSONS	40	316	74	95	13
RCF-II	40	209	65	92	0
RCF-I	0	101	9	3	13
SNF-ICF	0	6	0	0	0
TOTAL PAYMENTS	\$11,399	\$70,209	\$18,921	\$26,654	\$2,028
RCF-II	\$11,399	\$52,916	\$17,543	\$26,194	\$0
RCF-I	\$0	\$14,953	\$1,378	\$460	\$2,028
SNF/ICF	\$0	\$2,340	\$0	\$0	\$0
CASES CLOSED	0	4	5	0	1
<b>*** SSI ONLY</b>	8	12	1	22	1
<b>*** SSI-SP</b>					
PERSONS	4	3	2	4	3
TOTAL PAYMENTS	\$127	\$721	\$64	\$122	\$153
<b>*** SP ONLY</b>					
PERSONS	0	1	0	2	0
TOTAL PAYMENTS	\$0	\$61	\$0	\$117	\$0
<b>*** QMB</b>					
APPLICATIONS RECEIVED	9	17	6	10	5
APPLICATIONS APPROVED	3	12	2	5	3
APPLICATIONS REJECTED	2	10	1	3	1
APPLICATIONS PENDING	4	6	3	5	2
PERSONS	30	93	28	57	22
CASES CLOSED	2	6	0	1	2
<b>*** SLMB</b>					
APPLICATIONS RECEIVED	3	9	5	4	1
APPLICATIONS APPROVED	1	2	0	1	0
APPLICATIONS REJECTED	1	8	2	2	2
APPLICATIONS PENDING	2	7	3	3	0
PERSONS	48	111	19	90	59
CASES CLOSED	0	11	0	1	0
<b>*** VENDOR CASES</b>					
PERSONS	87	409	71	328	40
CASES CLOSED	4	17	1	6	1

**TABLE 8  
MEDICAID ELIGIBILITY BY REGION AND COUNTY FOR AUGUST 2003**

	SE STODDARD	SE TEXAS	SE WASHINGTON	SE WAYNE	SW BARRY
<b>*** MC+/MAF/TMA/EXTENDED TMA</b>					
APPLICATIONS RECEIVED	65	67	58	35	85
APPLICATIONS APPROVED	61	54	50	32	58
APPLICATIONS REJECTED	9	9	10	3	15
APPLICATIONS PENDING	15	17	24	10	32
<b>MC+</b>					
FAMILIES	863	769	687	445	852
NON-CHIP POVERTY CHILDREN	590	624	541	366	877
CHIP NO COST CHILDREN	563	507	410	268	498
CHIP CO-PAY CHILDREN	177	131	117	66	109
CHIP PREMIUM CHILDREN	39	32	19	4	22
<b>MAF</b>					
FAMILIES	977	743	1,004	708	1,082
PARENTS/CARETAKERS	975	914	1,096	842	1,202
CHILDREN	1,749	1,472	1,974	1,332	2,202
<b>TMA</b>					
FAMILIES	131	90	156	26	108
PARENTS/CARETAKERS	217	128	255	38	155
CHILDREN	235	178	285	35	216
<b>EXTENDED TMA</b>					
FAMILIES	29	8	21	19	22
PARENTS/CARETAKERS	41	12	24	23	34
<b>TOTAL MC+/MAF/TMA/ETMA</b>					
FAMILIES	2,000	1,610	1,868	1,198	2,064
PARENTS/CARETAKERS	1,233	1,054	1,375	903	1,391
CHILDREN	3,353	2,944	3,346	2,071	3,924
CASES CLOSED	66	62	65	27	82
<b>*** NEWBORNS</b>	115	94	78	61	122
<b>*** BCCT</b>					
PERSONS	7	4	7	3	0
PRESUMPTIVE ELIGIBILITY PERSONS	0	0	0	0	0
<b>*** MC+ FOR PREGNANT WOMEN</b>					
APPLICATIONS RECEIVED	33	17	13	5	26
APPLICATIONS APPROVED	25	15	12	5	18
APPLICATIONS REJECTED	6	2	5	1	7
APPLICATIONS PENDING	6	2	4	0	4
MC+ FOR PREGNANT WOMEN	140	110	115	49	126
EXTENDED WOMEN'S HEALTH	58	67	48	31	66
<b>*** GR-CASH</b>					
APPLICATIONS RECEIVED	13	6	16	11	11
APPLICATIONS APPROVED	1	0	1	1	1
APPLICATIONS REJECTED	8	9	13	3	7
APPLICATIONS PENDING	15	7	19	24	16
CASES	11	16	27	17	13
PERSONS	11	16	27	17	13
TOTAL PAYMENTS	\$0	\$0	\$0	\$0	\$0
CASES CLOSED	0	1	2	2	3
MA-GR PERSONS	22	41	40	34	55
MA-GR TOTAL PAYMENTS	\$0	\$0	\$0	\$0	\$0
<b>*** REFUGEE</b>					
APPLICATIONS RECEIVED	0	0	0	0	0
APPLICATIONS APPROVED	0	0	0	0	0
APPLICATIONS REJECTED	0	0	0	0	0
APPLICATIONS PENDING	0	0	0	0	0
CASES	0	0	0	0	0
PERSONS	0	0	0	0	0
TOTAL PAYMENTS	\$0	\$0	\$0	\$0	\$0
CASES CLOSED	0	0	0	0	0
<b>*** SUPPLEMENTAL AID TO BLIND</b>					
APPLICATIONS RECEIVED	0	4	1	1	0
APPLICATIONS APPROVED	0	1	1	0	0
APPLICATIONS REJECTED	1	0	0	1	0
APPLICATIONS PENDING	1	2	1	2	0
PERSONS	7	4	11	7	4
TOTAL PAYMENTS	\$2,543	\$1,766	\$3,639	\$2,395	\$1,856
CASES CLOSED	0	0	0	0	0

**TABLE 8  
MEDICAID ELIGIBILITY BY REGION AND COUNTY FOR AUGUST 2003**

	SE STODDARD	SE TEXAS	SE WASHINGTON	SE WAYNE	SW BARRY
<b>*** BLIND PENSION</b>					
APPLICATIONS RECEIVED	0	3	0	2	0
APPLICATIONS APPROVED	0	0	0	0	0
APPLICATIONS REJECTED	0	0	0	3	0
APPLICATIONS PENDING	1	3	1	3	0
PERSONS	18	8	18	14	13
TOTAL PAYMENTS	\$8,460	\$3,760	\$8,433	\$6,580	\$6,110
CASES CLOSED	0	0	1	0	0
<b>*** MEDICAL ASSISTANCE</b>					
APPLICATIONS RECEIVED	69	54	77	39	64
APPLICATIONS APPROVED	32	29	28	12	36
APPLICATIONS REJECTED	27	24	36	17	18
APPLICATIONS PENDING	58	50	66	53	64
SPENDDOWN PERSONS	217	133	122	77	160
NON-SPENDDOWN PERSONS	1,415	990	1,266	986	1,007
MA-WD NON-PREMIUM PERSONS	159	60	168	166	111
MA-WD PREMIUM PERSONS	22	8	24	18	9
CASES CLOSED	26	16	14	14	13
<b>*** MACC</b>					
APPLICATIONS RECEIVED	0	15	0	0	0
APPLICATIONS APPROVED	0	6	0	0	0
APPLICATIONS REJECTED	0	7	0	0	0
APPLICATIONS PENDING	0	3	0	0	0
PERSONS	0	20	0	0	0
CASES CLOSED	0	0	0	0	0
<b>*** NURSING CARE</b>					
APPLICATIONS RECEIVED	6	1	0	1	1
APPLICATIONS APPROVED	9	1	0	1	1
APPLICATIONS REJECTED	1	0	0	0	1
APPLICATIONS PENDING	3	0	0	1	0
PERSONS	110	36	22	21	68
RCF-II	93	29	19	11	51
RCF-I	17	7	3	10	17
SNF-ICF	0	0	0	0	0
TOTAL PAYMENTS	\$29,379	\$8,106	\$5,785	\$4,299	\$16,829
RCF-II	\$26,805	\$7,014	\$5,317	\$2,954	\$14,185
RCF-I	\$2,574	\$1,092	\$468	\$1,345	\$2,644
SNF/ICF	\$0	\$0	\$0	\$0	\$0
CASES CLOSED	2	1	0	0	2
<b>*** SSI ONLY</b>	16	6	13	8	5
<b>*** SSI-SP</b>					
PERSONS	4	1	2	3	0
TOTAL PAYMENTS	\$417	\$131	\$31	\$77	\$0
<b>*** SP ONLY</b>					
PERSONS	1	0	1	0	1
TOTAL PAYMENTS	\$17	\$0	\$470	\$0	\$52
<b>*** QMB</b>					
APPLICATIONS RECEIVED	10	12	14	3	2
APPLICATIONS APPROVED	10	9	8	0	1
APPLICATIONS REJECTED	2	2	5	2	3
APPLICATIONS PENDING	1	3	5	4	1
PERSONS	57	79	52	38	61
CASES CLOSED	0	3	1	0	2
<b>*** SLMB</b>					
APPLICATIONS RECEIVED	3	13	13	1	0
APPLICATIONS APPROVED	0	5	2	1	0
APPLICATIONS REJECTED	4	7	8	1	0
APPLICATIONS PENDING	1	3	8	1	1
PERSONS	119	96	50	36	71
CASES CLOSED	0	3	0	2	0
<b>*** VENDOR CASES</b>					
PERSONS	263	147	139	101	183
CASES CLOSED	8	2	2	5	3



**TABLE 8  
MEDICAID ELIGIBILITY BY REGION AND COUNTY FOR AUGUST 2003**

	SW BARTON	SW BATES	SW BENTON	SW CAMDEN	SW CEDAR
<b>*** MC+/MAF/TMA/EXTENDED TMA</b>					
APPLICATIONS RECEIVED	26	44	25	95	37
APPLICATIONS APPROVED	23	31	28	70	32
APPLICATIONS REJECTED	2	11	4	17	4
APPLICATIONS PENDING	7	14	9	31	12
<b>MC+</b>					
FAMILIES	299	471	430	925	386
NON-CHIP POVERTY CHILDREN	297	422	331	745	334
CHIP NO COST CHILDREN	204	296	312	593	245
CHIP CO-PAY CHILDREN	20	84	62	184	68
CHIP PREMIUM CHILDREN	4	24	10	54	5
<b>MAF</b>					
FAMILIES	437	380	648	794	509
PARENTS/CARETAKERS	487	452	713	956	623
CHILDREN	849	762	1,218	1,545	996
<b>TMA</b>					
FAMILIES	35	77	45	109	45
PARENTS/CARETAKERS	52	112	67	160	59
CHILDREN	43	154	89	233	80
<b>EXTENDED TMA</b>					
FAMILIES	12	7	5	12	12
PARENTS/CARETAKERS	18	10	6	19	15
<b>TOTAL MC+/MAF/TMA/ETMA</b>					
FAMILIES	783	935	1,128	1,840	952
PARENTS/CARETAKERS	557	574	786	1,135	697
CHILDREN	1,417	1,742	2,022	3,354	1,728
CASES CLOSED	15	49	33	114	27
<b>*** NEWBORNS</b>	35	55	37	112	42
<b>*** BCCT</b>					
PERSONS	0	1	1	3	0
PRESUMPTIVE ELIGIBILITY PERSONS	0	0	0	0	0
<b>*** MC+ FOR PREGNANT WOMEN</b>					
APPLICATIONS RECEIVED	6	10	9	23	5
APPLICATIONS APPROVED	2	6	8	18	4
APPLICATIONS REJECTED	1	5	2	2	1
APPLICATIONS PENDING	4	1	1	5	0
MC+ FOR PREGNANT WOMEN	40	62	61	167	42
EXTENDED WOMEN'S HEALTH	25	45	23	96	26
<b>*** GR-CASH</b>					
APPLICATIONS RECEIVED	7	4	6	19	7
APPLICATIONS APPROVED	1	0	0	4	4
APPLICATIONS REJECTED	6	5	4	5	6
APPLICATIONS PENDING	7	4	16	32	7
CASES	6	4	18	32	20
PERSONS	6	4	18	32	20
TOTAL PAYMENTS	\$0	\$0	\$0	\$0	\$0
CASES CLOSED	0	2	0	1	6
MA-GR PERSONS	27	15	37	49	40
MA-GR TOTAL PAYMENTS	\$0	\$0	\$0	\$0	\$0
<b>*** REFUGEE</b>					
APPLICATIONS RECEIVED	0	0	0	0	0
APPLICATIONS APPROVED	0	0	0	0	0
APPLICATIONS REJECTED	0	0	0	0	0
APPLICATIONS PENDING	0	0	0	0	0
CASES	0	0	0	0	0
PERSONS	0	0	0	0	0
TOTAL PAYMENTS	\$0	\$0	\$0	\$0	\$0
CASES CLOSED	0	0	0	0	0
<b>*** SUPPLEMENTAL AID TO BLIND</b>					
APPLICATIONS RECEIVED	0	1	1	0	2
APPLICATIONS APPROVED	0	0	0	0	0
APPLICATIONS REJECTED	0	1	0	0	2
APPLICATIONS PENDING	0	0	2	0	1
PERSONS	4	3	4	2	6
TOTAL PAYMENTS	\$1,595	\$1,045	\$1,516	\$713	\$2,792
CASES CLOSED	0	0	0	0	0

**TABLE 8  
MEDICAID ELIGIBILITY BY REGION AND COUNTY FOR AUGUST 2003**

	SW BARTON	SW BATES	SW BENTON	SW CAMDEN	SW CEDAR
<b>*** BLIND PENSION</b>					
APPLICATIONS RECEIVED	0	1	2	0	2
APPLICATIONS APPROVED	0	0	0	0	0
APPLICATIONS REJECTED	0	1	1	0	2
APPLICATIONS PENDING	2	0	2	0	1
PERSONS	3	8	20	15	8
TOTAL PAYMENTS	\$1,410	\$3,760	\$9,400	\$7,050	\$3,760
CASES CLOSED	0	0	0	0	0
<b>*** MEDICAL ASSISTANCE</b>					
APPLICATIONS RECEIVED	17	28	38	69	25
APPLICATIONS APPROVED	10	16	23	40	20
APPLICATIONS REJECTED	10	14	9	24	6
APPLICATIONS PENDING	26	24	54	87	23
SPENDDOWN PERSONS	35	81	78	124	68
NON-SPENDDOWN PERSONS	361	396	663	752	530
MA-WD NON-PREMIUM PERSONS	56	33	140	59	81
MA-WD PREMIUM PERSONS	8	1	24	13	9
CASES CLOSED	5	10	10	17	15
<b>*** MACC</b>					
APPLICATIONS RECEIVED	0	0	0	0	0
APPLICATIONS APPROVED	0	0	0	0	0
APPLICATIONS REJECTED	0	0	0	0	0
APPLICATIONS PENDING	0	0	0	0	0
PERSONS	0	7	0	11	0
CASES CLOSED	0	0	0	0	0
<b>*** NURSING CARE</b>					
APPLICATIONS RECEIVED	1	0	2	0	2
APPLICATIONS APPROVED	1	0	2	0	0
APPLICATIONS REJECTED	0	0	0	0	0
APPLICATIONS PENDING	0	0	0	0	2
PERSONS	20	13	23	9	26
RCF-II	10	5	13	5	3
RCF-I	10	8	9	4	23
SNF-ICF	0	0	1	0	0
TOTAL PAYMENTS	\$4,296	\$2,494	\$5,321	\$1,767	\$3,962
RCF-II	\$2,736	\$1,253	\$3,656	\$1,143	\$856
RCF-I	\$1,560	\$1,241	\$1,373	\$624	\$3,106
SNF/ICF	\$0	\$0	\$292	\$0	\$0
CASES CLOSED	0	0	1	0	0
<b>*** SSI ONLY</b>	0	3	2	3	3
<b>*** SSI-SP</b>					
PERSONS	1	1	0	0	2
TOTAL PAYMENTS	\$5	\$50	\$0	\$0	\$71
<b>*** SP ONLY</b>					
PERSONS	0	1	1	0	0
TOTAL PAYMENTS	\$0	\$238	\$470	\$0	\$0
<b>*** QMB</b>					
APPLICATIONS RECEIVED	1	1	5	11	5
APPLICATIONS APPROVED	3	0	5	4	2
APPLICATIONS REJECTED	1	1	0	4	3
APPLICATIONS PENDING	4	1	0	4	1
PERSONS	15	34	59	55	31
CASES CLOSED	0	0	2	5	1
<b>*** SLMB</b>					
APPLICATIONS RECEIVED	2	1	0	5	5
APPLICATIONS APPROVED	0	2	0	1	3
APPLICATIONS REJECTED	2	0	0	2	2
APPLICATIONS PENDING	2	0	0	2	0
PERSONS	18	44	47	48	53
CASES CLOSED	0	0	0	3	0
<b>*** VENDOR CASES</b>					
PERSONS	51	135	127	149	95
CASES CLOSED	0	5	4	6	5

**TABLE 8  
MEDICAID ELIGIBILITY BY REGION AND COUNTY FOR AUGUST 2003**

	SW CHRISTIAN	SW DADE	SW DALLAS	SW DOUGLAS	SW GREENE
<b>*** MC+/MAF/TMA/EXTENDED TMA</b>					
APPLICATIONS RECEIVED	106	10	44	34	429
APPLICATIONS APPROVED	77	10	28	27	334
APPLICATIONS REJECTED	9	3	8	8	89
APPLICATIONS PENDING	46	5	21	8	212
<b>MC+</b>					
FAMILIES	1,339	244	477	376	4,528
NON-CHIP POVERTY CHILDREN	1,091	244	486	330	3,831
CHIP NO COST CHILDREN	878	160	251	331	2,968
CHIP CO-PAY CHILDREN	308	57	70	38	687
CHIP PREMIUM CHILDREN	27	8	12	11	63
<b>MAF</b>					
FAMILIES	1,160	179	498	499	6,377
PARENTS/CARETAKERS	1,328	206	580	592	6,510
CHILDREN	2,204	380	1,016	986	11,649
<b>TMA</b>					
FAMILIES	117	7	60	64	337
PARENTS/CARETAKERS	172	9	94	100	413
CHILDREN	209	15	117	136	499
<b>EXTENDED TMA</b>					
FAMILIES	21	10	9	14	66
PARENTS/CARETAKERS	31	16	11	23	83
<b>TOTAL MC+/MAF/TMA/ETMA</b>					
FAMILIES	2,637	440	1,044	953	11,308
PARENTS/CARETAKERS	1,531	231	685	715	7,006
CHILDREN	4,717	864	1,952	1,832	19,697
CASES CLOSED	86	10	41	32	278
<b>*** NEWBORNS</b>	190	34	69	43	1,114
<b>*** BCCT</b>					
PERSONS	1	2	5	1	17
PRESUMPTIVE ELIGIBILITY PERSONS	0	0	0	0	0
<b>*** MC+ FOR PREGNANT WOMEN</b>					
APPLICATIONS RECEIVED	38	7	11	2	162
APPLICATIONS APPROVED	27	4	7	2	117
APPLICATIONS REJECTED	7	0	0	2	42
APPLICATIONS PENDING	10	3	4	0	44
MC+ FOR PREGNANT WOMEN	234	36	77	54	915
EXTENDED WOMEN'S HEALTH	140	20	35	20	626
<b>*** GR-CASH</b>					
APPLICATIONS RECEIVED	18	2	5	7	115
APPLICATIONS APPROVED	2	0	0	4	12
APPLICATIONS REJECTED	18	2	2	3	110
APPLICATIONS PENDING	21	3	7	13	181
CASES	20	4	12	25	152
PERSONS	20	4	12	25	153
TOTAL PAYMENTS	\$0	\$0	\$0	\$0	\$0
CASES CLOSED	3	0	1	4	11
MA-GR PERSONS	54	18	35	40	539
MA-GR TOTAL PAYMENTS	\$0	\$0	\$0	\$0	\$0
<b>*** REFUGEE</b>					
APPLICATIONS RECEIVED	0	0	0	0	0
APPLICATIONS APPROVED	0	0	0	0	0
APPLICATIONS REJECTED	0	0	0	0	0
APPLICATIONS PENDING	0	0	0	0	0
CASES	0	0	0	0	0
PERSONS	0	0	0	0	0
TOTAL PAYMENTS	\$0	\$0	\$0	\$0	\$0
CASES CLOSED	0	0	0	0	0
<b>*** SUPPLEMENTAL AID TO BLIND</b>					
APPLICATIONS RECEIVED	0	1	1	0	6
APPLICATIONS APPROVED	0	0	0	0	0
APPLICATIONS REJECTED	0	0	0	0	5
APPLICATIONS PENDING	2	1	1	0	9
PERSONS	3	2	2	2	26
TOTAL PAYMENTS	\$1,311	\$849	\$687	\$940	\$9,889
CASES CLOSED	0	0	0	0	1

**TABLE 8  
MEDICAID ELIGIBILITY BY REGION AND COUNTY FOR AUGUST 2003**

	SW CHRISTIAN	SW DADE	SW DALLAS	SW DOUGLAS	SW GREENE
<b>*** BLIND PENSION</b>					
APPLICATIONS RECEIVED	0	1	1	0	8
APPLICATIONS APPROVED	0	0	0	0	1
APPLICATIONS REJECTED	0	0	0	0	6
APPLICATIONS PENDING	2	1	1	0	12
PERSONS	15	2	3	3	109
TOTAL PAYMENTS	\$7,050	\$940	\$1,410	\$1,410	\$51,230
CASES CLOSED	0	0	0	0	0
<b>*** MEDICAL ASSISTANCE</b>					
APPLICATIONS RECEIVED	64	15	28	33	423
APPLICATIONS APPROVED	43	9	15	22	195
APPLICATIONS REJECTED	35	6	5	7	224
APPLICATIONS PENDING	77	12	30	31	625
SPENDDOWN PERSONS	125	38	74	68	482
NON-SPENDDOWN PERSONS	934	245	592	644	6,068
MA-WD NON-PREMIUM PERSONS	73	15	21	52	821
MA-WD PREMIUM PERSONS	8	1	1	3	99
CASES CLOSED	25	7	11	4	148
<b>*** MACC</b>					
APPLICATIONS RECEIVED	0	0	0	0	13
APPLICATIONS APPROVED	0	0	0	0	5
APPLICATIONS REJECTED	0	0	0	0	2
APPLICATIONS PENDING	0	0	0	0	6
PERSONS	5	0	0	0	51
CASES CLOSED	0	0	0	0	0
<b>*** NURSING CARE</b>					
APPLICATIONS RECEIVED	7	0	2	0	17
APPLICATIONS APPROVED	7	0	1	0	26
APPLICATIONS REJECTED	2	0	0	0	3
APPLICATIONS PENDING	4	0	1	0	5
PERSONS	198	5	38	34	351
RCF-II	158	5	20	31	314
RCF-I	24	0	18	3	37
SNF-ICF	16	0	0	0	0
TOTAL PAYMENTS	\$54,777	\$1,322	\$7,937	\$9,124	\$91,664
RCF-II	\$44,856	\$1,322	\$5,173	\$8,672	\$86,303
RCF-I	\$3,681	\$0	\$2,764	\$452	\$5,361
SNF/ICF	\$6,240	\$0	\$0	\$0	\$0
CASES CLOSED	3	0	0	3	8
<b>*** SSI ONLY</b>	4	1	3	4	39
<b>*** SSI-SP</b>					
PERSONS	1	0	5	3	20
TOTAL PAYMENTS	\$26	\$0	\$547	\$51	\$961
<b>*** SP ONLY</b>					
PERSONS	0	0	1	0	4
TOTAL PAYMENTS	\$0	\$0	\$182	\$0	\$569
<b>*** QMB</b>					
APPLICATIONS RECEIVED	16	0	2	6	52
APPLICATIONS APPROVED	0	1	1	2	24
APPLICATIONS REJECTED	9	0	1	3	37
APPLICATIONS PENDING	11	0	0	2	39
PERSONS	69	21	47	40	388
CASES CLOSED	2	0	1	3	19
<b>*** SLMB</b>					
APPLICATIONS RECEIVED	15	0	0	4	35
APPLICATIONS APPROVED	3	0	1	4	11
APPLICATIONS REJECTED	7	0	0	0	21
APPLICATIONS PENDING	7	0	0	1	25
PERSONS	112	20	56	47	408
CASES CLOSED	1	0	0	4	8
<b>*** VENDOR CASES</b>					
PERSONS	143	85	91	52	1,104
CASES CLOSED	4	1	3	3	47

**TABLE 8  
MEDICAID ELIGIBILITY BY REGION AND COUNTY FOR AUGUST 2003**

	SW HENRY	SW HICKORY	SW JASPER	SW LACLEDE	SW LAWRENCE
<b>*** MC+/MAF/TMA/EXTENDED TMA</b>					
APPLICATIONS RECEIVED	49	29	283	93	72
APPLICATIONS APPROVED	38	22	199	87	56
APPLICATIONS REJECTED	6	1	47	13	18
APPLICATIONS PENDING	15	6	144	26	31
<b>MC+</b>					
FAMILIES	500	250	2,734	970	940
NON-CHIP POVERTY CHILDREN	436	183	2,763	892	869
CHIP NO COST CHILDREN	328	184	1,588	553	655
CHIP CO-PAY CHILDREN	70	49	312	168	141
CHIP PREMIUM CHILDREN	12	0	18	7	11
<b>MAF</b>					
FAMILIES	718	308	4,190	1,194	1,075
PARENTS/CARETAKERS	751	340	4,331	1,406	1,137
CHILDREN	1,349	596	8,062	2,378	2,090
<b>TMA</b>					
FAMILIES	72	37	107	144	93
PARENTS/CARETAKERS	104	58	137	217	134
CHILDREN	140	69	186	257	140
<b>EXTENDED TMA</b>					
FAMILIES	12	8	46	25	8
PARENTS/CARETAKERS	14	12	61	33	10
<b>TOTAL MC+/MAF/TMA/ETMA</b>					
FAMILIES	1,302	603	7,077	2,333	2,116
PARENTS/CARETAKERS	869	410	4,529	1,656	1,281
CHILDREN	2,335	1,081	12,929	4,255	3,906
CASES CLOSED	42	17	132	90	72
<b>*** NEWBORNS</b>	66	16	603	159	150
<b>*** BCCT</b>					
PERSONS	1	1	1	1	2
PRESUMPTIVE ELIGIBILITY PERSONS	0	0	0	0	0
<b>*** MC+ FOR PREGNANT WOMEN</b>					
APPLICATIONS RECEIVED	10	7	115	32	22
APPLICATIONS APPROVED	8	8	69	25	14
APPLICATIONS REJECTED	3	1	31	11	9
APPLICATIONS PENDING	0	1	29	2	9
MC+ FOR PREGNANT WOMEN	63	30	505	182	156
EXTENDED WOMEN'S HEALTH	57	3	286	83	95
<b>*** GR-CASH</b>					
APPLICATIONS RECEIVED	12	9	101	13	12
APPLICATIONS APPROVED	2	3	2	0	2
APPLICATIONS REJECTED	4	16	54	11	15
APPLICATIONS PENDING	15	9	177	24	21
CASES	17	10	100	23	19
PERSONS	17	10	100	23	19
TOTAL PAYMENTS	\$0	\$0	\$0	\$0	\$0
CASES CLOSED	2	0	6	3	3
MA-GR PERSONS	44	37	272	59	69
MA-GR TOTAL PAYMENTS	\$0	\$0	\$0	\$0	\$0
<b>*** REFUGEE</b>					
APPLICATIONS RECEIVED	0	0	0	0	0
APPLICATIONS APPROVED	0	0	0	0	0
APPLICATIONS REJECTED	0	0	0	0	0
APPLICATIONS PENDING	0	0	0	0	0
CASES	0	0	0	0	0
PERSONS	0	0	0	0	0
TOTAL PAYMENTS	\$0	\$0	\$0	\$0	\$0
CASES CLOSED	0	0	0	0	0
<b>*** SUPPLEMENTAL AID TO BLIND</b>					
APPLICATIONS RECEIVED	1	1	1	4	0
APPLICATIONS APPROVED	0	0	0	0	0
APPLICATIONS REJECTED	2	0	1	1	1
APPLICATIONS PENDING	1	1	5	4	2
PERSONS	4	1	27	13	10
TOTAL PAYMENTS	\$1,273	\$192	\$10,349	\$4,180	\$4,122
CASES CLOSED	0	0	0	0	0

**TABLE 8  
MEDICAID ELIGIBILITY BY REGION AND COUNTY FOR AUGUST 2003**

	SW HENRY	SW HICKORY	SW JASPER	SW LACLEDE	SW LAWRENCE
<b>*** BLIND PENSION</b>					
APPLICATIONS RECEIVED	2	1	2	3	0
APPLICATIONS APPROVED	1	0	1	0	0
APPLICATIONS REJECTED	3	0	2	1	1
APPLICATIONS PENDING	2	1	5	3	1
PERSONS	19	8	45	21	18
TOTAL PAYMENTS	\$8,930	\$3,760	\$21,150	\$9,870	\$8,460
CASES CLOSED	0	0	0	1	0
<b>*** MEDICAL ASSISTANCE</b>					
APPLICATIONS RECEIVED	68	23	304	66	62
APPLICATIONS APPROVED	40	21	124	51	33
APPLICATIONS REJECTED	23	12	120	14	25
APPLICATIONS PENDING	56	24	443	75	93
SPENDDOWN PERSONS	125	46	477	112	142
NON-SPENDDOWN PERSONS	828	401	3,622	1,117	1,000
MA-WD NON-PREMIUM PERSONS	60	68	334	90	81
MA-WD PREMIUM PERSONS	4	4	49	12	9
CASES CLOSED	17	12	58	17	21
<b>*** MACC</b>					
APPLICATIONS RECEIVED	0	0	5	0	0
APPLICATIONS APPROVED	0	0	4	0	0
APPLICATIONS REJECTED	0	0	1	0	0
APPLICATIONS PENDING	0	0	0	0	0
PERSONS	23	0	3	0	2
CASES CLOSED	0	0	0	0	0
<b>*** NURSING CARE</b>					
APPLICATIONS RECEIVED	2	0	12	2	1
APPLICATIONS APPROVED	3	0	10	1	1
APPLICATIONS REJECTED	0	0	1	0	0
APPLICATIONS PENDING	1	0	5	3	0
PERSONS	54	2	224	84	49
RCF-II	36	2	165	43	44
RCF-I	18	0	58	41	5
SNF-ICF	0	0	1	0	0
TOTAL PAYMENTS	\$12,197	\$531	\$53,379	\$17,705	\$13,199
RCF-II	\$9,441	\$531	\$44,537	\$11,339	\$12,444
RCF-I	\$2,756	\$0	\$8,452	\$6,366	\$755
SNF/ICF	\$0	\$0	\$390	\$0	\$0
CASES CLOSED	3	1	7	0	0
<b>*** SSI ONLY</b>	6	1	12	3	3
<b>*** SSI-SP</b>					
PERSONS	1	2	3	5	0
TOTAL PAYMENTS	\$1	\$129	\$322	\$502	\$0
<b>*** SP ONLY</b>					
PERSONS	1	0	2	1	1
TOTAL PAYMENTS	\$383	\$0	\$186	\$61	\$58
<b>*** QMB</b>					
APPLICATIONS RECEIVED	9	2	27	15	16
APPLICATIONS APPROVED	3	1	15	6	6
APPLICATIONS REJECTED	5	2	13	13	2
APPLICATIONS PENDING	4	2	13	4	12
PERSONS	50	31	215	93	53
CASES CLOSED	3	1	5	6	0
<b>*** SLMB</b>					
APPLICATIONS RECEIVED	2	1	15	10	16
APPLICATIONS APPROVED	0	0	4	4	3
APPLICATIONS REJECTED	1	1	10	8	4
APPLICATIONS PENDING	1	1	9	2	12
PERSONS	57	43	240	113	79
CASES CLOSED	3	0	6	8	1
<b>*** VENDOR CASES</b>					
PERSONS	163	81	499	142	187
CASES CLOSED	6	2	19	4	3

**TABLE 8  
MEDICAID ELIGIBILITY BY REGION AND COUNTY FOR AUGUST 2003**

	SW MCDONALD	SW MILLER	SW MONITEAU	SW MORGAN	SW NEWTON
<b>*** MC+/MAF/TMA/EXTENDED TMA</b>					
APPLICATIONS RECEIVED	82	58	18	45	103
APPLICATIONS APPROVED	64	44	14	39	76
APPLICATIONS REJECTED	10	8	2	7	13
APPLICATIONS PENDING	44	42	8	14	56
<b>MC+</b>					
FAMILIES	771	777	294	525	1,301
NON-CHIP POVERTY CHILDREN	918	668	269	451	1,314
CHIP NO COST CHILDREN	397	512	195	358	839
CHIP CO-PAY CHILDREN	84	168	46	88	201
CHIP PREMIUM CHILDREN	9	26	15	11	33
<b>MAF</b>					
FAMILIES	854	664	263	644	1,140
PARENTS/CARETAKERS	981	753	280	740	1,346
CHILDREN	1,749	1,313	501	1,314	2,332
<b>TMA</b>					
FAMILIES	51	99	19	1	149
PARENTS/CARETAKERS	76	146	29	2	225
CHILDREN	115	184	35	1	286
<b>EXTENDED TMA</b>					
FAMILIES	18	23	3	9	21
PARENTS/CARETAKERS	25	35	5	11	32
<b>TOTAL MC+/MAF/TMA/ETMA</b>					
FAMILIES	1,694	1,563	579	1,179	2,611
PARENTS/CARETAKERS	1,082	934	314	753	1,603
CHILDREN	3,272	2,871	1,061	2,223	5,005
CASES CLOSED	38	52	6	20	69
<b>*** NEWBORNS</b>	152	71	40	68	245
<b>*** BCCT</b>					
PERSONS	0	1	0	4	3
PRESUMPTIVE ELIGIBILITY PERSONS	0	0	0	0	0
<b>*** MC+ FOR PREGNANT WOMEN</b>					
APPLICATIONS RECEIVED	26	17	6	13	33
APPLICATIONS APPROVED	14	9	4	9	29
APPLICATIONS REJECTED	12	2	1	1	10
APPLICATIONS PENDING	9	10	2	4	6
MC+ FOR PREGNANT WOMEN	132	110	32	80	224
EXTENDED WOMEN'S HEALTH	98	70	32	55	141
<b>*** GR-CASH</b>					
APPLICATIONS RECEIVED	11	7	1	0	5
APPLICATIONS APPROVED	0	1	0	0	1
APPLICATIONS REJECTED	11	8	1	1	12
APPLICATIONS PENDING	12	19	4	3	23
CASES	16	22	4	12	29
PERSONS	17	22	4	12	29
TOTAL PAYMENTS	\$0	\$0	\$0	\$0	\$0
CASES CLOSED	1	2	0	2	2
MA-GR PERSONS	60	42	13	27	102
MA-GR TOTAL PAYMENTS	\$0	\$0	\$0	\$0	\$0
<b>*** REFUGEE</b>					
APPLICATIONS RECEIVED	0	0	0	0	0
APPLICATIONS APPROVED	0	0	0	0	0
APPLICATIONS REJECTED	0	0	0	0	0
APPLICATIONS PENDING	0	0	0	0	0
CASES	0	0	0	0	0
PERSONS	0	0	0	0	0
TOTAL PAYMENTS	\$0	\$0	\$0	\$0	\$0
CASES CLOSED	0	0	0	0	0
<b>*** SUPPLEMENTAL AID TO BLIND</b>					
APPLICATIONS RECEIVED	0	0	0	0	1
APPLICATIONS APPROVED	0	0	0	0	1
APPLICATIONS REJECTED	0	0	0	0	0
APPLICATIONS PENDING	0	0	0	0	1
PERSONS	2	4	1	3	9
TOTAL PAYMENTS	\$821	\$1,099	\$470	\$1,366	\$3,779
CASES CLOSED	0	0	0	0	0

**TABLE 8  
MEDICAID ELIGIBILITY BY REGION AND COUNTY FOR AUGUST 2003**

	SW HENRY	SW HICKORY	SW JASPER	SW LACLEDE	SW LAWRENCE
<b>*** BLIND PENSION</b>					
APPLICATIONS RECEIVED	2	1	2	3	0
APPLICATIONS APPROVED	1	0	1	0	0
APPLICATIONS REJECTED	3	0	2	1	1
APPLICATIONS PENDING	2	1	5	3	1
PERSONS	19	8	45	21	18
TOTAL PAYMENTS	\$8,930	\$3,760	\$21,150	\$9,870	\$8,460
CASES CLOSED	0	0	0	1	0
<b>*** MEDICAL ASSISTANCE</b>					
APPLICATIONS RECEIVED	68	23	304	66	62
APPLICATIONS APPROVED	40	21	124	51	33
APPLICATIONS REJECTED	23	12	120	14	25
APPLICATIONS PENDING	56	24	443	75	93
SPENDDOWN PERSONS	125	46	477	112	142
NON-SPENDDOWN PERSONS	828	401	3,622	1,117	1,000
MA-WD NON-PREMIUM PERSONS	60	68	334	90	81
MA-WD PREMIUM PERSONS	4	4	49	12	9
CASES CLOSED	17	12	58	17	21
<b>*** MACC</b>					
APPLICATIONS RECEIVED	0	0	5	0	0
APPLICATIONS APPROVED	0	0	4	0	0
APPLICATIONS REJECTED	0	0	1	0	0
APPLICATIONS PENDING	0	0	0	0	0
PERSONS	23	0	3	0	2
CASES CLOSED	0	0	0	0	0
<b>*** NURSING CARE</b>					
APPLICATIONS RECEIVED	2	0	12	2	1
APPLICATIONS APPROVED	3	0	10	1	1
APPLICATIONS REJECTED	0	0	1	0	0
APPLICATIONS PENDING	1	0	5	3	0
PERSONS	54	2	224	84	49
RCF-II	36	2	165	43	44
RCF-I	18	0	58	41	5
SNF-ICF	0	0	1	0	0
TOTAL PAYMENTS	\$12,197	\$531	\$53,379	\$17,705	\$13,199
RCF-II	\$9,441	\$531	\$44,537	\$11,339	\$12,444
RCF-I	\$2,756	\$0	\$8,452	\$6,366	\$755
SNF/ICF	\$0	\$0	\$390	\$0	\$0
CASES CLOSED	3	1	7	0	0
<b>*** SSI ONLY</b>	6	1	12	3	3
<b>*** SSI-SP</b>					
PERSONS	1	2	3	5	0
TOTAL PAYMENTS	\$1	\$129	\$322	\$502	\$0
<b>*** SP ONLY</b>					
PERSONS	1	0	2	1	1
TOTAL PAYMENTS	\$383	\$0	\$186	\$61	\$58
<b>*** QMB</b>					
APPLICATIONS RECEIVED	9	2	27	15	16
APPLICATIONS APPROVED	3	1	15	6	6
APPLICATIONS REJECTED	5	2	13	13	2
APPLICATIONS PENDING	4	2	13	4	12
PERSONS	50	31	215	93	53
CASES CLOSED	3	1	5	6	0
<b>*** SLMB</b>					
APPLICATIONS RECEIVED	2	1	15	10	16
APPLICATIONS APPROVED	0	0	4	4	3
APPLICATIONS REJECTED	1	1	10	8	4
APPLICATIONS PENDING	1	1	9	2	12
PERSONS	57	43	240	113	79
CASES CLOSED	3	0	6	8	1
<b>*** VENDOR CASES</b>					
PERSONS	163	81	499	142	187
CASES CLOSED	6	2	19	4	3



**TABLE 8  
MEDICAID ELIGIBILITY BY REGION AND COUNTY FOR AUGUST 2003**

	SW MCDONALD	SW MILLER	SW MONITEAU	SW MORGAN	SW NEWTON
<b>*** MC+/MAF/TMA/EXTENDED TMA</b>					
APPLICATIONS RECEIVED	82	58	18	45	103
APPLICATIONS APPROVED	64	44	14	39	76
APPLICATIONS REJECTED	10	8	2	7	13
APPLICATIONS PENDING	44	42	8	14	56
<b>MC+</b>					
FAMILIES	771	777	294	525	1,301
NON-CHIP POVERTY CHILDREN	918	668	269	451	1,314
CHIP NO COST CHILDREN	397	512	195	358	839
CHIP CO-PAY CHILDREN	84	168	46	88	201
CHIP PREMIUM CHILDREN	9	26	15	11	33
<b>MAF</b>					
FAMILIES	854	664	263	644	1,140
PARENTS/CARETAKERS	981	753	280	740	1,346
CHILDREN	1,749	1,313	501	1,314	2,332
<b>TMA</b>					
FAMILIES	51	99	19	1	149
PARENTS/CARETAKERS	76	146	29	2	225
CHILDREN	115	184	35	1	286
<b>EXTENDED TMA</b>					
FAMILIES	18	23	3	9	21
PARENTS/CARETAKERS	25	35	5	11	32
<b>TOTAL MC+/MAF/TMA/ETMA</b>					
FAMILIES	1,694	1,563	579	1,179	2,611
PARENTS/CARETAKERS	1,082	934	314	753	1,603
CHILDREN	3,272	2,871	1,061	2,223	5,005
CASES CLOSED	38	52	6	20	69
<b>*** NEWBORNS</b>	152	71	40	68	245
<b>*** BCCT</b>					
PERSONS	0	1	0	4	3
PRESUMPTIVE ELIGIBILITY PERSONS	0	0	0	0	0
<b>*** MC+ FOR PREGNANT WOMEN</b>					
APPLICATIONS RECEIVED	26	17	6	13	33
APPLICATIONS APPROVED	14	9	4	9	29
APPLICATIONS REJECTED	12	2	1	1	10
APPLICATIONS PENDING	9	10	2	4	6
MC+ FOR PREGNANT WOMEN	132	110	32	80	224
EXTENDED WOMEN'S HEALTH	98	70	32	55	141
<b>*** GR-CASH</b>					
APPLICATIONS RECEIVED	11	7	1	0	5
APPLICATIONS APPROVED	0	1	0	0	1
APPLICATIONS REJECTED	11	8	1	1	12
APPLICATIONS PENDING	12	19	4	3	23
CASES	16	22	4	12	29
PERSONS	17	22	4	12	29
TOTAL PAYMENTS	\$0	\$0	\$0	\$0	\$0
CASES CLOSED	1	2	0	2	2
MA-GR PERSONS	60	42	13	27	102
MA-GR TOTAL PAYMENTS	\$0	\$0	\$0	\$0	\$0
<b>*** REFUGEE</b>					
APPLICATIONS RECEIVED	0	0	0	0	0
APPLICATIONS APPROVED	0	0	0	0	0
APPLICATIONS REJECTED	0	0	0	0	0
APPLICATIONS PENDING	0	0	0	0	0
CASES	0	0	0	0	0
PERSONS	0	0	0	0	0
TOTAL PAYMENTS	\$0	\$0	\$0	\$0	\$0
CASES CLOSED	0	0	0	0	0
<b>*** SUPPLEMENTAL AID TO BLIND</b>					
APPLICATIONS RECEIVED	0	0	0	0	1
APPLICATIONS APPROVED	0	0	0	0	1
APPLICATIONS REJECTED	0	0	0	0	0
APPLICATIONS PENDING	0	0	0	0	1
PERSONS	2	4	1	3	9
TOTAL PAYMENTS	\$821	\$1,099	\$470	\$1,366	\$3,779
CASES CLOSED	0	0	0	0	0

**TABLE 8  
MEDICAID ELIGIBILITY BY REGION AND COUNTY FOR AUGUST 2003**

	SW MCDONALD	SW MILLER	SW MONITEAU	SW MORGAN	SW NEWTON
<b>*** BLIND PENSION</b>					
APPLICATIONS RECEIVED	3	0	0	0	2
APPLICATIONS APPROVED	1	0	0	0	1
APPLICATIONS REJECTED	1	0	0	0	1
APPLICATIONS PENDING	2	0	0	0	2
PERSONS	22	14	1	15	26
TOTAL PAYMENTS	\$10,340	\$6,580	\$470	\$7,050	\$12,220
CASES CLOSED	0	0	0	1	0
<b>*** MEDICAL ASSISTANCE</b>					
APPLICATIONS RECEIVED	39	51	11	24	68
APPLICATIONS APPROVED	40	25	8	19	46
APPLICATIONS REJECTED	13	13	4	10	24
APPLICATIONS PENDING	44	88	21	50	79
SPENDDOWN PERSONS	90	68	31	83	220
NON-SPENDDOWN PERSONS	676	678	236	668	1,144
MA-WD NON-PREMIUM PERSONS	112	131	19	52	107
MA-WD PREMIUM PERSONS	10	22	5	10	17
CASES CLOSED	8	11	4	17	26
<b>*** MACC</b>					
APPLICATIONS RECEIVED	0	0	0	0	0
APPLICATIONS APPROVED	0	0	0	0	0
APPLICATIONS REJECTED	0	0	0	0	0
APPLICATIONS PENDING	0	0	0	0	0
PERSONS	0	0	1	0	0
CASES CLOSED	0	0	0	0	0
<b>*** NURSING CARE</b>					
APPLICATIONS RECEIVED	1	1	1	1	1
APPLICATIONS APPROVED	1	3	0	0	4
APPLICATIONS REJECTED	0	0	0	0	0
APPLICATIONS PENDING	2	0	3	1	2
PERSONS	35	21	14	44	52
RCF-II	35	15	8	41	45
RCF-I	0	6	6	3	7
SNF-ICF	0	0	0	0	0
TOTAL PAYMENTS	\$9,757	\$4,828	\$3,164	\$12,355	\$13,996
RCF-II	\$9,757	\$3,904	\$2,228	\$11,895	\$12,919
RCF-I	\$0	\$924	\$936	\$460	\$1,077
SNF/ICF	\$0	\$0	\$0	\$0	\$0
CASES CLOSED	2	0	0	0	2
<b>*** SSI ONLY</b>	2	5	0	5	5
<b>*** SSI-SP</b>					
PERSONS	1	2	2	2	0
TOTAL PAYMENTS	\$5	\$236	\$57	\$83	\$0
<b>*** SP ONLY</b>					
PERSONS	0	1	0	1	1
TOTAL PAYMENTS	\$0	\$32	\$0	\$98	\$470
<b>*** QMB</b>					
APPLICATIONS RECEIVED	6	8	0	5	4
APPLICATIONS APPROVED	3	6	0	5	3
APPLICATIONS REJECTED	0	5	2	2	0
APPLICATIONS PENDING	4	8	0	0	2
PERSONS	56	40	26	43	71
CASES CLOSED	5	2	0	2	2
<b>*** SLMB</b>					
APPLICATIONS RECEIVED	0	4	0	3	1
APPLICATIONS APPROVED	0	1	0	2	0
APPLICATIONS REJECTED	0	0	1	0	1
APPLICATIONS PENDING	1	6	0	1	1
PERSONS	84	38	25	42	98
CASES CLOSED	2	0	0	0	2
<b>*** VENDOR CASES</b>					
PERSONS	62	106	102	126	326
CASES CLOSED	2	4	2	3	5

**TABLE 8  
MEDICAID ELIGIBILITY BY REGION AND COUNTY FOR AUGUST 2003**

	SW OZARK	SW POLK	SW ST CLAIR	SW STONE	SW TANEY
<b>*** MC+/MAF/TMA/EXTENDED TMA</b>					
APPLICATIONS RECEIVED	20	73	16	71	121
APPLICATIONS APPROVED	19	52	16	48	79
APPLICATIONS REJECTED	0	8	3	13	26
APPLICATIONS PENDING	7	29	3	30	56
<b>MC+</b>					
FAMILIES	255	761	263	762	1,436
NON-CHIP POVERTY CHILDREN	178	678	189	640	1,198
CHIP NO COST CHILDREN	195	507	204	514	981
CHIP CO-PAY CHILDREN	41	142	46	118	280
CHIP PREMIUM CHILDREN	2	12	6	19	12
<b>MAF</b>					
FAMILIES	383	866	284	922	1,014
PARENTS/CARETAKERS	479	1,083	344	1,166	1,150
CHILDREN	745	1,740	557	1,848	1,964
<b>TMA</b>					
FAMILIES	38	112	30	85	122
PARENTS/CARETAKERS	67	173	42	115	168
CHILDREN	82	148	55	129	170
<b>EXTENDED TMA</b>					
FAMILIES	10	18	10	13	18
PARENTS/CARETAKERS	16	23	13	18	24
<b>TOTAL MC+/MAF/TMA/ETMA</b>					
FAMILIES	686	1,757	587	1,782	2,590
PARENTS/CARETAKERS	562	1,279	399	1,299	1,342
CHILDREN	1,243	3,227	1,057	3,268	4,605
CASES CLOSED	18	52	24	68	128
<b>*** NEWBORNS</b>	25	107	15	129	213
<b>*** BCCT</b>					
PERSONS	4	1	0	0	11
PRESUMPTIVE ELIGIBILITY PERSONS	0	0	0	0	0
<b>*** MC+ FOR PREGNANT WOMEN</b>					
APPLICATIONS RECEIVED	8	18	8	21	40
APPLICATIONS APPROVED	7	14	4	10	31
APPLICATIONS REJECTED	1	2	1	6	9
APPLICATIONS PENDING	1	4	4	6	13
MC+ FOR PREGNANT WOMEN	38	124	23	97	221
EXTENDED WOMEN'S HEALTH	15	63	15	75	149
<b>*** GR-CASH</b>					
APPLICATIONS RECEIVED	4	11	9	6	24
APPLICATIONS APPROVED	2	0	1	2	1
APPLICATIONS REJECTED	10	11	7	7	19
APPLICATIONS PENDING	8	29	7	11	17
CASES	16	20	7	25	14
PERSONS	16	20	7	25	14
TOTAL PAYMENTS	\$0	\$0	\$0	\$0	\$0
CASES CLOSED	0	2	0	0	2
MA-GR PERSONS	39	49	35	79	60
MA-GR TOTAL PAYMENTS	\$0	\$0	\$0	\$0	\$0
<b>*** REFUGEE</b>					
APPLICATIONS RECEIVED	0	0	0	0	0
APPLICATIONS APPROVED	0	0	0	0	0
APPLICATIONS REJECTED	0	0	0	0	0
APPLICATIONS PENDING	0	0	0	0	0
CASES	0	0	0	0	0
PERSONS	0	0	0	0	0
TOTAL PAYMENTS	\$0	\$0	\$0	\$0	\$0
CASES CLOSED	0	0	0	0	0
<b>*** SUPPLEMENTAL AID TO BLIND</b>					
APPLICATIONS RECEIVED	0	1	1	0	1
APPLICATIONS APPROVED	0	0	0	0	0
APPLICATIONS REJECTED	0	0	0	0	0
APPLICATIONS PENDING	0	3	1	0	2
PERSONS	5	0	0	6	3
TOTAL PAYMENTS	\$1,838	\$0	\$0	\$2,048	\$1,298
CASES CLOSED	0	0	0	0	0

**TABLE 8  
MEDICAID ELIGIBILITY BY REGION AND COUNTY FOR AUGUST 2003**

	SW OZARK	SW POLK	SW ST CLAIR	SW STONE	SW TANEY
<b>*** BLIND PENSION</b>					
APPLICATIONS RECEIVED	0	1	1	0	2
APPLICATIONS APPROVED	1	0	0	0	0
APPLICATIONS REJECTED	0	0	0	0	0
APPLICATIONS PENDING	0	4	1	1	3
PERSONS	6	12	6	12	14
TOTAL PAYMENTS	\$2,820	\$5,640	\$2,820	\$5,640	\$6,580
CASES CLOSED	0	1	0	0	0
<b>*** MEDICAL ASSISTANCE</b>					
APPLICATIONS RECEIVED	28	56	35	42	117
APPLICATIONS APPROVED	13	33	16	28	40
APPLICATIONS REJECTED	14	18	13	22	55
APPLICATIONS PENDING	30	82	26	62	122
SPENDDOWN PERSONS	35	122	70	75	153
NON-SPENDDOWN PERSONS	484	792	399	693	918
MA-WD NON-PREMIUM PERSONS	62	79	37	97	65
MA-WD PREMIUM PERSONS	4	12	4	7	14
CASES CLOSED	10	20	9	27	27
<b>*** MACC</b>					
APPLICATIONS RECEIVED	0	0	0	0	9
APPLICATIONS APPROVED	0	0	0	0	10
APPLICATIONS REJECTED	0	0	0	0	3
APPLICATIONS PENDING	0	0	0	0	1
PERSONS	0	3	0	0	17
CASES CLOSED	0	0	0	0	0
<b>*** NURSING CARE</b>					
APPLICATIONS RECEIVED	0	1	0	0	2
APPLICATIONS APPROVED	0	0	0	0	1
APPLICATIONS REJECTED	0	0	1	0	0
APPLICATIONS PENDING	0	1	0	0	1
PERSONS	11	58	3	37	48
RCF-II	6	57	2	15	29
RCF-I	5	1	1	22	19
SNF-ICF	0	0	0	0	0
TOTAL PAYMENTS	\$2,332	\$16,164	\$740	\$6,816	\$10,716
RCF-II	\$1,616	\$16,008	\$584	\$3,808	\$7,994
RCF-I	\$716	\$156	\$156	\$3,008	\$2,722
SNF/ICF	\$0	\$0	\$0	\$0	\$0
CASES CLOSED	1	0	0	0	0
<b>*** SSI ONLY</b>	2	5	5	1	2
<b>*** SSI-SP</b>					
PERSONS	3	7	0	0	2
TOTAL PAYMENTS	\$516	\$566	\$0	\$0	\$46
<b>*** SP ONLY</b>					
PERSONS	0	1	0	0	0
TOTAL PAYMENTS	\$0	\$182	\$0	\$0	\$0
<b>*** QMB</b>					
APPLICATIONS RECEIVED	3	1	6	12	28
APPLICATIONS APPROVED	0	0	0	1	11
APPLICATIONS REJECTED	1	0	4	6	16
APPLICATIONS PENDING	5	1	1	6	16
PERSONS	24	50	25	48	67
CASES CLOSED	0	5	0	2	0
<b>*** SLMB</b>					
APPLICATIONS RECEIVED	1	0	6	5	16
APPLICATIONS APPROVED	1	1	0	2	4
APPLICATIONS REJECTED	1	0	4	1	7
APPLICATIONS PENDING	1	0	1	2	13
PERSONS	68	78	37	82	116
CASES CLOSED	0	3	1	5	2
<b>*** VENDOR CASES</b>					
PERSONS	50	194	71	110	158
CASES CLOSED	0	2	5	2	7

**TABLE 8  
MEDICAID ELIGIBILITY BY REGION AND COUNTY FOR AUGUST 2003**

	SW VERNON	SW WEBSTER	SW WRIGHT	KC CLAY	KC JACKSON
<b>*** MC+/MAF/TMA/EXTENDED TMA</b>					
APPLICATIONS RECEIVED	58	93	50	283	1,210
APPLICATIONS APPROVED	50	64	42	212	918
APPLICATIONS REJECTED	6	18	8	62	229
APPLICATIONS PENDING	11	43	9	132	635
<b>MC+</b>					
FAMILIES	676	861	623	2,671	13,597
NON-CHIP POVERTY CHILDREN	641	731	561	2,339	12,791
CHIP NO COST CHILDREN	411	606	426	1,567	8,733
CHIP CO-PAY CHILDREN	120	124	72	525	2,033
CHIP PREMIUM CHILDREN	10	21	12	93	287
<b>MAF</b>					
FAMILIES	588	809	746	2,482	23,667
PARENTS/CARETAKERS	692	934	861	2,568	20,302
CHILDREN	1,189	1,641	1,410	4,698	47,026
<b>TMA</b>					
FAMILIES	61	117	101	242	577
PARENTS/CARETAKERS	88	168	162	311	624
CHILDREN	118	228	196	410	919
<b>EXTENDED TMA</b>					
FAMILIES	12	11	13	31	100
PARENTS/CARETAKERS	14	16	19	41	116
<b>TOTAL MC+/MAF/TMA/ETMA</b>					
FAMILIES	1,337	1,798	1,483	5,426	37,941
PARENTS/CARETAKERS	794	1,118	1,042	2,920	21,042
CHILDREN	2,489	3,351	2,677	9,632	71,789
CASES CLOSED	48	60	50	188	845
<b>*** NEWBORNS</b>	108	145	90	465	2,231
<b>*** BCCT</b>					
PERSONS	2	6	2	3	40
PRESUMPTIVE ELIGIBILITY PERSONS	0	0	0	1	1
<b>*** MC+ FOR PREGNANT WOMEN</b>					
APPLICATIONS RECEIVED	11	23	12	79	422
APPLICATIONS APPROVED	9	11	9	47	243
APPLICATIONS REJECTED	1	12	6	26	164
APPLICATIONS PENDING	2	7	1	26	124
MC+ FOR PREGNANT WOMEN	82	118	94	442	1,773
EXTENDED WOMEN'S HEALTH	58	103	56	341	1,212
<b>*** GR-CASH</b>					
APPLICATIONS RECEIVED	10	16	10	12	180
APPLICATIONS APPROVED	0	1	1	2	15
APPLICATIONS REJECTED	6	6	11	19	250
APPLICATIONS PENDING	6	20	14	39	460
CASES	9	14	10	34	442
PERSONS	9	14	10	35	443
TOTAL PAYMENTS	\$0	\$0	\$0	\$0	\$0
CASES CLOSED	0	3	1	4	25
MA-GR PERSONS	38	53	47	119	1,131
MA-GR TOTAL PAYMENTS	\$0	\$0	\$0	\$0	\$0
<b>*** REFUGEE</b>					
APPLICATIONS RECEIVED	0	0	0	1	4
APPLICATIONS APPROVED	0	0	0	0	4
APPLICATIONS REJECTED	0	0	0	0	0
APPLICATIONS PENDING	0	0	0	1	0
CASES	0	0	0	3	29
PERSONS	0	0	0	6	38
TOTAL PAYMENTS	\$0	\$0	\$0	\$234	\$272
CASES CLOSED	0	0	0	0	5
<b>*** SUPPLEMENTAL AID TO BLIND</b>					
APPLICATIONS RECEIVED	0	0	0	2	18
APPLICATIONS APPROVED	0	0	0	0	0
APPLICATIONS REJECTED	0	0	0	1	16
APPLICATIONS PENDING	0	0	0	4	30
PERSONS	2	4	8	12	101
TOTAL PAYMENTS	\$856	\$1,405	\$3,405	\$4,667	\$38,278
CASES CLOSED	0	0	0	0	1

**TABLE 8  
MEDICAID ELIGIBILITY BY REGION AND COUNTY FOR AUGUST 2003**

	SW VERNON	SW WEBSTER	SW WRIGHT	KC CLAY	KC JACKSON
<b>*** BLIND PENSION</b>					
APPLICATIONS RECEIVED	0	0	1	2	25
APPLICATIONS APPROVED	0	0	0	1	4
APPLICATIONS REJECTED	0	0	1	1	21
APPLICATIONS PENDING	0	0	0	4	46
PERSONS	6	11	6	42	414
TOTAL PAYMENTS	\$2,820	\$5,170	\$2,820	\$19,740	\$193,613
CASES CLOSED	0	0	1	1	4
<b>*** MEDICAL ASSISTANCE</b>					
APPLICATIONS RECEIVED	48	69	42	172	1,057
APPLICATIONS APPROVED	35	34	24	105	584
APPLICATIONS REJECTED	23	25	19	65	472
APPLICATIONS PENDING	39	63	40	244	1,563
SPENDDOWN PERSONS	59	56	106	290	1,527
NON-SPENDDOWN PERSONS	796	850	1,005	1,746	14,393
MA-WD NON-PREMIUM PERSONS	62	106	94	127	751
MA-WD PREMIUM PERSONS	12	9	2	39	119
CASES CLOSED	26	12	13	39	287
<b>*** MACC</b>					
APPLICATIONS RECEIVED	0	0	0	0	23
APPLICATIONS APPROVED	0	0	0	0	21
APPLICATIONS REJECTED	0	0	0	0	0
APPLICATIONS PENDING	0	0	0	0	48
PERSONS	24	0	0	27	296
CASES CLOSED	0	0	0	0	0
<b>*** NURSING CARE</b>					
APPLICATIONS RECEIVED	2	2	3	7	27
APPLICATIONS APPROVED	1	3	3	4	22
APPLICATIONS REJECTED	0	1	1	2	2
APPLICATIONS PENDING	3	0	0	3	21
PERSONS	33	34	25	173	802
RCF-II	15	30	25	146	489
RCF-I	18	3	0	27	204
SNF-ICF	0	1	0	0	109
TOTAL PAYMENTS	\$6,919	\$8,740	\$6,664	\$44,296	\$205,316
RCF-II	\$4,155	\$8,009	\$6,664	\$40,376	\$132,908
RCF-I	\$2,764	\$396	\$0	\$3,920	\$30,905
SNF/ICF	\$0	\$335	\$0	\$0	\$41,503
CASES CLOSED	1	1	1	4	19
<b>*** SSI ONLY</b>	1	7	14	4	54
<b>*** SSI-SP</b>					
PERSONS	0	5	5	0	29
TOTAL PAYMENTS	\$0	\$95	\$540	\$0	\$1,589
<b>*** SP ONLY</b>					
PERSONS	3	0	0	0	20
TOTAL PAYMENTS	\$136	\$0	\$0	\$0	\$3,718
<b>*** QMB</b>					
APPLICATIONS RECEIVED	8	14	7	20	61
APPLICATIONS APPROVED	5	5	5	12	43
APPLICATIONS REJECTED	4	5	1	9	25
APPLICATIONS PENDING	0	4	1	7	42
PERSONS	40	61	41	85	948
CASES CLOSED	3	2	2	4	31
<b>*** SLMB</b>					
APPLICATIONS RECEIVED	4	3	2	10	26
APPLICATIONS APPROVED	3	0	1	3	20
APPLICATIONS REJECTED	1	1	0	5	18
APPLICATIONS PENDING	0	3	1	5	21
PERSONS	50	53	56	93	872
CASES CLOSED	3	0	0	5	25
<b>*** VENDOR CASES</b>					
PERSONS	308	148	98	697	3,115
CASES CLOSED	4	6	4	23	88

**TABLE 8  
MEDICAID ELIGIBILITY BY REGION AND COUNTY FOR AUGUST 2003**

	KC PLATTE	STL JEFFERSON	STL ST CHARLES	STL ST LOUIS COUNTY	STL ST LOUIS CITY
<b>*** MC+/MAF/TMA/EXTENDED TMA</b>					
APPLICATIONS RECEIVED	89	258	195	896	505
APPLICATIONS APPROVED	67	208	163	713	431
APPLICATIONS REJECTED	21	44	42	165	96
APPLICATIONS PENDING	36	77	62	360	296
<b>MC+</b>					
FAMILIES	818	2,678	2,469	12,039	7,310
NON-CHIP POVERTY CHILDREN	712	2,228	2,116	10,947	7,498
CHIP NO COST CHILDREN	449	1,737	1,510	7,918	4,688
CHIP CO-PAY CHILDREN	161	470	375	1,775	853
CHIP PREMIUM CHILDREN	17	61	40	229	117
<b>MAF</b>					
FAMILIES	728	3,822	3,864	20,931	22,682
PARENTS/CARETAKERS	789	4,243	3,797	18,113	19,423
CHILDREN	1,381	7,185	7,264	40,741	48,421
<b>TMA</b>					
FAMILIES	86	380	96	424	292
PARENTS/CARETAKERS	114	531	110	458	304
CHILDREN	153	693	123	540	497
<b>EXTENDED TMA</b>					
FAMILIES	8	68	26	173	127
PARENTS/CARETAKERS	11	80	33	200	147
<b>TOTAL MC+/MAF/TMA/ETMA</b>					
FAMILIES	1,640	6,948	6,455	33,567	30,411
PARENTS/CARETAKERS	914	4,854	3,940	18,771	19,874
CHILDREN	2,873	12,374	11,428	62,150	62,074
CASES CLOSED	85	246	97	544	322
<b>*** NEWBORNS</b>	100	361	440	1,294	1,034
<b>*** BCCT</b>					
PERSONS	6	5	0	26	28
PRESUMPTIVE ELIGIBILITY PERSONS	1	0	0	0	0
<b>*** MC+ FOR PREGNANT WOMEN</b>					
APPLICATIONS RECEIVED	35	66	73	263	172
APPLICATIONS APPROVED	26	53	56	190	135
APPLICATIONS REJECTED	15	20	25	87	45
APPLICATIONS PENDING	8	6	11	80	85
MC+ FOR PREGNANT WOMEN	141	485	496	1,422	1,042
EXTENDED WOMEN'S HEALTH	68	270	307	1,009	591
<b>*** GR-CASH</b>					
APPLICATIONS RECEIVED	11	46	22	109	138
APPLICATIONS APPROVED	2	7	4	18	29
APPLICATIONS REJECTED	3	51	18	112	157
APPLICATIONS PENDING	14	53	24	172	448
CASES	10	57	36	246	723
PERSONS	11	57	36	247	725
TOTAL PAYMENTS	\$0	\$0	\$0	\$0	\$0
CASES CLOSED	1	20	1	10	23
MA-GR PERSONS	28	107	74	314	848
MA-GR TOTAL PAYMENTS	\$0	\$0	\$0	\$0	\$0
<b>*** REFUGEE</b>					
APPLICATIONS RECEIVED	0	0	0	1	4
APPLICATIONS APPROVED	0	0	0	1	3
APPLICATIONS REJECTED	0	0	0	0	0
APPLICATIONS PENDING	0	0	0	0	2
CASES	0	0	0	8	36
PERSONS	0	0	0	10	44
TOTAL PAYMENTS	\$0	\$0	\$0	\$370	\$544
CASES CLOSED	0	0	0	1	3
<b>*** SUPPLEMENTAL AID TO BLIND</b>					
APPLICATIONS RECEIVED	1	0	3	16	14
APPLICATIONS APPROVED	0	0	0	1	0
APPLICATIONS REJECTED	1	2	0	14	10
APPLICATIONS PENDING	3	2	3	15	22
PERSONS	2	12	14	153	84
TOTAL PAYMENTS	\$570	\$4,647	\$5,895	\$62,577	\$31,574
CASES CLOSED	0	0	0	0	0

**TABLE 8  
MEDICAID ELIGIBILITY BY REGION AND COUNTY FOR AUGUST 2003**

	KC PLATTE	STL JEFFERSON	STL ST CHARLES	STL ST LOUIS COUNTY	STL ST LOUIS CITY
<b>*** BLIND PENSION</b>					
APPLICATIONS RECEIVED	0	0	3	15	14
APPLICATIONS APPROVED	0	0	2	4	3
APPLICATIONS REJECTED	0	2	0	5	6
APPLICATIONS PENDING	3	2	4	27	24
PERSONS	10	58	74	443	269
TOTAL PAYMENTS	\$4,700	\$27,260	\$33,840	\$208,210	\$126,430
CASES CLOSED	0	3	2	2	2
<b>*** MEDICAL ASSISTANCE</b>					
APPLICATIONS RECEIVED	43	234	161	849	758
APPLICATIONS APPROVED	30	110	75	469	397
APPLICATIONS REJECTED	15	119	70	390	316
APPLICATIONS PENDING	73	234	179	1,058	1,588
SPENDDOWN PERSONS	71	260	245	1,108	915
NON-SPENDDOWN PERSONS	469	2,496	2,007	13,819	18,975
MA-WD NON-PREMIUM PERSONS	50	330	269	329	152
MA-WD PREMIUM PERSONS	12	44	55	102	70
CASES CLOSED	16	47	23	237	151
<b>*** MACC</b>					
APPLICATIONS RECEIVED	0	16	22	24	46
APPLICATIONS APPROVED	0	11	18	19	36
APPLICATIONS REJECTED	0	6	4	3	7
APPLICATIONS PENDING	0	5	0	7	16
PERSONS	0	24	48	245	64
CASES CLOSED	0	0	0	0	0
<b>*** NURSING CARE</b>					
APPLICATIONS RECEIVED	3	11	1	27	27
APPLICATIONS APPROVED	7	7	1	24	18
APPLICATIONS REJECTED	1	5	0	8	3
APPLICATIONS PENDING	2	7	1	16	18
PERSONS	72	397	99	562	752
RCF-II	43	198	69	409	566
RCF-I	29	192	29	98	183
SNF-ICF	0	7	1	55	3
TOTAL PAYMENTS	\$16,268	\$84,639	\$21,961	\$148,662	\$187,915
RCF-II	\$11,914	\$53,187	\$17,205	\$113,235	\$159,387
RCF-I	\$4,354	\$29,112	\$4,366	\$14,502	\$27,456
SNF/ICF	\$0	\$2,340	\$390	\$20,925	\$1,072
CASES CLOSED	4	4	2	20	19
<b>*** SSI ONLY</b>	1	12	6	123	215
<b>*** SSI-SP</b>					
PERSONS	0	1	4	23	49
TOTAL PAYMENTS	\$0	\$3	\$144	\$959	\$3,325
<b>*** SP ONLY</b>					
PERSONS	0	1	1	8	19
TOTAL PAYMENTS	\$0	\$61	\$37	\$1,004	\$754
<b>*** QMB</b>					
APPLICATIONS RECEIVED	8	34	17	83	19
APPLICATIONS APPROVED	4	21	11	38	10
APPLICATIONS REJECTED	10	12	5	52	10
APPLICATIONS PENDING	2	14	6	58	28
PERSONS	26	158	261	950	786
CASES CLOSED	0	2	2	24	8
<b>*** SLMB</b>					
APPLICATIONS RECEIVED	5	16	6	36	4
APPLICATIONS APPROVED	2	3	0	11	3
APPLICATIONS REJECTED	6	11	6	20	3
APPLICATIONS PENDING	2	11	2	13	6
PERSONS	39	175	169	673	387
CASES CLOSED	1	4	1	19	6
<b>*** VENDOR CASES</b>					
PERSONS	197	844	508	4,872	2,228
CASES CLOSED	7	25	8	176	56



**TABLE 9  
MC+ AND MAF APPLICATIONS  
AUGUST 2003**

	# RECEIVED	# APPROVED	# REJECTED	PERCENT REJECTED	TOTAL RESOLVED	DAYS FOR APPLICATION RESOLUTION					% OVER 30 DAYS	
						15 DAYS OR LESS	16-30 DAYS	31-45 DAYS	46-90 DAYS	OVER 90 DAYS		
NW REGION												
ANDREW	24	25	4	13.8%	29	21	7	1	0	0	0	3.4%
ATCHISON	14	7	1	12.5%	8	3	3	2	0	0	0	25.0%
BUCHANAN	242	188	24	11.3%	212	114	95	3	0	0	0	1.4%
CALDWELL	19	14	8	36.4%	22	12	9	1	0	0	0	4.5%
CARROLL	19	9	2	18.2%	11	7	4	0	0	0	0	0.0%
CASS	124	100	28	21.9%	128	66	60	2	0	0	0	1.6%
CHARITON	7	10	1	9.1%	11	9	2	0	0	0	0	0.0%
CLINTON	32	21	7	25.0%	28	12	16	0	0	0	0	0.0%
COOPER	27	18	7	28.0%	25	12	11	1	1	0	0	8.0%
DAVISS	17	19	0	0.0%	19	15	4	0	0	0	0	0.0%
DE KALB	18	18	3	14.3%	21	16	5	0	0	0	0	0.0%
GENTRY	14	14	1	6.7%	15	11	2	0	2	0	0	13.3%
GRUNDY	18	16	3	15.8%	19	14	5	0	0	0	0	0.0%
HARRISON	24	30	3	9.1%	33	21	12	0	0	0	0	0.0%
HOLT	11	5	2	28.6%	7	3	2	1	0	1	1	28.6%
JOHNSON	64	58	13	18.3%	71	30	30	11	0	0	0	15.5%
LAFAYETTE	74	42	13	23.6%	55	37	15	2	1	0	0	5.5%
LINN	20	15	4	21.1%	19	9	10	0	0	0	0	0.0%
LIVINGSTON	37	23	10	30.3%	33	25	8	0	0	0	0	0.0%
MERCER	2	5	2	28.6%	7	2	5	0	0	0	0	0.0%
NODAWAY	28	22	2	8.3%	24	21	3	0	0	0	0	0.0%
PETTIS	118	78	31	28.4%	109	58	40	9	2	0	0	10.1%
PUTNAM	13	8	2	20.0%	10	6	4	0	0	0	0	0.0%
RAY	39	34	9	20.9%	43	24	17	2	0	0	0	4.7%
SALINE	53	47	10	17.5%	57	32	22	2	1	0	0	5.3%
SULLIVAN	19	14	3	17.6%	17	10	5	1	1	0	0	11.8%
WORTH	5	6	0	0.0%	6	5	1	0	0	0	0	0.0%
NW TOTAL	1,082	846	193	18.6%	1,039	595	397	38	8	1	0	4.5%
NE REGION												
ADAIR	43	35	2	5.4%	37	32	4	1	0	0	0	2.7%
AUDRAIN	47	35	9	20.5%	44	35	8	0	1	0	0	2.3%
BOONE	188	123	33	21.2%	156	100	42	12	0	2	0	9.0%
CALLAWAY	45	32	8	20.0%	40	14	23	3	0	0	0	7.5%
CLARK	18	12	1	7.7%	13	4	8	0	1	0	0	7.7%
COLE	69	52	19	26.8%	71	40	23	6	1	1	1	11.3%
FRANKLIN	123	106	14	11.7%	120	67	39	12	2	0	0	11.7%
GASCONADE	23	19	3	13.6%	22	14	8	0	0	0	0	0.0%
HOWARD	18	13	0	0.0%	13	9	4	0	0	0	0	0.0%
KNOX	7	2	3	60.0%	5	1	2	2	0	0	0	40.0%
LEWIS	9	3	1	25.0%	4	1	3	0	0	0	0	0.0%
LINCOLN	175	123	29	19.1%	152	113	38	1	0	0	0	0.7%
MACON	34	23	8	25.8%	31	21	10	0	0	0	0	0.0%
MARION	72	56	12	17.6%	68	41	27	0	0	0	0	0.0%
MONROE	9	7	3	30.0%	10	6	4	0	0	0	0	0.0%
MONTGOMERY	29	11	6	35.3%	17	8	9	0	0	0	0	0.0%
OSAGE	10	10	0	0.0%	10	5	5	0	0	0	0	0.0%
PIKE	31	26	4	13.3%	30	18	11	0	0	0	0	0.0%
RALLS	10	10	1	9.1%	11	7	4	0	0	0	1	3.3%
RANDOLPH	49	30	11	26.8%	41	33	8	0	0	0	0	0.0%
SCHUYLER	8	7	1	12.5%	8	3	5	0	0	0	0	0.0%
SCOTLAND	7	5	0	0.0%	5	4	0	0	1	0	0	20.0%
SHELBY	16	9	1	10.0%	10	8	1	1	0	0	0	10.0%
WARREN	34	25	7	21.9%	32	15	15	1	1	0	0	6.3%
NE TOTAL	1,074	774	176	18.5%	950	599	301	39	7	4	0	5.3%
SE REGION												
BOLLINGER	19	19	1	5.0%	20	13	7	0	0	0	0	0.0%
BUTLER	149	87	13	13.0%	100	72	24	3	0	1	0	4.0%
CAPE GIRARDEAU	122	88	21	19.3%	109	57	45	7	0	0	0	6.4%
CARTER	23	16	3	15.8%	19	15	4	0	0	0	0	0.0%
CRAWFORD	71	45	11	19.6%	56	25	27	3	0	1	0	7.1%
DENT	25	16	1	5.9%	17	11	6	0	0	0	0	0.0%
DUNKLIN	134	116	14	10.8%	130	57	69	4	0	0	0	3.1%
HOWELL	107	76	14	15.6%	90	54	32	3	1	0	0	4.4%

**TABLE 9  
MC+ AND MAF APPLICATIONS  
AUGUST 2003**

	# RECEIVED	# APPROVED	# REJECTED	PERCENT REJECTED	TOTAL RESOLVED	DAYS FOR APPLICATION RESOLUTION					% OVER 30 DAYS
						15 DAYS OR LESS	16-30 DAYS	31-45 DAYS	46-90 DAYS	OVER 90 DAYS	
SE REGION											
IRON	25	20	4	16.7%	24	10	14	0	0	0	0.0%
MADISON	40	33	6	15.4%	39	35	4	0	0	0	0.0%
MARIES	11	9	6	40.0%	15	8	7	0	0	0	0.0%
MISSISSIPPI	27	28	0	0.0%	28	17	10	1	0	0	3.6%
NEW MADRID	67	45	15	25.0%	60	35	24	1	0	0	1.7%
OREGON	42	39	4	9.3%	43	29	14	0	0	0	0.0%
PEMISCOT	92	64	13	16.9%	77	37	38	2	0	0	2.6%
PERRY	31	29	5	14.7%	34	20	12	2	0	0	5.9%
PHELPS	71	49	10	16.9%	59	28	30	1	0	0	1.7%
PULASKI	75	58	12	17.1%	70	38	28	4	0	0	5.7%
REYNOLDS	17	12	1	7.7%	13	8	5	0	0	0	0.0%
RIPLEY	31	45	4	8.2%	49	22	25	1	1	0	4.1%
ST FRANCOIS	149	108	20	15.6%	128	95	25	8	0	0	6.3%
STE GENEVIEVE	16	15	4	21.1%	19	12	7	0	0	0	0.0%
SCOTT	122	104	21	16.8%	125	89	35	1	0	0	0.8%
SHANNON	31	24	1	4.0%	25	21	4	0	0	0	0.0%
STODDARD	65	61	9	12.9%	70	48	18	4	0	0	5.7%
TEXAS	67	54	9	14.3%	63	52	9	2	0	0	3.2%
WASHINGTON	58	50	10	16.7%	60	32	26	1	1	0	3.3%
WAYNE	35	32	3	8.6%	35	18	12	2	3	0	14.3%
SE TOTAL	1,722	1,342	235	14.9%	1,577	958	561	50	6	2	3.7%
SW REGION											
BARRY	85	58	15	20.5%	73	52	21	0	0	0	0.0%
BARTON	26	23	2	8.0%	25	19	3	2	1	0	12.0%
BATES	44	31	11	26.2%	42	30	9	3	0	0	7.1%
BENTON	25	28	4	12.5%	32	19	12	1	0	0	3.1%
CAMDEN	95	70	17	19.5%	87	53	28	4	1	1	6.9%
CEDAR	37	32	4	11.1%	36	27	9	0	0	0	0.0%
CHRISTIAN	106	77	9	10.5%	86	59	20	6	1	0	8.1%
DADE	10	10	3	23.1%	13	8	5	0	0	0	0.0%
DALLAS	44	28	8	22.2%	36	22	11	2	1	0	8.3%
DOUGLAS	34	27	8	22.9%	35	26	8	1	0	0	2.9%
GREENE	429	334	89	21.0%	423	208	124	72	17	2	21.5%
HENRY	49	38	6	13.6%	44	35	3	4	2	0	13.6%
HICKORY	29	22	1	4.3%	23	20	2	1	0	0	4.3%
JASPER	283	189	47	19.1%	246	133	77	27	6	3	14.6%
LACLEDE	93	87	13	13.0%	100	74	22	2	2	0	4.0%
LAWRENCE	72	56	18	24.3%	74	42	26	5	1	0	8.1%
MCDONALD	82	64	10	13.5%	74	32	37	4	1	0	6.8%
MILLER	58	44	8	15.4%	52	22	19	9	2	0	21.2%
MONITEAU	18	14	2	12.5%	16	7	7	2	0	0	12.5%
MORGAN	45	39	7	15.2%	46	24	16	5	1	0	13.0%
NEWTON	103	76	13	14.6%	89	45	39	5	0	0	5.6%
OZARK	20	19	0	0.0%	19	15	3	0	1	0	5.3%
POLK	73	52	8	13.3%	60	42	15	2	1	0	5.0%
ST CLAIR	16	16	3	15.8%	19	13	5	1	0	0	5.3%
STONE	71	48	13	21.3%	61	44	13	4	0	0	6.6%
TANEY	121	79	26	24.8%	105	73	23	7	2	0	8.6%
VERNON	58	50	6	10.7%	56	40	14	1	0	1	3.6%
WEBSTER	93	64	18	22.0%	82	44	34	4	0	0	4.9%
WRIGHT	50	42	8	16.0%	50	40	7	3	0	0	6.0%
SW TOTAL	2,269	1,727	377	17.9%	2,104	1,268	612	177	40	7	10.6%
KC REGION											
CLAY	283	212	62	22.6%	274	133	117	16	8	0	8.8%
JACKSON	1,210	918	229	20.0%	1,147	551	438	110	37	11	13.8%
PLATTE	89	67	21	23.9%	88	52	32	3	0	1	4.5%
KC TOTAL	1,582	1,197	312	20.7%	1,509	736	587	129	45	12	12.3%
STL REGION											
JEFFERSON	258	208	44	17.5%	252	180	62	5	4	1	4.0%
ST CHARLES	195	163	42	20.5%	205	133	59	10	2	1	6.3%
ST LOUIS COUNTY	896	713	165	18.8%	878	530	191	109	34	14	17.9%
ST LOUIS CITY	505	431	96	18.2%	527	249	149	88	36	5	24.5%
STL TOTAL	1,854	1,515	347	18.6%	1,862	1,092	461	212	76	21	16.6%
STATEWIDE	9,583	7,401	1,640	18.1%	9,041	5,248	2,919	645	182	47	9.7%

**TABLE 10  
MC+ FOR PREGNANT WOMEN APPLICATIONS  
AUGUST 2003**

	# RECEIVED	# APPROVED	# REJECTED	PERCENT REJECTED	TOTAL RESOLVED	DAYS FOR APPLICATION RESOLUTION		% OVER 15 DAYS
						15 DAYS OR LESS	16 DAYS OR MORE	
NW REGION								
ANDREW	5	6	0	0.0%	6	6	0	0.0%
ATCHISON	2	3	0	0.0%	3	3	0	0.0%
BUCHANAN	62	40	20	33.3%	60	56	4	6.7%
CALDWELL	5	6	1	14.3%	7	7	0	0.0%
CARROLL	3	3	0	0.0%	3	2	1	33.3%
CASS	28	23	10	30.3%	33	32	1	3.0%
CHARITON	3	1	0	0.0%	1	1	0	0.0%
CLINTON	7	5	5	50.0%	10	9	1	10.0%
COOPER	10	6	1	14.3%	7	5	2	28.6%
DAVISS	2	1	1	50.0%	2	2	0	0.0%
DE KALB	5	6	3	33.3%	9	7	2	22.2%
GENTRY	1	1	0	0.0%	1	1	0	0.0%
GRUNDY	7	4	1	20.0%	5	3	2	40.0%
HARRISON	7	6	2	25.0%	8	7	1	12.5%
HOLT	2	3	0	0.0%	3	3	0	0.0%
JOHNSON	33	15	13	46.4%	28	21	7	25.0%
LAFAYETTE	13	10	2	16.7%	12	11	1	8.3%
LINN	9	7	0	0.0%	7	6	1	14.3%
LIVINGSTON	6	6	2	25.0%	8	6	2	25.0%
MERCER	1	3	0	0.0%	3	3	0	0.0%
NODAWAY	9	9	1	10.0%	10	8	2	20.0%
PETTIS	34	14	17	54.8%	31	23	8	25.8%
PUTNAM	6	5	0	0.0%	5	4	1	20.0%
RAY	9	4	1	20.0%	5	5	0	0.0%
SALINE	16	13	2	13.3%	15	14	1	6.7%
SULLIVAN	5	5	3	37.5%	8	8	0	0.0%
WORTH	1	0	0	0.0%	0	0	0	0.0%
NW TOTAL	291	205	85	29.3%	290	253	37	12.8%
NE REGION								
ADAIR	17	10	4	28.6%	14	13	1	7.1%
AUDRAIN	14	10	2	16.7%	12	9	3	25.0%
BOONE	56	39	19	32.8%	58	42	16	27.6%
CALLAWAY	17	12	8	40.0%	20	17	3	15.0%
CLARK	4	3	1	25.0%	4	4	0	0.0%
COLE	30	18	8	30.8%	26	20	6	23.1%
FRANKLIN	42	28	13	31.7%	41	35	6	14.6%
GASCONADE	9	10	0	0.0%	10	10	0	0.0%
HOWARD	2	1	0	0.0%	1	1	0	0.0%
KNOX	2	1	0	0.0%	1	1	0	0.0%
LEWIS	6	4	0	0.0%	4	4	0	0.0%
LINCOLN	30	24	6	20.0%	30	30	0	0.0%
MACON	12	12	2	14.3%	14	14	0	0.0%
MARION	17	18	1	5.3%	19	19	0	0.0%
MONROE	0	0	0	0.0%	0	0	0	0.0%
MONTGOMERY	9	6	1	14.3%	7	7	0	0.0%
OSAGE	4	2	1	33.3%	3	3	0	0.0%
PIKE	5	4	2	33.3%	6	5	1	16.7%
RALLS	3	2	0	0.0%	2	2	0	0.0%
RANDOLPH	17	12	4	25.0%	16	13	3	18.8%
SCHUYLER	1	0	0	0.0%	0	0	0	0.0%
SCOTLAND	2	1	0	0.0%	1	1	0	0.0%
SHELBY	5	3	1	25.0%	4	4	0	0.0%
WARREN	17	12	2	14.3%	14	12	2	14.3%
NE TOTAL	321	232	75	24.4%	307	266	41	13.4%
SE REGION								
BOLLINGER	5	4	1	20.0%	5	4	1	20.0%
BUTLER	33	24	5	17.2%	29	25	4	13.8%
CAPE GIRARDEAU	31	20	12	37.5%	32	23	9	28.1%
CARTER	9	8	0	0.0%	8	7	1	12.5%
CRAWFORD	19	13	6	31.6%	19	15	4	21.1%
DENT	5	4	2	33.3%	6	6	0	0.0%
DUNKLIN	20	11	8	42.1%	19	19	0	0.0%
HOWELL	40	31	3	8.8%	34	27	7	20.6%

**TABLE 10**  
**MC+ FOR PREGNANT WOMEN APPLICATIONS**  
**AUGUST 2003**

		# RECEIVED	# APPROVED	# REJECTED	PERCENT REJECTED	TOTAL RESOLVED	DAYS FOR APPLICATION RESOLUTION		% OVER 15 DAYS
							15 DAYS OR LESS	16 DAYS OR MORE	
SE REGION	IRON	9	9	0	0.0%	9	9	0	0.0%
	MADISON	14	11	3	21.4%	14	14	0	0.0%
	MARIES	4	4	0	0.0%	4	4	0	0.0%
	MISSISSIPPI	5	5	2	28.6%	7	6	1	14.3%
	NEW MADRID	6	4	1	20.0%	5	5	0	0.0%
	OREGON	2	1	2	66.7%	3	3	0	0.0%
	PEMISCOT	12	10	2	16.7%	12	11	1	8.3%
	PERRY	3	6	1	14.3%	7	7	0	0.0%
	PHELPS	27	16	7	30.4%	23	23	0	0.0%
	PULASKI	17	15	6	28.6%	21	17	4	19.0%
	REYNOLDS	2	1	0	0.0%	1	1	0	0.0%
	RIPLEY	15	16	0	0.0%	16	14	2	12.5%
	ST FRANCOIS	31	23	9	28.1%	32	27	5	15.6%
	STE GENEVIEVE	4	2	1	33.3%	3	3	0	0.0%
	SCOTT	26	24	2	7.7%	26	24	2	7.7%
	SHANNON	7	4	1	20.0%	5	5	0	0.0%
	STODDARD	33	25	6	19.4%	31	30	1	3.2%
	TEXAS	17	15	2	11.8%	17	17	0	0.0%
	WASHINGTON	13	12	5	29.4%	17	16	1	5.9%
	WAYNE	5	5	1	16.7%	6	6	0	0.0%
	SE TOTAL	414	323	88	21.4%	411	368	43	10.5%
SW REGION	BARRY	26	18	7	28.0%	25	24	1	4.0%
	BARTON	6	2	1	33.3%	3	2	1	33.3%
	BATES	10	6	5	45.5%	11	10	1	9.1%
	BENTON	9	8	2	20.0%	10	10	0	0.0%
	CAMDEN	23	18	2	10.0%	20	16	4	20.0%
	CEDAR	5	4	1	20.0%	5	5	0	0.0%
	CHRISTIAN	38	27	7	20.6%	34	31	3	8.8%
	DADE	7	4	0	0.0%	4	4	0	0.0%
	DALLAS	11	7	0	0.0%	7	5	2	28.6%
	DOUGLAS	2	2	2	50.0%	4	4	0	0.0%
	GREENE	162	117	42	26.4%	159	127	32	20.1%
	HENRY	10	8	3	27.3%	11	10	1	9.1%
	HICKORY	7	8	1	11.1%	9	8	1	11.1%
	JASPER	115	69	31	31.0%	100	80	20	20.0%
	LACLEDE	32	25	11	30.6%	36	33	3	8.3%
	LAWRENCE	22	14	9	39.1%	23	20	3	13.0%
	MCDONALD	26	14	12	46.2%	26	24	2	7.7%
	MILLER	17	9	2	18.2%	11	10	1	9.1%
	MONITEAU	6	4	1	20.0%	5	5	0	0.0%
	MORGAN	13	9	1	10.0%	10	10	0	0.0%
	NEWTON	33	29	10	25.6%	39	37	2	5.1%
	OZARK	8	7	1	12.5%	8	8	0	0.0%
	POLK	18	14	2	12.5%	16	16	0	0.0%
	ST CLAIR	8	4	1	20.0%	5	4	1	20.0%
	STONE	21	10	6	37.5%	16	14	2	12.5%
	TANEY	40	31	9	22.5%	40	36	4	10.0%
	VERNON	11	9	1	10.0%	10	10	0	0.0%
	WEBSTER	23	11	12	52.2%	23	19	4	17.4%
	WRIGHT	12	9	6	40.0%	15	15	0	0.0%
	SW TOTAL	721	497	188	27.4%	685	597	88	12.8%
KC REGION	CLAY	79	47	26	35.6%	73	64	9	12.3%
	JACKSON	422	243	164	40.3%	407	325	82	20.1%
	PLATTE	35	26	15	36.6%	41	35	6	14.6%
	KC TOTAL	536	316	205	39.3%	521	424	97	18.6%
STL REGION	JEFFERSON	66	53	20	27.4%	73	71	2	2.7%
	ST CHARLES	73	56	25	30.9%	81	70	11	13.6%
	ST LOUIS COUNTY	263	190	87	31.4%	277	180	97	35.0%
	ST LOUIS CITY	172	135	45	25.0%	180	110	70	38.9%
	STL TOTAL	574	434	177	29.0%	611	431	180	29.5%
STATEWIDE		2,857	2,007	818	29.0%	2,825	2,339	486	17.2%

**TABLE 11  
MC+, MAF, TMA AND ETMA FAMILIES  
AUGUST 2003**

		MAF FAMILIES	MC+ POVERTY FAMILIES	MC+ CHIP FAMILIES	MC+ POVERTY/ CHIP FAMILIES	TMA FAMILIES	ETMA FAMILIES	TOTAL FAMILIES RECEIVING
NW REGION	ANDREW	216	143	130	13	15	4	521
	ATCHISON	130	68	62	8	10	3	281
	BUCHANAN	2,281	890	724	80	178	27	4,180
	CALDWELL	245	97	92	11	21	1	467
	CARROLL	324	130	121	14	31	6	626
	CASS	1,491	511	623	69	166	23	2,883
	CHARITON	142	72	84	6	3	6	313
	CLINTON	331	129	155	20	7	0	642
	COOPER	323	154	139	13	33	6	668
	DAVISS	231	85	86	14	13	9	438
	DE KALB	203	101	106	12	4	1	427
	GENTRY	83	81	71	10	15	6	266
	GRUNDY	291	109	105	9	36	1	551
	HARRISON	212	109	123	6	44	5	499
	HOLT	108	41	61	9	11	0	230
	JOHNSON	967	388	310	40	33	3	1,741
	LAFAYETTE	768	298	317	42	51	7	1,483
	LINN	336	136	129	10	57	3	671
	LIVINGSTON	315	142	134	14	52	6	663
	MERCER	73	33	26	8	5	3	148
	NODAWAY	180	154	130	17	16	2	499
	PETTIS	1,076	525	361	32	132	12	2,138
	PUTNAM	164	64	61	7	17	1	314
	RAY	416	216	200	10	59	7	908
	SALINE	632	281	223	35	84	13	1,268
	SULLIVAN	225	101	97	10	23	3	459
	WORTH	44	25	24	6	12	2	113
	NW TOTAL	11,807	5,083	4,694	525	1,128	160	23,397
NE REGION	ADAIR	581	186	188	27	67	2	1,051
	AUDRAIN	627	272	288	26	35	9	1,257
	BOONE	3,601	909	1,076	118	139	24	5,867
	CALLAWAY	1,054	416	394	46	42	5	1,957
	CLARK	192	97	93	7	6	10	405
	COLE	1,531	541	376	50	12	6	2,516
	FRANKLIN	1,858	678	674	65	243	26	3,544
	GASCONADE	249	121	102	10	38	6	526
	HOWARD	238	118	101	12	23	11	503
	KNOX	101	35	44	12	1	6	199
	LEWIS	227	120	79	11	14	6	457
	LINCOLN	1,196	371	383	40	119	4	2,113
	MACON	343	189	167	12	56	5	772
	MARION	855	360	271	27	129	13	1,655
	MONROE	214	111	78	15	8	2	428
	MONTGOMERY	256	154	146	8	37	7	608
	OSAGE	201	78	84	5	25	2	395
	PIKE	665	216	169	19	24	5	1,098
	RALLS	175	77	84	10	25	3	374
	RANDOLPH	901	295	215	33	38	13	1,495
	SCHUYLER	125	37	64	9	5	6	246
	SCOTLAND	80	61	57	8	12	2	220
	SHELBY	164	76	71	7	21	6	345
	WARREN	556	264	177	20	23	3	1,043
	NE TOTAL	15,990	5,782	5,381	597	1,142	182	29,074
SE REGION	BOLLINGER	426	124	167	16	38	9	780
	BUTLER	1,636	568	528	48	196	45	3,021
	CAPE GIRARDEAU	1,750	559	467	34	121	20	2,951
	CARTER	307	102	122	9	25	5	570
	CRAWFORD	759	302	276	29	105	16	1,487
	DENT	498	234	226	27	84	10	1,079
	DUNKLIN	2,339	590	375	47	81	36	3,468
	HOWELL	1,527	557	504	55	107	35	2,785

**TABLE 11**  
**MC+, MAF, TMA AND ETMA FAMILIES**  
**AUGUST 2003**

		MAF FAMILIES	MC+ POVERTY FAMILIES	MC+ CHIP FAMILIES	MC+ POVERTY/CHIP FAMILIES	TMA FAMILIES	ETMA FAMILIES	TOTAL FAMILIES RECEIVING
SE REGION	IRON	387	182	147	15	47	13	791
	MADISON	321	184	171	24	60	14	774
	MARIES	204	83	88	3	20	1	399
	MISSISSIPPI	826	242	206	21	64	10	1,369
	NEW MADRID	1,087	280	257	23	83	26	1,756
	OREGON	362	180	166	16	45	14	783
	PEMISCOT	1,556	318	255	28	73	18	2,248
	PERRY	475	170	134	16	23	10	828
	PHELPS	1,282	421	428	62	144	17	2,354
	PULASKI	1,025	373	354	45	54	9	1,860
	REYNOLDS	330	92	118	7	28	13	588
	RIPLEY	746	247	290	27	51	22	1,383
	ST FRANCOIS	1,974	673	584	45	232	48	3,556
	STE GENEVIEVE	382	119	136	10	27	5	679
	SCOTT	1,760	501	483	55	177	34	3,010
	SHANNON	459	161	172	16	23	16	847
	STODDARD	977	376	459	28	131	29	2,000
	TEXAS	743	360	364	45	90	8	1,610
	WASHINGTON	1,004	344	314	29	156	21	1,868
	WAYNE	708	227	199	19	26	19	1,198
	SE TOTAL	25,850	8,569	7,990	799	2,311	523	46,042
SW REGION	BARRY	1,082	490	321	41	108	22	2,064
	BARTON	437	166	109	24	35	12	783
	BATES	380	235	207	29	77	7	935
	BENTON	648	196	215	19	45	5	1,128
	CAMDEN	794	428	460	37	109	12	1,840
	CEDAR	509	197	170	19	45	12	952
	CHRISTIAN	1,160	602	663	74	117	21	2,637
	DADE	179	119	110	15	7	10	440
	DALLAS	498	263	192	22	60	9	1,044
	DOUGLAS	499	168	182	26	64	14	953
	GREENE	6,377	2,219	2,060	249	337	66	11,308
	HENRY	718	244	228	28	72	12	1,302
	HICKORY	308	111	129	10	37	8	603
	JASPER	4,190	1,588	1,003	143	107	46	7,077
	LACLEDE	1,194	523	399	48	144	25	2,333
	LAWRENCE	1,075	480	411	49	93	8	2,116
	MCDONALD	854	489	244	38	51	18	1,694
	MILLER	664	355	367	55	99	23	1,563
	MONITEAU	263	143	128	23	19	3	579
	MORGAN	644	249	247	29	1	9	1,179
	NEWTON	1,140	687	532	82	149	21	2,611
	OZARK	383	113	126	16	38	10	686
	POLK	866	389	341	31	112	18	1,757
	ST CLAIR	284	110	138	15	30	10	587
	STONE	922	369	354	39	85	13	1,782
	TANEY	1,014	675	701	60	122	18	2,590
	VERNON	588	363	280	33	61	12	1,337
	WEBSTER	809	414	399	48	117	11	1,798
	WRIGHT	746	315	271	37	101	13	1,483
	SW TOTAL	29,225	12,700	10,987	1,339	2,442	468	57,161
KC REGION	CLAY	2,482	1,382	1,148	141	242	31	5,426
	JACKSON	23,667	7,089	5,735	773	577	100	37,941
	PLATTE	728	437	340	41	86	8	1,640
	KC TOTAL	26,877	8,908	7,223	955	905	139	45,007
STL REGION	JEFFERSON	3,822	1,322	1,239	117	380	68	6,948
	ST CHARLES	3,864	1,302	1,067	100	96	26	6,455
	ST LOUIS COUNTY	20,931	5,967	5,451	621	424	173	33,567
	ST LOUIS CITY	22,682	3,893	3,119	298	292	127	30,411
	STL TOTAL	51,299	12,484	10,876	1,136	1,192	394	77,381
STATEWIDE		161,048	53,526	47,151	5,351	9,120	1,866	278,062

**TABLE 12  
MC+, MAF AND TMA CHILDREN  
AUGUST 2003**

	MC+ POVERTY	MC+ CHIP NO COST	MC+ CHIP CO-PAY	MC+ CHIP PREMIUM	MAF	TMA	NEWBORNS	TOTAL CHILDREN
NW REGION								
ANDREW	272	207	49	9	406	30	43	1,016
ATCHISON	105	106	22	5	231	24	23	516
BUCHANAN	1,561	1,010	280	38	4,481	324	262	7,956
CALDWELL	198	140	41	11	510	46	16	962
CARROLL	242	163	63	4	672	44	29	1,217
CASS	938	877	303	50	2,866	332	131	5,497
CHARITON	134	131	18	10	277	4	19	593
CLINTON	238	268	51	2	637	10	61	1,267
COOPER	259	180	58	16	664	63	71	1,311
DAVISS	167	148	37	11	523	25	22	933
DE KALB	182	171	39	0	403	8	26	829
GENTRY	155	95	47	8	168	34	20	527
GRUNDY	196	155	42	5	528	72	42	1,040
HARRISON	195	175	38	10	399	80	15	912
HOLT	84	74	43	6	209	20	18	454
JOHNSON	660	483	122	17	1,830	53	158	3,323
LAFAYETTE	543	484	129	9	1,505	96	119	2,885
LINN	226	195	64	4	680	104	60	1,333
LIVINGSTON	255	193	54	5	622	114	45	1,288
MERCER	66	46	8	2	134	8	13	277
NODAWAY	291	179	51	2	351	23	40	937
PETTIS	904	507	130	18	2,117	274	108	4,058
PUTNAM	112	78	36	1	314	28	14	583
RAY	380	263	87	25	805	75	58	1,693
SALINE	485	344	70	18	1,211	127	63	2,318
SULLIVAN	184	134	26	4	441	47	18	854
WORTH	54	42	9	3	85	15	6	214
NW TOTAL	9,086	6,848	1,917	293	23,069	2,080	1,500	44,793
NE REGION								
ADAIR	338	285	69	8	1,041	92	76	1,909
AUDRAIN	471	414	81	22	1,188	58	70	2,304
BOONE	1,561	1,508	450	37	6,792	175	199	10,722
CALLAWAY	713	584	149	12	2,077	59	66	3,660
CLARK	165	137	42	3	411	7	19	784
COLE	880	547	136	15	2,880	17	159	4,634
FRANKLIN	1,134	960	252	20	3,543	445	184	6,538
GASCONADE	222	153	34	15	509	66	37	1,036
HOWARD	190	135	52	3	486	43	25	934
KNOX	78	61	18	3	215	1	10	386
LEWIS	210	116	27	3	440	31	34	861
LINCOLN	649	564	148	13	2,426	205	58	4,063
MACON	320	265	52	4	644	101	56	1,442
MARION	617	377	80	25	1,700	226	62	3,087
MONROE	219	132	26	9	437	14	22	859
MONTGOMERY	236	211	64	12	528	69	35	1,155
OSAGE	128	121	31	2	413	56	21	772
PIKE	384	249	48	5	1,276	5	23	1,990
RALLS	144	118	39	7	328	45	16	697
RANDOLPH	538	360	67	8	1,746	77	106	2,902
SCHUYLER	68	104	29	4	245	7	6	463
SCOTLAND	121	83	20	5	144	9	14	396
SHELBY	129	101	29	3	339	38	10	649
WARREN	472	286	55	13	1,069	26	81	2,002
NE TOTAL	9,987	7,871	1,998	251	30,877	1,872	1,389	54,245
SE REGION								
BOLLINGER	223	264	50	11	821	79	49	1,497
BUTLER	942	695	176	13	3,104	365	156	5,451
CAPE GIRARDEAU	897	570	195	31	3,305	203	155	5,356
CARTER	190	164	54	7	581	51	35	1,082
CRAWFORD	523	422	91	17	1,475	236	100	2,864
DENT	432	309	114	8	982	181	46	2,072
DUNKLIN	963	517	105	4	4,585	146	122	6,442
HOWELL	971	770	153	5	3,058	206	155	5,318

**TABLE 12**  
**MC+, MAF AND TMA CHILDREN**  
**AUGUST 2003**

		MC+ POVERTY	MC+ CHIP NO COST	MC+ CHIP CO-PAY	MC+ CHIP PREMIUM	MAF	TMA	NEWBORNS	TOTAL CHILDREN
SE REGION	IRON	324	190	50	3	784	87	24	1,462
	MADISON	279	230	83	9	619	110	38	1,368
	MARIES	141	105	39	7	410	35	14	751
	MISSISSIPPI	385	262	63	5	1,570	109	45	2,439
	NEW MADRID	490	372	69	8	2,083	140	64	3,226
	OREGON	317	220	75	8	759	106	38	1,523
	PEMISCOT	542	347	73	6	3,444	135	69	4,616
	PERRY	296	234	35	2	922	36	57	1,582
	PHELPS	750	633	136	25	2,379	252	145	4,320
	PULASKI	636	519	127	11	1,895	104	121	3,413
	REYNOLDS	155	121	46	7	621	63	13	1,026
	RIPLEY	406	422	85	20	1,431	96	35	2,495
	ST FRANCOIS	1,056	733	231	31	3,596	392	210	6,249
	STE GENEVIEVE	223	185	46	9	703	55	40	1,261
	SCOTT	894	654	162	25	3,422	311	122	5,590
	SHANNON	293	249	61	9	896	29	28	1,565
	STODDARD	590	563	177	39	1,749	235	115	3,468
	TEXAS	624	507	131	32	1,472	178	94	3,038
	WASHINGTON	541	410	117	19	1,974	285	78	3,424
	WAYNE	366	268	66	4	1,332	35	61	2,132
	SE TOTAL	14,449	10,935	2,810	375	49,972	4,260	2,229	85,030
SW REGION	BARRY	877	498	109	22	2,202	216	122	4,046
	BARTON	297	204	20	4	849	43	35	1,452
	BATES	422	296	84	24	762	154	55	1,797
	BENTON	331	312	62	10	1,218	89	37	2,059
	CAMDEN	745	593	184	54	1,545	233	112	3,466
	CEDAR	334	245	68	5	996	80	42	1,770
	CHRISTIAN	1,091	878	308	27	2,204	209	190	4,907
	DADE	244	160	57	8	380	15	34	898
	DALLAS	486	251	70	12	1,016	117	69	2,021
	DOUGLAS	330	331	38	11	986	136	43	1,875
	GREENE	3,831	2,968	687	63	11,649	499	1,114	20,811
	HENRY	436	328	70	12	1,349	140	66	2,401
	HICKORY	183	184	49	0	596	69	16	1,097
	JASPER	2,763	1,588	312	18	8,062	186	603	13,532
	LACLEDE	892	553	168	7	2,378	257	159	4,414
	LAWRENCE	869	655	141	11	2,090	140	150	4,056
	MCDONALD	918	397	84	9	1,749	115	152	3,424
	MILLER	668	512	168	26	1,313	184	71	2,942
	MONITEAU	269	195	46	15	501	35	40	1,101
	MORGAN	451	358	88	11	1,314	1	68	2,291
	NEWTON	1,314	839	201	33	2,332	286	245	5,250
	OZARK	178	195	41	2	745	82	25	1,268
	POLK	678	507	142	12	1,740	148	107	3,334
	ST CLAIR	189	204	46	6	557	55	15	1,072
	STONE	640	514	118	19	1,848	129	129	3,397
	TANEY	1,198	981	280	12	1,964	170	213	4,818
	VERNON	641	411	120	10	1,189	118	108	2,597
	WEBSTER	731	606	124	21	1,641	228	145	3,496
	WRIGHT	561	426	72	12	1,410	196	90	2,767
	SW TOTAL	22,567	16,189	3,957	476	56,585	4,330	4,255	108,359
KC REGION	CLAY	2,339	1,567	525	93	4,698	410	465	10,097
	JACKSON	12,791	8,733	2,033	287	47,026	919	2,231	74,020
	PLATTE	712	449	161	17	1,381	153	100	2,973
	KC TOTAL	15,842	10,749	2,719	397	53,105	1,482	2,796	87,090
STL REGION	JEFFERSON	2,228	1,737	470	61	7,185	693	361	12,735
	ST CHARLES	2,116	1,510	375	40	7,264	123	440	11,868
	ST LOUIS COUNTY	10,947	7,918	1,775	229	40,741	540	1,294	63,444
	ST LOUIS CITY	7,498	4,688	853	117	48,421	497	1,034	63,108
	STL TOTAL	22,789	15,853	3,473	447	103,611	1,853	3,129	151,155
STATEWIDE		94,720	68,445	16,874	2,239	317,219	15,877	15,298	530,672



**TABLE 13**  
**MC+, MAF, TMA AND ETMA PARENTS/CARETAKERS**  
**AUGUST 2003**

		MAF	TMA	EXTENDED TMA	MC+ FOR PREGNANT WOMEN	EXTENDED WOMEN'S HEALTH	TOTAL PARENTS/ CARETAKERS
NW REGION	ANDREW	221	19	6	41	29	316
	ATCHISON	147	13	4	21	17	202
	BUCHANAN	2,348	238	36	322	187	3,131
	CALDWELL	277	35	1	33	10	356
	CARROLL	368	46	7	24	23	468
	CASS	1,496	232	26	185	103	2,042
	CHARITON	171	5	10	20	12	218
	CLINTON	336	9	0	54	44	443
	COOPER	333	43	8	51	49	484
	DAVISS	289	22	15	29	13	368
	DE KALB	233	3	1	32	12	281
	GENTRY	100	25	7	27	7	166
	GRUNDY	326	49	1	30	23	429
	HARRISON	262	60	8	42	15	387
	HOLT	110	13	0	18	17	158
	JOHNSON	1,037	41	6	150	98	1,332
	LAFAYETTE	793	70	11	92	71	1,037
	LINN	364	77	4	52	20	517
	LIVINGSTON	357	89	8	63	25	542
	MERCER	78	6	4	17	5	110
	NODAWAY	204	22	4	52	30	312
	PETTIS	1,140	178	16	142	73	1,549
	PUTNAM	180	26	1	18	12	237
	RAY	422	78	8	69	36	613
	SALINE	653	117	14	95	38	917
	SULLIVAN	210	29	3	27	11	280
	WORTH	35	17	3	7	6	68
	NW TOTAL	12,490	1,562	212	1,713	986	16,963
NE REGION	ADAIR	727	93	3	81	31	935
	AUDRAIN	661	42	11	106	45	865
	BOONE	3,534	170	31	322	179	4,236
	CALLAWAY	1,105	58	7	120	58	1,348
	CLARK	212	9	14	26	9	270
	COLE	1,458	12	7	156	134	1,767
	FRANKLIN	2,072	351	33	236	130	2,822
	GASCONADE	293	63	8	48	18	430
	HOWARD	273	36	12	21	21	363
	KNOX	126	1	7	14	7	155
	LEWIS	259	20	7	25	25	336
	LINCOLN	1,319	166	6	115	53	1,659
	MACON	368	83	6	56	47	560
	MARION	936	181	17	113	51	1,298
	MONROE	239	10	3	25	18	295
	MONTGOMERY	292	46	8	46	16	408
	OSAGE	261	34	2	15	16	328
	PIKE	686	30	7	41	33	797
	RALLS	198	43	6	21	12	280
	RANDOLPH	977	56	18	108	59	1,218
	SCHUYLER	137	8	10	11	11	177
	SCOTLAND	113	19	3	15	7	157
	SHELBY	201	30	9	29	6	275
	WARREN	603	31	5	81	65	785
	NE TOTAL	17,050	1,592	240	1,831	1,051	21,764
SE REGION	BOLLINGER	513	58	14	38	30	653
	BUTLER	1,680	295	73	191	73	2,312
	CAPE GIRARDEAU	1,766	146	25	186	96	2,219
	CARTER	376	39	6	30	14	465
	CRAWFORD	838	151	26	96	50	1,161
	DENT	618	137	11	49	32	847
	DUNKLIN	2,285	111	47	119	58	2,620
	HOWELL	1,761	148	53	186	93	2,241

NOTE: EXTENDED TMA AND EXTENDED WOMEN'S HEALTH SERVICES ARE A RESULT OF THE 1115 WAIVER.

**TABLE 13**  
**MC+, MAF, TMA AND ETMA PARENTS/CARETAKERS**  
**AUGUST 2003**

		MAF	TMA	EXTENDED TMA	MC+ FOR PREGNANT WOMEN	EXTENDED WOMEN'S HEALTH	TOTAL PARENTS/ CARETAKERS
SE REGION	IRON	478	69	15	59	15	636
	MADISON	404	98	20	57	24	603
	MARIES	231	33	0	17	6	287
	MISSISSIPPI	817	83	12	54	23	989
	NEW MADRID	1,042	119	33	58	32	1,284
	OREGON	409	78	24	34	28	573
	PEMISCOT	1,419	97	20	69	37	1,642
	PERRY	512	26	14	47	23	622
	PHELPS	1,431	216	21	159	89	1,916
	PULASKI	1,062	73	14	118	65	1,332
	REYNOLDS	375	50	22	23	15	485
	RIPLEY	858	77	33	72	27	1,067
	ST FRANCOIS	2,107	329	65	206	120	2,827
	STE GENEVIEVE	407	37	6	40	30	520
	SCOTT	1,692	227	48	188	69	2,224
	SHANNON	564	38	26	37	15	680
	STODDARD	975	217	41	140	58	1,431
	TEXAS	914	128	12	110	67	1,231
	WASHINGTON	1,096	255	24	115	48	1,538
	WAYNE	842	38	23	49	31	983
	SE TOTAL	27,472	3,373	728	2,547	1,268	35,388
SW REGION	BARRY	1,202	155	34	126	66	1,583
	BARTON	487	52	18	40	25	622
	BATES	452	112	10	62	45	681
	BENTON	713	67	6	61	23	870
	CAMDEN	956	160	19	167	96	1,398
	CEDAR	623	59	15	42	26	765
	CHRISTIAN	1,328	172	31	234	140	1,905
	DADE	206	9	16	36	20	287
	DALLAS	580	94	11	77	35	797
	DOUGLAS	592	100	23	54	20	789
	GREENE	6,510	413	83	915	626	8,547
	HENRY	751	104	14	63	57	989
	HICKORY	340	58	12	30	3	443
	JASPER	4,331	137	61	505	286	5,320
	LACLEDE	1,406	217	33	182	83	1,921
	LAWRENCE	1,137	134	10	156	95	1,532
	MCDONALD	981	76	25	132	98	1,312
	MILLER	753	146	35	110	70	1,114
	MONITEAU	280	29	5	32	32	378
	MORGAN	740	2	11	80	55	888
	NEWTON	1,346	225	32	224	141	1,968
	OZARK	479	67	16	38	15	615
	POLK	1,083	173	23	124	63	1,466
	ST CLAIR	344	42	13	23	15	437
	STONE	1,166	115	18	97	75	1,471
	TANEY	1,150	168	24	221	149	1,712
	VERNON	692	88	14	82	58	934
	WEBSTER	934	168	16	118	103	1,339
	WRIGHT	861	162	19	94	56	1,192
	SW TOTAL	32,423	3,504	647	4,125	2,576	43,275
KC REGION	CLAY	2,568	311	41	442	341	3,703
	JACKSON	20,302	624	116	1,773	1,212	24,027
	PLATTE	789	114	11	141	68	1,123
	KC TOTAL	23,659	1,049	168	2,356	1,621	28,853
STL REGION	JEFFERSON	4,243	531	80	485	270	5,609
	ST CHARLES	3,797	110	33	496	307	4,743
	ST LOUIS COUNTY	18,113	458	200	1,422	1,009	21,202
	ST LOUIS CITY	19,423	304	147	1,042	591	21,507
	STL TOTAL	45,576	1,403	460	3,445	2,177	53,061
STATEWIDE		158,670	12,483	2,455	16,017	9,679	199,304

NOTE: EXTENDED TMA AND EXTENDED WOMEN'S HEALTH SERVICES ARE A RESULT OF THE 1115 WAIVER.

**TABLE 14  
GENERAL RELIEF APPLICATIONS  
AUGUST 2003**

	# RECEIVED	# APPROVED	# REJECTED	PERCENT REJECTED	TOTAL RESOLVED	DAYS FOR APPLICATION RESOLUTION					% OVER 45 DAYS	
						30 DAYS OR LESS	31-45 DAYS	46-90 DAYS	91-105 DAYS	OVER 105 DAYS		
NW REGION												
ANDREW	4	0	5	100.0%	5	1	1	3	0	0	0	60.0%
ATCHISON	0	0	0	0.0%	0	0	0	0	0	0	0	0.0%
BUCHANAN	16	2	13	86.7%	15	1	6	4	3	1	1	53.3%
CALDWELL	2	2	0	0.0%	2	0	1	0	0	0	1	50.0%
CARROLL	6	0	3	100.0%	3	1	1	0	0	0	1	33.3%
CASS	15	0	15	100.0%	15	3	4	6	1	1	1	53.3%
CHARITON	0	0	1	100.0%	1	1	0	0	0	0	0	0.0%
CLINTON	1	0	0	0.0%	0	0	0	0	0	0	0	0.0%
COOPER	3	0	6	100.0%	6	2	1	0	1	2	2	50.0%
DAVISS	0	0	0	0.0%	0	0	0	0	0	0	0	0.0%
DE KALB	0	0	0	0.0%	0	0	0	0	0	0	0	0.0%
GENTRY	2	0	2	100.0%	2	1	1	0	0	0	0	0.0%
GRUNDY	0	1	0	0.0%	1	0	0	0	0	0	1	100.0%
HARRISON	3	0	0	0.0%	0	0	0	0	0	0	0	0.0%
HOLT	0	0	0	0.0%	0	0	0	0	0	0	0	0.0%
JOHNSON	6	0	12	100.0%	12	3	6	2	1	0	0	25.0%
LAFAYETTE	8	2	5	71.4%	7	2	1	3	1	0	0	57.1%
LINN	9	0	12	100.0%	12	5	3	4	0	0	0	33.3%
LIVINGSTON	3	0	6	100.0%	6	3	1	1	0	1	1	33.3%
MERCER	0	0	1	100.0%	1	0	1	0	0	0	0	0.0%
NODAWAY	8	1	7	87.5%	8	3	1	1	2	1	1	50.0%
PETTIS	9	0	14	100.0%	14	4	7	2	0	1	1	21.4%
PUTNAM	1	0	0	0.0%	0	0	0	0	0	0	0	0.0%
RAY	1	1	2	66.7%	3	1	1	1	0	0	0	33.3%
SALINE	15	1	13	92.9%	14	4	3	4	2	1	1	50.0%
SULLIVAN	1	1	3	75.0%	4	1	0	1	1	1	1	75.0%
WORTH	3	0	1	100.0%	1	1	0	0	0	0	0	0.0%
NW TOTAL	116	11	121	91.7%	132	37	39	32	12	12	12	42.4%
NE REGION												
ADAIR	15	2	6	75.0%	8	1	2	3	0	2	2	62.5%
AUDRAIN	13	4	17	81.0%	21	6	6	4	2	3	3	42.9%
BOONE	62	4	32	88.9%	36	15	9	6	2	4	3	33.3%
CALLAWAY	4	2	5	71.4%	7	0	2	3	1	1	1	71.4%
CLARK	2	0	1	100.0%	1	1	0	0	0	0	0	0.0%
COLE	37	2	22	91.7%	24	11	3	8	0	2	2	41.7%
FRANKLIN	22	2	26	92.9%	28	8	9	8	1	2	2	39.3%
GASCONADE	12	2	10	83.3%	12	4	6	1	0	1	1	16.7%
HOWARD	0	1	2	66.7%	3	1	0	1	1	0	0	66.7%
KNOX	0	1	1	50.0%	2	1	1	0	0	0	0	0.0%
LEWIS	9	1	2	66.7%	3	0	2	1	0	0	0	33.3%
LINCOLN	10	2	11	84.6%	13	2	4	5	1	1	1	53.8%
MACON	8	1	8	88.9%	9	5	2	1	1	0	0	22.2%
MARION	7	0	19	100.0%	19	9	4	2	0	4	4	31.6%
MONROE	1	0	2	100.0%	2	2	0	0	0	0	0	0.0%
MONTGOMERY	7	1	5	83.3%	6	3	2	1	0	0	0	16.7%
OSAGE	1	1	1	50.0%	2	1	0	1	0	0	0	50.0%
PIKE	7	0	5	100.0%	5	2	1	0	0	2	2	40.0%
RALLS	2	0	2	100.0%	2	1	0	1	0	0	0	50.0%
RANDOLPH	4	1	13	92.9%	14	2	4	3	0	5	5	57.1%
SCHUYLER	0	0	3	100.0%	3	2	0	0	0	1	1	33.3%
SCOTLAND	0	0	1	100.0%	1	1	0	0	0	0	0	0.0%
SHELBY	2	0	5	100.0%	5	1	2	2	0	0	0	40.0%
WARREN	4	3	3	50.0%	6	1	3	2	0	0	0	33.3%
NE TOTAL	229	30	202	87.1%	232	80	62	53	9	28	28	42.9%
SE REGION												
BOLLINGER	8	3	4	57.1%	7	1	3	1	0	2	2	38.8%
BUTLER	26	3	29	90.6%	32	15	9	7	1	0	0	25.0%
CAPE GIRARDEAU	26	1	18	94.7%	19	8	1	8	1	1	1	52.6%
CARTER	6	1	3	75.0%	4	3	0	0	0	1	1	25.0%
CRAWFORD	11	1	9	90.0%	10	4	4	2	0	0	0	20.0%
DENT	9	3	6	66.7%	9	4	4	0	0	1	1	11.1%
DUNKLIN	25	5	16	76.2%	21	3	8	7	2	1	1	47.6%
HOWELL	20	3	17	85.0%	20	4	6	9	0	1	1	50.0%

**TABLE 14  
GENERAL RELIEF APPLICATIONS  
AUGUST 2003**

	# RECEIVED	# APPROVED	# REJECTED	PERCENT REJECTED	TOTAL RESOLVED	DAYS FOR APPLICATION RESOLUTION					% OVER 45 DAYS
						30 DAYS OR LESS	31-45 DAYS	46-90 DAYS	91-105 DAYS	OVER 105 DAYS	
SE REGION											
IRON	11	0	11	100.0%	11	6	1	3	0	1	36.4%
MADISON	12	1	8	88.9%	9	4	2	2	1	0	33.3%
MARIES	3	0	1	100.0%	1	0	0	0	1	0	100.0%
MISSISSIPPI	9	0	3	100.0%	3	1	0	2	0	0	66.7%
NEW MADRID	26	0	17	100.0%	17	10	5	2	0	0	11.8%
OREGON	4	0	4	100.0%	4	2	1	1	0	0	25.0%
PEMISCOT	36	0	24	100.0%	24	14	5	4	1	0	20.8%
PERRY	0	0	4	100.0%	4	3	1	0	0	0	0.0%
PHELPS	17	2	9	81.8%	11	2	3	5	0	1	54.5%
PULASKI	5	1	9	90.0%	10	4	2	4	0	0	40.0%
REYNOLDS	5	0	3	100.0%	3	1	0	2	0	0	66.7%
RIPLEY	12	1	11	91.7%	12	4	2	5	0	1	50.0%
ST FRANCOIS	20	3	20	87.0%	23	7	6	10	0	0	43.5%
STE GENEVIEVE	7	0	7	100.0%	7	4	2	1	0	0	14.3%
SCOTT	24	3	17	85.0%	20	9	8	3	0	0	15.0%
SHANNON	6	0	3	100.0%	3	0	2	1	0	0	33.3%
STODDARD	13	1	8	88.9%	9	7	1	1	0	0	11.1%
TEXAS	6	0	9	100.0%	9	5	3	0	1	0	11.1%
WASHINGTON	16	1	13	92.9%	14	5	5	4	0	0	28.8%
WAYNE	11	1	3	75.0%	4	1	1	2	0	0	50.0%
SE TOTAL	374	34	286	89.4%	320	131	85	86	8	10	32.5%
SW REGION											
BARRY	11	1	7	87.5%	8	3	0	5	0	0	62.5%
BARTON	7	1	6	85.7%	7	1	1	3	0	2	71.4%
BATES	4	0	5	100.0%	5	1	0	3	1	0	80.0%
BENTON	6	0	4	100.0%	4	1	0	2	0	1	75.0%
CAMDEN	19	4	5	55.6%	9	4	1	3	0	1	44.4%
CEDAR	7	4	6	60.0%	10	1	1	7	0	1	80.0%
CHRISTIAN	18	2	18	90.0%	20	5	4	8	1	2	55.0%
DADE	2	0	2	100.0%	2	0	0	1	1	0	100.0%
DALLAS	5	0	2	100.0%	2	0	0	2	0	0	100.0%
DOUGLAS	7	4	3	42.9%	7	3	0	2	1	1	57.1%
GREENE	115	12	110	90.2%	122	30	30	46	6	10	50.8%
HENRY	12	2	4	66.7%	6	2	0	1	1	2	66.7%
HICKORY	9	3	16	84.2%	19	7	4	7	0	1	42.1%
JASPER	101	2	54	96.4%	56	10	7	32	1	6	69.6%
LACLEDE	13	0	11	100.0%	11	1	2	5	3	0	72.7%
LAWRENCE	12	2	15	88.2%	17	4	2	8	1	2	64.7%
MCDONALD	11	0	11	100.0%	11	0	5	3	0	3	54.5%
MILLER	7	1	8	88.9%	9	1	1	4	0	3	77.8%
MONITEAU	1	0	1	100.0%	1	0	1	0	0	0	0.0%
MORGAN	0	0	1	100.0%	1	0	0	1	0	0	100.0%
NEWTON	5	1	12	92.3%	13	2	1	7	1	2	76.9%
OZARK	4	2	10	83.3%	12	3	4	3	0	2	41.7%
POLK	11	0	11	100.0%	11	2	2	6	1	0	63.6%
ST CLAIR	9	1	7	87.5%	8	5	1	2	0	0	25.0%
STONE	6	2	7	77.8%	9	4	0	4	0	1	55.6%
TANEY	24	1	19	95.0%	20	11	2	5	1	1	35.0%
VERNON	10	0	6	100.0%	6	2	2	1	0	1	33.3%
WEBSTER	16	1	6	85.7%	7	0	0	4	1	2	100.0%
WRIGHT	10	1	11	91.7%	12	3	2	7	0	0	58.3%
SW TOTAL	462	47	378	88.9%	425	106	73	182	20	44	57.9%
KC REGION											
CLAY	12	2	19	90.5%	21	1	3	7	7	3	81.0%
JACKSON	180	15	250	94.3%	265	35	28	105	27	70	76.2%
PLATTE	11	2	3	60.0%	5	2	1	2	0	0	40.0%
KC TOTAL	203	19	272	93.5%	291	38	32	114	34	73	75.9%
STL REGION											
JEFFERSON	46	7	51	87.9%	58	23	17	16	1	1	31.0%
ST CHARLES	22	4	18	81.8%	22	8	6	6	1	1	36.4%
ST LOUIS COUNTY	109	18	112	86.2%	130	25	28	51	7	19	59.2%
ST LOUIS CITY	138	29	157	84.4%	186	21	20	81	18	46	78.0%
STL TOTAL	315	58	338	85.4%	396	77	71	154	27	67	62.6%
STATEWIDE	1,699	199	1,597	88.9%	1,796	469	362	621	110	234	53.7%

**TABLE 15**  
**GENERAL RELIEF FAMILIES AND PAYMENTS**  
**AUGUST 2003**

		FAMILIES RECEIVING	PERSONS RECEIVING	PAYMENTS	MA-GR PERSONS RECEIVING	MA-GR PAYMENTS
NW REGION	ANDREW	4	4	\$0	16	\$0
	ATCHISON	2	2	\$0	7	\$0
	BUCHANAN	49	50	\$0	134	\$0
	CALDWELL	6	6	\$0	8	\$0
	CARROLL	7	7	\$0	13	\$0
	CASS	14	14	\$0	60	\$0
	CHARITON	4	4	\$0	6	\$0
	CLINTON	7	7	\$0	11	\$0
	COOPER	8	8	\$0	20	\$0
	DAVISS	4	4	\$0	10	\$0
	DE KALB	6	6	\$0	7	\$0
	GENTRY	0	0	\$0	3	\$0
	GRUNDY	3	3	\$0	18	\$0
	HARRISON	1	1	\$0	16	\$0
	HOLT	4	4	\$0	4	\$0
	JOHNSON	19	19	\$0	41	\$0
	LAFAYETTE	22	22	\$0	53	\$0
	LINN	4	4	\$0	23	\$0
	LIVINGSTON	9	9	\$0	20	\$0
	MERCER	0	0	\$0	2	\$0
	NODAWAY	6	6	\$0	9	\$0
	PETTIS	17	17	\$0	46	\$0
	PUTNAM	8	8	\$0	3	\$0
	RAY	7	7	\$0	20	\$0
	SALINE	17	17	\$0	37	\$0
	SULLIVAN	6	6	\$0	15	\$0
	WORTH	0	0	\$0	1	\$0
	NW TOTAL	234	235	\$0	603	\$0
NE REGION	ADAIR	17	17	\$0	34	\$0
	AUDRAIN	23	23	\$0	42	\$0
	BOONE	64	64	\$0	122	\$0
	CALLAWAY	16	16	\$0	33	\$0
	CLARK	3	3	\$0	3	\$0
	COLE	35	35	\$0	57	\$0
	FRANKLIN	26	26	\$0	49	\$0
	GASCONADE	7	7	\$0	16	\$0
	HOWARD	4	4	\$0	3	\$0
	KNOX	2	2	\$0	3	\$0
	LEWIS	5	5	\$0	12	\$0
	LINCOLN	13	13	\$0	24	\$0
	MACON	9	9	\$0	15	\$0
	MARION	12	12	\$0	25	\$0
	MONROE	0	0	\$0	5	\$0
	MONTGOMERY	7	7	\$0	11	\$0
	OSAGE	5	5	\$0	6	\$0
	PIKE	5	5	\$0	13	\$0
	RALLS	5	5	\$0	8	\$0
	RANDOLPH	14	14	\$0	58	\$0
	SCHUYLER	3	3	\$0	8	\$0
	SCOTLAND	2	2	\$0	2	\$0
	SHELBY	2	2	\$0	5	\$0
	WARREN	9	9	\$0	15	\$0
	NE TOTAL	288	288	\$0	569	\$0
SE REGION	BOLLINGER	15	15	\$0	9	\$0
	BUTLER	27	27	\$0	73	\$0
	CAPE GIRARDEAU	27	27	\$0	30	\$0
	CARTER	8	8	\$0	14	\$0
	CRAWFORD	17	17	\$0	26	\$0
	DENT	14	14	\$0	22	\$0
	DUNKLIN	55	55	\$0	66	\$0
	HOWELL	30	30	\$0	60	\$0

NOTE: PERSONS RECEIVING MA-GR ARE ALSO SHOWN ON TABLE 20 WITH SSI AND MA NON-SPENDDOWN.

**TABLE 15  
GENERAL RELIEF FAMILIES AND PAYMENTS  
AUGUST 2003**

		FAMILIES RECEIVING	PERSONS RECEIVING	PAYMENTS	MA-GR PERSONS RECEIVING	MA-GR PAYMENTS
SE REGION	IRON	8	9	\$0	23	\$0
	MADISON	4	4	\$0	9	\$0
	MARIES	2	2	\$0	17	\$0
	MISSISSIPPI	17	17	\$0	27	\$0
	NEW MADRID	14	14	\$0	32	\$0
	OREGON	4	4	\$0	15	\$0
	PEMISCOT	30	30	\$0	35	\$0
	PERRY	5	5	\$0	15	\$0
	PHELPS	23	23	\$0	62	\$0
	PULASKI	19	19	\$0	40	\$0
	REYNOLDS	11	11	\$0	9	\$0
	RIPLEY	34	34	\$0	39	\$0
	ST FRANCOIS	41	41	\$0	60	\$0
	STE GENEVIEVE	5	5	\$0	9	\$0
	SCOTT	38	38	\$0	63	\$0
	SHANNON	1	1	\$0	15	\$0
	STODDARD	11	11	\$0	22	\$0
	TEXAS	16	16	\$0	41	\$0
	WASHINGTON	27	27	\$0	40	\$0
	WAYNE	17	17	\$0	34	\$0
	SE TOTAL	520	521	\$0	907	\$0
SW REGION	BARRY	13	13	\$0	55	\$0
	BARTON	6	6	\$0	27	\$0
	BATES	4	4	\$0	15	\$0
	BENTON	18	18	\$0	37	\$0
	CAMDEN	32	32	\$0	49	\$0
	CEDAR	20	20	\$0	40	\$0
	CHRISTIAN	20	20	\$0	54	\$0
	DADE	4	4	\$0	18	\$0
	DALLAS	12	12	\$0	35	\$0
	DOUGLAS	25	25	\$0	40	\$0
	GREENE	152	153	\$0	539	\$0
	HENRY	17	17	\$0	44	\$0
	HICKORY	10	10	\$0	37	\$0
	JASPER	100	100	\$0	272	\$0
	LACLEDE	23	23	\$0	59	\$0
	LAWRENCE	19	19	\$0	69	\$0
	MCDONALD	16	17	\$0	60	\$0
	MILLER	22	22	\$0	42	\$0
	MONITEAU	4	4	\$0	13	\$0
	MORGAN	12	12	\$0	27	\$0
	NEWTON	29	29	\$0	102	\$0
	OZARK	16	16	\$0	39	\$0
	POLK	20	20	\$0	49	\$0
	ST CLAIR	7	7	\$0	35	\$0
	STONE	25	25	\$0	79	\$0
	TANEY	14	14	\$0	60	\$0
	VERNON	9	9	\$0	38	\$0
	WEBSTER	14	14	\$0	53	\$0
	WRIGHT	10	10	\$0	47	\$0
	SW TOTAL	673	675	\$0	2,034	\$0
KC REGION	CLAY	34	35	\$0	119	\$0
	JACKSON	442	443	\$0	1,131	\$0
	PLATTE	10	11	\$0	28	\$0
	KC TOTAL	486	489	\$0	1,278	\$0
STL REGION	JEFFERSON	57	57	\$0	107	\$0
	ST CHARLES	36	36	\$0	74	\$0
	ST LOUIS COUNTY	246	247	\$0	314	\$0
	ST LOUIS CITY	723	725	\$0	848	\$0
	STL TOTAL	1,062	1,065	\$0	1,343	\$0
STATEWIDE		3,263	3,273	\$0	6,734	\$0

NOTE: PERSONS RECEIVING MA-GR ARE ALSO SHOWN ON TABLE 20 WITH SSI AND MA NON-SPENDDOWN.

**TABLE 16**  
**NC AND MA APPLICATIONS FOR PERSONS < 65 YEARS OF AGE (EXCLUDING SPENDDOWN)**  
**AUGUST 2003**

		# RECEIVED	# APPROVED	# REJECTED	PERCENT REJECTED	TOTAL RESOLVED	DAYS FOR APPLICATION RESOLUTION					% OVER 90 DAYS
							30 DAYS OR LESS	31-45 DAYS	46-90 DAYS	91-105 DAYS	OVER 105 DAYS	
NW REGION	ANDREW	9	5	2	28.6%	7	4	1	2	0	0	0.0%
	ATCHISON	5	4	0	0.0%	4	3	0	1	0	0	0.0%
	BUCHANAN	103	64	38	37.3%	102	43	18	31	4	6	9.8%
	CALDWELL	8	4	7	63.6%	11	7	0	3	0	1	9.1%
	CARROLL	16	7	5	41.7%	12	4	2	2	1	3	33.3%
	CASS	56	36	20	35.7%	56	27	4	17	5	3	14.3%
	CHARITON	4	1	4	80.0%	5	3	0	2	0	0	0.0%
	CLINTON	11	5	1	16.7%	6	1	2	2	0	1	16.7%
	COOPER	16	10	7	41.2%	17	9	0	1	3	4	41.2%
	DAVISS	5	2	0	0.0%	2	2	0	0	0	0	0.0%
	DE KALB	6	3	1	25.0%	4	1	2	0	1	0	25.0%
	GENTRY	9	5	2	28.6%	7	6	1	0	0	0	0.0%
	GRUNDY	6	3	4	57.1%	7	2	1	1	1	2	42.9%
	HARRISON	9	9	2	18.2%	11	6	1	3	0	1	9.1%
	HOLT	3	1	0	0.0%	1	0	1	0	0	0	0.0%
	JOHNSON	25	12	19	61.3%	31	13	8	9	0	1	3.2%
	LAFAYETTE	20	16	11	40.7%	27	13	0	8	1	5	22.2%
	LINN	11	11	9	45.0%	20	6	6	5	1	2	15.0%
	LIVINGSTON	8	10	3	23.1%	13	4	4	3	0	2	15.4%
	MERCER	6	3	1	25.0%	4	2	1	0	0	1	25.0%
	NODAWAY	11	9	5	35.7%	14	6	1	2	2	3	35.7%
	PETTIS	57	32	23	41.8%	55	29	12	8	1	5	10.9%
	PUTNAM	8	3	1	25.0%	4	4	0	0	0	0	0.0%
	RAY	11	6	7	53.8%	13	6	1	5	1	0	7.7%
	SALINE	26	17	13	43.3%	30	13	6	5	4	2	20.0%
	SULLIVAN	9	7	3	30.0%	10	4	1	3	1	1	20.0%
	WORTH	4	2	0	0.0%	2	0	0	1	1	0	50.0%
	NW TOTAL	462	287	188	39.6%	475	218	73	114	27	43	14.7%
NE REGION	ADAIR	35	20	8	28.6%	28	16	4	7	0	1	3.6%
	AUDRAIN	13	10	13	56.5%	23	9	6	2	3	3	26.1%
	BOONE	121	38	76	66.7%	114	59	15	21	6	13	16.7%
	CALLAWAY	15	12	9	42.9%	21	6	2	9	1	3	19.0%
	CLARK	1	1	1	50.0%	2	1	0	1	0	0	0.0%
	COLE	82	20	33	62.3%	53	29	10	9	2	3	9.4%
	FRANKLIN	52	30	33	52.4%	63	24	14	20	1	4	7.9%
	GASCONADE	22	10	9	47.4%	19	8	8	2	0	1	5.3%
	HOWARD	8	4	4	50.0%	8	5	0	2	1	0	12.5%
	KNOX	5	3	0	0.0%	3	1	1	0	0	1	33.3%
	LEWIS	16	3	4	57.1%	7	0	4	3	0	0	0.0%
	LINCOLN	22	17	16	48.5%	33	12	5	12	3	1	12.1%
	MACON	16	2	10	83.3%	12	7	3	1	1	0	8.3%
	MARION	41	32	19	37.3%	51	31	6	13	0	1	2.0%
	MONROE	4	4	2	33.3%	6	3	1	0	1	1	33.3%
	MONTGOMERY	5	8	3	27.3%	11	6	1	4	0	0	0.0%
	OSAGE	6	3	2	40.0%	5	2	0	2	0	1	20.0%
	PIKE	19	4	6	60.0%	10	6	1	1	0	2	20.0%
	RALLS	6	6	2	25.0%	8	6	1	1	0	0	0.0%
	RANDOLPH	30	14	23	62.2%	37	20	7	2	1	7	21.6%
	SCHUYLER	1	4	1	20.0%	5	2	1	1	0	1	20.0%
	SCOTLAND	3	4	1	20.0%	5	3	1	1	0	0	0.0%
	SHELBY	3	2	5	71.4%	7	2	3	2	0	0	0.0%
	WARREN	14	5	8	61.5%	13	7	5	1	0	0	0.0%
	NE TOTAL	540	256	288	52.9%	544	265	99	117	20	43	11.6%
SE REGION	BOLLINGER	28	6	9	60.0%	15	5	3	6	0	1	6.7%
	BUTLER	59	35	33	48.5%	68	45	9	13	0	1	1.5%
	CAPE GIRARDEAU	70	42	34	44.7%	76	45	9	18	2	2	5.3%
	CARTER	15	4	2	33.3%	6	3	0	1	0	2	33.3%
	CRAWFORD	31	14	18	56.3%	32	13	8	10	1	0	3.1%
	DENT	29	11	11	50.0%	22	12	5	3	1	1	9.1%
	DUNKLIN	56	36	29	44.6%	65	27	11	20	3	4	10.8%
	HOWELL	64	21	23	52.3%	44	17	8	12	4	3	15.9%

**TABLE 16**  
**NC AND MA APPLICATIONS FOR PERSONS < 65 YEARS OF AGE (EXCLUDING SPENDDOWN)**  
**AUGUST 2003**

		# RECEIVED	# APPROVED	# REJECTED	PERCENT REJECTED	TOTAL RESOLVED	DAYS FOR APPLICATION RESOLUTION					% OVER 90 DAYS
							30 DAYS OR LESS	31-45 DAYS	46-90 DAYS	91-105 DAYS	OVER 105 DAYS	
SE REGION	IRON	19	10	13	56.5%	23	13	3	5	1	1	8.7%
	MADISON	20	8	7	46.7%	15	10	2	2	1	0	6.7%
	MARIES	7	2	1	33.3%	3	1	0	0	1	1	66.7%
	MISSISSIPPI	17	6	7	53.8%	13	6	3	3	0	1	7.7%
	NEW MADRID	26	13	13	50.0%	26	14	6	6	0	0	0.0%
	OREGON	10	6	4	40.0%	10	4	1	3	2	0	20.0%
	PEMISCOT	53	23	14	37.8%	37	27	3	6	1	0	2.7%
	PERRY	11	6	9	60.0%	15	9	2	2	2	0	13.3%
	PHELPS	45	34	14	29.2%	48	18	4	21	3	2	10.4%
	PULASKI	39	15	14	48.3%	29	17	2	7	1	2	10.3%
	REYNOLDS	7	3	3	50.0%	6	4	0	2	0	0	0.0%
	RIPLEY	27	18	12	40.0%	30	17	4	7	1	1	6.7%
	ST FRANCOIS	87	50	37	42.5%	87	53	16	13	2	3	5.7%
	STE GENEVIEVE	13	10	7	41.2%	17	11	4	2	0	0	0.0%
	SCOTT	55	23	33	58.9%	56	29	11	14	1	1	3.6%
	SHANNON	6	5	2	28.6%	7	2	2	3	0	0	0.0%
	STODDARD	33	23	14	37.8%	37	27	4	5	1	0	2.7%
	TEXAS	27	11	13	54.2%	24	14	5	3	1	1	8.3%
	WASHINGTON	50	19	24	55.8%	43	22	10	10	0	1	2.3%
	WAYNE	27	8	7	46.7%	15	10	1	4	0	0	0.0%
	SE TOTAL	931	462	407	46.8%	869	475	136	201	29	28	6.6%
SW REGION	BARRY	33	26	14	35.0%	40	22	2	14	1	1	5.0%
	BARTON	8	5	3	37.5%	8	2	0	3	1	2	37.5%
	BATES	18	10	7	41.2%	17	13	1	2	1	0	5.9%
	BENTON	21	10	7	41.2%	17	11	2	3	0	1	5.9%
	CAMDEN	36	21	12	36.4%	33	13	6	7	2	5	21.2%
	CEDAR	13	12	2	14.3%	14	6	4	4	0	0	0.0%
	CHRISTIAN	41	34	26	43.3%	60	32	9	15	2	2	6.7%
	DADE	6	4	1	20.0%	5	2	1	2	0	0	0.0%
	DALLAS	17	8	2	20.0%	10	5	2	3	0	0	0.0%
	DOUGLAS	22	16	4	20.0%	20	9	2	6	1	2	15.0%
	GREENE	289	132	164	55.4%	296	121	54	84	11	26	12.5%
	HENRY	40	26	17	39.5%	43	24	3	7	4	5	20.9%
	HICKORY	17	19	9	32.1%	28	13	5	9	0	1	3.6%
	JASPER	200	97	80	45.2%	177	81	18	55	5	18	13.0%
	LACLEDE	35	35	6	14.6%	41	15	6	11	3	6	22.0%
	LAWRENCE	32	22	14	38.9%	36	10	7	12	3	4	19.4%
	MCDONALD	24	24	9	27.3%	33	10	9	10	1	3	12.1%
	MILLER	33	18	7	28.0%	25	11	3	5	0	6	24.0%
	MONITEAU	3	2	0	0.0%	2	1	1	0	0	0	0.0%
	MORGAN	12	12	3	20.0%	15	6	1	5	0	3	20.0%
	NEWTON	31	31	14	31.1%	45	17	8	15	2	3	11.1%
	OZARK	12	8	9	52.9%	17	6	5	5	0	1	5.9%
	POLK	38	18	15	45.5%	33	13	5	10	1	4	15.2%
	ST CLAIR	14	7	9	56.3%	16	12	0	4	0	0	0.0%
	STONE	19	12	12	50.0%	24	12	2	7	2	1	12.5%
	TANEY	71	29	34	54.0%	63	34	4	19	5	1	9.5%
	VERNON	31	19	16	45.7%	35	15	7	9	1	3	11.4%
	WEBSTER	39	24	10	29.4%	34	17	4	10	1	2	8.8%
	WRIGHT	25	17	13	43.3%	30	17	3	10	0	0	0.0%
	SW TOTAL	1,180	698	519	42.6%	1,217	550	174	346	47	100	12.1%
KC REGION	CLAY	81	55	27	32.9%	82	33	7	18	13	11	29.3%
	JACKSON	627	325	277	46.0%	602	209	74	178	42	99	23.4%
	PLATTE	25	22	8	26.7%	30	14	3	12	0	1	3.3%
	KC TOTAL	733	402	312	43.7%	714	256	84	208	55	111	23.2%
STL REGION	JEFFERSON	132	80	73	47.7%	153	93	26	27	5	2	4.6%
	ST CHARLES	94	39	42	51.9%	81	42	13	22	2	2	4.9%
	ST LOUIS COUNTY	469	189	259	57.8%	448	162	60	126	37	63	22.3%
	ST LOUIS CITY	532	243	245	50.2%	488	160	54	135	37	102	28.5%
	STL TOTAL	1,227	551	619	52.9%	1,170	457	153	310	81	169	21.4%
STATEWIDE		5,073	2,656	2,333	46.8%	4,989	2,221	719	1,296	259	494	15.1%



**TABLE 17**  
**NC AND MA APPLICATIONS FOR PERSONS 65+ YEARS OF AGE (EXCLUDING SPENDDOWN)**  
**AUGUST 2003**

	# RECEIVED	# APPROVED	# REJECTED	PERCENT REJECTED	TOTAL RESOLVED	DAYS FOR APPLICATION RESOLUTION					% OVER 45 DAYS	
						30 DAYS OR LESS	31-45 DAYS	46-90 DAYS	91-105 DAYS	OVER 105 DAYS		
NW REGION												
ANDREW	4	4	2	33.3%	6	4	0	1	0	1	33.3%	
ATCHISON	2	3	1	25.0%	4	1	2	0	0	1	25.0%	
BUCHANAN	24	15	5	25.0%	20	6	9	5	0	0	25.0%	
CALDWELL	1	1	2	66.7%	3	2	0	1	0	0	33.3%	
CARROLL	3	1	1	50.0%	2	0	2	0	0	0	0.0%	
CASS	30	7	6	46.2%	13	8	4	1	0	0	7.7%	
CHARITON	2	1	0	0.0%	1	1	0	0	0	0	0.0%	
CLINTON	16	7	4	36.4%	11	6	1	2	2	0	36.4%	
COOPER	4	2	3	60.0%	5	3	1	1	0	0	20.0%	
DAVISS	0	0	0	0.0%	0	0	0	0	0	0	0.0%	
DE KALB	1	5	2	28.6%	7	3	3	1	0	0	14.3%	
GENTRY	3	0	1	100.0%	1	0	1	0	0	0	0.0%	
GRUNDY	2	3	3	50.0%	6	3	3	0	0	0	0.0%	
HARRISON	4	3	0	0.0%	3	3	0	0	0	0	0.0%	
HOLT	1	0	0	0.0%	0	0	0	0	0	0	0.0%	
JOHNSON	6	7	2	22.2%	9	7	1	1	0	0	11.1%	
LAFAYETTE	6	6	0	0.0%	6	0	2	2	0	2	66.7%	
LINN	8	6	4	40.0%	10	6	3	1	0	0	10.0%	
LIVINGSTON	5	0	1	100.0%	1	1	0	0	0	0	0.0%	
MERCER	3	0	0	0.0%	0	0	0	0	0	0	0.0%	
NODAWAY	3	3	2	40.0%	5	2	3	0	0	0	0.0%	
PETTIS	9	5	1	16.7%	6	5	0	1	0	0	16.7%	
PUTNAM	4	5	0	0.0%	5	4	1	0	0	0	0.0%	
RAY	3	9	2	18.2%	11	2	4	3	1	1	45.5%	
SALINE	2	3	1	25.0%	4	0	2	2	0	0	50.0%	
SULLIVAN	2	2	0	0.0%	2	2	0	0	0	0	0.0%	
WORTH	1	1	0	0.0%	1	1	0	0	0	0	0.0%	
NW TOTAL	149	99	43	30.3%	142	70	42	22	3	5	21.1%	
NE REGION												
ADAIR	5	5	0	0.0%	5	2	1	1	1	0	40.0%	
AUDRAIN	5	5	5	50.0%	10	6	1	1	0	2	30.0%	
BOONE	32	12	6	33.3%	18	10	3	4	1	0	27.8%	
CALLAWAY	5	2	0	0.0%	2	0	2	0	0	0	0.0%	
CLARK	4	2	0	0.0%	2	0	2	0	0	0	0.0%	
COLE	15	12	5	29.4%	17	7	8	1	0	1	11.8%	
FRANKLIN	19	10	7	41.2%	17	4	5	8	0	0	47.1%	
GASCONADE	4	2	3	60.0%	5	0	3	2	0	0	40.0%	
HOWARD	2	1	3	75.0%	4	1	2	1	0	0	25.0%	
KNOX	1	1	0	0.0%	1	1	0	0	0	0	0.0%	
LEWIS	3	3	1	25.0%	4	0	4	0	0	0	0.0%	
LINCOLN	4	3	1	25.0%	4	3	0	0	1	0	25.0%	
MACON	5	6	3	33.3%	9	3	5	0	1	0	11.1%	
MARION	15	9	7	43.8%	16	11	5	0	0	0	0.0%	
MONROE	3	3	0	0.0%	3	3	0	0	0	0	0.0%	
MONTGOMERY	4	6	0	0.0%	6	2	0	3	0	1	66.7%	
OSAGE	0	1	0	0.0%	1	0	1	0	0	0	0.0%	
PIKE	5	7	2	22.2%	9	3	2	2	2	0	44.4%	
RALLS	3	0	0	0.0%	0	0	0	0	0	0	0.0%	
RANDOLPH	10	5	3	37.5%	8	6	2	0	0	0	0.0%	
SCHUYLER	0	1	0	0.0%	1	0	1	0	0	0	0.0%	
SCOTLAND	3	1	0	0.0%	1	1	0	0	0	0	0.0%	
SHELBY	2	0	0	0.0%	0	0	0	0	0	0	0.0%	
WARREN	3	0	1	100.0%	1	1	0	0	0	0	0.0%	
NE TOTAL	152	97	47	32.6%	144	64	47	23	6	4	22.9%	
SE REGION												
BOLLINGER	4	2	0	0.0%	2	1	0	1	0	0	50.0%	
BUTLER	24	17	5	22.7%	22	18	3	1	0	0	4.5%	
CAPE GIRARDEAU	20	14	5	26.3%	19	3	13	3	0	0	15.8%	
CARTER	2	2	0	0.0%	2	2	0	0	0	0	0.0%	
CRAWFORD	7	7	3	30.0%	10	6	2	1	0	1	20.0%	
DENT	5	2	0	0.0%	2	2	0	0	0	0	0.0%	
DUNKLIN	13	15	2	11.8%	17	12	3	2	0	0	11.8%	
HOWELL	8	11	0	0.0%	11	3	3	4	1	0	45.5%	

**TABLE 17**  
**NC AND MA APPLICATIONS FOR PERSONS 65+ YEARS OF AGE (EXCLUDING SPENDDOWN)**  
**AUGUST 2003**

	# RECEIVED	# APPROVED	# REJECTED	PERCENT REJECTED	TOTAL RESOLVED	DAYS FOR APPLICATION RESOLUTION					% OVER 45 DAYS	
						30 DAYS OR LESS	31-45 DAYS	46-90 DAYS	91-105 DAYS	OVER 105 DAYS		
SE REGION												
IRON	11	4	1	20.0%	5	4	1	0	0	0	0	0.0%
MADISON	3	2	0	0.0%	2	1	1	0	0	0	0	0.0%
MARIES	3	2	2	50.0%	4	2	2	0	0	0	0	0.0%
MISSISSIPPI	6	2	2	50.0%	4	3	1	0	0	0	0	0.0%
NEW MADRID	5	9	1	10.0%	10	5	4	1	0	0	0	10.0%
OREGON	5	8	1	11.1%	9	5	3	1	0	0	0	11.1%
PEMISCOT	15	9	3	25.0%	12	9	1	2	0	0	0	16.7%
PERRY	6	4	1	20.0%	5	3	1	1	0	0	0	20.0%
PHELPS	6	5	3	37.5%	8	4	3	0	1	0	0	12.5%
PULASKI	7	3	1	25.0%	4	2	2	0	0	0	0	0.0%
REYNOLDS	5	4	0	0.0%	4	4	0	0	0	0	0	0.0%
RIPLEY	5	5	0	0.0%	5	5	0	0	0	0	0	0.0%
ST FRANCOIS	29	12	4	25.0%	16	15	0	1	0	0	0	6.3%
STE GENEVIEVE	5	4	0	0.0%	4	1	3	0	0	0	0	0.0%
SCOTT	7	5	2	28.6%	7	6	1	0	0	0	0	0.0%
SHANNON	2	1	0	0.0%	1	0	0	1	0	0	0	100.0%
STODDARD	11	10	1	9.1%	11	7	4	0	0	0	0	0.0%
TEXAS	14	10	5	33.3%	15	12	3	0	0	0	0	0.0%
WASHINGTON	9	4	3	42.9%	7	4	1	0	2	0	0	28.6%
WAYNE	4	2	2	50.0%	4	1	1	1	0	1	0	50.0%
SE TOTAL	241	175	47	21.2%	222	140	56	20	4	2	1	11.7%
SW REGION												
BARRY	8	4	1	20.0%	5	4	1	0	0	0	0	0.0%
BARTON	1	4	0	0.0%	4	4	0	0	0	0	0	0.0%
BATES	1	2	1	33.3%	3	3	0	0	0	0	0	0.0%
BENTON	9	7	0	0.0%	7	4	0	2	0	1	0	42.9%
CAMDEN	4	5	2	28.6%	7	2	1	2	0	2	0	57.1%
CEDAR	1	1	0	0.0%	1	1	0	0	0	0	0	0.0%
CHRISTIAN	6	4	2	33.3%	6	3	1	2	0	0	0	33.3%
DADE	3	2	2	50.0%	4	3	0	1	0	0	0	25.0%
DALLAS	2	3	0	0.0%	3	1	1	1	0	0	0	33.3%
DOUGLAS	3	1	0	0.0%	1	1	0	0	0	0	0	0.0%
GREENE	41	44	4	8.3%	48	12	12	20	3	1	0	50.0%
HENRY	7	4	1	20.0%	5	3	2	0	0	0	0	0.0%
HICKORY	1	1	0	0.0%	1	0	1	0	0	0	0	0.0%
JASPER	20	12	6	33.3%	18	14	2	1	1	0	0	11.1%
LACLEDE	2	3	0	0.0%	3	1	1	1	0	0	0	33.3%
LAWRENCE	6	5	1	16.7%	6	3	2	1	0	0	0	16.7%
MCDONALD	4	2	1	33.3%	3	2	0	1	0	0	0	33.3%
MILLER	5	7	1	12.5%	8	3	1	4	0	0	0	50.0%
MONITEAU	3	3	2	40.0%	5	1	2	0	0	2	0	40.0%
MORGAN	7	5	2	28.6%	7	2	3	2	0	0	0	28.6%
NEWTON	10	6	1	14.3%	7	4	3	0	0	0	0	0.0%
OZARK	1	2	1	33.3%	3	2	0	1	0	0	0	33.3%
POLK	2	5	0	0.0%	5	4	0	1	0	0	0	20.0%
ST CLAIR	7	2	3	60.0%	5	3	1	0	0	1	0	20.0%
STONE	5	8	0	0.0%	8	3	2	2	0	1	0	37.5%
TANEY	12	3	5	62.5%	8	3	5	0	0	0	0	0.0%
VERNON	4	7	3	30.0%	10	3	3	3	0	1	0	40.0%
WEBSTER	12	8	6	42.9%	14	7	2	4	1	0	0	35.7%
WRIGHT	9	6	4	40.0%	10	6	4	0	0	0	0	0.0%
SW TOTAL	196	166	49	22.8%	215	102	50	49	5	9	0	29.3%
KC REGION												
CLAY	44	22	13	37.1%	35	18	8	9	0	0	0	25.7%
JACKSON	133	100	29	22.5%	129	52	24	38	6	9	0	41.1%
PLATTE	9	8	3	27.3%	11	3	1	6	1	0	0	63.6%
KC TOTAL	186	130	45	25.7%	175	73	33	53	7	9	0	39.4%
STL REGION												
JEFFERSON	36	21	13	38.2%	34	19	9	5	1	0	0	17.6%
ST CHARLES	26	14	5	26.3%	19	5	11	3	0	0	0	15.8%
ST LOUIS COUNTY	215	157	73	31.7%	230	107	79	31	6	7	0	19.1%
ST LOUIS CITY	86	70	14	16.7%	84	33	7	21	6	17	0	52.4%
STL TOTAL	363	262	105	28.6%	367	164	106	60	13	24	0	26.4%
STATEWIDE	1,287	929	336	26.6%	1,265	613	334	227	38	53	0	25.1%

**TABLE 18  
MA SPENDDOWN APPLICATIONS  
AUGUST 2003**

	# RECEIVED	# APPROVED	# REJECTED	PERCENT REJECTED	TOTAL RESOLVED	DAYS FOR APPLICATION RESOLUTION					% OVER 105 DAYS	
						30 DAYS OR LESS	31-45 DAYS	46-90 DAYS	91-105 DAYS	OVER 105 DAYS		
NW REGION												
ANDREW	7	6	4	40.0%	10	7	0	3	0	0	0	0.0%
ATCHISON	3	1	0	0.0%	1	1	0	0	0	0	0	0.0%
BUCHANAN	44	21	11	34.4%	32	16	4	9	3	0	0	0.0%
CALDWELL	3	3	3	50.0%	6	5	1	0	0	0	0	0.0%
CARROLL	6	4	2	33.3%	6	4	0	1	0	1	1	16.7%
CASS	27	13	10	43.5%	23	13	2	5	1	2	2	8.7%
CHARITON	2	1	1	50.0%	2	2	0	0	0	0	0	0.0%
CLINTON	5	4	4	50.0%	8	2	1	5	0	0	0	0.0%
COOPER	5	1	4	80.0%	5	4	0	1	0	0	0	0.0%
DAVISS	6	0	4	100.0%	4	2	1	0	0	1	1	25.0%
DE KALB	6	1	3	75.0%	4	2	1	0	1	0	0	0.0%
GENTRY	2	0	1	100.0%	1	1	0	0	0	0	0	0.0%
GRUNDY	7	3	2	40.0%	5	4	0	1	0	0	0	0.0%
HARRISON	5	2	3	60.0%	5	4	0	1	0	0	0	0.0%
HOLT	6	2	0	0.0%	2	1	1	0	0	0	0	0.0%
JOHNSON	20	6	9	60.0%	15	12	1	2	0	0	0	0.0%
LAFAYETTE	17	8	2	20.0%	10	2	4	3	0	1	1	10.0%
LINN	12	5	8	61.5%	13	8	3	1	0	1	1	7.7%
LIVINGSTON	12	0	11	100.0%	11	6	0	2	1	2	2	18.2%
MERCER	1	1	1	50.0%	2	1	0	0	1	0	0	0.0%
NODAWAY	6	2	2	50.0%	4	4	0	0	0	0	0	0.0%
PETTIS	28	16	12	42.9%	28	13	6	5	1	3	3	10.7%
PUTNAM	2	1	0	0.0%	1	1	0	0	0	0	0	0.0%
RAY	10	4	2	33.3%	6	3	0	3	0	0	0	0.0%
SALINE	19	3	5	62.5%	8	5	1	2	0	0	0	0.0%
SULLIVAN	4	2	2	50.0%	4	2	1	1	0	0	0	0.0%
WORTH	4	1	1	50.0%	2	2	0	0	0	0	0	0.0%
NW TOTAL	269	111	107	49.1%	218	127	27	45	8	11	11	5.0%
NE REGION												
ADAIR	6	7	6	46.2%	13	2	6	2	3	0	0	0.0%
AUDRAIN	24	6	23	79.3%	29	11	4	4	0	10	10	34.5%
BOONE	115	18	39	68.4%	57	33	12	9	2	1	1	1.8%
CALLAWAY	16	7	11	61.1%	18	8	4	3	1	2	2	11.1%
CLARK	3	0	2	100.0%	2	0	1	1	0	0	0	0.0%
COLE	11	8	3	27.3%	11	6	2	2	1	0	0	0.0%
FRANKLIN	47	28	19	40.4%	47	23	8	11	2	3	3	6.4%
GASCONADE	5	3	6	66.7%	9	7	1	0	1	0	0	0.0%
HOWARD	2	0	3	100.0%	3	1	1	0	1	0	0	0.0%
KNOX	10	2	3	60.0%	5	5	0	0	0	0	0	0.0%
LEWIS	3	3	0	0.0%	3	1	1	0	1	0	0	0.0%
LINCOLN	26	12	12	50.0%	24	17	3	4	0	0	0	0.0%
MACON	12	5	5	50.0%	10	6	0	3	1	0	0	0.0%
MARION	10	8	1	11.1%	9	4	1	3	0	1	1	11.1%
MONROE	3	3	2	40.0%	5	4	1	0	0	0	0	0.0%
MONTGOMERY	12	5	4	44.4%	9	7	2	0	0	0	0	0.0%
OSAGE	4	2	4	66.7%	6	4	2	0	0	0	0	0.0%
PIKE	6	8	3	27.3%	11	4	4	1	1	1	1	9.1%
RALLS	4	1	0	0.0%	1	1	0	0	0	0	0	0.0%
RANDOLPH	12	11	8	42.1%	19	12	2	4	1	0	0	0.0%
SCHUYLER	3	1	1	50.0%	2	2	0	0	0	0	0	0.0%
SCOTLAND	3	2	2	50.0%	4	4	0	0	0	0	0	0.0%
SHELBY	3	1	1	50.0%	2	1	0	1	0	0	0	0.0%
WARREN	10	6	5	45.5%	11	10	0	1	0	0	0	0.0%
NE TOTAL	350	147	163	52.6%	310	173	55	49	15	18	18	5.8%
SE REGION												
BOLLINGER	6	5	1	16.7%	6	5	0	0	1	0	0	0.0%
BUTLER	27	8	20	71.4%	28	21	6	1	0	0	0	0.0%
CAPE GIRARDEAU	46	19	21	52.5%	40	20	3	9	3	5	5	12.5%
CARTER	1	2	1	33.3%	3	3	0	0	0	0	0	0.0%
CRAWFORD	21	8	10	55.6%	18	12	4	1	1	0	0	0.0%
DENT	12	3	6	66.7%	9	7	1	0	1	0	0	0.0%
DUNKLIN	28	15	8	34.8%	23	15	0	4	0	4	4	17.4%
HOWELL	33	12	16	57.1%	28	8	2	13	3	2	2	7.1%

**TABLE 18  
MA SPENDDOWN APPLICATIONS  
AUGUST 2003**

	# RECEIVED	# APPROVED	# REJECTED	PERCENT REJECTED	TOTAL RESOLVED	DAYS FOR APPLICATION RESOLUTION					% OVER 105 DAYS	
						30 DAYS OR LESS	31-45 DAYS	46-90 DAYS	91-105 DAYS	OVER 105 DAYS		
SE REGION												
IRON	15	4	3	42.9%	7	5	1	1	0	0	0.0%	
MADISON	8	9	2	18.2%	11	10	0	1	0	0	0.0%	
MARIES	5	3	1	25.0%	4	2	1	0	1	0	0.0%	
MISSISSIPPI	11	5	5	50.0%	10	6	3	1	0	0	0.0%	
NEW MADRID	25	7	10	58.8%	17	12	3	2	0	0	0.0%	
OREGON	8	5	3	37.5%	8	8	0	0	0	0	0.0%	
PEMISCOT	12	13	6	31.6%	19	10	3	5	0	1	5.3%	
PERRY	3	5	2	28.6%	7	2	4	0	0	1	14.3%	
PHELPS	24	9	5	35.7%	14	10	2	2	0	0	0.0%	
PULASKI	17	3	11	78.6%	14	8	4	1	0	1	7.1%	
REYNOLDS	12	1	5	83.3%	6	3	1	1	0	1	16.7%	
RIPLEY	15	2	1	33.3%	3	3	0	0	0	0	0.0%	
ST FRANCOIS	41	19	24	55.8%	43	27	3	11	0	2	4.7%	
STE GENEVIEVE	10	3	2	40.0%	5	4	0	0	1	0	0.0%	
SCOTT	37	12	14	53.8%	26	19	2	4	0	1	3.8%	
SHANNON	6	8	1	11.1%	9	6	1	2	0	0	0.0%	
STODDARD	31	8	13	61.9%	21	14	6	1	0	0	0.0%	
TEXAS	14	9	6	40.0%	15	12	1	2	0	0	0.0%	
WASHINGTON	18	5	9	64.3%	14	9	2	2	1	0	0.0%	
WAYNE	9	3	8	72.7%	11	3	2	6	0	0	0.0%	
SE TOTAL	495	205	214	51.1%	419	264	55	70	12	18	4.3%	
SW REGION												
BARRY	24	7	4	36.4%	11	9	1	1	0	0	0.0%	
BARTON	9	2	7	77.8%	9	4	1	3	0	1	11.1%	
BATES	9	4	6	60.0%	10	6	2	1	0	1	10.0%	
BENTON	10	8	2	20.0%	10	9	0	1	0	0	0.0%	
CAMDEN	29	14	10	41.7%	24	15	0	4	0	5	20.8%	
CEDAR	13	7	4	36.4%	11	7	3	0	1	0	0.0%	
CHRISTIAN	24	12	9	42.9%	21	14	1	4	1	1	4.8%	
DADE	6	3	3	50.0%	6	3	1	1	1	0	0.0%	
DALLAS	11	5	3	37.5%	8	5	0	2	1	0	0.0%	
DOUGLAS	8	5	3	37.5%	8	7	1	0	0	0	0.0%	
GREENE	110	45	59	56.7%	104	49	14	28	5	8	7.7%	
HENRY	23	13	5	27.8%	18	14	1	2	0	1	5.6%	
HICKORY	5	1	3	75.0%	4	4	0	0	0	0	0.0%	
JASPER	96	25	35	58.3%	60	31	6	13	5	5	8.3%	
LACLEDE	31	14	8	36.4%	22	12	5	4	0	1	4.5%	
LAWRENCE	25	7	10	58.8%	17	10	4	2	1	0	0.0%	
MCDONALD	12	15	3	16.7%	18	8	2	6	0	2	11.1%	
MILLER	14	3	5	62.5%	8	6	1	1	0	0	0.0%	
MONITEAU	6	3	2	40.0%	5	2	0	2	1	0	0.0%	
MORGAN	6	2	5	71.4%	7	3	1	2	0	1	14.3%	
NEWTON	28	13	9	40.9%	22	13	3	3	2	1	4.5%	
OZARK	15	3	4	57.1%	7	6	0	1	0	0	0.0%	
POLK	17	10	3	23.1%	13	10	1	2	0	0	0.0%	
ST CLAIR	14	7	2	22.2%	9	8	0	1	0	0	0.0%	
STONE	18	8	10	55.6%	18	10	5	2	0	1	5.6%	
TANEY	36	9	16	64.0%	25	15	7	2	0	1	4.0%	
VERNON	15	10	4	28.6%	14	11	1	2	0	0	0.0%	
WEBSTER	20	5	10	66.7%	15	10	2	3	0	0	0.0%	
WRIGHT	11	4	3	42.9%	7	3	0	2	1	1	14.3%	
SW TOTAL	645	264	247	48.3%	511	304	63	95	19	30	5.9%	
KC REGION												
CLAY	54	32	27	45.8%	59	38	4	10	2	5	8.5%	
JACKSON	324	181	168	48.1%	349	170	64	71	12	32	9.2%	
PLATTE	12	7	5	41.7%	12	4	2	2	2	2	16.7%	
KC TOTAL	390	220	200	47.6%	420	212	70	83	16	39	9.3%	
STL REGION												
JEFFERSON	77	16	38	70.4%	54	33	7	12	2	0	0.0%	
ST CHARLES	42	23	23	50.0%	46	24	6	8	4	4	8.7%	
ST LOUIS COUNTY	192	147	66	31.0%	213	117	21	36	14	25	11.7%	
ST LOUIS CITY	167	102	60	37.0%	162	67	12	33	7	43	26.5%	
STL TOTAL	478	288	187	39.4%	475	241	46	89	27	72	15.2%	
STATEWIDE	2,627	1,235	1,118	47.5%	2,353	1,321	316	431	97	188	8.0%	

**TABLE 19  
BLIND PENSION AND SUPPLEMENTAL AID TO BLIND APPLICATIONS  
AUGUST 2003**

		# RECEIVED	# APPROVED	# REJECTED	PERCENT REJECTED	TOTAL RESOLVED	DAYS FOR APPLICATION RESOLUTION					% OVER 90 DAYS
							30 DAYS OR LESS	31-45 DAYS	46-90 DAYS	91-105 DAYS	OVER 105 DAYS	
NW REGION	ANDREW	0	0	0	0.0%	0	0	0	0	0	0	0.0%
	ATCHISON	0	0	0	0.0%	0	0	0	0	0	0	0.0%
	BUCHANAN	3	2	1	33.3%	3	1	0	0	2	0	66.7%
	CALDWELL	0	0	1	100.0%	1	0	0	0	1	0	100.0%
	CARROLL	0	0	0	0.0%	0	0	0	0	0	0	0.0%
	CASS	0	0	3	100.0%	3	0	2	0	1	0	33.3%
	CHARITON	0	0	0	0.0%	0	0	0	0	0	0	0.0%
	CLINTON	0	0	2	100.0%	2	0	0	0	0	2	100.0%
	COOPER	0	0	0	0.0%	0	0	0	0	0	0	0.0%
	DAVISS	0	0	0	0.0%	0	0	0	0	0	0	0.0%
	DE KALB	0	0	2	100.0%	2	0	0	0	2	0	100.0%
	GENTRY	0	0	0	0.0%	0	0	0	0	0	0	0.0%
	GRUNDY	0	0	0	0.0%	0	0	0	0	0	0	0.0%
	HARRISON	0	0	0	0.0%	0	0	0	0	0	0	0.0%
	HOLT	0	0	0	0.0%	0	0	0	0	0	0	0.0%
	JOHNSON	2	2	2	50.0%	4	2	1	0	1	0	25.0%
	LAFAYETTE	1	0	0	0.0%	0	0	0	0	0	0	0.0%
	LINN	0	0	0	0.0%	0	0	0	0	0	0	0.0%
	LIVINGSTON	6	0	6	100.0%	6	4	0	0	2	0	33.3%
	MERCER	0	0	0	0.0%	0	0	0	0	0	0	0.0%
	NODAWAY	0	0	0	0.0%	0	0	0	0	0	0	0.0%
	PETTIS	4	0	0	0.0%	0	0	0	0	0	0	0.0%
	PUTNAM	0	0	0	0.0%	0	0	0	0	0	0	0.0%
	RAY	0	0	0	0.0%	0	0	0	0	0	0	0.0%
	SALINE	3	0	4	100.0%	4	1	0	2	1	0	25.0%
	SULLIVAN	0	0	0	0.0%	0	0	0	0	0	0	0.0%
	WORTH	0	0	0	0.0%	0	0	0	0	0	0	0.0%
	NW TOTAL	19	4	21	84.0%	25	8	3	2	10	2	48.0%
NE REGION	ADAIR	4	0	2	100.0%	2	0	0	2	0	0	0.0%
	AUDRAIN	6	1	5	83.3%	6	0	2	2	0	2	33.3%
	BOONE	3	0	2	100.0%	2	0	2	0	0	0	0.0%
	CALLAWAY	0	1	1	50.0%	2	0	2	0	0	0	0.0%
	CLARK	0	1	1	50.0%	2	0	0	0	0	2	100.0%
	COLE	7	0	0	0.0%	0	0	0	0	0	0	0.0%
	FRANKLIN	2	0	1	100.0%	1	0	0	0	1	0	100.0%
	GASCONADE	2	0	1	100.0%	1	0	0	0	0	1	100.0%
	HOWARD	0	0	1	100.0%	1	0	0	0	0	1	100.0%
	KNOX	0	0	1	100.0%	1	0	0	0	0	1	100.0%
	LEWIS	0	0	0	0.0%	0	0	0	0	0	0	0.0%
	LINCOLN	2	0	3	100.0%	3	0	3	0	0	0	0.0%
	MACON	0	0	0	0.0%	0	0	0	0	0	0	0.0%
	MARION	2	0	0	0.0%	0	0	0	0	0	0	0.0%
	MONROE	2	1	1	50.0%	2	0	0	2	0	0	0.0%
	MONTGOMERY	0	0	0	0.0%	0	0	0	0	0	0	0.0%
	OSAGE	0	0	0	0.0%	0	0	0	0	0	0	0.0%
	PIKE	0	0	0	0.0%	0	0	0	0	0	0	0.0%
	RALLS	0	0	0	0.0%	0	0	0	0	0	0	0.0%
	RANDOLPH	4	0	3	100.0%	3	3	0	0	0	0	0.0%
	SCHUYLER	0	0	0	0.0%	0	0	0	0	0	0	0.0%
	SCOTLAND	0	0	0	0.0%	0	0	0	0	0	0	0.0%
	SHELBY	0	0	0	0.0%	0	0	0	0	0	0	0.0%
	WARREN	1	0	2	100.0%	2	0	0	0	2	0	100.0%
	NE TOTAL	35	4	24	85.7%	28	3	9	6	3	7	35.7%
SE REGION	BOLLINGER	0	0	0	0.0%	0	0	0	0	0	0	0.0%
	BUTLER	6	1	5	83.3%	6	5	0	0	1	0	16.7%
	CAPE GIRARDEAU	2	0	0	0.0%	0	0	0	0	0	0	0.0%
	CARTER	0	0	0	0.0%	0	0	0	0	0	0	0.0%
	CRAWFORD	2	0	2	100.0%	2	2	0	0	0	0	0.0%
	DENT	0	0	0	0.0%	0	0	0	0	0	0	0.0%
	DUNKLIN	0	0	3	100.0%	3	0	0	2	0	1	33.3%
	HOWELL	0	1	2	66.7%	3	0	0	0	1	2	100.0%

**TABLE 19**  
**BLIND PENSION AND SUPPLEMENTAL AID TO BLIND APPLICATIONS**  
**AUGUST 2003**

		# RECEIVED	# APPROVED	# REJECTED	PERCENT REJECTED	TOTAL RESOLVED	DAYS FOR APPLICATION RESOLUTION					% OVER 90 DAYS
							30 DAYS OR LESS	31-45 DAYS	46-90 DAYS	91-105 DAYS	OVER 105 DAYS	
SE REGION	IRON	0	0	0	0.0%	0	0	0	0	0	0	0.0%
	MADISON	5	2	3	60.0%	5	0	4	0	1	0	20.0%
	MARIES	0	0	0	0.0%	0	0	0	0	0	0	0.0%
	MISSISSIPPI	2	1	1	50.0%	2	0	0	0	2	0	100.0%
	NEW MADRID	3	0	2	100.0%	2	2	0	0	0	0	0.0%
	OREGON	0	0	0	0.0%	0	0	0	0	0	0	0.0%
	PEMISCOT	3	0	1	100.0%	1	1	0	0	0	0	0.0%
	PERRY	0	0	0	0.0%	0	0	0	0	0	0	0.0%
	PHELPS	3	3	4	57.1%	7	1	0	0	4	2	85.7%
	PULASKI	2	0	0	0.0%	0	0	0	0	0	0	0.0%
	REYNOLDS	0	0	0	0.0%	0	0	0	0	0	0	0.0%
	RIPLEY	5	0	0	0.0%	0	0	0	0	0	0	0.0%
	ST FRANCOIS	10	0	0	0.0%	0	0	0	0	0	0	0.0%
	STE GENEVIEVE	0	0	0	0.0%	0	0	0	0	0	0	0.0%
	SCOTT	6	1	1	50.0%	2	0	2	0	0	0	0.0%
	SHANNON	2	0	0	0.0%	0	0	0	0	0	0	0.0%
	STODDARD	0	0	1	100.0%	1	0	0	1	0	0	0.0%
	TEXAS	7	1	0	0.0%	1	0	1	0	0	0	0.0%
	WASHINGTON	1	1	0	0.0%	1	1	0	0	0	0	0.0%
	WAYNE	3	0	4	100.0%	4	2	0	0	2	0	50.0%
	SE TOTAL	62	11	29	72.5%	40	14	7	3	11	5	40.0%
SW REGION	BARRY	0	0	0	0.0%	0	0	0	0	0	0	0.0%
	BARTON	0	0	0	0.0%	0	0	0	0	0	0	0.0%
	BATES	2	0	2	100.0%	2	2	0	0	0	0	0.0%
	BENTON	3	0	1	100.0%	1	1	0	0	0	0	0.0%
	CAMDEN	0	0	0	0.0%	0	0	0	0	0	0	0.0%
	CEDAR	4	0	4	100.0%	4	2	0	2	0	0	0.0%
	CHRISTIAN	0	0	0	0.0%	0	0	0	0	0	0	0.0%
	DADE	2	0	0	0.0%	0	0	0	0	0	0	0.0%
	DALLAS	2	0	0	0.0%	0	0	0	0	0	0	0.0%
	DOUGLAS	0	0	0	0.0%	0	0	0	0	0	0	0.0%
	GREENE	14	1	11	91.7%	12	3	0	4	3	2	41.7%
	HENRY	3	1	5	83.3%	6	0	2	0	4	0	66.7%
	HICKORY	2	0	0	0.0%	0	0	0	0	0	0	0.0%
	JASPER	3	1	3	75.0%	4	0	1	0	0	3	75.0%
	LACLEDE	7	0	2	100.0%	2	0	2	0	0	0	0.0%
	LAWRENCE	0	0	2	100.0%	2	0	2	0	0	0	0.0%
	MCDONALD	3	1	1	50.0%	2	0	0	0	0	2	100.0%
	MILLER	0	0	0	0.0%	0	0	0	0	0	0	0.0%
	MONITEAU	0	0	0	0.0%	0	0	0	0	0	0	0.0%
	MORGAN	0	0	0	0.0%	0	0	0	0	0	0	0.0%
	NEWTON	3	2	1	33.3%	3	0	0	0	3	0	100.0%
	OZARK	0	1	0	0.0%	1	0	0	1	0	0	0.0%
	POLK	2	0	0	0.0%	0	0	0	0	0	0	0.0%
	ST CLAIR	2	0	0	0.0%	0	0	0	0	0	0	0.0%
	STONE	0	0	0	0.0%	0	0	0	0	0	0	0.0%
	TANEY	3	0	0	0.0%	0	0	0	0	0	0	0.0%
	VERNON	0	0	0	0.0%	0	0	0	0	0	0	0.0%
	WEBSTER	0	0	0	0.0%	0	0	0	0	0	0	0.0%
	WRIGHT	1	0	1	100.0%	1	0	0	0	0	0	0.0%
	SW TOTAL	56	7	33	82.5%	40	8	7	7	11	7	45.0%
KC REGION	CLAY	4	1	2	66.7%	3	1	0	0	2	0	66.7%
	JACKSON	43	4	37	90.2%	41	8	4	7	13	9	53.7%
	PLATTE	1	0	1	100.0%	1	1	0	0	0	0	0.0%
	KC TOTAL	48	5	40	88.9%	45	10	4	7	15	9	53.3%
STL REGION	JEFFERSON	0	0	4	100.0%	4	0	0	0	4	0	100.0%
	ST CHARLES	6	2	0	0.0%	2	0	0	1	1	0	50.0%
	ST LOUIS COUNTY	31	5	19	79.2%	24	16	1	0	3	4	29.2%
	ST LOUIS CITY	28	3	16	84.2%	19	8	4	2	3	3	26.3%
	STL TOTAL	65	10	39	79.6%	49	24	5	3	10	7	34.7%
STATEWIDE		285	41	186	81.9%	227	67	35	28	60	37	42.7%

**TABLE 20  
MEDICAID FOR THE AGED, BLIND AND DISABLED  
AUGUST 2003**

		SSI-SP, SP ONLY	BP, SAB	SSI, MA-GR, MA NON- SPENDDOWN	MA SPENDDOWN	MA-WD NON-PREMIUM	MA-WD PREMIUM	NC, VENDOR CASES	TOTAL PERSONS RECEIVING
NW REGION	ANDREW	0	18	292	45	23	4	142	524
	ATCHISON	1	1	183	22	29	3	63	302
	BUCHANAN	8	87	2,559	264	255	34	653	3,860
	CALDWELL	1	6	224	27	18	3	51	330
	CARROLL	1	10	316	21	39	5	82	474
	CASS	4	35	1,006	166	86	23	482	1,802
	CHARITON	2	2	258	29	11	1	144	447
	CLINTON	0	6	275	29	9	2	181	502
	COOPER	0	6	380	37	65	18	161	667
	DAVISS	1	5	195	31	3	0	37	272
	DE KALB	0	9	276	44	11	0	106	446
	GENTRY	0	2	189	31	29	5	95	351
	GRUNDY	0	4	355	41	63	4	132	599
	HARRISON	3	6	301	48	34	8	127	527
	HOLT	0	3	134	27	9	2	54	229
	JOHNSON	0	23	775	67	97	11	202	1,175
	LAFAYETTE	5	19	737	79	56	10	360	1,266
	LINN	2	15	442	47	50	9	127	692
	LIVINGSTON	2	17	424	40	47	11	220	761
	MERCER	0	2	128	14	9	1	16	170
	NODAWAY	2	6	360	33	42	7	122	572
	PETTIS	1	39	1,137	127	118	14	386	1,822
	PUTNAM	0	2	195	30	11	0	44	282
	RAY	0	11	401	53	27	6	109	607
	SALINE	1	13	723	131	69	23	481	1,441
	SULLIVAN	0	7	269	19	43	8	89	435
	WORTH	0	2	56	8	4	1	34	105
	NW TOTAL	34	356	12,590	1,510	1,257	213	4,700	20,660
NE REGION	ADAIR	1	11	762	76	82	12	191	1,135
	AUDRAIN	4	18	647	72	52	15	186	994
	BOONE	1	62	2,539	232	350	89	486	3,759
	CALLAWAY	2	21	790	110	89	24	230	1,266
	CLARK	0	3	213	27	8	2	65	318
	COLE	2	34	1,118	83	244	26	367	1,874
	FRANKLIN	2	45	1,516	160	169	28	586	2,506
	GASCONADE	1	11	307	30	44	9	183	585
	HOWARD	3	8	262	30	20	10	98	431
	KNOX	2	1	136	18	10	3	45	215
	LEWIS	0	9	261	18	13	4	111	416
	LINCOLN	0	19	641	128	70	9	305	1,172
	MACON	1	22	397	56	54	12	165	707
	MARION	4	23	912	151	65	15	442	1,612
	MONROE	0	4	235	24	33	8	59	363
	MONTGOMERY	1	5	301	49	21	1	193	571
	OSAGE	0	3	220	27	11	5	93	359
	PIKE	3	19	538	70	39	1	150	820
	RALLS	2	4	197	33	10	7	42	295
	RANDOLPH	1	23	922	73	98	8	258	1,383
	SCHUYLER	0	0	189	14	1	0	34	238
	SCOTLAND	0	3	132	19	25	3	53	235
	SHELBY	0	1	222	23	22	2	52	322
	WARREN	8	18	410	65	37	8	55	601
	NE TOTAL	38	367	13,867	1,588	1,567	301	4,449	22,177
SE REGION	BOLLINGER	1	7	547	60	18	3	106	742
	BUTLER	15	34	2,503	185	367	23	502	3,629
	CAPE GIRARDEAU	5	40	1,531	175	89	15	672	2,527
	CARTER	1	5	413	27	56	8	57	567
	CRAWFORD	5	12	793	54	128	18	247	1,257
	DENT	1	10	695	68	90	8	109	981
	DUNKLIN	9	37	2,954	253	235	27	543	4,058
	HOWELL	5	24	1,659	185	100	15	430	2,418

**TABLE 20  
MEDICAID FOR THE AGED, BLIND AND DISABLED  
AUGUST 2003**

		SSI-SP, SP ONLY	BP, SAB	SSI, MA-GR, MA NON- SPENDDOWN	MA SPENDDOWN	MA-WD NON-PREMIUM	MA-WD PREMIUM	NC, VENDOR CASES	TOTAL PERSONS RECEIVING
SE REGION	IRON	3	6	541	36	93	8	251	938
	MADISON	0	19	503	84	29	7	152	794
	MARIES	2	8	287	25	38	9	46	415
	MISSISSIPPI	4	21	1,043	54	150	10	166	1,448
	NEW MADRID	12	31	1,468	91	116	13	268	1,999
	OREGON	3	12	709	68	25	3	97	917
	PEMISCOT	9	24	2,098	73	205	15	123	2,547
	PERRY	2	3	425	58	58	11	153	710
	PHELPS	9	31	1,251	86	260	25	281	1,943
	PULASKI	3	9	951	80	63	8	165	1,279
	REYNOLDS	1	7	425	24	75	13	48	593
	RIPLEY	4	15	1,222	72	209	21	127	1,670
	ST FRANCOIS	4	57	2,148	223	323	39	725	3,519
	STE GENEVIEVE	2	6	349	57	25	9	145	593
	SCOTT	6	39	1,939	205	185	29	423	2,826
	SHANNON	3	7	507	53	27	2	53	652
	STODDARD	5	25	1,453	217	159	22	373	2,254
	TEXAS	1	12	1,037	133	60	8	183	1,434
	WASHINGTON	3	29	1,319	122	168	24	161	1,826
	WAYNE	3	21	1,028	77	166	18	122	1,435
	SE TOTAL	121	551	31,798	2,845	3,517	411	6,728	45,971
SW REGION	BARRY	1	17	1,067	160	111	9	251	1,616
	BARTON	1	7	388	35	56	8	71	566
	BATES	2	11	414	81	33	1	148	690
	BENTON	1	24	702	78	140	24	150	1,119
	CAMDEN	0	17	804	124	59	13	158	1,175
	CEDAR	2	14	573	68	81	9	121	868
	CHRISTIAN	1	18	992	125	73	8	341	1,558
	DADE	0	4	264	38	15	1	90	412
	DALLAS	6	5	630	74	21	1	129	866
	DOUGLAS	3	5	688	68	52	3	86	905
	GREENE	24	135	6,646	482	821	99	1,455	9,662
	HENRY	2	23	878	125	60	4	217	1,309
	HICKORY	2	9	439	46	68	4	83	651
	JASPER	5	72	3,906	477	334	49	723	5,566
	LACLEDE	6	34	1,179	112	90	12	226	1,659
	LAWRENCE	1	28	1,072	142	81	9	236	1,569
	MCDONALD	1	24	738	90	112	10	97	1,072
	MILLER	3	18	725	68	131	22	127	1,094
	MONITEAU	2	2	249	31	19	5	116	424
	MORGAN	3	18	700	83	52	10	170	1,036
	NEWTON	1	35	1,251	220	107	17	378	2,009
	OZARK	3	11	525	35	62	4	61	701
	POLK	8	12	846	122	79	12	252	1,331
	ST CLAIR	0	6	439	70	37	4	74	630
	STONE	0	18	773	75	97	7	147	1,117
	TANEY	2	17	980	153	65	14	206	1,437
	VERNON	3	8	835	59	62	12	341	1,320
	WEBSTER	5	15	910	56	106	9	182	1,283
	WRIGHT	5	14	1,066	106	94	2	123	1,410
	SW TOTAL	93	621	30,679	3,403	3,118	382	6,759	45,055
KC REGION	CLAY	0	54	1,869	290	127	39	870	3,249
	JACKSON	49	515	15,578	1,527	751	119	3,917	22,456
	PLATTE	0	12	498	71	50	12	269	912
	KC TOTAL	49	581	17,945	1,888	928	170	5,056	26,617
STL REGION	JEFFERSON	2	70	2,615	260	330	44	1,241	4,562
	ST CHARLES	5	88	2,087	245	269	55	607	3,356
	ST LOUIS COUNTY	31	596	14,256	1,108	329	102	5,434	21,856
	ST LOUIS CITY	68	353	20,038	915	152	70	2,980	24,576
	STL TOTAL	106	1,107	38,996	2,528	1,080	271	10,262	54,350
STATEWIDE		441	3,583	145,875	13,762	11,467	1,748	37,954	214,830



**Figure 4**  
**Missouri Medicaid Recipients**  
**60-Month Trend through August 2003**

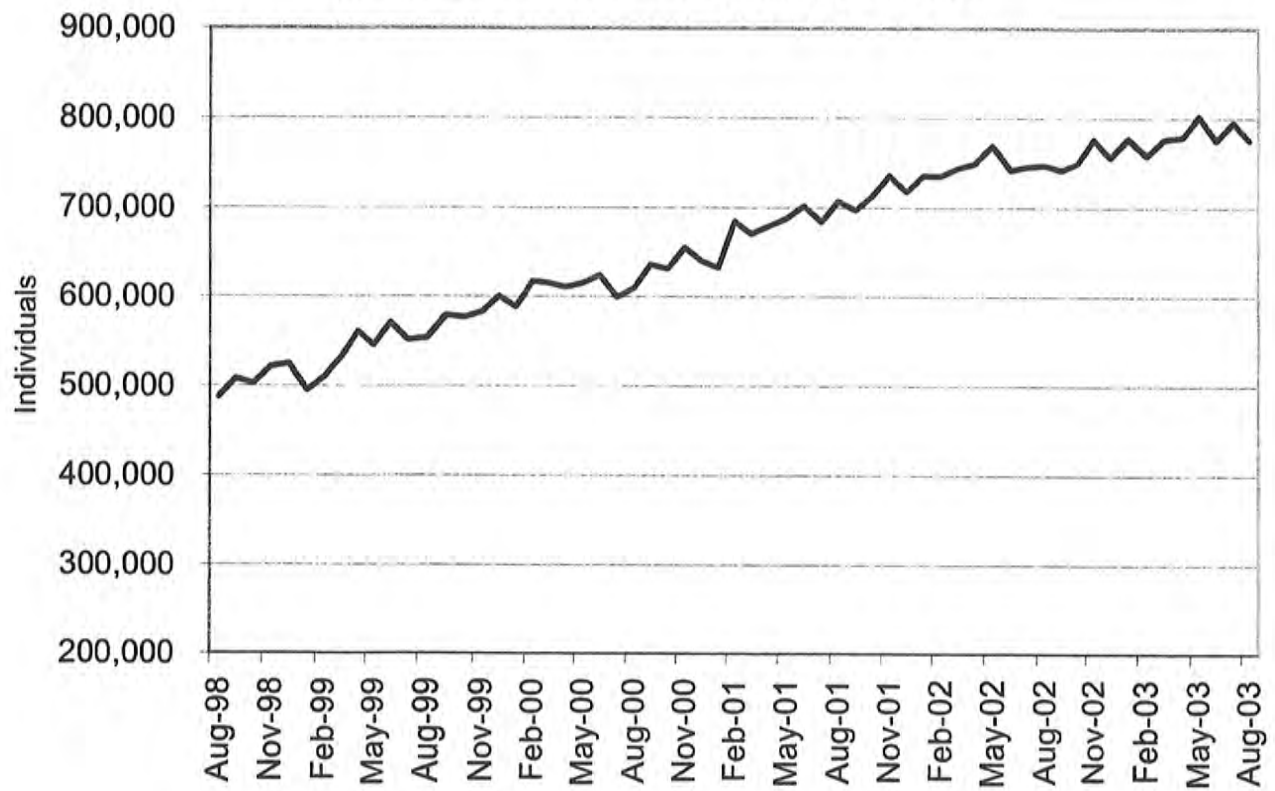

**Figure 5**  
**Missouri Medicaid Payments**  
**60-Month Trend through August 2003**

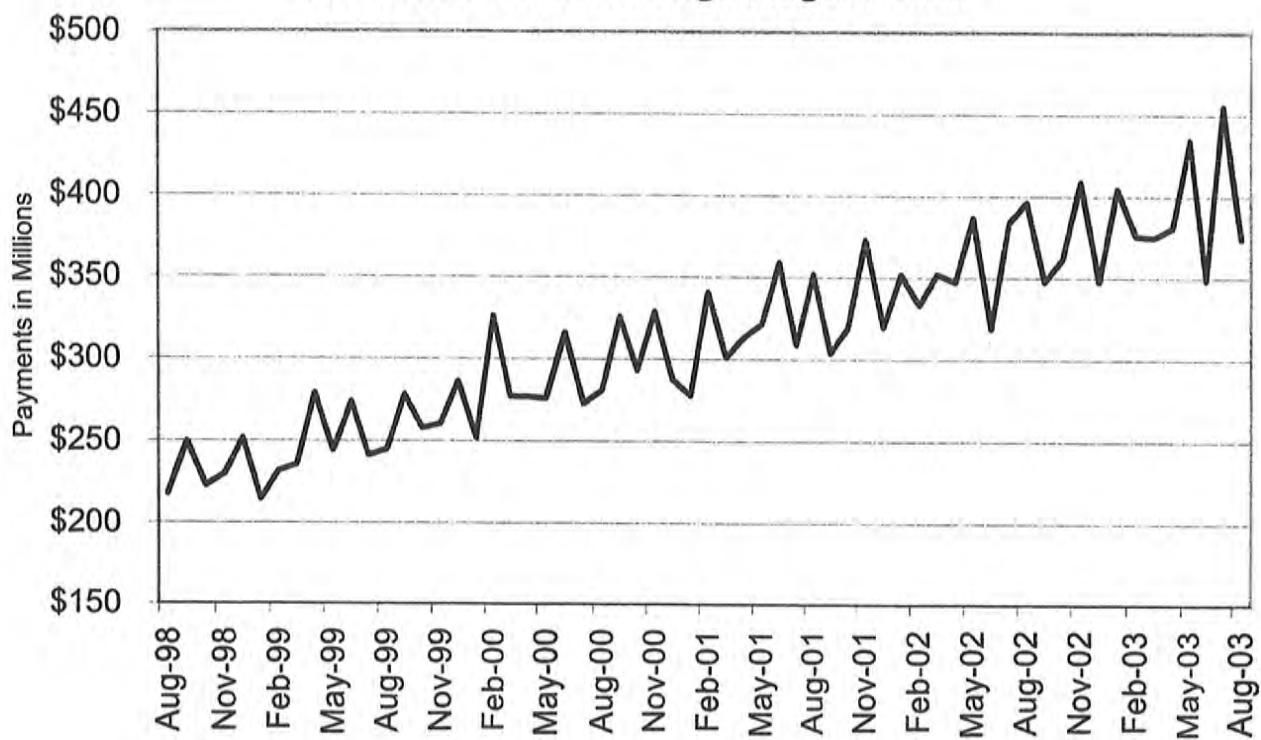

**TABLE 21  
MISSOURI MEDICAID RECIPIENTS AND PAYMENTS BY TYPE OF SERVICE  
AUGUST 2003**

	TOTAL RECIPIENTS	TOTAL PAYMENTS	ADULT DAY HEALTH RECIPIENTS	ADULT DAY HEALTH PAYMENTS	AIDS WAIVER RECIPIENTS	AIDS WAIVER PAYMENTS	AMBULANCE SERVICES RECIPIENTS	AMBULANCE SERVICES PAYMENTS	AUDIOLOGY SERVICES RECIPIENTS	AUDIOLOGY SERVICES PAYMENTS
STATE TOTAL	776,030	\$368,140,254	831	\$673,183	14	\$22,114	6,493	\$933,143	532	\$107,262
ADAIR	2,551	\$2,342,196	0	\$0	0	\$0	30	\$4,009	5	\$69
ANDREW	1,156	\$1,003,527	1	\$924	0	\$0	25	\$2,869	1	\$25
ATCHISON	735	\$783,209	0	\$0	0	\$0	10	\$2,240	0	\$0
AUDRAIN	4,085	\$1,821,391	0	\$0	0	\$0	11	\$2,086	2	\$508
BARRY	4,089	\$2,301,366	0	\$0	0	\$0	28	\$5,345	11	\$2,911
BARTON	1,551	\$849,278	1	\$350	0	\$0	20	\$1,804	2	\$23
BATES	1,876	\$1,257,421	0	\$0	0	\$0	16	\$3,166	1	\$611
BENTON	2,266	\$1,317,122	0	\$0	0	\$0	44	\$9,001	2	\$1,150
BOLLINGER	1,743	\$1,014,907	1	\$139	0	\$0	13	\$1,837	5	\$726
BOONE	18,639	\$7,605,853	2	\$647	0	\$0	59	\$8,772	2	\$1,070
BUCHANAN	8,636	\$6,391,460	0	\$0	0	\$0	124	\$16,721	7	\$872
BUTLER	7,576	\$5,336,665	0	\$0	0	\$0	76	\$15,133	10	\$2,721
CALDWELL	888	\$500,125	0	\$0	0	\$0	9	\$1,057	0	\$0
CALLAWAY	6,284	\$2,517,023	0	\$0	0	\$0	35	\$3,485	0	\$0
CAMDEN	6,044	\$2,154,512	0	\$0	0	\$0	47	\$6,834	2	\$1,013
CAPE GIRARDEAU	6,217	\$4,691,079	19	\$11,642	0	\$0	50	\$5,634	11	\$848
CARROLL	1,301	\$786,227	0	\$0	0	\$0	23	\$2,549	1	\$531
CARTER	1,280	\$699,568	0	\$0	0	\$0	14	\$3,522	1	\$10
CASS	9,176	\$3,779,565	2	\$1,386	0	\$0	82	\$11,432	2	\$1,026
CEDAR	2,048	\$1,286,918	0	\$0	0	\$0	16	\$3,045	2	\$172
CHARITON	1,198	\$716,942	0	\$0	0	\$0	20	\$4,084	0	\$0
CHRISTIAN	4,673	\$2,433,615	5	\$4,435	0	\$0	27	\$4,366	7	\$222
CLARK	773	\$343,212	0	\$0	0	\$0	6	\$978	1	\$35
CLAY	16,483	\$6,601,626	13	\$12,243	0	\$0	114	\$13,077	0	\$0
CLINTON	1,293	\$943,041	0	\$0	0	\$0	23	\$3,230	0	\$0
COLE	8,173	\$3,403,620	1	\$832	0	\$0	27	\$3,418	0	\$0
COOPER	2,348	\$1,195,892	0	\$0	0	\$0	8	\$1,261	1	\$550
CRAWFORD	3,116	\$1,854,603	3	\$1,806	0	\$0	70	\$12,818	2	\$531
DADE	899	\$588,642	0	\$0	0	\$0	5	\$1,468	1	\$29
DALLAS	2,020	\$1,077,499	8	\$5,683	0	\$0	30	\$7,383	2	\$531
DAVISS	816	\$429,234	0	\$0	0	\$0	9	\$1,281	3	\$1,036
DEKALB	897	\$612,277	0	\$0	0	\$0	13	\$1,556	2	\$79
DENT	2,403	\$1,364,563	18	\$11,043	0	\$0	29	\$6,483	1	\$25
DOUGLAS	2,050	\$946,508	1	\$1,016	0	\$0	19	\$5,960	4	\$545
DUNKLIN	8,471	\$5,207,743	0	\$0	0	\$0	70	\$13,428	7	\$2,640
FRANKLIN	11,590	\$4,686,686	3	\$1,756	0	\$0	95	\$11,756	1	\$19
GASCONADE	2,018	\$1,028,924	0	\$0	0	\$0	18	\$1,993	2	\$545
GENTRY	694	\$636,689	0	\$0	0	\$0	12	\$1,248	0	\$0
GREENE	22,570	\$14,504,547	85	\$65,563	0	\$0	266	\$48,014	43	\$2,444
GRUNDY	1,269	\$907,166	0	\$0	0	\$0	3	\$1,365	10	\$2,854
HARRISON	1,111	\$789,122	0	\$0	0	\$0	11	\$1,668	5	\$1,305
HENRY	4,548	\$1,883,807	0	\$0	0	\$0	31	\$3,253	1	\$132
HICKORY	1,266	\$717,343	0	\$0	0	\$0	5	\$875	4	\$628
HOLT	502	\$365,702	0	\$0	0	\$0	9	\$1,491	1	\$10
HOWARD	1,689	\$755,690	0	\$0	0	\$0	4	\$371	0	\$0
HOWELL	5,781	\$3,569,249	3	\$601	0	\$0	87	\$16,015	5	\$1,186
IRON	1,896	\$1,569,750	0	\$0	0	\$0	26	\$2,799	1	\$20
JACKSON	117,294	\$43,204,110	102	\$80,157	0	\$0	872	\$106,517	15	\$4,245
JASPER	14,794	\$8,712,650	1	\$1,802	0	\$0	144	\$22,707	41	\$3,312
JEFFERSON	22,899	\$8,844,472	16	\$14,738	0	\$0	137	\$17,824	7	\$123
JOHNSON	5,635	\$2,269,157	0	\$0	0	\$0	23	\$3,640	0	\$0
KNOX	522	\$354,020	0	\$0	0	\$0	10	\$2,139	2	\$24
LACLEDE	4,466	\$2,318,739	1	\$512	1	\$1,590	69	\$15,558	4	\$610
LAFAYETTE	5,062	\$3,279,137	1	\$878	0	\$0	31	\$4,250	2	\$152
LAWRENCE	4,228	\$2,450,219	1	\$277	0	\$0	69	\$13,692	7	\$195
LEWIS	1,016	\$658,715	0	\$0	0	\$0	18	\$3,174	0	\$0
LINCOLN	6,891	\$2,375,091	2	\$1,155	0	\$0	44	\$4,986	4	\$478

NOTE: COUNTY REPRESENTS WHERE THE RECIPIENT LIVES, NOT NECESSARILY WHERE THE SERVICE WAS PROVIDED.

**TABLE 21  
MISSOURI MEDICAID RECIPIENTS AND PAYMENTS BY TYPE OF SERVICE  
AUGUST 2003**

	TOTAL RECIPIENTS	TOTAL PAYMENTS	ADULT DAY HEALTH RECIPIENTS	ADULT DAY HEALTH PAYMENTS	AIDS WAIVER RECIPIENTS	AIDS WAIVER PAYMENTS	AMBULANCE SERVICES RECIPIENTS	AMBULANCE SERVICES PAYMENTS	AUDIOLOGY SERVICES RECIPIENTS	AUDIOLOGY SERVICES PAYMENTS
LINN	1,619	\$1,012,694	0	\$0	0	\$0	43	\$6,264	7	\$1,699
LIVINGSTON	1,611	\$1,108,519	0	\$0	0	\$0	34	\$4,813	4	\$1,231
MCDONALD	2,950	\$1,351,020	0	\$0	0	\$0	27	\$4,116	7	\$1,410
MACON	1,624	\$1,412,555	0	\$0	0	\$0	9	\$1,585	1	\$5
MADISON	1,817	\$1,329,787	0	\$0	0	\$0	15	\$1,752	4	\$1,080
MARIES	911	\$539,736	0	\$0	0	\$0	13	\$2,518	1	\$1,031
MARION	3,735	\$2,916,934	0	\$0	0	\$0	37	\$3,827	6	\$1,987
MERCER	345	\$152,521	0	\$0	0	\$0	6	\$1,335	1	\$10
MILLER	5,039	\$1,769,690	1	\$832	0	\$0	35	\$6,022	2	\$1,013
MISSISSIPPI	3,072	\$2,009,610	1	\$601	0	\$0	50	\$6,603	6	\$2,460
MONITEAU	1,828	\$718,710	0	\$0	0	\$0	8	\$590	0	\$0
MONROE	1,475	\$613,939	0	\$0	0	\$0	4	\$282	0	\$0
MONTGOMERY	2,175	\$1,064,355	0	\$0	0	\$0	20	\$3,016	1	\$503
MORGAN	4,047	\$1,536,520	0	\$0	0	\$0	26	\$2,758	0	\$0
NEW MADRID	3,999	\$2,738,112	2	\$1,201	0	\$0	83	\$12,424	12	\$2,784
NEWTON	5,384	\$3,418,045	5	\$3,213	0	\$0	77	\$10,454	16	\$5,426
NODAWAY	1,199	\$885,749	0	\$0	0	\$0	10	\$1,009	2	\$18
OREGON	1,853	\$1,152,507	0	\$0	0	\$0	17	\$3,530	3	\$623
OSAGE	1,424	\$610,963	0	\$0	0	\$0	4	\$438	0	\$0
OZARK	1,452	\$738,676	0	\$0	0	\$0	4	\$749	2	\$238
PEMISCOT	5,195	\$3,239,286	2	\$462	0	\$0	51	\$10,705	5	\$2,140
PERRY	1,713	\$1,367,931	0	\$0	0	\$0	17	\$3,835	7	\$160
PETTIS	7,352	\$3,434,137	0	\$0	0	\$0	58	\$9,429	2	\$1,003
PHELPS	5,020	\$3,524,699	20	\$13,787	0	\$0	66	\$11,051	3	\$72
PIKE	2,008	\$1,340,987	0	\$0	0	\$0	31	\$5,927	2	\$165
PLATTE	4,913	\$1,775,778	1	\$970	0	\$0	30	\$2,807	1	\$495
POLK	3,641	\$2,333,051	5	\$4,045	0	\$0	34	\$8,271	12	\$2,578
PULASKI	3,220	\$2,174,272	7	\$3,883	0	\$0	69	\$13,660	0	\$0
PUTMAN	632	\$309,212	0	\$0	0	\$0	10	\$1,199	1	\$5
RALLS	779	\$457,429	0	\$0	0	\$0	9	\$1,235	1	\$39
RANDOLPH	5,342	\$2,216,299	0	\$0	0	\$0	29	\$2,495	0	\$0
RAY	2,866	\$1,108,599	0	\$0	0	\$0	18	\$1,454	0	\$0
REYNOLDS	1,400	\$1,033,737	0	\$0	0	\$0	30	\$7,331	1	\$10
RIPLEY	3,305	\$2,141,523	0	\$0	0	\$0	53	\$10,307	7	\$1,656
ST. CHARLES	19,385	\$8,004,028	56	\$44,781	0	\$0	115	\$13,000	7	\$258
ST. CLAIR	2,077	\$759,826	0	\$0	0	\$0	6	\$1,112	1	\$494
ST. FRANCOIS	12,213	\$5,247,172	26	\$20,790	1	\$73	88	\$11,102	12	\$3,745
STE.GENEVIEVE	2,357	\$935,330	3	\$2,541	0	\$0	19	\$2,976	3	\$624
ST. LOUIS	103,636	\$42,786,083	190	\$164,621	3	\$7,679	575	\$59,684	35	\$11,014
SALINE	4,771	\$4,669,461	0	\$0	0	\$0	21	\$2,464	5	\$588
SCHUYLER	551	\$334,894	0	\$0	0	\$0	8	\$2,505	0	\$0
SCOTLAND	508	\$447,919	0	\$0	0	\$0	4	\$650	3	\$643
SCOTT	6,565	\$4,989,195	15	\$14,645	0	\$0	68	\$8,335	9	\$2,493
SHANNON	1,586	\$847,895	0	\$0	0	\$0	21	\$6,281	2	\$538
SHELBY	738	\$548,325	0	\$0	0	\$0	26	\$3,232	1	\$520
STODDARD	4,901	\$3,421,818	0	\$0	0	\$0	74	\$11,600	19	\$5,186
STONE	3,047	\$1,603,159	2	\$1,736	0	\$0	51	\$10,939	8	\$1,794
SULLIVAN	991	\$795,097	0	\$0	0	\$0	32	\$7,867	2	\$29
TANEY	4,250	\$2,454,503	12	\$8,158	0	\$0	64	\$9,311	7	\$725
TEXAS	3,419	\$1,792,819	0	\$0	0	\$0	39	\$8,816	4	\$1,032
VERNON	2,921	\$3,528,601	7	\$5,405	0	\$0	54	\$6,819	3	\$675-
WARREN	3,314	\$1,226,487	2	\$508	0	\$0	27	\$4,744	1	\$17
WASHINGTON	6,619	\$2,526,766	1	\$1,016	0	\$0	70	\$10,937	4	\$585
WAYNE	3,013	\$1,777,933	0	\$0	0	\$0	37	\$7,629	3	\$590
WEBSTER	3,332	\$1,665,205	3	\$2,218	0	\$0	19	\$4,044	1	\$23
WORTH	242	\$162,134	0	\$0	0	\$0	3	\$610	0	\$0
WRIGHT	3,180	\$1,473,367	0	\$0	0	\$0	43	\$12,573	7	\$1,680
ST. LOUIS CITY	105,779	\$40,323,765	180	\$158,186	9	\$12,771	814	\$85,177	24	\$6,704
INVALID COUNTY	195	\$240,478	0	\$0	0	\$0	2	\$297	1	\$25

NOTE: COUNTY REPRESENTS WHERE THE RECIPIENT LIVES, NOT NECESSARILY WHERE THE SERVICE WAS PROVIDED.

**TABLE 21  
MISSOURI MEDICAID RECIPIENTS AND PAYMENTS BY TYPE OF SERVICE  
AUGUST 2003**

	CASE MGMT RECIPIENTS	CASE MGMT PAYMENTS	CLINIC SERVICES RECIPIENTS	CLINIC SERVICES PAYMENTS	COMPREHENSIVE DAY REHAB RECIPIENTS	COMPREHENSIVE DAY REHAB PAYMENTS	CRNA RECIPIENTS	CRNA PAYMENTS	GSTAR PRIVATE RECIPIENTS	GSTAR PRIVATE PAYMENTS
STATE TOTAL	1,495	\$47,392	89,753	\$7,896,214	31	\$62,900	977	\$55,186	2,481	\$1,896,750
ADAIR	1	\$38	560	\$35,820	0	\$0	2	\$85	50	\$62,867
ANDREW	8	\$204	324	\$24,792	0	\$0	1	\$67	3	\$499
ATCHISON	0	\$0	156	\$7,882	0	\$0	14	\$517	2	\$3,262
AUDRAIN	0	\$0	284	\$22,262	0	\$0	6	\$420	6	\$4,258
BARRY	76	\$2,416	1,100	\$58,083	0	\$0	11	\$647	6	\$2,134
BARTON	4	\$76	490	\$35,267	0	\$0	2	\$147	13	\$3,650
BATES	0	\$0	543	\$33,882	1	\$880	13	\$422	3	\$4,083
BENTON	16	\$312	577	\$31,661	0	\$0	0	\$0	27	\$14,098
BOLLINGER	1	\$8	283	\$23,667	0	\$0	15	\$526	6	\$3,512
BOONE	11	\$140	949	\$75,437	0	\$0	4	\$213	130	\$61,821
BUCHANAN	149	\$3,432	2,608	\$202,014	0	\$0	0	\$0	45	\$48,068
BUTLER	8	\$108	1,804	\$151,088	0	\$0	30	\$2,218	27	\$17,355
CALDWELL	9	\$454	204	\$19,644	0	\$0	2	\$66	3	\$1,011
CALLAWAY	0	\$0	437	\$29,735	0	\$0	4	\$180	18	\$18,111
CAMDEN	0	\$0	412	\$25,469	1	\$770	31	\$1,741	13	\$10,267
CAPE GIRARDEAU	24	\$192	1,433	\$87,052	0	\$0	41	\$1,407	37	\$34,075
CARROLL	0	\$0	281	\$18,668	0	\$0	0	\$0	3	\$1,110
CARTER	7	\$182	236	\$16,776	0	\$0	5	\$227	1	\$98
CASS	0	\$0	527	\$42,596	2	\$4,620	1	\$29	31	\$27,516
CEDAR	0	\$0	373	\$20,871	0	\$0	9	\$963	4	\$944
CHARITON	0	\$0	142	\$8,946	0	\$0	1	\$27	1	\$9,483
CHRISTIAN	12	\$96	810	\$74,525	1	\$780	22	\$1,017	14	\$9,748
CLARK	0	\$0	156	\$7,765	0	\$0	0	\$0	2	\$1,776
CLAY	1	\$8	1,329	\$100,222	0	\$0	3	\$67	25	\$30,333
CLINTON	18	\$756	315	\$26,938	0	\$0	3	\$109	3	\$4,437
COLE	0	\$0	699	\$57,136	0	\$0	21	\$1,580	29	\$31,784
COOPER	0	\$0	185	\$8,837	0	\$0	0	\$0	1	\$151
CRAWFORD	27	\$1,056	731	\$54,143	0	\$0	3	\$471	14	\$12,180
DADE	0	\$0	193	\$20,645	0	\$0	5	\$319	8	\$3,774
DALLAS	3	\$128	404	\$34,841	0	\$0	14	\$1,088	2	\$4,842
DAVISS	1	\$68	188	\$20,953	0	\$0	3	\$119	3	\$442
DEKALB	4	\$84	239	\$19,992	0	\$0	5	\$339	1	\$482
DENT	23	\$592	491	\$27,496	0	\$0	13	\$459	11	\$2,414
DOUGLAS	46	\$2,634	325	\$26,961	0	\$0	7	\$501	2	\$4,212
DUNKLIN	63	\$1,752	1,587	\$126,850	0	\$0	10	\$518	55	\$60,895
FRANKLIN	20	\$203	880	\$61,918	2	\$5,830	12	\$1,014	23	\$12,887
GASCONADE	0	\$0	201	\$8,643	0	\$0	3	\$209	1	\$10
GENTRY	11	\$346	139	\$15,684	0	\$0	0	\$0	1	\$2,006
GREENE	11	\$162	4,795	\$438,876	1	\$390	134	\$8,237	126	\$81,459
GRUNDY	1	\$60	417	\$20,930	0	\$0	1	\$34	3	\$912
HARRISON	15	\$406	280	\$14,709	0	\$0	1	\$49	3	\$4,146
HENRY	1	\$8	459	\$23,981	0	\$0	1	\$37	55	\$57,297
HICKORY	10	\$198	231	\$14,075	0	\$0	7	\$425	1	\$768
HOLT	0	\$0	72	\$6,935	0	\$0	1	\$28	2	\$524
HOWARD	0	\$0	135	\$9,281	0	\$0	0	\$0	1	\$1,034
HOWELL	2	\$38	857	\$46,492	0	\$0	12	\$570	16	\$22,237
IRON	0	\$0	344	\$36,514	0	\$0	4	\$404	9	\$6,108
JACKSON	1	\$52	8,359	\$847,738	3	\$1,540	10	\$181	145	\$101,977
JASPER	106	\$2,366	5,397	\$328,045	0	\$0	4	\$239	109	\$54,644
JEFFERSON	30	\$261	1,403	\$117,795	1	\$550	4	\$232	39	\$40,989
JOHNSON	0	\$0	451	\$36,795	0	\$0	3	\$62	5	\$9,043
KNOX	0	\$0	86	\$4,954	0	\$0	0	\$0	7	\$1,558
LACLEDE	2	\$16	978	\$70,649	0	\$0	19	\$1,282	12	\$14,849
LAFAYETTE	0	\$0	342	\$28,130	0	\$0	3	\$71	2	\$2,940
LAWRENCE	22	\$456	957	\$66,925	2	\$15,745	21	\$1,112	8	\$5,472
LEWIS	0	\$0	144	\$9,098	0	\$0	0	\$0	5	\$5,276
LINCOLN	0	\$0	301	\$26,335	2	\$660	1	\$22	19	\$6,717

NOTE: COUNTY REPRESENTS WHERE THE RECIPIENT LIVES, NOT NECESSARILY WHERE THE SERVICE WAS PROVIDED.

**TABLE 21  
MISSOURI MEDICAID RECIPIENTS AND PAYMENTS BY TYPE OF SERVICE  
AUGUST 2003**

	CASE MGMT RECIPIENTS	CASE MGMT PAYMENTS	CLINIC SERVICES RECIPIENTS	CLINIC SERVICES PAYMENTS	COMPREHENSIVE DAY REHAB RECIPIENTS	COMPREHENSIVE DAY REHAB PAYMENTS	CRNA RECIPIENTS	CRNA PAYMENTS	CSTAR PRIVATE RECIPIENTS	CSTAR PRIVATE PAYMENTS
LINN	35	\$1,700	383	\$24,123	0	\$0	0	\$0	10	\$3,252
LIVINGSTON	2	\$90	342	\$24,098	0	\$0	1	\$47	4	\$1,250
MCDONALD	70	\$2,988	567	\$44,415	0	\$0	2	\$149	10	\$32,014
MACON	0	\$0	438	\$25,539	0	\$0	0	\$0	9	\$3,479
MADISON	6	\$188	346	\$26,496	0	\$0	5	\$195	10	\$6,395
MARIES	1	\$8	230	\$16,187	0	\$0	5	\$391	1	\$709
MARION	53	\$1,500	862	\$59,740	0	\$0	1	\$19	31	\$16,159
MERCER	9	\$280	47	\$3,063	0	\$0	1	\$34	0	\$0
MILLER	0	\$0	451	\$31,513	0	\$0	14	\$593	5	\$942
MISSISSIPPI	68	\$2,726	870	\$56,076	0	\$0	9	\$276	10	\$8,198
MONITEAU	0	\$0	154	\$10,620	0	\$0	1	\$30	0	\$10-
MONROE	0	\$0	117	\$6,885	0	\$0	1	\$29	5	\$2,452
MONTGOMERY	0	\$0	135	\$9,165	0	\$0	0	\$0	0	\$0
MORGAN	0	\$0	423	\$25,596	0	\$0	7	\$449	1	\$704
NEW MADRID	7	\$167	795	\$53,094	0	\$0	9	\$236	13	\$22,668
NEWTON	41	\$1,056	1,689	\$100,999	1	\$2,045	2	\$121	23	\$7,457
NODAWAY	0	\$0	232	\$24,082	0	\$0	1	\$29	2	\$1,841
OREGON	33	\$982	244	\$11,235	0	\$0	8	\$677	0	\$0
OSAGE	0	\$0	97	\$7,571	0	\$0	0	\$0	1	\$840
OZARK	4	\$272	138	\$12,345	0	\$0	4	\$268	1	\$1,926
PEMISCOT	71	\$2,724	808	\$65,395	0	\$0	7	\$269	30	\$23,804
PERRY	0	\$0	361	\$47,074	0	\$0	24	\$1,764	5	\$3,941
PETTIS	11	\$88	650	\$46,621	3	\$8,250	1	\$17	36	\$14,393
PHELPS	14	\$288	1,190	\$111,390	0	\$0	7	\$581	20	\$10,384
PIKE	48	\$2,328	392	\$28,114	0	\$0	0	\$0	6	\$7,356
PLATTE	1	\$30	425	\$30,810	0	\$0	1	\$13	5	\$1,354
POLK	0	\$0	722	\$43,889	0	\$0	30	\$2,264	4	\$4,384
PULASKI	0	\$0	559	\$50,483	0	\$0	22	\$1,276	4	\$7,450
PUTMAN	0	\$0	69	\$5,766	0	\$0	1	\$57	3	\$2,749
RALLS	6	\$226	152	\$7,152	0	\$0	0	\$0	3	\$1,812
RANDOLPH	0	\$0	456	\$29,326	0	\$0	2	\$53	34	\$12,999
RAY	0	\$0	228	\$18,587	0	\$0	4	\$98	2	\$3,197
REYNOLDS	9	\$248	215	\$14,203	0	\$0	4	\$158	7	\$3,154
RIPLEY	12	\$324	833	\$67,620	0	\$0	11	\$352	8	\$3,158
ST. CHARLES	2	\$56	1,091	\$77,759	0	\$0	3	\$132	62	\$72,202
ST. CLAIR	0	\$0	141	\$7,677	0	\$0	3	\$66	9	\$3,329
ST. FRANCOIS	1	\$8	1,192	\$90,621	0	\$0	4	\$324	42	\$23,895
STE. GENEVIEVE	1	\$8	186	\$18,744	0	\$0	1	\$23	3	\$2,555
ST. LOUIS	27	\$1,294	6,152	\$910,723	3	\$7,470	23	\$2,376	189	\$138,631
SALINE	0	\$0	670	\$37,202	0	\$0	2	\$50	5	\$9,985
SCHUYLER	9	\$272	87	\$5,156	0	\$0	0	\$0	1	\$48
SCOTLAND	0	\$0	85	\$4,697	0	\$0	0	\$0	3	\$8,029
SCOTT	54	\$1,390	1,670	\$112,752	0	\$0	41	\$1,562	14	\$8,252
SHANNON	11	\$264	252	\$13,071	0	\$0	6	\$329	0	\$0
SHELBY	0	\$0	157	\$7,491	0	\$0	0	\$0	8	\$3,749
STODDARD	12	\$294	740	\$69,481	0	\$0	22	\$643	27	\$33,752
STONE	2	\$38	517	\$40,113	0	\$0	12	\$1,196	6	\$4,741
SULLIVAN	25	\$1,722	135	\$8,675	0	\$0	1	\$9	1	\$14
TANEY	11	\$338	893	\$70,901	0	\$0	12	\$560	11	\$7,954
TEXAS	3	\$68	691	\$35,748	1	\$3,690	22	\$1,251	5	\$13,248
VERNON	0	\$0	602	\$49,347	0	\$0	4	\$138	34	\$29,378
WARREN	0	\$0	149	\$10,063	0	\$0	0	\$0	4	\$6,086
WASHINGTON	0	\$0	441	\$31,951	0	\$0	2	\$133	25	\$11,687
WAYNE	0	\$0	586	\$42,132	0	\$0	8	\$302	4	\$1,454
WEBSTER	1	\$8	552	\$54,892	0	\$0	21	\$1,349	3	\$2,259
WORTH	3	\$120	50	\$7,368	0	\$0	0	\$0	0	\$0
WRIGHT	34	\$1,214	505	\$39,125	0	\$0	20	\$1,006	3	\$1,809
ST. LOUIS CITY	54	\$2,777	7,994	\$1,197,268	7	\$9,680	43	\$2,596	524	\$372,361
INVALID COUNTY	0	\$0	12	\$566	0	\$0	0	\$0	4	\$2,376

NOTE: COUNTY REPRESENTS WHERE THE RECIPIENT LIVES, NOT NECESSARILY WHERE THE SERVICE WAS PROVIDED.

**TABLE 21  
MISSOURI MEDICAID RECIPIENTS AND PAYMENTS BY TYPE OF SERVICE  
AUGUST 2003**

	CSTAR PUBLIC RECIPIENTS	CSTAR PUBLIC PAYMENTS	DENTAL SERVICES RECIPIENTS	DENTAL SERVICES PAYMENTS	DFS CASE MGMT RECIPIENTS	DFS CASE MGMT PAYMENTS	DIABETES SELF- MGMT TRAINING RECIPIENTS	DIABETES SELF- MGMT TRAINING PAYMENTS	DME SERVICES RECIPIENTS	DME SERVICES PAYMENTS
STATE TOTAL	9	\$4,826	11,853	\$1,841,962	2,284	\$5,297,209	25	\$950	24,612	\$3,968,273
ADAIR	0	\$0	34	\$6,759	15	\$32,427	0	\$0	147	\$19,845
ANDREW	0	\$0	35	\$3,447	3	\$8,100	0	\$0	60	\$8,325
ATCHISON	0	\$0	10	\$696	104	\$310,762	0	\$0	34	\$6,472
AUDRAIN	0	\$0	19	\$8,914	11	\$13,062	0	\$0	126	\$20,193
BARRY	0	\$0	83	\$14,816	7	\$16,937	0	\$0	211	\$35,402
BARTON	0	\$0	21	\$4,319	0	\$0	0	\$0	80	\$4,951
BATES	0	\$0	38	\$7,824	5	\$7,094	0	\$0	125	\$10,675
BENTON	0	\$0	103	\$10,738	1	\$1,410	0	\$0	171	\$40,104
BOLLINGER	0	\$0	56	\$10,295	1	\$1,410	0	\$0	140	\$10,500
BOONE	0	\$0	87	\$18,742	54	\$97,956	0	\$0	378	\$76,509
BUCHANAN	0	\$0	428	\$61,342	25	\$50,224	0	\$0	569	\$93,296
BUTLER	0	\$0	237	\$36,031	7	\$6,280	0	\$0	545	\$65,008
CALDWELL	0	\$0	38	\$5,185	0	\$0	1	\$40	51	\$3,174
CALLAWAY	0	\$0	23	\$9,278	56	\$110,867	0	\$0	164	\$15,625
CAMDEN	0	\$0	55	\$7,989	2	\$3,102	0	\$0	124	\$27,731
CAPE GIRARDEAU	0	\$0	172	\$39,231	27	\$32,585	0	\$0	334	\$31,502
CARROLL	0	\$0	52	\$7,815	1	\$2,360	0	\$0	82	\$13,825
CARTER	0	\$0	34	\$4,121	2	\$2,025	0	\$0	83	\$9,631
CASS	0	\$0	113	\$13,904	20	\$39,211	0	\$0	194	\$21,509
CEDAR	0	\$0	56	\$7,712	3	\$5,060	0	\$0	140	\$16,381
CHARITON	0	\$0	20	\$5,325	2	\$1,205	0	\$0	38	\$6,831
CHRISTIAN	1	\$747	81	\$18,010	25	\$48,324	2	\$100	245	\$46,667
CLARK	0	\$0	6	\$1,650	0	\$0	0	\$0	44	\$5,603
CLAY	0	\$0	170	\$19,666	11	\$18,219	0	\$0	281	\$49,586
CLINTON	0	\$0	49	\$9,521	4	\$4,106	0	\$0	53	\$7,994
COLE	0	\$0	40	\$4,914	18	\$22,806	0	\$0	193	\$22,696
COOPER	0	\$0	7	\$2,975	2	\$1,504	0	\$0	59	\$11,203
CRAWFORD	0	\$0	155	\$18,247	6	\$11,127	0	\$0	175	\$25,797
DADE	0	\$0	14	\$1,897	2	\$1,496	0	\$0	54	\$7,130
DALLAS	0	\$0	75	\$9,543	0	\$0	0	\$0	144	\$17,761
DAVISS	0	\$0	32	\$4,492	2	\$3,403	0	\$0	45	\$5,880
DEKALB	0	\$0	33	\$4,976	0	\$0	0	\$0	75	\$15,255
DENT	0	\$0	142	\$23,733	5	\$10,168	0	\$0	152	\$21,178
DOUGLAS	0	\$0	34	\$5,159	1	\$1,410	0	\$0	112	\$11,986
DUNKLIN	0	\$0	162	\$29,001	8	\$8,885	0	\$0	680	\$98,529
FRANKLIN	1	\$1,417	112	\$25,229	8	\$11,542	0	\$0	240	\$44,180
GASCONADE	0	\$0	12	\$4,246	3	\$2,101	0	\$0	54	\$8,733
GENTRY	0	\$0	30	\$3,136	0	\$0	0	\$0	26	\$5,641
GREENE	0	\$0	628	\$130,066	110	\$242,578	10	\$420	1,127	\$196,797
GRUNDY	0	\$0	61	\$11,187	3	\$3,581	0	\$0	64	\$8,960
HARRISON	0	\$0	45	\$8,860	0	\$0	0	\$0	53	\$3,723
HENRY	0	\$0	48	\$11,237	1	\$757	0	\$0	168	\$22,075
HICKORY	0	\$0	56	\$8,085	5	\$8,995	0	\$0	92	\$18,339
HOLT	0	\$0	19	\$3,477	0	\$0	0	\$0	28	\$9,866
HOWARD	0	\$0	12	\$2,402	1	\$2,016	0	\$0	52	\$7,096
HOWELL	0	\$0	129	\$23,872	7	\$17,386	0	\$0	338	\$38,865
IRON	0	\$0	53	\$8,538	7	\$14,872	0	\$0	154	\$28,289
JACKSON	0	\$0	1,384	\$154,883	301	\$835,187	0	\$0	1,791	\$377,805
JASPER	0	\$0	273	\$63,489	75	\$190,286	0	\$0	755	\$92,744
JEFFERSON	0	\$0	249	\$50,287	24	\$42,024	2	\$40	443	\$82,493
JOHNSON	0	\$0	51	\$6,236	6	\$13,852	0	\$0	138	\$22,171
KNOX	0	\$0	20	\$2,347	5	\$5,826	0	\$0	27	\$3,300
LACLEDE	0	\$0	126	\$20,814	4	\$9,385	0	\$0	211	\$28,717
LAFAYETTE	0	\$0	84	\$10,718	4	\$8,411	0	\$0	128	\$17,171
LAWRENCE	6	\$2,018	67	\$17,297	14	\$31,107	4	\$140	212	\$42,412
LEWIS	0	\$0	11	\$1,811	2	\$4,575	0	\$0	41	\$3,219
LINCOLN	0	\$0	44	\$8,495	4	\$3,473	0	\$0	91	\$26,905

NOTE: COUNTY REPRESENTS WHERE THE RECIPIENT LIVES, NOT NECESSARILY WHERE THE SERVICE WAS PROVIDED.

**TABLE 21  
MISSOURI MEDICAID RECIPIENTS AND PAYMENTS BY TYPE OF SERVICE  
AUGUST 2003**

	GSTAR PUBLIC RECIPIENTS	GSTAR PUBLIC PAYMENTS	DENTAL SERVICES RECIPIENTS	DENTAL SERVICES PAYMENTS	DFS CASE MGMT RECIPIENTS	DFS CASE MGMT PAYMENTS	DIABETES SELF- MGMT TRAINING RECIPIENTS	DIABETES SELF- MGMT TRAINING PAYMENTS	DME SERVICES RECIPIENTS	DME SERVICES PAYMENTS
LINN	0	\$0	53	\$8,249	4	\$8,012	0	\$0	92	\$11,155
LIVINGSTON	0	\$0	74	\$9,383	2	\$5,098	0	\$0	96	\$9,336
MCDONALD	0	\$0	33	\$6,259	10	\$11,986	0	\$0	133	\$16,648
MACON	0	\$0	22	\$4,479	3	\$7,692	0	\$0	125	\$19,451
MADISON	0	\$0	32	\$3,692	17	\$43,291	0	\$0	152	\$11,802
MARIES	0	\$0	39	\$7,171	0	\$0	0	\$0	69	\$12,263
MARION	0	\$0	57	\$8,743	12	\$18,144	0	\$0	197	\$43,845
MERCER	0	\$0	10	\$1,382	0	\$0	0	\$0	24	\$964
MILLER	0	\$0	34	\$5,802	8	\$9,998	0	\$0	113	\$13,707
MISSISSIPPI	0	\$0	89	\$8,378	0	\$0	0	\$0	251	\$26,259
MONITEAU	0	\$0	8	\$2,017	0	\$0	0	\$0	49	\$9,930
MONROE	0	\$0	12	\$3,666	7	\$6,183	0	\$0	48	\$3,413
MONTGOMERY	0	\$0	9	\$1,252	8	\$7,039	0	\$0	65	\$6,602
MORGAN	0	\$0	29	\$5,585	0	\$0	0	\$0	97	\$12,476
NEW MADRID	0	\$0	131	\$15,331	2	\$2,013	0	\$0	289	\$35,789
NEWTON	0	\$0	92	\$17,187	19	\$41,018	0	\$0	220	\$51,471
NODAWAY	0	\$0	22	\$2,502	1	\$3,092	0	\$0	58	\$5,669
OREGON	0	\$0	32	\$7,465	12	\$25,757	0	\$0	122	\$12,036
OSAGE	0	\$0	6	\$727	0	\$0	0	\$0	44	\$3,924
OZARK	0	\$0	40	\$10,884	0	\$0	0	\$0	72	\$12,656
PEMISCOT	0	\$0	105	\$30,088	0	\$0	0	\$0	480	\$69,866
PERRY	0	\$0	79	\$8,975	1	\$757	1	\$40	106	\$18,621
PETTIS	0	\$0	60	\$7,609	5	\$6,240	0	\$0	175	\$31,915
PHELPS	0	\$0	270	\$34,565	106	\$255,429	0	\$0	302	\$79,531
PIKE	0	\$0	36	\$4,830	4	\$5,005	0	\$0	107	\$8,094
PLATTE	0	\$0	52	\$5,177	6	\$9,226	0	\$0	69	\$13,581
POLK	0	\$0	173	\$20,394	82	\$237,118	0	\$0	199	\$34,458
PULASKI	0	\$0	91	\$12,179	34	\$95,006	0	\$0	190	\$27,449
PUTMAN	0	\$0	14	\$3,131	0	\$0	0	\$0	55	\$7,613
RALLS	0	\$0	21	\$3,511	1	\$1,364	0	\$0	46	\$7,425
RANDOLPH	0	\$0	21	\$8,497	10	\$16,738	0	\$0	155	\$13,073
RAY	0	\$0	24	\$3,788	2	\$2,012	0	\$0	75	\$8,006
REYNOLDS	0	\$0	24	\$5,575	62	\$149,892	0	\$0	110	\$9,112
RIPLEY	0	\$0	82	\$15,571	2	\$1,747	0	\$0	256	\$27,893
ST. CHARLES	0	\$0	114	\$13,826	29	\$48,252	0	\$0	267	\$79,338
ST. CLAIR	0	\$0	21	\$5,096	4	\$1,631	0	\$0	77	\$6,275
ST. FRANCOIS	0	\$0	143	\$24,616	19	\$41,950	1	\$40	411	\$64,880
STE.GENEVIEVE	0	\$0	34	\$2,413	0	\$0	0	\$0	91	\$9,528
ST. LOUIS	1	\$644	960	\$114,465	346	\$840,187	0	\$0	1,662	\$357,163
SALINE	0	\$0	22	\$7,438	62	\$155,489	0	\$0	173	\$21,951
SCHUYLER	0	\$0	8	\$1,527	1	\$1,410	0	\$0	39	\$2,894
SCOTLAND	0	\$0	12	\$1,020	1	\$942	0	\$0	32	\$41,181
SCOTT	0	\$0	145	\$21,535	22	\$22,073	1	\$40	489	\$52,859
SHANNON	0	\$0	41	\$6,533	2	\$1,350	0	\$0	74	\$12,931
SHELBY	0	\$0	8	\$728	0	\$0	0	\$0	59	\$26,066
STODDARD	0	\$0	174	\$27,405	10	\$10,085	0	\$0	348	\$41,005
STONE	0	\$0	46	\$13,361	2	\$2,867	0	\$0	142	\$14,708
SULLIVAN	0	\$0	20	\$3,086	1	\$757	0	\$0	87	\$10,484
TANEY	0	\$0	55	\$19,921	17	\$40,799	3	\$90	183	\$39,507
TEXAS	0	\$0	142	\$21,235	7	\$14,172	0	\$0	173	\$19,132
VERNON	0	\$0	52	\$4,452	68	\$199,254	0	\$0	190	\$36,349
WARREN	0	\$0	27	\$3,960	0	\$0	0	\$0	49	\$3,082
WASHINGTON	0	\$0	68	\$12,584	3	\$2,924	0	\$0	261	\$46,477
WAYNE	0	\$0	51	\$8,478	3	\$6,006	0	\$0	221	\$45,706
WEBSTER	0	\$0	111	\$24,227	5	\$6,350	0	\$0	169	\$17,792
WORTH	0	\$0	26	\$3,172	1	\$3,092	0	\$0	12	\$600
WRIGHT	0	\$0	95	\$21,173	5	\$8,258	0	\$0	215	\$20,086
ST. LOUIS CITY	0	\$0	1,372	\$170,388	181	\$438,839	0	\$0	2,204	\$347,599
INVALID COUNTY	0	\$0	2	\$296	61	\$159,189	0	\$0	2	\$394

NOTE: COUNTY REPRESENTS WHERE THE RECIPIENT LIVES, NOT NECESSARILY WHERE THE SERVICE WAS PROVIDED.



**TABLE 21  
MISSOURI MEDICAID RECIPIENTS AND PAYMENTS BY TYPE OF SERVICE  
AUGUST 2003**

	EPSDT SERV SCREENINGS RECIPIENTS	EPSDT SERV SCREENINGS PAYMENTS	EPSDT REF. SERVICES RECIPIENTS	EPSDT REF. SERVICES PAYMENTS	EPSDT TCM RECIPIENTS	EPSDT TCM PAYMENTS	FAMILY PLANNING RECIPIENTS	FAMILY PLANNING PAYMENTS	FED QUAL HEALTH CLINIC RECIPIENTS	FED QUAL HEALTH CLINIC PAYMENTS
STATE TOTAL	7,794	\$485,189	61,361	\$9,402,896	847	\$93,696	12,214	\$854,816	9,719	\$1,677,507
ADAIR	83	\$6,427	555	\$65,542	0	\$0	123	\$7,661	273	\$68,140
ANDREW	36	\$2,194	237	\$39,097	0	\$0	29	\$1,390	211	\$41,258
ATCHISON	22	\$1,120	198	\$17,826	26	\$2,872	23	\$1,244	18	\$2,925
AUDRAIN	5	\$300	85	\$25,883	0	\$0	31	\$1,686	6	\$819
BARRY	111	\$9,816	701	\$74,700	0	\$0	162	\$10,389	16	\$4,067
BARTON	44	\$2,700	365	\$43,797	0	\$0	74	\$6,290	5	\$153
BATES	33	\$2,146	379	\$57,123	0	\$0	88	\$9,110	3	\$153
BENTON	43	\$2,700	418	\$35,333	0	\$0	90	\$4,808	3	\$193
BOLLINGER	28	\$1,707	316	\$48,017	0	\$0	100	\$5,552	313	\$31,948
BOONE	29	\$1,933	498	\$159,969	3	\$331	130	\$10,914	285	\$36,401
BUCHANAN	277	\$16,735	2,115	\$244,653	8	\$1,220	326	\$14,565	772	\$94,447
BUTLER	156	\$9,579	1,309	\$135,900	0	\$0	324	\$23,724	21	\$2,236
CALDWELL	26	\$1,766	177	\$16,076	0	\$0	45	\$2,260	209	\$22,503
CALLAWAY	19	\$1,200	204	\$70,422	2	\$221	35	\$2,012	11	\$2,135
CAMDEN	5	\$300	151	\$26,457	0	\$0	39	\$2,175	33	\$2,210
CAPE GIRARDEAU	110	\$6,795	1,200	\$171,683	0	\$0	359	\$17,187	170	\$16,040
CARROLL	61	\$3,796	345	\$30,221	0	\$0	47	\$7,242	4	\$303
CARTER	22	\$1,320	224	\$19,728	0	\$0	52	\$2,230	92	\$5,397
CASS	8	\$595	242	\$45,871	20	\$2,206	51	\$3,122	20	\$3,462
CEDAR	20	\$1,320	284	\$52,115	0	\$0	89	\$8,749	4	\$753
CHARITON	0	\$0	15	\$2,765	0	\$0	7	\$223	1	\$289
CHRISTIAN	298	\$16,438	1,303	\$136,817	0	\$0	218	\$15,077	54	\$16,525
CLARK	27	\$1,669	178	\$12,522	0	\$0	33	\$1,530	12	\$4,703
CLAY	18	\$1,028	366	\$60,471	8	\$886	69	\$3,382	126	\$15,207
CLINTON	17	\$1,036	334	\$32,101	5	\$555	42	\$3,909	17	\$1,168
COLE	14	\$960	213	\$52,130	0	\$0	51	\$2,560	5	\$604
COOPER	1	\$60	48	\$14,180	0	\$0	16	\$801	10	\$785
CRAWFORD	79	\$4,771	451	\$42,862	0	\$0	163	\$11,576	2	\$100
DADE	28	\$1,371	160	\$15,966	0	\$0	25	\$1,739	2	\$1,074
DALLAS	37	\$2,322	309	\$58,886	0	\$0	90	\$4,934	13	\$1,501
DAVISS	38	\$2,195	197	\$18,443	1	\$110	38	\$2,064	34	\$2,722
DEKALB	8	\$496	165	\$16,556	0	\$0	20	\$832	46	\$6,992
DENT	19	\$1,140	337	\$27,890	0	\$0	111	\$5,665	8	\$2,801
DOUGLAS	60	\$3,483	480	\$40,559	0	\$0	67	\$8,733	122	\$7,671
DUNKLIN	293	\$17,973	1,703	\$137,943	0	\$0	322	\$32,438	274	\$18,217
FRANKLIN	11	\$780	221	\$84,535	0	\$0	59	\$4,048	5	\$551
GASCONADE	3	\$180	46	\$73,683	0	\$0	13	\$555	2	\$98
GENTRY	23	\$1,474	118	\$9,707	0	\$0	34	\$2,642	39	\$5,541
GREENE	1,284	\$65,999	5,717	\$713,512	5	\$554	1,053	\$82,433	360	\$80,641
GRUNDY	34	\$2,010	247	\$27,141	0	\$0	42	\$2,932	4	\$293
HARRISON	7	\$438	134	\$11,117	0	\$0	39	\$2,887	5	\$1,399
HENRY	5	\$300	81	\$11,532	1	\$110	20	\$3,117-	0	\$0
HICKORY	12	\$860	182	\$22,743	0	\$0	50	\$3,001	1	\$223
HOLT	14	\$981	109	\$9,097	0	\$0	13	\$602	171	\$20,023
HOWARD	4	\$240	57	\$6,694	0	\$0	6	\$320	4	\$456
HOWELL	183	\$13,098	1,071	\$143,920	0	\$0	264	\$27,447	72	\$6,309
IRON	58	\$3,540	247	\$37,615	0	\$0	84	\$6,521	56	\$12,020
JACKSON	150	\$9,702	3,107	\$838,994	674	\$74,247	355	\$20,025	2,006	\$567,742
JASPER	944	\$56,759	3,608	\$374,055	0	\$0	567	\$45,420	12	\$6,171
JEFFERSON	15	\$960	643	\$183,897	1	\$111	110	\$6,801	34	\$6,490
JOHNSON	8	\$540	135	\$11,895	3	\$330	32	\$1,458	2	\$202
KNOX	6	\$378	124	\$12,823	0	\$0	19	\$840	67	\$12,893
LACLEDE	22	\$1,792	766	\$90,507	0	\$0	175	\$14,131	148	\$20,469
LAFAYETTE	5	\$320	98	\$14,428	4	\$441	44	\$2,180	5	\$1,927
LAWRENCE	219	\$15,444	1,016	\$107,065	0	\$0	203	\$11,129	14	\$3,534
LEWIS	20	\$1,125	116	\$14,595	0	\$0	33	\$4,767	10	\$1,300
LINCOLN	4	\$300	135	\$78,184	0	\$0	24	\$1,109	3	\$197

NOTE: COUNTY REPRESENTS WHERE THE RECIPIENT LIVES, NOT NECESSARILY WHERE THE SERVICE WAS PROVIDED.

**TABLE 21  
MISSOURI MEDICAID RECIPIENTS AND PAYMENTS BY TYPE OF SERVICE  
AUGUST 2003**

	EPSDT SERV SCREENINGS RECIPIENTS	EPSDT SERV SCREENINGS PAYMENTS	EPSDT REF. SERVICES RECIPIENTS	EPSDT REF. SERVICES PAYMENTS	EPSDT TCM RECIPIENTS	EPSDT TCM PAYMENTS	FAMILY PLANNING RECIPIENTS	FAMILY PLANNING PAYMENTS	FED QUAL HEALTH CLINIC RECIPIENTS	FED QUAL HEALTH CLINIC PAYMENTS
LINN	22	\$1,338	365	\$29,365	0	\$0	56	\$2,852	16	\$7,719
LIVINGSTON	12	\$691	310	\$36,932	0	\$0	67	\$5,702	25	\$2,198
MCDONALD	80	\$4,720	459	\$52,705	1	\$111	138	\$11,565	3	\$215
MACON	48	\$3,275	328	\$44,524	0	\$0	56	\$2,335	40	\$14,167
MADISON	101	\$6,128	385	\$60,965	0	\$0	69	\$4,202	23	\$4,039
MARIES	18	\$1,080	157	\$17,616	0	\$0	30	\$1,464	3	\$214
MARION	123	\$7,403	939	\$71,526	0	\$0	223	\$13,587	8	\$2,309
MERCER	6	\$381	50	\$8,915	0	\$0	9	\$388	2	\$448
MILLER	6	\$480	119	\$31,678	0	\$0	20	\$1,092	7	\$494
MISSISSIPPI	15	\$757	633	\$58,519	0	\$0	155	\$7,811	65	\$4,743
MONITEAU	0	\$0	35	\$12,730	0	\$0	12	\$428	1	\$466
MONROE	1	\$60	27	\$6,279	0	\$0	6	\$226	1	\$444
MONTGOMERY	1	\$60	100	\$28,067	0	\$0	18	\$594	0	\$0
MORGAN	3	\$180	62	\$5,980	0	\$0	23	\$2,957	4	\$314
NEW MADRID	39	\$2,807	818	\$81,015	0	\$0	123	\$287	251	\$34,163
NEWTON	326	\$19,914	1,359	\$134,715	0	\$0	195	\$11,997	2	\$428
NODAWAY	30	\$2,044	233	\$19,689	0	\$0	54	\$3,030	58	\$11,266
OREGON	34	\$2,144	318	\$35,437	0	\$0	79	\$4,785	2	\$147
OSAGE	0	\$0	43	\$6,524	2	\$222	7	\$257	3	\$420
OZARK	33	\$2,234	229	\$18,277	0	\$0	64	\$3,521	28	\$1,663
PEMISCOT	151	\$9,360	1,338	\$123,620	0	\$0	185	\$21,195	87	\$6,356
PERRY	18	\$1,080	325	\$79,314	0	\$0	89	\$6,669	5	\$509
PETTIS	12	\$780	240	\$28,717	0	\$0	32	\$1,184	2	\$222
PHELPS	158	\$9,896	1,220	\$131,684	2	\$220	237	\$14,959	30	\$3,588
PIKE	31	\$1,875	297	\$26,430	0	\$0	125	\$9,634	2	\$134
PLATTE	5	\$300	108	\$20,034	7	\$772	34	\$2,166	25	\$2,231
POLK	71	\$3,665	645	\$122,542	5	\$554	147	\$8,930	8	\$1,427
PULASKI	57	\$4,511	478	\$75,730	2	\$220	162	\$10,660	215	\$22,737
PUTMAN	9	\$631	59	\$4,593	0	\$0	26	\$1,061	12	\$3,960
RALLS	35	\$2,100	187	\$12,593	0	\$0	52	\$2,134	1	\$54
RANDOLPH	8	\$480	131	\$22,412	3	\$330	17	\$654	27	\$5,193
RAY	3	\$180	61	\$5,211	0	\$0	12	\$589	8	\$458
REYNOLDS	15	\$960	217	\$48,159	3	\$332	59	\$2,466	141	\$21,243
RIPLEY	46	\$2,760	480	\$65,220	0	\$0	127	\$11,179	9	\$608
ST. CHARLES	10	\$1,068	417	\$197,114	0	\$0	83	\$4,327	16	\$3,080
ST. CLAIR	4	\$280	48	\$7,707	0	\$0	16	\$2,242	0	\$0
ST. FRANCOIS	24	\$1,440	319	\$79,108	0	\$0	89	\$4,570	9	\$1,603
STE.GENEVIEVE	5	\$300	63	\$24,772	0	\$0	15	\$654	1	\$72
ST. LOUIS	89	\$7,435	3,318	\$918,228	0	\$0	433	\$31,464	402	\$53,274
SALINE	15	\$960	264	\$46,091	14	\$1,548	37	\$1,462	3	\$205
SCHUYLER	11	\$833	119	\$14,022	0	\$0	21	\$5,808	18	\$2,148
SCOTLAND	14	\$1,064	67	\$6,133	0	\$0	29	\$2,905	27	\$9,231
SCOTT	44	\$2,708	1,599	\$207,375	0	\$0	282	\$21,934	279	\$27,879
SHANNON	24	\$1,926	172	\$20,362	0	\$0	84	\$5,834	78	\$16,927
SHELBY	20	\$1,200	125	\$30,378	0	\$0	23	\$1,254	12	\$1,511
STODDARD	120	\$8,350	714	\$84,161	0	\$0	228	\$16,509	119	\$12,051
STONE	100	\$6,916	534	\$62,465	0	\$0	139	\$7,743	14	\$4,374
SULLIVAN	14	\$799	90	\$9,085	0	\$0	32	\$1,225	22	\$11,609
TANEY	172	\$11,183	834	\$78,120	0	\$0	162	\$18,329	11	\$2,227
TEXAS	90	\$6,965	497	\$33,043	0	\$0	162	\$16,087	5	\$2,044
VERNON	22	\$1,275	657	\$175,134	14	\$1,549	137	\$11,955	1	\$307
WARREN	4	\$240	73	\$10,473	0	\$0	13	\$954	4	\$591
WASHINGTON	2	\$180	126	\$28,178	1	\$110	24	\$1,456	0	\$0
WAYNE	28	\$1,767	474	\$55,797	0	\$0	122	\$8,068	85	\$16,817
WEBSTER	160	\$9,505	761	\$101,026	0	\$0	132	\$11,383	22	\$8,478
WORTH	7	\$420	53	\$5,331	0	\$0	1	\$79	3	\$1,035
WRIGHT	87	\$5,337	501	\$64,705	0	\$0	132	\$11,601	14	\$1,665
ST. LOUIS CITY	102	\$12,020	2,469	\$673,096	0	\$0	371	\$19,742	1,242	\$180,999
INVALID COUNTY	3	\$135	72	\$15,033	32	\$3,534	11	\$769	3	\$429

NOTE: COUNTY REPRESENTS WHERE THE RECIPIENT LIVES, NOT NECESSARILY WHERE THE SERVICE WAS PROVIDED.

**TABLE 21  
MISSOURI MEDICAID RECIPIENTS AND PAYMENTS BY TYPE OF SERVICE  
AUGUST 2003**

	HOME HEALTH RECIPIENTS	HOME HEALTH PAYMENTS	HOMEMAKER/ RESPITE CARE RECIPIENTS	HOMEMAKER/ RESPITE CARE PAYMENTS	HOSPICE RECIPIENTS	HOSPICE PAYMENTS	ICF/MR RECIPIENTS	ICF/MR PAYMENTS	INDEPENDENT LIVING WAIVER RECIPIENTS	INDEPENDENT LIVING WAIVER PAYMENTS
STATE TOTAL	568	\$318,356	17,384	\$6,492,049	954	\$2,317,653	1,106	\$8,667,655	171	\$154,508
ADAIR	8	\$4,635	138	\$42,851	1	\$3,969	0	\$0	4	\$5,578
ANDREW	0	\$0	50	\$14,201	7	\$14,509	0	\$0	0	\$0
ATCHISON	0	\$0	38	\$5,692	0	\$0	0	\$0	0	\$0
AUDRAIN	1	\$2,498	92	\$33,025	0	\$0	0	\$0	0	\$0
BARRY	5	\$1,047	106	\$29,392	14	\$44,558	0	\$0	0	\$0
BARTON	0	\$0	48	\$12,038	3	\$8,035	0	\$0	0	\$0
BATES	3	\$838	32	\$9,171	2	\$1,405	0	\$0	2	\$1,364
BENTON	3	\$1,616	102	\$31,184	2	\$5,416	0	\$0	0	\$0
BOLLINGER	2	\$1,255	141	\$67,151	0	\$0	0	\$0	0	\$0
BOONE	9	\$6,850	213	\$69,485	11	\$24,980	0	\$0	9	\$3,859
BUCHANAN	6	\$4,456	279	\$83,845	10	\$15,626	0	\$0	0	\$0
BUTLER	10	\$4,946	487	\$199,625	0	\$0	37	\$257,967	4	\$2,777
CALDWELL	3	\$905	49	\$12,172	0	\$0	0	\$0	0	\$0
CALLAWAY	2	\$587	57	\$14,936	1	\$711	0	\$0	1	\$100
CAMDEN	3	\$2,758	100	\$22,669	1	\$2,164	0	\$0	0	\$0
CAPE GIRARDEAU	10	\$5,567	236	\$119,884	11	\$17,564	0	\$0	1	\$390
CARROLL	0	\$0	42	\$7,317	0	\$0	0	\$0	0	\$0
CARTER	0	\$0	114	\$41,030	0	\$0	0	\$0	1	\$1,961
CASS	6	\$1,395	102	\$28,646	30	\$63,330	0	\$0	1	\$1,961
CEDAR	4	\$1,371	40	\$8,680	1	\$1,932	0	\$0	4	\$2,816
CHARITON	0	\$0	42	\$11,031	0	\$0	0	\$0	0	\$0
CHRISTIAN	2	\$718	83	\$27,142	10	\$29,877	0	\$0	2	\$4,543
CLARK	0	\$0	64	\$19,285	0	\$0	0	\$0	0	\$0
CLAY	6	\$1,155	181	\$48,772	51	\$103,925	0	\$0	3	\$4,339
CLINTON	0	\$0	34	\$11,876	4	\$9,230	0	\$0	0	\$0
COLE	2	\$539	85	\$21,262	5	\$10,820	0	\$0	2	\$3,069
COOPER	3	\$656	55	\$10,711	3	\$9,843	0	\$0	1	\$100
CRAWFORD	1	\$60	128	\$44,001	1	\$696	0	\$0	4	\$3,837
DADE	1	\$419	42	\$7,521	1	\$2,946	0	\$0	0	\$0
DALLAS	3	\$2,121	89	\$20,728	4	\$9,677	0	\$0	0	\$0
DAVISS	2	\$584	31	\$8,952	0	\$0	0	\$0	1	\$1,961
DEKALB	2	\$551	70	\$18,486	3	\$3,631	0	\$0	0	\$0
DENT	2	\$464	63	\$16,891	2	\$5,469	0	\$0	0	\$0
DOUGLAS	2	\$958	87	\$30,710	3	\$6,927	0	\$0	0	\$0
DUNKLIN	20	\$16,863	566	\$197,419	1	\$711	0	\$0	2	\$341
FRANKLIN	5	\$3,102	135	\$58,974	4	\$10,315	0	\$0	5	\$500
GASCONADE	1	\$180	56	\$16,719	0	\$0	0	\$0	1	\$100
GENTRY	0	\$0	33	\$8,342	0	\$0	0	\$0	0	\$0
GREENE	17	\$10,752	527	\$133,971	81	\$162,632	1	\$7,718	1	\$3,289
GRUNDY	1	\$108	72	\$16,775	0	\$0	0	\$0	0	\$0
HARRISON	0	\$0	32	\$4,521	0	\$0	0	\$0	0	\$0
HENRY	0	\$0	104	\$26,329	3	\$5,909	0	\$0	1	\$499
HICKORY	2	\$204	73	\$16,399	8	\$13,949	0	\$0	0	\$0
HOLT	1	\$539	34	\$5,069	3	\$6,315	0	\$0	1	\$621
HOWARD	6	\$4,267	47	\$16,094	1	\$265	0	\$0	0	\$0
HOWELL	6	\$2,176	153	\$45,514	19	\$66,247	0	\$0	2	\$965
IRON	1	\$60	75	\$25,992	3	\$10,037	0	\$0	3	\$2,560
JACKSON	63	\$49,924	856	\$342,879	155	\$370,175	0	\$0	18	\$24,879
JASPER	22	\$10,603	375	\$107,676	33	\$97,033	0	\$0	3	\$3,123
JEFFERSON	10	\$3,606	255	\$107,273	31	\$71,687	0	\$0	1	\$100
JOHNSON	4	\$1,578	82	\$20,861	1	\$174	0	\$0	2	\$1,160
KNOX	1	\$182	30	\$6,170	0	\$0	0	\$0	1	\$499
LACLEDE	1	\$790	137	\$32,967	10	\$23,046	0	\$0	0	\$0
LAFAYETTE	2	\$718	65	\$16,301	7	\$17,370	120	\$1,026,708	1	\$134
LAWRENCE	1	\$371	161	\$41,410	7	\$18,015	0	\$0	1	\$1,596
LEWIS	0	\$0	60	\$10,124	0	\$0	0	\$0	0	\$0
LINCOLN	0	\$0	53	\$12,160	9	\$25,039	0	\$0	0	\$0

NOTE: COUNTY REPRESENTS WHERE THE RECIPIENT LIVES, NOT NECESSARILY WHERE THE SERVICE WAS PROVIDED.

**TABLE 21  
MISSOURI MEDICAID RECIPIENTS AND PAYMENTS BY TYPE OF SERVICE  
AUGUST 2003**

	HOME HEALTH RECIPIENTS	HOME HEALTH PAYMENTS	HOMEMAKER/ RESPITE CARE RECIPIENTS	HOMEMAKER/ RESPITE CARE PAYMENTS	HOSPICE RECIPIENTS	HOSPICE PAYMENTS	ICF/MR RECIPIENTS	ICF/MR PAYMENTS	INDEPENDENT LIVING WAIVER RECIPIENTS	INDEPENDENT LIVING WAIVER PAYMENTS
LINN	4	\$2,057	89	\$21,148	0	\$0	0	\$0	0	\$0
LIVINGSTON	2	\$965	62	\$12,340	2	\$3,754	0	\$0	0	\$0
MCDONALD	4	\$2,500	75	\$22,136	6	\$11,870	0	\$0	0	\$0
MACON	0	\$0	97	\$36,456	0	\$0	0	\$0	0	\$0
MADISON	2	\$480	119	\$49,750	4	\$8,952	0	\$0	1	\$499
MARIES	1	\$60	38	\$10,763	0	\$0	0	\$0	0	\$0
MARION	3	\$2,520	100	\$21,186	0	\$0	0	\$0	7	\$2,653
MERCER	2	\$1,299	38	\$6,995	0	\$0	0	\$0	0	\$0
MILLER	3	\$2,504	94	\$25,342	1	\$4,289	0	\$0	1	\$3,654
MISSISSIPPI	3	\$1,151	332	\$159,770	0	\$0	0	\$0	0	\$0
MONITEAU	1	\$299	47	\$8,978	7	\$12,860	0	\$0	0	\$0
MONROE	1	\$419	86	\$28,676	0	\$0	0	\$0	0	\$0
MONTGOMERY	1	\$231	53	\$16,489	2	\$5,567	0	\$0	0	\$0
MORGAN	1	\$50	79	\$25,794	0	\$0	0	\$0	3	\$7-
NEW MADRID	10	\$5,912	495	\$233,889	0	\$0	0	\$0	1	\$4,032
NEWTON	8	\$2,758	111	\$31,760	28	\$70,208	0	\$0	1	\$100
NODAWAY	2	\$188-	56	\$7,624	1	\$2,171	0	\$0	0	\$0
OREGON	5	\$1,000	130	\$42,857	3	\$16,296	0	\$0	3	\$1,498
OSAGE	0	\$0	28	\$8,074	1	\$1,791	0	\$0	1	\$100
OZARK	3	\$643	66	\$14,932	3	\$6,394	0	\$0	0	\$0
PEMISCOT	6	\$3,027	586	\$237,676	3	\$12,355	0	\$0	0	\$0
PERRY	3	\$753	77	\$31,459	4	\$7,313	0	\$0	1	\$1,230
PETTIS	0	\$0	120	\$32,907	3	\$6,358	0	\$0	2	\$2,619
PHELPS	8	\$2,382	129	\$40,291	2	\$2,015	0	\$0	5	\$500
PIKE	1	\$180	87	\$28,114	0	\$0	0	\$0	0	\$0
PLATTE	1	\$237	31	\$7,082	15	\$39,150	0	\$0	0	\$0
POLK	3	\$1,324	78	\$21,067	2	\$1,546	0	\$0	0	\$0
PULASKI	4	\$18,578	111	\$26,974	2	\$2,860	0	\$0	2	\$3,264
PUTMAN	0	\$0	27	\$5,904	0	\$0	0	\$0	3	\$1,403
RALLS	0	\$0	40	\$12,085	0	\$0	0	\$0	1	\$100
RANDOLPH	2	\$1,358	155	\$45,252	1	\$216	0	\$0	1	\$100
RAY	2	\$2,784	55	\$9,505	6	\$7,395	0	\$0	0	\$0
REYNOLDS	2	\$1,775	106	\$30,086	0	\$0	0	\$0	2	\$5,980
RIPLEY	8	\$5,956	395	\$174,715	0	\$0	0	\$0	0	\$0
ST. CHARLES	14	\$4,007	148	\$70,530	23	\$49,729	50	\$423,322	6	\$7,532
ST. CLAIR	1	\$1,076	53	\$13,822	1	\$1,581	0	\$0	1	\$378
ST. FRANCOIS	6	\$2,146	312	\$145,652	30	\$79,202	0	\$0	2	\$1,830
STE.GENEVIEVE	2	\$539	52	\$20,177	6	\$15,878	0	\$0	1	\$1,596
ST. LOUIS	61	\$37,983	1,143	\$621,348	135	\$340,824	151	\$1,207,366	21	\$16,672
SALINE	0	\$0	80	\$21,025	0	\$0	248	\$2,011,444	0	\$0
SCHUYLER	0	\$0	49	\$12,580	0	\$0	0	\$0	0	\$0
SCOTLAND	0	\$0	50	\$15,630	1	\$2,821	0	\$0	0	\$0
SCOTT	4	\$1,670	441	\$205,271	1	\$594	31	\$255,602	0	\$0
SHANNON	3	\$1,152	90	\$30,616	4	\$28,879	0	\$0	0	\$0
SHELBY	0	\$0	84	\$24,392	0	\$0	0	\$0	0	\$0
STODDARD	4	\$2,306	305	\$153,364	1	\$1,302	0	\$0	3	\$3,443
STONE	4	\$1,950	66	\$20,209	11	\$44,826	0	\$0	0	\$0
SULLIVAN	1	\$111	51	\$10,464	0	\$0	1	\$1,981	0	\$0
TANEY	7	\$1,942	65	\$14,759	15	\$27,634	0	\$0	1	\$1,023
TEXAS	2	\$1,661	114	\$29,433	1	\$5,833	0	\$0	1	\$499
VERNON	4	\$1,929	86	\$13,807	0	\$0	121	\$934,013	7	\$1,267
WARREN	0	\$0	70	\$22,728	2	\$4,283	0	\$0	0	\$0
WASHINGTON	5	\$1,004	153	\$56,582	6	\$19,024	0	\$0	0	\$0
WAYNE	1	\$419	237	\$107,237	0	\$0	0	\$0	1	\$2,923
WEBSTER	3	\$386	115	\$30,221	7	\$16,292	0	\$0	0	\$0
WORTH	0	\$0	18	\$3,006	0	\$0	0	\$0	0	\$0
WRIGHT	3	\$546	181	\$44,966	13	\$42,330	0	\$0	0	\$0
ST. LOUIS CITY	82	\$39,548	1,728	\$895,848	44	\$117,100	346	\$2,541,537	9	\$10,597
INVALID COUNTY	0	\$0	0	\$0	0	\$0	0	\$0	0	\$0

NOTE: COUNTY REPRESENTS WHERE THE RECIPIENT LIVES, NOT NECESSARILY WHERE THE SERVICE WAS PROVIDED.

**TABLE 21  
MISSOURI MEDICAID RECIPIENTS AND PAYMENTS BY TYPE OF SERVICE  
AUGUST 2003**

	INPATIENT HOSPITAL RECIPIENTS	INPATIENT HOSPITAL PAYMENTS	LAB & X-RAY SERVICES RECIPIENTS	LAB & X-RAY SERVICES PAYMENTS	MANAGED CARE RECIPIENTS	MANAGED CARE PAYMENTS	MENTAL HOSPITAL RECIPIENTS	MENTAL HOSPITAL PAYMENTS	MENTAL HOSPITAL TCM RECIPIENTS	MENTAL HOSPITAL TCM PAYMENTS
STATE TOTAL	11,494	\$36,330,854	27,661	\$1,086,348	435,642	\$59,146,672	13	\$22,920	5,772	\$1,198,795
ADAIR	72	\$155,032	383	\$14,561	7	\$737	0	\$0	48	\$6,964
ANDREW	31	\$258,142	58	\$2,193	3	\$511	0	\$0	21	\$2,836
ATCHISON	27	\$35,357	32	\$778	6	\$429	0	\$0	11	\$1,956
AUDRAIN	39	\$97,002	100	\$3,125	3,074	\$451,893	0	\$0	25	\$7,636
BARRY	122	\$228,830	210	\$7,983	2	\$223	0	\$0	56	\$15,586
BARTON	51	\$137,817	119	\$4,802	3	\$29	0	\$0	5	\$526
BATES	76	\$181,858	104	\$3,343	11	\$902	0	\$0	24	\$3,756
BENTON	57	\$101,084	153	\$5,105	24	\$1,255	0	\$0	21	\$6,560
BOLLINGER	31	\$87,951	191	\$7,089	1	\$13	0	\$0	2	\$296
BOONE	142	\$594,407	372	\$15,723	14,916	\$2,271,908	0	\$0	58	\$3,882
BUCHANAN	277	\$904,540	453	\$19,002	16	\$1,645	0	\$0	271	\$33,584
BUTLER	246	\$591,206	1,037	\$44,047	21	\$1,060	0	\$0	126	\$17,354
CALDWELL	31	\$93,565	46	\$1,355	10	\$850	0	\$0	20	\$1,773
CALLAWAY	62	\$293,681	164	\$7,432	4,982	\$737,608	0	\$0	21	\$5,702
CAMDEN	46	\$154,925	93	\$5,018	4,787	\$699,935	0	\$0	30	\$9,026
CAPE GIRARDEAU	156	\$609,344	962	\$36,643	10	\$960	0	\$0	9	\$2,924
CARROLL	22	\$92,211	82	\$2,615	9	\$444	0	\$0	16	\$2,113
CARTER	32	\$36,672	134	\$6,112	4	\$1,013	0	\$0	4	\$1,062
CASS	70	\$208,926	167	\$4,979	7,325	\$1,029,346	0	\$0	25	\$6,785
CEDAR	64	\$148,472	90	\$2,306	0	\$0	0	\$0	16	\$4,898
CHARITON	15	\$45,165	48	\$1,710	761	\$109,253	0	\$0	2	\$471
CHRISTIAN	100	\$273,647	360	\$15,009	14	\$1,354	0	\$0	32	\$6,070
CLARK	25	\$9,495	23	\$837	2	\$687	0	\$0	7	\$1,380
CLAY	160	\$571,446	343	\$15,747	13,126	\$1,904,002	0	\$0	141	\$19,717
CLINTON	45	\$146,606	52	\$1,893	21	\$878	0	\$0	19	\$2,011
COLE	78	\$212,219	195	\$8,271	6,299	\$949,191	0	\$0	78	\$9,578
COOPER	27	\$51,100	58	\$2,626	1,698	\$254,055	1	\$12	8	\$496
CRAWFORD	65	\$175,858	178	\$7,834	36	\$3,267	0	\$0	36	\$9,753
DADE	26	\$105,804	54	\$2,131	0	\$0	0	\$0	2	\$442
DALLAS	53	\$160,293	101	\$4,022	3	\$658	0	\$0	7	\$1,161
DAVIESS	25	\$78,770	35	\$1,115	4	\$246	0	\$0	25	\$2,628
DEKALB	33	\$58,498	42	\$1,402	3	\$418	0	\$0	15	\$1,380
DENT	57	\$178,558	75	\$3,265	12	\$1,478	0	\$0	10	\$2,241
DOUGLAS	53	\$91,657	121	\$5,668	5	\$482	0	\$0	1	\$175
DUNKLIN	346	\$579,384	558	\$21,981	5	\$91	0	\$0	41	\$8,990
FRANKLIN	71	\$315,488	346	\$13,246	9,092	\$1,197,843	0	\$0	106	\$8,337
GASCONADE	9	\$13,280	45	\$1,489	1,428	\$213,974	0	\$0	18	\$3,781
GENTRY	26	\$62,682	46	\$1,355	0	\$0	0	\$0	8	\$449
GREENE	725	\$1,736,525	1,901	\$65,111	39	\$1,952	0	\$0	104	\$16,872
GRUNDY	38	\$128,249	20	\$733	5	\$344	0	\$0	42	\$3,661
HARRISON	44	\$99,858	30	\$1,490	4	\$853	0	\$0	24	\$1,580
HENRY	50	\$120,493	99	\$2,044	3,292	\$454,242	0	\$0	33	\$9,537
HICKORY	23	\$53,252	70	\$2,785	4	\$245	0	\$0	1	\$117
HOLT	19	\$55,378	24	\$794	0	\$0	0	\$0	4	\$876
HOWARD	18	\$34,723	56	\$2,388	1,243	\$186,346	0	\$0	14	\$690
HOWELL	225	\$284,888	325	\$12,636	1	\$96	0	\$0	55	\$6,362
IRON	33	\$115,488	147	\$5,145	25	\$1,643	0	\$0	30	\$2,942
JACKSON	1,131	\$3,735,513	1,370	\$65,036	95,731	\$13,521,986	0	\$0	322	\$75,278
JASPER	420	\$1,295,970	1,472	\$48,905	13	\$538	0	\$0	209	\$41,645
JEFFERSON	175	\$660,268	724	\$26,985	18,295	\$2,431,534	0	\$0	124	\$12,195
JOHNSON	46	\$176,880	133	\$3,634	4,455	\$623,941	0	\$0	39	\$10,620
KNOX	17	\$60,752	67	\$2,156	5	\$268	0	\$0	8	\$1,237
LACLEDE	129	\$320,059	144	\$5,368	16	\$1,462	0	\$0	46	\$16,107
LAFAYETTE	45	\$110,225	74	\$3,521	3,800	\$532,229	1	\$176	40	\$7,607
LAWRENCE	121	\$259,881	238	\$9,757	5	\$362	0	\$0	44	\$12,063
LEWIS	41	\$43,655	63	\$1,690	0	\$0	0	\$0	4	\$548
LINCOLN	26	\$138,340	83	\$3,188	5,662	\$727,265	0	\$0	128	\$11,800

NOTE: COUNTY REPRESENTS WHERE THE RECIPIENT LIVES, NOT NECESSARILY WHERE THE SERVICE WAS PROVIDED.

**TABLE 21  
MISSOURI MEDICAID RECIPIENTS AND PAYMENTS BY TYPE OF SERVICE  
AUGUST 2003**

	INPATIENT HOSPITAL RECIPIENTS	INPATIENT HOSPITAL PAYMENTS	LAB & X-RAY SERVICES RECIPIENTS	LAB & X-RAY SERVICES PAYMENTS	MANAGED CARE RECIPIENTS	MANAGED CARE PAYMENTS	MENTAL HOSPITAL RECIPIENTS	MENTAL HOSPITAL PAYMENTS	MENTAL HOSPITAL TCM RECIPIENTS	MENTAL HOSPITAL TCM PAYMENTS
LINN	47	\$103,016	82	\$3,366	5	\$369	0	\$0	24	\$2,646
LIVINGSTON	44	\$92,380	84	\$3,322	10	\$582	0	\$0	60	\$3,625
MCDONALD	114	\$224,877	340	\$13,537	7	\$529	0	\$0	13	\$3,727
MACON	59	\$155,212	124	\$4,575	4	\$647	1	\$6	7	\$1,018
MADISON	67	\$156,071	128	\$6,765	8	\$284	0	\$0	1	\$321
MARIES	25	\$52,797	80	\$5,741	11	\$1,108	0	\$0	6	\$2,880
MARION	60	\$222,011	111	\$3,867	11	\$547	0	\$0	97	\$18,162
MERCER	8	\$7,379	17	\$596	0	\$0	0	\$0	4	\$850
MILLER	42	\$233,154	108	\$5,394	3,897	\$572,540	0	\$0	22	\$9,329
MISSISSIPPI	67	\$268,921	215	\$9,140	0	\$0	0	\$0	22	\$5,825
MONITEAU	10	\$17,134	48	\$2,202	1,400	\$209,777	0	\$0	8	\$453
MONROE	10	\$12,796	34	\$896	1,110	\$163,104	0	\$0	7	\$3,446
MONTGOMERY	16	\$51,871	59	\$1,572	1,584	\$225,207	0	\$0	11	\$2,821
MORGAN	39	\$143,636	90	\$4,261	3,023	\$439,570	0	\$0	10	\$2,281
NEW MADRID	121	\$290,772	232	\$9,851	5	\$193	0	\$0	35	\$6,858
NEWTON	173	\$647,383	586	\$19,322	2	\$252	0	\$0	36	\$6,519
NODAWAY	34	\$85,004	28	\$903	0	\$0	0	\$0	13	\$1,635
OREGON	62	\$80,632	94	\$3,820	0	\$0	0	\$0	10	\$482
OSAGE	9	\$60,469	29	\$843	1,060	\$164,011	0	\$0	13	\$1,905
OZARK	45	\$64,493	76	\$3,547	0	\$0	0	\$0	7	\$803
PEMISCOT	234	\$366,136	306	\$13,136	10	\$262	0	\$0	17	\$3,756
PERRY	47	\$185,523	74	\$2,511	6	\$42	0	\$0	4	\$2,905
PETTIS	81	\$265,213	221	\$5,928	5,460	\$818,576	1	\$20	179	\$98,921
PHELPS	148	\$528,575	186	\$9,431	49	\$3,141	0	\$0	69	\$18,473
PIKE	55	\$75,753	113	\$4,305	18	\$1,453	0	\$0	4	\$434
PLATTE	40	\$89,792	81	\$3,746	3,972	\$561,763	0	\$0	49	\$7,293
POLK	81	\$144,871	268	\$12,021	1	\$34	0	\$0	15	\$2,310
PULASKI	115	\$378,967	134	\$8,206	24	\$2,060	0	\$0	22	\$14,713
PUTMAN	17	\$30,539	78	\$1,347	0	\$0	0	\$0	11	\$2,018
RALLS	10	\$24,230	21	\$658	8	\$625	0	\$0	6	\$1,391
RANDOLPH	54	\$89,745	195	\$6,817	3,983	\$617,532	0	\$0	22	\$1,325
RAY	15	\$50,258	86	\$2,943	2,228	\$311,952	0	\$0	18	\$6,161
REYNOLDS	25	\$42,155	80	\$4,730	14	\$909	0	\$0	8	\$1,234
RIPLEY	100	\$232,602	236	\$10,337	3	\$348	0	\$0	22	\$4,719
ST. CHARLES	98	\$457,070	247	\$9,572	15,994	\$2,105,301	0	\$0	207	\$32,328
ST. CLAIR	28	\$56,311	44	\$1,148	1,432	\$191,505	0	\$0	20	\$5,351
ST. FRANCOIS	119	\$331,180	171	\$6,896	8,674	\$1,148,460	0	\$0	234	\$37,899
STE.GENEVIEVE	14	\$40,272	38	\$2,000	1,716	\$224,307	0	\$0	6	\$394
ST. LOUIS	713	\$3,555,851	2,045	\$85,290	83,955	\$10,694,016	0	\$0	806	\$174,919
SALINE	37	\$125,055	123	\$5,287	3,299	\$490,432	9	\$22,707	103	\$50,490
SCHUYLER	17	\$33,508	54	\$1,930	0	\$0	0	\$0	1	\$307
SCOTLAND	21	\$51,445	24	\$1,223	2	\$465	0	\$0	0	\$0
SCOTT	178	\$828,519	632	\$24,750	11	\$647	0	\$0	76	\$19,688
SHANNON	43	\$105,933	78	\$3,046	0	\$0	0	\$0	1	\$55
SHELBY	16	\$67,205	48	\$1,874	2	\$342	0	\$0	3	\$777
STODDARD	148	\$414,327	618	\$19,954	9	\$905	0	\$0	16	\$4,497
STONE	100	\$202,154	221	\$9,887	5	\$197	0	\$0	16	\$1,610
SULLIVAN	44	\$104,071	102	\$3,523	0	\$0	0	\$0	17	\$2,847
TANEY	175	\$387,348	257	\$12,131	8	\$633	0	\$0	23	\$2,540
TEXAS	78	\$176,592	149	\$7,080	11	\$785	0	\$0	16	\$2,146
VERNON	96	\$225,446	229	\$7,486	6	\$232	0	\$0	23	\$10,362
WARREN	13	\$30,924	62	\$1,745	2,669	\$350,561	0	\$0	45	\$6,590
WASHINGTON	58	\$54,814	87	\$2,675	4,793	\$625,422	0	\$0	57	\$6,125
WAYNE	72	\$176,099	406	\$13,327	10	\$647	0	\$0	26	\$3,624
WEBSTER	81	\$143,360	287	\$11,574	7	\$1,472	0	\$0	9	\$2,033
WORTH	11	\$17,111	12	\$427	0	\$0	0	\$0	3	\$416
WRIGHT	71	\$103,436	202	\$7,510	0	\$0	0	\$0	10	\$526
ST. LOUIS CITY	993	\$5,589,168	2,203	\$88,909	84,761	\$10,883,691	0	\$0	560	\$142,080
INVALID COUNTY	2	\$7,922	8	\$291	50	\$5,378	0	\$0	6	\$1,935

NOTE: COUNTY REPRESENTS WHERE THE RECIPIENT LIVES, NOT NECESSARILY WHERE THE SERVICE WAS PROVIDED.

**TABLE 21  
MISSOURI MEDICAID RECIPIENTS AND PAYMENTS BY TYPE OF SERVICE  
AUGUST 2003**

	MR/DD WAIVER RECIPIENTS	MR/DD WAIVER PAYMENTS	NON-EMERG. TRANSPORT. RECIPIENTS	NON-EMERG. TRANSPORT. PAYMENTS	NON-PART. PROVIDERS RECIPIENTS	NON-PART. PROVIDERS PAYMENT	NURSE PRACTITIONER RECIPIENTS	NURSE PRACTITIONER PAYMENTS	NURSING FACILITY RECIPIENTS	NURSING FACILITY PAYMENTS
STATE TOTAL	6,554	\$20,121,216	11,111	\$2,850,199	550	\$40,798	3,218	\$101,305	26,810	\$60,290,158
ADAIR	116	\$402,540	39	\$10,536	0	\$0	66	\$4,137	143	\$311,649
ANDREW	13	\$27,160	19	\$7,330	0	\$0	1	\$15	113	\$224,964
ATCHISON	9	\$28,935	5	\$4,156	1	\$42	9	\$163	59	\$130,987
AUDRAIN	63	\$150,557	61	\$20,762	1	\$10	8	\$116	127	\$309,807
BARRY	38	\$108,725	94	\$29,257	3	\$106	25	\$635	176	\$343,530
BARTON	21	\$61,820	24	\$4,740	6	\$1,153	29	\$815	45	\$85,950
BATES	13	\$35,736	33	\$6,628	7	\$362	5	\$115	149	\$309,568
BENTON	40	\$47,274	96	\$27,112	9	\$1,168	25	\$2,646	116	\$241,903
BOLLINGER	27	\$21,080	46	\$13,981	0	\$0	26	\$656	61	\$116,014
BOONE	273	\$855,788	203	\$55,656	14	\$728	51	\$1,975	347	\$779,633
BUCHANAN	154	\$628,374	166	\$66,087	2	\$1,005	8	\$541	380	\$882,843
BUTLER	108	\$301,876	162	\$47,534	9	\$295	104	\$2,590	309	\$640,579
CALDWELL	2	\$3,228	30	\$12,176	0	\$0	3	\$58	45	\$101,662
CALLAWAY	38	\$113,836	94	\$30,836	2	\$41	26	\$685	144	\$313,732
CAMDEN	41	\$136,395	45	\$15,148	4	\$155	7	\$178	128	\$285,344
CAPE GIRARDEAU	108	\$275,612	115	\$30,594	8	\$251	82	\$2,599	452	\$938,306
CARROLL	24	\$50,857	30	\$12,194	2	\$142	4	\$181	72	\$156,054
CARTER	7	\$14,691	50	\$11,509	2	\$19	9	\$192	33	\$62,217
CASS	88	\$266,529	88	\$17,990	18	\$880	18	\$548	397	\$911,916
CEDAR	32	\$126,136	57	\$12,201	4	\$515	15	\$560	99	\$173,468
CHARITON	11	\$7,105	38	\$10,201	1	\$110	2	\$70	138	\$299,836
CHRISTIAN	29	\$49,632	57	\$19,927	5	\$417	46	\$1,725	132	\$295,378
CLARK	3	\$835	10	\$4,871	0	\$0	10	\$301	55	\$110,823
CLAY	165	\$621,550	125	\$24,975	0	\$0	9	\$600	536	\$1,180,489
CLINTON	17	\$28,935	21	\$5,160	3	\$157	1	\$26	162	\$323,995
COLE	108	\$262,438	95	\$25,291	4	\$247	17	\$467	258	\$543,514
COOPER	43	\$117,620	24	\$9,604	1	\$33	13	\$219	135	\$337,025
CRAWFORD	7	\$15,607	106	\$26,174	0	\$0	23	\$674	166	\$363,556
DADE	3	\$7,600	22	\$4,869	2	\$110	3	\$53	78	\$151,485
DALLAS	14	\$27,993	75	\$18,503	4	\$292	16	\$444	100	\$211,453
DAVISS	4	\$4,114	9	\$1,618	0	\$0	1	\$12	32	\$74,601
DEKALB	4	\$2,007	13	\$6,566	3	\$236	1	\$18	81	\$146,597
DENT	27	\$30,764	64	\$15,677	1	\$280	5	\$253	97	\$162,929
DOUGLAS	9	\$28,834	58	\$11,183	1	\$70	27	\$524	44	\$104,215
DUNKLIN	63	\$87,315	261	\$71,028	5	\$84	25	\$1,279	438	\$912,861
FRANKLIN	84	\$214,664	172	\$52,743	10	\$301	18	\$400	515	\$1,033,863
GASCONADE	12	\$20,607	25	\$5,408	0	\$0	3	\$118	170	\$388,034
GENTRY	38	\$105,179	13	\$9,331	0	\$0	0	\$0	87	\$189,211
GREENE	296	\$795,860	512	\$146,548	82	\$5,504	325	\$10,228	1,021	\$2,381,258
GRUNDY	14	\$28,626	28	\$8,878	0	\$0	2	\$145	111	\$227,681
HARRISON	30	\$70,865	18	\$3,626	0	\$0	1	\$27	111	\$237,283
HENRY	35	\$109,941	62	\$20,456	12	\$1,130	15	\$444	150	\$328,572
HICKORY	11	\$25,684	26	\$5,742	2	\$48	10	\$207	78	\$161,852
HOLT	0	\$0	9	\$3,187	0	\$0	2	\$46	50	\$102,233
HOWARD	44	\$124,932	19	\$4,892	1	\$6	18	\$565	57	\$145,534
HOWELL	47	\$109,783	153	\$36,617	6	\$128	157	\$3,955	369	\$808,613
IRON	20	\$44,075	50	\$12,295	1	\$5	12	\$378	125	\$272,507
JACKSON	847	\$2,625,984	1,166	\$211,736	25	\$2,032	155	\$4,524	2,874	\$6,993,472
JASPER	200	\$688,554	247	\$75,666	20	\$1,220	315	\$9,281	484	\$1,025,355
JEFFERSON	109	\$330,922	330	\$68,393	28	\$2,217	16	\$474	795	\$1,708,950
JOHNSON	36	\$171,502	69	\$18,310	6	\$378	23	\$1,942	171	\$388,139
KNOX	1	\$2,029	4	\$1,090	0	\$0	5	\$225	24	\$52,713
LACLEDE	42	\$74,007	101	\$31,414	28	\$2,094	11	\$481	130	\$264,015
LAFAYETTE	98	\$340,001	50	\$13,553	11	\$485	10	\$184	176	\$388,590
LAWRENCE	38	\$78,672	93	\$28,365	5	\$288	31	\$916	196	\$424,417
LEWIS	7	\$7,177	22	\$7,687	0	\$0	3	\$60	108	\$276,145
LINCOLN	48	\$168,400	76	\$19,052	10	\$2,515	0	\$0	173	\$353,763

NOTE: COUNTY REPRESENTS WHERE THE RECIPIENT LIVES, NOT NECESSARILY WHERE THE SERVICE WAS PROVIDED.

**TABLE 21  
MISSOURI MEDICAID RECIPIENTS AND PAYMENTS BY TYPE OF SERVICE  
AUGUST 2003**

	MR/DD WAIVER RECIPIENTS	MR/DD WAIVER PAYMENTS	NON-EMERG TRANSPORT RECIPIENTS	NON-EMERG TRANSPORT PAYMENTS	NON-PART PROVIDERS RECIPIENTS	NON-PART PROVIDERS PAYMENT	NURSE PRACTITIONER RECIPIENTS	NURSE PRACTITIONER PAYMENTS	NURSING FACILITY RECIPIENTS	NURSING FACILITY PAYMENTS
LINN	11	\$25,152	65	\$25,013	0	\$0	16	\$922	103	\$212,997
LIVINGSTON	24	\$56,343	59	\$24,911	0	\$0	22	\$656	147	\$335,548
MCDONALD	20	\$54,460	42	\$11,020	0	\$0	19	\$547	59	\$126,784
MACON	18	\$55,075	57	\$21,074	0	\$0	14	\$563	169	\$370,945
MADISON	26	\$49,001	63	\$12,841	1	\$5	52	\$1,717	117	\$279,534
MARIES	5	\$14,784	33	\$7,306	1	\$19	5	\$136	45	\$95,303
MARION	122	\$297,975	61	\$16,269	0	\$0	29	\$701	313	\$897,321
MERCER	2	\$6,685	15	\$4,923	1	\$18	0	\$0	0	\$0
MILLER	16	\$36,276	46	\$14,653	0	\$0	1	\$24	116	\$240,948
MISSISSIPPI	3	\$10,787	93	\$21,776	0	\$0	23	\$1,186	153	\$334,579
MONITEAU	11	\$43,928	23	\$6,449	0	\$0	4	\$110	97	\$194,579
MONROE	33	\$85,713	13	\$9,044	1	\$53	1	\$13	41	\$89,941
MONTGOMERY	14	\$32,390	27	\$9,060	1	\$58	2	\$51	160	\$345,656
MORGAN	37	\$74,346	53	\$17,948	1	\$6	1	\$28	132	\$281,494
NEW MADRID	6	\$20,525	134	\$38,700	0	\$0	20	\$334	245	\$450,871
NEWTON	54	\$183,848	84	\$24,749	4	\$137	92	\$2,835	314	\$654,758
NODAWAY	46	\$125,595	18	\$4,532	1	\$6	2	\$43	113	\$234,677
OREGON	28	\$85,272	60	\$15,104	3	\$23	28	\$523	73	\$156,849
OSAGE	15	\$15,177	19	\$6,960	0	\$0	0	\$0	70	\$140,942
OZARK	4	\$14,871	49	\$11,653	3	\$83	15	\$410	54	\$114,608
PEMISCOT	4	\$15,030	158	\$55,410	0	\$0	5	\$97	118	\$271,454
PERRY	43	\$84,133	43	\$14,465	1	\$14	4	\$144	123	\$289,293
PETTIS	116	\$307,550	90	\$22,517	15	\$734	8	\$418	289	\$675,691
PHELPS	84	\$185,753	90	\$19,005	0	\$0	35	\$866	227	\$441,109
PIKE	59	\$196,674	41	\$9,667	1	\$24	10	\$199	125	\$266,803
PLATTE	23	\$68,305	50	\$9,323	2	\$154	3	\$107	198	\$415,244
POLK	60	\$165,958	97	\$22,093	8	\$342	21	\$650	207	\$433,038
PULASKI	17	\$31,876	119	\$33,557	3	\$527	30	\$1,073	136	\$270,880
PUTMAN	4	\$6,288	5	\$1,589	1	\$13	5	\$619	39	\$37,673
RALLS	21	\$70,906	15	\$4,517	0	\$0	3	\$57	34	\$70,370
RANDOLPH	24	\$138,241	50	\$13,211	2	\$65	34	\$1,578	192	\$413,860
RAY	28	\$77,482	67	\$23,302	2	\$229	0	\$0	106	\$247,395
REYNOLDS	12	\$23,676	37	\$7,604	0	\$0	9	\$226	28	\$62,149
RIPLEY	23	\$53,437	93	\$20,971	11	\$218	16	\$806	85	\$171,886
ST. CHARLES	325	\$1,364,775	165	\$41,503	11	\$870	29	\$683	423	\$1,056,296
ST. CLAIR	6	\$10,356	25	\$7,628	2	\$116	29	\$591	59	\$138,422
ST. FRANCOIS	30	\$67,623	190	\$45,143	3	\$122	31	\$763	383	\$794,016
STE.GENEVIEVE	22	\$60,014	15	\$7,387	0	\$0	6	\$210	63	\$125,616
ST. LOUIS	700	\$2,727,210	942	\$227,289	30	\$4,687	250	\$5,675	3,839	\$9,308,733
SALINE	104	\$368,539	66	\$13,480	2	\$24	26	\$1,139	157	\$489,050
SCHUYLER	3	\$1,562	12	\$4,141	0	\$0	10	\$621	29	\$66,878
SCOTLAND	0	\$0	11	\$3,784	0	\$0	3	\$229	49	\$110,713
SCOTT	55	\$193,515	154	\$33,079	1	\$6	34	\$1,016	301	\$636,705
SHANNON	3	\$6,405	37	\$7,226	1	\$99	18	\$373	41	\$68,847
SHELBY	14	\$17,303	21	\$6,766	0	\$0	19	\$611	52	\$109,976
STODDARD	86	\$164,443	127	\$39,246	1	\$6	31	\$930	264	\$534,050
STONE	2	\$9,215	78	\$20,978	1	\$157	30	\$804	116	\$211,021
SULLIVAN	17	\$37,677	19	\$5,302	1	\$6	11	\$667	67	\$169,003
TANEY	28	\$99,318	96	\$26,058	9	\$749	24	\$1,108	146	\$262,079
TEXAS	28	\$74,225	90	\$22,755	1	\$247	40	\$722	160	\$316,781
VERNON	45	\$188,114	47	\$14,171	18	\$1,523	15	\$745	187	\$440,040
WARREN	77	\$337,376	43	\$15,533	0	\$0	0	\$0	32	\$49,373
WASHINGTON	45	\$53,180	70	\$26,138	3	\$27	3	\$104	152	\$340,009
WAYNE	18	\$22,231	96	\$22,191	2	\$63	18	\$314	91	\$175,841
WEBSTER	17	\$30,103	62	\$24,928	12	\$1,300	26	\$827	137	\$288,881
WORTH	0	\$0	8	\$2,563	0	\$0	0	\$0	33	\$53,862
WRIGHT	11	\$23,675	90	\$19,708	7	\$392	71	\$1,641	89	\$188,112
ST. LOUIS CITY	126	\$463,886	997	\$174,888	13	\$413	113	\$3,227	1,690	\$4,239,593
INVALID COUNTY	0	\$0	1	\$35	0	\$0	0	\$0	0	\$0

NOTE: COUNTY REPRESENTS WHERE THE RECIPIENT LIVES, NOT NECESSARILY WHERE THE SERVICE WAS PROVIDED.



**TABLE 21  
MISSOURI MEDICAID RECIPIENTS AND PAYMENTS BY TYPE OF SERVICE  
AUGUST 2003**

	PHYSICIAN SERVICES RECIPIENTS	PHYSICIAN SERVICES PAYMENTS	PODIATRY SERVICES RECIPIENTS	PODIATRY SERVICES PAYMENTS	PRIVATE HOME ICF/MR RECIPIENTS	PRIVATE HOME ICF/MR PAYMENTS	PSYCH CARE UNDER AGE 22 RECIPIENTS	PSYCH CARE UNDER AGE 22 PAYMENTS	PSYCH REHAB PRIVATE RECIPIENTS	PSYCH REHAB PRIVATE PAYMENTS
STATE TOTAL	67,372	\$4,982,510	7,023	\$170,127	89	\$415,190	130	\$310,769	12,125	\$6,642,506
ADAIR	516	\$37,133	25	\$351	0	\$0	2	\$5,259	125	\$83,526
ANDREW	132	\$8,499	2	\$42	0	\$0	0	\$0	15	\$6,843
ATCHISON	132	\$9,121	0	\$0	0	\$0	0	\$0	9	\$4,852
AUDRAIN	290	\$16,221	15	\$323	0	\$0	1	\$5,697	115	\$69,576
BARRY	581	\$76,368	74	\$2,714	0	\$0	0	\$0	72	\$59,029
BARTON	366	\$23,594	6	\$288	0	\$0	0	\$0	13	\$3,350
BATES	362	\$28,543	13	\$160	0	\$0	0	\$0	54	\$47,578
BENTON	475	\$36,277	22	\$566	0	\$0	1	\$524	76	\$34,269
BOLLINGER	213	\$14,571	30	\$982	0	\$0	0	\$0	57	\$34,344
BOONE	1,113	\$95,217	95	\$1,784	0	\$0	13	\$8,758	406	\$232,774
BUCHANAN	1,047	\$67,362	61	\$1,138	4	\$17,250	1	\$58	411	\$238,731
BUTLER	1,820	\$125,835	123	\$5,387	0	\$0	0	\$0	137	\$98,377
CALDWELL	77	\$5,730	6	\$207	0	\$0	1	\$2,005	15	\$5,119
CALLAWAY	347	\$24,626	38	\$516	0	\$0	2	\$745	151	\$94,630
CAMDEN	515	\$39,163	34	\$969	0	\$0	2	\$1,766	75	\$51,287
CAPE GIRARDEAU	780	\$82,731	98	\$2,298	0	\$0	3	\$21,316	218	\$131,423
CARROLL	373	\$19,472	38	\$1,122	0	\$0	0	\$0	42	\$14,099
CARTER	193	\$12,416	20	\$781	0	\$0	0	\$0	7	\$5,185
CASS	404	\$22,196	88	\$1,435	0	\$0	0	\$0	122	\$94,080
CEDAR	349	\$23,549	8	\$233	0	\$0	0	\$0	79	\$42,689
CHARITON	116	\$7,611	7	\$136	0	\$0	0	\$0	19	\$6,463
CHRISTIAN	1,053	\$76,290	87	\$1,709	0	\$0	0	\$0	82	\$29,850
CLARK	168	\$6,419	18	\$117	0	\$0	0	\$0	4	\$1,217
CLAY	656	\$31,654	66	\$1,221	0	\$0	3	\$2,087	238	\$113,871
CLINTON	118	\$10,038	20	\$305	0	\$0	0	\$0	21	\$13,538
COLE	548	\$34,330	51	\$1,565	0	\$0	5	\$9,728	315	\$192,791
COOPER	161	\$12,085	17	\$185	0	\$0	1	\$816	40	\$16,472
CRAWFORD	408	\$20,536	62	\$2,049	0	\$0	1	\$17,283	66	\$36,213
DADE	156	\$14,192	21	\$221	0	\$0	0	\$0	3	\$2,988
DALLAS	277	\$31,224	26	\$416	0	\$0	0	\$0	44	\$12,968
DAVISS	63	\$4,051	3	\$57	0	\$0	0	\$0	13	\$6,646
DEKALB	75	\$6,231	20	\$518	6	\$24,332	0	\$0	28	\$16,547
DENT	558	\$37,173	69	\$2,501	0	\$0	1	\$2,630	54	\$25,676
DOUGLAS	411	\$40,103	27	\$1,101	0	\$0	0	\$0	11	\$5,280
DUNKLIN	1,729	\$106,172	162	\$4,533	0	\$0	0	\$0	110	\$98,270
FRANKLIN	500	\$37,250	57	\$1,291	0	\$0	0	\$0	91	\$32,586
GASCONADE	150	\$7,302	9	\$119	0	\$0	0	\$0	32	\$16,060
GENTRY	113	\$4,837	29	\$415	9	\$25,578	0	\$0	7	\$2,229
GREENE	5,536	\$452,665	225	\$6,516	0	\$0	1	\$467	782	\$344,381
GRUNDY	126	\$8,511	28	\$358	0	\$0	0	\$0	81	\$48,333
HARRISON	96	\$7,228	10	\$115	0	\$0	0	\$0	15	\$6,712
HENRY	240	\$10,512	35	\$476	0	\$0	0	\$0	127	\$74,179
HICKORY	177	\$15,295	24	\$277	0	\$0	0	\$0	12	\$5,938
HOLT	35	\$1,371	3	\$111	0	\$0	0	\$0	4	\$1,591
HOWARD	103	\$7,703	2	\$24	0	\$0	0	\$0	26	\$6,945
HOWELL	979	\$80,257	43	\$859	0	\$0	0	\$0	120	\$67,330
IRON	372	\$23,749	51	\$1,178	0	\$0	0	\$0	52	\$16,860
JACKSON	3,392	\$233,371	759	\$12,245	0	\$0	46	\$12,443	1,340	\$755,203
JASPER	2,673	\$175,107	149	\$4,047	0	\$0	2	\$205	255	\$132,951
JEFFERSON	1,449	\$101,384	190	\$3,460	8	\$30,549	0	\$0	207	\$97,840
JOHNSON	271	\$10,960	64	\$940	0	\$0	0	\$0	156	\$122,494
KNOX	74	\$10,356	6	\$158	0	\$0	0	\$0	22	\$13,666
LACLEDE	651	\$65,605	36	\$1,717	0	\$0	0	\$3,506	93	\$48,988
LAFAYETTE	122	\$8,378	55	\$1,205	0	\$0	0	\$0	100	\$61,596
LAWRENCE	850	\$74,144	29	\$548	0	\$0	0	\$0	67	\$41,090
LEWIS	164	\$16,364	12	\$212	0	\$0	0	\$0	12	\$6,517
LINCOLN	468	\$29,247	91	\$1,515	0	\$0	0	\$0	67	\$23,655

NOTE: COUNTY REPRESENTS WHERE THE RECIPIENT LIVES, NOT NECESSARILY WHERE THE SERVICE WAS PROVIDED.

**TABLE 21  
MISSOURI MEDICAID RECIPIENTS AND PAYMENTS BY TYPE OF SERVICE  
AUGUST 2003**

	PHYSICIAN SERVICES RECIPIENTS	PHYSICIAN SERVICES PAYMENTS	PODIATRY SERVICES RECIPIENTS	PODIATRY SERVICES PAYMENTS	PRIVATE HOME ICF/MR RECIPIENTS	PRIVATE HOME ICF/MR PAYMENTS	PSYCH CARE UNDER AGE 22 RECIPIENTS	PSYCH CARE UNDER AGE 22 PAYMENTS	PSYCH REHAB PRIVATE RECIPIENTS	PSYCH REHAB PRIVATE PAYMENTS
LINN	264	\$18,323	20	\$239	0	\$0	0	\$0	38	\$17,862
LIVINGSTON	247	\$20,108	27	\$444	0	\$0	0	\$0	64	\$23,950
MCDONALD	434	\$40,905	19	\$398	0	\$0	0	\$0	32	\$18,456
MACON	318	\$24,133	36	\$477	0	\$0	1	\$14	24	\$9,959
MADISON	506	\$27,294	19	\$488	0	\$0	0	\$0	19	\$10,238
MARIES	218	\$16,528	19	\$844	0	\$0	0	\$0	22	\$10,373
MARION	969	\$87,802	81	\$1,010	0	\$0	1	\$17,283	259	\$186,822
MERCER	40	\$1,735	0	\$0	0	\$0	0	\$0	3	\$1,361
MILLER	366	\$28,174	19	\$383	0	\$0	0	\$0	71	\$40,335
MISSISSIPPI	591	\$35,272	84	\$2,410	0	\$0	0	\$0	56	\$26,179
MONITEAU	120	\$5,797	14	\$329	0	\$0	1	\$2,990	35	\$7,630
MONROE	107	\$6,023	16	\$186	0	\$0	0	\$0	14	\$9,151
MONTGOMERY	201	\$10,611	27	\$504	0	\$0	0	\$0	30	\$15,615
MORGAN	240	\$17,356	29	\$714	0	\$0	1	\$2,630	36	\$14,896
NEW MADRID	782	\$46,020	78	\$2,154	0	\$0	0	\$0	82	\$27,565
NEWTON	713	\$59,012	61	\$1,414	0	\$0	0	\$0	62	\$36,673
NODAWAY	112	\$6,744	11	\$148	0	\$0	0	\$0	29	\$17,292
OREGON	290	\$29,198	8	\$452	0	\$0	0	\$0	24	\$11,719
OSAGE	103	\$9,969	20	\$264	0	\$0	1	\$840	18	\$6,471
OZARK	190	\$14,583	27	\$493	0	\$0	0	\$0	12	\$4,444
PEMISCOT	1,179	\$111,132	37	\$784	0	\$0	0	\$0	20	\$13,668
PERRY	267	\$18,947	10	\$216	0	\$0	0	\$0	30	\$13,908
PETTIS	642	\$35,704	49	\$996	0	\$0	3	\$2,218	125	\$81,484
PHELPS	1,060	\$50,229	172	\$6,291	0	\$0	3	\$20,633	162	\$89,085
PIKE	330	\$41,517	27	\$423	0	\$0	1	\$638	42	\$26,998
PLATTE	144	\$10,019	33	\$368	0	\$0	0	\$0	71	\$35,049
POLK	550	\$53,473	75	\$1,481	0	\$0	0	\$0	51	\$22,515
PULASKI	518	\$41,354	65	\$1,853	0	\$0	0	\$0	82	\$39,531
PUTMAN	93	\$6,502	16	\$163	0	\$0	0	\$0	11	\$6,977
RALLS	171	\$13,963	21	\$439	0	\$0	1	\$3,068	26	\$14,055
RANDOLPH	554	\$43,021	79	\$839	0	\$0	1	\$3,068	94	\$25,973
RAY	113	\$6,316	15	\$220	0	\$0	0	\$0	21	\$4,386
REYNOLDS	220	\$17,075	17	\$923	0	\$0	0	\$0	18	\$8,022
RIPLEY	482	\$33,746	42	\$1,373	0	\$0	1	\$1,315	19	\$16,609
ST. CHARLES	897	\$53,912	94	\$1,829	0	\$0	2	\$14,334	256	\$92,226
ST. CLAIR	195	\$15,987	3	\$25	0	\$0	0	\$0	37	\$19,058
ST. FRANCOIS	983	\$55,782	80	\$1,790	0	\$0	1	\$95	360	\$211,043
STE. GENEVIEVE	130	\$6,001	7	\$107	0	\$0	0	\$0	43	\$17,211
ST. LOUIS	4,774	\$354,439	766	\$17,101	17	\$65,293	14	\$109,608	771	\$416,429
SALINE	271	\$10,918	84	\$1,471	0	\$0	0	\$0	55	\$13,650
SCHUYLER	93	\$11,725	3	\$78	0	\$0	0	\$0	5	\$2,965
SCOTLAND	77	\$6,599	13	\$136	0	\$0	0	\$0	6	\$3,268
SCOTT	1,086	\$86,020	173	\$3,478	0	\$0	0	\$0	178	\$66,355
SHANNON	251	\$17,595	11	\$398	0	\$0	0	\$0	15	\$7,208
SHELBY	120	\$15,491	14	\$114	0	\$0	0	\$0	5	\$3,893
STODDARD	794	\$52,662	80	\$2,926	0	\$0	0	\$0	103	\$33,970
STONE	572	\$59,691	40	\$554	0	\$0	0	\$0	49	\$18,393
SULLIVAN	135	\$12,910	7	\$163	0	\$0	0	\$0	17	\$11,075
TANEY	840	\$89,413	51	\$1,030	0	\$0	0	\$0	74	\$35,655
TEXAS	522	\$41,377	28	\$996	0	\$0	0	\$0	43	\$20,976
VERNON	589	\$34,346	9	\$118	0	\$0	0	\$0	85	\$66,738
WARREN	255	\$18,784	23	\$392	0	\$0	0	\$0	48	\$20,563
WASHINGTON	456	\$29,231	30	\$655	0	\$0	0	\$0	51	\$15,928
WAYNE	423	\$34,708	48	\$1,967	0	\$0	0	\$0	42	\$30,151
WEBSTER	730	\$59,692	15	\$727	0	\$0	0	\$0	38	\$16,567
WORTH	51	\$1,610	1	\$15	0	\$0	0	\$0	2	\$759
WRIGHT	614	\$51,199	34	\$1,468	0	\$0	0	\$0	57	\$23,162
ST. LOUIS CITY	4,235	\$283,838	776	\$27,118	45	\$252,189	12	\$72,425	1,168	\$742,309
INVALID COUNTY	22	\$1,668	1	\$37	0	\$0	0	\$0	0	\$0

NOTE: COUNTY REPRESENTS WHERE THE RECIPIENT LIVES, NOT NECESSARILY WHERE THE SERVICE WAS PROVIDED.

**TABLE 21  
MISSOURI MEDICAID RECIPIENTS AND PAYMENTS BY TYPE OF SERVICE  
AUGUST 2003**

	PSYCH REHAB PUBLIC RECIPIENTS	PSYCH REHAB PUBLIC PAYMENTS	REHAB CENTER SERVICES RECIPIENTS	REHAB CENTER SERVICES PAYMENTS	RURAL HEALTH CLINICS RECIPIENTS	RURAL HEALTH CLINICS PAYMENTS	STATE INSTIT TCM RECIPIENTS	STATE INSTIT TCM PAYMENTS
STATE TOTAL	0	\$0	223	\$38,527	35,741	\$2,714,871	15,046	\$3,245,177
ADAIR	0	\$0	0	\$0	34	\$1,685	188	\$41,507
ANDREW	0	\$0	4	\$420	16	\$819	50	\$7,314
ATCHISON	0	\$0	0	\$0	8	\$678	29	\$9,136
AUDRAIN	0	\$0	1	\$61	7	\$586	131	\$27,287
BARRY	0	\$0	3	\$533	699	\$64,827	65	\$18,290
BARTON	0	\$0	0	\$0	75	\$5,516	34	\$7,583
BATES	0	\$0	0	\$0	214	\$18,447	27	\$6,321
BENTON	0	\$0	10	\$900	21	\$1,564	51	\$11,822
BOLLINGER	0	\$0	0	\$0	191	\$14,866	43	\$10,451
BOONE	0	\$0	0	\$0	9	\$510	770	\$161,097
BUCHANAN	0	\$0	14	\$2,985	24	\$1,583	425	\$108,095
BUTLER	0	\$0	0	\$0	1,488	\$100,631	170	\$41,626
CALDWELL	0	\$0	0	\$0	112	\$7,703	23	\$5,680
CALLAWAY	0	\$0	0	\$0	36	\$1,614	110	\$25,930
CAMDEN	0	\$0	0	\$0	24	\$1,295	60	\$17,652
CAPE GIRARDEAU	0	\$0	0	\$0	954	\$78,271	188	\$43,957
CARROLL	0	\$0	0	\$0	55	\$4,427	33	\$7,767
CARTER	0	\$0	2	\$39	219	\$14,665	17	\$4,996
CASS	0	\$0	7	\$938	90	\$5,670	134	\$29,670
CEDAR	0	\$0	0	\$0	629	\$44,772	46	\$12,694
CHARITON	0	\$0	1	\$68	20	\$867	26	\$5,355
CHRISTIAN	0	\$0	7	\$1,872	433	\$32,997	91	\$18,442
CLARK	0	\$0	0	\$0	21	\$1,617	21	\$2,613
CLAY	0	\$0	0	\$0	5	\$378	239	\$43,853
CLINTON	0	\$0	3	\$416	116	\$5,198	39	\$6,744
COLE	0	\$0	0	\$0	6	\$508	235	\$37,301
COOPER	0	\$0	2	\$243	4	\$90	80	\$26,115
CRAWFORD	0	\$0	0	\$0	933	\$70,672	35	\$7,677
DADE	0	\$0	3	\$338	140	\$13,246	18	\$2,706
DALLAS	0	\$0	0	\$0	468	\$61,265-	40	\$8,599
DAVISS	0	\$0	0	\$0	89	\$5,316	19	\$6,263
DEKALB	0	\$0	1	\$21	52	\$3,008	21	\$7,750
DENT	0	\$0	0	\$0	647	\$47,371	48	\$13,417
DOUGLAS	0	\$0	1	\$234	317	\$22,365	27	\$4,454
DUNKLIN	0	\$0	0	\$0	1,651	\$116,157	116	\$25,875
FRANKLIN	0	\$0	0	\$0	156	\$13,965	220	\$80,543
GASCONADE	0	\$0	2	\$159	17	\$1,437	45	\$9,606
GENTRY	0	\$0	0	\$0	27	\$1,250	54	\$15,949
GREENE	0	\$0	13	\$4,375	496	\$45,651	642	\$136,757
GRUNDY	0	\$0	0	\$0	138	\$8,465	36	\$7,589
HARRISON	0	\$0	0	\$0	384	\$22,712	44	\$8,013
HENRY	0	\$0	0	\$0	46	\$4,365	68	\$15,668
HICKORY	0	\$0	1	\$52	234	\$18,047	20	\$3,356
HOLT	0	\$0	0	\$0	8	\$537	8	\$1,359
HOWARD	0	\$0	0	\$0	2	\$88	48	\$10,396
HOWELL	0	\$0	2	\$518	1,558	\$191,706	82	\$15,048
IRON	0	\$0	2	\$601	289	\$19,390	43	\$10,909
JACKSON	0	\$0	28	\$3,151	27	\$2,492	1,509	\$320,178
JASPER	0	\$0	0	\$0	78	\$7,588	435	\$120,974
JEFFERSON	0	\$0	5	\$1,087	165	\$11,316	396	\$112,343
JOHNSON	0	\$0	0	\$0	116	\$11,473	66	\$14,495
KNOX	0	\$0	0	\$0	75	\$8,818	19	\$2,597
LACLEDE	0	\$0	0	\$0	1,054	\$72,379	73	\$15,054
LAFAYETTE	0	\$0	5	\$842	201	\$26,030	126	\$17,557
LAWRENCE	0	\$0	1	\$216	403	\$38,659	76	\$14,855
LEWIS	0	\$0	0	\$0	326	\$24,648	26	\$5,235
LINCOLN	0	\$0	0	\$0	107	\$7,746	119	\$16,922

NOTE: COUNTY REPRESENTS WHERE THE RECIPIENT LIVES, NOT NECESSARILY WHERE THE SERVICE WAS PROVIDED.

**TABLE 21  
MISSOURI MEDICAID RECIPIENTS AND PAYMENTS BY TYPE OF SERVICE  
AUGUST 2003**

	PSYCH REHAB PUBLIC RECIPIENTS	PSYCH REHAB PUBLIC PAYMENTS	REHAB CENTER SERVICES RECIPIENTS	REHAB CENTER SERVICES PAYMENTS	RURAL HEALTH CLINICS RECIPIENTS	RURAL HEALTH CLINICS PAYMENTS	STATE INSTIT TCM RECIPIENTS	STATE INSTIT TCM PAYMENTS
LINN	0	\$0	0	\$0	50	\$3,732	60	\$11,827
LIVINGSTON	0	\$0	0	\$0	169	\$10,910	60	\$13,852
MCDONALD	0	\$0	0	\$0	556	\$38,413	41	\$9,081
MACON	0	\$0	1	\$90	10	\$636	45	\$7,986
MADISON	0	\$0	0	\$0	73	\$5,015	38	\$5,417
MARIES	0	\$0	0	\$0	105	\$9,080	19	\$2,940
MARION	0	\$0	0	\$0	70	\$3,759	263	\$59,181
MERCER	0	\$0	0	\$0	107	\$5,531	12	\$2,175
MILLER	0	\$0	0	\$0	11	\$641	12	\$2,733
MISSISSIPPI	0	\$0	0	\$0	452	\$22,532	32	\$7,165
MONITEAU	0	\$0	0	\$0	1	\$67	32	\$11,215
MONROE	0	\$0	0	\$0	16	\$570	56	\$16,390
MONTGOMERY	0	\$0	0	\$0	23	\$3,490	50	\$8,998
MORGAN	0	\$0	1	\$28	2	\$123	73	\$15,888
NEW MADRID	0	\$0	16	\$1,750	521	\$38,815	44	\$10,713
NEWTON	0	\$0	0	\$0	254	\$18,370	121	\$30,930
NODAWAY	0	\$0	0	\$0	283	\$27,912	71	\$16,426
OREGON	0	\$0	0	\$0	681	\$60,880	49	\$12,467
OSAGE	0	\$0	1	\$153	1	\$57	40	\$7,883
OZARK	0	\$0	0	\$0	467	\$53,196	8	\$2,206
PEMISCOT	0	\$0	1	\$10	1,392	\$128,740	28	\$4,278
PERRY	0	\$0	1	\$30	325	\$18,885	75	\$17,747
PETTIS	0	\$0	7	\$758	12	\$765	75	\$14,131
PHELPS	0	\$0	0	\$0	744	\$54,874	160	\$36,590
PIKE	0	\$0	1	\$254	533	\$38,427	106	\$28,775
PLATTE	0	\$0	0	\$0	2	\$84	72	\$13,112
POLK	0	\$0	0	\$0	625	\$48,517	118	\$30,143
PULASKI	0	\$0	8	\$2,889	892	\$70,478	52	\$11,461
PUTMAN	0	\$0	0	\$0	174	\$9,290	20	\$4,431
RALLS	0	\$0	1	\$57	10	\$666	44	\$10,163
RANDOLPH	0	\$0	2	\$52	4	\$316	102	\$24,106
RAY	0	\$0	0	\$0	57	\$7,662	49	\$7,165
REYNOLDS	0	\$0	0	\$0	269	\$19,733	28	\$3,748
RIPLEY	0	\$0	4	\$319	1,233	\$92,470	50	\$8,758
ST. CHARLES	0	\$0	2	\$103	17	\$884	553	\$90,299
ST. CLAIR	0	\$0	0	\$0	142	\$10,155	13	\$1,769
ST. FRANCOIS	0	\$0	1	\$109	386	\$17,147	152	\$46,750
STE.GENEVIEVE	0	\$0	0	\$0	176	\$7,006	31	\$5,100
ST. LOUIS	0	\$0	10	\$3,983	55	\$3,205	1,969	\$363,362
SALINE	0	\$0	0	\$0	18	\$1,856	91	\$26,081
SCHUYLER	0	\$0	0	\$0	99	\$6,978	8	\$1,589
SCOTLAND	0	\$0	0	\$0	123	\$11,065	9	\$525
SCOTT	0	\$0	2	\$253	803	\$58,520	128	\$25,971
SHANNON	0	\$0	0	\$0	526	\$44,973	12	\$4,775
SHELBY	0	\$0	0	\$0	125	\$6,901	32	\$8,196
STODDARD	0	\$0	0	\$0	1,295	\$110,437	139	\$36,000
STONE	0	\$0	0	\$0	726	\$61,734	23	\$4,286
SULLIVAN	0	\$0	0	\$0	355	\$24,953	37	\$7,261
TANEY	0	\$0	0	\$0	864	\$72,225	66	\$14,792
TEXAS	0	\$0	3	\$178	951	\$79,634	62	\$14,482
VERNON	0	\$0	0	\$0	686	\$50,264	98	\$22,015
WARREN	0	\$0	0	\$0	13	\$1,509	127	\$21,108
WASHINGTON	0	\$0	0	\$0	535	\$29,063	58	\$21,256
WAYNE	0	\$0	0	\$0	553	\$42,229	41	\$7,494
WEBSTER	0	\$0	1	\$128	530	\$41,539	81	\$12,478
WORTH	0	\$0	0	\$0	16	\$1,105	3	\$389
WRIGHT	0	\$0	3	\$196	819	\$63,309	33	\$4,217
ST. LOUIS CITY	0	\$0	39	\$7,119	87	\$5,922	1,348	\$256,708
INVALID COUNTY	0	\$0	0	\$0	3	\$207	23	\$6,754

NOTE: COUNTY REPRESENTS WHERE THE RECIPIENT LIVES, NOT NECESSARILY WHERE THE SERVICE WAS PROVIDED.

**TABLE 22**  
**MISSOURI MEDICAID RECIPIENTS AND PAYMENTS - GRAND TOTAL**  
**AUGUST 2003**

ELIGIBILITY CATEGORY: ALL CATEGORIES  
 NUMBER OF ELIGIBLES ENROLLED ON 7/31/03: 956,228  
 CAPITATION ENROLLMENT: 435,642

	EXPENDITURES	RECIPIENTS	COST PER RECIPIENT	UNITS OF SERVICE	UNITS PER RECIPIENT	COST PER SERVICE
<b>NURSING FACILITIES</b>	\$60,290,158	24,798 *	\$2,431.25	880,119	35.5	\$68.50
<b>HOSPITALS</b>	\$57,390,354	84,868 *	\$676.23	452,133	5.3	\$126.93
INPATIENT	\$36,253,020	11,486	\$3,156.28	42,906	3.7	\$844.94
OUTPATIENT	\$21,137,334	78,385	\$269.66	409,227	5.2	\$51.65
<b>DENTAL SERVICES</b>	\$1,841,962	11,853 *	\$155.40	42,849	3.6	\$42.99
<b>PHARMACY</b>	\$76,062,240	246,158 *	\$309.00	1,223,600	5.0	\$62.16
<b>PHYSICIAN RELATED</b>	\$19,579,721	186,888 *	\$104.77	1,370,680	7.3	\$14.28
PHYSICIAN	\$4,982,483	67,336	\$73.99	240,470	3.6	\$20.72
CLINIC	\$7,889,748	89,718	\$87.94	861,143	9.6	\$9.16
FAMILY PLANNING	\$854,785	11,930	\$71.65	23,399	2.0	\$36.53
X-RAY AND LAB	\$1,086,348	27,661	\$39.27	76,913	2.8	\$14.12
NURSE PRACTITIONER	\$101,305	3,218	\$31.48	4,710	1.5	\$21.51
PODIATRY	\$170,097	7,022	\$24.22	11,943	1.7	\$14.24
CRNA SERVICES	\$55,186	977	\$56.48	49,131	50.3	\$1.12
RURAL HEALTH CLINICS	\$2,714,871	35,741	\$75.96	63,480	1.8	\$42.77
CASE MANAGEMENT	\$47,392	1,495	\$31.70	1,970	1.3	\$24.06
FED QUALIFIED HEALTH CARE	\$1,677,507	9,719	\$172.60	37,521	3.9	\$44.71
<b>IN-HOME SERVICES</b>	\$25,038,066	36,511 *	\$685.77	1,876,573	51.4	\$13.34
HOME HEALTH SERVICES	\$318,356	568	\$560.49	36,334	64.0	\$8.76
ADULT DAY HEALTH CARE	\$673,183	831	\$810.09	14,865	17.9	\$45.29
HOMEMAKER/RESPITE CARE	\$6,492,049	17,384	\$373.45	547,103	31.5	\$11.87
PERSONAL CARE	\$17,259,723	32,004	\$539.30	1,259,355	39.4	\$13.71
AIDS WAIVER	\$22,114	14	\$1,579.56	1,975	141.1	\$11.20
PHYSICAL DISABLED WAIVER	\$118,134	17	\$6,949.07	4,657	273.9	\$25.37
INDEPENDENT LIVING WAIVER	\$154,508	171	\$903.56	12,284	71.8	\$12.58
<b>REHAB AND SPECIALTY SERVICES</b>	\$10,875,861	49,949 *	\$217.74	945,687	18.9	\$11.50
AUDIOLOGY SERVICES	\$107,262	532	\$201.62	1,823	3.4	\$58.84
OPTOMETRIC SERVICES	\$556,291	10,937	\$50.86	18,377	1.7	\$30.27
DURABLE MEDICAL EQUIPMENT	\$3,968,273	24,612	\$161.23	716,921	29.1	\$5.54
AMBULANCE SERVICES	\$933,008	6,492	\$143.72	112,540	17.3	\$8.29
REHABILITATION CENTER	\$38,527	223	\$172.77	5,119	23.0	\$7.53
HOSPICE	\$2,317,653	954	\$2,429.41	30,160	31.6	\$76.85
NON-EMERGENCY TRANS	\$2,850,199	11,111	\$256.52	58,555	5.3	\$48.68
NON-PARTICIPATING PROV	\$40,798	550	\$74.18	1,562	2.8	\$26.12
COMPREHENSIVE DAY REHAB	\$62,900	31	\$2,029.03	598	19.3	\$105.18
DIABETES SELF-MGMT TRNING	\$950	25	\$38.00	32	1.3	\$29.69
<b>BUY-IN PREMIUMS</b>	\$6,238,256	100,514 **	\$62.06			
PART-A	\$239,593	718	\$333.69			
PART-B	\$5,998,663	99,796	\$60.11			
<b>MENTAL HEALTH SERVICES</b>	\$30,272,457	24,721 *	\$1,224.56	1,684,677	68.2	\$17.97
PRIVATE HOME ICF/MR	\$415,190	89	\$4,665.05	2,674	30.0	\$155.27
MR/DD WAIVER	\$20,121,216	6,554	\$3,070.07	966,311	147.4	\$20.82
PSYCH REHAB-PRIVATE	\$6,642,506	12,125	\$547.84	316,641	26.1	\$20.98
CSTAR - PRIVATE	\$1,896,750	2,481	\$764.51	292,295	117.8	\$6.49
TARGETED CASE MANAGEMENT	\$1,196,795	5,772	\$207.34	106,756	18.5	\$11.21
<b>STATE INSTITUTIONS</b>	\$17,548,557	18,392 *	\$954.14	532,056	28.9	\$32.98
ICF/MENTALLY RETARDED	\$8,667,655	1,106	\$7,836.94	33,566	30.3	\$258.23
MENTAL HOSPITAL	\$22,920	13	\$1,763.08	266	20.5	\$86.17
PSYCH CARE UNDER AGE 22	\$310,769	130	\$2,390.53	964	7.4	\$322.37
PSYCH REHAB-PUBLIC	\$0	0	\$0.00	0	0.0	\$0.00
CSTAR - PUBLIC	\$4,826	9	\$536.19	715	79.4	\$6.75
TARGETED CASE MANAGEMENT	\$3,245,177	15,046	\$215.68	494,261	32.9	\$6.57
DFS CASE MANAGEMENT	\$5,297,209	2,284	\$2,319.27	2,284	1.0	\$2,319.27
<b>EPSDT SERVICES</b>	\$9,980,476	64,307 *	\$155.20	742,867	11.6	\$13.44
EPSDT SCREENINGS	\$485,129	7,793	\$62.25	7,701	1.0	\$63.00
EPSDT REFERRAL SERVICES	\$9,401,651	61,323	\$153.31	734,318	12.0	\$12.80
EPSDT TARGETED CASE MGMT	\$93,696	847	\$110.62	848	1.0	\$110.49
<b>MANAGED CARE PREMIUMS</b>	\$59,146,672	435,642 *	\$135.77			
<b>TOTAL</b>	\$374,264,781	775,967 *	\$482.32			

\* Unduplicated total.

\*\* Recipients are not added to the total.

NOTE: Total expenditures do not include \$115,565.63

**TABLE 22  
MISSOURI MEDICAID RECIPIENTS AND PAYMENTS BY ELIGIBILITY CATEGORY  
AUGUST 2003**

ELIGIBILITY CATEGORY: OLD AGE ASSISTANCE  
NUMBER OF ELIGIBLES ENROLLED ON 7/31/03: 72,576

	EXPENDITURES	RECIPIENTS	COST PER RECIPIENT	UNITS OF SERVICE	UNITS PER RECIPIENT	COST PER SERVICE
<b>NURSING FACILITIES</b>	\$48,946,057	20,485 *	\$2,389.36	729,317	35.6	\$67.11
<b>HOSPITALS</b>	\$3,381,912	11,290 *	\$299.55	61,672	5.5	\$54.84
INPATIENT	\$1,792,061	1,764	\$1,015.91	1,047	0.6	\$1,711.62
OUTPATIENT	\$1,589,851	9,884	\$160.85	60,625	6.1	\$26.22
<b>DENTAL SERVICES</b>	\$198,547	1,055 *	\$188.20	2,970	2.8	\$66.85
<b>PHARMACY</b>	\$19,991,857	60,808 *	\$328.77	405,601	6.7	\$49.29
<b>PHYSICIAN RELATED</b>	\$2,558,166	35,715 *	\$71.63	271,902	7.6	\$9.41
PHYSICIAN	\$695,984	14,997	\$46.41	41,809	2.8	\$16.65
CLINIC	\$1,446,849	19,120	\$75.67	195,576	10.2	\$7.40
FAMILY PLANNING	\$1,562	18	\$86.77	24	1.3	\$65.08
X-RAY AND LAB	\$96,969	4,147	\$23.38	15,671	3.8	\$6.19
NURSE PRACTITIONER	\$11,128	585	\$19.02	761	1.3	\$14.62
PODIATRY	\$55,202	3,565	\$15.48	5,753	1.6	\$9.60
CRNA SERVICES	\$4,362	123	\$35.46	1,848	15.0	\$2.36
RURAL HEALTH CLINICS	\$134,591	5,173	\$26.02	7,718	1.5	\$17.44
CASE MANAGEMENT	\$0	0	\$0.00	0	0.0	\$0.00
FED QUALIFIED HEALTH CARE	\$111,519	1,112	\$100.29	2,742	2.5	\$40.67
<b>IN-HOME SERVICES</b>	\$13,088,014	20,017 *	\$653.84	997,394	49.8	\$13.12
HOME HEALTH SERVICES	\$17,458	33	\$529.04	825	25.0	\$21.16
ADULT DAY HEALTH CARE	\$167,168	205	\$815.46	3,641	17.8	\$45.91
HOMEMAKER/RESPIRE CARE	\$6,031,359	16,330	\$369.34	508,236	31.1	\$11.87
PERSONAL CARE	\$6,870,563	16,539	\$415.42	484,615	29.3	\$14.18
AIDS WAIVER	\$0	0	\$0.00	0	0.0	\$0.00
PHYSICAL DISABLED WAIVER	\$0	0	\$0.00	0	0.0	\$0.00
INDEPENDENT LIVING WAIVER	\$1,465	7	\$209.25	77	11.0	\$19.02
<b>REHAB AND SPECIALTY SERVICES</b>	\$3,728,430	15,845 *	\$235.31	395,607	25.0	\$9.42
AUDIOLOGY SERVICES	\$61,460	248	\$247.82	663	2.7	\$92.70
OPTOMETRIC SERVICES	\$102,102	2,594	\$39.36	3,911	1.5	\$26.11
DURABLE MEDICAL EQUIPMENT	\$658,188	8,822	\$74.61	312,667	35.4	\$2.11
AMBULANCE SERVICES	\$202,536	2,129	\$95.13	32,243	15.1	\$6.28
REHABILITATION CENTER	\$30,355	164	\$185.09	4,133	25.2	\$7.34
HOSPICE	\$1,843,796	794	\$2,322.16	25,253	31.8	\$73.01
NON-EMERGENCY TRANS	\$821,301	2,961	\$277.37	16,238	5.5	\$50.58
NON-PARTICIPATING PROV	\$8,651	163	\$53.07	498	3.1	\$17.37
COMPREHENSIVE DAY REHAB	\$0	0	\$0.00	0	0.0	\$0.00
DIABETES SELF-MGMT TRNING	\$40	1	\$40.00	1	1.0	\$40.00
<b>BUY-IN PREMIUMS</b>	\$2,505,366	38,820 **	\$64.54			
PART-A	\$226,447	676	\$334.98			
PART-B	\$2,278,919	38,144	\$59.75			
<b>MENTAL HEALTH SERVICES</b>	\$1,259,800	856 *	\$1,471.73	66,638	77.9	\$18.91
PRIVATE HOME ICF/MR	\$10,354	2	\$5,177.02	62	31.0	\$167.00
MR/DD WAIVER	\$993,252	322	\$3,084.63	50,990	158.4	\$19.48
PSYCH REHAB-PRIVATE	\$234,192	416	\$562.96	12,998	31.3	\$18.02
CSTAR - PRIVATE	\$4,507	4	\$1,126.84	889	222.3	\$5.07
TARGETED CASE MANAGEMENT	\$17,494	184	\$95.08	1,699	9.2	\$10.30
<b>STATE INSTITUTIONS</b>	\$523,027	498 *	\$1,050.26	17,611	35.4	\$29.70
ICF/MENTALLY RETARDED	\$417,093	55	\$7,583.50	1,601	29.1	\$260.52
MENTAL HOSPITAL	\$984	5	\$196.73	26	5.2	\$37.83
PSYCH CARE UNDER AGE 22	\$0	0	\$0.00	0	0.0	\$0.00
PSYCH REHAB-PUBLIC	\$0	0	\$0.00	0	0.0	\$0.00
CSTAR - PUBLIC	\$0	0	\$0.00	0	0.0	\$0.00
TARGETED CASE MANAGEMENT	\$104,951	438	\$239.61	15,984	36.5	\$6.57
DFS CASE MANAGEMENT	\$0	0	\$0.00	0	0.0	\$0.00
<b>EPSDT SERVICES</b>	\$3,072	25 *	\$122.90	174	7.0	\$17.66
EPSDT SCREENINGS	\$0	0	\$0.00	0	0.0	\$0.00
EPSDT REFERRAL SERVICES	\$3,072	25	\$122.90	174	7.0	\$17.66
EPSDT TARGETED CASE MGMT	\$0	0	\$0.00	0	0.0	\$0.00
<b>MANAGED CARE PREMIUMS</b>	\$0	0 *	\$0.00			
<b>TOTAL</b>	\$96,184,248	69,794 *	\$1,378.12			

\* Unduplicated total.

\*\* Recipients are not added to the total.

**TABLE 22**  
**MISSOURI MEDICAID RECIPIENTS AND PAYMENTS BY ELIGIBILITY CATEGORY**  
**AUGUST 2003**

ELIGIBILITY CATEGORY: MEDICAL ASSISTANCE FOR FAMILIES - ADULTS & CHILDREN  
 NUMBER OF ELIGIBLES ENROLLED ON 7/31/03: 492,946

	EXPENDITURES	RECIPIENTS	COST PER RECIPIENT	UNITS OF SERVICE	UNITS PER RECIPIENT	COST PER SERVICE
<b>NURSING FACILITIES</b>	\$7,345	3 *	\$2,448.35	75	25.0	\$97.93
<b>HOSPITALS</b>	\$12,896,359	24,404 *	\$528.45	105,224	4.3	\$122.56
INPATIENT	\$6,990,594	2,088	\$3,347.99	8,489	4.1	\$823.49
OUTPATIENT	\$5,905,765	23,286	\$253.62	96,735	4.2	\$61.05
<b>DENTAL SERVICES</b>	\$799,974	5,311 *	\$150.63	20,501	3.9	\$39.02
<b>PHARMACY</b>	\$7,098,809	55,422 *	\$128.09	139,222	2.5	\$50.99
<b>PHYSICIAN RELATED</b>	\$5,036,504	51,111 *	\$98.54	249,986	4.9	\$20.15
PHYSICIAN	\$1,138,670	14,036	\$81.12	49,515	3.5	\$23.00
CLINIC	\$1,259,330	19,831	\$63.50	117,156	5.9	\$10.75
FAMILY PLANNING	\$507,556	6,500	\$78.09	13,588	2.1	\$37.35
X-RAY AND LAB	\$292,937	7,475	\$39.19	15,826	2.1	\$18.51
NURSE PRACTITIONER	\$27,292	836	\$32.65	1,211	1.5	\$22.54
PODIATRY	\$18,920	349	\$54.21	667	1.9	\$28.37
CRNA SERVICES	\$18,539	324	\$57.22	18,595	57.4	\$1.00
RURAL HEALTH CLINICS	\$1,201,102	14,157	\$84.84	20,997	1.5	\$57.20
CASE MANAGEMENT	\$15,423	463	\$33.31	632	1.4	\$24.40
FED QUALIFIED HEALTH CARE	\$556,735	2,897	\$192.18	11,799	4.1	\$47.18
<b>IN-HOME SERVICES</b>	\$95,586	128 *	\$746.77	7,101	55.5	\$13.46
HOME HEALTH SERVICES	\$12,696	37	\$343.15	626	16.9	\$20.28
ADULT DAY HEALTH CARE	\$1,235	3	\$411.60	37	12.3	\$33.37
HOMEMAKER/RESPITE CARE	\$1,083	2	\$541.55	79	39.5	\$13.71
PERSONAL CARE	\$78,384	90	\$870.93	6,212	69.0	\$12.62
AIDS WAIVER	\$1,988	1	\$1,987.95	145	145.0	\$13.71
PHYSICAL DISABLED WAIVER	\$0	0	\$0.00	0	0.0	\$0.00
INDEPENDENT LIVING WAIVER	\$200	2	\$100.00	2	1.0	\$100.00
<b>REHAB AND SPECIALTY SERVICES</b>	\$915,226	6,521 *	\$140.35	36,438	5.6	\$25.12
AUDIOLOGY SERVICES	\$5,465	78	\$70.06	370	4.7	\$14.77
OPTOMETRIC SERVICES	\$169,607	3,112	\$54.50	5,524	1.8	\$30.70
DURABLE MEDICAL EQUIPMENT	\$349,133	1,669	\$209.19	6,575	3.9	\$53.10
AMBULANCE SERVICES	\$163,835	826	\$198.35	19,347	23.4	\$8.47
REHABILITATION CENTER	\$0	0	\$0.00	0	0.0	\$0.00
HOSPICE	\$15,204	4	\$3,800.94	146	36.5	\$104.14
NON-EMERGENCY TRANS	\$209,038	1,006	\$207.79	4,446	4.4	\$47.02
NON-PARTICIPATING PROV	\$219	1	\$219.34	2	2.0	\$109.67
COMPREHENSIVE DAY REHAB	\$2,595	2	\$1,297.50	24	12.0	\$108.13
DIABETES SELF-MGMT TRNING	\$130	4	\$32.50	4	1.0	\$32.50
<b>BUY-IN PREMIUMS</b>	\$35,454	556 **	\$63.77			
PART-A	\$0	0	\$0.00			
PART-B	\$35,454	556	\$63.77			
<b>MENTAL HEALTH SERVICES</b>	\$1,643,548	3,196 *	\$514.25	163,780	51.3	\$10.04
PRIVATE HOME ICF/MR	\$0	0	\$0.00	0	0.0	\$0.00
MR/DD WAIVER	\$40,730	40	\$1,018.26	1,571	39.3	\$25.93
PSYCH REHAB-PRIVATE	\$518,864	1,011	\$513.22	16,649	16.5	\$31.16
CSTAR - PRIVATE	\$758,792	1,181	\$642.50	118,186	100.1	\$6.42
TARGETED CASE MANAGEMENT	\$325,163	1,307	\$248.79	27,374	20.9	\$11.88
<b>STATE INSTITUTIONS</b>	\$377,885	2,019 *	\$187.16	51,711	25.6	\$7.31
ICF/MENTALLY RETARDED	\$0	0	\$0.00	0	0.0	\$0.00
MENTAL HOSPITAL	\$0	0	\$0.00	0	0.0	\$0.00
PSYCH CARE UNDER AGE 22	\$33,976	9	\$3,775.08	64	7.1	\$530.87
PSYCH REHAB-PUBLIC	\$0	0	\$0.00	0	0.0	\$0.00
CSTAR - PUBLIC	\$802	2	\$400.81	104	52.0	\$7.71
TARGETED CASE MANAGEMENT	\$338,071	2,007	\$168.45	51,540	25.7	\$6.56
DFS CASE MANAGEMENT	\$5,037	3	\$1,678.98	3	1.0	\$1,678.98
<b>EPSDT SERVICES</b>	\$3,549,006	31,179 *	\$113.83	284,829	9.1	\$12.46
EPSDT SCREENINGS	\$235,197	3,795	\$61.98	3,717	1.0	\$63.28
EPSDT REFERRAL SERVICES	\$3,313,698	29,864	\$110.96	281,111	9.4	\$11.79
EPSDT TARGETED CASE MGMT	\$111	1	\$111.00	1	1.0	\$111.00
<b>MANAGED CARE PREMIUMS</b>	\$42,598,574	305,694 *	\$139.35			
<b>TOTAL</b>	\$75,054,271	401,100 *	\$187.12			

\* Unduplicated total.

\*\* Recipients are not added to the total.

**TABLE 22  
MISSOURI MEDICAID RECIPIENTS AND PAYMENTS BY ELIGIBILITY CATEGORY  
AUGUST 2003**

ELIGIBILITY CATEGORY: MEDICAL ASSISTANCE FOR FAMILIES - ADULTS  
NUMBER OF ELIGIBLES ENROLLED ON 7/31/03: 167,415

	EXPENDITURES	RECIPIENTS	COST PER RECIPIENT	UNITS OF SERVICE	UNITS PER RECIPIENT	COST PER SERVICE
<b>NURSING FACILITIES</b>	\$7,345	3 *	\$2,448.35	75	25.0	\$97.93
<b>HOSPITALS</b>	\$6,428,104	13,385 *	\$480.25	65,717	4.9	\$97.81
INPATIENT	\$2,635,071	1,045	\$2,521.60	3,608	3.5	\$730.34
OUTPATIENT	\$3,793,033	12,910	\$293.81	62,109	4.8	\$61.07
<b>DENTAL SERVICES</b>	\$594,448	3,753 *	\$158.39	14,585	3.9	\$40.76
<b>PHARMACY</b>	\$4,523,021	29,510 *	\$153.27	89,448	3.0	\$50.57
<b>PHYSICIAN RELATED</b>	\$3,325,344	30,578 *	\$108.75	158,387	5.2	\$21.00
PHYSICIAN	\$829,713	9,999	\$82.98	33,386	3.3	\$24.85
CLINIC	\$704,534	11,512	\$61.20	72,036	6.3	\$9.78
FAMILY PLANNING	\$449,548	5,199	\$86.47	12,120	2.3	\$37.09
X-RAY AND LAB	\$231,913	5,266	\$44.04	11,859	2.3	\$19.56
NURSE PRACTITIONER	\$23,724	709	\$33.46	1,052	1.5	\$22.55
PODIATRY	\$14,264	246	\$57.98	506	2.1	\$28.19
CRNA SERVICES	\$10,836	161	\$67.30	10,090	62.7	\$1.07
RURAL HEALTH CLINICS	\$737,005	7,182	\$102.62	11,780	1.6	\$62.56
CASE MANAGEMENT	\$13,551	404	\$33.54	557	1.4	\$24.33
FED QUALIFIED HEALTH CARE	\$310,258	2,055	\$150.98	5,001	2.4	\$62.04
<b>IN-HOME SERVICES</b>	\$91,720	120 *	\$764.34	7,104	59.2	\$12.91
HOME HEALTH SERVICES	\$11,157	32	\$348.65	801	25.0	\$13.93
ADULT DAY HEALTH CARE	\$739	2	\$369.60	16	8.0	\$46.20
HOMEMAKER/RESPIRE CARE	\$1,083	2	\$541.55	79	39.5	\$13.71
PERSONAL CARE	\$76,553	88	\$869.92	6,061	68.9	\$12.63
AIDS WAIVER	\$1,988	1	\$1,987.95	145	145.0	\$13.71
PHYSICAL DISABLED WAIVER	\$0	0	\$0.00	0	0.0	\$0.00
INDEPENDENT LIVING WAIVER	\$200	2	\$100.00	2	1.0	\$100.00
<b>REHAB AND SPECIALTY SERVICES</b>	\$470,671	3,288 *	\$143.15	20,712	6.3	\$22.72
AUDIOLOGY SERVICES	\$453	18	\$25.17	31	1.7	\$14.61
OPTOMETRIC SERVICES	\$94,865	1,680	\$56.47	3,171	1.9	\$29.92
DURABLE MEDICAL EQUIPMENT	\$175,060	789	\$221.88	4,179	5.3	\$41.89
AMBULANCE SERVICES	\$96,315	494	\$194.97	11,423	23.1	\$8.43
REHABILITATION CENTER	\$0	0	\$0.00	0	0.0	\$0.00
HOSPICE	\$15,204	4	\$3,800.94	146	36.5	\$104.14
NON-EMERGENCY TRANS	\$85,870	413	\$207.92	1,733	4.2	\$49.55
NON-PARTICIPATING PROV	\$219	1	\$219.34	2	2.0	\$109.67
COMPREHENSIVE DAY REHAB	\$2,595	2	\$1,297.50	24	12.0	\$108.13
DIABETES SELF-MGMT TRNG	\$90	3	\$30.00	3	1.0	\$30.00
<b>BUY-IN PREMIUMS***</b>	\$35,454	556 **	\$63.77			
PART-A	\$0	0	\$0.00			
PART-B	\$35,454	556	\$63.77			
<b>MENTAL HEALTH SERVICES</b>	\$667,912	1,497 *	\$446.17	83,206	55.6	\$8.03
PRIVATE HOME ICF/MR	\$0	0	\$0.00	0	0.0	\$0.00
MR/DD WAIVER	\$5,688	2	\$2,844.10	155	77.5	\$36.70
PSYCH REHAB-PRIVATE	\$226,572	567	\$399.60	8,484	15.0	\$26.71
CSTAR - PRIVATE	\$410,156	792	\$517.87	72,354	91.4	\$5.67
TARGETED CASE MANAGEMENT	\$25,496	200	\$127.48	2,213	11.1	\$11.52
<b>STATE INSTITUTIONS</b>	\$21,459	107 *	\$200.55	2,996	28.0	\$7.16
ICF/MENTALLY RETARDED	\$0	0	\$0.00	0	0.0	\$0.00
MENTAL HOSPITAL	\$0	0	\$0.00	0	0.0	\$0.00
PSYCH CARE UNDER AGE 22	\$1,753	1	\$1,753.04	4	4.0	\$438.26
PSYCH REHAB-PUBLIC	\$0	0	\$0.00	0	0.0	\$0.00
CSTAR - PUBLIC	\$802	2	\$400.81	104	52.0	\$7.71
TARGETED CASE MANAGEMENT	\$18,904	104	\$181.77	2,888	27.8	\$6.55
DFS CASE MANAGEMENT	\$0	0	\$0.00	0	0.0	\$0.00
<b>EPSDT SERVICES</b>	\$110,395	1,266 *	\$87.20	3,822	3.0	\$28.88
EPSDT SCREENINGS	\$495	9	\$55.00	9	1.0	\$55.00
EPSDT REFERRAL SERVICES	\$109,900	1,261	\$87.15	3,813	3.0	\$28.82
EPSDT TARGETED CASE MGMT	\$0	0	\$0.00	0	0.0	\$0.00
<b>MANAGED CARE PREMIUMS</b>	\$18,977,917	98,191 *	\$193.28			
<b>TOTAL</b>	\$35,253,791	140,672 *	\$250.61			

\* Unduplicated total.

\*\* Recipients are not added to the total.

\*\*\* Medical Assistance for Families activity for both parent and child are in the parent total.



**TABLE 22**  
**MISSOURI MEDICAID RECIPIENTS AND PAYMENTS BY ELIGIBILITY CATEGORY**  
**AUGUST 2003**

ELIGIBILITY CATEGORY: MEDICAL ASSISTANCE FOR FAMILIES - CHILDREN  
 NUMBER OF ELIGIBLES ENROLLED ON 7/31/03: 325,531

	EXPENDITURES	RECIPIENTS	COST PER RECIPIENT	UNITS OF SERVICE	UNITS PER RECIPIENT	COST PER SERVICE
<b>NURSING FACILITIES</b>	\$0	0 *	\$0.00	0	0.0	\$0.00
<b>HOSPITALS</b>	\$6,468,256	11,019 *	\$587.01	39,507	3.6	\$163.72
INPATIENT	\$4,355,523	1,043	\$4,175.96	4,881	4.7	\$892.34
OUTPATIENT	\$2,112,732	10,376	\$203.62	34,626	3.3	\$61.02
<b>DENTAL SERVICES</b>	\$205,525	1,558 *	\$131.92	5,916	3.8	\$34.74
<b>PHARMACY</b>	\$2,575,788	25,912 *	\$99.41	49,774	1.9	\$51.75
<b>PHYSICIAN RELATED</b>	\$1,711,159	20,533 *	\$83.34	91,599	4.5	\$18.68
PHYSICIAN	\$308,957	4,037	\$76.53	16,129	4.0	\$19.16
CLINIC	\$554,796	8,319	\$66.69	45,120	5.4	\$12.30
FAMILY PLANNING	\$58,008	1,301	\$44.59	1,468	1.1	\$39.51
X-RAY AND LAB	\$61,024	2,209	\$27.63	3,967	1.8	\$15.38
NURSE PRACTITIONER	\$3,568	127	\$28.09	159	1.3	\$22.44
PODIATRY	\$4,656	103	\$45.21	161	1.6	\$28.92
CRNA SERVICES	\$7,704	163	\$47.26	8,505	52.2	\$0.91
RURAL HEALTH CLINICS	\$464,096	6,975	\$66.54	9,217	1.3	\$50.35
CASE MANAGEMENT	\$1,872	59	\$31.73	75	1.3	\$24.96
FED QUALIFIED HEALTH CARE	\$246,477	842	\$292.73	6,798	8.1	\$36.26
<b>IN-HOME SERVICES</b>	\$3,866	8 *	\$483.21	-3	-0.4	-\$1,288.56
HOME HEALTH SERVICES	\$1,540	5	\$307.93	-175	-35.0	-\$8.80
ADULT DAY HEALTH CARE	\$496	1	\$495.60	21	21.0	\$23.60
HOMEMAKER/RESPITE CARE	\$0	0	\$0.00	0	0.0	\$0.00
PERSONAL CARE	\$1,830	2	\$915.22	151	75.5	\$12.12
AIDS WAIVER	\$0	0	\$0.00	0	0.0	\$0.00
PHYSICAL DISABLED WAIVER	\$0	0	\$0.00	0	0.0	\$0.00
INDEPENDENT LIVING WAIVER	\$0	0	\$0.00	0	0.0	\$0.00
<b>REHAB AND SPECIALTY SERVICES</b>	\$444,556	3,233 *	\$137.51	15,726	4.9	\$28.27
AUDIOLOGY SERVICES	\$5,012	60	\$83.53	339	5.7	\$14.78
OPTOMETRIC SERVICES	\$74,741	1,432	\$52.19	2,353	1.6	\$31.76
DURABLE MEDICAL EQUIPMENT	\$174,074	880	\$197.81	2,396	2.7	\$72.65
AMBULANCE SERVICES	\$67,521	332	\$203.38	7,924	23.9	\$8.52
REHABILITATION CENTER	\$0	0	\$0.00	0	0.0	\$0.00
HOSPICE	\$0	0	\$0.00	0	0.0	\$0.00
NON-EMERGENCY TRANS	\$123,169	593	\$207.70	2,713	4.6	\$45.40
NON-PARTICIPATING PROV	\$0	0	\$0.00	0	0.0	\$0.00
COMPREHENSIVE DAY REHAB	\$0	0	\$0.00	0	0.0	\$0.00
DIABETES SELF-MGMT TRNING	\$40	1	\$40.00	1	1.0	\$40.00
<b>BUY-IN PREMIUMS***</b>	\$0	0	\$0.00			
PART-A	\$0	0	\$0.00			
PART-B	\$0	0	\$0.00			
<b>MENTAL HEALTH SERVICES</b>	\$975,636	1,699 *	\$574.24	80,574	47.4	\$12.11
PRIVATE HOME ICF/MR	\$0	0	\$0.00	0	0.0	\$0.00
MR/DD WAIVER	\$35,042	38	\$922.16	1,416	37.3	\$24.75
PSYCH REHAB-PRIVATE	\$292,292	444	\$658.31	8,165	18.4	\$35.80
CSTAR - PRIVATE	\$348,636	389	\$896.24	45,832	117.8	\$7.61
TARGETED CASE MANAGEMENT	\$299,667	1,107	\$270.70	25,161	22.7	\$11.91
<b>STATE INSTITUTIONS</b>	\$356,426	1,912 *	\$186.42	48,715	25.5	\$7.32
ICF/MENTALLY RETARDED	\$0	0	\$0.00	0	0.0	\$0.00
MENTAL HOSPITAL	\$0	0	\$0.00	0	0.0	\$0.00
PSYCH CARE UNDER AGE 22	\$32,223	8	\$4,027.84	60	7.5	\$537.05
PSYCH REHAB-PUBLIC	\$0	0	\$0.00	0	0.0	\$0.00
CSTAR - PUBLIC	\$0	0	\$0.00	0	0.0	\$0.00
TARGETED CASE MANAGEMENT	\$319,166	1,903	\$167.72	48,652	25.6	\$6.56
DFS CASE MANAGEMENT	\$5,037	3	\$1,678.98	3	1.0	\$1,678.98
<b>EPSDT SERVICES</b>	\$3,438,611	29,913 *	\$114.95	281,007	9.4	\$12.24
EPSDT SCREENINGS	\$234,702	3,786	\$61.99	3,708	1.0	\$63.30
EPSDT REFERRAL SERVICES	\$3,203,798	28,603	\$112.01	277,298	9.7	\$11.55
EPSDT TARGETED CASE MGMT	\$111	1	\$111.00	1	1.0	\$111.00
<b>MANAGED CARE PREMIUMS</b>	\$23,620,657	207,503 *	\$113.83			
<b>TOTAL</b>	<b>\$39,800,480</b>	<b>260,428 *</b>	<b>\$152.83</b>			

\* Unduplicated total.

\*\* Recipients are not added to the total.

\*\*\* Medical Assistance for Families activity for both parent and child are in the parent total.

**TABLE 22  
MISSOURI MEDICAID RECIPIENTS AND PAYMENTS BY ELIGIBILITY CATEGORY  
AUGUST 2003**

ELIGIBILITY CATEGORY: PERMANENTLY & TOTALLY DISABLED  
NUMBER OF ELIGIBLES ENROLLED ON 7/31/03: 121,795

	EXPENDITURES	RECIPIENTS	COST PER RECIPIENT	UNITS OF SERVICE	UNITS PER RECIPIENT	COST PER SERVICE
<b>NURSING FACILITIES</b>	\$10,973,584	4,140 *	\$2,650.62	145,501	35.2	\$75.42
<b>HOSPITALS</b>	\$28,799,265	30,869 *	\$932.95	199,101	6.5	\$144.65
INPATIENT	\$18,812,565	4,539	\$4,144.65	22,834	5.0	\$823.88
OUTPATIENT	\$9,986,700	28,832	\$346.38	176,267	6.1	\$56.66
<b>DENTAL SERVICES</b>	\$564,217	3,473 *	\$162.46	11,953	3.4	\$47.20
<b>PHARMACY</b>	\$38,463,651	87,563 *	\$439.27	522,258	6.0	\$73.65
<b>PHYSICIAN RELATED</b>	\$7,885,323	63,868 *	\$123.46	626,651	9.8	\$12.58
PHYSICIAN	\$1,949,681	26,377	\$73.92	104,585	4.0	\$18.64
CLINIC	\$3,703,186	34,838	\$106.30	421,650	12.1	\$8.78
FAMILY PLANNING	\$135,586	2,646	\$51.24	3,949	1.5	\$34.33
X-RAY AND LAB	\$460,693	10,307	\$44.70	30,440	3.0	\$15.13
NURSE PRACTITIONER	\$46,798	1,335	\$35.05	2,027	1.5	\$23.09
PODIATRY	\$78,262	2,536	\$30.86	4,519	1.8	\$17.32
CRNA SERVICES	\$18,214	302	\$60.31	19,079	63.2	\$0.95
RURAL HEALTH CLINICS	\$795,621	9,143	\$87.02	24,020	2.6	\$33.12
CASE MANAGEMENT	\$1,792	56	\$31.99	68	1.2	\$26.35
FED QUALIFIED HEALTH CARE	\$695,491	3,937	\$176.66	16,314	4.1	\$42.63
<b>IN-HOME SERVICES</b>	\$9,603,764	13,729 *	\$699.52	706,974	51.5	\$13.58
HOME HEALTH SERVICES	\$268,568	458	\$586.39	33,746	73.7	\$7.96
ADULT DAY HEALTH CARE	\$472,889	577	\$819.56	10,460	18.1	\$45.21
HOMEMAKER/RESPIRE CARE	\$275,158	750	\$366.88	24,118	32.2	\$11.41
PERSONAL CARE	\$8,327,412	12,819	\$649.61	622,468	48.6	\$13.38
AIDS WAIVER	\$17,727	11	\$1,611.51	1,655	150.5	\$10.71
PHYSICAL DISABLED WAIVER	\$118,134	17	\$6,949.07	4,657	273.9	\$25.37
INDEPENDENT LIVING WAIVER	\$123,876	132	\$938.46	9,870	74.8	\$12.55
<b>REHAB AND SPECIALTY SERVICES</b>	\$5,137,842	21,312 *	\$241.08	410,533	19.3	\$12.52
AUDIOLOGY SERVICES	\$26,336	122	\$215.87	348	2.9	\$75.68
OPTOMETRIC SERVICES	\$192,754	3,413	\$56.48	5,974	1.8	\$32.27
DURABLE MEDICAL EQUIPMENT	\$2,357,171	10,867	\$216.91	317,158	29.2	\$7.43
AMBULANCE SERVICES	\$460,169	2,882	\$159.67	47,453	16.5	\$9.70
REHABILITATION CENTER	\$5,965	41	\$145.49	691	16.8	\$8.63
HOSPICE	\$430,828	143	\$3,012.78	4,453	31.1	\$96.75
NON-EMERGENCY TRANS	\$1,578,122	6,282	\$251.21	32,991	5.3	\$47.83
NON-PARTICIPATING PROV	\$26,131	324	\$80.65	874	2.7	\$29.90
COMPREHENSIVE DAY REHAB	\$59,755	29	\$2,060.52	569	19.6	\$105.02
DIABETES SELF-MGMT TRNG	\$610	16	\$38.13	22	1.4	\$27.73
<b>BUY-IN PREMIUMS</b>	\$2,912,474	47,733 **	\$61.02			
PART-A	\$10,839	33	\$328.45			
PART-B	\$2,901,635	47,700	\$60.83			
<b>MENTAL HEALTH SERVICES</b>	\$21,764,574	16,101 *	\$1,351.75	1,177,247	73.1	\$18.49
PRIVATE HOME ICF/MR	\$404,836	87	\$4,653.28	2,612	30.0	\$154.99
MR/DD WAIVER	\$15,565,736	4,957	\$3,140.15	807,324	162.9	\$19.28
PSYCH REHAB-PRIVATE	\$4,924,826	8,966	\$549.28	247,721	27.6	\$19.88
CSTAR - PRIVATE	\$439,061	732	\$599.81	78,846	107.7	\$5.57
TARGETED CASE MANAGEMENT	\$430,115	2,717	\$158.31	40,744	15.0	\$10.56
<b>STATE INSTITUTIONS</b>	\$10,391,384	10,160 *	\$1,022.77	347,055	34.2	\$29.94
ICF/MENTALLY RETARDED	\$8,212,914	1,046	\$7,851.73	31,821	30.4	\$258.10
MENTAL HOSPITAL	\$21,936	8	\$2,742.06	240	30.0	\$91.40
PSYCH CARE UNDER AGE 22	\$88,604	87	\$1,018.44	551	6.3	\$160.81
PSYCH REHAB-PUBLIC	\$0	0	\$0.00	0	0.0	\$0.00
CSTAR - PUBLIC	\$4,024	7	\$574.87	611	87.3	\$6.59
TARGETED CASE MANAGEMENT	\$2,060,359	9,024	\$228.32	313,831	34.8	\$6.57
DFS CASE MANAGEMENT	\$3,546	1	\$3,546.00	1	1.0	\$3,546.00
<b>EPSDT SERVICES</b>	\$1,576,711	2,803 *	\$562.51	151,849	54.2	\$10.38
EPSDT SCREENINGS	\$7,833	116	\$67.53	117	1.0	\$66.95
EPSDT REFERRAL SERVICES	\$1,568,877	2,768	\$566.79	151,732	54.8	\$10.34
EPSDT TARGETED CASE MGMT	\$0	0	\$0.00	0	0.0	\$0.00
<b>MANAGED CARE PREMIUMS</b>	\$0	0 *	\$0.00			
<b>TOTAL</b>	<b>\$138,072,787</b>	<b>105,704 *</b>	<b>\$1,306.22</b>			

\* Unduplicated total.

\*\* Recipients are not added to the total.

**TABLE 22**  
**MISSOURI MEDICAID RECIPIENTS AND PAYMENTS BY ELIGIBILITY CATEGORY**  
**AUGUST 2003**

ELIGIBILITY CATEGORY: AID TO THE BLIND  
 NUMBER OF ELIGIBLES ENROLLED ON 7/31/03: 975

	EXPENDITURES	RECIPIENTS	COST PER RECIPIENT	UNITS OF SERVICE	UNITS PER RECIPIENT	COST PER SERVICE
<b>NURSING FACILITIES</b>	\$80,532	35 *	\$2,300.92	1,087	31.1	\$74.09
<b>HOSPITALS</b>	\$63,309	185 *	\$342.21	834	4.5	\$75.91
INPATIENT	\$26,307	18	\$1,461.52	40	2.2	\$657.68
OUTPATIENT	\$37,001	170	\$217.66	794	4.7	\$46.60
<b>DENTAL SERVICES</b>	\$4,195	26 *	\$161.33	105	4.0	\$39.95
<b>PHARMACY</b>	\$222,245	694 *	\$320.24	4,036	5.8	\$55.07
<b>PHYSICIAN RELATED</b>	\$45,554	420 *	\$108.46	5,366	12.8	\$8.49
PHYSICIAN	\$9,797	181	\$54.12	401	2.2	\$24.43
CLINIC	\$29,699	242	\$122.72	4,556	18.8	\$6.52
FAMILY PLANNING	\$275	8	\$34.43	8	1.0	\$34.43
X-RAY AND LAB	\$1,375	47	\$29.25	229	4.9	\$6.00
NURSE PRACTITIONER	\$144	6	\$24.07	6	1.0	\$24.07
PODIATRY	\$380	21	\$18.07	39	1.9	\$9.73
CRNA SERVICES	\$0	0	\$0.00	0	0.0	\$0.00
RURAL HEALTH CLINICS	\$1,989	47	\$42.32	81	1.7	\$24.56
CASE MANAGEMENT	\$0	0	\$0.00	0	0.0	\$0.00
FED QUALIFIED HEALTH CARE	\$1,895	20	\$94.75	46	2.3	\$41.19
<b>IN-HOME SERVICES</b>	\$292,996	302 *	\$970.18	21,958	72.7	\$13.34
HOME HEALTH SERVICES	\$932	2	\$466.18	78	39.0	\$11.95
ADULT DAY HEALTH CARE	\$3,794	6	\$632.40	88	14.7	\$43.12
HOMEMAKER/RESPITE CARE	\$78,312	133	\$588.81	6,534	49.1	\$11.99
PERSONAL CARE	\$209,567	288	\$727.66	15,226	52.9	\$13.76
AIDS WAIVER	\$0	0	\$0.00	0	0.0	\$0.00
PHYSICAL DISABLED WAIVER	\$0	0	\$0.00	0	0.0	\$0.00
INDEPENDENT LIVING WAIVER	\$390	2	\$194.88	32	16.0	\$12.18
<b>REHAB AND SPECIALTY SERVICES</b>	\$29,187	189 *	\$154.43	5,517	29.2	\$5.29
AUDIOLOGY SERVICES	\$0	0	\$0.00	0	0.0	\$0.00
OPTOMETRIC SERVICES	\$102	6	\$16.96	11	1.8	\$9.25
DURABLE MEDICAL EQUIPMENT	\$10,663	134	\$79.58	4,857	36.3	\$2.20
AMBULANCE SERVICES	\$2,537	21	\$120.82	242	11.5	\$10.48
REHABILITATION CENTER	\$517	1	\$517.16	92	92.0	\$5.62
HOSPICE	\$0	0	\$0.00	0	0.0	\$0.00
NON-EMERGENCY TRANS	\$15,302	52	\$294.26	313	6.0	\$48.89
NON-PARTICIPATING PROV	\$66	1	\$65.82	2	2.0	\$32.91
COMPREHENSIVE DAY REHAB	\$0	0	\$0.00	0	0.0	\$0.00
DIABETES SELF-MGMT TRNING	\$0	0	\$0.00	0	0.0	\$0.00
<b>BUY-IN PREMIUMS</b>	\$39,771	651 **	\$61.09			
PART-A	\$1,264	4	\$316.00			
PART-B	\$38,507	647	\$59.52			
<b>MENTAL HEALTH SERVICES</b>	\$42,718	43 *	\$993.45	2,752	64.0	\$15.52
PRIVATE HOME ICF/MR	\$0	0	\$0.00	0	0.0	\$0.00
MR/DD WAIVER	\$33,350	20	\$1,667.52	2,368	118.4	\$14.08
PSYCH REHAB-PRIVATE	\$9,026	17	\$530.92	358	21.1	\$25.21
CSTAR - PRIVATE	\$10	1	\$10.08	1	1.0	\$10.08
TARGETED CASE MANAGEMENT	\$332	6	\$55.36	25	4.2	\$13.29
<b>STATE INSTITUTIONS</b>	\$24,513	36 *	\$680.92	1,132	31.4	\$21.65
ICF/MENTALLY RETARDED	\$0	0	\$0.00	0	0.0	\$0.00
MENTAL HOSPITAL	\$0	0	\$0.00	0	0.0	\$0.00
PSYCH CARE UNDER AGE 22	\$17,283	1	\$17,283.00	30	30.0	\$576.10
PSYCH REHAB-PUBLIC	\$0	0	\$0.00	0	0.0	\$0.00
CSTAR - PUBLIC	\$0	0	\$0.00	0	0.0	\$0.00
TARGETED CASE MANAGEMENT	\$7,230	35	\$206.57	1,102	31.5	\$6.56
DFS CASE MANAGEMENT	\$0	0	\$0.00	0	0.0	\$0.00
<b>EPSDT SERVICES</b>	\$2,680	9 *	\$297.79	334	37.1	\$8.02
EPSDT SCREENINGS	\$60	1	\$60.00	1	1.0	\$60.00
EPSDT REFERRAL SERVICES	\$2,620	9	\$291.12	333	37.0	\$7.87
EPSDT TARGETED CASE MGMT	\$0	0	\$0.00	0	0.0	\$0.00
<b>MANAGED CARE PREMIUMS</b>	\$0	0 *	\$0.00			
<b>TOTAL</b>	<b>\$847,699</b>	<b>840 *</b>	<b>\$1,009.17</b>			

\* Unduplicated total.

\*\* Recipients are not added to the total.

**TABLE 22**  
**MISSOURI MEDICAID RECIPIENTS AND PAYMENTS BY ELIGIBILITY CATEGORY**  
**AUGUST 2003**

ELIGIBILITY CATEGORY: GENERAL RELIEF  
 NUMBER OF ELIGIBLES ENROLLED ON 7/31/03: 3,071

	EXPENDITURES	RECIPIENTS	COST PER RECIPIENT	UNITS OF SERVICE	UNITS PER RECIPIENT	COST PER SERVICE
<b>NURSING FACILITIES</b>	\$0	0 *	\$0.00	0	0.0	\$0.00
<b>HOSPITALS</b>	\$198,283	961 *	\$206.33	6,462	6.7	\$30.68
INPATIENT	\$62,229	143	\$435.16	514	3.6	\$121.07
OUTPATIENT	\$136,055	901	\$151.00	5,948	6.6	\$22.87
<b>DENTAL SERVICES</b>	\$613	20 *	\$30.63	31	1.5	\$19.76
<b>PHARMACY</b>	\$414,324	1,631 *	\$254.03	6,814	4.2	\$60.80
<b>PHYSICIAN RELATED</b>	\$210,320	1,604 *	\$131.12	14,374	9.0	\$14.63
PHYSICIAN	\$54,275	596	\$91.07	3,118	5.2	\$17.41
CLINIC	\$91,332	906	\$100.81	8,614	9.5	\$10.60
FAMILY PLANNING	\$2,032	43	\$47.26	66	1.5	\$30.79
X-RAY AND LAB	\$14,755	284	\$51.95	753	2.7	\$19.60
NURSE PRACTITIONER	\$1,514	42	\$36.04	63	1.5	\$24.02
PODIATRY	\$0	0	\$0.00	0	0.0	\$0.00
CRNA SERVICES	\$854	18	\$47.42	946	52.6	\$0.90
RURAL HEALTH CLINICS	\$26,772	198	\$135.21	438	2.2	\$61.12
CASE MANAGEMENT	\$233	5	\$46.62	10	2.0	\$23.31
FED QUALIFIED HEALTH CARE	\$18,554	132	\$140.56	366	2.8	\$50.69
<b>IN-HOME SERVICES</b>	\$1,632	5 *	\$326.44	56	11.2	\$29.15
HOME HEALTH SERVICES	\$1,632	5	\$326.44	56	11.2	\$29.15
ADULT DAY HEALTH CARE	\$0	0	\$0.00	0	0.0	\$0.00
HOMEMAKER/RESPIRE CARE	\$0	0	\$0.00	0	0.0	\$0.00
PERSONAL CARE	\$0	0	\$0.00	0	0.0	\$0.00
AIDS WAIVER	\$0	0	\$0.00	0	0.0	\$0.00
PHYSICAL DISABLED WAIVER	\$0	0	\$0.00	0	0.0	\$0.00
INDEPENDENT LIVING WAIVER	\$0	0	\$0.00	0	0.0	\$0.00
<b>REHAB AND SPECIALTY SERVICES</b>	\$38,407	181 *	\$212.20	1,290	7.1	\$29.77
AUDIOLOGY SERVICES	\$0	0	\$0.00	0	0.0	\$0.00
OPTOMETRIC SERVICES	\$42	1	\$42.00	1	1.0	\$42.00
DURABLE MEDICAL EQUIPMENT	\$23,842	103	\$231.48	434	4.2	\$54.94
AMBULANCE SERVICES	\$14,523	80	\$181.54	855	10.7	\$16.99
REHABILITATION CENTER	\$0	0	\$0.00	0	0.0	\$0.00
HOSPICE	\$0	0	\$0.00	0	0.0	\$0.00
NON-EMERGENCY TRANS	\$0	0	\$0.00	0	0.0	\$0.00
NON-PARTICIPATING PROV	\$0	0	\$0.00	0	0.0	\$0.00
COMPREHENSIVE DAY REHAB	\$0	0	\$0.00	0	0.0	\$0.00
DIABETES SELF-MGMT TRNG	\$0	0	\$0.00	0	0.0	\$0.00
<b>BUY-IN PREMIUMS</b>	\$390,833	6,511 **	\$60.03			
PART-A	\$0	1	\$0.00			
PART-B	\$390,833	6,510	\$60.04			
<b>MENTAL HEALTH SERVICES</b>	\$0	0 *	\$0.00	0	0.0	\$0.00
PRIVATE HOME ICF/MR	\$0	0	\$0.00	0	0.0	\$0.00
MR/DD WAIVER	\$0	0	\$0.00	0	0.0	\$0.00
PSYCH REHAB-PRIVATE	\$0	0	\$0.00	0	0.0	\$0.00
CSTAR - PRIVATE	\$0	0	\$0.00	0	0.0	\$0.00
TARGETED CASE MANAGEMENT	\$0	0	\$0.00	0	0.0	\$0.00
<b>STATE INSTITUTIONS</b>	\$0	0 *	\$0.00	0	0.0	\$0.00
ICF/MENTALLY RETARDED	\$0	0	\$0.00	0	0.0	\$0.00
MENTAL HOSPITAL	\$0	0	\$0.00	0	0.0	\$0.00
PSYCH CARE UNDER AGE 22	\$0	0	\$0.00	0	0.0	\$0.00
PSYCH REHAB-PUBLIC	\$0	0	\$0.00	0	0.0	\$0.00
CSTAR - PUBLIC	\$0	0	\$0.00	0	0.0	\$0.00
TARGETED CASE MANAGEMENT	\$0	0	\$0.00	0	0.0	\$0.00
DFS CASE MANAGEMENT	\$0	0	\$0.00	0	0.0	\$0.00
<b>EPSDT SERVICES</b>	\$3,210	38 *	\$84.46	124	3.3	\$25.88
EPSDT SCREENINGS	\$0	0	\$0.00	0	0.0	\$0.00
EPSDT REFERRAL SERVICES	\$3,210	38	\$84.46	124	3.3	\$25.88
EPSDT TARGETED CASE MGMT	\$0	0	\$0.00	0	0.0	\$0.00
<b>MANAGED CARE PREMIUMS</b>	\$0	0 *	\$0.00			
<b>TOTAL</b>	<b>\$1,257,622</b>	<b>2,364 *</b>	<b>\$531.99</b>			

\* Unduplicated total.

\*\* Recipients are not added to the total.

**TABLE 22  
MISSOURI MEDICAID RECIPIENTS AND PAYMENTS BY ELIGIBILITY CATEGORY  
AUGUST 2003**

ELIGIBILITY CATEGORY: MEDICAID FOR PREGNANT WOMEN (MAF INCOME LIMIT)  
NUMBER OF ELIGIBLES ENROLLED ON 7/31/03: 1,898

	EXPENDITURES	RECIPIENTS	COST PER RECIPIENT	UNITS OF SERVICE	UNITS PER RECIPIENT	COST PER SERVICE
<b>NURSING FACILITIES</b>	\$0	0 *	\$0.00	0	0.0	\$0.00
<b>HOSPITALS</b>	\$389,070	681 *	\$571.32	3,734	5.5	\$104.20
INPATIENT	\$274,532	138	\$1,989.36	369	2.7	\$743.99
OUTPATIENT	\$114,538	616	\$185.94	3,365	5.5	\$34.04
<b>DENTAL SERVICES</b>	\$2,435	19 *	\$128.14	77	4.1	\$31.62
<b>PHARMACY</b>	\$44,230	549 *	\$80.56	1,073	2.0	\$41.22
<b>PHYSICIAN RELATED</b>	\$194,059	1,040 *	\$186.59	5,579	5.4	\$34.78
PHYSICIAN	\$77,951	324	\$240.59	1,170	3.6	\$66.62
CLINIC	\$58,691	453	\$129.56	2,568	5.7	\$22.85
FAMILY PLANNING	\$14,964	105	\$142.51	306	2.9	\$48.90
X-RAY AND LAB	\$13,317	300	\$44.39	816	2.7	\$16.32
NURSE PRACTITIONER	\$448	14	\$32.03	37	2.6	\$12.12
PODIATRY	\$0	0	\$0.00	0	0.0	\$0.00
CRNA SERVICES	\$1,325	9	\$147.22	279	31.0	\$4.75
RURAL HEALTH CLINICS	\$11,886	99	\$120.06	176	1.8	\$67.54
CASE MANAGEMENT	\$3,794	126	\$30.11	158	1.3	\$24.01
FED QUALIFIED HEALTH CARE	\$11,682	33	\$354.01	69	2.1	\$169.31
<b>IN-HOME SERVICES</b>	\$320	1 *	\$320.34	6	6.0	\$53.39
HOME HEALTH SERVICES	\$320	1	\$320.34	6	6.0	\$53.39
ADULT DAY HEALTH CARE	\$0	0	\$0.00	0	0.0	\$0.00
HOMEMAKER/RESPIRE CARE	\$0	0	\$0.00	0	0.0	\$0.00
PERSONAL CARE	\$0	0	\$0.00	0	0.0	\$0.00
AIDS WAIVER	\$0	0	\$0.00	0	0.0	\$0.00
PHYSICAL DISABLED WAIVER	\$0	0	\$0.00	0	0.0	\$0.00
INDEPENDENT LIVING WAIVER	\$0	0	\$0.00	0	0.0	\$0.00
<b>REHAB AND SPECIALTY SERVICES</b>	\$6,734	54 *	\$124.70	552	10.2	\$12.20
AUDIOLOGY SERVICES	\$0	0	\$0.00	0	0.0	\$0.00
OPTOMETRIC SERVICES	\$1,092	19	\$57.49	40	2.1	\$27.31
DURABLE MEDICAL EQUIPMENT	\$768	6	\$128.04	23	3.8	\$33.40
AMBULANCE SERVICES	\$3,339	18	\$185.47	456	25.3	\$7.32
REHABILITATION CENTER	\$0	0	\$0.00	0	0.0	\$0.00
HOSPICE	\$0	0	\$0.00	0	0.0	\$0.00
NON-EMERGENCY TRANS	\$1,445	11	\$131.32	30	2.7	\$48.15
NON-PARTICIPATING PROV	\$0	0	\$0.00	0	0.0	\$0.00
COMPREHENSIVE DAY REHAB	\$0	0	\$0.00	0	0.0	\$0.00
DIABETES SELF-MGMT TRNING	\$90	2	\$45.00	3	1.5	\$30.00
<b>BUY-IN PREMIUMS</b>	\$0	0 **	\$0.00			
PART-A	\$0	0	\$0.00			
PART-B	\$0	0	\$0.00			
<b>MENTAL HEALTH SERVICES</b>	\$6,746	20 *	\$337.31	960	48.0	\$7.03
PRIVATE HOME ICF/MR	\$0	0	\$0.00	0	0.0	\$0.00
MR/DD WAIVER	\$0	0	\$0.00	0	0.0	\$0.00
PSYCH REHAB-PRIVATE	\$725	2	\$362.32	28	14.0	\$25.88
CSTAR - PRIVATE	\$5,879	17	\$345.83	919	54.1	\$6.40
TARGETED CASE MANAGEMENT	\$142	1	\$142.35	13	13.0	\$10.95
<b>STATE INSTITUTIONS</b>	\$39	1 *	\$38.76	6	6.0	\$6.46
ICF/MENTALLY RETARDED	\$0	0	\$0.00	0	0.0	\$0.00
MENTAL HOSPITAL	\$0	0	\$0.00	0	0.0	\$0.00
PSYCH CARE UNDER AGE 22	\$0	0	\$0.00	0	0.0	\$0.00
PSYCH REHAB-PUBLIC	\$0	0	\$0.00	0	0.0	\$0.00
CSTAR - PUBLIC	\$0	0	\$0.00	0	0.0	\$0.00
TARGETED CASE MANAGEMENT	\$39	1	\$38.76	6	6.0	\$6.46
DFS CASE MANAGEMENT	\$0	0	\$0.00	0	0.0	\$0.00
<b>EPSDT SERVICES</b>	\$12,680	163 *	\$77.79	473	2.9	\$26.81
EPSDT SCREENINGS	\$180	3	\$60.00	3	1.0	\$60.00
EPSDT REFERRAL SERVICES	\$12,500	160	\$78.12	470	2.9	\$26.60
EPSDT TARGETED CASE MGMT	\$0	0	\$0.00	0	0.0	\$0.00
<b>MANAGED CARE PREMIUMS</b>	\$127,392	829 *	\$153.67			
<b>TOTAL</b>	\$783,704	2,093 *	\$374.44			

\* Unduplicated total.

\*\* Recipients are not added to the total.

**TABLE 22  
MISSOURI MEDICAID RECIPIENTS AND PAYMENTS BY ELIGIBILITY CATEGORY  
AUGUST 2003**

ELIGIBILITY CATEGORY: BLIND PENSION  
NUMBER OF ELIGIBLES ENROLLED ON 7/31/03: 2,847

	EXPENDITURES	RECIPIENTS	COST PER RECIPIENT	UNITS OF SERVICE	UNITS PER RECIPIENT	COST PER SERVICE
<b>NURSING FACILITIES</b>	\$261,849	121 *	\$2,164.04	3,770	31.2	\$69.46
<b>HOSPITALS</b>	\$69,155	380 *	\$181.99	2,286	6.0	\$30.25
INPATIENT	\$15,279	46	\$332.14	2	0.0	\$7,639.30
OUTPATIENT	\$53,876	343	\$157.07	2,284	6.7	\$23.59
<b>DENTAL SERVICES</b>	\$8,842	50 *	\$176.83	151	3.0	\$58.55
<b>PHARMACY</b>	\$714,784	2,067 *	\$345.81	13,157	6.4	\$54.33
<b>PHYSICIAN RELATED</b>	\$120,222	1,091 *	\$110.19	11,554	10.6	\$10.41
PHYSICIAN	\$22,653	444	\$51.02	1,333	3.0	\$16.99
CLINIC	\$84,094	649	\$129.57	9,452	14.6	\$8.90
FAMILY PLANNING	\$738	19	\$38.85	20	1.0	\$36.91
X-RAY AND LAB	\$2,749	105	\$26.18	283	2.7	\$9.71
NURSE PRACTITIONER	\$580	13	\$44.62	20	1.5	\$29.00
PODIATRY	\$1,664	99	\$16.81	165	1.7	\$10.09
CRNA SERVICES	\$325	4	\$81.35	63	15.8	\$5.16
RURAL HEALTH CLINICS	\$3,205	94	\$34.10	133	1.4	\$24.10
CASE MANAGEMENT	\$0	0	\$0.00	0	0.0	\$0.00
FED QUALIFIED HEALTH CARE	\$4,213	38	\$110.87	85	2.2	\$49.57
<b>IN-HOME SERVICES</b>	\$547,359	730 *	\$749.81	37,208	51.0	\$14.71
HOME HEALTH SERVICES	\$260	2	\$129.94	9	4.5	\$28.87
ADULT DAY HEALTH CARE	\$12,751	17	\$750.07	276	16.2	\$46.20
HOMEMAKER/RESPIRE CARE	\$97,955	185	\$529.49	7,455	40.3	\$13.14
PERSONAL CARE	\$436,393	709	\$615.50	29,468	41.6	\$14.81
AIDS WAIVER	\$0	0	\$0.00	0	0.0	\$0.00
PHYSICAL DISABLED WAIVER	\$0	0	\$0.00	0	0.0	\$0.00
INDEPENDENT LIVING WAIVER	\$0	0	\$0.00	0	0.0	\$0.00
<b>REHAB AND SPECIALTY SERVICES</b>	\$41,484	404 *	\$102.68	15,592	38.6	\$2.66
AUDIOLOGY SERVICES	\$2,052	7	\$293.13	17	2.4	\$120.70
OPTOMETRIC SERVICES	\$1,487	31	\$47.95	47	1.5	\$31.63
DURABLE MEDICAL EQUIPMENT	\$22,191	330	\$67.24	14,460	43.8	\$1.53
AMBULANCE SERVICES	\$5,419	49	\$110.58	917	18.7	\$5.91
REHABILITATION CENTER	\$505	3	\$168.31	39	13.0	\$12.95
HOSPICE	\$9,832	5	\$1,966.33	112	22.4	\$87.78
NON-EMERGENCY TRANS	\$0	0	\$0.00	0	0.0	\$0.00
NON-PARTICIPATING PROV	\$0	0	\$0.00	0	0.0	\$0.00
COMPREHENSIVE DAY REHAB	\$0	0	\$0.00	0	0.0	\$0.00
DIABETES SELF-MGMT TRNING	\$0	0	\$0.00	0	0.0	\$0.00
<b>BUY-IN PREMIUMS</b>	\$0	0 **	\$0.00			
PART-A	\$0	0	\$0.00			
PART-B	\$0	0	\$0.00			
<b>MENTAL HEALTH SERVICES</b>	\$0	0 *	\$0.00	0	0.0	\$0.00
PRIVATE HOME ICF/MR	\$0	0	\$0.00	0	0.0	\$0.00
MR/DD WAIVER	\$0	0	\$0.00	0	0.0	\$0.00
PSYCH REHAB-PRIVATE	\$0	0	\$0.00	0	0.0	\$0.00
CSTAR - PRIVATE	\$0	0	\$0.00	0	0.0	\$0.00
TARGETED CASE MANAGEMENT	\$0	0	\$0.00	0	0.0	\$0.00
<b>STATE INSTITUTIONS</b>	\$0	0 *	\$0.00	0	0.0	\$0.00
ICF/MENTALLY RETARDED	\$0	0	\$0.00	0	0.0	\$0.00
MENTAL HOSPITAL	\$0	0	\$0.00	0	0.0	\$0.00
PSYCH CARE UNDER AGE 22	\$0	0	\$0.00	0	0.0	\$0.00
PSYCH REHAB-PUBLIC	\$0	0	\$0.00	0	0.0	\$0.00
CSTAR - PUBLIC	\$0	0	\$0.00	0	0.0	\$0.00
TARGETED CASE MANAGEMENT	\$0	0	\$0.00	0	0.0	\$0.00
DFS CASE MANAGEMENT	\$0	0	\$0.00	0	0.0	\$0.00
<b>EPSDT SERVICES</b>	\$0	0 *	\$0.00	0	0.0	\$0.00
EPSDT SCREENINGS	\$0	0	\$0.00	0	0.0	\$0.00
EPSDT REFERRAL SERVICES	\$0	0	\$0.00	0	0.0	\$0.00
EPSDT TARGETED CASE MGMT	\$0	0	\$0.00	0	0.0	\$0.00
<b>MANAGED CARE PREMIUMS</b>	\$0	0 *	\$0.00			
<b>TOTAL</b>	\$1,763,695	2,375 *	\$742.61			

\* Unduplicated total.

\*\* Recipients are not added to the total.

**TABLE 22**  
**MISSOURI MEDICAID RECIPIENTS AND PAYMENTS BY ELIGIBILITY CATEGORY**  
**AUGUST 2003**

ELIGIBILITY CATEGORY: FOSTER CARE  
 NUMBER OF ELIGIBLES ENROLLED ON 7/31/03: 12,401

	EXPENDITURES	RECIPIENTS	COST PER RECIPIENT	UNITS OF SERVICE	UNITS PER RECIPIENT	COST PER SERVICE
<b>NURSING FACILITIES</b>	\$0	0 *	\$0.00	0	0.0	\$0.00
<b>HOSPITALS</b>	\$576,828	446 *	\$1,293.34	2,122	4.8	\$271.83
INPATIENT	\$486,254	81	\$6,003.14	756	9.3	\$643.19
OUTPATIENT	\$90,573	382	\$237.10	1,366	3.6	\$66.31
<b>DENTAL SERVICES</b>	\$13,073	131 *	\$99.79	449	3.4	\$29.11
<b>PHARMACY</b>	\$418,333	1,818 *	\$230.11	4,787	2.6	\$87.39
<b>PHYSICIAN RELATED</b>	\$124,505	1,441 *	\$86.40	5,393	3.7	\$23.09
PHYSICIAN	\$48,210	697	\$69.17	1,594	2.3	\$30.24
CLINIC	\$22,249	354	\$62.85	2,291	6.5	\$9.71
FAMILY PLANNING	\$4,794	93	\$51.55	113	1.2	\$42.43
X-RAY AND LAB	\$4,721	118	\$40.01	303	2.6	\$15.58
NURSE PRACTITIONER	\$1,503	34	\$44.19	52	1.5	\$28.90
PODIATRY	\$607	6	\$101.08	11	1.8	\$55.14
CRNA SERVICES	\$29	1	\$28.50	1	1.0	\$28.50
RURAL HEALTH CLINICS	\$21,860	277	\$78.92	346	1.3	\$63.18
CASE MANAGEMENT	\$0	0	\$0.00	0	0.0	\$0.00
FED QUALIFIED HEALTH CARE	\$20,535	76	\$270.19	682	9.0	\$30.11
<b>IN-HOME SERVICES</b>	\$0	0 *	\$0.00	0	0.0	\$0.00
HOME HEALTH SERVICES	\$0	0	\$0.00	0	0.0	\$0.00
ADULT DAY HEALTH CARE	\$0	0	\$0.00	0	0.0	\$0.00
HOMEMAKER/RESPIRE CARE	\$0	0	\$0.00	0	0.0	\$0.00
PERSONAL CARE	\$0	0	\$0.00	0	0.0	\$0.00
AIDS WAIVER	\$0	0	\$0.00	0	0.0	\$0.00
PHYSICAL DISABLED WAIVER	\$0	0	\$0.00	0	0.0	\$0.00
INDEPENDENT LIVING WAIVER	\$0	0	\$0.00	0	0.0	\$0.00
<b>REHAB AND SPECIALTY SERVICES</b>	\$34,682	191 *	\$181.58	620	3.3	\$55.94
AUDIOLOGY SERVICES	\$2,134	4	\$533.50	11	2.8	\$194.00
OPTOMETRIC SERVICES	\$5,618	115	\$48.85	163	1.4	\$34.46
DURABLE MEDICAL EQUIPMENT	\$19,473	46	\$423.32	255	5.5	\$76.36
AMBULANCE SERVICES	\$2,420	14	\$172.82	93	6.6	\$26.02
REHABILITATION CENTER	\$0	0	\$0.00	0	0.0	\$0.00
HOSPICE	\$0	0	\$0.00	0	0.0	\$0.00
NON-EMERGENCY TRANS	\$5,038	17	\$296.34	98	5.8	\$51.41
NON-PARTICIPATING PROV	\$0	0	\$0.00	0	0.0	\$0.00
COMPREHENSIVE DAY REHAB	\$0	0	\$0.00	0	0.0	\$0.00
DIABETES SELF-MGMT TRNING	\$0	0	\$0.00	0	0.0	\$0.00
<b>BUY-IN PREMIUMS</b>	\$0	0 **	\$0.00			
PART-A	\$0	0	\$0.00			
PART-B	\$0	0	\$0.00			
<b>MENTAL HEALTH SERVICES</b>	\$229,795	313 *	\$734.17	15,454	49.4	\$14.87
PRIVATE HOME ICF/MR	\$0	0	\$0.00	0	0.0	\$0.00
MR/DD WAIVER	\$44,483	17	\$2,616.62	591	34.8	\$75.27
PSYCH REHAB-PRIVATE	\$49,323	83	\$594.26	1,374	16.5	\$35.90
CSTAR - PRIVATE	\$57,048	40	\$1,426.19	7,267	181.7	\$7.85
TARGETED CASE MANAGEMENT	\$78,941	228	\$346.23	6,222	27.3	\$12.69
<b>STATE INSTITUTIONS</b>	\$2,215,293	1,308 *	\$1,693.65	11,297	8.6	\$196.10
ICF/MENTALLY RETARDED	\$0	0	\$0.00	0	0.0	\$0.00
MENTAL HOSPITAL	\$0	0	\$0.00	0	0.0	\$0.00
PSYCH CARE UNDER AGE 22	\$2,881	1	\$2,880.50	5	5.0	\$576.10
PSYCH REHAB-PUBLIC	\$0	0	\$0.00	0	0.0	\$0.00
CSTAR - PUBLIC	\$0	0	\$0.00	0	0.0	\$0.00
TARGETED CASE MANAGEMENT	\$67,884	408	\$166.38	10,356	25.4	\$6.56
DFS CASE MANAGEMENT	\$2,144,528	936	\$2,291.16	936	1.0	\$2,291.16
<b>EPSDT SERVICES</b>	\$983,798	3,951 *	\$249.00	55,556	14.1	\$17.71
EPSDT SCREENINGS	\$10,173	172	\$59.15	170	1.0	\$59.84
EPSDT REFERRAL SERVICES	\$954,067	3,817	\$249.95	55,209	14.5	\$17.28
EPSDT TARGETED CASE MGMT	\$19,557	179	\$109.26	177	1.0	\$110.49
<b>MANAGED CARE PREMIUMS</b>	\$1,053,392	7,479 *	\$140.85			
<b>TOTAL</b>	<b>\$5,649,698</b>	<b>10,629 *</b>	<b>\$531.54</b>			

\* Unduplicated total.

\*\* Recipients are not added to the total.

**TABLE 22**  
**MISSOURI MEDICAID RECIPIENTS AND PAYMENTS BY ELIGIBILITY CATEGORY**  
**AUGUST 2003**

ELIGIBILITY CATEGORY: CHILD WELFARE SERVICES  
 NUMBER OF ELIGIBLES ENROLLED ON 7/31/03: 585

	EXPENDITURES	RECIPIENTS	COST PER RECIPIENT	UNITS OF SERVICE	UNITS PER RECIPIENT	COST PER SERVICE
<b>NURSING FACILITIES</b>	\$0	0 *	\$0.00	0	0.0	\$0.00
<b>HOSPITALS</b>	\$58,887	26 *	\$2,264.87	196	7.5	\$300.44
INPATIENT	\$52,365	9	\$5,818.34	71	7.9	\$737.54
OUTPATIENT	\$6,522	20	\$326.08	125	6.3	\$52.17
<b>DENTAL SERVICES</b>	\$131	2 *	\$65.50	7	3.5	\$18.71
<b>PHARMACY</b>	\$21,932	74 *	\$296.37	232	3.1	\$94.53
<b>PHYSICIAN RELATED</b>	\$5,422	66 *	\$82.15	460	7.0	\$11.79
PHYSICIAN	\$1,918	27	\$71.03	64	2.4	\$29.97
CLINIC	\$1,590	21	\$75.74	343	16.3	\$4.64
FAMILY PLANNING	\$396	5	\$79.28	9	1.8	\$44.04
X-RAY AND LAB	\$361	10	\$36.13	26	2.6	\$13.90
NURSE PRACTITIONER	\$0	0	\$0.00	0	0.0	\$0.00
PODIATRY	\$0	0	\$0.00	0	0.0	\$0.00
CRNA SERVICES	\$0	0	\$0.00	0	0.0	\$0.00
RURAL HEALTH CLINICS	\$889	10	\$88.93	14	1.4	\$63.52
CASE MANAGEMENT	\$0	0	\$0.00	0	0.0	\$0.00
FED QUALIFIED HEALTH CARE	\$267	3	\$88.94	4	1.3	\$66.71
<b>IN-HOME SERVICES</b>	\$0	0 *	\$0.00	0	0.0	\$0.00
HOME HEALTH SERVICES	\$0	0	\$0.00	0	0.0	\$0.00
ADULT DAY HEALTH CARE	\$0	0	\$0.00	0	0.0	\$0.00
HOMEMAKER/RESPITE CARE	\$0	0	\$0.00	0	0.0	\$0.00
PERSONAL CARE	\$0	0	\$0.00	0	0.0	\$0.00
AIDS WAIVER	\$0	0	\$0.00	0	0.0	\$0.00
PHYSICAL DISABLED WAIVER	\$0	0	\$0.00	0	0.0	\$0.00
INDEPENDENT LIVING WAIVER	\$0	0	\$0.00	0	0.0	\$0.00
<b>REHAB AND SPECIALTY SERVICES</b>	\$920	10 *	\$92.02	15	1.5	\$61.35
AUDIOLOGY SERVICES	\$0	0	\$0.00	0	0.0	\$0.00
OPTOMETRIC SERVICES	\$303	6	\$50.50	10	1.7	\$30.30
DURABLE MEDICAL EQUIPMENT	\$156	1	\$156.00	1	1.0	\$156.00
AMBULANCE SERVICES	\$461	3	\$153.73	4	1.3	\$115.30
REHABILITATION CENTER	\$0	0	\$0.00	0	0.0	\$0.00
HOSPICE	\$0	0	\$0.00	0	0.0	\$0.00
NON-EMERGENCY TRANS	\$0	0	\$0.00	0	0.0	\$0.00
NON-PARTICIPATING PROV	\$0	0	\$0.00	0	0.0	\$0.00
COMPREHENSIVE DAY REHAB	\$0	0	\$0.00	0	0.0	\$0.00
DIABETES SELF-MGMT TRNING	\$0	0	\$0.00	0	0.0	\$0.00
<b>BUY-IN PREMIUMS</b>	\$0	0 **	\$0.00			
PART-A	\$0	0	\$0.00			
PART-B	\$0	0	\$0.00			
<b>MENTAL HEALTH SERVICES</b>	\$3,977	1 *	\$3,977.23	669	669.0	\$5.95
PRIVATE HOME ICF/MR	\$0	0	\$0.00	0	0.0	\$0.00
MR/DD WAIVER	\$0	0	\$0.00	0	0.0	\$0.00
PSYCH REHAB-PRIVATE	\$0	0	\$0.00	0	0.0	\$0.00
CSTAR - PRIVATE	\$3,977	1	\$3,977.23	669	669.0	\$5.95
TARGETED CASE MANAGEMENT	\$0	0	\$0.00	0	0.0	\$0.00
<b>STATE INSTITUTIONS</b>	\$90,349	39 *	\$2,316.65	39	1.0	\$2,316.65
ICF/MENTALLY RETARDED	\$0	0	\$0.00	0	0.0	\$0.00
MENTAL HOSPITAL	\$0	0	\$0.00	0	0.0	\$0.00
PSYCH CARE UNDER AGE 22	\$0	0	\$0.00	0	0.0	\$0.00
PSYCH REHAB-PUBLIC	\$0	0	\$0.00	0	0.0	\$0.00
CSTAR - PUBLIC	\$0	0	\$0.00	0	0.0	\$0.00
TARGETED CASE MANAGEMENT	\$0	0	\$0.00	0	0.0	\$0.00
DFS CASE MANAGEMENT	\$90,349	39	\$2,316.65	39	1.0	\$2,316.65
<b>EPSDT SERVICES</b>	\$48,420	179 *	\$270.50	2,931	16.4	\$16.52
EPSDT SCREENINGS	\$440	9	\$48.89	8	0.9	\$55.00
EPSDT REFERRAL SERVICES	\$44,228	160	\$276.42	2,889	18.1	\$15.31
EPSDT TARGETED CASE MGMT	\$3,752	34	\$110.35	34	1.0	\$110.35
<b>MANAGED CARE PREMIUMS</b>	\$68,731	437 *	\$157.28			
<b>TOTAL</b>	\$298,769	559 *	\$534.47			

\* Unduplicated total.

\*\* Recipients are not added to the total.



**TABLE 22  
MISSOURI MEDICAID RECIPIENTS AND PAYMENTS BY ELIGIBILITY CATEGORY  
AUGUST 2003**

ELIGIBILITY CATEGORY: REFUGEE

NUMBER OF ELIGIBLES ENROLLED ON 7/31/03: 88

	EXPENDITURES	RECIPIENTS	COST PER RECIPIENT	UNITS OF SERVICE	UNITS PER RECIPIENT	COST PER SERVICE
<b>NURSING FACILITIES</b>	\$0	0 *	\$0.00	0	0.0	\$0.00
<b>HOSPITALS</b>	\$162	3 *	\$53.94	7	2.3	\$23.12
INPATIENT	\$0	0	\$0.00	0	0.0	\$0.00
OUTPATIENT	\$162	3	\$53.94	7	2.3	\$23.12
<b>DENTAL SERVICES</b>	\$1,082	4 *	\$270.54	9	2.3	\$120.24
<b>PHARMACY</b>	\$254	5 *	\$50.74	8	1.6	\$31.71
<b>PHYSICIAN RELATED</b>	\$1,740	24 *	\$72.48	84	3.5	\$20.71
PHYSICIAN	\$107	3	\$35.67	3	1.0	\$35.67
CLINIC	\$699	9	\$77.62	37	4.1	\$18.88
FAMILY PLANNING	\$0	0	\$0.00	0	0.0	\$0.00
X-RAY AND LAB	\$596	8	\$74.44	40	5.0	\$14.89
NURSE PRACTITIONER	\$0	0	\$0.00	0	0.0	\$0.00
PODIATRY	\$0	0	\$0.00	0	0.0	\$0.00
CRNA SERVICES	\$0	0	\$0.00	0	0.0	\$0.00
RURAL HEALTH CLINICS	\$0	0	\$0.00	0	0.0	\$0.00
CASE MANAGEMENT	\$0	0	\$0.00	0	0.0	\$0.00
FED QUALIFIED HEALTH CARE	\$338	4	\$84.61	4	1.0	\$84.61
<b>IN-HOME SERVICES</b>	\$0	0 *	\$0.00	0	0.0	\$0.00
HOME HEALTH SERVICES	\$0	0	\$0.00	0	0.0	\$0.00
ADULT DAY HEALTH CARE	\$0	0	\$0.00	0	0.0	\$0.00
HOMEMAKER/RESPIRE CARE	\$0	0	\$0.00	0	0.0	\$0.00
PERSONAL CARE	\$0	0	\$0.00	0	0.0	\$0.00
AIDS WAIVER	\$0	0	\$0.00	0	0.0	\$0.00
PHYSICAL DISABLED WAIVER	\$0	0	\$0.00	0	0.0	\$0.00
INDEPENDENT LIVING WAIVER	\$0	0	\$0.00	0	0.0	\$0.00
<b>REHAB AND SPECIALTY SERVICES</b>	\$0	0 *	\$0.00	0	0.0	\$0.00
AUDIOLOGY SERVICES	\$0	0	\$0.00	0	0.0	\$0.00
OPTOMETRIC SERVICES	\$0	0	\$0.00	0	0.0	\$0.00
DURABLE MEDICAL EQUIPMENT	\$0	0	\$0.00	0	0.0	\$0.00
AMBULANCE SERVICES	\$0	0	\$0.00	0	0.0	\$0.00
REHABILITATION CENTER	\$0	0	\$0.00	0	0.0	\$0.00
HOSPICE	\$0	0	\$0.00	0	0.0	\$0.00
NON-EMERGENCY TRANS	\$0	0	\$0.00	0	0.0	\$0.00
NON-PARTICIPATING PROV	\$0	0	\$0.00	0	0.0	\$0.00
COMPREHENSIVE DAY REHAB	\$0	0	\$0.00	0	0.0	\$0.00
DIABETES SELF-MGMT TRNING	\$0	0	\$0.00	0	0.0	\$0.00
<b>BUY-IN PREMIUMS</b>	\$0	0 **	\$0.00			
PART-A	\$0	0	\$0.00			
PART-B	\$0	0	\$0.00			
<b>MENTAL HEALTH SERVICES</b>	\$0	0 *	\$0.00	0	0.0	\$0.00
PRIVATE HOME ICF/MR	\$0	0	\$0.00	0	0.0	\$0.00
MR/DD WAIVER	\$0	0	\$0.00	0	0.0	\$0.00
PSYCH REHAB-PRIVATE	\$0	0	\$0.00	0	0.0	\$0.00
CSTAR - PRIVATE	\$0	0	\$0.00	0	0.0	\$0.00
TARGETED CASE MANAGEMENT	\$0	0	\$0.00	0	0.0	\$0.00
<b>STATE INSTITUTIONS</b>	\$0	0 *	\$0.00	0	0.0	\$0.00
ICF/MENTALLY RETARDED	\$0	0	\$0.00	0	0.0	\$0.00
MENTAL HOSPITAL	\$0	0	\$0.00	0	0.0	\$0.00
PSYCH CARE UNDER AGE 22	\$0	0	\$0.00	0	0.0	\$0.00
PSYCH REHAB-PUBLIC	\$0	0	\$0.00	0	0.0	\$0.00
CSTAR - PUBLIC	\$0	0	\$0.00	0	0.0	\$0.00
TARGETED CASE MANAGEMENT	\$0	0	\$0.00	0	0.0	\$0.00
DFS CASE MANAGEMENT	\$0	0	\$0.00	0	0.0	\$0.00
<b>EPSDT SERVICES</b>	\$127	3 *	\$42.27	8	2.7	\$15.85
EPSDT SCREENINGS	\$0	0	\$0.00	0	0.0	\$0.00
EPSDT REFERRAL SERVICES	\$127	3	\$42.27	8	2.7	\$15.85
EPSDT TARGETED CASE MGMT	\$0	0	\$0.00	0	0.0	\$0.00
<b>MANAGED CARE PREMIUMS</b>	\$11,557	85 *	\$135.97			
<b>TOTAL</b>	\$14,921	93 *	\$160.44			

\* Unduplicated total.

\*\* Recipients are not added to the total.

**TABLE 22**  
**MISSOURI MEDICAID RECIPIENTS AND PAYMENTS BY ELIGIBILITY CATEGORY**  
**AUGUST 2003**

ELIGIBILITY CATEGORY: MAF CHILDREN IN A VENDOR INSTITUTION  
 NUMBER OF ELIGIBLES ENROLLED ON 7/31/03: 23

	EXPENDITURES	RECIPIENTS	COST PER RECIPIENT	UNITS OF SERVICE	UNITS PER RECIPIENT	COST PER SERVICE
<b>NURSING FACILITIES</b>	\$0	0 *	\$0.00	0	0.0	\$0.00
<b>HOSPITALS</b>	\$1,553	1 *	\$1,553.38	2	2.0	\$776.69
INPATIENT	\$1,553	1	\$1,553.38	2	2.0	\$776.69
OUTPATIENT	\$0	0	\$0.00	0	0.0	\$0.00
<b>DENTAL SERVICES</b>	\$0	0 *	\$0.00	0	0.0	\$0.00
<b>PHARMACY</b>	\$6,816	8 *	\$852.02	63	7.9	\$108.19
<b>PHYSICIAN RELATED</b>	\$2,512	14 *	\$179.41	72	5.1	\$34.89
PHYSICIAN	\$39	1	\$39.00	1	1.0	\$39.00
CLINIC	\$1,893	8	\$236.56	60	7.5	\$31.54
FAMILY PLANNING	\$163	3	\$54.44	3	1.0	\$54.44
X-RAY AND LAB	\$10	1	\$10.45	1	1.0	\$10.45
NURSE PRACTITIONER	\$11	1	\$11.00	1	1.0	\$11.00
PODIATRY	\$0	0	\$0.00	0	0.0	\$0.00
CRNA SERVICES	\$0	0	\$0.00	0	0.0	\$0.00
RURAL HEALTH CLINICS	\$396	4	\$98.88	6	1.5	\$65.92
CASE MANAGEMENT	\$0	0	\$0.00	0	0.0	\$0.00
FED QUALIFIED HEALTH CARE	\$0	0	\$0.00	0	0.0	\$0.00
<b>IN-HOME SERVICES</b>	\$0	0 *	\$0.00	0	0.0	\$0.00
HOME HEALTH SERVICES	\$0	0	\$0.00	0	0.0	\$0.00
ADULT DAY HEALTH CARE	\$0	0	\$0.00	0	0.0	\$0.00
HOMEMAKER/RESPIRE CARE	\$0	0	\$0.00	0	0.0	\$0.00
PERSONAL CARE	\$0	0	\$0.00	0	0.0	\$0.00
AIDS WAIVER	\$0	0	\$0.00	0	0.0	\$0.00
PHYSICAL DISABLED WAIVER	\$0	0	\$0.00	0	0.0	\$0.00
INDEPENDENT LIVING WAIVER	\$0	0	\$0.00	0	0.0	\$0.00
<b>REHAB AND SPECIALTY SERVICES</b>	\$0	0 *	\$0.00	0	0.0	\$0.00
AUDIOLOGY SERVICES	\$0	0	\$0.00	0	0.0	\$0.00
OPTOMETRIC SERVICES	\$0	0	\$0.00	0	0.0	\$0.00
DURABLE MEDICAL EQUIPMENT	\$0	0	\$0.00	0	0.0	\$0.00
AMBULANCE SERVICES	\$0	0	\$0.00	0	0.0	\$0.00
REHABILITATION CENTER	\$0	0	\$0.00	0	0.0	\$0.00
HOSPICE	\$0	0	\$0.00	0	0.0	\$0.00
NON-EMERGENCY TRANS	\$0	0	\$0.00	0	0.0	\$0.00
NON-PARTICIPATING PROV	\$0	0	\$0.00	0	0.0	\$0.00
COMPREHENSIVE DAY REHAB	\$0	0	\$0.00	0	0.0	\$0.00
DIABETES SELF-MGMT TRNING	\$0	0	\$0.00	0	0.0	\$0.00
<b>BUY-IN PREMIUMS</b>	\$0	0 **	\$0.00			
PART-A	\$0	0	\$0.00			
PART-B	\$0	0	\$0.00			
<b>MENTAL HEALTH SERVICES</b>	\$5,236	3 *	\$1,745.19	115	38.3	\$45.53
PRIVATE HOME ICF/MR	\$0	0	\$0.00	0	0.0	\$0.00
MR/DD WAIVER	\$0	0	\$0.00	0	0.0	\$0.00
PSYCH REHAB-PRIVATE	\$4,126	3	\$1,375.32	39	13.0	\$105.79
CSTAR - PRIVATE	\$0	0	\$0.00	0	0.0	\$0.00
TARGETED CASE MANAGEMENT	\$1,110	2	\$554.80	76	38.0	\$14.60
<b>STATE INSTITUTIONS</b>	\$81,686	13 *	\$6,283.56	276	21.2	\$295.96
ICF/MENTALLY RETARDED	\$29,421	4	\$7,355.13	115	28.8	\$255.83
MENTAL HOSPITAL	\$0	0	\$0.00	0	0.0	\$0.00
PSYCH CARE UNDER AGE 22	\$51,828	6	\$8,638.00	94	15.7	\$551.36
PSYCH REHAB-PUBLIC	\$0	0	\$0.00	0	0.0	\$0.00
CSTAR - PUBLIC	\$0	0	\$0.00	0	0.0	\$0.00
TARGETED CASE MANAGEMENT	\$438	3	\$145.91	67	22.3	\$6.53
DFS CASE MANAGEMENT	\$0	0	\$0.00	0	0.0	\$0.00
<b>EPSDT SERVICES</b>	\$539	5 *	\$107.79	27	5.4	\$19.96
EPSDT SCREENINGS	\$0	0	\$0.00	0	0.0	\$0.00
EPSDT REFERRAL SERVICES	\$539	5	\$107.79	27	5.4	\$19.96
EPSDT TARGETED CASE MGMT	\$0	0	\$0.00	0	0.0	\$0.00
<b>MANAGED CARE PREMIUMS</b>	\$0	0 *	\$0.00			
<b>TOTAL</b>	<b>\$98,342</b>	<b>25 *</b>	<b>\$3,933.68</b>			

\* Unduplicated total.

\*\* Recipients are not added to the total.

**TABLE 22**  
**MISSOURI MEDICAID RECIPIENTS AND PAYMENTS BY ELIGIBILITY CATEGORY**  
**AUGUST 2003**

ELIGIBILITY CATEGORY: TITLE XIX - HDN  
 NUMBER OF ELIGIBLES ENROLLED ON 7/31/03: 10,917

	EXPENDITURES	RECIPIENTS	COST PER RECIPIENT	UNITS OF SERVICE	UNITS PER RECIPIENT	COST PER SERVICE
<b>NURSING FACILITIES</b>	\$273	1 *	\$272.91	3	3.0	\$90.97
<b>HOSPITALS</b>	\$1,344,409	658 *	\$2,043.17	3,671	5.6	\$366.22
INPATIENT	\$1,221,960	155	\$7,883.62	1,928	12.4	\$633.80
OUTPATIENT	\$122,448	546	\$224.26	1,743	3.2	\$70.25
<b>DENTAL SERVICES</b>	\$14,345	108 *	\$132.82	455	4.2	\$31.53
<b>PHARMACY</b>	\$551,335	2,047 *	\$269.34	6,180	3.0	\$89.21
<b>PHYSICIAN RELATED</b>	\$162,575	1,771 *	\$91.80	10,140	5.7	\$16.03
PHYSICIAN	\$61,853	815	\$75.89	3,099	3.8	\$19.96
CLINIC	\$37,107	502	\$73.92	4,971	9.9	\$7.46
FAMILY PLANNING	\$7,518	148	\$50.80	172	1.2	\$43.71
X-RAY AND LAB	\$6,115	189	\$32.36	434	2.3	\$14.09
NURSE PRACTITIONER	\$1,986	41	\$48.44	90	2.2	\$22.06
PODIATRY	\$919	12	\$76.56	24	2.0	\$38.28
CRNA SERVICES	\$275	5	\$55.00	378	75.6	\$0.73
RURAL HEALTH CLINICS	\$28,332	315	\$89.94	430	1.4	\$65.89
CASE MANAGEMENT	\$60	2	\$30.00	2	1.0	\$30.00
FED QUALIFIED HEALTH CARE	\$18,410	86	\$214.07	540	6.3	\$34.09
<b>IN-HOME SERVICES</b>	\$92	1 *	\$91.98	7	7.0	\$13.14
HOME HEALTH SERVICES	\$0	0	\$0.00	0	0.0	\$0.00
ADULT DAY HEALTH CARE	\$0	0	\$0.00	0	0.0	\$0.00
HOMEMAKER/RESPIRE CARE	\$0	0	\$0.00	0	0.0	\$0.00
PERSONAL CARE	\$92	1	\$91.98	7	7.0	\$13.14
AIDS WAIVER	\$0	0	\$0.00	0	0.0	\$0.00
PHYSICAL DISABLED WAIVER	\$0	0	\$0.00	0	0.0	\$0.00
INDEPENDENT LIVING WAIVER	\$0	0	\$0.00	0	0.0	\$0.00
<b>REHAB AND SPECIALTY SERVICES</b>	\$43,002	237 *	\$181.44	1,450	6.1	\$29.66
AUDIOLOGY SERVICES	\$99	6	\$16.50	23	3.8	\$4.30
OPTOMETRIC SERVICES	\$5,595	124	\$45.12	173	1.4	\$32.34
DURABLE MEDICAL EQUIPMENT	\$27,259	58	\$469.98	538	9.3	\$50.67
AMBULANCE SERVICES	\$4,865	26	\$187.12	613	23.6	\$7.94
REHABILITATION CENTER	\$0	0	\$0.00	0	0.0	\$0.00
HOSPICE	\$0	0	\$0.00	0	0.0	\$0.00
NON-EMERGENCY TRANS	\$5,184	31	\$167.23	103	3.3	\$50.33
NON-PARTICIPATING PROV	\$0	0	\$0.00	0	0.0	\$0.00
COMPREHENSIVE DAY REHAB	\$0	0	\$0.00	0	0.0	\$0.00
DIABETES SELF-MGMT TRNING	\$0	0	\$0.00	0	0.0	\$0.00
<b>BUY-IN PREMIUMS</b>	\$0	0 **	\$0.00			
PART-A	\$0	0	\$0.00			
PART-B	\$0	0	\$0.00			
<b>MENTAL HEALTH SERVICES</b>	\$728,862	609 *	\$1,196.82	33,658	55.3	\$21.65
PRIVATE HOME ICF/MR	\$0	0	\$0.00	0	0.0	\$0.00
MR/DD WAIVER	\$412,682	109	\$3,786.07	4,736	43.5	\$87.14
PSYCH REHAB-PRIVATE	\$63,674	127	\$501.37	1,882	14.8	\$33.83
CSTAR - PRIVATE	\$133,236	109	\$1,222.35	17,435	160.0	\$7.64
TARGETED CASE MANAGEMENT	\$119,271	359	\$332.23	9,605	26.8	\$12.42
<b>STATE INSTITUTIONS</b>	\$3,238,919	1,802 *	\$1,797.40	25,016	13.9	\$129.47
ICF/MENTALLY RETARDED	\$0	0	\$0.00	0	0.0	\$0.00
MENTAL HOSPITAL	\$0	0	\$0.00	0	0.0	\$0.00
PSYCH CARE UNDER AGE 22	\$37,239	9	\$4,137.63	65	7.2	\$572.90
PSYCH REHAB-PUBLIC	\$0	0	\$0.00	0	0.0	\$0.00
CSTAR - PUBLIC	\$0	0	\$0.00	0	0.0	\$0.00
TARGETED CASE MANAGEMENT	\$156,131	627	\$249.01	23,649	37.7	\$6.60
DFS CASE MANAGEMENT	\$3,045,549	1,302	\$2,339.13	1,302	1.0	\$2,339.13
<b>EPSDT SERVICES</b>	\$1,230,181	4,356 *	\$282.41	71,793	16.5	\$17.14
EPSDT SCREENINGS	\$13,382	228	\$58.69	224	1.0	\$59.74
EPSDT REFERRAL SERVICES	\$1,146,744	4,023	\$285.05	70,935	17.6	\$16.17
EPSDT TARGETED CASE MGMT	\$70,054	631	\$111.02	634	1.0	\$110.50
<b>MANAGED CARE PREMIUMS</b>	\$867,078	6,308 *	\$137.46			
<b>TOTAL</b>	\$8,181,070	9,872 *	\$828.71			

\* Unduplicated total.

\*\* Recipients are not added to the total.

**TABLE 22  
MISSOURI MEDICAID RECIPIENTS AND PAYMENTS BY ELIGIBILITY CATEGORY  
AUGUST 2003**

ELIGIBILITY CATEGORY: QUALIFIED MEDICARE BENEFICIARY (QMB)  
NUMBER OF ELIGIBLES ENROLLED ON 7/31/03: 7,620

	EXPENDITURES	RECIPIENTS	COST PER RECIPIENT	UNITS OF SERVICE	UNITS PER RECIPIENT	COST PER SERVICE
<b>NURSING FACILITIES</b>	\$11,232	13 *	\$864.02	197	15.2	\$57.02
<b>HOSPITALS</b>	\$56,631	616 *	\$91.93	1,057	1.7	\$53.58
INPATIENT	-\$4,291	72	-\$59.60	-1,092	-15.2	\$3.93
OUTPATIENT	\$60,922	553	\$110.17	2,149	3.9	\$28.35
<b>DENTAL SERVICES</b>	\$0	0 *	\$0.00	0	0.0	\$0.00
<b>PHARMACY</b>	\$909	3 *	\$302.94	18	6.0	\$50.49
<b>PHYSICIAN RELATED</b>	\$78,965	1,615 *	\$48.89	6,592	4.1	\$11.98
PHYSICIAN	\$25,052	592	\$42.32	1,181	2.0	\$21.21
CLINIC	\$43,964	931	\$47.22	4,735	5.1	\$9.28
FAMILY PLANNING	\$0	0	\$0.00	0	0.0	\$0.00
X-RAY AND LAB	\$2,009	134	\$14.99	227	1.7	\$8.85
NURSE PRACTITIONER	\$245	9	\$27.26	19	2.1	\$12.91
PODIATRY	\$1,481	63	\$23.50	121	1.9	\$12.24
CRNA SERVICES	\$144	5	\$28.82	6	1.2	\$24.02
RURAL HEALTH CLINICS	\$4,989	187	\$26.68	243	1.3	\$20.53
CASE MANAGEMENT	\$0	0	\$0.00	0	0.0	\$0.00
FED QUALIFIED HEALTH CARE	\$1,081	50	\$21.62	60	1.2	\$18.01
<b>IN-HOME SERVICES</b>	\$1,087	6 *	\$181.11	10	1.7	\$108.67
HOME HEALTH SERVICES	\$1,087	6	\$181.11	10	1.7	\$108.67
ADULT DAY HEALTH CARE	\$0	0	\$0.00	0	0.0	\$0.00
HOMEMAKER/RESPIRE CARE	\$0	0	\$0.00	0	0.0	\$0.00
PERSONAL CARE	\$0	0	\$0.00	0	0.0	\$0.00
AIDS WAIVER	\$0	0	\$0.00	0	0.0	\$0.00
PHYSICAL DISABLED WAIVER	\$0	0	\$0.00	0	0.0	\$0.00
INDEPENDENT LIVING WAIVER	\$0	0	\$0.00	0	0.0	\$0.00
<b>REHAB AND SPECIALTY SERVICES</b>	\$19,362	367 *	\$52.76	8,557	23.3	\$2.26
AUDIOLOGY SERVICES	\$19	2	\$9.70	3	1.5	\$6.47
OPTOMETRIC SERVICES	\$1,126	44	\$25.58	54	1.2	\$20.84
DURABLE MEDICAL EQUIPMENT	\$11,667	270	\$43.21	7,746	28.7	\$1.51
AMBULANCE SERVICES	\$4,036	40	\$100.91	643	16.1	\$6.28
REHABILITATION CENTER	\$407	2	\$203.33	37	18.5	\$10.99
HOSPICE	\$0	0	\$0.00	0	0.0	\$0.00
NON-EMERGENCY TRANS	\$0	0	\$0.00	0	0.0	\$0.00
NON-PARTICIPATING PROV	\$2,107	18	\$117.06	74	4.1	\$28.47
COMPREHENSIVE DAY REHAB	\$0	0	\$0.00	0	0.0	\$0.00
DIABETES SELF-MGMT TRNING	\$0	0	\$0.00	0	0.0	\$0.00
<b>BUY-IN PREMIUMS</b>	\$354,358	6,243 **	\$56.76			
PART-A	\$1,043	4	\$260.70			
PART-B	\$353,315	6,239	\$56.63			
<b>MENTAL HEALTH SERVICES</b>	\$0	0 *	\$0.00	0	0.0	\$0.00
PRIVATE HOME ICF/MR	\$0	0	\$0.00	0	0.0	\$0.00
MR/DD WAIVER	\$0	0	\$0.00	0	0.0	\$0.00
PSYCH REHAB-PRIVATE	\$0	0	\$0.00	0	0.0	\$0.00
CSTAR - PRIVATE	\$0	0	\$0.00	0	0.0	\$0.00
TARGETED CASE MANAGEMENT	\$0	0	\$0.00	0	0.0	\$0.00
<b>STATE INSTITUTIONS</b>	\$485	2 *	\$242.45	2	1.0	\$242.45
ICF/MENTALLY RETARDED	\$0	0	\$0.00	0	0.0	\$0.00
MENTAL HOSPITAL	\$0	0	\$0.00	0	0.0	\$0.00
PSYCH CARE UNDER AGE 22	\$485	2	\$242.45	2	1.0	\$242.45
PSYCH REHAB-PUBLIC	\$0	0	\$0.00	0	0.0	\$0.00
CSTAR - PUBLIC	\$0	0	\$0.00	0	0.0	\$0.00
TARGETED CASE MANAGEMENT	\$0	0	\$0.00	0	0.0	\$0.00
DFS CASE MANAGEMENT	\$0	0	\$0.00	0	0.0	\$0.00
<b>EPSDT SERVICES</b>	\$0	0 *	\$0.00	0	0.0	\$0.00
EPSDT SCREENINGS	\$0	0	\$0.00	0	0.0	\$0.00
EPSDT REFERRAL SERVICES	\$0	0	\$0.00	0	0.0	\$0.00
EPSDT TARGETED CASE MGMT	\$0	0	\$0.00	0	0.0	\$0.00
<b>MANAGED CARE PREMIUMS</b>	\$0	0 *	\$0.00			
<b>TOTAL</b>	\$523,029	2,010 *	\$260.21			

\* Unduplicated total.

\*\* Recipients are not added to the total.

**TABLE 22**  
**MISSOURI MEDICAID RECIPIENTS AND PAYMENTS BY ELIGIBILITY CATEGORY**  
**AUGUST 2003**

ELIGIBILITY CATEGORY: DYS - GENERAL REVENUE  
 NUMBER OF ELIGIBLES ENROLLED ON 7/31/03: 532

	EXPENDITURES	RECIPIENTS	COST PER RECIPIENT	UNITS OF SERVICE	UNITS PER RECIPIENT	COST PER SERVICE
<b>NURSING FACILITIES</b>	\$0	0 *	\$0.00	0	0.0	\$0.00
<b>HOSPITALS</b>	\$54,038	35 *	\$1,543.93	184	5.3	\$293.68
INPATIENT	\$50,365	7	\$7,194.99	82	11.7	\$614.21
OUTPATIENT	\$3,673	29	\$126.64	102	3.5	\$36.01
<b>DENTAL SERVICES</b>	\$617	3 *	\$205.58	21	7.0	\$29.37
<b>PHARMACY</b>	\$22,982	129 *	\$178.16	342	2.7	\$67.20
<b>PHYSICIAN RELATED</b>	\$8,586	130 *	\$66.05	669	5.2	\$12.83
PHYSICIAN	\$3,136	51	\$61.49	288	5.7	\$10.89
CLINIC	\$2,516	48	\$52.41	95	2.0	\$26.48
FAMILY PLANNING	\$99	3	\$32.85	3	1.0	\$32.85
X-RAY AND LAB	\$455	16	\$28.44	61	3.8	\$7.46
NURSE PRACTITIONER	\$28	1	\$28.00	1	1.0	\$28.00
PODIATRY	\$0	0	\$0.00	0	0.0	\$0.00
CRNA SERVICES	\$113	2	\$56.29	191	95.5	\$0.59
RURAL HEALTH CLINICS	\$2,191	28	\$78.26	29	1.0	\$75.56
CASE MANAGEMENT	\$0	0	\$0.00	0	0.0	\$0.00
FED QUALIFIED HEALTH CARE	\$49	1	\$49.47	1	1.0	\$49.47
<b>IN-HOME SERVICES</b>	\$0	0 *	\$0.00	0	0.0	\$0.00
HOME HEALTH SERVICES	\$0	0	\$0.00	0	0.0	\$0.00
ADULT DAY HEALTH CARE	\$0	0	\$0.00	0	0.0	\$0.00
HOMEMAKER/RESPIRE CARE	\$0	0	\$0.00	0	0.0	\$0.00
PERSONAL CARE	\$0	0	\$0.00	0	0.0	\$0.00
AIDS WAIVER	\$0	0	\$0.00	0	0.0	\$0.00
PHYSICAL DISABLED WAIVER	\$0	0	\$0.00	0	0.0	\$0.00
INDEPENDENT LIVING WAIVER	\$0	0	\$0.00	0	0.0	\$0.00
<b>REHAB AND SPECIALTY SERVICES</b>	\$182	5 *	\$36.43	62	12.4	\$2.94
AUDIOLOGY SERVICES	\$0	0	\$0.00	0	0.0	\$0.00
OPTOMETRIC SERVICES	\$102	3	\$34.00	4	1.3	\$25.50
DURABLE MEDICAL EQUIPMENT	\$65	1	\$65.14	2	2.0	\$32.57
AMBULANCE SERVICES	\$15	1	\$15.00	56	56.0	\$0.27
REHABILITATION CENTER	\$0	0	\$0.00	0	0.0	\$0.00
HOSPICE	\$0	0	\$0.00	0	0.0	\$0.00
NON-EMERGENCY TRANS	\$0	0	\$0.00	0	0.0	\$0.00
NON-PARTICIPATING PROV	\$0	0	\$0.00	0	0.0	\$0.00
COMPREHENSIVE DAY REHAB	\$0	0	\$0.00	0	0.0	\$0.00
DIABETES SELF-MGMT TRNING	\$0	0	\$0.00	0	0.0	\$0.00
<b>BUY-IN PREMIUMS</b>	\$0	0 **	\$0.00			
PART-A	\$0	0	\$0.00			
PART-B	\$0	0	\$0.00			
<b>MENTAL HEALTH SERVICES</b>	\$9,379	7 *	\$1,339.84	1,114	159.1	\$8.42
PRIVATE HOME ICF/MR	\$0	0	\$0.00	0	0.0	\$0.00
MR/DD WAIVER	\$0	0	\$0.00	0	0.0	\$0.00
PSYCH REHAB-PRIVATE	\$0	0	\$0.00	0	0.0	\$0.00
CSTAR - PRIVATE	\$9,379	7	\$1,339.84	1,114	159.1	\$8.42
TARGETED CASE MANAGEMENT	\$0	0	\$0.00	0	0.0	\$0.00
<b>STATE INSTITUTIONS</b>	\$0	0 *	\$0.00	0	0.0	\$0.00
ICF/MENTALLY RETARDED	\$0	0	\$0.00	0	0.0	\$0.00
MENTAL HOSPITAL	\$0	0	\$0.00	0	0.0	\$0.00
PSYCH CARE UNDER AGE 22	\$0	0	\$0.00	0	0.0	\$0.00
PSYCH REHAB-PUBLIC	\$0	0	\$0.00	0	0.0	\$0.00
CSTAR - PUBLIC	\$0	0	\$0.00	0	0.0	\$0.00
TARGETED CASE MANAGEMENT	\$0	0	\$0.00	0	0.0	\$0.00
DFS CASE MANAGEMENT	\$0	0	\$0.00	0	0.0	\$0.00
<b>EPSDT SERVICES</b>	\$35,553	140 *	\$253.95	1,095	7.8	\$32.47
EPSDT SCREENINGS	\$971	14	\$69.33	15	1.1	\$64.71
EPSDT REFERRAL SERVICES	\$34,582	131	\$263.98	1,080	8.2	\$32.02
EPSDT TARGETED CASE MGMT	\$0	0	\$0.00	0	0.0	\$0.00
<b>MANAGED CARE PREMIUMS</b>	\$36,874	324 *	\$113.81			
<b>TOTAL</b>	\$168,211	529 *	\$317.98			

\* Unduplicated total.

\*\* Recipients are not added to the total.

**TABLE 22  
MISSOURI MEDICAID RECIPIENTS AND PAYMENTS BY ELIGIBILITY CATEGORY  
AUGUST 2003**

ELIGIBILITY CATEGORY: MEDICAID FOR PREGNANT WOMEN (POVERTY)  
NUMBER OF ELIGIBLES ENROLLED ON 7/31/03: 12,128

	EXPENDITURES	RECIPIENTS	COST PER RECIPIENT	UNITS OF SERVICE	UNITS PER RECIPIENT	COST PER SERVICE
<b>NURSING FACILITIES</b>	\$0	0 *	\$0.00	0	0.0	\$0.00
<b>HOSPITALS</b>	\$2,101,386	3,510 *	\$598.69	16,685	4.8	\$125.94
INPATIENT	\$1,491,743	825	\$1,808.17	1,966	2.4	\$758.77
OUTPATIENT	\$609,642	3,014	\$202.27	14,719	4.9	\$41.42
<b>DENTAL SERVICES</b>	\$13,374	120 *	\$111.45	371	3.1	\$36.05
<b>PHARMACY</b>	\$182,796	2,894 *	\$63.16	5,495	1.9	\$33.27
<b>PHYSICIAN RELATED</b>	\$1,029,615	5,704 *	\$180.51	34,916	6.1	\$29.49
PHYSICIAN	\$387,879	1,888	\$205.44	6,080	3.2	\$63.80
CLINIC	\$341,767	2,446	\$139.72	17,985	7.4	\$19.00
FAMILY PLANNING	\$85,454	506	\$168.88	2,540	5.0	\$33.64
X-RAY AND LAB	\$79,765	1,662	\$47.99	4,489	2.7	\$17.77
NURSE PRACTITIONER	\$1,198	36	\$33.28	50	1.4	\$23.96
PODIATRY	\$395	6	\$65.88	17	2.8	\$23.25
CRNA SERVICES	\$4,646	53	\$87.66	1,512	28.5	\$3.07
RURAL HEALTH CLINICS	\$59,418	498	\$119.31	979	2.0	\$60.69
CASE MANAGEMENT	\$18,364	595	\$30.86	775	1.3	\$23.70
FED QUALIFIED HEALTH CARE	\$50,730	218	\$232.70	489	2.2	\$103.74
<b>IN-HOME SERVICES</b>	\$2,263	6 *	\$377.09	256	42.7	\$8.84
HOME HEALTH SERVICES	\$1,934	5	\$386.70	232	46.4	\$8.33
ADULT DAY HEALTH CARE	\$0	0	\$0.00	0	0.0	\$0.00
HOMEMAKER/RESPIRE CARE	\$0	0	\$0.00	0	0.0	\$0.00
PERSONAL CARE	\$329	1	\$329.04	24	24.0	\$13.71
AIDS WAIVER	\$0	0	\$0.00	0	0.0	\$0.00
PHYSICAL DISABLED WAIVER	\$0	0	\$0.00	0	0.0	\$0.00
INDEPENDENT LIVING WAIVER	\$0	0	\$0.00	0	0.0	\$0.00
<b>REHAB AND SPECIALTY SERVICES</b>	\$39,607	229 *	\$172.96	2,083	9.1	\$19.01
AUDIOLOGY SERVICES	\$0	0	\$0.00	0	0.0	\$0.00
OPTOMETRIC SERVICES	\$5,319	92	\$57.81	190	2.1	\$27.99
DURABLE MEDICAL EQUIPMENT	\$16,715	51	\$327.74	254	5.0	\$65.81
AMBULANCE SERVICES	\$12,626	60	\$210.43	1,516	25.3	\$8.33
REHABILITATION CENTER	\$0	0	\$0.00	0	0.0	\$0.00
HOSPICE	\$0	0	\$0.00	0	0.0	\$0.00
NON-EMERGENCY TRANS	\$4,868	34	\$143.17	121	3.6	\$40.23
NON-PARTICIPATING PROV	\$0	0	\$0.00	0	0.0	\$0.00
COMPREHENSIVE DAY REHAB	\$0	0	\$0.00	0	0.0	\$0.00
DIABETES SELF-MGMT TRNING	\$80	2	\$40.00	2	1.0	\$40.00
<b>BUY-IN PREMIUMS</b>	\$0	0 **	\$0.00			
PART-A	\$0	0	\$0.00			
PART-B	\$0	0	\$0.00			
<b>MENTAL HEALTH SERVICES</b>	\$42,440	79 *	\$537.22	6,974	88.3	\$6.09
PRIVATE HOME ICF/MR	\$0	0	\$0.00	0	0.0	\$0.00
MR/DD WAIVER	\$0	0	\$0.00	0	0.0	\$0.00
PSYCH REHAB-PRIVATE	\$4,827	13	\$371.32	129	9.9	\$37.42
CSTAR - PRIVATE	\$36,321	58	\$626.22	6,745	116.3	\$5.38
TARGETED CASE MANAGEMENT	\$1,292	12	\$107.68	100	8.3	\$12.92
<b>STATE INSTITUTIONS</b>	\$2,989	10 *	\$298.93	461	46.1	\$6.48
ICF/MENTALLY RETARDED	\$0	0	\$0.00	0	0.0	\$0.00
MENTAL HOSPITAL	\$0	0	\$0.00	0	0.0	\$0.00
PSYCH CARE UNDER AGE 22	\$0	0	\$0.00	0	0.0	\$0.00
PSYCH REHAB-PUBLIC	\$0	0	\$0.00	0	0.0	\$0.00
CSTAR - PUBLIC	\$0	0	\$0.00	0	0.0	\$0.00
TARGETED CASE MANAGEMENT	\$2,989	10	\$298.93	461	46.1	\$6.48
DFS CASE MANAGEMENT	\$0	0	\$0.00	0	0.0	\$0.00
<b>EPSDT SERVICES</b>	\$62,099	925 *	\$67.13	2,885	3.1	\$21.52
EPSDT SCREENINGS	\$6,366	97	\$65.63	102	1.0	\$62.41
EPSDT REFERRAL SERVICES	\$55,733	885	\$62.97	2,783	3.1	\$20.03
EPSDT TARGETED CASE MGMT	\$0	0	\$0.00	0	0.0	\$0.00
<b>MANAGED CARE PREMIUMS</b>	\$1,241,211	6,821 *	\$181.97			
<b>TOTAL</b>	<b>\$4,717,780</b>	<b>13,734 *</b>	<b>\$343.51</b>			

\* Unduplicated total.

\*\* Recipients are not added to the total.

**TABLE 22  
MISSOURI MEDICAID RECIPIENTS AND PAYMENTS BY ELIGIBILITY CATEGORY  
AUGUST 2003**

ELIGIBILITY CATEGORY: MEDICAID FOR CHILDREN  
NUMBER OF ELIGIBLES ENROLLED ON 7/31/03: 104,300

	EXPENDITURES	RECIPIENTS	COST PER RECIPIENT	UNITS OF SERVICE	UNITS PER RECIPIENT	COST PER SERVICE
<b>NURSING FACILITIES</b>	\$2,124	1 *	\$2,123.96	31	31.0	\$68.51
<b>HOSPITALS</b>	\$4,235,104	4,559 *	\$928.95	16,901	3.7	\$250.58
INPATIENT	\$3,441,245	976	\$3,525.87	3,930	4.0	\$875.63
OUTPATIENT	\$793,859	3,850	\$206.20	12,971	3.4	\$61.20
<b>DENTAL SERVICES</b>	\$72,419	480 *	\$150.87	2,068	4.3	\$35.02
<b>PHARMACY</b>	\$889,830	9,423 *	\$94.43	17,964	1.9	\$49.53
<b>PHYSICIAN RELATED</b>	\$837,013	7,996 *	\$104.68	36,658	4.6	\$22.83
PHYSICIAN	\$200,375	1,902	\$105.35	7,835	4.1	\$25.57
CLINIC	\$324,669	3,185	\$101.94	17,989	5.7	\$18.05
FAMILY PLANNING	\$27,244	571	\$47.71	663	1.2	\$41.09
X-RAY AND LAB	\$31,598	932	\$33.90	2,135	2.3	\$14.80
NURSE PRACTITIONER	\$1,573	59	\$26.67	78	1.3	\$20.17
PODIATRY	\$1,333	27	\$49.36	50	1.8	\$26.66
CRNA SERVICES	\$3,001	66	\$45.47	3,177	48.1	\$0.94
RURAL HEALTH CLINICS	\$196,766	2,443	\$80.54	3,283	1.3	\$59.93
CASE MANAGEMENT	\$1,363	39	\$34.95	55	1.4	\$24.78
FED QUALIFIED HEALTH CARE	\$49,090	217	\$226.22	1,393	6.4	\$35.24
<b>IN-HOME SERVICES</b>	\$223	1 *	\$223.38	17	17.0	\$13.14
HOME HEALTH SERVICES	\$0	0	\$0.00	0	0.0	\$0.00
ADULT DAY HEALTH CARE	\$0	0	\$0.00	0	0.0	\$0.00
HOMEMAKER/RESPIRE CARE	\$0	0	\$0.00	0	0.0	\$0.00
PERSONAL CARE	\$223	1	\$223.38	17	17.0	\$13.14
AIDS WAIVER	\$0	0	\$0.00	0	0.0	\$0.00
PHYSICAL DISABLED WAIVER	\$0	0	\$0.00	0	0.0	\$0.00
INDEPENDENT LIVING WAIVER	\$0	0	\$0.00	0	0.0	\$0.00
<b>REHAB AND SPECIALTY SERVICES</b>	\$152,411	1,100 *	\$138.56	6,542	6.0	\$23.30
AUDIOLOGY SERVICES	\$710	20	\$35.49	70	3.5	\$10.14
OPTOMETRIC SERVICES	\$20,696	418	\$49.51	671	1.6	\$30.84
DURABLE MEDICAL EQUIPMENT	\$68,348	417	\$163.90	2,269	5.4	\$30.12
AMBULANCE SERVICES	\$21,367	106	\$201.58	2,664	25.1	\$8.02
REHABILITATION CENTER	\$0	0	\$0.00	0	0.0	\$0.00
HOSPICE	\$3,166	2	\$1,582.81	31	15.5	\$102.12
NON-EMERGENCY TRANS	\$37,574	166	\$226.35	832	5.0	\$45.16
NON-PARTICIPATING PROV	\$0	0	\$0.00	0	0.0	\$0.00
COMPREHENSIVE DAY REHAB	\$550	1	\$550.00	5	5.0	\$110.00
DIABETES SELF-MGMT TRNING	\$0	0	\$0.00	0	0.0	\$0.00
<b>BUY-IN PREMIUMS</b>	\$0	0 **	\$0.00			
PART-A	\$0	0	\$0.00			
PART-B	\$0	0	\$0.00			
<b>MENTAL HEALTH SERVICES</b>	\$572,029	636 *	\$899.42	57,185	89.9	\$10.00
PRIVATE HOME ICF/MR	\$0	0	\$0.00	0	0.0	\$0.00
MR/DD WAIVER	\$49,323	15	\$3,288.20	2,362	157.5	\$20.88
PSYCH REHAB-PRIVATE	\$90,232	141	\$639.94	2,435	17.3	\$37.06
CSTAR - PRIVATE	\$335,064	218	\$1,536.99	44,110	202.3	\$7.60
TARGETED CASE MANAGEMENT	\$97,410	368	\$264.70	8,278	22.5	\$11.77
<b>STATE INSTITUTIONS</b>	\$147,659	616 *	\$239.71	14,635	23.8	\$10.09
ICF/MENTALLY RETARDED	\$8,228	1	\$8,228.46	29	29.0	\$283.74
MENTAL HOSPITAL	\$0	0	\$0.00	0	0.0	\$0.00
PSYCH CARE UNDER AGE 22	\$38,949	7	\$5,564.16	71	10.1	\$548.58
PSYCH REHAB-PUBLIC	\$0	0	\$0.00	0	0.0	\$0.00
CSTAR - PUBLIC	\$0	0	\$0.00	0	0.0	\$0.00
TARGETED CASE MANAGEMENT	\$95,373	606	\$157.38	14,533	24.0	\$6.56
DFS CASE MANAGEMENT	\$5,108	2	\$2,554.20	2	1.0	\$2,554.20
<b>EPSDT SERVICES</b>	\$1,398,891	14,723 *	\$95.01	100,724	6.8	\$13.89
EPSDT SCREENINGS	\$170,430	2,712	\$62.84	2,708	1.0	\$62.94
EPSDT REFERRAL SERVICES	\$1,228,239	13,879	\$88.50	98,014	7.1	\$12.53
EPSDT TARGETED CASE MGMT	\$222	2	\$111.00	2	1.0	\$111.00
<b>MANAGED CARE PREMIUMS</b>	\$8,930,155	59,475 *	\$150.15			
<b>TOTAL</b>	\$17,237,856	82,397 *	\$209.20			

\* Unduplicated total.

\*\* Recipients are not added to the total.

**TABLE 22**  
**MISSOURI MEDICAID RECIPIENTS AND PAYMENTS BY ELIGIBILITY CATEGORY**  
**AUGUST 2003**

ELIGIBILITY CATEGORY: PRESUMPTIVE ELIGIBILITY  
 NUMBER OF ELIGIBLES ENROLLED ON 7/31/03: 1,428

	EXPENDITURES	RECIPIENTS	COST PER RECIPIENT	UNITS OF SERVICE	UNITS PER RECIPIENT	COST PER SERVICE
<b>NURSING FACILITIES</b>	\$0	0 *	\$0.00	0	0.0	\$0.00
<b>HOSPITALS</b>	\$121,730	784 *	\$155.27	3,873	4.9	\$31.43
INPATIENT	\$0	0	\$0.00	0	0.0	\$0.00
OUTPATIENT	\$121,730	784	\$155.27	3,873	4.9	\$31.43
<b>DENTAL SERVICES</b>	\$0	0 *	\$0.00	0	0.0	\$0.00
<b>PHARMACY</b>	\$38,830	635 *	\$61.15	1,146	1.8	\$33.88
<b>PHYSICIAN RELATED</b>	\$106,586	1,370 *	\$77.80	4,861	3.6	\$21.93
PHYSICIAN	\$11,467	210	\$54.60	554	2.6	\$20.70
CLINIC	\$28,182	720	\$39.14	1,702	2.4	\$16.56
FAMILY PLANNING	\$1,162	20	\$58.09	36	1.8	\$32.27
X-RAY AND LAB	\$20,437	313	\$65.30	1,529	4.9	\$13.37
NURSE PRACTITIONER	\$140	5	\$27.90	7	1.4	\$19.93
PODIATRY	\$0	0	\$0.00	0	0.0	\$0.00
CRNA SERVICES	\$0	0	\$0.00	0	0.0	\$0.00
RURAL HEALTH CLINICS	\$6,544	38	\$172.21	93	2.5	\$70.36
CASE MANAGEMENT	\$5,745	221	\$26.00	245	1.1	\$23.45
FED QUALIFIED HEALTH CARE	\$32,909	293	\$112.32	695	2.4	\$47.35
<b>IN-HOME SERVICES</b>	\$0	0 *	\$0.00	0	0.0	\$0.00
HOME HEALTH SERVICES	\$0	0	\$0.00	0	0.0	\$0.00
ADULT DAY HEALTH CARE	\$0	0	\$0.00	0	0.0	\$0.00
HOMEMAKER/RESPITE CARE	\$0	0	\$0.00	0	0.0	\$0.00
PERSONAL CARE	\$0	0	\$0.00	0	0.0	\$0.00
AIDS WAIVER	\$0	0	\$0.00	0	0.0	\$0.00
PHYSICAL DISABLED WAIVER	\$0	0	\$0.00	0	0.0	\$0.00
INDEPENDENT LIVING WAIVER	\$0	0	\$0.00	0	0.0	\$0.00
<b>REHAB AND SPECIALTY SERVICES</b>	\$0	0 *	\$0.00	0	0.0	\$0.00
AUDIOLOGY SERVICES	\$0	0	\$0.00	0	0.0	\$0.00
OPTOMETRIC SERVICES	\$0	0	\$0.00	0	0.0	\$0.00
DURABLE MEDICAL EQUIPMENT	\$0	0	\$0.00	0	0.0	\$0.00
AMBULANCE SERVICES	\$0	0	\$0.00	0	0.0	\$0.00
REHABILITATION CENTER	\$0	0	\$0.00	0	0.0	\$0.00
HOSPICE	\$0	0	\$0.00	0	0.0	\$0.00
NON-EMERGENCY TRANS	\$0	0	\$0.00	0	0.0	\$0.00
NON-PARTICIPATING PROV	\$0	0	\$0.00	0	0.0	\$0.00
COMPREHENSIVE DAY REHAB	\$0	0	\$0.00	0	0.0	\$0.00
DIABETES SELF-MGMT TRNG	\$0	0	\$0.00	0	0.0	\$0.00
<b>BUY-IN PREMIUMS</b>	\$0	0 **	\$0.00			
PART-A	\$0	0	\$0.00			
PART-B	\$0	0	\$0.00			
<b>MENTAL HEALTH SERVICES</b>	\$1,073	3 *	\$357.74	181	60.3	\$5.93
PRIVATE HOME ICF/MR	\$0	0	\$0.00	0	0.0	\$0.00
MR/DD WAIVER	\$0	0	\$0.00	0	0.0	\$0.00
PSYCH REHAB-PRIVATE	\$0	0	\$0.00	0	0.0	\$0.00
CSTAR - PRIVATE	\$1,073	3	\$357.74	181	60.3	\$5.93
TARGETED CASE MANAGEMENT	\$0	0	\$0.00	0	0.0	\$0.00
<b>STATE INSTITUTIONS</b>	\$0	0 *	\$0.00	0	0.0	\$0.00
ICF/MENTALLY RETARDED	\$0	0	\$0.00	0	0.0	\$0.00
MENTAL HOSPITAL	\$0	0	\$0.00	0	0.0	\$0.00
PSYCH CARE UNDER AGE 22	\$0	0	\$0.00	0	0.0	\$0.00
PSYCH REHAB-PUBLIC	\$0	0	\$0.00	0	0.0	\$0.00
CSTAR - PUBLIC	\$0	0	\$0.00	0	0.0	\$0.00
TARGETED CASE MANAGEMENT	\$0	0	\$0.00	0	0.0	\$0.00
DFS CASE MANAGEMENT	\$0	0	\$0.00	0	0.0	\$0.00
<b>EPSDT SERVICES</b>	\$19,547	238 *	\$82.13	637	2.7	\$30.69
EPSDT SCREENINGS	\$60	1	\$60.00	1	1.0	\$60.00
EPSDT REFERRAL SERVICES	\$19,487	237	\$82.22	636	2.7	\$30.64
EPSDT TARGETED CASE MGMT	\$0	0	\$0.00	0	0.0	\$0.00
<b>MANAGED CARE PREMIUMS</b>	\$0	0 *	\$0.00			
<b>TOTAL</b>	\$287,766	2,012 *	\$143.03			

\* Unduplicated total.

\*\* Recipients are not added to the total.



**TABLE 22  
MISSOURI MEDICAID RECIPIENTS AND PAYMENTS BY ELIGIBILITY CATEGORY  
AUGUST 2003**

ELIGIBILITY CATEGORY: MOCDD

NUMBER OF ELIGIBLES ENROLLED ON 7/31/03: 186

	EXPENDITURES	RECIPIENTS	COST PER RECIPIENT	UNITS OF SERVICE	UNITS PER RECIPIENT	COST PER SERVICE
<b>NURSING FACILITIES</b>	\$0	0 *	\$0.00	0	0.0	\$0.00
<b>HOSPITALS</b>	\$3,246	8 *	\$405.73	24	3.0	\$135.24
INPATIENT	\$0	0	\$0.00	0	0.0	\$0.00
OUTPATIENT	\$3,246	8	\$405.73	24	3.0	\$135.24
<b>DENTAL SERVICES</b>	\$0	0 *	\$0.00	0	0.0	\$0.00
<b>PHARMACY</b>	\$30,276	101 *	\$299.76	350	3.5	\$86.50
<b>PHYSICIAN RELATED</b>	\$1,010	14 *	\$72.13	32	2.3	\$31.56
PHYSICIAN	\$55	1	\$55.00	2	2.0	\$27.50
CLINIC	\$327	5	\$65.40	13	2.6	\$25.15
FAMILY PLANNING	\$258	5	\$51.64	5	1.0	\$51.64
X-RAY AND LAB	\$23	1	\$22.50	4	4.0	\$5.63
NURSE PRACTITIONER	\$0	0	\$0.00	0	0.0	\$0.00
PODIATRY	\$0	0	\$0.00	0	0.0	\$0.00
CRNA SERVICES	\$0	0	\$0.00	0	0.0	\$0.00
RURAL HEALTH CLINICS	\$347	3	\$115.71	8	2.7	\$43.39
CASE MANAGEMENT	\$0	0	\$0.00	0	0.0	\$0.00
FED QUALIFIED HEALTH CARE	\$0	0	\$0.00	0	0.0	\$0.00
<b>IN-HOME SERVICES</b>	\$0	0 *	\$0.00	0	0.0	\$0.00
HOME HEALTH SERVICES	\$0	0	\$0.00	0	0.0	\$0.00
ADULT DAY HEALTH CARE	\$0	0	\$0.00	0	0.0	\$0.00
HOMEMAKER/RESPIRE CARE	\$0	0	\$0.00	0	0.0	\$0.00
PERSONAL CARE	\$0	0	\$0.00	0	0.0	\$0.00
AIDS WAIVER	\$0	0	\$0.00	0	0.0	\$0.00
PHYSICAL DISABLED WAIVER	\$0	0	\$0.00	0	0.0	\$0.00
INDEPENDENT LIVING WAIVER	\$0	0	\$0.00	0	0.0	\$0.00
<b>REHAB AND SPECIALTY SERVICES</b>	\$38,795	14 *	\$2,771.05	208	14.9	\$186.51
AUDIOLOGY SERVICES	\$0	0	\$0.00	0	0.0	\$0.00
OPTOMETRIC SERVICES	\$42	1	\$42.00	2	2.0	\$21.00
DURABLE MEDICAL EQUIPMENT	\$37,407	11	\$3,400.63	166	15.1	\$225.34
AMBULANCE SERVICES	\$167	1	\$167.00	12	12.0	\$13.92
REHABILITATION CENTER	\$0	0	\$0.00	0	0.0	\$0.00
HOSPICE	\$0	0	\$0.00	0	0.0	\$0.00
NON-EMERGENCY TRANS	\$1,179	1	\$1,178.80	28	28.0	\$42.10
NON-PARTICIPATING PROV	\$0	0	\$0.00	0	0.0	\$0.00
COMPREHENSIVE DAY REHAB	\$0	0	\$0.00	0	0.0	\$0.00
DIABETES SELF-MGMT TRNING	\$0	0	\$0.00	0	0.0	\$0.00
<b>BUY-IN PREMIUMS</b>	\$0	0 **	\$0.00			
PART-A	\$0	0	\$0.00			
PART-B	\$0	0	\$0.00			
<b>MENTAL HEALTH SERVICES</b>	\$109,417	111 *	\$985.74	10,129	91.3	\$10.80
PRIVATE HOME ICF/MR	\$0	0	\$0.00	0	0.0	\$0.00
MR/DD WAIVER	\$108,235	111	\$975.09	9,946	89.6	\$10.88
PSYCH REHAB-PRIVATE	\$0	0	\$0.00	0	0.0	\$0.00
CSTAR - PRIVATE	\$0	0	\$0.00	0	0.0	\$0.00
TARGETED CASE MANAGEMENT	\$1,182	2	\$591.09	183	91.5	\$6.46
<b>STATE INSTITUTIONS</b>	\$39,226	155 *	\$253.07	5,955	38.4	\$6.59
ICF/MENTALLY RETARDED	\$0	0	\$0.00	0	0.0	\$0.00
MENTAL HOSPITAL	\$0	0	\$0.00	0	0.0	\$0.00
PSYCH CARE UNDER AGE 22	\$185	1	\$185.04	4	4.0	\$46.26
PSYCH REHAB-PUBLIC	\$0	0	\$0.00	0	0.0	\$0.00
CSTAR - PUBLIC	\$0	0	\$0.00	0	0.0	\$0.00
TARGETED CASE MANAGEMENT	\$39,041	155	\$251.88	5,951	38.4	\$6.56
DFS CASE MANAGEMENT	\$0	0	\$0.00	0	0.0	\$0.00
<b>EPSDT SERVICES</b>	\$204,989	85 *	\$2,411.63	15,248	179.4	\$13.44
EPSDT SCREENINGS	\$240	4	\$60.00	4	1.0	\$60.00
EPSDT REFERRAL SERVICES	\$204,749	83	\$2,466.85	15,244	183.7	\$13.43
EPSDT TARGETED CASE MGMT	\$0	0	\$0.00	0	0.0	\$0.00
<b>MANAGED CARE PREMIUMS</b>	\$0	0 *	\$0.00			
<b>TOTAL</b>	<b>\$426,958</b>	<b>181 *</b>	<b>\$2,358.88</b>			

\* Unduplicated total.

\*\* Recipients are not added to the total.

**TABLE 22**  
**MISSOURI MEDICAID RECIPIENTS AND PAYMENTS BY ELIGIBILITY CATEGORY**  
**AUGUST 2003**

ELIGIBILITY CATEGORY: MC+ FOR KIDS (SCHIP)  
 NUMBER OF ELIGIBLES ENROLLED ON 7/31/03: 84,945

	EXPENDITURES	RECIPIENTS	COST PER RECIPIENT	UNITS OF SERVICE	UNITS PER RECIPIENT	COST PER SERVICE
<b>NURSING FACILITIES</b>	\$0	0 *	\$0.00	0	0.0	\$0.00
<b>HOSPITALS</b>	\$1,281,473	2,400 *	\$533.95	9,420	3.9	\$136.04
INPATIENT	\$712,083	114	\$6,246.34	739	6.5	\$963.58
OUTPATIENT	\$569,390	2,355	\$241.78	8,681	3.7	\$65.59
<b>DENTAL SERVICES</b>	\$66,950	591 *	\$113.28	2,054	3.5	\$32.59
<b>PHARMACY</b>	\$876,928	7,487 *	\$117.13	14,110	1.9	\$62.15
<b>PHYSICIAN RELATED</b>	\$422,127	5,460 *	\$77.31	24,202	4.4	\$17.44
PHYSICIAN	\$72,616	1,129	\$64.32	5,311	4.7	\$13.67
CLINIC	\$90,569	1,759	\$51.49	10,946	6.2	\$8.27
FAMILY PLANNING	\$32,599	696	\$46.84	779	1.1	\$41.85
X-RAY AND LAB	\$18,908	600	\$31.51	1,124	1.9	\$16.82
NURSE PRACTITIONER	\$1,828	59	\$30.99	75	1.3	\$24.38
PODIATRY	\$2,204	42	\$52.46	61	1.5	\$36.12
CRNA SERVICES	\$2,046	46	\$44.48	2,073	45.1	\$0.99
RURAL HEALTH CLINICS	\$140,604	1,837	\$76.54	2,357	1.3	\$59.65
CASE MANAGEMENT	\$610	15	\$40.67	24	1.6	\$25.42
FED QUALIFIED HEALTH CARE	\$60,143	264	\$227.81	1,452	5.5	\$41.42
<b>IN-HOME SERVICES</b>	\$1,444	3 *	\$481.35	91	30.3	\$15.87
HOME HEALTH SERVICES	\$122	1	\$122.30	16	16.0	\$7.64
ADULT DAY HEALTH CARE	\$554	1	\$554.40	12	12.0	\$46.20
HOMEMAKER/RESPITE CARE	\$0	0	\$0.00	0	0.0	\$0.00
PERSONAL CARE	\$767	1	\$767.34	63	63.0	\$12.18
AIDS WAIVER	\$0	0	\$0.00	0	0.0	\$0.00
PHYSICAL DISABLED WAIVER	\$0	0	\$0.00	0	0.0	\$0.00
INDEPENDENT LIVING WAIVER	\$0	0	\$0.00	0	0.0	\$0.00
<b>REHAB AND SPECIALTY SERVICES</b>	\$94,746	736 *	\$128.73	3,462	4.7	\$27.37
AUDIOLOGY SERVICES	\$3,588	21	\$170.86	244	11.6	\$14.70
OPTOMETRIC SERVICES	\$24,417	499	\$48.93	779	1.6	\$31.34
DURABLE MEDICAL EQUIPMENT	\$55,346	163	\$339.54	780	4.8	\$70.96
AMBULANCE SERVICES	\$11,395	57	\$199.91	1,659	29.1	\$6.87
REHABILITATION CENTER	\$0	0	\$0.00	0	0.0	\$0.00
HOSPICE	\$0	0	\$0.00	0	0.0	\$0.00
NON-EMERGENCY TRANS	\$0	0	\$0.00	0	0.0	\$0.00
NON-PARTICIPATING PROV	\$0	0	\$0.00	0	0.0	\$0.00
COMPREHENSIVE DAY REHAB	\$0	0	\$0.00	0	0.0	\$0.00
DIABETES SELF-MGMT TRNING	\$0	0	\$0.00	0	0.0	\$0.00
<b>BUY-IN PREMIUMS</b>	\$0	0 **	\$0.00			
PART-A	\$0	0	\$0.00			
PART-B	\$0	0	\$0.00			
<b>MENTAL HEALTH SERVICES</b>	\$269,457	467 *	\$577.00	21,722	46.5	\$12.40
PRIVATE HOME ICF/MR	\$0	0	\$0.00	0	0.0	\$0.00
MR/DD WAIVER	\$10,598	16	\$662.40	990	61.9	\$10.71
PSYCH REHAB-PRIVATE	\$100,546	152	\$661.49	2,690	17.7	\$37.38
CSTAR - PRIVATE	\$93,938	104	\$903.25	12,579	121.0	\$7.47
TARGETED CASE MANAGEMENT	\$64,375	297	\$216.75	5,463	18.4	\$11.78
<b>STATE INSTITUTIONS</b>	\$147,385	567 *	\$259.94	16,088	28.4	\$9.16
ICF/MENTALLY RETARDED	\$0	0	\$0.00	0	0.0	\$0.00
MENTAL HOSPITAL	\$0	0	\$0.00	0	0.0	\$0.00
PSYCH CARE UNDER AGE 22	\$39,175	4	\$9,793.70	68	17.0	\$576.10
PSYCH REHAB-PUBLIC	\$0	0	\$0.00	0	0.0	\$0.00
CSTAR - PUBLIC	\$0	0	\$0.00	0	0.0	\$0.00
TARGETED CASE MANAGEMENT	\$105,118	565	\$186.05	16,019	28.3	\$6.56
DFS CASE MANAGEMENT	\$3,092	1	\$3,092.10	1	1.0	\$3,092.10
<b>EPSDT SERVICES</b>	\$842,278	6,600 *	\$127.62	53,906	8.2	\$15.62
EPSDT SCREENINGS	\$39,796	658	\$60.48	631	1.0	\$63.07
EPSDT REFERRAL SERVICES	\$802,482	6,258	\$128.23	53,275	8.5	\$15.06
EPSDT TARGETED CASE MGMT	\$0	0	\$0.00	0	0.0	\$0.00
<b>MANAGED CARE PREMIUMS</b>	\$4,064,415	48,088 *	\$84.52			
<b>TOTAL</b>	<b>\$8,067,202</b>	<b>62,320 *</b>	<b>\$129.45</b>			

\* Unduplicated total.

\*\* Recipients are not added to the total.

**TABLE 22  
MISSOURI MEDICAID RECIPIENTS AND PAYMENTS BY ELIGIBILITY CATEGORY  
AUGUST 2003**

ELIGIBILITY CATEGORY: ADULT - 1115 WAIVER  
NUMBER OF ELIGIBLES ENROLLED ON 7/31/03: 12,248

	EXPENDITURES	RECIPIENTS	COST PER RECIPIENT	UNITS OF SERVICE	UNITS PER RECIPIENT	COST PER SERVICE
<b>NURSING FACILITIES</b>	\$0	0 *	\$0.00	0	0.0	\$0.00
<b>HOSPITALS</b>	\$61,770	174 *	\$355.00	735	4.2	\$84.04
INPATIENT	\$18,054	11	\$1,641.26	24	2.2	\$752.24
OUTPATIENT	\$43,716	167	\$261.77	711	4.3	\$61.49
<b>DENTAL SERVICES</b>	\$395	14 *	\$28.21	20	1.4	\$19.75
<b>PHARMACY</b>	\$139,621	2,194 *	\$63.64	3,242	1.5	\$43.07
<b>PHYSICIAN RELATED</b>	\$48,642	815 *	\$59.68	2,865	3.5	\$16.98
PHYSICIAN	\$5,886	147	\$40.04	274	1.9	\$21.48
CLINIC	\$6,604	152	\$43.45	1,265	8.3	\$5.22
FAMILY PLANNING	\$20,836	328	\$63.52	820	2.5	\$25.41
X-RAY AND LAB	\$4,338	149	\$29.12	264	1.8	\$16.43
NURSE PRACTITIONER	\$164	10	\$16.35	10	1.0	\$16.35
PODIATRY	\$904	7	\$129.07	12	1.7	\$75.29
CRNA SERVICES	\$0	0	\$0.00	0	0.0	\$0.00
RURAL HEALTH CLINICS	\$7,787	116	\$67.13	158	1.4	\$49.29
CASE MANAGEMENT	\$0	0	\$0.00	0	0.0	\$0.00
FED QUALIFIED HEALTH CARE	\$2,123	43	\$49.37	62	1.4	\$34.24
<b>IN-HOME SERVICES</b>	\$419	3 *	\$139.70	7	2.3	\$59.87
HOME HEALTH SERVICES	\$419	3	\$139.70	7	2.3	\$59.87
ADULT DAY HEALTH CARE	\$0	0	\$0.00	0	0.0	\$0.00
HOMEMAKER/RESPITE CARE	\$0	0	\$0.00	0	0.0	\$0.00
PERSONAL CARE	\$0	0	\$0.00	0	0.0	\$0.00
AIDS WAIVER	\$0	0	\$0.00	0	0.0	\$0.00
PHYSICAL DISABLED WAIVER	\$0	0	\$0.00	0	0.0	\$0.00
INDEPENDENT LIVING WAIVER	\$0	0	\$0.00	0	0.0	\$0.00
<b>REHAB AND SPECIALTY SERVICES</b>	\$2,177	22 *	\$98.97	125	5.7	\$17.42
AUDIOLOGY SERVICES	\$0	0	\$0.00	0	0.0	\$0.00
OPTOMETRIC SERVICES	\$86	4	\$21.50	5	1.3	\$17.20
DURABLE MEDICAL EQUIPMENT	\$1,585	17	\$93.22	64	3.8	\$24.76
AMBULANCE SERVICES	\$507	3	\$168.83	56	18.7	\$9.04
REHABILITATION CENTER	\$0	0	\$0.00	0	0.0	\$0.00
HOSPICE	\$0	0	\$0.00	0	0.0	\$0.00
NON-EMERGENCY TRANS	\$0	0	\$0.00	0	0.0	\$0.00
NON-PARTICIPATING PROV	\$0	0	\$0.00	0	0.0	\$0.00
COMPREHENSIVE DAY REHAB	\$0	0	\$0.00	0	0.0	\$0.00
DIABETES SELF-MGMT TRNING	\$0	0	\$0.00	0	0.0	\$0.00
<b>BUY-IN PREMIUMS</b>	\$0	0 **	\$0.00			
PART-A	\$0	0	\$0.00			
PART-B	\$0	0	\$0.00			
<b>MENTAL HEALTH SERVICES</b>	\$0	0 *	\$0.00	0	0.0	\$0.00
PRIVATE HOME ICF/MR	\$0	0	\$0.00	0	0.0	\$0.00
MR/DD WAIVER	\$0	0	\$0.00	0	0.0	\$0.00
PSYCH REHAB-PRIVATE	\$0	0	\$0.00	0	0.0	\$0.00
CSTAR - PRIVATE	\$0	0	\$0.00	0	0.0	\$0.00
TARGETED CASE MANAGEMENT	\$0	0	\$0.00	0	0.0	\$0.00
<b>STATE INSTITUTIONS</b>	\$0	0 *	\$0.00	0	0.0	\$0.00
ICF/MENTALLY RETARDED	\$0	0	\$0.00	0	0.0	\$0.00
MENTAL HOSPITAL	\$0	0	\$0.00	0	0.0	\$0.00
PSYCH CARE UNDER AGE 22	\$0	0	\$0.00	0	0.0	\$0.00
PSYCH REHAB-PUBLIC	\$0	0	\$0.00	0	0.0	\$0.00
CSTAR - PUBLIC	\$0	0	\$0.00	0	0.0	\$0.00
TARGETED CASE MANAGEMENT	\$0	0	\$0.00	0	0.0	\$0.00
DFS CASE MANAGEMENT	\$0	0	\$0.00	0	0.0	\$0.00
<b>EPSDT SERVICES</b>	\$94	7 *	\$13.43	10	1.4	\$9.40
EPSDT SCREENINGS	\$0	0	\$0.00	0	0.0	\$0.00
EPSDT REFERRAL SERVICES	\$94	7	\$13.43	10	1.4	\$9.40
EPSDT TARGETED CASE MGMT	\$0	0	\$0.00	0	0.0	\$0.00
<b>MANAGED CARE PREMIUMS</b>	\$147,292	1,104 *	\$133.42			
<b>TOTAL</b>	\$400,410	3,732 *	\$107.29			

\* Unduplicated total.

\*\* Recipients are not added to the total.

**TABLE 22  
MISSOURI MEDICAID RECIPIENTS AND PAYMENTS BY ELIGIBILITY CATEGORY  
AUGUST 2003**

ELIGIBILITY CATEGORY: MA FOR WORKERS WITH DISABILITIES (MAWD) - PREMIUM  
NUMBER OF ELIGIBLES ENROLLED ON 7/31/03: 1,757

	EXPENDITURES	RECIPIENTS	COST PER RECIPIENT	UNITS OF SERVICE	UNITS PER RECIPIENT	COST PER SERVICE
<b>NURSING FACILITIES</b>	\$5,355	2 *	\$2,677.50	30	15.0	\$178.50
<b>HOSPITALS</b>	\$192,183	389 *	\$494.04	1,880	4.8	\$102.22
INPATIENT	\$75,788	62	\$1,222.38	87	1.4	\$871.12
OUTPATIENT	\$116,395	342	\$340.34	1,793	5.2	\$64.92
<b>DENTAL SERVICES</b>	\$8,035	47 *	\$170.96	155	3.3	\$51.84
<b>PHARMACY</b>	\$914,744	1,547 *	\$591.30	10,698	6.9	\$85.51
<b>PHYSICIAN RELATED</b>	\$88,332	951 *	\$92.88	7,091	7.5	\$12.46
PHYSICIAN	\$34,415	432	\$79.66	1,753	4.1	\$19.63
CLINIC	\$38,164	522	\$73.11	4,585	8.8	\$8.32
FAMILY PLANNING	\$1,010	24	\$42.07	29	1.2	\$34.82
X-RAY AND LAB	\$4,692	121	\$38.78	297	2.5	\$15.80
NURSE PRACTITIONER	\$962	18	\$53.47	31	1.7	\$31.05
PODIATRY	\$1,089	40	\$27.22	57	1.4	\$19.10
CRNA SERVICES	\$117	2	\$58.42	139	69.5	\$0.84
RURAL HEALTH CLINICS	\$4,650	115	\$40.44	148	1.3	\$31.42
CASE MANAGEMENT	\$0	0	\$0.00	0	0.0	\$0.00
FED QUALIFIED HEALTH CARE	\$3,233	32	\$101.02	52	1.6	\$62.17
<b>IN-HOME SERVICES</b>	\$178,958	198 *	\$903.83	13,814	69.8	\$12.95
HOME HEALTH SERVICES	\$1,592	2	\$795.96	431	215.5	\$3.69
ADULT DAY HEALTH CARE	\$1,016	2	\$508.20	22	11.0	\$46.20
HOMEMAKER/RESPIRE CARE	\$1,423	4	\$355.69	122	30.5	\$11.66
PERSONAL CARE	\$173,743	193	\$900.22	13,149	68.1	\$13.21
AIDS WAIVER	\$0	0	\$0.00	0	0.0	\$0.00
PHYSICAL DISABLED WAIVER	\$0	0	\$0.00	0	0.0	\$0.00
INDEPENDENT LIVING WAIVER	\$1,184	3	\$394.67	90	30.0	\$13.16
<b>REHAB AND SPECIALTY SERVICES</b>	\$74,570	337 *	\$221.28	9,101	27.0	\$8.19
AUDIOLOGY SERVICES	\$514	2	\$257.00	5	2.5	\$102.80
OPTOMETRIC SERVICES	\$2,679	52	\$51.51	94	1.8	\$28.50
DURABLE MEDICAL EQUIPMENT	\$48,481	232	\$208.97	8,071	34.8	\$6.01
AMBULANCE SERVICES	\$2,476	26	\$95.21	506	19.5	\$4.89
REHABILITATION CENTER	\$132	3	\$44.11	38	12.7	\$3.48
HOSPICE	\$0	0	\$0.00	0	0.0	\$0.00
NON-EMERGENCY TRANS	\$20,009	56	\$357.31	380	6.8	\$52.66
NON-PARTICIPATING PROV	\$280	1	\$279.76	7	7.0	\$39.97
COMPREHENSIVE DAY REHAB	\$0	0	\$0.00	0	0.0	\$0.00
DIABETES SELF-MGMT TRNING	\$0	0	\$0.00	0	0.0	\$0.00
<b>BUY-IN PREMIUMS</b>	\$0	0 **	\$0.00			
PART-A	\$0	0	\$0.00			
PART-B	\$0	0	\$0.00			
<b>MENTAL HEALTH SERVICES</b>	\$521,403	355 *	\$1,468.74	15,158	42.7	\$34.40
PRIVATE HOME ICF/MR	\$0	0	\$0.00	0	0.0	\$0.00
MR/DD WAIVER	\$435,481	152	\$2,865.00	10,379	68.3	\$41.96
PSYCH REHAB-PRIVATE	\$77,865	171	\$455.35	3,726	21.8	\$20.90
CSTAR - PRIVATE	\$2,179	2	\$1,089.31	399	199.5	\$5.46
TARGETED CASE MANAGEMENT	\$5,879	51	\$115.27	654	12.8	\$8.99
<b>STATE INSTITUTIONS</b>	\$36,787	186 *	\$197.78	5,613	30.2	\$6.55
ICF/MENTALLY RETARDED	\$0	0	\$0.00	0	0.0	\$0.00
MENTAL HOSPITAL	\$0	0	\$0.00	0	0.0	\$0.00
PSYCH CARE UNDER AGE 22	\$14	1	\$14.02	1	1.0	\$14.02
PSYCH REHAB-PUBLIC	\$0	0	\$0.00	0	0.0	\$0.00
CSTAR - PUBLIC	\$0	0	\$0.00	0	0.0	\$0.00
TARGETED CASE MANAGEMENT	\$36,773	185	\$198.77	5,612	30.3	\$6.55
DFS CASE MANAGEMENT	\$0	0	\$0.00	0	0.0	\$0.00
<b>EPSDT SERVICES</b>	\$186	2 *	\$92.85	10	5.0	\$18.57
EPSDT SCREENINGS	\$0	0	\$0.00	0	0.0	\$0.00
EPSDT REFERRAL SERVICES	\$186	2	\$92.85	10	5.0	\$18.57
EPSDT TARGETED CASE MGMT	\$0	0	\$0.00	0	0.0	\$0.00
<b>MANAGED CARE PREMIUMS</b>	\$0	0 *	\$0.00			
<b>TOTAL</b>	<b>\$2,020,552</b>	<b>1,756 *</b>	<b>\$1,150.66</b>			

\* Unduplicated total.

\*\* Recipients are not added to the total.

**TABLE 22  
MISSOURI MEDICAID RECIPIENTS AND PAYMENTS BY ELIGIBILITY CATEGORY  
AUGUST 2003**

ELIGIBILITY CATEGORY: MA FOR WORKERS WITH DISABILITIES (MAWD) - NON-PREMIUM  
NUMBER OF ELIGIBLES ENROLLED ON 7/31/03: 10,962

	EXPENDITURES	RECIPIENTS	COST PER RECIPIENT	UNITS OF SERVICE	UNITS PER RECIPIENT	COST PER SERVICE
<b>NURSING FACILITIES</b>	\$1,806	8 *	\$225.81	108	13.5	\$16.73
<b>HOSPITALS</b>	\$1,503,604	2,837 *	\$530.00	16,063	5.7	\$93.61
INPATIENT	\$732,334	457	\$1,602.48	1,118	2.5	\$655.04
OUTPATIENT	\$771,270	2,556	\$301.75	14,945	5.9	\$51.61
<b>DENTAL SERVICES</b>	\$72,720	409 *	\$177.80	1,452	3.6	\$50.08
<b>PHARMACY</b>	\$5,016,754	9,687 *	\$517.89	66,804	6.9	\$75.10
<b>PHYSICIAN RELATED</b>	\$611,945	6,410 *	\$95.47	51,233	8.0	\$11.94
PHYSICIAN	\$180,465	2,814	\$64.13	10,500	3.7	\$17.19
CLINIC	\$276,268	3,486	\$79.25	34,554	9.9	\$8.00
FAMILY PLANNING	\$10,539	214	\$49.25	266	1.2	\$39.62
X-RAY AND LAB	\$29,525	823	\$35.87	1,961	2.4	\$15.06
NURSE PRACTITIONER	\$3,763	116	\$32.44	171	1.5	\$22.01
PODIATRY	\$6,738	258	\$26.12	447	1.7	\$15.07
CRNA SERVICES	\$1,196	17	\$70.34	844	49.7	\$1.42
RURAL HEALTH CLINICS	\$64,932	1,114	\$58.29	1,823	1.6	\$35.62
CASE MANAGEMENT	\$8	1	\$8.00	1	1.0	\$8.00
FED QUALIFIED HEALTH CARE	\$38,511	298	\$129.23	666	2.2	\$57.82
<b>IN-HOME SERVICES</b>	\$1,223,911	1,461 *	\$837.72	91,674	62.8	\$13.35
HOME HEALTH SERVICES	\$11,335	16	\$708.43	292	18.3	\$38.82
ADULT DAY HEALTH CARE	\$13,774	20	\$688.71	329	16.5	\$41.87
HOMEMAKER/RESPIRE CARE	\$6,760	18	\$375.53	559	31.1	\$12.09
PERSONAL CARE	\$1,162,250	1,425	\$815.61	88,106	61.8	\$13.19
AIDS WAIVER	\$2,399	2	\$1,199.63	175	87.5	\$13.71
PHYSICAL DISABLED WAIVER	\$0	0	\$0.00	0	0.0	\$0.00
INDEPENDENT LIVING WAIVER	\$27,393	26	\$1,053.59	2,213	85.1	\$12.38
<b>REHAB AND SPECIALTY SERVICES</b>	\$478,098	2,410 *	\$198.38	47,933	19.9	\$9.97
AUDIOLOGY SERVICES	\$4,885	22	\$222.04	69	3.1	\$70.80
OPTOMETRIC SERVICES	\$23,125	413	\$55.99	724	1.8	\$31.94
DURABLE MEDICAL EQUIPMENT	\$259,816	1,537	\$169.04	40,601	26.4	\$6.40
AMBULANCE SERVICES	\$20,315	155	\$131.07	3,205	20.7	\$6.34
REHABILITATION CENTER	\$646	10	\$64.58	89	8.9	\$7.26
HOSPICE	\$14,828	6	\$2,471.35	165	27.5	\$89.87
NON-EMERGENCY TRANS	\$151,139	522	\$289.54	2,975	5.7	\$50.80
NON-PARTICIPATING PROV	\$3,344	43	\$77.77	105	2.4	\$31.85
COMPREHENSIVE DAY REHAB	\$0	0	\$0.00	0	0.0	\$0.00
DIABETES SELF-MGMT TRNING	\$0	0	\$0.00	0	0.0	\$0.00
<b>BUY-IN PREMIUMS</b>	\$0	0 **	\$0.00			
PART-A	\$0	0	\$0.00			
PART-B	\$0	0	\$0.00			
<b>MENTAL HEALTH SERVICES</b>	\$3,062,002	2,102 *	\$1,456.71	110,941	52.8	\$27.60
PRIVATE HOME ICF/MR	\$0	0	\$0.00	0	0.0	\$0.00
MR/DD WAIVER	\$2,427,345	807	\$3,007.86	75,054	93.0	\$32.34
PSYCH REHAB-PRIVATE	\$564,281	1,115	\$506.08	26,612	23.9	\$21.20
CSTAR - PRIVATE	\$16,287	34	\$479.02	2,955	86.9	\$5.51
TARGETED CASE MANAGEMENT	\$54,089	279	\$193.87	6,320	22.6	\$8.56
<b>STATE INSTITUTIONS</b>	\$230,932	1,043 *	\$221.41	35,159	33.7	\$6.57
ICF/MENTALLY RETARDED	\$0	0	\$0.00	0	0.0	\$0.00
MENTAL HOSPITAL	\$0	0	\$0.00	0	0.0	\$0.00
PSYCH CARE UNDER AGE 22	\$151	3	\$50.34	9	3.0	\$16.78
PSYCH REHAB-PUBLIC	\$0	0	\$0.00	0	0.0	\$0.00
CSTAR - PUBLIC	\$0	0	\$0.00	0	0.0	\$0.00
TARGETED CASE MANAGEMENT	\$230,781	1,041	\$221.69	35,150	33.8	\$6.57
DFS CASE MANAGEMENT	\$0	0	\$0.00	0	0.0	\$0.00
<b>EPSDT SERVICES</b>	\$6,418	40 *	\$160.45	254	6.4	\$25.27
EPSDT SCREENINGS	\$0	0	\$0.00	0	0.0	\$0.00
EPSDT REFERRAL SERVICES	\$6,418	40	\$160.45	254	6.4	\$25.27
EPSDT TARGETED CASE MGMT	\$0	0	\$0.00	0	0.0	\$0.00
<b>MANAGED CARE PREMIUMS</b>	\$0	0 *	\$0.00			
<b>TOTAL</b>	\$12,208,191	10,802 *	\$1,130.18			

\* Unduplicated total.

\*\* Recipients are not added to the total.

**FOOD STAMPS**

**Figure 6**  
**Food Stamp Households**  
**60-Month Trend through August 2003**

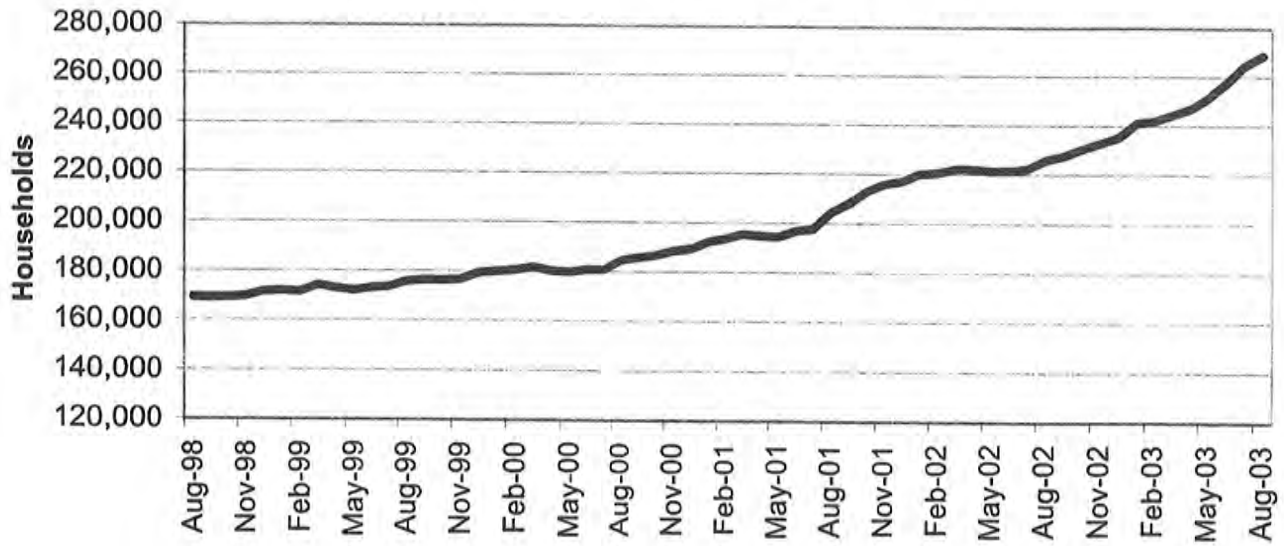

**Figure 7**  
**Food Stamp Benefits**  
**60-Month Trend through August 2003**

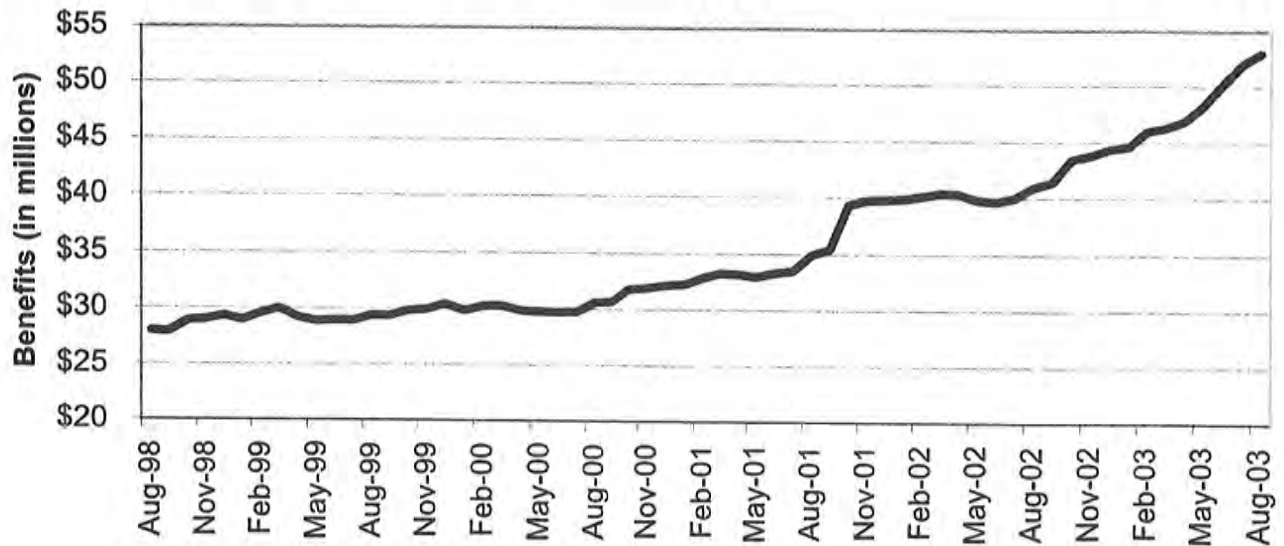

**TABLE 23**  
**FOOD STAMP PROGRAM PARTICIPATION**  
**AUGUST 2003**

	NUMBER OR AMOUNT AUG-2003	NUMBER OR AMOUNT JUL-2003	NUMBER OR AMOUNT JUN-2003	NUMBER OR AMOUNT AUG-2002	CHANGE FROM LAST MONTH	CHANGE FROM 2 MONTHS AGO	CHANGE FROM LAST YEAR
APPLICATIONS RECEIVED	54,514	53,562	45,547	55,394	1.8%	19.7%	-1.6%
APPLICATIONS APPROVED	42,337	41,115	34,779	46,706	3.0%	21.7%	-9.4%
APPLICATIONS REJECTED	6,735	6,691	6,027	8,117	0.7%	11.7%	-17.0%
APPLICATIONS EXPEDITED	9,689	9,586	9,481	10,366	1.1%	2.2%	-6.5%
<b>HOUSEHOLDS RECEIVING</b>	<b>268,791</b>	<b>264,457</b>	<b>257,598</b>	<b>226,095</b>	<b>1.6%</b>	<b>4.3%</b>	<b>18.9%</b>
PUBLIC ASSISTANCE	80,551	76,626	74,124	53,566	5.1%	8.7%	50.4%
NON-PUBLIC ASSISTANCE	188,240	187,831	183,474	172,529	0.2%	2.6%	9.1%
<b>PERSONS RECEIVING</b>	<b>649,609</b>	<b>636,616</b>	<b>618,757</b>	<b>528,051</b>	<b>2.0%</b>	<b>5.0%</b>	<b>23.0%</b>
PUBLIC ASSISTANCE	215,904	206,636	198,683	153,269	4.5%	8.7%	40.9%
NON-PUBLIC ASSISTANCE	433,705	429,980	420,074	374,782	0.9%	3.2%	15.7%
<b>TOTAL BENEFITS ISSUED</b>	<b>\$52,977,969</b>	<b>\$51,950,622</b>	<b>\$50,173,771</b>	<b>\$40,959,072</b>	<b>2.0%</b>	<b>5.6%</b>	<b>29.3%</b>
<b>AVERAGE VALUE OF BENEFITS</b>							
PER HOUSEHOLD	\$197.10	\$196.44	\$194.78	\$181.16	0.3%	1.2%	8.8%
PER PERSON	\$81.55	\$81.60	\$81.09	\$77.57	-0.1%	0.6%	5.1%



**TABLE 24  
FOOD STAMP APPLICATIONS  
AUGUST 2003**

		# APPS RECEIVED	TOTAL RESOLVED	# APPROVALS	% APPROVED	# REJECTIONS	% REJECTED	# DELINQUENT	% CURRENT
NW REGION	ANDREW	94	98	86	87.8%	12	12.2%	2	98.0%
	ATCHISON	57	59	51	86.4%	8	13.6%	2	96.6%
	BUCHANAN	1,014	949	833	87.8%	116	12.2%	10	98.9%
	CALDWELL	90	83	64	77.1%	19	22.9%	0	100.0%
	CARROLL	85	75	68	90.7%	7	9.3%	1	98.7%
	CASS	489	447	368	82.3%	79	17.7%	5	98.9%
	CHARITON	49	37	34	91.9%	3	8.1%	1	97.3%
	CLINTON	99	94	69	73.4%	25	26.6%	2	97.9%
	COOPER	124	107	95	88.8%	12	11.2%	3	97.2%
	DAVISS	92	84	70	83.3%	14	16.7%	0	100.0%
	DE KALB	79	61	51	83.6%	10	16.4%	0	100.0%
	GENTRY	48	43	40	93.0%	3	7.0%	0	100.0%
	GRUNDY	114	107	98	91.6%	9	8.4%	1	99.1%
	HARRISON	85	86	70	81.4%	16	18.6%	0	100.0%
	HOLT	30	30	27	90.0%	3	10.0%	0	100.0%
	JOHNSON	386	303	241	79.5%	62	20.5%	14	95.4%
	LAFAYETTE	265	235	204	86.8%	31	13.2%	5	97.9%
	LINN	136	128	112	87.5%	16	12.5%	0	100.0%
	LIVINGSTON	180	150	130	86.7%	20	13.3%	0	100.0%
	MERCER	25	19	19	100.0%	0	0.0%	0	100.0%
	NODAWAY	92	91	77	84.6%	14	15.4%	2	97.8%
	PETTIS	452	386	311	80.6%	75	19.4%	7	98.2%
	PUTNAM	44	40	35	87.5%	5	12.5%	0	100.0%
	RAY	170	135	118	87.4%	17	12.6%	0	100.0%
	SALINE	255	244	203	83.2%	41	16.8%	3	98.8%
	SULLIVAN	98	90	86	95.6%	4	4.4%	0	100.0%
	WORTH	17	18	15	83.3%	3	16.7%	0	100.0%
	NW TOTAL	4,669	4,199	3,575	85.1%	624	14.9%	58	98.6%
NE REGION	ADAIR	239	203	188	92.6%	15	7.4%	0	100.0%
	AUDRAIN	253	225	199	88.4%	26	11.6%	1	99.6%
	BOONE	1,268	1,131	961	85.0%	170	15.0%	12	98.9%
	CALLAWAY	324	293	239	81.6%	54	18.4%	3	99.0%
	CLARK	58	50	45	90.0%	5	10.0%	1	98.0%
	COLE	510	425	322	75.8%	103	24.2%	9	97.9%
	FRANKLIN	640	586	486	82.9%	100	17.1%	17	97.1%
	GASCONADE	124	107	96	89.7%	11	10.3%	0	100.0%
	HOWARD	69	58	55	94.8%	3	5.2%	1	98.3%
	KNOX	26	22	20	90.9%	2	9.1%	0	100.0%
	LEWIS	88	48	41	85.4%	7	14.6%	2	95.8%
	LINCOLN	336	280	229	81.8%	51	18.2%	2	99.3%
	MACON	135	120	107	89.2%	13	10.8%	0	100.0%
	MARION	302	268	230	85.8%	38	14.2%	4	98.5%
	MONROE	67	61	56	91.8%	5	8.2%	1	98.4%
	MONTGOMERY	138	98	86	87.8%	12	12.2%	1	99.0%
	OSAGE	47	44	39	88.6%	5	11.4%	0	100.0%
	PIKE	156	132	125	94.7%	7	5.3%	1	99.2%
	RALLS	57	57	49	86.0%	8	14.0%	1	98.2%
	RANDOLPH	299	245	212	86.5%	33	13.5%	0	100.0%
	SCHUYLER	26	22	21	95.5%	1	4.5%	0	100.0%
	SCOTLAND	37	32	29	90.6%	3	9.4%	0	100.0%
	SHELBY	45	35	33	94.3%	2	5.7%	0	100.0%
	WARREN	184	167	140	83.8%	27	16.2%	0	100.0%
	NE TOTAL	5,428	4,709	4,008	85.1%	701	14.9%	56	98.8%
SE REGION	BOLLINGER	133	117	109	93.2%	8	6.8%	4	96.6%
	BUTLER	663	607	540	89.0%	67	11.0%	3	99.5%
	CAPE GIRARDEAU	736	694	592	85.3%	102	14.7%	7	99.0%
	CARTER	90	90	82	91.1%	8	8.9%	0	100.0%
	CRAWFORD	311	248	207	83.5%	41	16.5%	1	99.6%
	DENT	194	184	161	87.5%	23	12.5%	1	99.5%
	DUNKLIN	789	698	644	92.3%	54	7.7%	13	98.1%
	HOWELL	520	472	413	87.5%	59	12.5%	8	98.3%

**TABLE 24  
FOOD STAMP APPLICATIONS  
AUGUST 2003**

		# APPS RECEIVED	TOTAL RESOLVED	# APPROVALS	% APPROVED	# REJECTIONS	% REJECTED	# DELINQUENT	% CURRENT
SE REGION	IRON	143	133	111	83.5%	22	16.5%	4	97.0%
	MADISON	160	146	140	95.9%	6	4.1%	0	100.0%
	MARIES	62	50	47	94.0%	3	6.0%	0	100.0%
	MISSISSIPPI	345	316	297	94.0%	19	6.0%	3	99.1%
	NEW MADRID	395	346	310	89.6%	36	10.4%	2	99.4%
	OREGON	125	117	102	87.2%	15	12.8%	1	99.1%
	PEMISCOT	557	510	460	90.2%	50	9.8%	0	100.0%
	PERRY	142	138	125	90.6%	13	9.4%	1	99.3%
	PHELPS	414	347	282	81.3%	65	18.7%	3	99.1%
	PULASKI	316	276	229	83.0%	47	17.0%	3	98.9%
	REYNOLDS	109	98	87	88.8%	11	11.2%	2	98.0%
	RIPLEY	257	236	217	91.9%	19	8.1%	3	98.7%
	ST FRANCOIS	733	644	549	85.2%	95	14.8%	21	96.7%
	STE GENEVIEVE	116	107	98	91.6%	9	8.4%	0	100.0%
	SCOTT	678	585	529	90.4%	56	9.6%	8	98.6%
	SHANNON	128	117	111	94.9%	6	5.1%	2	98.3%
	STODDARD	343	317	283	89.3%	34	10.7%	1	99.7%
	TEXAS	279	238	202	84.9%	36	15.1%	1	99.6%
	WASHINGTON	450	394	363	92.1%	31	7.9%	2	99.5%
	WAYNE	221	196	173	88.3%	23	11.7%	3	98.5%
	SE TOTAL	9,409	8,421	7,463	88.6%	958	11.4%	97	98.8%
SW REGION	BARRY	374	325	284	87.4%	41	12.6%	3	99.1%
	BARTON	135	113	103	91.2%	10	8.8%	0	100.0%
	BATES	161	129	100	77.5%	29	22.5%	2	98.4%
	BENTON	226	198	182	91.9%	16	8.1%	2	99.0%
	CAMDEN	302	293	238	81.2%	55	18.8%	6	98.0%
	CEDAR	167	145	129	89.0%	16	11.0%	0	100.0%
	CHRISTIAN	415	367	291	79.3%	76	20.7%	14	96.2%
	DADE	62	47	42	89.4%	5	10.6%	2	95.7%
	DALLAS	231	199	169	84.9%	30	15.1%	0	100.0%
	DOUGLAS	200	180	163	90.6%	17	9.4%	0	100.0%
	GREENE	2,451	2,105	1,737	82.5%	368	17.5%	59	97.2%
	HENRY	340	301	254	84.4%	47	15.6%	3	99.0%
	HICKORY	120	105	95	90.5%	10	9.5%	1	99.0%
	JASPER	1,247	1,110	947	85.3%	163	14.7%	36	96.8%
	LACLEDE	453	416	353	84.9%	63	15.1%	5	98.8%
	LAWRENCE	351	318	276	86.8%	42	13.2%	9	97.2%
	MCDONALD	312	288	242	84.0%	46	16.0%	8	97.2%
	MILLER	248	228	199	87.3%	29	12.7%	6	97.4%
	MONITEAU	86	73	65	89.0%	8	11.0%	0	100.0%
	MORGAN	200	195	169	86.7%	26	13.3%	4	97.9%
	NEWTON	382	322	261	81.1%	61	18.9%	6	98.1%
	OZARK	143	115	109	94.8%	6	5.2%	1	99.1%
	POLK	315	275	234	85.1%	41	14.9%	7	97.5%
	ST CLAIR	142	129	119	92.2%	10	7.8%	1	99.2%
	STONE	287	239	204	85.4%	35	14.6%	5	97.9%
	TANEY	427	359	284	79.1%	75	20.9%	6	98.3%
	VERNON	234	225	192	85.3%	33	14.7%	1	99.6%
	WEBSTER	330	285	233	81.8%	52	18.2%	3	98.9%
	WRIGHT	289	257	226	87.9%	31	12.1%	1	99.6%
	SW TOTAL	10,630	9,341	7,900	84.6%	1,441	15.4%	191	98.0%
KC REGION	CLAY	908	843	679	80.5%	164	19.5%	41	95.1%
	JACKSON	7,372	6,615	5,619	84.9%	998	15.1%	250	96.2%
	PLATTE	250	241	205	85.1%	36	14.9%	1	99.6%
	KC TOTAL	8,530	7,699	6,503	84.5%	1,196	15.5%	292	96.2%
STL REGION	JEFFERSON	1,175	1,078	881	81.7%	197	18.3%	10	99.1%
	ST CHARLES	970	921	781	84.8%	140	15.2%	26	97.2%
	ST LOUIS COUNTY	5,788	5,292	4,498	85.0%	794	15.0%	271	94.9%
	ST LOUIS CITY	7,915	7,412	6,728	90.8%	684	9.2%	527	92.9%
	STL TOTAL	15,848	14,703	12,888	87.7%	1,815	12.3%	834	94.3%
STATEWIDE		54,514	49,072	42,337	86.3%	6,735	13.7%	1,528	96.9%

**TABLE 25  
FOOD STAMP EXPEDITED APPLICATIONS  
AUGUST 2003**

		EXPEDITED APPLICATIONS	APPLICATIONS TIMELY	APPLICATIONS NOT TIMELY	PERCENT TIMELY
NW REGION	ANDREW	10	9	1	90.0%
	ATCHISON	11	8	3	72.7%
	BUCHANAN	175	166	9	94.9%
	CALDWELL	13	10	3	76.9%
	CARROLL	13	13	0	100.0%
	CASS	81	75	6	92.6%
	CHARITON	2	2	0	100.0%
	CLINTON	14	11	3	78.6%
	COOPER	14	13	1	92.9%
	DAVISS	15	15	0	100.0%
	DE KALB	6	3	3	50.0%
	GENTRY	7	7	0	100.0%
	GRUNDY	14	14	0	100.0%
	HARRISON	10	9	1	90.0%
	HOLT	3	3	0	100.0%
	JOHNSON	60	52	8	86.7%
	LAFAYETTE	57	54	3	94.7%
	LINN	13	12	1	92.3%
	LIVINGSTON	20	19	1	95.0%
	MERCER	1	1	0	100.0%
	NODAWAY	21	18	3	85.7%
	PETTIS	54	51	3	94.4%
	PUTNAM	8	7	1	87.5%
	RAY	19	17	2	89.5%
	SALINE	34	34	0	100.0%
	SULLIVAN	23	22	1	95.7%
	WORTH	0	0	0	0.0%
	NW TOTAL	698	645	53	92.4%
NE REGION	ADAIR	52	51	1	98.1%
	AUDRAIN	39	37	2	94.9%
	BOONE	281	266	15	94.7%
	CALLAWAY	58	55	3	94.8%
	CLARK	7	7	0	100.0%
	COLE	97	88	9	90.7%
	FRANKLIN	81	69	12	85.2%
	GASCONADE	15	14	1	93.3%
	HOWARD	9	9	0	100.0%
	KNOX	3	3	0	100.0%
	LEWIS	10	9	1	90.0%
	LINCOLN	42	40	2	95.2%
	MACON	18	17	1	94.4%
	MARION	39	37	2	94.9%
	MONROE	9	8	1	88.9%
	MONTGOMERY	18	17	1	94.4%
	OSAGE	10	10	0	100.0%
	PIKE	21	18	3	85.7%
	RALLS	9	9	0	100.0%
	RANDOLPH	35	35	0	100.0%
	SCHUYLER	2	2	0	100.0%
	SCOTLAND	4	4	0	100.0%
	SHELBY	3	3	0	100.0%
	WARREN	28	25	3	89.3%
	NE TOTAL	890	833	57	93.6%
SE REGION	BOLLINGER	20	20	0	100.0%
	BUTLER	91	87	4	95.6%
	CAPE GIRARDEAU	125	114	11	91.2%
	CARTER	8	8	0	100.0%
	CRAWFORD	32	30	2	93.8%
	DENT	21	18	3	85.7%
	DUNKLIN	99	92	7	92.9%
	HOWELL	67	62	5	92.5%

**TABLE 25  
FOOD STAMP EXPEDITED APPLICATIONS  
AUGUST 2003**

		EXPEDITED APPLICATIONS	APPLICATIONS TIMELY	APPLICATIONS NOT TIMELY	PERCENT TIMELY
SE REGION	IRON	12	11	1	91.7%
	MADISON	21	21	0	100.0%
	MARIES	7	7	0	100.0%
	MISSISSIPPI	34	33	1	97.1%
	NEW MADRID	49	48	1	98.0%
	OREGON	12	12	0	100.0%
	PEMISCOT	72	71	1	98.6%
	PERRY	16	16	0	100.0%
	PHELPS	37	27	10	73.0%
	PULASKI	45	38	7	84.4%
	REYNOLDS	14	13	1	92.9%
	RIPLEY	21	19	2	90.5%
	ST FRANCOIS	99	89	10	89.9%
	STE GENEVIEVE	13	12	1	92.3%
	SCOTT	84	82	2	97.6%
	SHANNON	15	14	1	93.3%
	STODDARD	28	24	4	85.7%
	TEXAS	30	24	6	80.0%
	WASHINGTON	51	45	6	88.2%
	WAYNE	18	15	3	83.3%
	SE TOTAL	1,141	1,052	89	92.2%
SW REGION	BARRY	53	49	4	92.5%
	BARTON	17	16	1	94.1%
	BATES	17	15	2	88.2%
	BENTON	27	24	3	88.9%
	CAMDEN	56	53	3	94.6%
	CEDAR	15	15	0	100.0%
	CHRISTIAN	59	50	9	84.7%
	DADE	2	1	1	50.0%
	DALLAS	25	23	2	92.0%
	DOUGLAS	25	25	0	100.0%
	GREENE	416	357	59	85.8%
	HENRY	36	35	1	97.2%
	HICKORY	14	13	1	92.9%
	JASPER	248	230	18	92.7%
	LACLEDE	59	56	3	94.9%
	LAWRENCE	47	44	3	93.6%
	MCDONALD	62	57	5	91.9%
	MILLER	38	37	1	97.4%
	MONITEAU	11	11	0	100.0%
	MORGAN	33	32	1	97.0%
	NEWTON	49	42	7	85.7%
	OZARK	6	6	0	100.0%
	POLK	45	43	2	95.6%
	ST CLAIR	18	15	3	83.3%
	STONE	43	38	5	88.4%
	TANEY	91	86	5	94.5%
	VERNON	35	30	5	85.7%
	WEBSTER	44	42	2	95.5%
	WRIGHT	34	33	1	97.1%
	SW TOTAL	1,625	1,478	147	91.0%
KC REGION	CLAY	157	144	13	91.7%
	JACKSON	1,653	1,468	185	88.8%
	PLATTE	44	36	8	81.8%
	KC TOTAL	1,854	1,648	206	88.9%
STL REGION	JEFFERSON	203	185	18	91.1%
	ST CHARLES	197	184	13	93.4%
	ST LOUIS COUNTY	1,239	1,066	173	86.0%
	ST LOUIS CITY	1,842	1,480	362	80.3%
	STL TOTAL	3,481	2,915	566	83.7%
STATEWIDE		9,689	8,571	1,118	88.5%

**TABLE 26  
FOOD STAMP PROGRAM PARTICIPATION  
AUGUST 2003**

COUNTY	TOTAL PERSONS	TOTAL HOUSEHOLDS	PA PERSONS	PA HOUSEHOLDS	NON-PA PERSONS	NON-PA HOUSEHOLDS	TOTAL BENEFITS ISSUED	AVERAGE VALUE OF BENEFITS PER PERSON
STATEWIDE	649,609	268,791	215,904	80,551	433,705	188,240	\$52,977,969	\$81.55
ADAIR	2,546	1,111	724	320	1,822	791	\$199,197	\$78.24
ANDREW	1,071	421	215	84	856	337	\$72,777	\$67.95
ATCHISON	589	269	63	26	526	243	\$42,768	\$72.61
AUDRAIN	2,907	1,211	857	333	2,050	878	\$232,440	\$79.96
BARRY	4,948	1,798	1,267	460	3,681	1,338	\$379,199	\$76.64
BARTON	1,783	668	522	192	1,261	476	\$136,180	\$76.38
BATES	1,927	694	457	169	1,470	525	\$136,785	\$70.98
BENTON	2,825	1,162	821	308	2,004	854	\$222,766	\$78.86
BOLLINGER	1,862	722	383	170	1,479	552	\$135,868	\$72.97
BOONE	13,101	5,852	5,254	1,949	7,847	3,903	\$1,135,200	\$86.65
BUCHANAN	10,696	4,428	3,506	1,330	7,190	3,098	\$838,795	\$78.42
BUTLER	8,657	3,631	3,109	1,280	5,548	2,351	\$621,644	\$71.81
CALDWELL	1,128	396	327	103	801	293	\$87,330	\$77.42
CALLAWAY	3,705	1,436	1,085	381	2,620	1,055	\$293,945	\$79.34
CAMDEN	3,612	1,435	707	282	2,905	1,153	\$282,732	\$78.28
CAPE GIRARDEAU	7,487	3,237	2,848	1,106	4,639	2,131	\$611,267	\$81.64
CARROLL	1,317	497	324	123	993	374	\$97,392	\$73.95
CARTER	1,500	566	441	183	1,059	383	\$101,482	\$67.65
CASS	5,525	2,032	1,548	547	3,977	1,485	\$448,216	\$81.13
CEDAR	2,206	922	644	258	1,562	664	\$167,097	\$75.75
CHARITON	704	264	171	61	533	203	\$49,250	\$69.96
CHRISTIAN	4,934	1,814	1,243	472	3,691	1,342	\$384,299	\$77.89
CLARK	816	295	199	68	617	227	\$56,740	\$69.53
CLAY	10,163	3,994	2,748	1,041	7,415	2,953	\$838,740	\$82.53
CLINTON	1,089	398	254	88	835	310	\$83,886	\$77.03
COLE	5,417	2,317	1,596	599	3,821	1,718	\$447,344	\$82.58
COOPER	1,355	569	401	147	954	422	\$111,262	\$82.11
CRAWFORD	3,770	1,403	1,023	382	2,747	1,021	\$275,764	\$73.15
DADE	987	354	184	78	803	276	\$69,262	\$70.17
DALLAS	2,365	912	612	253	1,753	659	\$177,769	\$75.17
DAVISS	1,131	378	176	61	955	317	\$81,737	\$72.27
DE KALB	888	355	246	108	642	247	\$63,173	\$71.14
DENT	2,715	1,048	725	290	1,990	758	\$202,493	\$74.58
DOUGLAS	2,562	1,015	780	301	1,782	714	\$196,191	\$76.58
DUNKLIN	10,509	4,394	4,190	1,612	6,319	2,782	\$773,923	\$73.64
FRANKLIN	7,275	2,712	1,635	661	5,640	2,051	\$584,236	\$80.31
GASCONADE	1,244	488	294	117	950	371	\$93,589	\$75.23
GENTRY	481	181	90	45	391	136	\$31,199	\$64.86
GREENE	26,446	11,419	8,056	3,427	18,390	7,992	\$2,194,875	\$82.99
GRUNDY	1,441	566	455	183	986	383	\$96,814	\$67.19
HARRISON	1,031	415	318	121	713	294	\$78,385	\$76.03
HENRY	3,234	1,337	946	379	2,288	958	\$249,388	\$77.11
HICKORY	1,294	558	325	148	969	410	\$96,465	\$74.55
HOLT	459	170	95	51	364	119	\$31,732	\$69.13
HOWARD	997	395	272	109	725	286	\$76,076	\$76.30
HOWELL	7,331	2,721	2,166	799	5,165	1,922	\$542,125	\$73.95
IRON	2,147	842	596	235	1,551	607	\$157,651	\$73.43
JACKSON	80,537	33,736	31,227	10,954	49,310	22,782	\$7,010,188	\$87.04
JASPER	16,013	6,469	5,184	1,992	10,829	4,477	\$1,272,508	\$79.47
JEFFERSON	14,556	5,694	4,005	1,583	10,551	4,111	\$1,227,744	\$84.35
JOHNSON	3,471	1,396	1,038	404	2,433	992	\$282,063	\$81.26
KNOX	379	141	99	34	280	107	\$25,984	\$68.56
LACLEDE	5,568	1,956	1,421	499	4,147	1,457	\$424,256	\$76.20
LAFAYETTE	3,278	1,290	813	314	2,465	976	\$255,331	\$77.89
LAWRENCE	4,729	1,790	1,118	436	3,611	1,354	\$365,038	\$77.19
LEWIS	1,013	391	275	93	738	298	\$71,592	\$70.67
LINCOLN	4,506	1,568	1,023	351	3,483	1,217	\$385,506	\$85.55

**TABLE 26  
FOOD STAMP PROGRAM PARTICIPATION  
AUGUST 2003**

COUNTY	TOTAL PERSONS	TOTAL HOUSEHOLDS	PA PERSONS	PA HOUSEHOLDS	NON-PA PERSONS	NON-PA HOUSEHOLDS	TOTAL BENEFITS ISSUED	AVERAGE VALUE OF BENEFITS PER PERSON
LINN	1,640	666	466	180	1,174	486	\$113,338	\$69.11
LIVINGSTON	1,720	704	491	205	1,229	499	\$127,292	\$74.01
MCDONALD	3,966	1,369	597	243	3,369	1,126	\$298,884	\$75.36
MACON	1,581	625	412	158	1,169	467	\$117,611	\$74.39
MADISON	1,953	786	567	230	1,386	556	\$140,223	\$71.80
MARIES	868	338	241	95	627	243	\$67,213	\$77.43
MARION	3,913	1,553	1,415	509	2,498	1,044	\$304,825	\$77.90
MERCER	315	137	63	29	252	108	\$21,821	\$69.27
MILLER	3,199	1,211	728	299	2,471	912	\$232,779	\$72.77
MISSISSIPPI	4,126	1,921	1,923	772	2,203	1,149	\$316,188	\$76.63
MONITEAU	1,133	428	224	89	909	339	\$82,787	\$73.07
MONROE	837	322	209	76	628	246	\$57,993	\$69.29
MONTGOMERY	1,386	530	305	115	1,081	415	\$113,416	\$81.83
MORGAN	2,636	966	609	201	2,027	765	\$194,689	\$73.86
NEW MADRID	5,273	2,258	1,982	797	3,291	1,461	\$379,602	\$71.99
NEWTON	5,673	2,023	1,325	484	4,348	1,539	\$413,042	\$72.81
NODAWAY	981	429	215	103	766	326	\$68,317	\$69.64
OREGON	2,147	832	684	295	1,463	537	\$146,784	\$68.37
OSAGE	811	308	154	67	657	241	\$61,107	\$75.35
OZARK	1,696	695	493	210	1,203	485	\$126,570	\$74.63
PEMISCOT	7,376	2,967	3,429	1,242	3,947	1,725	\$545,881	\$74.01
PERRY	1,797	722	469	179	1,328	543	\$141,158	\$78.55
PETTIS	5,439	2,031	1,873	670	3,566	1,361	\$406,178	\$74.68
PHELPS	5,068	1,902	1,460	554	3,608	1,348	\$391,467	\$77.24
PIKE	2,202	843	636	246	1,566	597	\$168,669	\$76.60
PLATTE	2,789	1,089	812	303	1,977	786	\$236,552	\$84.82
POLK	4,205	1,541	1,004	370	3,201	1,171	\$324,769	\$77.23
PULASKI	3,977	1,522	1,011	411	2,966	1,111	\$286,377	\$72.01
PUTNAM	561	226	141	63	420	163	\$39,338	\$70.12
RALLS	788	297	205	84	583	213	\$59,830	\$75.93
RANDOLPH	3,735	1,536	1,320	476	2,415	1,060	\$284,266	\$76.11
RAY	2,058	730	528	182	1,530	548	\$161,253	\$78.35
REYNOLDS	1,489	587	437	182	1,052	405	\$107,491	\$72.19
RIPLEY	3,740	1,547	1,285	518	2,455	1,029	\$265,001	\$70.86
ST CHARLES	11,436	4,549	3,517	1,276	7,919	3,273	\$1,003,971	\$87.79
ST CLAIR	1,632	671	404	180	1,228	491	\$124,857	\$76.51
ST FRANCOIS	8,937	3,717	3,016	1,183	5,921	2,534	\$683,102	\$76.44
STE GENEVIEVE	1,590	626	457	166	1,133	460	\$118,922	\$74.79
ST LOUIS COUNTY	69,062	28,789	28,854	10,431	40,208	18,358	\$5,988,910	\$86.72
SALINE	2,866	1,133	906	324	1,960	809	\$210,420	\$73.42
SCHUYLER	430	184	108	55	322	129	\$28,797	\$66.97
SCOTLAND	332	149	94	45	238	104	\$23,179	\$69.82
SCOTT	8,098	3,352	3,232	1,229	4,866	2,123	\$596,220	\$73.63
SHANNON	2,045	755	564	212	1,481	543	\$146,148	\$71.47
SHELBY	714	288	187	80	527	208	\$50,456	\$70.67
STODDARD	4,488	1,922	1,419	629	3,069	1,293	\$316,182	\$70.45
STONE	3,681	1,384	702	286	2,979	1,098	\$292,994	\$79.60
SULLIVAN	1,004	426	213	99	791	327	\$74,565	\$74.27
TANEY	4,612	1,785	902	338	3,710	1,447	\$360,918	\$78.26
TEXAS	4,031	1,474	1,176	426	2,855	1,048	\$288,708	\$71.62
VERNON	2,973	1,153	898	354	2,075	799	\$217,192	\$73.05
WARREN	2,196	870	505	202	1,691	668	\$182,470	\$83.09
WASHINGTON	5,327	2,110	1,510	587	3,817	1,523	\$422,649	\$79.34
WAYNE	3,249	1,287	997	379	2,252	908	\$236,410	\$72.76
WEBSTER	3,815	1,399	1,024	389	2,791	1,010	\$287,411	\$75.34
WORTH	229	93	49	18	180	75	\$11,988	\$52.35
WRIGHT	3,796	1,495	1,075	440	2,721	1,055	\$276,784	\$72.91
ST LOUIS CITY	95,761	45,306	35,281	12,486	60,480	32,820	\$8,624,346	\$90.06

**TABLE 27**  
**FOOD STAMP PROGRAM PARTICIPATION BY REGION AND COUNTY**  
**AUGUST 2003**

		TOTAL HOUSEHOLDS	TOTAL PERSONS	TOTAL BENEFITS ISSUED	AVERAGE VALUE OF BENEFITS PER HOUSEHOLD	AVERAGE VALUE OF BENEFITS PER PERSON
NW REGION	ANDREW	421	1,071	\$72,777	\$172.87	\$67.95
	ATCHISON	269	589	\$42,768	\$158.99	\$72.61
	BUCHANAN	4,428	10,696	\$838,795	\$189.43	\$78.42
	CALDWELL	396	1,128	\$87,330	\$220.53	\$77.42
	CARROLL	497	1,317	\$97,392	\$195.96	\$73.95
	CASS	2,032	5,525	\$448,216	\$220.58	\$81.13
	CHARITON	264	704	\$49,250	\$186.55	\$69.96
	CLINTON	398	1,089	\$83,886	\$210.77	\$77.03
	COOPER	569	1,355	\$111,262	\$195.54	\$82.11
	DAVISS	378	1,131	\$81,737	\$216.24	\$72.27
	DE KALB	355	888	\$63,173	\$177.95	\$71.14
	GENTRY	181	481	\$31,199	\$172.37	\$64.86
	GRUNDY	566	1,441	\$96,814	\$171.05	\$67.19
	HARRISON	415	1,031	\$78,385	\$188.88	\$76.03
	HOLT	170	459	\$31,732	\$186.66	\$69.13
	JOHNSON	1,396	3,471	\$282,063	\$202.05	\$81.26
	LAFAYETTE	1,290	3,278	\$255,331	\$197.93	\$77.89
	LINN	666	1,640	\$113,338	\$170.18	\$69.11
	LIVINGSTON	704	1,720	\$127,292	\$180.81	\$74.01
	MERCER	137	315	\$21,821	\$159.28	\$69.27
NODAWAY	429	981	\$68,317	\$159.25	\$69.64	
PETTIS	2,031	5,439	\$406,178	\$199.99	\$74.68	
PUTNAM	226	561	\$39,338	\$174.06	\$70.12	
RAY	730	2,058	\$161,253	\$220.89	\$78.35	
SALINE	1,133	2,866	\$210,420	\$185.72	\$73.42	
SULLIVAN	426	1,004	\$74,565	\$175.04	\$74.27	
WORTH	93	229	\$11,988	\$128.90	\$52.35	
	NW TOTAL	20,600	52,467	\$3,986,621	\$193.53	\$75.98
NE REGION	ADAIR	1,111	2,546	\$199,197	\$179.30	\$78.24
	AUDRAIN	1,211	2,907	\$232,440	\$191.94	\$79.96
	BOONE	5,852	13,101	\$1,135,200	\$193.98	\$86.65
	CALLAWAY	1,436	3,705	\$293,945	\$204.70	\$79.34
	CLARK	295	816	\$56,740	\$192.34	\$69.53
	COLE	2,317	5,417	\$447,344	\$193.07	\$82.58
	FRANKLIN	2,712	7,275	\$584,236	\$215.43	\$80.31
	GASCONADE	488	1,244	\$93,589	\$191.78	\$75.23
	HOWARD	395	997	\$76,076	\$192.60	\$76.30
	KNOX	141	379	\$25,984	\$184.28	\$68.56
	LEWIS	391	1,013	\$71,592	\$183.10	\$70.67
	LINCOLN	1,568	4,506	\$385,506	\$245.86	\$85.55
	MACON	625	1,581	\$117,611	\$188.18	\$74.39
	MARION	1,553	3,913	\$304,825	\$196.28	\$77.90
	MONROE	322	837	\$57,993	\$180.10	\$69.29
	MONTGOMERY	530	1,386	\$113,416	\$213.99	\$81.83
	OSAGE	308	811	\$61,107	\$198.40	\$75.35
	PIKE	843	2,202	\$168,669	\$200.08	\$76.60
	RALLS	297	788	\$59,830	\$201.45	\$75.93
	RANDOLPH	1,536	3,735	\$284,266	\$185.07	\$76.11
SCHUYLER	184	430	\$28,797	\$156.51	\$66.97	
SCOTLAND	149	332	\$23,179	\$155.56	\$69.82	
SHELBY	288	714	\$50,456	\$175.19	\$70.67	
WARREN	870	2,196	\$182,470	\$209.74	\$83.09	
	NE TOTAL	25,422	62,831	\$5,054,468	\$198.82	\$80.45
SE REGION	BOLLINGER	722	1,862	\$135,868	\$188.18	\$72.97
	BUTLER	3,631	8,657	\$621,644	\$171.20	\$71.81
	CAPE GIRARDEAU	3,237	7,487	\$611,267	\$188.84	\$81.64
	CARTER	566	1,500	\$101,482	\$179.30	\$67.65
	CRAWFORD	1,403	3,770	\$275,764	\$196.55	\$73.15
	DENT	1,048	2,715	\$202,493	\$193.22	\$74.58
	DUNKLIN	4,394	10,509	\$773,923	\$176.13	\$73.64
	HOWELL	2,721	7,331	\$542,125	\$199.24	\$73.95

**TABLE 27**  
**FOOD STAMP PROGRAM PARTICIPATION BY REGION AND COUNTY**  
**AUGUST 2003**

		TOTAL HOUSEHOLDS	TOTAL PERSONS	TOTAL BENEFITS ISSUED	AVERAGE VALUE OF BENEFITS PER HOUSEHOLD	AVERAGE VALUE OF BENEFITS PER PERSON
SE REGION	IRON	842	2,147	\$157,651	\$187.23	\$73.43
	MADISON	786	1,953	\$140,223	\$178.40	\$71.80
	MARIES	338	868	\$67,213	\$198.86	\$77.43
	MISSISSIPPI	1,921	4,126	\$316,188	\$164.60	\$76.63
	NEW MADRID	2,258	5,273	\$379,602	\$168.11	\$71.99
	OREGON	832	2,147	\$146,784	\$176.42	\$68.37
	PEMISCOT	2,967	7,376	\$545,881	\$183.98	\$74.01
	PERRY	722	1,797	\$141,158	\$195.51	\$78.55
	PHELPS	1,902	5,068	\$391,467	\$205.82	\$77.24
	PULASKI	1,522	3,977	\$286,377	\$188.16	\$72.01
	REYNOLDS	587	1,489	\$107,491	\$183.12	\$72.19
	RIPLEY	1,547	3,740	\$265,001	\$171.30	\$70.86
	ST FRANCOIS	3,717	8,937	\$683,102	\$183.78	\$76.44
	STE GENEVIEVE	626	1,590	\$118,922	\$189.97	\$74.79
	SCOTT	3,352	8,098	\$596,220	\$177.87	\$73.63
	SHANNON	755	2,045	\$146,148	\$193.57	\$71.47
	STODDARD	1,922	4,488	\$316,182	\$164.51	\$70.45
	TEXAS	1,474	4,031	\$288,708	\$195.87	\$71.62
	WASHINGTON	2,110	5,327	\$422,649	\$200.31	\$79.34
	WAYNE	1,287	3,249	\$236,410	\$183.69	\$72.76
	SE TOTAL	49,189	121,557	\$9,017,943	\$183.33	\$74.19
SW REGION	BARRY	1,798	4,948	\$379,199	\$210.90	\$76.64
	BARTON	668	1,783	\$136,180	\$203.86	\$76.38
	BATES	694	1,927	\$136,785	\$197.10	\$70.98
	BENTON	1,162	2,825	\$222,766	\$191.71	\$78.86
	CAMDEN	1,435	3,612	\$282,732	\$197.03	\$78.28
	CEDAR	922	2,206	\$167,097	\$181.23	\$75.75
	CHRISTIAN	1,814	4,934	\$384,299	\$211.85	\$77.89
	DADE	354	987	\$69,262	\$195.66	\$70.17
	DALLAS	912	2,365	\$177,769	\$194.92	\$75.17
	DOUGLAS	1,015	2,562	\$196,191	\$193.29	\$76.58
	GREENE	11,419	26,446	\$2,194,875	\$192.21	\$82.99
	HENRY	1,337	3,234	\$249,388	\$186.53	\$77.11
	HICKORY	558	1,294	\$96,465	\$172.88	\$74.55
	JASPER	6,469	16,013	\$1,272,508	\$196.71	\$79.47
	LACLEDE	1,956	5,568	\$424,256	\$216.90	\$76.20
	LAWRENCE	1,790	4,729	\$365,038	\$203.93	\$77.19
	MCDONALD	1,369	3,966	\$298,884	\$218.32	\$75.36
	MILLER	1,211	3,199	\$232,779	\$192.22	\$72.77
	MONITEAU	428	1,133	\$82,787	\$193.43	\$73.07
	MORGAN	966	2,636	\$194,689	\$201.54	\$73.86
	NEWTON	2,023	5,673	\$413,042	\$204.17	\$72.81
	OZARK	695	1,696	\$126,570	\$182.12	\$74.63
	POLK	1,541	4,205	\$324,769	\$210.75	\$77.23
	ST CLAIR	671	1,632	\$124,857	\$186.08	\$76.51
	STONE	1,384	3,681	\$292,994	\$211.70	\$79.60
	TANEY	1,785	4,612	\$360,918	\$202.19	\$78.26
	VERNON	1,153	2,973	\$217,192	\$188.37	\$73.05
	WEBSTER	1,399	3,815	\$287,411	\$205.44	\$75.34
	WRIGHT	1,495	3,796	\$276,784	\$185.14	\$72.91
	SW TOTAL	50,423	128,450	\$9,988,487	\$198.09	\$77.76
KC REGION	CLAY	3,994	10,163	\$838,740	\$210.00	\$82.53
	JACKSON	33,736	80,537	\$7,010,188	\$207.80	\$87.04
	PLATTE	1,089	2,789	\$236,552	\$217.22	\$84.82
	KC TOTAL	38,819	93,489	\$8,085,479	\$208.29	\$86.49
STL REGION	JEFFERSON	5,694	14,556	\$1,227,744	\$215.62	\$84.35
	ST CHARLES	4,549	11,436	\$1,003,971	\$220.70	\$87.79
	ST LOUIS COUNTY	28,789	69,062	\$5,988,910	\$208.03	\$86.72
	ST LOUIS CITY	45,306	95,761	\$8,624,346	\$190.36	\$90.06
	STL TOTAL	84,338	190,815	\$16,844,972	\$199.73	\$88.28
STATEWIDE		268,791	649,609	\$52,977,969	\$197.10	\$81.55



