

***Missouri Department of Social Services  
Division of Family Services  
Division of Medical Services***

**RECEIVED**  
AUG 22 2003



# **Monthly Management Report**

## **July 2003**

**Missouri Dept. of Social Services  
Research and Evaluation  
221 W. High Street  
Jefferson City, MO 65101**

**TABLE OF CONTENTS**

Glossary		Definition of Categories of Assistance and Types of Medicaid Services.....	1
Figure	1	Map of the Department of Social Services Regions.....	2

**TEMPORARY ASSISTANCE AND GAFF**

Figure	2	Temporary Assistance Families – 60-Month Trend.....	4
Figure	3	Temporary Assistance Payments – 60-Month Trend.....	4
Table	1	Statewide Summary.....	5
Table	2	Applications.....	6-7
Table	3	Families and Payments.....	8-9
Table	4	Families and Persons Receiving Cash.....	10-11
Table	5	Work Activities.....	12-13

**MEDICAID**

Table	6	Statewide Eligibility Summary.....	17-19
Table	7	Eligibility by Region.....	20-21
Table	8	Eligibility by Region and County.....	22-67
Table	9	MC+ and MAF Applications.....	68-69
Table	10	MC+ for Pregnant Women Applications.....	70-71
Table	11	MC+, MAF, TMA and ETMA Families.....	72-73
Table	12	MC+, MAF and TMA Children.....	74-75
Table	13	MC+, MAF, TMA, and ETMA Parents/Caretakers.....	76-77
Table	14	General Relief Applications.....	78-79

(continued)

Table	15	General Relief Families and Payments .....	80-81
Table	16	NC and MA Applications for Persons < 65 Years of Age .....	82-83
Table	17	NC and MA Applications for Persons 65+ Years of Age .....	84-85
Table	18	MA Spenddown Applications .....	86-87
Table	19	BP and SAB Applications .....	88-89
Table	20	Medicaid for the Aged, Blind and Disabled .....	90-91
Figure	4	Medicaid Recipients – 60-Month Trend .....	92
Figure	5	Medicaid Payments – 60-Month Trend .....	93
Table	21	Medicaid Recipients and Payments by Type of Service .....	94-113
Table	22	Medicaid Recipients and Payments by Eligibility Category ..	114-138

<b>FOOD STAMPS</b>
--------------------

Figure	6	Food Stamp Households – 60-Month Trend .....	140
Figure	7	Food Stamp Benefits – 60-Month Trend .....	140
Table	23	Statewide Participation Summary .....	141
Table	24	Applications and Currency .....	142-143
Table	25	Expedited Applications .....	144-145
Table	26	Participation and Benefits Issued by County .....	146-147
Table	27	Participation and Benefits Issued by Region and County .....	148-149

<b>NOTE</b>
-------------

- Payment data is for informational purposes only and is not meant to provide an auditable account of expenditures.
- Observe caution in use of percentages when base for computations is small, especially if observations total less than 100.

## GLOSSARY

### *DEFINITION OF CATEGORIES OF ASSISTANCE AND TYPES OF MEDICAID SERVICES*

AIDS	Acquired Immune Deficiency Syndrome
BCCT	Breast & Cervical Cancer Treatment
BP	Blind Pension
CHIP	Children's Health Insurance Program
CRNA	Certified Registered Nurse Anesthetist
CSTAR	Comprehensive Substance Treatment and Rehabilitation
CT	Children's Treatment
CWEP/AWEP	Community Work Experience Program/Alternative Work Experience Program
DFS	Division of Family Services
DME	Durable Medical Equipment
DYS	Division of Youth Services
EPSDT	Early and Periodic Screening, Diagnosis and Treatment
ETMA	Extended Transitional Medical Assistance
GAFP	Grandparents as Foster Parents
GR	General Relief
HDN	Homeless, Dependent, Neglected
ICF/MR	Intermediate Care Facility/Mentally Retarded
IM/IE	Income Maintenance/Income Eligible
MA	Medical Assistance - Claimants applying for this program must be ineligible for any of the other categories of assistance
MA-GR	Medical Assistance - General Relief
MA-WD	Medical Assistance - Workers with Disabilities
MACC	Medical Assistance for Children in Care
MAF	Medical Assistance for Families
MC+	Health insurance for CHIP and non-CHIP poverty children under age 19
MOCDD	Missouri Children with Developmental Disabilities
MR/DD	Mentally Retarded/Developmentally Disabled
NC	Nursing Care - Cash program for recipients in practical or professional homes, domiciliary homes or boarding homes; NC-General Relief and NC-Aid to Blind Supplemental cases are included in the NC data and are not listed separately
OAA	Old Age Assistance
PA	Public Assistance
PTD	Permanently and Totally Disabled
QMB	Qualified Medicare Beneficiary
RCF	Residential Care Facility
SAB	Supplemental Aid to the Blind
SLMB	Specified Low-Income Medicare Beneficiary
SNF	Skilled Nursing Facility
SSI	Supplemental Security Income
SSI-SP	Supplemental Security Income and State Supplementation
SP	State Supplementation Only
TCM	Targeted Case Management
TMA	Transitional Medical Assistance
Vendor Cases	Nursing Homes and Other Institutions directly reimbursed by Medicaid

**Figure 1**

**Department of Social Services  
Regions**



**TEMPORARY ASSISTANCE**

**AND**

**GRANDPARENTS AS FOSTER PARENTS**  
**(GAFP)**

**Figure 2**  
**Temporary Assistance Families**  
**60-Month Trend through July 2003**

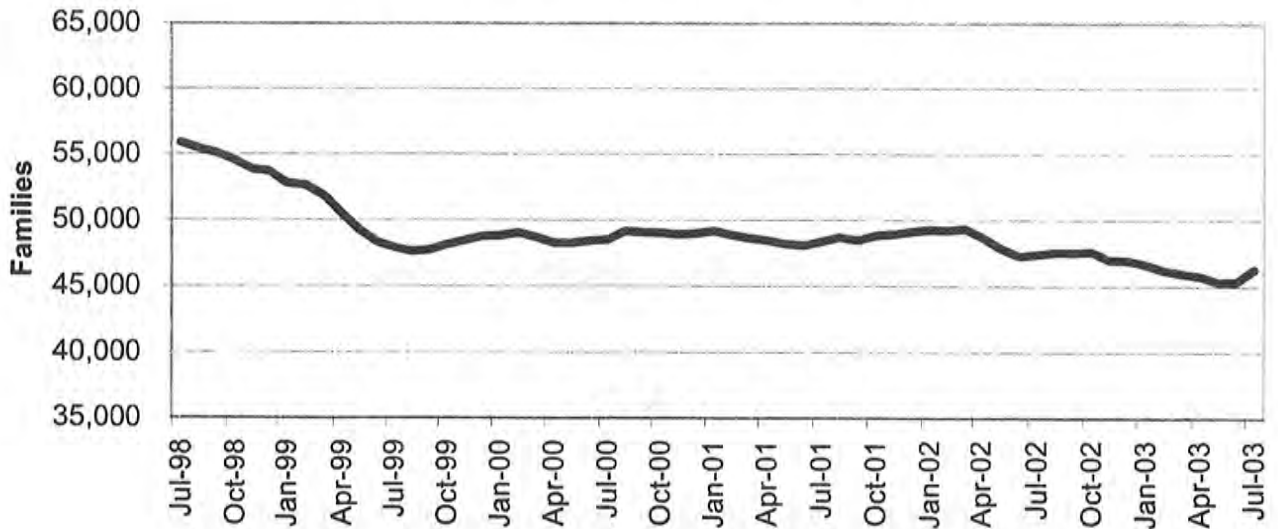

**Figure 3**  
**Temporary Assistance Payments**  
**60-Month Trend through July 2003**

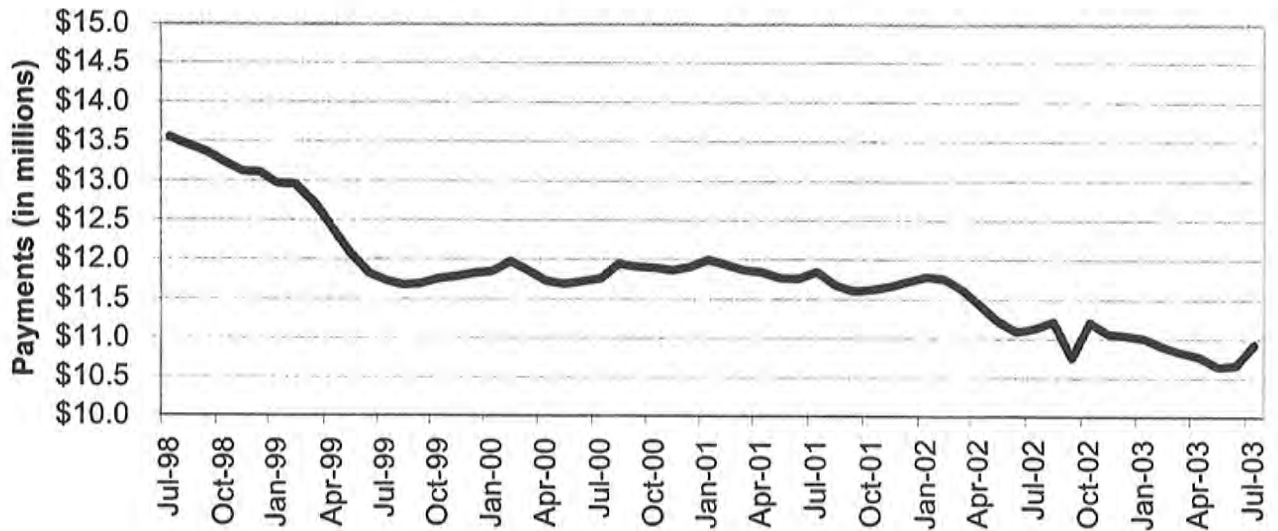

**TABLE 1  
TEMPORARY ASSISTANCE AND GAFF  
JULY 2003**

	NUMBER OR AMOUNT JUL-2003	NUMBER OR AMOUNT JUN-2003	NUMBER OR AMOUNT MAY-2003	NUMBER OR AMOUNT JUL-2002	CHANGE FROM LAST MONTH	CHANGE FROM 2 MONTHS AGO	CHANGE FROM LAST YEAR
<b>*** TEMPORARY ASSISTANCE</b>							
APPLICATIONS RECEIVED	5,352	4,849	4,356	5,493	10.4%	22.9%	-2.6%
APPLICATIONS APPROVED	3,413	2,940	2,743	3,357	16.1%	24.4%	1.7%
APPLICATIONS REJECTED	1,763	1,590	1,564	1,771	10.9%	12.7%	-0.5%
APPLICATIONS PENDING	3,098	2,973	2,683	3,427	4.2%	15.5%	-9.6%
CASES CLOSED	2,943	2,868	2,988	3,409	2.6%	-1.5%	-13.7%
<b>CHILD(REN) ONLY RECEIVING CASH</b>							
FAMILIES	11,729	11,372	11,375	11,516	3.1%	3.1%	1.8%
CHILDREN	19,260	18,619	18,637	19,006	3.4%	3.3%	1.3%
PAYMENTS	\$2,170,532	\$2,098,477	\$2,098,552	\$2,130,095	3.4%	3.4%	1.9%
<b>PARENT/CARETAKER EXEMPT FROM WORK ACTIVITIES/TIME LIMITS</b>							
FAMILIES	2,454	2,383	2,357	1,924	3.0%	4.1%	27.5%
CHILDREN	4,002	3,866	3,846	3,250	3.5%	4.1%	23.1%
PARENTS/CARETAKERS	2,549	2,468	2,444	1,982	3.3%	4.3%	28.6%
PERSONS	6,551	6,334	6,290	5,232	3.4%	4.1%	25.2%
PAYMENTS	\$636,245	\$616,736	\$610,229	\$504,271	3.2%	4.3%	26.2%
<b>ONE PARENT RECEIVING CASH SUBJECT TO WORK/TIME LIMITS</b>							
FAMILIES	30,143	29,688	29,646	32,323	1.5%	1.7%	-6.7%
CHILDREN	55,291	54,533	54,685	62,670	1.4%	1.1%	-11.8%
PARENTS/CARETAKERS	30,143	29,688	29,646	32,323	1.5%	1.7%	-6.7%
PERSONS	85,434	84,221	84,331	94,993	1.4%	1.3%	-10.1%
PAYMENTS	\$7,548,773	\$7,395,741	\$7,368,729	\$8,027,756	2.1%	2.4%	-6.0%
<b>TWO PARENTS RECEIVING CASH SUBJECT TO WORK/TIME LIMITS</b>							
FAMILIES	1,978	1,928	1,964	1,643	2.6%	0.7%	20.4%
CHILDREN	4,441	4,351	4,451	3,864	2.1%	-0.2%	14.9%
PARENTS/CARETAKERS	3,956	3,856	3,929	3,286	2.6%	0.7%	20.4%
PERSONS	8,397	8,207	8,380	7,150	2.3%	0.2%	17.4%
PAYMENTS	\$578,029	\$553,447	\$567,612	\$477,107	4.4%	1.8%	21.2%
<b>ALL RECEIVING CASH</b>							
TOTAL FAMILIES	46,304	45,371	45,342	47,406	2.1%	2.1%	-2.3%
TOTAL CHILDREN	82,994	81,369	81,619	88,790	2.0%	1.7%	-6.5%
TOTAL PARENTS/CARETAKERS	36,648	36,012	36,019	37,591	1.8%	1.7%	-2.5%
TOTAL PERSONS	119,642	117,381	117,638	126,381	1.9%	1.7%	-5.3%
TOTAL PAYMENTS	\$10,933,579	\$10,664,401	\$10,645,122	\$11,131,405	2.5%	2.7%	-1.8%
AVERAGE PER FAMILY	\$236.13	\$235.05	\$234.77	\$234.81	0.5%	0.6%	0.6%
<b>*** GAFF</b>							
TOTAL FAMILIES	1,351	1,375	1,371	1,320	-1.7%	-1.5%	2.3%
TOTAL CHILDREN	2,403	2,439	2,438	2,407	-1.5%	-1.4%	-0.2%
TOTAL PAYMENTS	\$207,533	\$485,462	\$484,808	\$474,144	-57.3%	-57.2%	-56.2%
AVERAGE PER FAMILY	\$153.61	\$353.06	\$353.62	\$359.20	-56.5%	-56.6%	-57.2%
CASES CLOSED	87	25	22	33	248.0%	295.5%	163.6%

NOTE: GAFF APPLICATIONS ARE INCLUDED IN TEMPORARY ASSISTANCE APPLICATIONS.



**TABLE 2  
TEMPORARY ASSISTANCE APPLICATIONS  
JULY 2003**

		# RECEIVED	# APPROVED	# REJECTED	PERCENT REJECTED	TOTAL RESOLVED	DAYS FOR APPLICATION RESOLUTION					% OVER 45 DAYS
							30 OR LESS DAYS	31-45 DAYS	46-90 DAYS	91-105 DAYS	OVER 105 DAYS	
NW REGION	ANDREW	11	6	3	33.3%	9	9	0	0	0	0	0.0%
	ATCHISON	6	5	1	16.7%	6	6	0	0	0	0	0.0%
	BUCHANAN	94	54	36	40.0%	90	90	0	0	0	0	0.0%
	CALDWELL	13	7	6	46.2%	13	13	0	0	0	0	0.0%
	CARROLL	5	4	4	50.0%	8	8	0	0	0	0	0.0%
	CASS	53	32	18	36.0%	50	47	2	1	0	0	2.0%
	CHARITON	4	3	2	40.0%	5	5	0	0	0	0	0.0%
	CLINTON	9	7	4	36.4%	11	8	3	0	0	0	0.0%
	COOPER	10	7	4	36.4%	11	10	1	0	0	0	0.0%
	DAVISS	11	3	6	66.7%	9	8	1	0	0	0	0.0%
	DE KALB	4	2	0	0.0%	2	2	0	0	0	0	0.0%
	GENTRY	1	1	0	0.0%	1	1	0	0	0	0	0.0%
	GRUNDY	9	4	5	55.6%	9	8	0	1	0	0	11.1%
	HARRISON	3	0	3	100.0%	3	3	0	0	0	0	0.0%
	HOLT	1	1	2	66.7%	3	3	0	0	0	0	0.0%
	JOHNSON	41	24	9	27.3%	33	31	1	1	0	0	3.0%
	LAFAYETTE	32	14	11	44.0%	25	20	5	0	0	0	0.0%
	LINN	10	6	3	33.3%	9	9	0	0	0	0	0.0%
	LIVINGSTON	7	3	3	50.0%	6	6	0	0	0	0	0.0%
	MERCER	3	1	0	0.0%	1	1	0	0	0	0	0.0%
	NODAWAY	8	8	3	27.3%	11	11	0	0	0	0	0.0%
	PETTIS	62	60	20	25.0%	80	74	5	1	0	0	1.2%
	PUTNAM	5	2	1	33.3%	3	3	0	0	0	0	0.0%
	RAY	27	22	15	40.5%	37	37	0	0	0	0	0.0%
	SALINE	26	18	10	35.7%	28	27	1	0	0	0	0.0%
	SULLIVAN	3	4	1	20.0%	5	5	0	0	0	0	0.0%
	WORTH	3	1	2	66.7%	3	3	0	0	0	0	0.0%
	NW TOTAL	461	299	172	36.5%	471	448	19	4	0	0	0.8%
NE REGION	ADAIR	11	9	0	0.0%	9	9	0	0	0	0	0.0%
	AUDRAIN	23	11	2	15.4%	13	12	1	0	0	0	0.0%
	BOONE	126	83	36	30.3%	119	117	2	0	0	0	0.0%
	CALLAWAY	27	16	7	30.4%	23	20	2	1	0	0	4.3%
	CLARK	5	9	0	0.0%	9	7	2	0	0	0	0.0%
	COLE	85	31	48	60.8%	79	63	11	5	0	0	6.3%
	FRANKLIN	26	21	9	30.0%	30	27	1	2	0	0	6.7%
	GASCONADE	7	4	2	33.3%	6	6	0	0	0	0	0.0%
	HOWARD	8	7	1	12.5%	8	8	0	0	0	0	0.0%
	KNOX	3	2	2	50.0%	4	4	0	0	0	0	0.0%
	LEWIS	2	5	0	0.0%	5	5	0	0	0	0	0.0%
	LINCOLN	33	17	11	39.3%	28	26	2	0	0	0	0.0%
	MACON	14	12	3	20.0%	15	14	1	0	0	0	0.0%
	MARION	23	16	5	23.8%	21	20	1	0	0	0	0.0%
	MONROE	5	3	2	40.0%	5	5	0	0	0	0	0.0%
	MONTGOMERY	14	3	5	62.5%	8	6	2	0	0	0	0.0%
	OSAGE	1	0	1	100.0%	1	1	0	0	0	0	0.0%
	PIKE	11	8	2	20.0%	10	10	0	0	0	0	0.0%
	RALLS	4	2	2	50.0%	4	4	0	0	0	0	0.0%
	RANDOLPH	38	24	21	46.7%	45	45	0	0	0	0	0.0%
	SCHUYLER	2	1	2	66.7%	3	3	0	0	0	0	0.0%
	SCOTLAND	3	2	0	0.0%	2	2	0	0	0	0	0.0%
	SHELBY	9	2	1	33.3%	3	3	0	0	0	0	0.0%
	WARREN	20	11	8	42.1%	19	18	0	1	0	0	5.3%
	NE TOTAL	500	299	170	36.2%	469	435	25	9	0	0	1.9%
SE REGION	BOLLINGER	8	3	3	50.0%	6	6	0	0	0	0	0.0%
	BUTLER	77	59	24	28.9%	83	81	2	0	0	0	0.0%
	CAPE GIRARDEAU	79	54	32	37.2%	86	81	5	0	0	0	0.0%
	CARTER	6	3	0	0.0%	3	3	0	0	0	0	0.0%
	CRAWFORD	39	18	4	18.2%	22	22	0	0	0	0	0.0%
	DENT	16	14	4	22.2%	18	18	0	0	0	0	0.0%
	DUNKLIN	95	60	21	25.9%	81	79	2	0	0	0	0.0%
	HOWELL	49	30	14	31.8%	44	44	0	0	0	0	0.0%

NOTE: GAFF APPLICATIONS ARE INCLUDED IN TEMPORARY ASSISTANCE APPLICATIONS.

**TABLE 2  
TEMPORARY ASSISTANCE APPLICATIONS  
JULY 2003**

		# RECEIVED	# APPROVED	# REJECTED	PERCENT REJECTED	TOTAL RESOLVED	DAYS FOR APPLICATION RESOLUTION					% OVER 45 DAYS
							30 OR LESS DAYS	31-45 DAYS	46-90 DAYS	91-105 DAYS	OVER 105 DAYS	
SE REGION	IRON	21	11	4	26.7%	15	15	0	0	0	0	0.0%
	MADISON	18	8	2	20.0%	10	10	0	0	0	0	0.0%
	MARIES	9	5	4	44.4%	9	9	0	0	0	0	0.0%
	MISSISSIPPI	40	29	7	19.4%	36	36	0	0	0	0	0.0%
	NEW MADRID	62	35	8	18.6%	43	43	0	0	0	0	0.0%
	OREGON	7	9	0	0.0%	9	9	0	0	0	0	0.0%
	PEMISCOT	74	49	25	33.8%	74	74	0	0	0	0	0.0%
	PERRY	13	4	3	42.9%	7	7	0	0	0	0	0.0%
	PHELPS	42	15	17	53.1%	32	32	0	0	0	0	0.0%
	PULASKI	28	19	13	40.6%	32	30	1	0	0	1	3.1%
	REYNOLDS	8	3	1	25.0%	4	4	0	0	0	0	0.0%
	RIPLEY	30	15	7	31.8%	22	19	3	0	0	0	0.0%
	ST FRANCOIS	85	57	23	28.7%	80	77	3	0	0	0	0.0%
	STE GENEVIEVE	6	4	2	33.3%	6	6	0	0	0	0	0.0%
	SCOTT	124	80	29	26.6%	109	107	0	2	0	0	1.8%
	SHANNON	8	7	3	30.0%	10	10	0	0	0	0	0.0%
	STODDARD	34	25	9	26.5%	34	33	1	0	0	0	0.0%
	TEXAS	36	22	13	37.1%	35	35	0	0	0	0	0.0%
	WASHINGTON	44	27	10	27.0%	37	37	0	0	0	0	0.0%
	WAYNE	14	6	1	14.3%	7	5	2	0	0	0	0.0%
	SE TOTAL	1,072	671	283	29.7%	954	932	19	2	0	1	0.3%
SW REGION	BARRY	40	29	11	27.5%	40	40	0	0	0	0	0.0%
	BARTON	12	10	1	9.1%	11	11	0	0	0	0	0.0%
	BATES	29	10	10	50.0%	20	19	0	0	0	1	5.0%
	BENTON	25	11	7	38.9%	18	18	0	0	0	0	0.0%
	CAMDEN	25	11	10	47.6%	21	19	2	0	0	0	0.0%
	CEDAR	19	16	0	0.0%	16	16	0	0	0	0	0.0%
	CHRISTIAN	49	25	18	41.9%	43	40	2	1	0	0	2.3%
	DADE	8	4	1	20.0%	5	5	0	0	0	0	0.0%
	DALLAS	20	7	2	22.2%	9	9	0	0	0	0	0.0%
	DOUGLAS	8	11	3	21.4%	14	11	2	1	0	0	7.1%
	GREENE	251	125	128	50.6%	253	190	32	30	1	0	12.3%
	HENRY	23	13	9	40.9%	22	22	0	0	0	0	0.0%
	HICKORY	11	5	6	54.5%	11	10	1	0	0	0	0.0%
	JASPER	144	80	47	37.0%	127	105	16	3	0	3	4.7%
	LACLEDE	32	20	16	44.4%	36	35	1	0	0	0	0.0%
	LAWRENCE	42	23	18	43.9%	41	36	3	2	0	0	4.9%
	MCDONALD	13	13	8	38.1%	21	15	3	3	0	0	14.3%
	MILLER	19	14	7	33.3%	21	21	0	0	0	0	0.0%
	MONITEAU	9	6	4	40.0%	10	8	2	0	0	0	0.0%
	MORGAN	19	12	5	29.4%	17	17	0	0	0	0	0.0%
	NEWTON	41	37	12	24.5%	49	48	1	0	0	0	0.0%
	OZARK	12	5	4	44.4%	9	9	0	0	0	0	0.0%
	POLK	22	20	12	37.5%	32	27	4	1	0	0	3.1%
	ST CLAIR	12	12	4	25.0%	16	15	0	1	0	0	6.3%
	STONE	19	15	9	37.5%	24	18	6	0	0	0	0.0%
	TANEY	42	20	21	51.2%	41	38	3	0	0	0	0.0%
	VERNON	24	24	4	14.3%	28	25	2	1	0	0	3.6%
	WEBSTER	25	14	11	44.0%	25	22	3	0	0	0	0.0%
	WRIGHT	22	15	2	11.8%	17	17	0	0	0	0	0.0%
	SW TOTAL	1,017	607	390	39.1%	997	866	83	43	1	4	4.8%
KC REGION	CLAY	86	53	56	51.4%	109	101	7	1	0	0	0.9%
	JACKSON	842	566	269	32.2%	835	702	90	37	1	5	5.1%
	PLATTE	23	17	6	26.1%	23	22	1	0	0	0	0.0%
	KC TOTAL	951	636	331	34.2%	967	825	98	38	1	5	4.6%
STL REGION	JEFFERSON	134	82	60	42.3%	142	135	5	2	0	0	1.4%
	ST CHARLES	112	66	41	38.3%	107	97	8	2	0	0	1.9%
	ST LOUIS COUNTY	568	356	195	35.4%	551	391	101	51	1	7	10.7%
	ST LOUIS CITY	537	397	121	23.4%	518	415	72	29	1	1	6.0%
	STL TOTAL	1,351	901	417	31.6%	1,318	1,038	186	84	2	8	7.1%
STATEWIDE		5,352	3,413	1,763	34.1%	5,176	4,544	430	180	4	18	3.9%

NOTE: GAFF APPLICATIONS ARE INCLUDED IN TEMPORARY ASSISTANCE APPLICATIONS.

**TABLE 3  
TEMPORARY ASSISTANCE AND GAFF FAMILIES AND PAYMENTS  
JULY 2003**

		TEMPORARY ASSISTANCE					GAFF		
		CHILD ONLY FAMILIES	EXEMPT FAMILIES	ONE PARENT FAMILIES	TWO PARENT FAMILIES	TOTAL FAMILIES	TOTAL PAYMENTS	FAMILIES	PAYMENTS
NW REGION	ANDREW	20	4	23	3	50	\$11,438	6	\$842
	ATCHISON	9	0	12	1	22	\$4,193	0	\$0
	BUCHANAN	147	32	352	41	572	\$133,729	11	\$2,019
	CALDWELL	13	2	40	6	61	\$15,365	4	\$545
	CARROLL	20	2	34	5	61	\$14,576	3	\$414
	CASS	79	25	244	21	369	\$89,862	12	\$1,931
	CHARITON	5	1	19	0	25	\$6,667	0	\$0
	CLINTON	17	3	43	6	69	\$15,907	8	\$1,173
	COOPER	20	0	60	6	86	\$21,574	4	\$297
	DAVISS	13	2	12	0	27	\$6,360	2	\$276
	DE KALB	14	2	34	2	52	\$12,768	0	\$0
	GENTRY	5	0	7	1	13	\$2,106	1	\$138
	GRUNDY	17	2	29	1	49	\$11,585	2	\$145
	HARRISON	12	9	21	11	53	\$12,104	4	\$851
	HOLT	5	0	8	1	14	\$2,884	0	\$0
	JOHNSON	44	8	135	13	200	\$45,731	5	\$438
	LAFAYETTE	40	21	77	11	149	\$35,839	1	\$76
	LINN	21	12	38	9	80	\$18,209	10	\$1,469
	LIVINGSTON	12	4	27	2	45	\$10,749	0	\$0
	MERCER	8	1	12	0	21	\$4,378	1	\$112
	NODAWAY	8	0	28	2	38	\$8,378	1	\$145
	PETTIS	97	23	185	17	322	\$76,825	8	\$1,398
	PUTNAM	4	3	12	0	19	\$4,491	2	\$181
	RAY	29	8	86	6	129	\$33,625	9	\$1,717
	SALINE	43	12	129	28	212	\$49,049	5	\$680
	SULLIVAN	9	5	14	2	30	\$7,297	3	\$414
	WORTH	2	2	5	0	9	\$2,065	0	\$0
	NW TOTAL	713	183	1,686	195	2,777	\$657,754	102	\$15,261
NE REGION	ADAIR	15	7	74	9	105	\$25,979	8	\$1,371
	AUDRAIN	38	12	112	16	178	\$42,274	9	\$843
	BOONE	220	33	591	29	873	\$200,351	22	\$3,495
	CALLAWAY	50	11	155	14	230	\$53,484	4	\$930
	CLARK	7	4	26	7	44	\$11,120	5	\$1,016
	COLE	76	3	174	9	262	\$60,211	8	\$1,339
	FRANKLIN	75	38	205	16	334	\$82,079	18	\$3,755
	GASCONADE	9	4	34	0	47	\$11,419	2	\$194
	HOWARD	24	4	30	7	65	\$15,152	0	\$0
	KNOX	3	1	2	3	9	\$2,339	0	\$0
	LEWIS	18	3	27	3	51	\$11,197	1	\$152
	LINCOLN	78	18	127	6	229	\$54,558	9	\$1,789
	MACON	24	11	31	7	73	\$16,537	8	\$828
	MARION	59	9	190	17	275	\$65,246	8	\$1,381
	MONROE	8	2	14	1	25	\$5,907	2	\$138
	MONTGOMERY	17	5	45	4	71	\$16,783	4	\$408
	OSAGE	6	0	6	4	16	\$3,406	0	\$0
	PIKE	37	11	68	5	121	\$27,167	3	\$228
	RALLS	8	2	23	0	33	\$6,010	5	\$622
	RANDOLPH	57	24	146	13	240	\$53,959	1	\$207
	SCHUYLER	5	2	6	0	13	\$3,350	1	\$145
	SCOTLAND	2	0	8	1	11	\$2,652	0	\$0
	SHELBY	6	2	13	2	23	\$5,096	2	\$262
	WARREN	31	13	69	2	115	\$27,334	4	\$520
	NE TOTAL	873	219	2,176	175	3,443	\$803,610	124	\$19,623
SE REGION	BOLLINGER	21	4	24	1	50	\$10,972	6	\$838
	BUTLER	171	32	281	41	525	\$118,250	21	\$4,549
	CAPE GIRARDEAU	98	33	330	37	498	\$117,632	16	\$2,016
	CARTER	20	8	27	4	59	\$12,808	1	\$207
	CRAWFORD	55	19	133	18	225	\$52,868	8	\$699
	DENT	43	4	55	12	114	\$24,875	7	\$761
	DUNKLIN	276	52	435	56	819	\$192,615	27	\$3,881
	HOWELL	95	41	235	32	403	\$95,080	9	\$1,054

**TABLE 3  
TEMPORARY ASSISTANCE AND GAFF FAMILIES AND PAYMENTS  
JULY 2003**

		TEMPORARY ASSISTANCE					GAFF		
		CHILD ONLY FAMILIES	EXEMPT FAMILIES	ONE PARENT FAMILIES	TWO PARENT FAMILIES	TOTAL FAMILIES	TOTAL PAYMENTS	FAMILIES	PAYMENTS
SE REGION	IRON	32	6	57	14	109	\$25,621	0	\$0
	MADISON	21	7	55	12	95	\$22,268	2	\$207
	MARIES	15	8	24	1	48	\$11,412	4	\$649
	MISSISSIPPI	91	15	236	26	368	\$81,038	10	\$1,383
	NEW MADRID	112	16	250	19	397	\$87,356	27	\$4,106
	OREGON	32	7	44	7	90	\$20,553	2	\$667
	PEMISCOT	183	44	354	35	616	\$149,407	24	\$3,582
	PERRY	24	6	28	4	62	\$14,121	1	\$56
	PHELPS	72	33	135	14	254	\$56,591	7	\$925
	PULASKI	58	21	115	5	199	\$44,224	7	\$663
	REYNOLDS	19	15	25	2	61	\$14,349	4	\$594
	RIPLEY	63	12	101	18	194	\$41,618	2	\$276
	ST FRANCOIS	159	37	343	41	580	\$130,236	23	\$3,299
	STE GENEVIEVE	14	5	33	5	57	\$12,696	2	\$194
	SCOTT	178	41	349	29	597	\$134,431	57	\$13,676
	SHANNON	25	8	29	2	64	\$13,849	2	\$125
	STODDARD	66	23	137	10	236	\$52,644	12	\$2,248
	TEXAS	46	37	111	12	206	\$49,056	6	\$1,053
	WASHINGTON	88	16	152	26	282	\$62,673	6	\$1,688
	WAYNE	59	12	49	9	129	\$28,350	16	\$3,804
	SE TOTAL	2,136	562	4,147	492	7,337	\$1,677,593	309	\$53,200
SW REGION	BARRY	63	30	167	20	280	\$69,046	12	\$2,266
	BARTON	31	3	83	26	143	\$35,629	3	\$428
	BATES	24	5	42	6	77	\$16,843	0	\$0
	BENTON	48	12	104	12	176	\$38,730	8	\$1,016
	CAMDEN	36	18	74	13	141	\$32,308	14	\$1,527
	CEDAR	40	13	59	13	125	\$27,611	9	\$2,529
	CHRISTIAN	60	18	121	12	211	\$46,780	0	\$0
	DADE	11	3	15	5	34	\$7,508	1	\$207
	DALLAS	39	17	39	6	101	\$22,135	0	\$0
	DOUGLAS	28	16	55	16	115	\$27,779	2	\$355
	GREENE	331	130	862	76	1,399	\$327,434	24	\$3,717
	HENRY	47	26	84	12	169	\$36,897	14	\$1,859
	HICKORY	22	5	32	1	60	\$12,128	4	\$653
	JASPER	217	90	732	133	1,172	\$284,105	20	\$3,342
	LACLEDE	80	25	136	14	255	\$59,885	17	\$2,964
	LAWRENCE	51	24	145	19	239	\$55,345	6	\$511
	MCDONALD	46	11	61	8	126	\$28,986	3	\$559
	MILLER	47	9	72	5	133	\$29,821	3	\$237
	MONITEAU	12	4	30	3	49	\$11,376	2	\$221
	MORGAN	46	5	65	12	128	\$29,763	3	\$590
	NEWTON	70	15	168	15	268	\$64,754	18	\$2,569
	OZARK	33	9	33	7	82	\$19,560	0	\$0
	POLK	47	23	76	9	155	\$34,718	8	\$2,021
	ST CLAIR	28	10	50	8	96	\$21,374	5	\$718
	STONE	35	6	69	3	113	\$24,373	3	\$401
	TANEY	44	20	83	7	154	\$36,530	1	\$69
	VERNON	50	6	107	12	175	\$40,082	3	\$457
	WEBSTER	39	20	102	11	172	\$40,171	3	\$408
	WRIGHT	40	34	114	16	204	\$48,969	6	\$1,241
	SW TOTAL	1,665	607	3,780	500	6,552	\$1,530,640	192	\$30,865
KC REGION	CLAY	144	25	390	30	589	\$137,875	23	\$4,064
	JACKSON	1,990	362	5,881	187	8,420	\$1,994,821	239	\$34,566
	PLATTE	44	5	145	13	207	\$50,668	10	\$1,243
	KC TOTAL	2,178	392	6,416	230	9,216	\$2,183,364	272	\$39,873
STL REGION	JEFFERSON	146	39	611	64	860	\$204,415	15	\$1,955
	ST CHARLES	180	36	528	20	764	\$182,595	37	\$8,001
	ST LOUIS COUNTY	1,534	163	4,107	75	5,879	\$1,376,829	157	\$19,880
	ST LOUIS CITY	2,304	253	6,692	227	9,476	\$2,316,779	143	\$18,875
	STL TOTAL	4,164	491	11,938	386	16,979	\$4,080,618	352	\$48,711
STATEWIDE		11,729	2,454	30,143	1,978	46,304	\$10,933,579	1,351	\$207,533

**TABLE 4  
TEMPORARY ASSISTANCE AND GAFF FAMILIES AND PERSONS RECEIVING CASH  
JULY 2003**

		TEMPORARY ASSISTANCE				GAFF	
		FAMILIES RECEIVING	CHILDREN RECEIVING	PARENTS/ CARETAKERS RECEIVING	TOTAL PERSONS RECEIVING	FAMILIES RECEIVING	CHILDREN RECEIVING
NW REGION	ANDREW	50	77	33	110	6	11
	ATCHISON	22	32	14	46	0	0
	BUCHANAN	572	989	468	1,457	11	22
	CALDWELL	61	115	54	169	4	8
	CARROLL	61	117	46	163	3	6
	CASS	369	650	314	964	12	24
	CHARITON	25	54	21	75	0	0
	CLINTON	69	110	57	167	8	13
	COOPER	86	169	72	241	4	4
	DAVISS	27	53	14	67	2	4
	DE KALB	52	90	40	130	0	0
	GENTRY	13	16	9	25	1	2
	GRUNDY	49	89	32	121	2	2
	HARRISON	53	85	52	137	4	8
	HOLT	14	19	10	29	0	0
	JOHNSON	200	360	189	529	5	7
	LAFAYETTE	149	270	121	391	1	1
	LINN	80	150	69	219	10	16
	LIVINGSTON	45	78	35	113	0	0
	MERCER	21	29	13	42	1	2
	NODAWAY	38	59	32	91	1	2
	PETTIS	322	589	242	831	8	16
	PUTNAM	19	29	15	44	2	3
	RAY	129	239	107	346	9	14
	SALINE	212	356	197	553	5	8
	SULLIVAN	30	54	23	77	3	6
	WORTH	9	17	8	25	0	0
	NW TOTAL	2,777	4,895	2,267	7,162	102	179
NE REGION	ADAIR	105	181	100	281	8	15
	AUDRAIN	178	303	156	459	9	12
	BOONE	873	1,521	683	2,204	22	39
	CALLAWAY	230	406	194	600	4	7
	CLARK	44	72	44	116	5	7
	COLE	262	504	195	699	8	14
	FRANKLIN	334	585	277	862	18	30
	GASCONADE	47	80	38	118	2	3
	HOWARD	65	113	48	161	0	0
	KNOX	9	15	9	24	0	0
	LEWIS	51	89	36	125	1	2
	LINCOLN	229	406	157	563	9	14
	MACON	73	121	56	177	8	12
	MARION	275	501	233	734	8	16
	MONROE	25	41	18	59	2	2
	MONTGOMERY	71	116	58	174	4	6
	OSAGE	16	24	14	38	0	0
	PIKE	121	196	89	285	3	3
	RALLS	33	43	25	68	5	9
	RANDOLPH	240	423	198	621	1	1
	SCHUYLER	13	25	8	33	1	2
	SCOTLAND	11	15	10	25	0	0
	SHELBY	23	36	20	56	2	4
	WARREN	115	211	86	297	4	5
	NE TOTAL	3,443	6,027	2,752	8,779	124	203
SE REGION	BOLLINGER	50	86	30	116	6	8
	BUTLER	525	898	397	1,295	21	40
	CAPE GIRARDEAU	498	864	440	1,304	16	29
	CARTER	59	97	43	140	1	3
	CRAWFORD	225	371	190	561	8	10
	DENT	114	198	83	281	7	11
	DUNKLIN	819	1,515	599	2,114	27	50
	HOWELL	403	696	340	1,036	9	12

**TABLE 4  
TEMPORARY ASSISTANCE AND GAFF FAMILIES AND PERSONS RECEIVING CASH  
JULY 2003**

		TEMPORARY ASSISTANCE				GAFF	
		FAMILIES RECEIVING	CHILDREN RECEIVING	PARENTS/ CARETAKERS RECEIVING	TOTAL PERSONS RECEIVING	FAMILIES RECEIVING	CHILDREN RECEIVING
SE REGION	IRON	109	205	92	297	0	0
	MADISON	95	152	86	238	2	3
	MARIES	48	86	34	120	4	9
	MISSISSIPPI	368	617	303	920	10	18
	NEW MADRID	397	695	305	1,000	27	51
	OREGON	90	150	66	216	2	3
	PEMISCOT	616	1,228	468	1,696	24	48
	PERRY	62	98	42	140	1	1
	PHELPS	254	410	198	608	7	13
	PULASKI	199	323	148	471	7	9
	REYNOLDS	61	108	47	155	4	9
	RIPLEY	194	329	149	478	2	2
	ST FRANCOIS	580	949	464	1,413	23	39
	STE GENEVIEVE	57	97	48	145	2	3
	SCOTT	597	1,041	449	1,490	57	93
	SHANNON	64	101	41	142	2	2
	STODDARD	236	407	181	588	12	20
	TEXAS	206	366	175	541	6	10
	WASHINGTON	282	476	219	695	6	9
	WAYNE	129	214	79	293	16	26
	SE TOTAL	7,337	12,777	5,716	18,493	309	531
SW REGION	BARRY	280	525	239	764	12	25
	BARTON	143	270	138	408	3	4
	BATES	77	136	60	196	0	0
	BENTON	176	286	141	427	8	13
	CAMDEN	141	241	119	360	14	22
	CEDAR	125	203	100	303	9	14
	CHRISTIAN	211	362	163	525	0	0
	DADE	34	61	29	90	1	1
	DALLAS	101	160	69	229	0	0
	DOUGLAS	115	204	104	308	2	3
	GREENE	1,399	2,412	1,150	3,562	24	46
	HENRY	169	287	136	423	14	23
	HICKORY	60	89	39	128	4	6
	JASPER	1,172	2,101	1,094	3,195	20	38
	LACLEDE	255	458	190	648	17	30
	LAWRENCE	239	393	209	602	6	7
	MCDONALD	126	214	88	302	3	4
	MILLER	133	227	92	319	3	4
	MONITEAU	49	75	40	115	2	3
	MORGAN	128	252	95	347	3	7
	NEWTON	268	479	212	691	18	38
	OZARK	82	144	56	200	0	0
	POLK	155	240	118	358	8	18
	ST CLAIR	96	169	77	246	5	11
	STONE	113	179	81	260	3	4
	TANEY	154	275	119	394	1	1
	VERNON	175	309	137	446	3	7
	WEBSTER	172	303	144	447	3	4
	WRIGHT	204	343	182	525	6	11
	SW TOTAL	6,552	11,397	5,421	16,818	192	344
KC REGION	CLAY	589	1,008	476	1,484	23	42
	JACKSON	8,420	15,439	6,627	22,066	239	456
	PLATTE	207	357	176	533	10	18
	KC TOTAL	9,216	16,804	7,279	24,083	272	516
STL REGION	JEFFERSON	860	1,456	781	2,237	15	24
	ST CHARLES	764	1,329	607	1,936	37	55
	ST LOUIS COUNTY	5,879	10,315	4,423	14,738	157	291
	ST LOUIS CITY	9,476	17,994	7,402	25,396	143	260
	STL TOTAL	16,979	31,094	13,213	44,307	352	630
STATEWIDE		46,304	82,994	36,648	119,642	1,351	2,403

**TABLE 5**  
**WORK ACTIVITIES OF PERSONS RECEIVING TEMPORARY ASSISTANCE**  
**AS OF JULY 31, 2003**

		TOTAL PERSONS ENROLLED	EDUCATION RELATED TO EMPLOYMENT	VOC EDUC AND TRAINING	CWEP/AWEP	ON-THE-JOB TRAINING	WAGE SUPP	JOB SEARCH/ READINESS	JOB ENTRY	OTHER
NW REGION	ANDREW	10	0	4	0	0	0	1	1	4
	ATCHISON	4	0	0	0	0	0	0	4	0
	BUCHANAN	180	18	38	5	0	0	34	65	48
	CALDWELL	19	0	6	0	0	0	4	5	4
	CARROLL	20	2	5	2	0	0	5	8	1
	CASS	103	1	17	5	0	0	32	45	12
	CHARITON	10	1	2	0	0	0	3	4	3
	CLINTON	19	4	4	0	0	0	5	6	3
	COOPER	23	0	6	0	0	0	3	11	5
	DAVISS	3	0	0	0	0	0	3	0	0
	DE KALB	11	4	4	0	0	0	2	0	1
	GENTRY	2	0	0	0	0	0	1	1	0
	GRUNDY	14	0	9	0	0	0	4	3	0
	HARRISON	24	1	2	0	0	0	9	11	2
	HOLT	2	0	1	1	0	0	0	0	0
	JOHNSON	100	1	30	1	0	0	10	36	30
	LAFAYETTE	44	2	4	0	0	0	5	14	20
	LINN	23	0	2	0	0	0	3	18	1
	LIVINGSTON	9	2	0	0	0	0	2	5	1
	MERCER	3	0	0	0	0	0	1	2	0
	NODAWAY	13	1	5	2	0	0	5	3	1
	PETTIS	60	5	14	6	0	0	11	26	15
	PUTNAM	2	0	0	0	0	0	0	2	1
	RAY	44	4	13	0	0	0	4	15	8
	SALINE	115	0	74	2	0	0	19	34	23
	SULLIVAN	10	4	1	0	0	0	3	3	2
	WORTH	3	0	0	0	0	0	2	1	1
	NW TOTAL	870	50	241	24	0	0	171	323	186
NE REGION	ADAIR	52	0	24	0	0	0	16	11	13
	AUDRAIN	77	7	18	10	0	0	13	23	18
	BOONE	314	37	63	7	0	0	47	98	104
	CALLAWAY	85	6	9	2	0	0	34	22	31
	CLARK	19	3	2	1	0	0	2	7	8
	COLE	74	8	24	4	0	0	17	23	20
	FRANKLIN	64	5	18	0	0	0	4	14	27
	GASCONADE	14	2	3	0	0	0	4	1	8
	HOWARD	24	1	4	1	0	0	1	9	8
	KNOX	3	1	0	0	0	0	2	1	0
	LEWIS	19	0	1	0	0	0	5	6	9
	LINCOLN	52	4	10	0	1	0	11	12	31
	MACON	21	8	1	0	0	0	11	5	2
	MARION	105	16	15	4	0	0	18	46	18
	MONROE	7	0	1	0	0	0	4	1	2
	MONTGOMERY	20	1	2	0	0	0	2	6	12
	OSAGE	3	0	0	0	0	0	3	0	0
	PIKE	44	0	4	0	0	0	4	13	25
	RALLS	8	0	0	0	0	0	1	7	0
	RANDOLPH	68	7	11	4	0	0	10	31	14
	SCHUYLER	2	0	1	0	0	0	0	1	1
	SCOTLAND	3	0	0	0	0	0	0	0	3
	SHELBY	12	0	1	0	0	0	6	4	1
	WARREN	37	1	2	0	0	0	7	11	22
	NE TOTAL	1,127	107	214	33	1	0	222	352	377
SE REGION	BOLLINGER	7	0	0	1	0	0	1	5	1
	BUTLER	147	21	14	7	0	0	59	62	9
	CAPE GIRARDEAU	165	14	30	3	0	0	15	75	36
	CARTER	10	0	0	2	0	0	5	4	0
	CRAWFORD	77	17	13	2	0	0	17	29	10
	DENT	20	3	1	3	0	2	5	8	1
	DUNKLIN	177	40	20	0	0	0	27	65	40
	HOWELL	71	3	17	3	0	0	22	29	16

NOTE: PARTICIPANTS MAY BE ENROLLED IN MORE THAN ONE ACTIVITY.

**TABLE 5**  
**WORK ACTIVITIES OF PERSONS RECEIVING TEMPORARY ASSISTANCE**  
**AS OF JULY 31, 2003**

		TOTAL PERSONS ENROLLED	EDUCATION RELATED TO EMPLOYMENT	VOC EDUC AND TRAINING	CWEP/AWEP	ON-THE-JOB TRAINING	WAGE SUPP	JOB SEARCH/ READINESS	JOB ENTRY	OTHER
SE REGION	IRON	24	3	1	3	0	0	0	14	6
	MADISON	39	1	1	0	0	0	8	13	23
	MARIES	10	1	5	0	0	0	2	2	0
	MISSISSIPPI	128	17	6	6	0	0	15	48	40
	NEW MADRID	89	18	10	3	0	0	18	32	23
	OREGON	32	2	2	7	0	0	3	9	15
	PEMISCOT	151	31	12	14	0	0	28	63	29
	PERRY	22	5	1	0	0	0	2	4	10
	PHELPS	83	10	32	1	1	0	21	32	4
	PULASKI	40	1	8	3	0	0	0	22	10
	REYNOLDS	7	2	1	0	0	0	3	2	0
	RIPLEY	46	4	6	5	0	2	4	27	7
	ST FRANCOIS	196	9	31	7	1	0	12	75	79
	STE GENEVIEVE	20	1	2	0	0	0	7	9	3
	SCOTT	136	20	13	9	0	0	14	74	19
	SHANNON	16	2	2	2	0	0	3	3	7
	STODDARD	40	7	6	0	0	0	3	16	10
	TEXAS	38	5	6	4	0	0	6	14	6
	WASHINGTON	56	6	3	8	0	0	20	22	10
	WAYNE	20	0	0	3	0	0	8	7	2
	SE TOTAL	1,867	243	243	96	2	4	328	765	416
SW REGION	BARRY	79	6	11	1	0	0	5	34	37
	BARTON	82	4	4	0	0	0	51	18	29
	BATES	19	0	4	0	0	0	2	12	3
	BENTON	53	9	9	4	0	0	8	20	10
	CAMDEN	37	2	5	1	0	0	5	20	9
	CEDAR	29	0	4	3	0	0	1	12	9
	CHRISTIAN	47	2	7	1	0	0	5	25	7
	DADE	4	0	0	0	0	0	1	4	1
	DALLAS	32	5	4	4	0	0	7	8	16
	DOUGLAS	29	10	3	4	0	0	2	12	7
	GREENE	451	38	79	23	0	0	55	169	163
	HENRY	44	3	4	5	0	0	7	23	6
	HICKORY	12	3	1	0	0	0	4	3	3
	JASPER	562	42	91	15	0	0	49	150	244
	LACLEDE	89	13	7	5	0	0	40	33	14
	LAWRENCE	78	2	11	1	0	0	9	26	40
	MCDONALD	26	1	7	1	0	0	3	2	16
	MILLER	26	5	2	1	0	0	6	13	5
	MONITEAU	19	0	4	1	0	0	6	5	5
	MORGAN	43	0	7	2	0	0	13	20	6
	NEWTON	77	9	13	5	0	0	13	28	24
	OZARK	20	0	3	6	0	0	7	4	7
	POLK	47	5	9	3	0	0	5	17	13
	ST CLAIR	29	2	2	4	0	0	0	16	6
	STONE	25	1	2	0	0	0	4	13	12
	TANEY	26	2	5	0	0	0	0	14	7
	VERNON	43	8	3	5	0	0	4	22	10
	WEBSTER	47	6	9	0	0	0	1	26	8
	WRIGHT	48	4	8	3	0	0	3	20	17
	SW TOTAL	2,123	182	318	98	0	0	316	769	734
KC REGION	CLAY	167	14	44	5	0	0	23	44	44
	JACKSON	3,520	184	280	35	0	0	247	400	2,515
	PLATTE	79	6	46	3	0	0	15	16	2
	KC TOTAL	3,766	204	370	43	0	0	285	460	2,561
STL REGION	JEFFERSON	410	15	65	3	0	0	51	104	185
	ST CHARLES	286	12	67	5	0	0	46	71	99
	ST LOUIS COUNTY	2,193	135	1,174	11	1	1	124	507	338
	ST LOUIS CITY	3,541	329	1,199	16	4	2	400	906	823
	STL TOTAL	6,430	491	2,505	35	5	3	621	1,588	1,445
STATEWIDE		16,183	1,277	3,891	329	8	7	1,943	4,257	5,719

NOTE: PARTICIPANTS MAY BE ENROLLED IN MORE THAN ONE ACTIVITY.



*This page is intentionally left blank.*

Medicaid, 1990-1991

**MEDICAID**

*This page is intentionally left blank.*

**TABLE 6  
MEDICAID ELIGIBILITY  
JULY 2003**

	NUMBER OR AMOUNT JUL-2003	NUMBER OR AMOUNT JUN-2003	NUMBER OR AMOUNT MAY-2003	NUMBER OR AMOUNT JUL-2002	CHANGE FROM LAST MONTH	CHANGE FROM 2 MONTHS AGO	CHANGE FROM LAST YEAR
<b>*** MC+/MAF/TMA/EXTENDED TMA</b>							
APPLICATIONS RECEIVED	9,206	8,107	7,325	9,135	13.6%	25.7%	0.8%
APPLICATIONS APPROVED	7,284	6,207	5,993	6,812	17.4%	21.5%	6.9%
APPLICATIONS REJECTED	1,588	1,453	1,356	1,531	9.3%	17.1%	3.7%
APPLICATIONS PENDING	3,752	3,582	3,225	4,346	4.7%	16.3%	-13.7%
<b>MC+</b>							
FAMILIES	105,417	104,230	102,550	97,937	1.1%	2.8%	7.6%
NON-CHIP POVERTY CHILDREN	94,452	93,138	90,409	92,903	1.4%	4.5%	1.7%
CHIP NO COST CHILDREN	67,801	67,116	66,842	60,470	1.0%	1.4%	12.1%
CHIP CO-PAY CHILDREN	16,685	16,472	16,224	14,976	1.3%	2.8%	11.4%
CHIP PREMIUM CHILDREN	2,179	2,166	2,080	2,451	0.6%	4.8%	-11.1%
<b>MAF</b>							
FAMILIES	160,353	159,639	159,057	155,687	0.4%	0.8%	3.0%
PARENTS/CARETAKERS	157,046	155,871	154,408	141,056	0.8%	1.7%	11.3%
CHILDREN	316,550	315,588	311,845	306,013	0.3%	1.5%	3.4%
<b>TMA</b>							
FAMILIES	9,146	10,145	12,627	4,608	-9.8%	-27.6%	98.5%
PARENTS/CARETAKERS	12,401	16,243	16,402	5,766	-23.7%	-24.4%	115.1%
CHILDREN	15,458	16,243	21,002	5,932	-4.8%	-26.4%	160.6%
<b>EXTENDED TMA</b>							
FAMILIES	1,904	1,815	553	1,164	4.9%	244.3%	63.6%
PARENTS/CARETAKERS	2,533	790	643	1,354	220.6%	293.9%	87.1%
<b>TOTAL MC+/MAF/TMA/ETMA</b>							
FAMILIES	276,820	275,829	274,787	259,396	0.4%	0.7%	6.7%
PARENTS/CARETAKERS	171,980	172,904	171,453	148,176	-0.5%	0.3%	16.1%
CHILDREN	513,125	510,723	508,402	482,745	0.5%	0.9%	6.3%
CASES CLOSED	7,845	7,438	7,109	7,981	5.5%	10.4%	-1.7%
<b>*** NEWBORNS</b>							
	15,332	15,150	15,200	13,329	1.2%	0.9%	15.0%
<b>*** BCCT</b>							
PERSONS	375	347	323	176	8.1%	16.1%	113.1%
PRESUMPTIVE ELIGIBILITY PERSONS	4	7	6	7	-42.9%	-33.3%	-42.9%
<b>*** MC+ FOR PREGNANT WOMEN</b>							
APPLICATIONS RECEIVED	3,044	2,876	2,778	3,285	5.8%	9.6%	-7.3%
APPLICATIONS APPROVED	2,190	2,020	1,960	2,300	8.4%	11.7%	-4.8%
APPLICATIONS REJECTED	856	767	795	876	11.6%	7.7%	-2.3%
APPLICATIONS PENDING	779	823	771	934	-5.3%	1.0%	-16.6%
MC+ FOR PREGNANT WOMEN	15,969	15,672	15,644	14,280	1.9%	2.1%	11.8%
EXTENDED WOMEN'S HEALTH	9,744	9,789	9,692	9,263	-0.5%	0.5%	5.2%
<b>*** GR-CASH</b>							
APPLICATIONS RECEIVED	1,790	2,134	2,068	2,313	-16.1%	-13.4%	-22.6%
APPLICATIONS APPROVED	241	261	224	322	-7.7%	7.6%	-25.2%
APPLICATIONS REJECTED	1,783	1,728	1,645	1,836	3.2%	8.4%	-2.9%
APPLICATIONS PENDING	3,044	3,303	3,172	3,401	-7.8%	-4.0%	-10.5%
CASES	3,283	3,278	3,240	2,992	0.2%	1.3%	9.7%
PERSONS	3,294	3,285	3,247	3,004	0.3%	1.4%	9.7%
TOTAL PAYMENTS	\$8,120	\$222,074	\$219,186	\$232,648	-96.3%	-96.3%	-96.5%
CASES CLOSED	218	235	228	277	-7.2%	-4.4%	-21.3%
MA-GR PERSONS	6,873	6,865	6,722	6,061	0.1%	2.2%	13.4%
MA-GR PAYMENTS	\$11,742	\$477,106	\$466,186	\$483,492	-97.5%	-97.5%	-97.6%
<b>*** REFUGEE</b>							
APPLICATIONS RECEIVED	21	15	12	24	40.0%	75.0%	-12.5%
APPLICATIONS APPROVED	18	14	10	20	28.6%	80.0%	-10.0%
APPLICATIONS REJECTED	1	0	2	3	0.0%	-50.0%	-66.7%
APPLICATIONS PENDING	2	2	1	1	0.0%	100.0%	100.0%
CASES	72	63	60	102	14.3%	20.0%	-29.4%
PERSONS	93	88	81	148	5.7%	14.8%	-37.2%
TOTAL PAYMENTS	\$1,518	\$1,284	\$1,420	\$4,108	18.2%	6.9%	-63.0%
CASES CLOSED	5	9	11	5	-44.4%	-54.5%	0.0%

**TABLE 6  
MEDICAID ELIGIBILITY  
JULY 2003**

	NUMBER OR AMOUNT JUL-2003	NUMBER OR AMOUNT JUN-2003	NUMBER OR AMOUNT MAY-2003	NUMBER OR AMOUNT JUL-2002	CHANGE FROM LAST MONTH	CHANGE FROM 2 MONTHS AGO	CHANGE FROM LAST YEAR
<b>*** SUPPLEMENTAL AID TO BLIND</b>							
APPLICATIONS RECEIVED	118	89	132	131	32.6%	-10.6%	-9.9%
APPLICATIONS APPROVED	16	17	14	17	-5.9%	14.3%	-5.9%
APPLICATIONS REJECTED	102	115	102	102	-11.3%	0.0%	0.0%
APPLICATIONS PENDING PERSONS	159	159	202	194	0.0%	-21.3%	-18.0%
TOTAL PAYMENTS	\$322,997	\$321,495	\$300,871	\$296,741	0.5%	7.4%	8.8%
CASES CLOSED	18	10	15	20	80.0%	20.0%	-10.0%
<b>*** BLIND PENSION</b>							
APPLICATIONS RECEIVED	150	116	145	156	29.3%	3.4%	-3.8%
APPLICATIONS APPROVED	38	29	35	54	31.0%	8.6%	-29.6%
APPLICATIONS REJECTED	105	116	107	78	-9.5%	-1.9%	34.6%
APPLICATIONS PENDING PERSONS	223	219	251	263	1.8%	-11.2%	-15.2%
TOTAL PAYMENTS	\$1,289,968	\$1,286,963	\$1,212,894	\$1,210,902	0.2%	6.4%	6.5%
CASES CLOSED	23	30	34	28	-23.3%	-32.4%	-17.9%
<b>*** MEDICAL ASSISTANCE</b>							
APPLICATIONS RECEIVED	8,814	8,376	7,965	20,622	5.2%	10.7%	-57.3%
APPLICATIONS APPROVED	4,806	4,343	4,396	14,152	10.7%	9.3%	-66.0%
APPLICATIONS REJECTED	4,018	3,819	3,874	5,657	5.2%	3.7%	-29.0%
APPLICATIONS PENDING PERSONS	10,970	11,055	10,905	18,643	-0.8%	0.6%	-41.2%
SPENDDOWN PERSONS	13,771	13,370	13,302	25,531	3.0%	3.5%	-46.1%
NON-SPENDDOWN PERSONS	137,492	136,847	136,584	128,244	0.5%	0.7%	7.2%
MA-WD NON-PREMIUM PERSONS	11,049	10,612	10,211	416	4.1%	8.2%	556.0%
MA-WD PREMIUM PERSONS	1,668	1,599	1,508	47	4.3%	10.6%	448.9%
CASES CLOSED	2,229	2,297	2,264	2,447	-3.0%	-1.5%	-8.9%
<b>*** MACC</b>							
APPLICATIONS RECEIVED	251	227	281	274	10.6%	-10.7%	-8.4%
APPLICATIONS APPROVED	167	171	195	199	-2.3%	-14.4%	-16.1%
DEPT. OF MENTAL HEALTH	0	0	0	0	0.0%	0.0%	0.0%
JUVENILE COURT	62	67	61	58	-7.5%	1.6%	6.9%
DIV. OF YOUTH SERVICES	105	104	134	141	1.0%	-21.6%	-25.5%
APPLICATIONS REJECTED	68	59	78	72	15.3%	-12.8%	-5.6%
APPLICATIONS PENDING PERSONS	84	69	72	40	21.7%	16.7%	110.0%
TOTAL PERSONS	1,090	1,137	1,125	1,103	-4.1%	-3.1%	-1.2%
DEPT. OF MENTAL HEALTH	3	4	6	12	-25.0%	-50.0%	-75.0%
JUVENILE COURT	391	400	378	359	-2.3%	3.4%	8.9%
DIV. OF YOUTH SERVICES	696	733	741	732	-5.0%	-6.1%	-4.9%
CASES CLOSED	159	217	162	227	-26.7%	-1.9%	-30.0%
DEPT. OF MENTAL HEALTH	0	1	2	0	0.0%	0.0%	0.0%
JUVENILE COURT	61	76	48	71	-19.7%	27.1%	-14.1%
DIV. OF YOUTH SERVICES	98	140	112	156	-30.0%	-12.5%	-37.2%
<b>*** NURSING CARE</b>							
APPLICATIONS RECEIVED	303	309	286	297	-1.9%	5.9%	2.0%
APPLICATIONS APPROVED	236	221	225	255	6.8%	4.9%	-7.5%
APPLICATIONS REJECTED	61	79	64	61	-22.8%	-4.7%	0.0%
APPLICATIONS PENDING PERSONS	238	242	238	204	-1.7%	0.0%	16.7%
TOTAL PERSONS	7,965	7,952	7,914	7,912	0.2%	0.6%	0.7%
RCF-II	5,621	5,616	5,603	5,535	0.1%	0.3%	1.6%
RCF-I	2,037	2,040	2,012	2,050	-0.1%	1.2%	-0.6%
SNF-ICF	307	296	299	327	3.7%	2.7%	-6.1%
TOTAL PAYMENTS	\$1,952,804	\$1,948,457	\$1,940,186	\$1,934,524	0.2%	0.7%	0.9%
RCF-II	\$1,533,986	\$1,533,202	\$1,527,700	\$1,508,551	0.1%	0.4%	1.7%
RCF-I	\$302,939	\$303,060	\$299,151	\$303,059	0.0%	1.3%	0.0%
SNF-ICF	\$115,879	\$112,195	\$113,335	\$122,914	3.3%	2.2%	-5.7%
CASES CLOSED	158	147	127	150	7.5%	24.4%	5.3%

**TABLE 6  
MEDICAID ELIGIBILITY  
JULY 2003**

	NUMBER OR AMOUNT JUL-2003	NUMBER OR AMOUNT JUN-2003	NUMBER OR AMOUNT MAY-2003	NUMBER OR AMOUNT JUL-2002	CHANGE FROM LAST MONTH	CHANGE FROM 2 MONTHS AGO	CHANGE FROM LAST YEAR
<b>*** SSI ONLY</b>	950	958	963	1,040	-0.8%	-1.3%	-8.7%
<b>*** SSI-SP</b>							
PERSONS	337	341	347	396	-1.2%	-2.9%	-14.9%
TOTAL PAYMENTS	\$19,643	\$19,867	\$19,984	\$22,147	-1.1%	-1.7%	-11.3%
<b>*** SP ONLY</b>							
PERSONS	106	106	109	131	0.0%	-2.8%	-19.1%
TOTAL PAYMENTS	\$12,491	\$12,165	\$11,980	\$13,346	2.7%	4.3%	-6.4%
<b>*** QMB</b>							
APPLICATIONS RECEIVED	1,051	968	814	1,631	8.6%	29.1%	-35.6%
APPLICATIONS APPROVED	539	469	494	704	14.9%	9.1%	-23.4%
APPLICATIONS REJECTED	470	426	444	791	10.3%	5.9%	-40.6%
APPLICATIONS PENDING	554	526	469	915	5.3%	18.1%	-39.5%
PERSONS	7,900	7,940	8,018	13,096	-0.5%	-1.5%	-39.7%
CASES CLOSED	243	228	229	2,844	6.6%	6.1%	-91.5%
<b>*** SLMB</b>							
APPLICATIONS RECEIVED	572	526	448	1,058	8.7%	27.7%	-45.9%
APPLICATIONS APPROVED	190	172	162	455	10.5%	17.3%	-58.2%
APPLICATIONS REJECTED	369	320	316	554	15.3%	16.8%	-33.4%
APPLICATIONS PENDING	283	278	249	514	1.8%	13.7%	-44.9%
PERSONS	8,263	8,315	8,364	9,481	-0.6%	-1.2%	-12.8%
CASES CLOSED	192	175	214	1,292	9.7%	-10.3%	-85.1%
<b>*** VENDOR CASES</b>							
PERSONS	29,803	29,634	29,631	29,885	0.6%	0.6%	-0.3%
CASES CLOSED	835	877	963	935	-4.8%	-13.3%	-10.7%

NOTE: NURSING CARE INCLUDES NC-GR AND NC-SAB ELIGIBLES AND PAYMENTS.

**TABLE 7  
MEDICAID ELIGIBILITY BY REGION FOR JULY 2003**

	NW REGION	NE REGION	SE REGION	SW REGION	KC REGION	STL REGION
<b>*** MC+/MAF/TMA/EXTENDED TMA</b>						
APPLICATIONS RECEIVED	1,016	1,004	1,757	2,169	1,494	1,766
APPLICATIONS APPROVED	791	825	1,417	1,733	1,173	1,345
APPLICATIONS REJECTED	190	162	244	375	310	307
APPLICATIONS PENDING	435	338	591	826	743	819
<b>MC+</b>						
FAMILIES	10,222	11,785	17,237	24,800	17,010	24,363
NON-CHIP POVERTY CHILDREN	9,082	9,995	14,315	22,437	15,814	22,809
CHIP NO COST CHILDREN	6,743	7,886	10,885	16,000	10,635	15,652
CHIP CO-PAY CHILDREN	1,875	1,953	2,821	3,905	2,694	3,437
CHIP PREMIUM CHILDREN	293	255	354	465	392	420
<b>MAF</b>						
FAMILIES	11,723	15,948	25,752	29,180	26,734	51,016
PARENTS/CARETAKERS	12,371	16,873	27,309	32,222	23,302	44,969
CHILDREN	23,015	30,812	49,981	56,634	52,973	103,135
<b>TMA</b>						
FAMILIES	1,123	1,178	2,265	2,402	938	1,240
PARENTS/CARETAKERS	1,551	1,635	3,263	3,414	1,104	1,434
CHILDREN	1,990	1,864	4,184	4,152	1,434	1,834
<b>EXTENDED TMA</b>						
FAMILIES	161	189	523	469	142	420
PARENTS/CARETAKERS	209	264	738	663	164	495
<b>TOTAL MC+/MAF/TMA/ETMA</b>						
FAMILIES	23,229	29,100	45,777	56,851	44,824	77,039
PARENTS/CARETAKERS	14,131	18,772	31,310	36,299	24,570	46,898
CHILDREN	42,998	52,765	82,540	103,593	83,942	147,287
CASES CLOSED	890	971	1,540	1,963	1,155	1,326
<b>*** NEWBORNS</b>	1,519	1,388	2,219	4,239	2,808	3,159
<b>*** BCCT</b>						
PERSONS	69	26	105	73	48	54
PRESUMPTIVE ELIGIBILITY PERSONS	2	0	0	1	0	1
<b>*** MC+ FOR PREGNANT WOMEN</b>						
APPLICATIONS RECEIVED	326	360	422	728	549	659
APPLICATIONS APPROVED	236	263	325	539	365	462
APPLICATIONS REJECTED	99	97	96	198	213	153
APPLICATIONS PENDING	79	79	95	157	146	223
MC+ FOR PREGNANT WOMEN	1,718	1,819	2,542	4,112	2,342	3,436
EXTENDED WOMEN'S HEALTH	979	1,063	1,260	2,588	1,644	2,210
<b>*** GR-CASH</b>						
APPLICATIONS RECEIVED	154	208	395	432	224	377
APPLICATIONS APPROVED	24	16	36	72	37	56
APPLICATIONS REJECTED	130	173	358	398	287	437
APPLICATIONS PENDING	218	280	455	701	610	780
CASES	245	276	527	669	507	1,059
PERSONS	246	276	528	671	510	1,063
TOTAL PAYMENTS	\$840	\$560	\$1,330	\$1,820	\$1,120	\$2,450
CASES CLOSED	23	17	41	45	38	54
MA-GR PERSONS	630	570	948	2,072	1,277	1,376
MA-GR TOTAL PAYMENTS	\$1,050	\$687	\$1,976	\$3,290	\$2,170	\$2,569
<b>*** REFUGEE</b>						
APPLICATIONS RECEIVED	0	1	0	0	7	13
APPLICATIONS APPROVED	0	0	0	0	7	11
APPLICATIONS REJECTED	0	0	0	0	0	1
APPLICATIONS PENDING	0	1	0	0	0	1
CASES	0	2	0	0	30	40
PERSONS	0	3	0	0	42	48
TOTAL PAYMENTS	\$0	\$0	\$0	\$0	\$740	\$778
CASES CLOSED	0	1	0	0	2	2
<b>*** SUPPLEMENTAL AID TO BLIND</b>						
APPLICATIONS RECEIVED	9	12	25	19	17	36
APPLICATIONS APPROVED	3	0	4	5	1	3
APPLICATIONS REJECTED	9	7	15	24	11	36
APPLICATIONS PENDING	14	16	30	27	35	37
PERSONS	66	86	141	163	117	268
TOTAL PAYMENTS	\$24,705	\$31,531	\$53,295	\$62,718	\$44,193	\$106,555
CASES CLOSED	2	2	1	5	3	5

**TABLE 7  
MEDICAID ELIGIBILITY BY REGION FOR JULY 2003**

	NW REGION	NE REGION	SE REGION	SW REGION	KC REGION	STL REGION
<b>*** BLIND PENSION</b>						
APPLICATIONS RECEIVED	11	14	29	29	31	36
APPLICATIONS APPROVED	3	1	9	5	8	12
APPLICATIONS REJECTED	10	7	13	28	19	28
APPLICATIONS PENDING	19	24	39	40	53	48
PERSONS	289	283	407	460	467	841
TOTAL PAYMENTS	\$135,830	\$133,010	\$191,236	\$216,153	\$219,436	\$394,303
CASES CLOSED	4	2	7	3	3	4
<b>*** MEDICAL ASSISTANCE</b>						
APPLICATIONS RECEIVED	891	1,035	1,582	2,007	1,280	2,019
APPLICATIONS APPROVED	477	517	876	1,121	752	1,063
APPLICATIONS REJECTED	398	459	682	834	526	1,119
APPLICATIONS PENDING	1,032	1,094	1,508	2,418	1,903	3,015
SPENDDOWN PERSONS	1,495	1,573	2,877	3,427	1,887	2,512
NON-SPENDDOWN PERSONS	11,829	13,174	30,540	28,381	16,516	37,052
MA-WD NON-PREMIUM PERSONS	1,220	1,531	3,400	2,983	899	1,016
MA-WD PREMIUM PERSONS	201	300	383	368	160	256
CASES CLOSED	247	234	476	576	333	363
<b>*** MACC</b>						
APPLICATIONS RECEIVED	21	25	24	47	37	97
APPLICATIONS APPROVED	18	8	15	32	26	68
APPLICATIONS REJECTED	6	13	6	10	16	17
APPLICATIONS PENDING	0	6	3	5	46	24
PERSONS	29	88	149	154	323	347
CASES CLOSED	0	0	0	0	0	0
<b>*** NURSING CARE</b>						
APPLICATIONS RECEIVED	46	42	65	63	37	50
APPLICATIONS APPROVED	29	34	49	52	28	44
APPLICATIONS REJECTED	10	9	13	9	5	15
APPLICATIONS PENDING	32	32	53	50	28	43
PERSONS	735	1,000	1,793	1,589	1,027	1,821
RCF-II	464	712	1,323	1,202	667	1,253
RCF-I	243	256	414	367	251	506
SNF-ICF	28	32	56	20	109	62
TOTAL PAYMENTS	\$164,646	\$241,641	\$446,547	\$393,322	\$261,297	\$445,351
RCF-II	\$119,209	\$192,176	\$363,209	\$331,081	\$182,071	\$346,240
RCF-I	\$34,829	\$38,006	\$61,827	\$54,610	\$37,723	\$75,944
SNF/ICF	\$10,608	\$11,459	\$21,511	\$7,631	\$41,503	\$23,167
CASES CLOSED	8	34	38	28	13	37
<b>*** SSI ONLY</b>	62	54	270	147	60	357
<b>*** SSI-SP</b>						
PERSONS	25	32	102	74	27	77
TOTAL PAYMENTS	\$1,027	\$1,346	\$6,470	\$4,862	\$1,546	\$4,392
<b>*** SP ONLY</b>						
PERSONS	9	7	20	20	20	30
TOTAL PAYMENTS	\$1,462	\$202	\$2,133	\$3,117	\$3,718	\$1,859
<b>*** QMB</b>						
APPLICATIONS RECEIVED	161	115	242	281	105	147
APPLICATIONS APPROVED	78	62	142	134	49	74
APPLICATIONS REJECTED	69	63	97	125	43	73
APPLICATIONS PENDING	87	46	101	140	65	115
PERSONS	772	705	1,301	1,876	1,081	2,165
CASES CLOSED	24	29	36	63	48	43
<b>*** SLMB</b>						
APPLICATIONS RECEIVED	109	58	159	131	54	61
APPLICATIONS APPROVED	22	22	55	52	15	24
APPLICATIONS REJECTED	80	37	109	81	21	41
APPLICATIONS PENDING	61	24	63	66	41	28
PERSONS	920	835	1,813	2,280	1,000	1,415
CASES CLOSED	27	19	38	48	34	26
<b>*** VENDOR CASES</b>						
PERSONS	3,956	3,461	4,877	5,135	3,989	8,385
CASES CLOSED	96	113	127	182	130	187



**TABLE 8  
MEDICAID ELIGIBILITY BY REGION AND COUNTY FOR JULY 2003**

	NW ANDREW	NW ATCHISON	NW BUCHANAN	NW CALDWELL	NW CARROLL
<b>*** MC+/MAF/TMA/EXTENDED TMA</b>					
APPLICATIONS RECEIVED	18	14	235	23	16
APPLICATIONS APPROVED	14	10	183	17	19
APPLICATIONS REJECTED	4	2	38	3	2
APPLICATIONS PENDING	8	2	98	7	4
<b>MC+</b>					
FAMILIES	287	139	1,688	205	269
NON-CHIP POVERTY CHILDREN	275	111	1,569	197	257
CHIP NO COST CHILDREN	217	105	986	146	159
CHIP CO-PAY CHILDREN	45	22	285	38	63
CHIP PREMIUM CHILDREN	5	5	36	16	4
<b>MAF</b>					
FAMILIES	212	131	2,225	252	322
PARENTS/CARETAKERS	221	151	2,285	288	369
CHILDREN	403	237	4,370	528	665
<b>TMA</b>					
FAMILIES	15	6	193	18	31
PARENTS/CARETAKERS	19	10	259	32	49
CHILDREN	29	12	341	33	41
<b>EXTENDED TMA</b>					
FAMILIES	4	3	25	1	6
PARENTS/CARETAKERS	6	4	27	1	7
<b>TOTAL MC+/MAF/TMA/ETMA</b>					
FAMILIES	518	279	4,131	476	628
PARENTS/CARETAKERS	246	165	2,571	321	425
CHILDREN	974	492	7,587	958	1,189
CASES CLOSED	20	4	128	32	14
<b>*** NEWBORNS</b>	40	23	272	19	32
<b>*** BCCT</b>					
PERSONS	3	2	32	0	0
PRESUMPTIVE ELIGIBILITY PERSONS	0	0	2	0	0
<b>*** MC+ FOR PREGNANT WOMEN</b>					
APPLICATIONS RECEIVED	6	3	67	8	3
APPLICATIONS APPROVED	4	3	53	7	4
APPLICATIONS REJECTED	1	0	19	1	2
APPLICATIONS PENDING	2	1	16	1	1
MC+ FOR PREGNANT WOMEN	35	22	336	37	26
EXTENDED WOMEN'S HEALTH	30	17	180	9	21
<b>*** GR-CASH</b>					
APPLICATIONS RECEIVED	7	4	16	3	6
APPLICATIONS APPROVED	2	0	4	1	0
APPLICATIONS REJECTED	4	4	17	2	3
APPLICATIONS PENDING	7	3	29	3	9
CASES	5	2	49	5	7
PERSONS	5	2	50	5	7
TOTAL PAYMENTS	\$70	\$0	\$140	\$0	\$0
CASES CLOSED	1	0	3	1	0
MA-GR PERSONS	16	7	138	9	13
MA-GR TOTAL PAYMENTS	\$0	\$0	\$70	\$70	\$0
<b>*** REFUGEE</b>					
APPLICATIONS RECEIVED	0	0	0	0	0
APPLICATIONS APPROVED	0	0	0	0	0
APPLICATIONS REJECTED	0	0	0	0	0
APPLICATIONS PENDING	0	0	0	0	0
CASES	0	0	0	0	0
PERSONS	0	0	0	0	0
TOTAL PAYMENTS	\$0	\$0	\$0	\$0	\$0
CASES CLOSED	0	0	0	0	0
<b>*** SUPPLEMENTAL AID TO BLIND</b>					
APPLICATIONS RECEIVED	0	0	1	1	0
APPLICATIONS APPROVED	0	1	0	0	0
APPLICATIONS REJECTED	0	1	4	1	0
APPLICATIONS PENDING	1	0	2	1	0
PERSONS	3	0	17	2	2
TOTAL PAYMENTS	\$1,197	\$0	\$6,331	\$855	\$889
CASES CLOSED	0	0	0	0	0

**TABLE 8  
MEDICAID ELIGIBILITY BY REGION AND COUNTY FOR JULY 2003**

	NW ANDREW	NW ATCHISON	NW BUCHANAN	NW CALDWELL	NW CARROLL
<b>*** BLIND PENSION</b>					
APPLICATIONS RECEIVED	0	0	1	0	0
APPLICATIONS APPROVED	0	0	1	1	0
APPLICATIONS REJECTED	0	2	3	1	0
APPLICATIONS PENDING	1	0	2	1	0
PERSONS	15	1	68	4	8
TOTAL PAYMENTS	\$7,050	\$470	\$31,960	\$1,880	\$3,760
CASES CLOSED	0	0	0	0	0
<b>*** MEDICAL ASSISTANCE</b>					
APPLICATIONS RECEIVED	28	20	160	24	21
APPLICATIONS APPROVED	12	8	82	10	9
APPLICATIONS REJECTED	10	3	72	10	5
APPLICATIONS PENDING	32	17	192	20	35
SPENDDOWN PERSONS	40	20	263	26	24
NON-SPENDDOWN PERSONS	282	176	2,380	216	300
MA-WD NON-PREMIUM PERSONS	20	28	246	19	36
MA-WD PREMIUM PERSONS	4	3	30	3	5
CASES CLOSED	6	3	43	9	4
<b>*** MACC</b>					
APPLICATIONS RECEIVED	0	0	21	0	0
APPLICATIONS APPROVED	0	0	18	0	0
APPLICATIONS REJECTED	0	0	6	0	0
APPLICATIONS PENDING	0	0	0	0	0
PERSONS	0	9	16	1	0
CASES CLOSED	0	0	0	0	0
<b>*** NURSING CARE</b>					
APPLICATIONS RECEIVED	0	0	15	0	0
APPLICATIONS APPROVED	0	0	7	0	0
APPLICATIONS REJECTED	0	0	4	0	0
APPLICATIONS PENDING	0	0	17	0	0
PERSONS	11	0	201	4	6
RCF-II	8	0	133	4	3
RCF-I	1	0	68	0	3
SNF-ICF	2	0	0	0	0
TOTAL PAYMENTS	\$2,719	\$0	\$40,675	\$1,128	\$1,300
RCF-II	\$2,084	\$0	\$31,839	\$1,128	\$840
RCF-I	\$69	\$0	\$8,836	\$0	\$460
SNF/ICF	\$566	\$0	\$0	\$0	\$0
CASES CLOSED	0	0	1	0	0
<b>*** SSI ONLY</b>	1	0	12	0	3
<b>*** SSI-SP</b>					
PERSONS	0	0	7	0	1
TOTAL PAYMENTS	\$0	\$0	\$310	\$0	\$245
<b>*** SP ONLY</b>					
PERSONS	0	1	1	1	0
TOTAL PAYMENTS	\$0	\$330	\$42	\$470	\$0
<b>*** QMB</b>					
APPLICATIONS RECEIVED	8	5	12	0	4
APPLICATIONS APPROVED	5	3	8	0	0
APPLICATIONS REJECTED	2	3	2	0	2
APPLICATIONS PENDING	3	1	8	0	3
PERSONS	28	12	159	15	12
CASES CLOSED	1	2	2	0	0
<b>*** SLMB</b>					
APPLICATIONS RECEIVED	6	3	1	0	4
APPLICATIONS APPROVED	2	2	0	0	0
APPLICATIONS REJECTED	2	1	2	0	2
APPLICATIONS PENDING	2	1	2	0	3
PERSONS	27	16	123	13	22
CASES CLOSED	1	0	1	3	0
<b>*** VENDOR CASES</b>					
PERSONS	128	63	439	49	78
CASES CLOSED	3	2	12	3	3

**TABLE 8  
MEDICAID ELIGIBILITY BY REGION AND COUNTY FOR JULY 2003**

	NW CASS	NW CHARITON	NW CLINTON	NW COOPER	NW DAVISS
<b>*** MC+/MAF/TMA/EXTENDED TMA</b>					
APPLICATIONS RECEIVED	122	10	16	27	18
APPLICATIONS APPROVED	93	8	10	17	13
APPLICATIONS REJECTED	25	0	8	9	5
APPLICATIONS PENDING	55	2	11	8	7
<b>MC+</b>					
FAMILIES	1,186	162	307	300	175
NON-CHIP POVERTY CHILDREN	921	130	251	248	156
CHIP NO COST CHILDREN	855	132	261	183	144
CHIP CO-PAY CHILDREN	294	21	47	59	34
CHIP PREMIUM CHILDREN	49	8	3	17	11
<b>MAF</b>					
FAMILIES	1,508	139	329	323	226
PARENTS/CARETAKERS	1,511	167	333	331	283
CHILDREN	2,928	274	646	658	524
<b>TMA</b>					
FAMILIES	161	5	6	34	11
PARENTS/CARETAKERS	225	7	8	40	18
CHILDREN	309	8	9	59	19
<b>EXTENDED TMA</b>					
FAMILIES	25	6	0	5	11
PARENTS/CARETAKERS	28	10	0	7	19
<b>TOTAL MC+/MAF/TMA/ETMA</b>					
FAMILIES	2,880	312	642	662	423
PARENTS/CARETAKERS	1,764	184	341	378	320
CHILDREN	5,356	573	1,217	1,224	888
CASES CLOSED	129	7	17	19	9
<b>*** NEWBORNS</b>	122	18	60	69	25
<b>*** BCCT</b>					
PERSONS	2	1	2	0	4
PRESUMPTIVE ELIGIBILITY PERSONS	0	0	0	0	0
<b>*** MC+ FOR PREGNANT WOMEN</b>					
APPLICATIONS RECEIVED	29	6	12	5	4
APPLICATIONS APPROVED	19	4	5	6	3
APPLICATIONS REJECTED	8	2	2	5	1
APPLICATIONS PENDING	9	0	4	0	0
MC+ FOR PREGNANT WOMEN	178	19	54	56	33
EXTENDED WOMEN'S HEALTH	108	13	41	43	14
<b>*** GR-CASH</b>					
APPLICATIONS RECEIVED	18	0	0	7	0
APPLICATIONS APPROVED	1	0	0	0	0
APPLICATIONS REJECTED	14	1	3	8	1
APPLICATIONS PENDING	27	0	1	7	1
CASES	15	4	7	9	4
PERSONS	15	4	7	9	4
TOTAL PAYMENTS	\$0	\$0	\$0	\$70	\$0
CASES CLOSED	1	0	0	1	0
MA-GR PERSONS	63	6	16	19	10
MA-GR TOTAL PAYMENTS	\$210	\$0	\$140	\$0	\$0
<b>*** REFUGEE</b>					
APPLICATIONS RECEIVED	0	0	0	0	0
APPLICATIONS APPROVED	0	0	0	0	0
APPLICATIONS REJECTED	0	0	0	0	0
APPLICATIONS PENDING	0	0	0	0	0
CASES	0	0	0	0	0
PERSONS	0	0	0	0	0
TOTAL PAYMENTS	\$0	\$0	\$0	\$0	\$0
CASES CLOSED	0	0	0	0	0
<b>*** SUPPLEMENTAL AID TO BLIND</b>					
APPLICATIONS RECEIVED	1	0	0	1	0
APPLICATIONS APPROVED	0	0	0	0	0
APPLICATIONS REJECTED	1	0	0	0	0
APPLICATIONS PENDING	0	0	1	1	1
PERSONS	5	0	0	0	1
TOTAL PAYMENTS	\$1,838	\$0	\$0	\$0	\$470
CASES CLOSED	0	0	0	0	0

**TABLE 8  
MEDICAID ELIGIBILITY BY REGION AND COUNTY FOR JULY 2003**

	NW CASS	NW CHARITON	NW CLINTON	NW COOPER	NW DAVISS
<b>*** BLIND PENSION</b>					
APPLICATIONS RECEIVED	1	0	0	1	0
APPLICATIONS APPROVED	0	0	0	0	0
APPLICATIONS REJECTED	1	0	0	0	0
APPLICATIONS PENDING	2	0	1	1	1
PERSONS	30	2	6	6	4
TOTAL PAYMENTS	\$14,100	\$940	\$2,820	\$2,820	\$1,880
CASES CLOSED	1	0	0	0	0
<b>*** MEDICAL ASSISTANCE</b>					
APPLICATIONS RECEIVED	93	10	18	25	9
APPLICATIONS APPROVED	49	11	18	7	10
APPLICATIONS REJECTED	48	3	14	11	7
APPLICATIONS PENDING	119	4	34	41	8
SPENDDOWN PERSONS	162	29	29	32	34
NON-SPENDDOWN PERSONS	929	248	265	357	182
MA-WD NON-PREMIUM PERSONS	85	11	7	65	3
MA-WD PREMIUM PERSONS	20	1	2	15	0
CASES CLOSED	29	1	7	6	3
<b>*** MACC</b>					
APPLICATIONS RECEIVED	0	0	0	0	0
APPLICATIONS APPROVED	0	0	0	0	0
APPLICATIONS REJECTED	0	0	0	0	0
APPLICATIONS PENDING	0	0	0	0	0
PERSONS	0	0	0	0	0
CASES CLOSED	0	0	0	0	0
<b>*** NURSING CARE</b>					
APPLICATIONS RECEIVED	3	0	0	2	0
APPLICATIONS APPROVED	5	0	0	0	0
APPLICATIONS REJECTED	0	0	0	1	0
APPLICATIONS PENDING	2	1	0	1	0
PERSONS	65	6	2	17	4
RCF-II	54	4	2	10	3
RCF-I	8	2	0	7	1
SNF-ICF	3	0	0	0	0
TOTAL PAYMENTS	\$17,269	\$1,480	\$584	\$3,565	\$970
RCF-II	\$14,898	\$1,168	\$584	\$2,554	\$814
RCF-I	\$1,201	\$312	\$0	\$1,011	\$156
SNF/ICF	\$1,170	\$0	\$0	\$0	\$0
CASES CLOSED	0	1	1	0	0
<b>*** SSI ONLY</b>	2	2	0	0	1
<b>*** SSI-SP</b>					
PERSONS	3	2	0	0	1
TOTAL PAYMENTS	\$127	\$45	\$0	\$0	\$19
<b>*** SP ONLY</b>					
PERSONS	1	0	0	0	0
TOTAL PAYMENTS	\$19	\$0	\$0	\$0	\$0
<b>*** QMB</b>					
APPLICATIONS RECEIVED	14	1	0	4	1
APPLICATIONS APPROVED	11	1	0	0	4
APPLICATIONS REJECTED	2	0	0	2	0
APPLICATIONS PENDING	5	0	0	3	0
PERSONS	66	16	17	16	12
CASES CLOSED	5	0	0	0	2
<b>*** SLMB</b>					
APPLICATIONS RECEIVED	9	0	0	4	0
APPLICATIONS APPROVED	3	0	0	2	0
APPLICATIONS REJECTED	7	0	0	0	0
APPLICATIONS PENDING	3	0	0	2	0
PERSONS	79	15	23	31	15
CASES CLOSED	0	1	1	0	0
<b>*** VENDOR CASES</b>					
PERSONS	426	140	177	142	35
CASES CLOSED	18	2	3	3	2

**TABLE 8  
MEDICAID ELIGIBILITY BY REGION AND COUNTY FOR JULY 2003**

	NW DE KALB	NW GENTRY	NW GRUNDY	NW HARRISON	NW HOLT
<b>*** MC+/MAF/TMA/EXTENDED TMA</b>					
APPLICATIONS RECEIVED	16	5	16	25	5
APPLICATIONS APPROVED	13	4	17	15	3
APPLICATIONS REJECTED	3	1	3	2	2
APPLICATIONS PENDING	6	1	5	15	2
<b>MC+</b>					
FAMILIES	211	155	224	228	114
NON-CHIP POVERTY CHILDREN	182	146	205	184	87
CHIP NO COST CHILDREN	151	98	151	169	81
CHIP CO-PAY CHILDREN	41	43	47	40	40
CHIP PREMIUM CHILDREN	1	7	5	12	6
<b>MAF</b>					
FAMILIES	201	76	290	200	106
PARENTS/CARETAKERS	233	92	316	247	104
CHILDREN	406	159	526	392	206
<b>TMA</b>					
FAMILIES	5	19	40	46	11
PARENTS/CARETAKERS	3	28	55	68	13
CHILDREN	7	41	82	81	18
<b>EXTENDED TMA</b>					
FAMILIES	1	5	2	5	0
PARENTS/CARETAKERS	2	7	1	8	0
<b>TOTAL MC+/MAF/TMA/ETMA</b>					
FAMILIES	418	255	556	479	231
PARENTS/CARETAKERS	238	127	372	323	117
CHILDREN	788	494	1,016	878	438
CASES CLOSED	16	6	28	18	7
<b>*** NEWBORNS</b>	24	19	44	18	16
<b>*** BCCT</b>					
PERSONS	2	1	2	2	0
PRESUMPTIVE ELIGIBILITY PERSONS	0	0	0	0	0
<b>*** MC+ FOR PREGNANT WOMEN</b>					
APPLICATIONS RECEIVED	4	3	6	7	4
APPLICATIONS APPROVED	1	3	5	5	3
APPLICATIONS REJECTED	1	0	0	1	2
APPLICATIONS PENDING	3	0	1	3	0
MC+ FOR PREGNANT WOMEN	28	31	31	39	17
EXTENDED WOMEN'S HEALTH	12	4	22	17	15
<b>*** GR-CASH</b>					
APPLICATIONS RECEIVED	3	2	2	1	0
APPLICATIONS APPROVED	0	0	0	1	1
APPLICATIONS REJECTED	4	1	2	3	1
APPLICATIONS PENDING	1	1	3	1	0
CASES	5	1	2	2	4
PERSONS	5	1	2	2	4
TOTAL PAYMENTS	\$0	\$0	\$0	\$70	\$0
CASES CLOSED	0	1	0	1	1
MA-GR PERSONS	6	3	18	16	4
MA-GR TOTAL PAYMENTS	\$70	\$0	\$0	\$0	\$0
<b>*** REFUGEE</b>					
APPLICATIONS RECEIVED	0	0	0	0	0
APPLICATIONS APPROVED	0	0	0	0	0
APPLICATIONS REJECTED	0	0	0	0	0
APPLICATIONS PENDING	0	0	0	0	0
CASES	0	0	0	0	0
PERSONS	0	0	0	0	0
TOTAL PAYMENTS	\$0	\$0	\$0	\$0	\$0
CASES CLOSED	0	0	0	0	0
<b>*** SUPPLEMENTAL AID TO BLIND</b>					
APPLICATIONS RECEIVED	0	0	0	0	0
APPLICATIONS APPROVED	0	0	0	0	0
APPLICATIONS REJECTED	0	0	0	0	0
APPLICATIONS PENDING	1	0	0	0	0
PERSONS	3	0	3	1	1
TOTAL PAYMENTS	\$674	\$0	\$1,245	\$470	\$440
CASES CLOSED	0	0	0	0	0

**TABLE 8  
MEDICAID ELIGIBILITY BY REGION AND COUNTY FOR JULY 2003**

	NW DE KALB	NW GENTRY	NW GRUNDY	NW HARRISON	NW HOLT
<b>*** BLIND PENSION</b>					
APPLICATIONS RECEIVED	0	0	1	0	0
APPLICATIONS APPROVED	0	0	0	0	0
APPLICATIONS REJECTED	0	0	0	0	0
APPLICATIONS PENDING	1	0	0	0	0
PERSONS	6	2	1	5	2
TOTAL PAYMENTS	\$2,820	\$940	\$470	\$2,350	\$940
CASES CLOSED	0	0	1	0	0
<b>*** MEDICAL ASSISTANCE</b>					
APPLICATIONS RECEIVED	14	7	22	21	9
APPLICATIONS APPROVED	13	3	14	14	6
APPLICATIONS REJECTED	4	2	6	9	2
APPLICATIONS PENDING	14	4	24	21	5
SPENDDOWN PERSONS	42	31	46	46	26
NON-SPENDDOWN PERSONS	270	180	341	279	126
MA-WD NON-PREMIUM PERSONS	11	29	61	31	9
MA-WD PREMIUM PERSONS	0	5	4	8	3
CASES CLOSED	3	7	5	6	2
<b>*** MACC</b>					
APPLICATIONS RECEIVED	0	0	0	0	0
APPLICATIONS APPROVED	0	0	0	0	0
APPLICATIONS REJECTED	0	0	0	0	0
APPLICATIONS PENDING	0	0	0	0	0
PERSONS	0	0	0	0	0
CASES CLOSED	0	0	0	0	0
<b>*** NURSING CARE</b>					
APPLICATIONS RECEIVED	4	0	0	1	0
APPLICATIONS APPROVED	1	0	0	1	0
APPLICATIONS REJECTED	0	0	0	0	0
APPLICATIONS PENDING	4	0	0	0	0
PERSONS	21	2	17	12	1
RCF-II	17	2	6	8	0
RCF-I	4	0	10	4	1
SNF-ICF	0	0	1	0	0
TOTAL PAYMENTS	\$5,588	\$571	\$2,842	\$2,828	\$89
RCF-II	\$4,964	\$571	\$1,210	\$2,204	\$0
RCF-I	\$624	\$0	\$1,340	\$624	\$89
SNF/ICF	\$0	\$0	\$292	\$0	\$0
CASES CLOSED	2	0	0	0	0
<b>*** SSI ONLY</b>	1	3	2	1	3
<b>*** SSI-SP</b>					
PERSONS	0	0	0	3	0
TOTAL PAYMENTS	\$0	\$0	\$0	\$28	\$0
<b>*** SP ONLY</b>					
PERSONS	0	0	0	0	0
TOTAL PAYMENTS	\$0	\$0	\$0	\$0	\$0
<b>*** QMB</b>					
APPLICATIONS RECEIVED	0	0	3	0	2
APPLICATIONS APPROVED	0	0	1	0	1
APPLICATIONS REJECTED	0	1	1	0	0
APPLICATIONS PENDING	1	0	1	0	1
PERSONS	11	12	19	16	6
CASES CLOSED	0	0	2	0	0
<b>*** SLMB</b>					
APPLICATIONS RECEIVED	0	0	0	0	2
APPLICATIONS APPROVED	0	0	0	0	0
APPLICATIONS REJECTED	0	0	0	0	1
APPLICATIONS PENDING	0	0	0	0	1
PERSONS	26	8	32	32	12
CASES CLOSED	0	1	2	1	0
<b>*** VENDOR CASES</b>					
PERSONS	80	93	117	115	53
CASES CLOSED	0	0	5	2	0

**TABLE 8  
MEDICAID ELIGIBILITY BY REGION AND COUNTY FOR JULY 2003**

	NW JOHNSON	NW LAFAYETTE	NW LINN	NW LIVINGSTON	NW MERCER
<b>*** MC+/MAF/TMA/EXTENDED TMA</b>					
APPLICATIONS RECEIVED	76	61	30	28	6
APPLICATIONS APPROVED	43	48	24	24	5
APPLICATIONS REJECTED	13	12	5	5	0
APPLICATIONS PENDING	50	23	11	5	5
<b>MC+</b>					
FAMILIES	727	668	279	281	65
NON-CHIP POVERTY CHILDREN	644	569	242	243	66
CHIP NO COST CHILDREN	478	487	190	187	45
CHIP CO-PAY CHILDREN	119	115	59	55	8
CHIP PREMIUM CHILDREN	17	7	10	4	2
<b>MAF</b>					
FAMILIES	948	751	335	309	75
PARENTS/CARETAKERS	1,018	778	363	356	77
CHILDREN	1,808	1,465	683	618	137
<b>TMA</b>					
FAMILIES	28	42	57	53	4
PARENTS/CARETAKERS	34	60	77	82	5
CHILDREN	46	76	101	112	8
<b>EXTENDED TMA</b>					
FAMILIES	4	6	4	5	5
PARENTS/CARETAKERS	6	9	6	6	6
<b>TOTAL MC+/MAF/TMA/ETMA</b>					
FAMILIES	1,707	1,467	675	648	149
PARENTS/CARETAKERS	1,058	847	446	444	88
CHILDREN	3,112	2,719	1,285	1,219	266
CASES CLOSED	45	51	32	26	2
<b>*** NEWBORNS</b>	161	130	57	36	12
<b>*** BCCT</b>					
PERSONS	0	2	1	0	0
PRESUMPTIVE ELIGIBILITY PERSONS	0	0	0	0	0
<b>*** MC+ FOR PREGNANT WOMEN</b>					
APPLICATIONS RECEIVED	38	13	5	16	2
APPLICATIONS APPROVED	28	8	5	12	1
APPLICATIONS REJECTED	10	8	0	3	0
APPLICATIONS PENDING	9	2	0	4	2
MC+ FOR PREGNANT WOMEN	147	93	49	56	14
EXTENDED WOMEN'S HEALTH	105	76	20	24	5
<b>*** GR-CASH</b>					
APPLICATIONS RECEIVED	8	8	9	6	0
APPLICATIONS APPROVED	1	1	0	2	0
APPLICATIONS REJECTED	11	9	4	3	0
APPLICATIONS PENDING	17	14	10	8	1
CASES	22	21	4	10	0
PERSONS	22	21	4	10	0
TOTAL PAYMENTS	\$70	\$70	\$0	\$70	\$0
CASES CLOSED	3	1	0	1	0
MA-GR PERSONS	52	51	26	22	1
MA-GR TOTAL PAYMENTS	\$70	\$70	\$0	\$210	\$0
<b>*** REFUGEE</b>					
APPLICATIONS RECEIVED	0	0	0	0	0
APPLICATIONS APPROVED	0	0	0	0	0
APPLICATIONS REJECTED	0	0	0	0	0
APPLICATIONS PENDING	0	0	0	0	0
CASES	0	0	0	0	0
PERSONS	0	0	0	0	0
TOTAL PAYMENTS	\$0	\$0	\$0	\$0	\$0
CASES CLOSED	0	0	0	0	0
<b>*** SUPPLEMENTAL AID TO BLIND</b>					
APPLICATIONS RECEIVED	1	0	0	2	0
APPLICATIONS APPROVED	1	0	0	0	0
APPLICATIONS REJECTED	1	0	0	1	0
APPLICATIONS PENDING	1	0	0	3	0
PERSONS	6	5	6	2	1
TOTAL PAYMENTS	\$1,729	\$2,350	\$2,108	\$728	\$470
CASES CLOSED	1	0	0	0	0

**TABLE 8  
MEDICAID ELIGIBILITY BY REGION AND COUNTY FOR JULY 2003**

	NW JOHNSON	NW LAFAYETTE	NW LINN	NW LIVINGSTON	NW MERCER
<b>*** BLIND PENSION</b>					
APPLICATIONS RECEIVED	2	0	0	2	0
APPLICATIONS APPROVED	0	0	0	0	1
APPLICATIONS REJECTED	1	0	0	1	0
APPLICATIONS PENDING	3	0	0	3	0
PERSONS	15	14	8	16	1
TOTAL PAYMENTS	\$7,050	\$6,580	\$3,760	\$7,520	\$470
CASES CLOSED	0	0	0	0	0
<b>*** MEDICAL ASSISTANCE</b>					
APPLICATIONS RECEIVED	58	46	30	31	7
APPLICATIONS APPROVED	26	30	14	18	7
APPLICATIONS REJECTED	31	28	8	21	1
APPLICATIONS PENDING	63	63	34	29	9
SPENDDOWN PERSONS	69	79	46	42	15
NON-SPENDDOWN PERSONS	728	679	418	393	127
MA-WD NON-PREMIUM PERSONS	94	56	51	45	8
MA-WD PREMIUM PERSONS	12	7	10	9	1
CASES CLOSED	14	13	13	10	2
<b>*** MACC</b>					
APPLICATIONS RECEIVED	0	0	0	0	0
APPLICATIONS APPROVED	0	0	0	0	0
APPLICATIONS REJECTED	0	0	0	0	0
APPLICATIONS PENDING	0	0	0	0	0
PERSONS	0	0	0	0	0
CASES CLOSED	0	0	0	0	0
<b>*** NURSING CARE</b>					
APPLICATIONS RECEIVED	5	0	1	6	1
APPLICATIONS APPROVED	1	0	2	4	1
APPLICATIONS REJECTED	2	0	0	0	0
APPLICATIONS PENDING	1	0	0	2	0
PERSONS	26	10	26	71	16
RCF-II	9	2	19	50	11
RCF-I	17	8	7	2	5
SNF-ICF	0	0	0	19	0
TOTAL PAYMENTS	\$4,725	\$1,812	\$6,574	\$20,286	\$3,240
RCF-II	\$2,177	\$564	\$5,482	\$12,600	\$2,468
RCF-I	\$2,548	\$1,248	\$1,092	\$276	\$772
SNF/ICF	\$0	\$0	\$0	\$7,410	\$0
CASES CLOSED	2	0	0	0	0
<b>*** SSI ONLY</b>	3	2	0	3	0
<b>*** SSI-SP</b>					
PERSONS	0	4	1	0	0
TOTAL PAYMENTS	\$0	\$150	\$4	\$0	\$0
<b>*** SP ONLY</b>					
PERSONS	0	1	1	2	0
TOTAL PAYMENTS	\$0	\$34	\$16	\$530	\$0
<b>*** QMB</b>					
APPLICATIONS RECEIVED	8	7	17	7	0
APPLICATIONS APPROVED	3	5	5	5	0
APPLICATIONS REJECTED	4	2	5	1	0
APPLICATIONS PENDING	6	4	14	2	1
PERSONS	36	35	38	31	4
CASES CLOSED	2	1	2	0	0
<b>*** SLMB</b>					
APPLICATIONS RECEIVED	3	2	14	0	0
APPLICATIONS APPROVED	0	0	3	0	0
APPLICATIONS REJECTED	4	2	5	1	0
APPLICATIONS PENDING	2	3	13	0	0
PERSONS	33	39	53	49	7
CASES CLOSED	0	1	3	3	0
<b>*** VENDOR CASES</b>					
PERSONS	174	350	100	149	0
CASES CLOSED	1	10	4	2	0



**TABLE 8  
MEDICAID ELIGIBILITY BY REGION AND COUNTY FOR JULY 2003**

	NW NODAWAY	NW PETTIS	NW PUTNAM	NW RAY	NW SALINE
<b>*** MC+/MAF/TMA/EXTENDED TMA</b>					
APPLICATIONS RECEIVED	13	113	6	51	53
APPLICATIONS APPROVED	19	93	2	51	31
APPLICATIONS REJECTED	2	20	1	9	14
APPLICATIONS PENDING	4	51	3	18	27
<b>MC+</b>					
FAMILIES	300	908	127	421	528
NON-CHIP POVERTY CHILDREN	298	891	111	374	479
CHIP NO COST CHILDREN	177	497	78	262	333
CHIP CO-PAY CHILDREN	48	134	34	91	59
CHIP PREMIUM CHILDREN	2	20	3	18	16
<b>MAF</b>					
FAMILIES	172	1,110	175	411	631
PARENTS/CARETAKERS	191	1,160	193	414	647
CHILDREN	336	2,179	333	800	1,221
<b>TMA</b>					
FAMILIES	14	123	15	63	89
PARENTS/CARETAKERS	19	169	22	79	127
CHILDREN	19	258	25	71	128
<b>EXTENDED TMA</b>					
FAMILIES	2	13	1	7	11
PARENTS/CARETAKERS	4	18	1	8	12
<b>TOTAL MC+/MAF/TMA/ETMA</b>					
FAMILIES	488	2,154	318	902	1,259
PARENTS/CARETAKERS	214	1,347	216	501	786
CHILDREN	880	3,979	584	1,616	2,236
CASES CLOSED	21	111	15	42	64
<b>*** NEWBORNS</b>	41	114	16	61	62
<b>*** BCCT</b>					
PERSONS	9	4	0	0	0
PRESUMPTIVE ELIGIBILITY PERSONS	0	0	0	0	0
<b>*** MC+ FOR PREGNANT WOMEN</b>					
APPLICATIONS RECEIVED	9	36	1	9	21
APPLICATIONS APPROVED	4	21	0	7	19
APPLICATIONS REJECTED	2	19	0	3	5
APPLICATIONS PENDING	2	12	1	0	3
MC+ FOR PREGNANT WOMEN	50	152	13	71	96
EXTENDED WOMEN'S HEALTH	32	72	13	37	32
<b>*** GR-CASH</b>					
APPLICATIONS RECEIVED	5	20	1	4	19
APPLICATIONS APPROVED	2	3	0	2	1
APPLICATIONS REJECTED	3	11	2	4	11
APPLICATIONS PENDING	14	23	0	6	23
CASES	5	23	9	6	17
PERSONS	5	23	9	6	17
TOTAL PAYMENTS	\$0	\$280	\$0	\$0	\$0
CASES CLOSED	0	6	1	0	0
MA-GR PERSONS	8	47	3	18	43
MA-GR TOTAL PAYMENTS	\$0	\$0	\$0	\$0	\$140
<b>*** REFUGEE</b>					
APPLICATIONS RECEIVED	0	0	0	0	0
APPLICATIONS APPROVED	0	0	0	0	0
APPLICATIONS REJECTED	0	0	0	0	0
APPLICATIONS PENDING	0	0	0	0	0
CASES	0	0	0	0	0
PERSONS	0	0	0	0	0
TOTAL PAYMENTS	\$0	\$0	\$0	\$0	\$0
CASES CLOSED	0	0	0	0	0
<b>*** SUPPLEMENTAL AID TO BLIND</b>					
APPLICATIONS RECEIVED	0	1	0	0	1
APPLICATIONS APPROVED	0	1	0	0	0
APPLICATIONS REJECTED	0	0	0	0	0
APPLICATIONS PENDING	0	0	0	0	2
PERSONS	2	1	0	1	3
TOTAL PAYMENTS	\$785	\$203	\$0	\$293	\$1,160
CASES CLOSED	0	1	0	0	0

**TABLE 8  
MEDICAID ELIGIBILITY BY REGION AND COUNTY FOR JULY 2003**

	NW NODAWAY	NW PETTIS	NW PUTNAM	NW RAY	NW SALINE
<b>*** BLIND PENSION</b>					
APPLICATIONS RECEIVED	0	1	0	0	2
APPLICATIONS APPROVED	0	0	0	0	0
APPLICATIONS REJECTED	0	1	0	0	0
APPLICATIONS PENDING	0	0	0	0	3
PERSONS	5	38	2	10	11
TOTAL PAYMENTS	\$2,350	\$17,860	\$940	\$4,700	\$5,170
CASES CLOSED	1	0	0	0	0
<b>*** MEDICAL ASSISTANCE</b>					
APPLICATIONS RECEIVED	26	98	10	28	57
APPLICATIONS APPROVED	15	41	6	14	30
APPLICATIONS REJECTED	10	45	4	9	29
APPLICATIONS PENDING	28	107	8	34	59
SPENDDOWN PERSONS	33	118	30	50	130
NON-SPENDDOWN PERSONS	340	1,067	186	380	668
MA-WD NON-PREMIUM PERSONS	41	121	11	26	63
MA-WD PREMIUM PERSONS	6	15	0	8	21
CASES CLOSED	5	30	0	8	12
<b>*** MACC</b>					
APPLICATIONS RECEIVED	0	0	0	0	0
APPLICATIONS APPROVED	0	0	0	0	0
APPLICATIONS REJECTED	0	0	0	0	0
APPLICATIONS PENDING	0	0	0	0	0
PERSONS	0	1	0	0	2
CASES CLOSED	0	0	0	0	0
<b>*** NURSING CARE</b>					
APPLICATIONS RECEIVED	0	5	0	0	3
APPLICATIONS APPROVED	0	4	0	0	3
APPLICATIONS REJECTED	0	2	0	0	1
APPLICATIONS PENDING	0	1	0	0	3
PERSONS	11	104	3	3	70
RCF-II	5	60	0	3	46
RCF-I	6	44	3	0	21
SNF-ICF	0	0	0	0	3
TOTAL PAYMENTS	\$2,116	\$22,757	\$468	\$832	\$15,641
RCF-II	\$1,229	\$16,095	\$0	\$832	\$11,444
RCF-I	\$887	\$6,662	\$468	\$0	\$3,027
SNF/ICF	\$0	\$0	\$0	\$0	\$1,170
CASES CLOSED	0	0	1	0	0
<b>*** SSI ONLY</b>	9	7	2	1	4
<b>*** SSI-SP</b>					
PERSONS	2	0	0	0	1
TOTAL PAYMENTS	\$92	\$0	\$0	\$0	\$7
<b>*** SP ONLY</b>					
PERSONS	0	1	0	0	0
TOTAL PAYMENTS	\$0	\$21	\$0	\$0	\$0
<b>*** QMB</b>					
APPLICATIONS RECEIVED	7	35	4	6	11
APPLICATIONS APPROVED	3	13	1	2	4
APPLICATIONS REJECTED	2	24	2	1	12
APPLICATIONS PENDING	2	16	1	3	9
PERSONS	42	89	10	24	33
CASES CLOSED	1	3	0	1	0
<b>*** SLMB</b>					
APPLICATIONS RECEIVED	2	34	4	4	12
APPLICATIONS APPROVED	0	6	2	0	2
APPLICATIONS REJECTED	2	31	1	2	13
APPLICATIONS PENDING	0	15	1	2	8
PERSONS	25	90	20	38	65
CASES CLOSED	3	1	0	0	5
<b>*** VENDOR CASES</b>					
PERSONS	107	282	42	105	417
CASES CLOSED	2	6	2	3	7

**TABLE 8  
MEDICAID ELIGIBILITY BY REGION AND COUNTY FOR JULY 2003**

	NW SULLIVAN	NW WORTH	NE ADAIR	NE AUDRAIN	NE BOONE
<b>*** MC+/MAF/TMA/EXTENDED TMA</b>					
APPLICATIONS RECEIVED	9	4	32	32	175
APPLICATIONS APPROVED	12	3	31	29	145
APPLICATIONS REJECTED	2	0	5	1	30
APPLICATIONS PENDING	5	2	4	9	59
<b>MC+</b>					
FAMILIES	212	56	409	578	2,139
NON-CHIP POVERTY CHILDREN	184	62	339	454	1,577
CHIP NO COST CHILDREN	136	35	285	408	1,543
CHIP CO-PAY CHILDREN	26	8	70	86	432
CHIP PREMIUM CHILDREN	6	3	9	23	33
<b>MAF</b>					
FAMILIES	224	42	588	619	3,617
PARENTS/CARETAKERS	210	33	712	645	3,523
CHILDREN	433	80	1,070	1,161	6,808
<b>TMA</b>					
FAMILIES	22	12	63	41	150
PARENTS/CARETAKERS	26	17	93	45	181
CHILDREN	43	14	82	73	191
<b>EXTENDED TMA</b>					
FAMILIES	2	2	6	9	26
PARENTS/CARETAKERS	3	3	8	12	35
<b>TOTAL MC+/MAF/TMA/ETMA</b>					
FAMILIES	460	112	1,066	1,247	5,932
PARENTS/CARETAKERS	239	53	813	702	3,739
CHILDREN	828	202	1,855	2,205	10,584
CASES CLOSED	18	9	68	41	208
<b>*** NEWBORNS</b>	22	6	68	59	217
<b>*** BCCT</b>					
PERSONS	0	0	1	0	3
PRESUMPTIVE ELIGIBILITY PERSONS	0	0	0	0	0
<b>*** MC+ FOR PREGNANT WOMEN</b>					
APPLICATIONS RECEIVED	9	0	15	18	75
APPLICATIONS APPROVED	5	1	8	17	51
APPLICATIONS REJECTED	4	0	3	3	20
APPLICATIONS PENDING	3	0	3	1	16
MC+ FOR PREGNANT WOMEN	27	8	79	105	315
EXTENDED WOMEN'S HEALTH	11	6	37	49	177
<b>*** GR-CASH</b>					
APPLICATIONS RECEIVED	4	1	6	12	58
APPLICATIONS APPROVED	2	0	1	3	5
APPLICATIONS REJECTED	3	1	5	9	38
APPLICATIONS PENDING	8	1	9	23	55
CASES	7	0	16	20	65
PERSONS	7	0	16	20	65
TOTAL PAYMENTS	\$0	\$0	\$70	\$0	\$70
CASES CLOSED	1	0	1	1	6
MA-GR PERSONS	14	1	33	41	128
MA-GR TOTAL PAYMENTS	\$0	\$0	\$0	\$0	\$140
<b>*** REFUGEE</b>					
APPLICATIONS RECEIVED	0	0	0	0	1
APPLICATIONS APPROVED	0	0	0	0	0
APPLICATIONS REJECTED	0	0	0	0	0
APPLICATIONS PENDING	0	0	0	0	1
CASES	0	0	0	0	2
PERSONS	0	0	0	0	3
TOTAL PAYMENTS	\$0	\$0	\$0	\$0	\$0
CASES CLOSED	0	0	0	0	1
<b>*** SUPPLEMENTAL AID TO BLIND</b>					
APPLICATIONS RECEIVED	0	0	0	4	1
APPLICATIONS APPROVED	0	0	0	0	0
APPLICATIONS REJECTED	0	0	0	1	3
APPLICATIONS PENDING	0	0	0	4	1
PERSONS	1	0	1	3	15
TOTAL PAYMENTS	\$470	\$0	\$212	\$1,410	\$6,057
CASES CLOSED	0	0	0	0	1

**TABLE 8  
MEDICAID ELIGIBILITY BY REGION AND COUNTY FOR JULY 2003**

	NW SULLIVAN	NW WORTH	NE ADAIR	NE AUDRAIN	NE BOONE
<b>*** BLIND PENSION</b>					
APPLICATIONS RECEIVED	0	0	0	4	2
APPLICATIONS APPROVED	0	0	0	0	1
APPLICATIONS REJECTED	0	0	0	1	2
APPLICATIONS PENDING	0	0	0	5	2
PERSONS	7	2	10	14	48
TOTAL PAYMENTS	\$3,290	\$940	\$4,700	\$6,580	\$22,560
CASES CLOSED	1	0	0	0	0
<b>*** MEDICAL ASSISTANCE</b>					
APPLICATIONS RECEIVED	14	5	37	47	252
APPLICATIONS APPROVED	7	3	26	15	101
APPLICATIONS REJECTED	6	0	28	24	120
APPLICATIONS PENDING	22	6	35	72	217
SPENDDOWN PERSONS	21	12	75	75	232
NON-SPENDDOWN PERSONS	253	59	709	601	2,406
MA-WD NON-PREMIUM PERSONS	40	3	79	52	345
MA-WD PREMIUM PERSONS	8	1	10	14	89
CASES CLOSED	3	3	16	19	38
<b>*** MACC</b>					
APPLICATIONS RECEIVED	0	0	0	8	14
APPLICATIONS APPROVED	0	0	0	1	3
APPLICATIONS REJECTED	0	0	0	4	9
APPLICATIONS PENDING	0	0	0	2	3
PERSONS	0	0	22	12	19
CASES CLOSED	0	0	0	0	0
<b>*** NURSING CARE</b>					
APPLICATIONS RECEIVED	0	0	5	0	7
APPLICATIONS APPROVED	0	0	1	0	3
APPLICATIONS REJECTED	0	0	1	0	3
APPLICATIONS PENDING	0	0	6	1	4
PERSONS	22	4	32	51	127
RCF-II	1	4	26	46	86
RCF-I	21	0	6	2	34
SNF/ICF	0	0	0	3	7
TOTAL PAYMENTS	\$3,419	\$1,168	\$8,053	\$13,582	\$30,368
RCF-II	\$292	\$1,168	\$7,125	\$12,233	\$22,452
RCF-I	\$3,127	\$0	\$928	\$179	\$5,186
SNF/ICF	\$0	\$0	\$0	\$1,170	\$2,730
CASES CLOSED	0	0	0	0	5
<b>*** SSI ONLY</b>	0	0	9	4	6
<b>*** SSI-SP</b>					
PERSONS	0	0	1	3	1
TOTAL PAYMENTS	\$0	\$0	\$5	\$59	\$128
<b>*** SP ONLY</b>					
PERSONS	0	0	0	1	0
TOTAL PAYMENTS	\$0	\$0	\$0	\$42	\$0
<b>*** QMB</b>					
APPLICATIONS RECEIVED	5	0	8	8	13
APPLICATIONS APPROVED	3	0	4	2	6
APPLICATIONS REJECTED	1	0	5	0	10
APPLICATIONS PENDING	3	0	5	5	4
PERSONS	10	3	22	37	80
CASES CLOSED	0	0	2	1	3
<b>*** SLMB</b>					
APPLICATIONS RECEIVED	5	0	1	6	9
APPLICATIONS APPROVED	0	0	2	0	6
APPLICATIONS REJECTED	4	0	0	0	8
APPLICATIONS PENDING	3	0	1	5	0
PERSONS	22	5	22	19	92
CASES CLOSED	0	0	0	0	2
<b>*** VENDOR CASES</b>					
PERSONS	66	29	153	141	371
CASES CLOSED	1	0	2	5	17

**TABLE 8  
MEDICAID ELIGIBILITY BY REGION AND COUNTY FOR JULY 2003**

	NE CALLAWAY	NE CLARK	NE COLE	NE FRANKLIN	NE GASCONADE
<b>*** MC+/MAF/TMA/EXTENDED TMA</b>					
APPLICATIONS RECEIVED	48	15	76	119	18
APPLICATIONS APPROVED	37	12	61	96	13
APPLICATIONS REJECTED	9	2	21	23	5
APPLICATIONS PENDING	24	6	42	42	7
<b>MC+</b>					
FAMILIES	858	197	976	1,409	227
NON-CHIP POVERTY CHILDREN	710	164	901	1,132	218
CHIP NO COST CHILDREN	586	139	553	944	146
CHIP CO-PAY CHILDREN	146	41	133	238	29
CHIP PREMIUM CHILDREN	10	3	12	21	17
<b>MAF</b>					
FAMILIES	1,048	191	1,521	1,842	251
PARENTS/CARETAKERS	1,084	209	1,433	2,051	296
CHILDREN	2,055	409	2,883	3,521	524
<b>TMA</b>					
FAMILIES	46	7	10	257	41
PARENTS/CARETAKERS	65	11	12	357	65
CHILDREN	52	7	13	464	70
<b>EXTENDED TMA</b>					
FAMILIES	5	11	5	25	5
PARENTS/CARETAKERS	7	15	5	33	10
<b>TOTAL MC+/MAF/TMA/ETMA</b>					
FAMILIES	1,957	406	2,512	3,533	524
PARENTS/CARETAKERS	1,156	235	1,450	2,441	371
CHILDREN	3,559	763	4,495	6,320	1,004
CASES CLOSED	40	14	47	130	20
<b>*** NEWBORNS</b>	58	18	150	186	38
<b>*** BCCT</b>					
PERSONS	1	1	8	2	0
PRESUMPTIVE ELIGIBILITY PERSONS	0	0	0	0	0
<b>*** MC+ FOR PREGNANT WOMEN</b>					
APPLICATIONS RECEIVED	22	2	32	49	7
APPLICATIONS APPROVED	14	1	19	34	4
APPLICATIONS REJECTED	7	0	14	11	2
APPLICATIONS PENDING	6	1	7	12	2
MC+ FOR PREGNANT WOMEN	120	25	153	237	44
EXTENDED WOMEN'S HEALTH	61	8	129	134	17
<b>*** GR-CASH</b>					
APPLICATIONS RECEIVED	1	0	26	28	7
APPLICATIONS APPROVED	0	0	3	0	1
APPLICATIONS REJECTED	10	0	30	14	3
APPLICATIONS PENDING	7	0	37	34	10
CASES	15	4	37	25	5
PERSONS	15	4	37	25	5
TOTAL PAYMENTS	\$0	\$0	\$70	\$70	\$0
CASES CLOSED	0	1	2	1	0
MA-GR PERSONS	33	3	56	47	12
MA-GR TOTAL PAYMENTS	\$0	\$0	\$0	\$0	\$0
<b>*** REFUGEE</b>					
APPLICATIONS RECEIVED	0	0	0	0	0
APPLICATIONS APPROVED	0	0	0	0	0
APPLICATIONS REJECTED	0	0	0	0	0
APPLICATIONS PENDING	0	0	0	0	0
CASES	0	0	0	0	0
PERSONS	0	0	0	0	0
TOTAL PAYMENTS	\$0	\$0	\$0	\$0	\$0
CASES CLOSED	0	0	0	0	0
<b>*** SUPPLEMENTAL AID TO BLIND</b>					
APPLICATIONS RECEIVED	1	0	1	2	0
APPLICATIONS APPROVED	0	0	0	0	0
APPLICATIONS REJECTED	0	0	1	1	1
APPLICATIONS PENDING	1	1	2	2	0
PERSONS	5	0	6	10	4
TOTAL PAYMENTS	\$1,580	\$0	\$1,835	\$4,185	\$1,395
CASES CLOSED	0	0	0	0	0

**TABLE 8  
MEDICAID ELIGIBILITY BY REGION AND COUNTY FOR JULY 2003**

	NE CALLAWAY	NE CLARK	NE COLE	NE FRANKLIN	NE GASCONADE
<b>*** BLIND PENSION</b>					
APPLICATIONS RECEIVED	1	0	1	2	0
APPLICATIONS APPROVED	0	0	0	0	0
APPLICATIONS REJECTED	0	0	1	1	1
APPLICATIONS PENDING	1	1	3	3	0
PERSONS	16	2	28	35	7
TOTAL PAYMENTS	\$7,520	\$940	\$13,160	\$16,450	\$3,290
CASES CLOSED	1	0	0	0	0
<b>*** MEDICAL ASSISTANCE</b>					
APPLICATIONS RECEIVED	52	15	92	117	20
APPLICATIONS APPROVED	29	6	42	54	14
APPLICATIONS REJECTED	33	1	51	45	14
APPLICATIONS PENDING	69	14	123	140	25
SPENDDOWN PERSONS	106	28	84	150	30
NON-SPENDDOWN PERSONS	749	213	1,050	1,455	282
MA-WD NON-PREMIUM PERSONS	89	7	236	161	43
MA-WD PREMIUM PERSONS	26	1	25	32	8
CASES CLOSED	16	1	17	13	6
<b>*** MACC</b>					
APPLICATIONS RECEIVED	0	0	0	0	0
APPLICATIONS APPROVED	0	0	0	0	0
APPLICATIONS REJECTED	0	0	0	0	0
APPLICATIONS PENDING	0	0	0	0	0
PERSONS	11	0	16	4	0
CASES CLOSED	0	0	0	0	0
<b>*** NURSING CARE</b>					
APPLICATIONS RECEIVED	3	0	6	4	0
APPLICATIONS APPROVED	5	0	2	5	0
APPLICATIONS REJECTED	0	0	2	2	0
APPLICATIONS PENDING	1	0	5	3	0
PERSONS	79	3	106	86	15
RCF-II	72	3	83	57	4
RCF-I	7	0	20	22	11
SNF-ICF	0	0	3	7	0
TOTAL PAYMENTS	\$20,765	\$846	\$26,891	\$21,445	\$2,809
RCF-II	\$19,696	\$846	\$22,856	\$16,089	\$1,168
RCF-I	\$1,069	\$0	\$2,865	\$3,380	\$1,641
SNF/ICF	\$0	\$0	\$1,170	\$1,976	\$0
CASES CLOSED	2	0	3	6	0
<b>*** SSI ONLY</b>	1	1	2	3	2
<b>*** SSI-SP</b>					
PERSONS	2	0	1	2	1
TOTAL PAYMENTS	\$21	\$0	\$39	\$147	\$27
<b>*** SP ONLY</b>					
PERSONS	0	0	1	0	0
TOTAL PAYMENTS	\$0	\$0	\$10	\$0	\$0
<b>*** QMB</b>					
APPLICATIONS RECEIVED	3	0	8	13	5
APPLICATIONS APPROVED	2	1	6	5	0
APPLICATIONS REJECTED	1	0	10	11	7
APPLICATIONS PENDING	1	0	2	9	1
PERSONS	63	8	50	115	25
CASES CLOSED	1	0	2	5	1
<b>*** SLMB</b>					
APPLICATIONS RECEIVED	2	0	4	9	2
APPLICATIONS APPROVED	1	0	1	2	1
APPLICATIONS REJECTED	1	0	8	6	0
APPLICATIONS PENDING	0	0	2	7	1
PERSONS	66	19	42	154	30
CASES CLOSED	2	0	0	2	0
<b>*** VENDOR CASES</b>					
PERSONS	158	59	259	510	174
CASES CLOSED	6	0	9	13	5

**TABLE 8  
MEDICAID ELIGIBILITY BY REGION AND COUNTY FOR JULY 2003**

	NE HOWARD	NE KNOX	NE LEWIS	NE LINCOLN	NE MACON
<b>*** MC+/MAF/TMA/EXTENDED TMA</b>					
APPLICATIONS RECEIVED	17	5	10	159	28
APPLICATIONS APPROVED	16	6	13	115	27
APPLICATIONS REJECTED	4	0	2	23	2
APPLICATIONS PENDING	4	3	2	51	7
<b>MC+</b>					
FAMILIES	216	93	211	800	371
NON-CHIP POVERTY CHILDREN	177	80	215	671	330
CHIP NO COST CHILDREN	134	63	116	555	255
CHIP CO-PAY CHILDREN	48	16	26	144	53
CHIP PREMIUM CHILDREN	3	3	3	15	5
<b>MAF</b>					
FAMILIES	247	98	232	1,207	334
PARENTS/CARETAKERS	277	124	264	1,332	361
CHILDREN	492	210	449	2,450	637
<b>TMA</b>					
FAMILIES	21	1	18	124	52
PARENTS/CARETAKERS	29	1	25	172	80
CHILDREN	42	1	33	189	94
<b>EXTENDED TMA</b>					
FAMILIES	11	7	7	4	6
PARENTS/CARETAKERS	13	8	9	5	7
<b>TOTAL MC+/MAF/TMA/ETMA</b>					
FAMILIES	495	199	468	2,135	763
PARENTS/CARETAKERS	319	133	298	1,509	448
CHILDREN	896	373	842	4,024	1,374
CASES CLOSED	13	4	13	82	28
<b>*** NEWBORNS</b>	28	9	34	71	59
<b>*** BCCT</b>					
PERSONS	0	0	0	5	0
PRESUMPTIVE ELIGIBILITY PERSONS	0	0	0	0	0
<b>*** MC+ FOR PREGNANT WOMEN</b>					
APPLICATIONS RECEIVED	9	2	4	35	4
APPLICATIONS APPROVED	8	2	3	21	3
APPLICATIONS REJECTED	2	0	0	13	1
APPLICATIONS PENDING	1	0	3	7	2
MC+ FOR PREGNANT WOMEN	23	14	28	111	52
EXTENDED WOMEN'S HEALTH	21	7	24	63	43
<b>*** GR-CASH</b>					
APPLICATIONS RECEIVED	0	0	6	9	5
APPLICATIONS APPROVED	0	0	0	1	0
APPLICATIONS REJECTED	1	1	3	10	7
APPLICATIONS PENDING	5	1	7	13	7
CASES	4	1	6	11	10
PERSONS	4	1	6	11	10
TOTAL PAYMENTS	\$0	\$0	\$70	\$0	\$140
CASES CLOSED	0	0	1	0	2
MA-GR PERSONS	2	2	13	21	15
MA-GR TOTAL PAYMENTS	\$0	\$0	\$0	\$127	\$70
<b>*** REFUGEE</b>					
APPLICATIONS RECEIVED	0	0	0	0	0
APPLICATIONS APPROVED	0	0	0	0	0
APPLICATIONS REJECTED	0	0	0	0	0
APPLICATIONS PENDING	0	0	0	0	0
CASES	0	0	0	0	0
PERSONS	0	0	0	0	0
TOTAL PAYMENTS	\$0	\$0	\$0	\$0	\$0
CASES CLOSED	0	0	0	0	0
<b>*** SUPPLEMENTAL AID TO BLIND</b>					
APPLICATIONS RECEIVED	0	0	0	1	0
APPLICATIONS APPROVED	0	0	0	0	0
APPLICATIONS REJECTED	0	0	0	0	0
APPLICATIONS PENDING	0	0	0	2	0
PERSONS	2	0	5	2	5
TOTAL PAYMENTS	\$464	\$0	\$1,477	\$699	\$1,562
CASES CLOSED	0	0	1	0	0

**TABLE 8  
MEDICAID ELIGIBILITY BY REGION AND COUNTY FOR JULY 2003**

	NE HOWARD	NE KNOX	NE LEWIS	NE LINCOLN	NE MACON
<b>*** BLIND PENSION</b>					
APPLICATIONS RECEIVED	0	0	0	1	0
APPLICATIONS APPROVED	0	0	0	0	0
APPLICATIONS REJECTED	0	0	0	0	0
APPLICATIONS PENDING	1	1	0	3	0
PERSONS	6	2	4	18	17
TOTAL PAYMENTS	\$2,820	\$940	\$1,880	\$8,460	\$7,990
CASES CLOSED	0	0	0	0	0
<b>*** MEDICAL ASSISTANCE</b>					
APPLICATIONS RECEIVED	14	12	24	52	19
APPLICATIONS APPROVED	11	10	18	31	15
APPLICATIONS REJECTED	1	1	5	27	12
APPLICATIONS PENDING	16	11	23	61	23
SPENDDOWN PERSONS	31	18	20	120	59
NON-SPENDDOWN PERSONS	260	130	248	615	388
MA-WD NON-PREMIUM PERSONS	20	10	12	73	53
MA-WD PREMIUM PERSONS	10	3	4	9	12
CASES CLOSED	3	2	7	23	8
<b>*** MACC</b>					
APPLICATIONS RECEIVED	0	0	0	0	3
APPLICATIONS APPROVED	0	0	0	0	3
APPLICATIONS REJECTED	0	0	0	0	0
APPLICATIONS PENDING	0	0	0	0	0
PERSONS	0	0	0	0	0
CASES CLOSED	0	0	0	0	0
<b>*** NURSING CARE</b>					
APPLICATIONS RECEIVED	2	0	1	1	0
APPLICATIONS APPROVED	0	0	0	1	1
APPLICATIONS REJECTED	0	0	0	0	0
APPLICATIONS PENDING	2	0	1	0	0
PERSONS	38	19	8	119	9
RCF-II	34	18	4	83	8
RCF-I	4	1	4	36	1
SNF-ICF	0	0	0	0	0
TOTAL PAYMENTS	\$9,730	\$4,737	\$1,689	\$27,092	\$2,486
RCF-II	\$9,106	\$4,637	\$1,065	\$21,763	\$2,330
RCF-I	\$624	\$100	\$624	\$5,329	\$156
SNF/ICF	\$0	\$0	\$0	\$0	\$0
CASES CLOSED	2	0	4	2	0
<b>*** SSI ONLY</b>	1	2	2	3	0
<b>*** SSI-SP</b>					
PERSONS	3	1	0	0	0
TOTAL PAYMENTS	\$134	\$51	\$0	\$0	\$0
<b>*** SP ONLY</b>					
PERSONS	0	1	0	0	1
TOTAL PAYMENTS	\$0	\$54	\$0	\$0	\$2
<b>*** QMB</b>					
APPLICATIONS RECEIVED	1	3	6	10	2
APPLICATIONS APPROVED	0	1	3	10	2
APPLICATIONS REJECTED	0	1	2	4	1
APPLICATIONS PENDING	1	1	2	0	0
PERSONS	18	10	18	27	25
CASES CLOSED	1	1	1	1	1
<b>*** SLMB</b>					
APPLICATIONS RECEIVED	0	1	2	0	3
APPLICATIONS APPROVED	0	0	0	1	1
APPLICATIONS REJECTED	0	1	2	0	3
APPLICATIONS PENDING	0	1	0	0	0
PERSONS	22	23	14	42	30
CASES CLOSED	1	0	0	2	1
<b>*** VENDOR CASES</b>					
PERSONS	61	24	111	183	154
CASES CLOSED	2	2	6	6	4



**TABLE 8  
MEDICAID ELIGIBILITY BY REGION AND COUNTY FOR JULY 2003**

	NE MARION	NE MONROE	NE MONTGOMERY	NE OSAGE	NE PIKE
<b>*** MC+/MAF/TMA/EXTENDED TMA</b>					
APPLICATIONS RECEIVED	65	5	23	12	27
APPLICATIONS APPROVED	52	3	23	15	24
APPLICATIONS REJECTED	6	0	1	3	2
APPLICATIONS PENDING	19	3	4	5	9
<b>MC+</b>					
FAMILIES	646	210	316	175	400
NON-CHIP POVERTY CHILDREN	602	217	253	137	378
CHIP NO COST CHILDREN	366	134	212	126	248
CHIP CO-PAY CHILDREN	82	29	62	34	45
CHIP PREMIUM CHILDREN	30	8	17	2	4
<b>MAF</b>					
FAMILIES	847	204	259	200	649
PARENTS/CARETAKERS	918	226	291	262	666
CHILDREN	1,677	432	521	417	1,240
<b>TMA</b>					
FAMILIES	127	9	37	20	27
PARENTS/CARETAKERS	192	14	45	28	32
CHILDREN	232	16	69	41	7
<b>EXTENDED TMA</b>					
FAMILIES	15	1	5	3	7
PARENTS/CARETAKERS	21	2	9	3	11
<b>TOTAL MC+/MAF/TMA/ETMA</b>					
FAMILIES	1,635	424	617	398	1,083
PARENTS/CARETAKERS	1,131	242	345	293	709
CHILDREN	2,989	836	1,134	757	1,922
CASES CLOSED	64	12	34	25	18
<b>*** NEWBORNS</b>	64	17	37	24	25
<b>*** BCCT</b>					
PERSONS	2	0	1	1	0
PRESUMPTIVE ELIGIBILITY PERSONS	0	0	0	0	0
<b>*** MC+ FOR PREGNANT WOMEN</b>					
APPLICATIONS RECEIVED	15	3	11	1	5
APPLICATIONS APPROVED	14	2	13	1	4
APPLICATIONS REJECTED	2	1	0	2	2
APPLICATIONS PENDING	4	0	2	0	2
MC+ FOR PREGNANT WOMEN	105	29	47	16	47
EXTENDED WOMEN'S HEALTH	53	14	18	20	27
<b>*** GR-CASH</b>					
APPLICATIONS RECEIVED	13	1	4	1	2
APPLICATIONS APPROVED	2	0	0	0	0
APPLICATIONS REJECTED	4	1	7	2	4
APPLICATIONS PENDING	17	4	9	3	4
CASES	10	0	6	4	5
PERSONS	10	0	6	4	5
TOTAL PAYMENTS	\$0	\$0	\$0	\$0	\$0
CASES CLOSED	0	0	0	0	0
MA-GR PERSONS	29	7	12	9	14
MA-GR TOTAL PAYMENTS	\$70	\$70	\$0	\$70	\$0
<b>*** REFUGEE</b>					
APPLICATIONS RECEIVED	0	0	0	0	0
APPLICATIONS APPROVED	0	0	0	0	0
APPLICATIONS REJECTED	0	0	0	0	0
APPLICATIONS PENDING	0	0	0	0	0
CASES	0	0	0	0	0
PERSONS	0	0	0	0	0
TOTAL PAYMENTS	\$0	\$0	\$0	\$0	\$0
CASES CLOSED	0	0	0	0	0
<b>*** SUPPLEMENTAL AID TO BLIND</b>					
APPLICATIONS RECEIVED	0	1	0	0	0
APPLICATIONS APPROVED	0	0	0	0	0
APPLICATIONS REJECTED	0	0	0	0	0
APPLICATIONS PENDING	1	1	0	0	0
PERSONS	10	1	1	1	4
TOTAL PAYMENTS	\$3,904	\$470	\$376	\$382	\$1,503
CASES CLOSED	0	0	0	0	0

**TABLE 8  
MEDICAID ELIGIBILITY BY REGION AND COUNTY FOR JULY 2003**

	NE MARION	NE MONROE	NE MONTGOMERY	NE OSAGE	NE PIKE
<b>*** BLIND PENSION</b>					
APPLICATIONS RECEIVED	0	1	1	0	0
APPLICATIONS APPROVED	0	0	0	0	0
APPLICATIONS REJECTED	0	0	1	0	0
APPLICATIONS PENDING	1	1	0	0	0
PERSONS	13	2	4	3	15
TOTAL PAYMENTS	\$6,110	\$940	\$1,880	\$1,410	\$7,050
CASES CLOSED	0	0	0	0	0
<b>*** MEDICAL ASSISTANCE</b>					
APPLICATIONS RECEIVED	63	12	25	14	28
APPLICATIONS APPROVED	32	11	10	6	15
APPLICATIONS REJECTED	21	3	7	4	7
APPLICATIONS PENDING	49	12	32	17	46
SPENDDOWN PERSONS	152	22	46	23	67
NON-SPENDDOWN PERSONS	851	226	283	212	527
MA-WD NON-PREMIUM PERSONS	65	33	20	11	38
MA-WD PREMIUM PERSONS	14	8	1	4	1
CASES CLOSED	17	4	2	5	6
<b>*** MACC</b>					
APPLICATIONS RECEIVED	0	0	0	0	0
APPLICATIONS APPROVED	0	0	0	0	0
APPLICATIONS REJECTED	0	0	0	0	0
APPLICATIONS PENDING	0	0	0	0	0
PERSONS	0	0	0	0	1
CASES CLOSED	0	0	0	0	0
<b>*** NURSING CARE</b>					
APPLICATIONS RECEIVED	7	1	0	1	0
APPLICATIONS APPROVED	7	2	1	0	1
APPLICATIONS REJECTED	0	0	0	0	0
APPLICATIONS PENDING	3	2	0	1	2
PERSONS	126	24	25	24	19
RCF-II	78	10	20	7	18
RCF-I	48	4	5	17	0
SNF-ICF	0	10	0	0	1
TOTAL PAYMENTS	\$28,327	\$6,759	\$6,307	\$4,341	\$5,262
RCF-II	\$21,638	\$2,312	\$5,535	\$1,772	\$5,062
RCF-I	\$6,689	\$624	\$772	\$2,569	\$0
SNF/ICF	\$0	\$3,823	\$0	\$0	\$200
CASES CLOSED	2	2	1	2	1
<b>*** SSI ONLY</b>	9	1	0	0	4
<b>*** SSI-SP</b>					
PERSONS	3	0	0	0	2
TOTAL PAYMENTS	\$133	\$0	\$0	\$0	\$38
<b>*** SP ONLY</b>					
PERSONS	1	0	1	0	1
TOTAL PAYMENTS	\$67	\$0	\$18	\$0	\$9
<b>*** QMB</b>					
APPLICATIONS RECEIVED	12	4	4	0	2
APPLICATIONS APPROVED	8	1	2	0	1
APPLICATIONS REJECTED	5	0	2	0	0
APPLICATIONS PENDING	3	3	2	1	2
PERSONS	48	8	27	10	27
CASES CLOSED	1	1	0	0	1
<b>*** SLMB</b>					
APPLICATIONS RECEIVED	11	1	0	0	0
APPLICATIONS APPROVED	5	0	0	0	0
APPLICATIONS REJECTED	3	0	0	0	0
APPLICATIONS PENDING	4	1	0	0	0
PERSONS	65	15	12	14	23
CASES CLOSED	1	0	0	0	1
<b>*** VENDOR CASES</b>					
PERSONS	308	35	165	72	125
CASES CLOSED	6	4	4	5	3

**TABLE 8  
MEDICAID ELIGIBILITY BY REGION AND COUNTY FOR JULY 2003**

	NE RALLS	NE RANDOLPH	NE SCHUYLER	NE SCOTLAND	NE SHELBY
<b>*** MC+/MAF/TMA/EXTENDED TMA</b>					
APPLICATIONS RECEIVED	18	43	9	5	23
APPLICATIONS APPROVED	14	27	7	8	22
APPLICATIONS REJECTED	1	10	1	0	3
APPLICATIONS PENDING	4	12	4	0	1
<b>MC+</b>					
FAMILIES	182	528	111	126	158
NON-CHIP POVERTY CHILDREN	151	516	71	122	127
CHIP NO COST CHILDREN	132	358	101	87	107
CHIP CO-PAY CHILDREN	42	67	30	19	25
CHIP PREMIUM CHILDREN	7	8	4	3	3
<b>MAF</b>					
FAMILIES	170	901	123	80	166
PARENTS/CARETAKERS	188	960	141	110	203
CHILDREN	311	1,747	240	140	346
<b>TMA</b>					
FAMILIES	26	36	7	15	20
PARENTS/CARETAKERS	44	53	10	25	29
CHILDREN	43	71	6	6	32
<b>EXTENDED TMA</b>					
FAMILIES	3	14	3	2	6
PARENTS/CARETAKERS	6	19	6	3	11
<b>TOTAL MC+/MAF/TMA/ETMA</b>					
FAMILIES	381	1,479	244	223	350
PARENTS/CARETAKERS	238	1,032	157	138	243
CHILDREN	686	2,767	452	377	640
CASES CLOSED	26	27	4	12	16
<b>*** NEWBORNS</b>	21	95	8	15	8
<b>*** BCCT</b>					
PERSONS	0	0	0	0	1
PRESUMPTIVE ELIGIBILITY PERSONS	0	0	0	0	0
<b>*** MC+ FOR PREGNANT WOMEN</b>					
APPLICATIONS RECEIVED	3	21	2	3	6
APPLICATIONS APPROVED	3	15	5	4	4
APPLICATIONS REJECTED	2	8	0	0	1
APPLICATIONS PENDING	0	5	0	0	1
MC+ FOR PREGNANT WOMEN	25	102	14	19	28
EXTENDED WOMEN'S HEALTH	15	60	10	6	6
<b>*** GR-CASH</b>					
APPLICATIONS RECEIVED	2	8	5	4	4
APPLICATIONS APPROVED	0	0	0	0	0
APPLICATIONS REJECTED	0	7	1	4	3
APPLICATIONS PENDING	3	14	5	1	6
CASES	4	15	3	2	3
PERSONS	4	15	3	2	3
TOTAL PAYMENTS	\$0	\$0	\$0	\$0	\$70
CASES CLOSED	0	1	0	0	1
MA-GR PERSONS	8	55	5	2	5
MA-GR TOTAL PAYMENTS	\$0	\$0	\$0	\$0	\$0
<b>*** REFUGEE</b>					
APPLICATIONS RECEIVED	0	0	0	0	0
APPLICATIONS APPROVED	0	0	0	0	0
APPLICATIONS REJECTED	0	0	0	0	0
APPLICATIONS PENDING	0	0	0	0	0
CASES	0	0	0	0	0
PERSONS	0	0	0	0	0
TOTAL PAYMENTS	\$0	\$0	\$0	\$0	\$0
CASES CLOSED	0	0	0	0	0
<b>*** SUPPLEMENTAL AID TO BLIND</b>					
APPLICATIONS RECEIVED	0	0	0	0	0
APPLICATIONS APPROVED	0	0	0	0	0
APPLICATIONS REJECTED	0	0	0	0	0
APPLICATIONS PENDING	0	0	0	0	0
PERSONS	1	4	0	1	0
TOTAL PAYMENTS	\$470	\$1,708	\$0	\$229	\$0
CASES CLOSED	0	0	0	0	0

**TABLE 8  
MEDICAID ELIGIBILITY BY REGION AND COUNTY FOR JULY 2003**

	NE RALLS	NE RANDOLPH	NE SCHUYLER	NE SCOTLAND	NE SHELBY
<b>*** BLIND PENSION</b>					
APPLICATIONS RECEIVED	0	0	0	0	0
APPLICATIONS APPROVED	0	0	0	0	0
APPLICATIONS REJECTED	0	0	0	0	0
APPLICATIONS PENDING	0	1	0	0	0
PERSONS	3	19	0	3	1
TOTAL PAYMENTS	\$1,410	\$8,930	\$0	\$1,410	\$470
CASES CLOSED	0	0	0	1	0
<b>*** MEDICAL ASSISTANCE</b>					
APPLICATIONS RECEIVED	10	59	11	15	14
APPLICATIONS APPROVED	7	26	4	7	9
APPLICATIONS REJECTED	3	29	1	3	2
APPLICATIONS PENDING	9	50	9	8	14
SPENDDOWN PERSONS	34	80	13	19	23
NON-SPENDDOWN PERSONS	189	858	178	130	222
MA-WD NON-PREMIUM PERSONS	10	96	1	24	19
MA-WD PREMIUM PERSONS	7	8	0	3	3
CASES CLOSED	5	12	0	3	1
<b>*** MACC</b>					
APPLICATIONS RECEIVED	0	0	0	0	0
APPLICATIONS APPROVED	0	0	0	0	1
APPLICATIONS REJECTED	0	0	0	0	0
APPLICATIONS PENDING	0	0	0	0	1
PERSONS	0	2	0	0	1
CASES CLOSED	0	0	0	0	0
<b>*** NURSING CARE</b>					
APPLICATIONS RECEIVED	1	3	0	0	0
APPLICATIONS APPROVED	1	4	0	0	0
APPLICATIONS REJECTED	0	1	0	0	0
APPLICATIONS PENDING	0	1	0	0	0
PERSONS	11	55	0	2	3
RCF-II	8	41	0	2	0
RCF-I	3	13	0	0	3
SNF-ICF	0	1	0	0	0
TOTAL PAYMENTS	\$2,038	\$13,790	\$0	\$431	\$468
RCF-II	\$1,578	\$11,380	\$0	\$431	\$0
RCF-I	\$460	\$2,020	\$0	\$0	\$468
SNF/ICF	\$0	\$390	\$0	\$0	\$0
CASES CLOSED	0	1	0	0	0
<b>*** SSI ONLY</b>	0	3	0	0	1
<b>*** SSI-SP</b>					
PERSONS	2	1	0	1	0
TOTAL PAYMENTS	\$80	\$11	\$0	\$26	\$0
<b>*** SP ONLY</b>					
PERSONS	0	0	0	0	0
TOTAL PAYMENTS	\$0	\$0	\$0	\$0	\$0
<b>*** QMB</b>					
APPLICATIONS RECEIVED	0	5	0	1	1
APPLICATIONS APPROVED	0	4	0	1	0
APPLICATIONS REJECTED	0	2	0	0	1
APPLICATIONS PENDING	0	1	0	0	1
PERSONS	10	31	4	10	8
CASES CLOSED	0	3	0	1	1
<b>*** SLMB</b>					
APPLICATIONS RECEIVED	0	2	0	0	1
APPLICATIONS APPROVED	0	0	0	0	1
APPLICATIONS REJECTED	0	3	0	0	0
APPLICATIONS PENDING	0	0	0	0	1
PERSONS	11	40	10	7	17
CASES CLOSED	1	1	1	0	3
<b>*** VENDOR CASES</b>					
PERSONS	29	192	34	53	49
CASES CLOSED	0	3	1	3	3

**TABLE 8  
MEDICAID ELIGIBILITY BY REGION AND COUNTY FOR JULY 2003**

	NE WARREN	SE BOLLINGER	SE BUTLER	SE CAPE GIRARDEAU	SE CARTER
<b>*** MC+/MAF/TMA/EXTENDED TMA</b>					
APPLICATIONS RECEIVED	40	14	189	140	15
APPLICATIONS APPROVED	29	13	93	144	14
APPLICATIONS REJECTED	8	0	15	39	2
APPLICATIONS PENDING	17	4	33	48	3
<b>MC+</b>					
FAMILIES	449	315	1,118	1,078	225
NON-CHIP POVERTY CHILDREN	453	228	898	912	179
CHIP NO COST CHILDREN	288	262	707	582	158
CHIP CO-PAY CHILDREN	56	52	167	209	55
CHIP PREMIUM CHILDREN	12	11	15	27	8
<b>MAF</b>					
FAMILIES	554	434	1,641	1,753	303
PARENTS/CARETAKERS	597	529	1,680	1,754	370
CHILDREN	1,072	841	3,104	3,299	596
<b>TMA</b>					
FAMILIES	23	26	199	108	24
PARENTS/CARETAKERS	27	41	299	132	39
CHILDREN	30	50	373	187	45
<b>EXTENDED TMA</b>					
FAMILIES	3	9	46	20	5
PARENTS/CARETAKERS	6	14	63	25	7
<b>TOTAL MC+/MAF/TMA/ETMA</b>					
FAMILIES	1,029	784	3,004	2,959	557
PARENTS/CARETAKERS	630	584	2,042	1,911	416
CHILDREN	1,911	1,444	5,264	5,216	1,041
CASES CLOSED	25	20	104	132	18
<b>*** NEWBORNS</b>	79	44	152	159	36
<b>*** BCCT</b>					
PERSONS	0	0	6	20	2
PRESUMPTIVE ELIGIBILITY PERSONS	0	0	0	0	0
<b>*** MC+ FOR PREGNANT WOMEN</b>					
APPLICATIONS RECEIVED	16	4	34	42	3
APPLICATIONS APPROVED	13	3	27	33	3
APPLICATIONS REJECTED	3	1	5	7	1
APPLICATIONS PENDING	4	1	6	12	0
MC+ FOR PREGNANT WOMEN	81	41	194	190	23
EXTENDED WOMEN'S HEALTH	64	27	77	98	18
<b>*** GR-CASH</b>					
APPLICATIONS RECEIVED	6	11	47	20	9
APPLICATIONS APPROVED	0	0	5	2	1
APPLICATIONS REJECTED	9	6	28	17	6
APPLICATIONS PENDING	6	11	54	27	6
CASES	5	14	28	26	7
PERSONS	5	14	28	26	7
TOTAL PAYMENTS	\$0	\$70	\$70	\$0	\$0
CASES CLOSED	0	2	4	0	0
MA-GR PERSONS	18	10	73	34	12
MA-GR TOTAL PAYMENTS	\$140	\$0	\$140	\$140	\$0
<b>*** REFUGEE</b>					
APPLICATIONS RECEIVED	0	0	0	0	0
APPLICATIONS APPROVED	0	0	0	0	0
APPLICATIONS REJECTED	0	0	0	0	0
APPLICATIONS PENDING	0	0	0	0	0
CASES	0	0	0	0	0
PERSONS	0	0	0	0	0
TOTAL PAYMENTS	\$0	\$0	\$0	\$0	\$0
CASES CLOSED	0	0	0	0	0
<b>*** SUPPLEMENTAL AID TO BLIND</b>					
APPLICATIONS RECEIVED	1	0	4	2	0
APPLICATIONS APPROVED	0	0	0	0	0
APPLICATIONS REJECTED	0	0	2	0	0
APPLICATIONS PENDING	1	0	3	4	0
PERSONS	5	3	8	10	1
TOTAL PAYMENTS	\$1,613	\$773	\$2,952	\$4,236	\$470
CASES CLOSED	0	0	0	0	0

**TABLE 8  
MEDICAID ELIGIBILITY BY REGION AND COUNTY FOR JULY 2003**

	NE WARREN	SE BOLLINGER	SE BUTLER	SE CAPE GIRARDEAU	SE CARTER
<b>*** BLIND PENSION</b>					
APPLICATIONS RECEIVED	1	0	4	2	0
APPLICATIONS APPROVED	0	0	0	0	0
APPLICATIONS REJECTED	0	0	2	0	0
APPLICATIONS PENDING	1	0	4	4	1
PERSONS	13	4	26	30	4
TOTAL PAYMENTS	\$6,110	\$1,880	\$12,220	\$14,100	\$1,880
CASES CLOSED	0	0	0	0	0
<b>*** MEDICAL ASSISTANCE</b>					
APPLICATIONS RECEIVED	31	30	130	128	13
APPLICATIONS APPROVED	18	11	64	52	9
APPLICATIONS REJECTED	17	8	53	53	4
APPLICATIONS PENDING	19	28	105	148	8
SPENDDOWN PERSONS	66	64	204	168	28
NON-SPENDDOWN PERSONS	392	540	2,412	1,455	398
MA-WD NON-PREMIUM PERSONS	34	15	362	86	56
MA-WD PREMIUM PERSONS	8	2	25	13	8
CASES CLOSED	10	9	40	23	5
<b>*** MACC</b>					
APPLICATIONS RECEIVED	0	0	1	0	0
APPLICATIONS APPROVED	0	0	1	0	0
APPLICATIONS REJECTED	0	0	0	0	0
APPLICATIONS PENDING	0	0	0	0	0
PERSONS	0	0	15	22	0
CASES CLOSED	0	0	0	0	0
<b>*** NURSING CARE</b>					
APPLICATIONS RECEIVED	0	3	8	9	1
APPLICATIONS APPROVED	0	4	4	6	2
APPLICATIONS REJECTED	0	0	0	2	0
APPLICATIONS PENDING	0	1	3	20	0
PERSONS	19	51	162	232	30
RCF-II	4	41	89	212	19
RCF-I	15	10	73	20	11
SNF-ICF	0	0	0	0	0
TOTAL PAYMENTS	\$3,425	\$12,851	\$36,452	\$60,673	\$7,264
RCF-II	\$1,102	\$11,571	\$25,387	\$57,648	\$5,548
RCF-I	\$2,323	\$1,280	\$11,065	\$3,025	\$1,716
SNF/ICF	\$0	\$0	\$0	\$0	\$0
CASES CLOSED	1	2	5	6	1
<b>*** SSI ONLY</b>	0	7	21	10	2
<b>*** SSI-SP</b>					
PERSONS	8	1	13	4	0
TOTAL PAYMENTS	\$447	\$27	\$393	\$105	\$0
<b>*** SP ONLY</b>					
PERSONS	0	0	1	1	1
TOTAL PAYMENTS	\$0	\$0	\$116	\$15	\$59
<b>*** QMB</b>					
APPLICATIONS RECEIVED	6	4	10	19	1
APPLICATIONS APPROVED	3	1	11	7	0
APPLICATIONS REJECTED	1	2	4	8	0
APPLICATIONS PENDING	2	0	3	13	1
PERSONS	24	24	98	91	17
CASES CLOSED	1	1	4	4	0
<b>*** SLMB</b>					
APPLICATIONS RECEIVED	4	2	7	9	1
APPLICATIONS APPROVED	1	0	6	0	1
APPLICATIONS REJECTED	2	0	1	7	0
APPLICATIONS PENDING	1	0	1	7	0
PERSONS	46	40	135	105	19
CASES CLOSED	1	0	2	3	2
<b>*** VENDOR CASES</b>					
PERSONS	41	52	331	438	29
CASES CLOSED	4	1	6	9	1

**TABLE 8  
MEDICAID ELIGIBILITY BY REGION AND COUNTY FOR JULY 2003**

	SE CRAWFORD	SE DENT	SE DUNKLIN	SE HOWELL	SE IRON
<b>*** MC+/MAF/TMA/EXTENDED TMA</b>					
APPLICATIONS RECEIVED	54	27	141	107	25
APPLICATIONS APPROVED	47	23	118	84	18
APPLICATIONS REJECTED	8	5	15	15	3
APPLICATIONS PENDING	25	6	62	30	12
<b>MC+</b>					
FAMILIES	595	479	998	1,109	344
NON-CHIP POVERTY CHILDREN	487	436	944	979	324
CHIP NO COST CHILDREN	426	305	513	757	184
CHIP CO-PAY CHILDREN	94	110	103	149	49
CHIP PREMIUM CHILDREN	18	6	5	2	4
<b>MAF</b>					
FAMILIES	749	504	2,322	1,535	397
PARENTS/CARETAKERS	816	630	2,257	1,788	490
CHILDREN	1,469	1,006	4,569	3,075	801
<b>TMA</b>					
FAMILIES	114	80	78	102	47
PARENTS/CARETAKERS	161	124	104	152	62
CHILDREN	252	165	145	196	81
<b>EXTENDED TMA</b>					
FAMILIES	17	10	36	35	12
PARENTS/CARETAKERS	24	13	47	49	16
<b>TOTAL MC+/MAF/TMA/ETMA</b>					
FAMILIES	1,475	1,073	3,434	2,781	800
PARENTS/CARETAKERS	1,001	767	2,408	1,989	568
CHILDREN	2,746	2,028	6,279	5,158	1,443
CASES CLOSED	53	30	99	81	43
<b>*** NEWBORNS</b>	98	51	121	156	26
<b>*** BCCT</b>					
PERSONS	4	3	2	14	0
PRESUMPTIVE ELIGIBILITY PERSONS	0	0	0	0	0
<b>*** MC+ FOR PREGNANT WOMEN</b>					
APPLICATIONS RECEIVED	15	7	17	32	6
APPLICATIONS APPROVED	14	5	11	26	5
APPLICATIONS REJECTED	7	2	7	4	1
APPLICATIONS PENDING	5	2	3	9	0
MC+ FOR PREGNANT WOMEN	96	51	120	174	54
EXTENDED WOMEN'S HEALTH	47	32	61	94	15
<b>*** GR-CASH</b>					
APPLICATIONS RECEIVED	7	12	35	19	8
APPLICATIONS APPROVED	0	0	3	3	2
APPLICATIONS REJECTED	11	3	34	16	11
APPLICATIONS PENDING	7	14	37	29	8
CASES	17	16	56	29	11
PERSONS	17	16	56	30	11
TOTAL PAYMENTS	\$70	\$140	\$210	\$0	\$140
CASES CLOSED	1	4	5	3	3
MA-GR PERSONS	25	25	73	59	21
MA-GR TOTAL PAYMENTS	\$0	\$70	\$210	\$146	\$0
<b>*** REFUGEE</b>					
APPLICATIONS RECEIVED	0	0	0	0	0
APPLICATIONS APPROVED	0	0	0	0	0
APPLICATIONS REJECTED	0	0	0	0	0
APPLICATIONS PENDING	0	0	0	0	0
CASES	0	0	0	0	0
PERSONS	0	0	0	0	0
TOTAL PAYMENTS	\$0	\$0	\$0	\$0	\$0
CASES CLOSED	0	0	0	0	0
<b>*** SUPPLEMENTAL AID TO BLIND</b>					
APPLICATIONS RECEIVED	0	0	3	1	0
APPLICATIONS APPROVED	0	0	2	0	0
APPLICATIONS REJECTED	0	0	0	0	1
APPLICATIONS PENDING	0	0	2	1	1
PERSONS	2	3	12	4	0
TOTAL PAYMENTS	\$688	\$1,268	\$4,847	\$1,743	\$0
CASES CLOSED	0	0	0	0	0

**TABLE 8  
MEDICAID ELIGIBILITY BY REGION AND COUNTY FOR JULY 2003**

	SE CRAWFORD	SE DENT	SE DUNKLIN	SE HOWELL	SE IRON
<b>*** BLIND PENSION</b>					
APPLICATIONS RECEIVED	0	0	3	1	0
APPLICATIONS APPROVED	0	0	0	0	1
APPLICATIONS REJECTED	0	0	2	0	1
APPLICATIONS PENDING	0	0	3	2	1
PERSONS	10	7	25	19	6
TOTAL PAYMENTS	\$4,700	\$3,290	\$11,750	\$8,930	\$2,820
CASES CLOSED	0	0	0	0	0
<b>*** MEDICAL ASSISTANCE</b>					
APPLICATIONS RECEIVED	49	34	114	87	37
APPLICATIONS APPROVED	32	19	58	42	15
APPLICATIONS REJECTED	28	7	43	38	23
APPLICATIONS PENDING	45	30	106	127	29
SPENDDOWN PERSONS	56	78	243	187	37
NON-SPENDDOWN PERSONS	764	661	2,869	1,580	508
MA-WD NON-PREMIUM PERSONS	123	87	223	93	91
MA-WD PREMIUM PERSONS	17	9	22	13	8
CASES CLOSED	23	9	47	19	5
<b>*** MACC</b>					
APPLICATIONS RECEIVED	0	0	0	0	0
APPLICATIONS APPROVED	0	0	0	0	0
APPLICATIONS REJECTED	0	0	0	0	0
APPLICATIONS PENDING	0	0	0	0	0
PERSONS	1	0	5	2	14
CASES CLOSED	0	0	0	0	0
<b>*** NURSING CARE</b>					
APPLICATIONS RECEIVED	7	1	1	2	2
APPLICATIONS APPROVED	4	0	4	0	3
APPLICATIONS REJECTED	2	1	0	0	0
APPLICATIONS PENDING	2	1	0	2	2
PERSONS	81	18	97	75	129
RCF-II	38	9	93	67	28
RCF-I	43	9	4	8	54
SNF-ICF	0	0	0	0	47
TOTAL PAYMENTS	\$16,988	\$3,875	\$27,112	\$20,145	\$34,274
RCF-II	\$10,425	\$2,628	\$26,497	\$18,897	\$8,031
RCF-I	\$6,563	\$1,247	\$615	\$1,248	\$8,011
SNF/ICF	\$0	\$0	\$0	\$0	\$18,232
CASES CLOSED	0	0	1	0	1
<b>*** SSI ONLY</b>	7	6	24	9	7
<b>*** SSI-SP</b>					
PERSONS	4	0	9	4	3
TOTAL PAYMENTS	\$97	\$0	\$556	\$534	\$157
<b>*** SP ONLY</b>					
PERSONS	1	1	0	1	0
TOTAL PAYMENTS	\$17	\$34	\$0	\$15	\$0
<b>*** QMB</b>					
APPLICATIONS RECEIVED	17	2	13	17	7
APPLICATIONS APPROVED	10	1	3	11	6
APPLICATIONS REJECTED	10	2	2	5	1
APPLICATIONS PENDING	6	0	7	13	2
PERSONS	41	24	92	105	28
CASES CLOSED	1	2	1	3	0
<b>*** SLMB</b>					
APPLICATIONS RECEIVED	17	2	7	15	5
APPLICATIONS APPROVED	5	1	1	5	1
APPLICATIONS REJECTED	18	1	4	7	4
APPLICATIONS PENDING	4	0	2	7	2
PERSONS	59	56	152	170	34
CASES CLOSED	1	0	2	3	0
<b>*** VENDOR CASES</b>					
PERSONS	160	95	440	356	120
CASES CLOSED	6	4	13	6	2



**TABLE 8  
MEDICAID ELIGIBILITY BY REGION AND COUNTY FOR JULY 2003**

	SE MADISON	SE MARIES	SE MISSISSIPPI	SE NEW MADRID	SE OREGON
<b>*** MC+/MAF/TMA/EXTENDED TMA</b>					
APPLICATIONS RECEIVED	45	12	40	73	35
APPLICATIONS APPROVED	40	13	28	52	30
APPLICATIONS REJECTED	8	4	1	7	2
APPLICATIONS PENDING	11	6	14	24	9
<b>MC+</b>					
FAMILIES	372	171	469	560	353
NON-CHIP POVERTY CHILDREN	279	137	384	477	289
CHIP NO COST CHILDREN	231	108	262	372	234
CHIP CO-PAY CHILDREN	81	43	66	74	75
CHIP PREMIUM CHILDREN	7	8	5	8	9
<b>MAF</b>					
FAMILIES	317	209	811	1,091	368
PARENTS/CARETAKERS	392	238	802	1,047	407
CHILDREN	617	408	1,552	2,086	776
<b>TMA</b>					
FAMILIES	65	23	69	80	45
PARENTS/CARETAKERS	97	37	84	113	74
CHILDREN	120	42	117	133	111
<b>EXTENDED TMA</b>					
FAMILIES	14	0	9	22	14
PARENTS/CARETAKERS	21	0	12	32	23
<b>TOTAL MC+/MAF/TMA/ETMA</b>					
FAMILIES	768	403	1,358	1,753	780
PARENTS/CARETAKERS	510	275	898	1,192	504
CHILDREN	1,335	746	2,386	3,150	1,494
CASES CLOSED	49	18	27	44	49
<b>*** NEWBORNS</b>	37	15	46	65	39
<b>*** BCCT</b>					
PERSONS	1	0	3	1	3
PRESUMPTIVE ELIGIBILITY PERSONS	0	0	0	0	0
<b>*** MC+ FOR PREGNANT WOMEN</b>					
APPLICATIONS RECEIVED	16	2	8	7	5
APPLICATIONS APPROVED	8	2	7	10	3
APPLICATIONS REJECTED	7	2	1	0	0
APPLICATIONS PENDING	2	1	2	0	1
MC+ FOR PREGNANT WOMEN	55	17	61	72	39
EXTENDED WOMEN'S HEALTH	22	7	26	29	27
<b>*** GR-CASH</b>					
APPLICATIONS RECEIVED	7	1	8	13	7
APPLICATIONS APPROVED	0	0	2	0	0
APPLICATIONS REJECTED	3	4	9	17	2
APPLICATIONS PENDING	8	4	8	13	9
CASES	4	3	17	13	4
PERSONS	4	3	17	13	4
TOTAL PAYMENTS	\$0	\$0	\$0	\$0	\$0
CASES CLOSED	1	1	0	0	0
MA-GR PERSONS	10	18	29	28	15
MA-GR TOTAL PAYMENTS	\$0	\$70	\$70	\$0	\$0
<b>*** REFUGEE</b>					
APPLICATIONS RECEIVED	0	0	0	0	0
APPLICATIONS APPROVED	0	0	0	0	0
APPLICATIONS REJECTED	0	0	0	0	0
APPLICATIONS PENDING	0	0	0	0	0
CASES	0	0	0	0	0
PERSONS	0	0	0	0	0
TOTAL PAYMENTS	\$0	\$0	\$0	\$0	\$0
CASES CLOSED	0	0	0	0	0
<b>*** SUPPLEMENTAL AID TO BLIND</b>					
APPLICATIONS RECEIVED	0	0	0	0	0
APPLICATIONS APPROVED	0	0	0	0	0
APPLICATIONS REJECTED	0	0	0	0	0
APPLICATIONS PENDING	0	0	1	0	0
PERSONS	5	1	5	12	3
TOTAL PAYMENTS	\$2,286	\$100	\$1,926	\$3,888	\$1,322
CASES CLOSED	1	0	0	0	0

**TABLE 8  
MEDICAID ELIGIBILITY BY REGION AND COUNTY FOR JULY 2003**

	SE MADISON	SE MARIES	SE MISSISSIPPI	SE NEW MADRID	SE OREGON
<b>*** BLIND PENSION</b>					
APPLICATIONS RECEIVED	2	0	0	0	0
APPLICATIONS APPROVED	1	0	0	0	0
APPLICATIONS REJECTED	0	0	0	0	0
APPLICATIONS PENDING	2	0	2	0	0
PERSONS	12	7	15	19	8
TOTAL PAYMENTS	\$5,613	\$3,290	\$7,050	\$8,930	\$3,760
CASES CLOSED	0	0	0	0	0
<b>*** MEDICAL ASSISTANCE</b>					
APPLICATIONS RECEIVED	34	18	30	59	35
APPLICATIONS APPROVED	17	14	17	32	22
APPLICATIONS REJECTED	10	2	18	27	11
APPLICATIONS PENDING	21	15	25	51	25
SPENDDOWN PERSONS	90	24	60	97	77
NON-SPENDDOWN PERSONS	497	268	1,000	1,415	698
MA-WD NON-PREMIUM PERSONS	28	38	146	111	26
MA-WD PREMIUM PERSONS	8	9	8	10	3
CASES CLOSED	17	5	9	14	22
<b>*** MACC</b>					
APPLICATIONS RECEIVED	0	0	0	0	0
APPLICATIONS APPROVED	0	0	0	0	0
APPLICATIONS REJECTED	0	0	0	0	0
APPLICATIONS PENDING	0	0	0	0	0
PERSONS	1	0	1	28	0
CASES CLOSED	0	0	0	0	0
<b>*** NURSING CARE</b>					
APPLICATIONS RECEIVED	1	0	0	0	0
APPLICATIONS APPROVED	1	0	0	0	0
APPLICATIONS REJECTED	0	0	1	0	0
APPLICATIONS PENDING	0	0	0	0	0
PERSONS	21	6	4	9	14
RCF-II	21	1	4	7	14
RCF-I	0	5	0	0	0
SNF-ICF	0	0	0	2	0
TOTAL PAYMENTS	\$5,888	\$1,072	\$1,155	\$2,691	\$4,088
RCF-II	\$5,888	\$292	\$1,155	\$2,044	\$4,088
RCF-I	\$0	\$780	\$0	\$0	\$0
SNF/ICF	\$0	\$0	\$0	\$647	\$0
CASES CLOSED	0	0	2	0	0
<b>*** SSI ONLY</b>	2	2	18	19	8
<b>*** SSI-SP</b>					
PERSONS	0	2	3	11	3
TOTAL PAYMENTS	\$0	\$84	\$442	\$306	\$504
<b>*** SP ONLY</b>					
PERSONS	0	0	1	1	0
TOTAL PAYMENTS	\$0	\$0	\$9	\$40	\$0
<b>*** QMB</b>					
APPLICATIONS RECEIVED	8	5	6	13	15
APPLICATIONS APPROVED	5	5	1	4	10
APPLICATIONS REJECTED	7	2	1	7	5
APPLICATIONS PENDING	1	1	4	5	2
PERSONS	33	13	18	44	28
CASES CLOSED	4	0	0	0	2
<b>*** SLMB</b>					
APPLICATIONS RECEIVED	4	1	5	6	13
APPLICATIONS APPROVED	0	1	1	3	4
APPLICATIONS REJECTED	8	0	1	3	9
APPLICATIONS PENDING	1	1	3	3	2
PERSONS	39	18	34	56	37
CASES CLOSED	4	0	0	0	1
<b>*** VENDOR CASES</b>					
PERSONS	126	40	160	252	78
CASES CLOSED	3	1	2	3	2

**TABLE 8  
MEDICAID ELIGIBILITY BY REGION AND COUNTY FOR JULY 2003**

	SE PEMISCOT	SE PERRY	SE PHELPS	SE PULASKI	SE REYNOLDS
<b>*** MC+/MAF/TMA/EXTENDED TMA</b>					
APPLICATIONS RECEIVED	87	21	88	65	25
APPLICATIONS APPROVED	67	19	72	59	23
APPLICATIONS REJECTED	15	1	17	12	2
APPLICATIONS PENDING	40	10	30	26	4
<b>MC+</b>					
FAMILIES	603	319	917	771	218
NON-CHIP POVERTY CHILDREN	552	293	764	646	159
CHIP NO COST CHILDREN	344	230	619	513	109
CHIP CO-PAY CHILDREN	72	35	135	125	48
CHIP PREMIUM CHILDREN	7	2	27	10	8
<b>MAF</b>					
FAMILIES	1,553	474	1,309	1,030	329
PARENTS/CARETAKERS	1,412	511	1,457	1,071	371
CHILDREN	3,455	926	2,416	1,910	630
<b>TMA</b>					
FAMILIES	67	16	133	50	25
PARENTS/CARETAKERS	96	23	197	68	47
CHILDREN	131	26	222	101	55
<b>EXTENDED TMA</b>					
FAMILIES	16	9	18	13	13
PARENTS/CARETAKERS	19	13	22	23	19
<b>TOTAL MC+/MAF/TMA/ETMA</b>					
FAMILIES	2,239	818	2,377	1,864	585
PARENTS/CARETAKERS	1,527	547	1,676	1,162	437
CHILDREN	4,561	1,512	4,183	3,305	1,009
CASES CLOSED	64	25	98	72	14
<b>*** NEWBORNS</b>	61	50	148	124	14
<b>*** BCCT</b>					
PERSONS	2	1	9	3	1
PRESUMPTIVE ELIGIBILITY PERSONS	0	0	0	0	0
<b>*** MC+ FOR PREGNANT WOMEN</b>					
APPLICATIONS RECEIVED	10	7	22	21	3
APPLICATIONS APPROVED	6	3	16	16	1
APPLICATIONS REJECTED	1	2	7	6	2
APPLICATIONS PENDING	4	4	6	4	1
MC+ FOR PREGNANT WOMEN	67	45	162	126	23
EXTENDED WOMEN'S HEALTH	38	22	83	60	15
<b>*** GR-CASH</b>					
APPLICATIONS RECEIVED	22	6	17	14	4
APPLICATIONS APPROVED	3	0	0	1	1
APPLICATIONS REJECTED	36	5	18	5	3
APPLICATIONS PENDING	19	5	24	20	6
CASES	30	5	21	21	11
PERSONS	30	5	21	21	11
TOTAL PAYMENTS	\$0	\$0	\$0	\$70	\$0
CASES CLOSED	0	0	0	3	0
MA-GR PERSONS	41	13	65	44	10
MA-GR TOTAL PAYMENTS	\$70	\$0	\$210	\$350	\$0
<b>*** REFUGEE</b>					
APPLICATIONS RECEIVED	0	0	0	0	0
APPLICATIONS APPROVED	0	0	0	0	0
APPLICATIONS REJECTED	0	0	0	0	0
APPLICATIONS PENDING	0	0	0	0	0
CASES	0	0	0	0	0
PERSONS	0	0	0	0	0
TOTAL PAYMENTS	\$0	\$0	\$0	\$0	\$0
CASES CLOSED	0	0	0	0	0
<b>*** SUPPLEMENTAL AID TO BLIND</b>					
APPLICATIONS RECEIVED	0	0	2	1	0
APPLICATIONS APPROVED	0	0	1	0	0
APPLICATIONS REJECTED	1	0	1	2	0
APPLICATIONS PENDING	0	0	3	1	0
PERSONS	14	1	5	2	2
TOTAL PAYMENTS	\$4,675	\$470	\$2,271	\$913	\$763
CASES CLOSED	0	0	0	0	0

**TABLE 8  
MEDICAID ELIGIBILITY BY REGION AND COUNTY FOR JULY 2003**

	SE PEMISCOT	SE PERRY	SE PHELPS	SE PULASKI	SE REYNOLDS
<b>*** BLIND PENSION</b>					
APPLICATIONS RECEIVED	0	0	1	1	0
APPLICATIONS APPROVED	1	0	1	2	0
APPLICATIONS REJECTED	0	0	1	0	0
APPLICATIONS PENDING	0	0	3	1	0
PERSONS	10	2	25	8	5
TOTAL PAYMENTS	\$4,700	\$940	\$11,750	\$3,760	\$2,350
CASES CLOSED	0	0	1	1	0
<b>*** MEDICAL ASSISTANCE</b>					
APPLICATIONS RECEIVED	60	28	72	53	22
APPLICATIONS APPROVED	37	22	40	31	9
APPLICATIONS REJECTED	28	10	26	18	8
APPLICATIONS PENDING	52	27	105	63	20
SPENDDOWN PERSONS	74	55	77	80	26
NON-SPENDDOWN PERSONS	2,039	403	1,171	904	413
MA-WD NON-PREMIUM PERSONS	197	54	251	64	71
MA-WD PREMIUM PERSONS	15	11	25	7	11
CASES CLOSED	19	6	29	24	4
<b>*** MACC</b>					
APPLICATIONS RECEIVED	14	0	0	0	0
APPLICATIONS APPROVED	9	0	0	0	0
APPLICATIONS REJECTED	4	0	0	0	0
APPLICATIONS PENDING	2	0	0	0	0
PERSONS	0	0	23	6	1
CASES CLOSED	0	0	0	0	0
<b>*** NURSING CARE</b>					
APPLICATIONS RECEIVED	0	0	2	0	1
APPLICATIONS APPROVED	0	0	2	0	0
APPLICATIONS REJECTED	0	0	0	0	0
APPLICATIONS PENDING	0	0	0	0	1
PERSONS	1	25	63	29	15
RCF-II	0	24	62	27	5
RCF-I	1	0	1	2	10
SNF-ICF	0	1	0	0	0
TOTAL PAYMENTS	\$156	\$7,073	\$16,798	\$7,406	\$2,984
RCF-II	\$0	\$6,781	\$16,773	\$7,094	\$1,424
RCF-I	\$156	\$0	\$25	\$312	\$1,560
SNF/ICF	\$0	\$292	\$0	\$0	\$0
CASES CLOSED	0	1	0	0	0
<b>*** SSI ONLY</b>	19	3	9	5	5
<b>*** SSI-SP</b>					
PERSONS	9	2	5	2	0
TOTAL PAYMENTS	\$300	\$291	\$713	\$113	\$0
<b>*** SP ONLY</b>					
PERSONS	0	0	4	1	1
TOTAL PAYMENTS	\$0	\$0	\$677	\$470	\$4
<b>*** QMB</b>					
APPLICATIONS RECEIVED	6	2	6	10	3
APPLICATIONS APPROVED	7	2	4	8	0
APPLICATIONS REJECTED	2	1	4	1	4
APPLICATIONS PENDING	2	4	0	6	3
PERSONS	45	32	60	44	9
CASES CLOSED	3	0	4	2	0
<b>*** SLMB</b>					
APPLICATIONS RECEIVED	3	2	1	2	3
APPLICATIONS APPROVED	1	1	1	4	3
APPLICATIONS REJECTED	3	2	1	1	1
APPLICATIONS PENDING	1	4	0	0	3
PERSONS	51	32	74	47	24
CASES CLOSED	2	2	2	0	0
<b>*** VENDOR CASES</b>					
PERSONS	120	132	215	137	30
CASES CLOSED	4	2	3	4	2

**TABLE 8  
MEDICAID ELIGIBILITY BY REGION AND COUNTY FOR JULY 2003**

	SE RIPLEY	SE ST FRANCOIS	SE STE GENEVIEVE	SE SCOTT	SE SHANNON
<b>*** MC+/MAF/TMA/EXTENDED TMA</b>					
APPLICATIONS RECEIVED	50	114	26	104	32
APPLICATIONS APPROVED	28	105	19	67	31
APPLICATIONS REJECTED	4	19	6	11	1
APPLICATIONS PENDING	27	30	9	51	6
<b>MC+</b>					
FAMILIES	552	1,286	275	1,011	342
NON-CHIP POVERTY CHILDREN	391	1,045	236	860	278
CHIP NO COST CHILDREN	409	730	189	648	247
CHIP CO-PAY CHILDREN	91	229	46	158	61
CHIP PREMIUM CHILDREN	17	26	9	24	9
<b>MAF</b>					
FAMILIES	732	1,930	371	1,735	453
PARENTS/CARETAKERS	835	2,042	401	1,670	551
CHILDREN	1,430	3,541	688	3,398	894
<b>TMA</b>					
FAMILIES	52	234	28	182	19
PARENTS/CARETAKERS	81	329	36	229	32
CHILDREN	97	397	57	324	30
<b>EXTENDED TMA</b>					
FAMILIES	25	48	6	31	16
PARENTS/CARETAKERS	39	66	7	44	24
<b>TOTAL MC+/MAF/TMA/ETMA</b>					
FAMILIES	1,361	3,498	680	2,959	830
PARENTS/CARETAKERS	955	2,437	444	1,943	607
CHILDREN	2,435	5,968	1,225	5,412	1,519
CASES CLOSED	24	112	24	86	12
<b>*** NEWBORNS</b>	36	207	43	119	30
<b>*** BCCT</b>					
PERSONS	3	4	2	6	2
PRESUMPTIVE ELIGIBILITY PERSONS	0	0	0	0	0
<b>*** MC+ FOR PREGNANT WOMEN</b>					
APPLICATIONS RECEIVED	9	39	3	26	2
APPLICATIONS APPROVED	6	31	3	21	4
APPLICATIONS REJECTED	1	9	1	6	0
APPLICATIONS PENDING	3	9	1	3	0
MC+ FOR PREGNANT WOMEN	62	215	40	182	39
EXTENDED WOMEN'S HEALTH	29	118	29	77	14
<b>*** GR-CASH</b>					
APPLICATIONS RECEIVED	12	29	9	19	5
APPLICATIONS APPROVED	2	1	2	1	0
APPLICATIONS REJECTED	8	35	5	24	1
APPLICATIONS PENDING	18	38	8	20	7
CASES	34	41	6	37	2
PERSONS	34	41	6	37	2
TOTAL PAYMENTS	\$70	\$140	\$140	\$70	\$0
CASES CLOSED	1	2	2	2	0
MA-GR PERSONS	39	61	13	74	16
MA-GR TOTAL PAYMENTS	\$0	\$0	\$70	\$220	\$0
<b>*** REFUGEE</b>					
APPLICATIONS RECEIVED	0	0	0	0	0
APPLICATIONS APPROVED	0	0	0	0	0
APPLICATIONS REJECTED	0	0	0	0	0
APPLICATIONS PENDING	0	0	0	0	0
CASES	0	0	0	0	0
PERSONS	0	0	0	0	0
TOTAL PAYMENTS	\$0	\$0	\$0	\$0	\$0
CASES CLOSED	0	0	0	0	0
<b>*** SUPPLEMENTAL AID TO BLIND</b>					
APPLICATIONS RECEIVED	2	3	0	1	0
APPLICATIONS APPROVED	0	0	0	0	0
APPLICATIONS REJECTED	0	1	2	1	0
APPLICATIONS PENDING	2	4	0	1	1
PERSONS	2	7	1	7	4
TOTAL PAYMENTS	\$704	\$3,083	\$330	\$2,499	\$1,494
CASES CLOSED	0	0	0	0	0

**TABLE 8  
MEDICAID ELIGIBILITY BY REGION AND COUNTY FOR JULY 2003**

	SE RIPLEY	SE ST FRANCOIS	SE STE GENEVIEVE	SE SCOTT	SE SHANNON
<b>*** BLIND PENSION</b>					
APPLICATIONS RECEIVED	1	4	0	2	0
APPLICATIONS APPROVED	0	2	1	0	0
APPLICATIONS REJECTED	0	1	1	0	0
APPLICATIONS PENDING	1	4	0	2	1
PERSONS	14	51	6	31	4
TOTAL PAYMENTS	\$6,580	\$23,970	\$2,820	\$14,570	\$1,880
CASES CLOSED	2	1	1	0	1
<b>*** MEDICAL ASSISTANCE</b>					
APPLICATIONS RECEIVED	39	154	23	103	24
APPLICATIONS APPROVED	17	100	10	62	13
APPLICATIONS REJECTED	27	76	12	45	8
APPLICATIONS PENDING	32	143	26	68	17
SPENDDOWN PERSONS	72	215	62	196	48
NON-SPENDDOWN PERSONS	1,170	2,060	337	1,860	487
MA-WD NON-PREMIUM PERSONS	203	301	25	184	27
MA-WD PREMIUM PERSONS	20	35	7	29	1
CASES CLOSED	9	24	5	29	6
<b>*** MACC</b>					
APPLICATIONS RECEIVED	0	0	0	0	1
APPLICATIONS APPROVED	0	0	0	0	0
APPLICATIONS REJECTED	0	0	0	0	0
APPLICATIONS PENDING	0	0	0	0	0
PERSONS	0	8	2	1	0
CASES CLOSED	0	0	0	0	0
<b>*** NURSING CARE</b>					
APPLICATIONS RECEIVED	2	13	3	1	2
APPLICATIONS APPROVED	2	11	2	0	1
APPLICATIONS REJECTED	0	3	1	1	0
APPLICATIONS PENDING	1	6	3	1	2
PERSONS	42	320	73	96	11
RCF-II	42	212	64	93	0
RCF-I	0	102	9	3	11
SNF-ICF	0	6	0	0	0
TOTAL PAYMENTS	\$11,983	\$71,144	\$18,629	\$26,946	\$1,716
RCF-II	\$11,983	\$53,769	\$17,251	\$26,486	\$0
RCF-I	\$0	\$15,035	\$1,378	\$460	\$1,716
SNF/ICF	\$0	\$2,340	\$0	\$0	\$0
CASES CLOSED	2	11	1	1	0
<b>*** SSI ONLY</b>	8	11	1	22	1
<b>*** SSI-SP</b>					
PERSONS	4	3	2	4	3
TOTAL PAYMENTS	\$127	\$721	\$64	\$122	\$153
<b>*** SP ONLY</b>					
PERSONS	1	1	0	2	0
TOTAL PAYMENTS	\$12	\$61	\$0	\$117	\$0
<b>*** QMB</b>					
APPLICATIONS RECEIVED	5	24	2	8	7
APPLICATIONS APPROVED	3	14	2	5	4
APPLICATIONS REJECTED	2	10	0	5	3
APPLICATIONS PENDING	1	11	0	2	1
PERSONS	28	97	27	62	22
CASES CLOSED	1	1	0	0	0
<b>*** SLMB</b>					
APPLICATIONS RECEIVED	2	12	2	10	4
APPLICATIONS APPROVED	0	4	0	6	0
APPLICATIONS REJECTED	1	8	2	7	3
APPLICATIONS PENDING	1	8	0	1	1
PERSONS	49	109	19	92	62
CASES CLOSED	0	2	2	3	3
<b>*** VENDOR CASES</b>					
PERSONS	83	402	68	321	40
CASES CLOSED	4	15	2	10	2

**TABLE 8  
MEDICAID ELIGIBILITY BY REGION AND COUNTY FOR JULY 2003**

	SE STODDARD	SE TEXAS	SE WASHINGTON	SE WAYNE	SW BARRY
<b>*** MC+/MAF/TMA/EXTENDED TMA</b>					
APPLICATIONS RECEIVED	84	64	71	29	86
APPLICATIONS APPROVED	70	51	66	23	80
APPLICATIONS REJECTED	11	12	7	2	13
APPLICATIONS PENDING	22	13	26	10	18
<b>MC+</b>					
FAMILIES	860	758	698	441	838
NON-CHIP POVERTY CHILDREN	606	620	540	372	866
CHIP NO COST CHILDREN	557	499	422	268	480
CHIP CO-PAY CHILDREN	181	128	120	65	104
CHIP PREMIUM CHILDREN	30	32	18	2	18
<b>MAF</b>					
FAMILIES	975	735	1,007	685	1,085
PARENTS/CARETAKERS	976	896	1,104	812	1,197
CHILDREN	1,747	1,467	1,986	1,294	2,236
<b>TMA</b>					
FAMILIES	131	85	161	22	112
PARENTS/CARETAKERS	205	114	255	32	162
CHILDREN	235	162	301	29	228
<b>EXTENDED TMA</b>					
FAMILIES	26	8	22	23	30
PARENTS/CARETAKERS	40	12	33	31	37
<b>TOTAL MC+/MAF/TMA/ETMA</b>					
FAMILIES	1,992	1,586	1,888	1,171	2,065
PARENTS/CARETAKERS	1,221	1,022	1,392	875	1,396
CHILDREN	3,356	2,908	3,387	2,030	3,930
CASES CLOSED	67	51	96	28	79
<b>*** NEWBORNS</b>	111	92	78	61	118
<b>*** BCCT</b>					
PERSONS	4	2	5	2	0
PRESUMPTIVE ELIGIBILITY PERSONS	0	0	0	0	0
<b>*** MC+ FOR PREGNANT WOMEN</b>					
APPLICATIONS RECEIVED	22	23	29	8	17
APPLICATIONS APPROVED	17	17	21	6	9
APPLICATIONS REJECTED	7	5	2	2	7
APPLICATIONS PENDING	4	3	8	1	4
MC+ FOR PREGNANT WOMEN	127	104	114	49	127
EXTENDED WOMEN'S HEALTH	57	62	44	32	57
<b>*** GR-CASH</b>					
APPLICATIONS RECEIVED	13	10	17	14	7
APPLICATIONS APPROVED	1	3	2	1	3
APPLICATIONS REJECTED	13	10	13	15	7
APPLICATIONS PENDING	12	9	17	17	13
CASES	11	16	29	18	13
PERSONS	11	16	29	18	13
TOTAL PAYMENTS	\$0	\$0	\$70	\$70	\$0
CASES CLOSED	1	1	3	2	1
MA-GR PERSONS	23	41	41	35	55
MA-GR TOTAL PAYMENTS	\$70	\$70	\$70	\$0	\$70
<b>*** REFUGEE</b>					
APPLICATIONS RECEIVED	0	0	0	0	0
APPLICATIONS APPROVED	0	0	0	0	0
APPLICATIONS REJECTED	0	0	0	0	0
APPLICATIONS PENDING	0	0	0	0	0
CASES	0	0	0	0	0
PERSONS	0	0	0	0	0
TOTAL PAYMENTS	\$0	\$0	\$0	\$0	\$0
CASES CLOSED	0	0	0	0	0
<b>*** SUPPLEMENTAL AID TO BLIND</b>					
APPLICATIONS RECEIVED	2	0	1	3	0
APPLICATIONS APPROVED	0	0	0	1	0
APPLICATIONS REJECTED	2	0	1	1	1
APPLICATIONS PENDING	2	0	1	3	0
PERSONS	7	3	10	7	5
TOTAL PAYMENTS	\$2,543	\$1,296	\$3,360	\$2,395	\$2,080
CASES CLOSED	0	0	0	0	1

**TABLE 8  
MEDICAID ELIGIBILITY BY REGION AND COUNTY FOR JULY 2003**

	SE STODDARD	SE TEXAS	SE WASHINGTON	SE WAYNE	SW BARRY
<b>*** BLIND PENSION</b>					
APPLICATIONS RECEIVED	1	1	1	5	0
APPLICATIONS APPROVED	0	0	0	0	0
APPLICATIONS REJECTED	2	0	1	2	1
APPLICATIONS PENDING	1	1	1	5	0
PERSONS	18	8	18	15	13
TOTAL PAYMENTS	\$8,460	\$3,760	\$8,433	\$7,050	\$6,110
CASES CLOSED	0	0	0	0	0
<b>*** MEDICAL ASSISTANCE</b>					
APPLICATIONS RECEIVED	62	45	57	42	62
APPLICATIONS APPROVED	36	29	25	41	43
APPLICATIONS REJECTED	33	27	21	18	17
APPLICATIONS PENDING	49	47	53	43	54
SPENDDOWN PERSONS	224	140	114	81	157
NON-SPENDDOWN PERSONS	1,412	983	1,253	983	999
MA-WD NON-PREMIUM PERSONS	152	58	162	166	103
MA-WD PREMIUM PERSONS	20	7	23	17	8
CASES CLOSED	25	15	15	19	13
<b>*** MACC</b>					
APPLICATIONS RECEIVED	0	8	0	0	0
APPLICATIONS APPROVED	0	5	0	0	0
APPLICATIONS REJECTED	0	2	0	0	0
APPLICATIONS PENDING	0	1	0	0	0
PERSONS	0	18	1	0	0
CASES CLOSED	0	0	0	0	0
<b>*** NURSING CARE</b>					
APPLICATIONS RECEIVED	6	0	0	0	1
APPLICATIONS APPROVED	3	0	0	0	3
APPLICATIONS REJECTED	1	1	0	0	0
APPLICATIONS PENDING	7	0	0	1	1
PERSONS	106	37	25	21	68
RCF-II	88	30	22	11	51
RCF-I	18	7	3	10	17
SNF-ICF	0	0	0	0	0
TOTAL PAYMENTS	\$28,075	\$8,368	\$6,661	\$4,080	\$16,775
RCF-II	\$25,345	\$7,276	\$6,193	\$2,735	\$14,123
RCF-I	\$2,730	\$1,092	\$468	\$1,345	\$2,652
SNF/ICF	\$0	\$0	\$0	\$0	\$0
CASES CLOSED	1	1	1	1	1
<b>*** SSI ONLY</b>	16	6	14	8	5
<b>*** SSI-SP</b>					
PERSONS	4	2	2	3	0
TOTAL PAYMENTS	\$417	\$136	\$31	\$77	\$0
<b>*** SP ONLY</b>					
PERSONS	1	0	1	0	1
TOTAL PAYMENTS	\$17	\$0	\$470	\$0	\$52
<b>*** QMB</b>					
APPLICATIONS RECEIVED	9	10	10	3	5
APPLICATIONS APPROVED	5	7	6	0	1
APPLICATIONS REJECTED	3	2	3	1	3
APPLICATIONS PENDING	3	3	4	3	2
PERSONS	57	75	53	34	62
CASES CLOSED	1	1	1	0	3
<b>*** SLMB</b>					
APPLICATIONS RECEIVED	6	6	10	2	1
APPLICATIONS APPROVED	3	1	2	0	1
APPLICATIONS REJECTED	3	8	5	1	0
APPLICATIONS PENDING	2	2	5	2	0
PERSONS	121	93	51	35	72
CASES CLOSED	0	3	1	0	1
<b>*** VENDOR CASES</b>					
PERSONS	258	149	143	102	189
CASES CLOSED	5	6	5	4	12



**TABLE 8  
MEDICAID ELIGIBILITY BY REGION AND COUNTY FOR JULY 2003**

	SW BARTON	SW BATES	SW BENTON	SW CAMDEN	SW CEDAR
<b>*** MC+/MAF/TMA/EXTENDED TMA</b>					
APPLICATIONS RECEIVED	28	44	41	72	47
APPLICATIONS APPROVED	21	35	30	53	42
APPLICATIONS REJECTED	4	2	3	11	3
APPLICATIONS PENDING	6	13	14	23	9
<b>MC+</b>					
FAMILIES	291	468	427	954	392
NON-CHIP POVERTY CHILDREN	287	434	338	769	348
CHIP NO COST CHILDREN	199	278	304	603	250
CHIP CO-PAY CHILDREN	22	83	62	191	60
CHIP PREMIUM CHILDREN	3	24	10	48	6
<b>MAF</b>					
FAMILIES	452	392	657	841	499
PARENTS/CARETAKERS	504	465	716	1,003	602
CHILDREN	889	786	1,230	1,636	971
<b>TMA</b>					
FAMILIES	37	72	40	98	44
PARENTS/CARETAKERS	48	104	57	146	64
CHILDREN	40	139	75	204	75
<b>EXTENDED TMA</b>					
FAMILIES	11	7	4	10	14
PARENTS/CARETAKERS	18	10	6	14	17
<b>TOTAL MC+/MAF/TMA/ETMA</b>					
FAMILIES	791	939	1,128	1,903	949
PARENTS/CARETAKERS	570	579	779	1,163	683
CHILDREN	1,440	1,744	2,019	3,451	1,710
CASES CLOSED	38	46	37	178	43
<b>*** NEWBORNS</b>	33	52	32	111	44
<b>*** BCCT</b>					
PERSONS	1	1	0	3	1
PRESUMPTIVE ELIGIBILITY PERSONS	0	0	0	1	0
<b>*** MC+ FOR PREGNANT WOMEN</b>					
APPLICATIONS RECEIVED	9	10	13	19	6
APPLICATIONS APPROVED	8	8	11	19	6
APPLICATIONS REJECTED	1	2	2	2	0
APPLICATIONS PENDING	1	2	1	1	0
MC+ FOR PREGNANT WOMEN	47	61	63	164	46
EXTENDED WOMEN'S HEALTH	22	49	22	94	29
<b>*** GR-CASH</b>					
APPLICATIONS RECEIVED	3	5	10	17	4
APPLICATIONS APPROVED	1	1	2	3	6
APPLICATIONS REJECTED	4	2	8	9	3
APPLICATIONS PENDING	7	5	15	24	9
CASES	6	5	19	31	19
PERSONS	6	5	19	31	19
TOTAL PAYMENTS	\$70	\$70	\$70	\$0	\$210
CASES CLOSED	1	1	1	3	4
MA-GR PERSONS	25	14	39	55	44
MA-GR TOTAL PAYMENTS	\$0	\$0	\$0	\$140	\$0
<b>*** REFUGEE</b>					
APPLICATIONS RECEIVED	0	0	0	0	0
APPLICATIONS APPROVED	0	0	0	0	0
APPLICATIONS REJECTED	0	0	0	0	0
APPLICATIONS PENDING	0	0	0	0	0
CASES	0	0	0	0	0
PERSONS	0	0	0	0	0
TOTAL PAYMENTS	\$0	\$0	\$0	\$0	\$0
CASES CLOSED	0	0	0	0	0
<b>*** SUPPLEMENTAL AID TO BLIND</b>					
APPLICATIONS RECEIVED	0	0	0	0	1
APPLICATIONS APPROVED	0	0	0	0	0
APPLICATIONS REJECTED	1	0	1	0	0
APPLICATIONS PENDING	0	0	1	0	1
PERSONS	4	3	4	3	6
TOTAL PAYMENTS	\$1,595	\$1,045	\$1,516	\$1,183	\$2,742
CASES CLOSED	0	0	0	1	0

**TABLE 8  
MEDICAID ELIGIBILITY BY REGION AND COUNTY FOR JULY 2003**

	SW BARTON	SW BATES	SW BENTON	SW CAMDEN	SW CEDAR
<b>*** BLIND PENSION</b>					
APPLICATIONS RECEIVED	2	0	0	0	1
APPLICATIONS APPROVED	0	0	1	0	0
APPLICATIONS REJECTED	1	0	0	0	0
APPLICATIONS PENDING	2	0	1	0	1
PERSONS	3	8	20	15	8
TOTAL PAYMENTS	\$1,410	\$3,760	\$9,353	\$7,050	\$3,760
CASES CLOSED	0	0	0	0	0
<b>*** MEDICAL ASSISTANCE</b>					
APPLICATIONS RECEIVED	22	28	57	60	30
APPLICATIONS APPROVED	8	15	31	25	20
APPLICATIONS REJECTED	13	13	19	20	14
APPLICATIONS PENDING	29	26	49	83	25
SPENDDOWN PERSONS	36	72	90	124	60
NON-SPENDDOWN PERSONS	356	393	662	759	525
MA-WD NON-PREMIUM PERSONS	58	31	137	59	83
MA-WD PREMIUM PERSONS	8	1	24	12	12
CASES CLOSED	3	11	11	30	14
<b>*** MACC</b>					
APPLICATIONS RECEIVED	0	0	0	0	0
APPLICATIONS APPROVED	0	0	0	0	0
APPLICATIONS REJECTED	0	0	0	0	0
APPLICATIONS PENDING	0	0	0	0	0
PERSONS	0	7	0	12	0
CASES CLOSED	0	0	0	0	0
<b>*** NURSING CARE</b>					
APPLICATIONS RECEIVED	0	1	0	0	3
APPLICATIONS APPROVED	1	2	0	0	3
APPLICATIONS REJECTED	0	0	0	0	1
APPLICATIONS PENDING	0	0	0	0	0
PERSONS	18	14	23	8	28
RCF-II	9	6	13	4	4
RCF-I	9	8	9	4	24
SNF-ICF	0	0	1	0	0
TOTAL PAYMENTS	\$3,984	\$2,786	\$5,341	\$1,515	\$4,410
RCF-II	\$2,580	\$1,545	\$3,676	\$891	\$1,148
RCF-I	\$1,404	\$1,241	\$1,373	\$624	\$3,262
SNF/ICF	\$0	\$0	\$292	\$0	\$0
CASES CLOSED	0	0	0	0	1
<b>*** SSI ONLY</b>	0	3	2	3	3
<b>*** SSI-SP</b>					
PERSONS	1	1	0	0	2
TOTAL PAYMENTS	\$5	\$50	\$0	\$0	\$71
<b>*** SP ONLY</b>					
PERSONS	0	1	1	0	0
TOTAL PAYMENTS	\$0	\$238	\$470	\$0	\$0
<b>*** QMB</b>					
APPLICATIONS RECEIVED	7	1	9	4	2
APPLICATIONS APPROVED	0	0	7	2	2
APPLICATIONS REJECTED	4	3	3	2	1
APPLICATIONS PENDING	7	1	0	2	1
PERSONS	15	39	57	58	32
CASES CLOSED	0	3	1	2	0
<b>*** SLMB</b>					
APPLICATIONS RECEIVED	3	1	3	3	0
APPLICATIONS APPROVED	1	0	1	3	0
APPLICATIONS REJECTED	2	3	3	0	1
APPLICATIONS PENDING	2	1	1	0	0
PERSONS	19	43	46	54	48
CASES CLOSED	0	0	0	8	0
<b>*** VENDOR CASES</b>					
PERSONS	55	137	135	139	96
CASES CLOSED	4	5	10	6	3

**TABLE 8  
MEDICAID ELIGIBILITY BY REGION AND COUNTY FOR JULY 2003**

	SW CHRISTIAN	SW DADE	SW DALLAS	SW DOUGLAS	SW GREENE
<b>*** MC+/MAF/TMA/EXTENDED TMA</b>					
APPLICATIONS RECEIVED	79	16	36	27	464
APPLICATIONS APPROVED	54	10	33	27	390
APPLICATIONS REJECTED	13	3	3	5	92
APPLICATIONS PENDING	28	7	13	9	228
<b>MC+</b>					
FAMILIES	1,347	245	475	368	4,526
NON-CHIP POVERTY CHILDREN	1,117	245	472	327	3,851
CHIP NO COST CHILDREN	884	162	265	313	2,992
CHIP CO-PAY CHILDREN	305	54	70	38	682
CHIP PREMIUM CHILDREN	24	12	8	12	57
<b>MAF</b>					
FAMILIES	1,136	174	499	511	6,332
PARENTS/CARETAKERS	1,302	203	582	607	6,432
CHILDREN	2,168	378	1,025	1,027	11,592
<b>TMA</b>					
FAMILIES	122	6	60	60	307
PARENTS/CARETAKERS	172	9	90	94	379
CHILDREN	200	11	107	127	427
<b>EXTENDED TMA</b>					
FAMILIES	20	11	9	14	66
PARENTS/CARETAKERS	32	18	11	23	87
<b>TOTAL MC+/MAF/TMA/ETMA</b>					
FAMILIES	2,625	436	1,043	953	11,231
PARENTS/CARETAKERS	1,506	230	683	724	6,898
CHILDREN	4,698	862	1,947	1,844	19,601
CASES CLOSED	91	10	36	37	362
<b>*** NEWBORNS</b>	184	38	70	46	1,109
<b>*** BCCT</b>					
PERSONS	2	1	5	1	19
PRESUMPTIVE ELIGIBILITY PERSONS	0	0	0	0	0
<b>*** MC+ FOR PREGNANT WOMEN</b>					
APPLICATIONS RECEIVED	40	4	6	6	178
APPLICATIONS APPROVED	31	6	5	8	123
APPLICATIONS REJECTED	10	0	1	0	57
APPLICATIONS PENDING	6	0	1	2	44
MC+ FOR PREGNANT WOMEN	227	35	79	58	900
EXTENDED WOMEN'S HEALTH	146	21	41	17	622
<b>*** GR-CASH</b>					
APPLICATIONS RECEIVED	14	2	3	10	125
APPLICATIONS APPROVED	2	0	1	4	12
APPLICATIONS REJECTED	25	3	5	6	108
APPLICATIONS PENDING	23	3	5	13	192
CASES	19	4	15	24	149
PERSONS	19	4	15	24	150
TOTAL PAYMENTS	\$70	\$0	\$210	\$210	\$350
CASES CLOSED	1	0	3	4	9
MA-GR PERSONS	54	19	34	46	540
MA-GR TOTAL PAYMENTS	\$70	\$70	\$70	\$0	\$630
<b>*** REFUGEE</b>					
APPLICATIONS RECEIVED	0	0	0	0	0
APPLICATIONS APPROVED	0	0	0	0	0
APPLICATIONS REJECTED	0	0	0	0	0
APPLICATIONS PENDING	0	0	0	0	0
CASES	0	0	0	0	0
PERSONS	0	0	0	0	0
TOTAL PAYMENTS	\$0	\$0	\$0	\$0	\$0
CASES CLOSED	0	0	0	0	0
<b>*** SUPPLEMENTAL AID TO BLIND</b>					
APPLICATIONS RECEIVED	2	0	0	0	2
APPLICATIONS APPROVED	0	0	0	0	2
APPLICATIONS REJECTED	1	0	0	0	5
APPLICATIONS PENDING	2	0	0	0	8
PERSONS	3	2	2	2	28
TOTAL PAYMENTS	\$1,311	\$849	\$687	\$940	\$10,732
CASES CLOSED	0	0	0	0	3

**TABLE 8  
MEDICAID ELIGIBILITY BY REGION AND COUNTY FOR JULY 2003**

	SW CHRISTIAN	SW DADE	SW DALLAS	SW DOUGLAS	SW GREENE
<b>*** BLIND PENSION</b>					
APPLICATIONS RECEIVED	2	0	0	0	4
APPLICATIONS APPROVED	0	0	0	0	1
APPLICATIONS REJECTED	1	0	0	0	8
APPLICATIONS PENDING	2	0	0	0	11
PERSONS	15	2	3	3	108
TOTAL PAYMENTS	\$7,050	\$940	\$1,410	\$1,410	\$50,760
CASES CLOSED	0	0	0	0	0
<b>*** MEDICAL ASSISTANCE</b>					
APPLICATIONS RECEIVED	86	10	27	27	462
APPLICATIONS APPROVED	50	11	26	20	228
APPLICATIONS REJECTED	42	5	14	14	200
APPLICATIONS PENDING	90	12	21	27	624
SPENDDOWN PERSONS	127	41	78	66	481
NON-SPENDDOWN PERSONS	913	252	590	635	6,073
MA-WD NON-PREMIUM PERSONS	70	14	20	53	794
MA-WD PREMIUM PERSONS	8	2	1	3	94
CASES CLOSED	18	8	9	8	123
<b>*** MACC</b>					
APPLICATIONS RECEIVED	0	0	0	0	15
APPLICATIONS APPROVED	0	0	0	0	11
APPLICATIONS REJECTED	0	0	0	0	4
APPLICATIONS PENDING	0	0	0	0	0
PERSONS	4	0	0	0	51
CASES CLOSED	0	0	0	0	0
<b>*** NURSING CARE</b>					
APPLICATIONS RECEIVED	9	0	0	1	14
APPLICATIONS APPROVED	5	0	1	1	10
APPLICATIONS REJECTED	5	0	0	0	0
APPLICATIONS PENDING	7	0	0	0	17
PERSONS	197	5	39	35	329
RCF-II	158	5	20	32	294
RCF-I	22	0	19	3	35
SNF-ICF	17	0	0	0	0
TOTAL PAYMENTS	\$54,822	\$1,322	\$8,033	\$9,416	\$85,791
RCF-II	\$44,823	\$1,322	\$5,113	\$8,964	\$80,750
RCF-I	\$3,369	\$0	\$2,920	\$452	\$5,041
SNF/ICF	\$6,630	\$0	\$0	\$0	\$0
CASES CLOSED	3	0	0	1	4
<b>*** SSI ONLY</b>	4	1	3	4	40
<b>*** SSI-SP</b>					
PERSONS	1	0	5	3	20
TOTAL PAYMENTS	\$26	\$0	\$547	\$51	\$961
<b>*** SP ONLY</b>					
PERSONS	0	0	1	0	4
TOTAL PAYMENTS	\$0	\$0	\$182	\$0	\$569
<b>*** QMB</b>					
APPLICATIONS RECEIVED	9	2	1	3	63
APPLICATIONS APPROVED	3	1	0	4	25
APPLICATIONS REJECTED	11	0	1	1	17
APPLICATIONS PENDING	4	1	1	1	48
PERSONS	72	19	48	43	396
CASES CLOSED	2	1	2	1	11
<b>*** SLMB</b>					
APPLICATIONS RECEIVED	5	0	1	2	29
APPLICATIONS APPROVED	4	0	1	1	9
APPLICATIONS REJECTED	4	0	1	0	12
APPLICATIONS PENDING	2	0	1	1	22
PERSONS	108	19	55	43	408
CASES CLOSED	4	0	3	1	13
<b>*** VENDOR CASES</b>					
PERSONS	148	88	90	50	1,083
CASES CLOSED	7	3	2	0	38

**TABLE 8  
MEDICAID ELIGIBILITY BY REGION AND COUNTY FOR JULY 2003**

	SW HENRY	SW HICKORY	SW JASPER	SW LACLEDE	SW LAWRENCE
<b>*** MC+/MAF/TMA/EXTENDED TMA</b>					
APPLICATIONS RECEIVED	43	13	273	95	72
APPLICATIONS APPROVED	41	16	188	74	56
APPLICATIONS REJECTED	2	2	53	19	14
APPLICATIONS PENDING	12	0	125	33	29
<b>MC+</b>					
FAMILIES	496	238	2,682	964	947
NON-CHIP POVERTY CHILDREN	414	169	2,705	886	884
CHIP NO COST CHILDREN	326	174	1,569	550	653
CHIP CO-PAY CHILDREN	83	51	302	159	136
CHIP PREMIUM CHILDREN	11	2	24	10	21
<b>MAF</b>					
FAMILIES	713	298	4,170	1,197	1,081
PARENTS/CARETAKERS	740	334	4,269	1,411	1,136
CHILDREN	1,344	586	8,013	2,404	2,101
<b>TMA</b>					
FAMILIES	80	34	113	135	87
PARENTS/CARETAKERS	111	55	147	194	123
CHILDREN	158	67	189	238	117
<b>EXTENDED TMA</b>					
FAMILIES	10	9	46	27	7
PARENTS/CARETAKERS	13	12	63	41	9
<b>TOTAL MC+/MAF/TMA/ETMA</b>					
FAMILIES	1,299	579	7,011	2,323	2,122
PARENTS/CARETAKERS	864	401	4,479	1,646	1,268
CHILDREN	2,336	1,049	12,802	4,247	3,912
CASES CLOSED	48	9	156	86	72
<b>*** NEWBORNS</b>	67	17	591	160	147
<b>*** BCCT</b>					
PERSONS	1	1	2	1	2
PRESUMPTIVE ELIGIBILITY PERSONS	0	0	0	0	0
<b>*** MC+ FOR PREGNANT WOMEN</b>					
APPLICATIONS RECEIVED	6	5	108	31	31
APPLICATIONS APPROVED	6	2	65	26	30
APPLICATIONS REJECTED	2	2	36	2	5
APPLICATIONS PENDING	1	2	28	7	4
MC+ FOR PREGNANT WOMEN	65	22	491	176	159
EXTENDED WOMEN'S HEALTH	54	5	295	78	95
<b>*** GR-CASH</b>					
APPLICATIONS RECEIVED	9	14	75	15	13
APPLICATIONS APPROVED	3	1	9	2	2
APPLICATIONS REJECTED	6	6	76	13	16
APPLICATIONS PENDING	12	20	140	22	26
CASES	16	7	101	25	18
PERSONS	16	7	101	25	18
TOTAL PAYMENTS	\$0	\$0	\$70	\$70	\$0
CASES CLOSED	1	0	4	2	1
MA-GR PERSONS	45	33	282	62	67
MA-GR TOTAL PAYMENTS	\$70	\$210	\$700	\$140	\$70
<b>*** REFUGEE</b>					
APPLICATIONS RECEIVED	0	0	0	0	0
APPLICATIONS APPROVED	0	0	0	0	0
APPLICATIONS REJECTED	0	0	0	0	0
APPLICATIONS PENDING	0	0	0	0	0
CASES	0	0	0	0	0
PERSONS	0	0	0	0	0
TOTAL PAYMENTS	\$0	\$0	\$0	\$0	\$0
CASES CLOSED	0	0	0	0	0
<b>*** SUPPLEMENTAL AID TO BLIND</b>					
APPLICATIONS RECEIVED	3	0	2	1	4
APPLICATIONS APPROVED	0	0	0	0	1
APPLICATIONS REJECTED	2	0	2	1	1
APPLICATIONS PENDING	2	0	5	1	3
PERSONS	4	1	27	13	11
TOTAL PAYMENTS	\$1,273	\$192	\$10,349	\$4,183	\$4,551
CASES CLOSED	0	0	0	0	0

**TABLE 8  
MEDICAID ELIGIBILITY BY REGION AND COUNTY FOR JULY 2003**

	SW HENRY	SW HICKORY	SW JASPER	SW LACLEDE	SW LAWRENCE
<b>*** BLIND PENSION</b>					
APPLICATIONS RECEIVED	5	1	4	1	3
APPLICATIONS APPROVED	0	0	1	1	0
APPLICATIONS REJECTED	4	1	2	0	2
APPLICATIONS PENDING	4	0	7	1	2
PERSONS	18	8	47	21	19
TOTAL PAYMENTS	\$8,460	\$3,760	\$22,090	\$9,870	\$8,930
CASES CLOSED	0	0	2	0	1
<b>*** MEDICAL ASSISTANCE</b>					
APPLICATIONS RECEIVED	66	27	269	69	73
APPLICATIONS APPROVED	32	9	145	42	47
APPLICATIONS REJECTED	23	8	141	22	35
APPLICATIONS PENDING	57	32	400	76	89
SPENDDOWN PERSONS	114	47	487	113	137
NON-SPENDDOWN PERSONS	815	397	3,609	1,107	996
MA-WD NON-PREMIUM PERSONS	55	63	313	80	80
MA-WD PREMIUM PERSONS	3	4	45	11	9
CASES CLOSED	21	8	73	21	17
<b>*** MACC</b>					
APPLICATIONS RECEIVED	0	0	9	0	0
APPLICATIONS APPROVED	0	0	6	0	0
APPLICATIONS REJECTED	0	0	3	0	0
APPLICATIONS PENDING	0	0	0	0	0
PERSONS	26	0	3	0	1
CASES CLOSED	0	0	0	0	0
<b>*** NURSING CARE</b>					
APPLICATIONS RECEIVED	1	0	14	2	1
APPLICATIONS APPROVED	0	0	12	4	1
APPLICATIONS REJECTED	0	0	1	1	0
APPLICATIONS PENDING	2	0	4	2	0
PERSONS	52	2	224	85	49
RCF-II	33	2	168	44	45
RCF-I	19	0	55	41	4
SNF-ICF	0	0	1	0	0
TOTAL PAYMENTS	\$11,620	\$531	\$53,252	\$17,957	\$13,375
RCF-II	\$8,708	\$531	\$44,878	\$11,591	\$12,776
RCF-I	\$2,912	\$0	\$7,984	\$6,366	\$599
SNF/ICF	\$0	\$0	\$390	\$0	\$0
CASES CLOSED	1	0	8	1	2
<b>*** SSI ONLY</b>	6	1	12	3	3
<b>*** SSI-SP</b>					
PERSONS	1	2	3	5	1
TOTAL PAYMENTS	\$1	\$129	\$322	\$502	\$53
<b>*** SP ONLY</b>					
PERSONS	1	0	2	1	1
TOTAL PAYMENTS	\$383	\$0	\$186	\$61	\$58
<b>*** QMB</b>					
APPLICATIONS RECEIVED	12	3	28	16	9
APPLICATIONS APPROVED	6	1	12	6	5
APPLICATIONS REJECTED	5	0	19	5	6
APPLICATIONS PENDING	3	3	14	8	5
PERSONS	50	30	220	87	53
CASES CLOSED	3	0	8	5	2
<b>*** SLMB</b>					
APPLICATIONS RECEIVED	0	1	13	12	7
APPLICATIONS APPROVED	0	0	3	2	1
APPLICATIONS REJECTED	0	1	9	7	9
APPLICATIONS PENDING	0	1	9	4	4
PERSONS	60	46	238	109	75
CASES CLOSED	1	1	2	1	1
<b>*** VENDOR CASES</b>					
PERSONS	161	82	506	141	187
CASES CLOSED	5	3	18	5	5

**TABLE 8  
MEDICAID ELIGIBILITY BY REGION AND COUNTY FOR JULY 2003**

	SW MCDONALD	SW MILLER	SW MONITEAU	SW MORGAN	SW NEWTON
<b>*** MC+/MAF/TMA/EXTENDED TMA</b>					
APPLICATIONS RECEIVED	72	73	16	32	99
APPLICATIONS APPROVED	63	57	8	21	90
APPLICATIONS REJECTED	14	10	8	5	21
APPLICATIONS PENDING	30	32	6	15	34
<b>MC+</b>					
FAMILIES	753	776	280	514	1,268
NON-CHIP POVERTY CHILDREN	891	674	255	434	1,255
CHIP NO COST CHILDREN	385	505	189	356	816
CHIP CO-PAY CHILDREN	82	167	45	86	202
CHIP PREMIUM CHILDREN	10	25	14	15	30
<b>MAF</b>					
FAMILIES	840	652	260	639	1,133
PARENTS/CARETAKERS	967	749	274	735	1,333
CHILDREN	1,729	1,295	491	1,319	2,332
<b>TMA</b>					
FAMILIES	58	103	22	2	172
PARENTS/CARETAKERS	83	154	31	4	251
CHILDREN	127	187	39	5	332
<b>EXTENDED TMA</b>					
FAMILIES	21	20	5	9	20
PARENTS/CARETAKERS	29	29	8	13	33
<b>TOTAL MC+/MAF/TMA/ETMA</b>					
FAMILIES	1,672	1,551	567	1,164	2,593
PARENTS/CARETAKERS	1,079	932	313	752	1,617
CHILDREN	3,224	2,853	1,033	2,215	4,967
CASES CLOSED	54	47	12	28	81
<b>*** NEWBORNS</b>	150	69	39	67	235
<b>*** BCCT</b>					
PERSONS	0	1	1	4	3
PRESUMPTIVE ELIGIBILITY PERSONS	0	0	0	0	0
<b>*** MC+ FOR PREGNANT WOMEN</b>					
APPLICATIONS RECEIVED	20	19	9	8	36
APPLICATIONS APPROVED	17	20	6	9	36
APPLICATIONS REJECTED	7	2	3	2	7
APPLICATIONS PENDING	4	4	1	1	10
MC+ FOR PREGNANT WOMEN	143	118	30	83	219
EXTENDED WOMEN'S HEALTH	95	70	33	54	142
<b>*** GR-CASH</b>					
APPLICATIONS RECEIVED	8	5	2	1	16
APPLICATIONS APPROVED	1	0	0	0	3
APPLICATIONS REJECTED	6	2	0	6	18
APPLICATIONS PENDING	12	18	4	4	25
CASES	16	21	4	11	32
PERSONS	17	21	4	11	32
TOTAL PAYMENTS	\$0	\$0	\$70	\$0	\$210
CASES CLOSED	0	0	1	0	4
MA-GR PERSONS	60	41	12	32	101
MA-GR TOTAL PAYMENTS	\$140	\$0	\$0	\$0	\$70
<b>*** REFUGEE</b>					
APPLICATIONS RECEIVED	0	0	0	0	0
APPLICATIONS APPROVED	0	0	0	0	0
APPLICATIONS REJECTED	0	0	0	0	0
APPLICATIONS PENDING	0	0	0	0	0
CASES	0	0	0	0	0
PERSONS	0	0	0	0	0
TOTAL PAYMENTS	\$0	\$0	\$0	\$0	\$0
CASES CLOSED	0	0	0	0	0
<b>*** SUPPLEMENTAL AID TO BLIND</b>					
APPLICATIONS RECEIVED	0	0	0	1	0
APPLICATIONS APPROVED	0	0	0	1	1
APPLICATIONS REJECTED	1	0	0	1	2
APPLICATIONS PENDING	0	0	0	0	1
PERSONS	2	4	1	3	8
TOTAL PAYMENTS	\$821	\$1,099	\$470	\$1,366	\$3,309
CASES CLOSED	0	0	0	0	0

**TABLE 8  
MEDICAID ELIGIBILITY BY REGION AND COUNTY FOR JULY 2003**

	SW MCDONALD	SW MILLER	SW MONTEAU	SW MORGAN	SW NEWTON
<b>*** BLIND PENSION</b>					
APPLICATIONS RECEIVED	0	0	0	1	0
APPLICATIONS APPROVED	1	0	0	0	0
APPLICATIONS REJECTED	1	0	0	2	2
APPLICATIONS PENDING	1	0	0	0	2
PERSONS	21	14	1	15	26
TOTAL PAYMENTS	\$9,870	\$6,580	\$470	\$7,050	\$12,220
CASES CLOSED	0	0	0	0	0
<b>*** MEDICAL ASSISTANCE</b>					
APPLICATIONS RECEIVED	44	45	16	43	86
APPLICATIONS APPROVED	25	25	18	24	72
APPLICATIONS REJECTED	9	14	3	13	29
APPLICATIONS PENDING	57	69	21	54	74
SPENDDOWN PERSONS	91	76	30	86	222
NON-SPENDDOWN PERSONS	664	671	236	666	1,150
MA-WD NON-PREMIUM PERSONS	106	130	18	48	99
MA-WD PREMIUM PERSONS	9	21	5	12	15
CASES CLOSED	14	12	1	15	38
<b>*** MACC</b>					
APPLICATIONS RECEIVED	0	0	0	0	0
APPLICATIONS APPROVED	0	0	0	0	0
APPLICATIONS REJECTED	0	0	0	0	0
APPLICATIONS PENDING	0	0	0	0	0
PERSONS	0	0	1	0	0
CASES CLOSED	0	0	0	0	0
<b>*** NURSING CARE</b>					
APPLICATIONS RECEIVED	3	2	1	0	3
APPLICATIONS APPROVED	1	0	0	1	1
APPLICATIONS REJECTED	0	0	0	0	0
APPLICATIONS PENDING	3	2	2	0	4
PERSONS	36	19	15	45	49
RCF-II	36	13	6	41	42
RCF-I	0	6	9	4	7
SNF-ICF	0	0	0	0	0
TOTAL PAYMENTS	\$10,049	\$4,340	\$3,067	\$12,511	\$13,120
RCF-II	\$10,049	\$3,404	\$1,671	\$11,895	\$12,043
RCF-I	\$0	\$936	\$1,396	\$616	\$1,077
SNF/ICF	\$0	\$0	\$0	\$0	\$0
CASES CLOSED	2	1	0	0	0
<b>*** SSI ONLY</b>	2	5	0	5	5
<b>*** SSI-SP</b>					
PERSONS	1	2	2	2	0
TOTAL PAYMENTS	\$5	\$236	\$57	\$83	\$0
<b>*** SP ONLY</b>					
PERSONS	0	1	0	1	1
TOTAL PAYMENTS	\$0	\$32	\$0	\$98	\$470
<b>*** QMB</b>					
APPLICATIONS RECEIVED	7	16	3	7	13
APPLICATIONS APPROVED	8	6	0	7	10
APPLICATIONS REJECTED	1	1	2	4	6
APPLICATIONS PENDING	1	11	2	1	2
PERSONS	53	39	28	41	75
CASES CLOSED	0	2	3	1	2
<b>*** SLMB</b>					
APPLICATIONS RECEIVED	3	4	2	2	7
APPLICATIONS APPROVED	1	1	2	1	4
APPLICATIONS REJECTED	2	1	1	4	5
APPLICATIONS PENDING	1	3	1	0	1
PERSONS	89	41	24	42	101
CASES CLOSED	1	2	0	1	2
<b>*** VENDOR CASES</b>					
PERSONS	63	106	100	123	322
CASES CLOSED	0	3	1	4	10



**TABLE 8  
MEDICAID ELIGIBILITY BY REGION AND COUNTY FOR JULY 2003**

	SW OZARK	SW POLK	SW ST CLAIR	SW STONE	SW TANEY
<b>*** MC+/MAF/TMA/EXTENDED TMA</b>					
APPLICATIONS RECEIVED	16	61	18	65	105
APPLICATIONS APPROVED	12	47	16	52	85
APPLICATIONS REJECTED	1	4	3	3	25
APPLICATIONS PENDING	5	21	6	19	40
<b>MC+</b>					
FAMILIES	250	746	267	741	1,429
NON-CHIP POVERTY CHILDREN	181	681	191	637	1,211
CHIP NO COST CHILDREN	191	490	198	492	974
CHIP CO-PAY CHILDREN	43	137	45	107	274
CHIP PREMIUM CHILDREN	4	10	4	16	8
<b>MAF</b>					
FAMILIES	380	849	273	940	1,037
PARENTS/CARETAKERS	469	1,057	333	1,179	1,162
CHILDREN	741	1,704	535	1,867	1,988
<b>TMA</b>					
FAMILIES	43	115	35	79	112
PARENTS/CARETAKERS	67	178	46	109	148
CHILDREN	85	158	66	123	123
<b>EXTENDED TMA</b>					
FAMILIES	10	18	8	13	16
PARENTS/CARETAKERS	15	23	12	20	23
<b>TOTAL MC+/MAF/TMA/ETMA</b>					
FAMILIES	683	1,728	583	1,773	2,594
PARENTS/CARETAKERS	551	1,258	391	1,308	1,333
CHILDREN	1,245	3,180	1,039	3,242	4,578
CASES CLOSED	27	43	26	56	109
<b>*** NEWBORNS</b>	30	123	18	125	219
<b>*** BCCT</b>					
PERSONS	3	1	0	0	10
PRESUMPTIVE ELIGIBILITY PERSONS	0	0	0	0	0
<b>*** MC+ FOR PREGNANT WOMEN</b>					
APPLICATIONS RECEIVED	4	14	4	12	57
APPLICATIONS APPROVED	1	11	4	14	28
APPLICATIONS REJECTED	2	6	1	0	23
APPLICATIONS PENDING	1	2	1	0	15
MC+ FOR PREGNANT WOMEN	37	124	25	94	210
EXTENDED WOMEN'S HEALTH	15	73	14	79	161
<b>*** GR-CASH</b>					
APPLICATIONS RECEIVED	11	15	5	12	8
APPLICATIONS APPROVED	2	4	0	3	0
APPLICATIONS REJECTED	8	3	5	8	17
APPLICATIONS PENDING	16	29	8	13	14
CASES	15	22	6	24	15
PERSONS	15	22	6	24	15
TOTAL PAYMENTS	\$0	\$0	\$0	\$70	\$70
CASES CLOSED	0	1	0	1	2
MA-GR PERSONS	39	52	35	80	64
MA-GR TOTAL PAYMENTS	\$140	\$210	\$70	\$0	\$140
<b>*** REFUGEE</b>					
APPLICATIONS RECEIVED	0	0	0	0	0
APPLICATIONS APPROVED	0	0	0	0	0
APPLICATIONS REJECTED	0	0	0	0	0
APPLICATIONS PENDING	0	0	0	0	0
CASES	0	0	0	0	0
PERSONS	0	0	0	0	0
TOTAL PAYMENTS	\$0	\$0	\$0	\$0	\$0
CASES CLOSED	0	0	0	0	0
<b>*** SUPPLEMENTAL AID TO BLIND</b>					
APPLICATIONS RECEIVED	1	1	1	0	0
APPLICATIONS APPROVED	0	0	0	0	0
APPLICATIONS REJECTED	1	1	1	2	0
APPLICATIONS PENDING	0	2	0	0	1
PERSONS	5	0	0	5	3
TOTAL PAYMENTS	\$1,842	\$0	\$0	\$1,619	\$1,298
CASES CLOSED	0	0	0	0	0

**TABLE 8  
MEDICAID ELIGIBILITY BY REGION AND COUNTY FOR JULY 2003**

	SW OZARK	SW POLK	SW ST CLAIR	SW STONE	SW TANEY
<b>*** BLIND PENSION</b>					
APPLICATIONS RECEIVED	1	2	1	1	0
APPLICATIONS APPROVED	0	0	0	0	0
APPLICATIONS REJECTED	0	0	1	2	0
APPLICATIONS PENDING	1	3	0	1	1
PERSONS	5	12	6	12	14
TOTAL PAYMENTS	\$2,350	\$5,640	\$2,820	\$5,640	\$6,580
CASES CLOSED	0	0	0	0	0
<b>*** MEDICAL ASSISTANCE</b>					
APPLICATIONS RECEIVED	30	55	20	54	100
APPLICATIONS APPROVED	15	27	13	30	40
APPLICATIONS REJECTED	16	16	9	17	58
APPLICATIONS PENDING	29	80	22	68	102
SPENDDOWN PERSONS	36	128	72	83	152
NON-SPENDDOWN PERSONS	484	787	399	688	916
MA-WD NON-PREMIUM PERSONS	60	74	35	86	68
MA-WD PREMIUM PERSONS	4	12	5	5	15
CASES CLOSED	9	23	6	9	23
<b>*** MACC</b>					
APPLICATIONS RECEIVED	0	0	0	0	23
APPLICATIONS APPROVED	0	0	0	0	15
APPLICATIONS REJECTED	0	0	0	0	3
APPLICATIONS PENDING	0	0	0	0	5
PERSONS	0	6	0	0	17
CASES CLOSED	0	0	0	0	0
<b>*** NURSING CARE</b>					
APPLICATIONS RECEIVED	0	2	1	0	0
APPLICATIONS APPROVED	0	3	0	0	1
APPLICATIONS REJECTED	0	0	0	0	0
APPLICATIONS PENDING	0	0	1	0	0
PERSONS	11	58	3	37	50
RCF-II	6	57	2	15	30
RCF-I	5	1	1	22	20
SNF-ICF	0	0	0	0	0
TOTAL PAYMENTS	\$2,332	\$16,164	\$740	\$6,816	\$11,164
RCF-II	\$1,616	\$16,008	\$584	\$3,808	\$8,286
RCF-I	\$716	\$156	\$156	\$3,008	\$2,878
SNF/ICF	\$0	\$0	\$0	\$0	\$0
CASES CLOSED	0	0	0	0	0
<b>*** SSI ONLY</b>	2	5	5	1	2
<b>*** SSI-SP</b>					
PERSONS	3	7	0	0	2
TOTAL PAYMENTS	\$516	\$566	\$0	\$0	\$46
<b>*** SP ONLY</b>					
PERSONS	0	1	0	0	0
TOTAL PAYMENTS	\$0	\$182	\$0	\$0	\$0
<b>*** QMB</b>					
APPLICATIONS RECEIVED	10	2	4	5	24
APPLICATIONS APPROVED	3	3	2	2	10
APPLICATIONS REJECTED	6	2	2	2	8
APPLICATIONS PENDING	3	0	0	1	16
PERSONS	25	52	23	48	67
CASES CLOSED	0	3	1	0	3
<b>*** SLMB</b>					
APPLICATIONS RECEIVED	5	4	3	2	11
APPLICATIONS APPROVED	3	3	0	0	3
APPLICATIONS REJECTED	2	0	3	2	6
APPLICATIONS PENDING	2	1	0	0	8
PERSONS	66	77	38	81	115
CASES CLOSED	0	0	1	1	1
<b>*** VENDOR CASES</b>					
PERSONS	48	199	66	108	164
CASES CLOSED	0	12	0	3	8

**TABLE 8  
MEDICAID ELIGIBILITY BY REGION AND COUNTY FOR JULY 2003**

	SW VERNON	SW WEBSTER	SW WRIGHT	KC CLAY	KC JACKSON
<b>*** MC+/MAF/TMA/EXTENDED TMA</b>					
APPLICATIONS RECEIVED	50	72	54	248	1,166
APPLICATIONS APPROVED	44	42	46	189	925
APPLICATIONS REJECTED	7	20	12	46	240
APPLICATIONS PENDING	9	32	10	122	588
<b>MC+</b>					
FAMILIES	662	846	610	2,617	13,574
NON-CHIP POVERTY CHILDREN	629	730	556	2,293	12,806
CHIP NO COST CHILDREN	405	588	409	1,540	8,649
CHIP CO-PAY CHILDREN	120	124	71	507	2,024
CHIP PREMIUM CHILDREN	10	19	10	95	282
<b>MAF</b>					
FAMILIES	588	814	738	2,466	23,545
PARENTS/CARETAKERS	684	928	849	2,509	19,992
CHILDREN	1,180	1,667	1,400	4,709	46,892
<b>TMA</b>					
FAMILIES	50	107	97	242	604
PARENTS/CARETAKERS	71	161	156	314	664
CHILDREN	102	212	193	389	893
<b>EXTENDED TMA</b>					
FAMILIES	12	9	13	30	106
PARENTS/CARETAKERS	15	14	18	33	121
<b>TOTAL MC+/MAF/TMA/ETMA</b>					
FAMILIES	1,312	1,776	1,458	5,355	37,829
PARENTS/CARETAKERS	770	1,103	1,023	2,856	20,777
CHILDREN	2,446	3,340	2,639	9,533	71,546
CASES CLOSED	43	71	38	185	882
<b>*** NEWBORNS</b>	119	139	87	457	2,258
<b>*** BCCT</b>					
PERSONS	1	6	2	3	39
PRESUMPTIVE ELIGIBILITY PERSONS	0	0	0	0	0
<b>*** MC+ FOR PREGNANT WOMEN</b>					
APPLICATIONS RECEIVED	19	17	20	94	421
APPLICATIONS APPROVED	13	7	10	66	280
APPLICATIONS REJECTED	8	6	2	23	182
APPLICATIONS PENDING	1	8	5	20	113
MC+ FOR PREGNANT WOMEN	87	130	92	446	1,767
EXTENDED WOMEN'S HEALTH	55	95	55	344	1,225
<b>*** GR-CASH</b>					
APPLICATIONS RECEIVED	4	6	13	15	201
APPLICATIONS APPROVED	2	1	4	2	34
APPLICATIONS REJECTED	12	10	6	21	257
APPLICATIONS PENDING	3	10	16	47	554
CASES	10	13	9	33	467
PERSONS	10	13	9	34	468
TOTAL PAYMENTS	\$0	\$0	\$0	\$70	\$1,050
CASES CLOSED	0	0	0	1	37
MA-GR PERSONS	43	52	47	125	1,122
MA-GR TOTAL PAYMENTS	\$0	\$70	\$210	\$70	\$2,100
<b>*** REFUGEE</b>					
APPLICATIONS RECEIVED	0	0	0	0	7
APPLICATIONS APPROVED	0	0	0	1	6
APPLICATIONS REJECTED	0	0	0	0	0
APPLICATIONS PENDING	0	0	0	0	0
CASES	0	0	0	2	28
PERSONS	0	0	0	2	40
TOTAL PAYMENTS	\$0	\$0	\$0	\$0	\$740
CASES CLOSED	0	0	0	0	2
<b>*** SUPPLEMENTAL AID TO BLIND</b>					
APPLICATIONS RECEIVED	0	0	0	1	14
APPLICATIONS APPROVED	0	0	0	0	0
APPLICATIONS REJECTED	0	0	0	1	10
APPLICATIONS PENDING	0	0	0	3	29
PERSONS	2	4	8	12	103
TOTAL PAYMENTS	\$856	\$1,405	\$3,405	\$4,667	\$38,956
CASES CLOSED	0	0	0	0	3

**TABLE 8  
MEDICAID ELIGIBILITY BY REGION AND COUNTY FOR JULY 2003**

	SW VERNON	SW WEBSTER	SW WRIGHT	KC CLAY	KC JACKSON
<b>*** BLIND PENSION</b>					
APPLICATIONS RECEIVED	0	0	0	1	28
APPLICATIONS APPROVED	0	0	0	0	8
APPLICATIONS REJECTED	0	0	0	1	17
APPLICATIONS PENDING	0	0	0	3	47
PERSONS	6	11	6	41	415
TOTAL PAYMENTS	\$2,820	\$5,170	\$2,820	\$19,270	\$194,996
CASES CLOSED	0	0	0	0	2
<b>*** MEDICAL ASSISTANCE</b>					
APPLICATIONS RECEIVED	40	51	48	157	1,074
APPLICATIONS APPROVED	29	24	27	93	637
APPLICATIONS REJECTED	24	15	11	77	431
APPLICATIONS PENDING	50	58	40	240	1,590
SPENDDOWN PERSONS	60	56	105	293	1,521
NON-SPENDDOWN PERSONS	787	850	1,002	1,722	14,330
MA-WD NON-PREMIUM PERSONS	56	96	94	123	728
MA-WD PREMIUM PERSONS	10	8	2	36	113
CASES CLOSED	9	13	16	38	280
<b>*** MACC</b>					
APPLICATIONS RECEIVED	0	0	0	1	36
APPLICATIONS APPROVED	0	0	0	0	26
APPLICATIONS REJECTED	0	0	0	0	16
APPLICATIONS PENDING	0	0	0	0	46
PERSONS	26	0	0	27	296
CASES CLOSED	0	0	0	0	0
<b>*** NURSING CARE</b>					
APPLICATIONS RECEIVED	1	1	2	5	25
APPLICATIONS APPROVED	1	0	1	4	23
APPLICATIONS REJECTED	0	0	1	0	4
APPLICATIONS PENDING	2	2	1	2	19
PERSONS	35	34	21	169	792
RCF-II	16	29	21	140	489
RCF-I	19	4	0	29	194
SNF-ICF	0	1	0	0	109
TOTAL PAYMENTS	\$7,367	\$8,744	\$5,978	\$43,045	\$203,601
RCF-II	\$4,447	\$7,873	\$5,978	\$38,833	\$132,785
RCF-I	\$2,920	\$552	\$0	\$4,212	\$29,313
SNF/ICF	\$0	\$319	\$0	\$0	\$41,503
CASES CLOSED	1	2	0	1	12
<b>*** SSI ONLY</b>	1	7	14	4	55
<b>*** SSI-SP</b>					
PERSONS	0	5	5	0	27
TOTAL PAYMENTS	\$0	\$95	\$540	\$0	\$1,546
<b>*** SP ONLY</b>					
PERSONS	3	0	0	0	20
TOTAL PAYMENTS	\$136	\$0	\$0	\$0	\$3,718
<b>*** QMB</b>					
APPLICATIONS RECEIVED	1	8	7	15	78
APPLICATIONS APPROVED	1	5	2	6	42
APPLICATIONS REJECTED	2	4	4	8	27
APPLICATIONS PENDING	1	1	0	7	50
PERSONS	39	63	42	87	965
CASES CLOSED	1	2	1	4	41
<b>*** SLMB</b>					
APPLICATIONS RECEIVED	1	5	1	5	40
APPLICATIONS APPROVED	1	5	1	2	13
APPLICATIONS REJECTED	0	1	2	2	11
APPLICATIONS PENDING	0	1	0	3	33
PERSONS	52	55	56	94	866
CASES CLOSED	2	0	1	5	29
<b>*** VENDOR CASES</b>					
PERSONS	309	146	94	707	3,089
CASES CLOSED	10	3	2	37	83

**TABLE 8  
MEDICAID ELIGIBILITY BY REGION AND COUNTY FOR JULY 2003**

	KC PLATTE	STL JEFFERSON	STL ST CHARLES	STL ST LOUIS COUNTY	STL ST LOUIS CITY
<b>*** MC+/MAF/TMA/EXTENDED TMA</b>					
APPLICATIONS RECEIVED	80	232	207	761	566
APPLICATIONS APPROVED	59	185	155	548	457
APPLICATIONS REJECTED	24	51	37	137	82
APPLICATIONS PENDING	33	70	75	356	318
<b>MC+</b>					
FAMILIES	819	2,671	2,422	11,934	7,336
NON-CHIP POVERTY CHILDREN	715	2,193	2,084	10,914	7,618
CHIP NO COST CHILDREN	446	1,753	1,499	7,810	4,590
CHIP CO-PAY CHILDREN	163	479	364	1,744	850
CHIP PREMIUM CHILDREN	15	57	38	208	117
<b>MAF</b>					
FAMILIES	723	3,864	3,828	20,772	22,552
PARENTS/CARETAKERS	801	4,245	3,736	17,772	19,216
CHILDREN	1,372	7,228	7,200	40,473	48,234
<b>TMA</b>					
FAMILIES	92	375	94	444	327
PARENTS/CARETAKERS	126	496	111	492	335
CHILDREN	152	666	117	513	538
<b>EXTENDED TMA</b>					
FAMILIES	6	62	31	190	137
PARENTS/CARETAKERS	10	77	39	218	161
<b>TOTAL MC+/MAF/TMA/ETMA</b>					
FAMILIES	1,640	6,972	6,375	33,340	30,352
PARENTS/CARETAKERS	937	4,818	3,886	18,482	19,712
CHILDREN	2,863	12,376	11,302	61,662	61,947
CASES CLOSED	88	295	140	550	341
<b>*** NEWBORNS</b>	93	359	429	1,329	1,042
<b>*** BCCT</b>					
PERSONS	6	5	0	23	26
PRESUMPTIVE ELIGIBILITY PERSONS	0	0	0	0	1
<b>*** MC+ FOR PREGNANT WOMEN</b>					
APPLICATIONS RECEIVED	34	73	80	278	228
APPLICATIONS APPROVED	19	56	62	181	163
APPLICATIONS REJECTED	8	15	19	73	46
APPLICATIONS PENDING	13	15	21	92	95
MC+ FOR PREGNANT WOMEN	129	483	497	1,399	1,057
EXTENDED WOMEN'S HEALTH	75	283	304	1,023	600
<b>*** GR-CASH</b>					
APPLICATIONS RECEIVED	8	53	14	129	181
APPLICATIONS APPROVED	1	5	2	24	25
APPLICATIONS REJECTED	9	55	18	116	248
APPLICATIONS PENDING	9	64	25	191	500
CASES	7	55	34	246	724
PERSONS	8	56	34	247	726
TOTAL PAYMENTS	\$0	\$280	\$70	\$630	\$1,470
CASES CLOSED	0	5	1	20	28
MA-GR PERSONS	30	101	77	340	858
MA-GR TOTAL PAYMENTS	\$0	\$220	\$70	\$770	\$1,509
<b>*** REFUGEE</b>					
APPLICATIONS RECEIVED	0	0	0	5	8
APPLICATIONS APPROVED	0	0	0	4	7
APPLICATIONS REJECTED	0	0	0	1	0
APPLICATIONS PENDING	0	0	0	0	1
CASES	0	0	0	8	32
PERSONS	0	0	0	9	39
TOTAL PAYMENTS	\$0	\$0	\$0	\$370	\$408
CASES CLOSED	0	0	0	2	0
<b>*** SUPPLEMENTAL AID TO BLIND</b>					
APPLICATIONS RECEIVED	2	2	4	18	12
APPLICATIONS APPROVED	1	0	0	1	2
APPLICATIONS REJECTED	0	3	4	21	8
APPLICATIONS PENDING	3	3	1	14	19
PERSONS	2	12	14	151	91
TOTAL PAYMENTS	\$570	\$4,647	\$5,895	\$61,806	\$34,207
CASES CLOSED	0	0	0	1	4

**TABLE 8  
MEDICAID ELIGIBILITY BY REGION AND COUNTY FOR JULY 2003**

	KC PLATTE	STL JEFFERSON	STL ST CHARLES	STL ST LOUIS COUNTY	STL ST LOUIS CITY
<b>*** BLIND PENSION</b>					
APPLICATIONS RECEIVED	2	2	5	19	10
APPLICATIONS APPROVED	0	2	5	4	1
APPLICATIONS REJECTED	1	2	0	18	8
APPLICATIONS PENDING	3	3	4	21	20
PERSONS	11	58	72	442	269
TOTAL PAYMENTS	\$5,170	\$27,233	\$32,900	\$207,740	\$126,430
CASES CLOSED	1	0	1	0	3
<b>*** MEDICAL ASSISTANCE</b>					
APPLICATIONS RECEIVED	49	229	169	853	768
APPLICATIONS APPROVED	22	121	88	472	382
APPLICATIONS REJECTED	18	132	77	443	467
APPLICATIONS PENDING	73	227	165	1,074	1,549
SPENDDOWN PERSONS	73	253	234	1,093	932
NON-SPENDDOWN PERSONS	464	2,477	1,986	13,732	18,857
MA-WD NON-PREMIUM PERSONS	48	309	258	306	143
MA-WD PREMIUM PERSONS	11	44	49	94	69
CASES CLOSED	15	56	25	142	140
<b>*** MACC</b>					
APPLICATIONS RECEIVED	0	23	9	25	40
APPLICATIONS APPROVED	0	8	8	20	32
APPLICATIONS REJECTED	0	10	1	0	6
APPLICATIONS PENDING	0	6	0	5	13
PERSONS	0	24	39	223	61
CASES CLOSED	0	0	0	0	0
<b>*** NURSING CARE</b>					
APPLICATIONS RECEIVED	7	14	3	21	12
APPLICATIONS APPROVED	1	11	5	14	14
APPLICATIONS REJECTED	1	5	0	8	2
APPLICATIONS PENDING	7	9	1	22	11
PERSONS	66	400	102	566	753
RCF-II	38	199	70	416	568
RCF-I	28	194	31	98	183
SNF-ICF	0	7	1	52	2
TOTAL PAYMENTS	\$14,651	\$85,560	\$22,393	\$149,459	\$187,939
RCF-II	\$10,453	\$53,821	\$17,447	\$115,171	\$159,801
RCF-I	\$4,198	\$29,399	\$4,556	\$14,533	\$27,456
SNF/ICF	\$0	\$2,340	\$390	\$19,755	\$682
CASES CLOSED	0	6	3	15	13
<b>*** SSI ONLY</b>	1	12	6	123	216
<b>*** SSI-SP</b>					
PERSONS	0	1	4	22	50
TOTAL PAYMENTS	\$0	\$3	\$144	\$906	\$3,339
<b>*** SP ONLY</b>					
PERSONS	0	1	1	8	20
TOTAL PAYMENTS	\$0	\$61	\$37	\$968	\$793
<b>*** QMB</b>					
APPLICATIONS RECEIVED	12	28	15	83	21
APPLICATIONS APPROVED	1	13	10	38	13
APPLICATIONS REJECTED	8	16	6	38	13
APPLICATIONS PENDING	8	13	6	67	29
PERSONS	29	165	260	960	780
CASES CLOSED	3	6	7	21	9
<b>*** SLMB</b>					
APPLICATIONS RECEIVED	9	26	8	20	7
APPLICATIONS APPROVED	0	8	3	6	7
APPLICATIONS REJECTED	8	15	8	16	2
APPLICATIONS PENDING	5	9	3	8	8
PERSONS	40	184	172	675	384
CASES CLOSED	0	5	3	17	1
<b>*** VENDOR CASES</b>					
PERSONS	193	836	504	4,814	2,231
CASES CLOSED	10	17	19	94	57

**TABLE 9  
MC+ AND MAF APPLICATIONS  
JULY 2003**

		# RECEIVED	# APPROVED	# REJECTED	PERCENT REJECTED	TOTAL RESOLVED	DAYS FOR APPLICATION RESOLUTION					% OVER 30 DAYS
							15 DAYS OR LESS	16-30 DAYS	31-45 DAYS	46-90 DAYS	OVER 90 DAYS	
NW REGION	ANDREW	18	14	4	22.2%	18	8	10	0	0	0	0.0%
	ATCHISON	14	10	2	16.7%	12	5	6	1	0	0	8.3%
	BUCHANAN	235	183	38	17.2%	221	107	106	8	0	0	3.6%
	CALDWELL	23	17	3	15.0%	20	10	7	3	0	0	15.0%
	CARROLL	16	19	2	9.5%	21	9	12	0	0	0	0.0%
	CASS	122	93	25	21.2%	118	67	46	5	0	0	4.2%
	CHARITON	10	8	0	0.0%	8	7	1	0	0	0	0.0%
	CLINTON	16	10	8	44.4%	18	4	9	5	0	0	27.8%
	COOPER	27	17	9	34.6%	26	14	11	1	0	0	3.8%
	DAVISS	18	13	5	27.8%	18	9	9	0	0	0	0.0%
	DE KALB	16	13	3	18.8%	16	10	5	1	0	0	6.3%
	GENTRY	5	4	1	20.0%	5	4	0	1	0	0	20.0%
	GRUNDY	16	17	3	15.0%	20	13	6	0	1	0	5.0%
	HARRISON	25	15	2	11.8%	17	12	5	0	0	0	0.0%
	HOLT	5	3	2	40.0%	5	1	4	0	0	0	0.0%
	JOHNSON	76	43	13	23.2%	56	28	22	5	1	0	10.7%
	LAFAYETTE	61	48	12	20.0%	60	31	22	7	0	0	11.7%
	LINN	30	24	5	17.2%	29	21	8	0	0	0	0.0%
	LIVINGSTON	28	24	5	17.2%	29	18	10	0	0	1	3.4%
	MERCER	6	5	0	0.0%	5	3	2	0	0	0	0.0%
	NODAWAY	13	19	2	9.5%	21	17	4	0	0	0	0.0%
	PETTIS	113	93	20	17.7%	113	64	42	6	1	0	6.2%
	PUTNAM	6	2	1	33.3%	3	3	0	0	0	0	0.0%
	RAY	51	51	9	15.0%	60	29	28	2	1	0	5.0%
	SALINE	53	31	14	31.1%	45	21	23	1	0	0	2.2%
	SULLIVAN	9	12	2	14.3%	14	8	6	0	0	0	0.0%
	WORTH	4	3	0	0.0%	3	3	0	0	0	0	0.0%
	NW TOTAL	1,016	791	190	19.4%	981	526	404	46	4	1	5.2%
NE REGION	ADAIR	32	31	5	13.9%	36	30	5	0	1	0	2.8%
	AUDRAIN	32	29	1	3.3%	30	23	5	2	0	0	6.7%
	BOONE	175	145	30	17.1%	175	101	51	15	6	2	13.1%
	CALLAWAY	48	37	9	19.6%	46	21	17	8	0	0	17.4%
	CLARK	15	12	2	14.3%	14	7	7	0	0	0	0.0%
	COLE	76	61	21	25.6%	82	38	34	8	2	0	12.2%
	FRANKLIN	119	96	23	19.3%	119	70	34	15	0	0	12.6%
	GASCONADE	18	13	5	27.8%	18	12	6	0	0	0	0.0%
	HOWARD	17	16	4	20.0%	20	12	8	0	0	0	0.0%
	KNOX	5	6	0	0.0%	6	1	5	0	0	0	0.0%
	LEWIS	10	13	2	13.3%	15	6	9	0	0	0	0.0%
	LINCOLN	159	115	23	16.7%	138	106	31	1	0	0	0.7%
	MACON	28	27	2	6.9%	29	22	6	1	0	0	3.4%
	MARION	65	52	6	10.3%	58	42	15	1	0	0	1.7%
	MONROE	5	3	0	0.0%	3	2	1	0	0	0	0.0%
	MONTGOMERY	23	23	1	4.2%	24	19	4	1	0	0	4.2%
	OSAGE	12	15	3	16.7%	18	9	9	0	0	0	0.0%
	PIKE	27	24	2	7.7%	26	14	12	0	0	0	0.0%
	RALLS	18	14	1	6.7%	15	12	2	1	0	0	6.7%
	RANDOLPH	43	27	10	27.0%	37	25	11	1	0	0	2.7%
	SCHUYLER	9	7	1	12.5%	8	4	4	0	0	0	0.0%
	SCOTLAND	5	8	0	0.0%	8	7	1	0	0	0	0.0%
	SHELBY	23	22	3	12.0%	25	16	8	0	1	0	4.0%
	WARREN	40	29	8	21.6%	37	20	15	1	1	0	5.4%
	NE TOTAL	1,004	825	162	16.4%	987	619	300	55	11	2	6.9%
SE REGION	BOLLINGER	14	13	0	0.0%	13	10	3	0	0	0	0.0%
	BUTLER	169	93	15	13.9%	108	87	20	1	0	0	0.9%
	CAPE GIRARDEAU	140	144	39	21.3%	183	67	110	6	0	0	3.3%
	CARTER	15	14	2	12.5%	16	12	4	0	0	0	0.0%
	CRAWFORD	54	47	8	14.5%	55	28	26	0	0	1	1.8%
	DENT	27	23	5	17.9%	28	22	6	0	0	0	0.0%
	DUNKLIN	141	118	15	11.3%	133	60	70	2	0	1	2.3%
	HOWELL	107	84	15	15.2%	99	54	41	4	0	0	4.0%

**TABLE 9  
MC+ AND MAF APPLICATIONS  
JULY 2003**

	# RECEIVED	# APPROVED	# REJECTED	PERCENT REJECTED	TOTAL RESOLVED	DAYS FOR APPLICATION RESOLUTION					% OVER 30 DAYS	
						15 DAYS OR LESS	16-30 DAYS	31-45 DAYS	46-90 DAYS	OVER 90 DAYS		
SE REGION												
IRON	25	18	3	14.3%	21	16	5	0	0	0	0	0.0%
MADISON	45	40	8	16.7%	48	39	9	0	0	0	0	0.0%
MARIES	12	13	4	23.5%	17	6	11	0	0	0	0	0.0%
MISSISSIPPI	40	28	1	3.4%	29	23	6	0	0	0	0	0.0%
NEW MADRID	73	52	7	11.9%	59	36	23	0	0	0	0	0.0%
OREGON	35	30	2	6.3%	32	28	3	1	0	0	0	3.1%
PEMISCOT	87	67	15	18.3%	82	42	37	1	0	2	3.7%	
PERRY	21	19	1	5.0%	20	11	9	0	0	0	0	0.0%
PHELPS	88	72	17	19.1%	89	44	44	1	0	0	0	1.1%
PULASKI	65	59	12	16.9%	71	34	32	3	0	2	7.0%	
REYNOLDS	25	23	2	8.0%	25	21	4	0	0	0	0	0.0%
RIPLEY	50	28	4	12.5%	32	19	10	3	0	0	0	9.4%
ST FRANCOIS	114	105	19	15.3%	124	80	37	7	0	0	0	5.6%
STE GENEVIEVE	26	19	6	24.0%	25	17	6	1	1	0	0	8.0%
SCOTT	104	67	11	14.1%	78	53	23	1	1	0	0	2.6%
SHANNON	32	31	1	3.1%	32	26	6	0	0	0	0	0.0%
STODDARD	84	70	11	13.6%	81	64	16	1	0	0	0	1.2%
TEXAS	64	51	12	19.0%	63	48	10	5	0	0	0	7.9%
WASHINGTON	71	66	7	9.6%	73	43	26	3	0	1	5.5%	
WAYNE	29	23	2	8.0%	25	19	5	1	0	0	0	4.0%
SE TOTAL	1,757	1,417	244	14.7%	1,661	1,009	602	41	2	7	3.0%	
SW REGION												
BARRY	86	80	13	14.0%	93	56	36	1	0	0	0	1.1%
BARTON	28	21	4	16.0%	25	19	5	0	0	1	4.0%	
BATES	44	35	2	5.4%	37	30	6	0	1	0	0	2.7%
BENTON	41	30	3	9.1%	33	26	5	1	1	0	0	6.1%
CAMDEN	72	53	11	17.2%	64	44	15	5	0	0	0	7.8%
CEDAR	47	42	3	6.7%	45	39	4	2	0	0	0	4.4%
CHRISTIAN	79	54	13	19.4%	67	42	21	4	0	0	0	6.0%
DADE	16	10	3	23.1%	13	7	4	2	0	0	0	15.4%
DALLAS	36	33	3	8.3%	36	26	10	0	0	0	0	0.0%
DOUGLAS	27	27	5	15.6%	32	21	9	2	0	0	0	6.3%
GREENE	464	390	92	19.1%	482	228	166	64	24	0	0	18.3%
HENRY	43	41	2	4.7%	43	34	6	1	2	0	0	7.0%
HICKORY	13	16	2	11.1%	18	12	6	0	0	0	0	0.0%
JASPER	273	188	53	22.0%	241	125	80	24	9	3	14.9%	
LACLEDE	95	74	19	20.4%	93	59	29	5	0	0	0	5.4%
LAWRENCE	72	56	14	20.3%	69	37	22	7	2	1	14.5%	
MCDONALD	72	63	14	18.2%	77	41	31	5	0	0	0	6.5%
MILLER	73	57	10	14.9%	67	41	21	5	0	0	0	7.5%
MONITEAU	16	8	8	50.0%	16	8	5	3	0	0	0	18.8%
MORGAN	32	21	5	19.2%	26	12	10	1	3	0	0	15.4%
NEWTON	99	90	21	18.9%	111	55	52	4	0	0	0	3.6%
OZARK	16	12	1	7.7%	13	9	3	1	0	0	0	7.7%
POLK	61	47	4	7.8%	51	37	12	2	0	0	0	3.9%
ST CLAIR	18	16	3	15.8%	19	16	3	0	0	0	0	0.0%
STONE	65	52	3	5.5%	55	37	16	1	1	0	0	3.6%
TANEY	105	85	25	22.7%	110	74	32	3	1	0	0	3.6%
VERNON	50	44	7	13.7%	51	36	9	5	0	1	11.8%	
WEBSTER	72	42	20	32.3%	62	30	27	5	0	0	0	8.1%
WRIGHT	54	46	12	20.7%	58	44	12	2	0	0	0	3.4%
SW TOTAL	2,169	1,733	375	17.8%	2,107	1,245	657	155	44	6	9.7%	
KC REGION												
CLAY	248	189	46	19.6%	235	91	118	22	1	3	11.1%	
JACKSON	1,166	925	240	20.6%	1,165	514	488	112	42	9	14.0%	
PLATTE	80	59	24	28.9%	83	36	41	6	0	0	0	7.2%
KC TOTAL	1,494	1,173	310	20.9%	1,483	641	647	140	43	12	13.1%	
STL REGION												
JEFFERSON	232	185	51	21.8%	236	166	61	8	1	0	0	3.8%
ST CHARLES	207	155	37	19.3%	192	126	52	7	6	1	7.3%	
ST LOUIS COUNTY	761	548	137	20.0%	685	377	168	84	50	6	20.4%	
ST LOUIS CITY	566	457	82	15.2%	539	272	167	76	20	4	18.6%	
STL TOTAL	1,766	1,345	307	18.6%	1,652	941	448	175	77	11	15.9%	
STATEWIDE	9,206	7,284	1,588	17.9%	8,871	4,981	3,058	612	181	39	9.4%	



**TABLE 10**  
**MC+ FOR PREGNANT WOMEN APPLICATIONS**  
**JULY 2003**

		# RECEIVED	# APPROVED	# REJECTED	PERCENT REJECTED	TOTAL RESOLVED	DAYS FOR APPLICATION RESOLUTION		% OVER 15 DAYS
							15 DAYS OR LESS	16 DAYS OR MORE	
NW REGION	ANDREW	6	4	1	20.0%	5	4	1	20.0%
	ATCHISON	3	3	0	0.0%	3	3	0	0.0%
	BUCHANAN	67	53	19	26.4%	72	69	3	4.2%
	CALDWELL	8	7	1	12.5%	8	8	0	0.0%
	CARROLL	3	4	2	33.3%	6	6	0	0.0%
	CASS	29	19	8	29.6%	27	24	3	11.1%
	CHARITON	6	4	2	33.3%	6	6	0	0.0%
	CLINTON	12	5	2	28.6%	7	6	1	14.3%
	COOPER	5	6	5	45.5%	11	7	4	36.4%
	DAVIESS	4	3	1	25.0%	4	4	0	0.0%
	DE KALB	4	1	1	50.0%	2	1	1	50.0%
	GENTRY	3	3	0	0.0%	3	3	0	0.0%
	GRUNDY	6	5	0	0.0%	5	5	0	0.0%
	HARRISON	7	5	1	16.7%	6	6	0	0.0%
	HOLT	4	3	2	40.0%	5	5	0	0.0%
	JOHNSON	38	28	10	26.3%	38	31	7	18.4%
	LAFAYETTE	13	8	8	50.0%	16	14	2	12.5%
	LINN	5	5	0	0.0%	5	5	0	0.0%
	LIVINGSTON	16	12	3	20.0%	15	15	0	0.0%
	MERCER	2	1	0	0.0%	1	1	0	0.0%
	NODAWAY	9	4	2	33.3%	6	6	0	0.0%
	PETTIS	36	21	19	47.5%	40	34	6	15.0%
	PUTNAM	1	0	0	0.0%	0	0	0	0.0%
	RAY	9	7	3	30.0%	10	9	1	10.0%
	SALINE	21	19	5	20.8%	24	24	0	0.0%
	SULLIVAN	9	5	4	44.4%	9	7	2	22.2%
	WORTH	0	1	0	0.0%	1	1	0	0.0%
	NW TOTAL	326	236	99	29.6%	335	304	31	9.3%
NE REGION	ADAIR	15	8	3	27.3%	11	8	3	27.3%
	AUDRAIN	18	17	3	15.0%	20	16	4	20.0%
	BOONE	75	51	20	28.2%	71	58	13	18.3%
	CALLAWAY	22	14	7	33.3%	21	18	3	14.3%
	CLARK	2	1	0	0.0%	1	1	0	0.0%
	COLE	32	19	14	42.4%	33	30	3	9.1%
	FRANKLIN	49	34	11	24.4%	45	39	6	13.3%
	GASCONADE	7	4	2	33.3%	6	6	0	0.0%
	HOWARD	9	8	2	20.0%	10	8	2	20.0%
	KNOX	2	2	0	0.0%	2	2	0	0.0%
	LEWIS	4	3	0	0.0%	3	2	1	33.3%
	LINCOLN	35	21	13	38.2%	34	33	1	2.9%
	MACON	4	3	1	25.0%	4	4	0	0.0%
	MARION	15	14	2	12.5%	16	16	0	0.0%
	MONROE	3	2	1	33.3%	3	3	0	0.0%
	MONTGOMERY	11	13	0	0.0%	13	12	1	7.7%
	OSAGE	1	1	2	66.7%	3	2	1	33.3%
	PIKE	5	4	2	33.3%	6	6	0	0.0%
	RALLS	3	3	2	40.0%	5	5	0	0.0%
	RANDOLPH	21	15	8	34.8%	23	22	1	4.3%
	SCHUYLER	2	5	0	0.0%	5	5	0	0.0%
	SCOTLAND	3	4	0	0.0%	4	4	0	0.0%
	SHELBY	6	4	1	20.0%	5	5	0	0.0%
	WARREN	16	13	3	18.8%	16	16	0	0.0%
	NE TOTAL	360	263	97	26.9%	360	321	39	10.8%
SE REGION	BOLLINGER	4	3	1	25.0%	4	3	1	25.0%
	BUTLER	34	27	5	15.6%	32	30	2	6.3%
	CAPE GIRARDEAU	42	33	7	17.5%	40	36	4	10.0%
	CARTER	3	3	1	25.0%	4	4	0	0.0%
	CRAWFORD	15	14	7	33.3%	21	17	4	19.0%
	DENT	7	5	2	28.6%	7	6	1	14.3%
	DUNKLIN	17	11	7	38.9%	18	16	2	11.1%
	HOWELL	32	26	4	13.3%	30	23	7	23.3%

**TABLE 10**  
**MC+ FOR PREGNANT WOMEN APPLICATIONS**  
**JULY 2003**

		# RECEIVED	# APPROVED	# REJECTED	PERCENT REJECTED	TOTAL RESOLVED	DAYS FOR APPLICATION RESOLUTION		% OVER 15 DAYS
							15 DAYS OR LESS	16 DAYS OR MORE	
SE REGION	IRON	6	5	1	16.7%	6	6	0	0.0%
	MADISON	16	8	7	46.7%	15	14	1	6.7%
	MARIES	2	2	2	50.0%	4	2	2	50.0%
	MISSISSIPPI	8	7	1	12.5%	8	7	1	12.5%
	NEW MADRID	7	10	0	0.0%	10	9	1	10.0%
	OREGON	5	3	0	0.0%	3	3	0	0.0%
	PEMISCOT	10	6	1	14.3%	7	7	0	0.0%
	PERRY	7	3	2	40.0%	5	5	0	0.0%
	PHELPS	22	16	7	30.4%	23	23	0	0.0%
	PULASKI	21	16	6	27.3%	22	19	3	13.6%
	REYNOLDS	3	1	2	66.7%	3	1	2	66.7%
	RIPLEY	9	6	1	14.3%	7	6	1	14.3%
	ST FRANCOIS	39	31	9	22.5%	40	36	4	10.0%
	STE GENEVIEVE	3	3	1	25.0%	4	3	1	25.0%
	SCOTT	26	21	6	22.2%	27	25	2	7.4%
	SHANNON	2	4	0	0.0%	4	4	0	0.0%
	STODDARD	22	17	7	29.2%	24	24	0	0.0%
	TEXAS	23	17	5	22.7%	22	21	1	4.5%
	WASHINGTON	29	21	2	8.7%	23	20	3	13.0%
	WAYNE	8	6	2	25.0%	8	5	3	37.5%
	SE TOTAL	422	325	96	22.8%	421	375	46	10.9%
SW REGION	BARRY	17	9	7	43.8%	16	15	1	6.3%
	BARTON	9	8	1	11.1%	9	6	3	33.3%
	BATES	10	8	2	20.0%	10	9	1	10.0%
	BENTON	13	11	2	15.4%	13	12	1	7.7%
	CAMDEN	19	19	2	9.5%	21	19	2	9.5%
	CEDAR	6	6	0	0.0%	6	6	0	0.0%
	CHRISTIAN	40	31	10	24.4%	41	35	6	14.6%
	DADE	4	6	0	0.0%	6	6	0	0.0%
	DALLAS	6	5	1	16.7%	6	6	0	0.0%
	DOUGLAS	6	8	0	0.0%	8	8	0	0.0%
	GREENE	178	123	57	31.7%	180	137	43	23.9%
	HENRY	6	6	2	25.0%	8	6	2	25.0%
	HICKORY	5	2	2	50.0%	4	3	1	25.0%
	JASPER	108	65	36	35.6%	101	76	25	24.8%
	LACLEDE	31	26	2	7.1%	28	25	3	10.7%
	LAWRENCE	31	30	5	14.3%	35	33	2	5.7%
	MCDONALD	20	17	7	29.2%	24	19	5	20.8%
	MILLER	19	20	2	9.1%	22	19	3	13.6%
	MONITEAU	9	6	3	33.3%	9	9	0	0.0%
	MORGAN	8	9	2	18.2%	11	10	1	9.1%
	NEWTON	36	36	7	16.3%	43	43	0	0.0%
	OZARK	4	1	2	66.7%	3	3	0	0.0%
	POLK	14	11	6	35.3%	17	14	3	17.6%
	ST CLAIR	4	4	1	20.0%	5	5	0	0.0%
	STONE	12	14	0	0.0%	14	14	0	0.0%
	TANEY	57	28	23	45.1%	51	47	4	7.8%
	VERNON	19	13	8	38.1%	21	18	3	14.3%
	WEBSTER	17	7	6	46.2%	13	10	3	23.1%
	WRIGHT	20	10	2	16.7%	12	12	0	0.0%
	SW TOTAL	728	539	198	26.9%	737	625	112	15.2%
KC REGION	CLAY	94	66	23	25.8%	89	69	20	22.5%
	JACKSON	421	280	182	39.4%	462	395	67	14.5%
	PLATTE	34	19	8	29.6%	27	26	1	3.7%
	KC TOTAL	549	365	213	36.9%	578	490	88	15.2%
STL REGION	JEFFERSON	73	56	15	21.1%	71	67	4	5.6%
	ST CHARLES	80	62	19	23.5%	81	78	3	3.7%
	ST LOUIS COUNTY	278	181	73	28.7%	254	189	65	25.6%
	ST LOUIS CITY	228	163	46	22.0%	209	143	66	31.6%
	STL TOTAL	659	462	153	24.9%	615	477	138	22.4%
STATEWIDE		3,044	2,190	856	28.1%	3,046	2,592	454	14.9%

**TABLE 11**  
**MC+, MAF, TMA AND ETMA FAMILIES**  
**JULY 2003**

		MAF FAMILIES	MC+ POVERTY FAMILIES	MC+ CHIP FAMILIES	MC+ POVERTY/ CHIP FAMILIES	TMA FAMILIES	ETMA FAMILIES	TOTAL FAMILIES RECEIVING
NW REGION	ANDREW	212	144	130	13	15	4	518
	ATCHISON	131	70	61	8	6	3	279
	BUCHANAN	2,225	896	716	76	193	25	4,131
	CALDWELL	252	97	97	11	18	1	476
	CARROLL	322	137	118	14	31	6	628
	CASS	1,508	509	602	75	161	25	2,880
	CHARITON	139	71	86	5	5	6	312
	CLINTON	329	132	154	21	6	0	642
	COOPER	323	150	140	10	34	5	662
	DAVISS	226	77	85	13	11	11	423
	DE KALB	201	102	100	9	5	1	418
	GENTRY	76	77	70	8	19	5	255
	GRUNDY	290	114	101	9	40	2	556
	HARRISON	200	104	120	4	46	5	479
	HOLT	106	42	63	9	11	0	231
	JOHNSON	948	378	310	39	28	4	1,707
	LAFAYETTE	751	312	316	40	42	6	1,467
	LINN	335	142	126	11	57	4	675
	LIVINGSTON	309	136	132	13	53	5	648
	MERCER	75	31	25	9	4	5	149
	NODAWAY	172	155	127	18	14	2	488
	PETTIS	1,110	518	360	30	123	13	2,154
	PUTNAM	175	60	60	7	15	1	318
	RAY	411	213	195	13	63	7	902
	SALINE	631	283	210	35	89	11	1,259
	SULLIVAN	224	103	98	11	22	2	460
	WORTH	42	30	21	5	12	2	112
	NW TOTAL	11,723	5,083	4,623	516	1,123	161	23,229
NE REGION	ADAIR	588	191	191	27	63	6	1,066
	AUDRAIN	619	262	291	25	41	9	1,247
	BOONE	3,617	938	1,084	117	150	26	5,932
	CALLAWAY	1,048	414	400	44	46	5	1,957
	CLARK	191	95	94	8	7	11	406
	COLE	1,521	549	375	52	10	5	2,512
	FRANKLIN	1,842	681	665	63	257	25	3,533
	GASCONADE	251	117	101	9	41	5	524
	HOWARD	247	108	97	11	21	11	495
	KNOX	98	37	44	12	1	7	199
	LEWIS	232	122	78	11	18	7	468
	LINCOLN	1,207	384	381	35	124	4	2,135
	MACON	334	194	164	13	52	6	763
	MARION	847	350	268	28	127	15	1,635
	MONROE	204	113	81	16	9	1	424
	MONTGOMERY	259	159	150	7	37	5	617
	OSAGE	200	81	88	6	20	3	398
	PIKE	649	216	164	20	27	7	1,083
	RALLS	170	82	88	12	26	3	381
	RANDOLPH	901	284	211	33	36	14	1,479
	SCHUYLER	123	39	63	9	7	3	244
	SCOTLAND	80	61	57	8	15	2	223
	SHELBY	166	76	73	9	20	6	350
	WARREN	554	249	180	20	23	3	1,029
	NE TOTAL	15,948	5,802	5,388	595	1,178	189	29,100
SE REGION	BOLLINGER	434	133	167	15	26	9	784
	BUTLER	1,641	542	531	45	199	46	3,004
	CAPE GIRARDEAU	1,753	565	477	36	108	20	2,959
	CARTER	303	96	120	9	24	5	557
	CRAWFORD	749	284	283	28	114	17	1,475
	DENT	504	232	218	29	80	10	1,073
	DUNKLIN	2,322	579	375	44	78	36	3,434
	HOWELL	1,535	557	496	56	102	35	2,781

**TABLE 11**  
**MC+, MAF, TMA AND ETMA FAMILIES**  
**JULY 2003**

		MAF FAMILIES	MC+ POVERTY FAMILIES	MC+ CHIP FAMILIES	MC+ POVERTY/ CHIP FAMILIES	TMA FAMILIES	ETMA FAMILIES	TOTAL FAMILIES RECEIVING
SE REGION	IRON	397	185	146	13	47	12	800
	MADISON	317	182	168	22	65	14	768
	MARIES	209	79	88	4	23	0	403
	MISSISSIPPI	811	239	207	23	69	9	1,358
	NEW MADRID	1,091	278	261	21	80	22	1,753
	OREGON	368	163	171	19	45	14	780
	PEMISCOT	1,553	322	255	26	67	16	2,239
	PERRY	474	169	135	15	16	9	818
	PHELPS	1,309	431	423	63	133	18	2,377
	PULASKI	1,030	374	351	46	50	13	1,864
	REYNOLDS	329	94	118	6	25	13	585
	RIPLEY	732	242	282	28	52	25	1,361
	ST FRANCOIS	1,930	666	576	44	234	48	3,498
	STE GENEVIEVE	371	127	139	9	28	6	680
	SCOTT	1,735	477	477	57	182	31	2,959
	SHANNON	453	153	169	20	19	16	830
	STODDARD	975	379	449	32	131	26	1,992
	TEXAS	735	357	355	46	85	8	1,586
	WASHINGTON	1,007	342	326	30	161	22	1,888
	WAYNE	685	226	195	20	22	23	1,171
	SE TOTAL	25,752	8,473	7,958	806	2,265	523	45,777
SW REGION	BARRY	1,085	489	311	38	112	30	2,065
	BARTON	452	160	109	22	37	11	791
	BATES	392	244	196	28	72	7	939
	BENTON	657	197	209	21	40	4	1,128
	CAMDEN	841	445	472	37	98	10	1,903
	CEDAR	499	203	169	20	44	14	949
	CHRISTIAN	1,136	610	662	75	122	20	2,625
	DADE	174	119	111	15	6	11	436
	DALLAS	499	259	193	23	60	9	1,043
	DOUGLAS	511	169	175	24	60	14	953
	GREENE	6,332	2,225	2,051	250	307	66	11,231
	HENRY	713	233	237	26	80	10	1,299
	HICKORY	298	103	126	9	34	9	579
	JASPER	4,170	1,546	989	147	113	46	7,011
	LACLEDE	1,197	524	393	47	135	27	2,323
	LAWRENCE	1,081	492	406	49	87	7	2,122
	MCDONALD	840	475	242	36	58	21	1,672
	MILLER	652	360	364	52	103	20	1,551
	MONITEAU	260	135	125	20	22	5	567
	MORGAN	639	238	248	28	2	9	1,164
	NEWTON	1,133	663	531	74	172	20	2,593
	OZARK	380	111	122	17	43	10	683
	POLK	849	386	331	29	115	18	1,728
	ST CLAIR	273	114	141	12	35	8	583
	STONE	940	366	331	44	79	13	1,773
	TANEY	1,037	685	686	58	112	16	2,594
	VERNON	588	356	275	31	50	12	1,312
	WEBSTER	814	410	386	50	107	9	1,776
	WRIGHT	738	310	259	41	97	13	1,458
	SW TOTAL	29,180	12,627	10,850	1,323	2,402	469	56,851
KC REGION	CLAY	2,466	1,349	1,130	138	242	30	5,355
	JACKSON	23,545	7,111	5,692	771	604	106	37,829
	PLATTE	723	443	337	39	92	6	1,640
	KC TOTAL	26,734	8,903	7,159	948	938	142	44,824
STL REGION	JEFFERSON	3,864	1,306	1,246	119	375	62	6,972
	ST CHARLES	3,828	1,272	1,048	102	94	31	6,375
	ST LOUIS COUNTY	20,772	5,953	5,359	622	444	190	33,340
	ST LOUIS CITY	22,552	3,958	3,085	293	327	137	30,352
	STL TOTAL	51,016	12,489	10,738	1,136	1,240	420	77,039
STATEWIDE		160,353	53,377	46,716	5,324	9,146	1,904	276,820

**TABLE 12  
MC+, MAF AND TMA CHILDREN  
JULY 2003**

	MC+ POVERTY	MC+ CHIP NO COST	MC+ CHIP CO-PAY	MC+ CHIP PREMIUM	MAF	TMA	NEWBORNS	TOTAL CHILDREN
NW REGION								
ANDREW	275	217	45	5	403	29	40	1,014
ATCHISON	111	105	22	5	237	12	23	515
BUCHANAN	1,569	986	285	36	4,370	341	272	7,859
CALDWELL	197	146	38	16	528	33	19	977
CARROLL	257	159	63	4	665	41	32	1,221
CASS	921	855	294	49	2,928	309	122	5,478
CHARITON	130	132	21	8	274	8	18	591
CLINTON	251	261	47	3	646	9	60	1,277
COOPER	248	183	59	17	658	59	69	1,293
DAVISS	156	144	34	11	524	19	25	913
DE KALB	182	151	41	1	406	7	24	812
GENTRY	146	98	43	7	159	41	19	513
GRUNDY	205	151	47	5	526	82	44	1,060
HARRISON	184	169	40	12	392	81	18	896
HOLT	87	81	40	6	206	18	16	454
JOHNSON	644	478	119	17	1,808	46	161	3,273
LAFAYETTE	569	487	115	7	1,465	76	130	2,849
LINN	242	190	59	10	683	101	57	1,342
LIVINGSTON	243	187	55	4	618	112	36	1,255
MERCER	66	45	8	2	137	8	12	278
NODAWAY	298	177	48	2	336	19	41	921
PETTIS	891	497	134	20	2,179	258	114	4,093
PUTNAM	111	78	34	3	333	25	16	600
RAY	374	262	91	18	800	71	61	1,677
SALINE	479	333	59	16	1,221	128	62	2,298
SULLIVAN	184	136	26	6	433	43	22	850
WORTH	62	35	8	3	80	14	6	208
NW TOTAL	9,082	6,743	1,875	293	23,015	1,990	1,519	44,517
NE REGION								
ADAIR	339	285	70	9	1,070	82	68	1,923
AUDRAIN	454	408	86	23	1,161	73	59	2,264
BOONE	1,577	1,543	432	33	6,808	191	217	10,801
CALLAWAY	710	586	146	10	2,055	52	58	3,617
CLARK	164	139	41	3	409	7	18	781
COLE	901	553	133	12	2,883	13	150	4,645
FRANKLIN	1,132	944	238	21	3,521	464	186	6,506
GASCONADE	218	146	29	17	524	70	38	1,042
HOWARD	177	134	48	3	492	42	28	924
KNOX	80	63	16	3	210	1	9	382
LEWIS	215	116	26	3	449	33	34	876
LINCOLN	671	555	144	15	2,450	189	71	4,095
MACON	330	255	53	5	637	94	59	1,433
MARION	602	366	82	30	1,677	232	64	3,053
MONROE	217	134	29	8	432	16	17	853
MONTGOMERY	253	212	62	17	521	69	37	1,171
OSAGE	137	126	34	2	417	41	24	781
PIKE	378	248	45	4	1,240	7	25	1,947
RALLS	151	132	42	7	311	43	21	707
RANDOLPH	516	358	67	8	1,747	71	95	2,862
SCHUYLER	71	101	30	4	240	6	8	460
SCOTLAND	122	87	19	3	140	6	15	392
SHELBY	127	107	25	3	346	32	8	648
WARREN	453	288	56	12	1,072	30	79	1,990
NE TOTAL	9,995	7,886	1,953	255	30,812	1,864	1,388	54,153
SE REGION								
BOLLINGER	228	262	52	11	841	50	44	1,488
BUTLER	898	707	167	15	3,104	373	152	5,416
CAPE GIRARDEAU	912	582	209	27	3,299	187	159	5,375
CARTER	179	158	55	8	596	45	36	1,077
CRAWFORD	487	426	94	18	1,469	252	98	2,844
DENT	436	305	110	6	1,006	165	51	2,079
DUNKLIN	944	513	103	5	4,569	145	121	6,400
HOWELL	979	757	149	2	3,075	196	156	5,314

**TABLE 12  
MC+, MAF AND TMA CHILDREN  
JULY 2003**

		MC+ POVERTY	MC+ CHIP NO COST	MC+ CHIP CO-PAY	MC+ CHIP PREMIUM	MAF	TMA	NEWBORNS	TOTAL CHILDREN
SE REGION	IRON	324	184	49	4	801	81	26	1,469
	MADISON	279	231	81	7	617	120	37	1,372
	MARIES	137	108	43	8	408	42	15	761
	MISSISSIPPI	384	262	66	5	1,552	117	46	2,432
	NEW MADRID	477	372	74	8	2,086	133	65	3,215
	OREGON	289	234	75	9	776	111	39	1,533
	PEMISCOT	552	344	72	7	3,455	131	61	4,622
	PERRY	293	230	35	2	926	26	50	1,562
	PHELPS	764	619	135	27	2,416	222	148	4,331
	PULASKI	646	513	125	10	1,910	101	124	3,429
	REYNOLDS	159	109	48	8	630	55	14	1,023
	RIPLEY	391	409	91	17	1,430	97	36	2,471
	ST FRANCOIS	1,045	730	229	26	3,541	397	207	6,175
	STE GENEVIEVE	236	189	46	9	688	57	43	1,268
	SCOTT	860	648	158	24	3,398	324	119	5,531
	SHANNON	278	247	61	9	894	30	30	1,549
	STODDARD	606	557	181	30	1,747	235	111	3,467
	TEXAS	620	499	128	32	1,467	162	92	3,000
	WASHINGTON	540	422	120	18	1,986	301	78	3,465
	WAYNE	372	268	65	2	1,294	29	61	2,091
	SE TOTAL	14,315	10,885	2,821	354	49,981	4,184	2,219	84,759
SW REGION	BARRY	866	480	104	18	2,236	226	118	4,048
	BARTON	287	199	22	3	889	40	33	1,473
	BATES	434	278	83	24	786	139	52	1,796
	BENTON	338	304	62	10	1,230	75	32	2,051
	CAMDEN	769	603	191	48	1,636	204	111	3,562
	CEDAR	348	250	60	6	971	75	44	1,754
	CHRISTIAN	1,117	884	305	24	2,168	200	184	4,882
	DADE	245	162	54	12	378	11	38	900
	DALLAS	472	265	70	8	1,025	107	70	2,017
	DOUGLAS	327	313	38	12	1,027	127	46	1,890
	GREENE	3,851	2,992	682	57	11,592	427	1,109	20,710
	HENRY	414	326	83	11	1,344	158	67	2,403
	HICKORY	169	174	51	2	586	67	17	1,066
	JASPER	2,705	1,569	302	24	8,013	189	591	13,393
	LACLEDE	886	550	159	10	2,404	238	160	4,407
	LAWRENCE	884	653	136	21	2,101	117	147	4,059
	MCDONALD	891	385	82	10	1,729	127	150	3,374
	MILLER	674	505	167	25	1,295	187	69	2,922
	MONITEAU	255	189	45	14	491	39	39	1,072
	MORGAN	434	356	86	15	1,319	5	67	2,282
	NEWTON	1,255	816	202	30	2,332	332	235	5,202
	OZARK	181	191	43	4	741	85	30	1,275
	POLK	681	490	137	10	1,704	158	123	3,303
	ST CLAIR	191	198	45	4	535	66	18	1,057
	STONE	637	492	107	16	1,867	123	125	3,367
	TANEY	1,211	974	274	8	1,988	123	219	4,797
	VERNON	629	405	120	10	1,180	102	119	2,565
	WEBSTER	730	588	124	19	1,667	212	139	3,479
	WRIGHT	556	409	71	10	1,400	193	87	2,726
	SW TOTAL	22,437	16,000	3,905	465	56,634	4,152	4,239	107,832
KC REGION	CLAY	2,293	1,540	507	95	4,709	389	457	9,990
	JACKSON	12,806	8,649	2,024	282	46,892	893	2,258	73,804
	PLATTE	715	446	163	15	1,372	152	93	2,956
	KC TOTAL	15,814	10,635	2,694	392	52,973	1,434	2,808	86,750
STL REGION	JEFFERSON	2,193	1,753	479	57	7,228	666	359	12,735
	ST CHARLES	2,084	1,499	364	38	7,200	117	429	11,731
	ST LOUIS COUNTY	10,914	7,810	1,744	208	40,473	513	1,329	62,991
	ST LOUIS CITY	7,618	4,590	850	117	48,234	538	1,042	62,989
	STL TOTAL	22,809	15,652	3,437	420	103,135	1,834	3,159	150,446
STATEWIDE		94,452	67,801	16,685	2,179	316,550	15,458	15,332	528,457

**TABLE 13**  
**MC+, MAF, TMA AND ETMA PARENTS/CARETAKERS**  
**JULY 2003**

		MAF	TMA	EXTENDED TMA	MC+ FOR PREGNANT WOMEN	EXTENDED WOMEN'S HEALTH	TOTAL PARENTS/CARETAKERS
NW REGION	ANDREW	221	19	6	35	30	311
	ATCHISON	151	10	4	22	17	204
	BUCHANAN	2,285	259	27	336	180	3,087
	CALDWELL	288	32	1	37	9	367
	CARROLL	369	49	7	26	21	472
	CASS	1,511	225	28	178	108	2,050
	CHARITON	167	7	10	19	13	216
	CLINTON	333	8	0	54	41	436
	COOPER	331	40	7	56	43	477
	DAVISS	283	18	19	33	14	367
	DE KALB	233	3	2	28	12	278
	GENTRY	92	28	7	31	4	162
	GRUNDY	316	55	1	31	22	425
	HARRISON	247	68	8	39	17	379
	HOLT	104	13	0	17	15	149
	JOHNSON	1,018	34	6	147	105	1,310
	LAFAYETTE	778	60	9	93	76	1,016
	LINN	363	77	6	49	20	515
	LIVINGSTON	356	82	6	56	24	524
	MERCER	77	5	6	14	5	107
	NODAWAY	191	19	4	50	32	296
	PETTIS	1,160	169	18	152	72	1,571
	PUTNAM	193	22	1	13	13	242
	RAY	414	79	8	71	37	609
	SALINE	647	127	12	96	32	914
	SULLIVAN	210	26	3	27	11	277
	WORTH	33	17	3	8	6	67
	NW TOTAL	12,371	1,551	209	1,718	979	16,828
NE REGION	ADAIR	712	93	8	79	37	929
	AUDRAIN	645	45	12	105	49	856
	BOONE	3,523	181	35	315	177	4,231
	CALLAWAY	1,084	65	7	120	61	1,337
	CLARK	209	11	15	25	8	268
	COLE	1,433	12	5	153	129	1,732
	FRANKLIN	2,051	357	33	237	134	2,812
	GASCONADE	296	65	10	44	17	432
	HOWARD	277	29	13	23	21	363
	KNOX	124	1	8	14	7	154
	LEWIS	264	25	9	28	24	350
	LINCOLN	1,332	172	5	111	63	1,683
	MACON	361	80	7	52	43	543
	MARION	918	192	21	105	53	1,289
	MONROE	226	14	2	29	14	285
	MONTGOMERY	291	45	9	47	18	410
	OSAGE	262	28	3	16	20	329
	PIKE	666	32	11	47	27	783
	RALLS	188	44	6	25	15	278
	RANDOLPH	960	53	19	102	60	1,194
	SCHUYLER	141	10	6	14	10	181
	SCOTLAND	110	25	3	19	6	163
	SHELBY	203	29	11	28	6	277
	WARREN	597	27	6	81	64	775
	NE TOTAL	16,873	1,635	264	1,819	1,063	21,654
SE REGION	BOLLINGER	529	41	14	41	27	652
	BUTLER	1,680	299	63	194	77	2,313
	CAPE GIRARDEAU	1,754	132	25	190	98	2,199
	CARTER	370	39	7	23	18	457
	CRAWFORD	816	161	24	96	47	1,144
	DENT	630	124	13	51	32	850
	DUNKLIN	2,257	104	47	120	61	2,589
	HOWELL	1,788	152	49	174	94	2,257

NOTE: EXTENDED TMA AND EXTENDED WOMEN'S HEALTH SERVICES ARE A RESULT OF THE 1115 WAIVER.

**TABLE 13  
MC+, MAF, TMA AND ETMA PARENTS/CARETAKERS  
JULY 2003**

		MAF	TMA	EXTENDED TMA	MC+ FOR PREGNANT WOMEN	EXTENDED WOMEN'S HEALTH	TOTAL PARENTS/ CARETAKERS
SE REGION	IRON	490	62	16	54	15	637
	MADISON	392	97	21	55	22	587
	MARIES	238	37	0	17	7	299
	MISSISSIPPI	802	84	12	61	26	985
	NEW MADRID	1,047	113	32	72	29	1,293
	OREGON	407	74	23	39	27	570
	PEMISCOT	1,412	96	19	67	38	1,632
	PERRY	511	23	13	45	22	614
	PHELPS	1,457	197	22	162	83	1,921
	PULASKI	1,071	68	23	126	60	1,348
	REYNOLDS	371	47	19	23	15	475
	RIPLEY	835	81	39	62	29	1,046
	ST FRANCOIS	2,042	329	66	215	118	2,770
	STE GENEVIEVE	401	36	7	40	29	513
	SCOTT	1,670	229	44	182	77	2,202
	SHANNON	551	32	24	39	14	660
	STODDARD	976	205	40	127	57	1,405
	TEXAS	896	114	12	104	62	1,188
	WASHINGTON	1,104	255	33	114	44	1,550
	WAYNE	812	32	31	49	32	956
	SE TOTAL	27,309	3,263	738	2,542	1,260	35,112
SW REGION	BARRY	1,197	162	37	127	57	1,580
	BARTON	504	48	18	47	22	639
	BATES	465	104	10	61	49	689
	BENTON	716	57	6	63	22	864
	CAMDEN	1,003	146	14	164	94	1,421
	CEDAR	602	64	17	46	29	758
	CHRISTIAN	1,302	172	32	227	146	1,879
	DADE	203	9	18	35	21	286
	DALLAS	582	90	11	79	41	803
	DOUGLAS	607	94	23	58	17	799
	GREENE	6,432	379	87	900	622	8,420
	HENRY	740	111	13	65	54	983
	HICKORY	334	55	12	22	5	428
	JASPER	4,269	147	63	491	295	5,265
	LACLEDE	1,411	194	41	176	78	1,900
	LAWRENCE	1,136	123	9	159	95	1,522
	MCDONALD	967	83	29	143	95	1,317
	MILLER	749	154	29	118	70	1,120
	MONITEAU	274	31	8	30	33	376
	MORGAN	735	4	13	83	54	889
	NEWTON	1,333	251	33	219	142	1,978
	OZARK	469	67	15	37	15	603
	POLK	1,057	178	23	124	73	1,455
	ST CLAIR	333	46	12	25	14	430
	STONE	1,179	109	20	94	79	1,481
	TANEY	1,162	148	23	210	161	1,704
	VERNON	684	71	15	87	55	912
	WEBSTER	928	161	14	130	95	1,328
	WRIGHT	849	156	18	92	55	1,170
	SW TOTAL	32,222	3,414	663	4,112	2,588	42,999
KC REGION	CLAY	2,509	314	33	446	344	3,646
	JACKSON	19,992	664	121	1,767	1,225	23,769
	PLATTE	801	126	10	129	75	1,141
	KC TOTAL	23,302	1,104	164	2,342	1,644	28,556
STL REGION	JEFFERSON	4,245	496	77	483	283	5,584
	ST CHARLES	3,736	111	39	497	304	4,687
	ST LOUIS COUNTY	17,772	492	218	1,399	1,023	20,904
	ST LOUIS CITY	19,216	335	161	1,057	600	21,369
	STL TOTAL	44,969	1,434	495	3,436	2,210	52,544
STATEWIDE		157,046	12,401	2,533	15,969	9,744	197,693

NOTE: EXTENDED TMA AND EXTENDED WOMEN'S HEALTH SERVICES ARE A RESULT OF THE 1115 WAIVER.



**TABLE 14  
GENERAL RELIEF APPLICATIONS  
JULY 2003**

	# RECEIVED	# APPROVED	# REJECTED	PERCENT REJECTED	TOTAL RESOLVED	DAYS FOR APPLICATION RESOLUTION					% OVER 45 DAYS
						30 DAYS OR LESS	31-45 DAYS	46-90 DAYS	91-105 DAYS	OVER 105 DAYS	
NW REGION											
ANDREW	7	2	4	66.7%	6	2	1	2	0	1	50.0%
ATCHISON	4	0	4	100.0%	4	0	1	1	0	2	75.0%
BUCHANAN	16	4	17	81.0%	21	7	6	7	0	1	38.1%
CALDWELL	3	1	2	66.7%	3	1	0	0	0	2	66.7%
CARROLL	6	0	3	100.0%	3	0	0	2	0	1	100.0%
CASS	18	1	14	93.3%	15	6	4	4	0	1	33.3%
CHARITON	0	0	1	100.0%	1	0	1	0	0	0	0.0%
CLINTON	0	0	3	100.0%	3	1	1	1	0	0	33.3%
COOPER	7	0	8	100.0%	8	5	1	0	0	2	25.0%
DAVIESS	0	0	1	100.0%	1	0	0	1	0	0	100.0%
DE KALB	3	0	4	100.0%	4	3	0	1	0	0	25.0%
GENTRY	2	0	1	100.0%	1	1	0	0	0	0	0.0%
GRUNDY	2	0	2	100.0%	2	0	1	1	0	0	50.0%
HARRISON	1	1	3	75.0%	4	2	1	0	0	1	25.0%
HOLT	0	1	1	50.0%	2	1	0	1	0	0	50.0%
JOHNSON	8	1	11	91.7%	12	1	5	4	1	1	50.0%
LAFAYETTE	8	1	9	90.0%	10	1	4	2	1	2	50.0%
LINN	9	0	4	100.0%	4	1	2	1	0	0	25.0%
LIVINGSTON	6	2	3	60.0%	5	1	2	2	0	0	40.0%
MERCER	0	0	0	0.0%	0	0	0	0	0	0	0.0%
NODAWAY	5	2	3	60.0%	5	3	1	1	0	0	20.0%
PETTIS	20	3	11	78.6%	14	8	1	3	0	2	35.7%
PUTNAM	1	0	2	100.0%	2	1	0	1	0	0	50.0%
RAY	4	2	4	66.7%	6	1	2	3	0	0	50.0%
SALINE	19	1	11	91.7%	12	5	1	4	2	0	50.0%
SULLIVAN	4	2	3	60.0%	5	1	0	3	1	0	80.0%
WORTH	1	0	1	100.0%	1	0	1	0	0	0	0.0%
NW TOTAL	154	24	130	84.4%	154	52	36	45	5	16	42.9%
NE REGION											
ADAIR	6	1	5	83.3%	6	2	3	1	0	0	16.7%
AUDRAIN	12	3	9	75.0%	12	3	3	4	0	2	50.0%
BOONE	58	5	38	88.4%	43	14	7	17	5	0	51.2%
CALLAWAY	1	0	10	100.0%	10	2	3	5	0	0	50.0%
CLARK	0	0	0	0.0%	0	0	0	0	0	0	0.0%
COLE	26	3	30	90.9%	33	16	4	8	1	4	39.4%
FRANKLIN	28	0	14	100.0%	14	4	2	7	0	1	57.1%
GASCONADE	7	1	3	75.0%	4	1	1	2	0	0	50.0%
HOWARD	0	0	1	100.0%	1	0	0	1	0	0	100.0%
KNOX	0	0	1	100.0%	1	0	1	0	0	0	0.0%
LEWIS	6	0	3	100.0%	3	0	2	0	0	1	33.3%
LINCOLN	9	1	10	90.9%	11	4	4	3	0	0	27.3%
MACON	5	0	7	100.0%	7	6	0	1	0	0	14.3%
MARION	13	2	4	66.7%	6	3	2	1	0	0	16.7%
MONROE	1	0	1	100.0%	1	0	0	1	0	0	100.0%
MONTGOMERY	4	0	7	100.0%	7	0	4	3	0	0	42.9%
OSAGE	1	0	2	100.0%	2	1	0	1	0	0	50.0%
PIKE	2	0	4	100.0%	4	1	1	2	0	0	50.0%
RALLS	2	0	0	0.0%	0	0	0	0	0	0	0.0%
RANDOLPH	8	0	7	100.0%	7	6	0	0	0	1	14.3%
SCHUYLER	5	0	1	100.0%	1	0	0	1	0	0	100.0%
SCOTLAND	4	0	4	100.0%	4	2	1	0	0	1	25.0%
SHELBY	4	0	3	100.0%	3	0	1	2	0	0	66.7%
WARREN	6	0	9	100.0%	9	4	4	1	0	0	11.1%
NE TOTAL	208	16	173	91.5%	189	69	43	61	6	10	40.7%
SE REGION											
BOLLINGER	11	0	6	100.0%	6	0	2	4	0	0	66.7%
BUTLER	47	5	28	84.8%	33	13	10	9	0	1	30.3%
CAPE GIRARDEAU	20	2	17	89.5%	19	11	3	2	1	2	26.3%
CARTER	9	1	6	85.7%	7	3	0	3	1	0	57.1%
CRAWFORD	7	0	11	100.0%	11	4	3	3	0	1	36.4%
DENT	12	0	3	100.0%	3	2	0	0	1	0	33.3%
DUNKLIN	35	3	34	91.9%	37	12	12	10	1	2	35.1%
HOWELL	19	3	16	84.2%	19	4	5	7	1	2	52.6%

**TABLE 14  
GENERAL RELIEF APPLICATIONS  
JULY 2003**

		# RECEIVED	# APPROVED	# REJECTED	PERCENT REJECTED	TOTAL RESOLVED	DAYS FOR APPLICATION RESOLUTION					% OVER 45 DAYS
							30 DAYS OR LESS	31-45 DAYS	46-90 DAYS	91-105 DAYS	OVER 105 DAYS	
SE REGION	IRON	8	2	11	84.6%	13	8	4	1	0	0	7.7%
	MADISON	7	0	3	100.0%	3	2	0	1	0	0	33.3%
	MARIES	1	0	4	100.0%	4	0	1	2	1	0	75.0%
	MISSISSIPPI	8	2	9	81.8%	11	4	3	3	0	1	36.4%
	NEW MADRID	13	0	17	100.0%	17	6	7	4	0	0	23.5%
	OREGON	7	0	2	100.0%	2	0	1	0	1	0	50.0%
	PEMISCOT	22	3	36	92.3%	39	10	13	15	0	1	41.0%
	PERRY	6	0	5	100.0%	5	1	4	0	0	0	0.0%
	PHELPS	17	0	18	100.0%	18	3	4	7	1	3	61.1%
	PULASKI	14	1	5	83.3%	6	0	3	1	1	1	50.0%
	REYNOLDS	4	1	3	75.0%	4	2	1	1	0	0	25.0%
	RIPLEY	12	2	8	80.0%	10	6	1	3	0	0	30.0%
	ST FRANCOIS	29	1	35	97.2%	36	12	10	12	1	1	38.9%
	STE GENEVIEVE	9	2	5	71.4%	7	2	5	0	0	0	0.0%
	SCOTT	19	1	24	96.0%	25	6	11	8	0	0	32.0%
	SHANNON	5	0	1	100.0%	1	0	1	0	0	0	0.0%
	STODDARD	13	1	13	92.9%	14	6	4	3	1	0	28.6%
	TEXAS	10	3	10	76.9%	13	8	4	1	0	0	7.7%
	WASHINGTON	17	2	13	86.7%	15	9	2	4	0	0	26.7%
	WAYNE	14	1	15	93.8%	16	3	2	8	2	1	68.8%
	SE TOTAL	395	36	358	90.9%	394	137	116	112	13	16	35.8%
SW REGION	BARRY	7	3	7	70.0%	10	2	4	4	0	0	40.0%
	BARTON	3	1	4	80.0%	5	1	2	2	0	0	40.0%
	BATES	5	1	2	66.7%	3	3	0	0	0	0	0.0%
	BENTON	10	2	8	80.0%	10	4	0	5	0	1	60.0%
	CAMDEN	17	3	9	75.0%	12	2	1	6	0	3	75.0%
	CEDAR	4	6	3	33.3%	9	2	3	3	0	1	44.4%
	CHRISTIAN	14	2	25	92.6%	27	9	7	5	2	4	40.7%
	DADE	2	0	3	100.0%	3	1	0	1	0	1	66.7%
	DALLAS	3	1	5	83.3%	6	2	1	2	0	1	50.0%
	DOUGLAS	10	4	6	60.0%	10	3	1	5	0	1	60.0%
	GREENE	125	12	108	90.0%	120	37	28	42	5	8	45.8%
	HENRY	9	3	6	66.7%	9	4	2	2	0	1	33.3%
	HICKORY	14	1	6	85.7%	7	3	1	2	0	1	42.9%
	JASPER	75	9	76	89.4%	85	18	12	36	4	15	64.7%
	LACLEDE	15	2	13	86.7%	15	5	5	4	0	1	33.3%
	LAWRENCE	13	2	16	88.9%	18	4	5	9	0	0	50.0%
	MCDONALD	8	1	6	85.7%	7	2	2	1	1	1	42.9%
	MILLER	5	0	2	100.0%	2	0	0	2	0	0	100.0%
	MONITEAU	2	0	0	0.0%	0	0	0	0	0	0	0.0%
	MORGAN	1	0	6	100.0%	6	0	0	2	1	3	100.0%
	NEWTON	16	3	18	85.7%	21	5	8	7	1	0	38.1%
	OZARK	11	2	8	80.0%	10	5	4	1	0	0	10.0%
	POLK	15	4	3	42.9%	7	2	4	0	0	1	14.3%
	ST CLAIR	5	0	5	100.0%	5	2	1	2	0	0	40.0%
	STONE	12	3	8	72.7%	11	5	1	3	1	1	45.5%
	TANEY	8	0	17	100.0%	17	2	4	10	0	1	64.7%
	VERNON	4	2	12	85.7%	14	3	3	5	2	1	57.1%
	WEBSTER	6	1	10	90.9%	11	3	3	4	1	0	45.5%
	WRIGHT	13	4	6	60.0%	10	5	1	4	0	0	40.0%
	SW TOTAL	432	72	398	84.7%	470	134	103	169	18	46	49.6%
KC REGION	CLAY	15	2	21	91.3%	23	5	7	8	1	2	47.8%
	JACKSON	201	34	257	88.3%	291	38	43	133	32	45	72.2%
	PLATTE	8	1	9	90.0%	10	4	2	2	1	1	40.0%
	KC TOTAL	224	37	287	88.6%	324	47	52	143	34	48	69.4%
STL REGION	JEFFERSON	53	5	55	91.7%	60	26	18	12	1	3	26.7%
	ST CHARLES	14	2	18	90.0%	20	10	4	5	0	1	30.0%
	ST LOUIS COUNTY	129	24	116	82.9%	140	34	21	54	7	24	60.7%
	ST LOUIS CITY	181	25	248	90.8%	273	51	39	112	24	47	67.0%
	STL TOTAL	377	56	437	88.6%	493	121	82	183	32	75	58.8%
STATEWIDE		1,790	241	1,783	88.1%	2,024	560	432	713	108	211	51.0%

**TABLE 15  
GENERAL RELIEF FAMILIES AND PAYMENTS  
JULY 2003**

		FAMILIES RECEIVING	PERSONS RECEIVING	PAYMENTS	MA-GR PERSONS RECEIVING	MA-GR PAYMENTS
NW REGION	ANDREW	5	5	\$70	16	\$0
	ATCHISON	2	2	\$0	7	\$0
	BUCHANAN	49	50	\$140	138	\$70
	CALDWELL	5	5	\$0	9	\$70
	CARROLL	7	7	\$0	13	\$0
	CASS	15	15	\$0	63	\$210
	CHARITON	4	4	\$0	6	\$0
	CLINTON	7	7	\$0	16	\$140
	COOPER	9	9	\$70	19	\$0
	DAVISS	4	4	\$0	10	\$0
	DE KALB	5	5	\$0	6	\$70
	GENTRY	1	1	\$0	3	\$0
	GRUNDY	2	2	\$0	18	\$0
	HARRISON	2	2	\$70	16	\$0
	HOLT	4	4	\$0	4	\$0
	JOHNSON	22	22	\$70	52	\$70
	LAFAYETTE	21	21	\$70	51	\$70
	LINN	4	4	\$0	26	\$0
	LIVINGSTON	10	10	\$70	22	\$210
	MERCER	0	0	\$0	1	\$0
	NODAWAY	5	5	\$0	8	\$0
	PETTIS	23	23	\$280	47	\$0
	PUTNAM	9	9	\$0	3	\$0
	RAY	6	6	\$0	18	\$0
	SALINE	17	17	\$0	43	\$140
	SULLIVAN	7	7	\$0	14	\$0
	WORTH	0	0	\$0	1	\$0
	NW TOTAL	245	246	\$840	630	\$1,050
NE REGION	ADAIR	16	16	\$70	33	\$0
	AUDRAIN	20	20	\$0	41	\$0
	BOONE	65	65	\$70	128	\$140
	CALLAWAY	15	15	\$0	33	\$0
	CLARK	4	4	\$0	3	\$0
	COLE	37	37	\$70	56	\$0
	FRANKLIN	25	25	\$70	47	\$0
	GASCONADE	5	5	\$0	12	\$0
	HOWARD	4	4	\$0	2	\$0
	KNOX	1	1	\$0	2	\$0
	LEWIS	6	6	\$70	13	\$0
	LINCOLN	11	11	\$0	21	\$127
	MACON	10	10	\$140	15	\$70
	MARION	10	10	\$0	29	\$70
	MONROE	0	0	\$0	7	\$70
	MONTGOMERY	6	6	\$0	12	\$0
	OSAGE	4	4	\$0	9	\$70
	PIKE	5	5	\$0	14	\$0
	RALLS	4	4	\$0	8	\$0
	RANDOLPH	15	15	\$0	55	\$0
	SCHUYLER	3	3	\$0	5	\$0
	SCOTLAND	2	2	\$0	2	\$0
	SHELBY	3	3	\$70	5	\$0
	WARREN	5	5	\$0	18	\$140
	NE TOTAL	276	276	\$560	570	\$687
SE REGION	BOLLINGER	14	14	\$70	10	\$0
	BUTLER	28	28	\$70	73	\$140
	CAPE GIRARDEAU	26	26	\$0	34	\$140
	CARTER	7	7	\$0	12	\$0
	CRAWFORD	17	17	\$70	25	\$0
	DENT	16	16	\$140	25	\$70
	DUNKLIN	56	56	\$210	73	\$210
	HOWELL	29	30	\$0	59	\$146

NOTE: PERSONS RECEIVING MA-GR ARE ALSO SHOWN ON TABLE 20 WITH SSI AND MA NON-SPENDDOWN.

**TABLE 15**  
**GENERAL RELIEF FAMILIES AND PAYMENTS**  
**JULY 2003**

		FAMILIES RECEIVING	PERSONS RECEIVING	PAYMENTS	MA-GR PERSONS RECEIVING	MA-GR PAYMENTS
SE REGION	IRON	11	11	\$140	21	\$0
	MADISON	4	4	\$0	10	\$0
	MARIES	3	3	\$0	18	\$70
	MISSISSIPPI	17	17	\$0	29	\$70
	NEW MADRID	13	13	\$0	28	\$0
	OREGON	4	4	\$0	15	\$0
	PEMISCOT	30	30	\$0	41	\$70
	PERRY	5	5	\$0	13	\$0
	PHELPS	21	21	\$0	65	\$210
	PULASKI	21	21	\$70	44	\$350
	REYNOLDS	11	11	\$0	10	\$0
	RIPLEY	34	34	\$70	39	\$0
	ST FRANCOIS	41	41	\$140	61	\$0
	STE GENEVIEVE	6	6	\$140	13	\$70
	SCOTT	37	37	\$70	74	\$220
	SHANNON	2	2	\$0	16	\$0
	STODDARD	11	11	\$0	23	\$70
	TEXAS	16	16	\$0	41	\$70
	WASHINGTON	29	29	\$70	41	\$70
	WAYNE	18	18	\$70	35	\$0
	SE TOTAL	527	528	\$1,330	948	\$1,976
SW REGION	BARRY	13	13	\$0	55	\$70
	BARTON	6	6	\$70	25	\$0
	BATES	5	5	\$70	14	\$0
	BENTON	19	19	\$70	39	\$0
	CAMDEN	31	31	\$0	55	\$140
	CEDAR	19	19	\$210	44	\$0
	CHRISTIAN	19	19	\$70	54	\$70
	DADE	4	4	\$0	19	\$70
	DALLAS	15	15	\$210	34	\$70
	DOUGLAS	24	24	\$210	46	\$0
	GREENE	149	150	\$350	540	\$630
	HENRY	16	16	\$0	45	\$70
	HICKORY	7	7	\$0	33	\$210
	JASPER	101	101	\$70	282	\$700
	LACLEDE	25	25	\$70	62	\$140
	LAWRENCE	18	18	\$0	67	\$70
	MCDONALD	16	17	\$0	60	\$140
	MILLER	21	21	\$0	41	\$0
	MONITEAU	4	4	\$70	12	\$0
	MORGAN	11	11	\$0	32	\$0
	NEWTON	32	32	\$210	101	\$70
	OZARK	15	15	\$0	39	\$140
	POLK	22	22	\$0	52	\$210
	ST CLAIR	6	6	\$0	35	\$70
	STONE	24	24	\$70	80	\$0
	TANEY	15	15	\$70	64	\$140
	VERNON	10	10	\$0	43	\$0
WEBSTER	13	13	\$0	52	\$70	
WRIGHT	9	9	\$0	47	\$210	
	SW TOTAL	669	671	\$1,820	2,072	\$3,290
KC REGION	CLAY	33	34	\$70	125	\$70
	JACKSON	467	468	\$1,050	1,122	\$2,100
	PLATTE	7	8	\$0	30	\$0
	KC TOTAL	507	510	\$1,120	1,277	\$2,170
STL REGION	JEFFERSON	55	56	\$280	101	\$220
	ST CHARLES	34	34	\$70	77	\$70
	ST LOUIS COUNTY	246	247	\$630	340	\$770
	ST LOUIS CITY	724	726	\$1,470	858	\$1,509
	STL TOTAL	1,059	1,063	\$2,450	1,376	\$2,569
STATEWIDE		3,283	3,294	\$8,120	6,873	\$11,742

NOTE: PERSONS RECEIVING MA-GR ARE ALSO SHOWN ON TABLE 20 WITH SSI AND MA NON-SPENDDOWN.

**TABLE 16**  
**NC AND MA APPLICATIONS FOR PERSONS < 65 YEARS OF AGE (EXCLUDING SPENDDOWN)**  
**JULY 2003**

		# RECEIVED	# APPROVED	# REJECTED	PERCENT REJECTED	TOTAL RESOLVED	DAYS FOR APPLICATION RESOLUTION					% OVER 90 DAYS
							30 DAYS OR LESS	31-45 DAYS	46-90 DAYS	91-105 DAYS	OVER 105 DAYS	
NW REGION	ANDREW	12	4	5	55.6%	9	4	1	3	0	1	11.1%
	ATCHISON	9	2	3	60.0%	5	1	1	1	0	2	40.0%
	BUCHANAN	106	47	50	51.5%	97	39	20	29	2	7	9.3%
	CALDWELL	17	6	7	53.8%	13	8	1	1	0	3	23.1%
	CARROLL	12	4	1	20.0%	5	0	1	2	1	1	40.0%
	CASS	53	29	20	40.8%	49	22	9	9	2	7	18.4%
	CHARITON	8	8	1	11.1%	9	6	1	1	0	1	11.1%
	CLINTON	4	5	4	44.4%	9	1	3	4	1	0	11.1%
	COOPER	11	2	5	71.4%	7	3	1	1	0	2	28.6%
	DAVISS	6	4	7	63.6%	11	5	1	2	2	1	27.3%
	DE KALB	5	5	0	0.0%	5	2	1	2	0	0	0.0%
	GENTRY	5	2	1	33.3%	3	3	0	0	0	0	0.0%
	GRUNDY	11	8	5	38.5%	13	8	2	2	0	1	7.7%
	HARRISON	10	8	6	42.9%	14	3	4	4	1	2	21.4%
	HOLT	1	2	2	50.0%	4	1	0	2	0	1	25.0%
	JOHNSON	37	18	16	47.1%	34	10	9	11	0	4	11.8%
	LAFAYETTE	24	19	9	32.1%	28	9	5	4	3	7	35.7%
	LINN	11	6	4	40.0%	10	5	2	3	0	0	0.0%
	LIVINGSTON	16	8	8	50.0%	16	7	1	7	1	0	6.3%
	MERCER	1	2	0	0.0%	2	1	0	1	0	0	0.0%
	NODAWAY	7	3	5	62.5%	8	5	2	1	0	0	0.0%
	PETTIS	61	24	27	52.9%	51	29	5	12	0	5	9.8%
	PUTNAM	5	4	3	42.9%	7	4	2	1	0	0	0.0%
	RAY	11	6	6	50.0%	12	8	1	2	0	1	8.3%
	SALINE	39	17	16	48.5%	33	14	4	10	4	1	15.2%
	SULLIVAN	10	5	5	50.0%	10	2	1	4	1	2	30.0%
	WORTH	2	1	0	0.0%	1	1	0	0	0	0	0.0%
	NW TOTAL	494	249	216	46.5%	465	201	78	119	18	49	14.4%
NE REGION	ADAIR	27	10	15	60.0%	25	10	5	8	2	0	8.0%
	AUDRAIN	17	10	8	44.4%	18	7	6	5	0	0	0.0%
	BOONE	122	55	75	57.7%	130	53	16	47	8	6	10.8%
	CALLAWAY	18	17	17	50.0%	34	10	5	12	4	3	20.6%
	CLARK	3	3	0	0.0%	3	3	0	0	0	0	0.0%
	COLE	65	29	39	57.4%	68	31	6	17	5	9	20.6%
	FRANKLIN	75	34	27	44.3%	61	27	11	20	1	2	4.9%
	GASCONADE	12	4	7	63.6%	11	7	2	2	0	0	0.0%
	HOWARD	5	6	0	0.0%	6	3	0	2	0	1	16.7%
	KNOX	2	3	1	25.0%	4	2	0	1	1	0	25.0%
	LEWIS	10	8	2	20.0%	10	2	4	3	0	1	10.0%
	LINCOLN	24	20	13	39.4%	33	18	4	10	1	0	3.0%
	MACON	9	5	8	61.5%	13	7	2	3	0	1	7.7%
	MARION	45	25	12	32.4%	37	21	5	6	2	3	13.5%
	MONROE	6	4	1	20.0%	5	1	1	2	0	1	20.0%
	MONTGOMERY	10	5	3	37.5%	8	2	4	2	0	0	0.0%
	OSAGE	6	0	1	100.0%	1	1	0	0	0	0	0.0%
	PIKE	14	7	4	36.4%	11	4	0	3	1	3	36.4%
	RALLS	8	5	1	16.7%	6	3	2	1	0	0	0.0%
	RANDOLPH	34	19	18	48.6%	37	26	2	4	2	3	13.5%
	SCHUYLER	7	2	0	0.0%	2	0	1	1	0	0	0.0%
	SCOTLAND	9	5	3	37.5%	8	6	1	0	0	1	12.5%
	SHELBY	9	5	2	28.6%	7	3	1	3	0	0	0.0%
	WARREN	17	11	13	54.2%	24	13	6	4	0	1	4.2%
	NE TOTAL	554	292	270	48.0%	562	260	84	156	27	35	11.0%
SE REGION	BOLLINGER	17	7	3	30.0%	10	4	2	3	0	1	10.0%
	BUTLER	88	47	29	38.2%	76	48	14	12	0	2	2.6%
	CAPE GIRARDEAU	70	20	29	59.2%	49	26	9	9	2	3	10.2%
	CARTER	9	6	4	40.0%	10	4	1	3	1	1	20.0%
	CRAWFORD	38	27	20	42.6%	47	25	12	9	0	1	2.1%
	DENT	26	14	5	26.3%	19	15	0	3	1	0	5.3%
	DUNKLIN	70	30	33	52.4%	63	35	10	14	1	3	6.3%
	HOWELL	49	24	20	45.5%	44	17	6	14	3	4	15.9%

**TABLE 16**  
**NC AND MA APPLICATIONS FOR PERSONS < 65 YEARS OF AGE (EXCLUDING SPENDDOWN)**  
**JULY 2003**

		# RECEIVED	# APPROVED	# REJECTED	PERCENT REJECTED	TOTAL RESOLVED	DAYS FOR APPLICATION RESOLUTION					% OVER 90 DAYS
							30 DAYS OR LESS	31-45 DAYS	46-90 DAYS	91-105 DAYS	OVER 105 DAYS	
SE REGION	IRON	22	9	15	62.5%	24	15	6	2	1	0	4.2%
	MADISON	13	5	5	50.0%	10	9	0	1	0	0	0.0%
	MARIES	11	10	2	16.7%	12	7	2	2	1	0	8.3%
	MISSISSIPPI	19	9	17	65.4%	26	10	7	7	0	2	7.7%
	NEW MADRID	32	16	13	44.8%	29	18	6	5	0	0	0.0%
	OREGON	22	15	2	11.8%	17	11	3	2	1	0	5.9%
	PEMISCOT	37	29	25	46.3%	54	26	13	14	0	1	1.9%
	PERRY	18	9	9	50.0%	18	7	6	3	0	2	11.1%
	PHELPS	50	29	17	37.0%	46	16	9	16	1	4	10.9%
	PULASKI	30	23	7	23.3%	30	13	7	7	1	2	10.0%
	REYNOLDS	11	7	7	50.0%	14	9	3	2	0	0	0.0%
	RIPLEY	20	7	13	65.0%	20	11	3	4	0	2	10.0%
	ST FRANCOIS	102	71	46	39.3%	117	71	19	19	4	4	6.8%
	STE GENEVIEVE	18	5	11	68.8%	16	6	6	3	1	0	6.3%
	SCOTT	63	43	22	33.8%	65	35	12	18	0	0	0.0%
	SHANNON	11	6	4	40.0%	10	7	1	1	1	0	10.0%
	STODDARD	33	19	8	29.6%	27	19	4	2	0	2	7.4%
	TEXAS	22	15	21	58.3%	36	18	10	5	0	3	8.3%
	WASHINGTON	47	20	15	42.9%	35	27	1	7	0	0	0.0%
	WAYNE	30	23	15	39.5%	38	16	5	14	2	1	7.9%
	SE TOTAL	978	545	417	43.3%	962	525	177	201	21	38	6.1%
SW REGION	BARRY	41	21	10	32.3%	31	17	3	9	1	1	6.5%
	BARTON	8	6	6	50.0%	12	4	3	4	1	0	8.3%
	BATES	16	11	6	35.3%	17	11	1	3	1	1	11.8%
	BENTON	33	15	9	37.5%	24	13	2	7	0	2	8.3%
	CAMDEN	33	10	7	41.2%	17	7	2	5	1	2	17.6%
	CEDAR	15	17	8	32.0%	25	14	3	6	0	2	8.0%
	CHRISTIAN	56	31	32	50.8%	63	28	9	18	3	5	12.7%
	DADE	3	6	2	25.0%	8	4	0	3	0	1	12.5%
	DALLAS	14	15	9	37.5%	24	10	5	7	0	2	8.3%
	DOUGLAS	20	13	8	38.1%	21	10	2	7	0	2	9.5%
	GREENE	301	150	132	46.8%	282	128	42	74	19	19	13.5%
	HENRY	40	16	11	40.7%	27	18	4	2	0	3	11.1%
	HICKORY	20	5	5	50.0%	10	3	1	3	0	3	30.0%
	JASPER	193	97	99	50.5%	196	85	21	55	8	27	17.9%
	LACLEDE	33	30	16	34.8%	46	25	9	9	0	3	6.5%
	LAWRENCE	32	24	14	36.8%	38	7	9	13	4	5	23.7%
	MCDONALD	33	21	4	16.0%	25	13	3	6	1	2	12.0%
	MILLER	28	10	5	33.3%	15	8	1	4	0	2	13.3%
	MONITEAU	5	7	2	22.2%	9	3	1	3	0	2	22.2%
	MORGAN	15	14	4	22.2%	18	7	3	5	0	3	16.7%
	NEWTON	33	33	13	28.3%	46	16	8	16	3	3	13.0%
	OZARK	18	9	11	55.0%	20	11	3	5	1	0	5.0%
	POLK	32	15	10	40.0%	25	15	4	3	1	2	12.0%
	ST CLAIR	11	7	5	41.7%	12	7	2	3	0	0	0.0%
	STONE	33	18	12	40.0%	30	20	2	2	1	5	20.0%
	TANEY	56	23	40	63.5%	63	35	6	18	1	3	6.3%
	VERNON	20	17	20	54.1%	37	17	6	10	3	1	10.8%
	WEBSTER	29	16	10	38.5%	26	14	4	4	2	2	15.4%
	WRIGHT	17	16	5	23.8%	21	11	2	5	2	1	14.3%
	SW TOTAL	1,188	673	515	43.4%	1,188	561	161	309	53	104	13.2%
KC REGION	CLAY	82	48	40	45.5%	88	35	9	21	6	17	26.1%
	JACKSON	610	355	260	42.3%	615	177	73	226	55	84	22.6%
	PLATTE	34	13	14	51.9%	27	16	3	6	1	1	7.4%
	KC TOTAL	726	416	314	43.0%	730	228	85	253	62	102	22.5%
STL REGION	JEFFERSON	139	71	80	53.0%	151	83	22	37	3	6	6.0%
	ST CHARLES	97	50	48	49.0%	98	64	15	13	3	3	6.1%
	ST LOUIS COUNTY	497	216	315	59.3%	531	167	57	161	51	95	27.5%
	ST LOUIS CITY	557	246	383	60.9%	629	166	68	210	49	136	29.4%
	STL TOTAL	1,290	583	826	58.6%	1,409	480	162	421	106	240	24.6%
STATEWIDE		5,230	2,758	2,558	48.1%	5,316	2,255	747	1,459	287	568	16.1%

**TABLE 17**  
**NC AND MA APPLICATIONS FOR PERSONS 65+ YEARS OF AGE (EXCLUDING SPENDDOWN)**  
**JULY 2003**

		# RECEIVED	# APPROVED	# REJECTED	PERCENT REJECTED	TOTAL RESOLVED	DAYS FOR APPLICATION RESOLUTION					% OVER 45 DAYS
							30 DAYS OR LESS	31-45 DAYS	46-90 DAYS	91-105 DAYS	OVER 105 DAYS	
NW REGION	ANDREW	6	5	0	0.0%	5	4	0	1	0	0	20.0%
	ATCHISON	5	2	0	0.0%	2	1	0	0	0	1	50.0%
	BUCHANAN	26	20	6	23.1%	26	14	9	1	0	2	11.5%
	CALDWELL	3	1	2	66.7%	3	2	1	0	0	0	0.0%
	CARROLL	3	3	0	0.0%	3	1	2	0	0	0	0.0%
	CASS	16	14	7	33.3%	21	9	9	3	0	0	14.3%
	CHARITON	2	2	0	0.0%	2	1	0	1	0	0	50.0%
	CLINTON	6	9	3	25.0%	12	3	4	2	0	3	41.7%
	COOPER	9	3	3	50.0%	6	1	1	2	0	2	66.7%
	DAVISS	1	4	0	0.0%	4	2	1	1	0	0	25.0%
	DE KALB	6	4	0	0.0%	4	4	0	0	0	0	0.0%
	GENTRY	1	1	0	0.0%	1	1	0	0	0	0	0.0%
	GRUNDY	3	4	1	20.0%	5	4	0	1	0	0	20.0%
	HARRISON	9	6	1	14.3%	7	7	0	0	0	0	0.0%
	HOLT	2	3	0	0.0%	3	3	0	0	0	0	0.0%
	JOHNSON	8	1	6	85.7%	7	4	3	0	0	0	0.0%
	LAFAYETTE	5	5	4	44.4%	9	3	2	3	1	0	44.4%
	LINN	6	6	1	14.3%	7	6	0	1	0	0	14.3%
	LIVINGSTON	6	7	0	0.0%	7	4	3	0	0	0	0.0%
	MERCER	2	3	0	0.0%	3	2	1	0	0	0	0.0%
	NODAWAY	11	6	1	14.3%	7	5	1	1	0	0	14.3%
	PETTIS	3	7	3	30.0%	10	4	4	2	0	0	20.0%
	PUTNAM	2	1	0	0.0%	1	1	0	0	0	0	0.0%
	RAY	7	2	2	50.0%	4	2	1	1	0	0	25.0%
	SALINE	8	7	7	50.0%	14	9	4	1	0	0	7.1%
	SULLIVAN	1	1	0	0.0%	1	1	0	0	0	0	0.0%
	WORTH	2	2	0	0.0%	2	2	0	0	0	0	0.0%
	NW TOTAL	159	129	47	26.7%	176	100	46	21	1	8	17.0%
NE REGION	ADAIR	6	5	6	54.5%	11	3	2	5	0	1	54.5%
	AUDRAIN	9	4	3	42.9%	7	3	3	1	0	0	14.3%
	BOONE	28	17	7	29.2%	24	9	6	7	1	1	37.5%
	CALLAWAY	7	5	2	28.6%	7	5	2	0	0	0	0.0%
	CLARK	4	3	0	0.0%	3	0	1	0	0	2	66.7%
	COLE	16	6	6	50.0%	12	5	2	4	0	1	41.7%
	FRANKLIN	17	15	6	28.6%	21	15	3	3	0	0	14.3%
	GASCONADE	1	2	2	50.0%	4	1	3	0	0	0	0.0%
	HOWARD	5	3	0	0.0%	3	1	0	1	1	0	66.7%
	KNOX	2	3	0	0.0%	3	2	1	0	0	0	0.0%
	LEWIS	10	7	0	0.0%	7	4	1	2	0	0	28.6%
	LINCOLN	3	3	2	40.0%	5	2	3	0	0	0	0.0%
	MACON	5	4	0	0.0%	4	2	0	2	0	0	50.0%
	MARION	12	5	2	28.6%	7	5	1	0	1	0	14.3%
	MONROE	3	5	1	16.7%	6	3	2	1	0	0	16.7%
	MONTGOMERY	5	3	0	0.0%	3	2	0	1	0	0	33.3%
	OSAGE	2	3	0	0.0%	3	1	1	1	0	0	33.3%
	PIKE	4	5	1	16.7%	6	1	2	2	1	0	50.0%
	RALLS	0	0	0	0.0%	0	0	0	0	0	0	0.0%
	RANDOLPH	6	8	2	20.0%	10	5	4	1	0	0	10.0%
	SCHUYLER	1	1	0	0.0%	1	1	0	0	0	0	0.0%
	SCOTLAND	2	1	0	0.0%	1	1	0	0	0	0	0.0%
	SHELBY	3	4	0	0.0%	4	3	1	0	0	0	0.0%
	WARREN	3	2	1	33.3%	3	2	1	0	0	0	0.0%
	NE TOTAL	154	114	41	26.5%	155	76	39	31	4	5	25.8%
SE REGION	BOLLINGER	3	2	1	33.3%	3	2	1	0	0	0	0.0%
	BUTLER	16	13	4	23.5%	17	10	7	0	0	0	0.0%
	CAPE GIRARDEAU	19	20	4	16.7%	24	7	13	4	0	0	16.7%
	CARTER	2	4	0	0.0%	4	2	2	0	0	0	0.0%
	CRAWFORD	4	4	1	20.0%	5	5	0	0	0	0	0.0%
	DENT	4	3	2	40.0%	5	3	2	0	0	0	0.0%
	DUNKLIN	13	14	1	6.7%	15	10	4	1	0	0	6.7%
	HOWELL	11	5	3	37.5%	8	4	3	1	0	0	12.5%

**TABLE 17**  
**NC AND MA APPLICATIONS FOR PERSONS 65+ YEARS OF AGE (EXCLUDING SPENDDOWN)**  
**JULY 2003**

	# RECEIVED	# APPROVED	# REJECTED	PERCENT REJECTED	TOTAL RESOLVED	DAYS FOR APPLICATION RESOLUTION					% OVER 45 DAYS	
						30 DAYS OR LESS	31-45 DAYS	46-90 DAYS	91-105 DAYS	OVER 105 DAYS		
SE REGION												
IRON	5	3	1	25.0%	4	2	1	0	1	0	25.0%	
MADISON	3	4	0	0.0%	4	4	0	0	0	0	0.0%	
MARIES	4	1	0	0.0%	1	1	0	0	0	0	0.0%	
MISSISSIPPI	6	5	0	0.0%	5	5	0	0	0	0	0.0%	
NEW MADRID	9	5	2	28.6%	7	5	2	0	0	0	0.0%	
OREGON	6	2	1	33.3%	3	2	1	0	0	0	0.0%	
PEMISCOT	5	4	2	33.3%	6	5	1	0	0	0	0.0%	
PERRY	5	8	0	0.0%	8	4	0	4	0	0	50.0%	
PHELPS	10	4	3	42.9%	7	4	2	0	0	1	14.3%	
PULASKI	6	1	1	50.0%	2	2	0	0	0	0	0.0%	
REYNOLDS	2	0	0	0.0%	0	0	0	0	0	0	0.0%	
RIPLEY	7	6	1	14.3%	7	6	1	0	0	0	0.0%	
ST FRANCOIS	17	18	10	35.7%	28	21	5	2	0	0	7.1%	
STE GENEVIEVE	3	3	0	0.0%	3	2	1	0	0	0	0.0%	
SCOTT	5	3	2	40.0%	5	1	2	2	0	0	40.0%	
SHANNON	2	1	1	50.0%	2	2	0	0	0	0	0.0%	
STODDARD	9	10	4	28.6%	14	5	7	2	0	0	14.3%	
TEXAS	6	7	1	12.5%	8	7	1	0	0	0	0.0%	
WASHINGTON	3	1	0	0.0%	1	1	0	0	0	0	0.0%	
WAYNE	5	11	0	0.0%	11	2	3	6	0	0	54.5%	
SE TOTAL	190	162	45	21.7%	207	124	59	22	1	1	11.6%	
SW REGION												
BARRY	4	10	1	9.1%	11	6	3	2	0	0	18.2%	
BARTON	8	2	1	33.3%	3	2	1	0	0	0	0.0%	
BATES	5	3	3	50.0%	6	5	1	0	0	0	0.0%	
BENTON	7	10	2	16.7%	12	10	1	1	0	0	8.3%	
CAMDEN	10	8	5	38.5%	13	6	3	4	0	0	30.8%	
CEDAR	4	3	1	25.0%	4	2	0	0	0	0	0.0%	
CHRISTIAN	12	10	4	28.6%	14	4	6	2	1	1	28.6%	
DADE	3	2	0	0.0%	2	1	1	0	0	0	0.0%	
DALLAS	5	5	0	0.0%	5	4	0	1	0	0	20.0%	
DOUGLAS	2	4	0	0.0%	4	2	1	0	1	0	25.0%	
GREENE	57	46	14	23.3%	60	18	8	28	2	4	56.7%	
HENRY	13	2	7	77.8%	9	5	1	1	2	0	33.3%	
HICKORY	2	1	1	50.0%	2	2	0	0	0	0	0.0%	
JASPER	24	26	4	13.3%	30	18	7	3	1	1	16.7%	
LACLEDE	10	8	1	11.1%	9	8	1	0	0	0	0.0%	
LAWRENCE	12	10	3	23.1%	13	5	3	4	0	1	38.5%	
MCDONALD	2	2	1	33.3%	3	2	0	1	0	0	33.3%	
MILLER	9	6	3	33.3%	9	7	2	0	0	0	0.0%	
MONITEAU	6	4	1	20.0%	5	1	4	0	0	0	0.0%	
MORGAN	9	4	2	33.3%	6	2	2	1	1	0	33.3%	
NEWTON	17	9	4	30.8%	13	10	2	0	1	0	7.7%	
OZARK	4	3	1	25.0%	4	3	0	1	0	0	25.0%	
POLK	11	10	0	0.0%	10	3	2	5	0	0	50.0%	
ST CLAIR	2	3	0	0.0%	3	1	2	0	0	0	0.0%	
STONE	9	7	1	12.5%	8	5	1	0	1	1	25.0%	
TANEY	10	5	3	37.5%	8	5	0	3	0	0	37.5%	
VERNON	9	6	0	0.0%	6	1	0	5	0	0	83.3%	
WEBSTER	9	2	2	50.0%	4	2	1	1	0	0	25.0%	
WRIGHT	8	5	2	28.6%	7	7	0	0	0	0	0.0%	
SW TOTAL	283	216	67	23.7%	283	147	55	63	10	8	28.6%	
KC REGION												
CLAY	27	23	4	14.8%	27	10	8	8	0	1	33.3%	
JACKSON	141	101	33	24.6%	134	47	42	38	3	4	33.6%	
PLATTE	9	6	1	14.3%	7	2	1	4	0	0	57.1%	
KC TOTAL	177	130	38	22.6%	168	59	51	50	3	5	34.5%	
STL REGION												
JEFFERSON	37	23	16	41.0%	39	18	11	9	0	1	25.6%	
ST CHARLES	30	21	7	25.0%	28	22	6	0	0	0	0.0%	
ST LOUIS COUNTY	210	134	61	31.3%	195	89	48	41	5	12	29.7%	
ST LOUIS CITY	86	62	15	19.5%	77	21	16	16	3	21	51.9%	
STL TOTAL	363	240	99	29.2%	339	150	81	66	8	34	31.9%	
STATEWIDE	1,326	991	337	25.4%	1,328	656	331	253	27	61	25.7%	



**TABLE 18  
MA SPENDDOWN APPLICATIONS  
JULY 2003**

	# RECEIVED	# APPROVED	# REJECTED	PERCENT REJECTED	TOTAL RESOLVED	DAYS FOR APPLICATION RESOLUTION					% OVER 105 DAYS
						30 DAYS OR LESS	31-45 DAYS	46-90 DAYS	91-105 DAYS	OVER 105 DAYS	
NW REGION											
ANDREW	10	3	5	62.5%	8	5	0	2	0	1	12.5%
ATCHISON	6	4	0	0.0%	4	1	1	2	0	0	0.0%
BUCHANAN	43	22	20	47.6%	42	21	4	9	3	5	11.9%
CALDWELL	4	3	1	25.0%	4	1	0	3	0	0	0.0%
CARROLL	6	2	4	66.7%	6	4	1	0	1	0	0.0%
CASS	27	11	21	65.6%	32	17	5	6	1	3	9.4%
CHARITON	0	1	2	66.7%	3	1	0	2	0	0	0.0%
CLINTON	8	4	7	63.6%	11	6	0	3	2	0	0.0%
COOPER	7	2	4	66.7%	6	3	0	1	0	2	33.3%
DAVISS	2	2	0	0.0%	2	2	0	0	0	0	0.0%
DE KALB	7	5	4	44.4%	9	4	0	3	0	2	22.2%
GENTRY	1	0	1	100.0%	1	1	0	0	0	0	0.0%
GRUNDY	8	2	0	0.0%	2	2	0	0	0	0	0.0%
HARRISON	3	1	2	66.7%	3	1	0	2	0	0	0.0%
HOLT	6	1	0	0.0%	1	1	0	0	0	0	0.0%
JOHNSON	18	8	11	57.9%	19	11	3	1	2	2	10.5%
LAFAYETTE	17	6	15	71.4%	21	4	3	6	3	5	23.8%
LINN	14	4	3	42.9%	7	4	1	2	0	0	0.0%
LIVINGSTON	15	7	13	65.0%	20	11	4	3	2	0	0.0%
MERCER	5	3	1	25.0%	4	2	1	1	0	0	0.0%
NODAWAY	8	6	4	40.0%	10	6	1	3	0	0	0.0%
PETTIS	39	14	17	54.8%	31	23	4	3	1	0	0.0%
PUTNAM	3	1	1	50.0%	2	1	0	1	0	0	0.0%
RAY	10	6	1	14.3%	7	5	1	1	0	0	0.0%
SALINE	13	9	7	43.8%	16	10	4	1	1	0	0.0%
SULLIVAN	3	1	1	50.0%	2	2	0	0	0	0	0.0%
WORTH	1	0	0	0.0%	0	0	0	0	0	0	0.0%
NW TOTAL	284	128	145	53.1%	273	149	33	55	16	20	7.3%
NE REGION											
ADAIR	9	12	8	40.0%	20	9	6	3	1	1	5.0%
AUDRAIN	21	1	13	92.9%	14	4	1	3	1	5	35.7%
BOONE	109	32	41	56.2%	73	42	9	13	4	5	6.8%
CALLAWAY	30	12	14	53.8%	26	9	6	8	1	2	7.7%
CLARK	8	0	1	100.0%	1	1	0	0	0	0	0.0%
COLE	17	9	8	47.1%	17	5	1	6	2	3	17.6%
FRANKLIN	29	10	14	58.3%	24	18	2	2	1	1	4.2%
GASCONADE	7	8	5	38.5%	13	6	2	4	1	0	0.0%
HOWARD	6	2	1	33.3%	3	2	1	0	0	0	0.0%
KNOX	8	4	0	0.0%	4	3	0	0	1	0	0.0%
LEWIS	5	3	3	50.0%	6	2	0	3	1	0	0.0%
LINCOLN	26	9	12	57.1%	21	8	3	9	0	1	4.8%
MACON	5	7	4	36.4%	11	10	1	0	0	0	0.0%
MARION	13	9	7	43.8%	16	11	3	2	0	0	0.0%
MONROE	4	4	1	20.0%	5	3	0	2	0	0	0.0%
MONTGOMERY	10	3	4	57.1%	7	3	1	3	0	0	0.0%
OSAGE	7	3	3	50.0%	6	2	2	2	0	0	0.0%
PIKE	10	4	2	33.3%	6	3	0	2	0	1	16.7%
RALLS	3	3	2	40.0%	5	1	2	1	1	0	0.0%
RANDOLPH	22	3	10	76.9%	13	10	0	2	0	1	7.7%
SCHUYLER	3	1	1	50.0%	2	2	0	0	0	0	0.0%
SCOTLAND	4	1	0	0.0%	1	0	1	0	0	0	0.0%
SHELBY	2	0	0	0.0%	0	0	0	0	0	0	0.0%
WARREN	11	5	3	37.5%	8	4	1	3	0	0	0.0%
NE TOTAL	369	145	157	52.0%	302	158	42	68	14	20	6.6%
SE REGION											
BOLLINGER	13	6	4	40.0%	10	6	0	4	0	0	0.0%
BUTLER	34	8	20	71.4%	28	21	6	1	0	0	0.0%
CAPE GIRARDEAU	48	18	22	55.0%	40	21	8	6	4	1	2.5%
CARTER	3	1	0	0.0%	1	1	0	0	0	0	0.0%
CRAWFORD	14	5	9	64.3%	14	7	4	2	1	0	0.0%
DENT	5	2	1	33.3%	3	1	2	0	0	0	0.0%
DUNKLIN	32	18	9	33.3%	27	17	6	3	0	1	3.7%
HOWELL	29	13	15	53.6%	28	14	6	6	1	1	3.6%

**TABLE 18  
MA SPENDDOWN APPLICATIONS  
JULY 2003**

		# RECEIVED	# APPROVED	# REJECTED	PERCENT REJECTED	TOTAL RESOLVED	DAYS FOR APPLICATION RESOLUTION					% OVER 105 DAYS
							30 DAYS OR LESS	31-45 DAYS	46-90 DAYS	91-105 DAYS	OVER 105 DAYS	
SE REGION	IRON	12	6	7	53.8%	13	9	0	4	0	0	0.0%
	MADISON	19	9	5	35.7%	14	13	1	0	0	0	0.0%
	MARIES	3	3	0	0.0%	3	1	0	1	1	0	0.0%
	MISSISSIPPI	5	3	2	40.0%	5	2	3	0	0	0	0.0%
	NEW MADRID	18	11	12	52.2%	23	8	7	7	1	0	0.0%
	OREGON	7	5	8	61.5%	13	8	1	2	1	1	7.7%
	PEMISCOT	18	4	1	20.0%	5	3	1	1	0	0	0.0%
	PERRY	5	5	1	16.7%	6	4	0	2	0	0	0.0%
	PHELPS	14	9	6	40.0%	15	7	3	5	0	0	0.0%
	PULASKI	17	7	10	58.8%	17	8	6	2	0	1	5.9%
	REYNOLDS	10	2	1	33.3%	3	1	1	0	1	0	0.0%
	RIPLEY	14	6	13	68.4%	19	11	2	4	2	0	0.0%
	ST FRANCOIS	48	22	23	51.1%	45	18	4	11	5	7	15.6%
	STE GENEVIEVE	5	4	2	33.3%	6	2	1	3	0	0	0.0%
	SCOTT	36	16	22	57.9%	38	29	5	4	0	0	0.0%
	SHANNON	13	7	3	30.0%	10	9	0	1	0	0	0.0%
	STODDARD	26	10	22	68.8%	32	19	6	6	1	0	0.0%
	TEXAS	17	7	6	46.2%	13	9	3	1	0	0	0.0%
	WASHINGTON	7	4	6	60.0%	10	8	2	0	0	0	0.0%
	WAYNE	7	7	3	30.0%	10	4	2	4	0	0	0.0%
	SE TOTAL	479	218	233	51.7%	451	261	80	80	18	12	2.7%
SW REGION	BARRY	18	15	6	28.6%	21	14	1	6	0	0	0.0%
	BARTON	6	1	6	85.7%	7	2	1	2	0	2	28.6%
	BATES	8	3	4	57.1%	7	3	4	0	0	0	0.0%
	BENTON	17	6	8	57.1%	14	9	1	2	0	2	14.3%
	CAMDEN	17	7	8	53.3%	15	11	3	0	0	1	6.7%
	CEDAR	14	3	6	66.7%	9	3	2	3	0	1	11.1%
	CHRISTIAN	27	14	11	44.0%	25	11	5	3	0	6	24.0%
	DADE	4	3	3	50.0%	6	1	1	1	0	3	50.0%
	DALLAS	8	7	5	41.7%	12	6	2	2	2	0	0.0%
	DOUGLAS	6	4	6	60.0%	10	7	1	2	0	0	0.0%
	GREENE	118	42	54	56.3%	96	48	14	24	4	6	6.3%
	HENRY	14	14	5	26.3%	19	11	4	3	1	0	0.0%
	HICKORY	5	3	2	40.0%	5	1	1	3	0	0	0.0%
	JASPER	66	34	39	53.4%	73	33	12	14	6	8	11.0%
	LACLEDE	28	8	6	42.9%	14	8	2	2	0	2	14.3%
	LAWRENCE	30	14	18	56.3%	32	18	6	8	0	0	0.0%
	MCDONALD	12	3	4	57.1%	7	3	1	2	0	1	14.3%
	MILLER	10	9	6	40.0%	15	8	3	2	1	1	6.7%
	MONITEAU	6	7	0	0.0%	7	4	0	1	2	0	0.0%
	MORGAN	19	7	7	50.0%	14	9	0	2	2	1	7.1%
	NEWTON	39	31	12	27.9%	43	29	8	5	0	1	2.3%
	OZARK	8	3	4	57.1%	7	4	1	1	1	0	0.0%
	POLK	14	5	6	54.5%	11	5	0	6	0	0	0.0%
	ST CLAIR	8	3	4	57.1%	7	7	0	0	0	0	0.0%
	STONE	12	5	4	44.4%	9	7	0	2	0	0	0.0%
	TANEY	34	13	15	53.6%	28	20	7	1	0	0	0.0%
	VERNON	12	7	4	36.4%	11	4	4	3	0	0	0.0%
	WEBSTER	14	6	3	33.3%	9	4	1	2	1	1	11.1%
	WRIGHT	25	7	5	41.7%	12	10	1	1	0	0	0.0%
	SW TOTAL	599	284	261	47.9%	545	300	86	103	20	36	6.6%
KC REGION	CLAY	53	26	33	55.9%	59	27	8	12	5	7	11.9%
	JACKSON	348	204	142	41.0%	346	144	49	91	29	33	9.5%
	PLATTE	13	4	4	50.0%	8	5	2	0	0	1	12.5%
	KC TOTAL	414	234	179	43.3%	413	176	59	103	34	41	9.9%
STL REGION	JEFFERSON	67	38	41	51.9%	79	46	7	22	0	4	5.1%
	ST CHARLES	45	22	22	50.0%	44	21	6	10	4	3	6.8%
	ST LOUIS COUNTY	167	136	75	35.5%	211	107	24	46	14	20	9.5%
	ST LOUIS CITY	137	88	71	44.7%	159	53	15	28	8	55	34.6%
	STL TOTAL	416	284	209	42.4%	493	227	52	106	26	82	16.6%
STATEWIDE		2,561	1,293	1,184	47.8%	2,477	1,271	352	515	128	211	8.5%

**TABLE 19  
BLIND PENSION AND SUPPLEMENTAL AID TO BLIND APPLICATIONS  
JULY 2003**

		# RECEIVED	# APPROVED	# REJECTED	PERCENT REJECTED	TOTAL RESOLVED	DAYS FOR APPLICATION RESOLUTION					% OVER 90 DAYS
							30 DAYS OR LESS	31-45 DAYS	46-90 DAYS	91-105 DAYS	OVER 105 DAYS	
NW REGION	ANDREW	0	0	0	0.0%	0	0	0	0	0	0	0.0%
	ATCHISON	0	1	3	75.0%	4	0	0	2	2	0	50.0%
	BUCHANAN	2	1	7	87.5%	8	0	0	0	8	0	100.0%
	CALDWELL	1	1	2	66.7%	3	0	0	0	2	1	100.0%
	CARROLL	0	0	0	0.0%	0	0	0	0	0	0	0.0%
	CASS	2	0	2	100.0%	2	0	2	0	0	0	0.0%
	CHARITON	0	0	0	0.0%	0	0	0	0	0	0	0.0%
	CLINTON	0	0	0	0.0%	0	0	0	0	0	0	0.0%
	COOPER	2	0	0	0.0%	0	0	0	0	0	0	0.0%
	DAVISS	0	0	0	0.0%	0	0	0	0	0	0	0.0%
	DE KALB	0	0	0	0.0%	0	0	0	0	0	0	0.0%
	GENTRY	0	0	0	0.0%	0	0	0	0	0	0	0.0%
	GRUNDY	1	0	0	0.0%	0	0	0	0	0	0	0.0%
	HARRISON	0	0	0	0.0%	0	0	0	0	0	0	0.0%
	HOLT	0	0	0	0.0%	0	0	0	0	0	0	0.0%
	JOHNSON	3	1	2	66.7%	3	0	0	0	1	2	100.0%
	LAFAYETTE	0	0	0	0.0%	0	0	0	0	0	0	0.0%
	LINN	0	0	0	0.0%	0	0	0	0	0	0	0.0%
	LIVINGSTON	4	0	2	100.0%	2	0	0	0	2	0	100.0%
	MERCER	0	1	0	0.0%	1	1	0	0	0	0	0.0%
	NODAWAY	0	0	0	0.0%	0	0	0	0	0	0	0.0%
	PETTIS	2	1	1	50.0%	2	2	0	0	0	0	0.0%
	PUTNAM	0	0	0	0.0%	0	0	0	0	0	0	0.0%
	RAY	0	0	0	0.0%	0	0	0	0	0	0	0.0%
	SALINE	3	0	0	0.0%	0	0	0	0	0	0	0.0%
	SULLIVAN	0	0	0	0.0%	0	0	0	0	0	0	0.0%
	WORTH	0	0	0	0.0%	0	0	0	0	0	0	0.0%
	NW TOTAL	20	6	19	76.0%	25	3	2	2	15	3	72.0%
NE REGION	ADAIR	0	0	0	0.0%	0	0	0	0	0	0	0.0%
	AUDRAIN	8	0	2	100.0%	2	2	0	0	0	0	0.0%
	BOONE	3	1	5	83.3%	6	0	0	2	4	0	66.7%
	CALLAWAY	2	0	0	0.0%	0	0	0	0	0	0	0.0%
	CLARK	0	0	0	0.0%	0	0	0	0	0	0	0.0%
	COLE	2	0	2	100.0%	2	0	2	0	0	0	0.0%
	FRANKLIN	4	0	2	100.0%	2	0	0	2	0	0	0.0%
	GASCONADE	0	0	2	100.0%	2	0	0	2	0	0	0.0%
	HOWARD	0	0	0	0.0%	0	0	0	0	0	0	0.0%
	KNOX	0	0	0	0.0%	0	0	0	0	0	0	0.0%
	LEWIS	0	0	0	0.0%	0	0	0	0	0	0	0.0%
	LINCOLN	2	0	0	0.0%	0	0	0	0	0	0	0.0%
	MACON	0	0	0	0.0%	0	0	0	0	0	0	0.0%
	MARION	0	0	0	0.0%	0	0	0	0	0	0	0.0%
	MONROE	2	0	0	0.0%	0	0	0	0	0	0	0.0%
	MONTGOMERY	1	0	1	100.0%	1	1	0	0	0	0	0.0%
	OSAGE	0	0	0	0.0%	0	0	0	0	0	0	0.0%
	PIKE	0	0	0	0.0%	0	0	0	0	0	0	0.0%
	RALLS	0	0	0	0.0%	0	0	0	0	0	0	0.0%
	RANDOLPH	0	0	0	0.0%	0	0	0	0	0	0	0.0%
	SCHUYLER	0	0	0	0.0%	0	0	0	0	0	0	0.0%
	SCOTLAND	0	0	0	0.0%	0	0	0	0	0	0	0.0%
	SHELBY	0	0	0	0.0%	0	0	0	0	0	0	0.0%
	WARREN	2	0	0	0.0%	0	0	0	0	0	0	0.0%
	NE TOTAL	26	1	14	93.3%	15	3	2	6	4	0	26.7%
SE REGION	BOLLINGER	0	0	0	0.0%	0	0	0	0	0	0	0.0%
	BUTLER	8	0	4	100.0%	4	2	0	1	1	0	25.0%
	CAPE GIRARDEAU	4	0	0	0.0%	0	0	0	0	0	0	0.0%
	CARTER	0	0	0	0.0%	0	0	0	0	0	0	0.0%
	CRAWFORD	0	0	0	0.0%	0	0	0	0	0	0	0.0%
	DENT	0	0	0	0.0%	0	0	0	0	0	0	0.0%
	DUNKLIN	6	2	2	50.0%	4	0	2	2	0	0	0.0%
	HOWELL	2	0	0	0.0%	0	0	0	0	0	0	0.0%

**TABLE 19  
BLIND PENSION AND SUPPLEMENTAL AID TO BLIND APPLICATIONS  
JULY 2003**

	# RECEIVED	# APPROVED	# REJECTED	PERCENT REJECTED	TOTAL RESOLVED	DAYS FOR APPLICATION RESOLUTION					% OVER 90 DAYS
						30 DAYS OR LESS	31-45 DAYS	46-90 DAYS	91-105 DAYS	OVER 105 DAYS	
SE REGION											
IRON	0	1	2	66.7%	3	0	2	0	0	1	33.3%
MADISON	2	1	0	0.0%	1	1	0	0	0	0	0.0%
MARIES	0	0	0	0.0%	0	0	0	0	0	0	0.0%
MISSISSIPPI	0	0	0	0.0%	0	0	0	0	0	0	0.0%
NEW MADRID	0	0	0	0.0%	0	0	0	0	0	0	0.0%
OREGON	0	0	0	0.0%	0	0	0	0	0	0	0.0%
PEMISCOT	0	1	1	50.0%	2	0	2	0	0	0	0.0%
PERRY	0	0	0	0.0%	0	0	0	0	0	0	0.0%
PHELPS	3	2	2	50.0%	4	3	0	0	0	1	25.0%
PULASKI	2	2	2	50.0%	4	0	2	0	0	2	50.0%
REYNOLDS	0	0	0	0.0%	0	0	0	0	0	0	0.0%
RIPLEY	3	0	0	0.0%	0	0	0	0	0	0	0.0%
ST FRANCOIS	7	2	2	50.0%	4	1	0	0	1	2	75.0%
STE GENEVIEVE	0	1	3	75.0%	4	0	0	0	2	2	100.0%
SCOTT	3	0	1	100.0%	1	0	0	0	0	1	100.0%
SHANNON	0	0	0	0.0%	0	0	0	0	0	0	0.0%
STODDARD	3	0	4	100.0%	4	0	0	2	0	2	50.0%
TEXAS	1	0	0	0.0%	0	0	0	0	0	0	0.0%
WASHINGTON	2	0	2	100.0%	2	0	0	0	2	0	100.0%
WAYNE	8	1	3	75.0%	4	0	0	0	2	2	100.0%
SE TOTAL	54	13	28	68.3%	41	7	8	5	8	13	51.2%
SW REGION											
BARRY	0	0	2	100.0%	2	0	0	0	2	0	100.0%
BARTON	2	0	2	100.0%	2	0	0	0	2	0	100.0%
BATES	0	0	0	0.0%	0	0	0	0	0	0	0.0%
BENTON	0	1	1	50.0%	2	0	0	0	2	0	100.0%
CAMDEN	0	0	0	0.0%	0	0	0	0	0	0	0.0%
CEDAR	2	0	0	0.0%	0	0	0	0	0	0	0.0%
CHRISTIAN	4	0	2	100.0%	2	0	2	0	0	0	0.0%
DADE	0	0	0	0.0%	0	0	0	0	0	0	0.0%
DALLAS	0	0	0	0.0%	0	0	0	0	0	0	0.0%
DOUGLAS	0	0	0	0.0%	0	0	0	0	0	0	0.0%
GREENE	6	3	13	81.3%	16	1	4	5	0	6	37.5%
HENRY	8	0	6	100.0%	6	1	2	0	0	3	50.0%
HICKORY	1	0	1	100.0%	1	1	0	0	0	0	0.0%
JASPER	6	1	4	80.0%	5	1	2	0	0	2	40.0%
LACLEDE	2	1	1	50.0%	2	0	0	0	2	0	100.0%
LAWRENCE	7	1	3	75.0%	4	2	1	0	0	1	25.0%
MCDONALD	0	1	2	66.7%	3	0	0	0	2	1	100.0%
MILLER	0	0	0	0.0%	0	0	0	0	0	0	0.0%
MONITEAU	0	0	0	0.0%	0	0	0	0	0	0	0.0%
MORGAN	2	1	3	75.0%	4	0	2	0	2	0	50.0%
NEWTON	0	1	4	80.0%	5	0	0	2	3	0	60.0%
OZARK	2	0	1	100.0%	1	1	0	0	0	0	0.0%
POLK	3	0	1	100.0%	1	0	0	0	0	1	100.0%
ST CLAIR	2	0	2	100.0%	2	2	0	0	0	0	0.0%
STONE	1	0	4	100.0%	4	0	2	0	2	0	50.0%
TANEY	0	0	0	0.0%	0	0	0	0	0	0	0.0%
VERNON	0	0	0	0.0%	0	0	0	0	0	0	0.0%
WEBSTER	0	0	0	0.0%	0	0	0	0	0	0	0.0%
WRIGHT	0	0	0	0.0%	0	0	0	0	0	0	0.0%
SW TOTAL	48	10	52	83.9%	62	9	15	7	17	14	50.0%
KC REGION											
CLAY	2	0	2	100.0%	2	0	0	0	2	0	100.0%
JACKSON	42	8	27	77.1%	35	4	1	5	12	13	71.4%
PLATTE	4	1	1	50.0%	2	0	0	0	2	0	100.0%
KC TOTAL	48	9	30	76.9%	39	4	1	5	16	13	74.4%
STL REGION											
JEFFERSON	4	2	5	71.4%	7	2	1	2	2	0	28.6%
ST CHARLES	9	5	4	44.4%	9	0	0	0	7	2	100.0%
ST LOUIS COUNTY	37	5	39	88.6%	44	18	6	3	8	9	38.6%
ST LOUIS CITY	22	3	16	84.2%	19	0	4	0	6	9	78.9%
STL TOTAL	72	15	64	81.0%	79	20	11	5	23	20	54.4%
STATEWIDE	268	54	207	79.3%	261	46	39	30	83	63	55.9%

**TABLE 20  
MEDICAID FOR THE AGED, BLIND AND DISABLED  
JULY 2003**

		SSI-SP, SP ONLY	BP, SAB	SSI, MA-GR, MA NON- SPENDDOWN	MA SPENDDOWN	MA-WD NON-PREMIUM	MA-WD PREMIUM	NC, VENDOR CASES	TOTAL PERSONS RECEIVING
NW REGION	ANDREW	0	18	299	40	20	4	139	520
	ATCHISON	1	1	183	20	28	3	63	299
	BUCHANAN	8	85	2,530	263	246	30	640	3,802
	CALDWELL	1	6	225	26	19	3	53	333
	CARROLL	1	10	316	24	36	5	84	476
	CASS	4	35	994	162	85	20	491	1,791
	CHARITON	2	2	256	29	11	1	146	447
	CLINTON	0	6	281	29	7	2	179	504
	COOPER	0	6	376	32	65	15	159	653
	DAVISS	1	5	193	34	3	0	39	275
	DE KALB	0	9	277	42	11	0	101	440
	GENTRY	0	2	186	31	29	5	95	348
	GRUNDY	0	4	361	46	61	4	134	610
	HARRISON	3	6	296	46	31	8	127	517
	HOLT	0	3	133	26	9	3	54	228
	JOHNSON	0	21	783	69	94	12	200	1,179
	LAFAYETTE	5	19	732	79	56	7	360	1,258
	LINN	2	14	444	46	51	10	126	693
	LIVINGSTON	2	18	418	42	45	9	220	754
	MERCER	0	2	128	15	8	1	16	170
	NODAWAY	2	7	357	33	41	6	118	564
	PETTIS	1	39	1,121	118	121	15	386	1,801
	PUTNAM	0	2	191	30	11	0	45	279
	RAY	0	11	399	50	26	8	108	602
	SALINE	1	14	715	130	63	21	487	1,431
	SULLIVAN	0	8	267	21	40	8	88	432
	WORTH	0	2	60	12	3	1	33	111
	NW TOTAL	34	355	12,521	1,495	1,220	201	4,691	20,517
NE REGION	ADAIR	1	11	751	75	79	10	185	1,112
	AUDRAIN	4	17	646	75	52	14	192	1,000
	BOONE	1	63	2,540	232	345	89	498	3,768
	CALLAWAY	2	21	783	106	89	26	237	1,264
	CLARK	0	2	217	28	7	1	62	317
	COLE	2	34	1,108	84	236	25	365	1,854
	FRANKLIN	2	45	1,505	150	161	32	596	2,491
	GASCONADE	1	11	296	30	43	8	189	578
	HOWARD	3	8	263	31	20	10	99	434
	KNOX	2	2	134	18	10	3	43	212
	LEWIS	0	9	263	20	12	4	119	427
	LINCOLN	0	20	639	120	73	9	302	1,163
	MACON	1	22	403	59	53	12	163	713
	MARION	4	23	889	152	65	14	434	1,581
	MONROE	0	3	234	22	33	8	59	359
	MONTGOMERY	1	5	295	46	20	1	190	558
	OSAGE	0	4	221	23	11	4	96	359
	PIKE	3	19	545	67	38	1	144	817
	RALLS	2	4	197	34	10	7	40	294
	RANDOLPH	1	23	916	80	96	8	247	1,371
	SCHUYLER	0	0	183	13	1	0	34	231
	SCOTLAND	1	4	132	19	24	3	55	238
	SHELBY	0	1	228	23	19	3	52	326
	WARREN	8	18	410	66	34	8	60	604
	NE TOTAL	39	369	13,798	1,573	1,531	300	4,461	22,071
SE REGION	BOLLINGER	1	7	557	64	15	2	103	749
	BUTLER	14	34	2,506	204	362	25	493	3,638
	CAPE GIRARDEAU	5	40	1,499	168	86	13	670	2,481
	CARTER	1	5	412	28	56	8	59	569
	CRAWFORD	5	12	796	56	123	17	241	1,250
	DENT	1	10	692	78	87	9	113	990
	DUNKLIN	9	37	2,966	243	223	22	537	4,037
	HOWELL	5	23	1,648	187	93	13	431	2,400

**TABLE 20  
MEDICAID FOR THE AGED, BLIND AND DISABLED  
JULY 2003**

		SSI-SP, SP ONLY	BP, SAB	SSI, MA-GR, MA NON- SPENDDOWN	MA SPENDDOWN	MA-WD NON-PREMIUM	MA-WD PREMIUM	NC, VENDOR CASES	TOTAL PERSONS RECEIVING
SE REGION	IRON	3	6	536	37	91	8	249	930
	MADISON	0	17	509	90	28	8	147	799
	MARIES	2	8	288	24	38	9	46	415
	MISSISSIPPI	4	20	1,047	60	146	8	164	1,449
	NEW MADRID	12	31	1,462	97	111	10	261	1,984
	OREGON	3	11	721	77	26	3	92	933
	PEMISCOT	9	24	2,099	74	197	15	121	2,539
	PERRY	2	3	419	55	54	11	157	701
	PHELPS	9	30	1,245	77	251	25	278	1,915
	PULASKI	3	10	953	80	64	7	166	1,283
	REYNOLDS	1	7	428	26	71	11	45	589
	RIPLEY	5	16	1,217	72	203	20	125	1,658
	ST FRANCOIS	4	58	2,132	215	301	35	722	3,467
	STE GENEVIEVE	2	7	351	62	25	7	141	595
	SCOTT	6	38	1,956	196	184	29	417	2,826
	SHANNON	3	8	504	48	27	1	51	642
	STODDARD	5	25	1,451	224	152	20	364	2,241
	TEXAS	2	11	1,030	140	58	7	186	1,434
	WASHINGTON	3	28	1,308	114	162	23	168	1,806
	WAYNE	3	22	1,026	81	166	17	123	1,438
	SE TOTAL	122	548	31,758	2,877	3,400	383	6,670	45,758
SW REGION	BARRY	1	18	1,059	157	103	8	257	1,603
	BARTON	1	7	381	36	58	8	73	564
	BATES	2	11	410	72	31	1	151	678
	BENTON	1	24	703	90	137	24	158	1,137
	CAMDEN	0	18	817	124	59	12	147	1,177
	CEDAR	2	14	572	60	83	12	124	867
	CHRISTIAN	1	18	971	127	70	8	345	1,540
	DADE	0	4	272	41	14	2	93	426
	DALLAS	6	5	627	78	20	1	129	866
	DOUGLAS	3	5	685	66	53	3	85	900
	GREENE	24	136	6,653	481	794	94	1,412	9,594
	HENRY	2	22	866	114	55	3	213	1,275
	HICKORY	2	9	431	47	63	4	84	640
	JASPER	5	74	3,903	487	313	45	730	5,557
	LACLEDE	6	34	1,172	113	80	11	226	1,642
	LAWRENCE	2	30	1,066	137	80	9	236	1,560
	MCDONALD	1	23	726	91	106	9	99	1,055
	MILLER	3	18	717	76	130	21	125	1,090
	MONITEAU	2	2	248	30	18	5	115	420
	MORGAN	3	18	703	86	48	12	168	1,038
	NEWTON	1	34	1,256	222	99	15	371	1,998
	OZARK	3	10	525	36	60	4	59	697
	POLK	8	12	844	128	74	12	257	1,335
	ST CLAIR	0	6	439	72	35	5	69	626
	STONE	0	17	769	83	86	5	145	1,105
	TANEY	2	17	982	152	68	15	214	1,450
	VERNON	3	8	831	60	56	10	344	1,312
	WEBSTER	5	15	909	56	96	8	180	1,269
	WRIGHT	5	14	1,063	105	94	2	115	1,398
	SW TOTAL	94	623	30,600	3,427	2,983	368	6,724	44,819
KC REGION	CLAY	0	53	1,851	293	123	36	876	3,232
	JACKSON	47	518	15,507	1,521	728	113	3,881	22,315
	PLATTE	0	13	495	73	48	11	259	899
	KC TOTAL	47	584	17,853	1,887	899	160	5,016	26,446
STL REGION	JEFFERSON	2	70	2,590	253	309	44	1,236	4,504
	ST CHARLES	5	86	2,069	234	258	49	606	3,307
	ST LOUIS COUNTY	30	593	14,195	1,093	306	94	5,360	21,691
	ST LOUIS CITY	70	360	19,931	932	143	69	2,984	24,489
	STL TOTAL	107	1,109	38,785	2,512	1,016	256	10,206	53,991
STATEWIDE		443	3,588	145,315	13,771	11,049	1,668	37,768	213,602

**Figure 4**  
**Missouri Medicaid Recipients**  
**60-Month Trend through July 2003**

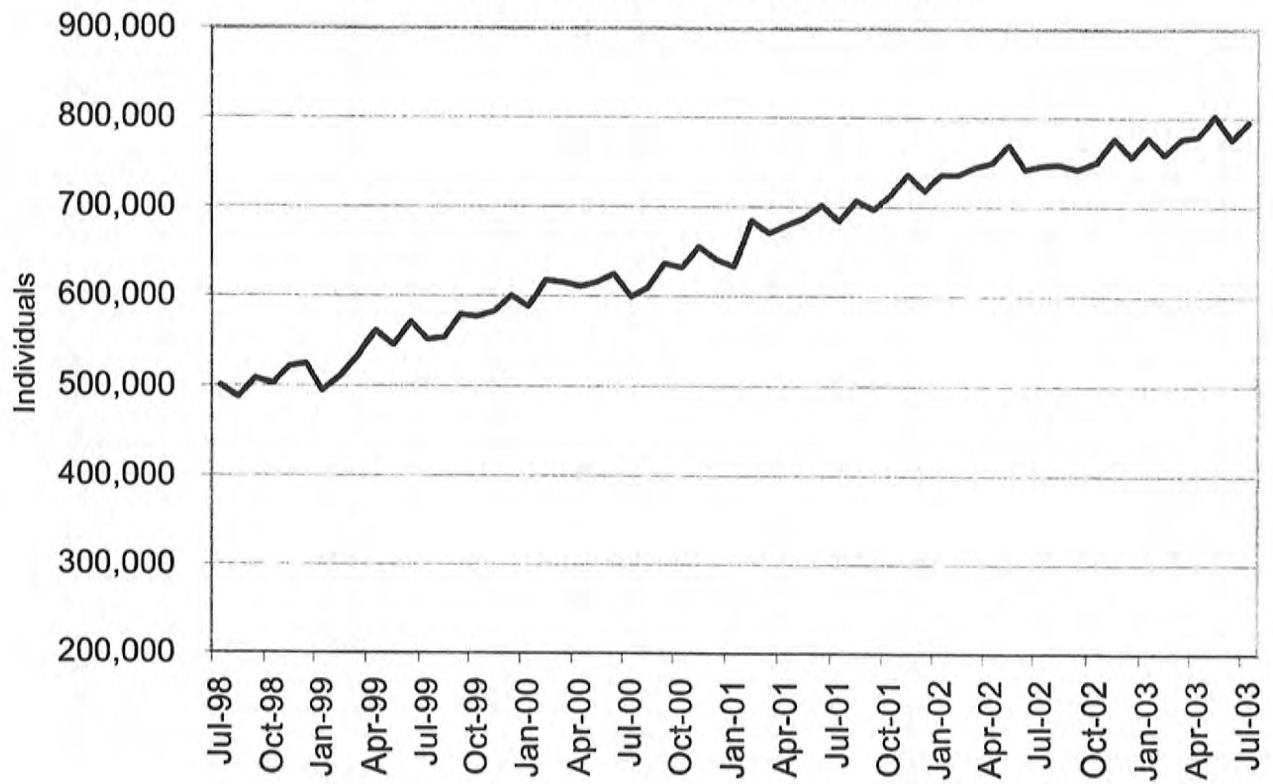

**Figure 5**  
**Missouri Medicaid Payments**  
**60-Month Trend through July 2003**

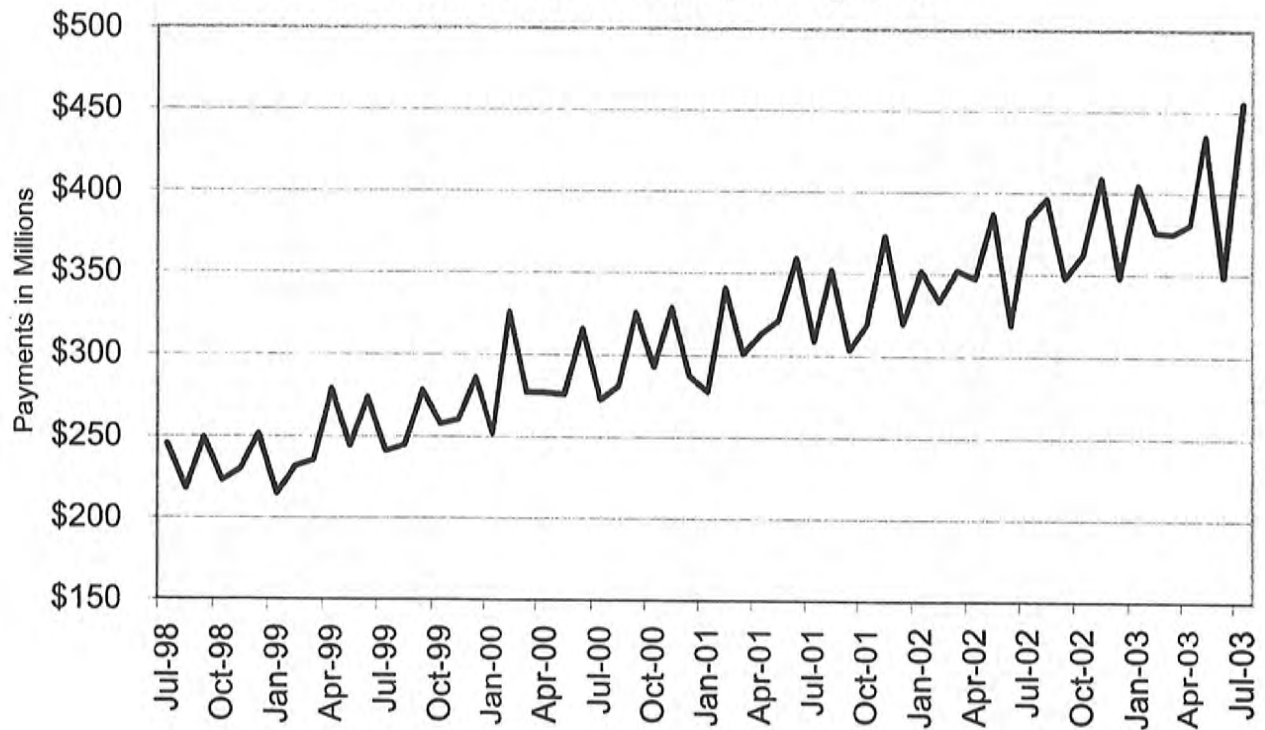



**TABLE 21  
MISSOURI MEDICAID RECIPIENTS AND PAYMENTS BY TYPE OF SERVICE  
JULY 2003**

	TOTAL RECIPIENTS	TOTAL PAYMENTS	ADULT DAY HEALTH RECIPIENTS	ADULT DAY HEALTH PAYMENTS	AIDS WAIVER RECIPIENTS	AIDS WAIVER PAYMENTS	AMBULANCE SERVICES RECIPIENTS	AMBULANCE SERVICES PAYMENTS	AUDIOLOGY SERVICES RECIPIENTS	AUDIOLOGY SERVICES PAYMENTS
STATE TOTAL	795,895	\$449,147,448	813	\$680,051	12	\$33,470	8,152	\$1,237,178	501	\$112,891
ADAIR	2,733	\$2,795,331	0	\$0	0	\$0	44	\$8,103	8	\$129
ANDREW	1,256	\$1,043,432	1	\$2,079	0	\$0	31	\$4,283	0	\$0
ATCHISON	764	\$819,586	0	\$0	0	\$0	0	\$0	0	\$0
AUDRAIN	4,116	\$2,051,533	0	\$0	0	\$0	12	\$1,538	1	\$30
BARRY	4,418	\$3,126,558	0	\$0	0	\$0	85	\$20,997	6	\$548
BARTON	1,715	\$1,188,071	1	\$350	0	\$0	16	\$2,190	0	\$0
BATES	2,043	\$1,678,886	0	\$0	0	\$0	20	\$3,537	0	\$0
BENTON	2,478	\$1,754,923	0	\$0	0	\$0	42	\$7,613	2	\$15
BOLLINGER	1,893	\$1,303,892	0	\$0	0	\$0	24	\$4,462	3	\$525
BOONE	18,736	\$8,610,836	6	\$8,778	0	\$0	63	\$10,241	6	\$2,046
BUCHANAN	9,329	\$7,766,381	0	\$0	0	\$0	268	\$41,080	3	\$70
BUTLER	8,033	\$6,719,531	0	\$0	0	\$0	76	\$11,321	15	\$1,709
CALDWELL	1,010	\$642,510	0	\$0	0	\$0	18	\$3,666	2	\$20
CALLAWAY	6,344	\$3,033,978	0	\$0	0	\$0	77	\$7,522	1	\$474
CAMDEN	6,123	\$2,514,476	0	\$0	0	\$0	19	\$2,881	0	\$0
CAPE GIRARDEAU	6,647	\$5,382,602	19	\$14,507	0	\$0	72	\$8,361	13	\$1,195
CARROLL	1,362	\$1,072,500	0	\$0	0	\$0	20	\$2,568	0	\$0
CARTER	1,432	\$967,734	0	\$0	0	\$0	18	\$3,401	1	\$10
CASS	9,201	\$4,299,489	2	\$2,495	0	\$0	72	\$8,490	2	\$544
CEDAR	2,203	\$1,660,623	0	\$0	0	\$0	22	\$5,895	5	\$1,150
CHARITON	1,182	\$810,318	0	\$0	0	\$0	21	\$3,441	0	\$0
CHRISTIAN	5,149	\$3,385,562	5	\$4,343	0	\$0	57	\$13,482	4	\$60
CLARK	812	\$447,086	0	\$0	0	\$0	18	\$2,746	0	\$0
CLAY	16,530	\$8,045,557	14	\$17,921	0	\$0	155	\$19,579	1	\$5
CLINTON	1,386	\$1,216,808	0	\$0	0	\$0	20	\$3,805	0	\$0
COLE	8,158	\$3,835,145	1	\$370	0	\$0	29	\$3,896	3	\$1,481
COOPER	2,380	\$1,352,344	0	\$0	0	\$0	12	\$1,809	0	\$0
CRAWFORD	3,356	\$2,716,586	3	\$1,897	0	\$0	71	\$16,777	4	\$142
DADE	963	\$722,445	1	\$2,864	0	\$0	14	\$3,831	1	\$10
DALLAS	2,189	\$1,642,816	8	\$6,052	0	\$0	20	\$5,716	2	\$30
DAVISS	954	\$535,351	0	\$0	0	\$0	9	\$1,203	0	\$0
DEKALB	962	\$703,496	0	\$0	0	\$0	23	\$3,022	0	\$0
DENT	2,613	\$2,057,144	16	\$9,113	0	\$0	30	\$7,737	1	\$526
DOUGLAS	2,324	\$1,366,539	1	\$422	0	\$0	27	\$8,268	5	\$1,204
DUNKLIN	9,055	\$6,706,002	0	\$0	0	\$0	108	\$27,122	1	\$969
FRANKLIN	11,608	\$5,450,255	7	\$4,159	0	\$0	90	\$14,692	5	\$2,066
GASCONADE	2,046	\$1,174,652	0	\$0	0	\$0	31	\$5,620	3	\$1,091
GENTRY	749	\$772,032	0	\$0	0	\$0	16	\$2,261	0	\$0
GREENE	24,406	\$19,339,477	78	\$48,953	0	\$0	281	\$53,633	44	\$8,539
GRUNDY	1,451	\$1,167,777	0	\$0	0	\$0	25	\$3,241	1	\$530
HARRISON	1,248	\$934,133	0	\$0	0	\$0	20	\$4,680	2	\$130
HENRY	4,596	\$2,098,377	0	\$0	0	\$0	13	\$1,979	0	\$0
HICKORY	1,415	\$940,368	0	\$0	0	\$0	16	\$4,219	2	\$530
HOLT	520	\$391,025	0	\$0	0	\$0	2	\$256	2	\$83
HOWARD	1,689	\$840,111	0	\$0	0	\$0	6	\$700	0	\$0
HOWELL	6,310	\$4,577,105	1	\$139	0	\$0	71	\$10,378	12	\$2,710
IRON	2,123	\$2,050,171	0	\$0	0	\$0	31	\$5,309	3	\$1,036
JACKSON	117,682	\$51,572,971	110	\$116,319	2	\$4,926	1,120	\$145,989	18	\$4,946
JASPER	15,437	\$11,704,961	1	\$1,571	0	\$0	223	\$30,726	25	\$2,578
JEFFERSON	23,092	\$10,381,852	14	\$11,504	0	\$0	184	\$25,201	11	\$3,306
JOHNSON	5,607	\$2,578,052	0	\$0	0	\$0	41	\$4,996	0	\$0
KNOX	568	\$375,003	0	\$0	0	\$0	11	\$1,424	2	\$477
LACLEDE	4,908	\$3,168,675	1	\$555	0	\$0	38	\$8,336	4	\$558
LAFAYETTE	5,080	\$3,579,585	1	\$693	0	\$0	38	\$5,534	2	\$512
LAWRENCE	4,520	\$3,241,872	0	\$0	0	\$0	54	\$11,936	4	\$581
LEWIS	1,098	\$674,289	0	\$0	0	\$0	21	\$2,693	1	\$352
LINCOLN	6,866	\$2,744,543	2	\$1,940	1	\$439	54	\$8,902	2	\$67

NOTE: COUNTY REPRESENTS WHERE THE RECIPIENT LIVES, NOT NECESSARILY WHERE THE SERVICE WAS PROVIDED.

**TABLE 21  
MISSOURI MEDICAID RECIPIENTS AND PAYMENTS BY TYPE OF SERVICE  
JULY 2003**

	TOTAL RECIPIENTS	TOTAL PAYMENTS	ADULT DAY HEALTH RECIPIENTS	ADULT DAY HEALTH PAYMENTS	AIDS WAIVER RECIPIENTS	AIDS WAIVER PAYMENTS	AMBULANCE SERVICES RECIPIENTS	AMBULANCE SERVICES PAYMENTS	AUDIOLOGY SERVICES RECIPIENTS	AUDIOLOGY SERVICES PAYMENTS
LINN	1,645	\$1,427,731	0	\$0	0	\$0	34	\$4,557	2	\$24
LIVINGSTON	1,724	\$1,640,333	0	\$0	0	\$0	26	\$2,818	2	\$35
MCDONALD	3,400	\$1,929,408	1	\$832	0	\$0	53	\$9,208	3	\$1,877
MACON	1,697	\$1,687,247	0	\$0	0	\$0	22	\$6,722	1	\$5
MADISON	1,980	\$1,673,211	0	\$0	0	\$0	24	\$5,670	5	\$4,538
MARIES	982	\$720,578	0	\$0	0	\$0	21	\$3,918	1	\$494
MARION	3,973	\$3,499,335	0	\$0	0	\$0	75	\$8,828	3	\$1,122
MERCER	371	\$228,154	0	\$0	0	\$0	7	\$1,272	2	\$15
MILLER	5,064	\$1,974,649	1	\$924	0	\$0	48	\$7,225	4	\$1,495
MISSISSIPPI	3,236	\$2,347,317	1	\$970	0	\$0	56	\$6,611	4	\$577
MONITEAU	1,812	\$810,163	0	\$0	0	\$0	14	\$1,854	1	\$92
MONROE	1,474	\$682,900	0	\$0	0	\$0	1	\$220	2	\$611
MONTGOMERY	2,153	\$1,230,233	0	\$0	0	\$0	31	\$4,340	3	\$1,486
MORGAN	4,120	\$1,665,882	0	\$0	0	\$0	38	\$5,484	0	\$0
NEW MADRID	4,309	\$3,612,651	2	\$1,201	0	\$0	79	\$9,834	7	\$1,627
NEWTON	5,730	\$4,256,652	8	\$8,005	0	\$0	96	\$15,072	3	\$60
NODAWAY	1,166	\$1,080,268	0	\$0	0	\$0	16	\$2,818	0	\$0
OREGON	1,966	\$1,436,469	0	\$0	0	\$0	21	\$4,776	2	\$1,036
OSAGE	1,433	\$701,764	0	\$0	0	\$0	10	\$1,378	3	\$918
OZARK	1,583	\$903,548	0	\$0	0	\$0	10	\$1,703	2	\$480
PEMISCOT	5,241	\$3,898,573	2	\$370	0	\$0	43	\$9,528	5	\$1,075
PERRY	1,895	\$1,637,805	0	\$0	0	\$0	25	\$4,438	7	\$1,749
PETTIS	7,365	\$3,945,984	0	\$0	0	\$0	59	\$9,751	1	\$396
PHELPS	5,421	\$4,581,561	20	\$14,451	0	\$0	101	\$16,220	6	\$2,657
PIKE	2,189	\$1,594,934	0	\$0	0	\$0	36	\$8,864	5	\$600
PLATTE	4,969	\$2,463,705	1	\$1,848	0	\$0	46	\$5,935	1	\$485
POLK	3,939	\$3,208,406	5	\$4,068	0	\$0	53	\$13,092	4	\$522
PULASKI	3,615	\$2,847,676	7	\$3,467	0	\$0	88	\$18,066	1	\$19
PUTMAN	716	\$437,854	0	\$0	0	\$0	4	\$1,194	1	\$530
RALLS	853	\$595,546	0	\$0	0	\$0	10	\$1,944	0	\$0
RANDOLPH	5,322	\$2,567,393	0	\$0	0	\$0	52	\$5,062	2	\$550
RAY	2,875	\$1,354,955	0	\$0	0	\$0	25	\$2,104	1	\$520
REYNOLDS	1,480	\$1,405,034	0	\$0	0	\$0	25	\$7,308	0	\$0
RIPLEY	3,496	\$2,696,418	0	\$0	0	\$0	46	\$10,812	9	\$2,648
ST. CHARLES	19,281	\$9,310,944	52	\$42,461	0	\$0	111	\$9,705	10	\$2,637
ST. CLAIR	2,058	\$849,537	0	\$0	0	\$0	6	\$993	1	\$53
ST. FRANCOIS	12,239	\$6,414,983	27	\$20,282	0	\$0	120	\$19,256	6	\$2,585
STE. GENEVIEVE	2,390	\$1,090,573	3	\$2,171	0	\$0	16	\$2,058	4	\$1,503
ST. LOUIS	103,692	\$49,809,441	182	\$154,872	4	\$10,666	713	\$80,573	43	\$13,069
SALINE	4,793	\$4,702,650	0	\$0	0	\$0	39	\$7,529	3	\$1,057
SCHUYLER	558	\$408,255	0	\$0	0	\$0	1	\$65	2	\$998
SCOTLAND	550	\$446,030	0	\$0	0	\$0	8	\$2,044	0	\$0
SCOTT	7,024	\$5,461,100	16	\$14,322	0	\$0	119	\$16,906	13	\$2,402
SHANNON	1,751	\$1,116,706	0	\$0	0	\$0	13	\$5,559	2	\$44
SHELBY	863	\$675,158	0	\$0	0	\$0	6	\$2,111	1	\$120
STODDARD	5,177	\$3,992,598	0	\$0	0	\$0	92	\$15,998	8	\$2,626
STONE	3,415	\$2,431,203	2	\$1,621	0	\$0	42	\$9,208	8	\$1,123
SULLIVAN	1,025	\$925,935	0	\$0	0	\$0	4	\$584	4	\$55
TANEY	4,894	\$3,440,542	12	\$7,905	0	\$0	80	\$12,665	11	\$1,245
TEXAS	3,684	\$2,577,247	0	\$0	0	\$0	40	\$7,370	2	\$526
VERNON	3,239	\$4,081,924	7	\$5,121	0	\$0	40	\$7,420	3	\$1,130
WARREN	3,288	\$1,348,441	1	\$323	0	\$0	16	\$1,287	1	\$25
WASHINGTON	6,666	\$3,256,376	0	\$0	0	\$0	70	\$11,906	5	\$586
WAYNE	3,281	\$2,227,787	0	\$0	0	\$0	50	\$10,537	5	\$556
WEBSTER	3,702	\$2,487,635	4	\$2,495	0	\$0	49	\$10,565	6	\$600
WORTH	270	\$206,379	0	\$0	0	\$0	4	\$716	1	\$25
WRIGHT	3,395	\$2,128,349	0	\$0	0	\$0	21	\$5,901	8	\$245
ST. LOUIS CITY	106,409	\$49,029,583	166	\$135,320	5	\$17,439	1,198	\$144,314	28	\$8,459
INVALID COUNTY	189	\$250,378	0	\$0	0	\$0	0	\$0	0	\$0

NOTE: COUNTY REPRESENTS WHERE THE RECIPIENT LIVES, NOT NECESSARILY WHERE THE SERVICE WAS PROVIDED.

**TABLE 21  
MISSOURI MEDICAID RECIPIENTS AND PAYMENTS BY TYPE OF SERVICE  
JULY 2003**

	CASE MGMT RECIPIENTS	CASE MGMT PAYMENTS	CLINIC SERVICES RECIPIENTS	CLINIC SERVICES PAYMENTS	COMPREHENSIVE DAY REHAB RECIPIENTS	COMPREHENSIVE DAY REHAB PAYMENTS	CRNA RECIPIENTS	CRNA PAYMENTS	CSTAR PRIVATE RECIPIENTS	CSTAR PRIVATE PAYMENTS
STATE TOTAL	1,530	\$44,281	105,112	\$10,600,648	27	\$40,870	1,040	\$56,788	2,637	\$2,062,788
ADAIR	0	\$0	620	\$39,551	0	\$0	3	\$80	48	\$61,486
ANDREW	3	\$128	379	\$37,366	0	\$0	0	\$0	3	\$723
ATCHISON	0	\$0	166	\$10,518	0	\$0	3	\$80	2	\$5,263
AUDRAIN	0	\$0	340	\$32,132	0	\$0	2	\$64	6	\$2,168
BARRY	33	\$888	1,313	\$75,489	0	\$0	17	\$1,084	5	\$1,799
BARTON	11	\$132	461	\$24,581	0	\$0	6	\$250	19	\$5,328
BATES	0	\$0	649	\$44,073	0	\$0	21	\$656	5	\$2,439
BENTON	14	\$318	726	\$42,198	0	\$0	3	\$155	29	\$12,158
BOLLINGER	13	\$304	401	\$28,535	0	\$0	8	\$299	5	\$1,807
BOONE	0	\$0	1,130	\$94,191	0	\$0	1	\$26	123	\$73,777
BUCHANAN	128	\$3,022	3,095	\$308,779	0	\$0	1	\$25	59	\$40,200
BUTLER	15	\$274	1,883	\$200,723	1	\$990	53	\$1,897	27	\$17,268
CALDWELL	4	\$166	247	\$20,064	0	\$0	4	\$238	1	\$858
CALLAWAY	0	\$0	477	\$33,396	0	\$0	1	\$38	22	\$11,411
CAMDEN	1	\$8	502	\$47,214	0	\$0	57	\$3,917	8	\$4,050
CAPE GIRARDEAU	5	\$70	1,757	\$113,019	0	\$0	35	\$1,151	27	\$21,131
CARROLL	0	\$0	233	\$20,217	0	\$0	0	\$0	3	\$4,535
CARTER	0	\$0	248	\$22,950	0	\$0	7	\$235	1	\$2,629
CASS	5	\$32	612	\$75,416	0	\$0	0	\$0	35	\$17,403
CEDAR	5	\$150	406	\$25,077	0	\$0	5	\$294	8	\$3,539
CHARITON	0	\$0	137	\$12,254	0	\$0	1	\$19	5	\$7,330
CHRISTIAN	6	\$152	1,074	\$116,334	1	\$3,250	27	\$1,750	15	\$16,526
CLARK	0	\$0	178	\$7,934	0	\$0	3	\$152	2	\$274
CLAY	1	\$8	1,640	\$156,941	0	\$0	8	\$426	25	\$20,494
CLINTON	11	\$318	381	\$29,245	0	\$0	2	\$77	0	\$0
COLE	3	\$24	779	\$52,127	0	\$0	15	\$793	33	\$31,209
COOPER	2	\$16	263	\$12,838	0	\$0	0	\$0	2	\$3,184
CRAWFORD	26	\$586	902	\$88,976	0	\$0	6	\$641	16	\$13,402
DADE	0	\$0	222	\$19,808	0	\$0	5	\$200	7	\$662
DALLAS	37	\$1,404	471	\$36,256	0	\$0	7	\$408	2	\$3,861
DAVISS	0	\$0	216	\$20,656	0	\$0	4	\$146	6	\$1,180
DEKALB	5	\$264	299	\$27,458	0	\$0	4	\$157	0	\$0
DENT	31	\$942	602	\$44,902	0	\$0	10	\$463	14	\$3,924
DOUGLAS	2	\$38	353	\$43,497	0	\$0	13	\$741	4	\$5,142
DUNKLIN	63	\$1,878	1,785	\$170,849	0	\$0	23	\$742	45	\$40,886
FRANKLIN	36	\$386	1,088	\$84,471	1	\$550	9	\$863	22	\$22,470
GASCONADE	0	\$0	220	\$16,993	0	\$0	1	\$87	1	\$697
GENTRY	1	\$30	155	\$13,155	0	\$0	1	\$58	2	\$4,297
GREENE	21	\$716	6,735	\$613,455	0	\$0	98	\$6,695	148	\$147,678
GRUNDY	0	\$0	424	\$26,357	0	\$0	0	\$0	5	\$4,965
HARRISON	12	\$316	275	\$25,445	0	\$0	0	\$0	2	\$4,845
HENRY	5	\$40	483	\$35,912	0	\$0	1	\$72	44	\$29,285
HICKORY	9	\$204	264	\$16,146	0	\$0	6	\$291	1	\$40
HOLT	0	\$0	93	\$11,141	0	\$0	1	\$29	2	\$467
HOWARD	0	\$0	179	\$10,829	0	\$0	1	\$17	3	\$2,187
HOWELL	37	\$868	1,039	\$55,273	0	\$0	12	\$645	25	\$27,746
IRON	2	\$60	548	\$36,308	0	\$0	2	\$254	7	\$4,686
JACKSON	1	\$8	10,050	\$1,132,035	6	\$11,220	24	\$945	324	\$304,452
JASPER	133	\$3,156	4,674	\$334,279	0	\$0	9	\$362	85	\$58,303
JEFFERSON	7	\$156	1,651	\$175,711	1	\$770	3	\$117	42	\$37,242
JOHNSON	0	\$0	498	\$41,727	0	\$0	2	\$76	2	\$4,665
KNOX	7	\$256	98	\$6,342	0	\$0	0	\$0	8	\$2,402
LACLEDE	1	\$8	1,116	\$79,889	0	\$0	30	\$1,612	17	\$26,246
LAFAYETTE	4	\$54	410	\$33,609	0	\$0	3	\$62	1	\$1,224
LAWRENCE	23	\$584	1,248	\$76,511	1	\$550	20	\$1,127	10	\$9,458
LEWIS	11	\$818	151	\$12,030	0	\$0	2	\$121	6	\$2,066
LINCOLN	0	\$0	351	\$40,356	2	\$4,840	0	\$0	15	\$4,979

NOTE: COUNTY REPRESENTS WHERE THE RECIPIENT LIVES, NOT NECESSARILY WHERE THE SERVICE WAS PROVIDED.

**TABLE 21  
MISSOURI MEDICAID RECIPIENTS AND PAYMENTS BY TYPE OF SERVICE  
JULY 2003**

	CASE MGMT RECIPIENTS	CASE MGMT PAYMENTS	CLINIC SERVICES RECIPIENTS	CLINIC SERVICES PAYMENTS	COMPREHENSIVE DAY REHAB RECIPIENTS	COMPREHENSIVE DAY REHAB PAYMENTS	CRNA RECIPIENTS	CRNA PAYMENTS	CSTAR PRIVATE RECIPIENTS	CSTAR PRIVATE PAYMENTS
LINN	1	\$90	365	\$35,876	0	\$0	1	\$50	13	\$6,532
LIVINGSTON	1	\$120	437	\$35,488	0	\$0	2	\$69	3	\$604
MCDONALD	71	\$2,774	651	\$49,225	0	\$0	5	\$219	6	\$6,160
MACON	0	\$0	500	\$44,380	0	\$0	0	\$0	13	\$7,598
MADISON	12	\$406	485	\$49,635	0	\$0	3	\$86	5	\$7,575
MARIES	5	\$158	270	\$18,839	0	\$0	11	\$914	1	\$996
MARION	41	\$1,580	956	\$63,464	0	\$0	0	\$0	27	\$15,689
MERCER	0	\$0	46	\$4,601	0	\$0	0	\$0	0	\$0
MILLER	1	\$30	509	\$35,058	0	\$0	24	\$1,590	5	\$6,899
MISSISSIPPI	56	\$1,642	859	\$69,198	0	\$0	10	\$302	5	\$1,122
MONITEAU	0	\$0	193	\$11,900	0	\$0	5	\$485	1	\$1,758
MONROE	2	\$46	124	\$9,828	0	\$0	0	\$0	6	\$2,763
MONTGOMERY	0	\$0	139	\$15,224	0	\$0	1	\$39	0	\$0
MORGAN	0	\$0	476	\$27,327	0	\$0	14	\$1,089	3	\$2,923
NEW MADRID	20	\$498	942	\$90,421	0	\$0	11	\$333	15	\$28,103
NEWTON	65	\$2,008	1,773	\$116,099	0	\$0	2	\$58	23	\$14,594
NODAWAY	0	\$0	206	\$21,559	0	\$0	0	\$0	1	\$4,551
OREGON	28	\$668	309	\$17,745	0	\$0	5	\$198	0	\$0
OSAGE	0	\$0	140	\$9,408	0	\$0	1	\$36	1	\$1,723
OZARK	1	\$30	208	\$25,877	0	\$0	3	\$181	1	\$642
PEMISCOT	33	\$858	917	\$116,426	0	\$0	4	\$157	27	\$13,281
PERRY	0	\$0	526	\$37,859	0	\$0	28	\$1,617	4	\$2,138
PETTIS	15	\$120	797	\$62,477	5	\$5,390	3	\$130	38	\$12,723
PHELPS	74	\$1,938	1,374	\$142,722	0	\$0	13	\$777	22	\$15,392
PIKE	0	\$0	443	\$30,660	0	\$0	1	\$40	3	\$609
PLATTE	0	\$0	497	\$44,102	0	\$0	2	\$126	7	\$5,269
POLK	1	\$30	906	\$68,095	0	\$0	14	\$732	12	\$13,991
PULASKI	16	\$420	712	\$81,212	0	\$0	16	\$882	5	\$4,940
PUTMAN	0	\$0	75	\$4,697	0	\$0	0	\$0	5	\$1,573
RALLS	10	\$272	177	\$15,585	0	\$0	0	\$0	3	\$3,220
RANDOLPH	0	\$0	521	\$40,735	0	\$0	2	\$200	27	\$11,686
RAY	0	\$0	288	\$30,984	0	\$0	6	\$203	1	\$2,319
REYNOLDS	14	\$450	276	\$20,127	0	\$0	5	\$144	2	\$1,611
RIPLEY	18	\$470	862	\$95,507	0	\$0	18	\$565	8	\$4,251
ST. CHARLES	1	\$94	1,192	\$105,441	0	\$0	3	\$342	70	\$67,946
ST. CLAIR	0	\$0	168	\$14,712	0	\$0	4	\$123	7	\$5,381
ST. FRANCOIS	5	\$92	1,417	\$122,814	0	\$0	1	\$16	43	\$30,120
STE. GENEVIEVE	4	\$32	206	\$18,695	0	\$0	2	\$195	2	\$1,723
ST. LOUIS	27	\$1,017	7,119	\$1,103,074	4	\$8,140	28	\$2,776	198	\$142,756
SALINE	0	\$0	788	\$49,365	0	\$0	4	\$117	2	\$97
SCHUYLER	0	\$0	95	\$5,931	0	\$0	0	\$0	1	\$450
SCOTLAND	0	\$0	102	\$4,503	0	\$0	0	\$0	2	\$471
SCOTT	64	\$1,358	2,027	\$144,339	0	\$0	23	\$801	10	\$7,769
SHANNON	13	\$258	324	\$20,621	0	\$0	8	\$891	0	\$0
SHELBY	19	\$1,046	229	\$14,273	0	\$0	0	\$0	8	\$7,527
STODDARD	7	\$196	847	\$107,368	0	\$0	22	\$812	16	\$17,066
STONE	3	\$90	767	\$85,097	0	\$0	8	\$361	7	\$3,552
SULLIVAN	20	\$1,212	141	\$13,953	0	\$0	1	\$61	4	\$3,619
TANEY	18	\$586	1,466	\$103,735	0	\$0	4	\$224	11	\$17,072
TEXAS	62	\$2,274	726	\$42,941	0	\$0	27	\$1,261	13	\$16,048
VERNON	13	\$632	689	\$52,471	0	\$0	7	\$376	45	\$18,697
WARREN	0	\$0	176	\$17,772	0	\$0	0	\$0	4	\$1,054
WASHINGTON	1	\$8	544	\$53,907	0	\$0	2	\$64	22	\$14,410
WAYNE	0	\$0	688	\$58,214	0	\$0	15	\$458	7	\$3,944
WEBSTER	1	\$30	738	\$81,161	0	\$0	25	\$1,341	10	\$5,656
WORTH	1	\$8	53	\$6,175	0	\$0	0	\$0	0	\$0
WRIGHT	0	\$0	543	\$51,357	0	\$0	18	\$1,009	5	\$5,794
ST. LOUIS CITY	52	\$1,958	9,392	\$1,765,655	5	\$5,170	48	\$3,702	472	\$349,524
INVALID COUNTY	0	\$0	19	\$1,199	0	\$0	0	\$0	1	\$516

NOTE: COUNTY REPRESENTS WHERE THE RECIPIENT LIVES. NOT NECESSARILY WHERE THE SERVICE WAS PROVIDED.

**TABLE 21  
MISSOURI MEDICAID RECIPIENTS AND PAYMENTS BY TYPE OF SERVICE  
JULY 2003**

	CSTAR PUBLIC RECIPIENTS	CSTAR PUBLIC PAYMENTS	DENTAL SERVICES RECIPIENTS	DENTAL SERVICES PAYMENTS	DFS CASE MGMT RECIPIENTS	DFS CASE MGMT PAYMENTS	DIABETES SELF- MGMT TRAINING RECIPIENTS	DIABETES SELF- MGMT TRAINING PAYMENTS	DME SERVICES RECIPIENTS	DME SERVICES PAYMENTS
STATE TOTAL	11	\$6,420	14,067	\$2,530,213	10,036	\$8,093,638	43	\$1,550	23,929	\$4,653,681
ADAIR	0	\$0	29	\$9,906	116	\$63,808	0	\$0	153	\$52,764
ANDREW	0	\$0	68	\$10,154	5	\$7,439	0	\$0	66	\$18,193
ATCHISON	0	\$0	31	\$2,257	103	\$281,552	0	\$0	32	\$4,000
AUDRAIN	0	\$0	26	\$6,910	93	\$37,063	0	\$0	116	\$19,298
BARRY	0	\$0	62	\$19,863	60	\$38,928	4	\$160	226	\$51,646
BARTON	0	\$0	37	\$8,110	6	\$1,240	0	\$0	64	\$5,257
BATES	0	\$0	53	\$9,179	51	\$27,474	0	\$0	111	\$11,024
BENTON	0	\$0	108	\$24,474	52	\$14,279	3	\$70	168	\$30,793
BOLLINGER	0	\$0	79	\$11,821	50	\$23,504	0	\$0	138	\$16,007
BOONE	0	\$0	133	\$33,241	246	\$156,482	0	\$0	406	\$151,832
BUCHANAN	0	\$0	584	\$90,617	263	\$67,582	0	\$0	545	\$93,531
BUTLER	0	\$0	310	\$46,152	22	\$9,470	0	\$0	501	\$103,061
CALDWELL	0	\$0	51	\$6,022	8	\$1,642	1	\$10	41	\$4,952
CALLAWAY	0	\$0	42	\$16,648	182	\$178,725	0	\$0	147	\$34,597
CAMDEN	0	\$0	44	\$13,050	67	\$26,385	0	\$0	118	\$29,619
CAPE GIRARDEAU	0	\$0	224	\$40,134	194	\$117,256	0	\$0	351	\$50,725
CARROLL	0	\$0	60	\$7,172	34	\$14,236	0	\$0	88	\$17,363
CARTER	0	\$0	44	\$6,740	2	\$1,221	0	\$0	77	\$9,626
CASS	0	\$0	103	\$16,474	98	\$58,872	0	\$0	182	\$38,682
CEDAR	0	\$0	70	\$15,943	62	\$23,015	0	\$0	145	\$14,570
CHARITON	0	\$0	21	\$2,197	17	\$6,710	0	\$0	45	\$7,702
CHRISTIAN	1	\$1,393	131	\$33,580	86	\$71,895	0	\$0	228	\$42,972
CLARK	0	\$0	9	\$1,531	3	\$1,322	0	\$0	41	\$5,500
CLAY	0	\$0	153	\$18,965	154	\$70,837	0	\$0	253	\$53,143
CLINTON	0	\$0	58	\$7,822	8	\$5,321	0	\$0	65	\$9,614
COLE	0	\$0	40	\$9,857	298	\$134,235	0	\$0	182	\$23,394
COOPER	0	\$0	12	\$2,711	30	\$9,685	0	\$0	62	\$16,025
CRAWFORD	0	\$0	158	\$27,595	62	\$32,319	0	\$0	194	\$32,862
DADE	0	\$0	14	\$4,000	5	\$3,978	0	\$0	57	\$12,840
DALLAS	0	\$0	87	\$15,721	38	\$6,423	1	\$50	143	\$58,678
DAVISS	0	\$0	55	\$8,504	10	\$8,246	0	\$0	47	\$14,156
DEKALB	0	\$0	56	\$9,204	11	\$2,456	0	\$0	66	\$21,208
DENT	0	\$0	150	\$25,184	42	\$23,302	0	\$0	139	\$45,799
DOUGLAS	1	\$1,277	48	\$13,473	11	\$4,737	0	\$0	117	\$32,949
DUNKLIN	0	\$0	252	\$53,818	29	\$17,352	0	\$0	632	\$98,558
FRANKLIN	1	\$75	167	\$32,483	38	\$17,481	0	\$0	249	\$53,719
GASCONADE	0	\$0	23	\$2,827	31	\$9,180	0	\$0	58	\$11,111
GENTRY	0	\$0	50	\$5,693	4	\$537	0	\$0	24	\$3,291
GREENE	0	\$0	807	\$213,070	721	\$423,611	11	\$370	1,182	\$225,250
GRUNDY	0	\$0	83	\$14,474	40	\$14,476	0	\$0	55	\$20,054
HARRISON	0	\$0	58	\$7,694	4	\$2,759	0	\$0	50	\$10,552
HENRY	0	\$0	48	\$12,314	113	\$34,418	3	\$80	155	\$36,280
HICKORY	0	\$0	92	\$10,664	13	\$7,313	0	\$0	90	\$11,042
HOLT	0	\$0	24	\$1,981	3	\$496	0	\$0	30	\$2,322
HOWARD	0	\$0	12	\$5,283	14	\$9,605	0	\$0	53	\$15,596
HOWELL	0	\$0	155	\$46,846	105	\$46,894	0	\$0	349	\$56,717
IRON	0	\$0	53	\$7,636	30	\$23,639	0	\$0	142	\$24,780
JACKSON	1	\$164	1,346	\$170,686	935	\$1,074,467	0	\$0	1,741	\$413,155
JASPER	0	\$0	345	\$87,731	292	\$251,217	0	\$0	748	\$122,852
JEFFERSON	0	\$0	277	\$49,399	148	\$82,895	4	\$200	477	\$137,894
JOHNSON	0	\$0	76	\$10,024	135	\$63,477	0	\$0	132	\$23,130
KNOX	0	\$0	23	\$2,334	28	\$16,501	0	\$0	36	\$22,628
LACLEDE	0	\$0	176	\$34,134	72	\$28,885	0	\$0	224	\$28,720
LAFAYETTE	0	\$0	50	\$7,060	85	\$35,438	0	\$0	133	\$40,469
LAWRENCE	4	\$1,845	71	\$25,735	62	\$54,446	3	\$130	236	\$46,043
LEWIS	0	\$0	20	\$5,337	8	\$6,287	0	\$0	36	\$7,032
LINCOLN	0	\$0	43	\$7,318	38	\$14,175	0	\$0	93	\$16,267

NOTE: COUNTY REPRESENTS WHERE THE RECIPIENT LIVES, NOT NECESSARILY WHERE THE SERVICE WAS PROVIDED.

**TABLE 21  
MISSOURI MEDICAID RECIPIENTS AND PAYMENTS BY TYPE OF SERVICE  
JULY 2003**

	CSTAR PUBLIC RECIPIENTS	CSTAR PUBLIC PAYMENTS	DENTAL SERVICES RECIPIENTS	DENTAL SERVICES PAYMENTS	DFS CASE MGMT RECIPIENTS	DFS CASE MGMT PAYMENTS	DIABETES SELF- MGMT TRAINING RECIPIENTS	DIABETES SELF- MGMT TRAINING PAYMENTS	DME SERVICES RECIPIENTS	DME SERVICES PAYMENTS
LINN	0	\$0	78	\$10,575	30	\$13,663	0	\$0	84	\$9,977
LIVINGSTON	0	\$0	87	\$13,724	28	\$10,181	0	\$0	87	\$17,122
MCDONALD	0	\$0	31	\$10,402	34	\$22,907	0	\$0	132	\$28,807
MACON	0	\$0	23	\$9,255	20	\$12,334	0	\$0	129	\$22,040
MADISON	0	\$0	69	\$10,912	33	\$50,450	0	\$0	133	\$12,757
MARIES	0	\$0	47	\$8,589	8	\$3,497	0	\$0	73	\$13,686
MARION	0	\$0	95	\$25,800	224	\$128,869	0	\$0	200	\$32,813
MERCER	0	\$0	13	\$3,440	3	\$1,545	0	\$0	26	\$5,766
MILLER	0	\$0	37	\$6,864	68	\$36,615	0	\$0	99	\$23,978
MISSISSIPPI	0	\$0	113	\$13,859	0	\$0	0	\$0	226	\$26,901
MONITEAU	0	\$0	11	\$2,197	32	\$12,648	0	\$0	45	\$5,416
MONROE	0	\$0	12	\$7,586	15	\$9,425	0	\$0	40	\$7,609
MONTGOMERY	0	\$0	13	\$1,426	28	\$18,489	0	\$0	62	\$10,239
MORGAN	0	\$0	28	\$5,787	41	\$14,749	0	\$0	90	\$10,732
NEW MADRID	0	\$0	173	\$26,503	5	\$5,975	1	\$40	284	\$48,677
NEWTON	0	\$0	135	\$29,234	70	\$60,756	0	\$0	230	\$33,145
NODAWAY	0	\$0	63	\$7,758	2	\$370	0	\$0	59	\$14,013
OREGON	0	\$0	47	\$10,057	26	\$17,319	0	\$0	125	\$22,672
OSAGE	0	\$0	7	\$1,828	10	\$1,587	0	\$0	43	\$7,765
OZARK	0	\$0	44	\$13,376	10	\$2,356	0	\$0	80	\$13,108
PEMISCOT	0	\$0	155	\$43,893	3	\$843	0	\$0	393	\$40,578
PERRY	0	\$0	136	\$12,164	31	\$10,975	1	\$40	119	\$16,422
PETTIS	0	\$0	67	\$6,942	66	\$23,126	0	\$0	179	\$53,424
PHELPS	0	\$0	210	\$36,399	236	\$319,874	0	\$0	305	\$45,222
PIKE	0	\$0	35	\$6,104	35	\$21,810	0	\$0	106	\$11,275
PLATTE	0	\$0	60	\$9,175	36	\$21,936	0	\$0	72	\$5,320
POLK	0	\$0	254	\$32,094	124	\$242,581	0	\$0	226	\$47,209
PULASKI	0	\$0	75	\$11,721	98	\$91,979	1	\$10	178	\$37,937
PUTMAN	0	\$0	8	\$3,308	4	\$719	0	\$0	48	\$13,362
RALLS	0	\$0	23	\$5,252	23	\$9,045	0	\$0	38	\$6,352
RANDOLPH	0	\$0	26	\$9,173	97	\$37,974	0	\$0	186	\$30,085
RAY	0	\$0	26	\$4,216	10	\$3,797	0	\$0	68	\$17,286
REYNOLDS	0	\$0	24	\$5,225	63	\$139,608	0	\$0	99	\$9,556
RIPLEY	0	\$0	119	\$21,879	3	\$2,886	0	\$0	221	\$39,194
ST. CHARLES	0	\$0	158	\$23,161	127	\$98,394	0	\$0	241	\$32,514
ST. CLAIR	0	\$0	23	\$9,492	36	\$13,859	0	\$0	79	\$9,916
ST. FRANCOIS	0	\$0	155	\$25,934	240	\$133,766	0	\$0	362	\$73,844
STE.GENEVIEVE	0	\$0	31	\$3,139	34	\$10,446	0	\$0	67	\$10,241
ST. LOUIS	2	\$1,526	1,229	\$150,880	869	\$1,134,917	0	\$0	1,548	\$339,884
SALINE	0	\$0	191	\$21,267	106	\$183,577	0	\$0	178	\$24,418
SCHUYLER	0	\$0	3	\$1,944	3	\$739	0	\$0	30	\$2,860
SCOTLAND	0	\$0	6	\$2,862	5	\$2,667	0	\$0	43	\$6,230-
SCOTT	0	\$0	165	\$26,654	33	\$25,801	3	\$120	470	\$83,404
SHANNON	0	\$0	53	\$10,349	17	\$5,938	0	\$0	86	\$21,692
SHELBY	0	\$0	12	\$6,418	2	\$694	0	\$0	51	\$7,674
STODDARD	0	\$0	205	\$40,639	10	\$7,551	1	\$40	280	\$36,891
STONE	0	\$0	87	\$22,192	47	\$12,872	0	\$0	132	\$16,471
SULLIVAN	0	\$0	11	\$1,968	7	\$2,124	0	\$0	79	\$13,033
TANEY	0	\$0	74	\$25,611	75	\$49,089	3	\$100	179	\$31,155
TEXAS	0	\$0	192	\$55,175	37	\$19,822	1	\$40	176	\$40,467
VERNON	0	\$0	68	\$16,384	146	\$251,640	0	\$0	208	\$26,016
WARREN	0	\$0	32	\$5,527	22	\$11,033	0	\$0	57	\$12,181
WASHINGTON	0	\$0	98	\$25,242	30	\$12,628	0	\$0	267	\$68,905
WAYNE	0	\$0	54	\$6,036	4	\$3,145	0	\$0	225	\$34,383
WEBSTER	0	\$0	153	\$28,822	32	\$13,403	2	\$90	184	\$56,392
WORTH	0	\$0	22	\$2,395	1	\$2,589	0	\$0	11	\$679
WRIGHT	0	\$0	115	\$31,934	45	\$16,025	0	\$0	236	\$34,267
ST. LOUIS CITY	1	\$140	1,184	\$169,889	1,102	\$827,742	0	\$0	2,016	\$380,336
INVALID COUNTY	0	\$0	1	\$36	53	\$135,102	0	\$0	0	\$0

NOTE: COUNTY REPRESENTS WHERE THE RECIPIENT LIVES, NOT NECESSARILY WHERE THE SERVICE WAS PROVIDED.

**TABLE 21  
MISSOURI MEDICAID RECIPIENTS AND PAYMENTS BY TYPE OF SERVICE  
JULY 2003**

	EPSDT SERV SCREENINGS RECIPIENTS	EPSDT SERV SCREENINGS PAYMENTS	EPSDT REF SERVICES RECIPIENTS	EPSDT REF SERVICES PAYMENTS	EPSDT TCM RECIPIENTS	EPSDT TCM PAYMENTS	FAMILY PLANNING RECIPIENTS	FAMILY PLANNING PAYMENTS	FED QUAL HEALTH CLINIC RECIPIENTS	FED QUAL HEALTH CLINIC PAYMENTS
STATE TOTAL	8,397	\$547,130	64,983	\$11,415,884	851	\$94,014	13,845	\$1,139,094	11,427	\$2,103,482
ADAIR	112	\$8,473	682	\$86,350	0	\$0	114	\$10,324	329	\$60,433
ANDREW	40	\$2,438	277	\$60,206	0	\$0	39	\$3,015	121	\$15,864
ATCHISON	23	\$1,340	170	\$25,539	26	\$2,872	28	\$4,530	13	\$1,745
AUDRAIN	2	\$120	92	\$24,165	0	\$0	28	\$1,175	8	\$1,095
BARRY	108	\$8,312	749	\$124,816	0	\$0	170	\$13,742	28	\$3,647
BARTON	48	\$3,107	438	\$52,610	0	\$0	77	\$5,087	2	\$183
BATES	33	\$1,907	423	\$55,810	2	\$220	98	\$7,210	2	\$82
BENTON	61	\$3,840	549	\$51,940	0	\$0	120	\$6,979	5	\$3,735
BOLLINGER	27	\$2,102	372	\$48,891	0	\$0	103	\$6,125	301	\$35,857
BOONE	60	\$3,814	413	\$184,342	1	\$110	152	\$12,747	369	\$39,199
BUCHANAN	332	\$20,154	2,322	\$294,971	6	\$664	379	\$25,182	677	\$77,225
BUTLER	227	\$13,734	1,606	\$146,745	0	\$0	373	\$33,832	25	\$2,059
CALDWELL	22	\$1,412	217	\$22,672	0	\$0	39	\$2,476	227	\$25,350
CALLAWAY	8	\$480	256	\$117,515	2	\$221	50	\$4,000	12	\$1,207
CAMDEN	12	\$900	117	\$17,429	0	\$0	30	\$1,677	41	\$9,653
CAPE GIRARDEAU	120	\$7,412	1,414	\$175,129	0	\$0	398	\$26,553	229	\$36,068
CARROLL	38	\$2,345	385	\$32,268	0	\$0	52	\$2,615	6	\$537
CARTER	39	\$2,400	330	\$37,311	0	\$0	58	\$6,213	171	\$21,291
CASS	11	\$780	240	\$63,034	20	\$2,210	55	\$3,203	24	\$4,582
CEDAR	18	\$1,353	322	\$58,782	0	\$0	84	\$6,605	4	\$430
CHARITON	2	\$120	22	\$2,652	0	\$0	5	\$195	1	\$468
CHRISTIAN	323	\$19,944	1,613	\$229,862	0	\$0	233	\$18,594	52	\$15,689
CLARK	28	\$1,700	186	\$14,298	0	\$0	40	\$4,163	8	\$2,061
CLAY	15	\$990	309	\$110,017	6	\$332	80	\$6,936	177	\$24,840
CLINTON	35	\$2,207	335	\$36,105	6	\$666	51	\$3,223	22	\$1,887
COLE	20	\$1,320	195	\$46,595	0	\$0	53	\$2,674	10	\$1,235
COOPER	4	\$240	45	\$16,557	0	\$0	15	\$640	9	\$478
CRAWFORD	79	\$5,371	558	\$146,722	0	\$0	165	\$13,735	4	\$2,876
DADE	26	\$1,625	174	\$25,009	0	\$0	30	\$3,635	1	\$514
DALLAS	39	\$3,207	324	\$57,385	0	\$0	107	\$8,054	22	\$8,874
DAVIESS	27	\$1,620	243	\$21,914	1	\$110	49	\$5,654	51	\$4,729
DEKALB	18	\$1,156	179	\$18,700	0	\$0	35	\$3,053	24	\$1,631
DENT	24	\$1,480	348	\$40,429	0	\$0	132	\$14,813	18	\$10,546
DOUGLAS	71	\$4,845	662	\$142,218	0	\$0	91	\$6,024	309	\$32,094
DUNKLIN	292	\$19,303	1,967	\$159,690	0	\$0	375	\$56,849	270	\$19,250
FRANKLIN	15	\$900	205	\$86,086	0	\$0	91	\$7,955	8	\$769
GASCONADE	0	\$0	35	\$21,393	0	\$0	16	\$997	1	\$51
GENTRY	8	\$486	138	\$12,737	0	\$0	29	\$1,226	31	\$2,697
GREENE	1,518	\$94,832	6,412	\$896,860	5	\$554	1,126	\$95,734	419	\$104,058
GRUNDY	40	\$2,640	322	\$30,952	0	\$0	52	\$3,507	4	\$214
HARRISON	11	\$660	146	\$15,490	0	\$0	49	\$4,582	3	\$263
HENRY	2	\$120	66	\$15,271	1	\$110	24	\$5,544	2	\$139
HICKORY	10	\$565	220	\$31,380	0	\$0	52	\$3,237	3	\$284
HOLT	14	\$1,038	109	\$8,153	0	\$0	19	\$2,261	173	\$14,790
HOWARD	1	\$60	42	\$8,592	0	\$0	14	\$800	3	\$167
HOWELL	227	\$16,790	1,353	\$190,338	0	\$0	298	\$24,387	76	\$9,484
IRON	47	\$2,830	363	\$71,217	0	\$0	92	\$3,832	94	\$13,931
JACKSON	176	\$11,817	2,469	\$963,849	683	\$75,784	417	\$26,400	2,452	\$779,912
JASPER	920	\$55,685	4,070	\$451,643	0	\$0	603	\$48,322	15	\$2,126
JEFFERSON	15	\$900	547	\$170,153	1	\$111	142	\$6,640	42	\$8,634
JOHNSON	9	\$540	130	\$18,756	4	\$440	33	\$2,036	11	\$784
KNOX	12	\$806	133	\$14,039	0	\$0	24	\$1,360	86	\$10,519
LACLEDE	32	\$2,933	925	\$134,042	0	\$0	183	\$16,799	156	\$31,637
LAFAYETTE	2	\$120	86	\$26,175	2	\$221	44	\$2,471	5	\$2,568
LAWRENCE	188	\$12,654	1,096	\$126,368	0	\$0	209	\$16,228	12	\$2,503
LEWIS	23	\$1,660	153	\$17,380	0	\$0	44	\$4,260	10	\$3,974
LINCOLN	2	\$120	129	\$46,699	0	\$0	36	\$1,409	0	\$0

NOTE: COUNTY REPRESENTS WHERE THE RECIPIENT LIVES, NOT NECESSARILY WHERE THE SERVICE WAS PROVIDED.

**TABLE 21  
MISSOURI MEDICAID RECIPIENTS AND PAYMENTS BY TYPE OF SERVICE  
JULY 2003**

	EPSDT SERV SCREENINGS RECIPIENTS	EPSDT SERV SCREENINGS PAYMENTS	EPSDT REF SERVICES RECIPIENTS	EPSDT REF SERVICES PAYMENTS	EPSDT TCM RECIPIENTS	EPSDT TCM PAYMENTS	FAMILY PLANNING RECIPIENTS	FAMILY PLANNING PAYMENTS	FED QUAL HEALTH CLINIC RECIPIENTS	FED QUAL HEALTH CLINIC PAYMENTS
LINN	28	\$1,648	279	\$29,968	0	\$0	56	\$3,876	16	\$5,386
LIVINGSTON	11	\$630	366	\$57,607	0	\$0	56	\$8,575	26	\$2,606
MCDONALD	74	\$4,410	663	\$67,075	0	\$0	173	\$19,348	26	\$1,759
MACON	44	\$2,945	351	\$48,705	0	\$0	71	\$6,410	42	\$10,197
MADISON	65	\$3,900	439	\$76,786	0	\$0	94	\$6,972	24	\$4,255
MARIES	24	\$1,440	195	\$24,539	0	\$0	36	\$1,731	4	\$2,308
MARION	141	\$8,400	1,083	\$88,352	0	\$0	239	\$12,991	5	\$4,194
MERCER	4	\$300	53	\$11,366	0	\$0	17	\$670	0	\$0
MILLER	10	\$600	110	\$36,683	0	\$0	30	\$3,060	17	\$4,348
MISSISSIPPI	19	\$1,234	718	\$78,567	0	\$0	181	\$7,914	78	\$9,562
MONITEAU	1	\$60	29	\$3,746	0	\$0	11	\$511	1	\$412
MONROE	0	\$0	27	\$4,451	0	\$0	6	\$298	1	\$425
MONTGOMERY	5	\$360	121	\$27,417	0	\$0	20	\$955	0	\$0
MORGAN	4	\$240	63	\$9,842	0	\$0	19	\$872	6	\$638
NEW MADRID	36	\$2,552	861	\$90,355	0	\$0	162	\$22,308	255	\$29,807
NEWTON	333	\$20,856	1,641	\$164,569	0	\$0	217	\$21,015	3	\$208
NODAWAY	9	\$480	171	\$24,349	1	\$110	53	\$4,105	32	\$2,853
OREGON	52	\$3,356	342	\$43,529	0	\$0	84	\$7,969	5	\$522
OSAGE	5	\$300	34	\$8,366	2	\$222	6	\$343	0	\$0
OZARK	42	\$2,892	269	\$24,399	0	\$0	83	\$5,503	74	\$9,533
PEMISCOT	99	\$6,150	958	\$103,458	0	\$0	212	\$30,176	63	\$5,377
PERRY	30	\$1,741	430	\$80,605	0	\$0	88	\$6,499	6	\$2,020
PETTIS	26	\$1,560	221	\$46,012	0	\$0	38	\$1,625	4	\$524
PHELPS	157	\$9,480	1,296	\$164,502	2	\$220	291	\$27,153	23	\$8,036
PIKE	39	\$2,517	379	\$34,585	0	\$0	140	\$9,208	2	\$1,360
PLATTE	6	\$420	129	\$18,347	7	\$772	28	\$1,085	45	\$4,089
POLK	57	\$3,470	698	\$160,992	4	\$444	168	\$10,623	7	\$899
PULASKI	67	\$6,562	573	\$98,135	1	\$110	180	\$13,668	283	\$54,792
PUTMAN	7	\$515	103	\$8,620	0	\$0	34	\$7,091	21	\$9,272
RALLS	26	\$1,570	225	\$22,682	0	\$0	52	\$3,358	0	\$0
RANDOLPH	10	\$537	154	\$35,991	3	\$330	29	\$1,422	22	\$3,819
RAY	1	\$60	49	\$8,203	0	\$0	12	\$912	12	\$771
REYNOLDS	21	\$1,340	262	\$73,765	3	\$332	83	\$8,532	169	\$32,229
RIPLEY	75	\$4,620	562	\$58,583	0	\$0	147	\$13,993	16	\$1,816
ST. CHARLES	21	\$1,435	472	\$222,590	0	\$0	93	\$4,124	25	\$2,970
ST. CLAIR	4	\$195	30	\$7,704	0	\$0	19	\$1,074	0	\$0
ST. FRANCOIS	17	\$1,020	266	\$166,378	0	\$0	88	\$7,727	14	\$4,667
STE. GENEVIEVE	3	\$180	51	\$15,470	0	\$0	16	\$774	0	\$0
ST. LOUIS	100	\$7,704	1,769	\$760,334	2	\$221	522	\$28,169	554	\$68,108
SALINE	5	\$300	172	\$54,934	17	\$1,879	35	\$1,554	4	\$383
SCHUYLER	13	\$943	113	\$12,770	0	\$0	22	\$1,433	27	\$4,716
SCOTLAND	9	\$731	73	\$10,516	0	\$0	23	\$1,191	47	\$6,923
SCOTT	52	\$3,147	1,775	\$233,062	0	\$0	297	\$20,973	242	\$29,541
SHANNON	21	\$1,386	230	\$30,785	0	\$0	82	\$6,451	87	\$15,356
SHELBY	25	\$1,774	215	\$36,052	0	\$0	37	\$1,434	17	\$1,706
STODDARD	153	\$11,626	876	\$93,734	0	\$0	264	\$28,906	123	\$12,810
STONE	129	\$9,595	582	\$104,086	0	\$0	182	\$16,919	18	\$5,560
SULLIVAN	16	\$1,082	96	\$8,711	0	\$0	52	\$11,839	29	\$15,623
TANEY	164	\$10,616	1,136	\$186,163	0	\$0	202	\$28,461	10	\$979
TEXAS	94	\$7,483	600	\$180,451	0	\$0	184	\$20,594	11	\$984
VERNON	25	\$1,445	804	\$209,240	14	\$1,550	164	\$14,110	2	\$103
WARREN	3	\$60	80	\$17,696	0	\$0	19	\$707	3	\$218
WASHINGTON	1	\$60	119	\$25,796	1	\$110	30	\$3,835	1	\$457
WAYNE	57	\$3,594	659	\$84,425	0	\$0	143	\$7,353	72	\$20,611
WEBSTER	166	\$10,710	902	\$182,901	0	\$0	161	\$9,203	31	\$6,504
WORTH	1	\$60	64	\$13,060	0	\$0	2	\$137	3	\$211
WRIGHT	84	\$5,297	553	\$110,919	0	\$0	137	\$14,006	18	\$1,418
ST. LOUIS CITY	87	\$9,655	1,744	\$694,823	0	\$0	442	\$25,461	1,617	\$232,528
INVALID COUNTY	3	\$180	65	\$11,883	28	\$3,089	8	\$370	6	\$179

NOTE: COUNTY REPRESENTS WHERE THE RECIPIENT LIVES, NOT NECESSARILY WHERE THE SERVICE WAS PROVIDED.



**TABLE 21  
MISSOURI MEDICAID RECIPIENTS AND PAYMENTS BY TYPE OF SERVICE  
JULY 2003**

	HOME HEALTH RECIPIENTS	HOME HEALTH PAYMENTS	HOMEMAKER/ RESPITE CARE RECIPIENTS	HOMEMAKER/ RESPITE CARE PAYMENTS	HOSPICE RECIPIENTS	HOSPICE PAYMENTS	ICF/MR RECIPIENTS	ICF/MR PAYMENTS	INDEPENDENT LIVING WAIVER RECIPIENTS	INDEPENDENT LIVING WAIVER PAYMENTS
STATE TOTAL	1,037	\$615,373	17,843	\$7,677,375	1,034	\$2,636,227	1,107	\$8,814,188	158	\$174,096
ADAIR	0	\$0	145	\$63,804	1	\$1,787	0	\$0	5	\$6,689
ANDREW	2	\$778	50	\$17,575	8	\$23,307	0	\$0	0	\$0
ATCHISON	1	\$104	37	\$4,736	1	\$2,949	0	\$0	0	\$0
AUDRAIN	4	\$2,117	91	\$32,630	2	\$2,406	0	\$0	0	\$0
BARRY	7	\$1,892	109	\$41,367	10	\$26,167	0	\$0	0	\$0
BARTON	1	\$163	51	\$25,791	3	\$8,337	0	\$0	1	\$100
BATES	0	\$0	54	\$16,506	2	\$2,788	0	\$0	2	\$1,571
BENTON	7	\$4,952	104	\$48,221	3	\$10,536	0	\$0	0	\$0
BOLLINGER	0	\$0	140	\$78,241	0	\$0	0	\$0	0	\$0
BOONE	22	\$15,467	214	\$76,085	11	\$19,151	0	\$0	5	\$4,482
BUCHANAN	20	\$12,817	290	\$109,207	26	\$57,934	0	\$0	0	\$0
BUTLER	18	\$7,626	484	\$200,591	0	\$0	37	\$286,446	7	\$4,694
CALDWELL	1	\$132	45	\$12,830	2	\$808	0	\$0	0	\$0
CALLAWAY	5	\$2,671	56	\$14,721	1	\$345	0	\$0	1	\$100
CAMDEN	3	\$1,455	99	\$25,488	2	\$4,545	0	\$0	0	\$0
CAPE GIRARDEAU	11	\$5,345	243	\$133,155	10	\$16,774	0	\$0	2	\$1,949
CARROLL	6	\$4,683	45	\$14,082	0	\$0	0	\$0	0	\$0
CARTER	4	\$3,015	116	\$46,363	0	\$0	0	\$0	2	\$2,207
CASS	12	\$4,553	100	\$34,742	29	\$70,203	0	\$0	1	\$2,207
CEDAR	7	\$1,791	64	\$21,432	1	\$1,631	0	\$0	4	\$4,007
CHARITON	2	\$740	46	\$11,644	0	\$0	0	\$0	0	\$0
CHRISTIAN	13	\$2,029	82	\$33,487	18	\$30,605	0	\$0	2	\$4,887
CLARK	0	\$0	68	\$24,812	1	\$1,422	0	\$0	0	\$0
CLAY	13	\$10,167	183	\$58,345	51	\$116,710	0	\$0	3	\$4,775
CLINTON	5	\$1,403	36	\$8,364	3	\$11,178	0	\$0	0	\$0
COLE	8	\$3,457	87	\$20,520	6	\$13,030	0	\$0	2	\$5,664
COOPER	4	\$1,852	52	\$11,482	2	\$2,494	0	\$0	0	\$0
CRAWFORD	8	\$5,282	132	\$44,418	6	\$22,542	0	\$0	4	\$4,287
DADE	3	\$1,766	42	\$16,191	1	\$1,678	0	\$0	0	\$0
DALLAS	4	\$1,085	87	\$31,788	4	\$8,997	0	\$0	0	\$0
DAVISS	3	\$877	27	\$10,359	0	\$0	0	\$0	1	\$2,107
DEKALB	3	\$1,387	69	\$24,116	3	\$8,448	0	\$0	0	\$0
DENT	7	\$1,655	85	\$41,742	1	\$3,149	0	\$0	1	\$100
DOUGLAS	6	\$1,661	91	\$39,745	2	\$4,601	0	\$0	0	\$0
DUNKLIN	17	\$12,545	574	\$199,640	0	\$0	0	\$0	2	\$319
FRANKLIN	7	\$7,965	149	\$85,093	6	\$13,405	0	\$0	1	\$853-
GASCONADE	2	\$544	56	\$16,873	0	\$0	0	\$0	0	\$0
GENTRY	3	\$1,274	21	\$5,763	5	\$17,264	0	\$0	0	\$0
GREENE	46	\$23,476	538	\$200,127	102	\$276,304	1	\$4,374	1	\$3,398
GRUNDY	1	\$54	70	\$22,411	0	\$0	0	\$0	0	\$0
HARRISON	3	\$1,518	24	\$5,131	1	\$3,514	0	\$0	0	\$0
HENRY	5	\$2,982	108	\$34,153	1	\$3,047	0	\$0	1	\$597
HICKORY	2	\$187	82	\$37,317	5	\$8,881	0	\$0	0	\$0
HOLT	2	\$366	36	\$4,469	3	\$11,323	0	\$0	1	\$1,352
HOWARD	1	\$317	43	\$20,006	2	\$2,605	0	\$0	0	\$0
HOWELL	7	\$4,341	211	\$88,931	2	\$2,578	0	\$0	1	\$1,026
IRON	3	\$1,847	72	\$26,651	3	\$21,495	0	\$0	5	\$5,910
JACKSON	123	\$90,997	853	\$388,714	161	\$403,656	0	\$0	14	\$23,315
JASPER	16	\$13,074	389	\$210,141	28	\$71,259	0	\$0	5	\$3,479
JEFFERSON	22	\$11,970	245	\$119,494	43	\$81,484	0	\$0	0	\$0
JOHNSON	3	\$1,461	89	\$34,826	0	\$0	0	\$0	1	\$1,194
KNOX	0	\$0	32	\$6,125	0	\$0	0	\$0	1	\$597
LACLEDE	2	\$1,575	140	\$39,728	10	\$23,493	0	\$0	0	\$0
LAFAYETTE	1	\$88	69	\$26,142	7	\$10,563	120	\$977,491	2	\$200
LAWRENCE	9	\$2,433	162	\$61,888	7	\$23,356	0	\$0	1	\$2,862
LEWIS	0	\$0	62	\$10,718	0	\$0	0	\$0	0	\$0
LINCOLN	3	\$1,078	59	\$17,650	13	\$42,705	0	\$0	0	\$0

NOTE: COUNTY REPRESENTS WHERE THE RECIPIENT LIVES, NOT NECESSARILY WHERE THE SERVICE WAS PROVIDED.

**TABLE 21  
MISSOURI MEDICAID RECIPIENTS AND PAYMENTS BY TYPE OF SERVICE  
JULY 2003**

	HOME HEALTH RECIPIENTS	HOME HEALTH PAYMENTS	HOMEMAKER/ RESPIRE CARE RECIPIENTS	HOMEMAKER/ RESPIRE CARE PAYMENTS	HOSPICE RECIPIENTS	HOSPICE PAYMENTS	ICF/MR RECIPIENTS	ICF/MR PAYMENTS	INDEPENDENT LIVING WAIVER RECIPIENTS	INDEPENDENT LIVING WAIVER PAYMENTS
LINN	4	\$2,741	75	\$18,971	0	\$0	0	\$0	0	\$0
LIVINGSTON	2	\$266	64	\$13,705	2	\$5,536	0	\$0	0	\$0
MCDONALD	12	\$3,120	73	\$49,645	3	\$5,572	0	\$0	1	\$1,510
MACON	8	\$4,140	98	\$41,515	2	\$3,446	0	\$0	0	\$0
MADISON	4	\$2,718	121	\$54,738	6	\$16,902	0	\$0	2	\$697
MARIES	2	\$682	40	\$14,450	0	\$0	0	\$0	0	\$0
MARION	5	\$2,385	103	\$27,573	5	\$4,188	0	\$0	3	\$2,460
MERCER	2	\$438	38	\$7,719	0	\$0	0	\$0	0	\$0
MILLER	4	\$958	103	\$23,572	1	\$2,191	0	\$0	1	\$3,778
MISSISSIPPI	5	\$1,679	335	\$160,822	0	\$0	0	\$0	0	\$0
MONITEAU	1	\$60	47	\$7,933	7	\$24,706	0	\$0	0	\$0
MONROE	0	\$0	90	\$29,618	1	\$2,946	0	\$0	0	\$0
MONTGOMERY	1	\$905	56	\$21,708	3	\$4,375	0	\$0	0	\$0
MORGAN	5	\$1,129	82	\$26,958	0	\$0	0	\$0	1	\$97-
NEW MADRID	7	\$6,400	497	\$219,018	1	\$162	0	\$0	1	\$4,178
NEWTON	11	\$5,286	119	\$63,499	14	\$39,399	0	\$0	0	\$0
NODAWAY	1	\$314	53	\$6,679	1	\$2,259	0	\$0	0	\$0
OREGON	1	\$19	155	\$75,903	0	\$0	0	\$0	3	\$1,790
OSAGE	2	\$1,983	29	\$7,317	1	\$216	0	\$0	0	\$0
OZARK	2	\$3,285	67	\$32,644	0	\$0	0	\$0	0	\$0
PEMISCOT	6	\$3,933	587	\$206,824	5	\$14,975	0	\$0	0	\$0
PERRY	0	\$0	80	\$30,438	5	\$9,420	0	\$0	1	\$1,352
PETTIS	0	\$0	126	\$41,346	2	\$7,230	0	\$0	2	\$2,399
PHELPS	20	\$8,954	133	\$46,397	5	\$8,465	0	\$0	0	\$0
PIKE	1	\$838	82	\$20,333	0	\$0	0	\$0	0	\$0
PLATTE	4	\$1,075	41	\$14,172	15	\$36,918	0	\$0	0	\$0
POLK	4	\$1,151	78	\$31,868	1	\$1,422	0	\$0	0	\$0
PULASKI	12	\$27,231	116	\$31,938	3	\$8,316	0	\$0	2	\$3,130
PUTMAN	0	\$0	26	\$6,418	0	\$0	0	\$0	2	\$1,498
RALLS	2	\$778	40	\$16,518	0	\$0	0	\$0	0	\$0
RANDOLPH	7	\$3,982	159	\$47,772	0	\$0	0	\$0	0	\$0
RAY	2	\$778	57	\$12,927	6	\$12,043	0	\$0	0	\$0
REYNOLDS	3	\$1,219	107	\$34,269	0	\$0	0	\$0	3	\$6,361
RIPLEY	8	\$4,340	394	\$177,472	0	\$0	0	\$0	0	\$0
ST. CHARLES	16	\$9,594	160	\$93,677	28	\$115,349	51	\$440,883	5	\$7,442
ST. CLAIR	1	\$419	54	\$20,817	2	\$3,416	0	\$0	1	\$597
ST. FRANCOIS	13	\$6,721	323	\$151,567	27	\$82,704	0	\$0	5	\$2,249
STE.GENEVIEVE	3	\$1,359	52	\$26,355	7	\$14,481	0	\$0	2	\$1,830
ST. LOUIS	113	\$74,017	1,143	\$718,870	166	\$447,970	155	\$1,379,435	20	\$17,803
SALINE	0	\$0	103	\$36,047	0	\$0	247	\$2,029,617	0	\$0
SCHUYLER	0	\$0	52	\$16,669	0	\$3,149-	0	\$0	0	\$0
SCOTLAND	0	\$0	54	\$20,788	0	\$0	0	\$0	0	\$0
SCOTT	9	\$7,903	454	\$219,031	3	\$8,637	30	\$238,396	0	\$0
SHANNON	2	\$1,688	95	\$33,504	0	\$0	0	\$0	0	\$0
SHELBY	0	\$0	86	\$24,543	0	\$0	0	\$0	0	\$0
STODDARD	9	\$4,677	323	\$164,676	0	\$0	1	\$2,404	3	\$3,784
STONE	7	\$1,944	71	\$34,669	9	\$31,236	0	\$0	0	\$0
SULLIVAN	3	\$2,006	42	\$11,602	1	\$95	0	\$0	0	\$0
TANEY	12	\$7,430	68	\$20,428	19	\$35,163	0	\$0	1	\$1,169
TEXAS	9	\$4,736	140	\$43,838	1	\$33,593	0	\$0	1	\$697
VERNON	2	\$305	93	\$24,715	0	\$0	122	\$889,358	4	\$1,135
WARREN	1	\$1,785	73	\$29,756	2	\$5,890	0	\$0	0	\$0
WASHINGTON	5	\$2,166	189	\$67,819	10	\$24,499	0	\$0	1	\$100
WAYNE	5	\$8,216	233	\$112,543	0	\$0	0	\$0	3	\$3,340
WEBSTER	11	\$3,959	116	\$52,731	9	\$16,655	0	\$0	0	\$0
WORTH	0	\$0	13	\$1,846	0	\$0	0	\$0	0	\$0
WRIGHT	5	\$2,910	190	\$55,997	16	\$34,792	0	\$0	0	\$0
ST. LOUIS CITY	175	\$97,762	1,737	\$1,015,642	36	\$86,331	343	\$2,565,785	11	\$11,874
INVALID COUNTY	0	\$0	0	\$0	0	\$0	0	\$0	0	\$0

NOTE: COUNTY REPRESENTS WHERE THE RECIPIENT LIVES, NOT NECESSARILY WHERE THE SERVICE WAS PROVIDED.

**TABLE 21  
MISSOURI MEDICAID RECIPIENTS AND PAYMENTS BY TYPE OF SERVICE  
JULY 2003**

	INPATIENT HOSPITAL RECIPIENTS	INPATIENT HOSPITAL PAYMENTS	LAB & X-RAY SERVICES RECIPIENTS	LAB & X-RAY SERVICES PAYMENTS	MANAGED CARE RECIPIENTS	MANAGED CARE PAYMENTS	MENTAL HOSPITAL RECIPIENTS	MENTAL HOSPITAL PAYMENTS	MENTAL HOSPITAL TCM RECIPIENTS	MENTAL HOSPITAL TCM PAYMENTS
STATE TOTAL	19,533	\$63,599,741	29,249	\$1,228,570	433,483	\$59,055,759	19	\$31,589	6,075	\$1,230,112
ADAIR	125	\$230,055	439	\$18,448	2	\$237	0	\$0	49	\$7,362
ANDREW	55	\$98,313	56	\$2,211	2	\$53	0	\$0	23	\$927
ATCHISON	31	\$67,385	45	\$1,848	3	\$307	0	\$0	9	\$1,945
AUDRAIN	67	\$207,358	142	\$5,318	3,065	\$456,679	0	\$0	28	\$5,603
BARRY	240	\$494,117	218	\$7,911	1	\$96	0	\$0	52	\$14,093
BARTON	79	\$256,800	104	\$3,722	1	\$83	0	\$0	5	\$1,248
BATES	95	\$309,088	124	\$4,834	22	\$1,136	0	\$0	20	\$4,041
BENTON	71	\$244,278	215	\$8,345	7	\$421	0	\$0	20	\$3,955
BOLLINGER	55	\$151,749	79	\$3,534	8	\$227	0	\$0	2	\$175
BOONE	270	\$783,067	484	\$21,288	14,920	\$2,291,090	1	\$671	98	\$8,333
BUCHANAN	433	\$1,245,453	606	\$31,216	19	\$772	0	\$0	249	\$16,889
BUTLER	457	\$994,837	888	\$41,387	21	\$1,042	0	\$0	120	\$18,177
CALDWELL	44	\$112,807	77	\$3,430	12	\$652	0	\$0	16	\$1,553
CALLAWAY	108	\$535,688	279	\$9,580	4,978	\$744,660	0	\$0	20	\$4,928
CAMDEN	174	\$341,156	139	\$6,771	4,799	\$722,343	0	\$0	33	\$7,282
CAPE GIRARDEAU	225	\$668,412	312	\$12,218	9	\$928	0	\$0	11	\$2,373
CARROLL	69	\$260,251	83	\$3,486	6	\$470	0	\$0	17	\$2,325
CARTER	52	\$103,851	118	\$5,820	4	\$120	0	\$0	5	\$657
CASS	121	\$422,887	237	\$7,626	7,318	\$1,021,362	0	\$0	27	\$6,267
CEDAR	92	\$252,479	80	\$2,385	8	\$498	0	\$0	19	\$5,544
CHARITON	31	\$101,540	63	\$2,971	741	\$107,909	0	\$0	4	\$902
CHRISTIAN	189	\$450,050	436	\$17,153	1	\$181	0	\$0	32	\$6,322
CLARK	41	\$35,683	37	\$1,162	0	\$0	0	\$0	8	\$1,993
CLAY	240	\$923,411	378	\$16,026	13,023	\$1,901,879	0	\$0	176	\$37,611
CLINTON	61	\$237,490	83	\$4,518	9	\$783	0	\$0	11	\$339
COLE	142	\$309,994	305	\$13,172	6,258	\$946,273	0	\$0	78	\$12,107
COOPER	38	\$168,008	62	\$2,573	1,708	\$260,007	0	\$0	15	\$844
CRAWFORD	139	\$455,197	203	\$8,224	41	\$2,326	0	\$0	36	\$8,034
DADE	44	\$108,887	65	\$3,100	0	\$0	0	\$0	3	\$577
DALLAS	81	\$216,995	137	\$4,559	8	\$559	0	\$0	4	\$810
DAVISS	24	\$72,695	52	\$1,827	0	\$0	0	\$0	28	\$3,646
DEKALB	35	\$54,050	66	\$2,568	5	\$220	0	\$0	12	\$372
DENT	101	\$349,182	112	\$5,138	4	\$20	0	\$0	10	\$2,475
DOUGLAS	72	\$112,383	165	\$5,398	5	\$37	0	\$0	2	\$339
DUNKLIN	593	\$1,007,479	568	\$22,503	1	\$6-	0	\$0	40	\$9,034
FRANKLIN	111	\$426,699	452	\$18,159	8,986	\$1,195,804	0	\$0	106	\$11,261
GASCONADE	35	\$75,478	72	\$3,071	1,428	\$214,066	0	\$0	15	\$4,712
GENTRY	27	\$68,979	48	\$1,496	3	\$235	0	\$0	7	\$526
GREENE	1,192	\$3,208,504	2,414	\$88,783	29	\$1,733	0	\$0	98	\$16,040
GRUNDY	75	\$120,569	30	\$1,670	6	\$136	0	\$0	56	\$6,997
HARRISON	58	\$136,906	51	\$2,645	4	\$199	0	\$0	34	\$3,708
HENRY	68	\$143,998	170	\$5,714	3,290	\$469,672	1	\$480	34	\$10,523
HICKORY	51	\$96,992	66	\$2,685	15	\$849	0	\$0	1	\$350
HOLT	22	\$56,317	32	\$1,355	0	\$0	0	\$0	4	\$865
HOWARD	26	\$41,813	66	\$3,315	1,223	\$187,567	0	\$0	20	\$1,851
HOWELL	200	\$465,181	368	\$12,887	4	\$94	0	\$0	66	\$7,058
IRON	83	\$287,575	139	\$5,742	27	\$1,724	0	\$0	44	\$7,975
JACKSON	1,902	\$7,466,197	1,727	\$86,462	95,063	\$13,460,406	2	\$261	327	\$90,064
JASPER	898	\$2,531,096	1,053	\$38,170	14	\$740	1	\$14	216	\$51,823
JEFFERSON	289	\$1,365,407	832	\$34,523	18,388	\$2,464,764	0	\$0	117	\$12,096
JOHNSON	63	\$186,431	216	\$7,094	4,362	\$610,789	0	\$0	41	\$11,035
KNOX	11	\$8,039	69	\$2,401	2	\$46	0	\$0	11	\$569
LACLEDE	222	\$654,269	179	\$5,927	10	\$853	0	\$0	44	\$12,841
LAFAYETTE	74	\$232,476	116	\$4,899	3,779	\$529,876	0	\$0	35	\$7,884
LAWRENCE	238	\$529,369	251	\$8,869	0	\$0	0	\$0	46	\$11,311
LEWIS	49	\$37,773	48	\$1,557	2	\$257	0	\$0	3	\$372
LINCOLN	83	\$352,301	129	\$5,806	5,587	\$732,015	0	\$0	143	\$16,717

NOTE: COUNTY REPRESENTS WHERE THE RECIPIENT LIVES, NOT NECESSARILY WHERE THE SERVICE WAS PROVIDED.

**TABLE 21  
MISSOURI MEDICAID RECIPIENTS AND PAYMENTS BY TYPE OF SERVICE  
JULY 2003**

	INPATIENT HOSPITAL RECIPIENTS	INPATIENT HOSPITAL PAYMENTS	LAB & X-RAY SERVICES RECIPIENTS	LAB & X-RAY SERVICES PAYMENTS	MANAGED CARE RECIPIENTS	MANAGED CARE PAYMENTS	MENTAL HOSPITAL RECIPIENTS	MENTAL HOSPITAL PAYMENTS	MENTAL HOSPITAL TCM RECIPIENTS	MENTAL HOSPITAL TCM PAYMENTS
LINN	82	\$340,675	101	\$4,983	4	\$478	0	\$0	16	\$1,956
LIVINGSTON	86	\$388,236	74	\$3,546	1	\$17	0	\$0	75	\$6,256
MCDONALD	203	\$443,065	265	\$9,508	0	\$0	0	\$0	10	\$3,000
MACON	95	\$192,851	171	\$6,360	2	\$27	2	\$368	9	\$1,270
MADISON	95	\$255,581	120	\$5,052	18	\$1,689	0	\$0	2	\$146
MARIES	50	\$118,461	94	\$5,027	6	\$486	0	\$0	5	\$1,026
MARION	132	\$351,361	181	\$8,393	8	\$317	0	\$0	99	\$20,520
MERCER	19	\$26,801	25	\$910	0	\$0	0	\$0	6	\$832
MILLER	106	\$224,256	130	\$4,676	3,882	\$565,344	0	\$0	26	\$7,326
MISSISSIPPI	142	\$313,658	130	\$5,817	0	\$0	0	\$0	15	\$4,435
MONITEAU	23	\$79,305	68	\$2,970	1,369	\$206,875	0	\$0	17	\$3,387
MONROE	19	\$43,280	32	\$880	1,101	\$161,731	0	\$0	6	\$1,307
MONTGOMERY	29	\$129,903	71	\$2,008	1,552	\$225,953	0	\$0	10	\$1,486
MORGAN	80	\$142,517	122	\$5,120	3,032	\$453,925	0	\$0	11	\$1,894
NEW MADRID	199	\$624,094	228	\$10,732	0	\$0	0	\$0	35	\$7,315
NEWTON	319	\$952,634	365	\$11,552	1	\$116	0	\$0	34	\$8,221
NODAWAY	57	\$203,597	36	\$1,886	0	\$0	0	\$0	15	\$1,774
OREGON	71	\$134,861	95	\$4,549	0	\$0	0	\$0	12	\$1,205
OSAGE	20	\$64,873	56	\$1,602	1,061	\$167,767	0	\$0	16	\$2,413
OZARK	53	\$57,161	115	\$5,522	0	\$0	0	\$0	10	\$1,073
PEMISCOT	365	\$680,346	315	\$14,019	0	\$0	0	\$0	17	\$3,206
PERRY	113	\$206,426	41	\$981	7	\$561	0	\$0	2	\$515
PETTIS	103	\$395,526	257	\$8,359	5,465	\$835,817	1	\$12	131	\$44,304
PHELPS	216	\$1,035,358	243	\$14,148	29	\$1,343	0	\$0	57	\$15,934
PIKE	80	\$166,315	148	\$7,195	23	\$1,396	0	\$0	2	\$358
PLATTE	67	\$337,553	99	\$5,439	3,988	\$565,729	0	\$0	56	\$11,724
POLK	180	\$513,968	272	\$10,574	7	\$709	0	\$0	20	\$2,241
PULASKI	166	\$592,495	138	\$6,469	15	\$1,786	0	\$0	22	\$13,432
PUTMAN	29	\$36,284	98	\$2,127	2	\$109	0	\$0	13	\$1,570
RALLS	27	\$63,350	33	\$1,276	4	\$232	0	\$0	6	\$591
RANDOLPH	105	\$205,652	266	\$8,907	3,942	\$610,804	0	\$0	37	\$2,537
RAY	47	\$129,859	101	\$3,474	2,218	\$311,046	0	\$0	17	\$8,395
REYNOLDS	46	\$129,348	100	\$4,065	2	\$198	0	\$0	8	\$2,015
RIPLEY	191	\$386,911	255	\$9,415	1	\$47	0	\$0	27	\$3,566
ST. CHARLES	187	\$1,068,594	333	\$16,553	15,812	\$2,114,391	0	\$0	216	\$36,854
ST. CLAIR	32	\$51,598	51	\$2,088	1,394	\$186,898	0	\$0	19	\$7,201
ST. FRANCOIS	143	\$500,364	206	\$10,480	8,640	\$1,154,864	0	\$0	273	\$58,623
STE. GENEVIEVE	21	\$74,679	33	\$1,150	1,753	\$227,409	0	\$0	10	\$1,653
ST. LOUIS	1,318	\$6,476,504	2,319	\$105,427	83,456	\$10,606,072	0	\$0	896	\$205,143
SALINE	78	\$154,524	153	\$5,562	3,284	\$501,745	11	\$29,784	73	\$15,444
SCHUYLER	16	\$89,532	70	\$2,891	0	\$0	0	\$0	1	\$383
SCOTLAND	25	\$61,980	33	\$1,044	2	\$62	0	\$0	1	\$33
SCOTT	301	\$643,101	329	\$15,070	13	\$1,041	0	\$0	81	\$18,600
SHANNON	56	\$133,097	98	\$3,594	0	\$0	0	\$0	5	\$580
SHELBY	35	\$101,033	54	\$1,695	7	\$383	0	\$0	1	\$318
STODDARD	253	\$502,264	316	\$10,334	5	\$113	0	\$0	32	\$6,650
STONE	165	\$530,816	249	\$11,674	5	\$679	0	\$0	19	\$1,351
SULLIVAN	69	\$122,984	101	\$5,494	8	\$884	0	\$0	18	\$3,019
TANEY	235	\$659,006	378	\$18,731	6	\$671	0	\$0	25	\$3,778
TEXAS	145	\$336,677	176	\$7,344	8	\$450	0	\$0	9	\$1,380
VERNON	181	\$475,697	239	\$9,440	3	\$85	0	\$0	26	\$8,293
WARREN	45	\$105,302	74	\$2,668	2,630	\$342,605	0	\$0	49	\$8,019
WASHINGTON	106	\$283,239	137	\$5,968	4,793	\$630,736	0	\$0	60	\$11,293
WAYNE	105	\$195,408	277	\$12,747	10	\$407	0	\$0	30	\$3,865
WEBSTER	173	\$387,917	351	\$14,812	2	\$71	0	\$0	11	\$3,789
WORTH	11	\$22,299	14	\$425	0	\$0	0	\$0	4	\$526
WRIGHT	131	\$345,784	240	\$8,905	7	\$425	0	\$0	13	\$953
ST. LOUIS CITY	1,607	\$9,379,912	2,184	\$101,023	84,645	\$10,829,868	0	\$0	605	\$158,380
INVALID COUNTY	9	\$55,423	4	\$630	49	\$6,210	0	\$0	4	\$1,099

NOTE: COUNTY REPRESENTS WHERE THE RECIPIENT LIVES, NOT NECESSARILY WHERE THE SERVICE WAS PROVIDED.

**TABLE 21  
MISSOURI MEDICAID RECIPIENTS AND PAYMENTS BY TYPE OF SERVICE  
JULY 2003**

	MR/DD WAIVER RECIPIENTS	MR/DD WAIVER PAYMENTS	NON-EMERG. TRANSPORT. RECIPIENTS	NON-EMERG. TRANSPORT. PAYMENTS	NON-PART. PROVIDERS RECIPIENTS	NON-PART. PROVIDERS PAYMENT	NURSE PRACTITIONER RECIPIENTS	NURSE PRACTITIONER PAYMENTS	NURSING FACILITY RECIPIENTS	NURSING FACILITY PAYMENTS
STATE TOTAL	6,783	\$21,105,982	12,031	\$3,410,536	577	\$53,035	4,356	\$139,983	27,556	\$59,165,832
ADAIR	118	\$393,263	46	\$13,039	0	\$0	68	\$2,915	158	\$298,419
ANDREW	16	\$39,429	18	\$4,339	0	\$0	1	\$26	127	\$255,279
ATCHISON	10	\$28,498	6	\$4,859	0	\$0	10	\$202	63	\$124,620
AUDRAIN	63	\$138,670	63	\$29,237	1	\$61	7	\$143	132	\$291,628
BARRY	35	\$99,998	111	\$30,874	8	\$867	24	\$824	182	\$382,483
BARTON	21	\$59,088	35	\$9,294	2	\$139	23	\$723	61	\$100,951
BATES	13	\$33,210	36	\$5,863	5	\$229	1	\$25	139	\$291,793
BENTON	41	\$52,797	89	\$28,092	9	\$1,175	36	\$2,741	128	\$237,475
BOLLINGER	12	\$13,317	40	\$15,007	1	\$12	22	\$775	75	\$110,839
BOONE	269	\$828,404	233	\$72,464	13	\$1,064	63	\$3,053	344	\$769,021
BUCHANAN	155	\$621,301	180	\$73,165	2	\$788	12	\$715	381	\$828,518
BUTLER	104	\$296,585	186	\$53,518	14	\$525	181	\$4,597	319	\$614,113
CALDWELL	2	\$3,154	28	\$15,894	0	\$0	3	\$87	49	\$116,769
CALLAWAY	36	\$108,267	106	\$33,675	0	\$0	28	\$643	151	\$308,481
CAMDEN	35	\$111,728	44	\$20,148	4	\$442	8	\$200	138	\$288,146
CAPE GIRARDEAU	80	\$206,025	146	\$45,016	9	\$272	84	\$2,718	455	\$910,650
CARROLL	22	\$48,621	36	\$14,718	0	\$0	9	\$303	79	\$154,844
CARTER	8	\$16,291	56	\$12,994	1	\$26	17	\$396	34	\$56,796
CASS	90	\$262,279	103	\$21,650	10	\$637	22	\$540	393	\$885,751
CEDAR	31	\$108,145	63	\$14,228	5	\$450	19	\$736	103	\$176,607
CHARITON	12	\$11,592	37	\$14,298	1	\$123	3	\$120	129	\$272,607
CHRISTIAN	30	\$68,950	70	\$29,897	5	\$937	76	\$2,667	130	\$275,467
CLARK	3	\$14,219	13	\$5,112	0	\$0	15	\$575	54	\$103,441
CLAY	180	\$584,575	153	\$32,301	2	\$236	12	\$379	707	\$1,562,570
CLINTON	17	\$26,730	15	\$4,911	3	\$138	1	\$35	171	\$338,547
COLE	110	\$293,380	88	\$25,782	1	\$195	13	\$605	259	\$535,165
COOPER	42	\$110,538	31	\$10,629	1	\$33	11	\$450	139	\$298,882
CRAWFORD	9	\$17,119	89	\$32,114	1	\$33	16	\$616	161	\$353,274
DADE	3	\$7,498	30	\$8,268	3	\$329	4	\$99	84	\$151,668
DALLAS	15	\$29,042	82	\$24,614	1	\$88	10	\$804	105	\$244,533
DAVIESS	4	\$3,053	9	\$2,305	1	\$15	0	\$0	38	\$67,878
DEKALB	3	\$1,139	17	\$9,509	3	\$230	1	\$8	79	\$143,470
DENT	30	\$30,933	74	\$22,953	0	\$0	3	\$69	99	\$189,015
DOUGLAS	6	\$26,319	63	\$14,494	3	\$682	25	\$520	58	\$131,066
DUNKLIN	62	\$71,015	270	\$82,884	5	\$187	42	\$1,508	468	\$1,078,572
FRANKLIN	93	\$235,602	198	\$61,669	5	\$511	17	\$459	529	\$1,075,724
GASCONADE	11	\$16,794	27	\$9,253	1	\$14	1	\$30	166	\$363,994
GENTRY	42	\$137,606	18	\$11,978	0	\$0	0	\$0	95	\$174,141
GREENE	306	\$841,703	534	\$162,264	106	\$13,254	356	\$11,081	1,001	\$2,046,186
GRUNDY	14	\$27,473	30	\$11,863	0	\$0	2	\$49	119	\$252,764
HARRISON	30	\$80,745	15	\$3,799	1	\$25	2	\$97	114	\$239,143
HENRY	35	\$105,735	57	\$18,247	6	\$629	8	\$452	165	\$320,844
HICKORY	11	\$25,768	24	\$5,948	4	\$108	9	\$341	81	\$182,484
HOLT	0	\$0	10	\$6,418	0	\$0	2	\$30	51	\$99,482
HOWARD	44	\$125,329	21	\$7,338	1	\$6	32	\$949	67	\$125,568
HOWELL	45	\$108,332	163	\$45,416	5	\$37	241	\$5,961	382	\$825,059
IRON	36	\$52,181	46	\$9,036	1	\$10	28	\$662	123	\$268,454
JACKSON	920	\$2,784,075	1,254	\$236,784	25	\$2,232	265	\$8,109	2,901	\$6,781,978
JASPER	212	\$643,269	254	\$77,920	21	\$843	515	\$20,116	493	\$972,757
JEFFERSON	142	\$542,181	355	\$82,152	31	\$3,327	43	\$1,646	752	\$1,501,165
JOHNSON	38	\$220,596	84	\$23,402	7	\$1,758	19	\$1,973	169	\$374,766
KNOX	1	\$1,736	5	\$455	0	\$0	5	\$223	26	\$49,579
LACLEDE	42	\$78,573	100	\$34,024	22	\$2,957	17	\$769	142	\$300,281
LAFAYETTE	104	\$355,259	47	\$17,850	5	\$454	15	\$489	190	\$369,940
LAWRENCE	28	\$58,692	101	\$33,481	3	\$144	44	\$1,406	217	\$452,205
LEWIS	8	\$6,692	20	\$10,647	0	\$0	5	\$128	105	\$229,405
LINCOLN	51	\$171,613	86	\$31,821	3	\$512	4	\$171	172	\$349,239

NOTE: COUNTY REPRESENTS WHERE THE RECIPIENT LIVES, NOT NECESSARILY WHERE THE SERVICE WAS PROVIDED.

**TABLE 21  
MISSOURI MEDICAID RECIPIENTS AND PAYMENTS BY TYPE OF SERVICE  
JULY 2003**

	MR/DD WAIVER RECIPIENTS	MR/DD WAIVER PAYMENTS	NON-EMERG. TRANSPORT. RECIPIENTS	NON-EMERG. TRANSPORT. PAYMENTS	NON-PART. PROVIDERS RECIPIENTS	NON-PART. PROVIDERS PAYMENT	NURSE PRACTITIONER RECIPIENTS	NURSE PRACTITIONER PAYMENTS	NURSING FACILITY RECIPIENTS	NURSING FACILITY PAYMENTS
LINN	11	\$23,916	64	\$29,768	0	\$0	43	\$2,067	109	\$219,156
LIVINGSTON	24	\$54,025	70	\$34,599	1	\$17	32	\$1,161	151	\$329,637
MCDONALD	21	\$61,840	44	\$12,953	1	\$7	23	\$754	60	\$126,662
MACON	18	\$50,121	67	\$25,955	0	\$0	25	\$981	156	\$361,669
MADISON	29	\$13,647	53	\$16,524	1	\$35	51	\$1,910	131	\$272,875
MARIES	5	\$12,727	38	\$10,569	0	\$0	3	\$138	44	\$91,281
MARION	125	\$328,578	68	\$16,041	2	\$35	17	\$419	326	\$666,659
MERCER	3	\$8,828	12	\$3,456	0	\$0	1	\$16	0	\$0
MILLER	16	\$37,427	62	\$25,560	0	\$0	1	\$24	123	\$238,023
MISSISSIPPI	4	\$10,680	117	\$33,082	0	\$0	18	\$447	176	\$328,797
MONTEAU	4	\$9,835	23	\$8,261	0	\$0	2	\$56	88	\$172,956
MONROE	25	\$54,508	16	\$11,802	0	\$0	6	\$118	37	\$80,619
MONTGOMERY	14	\$29,839	23	\$9,293	3	\$187	2	\$33	170	\$316,026
MORGAN	36	\$65,028	56	\$19,773	1	\$6	1	\$5	142	\$252,188
NEW MADRID	7	\$19,533	171	\$51,938	3	\$27	25	\$275	251	\$496,139
NEWTON	53	\$166,883	83	\$28,550	3	\$177	129	\$4,400	327	\$673,674
NODAWAY	47	\$124,600	17	\$3,479	3	\$56	2	\$32	102	\$212,370
OREGON	25	\$80,092	76	\$20,938	14	\$153	37	\$929	97	\$164,165
OSAGE	15	\$15,193	15	\$8,240	0	\$0	1	\$9	75	\$143,502
OZARK	4	\$14,336	55	\$15,183	2	\$26	23	\$611	43	\$81,178
PEMISCOT	3	\$10,096	173	\$62,040	0	\$0	6	\$335	127	\$296,515
PERRY	54	\$102,004	43	\$19,435	1	\$14	14	\$363	125	\$275,601
PETTIS	116	\$303,310	101	\$24,809	23	\$1,315	17	\$437	288	\$631,353
PHELPS	98	\$180,852	114	\$32,865	1	\$25	19	\$799	225	\$438,186
PIKE	58	\$199,836	45	\$15,964	1	\$16	11	\$169	117	\$246,565
PLATTE	72	\$232,767	40	\$10,175	0	\$0	3	\$290	189	\$446,138
POLK	67	\$170,010	104	\$31,184	10	\$464	51	\$2,132	221	\$456,947
PULASKI	20	\$36,968	103	\$31,810	1	\$66	24	\$773	150	\$306,363
PUTMAN	4	\$6,125	8	\$3,108	0	\$0	7	\$325	41	\$73,562
RALLS	19	\$84,816	13	\$5,167	0	\$0	2	\$33	31	\$66,442
RANDOLPH	20	\$78,810	63	\$19,482	2	\$121	41	\$1,937	181	\$363,827
RAY	38	\$91,737	73	\$29,886	2	\$294	1	\$20	103	\$230,465
REYNOLDS	13	\$22,495	45	\$12,073	0	\$0	12	\$251	33	\$63,769
RIPLEY	24	\$47,113	99	\$29,229	21	\$511	19	\$882	81	\$182,578
ST. CHARLES	320	\$1,367,185	163	\$45,220	13	\$1,129	69	\$1,420	428	\$972,387
ST. CLAIR	6	\$9,096	30	\$9,458	3	\$86	33	\$898	59	\$122,081
ST. FRANCOIS	55	\$91,375	176	\$45,263	4	\$85	45	\$868	411	\$799,287
STE.GENEVIEVE	24	\$64,519	18	\$9,409	0	\$0	5	\$180	67	\$126,382
ST. LOUIS	721	\$3,418,108	1,038	\$277,678	33	\$6,694	350	\$7,954	4,022	\$9,272,452
SALINE	104	\$359,412	72	\$18,015	3	\$38	39	\$1,288	105	\$213,753
SCHUYLER	4	\$4,711	6	\$897	0	\$0	8	\$434	30	\$63,431
SCOTLAND	0	\$0	14	\$5,134	0	\$0	2	\$100	54	\$117,939
SCOTT	51	\$169,168	153	\$40,193	3	\$106	55	\$943	314	\$648,227
SHANNON	4	\$8,741	46	\$10,175	0	\$0	28	\$759	47	\$92,056
SHELBY	14	\$20,038	24	\$6,336	0	\$0	19	\$482	51	\$139,585
STODDARD	80	\$142,059	139	\$36,579	0	\$0	36	\$1,359	280	\$520,919
STONE	2	\$9,878	91	\$30,087	2	\$111	20	\$844	130	\$243,724
SULLIVAN	17	\$28,550	26	\$7,742	3	\$22	8	\$355	68	\$166,250
TANEY	25	\$89,823	93	\$31,412	11	\$1,214	27	\$1,233	146	\$311,704
TEXAS	26	\$78,866	98	\$25,918	0	\$0	44	\$1,003	162	\$313,757
VERNON	44	\$175,889	48	\$15,905	15	\$1,125	26	\$632	190	\$414,230
WARREN	76	\$301,325	48	\$20,623	1	\$159	2	\$64	45	\$65,557
WASHINGTON	29	\$51,449	80	\$28,021	1	\$6	4	\$136	146	\$338,377
WAYNE	22	\$25,979	114	\$31,696	3	\$89	173	\$3,895	112	\$184,225
WEBSTER	18	\$30,781	70	\$29,151	4	\$282	26	\$768	136	\$283,201
WORTH	0	\$0	11	\$3,517	0	\$0	0	\$0	30	\$53,723
WRIGHT	6	\$20,744	115	\$26,762	8	\$406	70	\$1,621	95	\$176,925
ST. LOUIS CITY	143	\$533,034	1,089	\$202,262	13	\$1,214	97	\$3,639	1,656	\$3,915,276
INVALID COUNTY	0	\$0	0	\$0	0	\$0	1	\$27	0	\$0

NOTE: COUNTY REPRESENTS WHERE THE RECIPIENT LIVES, NOT NECESSARILY WHERE THE SERVICE WAS PROVIDED.

**TABLE 21  
MISSOURI MEDICAID RECIPIENTS AND PAYMENTS BY TYPE OF SERVICE  
JULY 2003**

	OPTOMETRIC SERVICES RECIPIENTS	OPTOMETRIC SERVICES PAYMENTS	OUTPATIENT HOSPITAL RECIPIENTS	OUTPATIENT HOSPITAL PAYMENTS	PERSONAL CARE RECIPIENTS	PERSONAL CARE PAYMENTS	PHARMACY SERVICES RECIPIENTS	PHARMACY SERVICES PAYMENTS	PHYS. DISABLED WAIVER RECIPIENTS	PHYS. DISABLED WAIVER PAYMENTS
STATE TOTAL	15,159	\$815,656	119,848	\$42,584,195	32,781	\$19,510,527	263,424	\$93,528,279	21	\$204,462
ADAIR	99	\$5,938	818	\$330,999	220	\$174,343	2,000	\$667,649	0	\$0
ANDREW	46	\$3,050	318	\$112,564	66	\$38,191	843	\$259,491	0	\$0
ATCHISON	24	\$1,264	131	\$38,936	46	\$31,245	573	\$153,038	0	\$0
AUDRAIN	58	\$2,610	405	\$153,155	179	\$77,539	908	\$426,738	0	\$0
BARRY	210	\$11,974	1,557	\$450,562	255	\$204,102	2,949	\$766,612	1	\$6,186
BARTON	104	\$5,872	672	\$242,941	80	\$36,653	1,126	\$279,162	0	\$0
BATES	50	\$2,000	733	\$310,503	87	\$47,500	1,304	\$401,342	0	\$0
BENTON	78	\$4,181	579	\$238,386	169	\$91,850	1,744	\$493,551	1	\$3,229
BOLLINGER	128	\$6,541	503	\$151,374	225	\$113,718	1,298	\$403,425	0	\$0
BOONE	112	\$5,173	1,497	\$639,550	477	\$288,753	3,169	\$1,506,733	1	\$11,817
BUCHANAN	246	\$14,433	2,803	\$1,011,007	618	\$384,812	6,159	\$1,954,251	0	\$0
BUTLER	338	\$15,719	2,506	\$806,586	931	\$505,223	5,918	\$1,889,660	0	\$0
CALDWELL	28	\$1,233	313	\$115,540	57	\$22,954	512	\$118,631	0	\$0
CALLAWAY	70	\$4,122	525	\$177,906	168	\$65,436	1,126	\$504,743	0	\$0
CAMDEN	69	\$4,003	465	\$208,879	136	\$63,469	1,094	\$456,947	0	\$0
CAPE GIRARDEAU	305	\$14,111	2,262	\$666,539	533	\$297,672	4,681	\$1,453,684	0	\$0
CARROLL	47	\$2,106	454	\$138,077	76	\$40,804	900	\$229,472	0	\$0
CARTER	74	\$3,513	369	\$144,570	193	\$114,443	1,027	\$279,180	0	\$0
CASS	38	\$1,773	649	\$245,238	198	\$85,849	1,590	\$833,870	0	\$0
CEDAR	111	\$5,131	726	\$242,061	159	\$146,645	1,527	\$397,998	0	\$0
CHARITON	19	\$1,078	125	\$42,863	57	\$23,851	392	\$155,401	0	\$0
CHRISTIAN	164	\$9,645	1,466	\$430,664	270	\$123,943	3,404	\$1,143,028	0	\$0
CLARK	26	\$1,257	177	\$68,521	50	\$18,627	583	\$131,634	0	\$0
CLAY	80	\$3,618	1,077	\$518,523	367	\$173,495	2,872	\$1,371,347	0	\$0
CLINTON	57	\$2,855	441	\$168,506	55	\$24,742	882	\$246,417	0	\$0
COLE	55	\$3,108	712	\$220,783	236	\$132,451	1,613	\$793,150	0	\$0
COOPER	26	\$930	237	\$97,280	71	\$31,364	577	\$233,379	0	\$0
CRAWFORD	170	\$10,250	1,075	\$363,248	261	\$174,953	2,232	\$676,529	0	\$0
DADE	45	\$2,460	238	\$73,732	54	\$21,148	703	\$212,843	0	\$0
DALLAS	96	\$4,241	593	\$190,112	116	\$41,289	1,488	\$419,737	0	\$0
DAVISS	77	\$4,593	307	\$95,844	40	\$24,374	561	\$132,756	0	\$0
DEKALB	29	\$1,498	349	\$78,450	103	\$49,148	656	\$192,880	0	\$0
DENT	101	\$5,397	978	\$343,699	223	\$231,189	1,813	\$456,755	0	\$0
DOUGLAS	132	\$7,585	504	\$172,377	121	\$65,844	1,502	\$407,290	0	\$0
DUNKLIN	488	\$26,448	2,707	\$841,206	889	\$417,070	6,815	\$1,899,589	0	\$0
FRANKLIN	122	\$5,827	831	\$344,566	361	\$348,214	2,243	\$1,102,765	0	\$0
GASCONADE	31	\$1,140	189	\$73,555	62	\$43,063	522	\$254,595	0	\$0
GENTRY	66	\$4,040	227	\$97,627	25	\$9,630	520	\$148,498	0	\$0
GREENE	776	\$45,897	9,551	\$2,866,196	1,135	\$488,905	16,451	\$5,215,248	1	\$8,358
GRUNDY	97	\$4,797	706	\$194,474	124	\$53,990	985	\$282,349	0	\$0
HARRISON	213	\$12,737	373	\$75,257	21	\$8,934	775	\$227,648	0	\$0
HENRY	42	\$2,454	399	\$123,204	216	\$108,577	1,133	\$481,982	0	\$0
HICKORY	57	\$3,408	320	\$96,061	76	\$50,114	999	\$273,598	0	\$0
HOLT	8	\$567	101	\$27,428	27	\$10,253	359	\$122,496	0	\$0
HOWARD	15	\$698	131	\$50,394	77	\$32,080	395	\$154,980	0	\$0
HOWELL	359	\$24,418	1,816	\$823,939	343	\$193,976	4,316	\$1,165,789	0	\$0
IRON	72	\$4,558	584	\$173,397	271	\$290,208	1,527	\$611,182	0	\$0
JACKSON	416	\$21,295	9,261	\$4,691,942	2,000	\$1,193,574	17,008	\$7,429,703	4	\$30,230
JASPER	534	\$29,221	5,656	\$1,547,211	812	\$597,382	10,301	\$2,966,676	0	\$0
JEFFERSON	226	\$12,209	1,466	\$446,038	772	\$494,502	4,054	\$2,141,989	2	\$17,322
JOHNSON	81	\$3,623	464	\$224,678	181	\$121,042	1,052	\$473,916	0	\$0
KNOX	13	\$690	129	\$61,651	58	\$26,631	378	\$100,813	0	\$0
LACLEDE	244	\$13,052	1,640	\$530,386	251	\$118,054	3,184	\$725,362	0	\$0
LAFAYETTE	55	\$3,296	431	\$184,072	117	\$59,085	1,122	\$529,439	0	\$0
LAWRENCE	176	\$9,808	1,598	\$530,469	286	\$157,888	2,962	\$792,167	0	\$0
LEWIS	39	\$2,132	181	\$46,231	33	\$11,670	725	\$184,448	0	\$0
LINCOLN	89	\$4,688	467	\$145,303	200	\$98,147	1,094	\$546,945	0	\$0

NOTE: COUNTY REPRESENTS WHERE THE RECIPIENT LIVES, NOT NECESSARILY WHERE THE SERVICE WAS PROVIDED.

**TABLE 21  
MISSOURI MEDICAID RECIPIENTS AND PAYMENTS BY TYPE OF SERVICE  
JULY 2003**

	OPTOMETRIC SERVICES RECIPIENTS	OPTOMETRIC SERVICES PAYMENTS	OUTPATIENT HOSPITAL RECIPIENTS	OUTPATIENT HOSPITAL PAYMENTS	PERSONAL CARE RECIPIENTS	PERSONAL CARE PAYMENTS	PHARMACY SERVICES RECIPIENTS	PHARMACY SERVICES PAYMENTS	PHYS. DISABLED WAIVER RECIPIENTS	PHYS. DISABLED WAIVER PAYMENTS
LINN	59	\$2,441	540	\$232,924	135	\$84,063	1,166	\$283,689	0	\$0
LIVINGSTON	70	\$2,954	657	\$200,897	107	\$44,956	1,169	\$341,359	0	\$0
MCDONALD	143	\$7,996	934	\$267,394	142	\$77,605	2,373	\$492,126	0	\$0
MACON	47	\$2,501	587	\$238,906	155	\$118,334	1,176	\$405,178	0	\$0
MADISON	110	\$6,510	802	\$210,610	172	\$87,998	1,408	\$415,686	1	\$4,924
MARIES	33	\$2,046	270	\$119,537	49	\$25,681	713	\$202,857	0	\$0
MARION	192	\$8,863	833	\$228,761	323	\$228,267	2,645	\$919,849	0	\$0
MERCER	42	\$2,163	88	\$23,153	62	\$24,316	266	\$85,516	0	\$0
MILLER	74	\$4,848	408	\$168,718	116	\$51,603	1,008	\$396,800	0	\$0
MISSISSIPPI	137	\$6,940	897	\$231,230	411	\$231,325	2,430	\$690,666	0	\$0
MONITEAU	40	\$1,846	132	\$51,801	47	\$13,089	375	\$158,201	0	\$0
MONROE	16	\$767	108	\$46,264	83	\$26,387	330	\$147,398	0	\$0
MONTGOMERY	41	\$1,222	198	\$89,996	70	\$33,288	526	\$239,389	0	\$0
MORGAN	62	\$3,607	338	\$170,530	153	\$71,243	895	\$325,099	0	\$0
NEW MADRID	318	\$14,474	1,190	\$316,648	634	\$289,644	3,145	\$1,013,065	1	\$119
NEWTON	213	\$11,668	1,938	\$496,805	245	\$180,073	3,708	\$967,559	0	\$0
NODAWAY	29	\$1,905	339	\$114,554	71	\$27,723	812	\$242,570	0	\$0
OREGON	95	\$5,329	504	\$208,651	210	\$107,011	1,394	\$390,347	0	\$0
OSAGE	16	\$840	102	\$59,722	63	\$33,229	309	\$143,020	0	\$0
OZARK	96	\$5,758	348	\$149,753	91	\$47,970	1,123	\$316,223	0	\$0
PEMISCOT	326	\$19,014	1,785	\$447,682	809	\$371,192	3,764	\$1,102,719	0	\$0
PERRY	183	\$9,700	717	\$246,280	120	\$58,010	1,287	\$398,289	1	\$18,786
PETTIS	111	\$6,066	622	\$376,570	264	\$105,965	1,606	\$828,014	0	\$0
PHELPS	199	\$9,224	1,848	\$539,158	247	\$179,600	3,758	\$1,032,507	0	\$0
PIKE	154	\$8,510	665	\$185,219	108	\$65,724	1,463	\$414,799	1	\$3,154
PLATTE	40	\$1,932	291	\$172,223	118	\$70,092	816	\$383,499	0	\$0
POLK	144	\$7,615	1,216	\$331,300	133	\$53,888	2,703	\$818,085	0	\$0
PULASKI	168	\$9,479	1,076	\$371,338	172	\$96,342	2,450	\$689,499	0	\$0
PUTMAN	22	\$1,251	214	\$65,065	46	\$37,887	472	\$119,964	0	\$0
RALLS	39	\$1,808	173	\$43,165	53	\$34,827	551	\$169,663	0	\$0
RANDOLPH	68	\$3,107	569	\$208,088	270	\$129,977	1,167	\$551,455	0	\$0
RAY	44	\$2,024	271	\$116,561	92	\$39,396	559	\$261,657	0	\$0
REYNOLDS	58	\$3,460	486	\$210,644	213	\$210,588	1,086	\$340,750	0	\$0
RIPLEY	253	\$14,804	975	\$384,642	553	\$245,967	2,590	\$772,620	0	\$0
ST. CHARLES	132	\$6,255	1,150	\$397,187	344	\$269,470	2,864	\$1,493,752	1	\$3,081
ST. CLAIR	29	\$1,769	224	\$71,700	66	\$45,962	569	\$205,453	0	\$0
ST. FRANCOIS	209	\$12,318	1,409	\$460,800	811	\$462,649	3,160	\$1,619,982	0	\$0
STE. GENEVIEVE	46	\$2,447	252	\$71,005	142	\$70,261	546	\$289,045	0	\$0
ST. LOUIS	637	\$34,033	6,265	\$2,363,663	2,394	\$1,757,534	16,432	\$7,503,212	3	\$34,309
SALINE	101	\$5,328	454	\$168,018	190	\$91,955	1,346	\$614,451	1	\$37,951
SCHUYLER	23	\$1,278	145	\$52,708	58	\$18,776	437	\$105,149	0	\$0
SCOTLAND	15	\$937	177	\$52,819	50	\$27,649	394	\$106,416	0	\$0
SCOTT	238	\$11,516	2,436	\$669,118	661	\$346,290	4,947	\$1,559,344	1	\$4,924
SHANNON	83	\$5,187	585	\$227,603	146	\$97,330	1,189	\$284,823	0	\$0
SHELBY	35	\$1,623	199	\$66,332	81	\$46,307	568	\$146,771	0	\$0
STODDARD	275	\$13,370	1,421	\$449,497	519	\$253,694	3,768	\$1,222,579	0	\$0
STONE	111	\$5,944	1,122	\$408,801	110	\$46,436	2,275	\$612,948	0	\$0
SULLIVAN	42	\$2,491	377	\$141,786	113	\$91,699	746	\$212,846	0	\$0
TANEY	190	\$10,359	1,776	\$599,691	125	\$48,851	3,010	\$881,948	0	\$0
TEXAS	191	\$10,538	1,267	\$419,428	187	\$85,782	2,526	\$639,089	0	\$0
VERNON	143	\$6,652	1,040	\$458,325	175	\$145,930	2,192	\$674,341	0	\$0
WARREN	46	\$2,119	206	\$69,743	69	\$29,899	567	\$240,852	0	\$0
WASHINGTON	92	\$4,911	777	\$272,049	451	\$427,045	1,636	\$767,410	0	\$0
WAYNE	136	\$7,894	734	\$220,540	350	\$212,081	2,382	\$863,238	0	\$0
WEBSTER	177	\$9,466	1,073	\$343,311	161	\$76,321	2,479	\$664,591	0	\$0
WORTH	5	\$327	84	\$29,165	20	\$6,696	176	\$55,345	0	\$0
WRIGHT	120	\$6,770	893	\$298,131	297	\$106,746	2,332	\$586,526	0	\$0
ST. LOUIS CITY	908	\$49,074	7,841	\$3,456,283	3,490	\$2,341,299	16,948	\$8,212,914	1	\$20,074
INVALID COUNTY	2	\$108	28	\$6,443	0	\$0	46	\$23,637	0	\$0

NOTE: COUNTY REPRESENTS WHERE THE RECIPIENT LIVES, NOT NECESSARILY WHERE THE SERVICE WAS PROVIDED.



**TABLE 21  
MISSOURI MEDICAID RECIPIENTS AND PAYMENTS BY TYPE OF SERVICE  
JULY 2003**

	PHYSICIAN SERVICES RECIPIENTS	PHYSICIAN SERVICES PAYMENTS	PODIATRY SERVICES RECIPIENTS	PODIATRY SERVICES PAYMENTS	PRIVATE HOME ICF/MR RECIPIENTS	PRIVATE HOME ICF/MR PAYMENTS	PSYCH CARE UNDER AGE 22 RECIPIENTS	PSYCH CARE UNDER AGE 22 PAYMENTS	PSYCH REHAB PRIVATE RECIPIENTS	PSYCH REHAB PRIVATE PAYMENTS
STATE TOTAL	77,077	\$6,364,285	7,874	\$187,513	89	\$421,752	223	\$386,049	12,682	\$4,052,958
ADAIR	558	\$52,515	69	\$967	0	\$0	0	\$0	132	\$67,580
ANDREW	139	\$9,909	5	\$50	0	\$0	0	\$0	11	\$4,346
ATCHISON	107	\$5,340	3	\$53	0	\$0	1	\$2,005	8	\$2,703
AUDRAIN	361	\$29,344	17	\$234	0	\$0	0	\$0	120	\$40,368
BARRY	677	\$85,148	61	\$2,042	0	\$0	0	\$0	82	\$42,069
BARTON	425	\$28,918	35	\$441	0	\$0	0	\$0	11	\$1,558
BATES	421	\$31,562	29	\$577	0	\$0	0	\$0	55	\$21,872
BENTON	564	\$34,195	45	\$790	0	\$0	1	\$375	87	\$24,932
BOLLINGER	244	\$25,541	27	\$660	0	\$0	0	\$0	60	\$20,706
BOONE	1,264	\$114,077	120	\$2,195	0	\$0	18	\$17,151	452	\$208,976
BUCHANAN	1,085	\$85,832	33	\$351	4	\$33,877	1	\$854	397	\$114,348
BUTLER	2,095	\$184,612	140	\$4,184	0	\$0	0	\$0	100	\$5,292
CALDWELL	108	\$10,529	17	\$323	0	\$0	0	\$0	22	\$4,552
CALLAWAY	456	\$41,353	41	\$721	0	\$0	1	\$3,068	156	\$41,984
CAMDEN	579	\$51,198	30	\$590	0	\$0	1	\$28	81	\$24,044
CAPE GIRARDEAU	998	\$82,734	177	\$3,887	0	\$0	1	\$17,859	233	\$90,731
CARROLL	368	\$24,934	22	\$897	0	\$0	1	\$3,068	48	\$11,629
CARTER	251	\$25,713	9	\$177	0	\$0	1	\$12,674	7	\$530
CASS	382	\$28,389	68	\$1,448	0	\$0	4	\$1,004	119	\$40,534
CEDAR	410	\$31,315	18	\$425	0	\$0	0	\$0	79	\$21,617
CHARITON	119	\$9,007	16	\$168	0	\$0	0	\$0	29	\$3,711
CHRISTIAN	1,164	\$82,026	34	\$906	0	\$0	0	\$0	89	\$18,428
CLARK	167	\$17,779	6	\$150	0	\$0	0	\$0	2	\$714
CLAY	862	\$47,931	122	\$2,055	0	\$0	3	\$162	285	\$124,030
CLINTON	150	\$12,033	39	\$508	0	\$0	0	\$0	22	\$10,034
COLE	622	\$50,931	86	\$1,294	0	\$0	4	\$3,151	336	\$95,359
COOPER	206	\$21,767	37	\$430	0	\$0	2	\$624	50	\$10,709
CRAWFORD	406	\$27,484	32	\$2,416	0	\$0	1	\$2,304	76	\$23,877
DADE	148	\$11,550	18	\$692	0	\$0	0	\$0	4	\$1,697
DALLAS	301	\$25,784	26	\$833	0	\$0	0	\$0	47	\$5,573
DAVIESS	76	\$7,299	5	\$345	0	\$0	0	\$0	15	\$4,306
DEKALB	103	\$8,072	22	\$414	6	\$23,538	0	\$0	34	\$5,233
DENT	551	\$34,583	56	\$4,354	0	\$0	0	\$0	57	\$19,066
DOUGLAS	450	\$40,327	15	\$578	0	\$0	0	\$0	13	\$3,315
DUNKLIN	2,071	\$167,979	99	\$3,135	0	\$0	0	\$0	102	\$7,144
FRANKLIN	562	\$52,409	69	\$1,740	0	\$0	1	\$30	102	\$26,518
GASCONADE	138	\$6,345	2	\$30	0	\$0	0	\$0	32	\$9,097
GENTRY	121	\$6,800	2	\$443	9	\$26,043	0	\$0	7	\$2,701
GREENE	6,306	\$502,979	205	\$5,909	0	\$0	1	\$4	897	\$204,063
GRUNDY	125	\$9,424	33	\$349	0	\$0	0	\$0	91	\$40,296
HARRISON	133	\$12,152	10	\$94	0	\$0	0	\$0	27	\$7,525
HENRY	346	\$20,621	55	\$835	0	\$0	0	\$0	134	\$48,473
HICKORY	200	\$21,008	23	\$342	0	\$0	1	\$41	16	\$3,723
HOLT	37	\$3,172	0	\$0	0	\$0	0	\$0	4	\$215
HOWARD	138	\$15,026	14	\$167	0	\$0	1	\$2,630	34	\$7,345
HOWELL	1,235	\$112,219	61	\$1,262	0	\$0	1	\$739	126	\$35,473
IRON	476	\$33,863	34	\$824	0	\$0	0	\$0	48	\$12,563
JACKSON	3,923	\$330,057	861	\$15,684	0	\$0	76	\$70,674	1,125	\$458,805
JASPER	3,280	\$252,798	150	\$3,957	0	\$0	1	\$44	309	\$118,958
JEFFERSON	1,596	\$129,020	259	\$4,758	8	\$27,616	4	\$236	209	\$66,013
JOHNSON	290	\$18,753	42	\$802	0	\$0	1	\$2,191	163	\$59,402
KNOX	89	\$12,112	7	\$72	0	\$0	0	\$0	24	\$11,105
LACLEDE	761	\$95,459	85	\$3,614	0	\$0	3	\$4,461	106	\$22,845
LAFAYETTE	183	\$16,661	25	\$705	0	\$0	0	\$0	102	\$35,130
LAWRENCE	1,025	\$102,004	29	\$851	0	\$0	0	\$0	68	\$32,687
LEWIS	216	\$21,066	27	\$236	0	\$0	0	\$0	14	\$2,911
LINCOLN	492	\$29,017	50	\$930	0	\$0	1	\$11	77	\$17,956

NOTE: COUNTY REPRESENTS WHERE THE RECIPIENT LIVES, NOT NECESSARILY WHERE THE SERVICE WAS PROVIDED.

**TABLE 21  
MISSOURI MEDICAID RECIPIENTS AND PAYMENTS BY TYPE OF SERVICE  
JULY 2003**

	PHYSICIAN SERVICES RECIPIENTS	PHYSICIAN SERVICES PAYMENTS	PODIATRY SERVICES RECIPIENTS	PODIATRY SERVICES PAYMENTS	PRIVATE HOME ICF/MR RECIPIENTS	PRIVATE HOME ICF/MR PAYMENTS	PSYCH CARE UNDER AGE 22 RECIPIENTS	PSYCH CARE UNDER AGE 22 PAYMENTS	PSYCH REHAB PRIVATE RECIPIENTS	PSYCH REHAB PRIVATE PAYMENTS
LINN	298	\$28,947	27	\$261	0	\$0	0	\$0	39	\$11,198
LIVINGSTON	285	\$20,455	16	\$396	0	\$0	0	\$0	69	\$15,741
MCDONALD	678	\$77,570	6	\$221	0	\$0	0	\$0	35	\$12,399
MACON	366	\$33,912	45	\$721	0	\$0	3	\$1,892	25	\$8,749
MADISON	529	\$35,822	42	\$569	0	\$0	1	\$13,250	21	\$6,411
MARIES	239	\$16,673	21	\$779	0	\$0	0	\$0	17	\$3,390
MARION	1,066	\$94,183	86	\$1,168	0	\$0	1	\$20,821	263	\$130,450
MERCER	46	\$4,719	3	\$17	0	\$0	0	\$0	6	\$900
MILLER	389	\$29,764	15	\$713	0	\$0	1	\$812	73	\$15,866
MISSISSIPPI	691	\$43,590	44	\$1,151	0	\$0	1	\$17,283	59	\$14,358
MONITEAU	148	\$10,597	14	\$223	0	\$0	0	\$0	38	\$9,263
MONROE	119	\$13,322	10	\$123	0	\$0	1	\$55	15	\$4,701
MONTGOMERY	269	\$16,867	17	\$471	0	\$0	2	\$3,944	26	\$7,092
MORGAN	276	\$26,704	38	\$937	0	\$0	0	\$0	47	\$6,247
NEW MADRID	947	\$68,746	56	\$2,089	0	\$0	1	\$12,674	80	\$27,267
NEWTON	997	\$78,768	38	\$1,020	0	\$0	0	\$0	68	\$27,312
NODAWAY	114	\$9,046	6	\$73	0	\$0	0	\$0	25	\$5,465
OREGON	348	\$33,952	41	\$674	0	\$0	1	\$1,753	20	\$5,905
OSAGE	118	\$5,708	20	\$501	0	\$0	1	\$438	16	\$4,254
OZARK	236	\$22,298	12	\$249	0	\$0	0	\$0	15	\$2,458
PEMISCOT	1,178	\$95,317	37	\$1,224	0	\$0	0	\$0	16	\$1,648-
PERRY	333	\$22,968	11	\$367	0	\$0	0	\$0	33	\$15,433
PETTIS	684	\$46,359	56	\$1,171	0	\$0	3	\$1,778	137	\$41,809
PHELPS	968	\$63,542	140	\$7,779	0	\$0	3	\$1,496	176	\$52,863
PIKE	349	\$32,184	61	\$678	0	\$0	0	\$0	41	\$11,513
PLATTE	182	\$13,663	41	\$692	0	\$0	1	\$30	97	\$32,620
POLK	576	\$51,076	48	\$1,156	0	\$0	0	\$0	53	\$10,784
PULASKI	502	\$48,435	54	\$3,879	0	\$0	1	\$6,574	91	\$29,416
PUTMAN	138	\$11,188	10	\$150	0	\$0	0	\$0	11	\$3,112
RALLS	222	\$16,520	6	\$387	0	\$0	0	\$0	32	\$13,616
RANDOLPH	530	\$49,384	79	\$1,157	0	\$0	3	\$42,949	122	\$28,515
RAY	144	\$10,849	29	\$501	0	\$0	0	\$0	28	\$8,024
REYNOLDS	239	\$21,540	36	\$1,371	0	\$0	0	\$0	15	\$2,483
RIPLEY	540	\$47,650	60	\$1,109	0	\$0	0	\$0	21	\$624
ST. CHARLES	1,021	\$63,560	131	\$2,579	0	\$0	2	\$177	247	\$94,883
ST. CLAIR	231	\$14,970	11	\$63	0	\$0	0	\$0	42	\$12,117
ST. FRANCOIS	1,144	\$78,133	80	\$2,175	0	\$0	0	\$0	363	\$209,174
STE.GENEVIEVE	139	\$11,671	8	\$86	0	\$0	0	\$0	49	\$11,304
ST. LOUIS	5,077	\$422,490	1,048	\$19,255	17	\$64,511	21	\$47,243	847	\$202,506
SALINE	350	\$20,193	58	\$1,152	0	\$0	2	\$654	72	\$17,592
SCHUYLER	98	\$7,839	4	\$132	0	\$0	0	\$0	5	\$1,385
SCOTLAND	90	\$10,554	13	\$107	0	\$0	0	\$0	8	\$1,434
SCOTT	1,346	\$105,580	141	\$4,432	0	\$0	0	\$0	184	\$59,881
SHANNON	300	\$41,523	25	\$698	0	\$0	0	\$0	14	\$4,395
SHELBY	153	\$20,015	6	\$139	0	\$0	0	\$0	7	\$3,801
STODDARD	946	\$82,364	111	\$3,019	0	\$0	0	\$0	105	\$33,795
STONE	646	\$73,552	17	\$427	0	\$0	0	\$0	65	\$13,906
SULLIVAN	171	\$14,292	24	\$318	0	\$0	0	\$0	11	\$956
TANEY	961	\$112,400	45	\$956	0	\$0	0	\$0	90	\$21,106
TEXAS	640	\$52,307	86	\$4,428	0	\$0	0	\$0	40	\$13,436
VERNON	764	\$49,161	67	\$1,659	0	\$0	1	\$576	90	\$37,605
WARREN	269	\$22,730	20	\$310	0	\$0	0	\$0	45	\$9,340
WASHINGTON	595	\$54,129	14	\$347	0	\$0	0	\$0	60	\$16,553
WAYNE	542	\$45,095	38	\$952	0	\$0	0	\$0	35	\$247
WEBSTER	833	\$75,694	38	\$714	0	\$0	0	\$0	42	\$12,455
WORTH	63	\$4,106	0	\$0	0	\$0	0	\$0	3	\$946
WRIGHT	732	\$53,125	39	\$2,016	0	\$0	0	\$0	52	\$19,568
ST. LOUIS CITY	4,640	\$374,502	1,002	\$24,659	45	\$246,169	42	\$66,262	1,239	\$338,353
INVALID COUNTY	22	\$1,308	1	\$15	0	\$0	0	\$0	1	\$463

NOTE: COUNTY REPRESENTS WHERE THE RECIPIENT LIVES, NOT NECESSARILY WHERE THE SERVICE WAS PROVIDED.

**TABLE 21  
MISSOURI MEDICAID RECIPIENTS AND PAYMENTS BY TYPE OF SERVICE  
JULY 2003**

	PSYCH REHAB PUBLIC RECIPIENTS	PSYCH REHAB PUBLIC PAYMENTS	REHAB CENTER SERVICES RECIPIENTS	REHAB CENTER SERVICES PAYMENTS	RURAL HEALTH CLINICS RECIPIENTS	RURAL HEALTH CLINICS PAYMENTS	STATE INSTIT TCM RECIPIENTS	STATE INSTIT TCM PAYMENTS
STATE TOTAL	0	\$0	280	\$60,898	42,780	\$3,600,772	14,859	\$3,037,635
ADAIR	0	\$0	0	\$0	46	\$3,005	207	\$58,482
ANDREW	0	\$0	3	\$778	23	\$1,174	52	\$9,754
ATCHISON	0	\$0	0	\$0	11	\$624	29	\$7,229
AUDRAIN	0	\$0	3	\$692	6	\$145	129	\$23,101
BARRY	0	\$0	2	\$129	851	\$76,854	65	\$18,269
BARTON	0	\$0	0	\$0	110	\$9,672	34	\$7,991
BATES	0	\$0	0	\$0	330	\$24,229	23	\$4,606
BENTON	0	\$0	12	\$1,792	20	\$2,917	65	\$17,171
BOLLINGER	0	\$0	0	\$0	232	\$17,631	44	\$10,181
BOONE	0	\$0	3	\$524	10	\$590	717	\$150,831
BUCHANAN	0	\$0	16	\$2,002	22	\$2,154	438	\$100,582
BUTLER	0	\$0	0	\$0	1,815	\$146,684	169	\$48,199
CALDWELL	0	\$0	0	\$0	112	\$7,892	20	\$3,191
CALLAWAY	0	\$0	3	\$325	58	\$2,776	121	\$21,551
CAMDEN	0	\$0	0	\$0	25	\$1,587	66	\$17,248
CAPE GIRARDEAU	0	\$0	0	\$0	1,228	\$102,019	185	\$34,822
CARROLL	0	\$0	0	\$0	73	\$6,782	31	\$7,093
CARTER	0	\$0	1	\$44	281	\$20,481	15	\$3,857
CASS	0	\$0	2	\$63	114	\$6,806	128	\$21,596
CEDAR	0	\$0	0	\$0	753	\$58,443	43	\$10,252
CHARITON	0	\$0	2	\$209	30	\$1,595	32	\$4,903
CHRISTIAN	0	\$0	12	\$7,447	452	\$39,779	94	\$17,242
CLARK	0	\$0	0	\$0	32	\$3,089	19	\$3,656
CLAY	0	\$0	1	\$12	13	\$733	251	\$53,232
CLINTON	0	\$0	4	\$425	139	\$6,497	34	\$10,265
COLE	0	\$0	0	\$0	8	\$765	211	\$45,599
COOPER	0	\$0	2	\$154	12	\$383	75	\$23,350
CRAWFORD	0	\$0	0	\$0	1,023	\$88,077	37	\$10,080
DADE	0	\$0	5	\$2,040	149	\$13,876	17	\$3,372
DALLAS	0	\$0	0	\$0	722	\$172,091	36	\$7,164
DAVISS	0	\$0	0	\$0	119	\$8,250	14	\$4,703
DEKALB	0	\$0	0	\$0	73	\$6,071	21	\$4,367
DENT	0	\$0	0	\$0	918	\$71,842	41	\$14,671
DOUGLAS	0	\$0	5	\$948	382	\$29,838	22	\$4,264
DUNKLIN	0	\$0	0	\$0	2,066	\$158,877	110	\$31,609
FRANKLIN	0	\$0	0	\$0	323	\$32,974	226	\$74,587
GASCONADE	0	\$0	1	\$37-	38	\$4,747	47	\$7,242
GENTRY	0	\$0	0	\$0	43	\$2,571	46	\$7,946
GREENE	0	\$0	13	\$3,296	404	\$37,457	622	\$129,930
GRUNDY	0	\$0	0	\$0	139	\$9,169	37	\$7,532
HARRISON	0	\$0	0	\$0	396	\$25,846	50	\$9,096
HENRY	0	\$0	0	\$0	37	\$4,000	71	\$19,593
HICKORY	0	\$0	1	\$228	429	\$41,001	16	\$3,101
HOLT	0	\$0	0	\$0	12	\$776	8	\$1,124
HOWARD	0	\$0	0	\$0	10	\$729	44	\$5,562
HOWELL	0	\$0	7	\$950	1,527	\$146,082	87	\$16,144
IRON	0	\$0	3	\$233	295	\$21,707	46	\$16,854
JACKSON	0	\$0	22	\$5,174	59	\$5,674	1,429	\$259,834
JASPER	0	\$0	0	\$0	89	\$7,471	383	\$95,996
JEFFERSON	0	\$0	8	\$1,597	183	\$11,171	400	\$98,341
JOHNSON	0	\$0	0	\$0	149	\$15,114	72	\$12,558
KNOX	0	\$0	2	\$463	95	\$7,509	19	\$5,097
LACLEDE	0	\$0	0	\$0	1,259	\$91,691	74	\$14,109
LAFAYETTE	0	\$0	4	\$431	335	\$43,370	121	\$17,597
LAWRENCE	0	\$0	4	\$474	342	\$28,389	78	\$14,438
LEWIS	0	\$0	0	\$0	457	\$35,481	30	\$8,553
LINCOLN	0	\$0	0	\$0	180	\$10,515	141	\$21,893

NOTE: COUNTY REPRESENTS WHERE THE RECIPIENT LIVES, NOT NECESSARILY WHERE THE SERVICE WAS PROVIDED.

**TABLE 21  
MISSOURI MEDICAID RECIPIENTS AND PAYMENTS BY TYPE OF SERVICE  
JULY 2003**

	PSYCH REHAB PUBLIC RECIPIENTS	PSYCH REHAB PUBLIC PAYMENTS	REHAB CENTER SERVICES RECIPIENTS	REHAB CENTER SERVICES PAYMENTS	RURAL HEALTH CLINICS RECIPIENTS	RURAL HEALTH CLINICS PAYMENTS	STATE INSTIT TCM RECIPIENTS	STATE INSTIT TCM PAYMENTS
LINN	0	\$0	0	\$0	47	\$2,869	61	\$14,406
LIVINGSTON	0	\$0	0	\$0	202	\$13,567	63	\$13,430
MCDONALD	0	\$0	0	\$0	607	\$44,038	40	\$7,416
MACON	0	\$0	5	\$1,003	9	\$453	67	\$16,305
MADISON	0	\$0	0	\$0	80	\$6,258	31	\$8,721
MARIES	0	\$0	0	\$0	112	\$9,841	18	\$3,818
MARION	0	\$0	0	\$0	72	\$3,658	244	\$42,285
MERCER	0	\$0	0	\$0	93	\$4,989	13	\$4,406
MILLER	0	\$0	0	\$0	8	\$456	36	\$6,570
MISSISSIPPI	0	\$0	0	\$0	539	\$28,791	34	\$4,109
MONITEAU	0	\$0	1	\$91	1	\$65	27	\$7,565
MONROE	0	\$0	0	\$0	25	\$1,167	54	\$12,649
MONTGOMERY	0	\$0	0	\$0	43	\$4,760	51	\$11,512
MORGAN	0	\$0	2	\$266	3	\$25	65	\$13,094
NEW MADRID	0	\$0	13	\$1,916	700	\$60,537	57	\$7,428
NEWTON	0	\$0	0	\$0	321	\$31,066	112	\$22,313
NODAWAY	0	\$0	0	\$0	300	\$18,868	73	\$20,052
OREGON	0	\$0	1	\$48	689	\$58,275	48	\$10,071
OSAGE	0	\$0	1	\$143	4	\$333	37	\$6,587
OZARK	0	\$0	0	\$0	450	\$46,341	8	\$1,402
PEMISCOT	0	\$0	1	\$23	1,727	\$191,421	40	\$7,171
PERRY	0	\$0	0	\$0	457	\$28,688	78	\$13,908
PETTIS	0	\$0	8	\$1,073	15	\$1,051	81	\$15,911
PHELPS	0	\$0	0	\$0	824	\$61,753	169	\$45,271
PIKE	0	\$0	0	\$0	687	\$46,937	101	\$39,600
PLATTE	0	\$0	0	\$0	2	\$105	46	\$7,959
POLK	0	\$0	2	\$1,087	918	\$83,913	110	\$27,991
PULASKI	0	\$0	8	\$8,953	1,056	\$87,881	57	\$11,182
PUTMAN	0	\$0	0	\$0	231	\$11,745	22	\$5,485
RALLS	0	\$0	0	\$0	12	\$515	33	\$6,563
RANDOLPH	0	\$0	8	\$1,475	2	\$95	105	\$29,794
RAY	0	\$0	0	\$0	58	\$5,220	54	\$8,424
REYNOLDS	0	\$0	0	\$0	358	\$30,133	25	\$7,778
RIPLEY	0	\$0	10	\$594	1,418	\$116,975	45	\$12,145
ST. CHARLES	0	\$0	1	\$417	20	\$1,428	496	\$73,663
ST. CLAIR	0	\$0	0	\$0	153	\$16,378	12	\$2,991
ST. FRANCOIS	0	\$0	8	\$1,557	229	\$13,970	161	\$41,275
STE.GENEVIEVE	0	\$0	1	\$182	189	\$9,226	45	\$9,315
ST. LOUIS	0	\$0	21	\$3,315	80	\$5,420	2,035	\$329,136
SALINE	0	\$0	2	\$340	39	\$4,233	95	\$29,077
SCHUYLER	0	\$0	0	\$0	124	\$9,593	8	\$2,946
SCOTLAND	0	\$0	0	\$0	139	\$12,014	7	\$1,344
SCOTT	0	\$0	6	\$485	810	\$59,836	140	\$18,682
SHANNON	0	\$0	0	\$0	613	\$48,820	13	\$2,804
SHELBY	0	\$0	0	\$0	174	\$9,031	30	\$5,898
STODDARD	0	\$0	0	\$0	1,533	\$123,969	137	\$38,230
STONE	0	\$0	0	\$0	925	\$77,837	25	\$5,594
SULLIVAN	0	\$0	0	\$0	355	\$24,124	41	\$14,554
TANEY	0	\$0	0	\$0	1,042	\$92,190	66	\$15,678
TEXAS	0	\$0	6	\$1,571	1,021	\$88,127	62	\$18,844
VERNON	0	\$0	0	\$0	879	\$65,346	101	\$19,186
WARREN	0	\$0	0	\$0	29	\$3,536	119	\$18,275
WASHINGTON	0	\$0	1	\$137	584	\$38,992	51	\$13,082
WAYNE	0	\$0	0	\$0	793	\$52,509	51	\$9,587
WEBSTER	0	\$0	2	\$178	674	\$61,412	71	\$9,503
WORTH	0	\$0	0	\$0	19	\$765	5	\$640
WRIGHT	0	\$0	7	\$834	1,138	\$94,566	37	\$5,672
ST. LOUIS CITY	0	\$0	24	\$4,816	89	\$6,994	1,287	\$214,270
INVALID COUNTY	0	\$0	0	\$0	0	\$0	17	\$2,461

NOTE: COUNTY REPRESENTS WHERE THE RECIPIENT LIVES, NOT NECESSARILY WHERE THE SERVICE WAS PROVIDED.

**TABLE 22  
MISSOURI MEDICAID RECIPIENTS AND PAYMENTS - GRAND TOTAL  
JULY 2003**

ELIGIBILITY CATEGORY: ALL CATEGORIES  
 NUMBER OF ELIGIBLES ENROLLED ON 6/30/03: 950,694  
 CAPITATION ENROLLMENT: 433,483

	EXPENDITURES	RECIPIENTS	COST PER RECIPIENT	UNITS OF SERVICE	UNITS PER RECIPIENT	COST PER SERVICE
<b>NURSING FACILITIES</b>	\$59,165,832	25,057 *	\$2,361.25	827,259	33.0	\$71.52
<b>HOSPITALS</b>	\$106,076,487	128,812 *	\$823.50	867,514	6.7	\$122.28
INPATIENT	\$63,553,040	19,527	\$3,254.62	75,956	3.9	\$836.71
OUTPATIENT	\$42,523,447	119,758	\$355.08	791,558	6.6	\$53.72
<b>DENTAL SERVICES</b>	\$2,530,118	14,065 *	\$179.89	56,009	4.0	\$45.17
<b>PHARMACY</b>	\$93,525,084	263,400 *	\$355.07	1,514,483	5.8	\$61.75
<b>PHYSICIAN RELATED</b>	\$25,459,813	209,358 *	\$121.61	1,618,685	7.7	\$15.73
PHYSICIAN	\$6,363,665	77,007	\$82.64	292,166	3.8	\$21.78
CLINIC	\$10,596,619	105,069	\$100.85	1,016,601	9.7	\$10.42
FAMILY PLANNING	\$1,138,835	13,502	\$84.35	31,415	2.3	\$36.25
X-RAY AND LAB	\$1,228,290	29,243	\$42.00	91,010	3.1	\$13.50
NURSE PRACTITIONER	\$139,983	4,356	\$32.14	6,685	1.5	\$20.94
PODIATRY	\$187,428	7,874	\$23.80	13,382	1.7	\$14.01
CRNA SERVICES	\$56,788	1,040	\$54.60	48,044	46.2	\$1.18
RURAL HEALTH CLINICS	\$3,600,636	42,777	\$84.17	69,893	1.6	\$51.52
CASE MANAGEMENT	\$44,281	1,530	\$28.94	1,933	1.3	\$22.91
FED QUALIFIED HEALTH CARE	\$2,103,288	11,424	\$184.11	47,556	4.2	\$44.23
<b>IN-HOME SERVICES</b>	\$28,895,354	37,509 *	\$770.36	2,176,838	58.0	\$13.27
HOME HEALTH SERVICES	\$615,373	1,037	\$593.42	72,703	70.1	\$8.46
ADULT DAY HEALTH CARE	\$680,051	813	\$836.47	15,045	18.5	\$45.20
HOMEMAKER/RESPIRE CARE	\$7,677,375	17,843	\$430.27	654,013	36.7	\$11.74
PERSONAL CARE	\$19,510,527	32,781	\$595.18	1,410,533	43.0	\$13.83
AIDS WAIVER	\$33,470	12	\$2,789.20	2,434	202.8	\$13.75
PHYSICAL DISABLED WAIVER	\$204,462	21	\$9,736.28	8,088	385.1	\$25.28
INDEPENDENT LIVING WAIVER	\$174,096	158	\$1,101.87	14,022	88.8	\$12.42
<b>REHAB AND SPECIALTY SERVICES</b>	\$13,022,281	55,107 *	\$236.31	984,979	17.9	\$13.22
AUDIOLOGY SERVICES	\$112,891	501	\$225.33	1,554	3.1	\$72.65
OPTOMETRIC SERVICES	\$815,447	15,154	\$53.81	26,145	1.7	\$31.19
DURABLE MEDICAL EQUIPMENT	\$4,653,648	23,929	\$194.48	703,815	29.4	\$6.61
AMBULANCE SERVICES	\$1,237,178	8,152	\$151.76	138,734	17.0	\$8.92
REHABILITATION CENTER	\$60,898	280	\$217.49	7,474	26.7	\$8.15
HOSPICE	\$2,636,227	1,034	\$2,549.54	34,754	33.6	\$75.86
NON-EMERGENCY TRANS	\$3,410,536	12,031	\$283.48	70,024	5.8	\$48.71
NON-PARTICIPATING PROV	\$53,035	577	\$91.92	2,036	3.5	\$26.05
COMPREHENSIVE DAY REHAB	\$40,870	27	\$1,513.70	392	14.5	\$104.26
DIABETES SELF-MGMT TRNING	\$1,550	43	\$36.05	51	1.2	\$30.39
<b>BUY-IN PREMIUMS</b>	\$6,271,644	100,226 **	\$62.58			
PART-A	\$247,935	712	\$348.22			
PART-B	\$6,023,709	99,514	\$60.53			
<b>MENTAL HEALTH SERVICES</b>	\$28,873,592	25,704 *	\$1,123.31	1,879,215	73.1	\$15.36
PRIVATE HOME ICF/MR	\$421,752	89	\$4,738.79	2,757	31.0	\$152.98
MR/DD WAIVER	\$21,105,982	6,783	\$3,111.60	1,248,133	184.0	\$16.91
PSYCH REHAB-PRIVATE	\$4,052,958	12,682	\$319.58	192,356	15.2	\$21.07
CSTAR - PRIVATE	\$2,062,788	2,637	\$782.25	334,756	127.0	\$6.16
TARGETED CASE MANAGEMENT	\$1,230,112	6,075	\$202.49	101,213	16.7	\$12.15
<b>STATE INSTITUTIONS</b>	\$20,369,518	25,734 *	\$791.54	625,870	24.3	\$32.55
ICF/MENTALLY RETARDED	\$8,814,188	1,107	\$7,962.23	33,967	30.7	\$259.49
MENTAL HOSPITAL	\$31,589	19	\$1,662.59	390	20.5	\$81.00
PSYCH CARE UNDER AGE 22	\$386,049	223	\$1,731.16	1,426	6.4	\$270.72
PSYCH REHAB-PUBLIC	\$0	0	\$0.00	0	0.0	\$0.00
CSTAR - PUBLIC	\$6,420	11	\$583.60	1,155	105.0	\$5.56
TARGETED CASE MANAGEMENT	\$3,037,635	14,859	\$204.43	470,172	31.6	\$6.46
DFS CASE MANAGEMENT	\$8,093,638	10,036	\$806.46	118,760	11.8	\$68.15
<b>EPSDT SERVICES</b>	\$12,054,010	67,566 *	\$178.40	772,254	11.4	\$15.61
EPSDT SCREENINGS	\$546,890	8,393	\$65.16	8,797	1.0	\$62.17
EPSDT REFERRAL SERVICES	\$11,413,106	64,941	\$175.75	762,606	11.7	\$14.97
EPSDT TARGETED CASE MGMT	\$94,014	851	\$110.47	851	1.0	\$110.47
<b>MANAGED CARE PREMIUMS</b>	\$59,055,759	433,483 *	\$136.24			
<b>TOTAL</b>	\$455,299,491	795,784 *	\$572.14			

\* Unduplicated total.

\*\* Recipients are not added to the total.

NOTE: Total expenditures do not include \$120,471.82.

**TABLE 22  
MISSOURI MEDICAID RECIPIENTS AND PAYMENTS BY ELIGIBILITY CATEGORY  
JULY 2003**

ELIGIBILITY CATEGORY: OLD AGE ASSISTANCE  
NUMBER OF ELIGIBLES ENROLLED ON 6/30/03: 72,237

	EXPENDITURES	RECIPIENTS	COST PER RECIPIENT	UNITS OF SERVICE	UNITS PER RECIPIENT	COST PER SERVICE
<b>NURSING FACILITIES</b>	\$48,251,789	20,759 *	\$2,324.38	682,928	32.9	\$70.65
<b>HOSPITALS</b>	\$7,162,188	18,502 *	\$387.10	146,862	7.9	\$48.77
INPATIENT	\$3,402,711	3,226	\$1,054.78	1,381	0.4	\$2,463.95
OUTPATIENT	\$3,759,477	16,427	\$228.86	145,481	8.9	\$25.84
<b>DENTAL SERVICES</b>	\$273,904	1,303 *	\$210.21	4,064	3.1	\$67.40
<b>PHARMACY</b>	\$24,603,999	62,358 *	\$394.56	504,438	8.1	\$48.78
<b>PHYSICIAN RELATED</b>	\$3,337,616	40,135 *	\$83.16	312,038	7.8	\$10.70
PHYSICIAN	\$870,645	16,624	\$52.37	48,774	2.9	\$17.85
CLINIC	\$1,928,199	22,567	\$85.44	217,101	9.6	\$8.88
FAMILY PLANNING	\$2,136	27	\$79.12	30	1.1	\$71.21
X-RAY AND LAB	\$121,145	5,062	\$23.93	23,264	4.6	\$5.21
NURSE PRACTITIONER	\$16,549	810	\$20.43	1,086	1.3	\$15.24
PODIATRY	\$63,397	4,243	\$14.94	6,575	1.5	\$9.64
CRNA SERVICES	\$7,245	161	\$45.00	1,776	11.0	\$4.08
RURAL HEALTH CLINICS	\$184,539	6,194	\$29.79	9,814	1.6	\$18.80
CASE MANAGEMENT	\$0	0	\$0.00	0	0.0	\$0.00
FED QUALIFIED HEALTH CARE	\$143,761	1,350	\$106.49	3,618	2.7	\$39.73
<b>IN-HOME SERVICES</b>	\$15,198,288	20,480 *	\$742.10	1,162,889	56.8	\$13.07
HOME HEALTH SERVICES	\$27,903	50	\$558.06	1,410	28.2	\$19.79
ADULT DAY HEALTH CARE	\$160,832	197	\$816.41	3,495	17.7	\$46.02
HOMEMAKER/RESPIRE CARE	\$7,157,768	16,751	\$427.30	609,849	36.4	\$11.74
PERSONAL CARE	\$7,850,652	17,108	\$458.89	548,042	32.0	\$14.32
AIDS WAIVER	\$0	0	\$0.00	0	0.0	\$0.00
PHYSICAL DISABLED WAIVER	\$0	0	\$0.00	0	0.0	\$0.00
INDEPENDENT LIVING WAIVER	\$1,133	2	\$566.37	93	46.5	\$12.18
<b>REHAB AND SPECIALTY SERVICES</b>	\$4,329,194	16,265 *	\$266.17	406,178	25.0	\$10.66
AUDIOLOGY SERVICES	\$59,616	232	\$256.97	610	2.6	\$97.73
OPTOMETRIC SERVICES	\$157,706	3,484	\$45.27	5,656	1.6	\$27.88
DURABLE MEDICAL EQUIPMENT	\$682,598	7,736	\$88.24	307,890	39.8	\$2.22
AMBULANCE SERVICES	\$249,937	2,530	\$98.79	36,678	14.5	\$6.81
REHABILITATION CENTER	\$45,606	183	\$249.22	5,676	31.0	\$8.03
HOSPICE	\$2,120,507	869	\$2,440.17	29,233	33.6	\$72.54
NON-EMERGENCY TRANS	\$1,002,487	3,252	\$308.27	19,829	6.1	\$50.56
NON-PARTICIPATING PROV	\$10,737	167	\$64.29	606	3.6	\$17.72
COMPREHENSIVE DAY REHAB	\$0	0	\$0.00	0	0.0	\$0.00
DIABETES SELF-MGMT TRNING	\$0	0	\$0.00	0	0.0	\$0.00
<b>BUY-IN PREMIUMS</b>	\$2,526,785	38,710 **	\$65.27			
PART-A	\$232,894	670	\$347.60			
PART-B	\$2,293,892	38,040	\$60.30			
<b>MENTAL HEALTH SERVICES</b>	\$1,173,647	900 *	\$1,304.05	63,782	70.9	\$18.40
PRIVATE HOME ICF/MR	\$9,975	2	\$4,987.45	60	30.0	\$166.25
MR/DD WAIVER	\$1,020,452	337	\$3,028.05	54,307	161.2	\$18.79
PSYCH REHAB-PRIVATE	\$122,443	424	\$288.78	7,541	17.8	\$16.24
CSTAR - PRIVATE	\$709	2	\$354.72	94	47.0	\$7.55
TARGETED CASE MANAGEMENT	\$20,068	198	\$101.35	1,780	9.0	\$11.27
<b>STATE INSTITUTIONS</b>	\$620,098	742 *	\$835.71	20,116	27.1	\$30.83
ICF/MENTALLY RETARDED	\$424,247	54	\$7,856.43	1,622	30.0	\$261.56
MENTAL HOSPITAL	\$5,326	7	\$760.84	91	13.0	\$58.53
PSYCH CARE UNDER AGE 22	\$0	0	\$0.00	0	0.0	\$0.00
PSYCH REHAB-PUBLIC	\$0	0	\$0.00	0	0.0	\$0.00
CSTAR - PUBLIC	\$0	0	\$0.00	0	0.0	\$0.00
TARGETED CASE MANAGEMENT	\$91,460	431	\$212.20	14,160	32.9	\$6.46
DFS CASE MANAGEMENT	\$99,064	256	\$386.97	4,243	16.6	\$23.35
<b>EPSDT SERVICES</b>	\$1,601	15 *	\$106.74	103	6.9	\$15.54
EPSDT SCREENINGS	\$0	0	\$0.00	0	0.0	\$0.00
EPSDT REFERRAL SERVICES	\$1,601	15	\$106.74	103	6.9	\$15.54
EPSDT TARGETED CASE MGMT	\$0	0	\$0.00	0	0.0	\$0.00
<b>MANAGED CARE PREMIUMS</b>	\$0	0 *	\$0.00			
<b>TOTAL</b>	\$107,479,109	71,145 *	\$1,510.71			

\* Unduplicated total.

\*\* Recipients are not added to the total.

**TABLE 22  
MISSOURI MEDICAID RECIPIENTS AND PAYMENTS BY ELIGIBILITY CATEGORY  
JULY 2003**

ELIGIBILITY CATEGORY: MEDICAL ASSISTANCE FOR FAMILIES - ADULTS & CHILDREN  
NUMBER OF ELIGIBLES ENROLLED ON 6/30/03: 491,501

	EXPENDITURES	RECIPIENTS	COST PER RECIPIENT	UNITS OF SERVICE	UNITS PER RECIPIENT	COST PER SERVICE
<b>NURSING FACILITIES</b>	\$21,986	8 *	\$2,748.22	230	28.8	\$95.59
<b>HOSPITALS</b>	\$23,166,525	37,944 *	\$610.55	182,489	4.8	\$126.95
INPATIENT	\$11,640,615	3,594	\$3,238.90	14,254	4.0	\$816.66
OUTPATIENT	\$11,525,910	36,283	\$317.67	168,235	4.6	\$68.51
<b>DENTAL SERVICES</b>	\$1,066,513	6,046 *	\$176.40	26,274	4.4	\$40.59
<b>PHARMACY</b>	\$8,810,446	64,110 *	\$137.43	174,335	2.7	\$50.54
<b>PHYSICIAN RELATED</b>	\$6,548,595	58,738 *	\$111.49	303,696	5.2	\$21.56
PHYSICIAN	\$1,408,822	16,899	\$83.37	62,249	3.7	\$22.63
CLINIC	\$1,660,735	23,624	\$70.30	146,661	6.2	\$11.32
FAMILY PLANNING	\$676,947	7,519	\$90.03	17,572	2.3	\$38.52
X-RAY AND LAB	\$301,204	6,853	\$43.95	15,387	2.3	\$19.58
NURSE PRACTITIONER	\$40,757	1,238	\$32.92	1,891	1.5	\$21.55
PODIATRY	\$23,025	354	\$65.04	802	2.3	\$28.71
CRNA SERVICES	\$17,682	348	\$50.81	17,353	49.9	\$1.02
RURAL HEALTH CLINICS	\$1,715,262	17,280	\$99.26	26,714	1.5	\$64.21
CASE MANAGEMENT	\$11,854	444	\$26.70	529	1.2	\$22.41
FED QUALIFIED HEALTH CARE	\$692,307	3,498	\$197.92	14,538	4.2	\$47.62
<b>IN-HOME SERVICES</b>	\$129,670	169 *	\$767.28	10,556	62.5	\$12.28
HOME HEALTH SERVICES	\$25,359	74	\$342.69	2,347	31.7	\$10.81
ADULT DAY HEALTH CARE	\$472	1	\$472.00	20	20.0	\$23.60
HOMEMAKER/RESPITE CARE	\$219	1	\$219.36	16	16.0	\$13.71
PERSONAL CARE	\$101,683	95	\$1,070.34	8,038	84.6	\$12.65
AIDS WAIVER	\$1,837	1	\$1,837.14	134	134.0	\$13.71
PHYSICAL DISABLED WAIVER	\$0	0	\$0.00	0	0.0	\$0.00
INDEPENDENT LIVING WAIVER	\$100	1	\$100.00	1	1.0	\$100.00
<b>REHAB AND SPECIALTY SERVICES</b>	\$1,215,770	8,486 *	\$143.27	43,512	5.1	\$27.94
AUDIOLOGY SERVICES	\$5,271	55	\$95.83	246	4.5	\$21.43
OPTOMETRIC SERVICES	\$249,051	4,542	\$54.83	8,007	1.8	\$31.10
DURABLE MEDICAL EQUIPMENT	\$488,476	2,029	\$240.75	6,493	3.2	\$75.23
AMBULANCE SERVICES	\$195,036	953	\$204.66	23,135	24.3	\$8.43
REHABILITATION CENTER	\$542	3	\$180.65	16	5.3	\$33.87
HOSPICE	\$9,414	4	\$2,353.62	90	22.5	\$104.61
NON-EMERGENCY TRANS	\$267,096	1,163	\$229.66	5,498	4.7	\$48.58
NON-PARTICIPATING PROV	\$364	4	\$91.10	9	2.3	\$40.49
COMPREHENSIVE DAY REHAB	\$0	0	\$0.00	0	0.0	\$0.00
DIABETES SELF-MGMT TRNING	\$520	15	\$34.67	18	1.2	\$28.89
<b>BUY-IN PREMIUMS</b>	\$37,906	558 **	\$67.93			
PART-A	\$0	0	\$0.00			
PART-B	\$37,906	558	\$67.93			
<b>MENTAL HEALTH SERVICES</b>	\$1,749,431	3,505 *	\$499.12	183,233	52.3	\$9.55
PRIVATE HOME ICF/MR	\$0	0	\$0.00	0	0.0	\$0.00
MR/DD WAIVER	\$72,160	56	\$1,288.57	2,964	52.9	\$24.35
PSYCH REHAB-PRIVATE	\$477,528	1,177	\$405.72	10,993	9.3	\$43.44
CSTAR - PRIVATE	\$849,397	1,312	\$647.41	140,620	107.2	\$6.04
TARGETED CASE MANAGEMENT	\$350,346	1,370	\$255.73	28,656	20.9	\$12.23
<b>STATE INSTITUTIONS</b>	\$595,835	2,637 *	\$225.95	61,017	23.1	\$9.77
ICF/MENTALLY RETARDED	\$0	0	\$0.00	0	0.0	\$0.00
MENTAL HOSPITAL	\$0	0	\$0.00	0	0.0	\$0.00
PSYCH CARE UNDER AGE 22	\$42,691	8	\$5,336.44	82	10.3	\$520.63
PSYCH REHAB-PUBLIC	\$0	0	\$0.00	0	0.0	\$0.00
CSTAR - PUBLIC	\$988	2	\$494.19	129	64.5	\$7.66
TARGETED CASE MANAGEMENT	\$339,025	2,056	\$164.90	52,488	25.5	\$6.46
DFS CASE MANAGEMENT	\$213,130	594	\$358.81	8,318	14.0	\$25.62
<b>EPSDT SERVICES</b>	\$4,257,996	33,674 *	\$126.45	260,629	7.7	\$16.34
EPSDT SCREENINGS	\$277,392	4,288	\$64.69	4,477	1.0	\$61.96
EPSDT REFERRAL SERVICES	\$3,980,053	32,470	\$122.58	256,147	7.9	\$15.54
EPSDT TARGETED CASE MGMT	\$551	2	\$275.50	5	2.5	\$110.20
<b>MANAGED CARE PREMIUMS</b>	\$42,769,877	306,504 *	\$139.54			
<b>TOTAL</b>	\$90,370,550	413,913 *	\$218.33			

\* Unduplicated total.

\*\* Recipients are not added to the total.

**TABLE 22  
MISSOURI MEDICAID RECIPIENTS AND PAYMENTS BY ELIGIBILITY CATEGORY  
JULY 2003**

ELIGIBILITY CATEGORY: MEDICAL ASSISTANCE FOR FAMILIES - ADULTS  
NUMBER OF ELIGIBLES ENROLLED ON 6/30/03: 166,022

	EXPENDITURES	RECIPIENTS	COST PER RECIPIENT	UNITS OF SERVICE	UNITS PER RECIPIENT	COST PER SERVICE
<b>NURSING FACILITIES</b>	\$18,514	7 *	\$2,644.82	199	28.4	\$93.03
<b>HOSPITALS</b>	\$12,112,454	20,082 *	\$603.15	113,141	5.6	\$107.06
INPATIENT	\$4,782,985	1,802	\$2,654.26	6,038	3.4	\$792.15
OUTPATIENT	\$7,329,469	19,419	\$377.44	107,103	5.5	\$68.43
<b>DENTAL SERVICES</b>	\$826,153	4,381 *	\$188.58	19,451	4.4	\$42.47
<b>PHARMACY</b>	\$5,562,182	33,291 *	\$167.08	111,458	3.4	\$49.90
<b>PHYSICIAN RELATED</b>	\$4,201,390	34,626 *	\$121.34	192,435	5.6	\$21.83
PHYSICIAN	\$1,049,008	11,838	\$88.61	41,136	3.5	\$25.50
CLINIC	\$924,872	13,406	\$68.99	89,445	6.7	\$10.34
FAMILY PLANNING	\$594,922	6,056	\$98.24	15,742	2.6	\$37.79
X-RAY AND LAB	\$232,708	4,946	\$47.05	11,702	2.4	\$19.89
NURSE PRACTITIONER	\$32,950	960	\$34.32	1,522	1.6	\$21.65
PODIATRY	\$15,951	249	\$64.06	573	2.3	\$27.84
CRNA SERVICES	\$10,051	177	\$56.78	10,164	57.4	\$0.99
RURAL HEALTH CLINICS	\$883,471	8,558	\$103.23	14,523	1.7	\$60.83
CASE MANAGEMENT	\$9,982	378	\$26.41	449	1.2	\$22.23
FED QUALIFIED HEALTH CARE	\$447,476	2,722	\$164.39	7,179	2.6	\$62.33
<b>IN-HOME SERVICES</b>	\$123,284	155 *	\$795.38	9,991	64.5	\$12.34
HOME HEALTH SERVICES	\$24,486	65	\$376.71	2,206	33.9	\$11.10
ADULT DAY HEALTH CARE	\$0	0	\$0.00	0	0.0	\$0.00
HOMEMAKER/RESPIRE CARE	\$219	1	\$219.36	16	16.0	\$13.71
PERSONAL CARE	\$96,641	91	\$1,061.99	7,634	83.9	\$12.66
AIDS WAIVER	\$1,837	1	\$1,837.14	134	134.0	\$13.71
PHYSICAL DISABLED WAIVER	\$0	0	\$0.00	0	0.0	\$0.00
INDEPENDENT LIVING WAIVER	\$100	1	\$100.00	1	1.0	\$100.00
<b>REHAB AND SPECIALTY SERVICES</b>	\$590,061	4,541 *	\$129.94	24,016	5.3	\$24.57
AUDIOLOGY SERVICES	\$1,638	12	\$136.46	21	1.8	\$77.98
OPTOMETRIC SERVICES	\$150,310	2,691	\$55.86	4,924	1.8	\$30.53
DURABLE MEDICAL EQUIPMENT	\$203,026	948	\$214.16	3,351	3.5	\$60.59
AMBULANCE SERVICES	\$115,003	574	\$200.35	13,405	23.3	\$8.58
REHABILITATION CENTER	\$354	1	\$354.46	1	1.0	\$354.46
HOSPICE	\$9,198	3	\$3,066.02	88	29.3	\$104.52
NON-EMERGENCY TRANS	\$109,648	463	\$236.82	2,199	4.8	\$49.86
NON-PARTICIPATING PROV	\$364	4	\$91.10	9	2.3	\$40.49
COMPREHENSIVE DAY REHAB	\$0	0	\$0.00	0	0.0	\$0.00
DIABETES SELF-MGMT TRNING	\$520	15	\$34.67	18	1.2	\$28.89
<b>BUY-IN PREMIUMS***</b>	\$37,906	558 **	\$67.93			
PART-A	\$0	0	\$0.00			
PART-B	\$37,906	558	\$67.93			
<b>MENTAL HEALTH SERVICES</b>	\$755,421	1,724 *	\$438.18	109,061	63.3	\$6.93
PRIVATE HOME ICF/MR	\$0	0	\$0.00	0	0.0	\$0.00
MR/DD WAIVER	\$5,521	2	\$2,760.55	154	77.0	\$35.85
PSYCH REHAB-PRIVATE	\$150,482	635	\$236.98	4,756	7.5	\$31.64
CSTAR - PRIVATE	\$567,285	918	\$617.96	101,706	110.8	\$5.58
TARGETED CASE MANAGEMENT	\$32,134	239	\$134.45	2,445	10.2	\$13.14
<b>STATE INSTITUTIONS</b>	\$125,731	439 *	\$286.40	7,845	17.9	\$16.03
ICF/MENTALLY RETARDED	\$0	0	\$0.00	0	0.0	\$0.00
MENTAL HOSPITAL	\$0	0	\$0.00	0	0.0	\$0.00
PSYCH CARE UNDER AGE 22	\$0	0	\$0.00	0	0.0	\$0.00
PSYCH REHAB-PUBLIC	\$0	0	\$0.00	0	0.0	\$0.00
CSTAR - PUBLIC	\$988	2	\$494.19	129	64.5	\$7.66
TARGETED CASE MANAGEMENT	\$22,599	105	\$215.23	3,502	33.4	\$6.45
DFS CASE MANAGEMENT	\$102,144	333	\$306.74	4,214	12.7	\$24.24
<b>EPSDT SERVICES</b>	\$114,139	1,379 *	\$82.77	4,116	3.0	\$27.73
EPSDT SCREENINGS	\$816	15	\$54.38	14	0.9	\$58.26
EPSDT REFERRAL SERVICES	\$113,324	1,373	\$82.54	4,102	3.0	\$27.63
EPSDT TARGETED CASE MGMT	\$0	0	\$0.00	0	0.0	\$0.00
<b>MANAGED CARE PREMIUMS</b>	\$19,107,077	97,970 *	\$195.03			
<b>TOTAL</b>	\$43,574,312	145,307 *	\$299.88			

\* Unduplicated total.

\*\* Recipients are not added to the total.

\*\*\* Medical Assistance for Families activity for both parent and child are in the parent total.



**TABLE 22  
MISSOURI MEDICAID RECIPIENTS AND PAYMENTS BY ELIGIBILITY CATEGORY  
JULY 2003**

ELIGIBILITY CATEGORY: MEDICAL ASSISTANCE FOR FAMILIES - CHILDREN  
NUMBER OF ELIGIBLES ENROLLED ON 6/30/03: 325,479

	EXPENDITURES	RECIPIENTS	COST PER RECIPIENT	UNITS OF SERVICE	UNITS PER RECIPIENT	COST PER SERVICE
<b>NURSING FACILITIES</b>	\$3,472	1 *	\$3,472.00	31	31.0	\$112.00
<b>HOSPITALS</b>	\$11,054,070	17,862 *	\$618.86	69,348	3.9	\$159.40
INPATIENT	\$6,857,630	1,792	\$3,826.80	8,216	4.6	\$834.67
OUTPATIENT	\$4,196,441	16,864	\$248.84	61,132	3.6	\$68.65
<b>DENTAL SERVICES</b>	\$240,360	1,665 *	\$144.36	6,823	4.1	\$35.23
<b>PHARMACY</b>	\$3,248,263	30,819 *	\$105.40	62,877	2.0	\$51.66
<b>PHYSICIAN RELATED</b>	\$2,347,206	24,112 *	\$97.35	111,261	4.6	\$21.10
PHYSICIAN	\$359,815	5,061	\$71.10	21,113	4.2	\$17.04
CLINIC	\$735,863	10,218	\$72.02	57,216	5.6	\$12.86
FAMILY PLANNING	\$82,025	1,463	\$56.07	1,830	1.3	\$44.82
X-RAY AND LAB	\$68,496	1,907	\$35.92	3,685	1.9	\$18.59
NURSE PRACTITIONER	\$7,808	278	\$28.09	369	1.3	\$21.16
PODIATRY	\$7,074	105	\$67.37	229	2.2	\$30.89
CRNA SERVICES	\$7,631	171	\$44.63	7,189	42.0	\$1.06
RURAL HEALTH CLINICS	\$831,792	8,722	\$95.37	12,191	1.4	\$68.23
CASE MANAGEMENT	\$1,872	66	\$28.36	80	1.2	\$23.40
FED QUALIFIED HEALTH CARE	\$244,831	776	\$315.50	7,359	9.5	\$33.27
<b>IN-HOME SERVICES</b>	\$6,387	14 *	\$456.18	565	40.4	\$11.30
HOME HEALTH SERVICES	\$873	9	\$97.03	141	15.7	\$6.19
ADULT DAY HEALTH CARE	\$472	1	\$472.00	20	20.0	\$23.60
HOMEMAKER/RESPIRE CARE	\$0	0	\$0.00	0	0.0	\$0.00
PERSONAL CARE	\$5,041	4	\$1,260.31	404	101.0	\$12.48
AIDS WAIVER	\$0	0	\$0.00	0	0.0	\$0.00
PHYSICAL DISABLED WAIVER	\$0	0	\$0.00	0	0.0	\$0.00
INDEPENDENT LIVING WAIVER	\$0	0	\$0.00	0	0.0	\$0.00
<b>REHAB AND SPECIALTY SERVICES</b>	\$625,709	3,945 *	\$158.61	19,496	4.9	\$32.09
AUDIOLOGY SERVICES	\$3,633	43	\$84.49	225	5.2	\$16.15
OPTOMETRIC SERVICES	\$98,741	1,851	\$53.34	3,083	1.7	\$32.03
DURABLE MEDICAL EQUIPMENT	\$285,450	1,081	\$264.06	3,142	2.9	\$90.85
AMBULANCE SERVICES	\$80,033	379	\$211.17	9,730	25.7	\$8.23
REHABILITATION CENTER	\$188	2	\$93.75	15	7.5	\$12.50
HOSPICE	\$216	1	\$216.42	2	2.0	\$108.21
NON-EMERGENCY TRANS	\$157,448	700	\$224.93	3,299	4.7	\$47.73
NON-PARTICIPATING PROV	\$0	0	\$0.00	0	0.0	\$0.00
COMPREHENSIVE DAY REHAB	\$0	0	\$0.00	0	0.0	\$0.00
DIABETES SELF-MGMT TRNING	\$0	0	\$0.00	0	0.0	\$0.00
<b>BUY-IN PREMIUMS***</b>	\$0	0	\$0.00			
PART-A	\$0	0	\$0.00			
PART-B	\$0	0	\$0.00			
<b>MENTAL HEALTH SERVICES</b>	\$994,009	1,781 *	\$558.12	74,172	41.7	\$13.40
PRIVATE HOME ICF/MR	\$0	0	\$0.00	0	0.0	\$0.00
MR/DD WAIVER	\$66,639	54	\$1,234.05	2,810	52.0	\$23.71
PSYCH REHAB-PRIVATE	\$327,046	542	\$603.41	6,237	11.5	\$52.44
CSTAR - PRIVATE	\$282,112	394	\$716.02	38,914	98.8	\$7.25
TARGETED CASE MANAGEMENT	\$318,212	1,131	\$281.35	26,211	23.2	\$12.14
<b>STATE INSTITUTIONS</b>	\$470,104	2,198 *	\$213.88	53,172	24.2	\$8.84
ICF/MENTALLY RETARDED	\$0	0	\$0.00	0	0.0	\$0.00
MENTAL HOSPITAL	\$0	0	\$0.00	0	0.0	\$0.00
PSYCH CARE UNDER AGE 22	\$42,691	8	\$5,336.44	82	10.3	\$520.63
PSYCH REHAB-PUBLIC	\$0	0	\$0.00	0	0.0	\$0.00
CSTAR - PUBLIC	\$0	0	\$0.00	0	0.0	\$0.00
TARGETED CASE MANAGEMENT	\$316,426	1,951	\$162.19	48,986	25.1	\$6.46
DFS CASE MANAGEMENT	\$110,987	261	\$425.24	4,104	15.7	\$27.04
<b>EPSDT SERVICES</b>	\$4,143,857	32,295 *	\$128.31	256,513	7.9	\$16.15
EPSDT SCREENINGS	\$276,576	4,273	\$64.73	4,463	1.0	\$61.97
EPSDT REFERRAL SERVICES	\$3,866,730	31,097	\$124.34	252,045	8.1	\$15.34
EPSDT TARGETED CASE MGMT	\$551	2	\$275.50	5	2.5	\$110.20
<b>MANAGED CARE PREMIUMS</b>	\$23,662,801	208,534 *	\$113.47			
<b>TOTAL</b>	\$46,796,238	268,606 *	\$174.22			

\* Unduplicated total.

\*\* Recipients are not added to the total.

\*\*\* Medical Assistance for Families activity for both parent and child are in the parent total.

**TABLE 22  
MISSOURI MEDICAID RECIPIENTS AND PAYMENTS BY ELIGIBILITY CATEGORY  
JULY 2003**

ELIGIBILITY CATEGORY: PERMANENTLY & TOTALLY DISABLED  
NUMBER OF ELIGIBLES ENROLLED ON 6/30/03: 121,114

	EXPENDITURES	RECIPIENTS	COST PER RECIPIENT	UNITS OF SERVICE	UNITS PER RECIPIENT	COST PER SERVICE
<b>NURSING FACILITIES</b>	\$10,496,666	4,105 *	\$2,557.04	138,279	33.7	\$75.91
<b>HOSPITALS</b>	\$54,268,828	44,921 *	\$1,208.09	367,756	8.2	\$147.57
INPATIENT	\$33,865,610	7,757	\$4,365.81	40,233	5.2	\$841.74
OUTPATIENT	\$20,403,218	42,130	\$484.29	327,523	7.8	\$62.30
<b>DENTAL SERVICES</b>	\$845,531	4,507 *	\$187.60	17,073	3.8	\$49.52
<b>PHARMACY</b>	\$47,387,924	90,847 *	\$521.62	644,331	7.1	\$73.55
<b>PHYSICIAN RELATED</b>	\$10,429,788	70,304 *	\$148.35	737,244	10.5	\$14.15
PHYSICIAN	\$2,658,033	30,118	\$88.25	132,636	4.4	\$20.04
CLINIC	\$5,017,536	40,121	\$125.06	493,409	12.3	\$10.17
FAMILY PLANNING	\$179,215	2,925	\$61.27	5,456	1.9	\$32.85
X-RAY AND LAB	\$529,999	11,306	\$46.88	36,320	3.2	\$14.59
NURSE PRACTITIONER	\$59,464	1,633	\$36.41	2,666	1.6	\$22.30
PODIATRY	\$80,941	2,680	\$30.20	4,842	1.8	\$16.72
CRNA SERVICES	\$19,409	323	\$60.09	19,996	61.9	\$0.97
RURAL HEALTH CLINICS	\$970,169	10,671	\$90.92	19,838	1.9	\$48.90
CASE MANAGEMENT	\$1,614	46	\$35.09	62	1.3	\$26.03
FED QUALIFIED HEALTH CARE	\$913,408	4,675	\$195.38	22,019	4.7	\$41.48
<b>IN-HOME SERVICES</b>	\$11,039,120	14,141 *	\$780.65	816,376	57.7	\$13.52
HOME HEALTH SERVICES	\$520,748	826	\$630.45	63,656	77.1	\$8.18
ADULT DAY HEALTH CARE	\$491,505	574	\$856.28	10,913	19.0	\$45.04
HOMEMAKER/RESPIRE CARE	\$307,649	760	\$404.80	27,166	35.7	\$11.32
PERSONAL CARE	\$9,344,611	12,982	\$719.81	693,081	53.4	\$13.48
AIDS WAIVER	\$29,330	10	\$2,933.00	2,132	213.2	\$13.76
PHYSICAL DISABLED WAIVER	\$204,462	21	\$9,736.28	8,088	385.1	\$25.28
INDEPENDENT LIVING WAIVER	\$140,815	125	\$1,126.52	11,340	90.7	\$12.42
<b>REHAB AND SPECIALTY SERVICES</b>	\$6,276,493	23,659 *	\$265.29	424,498	17.9	\$14.79
AUDIOLOGY SERVICES	\$35,632	143	\$249.17	485	3.4	\$73.47
OPTOMETRIC SERVICES	\$283,622	4,820	\$58.84	8,525	1.8	\$33.27
DURABLE MEDICAL EQUIPMENT	\$2,893,148	11,087	\$260.95	309,800	27.9	\$9.34
AMBULANCE SERVICES	\$642,413	3,855	\$166.64	58,592	15.2	\$10.96
REHABILITATION CENTER	\$10,270	73	\$140.69	1,404	19.2	\$7.32
HOSPICE	\$468,775	149	\$3,146.14	5,032	33.8	\$93.16
NON-EMERGENCY TRANS	\$1,866,332	6,736	\$277.07	39,095	5.8	\$47.74
NON-PARTICIPATING PROV	\$34,811	341	\$102.09	1,152	3.4	\$30.22
COMPREHENSIVE DAY REHAB	\$40,870	27	\$1,513.70	392	14.5	\$104.26
DIABETES SELF-MGMT TRNING	\$620	19	\$32.63	21	1.1	\$29.52
<b>BUY-IN PREMIUMS</b>	\$2,895,603	47,330 **	\$61.18			
PART-A	\$10,839	33	\$328.45			
PART-B	\$2,884,764	47,297	\$60.99			
<b>MENTAL HEALTH SERVICES</b>	\$20,582,555	16,734 *	\$1,229.98	1,347,078	80.5	\$15.28
PRIVATE HOME ICF/MR	\$411,777	87	\$4,733.07	2,697	31.0	\$152.68
MR/DD WAIVER	\$16,429,280	5,115	\$3,211.98	1,063,766	208.0	\$15.44
PSYCH REHAB-PRIVATE	\$2,788,115	9,343	\$298.42	148,601	15.9	\$18.76
CSTAR - PRIVATE	\$512,019	756	\$677.27	96,121	127.1	\$5.33
TARGETED CASE MANAGEMENT	\$441,363	2,992	\$147.51	35,893	12.0	\$12.30
<b>STATE INSTITUTIONS</b>	\$12,536,846	15,663 *	\$800.41	420,295	26.8	\$29.83
ICF/MENTALLY RETARDED	\$8,322,610	1,047	\$7,949.01	32,087	30.6	\$259.38
MENTAL HOSPITAL	\$26,263	12	\$2,188.61	299	24.9	\$87.84
PSYCH CARE UNDER AGE 22	\$170,439	177	\$962.93	978	5.5	\$174.27
PSYCH REHAB-PUBLIC	\$0	0	\$0.00	0	0.0	\$0.00
CSTAR - PUBLIC	\$5,028	9	\$558.64	998	110.9	\$5.04
TARGETED CASE MANAGEMENT	\$1,923,049	8,878	\$216.61	297,729	33.5	\$6.46
DFS CASE MANAGEMENT	\$2,089,457	5,800	\$360.25	88,204	15.2	\$23.69
<b>EPSDT SERVICES</b>	\$2,064,361	2,922 *	\$706.49	175,139	59.9	\$11.79
EPSDT SCREENINGS	\$9,105	137	\$66.46	145	1.1	\$62.80
EPSDT REFERRAL SERVICES	\$2,055,588	2,886	\$712.26	174,997	60.6	\$11.75
EPSDT TARGETED CASE MGMT	-\$333	0	\$0.00	-3	0.0	\$111.00
<b>MANAGED CARE PREMIUMS</b>	\$0	0 *	\$0.00			
<b>TOTAL</b>	<b>\$178,823,715</b>	<b>109,381 *</b>	<b>\$1,634.87</b>			

\* Unduplicated total.

\*\* Recipients are not added to the total.

**TABLE 22  
MISSOURI MEDICAID RECIPIENTS AND PAYMENTS BY ELIGIBILITY CATEGORY  
JULY 2003**

ELIGIBILITY CATEGORY: AID TO THE BLIND  
NUMBER OF ELIGIBLES ENROLLED ON 6/30/03: 976

	EXPENDITURES	RECIPIENTS	COST PER RECIPIENT	UNITS OF SERVICE	UNITS PER RECIPIENT	COST PER SERVICE
<b>NURSING FACILITIES</b>	\$97,680	37 *	\$2,640.00	1,236	33.4	\$79.03
<b>HOSPITALS</b>	\$108,669	279 *	\$389.49	1,798	6.4	\$60.44
INPATIENT	\$36,361	33	\$1,101.85	71	2.2	\$512.13
OUTPATIENT	\$72,308	264	\$273.89	1,727	6.5	\$41.87
<b>DENTAL SERVICES</b>	\$4,553	28 *	\$162.61	95	3.4	\$47.93
<b>PHARMACY</b>	\$279,721	716 *	\$390.67	5,091	7.1	\$54.94
<b>PHYSICIAN RELATED</b>	\$67,560	493 *	\$137.04	7,249	14.7	\$9.32
PHYSICIAN	\$14,792	210	\$70.44	745	3.6	\$19.85
CLINIC	\$44,183	285	\$155.03	6,074	21.3	\$7.27
FAMILY PLANNING	\$284	7	\$40.63	8	1.1	\$35.55
X-RAY AND LAB	\$1,332	55	\$24.22	121	2.2	\$11.01
NURSE PRACTITIONER	\$129	5	\$25.90	10	2.0	\$12.95
PODIATRY	\$492	28	\$17.58	37	1.3	\$13.30
CRNA SERVICES	\$88	3	\$29.20	76	25.3	\$1.15
RURAL HEALTH CLINICS	\$2,781	65	\$42.79	85	1.3	\$32.72
CASE MANAGEMENT	\$0	0	\$0.00	0	0.0	\$0.00
FED QUALIFIED HEALTH CARE	\$3,478	32	\$108.70	93	2.9	\$37.40
<b>IN-HOME SERVICES</b>	\$338,017	306 *	\$1,104.63	25,503	83.3	\$13.25
HOME HEALTH SERVICES	\$8,174	5	\$1,634.78	1,112	222.4	\$7.35
ADULT DAY HEALTH CARE	\$3,981	6	\$663.53	94	15.7	\$42.35
HOMEMAKER/RESPIRE CARE	\$82,994	134	\$619.35	6,995	52.2	\$11.86
PERSONAL CARE	\$241,843	288	\$839.73	17,225	59.8	\$14.04
AIDS WAIVER	\$0	0	\$0.00	0	0.0	\$0.00
PHYSICAL DISABLED WAIVER	\$0	0	\$0.00	0	0.0	\$0.00
INDEPENDENT LIVING WAIVER	\$1,026	3	\$341.89	77	25.7	\$13.32
<b>REHAB AND SPECIALTY SERVICES</b>	\$38,283	205 *	\$186.74	4,846	23.6	\$7.90
AUDIOLOGY SERVICES	\$10	1	\$9.75	1	1.0	\$9.75
OPTOMETRIC SERVICES	\$1,141	24	\$47.54	37	1.5	\$30.84
DURABLE MEDICAL EQUIPMENT	\$14,334	124	\$115.60	4,013	32.4	\$3.57
AMBULANCE SERVICES	\$3,062	29	\$105.60	425	14.7	\$7.21
REHABILITATION CENTER	\$2,125	3	\$708.48	15	5.0	\$141.70
HOSPICE	\$0	0	\$0.00	0	0.0	\$0.00
NON-EMERGENCY TRANS	\$17,481	62	\$281.96	351	5.7	\$49.80
NON-PARTICIPATING PROV	\$129	3	\$42.94	4	1.3	\$32.21
COMPREHENSIVE DAY REHAB	\$0	0	\$0.00	0	0.0	\$0.00
DIABETES SELF-MGMT TRNING	\$0	0	\$0.00	0	0.0	\$0.00
<b>BUY-IN PREMIUMS</b>	\$41,041	650 **	\$63.14			
PART-A	\$1,264	4	\$316.00			
PART-B	\$39,777	646	\$61.57			
<b>MENTAL HEALTH SERVICES</b>	\$50,354	45 *	\$1,118.97	4,982	110.7	\$10.11
PRIVATE HOME ICF/MR	\$0	0	\$0.00	0	0.0	\$0.00
MR/DD WAIVER	\$43,777	21	\$2,084.63	4,634	220.7	\$9.45
PSYCH REHAB-PRIVATE	\$5,763	19	\$303.30	273	14.4	\$21.11
CSTAR - PRIVATE	\$350	2	\$175.06	33	16.5	\$10.61
TARGETED CASE MANAGEMENT	\$464	5	\$92.71	42	8.4	\$11.04
<b>STATE INSTITUTIONS</b>	\$29,921	50 *	\$598.43	1,235	24.7	\$24.23
ICF/MENTALLY RETARDED	\$0	0	\$0.00	0	0.0	\$0.00
MENTAL HOSPITAL	\$0	0	\$0.00	0	0.0	\$0.00
PSYCH CARE UNDER AGE 22	\$17,859	1	\$17,859.10	31	31.0	\$576.10
PSYCH REHAB-PUBLIC	\$0	0	\$0.00	0	0.0	\$0.00
CSTAR - PUBLIC	\$0	0	\$0.00	0	0.0	\$0.00
TARGETED CASE MANAGEMENT	\$6,163	37	\$166.56	954	25.8	\$6.46
DFS CASE MANAGEMENT	\$5,899	13	\$453.81	250	19.2	\$23.60
<b>EPSDT SERVICES</b>	\$1,211	6 *	\$201.82	150	25.0	\$8.07
EPSDT SCREENINGS	\$0	0	\$0.00	0	0.0	\$0.00
EPSDT REFERRAL SERVICES	\$1,211	6	\$201.82	150	25.0	\$8.07
EPSDT TARGETED CASE MGMT	\$0	0	\$0.00	0	0.0	\$0.00
<b>MANAGED CARE PREMIUMS</b>	\$0	0 *	\$0.00			
<b>TOTAL</b>	<b>\$1,057,009</b>	<b>846 *</b>	<b>\$1,249.42</b>			

\* Unduplicated total.

\*\* Recipients are not added to the total.

**TABLE 22  
MISSOURI MEDICAID RECIPIENTS AND PAYMENTS BY ELIGIBILITY CATEGORY  
JULY 2003**

ELIGIBILITY CATEGORY: GENERAL RELIEF  
NUMBER OF ELIGIBLES ENROLLED ON 6/30/03: 3,046

	EXPENDITURES	RECIPIENTS	COST PER RECIPIENT	UNITS OF SERVICE	UNITS PER RECIPIENT	COST PER SERVICE
<b>NURSING FACILITIES</b>	\$0	0 *	\$0.00	0	0.0	\$0.00
<b>HOSPITALS</b>	\$452,527	1,368 *	\$330.79	11,864	8.7	\$38.14
INPATIENT	\$224,342	269	\$833.98	1,651	6.1	\$135.88
OUTPATIENT	\$228,185	1,287	\$177.30	10,213	7.9	\$22.34
<b>DENTAL SERVICES</b>	\$1,018	20 *	\$50.89	42	2.1	\$24.23
<b>PHARMACY</b>	\$492,725	1,732 *	\$284.48	8,475	4.9	\$58.14
<b>PHYSICIAN RELATED</b>	\$272,699	1,758 *	\$155.12	21,102	12.0	\$12.92
PHYSICIAN	\$76,033	712	\$106.79	4,094	5.8	\$18.57
CLINIC	\$115,804	1,037	\$111.67	14,257	13.8	\$8.12
FAMILY PLANNING	\$2,555	50	\$51.11	65	1.3	\$39.31
X-RAY AND LAB	\$16,553	240	\$68.97	739	3.1	\$22.40
NURSE PRACTITIONER	\$1,731	43	\$40.26	71	1.6	\$24.38
PODIATRY	\$0	0	\$0.00	0	0.0	\$0.00
CRNA SERVICES	\$769	15	\$51.29	952	63.5	\$0.81
RURAL HEALTH CLINICS	\$32,142	247	\$130.13	507	2.1	\$63.40
CASE MANAGEMENT	\$30	1	\$30.00	1	1.0	\$30.00
FED QUALIFIED HEALTH CARE	\$27,082	170	\$159.31	416	2.5	\$65.10
<b>IN-HOME SERVICES</b>	\$7,746	19 *	\$407.67	1,001	52.7	\$7.74
HOME HEALTH SERVICES	\$7,746	19	\$407.67	1,001	52.7	\$7.74
ADULT DAY HEALTH CARE	\$0	0	\$0.00	0	0.0	\$0.00
HOMEMAKER/RESPIRE CARE	\$0	0	\$0.00	0	0.0	\$0.00
PERSONAL CARE	\$0	0	\$0.00	0	0.0	\$0.00
AIDS WAIVER	\$0	0	\$0.00	0	0.0	\$0.00
PHYSICAL DISABLED WAIVER	\$0	0	\$0.00	0	0.0	\$0.00
INDEPENDENT LIVING WAIVER	\$0	0	\$0.00	0	0.0	\$0.00
<b>REHAB AND SPECIALTY SERVICES</b>	\$41,467	219 *	\$189.35	2,075	9.5	\$19.98
AUDIOLOGY SERVICES	\$0	0	\$0.00	0	0.0	\$0.00
OPTOMETRIC SERVICES	\$126	2	\$63.00	4	2.0	\$31.50
DURABLE MEDICAL EQUIPMENT	\$20,791	116	\$179.23	493	4.3	\$42.17
AMBULANCE SERVICES	\$20,500	105	\$195.24	1,576	15.0	\$13.01
REHABILITATION CENTER	\$0	0	\$0.00	0	0.0	\$0.00
HOSPICE	\$0	0	\$0.00	0	0.0	\$0.00
NON-EMERGENCY TRANS	\$0	0	\$0.00	0	0.0	\$0.00
NON-PARTICIPATING PROV	\$0	0	\$0.00	0	0.0	\$0.00
COMPREHENSIVE DAY REHAB	\$0	0	\$0.00	0	0.0	\$0.00
DIABETES SELF-MGMT TRNG	\$50	1	\$50.00	2	2.0	\$25.00
<b>BUY-IN PREMIUMS</b>	\$405,091	6,602 **	\$61.36			
PART-A	\$0	1	\$0.00			
PART-B	\$405,091	6,601	\$61.37			
<b>MENTAL HEALTH SERVICES</b>	\$0	0 *	\$0.00	0	0.0	\$0.00
PRIVATE HOME ICF/MR	\$0	0	\$0.00	0	0.0	\$0.00
MR/DD WAIVER	\$0	0	\$0.00	0	0.0	\$0.00
PSYCH REHAB-PRIVATE	\$0	0	\$0.00	0	0.0	\$0.00
CSTAR - PRIVATE	\$0	0	\$0.00	0	0.0	\$0.00
TARGETED CASE MANAGEMENT	\$0	0	\$0.00	0	0.0	\$0.00
<b>STATE INSTITUTIONS</b>	\$0	0 *	\$0.00	0	0.0	\$0.00
ICF/MENTALLY RETARDED	\$0	0	\$0.00	0	0.0	\$0.00
MENTAL HOSPITAL	\$0	0	\$0.00	0	0.0	\$0.00
PSYCH CARE UNDER AGE 22	\$0	0	\$0.00	0	0.0	\$0.00
PSYCH REHAB-PUBLIC	\$0	0	\$0.00	0	0.0	\$0.00
CSTAR - PUBLIC	\$0	0	\$0.00	0	0.0	\$0.00
TARGETED CASE MANAGEMENT	\$0	0	\$0.00	0	0.0	\$0.00
DFS CASE MANAGEMENT	\$0	0	\$0.00	0	0.0	\$0.00
<b>EPSDT SERVICES</b>	\$3,334	35 *	\$95.27	118	3.4	\$28.26
EPSDT SCREENINGS	\$0	0	\$0.00	0	0.0	\$0.00
EPSDT REFERRAL SERVICES	\$3,334	35	\$95.27	118	3.4	\$28.26
EPSDT TARGETED CASE MGMT	\$0	0	\$0.00	0	0.0	\$0.00
<b>MANAGED CARE PREMIUMS</b>	\$0	0 *	\$0.00			
<b>TOTAL</b>	<b>\$1,676,608</b>	<b>2,537 *</b>	<b>\$660.86</b>			

\* Unduplicated total.

\*\* Recipients are not added to the total.

**TABLE 22  
MISSOURI MEDICAID RECIPIENTS AND PAYMENTS BY ELIGIBILITY CATEGORY  
JULY 2003**

ELIGIBILITY CATEGORY: MEDICAID FOR PREGNANT WOMEN (MAF INCOME LIMIT)  
NUMBER OF ELIGIBLES ENROLLED ON 6/30/03: 1,906

	EXPENDITURES	RECIPIENTS	COST PER RECIPIENT	UNITS OF SERVICE	UNITS PER RECIPIENT	COST PER SERVICE
<b>NURSING FACILITIES</b>	\$0	0 *	\$0.00	0	0.0	\$0.00
<b>HOSPITALS</b>	\$613,009	1,003 *	\$611.18	6,070	6.1	\$100.99
INPATIENT	\$401,311	212	\$1,892.98	578	2.7	\$694.31
OUTPATIENT	\$211,698	915	\$231.36	5,492	6.0	\$38.55
<b>DENTAL SERVICES</b>	\$3,123	20 *	\$156.14	95	4.8	\$32.87
<b>PHARMACY</b>	\$54,596	609 *	\$89.65	1,297	2.1	\$42.09
<b>PHYSICIAN RELATED</b>	\$228,669	1,183 *	\$193.30	7,936	6.7	\$28.81
PHYSICIAN	\$90,444	400	\$226.11	1,215	3.0	\$74.44
CLINIC	\$78,760	591	\$133.27	4,330	7.3	\$18.19
FAMILY PLANNING	\$10,607	83	\$127.79	550	6.6	\$19.28
X-RAY AND LAB	\$14,964	314	\$47.66	847	2.7	\$17.67
NURSE PRACTITIONER	\$386	12	\$32.18	17	1.4	\$22.72
PODIATRY	\$0	0	\$0.00	0	0.0	\$0.00
CRNA SERVICES	\$1,063	12	\$88.58	405	33.8	\$2.62
RURAL HEALTH CLINICS	\$17,336	136	\$127.47	265	2.0	\$65.42
CASE MANAGEMENT	\$4,437	153	\$29.00	193	1.3	\$22.99
FED QUALIFIED HEALTH CARE	\$10,672	31	\$344.25	114	3.7	\$93.61
<b>IN-HOME SERVICES</b>	\$180	2 *	\$89.81	3	1.5	\$59.87
HOME HEALTH SERVICES	\$180	2	\$89.81	3	1.5	\$59.87
ADULT DAY HEALTH CARE	\$0	0	\$0.00	0	0.0	\$0.00
HOMEMAKER/RESPIRE CARE	\$0	0	\$0.00	0	0.0	\$0.00
PERSONAL CARE	\$0	0	\$0.00	0	0.0	\$0.00
AIDS WAIVER	\$0	0	\$0.00	0	0.0	\$0.00
PHYSICAL DISABLED WAIVER	\$0	0	\$0.00	0	0.0	\$0.00
INDEPENDENT LIVING WAIVER	\$0	0	\$0.00	0	0.0	\$0.00
<b>REHAB AND SPECIALTY SERVICES</b>	\$9,164	69 *	\$132.81	853	12.4	\$10.74
AUDIOLOGY SERVICES	\$0	0	\$0.00	0	0.0	\$0.00
OPTOMETRIC SERVICES	\$1,894	30	\$63.13	65	2.2	\$29.14
DURABLE MEDICAL EQUIPMENT	\$663	7	\$94.72	20	2.9	\$33.15
AMBULANCE SERVICES	\$4,581	21	\$218.12	726	34.6	\$6.31
REHABILITATION CENTER	\$0	0	\$0.00	0	0.0	\$0.00
HOSPICE	\$0	0	\$0.00	0	0.0	\$0.00
NON-EMERGENCY TRANS	\$2,026	11	\$184.21	42	3.8	\$48.25
NON-PARTICIPATING PROV	\$0	0	\$0.00	0	0.0	\$0.00
COMPREHENSIVE DAY REHAB	\$0	0	\$0.00	0	0.0	\$0.00
DIABETES SELF-MGMT TRNING	\$0	0	\$0.00	0	0.0	\$0.00
<b>BUY-IN PREMIUMS</b>	\$0	0 **	\$0.00			
PART-A	\$0	0	\$0.00			
PART-B	\$0	0	\$0.00			
<b>MENTAL HEALTH SERVICES</b>	\$19,577	27 *	\$725.09	3,381	125.2	\$5.79
PRIVATE HOME ICF/MR	\$0	0	\$0.00	0	0.0	\$0.00
MR/DD WAIVER	\$0	0	\$0.00	0	0.0	\$0.00
PSYCH REHAB-PRIVATE	-\$114	5	-\$22.80	-9	-1.8	\$12.67
CSTAR - PRIVATE	\$19,286	22	\$876.64	3,357	152.6	\$5.75
TARGETED CASE MANAGEMENT	\$405	1	\$405.15	33	33.0	\$12.28
<b>STATE INSTITUTIONS</b>	\$450	3 *	\$149.84	27	9.0	\$16.65
ICF/MENTALLY RETARDED	\$0	0	\$0.00	0	0.0	\$0.00
MENTAL HOSPITAL	\$0	0	\$0.00	0	0.0	\$0.00
PSYCH CARE UNDER AGE 22	\$0	0	\$0.00	0	0.0	\$0.00
PSYCH REHAB-PUBLIC	\$0	0	\$0.00	0	0.0	\$0.00
CSTAR - PUBLIC	\$0	0	\$0.00	0	0.0	\$0.00
TARGETED CASE MANAGEMENT	\$78	1	\$77.52	12	12.0	\$6.46
DFS CASE MANAGEMENT	\$372	2	\$186.00	15	7.5	\$24.80
<b>EPSDT SERVICES</b>	\$12,464	213 *	\$58.52	486	2.3	\$25.65
EPSDT SCREENINGS	\$420	7	\$60.00	7	1.0	\$60.00
EPSDT REFERRAL SERVICES	\$12,044	206	\$58.47	479	2.3	\$25.14
EPSDT TARGETED CASE MGMT	\$0	0	\$0.00	0	0.0	\$0.00
<b>MANAGED CARE PREMIUMS</b>	\$136,217	827 *	\$164.71			
<b>TOTAL</b>	<b>\$1,077,447</b>	<b>2,299 *</b>	<b>\$468.66</b>			

\* Unduplicated total.

\*\* Recipients are not added to the total.

**TABLE 22  
MISSOURI MEDICAID RECIPIENTS AND PAYMENTS BY ELIGIBILITY CATEGORY  
JULY 2003**

ELIGIBILITY CATEGORY: BLIND PENSION

NUMBER OF ELIGIBLES ENROLLED ON 6/30/03: 2,834

	EXPENDITURES	RECIPIENTS	COST PER RECIPIENT	UNITS OF SERVICE	UNITS PER RECIPIENT	COST PER SERVICE
<b>NURSING FACILITIES</b>	\$277,198	129 *	\$2,148.82	4,150	32.2	\$66.79
<b>HOSPITALS</b>	\$143,116	613 *	\$233.47	4,351	7.1	\$32.89
INPATIENT	\$19,063	80	\$238.28	-145	-1.8	-\$131.47
OUTPATIENT	\$124,053	562	\$220.74	4,496	8.0	\$27.59
<b>DENTAL SERVICES</b>	\$7,807	52 *	\$150.14	137	2.6	\$56.99
<b>PHARMACY</b>	\$884,102	2,174 *	\$406.67	17,815	8.2	\$49.63
<b>PHYSICIAN RELATED</b>	\$154,285	1,221 *	\$126.36	16,752	13.7	\$9.21
PHYSICIAN	\$31,305	536	\$58.40	1,501	2.8	\$20.86
CLINIC	\$107,830	751	\$143.58	14,316	19.1	\$7.53
FAMILY PLANNING	\$895	21	\$42.64	24	1.1	\$37.31
X-RAY AND LAB	\$3,643	132	\$27.60	359	2.7	\$10.15
NURSE PRACTITIONER	\$524	19	\$27.59	29	1.5	\$18.08
PODIATRY	\$1,887	99	\$19.06	151	1.5	\$12.50
CRNA SERVICES	-\$1	4	-\$0.37	86	21.5	-\$0.02
RURAL HEALTH CLINICS	\$3,494	110	\$31.76	171	1.5	\$20.43
CASE MANAGEMENT	\$0	0	\$0.00	0	0.0	\$0.00
FED QUALIFIED HEALTH CARE	\$4,708	51	\$92.32	115	2.3	\$40.94
<b>IN-HOME SERVICES</b>	\$661,147	765 *	\$864.24	45,153	59.0	\$14.64
HOME HEALTH SERVICES	\$1,313	2	\$656.71	22	11.0	\$59.70
ADULT DAY HEALTH CARE	\$11,180	15	\$745.36	242	16.1	\$46.20
HOMEMAKER/RESPIRE CARE	\$120,582	198	\$609.00	9,313	47.0	\$12.95
PERSONAL CARE	\$528,072	745	\$708.82	35,576	47.8	\$14.84
AIDS WAIVER	\$0	0	\$0.00	0	0.0	\$0.00
PHYSICAL DISABLED WAIVER	\$0	0	\$0.00	0	0.0	\$0.00
INDEPENDENT LIVING WAIVER	\$0	0	\$0.00	0	0.0	\$0.00
<b>REHAB AND SPECIALTY SERVICES</b>	\$48,835	373 *	\$130.92	12,161	32.6	\$4.02
AUDIOLOGY SERVICES	\$2,368	10	\$236.80	23	2.3	\$102.96
OPTOMETRIC SERVICES	\$2,406	46	\$52.29	70	1.5	\$34.37
DURABLE MEDICAL EQUIPMENT	\$20,175	275	\$73.37	10,444	38.0	\$1.93
AMBULANCE SERVICES	\$7,357	60	\$122.61	1,300	21.7	\$5.66
REHABILITATION CENTER	\$467	3	\$155.77	88	29.3	\$5.31
HOSPICE	\$15,851	6	\$2,641.92	208	34.7	\$76.21
NON-EMERGENCY TRANS	\$0	0	\$0.00	0	0.0	\$0.00
NON-PARTICIPATING PROV	\$211	2	\$105.25	28	14.0	\$7.52
COMPREHENSIVE DAY REHAB	\$0	0	\$0.00	0	0.0	\$0.00
DIABETES SELF-MGMT TRNING	\$0	0	\$0.00	0	0.0	\$0.00
<b>BUY-IN PREMIUMS</b>	\$0	0 **	\$0.00			
PART-A	\$0	0	\$0.00			
PART-B	\$0	0	\$0.00			
<b>MENTAL HEALTH SERVICES</b>	\$0	0 *	\$0.00	0	0.0	\$0.00
PRIVATE HOME ICF/MR	\$0	0	\$0.00	0	0.0	\$0.00
MR/DD WAIVER	\$0	0	\$0.00	0	0.0	\$0.00
PSYCH REHAB-PRIVATE	\$0	0	\$0.00	0	0.0	\$0.00
CSTAR - PRIVATE	\$0	0	\$0.00	0	0.0	\$0.00
TARGETED CASE MANAGEMENT	\$0	0	\$0.00	0	0.0	\$0.00
<b>STATE INSTITUTIONS</b>	\$0	0 *	\$0.00	0	0.0	\$0.00
ICF/MENTALLY RETARDED	\$0	0	\$0.00	0	0.0	\$0.00
MENTAL HOSPITAL	\$0	0	\$0.00	0	0.0	\$0.00
PSYCH CARE UNDER AGE 22	\$0	0	\$0.00	0	0.0	\$0.00
PSYCH REHAB-PUBLIC	\$0	0	\$0.00	0	0.0	\$0.00
CSTAR - PUBLIC	\$0	0	\$0.00	0	0.0	\$0.00
TARGETED CASE MANAGEMENT	\$0	0	\$0.00	0	0.0	\$0.00
DFS CASE MANAGEMENT	\$0	0	\$0.00	0	0.0	\$0.00
<b>EPSDT SERVICES</b>	\$0	0 *	\$0.00	0	0.0	\$0.00
EPSDT SCREENINGS	\$0	0	\$0.00	0	0.0	\$0.00
EPSDT REFERRAL SERVICES	\$0	0	\$0.00	0	0.0	\$0.00
EPSDT TARGETED CASE MGMT	\$0	0	\$0.00	0	0.0	\$0.00
<b>MANAGED CARE PREMIUMS</b>	\$0	0 *	\$0.00			
<b>TOTAL</b>	<b>\$2,176,491</b>	<b>2,447 *</b>	<b>\$889.45</b>			

\* Unduplicated total.

\*\* Recipients are not added to the total.

**TABLE 22**  
**MISSOURI MEDICAID RECIPIENTS AND PAYMENTS BY ELIGIBILITY CATEGORY**  
**JULY 2003**

ELIGIBILITY CATEGORY: FOSTER CARE  
 NUMBER OF ELIGIBLES ENROLLED ON 6/30/03: 12,436

	EXPENDITURES	RECIPIENTS	COST PER RECIPIENT	UNITS OF SERVICE	UNITS PER RECIPIENT	COST PER SERVICE
<b>NURSING FACILITIES</b>	\$0	0 *	\$0.00	0	0.0	\$0.00
<b>HOSPITALS</b>	\$1,071,957	764 *	\$1,403.09	4,074	5.3	\$263.12
INPATIENT	\$921,139	159	\$5,793.33	1,484	9.3	\$620.71
OUTPATIENT	\$150,818	657	\$229.56	2,590	3.9	\$58.23
<b>DENTAL SERVICES</b>	\$9,515	104 *	\$91.49	319	3.1	\$29.83
<b>PHARMACY</b>	\$520,403	1,975 *	\$263.50	5,822	3.0	\$89.39
<b>PHYSICIAN RELATED</b>	\$147,093	1,689 *	\$87.09	6,259	3.7	\$23.50
PHYSICIAN	\$46,949	763	\$61.53	2,062	2.7	\$22.77
CLINIC	\$29,495	491	\$60.07	2,155	4.4	\$13.69
FAMILY PLANNING	\$5,643	108	\$52.25	133	1.2	\$42.43
X-RAY AND LAB	\$6,458	143	\$45.16	374	2.6	\$17.27
NURSE PRACTITIONER	\$1,948	47	\$41.44	69	1.5	\$28.23
PODIATRY	\$309	8	\$38.62	17	2.1	\$18.17
CRNA SERVICES	\$237	5	\$47.31	218	43.6	\$1.09
RURAL HEALTH CLINICS	\$31,638	341	\$92.78	515	1.5	\$61.43
CASE MANAGEMENT	\$0	0	\$0.00	0	0.0	\$0.00
FED QUALIFIED HEALTH CARE	\$24,418	87	\$280.68	716	8.2	\$34.10
<b>IN-HOME SERVICES</b>	\$0	0 *	\$0.00	0	0.0	\$0.00
HOME HEALTH SERVICES	\$0	0	\$0.00	0	0.0	\$0.00
ADULT DAY HEALTH CARE	\$0	0	\$0.00	0	0.0	\$0.00
HOMEMAKER/RESPIRE CARE	\$0	0	\$0.00	0	0.0	\$0.00
PERSONAL CARE	\$0	0	\$0.00	0	0.0	\$0.00
AIDS WAIVER	\$0	0	\$0.00	0	0.0	\$0.00
PHYSICAL DISABLED WAIVER	\$0	0	\$0.00	0	0.0	\$0.00
INDEPENDENT LIVING WAIVER	\$0	0	\$0.00	0	0.0	\$0.00
<b>REHAB AND SPECIALTY SERVICES</b>	\$21,154	182 *	\$116.23	837	4.6	\$25.27
AUDIOLOGY SERVICES	\$85	4	\$21.25	8	2.0	\$10.63
OPTOMETRIC SERVICES	\$5,466	112	\$48.80	171	1.5	\$31.96
DURABLE MEDICAL EQUIPMENT	\$8,532	43	\$198.43	123	2.9	\$69.37
AMBULANCE SERVICES	\$2,690	14	\$192.11	441	31.5	\$6.10
REHABILITATION CENTER	\$0	0	\$0.00	0	0.0	\$0.00
HOSPICE	\$0	0	\$0.00	0	0.0	\$0.00
NON-EMERGENCY TRANS	\$4,342	12	\$361.79	93	7.8	\$46.68
NON-PARTICIPATING PROV	\$0	0	\$0.00	0	0.0	\$0.00
COMPREHENSIVE DAY REHAB	\$0	0	\$0.00	0	0.0	\$0.00
DIABETES SELF-MGMT TRNING	\$40	1	\$40.00	1	1.0	\$40.00
<b>BUY-IN PREMIUMS</b>	\$0	0 **	\$0.00			
PART-A	\$0	0	\$0.00			
PART-B	\$0	0	\$0.00			
<b>MENTAL HEALTH SERVICES</b>	\$212,715	329 *	\$646.55	14,963	45.5	\$14.22
PRIVATE HOME ICF/MR	\$0	0	\$0.00	0	0.0	\$0.00
MR/DD WAIVER	\$36,336	18	\$2,018.68	612	34.0	\$59.37
PSYCH REHAB-PRIVATE	\$39,566	108	\$366.36	956	8.9	\$41.39
CSTAR - PRIVATE	\$57,058	37	\$1,542.11	7,164	193.6	\$7.96
TARGETED CASE MANAGEMENT	\$79,754	230	\$346.76	6,231	27.1	\$12.80
<b>STATE INSTITUTIONS</b>	\$2,243,365	1,363 *	\$1,645.90	12,336	9.1	\$181.86
ICF/MENTALLY RETARDED	\$0	0	\$0.00	0	0.0	\$0.00
MENTAL HOSPITAL	\$0	0	\$0.00	0	0.0	\$0.00
PSYCH CARE UNDER AGE 22	\$26,188	5	\$5,237.68	50	10.0	\$523.77
PSYCH REHAB-PUBLIC	\$0	0	\$0.00	0	0.0	\$0.00
CSTAR - PUBLIC	\$0	0	\$0.00	0	0.0	\$0.00
TARGETED CASE MANAGEMENT	\$68,121	427	\$159.53	10,548	24.7	\$6.46
DFS CASE MANAGEMENT	\$2,149,055	979	\$2,195.15	1,738	1.8	\$1,236.51
<b>EPSDT SERVICES</b>	\$1,222,240	4,217 *	\$289.84	63,835	15.1	\$19.15
EPSDT SCREENINGS	\$10,355	155	\$66.81	155	1.0	\$66.81
EPSDT REFERRAL SERVICES	\$1,192,765	4,127	\$289.01	63,507	15.4	\$18.78
EPSDT TARGETED CASE MGMT	\$19,120	173	\$110.52	173	1.0	\$110.52
<b>MANAGED CARE PREMIUMS</b>	\$1,060,913	7,557 *	\$140.39			
<b>TOTAL</b>	<b>\$6,509,355</b>	<b>10,840 *</b>	<b>\$600.49</b>			

\* Unduplicated total.

\*\* Recipients are not added to the total.

**TABLE 22**  
**MISSOURI MEDICAID RECIPIENTS AND PAYMENTS BY ELIGIBILITY CATEGORY**  
**JULY 2003**

ELIGIBILITY CATEGORY: CHILD WELFARE SERVICES  
 NUMBER OF ELIGIBLES ENROLLED ON 6/30/03: 599

	EXPENDITURES	RECIPIENTS	COST PER RECIPIENT	UNITS OF SERVICE	UNITS PER RECIPIENT	COST PER SERVICE
<b>NURSING FACILITIES</b>	\$0	0 *	\$0.00	0	0.0	\$0.00
<b>HOSPITALS</b>	\$70,258	47 *	\$1,494.84	266	5.7	\$264.13
INPATIENT	\$59,143	11	\$5,376.64	100	9.1	\$591.43
OUTPATIENT	\$11,115	41	\$271.09	166	4.1	\$66.96
<b>DENTAL SERVICES</b>	\$344	2 *	\$172.13	9	4.5	\$38.25
<b>PHARMACY</b>	\$23,414	77 *	\$304.08	285	3.7	\$82.15
<b>PHYSICIAN RELATED</b>	\$5,676	81 *	\$70.07	249	3.1	\$22.80
PHYSICIAN	\$1,408	29	\$48.57	55	1.9	\$25.61
CLINIC	\$1,064	28	\$38.01	101	3.6	\$10.54
FAMILY PLANNING	\$453	9	\$50.28	13	1.4	\$34.81
X-RAY AND LAB	\$550	9	\$61.17	39	4.3	\$14.12
NURSE PRACTITIONER	\$72	3	\$23.83	3	1.0	\$23.83
PODIATRY	\$84	2	\$42.00	4	2.0	\$21.00
CRNA SERVICES	\$0	0	\$0.00	0	0.0	\$0.00
RURAL HEALTH CLINICS	\$1,021	16	\$63.80	16	1.0	\$63.80
CASE MANAGEMENT	\$0	0	\$0.00	0	0.0	\$0.00
FED QUALIFIED HEALTH CARE	\$1,024	4	\$255.98	18	4.5	\$56.89
<b>IN-HOME SERVICES</b>	\$0	0 *	\$0.00	0	0.0	\$0.00
HOME HEALTH SERVICES	\$0	0	\$0.00	0	0.0	\$0.00
ADULT DAY HEALTH CARE	\$0	0	\$0.00	0	0.0	\$0.00
HOMEMAKER/RESPIRE CARE	\$0	0	\$0.00	0	0.0	\$0.00
PERSONAL CARE	\$0	0	\$0.00	0	0.0	\$0.00
AIDS WAIVER	\$0	0	\$0.00	0	0.0	\$0.00
PHYSICAL DISABLED WAIVER	\$0	0	\$0.00	0	0.0	\$0.00
INDEPENDENT LIVING WAIVER	\$0	0	\$0.00	0	0.0	\$0.00
<b>REHAB AND SPECIALTY SERVICES</b>	\$321	4 *	\$80.25	4	1.0	\$80.25
AUDIOLOGY SERVICES	\$0	0	\$0.00	0	0.0	\$0.00
OPTOMETRIC SERVICES	\$86	2	\$43.00	2	1.0	\$43.00
DURABLE MEDICAL EQUIPMENT	\$155	1	\$155.00	1	1.0	\$155.00
AMBULANCE SERVICES	\$80	1	\$80.00	1	1.0	\$80.00
REHABILITATION CENTER	\$0	0	\$0.00	0	0.0	\$0.00
HOSPICE	\$0	0	\$0.00	0	0.0	\$0.00
NON-EMERGENCY TRANS	\$0	0	\$0.00	0	0.0	\$0.00
NON-PARTICIPATING PROV	\$0	0	\$0.00	0	0.0	\$0.00
COMPREHENSIVE DAY REHAB	\$0	0	\$0.00	0	0.0	\$0.00
DIABETES SELF-MGMT TRNING	\$0	0	\$0.00	0	0.0	\$0.00
<b>BUY-IN PREMIUMS</b>	\$0	0 **	\$0.00			
PART-A	\$0	0	\$0.00			
PART-B	\$0	0	\$0.00			
<b>MENTAL HEALTH SERVICES</b>	\$248	1 *	\$248.20	36	36.0	\$6.89
PRIVATE HOME ICF/MR	\$0	0	\$0.00	0	0.0	\$0.00
MR/DD WAIVER	\$0	0	\$0.00	0	0.0	\$0.00
PSYCH REHAB-PRIVATE	\$0	0	\$0.00	0	0.0	\$0.00
CSTAR - PRIVATE	\$248	1	\$248.20	36	36.0	\$6.89
TARGETED CASE MANAGEMENT	\$0	0	\$0.00	0	0.0	\$0.00
<b>STATE INSTITUTIONS</b>	\$143,864	44 *	\$3,269.63	99	2.3	\$1,453.17
ICF/MENTALLY RETARDED	\$0	0	\$0.00	0	0.0	\$0.00
MENTAL HOSPITAL	\$0	0	\$0.00	0	0.0	\$0.00
PSYCH CARE UNDER AGE 22	\$0	0	\$0.00	0	0.0	\$0.00
PSYCH REHAB-PUBLIC	\$0	0	\$0.00	0	0.0	\$0.00
CSTAR - PUBLIC	\$0	0	\$0.00	0	0.0	\$0.00
TARGETED CASE MANAGEMENT	\$0	0	\$0.00	0	0.0	\$0.00
DFS CASE MANAGEMENT	\$143,864	44	\$3,269.63	99	2.3	\$1,453.17
<b>EPSDT SERVICES</b>	\$51,004	184 *	\$277.20	3,186	17.3	\$16.01
EPSDT SCREENINGS	\$566	9	\$62.85	10	1.1	\$56.57
EPSDT REFERRAL SERVICES	\$46,686	165	\$282.94	3,142	19.0	\$14.86
EPSDT TARGETED CASE MGMT	\$3,753	34	\$110.38	34	1.0	\$110.38
<b>MANAGED CARE PREMIUMS</b>	\$69,955	440 *	\$158.99			
<b>TOTAL</b>	<b>\$365,085</b>	<b>569 *</b>	<b>\$641.63</b>			

\* Unduplicated total.

\*\* Recipients are not added to the total.



**TABLE 22**  
**MISSOURI MEDICAID RECIPIENTS AND PAYMENTS BY ELIGIBILITY CATEGORY**  
**JULY 2003**

ELIGIBILITY CATEGORY: REFUGEE

NUMBER OF ELIGIBLES ENROLLED ON 6/30/03: 73

	EXPENDITURES	RECIPIENTS	COST PER RECIPIENT	UNITS OF SERVICE	UNITS PER RECIPIENT	COST PER SERVICE
<b>NURSING FACILITIES</b>	\$0	0 *	\$0.00	0	0.0	\$0.00
<b>HOSPITALS</b>	\$0	0 *	\$0.00	0	0.0	\$0.00
INPATIENT	\$0	0	\$0.00	0	0.0	\$0.00
OUTPATIENT	\$0	0	\$0.00	0	0.0	\$0.00
<b>DENTAL SERVICES</b>	\$300	5 *	\$59.90	16	3.2	\$18.72
<b>PHARMACY</b>	\$278	2 *	\$138.96	7	3.5	\$39.70
<b>PHYSICIAN RELATED</b>	\$4,977	25 *	\$199.07	101	4.0	\$49.28
PHYSICIAN	\$0	0	\$0.00	0	0.0	\$0.00
CLINIC	\$253	7	\$36.17	23	3.3	\$11.01
FAMILY PLANNING	\$0	0	\$0.00	0	0.0	\$0.00
X-RAY AND LAB	\$203	2	\$101.68	14	7.0	\$14.53
NURSE PRACTITIONER	\$0	0	\$0.00	0	0.0	\$0.00
PODIATRY	\$0	0	\$0.00	0	0.0	\$0.00
CRNA SERVICES	\$0	0	\$0.00	0	0.0	\$0.00
RURAL HEALTH CLINICS	\$0	0	\$0.00	0	0.0	\$0.00
CASE MANAGEMENT	\$0	0	\$0.00	0	0.0	\$0.00
FED QUALIFIED HEALTH CARE	\$4,520	16	\$282.52	64	4.0	\$70.63
<b>IN-HOME SERVICES</b>	\$0	0 *	\$0.00	0	0.0	\$0.00
HOME HEALTH SERVICES	\$0	0	\$0.00	0	0.0	\$0.00
ADULT DAY HEALTH CARE	\$0	0	\$0.00	0	0.0	\$0.00
HOMEMAKER/RESPITE CARE	\$0	0	\$0.00	0	0.0	\$0.00
PERSONAL CARE	\$0	0	\$0.00	0	0.0	\$0.00
AIDS WAIVER	\$0	0	\$0.00	0	0.0	\$0.00
PHYSICAL DISABLED WAIVER	\$0	0	\$0.00	0	0.0	\$0.00
INDEPENDENT LIVING WAIVER	\$0	0	\$0.00	0	0.0	\$0.00
<b>REHAB AND SPECIALTY SERVICES</b>	\$79	1 *	\$79.00	2	2.0	\$39.50
AUDIOLOGY SERVICES	\$0	0	\$0.00	0	0.0	\$0.00
OPTOMETRIC SERVICES	\$79	1	\$79.00	2	2.0	\$39.50
DURABLE MEDICAL EQUIPMENT	\$0	0	\$0.00	0	0.0	\$0.00
AMBULANCE SERVICES	\$0	0	\$0.00	0	0.0	\$0.00
REHABILITATION CENTER	\$0	0	\$0.00	0	0.0	\$0.00
HOSPICE	\$0	0	\$0.00	0	0.0	\$0.00
NON-EMERGENCY TRANS	\$0	0	\$0.00	0	0.0	\$0.00
NON-PARTICIPATING PROV	\$0	0	\$0.00	0	0.0	\$0.00
COMPREHENSIVE DAY REHAB	\$0	0	\$0.00	0	0.0	\$0.00
DIABETES SELF-MGMT TRNING	\$0	0	\$0.00	0	0.0	\$0.00
<b>BUY-IN PREMIUMS</b>	\$0	0 **	\$0.00			
PART-A	\$0	0	\$0.00			
PART-B	\$0	0	\$0.00			
<b>MENTAL HEALTH SERVICES</b>	\$733	1 *	\$733.01	6	6.0	\$122.17
PRIVATE HOME ICF/MR	\$0	0	\$0.00	0	0.0	\$0.00
MR/DD WAIVER	\$0	0	\$0.00	0	0.0	\$0.00
PSYCH REHAB-PRIVATE	\$733	1	\$733.01	6	6.0	\$122.17
CSTAR - PRIVATE	\$0	0	\$0.00	0	0.0	\$0.00
TARGETED CASE MANAGEMENT	\$0	0	\$0.00	0	0.0	\$0.00
<b>STATE INSTITUTIONS</b>	\$0	0 *	\$0.00	0	0.0	\$0.00
ICF/MENTALLY RETARDED	\$0	0	\$0.00	0	0.0	\$0.00
MENTAL HOSPITAL	\$0	0	\$0.00	0	0.0	\$0.00
PSYCH CARE UNDER AGE 22	\$0	0	\$0.00	0	0.0	\$0.00
PSYCH REHAB-PUBLIC	\$0	0	\$0.00	0	0.0	\$0.00
CSTAR - PUBLIC	\$0	0	\$0.00	0	0.0	\$0.00
TARGETED CASE MANAGEMENT	\$0	0	\$0.00	0	0.0	\$0.00
DFS CASE MANAGEMENT	\$0	0	\$0.00	0	0.0	\$0.00
<b>EPSDT SERVICES</b>	\$47	1 *	\$46.81	4	4.0	\$11.70
EPSDT SCREENINGS	\$0	0	\$0.00	0	0.0	\$0.00
EPSDT REFERRAL SERVICES	\$47	1	\$46.81	4	4.0	\$11.70
EPSDT TARGETED CASE MGMT	\$0	0	\$0.00	0	0.0	\$0.00
<b>MANAGED CARE PREMIUMS</b>	\$11,598	68 *	\$170.56			
<b>TOTAL</b>	\$18,011	78 *	\$230.91			

\* Unduplicated total.

\*\* Recipients are not added to the total.

**TABLE 22**  
**MISSOURI MEDICAID RECIPIENTS AND PAYMENTS BY ELIGIBILITY CATEGORY**  
**JULY 2003**

ELIGIBILITY CATEGORY: MAF CHILDREN IN A VENDOR INSTITUTION  
 NUMBER OF ELIGIBLES ENROLLED ON 6/30/03: 15

	EXPENDITURES	RECIPIENTS	COST PER RECIPIENT	UNITS OF SERVICE	UNITS PER RECIPIENT	COST PER SERVICE
<b>NURSING FACILITIES</b>	\$0	0 *	\$0.00	0	0.0	\$0.00
<b>HOSPITALS</b>	\$17,032	3 *	\$5,677.25	34	11.3	\$500.93
INPATIENT	\$15,708	2	\$7,854.04	24	12.0	\$654.50
OUTPATIENT	\$1,324	2	\$661.84	10	5.0	\$132.37
<b>DENTAL SERVICES</b>	\$39	1 *	\$38.50	1	1.0	\$38.50
<b>PHARMACY</b>	\$5,191	7 *	\$741.60	53	7.6	\$97.95
<b>PHYSICIAN RELATED</b>	\$1,347	11 *	\$122.42	53	4.8	\$25.41
PHYSICIAN	\$270	2	\$135.00	2	1.0	\$135.00
CLINIC	\$339	7	\$48.48	16	2.3	\$21.21
FAMILY PLANNING	\$28	1	\$28.17	1	1.0	\$28.17
X-RAY AND LAB	\$319	3	\$106.27	28	9.3	\$11.39
NURSE PRACTITIONER	\$0	0	\$0.00	0	0.0	\$0.00
PODIATRY	\$0	0	\$0.00	0	0.0	\$0.00
CRNA SERVICES	\$0	0	\$0.00	0	0.0	\$0.00
RURAL HEALTH CLINICS	\$390	2	\$195.13	6	3.0	\$65.04
CASE MANAGEMENT	\$0	0	\$0.00	0	0.0	\$0.00
FED QUALIFIED HEALTH CARE	\$0	0	\$0.00	0	0.0	\$0.00
<b>IN-HOME SERVICES</b>	\$0	0 *	\$0.00	0	0.0	\$0.00
HOME HEALTH SERVICES	\$0	0	\$0.00	0	0.0	\$0.00
ADULT DAY HEALTH CARE	\$0	0	\$0.00	0	0.0	\$0.00
HOMEMAKER/RESPITE CARE	\$0	0	\$0.00	0	0.0	\$0.00
PERSONAL CARE	\$0	0	\$0.00	0	0.0	\$0.00
AIDS WAIVER	\$0	0	\$0.00	0	0.0	\$0.00
PHYSICAL DISABLED WAIVER	\$0	0	\$0.00	0	0.0	\$0.00
INDEPENDENT LIVING WAIVER	\$0	0	\$0.00	0	0.0	\$0.00
<b>REHAB AND SPECIALTY SERVICES</b>	\$321	2 *	\$160.50	23	11.5	\$13.96
AUDIOLOGY SERVICES	\$0	0	\$0.00	0	0.0	\$0.00
OPTOMETRIC SERVICES	\$0	0	\$0.00	0	0.0	\$0.00
DURABLE MEDICAL EQUIPMENT	\$0	0	\$0.00	0	0.0	\$0.00
AMBULANCE SERVICES	\$321	2	\$160.50	23	11.5	\$13.96
REHABILITATION CENTER	\$0	0	\$0.00	0	0.0	\$0.00
HOSPICE	\$0	0	\$0.00	0	0.0	\$0.00
NON-EMERGENCY TRANS	\$0	0	\$0.00	0	0.0	\$0.00
NON-PARTICIPATING PROV	\$0	0	\$0.00	0	0.0	\$0.00
COMPREHENSIVE DAY REHAB	\$0	0	\$0.00	0	0.0	\$0.00
DIABETES SELF-MGMT TRNING	\$0	0	\$0.00	0	0.0	\$0.00
<b>BUY-IN PREMIUMS</b>	\$0	0 **	\$0.00			
PART-A	\$0	0	\$0.00			
PART-B	\$0	0	\$0.00			
<b>MENTAL HEALTH SERVICES</b>	\$1,696	3 *	\$565.48	32	10.7	\$53.01
PRIVATE HOME ICF/MR	\$0	0	\$0.00	0	0.0	\$0.00
MR/DD WAIVER	\$0	0	\$0.00	0	0.0	\$0.00
PSYCH REHAB-PRIVATE	\$1,430	1	\$1,430.00	13	13.0	\$110.00
CSTAR - PRIVATE	\$0	0	\$0.00	0	0.0	\$0.00
TARGETED CASE MANAGEMENT	\$266	2	\$133.23	19	9.5	\$14.02
<b>STATE INSTITUTIONS</b>	\$45,891	13 *	\$3,530.11	301	23.1	\$152.46
ICF/MENTALLY RETARDED	\$58,534	5	\$11,706.84	227	45.4	\$257.86
MENTAL HOSPITAL	\$0	0	\$0.00	0	0.0	\$0.00
PSYCH CARE UNDER AGE 22	-\$13,339	4	-\$3,334.67	0	0.0	\$0.00
PSYCH REHAB-PUBLIC	\$0	0	\$0.00	0	0.0	\$0.00
CSTAR - PUBLIC	\$0	0	\$0.00	0	0.0	\$0.00
TARGETED CASE MANAGEMENT	\$522	3	\$174.12	67	22.3	\$7.80
DFS CASE MANAGEMENT	\$174	1	\$173.60	7	7.0	\$24.80
<b>EPSDT SERVICES</b>	\$391	3 *	\$130.38	24	8.0	\$16.30
EPSDT SCREENINGS	\$0	0	\$0.00	0	0.0	\$0.00
EPSDT REFERRAL SERVICES	\$391	3	\$130.38	24	8.0	\$16.30
EPSDT TARGETED CASE MGMT	\$0	0	\$0.00	0	0.0	\$0.00
<b>MANAGED CARE PREMIUMS</b>	\$0	0 *	\$0.00			
<b>TOTAL</b>	<b>\$71,908</b>	<b>20 *</b>	<b>\$3,595.41</b>			

\* Unduplicated total.

\*\* Recipients are not added to the total.

**TABLE 22**  
**MISSOURI MEDICAID RECIPIENTS AND PAYMENTS BY ELIGIBILITY CATEGORY**  
**JULY 2003**

ELIGIBILITY CATEGORY: TITLE XIX - HDN  
 NUMBER OF ELIGIBLES ENROLLED ON 6/30/03: 10,796

	EXPENDITURES	RECIPIENTS	COST PER RECIPIENT	UNITS OF SERVICE	UNITS PER RECIPIENT	COST PER SERVICE
<b>NURSING FACILITIES</b>	\$0	0 *	\$0.00	0	0.0	\$0.00
<b>HOSPITALS</b>	\$2,145,981	1,071 *	\$2,003.72	6,365	5.9	\$337.15
INPATIENT	\$1,905,329	290	\$6,570.10	2,995	10.3	\$636.17
OUTPATIENT	\$240,652	879	\$273.78	3,370	3.8	\$71.41
<b>DENTAL SERVICES</b>	\$17,110	112 *	\$152.77	509	4.5	\$33.61
<b>PHARMACY</b>	\$706,130	2,296 *	\$307.55	7,812	3.4	\$90.39
<b>PHYSICIAN RELATED</b>	\$195,260	2,089 *	\$93.47	8,806	4.2	\$22.17
PHYSICIAN	\$66,173	950	\$69.66	2,798	3.0	\$23.65
CLINIC	\$52,204	624	\$83.66	3,557	5.7	\$14.68
FAMILY PLANNING	\$12,719	189	\$67.30	263	1.4	\$48.36
X-RAY AND LAB	\$8,142	225	\$36.19	547	2.4	\$14.88
NURSE PRACTITIONER	\$3,854	100	\$38.54	146	1.5	\$26.40
PODIATRY	\$1,518	15	\$101.17	52	3.5	\$29.18
CRNA SERVICES	\$235	5	\$47.02	348	69.6	\$0.68
RURAL HEALTH CLINICS	\$30,917	348	\$88.84	490	1.4	\$63.10
CASE MANAGEMENT	\$68	2	\$34.00	3	1.5	\$22.67
FED QUALIFIED HEALTH CARE	\$19,431	93	\$208.93	602	6.5	\$32.28
<b>IN-HOME SERVICES</b>	\$355	2 *	\$177.39	27	13.5	\$13.14
HOME HEALTH SERVICES	\$0	0	\$0.00	0	0.0	\$0.00
ADULT DAY HEALTH CARE	\$0	0	\$0.00	0	0.0	\$0.00
HOMEMAKER/RESPIRE CARE	\$0	0	\$0.00	0	0.0	\$0.00
PERSONAL CARE	\$355	2	\$177.39	27	13.5	\$13.14
AIDS WAIVER	\$0	0	\$0.00	0	0.0	\$0.00
PHYSICAL DISABLED WAIVER	\$0	0	\$0.00	0	0.0	\$0.00
INDEPENDENT LIVING WAIVER	\$0	0	\$0.00	0	0.0	\$0.00
<b>REHAB AND SPECIALTY SERVICES</b>	\$62,716	233 *	\$269.17	1,850	7.9	\$33.90
AUDIOLOGY SERVICES	\$198	6	\$32.97	52	8.7	\$3.80
OPTOMETRIC SERVICES	\$5,231	102	\$51.28	166	1.6	\$31.51
DURABLE MEDICAL EQUIPMENT	\$43,280	75	\$577.06	703	9.4	\$61.56
AMBULANCE SERVICES	\$6,053	30	\$201.77	787	26.2	\$7.69
REHABILITATION CENTER	\$0	0	\$0.00	0	0.0	\$0.00
HOSPICE	\$2,646	1	\$2,646.00	24	24.0	\$110.25
NON-EMERGENCY TRANS	\$5,296	29	\$182.63	117	4.0	\$45.27
NON-PARTICIPATING PROV	\$13	1	\$12.69	1	1.0	\$12.69
COMPREHENSIVE DAY REHAB	\$0	0	\$0.00	0	0.0	\$0.00
DIABETES SELF-MGMT TRNING	\$0	0	\$0.00	0	0.0	\$0.00
<b>BUY-IN PREMIUMS</b>	\$0	0 **	\$0.00			
PART-A	\$0	0	\$0.00			
PART-B	\$0	0	\$0.00			
<b>MENTAL HEALTH SERVICES</b>	\$702,312	632 *	\$1,111.25	33,924	53.7	\$20.70
PRIVATE HOME ICF/MR	\$0	0	\$0.00	0	0.0	\$0.00
MR/DD WAIVER	\$397,503	109	\$3,646.82	6,132	56.3	\$64.82
PSYCH REHAB-PRIVATE	\$61,509	150	\$410.06	1,699	11.3	\$36.20
CSTAR - PRIVATE	\$118,859	106	\$1,121.31	16,144	152.3	\$7.36
TARGETED CASE MANAGEMENT	\$124,441	356	\$349.55	9,949	28.0	\$12.51
<b>STATE INSTITUTIONS</b>	\$3,263,338	1,825 *	\$1,788.13	23,618	12.9	\$138.17
ICF/MENTALLY RETARDED	\$0	0	\$0.00	0	0.0	\$0.00
MENTAL HOSPITAL	\$0	0	\$0.00	0	0.0	\$0.00
PSYCH CARE UNDER AGE 22	\$69,645	9	\$7,738.37	130	14.4	\$535.73
PSYCH REHAB-PUBLIC	\$0	0	\$0.00	0	0.0	\$0.00
CSTAR - PUBLIC	\$0	0	\$0.00	0	0.0	\$0.00
TARGETED CASE MANAGEMENT	\$136,919	607	\$225.57	21,109	34.8	\$6.49
DFS CASE MANAGEMENT	\$3,056,773	1,347	\$2,269.32	2,379	1.8	\$1,284.90
<b>EPSDT SERVICES</b>	\$1,496,926	4,774 *	\$313.56	86,251	18.1	\$17.36
EPSDT SCREENINGS	\$13,951	223	\$62.56	225	1.0	\$62.00
EPSDT REFERRAL SERVICES	\$1,412,384	4,470	\$315.97	85,387	19.1	\$16.54
EPSDT TARGETED CASE MGMT	\$70,591	639	\$110.47	639	1.0	\$110.47
<b>MANAGED CARE PREMIUMS</b>	\$858,749	6,253 *	\$137.33			
<b>TOTAL</b>	<b>\$9,448,876</b>	<b>10,140 *</b>	<b>\$931.84</b>			

\* Unduplicated total.

\*\* Recipients are not added to the total.

**TABLE 22  
MISSOURI MEDICAID RECIPIENTS AND PAYMENTS BY ELIGIBILITY CATEGORY  
JULY 2003**

ELIGIBILITY CATEGORY: QUALIFIED MEDICARE BENEFICIARY (QMB)  
NUMBER OF ELIGIBLES ENROLLED ON 6/30/03: 7,700

	EXPENDITURES	RECIPIENTS	COST PER RECIPIENT	UNITS OF SERVICE	UNITS PER RECIPIENT	COST PER SERVICE
<b>NURSING FACILITIES</b>	\$11,397	18 *	\$633.17	238	13.2	\$47.89
<b>HOSPITALS</b>	\$182,637	1,038 *	\$175.95	5,949	5.7	\$30.70
INPATIENT	\$17,858	119	\$150.07	-201	-1.7	-\$88.85
OUTPATIENT	\$164,779	951	\$173.27	6,150	6.5	\$26.79
<b>DENTAL SERVICES</b>	\$0	0 *	\$0.00	0	0.0	\$0.00
<b>PHARMACY</b>	\$710	3 *	\$236.69	10	3.3	\$71.01
<b>PHYSICIAN RELATED</b>	\$107,902	1,952 *	\$55.28	8,694	4.5	\$12.41
PHYSICIAN	\$32,112	645	\$49.79	1,461	2.3	\$21.98
CLINIC	\$59,734	1,160	\$51.49	6,112	5.3	\$9.77
FAMILY PLANNING	\$0	0	\$0.00	0	0.0	\$0.00
X-RAY AND LAB	\$2,763	159	\$17.38	337	2.1	\$8.20
NURSE PRACTITIONER	\$400	15	\$26.69	29	1.9	\$13.81
PODIATRY	\$1,774	71	\$24.98	132	1.9	\$13.44
CRNA SERVICES	\$138	4	\$34.44	123	30.8	\$1.12
RURAL HEALTH CLINICS	\$7,531	246	\$30.61	340	1.4	\$22.15
CASE MANAGEMENT	\$0	0	\$0.00	0	0.0	\$0.00
FED QUALIFIED HEALTH CARE	\$3,451	104	\$33.18	160	1.5	\$21.57
<b>IN-HOME SERVICES</b>	\$189	2 *	\$94.44	2	1.0	\$94.44
HOME HEALTH SERVICES	\$189	2	\$94.44	2	1.0	\$94.44
ADULT DAY HEALTH CARE	\$0	0	\$0.00	0	0.0	\$0.00
HOMEMAKER/RESPIRE CARE	\$0	0	\$0.00	0	0.0	\$0.00
PERSONAL CARE	\$0	0	\$0.00	0	0.0	\$0.00
AIDS WAIVER	\$0	0	\$0.00	0	0.0	\$0.00
PHYSICAL DISABLED WAIVER	\$0	0	\$0.00	0	0.0	\$0.00
INDEPENDENT LIVING WAIVER	\$0	0	\$0.00	0	0.0	\$0.00
<b>REHAB AND SPECIALTY SERVICES</b>	\$23,864	386 *	\$61.82	12,498	32.4	\$1.91
AUDIOLOGY SERVICES	\$0	0	\$0.00	0	0.0	\$0.00
OPTOMETRIC SERVICES	\$1,733	71	\$24.40	98	1.4	\$17.68
DURABLE MEDICAL EQUIPMENT	\$15,837	259	\$61.15	11,709	45.2	\$1.35
AMBULANCE SERVICES	\$4,477	45	\$99.50	616	13.7	\$7.27
REHABILITATION CENTER	\$156	1	\$155.89	1	1.0	\$155.89
HOSPICE	\$0	0	\$0.00	0	0.0	\$0.00
NON-EMERGENCY TRANS	\$0	0	\$0.00	0	0.0	\$0.00
NON-PARTICIPATING PROV	\$1,661	15	\$110.73	74	4.9	\$22.45
COMPREHENSIVE DAY REHAB	\$0	0	\$0.00	0	0.0	\$0.00
DIABETES SELF-MGMT TRNING	\$0	0	\$0.00	0	0.0	\$0.00
<b>BUY-IN PREMIUMS</b>	\$365,217	6,376 **	\$57.28			
PART-A	\$2,939	4	\$734.70			
PART-B	\$362,279	6,372	\$56.85			
<b>MENTAL HEALTH SERVICES</b>	\$0	0 *	\$0.00	0	0.0	\$0.00
PRIVATE HOME ICF/MR	\$0	0	\$0.00	0	0.0	\$0.00
MR/DD WAIVER	\$0	0	\$0.00	0	0.0	\$0.00
PSYCH REHAB-PRIVATE	\$0	0	\$0.00	0	0.0	\$0.00
CSTAR - PRIVATE	\$0	0	\$0.00	0	0.0	\$0.00
TARGETED CASE MANAGEMENT	\$0	0	\$0.00	0	0.0	\$0.00
<b>STATE INSTITUTIONS</b>	\$985	5 *	\$197.01	15	3.0	\$65.67
ICF/MENTALLY RETARDED	\$0	0	\$0.00	0	0.0	\$0.00
MENTAL HOSPITAL	\$0	0	\$0.00	0	0.0	\$0.00
PSYCH CARE UNDER AGE 22	\$985	5	\$197.01	15	3.0	\$65.67
PSYCH REHAB-PUBLIC	\$0	0	\$0.00	0	0.0	\$0.00
CSTAR - PUBLIC	\$0	0	\$0.00	0	0.0	\$0.00
TARGETED CASE MANAGEMENT	\$0	0	\$0.00	0	0.0	\$0.00
DFS CASE MANAGEMENT	\$0	0	\$0.00	0	0.0	\$0.00
<b>EPSDT SERVICES</b>	\$0	0 *	\$0.00	0	0.0	\$0.00
EPSDT SCREENINGS	\$0	0	\$0.00	0	0.0	\$0.00
EPSDT REFERRAL SERVICES	\$0	0	\$0.00	0	0.0	\$0.00
EPSDT TARGETED CASE MGMT	\$0	0	\$0.00	0	0.0	\$0.00
<b>MANAGED CARE PREMIUMS</b>	\$0	0 *	\$0.00			
<b>TOTAL</b>	\$692,901	2,469 *	\$280.64			

\* Unduplicated total.

\*\* Recipients are not added to the total.

**TABLE 22  
MISSOURI MEDICAID RECIPIENTS AND PAYMENTS BY ELIGIBILITY CATEGORY  
JULY 2003**

ELIGIBILITY CATEGORY: DYS - GENERAL REVENUE  
NUMBER OF ELIGIBLES ENROLLED ON 6/30/03: 540

	EXPENDITURES	RECIPIENTS	COST PER RECIPIENT	UNITS OF SERVICE	UNITS PER RECIPIENT	COST PER SERVICE
<b>NURSING FACILITIES</b>	\$0	0 *	\$0.00	0	0.0	\$0.00
<b>HOSPITALS</b>	\$90,313	59 *	\$1,530.74	336	5.7	\$268.79
INPATIENT	\$74,833	10	\$7,483.31	119	11.9	\$628.85
OUTPATIENT	\$15,480	52	\$297.70	217	4.2	\$71.34
<b>DENTAL SERVICES</b>	\$1,651	12 *	\$137.56	45	3.8	\$36.68
<b>PHARMACY</b>	\$27,729	154 *	\$180.06	426	2.8	\$65.09
<b>PHYSICIAN RELATED</b>	\$8,660	147 *	\$58.91	421	2.9	\$20.57
PHYSICIAN	\$2,709	57	\$47.52	101	1.8	\$26.82
CLINIC	\$3,205	61	\$52.55	179	2.9	\$17.91
FAMILY PLANNING	\$180	3	\$59.83	6	2.0	\$29.92
X-RAY AND LAB	\$1,077	29	\$37.15	115	4.0	\$9.37
NURSE PRACTITIONER	\$30	1	\$30.00	1	1.0	\$30.00
PODIATRY	\$36	1	\$35.50	2	2.0	\$17.75
CRNA SERVICES	\$0	0	\$0.00	0	0.0	\$0.00
RURAL HEALTH CLINICS	\$1,423	15	\$94.88	17	1.1	\$83.72
CASE MANAGEMENT	\$0	0	\$0.00	0	0.0	\$0.00
FED QUALIFIED HEALTH CARE	\$0	0	\$0.00	0	0.0	\$0.00
<b>IN-HOME SERVICES</b>	\$0	0 *	\$0.00	0	0.0	\$0.00
HOME HEALTH SERVICES	\$0	0	\$0.00	0	0.0	\$0.00
ADULT DAY HEALTH CARE	\$0	0	\$0.00	0	0.0	\$0.00
HOMEMAKER/RESPITE CARE	\$0	0	\$0.00	0	0.0	\$0.00
PERSONAL CARE	\$0	0	\$0.00	0	0.0	\$0.00
AIDS WAIVER	\$0	0	\$0.00	0	0.0	\$0.00
PHYSICAL DISABLED WAIVER	\$0	0	\$0.00	0	0.0	\$0.00
INDEPENDENT LIVING WAIVER	\$0	0	\$0.00	0	0.0	\$0.00
<b>REHAB AND SPECIALTY SERVICES</b>	\$674	5 *	\$134.83	74	14.8	\$9.11
AUDIOLOGY SERVICES	\$0	0	\$0.00	0	0.0	\$0.00
OPTOMETRIC SERVICES	\$170	2	\$85.00	6	3.0	\$28.33
DURABLE MEDICAL EQUIPMENT	\$65	1	\$65.14	2	2.0	\$32.57
AMBULANCE SERVICES	\$439	2	\$219.50	66	33.0	\$6.65
REHABILITATION CENTER	\$0	0	\$0.00	0	0.0	\$0.00
HOSPICE	\$0	0	\$0.00	0	0.0	\$0.00
NON-EMERGENCY TRANS	\$0	0	\$0.00	0	0.0	\$0.00
NON-PARTICIPATING PROV	\$0	0	\$0.00	0	0.0	\$0.00
COMPREHENSIVE DAY REHAB	\$0	0	\$0.00	0	0.0	\$0.00
DIABETES SELF-MGMT TRNG	\$0	0	\$0.00	0	0.0	\$0.00
<b>BUY-IN PREMIUMS</b>	\$0	0 **	\$0.00			
PART-A	\$0	0	\$0.00			
PART-B	\$0	0	\$0.00			
<b>MENTAL HEALTH SERVICES</b>	\$4,175	5 *	\$835.05	451	90.2	\$9.26
PRIVATE HOME ICF/MR	\$0	0	\$0.00	0	0.0	\$0.00
MR/DD WAIVER	\$0	0	\$0.00	0	0.0	\$0.00
PSYCH REHAB-PRIVATE	\$0	0	\$0.00	0	0.0	\$0.00
CSTAR - PRIVATE	\$4,175	5	\$835.05	451	90.2	\$9.26
TARGETED CASE MANAGEMENT	\$0	0	\$0.00	0	0.0	\$0.00
<b>STATE INSTITUTIONS</b>	\$0	0 *	\$0.00	0	0.0	\$0.00
ICF/MENTALLY RETARDED	\$0	0	\$0.00	0	0.0	\$0.00
MENTAL HOSPITAL	\$0	0	\$0.00	0	0.0	\$0.00
PSYCH CARE UNDER AGE 22	\$0	0	\$0.00	0	0.0	\$0.00
PSYCH REHAB-PUBLIC	\$0	0	\$0.00	0	0.0	\$0.00
CSTAR - PUBLIC	\$0	0	\$0.00	0	0.0	\$0.00
TARGETED CASE MANAGEMENT	\$0	0	\$0.00	0	0.0	\$0.00
DFS CASE MANAGEMENT	\$0	0	\$0.00	0	0.0	\$0.00
<b>EPSDT SERVICES</b>	\$30,583	153 *	\$199.89	945	6.2	\$32.36
EPSDT SCREENINGS	\$480	8	\$60.00	8	1.0	\$60.00
EPSDT REFERRAL SERVICES	\$29,993	148	\$202.66	936	6.3	\$32.04
EPSDT TARGETED CASE MGMT	\$110	1	\$110.00	1	1.0	\$110.00
<b>MANAGED CARE PREMIUMS</b>	\$37,319	335 *	\$111.40			
<b>TOTAL</b>	\$201,105	581 *	\$346.14			

\* Unduplicated total.

\*\* Recipients are not added to the total.

**TABLE 22  
MISSOURI MEDICAID RECIPIENTS AND PAYMENTS BY ELIGIBILITY CATEGORY  
JULY 2003**

ELIGIBILITY CATEGORY: MEDICAID FOR PREGNANT WOMEN (POVERTY)  
NUMBER OF ELIGIBLES ENROLLED ON 6/30/03: 11,892

	EXPENDITURES	RECIPIENTS	COST PER RECIPIENT	UNITS OF SERVICE	UNITS PER RECIPIENT	COST PER SERVICE
<b>NURSING FACILITIES</b>	\$0	0 *	\$0.00	0	0.0	\$0.00
<b>HOSPITALS</b>	\$3,327,699	4,993 *	\$666.47	26,837	5.4	\$124.00
INPATIENT	\$2,343,094	1,256	\$1,865.52	3,154	2.5	\$742.90
OUTPATIENT	\$984,605	4,361	\$225.78	23,683	5.4	\$41.57
<b>DENTAL SERVICES</b>	\$16,399	132 *	\$124.23	504	3.8	\$32.54
<b>PHARMACY</b>	\$223,820	3,243 *	\$69.02	6,288	1.9	\$35.59
<b>PHYSICIAN RELATED</b>	\$1,255,131	6,213 *	\$202.02	37,122	6.0	\$33.81
PHYSICIAN	\$463,024	2,065	\$224.22	5,431	2.6	\$85.26
CLINIC	\$414,446	2,837	\$146.09	18,747	6.6	\$22.11
FAMILY PLANNING	\$125,875	599	\$210.14	4,222	7.1	\$29.81
X-RAY AND LAB	\$86,556	1,709	\$50.65	4,751	2.8	\$18.22
NURSE PRACTITIONER	\$2,116	71	\$29.80	104	1.5	\$20.34
PODIATRY	\$257	5	\$51.30	10	2.0	\$25.65
CRNA SERVICES	\$4,023	36	\$111.74	1,120	31.1	\$3.59
RURAL HEALTH CLINICS	\$79,514	623	\$127.63	1,308	2.1	\$60.79
CASE MANAGEMENT	\$19,334	626	\$30.88	816	1.3	\$23.69
FED QUALIFIED HEALTH CARE	\$59,989	266	\$225.52	613	2.3	\$97.86
<b>IN-HOME SERVICES</b>	\$6,069	21 *	\$289.01	1,525	72.6	\$3.98
HOME HEALTH SERVICES	\$5,649	20	\$282.43	1,495	74.8	\$3.78
ADULT DAY HEALTH CARE	\$0	0	\$0.00	0	0.0	\$0.00
HOMEMAKER/RESPITE CARE	\$0	0	\$0.00	0	0.0	\$0.00
PERSONAL CARE	\$421	1	\$420.61	30	30.0	\$14.02
AIDS WAIVER	\$0	0	\$0.00	0	0.0	\$0.00
PHYSICAL DISABLED WAIVER	\$0	0	\$0.00	0	0.0	\$0.00
INDEPENDENT LIVING WAIVER	\$0	0	\$0.00	0	0.0	\$0.00
<b>REHAB AND SPECIALTY SERVICES</b>	\$42,236	295 *	\$143.17	1,626	5.5	\$25.98
AUDIOLOGY SERVICES	\$84	1	\$84.00	1	1.0	\$84.00
OPTOMETRIC SERVICES	\$7,002	132	\$53.05	244	1.8	\$28.70
DURABLE MEDICAL EQUIPMENT	\$18,816	73	\$257.75	247	3.4	\$76.18
AMBULANCE SERVICES	\$10,614	57	\$186.21	996	17.5	\$10.66
REHABILITATION CENTER	\$0	0	\$0.00	0	0.0	\$0.00
HOSPICE	\$0	0	\$0.00	0	0.0	\$0.00
NON-EMERGENCY TRANS	\$5,520	36	\$153.34	133	3.7	\$41.51
NON-PARTICIPATING PROV	\$0	0	\$0.00	0	0.0	\$0.00
COMPREHENSIVE DAY REHAB	\$0	0	\$0.00	0	0.0	\$0.00
DIABETES SELF-MGMT TRNING	\$200	5	\$40.00	5	1.0	\$40.00
<b>BUY-IN PREMIUMS</b>	\$0	0 **	\$0.00			
PART-A	\$0	0	\$0.00			
PART-B	\$0	0	\$0.00			
<b>MENTAL HEALTH SERVICES</b>	\$54,678	82 *	\$666.81	9,860	120.2	\$5.55
PRIVATE HOME ICF/MR	\$0	0	\$0.00	0	0.0	\$0.00
MR/DD WAIVER	\$0	0	\$0.00	0	0.0	\$0.00
PSYCH REHAB-PRIVATE	\$951	15	\$63.37	32	2.1	\$29.70
CSTAR - PRIVATE	\$51,706	60	\$861.76	9,676	161.3	\$5.34
TARGETED CASE MANAGEMENT	\$2,022	13	\$155.55	152	11.7	\$13.30
<b>STATE INSTITUTIONS</b>	\$2,084	14 *	\$148.85	192	13.7	\$10.85
ICF/MENTALLY RETARDED	\$0	0	\$0.00	0	0.0	\$0.00
MENTAL HOSPITAL	\$0	0	\$0.00	0	0.0	\$0.00
PSYCH CARE UNDER AGE 22	\$0	0	\$0.00	0	0.0	\$0.00
PSYCH REHAB-PUBLIC	\$0	0	\$0.00	0	0.0	\$0.00
CSTAR - PUBLIC	\$0	0	\$0.00	0	0.0	\$0.00
TARGETED CASE MANAGEMENT	\$943	7	\$134.74	146	20.9	\$6.46
DFS CASE MANAGEMENT	\$1,141	7	\$162.97	46	6.6	\$24.80
<b>EPSDT SERVICES</b>	\$70,452	972 *	\$72.48	2,881	3.0	\$24.45
EPSDT SCREENINGS	\$6,225	96	\$64.85	102	1.1	\$61.03
EPSDT REFERRAL SERVICES	\$64,227	943	\$68.11	2,779	3.0	\$23.11
EPSDT TARGETED CASE MGMT	\$0	0	\$0.00	0	0.0	\$0.00
<b>MANAGED CARE PREMIUMS</b>	\$1,223,334	6,667 *	\$183.49			
<b>TOTAL</b>	<b>\$6,221,903</b>	<b>14,486 *</b>	<b>\$429.51</b>			

\* Unduplicated total.

\*\* Recipients are not added to the total.

**TABLE 22  
MISSOURI MEDICAID RECIPIENTS AND PAYMENTS BY ELIGIBILITY CATEGORY  
JULY 2003**

ELIGIBILITY CATEGORY: MEDICAID FOR CHILDREN  
NUMBER OF ELIGIBLES ENROLLED ON 6/30/03: 102,815

	EXPENDITURES	RECIPIENTS	COST PER RECIPIENT	UNITS OF SERVICE	UNITS PER RECIPIENT	COST PER SERVICE
<b>NURSING FACILITIES</b>	\$3,176	2 *	\$1,588.05	41	20.5	\$77.47
<b>HOSPITALS</b>	\$7,929,180	7,351 *	\$1,078.65	30,080	4.1	\$263.60
INPATIENT	\$6,429,305	1,605	\$4,005.80	7,358	4.6	\$873.78
OUTPATIENT	\$1,499,876	6,276	\$238.99	22,722	3.6	\$66.01
<b>DENTAL SERVICES</b>	\$75,173	497 *	\$151.25	2,033	4.1	\$36.98
<b>PHARMACY</b>	\$1,147,208	11,199 *	\$102.44	22,702	2.0	\$50.53
<b>PHYSICIAN RELATED</b>	\$1,120,716	9,175 *	\$122.15	44,803	4.9	\$25.01
PHYSICIAN	\$229,788	2,201	\$104.40	8,430	3.8	\$27.26
CLINIC	\$503,044	3,929	\$128.03	25,233	6.4	\$19.94
FAMILY PLANNING	\$30,264	613	\$49.37	766	1.3	\$39.51
X-RAY AND LAB	\$35,108	859	\$40.87	2,038	2.4	\$17.23
NURSE PRACTITIONER	\$2,391	96	\$24.91	122	1.3	\$19.60
PODIATRY	\$1,384	25	\$55.37	49	2.0	\$28.25
CRNA SERVICES	\$2,212	50	\$44.23	2,360	47.2	\$0.94
RURAL HEALTH CLINICS	\$252,886	2,976	\$84.98	4,222	1.4	\$59.90
CASE MANAGEMENT	\$1,018	37	\$27.51	42	1.1	\$24.24
FED QUALIFIED HEALTH CARE	\$62,622	230	\$272.27	1,541	6.7	\$40.64
<b>IN-HOME SERVICES</b>	\$1,222	6 *	\$203.68	60	10.0	\$20.37
HOME HEALTH SERVICES	\$999	5	\$199.74	43	8.6	\$23.23
ADULT DAY HEALTH CARE	\$0	0	\$0.00	0	0.0	\$0.00
HOMEMAKER/RESPIRE CARE	\$0	0	\$0.00	0	0.0	\$0.00
PERSONAL CARE	\$223	1	\$223.38	17	17.0	\$13.14
AIDS WAIVER	\$0	0	\$0.00	0	0.0	\$0.00
PHYSICAL DISABLED WAIVER	\$0	0	\$0.00	0	0.0	\$0.00
INDEPENDENT LIVING WAIVER	\$0	0	\$0.00	0	0.0	\$0.00
<b>REHAB AND SPECIALTY SERVICES</b>	\$193,571	1,243 *	\$155.73	7,481	6.0	\$25.88
AUDIOLOGY SERVICES	\$3,747	14	\$267.63	24	1.7	\$156.11
OPTOMETRIC SERVICES	\$25,324	466	\$54.34	783	1.7	\$32.34
DURABLE MEDICAL EQUIPMENT	\$86,753	468	\$185.37	1,362	2.9	\$63.70
AMBULANCE SERVICES	\$35,284	157	\$224.74	4,386	27.9	\$8.04
REHABILITATION CENTER	\$0	0	\$0.00	0	0.0	\$0.00
HOSPICE	\$4,875	1	\$4,875.36	48	48.0	\$101.57
NON-EMERGENCY TRANS	\$37,589	168	\$223.74	878	5.2	\$42.81
NON-PARTICIPATING PROV	\$0	0	\$0.00	0	0.0	\$0.00
COMPREHENSIVE DAY REHAB	\$0	0	\$0.00	0	0.0	\$0.00
DIABETES SELF-MGMT TRNING	\$0	0	\$0.00	0	0.0	\$0.00
<b>BUY-IN PREMIUMS</b>	\$0	0 **	\$0.00			
PART-A	\$0	0	\$0.00			
PART-B	\$0	0	\$0.00			
<b>MENTAL HEALTH SERVICES</b>	\$525,086	641 *	\$819.17	51,923	81.0	\$10.11
PRIVATE HOME ICF/MR	\$0	0	\$0.00	0	0.0	\$0.00
MR/DD WAIVER	\$30,553	15	\$2,036.85	1,021	68.1	\$29.92
PSYCH REHAB-PRIVATE	\$87,427	184	\$475.15	1,747	9.5	\$50.04
CSTAR - PRIVATE	\$315,422	217	\$1,453.56	41,538	191.4	\$7.59
TARGETED CASE MANAGEMENT	\$91,684	327	\$280.38	7,617	23.3	\$12.04
<b>STATE INSTITUTIONS</b>	\$210,733	708 *	\$297.64	17,633	24.9	\$11.95
ICF/MENTALLY RETARDED	\$8,796	1	\$8,795.94	31	31.0	\$283.74
MENTAL HOSPITAL	\$0	0	\$0.00	0	0.0	\$0.00
PSYCH CARE UNDER AGE 22	\$56,758	7	\$8,108.32	99	14.1	\$573.32
PSYCH REHAB-PUBLIC	\$0	0	\$0.00	0	0.0	\$0.00
CSTAR - PUBLIC	\$0	0	\$0.00	0	0.0	\$0.00
TARGETED CASE MANAGEMENT	\$104,142	616	\$169.06	16,110	26.1	\$6.46
DFS CASE MANAGEMENT	\$41,037	89	\$461.09	1,393	15.7	\$29.46
<b>EPSDT SERVICES</b>	\$1,681,776	13,250 *	\$126.93	96,268	7.3	\$17.47
EPSDT SCREENINGS	\$194,002	2,943	\$65.92	3,114	1.1	\$62.30
EPSDT REFERRAL SERVICES	\$1,487,552	12,497	\$119.03	93,152	7.5	\$15.97
EPSDT TARGETED CASE MGMT	\$222	2	\$111.00	2	1.0	\$111.00
<b>MANAGED CARE PREMIUMS</b>	\$8,791,150	57,745 *	\$152.24			
<b>TOTAL</b>	\$21,678,992	81,400 *	\$266.33			

\* Unduplicated total.

\*\* Recipients are not added to the total.

**TABLE 22**  
**MISSOURI MEDICAID RECIPIENTS AND PAYMENTS BY ELIGIBILITY CATEGORY**  
**JULY 2003**

ELIGIBILITY CATEGORY: PRESUMPTIVE ELIGIBILITY  
 NUMBER OF ELIGIBLES ENROLLED ON 6/30/03: 1,310

	EXPENDITURES	RECIPIENTS	COST PER RECIPIENT	UNITS OF SERVICE	UNITS PER RECIPIENT	COST PER SERVICE
<b>NURSING FACILITIES</b>	\$0	0 *	\$0.00	0	0.0	\$0.00
<b>HOSPITALS</b>	\$226,543	1,161 *	\$195.13	6,623	5.7	\$34.21
INPATIENT	\$0	0	\$0.00	0	0.0	\$0.00
OUTPATIENT	\$226,543	1,161	\$195.13	6,623	5.7	\$34.21
<b>DENTAL SERVICES</b>	\$0	0 *	\$0.00	0	0.0	\$0.00
<b>PHARMACY</b>	\$45,427	739 *	\$61.47	1,339	1.8	\$33.93
<b>PHYSICIAN RELATED</b>	\$119,276	1,594 *	\$74.83	5,660	3.6	\$21.07
PHYSICIAN	\$13,891	251	\$55.34	621	2.5	\$22.37
CLINIC	\$38,829	882	\$44.02	2,361	2.7	\$16.45
FAMILY PLANNING	\$953	20	\$47.63	42	2.1	\$22.68
X-RAY AND LAB	\$25,240	408	\$61.86	1,542	3.8	\$16.37
NURSE PRACTITIONER	\$16	1	\$16.00	1	1.0	\$16.00
PODIATRY	\$0	0	\$0.00	0	0.0	\$0.00
CRNA SERVICES	\$0	0	\$0.00	0	0.0	\$0.00
RURAL HEALTH CLINICS	\$6,722	45	\$149.38	96	2.1	\$70.02
CASE MANAGEMENT	\$5,509	217	\$25.39	265	1.2	\$20.79
FED QUALIFIED HEALTH CARE	\$28,117	268	\$104.91	732	2.7	\$38.41
<b>IN-HOME SERVICES</b>	\$0	0 *	\$0.00	0	0.0	\$0.00
HOME HEALTH SERVICES	\$0	0	\$0.00	0	0.0	\$0.00
ADULT DAY HEALTH CARE	\$0	0	\$0.00	0	0.0	\$0.00
HOMEMAKER/RESPIRE CARE	\$0	0	\$0.00	0	0.0	\$0.00
PERSONAL CARE	\$0	0	\$0.00	0	0.0	\$0.00
AIDS WAIVER	\$0	0	\$0.00	0	0.0	\$0.00
PHYSICAL DISABLED WAIVER	\$0	0	\$0.00	0	0.0	\$0.00
INDEPENDENT LIVING WAIVER	\$0	0	\$0.00	0	0.0	\$0.00
<b>REHAB AND SPECIALTY SERVICES</b>	\$192	2 *	\$95.80	3	1.5	\$63.87
AUDIOLOGY SERVICES	\$0	0	\$0.00	0	0.0	\$0.00
OPTOMETRIC SERVICES	\$0	0	\$0.00	0	0.0	\$0.00
DURABLE MEDICAL EQUIPMENT	\$0	0	\$0.00	0	0.0	\$0.00
AMBULANCE SERVICES	\$80	1	\$80.00	1	1.0	\$80.00
REHABILITATION CENTER	\$0	0	\$0.00	0	0.0	\$0.00
HOSPICE	\$0	0	\$0.00	0	0.0	\$0.00
NON-EMERGENCY TRANS	\$112	1	\$111.60	2	2.0	\$55.80
NON-PARTICIPATING PROV	\$0	0	\$0.00	0	0.0	\$0.00
COMPREHENSIVE DAY REHAB	\$0	0	\$0.00	0	0.0	\$0.00
DIABETES SELF-MGMT TRNING	\$0	0	\$0.00	0	0.0	\$0.00
<b>BUY-IN PREMIUMS</b>	\$0	0 **	\$0.00			
PART-A	\$0	0	\$0.00			
PART-B	\$0	0	\$0.00			
<b>MENTAL HEALTH SERVICES</b>	\$1,909	3 *	\$636.28	429	143.0	\$4.45
PRIVATE HOME ICF/MR	\$0	0	\$0.00	0	0.0	\$0.00
MR/DD WAIVER	\$0	0	\$0.00	0	0.0	\$0.00
PSYCH REHAB-PRIVATE	\$0	0	\$0.00	0	0.0	\$0.00
CSTAR - PRIVATE	\$1,909	3	\$636.28	429	143.0	\$4.45
TARGETED CASE MANAGEMENT	\$0	0	\$0.00	0	0.0	\$0.00
<b>STATE INSTITUTIONS</b>	\$0	0 *	\$0.00	0	0.0	\$0.00
ICF/MENTALLY RETARDED	\$0	0	\$0.00	0	0.0	\$0.00
MENTAL HOSPITAL	\$0	0	\$0.00	0	0.0	\$0.00
PSYCH CARE UNDER AGE 22	\$0	0	\$0.00	0	0.0	\$0.00
PSYCH REHAB-PUBLIC	\$0	0	\$0.00	0	0.0	\$0.00
CSTAR - PUBLIC	\$0	0	\$0.00	0	0.0	\$0.00
TARGETED CASE MANAGEMENT	\$0	0	\$0.00	0	0.0	\$0.00
DFS CASE MANAGEMENT	\$0	0	\$0.00	0	0.0	\$0.00
<b>EPSDT SERVICES</b>	\$19,931	262 *	\$76.07	757	2.9	\$26.33
EPSDT SCREENINGS	\$0	0	\$0.00	0	0.0	\$0.00
EPSDT REFERRAL SERVICES	\$19,931	262	\$76.07	757	2.9	\$26.33
EPSDT TARGETED CASE MGMT	\$0	0	\$0.00	0	0.0	\$0.00
<b>MANAGED CARE PREMIUMS</b>	\$0	0 *	\$0.00			
<b>TOTAL</b>	<b>\$413,278</b>	<b>2,373 *</b>	<b>\$174.16</b>			

\* Unduplicated total.

\*\* Recipients are not added to the total.



**TABLE 22  
MISSOURI MEDICAID RECIPIENTS AND PAYMENTS BY ELIGIBILITY CATEGORY  
JULY 2003**

ELIGIBILITY CATEGORY: MOCDD  
NUMBER OF ELIGIBLES ENROLLED ON 6/30/03: 185

	EXPENDITURES	RECIPIENTS	COST PER RECIPIENT	UNITS OF SERVICE	UNITS PER RECIPIENT	COST PER SERVICE
<b>NURSING FACILITIES</b>	\$0	0 *	\$0.00	0	0.0	\$0.00
<b>HOSPITALS</b>	\$8,434	22 *	\$383.36	47	2.1	\$179.44
INPATIENT	\$6,182	5	\$1,236.32	14	2.8	\$441.54
OUTPATIENT	\$2,252	17	\$132.49	33	1.9	\$68.25
<b>DENTAL SERVICES</b>	\$0	0 *	\$0.00	0	0.0	\$0.00
<b>PHARMACY</b>	\$48,398	110 *	\$439.98	449	4.1	\$107.79
<b>PHYSICIAN RELATED</b>	\$1,275	15 *	\$85.03	23	1.5	\$55.46
PHYSICIAN	\$151	3	\$50.19	4	1.3	\$37.64
CLINIC	\$741	3	\$246.83	7	2.3	\$105.79
FAMILY PLANNING	\$211	4	\$52.63	5	1.3	\$42.10
X-RAY AND LAB	-\$34	1	-\$34.42	0	0.0	\$0.00
NURSE PRACTITIONER	\$0	0	\$0.00	0	0.0	\$0.00
PODIATRY	\$0	0	\$0.00	0	0.0	\$0.00
CRNA SERVICES	\$0	0	\$0.00	0	0.0	\$0.00
RURAL HEALTH CLINICS	\$208	4	\$52.08	7	1.8	\$29.76
CASE MANAGEMENT	\$0	0	\$0.00	0	0.0	\$0.00
FED QUALIFIED HEALTH CARE	\$0	0	\$0.00	0	0.0	\$0.00
<b>IN-HOME SERVICES</b>	\$0	0 *	\$0.00	0	0.0	\$0.00
HOME HEALTH SERVICES	\$0	0	\$0.00	0	0.0	\$0.00
ADULT DAY HEALTH CARE	\$0	0	\$0.00	0	0.0	\$0.00
HOMEMAKER/RESPIRE CARE	\$0	0	\$0.00	0	0.0	\$0.00
PERSONAL CARE	\$0	0	\$0.00	0	0.0	\$0.00
AIDS WAIVER	\$0	0	\$0.00	0	0.0	\$0.00
PHYSICAL DISABLED WAIVER	\$0	0	\$0.00	0	0.0	\$0.00
INDEPENDENT LIVING WAIVER	\$0	0	\$0.00	0	0.0	\$0.00
<b>REHAB AND SPECIALTY SERVICES</b>	\$7,978	15 *	\$531.85	39	2.6	\$204.56
AUDIOLOGY SERVICES	\$25	1	\$25.00	1	1.0	\$25.00
OPTOMETRIC SERVICES	\$65	1	\$65.00	2	2.0	\$32.50
DURABLE MEDICAL EQUIPMENT	\$7,229	10	\$722.95	22	2.2	\$328.61
AMBULANCE SERVICES	\$0	0	\$0.00	0	0.0	\$0.00
REHABILITATION CENTER	\$0	0	\$0.00	0	0.0	\$0.00
HOSPICE	\$0	0	\$0.00	0	0.0	\$0.00
NON-EMERGENCY TRANS	\$658	3	\$219.44	14	4.7	\$47.02
NON-PARTICIPATING PROV	\$0	0	\$0.00	0	0.0	\$0.00
COMPREHENSIVE DAY REHAB	\$0	0	\$0.00	0	0.0	\$0.00
DIABETES SELF-MGMT TRNG	\$0	0	\$0.00	0	0.0	\$0.00
<b>BUY-IN PREMIUMS</b>	\$0	0 **	\$0.00			
PART-A	\$0	0	\$0.00			
PART-B	\$0	0	\$0.00			
<b>MENTAL HEALTH SERVICES</b>	\$165,891	122 *	\$1,359.76	10,189	83.5	\$16.28
PRIVATE HOME ICF/MR	\$0	0	\$0.00	0	0.0	\$0.00
MR/DD WAIVER	\$165,827	121	\$1,370.47	10,179	84.1	\$16.29
PSYCH REHAB-PRIVATE	\$0	0	\$0.00	0	0.0	\$0.00
CSTAR - PRIVATE	\$0	0	\$0.00	0	0.0	\$0.00
TARGETED CASE MANAGEMENT	\$65	1	\$64.60	10	10.0	\$6.46
<b>STATE INSTITUTIONS</b>	\$36,480	148 *	\$246.48	5,647	38.2	\$6.46
ICF/MENTALLY RETARDED	\$0	0	\$0.00	0	0.0	\$0.00
MENTAL HOSPITAL	\$0	0	\$0.00	0	0.0	\$0.00
PSYCH CARE UNDER AGE 22	\$0	0	\$0.00	0	0.0	\$0.00
PSYCH REHAB-PUBLIC	\$0	0	\$0.00	0	0.0	\$0.00
CSTAR - PUBLIC	\$0	0	\$0.00	0	0.0	\$0.00
TARGETED CASE MANAGEMENT	\$36,480	148	\$246.48	5,647	38.2	\$6.46
DFS CASE MANAGEMENT	\$0	0	\$0.00	0	0.0	\$0.00
<b>EPSDT SERVICES</b>	\$127,260	77 *	\$1,652.73	10,477	136.1	\$12.15
EPSDT SCREENINGS	\$0	0	\$0.00	0	0.0	\$0.00
EPSDT REFERRAL SERVICES	\$127,260	77	\$1,652.73	10,477	136.1	\$12.15
EPSDT TARGETED CASE MGMT	\$0	0	\$0.00	0	0.0	\$0.00
<b>MANAGED CARE PREMIUMS</b>	\$0	0 *	\$0.00			
<b>TOTAL</b>	<b>\$395,716</b>	<b>183 *</b>	<b>\$2,162.38</b>			

\* Unduplicated total.

\*\* Recipients are not added to the total.

**TABLE 22  
MISSOURI MEDICAID RECIPIENTS AND PAYMENTS BY ELIGIBILITY CATEGORY  
JULY 2003**

ELIGIBILITY CATEGORY: MC+ FOR KIDS (SCHIP)  
NUMBER OF ELIGIBLES ENROLLED ON 6/30/03: 84,113

	EXPENDITURES	RECIPIENTS	COST PER RECIPIENT	UNITS OF SERVICE	UNITS PER RECIPIENT	COST PER SERVICE
<b>NURSING FACILITIES</b>	\$0	0 *	\$0.00	0	0.0	\$0.00
<b>HOSPITALS</b>	\$2,156,594	3,929 *	\$548.89	16,137	4.1	\$133.64
INPATIENT	\$1,023,424	198	\$5,168.81	1,388	7.0	\$737.34
OUTPATIENT	\$1,133,170	3,850	\$294.33	14,749	3.8	\$76.83
<b>DENTAL SERVICES</b>	\$76,054	658 *	\$115.58	2,297	3.5	\$33.11
<b>PHARMACY</b>	\$1,116,859	8,696 *	\$128.43	17,699	2.0	\$63.10
<b>PHYSICIAN RELATED</b>	\$499,159	6,342 *	\$78.71	29,650	4.7	\$16.84
PHYSICIAN	\$91,997	1,454	\$63.27	5,094	3.5	\$18.06
CLINIC	\$112,135	2,189	\$51.23	16,504	7.5	\$6.79
FAMILY PLANNING	\$38,279	764	\$50.10	976	1.3	\$39.22
X-RAY AND LAB	\$25,140	571	\$44.03	1,207	2.1	\$20.83
NURSE PRACTITIONER	\$1,850	79	\$23.41	93	1.2	\$19.89
PODIATRY	\$4,202	49	\$85.76	108	2.2	\$38.91
CRNA SERVICES	\$1,539	34	\$45.26	1,373	40.4	\$1.12
RURAL HEALTH CLINICS	\$176,736	2,208	\$80.04	3,021	1.4	\$58.50
CASE MANAGEMENT	\$334	15	\$22.25	17	1.1	\$19.63
FED QUALIFIED HEALTH CARE	\$46,948	220	\$213.40	1,257	5.7	\$37.35
<b>IN-HOME SERVICES</b>	\$3,122	4 *	\$780.48	178	44.5	\$17.54
HOME HEALTH SERVICES	\$1,625	2	\$812.53	97	48.5	\$16.75
ADULT DAY HEALTH CARE	\$693	1	\$693.00	15	15.0	\$46.20
HOMEMAKER/RESPIRE CARE	\$0	0	\$0.00	0	0.0	\$0.00
PERSONAL CARE	\$804	1	\$803.88	66	66.0	\$12.18
AIDS WAIVER	\$0	0	\$0.00	0	0.0	\$0.00
PHYSICAL DISABLED WAIVER	\$0	0	\$0.00	0	0.0	\$0.00
INDEPENDENT LIVING WAIVER	\$0	0	\$0.00	0	0.0	\$0.00
<b>REHAB AND SPECIALTY SERVICES</b>	\$119,470	955 *	\$125.10	5,111	5.4	\$23.38
AUDIOLOGY SERVICES	\$2,117	15	\$141.16	63	4.2	\$33.61
OPTOMETRIC SERVICES	\$35,645	687	\$51.89	1,125	1.6	\$31.68
DURABLE MEDICAL EQUIPMENT	\$63,711	177	\$359.95	862	4.9	\$73.91
AMBULANCE SERVICES	\$17,996	82	\$219.46	3,061	37.3	\$5.88
REHABILITATION CENTER	\$0	0	\$0.00	0	0.0	\$0.00
HOSPICE	\$0	0	\$0.00	0	0.0	\$0.00
NON-EMERGENCY TRANS	\$0	0	\$0.00	0	0.0	\$0.00
NON-PARTICIPATING PROV	\$0	0	\$0.00	0	0.0	\$0.00
COMPREHENSIVE DAY REHAB	\$0	0	\$0.00	0	0.0	\$0.00
DIABETES SELF-MGMT TRNING	\$0	0	\$0.00	0	0.0	\$0.00
<b>BUY-IN PREMIUMS</b>	\$0	0 **	\$0.00			
PART-A	\$0	0	\$0.00			
PART-B	\$0	0	\$0.00			
<b>MENTAL HEALTH SERVICES</b>	\$287,553	484 *	\$594.12	23,446	48.4	\$12.26
PRIVATE HOME ICF/MR	\$0	0	\$0.00	0	0.0	\$0.00
MR/DD WAIVER	\$7,888	14	\$563.42	631	45.1	\$12.50
PSYCH REHAB-PRIVATE	\$102,136	172	\$593.81	2,280	13.3	\$44.80
CSTAR - PRIVATE	\$107,299	101	\$1,062.37	14,762	146.2	\$7.27
TARGETED CASE MANAGEMENT	\$70,230	308	\$228.02	5,773	18.7	\$12.17
<b>STATE INSTITUTIONS</b>	\$144,300	621 *	\$232.37	15,534	25.0	\$9.29
ICF/MENTALLY RETARDED	\$0	0	\$0.00	0	0.0	\$0.00
MENTAL HOSPITAL	\$0	0	\$0.00	0	0.0	\$0.00
PSYCH CARE UNDER AGE 22	\$14,152	3	\$4,717.19	26	8.7	\$544.29
PSYCH REHAB-PUBLIC	\$0	0	\$0.00	0	0.0	\$0.00
CSTAR - PUBLIC	\$0	0	\$0.00	0	0.0	\$0.00
TARGETED CASE MANAGEMENT	\$90,769	533	\$170.30	14,053	26.4	\$6.46
DFS CASE MANAGEMENT	\$39,379	96	\$410.20	1,455	15.2	\$27.06
<b>EPSDT SERVICES</b>	\$1,008,538	7,770 *	\$129.80	70,824	9.1	\$14.24
EPSDT SCREENINGS	\$34,395	544	\$63.23	554	1.0	\$62.08
EPSDT REFERRAL SERVICES	\$974,144	7,543	\$129.15	70,270	9.3	\$13.86
EPSDT TARGETED CASE MGMT	\$0	0	\$0.00	0	0.0	\$0.00
<b>MANAGED CARE PREMIUMS</b>	\$4,033,204	47,495 *	\$84.92			
<b>TOTAL</b>	<b>\$9,444,853</b>	<b>63,867 *</b>	<b>\$147.88</b>			

\* Unduplicated total.

\*\* Recipients are not added to the total.

**TABLE 22**  
**MISSOURI MEDICAID RECIPIENTS AND PAYMENTS BY ELIGIBILITY CATEGORY**  
**JULY 2003**

ELIGIBILITY CATEGORY: ADULT - 1115 WAIVER  
 NUMBER OF ELIGIBLES ENROLLED ON 6/30/03: 12,416

	EXPENDITURES	RECIPIENTS	COST PER RECIPIENT	UNITS OF SERVICE	UNITS PER RECIPIENT	COST PER SERVICE
<b>NURSING FACILITIES</b>	\$0	0 *	\$0.00	0	0.0	\$0.00
<b>HOSPITALS</b>	\$56,885	119 *	\$478.03	427	3.6	\$133.22
INPATIENT	\$26,974	5	\$5,394.75	33	6.6	\$817.39
OUTPATIENT	\$29,912	117	\$255.65	394	3.4	\$75.92
<b>DENTAL SERVICES</b>	\$485	7 *	\$69.25	19	2.7	\$25.51
<b>PHARMACY</b>	\$131,023	2,352 *	\$55.71	3,249	1.4	\$40.33
<b>PHYSICIAN RELATED</b>	\$68,821	759 *	\$90.67	2,708	3.6	\$25.41
PHYSICIAN	\$5,822	95	\$61.28	128	1.3	\$45.48
CLINIC	\$7,532	100	\$75.32	1,082	10.8	\$6.96
FAMILY PLANNING	\$39,995	371	\$107.80	982	2.7	\$40.73
X-RAY AND LAB	\$7,027	153	\$45.93	253	1.6	\$27.78
NURSE PRACTITIONER	\$287	13	\$22.08	14	1.1	\$20.50
PODIATRY	\$59	3	\$19.67	4	1.3	\$14.75
CRNA SERVICES	\$41	1	\$41.32	65	65.0	\$0.64
RURAL HEALTH CLINICS	\$5,717	80	\$71.46	124	1.5	\$46.10
CASE MANAGEMENT	\$0	0	\$0.00	0	0.0	\$0.00
FED QUALIFIED HEALTH CARE	\$2,341	38	\$61.60	56	1.5	\$41.80
<b>IN-HOME SERVICES</b>	\$0	0 *	\$0.00	0	0.0	\$0.00
HOME HEALTH SERVICES	\$0	0	\$0.00	0	0.0	\$0.00
ADULT DAY HEALTH CARE	\$0	0	\$0.00	0	0.0	\$0.00
HOMEMAKER/RESPIRE CARE	\$0	0	\$0.00	0	0.0	\$0.00
PERSONAL CARE	\$0	0	\$0.00	0	0.0	\$0.00
AIDS WAIVER	\$0	0	\$0.00	0	0.0	\$0.00
PHYSICAL DISABLED WAIVER	\$0	0	\$0.00	0	0.0	\$0.00
INDEPENDENT LIVING WAIVER	\$0	0	\$0.00	0	0.0	\$0.00
<b>REHAB AND SPECIALTY SERVICES</b>	\$1,165	12 *	\$97.05	104	8.7	\$11.20
AUDIOLOGY SERVICES	\$20	2	\$10.00	2	1.0	\$10.00
OPTOMETRIC SERVICES	\$17	1	\$17.00	1	1.0	\$17.00
DURABLE MEDICAL EQUIPMENT	\$561	6	\$93.52	10	1.7	\$56.11
AMBULANCE SERVICES	\$567	4	\$141.63	91	22.8	\$6.23
REHABILITATION CENTER	\$0	0	\$0.00	0	0.0	\$0.00
HOSPICE	\$0	0	\$0.00	0	0.0	\$0.00
NON-EMERGENCY TRANS	\$0	0	\$0.00	0	0.0	\$0.00
NON-PARTICIPATING PROV	\$0	0	\$0.00	0	0.0	\$0.00
COMPREHENSIVE DAY REHAB	\$0	0	\$0.00	0	0.0	\$0.00
DIABETES SELF-MGMT TRNG	\$0	0	\$0.00	0	0.0	\$0.00
<b>BUY-IN PREMIUMS</b>	\$0	0 **	\$0.00			
PART-A	\$0	0	\$0.00			
PART-B	\$0	0	\$0.00			
<b>MENTAL HEALTH SERVICES</b>	\$0	0 *	\$0.00	0	0.0	\$0.00
PRIVATE HOME ICF/MR	\$0	0	\$0.00	0	0.0	\$0.00
MR/DD WAIVER	\$0	0	\$0.00	0	0.0	\$0.00
PSYCH REHAB-PRIVATE	\$0	0	\$0.00	0	0.0	\$0.00
CSTAR - PRIVATE	\$0	0	\$0.00	0	0.0	\$0.00
TARGETED CASE MANAGEMENT	\$0	0	\$0.00	0	0.0	\$0.00
<b>STATE INSTITUTIONS</b>	\$0	0 *	\$0.00	0	0.0	\$0.00
ICF/MENTALLY RETARDED	\$0	0	\$0.00	0	0.0	\$0.00
MENTAL HOSPITAL	\$0	0	\$0.00	0	0.0	\$0.00
PSYCH CARE UNDER AGE 22	\$0	0	\$0.00	0	0.0	\$0.00
PSYCH REHAB-PUBLIC	\$0	0	\$0.00	0	0.0	\$0.00
CSTAR - PUBLIC	\$0	0	\$0.00	0	0.0	\$0.00
TARGETED CASE MANAGEMENT	\$0	0	\$0.00	0	0.0	\$0.00
DFS CASE MANAGEMENT	\$0	0	\$0.00	0	0.0	\$0.00
<b>EPSDT SERVICES</b>	\$93	11 *	\$8.49	12	1.1	\$7.78
EPSDT SCREENINGS	\$0	0	\$0.00	0	0.0	\$0.00
EPSDT REFERRAL SERVICES	\$93	11	\$8.49	12	1.1	\$7.78
EPSDT TARGETED CASE MGMT	\$0	0	\$0.00	0	0.0	\$0.00
<b>MANAGED CARE PREMIUMS</b>	\$63,441	373 *	\$170.08			
<b>TOTAL</b>	<b>\$321,914</b>	<b>3,237 *</b>	<b>\$99.45</b>			

\* Unduplicated total.

\*\* Recipients are not added to the total.

**TABLE 22  
MISSOURI MEDICAID RECIPIENTS AND PAYMENTS BY ELIGIBILITY CATEGORY  
JULY 2003**

ELIGIBILITY CATEGORY: MA FOR WORKERS WITH DISABILITIES (MAWD)  
NUMBER OF ELIGIBLES ENROLLED ON 6/30/03: 1,673

	EXPENDITURES	RECIPIENTS	COST PER RECIPIENT	UNITS OF SERVICE	UNITS PER RECIPIENT	COST PER SERVICE
<b>NURSING FACILITIES</b>	\$1,368	3 *	\$455.93	28	9.3	\$48.85
<b>HOSPITALS</b>	\$415,352	617 *	\$673.18	4,649	7.5	\$89.34
INPATIENT	\$192,852	110	\$1,753.20	246	2.2	\$783.95
OUTPATIENT	\$222,500	554	\$401.62	4,403	8.0	\$50.53
<b>DENTAL SERVICES</b>	\$19,990	81 *	\$246.79	362	4.5	\$55.22
<b>PHARMACY</b>	\$1,129,710	1,551 *	\$728.38	12,968	8.4	\$87.12
<b>PHYSICIAN RELATED</b>	\$115,464	1,009 *	\$114.43	10,611	10.5	\$10.88
PHYSICIAN	\$40,879	450	\$90.84	2,955	6.6	\$13.83
CLINIC	\$59,023	610	\$96.76	6,468	10.6	\$9.13
FAMILY PLANNING	\$1,116	23	\$48.52	31	1.3	\$36.00
X-RAY AND LAB	\$3,903	132	\$29.57	329	2.5	\$11.86
NURSE PRACTITIONER	\$631	20	\$31.54	27	1.3	\$23.36
PODIATRY	\$896	38	\$23.59	71	1.9	\$12.62
CRNA SERVICES	\$427	4	\$106.69	497	124.3	\$0.86
RURAL HEALTH CLINICS	\$5,412	115	\$47.06	170	1.5	\$31.84
CASE MANAGEMENT	\$0	0	\$0.00	0	0.0	\$0.00
FED QUALIFIED HEALTH CARE	\$3,176	34	\$93.42	63	1.8	\$50.42
<b>IN-HOME SERVICES</b>	\$189,854	196 *	\$968.64	14,206	72.5	\$13.36
HOME HEALTH SERVICES	\$958	2	\$478.96	16	8.0	\$59.87
ADULT DAY HEALTH CARE	\$1,155	2	\$577.50	25	12.5	\$46.20
HOMEMAKER/RESPIRE CARE	\$2,220	4	\$555.02	181	45.3	\$12.27
PERSONAL CARE	\$182,927	193	\$947.81	13,771	71.4	\$13.28
AIDS WAIVER	\$0	0	\$0.00	0	0.0	\$0.00
PHYSICAL DISABLED WAIVER	\$0	0	\$0.00	0	0.0	\$0.00
INDEPENDENT LIVING WAIVER	\$2,594	3	\$864.78	213	71.0	\$12.18
<b>REHAB AND SPECIALTY SERVICES</b>	\$69,525	338 *	\$205.70	8,958	26.5	\$7.76
AUDIOLOGY SERVICES	\$20	1	\$19.50	1	1.0	\$19.50
OPTOMETRIC SERVICES	\$4,617	75	\$61.56	142	1.9	\$32.52
DURABLE MEDICAL EQUIPMENT	\$37,302	217	\$171.90	7,127	32.8	\$5.23
AMBULANCE SERVICES	\$5,538	38	\$145.73	1,251	32.9	\$4.43
REHABILITATION CENTER	\$63	1	\$63.01	16	16.0	\$3.94
HOSPICE	\$0	0	\$0.00	0	0.0	\$0.00
NON-EMERGENCY TRANS	\$21,985	55	\$399.73	421	7.7	\$52.22
NON-PARTICIPATING PROV	\$0	0	\$0.00	0	0.0	\$0.00
COMPREHENSIVE DAY REHAB	\$0	0	\$0.00	0	0.0	\$0.00
DIABETES SELF-MGMT TRNING	\$0	0	\$0.00	0	0.0	\$0.00
<b>BUY-IN PREMIUMS</b>	\$0	0 **	\$0.00			
PART-A	\$0	0	\$0.00			
PART-B	\$0	0	\$0.00			
<b>MENTAL HEALTH SERVICES</b>	\$531,339	367 *	\$1,447.79	18,761	51.1	\$28.32
PRIVATE HOME ICF/MR	\$0	0	\$0.00	0	0.0	\$0.00
MR/DD WAIVER	\$478,642	159	\$3,010.33	15,871	99.8	\$30.16
PSYCH REHAB-PRIVATE	\$46,152	177	\$260.75	2,363	13.4	\$19.53
CSTAR - PRIVATE	\$1,326	3	\$442.14	112	37.3	\$11.84
TARGETED CASE MANAGEMENT	\$5,218	45	\$115.97	415	9.2	\$12.57
<b>STATE INSTITUTIONS</b>	\$68,581	302 *	\$227.09	7,078	23.4	\$9.69
ICF/MENTALLY RETARDED	\$0	0	\$0.00	0	0.0	\$0.00
MENTAL HOSPITAL	\$0	0	\$0.00	0	0.0	\$0.00
PSYCH CARE UNDER AGE 22	\$6	1	\$5.93	1	1.0	\$5.93
PSYCH REHAB-PUBLIC	\$0	0	\$0.00	0	0.0	\$0.00
CSTAR - PUBLIC	\$0	0	\$0.00	0	0.0	\$0.00
TARGETED CASE MANAGEMENT	\$37,390	182	\$205.44	5,788	31.8	\$6.46
DFS CASE MANAGEMENT	\$31,184	121	\$257.72	1,289	10.7	\$24.19
<b>EPSDT SERVICES</b>	\$1,109	7 *	\$158.37	58	8.3	\$19.11
EPSDT SCREENINGS	\$0	0	\$0.00	0	0.0	\$0.00
EPSDT REFERRAL SERVICES	\$1,109	7	\$158.37	58	8.3	\$19.11
EPSDT TARGETED CASE MGMT	\$0	0	\$0.00	0	0.0	\$0.00
<b>MANAGED CARE PREMIUMS</b>	\$0	0 *	\$0.00			
<b>TOTAL</b>	\$2,542,291	1,735 *	\$1,465.30			

\* Unduplicated total.

\*\* Recipients are not added to the total.

**TABLE 22  
MISSOURI MEDICAID RECIPIENTS AND PAYMENTS BY ELIGIBILITY CATEGORY  
JULY 2003**

ELIGIBILITY CATEGORY: MA FOR WORKERS WITH DISABILITIES (MAWD)  
NUMBER OF ELIGIBLES ENROLLED ON 6/30/03: 10,517

	EXPENDITURES	RECIPIENTS	COST PER RECIPIENT	UNITS OF SERVICE	UNITS PER RECIPIENT	COST PER SERVICE
<b>NURSING FACILITIES</b>	\$4,573	13 *	\$351.75	129	9.9	\$35.45
<b>HOSPITALS</b>	\$2,462,759	4,110 *	\$599.21	44,500	10.8	\$55.34
INPATIENT	\$947,186	675	\$1,403.24	1,219	1.8	\$777.02
OUTPATIENT	\$1,515,573	3,768	\$402.22	43,281	11.5	\$35.02
<b>DENTAL SERVICES</b>	\$110,611	489 *	\$226.20	2,115	4.3	\$52.30
<b>PHARMACY</b>	\$5,885,271	9,606 *	\$612.67	79,592	8.3	\$73.94
<b>PHYSICIAN RELATED</b>	\$769,843	6,735 *	\$114.30	57,508	8.5	\$13.39
PHYSICIAN	\$218,420	3,002	\$72.76	11,810	3.9	\$18.49
CLINIC	\$361,528	3,836	\$94.25	37,908	9.9	\$9.54
FAMILY PLANNING	\$10,480	219	\$47.86	270	1.2	\$38.82
X-RAY AND LAB	\$36,999	940	\$39.36	2,399	2.6	\$15.42
NURSE PRACTITIONER	\$6,849	165	\$41.51	306	1.8	\$22.38
PODIATRY	\$7,169	264	\$27.15	526	2.0	\$13.63
CRNA SERVICES	\$1,683	36	\$46.76	1,296	36.0	\$1.30
RURAL HEALTH CLINICS	\$74,796	1,280	\$58.43	2,167	1.7	\$34.52
CASE MANAGEMENT	\$84	2	\$42.00	5	2.5	\$16.80
FED QUALIFIED HEALTH CARE	\$51,835	329	\$157.55	821	2.5	\$63.14
<b>IN-HOME SERVICES</b>	\$1,320,375	1,477 *	\$893.96	99,359	67.3	\$13.29
HOME HEALTH SERVICES	\$14,531	34	\$427.39	1,499	44.1	\$9.69
ADULT DAY HEALTH CARE	\$10,232	18	\$568.44	241	13.4	\$42.46
HOMEMAKER/RESPIRE CARE	\$5,943	19	\$312.80	493	26.0	\$12.06
PERSONAL CARE	\$1,258,936	1,435	\$877.31	94,660	66.0	\$13.30
AIDS WAIVER	\$2,303	1	\$2,303.28	168	168.0	\$13.71
PHYSICAL DISABLED WAIVER	\$0	0	\$0.00	0	0.0	\$0.00
INDEPENDENT LIVING WAIVER	\$28,429	24	\$1,184.53	2,298	95.8	\$12.37
<b>REHAB AND SPECIALTY SERVICES</b>	\$519,810	2,447 *	\$212.43	52,246	21.3	\$9.95
AUDIOLOGY SERVICES	\$3,699	17	\$217.60	37	2.2	\$99.98
OPTOMETRIC SERVICES	\$34,068	565	\$60.30	1,039	1.8	\$32.79
DURABLE MEDICAL EQUIPMENT	\$251,221	1,408	\$178.42	42,494	30.2	\$5.91
AMBULANCE SERVICES	\$30,154	185	\$162.99	4,582	24.8	\$6.58
REHABILITATION CENTER	\$1,668	14	\$119.15	258	18.4	\$6.47
HOSPICE	\$14,158	5	\$2,831.56	119	23.8	\$118.97
NON-EMERGENCY TRANS	\$179,612	529	\$339.53	3,551	6.7	\$50.58
NON-PARTICIPATING PROV	\$5,110	48	\$106.46	162	3.4	\$31.54
COMPREHENSIVE DAY REHAB	\$0	0	\$0.00	0	0.0	\$0.00
DIABETES SELF-MGMT TRNG	\$120	2	\$60.00	4	2.0	\$30.00
<b>BUY-IN PREMIUMS</b>	\$0	0 **	\$0.00			
PART-A	\$0	0	\$0.00			
PART-B	\$0	0	\$0.00			
<b>MENTAL HEALTH SERVICES</b>	\$2,809,692	2,120 *	\$1,325.33	112,739	53.2	\$24.92
PRIVATE HOME ICF/MR	\$0	0	\$0.00	0	0.0	\$0.00
MR/DD WAIVER	\$2,423,564	839	\$2,888.63	88,016	104.9	\$27.54
PSYCH REHAB-PRIVATE	\$319,320	1,106	\$288.72	15,861	14.3	\$20.13
CSTAR - PRIVATE	\$23,023	39	\$590.34	4,219	108.2	\$5.46
TARGETED CASE MANAGEMENT	\$43,786	269	\$162.77	4,643	17.3	\$9.43
<b>STATE INSTITUTIONS</b>	\$426,748	1,681 *	\$253.87	40,727	24.2	\$10.48
ICF/MENTALLY RETARDED	\$0	0	\$0.00	0	0.0	\$0.00
MENTAL HOSPITAL	\$0	0	\$0.00	0	0.0	\$0.00
PSYCH CARE UNDER AGE 22	\$664	5	\$132.74	14	2.8	\$47.41
PSYCH REHAB-PUBLIC	\$0	0	\$0.00	0	0.0	\$0.00
CSTAR - PUBLIC	\$404	1	\$403.52	28	28.0	\$14.41
TARGETED CASE MANAGEMENT	\$202,573	1,003	\$201.97	31,361	31.3	\$6.46
DFS CASE MANAGEMENT	\$223,108	696	\$320.56	9,324	13.4	\$23.93
<b>EPSDT SERVICES</b>	\$2,692	27 *	\$99.72	107	4.0	\$25.16
EPSDT SCREENINGS	\$0	0	\$0.00	0	0.0	\$0.00
EPSDT REFERRAL SERVICES	\$2,692	27	\$99.72	107	4.0	\$25.16
EPSDT TARGETED CASE MGMT	\$0	0	\$0.00	0	0.0	\$0.00
<b>MANAGED CARE PREMIUMS</b>	\$0	0 *	\$0.00			
<b>TOTAL</b>	<b>\$14,312,374</b>	<b>10,632 *</b>	<b>\$1,346.16</b>			

\* Unduplicated total.

\*\* Recipients are not added to the total.

FOOD STAMPS

FOOD STAMPS

DATE	DESCRIPTION	AMOUNT
01/01/2010	FOOD STAMPS	100.00
01/02/2010	FOOD STAMPS	200.00
01/03/2010	FOOD STAMPS	300.00
01/04/2010	FOOD STAMPS	400.00
01/05/2010	FOOD STAMPS	500.00
01/06/2010	FOOD STAMPS	600.00
01/07/2010	FOOD STAMPS	700.00
01/08/2010	FOOD STAMPS	800.00
01/09/2010	FOOD STAMPS	900.00
01/10/2010	FOOD STAMPS	1000.00

**FOOD STAMPS**

**Figure 6**  
**Food Stamp Households**  
**60-Month Trend through July 2003**

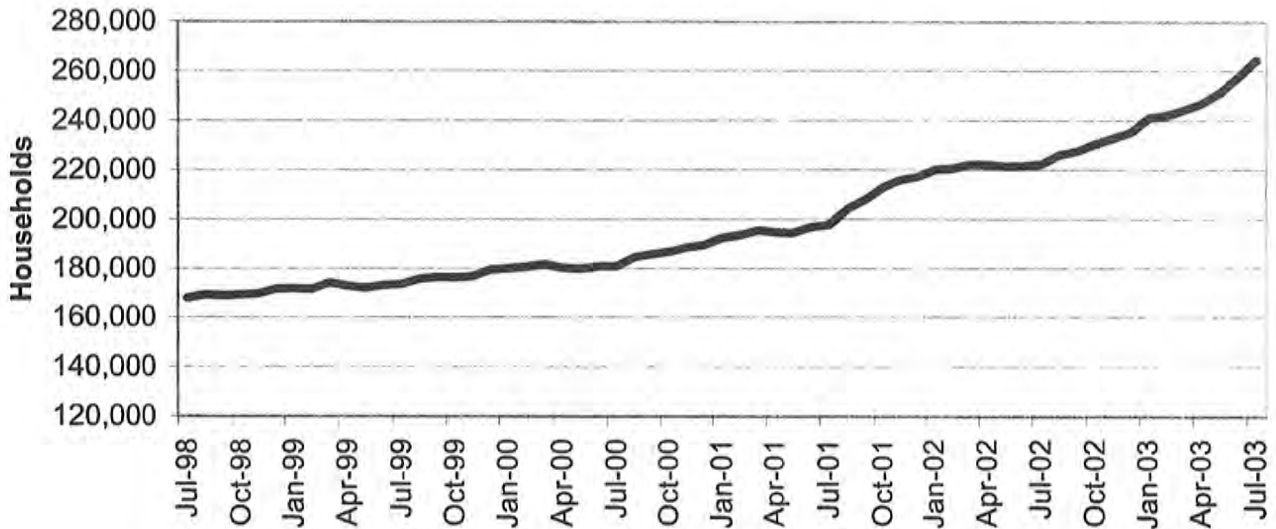

**Figure 7**  
**Food Stamp Benefits**  
**60-Month Trend through July 2003**

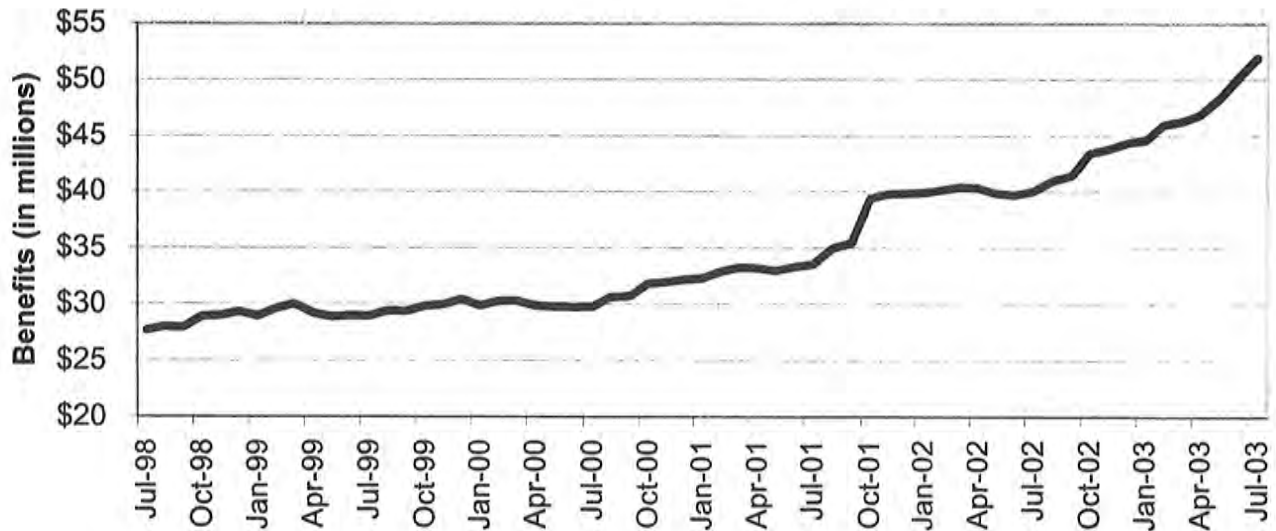

**TABLE 23**  
**FOOD STAMP PROGRAM PARTICIPATION**  
**JULY 2003**

	NUMBER OR AMOUNT JUL-2003	NUMBER OR AMOUNT JUN-2003	NUMBER OR AMOUNT MAY-2003	NUMBER OR AMOUNT JUL-2002	CHANGE FROM LAST MONTH	CHANGE FROM 2 MONTHS AGO	CHANGE FROM LAST YEAR
APPLICATIONS RECEIVED	53,562	45,547	43,405	65,131	17.6%	23.4%	-17.8%
APPLICATIONS APPROVED	41,115	34,779	35,167	50,176	18.2%	16.9%	-18.1%
APPLICATIONS REJECTED	6,691	6,027	5,974	8,200	11.0%	12.0%	-18.4%
APPLICATIONS EXPEDITED	9,586	9,481	9,063	10,753	1.1%	5.8%	-10.9%
<b>HOUSEHOLDS RECEIVING</b>	<b>264,457</b>	<b>257,598</b>	<b>251,320</b>	<b>222,289</b>	<b>2.7%</b>	<b>5.2%</b>	<b>19.0%</b>
PUBLIC ASSISTANCE	76,626	74,124	69,376	53,168	3.4%	10.5%	44.1%
NON-PUBLIC ASSISTANCE	187,831	183,474	181,944	169,121	2.4%	3.2%	11.1%
<b>PERSONS RECEIVING</b>	<b>636,616</b>	<b>618,757</b>	<b>602,650</b>	<b>518,354</b>	<b>2.9%</b>	<b>5.6%</b>	<b>22.8%</b>
PUBLIC ASSISTANCE	206,636	198,683	185,585	152,366	4.0%	11.3%	35.6%
NON-PUBLIC ASSISTANCE	429,980	420,074	417,065	365,988	2.4%	3.1%	17.5%
<b>TOTAL BENEFITS ISSUED</b>	<b>\$51,950,622</b>	<b>\$50,173,771</b>	<b>\$48,328,496</b>	<b>\$40,025,858</b>	<b>3.5%</b>	<b>7.5%</b>	<b>29.8%</b>
<b>AVERAGE VALUE OF BENEFITS</b>							
PER HOUSEHOLD	\$196.44	\$194.78	\$192.30	\$180.06	0.9%	2.2%	9.1%
PER PERSON	\$81.60	\$81.09	\$80.19	\$77.22	0.6%	1.8%	5.7%



**TABLE 24  
FOOD STAMP APPLICATIONS  
JULY 2003**

		# APPS RECEIVED	TOTAL RESOLVED	# APPROVALS	% APPROVED	# REJECTIONS	% REJECTED	# DELINQUENT	% CURRENT
NW REGION	ANDREW	99	100	88	88.0%	12	12.0%	0	100.0%
	ATCHISON	59	48	45	93.8%	3	6.3%	3	93.8%
	BUCHANAN	1,084	1,108	909	82.0%	199	18.0%	15	98.6%
	CALDWELL	88	72	59	81.9%	13	18.1%	0	100.0%
	CARROLL	101	95	86	90.5%	9	9.5%	1	98.9%
	CASS	436	407	325	79.9%	82	20.1%	5	98.8%
	CHARITON	54	43	38	88.4%	5	11.6%	0	100.0%
	CLINTON	76	61	45	73.8%	16	26.2%	0	100.0%
	COOPER	113	109	94	86.2%	15	13.8%	7	93.6%
	DAVISS	79	69	59	85.5%	10	14.5%	1	98.6%
	DE KALB	64	57	48	84.2%	9	15.8%	0	100.0%
	GENTRY	40	40	35	87.5%	5	12.5%	0	100.0%
	GRUNDY	112	93	82	88.2%	11	11.8%	1	98.9%
	HARRISON	105	84	72	85.7%	12	14.3%	0	100.0%
	HOLT	21	23	20	87.0%	3	13.0%	1	95.7%
	JOHNSON	373	283	221	78.1%	62	21.9%	18	93.6%
	LAFAYETTE	287	278	245	88.1%	33	11.9%	7	97.5%
	LINN	152	140	121	86.4%	19	13.6%	0	100.0%
	LIVINGSTON	147	137	118	86.1%	19	13.9%	1	99.3%
	MERCER	26	42	36	85.7%	6	14.3%	1	97.6%
	NODAWAY	93	94	71	75.5%	23	24.5%	0	100.0%
	PETTIS	453	419	355	84.7%	64	15.3%	6	98.6%
	PUTNAM	38	35	32	91.4%	3	8.6%	0	100.0%
	RAY	170	152	130	85.5%	22	14.5%	0	100.0%
	SALINE	271	236	205	86.9%	31	13.1%	2	99.2%
	SULLIVAN	82	78	68	87.2%	10	12.8%	0	100.0%
	WORTH	23	20	17	85.0%	3	15.0%	0	100.0%
	NW TOTAL	4,646	4,323	3,624	83.8%	699	16.2%	69	98.4%
NE REGION	ADAIR	212	203	177	87.2%	26	12.8%	4	98.0%
	AUDRAIN	249	227	196	86.3%	31	13.7%	6	97.4%
	BOONE	1,232	1,130	982	86.9%	148	13.1%	26	97.7%
	CALLAWAY	292	244	201	82.4%	43	17.6%	5	98.0%
	CLARK	55	51	50	98.0%	1	2.0%	0	100.0%
	COLE	535	488	412	84.4%	76	15.6%	8	98.4%
	FRANKLIN	578	482	387	80.3%	95	19.7%	10	97.9%
	GASCONADE	102	74	64	86.5%	10	13.5%	2	97.3%
	HOWARD	85	87	77	88.5%	10	11.5%	1	98.9%
	KNOX	20	20	17	85.0%	3	15.0%	0	100.0%
	LEWIS	84	89	78	87.6%	11	12.4%	9	89.9%
	LINCOLN	341	303	252	83.2%	51	16.8%	3	99.0%
	MACON	119	96	87	90.6%	9	9.4%	0	100.0%
	MARION	304	256	222	86.7%	34	13.3%	7	97.3%
	MONROE	71	55	44	80.0%	11	20.0%	0	100.0%
	MONTGOMERY	127	105	89	84.8%	16	15.2%	1	99.0%
	OSAGE	48	42	35	83.3%	7	16.7%	0	100.0%
	PIKE	158	139	124	89.2%	15	10.8%	6	95.7%
	RALLS	60	52	46	88.5%	6	11.5%	0	100.0%
	RANDOLPH	339	310	269	86.8%	41	13.2%	2	99.4%
	SCHUYLER	34	30	25	83.3%	5	16.7%	0	100.0%
	SCOTLAND	25	20	16	80.0%	4	20.0%	0	100.0%
	SHELBY	58	51	48	94.1%	3	5.9%	0	100.0%
	WARREN	176	144	122	84.7%	22	15.3%	0	100.0%
	NE TOTAL	5,304	4,698	4,020	85.6%	678	14.4%	90	98.1%
SE REGION	BOLLINGER	148	125	108	86.4%	17	13.6%	4	96.8%
	BUTLER	642	597	531	88.9%	66	11.1%	2	99.7%
	CAPE GIRARDEAU	701	602	500	83.1%	102	16.9%	6	99.0%
	CARTER	86	80	75	93.8%	5	6.3%	0	100.0%
	CRAWFORD	282	247	217	87.9%	30	12.1%	2	99.2%
	DENT	182	155	138	89.0%	17	11.0%	0	100.0%
	DUNKLIN	808	690	637	92.3%	53	7.7%	7	99.0%
	HOWELL	525	454	391	86.1%	63	13.9%	3	99.3%

**TABLE 24  
FOOD STAMP APPLICATIONS  
JULY 2003**

		# APPS RECEIVED	TOTAL RESOLVED	# APPROVALS	% APPROVED	# REJECTIONS	% REJECTED	# DELINQUENT	% CURRENT
SE REGION	IRON	173	162	146	90.1%	16	9.9%	2	98.8%
	MADISON	149	124	107	86.3%	17	13.7%	0	100.0%
	MARIES	65	53	45	84.9%	8	15.1%	0	100.0%
	MISSISSIPPI	317	292	271	92.8%	21	7.2%	0	100.0%
	NEW MADRID	380	324	296	91.4%	28	8.6%	2	99.4%
	OREGON	150	131	121	92.4%	10	7.6%	0	100.0%
	PEMISCOT	564	464	424	91.4%	40	8.6%	1	99.8%
	PERRY	140	131	113	86.3%	18	13.7%	1	99.2%
	PHELPS	364	318	261	82.1%	57	17.9%	0	100.0%
	PULASKI	334	299	238	79.6%	61	20.4%	9	97.0%
	REYNOLDS	98	84	75	89.3%	9	10.7%	0	100.0%
	RIPLEY	236	212	201	94.8%	11	5.2%	2	99.1%
	ST FRANCOIS	738	651	563	86.5%	88	13.5%	17	97.4%
	STE GENEVIEVE	116	102	88	86.3%	14	13.7%	1	99.0%
	SCOTT	651	591	532	90.0%	59	10.0%	11	98.1%
	SHANNON	135	124	110	88.7%	14	11.3%	2	98.4%
	STODDARD	344	305	273	89.5%	32	10.5%	0	100.0%
	TEXAS	284	248	221	89.1%	27	10.9%	1	99.6%
	WASHINGTON	389	345	321	93.0%	24	7.0%	3	99.1%
	WAYNE	234	210	194	92.4%	16	7.6%	2	99.0%
	SE TOTAL	9,235	8,120	7,197	88.6%	923	11.4%	78	99.0%
SW REGION	BARRY	339	306	267	87.3%	39	12.7%	2	99.3%
	BARTON	119	112	106	94.6%	6	5.4%	4	96.4%
	BATES	151	136	117	86.0%	19	14.0%	1	99.3%
	BENTON	221	202	183	90.6%	19	9.4%	0	100.0%
	CAMDEN	350	285	229	80.4%	56	19.6%	7	97.5%
	CEDAR	151	145	135	93.1%	10	6.9%	1	99.3%
	CHRISTIAN	360	313	260	83.1%	53	16.9%	8	97.4%
	DADE	64	60	52	86.7%	8	13.3%	1	98.3%
	DALLAS	177	155	135	87.1%	20	12.9%	5	96.8%
	DOUGLAS	175	149	127	85.2%	22	14.8%	0	100.0%
	GREENE	2,435	2,017	1,659	82.3%	358	17.7%	55	97.3%
	HENRY	245	242	201	83.1%	41	16.9%	1	99.6%
	HICKORY	103	86	76	88.4%	10	11.6%	0	100.0%
	JASPER	1,274	1,143	994	87.0%	149	13.0%	40	96.5%
	LACLEDE	453	364	306	84.1%	58	15.9%	4	98.9%
	LAWRENCE	320	275	243	88.4%	32	11.6%	2	99.3%
	MCDONALD	303	223	195	87.4%	28	12.6%	9	96.0%
	MILLER	228	214	187	87.4%	27	12.6%	4	98.1%
	MONITEAU	85	77	65	84.4%	12	15.6%	1	98.7%
	MORGAN	196	162	140	86.4%	22	13.6%	0	100.0%
	NEWTON	402	383	328	85.6%	55	14.4%	3	99.2%
	OZARK	137	115	109	94.8%	6	5.2%	0	100.0%
	POLK	283	234	211	90.2%	23	9.8%	5	97.9%
	ST CLAIR	139	111	104	93.7%	7	6.3%	0	100.0%
	STONE	240	204	177	86.8%	27	13.2%	2	99.0%
	TANEY	377	333	275	82.6%	58	17.4%	9	97.3%
	VERNON	241	207	182	87.9%	25	12.1%	2	99.0%
	WEBSTER	286	244	201	82.4%	43	17.6%	1	99.6%
	WRIGHT	276	255	231	90.6%	24	9.4%	1	99.6%
	SW TOTAL	10,130	8,752	7,495	85.6%	1,257	14.4%	168	98.1%
KC REGION	CLAY	1,024	890	708	79.6%	182	20.4%	22	97.5%
	JACKSON	7,437	6,433	5,492	85.4%	941	14.6%	258	96.0%
	PLATTE	287	231	182	78.8%	49	21.2%	2	99.1%
	KC TOTAL	8,748	7,554	6,382	84.5%	1,172	15.5%	282	96.3%
STL REGION	JEFFERSON	1,288	1,110	951	85.7%	159	14.3%	6	99.5%
	ST CHARLES	1,014	879	733	83.4%	146	16.6%	25	97.2%
	ST LOUIS COUNTY	5,854	5,152	4,332	84.1%	820	15.9%	260	95.0%
	ST LOUIS CITY	7,343	7,218	6,381	88.4%	837	11.6%	365	94.9%
	STL TOTAL	15,499	14,359	12,397	86.3%	1,962	13.7%	656	95.4%
STATEWIDE		53,562	47,806	41,115	86.0%	6,691	14.0%	1,343	97.2%

**TABLE 25**  
**FOOD STAMP EXPEDITED APPLICATIONS**  
**JULY 2003**

		EXPEDITED APPLICATIONS	APPLICATIONS TIMELY	APPLICATIONS NOT TIMELY	PERCENT TIMELY
NW REGION	ANDREW	12	12	0	100.0%
	ATCHISON	10	9	1	90.0%
	BUCHANAN	188	179	9	95.2%
	CALDWELL	10	10	0	100.0%
	CARROLL	12	12	0	100.0%
	CASS	60	56	4	93.3%
	CHARITON	6	6	0	100.0%
	CLINTON	4	3	1	75.0%
	COOPER	13	11	2	84.6%
	DAVISS	10	10	0	100.0%
	DE KALB	2	2	0	100.0%
	GENTRY	5	5	0	100.0%
	GRUNDY	12	10	2	83.3%
	HARRISON	16	16	0	100.0%
	HOLT	2	2	0	100.0%
	JOHNSON	56	46	10	82.1%
	LAFAYETTE	58	53	5	91.4%
	LINN	19	17	2	89.5%
	LIVINGSTON	28	27	1	96.4%
	MERCER	6	6	0	100.0%
	NODAWAY	12	11	1	91.7%
	PETTIS	63	59	4	93.7%
	PUTNAM	7	7	0	100.0%
	RAY	25	24	1	96.0%
	SALINE	28	27	1	96.4%
	SULLIVAN	17	17	0	100.0%
	WORTH	3	2	1	66.7%
	NW TOTAL	684	639	45	93.4%
NE REGION	ADAIR	38	36	2	94.7%
	AUDRAIN	44	41	3	93.2%
	BOONE	294	277	17	94.2%
	CALLAWAY	45	41	4	91.1%
	CLARK	5	5	0	100.0%
	COLE	126	105	21	83.3%
	FRANKLIN	84	70	14	83.3%
	GASCONADE	7	7	0	100.0%
	HOWARD	16	16	0	100.0%
	KNOX	4	4	0	100.0%
	LEWIS	9	8	1	88.9%
	LINCOLN	51	50	1	98.0%
	MACON	14	14	0	100.0%
	MARION	43	39	4	90.7%
	MONROE	10	9	1	90.0%
	MONTGOMERY	23	22	1	95.7%
	OSAGE	7	5	2	71.4%
	PIKE	18	15	3	83.3%
	RALLS	7	7	0	100.0%
	RANDOLPH	46	44	2	95.7%
	SCHUYLER	1	1	0	100.0%
	SCOTLAND	4	4	0	100.0%
	SHELBY	10	10	0	100.0%
	WARREN	19	18	1	94.7%
	NE TOTAL	925	848	77	91.7%
SE REGION	BOLLINGER	18	18	0	100.0%
	BUTLER	80	75	5	93.8%
	CAPE GIRARDEAU	115	112	3	97.4%
	CARTER	8	7	1	87.5%
	CRAWFORD	38	33	5	86.8%
	DENT	24	22	2	91.7%
	DUNKLIN	118	110	8	93.2%
	HOWELL	63	59	4	93.7%

**TABLE 25  
FOOD STAMP EXPEDITED APPLICATIONS  
JULY 2003**

		EXPEDITED APPLICATIONS	APPLICATIONS TIMELY	APPLICATIONS NOT TIMELY	PERCENT TIMELY
SE REGION	IRON	23	22	1	95.7%
	MADISON	14	14	0	100.0%
	MARIES	8	8	0	100.0%
	MISSISSIPPI	48	46	2	95.8%
	NEW MADRID	42	42	0	100.0%
	OREGON	14	13	1	92.9%
	PEMISCOT	57	55	2	96.5%
	PERRY	14	13	1	92.9%
	PHELPS	42	38	4	90.5%
	PULASKI	35	32	3	91.4%
	REYNOLDS	10	10	0	100.0%
	RIPLEY	30	28	2	93.3%
	ST FRANCOIS	99	95	4	96.0%
	STE GENEVIEVE	16	16	0	100.0%
	SCOTT	82	80	2	97.6%
	SHANNON	14	13	1	92.9%
	STODDARD	38	37	1	97.4%
	TEXAS	34	31	3	91.2%
	WASHINGTON	40	36	4	90.0%
	WAYNE	24	21	3	87.5%
	SE TOTAL	1,148	1,086	62	94.6%
SW REGION	BARRY	47	41	6	87.2%
	BARTON	21	21	0	100.0%
	BATES	25	23	2	92.0%
	BENTON	36	34	2	94.4%
	CAMDEN	58	58	0	100.0%
	CEDAR	19	19	0	100.0%
	CHRISTIAN	41	38	3	92.7%
	DADE	6	6	0	100.0%
	DALLAS	17	17	0	100.0%
	DOUGLAS	15	12	3	80.0%
	GREENE	436	379	57	86.9%
	HENRY	42	40	2	95.2%
	HICKORY	19	19	0	100.0%
	JASPER	232	208	24	89.7%
	LACLEDE	52	45	7	86.5%
	LAWRENCE	52	47	5	90.4%
	MCDONALD	49	47	2	95.9%
	MILLER	32	31	1	96.9%
	MONITEAU	10	10	0	100.0%
	MORGAN	19	18	1	94.7%
	NEWTON	75	70	5	93.3%
	OZARK	13	13	0	100.0%
	POLK	44	40	4	90.9%
	ST CLAIR	18	16	2	88.9%
	STONE	36	32	4	88.9%
	TANEY	81	72	9	88.9%
	VERNON	30	28	2	93.3%
WEBSTER	34	29	5	85.3%	
WRIGHT	27	26	1	96.3%	
	SW TOTAL	1,586	1,439	147	90.7%
KC REGION	CLAY	155	135	20	87.1%
	JACKSON	1,785	1,586	199	88.9%
	PLATTE	36	34	2	94.4%
	KC TOTAL	1,976	1,755	221	88.8%
STL REGION	JEFFERSON	235	221	14	94.0%
	ST CHARLES	199	182	17	91.5%
	ST LOUIS COUNTY	1,205	1,018	187	84.5%
	ST LOUIS CITY	1,628	1,399	229	85.9%
	STL TOTAL	3,267	2,820	447	86.3%
STATEWIDE		9,586	8,587	999	89.6%

**TABLE 26  
FOOD STAMP PROGRAM PARTICIPATION  
JULY 2003**

COUNTY	TOTAL PERSONS	TOTAL HOUSEHOLDS	PA PERSONS	PA HOUSEHOLDS	NON-PA PERSONS	NON-PA HOUSEHOLDS	TOTAL BENEFITS ISSUED	AVERAGE VALUE OF BENEFITS PER PERSON
STATEWIDE	636,616	264,457	206,636	76,626	429,980	187,831	\$51,950,622	\$81.60
ADAIR	2,433	1,070	714	314	1,719	756	\$192,727	\$79.21
ANDREW	1,037	406	159	60	878	346	\$72,204	\$69.63
ATCHISON	526	246	38	17	488	229	\$36,913	\$70.18
AUDRAIN	2,831	1,187	874	334	1,957	853	\$227,783	\$80.46
BARRY	4,913	1,778	1,265	452	3,648	1,326	\$379,691	\$77.28
BARTON	1,802	664	529	190	1,273	474	\$137,845	\$76.50
BATES	1,923	707	355	133	1,568	574	\$139,675	\$72.63
BENTON	2,753	1,132	783	295	1,970	837	\$217,427	\$78.98
BOLLINGER	1,841	717	399	174	1,442	543	\$132,987	\$72.24
BOONE	12,813	5,699	5,196	1,925	7,617	3,774	\$1,109,429	\$86.59
BUCHANAN	10,497	4,409	2,736	978	7,761	3,431	\$822,471	\$78.35
BUTLER	8,479	3,570	3,038	1,271	5,441	2,299	\$609,442	\$71.88
CALDWELL	1,123	394	321	101	802	293	\$87,205	\$77.65
CALLAWAY	3,590	1,389	1,061	370	2,529	1,019	\$290,761	\$80.99
CAMDEN	3,536	1,420	733	286	2,803	1,134	\$276,155	\$78.10
CAPE GIRARDEAU	7,237	3,158	2,831	1,092	4,406	2,066	\$593,394	\$81.99
CARROLL	1,308	488	316	124	992	364	\$96,062	\$73.44
CARTER	1,507	568	455	183	1,052	385	\$103,631	\$68.77
CASS	5,382	1,981	1,534	545	3,848	1,436	\$437,225	\$81.24
CEDAR	2,196	926	649	261	1,547	665	\$167,984	\$76.50
CHARITON	690	263	159	56	531	207	\$46,833	\$67.87
CHRISTIAN	4,949	1,823	1,223	461	3,726	1,362	\$389,103	\$78.62
CLARK	747	277	195	66	552	211	\$53,911	\$72.17
CLAY	9,913	3,948	2,312	871	7,601	3,077	\$800,575	\$80.76
CLINTON	1,059	390	255	88	804	302	\$81,987	\$77.42
COLE	5,380	2,312	1,617	596	3,763	1,716	\$444,887	\$82.69
COOPER	1,347	566	446	162	901	404	\$106,141	\$78.80
CRAWFORD	3,666	1,383	1,022	389	2,644	994	\$270,928	\$73.90
DADE	959	351	173	78	786	273	\$65,110	\$67.89
DALLAS	2,314	902	595	250	1,719	652	\$177,483	\$76.70
DAVISS	1,093	370	174	62	919	308	\$78,081	\$71.44
DE KALB	866	349	235	106	631	243	\$62,639	\$72.33
DENT	2,717	1,052	723	291	1,994	761	\$202,607	\$74.57
DOUGLAS	2,458	983	737	290	1,721	693	\$189,619	\$77.14
DUNKLIN	10,354	4,380	4,164	1,623	6,190	2,757	\$765,553	\$73.94
FRANKLIN	7,141	2,671	1,627	662	5,514	2,009	\$585,338	\$81.97
GASCONADE	1,192	467	281	116	911	351	\$90,773	\$76.15
GENTRY	468	180	56	28	412	152	\$31,621	\$67.57
GREENE	25,870	11,231	7,946	3,415	17,924	7,816	\$2,160,707	\$83.52
GRUNDY	1,399	558	448	185	951	373	\$96,040	\$68.65
HARRISON	1,059	428	279	111	780	317	\$74,886	\$70.71
HENRY	3,261	1,352	1,010	397	2,251	955	\$252,208	\$77.34
HICKORY	1,259	545	310	140	949	405	\$92,692	\$73.62
HOLT	467	171	98	49	369	122	\$32,279	\$69.12
HOWARD	966	387	262	106	704	281	\$72,405	\$74.95
HOWELL	7,215	2,696	2,135	802	5,080	1,894	\$535,002	\$74.15
IRON	2,114	835	586	233	1,528	602	\$155,266	\$73.45
JACKSON	78,142	32,779	30,621	10,780	47,521	21,999	\$6,802,594	\$87.05
JASPER	15,658	6,372	5,194	1,996	10,464	4,376	\$1,260,984	\$80.53
JEFFERSON	14,241	5,612	3,971	1,573	10,270	4,039	\$1,212,333	\$85.13
JOHNSON	3,428	1,396	1,033	404	2,395	992	\$282,171	\$82.31
KNOX	370	139	100	36	270	103	\$26,306	\$71.10
LACLEDE	5,515	1,942	1,461	505	4,054	1,437	\$414,216	\$75.11
LAFAYETTE	3,148	1,252	788	311	2,360	941	\$243,757	\$77.43
LAWRENCE	4,605	1,752	1,108	436	3,497	1,316	\$355,998	\$77.31
LEWIS	1,012	395	282	94	730	301	\$72,408	\$71.55
LINCOLN	4,505	1,582	1,004	353	3,501	1,229	\$383,092	\$85.04

**TABLE 26**  
**FOOD STAMP PROGRAM PARTICIPATION**  
**JULY 2003**

COUNTY	TOTAL PERSONS	TOTAL HOUSEHOLDS	PA PERSONS	PA HOUSEHOLDS	NON-PA PERSONS	NON-PA HOUSEHOLDS	TOTAL BENEFITS ISSUED	AVERAGE VALUE OF BENEFITS PER PERSON
LINN	1,594	651	475	185	1,119	466	\$111,025	\$69.65
LIVINGSTON	1,687	696	480	203	1,207	493	\$127,259	\$75.44
MCDONALD	3,810	1,324	582	238	3,228	1,086	\$290,193	\$76.17
MACON	1,570	629	403	162	1,167	467	\$118,698	\$75.60
MADISON	1,925	783	582	240	1,343	543	\$140,785	\$73.14
MARIES	892	343	252	97	640	246	\$69,080	\$77.44
MARION	3,842	1,521	1,424	516	2,418	1,005	\$299,645	\$77.99
MERCER	345	146	60	32	285	114	\$21,906	\$63.50
MILLER	3,066	1,176	700	292	2,366	884	\$221,936	\$72.39
MISSISSIPPI	4,104	1,917	1,917	769	2,187	1,148	\$313,914	\$76.49
MONITEAU	1,063	407	221	87	842	320	\$79,604	\$74.89
MONROE	782	307	178	72	604	235	\$54,294	\$69.43
MONTGOMERY	1,344	517	300	114	1,044	403	\$111,537	\$82.99
MORGAN	2,550	942	577	198	1,973	744	\$193,865	\$76.03
NEW MADRID	5,105	2,213	1,980	799	3,125	1,414	\$371,226	\$72.72
NEWTON	5,455	1,959	1,327	489	4,128	1,470	\$400,664	\$73.45
NODAWAY	883	398	165	74	718	324	\$63,580	\$72.00
OREGON	2,135	827	682	295	1,453	532	\$148,081	\$69.36
OSAGE	799	306	156	66	643	240	\$59,386	\$74.33
OZARK	1,635	679	480	206	1,155	473	\$123,921	\$75.79
PEMISCOT	7,236	2,922	3,433	1,246	3,803	1,676	\$531,783	\$73.49
PERRY	1,711	696	446	179	1,265	517	\$136,272	\$79.64
PETTIS	5,474	2,045	1,905	685	3,569	1,360	\$412,945	\$75.44
PHELPS	5,016	1,891	1,436	548	3,580	1,343	\$389,885	\$77.73
PIKE	2,182	833	609	231	1,573	602	\$169,004	\$77.45
PLATTE	2,740	1,089	706	260	2,034	829	\$230,835	\$84.25
POLK	4,040	1,493	1,040	388	3,000	1,105	\$312,449	\$77.34
PULASKI	3,991	1,526	1,019	418	2,972	1,108	\$289,095	\$72.44
PUTNAM	554	222	148	63	406	159	\$38,769	\$69.98
RALLS	766	290	212	87	554	203	\$57,431	\$74.98
RANDOLPH	3,688	1,524	1,332	487	2,356	1,037	\$280,040	\$75.93
RAY	1,976	723	515	185	1,461	538	\$153,642	\$77.75
REYNOLDS	1,484	590	437	187	1,047	403	\$105,722	\$71.24
RIPLEY	3,654	1,525	1,258	512	2,396	1,013	\$254,178	\$69.56
ST CHARLES	11,090	4,419	3,480	1,285	7,610	3,134	\$976,755	\$88.08
ST CLAIR	1,576	654	420	184	1,156	470	\$118,052	\$74.91
ST FRANCOIS	8,844	3,688	2,978	1,175	5,866	2,513	\$675,053	\$76.33
STE GENEVIEVE	1,537	612	444	166	1,093	446	\$116,820	\$76.01
ST LOUIS COUNTY	66,833	27,804	28,276	10,230	38,557	17,574	\$5,775,068	\$86.41
SALINE	2,878	1,128	931	326	1,947	802	\$210,764	\$73.23
SCHUYLER	420	178	100	53	320	125	\$28,967	\$68.97
SCOTLAND	323	145	83	42	240	103	\$22,224	\$68.80
SCOTT	7,939	3,326	3,186	1,216	4,753	2,110	\$585,588	\$73.76
SHANNON	2,025	745	536	201	1,489	544	\$146,262	\$72.23
SHELBY	694	278	184	78	510	200	\$47,934	\$69.07
STODDARD	4,472	1,927	1,415	632	3,057	1,295	\$314,564	\$70.34
STONE	3,577	1,366	718	285	2,859	1,081	\$285,623	\$79.85
SULLIVAN	966	413	215	101	751	312	\$71,559	\$74.08
TANEY	4,561	1,759	909	334	3,652	1,425	\$364,313	\$79.88
TEXAS	4,064	1,487	1,184	424	2,880	1,063	\$292,136	\$71.88
VERNON	2,948	1,150	917	357	2,031	793	\$215,296	\$73.03
WARREN	2,240	877	514	206	1,726	671	\$187,580	\$83.74
WASHINGTON	5,254	2,089	1,495	585	3,759	1,504	\$416,745	\$79.32
WAYNE	3,183	1,274	972	378	2,211	896	\$230,808	\$72.51
WEBSTER	3,739	1,369	967	373	2,772	996	\$287,057	\$76.77
WORTH	228	99	38	11	190	88	\$12,503	\$54.84
WRIGHT	3,783	1,489	1,095	446	2,688	1,043	\$277,244	\$73.29
ST LOUIS CITY	95,070	45,071	29,526	9,702	65,544	35,369	\$8,509,517	\$89.51

**TABLE 27**  
**FOOD STAMP PROGRAM PARTICIPATION BY REGION AND COUNTY**  
**JULY 2003**

		TOTAL HOUSEHOLDS	TOTAL PERSONS	TOTAL BENEFITS ISSUED	AVERAGE VALUE OF BENEFITS PER HOUSEHOLD	AVERAGE VALUE OF BENEFITS PER PERSON
NW REGION	ANDREW	406	1,037	\$72,204	\$177.84	\$69.63
	ATCHISON	246	526	\$36,913	\$150.05	\$70.18
	BUCHANAN	4,409	10,497	\$822,471	\$186.54	\$78.35
	CALDWELL	394	1,123	\$87,205	\$221.33	\$77.65
	CARROLL	488	1,308	\$96,062	\$196.85	\$73.44
	CASS	1,981	5,382	\$437,225	\$220.71	\$81.24
	CHARITON	263	690	\$46,833	\$178.07	\$67.87
	CLINTON	390	1,059	\$81,987	\$210.22	\$77.42
	COOPER	566	1,347	\$106,141	\$187.53	\$78.80
	DAVISS	370	1,093	\$78,081	\$211.03	\$71.44
	DE KALB	349	866	\$62,639	\$179.48	\$72.33
	GENTRY	180	468	\$31,621	\$175.67	\$67.57
	GRUNDY	558	1,399	\$96,040	\$172.11	\$68.65
	HARRISON	428	1,059	\$74,886	\$174.97	\$70.71
	HOLT	171	467	\$32,279	\$188.77	\$69.12
	JOHNSON	1,396	3,428	\$282,171	\$202.13	\$82.31
	LAFAYETTE	1,252	3,148	\$243,757	\$194.69	\$77.43
	LINN	651	1,594	\$111,025	\$170.55	\$69.65
	LIVINGSTON	696	1,687	\$127,259	\$182.84	\$75.44
	MERCER	146	345	\$21,906	\$150.04	\$63.50
	NODAWAY	398	883	\$63,580	\$159.75	\$72.00
	PETTIS	2,045	5,474	\$412,945	\$201.93	\$75.44
	PUTNAM	222	554	\$38,769	\$174.64	\$69.98
	RAY	723	1,976	\$153,642	\$212.51	\$77.75
	SALINE	1,128	2,878	\$210,764	\$186.85	\$73.23
	SULLIVAN	413	966	\$71,559	\$173.27	\$74.08
	WORTH	99	228	\$12,503	\$126.29	\$54.84
	NW TOTAL	20,368	51,482	\$3,912,466	\$192.09	\$76.00
NE REGION	ADAIR	1,070	2,433	\$192,727	\$180.12	\$79.21
	AUDRAIN	1,187	2,831	\$227,783	\$191.90	\$80.46
	BOONE	5,699	12,813	\$1,109,429	\$194.67	\$86.59
	CALLAWAY	1,389	3,590	\$290,761	\$209.33	\$80.99
	CLARK	277	747	\$53,911	\$194.62	\$72.17
	COLE	2,312	5,380	\$444,887	\$192.43	\$82.69
	FRANKLIN	2,671	7,141	\$585,338	\$219.15	\$81.97
	GASCONADE	467	1,192	\$90,773	\$194.37	\$76.15
	HOWARD	387	966	\$72,405	\$187.09	\$74.95
	KNOX	139	370	\$26,306	\$189.25	\$71.10
	LEWIS	395	1,012	\$72,408	\$183.31	\$71.55
	LINCOLN	1,582	4,505	\$383,092	\$242.16	\$85.04
	MACON	629	1,570	\$118,698	\$188.71	\$75.60
	MARION	1,521	3,842	\$299,645	\$197.01	\$77.99
	MONROE	307	782	\$54,294	\$176.85	\$69.43
	MONTGOMERY	517	1,344	\$111,537	\$215.74	\$82.99
	OSAGE	306	799	\$59,386	\$194.07	\$74.33
	PIKE	833	2,182	\$169,004	\$202.89	\$77.45
	RALLS	290	766	\$57,431	\$198.04	\$74.98
	RANDOLPH	1,524	3,688	\$280,040	\$183.75	\$75.93
	SCHUYLER	178	420	\$28,967	\$162.74	\$68.97
	SCOTLAND	145	323	\$22,224	\$153.27	\$68.80
	SHELBY	278	694	\$47,934	\$172.42	\$69.07
	WARREN	877	2,240	\$187,580	\$213.89	\$83.74
	NE TOTAL	24,980	61,630	\$4,986,559	\$199.62	\$80.91
SE REGION	BOLLINGER	717	1,841	\$132,987	\$185.48	\$72.24
	BUTLER	3,570	8,479	\$609,442	\$170.71	\$71.88
	CAPE GIRARDEAU	3,158	7,237	\$593,394	\$187.90	\$81.99
	CARTER	568	1,507	\$103,631	\$182.45	\$68.77
	CRAWFORD	1,383	3,666	\$270,928	\$195.90	\$73.90
	DENT	1,052	2,717	\$202,607	\$192.59	\$74.57
	DUNKLIN	4,380	10,354	\$765,553	\$174.78	\$73.94
	HOWELL	2,696	7,215	\$535,002	\$198.44	\$74.15

**TABLE 27**  
**FOOD STAMP PROGRAM PARTICIPATION BY REGION AND COUNTY**  
**JULY 2003**

		TOTAL HOUSEHOLDS	TOTAL PERSONS	TOTAL BENEFITS ISSUED	AVERAGE VALUE OF BENEFITS PER HOUSEHOLD	AVERAGE VALUE OF BENEFITS PER PERSON
SE REGION	IRON	835	2,114	\$155,266	\$185.95	\$73.45
	MADISON	783	1,925	\$140,785	\$179.80	\$73.14
	MARIES	343	892	\$69,080	\$201.40	\$77.44
	MISSISSIPPI	1,917	4,104	\$313,914	\$163.75	\$76.49
	NEW MADRID	2,213	5,105	\$371,226	\$167.75	\$72.72
	OREGON	827	2,135	\$148,081	\$179.06	\$69.36
	PEMISCOT	2,922	7,236	\$531,783	\$181.99	\$73.49
	PERRY	696	1,711	\$136,272	\$195.79	\$79.64
	PHELPS	1,891	5,016	\$389,885	\$206.18	\$77.73
	PULASKI	1,526	3,991	\$289,095	\$189.45	\$72.44
	REYNOLDS	590	1,484	\$105,722	\$179.19	\$71.24
	RIPLEY	1,525	3,654	\$254,178	\$166.67	\$69.56
	ST FRANCOIS	3,688	8,844	\$675,053	\$183.04	\$76.33
	STE GENEVIEVE	612	1,537	\$116,820	\$190.88	\$76.01
	SCOTT	3,326	7,939	\$585,588	\$176.06	\$73.76
	SHANNON	745	2,025	\$146,262	\$196.32	\$72.23
	STODDARD	1,927	4,472	\$314,564	\$163.24	\$70.34
	TEXAS	1,487	4,064	\$292,136	\$196.46	\$71.88
	WASHINGTON	2,089	5,254	\$416,745	\$199.49	\$79.32
	WAYNE	1,274	3,183	\$230,808	\$181.17	\$72.51
	SE TOTAL	48,740	119,701	\$8,896,807	\$182.54	\$74.33
SW REGION	BARRY	1,778	4,913	\$379,691	\$213.55	\$77.28
	BARTON	664	1,802	\$137,845	\$207.60	\$76.50
	BATES	707	1,923	\$139,675	\$197.56	\$72.63
	BENTON	1,132	2,753	\$217,427	\$192.07	\$78.98
	CAMDEN	1,420	3,536	\$276,155	\$194.48	\$78.10
	CEDAR	926	2,196	\$167,984	\$181.41	\$76.50
	CHRISTIAN	1,823	4,949	\$389,103	\$213.44	\$78.62
	DADE	351	959	\$65,110	\$185.50	\$67.89
	DALLAS	902	2,314	\$177,483	\$196.77	\$76.70
	DOUGLAS	983	2,458	\$189,619	\$192.90	\$77.14
	GREENE	11,231	25,870	\$2,160,707	\$192.39	\$83.52
	HENRY	1,352	3,261	\$252,208	\$186.54	\$77.34
	HICKORY	545	1,259	\$92,692	\$170.08	\$73.62
	JASPER	6,372	15,658	\$1,260,984	\$197.89	\$80.53
	LACLEDE	1,942	5,515	\$414,216	\$213.29	\$75.11
	LAWRENCE	1,752	4,605	\$355,998	\$203.20	\$77.31
	MCDONALD	1,324	3,810	\$290,193	\$219.18	\$76.17
	MILLER	1,176	3,066	\$221,936	\$188.72	\$72.39
	MONITEAU	407	1,063	\$79,604	\$195.59	\$74.89
	MORGAN	942	2,550	\$193,865	\$205.80	\$76.03
	NEWTON	1,959	5,455	\$400,664	\$204.52	\$73.45
	OZARK	679	1,635	\$123,921	\$182.51	\$75.79
	POLK	1,493	4,040	\$312,449	\$209.28	\$77.34
	ST CLAIR	654	1,576	\$118,052	\$180.51	\$74.91
	STONE	1,366	3,577	\$285,623	\$209.09	\$79.85
	TANEY	1,759	4,561	\$364,313	\$207.11	\$79.88
	VERNON	1,150	2,948	\$215,296	\$187.21	\$73.03
	WEBSTER	1,369	3,739	\$287,057	\$209.68	\$76.77
	WRIGHT	1,489	3,783	\$277,244	\$186.19	\$73.29
	SW TOTAL	49,647	125,774	\$9,847,114	\$198.34	\$78.29
KC REGION	CLAY	3,948	9,913	\$800,575	\$202.78	\$80.76
	JACKSON	32,779	78,142	\$6,802,594	\$207.53	\$87.05
	PLATTE	1,089	2,740	\$230,835	\$211.97	\$84.25
	KC TOTAL	37,816	90,795	\$7,834,003	\$207.16	\$86.28
STL REGION	JEFFERSON	5,612	14,241	\$1,212,333	\$216.03	\$85.13
	ST CHARLES	4,419	11,090	\$976,755	\$221.04	\$88.08
	ST LOUIS COUNTY	27,804	66,833	\$5,775,068	\$207.71	\$86.41
	ST LOUIS CITY	45,071	95,070	\$8,509,517	\$188.80	\$89.51
	STL TOTAL	82,906	187,234	\$16,473,673	\$198.70	\$87.98
STATEWIDE		264,457	636,616	\$51,950,622	\$196.44	\$81.60



