

***Missouri Department of Social Services
Division of Family Services
Division of Medical Services***

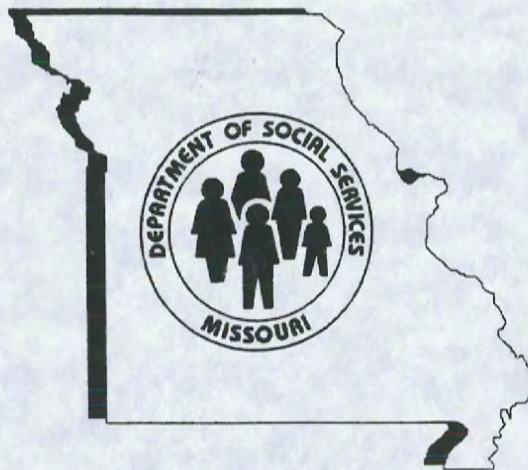

RECEIVED
JUL 30 2003

Monthly Management Report

June 2003

**Missouri Dept. of Social Services
Research and Evaluation
221 W. High Street
Jefferson City, MO 65101**

TABLE OF CONTENTS

Glossary		Definition of Categories of Assistance and Types of Medicaid Services	1
Figure	1	Map of the Division of Family Services Areas	2

TEMPORARY ASSISTANCE AND GAFF

Figure	2	Temporary Assistance Families – 60-Month Trend.....	4
Figure	3	Temporary Assistance Payments – 60-Month Trend	4
Table	1	Statewide Summary	5
Table	2	Applications.....	6-7
Table	3	Families and Payments.....	8-9
Table	4	Families and Persons Receiving Cash.....	10-11
Table	5	Work Activities	12-13

MEDICAID

Table	6	Statewide Eligibility Summary	17-19
Table	7	Eligibility by Area.....	20-21
Table	8	Eligibility by Area and County	22-67
Table	9	MC+ and MAF Applications	68-69
Table	10	MC+ for Pregnant Women Applications.....	70-71
Table	11	MC+, MAF, TMA and ETMA Families	72-73
Table	12	MC+, MAF and TMA Children.....	74-75
Table	13	MC+, MAF, TMA, and ETMA Parents/Caretakers	76-77
Table	14	General Relief Applications.....	78-79

(continued)

Table	15	General Relief Families and Payments	80-81
Table	16	NC and MA Applications for Persons < 65 Years of Age	82-83
Table	17	NC and MA Applications for Persons 65+ Years of Age	84-85
Table	18	MA Spenddown Applications	86-87
Table	19	BP and SAB Applications.....	88-89
Table	20	Medicaid for the Aged, Blind and Disabled	90-91
Figure	4	Medicaid Recipients – 60-Month Trend	92
Figure	5	Medicaid Payments – 60-Month Trend	93
Table	21	Medicaid Recipients and Payments by Type of Service	94-113
Table	22	Medicaid Recipients and Payments by Eligibility Category ..	114-138

FOOD STAMPS

Figure	6	Food Stamp Households – 60-Month Trend	140
Figure	7	Food Stamp Benefits – 60-Month Trend	140
Table	23	Statewide Participation Summary	141
Table	24	Applications and Currency	142-143
Table	25	Expedited Applications.....	144-145
Table	26	Participation and Benefits Issued by County.....	146-147
Table	27	Participation and Benefits Issued by Area and County	148-149

NOTE

- Payment data is for informational purposes only and is not meant to provide an auditable account of expenditures.
- Observe caution in use of percentages when base for computations is small, especially if observations total less than 100.

GLOSSARY

DEFINITION OF CATEGORIES OF ASSISTANCE AND TYPES OF MEDICAID SERVICES

AIDS	Acquired Immune Deficiency Syndrome
BCCT	Breast & Cervical Cancer Treatment
BP	Blind Pension
CHIP	Children's Health Insurance Program
CRNA	Certified Registered Nurse Anesthetist
CSTAR	Comprehensive Substance Treatment and Rehabilitation
CT	Children's Treatment
CWEP/AWEP	Community Work Experience Program/Alternative Work Experience Program
DFS	Division of Family Services
DME	Durable Medical Equipment
DYS	Division of Youth Services
EPSDT	Early and Periodic Screening, Diagnosis and Treatment
ETMA	Extended Transitional Medical Assistance
GAFP	Grandparents as Foster Parents
GR	General Relief
HDN	Homeless, Dependent, Neglected
ICF/MR	Intermediate Care Facility/Mentally Retarded
IM/E	Income Maintenance/Income Eligible
MA	Medical Assistance - Claimants applying for this program must be ineligible for any of the other categories of assistance
MA-GR	Medical Assistance - General Relief
MA-WD	Medical Assistance - Workers with Disabilities
MACC	Medical Assistance for Children in Care
MAF	Medical Assistance for Families
MC+	Health insurance for CHIP and non-CHIP poverty children under age 19
MOCDD	Missouri Children with Developmental Disabilities
MR/DD	Mentally Retarded/Developmentally Disabled
NC	Nursing Care - Cash program for recipients in practical or professional homes, domiciliary homes or boarding homes; NC-General Relief and NC-Aid to Blind Supplemental cases are included in the NC data and are not listed separately
OAA	Old Age Assistance
PA	Public Assistance
PTD	Permanently and Totally Disabled
QMB	Qualified Medicare Beneficiary
RCF	Residential Care Facility
SAB	Supplemental Aid to the Blind
SLMB	Specified Low-Income Medicare Beneficiary
SNF	Skilled Nursing Facility
SSI	Supplemental Security Income
SSI-SP	Supplemental Security Income and State Supplementation
SP	State Supplementation Only
TCM	Targeted Case Management
TMA	Transitional Medical Assistance
Vendor Cases	Nursing Homes and Other Institutions directly reimbursed by Medicaid

Figure 1

Division of Family Services Area Offices

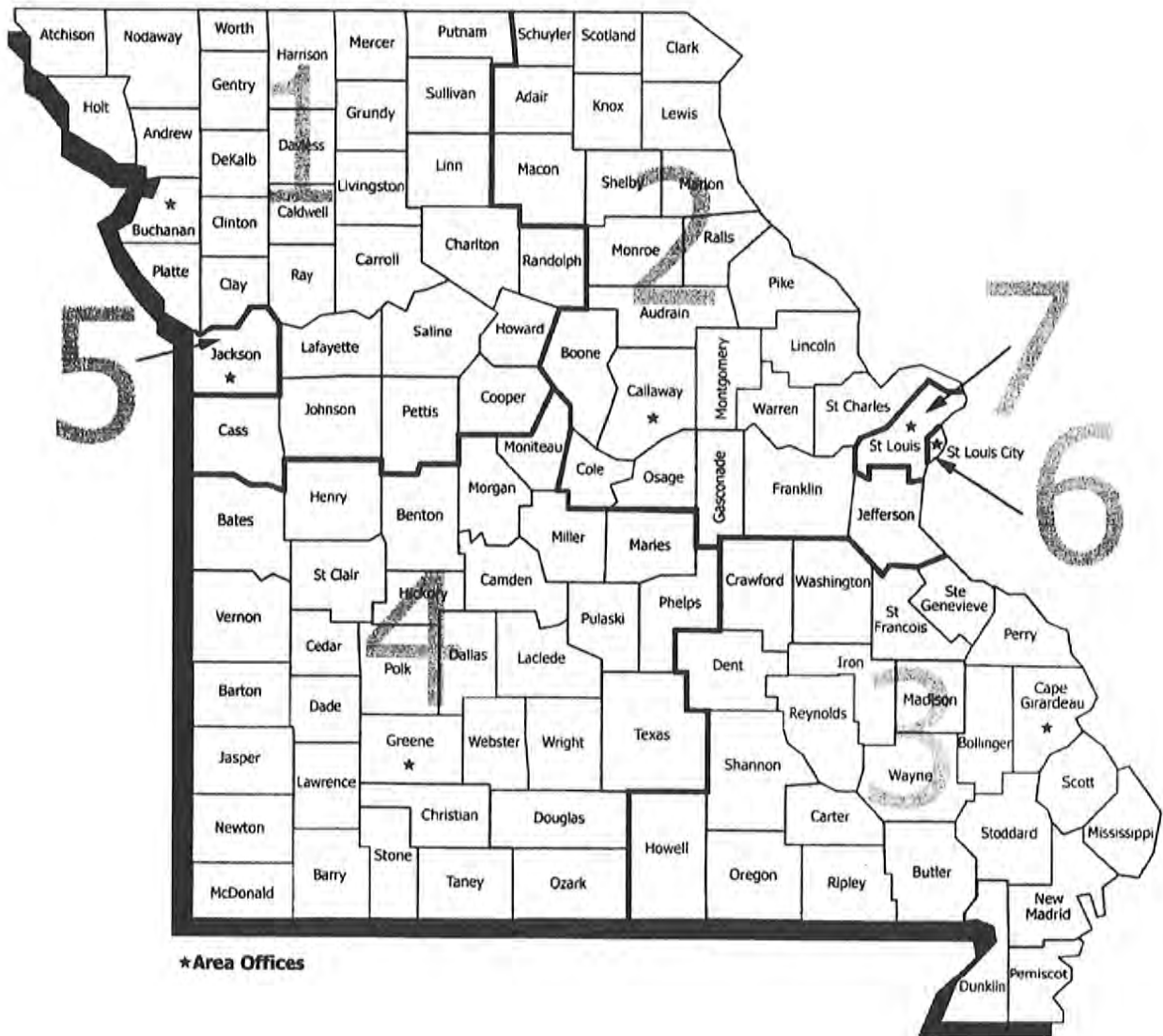

TEMPORARY ASSISTANCE

AND

***GRANDPARENTS AS FOSTER PARENTS
(GAFP)***

Figure 2
Temporary Assistance Families
60-Month Trend through June 2003

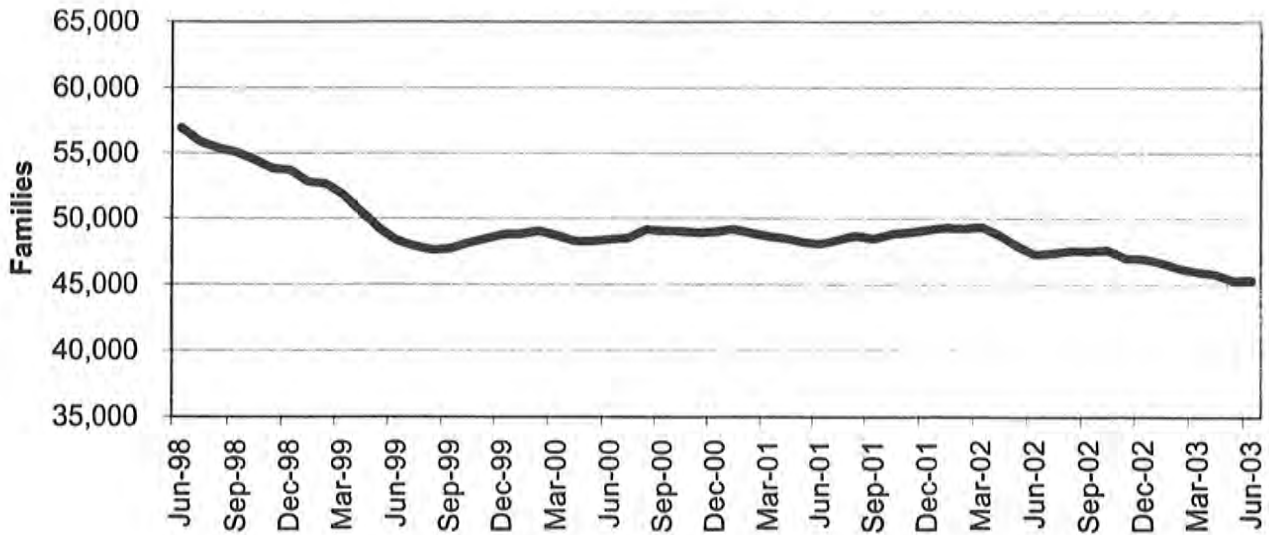
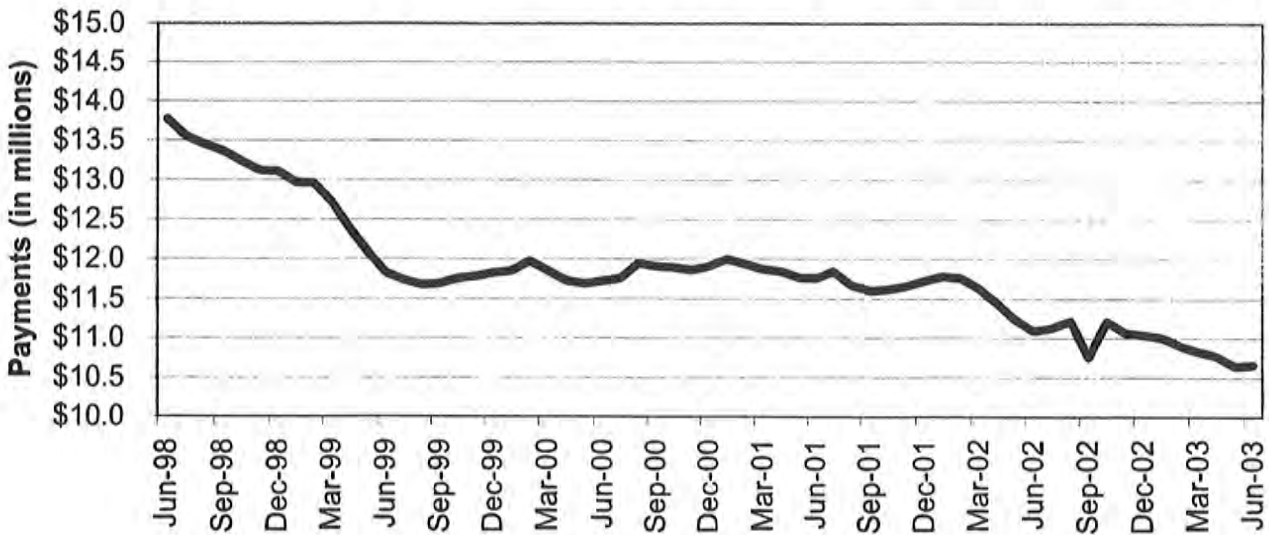

Figure 3
Temporary Assistance Payments
60-Month Trend through June 2003



**TABLE 1
TEMPORARY ASSISTANCE AND GAFF
JUNE 2003**

	NUMBER OR AMOUNT JUN-2003	NUMBER OR AMOUNT MAY-2003	NUMBER OR AMOUNT APR-2003	NUMBER OR AMOUNT JUN-2002	CHANGE FROM LAST MONTH	CHANGE FROM 2 MONTHS AGO	CHANGE FROM LAST YEAR
*** TEMPORARY ASSISTANCE							
APPLICATIONS RECEIVED	4,849	4,356	4,373	4,647	11.3%	10.9%	4.3%
APPLICATIONS APPROVED	2,940	2,743	2,952	2,728	7.2%	-0.4%	7.8%
APPLICATIONS REJECTED	1,590	1,564	1,696	1,575	1.7%	-6.3%	1.0%
APPLICATIONS PENDING	2,973	2,683	2,655	3,116	10.8%	12.0%	-4.6%
CASES CLOSED	2,868	2,988	3,287	3,284	-4.0%	-12.7%	-12.7%
CHILD(REN) ONLY RECEIVING CASH							
FAMILIES	11,372	11,375	11,388	11,375	0.0%	-0.1%	0.0%
CHILDREN	18,619	18,637	18,669	18,751	-0.1%	-0.3%	-0.7%
PAYMENTS	\$2,098,477	\$2,098,552	\$2,099,907	\$2,104,629	0.0%	-0.1%	-0.3%
PARENT/CARETAKER EXEMPT FROM WORK ACTIVITIES/TIME LIMITS							
FAMILIES	2,383	2,357	2,288	2,044	1.1%	4.2%	16.6%
CHILDREN	3,866	3,846	3,755	3,330	0.5%	3.0%	16.1%
PARENTS/CARETAKERS	2,488	2,444	2,368	2,106	1.0%	4.2%	17.2%
PERSONS	6,334	6,290	6,123	5,436	0.7%	3.4%	16.5%
PAYMENTS	\$616,736	\$610,229	\$597,675	\$526,315	1.1%	3.2%	17.2%
ONE PARENT RECEIVING CASH SUBJECT TO WORK/TIME LIMITS							
FAMILIES	29,688	29,646	30,139	31,206	0.1%	-1.5%	-4.9%
CHILDREN	54,533	54,685	55,839	60,893	-0.3%	-2.3%	-10.4%
PARENTS/CARETAKERS	29,688	29,646	30,139	31,206	0.1%	-1.5%	-4.9%
PERSONS	84,221	84,331	85,978	92,099	-0.1%	-2.0%	-8.6%
PAYMENTS	\$7,395,741	\$7,368,729	\$7,506,460	\$7,765,082	0.4%	-1.5%	-4.8%
TWO PARENTS RECEIVING CASH SUBJECT TO WORK/TIME LIMITS							
FAMILIES	1,928	1,964	1,971	1,528	-1.8%	-2.2%	26.2%
CHILDREN	4,351	4,451	4,469	3,614	-2.2%	-2.6%	20.4%
PARENTS/CARETAKERS	3,856	3,929	3,942	3,056	-1.9%	-2.2%	26.2%
PERSONS	8,207	8,380	8,411	6,670	-2.1%	-2.4%	23.0%
PAYMENTS	\$553,447	\$567,612	\$571,891	\$442,128	-2.5%	-3.2%	25.2%
ALL RECEIVING CASH							
TOTAL FAMILIES	45,371	45,342	45,786	46,153	0.1%	-0.9%	-1.7%
TOTAL CHILDREN	81,369	81,619	82,732	86,588	-0.3%	-1.6%	-6.0%
TOTAL PARENTS/CARETAKERS	36,012	36,019	36,449	36,368	0.0%	-1.2%	-1.0%
TOTAL PERSONS	117,381	117,638	119,181	122,956	-0.2%	-1.5%	-4.5%
TOTAL PAYMENTS	\$10,664,401	\$10,645,122	\$10,775,933	\$11,090,980	0.2%	-1.0%	-3.8%
AVERAGE PER FAMILY	\$235.05	\$234.77	\$235.35	\$240.31	0.1%	-0.1%	-2.2%
*** GAFF							
TOTAL FAMILIES	1,375	1,371	1,380	1,307	0.3%	-0.4%	5.2%
TOTAL CHILDREN	2,439	2,438	2,457	2,374	0.0%	-0.7%	2.7%
TOTAL PAYMENTS	\$485,462	\$484,808	\$488,759	\$468,156	0.1%	-0.7%	3.7%
AVERAGE PER FAMILY	\$353.06	\$353.62	\$354.17	\$358.19	-0.2%	-0.3%	-1.4%
CASES CLOSED	25	22	29	28	13.6%	-13.8%	-10.7%

NOTE: GAFF APPLICATIONS ARE INCLUDED IN TEMPORARY ASSISTANCE APPLICATIONS.

**TABLE 2
TEMPORARY ASSISTANCE APPLICATIONS
JUNE 2003**

	# RECEIVED	# APPROVED	# REJECTED	PERCENT REJECTED	TOTAL RESOLVED	DAYS FOR APPLICATION RESOLUTION					% OVER 45 DAYS	
						30 OR LESS DAYS	31-45 DAYS	46-90 DAYS	91-105 DAYS	OVER 105 DAYS		
AREA 1	ANDREW	4	2	2	50.0%	4	4	0	0	0	0	0.0%
	ATCHISON	3	1	0	0.0%	1	1	0	0	0	0	0.0%
	BUCHANAN	82	50	31	38.3%	81	81	0	0	0	0	0.0%
	CALDWELL	11	5	4	44.4%	9	9	0	0	0	0	0.0%
	CARROLL	12	9	3	25.0%	12	12	0	0	0	0	0.0%
	CASS	65	42	20	32.3%	62	57	4	0	0	1	1.6%
	CHARITON	3	0	0	0.0%	0	0	0	0	0	0	0.0%
	CLAY	98	47	40	46.0%	87	85	2	0	0	0	0.0%
	CLINTON	11	3	4	57.1%	7	7	0	0	0	0	0.0%
	COOPER	7	2	2	50.0%	4	4	0	0	0	0	0.0%
	DAVIESS	8	3	1	25.0%	4	4	0	0	0	0	0.0%
	DE KALB	7	6	3	33.3%	9	8	1	0	0	0	0.0%
	GENTRY	0	0	0	0.0%	0	0	0	0	0	0	0.0%
	GRUNDY	8	3	7	70.0%	10	10	0	0	0	0	0.0%
	HARRISON	6	4	3	42.9%	7	7	0	0	0	0	0.0%
	HOLT	3	1	0	0.0%	1	1	0	0	0	0	0.0%
	HOWARD	8	5	1	16.7%	6	6	0	0	0	0	0.0%
	JOHNSON	34	15	20	57.1%	35	32	3	0	0	0	0.0%
	LAFAYETTE	22	9	10	52.6%	19	17	2	0	0	0	0.0%
	LINN	13	7	4	36.4%	11	10	1	0	0	0	0.0%
	LIVINGSTON	7	4	1	20.0%	5	5	0	0	0	0	0.0%
	MERCER	4	5	0	0.0%	5	5	0	0	0	0	0.0%
	NODAWAY	10	3	3	50.0%	6	6	0	0	0	0	0.0%
	PETTIS	51	31	13	29.5%	44	42	2	0	0	0	0.0%
	PLATTE	24	21	3	12.5%	24	21	3	0	0	0	0.0%
	PUTNAM	4	5	2	28.6%	7	7	0	0	0	0	0.0%
	RANDOLPH	39	21	10	32.3%	31	31	0	0	0	0	0.0%
	RAY	35	15	9	37.5%	24	24	0	0	0	0	0.0%
	SALINE	34	19	13	40.6%	32	32	0	0	0	0	0.0%
	SULLIVAN	5	3	3	50.0%	6	6	0	0	0	0	0.0%
	WORTH	2	0	0	0.0%	0	0	0	0	0	0	0.0%
	TOTAL AREA 1	620	341	212	38.3%	553	534	18	0	0	1	0.2%
AREA 2	ADAIR	14	11	7	38.9%	18	18	0	0	0	0	0.0%
	AUDRAIN	9	14	1	6.7%	15	15	0	0	0	0	0.0%
	BOONE	95	56	32	36.4%	88	81	6	1	0	0	1.1%
	CALLAWAY	28	20	7	25.9%	27	26	1	0	0	0	0.0%
	CLARK	6	2	1	33.3%	3	3	0	0	0	0	0.0%
	COLE	68	21	29	58.0%	50	35	8	7	0	0	14.0%
	FRANKLIN	33	27	10	27.0%	37	35	1	1	0	0	2.7%
	GASCONADE	5	7	2	22.2%	9	9	0	0	0	0	0.0%
	JEFFERSON	123	71	45	38.8%	116	115	0	1	0	0	0.9%
	KNOX	4	1	0	0.0%	1	0	1	0	0	0	0.0%
	LEWIS	7	4	1	20.0%	5	5	0	0	0	0	0.0%
	LINCOLN	24	18	7	28.0%	25	25	0	0	0	0	0.0%
	MACON	12	8	3	27.3%	11	11	0	0	0	0	0.0%
	MARION	29	22	5	18.5%	27	27	0	0	0	0	0.0%
	MONROE	3	2	1	33.3%	3	3	0	0	0	0	0.0%
	MONTGOMERY	5	3	3	50.0%	6	6	0	0	0	0	0.0%
	OSAGE	5	4	2	33.3%	6	6	0	0	0	0	0.0%
	PIKE	11	7	1	12.5%	8	8	0	0	0	0	0.0%
	RALLS	3	1	0	0.0%	1	1	0	0	0	0	0.0%
	ST CHARLES	87	51	40	44.0%	91	85	3	3	0	0	3.3%
	SCHUYLER	3	2	1	33.3%	3	3	0	0	0	0	0.0%
	SCOTLAND	0	0	0	0.0%	0	0	0	0	0	0	0.0%
	SHELBY	2	3	2	40.0%	5	5	0	0	0	0	0.0%
	WARREN	19	6	9	60.0%	15	13	2	0	0	0	0.0%
	TOTAL AREA 2	595	361	209	36.7%	570	535	22	13	0	0	2.3%
AREA 3	BOLLINGER	5	3	2	40.0%	5	5	0	0	0	0	0.0%
	BUTLER	63	34	20	37.0%	54	54	0	0	0	0	0.0%
	CAPE GIRARDEAU	77	40	18	31.0%	58	55	3	0	0	0	0.0%

NOTE: GAFF APPLICATIONS ARE INCLUDED IN TEMPORARY ASSISTANCE APPLICATIONS.

**TABLE 2
TEMPORARY ASSISTANCE APPLICATIONS
JUNE 2003**

		# RECEIVED	# APPROVED	# REJECTED	PERCENT REJECTED	TOTAL RESOLVED	DAYS FOR APPLICATION RESOLUTION					% OVER 45 DAYS
							30 OR LESS DAYS	31-45 DAYS	46-90 DAYS	91-105 DAYS	OVER 105 DAYS	
AREA 3	CARTER	3	3	2	40.0%	5	5	0	0	0	0	0.0%
	CRAWFORD	28	23	9	28.1%	32	32	0	0	0	0	0.0%
	DENT	10	7	4	36.4%	11	11	0	0	0	0	0.0%
	DUNKLIN	78	49	26	34.7%	75	75	0	0	0	0	0.0%
	HOWELL	48	29	13	31.0%	42	40	1	1	0	0	2.4%
	IRON	18	9	6	40.0%	15	15	0	0	0	0	0.0%
	MADISON	7	9	7	43.8%	16	15	1	0	0	0	0.0%
	MISSISSIPPI	26	26	3	10.3%	29	28	1	0	0	0	0.0%
	NEW MADRID	42	29	12	29.3%	41	39	2	0	0	0	0.0%
	OREGON	10	6	3	33.3%	9	9	0	0	0	0	0.0%
	PEMISCOT	78	41	15	26.8%	56	55	1	0	0	0	0.0%
	PERRY	8	5	3	37.5%	8	8	0	0	0	0	0.0%
	REYNOLDS	3	6	0	0.0%	6	6	0	0	0	0	0.0%
	RIPLEY	18	17	2	10.5%	19	17	2	0	0	0	0.0%
	ST FRANCOIS	75	50	24	32.4%	74	71	2	1	0	0	1.4%
	STE GENEVIEVE	7	4	2	33.3%	6	6	0	0	0	0	0.0%
	SCOTT	79	56	30	34.9%	86	84	2	0	0	0	0.0%
	SHANNON	12	5	1	16.7%	6	6	0	0	0	0	0.0%
	STODDARD	35	31	4	11.4%	35	35	0	0	0	0	0.0%
	WASHINGTON	37	17	18	51.4%	35	34	1	0	0	0	0.0%
	WAYNE	8	9	1	10.0%	10	10	0	0	0	0	0.0%
	TOTAL AREA 3	775	508	225	30.7%	733	715	16	2	0	0	0.3%
AREA 4	BARRY	32	18	12	40.0%	30	30	0	0	0	0	0.0%
	BARTON	18	17	4	19.0%	21	21	0	0	0	0	0.0%
	BATES	12	6	7	53.8%	13	12	1	0	0	0	0.0%
	BENTON	19	8	10	55.6%	18	17	0	0	0	1	5.6%
	CAMDEN	17	12	8	40.0%	20	19	1	0	0	0	0.0%
	CEDAR	15	9	1	10.0%	10	10	0	0	0	0	0.0%
	CHRISTIAN	47	18	25	58.1%	43	36	4	3	0	0	7.0%
	DADE	5	4	0	0.0%	4	3	1	0	0	0	0.0%
	DALLAS	13	8	6	42.9%	14	12	1	1	0	0	7.1%
	DOUGLAS	15	12	6	33.3%	18	18	0	0	0	0	0.0%
	GREENE	215	108	93	46.3%	201	141	31	27	1	1	14.4%
	HENRY	19	9	7	43.8%	16	12	2	2	0	0	12.5%
	HICKORY	8	8	3	27.3%	11	11	0	0	0	0	0.0%
	JASPER	116	88	49	35.8%	137	112	13	9	1	2	8.8%
	LACLEDE	29	15	12	44.4%	27	26	1	0	0	0	0.0%
	LAWRENCE	39	26	8	23.5%	34	28	5	1	0	0	2.9%
	MCDONALD	27	10	8	44.4%	18	14	1	3	0	0	16.7%
	MARIES	5	0	2	100.0%	2	2	0	0	0	0	0.0%
	MILLER	17	8	8	50.0%	16	11	3	2	0	0	12.5%
	MONITEAU	9	7	5	41.7%	12	8	4	0	0	0	0.0%
	MORGAN	13	9	3	25.0%	12	9	2	1	0	0	8.3%
	NEWTON	43	30	6	16.7%	36	33	2	1	0	0	2.8%
	OZARK	8	6	0	0.0%	6	6	0	0	0	0	0.0%
	PHELPS	30	12	15	55.6%	27	27	0	0	0	0	0.0%
	POLK	30	10	16	61.5%	26	23	3	0	0	0	0.0%
	PULASKI	28	12	6	33.3%	18	18	0	0	0	0	0.0%
	ST CLAIR	16	10	2	16.7%	12	12	0	0	0	0	0.0%
	STONE	24	16	10	38.5%	26	24	1	1	0	0	3.8%
	TANEY	46	14	13	48.1%	27	25	2	0	0	0	0.0%
	TEXAS	40	22	17	43.6%	39	39	0	0	0	0	0.0%
	VERNON	21	14	2	12.5%	16	16	0	0	0	0	0.0%
	WEBSTER	23	12	4	25.0%	16	16	0	0	0	0	0.0%
	WRIGHT	19	15	8	34.8%	23	23	0	0	0	0	0.0%
	TOTAL AREA 4	1,018	573	376	39.6%	949	814	78	51	2	4	6.0%
AREA 5	JACKSON	812	456	268	37.0%	724	620	68	32	2	2	5.0%
AREA 6	ST LOUIS CITY	493	398	105	20.9%	503	395	74	30	1	3	6.8%
AREA 7	ST LOUIS COUNTY	536	303	195	39.2%	498	369	90	34	1	4	7.8%
STATEWIDE		4,849	2,940	1,590	35.1%	4,530	3,982	366	162	6	14	4.0%

NOTE: GAFF APPLICATIONS ARE INCLUDED IN TEMPORARY ASSISTANCE APPLICATIONS.

TABLE 3
TEMPORARY ASSISTANCE AND GAFF FAMILIES AND PAYMENTS
JUNE 2003

		TEMPORARY ASSISTANCE					GAFF		
		CHILD ONLY FAMILIES	EXEMPT FAMILIES	ONE PARENT FAMILIES	TWO PARENT FAMILIES	TOTAL FAMILIES	TOTAL PAYMENTS	FAMILIES	PAYMENTS
AREA 1	ANDREW	20	5	20	1	46	\$10,219	6	\$2,064
	ATCHISON	9	0	10	2	21	\$3,471	0	\$0
	BUCHANAN	141	38	351	43	573	\$134,560	12	\$4,455
	CALDWELL	11	2	40	8	61	\$15,144	4	\$1,608
	CARROLL	19	1	35	4	59	\$14,620	3	\$1,217
	CASS	83	24	233	24	364	\$88,067	12	\$4,746
	CHARITON	4	1	14	0	19	\$4,951	0	\$0
	CLAY	135	25	379	28	567	\$132,720	23	\$8,235
	CLINTON	14	4	36	5	59	\$13,627	8	\$2,673
	COOPER	20	0	60	6	86	\$21,501	4	\$897
	DAVISS	12	2	10	1	25	\$5,514	2	\$803
	DE KALB	15	2	33	3	53	\$12,987	0	\$0
	GENTRY	5	0	7	1	13	\$2,047	1	\$414
	GRUNDY	17	3	25	0	45	\$10,344	2	\$437
	HARRISON	13	10	26	11	60	\$13,439	4	\$1,654
	HOLT	5	0	7	1	13	\$2,643	0	\$0
	HOWARD	21	4	29	7	61	\$14,102	0	\$0
	JOHNSON	44	8	133	9	194	\$44,276	6	\$1,837
	LAFAYETTE	38	18	86	14	156	\$37,437	1	\$230
	LINN	20	13	40	8	81	\$19,060	11	\$3,436
	LIVINGSTON	12	3	27	1	43	\$10,087	0	\$0
	MERCER	7	1	11	0	19	\$3,794	1	\$340
	NODAWAY	8	0	26	1	35	\$7,885	1	\$437
	PETTIS	94	12	177	11	294	\$68,142	8	\$3,151
	PLATTE	46	5	143	14	208	\$50,303	10	\$3,807
	PUTNAM	5	2	12	1	20	\$4,328	3	\$777
	RANDOLPH	58	24	135	15	232	\$51,853	1	\$207
	RAY	25	8	77	3	113	\$28,487	10	\$3,169
	SALINE	43	13	137	27	220	\$51,156	5	\$1,557
	SULLIVAN	8	1	18	1	28	\$6,820	3	\$1,217
	WORTH	2	2	3	1	8	\$1,950	0	\$0
	TOTAL AREA 1	954	231	2,340	251	3,776	\$885,534	141	\$49,368
AREA 2	ADAIR	14	7	73	11	105	\$25,871	8	\$3,147
	AUDRAIN	38	13	115	17	183	\$43,014	10	\$2,769
	BOONE	207	33	563	28	831	\$188,645	22	\$7,702
	CALLAWAY	48	10	156	14	228	\$52,703	4	\$1,376
	CLARK	5	3	23	6	37	\$8,754	5	\$1,398
	COLE	79	3	165	7	254	\$59,112	8	\$2,726
	FRANKLIN	65	39	205	17	326	\$80,566	19	\$6,433
	GASCONADE	9	4	32	0	45	\$10,582	2	\$584
	JEFFERSON	141	43	583	59	826	\$196,238	15	\$4,659
	KNOX	3	1	2	1	7	\$1,755	0	\$0
	LEWIS	17	2	26	4	49	\$10,600	1	\$460
	LINCOLN	74	20	123	6	223	\$52,274	9	\$2,820
	MACON	18	10	32	5	65	\$14,373	9	\$2,666
	MARION	56	12	193	19	280	\$65,926	8	\$3,296
	MONROE	8	1	11	1	21	\$4,986	3	\$1,010
	MONTGOMERY	15	6	44	6	71	\$17,019	4	\$1,228
	OSAGE	6	0	10	4	20	\$4,297	0	\$0
	PIKE	37	10	72	5	124	\$27,780	3	\$690
	RALLS	6	2	25	0	33	\$6,203	5	\$1,847
	ST CHARLES	162	34	506	20	722	\$171,265	39	\$11,459
	SCHUYLER	6	2	4	0	12	\$2,960	1	\$437
	SCOTLAND	2	1	6	1	10	\$2,310	0	\$0
	SHELBY	6	2	15	2	25	\$5,564	2	\$757
	WARREN	28	11	70	1	110	\$25,768	4	\$1,104
	TOTAL AREA 2	1,050	269	3,054	234	4,607	\$1,078,565	181	\$58,568
AREA 3	BOLLINGER	22	3	22	1	48	\$10,337	6	\$1,642
	BUTLER	160	31	262	38	491	\$108,624	22	\$7,861
	CAPE GIRARDEAU	98	33	311	37	479	\$112,632	16	\$5,933

TABLE 3
TEMPORARY ASSISTANCE AND GAFP FAMILIES AND PAYMENTS
JUNE 2003

		TEMPORARY ASSISTANCE						GAFP	
		CHILD ONLY FAMILIES	EXEMPT FAMILIES	ONE PARENT FAMILIES	TWO PARENT FAMILIES	TOTAL FAMILIES	TOTAL PAYMENTS	FAMILIES	PAYMENTS
AREA 3	CARTER	21	7	27	3	58	\$12,239	2	\$826
	CRAWFORD	53	20	127	17	217	\$51,029	9	\$2,341
	DENT	42	3	53	9	107	\$22,271	7	\$2,336
	DUNKLIN	275	49	434	53	811	\$189,719	24	\$9,092
	HOWELL	93	40	234	32	399	\$94,594	10	\$2,592
	IRON	32	7	53	13	105	\$23,126	1	\$207
	MADISON	22	7	61	13	103	\$24,553	2	\$621
	MISSISSIPPI	88	16	230	25	359	\$78,289	10	\$3,591
	NEW MADRID	107	18	236	20	381	\$82,373	27	\$10,409
	OREGON	32	7	47	8	94	\$21,330	2	\$667
	PEMISCOT	180	43	347	33	603	\$145,535	23	\$8,898
	PERRY	27	4	26	3	60	\$13,460	1	\$170
	REYNOLDS	19	15	31	1	66	\$15,755	4	\$1,730
	RIPLEY	65	13	100	17	195	\$43,029	2	\$414
	ST FRANCOIS	153	36	341	40	570	\$129,172	22	\$7,578
	STE GENEVIEVE	13	2	36	4	55	\$12,482	2	\$584
	SCOTT	150	42	338	25	555	\$122,689	58	\$19,028
	SHANNON	24	5	27	2	58	\$12,528	2	\$377
	STODDARD	59	21	137	10	227	\$49,527	12	\$4,163
	WASHINGTON	85	18	140	25	268	\$58,320	6	\$1,826
	WAYNE	50	12	50	10	122	\$26,350	17	\$5,346
	TOTAL AREA 3	1,870	452	3,670	439	6,431	\$1,459,963	287	\$98,232
AREA 4	BARRY	55	33	172	20	280	\$70,217	12	\$4,967
	BARTON	29	3	90	27	149	\$37,204	3	\$874
	BATES	23	5	42	5	75	\$16,738	0	\$0
	BENTON	45	12	104	10	171	\$37,298	9	\$3,027
	CAMDEN	35	17	76	13	141	\$31,715	15	\$4,800
	CEDAR	34	13	60	13	120	\$25,736	10	\$3,027
	CHRISTIAN	57	15	114	12	198	\$43,449	0	\$0
	DADE	10	3	16	4	33	\$7,245	1	\$207
	DALLAS	41	18	38	6	103	\$22,651	0	\$0
	DOUGLAS	28	15	52	16	111	\$26,453	2	\$607
	GREENE	322	132	850	77	1,381	\$323,476	24	\$8,920
	HENRY	42	30	85	13	170	\$37,203	14	\$4,601
	HICKORY	19	5	32	1	57	\$11,945	4	\$1,168
	JASPER	213	85	724	139	1,161	\$281,040	21	\$7,658
	LACLEDE	75	24	135	17	251	\$58,915	16	\$5,531
	LAWRENCE	45	20	153	17	235	\$54,754	6	\$1,541
	MCDONALD	44	10	65	9	128	\$29,606	3	\$851
	MARIES	14	8	24	1	47	\$10,737	4	\$1,951
	MILLER	47	7	65	6	125	\$26,724	3	\$717
	MONITEAU	12	4	23	4	43	\$10,114	2	\$667
	MORGAN	47	5	62	11	125	\$28,469	3	\$1,256
	NEWTON	63	16	148	12	239	\$56,848	18	\$7,509
	OZARK	31	10	33	6	80	\$18,943	0	\$0
	PHELPS	68	35	130	13	246	\$54,937	8	\$2,940
	POLK	44	19	75	9	147	\$33,142	7	\$2,940
	PULASKI	58	21	120	4	203	\$45,900	8	\$2,415
	ST CLAIR	24	11	43	6	84	\$18,643	5	\$2,073
	STONE	38	8	62	1	109	\$24,441	4	\$961
	TANEY	42	17	90	7	156	\$37,722	1	\$207
	TEXAS	46	36	105	12	199	\$47,051	5	\$1,767
	VERNON	44	6	105	12	167	\$37,676	3	\$1,350
	WEBSTER	36	18	103	10	167	\$40,154	3	\$814
	WRIGHT	34	33	117	16	200	\$48,319	6	\$2,118
	TOTAL AREA 4	1,765	694	4,113	529	7,101	\$1,655,465	220	\$77,464
AREA 5	JACKSON	1,934	337	5,746	181	8,198	\$1,927,211	244	\$91,372
AREA 6	ST LOUIS CITY	2,265	253	6,730	228	9,476	\$2,309,146	144	\$52,782
AREA 7	ST LOUIS COUNTY	1,534	147	4,035	66	5,782	\$1,348,517	158	\$57,676
STATEWIDE		11,372	2,383	29,688	1,928	45,371	\$10,664,401	1,375	\$485,462

TABLE 4
TEMPORARY ASSISTANCE AND GAFF FAMILIES AND PERSONS RECEIVING CASH
JUNE 2003

		TEMPORARY ASSISTANCE				GAFF	
		FAMILIES RECEIVING	CHILDREN RECEIVING	PARENTS/ CARETAKERS RECEIVING	TOTAL PERSONS RECEIVING	FAMILIES RECEIVING	CHILDREN RECEIVING
AREA 1	ANDREW	46	74	27	101	6	11
	ATCHISON	21	27	14	41	0	0
	BUCHANAN	573	997	476	1,473	12	23
	CALDWELL	61	117	58	175	4	8
	CARROLL	59	115	44	159	3	6
	CASS	364	626	307	933	12	24
	CHARITON	19	41	16	57	0	0
	CLAY	567	975	460	1,435	23	42
	CLINTON	59	102	50	152	8	13
	COOPER	86	166	72	238	4	4
	DAVISS	25	46	14	60	2	4
	DE KALB	53	92	41	133	0	0
	GENTRY	13	16	9	25	1	2
	GRUNDY	45	79	28	107	2	2
	HARRISON	60	96	58	154	4	8
	HOLT	13	18	9	27	0	0
	HOWARD	61	103	47	150	0	0
	JOHNSON	194	347	159	506	6	10
	LAFAYETTE	156	277	133	410	1	1
	LINN	81	149	70	219	11	17
	LIVINGSTON	43	74	32	106	0	0
	MERCER	19	24	12	36	1	2
	NODAWAY	35	55	28	83	1	2
	PETTIS	294	518	211	729	8	16
	PLATTE	208	359	176	535	10	19
	PUTNAM	20	30	16	46	3	4
	RANDOLPH	232	416	191	607	1	1
	RAY	113	207	92	299	10	15
	SALINE	220	363	204	567	5	8
	SULLIVAN	28	53	21	74	3	6
	WORTH	8	18	7	25	0	0
	TOTAL AREA 1	3,776	6,580	3,082	9,662	141	248
AREA 2	ADAIR	105	180	103	283	8	15
	AUDRAIN	183	311	162	473	10	13
	BOONE	831	1,458	654	2,112	22	39
	CALLAWAY	228	391	194	585	4	7
	CLARK	37	60	38	98	5	7
	COLE	254	484	182	666	8	14
	FRANKLIN	326	572	280	852	19	32
	GASCONADE	45	76	36	112	2	3
	JEFFERSON	826	1,402	744	2,146	15	24
	KNOX	7	13	5	18	0	0
	LEWIS	49	82	36	118	1	2
	LINCOLN	223	386	155	541	9	14
	MACON	65	104	52	156	9	13
	MARION	280	501	243	744	8	16
	MONROE	21	34	14	48	3	5
	MONTGOMERY	71	120	62	182	4	6
	OSAGE	20	28	18	46	0	0
	PIKE	124	198	92	290	3	3
	RALLS	33	44	27	71	5	9
	ST CHARLES	722	1,245	581	1,826	39	59
	SCHUYLER	12	23	6	29	1	2
	SCOTLAND	10	12	9	21	0	0
	SHELBY	25	38	22	60	2	4
	WARREN	110	196	83	279	4	5
	TOTAL AREA 2	4,607	7,958	3,798	11,756	181	292
AREA 3	BOLLINGER	48	81	27	108	6	8
	BUTLER	491	838	370	1,208	22	41
	CAPE GIRARDEAU	479	844	422	1,266	16	29

TABLE 4
TEMPORARY ASSISTANCE AND GAFF FAMILIES AND PERSONS RECEIVING CASH
JUNE 2003

		TEMPORARY ASSISTANCE				GAFF	
		FAMILIES RECEIVING	CHILDREN RECEIVING	PARENTS/ CARETAKERS RECEIVING	TOTAL PERSONS RECEIVING	FAMILIES RECEIVING	CHILDREN RECEIVING
AREA 3	CARTER	58	91	40	131	2	4
	CRAWFORD	217	359	183	542	9	11
	DENT	107	181	74	255	7	11
	DUNKLIN	811	1,498	590	2,088	24	46
	HOWELL	399	681	338	1,019	10	13
	IRON	105	190	87	277	1	1
	MADISON	103	164	94	258	2	3
	MISSISSIPPI	359	602	297	899	10	18
	NEW MADRID	381	676	295	971	27	51
	OREGON	94	152	71	223	2	3
	PEMISCOT	603	1,214	456	1,670	23	45
	PERRY	60	97	36	133	1	1
	REYNOLDS	66	115	51	166	4	9
	RIPLEY	195	336	147	483	2	2
	ST FRANCOIS	570	948	459	1,407	22	38
	STE GENEVIEVE	55	96	46	142	2	3
	SCOTT	555	977	430	1,407	58	95
	SHANNON	58	91	36	127	2	2
	STODDARD	227	378	180	558	12	20
	WASHINGTON	268	443	209	652	6	9
	WAYNE	122	198	82	280	17	27
	TOTAL AREA 3	6,431	11,250	5,020	16,270	287	490
AREA 4	BARRY	280	533	246	779	12	25
	BARTON	149	275	147	422	3	4
	BATES	75	137	58	195	0	0
	BENTON	171	273	137	410	9	15
	CAMDEN	141	227	120	347	15	23
	CEDAR	120	196	100	296	10	16
	CHRISTIAN	198	335	153	488	0	0
	DADE	33	55	28	83	1	1
	DALLAS	103	155	70	225	0	0
	DOUGLAS	111	202	100	302	2	3
	GREENE	1,381	2,404	1,142	3,546	24	46
	HENRY	170	285	144	429	14	23
	HICKORY	57	88	39	127	4	6
	JASPER	1,161	2,089	1,089	3,178	21	39
	LACLEDE	251	451	194	645	16	27
	LAWRENCE	235	390	209	599	6	7
	MCDONALD	128	215	93	308	3	4
	MARIES	47	79	34	113	4	9
	MILLER	125	208	84	292	3	4
	MONITEAU	43	67	35	102	2	3
	MORGAN	125	238	90	328	3	7
	NEWTON	239	426	189	615	18	38
	OZARK	80	140	56	196	0	0
	PHELPS	246	399	194	593	8	14
	POLK	147	231	112	343	7	16
	PULASKI	203	330	151	481	8	11
	ST CLAIR	84	152	67	219	5	11
	STONE	109	185	73	258	4	5
	TANEY	156	287	122	409	1	1
	TEXAS	199	354	168	522	5	10
	VERNON	167	303	135	438	3	7
	WEBSTER	167	299	141	440	3	4
	WRIGHT	200	331	184	515	6	11
	TOTAL AREA 4	7,101	12,339	5,904	18,243	220	390
AREA 5	JACKSON	8,198	15,053	6,452	21,505	244	463
AREA 6	ST LOUIS CITY	9,476	18,032	7,441	25,473	144	264
AREA 7	ST LOUIS COUNTY	5,782	10,157	4,315	14,472	158	292
STATEWIDE		45,371	81,369	36,012	117,381	1,375	2,439

TABLE 5
WORK ACTIVITIES OF PERSONS RECEIVING TEMPORARY ASSISTANCE
AS OF JUNE 30, 2003

	TOTAL PERSONS ENROLLED	EDUCATION RELATED TO EMPLOYMENT	VOC EDUC AND TRAINING	CWEP/AWEP	ON-THE-JOB TRAINING	WAGE SUPP	JOB SEARCH/ READINESS	JOB ENTRY	OTHER	
AREA 1	ANDREW	7	0	4	0	0	0	1	0	2
	ATCHISON	4	0	0	0	0	0	1	3	0
	BUCHANAN	197	21	44	5	0	0	39	70	23
	CALDWELL	17	0	6	0	0	0	3	5	6
	CARROLL	24	2	5	2	0	0	5	10	3
	CASS	103	1	16	7	0	0	32	45	13
	CHARITON	10	1	2	0	0	0	1	3	3
	CLAY	187	17	46	7	0	0	28	54	44
	CLINTON	21	6	4	0	0	0	7	5	3
	COOPER	21	1	7	0	0	0	3	12	0
	DAVISS	1	0	0	0	0	0	0	0	1
	DE KALB	10	3	4	0	0	0	3	0	0
	GENTRY	6	0	0	0	0	0	1	5	0
	GRUNDY	13	0	7	0	0	0	2	5	1
	HARRISON	26	1	2	0	0	0	10	12	2
	HOLT	4	0	1	1	0	0	0	2	0
	HOWARD	27	1	4	1	0	0	1	10	10
	JOHNSON	105	2	31	1	0	0	11	43	26
	LAFAYETTE	46	0	6	0	0	0	7	15	18
	LINN	26	0	2	0	0	0	3	18	4
	LIVINGSTON	10	2	0	0	0	0	1	8	0
	MERCER	3	0	0	0	0	0	1	2	0
	NODAWAY	10	0	6	0	0	0	2	2	0
	PETTIS	81	5	17	6	0	0	10	29	29
	PLATTE	85	6	52	3	0	0	14	18	1
	PUTNAM	3	0	0	0	0	0	0	2	2
	RANDOLPH	60	6	11	5	0	0	1	32	7
	RAY	42	3	13	0	0	0	4	14	8
	SALINE	127	0	81	2	0	0	0	31	14
	SULLIVAN	10	3	1	0	0	0	2	4	3
	WORTH	2	0	1	0	0	0	0	1	0
	TOTAL AREA 1	1,288	81	373	40	0	0	193	460	223
AREA 2	ADAIR	55	2	25	0	0	0	11	9	13
	AUDRAIN	83	7	19	10	0	0	8	27	19
	BOONE	336	42	69	6	0	0	37	103	114
	CALLAWAY	86	6	9	2	0	0	21	26	29
	CLARK	22	3	2	0	0	0	0	8	12
	COLE	74	5	24	3	0	0	5	29	21
	FRANKLIN	66	6	20	0	0	0	4	16	25
	GASCONADE	14	2	4	0	0	0	1	2	5
	JEFFERSON	431	17	65	3	0	0	51	116	189
	KNOX	3	0	1	0	0	0	1	1	0
	LEWIS	20	0	1	1	0	0	3	8	11
	LINCOLN	55	2	9	0	1	0	7	12	29
	MACON	28	5	2	0	0	0	11	9	5
	MARION	118	16	16	3	0	0	20	47	19
	MONROE	7	0	1	0	0	0	5	0	1
	MONTGOMERY	19	1	1	0	0	0	1	5	11
	OSAGE	7	0	0	0	0	0	7	0	0
	PIKE	47	0	4	0	0	0	5	14	26
	RALLS	10	0	0	0	0	0	2	8	0
	ST CHARLES	287	11	64	5	0	0	45	75	104
	SCHUYLER	2	0	1	0	0	0	0	1	1
	SCOTLAND	4	0	0	0	0	0	0	0	4
	SHELBY	12	0	1	0	0	0	5	5	1
	WARREN	44	1	2	0	0	0	4	12	29
	TOTAL AREA 2	1,830	126	340	33	1	0	254	533	668
AREA 3	BOLLINGER	8	0	0	2	0	0	0	5	2
	BUTLER	131	13	15	9	0	0	27	63	10
	CAPE GIRARDEAU	191	15	35	6	0	0	18	87	50

NOTE: PARTICIPANTS MAY BE ENROLLED IN MORE THAN ONE ACTIVITY.

TABLE 5
WORK ACTIVITIES OF PERSONS RECEIVING TEMPORARY ASSISTANCE
AS OF JUNE 30, 2003

		TOTAL PERSONS ENROLLED	EDUCATION RELATED TO EMPLOYMENT	VOC EDUC AND TRAINING	CWEP/AWEP	ON-THE-JOB TRAINING	WAGE SUPP	JOB SEARCH/ READINESS	JOB ENTRY	OTHER
AREA 3	CARTER	16	0	0	2	0	0	2	12	1
	CRAWFORD	85	19	11	2	0	0	11	33	13
	DENT	18	2	1	3	0	2	2	8	2
	DUNKLIN	182	39	20	0	0	0	31	64	58
	HOWELL	66	3	18	3	0	0	8	31	27
	IRON	28	2	1	3	0	0	0	19	3
	MADISON	48	2	1	0	0	0	2	17	28
	MISSISSIPPI	136	20	6	6	0	0	14	51	46
	NEW MADRID	103	21	12	6	0	0	18	37	44
	OREGON	28	2	3	7	0	0	0	10	13
	PEMISCOT	172	32	11	15	0	0	22	68	47
	PERRY	20	5	1	0	0	0	1	4	10
	REYNOLDS	5	2	1	0	0	0	0	2	0
	RIPLEY	54	7	6	1	0	2	8	28	19
	ST FRANCOIS	223	11	30	7	0	0	15	86	93
	STE GENEVIEVE	14	2	2	0	0	0	2	7	2
	SCOTT	156	20	13	11	0	0	16	82	39
	SHANNON	14	2	2	2	0	0	0	3	8
	STODDARD	43	8	6	0	0	0	2	19	11
	WASHINGTON	61	7	3	7	0	0	14	28	12
	WAYNE	17	0	0	3	0	0	5	7	3
	TOTAL AREA 3	1,819	234	198	95	0	4	218	771	541
AREA 4	BARRY	70	5	13	1	0	0	0	34	23
	BARTON	86	2	4	0	0	0	53	24	20
	BATES	22	0	4	0	0	0	1	16	3
	BENTON	57	8	10	5	0	0	4	23	14
	CAMDEN	46	0	7	3	0	0	9	23	20
	CEDAR	28	0	4	3	0	0	0	12	11
	CHRISTIAN	52	3	9	0	0	0	8	27	10
	DADE	6	0	0	0	0	0	0	5	1
	DALLAS	33	5	4	4	0	0	6	11	12
	DOUGLAS	30	10	2	5	0	0	0	11	6
	GREENE	484	44	78	23	0	0	52	188	191
	HENRY	53	5	4	4	0	0	8	25	10
	HICKORY	12	1	1	1	0	0	2	3	8
	JASPER	601	45	94	15	0	0	15	165	287
	LACLEDE	93	14	5	5	0	0	24	33	19
	LAWRENCE	87	2	13	2	0	0	10	30	38
	MCDONALD	20	2	8	2	0	0	2	2	6
	MARIES	10	1	5	0	0	0	1	3	0
	MILLER	20	0	1	0	0	0	4	10	9
	MONITEAU	13	0	3	1	0	0	5	2	4
	MORGAN	46	0	6	2	0	0	10	24	6
	NEWTON	77	9	21	3	0	0	15	32	9
	OZARK	21	0	3	6	0	0	1	7	7
	PHELPS	84	6	32	0	1	0	21	31	4
	POLK	48	5	9	4	0	0	4	15	17
	PULASKI	47	2	8	4	0	0	0	27	13
	ST CLAIR	24	2	2	3	0	0	0	17	1
	STONE	27	1	2	0	0	0	4	16	13
	TANEY	31	2	5	0	0	0	1	13	14
	TEXAS	45	4	8	4	0	0	7	18	7
	VERNON	43	7	4	5	0	0	3	18	13
	WEBSTER	53	7	10	0	0	0	1	27	10
	WRIGHT	48	6	9	5	0	0	3	20	10
	TOTAL AREA 4	2,417	198	388	110	1	0	274	912	816
AREA 5	JACKSON	3,727	185	281	32	0	0	244	420	2,693
AREA 6	ST LOUIS CITY	3,724	346	1,277	15	4	2	406	970	866
AREA 7	ST LOUIS COUNTY	2,243	138	1,214	11	1	2	113	537	339
STATEWIDE		17,048	1,308	4,071	336	7	8	1,702	4,603	6,146

NOTE: PARTICIPANTS MAY BE ENROLLED IN MORE THAN ONE ACTIVITY.

This page is intentionally left blank.

MEDICAID

This page is intentionally left blank.

**TABLE 6
MEDICAID ELIGIBILITY
JUNE 2003**

	NUMBER OR AMOUNT JUN-2003	NUMBER OR AMOUNT MAY-2003	NUMBER OR AMOUNT APR-2003	NUMBER OR AMOUNT JUN-2002	CHANGE FROM LAST MONTH	CHANGE FROM 2 MONTHS AGO	CHANGE FROM LAST YEAR
*** MC+/MAF/TMA/EXTENDED TMA							
APPLICATIONS RECEIVED	8,107	7,325	8,159	8,287	10.7%	-0.6%	-2.2%
APPLICATIONS APPROVED	6,207	5,993	6,992	6,192	3.6%	-11.2%	0.2%
APPLICATIONS REJECTED	1,453	1,356	1,497	1,468	7.2%	-2.9%	-1.0%
APPLICATIONS PENDING	3,582	3,225	3,349	3,694	11.1%	7.0%	-3.0%
MC+							
FAMILIES	104,230	102,550	102,177	67,644	1.6%	2.0%	54.1%
NON-CHIP POVERTY CHILDREN	93,138	90,409	90,197	35,468	3.0%	3.3%	162.6%
CHIP NO COST CHILDREN	67,116	66,842	66,731	59,243	0.4%	0.6%	13.3%
CHIP CO-PAY CHILDREN	16,472	16,224	15,942	14,745	1.5%	3.3%	11.7%
CHIP PREMIUM CHILDREN	2,166	2,080	2,027	2,370	4.1%	6.9%	-8.6%
MAF							
FAMILIES	159,639	159,057	158,735	185,399	0.4%	0.6%	-13.9%
PARENTS/CARETAKERS	155,871	154,408	153,360	166,444	0.9%	1.6%	-6.4%
CHILDREN	315,588	311,845	311,280	363,810	1.2%	1.4%	-13.3%
TMA							
FAMILIES	10,145	12,627	12,772	4,199	-19.7%	-20.6%	141.6%
PARENTS/CARETAKERS	16,243	16,402	17,912	5,185	-1.0%	-9.3%	213.3%
CHILDREN	16,243	21,002	20,890	5,143	-22.7%	-22.2%	215.8%
EXTENDED TMA							
FAMILIES	1,815	553	603	2,257	228.2%	201.0%	-19.6%
PARENTS/CARETAKERS	790	643	700	2,642	22.9%	12.9%	-70.1%
TOTAL MC+/MAF/TMA/ETMA							
FAMILIES	275,829	274,787	274,287	259,499	0.4%	0.6%	6.3%
PARENTS/CARETAKERS	172,904	171,453	171,972	174,271	0.8%	0.5%	-0.8%
CHILDREN	510,723	508,402	507,067	480,779	0.5%	0.7%	6.2%
CASES CLOSED	7,438	7,109	7,845	6,552	4.6%	-5.2%	13.5%
*** NEWBORNS							
	15,150	15,200	15,265	12,894	-0.3%	-0.8%	17.5%
*** BCCT							
PERSONS	347	323	308	162	7.4%	12.7%	114.2%
PRESUMPTIVE ELIGIBILITY PERSONS	7	6	7	8	16.7%	0.0%	-12.5%
*** MC+ FOR PREGNANT WOMEN							
APPLICATIONS RECEIVED	2,876	2,778	2,868	2,877	3.5%	0.3%	0.0%
APPLICATIONS APPROVED	2,020	1,960	2,109	1,988	3.1%	-4.2%	1.6%
APPLICATIONS REJECTED	767	795	771	689	-3.5%	-0.5%	11.3%
APPLICATIONS PENDING	823	771	787	874	6.7%	4.6%	-5.8%
MC+ FOR PREGNANT WOMEN	15,672	15,644	15,652	13,794	0.2%	0.1%	13.6%
EXTENDED WOMEN'S HEALTH	9,789	9,692	9,671	13,622	1.0%	1.2%	-28.1%
*** GR-CASH							
APPLICATIONS RECEIVED	2,134	2,068	2,070	2,013	3.2%	3.1%	6.0%
APPLICATIONS APPROVED	261	224	270	284	16.5%	-3.3%	-8.1%
APPLICATIONS REJECTED	1,728	1,645	1,671	1,710	5.0%	3.4%	1.1%
APPLICATIONS PENDING	3,303	3,172	3,006	3,266	4.1%	9.9%	1.1%
CASES	3,278	3,240	3,296	2,914	1.2%	-0.5%	12.5%
PERSONS	3,285	3,247	3,305	2,926	1.2%	-0.6%	12.3%
TOTAL PAYMENTS	\$222,074	\$219,186	\$222,649	\$227,101	1.3%	-0.3%	-2.2%
CASES CLOSED	235	228	283	244	3.1%	-17.0%	-3.7%
MA-GR PERSONS	6,865	6,722	6,871	5,887	2.1%	2.9%	16.6%
MA-GR PAYMENTS	\$477,106	\$466,186	\$462,421	\$469,827	2.3%	3.2%	1.6%
*** REFUGEE							
APPLICATIONS RECEIVED	15	12	8	23	25.0%	87.5%	-34.8%
APPLICATIONS APPROVED	14	10	5	17	40.0%	180.0%	-17.6%
APPLICATIONS REJECTED	0	2	1	0	0.0%	0.0%	0.0%
APPLICATIONS PENDING	2	1	1	3	100.0%	100.0%	-33.3%
CASES	63	60	74	85	5.0%	-14.9%	-25.9%
PERSONS	88	81	102	114	8.6%	-13.7%	-22.8%
TOTAL PAYMENTS	\$1,284	\$1,420	\$1,692	\$2,880	-9.6%	-24.1%	-55.4%
CASES CLOSED	9	11	24	4	-18.2%	-62.5%	125.0%

**TABLE 6
MEDICAID ELIGIBILITY
JUNE 2003**

	NUMBER OR AMOUNT JUN-2003	NUMBER OR AMOUNT MAY-2003	NUMBER OR AMOUNT APR-2003	NUMBER OR AMOUNT JUN-2002	CHANGE FROM LAST MONTH	CHANGE FROM 2 MONTHS AGO	CHANGE FROM LAST YEAR
*** SUPPLEMENTAL AID TO BLIND							
APPLICATIONS RECEIVED	89	132	122	124	-32.6%	-27.0%	-28.2%
APPLICATIONS APPROVED	17	14	15	13	21.4%	13.3%	30.8%
APPLICATIONS REJECTED	115	102	116	81	12.7%	-0.9%	42.0%
APPLICATIONS PENDING PERSONS	159	202	187	182	-21.3%	-15.0%	-12.6%
TOTAL PAYMENTS	\$321,495	\$300,871	\$299,483	\$297,401	6.9%	7.3%	8.1%
CASES CLOSED	10	15	11	16	-33.3%	-9.1%	-37.5%
*** BLIND PENSION							
APPLICATIONS RECEIVED	116	145	157	160	-20.0%	-26.1%	-27.5%
APPLICATIONS APPROVED	29	35	35	31	-17.1%	-17.1%	-6.5%
APPLICATIONS REJECTED	116	107	123	100	8.4%	-5.7%	16.0%
APPLICATIONS PENDING PERSONS	219	251	250	240	-12.7%	-12.4%	-8.8%
TOTAL PAYMENTS	2,743	2,741	2,735	2,718	0.1%	0.3%	0.9%
TOTAL PAYMENTS	\$1,286,963	\$1,212,894	\$1,210,642	\$1,201,639	6.1%	6.3%	7.1%
CASES CLOSED	30	34	25	21	-11.8%	20.0%	42.9%
*** MEDICAL ASSISTANCE							
APPLICATIONS RECEIVED	8,376	7,965	8,230	17,984	5.2%	1.8%	-53.4%
APPLICATIONS APPROVED	4,343	4,396	4,668	12,138	-1.2%	-7.0%	-64.2%
APPLICATIONS REJECTED	3,819	3,874	4,077	4,940	-1.4%	-6.3%	-22.7%
APPLICATIONS PENDING	11,055	10,905	11,307	18,009	1.4%	-2.2%	-38.6%
SPENDDOWN PERSONS	13,370	13,302	13,328	25,607	0.5%	0.3%	-47.8%
NON-SPENDDOWN PERSONS	136,847	136,584	136,264	127,558	0.2%	0.4%	7.3%
MA-WD NON-PREMIUM PERSONS	10,612	10,211	9,769	0	3.9%	8.6%	0.0%
MA-WD PREMIUM PERSONS	1,599	1,508	1,428	0	6.0%	12.0%	0.0%
CASES CLOSED	2,297	2,264	2,210	1,918	1.5%	3.9%	19.8%
*** MACC							
APPLICATIONS RECEIVED	227	281	254	241	-19.2%	-10.6%	-5.8%
APPLICATIONS APPROVED	171	195	192	200	-12.3%	-10.9%	-14.5%
DEPT. OF MENTAL HEALTH	0	0	0	0	0.0%	0.0%	0.0%
JUVENILE COURT	67	61	66	49	9.8%	1.5%	36.7%
DIV. OF YOUTH SERVICES	104	134	126	151	-22.4%	-17.5%	-31.1%
APPLICATIONS REJECTED	59	78	60	68	-24.4%	-1.7%	-13.2%
APPLICATIONS PENDING	69	72	64	37	-4.2%	7.8%	86.5%
TOTAL PERSONS	1,137	1,125	1,111	1,114	1.1%	2.3%	2.1%
DEPT. OF MENTAL HEALTH	4	6	6	12	-33.3%	-33.3%	-66.7%
JUVENILE COURT	400	378	375	339	5.8%	6.7%	18.0%
DIV. OF YOUTH SERVICES	733	741	730	763	-1.1%	0.4%	-3.9%
CASES CLOSED	217	162	183	217	34.0%	18.6%	0.0%
DEPT. OF MENTAL HEALTH	1	2	0	0	-50.0%	0.0%	0.0%
JUVENILE COURT	76	48	68	40	58.3%	11.8%	90.0%
DIV. OF YOUTH SERVICES	140	112	115	177	25.0%	21.7%	-20.9%
*** NURSING CARE							
APPLICATIONS RECEIVED	309	286	291	259	8.0%	6.2%	19.3%
APPLICATIONS APPROVED	221	225	236	209	-1.8%	-6.4%	5.7%
APPLICATIONS REJECTED	79	64	61	49	23.4%	29.5%	61.2%
APPLICATIONS PENDING	242	238	244	226	1.7%	-0.8%	7.1%
TOTAL PERSONS	7,952	7,914	7,920	7,851	0.5%	0.4%	1.3%
RCF-II	5,616	5,603	5,615	5,487	0.2%	0.0%	2.4%
RCF-I	2,040	2,012	2,003	2,049	1.4%	1.8%	-0.4%
SNF-ICF	296	299	302	315	-1.0%	-2.0%	-6.0%
TOTAL PAYMENTS	\$1,948,457	\$1,940,186	\$1,942,046	\$1,917,504	0.4%	0.3%	1.6%
RCF-II	\$1,533,202	\$1,527,700	\$1,530,985	\$1,496,430	0.4%	0.1%	2.5%
RCF-I	\$303,060	\$299,151	\$296,833	\$302,976	1.3%	2.1%	0.0%
SNF-ICF	\$112,195	\$113,335	\$114,228	\$118,098	-1.0%	-1.8%	-5.0%
CASES CLOSED	147	127	150	138	15.7%	-2.0%	6.5%

**TABLE 6
MEDICAID ELIGIBILITY
JUNE 2003**

	NUMBER OR AMOUNT JUN-2003	NUMBER OR AMOUNT MAY-2003	NUMBER OR AMOUNT APR-2003	NUMBER OR AMOUNT JUN-2002	CHANGE FROM LAST MONTH	CHANGE FROM 2 MONTHS AGO	CHANGE FROM LAST YEAR
*** SSI ONLY	958	963	968	1,046	-0.5%	-1.0%	-8.4%
*** SSI-SP							
PERSONS	341	347	352	407	-1.7%	-3.1%	-16.2%
TOTAL PAYMENTS	\$19,867	\$19,984	\$20,714	\$22,958	-0.6%	-4.1%	-13.5%
*** SP ONLY							
PERSONS	106	109	111	136	-2.8%	-4.5%	-22.1%
TOTAL PAYMENTS	\$12,165	\$11,980	\$12,096	\$13,483	1.5%	0.6%	-9.8%
*** QMB							
APPLICATIONS RECEIVED	968	814	941	1,351	18.9%	2.9%	-28.3%
APPLICATIONS APPROVED	469	494	445	528	-5.1%	5.4%	-11.2%
APPLICATIONS REJECTED	426	444	461	625	-4.1%	-7.6%	-31.8%
APPLICATIONS PENDING	526	469	599	801	12.2%	-12.2%	-34.3%
PERSONS	7,940	8,018	8,100	12,861	-1.0%	-2.0%	-38.3%
CASES CLOSED	228	229	252	2,398	-0.4%	-9.5%	-90.5%
*** SLMB							
APPLICATIONS RECEIVED	526	448	547	884	17.4%	-3.8%	-40.5%
APPLICATIONS APPROVED	172	162	193	309	6.2%	-10.9%	-44.3%
APPLICATIONS REJECTED	320	316	349	443	1.3%	-8.3%	-27.8%
APPLICATIONS PENDING	278	249	283	475	11.6%	-1.8%	-41.5%
PERSONS	8,315	8,364	8,393	9,189	-0.6%	-0.9%	-9.5%
CASES CLOSED	175	214	204	1,103	-18.2%	-14.2%	-84.1%
*** VENDOR CASES							
PERSONS	29,634	29,631	29,800	29,793	0.0%	-0.6%	-0.5%
CASES CLOSED	877	963	1,113	905	-8.9%	-21.2%	-3.1%

NOTE: NURSING CARE INCLUDES NC-GR AND NC-SAB ELIGIBLES AND PAYMENTS.

**TABLE 8
MEDICAID ELIGIBILITY BY AREA AND COUNTY FOR JUNE 2003**

	AREA 1 ANDREW	AREA 1 ATCHISON	AREA 1 BUCHANAN	AREA 1 CALDWELL	AREA 1 CARROLL
*** MC+/MAF/TMA/EXTENDED TMA					
APPLICATIONS RECEIVED	14	5	201	22	18
APPLICATIONS APPROVED	11	4	138	22	15
APPLICATIONS REJECTED	5	0	30	3	2
APPLICATIONS PENDING	9	2	100	4	9
MC+					
FAMILIES	286	137	1,679	218	261
NON-CHIP POVERTY CHILDREN	283	108	1,538	209	253
CHIP NO COST CHILDREN	205	104	992	156	155
CHIP CO-PAY CHILDREN	43	20	280	37	58
CHIP PREMIUM CHILDREN	6	5	39	16	4
MAF					
FAMILIES	215	128	2,204	262	313
PARENTS/CARETAKERS	220	150	2,262	303	353
CHILDREN	412	232	4,340	546	662
TMA					
FAMILIES	28	8	207	17	35
PARENTS/CARETAKERS	35	14	298	34	76
CHILDREN	37	16	366	19	46
EXTENDED TMA					
FAMILIES	0	3	21	1	6
PARENTS/CARETAKERS	0	1	9	0	1
TOTAL MC+/MAF/TMA/ETMA					
FAMILIES	529	276	4,111	498	615
PARENTS/CARETAKERS	255	165	2,569	337	430
CHILDREN	986	485	7,555	983	1,178
CASES CLOSED	16	6	153	35	21
*** NEWBORNS	44	19	256	25	37
*** BCCT					
PERSONS	3	2	32	0	0
PRESUMPTIVE ELIGIBILITY PERSONS	0	0	1	0	0
*** MC+ FOR PREGNANT WOMEN					
APPLICATIONS RECEIVED	7	3	63	6	5
APPLICATIONS APPROVED	4	2	36	5	2
APPLICATIONS REJECTED	1	2	24	0	0
APPLICATIONS PENDING	2	1	21	1	4
MC+ FOR PREGNANT WOMEN	36	19	331	32	29
EXTENDED WOMEN'S HEALTH	29	17	167	13	22
*** GR-CASH					
APPLICATIONS RECEIVED	5	1	26	1	2
APPLICATIONS APPROVED	0	0	4	0	0
APPLICATIONS REJECTED	2	2	16	0	0
APPLICATIONS PENDING	5	3	35	3	6
CASES	4	2	51	6	8
PERSONS	4	2	52	6	8
TOTAL PAYMENTS	\$210	\$140	\$3,331	\$420	\$490
CASES CLOSED	0	0	6	2	1
MA-GR PERSONS	13	8	140	10	11
MA-GR TOTAL PAYMENTS	\$910	\$560	\$9,800	\$700	\$770
*** REFUGEE					
APPLICATIONS RECEIVED	0	0	0	0	0
APPLICATIONS APPROVED	0	0	0	0	0
APPLICATIONS REJECTED	0	0	0	0	0
APPLICATIONS PENDING	0	0	0	0	0
CASES	0	0	0	0	0
PERSONS	0	0	0	0	0
TOTAL PAYMENTS	\$0	\$0	\$0	\$0	\$0
CASES CLOSED	0	0	0	0	0
*** SUPPLEMENTAL AID TO BLIND					
APPLICATIONS RECEIVED	0	1	0	0	0
APPLICATIONS APPROVED	0	0	0	0	0
APPLICATIONS REJECTED	0	1	3	0	0
APPLICATIONS PENDING	1	2	5	1	0
PERSONS	3	0	18	2	2
TOTAL PAYMENTS	\$1,197	\$0	\$6,754	\$866	\$889
CASES CLOSED	0	0	0	0	0

**TABLE 8
MEDICAID ELIGIBILITY BY AREA AND COUNTY FOR JUNE 2003**

	AREA 1 ANDREW	AREA 1 ATCHISON	AREA 1 BUCHANAN	AREA 1 CALDWELL	AREA 1 CARROLL
*** BLIND PENSION					
APPLICATIONS RECEIVED	0	1	0	1	0
APPLICATIONS APPROVED	0	0	2	0	0
APPLICATIONS REJECTED	0	1	1	0	0
APPLICATIONS PENDING	1	2	5	3	0
PERSONS	15	1	69	3	8
TOTAL PAYMENTS	\$7,050	\$470	\$32,349	\$1,410	\$3,760
CASES CLOSED	0	0	3	0	0
*** MEDICAL ASSISTANCE					
APPLICATIONS RECEIVED	21	6	147	17	9
APPLICATIONS APPROVED	7	5	53	10	6
APPLICATIONS REJECTED	4	4	56	14	2
APPLICATIONS PENDING	22	8	189	15	27
SPENDDOWN PERSONS	41	19	263	28	21
NON-SPENDDOWN PERSONS	277	176	2,384	207	299
MA-WD NON-PREMIUM PERSONS	21	28	231	20	35
MA-WD PREMIUM PERSONS	4	3	30	3	6
CASES CLOSED	4	1	53	4	5
*** MACC					
APPLICATIONS RECEIVED	0	0	21	0	0
APPLICATIONS APPROVED	0	0	11	0	0
APPLICATIONS REJECTED	0	0	9	0	0
APPLICATIONS PENDING	0	0	2	0	0
PERSONS	0	10	16	1	0
CASES CLOSED	0	0	0	0	0
*** NURSING CARE					
APPLICATIONS RECEIVED	0	0	9	0	0
APPLICATIONS APPROVED	0	0	5	1	1
APPLICATIONS REJECTED	0	0	3	0	0
APPLICATIONS PENDING	0	0	13	0	0
PERSONS	10	0	206	4	6
RCF-II	7	0	134	4	3
RCF-I	1	0	72	0	3
SNF-ICF	2	0	0	0	0
TOTAL PAYMENTS	\$2,547	\$0	\$41,456	\$1,128	\$1,300
RCF-II	\$1,912	\$0	\$32,032	\$1,128	\$840
RCF-I	\$69	\$0	\$9,424	\$0	\$460
SNF/ICF	\$566	\$0	\$0	\$0	\$0
CASES CLOSED	0	0	6	0	0
*** SSI ONLY	1	0	12	0	3
*** SSI-SP					
PERSONS	0	0	7	0	1
TOTAL PAYMENTS	\$0	\$0	\$310	\$0	\$245
*** SP ONLY					
PERSONS	0	0	1	1	0
TOTAL PAYMENTS	\$0	\$0	\$42	\$470	\$0
*** QMB					
APPLICATIONS RECEIVED	7	2	13	0	0
APPLICATIONS APPROVED	5	0	6	0	0
APPLICATIONS REJECTED	0	2	2	0	0
APPLICATIONS PENDING	3	2	6	0	1
PERSONS	28	10	159	14	11
CASES CLOSED	1	0	3	0	0
*** SLMB					
APPLICATIONS RECEIVED	3	0	5	0	0
APPLICATIONS APPROVED	1	1	1	0	0
APPLICATIONS REJECTED	3	0	2	0	0
APPLICATIONS PENDING	0	1	3	0	1
PERSONS	28	14	129	14	23
CASES CLOSED	0	0	4	2	0
*** VENDOR CASES					
PERSONS	131	61	444	51	75
CASES CLOSED	3	0	20	2	0

**TABLE 8
MEDICAID ELIGIBILITY BY AREA AND COUNTY FOR JUNE 2003**

	AREA 1 CASS	AREA 1 CHARITON	AREA 1 CLAY	AREA 1 CLINTON	AREA 1 COOPER
*** MC+/MAF/TMA/EXTENDED TMA					
APPLICATIONS RECEIVED	118	6	201	24	14
APPLICATIONS APPROVED	91	6	143	14	10
APPLICATIONS REJECTED	20	1	47	7	4
APPLICATIONS PENDING	50	0	107	14	9
MC+					
FAMILIES	1,188	155	2,611	317	301
NON-CHIP POVERTY CHILDREN	945	115	2,268	265	259
CHIP NO COST CHILDREN	845	126	1,575	270	181
CHIP CO-PAY CHILDREN	290	23	502	51	56
CHIP PREMIUM CHILDREN	43	8	89	3	19
MAF					
FAMILIES	1,508	134	2,447	313	319
PARENTS/CARETAKERS	1,491	156	2,488	319	326
CHILDREN	2,919	266	4,643	613	641
TMA					
FAMILIES	160	9	251	9	36
PARENTS/CARETAKERS	253	17	344	10	52
CHILDREN	295	15	387	11	61
EXTENDED TMA					
FAMILIES	20	6	20	0	5
PARENTS/CARETAKERS	8	2	7	0	1
TOTAL MC+/MAF/TMA/ETMA					
FAMILIES	2,876	304	5,329	639	661
PARENTS/CARETAKERS	1,752	175	2,839	329	379
CHILDREN	5,337	553	9,464	1,213	1,217
CASES CLOSED	129	3	228	13	21
*** NEWBORNS	135	17	437	55	61
*** BCCT					
PERSONS	2	1	2	2	0
PRESUMPTIVE ELIGIBILITY PERSONS	0	0	0	0	0
*** MC+ FOR PREGNANT WOMEN					
APPLICATIONS RECEIVED	22	4	86	7	9
APPLICATIONS APPROVED	16	4	69	4	6
APPLICATIONS REJECTED	3	0	19	3	3
APPLICATIONS PENDING	7	0	18	1	6
MC+ FOR PREGNANT WOMEN	182	16	440	52	60
EXTENDED WOMEN'S HEALTH	108	14	326	41	38
*** GR-CASH					
APPLICATIONS RECEIVED	22	1	28	5	6
APPLICATIONS APPROVED	0	0	4	0	0
APPLICATIONS REJECTED	10	1	19	3	10
APPLICATIONS PENDING	25	1	55	5	8
CASES	17	4	32	6	9
PERSONS	17	4	32	6	9
TOTAL PAYMENTS	\$1,190	\$280	\$2,170	\$420	\$630
CASES CLOSED	3	0	1	0	0
MA-GR PERSONS	64	6	129	16	19
MA-GR TOTAL PAYMENTS	\$4,417	\$420	\$8,951	\$1,120	\$1,330
*** REFUGEE					
APPLICATIONS RECEIVED	0	0	1	0	0
APPLICATIONS APPROVED	0	0	0	0	0
APPLICATIONS REJECTED	0	0	0	0	0
APPLICATIONS PENDING	0	0	2	0	0
CASES	0	0	1	0	0
PERSONS	0	0	1	0	0
TOTAL PAYMENTS	\$0	\$0	\$0	\$0	\$0
CASES CLOSED	0	0	0	0	0
*** SUPPLEMENTAL AID TO BLIND					
APPLICATIONS RECEIVED	1	0	1	0	0
APPLICATIONS APPROVED	0	0	0	0	0
APPLICATIONS REJECTED	2	0	2	0	0
APPLICATIONS PENDING	0	0	3	1	0
PERSONS	6	0	12	0	0
TOTAL PAYMENTS	\$2,096	\$0	\$4,667	\$0	\$0
CASES CLOSED	1	0	0	0	0

**TABLE 8
MEDICAID ELIGIBILITY BY AREA AND COUNTY FOR JUNE 2003**

	AREA 1 CASS	AREA 1 CHARITON	AREA 1 CLAY	AREA 1 CLINTON	AREA 1 COOPER
*** BLIND PENSION					
APPLICATIONS RECEIVED	1	0	1	0	0
APPLICATIONS APPROVED	1	0	1	0	0
APPLICATIONS REJECTED	1	0	1	0	0
APPLICATIONS PENDING	1	0	3	1	0
PERSONS	30	2	41	7	6
TOTAL PAYMENTS	\$14,100	\$940	\$19,270	\$3,263	\$2,820
CASES CLOSED	0	0	0	1	0
*** MEDICAL ASSISTANCE					
APPLICATIONS RECEIVED	88	8	175	27	20
APPLICATIONS APPROVED	52	7	84	11	14
APPLICATIONS REJECTED	34	7	80	12	15
APPLICATIONS PENDING	120	5	258	46	29
SPENDDOWN PERSONS	155	24	295	29	38
NON-SPENDDOWN PERSONS	922	243	1,715	265	354
MA-WD NON-PREMIUM PERSONS	81	9	114	6	66
MA-WD PREMIUM PERSONS	22	1	35	1	13
CASES CLOSED	19	4	54	5	7
*** MACC					
APPLICATIONS RECEIVED	0	0	0	0	0
APPLICATIONS APPROVED	0	0	0	0	0
APPLICATIONS REJECTED	0	0	0	0	0
APPLICATIONS PENDING	0	0	0	0	0
PERSONS	0	0	25	0	0
CASES CLOSED	0	0	0	0	0
*** NURSING CARE					
APPLICATIONS RECEIVED	7	0	4	0	1
APPLICATIONS APPROVED	4	0	3	0	0
APPLICATIONS REJECTED	2	0	2	0	1
APPLICATIONS PENDING	4	0	2	0	2
PERSONS	63	5	174	2	17
RCF-II	54	4	144	2	11
RCF-I	7	1	30	0	6
SNF-ICF	2	0	0	0	0
TOTAL PAYMENTS	\$16,557	\$1,324	\$44,128	\$584	\$3,701
RCF-II	\$14,732	\$1,168	\$39,760	\$584	\$2,846
RCF-I	\$1,045	\$156	\$4,368	\$0	\$855
SNF/ICF	\$780	\$0	\$0	\$0	\$0
CASES CLOSED	0	1	5	0	1
*** SSI ONLY	2	2	4	0	0
*** SSI-SP					
PERSONS	3	2	0	0	0
TOTAL PAYMENTS	\$127	\$45	\$0	\$0	\$0
*** SP ONLY					
PERSONS	1	0	0	0	0
TOTAL PAYMENTS	\$19	\$0	\$0	\$0	\$0
*** QMB					
APPLICATIONS RECEIVED	13	1	14	0	2
APPLICATIONS APPROVED	10	0	8	0	1
APPLICATIONS REJECTED	1	1	5	0	0
APPLICATIONS PENDING	4	0	7	0	1
PERSONS	64	16	87	16	14
CASES CLOSED	1	0	3	0	0
*** SLMB					
APPLICATIONS RECEIVED	7	0	6	0	1
APPLICATIONS APPROVED	1	0	4	0	0
APPLICATIONS REJECTED	3	0	3	0	1
APPLICATIONS PENDING	4	0	3	0	0
PERSONS	82	19	92	23	30
CASES CLOSED	3	0	3	0	1
*** VENDOR CASES					
PERSONS	416	134	714	173	142
CASES CLOSED	15	0	35	4	3

**TABLE 8
MEDICAID ELIGIBILITY BY AREA AND COUNTY FOR JUNE 2003**

	AREA 1 DAVIESS	AREA 1 DE KALB	AREA 1 GENTRY	AREA 1 GRUNDY	AREA 1 HARRISON
*** MC+/MAF/TMA/EXTENDED TMA					
APPLICATIONS RECEIVED	17	17	1	25	17
APPLICATIONS APPROVED	11	16	1	18	12
APPLICATIONS REJECTED	3	1	1	5	3
APPLICATIONS PENDING	6	5	1	8	8
MC+					
FAMILIES	183	205	156	223	218
NON-CHIP POVERTY CHILDREN	163	178	148	202	182
CHIP NO COST CHILDREN	155	146	96	148	164
CHIP CO-PAY CHILDREN	35	43	41	45	37
CHIP PREMIUM CHILDREN	11	2	9	8	12
MAF					
FAMILIES	217	198	76	292	204
PARENTS/CARETAKERS	266	225	91	319	243
CHILDREN	492	406	158	536	400
TMA					
FAMILIES	10	5	18	40	51
PARENTS/CARETAKERS	31	17	44	61	87
CHILDREN	18	7	39	85	81
EXTENDED TMA					
FAMILIES	11	3	5	1	4
PARENTS/CARETAKERS	2	0	1	0	0
TOTAL MC+/MAF/TMA/ETMA					
FAMILIES	421	411	255	556	477
PARENTS/CARETAKERS	299	242	136	380	330
CHILDREN	874	782	491	1,024	876
CASES CLOSED	11	11	8	27	14
*** NEWBORNS	30	24	14	47	22
*** BCCT					
PERSONS	4	1	1	2	2
PRESUMPTIVE ELIGIBILITY PERSONS	0	0	0	0	0
*** MC+ FOR PREGNANT WOMEN					
APPLICATIONS RECEIVED	4	4	2	3	4
APPLICATIONS APPROVED	4	3	2	4	3
APPLICATIONS REJECTED	1	0	0	1	1
APPLICATIONS PENDING	0	1	0	0	1
MC+ FOR PREGNANT WOMEN	35	29	30	36	36
EXTENDED WOMEN'S HEALTH	18	20	3	22	19
*** GR-CASH					
APPLICATIONS RECEIVED	0	1	0	2	3
APPLICATIONS APPROVED	0	0	0	0	0
APPLICATIONS REJECTED	0	1	0	1	1
APPLICATIONS PENDING	2	2	0	3	4
CASES	4	7	0	3	2
PERSONS	4	7	0	3	2
TOTAL PAYMENTS	\$219	\$420	\$0	\$210	\$140
CASES CLOSED	0	1	0	1	1
MA-GR PERSONS	11	4	4	17	17
MA-GR TOTAL PAYMENTS	\$709	\$280	\$280	\$1,190	\$1,200
*** REFUGEE					
APPLICATIONS RECEIVED	0	0	0	0	0
APPLICATIONS APPROVED	0	0	0	0	0
APPLICATIONS REJECTED	0	0	0	0	0
APPLICATIONS PENDING	0	0	0	0	0
CASES	0	0	0	0	0
PERSONS	0	0	0	0	0
TOTAL PAYMENTS	\$0	\$0	\$0	\$0	\$0
CASES CLOSED	0	0	0	0	0
*** SUPPLEMENTAL AID TO BLIND					
APPLICATIONS RECEIVED	1	0	0	1	0
APPLICATIONS APPROVED	0	0	0	0	0
APPLICATIONS REJECTED	0	0	0	1	0
APPLICATIONS PENDING	1	1	0	0	0
PERSONS	1	3	0	3	1
TOTAL PAYMENTS	\$470	\$674	\$0	\$1,245	\$443
CASES CLOSED	0	0	0	0	0

**TABLE 8
MEDICAID ELIGIBILITY BY AREA AND COUNTY FOR JUNE 2003**

	AREA 1 DAVISS	AREA 1 DE KALB	AREA 1 GENTRY	AREA 1 GRUNDY	AREA 1 HARRISON
*** BLIND PENSION					
APPLICATIONS RECEIVED	1	0	0	1	0
APPLICATIONS APPROVED	0	0	0	0	0
APPLICATIONS REJECTED	0	0	0	1	0
APPLICATIONS PENDING	1	1	0	0	0
PERSONS	4	7	2	2	5
TOTAL PAYMENTS	\$1,880	\$3,290	\$940	\$940	\$2,350
CASES CLOSED	0	0	0	0	0
*** MEDICAL ASSISTANCE					
APPLICATIONS RECEIVED	11	10	5	26	20
APPLICATIONS APPROVED	5	7	6	15	7
APPLICATIONS REJECTED	6	3	0	7	4
APPLICATIONS PENDING	16	16	2	21	23
SPENDDOWN PERSONS	29	40	31	40	52
NON-SPENDDOWN PERSONS	178	264	177	343	271
MA-WD NON-PREMIUM PERSONS	2	9	27	60	28
MA-WD PREMIUM PERSONS	0	0	5	2	11
CASES CLOSED	2	5	3	6	8
*** MACC					
APPLICATIONS RECEIVED	0	0	0	0	0
APPLICATIONS APPROVED	0	0	0	0	0
APPLICATIONS REJECTED	0	0	0	0	0
APPLICATIONS PENDING	0	0	0	0	0
PERSONS	0	0	0	0	0
CASES CLOSED	0	0	0	0	0
*** NURSING CARE					
APPLICATIONS RECEIVED	0	1	0	0	0
APPLICATIONS APPROVED	0	0	0	0	0
APPLICATIONS REJECTED	0	2	0	0	0
APPLICATIONS PENDING	0	1	0	0	0
PERSONS	4	23	3	19	10
RCF-II	3	20	3	8	8
RCF-I	1	3	0	10	2
SNF-ICF	0	0	0	1	0
TOTAL PAYMENTS	\$970	\$6,308	\$863	\$3,290	\$2,516
RCF-II	\$814	\$5,840	\$863	\$1,658	\$2,204
RCF-I	\$156	\$468	\$0	\$1,340	\$312
SNF/ICF	\$0	\$0	\$0	\$292	\$0
CASES CLOSED	0	1	1	1	0
*** SSI ONLY	1	1	3	2	1
*** SSI-SP					
PERSONS	1	0	0	0	3
TOTAL PAYMENTS	\$19	\$0	\$0	\$0	\$28
*** SP ONLY					
PERSONS	0	0	0	0	0
TOTAL PAYMENTS	\$0	\$0	\$0	\$0	\$0
*** QMB					
APPLICATIONS RECEIVED	4	3	4	1	1
APPLICATIONS APPROVED	0	2	1	1	1
APPLICATIONS REJECTED	1	0	0	0	0
APPLICATIONS PENDING	3	1	1	0	0
PERSONS	12	14	11	20	19
CASES CLOSED	0	0	0	1	2
*** SLMB					
APPLICATIONS RECEIVED	0	0	0	0	0
APPLICATIONS APPROVED	0	0	0	0	0
APPLICATIONS REJECTED	0	0	0	0	0
APPLICATIONS PENDING	0	0	0	0	0
PERSONS	15	28	9	34	31
CASES CLOSED	0	1	0	0	0
*** VENDOR CASES					
PERSONS	36	81	99	117	115
CASES CLOSED	2	2	6	4	3

**TABLE 8
MEDICAID ELIGIBILITY BY AREA AND COUNTY FOR JUNE 2003**

	AREA 1 HOLT	AREA 1 HOWARD	AREA 1 JOHNSON	AREA 1 LAFAYETTE	AREA 1 LINN
*** MC+/MAF/TMA/EXTENDED TMA					
APPLICATIONS RECEIVED	8	14	67	49	26
APPLICATIONS APPROVED	6	12	51	35	22
APPLICATIONS REJECTED	0	1	16	11	1
APPLICATIONS PENDING	4	5	32	22	11
MC+					
FAMILIES	117	209	724	661	272
NON-CHIP POVERTY CHILDREN	90	171	640	563	226
CHIP NO COST CHILDREN	85	136	480	477	196
CHIP CO-PAY CHILDREN	38	45	125	110	54
CHIP PREMIUM CHILDREN	5	5	16	12	14
MAF					
FAMILIES	106	241	945	760	329
PARENTS/CARETAKERS	107	274	993	791	351
CHILDREN	208	482	1,798	1,500	656
TMA					
FAMILIES	7	21	40	38	64
PARENTS/CARETAKERS	10	40	64	59	101
CHILDREN	11	39	62	55	111
EXTENDED TMA					
FAMILIES	0	9	4	4	4
PARENTS/CARETAKERS	0	4	0	0	2
TOTAL MC+/MAF/TMA/ETMA					
FAMILIES	230	480	1,713	1,463	669
PARENTS/CARETAKERS	117	318	1,057	850	454
CHILDREN	437	878	3,121	2,717	1,257
CASES CLOSED	2	6	40	52	25
*** NEWBORNS	16	26	160	136	57
*** BCCT					
PERSONS	0	0	0	2	1
PRESUMPTIVE ELIGIBILITY PERSONS	0	0	0	0	0
*** MC+ FOR PREGNANT WOMEN					
APPLICATIONS RECEIVED	3	9	31	20	3
APPLICATIONS APPROVED	2	3	20	19	6
APPLICATIONS REJECTED	0	2	15	6	1
APPLICATIONS PENDING	1	3	10	4	0
MC+ FOR PREGNANT WOMEN	18	18	134	95	47
EXTENDED WOMEN'S HEALTH	14	21	111	81	26
*** GR-CASH					
APPLICATIONS RECEIVED	2	1	14	12	7
APPLICATIONS APPROVED	0	0	1	0	1
APPLICATIONS REJECTED	1	1	8	7	6
APPLICATIONS PENDING	2	5	21	16	5
CASES	4	4	20	20	5
PERSONS	4	4	20	20	5
TOTAL PAYMENTS	\$210	\$280	\$1,400	\$1,330	\$350
CASES CLOSED	1	0	0	0	0
MA-GR PERSONS	5	3	50	50	26
MA-GR TOTAL PAYMENTS	\$350	\$210	\$3,500	\$3,500	\$1,772
*** REFUGEE					
APPLICATIONS RECEIVED	0	0	0	0	0
APPLICATIONS APPROVED	0	0	0	0	0
APPLICATIONS REJECTED	0	0	0	0	0
APPLICATIONS PENDING	0	0	0	0	0
CASES	0	0	0	0	0
PERSONS	0	0	0	0	0
TOTAL PAYMENTS	\$0	\$0	\$0	\$0	\$0
CASES CLOSED	0	0	0	0	0
*** SUPPLEMENTAL AID TO BLIND					
APPLICATIONS RECEIVED	0	0	1	2	2
APPLICATIONS APPROVED	0	0	0	1	1
APPLICATIONS REJECTED	0	1	0	1	1
APPLICATIONS PENDING	0	0	2	0	0
PERSONS	1	2	5	5	6
TOTAL PAYMENTS	\$440	\$442	\$1,259	\$2,323	\$2,108
CASES CLOSED	0	0	0	0	0

**TABLE 8
MEDICAID ELIGIBILITY BY AREA AND COUNTY FOR JUNE 2003**

	AREA 1 HOLT	AREA 1 HOWARD	AREA 1 JOHNSON	AREA 1 LAFAYETTE	AREA 1 LINN
*** BLIND PENSION					
APPLICATIONS RECEIVED	0	0	1	2	2
APPLICATIONS APPROVED	0	0	0	0	0
APPLICATIONS REJECTED	0	0	0	2	3
APPLICATIONS PENDING	0	1	2	0	0
PERSONS	2	6	15	14	8
TOTAL PAYMENTS	\$940	\$2,820	\$7,050	\$6,580	\$3,760
CASES CLOSED	0	0	0	0	0
*** MEDICAL ASSISTANCE					
APPLICATIONS RECEIVED	4	7	52	45	41
APPLICATIONS APPROVED	2	9	26	18	18
APPLICATIONS REJECTED	2	2	30	18	19
APPLICATIONS PENDING	7	15	66	75	27
SPENDDOWN PERSONS	26	31	70	74	44
NON-SPENDDOWN PERSONS	124	259	726	671	414
MA-WD NON-PREMIUM PERSONS	9	16	92	52	51
MA-WD PREMIUM PERSONS	3	8	12	7	8
CASES CLOSED	0	3	11	8	8
*** MACC					
APPLICATIONS RECEIVED	0	0	0	0	0
APPLICATIONS APPROVED	0	0	0	0	0
APPLICATIONS REJECTED	0	0	0	0	0
APPLICATIONS PENDING	0	0	0	0	0
PERSONS	0	0	2	0	0
CASES CLOSED	0	0	0	0	0
*** NURSING CARE					
APPLICATIONS RECEIVED	0	1	0	0	3
APPLICATIONS APPROVED	0	1	1	0	2
APPLICATIONS REJECTED	0	0	0	0	0
APPLICATIONS PENDING	0	0	0	0	1
PERSONS	1	40	25	11	25
RCF-II	0	35	9	2	19
RCF-I	1	4	16	9	6
SNF-ICF	0	1	0	0	0
TOTAL PAYMENTS	\$89	\$10,412	\$4,712	\$1,968	\$6,418
RCF-II	\$0	\$9,398	\$2,320	\$564	\$5,482
RCF-I	\$89	\$624	\$2,392	\$1,404	\$936
SNF/ICF	\$0	\$390	\$0	\$0	\$0
CASES CLOSED	0	0	0	0	0
*** SSI ONLY	3	1	3	2	0
*** SSI-SP					
PERSONS	0	3	0	4	1
TOTAL PAYMENTS	\$0	\$134	\$0	\$150	\$4
*** SP ONLY					
PERSONS	0	0	0	1	1
TOTAL PAYMENTS	\$0	\$0	\$0	\$34	\$16
*** QMB					
APPLICATIONS RECEIVED	0	0	9	4	20
APPLICATIONS APPROVED	0	0	4	1	4
APPLICATIONS REJECTED	0	1	5	1	16
APPLICATIONS PENDING	0	0	5	4	6
PERSONS	7	17	34	37	38
CASES CLOSED	0	0	0	2	2
*** SLMB					
APPLICATIONS RECEIVED	0	0	2	2	19
APPLICATIONS APPROVED	0	0	0	1	5
APPLICATIONS REJECTED	0	0	1	0	14
APPLICATIONS PENDING	0	0	3	3	6
PERSONS	12	22	35	42	55
CASES CLOSED	0	0	2	1	0
*** VENDOR CASES					
PERSONS	52	61	177	342	105
CASES CLOSED	2	2	6	4	4

**TABLE 8
MEDICAID ELIGIBILITY BY AREA AND COUNTY FOR JUNE 2003**

	AREA 1 LIVINGSTON	AREA 1 MERCER	AREA 1 NODAWAY	AREA 1 PETTIS	AREA 1 PLATTE
*** MC+/MAF/TMA/EXTENDED TMA					
APPLICATIONS RECEIVED	22	4	25	100	73
APPLICATIONS APPROVED	24	2	18	61	60
APPLICATIONS REJECTED	2	3	9	17	16
APPLICATIONS PENDING	5	3	10	52	32
MC+					
FAMILIES	275	61	295	893	799
NON-CHIP POVERTY CHILDREN	220	62	286	897	696
CHIP NO COST CHILDREN	192	44	173	476	439
CHIP CO-PAY CHILDREN	62	8	48	127	161
CHIP PREMIUM CHILDREN	4	0	4	22	19
MAF					
FAMILIES	311	74	171	1,097	749
PARENTS/CARETAKERS	356	79	182	1,138	835
CHILDREN	623	133	333	2,139	1,411
TMA					
FAMILIES	61	3	18	131	94
PARENTS/CARETAKERS	98	9	18	204	122
CHILDREN	129	7	24	270	144
EXTENDED TMA					
FAMILIES	4	5	1	12	6
PARENTS/CARETAKERS	1	2	2	6	9
TOTAL MC+/MAF/TMA/ETMA					
FAMILIES	651	143	485	2,133	1,648
PARENTS/CARETAKERS	455	90	202	1,348	966
CHILDREN	1,230	254	868	3,931	2,870
CASES CLOSED	22	0	20	89	64
*** NEWBORNS	33	12	37	118	96
*** BCCT					
PERSONS	0	0	9	5	6
PRESUMPTIVE ELIGIBILITY PERSONS	0	0	0	0	0
*** MC+ FOR PREGNANT WOMEN					
APPLICATIONS RECEIVED	8	3	12	46	21
APPLICATIONS APPROVED	5	2	11	26	19
APPLICATIONS REJECTED	1	0	5	17	10
APPLICATIONS PENDING	3	1	1	17	4
MC+ FOR PREGNANT WOMEN	47	15	56	150	126
EXTENDED WOMEN'S HEALTH	26	5	27	72	78
*** GR-CASH					
APPLICATIONS RECEIVED	6	1	8	15	9
APPLICATIONS APPROVED	1	0	0	3	1
APPLICATIONS REJECTED	3	0	4	14	5
APPLICATIONS PENDING	8	1	12	18	11
CASES	7	1	3	22	7
PERSONS	7	1	3	22	8
TOTAL PAYMENTS	\$420	\$70	\$210	\$1,470	\$560
CASES CLOSED	0	0	0	4	0
MA-GR PERSONS	23	2	7	46	26
MA-GR TOTAL PAYMENTS	\$1,610	\$140	\$449	\$3,230	\$1,820
*** REFUGEE					
APPLICATIONS RECEIVED	0	0	0	0	0
APPLICATIONS APPROVED	0	0	0	0	0
APPLICATIONS REJECTED	0	0	0	0	0
APPLICATIONS PENDING	0	0	0	0	0
CASES	0	0	0	0	0
PERSONS	0	0	0	0	0
TOTAL PAYMENTS	\$0	\$0	\$0	\$0	\$0
CASES CLOSED	0	0	0	0	0
*** SUPPLEMENTAL AID TO BLIND					
APPLICATIONS RECEIVED	1	0	0	0	2
APPLICATIONS APPROVED	0	0	0	0	0
APPLICATIONS REJECTED	1	0	0	1	1
APPLICATIONS PENDING	2	0	0	0	2
PERSONS	2	1	2	1	1
TOTAL PAYMENTS	\$728	\$443	\$785	\$203	\$470
CASES CLOSED	0	0	0	0	0

**TABLE 8
MEDICAID ELIGIBILITY BY AREA AND COUNTY FOR JUNE 2003**

	AREA 1 LIVINGSTON	AREA 1 MERCER	AREA 1 NODAWAY	AREA 1 PETTIS	AREA 1 PLATTE
*** BLIND PENSION					
APPLICATIONS RECEIVED	1	0	0	0	2
APPLICATIONS APPROVED	0	0	0	0	1
APPLICATIONS REJECTED	0	0	0	1	0
APPLICATIONS PENDING	2	0	0	0	2
PERSONS	16	0	5	38	11
TOTAL PAYMENTS	\$7,520	\$0	\$2,350	\$17,833	\$5,170
CASES CLOSED	0	0	0	1	0
*** MEDICAL ASSISTANCE					
APPLICATIONS RECEIVED	26	6	22	84	52
APPLICATIONS APPROVED	17	4	14	35	19
APPLICATIONS REJECTED	6	3	7	36	18
APPLICATIONS PENDING	38	10	27	97	63
SPENDDOWN PERSONS	42	19	34	115	69
NON-SPENDDOWN PERSONS	398	125	333	1,078	480
MA-WD NON-PREMIUM PERSONS	43	8	42	113	43
MA-WD PREMIUM PERSONS	11	1	5	14	9
CASES CLOSED	6	2	4	28	19
*** MACC					
APPLICATIONS RECEIVED	0	0	0	0	0
APPLICATIONS APPROVED	0	0	0	0	0
APPLICATIONS REJECTED	0	0	0	0	0
APPLICATIONS PENDING	0	0	0	0	0
PERSONS	0	0	0	1	0
CASES CLOSED	0	0	0	0	0
*** NURSING CARE					
APPLICATIONS RECEIVED	0	0	0	5	3
APPLICATIONS APPROVED	0	1	0	2	2
APPLICATIONS REJECTED	0	0	0	4	0
APPLICATIONS PENDING	0	0	0	2	2
PERSONS	70	17	11	104	64
RCF-II	50	12	5	58	36
RCF-I	2	5	6	46	28
SNF-ICF	18	0	0	0	0
TOTAL PAYMENTS	\$20,029	\$3,532	\$2,116	\$22,652	\$14,067
RCF-II	\$12,733	\$2,760	\$1,229	\$15,670	\$9,869
RCF-I	\$276	\$772	\$887	\$6,982	\$4,198
SNF/ICF	\$7,020	\$0	\$0	\$0	\$0
CASES CLOSED	2	1	0	2	0
*** SSI ONLY	3	0	9	7	1
*** SSI-SP					
PERSONS	0	0	2	0	0
TOTAL PAYMENTS	\$0	\$0	\$92	\$0	\$0
*** SP ONLY					
PERSONS	2	0	0	1	0
TOTAL PAYMENTS	\$530	\$0	\$0	\$21	\$0
*** QMB					
APPLICATIONS RECEIVED	6	1	1	28	7
APPLICATIONS APPROVED	3	0	1	7	2
APPLICATIONS REJECTED	2	0	1	18	4
APPLICATIONS PENDING	1	1	0	18	5
PERSONS	33	5	39	85	28
CASES CLOSED	3	1	0	3	1
*** SLMB					
APPLICATIONS RECEIVED	3	0	0	28	3
APPLICATIONS APPROVED	2	0	0	6	0
APPLICATIONS REJECTED	0	0	0	19	3
APPLICATIONS PENDING	1	0	0	18	4
PERSONS	50	7	24	85	42
CASES CLOSED	3	0	0	5	1
*** VENDOR CASES					
PERSONS	149	0	106	278	193
CASES CLOSED	6	0	3	7	11

**TABLE 8
MEDICAID ELIGIBILITY BY AREA AND COUNTY FOR JUNE 2003**

	AREA 1 PUTNAM	AREA 1 RANDOLPH	AREA 1 RAY	AREA 1 SALINE	AREA 1 SULLIVAN
*** MC+/MAF/TMA/EXTENDED TMA					
APPLICATIONS RECEIVED	7	31	55	45	17
APPLICATIONS APPROVED	9	25	32	31	9
APPLICATIONS REJECTED	3	9	13	6	0
APPLICATIONS PENDING	0	6	28	19	10
MC+					
FAMILIES	130	522	410	528	204
NON-CHIP POVERTY CHILDREN	120	496	378	502	173
CHIP NO COST CHILDREN	74	357	244	326	134
CHIP CO-PAY CHILDREN	36	68	90	61	26
CHIP PREMIUM CHILDREN	1	8	14	16	6
MAF					
FAMILIES	179	892	409	650	221
PARENTS/CARETAKERS	201	949	403	670	206
CHILDREN	334	1,743	808	1,243	423
TMA					
FAMILIES	14	47	67	87	25
PARENTS/CARETAKERS	23	77	98	134	27
CHILDREN	26	85	71	120	45
EXTENDED TMA					
FAMILIES	3	15	7	8	1
PARENTS/CARETAKERS	4	4	2	3	1
TOTAL MC+/MAF/TMA/ETMA					
FAMILIES	326	1,476	893	1,273	451
PARENTS/CARETAKERS	228	1,030	503	807	234
CHILDREN	591	2,757	1,605	2,268	807
CASES CLOSED	13	36	40	55	6
*** NEWBORNS	18	92	70	59	22
*** BCCT					
PERSONS	0	0	0	0	0
PRESUMPTIVE ELIGIBILITY PERSONS	0	0	0	0	0
*** MC+ FOR PREGNANT WOMEN					
APPLICATIONS RECEIVED	0	17	13	15	7
APPLICATIONS APPROVED	0	12	10	10	5
APPLICATIONS REJECTED	0	3	1	4	2
APPLICATIONS PENDING	0	5	1	6	2
MC+ FOR PREGNANT WOMEN	15	102	73	87	24
EXTENDED WOMEN'S HEALTH	12	55	43	29	13
*** GR-CASH					
APPLICATIONS RECEIVED	2	7	7	10	4
APPLICATIONS APPROVED	1	0	1	3	0
APPLICATIONS REJECTED	2	11	3	16	4
APPLICATIONS PENDING	1	12	8	15	9
CASES	9	15	4	16	5
PERSONS	9	15	4	16	5
TOTAL PAYMENTS	\$630	\$1,050	\$280	\$1,050	\$350
CASES CLOSED	0	0	0	0	0
MA-GR PERSONS	3	57	22	41	11
MA-GR TOTAL PAYMENTS	\$210	\$3,990	\$1,540	\$2,870	\$770
*** REFUGEE					
APPLICATIONS RECEIVED	0	0	0	0	0
APPLICATIONS APPROVED	0	0	0	0	0
APPLICATIONS REJECTED	0	0	0	0	0
APPLICATIONS PENDING	0	0	0	0	0
CASES	0	0	0	0	0
PERSONS	0	0	0	0	0
TOTAL PAYMENTS	\$0	\$0	\$0	\$0	\$0
CASES CLOSED	0	0	0	0	0
*** SUPPLEMENTAL AID TO BLIND					
APPLICATIONS RECEIVED	0	0	0	1	0
APPLICATIONS APPROVED	0	0	0	0	0
APPLICATIONS REJECTED	0	0	1	0	0
APPLICATIONS PENDING	0	0	0	1	0
PERSONS	0	4	1	3	1
TOTAL PAYMENTS	\$0	\$1,708	\$293	\$1,221	\$470
CASES CLOSED	0	0	0	0	0

**TABLE 8
MEDICAID ELIGIBILITY BY AREA AND COUNTY FOR JUNE 2003**

	AREA 1 PUTNAM	AREA 1 RANDOLPH	AREA 1 RAY	AREA 1 SALINE	AREA 1 SULLIVAN
*** BLIND PENSION					
APPLICATIONS RECEIVED	0	0	0	1	0
APPLICATIONS APPROVED	0	0	0	0	0
APPLICATIONS REJECTED	0	1	1	0	0
APPLICATIONS PENDING	0	1	0	1	0
PERSONS	2	20	10	11	7
TOTAL PAYMENTS	\$940	\$9,373	\$4,700	\$5,143	\$3,290
CASES CLOSED	0	1	0	1	0
*** MEDICAL ASSISTANCE					
APPLICATIONS RECEIVED	8	46	29	45	13
APPLICATIONS APPROVED	5	33	16	28	14
APPLICATIONS REJECTED	2	32	11	20	4
APPLICATIONS PENDING	7	46	28	61	20
SPENDDOWN PERSONS	28	74	57	126	21
NON-SPENDDOWN PERSONS	190	851	382	664	248
MA-WD NON-PREMIUM PERSONS	11	91	24	63	38
MA-WD PREMIUM PERSONS	0	9	6	20	8
CASES CLOSED	2	11	9	12	5
*** MACC					
APPLICATIONS RECEIVED	0	0	0	0	0
APPLICATIONS APPROVED	0	0	0	0	0
APPLICATIONS REJECTED	0	0	0	0	0
APPLICATIONS PENDING	0	0	0	0	0
PERSONS	0	2	0	2	0
CASES CLOSED	0	0	0	0	0
*** NURSING CARE					
APPLICATIONS RECEIVED	1	4	0	2	0
APPLICATIONS APPROVED	1	2	0	2	2
APPLICATIONS REJECTED	0	3	0	0	0
APPLICATIONS PENDING	0	3	0	4	0
PERSONS	4	53	4	72	22
RCF-II	1	40	3	46	1
RCF-I	3	11	1	23	21
SNF-ICF	0	2	0	3	0
TOTAL PAYMENTS	\$740	\$13,584	\$988	\$15,950	\$3,419
RCF-II	\$272	\$11,088	\$832	\$11,444	\$292
RCF-I	\$468	\$1,716	\$156	\$3,336	\$3,127
SNF/ICF	\$0	\$780	\$0	\$1,170	\$0
CASES CLOSED	1	0	0	2	1
*** SSI ONLY	2	3	1	4	0
*** SSI-SP					
PERSONS	0	1	0	1	0
TOTAL PAYMENTS	\$0	\$11	\$0	\$7	\$0
*** SP ONLY					
PERSONS	0	0	0	0	0
TOTAL PAYMENTS	\$0	\$0	\$0	\$0	\$0
*** QMB					
APPLICATIONS RECEIVED	0	3	3	18	2
APPLICATIONS APPROVED	0	2	4	1	1
APPLICATIONS REJECTED	0	1	0	6	1
APPLICATIONS PENDING	0	2	0	14	2
PERSONS	10	29	25	34	10
CASES CLOSED	0	2	1	1	1
*** SLMB					
APPLICATIONS RECEIVED	0	2	1	15	2
APPLICATIONS APPROVED	0	1	0	2	0
APPLICATIONS REJECTED	0	2	2	6	2
APPLICATIONS PENDING	0	1	0	11	2
PERSONS	16	41	40	61	24
CASES CLOSED	0	2	2	0	0
*** VENDOR CASES					
PERSONS	41	187	101	419	70
CASES CLOSED	2	7	2	5	4

**TABLE 8
MEDICAID ELIGIBILITY BY AREA AND COUNTY FOR JUNE 2003**

	AREA 1 WORTH	AREA 2 ADAIR	AREA 2 AUDRAIN	AREA 2 BOONE	AREA 2 CALLAWAY
*** MC+/MAF/TMA/EXTENDED TMA					
APPLICATIONS RECEIVED	6	39	33	137	55
APPLICATIONS APPROVED	4	31	34	96	39
APPLICATIONS REJECTED	0	5	4	17	9
APPLICATIONS PENDING	2	10	6	66	23
MC+					
FAMILIES	63	416	571	2,100	857
NON-CHIP POVERTY CHILDREN	74	344	454	1,571	702
CHIP NO COST CHILDREN	35	295	409	1,526	590
CHIP CO-PAY CHILDREN	8	68	77	416	152
CHIP PREMIUM CHILDREN	2	9	22	27	11
MAF					
FAMILIES	39	595	624	3,616	1,039
PARENTS/CARETAKERS	33	716	640	3,494	1,080
CHILDREN	80	1,079	1,167	6,815	2,030
TMA					
FAMILIES	15	65	44	219	56
PARENTS/CARETAKERS	26	95	67	297	83
CHILDREN	12	53	81	188	48
EXTENDED TMA					
FAMILIES	0	4	9	16	5
PARENTS/CARETAKERS	0	4	2	3	3
TOTAL MC+/MAF/TMA/ETMA					
FAMILIES	117	1,080	1,248	5,951	1,957
PARENTS/CARETAKERS	59	815	709	3,794	1,166
CHILDREN	211	1,848	2,210	10,543	3,533
CASES CLOSED	4	49	36	150	46
*** NEWBORNS	6	56	62	224	63
*** BCCT					
PERSONS	0	1	1	3	1
PRESUMPTIVE ELIGIBILITY PERSONS	0	0	0	0	0
*** MC+ FOR PREGNANT WOMEN					
APPLICATIONS RECEIVED	3	11	21	54	23
APPLICATIONS APPROVED	1	9	13	34	17
APPLICATIONS REJECTED	1	6	5	14	4
APPLICATIONS PENDING	1	2	5	14	6
MC+ FOR PREGNANT WOMEN	8	80	102	307	121
EXTENDED WOMEN'S HEALTH	5	35	52	184	58
*** GR-CASH					
APPLICATIONS RECEIVED	1	12	13	59	7
APPLICATIONS APPROVED	0	0	1	2	2
APPLICATIONS REJECTED	0	9	17	39	5
APPLICATIONS PENDING	1	10	22	57	14
CASES	0	17	17	60	15
PERSONS	0	17	17	60	15
TOTAL PAYMENTS	\$0	\$1,190	\$1,120	\$4,130	\$910
CASES CLOSED	0	2	0	2	0
MA-GR PERSONS	0	34	45	124	36
MA-GR TOTAL PAYMENTS	\$0	\$2,380	\$3,080	\$8,425	\$2,520
*** REFUGEE					
APPLICATIONS RECEIVED	0	0	0	0	0
APPLICATIONS APPROVED	0	0	0	0	0
APPLICATIONS REJECTED	0	0	0	0	0
APPLICATIONS PENDING	0	0	0	0	0
CASES	0	0	0	2	0
PERSONS	0	0	0	3	0
TOTAL PAYMENTS	\$0	\$0	\$0	\$0	\$0
CASES CLOSED	0	0	0	0	0
*** SUPPLEMENTAL AID TO BLIND					
APPLICATIONS RECEIVED	0	0	0	0	0
APPLICATIONS APPROVED	0	0	0	0	0
APPLICATIONS REJECTED	0	1	1	1	0
APPLICATIONS PENDING	0	0	1	4	0
PERSONS	0	1	3	15	5
TOTAL PAYMENTS	\$0	\$212	\$1,410	\$6,030	\$1,580
CASES CLOSED	0	0	0	0	0

**TABLE 8
MEDICAID ELIGIBILITY BY AREA AND COUNTY FOR JUNE 2003**

	AREA 1 WORTH	AREA 2 ADAIR	AREA 2 AUDRAIN	AREA 2 BOONE	AREA 2 CALLAWAY
*** BLIND PENSION					
APPLICATIONS RECEIVED	0	0	0	1	0
APPLICATIONS APPROVED	0	0	0	0	0
APPLICATIONS REJECTED	0	1	1	2	0
APPLICATIONS PENDING	0	0	2	4	0
PERSONS	2	11	14	46	16
TOTAL PAYMENTS	\$940	\$5,170	\$6,580	\$21,620	\$7,520
CASES CLOSED	0	0	0	0	0
*** MEDICAL ASSISTANCE					
APPLICATIONS RECEIVED	4	56	39	220	47
APPLICATIONS APPROVED	4	20	20	85	23
APPLICATIONS REJECTED	0	16	25	105	13
APPLICATIONS PENDING	4	52	64	248	76
SPENDDOWN PERSONS	11	70	70	221	103
NON-SPENDDOWN PERSONS	59	700	600	2,387	744
MA-WD NON-PREMIUM PERSONS	3	78	50	349	88
MA-WD PREMIUM PERSONS	1	10	14	88	21
CASES CLOSED	3	6	14	36	17
*** MACC					
APPLICATIONS RECEIVED	0	0	5	24	0
APPLICATIONS APPROVED	0	0	4	11	0
APPLICATIONS REJECTED	0	0	1	12	0
APPLICATIONS PENDING	0	0	0	1	0
PERSONS	0	26	13	28	15
CASES CLOSED	0	0	0	0	0
*** NURSING CARE					
APPLICATIONS RECEIVED	0	3	0	8	4
APPLICATIONS APPROVED	0	0	0	7	4
APPLICATIONS REJECTED	0	1	0	1	0
APPLICATIONS PENDING	0	4	1	4	3
PERSONS	4	32	51	130	80
RCF-II	4	26	46	86	69
RCF-I	0	6	2	36	11
SNF-ICF	0	0	3	8	0
TOTAL PAYMENTS	\$1,168	\$8,131	\$13,607	\$30,915	\$20,520
RCF-II	\$1,168	\$7,203	\$12,258	\$22,416	\$18,827
RCF-I	\$0	\$928	\$179	\$5,379	\$1,693
SNF/ICF	\$0	\$0	\$1,170	\$3,120	\$0
CASES CLOSED	0	2	0	3	5
*** SSI ONLY	0	9	4	6	1
*** SSI-SP					
PERSONS	0	1	4	1	2
TOTAL PAYMENTS	\$0	\$5	\$90	\$128	\$21
*** SP ONLY					
PERSONS	0	0	1	0	0
TOTAL PAYMENTS	\$0	\$0	\$42	\$0	\$0
*** QMB					
APPLICATIONS RECEIVED	0	16	2	9	4
APPLICATIONS APPROVED	1	7	2	8	5
APPLICATIONS REJECTED	0	2	1	2	3
APPLICATIONS PENDING	0	6	0	7	1
PERSONS	4	21	38	76	64
CASES CLOSED	0	0	2	2	1
*** SLMB					
APPLICATIONS RECEIVED	0	4	0	4	3
APPLICATIONS APPROVED	0	1	0	3	2
APPLICATIONS REJECTED	0	0	1	4	4
APPLICATIONS PENDING	0	2	0	6	0
PERSONS	5	22	19	91	64
CASES CLOSED	0	1	0	2	3
*** VENDOR CASES					
PERSONS	26	150	142	361	160
CASES CLOSED	0	3	5	14	5

**TABLE 8
MEDICAID ELIGIBILITY BY AREA AND COUNTY FOR JUNE 2003**

	AREA 2 CLARK	AREA 2 COLE	AREA 2 FRANKLIN	AREA 2 GASCONADE	AREA 2 JEFFERSON
*** MC+/MAF/TMA/EXTENDED TMA					
APPLICATIONS RECEIVED	7	70	102	17	211
APPLICATIONS APPROVED	4	43	91	17	153
APPLICATIONS REJECTED	0	15	13	1	45
APPLICATIONS PENDING	5	48	43	7	76
MC+					
FAMILIES	196	959	1,380	225	2,682
NON-CHIP POVERTY CHILDREN	164	870	1,140	212	2,258
CHIP NO COST CHILDREN	145	545	901	139	1,759
CHIP CO-PAY CHILDREN	38	125	221	29	468
CHIP PREMIUM CHILDREN	3	12	16	18	45
MAF					
FAMILIES	184	1,495	1,826	257	3,920
PARENTS/CARETAKERS	202	1,397	2,034	308	4,314
CHILDREN	402	2,836	3,528	543	7,298
TMA					
FAMILIES	9	22	275	44	355
PARENTS/CARETAKERS	30	19	418	73	558
CHILDREN	9	46	486	78	611
EXTENDED TMA					
FAMILIES	12	7	23	5	60
PARENTS/CARETAKERS	2	4	8	4	29
TOTAL MC+/MAF/TMA/ETMA					
FAMILIES	401	2,483	3,504	531	7,017
PARENTS/CARETAKERS	234	1,420	2,460	385	4,901
CHILDREN	761	4,434	6,292	1,019	12,439
CASES CLOSED	6	34	100	29	320
*** NEWBORNS	17	150	178	41	365
*** BCCT					
PERSONS	0	7	1	0	4
PRESUMPTIVE ELIGIBILITY PERSONS	1	0	0	0	0
*** MC+ FOR PREGNANT WOMEN					
APPLICATIONS RECEIVED	4	19	46	9	76
APPLICATIONS APPROVED	4	13	35	6	59
APPLICATIONS REJECTED	1	7	10	1	14
APPLICATIONS PENDING	0	8	9	2	13
MC+ FOR PREGNANT WOMEN	26	152	221	48	495
EXTENDED WOMEN'S HEALTH	8	127	135	14	287
*** GR-CASH					
APPLICATIONS RECEIVED	0	34	21	5	51
APPLICATIONS APPROVED	0	3	3	1	4
APPLICATIONS REJECTED	1	24	24	4	48
APPLICATIONS PENDING	0	46	22	6	68
CASES	4	35	27	4	57
PERSONS	4	35	27	4	57
TOTAL PAYMENTS	\$140	\$2,380	\$1,890	\$280	\$3,990
CASES CLOSED	0	3	3	0	5
MA-GR PERSONS	3	57	49	12	102
MA-GR TOTAL PAYMENTS	\$210	\$3,990	\$3,430	\$840	\$7,027
*** REFUGEE					
APPLICATIONS RECEIVED	0	0	0	0	0
APPLICATIONS APPROVED	0	0	0	0	0
APPLICATIONS REJECTED	0	0	0	0	0
APPLICATIONS PENDING	0	0	0	0	0
CASES	0	0	0	0	1
PERSONS	0	0	0	0	1
TOTAL PAYMENTS	\$0	\$0	\$0	\$0	\$0
CASES CLOSED	0	0	0	0	1
*** SUPPLEMENTAL AID TO BLIND					
APPLICATIONS RECEIVED	0	1	1	0	4
APPLICATIONS APPROVED	0	0	0	0	0
APPLICATIONS REJECTED	0	1	4	0	8
APPLICATIONS PENDING	1	2	1	1	4
PERSONS	0	6	10	4	12
TOTAL PAYMENTS	\$0	\$1,835	\$4,185	\$1,351	\$4,647
CASES CLOSED	0	0	0	0	0

**TABLE 8
MEDICAID ELIGIBILITY BY AREA AND COUNTY FOR JUNE 2003**

	AREA 2 CLARK	AREA 2 COLE	AREA 2 FRANKLIN	AREA 2 GASCONADE	AREA 2 JEFFERSON
*** BLIND PENSION					
APPLICATIONS RECEIVED	0	1	3	0	4
APPLICATIONS APPROVED	0	1	0	0	3
APPLICATIONS REJECTED	0	0	4	0	4
APPLICATIONS PENDING	1	3	2	1	5
PERSONS	2	29	35	7	57
TOTAL PAYMENTS	\$940	\$13,603	\$16,450	\$3,290	\$26,763
CASES CLOSED	0	0	0	0	2
*** MEDICAL ASSISTANCE					
APPLICATIONS RECEIVED	6	86	125	27	225
APPLICATIONS APPROVED	6	35	61	18	96
APPLICATIONS REJECTED	3	30	64	9	91
APPLICATIONS PENDING	6	117	125	31	254
SPENDDOWN PERSONS	29	82	149	28	235
NON-SPENDDOWN PERSONS	213	1,044	1,463	282	2,459
MA-WD NON-PREMIUM PERSONS	7	227	158	39	301
MA-WD PREMIUM PERSONS	1	22	29	9	37
CASES CLOSED	5	13	39	8	56
*** MACC					
APPLICATIONS RECEIVED	0	0	0	0	16
APPLICATIONS APPROVED	0	0	0	0	13
APPLICATIONS REJECTED	0	0	0	0	7
APPLICATIONS PENDING	0	0	0	0	1
PERSONS	0	14	4	0	30
CASES CLOSED	0	0	0	0	0
*** NURSING CARE					
APPLICATIONS RECEIVED	0	5	10	0	16
APPLICATIONS APPROVED	0	4	7	0	14
APPLICATIONS REJECTED	0	2	2	0	4
APPLICATIONS PENDING	0	3	6	0	11
PERSONS	3	103	87	14	403
RCF-II	3	79	57	4	202
RCF-I	0	21	24	10	194
SNF-ICF	0	3	6	0	7
TOTAL PAYMENTS	\$846	\$25,888	\$21,465	\$2,728	\$85,855
RCF-II	\$846	\$21,881	\$16,089	\$1,168	\$54,112
RCF-I	\$0	\$2,837	\$3,692	\$1,560	\$29,403
SNF/ICF	\$0	\$1,170	\$1,684	\$0	\$2,340
CASES CLOSED	0	2	2	0	9
*** SSI ONLY	1	2	3	2	12
*** SSI-SP					
PERSONS	0	1	2	1	1
TOTAL PAYMENTS	\$0	\$39	\$147	\$27	\$3
*** SP ONLY					
PERSONS	0	1	0	0	1
TOTAL PAYMENTS	\$0	\$10	\$0	\$0	\$61
*** QMB					
APPLICATIONS RECEIVED	1	16	18	3	31
APPLICATIONS APPROVED	0	6	9	3	12
APPLICATIONS REJECTED	0	5	6	0	13
APPLICATIONS PENDING	1	10	12	3	13
PERSONS	10	54	113	25	170
CASES CLOSED	1	2	1	0	12
*** SLMB					
APPLICATIONS RECEIVED	1	12	8	0	15
APPLICATIONS APPROVED	2	1	2	1	5
APPLICATIONS REJECTED	0	9	2	0	12
APPLICATIONS PENDING	1	8	7	0	6
PERSONS	18	42	158	29	178
CASES CLOSED	0	0	1	0	2
*** VENDOR CASES					
PERSONS	61	261	508	171	830
CASES CLOSED	4	10	12	3	20

**TABLE 8
MEDICAID ELIGIBILITY BY AREA AND COUNTY FOR JUNE 2003**

	AREA 2 KNOX	AREA 2 LEWIS	AREA 2 LINCOLN	AREA 2 MACON	AREA 2 MARION
*** MC+/MAF/TMA/EXTENDED TMA					
APPLICATIONS RECEIVED	7	13	148	22	51
APPLICATIONS APPROVED	3	8	135	19	44
APPLICATIONS REJECTED	0	0	37	6	7
APPLICATIONS PENDING	4	7	36	8	14
MC+					
FAMILIES	93	207	802	362	626
NON-CHIP POVERTY CHILDREN	82	201	697	322	570
CHIP NO COST CHILDREN	60	111	539	248	367
CHIP CO-PAY CHILDREN	16	28	138	56	83
CHIP PREMIUM CHILDREN	3	3	18	4	24
MAF					
FAMILIES	93	225	1,180	337	842
PARENTS/CARETAKERS	114	253	1,300	359	917
CHILDREN	202	434	2,389	657	1,689
TMA					
FAMILIES	2	22	139	54	139
PARENTS/CARETAKERS	13	31	197	97	235
CHILDREN	3	47	172	95	250
EXTENDED TMA					
FAMILIES	7	7	1	6	15
PARENTS/CARETAKERS	1	3	1	2	4
TOTAL MC+/MAF/TMA/ETMA					
FAMILIES	195	461	2,122	759	1,622
PARENTS/CARETAKERS	128	287	1,498	458	1,156
CHILDREN	366	824	3,953	1,382	2,983
CASES CLOSED	1	9	88	29	65
*** NEWBORNS	11	36	75	58	57
*** BCCT					
PERSONS	0	0	5	1	2
PRESUMPTIVE ELIGIBILITY PERSONS	0	0	0	0	0
*** MC+ FOR PREGNANT WOMEN					
APPLICATIONS RECEIVED	4	6	37	4	22
APPLICATIONS APPROVED	4	2	24	2	16
APPLICATIONS REJECTED	0	2	15	3	3
APPLICATIONS PENDING	0	2	6	2	4
MC+ FOR PREGNANT WOMEN	15	30	105	56	101
EXTENDED WOMEN'S HEALTH	7	24	65	40	52
*** GR-CASH					
APPLICATIONS RECEIVED	1	5	14	12	12
APPLICATIONS APPROVED	0	1	1	4	1
APPLICATIONS REJECTED	0	6	10	12	12
APPLICATIONS PENDING	2	4	15	9	9
CASES	1	6	11	11	8
PERSONS	1	6	11	11	8
TOTAL PAYMENTS	\$70	\$420	\$770	\$770	\$560
CASES CLOSED	0	0	1	1	0
MA-GR PERSONS	3	11	21	16	24
MA-GR TOTAL PAYMENTS	\$210	\$694	\$1,457	\$1,120	\$1,680
*** REFUGEE					
APPLICATIONS RECEIVED	0	0	0	0	0
APPLICATIONS APPROVED	0	0	0	0	0
APPLICATIONS REJECTED	0	0	0	0	0
APPLICATIONS PENDING	0	0	0	0	0
CASES	0	0	0	0	0
PERSONS	0	0	0	0	0
TOTAL PAYMENTS	\$0	\$0	\$0	\$0	\$0
CASES CLOSED	0	0	0	0	0
*** SUPPLEMENTAL AID TO BLIND					
APPLICATIONS RECEIVED	0	0	1	0	0
APPLICATIONS APPROVED	0	0	0	0	0
APPLICATIONS REJECTED	1	0	1	0	2
APPLICATIONS PENDING	0	0	1	0	0
PERSONS	0	5	2	5	10
TOTAL PAYMENTS	\$0	\$1,477	\$699	\$1,562	\$3,904
CASES CLOSED	0	0	0	0	0

**TABLE 8
MEDICAID ELIGIBILITY BY AREA AND COUNTY FOR JUNE 2003**

	AREA 2 KNOX	AREA 2 LEWIS	AREA 2 LINCOLN	AREA 2 MACON	AREA 2 MARION
*** BLIND PENSION					
APPLICATIONS RECEIVED	0	0	1	0	0
APPLICATIONS APPROVED	0	0	0	0	1
APPLICATIONS REJECTED	0	0	0	0	1
APPLICATIONS PENDING	1	0	2	0	0
PERSONS	2	4	18	17	14
TOTAL PAYMENTS	\$940	\$1,880	\$8,460	\$7,990	\$6,553
CASES CLOSED	0	0	0	0	1
*** MEDICAL ASSISTANCE					
APPLICATIONS RECEIVED	8	15	66	44	53
APPLICATIONS APPROVED	3	8	34	28	33
APPLICATIONS REJECTED	2	9	16	22	25
APPLICATIONS PENDING	11	24	68	31	36
SPENDDOWN PERSONS	20	17	124	53	132
NON-SPENDDOWN PERSONS	128	240	611	385	857
MA-WD NON-PREMIUM PERSONS	9	12	71	50	65
MA-WD PREMIUM PERSONS	3	5	9	11	14
CASES CLOSED	1	2	10	9	24
*** MACC					
APPLICATIONS RECEIVED	0	0	0	1	0
APPLICATIONS APPROVED	0	0	0	2	0
APPLICATIONS REJECTED	0	0	0	0	0
APPLICATIONS PENDING	0	0	0	0	0
PERSONS	0	0	0	0	0
CASES CLOSED	0	0	0	0	0
*** NURSING CARE					
APPLICATIONS RECEIVED	0	0	0	2	7
APPLICATIONS APPROVED	0	0	2	1	4
APPLICATIONS REJECTED	0	0	0	0	0
APPLICATIONS PENDING	0	0	0	1	3
PERSONS	21	8	119	9	123
RCF-II	20	4	83	8	76
RCF-I	1	4	36	1	47
SNF-ICF	0	0	0	0	0
TOTAL PAYMENTS	\$5,321	\$1,689	\$27,014	\$2,486	\$27,521
RCF-II	\$5,221	\$1,065	\$21,757	\$2,330	\$21,072
RCF-I	\$100	\$624	\$5,257	\$156	\$6,449
SNF/ICF	\$0	\$0	\$0	\$0	\$0
CASES CLOSED	2	0	1	0	2
*** SSI ONLY	2	2	3	0	9
*** SSI-SP					
PERSONS	1	0	0	0	3
TOTAL PAYMENTS	\$51	\$0	\$0	\$0	\$133
*** SP ONLY					
PERSONS	1	0	0	1	1
TOTAL PAYMENTS	\$54	\$0	\$0	\$2	\$67
*** QMB					
APPLICATIONS RECEIVED	1	2	14	6	9
APPLICATIONS APPROVED	0	1	11	3	5
APPLICATIONS REJECTED	0	0	1	2	3
APPLICATIONS PENDING	1	1	4	1	4
PERSONS	11	18	26	22	50
CASES CLOSED	1	1	1	2	1
*** SLMB					
APPLICATIONS RECEIVED	1	0	2	6	7
APPLICATIONS APPROVED	0	0	0	0	1
APPLICATIONS REJECTED	0	0	1	5	5
APPLICATIONS PENDING	1	0	1	1	1
PERSONS	22	14	41	30	60
CASES CLOSED	0	0	0	2	0
*** VENDOR CASES					
PERSONS	24	105	176	157	305
CASES CLOSED	0	4	2	6	10

**TABLE 8
MEDICAID ELIGIBILITY BY AREA AND COUNTY FOR JUNE 2003**

	AREA 2 MONROE	AREA 2 MONTGOMERY	AREA 2 OSAGE	AREA 2 PIKE	AREA 2 RALLS
*** MC+/MAF/TMA/EXTENDED TMA					
APPLICATIONS RECEIVED	10	22	13	25	15
APPLICATIONS APPROVED	7	24	5	25	13
APPLICATIONS REJECTED	5	6	0	2	3
APPLICATIONS PENDING	1	4	10	8	2
MC+					
FAMILIES	204	312	176	391	177
NON-CHIP POVERTY CHILDREN	206	243	153	380	131
CHIP NO COST CHILDREN	127	208	123	225	138
CHIP CO-PAY CHILDREN	28	61	29	44	45
CHIP PREMIUM CHILDREN	10	17	2	4	5
MAF					
FAMILIES	205	246	199	640	174
PARENTS/CARETAKERS	229	274	255	655	190
CHILDREN	429	497	411	1,237	324
TMA					
FAMILIES	8	39	17	39	36
PARENTS/CARETAKERS	17	55	27	58	58
CHILDREN	11	77	30	21	55
EXTENDED TMA					
FAMILIES	1	6	2	7	2
PARENTS/CARETAKERS	0	1	0	4	2
TOTAL MC+/MAF/TMA/ETMA					
FAMILIES	418	603	394	1,077	389
PARENTS/CARETAKERS	246	330	282	717	250
CHILDREN	811	1,103	748	1,911	698
CASES CLOSED	9	23	6	15	22
*** NEWBORNS	16	39	26	18	26
*** BCCT					
PERSONS	0	1	1	0	0
PRESUMPTIVE ELIGIBILITY PERSONS	0	0	0	0	0
*** MC+ FOR PREGNANT WOMEN					
APPLICATIONS RECEIVED	5	12	3	3	2
APPLICATIONS APPROVED	4	7	1	4	2
APPLICATIONS REJECTED	0	2	0	0	0
APPLICATIONS PENDING	1	4	2	3	2
MC+ FOR PREGNANT WOMEN	30	41	16	49	26
EXTENDED WOMEN'S HEALTH	13	24	18	22	12
*** GR-CASH					
APPLICATIONS RECEIVED	1	9	2	3	2
APPLICATIONS APPROVED	0	2	0	1	0
APPLICATIONS REJECTED	1	4	0	4	4
APPLICATIONS PENDING	3	12	3	6	1
CASES	0	6	4	5	4
PERSONS	0	6	4	5	4
TOTAL PAYMENTS	\$0	\$420	\$280	\$280	\$280
CASES CLOSED	0	0	0	0	0
MA-GR PERSONS	5	12	9	13	8
MA-GR TOTAL PAYMENTS	\$350	\$840	\$630	\$910	\$560
*** REFUGEE					
APPLICATIONS RECEIVED	0	0	0	0	0
APPLICATIONS APPROVED	0	0	0	0	0
APPLICATIONS REJECTED	0	0	0	0	0
APPLICATIONS PENDING	0	0	0	0	0
CASES	0	0	0	0	0
PERSONS	0	0	0	0	0
TOTAL PAYMENTS	\$0	\$0	\$0	\$0	\$0
CASES CLOSED	0	0	0	0	0
*** SUPPLEMENTAL AID TO BLIND					
APPLICATIONS RECEIVED	0	0	0	0	0
APPLICATIONS APPROVED	0	0	0	0	0
APPLICATIONS REJECTED	0	0	0	0	0
APPLICATIONS PENDING	0	0	0	0	0
PERSONS	2	1	1	4	1
TOTAL PAYMENTS	\$799	\$376	\$382	\$1,503	\$470
CASES CLOSED	1	0	0	0	0

**TABLE 8
MEDICAID ELIGIBILITY BY AREA AND COUNTY FOR JUNE 2003**

	AREA 2 MONROE	AREA 2 MONTGOMERY	AREA 2 OSAGE	AREA 2 PIKE	AREA 2 RALLS
*** BLIND PENSION					
APPLICATIONS RECEIVED	0	0	0	0	0
APPLICATIONS APPROVED	0	0	0	0	0
APPLICATIONS REJECTED	0	0	0	0	0
APPLICATIONS PENDING	0	0	0	0	0
PERSONS	2	3	3	15	3
TOTAL PAYMENTS	\$940	\$1,410	\$1,410	\$7,050	\$1,410
CASES CLOSED	0	0	0	0	0
*** MEDICAL ASSISTANCE					
APPLICATIONS RECEIVED	13	22	9	22	15
APPLICATIONS APPROVED	7	11	5	18	14
APPLICATIONS REJECTED	5	12	4	16	9
APPLICATIONS PENDING	12	23	12	38	8
SPENDDOWN PERSONS	22	41	24	65	31
NON-SPENDDOWN PERSONS	231	280	215	523	189
MA-WD NON-PREMIUM PERSONS	30	19	10	38	10
MA-WD PREMIUM PERSONS	7	0	4	1	7
CASES CLOSED	4	3	2	4	7
*** MACC					
APPLICATIONS RECEIVED	0	0	0	0	0
APPLICATIONS APPROVED	0	0	0	0	0
APPLICATIONS REJECTED	0	0	0	0	0
APPLICATIONS PENDING	0	0	0	0	0
PERSONS	0	0	0	1	0
CASES CLOSED	0	0	0	0	0
*** NURSING CARE					
APPLICATIONS RECEIVED	5	1	0	0	0
APPLICATIONS APPROVED	2	0	0	0	0
APPLICATIONS REJECTED	1	0	0	0	0
APPLICATIONS PENDING	3	1	0	3	0
PERSONS	23	25	24	18	11
RCF-II	10	21	7	18	8
RCF-I	4	4	17	0	3
SNF-ICF	9	0	0	0	0
TOTAL PAYMENTS	\$6,636	\$6,199	\$4,341	\$5,062	\$2,038
RCF-II	\$2,579	\$5,583	\$1,772	\$5,062	\$1,578
RCF-I	\$624	\$616	\$2,569	\$0	\$460
SNF/ICF	\$3,433	\$0	\$0	\$0	\$0
CASES CLOSED	0	1	1	0	0
*** SSI ONLY	1	0	0	4	0
*** SSI-SP					
PERSONS	0	0	0	2	2
TOTAL PAYMENTS	\$0	\$0	\$0	\$38	\$80
*** SP ONLY					
PERSONS	0	1	0	1	0
TOTAL PAYMENTS	\$0	\$18	\$0	\$9	\$0
*** QMB					
APPLICATIONS RECEIVED	0	2	1	3	2
APPLICATIONS APPROVED	0	1	0	4	3
APPLICATIONS REJECTED	1	0	0	2	1
APPLICATIONS PENDING	0	2	1	1	0
PERSONS	6	29	9	27	10
CASES CLOSED	0	0	0	1	1
*** SLMB					
APPLICATIONS RECEIVED	0	0	0	0	0
APPLICATIONS APPROVED	0	0	0	0	0
APPLICATIONS REJECTED	0	0	0	1	0
APPLICATIONS PENDING	0	0	0	0	0
PERSONS	15	12	13	23	11
CASES CLOSED	0	0	0	0	0
*** VENDOR CASES					
PERSONS	36	161	74	122	29
CASES CLOSED	2	2	5	3	0

**TABLE 8
MEDICAID ELIGIBILITY BY AREA AND COUNTY FOR JUNE 2003**

	AREA 2 ST CHARLES	AREA 2 SCHUYLER	AREA 2 SCOTLAND	AREA 2 SHELBY	AREA 2 WARREN
*** MC+/MAF/TMA/EXTENDED TMA					
APPLICATIONS RECEIVED	180	4	9	10	32
APPLICATIONS APPROVED	149	1	8	6	29
APPLICATIONS REJECTED	27	2	0	2	8
APPLICATIONS PENDING	62	3	2	3	15
MC+					
FAMILIES	2,379	110	124	150	444
NON-CHIP POVERTY CHILDREN	2,024	78	123	125	435
CHIP NO COST CHILDREN	1,476	95	82	98	287
CHIP CO-PAY CHILDREN	362	30	18	24	55
CHIP PREMIUM CHILDREN	38	4	4	2	11
MAF					
FAMILIES	3,789	121	80	162	548
PARENTS/CARETAKERS	3,684	136	109	203	582
CHILDREN	7,135	238	145	351	1,065
TMA					
FAMILIES	108	7	22	26	28
PARENTS/CARETAKERS	152	24	36	53	45
CHILDREN	128	6	4	36	38
EXTENDED TMA					
FAMILIES	31	4	0	6	4
PARENTS/CARETAKERS	12	0	0	1	1
TOTAL MC+/MAF/TMA/ETMA					
FAMILIES	6,307	242	226	344	1,024
PARENTS/CARETAKERS	3,848	160	145	257	628
CHILDREN	11,163	451	376	636	1,891
CASES CLOSED	113	18	5	17	16
*** NEWBORNS	430	11	13	4	77
*** BCCT					
PERSONS	0	0	0	1	0
PRESUMPTIVE ELIGIBILITY PERSONS	0	0	0	0	0
*** MC+ FOR PREGNANT WOMEN					
APPLICATIONS RECEIVED	81	4	3	4	13
APPLICATIONS APPROVED	57	2	2	5	12
APPLICATIONS REJECTED	15	0	0	0	3
APPLICATIONS PENDING	26	2	1	0	4
MC+ FOR PREGNANT WOMEN	482	13	17	23	75
EXTENDED WOMEN'S HEALTH	309	9	5	7	61
*** GR-CASH					
APPLICATIONS RECEIVED	31	1	1	4	9
APPLICATIONS APPROVED	3	0	0	0	0
APPLICATIONS REJECTED	24	2	0	1	7
APPLICATIONS PENDING	31	1	1	5	9
CASES	34	2	2	3	5
PERSONS	34	2	2	3	5
TOTAL PAYMENTS	\$2,310	\$140	\$140	\$210	\$350
CASES CLOSED	3	0	0	0	0
MA-GR PERSONS	76	5	1	3	14
MA-GR TOTAL PAYMENTS	\$5,180	\$350	\$70	\$210	\$990
*** REFUGEE					
APPLICATIONS RECEIVED	0	0	0	0	0
APPLICATIONS APPROVED	0	0	0	0	0
APPLICATIONS REJECTED	0	0	0	0	0
APPLICATIONS PENDING	0	0	0	0	0
CASES	0	0	0	0	0
PERSONS	0	0	0	0	0
TOTAL PAYMENTS	\$0	\$0	\$0	\$0	\$0
CASES CLOSED	0	0	0	0	0
*** SUPPLEMENTAL AID TO BLIND					
APPLICATIONS RECEIVED	1	0	0	0	0
APPLICATIONS APPROVED	1	0	0	0	0
APPLICATIONS REJECTED	2	0	0	0	1
APPLICATIONS PENDING	1	0	0	0	0
PERSONS	14	0	1	0	5
TOTAL PAYMENTS	\$5,895	\$0	\$231	\$0	\$1,613
CASES CLOSED	0	0	0	0	0

**TABLE 8
MEDICAID ELIGIBILITY BY AREA AND COUNTY FOR JUNE 2003**

	AREA 2 ST CHARLES	AREA 2 SCHUYLER	AREA 2 SCOTLAND	AREA 2 SHELBY	AREA 2 WARREN
*** BLIND PENSION					
APPLICATIONS RECEIVED	3	0	0	0	0
APPLICATIONS APPROVED	0	0	0	0	0
APPLICATIONS REJECTED	5	0	0	0	1
APPLICATIONS PENDING	4	0	0	0	0
PERSONS	66	0	2	1	13
TOTAL PAYMENTS	\$31,020	\$0	\$940	\$470	\$6,110
CASES CLOSED	0	0	0	0	0
*** MEDICAL ASSISTANCE					
APPLICATIONS RECEIVED	179	5	8	13	26
APPLICATIONS APPROVED	95	8	8	5	12
APPLICATIONS REJECTED	78	5	3	2	14
APPLICATIONS PENDING	167	3	3	10	23
SPENDDOWN PERSONS	230	12	19	23	64
NON-SPENDDOWN PERSONS	1,965	180	128	219	383
MA-WD NON-PREMIUM PERSONS	244	1	22	19	33
MA-WD PREMIUM PERSONS	47	0	3	1	8
CASES CLOSED	24	2	4	5	6
*** MACC					
APPLICATIONS RECEIVED	12	0	0	2	0
APPLICATIONS APPROVED	11	0	0	0	0
APPLICATIONS REJECTED	1	0	0	1	0
APPLICATIONS PENDING	0	0	0	1	0
PERSONS	43	0	0	0	0
CASES CLOSED	0	0	0	0	0
*** NURSING CARE					
APPLICATIONS RECEIVED	3	0	0	0	0
APPLICATIONS APPROVED	3	0	0	0	0
APPLICATIONS REJECTED	1	0	0	0	0
APPLICATIONS PENDING	4	0	0	0	0
PERSONS	101	0	2	4	20
RCF-II	69	0	2	0	4
RCF-I	31	0	0	4	16
SNF-ICF	1	0	0	0	0
TOTAL PAYMENTS	\$22,453	\$0	\$431	\$624	\$3,587
RCF-II	\$17,422	\$0	\$431	\$0	\$1,108
RCF-I	\$4,641	\$0	\$0	\$624	\$2,479
SNF/ICF	\$390	\$0	\$0	\$0	\$0
CASES CLOSED	1	0	0	0	1
*** SSI ONLY	6	0	0	1	0
*** SSI-SP					
PERSONS	5	0	1	0	8
TOTAL PAYMENTS	\$189	\$0	\$26	\$0	\$447
*** SP ONLY					
PERSONS	1	0	0	0	0
TOTAL PAYMENTS	\$37	\$0	\$0	\$0	\$0
*** QMB					
APPLICATIONS RECEIVED	16	0	0	5	0
APPLICATIONS APPROVED	6	0	0	2	1
APPLICATIONS REJECTED	15	0	0	2	0
APPLICATIONS PENDING	7	0	0	1	0
PERSONS	259	4	9	8	23
CASES CLOSED	1	0	0	0	0
*** SLMB					
APPLICATIONS RECEIVED	11	0	0	5	0
APPLICATIONS APPROVED	5	0	0	1	0
APPLICATIONS REJECTED	8	0	0	3	0
APPLICATIONS PENDING	6	0	0	1	0
PERSONS	174	10	9	19	47
CASES CLOSED	6	0	0	1	2
*** VENDOR CASES					
PERSONS	513	36	54	49	40
CASES CLOSED	30	2	3	2	0

**TABLE 8
MEDICAID ELIGIBILITY BY AREA AND COUNTY FOR JUNE 2003**

	AREA 3 BOLLINGER	AREA 3 BUTLER	AREA 3 CAPE GIRARDEAU	AREA 3 CARTER	AREA 3 CRAWFORD
*** MC+/MAF/TMA/EXTENDED TMA					
APPLICATIONS RECEIVED	12	68	149	15	52
APPLICATIONS APPROVED	9	57	131	16	33
APPLICATIONS REJECTED	2	12	33	0	13
APPLICATIONS PENDING	3	24	98	4	25
MC+					
FAMILIES	305	1,085	1,070	220	590
NON-CHIP POVERTY CHILDREN	211	859	875	174	493
CHIP NO COST CHILDREN	257	695	599	148	418
CHIP CO-PAY CHILDREN	54	166	213	57	90
CHIP PREMIUM CHILDREN	14	14	24	8	20
MAF					
FAMILIES	430	1,637	1,760	306	734
PARENTS/CARETAKERS	523	1,687	1,755	370	799
CHILDREN	835	3,105	3,289	621	1,458
TMA					
FAMILIES	32	203	107	25	113
PARENTS/CARETAKERS	54	385	161	65	186
CHILDREN	63	387	178	39	231
EXTENDED TMA					
FAMILIES	9	39	20	6	14
PARENTS/CARETAKERS	3	9	9	2	9
TOTAL MC+/MAF/TMA/ETMA					
FAMILIES	776	2,964	2,957	557	1,451
PARENTS/CARETAKERS	580	2,081	1,925	437	994
CHILDREN	1,434	5,226	5,178	1,047	2,710
CASES CLOSED	17	94	129	15	55
*** NEWBORNS	42	138	156	35	90
*** BCCT					
PERSONS	0	5	18	1	4
PRESUMPTIVE ELIGIBILITY PERSONS	0	0	0	0	0
*** MC+ FOR PREGNANT WOMEN					
APPLICATIONS RECEIVED	3	27	41	4	33
APPLICATIONS APPROVED	2	23	39	4	15
APPLICATIONS REJECTED	1	6	16	0	12
APPLICATIONS PENDING	1	5	12	1	10
MC+ FOR PREGNANT WOMEN	43	181	189	25	96
EXTENDED WOMEN'S HEALTH	24	81	97	21	50
*** GR-CASH					
APPLICATIONS RECEIVED	5	38	27	2	9
APPLICATIONS APPROVED	2	1	2	0	2
APPLICATIONS REJECTED	8	30	26	4	6
APPLICATIONS PENDING	6	40	25	3	10
CASES	14	26	25	5	19
PERSONS	14	26	25	5	19
TOTAL PAYMENTS	\$980	\$1,794	\$1,680	\$350	\$1,330
CASES CLOSED	0	4	1	0	2
MA-GR PERSONS	12	75	36	13	27
MA-GR TOTAL PAYMENTS	\$780	\$5,110	\$2,520	\$910	\$1,890
*** REFUGEE					
APPLICATIONS RECEIVED	0	0	0	0	0
APPLICATIONS APPROVED	0	0	0	0	0
APPLICATIONS REJECTED	0	0	0	0	0
APPLICATIONS PENDING	0	0	0	0	0
CASES	0	0	0	0	0
PERSONS	0	0	0	0	0
TOTAL PAYMENTS	\$0	\$0	\$0	\$0	\$0
CASES CLOSED	0	0	0	0	0
*** SUPPLEMENTAL AID TO BLIND					
APPLICATIONS RECEIVED	0	1	1	0	1
APPLICATIONS APPROVED	0	0	0	0	0
APPLICATIONS REJECTED	0	0	1	0	1
APPLICATIONS PENDING	0	1	2	0	0
PERSONS	3	8	10	1	2
TOTAL PAYMENTS	\$773	\$2,925	\$4,236	\$470	\$688
CASES CLOSED	0	0	0	0	0

**TABLE 8
MEDICAID ELIGIBILITY BY AREA AND COUNTY FOR JUNE 2003**

	AREA 3 BOLLINGER	AREA 3 BUTLER	AREA 3 CAPE GIRARDEAU	AREA 3 CARTER	AREA 3 CRAWFORD
*** BLIND PENSION					
APPLICATIONS RECEIVED	0	1	2	1	1
APPLICATIONS APPROVED	0	0	0	0	1
APPLICATIONS REJECTED	0	0	2	0	0
APPLICATIONS PENDING	0	2	2	1	0
PERSONS	4	25	31	4	10
TOTAL PAYMENTS	\$1,880	\$11,750	\$14,570	\$1,853	\$4,700
CASES CLOSED	0	1	0	1	0
*** MEDICAL ASSISTANCE					
APPLICATIONS RECEIVED	19	120	112	10	55
APPLICATIONS APPROVED	10	63	40	8	27
APPLICATIONS REJECTED	25	49	72	6	26
APPLICATIONS PENDING	20	88	128	7	54
SPENDDOWN PERSONS	54	198	167	28	58
NON-SPENDDOWN PERSONS	536	2,405	1,468	387	760
MA-WD NON-PREMIUM PERSONS	18	353	82	54	117
MA-WD PREMIUM PERSONS	2	25	13	8	15
CASES CLOSED	6	40	33	3	11
*** MACC					
APPLICATIONS RECEIVED	0	0	0	0	0
APPLICATIONS APPROVED	0	0	0	0	0
APPLICATIONS REJECTED	0	0	0	0	0
APPLICATIONS PENDING	0	0	0	0	0
PERSONS	0	16	24	0	1
CASES CLOSED	0	0	0	0	0
*** NURSING CARE					
APPLICATIONS RECEIVED	2	5	10	1	2
APPLICATIONS APPROVED	0	6	2	0	1
APPLICATIONS REJECTED	1	1	1	0	1
APPLICATIONS PENDING	2	0	19	1	1
PERSONS	48	164	226	28	84
RCF-II	38	84	207	19	39
RCF-I	10	80	19	9	44
SNF-ICF	0	0	0	0	1
TOTAL PAYMENTS	\$11,985	\$36,064	\$58,981	\$6,952	\$17,547
RCF-II	\$10,695	\$23,907	\$56,112	\$5,548	\$10,677
RCF-I	\$1,290	\$12,157	\$2,869	\$1,404	\$6,578
SNF/ICF	\$0	\$0	\$0	\$0	\$292
CASES CLOSED	2	4	2	0	6
*** SSI ONLY	7	21	10	2	7
*** SSI-SP					
PERSONS	1	13	4	0	4
TOTAL PAYMENTS	\$27	\$393	\$105	\$0	\$97
*** SP ONLY					
PERSONS	0	1	1	1	1
TOTAL PAYMENTS	\$0	\$116	\$15	\$59	\$17
*** QMB					
APPLICATIONS RECEIVED	6	21	13	0	18
APPLICATIONS APPROVED	3	10	6	1	6
APPLICATIONS REJECTED	3	8	9	0	7
APPLICATIONS PENDING	1	8	9	0	9
PERSONS	25	97	89	19	41
CASES CLOSED	0	1	6	0	0
*** SLMB					
APPLICATIONS RECEIVED	2	5	9	0	17
APPLICATIONS APPROVED	1	3	5	0	3
APPLICATIONS REJECTED	1	4	9	1	8
APPLICATIONS PENDING	0	0	5	0	9
PERSONS	44	134	108	18	60
CASES CLOSED	1	0	0	0	2
*** VENDOR CASES					
PERSONS	52	331	423	27	156
CASES CLOSED	1	8	13	0	5

**TABLE 8
MEDICAID ELIGIBILITY BY AREA AND COUNTY FOR JUNE 2003**

	AREA 3 DENT.	AREA 3 DUNKLIN	AREA 3 HOWELL	AREA 3 IRON	AREA 3 MADISON
*** MC+/MAF/TMA/EXTENDED TMA					
APPLICATIONS RECEIVED	24	110	69	30	47
APPLICATIONS APPROVED	20	79	58	26	39
APPLICATIONS REJECTED	3	13	6	2	5
APPLICATIONS PENDING	6	57	29	8	14
MC+					
FAMILIES	467	992	1,079	344	356
NON-CHIP POVERTY CHILDREN	431	935	954	326	274
CHIP NO COST CHILDREN	301	513	744	179	225
CHIP CO-PAY CHILDREN	99	104	150	48	78
CHIP PREMIUM CHILDREN	6	8	3	3	6
MAF					
FAMILIES	511	2,299	1,525	399	331
PARENTS/CARETAKERS	632	2,222	1,764	489	409
CHILDREN	1,021	4,523	3,065	795	645
TMA					
FAMILIES	79	93	103	44	62
PARENTS/CARETAKERS	143	183	248	87	106
CHILDREN	157	154	203	70	110
EXTENDED TMA					
FAMILIES	10	35	34	11	12
PARENTS/CARETAKERS	1	7	6	4	15
TOTAL MC+/MAF/TMA/ETMA					
FAMILIES	1,067	3,419	2,741	798	761
PARENTS/CARETAKERS	776	2,412	2,018	580	530
CHILDREN	2,015	6,237	5,119	1,421	1,338
CASES CLOSED	28	99	61	35	34
*** NEWBORNS	57	122	162	29	42
*** BCCT					
PERSONS	3	2	16	0	1
PRESUMPTIVE ELIGIBILITY PERSONS	0	0	0	0	0
*** MC+ FOR PREGNANT WOMEN					
APPLICATIONS RECEIVED	9	21	28	8	5
APPLICATIONS APPROVED	6	15	18	6	4
APPLICATIONS REJECTED	1	3	4	2	0
APPLICATIONS PENDING	2	4	8	0	1
MC+ FOR PREGNANT WOMEN	57	123	170	58	59
EXTENDED WOMEN'S HEALTH	27	55	94	18	19
*** GR-CASH					
APPLICATIONS RECEIVED	5	40	24	12	4
APPLICATIONS APPROVED	0	5	2	0	1
APPLICATIONS REJECTED	7	49	13	11	8
APPLICATIONS PENDING	4	42	31	11	4
CASES	19	56	30	9	5
PERSONS	19	56	30	9	5
TOTAL PAYMENTS	\$1,260	\$3,920	\$2,100	\$630	\$350
CASES CLOSED	3	4	5	0	1
MA-GR PERSONS	26	70	67	22	11
MA-GR TOTAL PAYMENTS	\$1,820	\$4,907	\$4,566	\$1,475	\$770
*** REFUGEE					
APPLICATIONS RECEIVED	0	0	0	0	0
APPLICATIONS APPROVED	0	0	0	0	0
APPLICATIONS REJECTED	0	0	0	0	0
APPLICATIONS PENDING	0	0	0	0	0
CASES	0	0	0	0	0
PERSONS	0	0	0	0	0
TOTAL PAYMENTS	\$0	\$0	\$0	\$0	\$0
CASES CLOSED	0	0	0	0	0
*** SUPPLEMENTAL AID TO BLIND					
APPLICATIONS RECEIVED	0	1	1	1	1
APPLICATIONS APPROVED	0	1	1	0	0
APPLICATIONS REJECTED	2	1	1	1	1
APPLICATIONS PENDING	0	1	0	2	0
PERSONS	3	10	4	0	5
TOTAL PAYMENTS	\$1,268	\$3,907	\$1,743	\$0	\$2,286
CASES CLOSED	0	0	0	0	0

**TABLE 8
MEDICAID ELIGIBILITY BY AREA AND COUNTY FOR JUNE 2003**

	AREA 3 DENT	AREA 3 DUNKLIN	AREA 3 HOWELL	AREA 3 IRON	AREA 3 MADISON
*** BLIND PENSION					
APPLICATIONS RECEIVED	0	1	0	1	2
APPLICATIONS APPROVED	0	0	0	0	0
APPLICATIONS REJECTED	2	1	1	0	1
APPLICATIONS PENDING	0	2	1	3	1
PERSONS	7	26	22	5	11
TOTAL PAYMENTS	\$3,290	\$12,220	\$10,286	\$2,350	\$5,170
CASES CLOSED	0	0	1	0	0
*** MEDICAL ASSISTANCE					
APPLICATIONS RECEIVED	22	107	98	31	24
APPLICATIONS APPROVED	19	66	57	14	16
APPLICATIONS REJECTED	15	57	34	15	16
APPLICATIONS PENDING	20	97	122	28	12
SPENDDOWN PERSONS	76	241	181	35	79
NON-SPENDDOWN PERSONS	673	2,863	1,571	510	504
MA-WD NON-PREMIUM PERSONS	80	218	92	91	28
MA-WD PREMIUM PERSONS	9	22	13	7	6
CASES CLOSED	10	39	27	9	7
*** MACC					
APPLICATIONS RECEIVED	0	0	0	0	0
APPLICATIONS APPROVED	0	0	0	0	0
APPLICATIONS REJECTED	0	0	0	0	0
APPLICATIONS PENDING	0	0	0	0	0
PERSONS	0	5	3	15	2
CASES CLOSED	0	0	0	0	0
*** NURSING CARE					
APPLICATIONS RECEIVED	0	4	1	2	0
APPLICATIONS APPROVED	0	2	4	3	0
APPLICATIONS REJECTED	0	0	0	1	0
APPLICATIONS PENDING	1	3	0	3	0
PERSONS	18	95	79	127	21
RCF-II	9	91	70	28	21
RCF-I	9	4	9	52	0
SNF-ICF	0	0	0	47	0
TOTAL PAYMENTS	\$3,875	\$26,508	\$21,177	\$33,962	\$5,888
RCF-II	\$2,628	\$25,893	\$19,773	\$8,031	\$5,888
RCF-I	\$1,247	\$615	\$1,404	\$7,699	\$0
SNF/ICF	\$0	\$0	\$0	\$18,232	\$0
CASES CLOSED	0	1	1	0	0
*** SSI ONLY	6	25	9	7	2
*** SSI-SP					
PERSONS	0	9	4	3	0
TOTAL PAYMENTS	\$0	\$556	\$534	\$157	\$0
*** SP ONLY					
PERSONS	1	0	1	0	0
TOTAL PAYMENTS	\$34	\$0	\$15	\$0	\$0
*** QMB					
APPLICATIONS RECEIVED	1	6	17	6	6
APPLICATIONS APPROVED	0	2	6	2	1
APPLICATIONS REJECTED	3	7	8	2	2
APPLICATIONS PENDING	1	0	11	2	3
PERSONS	25	90	103	27	31
CASES CLOSED	2	2	2	1	0
*** SLMB					
APPLICATIONS RECEIVED	1	7	8	5	6
APPLICATIONS APPROVED	2	7	5	0	0
APPLICATIONS REJECTED	0	2	2	3	3
APPLICATIONS PENDING	0	0	3	2	3
PERSONS	60	153	169	37	37
CASES CLOSED	0	2	3	1	0
*** VENDOR CASES					
PERSONS	87	441	360	117	126
CASES CLOSED	2	19	12	2	4

**TABLE 8
MEDICAID ELIGIBILITY BY AREA AND COUNTY FOR JUNE 2003**

	AREA 3 MISSISSIPPI	AREA 3 NEW MADRID	AREA 3 OREGON	AREA 3 PEMISCOT	AREA 3 PERRY
*** MC+ /MAF/TMA/EXTENDED TMA					
APPLICATIONS RECEIVED	23	36	26	72	26
APPLICATIONS APPROVED	18	32	18	49	24
APPLICATIONS REJECTED	5	5	5	7	4
APPLICATIONS PENDING	1	15	7	35	9
MC+					
FAMILIES	458	539	357	599	304
NON-CHIP POVERTY CHILDREN	356	430	302	541	278
CHIP NO COST CHILDREN	265	379	227	349	203
CHIP CO-PAY CHILDREN	69	77	75	77	35
CHIP PREMIUM CHILDREN	5	8	8	8	1
MAF					
FAMILIES	799	1,081	371	1,539	477
PARENTS/CARETAKERS	791	1,024	410	1,392	500
CHILDREN	1,537	2,085	778	3,414	935
TMA					
FAMILIES	77	96	42	73	26
PARENTS/CARETAKERS	115	169	112	133	47
CHILDREN	127	170	101	139	46
EXTENDED TMA					
FAMILIES	6	21	12	15	7
PARENTS/CARETAKERS	3	0	2	4	2
TOTAL MC+ /MAF/TMA/ETMA					
FAMILIES	1,340	1,737	782	2,226	814
PARENTS/CARETAKERS	909	1,193	524	1,529	549
CHILDREN	2,359	3,149	1,491	4,528	1,498
CASES CLOSED	36	55	40	62	21
*** NEWBORNS	50	64	38	59	51
*** BCCT					
PERSONS	2	1	4	2	1
PRESUMPTIVE ELIGIBILITY PERSONS	0	0	0	0	0
*** MC+ FOR PREGNANT WOMEN					
APPLICATIONS RECEIVED	10	13	5	9	7
APPLICATIONS APPROVED	7	10	5	10	4
APPLICATIONS REJECTED	1	3	1	0	3
APPLICATIONS PENDING	2	3	0	0	3
MC+ FOR PREGNANT WOMEN	64	69	41	74	41
EXTENDED WOMEN'S HEALTH	23	33	28	36	27
*** GR-CASH					
APPLICATIONS RECEIVED	7	17	6	37	5
APPLICATIONS APPROVED	4	1	1	3	0
APPLICATIONS REJECTED	10	12	4	37	9
APPLICATIONS PENDING	11	16	4	37	4
CASES	18	15	5	27	5
PERSONS	18	15	5	27	5
TOTAL PAYMENTS	\$1,120	\$980	\$350	\$1,890	\$350
CASES CLOSED	4	1	0	0	0
MA-GR PERSONS	30	23	17	35	15
MA-GR TOTAL PAYMENTS	\$2,100	\$1,610	\$1,120	\$2,450	\$1,050
*** REFUGEE					
APPLICATIONS RECEIVED	0	0	0	0	0
APPLICATIONS APPROVED	0	0	0	0	0
APPLICATIONS REJECTED	0	0	0	0	0
APPLICATIONS PENDING	0	0	0	0	0
CASES	0	0	0	0	0
PERSONS	0	0	0	0	0
TOTAL PAYMENTS	\$0	\$0	\$0	\$0	\$0
CASES CLOSED	0	0	0	0	0
*** SUPPLEMENTAL AID TO BLIND					
APPLICATIONS RECEIVED	1	0	0	4	0
APPLICATIONS APPROVED	0	0	0	0	0
APPLICATIONS REJECTED	0	3	0	3	0
APPLICATIONS PENDING	1	0	0	1	0
PERSONS	5	12	3	14	1
TOTAL PAYMENTS	\$1,926	\$3,888	\$1,322	\$4,553	\$470
CASES CLOSED	0	0	0	0	0

**TABLE 8
MEDICAID ELIGIBILITY BY AREA AND COUNTY FOR JUNE 2003**

	AREA 3 MISSISSIPPI	AREA 3 NEW MADRID	AREA 3 OREGON	AREA 3 PEMISCOT	AREA 3 PERRY
*** BLIND PENSION					
APPLICATIONS RECEIVED	1	0	0	4	0
APPLICATIONS APPROVED	0	1	0	1	0
APPLICATIONS REJECTED	0	1	0	2	0
APPLICATIONS PENDING	2	0	0	1	0
PERSONS	15	20	8	9	2
TOTAL PAYMENTS	\$7,050	\$9,400	\$3,760	\$4,230	\$940
CASES CLOSED	0	0	0	0	0
*** MEDICAL ASSISTANCE					
APPLICATIONS RECEIVED	38	57	32	60	25
APPLICATIONS APPROVED	29	19	22	36	16
APPLICATIONS REJECTED	16	23	10	33	17
APPLICATIONS PENDING	30	47	24	56	29
SPENDDOWN PERSONS	58	98	75	79	60
NON-SPENDDOWN PERSONS	995	1,411	698	2,043	401
MA-WD NON-PREMIUM PERSONS	145	107	22	185	50
MA-WD PREMIUM PERSONS	9	10	3	14	11
CASES CLOSED	14	17	12	15	5
*** MACC					
APPLICATIONS RECEIVED	0	0	0	17	0
APPLICATIONS APPROVED	0	0	0	11	0
APPLICATIONS REJECTED	0	0	0	5	0
APPLICATIONS PENDING	0	0	0	1	0
PERSONS	2	26	0	1	0
CASES CLOSED	0	0	0	0	0
*** NURSING CARE					
APPLICATIONS RECEIVED	0	1	0	0	1
APPLICATIONS APPROVED	0	0	0	0	2
APPLICATIONS REJECTED	0	0	0	0	0
APPLICATIONS PENDING	1	1	0	0	0
PERSONS	2	10	13	1	27
RCF-II	2	8	13	0	26
RCF-I	0	0	0	1	0
SNF-ICF	0	2	0	0	1
TOTAL PAYMENTS	\$571	\$2,983	\$3,796	\$156	\$7,632
RCF-II	\$571	\$2,336	\$3,796	\$0	\$7,340
RCF-I	\$0	\$0	\$0	\$156	\$0
SNF/ICF	\$0	\$647	\$0	\$0	\$292
CASES CLOSED	0	0	0	0	1
*** SSI ONLY	18	19	8	19	3
*** SSI-SP					
PERSONS	3	11	3	9	2
TOTAL PAYMENTS	\$442	\$306	\$504	\$300	\$291
*** SP ONLY					
PERSONS	1	1	0	0	0
TOTAL PAYMENTS	\$9	\$40	\$0	\$0	\$0
*** QMB					
APPLICATIONS RECEIVED	3	7	5	10	5
APPLICATIONS APPROVED	2	3	3	5	1
APPLICATIONS REJECTED	1	5	4	1	2
APPLICATIONS PENDING	0	3	2	5	5
PERSONS	19	43	28	47	30
CASES CLOSED	1	1	2	4	1
*** SLMB					
APPLICATIONS RECEIVED	2	4	4	4	5
APPLICATIONS APPROVED	1	3	2	0	0
APPLICATIONS REJECTED	1	1	1	2	1
APPLICATIONS PENDING	0	3	2	2	5
PERSONS	35	51	35	52	33
CASES CLOSED	0	1	0	1	3
*** VENDOR CASES					
PERSONS	165	254	74	125	128
CASES CLOSED	4	8	1	5	4

**TABLE 8
MEDICAID ELIGIBILITY BY AREA AND COUNTY FOR JUNE 2003**

	AREA 3 REYNOLDS	AREA 3 RIPLEY	AREA 3 ST FRANCOIS	AREA 3 STE GENEVIEVE	AREA 3 SCOTT
*** MC+/MAF/TMA/EXTENDED TMA					
APPLICATIONS RECEIVED	22	26	113	20	79
APPLICATIONS APPROVED	16	24	87	14	73
APPLICATIONS REJECTED	0	8	17	1	10
APPLICATIONS PENDING	6	10	37	8	27
MC+					
FAMILIES	211	545	1,254	274	1,001
NON-CHIP POVERTY CHILDREN	137	377	1,001	223	843
CHIP NO COST CHILDREN	112	406	720	187	646
CHIP CO-PAY CHILDREN	49	90	236	50	165
CHIP PREMIUM CHILDREN	8	22	22	9	25
MAF					
FAMILIES	319	723	1,931	376	1,741
PARENTS/CARETAKERS	367	827	2,037	405	1,672
CHILDREN	642	1,412	3,567	725	3,419
TMA					
FAMILIES	31	63	241	27	189
PARENTS/CARETAKERS	81	137	407	48	308
CHILDREN	63	116	400	51	335
EXTENDED TMA					
FAMILIES	11	26	45	6	28
PARENTS/CARETAKERS	4	10	33	5	8
TOTAL MC+/MAF/TMA/ETMA					
FAMILIES	572	1,357	3,471	683	2,959
PARENTS/CARETAKERS	452	974	2,477	458	1,988
CHILDREN	1,011	2,423	5,946	1,245	5,433
CASES CLOSED	10	36	134	29	85
*** NEWBORNS	13	38	199	41	115
*** BCCT					
PERSONS	1	3	4	2	4
PRESUMPTIVE ELIGIBILITY PERSONS	0	0	0	0	0
*** MC+ FOR PREGNANT WOMEN					
APPLICATIONS RECEIVED	2	6	42	2	27
APPLICATIONS APPROVED	2	7	30	1	20
APPLICATIONS REJECTED	0	0	8	1	5
APPLICATIONS PENDING	1	1	11	2	4
MC+ FOR PREGNANT WOMEN	24	63	219	40	173
EXTENDED WOMEN'S HEALTH	15	28	114	29	83
*** GR-CASH					
APPLICATIONS RECEIVED	5	15	46	8	32
APPLICATIONS APPROVED	1	4	5	0	3
APPLICATIONS REJECTED	4	12	31	6	34
APPLICATIONS PENDING	7	16	49	6	27
CASES	12	36	43	6	44
PERSONS	12	36	43	6	44
TOTAL PAYMENTS	\$840	\$2,520	\$2,926	\$420	\$3,080
CASES CLOSED	0	4	3	2	7
MA-GR PERSONS	10	39	62	14	67
MA-GR TOTAL PAYMENTS	\$661	\$2,730	\$4,340	\$910	\$4,700
*** REFUGEE					
APPLICATIONS RECEIVED	0	0	0	0	0
APPLICATIONS APPROVED	0	0	0	0	0
APPLICATIONS REJECTED	0	0	0	0	0
APPLICATIONS PENDING	0	0	0	0	0
CASES	0	0	0	0	0
PERSONS	0	0	0	0	0
TOTAL PAYMENTS	\$0	\$0	\$0	\$0	\$0
CASES CLOSED	0	0	0	0	0
*** SUPPLEMENTAL AID TO BLIND					
APPLICATIONS RECEIVED	0	0	3	0	1
APPLICATIONS APPROVED	0	0	1	0	1
APPLICATIONS REJECTED	0	0	1	0	2
APPLICATIONS PENDING	0	0	2	2	1
PERSONS	2	2	7	1	7
TOTAL PAYMENTS	\$763	\$704	\$3,083	\$330	\$2,499
CASES CLOSED	0	0	0	0	0

**TABLE 8
MEDICAID ELIGIBILITY BY AREA AND COUNTY FOR JUNE 2003**

	AREA 3 REYNOLDS	AREA 3 RIPLEY	AREA 3 ST FRANCOIS	AREA 3 STE GENEVIEVE	AREA 3 SCOTT
*** BLIND PENSION					
APPLICATIONS RECEIVED	0	0	2	0	1
APPLICATIONS APPROVED	0	0	0	0	0
APPLICATIONS REJECTED	0	0	3	0	3
APPLICATIONS PENDING	0	0	3	2	0
PERSONS	6	14	49	5	30
TOTAL PAYMENTS	\$2,820	\$6,580	\$23,030	\$2,350	\$14,100
CASES CLOSED	0	0	1	0	0
*** MEDICAL ASSISTANCE					
APPLICATIONS RECEIVED	15	43	169	27	102
APPLICATIONS APPROVED	5	28	67	14	44
APPLICATIONS REJECTED	12	18	66	11	45
APPLICATIONS PENDING	16	37	172	26	76
SPENDDOWN PERSONS	26	71	216	65	201
NON-SPENDDOWN PERSONS	409	1,161	2,045	337	1,845
MA-WD NON-PREMIUM PERSONS	70	200	282	23	174
MA-WD PREMIUM PERSONS	13	17	36	8	28
CASES CLOSED	4	10	38	9	17
*** MACC					
APPLICATIONS RECEIVED	0	0	0	0	0
APPLICATIONS APPROVED	0	0	0	0	0
APPLICATIONS REJECTED	0	0	0	0	0
APPLICATIONS PENDING	0	0	0	0	0
PERSONS	4	0	9	2	2
CASES CLOSED	0	0	0	0	0
*** NURSING CARE					
APPLICATIONS RECEIVED	0	2	8	6	2
APPLICATIONS APPROVED	0	2	8	4	2
APPLICATIONS REJECTED	0	0	5	0	0
APPLICATIONS PENDING	0	1	7	3	1
PERSONS	15	42	314	73	100
RCF-II	5	42	207	65	97
RCF-I	10	0	102	8	3
SNF-ICF	0	0	5	0	0
TOTAL PAYMENTS	\$2,984	\$11,983	\$69,852	\$18,786	\$28,114
RCF-II	\$1,424	\$11,983	\$52,848	\$17,564	\$27,654
RCF-I	\$1,560	\$0	\$15,054	\$1,222	\$460
SNF/ICF	\$0	\$0	\$1,950	\$0	\$0
CASES CLOSED	0	0	6	0	1
*** SSI ONLY	5	8	11	1	22
*** SSI-SP					
PERSONS	0	4	3	2	4
TOTAL PAYMENTS	\$0	\$127	\$721	\$64	\$122
*** SP ONLY					
PERSONS	1	1	1	0	2
TOTAL PAYMENTS	\$4	\$12	\$61	\$0	\$117
*** QMB					
APPLICATIONS RECEIVED	5	3	15	2	13
APPLICATIONS APPROVED	0	3	4	2	7
APPLICATIONS REJECTED	3	1	5	1	5
APPLICATIONS PENDING	4	1	11	0	4
PERSONS	11	29	94	25	58
CASES CLOSED	1	2	3	0	0
*** SLMB					
APPLICATIONS RECEIVED	5	0	8	2	8
APPLICATIONS APPROVED	1	0	3	0	5
APPLICATIONS REJECTED	2	0	3	3	2
APPLICATIONS PENDING	4	0	8	0	4
PERSONS	23	51	106	22	85
CASES CLOSED	2	1	2	4	1
*** VENDOR CASES					
PERSONS	30	77	396	68	318
CASES CLOSED	0	1	13	2	8

**TABLE 8
MEDICAID ELIGIBILITY BY AREA AND COUNTY FOR JUNE 2003**

	AREA 3 SHANNON	AREA 3 STODDARD	AREA 3 WASHINGTON	AREA 3 WAYNE	AREA 4 BARRY
*** MC+/MAF/TMA/EXTENDED TMA					
APPLICATIONS RECEIVED	18	69	70	30	76
APPLICATIONS APPROVED	11	55	38	23	60
APPLICATIONS REJECTED	4	4	8	5	17
APPLICATIONS PENDING	5	21	30	5	26
MC+					
FAMILIES	325	847	688	435	812
NON-CHIP POVERTY CHILDREN	258	604	528	358	832
CHIP NO COST CHILDREN	243	538	417	267	462
CHIP CO-PAY CHILDREN	59	178	117	64	108
CHIP PREMIUM CHILDREN	9	30	13	4	20
MAF					
FAMILIES	442	962	996	704	1,084
PARENTS/CARETAKERS	531	975	1,090	831	1,212
CHILDREN	898	1,753	1,951	1,309	2,238
TMA					
FAMILIES	31	131	154	20	119
PARENTS/CARETAKERS	82	253	289	67	224
CHILDREN	45	232	291	23	231
EXTENDED TMA					
FAMILIES	14	25	29	22	26
PARENTS/CARETAKERS	2	11	22	10	7
TOTAL MC+/MAF/TMA/ETMA					
FAMILIES	812	1,965	1,867	1,181	2,041
PARENTS/CARETAKERS	615	1,239	1,401	908	1,443
CHILDREN	1,512	3,335	3,317	2,025	3,891
CASES CLOSED	11	64	89	27	63
*** NEWBORNS	32	113	74	65	114
*** BCCT					
PERSONS	2	4	5	3	0
PRESUMPTIVE ELIGIBILITY PERSONS	0	0	0	0	0
*** MC+ FOR PREGNANT WOMEN					
APPLICATIONS RECEIVED	4	22	19	4	23
APPLICATIONS APPROVED	1	11	13	4	19
APPLICATIONS REJECTED	1	2	5	0	9
APPLICATIONS PENDING	2	6	3	1	1
MC+ FOR PREGNANT WOMEN	36	134	98	47	130
EXTENDED WOMEN'S HEALTH	17	51	46	36	54
*** GR-CASH					
APPLICATIONS RECEIVED	5	14	21	12	12
APPLICATIONS APPROVED	0	1	1	3	2
APPLICATIONS REJECTED	7	8	22	12	6
APPLICATIONS PENDING	3	13	16	19	17
CASES	2	10	28	17	11
PERSONS	2	10	28	17	11
TOTAL PAYMENTS	\$140	\$700	\$1,960	\$1,120	\$770
CASES CLOSED	0	0	2	1	2
MA-GR PERSONS	19	29	41	35	56
MA-GR TOTAL PAYMENTS	\$1,330	\$1,960	\$2,870	\$2,450	\$3,920
*** REFUGEE					
APPLICATIONS RECEIVED	0	0	0	0	0
APPLICATIONS APPROVED	0	0	0	0	0
APPLICATIONS REJECTED	0	0	0	0	0
APPLICATIONS PENDING	0	0	0	0	0
CASES	0	0	0	0	0
PERSONS	0	0	0	0	0
TOTAL PAYMENTS	\$0	\$0	\$0	\$0	\$0
CASES CLOSED	0	0	0	0	0
*** SUPPLEMENTAL AID TO BLIND					
APPLICATIONS RECEIVED	1	0	0	0	1
APPLICATIONS APPROVED	0	0	0	0	0
APPLICATIONS REJECTED	0	0	0	0	1
APPLICATIONS PENDING	1	2	1	2	1
PERSONS	4	7	9	6	5
TOTAL PAYMENTS	\$1,494	\$2,491	\$3,018	\$2,095	\$2,080
CASES CLOSED	0	0	1	0	0

**TABLE 8
MEDICAID ELIGIBILITY BY AREA AND COUNTY FOR JUNE 2003**

	AREA 3 SHANNON	AREA 3 STODDARD	AREA 3 WASHINGTON	AREA 3 WAYNE	AREA 4 BARRY
*** BLIND PENSION					
APPLICATIONS RECEIVED	1	0	0	0	1
APPLICATIONS APPROVED	0	0	0	0	1
APPLICATIONS REJECTED	0	0	0	0	0
APPLICATIONS PENDING	1	2	1	2	1
PERSONS	4	18	18	16	13
TOTAL PAYMENTS	\$1,880	\$8,460	\$8,460	\$7,520	\$6,083
CASES CLOSED	0	0	0	0	1
*** MEDICAL ASSISTANCE					
APPLICATIONS RECEIVED	19	70	65	51	65
APPLICATIONS APPROVED	12	44	38	22	35
APPLICATIONS REJECTED	8	24	32	18	27
APPLICATIONS PENDING	14	55	43	60	54
SPENDDOWN PERSONS	44	221	116	81	153
NON-SPENDDOWN PERSONS	486	1,406	1,260	965	997
MA-WD NON-PREMIUM PERSONS	27	148	152	163	95
MA-WD PREMIUM PERSONS	1	19	20	15	5
CASES CLOSED	17	26	21	14	20
*** MACC					
APPLICATIONS RECEIVED	0	0	0	0	0
APPLICATIONS APPROVED	0	0	0	0	0
APPLICATIONS REJECTED	0	0	0	0	0
APPLICATIONS PENDING	0	0	0	0	0
PERSONS	0	2	1	0	0
CASES CLOSED	0	0	0	0	0
*** NURSING CARE					
APPLICATIONS RECEIVED	2	7	0	1	3
APPLICATIONS APPROVED	0	6	0	0	2
APPLICATIONS REJECTED	1	1	0	0	0
APPLICATIONS PENDING	1	5	0	1	3
PERSONS	10	105	26	21	65
RCF-II	0	87	22	11	49
RCF-I	10	18	4	10	16
SNF-ICF	0	0	0	0	0
TOTAL PAYMENTS	\$1,560	\$27,783	\$6,773	\$4,080	\$16,035
RCF-II	\$0	\$25,053	\$6,149	\$2,735	\$13,539
RCF-I	\$1,560	\$2,730	\$624	\$1,345	\$2,496
SNF/ICF	\$0	\$0	\$0	\$0	\$0
CASES CLOSED	0	1	0	0	0
*** SSI ONLY	1	16	14	8	6
*** SSI-SP					
PERSONS	3	3	3	3	0
TOTAL PAYMENTS	\$153	\$391	\$287	\$77	\$0
*** SP ONLY					
PERSONS	0	1	1	0	1
TOTAL PAYMENTS	\$0	\$17	\$470	\$0	\$52
*** QMB					
APPLICATIONS RECEIVED	5	10	10	3	3
APPLICATIONS APPROVED	4	7	4	2	2
APPLICATIONS REJECTED	0	4	7	1	3
APPLICATIONS PENDING	2	2	3	1	1
PERSONS	21	60	55	37	60
CASES CLOSED	0	3	2	2	0
*** SLMB					
APPLICATIONS RECEIVED	1	7	8	1	1
APPLICATIONS APPROVED	0	5	3	0	1
APPLICATIONS REJECTED	2	0	8	1	1
APPLICATIONS PENDING	0	2	2	1	0
PERSONS	63	124	51	36	73
CASES CLOSED	0	3	1	1	1
*** VENDOR CASES					
PERSONS	42	248	142	98	185
CASES CLOSED	2	4	3	2	6

**TABLE 8
MEDICAID ELIGIBILITY BY AREA AND COUNTY FOR JUNE 2003**

	AREA 4 BARTON	AREA 4 BATES	AREA 4 BENTON	AREA 4 CAMDEN	AREA 4 CEDAR
*** MC+/MAF/TMA/EXTENDED TMA					
APPLICATIONS RECEIVED	28	39	32	65	28
APPLICATIONS APPROVED	28	34	30	54	26
APPLICATIONS REJECTED	2	8	3	9	3
APPLICATIONS PENDING	2	6	6	12	5
MC+					
FAMILIES	288	471	417	949	379
NON-CHIP POVERTY CHILDREN	279	427	340	751	320
CHIP NO COST CHILDREN	200	273	294	610	252
CHIP CO-PAY CHILDREN	23	85	58	187	58
CHIP PREMIUM CHILDREN	3	27	8	38	6
MAF					
FAMILIES	459	393	661	877	507
PARENTS/CARETAKERS	513	466	720	1,032	609
CHILDREN	911	810	1,227	1,705	1,001
TMA					
FAMILIES	41	69	35	90	43
PARENTS/CARETAKERS	81	106	56	142	77
CHILDREN	39	123	63	171	74
EXTENDED TMA					
FAMILIES	10	7	4	9	15
PARENTS/CARETAKERS	0	6	3	3	11
TOTAL MC+/MAF/TMA/ETMA					
FAMILIES	798	940	1,117	1,925	944
PARENTS/CARETAKERS	594	578	779	1,177	697
CHILDREN	1,455	1,745	1,990	3,462	1,711
CASES CLOSED	22	40	27	83	38
*** NEWBORNS	37	56	27	119	32
*** BCCT					
PERSONS	1	1	0	2	1
PRESUMPTIVE ELIGIBILITY PERSONS	0	0	0	2	0
*** MC+ FOR PREGNANT WOMEN					
APPLICATIONS RECEIVED	9	8	4	34	4
APPLICATIONS APPROVED	7	3	5	26	5
APPLICATIONS REJECTED	1	4	0	7	0
APPLICATIONS PENDING	1	2	1	4	0
MC+ FOR PREGNANT WOMEN	46	65	58	163	47
EXTENDED WOMEN'S HEALTH	28	49	22	98	25
*** GR-CASH					
APPLICATIONS RECEIVED	3	5	8	17	8
APPLICATIONS APPROVED	2	2	1	5	0
APPLICATIONS REJECTED	1	6	7	10	8
APPLICATIONS PENDING	7	3	14	19	14
CASES	6	5	20	31	15
PERSONS	6	5	20	31	15
TOTAL PAYMENTS	\$359	\$350	\$1,400	\$2,170	\$1,002
CASES CLOSED	1	1	2	3	2
MA-GR PERSONS	25	14	42	60	50
MA-GR TOTAL PAYMENTS	\$1,750	\$980	\$2,940	\$4,200	\$3,440
*** REFUGEE					
APPLICATIONS RECEIVED	0	0	0	0	0
APPLICATIONS APPROVED	0	0	0	0	0
APPLICATIONS REJECTED	0	0	0	0	0
APPLICATIONS PENDING	0	0	0	0	0
CASES	0	0	0	0	0
PERSONS	0	0	0	0	0
TOTAL PAYMENTS	\$0	\$0	\$0	\$0	\$0
CASES CLOSED	0	0	0	0	0
*** SUPPLEMENTAL AID TO BLIND					
APPLICATIONS RECEIVED	2	0	1	0	0
APPLICATIONS APPROVED	0	0	0	0	0
APPLICATIONS REJECTED	1	0	2	0	0
APPLICATIONS PENDING	1	0	2	0	0
PERSONS	4	3	4	3	6
TOTAL PAYMENTS	\$1,507	\$1,045	\$1,516	\$1,183	\$2,741
CASES CLOSED	0	0	0	0	0

**TABLE 8
MEDICAID ELIGIBILITY BY AREA AND COUNTY FOR JUNE 2003**

	AREA 4 BARTON	AREA 4 BATES	AREA 4 BENTON	AREA 4 CAMDEN	AREA 4 CEDAR
*** BLIND PENSION					
APPLICATIONS RECEIVED	2	0	1	0	0
APPLICATIONS APPROVED	0	0	0	0	0
APPLICATIONS REJECTED	1	0	2	0	0
APPLICATIONS PENDING	1	0	2	0	0
PERSONS	3	8	19	16	8
TOTAL PAYMENTS	\$1,410	\$3,760	\$8,930	\$7,520	\$3,760
CASES CLOSED	0	0	0	0	0
*** MEDICAL ASSISTANCE					
APPLICATIONS RECEIVED	18	22	34	65	26
APPLICATIONS APPROVED	9	20	27	25	24
APPLICATIONS REJECTED	11	16	10	31	4
APPLICATIONS PENDING	26	27	39	68	28
SPENDDOWN PERSONS	34	71	86	122	56
NON-SPENDDOWN PERSONS	352	391	645	777	518
MA-WD NON-PREMIUM PERSONS	55	26	133	57	80
MA-WD PREMIUM PERSONS	9	3	23	12	10
CASES CLOSED	4	9	13	30	7
*** MACC					
APPLICATIONS RECEIVED	0	0	0	0	0
APPLICATIONS APPROVED	0	0	0	0	0
APPLICATIONS REJECTED	0	0	0	0	0
APPLICATIONS PENDING	0	0	0	0	0
PERSONS	0	5	0	15	0
CASES CLOSED	0	0	0	0	0
*** NURSING CARE					
APPLICATIONS RECEIVED	2	1	0	0	0
APPLICATIONS APPROVED	1	0	1	1	0
APPLICATIONS REJECTED	0	0	0	0	0
APPLICATIONS PENDING	1	1	0	0	1
PERSONS	17	13	26	9	25
RCF-II	7	6	14	4	4
RCF-I	10	7	11	5	21
SNF-ICF	0	0	1	0	0
TOTAL PAYMENTS	\$3,564	\$2,695	\$5,945	\$1,671	\$3,973
RCF-II	\$2,004	\$1,610	\$3,968	\$891	\$1,131
RCF-I	\$1,560	\$1,085	\$1,685	\$780	\$2,842
SNF/ICF	\$0	\$0	\$292	\$0	\$0
CASES CLOSED	0	0	1	1	0
*** SSI ONLY	0	3	2	3	3
*** SSI-SP					
PERSONS	1	1	0	0	2
TOTAL PAYMENTS	\$5	\$50	\$0	\$0	\$71
*** SP ONLY					
PERSONS	0	1	1	0	0
TOTAL PAYMENTS	\$0	\$238	\$470	\$0	\$0
*** QMB					
APPLICATIONS RECEIVED	8	2	4	3	3
APPLICATIONS APPROVED	2	1	4	1	1
APPLICATIONS REJECTED	4	0	1	3	0
APPLICATIONS PENDING	4	3	1	2	2
PERSONS	17	41	57	60	29
CASES CLOSED	0	2	2	5	0
*** SLMB					
APPLICATIONS RECEIVED	5	3	3	5	3
APPLICATIONS APPROVED	1	0	2	2	0
APPLICATIONS REJECTED	3	2	0	4	2
APPLICATIONS PENDING	2	3	2	0	1
PERSONS	19	49	50	55	49
CASES CLOSED	1	3	1	2	0
*** VENDOR CASES					
PERSONS	57	139	134	139	99
CASES CLOSED	1	3	3	4	6

**TABLE 8
MEDICAID ELIGIBILITY BY AREA AND COUNTY FOR JUNE 2003**

	AREA 4 CHRISTIAN	AREA 4 DADE	AREA 4 DALLAS	AREA 4 DOUGLAS	AREA 4 GREENE
*** MC+/MAF/TMA/EXTENDED TMA					
APPLICATIONS RECEIVED	66	11	37	29	468
APPLICATIONS APPROVED	66	6	30	21	289
APPLICATIONS REJECTED	17	2	4	5	85
APPLICATIONS PENDING	18	4	15	13	265
MC+					
FAMILIES	1,353	237	478	373	4,482
NON-CHIP POVERTY CHILDREN	1,109	232	478	323	3,849
CHIP NO COST CHILDREN	897	166	266	312	2,897
CHIP CO-PAY CHILDREN	304	55	65	40	674
CHIP PREMIUM CHILDREN	22	12	5	16	53
MAF					
FAMILIES	1,137	173	495	509	6,261
PARENTS/CARETAKERS	1,301	194	574	602	6,332
CHILDREN	2,194	358	1,024	1,031	11,495
TMA					
FAMILIES	134	11	61	60	314
PARENTS/CARETAKERS	223	33	99	139	533
CHILDREN	169	20	93	119	396
EXTENDED TMA					
FAMILIES	22	8	8	10	58
PARENTS/CARETAKERS	9	0	3	1	27
TOTAL MC+/MAF/TMA/ETMA					
FAMILIES	2,646	429	1,042	952	11,115
PARENTS/CARETAKERS	1,533	227	676	742	6,892
CHILDREN	4,695	843	1,931	1,841	19,364
CASES CLOSED	96	6	29	30	288
*** NEWBORNS	187	33	61	42	1,095
*** BCCT					
PERSONS	2	1	3	1	17
PRESUMPTIVE ELIGIBILITY PERSONS	0	0	0	0	0
*** MC+ FOR PREGNANT WOMEN					
APPLICATIONS RECEIVED	28	7	10	8	164
APPLICATIONS APPROVED	30	6	10	6	112
APPLICATIONS REJECTED	9	0	1	2	42
APPLICATIONS PENDING	6	2	1	2	47
MC+ FOR PREGNANT WOMEN	211	32	81	54	895
EXTENDED WOMEN'S HEALTH	149	22	38	19	628
*** GR-CASH					
APPLICATIONS RECEIVED	27	1	7	8	129
APPLICATIONS APPROVED	2	0	2	1	14
APPLICATIONS REJECTED	21	2	8	3	107
APPLICATIONS PENDING	37	4	9	13	185
CASES	20	5	14	22	147
PERSONS	20	5	14	22	148
TOTAL PAYMENTS	\$1,190	\$350	\$980	\$1,540	\$9,940
CASES CLOSED	3	1	0	3	10
MA-GR PERSONS	54	21	32	47	540
MA-GR TOTAL PAYMENTS	\$3,780	\$1,470	\$2,240	\$3,290	\$37,718
*** REFUGEE					
APPLICATIONS RECEIVED	0	0	0	0	0
APPLICATIONS APPROVED	0	0	0	0	0
APPLICATIONS REJECTED	0	0	0	0	0
APPLICATIONS PENDING	0	0	0	0	0
CASES	0	0	0	0	0
PERSONS	0	0	0	0	0
TOTAL PAYMENTS	\$0	\$0	\$0	\$0	\$0
CASES CLOSED	0	0	0	0	0
*** SUPPLEMENTAL AID TO BLIND					
APPLICATIONS RECEIVED	0	0	0	0	8
APPLICATIONS APPROVED	1	0	0	0	0
APPLICATIONS REJECTED	1	0	0	0	7
APPLICATIONS PENDING	0	0	0	0	14
PERSONS	3	2	2	2	27
TOTAL PAYMENTS	\$1,311	\$849	\$687	\$940	\$10,313
CASES CLOSED	0	0	0	0	0

**TABLE 8
MEDICAID ELIGIBILITY BY AREA AND COUNTY FOR JUNE 2003**

	AREA 4 CHRISTIAN	AREA 4 DADE	AREA 4 DALLAS	AREA 4 DOUGLAS	AREA 4 GREENE
*** BLIND PENSION					
APPLICATIONS RECEIVED	0	0	0	0	9
APPLICATIONS APPROVED	0	0	0	0	0
APPLICATIONS REJECTED	2	0	0	0	7
APPLICATIONS PENDING	0	0	0	0	17
PERSONS	16	2	3	3	107
TOTAL PAYMENTS	\$7,520	\$940	\$1,410	\$1,410	\$50,263
CASES CLOSED	0	0	0	0	1
*** MEDICAL ASSISTANCE					
APPLICATIONS RECEIVED	85	10	34	35	445
APPLICATIONS APPROVED	31	9	20	14	194
APPLICATIONS REJECTED	45	4	9	13	191
APPLICATIONS PENDING	98	17	34	29	591
SPENDDOWN PERSONS	124	39	85	64	457
NON-SPENDDOWN PERSONS	901	248	582	631	6,078
MA-WD NON-PREMIUM PERSONS	64	14	19	50	764
MA-WD PREMIUM PERSONS	7	2	1	2	84
CASES CLOSED	22	1	9	15	139
*** MACC					
APPLICATIONS RECEIVED	0	0	0	0	10
APPLICATIONS APPROVED	0	0	0	0	13
APPLICATIONS REJECTED	0	0	0	0	1
APPLICATIONS PENDING	0	0	0	0	0
PERSONS	4	0	0	0	57
CASES CLOSED	0	0	0	0	0
*** NURSING CARE					
APPLICATIONS RECEIVED	5	0	0	1	16
APPLICATIONS APPROVED	2	0	1	1	12
APPLICATIONS REJECTED	1	0	0	0	2
APPLICATIONS PENDING	9	0	1	0	13
PERSONS	197	5	37	34	329
RCF-II	158	5	20	31	298
RCF-I	22	0	17	3	31
SNF-ICF	17	0	0	0	0
TOTAL PAYMENTS	\$54,802	\$1,322	\$7,721	\$9,124	\$86,369
RCF-II	\$44,803	\$1,322	\$5,113	\$8,672	\$81,952
RCF-I	\$3,369	\$0	\$2,608	\$452	\$4,417
SNF/ICF	\$6,630	\$0	\$0	\$0	\$0
CASES CLOSED	1	0	0	0	8
*** SSI ONLY	5	1	3	4	41
*** SSI-SP					
PERSONS	1	0	6	3	20
TOTAL PAYMENTS	\$26	\$0	\$548	\$51	\$961
*** SP ONLY					
PERSONS	0	0	1	0	4
TOTAL PAYMENTS	\$0	\$0	\$182	\$0	\$569
*** QMB					
APPLICATIONS RECEIVED	22	1	4	5	43
APPLICATIONS APPROVED	7	1	1	4	18
APPLICATIONS REJECTED	10	0	4	1	15
APPLICATIONS PENDING	10	0	1	2	28
PERSONS	70	18	51	41	403
CASES CLOSED	2	0	3	1	15
*** SLMB					
APPLICATIONS RECEIVED	18	0	2	0	24
APPLICATIONS APPROVED	3	0	1	0	10
APPLICATIONS REJECTED	11	0	0	2	11
APPLICATIONS PENDING	6	0	2	0	14
PERSONS	112	18	54	43	419
CASES CLOSED	5	0	1	0	5
*** VENDOR CASES					
PERSONS	144	92	92	50	1,071
CASES CLOSED	8	5	2	2	37

**TABLE 8
MEDICAID ELIGIBILITY BY AREA AND COUNTY FOR JUNE 2003**

	AREA 4 HENRY	AREA 4 HICKORY	AREA 4 JASPER	AREA 4 LACLEDE	AREA 4 LAWRENCE
*** MC+/MAF/TMA/EXTENDED TMA					
APPLICATIONS RECEIVED	43	13	221	69	69
APPLICATIONS APPROVED	32	9	162	44	44
APPLICATIONS REJECTED	7	3	42	8	12
APPLICATIONS PENDING	12	5	113	31	22
MC+					
FAMILIES	490	232	2,632	966	946
NON-CHIP POVERTY CHILDREN	400	163	2,650	912	885
CHIP NO COST CHILDREN	319	170	1,542	542	652
CHIP CO-PAY CHILDREN	86	50	292	147	136
CHIP PREMIUM CHILDREN	12	2	24	11	19
MAF					
FAMILIES	720	296	4,148	1,197	1,080
PARENTS/CARETAKERS	734	329	4,222	1,412	1,157
CHILDREN	1,367	593	8,019	2,429	2,120
TMA					
FAMILIES	78	40	150	145	85
PARENTS/CARETAKERS	140	75	269	267	125
CHILDREN	150	70	232	219	87
EXTENDED TMA					
FAMILIES	10	7	44	27	9
PARENTS/CARETAKERS	1	3	7	6	4
TOTAL MC+/MAF/TMA/ETMA					
FAMILIES	1,298	575	6,974	2,335	2,120
PARENTS/CARETAKERS	875	407	4,498	1,685	1,286
CHILDREN	2,334	1,048	12,759	4,260	3,899
CASES CLOSED	44	15	138	115	66
*** NEWBORNS	68	18	579	155	146
*** BCCT					
PERSONS	1	1	2	1	0
PRESUMPTIVE ELIGIBILITY PERSONS	0	0	0	0	2
*** MC+ FOR PREGNANT WOMEN					
APPLICATIONS RECEIVED	11	2	124	28	31
APPLICATIONS APPROVED	10	0	80	20	20
APPLICATIONS REJECTED	1	1	37	4	14
APPLICATIONS PENDING	4	1	34	5	6
MC+ FOR PREGNANT WOMEN	70	23	482	161	153
EXTENDED WOMEN'S HEALTH	51	7	294	81	94
*** GR-CASH					
APPLICATIONS RECEIVED	5	12	78	14	21
APPLICATIONS APPROVED	1	0	5	1	5
APPLICATIONS REJECTED	2	7	44	13	12
APPLICATIONS PENDING	12	13	162	21	29
CASES	13	8	98	25	17
PERSONS	13	8	98	25	17
TOTAL PAYMENTS	\$910	\$560	\$6,720	\$1,750	\$1,141
CASES CLOSED	0	2	3	3	1
MA-GR PERSONS	48	32	281	62	65
MA-GR TOTAL PAYMENTS	\$3,360	\$2,240	\$19,540	\$4,340	\$4,550
*** REFUGEE					
APPLICATIONS RECEIVED	0	0	0	0	0
APPLICATIONS APPROVED	0	0	0	0	0
APPLICATIONS REJECTED	0	0	0	0	0
APPLICATIONS PENDING	0	0	0	0	0
CASES	0	0	0	0	0
PERSONS	0	0	0	0	0
TOTAL PAYMENTS	\$0	\$0	\$0	\$0	\$0
CASES CLOSED	0	0	0	0	0
*** SUPPLEMENTAL AID TO BLIND					
APPLICATIONS RECEIVED	0	0	3	1	1
APPLICATIONS APPROVED	0	0	0	0	1
APPLICATIONS REJECTED	1	0	2	0	1
APPLICATIONS PENDING	1	0	6	1	1
PERSONS	4	1	27	13	11
TOTAL PAYMENTS	\$1,273	\$192	\$10,349	\$4,301	\$4,205
CASES CLOSED	0	0	0	0	0

**TABLE 8
MEDICAID ELIGIBILITY BY AREA AND COUNTY FOR JUNE 2003**

	AREA 4 HENRY	AREA 4 HICKORY	AREA 4 JASPER	AREA 4 LACLEDE	AREA 4 LAWRENCE
*** BLIND PENSION					
APPLICATIONS RECEIVED	1	1	3	1	1
APPLICATIONS APPROVED	0	0	0	0	0
APPLICATIONS REJECTED	1	1	3	0	1
APPLICATIONS PENDING	3	0	7	1	2
PERSONS	18	8	48	19	19
TOTAL PAYMENTS	\$8,460	\$3,760	\$22,533	\$8,930	\$8,930
CASES CLOSED	0	0	1	0	0
*** MEDICAL ASSISTANCE					
APPLICATIONS RECEIVED	45	21	289	66	75
APPLICATIONS APPROVED	35	17	116	33	32
APPLICATIONS REJECTED	23	6	107	25	39
APPLICATIONS PENDING	48	21	443	73	96
SPENDDOWN PERSONS	123	45	471	115	127
NON-SPENDDOWN PERSONS	809	405	3,593	1,091	981
MA-WD NON-PREMIUM PERSONS	50	58	296	81	77
MA-WD PREMIUM PERSONS	3	4	43	11	8
CASES CLOSED	18	9	54	26	12
*** MACC					
APPLICATIONS RECEIVED	0	0	4	0	0
APPLICATIONS APPROVED	0	0	3	0	0
APPLICATIONS REJECTED	0	0	1	0	0
APPLICATIONS PENDING	0	0	0	0	0
PERSONS	17	0	2	0	2
CASES CLOSED	0	0	0	0	0
*** NURSING CARE					
APPLICATIONS RECEIVED	0	0	11	5	4
APPLICATIONS APPROVED	0	0	7	1	3
APPLICATIONS REJECTED	0	0	4	0	1
APPLICATIONS PENDING	1	0	4	5	0
PERSONS	52	2	226	80	51
RCF-II	33	2	168	41	47
RCF-I	19	0	57	39	4
SNF-ICF	0	0	1	0	0
TOTAL PAYMENTS	\$11,620	\$531	\$53,810	\$16,809	\$13,893
RCF-II	\$8,708	\$531	\$45,033	\$10,755	\$13,294
RCF-I	\$2,912	\$0	\$8,387	\$6,054	\$599
SNF/ICF	\$0	\$0	\$390	\$0	\$0
CASES CLOSED	0	0	13	0	2
*** SSI ONLY	6	1	12	3	3
*** SSI-SP					
PERSONS	1	2	3	5	1
TOTAL PAYMENTS	\$1	\$129	\$322	\$502	\$53
*** SP ONLY					
PERSONS	1	0	2	1	1
TOTAL PAYMENTS	\$383	\$0	\$186	\$61	\$58
*** QMB					
APPLICATIONS RECEIVED	5	3	32	8	15
APPLICATIONS APPROVED	5	2	16	5	10
APPLICATIONS REJECTED	0	0	13	7	6
APPLICATIONS PENDING	2	1	20	2	7
PERSONS	50	27	216	92	55
CASES CLOSED	1	0	3	2	1
*** SLMB					
APPLICATIONS RECEIVED	1	2	11	6	15
APPLICATIONS APPROVED	1	0	2	1	4
APPLICATIONS REJECTED	1	1	13	7	10
APPLICATIONS PENDING	0	1	9	1	7
PERSONS	62	47	238	111	80
CASES CLOSED	4	0	4	5	3
*** VENDOR CASES					
PERSONS	161	84	495	144	186
CASES CLOSED	4	2	14	5	10

**TABLE 8
MEDICAID ELIGIBILITY BY AREA AND COUNTY FOR JUNE 2003**

	AREA 4 MCDONALD	AREA 4 MARIES	AREA 4 MILLER	AREA 4 MONITEAU	AREA 4 MORGAN
*** MC+/MAF/TMA/EXTENDED TMA					
APPLICATIONS RECEIVED	73	16	35	17	32
APPLICATIONS APPROVED	57	10	26	20	29
APPLICATIONS REJECTED	16	4	7	4	3
APPLICATIONS PENDING	33	7	23	6	10
MC+					
FAMILIES	729	164	752	275	507
NON-CHIP POVERTY CHILDREN	843	121	650	254	442
CHIP NO COST CHILDREN	380	114	496	184	327
CHIP CO-PAY CHILDREN	78	39	171	43	82
CHIP PREMIUM CHILDREN	11	9	25	14	16
MAF					
FAMILIES	835	217	640	260	644
PARENTS/CARETAKERS	953	240	726	273	734
CHILDREN	1,731	422	1,295	491	1,312
TMA					
FAMILIES	63	27	117	25	17
PARENTS/CARETAKERS	119	42	204	43	36
CHILDREN	140	53	199	43	43
EXTENDED TMA					
FAMILIES	18	0	18	5	9
PARENTS/CARETAKERS	10	0	7	5	1
TOTAL MC+/MAF/TMA/ETMA					
FAMILIES	1,645	408	1,527	565	1,177
PARENTS/CARETAKERS	1,082	282	937	321	771
CHILDREN	3,183	758	2,836	1,029	2,222
CASES CLOSED	60	26	64	18	15
*** NEWBORNS	146	14	68	38	66
*** BCCT					
PERSONS	0	0	1	1	4
PRESUMPTIVE ELIGIBILITY PERSONS	0	0	0	0	0
*** MC+ FOR PREGNANT WOMEN					
APPLICATIONS RECEIVED	21	4	22	5	11
APPLICATIONS APPROVED	16	1	17	4	9
APPLICATIONS REJECTED	15	1	2	2	3
APPLICATIONS PENDING	7	3	7	1	4
MC+ FOR PREGNANT WOMEN	141	18	107	28	83
EXTENDED WOMEN'S HEALTH	97	5	69	35	53
*** GR-CASH					
APPLICATIONS RECEIVED	7	3	5	2	3
APPLICATIONS APPROVED	2	0	0	0	1
APPLICATIONS REJECTED	6	0	2	6	4
APPLICATIONS PENDING	11	7	14	2	9
CASES	15	3	29	4	14
PERSONS	16	3	29	4	14
TOTAL PAYMENTS	\$1,120	\$210	\$2,030	\$280	\$910
CASES CLOSED	0	0	6	0	1
MA-GR PERSONS	61	16	41	14	34
MA-GR TOTAL PAYMENTS	\$4,270	\$1,120	\$2,870	\$910	\$2,380
*** REFUGEE					
APPLICATIONS RECEIVED	0	0	0	0	0
APPLICATIONS APPROVED	0	0	0	0	0
APPLICATIONS REJECTED	0	0	0	0	0
APPLICATIONS PENDING	0	0	0	0	0
CASES	0	0	0	0	0
PERSONS	0	0	0	0	0
TOTAL PAYMENTS	\$0	\$0	\$0	\$0	\$0
CASES CLOSED	0	0	0	0	0
*** SUPPLEMENTAL AID TO BLIND					
APPLICATIONS RECEIVED	0	0	0	0	0
APPLICATIONS APPROVED	0	0	1	0	0
APPLICATIONS REJECTED	0	0	0	0	0
APPLICATIONS PENDING	1	0	0	0	1
PERSONS	2	2	4	1	3
TOTAL PAYMENTS	\$821	\$543	\$1,099	\$470	\$1,019
CASES CLOSED	0	1	0	0	1

**TABLE 8
MEDICAID ELIGIBILITY BY AREA AND COUNTY FOR JUNE 2003**

	AREA 4 MCDONALD	AREA 4 MARIES	AREA 4 MILLER	AREA 4 MONITEAU	AREA 4 MORGAN
*** BLIND PENSION					
APPLICATIONS RECEIVED	1	1	0	0	0
APPLICATIONS APPROVED	0	1	0	0	0
APPLICATIONS REJECTED	1	0	1	0	0
APPLICATIONS PENDING	3	0	0	0	1
PERSONS	20	7	14	1	15
TOTAL PAYMENTS	\$9,400	\$3,290	\$6,580	\$470	\$7,050
CASES CLOSED	0	0	0	0	0
*** MEDICAL ASSISTANCE					
APPLICATIONS RECEIVED	33	9	38	13	36
APPLICATIONS APPROVED	20	6	27	13	26
APPLICATIONS REJECTED	20	4	14	9	25
APPLICATIONS PENDING	45	12	62	26	46
SPENDDOWN PERSONS	104	29	64	31	87
NON-SPENDDOWN PERSONS	658	270	664	229	655
MA-WD NON-PREMIUM PERSONS	95	37	132	16	47
MA-WD PREMIUM PERSONS	10	8	20	5	13
CASES CLOSED	17	9	15	3	5
*** MACC					
APPLICATIONS RECEIVED	0	0	0	0	0
APPLICATIONS APPROVED	0	0	0	0	0
APPLICATIONS REJECTED	0	0	0	0	0
APPLICATIONS PENDING	0	0	0	0	0
PERSONS	0	0	0	1	0
CASES CLOSED	0	0	0	0	0
*** NURSING CARE					
APPLICATIONS RECEIVED	0	0	1	1	1
APPLICATIONS APPROVED	0	0	1	0	0
APPLICATIONS REJECTED	0	0	0	1	0
APPLICATIONS PENDING	1	0	0	1	1
PERSONS	37	7	19	16	47
RCF-II	37	1	13	6	41
RCF-I	0	6	6	10	6
SNF-ICF	0	0	0	0	0
TOTAL PAYMENTS	\$10,300	\$1,153	\$4,340	\$3,223	\$12,815
RCF-II	\$10,300	\$292	\$3,404	\$1,671	\$11,895
RCF-I	\$0	\$861	\$936	\$1,552	\$920
SNF/ICF	\$0	\$0	\$0	\$0	\$0
CASES CLOSED	0	0	0	1	1
*** SSI ONLY	2	2	5	1	4
*** SSI-SP					
PERSONS	1	2	2	2	2
TOTAL PAYMENTS	\$5	\$84	\$236	\$57	\$83
*** SP ONLY					
PERSONS	0	0	1	0	1
TOTAL PAYMENTS	\$0	\$0	\$32	\$0	\$98
*** QMB					
APPLICATIONS RECEIVED	5	5	11	1	11
APPLICATIONS APPROVED	2	0	8	1	8
APPLICATIONS REJECTED	1	3	4	1	0
APPLICATIONS PENDING	2	3	3	1	5
PERSONS	52	10	37	26	42
CASES CLOSED	1	0	1	1	1
*** SLMB					
APPLICATIONS RECEIVED	2	3	5	1	3
APPLICATIONS APPROVED	1	1	2	0	0
APPLICATIONS REJECTED	0	2	2	1	0
APPLICATIONS PENDING	1	1	1	2	3
PERSONS	92	18	46	22	42
CASES CLOSED	4	1	4	0	2
*** VENDOR CASES					
PERSONS	64	40	111	97	120
CASES CLOSED	0	2	11	3	3

**TABLE 8
MEDICAID ELIGIBILITY BY AREA AND COUNTY FOR JUNE 2003**

	AREA 4 NEWTON	AREA 4 OZARK	AREA 4 PHELPS	AREA 4 POLK	AREA 4 PULASKI
*** MC+/MAF/TMA/EXTENDED TMA					
APPLICATIONS RECEIVED	96	16	70	58	57
APPLICATIONS APPROVED	98	12	46	46	38
APPLICATIONS REJECTED	14	2	5	14	14
APPLICATIONS PENDING	40	2	36	11	31
MC+					
FAMILIES	1,257	250	911	740	762
NON-CHIP POVERTY CHILDREN	1,251	175	764	665	646
CHIP NO COST CHILDREN	786	193	613	504	484
CHIP CO-PAY CHILDREN	207	42	127	139	126
CHIP PREMIUM CHILDREN	34	4	30	7	9
MAF					
FAMILIES	1,112	389	1,330	843	1,023
PARENTS/CARETAKERS	1,303	484	1,495	1,048	1,069
CHILDREN	2,303	764	2,457	1,679	1,929
TMA					
FAMILIES	182	41	128	124	45
PARENTS/CARETAKERS	305	80	238	217	85
CHILDREN	343	73	199	168	82
EXTENDED TMA					
FAMILIES	22	8	16	16	13
PARENTS/CARETAKERS	14	0	4	5	3
TOTAL MC+/MAF/TMA/ETMA					
FAMILIES	2,573	688	2,385	1,723	1,843
PARENTS/CARETAKERS	1,622	564	1,737	1,270	1,157
CHILDREN	4,924	1,251	4,190	3,162	3,276
CASES CLOSED	89	15	111	51	46
*** NEWBORNS	231	29	138	129	114
*** BCCT					
PERSONS	3	2	9	0	3
PRESUMPTIVE ELIGIBILITY PERSONS	0	0	0	0	0
*** MC+ FOR PREGNANT WOMEN					
APPLICATIONS RECEIVED	30	6	25	20	16
APPLICATIONS APPROVED	25	6	18	15	12
APPLICATIONS REJECTED	11	1	3	2	0
APPLICATIONS PENDING	11	0	7	5	4
MC+ FOR PREGNANT WOMEN	212	43	164	127	115
EXTENDED WOMEN'S HEALTH	147	13	81	76	67
*** GR-CASH					
APPLICATIONS RECEIVED	19	16	14	17	12
APPLICATIONS APPROVED	5	2	6	3	1
APPLICATIONS REJECTED	15	18	15	11	5
APPLICATIONS PENDING	29	15	25	22	12
CASES	30	14	24	20	21
PERSONS	30	14	24	20	21
TOTAL PAYMENTS	\$2,100	\$980	\$1,680	\$1,400	\$1,422
CASES CLOSED	2	2	2	2	1
MA-GR PERSONS	92	38	67	51	44
MA-GR TOTAL PAYMENTS	\$6,450	\$2,660	\$4,486	\$3,570	\$3,080
*** REFUGEE					
APPLICATIONS RECEIVED	0	0	0	0	0
APPLICATIONS APPROVED	0	0	0	0	0
APPLICATIONS REJECTED	0	0	0	0	0
APPLICATIONS PENDING	0	0	0	0	0
CASES	0	0	0	0	0
PERSONS	0	0	0	0	0
TOTAL PAYMENTS	\$0	\$0	\$0	\$0	\$0
CASES CLOSED	0	0	0	0	0
*** SUPPLEMENTAL AID TO BLIND					
APPLICATIONS RECEIVED	2	0	1	2	1
APPLICATIONS APPROVED	2	0	0	0	0
APPLICATIONS REJECTED	1	0	0	1	0
APPLICATIONS PENDING	3	0	3	2	2
PERSONS	7	5	4	0	2
TOTAL PAYMENTS	\$3,152	\$1,842	\$1,649	\$0	\$913
CASES CLOSED	0	0	0	0	0

**TABLE 8
MEDICAID ELIGIBILITY BY AREA AND COUNTY FOR JUNE 2003**

	AREA 4 NEWTON	AREA 4 OZARK	AREA 4 PHELPS	AREA 4 POLK	AREA 4 PULASKI
*** BLIND PENSION					
APPLICATIONS RECEIVED	2	0	1	1	1
APPLICATIONS APPROVED	1	0	0	1	0
APPLICATIONS REJECTED	2	0	0	0	0
APPLICATIONS PENDING	3	0	4	1	2
PERSONS	27	6	24	12	6
TOTAL PAYMENTS	\$12,663	\$2,820	\$10,810	\$5,640	\$2,820
CASES CLOSED	0	0	0	0	0
*** MEDICAL ASSISTANCE					
APPLICATIONS RECEIVED	77	30	70	50	50
APPLICATIONS APPROVED	64	8	39	28	20
APPLICATIONS REJECTED	38	18	39	24	16
APPLICATIONS PENDING	81	31	96	69	58
SPENDDOWN PERSONS	213	27	75	125	70
NON-SPENDDOWN PERSONS	1,133	478	1,156	782	894
MA-WD NON-PREMIUM PERSONS	95	59	248	70	60
MA-WD PREMIUM PERSONS	14	4	24	10	7
CASES CLOSED	35	2	20	19	11
*** MACC					
APPLICATIONS RECEIVED	0	0	0	0	0
APPLICATIONS APPROVED	0	0	0	0	0
APPLICATIONS REJECTED	0	0	0	0	0
APPLICATIONS PENDING	0	0	0	0	0
PERSONS	0	0	24	4	8
CASES CLOSED	0	0	0	0	0
*** NURSING CARE					
APPLICATIONS RECEIVED	2	0	0	2	0
APPLICATIONS APPROVED	1	0	0	2	0
APPLICATIONS REJECTED	0	0	0	0	0
APPLICATIONS PENDING	1	0	0	1	0
PERSONS	53	10	60	56	30
RCF-II	47	5	59	55	28
RCF-I	6	5	1	1	2
SNF-ICF	0	0	0	0	0
TOTAL PAYMENTS	\$14,424	\$2,040	\$15,926	\$15,692	\$7,698
RCF-II	\$13,503	\$1,324	\$15,901	\$15,536	\$7,386
RCF-I	\$921	\$716	\$25	\$156	\$312
SNF/ICF	\$0	\$0	\$0	\$0	\$0
CASES CLOSED	1	0	0	0	1
*** SSI ONLY	6	2	9	5	5
*** SSI-SP					
PERSONS	0	3	5	6	2
TOTAL PAYMENTS	\$0	\$516	\$713	\$565	\$113
*** SP ONLY					
PERSONS	1	0	4	1	1
TOTAL PAYMENTS	\$443	\$0	\$677	\$182	\$470
*** QMB					
APPLICATIONS RECEIVED	12	3	9	6	12
APPLICATIONS APPROVED	8	1	3	2	5
APPLICATIONS REJECTED	7	2	10	1	3
APPLICATIONS PENDING	4	3	2	3	6
PERSONS	75	25	59	54	43
CASES CLOSED	1	1	1	2	1
*** SLMB					
APPLICATIONS RECEIVED	8	5	6	1	3
APPLICATIONS APPROVED	3	2	5	1	0
APPLICATIONS REJECTED	5	0	5	1	0
APPLICATIONS PENDING	2	3	1	0	3
PERSONS	103	65	76	72	49
CASES CLOSED	0	1	2	0	3
*** VENDOR CASES					
PERSONS	322	43	215	198	142
CASES CLOSED	10	0	8	10	6

**TABLE 8
MEDICAID ELIGIBILITY BY AREA AND COUNTY FOR JUNE 2003**

	AREA 4 ST CLAIR	AREA 4 STONE	AREA 4 TANEY	AREA 4 TEXAS	AREA 4 VERNON
*** MC+ /MAF/TMA/EXTENDED TMA					
APPLICATIONS RECEIVED	27	56	100	62	38
APPLICATIONS APPROVED	20	54	73	48	32
APPLICATIONS REJECTED	3	10	15	14	10
APPLICATIONS PENDING	7	10	47	11	11
MC+					
FAMILIES	267	726	1,417	762	664
NON-CHIP POVERTY CHILDREN	187	605	1,203	631	624
CHIP NO COST CHILDREN	199	495	963	495	419
CHIP CO-PAY CHILDREN	45	107	275	133	118
CHIP PREMIUM CHILDREN	3	13	9	31	8
MAF					
FAMILIES	265	963	1,037	735	576
PARENTS/CARETAKERS	326	1,186	1,167	909	674
CHILDREN	532	1,934	1,991	1,476	1,181
TMA					
FAMILIES	32	93	116	85	49
PARENTS/CARETAKERS	55	131	172	147	83
CHILDREN	57	134	111	155	95
EXTENDED TMA					
FAMILIES	9	10	16	7	12
PARENTS/CARETAKERS	8	4	8	0	1
TOTAL MC+ /MAF/TMA/ETMA					
FAMILIES	573	1,792	2,586	1,589	1,301
PARENTS/CARETAKERS	389	1,321	1,347	1,056	758
CHILDREN	1,023	3,288	4,552	2,921	2,445
CASES CLOSED	19	98	112	72	46
*** NEWBORNS	18	124	212	92	119
*** BCCT					
PERSONS	0	0	10	2	1
PRESUMPTIVE ELIGIBILITY PERSONS	0	0	0	0	0
*** MC+ FOR PREGNANT WOMEN					
APPLICATIONS RECEIVED	3	19	40	18	16
APPLICATIONS APPROVED	4	15	28	18	12
APPLICATIONS REJECTED	0	3	10	5	3
APPLICATIONS PENDING	1	2	10	3	3
MC+ FOR PREGNANT WOMEN	20	97	216	96	82
EXTENDED WOMEN'S HEALTH	16	73	156	61	53
*** GR-CASH					
APPLICATIONS RECEIVED	8	11	18	11	6
APPLICATIONS APPROVED	0	3	4	1	0
APPLICATIONS REJECTED	11	14	22	2	5
APPLICATIONS PENDING	8	11	23	10	12
CASES	9	22	19	17	8
PERSONS	9	22	19	17	8
TOTAL PAYMENTS	\$630	\$1,540	\$1,330	\$1,190	\$560
CASES CLOSED	4	1	4	4	0
MA-GR PERSONS	33	78	63	41	39
MA-GR TOTAL PAYMENTS	\$2,310	\$5,338	\$4,350	\$2,870	\$2,730
*** REFUGEE					
APPLICATIONS RECEIVED	0	0	0	0	0
APPLICATIONS APPROVED	0	0	0	0	0
APPLICATIONS REJECTED	0	0	0	0	0
APPLICATIONS PENDING	0	0	0	0	0
CASES	0	0	0	0	0
PERSONS	0	0	0	0	0
TOTAL PAYMENTS	\$0	\$0	\$0	\$0	\$0
CASES CLOSED	0	0	0	0	0
*** SUPPLEMENTAL AID TO BLIND					
APPLICATIONS RECEIVED	0	1	0	0	0
APPLICATIONS APPROVED	0	0	0	0	0
APPLICATIONS REJECTED	0	0	1	0	0
APPLICATIONS PENDING	0	2	1	0	0
PERSONS	0	4	3	3	2
TOTAL PAYMENTS	\$0	\$1,469	\$1,298	\$1,296	\$856
CASES CLOSED	0	0	0	0	0

**TABLE 8
MEDICAID ELIGIBILITY BY AREA AND COUNTY FOR JUNE 2003**

	AREA 4 ST CLAIR	AREA 4 STONE	AREA 4 TANEY	AREA 4 TEXAS	AREA 4 VERNON
*** BLIND PENSION					
APPLICATIONS RECEIVED	0	1	0	0	0
APPLICATIONS APPROVED	0	0	0	0	0
APPLICATIONS REJECTED	0	1	1	0	0
APPLICATIONS PENDING	0	2	1	0	0
PERSONS	6	13	15	8	6
TOTAL PAYMENTS	\$2,820	\$6,083	\$7,023	\$3,760	\$2,820
CASES CLOSED	0	1	1	0	0
*** MEDICAL ASSISTANCE					
APPLICATIONS RECEIVED	37	60	87	59	49
APPLICATIONS APPROVED	21	43	51	32	28
APPLICATIONS REJECTED	15	28	46	17	8
APPLICATIONS PENDING	21	58	100	55	61
SPENDDOWN PERSONS	67	78	141	130	62
NON-SPENDDOWN PERSONS	398	693	910	983	785
MA-WD NON-PREMIUM PERSONS	36	75	68	57	54
MA-WD PREMIUM PERSONS	5	5	15	6	11
CASES CLOSED	6	17	31	16	14
*** MACC					
APPLICATIONS RECEIVED	0	0	5	21	0
APPLICATIONS APPROVED	0	0	5	17	0
APPLICATIONS REJECTED	0	0	3	4	0
APPLICATIONS PENDING	0	0	0	0	0
PERSONS	0	0	12	20	12
CASES CLOSED	0	0	0	0	0
*** NURSING CARE					
APPLICATIONS RECEIVED	0	0	2	1	0
APPLICATIONS APPROVED	0	0	3	1	1
APPLICATIONS REJECTED	0	0	0	0	0
APPLICATIONS PENDING	0	0	1	1	2
PERSONS	2	38	49	35	36
RCF-II	2	16	30	28	17
RCF-I	0	22	19	7	19
SNF-ICF	0	0	0	0	0
TOTAL PAYMENTS	\$584	\$7,084	\$11,016	\$7,842	\$7,659
RCF-II	\$584	\$4,062	\$8,286	\$6,750	\$4,739
RCF-I	\$0	\$3,022	\$2,730	\$1,092	\$2,920
SNF/ICF	\$0	\$0	\$0	\$0	\$0
CASES CLOSED	0	0	1	0	2
*** SSI ONLY	5	1	2	6	1
*** SSI-SP					
PERSONS	0	0	2	2	0
TOTAL PAYMENTS	\$0	\$0	\$46	\$136	\$0
*** SP ONLY					
PERSONS	0	0	1	0	3
TOTAL PAYMENTS	\$0	\$0	\$31	\$0	\$136
*** QMB					
APPLICATIONS RECEIVED	4	6	19	11	6
APPLICATIONS APPROVED	1	5	5	11	4
APPLICATIONS REJECTED	4	6	9	3	0
APPLICATIONS PENDING	0	0	10	2	3
PERSONS	30	50	65	73	39
CASES CLOSED	2	1	2	1	1
*** SLMB					
APPLICATIONS RECEIVED	4	4	11	11	0
APPLICATIONS APPROVED	0	3	4	2	0
APPLICATIONS REJECTED	5	2	3	6	0
APPLICATIONS PENDING	0	0	6	5	0
PERSONS	37	79	111	96	53
CASES CLOSED	2	0	2	2	1
*** VENDOR CASES					
PERSONS	68	111	161	143	303
CASES CLOSED	5	5	2	6	3

**TABLE 8
MEDICAID ELIGIBILITY BY AREA AND COUNTY FOR JUNE 2003**

	AREA 4 WEBSTER	AREA 4 WRIGHT	AREA 5 JACKSON	AREA 6 ST LOUIS CITY	AREA 7 ST LOUIS COUNTY
*** MC+/MAF/TMA/EXTENDED TMA					
APPLICATIONS RECEIVED	68	51	1,058	516	680
APPLICATIONS APPROVED	47	38	785	418	528
APPLICATIONS REJECTED	15	9	213	73	156
APPLICATIONS PENDING	24	14	602	299	283
MC+					
FAMILIES	845	593	13,420	7,264	11,831
NON-CHIP POVERTY CHILDREN	740	525	12,670	7,463	10,766
CHIP NO COST CHILDREN	587	394	8,565	4,572	7,775
CHIP CO-PAY CHILDREN	120	77	1,980	849	1,707
CHIP PREMIUM CHILDREN	13	9	286	129	216
MAF					
FAMILIES	806	740	23,297	22,440	20,697
PARENTS/CARETAKERS	925	864	19,674	19,071	17,614
CHILDREN	1,664	1,410	46,353	47,990	40,289
TMA					
FAMILIES	112	106	745	486	624
PARENTS/CARETAKERS	194	192	888	591	745
CHILDREN	208	192	1,069	831	794
EXTENDED TMA					
FAMILIES	7	9	105	146	209
PARENTS/CARETAKERS	2	4	46	104	129
TOTAL MC+/MAF/TMA/ETMA					
FAMILIES	1,770	1,448	37,567	30,336	33,361
PARENTS/CARETAKERS	1,121	1,060	20,608	19,766	18,488
CHILDREN	3,332	2,607	70,923	61,834	61,547
CASES CLOSED	58	53	754	371	618
*** NEWBORNS	129	102	2,198	1,031	1,324
*** BCCT					
PERSONS	6	2	34	23	18
PRESUMPTIVE ELIGIBILITY PERSONS	0	0	1	0	0
*** MC+ FOR PREGNANT WOMEN					
APPLICATIONS RECEIVED	16	11	408	204	229
APPLICATIONS APPROVED	11	11	219	137	177
APPLICATIONS REJECTED	2	1	146	56	63
APPLICATIONS PENDING	4	1	163	79	68
MC+ FOR PREGNANT WOMEN	140	100	1,694	1,007	1,378
EXTENDED WOMEN'S HEALTH	91	50	1,229	626	1,037
*** GR-CASH					
APPLICATIONS RECEIVED	6	8	303	267	129
APPLICATIONS APPROVED	2	1	35	37	24
APPLICATIONS REJECTED	12	2	191	221	130
APPLICATIONS PENDING	15	13	646	596	202
CASES	15	9	469	730	238
PERSONS	15	9	470	731	239
TOTAL PAYMENTS	\$1,050	\$560	\$31,542	\$49,942	\$14,716
CASES CLOSED	2	2	37	29	14
MA-GR PERSONS	52	48	1,126	830	349
MA-GR TOTAL PAYMENTS	\$3,660	\$3,360	\$78,415	\$57,571	\$24,168
*** REFUGEE					
APPLICATIONS RECEIVED	0	0	5	9	0
APPLICATIONS APPROVED	0	0	5	9	0
APPLICATIONS REJECTED	0	0	0	0	0
APPLICATIONS PENDING	0	0	0	0	0
CASES	0	0	25	29	5
PERSONS	0	0	42	36	5
TOTAL PAYMENTS	\$0	\$0	\$604	\$544	\$136
CASES CLOSED	0	0	3	4	1
*** SUPPLEMENTAL AID TO BLIND					
APPLICATIONS RECEIVED	0	0	9	6	11
APPLICATIONS APPROVED	0	0	1	1	3
APPLICATIONS REJECTED	0	1	11	10	18
APPLICATIONS PENDING	0	0	26	16	18
PERSONS	4	8	106	91	152
TOTAL PAYMENTS	\$1,378	\$3,405	\$39,922	\$34,112	\$62,472
CASES CLOSED	0	0	2	1	2

**TABLE 8
MEDICAID ELIGIBILITY BY AREA AND COUNTY FOR JUNE 2003**

	AREA 4 WEBSTER	AREA 4 WRIGHT	AREA 5 JACKSON	AREA 6 ST LOUIS CITY	AREA 7 ST LOUIS COUNTY
*** BLIND PENSION					
APPLICATIONS RECEIVED	0	0	22	8	12
APPLICATIONS APPROVED	0	0	8	1	3
APPLICATIONS REJECTED	0	1	12	11	20
APPLICATIONS PENDING	0	0	47	19	24
PERSONS	11	6	416	270	442
TOTAL PAYMENTS	\$5,170	\$2,820	\$194,807	\$126,376	\$207,713
CASES CLOSED	0	0	7	4	0
*** MEDICAL ASSISTANCE					
APPLICATIONS RECEIVED	48	41	967	740	773
APPLICATIONS APPROVED	24	25	520	360	427
APPLICATIONS REJECTED	25	15	358	410	445
APPLICATIONS PENDING	47	34	1,601	1,631	1,138
SPENDDOWN PERSONS	59	102	1,418	930	1,048
NON-SPENDDOWN PERSONS	835	997	14,247	18,819	13,620
MA-WD NON-PREMIUM PERSONS	86	92	686	139	294
MA-WD PREMIUM PERSONS	8	2	110	70	92
CASES CLOSED	11	14	327	165	156
*** MACC					
APPLICATIONS RECEIVED	0	0	34	23	32
APPLICATIONS APPROVED	0	0	25	16	29
APPLICATIONS REJECTED	0	0	4	6	4
APPLICATIONS PENDING	0	0	52	11	0
PERSONS	0	0	288	57	261
CASES CLOSED	0	0	1	0	0
*** NURSING CARE					
APPLICATIONS RECEIVED	1	3	34	26	25
APPLICATIONS APPROVED	0	2	30	19	9
APPLICATIONS REJECTED	1	0	6	9	13
APPLICATIONS PENDING	1	2	22	15	22
PERSONS	34	20	781	753	568
RCF-II	29	20	486	567	423
RCF-I	4	0	192	184	96
SNF-ICF	1	0	103	2	49
TOTAL PAYMENTS	\$8,744	\$5,686	\$200,387	\$188,237	\$149,858
RCF-II	\$7,873	\$5,686	\$131,839	\$159,966	\$116,992
RCF-I	\$552	\$0	\$29,021	\$27,589	\$14,229
SNF/ICF	\$319	\$0	\$39,527	\$682	\$18,637
CASES CLOSED	0	1	12	12	7
*** SSI ONLY	6	14	56	217	125
*** SSI-SP					
PERSONS	5	5	29	50	22
TOTAL PAYMENTS	\$95	\$513	\$1,589	\$3,278	\$869
*** SP ONLY					
PERSONS	0	0	20	20	8
TOTAL PAYMENTS	\$0	\$0	\$3,718	\$793	\$968
*** QMB					
APPLICATIONS RECEIVED	11	4	60	24	69
APPLICATIONS APPROVED	5	2	35	17	27
APPLICATIONS REJECTED	5	2	29	13	40
APPLICATIONS PENDING	3	0	44	34	62
PERSONS	65	42	999	802	949
CASES CLOSED	2	0	47	18	13
*** SLMB					
APPLICATIONS RECEIVED	8	6	28	6	15
APPLICATIONS APPROVED	2	2	12	1	5
APPLICATIONS REJECTED	4	3	17	5	15
APPLICATIONS PENDING	2	2	21	10	10
PERSONS	51	59	871	378	676
CASES CLOSED	0	3	22	6	6
*** VENDOR CASES					
PERSONS	149	102	3,090	2,219	4,758
CASES CLOSED	2	6	85	49	115

**TABLE 9
MC+ AND MAF APPLICATIONS
JUNE 2003**

	# RECEIVED	# APPROVED	# REJECTED	PERCENT REJECTED	TOTAL RESOLVED	DAYS FOR APPLICATION RESOLUTION					% OVER 30 DAYS	
						15 DAYS OR LESS	16-30 DAYS	31-45 DAYS	46-90 DAYS	OVER 90 DAYS		
AREA 1	ANDREW	14	11	5	31.3%	16	8	8	0	0	0	0.0%
	ATCHISON	5	4	0	0.0%	4	3	0	1	0	0	25.0%
	BUCHANAN	201	138	30	17.9%	168	89	77	2	0	0	1.2%
	CALDWELL	22	22	3	12.0%	25	17	8	0	0	0	0.0%
	CARROLL	18	15	2	11.8%	17	3	14	0	0	0	0.0%
	CASS	118	91	20	18.0%	111	54	52	5	0	0	4.5%
	CHARITON	6	6	1	14.3%	7	4	3	0	0	0	0.0%
	CLAY	201	143	47	24.7%	190	79	102	7	2	0	4.7%
	CLINTON	24	14	7	33.3%	21	8	13	0	0	0	0.0%
	COOPER	14	10	4	28.6%	14	5	9	0	0	0	0.0%
	DAVISS	17	11	3	21.4%	14	13	1	0	0	0	0.0%
	DE KALB	17	16	1	5.9%	17	12	5	0	0	0	0.0%
	GENTRY	1	1	1	50.0%	2	0	2	0	0	0	0.0%
	GRUNDY	25	18	5	21.7%	23	19	3	1	0	0	4.3%
	HARRISON	17	12	3	20.0%	15	10	4	1	0	0	6.7%
	HOLT	8	6	0	0.0%	6	3	3	0	0	0	0.0%
	HOWARD	14	12	1	7.7%	13	9	4	0	0	0	0.0%
	JOHNSON	67	51	16	23.9%	67	27	33	6	1	0	10.4%
	LAFAYETTE	49	35	11	23.9%	46	24	17	5	0	0	10.9%
	LINN	26	22	1	4.3%	23	15	8	0	0	0	0.0%
	LIVINGSTON	22	24	2	7.7%	26	14	12	0	0	0	0.0%
	MERCER	4	2	3	60.0%	5	2	2	1	0	0	20.0%
	NODAWAY	25	18	9	33.3%	27	14	12	1	0	0	3.7%
	PETTIS	100	61	17	21.8%	78	45	28	3	2	0	6.4%
	PLATTE	73	60	16	21.1%	76	37	35	4	0	0	5.3%
	PUTNAM	7	9	3	25.0%	12	7	4	1	0	0	8.3%
	RANDOLPH	31	25	9	26.5%	34	27	6	1	0	0	2.9%
	RAY	55	32	13	28.9%	45	26	19	0	0	0	0.0%
	SALINE	45	31	6	16.2%	37	23	14	0	0	0	0.0%
	SULLIVAN	17	9	0	0.0%	9	5	4	0	0	0	0.0%
	WORTH	6	4	0	0.0%	4	3	1	0	0	0	0.0%
	TOTAL AREA 1	1,249	913	239	20.7%	1,152	605	503	39	5	0	3.8%
AREA 2	ADAIR	39	31	5	13.9%	36	29	5	2	0	0	5.6%
	AUDRAIN	33	34	4	10.5%	38	24	8	5	0	1	15.8%
	BOONE	137	96	17	15.0%	113	64	36	11	2	0	11.5%
	CALLAWAY	55	39	9	18.8%	48	27	18	3	0	0	6.3%
	CLARK	7	4	0	0.0%	4	2	2	0	0	0	0.0%
	COLE	70	43	15	25.9%	58	26	24	8	0	0	13.8%
	FRANKLIN	102	91	13	12.5%	104	55	44	4	1	0	4.8%
	GASCONADE	17	17	1	5.6%	18	9	9	0	0	0	0.0%
	JEFFERSON	211	153	45	22.7%	198	141	51	6	0	0	3.0%
	KNOX	7	3	0	0.0%	3	3	0	0	0	0	0.0%
	LEWIS	13	8	0	0.0%	8	4	4	0	0	0	0.0%
	LINCOLN	148	135	37	21.5%	172	118	54	0	0	0	0.0%
	MACON	22	19	6	24.0%	25	16	8	1	0	0	4.0%
	MARION	51	44	7	13.7%	51	32	18	1	0	0	2.0%
	MONROE	10	7	5	41.7%	12	10	2	0	0	0	0.0%
	MONTGOMERY	22	24	6	20.0%	30	21	9	0	0	0	0.0%
	OSAGE	13	5	0	0.0%	5	4	1	0	0	0	0.0%
	PIKE	25	25	2	7.4%	27	14	12	0	1	0	3.7%
	RALLS	15	13	3	18.8%	16	13	3	0	0	0	0.0%
	ST CHARLES	180	149	27	15.3%	176	108	63	3	2	0	2.8%
	SCHUYLER	4	1	2	66.7%	3	0	3	0	0	0	0.0%
	SCOTLAND	9	8	0	0.0%	8	7	1	0	0	0	0.0%
	SHELBY	10	6	2	25.0%	8	8	0	0	0	0	0.0%
	WARREN	32	29	8	21.6%	37	19	16	1	1	0	5.4%
	TOTAL AREA 2	1,232	984	214	17.9%	1,198	754	391	45	7	1	4.4%
AREA 3	BOLLINGER	12	9	2	18.2%	11	7	4	0	0	0	0.0%
	BUTLER	68	57	12	17.4%	69	42	25	1	1	0	2.9%
	CAPE GIRARDEAU	149	131	33	20.1%	164	58	100	5	1	0	3.7%

**TABLE 9
MC+ AND MAF APPLICATIONS
JUNE 2003**

	# RECEIVED	# APPROVED	# REJECTED	PERCENT REJECTED	TOTAL RESOLVED	DAYS FOR APPLICATION RESOLUTION					% OVER 30 DAYS	
						15 DAYS OR LESS	16-30 DAYS	31-45 DAYS	46-90 DAYS	OVER 90 DAYS		
AREA 3												
CARTER	15	16	0	0.0%	16	11	4	0	0	1	6.3%	
CRAWFORD	52	33	13	28.3%	46	27	18	1	0	0	2.2%	
DENT	24	20	3	13.0%	23	17	6	0	0	0	0.0%	
DUNKLIN	110	79	13	14.1%	92	48	43	0	1	0	1.1%	
HOWELL	69	58	6	9.4%	64	39	22	3	0	0	4.7%	
IRON	30	26	2	7.1%	28	21	7	0	0	0	0.0%	
MADISON	47	39	5	11.4%	44	37	7	0	0	0	0.0%	
MISSISSIPPI	23	18	5	21.7%	23	20	2	0	0	1	4.3%	
NEW MADRID	36	32	5	13.5%	37	26	11	0	0	0	0.0%	
OREGON	26	18	5	21.7%	23	18	5	0	0	0	0.0%	
PEMISCOT	72	49	7	12.5%	56	34	19	3	0	0	5.4%	
PERRY	26	24	4	14.3%	28	18	8	2	0	0	7.1%	
REYNOLDS	22	16	0	0.0%	16	13	2	1	0	0	6.3%	
RIPLEY	26	24	8	25.0%	32	14	16	2	0	0	6.3%	
ST FRANCOIS	113	87	17	16.3%	104	76	20	6	2	0	7.7%	
STE GENEVIEVE	20	14	1	6.7%	15	9	6	0	0	0	0.0%	
SCOTT	79	73	10	12.0%	83	46	34	3	0	0	3.6%	
SHANNON	18	11	4	26.7%	15	12	2	0	0	1	6.7%	
STODDARD	69	55	4	6.8%	59	45	14	0	0	0	0.0%	
WASHINGTON	70	38	8	17.4%	46	32	13	1	0	0	2.2%	
WAYNE	30	23	5	17.9%	28	20	7	1	0	0	3.6%	
TOTAL AREA 3	1,206	950	172	15.3%	1,122	690	395	29	5	3	3.3%	
AREA 4												
BARRY	76	60	17	22.1%	77	50	25	1	1	0	2.6%	
BARTON	28	28	2	6.7%	30	27	2	0	1	0	3.3%	
BATES	39	34	8	19.0%	42	34	7	1	0	0	2.4%	
BENTON	32	30	3	9.1%	33	27	5	0	0	1	3.0%	
CAMDEN	65	54	9	14.3%	63	51	9	2	1	0	4.8%	
CEDAR	28	26	3	10.3%	29	19	5	4	1	0	17.2%	
CHRISTIAN	66	66	17	20.5%	83	42	32	7	2	0	10.8%	
DADE	11	6	2	25.0%	8	6	1	0	1	0	12.5%	
DALLAS	37	30	4	11.8%	34	22	10	1	1	0	5.9%	
DOUGLAS	29	21	5	19.2%	26	15	10	0	1	0	3.8%	
GREENE	468	289	85	22.7%	374	196	110	47	20	1	18.2%	
HENRY	43	32	7	17.9%	39	30	6	3	0	0	7.7%	
HICKORY	13	9	3	25.0%	12	7	4	1	0	0	8.3%	
JASPER	221	162	42	20.6%	204	113	61	16	10	4	14.7%	
LACLEDE	69	44	8	15.4%	52	38	12	1	1	0	3.8%	
LAWRENCE	69	44	12	21.4%	56	43	11	1	0	1	3.6%	
MCDONALD	73	57	16	21.9%	73	35	32	5	1	0	8.2%	
MARIES	16	10	4	28.6%	14	9	4	1	0	0	7.1%	
MILLER	35	26	7	21.2%	33	18	9	4	2	0	18.2%	
MONITEAU	17	20	4	16.7%	24	9	12	3	0	0	12.5%	
MORGAN	32	29	3	9.4%	32	15	15	2	0	0	6.3%	
NEWTON	96	98	14	12.5%	112	62	46	4	0	0	3.6%	
OZARK	16	12	2	14.3%	14	14	0	0	0	0	0.0%	
PHELPS	70	46	5	9.8%	51	32	19	0	0	0	0.0%	
POLK	58	46	14	23.3%	60	43	13	2	2	0	6.7%	
PULASKI	57	38	14	26.9%	52	31	19	2	0	0	3.8%	
ST CLAIR	27	20	3	13.0%	23	19	4	0	0	0	0.0%	
STONE	56	54	10	15.6%	64	45	15	3	1	0	6.3%	
TANEY	100	73	15	17.0%	88	52	31	4	0	1	5.7%	
TEXAS	62	48	14	22.6%	62	51	11	0	0	0	0.0%	
VERNON	38	32	10	23.8%	42	30	8	4	0	0	9.5%	
WEBSTER	68	47	15	24.2%	62	35	26	1	0	0	1.6%	
WRIGHT	51	38	9	19.1%	47	37	10	0	0	0	0.0%	
TOTAL AREA 4	2,166	1,629	386	19.2%	2,015	1,257	584	120	46	8	8.6%	
AREA 5	JACKSON	1,058	785	213	21.3%	998	456	416	84	30	12	12.6%
AREA 6	ST LOUIS CITY	516	418	73	14.9%	491	223	157	84	25	2	22.6%
AREA 7	ST LOUIS COUNTY	680	528	156	22.8%	684	392	170	79	26	17	17.8%
STATEWIDE		8,107	6,207	1,453	19.0%	7,660	4,377	2,616	480	144	43	8.7%

TABLE 10
MC+ FOR PREGNANT WOMEN APPLICATIONS
JUNE 2003

		# RECEIVED	# APPROVED	# REJECTED	PERCENT REJECTED	TOTAL RESOLVED	DAYS FOR APPLICATION RESOLUTION		% OVER 15 DAYS
							15 DAYS OR LESS	16 DAYS OR MORE	
AREA 1	ANDREW	7	4	1	20.0%	5	4	1	20.0%
	ATCHISON	3	2	2	50.0%	4	3	1	25.0%
	BUCHANAN	63	36	24	40.0%	60	58	2	3.3%
	CALDWELL	6	5	0	0.0%	5	4	1	20.0%
	CARROLL	5	2	0	0.0%	2	2	0	0.0%
	CASS	22	16	3	15.8%	19	18	1	5.3%
	CHARITON	4	4	0	0.0%	4	4	0	0.0%
	CLAY	86	69	19	21.6%	88	71	17	19.3%
	CLINTON	7	4	3	42.9%	7	7	0	0.0%
	COOPER	9	6	3	33.3%	9	5	4	44.4%
	DAVISS	4	4	1	20.0%	5	4	1	20.0%
	DE KALB	4	3	0	0.0%	3	3	0	0.0%
	GENTRY	2	2	0	0.0%	2	2	0	0.0%
	GRUNDY	3	4	1	20.0%	5	4	1	20.0%
	HARRISON	4	3	1	25.0%	4	4	0	0.0%
	HOLT	3	2	0	0.0%	2	2	0	0.0%
	HOWARD	9	3	2	40.0%	5	5	0	0.0%
	JOHNSON	31	20	15	42.9%	35	24	11	31.4%
	LAFAYETTE	20	19	6	24.0%	25	23	2	8.0%
	LINN	3	6	1	14.3%	7	7	0	0.0%
	LIVINGSTON	8	5	1	16.7%	6	5	1	16.7%
	MERCER	3	2	0	0.0%	2	2	0	0.0%
	NODAWAY	12	11	5	31.3%	16	15	1	6.3%
	PETTIS	46	26	17	39.5%	43	34	9	20.9%
	PLATTE	21	19	10	34.5%	29	26	3	10.3%
	PUTNAM	0	0	0	0.0%	0	0	0	0.0%
	RANDOLPH	17	12	3	20.0%	15	13	2	13.3%
	RAY	13	10	1	9.1%	11	10	1	9.1%
	SALINE	15	10	4	28.6%	14	12	2	14.3%
	SULLIVAN	7	5	2	28.6%	7	7	0	0.0%
	WORTH	3	1	1	50.0%	2	2	0	0.0%
	TOTAL AREA 1	440	315	126	28.6%	441	380	61	13.8%
AREA 2	ADAIR	11	9	6	40.0%	15	11	4	26.7%
	AUDRAIN	21	13	5	27.8%	18	18	0	0.0%
	BOONE	54	34	14	29.2%	48	33	15	31.3%
	CALLAWAY	23	17	4	19.0%	21	19	2	9.5%
	CLARK	4	4	1	20.0%	5	5	0	0.0%
	COLE	19	13	7	35.0%	20	14	6	30.0%
	FRANKLIN	46	35	10	22.2%	45	42	3	6.7%
	GASCONADE	9	6	1	14.3%	7	7	0	0.0%
	JEFFERSON	76	59	14	19.2%	73	72	1	1.4%
	KNOX	4	4	0	0.0%	4	4	0	0.0%
	LEWIS	6	2	2	50.0%	4	3	1	25.0%
	LINCOLN	37	24	15	38.5%	39	38	1	2.6%
	MACON	4	2	3	60.0%	5	5	0	0.0%
	MARION	22	16	3	15.8%	19	19	0	0.0%
	MONROE	5	4	0	0.0%	4	4	0	0.0%
	MONTGOMERY	12	7	2	22.2%	9	9	0	0.0%
	OSAGE	3	1	0	0.0%	1	1	0	0.0%
	PIKE	3	4	0	0.0%	4	4	0	0.0%
	RALLS	2	2	0	0.0%	2	2	0	0.0%
	ST CHARLES	81	57	15	20.8%	72	67	5	6.9%
	SCHUYLER	4	2	0	0.0%	2	2	0	0.0%
	SCOTLAND	3	2	0	0.0%	2	2	0	0.0%
	SHELBY	4	5	0	0.0%	5	5	0	0.0%
	WARREN	13	12	3	20.0%	15	15	0	0.0%
	TOTAL AREA 2	466	334	105	23.9%	439	401	38	8.7%
AREA 3	BOLLINGER	3	2	1	33.3%	3	3	0	0.0%
	BUTLER	27	23	6	20.7%	29	27	2	6.9%
	CAPE GIRARDEAU	41	39	16	29.1%	55	46	9	16.4%

**TABLE 10
MC+ FOR PREGNANT WOMEN APPLICATIONS
JUNE 2003**

		# RECEIVED	# APPROVED	# REJECTED	PERCENT REJECTED	TOTAL RESOLVED	DAYS FOR APPLICATION RESOLUTION		
							15 DAYS OR LESS	16 DAYS OR MORE	% OVER 15 DAYS
AREA 3	CARTER	4	4	0	0.0%	4	4	0	0.0%
	CRAWFORD	33	15	12	44.4%	27	24	3	11.1%
	DENT	9	6	1	14.3%	7	7	0	0.0%
	DUNKLIN	21	15	3	16.7%	18	18	0	0.0%
	HOWELL	28	18	4	18.2%	22	20	2	9.1%
	IRON	8	6	2	25.0%	8	8	0	0.0%
	MADISON	5	4	0	0.0%	4	4	0	0.0%
	MISSISSIPPI	10	7	1	12.5%	8	8	0	0.0%
	NEW MADRID	13	10	3	23.1%	13	10	3	23.1%
	OREGON	5	5	1	16.7%	6	6	0	0.0%
	PEMISCOT	9	10	0	0.0%	10	10	0	0.0%
	PERRY	7	4	3	42.9%	7	6	1	14.3%
	REYNOLDS	2	2	0	0.0%	2	2	0	0.0%
	RIPLEY	6	7	0	0.0%	7	6	1	14.3%
	ST FRANCOIS	42	30	8	21.1%	38	33	5	13.2%
	STE GENEVIEVE	2	1	1	50.0%	2	1	1	50.0%
	SCOTT	27	20	5	20.0%	25	24	1	4.0%
	SHANNON	4	1	1	50.0%	2	2	0	0.0%
	STODDARD	22	11	2	15.4%	13	12	1	7.7%
	WASHINGTON	19	13	5	27.8%	18	16	2	11.1%
	WAYNE	4	4	0	0.0%	4	4	0	0.0%
	TOTAL AREA 3	351	257	75	22.6%	332	301	31	9.3%
AREA 4	BARRY	23	19	9	32.1%	28	25	3	10.7%
	BARTON	9	7	1	12.5%	8	7	1	12.5%
	BATES	8	3	4	57.1%	7	6	1	14.3%
	BENTON	4	5	0	0.0%	5	5	0	0.0%
	CAMDEN	34	26	7	21.2%	33	33	0	0.0%
	CEDAR	4	5	0	0.0%	5	5	0	0.0%
	CHRISTIAN	28	30	9	23.1%	39	35	4	10.3%
	DADE	7	6	0	0.0%	6	6	0	0.0%
	DALLAS	10	10	1	9.1%	11	11	0	0.0%
	DOUGLAS	8	6	2	25.0%	8	8	0	0.0%
	GREENE	164	112	42	27.3%	154	112	42	27.3%
	HENRY	11	10	1	9.1%	11	10	1	9.1%
	HICKORY	2	0	1	100.0%	1	1	0	0.0%
	JASPER	124	80	37	31.6%	117	94	23	19.7%
	LACLEDE	28	20	4	16.7%	24	22	2	8.3%
	LAWRENCE	31	20	14	41.2%	34	32	2	5.9%
	MCDONALD	21	16	15	48.4%	31	29	2	6.5%
	MARIES	4	1	1	50.0%	2	1	1	50.0%
	MILLER	22	17	2	10.5%	19	16	3	15.8%
	MONITEAU	5	4	2	33.3%	6	6	0	0.0%
	MORGAN	11	9	3	25.0%	12	8	4	33.3%
	NEWTON	30	25	11	30.6%	36	34	2	5.6%
	OZARK	6	6	1	14.3%	7	7	0	0.0%
	PHELPS	25	18	3	14.3%	21	20	1	4.8%
	POLK	20	15	2	11.8%	17	16	1	5.9%
	PULASKI	16	12	0	0.0%	12	12	0	0.0%
	ST CLAIR	3	4	0	0.0%	4	4	0	0.0%
	STONE	19	15	3	16.7%	18	15	3	16.7%
	TANEY	40	28	10	26.3%	38	34	4	10.5%
	TEXAS	18	18	5	21.7%	23	22	1	4.3%
	VERNON	16	12	3	20.0%	15	12	3	20.0%
	WEBSTER	16	11	2	15.4%	13	13	0	0.0%
	WRIGHT	11	11	1	8.3%	12	11	1	8.3%
	TOTAL AREA 4	778	581	196	25.2%	777	672	105	13.5%
AREA 5	JACKSON	408	219	146	40.0%	365	305	60	16.4%
AREA 6	ST LOUIS CITY	204	137	56	29.0%	193	133	60	31.1%
AREA 7	ST LOUIS COUNTY	229	177	63	26.2%	240	163	77	32.1%
STATEWIDE		2,876	2,020	767	27.5%	2,787	2,355	432	15.5%

TABLE 11
MC+, MAF, TMA AND ETMA FAMILIES
JUNE 2003

		MAF FAMILIES	MC+ POVERTY FAMILIES	MC+ CHIP FAMILIES	MC+ POVERTY/ CHIP FAMILIES	TMA FAMILIES	ETMA FAMILIES	TOTAL FAMILIES RECEIVING
AREA 1	ANDREW	215	147	126	13	28	0	529
	ATCHISON	128	69	61	7	8	3	276
	BUCHANAN	2,204	881	717	81	207	21	4,111
	CALDWELL	262	103	104	11	17	1	498
	CARROLL	313	135	113	13	35	6	615
	CASS	1,508	522	589	77	160	20	2,876
	CHARITON	134	64	85	6	9	6	304
	CLAY	2,447	1,331	1,146	134	251	20	5,329
	CLINTON	313	137	156	24	9	0	639
	COOPER	319	152	138	11	36	5	661
	DAVIESS	217	79	89	15	10	11	421
	DE KALB	198	97	101	7	5	3	411
	GENTRY	76	79	70	7	18	5	255
	GRUNDY	292	113	100	10	40	1	556
	HARRISON	204	100	113	5	51	4	477
	HOLT	106	44	63	10	7	0	230
	HOWARD	241	101	98	10	21	9	480
	JOHNSON	945	373	309	42	40	4	1,713
	LAFAYETTE	760	311	309	41	38	4	1,463
	LINN	329	132	127	13	64	4	669
	LIVINGSTON	311	123	137	15	61	4	651
	MERCER	74	29	24	8	3	5	143
	NODAWAY	171	152	130	13	18	1	485
	PETTIS	1,097	520	350	23	131	12	2,133
	PLATTE	749	425	336	38	94	6	1,648
	PUTNAM	179	66	59	5	14	3	326
	RANDOLPH	892	277	212	33	47	15	1,476
	RAY	409	213	185	12	67	7	893
	SALINE	650	290	206	32	87	8	1,273
	SULLIVAN	221	95	99	10	25	1	451
	WORTH	39	38	20	5	15	0	117
	TOTAL AREA 1	16,003	7,198	6,372	731	1,616	189	32,109
AREA 2	ADAIR	595	199	191	26	65	4	1,080
	AUDRAIN	624	261	284	26	44	9	1,248
	BOONE	3,616	918	1,064	118	219	16	5,951
	CALLAWAY	1,039	405	406	46	56	5	1,957
	CLARK	184	93	95	8	9	12	401
	COLE	1,495	536	373	50	22	7	2,483
	FRANKLIN	1,826	691	635	54	275	23	3,504
	GASCONADE	257	115	101	9	44	5	531
	JEFFERSON	3,920	1,321	1,244	117	355	60	7,017
	KNOX	93	39	44	10	2	7	195
	LEWIS	225	118	78	11	22	7	461
	LINCOLN	1,180	390	373	39	139	1	2,122
	MACON	337	186	164	12	54	6	759
	MARION	842	330	269	27	139	15	1,622
	MONROE	205	110	78	16	8	1	418
	MONTGOMERY	246	154	150	8	39	6	603
	OSAGE	199	85	82	9	17	2	394
	PIKE	640	222	153	16	39	7	1,077
	RALLS	174	77	89	11	36	2	389
	ST CHARLES	3,789	1,248	1,032	99	108	31	6,307
	SCHUYLER	121	40	59	11	7	4	242
	SCOTLAND	80	64	54	6	22	0	226
	SHELBY	162	74	66	10	26	6	344
	WARREN	548	243	182	19	28	4	1,024
	TOTAL AREA 2	22,397	7,919	7,266	758	1,775	240	40,355
AREA 3	BOLLINGER	430	124	166	15	32	9	776
	BUTLER	1,637	517	522	46	203	39	2,964
	CAPE GIRARDEAU	1,760	542	498	30	107	20	2,957

TABLE 11
MC+, MAF, TMA AND ETMA FAMILIES
JUNE 2003

		MAF FAMILIES	MC+ POVERTY FAMILIES	MC+ CHIP FAMILIES	MC+ POVERTY/ CHIP FAMILIES	TMA FAMILIES	ETMA FAMILIES	TOTAL FAMILIES RECEIVING
AREA 3	CARTER	306	93	118	9	25	6	557
	CRAWFORD	734	287	280	23	113	14	1,451
	DENT	511	227	214	26	79	10	1,067
	DUNKLIN	2,299	577	371	44	93	35	3,419
	HOWELL	1,525	536	484	59	103	34	2,741
	IRON	399	191	139	14	44	11	798
	MADISON	331	173	165	18	62	12	761
	MISSISSIPPI	799	224	210	24	77	6	1,340
	NEW MADRID	1,081	252	266	21	96	21	1,737
	OREGON	371	170	169	18	42	12	782
	PEMISCOT	1,539	315	260	24	73	15	2,226
	PERRY	477	166	125	13	26	7	814
	REYNOLDS	319	84	121	6	31	11	572
	RIPLEY	723	234	281	30	63	26	1,357
	ST FRANCOIS	1,931	637	576	41	241	45	3,471
	STE GENEVIEVE	376	124	142	8	27	6	683
	SCOTT	1,741	467	479	55	189	28	2,959
	SHANNON	442	139	164	22	31	14	812
	STODDARD	962	374	443	30	131	25	1,965
	WASHINGTON	996	343	317	28	154	29	1,867
	WAYNE	704	220	193	22	20	22	1,181
	TOTAL AREA 3	22,393	7,016	6,703	626	2,062	457	39,257
AREA 4	BARRY	1,084	473	302	37	119	26	2,041
	BARTON	459	157	111	20	41	10	798
	BATES	393	245	200	26	69	7	940
	BENTON	661	193	204	20	35	4	1,117
	CAMDEN	877	439	471	39	90	9	1,925
	CEDAR	507	193	168	18	43	15	944
	CHRISTIAN	1,137	604	674	75	134	22	2,646
	DADE	173	113	108	16	11	8	429
	DALLAS	495	267	191	20	61	8	1,042
	DOUGLAS	509	169	179	25	60	10	952
	GREENE	6,261	2,249	1,989	244	314	58	11,115
	HENRY	720	230	236	24	78	10	1,298
	HICKORY	296	99	123	10	40	7	575
	JASPER	4,148	1,521	965	146	150	44	6,974
	LACLEDE	1,197	539	381	46	145	27	2,335
	LAWRENCE	1,080	490	406	50	85	9	2,120
	MCDONALD	835	453	241	35	63	18	1,645
	MARIES	217	71	89	4	27	0	408
	MILLER	640	339	358	55	117	18	1,527
	MONITEAU	260	135	121	19	25	5	565
	MORGAN	644	246	237	24	17	9	1,177
	NEWTON	1,112	659	524	74	182	22	2,573
	OZARK	389	111	122	17	41	8	688
	PHELPS	1,330	430	414	67	128	16	2,385
	POLK	843	372	334	34	124	16	1,723
	PULASKI	1,023	384	338	40	45	13	1,843
	ST CLAIR	265	113	143	11	32	9	573
	STONE	963	352	328	46	93	10	1,792
	TANEY	1,037	675	682	60	116	16	2,586
	TEXAS	735	366	351	45	85	7	1,589
	VERNON	576	356	277	31	49	12	1,301
	WEBSTER	806	413	383	49	112	7	1,770
	WRIGHT	740	298	259	36	106	9	1,448
	TOTAL AREA 4	32,412	13,754	11,909	1,463	2,837	469	62,844
AREA 5	JACKSON	23,297	7,032	5,623	765	745	105	37,567
AREA 6	ST LOUIS CITY	22,440	3,886	3,086	292	486	146	30,336
AREA 7	ST LOUIS COUNTY	20,697	5,890	5,315	626	624	209	33,361
STATEWIDE		159,639	52,695	46,274	5,261	10,145	1,815	275,829

TABLE 12
MC+, MAF AND TMA CHILDREN
JUNE 2003

		MC+ POVERTY	MC+ CHIP NO COST	MC+ CHIP CO-PAY	MC+ CHIP PREMIUM	MAF	TMA	NEWBORNS	TOTAL CHILDREN
AREA 1	ANDREW	283	205	43	6	412	37	44	1,030
	ATCHISON	108	104	20	5	232	16	19	504
	BUCHANAN	1,538	992	280	39	4,340	366	256	7,811
	CALDWELL	209	156	37	16	546	19	25	1,008
	CARROLL	253	155	58	4	662	46	37	1,215
	CASS	945	845	290	43	2,919	295	135	5,472
	CHARITON	115	126	23	8	266	15	17	570
	CLAY	2,268	1,575	502	89	4,643	387	437	9,901
	CLINTON	265	270	51	3	613	11	55	1,268
	COOPER	259	181	56	19	641	61	61	1,278
	DAVISS	163	155	35	11	492	18	30	904
	DE KALB	178	146	43	2	406	7	24	806
	GENTRY	148	96	41	9	158	39	14	505
	GRUNDY	202	148	45	8	536	85	47	1,071
	HARRISON	182	164	37	12	400	81	22	898
	HOLT	90	85	38	5	208	11	16	453
	HOWARD	171	136	45	5	482	39	26	904
	JOHNSON	640	480	125	16	1,798	62	160	3,281
	LAFAYETTE	563	477	110	12	1,500	55	136	2,853
	LINN	226	196	54	14	656	111	57	1,314
	LIVINGSTON	220	192	62	4	623	129	33	1,263
	MERCER	62	44	8	0	133	7	12	266
	NODAWAY	286	173	48	4	333	24	37	905
	PETTIS	897	476	127	22	2,139	270	118	4,049
	PLATTE	696	439	161	19	1,411	144	96	2,966
	PUTNAM	120	74	36	1	334	26	18	609
	RANDOLPH	496	357	68	8	1,743	85	92	2,849
	RAY	378	244	90	14	808	71	70	1,675
	SALINE	502	326	61	16	1,243	120	59	2,327
	SULLIVAN	173	134	26	6	423	45	22	829
	WORTH	74	35	8	2	80	12	6	217
	TOTAL AREA 1	12,710	9,186	2,628	422	31,180	2,694	2,181	61,001
AREA 2	ADAIR	344	295	68	9	1,079	53	56	1,904
	AUDRAIN	454	409	77	22	1,167	81	62	2,272
	BOONE	1,571	1,526	416	27	6,815	188	224	10,767
	CALLAWAY	702	590	152	11	2,030	48	63	3,596
	CLARK	164	145	38	3	402	9	17	778
	COLE	870	545	125	12	2,836	46	150	4,584
	FRANKLIN	1,140	901	221	16	3,528	486	178	6,470
	GASCONADE	212	139	29	18	543	78	41	1,060
	JEFFERSON	2,258	1,759	468	45	7,298	611	365	12,804
	KNOX	82	60	16	3	202	3	11	377
	LEWIS	201	111	28	3	434	47	36	860
	LINCOLN	697	539	138	18	2,389	172	75	4,028
	MACON	322	248	56	4	657	95	58	1,440
	MARION	570	367	83	24	1,689	250	57	3,040
	MONROE	206	127	28	10	429	11	16	827
	MONTGOMERY	243	208	61	17	497	77	39	1,142
	OSAGE	153	123	29	2	411	30	26	774
	PIKE	380	225	44	4	1,237	21	18	1,929
	RALLS	131	138	45	5	324	55	26	724
	ST CHARLES	2,024	1,476	362	38	7,135	128	430	11,593
	SCHUYLER	78	95	30	4	238	6	11	462
	SCOTLAND	123	82	18	4	145	4	13	389
	SHELBY	125	98	24	2	351	36	4	640
	WARREN	435	287	55	11	1,065	38	77	1,968
	TOTAL AREA 2	13,485	10,493	2,611	312	42,901	2,573	2,053	74,428
AREA 3	BOLLINGER	211	257	54	14	835	63	42	1,476
	BUTLER	859	695	166	14	3,105	387	138	5,364
	CAPE GIRARDEAU	875	599	213	24	3,289	178	156	5,334

TABLE 12
MC+, MAF AND TMA CHILDREN
JUNE 2003

		MC+ POVERTY	MC+ CHIP NO COST	MC+ CHIP CO-PAY	MC+ CHIP PREMIUM	MAF	TMA	NEWBORNS	TOTAL CHILDREN
AREA 3	CARTER	174	148	57	8	621	39	35	1,082
	CRAWFORD	493	418	90	20	1,458	231	90	2,800
	DENT	431	301	99	6	1,021	157	57	2,072
	DUNKLIN	935	513	104	8	4,523	154	122	6,359
	HOWELL	954	744	150	3	3,065	203	162	5,281
	IRON	326	179	48	3	795	70	29	1,450
	MADISON	274	225	78	6	645	110	42	1,380
	MISSISSIPPI	356	265	69	5	1,537	127	50	2,409
	NEW MADRID	430	379	77	8	2,085	170	64	3,213
	OREGON	302	227	75	8	778	101	38	1,529
	PEMISCOT	541	349	77	8	3,414	139	59	4,587
	PERRY	278	203	35	1	935	46	51	1,549
	REYNOLDS	137	112	49	8	642	63	13	1,024
	RIPLEY	377	406	90	22	1,412	116	38	2,461
	ST FRANCOIS	1,001	720	236	22	3,567	400	199	6,145
	STE GENEVIEVE	223	187	50	9	725	51	41	1,286
	SCOTT	843	646	165	25	3,419	335	115	5,548
	SHANNON	258	243	59	9	898	45	32	1,544
	STODDARD	604	538	178	30	1,753	232	113	3,448
	WASHINGTON	528	417	117	13	1,951	291	74	3,391
	WAYNE	358	267	64	4	1,309	23	65	2,090
	TOTAL AREA 3	11,768	9,038	2,400	278	43,782	3,731	1,825	72,822
AREA 4	BARRY	832	462	108	20	2,238	231	114	4,005
	BARTON	279	200	23	3	911	39	37	1,492
	BATES	427	273	85	27	810	123	56	1,801
	BENTON	340	294	58	8	1,227	63	27	2,017
	CAMDEN	751	610	187	38	1,705	171	119	3,581
	CEDAR	320	252	58	6	1,001	74	32	1,743
	CHRISTIAN	1,109	897	304	22	2,194	169	187	4,882
	DADE	232	166	55	12	358	20	33	876
	DALLAS	478	266	65	5	1,024	93	61	1,992
	DOUGLAS	323	312	40	16	1,031	119	42	1,883
	GREENE	3,849	2,897	674	53	11,495	396	1,095	20,459
	HENRY	400	319	86	12	1,367	150	68	2,402
	HICKORY	163	170	50	2	593	70	18	1,066
	JASPER	2,650	1,542	292	24	8,019	232	579	13,338
	LACLEDE	912	542	147	11	2,429	219	155	4,415
	LAWRENCE	885	652	136	19	2,120	87	146	4,045
	MCDONALD	843	380	78	11	1,731	140	146	3,329
	MARIES	121	114	39	9	422	53	14	772
	MILLER	650	496	171	25	1,295	199	68	2,904
	MONITEAU	254	184	43	14	491	43	38	1,067
	MORGAN	442	327	82	16	1,312	43	66	2,288
	NEWTON	1,251	786	207	34	2,303	343	231	5,155
	OZARK	175	193	42	4	764	73	29	1,280
	PHELPS	764	613	127	30	2,457	199	138	4,328
	POLK	665	504	139	7	1,679	168	129	3,291
	PULASKI	646	484	126	9	1,929	82	114	3,390
	ST CLAIR	187	199	45	3	532	57	18	1,041
	STONE	605	495	107	13	1,934	134	124	3,412
	TANEY	1,203	963	275	9	1,991	111	212	4,764
	TEXAS	631	495	133	31	1,476	155	92	3,013
	VERNON	624	419	118	8	1,181	95	119	2,564
	WEBSTER	740	587	120	13	1,664	208	129	3,461
	WRIGHT	525	394	77	9	1,410	192	102	2,709
	TOTAL AREA 4	24,276	17,487	4,297	523	63,093	4,551	4,538	118,765
AREA 5	JACKSON	12,670	8,565	1,980	286	46,353	1,069	2,198	73,121
AREA 6	ST LOUIS CITY	7,463	4,572	849	129	47,990	831	1,031	62,865
AREA 7	ST LOUIS COUNTY	10,766	7,775	1,707	216	40,289	794	1,324	62,871
STATEWIDE		93,138	67,116	16,472	2,166	315,588	16,243	15,150	525,873

TABLE 13
MC+, MAF, TMA AND ETMA PARENTS/CARETAKERS
JUNE 2003

		MAF	TMA	EXTENDED TMA	MC+ FOR PREGNANT WOMEN	EXTENDED WOMEN'S HEALTH	TOTAL PARENTS/ CARETAKERS
AREA 1	ANDREW	220	35	0	36	29	320
	ATCHISON	150	14	1	19	17	201
	BUCHANAN	2,262	298	9	331	167	3,067
	CALDWELL	303	34	0	32	13	382
	CARROLL	353	76	1	29	22	481
	CASS	1,491	253	8	182	108	2,042
	CHARITON	156	17	2	16	14	205
	CLAY	2,488	344	7	440	326	3,605
	CLINTON	319	10	0	52	41	422
	COOPER	326	52	1	60	38	477
	DAVISS	266	31	2	35	18	352
	DE KALB	225	17	0	29	20	291
	GENTRY	91	44	1	30	3	169
	GRUNDY	319	61	0	36	22	438
	HARRISON	243	87	0	36	19	385
	HOLT	107	10	0	18	14	149
	HOWARD	274	40	4	18	21	357
	JOHNSON	993	64	0	134	111	1,302
	LAFAYETTE	791	59	0	95	81	1,026
	LINN	351	101	2	47	26	527
	LIVINGSTON	356	98	1	47	26	528
	MERCER	79	9	2	15	5	110
	NODAWAY	182	18	2	56	27	285
	PETTIS	1,138	204	6	150	72	1,570
	PLATTE	835	122	9	126	78	1,170
	PUTNAM	201	23	4	15	12	255
	RANDOLPH	949	77	4	102	55	1,187
	RAY	403	98	2	73	43	619
	SALINE	670	134	3	87	29	923
	SULLIVAN	206	27	1	24	13	271
	WORTH	33	26	0	8	5	72
	TOTAL AREA 1	16,780	2,483	72	2,378	1,475	23,188
AREA 2	ADAIR	716	95	4	80	35	930
	AUDRAIN	640	67	2	102	52	863
	BOONE	3,494	297	3	307	184	4,285
	CALLAWAY	1,080	83	3	121	58	1,345
	CLARK	202	30	2	26	8	268
	COLE	1,397	19	4	152	127	1,699
	FRANKLIN	2,034	418	8	221	135	2,816
	GASCONADE	308	73	4	48	14	447
	JEFFERSON	4,314	558	29	495	287	5,683
	KNOX	114	13	1	15	7	150
	LEWIS	253	31	3	30	24	341
	LINCOLN	1,300	197	1	105	65	1,668
	MACON	359	97	2	56	40	554
	MARION	917	235	4	101	52	1,309
	MONROE	229	17	0	30	13	289
	MONTGOMERY	274	55	1	41	24	395
	OSAGE	255	27	0	16	18	316
	PIKE	655	58	4	49	22	788
	RALLS	190	58	2	26	12	288
	ST CHARLES	3,684	152	12	482	309	4,639
	SCHUYLER	136	24	0	13	9	182
	SCOTLAND	109	36	0	17	5	167
	SHELBY	203	53	1	23	7	287
	WARREN	582	45	1	75	61	764
	TOTAL AREA 2	23,445	2,738	91	2,631	1,568	30,473
AREA 3	BOLLINGER	523	54	3	43	24	647
	BUTLER	1,687	385	9	181	81	2,343
	CAPE GIRARDEAU	1,755	161	9	189	97	2,211

NOTE: EXTENDED TMA AND EXTENDED WOMEN'S HEALTH SERVICES ARE A RESULT OF THE 1115 WAIVER.

TABLE 13
MC+, MAF, TMA AND ETMA PARENTS/CARETAKERS
JUNE 2003

		MAF	TMA	EXTENDED TMA	MC+ FOR PREGNANT WOMEN	EXTENDED WOMEN'S HEALTH	TOTAL PARENTS/ CARETAKERS
AREA 3	CARTER	370	65	2	25	21	483
	CRAWFORD	799	186	9	96	50	1,140
	DENT	632	143	1	57	27	860
	DUNKLIN	2,222	183	7	123	55	2,590
	HOWELL	1,764	248	6	170	94	2,282
	IRON	489	87	4	58	18	656
	MADISON	409	106	15	59	19	608
	MISSISSIPPI	791	115	3	64	23	996
	NEW MADRID	1,024	169	0	69	33	1,295
	OREGON	410	112	2	41	28	593
	PEMISCOT	1,392	133	4	74	36	1,639
	PERRY	500	47	2	41	27	617
	REYNOLDS	367	81	4	24	15	491
	RIPLEY	827	137	10	63	28	1,065
	ST FRANCOIS	2,037	407	33	219	114	2,810
	STE GENEVIEVE	405	48	5	40	29	527
	SCOTT	1,672	308	8	173	83	2,244
	SHANNON	531	82	2	36	17	668
	STODDARD	975	253	11	134	51	1,424
	WASHINGTON	1,090	289	22	98	46	1,545
	WAYNE	831	67	10	47	36	991
	TOTAL AREA 3	23,502	3,866	181	2,124	1,052	30,725
AREA 4	BARRY	1,212	224	7	130	54	1,627
	BARTON	513	81	0	46	28	668
	BATES	466	106	6	65	49	692
	BENTON	720	56	3	58	22	859
	CAMDEN	1,032	142	3	163	98	1,438
	CEDAR	609	77	11	47	25	769
	CHRISTIAN	1,301	223	9	211	149	1,893
	DADE	194	33	0	32	22	281
	DALLAS	574	99	3	81	38	795
	DOUGLAS	602	139	1	54	19	815
	GREENE	6,332	533	27	895	628	8,415
	HENRY	734	140	1	70	51	996
	HICKORY	329	75	3	23	7	437
	JASPER	4,222	269	7	482	294	5,274
	LACLEDE	1,412	267	6	161	81	1,927
	LAWRENCE	1,157	125	4	153	94	1,533
	MCDONALD	953	119	10	141	97	1,320
	MARIES	240	42	0	18	5	305
	MILLER	726	204	7	107	69	1,113
	MONITEAU	273	43	5	28	35	384
	MORGAN	734	36	1	83	53	907
	NEWTON	1,303	305	14	212	147	1,981
	OZARK	484	80	0	43	13	620
	PHELPS	1,495	238	4	164	81	1,982
	POLK	1,048	217	5	127	76	1,473
	PULASKI	1,069	85	3	115	67	1,339
	ST CLAIR	326	55	8	20	16	425
	STONE	1,186	131	4	97	73	1,491
	TANEY	1,167	172	8	216	156	1,719
	TEXAS	909	147	0	96	61	1,213
	VERNON	674	83	1	82	53	893
	WEBSTER	925	194	2	140	91	1,352
	WRIGHT	864	192	4	100	50	1,210
	TOTAL AREA 4	35,785	4,932	167	4,460	2,802	48,146
AREA 5	JACKSON	19,674	888	46	1,694	1,229	23,531
AREA 6	ST LOUIS CITY	19,071	591	104	1,007	626	21,399
AREA 7	ST LOUIS COUNTY	17,614	745	129	1,378	1,037	20,903
STATEWIDE		155,871	16,243	790	15,672	9,789	198,365

NOTE: EXTENDED TMA AND EXTENDED WOMEN'S HEALTH SERVICES ARE A RESULT OF THE 1115 WAIVER.

**TABLE 14
GENERAL RELIEF APPLICATIONS
JUNE 2003**

		# RECEIVED	# APPROVED	# REJECTED	PERCENT REJECTED	TOTAL RESOLVED	DAYS FOR APPLICATION RESOLUTION					% OVER 45 DAYS
							30 DAYS OR LESS	31-45 DAYS	46-90 DAYS	91-105 DAYS	OVER 105 DAYS	
AREA 1	ANDREW	5	0	2	100.0%	2	2	0	0	0	0	0.0%
	ATCHISON	1	0	2	100.0%	2	0	0	0	1	1	100.0%
	BUCHANAN	26	4	16	80.0%	20	5	5	7	0	3	50.0%
	CALDWELL	1	0	0	0.0%	0	0	0	0	0	0	0.0%
	CARROLL	2	0	0	0.0%	0	0	0	0	0	0	0.0%
	CASS	22	0	10	100.0%	10	5	3	1	0	1	20.0%
	CHARITON	1	0	1	100.0%	1	0	0	1	0	0	100.0%
	CLAY	28	4	19	82.6%	23	4	8	7	0	4	47.8%
	CLINTON	5	0	3	100.0%	3	1	0	1	0	1	66.7%
	COOPER	6	0	10	100.0%	10	3	2	2	1	2	50.0%
	DAVISS	0	0	0	0.0%	0	0	0	0	0	0	0.0%
	DE KALB	1	0	1	100.0%	1	0	1	0	0	0	0.0%
	GENTRY	0	0	0	0.0%	0	0	0	0	0	0	0.0%
	GRUNDY	2	0	1	100.0%	1	1	0	0	0	0	0.0%
	HARRISON	3	0	1	100.0%	1	0	1	0	0	0	0.0%
	HOLT	2	0	1	100.0%	1	1	0	0	0	0	0.0%
	HOWARD	1	0	1	100.0%	1	1	0	0	0	0	0.0%
	JOHNSON	14	1	8	88.9%	9	3	2	2	0	2	44.4%
	LAFAYETTE	12	0	7	100.0%	7	3	0	2	0	2	57.1%
	LINN	7	1	6	85.7%	7	4	1	2	0	0	28.6%
	LIVINGSTON	6	1	3	75.0%	4	2	1	1	0	0	25.0%
	MERCER	1	0	0	0.0%	0	0	0	0	0	0	0.0%
	NODAWAY	8	0	4	100.0%	4	1	1	1	1	0	50.0%
	PETTIS	15	3	14	82.4%	17	6	3	7	1	0	47.1%
	PLATTE	9	1	5	83.3%	6	2	2	1	0	1	33.3%
	PUTNAM	2	1	2	66.7%	3	1	1	0	0	1	33.3%
	RANDOLPH	7	0	11	100.0%	11	4	4	2	0	1	27.3%
	RAY	7	1	3	75.0%	4	1	1	2	0	0	50.0%
	SALINE	10	3	16	84.2%	19	7	5	5	1	1	36.8%
	SULLIVAN	4	0	4	100.0%	4	0	0	1	0	3	100.0%
	WORTH	1	0	0	0.0%	0	0	0	0	0	0	0.0%
	TOTAL AREA 1	209	20	151	88.3%	171	57	41	45	5	23	42.7%
AREA 2	ADAIR	12	0	9	100.0%	9	6	0	3	0	0	33.3%
	AUDRAIN	13	1	17	94.4%	18	7	4	2	2	3	38.9%
	BOONE	59	2	39	95.1%	41	15	5	11	3	7	51.2%
	CALLAWAY	7	2	5	71.4%	7	1	2	4	0	0	57.1%
	CLARK	0	0	1	100.0%	1	1	0	0	0	0	0.0%
	COLE	34	3	24	88.9%	27	10	5	7	1	4	44.4%
	FRANKLIN	21	3	24	88.9%	27	5	9	10	0	3	48.1%
	GASCONADE	5	1	4	80.0%	5	2	2	0	1	0	20.0%
	JEFFERSON	51	4	48	92.3%	52	23	14	12	2	1	28.8%
	KNOX	1	0	0	0.0%	0	0	0	0	0	0	0.0%
	LEWIS	5	1	6	85.7%	7	0	4	1	0	2	42.9%
	LINCOLN	14	1	10	90.9%	11	7	0	3	1	0	36.4%
	MACON	12	4	12	75.0%	16	7	5	4	0	0	25.0%
	MARION	12	1	12	92.3%	13	7	3	2	0	1	23.1%
	MONROE	1	0	1	100.0%	1	0	1	0	0	0	0.0%
	MONTGOMERY	9	2	4	66.7%	6	1	3	2	0	0	33.3%
	OSAGE	2	0	0	0.0%	0	0	0	0	0	0	0.0%
	PIKE	3	1	4	80.0%	5	0	1	2	0	2	80.0%
	RALLS	2	0	4	100.0%	4	2	1	1	0	0	25.0%
	ST CHARLES	31	3	24	88.9%	27	15	4	6	2	0	29.6%
	SCHUYLER	1	0	2	100.0%	2	0	1	1	0	0	50.0%
	SCOTLAND	1	0	0	0.0%	0	0	0	0	0	0	0.0%
	SHELBY	4	0	1	100.0%	1	1	0	0	0	0	0.0%
	WARREN	9	0	7	100.0%	7	3	2	2	0	0	28.6%
	TOTAL AREA 2	309	29	258	89.9%	287	113	66	73	12	23	37.6%
AREA 3	BOLLINGER	5	2	8	80.0%	10	2	2	6	0	0	60.0%
	BUTLER	38	1	30	96.8%	31	15	8	6	0	2	25.8%
	CAPE GIRARDEAU	27	2	26	92.9%	28	13	6	9	0	0	32.1%

**TABLE 14
GENERAL RELIEF APPLICATIONS
JUNE 2003**

		# RECEIVED	# APPROVED	# REJECTED	PERCENT REJECTED	TOTAL RESOLVED	DAYS FOR APPLICATION RESOLUTION					% OVER 45 DAYS
							30 DAYS OR LESS	31-45 DAYS	46-90 DAYS	91-105 DAYS	OVER 105 DAYS	
AREA 3	CARTER	2	0	4	100.0%	4	0	1	2	0	1	75.0%
	CRAWFORD	9	2	6	75.0%	8	3	1	4	0	0	50.0%
	DENT	5	0	7	100.0%	7	4	3	0	0	0	0.0%
	DUNKLIN	40	5	49	90.7%	54	13	20	17	1	3	38.9%
	HOWELL	24	2	13	86.7%	15	5	2	6	0	2	53.3%
	IRON	12	0	11	100.0%	11	7	2	1	1	0	18.2%
	MADISON	4	1	8	88.9%	9	7	1	1	0	0	11.1%
	MISSISSIPPI	7	4	10	71.4%	14	7	4	3	0	0	21.4%
	NEW MADRID	17	1	12	92.3%	13	7	4	2	0	0	15.4%
	OREGON	6	1	4	80.0%	5	2	1	2	0	0	40.0%
	PEMISCOT	37	3	37	92.5%	40	22	10	6	0	2	20.0%
	PERRY	5	0	9	100.0%	9	4	2	2	0	1	33.3%
	REYNOLDS	5	1	4	80.0%	5	5	0	0	0	0	0.0%
	RIPLEY	15	4	12	75.0%	16	7	1	8	0	0	50.0%
	ST FRANCOIS	46	5	31	86.1%	36	19	8	6	0	3	25.0%
	STE GENEVIEVE	8	0	6	100.0%	6	2	2	2	0	0	33.3%
	SCOTT	32	3	34	91.9%	37	15	4	17	0	1	48.6%
	SHANNON	5	0	7	100.0%	7	3	3	1	0	0	14.3%
	STODDARD	14	1	8	88.9%	9	3	1	5	0	0	55.6%
	WASHINGTON	21	1	22	95.7%	23	10	4	7	1	1	39.1%
	WAYNE	12	3	12	80.0%	15	1	2	11	0	1	80.0%
	TOTAL AREA 3	396	42	370	89.8%	412	176	92	124	3	17	35.0%
AREA 4	BARRY	12	2	6	75.0%	8	1	5	2	0	0	25.0%
	BARTON	3	2	1	33.3%	3	0	2	1	0	0	33.3%
	BATES	5	2	6	75.0%	8	6	0	2	0	0	25.0%
	BENTON	8	1	7	87.5%	8	2	2	2	1	1	50.0%
	CAMDEN	17	5	10	66.7%	15	3	1	8	1	2	73.3%
	CEDAR	8	0	8	100.0%	8	3	0	3	1	1	62.5%
	CHRISTIAN	27	2	21	91.3%	23	6	5	6	2	4	52.2%
	DADE	1	0	2	100.0%	2	0	1	1	0	0	50.0%
	DALLAS	7	2	8	80.0%	10	6	1	2	0	1	30.0%
	DOUGLAS	8	1	3	75.0%	4	1	0	3	0	0	75.0%
	GREENE	129	14	107	88.4%	121	40	28	40	5	8	43.8%
	HENRY	5	1	2	66.7%	3	1	0	1	0	1	66.7%
	HICKORY	12	0	7	100.0%	7	4	0	2	0	1	42.9%
	JASPER	78	5	44	89.8%	49	11	7	25	1	5	63.3%
	LACLEDE	14	1	13	92.9%	14	3	3	5	1	2	57.1%
	LAWRENCE	21	5	12	70.6%	17	6	2	6	0	3	52.9%
	MCDONALD	7	2	6	75.0%	8	2	3	2	0	1	37.5%
	MARIES	3	0	0	0.0%	0	0	0	0	0	0	0.0%
	MILLER	5	0	2	100.0%	2	1	0	0	0	1	50.0%
	MONITEAU	2	0	6	100.0%	6	1	0	3	1	1	83.3%
	MORGAN	3	1	4	80.0%	5	0	2	3	0	0	60.0%
	NEWTON	19	5	15	75.0%	20	4	5	8	1	2	55.0%
	OZARK	16	2	18	90.0%	20	4	5	9	1	1	55.0%
	PHELPS	14	6	15	71.4%	21	6	8	4	1	2	33.3%
	POLK	17	3	11	78.6%	14	1	2	6	0	5	78.6%
	PULASKI	12	1	5	83.3%	6	3	1	2	0	0	33.3%
	ST CLAIR	8	0	11	100.0%	11	4	2	4	0	1	45.5%
	STONE	11	3	14	82.4%	17	4	1	8	2	2	70.6%
	TANEY	18	4	22	84.6%	26	10	9	6	1	0	26.9%
	TEXAS	11	1	2	66.7%	3	2	0	0	0	1	33.3%
	VERNON	6	0	5	100.0%	5	0	1	2	0	2	80.0%
	WEBSTER	6	2	12	85.7%	14	4	4	3	1	2	42.9%
	WRIGHT	8	1	2	66.7%	3	1	1	1	0	0	33.3%
	TOTAL AREA 4	521	74	407	84.6%	481	140	101	170	20	50	49.9%
AREA 5	JACKSON	303	35	191	84.5%	226	35	37	102	12	40	68.1%
AREA 6	ST LOUIS CITY	267	37	221	85.7%	258	50	31	101	23	53	68.6%
AREA 7	ST LOUIS COUNTY	129	24	130	84.4%	154	39	25	58	13	19	58.4%
STATEWIDE		2,134	261	1,728	86.9%	1,989	610	393	673	88	225	49.6%

TABLE 15
GENERAL RELIEF FAMILIES AND PAYMENTS
JUNE 2003

		FAMILIES RECEIVING	PERSONS RECEIVING	PAYMENTS	MA-GR PERSONS RECEIVING	MA-GR PAYMENTS
AREA 1	ANDREW	4	4	\$210	13	\$910
	ATCHISON	2	2	\$140	8	\$560
	BUCHANAN	51	52	\$3,331	140	\$9,800
	CALDWELL	6	6	\$420	10	\$700
	CARROLL	8	8	\$490	11	\$770
	CASS	17	17	\$1,190	64	\$4,417
	CHARITON	4	4	\$280	6	\$420
	CLAY	32	32	\$2,170	129	\$8,951
	CLINTON	6	6	\$420	16	\$1,120
	COOPER	9	9	\$630	19	\$1,330
	DAVISS	4	4	\$219	11	\$709
	DE KALB	7	7	\$420	4	\$280
	GENTRY	0	0	\$0	4	\$280
	GRUNDY	3	3	\$210	17	\$1,190
	HARRISON	2	2	\$140	17	\$1,200
	HOLT	4	4	\$210	5	\$350
	HOWARD	4	4	\$280	3	\$210
	JOHNSON	20	20	\$1,400	50	\$3,500
	LAFAYETTE	20	20	\$1,330	50	\$3,500
	LINN	5	5	\$350	26	\$1,772
	LIVINGSTON	7	7	\$420	23	\$1,610
	MERCER	1	1	\$70	2	\$140
	NODAWAY	3	3	\$210	7	\$449
	PETTIS	22	22	\$1,470	46	\$3,230
	PLATTE	7	8	\$560	26	\$1,820
	PUTNAM	9	9	\$630	3	\$210
	RANDOLPH	15	15	\$1,050	57	\$3,990
	RAY	4	4	\$280	22	\$1,540
	SALINE	16	16	\$1,050	41	\$2,870
	SULLIVAN	5	5	\$350	11	\$770
WORTH	0	0	\$0	0	\$0	
	TOTAL AREA 1	297	299	\$19,930	841	\$58,598
AREA 2	ADAIR	17	17	\$1,190	34	\$2,380
	AUDRAIN	17	17	\$1,120	45	\$3,080
	BOONE	60	60	\$4,130	124	\$8,425
	CALLAWAY	15	15	\$910	36	\$2,520
	CLARK	4	4	\$140	3	\$210
	COLE	35	35	\$2,380	57	\$3,990
	FRANKLIN	27	27	\$1,890	49	\$3,430
	GASCONADE	4	4	\$280	12	\$840
	JEFFERSON	57	57	\$3,990	102	\$7,027
	KNOX	1	1	\$70	3	\$210
	LEWIS	6	6	\$420	11	\$694
	LINCOLN	11	11	\$770	21	\$1,457
	MACON	11	11	\$770	16	\$1,120
	MARION	8	8	\$560	24	\$1,680
	MONROE	0	0	\$0	5	\$350
	MONTGOMERY	6	6	\$420	12	\$840
	OSAGE	4	4	\$280	9	\$630
	PIKE	5	5	\$280	13	\$910
	RALLS	4	4	\$280	8	\$560
	ST CHARLES	34	34	\$2,310	76	\$5,180
	SCHUYLER	2	2	\$140	5	\$350
	SCOTLAND	2	2	\$140	1	\$70
	SHELBY	3	3	\$210	3	\$210
WARREN	5	5	\$350	14	\$990	
	TOTAL AREA 2	338	338	\$23,030	683	\$47,153
AREA 3	BOLLINGER	14	14	\$980	12	\$780
	BUTLER	26	26	\$1,794	75	\$5,110
	CAPE GIRARDEAU	25	25	\$1,680	36	\$2,520

NOTE: PERSONS RECEIVING MA-GR ARE ALSO SHOWN ON TABLE 20 WITH SSI AND MA NON-SPENDDOWN.

**TABLE 15
GENERAL RELIEF FAMILIES AND PAYMENTS
JUNE 2003**

		FAMILIES RECEIVING	PERSONS RECEIVING	PAYMENTS	MA-GR PERSONS RECEIVING	MA-GR PAYMENTS
AREA 3	CARTER	5	5	\$350	13	\$910
	CRAWFORD	19	19	\$1,330	27	\$1,890
	DENT	19	19	\$1,260	26	\$1,820
	DUNKLIN	56	56	\$3,920	70	\$4,907
	HOWELL	30	30	\$2,100	67	\$4,566
	IRON	9	9	\$630	22	\$1,475
	MADISON	5	5	\$350	11	\$770
	MISSISSIPPI	18	18	\$1,120	30	\$2,100
	NEW MADRID	15	15	\$980	23	\$1,610
	OREGON	5	5	\$350	17	\$1,120
	PEMISCOT	27	27	\$1,890	35	\$2,450
	PERRY	5	5	\$350	15	\$1,050
	REYNOLDS	12	12	\$840	10	\$661
	RIPLEY	36	36	\$2,520	39	\$2,730
	ST FRANCOIS	43	43	\$2,926	62	\$4,340
	STE GENEVIEVE	6	6	\$420	14	\$910
	SCOTT	44	44	\$3,080	67	\$4,700
	SHANNON	2	2	\$140	19	\$1,330
	STODDARD	10	10	\$700	29	\$1,960
	WASHINGTON	28	28	\$1,960	41	\$2,870
	WAYNE	17	17	\$1,120	35	\$2,450
	TOTAL AREA 3	476	476	\$32,790	795	\$55,029
AREA 4	BARRY	11	11	\$770	56	\$3,920
	BARTON	6	6	\$359	25	\$1,750
	BATES	5	5	\$350	14	\$980
	BENTON	20	20	\$1,400	42	\$2,940
	CAMDEN	31	31	\$2,170	60	\$4,200
	CEDAR	15	15	\$1,002	50	\$3,440
	CHRISTIAN	20	20	\$1,190	54	\$3,780
	DADE	5	5	\$350	21	\$1,470
	DALLAS	14	14	\$980	32	\$2,240
	DOUGLAS	22	22	\$1,540	47	\$3,290
	GREENE	147	148	\$9,940	540	\$37,718
	HENRY	13	13	\$910	48	\$3,360
	HICKORY	8	8	\$560	32	\$2,240
	JASPER	98	98	\$6,720	281	\$19,540
	LACLEDE	25	25	\$1,750	62	\$4,340
	LAWRENCE	17	17	\$1,141	65	\$4,550
	MCDONALD	15	16	\$1,120	61	\$4,270
	MARIES	3	3	\$210	16	\$1,120
	MILLER	29	29	\$2,030	41	\$2,870
	MONITEAU	4	4	\$280	14	\$910
	MORGAN	14	14	\$910	34	\$2,380
	NEWTON	30	30	\$2,100	92	\$6,450
	OZARK	14	14	\$980	38	\$2,660
	PHELPS	24	24	\$1,680	67	\$4,486
	POLK	20	20	\$1,400	51	\$3,570
	PULASKI	21	21	\$1,422	44	\$3,080
	ST CLAIR	9	9	\$630	33	\$2,310
	STONE	22	22	\$1,540	78	\$5,338
	TANEY	19	19	\$1,330	63	\$4,350
	TEXAS	17	17	\$1,190	41	\$2,870
	VERNON	8	8	\$560	39	\$2,730
	WEBSTER	15	15	\$1,050	52	\$3,660
	WRIGHT	9	9	\$560	48	\$3,360
	TOTAL AREA 4	730	732	\$50,124	2,241	\$156,172
AREA 5	JACKSON	469	470	\$31,542	1,126	\$78,415
AREA 6	ST LOUIS CITY	730	731	\$49,942	830	\$57,571
AREA 7	ST LOUIS COUNTY	238	239	\$14,716	349	\$24,168
STATEWIDE		3,278	3,285	\$222,074	6,865	\$477,106

NOTE: PERSONS RECEIVING MA-GR ARE ALSO SHOWN ON TABLE 20 WITH SSI AND MA NON-SPENDDOWN.

TABLE 16
NC AND MA APPLICATIONS FOR PERSONS < 65 YEARS OF AGE (EXCLUDING SPENDDOWN)
JUNE 2003

		# RECEIVED	# APPROVED	# REJECTED	PERCENT REJECTED	TOTAL RESOLVED	DAYS FOR APPLICATION RESOLUTION					% OVER 90 DAYS
							30 DAYS OR LESS	31-45 DAYS	46-90 DAYS	91-105 DAYS	OVER 105 DAYS	
AREA 1	ANDREW	6	1	3	75.0%	4	4	0	0	0	0	0.0%
	ATCHISON	3	3	2	40.0%	5	2	0	1	1	1	40.0%
	BUCHANAN	87	36	40	52.6%	76	26	18	23	4	5	11.8%
	CALDWELL	11	5	10	66.7%	15	8	1	5	0	1	6.7%
	CARROLL	5	4	1	20.0%	5	3	0	0	2	0	40.0%
	CASS	53	31	19	38.0%	50	22	5	12	1	10	22.0%
	CHARITON	5	4	4	50.0%	8	7	0	1	0	0	0.0%
	CLAY	77	45	46	50.5%	91	38	18	21	4	10	15.4%
	CLINTON	7	2	6	75.0%	8	3	0	4	1	0	12.5%
	COOPER	12	9	8	47.1%	17	8	1	4	1	3	23.5%
	DAVISS	6	5	3	37.5%	8	5	3	0	0	0	0.0%
	DE KALB	4	4	2	33.3%	6	4	0	2	0	0	0.0%
	GENTRY	1	0	0	0.0%	0	0	0	0	0	0	0.0%
	GRUNDY	12	9	3	25.0%	12	5	1	4	1	1	16.7%
	HARRISON	10	3	3	50.0%	6	3	1	1	1	0	16.7%
	HOLT	1	2	0	0.0%	2	2	0	0	0	0	0.0%
	HOWARD	5	5	1	16.7%	6	3	1	1	0	1	16.7%
	JOHNSON	35	15	17	53.1%	32	16	7	5	0	4	12.5%
	LAFAYETTE	24	6	7	53.8%	13	8	1	3	0	1	7.7%
	LINN	14	7	7	50.0%	14	8	1	5	0	0	0.0%
	LIVINGSTON	13	7	1	12.5%	8	5	2	1	0	0	0.0%
	MERCER	3	2	2	50.0%	4	2	1	0	0	1	25.0%
	NODAWAY	13	6	2	25.0%	8	2	3	3	0	0	0.0%
	PETTIS	49	24	22	47.8%	46	22	7	11	2	4	13.0%
	PLATTE	33	13	6	31.6%	19	9	2	4	2	2	21.1%
	PUTNAM	5	4	1	20.0%	5	1	2	1	0	1	20.0%
	RANDOLPH	24	16	25	61.0%	41	17	8	12	0	4	9.8%
	RAY	13	6	4	40.0%	10	5	2	2	1	0	10.0%
	SALINE	22	18	14	43.8%	32	10	10	10	1	1	6.3%
	SULLIVAN	5	10	2	16.7%	12	1	3	3	0	5	41.7%
	WORTH	1	1	0	0.0%	1	0	0	0	1	0	100.0%
	TOTAL AREA 1	559	303	261	46.3%	564	249	98	139	23	55	13.8%
AREA 2	ADAIR	30	9	12	57.1%	21	12	3	5	1	0	4.8%
	AUDRAIN	13	8	12	60.0%	20	6	6	6	2	0	10.0%
	BOONE	116	56	66	54.1%	122	45	19	33	10	15	20.5%
	CALLAWAY	26	18	7	28.0%	25	9	2	7	4	3	28.0%
	CLARK	0	0	1	100.0%	1	1	0	0	0	0	0.0%
	COLE	67	27	28	50.9%	55	32	3	10	2	8	18.2%
	FRANKLIN	66	33	35	51.5%	68	31	15	17	1	4	7.4%
	GASCONADE	15	9	4	30.8%	13	10	1	1	1	0	7.7%
	JEFFERSON	134	80	58	42.0%	138	72	31	28	3	4	5.1%
	KNOX	3	2	0	0.0%	2	1	0	1	0	0	0.0%
	LEWIS	9	4	2	33.3%	6	0	1	4	0	1	16.7%
	LINCOLN	37	25	7	21.9%	32	17	8	6	1	0	3.1%
	MACON	22	12	13	52.0%	25	16	5	4	0	0	0.0%
	MARION	37	24	12	33.3%	36	21	8	4	0	3	8.3%
	MONROE	7	3	3	50.0%	6	3	2	1	0	0	0.0%
	MONTGOMERY	9	2	8	80.0%	10	3	4	3	0	0	0.0%
	OSAGE	3	3	3	50.0%	6	2	1	2	1	0	16.7%
	PIKE	12	8	9	52.9%	17	0	2	6	5	4	52.9%
	RALLS	10	8	2	20.0%	10	6	2	2	0	0	0.0%
	ST CHARLES	93	50	51	50.5%	101	50	15	26	6	4	9.9%
	SCHUYLER	3	2	4	66.7%	6	2	1	3	0	0	0.0%
	SCOTLAND	3	3	0	0.0%	3	2	0	1	0	0	0.0%
	SHELBY	7	4	1	20.0%	5	5	0	0	0	0	0.0%
	WARREN	19	5	7	58.3%	12	7	2	3	0	0	0.0%
	TOTAL AREA 2	741	395	345	46.6%	740	353	131	173	37	46	11.2%
AREA 3	BOLLINGER	13	6	19	76.0%	25	6	6	10	1	2	12.0%
	BUTLER	75	47	28	37.3%	75	49	10	12	1	3	5.3%
	CAPE GIRARDEAU	62	19	40	67.8%	59	31	8	18	1	1	3.4%

TABLE 16
NC AND MA APPLICATIONS FOR PERSONS < 65 YEARS OF AGE (EXCLUDING SPENDDOWN)
JUNE 2003

		# RECEIVED	# APPROVED	# REJECTED	PERCENT REJECTED	TOTAL RESOLVED	DAYS FOR APPLICATION RESOLUTION					% OVER 90 DAYS
							30 DAYS OR LESS	31-45 DAYS	46-90 DAYS	91-105 DAYS	OVER 105 DAYS	
AREA 3	CARTER	5	3	5	62.5%	8	3	1	3	0	1	12.5%
	CRAWFORD	32	14	16	53.3%	30	15	7	7	0	1	3.3%
	DENT	14	14	12	46.2%	26	14	8	1	0	3	11.5%
	DUNKLIN	74	45	44	49.4%	89	46	18	23	0	2	2.2%
	HOWELL	54	37	22	37.3%	59	29	9	16	1	4	8.5%
	IRON	19	10	10	50.0%	20	11	2	3	2	2	20.0%
	MADISON	15	9	8	47.1%	17	12	3	1	1	0	5.9%
	MISSISSIPPI	24	18	13	41.9%	31	19	5	5	1	1	6.5%
	NEW MADRID	25	9	11	55.0%	20	13	4	3	0	0	0.0%
	OREGON	18	12	5	29.4%	17	11	2	2	1	1	11.8%
	PEMISCOT	46	25	27	51.9%	52	30	11	8	1	2	5.8%
	PERRY	10	6	10	62.5%	16	6	2	6	1	1	12.5%
	REYNOLDS	10	1	8	88.9%	9	5	2	1	1	0	11.1%
	RIPLEY	28	23	14	37.8%	37	17	3	16	0	1	2.7%
	ST FRANCOIS	100	48	47	49.5%	95	46	15	25	3	6	9.5%
	STE GENEVIEVE	19	11	8	42.1%	19	11	4	2	1	1	10.5%
	SCOTT	57	20	29	59.2%	49	26	7	15	0	1	2.0%
	SHANNON	13	2	7	77.8%	9	5	2	2	0	0	0.0%
	STODDARD	29	19	8	29.6%	27	15	5	7	0	0	0.0%
	WASHINGTON	38	19	21	52.5%	40	20	5	9	3	3	15.0%
	WAYNE	28	18	16	47.1%	34	15	5	12	1	1	5.9%
	TOTAL AREA 3	808	435	428	49.6%	863	455	144	207	20	37	6.6%
AREA 4	BARRY	31	17	16	48.5%	33	17	9	4	2	1	9.1%
	BARTON	8	6	7	53.8%	13	5	4	3	1	0	7.7%
	BATES	12	10	7	41.2%	17	10	0	7	0	0	0.0%
	BENTON	18	13	5	27.8%	18	8	4	3	1	2	16.7%
	CAMDEN	26	14	17	54.8%	31	11	2	14	1	3	12.9%
	CEDAR	16	16	2	11.1%	18	11	0	3	1	3	22.2%
	CHRISTIAN	52	18	34	65.4%	52	23	5	18	1	5	11.5%
	DADE	5	5	1	16.7%	6	2	2	2	0	0	0.0%
	DALLAS	19	8	6	42.9%	14	7	0	3	0	4	28.6%
	DOUGLAS	20	5	8	61.5%	13	8	1	4	0	0	0.0%
	GREENE	308	129	134	51.0%	263	117	40	75	12	19	11.8%
	HENRY	24	13	13	50.0%	26	13	2	5	2	4	23.1%
	HICKORY	18	13	2	13.3%	15	11	1	2	0	1	6.7%
	JASPER	210	84	69	45.1%	153	81	16	37	2	17	12.4%
	LACLEDE	41	20	14	41.2%	34	16	4	7	4	3	20.6%
	LAWRENCE	29	19	16	45.7%	35	15	3	11	0	6	17.1%
	MCDONALD	14	11	8	42.1%	19	7	2	7	1	2	15.8%
	MARIES	6	4	3	42.9%	7	3	1	1	0	2	28.6%
	MILLER	17	14	11	44.0%	25	10	0	7	2	6	32.0%
	MONITEAU	5	7	5	41.7%	12	2	1	5	3	1	33.3%
	MORGAN	14	16	10	38.5%	26	8	5	11	2	0	7.7%
	NEWTON	42	39	18	31.6%	57	30	10	12	2	3	8.8%
	OZARK	19	7	14	66.7%	21	5	6	7	1	2	14.3%
	PHELPS	45	23	26	53.1%	49	16	13	13	2	5	14.3%
	POLK	33	14	22	61.1%	36	10	4	14	0	8	22.2%
	PULASKI	29	13	9	40.9%	22	10	5	5	1	1	9.1%
	ST CLAIR	24	16	9	36.0%	25	13	4	7	0	1	4.0%
	STONE	32	20	17	45.9%	37	12	6	11	5	3	21.6%
	TANEY	41	30	17	36.2%	47	23	9	9	4	2	12.8%
	TEXAS	39	24	10	29.4%	34	21	3	5	1	4	14.7%
	VERNON	29	16	4	20.0%	20	7	2	8	0	3	15.0%
	WEBSTER	22	16	11	40.7%	27	15	5	4	1	2	11.1%
	WRIGHT	27	16	8	33.3%	24	14	2	6	1	1	8.3%
	TOTAL AREA 4	1,275	676	553	45.0%	1,229	561	171	330	53	114	13.6%
AREA 5	JACKSON	568	269	218	44.8%	487	135	63	176	25	88	23.2%
AREA 6	ST LOUIS CITY	538	233	341	59.4%	574	140	64	191	41	138	31.2%
AREA 7	ST LOUIS COUNTY	457	203	315	60.8%	518	140	55	173	65	85	29.0%
STATEWIDE		4,946	2,514	2,461	49.5%	4,975	2,033	726	1,389	264	563	16.6%

TABLE 17
NC AND MA APPLICATIONS FOR PERSONS 65+ YEARS OF AGE (EXCLUDING SPENDDOWN)
JUNE 2003

		# RECEIVED	# APPROVED	# REJECTED	PERCENT REJECTED	TOTAL RESOLVED	DAYS FOR APPLICATION RESOLUTION					% OVER 45 DAYS
							30 DAYS OR LESS	31-45 DAYS	46-90 DAYS	91-105 DAYS	OVER 105 DAYS	
AREA 1	ANDREW	7	3	0	0.0%	3	2	0	0	0	1	33.3%
	ATCHISON	0	0	0	0.0%	0	0	0	0	0	0	0.0%
	BUCHANAN	29	11	7	38.9%	18	8	9	0	0	1	5.6%
	CALDWELL	4	4	2	33.3%	6	2	1	3	0	0	50.0%
	CARROLL	2	2	0	0.0%	2	0	2	0	0	0	0.0%
	CASS	14	11	2	15.4%	13	6	1	4	1	1	46.2%
	CHARITON	2	2	1	33.3%	3	3	0	0	0	0	0.0%
	CLAY	37	23	12	34.3%	35	19	11	5	0	0	14.3%
	CLINTON	5	4	1	20.0%	5	2	2	1	0	0	20.0%
	COOPER	9	3	4	57.1%	7	2	2	2	1	0	42.9%
	DAVISS	0	0	0	0.0%	0	0	0	0	0	0	0.0%
	DE KALB	4	0	2	100.0%	2	0	2	0	0	0	0.0%
	GENTRY	1	3	0	0.0%	3	1	1	1	0	0	33.3%
	GRUNDY	10	3	2	40.0%	5	4	0	0	0	1	20.0%
	HARRISON	2	3	0	0.0%	3	1	0	2	0	0	66.7%
	HOLT	2	0	1	100.0%	1	1	0	0	0	0	0.0%
	HOWARD	2	5	0	0.0%	5	2	1	2	0	0	40.0%
	JOHNSON	8	3	6	66.7%	9	5	3	1	0	0	11.1%
	LAFAYETTE	6	5	0	0.0%	5	1	1	3	0	0	60.0%
	LINN	10	7	2	22.2%	9	5	3	1	0	0	11.1%
	LIVINGSTON	3	6	0	0.0%	6	4	0	1	1	0	33.3%
	MERCER	1	1	0	0.0%	1	1	0	0	0	0	0.0%
	NODAWAY	3	3	2	40.0%	5	2	2	1	0	0	20.0%
	PETTIS	12	5	4	44.4%	9	9	0	0	0	0	0.0%
	PLATTE	6	4	2	33.3%	6	5	1	0	0	0	0.0%
	PUTNAM	1	1	0	0.0%	1	1	0	0	0	0	0.0%
	RANDOLPH	8	9	2	18.2%	11	6	0	2	1	2	45.5%
	RAY	7	5	3	37.5%	8	6	2	0	0	0	0.0%
	SALINE	12	6	0	0.0%	6	3	0	3	0	0	50.0%
	SULLIVAN	1	2	1	33.3%	3	2	0	0	0	1	33.3%
	WORTH	0	1	0	0.0%	1	0	0	1	0	0	100.0%
	TOTAL AREA 1	208	135	56	29.3%	191	103	44	33	4	7	23.0%
AREA 2	ADAIR	9	6	2	25.0%	8	3	3	0	0	2	25.0%
	AUDRAIN	5	4	2	33.3%	6	4	1	1	0	0	16.7%
	BOONE	16	15	8	34.8%	23	11	5	7	0	0	30.4%
	CALLAWAY	3	2	0	0.0%	2	1	0	1	0	0	50.0%
	CLARK	1	1	2	66.7%	3	2	0	0	0	1	33.3%
	COLE	10	4	1	20.0%	5	2	2	1	0	0	20.0%
	FRANKLIN	24	11	9	45.0%	20	11	3	3	1	2	30.0%
	GASCONADE	6	4	3	42.9%	7	0	7	0	0	0	0.0%
	JEFFERSON	29	16	0	0.0%	16	8	6	1	0	1	12.5%
	KNOX	0	0	0	0.0%	0	0	0	0	0	0	0.0%
	LEWIS	3	3	2	40.0%	5	1	2	0	0	2	40.0%
	LINCOLN	3	2	0	0.0%	2	2	0	0	0	0	0.0%
	MACON	8	9	1	10.0%	10	6	1	3	0	0	30.0%
	MARION	9	6	7	53.8%	13	8	3	2	0	0	15.4%
	MONROE	7	2	2	50.0%	4	2	0	2	0	0	50.0%
	MONTGOMERY	6	6	0	0.0%	6	4	1	1	0	0	16.7%
	OSAGE	2	1	0	0.0%	1	0	1	0	0	0	0.0%
	PIKE	3	4	2	33.3%	6	1	4	1	0	0	16.7%
	RALLS	0	1	2	66.7%	3	1	2	0	0	0	0.0%
	ST CHARLES	31	14	6	30.0%	20	9	10	0	0	1	5.0%
	SCHUYLER	1	5	0	0.0%	5	0	3	2	0	0	40.0%
	SCOTLAND	2	4	1	20.0%	5	1	3	1	0	0	20.0%
	SHELBY	4	1	1	50.0%	2	2	0	0	0	0	0.0%
	WARREN	1	1	1	50.0%	2	1	0	0	1	0	50.0%
	TOTAL AREA 2	183	122	52	29.9%	174	80	57	26	2	9	21.3%
AREA 3	BOLLINGER	1	0	0	0.0%	0	0	0	0	0	0	0.0%
	BUTLER	15	11	3	21.4%	14	10	2	1	0	1	14.3%
	CAPE GIRARDEAU	23	7	9	56.3%	16	1	13	1	1	0	12.5%

**TABLE 21
MISSOURI MEDICAID RECIPIENTS AND PAYMENTS BY TYPE OF SERVICE
JUNE 2003**

	TOTAL RECIPIENTS	TOTAL PAYMENTS	ADULT DAY HEALTH RECIPIENTS	ADULT DAY HEALTH PAYMENTS	AIDS WAIVER RECIPIENTS	AIDS WAIVER PAYMENTS	AMBULANCE SERVICES RECIPIENTS	AMBULANCE SERVICES PAYMENTS	AUDIOLOGY SERVICES RECIPIENTS	AUDIOLOGY SERVICES PAYMENTS
LINN	1,556	\$855,905	0	\$0	0	\$0	32	\$6,650	3	\$1,044
LIVINGSTON	1,596	\$983,104	0	\$0	0	\$0	14	\$3,263	3	\$520
MCDONALD	3,164	\$1,259,079	2	\$924	0	\$0	50	\$7,594	6	\$1,531
MACON	1,692	\$1,210,200	0	\$0	0	\$0	13	\$2,653	2	\$15
MADISON	1,861	\$1,236,135	0	\$0	0	\$0	19	\$5,213	9	\$2,241
MARIES	938	\$586,786	0	\$0	0	\$0	16	\$3,560	0	\$0
MARION	3,701	\$3,330,492	0	\$0	0	\$0	75	\$10,259	4	\$1,940
MERCER	345	\$147,601	0	\$0	0	\$0	5	\$607	1	\$53
MILLER	5,082	\$1,594,702	1	\$970	0	\$0	26	\$4,928	0	\$0
MISSISSIPPI	3,216	\$1,817,517	1	\$924	0	\$0	65	\$9,007	2	\$320-
MONITEAU	1,789	\$664,989	0	\$0	0	\$0	10	\$1,896	2	\$398
MONROE	1,450	\$630,388	0	\$0	0	\$0	10	\$1,018	0	\$0
MONTGOMERY	2,110	\$942,785	1	\$462	0	\$0	23	\$3,594	2	\$726
MORGAN	4,067	\$1,407,146	0	\$0	0	\$0	27	\$4,443	1	\$413
NEW MADRID	4,231	\$2,534,591	2	\$1,386	0	\$0	74	\$10,528	6	\$2,555
NEWTON	5,277	\$3,145,531	5	\$3,889	0	\$0	65	\$9,849	14	\$725
NODAWAY	1,081	\$802,479	0	\$0	0	\$0	12	\$1,858	1	\$53
OREGON	1,842	\$1,046,981	0	\$0	0	\$0	8	\$1,746	1	\$511
OSAGE	1,417	\$595,979	0	\$0	0	\$0	7	\$1,279	0	\$0
OZARK	1,497	\$696,055	0	\$0	0	\$0	2	\$295	2	\$60
PEMISCOT	5,003	\$2,734,784	2	\$323	0	\$0	42	\$11,087	1	\$522
PERRY	1,842	\$1,188,947	0	\$0	0	\$0	14	\$2,844	4	\$599
PETTIS	7,226	\$2,978,636	0	\$0	0	\$0	37	\$7,621	1	\$488
PHELPS	5,003	\$3,218,716	20	\$14,503	0	\$0	53	\$7,488	4	\$45
PIKE	1,985	\$1,191,972	0	\$0	0	\$0	25	\$7,179	6	\$58
PLATTE	4,936	\$1,979,343	0	\$0	0	\$0	24	\$3,691	1	\$512
POLK	3,699	\$2,323,215	9	\$6,316	0	\$0	32	\$6,926	0	\$0
PULASKI	3,380	\$1,909,293	6	\$3,813	0	\$0	59	\$10,577	2	\$493
PUTMAN	683	\$335,610	0	\$0	0	\$0	8	\$1,350	1	\$1,081
RALLS	770	\$424,754	0	\$0	0	\$0	11	\$1,869	0	\$0
RANDOLPH	5,237	\$2,083,067	0	\$0	0	\$0	16	\$2,294	4	\$203
RAY	2,857	\$1,053,541	0	\$0	0	\$0	17	\$1,651	0	\$0
REYNOLDS	1,452	\$1,086,514	0	\$0	0	\$0	26	\$3,876	1	\$25
RIPLEY	3,563	\$1,939,197	0	\$0	0	\$0	24	\$4,970	3	\$905
ST. CHARLES	18,993	\$7,701,656	55	\$45,567	0	\$0	110	\$11,058	11	\$1,174
ST. CLAIR	2,093	\$749,359	0	\$0	0	\$0	9	\$1,911	2	\$1,030
ST. FRANCOIS	12,268	\$4,866,313	25	\$18,757	0	\$0	78	\$6,873	10	\$1,167
STE.GENEVIEVE	2,392	\$957,329	4	\$2,587	0	\$0	30	\$4,001	1	\$506
ST. LOUIS	102,476	\$40,379,970	185	\$146,857	3	\$8,445	539	\$49,611	29	\$5,846
SALINE	4,766	\$4,584,138	0	\$0	0	\$0	15	\$1,447	4	\$1,567
SCHUYLER	571	\$301,499	0	\$0	0	\$0	11	\$1,777	1	\$5
SCOTLAND	534	\$423,863	0	\$0	0	\$0	6	\$1,328	1	\$5
SCOTT	6,879	\$4,224,402	15	\$13,721	0	\$0	126	\$17,529	8	\$1,672
SHANNON	1,654	\$736,772	0	\$0	0	\$0	12	\$3,760	0	\$0
SHELBY	722	\$396,645	0	\$0	0	\$0	11	\$3,122	2	\$844
STODDARD	5,089	\$2,985,067	0	\$0	0	\$0	80	\$15,271	13	\$1,732
STONE	3,084	\$1,471,248	2	\$1,459	0	\$0	21	\$3,357	7	\$98
SULLIVAN	1,041	\$697,090	0	\$0	0	\$0	24	\$3,662	1	\$512
TANEY	4,332	\$2,123,426	12	\$7,925	0	\$0	76	\$14,925	6	\$270
TEXAS	3,377	\$1,616,889	0	\$0	0	\$0	19	\$4,597	3	\$556
VERNON	3,066	\$3,165,513	1	\$134	0	\$0	36	\$4,739	5	\$1,580
WARREN	3,244	\$1,167,253	1	\$185	0	\$0	34	\$5,403	3	\$591
WASHINGTON	6,657	\$2,553,396	20	\$12,058	0	\$0	38	\$4,109	1	\$20
WAYNE	3,020	\$1,611,394	0	\$0	0	\$0	36	\$7,509	6	\$1,098
WEBSTER	3,388	\$1,707,506	3	\$1,478	0	\$0	20	\$4,781	3	\$24
WORTH	263	\$147,238	0	\$0	0	\$0	8	\$470	2	\$514
WRIGHT	3,397	\$1,457,705	0	\$0	0	\$0	15	\$2,889	1	\$518
ST. LOUIS CITY	105,797	\$36,266,197	164	\$119,548	8	\$8,596	803	\$77,571	35	\$11,696
INVALID COUNTY	166	\$269,642	0	\$0	0	\$0	0	\$0	0	\$0

NOTE: COUNTY REPRESENTS WHERE THE RECIPIENT LIVES, NOT NECESSARILY WHERE THE SERVICE WAS PROVIDED.

**TABLE 21
MISSOURI MEDICAID RECIPIENTS AND PAYMENTS BY TYPE OF SERVICE
JUNE 2003**

	CASE MGMT RECIPIENTS	CASE MGMT PAYMENTS	CLINIC SERVICES RECIPIENTS	CLINIC SERVICES PAYMENTS	COMPREHENSIVE DAY REHAB RECIPIENTS	COMPREHENSIVE DAY REHAB PAYMENTS	CRNA RECIPIENTS	CRNA PAYMENTS	CSTAR PRIVATE RECIPIENTS	CSTAR PRIVATE PAYMENTS
STATE TOTAL	1,249	\$31,870	91,474	\$7,868,350	28	\$89,463	790	\$48,009	2,560	\$2,103,923
ADAIR	1	\$38	526	\$39,766	0	\$0	3	\$138	53	\$64,798
ANDREW	6	\$180	338	\$31,264	0	\$0	0	\$0	6	\$6,666
ATCHISON	0	\$0	151	\$9,376	0	\$0	0	\$0	2	\$4,042
AUDRAIN	0	\$0	273	\$27,084	0	\$0	3	\$123	3	\$3,865
BARRY	69	\$1,750	1,229	\$76,991	0	\$0	16	\$1,158	3	\$846
BARTON	6	\$92	484	\$22,581	0	\$0	1	\$22	13	\$6,861
BATES	0	\$0	526	\$30,276	0	\$0	7	\$177	8	\$4,214
BENTON	5	\$128	593	\$36,228	0	\$0	2	\$90	32	\$14,872
BOLLINGER	14	\$238	374	\$15,323	0	\$0	10	\$722	4	\$2,264
BOONE	2	\$16	1,007	\$86,059	0	\$0	0	\$0	129	\$54,818
BUCHANAN	119	\$2,862	2,840	\$255,682	0	\$0	1	\$1-	44	\$39,104
BUTLER	7	\$106	1,519	\$115,449	0	\$0	24	\$1,069	38	\$21,302
CALDWELL	5	\$128	234	\$23,466	0	\$0	2	\$128	1	\$4,022
CALLAWAY	0	\$0	443	\$35,592	0	\$0	3	\$110	19	\$17,536
CAMDEN	0	\$0	395	\$32,925	0	\$0	12	\$936	7	\$9,597
CAPE GIRARDEAU	26	\$230	1,532	\$87,883	0	\$0	49	\$1,867	31	\$20,281
CARROLL	0	\$0	201	\$20,353	0	\$0	1	\$71	3	\$1,120
CARTER	7	\$182	260	\$21,415	0	\$0	3	\$111	2	\$862
CASS	4	\$32	505	\$52,756	0	\$0	2	\$66	37	\$18,806
CEDAR	0	\$0	360	\$26,132	0	\$0	16	\$1,275	3	\$1,032
CHARITON	0	\$0	142	\$9,220	0	\$0	1	\$17	2	\$1,120
CHRISTIAN	11	\$154	809	\$58,653	1	\$2,530	23	\$1,337	8	\$8,908
CLARK	0	\$0	160	\$7,073	0	\$0	0	\$0	1	\$3,179
CLAY	0	\$0	1,296	\$124,280	0	\$0	6	\$135	25	\$36,352
CLINTON	3	\$210	317	\$32,168	0	\$0	5	\$157	2	\$1,202
COLE	2	\$16	697	\$55,339	0	\$0	8	\$663	36	\$39,523
COOPER	0	\$0	205	\$14,156	0	\$0	1	\$57	2	\$2,395
CRAWFORD	24	\$458	703	\$55,396	0	\$0	1	\$33	8	\$4,816
DADE	1	\$8	148	\$13,130	0	\$0	6	\$533	8	\$1,500
DALLAS	29	\$794	358	\$20,230	0	\$0	10	\$836	1	\$116
DAVISS	1	\$8	173	\$14,239	0	\$0	2	\$118	5	\$3,418
DEKALB	2	\$90	263	\$20,900	0	\$0	2	\$47	0	\$0
DENT	34	\$1,540	515	\$28,118	0	\$0	7	\$281	13	\$9,725
DOUGLAS	6	\$114	281	\$22,054	0	\$0	8	\$594	0	\$0
DUNKLIN	84	\$2,010	1,460	\$110,578	0	\$0	18	\$925	43	\$31,660
FRANKLIN	12	\$118	883	\$69,587	1	\$5,285	6	\$466	23	\$13,938
GASCONADE	0	\$0	215	\$12,155	0	\$0	3	\$391	0	\$0
GENTRY	7	\$240	169	\$16,105	0	\$0	0	\$0	2	\$3,206
GREENE	6	\$62	5,209	\$406,339	1	\$1,430	104	\$7,080	96	\$120,296
GRUNDY	2	\$68	385	\$25,405	0	\$0	1	\$67	8	\$1,355
HARRISON	16	\$378	259	\$20,378	0	\$0	0	\$0	5	\$5,509
HENRY	0	\$0	396	\$38,373	0	\$0	1	\$41	44	\$29,243
HICKORY	0	\$8-	255	\$15,539	0	\$0	12	\$1,182	2	\$2,966
HOLT	0	\$0	79	\$8,869	0	\$0	1	\$40	2	\$1,283
HOWARD	0	\$0	157	\$9,363	0	\$0	0	\$0	2	\$1,537
HOWELL	35	\$958	1,081	\$57,830	0	\$0	14	\$1,286	21	\$20,933
IRON	1	\$30	431	\$29,541	0	\$0	0	\$0	6	\$5,184
JACKSON	1	\$8	8,792	\$958,133	1	\$3,925	10	\$246	279	\$323,616
JASPER	96	\$2,208	4,566	\$295,522	0	\$0	6	\$492	104	\$60,122
JEFFERSON	0	\$0	1,447	\$129,531	2	\$5,720	2	\$120	46	\$33,818
JOHNSON	0	\$0	429	\$33,717	0	\$0	1	\$15	0	\$0
KNOX	2	\$46	82	\$6,332	0	\$0	1	\$13	7	\$3,104
LACLEDE	2	\$16	842	\$81,336	0	\$0	17	\$1,291	11	\$8,130
LAFAYETTE	0	\$0	318	\$26,724	0	\$0	1	\$43	1	\$9
LAWRENCE	22	\$442	971	\$58,990	0	\$0	22	\$1,510	11	\$9,901
LEWIS	1	\$8-	118	\$5,217	0	\$0	2	\$58	4	\$1,017
LINCOLN	0	\$0	318	\$31,247	1	\$1,980	0	\$0	19	\$16,177

NOTE: COUNTY REPRESENTS WHERE THE RECIPIENT LIVES, NOT NECESSARILY WHERE THE SERVICE WAS PROVIDED.

**TABLE 21
MISSOURI MEDICAID RECIPIENTS AND PAYMENTS BY TYPE OF SERVICE
JUNE 2003**

	CASE MGMT RECIPIENTS	CASE MGMT PAYMENTS	CLINIC SERVICES RECIPIENTS	CLINIC SERVICES PAYMENTS	COMPREHENSIVE DAY REHAB RECIPIENTS	COMPREHENSIVE DAY REHAB PAYMENTS	CRNA RECIPIENTS	CRNA PAYMENTS	CSTAR PRIVATE RECIPIENTS	CSTAR PRIVATE PAYMENTS
LINN	33	\$1,482	380	\$21,358	0	\$0	0	\$0	10	\$3,848
LIVINGSTON	0	\$0	436	\$27,577	0	\$0	1	\$47	8	\$7,942
MCDONALD	32	\$320	568	\$35,702	0	\$0	2	\$100	2	\$1,844
MACON	0	\$0	470	\$30,561	0	\$0	3	\$145	9	\$8,794
MADISON	14	\$378	426	\$23,919	0	\$0	4	\$132	4	\$3,351
MARIES	1	\$30	259	\$16,177	0	\$0	5	\$262	1	\$48
MARION	20	\$490	909	\$61,993	0	\$0	0	\$0	31	\$20,557
MERCER	7	\$174	62	\$4,183	0	\$0	2	\$182	0	\$0
MILLER	0	\$0	424	\$33,475	0	\$0	6	\$362	10	\$9,957
MISSISSIPPI	21	\$306	903	\$49,942	0	\$0	7	\$205	6	\$993
MONITEAU	1	\$8	134	\$8,014	0	\$0	0	\$0	1	\$1,314
MONROE	0	\$0	108	\$6,677	0	\$0	0	\$0	6	\$4,740
MONTGOMERY	0	\$0	126	\$17,352	0	\$0	0	\$0	0	\$0
MORGAN	0	\$0	404	\$36,945	0	\$0	13	\$859	4	\$5,068
NEW MADRID	5	\$96	951	\$64,766	0	\$0	6	\$199	18	\$19,503
NEWTON	61	\$1,462	1,631	\$106,800	1	\$6,225	3	\$164	25	\$23,933
NODAWAY	0	\$0	206	\$18,991	0	\$0	0	\$0	0	\$0
OREGON	25	\$640	310	\$21,500	0	\$0	4	\$299	1	\$944
OSAGE	0	\$0	116	\$11,208	1	\$7,920	2	\$81	0	\$0
OZARK	0	\$8-	214	\$15,426	0	\$0	7	\$516	0	\$0
PEMISCOT	44	\$1,132	812	\$56,546	0	\$0	5	\$186	31	\$24,798
PERRY	0	\$0	427	\$26,267	0	\$0	17	\$1,111	5	\$6,320
PETTIS	12	\$96	587	\$43,393	6	\$27,280	0	\$0	31	\$10,271
PHELPS	31	\$742	1,253	\$115,722	0	\$0	14	\$832	18	\$25,863
PIKE	1	\$8	399	\$29,732	0	\$0	0	\$0	4	\$2,234
PLATTE	0	\$0	423	\$31,215	0	\$0	2	\$80	6	\$6,602
POLK	1	\$30	913	\$59,754	0	\$0	29	\$2,212	6	\$4,369
PULASKI	2	\$0	564	\$48,283	0	\$0	11	\$574	6	\$7,871
PUTMAN	5	\$136	64	\$4,462	0	\$0	2	\$86	7	\$11,073
RALLS	0	\$0	148	\$9,979	0	\$0	0	\$0	5	\$4,310
RANDOLPH	0	\$0	444	\$30,127	0	\$0	3	\$118	22	\$16,882
RAY	1	\$60	252	\$25,539	0	\$0	1	\$17	1	\$616
REYNOLDS	13	\$444	291	\$18,984	0	\$0	4	\$138	3	\$7,935
RIPLEY	1	\$0	856	\$57,100	0	\$0	2	\$59	9	\$11,041
ST. CHARLES	1	\$94	1,112	\$116,268	1	\$2,450	3	\$64	69	\$97,949
ST. CLAIR	0	\$0	186	\$12,028	0	\$0	1	\$33	6	\$5,588
ST. FRANCOIS	2	\$16	1,273	\$79,761	0	\$0	1	\$121	46	\$43,429
STE.GENEVIEVE	4	\$62	221	\$17,632	0	\$0	1	\$26	3	\$3,239
ST. LOUIS	24	\$971	6,395	\$618,090	5	\$10,888	14	\$1,122	218	\$181,653
SALINE	0	\$0	663	\$36,293	0	\$0	0	\$34-	2	\$603
SCHUYLER	3	\$90	75	\$3,017	0	\$0	1	\$53	0	\$0
SCOTLAND	3	\$120	84	\$5,352	0	\$0	0	\$0	4	\$2,178
SCOTT	48	\$454	1,980	\$118,112	0	\$0	26	\$925	9	\$3,648
SHANNON	31	\$736	331	\$14,580	0	\$0	4	\$196	2	\$859
SHELBY	1	\$8	163	\$7,335	0	\$0	0	\$0	4	\$6,909
STODDARD	7	\$128	736	\$68,152	0	\$0	10	\$281	19	\$11,653
STONE	4	\$110	405	\$41,883	0	\$0	10	\$742	0	\$0
SULLIVAN	14	\$618	115	\$10,083	0	\$0	2	\$106	4	\$1,719
TANEY	16	\$518	571	\$72,000	0	\$0	18	\$1,438	9	\$11,599
TEXAS	4	\$98	687	\$39,506	0	\$0	15	\$787	10	\$7,288
VERNON	0	\$0	589	\$41,589	0	\$0	4	\$412	41	\$13,690
WARREN	0	\$0	168	\$11,696	0	\$0	3	\$148	6	\$2,220
WASHINGTON	0	\$0	490	\$35,050	0	\$0	1	\$64	18	\$8,759
WAYNE	2	\$30	477	\$34,584	0	\$0	7	\$257	8	\$6,329
WEBSTER	0	\$0	595	\$54,922	1	\$2,130	24	\$2,088	4	\$9,230
WORTH	2	\$68	56	\$4,566	0	\$0	0	\$0	0	\$0
WRIGHT	41	\$1,164	523	\$30,670	0	\$0	15	\$858	1	\$1,361
ST. LOUIS CITY	40	\$2,617	8,375	\$1,056,035	6	\$11,700	18	\$1,219	499	\$327,288
INVALID COUNTY	0	\$0	15	\$1,109	0	\$0	0	\$0	3	\$1,545

NOTE: COUNTY REPRESENTS WHERE THE RECIPIENT LIVES, NOT NECESSARILY WHERE THE SERVICE WAS PROVIDED.

**TABLE 21
MISSOURI MEDICAID RECIPIENTS AND PAYMENTS BY TYPE OF SERVICE
JUNE 2003**

	CSTAR PUBLIC RECIPIENTS	CSTAR PUBLIC PAYMENTS	DENTAL SERVICES RECIPIENTS	DENTAL SERVICES PAYMENTS	DFS CASE MGMT RECIPIENTS	DFS CASE MGMT PAYMENTS	DIABETES SELF- MGMT TRAINING RECIPIENTS	DIABETES SELF- MGMT TRAINING PAYMENTS	DME SERVICES RECIPIENTS	DME SERVICES PAYMENTS
STATE TOTAL	1	\$73-	12,012	\$2,038,860	2,318	\$5,430,535	49	\$1,774	24,066	\$4,221,601
ADAIR	0	\$0	30	\$6,119	19	\$32,776	0	\$0	143	\$15,085
ANDREW	0	\$0	123	\$17,117	2	\$7,092	0	\$0	56	\$5,352
ATCHISON	0	\$0	46	\$5,464	112	\$345,321	0	\$0	47	\$3,600
AUDRAIN	0	\$0	17	\$2,630	9	\$7,289	0	\$0	121	\$8,919-
BARRY	0	\$0	46	\$15,538	5	\$12,444	0	\$0	181	\$32,363
BARTON	0	\$0	18	\$3,611	0	\$0	0	\$0	74	\$8,175
BATES	0	\$0	28	\$3,116	4	\$6,571	0	\$0	94	\$9,533
BENTON	0	\$0	91	\$15,854	1	\$1,410	0	\$0	175	\$30,620
BOLLINGER	0	\$0	60	\$5,665	1	\$1,410	1	\$40	139	\$14,513
BOONE	0	\$0	98	\$30,742	44	\$65,308	0	\$0	417	\$115,435
BUCHANAN	0	\$0	611	\$72,815	27	\$44,093	0	\$0	576	\$118,613
BUTLER	0	\$0	229	\$31,315	11	\$8,715	0	\$0	530	\$77,879
CALDWELL	0	\$0	32	\$5,251	0	\$0	0	\$0	43	\$5,478
CALLAWAY	0	\$0	34	\$7,969	51	\$94,767	0	\$0	162	\$22,506
CAMDEN	0	\$0	36	\$5,154	2	\$3,426	1	\$40	109	\$21,987
CAPE GIRARDEAU	0	\$0	254	\$45,466	25	\$31,902	3	\$120	337	\$68,965
CARROLL	0	\$0	62	\$8,358	1	\$2,016	0	\$0	71	\$6,458
CARTER	0	\$0	47	\$4,872	1	\$857	0	\$0	89	\$17,330
CASS	0	\$0	105	\$18,779	19	\$40,996	0	\$0	169	\$23,923
CEDAR	0	\$0	81	\$15,167	4	\$8,358	0	\$0	132	\$14,488
CHARITON	0	\$0	21	\$4,709	2	\$1,715	0	\$0	51	\$11,062
CHRISTIAN	0	\$0	142	\$36,331	32	\$58,415	4	\$160	207	\$29,185
CLARK	0	\$0	13	\$1,568	0	\$0	0	\$0	46	\$4,283
CLAY	0	\$0	147	\$19,642	17	\$28,842	0	\$0	255	\$41,791
CLINTON	0	\$0	50	\$6,716	2	\$2,662	0	\$0	57	\$7,462
COLE	0	\$0	35	\$6,274	18	\$25,568	0	\$0	173	\$21,195
COOPER	0	\$0	5	\$1,929	2	\$1,944	0	\$0	70	\$6,865
CRAWFORD	0	\$0	98	\$25,002	6	\$10,649	0	\$0	197	\$34,819
DADE	0	\$0	18	\$4,231	3	\$3,007	0	\$0	56	\$5,852
DALLAS	0	\$0	73	\$12,461	0	\$0	3	\$144	143	\$46,399
DAVISS	0	\$0	39	\$8,594	3	\$7,984	0	\$0	39	\$6,777
DEKALB	0	\$0	38	\$3,623	1	\$1,174	0	\$0	69	\$8,783
DENT	0	\$0	85	\$19,565	5	\$7,742	0	\$0	138	\$17,253
DOUGLAS	0	\$0	40	\$12,337	1	\$530	0	\$0	137	\$18,553
DUNKLIN	0	\$0	115	\$20,415	9	\$8,920	0	\$0	672	\$84,913
FRANKLIN	0	\$0	125	\$16,490	7	\$11,647	0	\$0	213	\$37,433
GASCONADE	0	\$0	24	\$2,581	3	\$1,735	0	\$0	50	\$8,968
GENTRY	0	\$0	33	\$4,609	0	\$0	0	\$0	28	\$3,304
GREENE	0	\$0	692	\$180,171	116	\$263,205	20	\$670	1,174	\$221,671
GRUNDY	0	\$0	59	\$8,420	3	\$3,515	0	\$0	50	\$26,866
HARRISON	0	\$0	53	\$6,488	1	\$2,469	0	\$0	61	\$5,254
HENRY	0	\$0	37	\$4,877	3	\$2,779	0	\$0	167	\$27,034
HICKORY	0	\$0	64	\$8,678	4	\$6,716	0	\$0	90	\$9,903
HOLT	0	\$0	40	\$8,062	0	\$0	0	\$0	40	\$4,787
HOWARD	0	\$0	18	\$1,907	1	\$2,016	0	\$0	54	\$4,763
HOWELL	0	\$0	154	\$47,674	8	\$18,250	0	\$0	348	\$42,938
IRON	0	\$0	32	\$6,649	7	\$15,968	0	\$0	146	\$25,038
JACKSON	0	\$0	1,311	\$174,822	315	\$796,968	0	\$0	1,897	\$364,269
JASPER	0	\$0	189	\$54,163	74	\$188,428	1	\$50	760	\$141,449
JEFFERSON	0	\$0	257	\$41,295	20	\$39,021	0	\$0	451	\$112,341
JOHNSON	0	\$0	56	\$5,014	6	\$13,773	0	\$0	126	\$13,470
KNOX	0	\$0	34	\$4,047	7	\$6,284	0	\$0	27	\$8,672
LACLEDE	0	\$0	165	\$31,727	4	\$2,807	0	\$0	220	\$26,151
LAFAYETTE	0	\$0	47	\$8,763	2	\$4,303	0	\$0	130	\$17,761
LAWRENCE	1	\$73-	64	\$20,255	18	\$37,682	2	\$80	206	\$42,191
LEWIS	0	\$0	21	\$9,251	2	\$3,316	0	\$0	35	\$5,681
LINCOLN	0	\$0	48	\$5,568	3	\$2,370	0	\$0	91	\$13,187

NOTE: COUNTY REPRESENTS WHERE THE RECIPIENT LIVES, NOT NECESSARILY WHERE THE SERVICE WAS PROVIDED.

**TABLE 21
MISSOURI MEDICAID RECIPIENTS AND PAYMENTS BY TYPE OF SERVICE
JUNE 2003**

	CSTAR PUBLIC RECIPIENTS	CSTAR PUBLIC PAYMENTS	DENTAL SERVICES RECIPIENTS	DENTAL SERVICES PAYMENTS	DFS CASE MGMT RECIPIENTS	DFS CASE MGMT PAYMENTS	DIABETES SELF- MGMT TRAINING RECIPIENTS	DIABETES SELF- MGMT TRAINING PAYMENTS	DME SERVICES RECIPIENTS	DME SERVICES PAYMENTS
LINN	0	\$0	70	\$12,196	6	\$9,461	0	\$0	95	\$7,988
LIVINGSTON	0	\$0	72	\$9,205	1	\$3,092	1	\$10	83	\$13,413
MCDONALD	0	\$0	34	\$11,450	7	\$13,042	0	\$0	130	\$43,316
MACON	0	\$0	22	\$2,983	2	\$4,259	0	\$0	132	\$23,432
MADISON	0	\$0	64	\$6,768	18	\$44,809	0	\$0	115	\$13,799
MARIES	0	\$0	18	\$3,073	0	\$0	0	\$0	73	\$13,995
MARION	0	\$0	78	\$12,993	11	\$14,734	0	\$0	211	\$23,147
MERCER	0	\$0	10	\$2,572	1	\$635	0	\$0	28	\$3,997
MILLER	0	\$0	35	\$5,530	9	\$10,170	0	\$0	111	\$13,676
MISSISSIPPI	0	\$0	111	\$13,111	0	\$0	1	\$40	232	\$23,170
MONITEAU	0	\$0	7	\$1,080	0	\$0	0	\$0	40	\$2,874
MONROE	0	\$0	12	\$2,262	7	\$6,621	0	\$0	53	\$2,655
MONTGOMERY	0	\$0	17	\$2,629	13	\$14,928	0	\$0	61	\$5,915
MORGAN	0	\$0	26	\$4,807	0	\$0	0	\$0	92	\$9,181
NEW MADRID	0	\$0	78	\$11,971	2	\$2,183	0	\$0	308	\$48,945
NEWTON	0	\$0	75	\$20,053	21	\$50,719	0	\$0	235	\$28,777
NODAWAY	0	\$0	54	\$9,385	0	\$0	0	\$0	54	\$6,281
OREGON	0	\$0	42	\$10,162	11	\$20,383	0	\$0	119	\$10,996
OSAGE	0	\$0	3	\$1,223	0	\$0	0	\$0	29	\$4,933
OZARK	0	\$0	46	\$16,954	0	\$0	0	\$0	86	\$9,383
PEMISCOT	0	\$0	122	\$36,652	1	\$1,410	0	\$0	420	\$32,323
PERRY	0	\$0	86	\$7,325	1	\$757	0	\$0	120	\$9,716
PETTIS	0	\$0	65	\$9,740	6	\$5,483	0	\$0	180	\$45,180
PHELPS	0	\$0	120	\$30,084	102	\$260,342	0	\$0	264	\$32,678
PIKE	0	\$0	32	\$3,816	4	\$5,886	0	\$0	103	\$10,266
PLATTE	0	\$0	43	\$5,277	5	\$9,931	0	\$0	68	\$7,147
POLK	0	\$0	205	\$25,420	81	\$232,874	1	\$50	186	\$31,712
PULASKI	0	\$0	53	\$8,753	31	\$77,175	1	\$40	178	\$45,111
PUTMAN	0	\$0	8	\$845	1	\$675	0	\$0	52	\$7,355
RALLS	0	\$0	22	\$5,113	1	\$1,381	0	\$0	45	\$7,139
RANDOLPH	0	\$0	22	\$7,399	10	\$33,148	0	\$0	181	\$42,153
RAY	0	\$0	20	\$2,204	2	\$2,012	0	\$0	68	\$10,473
REYNOLDS	0	\$0	15	\$2,697	62	\$151,774	0	\$0	98	\$10,346
RIPLEY	0	\$0	77	\$12,377	1	\$516	0	\$0	206	\$22,042
ST. CHARLES	0	\$0	125	\$15,332	32	\$91,762	0	\$0	253	\$88,741
ST. CLAIR	0	\$0	14	\$2,030	5	\$3,493	0	\$0	80	\$12,418
ST. FRANCOIS	0	\$0	150	\$22,891	27	\$56,415	0	\$0	368	\$62,995
STE.GENEVIEVE	0	\$0	36	\$4,035	0	\$0	0	\$0	78	\$10,471
ST. LOUIS	0	\$0	1,052	\$128,174	355	\$940,732	0	\$0	1,544	\$424,062
SALINE	0	\$0	105	\$19,089	66	\$179,635	0	\$0	176	\$35,419
SCHUYLER	0	\$0	3	\$269	1	\$530	0	\$0	35	\$3,806
SCOTLAND	0	\$0	8	\$2,902	1	\$757	0	\$0	40	\$59,339
SCOTT	0	\$0	194	\$23,072	25	\$23,162	1	\$40	484	\$78,446
SHANNON	0	\$0	35	\$4,473	2	\$1,348	0	\$0	103	\$11,021
SHELBY	0	\$0	18	\$4,179	0	\$0	0	\$0	64	\$4,533
STODDARD	0	\$0	174	\$24,610	8	\$7,422	1	\$40	346	\$41,295
STONE	0	\$0	67	\$18,636	2	\$3,760	3	\$90	127	\$18,658
SULLIVAN	0	\$0	10	\$1,018	1	\$378	0	\$0	88	\$18,661
TANEY	0	\$0	70	\$21,121	11	\$21,585	2	\$80	133	\$14,744
TEXAS	0	\$0	164	\$38,055	6	\$12,067	0	\$0	166	\$17,366
VERNON	0	\$0	27	\$4,948	72	\$220,075	0	\$0	158	\$21,809
WARREN	0	\$0	20	\$3,902	4	\$6,229	0	\$0	50	\$25,267
WASHINGTON	0	\$0	73	\$12,041	6	\$5,936	0	\$0	264	\$50,863
WAYNE	0	\$0	47	\$6,670	3	\$2,924	0	\$0	231	\$26,977
WEBSTER	0	\$0	144	\$35,348	6	\$8,112	1	\$20	173	\$25,022
WORTH	0	\$0	17	\$4,577	1	\$2,585	0	\$0	13	\$1,691
WRIGHT	0	\$0	115	\$29,528	5	\$4,649	2	\$60	211	\$22,734
ST. LOUIS CITY	0	\$0	1,089	\$137,926	167	\$423,955	0	\$0	2,086	\$410,044
INVALID COUNTY	0	\$0	1	\$20	52	\$137,469	0	\$0	0	\$0

NOTE: COUNTY REPRESENTS WHERE THE RECIPIENT LIVES, NOT NECESSARILY WHERE THE SERVICE WAS PROVIDED.

**TABLE 21
MISSOURI MEDICAID RECIPIENTS AND PAYMENTS BY TYPE OF SERVICE
JUNE 2003**

	EPSDT SERV SCREENINGS RECIPIENTS	EPSDT SERV SCREENINGS PAYMENTS	EPSDT REF. SERVICES RECIPIENTS	EPSDT REF. SERVICES PAYMENTS	EPSDT TCM RECIPIENTS	EPSDT TCM PAYMENTS	FAMILY PLANNING RECIPIENTS	FAMILY PLANNING PAYMENTS	FED QUAL HEALTH CLINIC RECIPIENTS	FED QUAL HEALTH CLINIC PAYMENTS
STATE TOTAL	6,625	\$422,447	64,809	\$10,586,020	859	\$94,586	12,215	\$826,698	9,451	\$1,631,008
ADAIR	47	\$3,267	575	\$60,559	1	\$110	104	\$12,846	311	\$61,293
ANDREW	34	\$2,236	269	\$41,690	0	\$0	41	\$3,142	69	\$8,418
ATCHISON	22	\$955	219	\$23,685	28	\$3,092	19	\$2,409	8	\$996
AUDRAIN	13	\$780	89	\$20,754	0	\$0	19	\$770	10	\$901
BARRY	69	\$4,768	770	\$98,928	0	\$0	188	\$9,255	39	\$9,867
BARTON	37	\$2,220	420	\$45,070	0	\$0	76	\$6,146	1	\$272
BATES	23	\$1,237	401	\$46,367	1	\$110	86	\$4,229	2	\$84
BENTON	29	\$1,800	596	\$47,354	0	\$0	113	\$6,108	5	\$2,581
BOLLINGER	16	\$1,207	386	\$52,739	0	\$0	82	\$4,494	290	\$26,554
BOONE	26	\$1,672	337	\$152,260	2	\$220	147	\$7,773	307	\$29,691
BUCHANAN	388	\$23,983	2,461	\$302,514	7	\$775	371	\$29,987	537	\$52,052
BUTLER	177	\$10,710	1,579	\$156,725	0	\$0	338	\$18,509	25	\$3,199
CALDWELL	20	\$1,096	230	\$34,460	0	\$0	32	\$3,228	204	\$23,606
CALLAWAY	10	\$682	197	\$79,668	2	\$221	36	\$2,404	15	\$1,059
CAMDEN	7	\$510	89	\$14,267	0	\$0	33	\$1,426	39	\$5,242
CAPE GIRARDEAU	108	\$6,525	1,382	\$167,638	0	\$0	321	\$16,400	160	\$17,699
CARROLL	35	\$2,100	356	\$35,328	0	\$0	41	\$2,549	6	\$933
CARTER	25	\$1,395	279	\$21,738	0	\$0	65	\$4,652	26	\$3,215
CASS	11	\$873	142	\$35,790	17	\$1,879	44	\$2,928	20	\$2,197
CEDAR	17	\$1,168	369	\$59,068	0	\$0	79	\$7,704	1	\$3,235
CHARITON	0	\$0	28	\$3,732	0	\$0	6	\$301	0	\$0
CHRISTIAN	176	\$10,289	1,488	\$164,068	0	\$0	220	\$20,817	16	\$4,735
CLARK	28	\$1,680	195	\$12,820	0	\$0	38	\$1,742	6	\$2,782
CLAY	13	\$735	282	\$141,058	9	\$996	67	\$6,242	120	\$10,531
CLINTON	32	\$2,087	449	\$64,030	6	\$666	54	\$2,128	12	\$641
COLE	16	\$1,118	148	\$47,221	0	\$0	49	\$2,691	3	\$168
COOPER	2	\$120	32	\$9,590	0	\$0	9	\$286	6	\$593
CRAWFORD	56	\$3,420	474	\$54,756	0	\$0	147	\$9,743	3	\$743
DADE	9	\$600	180	\$24,284	0	\$0	30	\$3,016	3	\$337
DALLAS	29	\$2,333	329	\$53,501	0	\$0	83	\$4,452	14	\$1,470
DAVISS	37	\$2,280	199	\$18,566	1	\$110	38	\$2,053	50	\$5,041
DEKALB	23	\$1,427	224	\$22,120	0	\$0	27	\$1,116	19	\$1,621
DENT	29	\$1,650	417	\$39,176	0	\$0	118	\$5,929	10	\$1,644
DOUGLAS	32	\$2,000	376	\$77,558	0	\$0	75	\$3,174	87	\$8,834
DUNKLIN	230	\$15,128	1,852	\$150,959	0	\$0	339	\$30,599	347	\$26,103
FRANKLIN	10	\$660	230	\$81,952	0	\$0	61	\$2,756	9	\$1,521
GASCONADE	0	\$0	39	\$10,432	0	\$0	18	\$772	2	\$132
GENTRY	18	\$1,143	148	\$15,645	0	\$0	25	\$1,851	32	\$1,749
GREENE	948	\$57,057	5,716	\$706,798	5	\$554	1,022	\$104,172	154	\$54,780
GRUNDY	33	\$1,975	315	\$27,230	0	\$0	37	\$1,611	4	\$211
HARRISON	21	\$1,056	151	\$14,292	0	\$0	38	\$2,022	1	\$49
HENRY	4	\$240	70	\$17,052	1	\$110	21	\$1,325	0	\$0
HICKORY	3	\$192	129	\$24,034	0	\$0	49	\$2,863	2	\$84
HOLT	14	\$950	156	\$16,803	0	\$0	12	\$415	160	\$12,506
HOWARD	0	\$0	66	\$9,626	0	\$0	5	\$1,012	4	\$742
HOWELL	160	\$11,466	1,345	\$175,891	0	\$0	249	\$15,732	69	\$10,305
IRON	52	\$3,227	287	\$39,496	0	\$0	85	\$5,989	40	\$24,874
JACKSON	167	\$10,832	2,234	\$615,252	692	\$76,134	323	\$18,904	1,766	\$605,644
JASPER	794	\$48,129	3,633	\$390,490	0	\$0	570	\$38,240	7	\$509
JEFFERSON	22	\$1,297	515	\$221,669	1	\$111	121	\$4,895	35	\$3,391
JOHNSON	5	\$300	88	\$12,153	4	\$440	22	\$715	3	\$354
KNOX	9	\$636	125	\$13,710	0	\$0	19	\$981	89	\$8,476
LACLEDE	31	\$2,582	949	\$144,564	0	\$0	196	\$15,905	133	\$24,554
LAFAYETTE	3	\$180	59	\$6,901	0	\$0	45	\$2,980	2	\$973
LAWRENCE	114	\$7,106	968	\$115,390	0	\$0	181	\$8,536	6	\$4,289
LEWIS	7	\$380	112	\$11,047	0	\$0	34	\$1,450	9	\$3,215
LINCOLN	3	\$15	205	\$53,120	0	\$0	34	\$1,219	6	\$707

NOTE: COUNTY REPRESENTS WHERE THE RECIPIENT LIVES, NOT NECESSARILY WHERE THE SERVICE WAS PROVIDED.

**TABLE 21
MISSOURI MEDICAID RECIPIENTS AND PAYMENTS BY TYPE OF SERVICE
JUNE 2003**

	EPSDT SERV SCREENINGS RECIPIENTS	EPSDT SERV SCREENINGS PAYMENTS	EPSDT REF. SERVICES RECIPIENTS	EPSDT REF. SERVICES PAYMENTS	EPSDT TCM RECIPIENTS	EPSDT TCM PAYMENTS	FAMILY PLANNING RECIPIENTS	FAMILY PLANNING PAYMENTS	FED QUAL HEALTH CLINIC RECIPIENTS	FED QUAL HEALTH CLINIC PAYMENTS
LINN	16	\$1,020	335	\$30,806	0	\$0	49	\$1,497	21	\$7,875
LIVINGSTON	13	\$795	294	\$36,738	0	\$0	55	\$3,026	33	\$2,535
MCDONALD	79	\$4,910	754	\$74,165	0	\$0	149	\$9,447	50	\$5,323
MACON	43	\$2,736	483	\$40,764	0	\$0	69	\$5,177	38	\$9,385
MADISON	54	\$3,262	440	\$63,568	0	\$0	87	\$5,984	17	\$6,744
MARIES	24	\$1,560	245	\$26,893	0	\$0	31	\$2,334	4	\$588
MARION	116	\$6,960	985	\$68,640	0	\$0	228	\$13,327	6	\$944
MERCER	6	\$462	48	\$8,688	0	\$0	13	\$1,559	1	\$212
MILLER	5	\$300	101	\$25,548	0	\$0	18	\$1,605	15	\$1,861
MISSISSIPPI	33	\$2,061	719	\$66,885	0	\$0	175	\$8,801	124	\$7,576
MONITEAU	2	\$120	23	\$5,690	0	\$0	11	\$394	2	\$382
MONROE	1	\$60	21	\$2,706	0	\$0	7	\$767	2	\$431
MONTGOMERY	2	\$120	132	\$32,595	0	\$0	14	\$505	2	\$40
MORGAN	1	\$60	53	\$7,077	0	\$0	15	\$559	6	\$1,222
NEW MADRID	52	\$3,410	1,051	\$96,921	0	\$0	114	\$7,599	473	\$36,581
NEWTON	253	\$15,157	1,459	\$161,948	0	\$0	194	\$12,654	6	\$796
NODAWAY	8	\$496	153	\$19,469	0	\$0	34	\$1,399	40	\$3,461
OREGON	30	\$1,880	267	\$31,137	0	\$0	69	\$3,582	2	\$323
OSAGE	1	\$60	37	\$8,104	2	\$222	8	\$773	2	\$436
OZARK	38	\$2,699	256	\$19,244	0	\$0	78	\$6,621	27	\$3,105
PEMISCOT	75	\$4,570	952	\$83,569	0	\$0	189	\$17,558	109	\$7,918
PERRY	21	\$1,508	424	\$83,945	0	\$0	81	\$7,818	5	\$131
PETTIS	14	\$860	197	\$41,554	0	\$0	31	\$1,226	2	\$91
PHELPS	157	\$9,798	1,300	\$165,262	3	\$330	244	\$11,969	22	\$5,698
PIKE	29	\$1,980	256	\$32,572	0	\$0	126	\$6,146	0	\$0
PLATTE	3	\$180	77	\$26,258	7	\$772	34	\$1,906	31	\$3,003
POLK	48	\$2,972	684	\$133,659	5	\$554	172	\$9,426	0	\$0
PULASKI	43	\$4,108	575	\$90,086	0	\$0	164	\$12,322	253	\$41,417
PUTMAN	8	\$553	105	\$9,305	0	\$0	27	\$1,009	16	\$2,931
RALLS	28	\$1,680	214	\$15,304	0	\$0	50	\$5,304	0	\$0
RANDOLPH	12	\$720	129	\$22,675	3	\$330	19	\$626	18	\$3,103
RAY	1	\$60	45	\$17,908	0	\$0	9	\$822	6	\$802
REYNOLDS	21	\$1,080	297	\$76,254	3	\$332	71	\$4,306	140	\$26,622
RIPLEY	53	\$3,300	615	\$86,345	0	\$0	134	\$7,743	7	\$818
ST. CHARLES	12	\$720	569	\$299,945	0	\$0	84	\$4,029	22	\$3,334
ST. CLAIR	8	\$600	35	\$8,162	0	\$0	16	\$306	0	\$0
ST. FRANCOIS	17	\$970	284	\$93,657	0	\$0	78	\$3,335	9	\$2,845
STE. GENEVIEVE	0	\$0	100	\$23,555	0	\$0	14	\$1,013	1	\$53
ST. LOUIS	64	\$5,053	2,982	\$1,186,291	1	\$110	394	\$16,569	419	\$58,484
SALINE	6	\$480	215	\$37,649	19	\$2,098	30	\$958	3	\$272
SCHUYLER	5	\$366	136	\$8,027	0	\$0	23	\$1,505	30	\$12,086
SCOTLAND	11	\$748	88	\$10,806	0	\$0	21	\$937	43	\$7,827
SCOTT	93	\$5,601	1,749	\$219,957	0	\$0	292	\$24,317	355	\$28,864
SHANNON	22	\$1,608	329	\$25,861	0	\$0	78	\$4,313	64	\$12,211
SHELBY	13	\$780	120	\$17,976	0	\$0	15	\$556	23	\$1,463
STODDARD	117	\$8,947	805	\$89,272	0	\$0	243	\$21,526	150	\$13,977
STONE	98	\$7,233	625	\$96,374	0	\$0	125	\$6,983	11	\$5,550
SULLIVAN	17	\$1,155	125	\$7,320	0	\$0	50	\$10,141	23	\$8,065
TANEY	217	\$14,354	1,013	\$122,146	0	\$0	159	\$11,536	2	\$3,523
TEXAS	69	\$5,731	554	\$73,072	0	\$0	153	\$7,597	6	\$649
VERNON	21	\$1,517	821	\$196,418	13	\$1,439	144	\$6,919	2	\$164
WARREN	3	\$120	64	\$11,356	0	\$0	26	\$1,119	1	\$620
WASHINGTON	6	\$360	105	\$22,754	1	\$110	23	\$880	2	\$225
WAYNE	46	\$3,030	479	\$67,056	0	\$0	121	\$10,567	100	\$19,118
WEBSTER	110	\$7,296	842	\$122,161	0	\$0	145	\$7,005	25	\$5,364
WORTH	13	\$840	75	\$6,671	0	\$0	3	\$146	1	\$36
WRIGHT	60	\$3,757	682	\$67,060	0	\$0	147	\$12,301	23	\$5,686
ST. LOUIS CITY	59	\$6,013	2,868	\$940,085	0	\$0	353	\$19,687	1,350	\$180,009
INVALID COUNTY	4	\$202	59	\$16,518	25	\$2,761	7	\$1,075	2	\$827

NOTE: COUNTY REPRESENTS WHERE THE RECIPIENT LIVES, NOT NECESSARILY WHERE THE SERVICE WAS PROVIDED.

**TABLE 21
MISSOURI MEDICAID RECIPIENTS AND PAYMENTS BY TYPE OF SERVICE
JUNE 2003**

	HOME HEALTH RECIPIENTS	HOME HEALTH PAYMENTS	HOMEMAKER/ RESPITE CARE RECIPIENTS	HOMEMAKER/ RESPITE CARE PAYMENTS	HOSPICE RECIPIENTS	HOSPICE PAYMENTS	ICF/MR RECIPIENTS	ICF/MR PAYMENTS	INDEPENDENT LIVING WAIVER RECIPIENTS	INDEPENDENT LIVING WAIVER PAYMENTS
STATE TOTAL	708	\$391,372	17,333	\$6,851,305	907	\$2,133,766	1,108	\$8,819,877	182	\$167,063
ADAIR	0	\$0	139	\$42,293	1	\$7,952	0	\$0	6	\$6,200
ANDREW	0	\$0	49	\$12,897	8	\$17,023	0	\$0	0	\$0
ATCHISON	0	\$0	38	\$5,401	0	\$0	0	\$0	0	\$0
AUDRAIN	2	\$4,011	89	\$29,657	2	\$3,691	0	\$0	0	\$0
BARRY	8	\$2,057	107	\$45,317	9	\$22,658	0	\$0	0	\$0
BARTON	1	\$359	50	\$25,904	3	\$18,048	0	\$0	0	\$0
BATES	0	\$0	35	\$9,335	1	\$2,364	0	\$0	2	\$1,364
BENTON	0	\$0	74	\$24,255	4	\$2,662	0	\$0	0	\$0
BOLLINGER	2	\$978	137	\$75,815	1	\$102	0	\$0	0	\$0
BOONE	9	\$4,706	212	\$63,566	11	\$25,876	0	\$0	5	\$3,535
BUCHANAN	6	\$1,308	283	\$95,387	21	\$42,908	0	\$0	1	\$1,230
BUTLER	11	\$9,981	480	\$219,866	0	\$0	36	\$282,477	6	\$3,730
CALDWELL	0	\$0	46	\$13,067	0	\$0	0	\$0	1	\$158
CALLAWAY	0	\$0	55	\$17,760	2	\$2,718	0	\$0	0	\$0
CAMDEN	1	\$299	97	\$21,062	1	\$3,355	0	\$0	0	\$0
CAPE GIRARDEAU	8	\$2,822	235	\$127,938	16	\$45,899	0	\$0	5	\$2,030
CARROLL	0	\$0	46	\$8,897	0	\$0	0	\$0	0	\$0
CARTER	1	\$356	107	\$45,076	0	\$0	0	\$0	1	\$1,961
CASS	4	\$940	95	\$26,103	33	\$63,705	0	\$0	1	\$1,961
CEDAR	2	\$427	54	\$11,562	0	\$0	0	\$0	5	\$3,608
CHARITON	1	\$898	43	\$8,013	0	\$0	0	\$0	0	\$0
CHRISTIAN	7	\$1,889	77	\$35,319	8	\$14,206	0	\$0	2	\$4,592
CLARK	0	\$0	61	\$17,719	0	\$0	0	\$0	0	\$0
CLAY	7	\$3,415	175	\$47,730	40	\$106,262	0	\$0	3	\$3,959
CLINTON	3	\$1,461	38	\$11,149	2	\$3,597	0	\$0	0	\$0
COLE	6	\$2,495	80	\$16,549	6	\$12,166	0	\$0	2	\$5,481
COOPER	1	\$993	56	\$13,045	1	\$2,078	0	\$0	0	\$0
CRAWFORD	8	\$2,672	136	\$43,217	6	\$17,714	0	\$0	4	\$3,946
DADE	1	\$586	38	\$13,503	1	\$1,920	0	\$0	0	\$0
DALLAS	1	\$334	75	\$29,025	5	\$9,015	0	\$0	0	\$0
DAVISS	2	\$493	29	\$8,688	0	\$0	0	\$0	1	\$1,961
DEKALB	3	\$1,087	67	\$19,298	2	\$7,530	0	\$0	0	\$0
DENT	4	\$2,036	63	\$16,721	3	\$4,496	0	\$0	0	\$0
DOUGLAS	0	\$0	62	\$21,221	4	\$5,593	0	\$0	0	\$0
DUNKLIN	19	\$21,352	526	\$152,095	0	\$0	0	\$0	5	\$534
FRANKLIN	5	\$1,505	150	\$86,719	5	\$5,333	0	\$0	1	\$6,443-
GASCONADE	3	\$1,298	55	\$14,839	0	\$0	0	\$0	0	\$0
GENTRY	0	\$0	30	\$6,962	4	\$5,057	0	\$0	0	\$0
GREENE	11	\$1,152	527	\$195,243	98	\$229,871	1	\$3,859	1	\$3,289
GRUNDY	1	\$54	74	\$17,792	0	\$0	0	\$0	0	\$0
HARRISON	0	\$0	30	\$4,430	0	\$0	0	\$0	0	\$0
HENRY	5	\$1,538	119	\$33,730	3	\$9,651	0	\$0	1	\$499
HICKORY	1	\$60	71	\$25,051	5	\$10,419	0	\$0	0	\$0
HOLT	1	\$209	36	\$5,332	4	\$6,010	0	\$0	0	\$0
HOWARD	2	\$158	42	\$12,912	0	\$0	0	\$0	0	\$0
HOWELL	5	\$2,372	155	\$48,662	2	\$5,506	0	\$0	2	\$831
IRON	4	\$1,696	75	\$25,354	1	\$2,187	0	\$0	4	\$10,718
JACKSON	97	\$61,231	792	\$307,588	138	\$328,726	0	\$0	22	\$23,850
JASPER	11	\$4,723	392	\$236,545	27	\$92,366	0	\$0	2	\$3,057
JEFFERSON	15	\$5,859	231	\$97,154	26	\$83,328	0	\$0	7	\$600
JOHNSON	0	\$0	90	\$27,595	2	\$4,210	0	\$0	1	\$1,596
KNOX	1	\$288	32	\$4,086	0	\$0	0	\$0	1	\$499
LACLEDE	3	\$1,524	140	\$45,531	10	\$28,583	0	\$0	0	\$0
LAFAYETTE	2	\$479	72	\$18,897	7	\$8,429	121	\$1,064,083	1	\$134
LAWRENCE	6	\$2,125	157	\$64,680	9	\$12,081	0	\$0	1	\$2,680
LEWIS	0	\$0	65	\$10,351	1	\$185	0	\$0	0	\$0
LINCOLN	1	\$500	58	\$17,228	7	\$13,824	0	\$0	1	\$0

NOTE: COUNTY REPRESENTS WHERE THE RECIPIENT LIVES, NOT NECESSARILY WHERE THE SERVICE WAS PROVIDED.

**TABLE 21
MISSOURI MEDICAID RECIPIENTS AND PAYMENTS BY TYPE OF SERVICE
JUNE 2003**

	HOME HEALTH RECIPIENTS	HOME HEALTH PAYMENTS	HOMEMAKER/ RESPITE CARE RECIPIENTS	HOMEMAKER/ RESPITE CARE PAYMENTS	HOSPICE RECIPIENTS	HOSPICE PAYMENTS	ICF/MR RECIPIENTS	ICF/MR PAYMENTS	INDEPENDENT LIVING WAIVER RECIPIENTS	INDEPENDENT LIVING WAIVER PAYMENTS
LINN	4	\$3,094	88	\$21,868	1	\$3,070	0	\$0	0	\$0
LIVINGSTON	3	\$691	63	\$11,985	2	\$2,897	0	\$0	0	\$0
MCDONALD	5	\$3,283	74	\$57,003	5	\$9,009	0	\$0	1	\$1,425
MACON	1	\$60	97	\$34,499	1	\$1,718	0	\$0	0	\$0
MADISON	2	\$4,723	117	\$45,821	3	\$7,145	1	\$3,206	1	\$499
MARIES	4	\$1,355	41	\$12,609	0	\$0	0	\$0	0	\$0
MARION	2	\$433	104	\$23,977	2	\$3,571	0	\$0	3	\$2,314
MERCER	1	\$1,497	38	\$7,814	0	\$0	0	\$0	0	\$0
MILLER	3	\$3,201	100	\$22,369	0	\$0	0	\$0	1	\$3,654
MISSISSIPPI	3	\$1,056	342	\$147,825	2	\$2,438	0	\$0	0	\$0
MONITEAU	0	\$0	45	\$7,285	5	\$12,844	1	\$801	0	\$0
MONROE	0	\$0	86	\$26,443	0	\$0	0	\$0	0	\$0
MONTGOMERY	0	\$0	50	\$16,798	2	\$1,711	0	\$0	0	\$0
MORGAN	1	\$60	80	\$26,643	0	\$0	0	\$0	1	\$804-
NEW MADRID	8	\$4,769	488	\$209,793	0	\$0	0	\$0	1	\$4,032
NEWTON	9	\$3,832	125	\$73,239	20	\$41,906	0	\$0	0	\$0
NODAWAY	5	\$1,049	58	\$9,047	2	\$8,842	0	\$0	0	\$0
OREGON	1	\$448	126	\$46,964	0	\$0	0	\$0	3	\$1,498
OSAGE	1	\$359	32	\$6,772	0	\$0	0	\$0	0	\$0
OZARK	0	\$0	67	\$30,151	0	\$0	0	\$0	0	\$0
PEMISCOT	5	\$4,747	587	\$200,749	3	\$9,576	0	\$0	0	\$0
PERRY	3	\$4,168	79	\$28,120	4	\$17,282	0	\$0	2	\$1,330
PETTIS	0	\$0	116	\$33,065	3	\$6,451	0	\$0	2	\$2,960
PHELPS	14	\$3,896	132	\$40,935	6	\$4,955	0	\$0	1	\$1,474
PIKE	0	\$0	86	\$20,524	0	\$0	0	\$0	0	\$0
PLATTE	2	\$428	34	\$6,336	8	\$18,843	0	\$0	0	\$0
POLK	5	\$2,334	67	\$20,074	4	\$8,641	0	\$0	0	\$0
PULASKI	8	\$21,942	112	\$32,336	8	\$18,950	0	\$0	2	\$2,680
PUTMAN	0	\$0	28	\$6,079	0	\$0	0	\$0	2	\$1,303
RALLS	0	\$0	29	\$11,093	0	\$0	0	\$0	0	\$0
RANDOLPH	2	\$838	157	\$56,062	0	\$0	0	\$0	0	\$0
RAY	2	\$1,467	56	\$12,440	6	\$20,420	0	\$0	0	\$0
REYNOLDS	3	\$1,052	101	\$30,961	0	\$0	0	\$0	2	\$5,980
RIPLEY	5	\$2,634	387	\$180,684	0	\$0	0	\$0	3	\$300
ST. CHARLES	13	\$4,468	143	\$66,670	10	\$22,690	51	\$451,500	5	\$6,943
ST. CLAIR	0	\$0	44	\$12,868	3	\$3,089	0	\$0	2	\$599
ST. FRANCOIS	9	\$4,713	351	\$159,473	21	\$43,807	0	\$0	2	\$1,790
STE.GENEVIEVE	2	\$674	55	\$25,822	7	\$13,395	0	\$0	1	\$1,596
ST. LOUIS	87	\$61,686	1,132	\$611,563	143	\$331,810	151	\$1,224,169	22	\$17,924
SALINE	0	\$0	102	\$24,794	1	\$1,194	248	\$2,040,986	0	\$0
SCHUYLER	2	\$1,497	49	\$12,342	0	\$0	0	\$0	0	\$0
SCOTLAND	0	\$0	42	\$11,808	0	\$0	0	\$0	0	\$0
SCOTT	4	\$1,987	440	\$205,819	2	\$4,436	31	\$253,620	1	\$100
SHANNON	2	\$2,576	92	\$32,409	0	\$0	0	\$0	1	\$100
SHELBY	0	\$0	88	\$27,390	0	\$0	0	\$0	0	\$0
STODDARD	11	\$6,768	313	\$161,398	1	\$244	0	\$0	4	\$3,543
STONE	3	\$1,301	67	\$34,136	4	\$15,431	0	\$0	0	\$0
SULLIVAN	0	\$0	51	\$10,495	0	\$0	0	\$0	0	\$0
TANEY	8	\$3,805	64	\$23,563	17	\$41,457	0	\$0	1	\$1,060
TEXAS	8	\$2,986	116	\$32,419	3	\$1,213	0	\$0	3	\$699
VERNON	2	\$430	93	\$24,139	1	\$406	122	\$899,228	5	\$1,167
WARREN	1	\$80	71	\$28,137	1	\$2,327	0	\$0	0	\$0
WASHINGTON	7	\$2,871	196	\$77,347	8	\$9,887	0	\$0	0	\$0
WAYNE	2	\$1,041	233	\$110,596	0	\$0	0	\$0	3	\$3,157
WEBSTER	5	\$1,959	113	\$54,195	12	\$34,857	0	\$0	0	\$0
WORTH	1	\$105	19	\$3,131	0	\$0	0	\$0	0	\$0
WRIGHT	5	\$2,395	188	\$54,126	12	\$38,236	0	\$0	0	\$0
ST. LOUIS CITY	142	\$61,889	1,732	\$847,170	34	\$79,714	345	\$2,595,947	12	\$12,181
INVALID COUNTY	0	\$0	0	\$0	0	\$0	0	\$0	0	\$0

NOTE: COUNTY REPRESENTS WHERE THE RECIPIENT LIVES, NOT NECESSARILY WHERE THE SERVICE WAS PROVIDED.

**TABLE 21
MISSOURI MEDICAID RECIPIENTS AND PAYMENTS BY TYPE OF SERVICE
JUNE 2003**

	INPATIENT HOSPITAL RECIPIENTS	INPATIENT HOSPITAL PAYMENTS	LAB & X-RAY SERVICES RECIPIENTS	LAB & X-RAY SERVICES PAYMENTS	MANAGED CARE RECIPIENTS	MANAGED CARE PAYMENTS	MENTAL HOSPITAL RECIPIENTS	MENTAL HOSPITAL PAYMENTS	MENTAL HOSPITAL TCM RECIPIENTS	MENTAL HOSPITAL TCM PAYMENTS
STATE TOTAL	9,660	\$16,520,169	27,208	\$1,054,276	433,848	\$58,889,919	21	\$38,768	5,759	\$1,142,295
ADAIR	44	\$109,797	456	\$15,846	2	\$166	0	\$0	56	\$7,599
ANDREW	18	\$65,485	86	\$2,677	0	\$0	0	\$0	19	\$2,705
ATCHISON	15	\$341	37	\$837	9	\$135	0	\$0	7	\$2,263
AUDRAIN	30	\$23,990	142	\$4,493	3,084	\$455,235	0	\$0	28	\$5,160
BARRY	62	\$166,570	195	\$6,717	3	\$8	0	\$0	52	\$12,206
BARTON	29	\$119,778	107	\$2,972	1	\$83	0	\$0	6	\$1,719
BATES	58	\$50,492	124	\$3,781	37	\$2,809	0	\$0	24	\$3,614
BENTON	29	\$61,400	232	\$7,820	41	\$3,634	0	\$0	20	\$3,587
BOLLINGER	36	\$54,729	153	\$4,968	1	\$25	0	\$0	3	\$113
BOONE	82	\$204,803	410	\$20,207	14,877	\$2,282,126	1	\$25	68	\$5,478
BUCHANAN	137	\$437,476	546	\$22,365	18	\$1,172	0	\$0	257	\$29,185
BUTLER	145	\$174,294	971	\$36,764	14	\$680	0	\$0	102	\$12,749
CALDWELL	14	\$48,544	55	\$1,994	4	\$352	0	\$0	17	\$3,110
CALLAWAY	54	\$222,607	246	\$7,789	4,989	\$740,573	1	\$18	20	\$6,821
CAMDEN	63	\$99,756	102	\$7,861	4,872	\$715,922	0	\$0	28	\$7,877
CAPE GIRARDEAU	120	\$224,540	736	\$23,373	12	\$1,407	0	\$0	7	\$1,635
CARROLL	26	\$110,225	106	\$3,253	11	\$1,904	0	\$0	21	\$1,372
CARTER	29	\$23,821	128	\$5,242	2	\$308	0	\$0	5	\$865
CASS	56	\$111,312	230	\$8,192	7,346	\$1,017,438	1	\$13	29	\$7,738
CEDAR	57	\$49,802	81	\$1,913	17	\$1,358	0	\$0	18	\$4,865
CHARITON	14	\$36,429	75	\$2,776	727	\$106,567	0	\$0	2	\$285
CHRISTIAN	67	\$106,144	365	\$14,123	12	\$1,242	0	\$0	22	\$3,289
CLARK	21	\$8,644	40	\$942	0	\$0	0	\$0	8	\$1,500
CLAY	60	\$231,400	306	\$14,971	13,111	\$1,887,850	0	\$0	128	\$21,589
CLINTON	24	\$36,988	95	\$3,758	19	\$1,015	0	\$0	13	\$613
COLE	59	\$176,172	220	\$10,020	6,258	\$931,974	0	\$0	67	\$11,359
COOPER	20	\$45,876	72	\$3,003	1,725	\$259,012	0	\$0	6	\$493
CRAWFORD	40	\$64,808	170	\$5,675	27	\$2,425	0	\$0	45	\$8,468
DADE	25	\$42,796	46	\$1,893	5	\$472	0	\$0	2	\$307
DALLAS	41	\$51,157	94	\$3,437	7	\$322	0	\$0	1	\$99
DAVIESS	45	\$55,446	48	\$1,763	1	\$126	0	\$0	23	\$3,278
DEKALB	16	\$24,203	66	\$2,221	11	\$992	0	\$0	16	\$865
DENT	44	\$131,085	73	\$3,116	3	\$267	0	\$0	12	\$1,913
DOUGLAS	25	\$29,249	149	\$5,318	0	\$0	0	\$0	7	\$701
DUNKLIN	209	\$256,910	513	\$18,618	13	\$974	0	\$0	35	\$6,669
FRANKLIN	37	\$85,000	299	\$10,292	9,005	\$1,192,856	0	\$0	90	\$9,176
GASCONADE	7	\$6,415	50	\$1,786	1,445	\$215,805	0	\$0	12	\$3,179
GENTRY	20	\$43,627	43	\$676	0	\$0	0	\$0	9	\$1,117
GREENE	516	\$1,215,772	1,899	\$63,001	41	\$3,837	0	\$0	67	\$7,180
GRUNDY	118	\$42,392	21	\$225	1	\$59	1	\$12	54	\$5,048
HARRISON	46	\$36,553	52	\$1,320	4	\$175	0	\$0	37	\$3,789
HENRY	24	\$107,591	218	\$5,647	3,335	\$478,880	0	\$0	35	\$10,954
HICKORY	30	\$57,737	75	\$1,997	4	\$399	0	\$0	4	\$307
HOLT	5	\$20,101	30	\$894	0	\$0	0	\$0	2	\$1,445
HOWARD	4	\$26,137	59	\$1,878	1,234	\$186,486	0	\$0	2	\$22
HOWELL	97	\$96,354	272	\$10,686	8	\$1,068	0	\$0	84	\$21,922
IRON	24	\$99,778	128	\$5,705	6	\$741	0	\$0	52	\$5,825
JACKSON	530	\$1,754,271	1,573	\$77,974	94,831	\$13,401,607	0	\$0	290	\$85,870
JASPER	298	\$592,886	1,139	\$30,907	21	\$1,859	0	\$0	228	\$44,719
JEFFERSON	71	\$237,605	709	\$29,110	18,607	\$2,497,752	0	\$0	110	\$8,742
JOHNSON	27	\$68,094	232	\$7,615	4,418	\$612,018	0	\$0	42	\$13,145
KNOX	7	\$1,088	73	\$2,430	0	\$0	0	\$0	10	\$416
LACLEDE	479	\$156,892	119	\$4,244	8	\$1,394	0	\$0	42	\$10,435
LAFAYETTE	20	\$46,544	112	\$5,069	3,800	\$527,273	0	\$0	34	\$8,041
LAWRENCE	69	\$154,112	219	\$8,638	1	\$83	0	\$0	45	\$11,027
LEWIS	19	\$18,743	36	\$1,230	0	\$0	0	\$0	5	\$591
LINCOLN	36	\$8,276	96	\$4,732	5,573	\$729,403	0	\$0	125	\$11,114

NOTE: COUNTY REPRESENTS WHERE THE RECIPIENT LIVES, NOT NECESSARILY WHERE THE SERVICE WAS PROVIDED.

**TABLE 21
MISSOURI MEDICAID RECIPIENTS AND PAYMENTS BY TYPE OF SERVICE
JUNE 2003**

	INPATIENT HOSPITAL RECIPIENTS	INPATIENT HOSPITAL PAYMENTS	LAB & X-RAY SERVICES RECIPIENTS	LAB & X-RAY SERVICES PAYMENTS	MANAGED CARE RECIPIENTS	MANAGED CARE PAYMENTS	MENTAL HOSPITAL RECIPIENTS	MENTAL HOSPITAL PAYMENTS	MENTAL HOSPITAL TCM RECIPIENTS	MENTAL HOSPITAL TCM PAYMENTS
LINN	56	\$29,370	101	\$3,632	6	\$365	0	\$0	13	\$2,000
LIVINGSTON	32	\$10,358-	83	\$1,831	3	\$561	0	\$0	55	\$4,048
MCDONALD	82	\$103,204	274	\$9,639	4	\$232	0	\$0	11	\$2,201
MACON	27	\$94,026	176	\$7,283	9	\$1,136	0	\$0	5	\$285
MADISON	41	\$90,205	117	\$4,465	11	\$1,308	0	\$0	4	\$131
MARIES	12	\$21,946	84	\$3,814	8	\$528	0	\$0	4	\$1,449
MARION	65	\$293,123	107	\$4,817	13	\$1,159	0	\$0	91	\$18,549
MERCER	21	\$8,599	32	\$1,023	0	\$0	0	\$0	7	\$920
MILLER	38	\$71,944	123	\$5,506	3,974	\$575,798	0	\$0	26	\$8,092
MISSISSIPPI	321	\$201,070	131	\$5,575	0	\$0	0	\$0	0	\$0
MONITEAU	10	\$20,378	61	\$1,735	1,379	\$204,682	0	\$0	12	\$1,621
MONROE	4	\$21,252	35	\$1,181	1,091	\$155,475	0	\$0	6	\$1,759
MONTGOMERY	18	\$11,522	54	\$1,350	1,558	\$222,197	0	\$0	8	\$2,064
MORGAN	22	\$55,874	96	\$3,197	3,039	\$448,517	1	\$40	9	\$1,960
NEW MADRID	321	\$128,958	176	\$5,498	2	\$51	0	\$0	4	\$285
NEWTON	109	\$284,729	426	\$12,119	1	\$41	0	\$0	28	\$8,656
NODAWAY	22	\$52,661	47	\$2,609	4	\$680	0	\$0	14	\$1,128
OREGON	29	\$27,786	95	\$3,849	0	\$0	0	\$0	18	\$3,154
OSAGE	7	\$21,007	48	\$1,970	1,046	\$161,385	0	\$0	13	\$1,865
OZARK	18	\$23,410	76	\$2,895	0	\$0	0	\$0	8	\$1,208
PEMISCOT	118	\$199,323	270	\$10,370	6	\$571	0	\$0	17	\$2,269
PERRY	147	\$70,292	66	\$1,923	3	\$99	0	\$0	2	\$872
PETTIS	29	\$86,888	210	\$5,516	5,437	\$823,380	0	\$0	116	\$41,715
PHELPS	95	\$301,066	167	\$7,996	30	\$2,005	0	\$0	61	\$14,185
PIKE	28	\$50,281	118	\$5,223	16	\$1,172	0	\$0	4	\$350
PLATTE	24	\$85,711	83	\$4,644	3,988	\$557,623	0	\$0	34	\$4,610
POLK	52	\$105,226	258	\$10,319	4	\$201	0	\$0	15	\$2,606
PULASKI	149	\$153,238	115	\$7,033	10	\$330	0	\$0	25	\$11,180
PUTMAN	10	\$9,085	119	\$2,410	0	\$0	0	\$0	15	\$2,843
RALLS	13	\$24,047	28	\$788	2	\$375	0	\$0	5	\$394
RANDOLPH	43	\$3,782	228	\$7,434	3,922	\$600,300	0	\$0	27	\$1,500
RAY	9	\$28,960	89	\$2,927	2,232	\$310,665	0	\$0	14	\$4,146
REYNOLDS	56	\$26,487	99	\$4,602	6	\$456	0	\$0	8	\$898
RIPLEY	107	\$75,804	217	\$9,162	0	\$0	0	\$0	16	\$3,186
ST. CHARLES	90	\$274,358	212	\$11,543	15,659	\$2,066,938	0	\$0	233	\$31,109
ST. CLAIR	24	\$55,520	55	\$2,111	1,438	\$187,145	0	\$0	21	\$6,840
ST. FRANCOIS	41	\$7,011	203	\$8,710	8,771	\$1,158,319	0	\$0	267	\$45,808
STE.GENEVIEVE	12	\$41,217	31	\$3,526	1,764	\$228,547	0	\$0	11	\$1,237
ST. LOUIS	861	\$1,442,978	1,879	\$80,818	83,001	\$10,541,926	1	\$67	957	\$227,358
SALINE	31	\$48,233	130	\$6,089	3,296	\$493,818	15	\$38,593	76	\$13,250
SCHUYLER	16	\$42,341	66	\$1,730	0	\$0	0	\$0	1	\$285
SCOTLAND	51	\$27,965	32	\$1,166	0	\$0	0	\$0	1	\$120
SCOTT	648	\$315,384	467	\$15,611	18	\$1,407	0	\$0	20	\$708
SHANNON	28	\$33,826	67	\$2,935	3	\$26	0	\$0	7	\$657
SHELBY	8	\$19,147	51	\$1,573	0	\$0	0	\$0	1	\$120
STODDARD	252	\$164,131	500	\$15,581	8	\$484	0	\$0	14	\$329
STONE	67	\$102,618	221	\$9,026	7	\$840	0	\$0	5	\$318
SULLIVAN	65	\$38,518	100	\$2,902	0	\$511-	0	\$0	15	\$1,544
TANEY	120	\$197,899	325	\$11,471	8	\$934	0	\$0	25	\$1,796
TEXAS	76	\$103,509	152	\$6,297	8	\$466	0	\$0	15	\$3,303
VERNON	124	\$10,762-	219	\$4,035	6	\$358	0	\$0	28	\$12,782
WARREN	17	\$12,170	64	\$1,987	2,628	\$338,215	0	\$0	37	\$4,503
WASHINGTON	21	\$13,043	91	\$3,586	4,825	\$629,194	0	\$0	59	\$8,526
WAYNE	34	\$17,724	352	\$13,205	9	\$754	0	\$0	21	\$3,953
WEBSTER	65	\$78,007	309	\$11,354	7	\$353	0	\$0	8	\$942
WORTH	6	\$10,496	11	\$245-	0	\$0	0	\$0	4	\$876
WRIGHT	57	\$60,153	208	\$8,627	0	\$110-	0	\$0	16	\$1,129
ST. LOUIS CITY	506	\$2,159,602	2,118	\$109,167	84,947	\$10,895,169	0	\$0	664	\$173,652
INVALID COUNTY	7	\$58,235	7	\$382	38	\$4,085	0	\$0	5	\$2,869

NOTE: COUNTY REPRESENTS WHERE THE RECIPIENT LIVES, NOT NECESSARILY WHERE THE SERVICE WAS PROVIDED.

**TABLE 21
MISSOURI MEDICAID RECIPIENTS AND PAYMENTS BY TYPE OF SERVICE
JUNE 2003**

	MR/DD WAIVER RECIPIENTS	MR/DD WAIVER PAYMENTS	NON-EMERG. TRANSPORT. RECIPIENTS	NON-EMERG. TRANSPORT. PAYMENTS	NON-PART. PROVIDERS RECIPIENTS	NON-PART. PROVIDERS PAYMENT	NURSE PRACTITIONER RECIPIENTS	NURSE PRACTITIONER PAYMENTS	NURSING FACILITY RECIPIENTS	NURSING FACILITY PAYMENTS
STATE TOTAL	6,803	\$21,217,907	10,445	\$2,663,194	504	\$42,673	3,504	\$115,728	27,170	\$60,661,204
ADAIR	117	\$399,769	48	\$11,199	0	\$0	67	\$3,075	147	\$310,039
ANDREW	17	\$40,533	17	\$3,328	0	\$0	0	\$0	121	\$259,547
ATCHISON	9	\$28,935	7	\$3,645	0	\$0	26	\$582	63	\$123,569
AUDRAIN	64	\$150,698	59	\$20,810	1	\$6	15	\$417	135	\$306,598
BARRY	40	\$120,892	101	\$24,614	3	\$175	16	\$507	175	\$352,963
BARTON	21	\$56,589	34	\$8,744	1	\$33	17	\$378	49	\$101,882
BATES	15	\$39,321	23	\$4,638	6	\$298	3	\$52	129	\$265,983
BENTON	41	\$55,636	79	\$22,598	3	\$121	22	\$2,407	127	\$245,455
BOLLINGER	27	\$33,145	39	\$12,253	1	\$6	14	\$478	77	\$136,805
BOONE	276	\$866,588	212	\$63,689	16	\$956	48	\$1,799	359	\$775,743
BUCHANAN	152	\$652,776	147	\$60,174	2	\$996	11	\$606	373	\$750,844
BUTLER	108	\$297,947	152	\$38,973	14	\$601	145	\$4,641	301	\$656,218
CALDWELL	2	\$3,280	25	\$15,383	0	\$0	1	\$54	56	\$109,883
CALLAWAY	37	\$99,708	100	\$27,709	1	\$33	24	\$519	142	\$314,521
CAMDEN	42	\$177,619	38	\$15,823	6	\$181	7	\$182	130	\$338,870
CAPE GIRARDEAU	108	\$292,232	135	\$34,399	6	\$108	73	\$2,554	454	\$956,282
CARROLL	22	\$48,569	26	\$11,981	0	\$0	5	\$169	78	\$152,838
CARTER	9	\$17,424	37	\$8,666	1	\$6	23	\$505	31	\$55,395
CASS	90	\$270,989	111	\$21,367	10	\$775	20	\$457	389	\$824,218
CEDAR	30	\$109,787	48	\$9,510	3	\$395	15	\$332	102	\$188,243
CHARITON	13	\$9,909	33	\$10,595	0	\$0	5	\$142	131	\$274,952
CHRISTIAN	34	\$87,865	69	\$22,214	6	\$425	75	\$2,180	124	\$284,765
CLARK	2	\$2,367	13	\$4,127	0	\$0	6	\$144	64	\$185,420
CLAY	180	\$612,785	130	\$23,886	1	\$72	5	\$540	676	\$1,510,347
CLINTON	18	\$29,329	12	\$4,546	3	\$120	0	\$0	165	\$305,603
COLE	107	\$214,666	73	\$19,651	13	\$1,615	9	\$209	255	\$592,024
COOPER	42	\$109,598	22	\$8,215	1	\$33	14	\$414	130	\$313,502
CRAWFORD	8	\$17,037	96	\$27,565	1	\$33	17	\$632	143	\$345,895
DADE	4	\$8,071	13	\$3,647	1	\$88	3	\$96	73	\$129,507
DALLAS	15	\$30,331	68	\$16,852	3	\$147	10	\$357	92	\$200,779
DAVISS	3	\$1,911	8	\$1,471	1	\$14	0	\$0	39	\$74,632
DEKALB	3	\$1,063	16	\$8,127	4	\$349	3	\$127	82	\$155,272
DENT	29	\$31,876	57	\$18,011	0	\$0	7	\$193	93	\$198,567
DOUGLAS	10	\$32,820	58	\$11,604	2	\$474	23	\$485	45	\$92,242
DUNKLIN	62	\$78,743	246	\$67,208	6	\$136	30	\$1,071	399	\$787,646
FRANKLIN	95	\$241,467	177	\$46,855	3	\$224	28	\$1,437	539	\$1,130,263
GASCONADE	12	\$25,147	17	\$7,254	0	\$0	8	\$321	175	\$393,607
GENTRY	37	\$94,265	18	\$10,480	0	\$0	0	\$0	92	\$176,351
GREENE	316	\$1,062,449	479	\$131,392	89	\$7,224	391	\$11,507	1,044	\$2,231,988
GRUNDY	14	\$25,830	25	\$9,582	0	\$0	2	\$85	128	\$279,274
HARRISON	30	\$74,202	14	\$2,046	0	\$0	1	\$27	113	\$247,838
HENRY	34	\$108,974	55	\$16,674	3	\$133	4	\$107	157	\$348,280
HICKORY	11	\$28,942	25	\$5,155	4	\$132	10	\$295	77	\$167,987
HOLT	0	\$0	13	\$8,322	0	\$0	5	\$91	54	\$107,293
HOWARD	41	\$118,330	17	\$5,617	1	\$24	16	\$445	63	\$135,705
HOWELL	46	\$108,366	139	\$35,330	5	\$65	162	\$4,078	364	\$834,633
IRON	32	\$69,071	37	\$8,374	1	\$5	12	\$319	119	\$266,389
JACKSON	866	\$2,541,950	1,045	\$173,045	20	\$4,048	177	\$6,237	2,848	\$7,206,142
JASPER	210	\$680,928	207	\$60,834	15	\$1,283	254	\$7,297	514	\$1,262,477
JEFFERSON	137	\$506,955	291	\$61,956	20	\$1,591	40	\$1,238	790	\$1,659,824
JOHNSON	33	\$149,317	75	\$17,567	3	\$88	20	\$1,236	177	\$368,587
KNOX	1	\$1,885	3	\$770	0	\$0	6	\$259	25	\$58,437
LACLEDE	40	\$80,971	63	\$20,345	22	\$2,427	18	\$597	139	\$297,170
LAFAYETTE	104	\$372,613	43	\$15,876	2	\$57	9	\$354	195	\$402,150
LAWRENCE	37	\$97,755	80	\$25,876	3	\$149	28	\$878	204	\$463,076
LEWIS	7	\$6,764	20	\$9,047	0	\$0	12	\$317	103	\$240,536
LINCOLN	48	\$142,639	70	\$22,179	10	\$2,350	0	\$0	173	\$373,984

NOTE: COUNTY REPRESENTS WHERE THE RECIPIENT LIVES, NOT NECESSARILY WHERE THE SERVICE WAS PROVIDED.

**TABLE 21
MISSOURI MEDICAID RECIPIENTS AND PAYMENTS BY TYPE OF SERVICE
JUNE 2003**

	MR/DD WAIVER RECIPIENTS	MR/DD WAIVER PAYMENTS	NON-EMERG. TRANSPORT RECIPIENTS	NON-EMERG. TRANSPORT PAYMENTS	NON-PART. PROVIDERS RECIPIENTS	NON-PART. PROVIDERS PAYMENT	NURSE PRACTITIONER RECIPIENTS	NURSE PRACTITIONER PAYMENTS	NURSING FACILITY RECIPIENTS	NURSING FACILITY PAYMENTS
LINN	8	\$24,098	70	\$21,361	0	\$0	30	\$1,450	108	\$224,754
LIVINGSTON	24	\$57,674	53	\$20,257	0	\$0	17	\$612	150	\$353,036
MCDONALD	18	\$59,341	34	\$11,279	1	\$6	21	\$689	73	\$146,905
MACON	18	\$49,926	45	\$17,863	1	\$33	31	\$3,663	155	\$336,204
MADISON	36	\$60,723	37	\$8,701	3	\$60	61	\$2,093	126	\$288,663
MARIES	4	\$17,717	39	\$12,204	0	\$0	8	\$167	45	\$98,697
MARION	123	\$266,426	69	\$17,273	0	\$0	17	\$388	306	\$666,189
MERCER	3	\$6,633	14	\$3,005	0	\$0	5	\$88	1	\$170
MILLER	19	\$60,347	55	\$21,595	4	\$259	4	\$339	111	\$236,448
MISSISSIPPI	5	\$10,752	96	\$22,644	0	\$0	15	\$556	173	\$337,194
MONITEAU	7	\$26,256	20	\$5,867	0	\$0	3	\$49	94	\$191,195
MONROE	33	\$106,594	17	\$11,690	0	\$0	7	\$1,581	38	\$96,975
MONTGOMERY	14	\$31,726	23	\$8,641	2	\$114	4	\$124	152	\$320,476
MORGAN	37	\$81,549	48	\$14,419	1	\$6	2	\$21	135	\$261,560
NEW MADRID	7	\$17,361	136	\$39,779	2	\$17	20	\$410	246	\$504,561
NEWTON	54	\$162,138	76	\$25,102	2	\$34	80	\$1,903	314	\$787,806
NODAWAY	45	\$122,713	13	\$2,884	2	\$45	2	\$32	117	\$235,396
OREGON	27	\$83,755	61	\$14,737	8	\$89	19	\$432	68	\$155,052
OSAGE	15	\$23,953	15	\$5,878	1	\$89	2	\$31	76	\$168,687
OZARK	4	\$18,293	43	\$11,419	0	\$0	15	\$325	57	\$116,303
PEMISCOT	3	\$11,042	143	\$49,285	0	\$0	4	\$72	134	\$334,356
PERRY	49	\$79,549	31	\$13,510	1	\$7	10	\$209	114	\$276,706
PETTIS	119	\$307,620	74	\$14,190	16	\$663	6	\$256	297	\$674,220
PHELPS	89	\$221,743	112	\$27,958	1	\$32	44	\$1,405	221	\$433,901
PIKE	58	\$185,181	53	\$12,014	1	\$24	12	\$142	114	\$250,607
PLATTE	69	\$264,524	38	\$7,793	1	\$12	3	\$292	189	\$460,310
POLK	73	\$192,585	81	\$20,086	8	\$305	29	\$1,103	215	\$442,300
PULASKI	20	\$44,289	91	\$24,371	2	\$381	19	\$526	146	\$293,252
PUTMAN	4	\$6,273	7	\$2,302	1	\$6	5	\$175	42	\$83,711
RALLS	20	\$44,122	9	\$2,566	0	\$0	2	\$56	34	\$70,621
RANDOLPH	25	\$124,753	59	\$18,537	3	\$182	37	\$1,493	186	\$357,331
RAY	39	\$95,410	59	\$21,533	0	\$0	2	\$57	90	\$178,367
REYNOLDS	13	\$23,867	44	\$8,468	0	\$0	5	\$117	39	\$60,608
RIPLEY	27	\$48,687	112	\$30,364	15	\$337	28	\$505	82	\$173,041
ST. CHARLES	308	\$1,281,647	139	\$33,081	8	\$712	91	\$3,017	446	\$913,886
ST. CLAIR	6	\$7,702	25	\$6,296	1	\$59	26	\$457	67	\$156,184
ST. FRANCOIS	54	\$90,289	147	\$38,067	4	\$107	37	\$862	377	\$759,243
STE.GENEVIEVE	25	\$66,914	11	\$6,279	0	\$0	6	\$210	60	\$135,852
ST. LOUIS	710	\$3,063,556	911	\$212,398	35	\$7,444	328	\$9,769	3,916	\$9,129,592
SALINE	106	\$375,196	60	\$12,592	3	\$24	18	\$758	155	\$484,125
SCHUYLER	5	\$4,231	7	\$1,475	0	\$0	4	\$290	31	\$74,040
SCOTLAND	0	\$0	19	\$4,554	0	\$0	3	\$126	50	\$112,604
SCOTT	56	\$197,326	156	\$39,883	1	\$6	37	\$1,177	301	\$610,534
SHANNON	4	\$9,148	37	\$8,737	0	\$0	13	\$250	47	\$79,787
SHELBY	15	\$20,652	18	\$5,522	1	\$28	13	\$1,052	53	\$64,170
STODDARD	86	\$159,913	112	\$28,861	1	\$6	37	\$1,528	265	\$510,771
STONE	2	\$9,202	73	\$25,172	3	\$114	29	\$1,323	125	\$247,894
SULLIVAN	15	\$32,030	18	\$6,269	3	\$31	8	\$407	71	\$175,886
TANEY	25	\$119,729	70	\$22,025	9	\$569	30	\$1,588	138	\$298,853
TEXAS	21	\$69,418	92	\$18,685	0	\$0	52	\$1,389	164	\$303,222
VERNON	44	\$175,294	43	\$8,609	13	\$1,211	14	\$276	197	\$462,555
WARREN	77	\$316,447	46	\$14,561	0	\$0	0	\$0	32	\$70,866
WASHINGTON	49	\$97,469	72	\$21,671	1	\$6	3	\$156	138	\$304,263
WAYNE	14	\$22,801	107	\$25,857	4	\$63	44	\$747	105	\$201,923
WEBSTER	18	\$49,831	67	\$25,002	5	\$289	28	\$918	150	\$316,494
WORTH	1	\$3,089	9	\$2,430	0	\$0	0	\$0	24	\$49,117
WRIGHT	11	\$27,676	89	\$18,327	5	\$227	59	\$1,400	96	\$191,962
ST. LOUIS CITY	134	\$511,099	975	\$165,469	14	\$1,080	92	\$3,211	1,672	\$4,062,736
INVALID COUNTY	0	\$0	0	\$0	0	\$0	1	\$25	0	\$0

NOTE: COUNTY REPRESENTS WHERE THE RECIPIENT LIVES, NOT NECESSARILY WHERE THE SERVICE WAS PROVIDED.

TABLE 21
MISSOURI MEDICAID RECIPIENTS AND PAYMENTS BY TYPE OF SERVICE
JUNE 2003

	OPTOMETRIC SERVICES RECIPIENTS	OPTOMETRIC SERVICES PAYMENTS	OUTPATIENT HOSPITAL RECIPIENTS	OUTPATIENT HOSPITAL PAYMENTS	PERSONAL CARE RECIPIENTS	PERSONAL CARE PAYMENTS	PHARMACY SERVICES RECIPIENTS	PHARMACY SERVICES PAYMENTS	PHYS. DISABLED WAIVER RECIPIENTS	PHYS. DISABLED WAIVER PAYMENTS
STATE TOTAL	11,864	\$646,030	47,588	\$12,142,544	31,377	\$17,486,504	249,461	\$75,801,985	16	\$114,716
ADAIR	62	\$3,621	331	\$96,937	216	\$160,632	1,801	\$471,899	0	\$0
ANDREW	38	\$2,546	103	\$24,193	63	\$26,376	788	\$206,474	0	\$0
ATCHISON	22	\$1,187	65	\$19,087	45	\$30,815	569	\$137,476	0	\$0
AUDRAIN	87	\$5,227	169	\$42,767	178	\$78,382	875	\$377,834	0	\$0
BARRY	168	\$9,692	648	\$173,273	254	\$193,779	2,720	\$597,208	1	\$4,798
BARTON	66	\$3,635	251	\$54,374	76	\$35,270	1,084	\$234,271	0	\$0
BATES	56	\$3,698	298	\$75,271	56	\$38,128	1,211	\$412,361	0	\$0
BENTON	65	\$4,312	228	\$61,872	120	\$61,892	1,612	\$404,998	1	\$2,525
BOLLINGER	80	\$4,622	197	\$47,130	214	\$90,379	1,260	\$322,925	0	\$0
BOONE	110	\$5,599	668	\$204,525	450	\$232,710	2,995	\$1,303,291	0	\$0
BUCHANAN	290	\$18,412	1,023	\$322,644	550	\$313,081	6,009	\$1,630,447	0	\$0
BUTLER	257	\$13,401	899	\$215,369	886	\$494,266	5,531	\$1,625,795	0	\$0
CALDWELL	28	\$1,598	143	\$33,301	56	\$22,843	478	\$96,903	0	\$0
CALLAWAY	85	\$5,092	227	\$49,840	175	\$70,940	1,058	\$409,696	0	\$0
CAMDEN	61	\$3,477	160	\$49,746	128	\$58,943	1,025	\$376,706	0	\$0
CAPE GIRARDEAU	125	\$5,267	903	\$168,043	491	\$234,090	4,523	\$1,176,822	0	\$0
CARROLL	55	\$2,614	204	\$60,032	77	\$34,323	868	\$193,373	0	\$0
CARTER	35	\$2,039	124	\$34,832	196	\$131,763	961	\$219,410	0	\$0
CASS	63	\$2,783	290	\$103,461	180	\$64,753	1,527	\$820,432	0	\$0
CEDAR	88	\$4,704	285	\$55,678	144	\$125,073	1,419	\$327,608	0	\$0
CHARITON	18	\$872	59	\$19,800	54	\$18,321	370	\$120,756	0	\$0
CHRISTIAN	162	\$9,605	566	\$103,786	252	\$102,862	3,151	\$846,403	0	\$0
CLARK	15	\$694	79	\$17,298	43	\$10,915	563	\$107,134	0	\$0
CLAY	77	\$4,223	488	\$174,480	361	\$144,729	2,735	\$1,101,453	0	\$0
CLINTON	51	\$2,984	209	\$79,687	55	\$26,844	841	\$179,346	0	\$0
COLE	58	\$3,389	278	\$63,420	227	\$132,103	1,543	\$651,442	0	\$0
COOPER	20	\$1,191	106	\$24,127	73	\$30,408	553	\$186,128	0	\$0
CRAWFORD	132	\$7,023	378	\$115,606	253	\$160,832	2,146	\$532,476	0	\$0
DADE	40	\$2,048	97	\$20,690	43	\$14,803	653	\$161,895	0	\$0
DALLAS	65	\$2,906	210	\$38,928	102	\$37,060	1,366	\$348,278	0	\$0
DAVISS	57	\$3,630	122	\$20,384	37	\$18,978	525	\$100,790	0	\$0
DEKALB	41	\$2,595	177	\$30,856	98	\$40,178	626	\$167,030	0	\$0
DENT	76	\$3,332	431	\$107,051	195	\$205,617	1,752	\$343,897	0	\$0
DOUGLAS	102	\$5,855	168	\$69,073	84	\$46,431	1,382	\$321,751	0	\$0
DUNKLIN	418	\$26,089	1,105	\$287,947	873	\$412,020	6,303	\$1,508,198	0	\$0
FRANKLIN	92	\$3,879	364	\$114,271	328	\$271,827	2,095	\$930,113	0	\$0
GASCONADE	29	\$1,348	66	\$19,082	54	\$31,481	515	\$222,248	0	\$0
GENTRY	17	\$1,097	98	\$35,731	32	\$11,277	498	\$124,172	0	\$0
GREENE	545	\$29,498	4,123	\$894,094	1,106	\$439,331	15,588	\$4,190,733	1	\$5,808
GRUNDY	67	\$2,951	340	\$44,878	115	\$38,787	918	\$211,847	0	\$0
HARRISON	23	\$1,322	146	\$32,442	27	\$9,571	749	\$191,709	0	\$0
HENRY	65	\$4,132	132	\$26,803	223	\$97,273	1,072	\$377,088	0	\$0
HICKORY	56	\$3,296	128	\$27,136	64	\$42,019	968	\$246,366	0	\$0
HOLT	12	\$697	50	\$11,618	27	\$10,562	341	\$103,095	0	\$0
HOWARD	13	\$565	68	\$19,229	69	\$22,959	379	\$135,943	0	\$0
HOWELL	214	\$12,093	689	\$217,581	258	\$159,129	4,049	\$952,256	0	\$0
IRON	58	\$3,874	216	\$46,452	260	\$271,939	1,454	\$584,455	0	\$0
JACKSON	359	\$16,799	4,276	\$1,397,750	1,909	\$1,034,321	16,059	\$6,175,087	4	\$24,162
JASPER	567	\$31,512	2,041	\$485,366	810	\$535,402	9,743	\$2,361,168	0	\$0
JEFFERSON	204	\$9,941	601	\$127,012	743	\$451,501	3,873	\$1,729,849	1	\$4,040
JOHNSON	49	\$1,664	196	\$45,693	174	\$107,987	1,002	\$380,175	0	\$0
KNOX	9	\$621	47	\$11,545	58	\$25,035	354	\$84,679	0	\$0
LACLEDE	128	\$6,633	558	\$135,984	241	\$111,220	3,021	\$625,035	0	\$0
LAFAYETTE	39	\$2,078	222	\$76,539	113	\$53,611	1,096	\$421,444	0	\$0
LAWRENCE	103	\$5,765	610	\$133,159	274	\$139,108	2,774	\$659,477	0	\$0
LEWIS	29	\$1,647	81	\$13,638	38	\$14,574	702	\$140,918	0	\$0
LINCOLN	66	\$3,160	160	\$30,024	198	\$104,753	1,024	\$461,814	0	\$0

NOTE: COUNTY REPRESENTS WHERE THE RECIPIENT LIVES, NOT NECESSARILY WHERE THE SERVICE WAS PROVIDED.

**TABLE 21
MISSOURI MEDICAID RECIPIENTS AND PAYMENTS BY TYPE OF SERVICE
JUNE 2003**

	OPTOMETRIC SERVICES RECIPIENTS	OPTOMETRIC SERVICES PAYMENTS	OUTPATIENT HOSPITAL RECIPIENTS	OUTPATIENT HOSPITAL PAYMENTS	PERSONAL CARE RECIPIENTS	PERSONAL CARE PAYMENTS	PHARMACY SERVICES RECIPIENTS	PHARMACY SERVICES PAYMENTS	PHYS. DISABLED WAIVER RECIPIENTS	PHYS. DISABLED WAIVER PAYMENTS
LINN	66	\$3,126	207	\$50,260	133	\$83,845	1,062	\$229,972	0	\$0
LIVINGSTON	68	\$3,163	275	\$52,456	101	\$40,983	1,103	\$266,879	0	\$0
MCDONALD	86	\$6,263	285	\$65,027	137	\$71,696	2,154	\$382,245	0	\$0
MACON	28	\$910	274	\$63,869	153	\$110,804	1,121	\$302,503	0	\$0
MADISON	45	\$2,618	348	\$62,314	166	\$79,331	1,375	\$336,036	1	\$1,869
MARIES	21	\$1,219	110	\$37,220	49	\$23,778	643	\$236,680	0	\$0
MARION	172	\$7,521	397	\$89,857	315	\$215,332	2,540	\$1,183,738	0	\$0
MERCER	6	\$358	45	\$6,197	57	\$17,073	251	\$59,135	0	\$0
MILLER	47	\$2,399	150	\$51,172	115	\$46,539	956	\$295,738	0	\$0
MISSISSIPPI	118	\$5,510	364	\$66,401	409	\$209,738	2,308	\$553,496	0	\$0
MONITEAU	29	\$1,321	37	\$7,692	44	\$12,200	349	\$125,269	0	\$0
MONROE	18	\$977	41	\$10,097	76	\$25,223	316	\$118,301	0	\$0
MONTGOMERY	43	\$1,920	72	\$23,424	61	\$33,393	482	\$152,903	0	\$0
MORGAN	41	\$1,692	126	\$37,468	145	\$66,014	848	\$272,469	0	\$0
NEW MADRID	259	\$16,400	517	\$105,634	626	\$274,748	2,940	\$795,835	0	\$0
NEWTON	204	\$11,592	635	\$118,147	235	\$168,215	3,483	\$825,678	0	\$0
NODAWAY	32	\$2,195	163	\$26,190	71	\$23,473	787	\$201,321	0	\$0
OREGON	83	\$5,179	199	\$76,268	172	\$86,410	1,392	\$341,581	0	\$0
OSAGE	9	\$522	40	\$6,680	50	\$21,605	309	\$113,556	0	\$0
OZARK	59	\$3,485	109	\$35,790	91	\$48,378	1,072	\$255,740	0	\$0
PEMISCOT	285	\$15,955	733	\$132,736	800	\$340,890	3,556	\$907,517	0	\$0
PERRY	89	\$4,240	279	\$57,293	123	\$55,657	1,244	\$300,489	1	\$27,093
PETTIS	102	\$5,726	250	\$85,953	261	\$124,926	1,392	\$454,702	0	\$0
PHELPS	109	\$6,354	559	\$135,842	246	\$153,234	3,525	\$844,391	0	\$0
PIKE	113	\$6,684	318	\$60,506	101	\$61,988	1,372	\$338,212	0	\$0
PLATTE	22	\$909	140	\$52,260	102	\$45,461	787	\$314,765	0	\$0
POLK	129	\$7,019	459	\$110,375	102	\$36,325	2,563	\$668,670	0	\$0
PULASKI	103	\$6,080	343	\$115,726	173	\$92,998	2,287	\$533,740	0	\$0
PUTMAN	36	\$1,710	81	\$17,502	44	\$34,419	454	\$101,264	0	\$0
RALLS	42	\$2,344	85	\$12,188	48	\$35,501	515	\$125,184	0	\$0
RANDOLPH	22	\$801	196	\$55,515	268	\$144,228	1,126	\$444,514	0	\$0
RAY	37	\$1,831	110	\$37,647	92	\$36,889	517	\$211,636	0	\$0
REYNOLDS	57	\$3,200	196	\$68,771	215	\$217,694	1,083	\$270,384	0	\$0
RIPLEY	193	\$11,398	418	\$94,484	550	\$256,219	2,527	\$661,048	0	\$0
ST. CHARLES	83	\$3,767	476	\$116,154	293	\$205,960	2,781	\$1,144,402	1	\$3,737
ST. CLAIR	31	\$1,950	95	\$19,568	56	\$41,344	560	\$160,250	0	\$0
ST. FRANCOIS	164	\$10,939	552	\$112,881	817	\$416,556	3,043	\$1,277,087	0	\$0
STE.GENEVIEVE	22	\$593	88	\$19,127	147	\$69,245	544	\$230,444	0	\$0
ST. LOUIS	534	\$28,166	2,325	\$557,368	2,349	\$1,548,922	15,709	\$5,765,396	3	\$24,652
SALINE	95	\$4,165	202	\$82,470	193	\$82,089	1,283	\$505,345	0	\$0
SCHUYLER	13	\$676	61	\$16,695	51	\$12,932	444	\$81,488	0	\$0
SCOTLAND	18	\$690	74	\$32,249	49	\$27,503	369	\$90,655	0	\$0
SCOTT	242	\$11,418	1,029	\$185,822	658	\$333,306	4,706	\$1,287,948	1	\$4,924
SHANNON	39	\$2,155	183	\$72,065	127	\$83,664	1,092	\$247,718	0	\$0
SHELBY	34	\$1,457	104	\$18,286	80	\$48,096	514	\$118,242	0	\$0
STODDARD	259	\$12,677	636	\$151,192	503	\$251,903	3,615	\$953,208	0	\$0
STONE	102	\$5,076	417	\$123,722	108	\$42,476	2,101	\$508,853	0	\$0
SULLIVAN	18	\$1,220	161	\$61,178	112	\$87,658	685	\$166,461	0	\$0
TANEY	103	\$5,492	526	\$132,762	126	\$44,926	2,821	\$694,238	0	\$0
TEXAS	110	\$7,039	408	\$108,660	156	\$73,378	2,342	\$531,173	0	\$0
VERNON	124	\$5,718	453	\$138,294	178	\$138,674	2,100	\$553,307	0	\$0
WARREN	27	\$1,072	85	\$22,456	61	\$24,597	527	\$206,977	0	\$0
WASHINGTON	151	\$9,778	356	\$99,466	455	\$442,919	1,577	\$570,041	0	\$0
WAYNE	105	\$5,977	246	\$78,780	345	\$201,302	2,188	\$587,876	0	\$0
WEBSTER	117	\$4,954	404	\$100,969	159	\$72,465	2,308	\$537,767	0	\$0
WORTH	7	\$342	32	\$5,640	20	\$6,590	160	\$37,624	0	\$0
WRIGHT	92	\$5,618	289	\$81,448	280	\$97,454	2,257	\$506,694	0	\$0
ST. LOUIS CITY	683	\$37,892	2,912	\$759,731	3,297	\$1,953,128	16,150	\$6,447,304	1	\$11,110
INVALID COUNTY	1	\$43	12	\$5,067	0	\$0	49	\$33,325	0	\$0

NOTE: COUNTY REPRESENTS WHERE THE RECIPIENT LIVES, NOT NECESSARILY WHERE THE SERVICE WAS PROVIDED.

**TABLE 21
MISSOURI MEDICAID RECIPIENTS AND PAYMENTS BY TYPE OF SERVICE
JUNE 2003**

	PHYSICIAN SERVICES RECIPIENTS	PHYSICIAN SERVICES PAYMENTS	PODIATRY SERVICES RECIPIENTS	PODIATRY SERVICES PAYMENTS	PRIVATE HOME ICF/MR RECIPIENTS	PRIVATE HOME ICF/MR PAYMENTS	PSYCH CARE UNDER AGE 22 RECIPIENTS	PSYCH CARE UNDER AGE 22 PAYMENTS	PSYCH REHAB PRIVATE RECIPIENTS	PSYCH REHAB PRIVATE PAYMENTS
STATE TOTAL	67,954	\$5,202,730	6,737	\$166,775	85	\$461,320	194	\$522,775	11,086	\$5,920,974
ADAIR	455	\$43,345	33	\$871	0	\$0	2	\$2,683	122	\$70,483
ANDREW	116	\$11,335	21	\$180	0	\$0	0	\$0	13	\$5,528
ATCHISON	122	\$6,447	0	\$0	0	\$0	0	\$0	9	\$5,930
AUDRAIN	317	\$20,967	22	\$314	0	\$0	0	\$0	125	\$81,124
BARRY	583	\$67,276	34	\$689	0	\$0	0	\$0	71	\$51,790
BARTON	378	\$24,962	29	\$449	0	\$0	0	\$0	11	\$4,207
BATES	403	\$18,766	35	\$389	0	\$0	0	\$0	57	\$42,395
BENTON	521	\$34,133	40	\$932	0	\$0	1	\$47	78	\$37,672
BOLLINGER	245	\$21,432	17	\$597	0	\$0	0	\$0	59	\$34,907
BOONE	1,044	\$91,086	72	\$1,269	0	\$0	16	\$12,781	267	\$108,580
BUCHANAN	996	\$77,138	11	\$337	0	\$0	0	\$0	374	\$204,964
BUTLER	1,995	\$131,303	151	\$4,892	0	\$0	0	\$0	116	\$54,957
CALDWELL	83	\$9,663	7	\$173	0	\$0	0	\$0	18	\$7,331
CALLAWAY	395	\$25,890	27	\$654	0	\$0	4	\$146	155	\$88,174
CAMDEN	473	\$41,451	50	\$1,024	0	\$0	2	\$69	72	\$49,510
CAPE GIRARDEAU	940	\$82,802	119	\$2,811	0	\$0	2	\$19,015	231	\$160,358
CARROLL	336	\$17,837	0	\$0	0	\$0	1	\$5,259	36	\$7,824
CARTER	243	\$17,734	13	\$802	0	\$0	1	\$17,283	7	\$3,563
CASS	401	\$27,359	107	\$1,786	0	\$0	1	\$145	116	\$77,731
CEDAR	351	\$21,310	17	\$578	0	\$0	0	\$0	74	\$38,086
CHARITON	91	\$8,901	10	\$188	0	\$0	1	\$25	20	\$6,859
CHRISTIAN	973	\$68,481	55	\$2,274	0	\$0	1	\$58	74	\$33,926
CLARK	202	\$11,127	5	\$32	0	\$0	0	\$0	1	\$422
CLAY	688	\$47,887	200	\$3,890	0	\$0	2	\$106	223	\$104,983
CLINTON	139	\$8,407	29	\$483	0	\$0	0	\$0	17	\$8,565
COLE	572	\$46,885	57	\$1,239	0	\$0	2	\$59	317	\$215,035
COOPER	172	\$17,559	33	\$343	0	\$0	2	\$52	39	\$11,286
CRAWFORD	335	\$19,053	29	\$1,226	0	\$0	0	\$0	76	\$41,967
DADE	139	\$11,484	25	\$480	0	\$0	0	\$0	5	\$4,613
DALLAS	242	\$27,960	18	\$524	0	\$0	0	\$0	44	\$13,443
DAVISS	69	\$5,312	15	\$447	0	\$0	0	\$0	12	\$6,730
DEKALB	97	\$7,784	22	\$606	6	\$28,401	0	\$0	30	\$14,740
DENT	500	\$36,414	46	\$1,540	0	\$0	0	\$0	45	\$28,038
DOUGLAS	393	\$31,013	35	\$491	0	\$0	0	\$0	14	\$5,934
DUNKLIN	1,923	\$127,710	130	\$3,558	0	\$0	0	\$0	107	\$61,851
FRANKLIN	469	\$30,709	47	\$1,156	0	\$0	0	\$0	90	\$29,544
GASCONADE	148	\$7,884	5	\$39	0	\$0	0	\$0	30	\$16,223
GENTRY	103	\$3,989	15	\$276	9	\$27,027	0	\$0	7	\$3,248
GREENE	5,387	\$447,695	197	\$7,735	0	\$0	3	\$3,122	775	\$397,179
GRUNDY	91	\$4,524	36	\$570	0	\$0	1	\$2,005	81	\$44,620
HARRISON	134	\$6,986	19	\$921	0	\$0	0	\$0	21	\$4,789
HENRY	313	\$19,109	24	\$409	0	\$0	0	\$0	131	\$81,242
HICKORY	207	\$20,347	20	\$322	0	\$0	0	\$0	14	\$7,332
HOLT	40	\$4,496	1	\$43	0	\$0	0	\$0	3	\$1,944
HOWARD	124	\$8,422	20	\$314	0	\$0	1	\$12	16	\$1,172
HOWELL	993	\$79,271	41	\$1,222	0	\$0	0	\$0	117	\$49,543
IRON	402	\$27,006	36	\$719	0	\$0	0	\$0	42	\$16,939
JACKSON	3,234	\$243,970	859	\$16,719	0	\$0	64	\$106,364	995	\$517,814
JASPER	2,729	\$204,746	154	\$4,614	0	\$0	0	\$0	290	\$178,604
JEFFERSON	1,431	\$110,339	198	\$3,394	8	\$41,184	5	\$282	207	\$108,367
JOHNSON	253	\$18,656	58	\$553	0	\$0	4	\$325	165	\$117,797
KNOX	73	\$8,191	11	\$153	0	\$0	1	\$18	24	\$11,614
LACLEDE	646	\$74,392	42	\$1,946	0	\$0	0	\$0	103	\$51,401
LAFAYETTE	124	\$6,490	55	\$643	0	\$0	0	\$0	92	\$55,804
LAWRENCE	807	\$60,412	28	\$493	0	\$0	0	\$0	57	\$33,380
LEWIS	170	\$13,953	16	\$209	0	\$0	0	\$0	10	\$4,177
LINCOLN	386	\$21,544	67	\$680	0	\$0	1	\$46	76	\$27,881

NOTE: COUNTY REPRESENTS WHERE THE RECIPIENT LIVES, NOT NECESSARILY WHERE THE SERVICE WAS PROVIDED.

**TABLE 21
MISSOURI MEDICAID RECIPIENTS AND PAYMENTS BY TYPE OF SERVICE
JUNE 2003**

	PHYSICIAN SERVICES RECIPIENTS	PHYSICIAN SERVICES PAYMENTS	PODIATRY SERVICES RECIPIENTS	PODIATRY SERVICES PAYMENTS	PRIVATE HOME ICF/MR RECIPIENTS	PRIVATE HOME ICF/MR PAYMENTS	PSYCH CARE UNDER AGE 22 RECIPIENTS	PSYCH CARE UNDER AGE 22 PAYMENTS	PSYCH REHAB PRIVATE RECIPIENTS	PSYCH REHAB PRIVATE PAYMENTS
LINN	242	\$24,026	11	\$166	0	\$0	2	\$86	29	\$10,067
LIVINGSTON	251	\$23,650	16	\$233	0	\$0	0	\$0	59	\$23,324
MCDONALD	693	\$56,461	9	\$263	0	\$0	0	\$0	26	\$13,834
MACON	312	\$33,612	13	\$213	0	\$0	1	\$26	18	\$9,010
MADISON	435	\$29,643	6	\$165	0	\$0	0	\$0	20	\$12,722
MARIES	241	\$13,165	8	\$215	0	\$0	1	\$11,522	19	\$10,231
MARION	933	\$80,837	58	\$1,032	0	\$0	4	\$24,341	245	\$144,992
MERCER	57	\$2,492	2	\$23	0	\$0	0	\$0	7	\$3,326
MILLER	354	\$25,525	26	\$459	0	\$0	1	\$51	66	\$47,533
MISSISSIPPI	556	\$37,159	26	\$629	0	\$0	0	\$0	12	\$2,086
MONITEAU	126	\$6,310	16	\$392	0	\$0	1	\$12	27	\$9,019
MONROE	121	\$7,866	6	\$59	0	\$0	0	\$0	16	\$6,785
MONTGOMERY	181	\$10,606	34	\$440	0	\$0	2	\$493	30	\$14,231
MORGAN	270	\$21,581	37	\$983	0	\$0	0	\$0	44	\$27,498
NEW MADRID	853	\$54,352	90	\$1,778	0	\$0	0	\$0	14	\$6,379
NEWTON	791	\$67,247	63	\$1,761	0	\$0	0	\$0	63	\$53,716
NODAWAY	117	\$6,061	16	\$343	0	\$0	0	\$0	26	\$14,708
OREGON	300	\$29,274	13	\$360	0	\$0	0	\$0	19	\$7,779
OSAGE	117	\$6,217	17	\$386	0	\$0	0	\$0	16	\$7,576
OZARK	223	\$24,131	32	\$389	0	\$0	0	\$0	13	\$3,298
PEMISCOT	1,200	\$74,034	22	\$734	0	\$0	0	\$0	16	\$6,653
PERRY	303	\$19,486	1	\$75	0	\$0	1	\$9,218	29	\$20,026
PETTIS	623	\$46,391	29	\$387	0	\$0	4	\$100	113	\$52,040
PHELPS	1,048	\$68,052	131	\$5,565	0	\$0	4	\$37,234	168	\$110,822
PIKE	312	\$25,524	27	\$510	0	\$0	0	\$0	41	\$19,144
PLATTE	132	\$12,998	17	\$334	0	\$0	2	\$3,079	72	\$28,265
POLK	511	\$42,985	46	\$985	0	\$0	0	\$0	49	\$28,598
PULASKI	529	\$52,054	40	\$1,518	0	\$0	0	\$0	93	\$46,247
PUTMAN	107	\$8,409	13	\$198	0	\$0	0	\$0	7	\$2,471
RALLS	204	\$18,626	10	\$405	0	\$0	1	\$26	30	\$16,363
RANDOLPH	514	\$40,312	53	\$711	0	\$0	2	\$12,302	96	\$26,878
RAY	98	\$8,898	18	\$188	0	\$0	0	\$0	15	\$4,658
REYNOLDS	219	\$16,708	20	\$1,064	0	\$0	0	\$0	16	\$6,055
RIPLEY	488	\$39,871	52	\$988	0	\$0	0	\$0	22	\$11,167
ST. CHARLES	904	\$62,110	147	\$3,377	0	\$0	2	\$18,523	239	\$77,245
ST. CLAIR	249	\$10,257	4	\$249	0	\$0	0	\$0	40	\$24,039
ST. FRANCOIS	981	\$63,120	97	\$2,100	0	\$0	1	\$6,337	331	\$201,992
STE.GENEVIEVE	129	\$8,443	13	\$195	0	\$0	0	\$0	50	\$18,961
ST. LOUIS	4,428	\$336,399	748	\$17,460	17	\$100,650	19	\$110,742	797	\$426,406
SALINE	272	\$20,634	54	\$1,023	0	\$0	1	\$61	52	\$12,187
SCHUYLER	88	\$8,581	4	\$83	0	\$0	0	\$0	4	\$1,849
SCOTLAND	99	\$8,541	5	\$41	0	\$0	0	\$0	6	\$2,082
SCOTT	1,199	\$95,686	89	\$2,366	0	\$0	1	\$9,218	28	\$7,936
SHANNON	261	\$23,888	15	\$1,252	0	\$0	0	\$0	17	\$6,448
SHELBY	139	\$11,169	6	\$350	0	\$0	0	\$0	3	\$1,830
STODDARD	846	\$62,781	122	\$3,035	0	\$0	0	\$0	20	\$4,620
STONE	636	\$57,920	41	\$934	0	\$0	0	\$0	50	\$16,026
SULLIVAN	149	\$10,074	3	\$97	0	\$0	0	\$0	13	\$4,259
TANEY	937	\$83,270	42	\$1,208	0	\$0	0	\$0	72	\$27,757
TEXAS	526	\$39,347	28	\$620	0	\$0	0	\$0	39	\$16,595
VERNON	623	\$43,208	33	\$401	0	\$0	1	\$52,425	89	\$65,409
WARREN	205	\$14,463	21	\$358	0	\$0	0	\$0	47	\$17,609
WASHINGTON	472	\$36,303	9	\$114	0	\$0	1	\$95	55	\$20,816
WAYNE	538	\$40,779	48	\$1,569	0	\$0	0	\$0	38	\$16,979
WEBSTER	738	\$60,483	24	\$1,234	0	\$0	0	\$0	37	\$8,931
WORTH	46	\$2,341	2	\$54	0	\$0	0	\$0	4	\$1,721
WRIGHT	669	\$59,864	11	\$570	0	\$0	0	\$0	53	\$18,684
ST. LOUIS CITY	4,153	\$316,711	728	\$24,853	45	\$264,058	24	\$56,984	1,085	\$658,972
INVALID COUNTY	10	\$453	2	\$88	0	\$0	0	\$0	0	\$0

NOTE: COUNTY REPRESENTS WHERE THE RECIPIENT LIVES, NOT NECESSARILY WHERE THE SERVICE WAS PROVIDED.

**TABLE 21
MISSOURI MEDICAID RECIPIENTS AND PAYMENTS BY TYPE OF SERVICE
JUNE 2003**

	PSYCH REHAB PUBLIC RECIPIENTS	PSYCH REHAB PUBLIC PAYMENTS	REHAB CENTER SERVICES RECIPIENTS	REHAB CENTER SERVICES PAYMENTS	RURAL HEALTH CLINICS RECIPIENTS	RURAL HEALTH CLINICS PAYMENTS	STATE INSTIT TCM RECIPIENTS	STATE INSTIT TCM PAYMENTS
STATE TOTAL	0	\$0	212	\$37,024	39,277	\$3,074,501	15,791	\$3,455,104
ADAIR	0	\$0	0	\$0	47	\$3,557	194	\$42,808
ANDREW	0	\$0	1	\$140	23	\$1,897	58	\$7,610
ATCHISON	0	\$0	0	\$0	5	\$504	27	\$5,902
AUDRAIN	0	\$0	3	\$583	3	\$209	126	\$20,403
BARRY	0	\$0	3	\$297	609	\$50,387	73	\$17,319
BARTON	0	\$0	0	\$0	89	\$6,685	35	\$6,221
BATES	0	\$0	0	\$0	220	\$11,922	33	\$4,154
BENTON	0	\$0	12	\$1,345	24	\$2,423	61	\$18,461
BOLLINGER	0	\$0	0	\$0	202	\$17,373	45	\$7,332
BOONE	0	\$0	0	\$0	10	\$380	730	\$158,431
BUCHANAN	0	\$0	12	\$1,977	36	\$3,783	471	\$104,477
BUTLER	0	\$0	0	\$0	1,591	\$107,150	170	\$44,382
CALDWELL	0	\$0	0	\$0	121	\$7,696	15	\$4,167
CALLAWAY	0	\$0	0	\$0	28	\$1,181	116	\$22,924
CAMDEN	0	\$0	0	\$0	20	\$1,093	58	\$12,874
CAPE GIRARDEAU	0	\$0	0	\$0	1,086	\$87,129	187	\$48,647
CARROLL	0	\$0	0	\$0	20	\$1,260	36	\$8,165
CARTER	0	\$0	0	\$0	267	\$18,061	21	\$5,159
CASS	0	\$0	8	\$1,112	111	\$5,561	138	\$25,038
CEDAR	0	\$0	0	\$0	709	\$48,906	46	\$10,895
CHARITON	0	\$0	3	\$109	21	\$760	26	\$6,481
CHRISTIAN	0	\$0	10	\$988	351	\$26,051	102	\$14,574
CLARK	0	\$0	0	\$0	37	\$3,457	22	\$5,452
CLAY	0	\$0	0	\$0	14	\$1,377	264	\$65,058
CLINTON	0	\$0	2	\$178	227	\$23,403	48	\$11,606
COLE	0	\$0	0	\$0	6	\$202	232	\$43,838
COOPER	0	\$0	0	\$0	5	\$189	73	\$20,597
CRAWFORD	0	\$0	0	\$0	1,113	\$90,203	33	\$7,390
DADE	0	\$0	4	\$859	186	\$16,412	14	\$1,854
DALLAS	0	\$0	0	\$0	677	\$63,382	35	\$5,744
DAVISS	0	\$0	0	\$0	105	\$7,500	18	\$4,729
DEKALB	0	\$0	0	\$0	107	\$8,240	27	\$3,702
DENT	0	\$0	0	\$0	852	\$64,347	40	\$12,609
DOUGLAS	0	\$0	1	\$251	347	\$26,427	20	\$4,028
DUNKLIN	0	\$0	0	\$0	1,904	\$143,780	114	\$32,416
FRANKLIN	0	\$0	1	\$26	163	\$9,420	230	\$69,643
GASCONADE	0	\$0	1	\$3-	26	\$1,963	46	\$14,777
GENTRY	0	\$0	0	\$0	48	\$2,069	56	\$10,640
GREENE	0	\$0	12	\$5,142	374	\$34,075	673	\$130,827
GRUNDY	0	\$0	0	\$0	132	\$7,169	36	\$6,118
HARRISON	0	\$0	0	\$0	338	\$18,468	48	\$8,630
HENRY	0	\$0	0	\$0	25	\$2,572	72	\$18,116
HICKORY	0	\$0	0	\$0	441	\$40,564	21	\$3,217
HOLT	0	\$0	0	\$0	12	\$821	8	\$1,589
HOWARD	0	\$0	0	\$0	1	\$79	58	\$10,278
HOWELL	0	\$0	2	\$398	1,447	\$155,194	75	\$10,969
IRON	0	\$0	5	\$1,387	344	\$24,822	44	\$11,910
JACKSON	0	\$0	18	\$2,258	43	\$3,087	1,517	\$314,850
JASPER	0	\$0	0	\$0	68	\$6,681	426	\$121,019
JEFFERSON	0	\$0	5	\$1,774	172	\$11,404	468	\$129,203
JOHNSON	0	\$0	0	\$0	129	\$10,343	67	\$12,765
KNOX	0	\$0	0	\$0	69	\$5,546	16	\$1,738
LACLEDE	0	\$0	0	\$0	1,165	\$83,960	66	\$13,078
LAFAYETTE	0	\$0	2	\$126	87	\$5,855	122	\$21,564
LAWRENCE	0	\$0	2	\$79-	253	\$20,441	86	\$16,701
LEWIS	0	\$0	0	\$0	220	\$13,636	26	\$5,136
LINCOLN	0	\$0	0	\$0	127	\$7,610	139	\$24,251

NOTE: COUNTY REPRESENTS WHERE THE RECIPIENT LIVES, NOT NECESSARILY WHERE THE SERVICE WAS PROVIDED.

**TABLE 21
MISSOURI MEDICAID RECIPIENTS AND PAYMENTS BY TYPE OF SERVICE
JUNE 2003**

	PSYCH REHAB PUBLIC RECIPIENTS	PSYCH REHAB PUBLIC PAYMENTS	REHAB CENTER SERVICES RECIPIENTS	REHAB CENTER SERVICES PAYMENTS	RURAL HEALTH CLINICS RECIPIENTS	RURAL HEALTH CLINICS PAYMENTS	STATE INSTIT TCM RECIPIENTS	STATE INSTIT TCM PAYMENTS
LINN	0	\$0	1	\$15	48	\$3,568	58	\$10,488
LIVINGSTON	0	\$0	0	\$0	149	\$8,964	59	\$12,054
MCDONALD	0	\$0	0	\$0	524	\$36,847	49	\$12,558
MACON	0	\$0	3	\$10-	14	\$1,081	49	\$10,581
MADISON	0	\$0	0	\$0	84	\$7,196	40	\$6,331
MARIES	0	\$0	0	\$0	137	\$12,611	13	\$1,137
MARION	0	\$0	0	\$0	44	\$1,772	249	\$46,867
MERCER	0	\$0	0	\$0	71	\$3,732	13	\$2,190
MILLER	0	\$0	0	\$0	11	\$983	32	\$6,370
MISSISSIPPI	0	\$0	0	\$0	541	\$25,824	38	\$4,864
MONITEAU	0	\$0	0	\$0	0	\$0	32	\$7,892
MONROE	0	\$0	0	\$0	15	\$636	53	\$9,561
MONTGOMERY	0	\$0	0	\$0	32	\$3,393	41	\$6,395
MORGAN	0	\$0	2	\$499	0	\$0	72	\$15,265
NEW MADRID	0	\$0	15	\$928	606	\$46,376	45	\$10,004
NEWTON	0	\$0	0	\$0	246	\$23,610	125	\$30,909
NODAWAY	0	\$0	0	\$0	249	\$15,007	77	\$14,703
OREGON	0	\$0	0	\$0	565	\$48,942	57	\$9,322
OSAGE	0	\$0	1	\$61	3	\$314	43	\$10,827
OZARK	0	\$0	1	\$208	420	\$45,010	9	\$1,328
PEMISCOT	0	\$0	0	\$0	1,581	\$149,645	30	\$5,668
PERRY	0	\$0	2	\$70	378	\$33,002	84	\$19,891
PETTIS	0	\$0	0	\$0	11	\$695	72	\$17,506
PHELPS	0	\$0	0	\$0	913	\$76,318	159	\$38,000
PIKE	0	\$0	1	\$161	574	\$38,388	82	\$15,461
PLATTE	0	\$0	0	\$0	5	\$633	82	\$12,939
POLK	0	\$0	2	\$789	939	\$82,701	120	\$22,712
PULASKI	0	\$0	8	\$4,598	1,024	\$86,121	51	\$9,083
PUTMAN	0	\$0	0	\$0	181	\$8,741	21	\$5,846
RALLS	0	\$0	0	\$0	9	\$488	39	\$7,487
RANDOLPH	0	\$0	8	\$457	2	\$149	109	\$25,210
RAY	0	\$0	0	\$0	52	\$4,381	47	\$8,857
REYNOLDS	0	\$0	0	\$0	407	\$28,287	23	\$6,040
RIPLEY	0	\$0	6	\$1,294	1,470	\$115,787	59	\$15,020
ST. CHARLES	0	\$0	2	\$689	13	\$975	556	\$117,668
ST. CLAIR	0	\$0	0	\$0	54	\$3,428	12	\$1,802
ST. FRANCOIS	0	\$0	0	\$134-	241	\$12,566	156	\$51,441
STE.GENEVIEVE	0	\$0	0	\$0	149	\$6,500	50	\$11,372
ST. LOUIS	0	\$0	17	\$2,271	43	\$3,104	2,312	\$512,420
SALINE	0	\$0	1	\$76	6	\$652	98	\$20,308
SCHUYLER	0	\$0	0	\$0	111	\$7,186	10	\$2,248
SCOTLAND	0	\$0	0	\$0	133	\$9,930	9	\$1,531
SCOTT	0	\$0	4	\$221	792	\$49,995	131	\$28,046
SHANNON	0	\$0	0	\$0	548	\$45,672	13	\$2,494
SHELBY	0	\$0	0	\$0	117	\$5,321	23	\$4,535
STODDARD	0	\$0	0	\$0	1,571	\$143,963	124	\$43,824
STONE	0	\$0	0	\$0	745	\$57,770	23	\$6,163
SULLIVAN	0	\$0	0	\$0	436	\$28,686	40	\$6,447
TANEY	0	\$0	0	\$0	917	\$77,567	78	\$13,693
TEXAS	0	\$0	6	\$677	890	\$72,406	57	\$16,021
VERNON	0	\$0	0	\$0	781	\$51,385	92	\$21,531
WARREN	0	\$0	0	\$0	11	\$988	118	\$20,585
WASHINGTON	0	\$0	0	\$0	578	\$33,886	68	\$18,729
WAYNE	0	\$0	0	\$0	1,164	\$79,289	43	\$10,872
WEBSTER	0	\$0	0	\$0	597	\$50,902	70	\$10,619
WORTH	0	\$0	0	\$0	15	\$959	7	\$801
WRIGHT	0	\$0	4	\$474	1,146	\$97,590	20	\$1,925
ST. LOUIS CITY	0	\$0	21	\$4,812	55	\$3,723	1,522	\$314,842
INVALID COUNTY	0	\$0	0	\$0	2	\$193	19	\$3,353

NOTE: COUNTY REPRESENTS WHERE THE RECIPIENT LIVES, NOT NECESSARILY WHERE THE SERVICE WAS PROVIDED.

TABLE 22
MISSOURI MEDICAID RECIPIENTS AND PAYMENTS - GRAND TOTAL
JUNE 2003

ELIGIBILITY CATEGORY: ALL CATEGORIES
 NUMBER OF ELIGIBLES ENROLLED ON 5/31/03: 950,204
 CAPITATION ENROLLMENT: 433,848

	EXPENDITURES	RECIPIENTS	COST PER RECIPIENT	UNITS OF SERVICE	UNITS PER RECIPIENT	COST PER SERVICE
NURSING FACILITIES	\$60,661,204	24,869 *	\$2,439.23	821,508	33.0	\$73.84
HOSPITALS	\$28,639,650	54,822 *	\$522.41	243,104	4.4	\$117.81
INPATIENT	\$16,525,107	9,656	\$1,711.38	17,880	1.8	\$924.22
OUTPATIENT	\$12,114,543	47,533	\$254.87	225,224	4.7	\$53.79
DENTAL SERVICES	\$2,038,452	12,006 *	\$169.79	46,114	3.8	\$44.20
PHARMACY	\$75,796,414	249,415 *	\$303.90	1,217,572	4.9	\$62.25
PHYSICIAN RELATED	\$20,011,949	190,246 *	\$105.19	1,377,260	7.2	\$14.53
PHYSICIAN	\$5,200,718	67,901	\$76.59	250,537	3.7	\$20.76
CLINIC	\$7,865,157	91,421	\$86.03	856,380	9.4	\$9.18
FAMILY PLANNING	\$826,344	11,974	\$69.01	25,099	2.1	\$32.92
X-RAY AND LAB	\$1,053,530	27,201	\$38.73	76,903	2.8	\$13.70
NURSE PRACTITIONER	\$115,575	3,501	\$33.01	5,400	1.5	\$21.40
PODIATRY	\$166,775	6,737	\$24.76	10,825	1.6	\$15.41
CRNA SERVICES	\$48,009	790	\$60.77	47,755	60.5	\$1.01
RURAL HEALTH CLINICS	\$3,073,322	39,267	\$78.27	61,057	1.5	\$50.34
CASE MANAGEMENT	\$31,870	1,249	\$25.52	1,364	1.1	\$23.37
FED QUALIFIED HEALTH CARE	\$1,630,649	9,448	\$172.59	41,940	4.4	\$38.88
IN-HOME SERVICES	\$25,653,805	35,886 *	\$714.87	1,928,864	53.8	\$13.30
HOME HEALTH SERVICES	\$391,372	708	\$552.79	50,602	71.5	\$7.73
ADULT DAY HEALTH CARE	\$615,726	798	\$771.59	13,677	17.1	\$45.02
HOMEMAKER/RESPITE CARE	\$6,851,305	17,333	\$395.28	572,012	33.0	\$11.98
PERSONAL CARE	\$17,486,504	31,377	\$557.30	1,272,749	40.6	\$13.74
AIDS WAIVER	\$27,118	12	\$2,259.87	1,978	164.8	\$13.71
PHYSICAL DISABLED WAIVER	\$114,716	16	\$7,169.77	4,524	282.8	\$25.36
INDEPENDENT LIVING WAIVER	\$167,063	182	\$917.93	13,322	73.2	\$12.54
REHAB AND SPECIALTY SERVICES	\$10,725,690	49,021 *	\$218.80	861,130	17.6	\$12.46
AUDIOLOGY SERVICES	\$107,098	532	\$201.31	1,488	2.8	\$71.97
OPTOMETRIC SERVICES	\$645,829	11,858	\$54.46	20,314	1.7	\$31.79
DURABLE MEDICAL EQUIPMENT	\$4,221,456	24,064	\$175.43	654,458	27.2	\$6.45
AMBULANCE SERVICES	\$783,516	5,598	\$139.96	95,357	17.0	\$8.22
REHABILITATION CENTER	\$37,024	212	\$174.64	4,826	22.8	\$7.67
HOSPICE	\$2,133,766	907	\$2,352.55	27,829	30.7	\$76.67
NON-EMERGENCY TRANS	\$2,663,121	10,444	\$254.99	54,327	5.2	\$49.02
NON-PARTICIPATING PROV	\$42,645	503	\$84.78	1,615	3.2	\$26.41
COMPREHENSIVE DAY REHAB	\$89,463	28	\$3,195.11	853	30.5	\$104.88
DIABETES SELF-MGMT TRNING	\$1,774	49	\$36.21	63	1.3	\$28.16
BUY-IN PREMIUMS	\$6,213,858	99,893 **	\$62.21			
PART-A	\$237,634	694	\$342.41			
PART-B	\$5,976,224	99,199	\$60.24			
MENTAL HEALTH SERVICES	\$30,846,419	23,988 *	\$1,285.91	1,926,530	80.3	\$16.01
PRIVATE HOME ICF/MR	\$461,320	85	\$5,427.30	3,001	35.3	\$153.72
MR/DD WAIVER	\$21,217,907	6,803	\$3,118.90	1,223,088	179.8	\$17.35
PSYCH REHAB-PRIVATE	\$5,920,974	11,086	\$534.09	274,607	24.8	\$21.56
CSTAR - PRIVATE	\$2,103,923	2,560	\$821.84	332,369	129.8	\$6.33
TARGETED CASE MANAGEMENT	\$1,142,295	5,759	\$198.35	93,465	16.2	\$12.22
STATE INSTITUTIONS	\$18,266,986	19,233 *	\$949.77	573,210	29.8	\$31.87
ICF/MENTALLY RETARDED	\$8,819,877	1,108	\$7,960.18	34,093	30.8	\$258.70
MENTAL HOSPITAL	\$38,768	21	\$1,846.09	456	21.7	\$85.02
PSYCH CARE UNDER AGE 22	\$522,775	194	\$2,694.72	1,492	7.7	\$350.39
PSYCH REHAB-PUBLIC	\$0	0	\$0.00	0	0.0	\$0.00
CSTAR - PUBLIC	-\$73	1	-\$72.60	-6	-6.0	\$12.10
TARGETED CASE MANAGEMENT	\$3,455,104	15,791	\$218.80	534,857	33.9	\$6.46
DFS CASE MANAGEMENT	\$5,430,535	2,318	\$2,342.77	2,318	1.0	\$2,342.77
EPSDT SERVICES	\$11,101,141	67,127 *	\$165.38	826,564	12.3	\$13.43
EPSDT SCREENINGS	\$422,147	6,620	\$63.77	6,842	1.0	\$61.70
EPSDT REFERRAL SERVICES	\$10,584,408	64,763	\$163.43	818,866	12.6	\$12.93
EPSDT TARGETED CASE MGMT	\$94,586	859	\$110.11	856	1.0	\$110.50
MANAGED CARE PREMIUMS	\$58,889,919	433,848 *	\$135.74			
TOTAL	\$348,845,487	775,422 *	\$449.88			

* Unduplicated total.

** Recipients are not added to the total.

NOTE: Total expenditures do not include \$39,415.67.

TABLE 22
MISSOURI MEDICAID RECIPIENTS AND PAYMENTS BY ELIGIBILITY CATEGORY
JUNE 2003

ELIGIBILITY CATEGORY: OLD AGE ASSISTANCE
 NUMBER OF ELIGIBLES ENROLLED ON 5/31/03: 72,076

	EXPENDITURES	RECIPIENTS	COST PER RECIPIENT	UNITS OF SERVICE	UNITS PER RECIPIENT	COST PER SERVICE
NURSING FACILITIES	\$49,661,023	20,696 *	\$2,399.55	681,747	32.9	\$72.84
HOSPITALS	\$2,110,220	7,487 *	\$281.85	42,542	5.7	\$49.60
INPATIENT	\$1,031,730	1,121	\$920.37	-198	-0.2	-\$5,210.76
OUTPATIENT	\$1,078,490	6,515	\$165.54	42,740	6.6	\$25.23
DENTAL SERVICES	\$209,268	1,082 *	\$193.41	3,200	3.0	\$65.40
PHARMACY	\$19,551,262	60,308 *	\$324.19	399,482	6.6	\$48.94
PHYSICIAN RELATED	\$2,598,808	36,564 *	\$71.08	238,384	6.5	\$10.90
PHYSICIAN	\$694,862	14,635	\$47.48	39,740	2.7	\$17.49
CLINIC	\$1,450,821	19,895	\$72.92	161,709	8.1	\$8.97
FAMILY PLANNING	\$2,260	26	\$86.93	31	1.2	\$72.91
X-RAY AND LAB	\$105,421	4,370	\$24.12	18,566	4.3	\$5.68
NURSE PRACTITIONER	\$18,752	741	\$25.31	1,097	1.5	\$17.09
PODIATRY	\$60,918	3,655	\$16.67	5,392	1.5	\$11.30
CRNA SERVICES	\$3,694	78	\$47.36	1,070	13.7	\$3.45
RURAL HEALTH CLINICS	\$152,215	5,481	\$27.77	7,901	1.4	\$19.27
CASE MANAGEMENT	\$0	0	\$0.00	0	0.0	\$0.00
FED QUALIFIED HEALTH CARE	\$109,864	1,252	\$87.75	2,878	2.3	\$38.17
IN-HOME SERVICES	\$13,577,426	19,796 *	\$685.87	1,032,371	52.2	\$13.15
HOME HEALTH SERVICES	\$14,008	29	\$483.04	907	31.3	\$15.44
ADULT DAY HEALTH CARE	\$140,076	187	\$749.07	3,041	16.3	\$46.06
HOMEMAKER/RESPITE CARE	\$6,401,116	16,261	\$393.65	534,196	32.9	\$11.98
PERSONAL CARE	\$7,021,060	16,429	\$427.36	494,153	30.1	\$14.21
AIDS WAIVER	\$0	0	\$0.00	0	0.0	\$0.00
PHYSICAL DISABLED WAIVER	\$0	0	\$0.00	0	0.0	\$0.00
INDEPENDENT LIVING WAIVER	\$1,165	5	\$232.96	74	14.8	\$15.74
REHAB AND SPECIALTY SERVICES	\$3,627,683	15,200 *	\$238.66	365,650	24.1	\$9.92
AUDIOLOGY SERVICES	\$59,516	223	\$266.89	581	2.6	\$102.44
OPTOMETRIC SERVICES	\$135,662	2,888	\$46.97	4,641	1.6	\$29.23
DURABLE MEDICAL EQUIPMENT	\$687,298	8,095	\$84.90	286,380	35.4	\$2.40
AMBULANCE SERVICES	\$190,569	1,980	\$96.25	30,755	15.5	\$6.20
REHABILITATION CENTER	\$24,152	131	\$184.37	3,483	26.6	\$6.93
HOSPICE	\$1,724,508	764	\$2,257.21	23,637	30.9	\$72.96
NON-EMERGENCY TRANS	\$795,888	2,830	\$281.23	15,653	5.5	\$50.85
NON-PARTICIPATING PROV	\$10,071	143	\$70.43	518	3.6	\$19.44
COMPREHENSIVE DAY REHAB	\$0	0	\$0.00	0	0.0	\$0.00
DIABETES SELF-MGMT TRNG	\$20	1	\$20.00	2	2.0	\$10.00
BUY-IN PREMIUMS	\$2,488,320	38,660 **	\$64.36			
PART-A	\$224,488	653	\$343.78			
PART-B	\$2,263,832	38,007	\$59.56			
MENTAL HEALTH SERVICES	\$1,225,834	844 *	\$1,452.41	79,024	93.6	\$15.51
PRIVATE HOME ICF/MR	\$10,354	2	\$5,177.02	62	31.0	\$167.00
MR/DD WAIVER	\$997,237	329	\$3,031.12	65,718	199.8	\$15.17
PSYCH REHAB-PRIVATE	\$196,403	393	\$499.75	11,073	28.2	\$17.74
CSTAR - PRIVATE	\$1,853	4	\$463.32	395	98.8	\$4.69
TARGETED CASE MANAGEMENT	\$19,986	183	\$109.21	1,776	9.7	\$11.25
STATE INSTITUTIONS	\$523,435	499 *	\$1,048.97	17,276	34.6	\$30.30
ICF/MENTALLY RETARDED	\$416,246	54	\$7,708.26	1,591	29.5	\$261.63
MENTAL HOSPITAL	\$6,656	9	\$739.55	96	10.7	\$69.33
PSYCH CARE UNDER AGE 22	\$0	0	\$0.00	0	0.0	\$0.00
PSYCH REHAB-PUBLIC	\$0	0	\$0.00	0	0.0	\$0.00
CSTAR - PUBLIC	\$0	0	\$0.00	0	0.0	\$0.00
TARGETED CASE MANAGEMENT	\$100,533	436	\$230.58	15,589	35.8	\$6.45
DFS CASE MANAGEMENT	\$0	0	\$0.00	0	0.0	\$0.00
EPSDT SERVICES	\$4,026	18 *	\$223.66	132	7.3	\$30.50
EPSDT SCREENINGS	\$0	0	\$0.00	0	0.0	\$0.00
EPSDT REFERRAL SERVICES	\$4,026	18	\$223.66	132	7.3	\$30.50
EPSDT TARGETED CASE MGMT	\$0	0	\$0.00	0	0.0	\$0.00
MANAGED CARE PREMIUMS	\$0	0 *	\$0.00			
TOTAL	\$95,577,303	69,360 *	\$1,377.99			

* Unduplicated total.

** Recipients are not added to the total.

TABLE 22
MISSOURI MEDICAID RECIPIENTS AND PAYMENTS BY ELIGIBILITY CATEGORY
JUNE 2003

ELIGIBILITY CATEGORY: MEDICAL ASSISTANCE FOR FAMILIES - ADULTS & CHILDREN
 NUMBER OF ELIGIBLES ENROLLED ON 5/31/03: 496,767

	EXPENDITURES	RECIPIENTS	COST PER RECIPIENT	UNITS OF SERVICE	UNITS PER RECIPIENT	COST PER SERVICE
NURSING FACILITIES	\$10,720	5 *	\$2,143.94	69	13.8	\$155.36
HOSPITALS	\$7,011,803	15,674 *	\$447.35	52,534	3.4	\$133.47
INPATIENT	\$3,638,571	2,702	\$1,346.62	4,258	1.6	\$854.53
OUTPATIENT	\$3,373,233	13,534	\$249.24	48,276	3.6	\$69.87
DENTAL SERVICES	\$868,507	5,201 *	\$166.99	21,276	4.1	\$40.82
PHARMACY	\$7,620,467	59,601 *	\$127.86	149,012	2.5	\$51.14
PHYSICIAN RELATED	\$5,288,707	53,666 *	\$98.55	282,824	5.3	\$18.70
PHYSICIAN	\$1,189,329	15,025	\$79.16	56,921	3.8	\$20.89
CLINIC	\$1,276,955	20,407	\$62.57	138,088	6.8	\$9.25
FAMILY PLANNING	\$482,315	6,820	\$70.72	14,875	2.2	\$32.42
X-RAY AND LAB	\$244,012	6,871	\$35.51	13,195	1.9	\$18.49
NURSE PRACTITIONER	\$29,752	904	\$32.91	1,341	1.5	\$22.19
PODIATRY	\$17,480	318	\$54.97	612	1.9	\$28.56
CRNA SERVICES	\$19,423	316	\$61.47	20,832	65.9	\$0.93
RURAL HEALTH CLINICS	\$1,500,274	16,440	\$91.26	24,929	1.5	\$60.18
CASE MANAGEMENT	\$9,096	361	\$25.20	390	1.1	\$23.32
FED QUALIFIED HEALTH CARE	\$520,070	2,561	\$203.07	11,641	4.6	\$44.68
IN-HOME SERVICES	\$105,373	139 *	\$758.08	8,234	59.2	\$12.80
HOME HEALTH SERVICES	\$14,247	46	\$309.72	1,073	23.3	\$13.28
ADULT DAY HEALTH CARE	\$496	1	\$495.60	21	21.0	\$23.60
HOMEMAKER/RESPIRE CARE	\$247	1	\$246.78	18	18.0	\$13.71
PERSONAL CARE	\$87,034	95	\$916.15	6,884	72.5	\$12.64
AIDS WAIVER	\$3,249	2	\$1,624.64	237	118.5	\$13.71
PHYSICAL DISABLED WAIVER	\$0	0	\$0.00	0	0.0	\$0.00
INDEPENDENT LIVING WAIVER	\$100	1	\$100.00	1	1.0	\$100.00
REHAB AND SPECIALTY SERVICES	\$969,486	6,864 *	\$141.24	32,180	4.7	\$30.13
AUDIOLOGY SERVICES	\$8,512	73	\$116.60	281	3.9	\$30.29
OPTOMETRIC SERVICES	\$190,681	3,470	\$54.95	6,129	1.8	\$31.11
DURABLE MEDICAL EQUIPMENT	\$426,069	1,942	\$219.40	6,581	3.4	\$64.74
AMBULANCE SERVICES	\$117,598	592	\$198.64	14,647	24.7	\$8.03
REHABILITATION CENTER	\$22	1	\$21.64	3	3.0	\$7.21
HOSPICE	\$6,106	3	\$2,035.30	57	19.0	\$107.12
NON-EMERGENCY TRANS	\$212,802	962	\$221.21	4,394	4.6	\$48.43
NON-PARTICIPATING PROV	\$197	3	\$65.81	4	1.3	\$49.36
COMPREHENSIVE DAY REHAB	\$6,995	2	\$3,497.50	64	32.0	\$109.30
DIABETES SELF-MGMT TRNING	\$504	14	\$36.01	20	1.4	\$25.21
BUY-IN PREMIUMS	\$37,178	540 **	\$68.85			
PART-A	\$0	0	\$0.00			
PART-B	\$37,178	540	\$68.85			
MENTAL HEALTH SERVICES	\$1,785,026	3,225 *	\$553.50	173,346	53.8	\$10.30
PRIVATE HOME ICF/MR	\$0	0	\$0.00	0	0.0	\$0.00
MR/DD WAIVER	\$48,484	51	\$950.67	2,133	41.8	\$22.73
PSYCH REHAB-PRIVATE	\$619,031	998	\$620.27	16,992	17.0	\$36.43
CSTAR - PRIVATE	\$794,986	1,248	\$637.01	127,894	102.5	\$6.22
TARGETED CASE MANAGEMENT	\$322,526	1,313	\$245.64	26,327	20.0	\$12.25
STATE INSTITUTIONS	\$452,489	2,262 *	\$200.04	58,804	26.0	\$7.69
ICF/MENTALLY RETARDED	\$0	0	\$0.00	0	0.0	\$0.00
MENTAL HOSPITAL	\$0	0	\$0.00	0	0.0	\$0.00
PSYCH CARE UNDER AGE 22	\$64,932	8	\$8,116.52	121	15.1	\$536.63
PSYCH REHAB-PUBLIC	\$0	0	\$0.00	0	0.0	\$0.00
CSTAR - PUBLIC	\$0	0	\$0.00	0	0.0	\$0.00
TARGETED CASE MANAGEMENT	\$378,814	2,252	\$168.21	58,680	26.1	\$6.46
DFS CASE MANAGEMENT	\$8,743	3	\$2,914.30	3	1.0	\$2,914.30
EPSDT SERVICES	\$4,280,592	34,213 *	\$125.12	346,688	10.1	\$12.35
EPSDT SCREENINGS	\$214,020	3,343	\$64.02	3,455	1.0	\$61.95
EPSDT REFERRAL SERVICES	\$4,066,461	33,191	\$122.52	343,232	10.3	\$11.85
EPSDT TARGETED CASE MGMT	\$111	1	\$111.00	1	1.0	\$111.00
MANAGED CARE PREMIUMS	\$42,488,286	307,132 *	\$138.34			
TOTAL	\$70,918,634	406,469 *	\$174.47			

* Unduplicated total.

** Recipients are not added to the total.

TABLE 22
MISSOURI MEDICAID RECIPIENTS AND PAYMENTS BY ELIGIBILITY CATEGORY
JUNE 2003

ELIGIBILITY CATEGORY: MEDICAL ASSISTANCE FOR FAMILIES - ADULTS
 NUMBER OF ELIGIBLES ENROLLED ON 5/31/03: 169,216

	EXPENDITURES	RECIPIENTS	COST PER RECIPIENT	UNITS OF SERVICE	UNITS PER RECIPIENT	COST PER SERVICE
NURSING FACILITIES	\$10,720	5 *	\$2,143.94	69	13.8	\$155.36
HOSPITALS	\$3,487,187	8,279 *	\$421.21	31,181	3.8	\$111.84
INPATIENT	\$1,406,272	1,182	\$1,189.74	1,710	1.5	\$822.38
OUTPATIENT	\$2,080,915	7,386	\$281.74	29,471	4.0	\$70.61
DENTAL SERVICES	\$687,761	3,931 *	\$174.96	16,308	4.2	\$42.17
PHARMACY	\$4,638,997	30,479 *	\$152.20	91,629	3.0	\$50.63
PHYSICIAN RELATED	\$3,339,011	30,576 *	\$109.20	169,166	5.5	\$19.74
PHYSICIAN	\$901,913	10,367	\$87.00	36,357	3.5	\$24.81
CLINIC	\$722,475	11,135	\$64.88	79,919	7.2	\$9.04
FAMILY PLANNING	\$416,120	5,463	\$76.17	13,267	2.4	\$31.37
X-RAY AND LAB	\$187,380	4,694	\$39.92	9,437	2.0	\$19.86
NURSE PRACTITIONER	\$25,484	726	\$35.10	1,120	1.5	\$22.75
PODIATRY	\$12,264	214	\$57.31	437	2.0	\$28.06
CRNA SERVICES	\$10,726	159	\$67.46	11,114	69.9	\$0.97
RURAL HEALTH CLINICS	\$760,363	7,615	\$99.85	12,500	1.6	\$60.83
CASE MANAGEMENT	\$7,980	322	\$24.78	346	1.1	\$23.06
FED QUALIFIED HEALTH CARE	\$294,307	1,809	\$162.69	4,669	2.6	\$63.03
IN-HOME SERVICES	\$98,520	128 *	\$769.69	7,750	60.6	\$12.71
HOME HEALTH SERVICES	\$12,839	40	\$320.99	1,005	25.1	\$12.78
ADULT DAY HEALTH CARE	\$0	0	\$0.00	0	0.0	\$0.00
HOMEMAKER/RESPIRE CARE	\$247	1	\$246.78	18	18.0	\$13.71
PERSONAL CARE	\$82,085	91	\$902.03	6,489	71.3	\$12.65
AIDS WAIVER	\$3,249	2	\$1,624.64	237	118.5	\$13.71
PHYSICAL DISABLED WAIVER	\$0	0	\$0.00	0	0.0	\$0.00
INDEPENDENT LIVING WAIVER	\$100	1	\$100.00	1	1.0	\$100.00
REHAB AND SPECIALTY SERVICES	\$496,910	3,561 *	\$139.54	17,924	5.0	\$27.72
AUDIOLOGY SERVICES	\$4,126	15	\$275.06	41	2.7	\$100.63
OPTOMETRIC SERVICES	\$113,176	2,009	\$56.33	3,720	1.8	\$30.42
DURABLE MEDICAL EQUIPMENT	\$206,927	888	\$233.03	3,683	4.2	\$56.18
AMBULANCE SERVICES	\$67,381	345	\$195.31	8,505	24.6	\$7.92
REHABILITATION CENTER	\$0	0	\$0.00	0	0.0	\$0.00
HOSPICE	\$6,106	3	\$2,035.30	57	19.0	\$107.12
NON-EMERGENCY TRANS	\$92,332	397	\$232.57	1,840	4.6	\$50.18
NON-PARTICIPATING PROV	\$197	3	\$65.81	4	1.3	\$49.36
COMPREHENSIVE DAY REHAB	\$6,225	1	\$6,225.00	57	57.0	\$109.21
DIABETES SELF-MGMT TRNING	\$440	12	\$36.67	17	1.4	\$25.88
BUY-IN PREMIUMS***	\$37,178	540 **	\$68.85			
PART-A	\$0	0	\$0.00			
PART-B	\$37,178	540	\$68.85			
MENTAL HEALTH SERVICES	\$686,981	1,500 *	\$457.99	90,144	60.1	\$7.62
PRIVATE HOME ICF/MR	\$0	0	\$0.00	0	0.0	\$0.00
MR/DD WAIVER	\$5,688	2	\$2,844.10	155	77.5	\$36.70
PSYCH REHAB-PRIVATE	\$213,943	510	\$419.50	8,046	15.8	\$26.59
CSTAR - PRIVATE	\$437,226	831	\$526.14	79,668	95.9	\$5.49
TARGETED CASE MANAGEMENT	\$30,123	224	\$134.48	2,275	10.2	\$13.24
STATE INSTITUTIONS	\$19,472	116 *	\$167.87	3,004	25.9	\$6.48
ICF/MENTALLY RETARDED	\$0	0	\$0.00	0	0.0	\$0.00
MENTAL HOSPITAL	\$0	0	\$0.00	0	0.0	\$0.00
PSYCH CARE UNDER AGE 22	\$95	1	\$95.00	1	1.0	\$95.00
PSYCH REHAB-PUBLIC	\$0	0	\$0.00	0	0.0	\$0.00
CSTAR - PUBLIC	\$0	0	\$0.00	0	0.0	\$0.00
TARGETED CASE MANAGEMENT	\$19,377	115	\$168.50	3,003	26.1	\$6.45
DFS CASE MANAGEMENT	\$0	0	\$0.00	0	0.0	\$0.00
EPSDT SERVICES	\$96,425	1,295 *	\$74.46	3,659	2.8	\$26.35
EPSDT SCREENINGS	\$854	15	\$56.93	15	1.0	\$56.93
EPSDT REFERRAL SERVICES	\$95,571	1,288	\$74.20	3,644	2.8	\$26.23
EPSDT TARGETED CASE MGMT	\$0	0	\$0.00	0	0.0	\$0.00
MANAGED CARE PREMIUMS	\$18,781,096	98,690 *	\$190.30			
TOTAL	\$32,380,258	141,468 *	\$228.89			

* Unduplicated total.

** Recipients are not added to the total.

*** Medical Assistance for Families activity for both parent and child are in the parent total.

**TABLE 22
MISSOURI MEDICAID RECIPIENTS AND PAYMENTS BY ELIGIBILITY CATEGORY
JUNE 2003**

ELIGIBILITY CATEGORY: MEDICAL ASSISTANCE FOR FAMILIES - CHILDREN
NUMBER OF ELIGIBLES ENROLLED ON 5/31/03: 327,551

	EXPENDITURES	RECIPIENTS	COST PER RECIPIENT	UNITS OF SERVICE	UNITS PER RECIPIENT	COST PER SERVICE
NURSING FACILITIES	\$0	0 *	\$0.00	0	0.0	\$0.00
HOSPITALS	\$3,524,616	7,395 *	\$476.62	21,353	2.9	\$165.06
INPATIENT	\$2,232,299	1,520	\$1,468.62	2,548	1.7	\$876.10
OUTPATIENT	\$1,292,317	6,148	\$210.20	18,805	3.1	\$68.72
DENTAL SERVICES	\$180,746	1,270 *	\$142.32	4,968	3.9	\$36.38
PHARMACY	\$2,981,469	29,122 *	\$102.38	57,383	2.0	\$51.96
PHYSICIAN RELATED	\$1,949,696	23,090 *	\$84.44	113,658	4.9	\$17.15
PHYSICIAN	\$287,416	4,658	\$61.70	20,564	4.4	\$13.98
CLINIC	\$554,481	9,272	\$59.80	58,169	6.3	\$9.53
FAMILY PLANNING	\$66,195	1,357	\$48.78	1,608	1.2	\$41.17
X-RAY AND LAB	\$56,633	2,177	\$26.01	3,758	1.7	\$15.07
NURSE PRACTITIONER	\$4,268	178	\$23.98	221	1.2	\$19.31
PODIATRY	\$5,216	104	\$50.15	175	1.7	\$29.80
CRNA SERVICES	\$8,697	157	\$55.40	9,718	61.9	\$0.89
RURAL HEALTH CLINICS	\$739,911	8,825	\$83.84	12,429	1.4	\$59.53
CASE MANAGEMENT	\$1,117	39	\$28.63	44	1.1	\$25.38
FED QUALIFIED HEALTH CARE	\$225,762	752	\$300.22	6,972	9.3	\$32.38
IN-HOME SERVICES	\$6,853	11 *	\$622.96	484	44.0	\$14.16
HOME HEALTH SERVICES	\$1,408	6	\$234.64	68	11.3	\$20.70
ADULT DAY HEALTH CARE	\$496	1	\$495.60	21	21.0	\$23.60
HOMEMAKER/RESPITE CARE	\$0	0	\$0.00	0	0.0	\$0.00
PERSONAL CARE	\$4,949	4	\$1,237.29	395	98.8	\$12.53
AIDS WAIVER	\$0	0	\$0.00	0	0.0	\$0.00
PHYSICAL DISABLED WAIVER	\$0	0	\$0.00	0	0.0	\$0.00
INDEPENDENT LIVING WAIVER	\$0	0	\$0.00	0	0.0	\$0.00
REHAB AND SPECIALTY SERVICES	\$472,576	3,303 *	\$143.07	14,256	4.3	\$33.15
AUDIOLOGY SERVICES	\$4,386	58	\$75.62	240	4.1	\$18.27
OPTOMETRIC SERVICES	\$77,506	1,461	\$53.05	2,409	1.6	\$32.17
DURABLE MEDICAL EQUIPMENT	\$219,142	1,054	\$207.91	2,898	2.8	\$75.62
AMBULANCE SERVICES	\$50,217	247	\$203.31	6,142	24.9	\$8.18
REHABILITATION CENTER	\$22	1	\$21.64	3	3.0	\$7.21
HOSPICE	\$0	0	\$0.00	0	0.0	\$0.00
NON-EMERGENCY TRANS	\$120,470	565	\$213.22	2,554	4.5	\$47.17
NON-PARTICIPATING PROV	\$0	0	\$0.00	0	0.0	\$0.00
COMPREHENSIVE DAY REHAB	\$770	1	\$770.00	7	7.0	\$110.00
DIABETES SELF-MGMT TRNG	\$64	2	\$32.10	3	1.5	\$21.40
BUY-IN PREMIUMS***						
PART-A						
PART-B						
MENTAL HEALTH SERVICES	\$1,098,046	1,725 *	\$636.55	83,202	48.2	\$13.20
PRIVATE HOME ICF/MR	\$0	0	\$0.00	0	0.0	\$0.00
MR/DD WAIVER	\$42,796	49	\$873.39	1,978	40.4	\$21.64
PSYCH REHAB-PRIVATE	\$405,088	488	\$830.10	8,946	18.3	\$45.28
CSTAR - PRIVATE	\$357,759	417	\$857.94	48,226	115.7	\$7.42
TARGETED CASE MANAGEMENT	\$292,402	1,089	\$268.51	24,052	22.1	\$12.16
STATE INSTITUTIONS	\$433,017	2,146 *	\$201.78	55,800	26.0	\$7.76
ICF/MENTALLY RETARDED	\$0	0	\$0.00	0	0.0	\$0.00
MENTAL HOSPITAL	\$0	0	\$0.00	0	0.0	\$0.00
PSYCH CARE UNDER AGE 22	\$64,837	7	\$9,262.45	120	17.1	\$540.31
PSYCH REHAB-PUBLIC	\$0	0	\$0.00	0	0.0	\$0.00
CSTAR - PUBLIC	\$0	0	\$0.00	0	0.0	\$0.00
TARGETED CASE MANAGEMENT	\$359,437	2,137	\$168.20	55,677	26.0	\$6.46
DFS CASE MANAGEMENT	\$8,743	3	\$2,914.30	3	1.0	\$2,914.30
EPSDT SERVICES	\$4,184,168	32,918 *	\$127.11	343,029	10.4	\$12.20
EPSDT SCREENINGS	\$213,166	3,328	\$64.05	3,440	1.0	\$61.97
EPSDT REFERRAL SERVICES	\$3,970,890	31,903	\$124.47	339,588	10.6	\$11.69
EPSDT TARGETED CASE MGMT	\$111	1	\$111.00	1	1.0	\$111.00
MANAGED CARE PREMIUMS	\$23,707,190	208,442 *	\$113.74			
TOTAL	\$38,538,376	265,001 *	\$145.43			

* Unduplicated total.

** Recipients are not added to the total.

*** Medical Assistance for Families activity for both parent and child are in the parent total.

TABLE 22
MISSOURI MEDICAID RECIPIENTS AND PAYMENTS BY ELIGIBILITY CATEGORY
JUNE 2003

ELIGIBILITY CATEGORY: PERMANENTLY & TOTALLY DISABLED
 NUMBER OF ELIGIBLES ENROLLED ON 5/31/03: 120,578

	EXPENDITURES	RECIPIENTS	COST PER RECIPIENT	UNITS OF SERVICE	UNITS PER RECIPIENT	COST PER SERVICE
NURSING FACILITIES	\$10,596,015	3,986 *	\$2,658.31	133,796	33.6	\$79.20
HOSPITALS	\$13,475,668	19,697 *	\$684.15	102,124	5.2	\$131.95
INPATIENT	\$7,867,292	3,069	\$2,563.47	8,568	2.8	\$918.22
OUTPATIENT	\$5,608,376	17,729	\$316.34	93,556	5.3	\$59.95
DENTAL SERVICES	\$703,784	3,932 *	\$178.99	15,123	3.9	\$46.54
PHARMACY	\$38,397,034	86,628 *	\$443.24	515,130	6.0	\$74.54
PHYSICIAN RELATED	\$8,102,933	63,913 *	\$126.78	627,460	9.8	\$12.91
PHYSICIAN	\$2,207,056	26,714	\$82.62	111,678	4.2	\$19.76
CLINIC	\$3,646,064	34,991	\$104.20	420,733	12.0	\$8.67
FAMILY PLANNING	\$136,739	2,594	\$52.71	3,145	1.2	\$43.48
X-RAY AND LAB	\$480,716	10,365	\$46.38	31,457	3.0	\$15.28
NURSE PRACTITIONER	\$47,838	1,300	\$36.80	2,087	1.6	\$22.92
PODIATRY	\$73,238	2,276	\$32.18	3,936	1.7	\$18.61
CRNA SERVICES	\$14,376	233	\$61.70	17,057	73.2	\$0.84
RURAL HEALTH CLINICS	\$779,179	9,354	\$83.30	16,120	1.7	\$48.34
CASE MANAGEMENT	\$1,388	44	\$31.54	47	1.1	\$29.53
FED QUALIFIED HEALTH CARE	\$716,339	4,052	\$176.79	21,200	5.2	\$33.79
IN-HOME SERVICES	\$9,707,244	13,391 *	\$724.91	719,074	53.7	\$13.50
HOME HEALTH SERVICES	\$331,865	578	\$574.16	42,812	74.1	\$7.75
ADULT DAY HEALTH CARE	\$441,336	559	\$789.51	9,858	17.6	\$44.77
HOMEMAKER/RESPIRE CARE	\$263,472	747	\$352.71	23,081	30.9	\$11.42
PERSONAL CARE	\$8,397,968	12,390	\$677.80	626,344	50.6	\$13.41
AIDS WAIVER	\$21,840	9	\$2,426.67	1,593	177.0	\$13.71
PHYSICAL DISABLED WAIVER	\$114,716	16	\$7,169.77	4,524	282.8	\$25.36
INDEPENDENT LIVING WAIVER	\$136,047	145	\$938.25	10,862	74.9	\$12.52
REHAB AND SPECIALTY SERVICES	\$5,108,742	21,002 *	\$243.25	371,136	17.7	\$13.77
AUDIOLOGY SERVICES	\$25,326	138	\$183.52	315	2.3	\$80.40
OPTOMETRIC SERVICES	\$226,128	3,744	\$60.40	6,607	1.8	\$34.23
DURABLE MEDICAL EQUIPMENT	\$2,527,003	10,897	\$231.90	288,957	26.5	\$8.75
AMBULANCE SERVICES	\$379,415	2,477	\$153.18	38,467	15.5	\$9.86
REHABILITATION CENTER	\$11,805	61	\$193.52	1,070	17.5	\$11.03
HOSPICE	\$389,155	134	\$2,904.15	3,987	29.8	\$97.61
NON-EMERGENCY TRANS	\$1,443,975	5,883	\$245.45	30,051	5.1	\$48.05
NON-PARTICIPATING PROV	\$26,096	300	\$86.99	896	3.0	\$29.13
COMPREHENSIVE DAY REHAB	\$79,058	26	\$3,040.69	758	29.1	\$104.30
DIABETES SELF-MGMT TRNING	\$780	22	\$35.45	28	1.3	\$27.86
BUY-IN PREMIUMS	\$2,854,223	46,896 **	\$60.86			
PART-A	\$10,839	33	\$328.45			
PART-B	\$2,843,384	46,863	\$60.67			
MENTAL HEALTH SERVICES	\$22,077,506	15,637 *	\$1,411.88	1,375,424	88.0	\$16.05
PRIVATE HOME ICF/MR	\$450,966	83	\$5,433.33	2,939	35.4	\$153.44
MR/DD WAIVER	\$16,493,802	5,165	\$3,193.38	1,031,519	199.7	\$15.99
PSYCH REHAB-PRIVATE	\$4,225,262	8,138	\$519.20	212,044	26.1	\$19.93
CSTAR - PRIVATE	\$512,376	749	\$684.08	96,840	129.3	\$5.29
TARGETED CASE MANAGEMENT	\$395,100	2,876	\$137.38	32,082	11.2	\$12.32
STATE INSTITUTIONS	\$10,750,182	10,740 *	\$1,000.95	373,612	34.8	\$28.77
ICF/MENTALLY RETARDED	\$8,359,559	1,049	\$7,969.07	32,339	30.8	\$258.50
MENTAL HOSPITAL	\$32,112	12	\$2,676.00	360	30.0	\$89.20
PSYCH CARE UNDER AGE 22	\$158,033	140	\$1,128.81	768	5.5	\$205.77
PSYCH REHAB-PUBLIC	\$0	0	\$0.00	0	0.0	\$0.00
CSTAR - PUBLIC	-\$73	1	-\$72.60	-6	-6.0	\$12.10
TARGETED CASE MANAGEMENT	\$2,197,004	9,555	\$229.93	340,150	35.6	\$6.46
DFS CASE MANAGEMENT	\$3,546	1	\$3,546.00	1	1.0	\$3,546.00
EPSDT SERVICES	\$1,563,245	2,840 *	\$550.44	139,193	49.0	\$11.23
EPSDT SCREENINGS	\$6,116	87	\$70.29	88	1.0	\$69.49
EPSDT REFERRAL SERVICES	\$1,557,018	2,811	\$553.90	139,104	49.5	\$11.19
EPSDT TARGETED CASE MGMT	\$111	1	\$111.00	1	1.0	\$111.00
MANAGED CARE PREMIUMS	\$0	0 *	\$0.00			
TOTAL	\$123,336,576	104,915 *	\$1,175.59			

* Unduplicated total.

** Recipients are not added to the total.

**TABLE 22
MISSOURI MEDICAID RECIPIENTS AND PAYMENTS BY ELIGIBILITY CATEGORY
JUNE 2003**

ELIGIBILITY CATEGORY: AID TO THE BLIND
NUMBER OF ELIGIBLES ENROLLED ON 5/31/03: 967

	EXPENDITURES	RECIPIENTS	COST PER RECIPIENT	UNITS OF SERVICE	UNITS PER RECIPIENT	COST PER SERVICE
NURSING FACILITIES	\$105,929	38 *	\$2,787.60	1,332	35.1	\$79.53
HOSPITALS	\$24,135	103 *	\$234.32	381	3.7	\$63.35
INPATIENT	\$9,857	10	\$985.67	-13	-1.3	\$0.00
OUTPATIENT	\$14,279	96	\$148.73	394	4.1	\$36.24
DENTAL SERVICES	\$1,435	22 *	\$65.20	56	2.6	\$25.62
PHARMACY	\$224,880	693 *	\$324.50	4,020	5.8	\$55.94
PHYSICIAN RELATED	\$47,817	427 *	\$111.98	7,500	17.6	\$6.38
PHYSICIAN	\$10,247	172	\$59.58	735	4.3	\$13.94
CLINIC	\$31,628	256	\$123.55	6,261	24.5	\$5.05
FAMILY PLANNING	\$291	6	\$48.56	6	1.0	\$48.56
X-RAY AND LAB	\$1,405	51	\$27.54	131	2.6	\$10.72
NURSE PRACTITIONER	\$121	5	\$24.12	5	1.0	\$24.12
PODIATRY	\$607	26	\$23.36	49	1.9	\$12.39
CRNA SERVICES	\$197	3	\$65.55	186	62.0	\$1.06
RURAL HEALTH CLINICS	\$1,911	56	\$34.12	85	1.5	\$22.48
CASE MANAGEMENT	\$0	0	\$0.00	0	0.0	\$0.00
FED QUALIFIED HEALTH CARE	\$1,411	20	\$70.55	42	2.1	\$33.59
IN-HOME SERVICES	\$290,737	291 *	\$999.10	21,566	74.1	\$13.48
HOME HEALTH SERVICES	\$1,810	2	\$904.83	222	111.0	\$8.15
ADULT DAY HEALTH CARE	\$5,689	8	\$711.08	129	16.1	\$44.10
HOMEMAKER/RESPIRE CARE	\$72,181	129	\$559.54	5,937	46.0	\$12.16
PERSONAL CARE	\$210,376	276	\$762.23	15,222	55.2	\$13.82
AIDS WAIVER	\$0	0	\$0.00	0	0.0	\$0.00
PHYSICAL DISABLED WAIVER	\$0	0	\$0.00	0	0.0	\$0.00
INDEPENDENT LIVING WAIVER	\$682	2	\$341.04	56	28.0	\$12.18
REHAB AND SPECIALTY SERVICES	\$22,783	186 *	\$122.49	5,973	32.1	\$3.81
AUDIOLOGY SERVICES	\$91	3	\$30.42	3	1.0	\$30.42
OPTOMETRIC SERVICES	\$222	9	\$24.64	11	1.2	\$20.16
DURABLE MEDICAL EQUIPMENT	\$9,382	129	\$72.73	5,555	43.1	\$1.69
AMBULANCE SERVICES	\$2,198	16	\$137.40	296	18.5	\$7.43
REHABILITATION CENTER	-\$668	0	\$0.00	-125	0.0	\$5.34
HOSPICE	\$0	0	\$0.00	0	0.0	\$0.00
NON-EMERGENCY TRANS	\$11,447	50	\$228.94	230	4.6	\$49.77
NON-PARTICIPATING PROV	\$110	2	\$54.85	3	1.5	\$36.56
COMPREHENSIVE DAY REHAB	\$0	0	\$0.00	0	0.0	\$0.00
DIABETES SELF-MGMT TRNING	\$0	0	\$0.00	0	0.0	\$0.00
BUY-IN PREMIUMS	\$39,788	648 **	\$61.40			
PART-A	\$1,264	4	\$316.00			
PART-B	\$38,524	644	\$59.82			
MENTAL HEALTH SERVICES	\$58,527	40 *	\$1,463.18	6,521	163.0	\$8.98
PRIVATE HOME ICF/MR	\$0	0	\$0.00	0	0.0	\$0.00
MR/DD WAIVER	\$44,040	19	\$2,317.88	5,696	299.8	\$7.73
PSYCH REHAB-PRIVATE	\$13,531	18	\$751.70	595	33.1	\$22.74
CSTAR - PRIVATE	\$774	1	\$774.10	214	214.0	\$3.62
TARGETED CASE MANAGEMENT	\$183	3	\$60.83	16	5.3	\$11.41
STATE INSTITUTIONS	\$25,662	39 *	\$657.99	1,327	34.0	\$19.34
ICF/MENTALLY RETARDED	\$0	0	\$0.00	0	0.0	\$0.00
MENTAL HOSPITAL	\$0	0	\$0.00	0	0.0	\$0.00
PSYCH CARE UNDER AGE 22	\$17,283	1	\$17,283.00	30	30.0	\$576.10
PSYCH REHAB-PUBLIC	\$0	0	\$0.00	0	0.0	\$0.00
CSTAR - PUBLIC	\$0	0	\$0.00	0	0.0	\$0.00
TARGETED CASE MANAGEMENT	\$8,379	38	\$220.49	1,297	34.1	\$6.46
DFS CASE MANAGEMENT	\$0	0	\$0.00	0	0.0	\$0.00
EPSDT SERVICES	\$1,568	5 *	\$313.59	459	91.8	\$3.42
EPSDT SCREENINGS	\$0	0	\$0.00	0	0.0	\$0.00
EPSDT REFERRAL SERVICES	\$1,568	5	\$313.59	459	91.8	\$3.42
EPSDT TARGETED CASE MGMT	\$0	0	\$0.00	0	0.0	\$0.00
MANAGED CARE PREMIUMS	\$0	0 *	\$0.00			
TOTAL	\$843,260	809 *	\$1,042.35			

* Unduplicated total.

** Recipients are not added to the total.

TABLE 22
MISSOURI MEDICAID RECIPIENTS AND PAYMENTS BY ELIGIBILITY CATEGORY
JUNE 2003

ELIGIBILITY CATEGORY: GENERAL RELIEF
 NUMBER OF ELIGIBLES ENROLLED ON 5/31/03: 3,017

	EXPENDITURES	RECIPIENTS	COST PER RECIPIENT	UNITS OF SERVICE	UNITS PER RECIPIENT	COST PER SERVICE
NURSING FACILITIES	\$0	0 *	\$0.00	0	0.0	\$0.00
HOSPITALS	\$113,329	644 *	\$175.98	3,253	5.1	\$34.84
INPATIENT	\$50,235	115	\$436.82	397	3.5	\$126.54
OUTPATIENT	\$63,095	563	\$112.07	2,856	5.1	\$22.09
DENTAL SERVICES	\$914	28 *	\$32.64	52	1.9	\$17.58
PHARMACY	\$406,420	1,624 *	\$250.26	6,752	4.2	\$60.19
PHYSICIAN RELATED	\$245,386	1,609 *	\$152.51	24,110	15.0	\$10.18
PHYSICIAN	\$76,239	649	\$117.47	3,906	6.0	\$19.52
CLINIC	\$109,257	936	\$116.73	17,807	19.0	\$6.14
FAMILY PLANNING	\$1,641	39	\$42.09	50	1.3	\$32.83
X-RAY AND LAB	\$14,458	235	\$61.52	615	2.6	\$23.51
NURSE PRACTITIONER	\$1,225	33	\$37.12	54	1.6	\$22.69
PODIATRY	\$0	0	\$0.00	0	0.0	\$0.00
CRNA SERVICES	\$885	15	\$58.97	1,015	67.7	\$0.87
RURAL HEALTH CLINICS	\$22,852	221	\$103.40	363	1.6	\$62.95
CASE MANAGEMENT	\$0	0	\$0.00	0	0.0	\$0.00
FED QUALIFIED HEALTH CARE	\$18,829	124	\$151.85	300	2.4	\$62.76
IN-HOME SERVICES	\$11,807	15 *	\$787.14	3,769	251.3	\$3.13
HOME HEALTH SERVICES	\$11,807	15	\$787.14	3,769	251.3	\$3.13
ADULT DAY HEALTH CARE	\$0	0	\$0.00	0	0.0	\$0.00
HOMEMAKER/RESPIRE CARE	\$0	0	\$0.00	0	0.0	\$0.00
PERSONAL CARE	\$0	0	\$0.00	0	0.0	\$0.00
AIDS WAIVER	\$0	0	\$0.00	0	0.0	\$0.00
PHYSICAL DISABLED WAIVER	\$0	0	\$0.00	0	0.0	\$0.00
INDEPENDENT LIVING WAIVER	\$0	0	\$0.00	0	0.0	\$0.00
REHAB AND SPECIALTY SERVICES	\$25,676	159 *	\$161.48	1,032	6.5	\$24.88
AUDIOLOGY SERVICES	\$0	0	\$0.00	0	0.0	\$0.00
OPTOMETRIC SERVICES	\$96	1	\$96.00	4	4.0	\$24.00
DURABLE MEDICAL EQUIPMENT	\$15,786	102	\$154.76	449	4.4	\$35.16
AMBULANCE SERVICES	\$9,794	56	\$174.89	579	10.3	\$16.92
REHABILITATION CENTER	\$0	0	\$0.00	0	0.0	\$0.00
HOSPICE	\$0	0	\$0.00	0	0.0	\$0.00
NON-EMERGENCY TRANS	\$0	0	\$0.00	0	0.0	\$0.00
NON-PARTICIPATING PROV	\$0	0	\$0.00	0	0.0	\$0.00
COMPREHENSIVE DAY REHAB	\$0	0	\$0.00	0	0.0	\$0.00
DIABETES SELF-MGMT TRNING	\$0	0	\$0.00	0	0.0	\$0.00
BUY-IN PREMIUMS	\$427,406	6,690 **	\$63.89			
PART-A	\$0	1	\$0.00			
PART-B	\$427,406	6,689	\$63.90			
MENTAL HEALTH SERVICES	\$0	0 *	\$0.00	0	0.0	\$0.00
PRIVATE HOME ICF/MR	\$0	0	\$0.00	0	0.0	\$0.00
MR/DD WAIVER	\$0	0	\$0.00	0	0.0	\$0.00
PSYCH REHAB-PRIVATE	\$0	0	\$0.00	0	0.0	\$0.00
CSTAR - PRIVATE	\$0	0	\$0.00	0	0.0	\$0.00
TARGETED CASE MANAGEMENT	\$0	0	\$0.00	0	0.0	\$0.00
STATE INSTITUTIONS	\$0	0 *	\$0.00	0	0.0	\$0.00
ICF/MENTALLY RETARDED	\$0	0	\$0.00	0	0.0	\$0.00
MENTAL HOSPITAL	\$0	0	\$0.00	0	0.0	\$0.00
PSYCH CARE UNDER AGE 22	\$0	0	\$0.00	0	0.0	\$0.00
PSYCH REHAB-PUBLIC	\$0	0	\$0.00	0	0.0	\$0.00
CSTAR - PUBLIC	\$0	0	\$0.00	0	0.0	\$0.00
TARGETED CASE MANAGEMENT	\$0	0	\$0.00	0	0.0	\$0.00
DFS CASE MANAGEMENT	\$0	0	\$0.00	0	0.0	\$0.00
EPSDT SERVICES	\$2,755	34 *	\$81.02	115	3.4	\$23.95
EPSDT SCREENINGS	\$60	1	\$60.00	1	1.0	\$60.00
EPSDT REFERRAL SERVICES	\$2,695	34	\$79.26	114	3.4	\$23.64
EPSDT TARGETED CASE MGMT	\$0	0	\$0.00	0	0.0	\$0.00
MANAGED CARE PREMIUMS	\$0	0 *	\$0.00			
TOTAL	\$1,233,693	2,322 *	\$531.31			

* Unduplicated total.

** Recipients are not added to the total.

**TABLE 22
MISSOURI MEDICAID RECIPIENTS AND PAYMENTS BY ELIGIBILITY CATEGORY
JUNE 2003**

ELIGIBILITY CATEGORY: MEDICAID FOR PREGNANT WOMEN (MAF INCOME LIMIT)
NUMBER OF ELIGIBLES ENROLLED ON 5/31/03: 1,920

	EXPENDITURES	RECIPIENTS	COST PER RECIPIENT	UNITS OF SERVICE	UNITS PER RECIPIENT	COST PER SERVICE
NURSING FACILITIES	\$0	0 *	\$0.00	0	0.0	\$0.00
HOSPITALS	\$144,108	530 *	\$271.90	1,849	3.5	\$77.94
INPATIENT	\$74,246	148	\$501.66	102	0.7	\$727.90
OUTPATIENT	\$69,862	407	\$171.65	1,747	4.3	\$39.99
DENTAL SERVICES	\$2,946	20 *	\$147.28	83	4.2	\$35.49
PHARMACY	\$37,667	555 *	\$67.87	1,041	1.9	\$36.18
PHYSICIAN RELATED	\$180,971	1,009 *	\$179.36	5,563	5.5	\$32.53
PHYSICIAN	\$75,781	340	\$222.88	879	2.6	\$86.21
CLINIC	\$55,307	465	\$118.94	2,648	5.7	\$20.89
FAMILY PLANNING	\$9,883	78	\$126.71	470	6.0	\$21.03
X-RAY AND LAB	\$14,932	317	\$47.11	829	2.6	\$18.01
NURSE PRACTITIONER	\$274	10	\$27.44	15	1.5	\$18.30
PODIATRY	\$0	0	\$0.00	0	0.0	\$0.00
CRNA SERVICES	\$678	6	\$112.99	313	52.2	\$2.17
RURAL HEALTH CLINICS	\$11,446	106	\$107.98	177	1.7	\$64.66
CASE MANAGEMENT	\$3,212	123	\$26.11	143	1.2	\$22.46
FED QUALIFIED HEALTH CARE	\$9,458	32	\$295.56	89	2.8	\$106.27
IN-HOME SERVICES	\$0	0 *	\$0.00	0	0.0	\$0.00
HOME HEALTH SERVICES	\$0	0	\$0.00	0	0.0	\$0.00
ADULT DAY HEALTH CARE	\$0	0	\$0.00	0	0.0	\$0.00
HOMEMAKER/RESPIRE CARE	\$0	0	\$0.00	0	0.0	\$0.00
PERSONAL CARE	\$0	0	\$0.00	0	0.0	\$0.00
AIDS WAIVER	\$0	0	\$0.00	0	0.0	\$0.00
PHYSICAL DISABLED WAIVER	\$0	0	\$0.00	0	0.0	\$0.00
INDEPENDENT LIVING WAIVER	\$0	0	\$0.00	0	0.0	\$0.00
REHAB AND SPECIALTY SERVICES	\$7,949	59 *	\$134.72	456	7.7	\$17.43
AUDIOLOGY SERVICES	\$0	0	\$0.00	0	0.0	\$0.00
OPTOMETRIC SERVICES	\$1,246	22	\$56.63	46	2.1	\$27.08
DURABLE MEDICAL EQUIPMENT	\$738	9	\$82.01	22	2.4	\$33.55
AMBULANCE SERVICES	\$4,011	15	\$267.41	345	23.0	\$11.63
REHABILITATION CENTER	\$0	0	\$0.00	0	0.0	\$0.00
HOSPICE	\$0	0	\$0.00	0	0.0	\$0.00
NON-EMERGENCY TRANS	\$1,874	12	\$156.15	41	3.4	\$45.70
NON-PARTICIPATING PROV	\$0	0	\$0.00	0	0.0	\$0.00
COMPREHENSIVE DAY REHAB	\$0	0	\$0.00	0	0.0	\$0.00
DIABETES SELF-MGMT TRNING	\$80	2	\$40.00	2	1.0	\$40.00
BUY-IN PREMIUMS	\$0	0 **	\$0.00			
PART-A	\$0	0	\$0.00			
PART-B	\$0	0	\$0.00			
MENTAL HEALTH SERVICES	\$10,874	19 *	\$572.34	1,579	83.1	\$6.89
PRIVATE HOME ICF/MR	\$0	0	\$0.00	0	0.0	\$0.00
MR/DD WAIVER	\$0	0	\$0.00	0	0.0	\$0.00
PSYCH REHAB-PRIVATE	\$1,015	3	\$338.46	40	13.3	\$25.38
CSTAR - PRIVATE	\$9,859	16	\$616.19	1,539	96.2	\$6.41
TARGETED CASE MANAGEMENT	\$0	0	\$0.00	0	0.0	\$0.00
STATE INSTITUTIONS	\$368	4 *	\$92.06	57	14.3	\$6.46
ICF/MENTALLY RETARDED	\$0	0	\$0.00	0	0.0	\$0.00
MENTAL HOSPITAL	\$0	0	\$0.00	0	0.0	\$0.00
PSYCH CARE UNDER AGE 22	\$0	0	\$0.00	0	0.0	\$0.00
PSYCH REHAB-PUBLIC	\$0	0	\$0.00	0	0.0	\$0.00
CSTAR - PUBLIC	\$0	0	\$0.00	0	0.0	\$0.00
TARGETED CASE MANAGEMENT	\$368	4	\$92.06	57	14.3	\$6.46
DFS CASE MANAGEMENT	\$0	0	\$0.00	0	0.0	\$0.00
EPSDT SERVICES	\$12,923	207 *	\$62.43	502	2.4	\$25.74
EPSDT SCREENINGS	\$540	9	\$60.00	9	1.0	\$60.00
EPSDT REFERRAL SERVICES	\$12,383	204	\$60.70	493	2.4	\$25.12
EPSDT TARGETED CASE MGMT	\$0	0	\$0.00	0	0.0	\$0.00
MANAGED CARE PREMIUMS	\$142,199	887 *	\$160.31			
TOTAL	\$540,005	2,167 *	\$249.19			

* Unduplicated total.

** Recipients are not added to the total.

TABLE 22
MISSOURI MEDICAID RECIPIENTS AND PAYMENTS BY ELIGIBILITY CATEGORY
JUNE 2003

ELIGIBILITY CATEGORY: BLIND PENSION
 NUMBER OF ELIGIBLES ENROLLED ON 5/31/03: 2,837

	EXPENDITURES	RECIPIENTS	COST PER RECIPIENT	UNITS OF SERVICE	UNITS PER RECIPIENT	COST PER SERVICE
NURSING FACILITIES	\$273,025	134 *	\$2,037.50	4,306	32.1	\$63.41
HOSPITALS	\$43,911	277 *	\$158.52	1,207	4.4	\$36.38
INPATIENT	\$4,770	29	\$164.49	-189	-6.5	-\$25.24
OUTPATIENT	\$39,141	252	\$155.32	1,396	5.5	\$28.04
DENTAL SERVICES	\$8,040	57 *	\$141.06	167	2.9	\$48.14
PHARMACY	\$690,807	2,091 *	\$330.37	12,536	6.0	\$55.11
PHYSICIAN RELATED	\$119,888	1,128 *	\$106.28	13,094	11.6	\$9.16
PHYSICIAN	\$23,620	438	\$53.93	1,367	3.1	\$17.28
CLINIC	\$82,638	687	\$120.29	10,760	15.7	\$7.68
FAMILY PLANNING	\$880	17	\$51.76	21	1.2	\$41.90
X-RAY AND LAB	\$3,741	124	\$30.17	347	2.8	\$10.78
NURSE PRACTITIONER	\$367	9	\$40.78	16	1.8	\$22.94
PODIATRY	\$2,653	94	\$28.23	157	1.7	\$16.90
CRNA SERVICES	\$252	6	\$41.92	206	34.3	\$1.22
RURAL HEALTH CLINICS	\$2,496	95	\$26.28	133	1.4	\$18.77
CASE MANAGEMENT	\$0	0	\$0.00	0	0.0	\$0.00
FED QUALIFIED HEALTH CARE	\$3,242	44	\$73.67	87	2.0	\$37.26
IN-HOME SERVICES	\$542,717	723 *	\$750.65	37,203	51.5	\$14.59
HOME HEALTH SERVICES	\$1,938	3	\$645.84	51	17.0	\$37.99
ADULT DAY HEALTH CARE	\$8,639	16	\$539.96	187	11.7	\$46.20
HOMEMAKER/RESPITE CARE	\$109,104	205	\$532.21	8,362	40.8	\$13.05
PERSONAL CARE	\$423,037	701	\$603.48	28,603	40.8	\$14.79
AIDS WAIVER	\$0	0	\$0.00	0	0.0	\$0.00
PHYSICAL DISABLED WAIVER	\$0	0	\$0.00	0	0.0	\$0.00
INDEPENDENT LIVING WAIVER	\$0	0	\$0.00	0	0.0	\$0.00
REHAB AND SPECIALTY SERVICES	\$46,500	413 *	\$112.59	13,771	33.3	\$3.38
AUDIOLOGY SERVICES	\$5,062	12	\$421.85	51	4.3	\$99.26
OPTOMETRIC SERVICES	\$1,257	27	\$46.54	38	1.4	\$33.07
DURABLE MEDICAL EQUIPMENT	\$26,633	336	\$79.26	12,265	36.5	\$2.17
AMBULANCE SERVICES	\$6,518	59	\$110.47	1,310	22.2	\$4.98
REHABILITATION CENTER	\$126	2	\$63.13	17	8.5	\$7.43
HOSPICE	\$6,904	3	\$2,301.36	90	30.0	\$76.71
NON-EMERGENCY TRANS	\$0	0	\$0.00	0	0.0	\$0.00
NON-PARTICIPATING PROV	\$0	0	\$0.00	0	0.0	\$0.00
COMPREHENSIVE DAY REHAB	\$0	0	\$0.00	0	0.0	\$0.00
DIABETES SELF-MGMT TRNING	\$0	0	\$0.00	0	0.0	\$0.00
BUY-IN PREMIUMS	\$0	0 **	\$0.00			
PART-A	\$0	0	\$0.00			
PART-B	\$0	0	\$0.00			
MENTAL HEALTH SERVICES	\$0	0 *	\$0.00	0	0.0	\$0.00
PRIVATE HOME ICF/MR	\$0	0	\$0.00	0	0.0	\$0.00
MR/DD WAIVER	\$0	0	\$0.00	0	0.0	\$0.00
PSYCH REHAB-PRIVATE	\$0	0	\$0.00	0	0.0	\$0.00
CSTAR - PRIVATE	\$0	0	\$0.00	0	0.0	\$0.00
TARGETED CASE MANAGEMENT	\$0	0	\$0.00	0	0.0	\$0.00
STATE INSTITUTIONS	\$0	0 *	\$0.00	0	0.0	\$0.00
ICF/MENTALLY RETARDED	\$0	0	\$0.00	0	0.0	\$0.00
MENTAL HOSPITAL	\$0	0	\$0.00	0	0.0	\$0.00
PSYCH CARE UNDER AGE 22	\$0	0	\$0.00	0	0.0	\$0.00
PSYCH REHAB-PUBLIC	\$0	0	\$0.00	0	0.0	\$0.00
CSTAR - PUBLIC	\$0	0	\$0.00	0	0.0	\$0.00
TARGETED CASE MANAGEMENT	\$0	0	\$0.00	0	0.0	\$0.00
DFS CASE MANAGEMENT	\$0	0	\$0.00	0	0.0	\$0.00
EPSDT SERVICES	\$0	0 *	\$0.00	0	0.0	\$0.00
EPSDT SCREENINGS	\$0	0	\$0.00	0	0.0	\$0.00
EPSDT REFERRAL SERVICES	\$0	0	\$0.00	0	0.0	\$0.00
EPSDT TARGETED CASE MGMT	\$0	0	\$0.00	0	0.0	\$0.00
MANAGED CARE PREMIUMS	\$0	0 *	\$0.00			
TOTAL	\$1,724,889	2,385 *	\$723.22			

* Unduplicated total.

** Recipients are not added to the total.

**TABLE 22
MISSOURI MEDICAID RECIPIENTS AND PAYMENTS BY ELIGIBILITY CATEGORY
JUNE 2003**

ELIGIBILITY CATEGORY: FOSTER CARE
NUMBER OF ELIGIBLES ENROLLED ON 5/31/03: 12,546

	EXPENDITURES	RECIPIENTS	COST PER RECIPIENT	UNITS OF SERVICE	UNITS PER RECIPIENT	COST PER SERVICE
NURSING FACILITIES	\$0	0 *	\$0.00	0	0.0	\$0.00
HOSPITALS	\$537,723	435 *	\$1,236.15	1,814	4.2	\$296.43
INPATIENT	\$473,978	196	\$2,418.25	797	4.1	\$594.70
OUTPATIENT	\$63,746	262	\$243.30	1,017	3.9	\$62.68
DENTAL SERVICES	\$8,153	72 *	\$113.24	284	3.9	\$28.71
PHARMACY	\$424,299	1,898 *	\$223.55	4,967	2.6	\$85.42
PHYSICIAN RELATED	\$125,399	1,535 *	\$81.69	7,465	4.9	\$16.80
PHYSICIAN	\$43,486	673	\$64.62	2,473	3.7	\$17.58
CLINIC	\$28,144	447	\$62.96	3,222	7.2	\$8.73
FAMILY PLANNING	\$4,546	91	\$49.95	108	1.2	\$42.09
X-RAY AND LAB	\$3,872	130	\$29.79	342	2.6	\$11.32
NURSE PRACTITIONER	\$1,190	39	\$30.52	53	1.4	\$22.46
PODIATRY	\$281	5	\$56.10	10	2.0	\$28.05
CRNA SERVICES	\$301	6	\$50.11	333	55.5	\$0.90
RURAL HEALTH CLINICS	\$26,291	307	\$85.64	443	1.4	\$59.35
CASE MANAGEMENT	\$0	0	\$0.00	0	0.0	\$0.00
FED QUALIFIED HEALTH CARE	\$17,289	72	\$240.13	481	6.7	\$35.94
IN-HOME SERVICES	\$0	0 *	\$0.00	0	0.0	\$0.00
HOME HEALTH SERVICES	\$0	0	\$0.00	0	0.0	\$0.00
ADULT DAY HEALTH CARE	\$0	0	\$0.00	0	0.0	\$0.00
HOMEMAKER/RESPIRE CARE	\$0	0	\$0.00	0	0.0	\$0.00
PERSONAL CARE	\$0	0	\$0.00	0	0.0	\$0.00
AIDS WAIVER	\$0	0	\$0.00	0	0.0	\$0.00
PHYSICAL DISABLED WAIVER	\$0	0	\$0.00	0	0.0	\$0.00
INDEPENDENT LIVING WAIVER	\$0	0	\$0.00	0	0.0	\$0.00
REHAB AND SPECIALTY SERVICES	\$39,836	178 *	\$223.80	870	4.9	\$45.79
AUDIOLOGY SERVICES	\$145	7	\$20.71	11	1.6	\$13.18
OPTOMETRIC SERVICES	\$4,608	88	\$52.36	144	1.6	\$32.00
DURABLE MEDICAL EQUIPMENT	\$27,522	47	\$585.58	414	8.8	\$66.48
AMBULANCE SERVICES	\$1,871	12	\$155.88	183	15.3	\$10.22
REHABILITATION CENTER	\$0	0	\$0.00	0	0.0	\$0.00
HOSPICE	\$0	0	\$0.00	0	0.0	\$0.00
NON-EMERGENCY TRANS	\$5,691	24	\$237.11	118	4.9	\$48.23
NON-PARTICIPATING PROV	\$0	0	\$0.00	0	0.0	\$0.00
COMPREHENSIVE DAY REHAB	\$0	0	\$0.00	0	0.0	\$0.00
DIABETES SELF-MGMT TRNING	\$0	0	\$0.00	0	0.0	\$0.00
BUY-IN PREMIUMS	\$0	0 **	\$0.00			
PART-A	\$0	0	\$0.00			
PART-B	\$0	0	\$0.00			
MENTAL HEALTH SERVICES	\$207,283	298 *	\$695.58	12,538	42.1	\$16.53
PRIVATE HOME ICF/MR	\$0	0	\$0.00	0	0.0	\$0.00
MR/DD WAIVER	\$35,196	19	\$1,852.41	176	9.3	\$199.98
PSYCH REHAB-PRIVATE	\$47,516	75	\$633.55	1,169	15.6	\$40.65
CSTAR - PRIVATE	\$37,050	36	\$1,029.17	4,535	126.0	\$8.17
TARGETED CASE MANAGEMENT	\$87,521	222	\$394.24	6,658	30.0	\$13.15
STATE INSTITUTIONS	\$2,318,197	1,350 *	\$1,717.18	14,383	10.7	\$161.18
ICF/MENTALLY RETARDED	\$0	0	\$0.00	0	0.0	\$0.00
MENTAL HOSPITAL	\$0	0	\$0.00	0	0.0	\$0.00
PSYCH CARE UNDER AGE 22	\$23,190	6	\$3,865.02	46	7.7	\$504.13
PSYCH REHAB-PUBLIC	\$0	0	\$0.00	0	0.0	\$0.00
CSTAR - PUBLIC	\$0	0	\$0.00	0	0.0	\$0.00
TARGETED CASE MANAGEMENT	\$86,665	456	\$190.05	13,403	29.4	\$6.47
DFS CASE MANAGEMENT	\$2,208,342	934	\$2,364.39	934	1.0	\$2,364.39
EPSDT SERVICES	\$1,081,333	4,173 *	\$259.13	63,798	15.3	\$16.95
EPSDT SCREENINGS	\$8,169	132	\$61.88	134	1.0	\$60.96
EPSDT REFERRAL SERVICES	\$1,052,273	4,069	\$258.61	63,475	15.6	\$16.58
EPSDT TARGETED CASE MGMT	\$20,891	189	\$110.53	189	1.0	\$110.53
MANAGED CARE PREMIUMS	\$1,058,994	7,546 *	\$140.34			
TOTAL	\$5,801,218	10,752 *	\$539.55			

* Unduplicated total.

** Recipients are not added to the total.

TABLE 17
NC AND MA APPLICATIONS FOR PERSONS 65+ YEARS OF AGE (EXCLUDING SPENDDOWN)
JUNE 2003

		# RECEIVED	# APPROVED	# REJECTED	PERCENT REJECTED	TOTAL RESOLVED	DAYS FOR APPLICATION RESOLUTION					% OVER 45 DAYS
							30 DAYS OR LESS	31-45 DAYS	46-90 DAYS	91-105 DAYS	OVER 105 DAYS	
AREA 3	CARTER	5	2	1	33.3%	3	2	0	1	0	0	33.3%
	CRAWFORD	7	7	2	22.2%	9	4	3	2	0	0	22.2%
	DENT	5	3	2	40.0%	5	4	1	0	0	0	0.0%
	DUNKLIN	13	12	3	20.0%	15	6	7	2	0	0	13.3%
	HOWELL	13	10	0	0.0%	10	5	2	3	0	0	30.0%
	IRON	3	3	0	0.0%	3	1	2	0	0	0	0.0%
	MADISON	1	1	1	50.0%	2	0	2	0	0	0	0.0%
	MISSISSIPPI	2	4	0	0.0%	4	2	1	0	1	0	25.0%
	NEW MADRID	7	3	0	0.0%	3	3	0	0	0	0	0.0%
	OREGON	5	3	0	0.0%	3	3	0	0	0	0	0.0%
	PEMISCOT	4	4	0	0.0%	4	4	0	0	0	0	0.0%
	PERRY	6	8	4	33.3%	12	4	5	2	0	1	25.0%
	REYNOLDS	0	1	0	0.0%	1	0	0	0	1	0	100.0%
	RIPLEY	1	1	0	0.0%	1	0	0	1	0	0	100.0%
	ST FRANCOIS	16	15	8	34.8%	23	14	5	3	0	1	17.4%
	STE GENEVIEVE	4	1	0	0.0%	1	1	0	0	0	0	0.0%
	SCOTT	10	10	3	23.1%	13	5	6	2	0	0	15.4%
	SHANNON	2	2	0	0.0%	2	1	0	1	0	0	50.0%
	STODDARD	13	9	3	25.0%	12	7	5	0	0	0	0.0%
	WASHINGTON	4	8	2	20.0%	10	3	4	2	0	1	30.0%
	WAYNE	8	1	0	0.0%	1	1	0	0	0	0	0.0%
	TOTAL AREA 3	168	126	41	24.6%	167	81	58	21	3	4	16.8%
AREA 4	BARRY	9	8	0	0.0%	8	6	1	1	0	0	12.5%
	BARTON	5	3	1	25.0%	4	3	0	1	0	0	25.0%
	BATES	3	4	2	33.3%	6	4	2	0	0	0	0.0%
	BENTON	7	8	2	20.0%	10	5	2	1	0	2	30.0%
	CAMDEN	14	5	3	37.5%	8	5	0	1	0	2	37.5%
	CEDAR	3	3	1	25.0%	4	3	0	0	0	1	25.0%
	CHRISTIAN	10	4	4	50.0%	8	4	4	0	0	0	0.0%
	DADE	3	3	0	0.0%	3	2	0	1	0	0	33.3%
	DALLAS	4	6	1	14.3%	7	3	2	2	0	0	28.6%
	DOUGLAS	5	5	0	0.0%	5	5	0	0	0	0	0.0%
	GREENE	50	33	7	17.5%	40	12	6	15	3	4	55.0%
	HENRY	8	7	5	41.7%	12	7	2	0	2	1	25.0%
	HICKORY	2	1	1	50.0%	2	2	0	0	0	0	0.0%
	JASPER	23	14	7	33.3%	21	14	2	4	0	1	23.8%
	LACLEDE	4	4	1	20.0%	5	1	1	2	0	1	60.0%
	LAWRENCE	9	6	6	50.0%	12	10	0	1	1	0	16.7%
	MCDONALD	1	3	1	25.0%	4	3	1	0	0	0	0.0%
	MARIES	0	0	0	0.0%	0	0	0	0	0	0	0.0%
	MILLER	7	8	1	11.1%	9	5	3	1	0	0	11.1%
	MONITEAU	6	3	3	50.0%	6	1	2	2	0	1	50.0%
	MORGAN	5	5	0	0.0%	5	4	1	0	0	0	0.0%
	NEWTON	10	10	5	33.3%	15	7	3	5	0	0	33.3%
	OZARK	1	0	0	0.0%	0	0	0	0	0	0	0.0%
	PHELPS	5	8	2	20.0%	10	6	3	1	0	0	10.0%
	POLK	9	8	0	0.0%	8	6	0	2	0	0	25.0%
	PULASKI	2	3	1	25.0%	4	2	2	0	0	0	0.0%
	ST CLAIR	2	0	1	100.0%	1	1	0	0	0	0	0.0%
	STONE	11	12	1	7.7%	13	10	0	2	0	1	23.1%
	TANEY	6	7	6	46.2%	13	3	2	3	2	3	61.5%
	TEXAS	10	3	0	0.0%	3	2	0	1	0	0	33.3%
	VERNON	10	5	2	28.6%	7	3	2	1	0	1	28.6%
	WEBSTER	7	4	1	20.0%	5	3	2	0	0	0	0.0%
	WRIGHT	3	2	1	33.3%	3	2	1	0	0	0	0.0%
	TOTAL AREA 4	254	195	66	25.3%	261	144	44	47	8	18	28.0%
AREA 5	JACKSON	126	116	27	18.9%	143	47	30	48	6	12	46.2%
AREA 6	ST LOUIS CITY	96	60	16	21.1%	76	30	11	19	4	12	46.1%
AREA 7	ST LOUIS COUNTY	189	114	77	40.3%	191	77	60	41	2	11	28.3%
STATEWIDE		1,224	868	335	27.8%	1,203	562	304	235	29	73	28.0%

TABLE 18
MA SPENDDOWN APPLICATIONS
JUNE 2003

		# RECEIVED	# APPROVED	# REJECTED	PERCENT REJECTED	TOTAL RESOLVED	DAYS FOR APPLICATION RESOLUTION					% OVER 105 DAYS
							30 DAYS OR LESS	31-45 DAYS	46-90 DAYS	91-105 DAYS	OVER 105 DAYS	
AREA 1	ANDREW	8	3	1	25.0%	4	4	0	0	0	0	0.0%
	ATCHISON	3	2	2	50.0%	4	1	0	3	0	0	0.0%
	BUCHANAN	40	11	12	52.2%	23	11	4	7	1	0	0.0%
	CALDWELL	2	2	2	50.0%	4	0	2	1	0	1	25.0%
	CARROLL	2	1	1	50.0%	2	0	1	1	0	0	0.0%
	CASS	28	14	15	51.7%	29	12	5	5	5	2	6.9%
	CHARITON	1	1	2	66.7%	3	2	1	0	0	0	0.0%
	CLAY	65	19	24	55.8%	43	27	4	6	1	5	11.6%
	CLINTON	15	5	5	50.0%	10	5	1	2	1	1	10.0%
	COOPER	0	2	4	66.7%	6	2	0	3	0	1	16.7%
	DAVIESS	5	0	3	100.0%	3	2	1	0	0	0	0.0%
	DE KALB	3	3	1	25.0%	4	0	2	2	0	0	0.0%
	GENTRY	3	3	0	0.0%	3	2	0	1	0	0	0.0%
	GRUNDY	4	3	2	40.0%	5	3	1	1	0	0	0.0%
	HARRISON	8	1	1	50.0%	2	1	0	1	0	0	0.0%
	HOLT	1	0	1	100.0%	1	0	1	0	0	0	0.0%
	HOWARD	1	0	1	100.0%	1	1	0	0	0	0	0.0%
	JOHNSON	9	9	7	43.8%	16	9	0	4	1	2	12.5%
	LAFAYETTE	15	7	11	61.1%	18	6	3	6	0	3	16.7%
	LINN	20	6	10	62.5%	16	13	2	1	0	0	0.0%
	LIVINGSTON	10	4	5	55.6%	9	4	3	1	1	0	0.0%
	MERCER	2	2	1	33.3%	3	1	0	2	0	0	0.0%
	NODAWAY	6	5	3	37.5%	8	8	0	0	0	0	0.0%
	PETTIS	28	8	14	63.6%	22	15	3	2	0	2	9.1%
	PLATTE	16	4	10	71.4%	14	7	3	4	0	0	0.0%
	PUTNAM	3	1	1	50.0%	2	2	0	0	0	0	0.0%
	RANDOLPH	18	10	8	44.4%	18	11	0	4	0	3	16.7%
	RAY	9	5	4	44.4%	9	3	2	4	0	0	0.0%
	SALINE	13	6	6	50.0%	12	8	0	3	1	0	0.0%
	SULLIVAN	7	4	1	20.0%	5	2	1	2	0	0	0.0%
	WORTH	3	2	0	0.0%	2	2	0	0	0	0	0.0%
	TOTAL AREA 1	348	143	158	52.5%	301	164	40	66	11	20	6.6%
AREA 2	ADAIR	20	5	3	37.5%	8	6	1	1	0	0	0.0%
	AUDRAIN	21	8	11	57.9%	19	8	2	3	4	2	10.5%
	BOONE	96	21	32	60.4%	53	26	7	11	4	5	9.4%
	CALLAWAY	22	7	6	46.2%	13	5	2	4	0	2	15.4%
	CLARK	5	5	0	0.0%	5	1	2	0	2	0	0.0%
	COLE	14	8	3	27.3%	11	6	0	4	0	1	9.1%
	FRANKLIN	45	24	22	47.8%	46	25	4	12	1	4	8.7%
	GASCONADE	6	5	2	28.6%	7	5	1	1	0	0	0.0%
	JEFFERSON	78	14	37	72.5%	51	35	8	5	1	2	3.9%
	KNOX	5	1	2	66.7%	3	1	1	1	0	0	0.0%
	LEWIS	3	1	5	83.3%	6	1	1	2	2	0	0.0%
	LINCOLN	26	9	9	50.0%	18	11	2	4	1	0	0.0%
	MACON	16	8	8	50.0%	16	8	5	2	0	1	6.3%
	MARION	14	7	6	46.2%	13	9	0	3	1	0	0.0%
	MONROE	4	4	1	20.0%	5	2	1	1	1	0	0.0%
	MONTGOMERY	8	3	4	57.1%	7	3	1	3	0	0	0.0%
	OSAGE	4	1	1	50.0%	2	0	0	2	0	0	0.0%
	PIKE	7	6	5	45.5%	11	1	1	2	4	3	27.3%
	RALLS	5	5	5	50.0%	10	5	3	2	0	0	0.0%
	ST CHARLES	58	34	22	39.3%	56	34	11	10	1	0	0.0%
	SCHUYLER	1	1	1	50.0%	2	1	0	1	0	0	0.0%
	SCOTLAND	3	1	2	66.7%	3	2	1	0	0	0	0.0%
	SHELBY	2	0	0	0.0%	0	0	0	0	0	0	0.0%
	WARREN	6	6	6	50.0%	12	7	1	4	0	0	0.0%
	TOTAL AREA 2	469	184	193	51.2%	377	202	55	78	22	20	5.3%
AREA 3	BOLLINGER	7	4	7	63.6%	11	6	0	4	0	1	9.1%
	BUTLER	35	11	19	63.3%	30	26	1	2	0	1	3.3%
	CAPE GIRARDEAU	37	16	24	60.0%	40	18	4	12	5	1	2.5%

**TABLE 18
MA SPENDDOWN APPLICATIONS
JUNE 2003**

		# RECEIVED	# APPROVED	# REJECTED	PERCENT REJECTED	TOTAL RESOLVED	DAYS FOR APPLICATION RESOLUTION					% OVER 105 DAYS
							30 DAYS OR LESS	31-45 DAYS	46-90 DAYS	91-105 DAYS	OVER 105 DAYS	
AREA 3	CARTER	1	3	0	0.0%	3	3	0	0	0	0	0.0%
	CRAWFORD	18	7	9	56.3%	16	8	3	3	2	0	0.0%
	DENT	3	2	1	33.3%	3	1	0	2	0	0	0.0%
	DUNKLIN	24	11	10	47.6%	21	14	3	4	0	0	0.0%
	HOWELL	32	14	12	46.2%	26	10	6	6	2	2	7.7%
	IRON	11	4	6	60.0%	10	4	4	2	0	0	0.0%
	MADISON	8	6	7	53.8%	13	7	5	1	0	0	0.0%
	MISSISSIPPI	12	7	3	30.0%	10	5	1	4	0	0	0.0%
	NEW MADRID	26	7	12	63.2%	19	12	2	4	1	0	0.0%
	OREGON	9	7	5	41.7%	12	7	2	3	0	0	0.0%
	PEMISCOT	10	7	6	46.2%	13	8	2	2	1	0	0.0%
	PERRY	10	4	3	42.9%	7	3	2	1	1	0	0.0%
	REYNOLDS	5	3	4	57.1%	7	6	0	0	1	0	0.0%
	RIPLEY	16	6	4	40.0%	10	8	0	1	0	1	10.0%
	ST FRANCOIS	61	12	16	57.1%	28	16	6	5	0	1	3.6%
	STE GENEVIEVE	10	6	3	33.3%	9	3	2	1	2	1	11.1%
	SCOTT	37	16	13	44.8%	29	15	4	9	0	1	3.4%
	SHANNON	6	8	2	20.0%	10	3	3	4	0	0	0.0%
	STODDARD	35	22	14	38.9%	36	22	6	8	0	0	0.0%
	WASHINGTON	23	11	9	45.0%	20	15	1	4	0	0	0.0%
	WAYNE	16	3	2	40.0%	5	2	0	2	0	1	20.0%
	TOTAL AREA 3	452	197	191	49.2%	388	222	57	84	15	10	2.6%
AREA 4	BARRY	28	12	11	47.8%	23	17	1	5	0	0	0.0%
	BARTON	7	1	3	75.0%	4	3	0	1	0	0	0.0%
	BATES	8	6	7	53.8%	13	4	4	4	0	1	7.7%
	BENTON	9	7	3	30.0%	10	5	1	1	0	3	30.0%
	CAMDEN	25	7	11	61.1%	18	12	2	3	0	1	5.6%
	CEDAR	7	5	1	16.7%	6	2	0	2	0	2	33.3%
	CHRISTIAN	28	11	8	42.1%	19	13	1	4	0	1	5.3%
	DADE	2	1	3	75.0%	4	1	0	2	0	1	25.0%
	DALLAS	11	7	2	22.2%	9	6	2	1	0	0	0.0%
	DOUGLAS	11	5	5	50.0%	10	8	0	1	0	1	10.0%
	GREENE	103	44	52	54.2%	96	44	16	25	3	8	8.3%
	HENRY	13	15	5	25.0%	20	11	2	5	0	2	10.0%
	HICKORY	1	3	3	50.0%	6	3	2	1	0	0	0.0%
	JASPER	67	25	35	58.3%	60	23	7	17	4	9	15.0%
	LACLEDE	26	10	10	50.0%	20	13	2	3	1	1	5.0%
	LAWRENCE	41	10	18	64.3%	28	19	2	4	1	2	7.1%
	MCDONALD	18	6	11	64.7%	17	7	5	3	1	1	5.9%
	MARIES	3	2	1	33.3%	3	2	1	0	0	0	0.0%
	MILLER	15	6	2	25.0%	8	7	0	0	0	1	12.5%
	MONITEAU	3	3	2	40.0%	5	1	1	0	2	1	20.0%
	MORGAN	18	5	15	75.0%	20	5	5	6	2	2	10.0%
	NEWTON	27	16	15	48.4%	31	20	3	6	2	0	0.0%
	OZARK	10	1	4	80.0%	5	3	0	2	0	0	0.0%
	PHELPS	20	8	11	57.9%	19	12	1	5	0	1	5.3%
	POLK	10	8	2	20.0%	10	6	1	1	0	2	20.0%
	PULASKI	19	4	6	60.0%	10	9	0	0	0	1	10.0%
	ST CLAIR	11	5	5	50.0%	10	6	1	3	0	0	0.0%
	STONE	17	11	10	47.6%	21	12	5	2	1	1	4.8%
	TANEY	42	17	23	57.5%	40	24	12	3	1	0	0.0%
	TEXAS	11	6	7	53.8%	13	7	3	2	0	1	7.7%
	VERNON	10	8	2	20.0%	10	7	1	2	0	0	0.0%
	WEBSTER	20	4	14	77.8%	18	11	1	6	0	0	0.0%
	WRIGHT	14	9	6	40.0%	15	12	1	2	0	0	0.0%
	TOTAL AREA 4	655	288	313	52.1%	601	335	83	122	18	43	7.2%
AREA 5	JACKSON	307	165	119	41.9%	284	134	45	51	18	36	12.7%
AREA 6	ST LOUIS CITY	132	86	62	41.9%	148	51	14	31	10	42	28.4%
AREA 7	ST LOUIS COUNTY	152	119	66	35.7%	185	85	15	38	15	32	17.3%
STATEWIDE		2,515	1,182	1,102	48.2%	2,284	1,193	309	470	109	203	8.9%

**TABLE 19
BLIND PENSION AND SUPPLEMENTAL AID TO BLIND APPLICATIONS
JUNE 2003**

		# RECEIVED	# APPROVED	# REJECTED	PERCENT REJECTED	TOTAL RESOLVED	DAYS FOR APPLICATION RESOLUTION					% OVER 90 DAYS
							30 DAYS OR LESS	31-45 DAYS	46-90 DAYS	91-105 DAYS	OVER 105 DAYS	
AREA 1	ANDREW	0	0	0	0.0%	0	0	0	0	0	0	0.0%
	ATCHISON	2	0	2	100.0%	2	0	0	0	2	0	100.0%
	BUCHANAN	0	2	4	66.7%	6	0	0	0	4	2	100.0%
	CALDWELL	1	0	0	0.0%	0	0	0	0	0	0	0.0%
	CARROLL	0	0	0	0.0%	0	0	0	0	0	0	0.0%
	CASS	2	1	3	75.0%	4	1	0	0	3	0	75.0%
	CHARITON	0	0	0	0.0%	0	0	0	0	0	0	0.0%
	CLAY	2	1	3	75.0%	4	4	0	0	0	0	0.0%
	CLINTON	0	0	0	0.0%	0	0	0	0	0	0	0.0%
	COOPER	0	0	0	0.0%	0	0	0	0	0	0	0.0%
	DAVIESS	2	0	0	0.0%	0	0	0	0	0	0	0.0%
	DE KALB	0	0	0	0.0%	0	0	0	0	0	0	0.0%
	GENTRY	0	0	0	0.0%	0	0	0	0	0	0	0.0%
	GRUNDY	2	0	2	100.0%	2	0	2	0	0	0	0.0%
	HARRISON	0	0	0	0.0%	0	0	0	0	0	0	0.0%
	HOLT	0	0	0	0.0%	0	0	0	0	0	0	0.0%
	HOWARD	0	0	1	100.0%	1	0	0	1	0	0	0.0%
	JOHNSON	2	0	0	0.0%	0	0	0	0	0	0	0.0%
	LAFAYETTE	4	1	3	75.0%	4	0	2	0	2	0	50.0%
	LINN	4	1	4	80.0%	5	4	0	0	0	1	20.0%
	LIVINGSTON	2	0	1	100.0%	1	0	0	0	1	0	100.0%
	MERCER	0	0	0	0.0%	0	0	0	0	0	0	0.0%
	NODAWAY	0	0	0	0.0%	0	0	0	0	0	0	0.0%
	PETTIS	0	0	2	100.0%	2	0	0	2	0	0	0.0%
	PLATTE	4	1	1	50.0%	2	0	1	1	0	0	0.0%
	PUTNAM	0	0	0	0.0%	0	0	0	0	0	0	0.0%
	RANDOLPH	0	0	1	100.0%	1	0	0	0	0	1	100.0%
	RAY	0	0	2	100.0%	2	0	0	0	2	0	100.0%
	SALINE	2	0	0	0.0%	0	0	0	0	0	0	0.0%
	SULLIVAN	0	0	0	0.0%	0	0	0	0	0	0	0.0%
	WORTH	0	0	0	0.0%	0	0	0	0	0	0	0.0%
	TOTAL AREA 1	29	7	29	80.6%	36	9	5	4	14	4	50.0%
AREA 2	ADAIR	0	0	2	100.0%	2	0	0	2	0	0	0.0%
	AUDRAIN	0	0	2	100.0%	2	0	2	0	0	0	0.0%
	BOONE	1	0	3	100.0%	3	1	0	0	2	0	66.7%
	CALLAWAY	0	0	0	0.0%	0	0	0	0	0	0	0.0%
	CLARK	0	0	0	0.0%	0	0	0	0	0	0	0.0%
	COLE	2	1	1	50.0%	2	0	0	0	2	0	100.0%
	FRANKLIN	4	0	8	100.0%	8	1	1	0	2	4	75.0%
	GASCONADE	0	0	0	0.0%	0	0	0	0	0	0	0.0%
	JEFFERSON	8	3	12	80.0%	15	3	2	7	3	0	20.0%
	KNOX	0	0	1	100.0%	1	0	0	0	1	0	100.0%
	LEWIS	0	0	0	0.0%	0	0	0	0	0	0	0.0%
	LINCOLN	2	0	1	100.0%	1	0	0	1	0	0	0.0%
	MACON	0	0	0	0.0%	0	0	0	0	0	0	0.0%
	MARION	0	1	3	75.0%	4	0	0	2	2	0	50.0%
	MONROE	0	0	0	0.0%	0	0	0	0	0	0	0.0%
	MONTGOMERY	0	0	0	0.0%	0	0	0	0	0	0	0.0%
	OSAGE	0	0	0	0.0%	0	0	0	0	0	0	0.0%
	PIKE	0	0	0	0.0%	0	0	0	0	0	0	0.0%
	RALLS	0	0	0	0.0%	0	0	0	0	0	0	0.0%
	ST CHARLES	4	1	7	87.5%	8	2	0	1	3	2	62.5%
	SCHUYLER	0	0	0	0.0%	0	0	0	0	0	0	0.0%
	SCOTLAND	0	0	0	0.0%	0	0	0	0	0	0	0.0%
	SHELBY	0	0	0	0.0%	0	0	0	0	0	0	0.0%
	WARREN	0	0	2	100.0%	2	0	0	0	2	0	100.0%
	TOTAL AREA 2	21	6	42	87.5%	48	7	5	13	17	6	47.9%
AREA 3	BOLLINGER	0	0	0	0.0%	0	0	0	0	0	0	0.0%
	BUTLER	2	0	0	0.0%	0	0	0	0	0	0	0.0%
	CAPE GIRARDEAU	3	0	3	100.0%	3	1	0	0	2	0	66.7%

TABLE 19
BLIND PENSION AND SUPPLEMENTAL AID TO BLIND APPLICATIONS
JUNE 2003

		#	#	#	PERCENT	TOTAL	DAYS FOR APPLICATION RESOLUTION					% OVER	
							RECEIVED	APPROVED	REJECTED	REJECTED	RESOLVED		30 DAYS OR LESS
AREA 3	CARTER	1	0	0	0.0%	0	0	0	0	0	0	0	0.0%
	CRAWFORD	2	1	1	50.0%	2	0	2	0	0	0	0	0.0%
	DENT	0	0	4	100.0%	4	0	0	2	2	0	0	50.0%
	DUNKLIN	2	1	2	66.7%	3	0	0	0	3	0	0	100.0%
	HOWELL	1	1	2	66.7%	3	1	0	0	2	0	0	66.7%
	IRON	2	0	1	100.0%	1	0	0	0	1	0	0	100.0%
	MADISON	3	0	2	100.0%	2	0	2	0	0	0	0	0.0%
	MISSISSIPPI	2	0	0	0.0%	0	0	0	0	0	0	0	0.0%
	NEW MADRID	0	1	4	80.0%	5	0	3	2	0	0	0	0.0%
	OREGON	0	0	0	0.0%	0	0	0	0	0	0	0	0.0%
	PEMISCOT	8	1	5	83.3%	6	2	0	0	2	2	0	66.7%
	PERRY	0	0	0	0.0%	0	0	0	0	0	0	0	0.0%
	REYNOLDS	0	0	0	0.0%	0	0	0	0	0	0	0	0.0%
	RIPLEY	0	0	0	0.0%	0	0	0	0	0	0	0	0.0%
	ST FRANCOIS	5	1	4	80.0%	5	1	0	0	4	0	0	80.0%
	STE GENEVIEVE	0	0	0	0.0%	0	0	0	0	0	0	0	0.0%
	SCOTT	2	1	5	83.3%	6	0	0	2	4	0	0	66.7%
	SHANNON	2	0	0	0.0%	0	0	0	0	0	0	0	0.0%
	STODDARD	0	0	0	0.0%	0	0	0	0	0	0	0	0.0%
	WASHINGTON	0	0	0	0.0%	0	0	0	0	0	0	0	0.0%
	WAYNE	0	0	0	0.0%	0	0	0	0	0	0	0	0.0%
	TOTAL AREA 3	35	7	33	82.5%	40	5	7	6	20	2	0	55.0%
AREA 4	BARRY	2	1	1	50.0%	2	0	0	0	1	1	0	100.0%
	BARTON	4	0	2	100.0%	2	2	0	0	0	0	0	0.0%
	BATES	0	0	0	0.0%	0	0	0	0	0	0	0	0.0%
	BENTON	2	0	4	100.0%	4	0	0	2	2	0	0	50.0%
	CAMDEN	0	0	0	0.0%	0	0	0	0	0	0	0	0.0%
	CEDAR	0	0	0	0.0%	0	0	0	0	0	0	0	0.0%
	CHRISTIAN	0	1	3	75.0%	4	0	0	2	0	2	0	50.0%
	DADE	0	0	0	0.0%	0	0	0	0	0	0	0	0.0%
	DALLAS	0	0	0	0.0%	0	0	0	0	0	0	0	0.0%
	DOUGLAS	0	0	0	0.0%	0	0	0	0	0	0	0	0.0%
	GREENE	17	0	14	100.0%	14	0	2	0	6	6	0	85.7%
	HENRY	1	0	2	100.0%	2	0	0	2	0	0	0	0.0%
	HICKORY	1	0	1	100.0%	1	0	1	0	0	0	0	0.0%
	JASPER	6	0	5	100.0%	5	2	0	0	2	1	0	60.0%
	LACLEDE	2	0	0	0.0%	0	0	0	0	0	0	0	0.0%
	LAWRENCE	2	1	2	66.7%	3	0	2	0	1	0	0	33.3%
	MCDONALD	1	0	1	100.0%	1	0	1	0	0	0	0	0.0%
	MARIES	1	1	0	0.0%	1	1	0	0	0	0	0	0.0%
	MILLER	0	1	1	50.0%	2	0	0	0	0	2	0	100.0%
	MONITEAU	0	0	0	0.0%	0	0	0	0	0	0	0	0.0%
	MORGAN	0	0	0	0.0%	0	0	0	0	0	0	0	0.0%
	NEWTON	4	3	3	50.0%	6	0	2	2	2	0	0	33.3%
	OZARK	0	0	0	0.0%	0	0	0	0	0	0	0	0.0%
	PHELPS	2	0	0	0.0%	0	0	0	0	0	0	0	0.0%
	POLK	3	1	1	50.0%	2	0	0	2	0	0	0	0.0%
	PULASKI	2	0	0	0.0%	0	0	0	0	0	0	0	0.0%
	ST CLAIR	0	0	0	0.0%	0	0	0	0	0	0	0	0.0%
	STONE	2	0	1	100.0%	1	0	0	0	0	1	0	100.0%
	TANEY	0	0	2	100.0%	2	0	0	2	0	0	0	0.0%
	TEXAS	0	0	0	0.0%	0	0	0	0	0	0	0	0.0%
	VERNON	0	0	0	0.0%	0	0	0	0	0	0	0	0.0%
	WEBSTER	0	0	0	0.0%	0	0	0	0	0	0	0	0.0%
	WRIGHT	0	0	2	100.0%	2	0	0	0	2	0	0	100.0%
	TOTAL AREA 4	52	9	45	83.3%	54	5	8	12	16	13	0	53.7%
AREA 5	JACKSON	31	9	23	71.9%	32	5	0	2	14	11	0	78.1%
AREA 6	ST LOUIS CITY	14	2	21	91.3%	23	1	3	2	9	8	0	73.9%
AREA 7	ST LOUIS COUNTY	23	6	38	86.4%	44	11	4	6	12	11	0	52.3%
STATEWIDE		205	46	231	83.4%	277	43	32	45	102	55	0	56.7%

TABLE 20
MEDICAID FOR THE AGED, BLIND AND DISABLED
JUNE 2003

		SSI-SP, SP ONLY	BP, SAB	SSI, MA-GR, MA NON- SPENDDOWN	MA SPENDDOWN	MA-WD NON-PREMIUM	MA-WD PREMIUM	NC, VENDOR CASES	TOTAL PERSONS RECEIVING
AREA 1	ANDREW	0	18	291	41	21	4	141	516
	ATCHISON	0	1	184	19	28	3	61	296
	BUCHANAN	8	87	2,536	263	231	30	650	3,805
	CALDWELL	1	5	217	28	20	3	55	329
	CARROLL	1	10	313	21	35	6	81	467
	CASS	4	36	988	155	81	22	479	1,765
	CHARITON	2	2	251	24	9	1	139	428
	CLAY	0	53	1,848	295	114	35	888	3,233
	CLINTON	0	7	281	29	6	1	175	499
	COOPER	0	6	373	38	66	13	159	655
	DAVISS	1	5	190	29	2	0	40	267
	DE KALB	0	10	269	40	9	0	104	432
	GENTRY	0	2	184	31	27	5	102	351
	GRUNDY	0	5	362	40	60	2	136	605
	HARRISON	3	6	289	52	28	11	125	514
	HOLT	0	3	132	26	9	3	53	226
	HOWARD	3	8	263	31	16	8	101	430
	JOHNSON	0	20	779	70	92	12	202	1,175
	LAFAYETTE	5	19	723	74	52	7	353	1,233
	LINN	2	14	440	44	51	8	130	689
	LIVINGSTON	2	18	424	42	43	11	219	759
	MERCER	0	1	127	19	8	1	17	173
	NODAWAY	2	7	349	34	42	5	117	556
	PETTIS	1	39	1,131	115	113	14	382	1,795
	PLATTE	0	12	507	69	43	9	257	897
	PUTNAM	0	2	195	28	11	0	45	281
	RANDOLPH	1	24	911	74	91	9	240	1,350
	RAY	0	11	405	57	24	6	105	608
	SALINE	1	14	709	126	63	20	491	1,424
	SULLIVAN	0	8	259	21	38	8	92	426
	WORTH	0	2	59	11	3	1	30	106
	TOTAL AREA 1	37	455	15,989	1,946	1,436	258	6,169	26,290
AREA 2	ADAIR	1	12	743	70	78	10	182	1,096
	AUDRAIN	5	17	649	70	50	14	193	998
	BOONE	1	61	2,517	221	349	88	491	3,728
	CALLAWAY	2	21	781	103	88	21	240	1,256
	CLARK	0	2	217	29	7	1	64	320
	COLE	2	35	1,103	82	227	22	364	1,835
	FRANKLIN	2	45	1,515	149	158	29	595	2,493
	GASCONADE	1	11	296	28	39	9	185	569
	JEFFERSON	2	69	2,573	235	301	37	1,233	4,450
	KNOX	2	2	133	20	9	3	45	214
	LEWIS	0	9	253	17	12	5	113	409
	LINCOLN	0	20	635	124	71	9	295	1,154
	MACON	1	22	401	53	50	11	166	704
	MARION	4	24	890	132	65	14	428	1,557
	MONROE	0	4	237	22	30	7	59	359
	MONTGOMERY	1	4	292	41	19	0	186	543
	OSAGE	0	4	224	24	10	4	98	364
	PIKE	3	19	540	65	38	1	140	806
	RALLS	2	4	197	31	10	7	40	291
	ST CHARLES	6	80	2,047	230	244	47	614	3,268
	SCHUYLER	0	0	185	12	1	0	36	234
	SCOTLAND	1	3	129	19	22	3	56	233
	SHELBY	0	1	223	23	19	1	53	320
	WARREN	8	18	397	64	33	8	60	588
	TOTAL AREA 2	44	487	17,177	1,864	1,930	351	5,936	27,789
AREA 3	BOLLINGER	1	7	555	54	18	2	100	737
	BUTLER	14	33	2,501	198	353	25	495	3,619
	CAPE GIRARDEAU	5	41	1,514	167	82	13	649	2,471

**TABLE 20
MEDICAID FOR THE AGED, BLIND AND DISABLED
JUNE 2003**

		SSI-SP, SP ONLY	BP, SAB	SSI, MA-GR, MA NON- SPENDDOWN	MA SPENDDOWN	MA-WD NON-PREMIUM	MA-WD PREMIUM	NC, VENDOR CASES	TOTAL PERSONS RECEIVING
AREA 3	CARTER	1	5	402	28	54	8	55	553
	CRAWFORD	5	12	794	58	117	15	240	1,241
	DENT	1	10	705	76	80	9	105	986
	DUNKLIN	9	36	2,958	241	218	22	536	4,020
	HOWELL	5	26	1,647	181	92	13	439	2,403
	IRON	3	5	539	35	91	7	244	924
	MADISON	0	16	517	79	28	6	147	793
	MISSISSIPPI	4	20	1,043	58	145	9	167	1,446
	NEW MADRID	12	32	1,453	98	107	10	264	1,976
	OREGON	3	11	723	75	22	3	87	924
	PEMISCOT	9	23	2,097	79	185	14	126	2,533
	PERRY	2	3	419	60	50	11	155	700
	REYNOLDS	1	8	424	26	70	13	45	587
	RIPLEY	5	16	1,208	71	200	17	119	1,636
	ST FRANCOIS	4	56	2,118	216	282	36	710	3,422
	STE GENEVIEVE	2	6	352	65	23	8	141	597
	SCOTT	6	37	1,934	201	174	28	418	2,798
	SHANNON	3	8	506	44	27	1	52	641
	STODDARD	4	25	1,451	221	148	19	353	2,221
	WASHINGTON	4	27	1,315	116	152	20	168	1,802
	WAYNE	3	22	1,008	81	163	15	119	1,411
	TOTAL AREA 3	106	485	28,183	2,528	2,881	324	5,934	40,441
AREA 4	BARRY	1	18	1,059	153	95	5	250	1,581
	BARTON	1	7	377	34	55	9	74	557
	BATES	2	11	408	71	26	3	152	673
	BENTON	1	23	689	86	133	23	160	1,115
	CAMDEN	0	19	840	122	57	12	148	1,198
	CEDAR	2	14	571	56	80	10	124	857
	CHRISTIAN	1	19	960	124	64	7	341	1,516
	DADE	0	4	270	39	14	2	97	426
	DALLAS	7	5	617	85	19	1	129	863
	DOUGLAS	3	5	682	64	50	2	84	890
	GREENE	24	134	6,659	457	764	84	1,400	9,522
	HENRY	2	22	863	123	50	3	213	1,276
	HICKORY	2	9	438	45	58	4	86	642
	JASPER	5	75	3,886	471	296	43	721	5,497
	LACLEDE	6	32	1,156	115	81	11	224	1,625
	LAWRENCE	2	30	1,049	127	77	8	237	1,530
	MCDONALD	1	22	721	104	95	10	101	1,054
	MARIES	2	9	288	29	37	8	47	420
	MILLER	3	18	710	64	132	20	130	1,077
	MONITEAU	2	2	244	31	16	5	113	413
	MORGAN	3	18	693	87	47	13	167	1,028
	NEWTON	1	34	1,231	213	95	14	375	1,963
	OZARK	3	11	518	27	59	4	53	675
	PHELPS	9	28	1,232	75	248	24	275	1,891
	POLK	7	12	838	125	70	10	254	1,316
	PULASKI	3	8	943	70	60	7	172	1,263
	ST CLAIR	0	6	436	67	36	5	70	620
	STONE	0	17	772	78	75	5	149	1,096
	TANEY	3	18	975	141	68	15	210	1,430
	TEXAS	2	11	1,030	130	57	6	178	1,414
	VERNON	3	8	825	62	54	11	339	1,302
	WEBSTER	5	15	893	59	86	8	183	1,249
	WRIGHT	5	14	1,059	102	92	2	122	1,396
	TOTAL AREA 4	111	678	33,932	3,636	3,246	394	7,378	49,375
AREA 5	JACKSON	49	522	15,429	1,418	686	110	3,871	22,085
AREA 6	ST LOUIS CITY	70	361	19,866	930	139	70	2,972	24,408
AREA 7	ST LOUIS COUNTY	30	594	14,094	1,048	294	92	5,326	21,478
STATEWIDE		447	3,582	144,670	13,370	10,612	1,599	37,586	211,866

Figure 4
Missouri Medicaid Recipients
60-Month Trend through June 2003

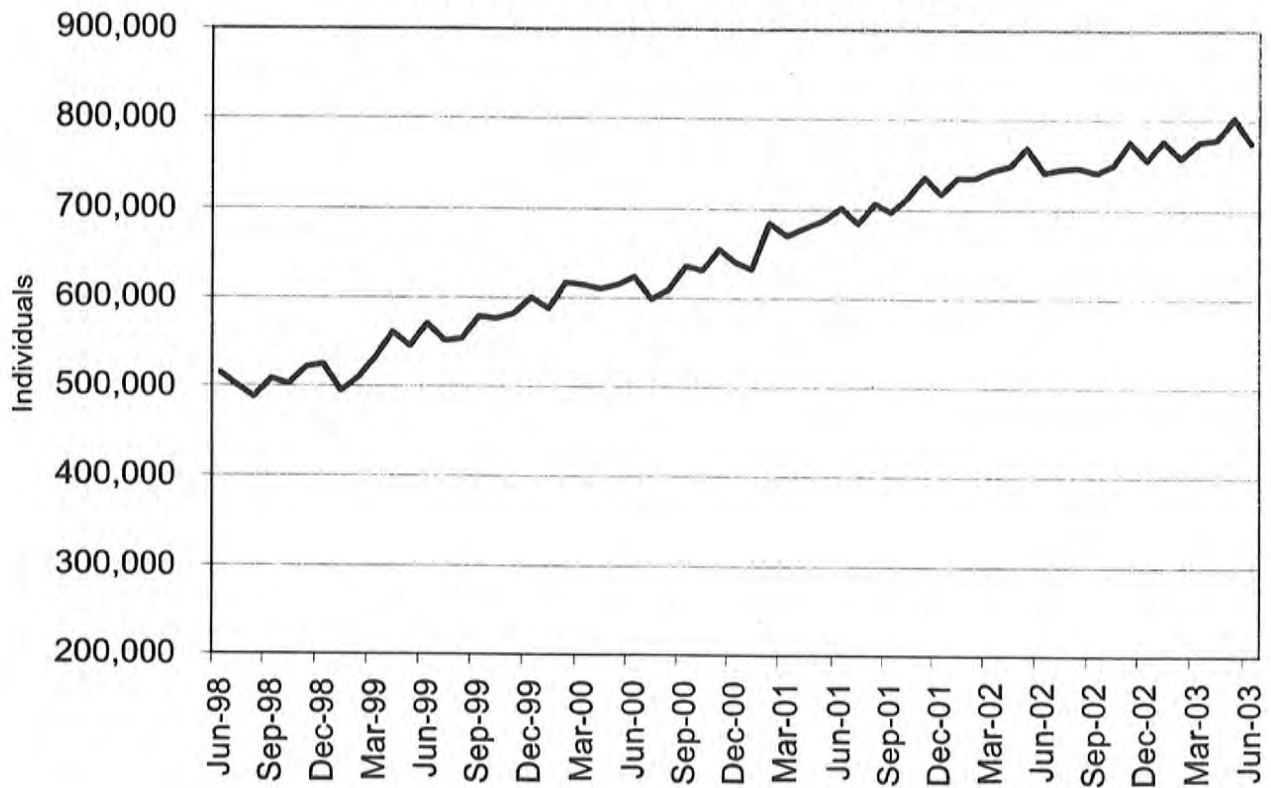
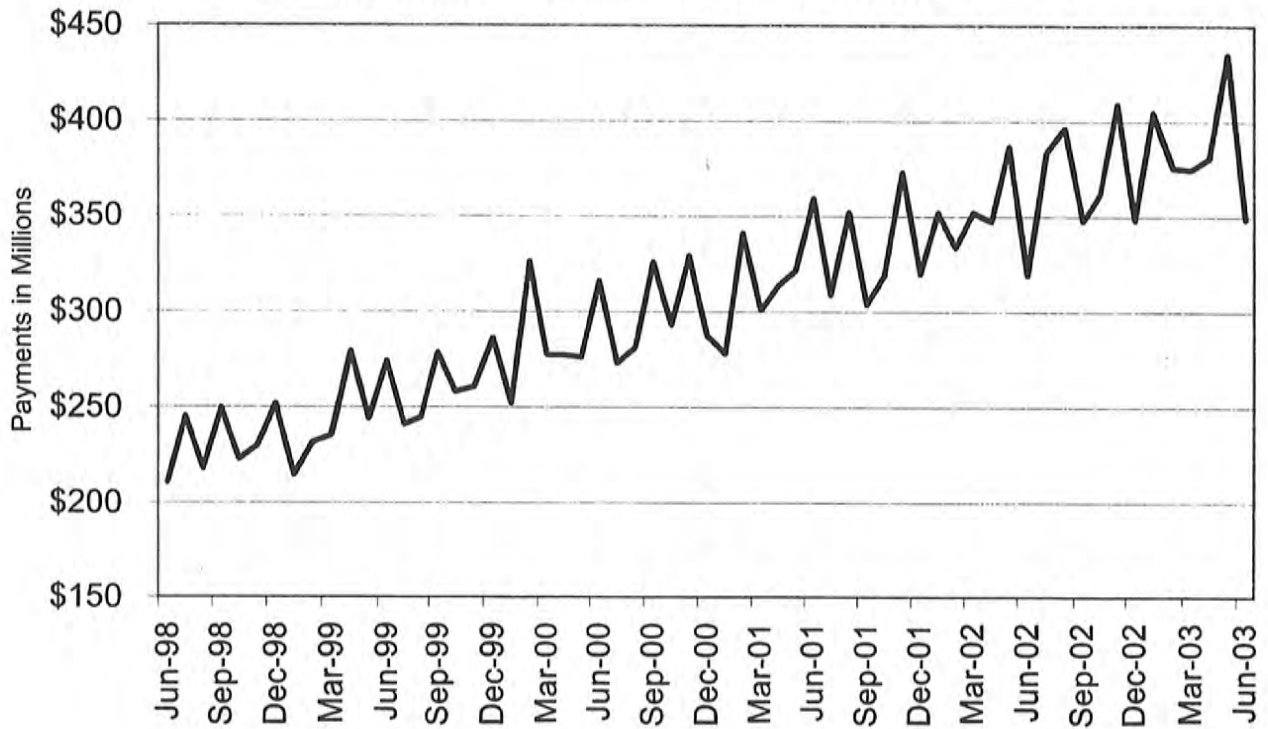

Figure 5
Missouri Medicaid Payments
60-Month Trend through June 2003



**TABLE 21
MISSOURI MEDICAID RECIPIENTS AND PAYMENTS BY TYPE OF SERVICE
JUNE 2003**

	TOTAL RECIPIENTS	TOTAL PAYMENTS	ADULT DAY HEALTH RECIPIENTS	ADULT DAY HEALTH PAYMENTS	AIDS WAIVER RECIPIENTS	AIDS WAIVER PAYMENTS	AMBULANCE SERVICES RECIPIENTS	AMBULANCE SERVICES PAYMENTS	AUDIOLOGY SERVICES RECIPIENTS	AUDIOLOGY SERVICES PAYMENTS
STATE TOTAL	775,550	\$342,671,027	798	\$615,726	12	\$27,118	5,598	\$783,516	532	\$107,098
ADAIR	2,552	\$2,112,727	0	\$0	0	\$0	31	\$5,067	6	\$93
ANDREW	1,186	\$816,260	1	\$554	0	\$0	17	\$1,572	1	\$503
ATCHISON	734	\$771,995	0	\$0	0	\$0	0	\$0	0	\$0
AUDRAIN	4,086	\$1,690,666	0	\$0	0	\$0	10	\$1,522	3	\$1,290
BARRY	4,081	\$2,193,202	0	\$0	0	\$0	36	\$7,488	7	\$617
BARTON	1,607	\$805,292	1	\$87	0	\$0	28	\$3,573	1	\$20
BATES	1,852	\$1,100,734	0	\$0	0	\$0	15	\$3,685	0	\$0
BENTON	2,434	\$1,223,308	0	\$0	0	\$0	34	\$6,067	2	\$10
BOLLINGER	1,779	\$993,162	1	\$46	0	\$0	10	\$1,165	4	\$666
BOONE	18,460	\$6,988,635	0	\$0	0	\$0	36	\$4,694	7	\$2,198
BUCHANAN	9,133	\$5,732,381	0	\$0	0	\$0	118	\$15,238	5	\$973
BUTLER	7,713	\$4,892,667	0	\$0	0	\$0	74	\$16,061	12	\$1,193
CALDWELL	946	\$383,852	0	\$0	0	\$0	5	\$574	1	\$6
CALLAWAY	6,246	\$2,382,448	0	\$0	0	\$0	33	\$4,619	0	\$0
CAMDEN	6,104	\$2,080,582	0	\$0	0	\$0	13	\$1,374	0	\$0
CAPE GIRARDEAU	6,385	\$4,184,863	18	\$12,705	0	\$0	44	\$4,457	19	\$2,521
CARROLL	1,291	\$752,437	0	\$0	0	\$0	18	\$3,258	0	\$0
CARTER	1,343	\$689,152	0	\$0	0	\$0	5	\$2,185	2	\$68
CASS	9,140	\$3,697,435	2	\$1,709	0	\$0	51	\$9,795	5	\$1,538
CEDAR	2,117	\$1,154,307	0	\$0	0	\$0	5	\$973	4	\$1,070
CHARITON	1,152	\$667,587	0	\$0	0	\$0	15	\$2,074	0	\$0
CHRISTIAN	4,740	\$2,193,709	6	\$5,729	0	\$0	24	\$4,188	8	\$950
CLARK	801	\$414,516	0	\$0	0	\$0	12	\$1,373	3	\$623
CLAY	16,398	\$6,545,439	8	\$10,529	0	\$0	110	\$10,731	2	\$585
CLINTON	1,431	\$863,580	0	\$0	0	\$0	18	\$2,215	4	\$1,556
COLE	8,074	\$3,355,264	0	\$0	0	\$0	17	\$2,994	1	\$503
COOPER	2,354	\$1,086,574	0	\$0	0	\$0	4	\$497	0	\$0
CRAWFORD	3,094	\$1,730,260	3	\$2,036	0	\$0	50	\$9,422	5	\$3,105
DADE	918	\$496,180	0	\$0	0	\$0	8	\$1,648	2	\$10
DALLAS	2,043	\$1,032,068	8	\$6,930	0	\$0	9	\$2,295	2	\$29
DAVISS	848	\$389,275	0	\$0	0	\$0	4	\$1,304	1	\$501
DEKALB	945	\$588,216	0	\$0	0	\$0	15	\$1,943	1	\$105
DENT	2,502	\$1,358,608	16	\$9,810	0	\$0	22	\$4,956	4	\$95
DOUGLAS	1,989	\$861,155	1	\$469	0	\$0	15	\$3,492	2	\$487
DUNKLIN	8,547	\$4,495,721	0	\$0	0	\$0	65	\$15,352	5	\$2,633
FRANKLIN	11,442	\$4,521,952	7	\$5,361	0	\$0	72	\$8,729	2	\$736
GASCONADE	2,044	\$1,024,351	0	\$0	0	\$0	17	\$2,490	0	\$0
GENTRY	710	\$610,636	0	\$0	0	\$0	22	\$3,701	4	\$1,020
GREENE	22,367	\$13,970,159	81	\$70,104	0	\$0	86	\$15,748	39	\$7,024
GRUNDY	1,357	\$843,204	0	\$0	0	\$0	15	\$1,617	5	\$1,045
HARRISON	1,092	\$705,298	0	\$0	0	\$0	10	\$2,000	8	\$184
HENRY	4,590	\$1,874,099	0	\$0	0	\$0	10	\$3,132	1	\$490
HICKORY	1,314	\$763,066	0	\$0	0	\$0	6	\$1,837	0	\$0
HOLT	537	\$338,394	0	\$0	0	\$0	2	\$116	0	\$0
HOWARD	1,679	\$719,068	0	\$0	0	\$0	4	\$862	1	\$551
HOWELL	5,970	\$3,224,747	0	\$0	0	\$0	66	\$12,542	9	\$1,410
IRON	1,935	\$1,646,360	1	\$46	0	\$0	36	\$4,557	4	\$94
JACKSON	115,796	\$39,946,861	86	\$69,392	1	\$10,077	691	\$85,532	20	\$7,390
JASPER	14,197	\$8,195,812	0	\$0	0	\$0	152	\$19,827	53	\$7,191
JEFFERSON	23,068	\$8,554,044	17	\$12,638	0	\$0	183	\$23,554	9	\$4,641
JOHNSON	5,598	\$2,049,961	0	\$0	0	\$0	24	\$2,913	2	\$71
KNOX	522	\$273,726	0	\$0	0	\$0	11	\$1,641	2	\$487
LACLEDE	4,654	\$2,095,142	1	\$512	0	\$0	7	\$1,737	3	\$69
LAFAYETTE	5,047	\$3,189,450	2	\$1,663	0	\$0	38	\$4,997	0	\$0
LAWRENCE	4,059	\$2,221,815	0	\$0	0	\$0	13	\$3,188	7	\$313
LEWIS	958	\$538,357	0	\$0	0	\$0	14	\$2,072	1	\$8
LINCOLN	6,772	\$2,142,725	2	\$1,617	0	\$0	50	\$7,517	1	\$10

NOTE: COUNTY REPRESENTS WHERE THE RECIPIENT LIVES, NOT NECESSARILY WHERE THE SERVICE WAS PROVIDED.

TABLE 22
MISSOURI MEDICAID RECIPIENTS AND PAYMENTS BY ELIGIBILITY CATEGORY
JUNE 2003

ELIGIBILITY CATEGORY: CHILD WELFARE SERVICES
 NUMBER OF ELIGIBLES ENROLLED ON 5/31/03: 601

	EXPENDITURES	RECIPIENTS	COST PER RECIPIENT	UNITS OF SERVICE	UNITS PER RECIPIENT	COST PER SERVICE
NURSING FACILITIES	\$0	0 *	\$0.00	0	0.0	\$0.00
HOSPITALS	\$7,925	28 *	\$283.05	100	3.6	\$79.25
INPATIENT	\$4,201	7	\$600.09	4	0.6	\$1,050.16
OUTPATIENT	\$3,725	21	\$177.37	96	4.6	\$38.80
DENTAL SERVICES	\$137	2 *	\$68.38	6	3.0	\$22.79
PHARMACY	\$19,655	78 *	\$251.99	277	3.6	\$70.96
PHYSICIAN RELATED	\$4,317	71 *	\$60.81	296	4.2	\$14.59
PHYSICIAN	\$1,179	20	\$58.95	41	2.1	\$28.76
CLINIC	\$1,034	28	\$36.92	186	6.6	\$5.56
FAMILY PLANNING	\$274	8	\$34.23	8	1.0	\$34.23
X-RAY AND LAB	\$616	10	\$61.60	41	4.1	\$15.02
NURSE PRACTITIONER	\$0	0	\$0.00	0	0.0	\$0.00
PODIATRY	\$44	1	\$44.00	1	1.0	\$44.00
CRNA SERVICES	\$0	0	\$0.00	0	0.0	\$0.00
RURAL HEALTH CLINICS	\$885	10	\$88.53	14	1.4	\$63.23
CASE MANAGEMENT	\$0	0	\$0.00	0	0.0	\$0.00
FED QUALIFIED HEALTH CARE	\$285	4	\$71.36	5	1.3	\$57.09
IN-HOME SERVICES	\$0	0 *	\$0.00	0	0.0	\$0.00
HOME HEALTH SERVICES	\$0	0	\$0.00	0	0.0	\$0.00
ADULT DAY HEALTH CARE	\$0	0	\$0.00	0	0.0	\$0.00
HOMEMAKER/RESPIRE CARE	\$0	0	\$0.00	0	0.0	\$0.00
PERSONAL CARE	\$0	0	\$0.00	0	0.0	\$0.00
AIDS WAIVER	\$0	0	\$0.00	0	0.0	\$0.00
PHYSICAL DISABLED WAIVER	\$0	0	\$0.00	0	0.0	\$0.00
INDEPENDENT LIVING WAIVER	\$0	0	\$0.00	0	0.0	\$0.00
REHAB AND SPECIALTY SERVICES	\$125	3 *	\$41.67	5	1.7	\$25.00
AUDIOLOGY SERVICES	\$0	0	\$0.00	0	0.0	\$0.00
OPTOMETRIC SERVICES	\$85	2	\$42.50	3	1.5	\$28.33
DURABLE MEDICAL EQUIPMENT	\$40	1	\$40.00	2	2.0	\$20.00
AMBULANCE SERVICES	\$0	0	\$0.00	0	0.0	\$0.00
REHABILITATION CENTER	\$0	0	\$0.00	0	0.0	\$0.00
HOSPICE	\$0	0	\$0.00	0	0.0	\$0.00
NON-EMERGENCY TRANS	\$0	0	\$0.00	0	0.0	\$0.00
NON-PARTICIPATING PROV	\$0	0	\$0.00	0	0.0	\$0.00
COMPREHENSIVE DAY REHAB	\$0	0	\$0.00	0	0.0	\$0.00
DIABETES SELF-MGMT TRNING	\$0	0	\$0.00	0	0.0	\$0.00
BUY-IN PREMIUMS	\$0	0 **	\$0.00			
PART-A	\$0	0	\$0.00			
PART-B	\$0	0	\$0.00			
MENTAL HEALTH SERVICES	\$0	0 *	\$0.00	0	0.0	\$0.00
PRIVATE HOME ICF/MR	\$0	0	\$0.00	0	0.0	\$0.00
MR/DD WAIVER	\$0	0	\$0.00	0	0.0	\$0.00
PSYCH REHAB-PRIVATE	\$0	0	\$0.00	0	0.0	\$0.00
CSTAR - PRIVATE	\$0	0	\$0.00	0	0.0	\$0.00
TARGETED CASE MANAGEMENT	\$0	0	\$0.00	0	0.0	\$0.00
STATE INSTITUTIONS	\$132,006	50 *	\$2,640.12	50	1.0	\$2,640.12
ICF/MENTALLY RETARDED	\$0	0	\$0.00	0	0.0	\$0.00
MENTAL HOSPITAL	\$0	0	\$0.00	0	0.0	\$0.00
PSYCH CARE UNDER AGE 22	\$0	0	\$0.00	0	0.0	\$0.00
PSYCH REHAB-PUBLIC	\$0	0	\$0.00	0	0.0	\$0.00
CSTAR - PUBLIC	\$0	0	\$0.00	0	0.0	\$0.00
TARGETED CASE MANAGEMENT	\$0	0	\$0.00	0	0.0	\$0.00
DFS CASE MANAGEMENT	\$132,006	50	\$2,640.12	50	1.0	\$2,640.12
EPSDT SERVICES	\$47,140	196 *	\$240.51	2,320	11.8	\$20.32
EPSDT SCREENINGS	\$300	5	\$60.00	5	1.0	\$60.00
EPSDT REFERRAL SERVICES	\$42,644	177	\$240.93	2,277	12.9	\$18.73
EPSDT TARGETED CASE MGMT	\$4,196	38	\$110.42	38	1.0	\$110.42
MANAGED CARE PREMIUMS	\$71,331	444 *	\$160.65			
TOTAL	\$282,637	576 *	\$490.69			

* Unduplicated total.

** Recipients are not added to the total.

TABLE 22
MISSOURI MEDICAID RECIPIENTS AND PAYMENTS BY ELIGIBILITY CATEGORY
JUNE 2003

ELIGIBILITY CATEGORY: REFUGEE

NUMBER OF ELIGIBLES ENROLLED ON 5/31/03: 67

	EXPENDITURES	RECIPIENTS	COST PER RECIPIENT	UNITS OF SERVICE	UNITS PER RECIPIENT	COST PER SERVICE
NURSING FACILITIES	\$0	0 *	\$0.00	0	0.0	\$0.00
HOSPITALS	\$381	1 *	\$380.82	2	2.0	\$190.41
INPATIENT	\$0	0	\$0.00	0	0.0	\$0.00
OUTPATIENT	\$381	1	\$380.82	2	2.0	\$190.41
DENTAL SERVICES	\$794	3 *	\$264.67	15	5.0	\$52.93
PHARMACY	\$308	2 *	\$154.15	7	3.5	\$44.04
PHYSICIAN RELATED	\$727	13 *	\$55.91	32	2.5	\$22.71
PHYSICIAN	\$147	4	\$36.75	6	1.5	\$24.50
CLINIC	\$87	6	\$14.50	9	1.5	\$9.67
FAMILY PLANNING	\$0	0	\$0.00	0	0.0	\$0.00
X-RAY AND LAB	\$102	2	\$51.15	10	5.0	\$10.23
NURSE PRACTITIONER	\$0	0	\$0.00	0	0.0	\$0.00
PODIATRY	\$0	0	\$0.00	0	0.0	\$0.00
CRNA SERVICES	\$0	0	\$0.00	0	0.0	\$0.00
RURAL HEALTH CLINICS	\$0	0	\$0.00	0	0.0	\$0.00
CASE MANAGEMENT	\$0	0	\$0.00	0	0.0	\$0.00
FED QUALIFIED HEALTH CARE	\$391	3	\$130.17	7	2.3	\$55.79
IN-HOME SERVICES	\$0	0 *	\$0.00	0	0.0	\$0.00
HOME HEALTH SERVICES	\$0	0	\$0.00	0	0.0	\$0.00
ADULT DAY HEALTH CARE	\$0	0	\$0.00	0	0.0	\$0.00
HOMEMAKER/RESPIRE CARE	\$0	0	\$0.00	0	0.0	\$0.00
PERSONAL CARE	\$0	0	\$0.00	0	0.0	\$0.00
AIDS WAIVER	\$0	0	\$0.00	0	0.0	\$0.00
PHYSICAL DISABLED WAIVER	\$0	0	\$0.00	0	0.0	\$0.00
INDEPENDENT LIVING WAIVER	\$0	0	\$0.00	0	0.0	\$0.00
REHAB AND SPECIALTY SERVICES	\$0	0 *	\$0.00	0	0.0	\$0.00
AUDIOLOGY SERVICES	\$0	0	\$0.00	0	0.0	\$0.00
OPTOMETRIC SERVICES	\$0	0	\$0.00	0	0.0	\$0.00
DURABLE MEDICAL EQUIPMENT	\$0	0	\$0.00	0	0.0	\$0.00
AMBULANCE SERVICES	\$0	0	\$0.00	0	0.0	\$0.00
REHABILITATION CENTER	\$0	0	\$0.00	0	0.0	\$0.00
HOSPICE	\$0	0	\$0.00	0	0.0	\$0.00
NON-EMERGENCY TRANS	\$0	0	\$0.00	0	0.0	\$0.00
NON-PARTICIPATING PROV	\$0	0	\$0.00	0	0.0	\$0.00
COMPREHENSIVE DAY REHAB	\$0	0	\$0.00	0	0.0	\$0.00
DIABETES SELF-MGMT TRNING	\$0	0	\$0.00	0	0.0	\$0.00
BUY-IN PREMIUMS	\$0	0 **	\$0.00			
PART-A	\$0	0	\$0.00			
PART-B	\$0	0	\$0.00			
MENTAL HEALTH SERVICES	\$0	0 *	\$0.00	0	0.0	\$0.00
PRIVATE HOME ICF/MR	\$0	0	\$0.00	0	0.0	\$0.00
MR/DD WAIVER	\$0	0	\$0.00	0	0.0	\$0.00
PSYCH REHAB-PRIVATE	\$0	0	\$0.00	0	0.0	\$0.00
CSTAR - PRIVATE	\$0	0	\$0.00	0	0.0	\$0.00
TARGETED CASE MANAGEMENT	\$0	0	\$0.00	0	0.0	\$0.00
STATE INSTITUTIONS	\$0	0 *	\$0.00	0	0.0	\$0.00
ICF/MENTALLY RETARDED	\$0	0	\$0.00	0	0.0	\$0.00
MENTAL HOSPITAL	\$0	0	\$0.00	0	0.0	\$0.00
PSYCH CARE UNDER AGE 22	\$0	0	\$0.00	0	0.0	\$0.00
PSYCH REHAB-PUBLIC	\$0	0	\$0.00	0	0.0	\$0.00
CSTAR - PUBLIC	\$0	0	\$0.00	0	0.0	\$0.00
TARGETED CASE MANAGEMENT	\$0	0	\$0.00	0	0.0	\$0.00
DFS CASE MANAGEMENT	\$0	0	\$0.00	0	0.0	\$0.00
EPSDT SERVICES	\$0	0 *	\$0.00	0	0.0	\$0.00
EPSDT SCREENINGS	\$0	0	\$0.00	0	0.0	\$0.00
EPSDT REFERRAL SERVICES	\$0	0	\$0.00	0	0.0	\$0.00
EPSDT TARGETED CASE MGMT	\$0	0	\$0.00	0	0.0	\$0.00
MANAGED CARE PREMIUMS	\$11,142	68 *	\$163.85			
TOTAL	\$13,352	76 *	\$175.68			

* Unduplicated total.

** Recipients are not added to the total.

TABLE 22
MISSOURI MEDICAID RECIPIENTS AND PAYMENTS BY ELIGIBILITY CATEGORY
JUNE 2003

ELIGIBILITY CATEGORY: MAF CHILDREN IN A VENDOR INSTITUTION
 NUMBER OF ELIGIBLES ENROLLED ON 5/31/03: 11

	EXPENDITURES	RECIPIENTS	COST PER RECIPIENT	UNITS OF SERVICE	UNITS PER RECIPIENT	COST PER SERVICE
NURSING FACILITIES	\$0	0 *	\$0.00	0	0.0	\$0.00
HOSPITALS	-\$40,702	0 *	\$0.00	-91	0.0	\$447.27
INPATIENT	-\$40,702	0	\$0.00	-91	0.0	\$447.27
OUTPATIENT	\$0	0	\$0.00	0	0.0	\$0.00
DENTAL SERVICES	\$0	0 *	\$0.00	0	0.0	\$0.00
PHARMACY	\$2,948	5 *	\$589.51	38	7.6	\$77.57
PHYSICIAN RELATED	\$2,331	28 *	\$83.26	86	3.1	\$27.11
PHYSICIAN	\$0	0	\$0.00	0	0.0	\$0.00
CLINIC	\$2,116	25	\$84.63	78	3.1	\$27.13
FAMILY PLANNING	\$28	1	\$28.17	1	1.0	\$28.17
X-RAY AND LAB	\$58	1	\$57.67	5	5.0	\$11.53
NURSE PRACTITIONER	\$0	0	\$0.00	0	0.0	\$0.00
PODIATRY	\$0	0	\$0.00	0	0.0	\$0.00
CRNA SERVICES	\$0	0	\$0.00	0	0.0	\$0.00
RURAL HEALTH CLINICS	\$130	2	\$64.75	2	1.0	\$64.75
CASE MANAGEMENT	\$0	0	\$0.00	0	0.0	\$0.00
FED QUALIFIED HEALTH CARE	\$0	0	\$0.00	0	0.0	\$0.00
IN-HOME SERVICES	\$0	0 *	\$0.00	0	0.0	\$0.00
HOME HEALTH SERVICES	\$0	0	\$0.00	0	0.0	\$0.00
ADULT DAY HEALTH CARE	\$0	0	\$0.00	0	0.0	\$0.00
HOMEMAKER/RESPITE CARE	\$0	0	\$0.00	0	0.0	\$0.00
PERSONAL CARE	\$0	0	\$0.00	0	0.0	\$0.00
AIDS WAIVER	\$0	0	\$0.00	0	0.0	\$0.00
PHYSICAL DISABLED WAIVER	\$0	0	\$0.00	0	0.0	\$0.00
INDEPENDENT LIVING WAIVER	\$0	0	\$0.00	0	0.0	\$0.00
REHAB AND SPECIALTY SERVICES	\$0	0 *	\$0.00	0	0.0	\$0.00
AUDIOLOGY SERVICES	\$0	0	\$0.00	0	0.0	\$0.00
OPTOMETRIC SERVICES	\$0	0	\$0.00	0	0.0	\$0.00
DURABLE MEDICAL EQUIPMENT	\$0	0	\$0.00	0	0.0	\$0.00
AMBULANCE SERVICES	\$0	0	\$0.00	0	0.0	\$0.00
REHABILITATION CENTER	\$0	0	\$0.00	0	0.0	\$0.00
HOSPICE	\$0	0	\$0.00	0	0.0	\$0.00
NON-EMERGENCY TRANS	\$0	0	\$0.00	0	0.0	\$0.00
NON-PARTICIPATING PROV	\$0	0	\$0.00	0	0.0	\$0.00
COMPREHENSIVE DAY REHAB	\$0	0	\$0.00	0	0.0	\$0.00
DIABETES SELF-MGMT TRNING	\$0	0	\$0.00	0	0.0	\$0.00
BUY-IN PREMIUMS	\$0	0 **	\$0.00			
PART-A	\$0	0	\$0.00			
PART-B	\$0	0	\$0.00			
MENTAL HEALTH SERVICES	\$2,109	3 *	\$702.89	18	6.0	\$117.15
PRIVATE HOME ICF/MR	\$0	0	\$0.00	0	0.0	\$0.00
MR/DD WAIVER	\$0	0	\$0.00	0	0.0	\$0.00
PSYCH REHAB-PRIVATE	\$2,058	2	\$1,028.78	14	7.0	\$146.97
CSTAR - PRIVATE	\$0	0	\$0.00	0	0.0	\$0.00
TARGETED CASE MANAGEMENT	\$51	2	\$25.55	4	2.0	\$12.78
STATE INSTITUTIONS	\$76,149	13 *	\$5,857.63	268	20.6	\$284.14
ICF/MENTALLY RETARDED	\$34,820	4	\$8,705.05	130	32.5	\$267.85
MENTAL HOSPITAL	\$0	0	\$0.00	0	0.0	\$0.00
PSYCH CARE UNDER AGE 22	\$40,975	8	\$5,121.87	83	10.4	\$493.67
PSYCH REHAB-PUBLIC	\$0	0	\$0.00	0	0.0	\$0.00
CSTAR - PUBLIC	\$0	0	\$0.00	0	0.0	\$0.00
TARGETED CASE MANAGEMENT	\$354	2	\$177.00	55	27.5	\$6.44
DFS CASE MANAGEMENT	\$0	0	\$0.00	0	0.0	\$0.00
EPSDT SERVICES	\$673	4 *	\$168.29	42	10.5	\$16.03
EPSDT SCREENINGS	\$0	0	\$0.00	0	0.0	\$0.00
EPSDT REFERRAL SERVICES	\$673	4	\$168.29	42	10.5	\$16.03
EPSDT TARGETED CASE MGMT	\$0	0	\$0.00	0	0.0	\$0.00
MANAGED CARE PREMIUMS	\$0	0 *	\$0.00			
TOTAL	\$43,508	33 *	\$1,318.43			

* Unduplicated total.

** Recipients are not added to the total.

**TABLE 22
MISSOURI MEDICAID RECIPIENTS AND PAYMENTS BY ELIGIBILITY CATEGORY
JUNE 2003**

ELIGIBILITY CATEGORY: TITLE XIX - HDN
NUMBER OF ELIGIBLES ENROLLED ON 5/31/03: 10,844

	EXPENDITURES	RECIPIENTS	COST PER RECIPIENT	UNITS OF SERVICE	UNITS PER RECIPIENT	COST PER SERVICE
NURSING FACILITIES	\$0	0 *	\$0.00	0	0.0	\$0.00
HOSPITALS	\$827,991	602 *	\$1,375.40	2,777	4.6	\$298.16
INPATIENT	\$739,612	253	\$2,923.37	1,063	4.2	\$695.78
OUTPATIENT	\$88,379	379	\$233.19	1,714	4.5	\$51.56
DENTAL SERVICES	\$10,106	73 *	\$138.44	309	4.2	\$32.71
PHARMACY	\$560,445	2,121 *	\$264.24	6,523	3.1	\$85.92
PHYSICIAN RELATED	\$176,967	1,793 *	\$98.70	7,583	4.2	\$23.34
PHYSICIAN	\$49,652	745	\$66.65	1,856	2.5	\$26.75
CLINIC	\$66,024	524	\$126.00	4,037	7.7	\$16.35
FAMILY PLANNING	\$8,500	162	\$52.47	200	1.2	\$42.50
X-RAY AND LAB	\$6,609	187	\$35.34	476	2.6	\$13.89
NURSE PRACTITIONER	\$2,483	68	\$36.52	87	1.3	\$28.54
PODIATRY	\$91	3	\$30.17	5	1.7	\$18.10
CRNA SERVICES	\$91	3	\$30.40	20	6.7	\$4.56
RURAL HEALTH CLINICS	\$29,467	336	\$87.70	474	1.4	\$62.17
CASE MANAGEMENT	\$38	2	\$19.00	2	1.0	\$19.00
FED QUALIFIED HEALTH CARE	\$14,011	93	\$150.65	426	4.6	\$32.89
IN-HOME SERVICES	\$355	2 *	\$177.39	27	13.5	\$13.14
HOME HEALTH SERVICES	\$0	0	\$0.00	0	0.0	\$0.00
ADULT DAY HEALTH CARE	\$0	0	\$0.00	0	0.0	\$0.00
HOMEMAKER/RESPIRE CARE	\$0	0	\$0.00	0	0.0	\$0.00
PERSONAL CARE	\$355	2	\$177.39	27	13.5	\$13.14
AIDS WAIVER	\$0	0	\$0.00	0	0.0	\$0.00
PHYSICAL DISABLED WAIVER	\$0	0	\$0.00	0	0.0	\$0.00
INDEPENDENT LIVING WAIVER	\$0	0	\$0.00	0	0.0	\$0.00
REHAB AND SPECIALTY SERVICES	\$41,593	221 *	\$188.21	1,121	5.1	\$37.10
AUDIOLOGY SERVICES	\$185	10	\$18.50	18	1.8	\$10.28
OPTOMETRIC SERVICES	\$5,215	100	\$52.15	165	1.6	\$31.60
DURABLE MEDICAL EQUIPMENT	\$28,550	72	\$396.52	515	7.2	\$55.44
AMBULANCE SERVICES	\$3,005	16	\$187.78	329	20.6	\$9.13
REHABILITATION CENTER	\$0	0	\$0.00	0	0.0	\$0.00
HOSPICE	\$0	0	\$0.00	0	0.0	\$0.00
NON-EMERGENCY TRANS	\$4,640	30	\$154.66	94	3.1	\$49.36
NON-PARTICIPATING PROV	\$0	0	\$0.00	0	0.0	\$0.00
COMPREHENSIVE DAY REHAB	\$0	0	\$0.00	0	0.0	\$0.00
DIABETES SELF-MGMT TRNING	\$0	0	\$0.00	0	0.0	\$0.00
BUY-IN PREMIUMS	\$0	0 **	\$0.00			
PART-A	\$0	0	\$0.00			
PART-B	\$0	0	\$0.00			
MENTAL HEALTH SERVICES	\$724,493	603 *	\$1,201.48	34,226	56.8	\$21.17
PRIVATE HOME ICF/MR	\$0	0	\$0.00	0	0.0	\$0.00
MR/DD WAIVER	\$400,938	105	\$3,818.46	5,184	49.4	\$77.34
PSYCH REHAB-PRIVATE	\$66,305	133	\$498.53	1,850	13.9	\$35.84
CSTAR - PRIVATE	\$133,175	96	\$1,387.24	17,483	182.1	\$7.62
TARGETED CASE MANAGEMENT	\$124,075	362	\$342.75	9,709	26.8	\$12.78
STATE INSTITUTIONS	\$3,336,252	1,848 *	\$1,805.33	22,905	12.4	\$145.66
ICF/MENTALLY RETARDED	\$739	1	\$739.29	3	3.0	\$246.43
MENTAL HOSPITAL	\$0	0	\$0.00	0	0.0	\$0.00
PSYCH CARE UNDER AGE 22	\$128,477	9	\$14,275.19	234	26.0	\$549.05
PSYCH REHAB-PUBLIC	\$0	0	\$0.00	0	0.0	\$0.00
CSTAR - PUBLIC	\$0	0	\$0.00	0	0.0	\$0.00
TARGETED CASE MANAGEMENT	\$137,861	640	\$215.41	21,342	33.4	\$6.46
DFS CASE MANAGEMENT	\$3,069,175	1,326	\$2,314.61	1,326	1.0	\$2,314.61
EPSDT SERVICES	\$1,364,687	4,552 *	\$299.80	75,815	16.7	\$18.00
EPSDT SCREENINGS	\$10,678	173	\$61.72	177	1.0	\$60.33
EPSDT REFERRAL SERVICES	\$1,284,843	4,226	\$304.03	75,012	17.8	\$17.13
EPSDT TARGETED CASE MGMT	\$69,166	629	\$109.96	626	1.0	\$110.49
MANAGED CARE PREMIUMS	\$854,439	6,198 *	\$137.86			
TOTAL	\$7,897,328	9,838 *	\$802.74			

* Unduplicated total.

** Recipients are not added to the total.

TABLE 22
MISSOURI MEDICAID RECIPIENTS AND PAYMENTS BY ELIGIBILITY CATEGORY
JUNE 2003

ELIGIBILITY CATEGORY: QUALIFIED MEDICARE BENEFICIARY (QMB)
 NUMBER OF ELIGIBLES ENROLLED ON 5/31/03: 7,744

	EXPENDITURES	RECIPIENTS	COST PER RECIPIENT	UNITS OF SERVICE	UNITS PER RECIPIENT	COST PER SERVICE
NURSING FACILITIES	\$3,582	15 *	\$238.80	159	10.6	\$22.53
HOSPITALS	\$45,331	431 *	\$105.18	1,403	3.3	\$32.31
INPATIENT	-\$2,032	43	-\$47.26	-107	-2.5	\$18.99
OUTPATIENT	\$47,363	391	\$121.13	1,510	3.9	\$31.37
DENTAL SERVICES	\$0	0 *	\$0.00	0	0.0	\$0.00
PHARMACY	\$742	2 *	\$370.79	10	5.0	\$74.16
PHYSICIAN RELATED	\$89,583	1,669 *	\$53.67	6,501	3.9	\$13.78
PHYSICIAN	\$27,888	558	\$49.98	1,507	2.7	\$18.51
CLINIC	\$50,071	973	\$51.46	4,288	4.4	\$11.68
FAMILY PLANNING	\$0	0	\$0.00	0	0.0	\$0.00
X-RAY AND LAB	\$2,681	144	\$18.62	270	1.9	\$9.93
NURSE PRACTITIONER	\$285	11	\$25.90	15	1.4	\$18.99
PODIATRY	\$1,312	61	\$21.51	101	1.7	\$12.99
CRNA SERVICES	-\$11	2	-\$5.71	1	0.5	-\$11.41
RURAL HEALTH CLINICS	\$6,257	203	\$30.82	250	1.2	\$25.03
CASE MANAGEMENT	\$0	0	\$0.00	0	0.0	\$0.00
FED QUALIFIED HEALTH CARE	\$1,099	53	\$20.74	69	1.3	\$15.93
IN-HOME SERVICES	\$296	3 *	\$98.62	3	1.0	\$98.62
HOME HEALTH SERVICES	\$296	3	\$98.62	3	1.0	\$98.62
ADULT DAY HEALTH CARE	\$0	0	\$0.00	0	0.0	\$0.00
HOMEMAKER/RESPITE CARE	\$0	0	\$0.00	0	0.0	\$0.00
PERSONAL CARE	\$0	0	\$0.00	0	0.0	\$0.00
AIDS WAIVER	\$0	0	\$0.00	0	0.0	\$0.00
PHYSICAL DISABLED WAIVER	\$0	0	\$0.00	0	0.0	\$0.00
INDEPENDENT LIVING WAIVER	\$0	0	\$0.00	0	0.0	\$0.00
REHAB AND SPECIALTY SERVICES	\$23,517	350 *	\$67.19	7,779	22.2	\$3.02
AUDIOLOGY SERVICES	\$0	0	\$0.00	0	0.0	\$0.00
OPTOMETRIC SERVICES	\$1,608	41	\$39.22	54	1.3	\$29.78
DURABLE MEDICAL EQUIPMENT	\$15,924	258	\$61.72	7,210	28.0	\$2.21
AMBULANCE SERVICES	\$4,216	40	\$105.41	425	10.6	\$9.92
REHABILITATION CENTER	\$255	4	\$63.66	38	9.5	\$6.70
HOSPICE	\$0	0	\$0.00	0	0.0	\$0.00
NON-EMERGENCY TRANS	\$0	0	\$0.00	0	0.0	\$0.00
NON-PARTICIPATING PROV	\$1,514	15	\$100.95	52	3.5	\$29.12
COMPREHENSIVE DAY REHAB	\$0	0	\$0.00	0	0.0	\$0.00
DIABETES SELF-MGMT TRNING	\$0	0	\$0.00	0	0.0	\$0.00
BUY-IN PREMIUMS	\$366,943	6,459 **	\$56.81			
PART-A	\$1,043	3	\$347.60			
PART-B	\$365,901	6,456	\$56.68			
MENTAL HEALTH SERVICES	\$0	0 *	\$0.00	0	0.0	\$0.00
PRIVATE HOME ICF/MR	\$0	0	\$0.00	0	0.0	\$0.00
MR/DD WAIVER	\$0	0	\$0.00	0	0.0	\$0.00
PSYCH REHAB-PRIVATE	\$0	0	\$0.00	0	0.0	\$0.00
CSTAR - PRIVATE	\$0	0	\$0.00	0	0.0	\$0.00
TARGETED CASE MANAGEMENT	\$0	0	\$0.00	0	0.0	\$0.00
STATE INSTITUTIONS	\$53	1 *	\$53.30	4	4.0	\$13.33
ICF/MENTALLY RETARDED	\$0	0	\$0.00	0	0.0	\$0.00
MENTAL HOSPITAL	\$0	0	\$0.00	0	0.0	\$0.00
PSYCH CARE UNDER AGE 22	\$53	1	\$53.30	4	4.0	\$13.33
PSYCH REHAB-PUBLIC	\$0	0	\$0.00	0	0.0	\$0.00
CSTAR - PUBLIC	\$0	0	\$0.00	0	0.0	\$0.00
TARGETED CASE MANAGEMENT	\$0	0	\$0.00	0	0.0	\$0.00
DFS CASE MANAGEMENT	\$0	0	\$0.00	0	0.0	\$0.00
EPSDT SERVICES	\$0	0 *	\$0.00	0	0.0	\$0.00
EPSDT SCREENINGS	\$0	0	\$0.00	0	0.0	\$0.00
EPSDT REFERRAL SERVICES	\$0	0	\$0.00	0	0.0	\$0.00
EPSDT TARGETED CASE MGMT	\$0	0	\$0.00	0	0.0	\$0.00
MANAGED CARE PREMIUMS	\$0	0 *	\$0.00			
TOTAL	\$530,047	2,010 *	\$263.70			

* Unduplicated total.

** Recipients are not added to the total.

TABLE 22
MISSOURI MEDICAID RECIPIENTS AND PAYMENTS BY ELIGIBILITY CATEGORY
JUNE 2003

ELIGIBILITY CATEGORY: DYS - GENERAL REVENUE
 NUMBER OF ELIGIBLES ENROLLED ON 5/31/03: 533

	EXPENDITURES	RECIPIENTS	COST PER RECIPIENT	UNITS OF SERVICE	UNITS PER RECIPIENT	COST PER SERVICE
NURSING FACILITIES	\$0	0 *	\$0.00	0	0.0	\$0.00
HOSPITALS	\$-17,568	32 *	-\$549.01	8	0.3	-\$2,196.04
INPATIENT	-\$21,463	20	-\$1,073.15	-30	-1.5	-\$715.43
OUTPATIENT	\$3,895	14	\$278.19	38	2.7	\$102.49
DENTAL SERVICES	\$1,006	9 *	\$111.72	32	3.6	\$31.42
PHARMACY	\$28,925	154 *	\$187.83	422	2.7	\$68.54
PHYSICIAN RELATED	\$7,597	128 *	\$59.35	590	4.6	\$12.88
PHYSICIAN	\$2,043	51	\$40.06	68	1.3	\$30.04
CLINIC	\$1,817	36	\$50.48	337	9.4	\$5.39
FAMILY PLANNING	\$63	2	\$31.37	2	1.0	\$31.37
X-RAY AND LAB	\$2,303	41	\$56.17	161	3.9	\$14.30
NURSE PRACTITIONER	\$42	3	\$14.00	3	1.0	\$14.00
PODIATRY	\$0	0	\$0.00	0	0.0	\$0.00
CRNA SERVICES	\$0	0	\$0.00	0	0.0	\$0.00
RURAL HEALTH CLINICS	\$1,329	17	\$78.16	19	1.1	\$69.93
CASE MANAGEMENT	\$0	0	\$0.00	0	0.0	\$0.00
FED QUALIFIED HEALTH CARE	\$0	0	\$0.00	0	0.0	\$0.00
IN-HOME SERVICES	\$0	0 *	\$0.00	0	0.0	\$0.00
HOME HEALTH SERVICES	\$0	0	\$0.00	0	0.0	\$0.00
ADULT DAY HEALTH CARE	\$0	0	\$0.00	0	0.0	\$0.00
HOMEMAKER/RESPITE CARE	\$0	0	\$0.00	0	0.0	\$0.00
PERSONAL CARE	\$0	0	\$0.00	0	0.0	\$0.00
AIDS WAIVER	\$0	0	\$0.00	0	0.0	\$0.00
PHYSICAL DISABLED WAIVER	\$0	0	\$0.00	0	0.0	\$0.00
INDEPENDENT LIVING WAIVER	\$0	0	\$0.00	0	0.0	\$0.00
REHAB AND SPECIALTY SERVICES	\$1,351	10 *	\$135.10	37	3.7	\$36.51
AUDIOLOGY SERVICES	\$50	2	\$25.00	4	2.0	\$12.50
OPTOMETRIC SERVICES	\$265	4	\$66.25	11	2.8	\$24.09
DURABLE MEDICAL EQUIPMENT	\$237	2	\$118.26	7	3.5	\$33.79
AMBULANCE SERVICES	\$800	2	\$399.75	15	7.5	\$53.30
REHABILITATION CENTER	\$0	0	\$0.00	0	0.0	\$0.00
HOSPICE	\$0	0	\$0.00	0	0.0	\$0.00
NON-EMERGENCY TRANS	\$0	0	\$0.00	0	0.0	\$0.00
NON-PARTICIPATING PROV	\$0	0	\$0.00	0	0.0	\$0.00
COMPREHENSIVE DAY REHAB	\$0	0	\$0.00	0	0.0	\$0.00
DIABETES SELF-MGMT TRNING	\$0	0	\$0.00	0	0.0	\$0.00
BUY-IN PREMIUMS	\$0	0 **	\$0.00			
PART-A	\$0	0	\$0.00			
PART-B	\$0	0	\$0.00			
MENTAL HEALTH SERVICES	\$2,237	5 *	\$447.33	268	53.6	\$8.35
PRIVATE HOME ICF/MR	\$0	0	\$0.00	0	0.0	\$0.00
MR/DD WAIVER	\$0	0	\$0.00	0	0.0	\$0.00
PSYCH REHAB-PRIVATE	\$0	0	\$0.00	0	0.0	\$0.00
CSTAR - PRIVATE	\$2,237	5	\$447.33	268	53.6	\$8.35
TARGETED CASE MANAGEMENT	\$0	0	\$0.00	0	0.0	\$0.00
STATE INSTITUTIONS	\$0	0 *	\$0.00	0	0.0	\$0.00
ICF/MENTALLY RETARDED	\$0	0	\$0.00	0	0.0	\$0.00
MENTAL HOSPITAL	\$0	0	\$0.00	0	0.0	\$0.00
PSYCH CARE UNDER AGE 22	\$0	0	\$0.00	0	0.0	\$0.00
PSYCH REHAB-PUBLIC	\$0	0	\$0.00	0	0.0	\$0.00
CSTAR - PUBLIC	\$0	0	\$0.00	0	0.0	\$0.00
TARGETED CASE MANAGEMENT	\$0	0	\$0.00	0	0.0	\$0.00
DFS CASE MANAGEMENT	\$0	0	\$0.00	0	0.0	\$0.00
EPSDT SERVICES	\$37,331	143 *	\$261.05	1,044	7.3	\$35.76
EPSDT SCREENINGS	\$811	13	\$62.41	13	1.0	\$62.41
EPSDT REFERRAL SERVICES	\$36,519	136	\$268.52	1,031	7.6	\$35.42
EPSDT TARGETED CASE MGMT	\$0	0	\$0.00	0	0.0	\$0.00
MANAGED CARE PREMIUMS	\$37,509	349 *	\$107.48			
TOTAL	\$98,387	562 *	\$175.06			

* Unduplicated total.

** Recipients are not added to the total.

TABLE 22
MISSOURI MEDICAID RECIPIENTS AND PAYMENTS BY ELIGIBILITY CATEGORY
JUNE 2003

ELIGIBILITY CATEGORY: MEDICAID FOR PREGNANT WOMEN (POVERTY)
 NUMBER OF ELIGIBLES ENROLLED ON 5/31/03: 11,753

	EXPENDITURES	RECIPIENTS	COST PER RECIPIENT	UNITS OF SERVICE	UNITS PER RECIPIENT	COST PER SERVICE
NURSING FACILITIES	\$0	0 *	\$0.00	0	0.0	\$0.00
HOSPITALS	\$1,047,802	2,244 *	\$466.93	8,429	3.8	\$124.31
INPATIENT	\$719,239	645	\$1,115.10	939	1.5	\$765.96
OUTPATIENT	\$328,562	1,712	\$191.92	7,490	4.4	\$43.87
DENTAL SERVICES	\$21,382	125 *	\$171.06	524	4.2	\$40.81
PHARMACY	\$180,791	2,812 *	\$64.29	5,208	1.8	\$34.71
PHYSICIAN RELATED	\$966,072	5,453 *	\$177.16	28,304	5.2	\$34.13
PHYSICIAN	\$355,118	1,706	\$208.16	4,542	2.7	\$78.19
CLINIC	\$314,711	2,421	\$129.99	13,165	5.4	\$23.91
FAMILY PLANNING	\$97,829	471	\$207.71	3,655	7.8	\$26.77
X-RAY AND LAB	\$71,941	1,535	\$46.87	3,927	2.6	\$18.32
NURSE PRACTITIONER	\$1,821	45	\$40.47	81	1.8	\$22.49
PODIATRY	\$177	5	\$35.30	7	1.4	\$25.21
CRNA SERVICES	\$2,785	29	\$96.04	907	31.3	\$3.07
RURAL HEALTH CLINICS	\$59,114	529	\$111.75	1,003	1.9	\$58.94
CASE MANAGEMENT	\$12,400	507	\$24.46	545	1.1	\$22.75
FED QUALIFIED HEALTH CARE	\$50,177	207	\$242.40	472	2.3	\$106.31
IN-HOME SERVICES	\$877	8 *	\$109.69	26	3.3	\$33.75
HOME HEALTH SERVICES	\$877	8	\$109.69	26	3.3	\$33.75
ADULT DAY HEALTH CARE	\$0	0	\$0.00	0	0.0	\$0.00
HOMEMAKER/RESPITE CARE	\$0	0	\$0.00	0	0.0	\$0.00
PERSONAL CARE	\$0	0	\$0.00	0	0.0	\$0.00
AIDS WAIVER	\$0	0	\$0.00	0	0.0	\$0.00
PHYSICAL DISABLED WAIVER	\$0	0	\$0.00	0	0.0	\$0.00
INDEPENDENT LIVING WAIVER	\$0	0	\$0.00	0	0.0	\$0.00
REHAB AND SPECIALTY SERVICES	\$27,907	240 *	\$116.28	1,582	6.6	\$17.64
AUDIOLOGY SERVICES	\$0	0	\$0.00	0	0.0	\$0.00
OPTOMETRIC SERVICES	\$4,501	81	\$55.57	153	1.9	\$29.42
DURABLE MEDICAL EQUIPMENT	\$9,612	88	\$109.23	342	3.9	\$28.11
AMBULANCE SERVICES	\$8,211	40	\$205.26	971	24.3	\$8.46
REHABILITATION CENTER	\$0	0	\$0.00	0	0.0	\$0.00
HOSPICE	\$0	0	\$0.00	0	0.0	\$0.00
NON-EMERGENCY TRANS	\$5,403	32	\$168.84	111	3.5	\$48.68
NON-PARTICIPATING PROV	\$0	0	\$0.00	0	0.0	\$0.00
COMPREHENSIVE DAY REHAB	\$0	0	\$0.00	0	0.0	\$0.00
DIABETES SELF-MGMT TRNING	\$180	5	\$36.00	5	1.0	\$36.00
BUY-IN PREMIUMS	\$0	0 **	\$0.00			
PART-A	\$0	0	\$0.00			
PART-B	\$0	0	\$0.00			
MENTAL HEALTH SERVICES	\$36,335	76 *	\$478.09	5,470	72.0	\$6.64
PRIVATE HOME ICF/MR	\$0	0	\$0.00	0	0.0	\$0.00
MR/DD WAIVER	\$0	0	\$0.00	0	0.0	\$0.00
PSYCH REHAB-PRIVATE	\$5,083	15	\$338.88	182	12.1	\$27.93
CSTAR - PRIVATE	\$29,737	52	\$571.87	5,171	99.4	\$5.75
TARGETED CASE MANAGEMENT	\$1,515	12	\$126.23	117	9.8	\$12.95
STATE INSTITUTIONS	\$778	8 *	\$97.23	93	11.6	\$8.36
ICF/MENTALLY RETARDED	\$0	0	\$0.00	0	0.0	\$0.00
MENTAL HOSPITAL	\$0	0	\$0.00	0	0.0	\$0.00
PSYCH CARE UNDER AGE 22	\$190	1	\$190.00	2	2.0	\$95.00
PSYCH REHAB-PUBLIC	\$0	0	\$0.00	0	0.0	\$0.00
CSTAR - PUBLIC	\$0	0	\$0.00	0	0.0	\$0.00
TARGETED CASE MANAGEMENT	\$588	7	\$83.98	91	13.0	\$6.46
DFS CASE MANAGEMENT	\$0	0	\$0.00	0	0.0	\$0.00
EPSDT SERVICES	\$59,531	858 *	\$69.38	2,101	2.5	\$28.33
EPSDT SCREENINGS	\$5,883	92	\$63.95	98	1.1	\$60.03
EPSDT REFERRAL SERVICES	\$53,648	829	\$64.71	2,003	2.4	\$26.78
EPSDT TARGETED CASE MGMT	\$0	0	\$0.00	0	0.0	\$0.00
MANAGED CARE PREMIUMS	\$1,230,067	6,722 *	\$182.99			
TOTAL	\$3,571,542	13,259 *	\$269.37			

* Unduplicated total.

** Recipients are not added to the total.

**TABLE 22
MISSOURI MEDICAID RECIPIENTS AND PAYMENTS BY ELIGIBILITY CATEGORY
JUNE 2003**

ELIGIBILITY CATEGORY: MEDICAID FOR CHILDREN
NUMBER OF ELIGIBLES ENROLLED ON 5/31/03: 100,519

	EXPENDITURES	RECIPIENTS	COST PER RECIPIENT	UNITS OF SERVICE	UNITS PER RECIPIENT	COST PER SERVICE
NURSING FACILITIES	\$2,124	1 *	\$2,123.96	31	31.0	\$68.51
HOSPITALS	\$1,817,380	3,038 *	\$598.22	8,689	2.9	\$209.16
INPATIENT	\$1,334,081	949	\$1,405.78	1,497	1.6	\$891.17
OUTPATIENT	\$483,299	2,217	\$218.00	7,192	3.2	\$67.20
DENTAL SERVICES	\$56,837	392 *	\$144.99	1,570	4.0	\$36.20
PHARMACY	\$1,031,961	10,396 *	\$99.27	20,138	1.9	\$51.24
PHYSICIAN RELATED	\$818,089	8,397 *	\$97.43	39,865	4.8	\$20.52
PHYSICIAN	\$162,094	1,984	\$81.70	8,477	4.3	\$19.12
CLINIC	\$307,115	3,375	\$91.00	21,143	6.3	\$14.53
FAMILY PLANNING	\$23,764	515	\$46.14	576	1.1	\$41.26
X-RAY AND LAB	\$25,995	886	\$29.34	1,721	1.9	\$15.10
NURSE PRACTITIONER	\$2,699	93	\$29.02	135	1.5	\$19.99
PODIATRY	\$1,259	21	\$59.94	41	2.0	\$30.70
CRNA SERVICES	\$2,041	37	\$55.17	2,257	61.0	\$0.90
RURAL HEALTH CLINICS	\$230,952	2,737	\$84.38	3,931	1.4	\$58.75
CASE MANAGEMENT	\$718	26	\$27.62	32	1.2	\$22.44
FED QUALIFIED HEALTH CARE	\$61,452	214	\$287.16	1,552	7.3	\$39.60
IN-HOME SERVICES	\$1,425	7 *	\$203.62	135	19.3	\$10.56
HOME HEALTH SERVICES	\$1,110	5	\$222.00	111	22.2	\$10.00
ADULT DAY HEALTH CARE	\$0	0	\$0.00	0	0.0	\$0.00
HOMEMAKER/RESPITE CARE	\$0	0	\$0.00	0	0.0	\$0.00
PERSONAL CARE	\$315	2	\$157.68	24	12.0	\$13.14
AIDS WAIVER	\$0	0	\$0.00	0	0.0	\$0.00
PHYSICAL DISABLED WAIVER	\$0	0	\$0.00	0	0.0	\$0.00
INDEPENDENT LIVING WAIVER	\$0	0	\$0.00	0	0.0	\$0.00
REHAB AND SPECIALTY SERVICES	\$210,380	1,076 *	\$195.52	5,519	5.1	\$38.12
AUDIOLOGY SERVICES	\$2,215	21	\$105.47	81	3.9	\$27.34
OPTOMETRIC SERVICES	\$21,999	402	\$54.72	686	1.7	\$32.07
DURABLE MEDICAL EQUIPMENT	\$139,510	437	\$319.24	1,650	3.8	\$84.55
AMBULANCE SERVICES	\$23,235	106	\$219.19	2,587	24.4	\$8.98
REHABILITATION CENTER	\$0	0	\$0.00	0	0.0	\$0.00
HOSPICE	\$0	0	\$0.00	0	0.0	\$0.00
NON-EMERGENCY TRANS	\$23,382	132	\$177.14	514	3.9	\$45.49
NON-PARTICIPATING PROV	\$0	0	\$0.00	0	0.0	\$0.00
COMPREHENSIVE DAY REHAB	\$0	0	\$0.00	0	0.0	\$0.00
DIABETES SELF-MGMT TRNG	\$40	1	\$40.00	1	1.0	\$40.00
BUY-IN PREMIUMS	\$0	0 **	\$0.00			
PART-A	\$0	0	\$0.00			
PART-B	\$0	0	\$0.00			
MENTAL HEALTH SERVICES	\$663,218	619 *	\$1,071.44	66,432	107.3	\$9.98
PRIVATE HOME ICF/MR	\$0	0	\$0.00	0	0.0	\$0.00
MR/DD WAIVER	\$56,745	20	\$2,837.24	967	48.4	\$58.68
PSYCH REHAB-PRIVATE	\$98,657	140	\$704.70	2,385	17.0	\$41.37
CSTAR - PRIVATE	\$427,614	229	\$1,867.31	56,478	246.6	\$7.57
TARGETED CASE MANAGEMENT	\$80,202	318	\$252.21	6,602	20.8	\$12.15
STATE INSTITUTIONS	\$185,036	678 *	\$272.91	18,133	26.7	\$10.20
ICF/MENTALLY RETARDED	\$8,512	1	\$8,512.20	30	30.0	\$283.74
MENTAL HOSPITAL	\$0	0	\$0.00	0	0.0	\$0.00
PSYCH CARE UNDER AGE 22	\$54,329	7	\$7,761.31	97	13.9	\$560.09
PSYCH REHAB-PUBLIC	\$0	0	\$0.00	0	0.0	\$0.00
CSTAR - PUBLIC	\$0	0	\$0.00	0	0.0	\$0.00
TARGETED CASE MANAGEMENT	\$116,564	667	\$174.76	18,003	27.0	\$6.47
DFS CASE MANAGEMENT	\$5,630	3	\$1,876.83	3	1.0	\$1,876.83
EPSDT SERVICES	\$1,570,729	12,767 *	\$123.03	99,093	7.8	\$15.85
EPSDT SCREENINGS	\$151,356	2,384	\$63.49	2,466	1.0	\$61.38
EPSDT REFERRAL SERVICES	\$1,419,262	12,101	\$117.28	96,626	8.0	\$14.69
EPSDT TARGETED CASE MGMT	\$111	1	\$111.00	1	1.0	\$111.00
MANAGED CARE PREMIUMS	\$8,922,086	57,769 *	\$154.44			
TOTAL	\$15,279,265	79,338 *	\$192.58			

* Unduplicated total.

** Recipients are not added to the total.

TABLE 22
MISSOURI MEDICAID RECIPIENTS AND PAYMENTS BY ELIGIBILITY CATEGORY
JUNE 2003

ELIGIBILITY CATEGORY: PRESUMPTIVE ELIGIBILITY
 NUMBER OF ELIGIBLES ENROLLED ON 5/31/03: 1,244

	EXPENDITURES	RECIPIENTS	COST PER RECIPIENT	UNITS OF SERVICE	UNITS PER RECIPIENT	COST PER SERVICE
NURSING FACILITIES	\$0	0 *	\$0.00	0	0.0	\$0.00
HOSPITALS	\$45,458	376 *	\$120.90	1,796	4.8	\$25.31
INPATIENT	\$0	0	\$0.00	0	0.0	\$0.00
OUTPATIENT	\$45,458	376	\$120.90	1,796	4.8	\$25.31
DENTAL SERVICES	\$0	0 *	\$0.00	0	0.0	\$0.00
PHARMACY	\$34,148	588 *	\$58.08	949	1.6	\$35.98
PHYSICIAN RELATED	\$85,669	1,223 *	\$70.05	3,957	3.2	\$21.65
PHYSICIAN	\$10,430	203	\$51.38	555	2.7	\$18.79
CLINIC	\$23,704	610	\$38.86	1,366	2.2	\$17.35
FAMILY PLANNING	\$939	18	\$52.15	18	1.0	\$52.15
X-RAY AND LAB	\$17,672	333	\$53.07	1,128	3.4	\$15.67
NURSE PRACTITIONER	\$65	1	\$65.00	1	1.0	\$65.00
PODIATRY	\$0	0	\$0.00	0	0.0	\$0.00
CRNA SERVICES	\$0	0	\$0.00	0	0.0	\$0.00
RURAL HEALTH CLINICS	\$4,297	33	\$130.20	66	2.0	\$65.10
CASE MANAGEMENT	\$4,837	183	\$26.43	196	1.1	\$24.68
FED QUALIFIED HEALTH CARE	\$23,725	225	\$105.45	627	2.8	\$37.84
IN-HOME SERVICES	\$0	0 *	\$0.00	0	0.0	\$0.00
HOME HEALTH SERVICES	\$0	0	\$0.00	0	0.0	\$0.00
ADULT DAY HEALTH CARE	\$0	0	\$0.00	0	0.0	\$0.00
HOMEMAKER/RESPITE CARE	\$0	0	\$0.00	0	0.0	\$0.00
PERSONAL CARE	\$0	0	\$0.00	0	0.0	\$0.00
AIDS WAIVER	\$0	0	\$0.00	0	0.0	\$0.00
PHYSICAL DISABLED WAIVER	\$0	0	\$0.00	0	0.0	\$0.00
INDEPENDENT LIVING WAIVER	\$0	0	\$0.00	0	0.0	\$0.00
REHAB AND SPECIALTY SERVICES	\$0	0 *	\$0.00	0	0.0	\$0.00
AUDIOLOGY SERVICES	\$0	0	\$0.00	0	0.0	\$0.00
OPTOMETRIC SERVICES	\$0	0	\$0.00	0	0.0	\$0.00
DURABLE MEDICAL EQUIPMENT	\$0	0	\$0.00	0	0.0	\$0.00
AMBULANCE SERVICES	\$0	0	\$0.00	0	0.0	\$0.00
REHABILITATION CENTER	\$0	0	\$0.00	0	0.0	\$0.00
HOSPICE	\$0	0	\$0.00	0	0.0	\$0.00
NON-EMERGENCY TRANS	\$0	0	\$0.00	0	0.0	\$0.00
NON-PARTICIPATING PROV	\$0	0	\$0.00	0	0.0	\$0.00
COMPREHENSIVE DAY REHAB	\$0	0	\$0.00	0	0.0	\$0.00
DIABETES SELF-MGMT TRNING	\$0	0	\$0.00	0	0.0	\$0.00
BUY-IN PREMIUMS	\$0	0 **	\$0.00			
PART-A	\$0	0	\$0.00			
PART-B	\$0	0	\$0.00			
MENTAL HEALTH SERVICES	\$212	2 *	\$105.81	64	32.0	\$3.31
PRIVATE HOME ICF/MR	\$0	0	\$0.00	0	0.0	\$0.00
MR/DD WAIVER	\$0	0	\$0.00	0	0.0	\$0.00
PSYCH REHAB-PRIVATE	\$0	0	\$0.00	0	0.0	\$0.00
CSTAR - PRIVATE	\$212	2	\$105.81	64	32.0	\$3.31
TARGETED CASE MANAGEMENT	\$0	0	\$0.00	0	0.0	\$0.00
STATE INSTITUTIONS	\$0	0 *	\$0.00	0	0.0	\$0.00
ICF/MENTALLY RETARDED	\$0	0	\$0.00	0	0.0	\$0.00
MENTAL HOSPITAL	\$0	0	\$0.00	0	0.0	\$0.00
PSYCH CARE UNDER AGE 22	\$0	0	\$0.00	0	0.0	\$0.00
PSYCH REHAB-PUBLIC	\$0	0	\$0.00	0	0.0	\$0.00
CSTAR - PUBLIC	\$0	0	\$0.00	0	0.0	\$0.00
TARGETED CASE MANAGEMENT	\$0	0	\$0.00	0	0.0	\$0.00
DFS CASE MANAGEMENT	\$0	0	\$0.00	0	0.0	\$0.00
EPSDT SERVICES	\$13,331	208 *	\$64.09	530	2.6	\$25.15
EPSDT SCREENINGS	\$240	4	\$60.00	4	1.0	\$60.00
EPSDT REFERRAL SERVICES	\$13,091	207	\$63.24	526	2.5	\$24.89
EPSDT TARGETED CASE MGMT	\$0	0	\$0.00	0	0.0	\$0.00
MANAGED CARE PREMIUMS	\$0	0 *	\$0.00			
TOTAL	\$178,818	1,779 *	\$100.52			

* Unduplicated total.

** Recipients are not added to the total.

TABLE 22
MISSOURI MEDICAID RECIPIENTS AND PAYMENTS BY ELIGIBILITY CATEGORY
JUNE 2003

ELIGIBILITY CATEGORY: MOCDD

NUMBER OF ELIGIBLES ENROLLED ON 5/31/03: 185

	EXPENDITURES	RECIPIENTS	COST PER RECIPIENT	UNITS OF SERVICE	UNITS PER RECIPIENT	COST PER SERVICE
NURSING FACILITIES	\$0	0 *	\$0.00	0	0.0	\$0.00
HOSPITALS	\$2,256	9 *	\$250.70	24	2.7	\$94.01
INPATIENT	\$1,140	2	\$570.11	3	1.5	\$380.07
OUTPATIENT	\$1,116	7	\$159.44	21	3.0	\$53.15
DENTAL SERVICES	\$0	0 *	\$0.00	0	0.0	\$0.00
PHARMACY	\$31,742	103 *	\$308.18	367	3.6	\$86.49
PHYSICIAN RELATED	\$439	12 *	\$36.62	73	6.1	\$6.02
PHYSICIAN	\$116	5	\$23.10	7	1.4	\$16.50
CLINIC	\$29	2	\$14.68	58	29.0	\$0.51
FAMILY PLANNING	\$248	4	\$61.90	5	1.3	\$49.52
X-RAY AND LAB	\$0	0	\$0.00	0	0.0	\$0.00
NURSE PRACTITIONER	\$0	0	\$0.00	0	0.0	\$0.00
PODIATRY	\$17	1	\$17.00	1	1.0	\$17.00
CRNA SERVICES	\$0	0	\$0.00	0	0.0	\$0.00
RURAL HEALTH CLINICS	\$30	1	\$30.00	2	2.0	\$15.00
CASE MANAGEMENT	\$0	0	\$0.00	0	0.0	\$0.00
FED QUALIFIED HEALTH CARE	\$0	0	\$0.00	0	0.0	\$0.00
IN-HOME SERVICES	\$0	0 *	\$0.00	0	0.0	\$0.00
HOME HEALTH SERVICES	\$0	0	\$0.00	0	0.0	\$0.00
ADULT DAY HEALTH CARE	\$0	0	\$0.00	0	0.0	\$0.00
HOMEMAKER/RESPITE CARE	\$0	0	\$0.00	0	0.0	\$0.00
PERSONAL CARE	\$0	0	\$0.00	0	0.0	\$0.00
AIDS WAIVER	\$0	0	\$0.00	0	0.0	\$0.00
PHYSICAL DISABLED WAIVER	\$0	0	\$0.00	0	0.0	\$0.00
INDEPENDENT LIVING WAIVER	\$0	0	\$0.00	0	0.0	\$0.00
REHAB AND SPECIALTY SERVICES	\$3,705	8 *	\$463.09	11	1.4	\$336.79
AUDIOLOGY SERVICES	\$0	0	\$0.00	0	0.0	\$0.00
OPTOMETRIC SERVICES	-\$3	2	-\$1.50	0	0.0	\$0.00
DURABLE MEDICAL EQUIPMENT	\$3,579	5	\$715.89	9	1.8	\$397.72
AMBULANCE SERVICES	\$0	0	\$0.00	0	0.0	\$0.00
REHABILITATION CENTER	\$0	0	\$0.00	0	0.0	\$0.00
HOSPICE	\$0	0	\$0.00	0	0.0	\$0.00
NON-EMERGENCY TRANS	\$128	1	\$128.28	2	2.0	\$64.14
NON-PARTICIPATING PROV	\$0	0	\$0.00	0	0.0	\$0.00
COMPREHENSIVE DAY REHAB	\$0	0	\$0.00	0	0.0	\$0.00
DIABETES SELF-MGMT TRNG	\$0	0	\$0.00	0	0.0	\$0.00
BUY-IN PREMIUMS	\$0	0 **	\$0.00			
PART-A	\$0	0	\$0.00			
PART-B	\$0	0	\$0.00			
MENTAL HEALTH SERVICES	\$115,469	109 *	\$1,059.35	7,817	71.7	\$14.77
PRIVATE HOME ICF/MR	\$0	0	\$0.00	0	0.0	\$0.00
MR/DD WAIVER	\$114,991	109	\$1,054.96	7,743	71.0	\$14.85
PSYCH REHAB-PRIVATE	\$0	0	\$0.00	0	0.0	\$0.00
CSTAR - PRIVATE	\$0	0	\$0.00	0	0.0	\$0.00
TARGETED CASE MANAGEMENT	\$478	1	\$478.04	74	74.0	\$6.46
STATE INSTITUTIONS	\$45,152	164 *	\$275.32	6,991	42.6	\$6.46
ICF/MENTALLY RETARDED	\$0	0	\$0.00	0	0.0	\$0.00
MENTAL HOSPITAL	\$0	0	\$0.00	0	0.0	\$0.00
PSYCH CARE UNDER AGE 22	\$0	0	\$0.00	0	0.0	\$0.00
PSYCH REHAB-PUBLIC	\$0	0	\$0.00	0	0.0	\$0.00
CSTAR - PUBLIC	\$0	0	\$0.00	0	0.0	\$0.00
TARGETED CASE MANAGEMENT	\$45,152	164	\$275.32	6,991	42.6	\$6.46
DFS CASE MANAGEMENT	\$0	0	\$0.00	0	0.0	\$0.00
EPSDT SERVICES	\$113,713	84 *	\$1,353.72	11,163	132.9	\$10.19
EPSDT SCREENINGS	\$60	1	\$60.00	1	1.0	\$60.00
EPSDT REFERRAL SERVICES	\$113,653	83	\$1,369.31	11,162	134.5	\$10.18
EPSDT TARGETED CASE MGMT	\$0	0	\$0.00	0	0.0	\$0.00
MANAGED CARE PREMIUMS	\$0	0 *	\$0.00			
TOTAL	\$312,476	181 *	\$1,726.39			

* Unduplicated total.

** Recipients are not added to the total.

**TABLE 22
MISSOURI MEDICAID RECIPIENTS AND PAYMENTS BY ELIGIBILITY CATEGORY
JUNE 2003**

ELIGIBILITY CATEGORY: MC+ FOR KIDS (SCHIP)
NUMBER OF ELIGIBLES ENROLLED ON 5/31/03: 83,777

	EXPENDITURES	RECIPIENTS	COST PER RECIPIENT	UNITS OF SERVICE	UNITS PER RECIPIENT	COST PER SERVICE
NURSING FACILITIES	\$0	0 *	\$0.00	0	0.0	\$0.00
HOSPITALS	\$637,693	1,517 *	\$420.36	4,700	3.1	\$135.68
INPATIENT	\$305,570	162	\$1,886.24	392	2.4	\$779.52
OUTPATIENT	\$332,123	1,395	\$238.08	4,308	3.1	\$77.09
DENTAL SERVICES	\$54,439	506 *	\$107.59	1,661	3.3	\$32.77
PHARMACY	\$906,741	8,246 *	\$109.96	15,829	1.9	\$57.28
PHYSICIAN RELATED	\$448,491	5,918 *	\$75.78	28,615	4.8	\$15.67
PHYSICIAN	\$71,076	1,273	\$55.83	5,267	4.1	\$13.49
CLINIC	\$99,267	1,929	\$51.46	15,094	7.8	\$6.58
FAMILY PLANNING	\$29,207	678	\$43.08	757	1.1	\$38.58
X-RAY AND LAB	\$16,319	586	\$27.85	1,072	1.8	\$15.22
NURSE PRACTITIONER	\$1,915	70	\$27.35	104	1.5	\$18.41
PODIATRY	\$2,486	38	\$65.41	76	2.0	\$32.71
CRNA SERVICES	\$1,603	31	\$51.71	1,853	59.8	\$0.87
RURAL HEALTH CLINICS	\$174,565	2,231	\$78.25	3,020	1.3	\$57.80
CASE MANAGEMENT	\$152	9	\$16.89	8	0.9	\$19.00
FED QUALIFIED HEALTH CARE	\$51,901	205	\$253.18	1,364	6.7	\$38.05
IN-HOME SERVICES	\$5,190	4 *	\$1,297.49	142	35.5	\$36.55
HOME HEALTH SERVICES	\$3,832	2	\$1,915.84	64	32.0	\$59.87
ADULT DAY HEALTH CARE	\$554	1	\$554.40	12	12.0	\$46.20
HOMEMAKER/RESPIRE CARE	\$0	0	\$0.00	0	0.0	\$0.00
PERSONAL CARE	\$804	1	\$803.88	66	66.0	\$12.18
AIDS WAIVER	\$0	0	\$0.00	0	0.0	\$0.00
PHYSICAL DISABLED WAIVER	\$0	0	\$0.00	0	0.0	\$0.00
INDEPENDENT LIVING WAIVER	\$0	0	\$0.00	0	0.0	\$0.00
REHAB AND SPECIALTY SERVICES	\$83,723	699 *	\$119.78	2,850	4.1	\$29.38
AUDIOLOGY SERVICES	\$4,626	25	\$185.04	108	4.3	\$42.83
OPTOMETRIC SERVICES	\$22,669	462	\$49.07	719	1.6	\$31.53
DURABLE MEDICAL EQUIPMENT	\$46,040	169	\$272.42	786	4.7	\$58.57
AMBULANCE SERVICES	\$10,349	47	\$220.19	1,236	26.3	\$8.37
REHABILITATION CENTER	\$0	0	\$0.00	0	0.0	\$0.00
HOSPICE	\$0	0	\$0.00	0	0.0	\$0.00
NON-EMERGENCY TRANS	\$0	0	\$0.00	0	0.0	\$0.00
NON-PARTICIPATING PROV	\$0	0	\$0.00	0	0.0	\$0.00
COMPREHENSIVE DAY REHAB	\$0	0	\$0.00	0	0.0	\$0.00
DIABETES SELF-MGMT TRNING	\$40	1	\$40.00	1	1.0	\$40.00
BUY-IN PREMIUMS	\$0	0 **	\$0.00			
PART-A	\$0	0	\$0.00			
PART-B	\$0	0	\$0.00			
MENTAL HEALTH SERVICES	\$313,313	476 *	\$658.22	24,961	52.4	\$12.55
PRIVATE HOME ICF/MR	\$0	0	\$0.00	0	0.0	\$0.00
MR/DD WAIVER	\$5,212	14	\$372.28	478	34.1	\$10.90
PSYCH REHAB-PRIVATE	\$116,498	147	\$792.50	2,653	18.0	\$43.91
CSTAR - PRIVATE	\$126,809	112	\$1,132.22	16,546	147.7	\$7.66
TARGETED CASE MANAGEMENT	\$64,794	298	\$217.43	5,284	17.7	\$12.26
STATE INSTITUTIONS	\$133,500	573 *	\$232.98	14,867	26.0	\$8.98
ICF/MENTALLY RETARDED	\$0	0	\$0.00	0	0.0	\$0.00
MENTAL HOSPITAL	\$0	0	\$0.00	0	0.0	\$0.00
PSYCH CARE UNDER AGE 22	\$34,566	2	\$17,283.00	60	30.0	\$576.10
PSYCH REHAB-PUBLIC	\$0	0	\$0.00	0	0.0	\$0.00
CSTAR - PUBLIC	\$0	0	\$0.00	0	0.0	\$0.00
TARGETED CASE MANAGEMENT	\$95,842	571	\$167.85	14,806	25.9	\$6.47
DFS CASE MANAGEMENT	\$3,092	1	\$3,092.10	1	1.0	\$3,092.10
EPSDT SERVICES	\$943,347	7,761 *	\$121.55	83,364	10.7	\$11.32
EPSDT SCREENINGS	\$23,855	391	\$61.01	390	1.0	\$61.17
EPSDT REFERRAL SERVICES	\$919,492	7,574	\$121.40	82,974	11.0	\$11.08
EPSDT TARGETED CASE MGMT	\$0	0	\$0.00	0	0.0	\$0.00
MANAGED CARE PREMIUMS	\$4,008,315	47,372 *	\$84.61			
TOTAL	\$7,534,752	62,462 *	\$120.63			

* Unduplicated total.

** Recipients are not added to the total.

TABLE 22
MISSOURI MEDICAID RECIPIENTS AND PAYMENTS BY ELIGIBILITY CATEGORY
JUNE 2003

ELIGIBILITY CATEGORY: ADULT - 1115 WAIVER
 NUMBER OF ELIGIBLES ENROLLED ON 5/31/03: 10,476

	EXPENDITURES	RECIPIENTS	COST PER RECIPIENT	UNITS OF SERVICE	UNITS PER RECIPIENT	COST PER SERVICE
NURSING FACILITIES	\$0	0 *	\$0.00	0	0.0	\$0.00
HOSPITALS	\$16,896	36 *	\$469.35	78	2.2	\$216.62
INPATIENT	\$14,594	6	\$2,432.36	23	3.8	\$634.53
OUTPATIENT	\$2,302	32	\$71.95	55	1.7	\$41.86
DENTAL SERVICES	\$982	6 *	\$163.67	11	1.8	\$89.27
PHARMACY	\$85,569	1,753 *	\$48.81	2,112	1.2	\$40.52
PHYSICIAN RELATED	\$31,540	521 *	\$60.54	2,488	4.8	\$12.68
PHYSICIAN	\$3,953	64	\$61.76	78	1.2	\$50.68
CLINIC	\$3,209	95	\$33.78	1,199	12.6	\$2.68
FAMILY PLANNING	\$15,768	242	\$65.16	900	3.7	\$17.52
X-RAY AND LAB	\$2,790	93	\$30.00	168	1.8	\$16.61
NURSE PRACTITIONER	\$216	9	\$24.02	19	2.1	\$11.38
PODIATRY	\$20	1	\$20.00	1	1.0	\$20.00
CRNA SERVICES	\$0	0	\$0.00	0	0.0	\$0.00
RURAL HEALTH CLINICS	\$3,661	49	\$74.71	75	1.5	\$48.81
CASE MANAGEMENT	-\$8	0	\$0.00	-1	0.0	\$8.00
FED QUALIFIED HEALTH CARE	\$1,932	31	\$62.32	49	1.6	\$39.43
IN-HOME SERVICES	\$0	0 *	\$0.00	0	0.0	\$0.00
HOME HEALTH SERVICES	\$0	0	\$0.00	0	0.0	\$0.00
ADULT DAY HEALTH CARE	\$0	0	\$0.00	0	0.0	\$0.00
HOMEMAKER/RESPITE CARE	\$0	0	\$0.00	0	0.0	\$0.00
PERSONAL CARE	\$0	0	\$0.00	0	0.0	\$0.00
AIDS WAIVER	\$0	0	\$0.00	0	0.0	\$0.00
PHYSICAL DISABLED WAIVER	\$0	0	\$0.00	0	0.0	\$0.00
INDEPENDENT LIVING WAIVER	\$0	0	\$0.00	0	0.0	\$0.00
REHAB AND SPECIALTY SERVICES	\$1,346	13 *	\$103.54	134	10.3	\$10.04
AUDIOLOGY SERVICES	\$0	0	\$0.00	0	0.0	\$0.00
OPTOMETRIC SERVICES	\$14	1	\$14.00	1	1.0	\$14.00
DURABLE MEDICAL EQUIPMENT	\$616	9	\$68.45	18	2.0	\$34.22
AMBULANCE SERVICES	\$716	3	\$238.67	115	38.3	\$6.23
REHABILITATION CENTER	\$0	0	\$0.00	0	0.0	\$0.00
HOSPICE	\$0	0	\$0.00	0	0.0	\$0.00
NON-EMERGENCY TRANS	\$0	0	\$0.00	0	0.0	\$0.00
NON-PARTICIPATING PROV	\$0	0	\$0.00	0	0.0	\$0.00
COMPREHENSIVE DAY REHAB	\$0	0	\$0.00	0	0.0	\$0.00
DIABETES SELF-MGMT TRNING	\$0	0	\$0.00	0	0.0	\$0.00
BUY-IN PREMIUMS	\$0	0 **	\$0.00			
PART-A	\$0	0	\$0.00			
PART-B	\$0	0	\$0.00			
MENTAL HEALTH SERVICES	\$0	0 *	\$0.00	0	0.0	\$0.00
PRIVATE HOME ICF/MR	\$0	0	\$0.00	0	0.0	\$0.00
MR/DD WAIVER	\$0	0	\$0.00	0	0.0	\$0.00
PSYCH REHAB-PRIVATE	\$0	0	\$0.00	0	0.0	\$0.00
CSTAR - PRIVATE	\$0	0	\$0.00	0	0.0	\$0.00
TARGETED CASE MANAGEMENT	\$0	0	\$0.00	0	0.0	\$0.00
STATE INSTITUTIONS	\$0	0 *	\$0.00	0	0.0	\$0.00
ICF/MENTALLY RETARDED	\$0	0	\$0.00	0	0.0	\$0.00
MENTAL HOSPITAL	\$0	0	\$0.00	0	0.0	\$0.00
PSYCH CARE UNDER AGE 22	\$0	0	\$0.00	0	0.0	\$0.00
PSYCH REHAB-PUBLIC	\$0	0	\$0.00	0	0.0	\$0.00
CSTAR - PUBLIC	\$0	0	\$0.00	0	0.0	\$0.00
TARGETED CASE MANAGEMENT	\$0	0	\$0.00	0	0.0	\$0.00
DFS CASE MANAGEMENT	\$0	0	\$0.00	0	0.0	\$0.00
EPSDT SERVICES	\$126	8 *	\$15.73	11	1.4	\$11.44
EPSDT SCREENINGS	\$0	0	\$0.00	0	0.0	\$0.00
EPSDT REFERRAL SERVICES	\$126	8	\$15.73	11	1.4	\$11.44
EPSDT TARGETED CASE MGMT	\$0	0	\$0.00	0	0.0	\$0.00
MANAGED CARE PREMIUMS	\$65,551	390 *	\$168.08			
TOTAL	\$202,011	2,526 *	\$79.97			

* Unduplicated total.

** Recipients are not added to the total.

TABLE 22
MISSOURI MEDICAID RECIPIENTS AND PAYMENTS BY ELIGIBILITY CATEGORY
JUNE 2003

ELIGIBILITY CATEGORY: MA FOR WORKERS WITH DISABILITIES (MAWD)
 NUMBER OF ELIGIBLES ENROLLED ON 5/31/03: 1,608

	EXPENDITURES	RECIPIENTS	COST PER RECIPIENT	UNITS OF SERVICE	UNITS PER RECIPIENT	COST PER SERVICE
NURSING FACILITIES	\$10	1 *	\$10.02	2	2.0	\$5.01
HOSPITALS	\$113,644	229 *	\$496.26	926	4.0	\$122.73
INPATIENT	\$54,863	24	\$2,285.96	74	3.1	\$741.39
OUTPATIENT	\$58,780	212	\$277.27	852	4.0	\$68.99
DENTAL SERVICES	\$10,722	59 *	\$181.73	196	3.3	\$54.70
PHARMACY	\$900,806	1,422 *	\$633.48	9,738	6.9	\$92.50
PHYSICIAN RELATED	\$84,766	914 *	\$92.74	7,079	7.8	\$11.97
PHYSICIAN	\$23,816	392	\$60.76	1,293	3.3	\$18.42
CLINIC	\$45,254	546	\$82.88	4,779	8.8	\$9.47
FAMILY PLANNING	\$991	25	\$39.66	29	1.2	\$34.19
X-RAY AND LAB	\$4,117	118	\$34.89	277	2.4	\$14.86
NURSE PRACTITIONER	\$1,215	23	\$52.84	46	2.0	\$26.42
PODIATRY	\$857	27	\$31.75	54	2.0	\$15.88
CRNA SERVICES	\$261	3	\$87.00	375	125.0	\$0.70
RURAL HEALTH CLINICS	\$5,079	103	\$49.31	154	1.5	\$32.98
CASE MANAGEMENT	\$0	0	\$0.00	0	0.0	\$0.00
FED QUALIFIED HEALTH CARE	\$3,175	42	\$75.59	72	1.7	\$44.10
IN-HOME SERVICES	\$180,207	181 *	\$995.62	13,505	74.6	\$13.34
HOME HEALTH SERVICES	\$180	1	\$179.61	3	3.0	\$59.87
ADULT DAY HEALTH CARE	\$1,201	2	\$600.60	26	13.0	\$46.20
HOMEMAKER/RESPIRE CARE	\$398	2	\$198.80	29	14.5	\$13.71
PERSONAL CARE	\$175,990	179	\$983.18	13,254	74.0	\$13.28
AIDS WAIVER	\$0	0	\$0.00	0	0.0	\$0.00
PHYSICAL DISABLED WAIVER	\$0	0	\$0.00	0	0.0	\$0.00
INDEPENDENT LIVING WAIVER	\$2,439	3	\$812.85	193	64.3	\$12.64
REHAB AND SPECIALTY SERVICES	\$43,905	290 *	\$151.40	7,825	27.0	\$5.61
AUDIOLOGY SERVICES	\$10	1	\$9.50	1	1.0	\$9.50
OPTOMETRIC SERVICES	\$3,102	60	\$51.69	98	1.6	\$31.65
DURABLE MEDICAL EQUIPMENT	\$23,786	206	\$115.47	7,094	34.4	\$3.35
AMBULANCE SERVICES	\$1,709	12	\$142.41	337	28.1	\$5.07
REHABILITATION CENTER	\$22	1	\$22.10	3	3.0	\$7.37
HOSPICE	\$0	0	\$0.00	0	0.0	\$0.00
NON-EMERGENCY TRANS	\$15,277	38	\$402.02	292	7.7	\$52.32
NON-PARTICIPATING PROV	\$0	0	\$0.00	0	0.0	\$0.00
COMPREHENSIVE DAY REHAB	\$0	0	\$0.00	0	0.0	\$0.00
DIABETES SELF-MGMT TRNING	\$0	0	\$0.00	0	0.0	\$0.00
BUY-IN PREMIUMS	\$0	0 **	\$0.00			
PART-A	\$0	0	\$0.00			
PART-B	\$0	0	\$0.00			
MENTAL HEALTH SERVICES	\$580,371	328 *	\$1,769.42	16,849	51.4	\$34.45
PRIVATE HOME ICF/MR	\$0	0	\$0.00	0	0.0	\$0.00
MR/DD WAIVER	\$513,464	151	\$3,400.43	13,284	88.0	\$38.65
PSYCH REHAB-PRIVATE	\$62,387	153	\$407.76	3,173	20.7	\$19.66
CSTAR - PRIVATE	\$206	1	\$205.78	38	38.0	\$5.42
TARGETED CASE MANAGEMENT	\$4,314	33	\$130.73	354	10.7	\$12.19
STATE INSTITUTIONS	\$39,561	201 *	\$196.82	6,110	30.4	\$6.47
ICF/MENTALLY RETARDED	\$0	0	\$0.00	0	0.0	\$0.00
MENTAL HOSPITAL	\$0	0	\$0.00	0	0.0	\$0.00
PSYCH CARE UNDER AGE 22	\$175	3	\$58.23	13	4.3	\$13.44
PSYCH REHAB-PUBLIC	\$0	0	\$0.00	0	0.0	\$0.00
CSTAR - PUBLIC	\$0	0	\$0.00	0	0.0	\$0.00
TARGETED CASE MANAGEMENT	\$39,387	198	\$198.92	6,097	30.8	\$6.46
DFS CASE MANAGEMENT	\$0	0	\$0.00	0	0.0	\$0.00
EPSDT SERVICES	\$346	4 *	\$86.43	28	7.0	\$12.35
EPSDT SCREENINGS	\$0	0	\$0.00	0	0.0	\$0.00
EPSDT REFERRAL SERVICES	\$346	4	\$86.43	28	7.0	\$12.35
EPSDT TARGETED CASE MGMT	\$0	0	\$0.00	0	0.0	\$0.00
MANAGED CARE PREMIUMS	\$0	0 *	\$0.00			
TOTAL	\$1,954,338	1,620 *	\$1,206.38			

* Unduplicated total.

** Recipients are not added to the total.

TABLE 22
MISSOURI MEDICAID RECIPIENTS AND PAYMENTS BY ELIGIBILITY CATEGORY
JUNE 2003

ELIGIBILITY CATEGORY: MA FOR WORKERS WITH DISABILITIES (MAWD)
 NUMBER OF ELIGIBLES ENROLLED ON 5/31/03: 10,134

	EXPENDITURES	RECIPIENTS	COST PER RECIPIENT	UNITS OF SERVICE	UNITS PER RECIPIENT	COST PER SERVICE
NURSING FACILITIES	\$8,776	8 *	\$1,096.96	66	8.3	\$132.96
HOSPITALS	\$674,264	1,664 *	\$405.21	8,559	5.1	\$78.78
INPATIENT	\$265,326	218	\$1,217.09	391	1.8	\$678.58
OUTPATIENT	\$408,939	1,517	\$269.57	8,168	5.4	\$50.07
DENTAL SERVICES	\$79,001	426 *	\$185.45	1,549	3.6	\$51.00
PHARMACY	\$4,658,798	8,965 *	\$519.67	63,014	7.0	\$73.93
PHYSICIAN RELATED	\$585,450	6,033 *	\$97.04	45,391	7.5	\$12.90
PHYSICIAN	\$172,587	2,610	\$66.13	9,141	3.5	\$18.88
CLINIC	\$269,904	3,256	\$82.89	29,413	9.0	\$9.18
FAMILY PLANNING	\$10,177	196	\$51.92	242	1.2	\$42.05
X-RAY AND LAB	\$33,771	860	\$39.27	2,165	2.5	\$15.60
NURSE PRACTITIONER	\$5,315	152	\$34.96	241	1.6	\$22.05
PODIATRY	\$5,336	212	\$25.17	382	1.8	\$13.97
CRNA SERVICES	\$1,433	23	\$62.31	1,330	57.8	\$1.08
RURAL HEALTH CLINICS	\$60,892	1,120	\$54.37	1,896	1.7	\$32.12
CASE MANAGEMENT	\$37	2	\$18.55	2	1.0	\$18.55
FED QUALIFIED HEALTH CARE	\$25,999	273	\$95.23	579	2.1	\$44.90
IN-HOME SERVICES	\$1,230,151	1,416 *	\$868.75	92,809	65.5	\$13.25
HOME HEALTH SERVICES	\$9,402	20	\$470.11	1,561	78.1	\$6.02
ADULT DAY HEALTH CARE	\$17,735	24	\$738.94	403	16.8	\$44.01
HOMEMAKER/RESPIRE CARE	\$4,788	16	\$299.27	389	24.3	\$12.31
PERSONAL CARE	\$1,169,566	1,380	\$847.51	88,172	63.9	\$13.26
AIDS WAIVER	\$2,029	1	\$2,029.08	148	148.0	\$13.71
PHYSICAL DISABLED WAIVER	\$0	0	\$0.00	0	0.0	\$0.00
INDEPENDENT LIVING WAIVER	\$26,631	26	\$1,024.28	2,136	82.2	\$12.47
REHAB AND SPECIALTY SERVICES	\$439,483	2,288 *	\$192.08	43,199	18.9	\$10.17
AUDIOLOGY SERVICES	\$1,361	18	\$75.62	34	1.9	\$40.03
OPTOMETRIC SERVICES	\$26,475	461	\$57.43	804	1.7	\$32.93
DURABLE MEDICAL EQUIPMENT	\$233,132	1,433	\$162.69	36,202	25.3	\$6.44
AMBULANCE SERVICES	\$19,303	128	\$150.80	2,760	21.6	\$6.99
REHABILITATION CENTER	\$1,310	12	\$109.16	337	28.1	\$3.89
HOSPICE	\$7,092	4	\$1,773.08	58	14.5	\$122.28
NON-EMERGENCY TRANS	\$142,614	474	\$300.87	2,827	6.0	\$50.45
NON-PARTICIPATING PROV	\$4,656	41	\$113.56	142	3.5	\$32.79
COMPREHENSIVE DAY REHAB	\$3,410	1	\$3,410.00	31	31.0	\$110.00
DIABETES SELF-MGMT TRNING	\$130	3	\$43.33	4	1.3	\$32.50
BUY-IN PREMIUMS	\$0	0 **	\$0.00			
PART-A	\$0	0	\$0.00			
PART-B	\$0	0	\$0.00			
MENTAL HEALTH SERVICES	\$3,043,612	1,955 *	\$1,556.83	121,993	62.4	\$24.95
PRIVATE HOME ICF/MR	\$0	0	\$0.00	0	0.0	\$0.00
MR/DD WAIVER	\$2,507,798	833	\$3,010.56	90,190	108.3	\$27.81
PSYCH REHAB-PRIVATE	\$467,228	964	\$484.68	22,437	23.3	\$20.82
CSTAR - PRIVATE	\$27,035	31	\$872.10	4,904	158.2	\$5.51
TARGETED CASE MANAGEMENT	\$41,550	250	\$166.20	4,462	17.8	\$9.31
STATE INSTITUTIONS	\$248,166	1,041 *	\$238.39	38,330	36.8	\$6.47
ICF/MENTALLY RETARDED	\$0	0	\$0.00	0	0.0	\$0.00
MENTAL HOSPITAL	\$0	0	\$0.00	0	0.0	\$0.00
PSYCH CARE UNDER AGE 22	\$572	8	\$71.51	34	4.3	\$16.83
PSYCH REHAB-PUBLIC	\$0	0	\$0.00	0	0.0	\$0.00
CSTAR - PUBLIC	\$0	0	\$0.00	0	0.0	\$0.00
TARGETED CASE MANAGEMENT	\$247,593	1,034	\$239.45	38,296	37.0	\$6.47
DFS CASE MANAGEMENT	\$0	0	\$0.00	0	0.0	\$0.00
EPSDT SERVICES	\$3,747	25 *	\$149.88	166	6.6	\$22.57
EPSDT SCREENINGS	\$60	1	\$60.00	1	1.0	\$60.00
EPSDT REFERRAL SERVICES	\$3,687	24	\$153.62	165	6.9	\$22.35
EPSDT TARGETED CASE MGMT	\$0	0	\$0.00	0	0.0	\$0.00
MANAGED CARE PREMIUMS	\$0	0 *	\$0.00			
TOTAL	\$10,971,448	9,974 *	\$1,100.00			

* Unduplicated total.

** Recipients are not added to the total.

STATE OF CALIFORNIA
DEPARTMENT OF SOCIAL SERVICES
CALIFORNIA FOOD STAMPS PROGRAM

FOOD STAMPS

Figure 6
Food Stamp Households
60-Month Trend through June 2003

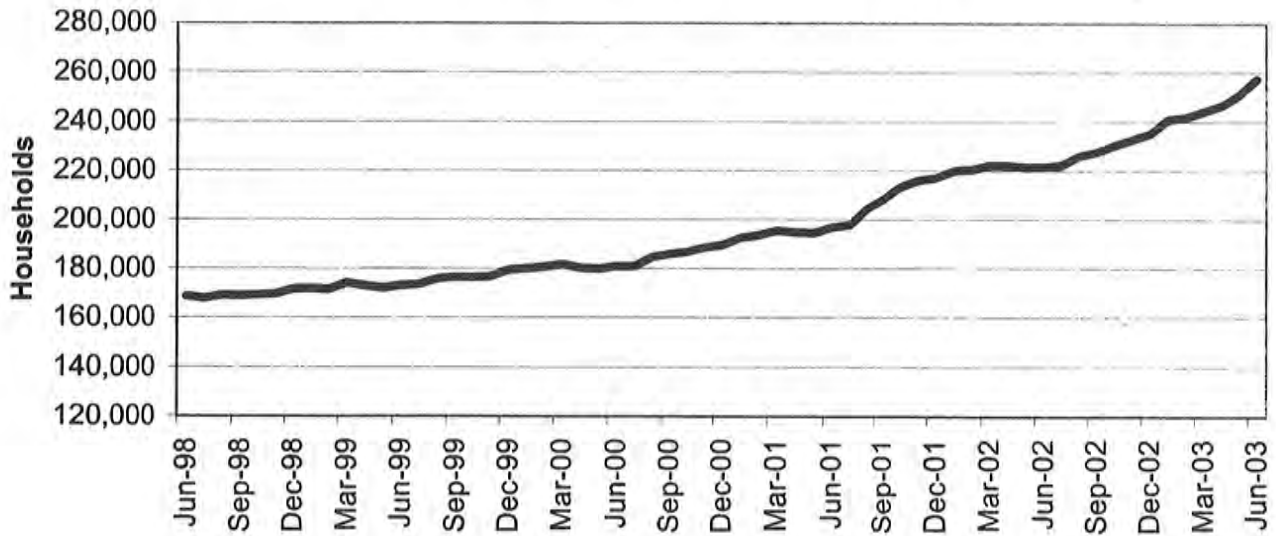

Figure 7
Food Stamp Benefits
60-Month Trend through June 2003

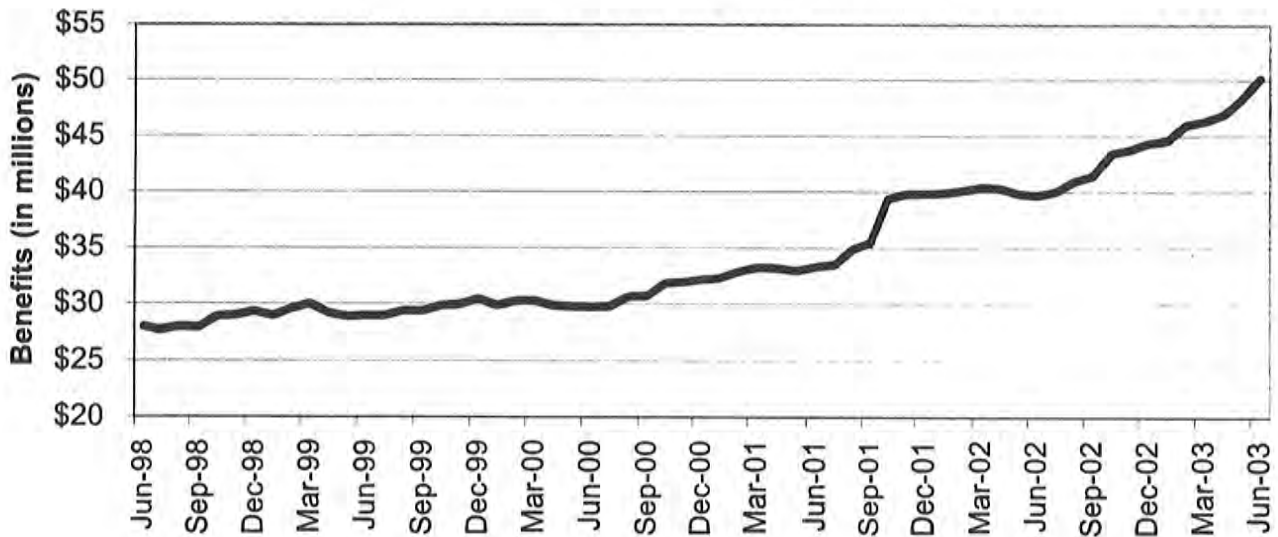

TABLE 23
FOOD STAMP PROGRAM PARTICIPATION
JUNE 2003

	NUMBER OR AMOUNT JUN-2003	NUMBER OR AMOUNT MAY-2003	NUMBER OR AMOUNT APR-2003	NUMBER OR AMOUNT JUN-2002	CHANGE FROM LAST MONTH	CHANGE FROM 2 MONTHS AGO	CHANGE FROM LAST YEAR
APPLICATIONS RECEIVED	45,547	43,405	37,739	59,488	4.9%	20.7%	-23.4%
APPLICATIONS APPROVED	34,779	35,167	31,748	46,191	-1.1%	9.5%	-24.7%
APPLICATIONS REJECTED	6,027	5,974	5,647	7,514	0.9%	6.7%	-19.8%
APPLICATIONS EXPEDITED	9,481	9,063	10,644	9,357	4.6%	-10.9%	1.3%
HOUSEHOLDS RECEIVING	257,598	251,320	246,773	221,554	2.5%	4.4%	16.3%
PUBLIC ASSISTANCE	74,124	69,376	64,205	53,455	6.8%	15.4%	38.7%
NON-PUBLIC ASSISTANCE	183,474	181,944	182,568	168,099	0.8%	0.5%	9.1%
PERSONS RECEIVING	618,757	602,650	589,887	516,665	2.7%	4.9%	19.8%
PUBLIC ASSISTANCE	198,683	185,585	172,715	153,655	7.1%	15.0%	29.3%
NON-PUBLIC ASSISTANCE	420,074	417,065	417,172	363,010	0.7%	0.7%	15.7%
TOTAL BENEFITS ISSUED	\$50,173,771	\$48,328,496	\$46,927,006	\$39,676,923	3.8%	6.9%	26.5%
AVERAGE VALUE OF BENEFITS							
PER HOUSEHOLD	\$194.78	\$192.30	\$190.16	\$179.08	1.3%	2.4%	8.8%
PER PERSON	\$81.09	\$80.19	\$79.55	\$76.79	1.1%	1.9%	5.6%

**TABLE 24
FOOD STAMP APPLICATIONS
JUNE 2003**

		# APPS RECEIVED	TOTAL RESOLVED	# APPROVALS	% APPROVED	# REJECTIONS	% REJECTED	# DELINQUENT	% CURRENT
AREA 1	ANDREW	97	88	77	87.5%	11	12.5%	1	98.9%
	ATCHISON	52	52	41	78.8%	11	21.2%	1	98.1%
	BUCHANAN	926	846	701	82.9%	145	17.1%	7	99.2%
	CALDWELL	81	65	55	84.6%	10	15.4%	0	100.0%
	CARROLL	74	69	64	92.8%	5	7.2%	0	100.0%
	CASS	392	310	248	80.0%	62	20.0%	7	97.7%
	CHARITON	51	49	43	87.8%	6	12.2%	1	98.0%
	CLAY	842	790	634	80.3%	156	19.7%	18	97.7%
	CLINTON	76	69	55	79.7%	14	20.3%	2	97.1%
	COOPER	98	85	64	75.3%	21	24.7%	4	95.3%
	DAVISS	67	63	56	88.9%	7	11.1%	0	100.0%
	DE KALB	55	50	43	86.0%	7	14.0%	1	98.0%
	GENTRY	29	28	23	82.1%	5	17.9%	0	100.0%
	GRUNDY	111	95	85	89.5%	10	10.5%	1	98.9%
	HARRISON	75	76	68	89.5%	8	10.5%	0	100.0%
	HOLT	27	27	23	85.2%	4	14.8%	1	96.3%
	HOWARD	60	60	49	81.7%	11	18.3%	1	98.3%
	JOHNSON	293	270	217	80.4%	53	19.6%	24	91.1%
	LAFAYETTE	242	211	172	81.5%	39	18.5%	2	99.1%
	LINN	111	93	86	92.5%	7	7.5%	0	100.0%
	LIVINGSTON	138	108	95	88.0%	13	12.0%	0	100.0%
	MERCER	35	27	25	92.6%	2	7.4%	2	92.6%
	NODAWAY	69	58	48	82.8%	10	17.2%	1	98.3%
	PETTIS	370	330	275	83.3%	55	16.7%	9	97.3%
	PLATTE	238	208	176	84.6%	32	15.4%	9	95.7%
	PUTNAM	42	35	31	88.6%	4	11.4%	0	100.0%
	RANDOLPH	237	224	187	83.5%	37	16.5%	4	98.2%
	RAY	160	140	111	79.3%	29	20.7%	1	99.3%
	SALINE	230	199	163	81.9%	36	18.1%	4	98.0%
	SULLIVAN	75	65	53	81.5%	12	18.5%	0	100.0%
	WORTH	23	26	22	84.6%	4	15.4%	0	100.0%
	TOTAL AREA 1	5,376	4,816	3,990	82.8%	826	17.2%	101	97.9%
AREA 2	ADAIR	206	183	157	85.8%	26	14.2%	2	98.9%
	AUDRAIN	216	190	166	87.4%	24	12.6%	2	98.9%
	BOONE	1,108	1,018	871	85.6%	147	14.4%	32	96.9%
	CALLAWAY	242	207	173	83.6%	34	16.4%	2	99.0%
	CLARK	56	49	45	91.8%	4	8.2%	0	100.0%
	COLE	431	390	312	80.0%	78	20.0%	3	99.2%
	FRANKLIN	489	410	324	79.0%	86	21.0%	8	98.0%
	GASCONADE	77	68	60	88.2%	8	11.8%	1	98.5%
	JEFFERSON	936	826	658	79.7%	168	20.3%	15	98.2%
	KNOX	32	31	24	77.4%	7	22.6%	1	96.8%
	LEWIS	67	59	47	79.7%	12	20.3%	0	100.0%
	LINCOLN	313	300	238	79.3%	62	20.7%	1	99.7%
	MACON	125	113	101	89.4%	12	10.6%	0	100.0%
	MARION	261	247	208	84.2%	39	15.8%	6	97.6%
	MONROE	60	51	41	80.4%	10	19.6%	0	100.0%
	MONTGOMERY	76	72	62	86.1%	10	13.9%	0	100.0%
	OSAGE	49	52	46	88.5%	6	11.5%	0	100.0%
	PIKE	144	130	118	90.8%	12	9.2%	6	95.4%
	RALLS	50	43	36	83.7%	7	16.3%	2	95.3%
	ST CHARLES	893	807	669	82.9%	138	17.1%	23	97.1%
	SCHUYLER	24	25	20	80.0%	5	20.0%	0	100.0%
	SCOTLAND	25	19	16	84.2%	3	15.8%	1	94.7%
	SHELBY	47	44	42	95.5%	2	4.5%	0	100.0%
	WARREN	138	124	111	89.5%	13	10.5%	1	99.2%
	TOTAL AREA 2	6,065	5,458	4,545	83.3%	913	16.7%	106	98.1%
AREA 3	BOLLINGER	125	95	81	85.3%	14	14.7%	6	93.7%
	BUTLER	566	480	413	86.0%	67	14.0%	4	99.2%
	CAPE GIRARDEAU	640	565	469	83.0%	96	17.0%	12	97.9%

**TABLE 24
FOOD STAMP APPLICATIONS
JUNE 2003**

		# APPS RECEIVED	TOTAL RESOLVED	# APPROVALS	% APPROVED	# REJECTIONS	% REJECTED	# DELINQUENT	% CURRENT
AREA 3	CARTER	88	64	58	90.6%	6	9.4%	0	100.0%
	CRAWFORD	257	212	184	86.8%	28	13.2%	0	100.0%
	DENT	156	144	126	87.5%	18	12.5%	0	100.0%
	DUNKLIN	664	574	514	89.5%	60	10.5%	7	98.8%
	HOWELL	463	417	361	86.6%	56	13.4%	3	99.3%
	IRON	148	130	114	87.7%	16	12.3%	1	99.2%
	MADISON	117	112	100	89.3%	12	10.7%	2	98.2%
	MISSISSIPPI	280	231	210	90.9%	21	9.1%	1	99.6%
	NEW MADRID	344	305	268	87.9%	37	12.1%	3	99.0%
	OREGON	144	113	99	87.6%	14	12.4%	0	100.0%
	PEMISCOT	432	373	339	90.9%	34	9.1%	3	99.2%
	PERRY	108	97	88	90.7%	9	9.3%	5	94.8%
	REYNOLDS	93	97	90	92.8%	7	7.2%	0	100.0%
	RIPLEY	267	241	220	91.3%	21	8.7%	3	98.8%
	ST FRANCOIS	634	565	488	86.4%	77	13.6%	25	95.6%
	STE GENEVIEVE	96	89	80	89.9%	9	10.1%	3	96.6%
	SCOTT	521	430	378	87.9%	52	12.1%	2	99.5%
	SHANNON	116	93	87	93.5%	6	6.5%	3	96.8%
	STODDARD	304	265	236	89.1%	29	10.9%	1	99.6%
	WASHINGTON	298	279	255	91.4%	24	8.6%	1	99.6%
	WAYNE	162	147	136	92.5%	11	7.5%	4	97.3%
	TOTAL AREA 3	7,023	6,118	5,394	88.2%	724	11.8%	89	98.5%
AREA 4	BARRY	296	269	231	85.9%	38	14.1%	5	98.1%
	BARTON	114	104	92	88.5%	12	11.5%	1	99.0%
	BATES	132	119	101	84.9%	18	15.1%	2	98.3%
	BENTON	177	151	125	82.8%	26	17.2%	0	100.0%
	CAMDEN	229	222	174	78.4%	48	21.6%	7	96.8%
	CEDAR	121	100	93	93.0%	7	7.0%	5	95.0%
	CHRISTIAN	331	294	239	81.3%	55	18.7%	5	98.3%
	DADE	57	52	47	90.4%	5	9.6%	2	96.2%
	DALLAS	131	113	103	91.2%	10	8.8%	3	97.3%
	DOUGLAS	170	141	128	90.8%	13	9.2%	0	100.0%
	GREENE	2,077	1,800	1,474	81.9%	326	18.1%	54	97.0%
	HENRY	210	197	162	82.2%	35	17.8%	0	100.0%
	HICKORY	93	81	72	88.9%	9	11.1%	0	100.0%
	JASPER	1,141	1,021	855	83.7%	166	16.3%	58	94.3%
	LACLEDE	317	290	239	82.4%	51	17.6%	1	99.7%
	LAWRENCE	265	250	214	85.6%	36	14.4%	7	97.2%
	MCDONALD	278	251	213	84.9%	38	15.1%	5	98.0%
	MARIES	57	55	46	83.6%	9	16.4%	0	100.0%
	MILLER	164	140	116	82.9%	24	17.1%	6	95.7%
	MONITEAU	58	53	40	75.5%	13	24.5%	4	92.5%
	MORGAN	152	133	116	87.2%	17	12.8%	2	98.5%
	NEWTON	416	399	339	85.0%	60	15.0%	4	99.0%
	OZARK	107	97	83	85.6%	14	14.4%	2	97.9%
	PHELPS	347	290	229	79.0%	61	21.0%	2	99.3%
	POLK	257	229	197	86.0%	32	14.0%	6	97.4%
	PULASKI	275	226	175	77.4%	51	22.6%	1	99.6%
	ST CLAIR	110	98	90	91.8%	8	8.2%	2	98.0%
	STONE	206	182	157	86.3%	25	13.7%	3	98.4%
	TANEY	385	322	253	78.6%	69	21.4%	8	97.5%
	TEXAS	261	238	217	91.2%	21	8.8%	2	99.2%
	VERNON	202	168	152	90.5%	16	9.5%	0	100.0%
	WEBSTER	249	187	144	77.0%	43	23.0%	2	98.9%
	WRIGHT	225	182	170	93.4%	12	6.6%	1	99.5%
	TOTAL AREA 4	9,610	8,454	7,086	83.8%	1,368	16.2%	200	97.6%
AREA 5	JACKSON	6,186	5,576	4,745	85.1%	831	14.9%	362	93.5%
AREA 6	ST LOUIS CITY	6,224	5,812	5,199	89.5%	613	10.5%	339	94.2%
AREA 7	ST LOUIS COUNTY	5,063	4,572	3,820	83.6%	752	16.4%	325	92.9%
STATEWIDE		45,547	40,806	34,779	85.2%	6,027	14.8%	1,522	96.3%

TABLE 25
FOOD STAMP EXPEDITED APPLICATIONS
JUNE 2003

		EXPEDITED APPLICATIONS	APPLICATIONS TIMELY	APPLICATIONS NOT TIMELY	PERCENT TIMELY
AREA 1	ANDREW	17	17	0	100.0%
	ATCHISON	14	14	0	100.0%
	BUCHANAN	168	161	7	95.8%
	CALDWELL	13	12	1	92.3%
	CARROLL	9	9	0	100.0%
	CASS	62	59	3	95.2%
	CHARITON	8	7	1	87.5%
	CLAY	157	149	8	94.9%
	CLINTON	16	16	0	100.0%
	COOPER	15	15	0	100.0%
	DAVISS	10	9	1	90.0%
	DE KALB	8	8	0	100.0%
	GENTRY	2	2	0	100.0%
	GRUNDY	16	13	3	81.3%
	HARRISON	13	13	0	100.0%
	HOLT	2	2	0	100.0%
	HOWARD	10	10	0	100.0%
	JOHNSON	47	44	3	93.6%
	LAFAYETTE	47	44	3	93.6%
	LINN	11	11	0	100.0%
	LIVINGSTON	14	12	2	85.7%
	MERCER	4	4	0	100.0%
	NODAWAY	11	11	0	100.0%
	PETTIS	65	59	6	90.8%
	PLATTE	47	43	4	91.5%
	PUTNAM	7	7	0	100.0%
	RANDOLPH	44	40	4	90.9%
	RAY	22	19	3	86.4%
	SALINE	35	32	3	91.4%
	SULLIVAN	8	8	0	100.0%
	WORTH	1	1	0	100.0%
TOTAL AREA 1		903	851	52	94.2%
AREA 2	ADAIR	39	37	2	94.9%
	AUDRAIN	45	45	0	100.0%
	BOONE	294	281	13	95.6%
	CALLAWAY	40	35	5	87.5%
	CLARK	6	6	0	100.0%
	COLE	106	97	9	91.5%
	FRANKLIN	81	72	9	88.9%
	GASCONADE	11	10	1	90.9%
	JEFFERSON	197	176	21	89.3%
	KNOX	3	3	0	100.0%
	LEWIS	9	9	0	100.0%
	LINCOLN	60	57	3	95.0%
	MACON	18	17	1	94.4%
	MARION	45	41	4	91.1%
	MONROE	5	5	0	100.0%
	MONTGOMERY	18	16	2	88.9%
	OSAGE	10	10	0	100.0%
	PIKE	19	17	2	89.5%
	RALLS	8	8	0	100.0%
	ST CHARLES	205	187	18	91.2%
	SCHUYLER	4	4	0	100.0%
	SCOTLAND	1	1	0	100.0%
	SHELBY	4	4	0	100.0%
WARREN	30	30	0	100.0%	
TOTAL AREA 2		1,258	1,168	90	92.8%
AREA 3	BOLLINGER	14	14	0	100.0%
	BUTLER	87	85	2	97.7%
	CAPE GIRARDEAU	137	133	4	97.1%

TABLE 25
FOOD STAMP EXPEDITED APPLICATIONS
JUNE 2003

		EXPEDITED APPLICATIONS	APPLICATIONS TIMELY	APPLICATIONS NOT TIMELY	PERCENT TIMELY
AREA 3	CARTER	7	6	1	85.7%
	CRAWFORD	46	45	1	97.8%
	DENT	16	16	0	100.0%
	DUNKLIN	112	103	9	92.0%
	HOWELL	65	62	3	95.4%
	IRON	25	23	2	92.0%
	MADISON	23	21	2	91.3%
	MISSISSIPPI	48	47	1	97.9%
	NEW MADRID	49	43	6	87.8%
	OREGON	8	8	0	100.0%
	PEMISCOT	78	72	6	92.3%
	PERRY	17	15	2	88.2%
	REYNOLDS	10	10	0	100.0%
	RIPLEY	43	40	3	93.0%
	ST FRANCOIS	112	106	6	94.6%
	STE GENEVIEVE	15	15	0	100.0%
	SCOTT	79	74	5	93.7%
	SHANNON	12	11	1	91.7%
	STODDARD	35	34	1	97.1%
	WASHINGTON	43	42	1	97.7%
	WAYNE	20	19	1	95.0%
	TOTAL AREA 3	1,101	1,044	57	94.8%
AREA 4	BARRY	45	40	5	88.9%
	BARTON	13	11	2	84.6%
	BATES	14	14	0	100.0%
	BENTON	26	25	1	96.2%
	CAMDEN	50	47	3	94.0%
	CEDAR	15	13	2	86.7%
	CHRISTIAN	43	39	4	90.7%
	DADE	12	12	0	100.0%
	DALLAS	27	22	5	81.5%
	DOUGLAS	23	20	3	87.0%
	GREENE	433	384	49	88.7%
	HENRY	29	28	1	96.6%
	HICKORY	15	14	1	93.3%
	JASPER	229	205	24	89.5%
	LACLEDE	46	43	3	93.5%
	LAWRENCE	58	53	5	91.4%
	MCDONALD	49	48	1	98.0%
	MARIES	7	6	1	85.7%
	MILLER	22	21	1	95.5%
	MONITEAU	8	8	0	100.0%
	MORGAN	28	24	4	85.7%
	NEWTON	52	48	4	92.3%
	OZARK	11	11	0	100.0%
	PHELPS	47	44	3	93.6%
	POLK	37	37	0	100.0%
	PULASKI	44	44	0	100.0%
	ST CLAIR	16	15	1	93.8%
	STONE	32	28	4	87.5%
	TANEY	78	72	6	92.3%
	TEXAS	34	31	3	91.2%
	VERNON	35	31	4	88.6%
	WEBSTER	32	29	3	90.6%
	WRIGHT	25	25	0	100.0%
	TOTAL AREA 4	1,635	1,492	143	91.3%
AREA 5	JACKSON	1,694	1,445	249	85.3%
AREA 6	ST LOUIS CITY	1,643	1,455	188	88.6%
AREA 7	ST LOUIS COUNTY	1,247	1,055	192	84.6%
STATEWIDE		9,481	8,510	971	89.8%

TABLE 26
FOOD STAMP PROGRAM PARTICIPATION
JUNE 2003

COUNTY	TOTAL PERSONS	TOTAL HOUSEHOLDS	PA PERSONS	PA HOUSEHOLDS	NON-PA PERSONS	NON-PA HOUSEHOLDS	TOTAL BENEFITS ISSUED	AVERAGE VALUE OF BENEFITS PER PERSON
STATEWIDE	618,757	257,598	198,683	74,124	420,074	183,474	\$50,173,771	\$81.09
ADAIR	2,417	1,067	678	312	1,739	755	\$184,472	\$76.32
ANDREW	1,029	399	141	52	888	347	\$70,772	\$68.78
ATCHISON	530	241	38	17	492	224	\$36,251	\$68.40
AUDRAIN	2,730	1,150	877	337	1,853	813	\$220,493	\$80.77
BARRY	4,786	1,755	1,279	457	3,507	1,298	\$374,904	\$78.33
BARTON	1,703	633	525	191	1,178	442	\$132,456	\$77.78
BATES	1,930	696	235	74	1,695	622	\$135,161	\$70.03
BENTON	2,638	1,102	775	295	1,863	807	\$209,444	\$79.40
BOLLINGER	1,819	711	400	179	1,419	532	\$131,437	\$72.26
BOONE	12,545	5,606	4,484	1,631	8,061	3,975	\$1,065,819	\$84.96
BUCHANAN	10,073	4,244	2,255	772	7,818	3,472	\$794,699	\$78.89
BUTLER	8,264	3,507	3,045	1,275	5,219	2,232	\$589,376	\$71.32
CALDWELL	1,095	384	317	102	778	282	\$82,221	\$75.09
CALLAWAY	3,482	1,358	1,036	367	2,446	991	\$276,971	\$79.54
CAMDEN	3,485	1,393	717	285	2,768	1,108	\$270,959	\$77.75
CAPE GIRARDEAU	7,112	3,106	2,809	1,093	4,303	2,013	\$586,218	\$82.43
CARROLL	1,267	471	299	120	968	351	\$91,489	\$72.21
CARTER	1,502	568	445	179	1,057	389	\$103,516	\$68.92
CASS	5,217	1,934	1,520	539	3,697	1,395	\$427,691	\$81.98
CEDAR	2,142	915	653	269	1,489	646	\$165,396	\$77.22
CHARITON	675	261	131	44	544	217	\$47,348	\$70.15
CHRISTIAN	4,935	1,827	1,229	463	3,706	1,364	\$383,374	\$77.68
CLARK	746	275	187	63	559	212	\$54,451	\$72.99
CLAY	9,341	3,778	2,164	818	7,177	2,960	\$765,305	\$81.93
CLINTON	1,045	389	253	89	792	300	\$79,532	\$76.11
COLE	5,186	2,234	1,589	590	3,597	1,644	\$428,327	\$82.59
COOPER	1,313	557	449	164	864	393	\$105,343	\$80.23
CRAWFORD	3,595	1,363	985	382	2,610	981	\$265,382	\$73.82
DADE	880	324	168	77	712	247	\$59,999	\$68.18
DALLAS	2,296	898	605	247	1,691	651	\$173,720	\$75.66
DAVISS	1,004	345	167	65	837	280	\$72,081	\$71.79
DE KALB	866	348	228	102	638	246	\$63,003	\$72.75
DENT	2,702	1,047	725	293	1,977	754	\$202,692	\$75.02
DOUGLAS	2,459	981	738	286	1,721	695	\$191,135	\$77.73
DUNKLIN	10,100	4,283	4,127	1,625	5,973	2,658	\$755,582	\$74.81
FRANKLIN	7,035	2,611	1,644	664	5,391	1,947	\$569,316	\$80.93
GASCONADE	1,216	475	277	114	939	361	\$92,838	\$76.35
GENTRY	448	175	27	14	421	161	\$30,352	\$67.75
GREENE	25,260	10,984	7,979	3,420	17,281	7,564	\$2,098,784	\$83.09
GRUNDY	1,357	538	419	177	938	361	\$91,482	\$67.41
HARRISON	998	420	216	73	782	347	\$73,366	\$73.51
HENRY	3,188	1,323	1,007	402	2,181	921	\$248,111	\$77.83
HICKORY	1,244	541	303	141	941	400	\$92,691	\$74.51
HOLT	456	168	96	48	360	120	\$31,830	\$69.80
HOWARD	907	358	246	101	661	257	\$70,018	\$77.20
HOWELL	7,165	2,674	2,123	808	5,042	1,866	\$531,294	\$74.15
IRON	2,073	821	593	239	1,480	582	\$150,709	\$72.70
JACKSON	75,207	31,456	29,544	10,449	45,663	21,007	\$6,466,919	\$85.99
JASPER	15,323	6,242	5,189	1,999	10,134	4,243	\$1,236,533	\$80.70
JEFFERSON	13,875	5,456	3,981	1,577	9,894	3,879	\$1,171,531	\$84.43
JOHNSON	3,378	1,401	904	332	2,474	1,069	\$270,013	\$79.93
KNOX	357	140	101	36	256	104	\$25,618	\$71.76
LACLEDE	5,499	1,945	1,481	516	4,018	1,429	\$416,755	\$75.79
LAFAYETTE	3,048	1,212	713	299	2,335	913	\$233,570	\$76.63
LAWRENCE	4,498	1,722	1,099	443	3,399	1,279	\$341,533	\$75.93
LEWIS	979	387	341	121	638	266	\$67,591	\$69.04
LINCOLN	4,502	1,586	980	346	3,522	1,240	\$380,835	\$84.59

**TABLE 26
FOOD STAMP PROGRAM PARTICIPATION
JUNE 2003**

COUNTY	TOTAL PERSONS	TOTAL HOUSEHOLDS	PA PERSONS	PA HOUSEHOLDS	NON-PA PERSONS	NON-PA HOUSEHOLDS	TOTAL BENEFITS ISSUED	AVERAGE VALUE OF BENEFITS PER PERSON
LINN	1,543	635	468	193	1,075	442	\$107,122	\$69.42
LIVINGSTON	1,614	675	506	212	1,108	463	\$121,155	\$75.07
MCDONALD	3,731	1,305	583	237	3,148	1,068	\$280,809	\$75.26
MACON	1,563	624	423	168	1,140	456	\$116,828	\$74.75
MADISON	1,908	771	562	232	1,346	539	\$138,046	\$72.35
MARIES	868	336	245	94	623	242	\$64,923	\$74.80
MARION	3,797	1,525	1,268	449	2,529	1,076	\$291,208	\$76.69
MERCER	314	136	61	34	253	102	\$20,358	\$64.83
MILLER	2,991	1,155	671	284	2,320	871	\$220,390	\$73.68
MISSISSIPPI	3,981	1,879	1,913	769	2,068	1,110	\$306,811	\$77.07
MONITEAU	1,012	389	210	80	802	309	\$78,505	\$77.57
MONROE	781	303	175	73	606	230	\$54,211	\$69.41
MONTGOMERY	1,320	507	293	113	1,027	394	\$111,193	\$84.24
MORGAN	2,585	955	598	207	1,987	748	\$198,048	\$76.61
NEW MADRID	5,014	2,181	1,979	804	3,035	1,377	\$365,867	\$72.97
NEWTON	5,321	1,940	1,772	636	3,549	1,304	\$382,882	\$71.96
NODAWAY	842	384	130	63	712	321	\$59,427	\$70.58
OREGON	2,097	813	675	290	1,422	523	\$144,835	\$69.07
OSAGE	743	292	159	67	584	225	\$56,597	\$76.17
OZARK	1,698	694	495	210	1,203	484	\$128,302	\$75.56
PEMISCOT	7,106	2,894	3,383	1,245	3,723	1,649	\$520,145	\$73.20
PERRY	1,670	684	433	175	1,237	509	\$132,849	\$79.55
PETTIS	5,224	1,979	1,796	669	3,428	1,310	\$389,089	\$74.48
PHELPS	4,990	1,883	1,447	558	3,543	1,325	\$388,465	\$77.85
PIKE	2,132	822	569	217	1,563	605	\$163,628	\$76.75
PLATTE	2,631	1,043	641	241	1,990	802	\$216,360	\$82.23
POLK	3,895	1,446	984	375	2,911	1,071	\$297,141	\$76.29
PULASKI	3,881	1,489	1,031	416	2,850	1,073	\$281,022	\$72.41
PUTNAM	557	227	120	59	437	168	\$39,025	\$70.06
RALLS	755	289	208	88	547	201	\$57,251	\$75.83
RANDOLPH	3,589	1,497	1,277	479	2,312	1,018	\$264,384	\$73.67
RAY	1,892	696	502	185	1,390	511	\$145,435	\$76.87
REYNOLDS	1,466	588	427	185	1,039	403	\$104,749	\$71.45
RIPLEY	3,609	1,502	1,244	508	2,365	994	\$248,269	\$68.79
ST CHARLES	10,798	4,319	3,265	1,210	7,533	3,109	\$928,863	\$86.02
ST CLAIR	1,541	644	414	181	1,127	463	\$116,022	\$75.29
ST FRANCOIS	8,688	3,643	2,979	1,188	5,709	2,455	\$660,509	\$76.03
STE GENEVIEVE	1,575	617	439	161	1,136	456	\$117,925	\$74.87
ST LOUIS COUNTY	64,477	26,884	26,653	9,613	37,824	17,271	\$5,490,638	\$85.16
SALINE	2,798	1,111	973	347	1,825	764	\$204,785	\$73.19
SCHUYLER	417	177	104	49	313	128	\$29,312	\$70.29
SCOTLAND	314	142	81	42	233	100	\$21,721	\$69.18
SCOTT	7,787	3,264	3,172	1,223	4,615	2,041	\$569,851	\$73.18
SHANNON	1,941	722	512	201	1,429	521	\$140,792	\$72.54
SHELBY	652	269	174	76	478	193	\$45,472	\$69.74
STODDARD	4,404	1,903	1,365	618	3,039	1,285	\$306,479	\$69.59
STONE	3,559	1,353	695	275	2,864	1,078	\$285,414	\$80.19
SULLIVAN	908	391	198	98	710	293	\$66,133	\$72.83
TANEY	4,557	1,773	927	349	3,630	1,424	\$352,189	\$77.29
TEXAS	3,984	1,464	1,180	427	2,804	1,037	\$287,948	\$72.28
VERNON	2,790	1,109	893	359	1,897	750	\$198,129	\$71.01
WARREN	2,198	871	485	196	1,713	675	\$176,958	\$80.51
WASHINGTON	5,116	2,049	1,507	595	3,609	1,454	\$405,633	\$79.29
WAYNE	3,124	1,259	962	375	2,162	884	\$225,127	\$72.06
WEBSTER	3,679	1,369	969	381	2,710	988	\$282,363	\$76.75
WORTH	202	86	28	8	174	78	\$12,074	\$59.77
WRIGHT	3,701	1,461	1,072	438	2,629	1,023	\$272,246	\$73.56
ST LOUIS CITY	91,505	43,395	26,852	8,926	64,653	34,469	\$8,193,151	\$89.54

TABLE 27
FOOD STAMP PROGRAM PARTICIPATION BY AREA AND COUNTY
JUNE 2003

		TOTAL HOUSEHOLDS	TOTAL PERSONS	TOTAL BENEFITS ISSUED	AVERAGE VALUE OF BENEFITS PER HOUSEHOLD	AVERAGE VALUE OF BENEFITS PER PERSON
AREA 1	ANDREW	399	1,029	\$70,772	\$177.37	\$68.78
	ATCHISON	241	530	\$36,251	\$150.42	\$68.40
	BUCHANAN	4,244	10,073	\$794,699	\$187.25	\$78.89
	CALDWELL	384	1,095	\$82,221	\$214.12	\$75.09
	CARROLL	471	1,267	\$91,489	\$194.24	\$72.21
	CASS	1,934	5,217	\$427,691	\$221.14	\$81.98
	CHARITON	261	675	\$47,348	\$181.41	\$70.15
	CLAY	3,778	9,341	\$765,305	\$202.57	\$81.93
	CLINTON	389	1,045	\$79,532	\$204.45	\$76.11
	COOPER	557	1,313	\$105,343	\$189.13	\$80.23
	DAVISS	345	1,004	\$72,081	\$208.93	\$71.79
	DE KALB	348	866	\$63,003	\$181.04	\$72.75
	GENTRY	175	448	\$30,352	\$173.44	\$67.75
	GRUNDY	538	1,357	\$91,482	\$170.04	\$67.41
	HARRISON	420	998	\$73,366	\$174.68	\$73.51
	HOLT	168	456	\$31,830	\$189.46	\$69.80
	HOWARD	358	907	\$70,018	\$195.58	\$77.20
	JOHNSON	1,401	3,378	\$270,013	\$192.73	\$79.93
	LAFAYETTE	1,212	3,048	\$233,570	\$192.71	\$76.63
	LINN	635	1,543	\$107,122	\$168.70	\$69.42
	LIVINGSTON	675	1,614	\$121,155	\$179.49	\$75.07
	MERCER	136	314	\$20,358	\$149.69	\$64.83
	NODAWAY	384	842	\$59,427	\$154.76	\$70.58
	PETTIS	1,979	5,224	\$389,089	\$196.61	\$74.48
	PLATTE	1,043	2,631	\$216,360	\$207.44	\$82.23
	PUTNAM	227	557	\$39,025	\$171.92	\$70.06
	RANDOLPH	1,497	3,589	\$264,384	\$176.61	\$73.67
RAY	696	1,892	\$145,435	\$208.96	\$76.87	
SALINE	1,111	2,798	\$204,785	\$184.32	\$73.19	
SULLIVAN	391	908	\$66,133	\$169.14	\$72.83	
WORTH	86	202	\$12,074	\$140.40	\$59.77	
	TOTAL AREA 1	26,483	66,161	\$5,081,713	\$191.89	\$76.81
AREA 2	ADAIR	1,067	2,417	\$184,472	\$172.89	\$76.32
	AUDRAIN	1,150	2,730	\$220,493	\$191.73	\$80.77
	BOONE	5,606	12,545	\$1,065,819	\$190.12	\$84.96
	CALLAWAY	1,358	3,482	\$276,971	\$203.96	\$79.54
	CLARK	275	746	\$54,451	\$198.00	\$72.99
	COLE	2,234	5,186	\$428,327	\$191.73	\$82.59
	FRANKLIN	2,611	7,035	\$569,316	\$218.05	\$80.93
	GASCONADE	475	1,216	\$92,838	\$195.45	\$76.35
	JEFFERSON	5,456	13,875	\$1,171,531	\$214.72	\$84.43
	KNOX	140	357	\$25,618	\$182.99	\$71.76
	LEWIS	387	979	\$67,591	\$174.65	\$69.04
	LINCOLN	1,586	4,502	\$380,835	\$240.12	\$84.59
	MACON	624	1,563	\$116,828	\$187.23	\$74.75
	MARION	1,525	3,797	\$291,208	\$190.96	\$76.69
	MONROE	303	781	\$54,211	\$178.91	\$69.41
	MONTGOMERY	507	1,320	\$111,193	\$219.32	\$84.24
	OSAGE	292	743	\$56,597	\$193.83	\$76.17
	PIKE	822	2,132	\$163,628	\$199.06	\$76.75
	RALLS	289	755	\$57,251	\$198.10	\$75.83
	ST CHARLES	4,319	10,798	\$928,863	\$215.06	\$86.02
SCHUYLER	177	417	\$29,312	\$165.61	\$70.29	
SCOTLAND	142	314	\$21,721	\$152.96	\$69.18	
SHELBY	269	652	\$45,472	\$169.04	\$69.74	
WARREN	871	2,198	\$176,958	\$203.17	\$80.51	
	TOTAL AREA 2	32,485	80,540	\$6,591,506	\$202.91	\$81.84
AREA 3	BOLLINGER	711	1,819	\$131,437	\$184.86	\$72.26
	BUTLER	3,507	8,264	\$589,376	\$168.06	\$71.32
	CAPE GIRARDEAU	3,106	7,112	\$586,218	\$188.74	\$82.43

TABLE 27
FOOD STAMP PROGRAM PARTICIPATION BY AREA AND COUNTY
JUNE 2003

		TOTAL HOUSEHOLDS	TOTAL PERSONS	TOTAL BENEFITS ISSUED	AVERAGE VALUE OF BENEFITS PER HOUSEHOLD	AVERAGE VALUE OF BENEFITS PER PERSON
AREA 3	CARTER	568	1,502	\$103,516	\$182.25	\$68.92
	CRAWFORD	1,363	3,595	\$265,382	\$194.70	\$73.82
	DENT	1,047	2,702	\$202,692	\$193.59	\$75.02
	DUNKLIN	4,283	10,100	\$755,582	\$176.41	\$74.81
	HOWELL	2,674	7,165	\$531,294	\$198.69	\$74.15
	IRON	821	2,073	\$150,709	\$183.57	\$72.70
	MADISON	771	1,908	\$138,046	\$179.05	\$72.35
	MISSISSIPPI	1,879	3,981	\$306,811	\$163.28	\$77.07
	NEW MADRID	2,181	5,014	\$365,867	\$167.75	\$72.97
	OREGON	813	2,097	\$144,835	\$178.15	\$69.07
	PEMISCOT	2,894	7,106	\$520,145	\$179.73	\$73.20
	PERRY	684	1,670	\$132,849	\$194.22	\$79.55
	REYNOLDS	588	1,466	\$104,749	\$178.14	\$71.45
	RIPLEY	1,502	3,609	\$248,269	\$165.29	\$68.79
	ST FRANCOIS	3,643	8,688	\$660,509	\$181.31	\$76.03
	STE GENEVIEVE	617	1,575	\$117,925	\$191.13	\$74.87
	SCOTT	3,264	7,787	\$569,851	\$174.59	\$73.18
	SHANNON	722	1,941	\$140,792	\$195.00	\$72.54
	STODDARD	1,903	4,404	\$306,479	\$161.05	\$69.59
	WASHINGTON	2,049	5,116	\$405,633	\$197.97	\$79.29
WAYNE	1,259	3,124	\$225,127	\$178.81	\$72.06	
	TOTAL AREA 3	42,849	103,818	\$7,704,093	\$179.80	\$74.21
AREA 4	BARRY	1,755	4,786	\$374,904	\$213.62	\$78.33
	BARTON	633	1,703	\$132,456	\$209.25	\$77.78
	BATES	696	1,930	\$135,161	\$194.20	\$70.03
	BENTON	1,102	2,638	\$209,444	\$190.06	\$79.40
	CAMDEN	1,393	3,485	\$270,959	\$194.51	\$77.75
	CEDAR	915	2,142	\$165,396	\$180.76	\$77.22
	CHRISTIAN	1,827	4,935	\$383,374	\$209.84	\$77.68
	DADE	324	880	\$59,999	\$185.18	\$68.18
	DALLAS	898	2,296	\$173,720	\$193.45	\$75.66
	DOUGLAS	981	2,459	\$191,135	\$194.84	\$77.73
	GREENE	10,984	25,260	\$2,098,784	\$191.08	\$83.09
	HENRY	1,323	3,188	\$248,111	\$187.54	\$77.83
	HICKORY	541	1,244	\$92,691	\$171.33	\$74.51
	JASPER	6,242	15,323	\$1,236,533	\$198.10	\$80.70
	LACLEDE	1,945	5,499	\$416,755	\$214.27	\$75.79
	LAWRENCE	1,722	4,498	\$341,533	\$198.33	\$75.93
	MCDONALD	1,305	3,731	\$280,809	\$215.18	\$75.26
	MARIES	336	868	\$64,923	\$193.22	\$74.80
	MILLER	1,155	2,991	\$220,390	\$190.81	\$73.68
	MONITEAU	389	1,012	\$78,505	\$201.81	\$77.57
	MORGAN	955	2,585	\$198,048	\$207.38	\$76.61
	NEWTON	1,940	5,321	\$382,882	\$197.36	\$71.96
	OZARK	694	1,698	\$128,302	\$184.87	\$75.56
	PHELPS	1,883	4,990	\$388,465	\$206.30	\$77.85
	POLK	1,446	3,895	\$297,141	\$205.49	\$76.29
	PULASKI	1,489	3,881	\$281,022	\$188.73	\$72.41
	ST CLAIR	644	1,541	\$116,022	\$180.16	\$75.29
STONE	1,353	3,559	\$285,414	\$210.95	\$80.19	
TANEY	1,773	4,557	\$352,189	\$198.64	\$77.29	
TEXAS	1,464	3,984	\$287,948	\$196.69	\$72.28	
VERNON	1,109	2,790	\$198,129	\$178.66	\$71.01	
WEBSTER	1,369	3,679	\$282,363	\$206.26	\$76.75	
WRIGHT	1,461	3,701	\$272,246	\$186.34	\$73.56	
	TOTAL AREA 4	54,046	137,049	\$10,645,751	\$196.98	\$77.68
AREA 5	JACKSON	31,456	75,207	\$6,466,919	\$205.59	\$85.99
AREA 6	ST LOUIS CITY	43,395	91,505	\$8,193,151	\$188.80	\$89.54
AREA 7	ST LOUIS COUNTY	26,884	64,477	\$5,490,638	\$204.23	\$85.16
STATEWIDE		257,598	618,757	\$50,173,771	\$194.78	\$81.09

