

*Missouri Department of Social Services
Division of Family Services
Division of Medical Services*

RECEIVED
JUL 14 2003

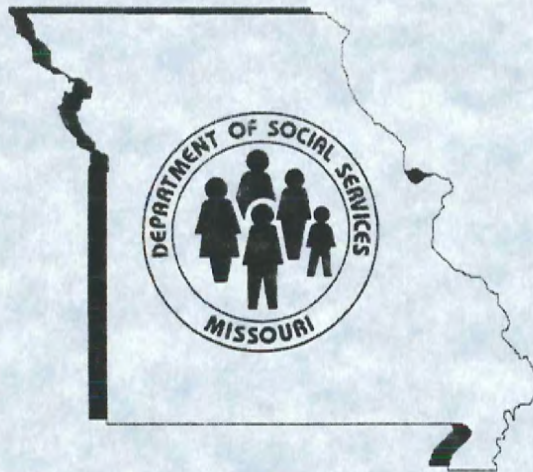

Monthly Management Report

May 2003

Missouri Dept. of Social Services
Research and Evaluation
221 W. High Street
Jefferson City, MO 65101

TABLE OF CONTENTS

Glossary		Definition of Categories of Assistance and Types of Medicaid Services.....	1
Figure	1	Map of the Division of Family Services Areas	2

TEMPORARY ASSISTANCE AND GAFF

Figure	2	Temporary Assistance Families – 60-Month Trend.....	4
Figure	3	Temporary Assistance Payments – 60-Month Trend	4
Table	1	Statewide Summary	5
Table	2	Applications.....	6-7
Table	3	Families and Payments.....	8-9
Table	4	Families and Persons Receiving Cash.....	10-11
Table	5	Work Activities	12-13

MEDICAID

Table	6	Statewide Eligibility Summary	17-19
Table	7	Eligibility by Area.....	20-21
Table	8	Eligibility by Area and County	22-67
Table	9	MC+ and MAF Applications	68-69
Table	10	MC+ for Pregnant Women Applications	70-71
Table	11	MC+, MAF, TMA and ETMA Families	72-73
Table	12	MC+, MAF and TMA Children	74-75
Table	13	MC+, MAF, TMA, and ETMA Parents/Caretakers	76-77
Table	14	General Relief Applications.....	78-79

(continued)

Table	15	General Relief Families and Payments	80-81
Table	16	NC and MA Applications for Persons < 65 Years of Age	82-83
Table	17	NC and MA Applications for Persons 65+ Years of Age	84-85
Table	18	MA Spenddown Applications	86-87
Table	19	BP and SAB Applications.....	88-89
Table	20	Medicaid for the Aged, Blind and Disabled	90-91
Figure	4	Medicaid Recipients – 60-Month Trend	92
Figure	5	Medicaid Payments – 60-Month Trend	93
Table	21	Medicaid Recipients and Payments by Type of Service	94-113
Table	22	Medicaid Recipients and Payments by Eligibility Category ..	114-138

FOOD STAMPS

Figure	6	Food Stamp Households – 60-Month Trend	140
Figure	7	Food Stamp Benefits – 60-Month Trend	140
Table	23	Statewide Participation Summary	141
Table	24	Applications and Currency	142-143
Table	25	Expedited Applications.....	144-145
Table	26	Participation and Benefits Issued by County.....	146-147
Table	27	Participation and Benefits Issued by Area and County	148-149

NOTE

- Payment data is for informational purposes only and is not meant to provide an auditable account of expenditures.
- Observe caution in use of percentages when base for computations is small, especially if observations total less than 100.

GLOSSARY

DEFINITION OF CATEGORIES OF ASSISTANCE AND TYPES OF MEDICAID SERVICES

AIDS	Acquired Immune Deficiency Syndrome
BCCT	Breast & Cervical Cancer Treatment
BP	Blind Pension
CHIP	Children's Health Insurance Program
CRNA	Certified Registered Nurse Anesthetist
CSTAR	Comprehensive Substance Treatment and Rehabilitation
CT	Children's Treatment
CWEP/AWEP	Community Work Experience Program/Alternative Work Experience Program
DFS	Division of Family Services
DME	Durable Medical Equipment
DYS	Division of Youth Services
EPSDT	Early and Periodic Screening, Diagnosis and Treatment
ETMA	Extended Transitional Medical Assistance
GAFP	Grandparents as Foster Parents
GR	General Relief
HDN	Homeless, Dependent, Neglected
ICF/MR	Intermediate Care Facility/Mentally Retarded
IM/IE	Income Maintenance/Income Eligible
MA	Medical Assistance - Claimants applying for this program must be ineligible for any of the other categories of assistance
MA-GR	Medical Assistance - General Relief
MA-WD	Medical Assistance - Workers with Disabilities
MACC	Medical Assistance for Children in Care
MAF	Medical Assistance for Families
MC+	Health insurance for CHIP and non-CHIP poverty children under age 19
MOCDD	Missouri Children with Developmental Disabilities
MR/DD	Mentally Retarded/Developmentally Disabled
NC	Nursing Care - Cash program for recipients in practical or professional homes, domiciliary homes or boarding homes; NC-General Relief and NC-Aid to Blind Supplemental cases are included in the NC data and are not listed separately
OAA	Old Age Assistance
PA	Public Assistance
PTD	Permanently and Totally Disabled
QMB	Qualified Medicare Beneficiary
RCF	Residential Care Facility
SAB	Supplemental Aid to the Blind
SLMB	Specified Low-Income Medicare Beneficiary
SNF	Skilled Nursing Facility
SSI	Supplemental Security Income
SSI-SP	Supplemental Security Income and State Supplementation
SP	State Supplementation Only
TCM	Targeted Case Management
TMA	Transitional Medical Assistance
Vendor Cases	Nursing Homes and Other Institutions directly reimbursed by Medicaid

Figure 1

Division of Family Services Area Offices

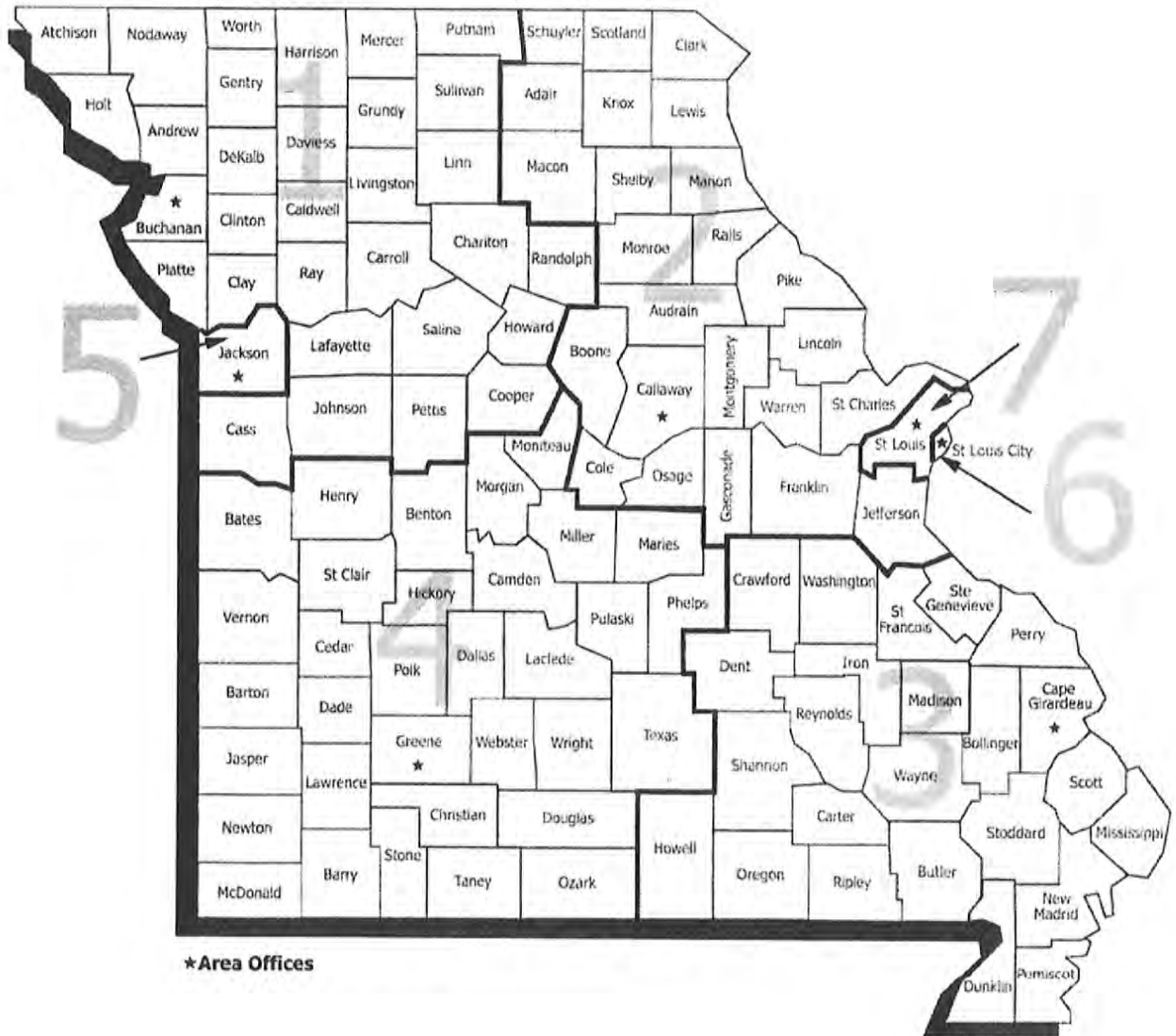

TEMPORARY ASSISTANCE

AND

**GRANDPARENTS AS FOSTER PARENTS
(GAFP)**

Figure 2
Temporary Assistance Families
60-Month Trend through May 2003

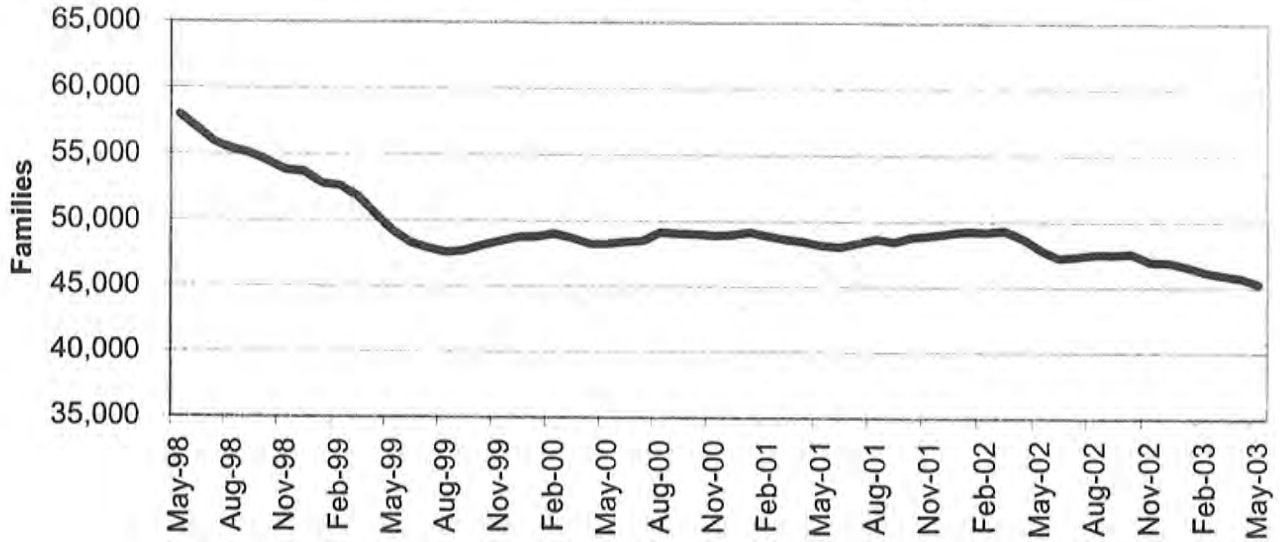

Figure 3
Temporary Assistance Payments
60-Month Trend through May 2003

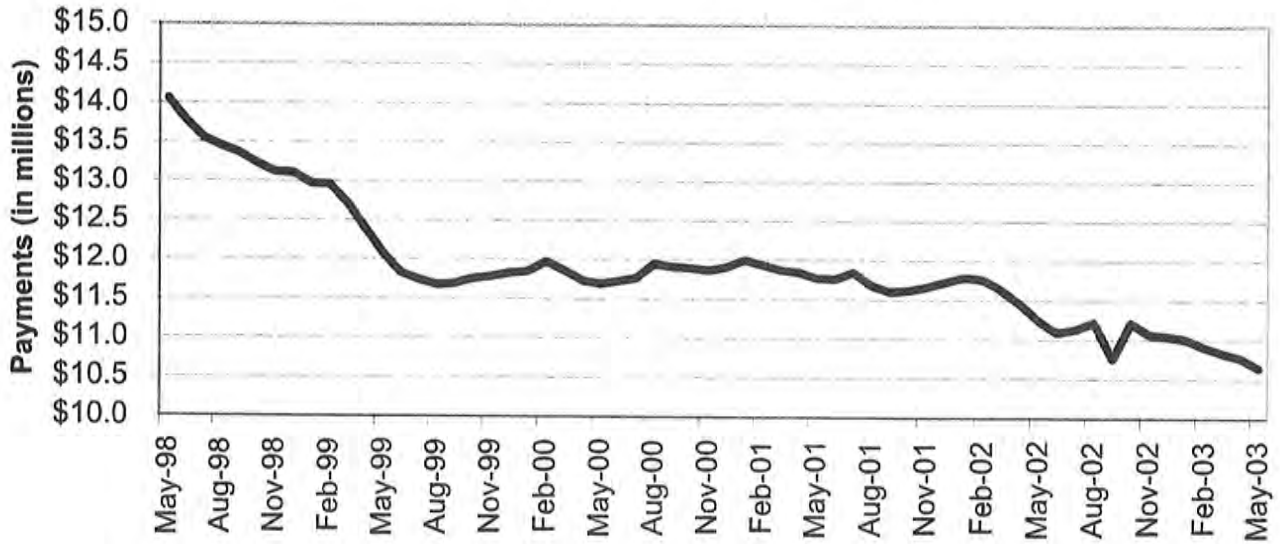

TABLE 1
TEMPORARY ASSISTANCE AND GAFF
MAY 2003

	NUMBER OR AMOUNT MAY-2003	NUMBER OR AMOUNT APR-2003	NUMBER OR AMOUNT MAR-2003	NUMBER OR AMOUNT MAY-2002	CHANGE FROM LAST MONTH	CHANGE FROM 2 MONTHS AGO	CHANGE FROM LAST YEAR
*** TEMPORARY ASSISTANCE							
APPLICATIONS RECEIVED	4,356	4,373	4,539	4,465	-0.4%	-4.0%	-2.4%
APPLICATIONS APPROVED	2,743	2,952	2,515	2,781	-7.1%	9.1%	-1.4%
APPLICATIONS REJECTED	1,564	1,696	1,440	1,560	-7.8%	8.6%	0.3%
APPLICATIONS PENDING	2,683	2,655	2,966	2,807	1.1%	-9.5%	-4.4%
CASES CLOSED	2,988	3,287	3,237	3,443	-9.1%	-7.7%	-13.2%
CHILD(REN) ONLY RECEIVING CASH							
FAMILIES	11,375	11,388	11,412	11,575	-0.1%	-0.3%	-1.7%
CHILDREN	18,637	18,669	18,674	19,084	-0.2%	-0.2%	-2.3%
PAYMENTS	\$2,098,552	\$2,099,907	\$2,100,403	\$2,136,394	-0.1%	-0.1%	-1.8%
PARENT/CARETAKER EXEMPT FROM WORK ACTIVITIES/TIME LIMITS							
FAMILIES	2,357	2,288	2,321	2,079	3.0%	1.6%	13.4%
CHILDREN	3,846	3,755	3,793	3,406	2.4%	1.4%	12.9%
PARENTS/CARETAKERS	2,444	2,368	2,401	2,148	3.2%	1.8%	13.8%
PERSONS	6,290	6,123	6,194	5,554	2.7%	1.5%	13.3%
PAYMENTS	\$610,229	\$597,675	\$604,392	\$534,537	2.1%	1.0%	14.2%
ONE PARENT RECEIVING CASH SUBJECT TO WORK/TIME LIMITS							
FAMILIES	29,646	30,139	30,297	32,553	-1.6%	-2.1%	-8.9%
CHILDREN	54,685	55,839	56,422	63,397	-2.1%	-3.1%	-13.7%
PARENTS/CARETAKERS	29,646	30,139	30,297	32,553	-1.6%	-2.1%	-8.9%
PERSONS	84,331	85,978	86,719	95,950	-1.9%	-2.8%	-12.1%
PAYMENTS	\$7,368,729	\$7,506,460	\$7,556,771	\$8,080,626	-1.8%	-2.5%	-8.8%
TWO PARENTS RECEIVING CASH SUBJECT TO WORK/TIME LIMITS							
FAMILIES	1,964	1,971	1,966	1,707	-0.4%	-0.1%	15.1%
CHILDREN	4,451	4,469	4,516	4,001	-0.4%	-1.4%	11.2%
PARENTS/CARETAKERS	3,929	3,942	3,932	3,414	-0.3%	-0.1%	15.1%
PERSONS	8,380	8,411	8,448	7,415	-0.4%	-0.8%	13.0%
PAYMENTS	\$567,612	\$571,891	\$578,520	\$491,606	-0.7%	-1.9%	15.5%
ALL RECEIVING CASH							
TOTAL FAMILIES	45,342	45,786	45,996	47,914	-1.0%	-1.4%	-5.4%
TOTAL CHILDREN	81,619	82,732	83,405	89,888	-1.3%	-2.1%	-9.2%
TOTAL PARENTS/CARETAKERS	36,019	36,449	36,630	38,115	-1.2%	-1.7%	-5.5%
TOTAL PERSONS	117,638	119,181	120,035	128,003	-1.3%	-2.0%	-8.1%
TOTAL PAYMENTS	\$10,645,122	\$10,775,933	\$10,833,962	\$11,233,694	-1.2%	-1.7%	-5.2%
AVERAGE PER FAMILY	\$234.77	\$235.35	\$235.54	\$234.46	-0.2%	-0.3%	0.1%
*** GAFF							
TOTAL FAMILIES	1,371	1,380	1,375	1,302	-0.7%	-0.3%	5.3%
TOTAL CHILDREN	2,438	2,457	2,454	2,373	-0.8%	-0.7%	2.7%
TOTAL PAYMENTS	\$484,808	\$488,759	\$486,203	\$467,182	-0.8%	-0.3%	3.8%
AVERAGE PER FAMILY	\$354	\$354	\$354	\$359	-0.2%	0.0%	-1.4%
CASES CLOSED	22	29	20	21	-24.1%	10.0%	4.8%

NOTE: GAFF APPLICATIONS ARE INCLUDED IN TEMPORARY ASSISTANCE APPLICATIONS.

TABLE 2
TEMPORARY ASSISTANCE APPLICATIONS
MAY 2003

		# RECEIVED	# APPROVED	# REJECTED	PERCENT REJECTED	TOTAL RESOLVED	DAYS FOR APPLICATION RESOLUTION					% OVER 45 DAYS
							30 OR LESS DAYS	31-45 DAYS	46-90 DAYS	91-105 DAYS	OVER 105 DAYS	
AREA 1	ANDREW	7	5	3	37.5%	8	8	0	0	0	0	0.0%
	ATCHISON	0	0	0	0.0%	0	0	0	0	0	0	0.0%
	BUCHANAN	89	49	36	42.4%	85	85	0	0	0	0	0.0%
	CALDWELL	7	6	3	33.3%	9	9	0	0	0	0	0.0%
	CARROLL	12	5	1	16.7%	6	6	0	0	0	0	0.0%
	CASS	45	24	12	33.3%	36	32	2	1	0	1	5.6%
	CHARITON	3	3	2	40.0%	5	5	0	0	0	0	0.0%
	CLAY	88	51	52	50.5%	103	98	4	1	0	0	1.0%
	CLINTON	11	4	4	50.0%	8	6	2	0	0	0	0.0%
	COOPER	5	2	6	75.0%	8	7	0	1	0	0	12.5%
	DAVISS	4	3	2	40.0%	5	5	0	0	0	0	0.0%
	DE KALB	7	6	2	25.0%	8	8	0	0	0	0	0.0%
	GENTRY	1	1	0	0.0%	1	1	0	0	0	0	0.0%
	GRUNDY	7	5	5	50.0%	10	9	1	0	0	0	0.0%
	HARRISON	8	8	1	11.1%	9	9	0	0	0	0	0.0%
	HOLT	4	3	1	25.0%	4	4	0	0	0	0	0.0%
	HOWARD	7	13	1	7.1%	14	14	0	0	0	0	0.0%
	JOHNSON	30	17	13	43.3%	30	29	1	0	0	0	0.0%
	LAFAYETTE	26	13	12	48.0%	25	23	2	0	0	0	0.0%
	LINN	9	5	5	50.0%	10	10	0	0	0	0	0.0%
	LIVINGSTON	11	5	7	58.3%	12	12	0	0	0	0	0.0%
	MERCER	4	1	0	0.0%	1	1	0	0	0	0	0.0%
	NODAWAY	7	5	4	44.4%	9	9	0	0	0	0	0.0%
	PETTIS	60	28	21	42.9%	49	45	4	0	0	0	0.0%
	PLATTE	18	9	3	25.0%	12	11	1	0	0	0	0.0%
	PUTNAM	6	1	1	50.0%	2	2	0	0	0	0	0.0%
	RANDOLPH	26	16	11	40.7%	27	27	0	0	0	0	0.0%
	RAY	22	8	10	55.6%	18	17	1	0	0	0	0.0%
	SALINE	26	13	10	43.5%	23	23	0	0	0	0	0.0%
	SULLIVAN	9	5	1	16.7%	6	6	0	0	0	0	0.0%
	WORTH	0	0	0	0.0%	0	0	0	0	0	0	0.0%
	TOTAL AREA 1	559	314	229	42.2%	543	521	18	3	0	1	0.7%
AREA 2	ADAIR	11	9	3	25.0%	12	12	0	0	0	0	0.0%
	AUDRAIN	21	15	3	16.7%	18	15	1	2	0	0	11.1%
	BOONE	78	74	28	27.5%	102	94	6	2	0	0	2.0%
	CALLAWAY	25	20	7	25.9%	27	20	5	2	0	0	7.4%
	CLARK	3	1	0	0.0%	1	1	0	0	0	0	0.0%
	COLE	53	14	39	73.6%	53	39	12	2	0	0	3.8%
	FRANKLIN	28	20	11	35.5%	31	24	6	1	0	0	3.2%
	GASCONADE	8	3	0	0.0%	3	3	0	0	0	0	0.0%
	JEFFERSON	115	61	44	41.9%	105	99	4	1	0	1	1.9%
	KNOX	1	1	0	0.0%	1	1	0	0	0	0	0.0%
	LEWIS	2	4	2	33.3%	6	6	0	0	0	0	0.0%
	LINCOLN	33	17	18	51.4%	35	34	1	0	0	0	0.0%
	MACON	12	5	6	54.5%	11	11	0	0	0	0	0.0%
	MARION	28	19	7	26.9%	26	26	0	0	0	0	0.0%
	MONROE	1	1	0	0.0%	1	1	0	0	0	0	0.0%
	MONTGOMERY	10	8	7	46.7%	15	13	2	0	0	0	0.0%
	OSAGE	2	0	1	100.0%	1	1	0	0	0	0	0.0%
	PIKE	7	8	3	27.3%	11	11	0	0	0	0	0.0%
	RALLS	2	4	0	0.0%	4	4	0	0	0	0	0.0%
	ST CHARLES	90	57	30	34.5%	87	82	3	2	0	0	2.3%
	SCHUYLER	2	1	0	0.0%	1	1	0	0	0	0	0.0%
	SCOTLAND	0	1	0	0.0%	1	1	0	0	0	0	0.0%
	SHELBY	7	1	1	50.0%	2	2	0	0	0	0	0.0%
	WARREN	20	6	7	53.8%	13	13	0	0	0	0	0.0%
	TOTAL AREA 2	559	350	217	38.3%	567	514	40	12	0	1	2.3%
AREA 3	BOLLINGER	3	1	3	75.0%	4	4	0	0	0	0	0.0%
	BUTLER	43	34	20	37.0%	54	53	1	0	0	0	0.0%
	CAPE GIRARDEAU	51	31	20	39.2%	51	48	3	0	0	0	0.0%

NOTE: GAFF APPLICATIONS ARE INCLUDED IN TEMPORARY ASSISTANCE APPLICATIONS.

**TABLE 2
TEMPORARY ASSISTANCE APPLICATIONS
MAY 2003**

		# RECEIVED	# APPROVED	# REJECTED	PERCENT REJECTED	TOTAL RESOLVED	DAYS FOR APPLICATION RESOLUTION					% OVER 45 DAYS
							30 OR LESS DAYS	31-45 DAYS	46-90 DAYS	91-105 DAYS	OVER 105 DAYS	
AREA 3	CARTER	11	8	2	20.0%	10	10	0	0	0	0	0.0%
	CRAWFORD	26	15	13	46.4%	28	28	0	0	0	0	0.0%
	DENT	13	5	6	54.5%	11	11	0	0	0	0	0.0%
	DUNKLIN	70	52	12	18.8%	64	63	1	0	0	0	0.0%
	HOWELL	45	31	12	27.9%	43	41	2	0	0	0	0.0%
	IRON	13	6	5	45.5%	11	11	0	0	0	0	0.0%
	MADISON	15	10	2	16.7%	12	12	0	0	0	0	0.0%
	MISSISSIPPI	32	24	3	11.1%	27	26	0	0	0	1	3.7%
	NEW MADRID	42	24	17	41.5%	41	41	0	0	0	0	0.0%
	OREGON	8	6	1	14.3%	7	7	0	0	0	0	0.0%
	PEMISCOT	45	46	13	22.0%	59	59	0	0	0	0	0.0%
	PERRY	8	8	1	11.1%	9	9	0	0	0	0	0.0%
	REYNOLDS	5	5	1	16.7%	6	6	0	0	0	0	0.0%
	RIPLEY	24	19	6	24.0%	25	24	0	0	0	1	4.0%
	ST FRANCOIS	59	44	19	30.2%	63	61	1	1	0	0	1.6%
	STE GENEVIEVE	6	4	2	33.3%	6	6	0	0	0	0	0.0%
	SCOTT	79	41	20	32.8%	61	61	0	0	0	0	0.0%
	SHANNON	5	2	0	0.0%	2	2	0	0	0	0	0.0%
	STODDARD	28	17	7	29.2%	24	24	0	0	0	0	0.0%
	WASHINGTON	30	18	9	33.3%	27	27	0	0	0	0	0.0%
	WAYNE	10	6	7	53.8%	13	12	1	0	0	0	0.0%
	TOTAL AREA 3	671	457	201	30.5%	658	646	9	1	0	2	0.5%
AREA 4	BARRY	22	14	13	48.1%	27	27	0	0	0	0	0.0%
	BARTON	13	11	0	0.0%	11	11	0	0	0	0	0.0%
	BATES	18	12	10	45.5%	22	20	1	1	0	0	4.5%
	BENTON	11	9	5	35.7%	14	14	0	0	0	0	0.0%
	CAMDEN	19	10	3	23.1%	13	11	1	1	0	0	7.7%
	CEDAR	8	10	1	9.1%	11	10	1	0	0	0	0.0%
	CHRISTIAN	46	19	29	60.4%	48	41	4	3	0	0	6.3%
	DADE	1	1	3	75.0%	4	4	0	0	0	0	0.0%
	DALLAS	15	6	6	50.0%	12	12	0	0	0	0	0.0%
	DOUGLAS	14	9	3	25.0%	12	12	0	0	0	0	0.0%
	GREENE	216	105	115	52.3%	220	157	38	25	0	0	11.4%
	HENRY	16	6	9	60.0%	15	12	2	1	0	0	6.7%
	HICKORY	6	2	1	33.3%	3	3	0	0	0	0	0.0%
	JASPER	143	86	38	30.6%	124	107	10	5	1	1	5.6%
	LACLEDE	32	27	13	32.5%	40	37	3	0	0	0	0.0%
	LAWRENCE	30	20	10	33.3%	30	25	3	2	0	0	6.7%
	MCDONALD	20	14	6	30.0%	20	15	4	1	0	0	5.0%
	MARIES	4	3	1	25.0%	4	3	1	0	0	0	0.0%
	MILLER	14	9	4	30.8%	13	11	2	0	0	0	0.0%
	MONITEAU	9	5	3	37.5%	8	7	1	0	0	0	0.0%
	MORGAN	12	6	1	14.3%	7	6	1	0	0	0	0.0%
	NEWTON	44	18	15	45.5%	33	30	3	0	0	0	0.0%
	OZARK	4	1	2	66.7%	3	3	0	0	0	0	0.0%
	PHELPS	31	26	12	31.6%	38	38	0	0	0	0	0.0%
	POLK	33	12	17	58.6%	29	26	3	0	0	0	0.0%
	PULASKI	18	19	5	20.8%	24	24	0	0	0	0	0.0%
	ST CLAIR	9	7	3	30.0%	10	10	0	0	0	0	0.0%
	STONE	16	4	12	75.0%	16	13	3	0	0	0	0.0%
	TANEY	27	11	20	64.5%	31	25	4	2	0	0	6.5%
	TEXAS	26	13	10	43.5%	23	23	0	0	0	0	0.0%
	VERNON	16	10	5	33.3%	15	14	0	1	0	0	6.7%
	WEBSTER	21	16	11	40.7%	27	26	1	0	0	0	0.0%
	WRIGHT	15	8	4	33.3%	12	12	0	0	0	0	0.0%
	TOTAL AREA 4	929	529	390	42.4%	919	789	86	42	1	1	4.8%
AREA 5	JACKSON	725	456	255	35.9%	711	611	67	33	0	0	4.6%
AREA 6	ST LOUIS CITY	470	356	111	23.8%	467	377	65	20	1	4	5.4%
AREA 7	ST LOUIS COUNTY	443	281	161	36.4%	442	314	76	46	0	6	11.8%
STATEWIDE		4,356	2,743	1,564	36.3%	4,307	3,772	361	157	2	15	4.0%

NOTE: GAFF APPLICATIONS ARE INCLUDED IN TEMPORARY ASSISTANCE APPLICATIONS.

**TABLE 3
TEMPORARY ASSISTANCE AND GAFF FAMILIES AND PAYMENTS
MAY 2003**

		TEMPORARY ASSISTANCE					GAFF		
		CHILD ONLY FAMILIES	EXEMPT FAMILIES	ONE PARENT FAMILIES	TWO PARENT FAMILIES	TOTAL FAMILIES	TOTAL PAYMENTS	FAMILIES	PAYMENTS
AREA 1	ANDREW	19	5	20	1	45	\$9,994	6	\$2,064
	ATCHISON	9	0	11	2	22	\$3,753	0	\$0
	BUCHANAN	142	37	366	47	592	\$139,667	12	\$4,296
	CALDWELL	10	2	38	7	57	\$14,205	4	\$1,608
	CARROLL	18	1	34	4	57	\$14,274	3	\$1,194
	CASS	82	24	217	27	350	\$83,297	12	\$4,746
	CHARITON	4	1	16	0	21	\$5,419	0	\$0
	CLAY	136	27	375	30	568	\$133,080	24	\$8,382
	CLINTON	16	4	40	4	64	\$14,835	8	\$2,673
	COOPER	21	0	64	6	91	\$22,891	4	\$897
	DAVISS	11	2	12	1	26	\$5,371	2	\$803
	DE KALB	15	2	31	1	49	\$11,785	0	\$0
	GENTRY	6	1	7	1	15	\$2,303	1	\$414
	GRUNDY	17	2	23	0	42	\$9,676	2	\$437
	HARRISON	14	10	24	10	58	\$12,838	4	\$1,654
	HOLT	5	0	7	1	13	\$2,751	0	\$0
	HOWARD	23	4	29	6	62	\$13,952	0	\$0
	JOHNSON	42	13	135	10	200	\$44,226	6	\$1,837
	LAFAYETTE	39	17	93	13	162	\$38,848	1	\$230
	LINN	21	11	42	6	80	\$17,836	10	\$3,243
	LIVINGSTON	13	3	29	1	46	\$10,981	0	\$0
	MERCER	5	1	10	0	16	\$3,194	1	\$340
	NODAWAY	8	0	24	1	33	\$6,939	1	\$437
	PETTIS	95	11	172	12	290	\$66,884	8	\$3,188
	PLATTE	42	7	134	13	196	\$46,889	10	\$3,807
	PUTNAM	4	1	12	2	19	\$3,787	3	\$777
	RANDOLPH	57	25	128	13	223	\$50,125	1	\$207
	RAY	24	8	69	7	108	\$27,196	10	\$3,169
	SALINE	41	12	142	27	222	\$51,963	6	\$1,727
	SULLIVAN	8	0	19	1	28	\$7,075	3	\$1,217
	WORTH	2	2	3	1	8	\$2,091	0	\$0
	TOTAL AREA 1	949	233	2,326	255	3,763	\$878,125	142	\$49,347
AREA 2	ADAIR	17	7	69	11	104	\$24,828	9	\$3,354
	AUDRAIN	38	11	112	16	177	\$41,787	10	\$2,769
	BOONE	209	39	576	26	850	\$193,250	22	\$7,702
	CALLAWAY	48	13	148	13	222	\$51,518	4	\$1,353
	CLARK	6	3	24	6	39	\$8,967	5	\$1,398
	COLE	80	2	184	7	273	\$64,434	7	\$2,349
	FRANKLIN	66	36	198	13	313	\$76,643	20	\$6,810
	GASCONADE	9	4	30	0	43	\$9,825	1	\$207
	JEFFERSON	141	36	585	58	820	\$194,113	13	\$4,112
	KNOX	3	1	3	0	7	\$1,558	0	\$0
	LEWIS	16	2	26	5	49	\$10,779	1	\$460
	LINCOLN	73	21	115	5	214	\$49,807	9	\$2,820
	MACON	15	9	32	4	60	\$12,747	9	\$2,629
	MARION	56	11	190	19	276	\$63,440	8	\$3,296
	MONROE	7	1	11	1	20	\$4,792	3	\$1,010
	MONTGOMERY	14	8	45	8	75	\$18,147	4	\$1,228
	OSAGE	6	0	11	2	19	\$3,773	0	\$0
	PIKE	38	8	71	6	123	\$27,821	3	\$690
	RALLS	6	3	26	0	35	\$6,553	5	\$1,847
	ST CHARLES	165	34	500	21	720	\$170,984	42	\$12,733
	SCHUYLER	5	1	5	1	12	\$2,701	1	\$437
	SCOTLAND	2	1	5	2	10	\$2,464	0	\$0
	SHELBY	6	1	14	2	23	\$4,871	2	\$757
	WARREN	28	10	68	1	107	\$25,421	4	\$1,104
	TOTAL AREA 2	1,054	262	3,048	227	4,591	\$1,071,223	182	\$59,065
AREA 3	BOLLINGER	22	4	21	2	49	\$11,224	6	\$1,642
	BUTLER	154	36	247	42	479	\$106,887	21	\$7,691
	CAPE GIRARDEAU	97	30	307	37	471	\$111,539	16	\$5,910

TABLE 3
TEMPORARY ASSISTANCE AND GAFF FAMILIES AND PAYMENTS
MAY 2003

		TEMPORARY ASSISTANCE						GAFF	
		CHILD ONLY FAMILIES	EXEMPT FAMILIES	ONE PARENT FAMILIES	TWO PARENT FAMILIES	TOTAL FAMILIES	TOTAL PAYMENTS	FAMILIES	PAYMENTS
AREA 3	CARTER	23	7	30	2	62	\$13,623	2	\$667
	CRAWFORD	50	26	121	14	211	\$49,866	10	\$2,571
	DENT	43	3	57	10	113	\$23,507	7	\$2,336
	DUNKLIN	281	55	417	59	812	\$189,697	24	\$9,069
	HOWELL	89	39	228	33	389	\$93,259	9	\$2,385
	IRON	30	6	54	12	102	\$22,631	1	\$207
	MADISON	22	8	54	11	95	\$22,813	2	\$621
	MISSISSIPPI	90	16	230	24	360	\$78,786	9	\$3,384
	NEW MADRID	108	19	226	21	374	\$81,737	28	\$10,982
	OREGON	32	8	44	9	93	\$20,552	2	\$667
	PEMISCOT	176	44	352	30	602	\$146,066	24	\$9,494
	PERRY	26	2	24	3	55	\$12,252	1	\$170
	REYNOLDS	20	12	30	3	65	\$15,504	4	\$1,730
	RIPLEY	66	11	94	19	190	\$42,125	2	\$414
	ST FRANCOIS	154	40	352	38	584	\$132,652	21	\$7,348
	STE GENEVIEVE	13	2	32	3	50	\$11,143	2	\$584
	SCOTT	154	38	335	27	554	\$122,568	59	\$19,221
	SHANNON	25	4	27	3	59	\$12,578	2	\$377
	STODDARD	58	20	121	11	210	\$46,496	11	\$3,703
	WASHINGTON	88	14	147	28	277	\$61,013	6	\$1,826
	WAYNE	50	13	52	9	124	\$27,173	17	\$5,346
	TOTAL AREA 3	1,871	457	3,602	450	6,380	\$1,455,691	286	\$98,345
AREA 4	BARRY	55	28	173	23	279	\$70,983	12	\$4,944
	BARTON	29	5	80	22	136	\$33,348	3	\$874
	BATES	23	3	45	4	75	\$16,559	0	\$0
	BENTON	43	13	106	10	172	\$38,587	7	\$2,664
	CAMDEN	34	19	86	10	149	\$33,921	15	\$4,823
	CEDAR	34	10	64	9	117	\$25,346	9	\$2,880
	CHRISTIAN	55	16	115	11	197	\$43,716	0	\$0
	DADE	10	3	13	3	29	\$5,959	1	\$207
	DALLAS	44	19	44	6	113	\$24,921	0	\$0
	DOUGLAS	28	15	53	18	114	\$27,041	2	\$607
	GREENE	319	130	832	81	1,362	\$317,774	23	\$8,506
	HENRY	42	29	92	15	178	\$39,305	13	\$4,431
	HICKORY	18	4	26	1	49	\$10,588	4	\$1,168
	JASPER	204	78	713	148	1,143	\$280,040	21	\$7,695
	LACLEDE	76	26	143	15	260	\$62,313	16	\$5,568
	LAWRENCE	48	18	145	16	227	\$52,132	6	\$1,541
	MCDONALD	46	12	69	8	135	\$31,415	3	\$851
	MARIES	16	8	27	3	54	\$12,229	4	\$1,951
	MILLER	47	7	67	6	127	\$26,759	3	\$717
	MONITEAU	12	4	18	5	39	\$8,996	2	\$667
	MORGAN	45	5	69	13	132	\$30,229	3	\$1,256
	NEWTON	63	17	157	11	248	\$58,088	19	\$7,946
	OZARK	30	12	32	7	81	\$19,431	0	\$0
	PHELPS	68	37	138	13	256	\$58,984	8	\$2,940
	POLK	45	21	70	9	145	\$32,758	7	\$2,940
	PULASKI	55	21	120	3	199	\$46,170	8	\$2,415
	ST CLAIR	20	9	41	9	79	\$17,942	5	\$2,050
	STONE	40	11	62	3	116	\$25,158	4	\$961
	TANEY	39	18	88	13	158	\$38,490	1	\$207
	TEXAS	45	34	101	16	196	\$45,993	5	\$1,903
	VERNON	39	8	109	14	170	\$39,147	3	\$1,350
	WEBSTER	39	19	100	8	166	\$40,117	3	\$814
	WRIGHT	33	33	113	13	192	\$45,967	7	\$2,288
	TOTAL AREA 4	1,744	692	4,111	546	7,093	\$1,660,406	217	\$77,164
AREA 5	JACKSON	1,944	318	5,731	176	8,169	\$1,910,406	245	\$91,266
AREA 6	ST LOUIS CITY	2,276	234	6,805	246	9,561	\$2,325,391	143	\$52,656
AREA 7	ST LOUIS COUNTY	1,537	161	4,023	64	5,785	\$1,343,880	156	\$56,965
STATEWIDE		11,375	2,357	29,646	1,964	45,342	\$10,645,122	1,371	\$484,808

TABLE 4
TEMPORARY ASSISTANCE AND GAFF FAMILIES AND PERSONS RECEIVING CASH
MAY 2003

		TEMPORARY ASSISTANCE				GAFF	
		FAMILIES RECEIVING	CHILDREN RECEIVING	PARENTS/ CARETAKERS RECEIVING	TOTAL PERSONS RECEIVING	FAMILIES RECEIVING	CHILDREN RECEIVING
AREA 1	ANDREW	45	72	27	99	6	11
	ATCHISON	22	30	15	45	0	0
	BUCHANAN	592	1,049	498	1,547	12	22
	CALDWELL	57	106	54	160	4	8
	CARROLL	57	115	43	158	3	6
	CASS	350	602	295	897	12	24
	CHARITON	21	44	18	62	0	0
	CLAY	568	974	461	1,435	24	43
	CLINTON	64	109	52	161	8	13
	COOPER	91	172	76	248	4	4
	DAVISS	26	45	16	61	2	4
	DE KALB	49	85	35	120	0	0
	GENTRY	15	19	10	29	1	2
	GRUNDY	42	74	25	99	2	2
	HARRISON	58	93	54	147	4	8
	HOLT	13	20	9	29	0	0
	HOWARD	62	105	45	150	0	0
	JOHNSON	200	345	168	513	6	10
	LAFAYETTE	162	281	138	419	1	1
	LINN	80	142	66	208	10	16
	LIVINGSTON	46	78	34	112	0	0
	MERCER	16	21	11	32	1	2
	NODAWAY	33	50	26	76	1	2
	PETTIS	290	516	207	723	8	16
	PLATTE	196	333	168	501	10	19
	PUTNAM	19	24	17	41	3	5
	RANDOLPH	223	402	181	583	1	1
	RAY	108	195	92	287	10	16
	SALINE	222	361	208	569	6	9
	SULLIVAN	28	58	21	79	3	6
	WORTH	8	17	7	24	0	0
	TOTAL AREA 1	3,763	6,537	3,077	9,614	142	250
AREA 2	ADAIR	104	176	99	275	9	16
	AUDRAIN	177	308	155	463	10	13
	BOONE	850	1,492	668	2,160	22	39
	CALLAWAY	222	381	189	570	4	7
	CLARK	39	65	39	104	5	7
	COLE	273	523	200	723	7	12
	FRANKLIN	313	543	262	805	20	34
	GASCONADE	43	76	34	110	1	1
	JEFFERSON	820	1,402	738	2,140	13	22
	KNOX	7	10	4	14	0	0
	LEWIS	49	82	38	120	1	2
	LINCOLN	214	372	146	518	9	14
	MACON	60	97	49	146	9	13
	MARION	276	481	239	720	8	16
	MONROE	20	32	14	46	3	5
	MONTGOMERY	75	127	69	196	4	6
	OSAGE	19	25	15	40	0	0
	PIKE	123	206	91	297	3	3
	RALLS	35	46	29	75	5	9
	ST CHARLES	720	1,233	577	1,810	42	63
	SCHUYLER	12	21	8	29	1	2
	SCOTLAND	10	14	10	24	0	0
	SHELBY	23	36	19	55	2	4
	WARREN	107	194	80	274	4	5
	TOTAL AREA 2	4,591	7,942	3,772	11,714	182	293
AREA 3	BOLLINGER	49	84	29	113	6	8
	BUTLER	479	823	369	1,192	21	40
	CAPE GIRARDEAU	471	832	415	1,247	16	29

TABLE 4
TEMPORARY ASSISTANCE AND GAFP FAMILIES AND PERSONS RECEIVING CASH
MAY 2003

		TEMPORARY ASSISTANCE			GAFP		
		FAMILIES RECEIVING	CHILDREN RECEIVING	PARENTS/ CARETAKERS RECEIVING	TOTAL PERSONS RECEIVING	FAMILIES RECEIVING	CHILDREN RECEIVING
AREA 3	CARTER	62	100	41	141	2	3
	CRAWFORD	211	352	177	529	10	12
	DENT	113	193	80	273	7	11
	DUNKLIN	812	1,501	593	2,094	24	46
	HOWELL	389	672	333	1,005	9	12
	IRON	102	182	85	267	1	1
	MADISON	95	160	84	244	2	3
	MISSISSIPPI	360	612	294	906	9	17
	NEW MADRID	374	665	288	953	28	55
	OREGON	93	146	71	217	2	3
	PEMISCOT	602	1,220	456	1,676	24	50
	PERRY	55	90	32	122	1	1
	REYNOLDS	65	112	50	162	4	9
	RIPLEY	190	332	143	475	2	2
	ST FRANCOIS	584	976	470	1,446	21	37
	STE GENEVIEVE	50	89	40	129	2	3
	SCOTT	554	980	428	1,408	59	95
	SHANNON	59	91	37	128	2	2
	STODDARD	210	363	164	527	11	18
	WASHINGTON	277	455	217	672	6	9
	WAYNE	124	203	83	286	17	27
	TOTAL AREA 3	6,380	11,233	4,979	16,212	286	493
AREA 4	BARRY	279	538	248	786	12	25
	BARTON	136	239	129	368	3	4
	BATES	75	136	57	193	0	0
	BENTON	172	279	140	419	7	13
	CAMDEN	149	245	125	370	15	24
	CEDAR	117	197	94	291	9	14
	CHRISTIAN	197	333	153	486	0	0
	DADE	29	43	23	66	1	1
	DALLAS	113	173	77	250	0	0
	DOUGLAS	114	206	105	311	2	3
	GREENE	1,362	2,396	1,130	3,526	23	44
	HENRY	178	298	154	452	13	22
	HICKORY	49	75	32	107	4	6
	JASPER	1,143	2,079	1,090	3,169	21	39
	LACLEDE	260	475	201	676	16	27
	LAWRENCE	227	375	197	572	6	7
	MCDONALD	135	235	97	332	3	4
	MARIES	54	86	41	127	4	9
	MILLER	127	207	86	293	3	4
	MONITEAU	39	61	32	93	2	3
	MORGAN	132	253	101	354	3	7
	NEWTON	248	439	198	637	19	40
	OZARK	81	143	59	202	0	0
	PHELPS	256	420	205	625	8	14
	POLK	145	231	109	340	7	16
	PULASKI	199	337	150	487	8	11
	ST CLAIR	79	148	68	216	5	11
	STONE	116	191	80	271	4	5
	TANEY	158	291	133	424	1	1
	TEXAS	196	361	170	531	5	10
	VERNON	170	308	146	454	3	7
	WEBSTER	166	304	134	438	3	4
	WRIGHT	192	309	174	483	7	12
	TOTAL AREA 4	7,093	12,411	5,938	18,349	217	387
AREA 5	JACKSON	8,169	15,042	6,408	21,450	245	464
AREA 6	ST LOUIS CITY	9,561	18,309	7,533	25,842	143	262
AREA 7	ST LOUIS COUNTY	5,785	10,145	4,312	14,457	156	289
STATEWIDE		45,342	81,619	36,019	117,638	1,371	2,438

TABLE 5
WORK ACTIVITIES OF PERSONS RECEIVING TEMPORARY ASSISTANCE
AS OF MAY 31, 2003

	TOTAL PERSONS ENROLLED	EDUCATION RELATED TO EMPLOYMENT	VOC EDUC AND TRAINING	CWEP/AWEP	ON-THE-JOB TRAINING	WAGE SUPP	JOB SEARCH/ READINESS	JOB ENTRY	OTHER
AREA 1	ANDREW	8	0	4	0	0	0	0	4
	ATCHISON	5	0	0	0	0	1	4	0
	BUCHANAN	185	21	48	5	0	31	58	26
	CALDWELL	15	0	5	0	0	2	7	2
	CARROLL	17	0	4	2	0	0	11	1
	CASS	98	2	17	6	0	26	44	13
	CHARITON	9	1	2	0	0	1	3	2
	CLAY	202	31	53	6	0	24	58	43
	CLINTON	18	6	4	0	0	5	4	3
	COOPER	26	0	12	0	0	0	10	9
	DAVISS	3	0	0	0	0	0	2	1
	DE KALB	10	2	4	0	0	2	0	2
	GENTRY	5	0	0	0	0	0	4	1
	GRUNDY	14	0	8	0	0	1	5	0
	HARRISON	22	1	2	0	0	4	14	2
	HOLT	3	0	0	0	0	1	2	0
	HOWARD	25	1	5	0	0	1	12	6
	JOHNSON	105	4	35	1	1	15	36	24
	LAFAYETTE	48	0	6	1	0	5	21	17
	LINN	30	1	4	0	0	4	18	4
	LIVINGSTON	13	2	0	0	0	2	8	2
	MERCER	3	0	0	0	0	1	2	0
	NODAWAY	10	0	7	0	0	1	2	0
	PETTIS	91	6	21	2	0	16	31	31
	PLATTE	82	10	33	2	0	4	22	17
	PUTNAM	7	1	1	0	0	0	4	3
	RANDOLPH	74	6	14	5	0	1	45	5
	RAY	41	3	13	0	0	1	17	7
	SALINE	132	0	74	2	0	0	35	25
	SULLIVAN	10	2	0	0	0	4	2	4
	WORTH	2	0	1	0	0	1	0	0
	TOTAL AREA 1	1,313	100	377	32	1	154	481	254
AREA 2	ADAIR	58	2	24	0	0	6	11	20
	AUDRAIN	63	9	16	8	0	5	23	9
	BOONE	332	46	72	4	0	24	115	111
	CALLAWAY	60	6	9	4	0	14	23	9
	CLARK	15	2	2	0	0	0	7	5
	COLE	78	7	26	3	0	11	21	25
	FRANKLIN	53	6	18	0	0	0	18	17
	GASCONADE	11	2	4	0	0	0	3	3
	JEFFERSON	391	19	63	4	0	46	113	160
	KNOX	3	0	2	0	0	0	0	1
	LEWIS	20	1	2	2	0	1	6	11
	LINCOLN	48	2	10	0	2	5	15	17
	MACON	25	7	3	0	0	6	12	3
	MARION	110	17	19	4	0	21	47	8
	MONROE	4	1	1	0	0	0	0	2
	MONTGOMERY	19	1	0	0	0	0	4	14
	OSAGE	5	0	1	0	0	1	0	3
	PIKE	41	3	4	0	0	4	15	17
	RALLS	14	0	1	0	0	1	8	5
	ST CHARLES	216	14	68	6	0	34	66	45
	SCHUYLER	2	0	1	0	0	0	0	1
	SCOTLAND	5	1	0	0	0	0	0	4
	SHELBY	11	2	2	0	0	1	5	1
	WARREN	51	1	3	0	0	3	13	36
	TOTAL AREA 2	1,635	149	351	35	2	183	525	527
AREA 3	BOLLINGER	9	0	1	1	0	1	6	0
	BUTLER	123	12	20	4	1	21	65	14
	CAPE GIRARDEAU	172	16	45	7	0	12	87	37

NOTE: PARTICIPANTS MAY BE ENROLLED IN MORE THAN ONE ACTIVITY.

TABLE 5
WORK ACTIVITIES OF PERSONS RECEIVING TEMPORARY ASSISTANCE
AS OF MAY 31, 2003

	TOTAL PERSONS ENROLLED	EDUCATION RELATED TO EMPLOYMENT	VOC EDUC AND TRAINING	CWEP/AWEP	ON-THE-JOB TRAINING	WAGE SUPP	JOB SEARCH/ READINESS	JOB ENTRY	OTHER	
AREA 3	CARTER	13	0	0	1	0	0	4	5	5
	CRAWFORD	69	18	15	1	0	0	6	27	6
	DENT	29	4	2	5	0	2	5	11	2
	DUNKLIN	183	42	25	0	0	0	34	64	57
	HOWELL	71	5	19	2	0	0	11	31	24
	IRON	32	2	1	3	0	0	2	21	3
	MADISON	51	3	2	0	0	0	3	19	25
	MISSISSIPPI	143	20	6	8	0	0	9	63	55
	NEW MADRID	117	21	10	11	0	0	21	40	55
	OREGON	28	1	6	7	0	0	3	16	2
	PEMISCOT	168	33	13	14	0	0	11	66	58
	PERRY	19	6	2	1	0	0	0	5	7
	REYNOLDS	7	5	1	0	0	0	0	1	0
	RIPLEY	53	5	7	2	0	2	7	32	8
	ST FRANCOIS	177	14	41	7	0	0	14	86	32
	STE GENEVIEVE	14	2	2	0	0	0	2	7	2
	SCOTT	158	23	13	11	0	0	16	85	43
	SHANNON	10	3	2	1	0	0	1	4	1
	STODDARD	47	8	5	0	0	0	1	23	20
	WASHINGTON	80	11	10	10	0	0	12	32	12
	WAYNE	17	0	1	3	0	0	2	9	5
	TOTAL AREA 3	1,790	254	249	99	0	5	198	805	473
AREA 4	BARRY	71	7	15	1	0	0	6	29	19
	BARTON	49	2	5	0	0	0	11	22	15
	BATES	26	1	4	0	0	0	1	15	13
	BENTON	63	12	9	5	0	0	5	24	13
	CAMDEN	48	2	8	3	0	0	7	19	27
	CEDAR	39	0	5	5	0	0	0	20	14
	CHRISTIAN	67	5	7	0	0	0	19	27	27
	DADE	8	0	1	0	0	0	1	5	3
	DALLAS	35	7	5	3	0	0	6	13	10
	DOUGLAS	32	8	3	3	0	0	5	10	8
	GREENE	475	51	86	22	0	0	45	208	160
	HENRY	55	8	5	5	0	0	4	24	10
	HICKORY	8	1	1	1	0	0	0	3	4
	JASPER	617	60	102	33	0	0	30	198	229
	LACLEDE	103	16	6	7	0	0	25	45	20
	LAWRENCE	76	4	14	4	0	0	4	47	15
	MCDONALD	31	2	8	2	0	0	4	2	20
	MARIES	9	1	5	0	0	0	0	2	1
	MILLER	25	0	1	0	0	0	3	17	5
	MONITEAU	9	0	1	0	0	0	5	3	1
	MORGAN	39	1	5	5	0	0	0	25	7
	NEWTON	81	13	23	4	0	0	9	29	18
	OZARK	22	0	3	6	0	0	1	7	6
	PHELPS	80	7	38	1	1	0	6	29	6
	POLK	36	6	9	3	0	0	2	14	6
	PULASKI	48	6	9	4	0	0	3	27	14
	ST CLAIR	23	2	1	4	0	0	0	15	3
	STONE	16	1	0	0	0	0	1	7	13
	TANEY	38	3	6	1	0	0	4	19	13
	TEXAS	39	3	6	4	0	0	6	16	10
	VERNON	54	8	5	6	0	0	3	25	17
	WEBSTER	51	7	12	2	0	0	4	23	6
	WRIGHT	55	9	10	5	0	0	5	19	16
	TOTAL AREA 4	2,428	253	418	139	1	0	225	988	749
AREA 5	JACKSON	2,620	198	308	34	0	0	241	451	1,514
AREA 6	ST LOUIS CITY	3,541	342	1,259	18	3	2	247	987	869
AREA 7	ST LOUIS COUNTY	2,126	145	1,156	10	1	2	83	585	268
STATEWIDE		15,453	1,441	4,118	367	8	9	1,331	4,822	4,654

NOTE: PARTICIPANTS MAY BE ENROLLED IN MORE THAN ONE ACTIVITY.

This page is intentionally left blank.

MEDICAID

This page is intentionally left blank.

**TABLE 6
MEDICAID ELIGIBILITY
MAY 2003**

	NUMBER OR AMOUNT MAY-2003	NUMBER OR AMOUNT APR-2003	NUMBER OR AMOUNT MAR-2003	NUMBER OR AMOUNT MAY-2002	CHANGE FROM LAST MONTH	CHANGE FROM 2 MONTHS AGO	CHANGE FROM LAST YEAR
*** MC+/MAF/TMA/EXTENDED TMA							
APPLICATIONS RECEIVED	7,325	8,159	8,300	9,304	-10.2%	-11.7%	-21.3%
APPLICATIONS APPROVED	5,993	6,992	6,581	7,698	-14.3%	-8.9%	-22.1%
APPLICATIONS REJECTED	1,356	1,497	1,385	1,736	-9.4%	-2.1%	-21.9%
APPLICATIONS PENDING	3,225	3,349	3,823	3,177	-3.7%	-15.6%	1.5%
MC+							
FAMILIES	102,550	102,177	101,611	67,362	0.4%	0.9%	52.2%
NON-CHIP POVERTY CHILDREN	90,409	90,197	90,203	34,806	0.2%	0.2%	159.8%
CHIP NO COST CHILDREN	66,842	66,731	66,230	59,574	0.2%	0.9%	12.2%
CHIP CO-PAY CHILDREN	16,224	15,942	15,669	14,584	1.8%	3.5%	11.2%
CHIP PREMIUM CHILDREN	2,080	2,027	2,024	2,369	2.6%	2.8%	-12.2%
MAF							
FAMILIES	159,057	158,735	157,296	189,294	0.2%	1.1%	-16.0%
PARENTS/CARETAKERS	154,408	153,360	150,894	168,168	0.7%	2.3%	-8.2%
CHILDREN	311,845	311,280	308,606	369,571	0.2%	1.0%	-15.6%
TMA							
FAMILIES	12,627	12,772	13,353	4,298	-1.1%	-5.4%	193.8%
PARENTS/CARETAKERS	16,402	17,912	18,523	5,213	-8.4%	-11.5%	214.6%
CHILDREN	21,002	20,890	22,230	4,715	0.5%	-5.5%	345.4%
EXTENDED TMA							
FAMILIES	553	603	636	2,421	-8.3%	-13.1%	-77.2%
PARENTS/CARETAKERS	643	700	757	2,830	-8.1%	-15.1%	-77.3%
TOTAL MC+/MAF/TMA/ETMA							
FAMILIES	274,787	274,287	272,896	263,375	0.2%	0.7%	4.3%
PARENTS/CARETAKERS	171,453	171,972	170,174	176,211	-0.3%	0.8%	-2.7%
CHILDREN	508,402	507,067	504,962	485,619	0.3%	0.7%	4.7%
CASES CLOSED	7,109	7,845	6,672	7,135	-9.4%	6.5%	-0.4%
*** NEWBORNS	15,200	15,265	15,383	13,133	-0.4%	-1.2%	15.7%
*** BCCT							
PERSONS	323	308	299	149	4.9%	8.0%	116.8%
PRESUMPTIVE ELIGIBILITY PERSONS	6	7	4	4	-14.3%	50.0%	50.0%
*** MC+ FOR PREGNANT WOMEN							
APPLICATIONS RECEIVED	2,778	2,868	2,903	2,564	-3.1%	-4.3%	8.3%
APPLICATIONS APPROVED	1,960	2,109	2,094	1,798	-7.1%	-6.4%	9.0%
APPLICATIONS REJECTED	795	771	759	801	3.1%	4.7%	-0.7%
APPLICATIONS PENDING	771	787	837	708	-2.0%	-7.9%	8.9%
MC+ FOR PREGNANT WOMEN	15,644	15,652	15,498	13,795	-0.1%	0.9%	13.4%
EXTENDED WOMEN'S HEALTH	9,692	9,671	9,627	13,829	0.2%	0.7%	-29.9%
*** GR-CASH							
APPLICATIONS RECEIVED	2,068	2,070	1,709	1,992	-0.1%	21.0%	3.8%
APPLICATIONS APPROVED	224	270	232	308	-17.0%	-3.4%	-27.3%
APPLICATIONS REJECTED	1,645	1,671	1,810	1,861	-1.6%	-9.1%	-11.6%
APPLICATIONS PENDING	3,172	3,006	2,893	3,272	5.5%	9.6%	-3.1%
CASES	3,240	3,296	3,306	2,883	-1.7%	-2.0%	12.4%
PERSONS	3,247	3,305	3,315	2,895	-1.8%	-2.1%	12.2%
TOTAL PAYMENTS	\$219,186	\$222,649	\$208,897	\$224,179	-1.6%	4.9%	-2.2%
CASES CLOSED	228	283	276	257	-19.4%	-17.4%	-11.3%
MA-GR PERSONS	6,722	6,671	6,615	5,832	0.8%	1.6%	15.3%
MA-GR PAYMENTS	\$466,186	\$462,421	\$449,289	\$465,285	0.8%	3.8%	0.2%
*** REFUGEE							
APPLICATIONS RECEIVED	12	8	11	24	50.0%	9.1%	-50.0%
APPLICATIONS APPROVED	10	5	9	18	100.0%	11.1%	-44.4%
APPLICATIONS REJECTED	2	1	0	2	100.0%	0.0%	0.0%
APPLICATIONS PENDING	1	1	2	1	0.0%	-50.0%	0.0%
CASES	60	74	90	103	-18.9%	-33.3%	-41.7%
PERSONS	81	102	125	149	-20.6%	-35.2%	-45.6%
TOTAL PAYMENTS	\$1,420	\$1,692	\$2,568	\$6,210	-16.1%	-44.7%	-77.1%
CASES CLOSED	11	24	22	34	-54.2%	-50.0%	-67.6%

**TABLE 6
MEDICAID ELIGIBILITY
MAY 2003**

	NUMBER OR AMOUNT MAY-2003	NUMBER OR AMOUNT APR-2003	NUMBER OR AMOUNT MAR-2003	NUMBER OR AMOUNT MAY-2002	CHANGE FROM LAST MONTH	CHANGE FROM 2 MONTHS AGO	CHANGE FROM LAST YEAR
*** SUPPLEMENTAL AID TO BLIND							
APPLICATIONS RECEIVED	132	122	117	115	8.2%	12.8%	14.8%
APPLICATIONS APPROVED	14	15	11	19	-6.7%	27.3%	-26.3%
APPLICATIONS REJECTED	102	116	97	98	-12.1%	5.2%	4.1%
APPLICATIONS PENDING PERSONS	202	187	198	155	8.0%	2.0%	30.3%
TOTAL PAYMENTS	\$300,871	\$299,483	\$296,587	\$283,494	0.7%	1.5%	1.2%
CASES CLOSED	15	11	10	13	0.5%	1.4%	6.1%
					36.4%	50.0%	15.4%
*** BLIND PENSION							
APPLICATIONS RECEIVED	145	157	141	127	-7.6%	2.8%	14.2%
APPLICATIONS APPROVED	35	35	33	43	0.0%	6.1%	-18.6%
APPLICATIONS REJECTED	107	123	93	83	-13.0%	15.1%	28.9%
APPLICATIONS PENDING PERSONS	251	250	256	215	0.4%	-2.0%	16.7%
TOTAL PAYMENTS	2,741	2,735	2,735	2,715	0.2%	0.2%	1.0%
CASES CLOSED	\$1,212,894	\$1,210,642	\$1,208,487	\$1,146,477	0.2%	0.4%	5.8%
	34	25	28	20	36.0%	21.4%	70.0%
*** MEDICAL ASSISTANCE							
APPLICATIONS RECEIVED	7,965	8,230	8,595	18,105	-3.2%	-7.3%	-56.0%
APPLICATIONS APPROVED	4,396	4,668	4,945	12,874	-5.8%	-11.1%	-65.9%
APPLICATIONS REJECTED	3,874	4,077	4,099	5,313	-5.0%	-5.5%	-27.1%
APPLICATIONS PENDING PERSONS	10,905	11,307	11,899	17,257	-3.6%	-8.4%	-36.8%
SPENDDOWN PERSONS	13,302	13,328	12,866	25,459	-0.2%	3.4%	-47.8%
NON-SPENDDOWN PERSONS	136,584	136,264	135,762	127,440	0.2%	0.6%	7.2%
MA-WD NON-PREMIUM PERSONS	10,211	9,769	9,245	0	4.5%	10.4%	0.0%
MA-WD PREMIUM PERSONS	1,508	1,428	1,305	0	5.6%	15.6%	0.0%
CASES CLOSED	2,264	2,210	2,190	2,330	2.4%	3.4%	-2.8%
*** MACC							
APPLICATIONS RECEIVED	281	254	269	241	10.6%	4.5%	16.6%
APPLICATIONS APPROVED	195	192	214	176	1.6%	-8.9%	10.8%
DEPT. OF MENTAL HEALTH	0	0	0	1	0.0%	0.0%	0.0%
JUVENILE COURT	61	66	71	49	-7.6%	-14.1%	24.5%
DIV. OF YOUTH SERVICES	134	126	143	126	6.3%	-6.3%	6.3%
APPLICATIONS REJECTED	78	60	47	62	30.0%	66.0%	25.8%
APPLICATIONS PENDING PERSONS	72	64	63	64	12.5%	14.3%	12.5%
TOTAL PERSONS	1,125	1,111	1,116	1,150	1.3%	0.8%	-2.2%
DEPT. OF MENTAL HEALTH	6	6	6	13	0.0%	0.0%	-53.8%
JUVENILE COURT	378	375	367	363	0.8%	3.0%	4.1%
DIV. OF YOUTH SERVICES	741	730	743	774	1.5%	-0.3%	-4.3%
CASES CLOSED	162	183	197	231	-11.5%	-17.8%	-29.9%
DEPT. OF MENTAL HEALTH	2	0	0	1	0.0%	0.0%	100.0%
JUVENILE COURT	48	68	64	77	-29.4%	-25.0%	-37.7%
DIV. OF YOUTH SERVICES	112	115	133	153	-2.6%	-15.8%	-26.8%
*** NURSING CARE							
APPLICATIONS RECEIVED	286	291	312	323	-1.7%	-8.3%	-11.5%
APPLICATIONS APPROVED	225	236	216	234	-4.7%	4.2%	-3.8%
APPLICATIONS REJECTED	64	61	71	74	4.9%	-9.9%	-13.5%
APPLICATIONS PENDING PERSONS	238	244	256	233	-2.5%	-7.0%	2.1%
TOTAL PERSONS	7,914	7,920	7,945	7,851	-0.1%	-0.4%	0.8%
RCF-II	5,603	5,615	5,639	5,481	-0.2%	-0.6%	2.2%
RCF-I	2,012	2,003	1,996	2,049	0.4%	0.8%	-1.8%
SNF-ICF	299	302	310	321	-1.0%	-3.5%	-6.9%
TOTAL PAYMENTS	\$1,940,186	\$1,942,046	\$1,950,293	\$1,918,378	-0.1%	-0.5%	1.1%
RCF-II	\$1,527,700	\$1,530,985	\$1,536,934	\$1,495,495	-0.2%	-0.6%	2.2%
RCF-I	\$299,151	\$296,833	\$295,947	\$302,445	0.8%	1.1%	-1.1%
SNF-ICF	\$113,335	\$114,228	\$117,412	\$120,438	-0.8%	-3.5%	-5.9%
CASES CLOSED	127	150	178	131	-15.3%	-28.7%	-3.1%

**TABLE 6
MEDICAID ELIGIBILITY
MAY 2003**

	NUMBER OR AMOUNT MAY-2003	NUMBER OR AMOUNT APR-2003	NUMBER OR AMOUNT MAR-2003	NUMBER OR AMOUNT MAY-2002	CHANGE FROM LAST MONTH	CHANGE FROM 2 MONTHS AGO	CHANGE FROM LAST YEAR
*** SSI ONLY	963	968	978	1,058	-0.5%	-1.5%	-9.0%
*** SSI-SP							
PERSONS	347	352	358	416	-1.4%	-3.1%	-16.6%
TOTAL PAYMENTS	\$19,984	\$20,714	\$20,840	\$23,133	-3.5%	-4.1%	-13.6%
*** SP ONLY							
PERSONS	109	111	111	136	-1.8%	-1.8%	-19.9%
TOTAL PAYMENTS	\$11,980	\$12,096	\$12,112	\$13,180	-1.0%	-1.1%	-9.1%
*** QMB							
APPLICATIONS RECEIVED	814	941	976	1,135	-13.5%	-16.6%	-28.3%
APPLICATIONS APPROVED	494	445	518	593	11.0%	-4.6%	-16.7%
APPLICATIONS REJECTED	444	461	551	510	-3.7%	-19.4%	-12.9%
APPLICATIONS PENDING	469	599	578	612	-21.7%	-18.9%	-23.4%
PERSONS	8,018	8,100	8,291	12,609	-1.0%	-3.3%	-36.4%
CASES CLOSED	229	252	278	2,559	-9.1%	-17.6%	-91.1%
*** SLMB							
APPLICATIONS RECEIVED	448	547	556	724	-18.1%	-19.4%	-38.1%
APPLICATIONS APPROVED	162	193	223	329	-16.1%	-27.4%	-50.8%
APPLICATIONS REJECTED	316	349	375	394	-9.5%	-15.7%	-19.8%
APPLICATIONS PENDING	249	283	287	350	-12.0%	-13.2%	-28.9%
PERSONS	8,364	8,393	8,450	8,971	-0.3%	-1.0%	-6.8%
CASES CLOSED	214	204	193	1,169	4.9%	10.9%	-81.7%
*** VENDOR CASES							
PERSONS	29,631	29,800	29,730	29,874	-0.6%	-0.3%	-0.8%
CASES CLOSED	963	1,113	1,051	1,061	-13.5%	-8.4%	-9.2%

NOTE: NURSING CARE INCLUDES NC-GR AND NC-SAB ELIGIBLES AND PAYMENTS.

**TABLE 7
MEDICAID ELIGIBILITY BY AREA FOR MAY 2003**

	AREA 1	AREA 2	AREA 3	AREA 4	AREA 5	AREA 6	AREA 7
*** MC+/MAF/TMA/EXTENDED TMA							
APPLICATIONS RECEIVED	1,119	1,119	1,030	1,864	1,014	500	679
APPLICATIONS APPROVED	865	861	855	1,584	826	430	572
APPLICATIONS REJECTED	249	210	158	347	179	79	134
APPLICATIONS PENDING	483	448	413	750	554	277	300
MC+							
FAMILIES	14,205	15,668	13,955	26,590	13,278	7,203	11,651
NON-CHIP POVERTY CHILDREN	12,396	13,103	11,081	23,446	12,461	7,287	10,635
CHIP NO COST CHILDREN	9,248	10,382	9,013	17,371	8,521	4,576	7,731
CHIP CO-PAY CHILDREN	2,612	2,554	2,391	4,247	1,951	854	1,615
CHIP PREMIUM CHILDREN	417	307	264	503	271	129	189
MAF							
FAMILIES	15,924	22,341	22,287	32,353	23,147	22,424	20,581
PARENTS/CARETAKERS	16,643	23,254	23,290	35,576	19,409	18,930	17,306
CHILDREN	30,661	42,380	42,834	62,186	45,967	47,954	39,863
TMA							
FAMILIES	1,936	2,078	2,755	3,509	868	674	807
PARENTS/CARETAKERS	2,511	2,749	3,922	4,896	914	639	771
CHILDREN	3,259	3,184	5,116	5,958	1,232	1,179	1,074
EXTENDED TMA							
FAMILIES	52	67	87	105	49	64	129
PARENTS/CARETAKERS	67	74	110	131	53	72	136
TOTAL MC+/MAF/TMA/ETMA							
FAMILIES	32,117	40,154	39,084	62,557	37,342	30,365	33,168
PARENTS/CARETAKERS	19,221	26,077	27,322	40,603	20,376	19,641	18,213
CHILDREN	58,593	71,910	70,699	113,711	70,403	61,979	61,107
CASES CLOSED	1,191	1,033	1,211	1,973	715	512	474
*** NEWBORNS	2,183	2,051	1,803	4,530	2,269	1,062	1,302
*** BCCT							
PERSONS	72	25	84	67	34	23	18
PRESUMPTIVE ELIGIBILITY PERSONS	1	2	0	1	2	0	0
*** MC+ FOR PREGNANT WOMEN							
APPLICATIONS RECEIVED	449	412	338	723	404	215	237
APPLICATIONS APPROVED	298	304	269	538	225	156	170
APPLICATIONS REJECTED	123	112	71	203	153	63	70
APPLICATIONS PENDING	129	96	67	194	128	73	84
MC+ FOR PREGNANT WOMEN	2,404	2,621	2,108	4,428	1,703	1,006	1,374
EXTENDED WOMEN'S HEALTH	1,431	1,556	1,049	2,776	1,244	609	1,027
*** GR-CASH							
APPLICATIONS RECEIVED	173	288	395	510	290	294	118
APPLICATIONS APPROVED	17	26	41	56	19	43	22
APPLICATIONS REJECTED	135	246	335	426	194	203	106
APPLICATIONS PENDING	267	338	419	763	572	583	230
CASES	302	337	477	723	453	719	229
PERSONS	304	337	477	725	454	720	230
TOTAL PAYMENTS	\$20,201	\$23,030	\$32,825	\$49,301	\$30,431	\$49,452	\$13,946
CASES CLOSED	26	29	43	67	22	27	14
MA-GR PERSONS	812	658	737	2,214	1,136	825	340
MA-GR TOTAL PAYMENTS	\$56,291	\$45,454	\$51,162	\$153,755	\$78,907	\$56,939	\$23,678
*** REFUGEE							
APPLICATIONS RECEIVED	1	0	0	0	4	7	0
APPLICATIONS APPROVED	0	0	0	0	3	7	0
APPLICATIONS REJECTED	0	0	0	0	2	0	0
APPLICATIONS PENDING	1	0	0	0	0	0	0
CASES	1	4	0	0	23	25	7
PERSONS	1	5	0	0	35	33	7
TOTAL PAYMENTS	\$0	\$0	\$0	\$0	\$370	\$914	\$136
CASES CLOSED	0	1	0	0	3	5	2
*** SUPPLEMENTAL AID TO BLIND							
APPLICATIONS RECEIVED	21	24	17	27	12	14	17
APPLICATIONS APPROVED	2	2	1	2	4	2	1
APPLICATIONS REJECTED	11	19	25	21	6	11	9
APPLICATIONS PENDING	26	32	23	43	29	21	28
PERSONS	84	108	125	169	109	94	150
TOTAL PAYMENTS	\$29,707	\$37,951	\$43,584	\$60,658	\$38,431	\$32,842	\$57,698
CASES CLOSED	0	1	3	3	4	4	0

**TABLE 7
MEDICAID ELIGIBILITY BY AREA FOR MAY 2003**

	AREA 1	AREA 2	AREA 3	AREA 4	AREA 5	AREA 6	AREA 7
*** BLIND PENSION							
APPLICATIONS RECEIVED	24	27	18	34	15	10	17
APPLICATIONS APPROVED	5	7	5	8	2	6	2
APPLICATIONS REJECTED	10	15	19	29	13	9	12
APPLICATIONS PENDING	30	36	27	54	45	24	35
PERSONS	366	381	359	511	409	275	440
TOTAL PAYMENTS	\$162,138	\$168,753	\$158,947	\$226,213	\$181,024	\$120,919	\$194,900
CASES CLOSED	4	4	4	9	4	7	2
*** MEDICAL ASSISTANCE							
APPLICATIONS RECEIVED	949	1,224	1,288	1,958	960	815	771
APPLICATIONS APPROVED	567	612	645	1,076	548	453	495
APPLICATIONS REJECTED	400	583	648	897	447	438	461
APPLICATIONS PENDING	1,312	1,376	1,256	2,521	1,529	1,662	1,249
SPENDDOWN PERSONS	1,934	1,871	2,510	3,652	1,431	866	1,038
NON-SPENDDOWN PERSONS	15,051	16,359	27,147	31,437	14,215	18,826	13,549
MA-WD NON-PREMIUM PERSONS	1,382	1,845	2,795	3,104	665	130	290
MA-WD PREMIUM PERSONS	243	342	295	368	109	69	82
CASES CLOSED	312	283	378	614	261	230	186
*** MACC							
APPLICATIONS RECEIVED	21	72	27	39	39	34	49
APPLICATIONS APPROVED	12	34	21	24	21	37	46
APPLICATIONS REJECTED	8	37	7	9	11	4	2
APPLICATIONS PENDING	1	6	0	7	47	10	1
PERSONS	62	171	113	178	283	64	254
CASES CLOSED	1	0	1	0	0	0	0
*** NURSING CARE							
APPLICATIONS RECEIVED	46	50	54	66	22	27	21
APPLICATIONS APPROVED	34	41	44	52	16	25	13
APPLICATIONS REJECTED	8	14	7	11	6	6	12
APPLICATIONS PENDING	42	43	49	42	24	18	20
PERSONS	1,064	1,389	1,637	1,717	778	748	581
RCF-II	718	893	1,191	1,322	485	558	436
RCF-I	316	454	390	375	192	188	97
SNF-ICF	30	42	56	20	101	2	48
TOTAL PAYMENTS	\$246,558	\$321,624	\$408,217	\$425,791	\$199,114	\$186,103	\$152,779
RCF-II	\$189,439	\$238,805	\$328,621	\$362,351	\$131,142	\$157,195	\$120,147
RCF-I	\$45,731	\$67,788	\$58,183	\$55,809	\$29,029	\$28,226	\$14,385
SNF/ICF	\$11,388	\$15,031	\$21,413	\$7,631	\$38,943	\$682	\$18,247
CASES CLOSED	14	18	21	36	12	16	10
*** SSI ONLY	73	67	250	174	56	219	124
*** SSI-SP							
PERSONS	29	36	93	85	31	50	23
TOTAL PAYMENTS	\$1,145	\$1,452	\$5,929	\$5,746	\$1,626	\$3,197	\$889
*** SP ONLY							
PERSONS	8	10	16	26	20	20	9
TOTAL PAYMENTS	\$1,078	\$344	\$1,022	\$4,160	\$3,583	\$793	\$1,000
*** QMB							
APPLICATIONS RECEIVED	132	116	159	241	71	33	62
APPLICATIONS APPROVED	74	64	105	150	46	16	39
APPLICATIONS REJECTED	70	51	90	131	28	10	64
APPLICATIONS PENDING	59	67	70	123	49	40	61
PERSONS	946	1,088	1,139	2,079	986	803	977
CASES CLOSED	27	31	39	62	22	17	31
*** SLMB							
APPLICATIONS RECEIVED	89	62	90	132	37	7	31
APPLICATIONS APPROVED	25	20	28	48	15	6	20
APPLICATIONS REJECTED	60	32	83	103	18	2	18
APPLICATIONS PENDING	48	43	45	66	22	10	15
PERSONS	1,155	1,134	1,564	2,556	886	392	677
CASES CLOSED	45	32	34	54	24	9	16
*** VENDOR CASES							
PERSONS	5,084	4,498	4,323	5,639	3,051	2,260	4,776
CASES CLOSED	148	133	150	190	110	70	162

**TABLE 8
MEDICAID ELIGIBILITY BY AREA AND COUNTY FOR MAY 2003**

	AREA 1 ANDREW	AREA 1 ATCHISON	AREA 1 BUCHANAN	AREA 1 CALDWELL	AREA 1 CARROLL
*** MC+/MAF/TMA/EXTENDED TMA					
APPLICATIONS RECEIVED	21	6	200	14	18
APPLICATIONS APPROVED	17	5	157	8	14
APPLICATIONS REJECTED	5	1	31	4	1
APPLICATIONS PENDING	11	2	83	7	8
MC+					
FAMILIES	279	142	1,670	225	256
NON-CHIP POVERTY CHILDREN	280	114	1,510	206	236
CHIP NO COST CHILDREN	200	105	1,000	175	156
CHIP CO-PAY CHILDREN	38	20	278	44	54
CHIP PREMIUM CHILDREN	7	5	38	13	4
MAF					
FAMILIES	216	139	2,221	260	313
PARENTS/CARETAKERS	216	165	2,257	289	353
CHILDREN	417	244	4,330	536	650
TMA					
FAMILIES	31	10	241	22	53
PARENTS/CARETAKERS	36	13	304	33	75
CHILDREN	44	17	432	24	76
EXTENDED TMA					
FAMILIES	0	1	6	1	1
PARENTS/CARETAKERS	0	1	8	2	1
TOTAL MC+/MAF/TMA/ETMA					
FAMILIES	526	292	4,138	508	623
PARENTS/CARETAKERS	252	179	2,569	324	429
CHILDREN	986	505	7,588	998	1,176
CASES CLOSED	19	23	154	35	18
*** NEWBORNS	46	19	261	21	32
*** BCCT					
PERSONS	3	2	30	0	0
PRESUMPTIVE ELIGIBILITY PERSONS	0	0	1	0	0
*** MC+ FOR PREGNANT WOMEN					
APPLICATIONS RECEIVED	6	6	67	3	4
APPLICATIONS APPROVED	3	4	42	3	4
APPLICATIONS REJECTED	1	0	14	0	1
APPLICATIONS PENDING	0	2	20	1	1
MC+ FOR PREGNANT WOMEN	40	18	357	29	32
EXTENDED WOMEN'S HEALTH	28	17	165	15	19
*** GR-CASH					
APPLICATIONS RECEIVED	2	0	21	3	2
APPLICATIONS APPROVED	0	0	1	0	0
APPLICATIONS REJECTED	4	2	11	2	0
APPLICATIONS PENDING	2	4	30	3	4
CASES	4	2	51	7	8
PERSONS	4	2	52	7	8
TOTAL PAYMENTS	\$210	\$140	\$3,331	\$490	\$490
CASES CLOSED	0	0	4	0	0
MA-GR PERSONS	15	8	136	9	10
MA-GR TOTAL PAYMENTS	\$980	\$560	\$9,310	\$630	\$700
*** REFUGEE					
APPLICATIONS RECEIVED	0	0	0	0	0
APPLICATIONS APPROVED	0	0	0	0	0
APPLICATIONS REJECTED	0	0	0	0	0
APPLICATIONS PENDING	0	0	0	0	0
CASES	0	0	0	0	0
PERSONS	0	0	0	0	0
TOTAL PAYMENTS	\$0	\$0	\$0	\$0	\$0
CASES CLOSED	0	0	0	0	0
*** SUPPLEMENTAL AID TO BLIND					
APPLICATIONS RECEIVED	1	1	6	1	1
APPLICATIONS APPROVED	0	0	0	0	0
APPLICATIONS REJECTED	0	0	3	0	1
APPLICATIONS PENDING	1	2	8	1	0
PERSONS	3	0	18	2	2
TOTAL PAYMENTS	\$1,170	\$0	\$6,295	\$812	\$835
CASES CLOSED	0	0	0	0	0

**TABLE 8
MEDICAID ELIGIBILITY BY AREA AND COUNTY FOR MAY 2003**

	AREA 1 ANDREW	AREA 1 ATCHISON	AREA 1 BUCHANAN	AREA 1 CALDWELL	AREA 1 CARROLL
*** BLIND PENSION					
APPLICATIONS RECEIVED	1	1	6	1	1
APPLICATIONS APPROVED	0	0	1	0	0
APPLICATIONS REJECTED	0	0	2	0	1
APPLICATIONS PENDING	1	2	8	2	0
PERSONS	15	1	68	3	8
TOTAL PAYMENTS	\$6,645	\$443	\$30,124	\$1,329	\$3,544
CASES CLOSED	0	0	1	0	0
*** MEDICAL ASSISTANCE					
APPLICATIONS RECEIVED	20	8	123	15	17
APPLICATIONS APPROVED	24	8	71	5	10
APPLICATIONS REJECTED	10	3	40	5	2
APPLICATIONS PENDING	12	11	158	23	22
SPENDDOWN PERSONS	42	20	264	29	23
NON-SPENDDOWN PERSONS	273	177	2,392	202	300
MA-WD NON-PREMIUM PERSONS	21	28	230	19	33
MA-WD PREMIUM PERSONS	4	3	30	3	5
CASES CLOSED	6	7	58	1	3
*** MACC					
APPLICATIONS RECEIVED	0	0	21	0	0
APPLICATIONS APPROVED	0	0	12	0	0
APPLICATIONS REJECTED	0	0	8	0	0
APPLICATIONS PENDING	0	0	1	0	0
PERSONS	0	11	17	0	0
CASES CLOSED	0	0	0	0	0
*** NURSING CARE					
APPLICATIONS RECEIVED	1	0	7	1	1
APPLICATIONS APPROVED	1	0	5	0	0
APPLICATIONS REJECTED	0	0	1	0	0
APPLICATIONS PENDING	0	0	12	1	1
PERSONS	11	0	207	3	5
RCF-II	7	0	135	3	3
RCF-I	1	0	72	0	2
SNF-ICF	3	0	0	0	0
TOTAL PAYMENTS	\$2,937	\$0	\$41,802	\$872	\$1,144
RCF-II	\$1,912	\$0	\$32,359	\$872	\$840
RCF-I	\$69	\$0	\$9,443	\$0	\$304
SNF/ICF	\$956	\$0	\$0	\$0	\$0
CASES CLOSED	0	0	3	0	0
*** SSI ONLY	1	0	12	0	3
*** SSI-SP					
PERSONS	0	0	7	0	1
TOTAL PAYMENTS	\$0	\$0	\$310	\$0	\$218
*** SP ONLY					
PERSONS	0	0	1	1	0
TOTAL PAYMENTS	\$0	\$0	\$42	\$443	\$0
*** QMB					
APPLICATIONS RECEIVED	9	5	7	2	2
APPLICATIONS APPROVED	7	2	7	1	2
APPLICATIONS REJECTED	4	3	5	1	1
APPLICATIONS PENDING	1	2	2	0	1
PERSONS	30	10	159	16	15
CASES CLOSED	1	0	0	2	2
*** SLMB					
APPLICATIONS RECEIVED	3	3	4	0	1
APPLICATIONS APPROVED	4	0	5	0	0
APPLICATIONS REJECTED	0	3	1	0	2
APPLICATIONS PENDING	1	2	1	0	1
PERSONS	26	13	132	15	26
CASES CLOSED	0	0	3	0	3
*** VENDOR CASES					
PERSONS	131	63	453	52	77
CASES CLOSED	2	1	22	1	1

**TABLE 8
MEDICAID ELIGIBILITY BY AREA AND COUNTY FOR MAY 2003**

	AREA 1 CASS	AREA 1 CHARITON	AREA 1 CLAY	AREA 1 CLINTON	AREA 1 COOPER
*** MC+/MAF/TMA/EXTENDED TMA					
APPLICATIONS RECEIVED	81	5	192	23	19
APPLICATIONS APPROVED	64	10	144	12	10
APPLICATIONS REJECTED	24	1	59	10	4
APPLICATIONS PENDING	39	1	96	10	11
MC+					
FAMILIES	1,183	153	2,635	321	297
NON-CHIP POVERTY CHILDREN	919	116	2,293	269	239
CHIP NO COST CHILDREN	846	119	1,586	275	193
CHIP CO-PAY CHILDREN	290	23	504	48	51
CHIP PREMIUM CHILDREN	43	9	86	3	18
MAF					
FAMILIES	1,487	131	2,423	308	326
PARENTS/CARETAKERS	1,468	156	2,482	312	329
CHILDREN	2,864	258	4,544	608	648
TMA					
FAMILIES	198	15	285	10	40
PARENTS/CARETAKERS	260	18	356	10	48
CHILDREN	367	25	421	9	73
EXTENDED TMA					
FAMILIES	5	1	8	1	1
PARENTS/CARETAKERS	5	0	9	1	1
TOTAL MC+/MAF/TMA/ETMA					
FAMILIES	2,873	300	5,351	640	664
PARENTS/CARETAKERS	1,733	174	2,847	323	378
CHILDREN	5,329	550	9,434	1,212	1,222
CASES CLOSED	132	2	242	14	14
*** NEWBORNS	140	20	441	50	67
*** BCCT					
PERSONS	1	1	2	2	0
PRESUMPTIVE ELIGIBILITY PERSONS	0	0	0	0	0
*** MC+ FOR PREGNANT WOMEN					
APPLICATIONS RECEIVED	30	1	67	8	9
APPLICATIONS APPROVED	29	1	42	4	3
APPLICATIONS REJECTED	10	0	24	4	3
APPLICATIONS PENDING	5	0	20	1	6
MC+ FOR PREGNANT WOMEN	192	16	431	56	58
EXTENDED WOMEN'S HEALTH	110	17	327	33	36
*** GR-CASH					
APPLICATIONS RECEIVED	8	0	27	4	6
APPLICATIONS APPROVED	0	0	3	1	0
APPLICATIONS REJECTED	12	1	23	3	6
APPLICATIONS PENDING	12	1	50	3	12
CASES	20	3	36	6	10
PERSONS	20	3	36	6	10
TOTAL PAYMENTS	\$1,400	\$210	\$2,310	\$420	\$700
CASES CLOSED	3	0	7	0	1
MA-GR PERSONS	60	7	120	14	17
MA-GR TOTAL PAYMENTS	\$4,198	\$490	\$8,381	\$980	\$1,190
*** REFUGEE					
APPLICATIONS RECEIVED	0	0	1	0	0
APPLICATIONS APPROVED	0	0	0	0	0
APPLICATIONS REJECTED	0	0	0	0	0
APPLICATIONS PENDING	0	0	1	0	0
CASES	0	0	1	0	0
PERSONS	0	0	1	0	0
TOTAL PAYMENTS	\$0	\$0	\$0	\$0	\$0
CASES CLOSED	0	0	0	0	0
*** SUPPLEMENTAL AID TO BLIND					
APPLICATIONS RECEIVED	0	0	2	1	0
APPLICATIONS APPROVED	0	0	1	0	0
APPLICATIONS REJECTED	0	0	3	0	0
APPLICATIONS PENDING	1	0	4	1	0
PERSONS	6	0	12	0	0
TOTAL PAYMENTS	\$1,988	\$0	\$4,397	\$0	\$0
CASES CLOSED	0	0	0	0	0

**TABLE 8
MEDICAID ELIGIBILITY BY AREA AND COUNTY FOR MAY 2003**

	AREA 1 CASS	AREA 1 CHARITON	AREA 1 CLAY	AREA 1 CLINTON	AREA 1 COOPER
*** BLIND PENSION					
APPLICATIONS RECEIVED	0	0	3	1	0
APPLICATIONS APPROVED	0	0	0	0	0
APPLICATIONS REJECTED	0	0	4	0	0
APPLICATIONS PENDING	2	0	4	1	0
PERSONS	29	2	41	7	6
TOTAL PAYMENTS	\$12,847	\$886	\$18,163	\$3,101	\$2,658
CASES CLOSED	0	0	2	0	0
*** MEDICAL ASSISTANCE					
APPLICATIONS RECEIVED	73	10	140	26	20
APPLICATIONS APPROVED	42	9	98	20	12
APPLICATIONS REJECTED	24	3	80	13	11
APPLICATIONS PENDING	116	9	244	41	34
SPENDDOWN PERSONS	155	30	269	31	36
NON-SPENDDOWN PERSONS	904	247	1,725	270	359
MA-WD NON-PREMIUM PERSONS	77	7	113	5	64
MA-WD PREMIUM PERSONS	19	0	30	1	14
CASES CLOSED	21	5	48	2	6
*** MACC					
APPLICATIONS RECEIVED	0	0	0	0	0
APPLICATIONS APPROVED	0	0	0	0	0
APPLICATIONS REJECTED	0	0	0	0	0
APPLICATIONS PENDING	0	0	0	0	0
PERSONS	0	0	26	0	0
CASES CLOSED	0	0	0	0	0
*** NURSING CARE					
APPLICATIONS RECEIVED	5	0	4	0	2
APPLICATIONS APPROVED	3	3	6	0	0
APPLICATIONS REJECTED	3	0	0	0	2
APPLICATIONS PENDING	3	0	3	0	4
PERSONS	61	7	171	3	17
RCF-II	53	6	142	3	11
RCF-I	6	1	29	0	6
SNF-ICF	2	0	0	0	0
TOTAL PAYMENTS	\$15,899	\$1,634	\$43,999	\$876	\$3,701
RCF-II	\$14,230	\$1,478	\$39,787	\$876	\$2,846
RCF-I	\$889	\$156	\$4,212	\$0	\$855
SNF/ICF	\$780	\$0	\$0	\$0	\$0
CASES CLOSED	1	1	0	1	0
*** SSI ONLY	2	3	4	1	0
*** SSI-SP					
PERSONS	3	2	0	0	0
TOTAL PAYMENTS	\$127	\$45	\$0	\$0	\$0
*** SP ONLY					
PERSONS	1	0	0	0	0
TOTAL PAYMENTS	\$19	\$0	\$0	\$0	\$0
*** QMB					
APPLICATIONS RECEIVED	7	0	9	0	2
APPLICATIONS APPROVED	4	0	8	2	2
APPLICATIONS REJECTED	1	0	5	1	2
APPLICATIONS PENDING	3	0	6	0	0
PERSONS	64	17	89	16	14
CASES CLOSED	0	1	3	0	0
*** SLMB					
APPLICATIONS RECEIVED	2	0	4	0	0
APPLICATIONS APPROVED	0	0	1	0	0
APPLICATIONS REJECTED	1	0	3	0	0
APPLICATIONS PENDING	1	0	4	0	0
PERSONS	80	16	94	22	30
CASES CLOSED	2	0	5	0	0
*** VENDOR CASES					
PERSONS	411	134	701	177	140
CASES CLOSED	17	5	19	8	2

**TABLE 8
MEDICAID ELIGIBILITY BY AREA AND COUNTY FOR MAY 2003**

	AREA 1 DAVISS	AREA 1 DE KALB	AREA 1 GENTRY	AREA 1 GRUNDY	AREA 1 HARRISON
*** MC+/MAF/TMA/EXTENDED TMA					
APPLICATIONS RECEIVED	9	12	3	16	14
APPLICATIONS APPROVED	9	11	1	10	11
APPLICATIONS REJECTED	2	2	0	6	0
APPLICATIONS PENDING	2	4	2	6	7
MC+					
FAMILIES	182	197	153	222	216
NON-CHIP POVERTY CHILDREN	158	155	126	190	176
CHIP NO COST CHILDREN	157	143	101	165	165
CHIP CO-PAY CHILDREN	38	44	40	44	38
CHIP PREMIUM CHILDREN	9	4	8	8	9
MAF					
FAMILIES	211	192	80	284	200
PARENTS/CARETAKERS	264	219	95	306	236
CHILDREN	447	384	159	520	376
TMA					
FAMILIES	25	14	28	43	57
PARENTS/CARETAKERS	38	19	43	57	84
CHILDREN	48	32	64	86	97
EXTENDED TMA					
FAMILIES	1	0	1	0	0
PARENTS/CARETAKERS	2	0	1	0	0
TOTAL MC+/MAF/TMA/ETMA					
FAMILIES	419	403	262	549	473
PARENTS/CARETAKERS	304	238	139	363	320
CHILDREN	857	762	498	1,013	861
CASES CLOSED	5	7	6	24	15
*** NEWBORNS	27	30	14	50	21
*** BCCT					
PERSONS	3	1	1	2	2
PRESUMPTIVE ELIGIBILITY PERSONS	0	0	0	0	0
*** MC+ FOR PREGNANT WOMEN					
APPLICATIONS RECEIVED	5	1	4	4	6
APPLICATIONS APPROVED	5	3	5	3	6
APPLICATIONS REJECTED	0	0	0	0	0
APPLICATIONS PENDING	1	0	0	1	1
MC+ FOR PREGNANT WOMEN	34	26	28	37	36
EXTENDED WOMEN'S HEALTH	16	22	6	23	19
*** GR-CASH					
APPLICATIONS RECEIVED	0	2	0	4	1
APPLICATIONS APPROVED	0	0	0	1	0
APPLICATIONS REJECTED	0	0	1	1	0
APPLICATIONS PENDING	2	2	0	4	2
CASES	4	7	0	3	2
PERSONS	4	7	0	3	2
TOTAL PAYMENTS	\$280	\$420	\$0	\$210	\$140
CASES CLOSED	1	0	0	0	0
MA-GR PERSONS	8	2	5	17	16
MA-GR TOTAL PAYMENTS	\$560	\$140	\$350	\$1,190	\$1,130
*** REFUGEE					
APPLICATIONS RECEIVED	0	0	0	0	0
APPLICATIONS APPROVED	0	0	0	0	0
APPLICATIONS REJECTED	0	0	0	0	0
APPLICATIONS PENDING	0	0	0	0	0
CASES	0	0	0	0	0
PERSONS	0	0	0	0	0
TOTAL PAYMENTS	\$0	\$0	\$0	\$0	\$0
CASES CLOSED	0	0	0	0	0
*** SUPPLEMENTAL AID TO BLIND					
APPLICATIONS RECEIVED	0	1	0	0	0
APPLICATIONS APPROVED	0	0	0	0	0
APPLICATIONS REJECTED	0	0	0	0	0
APPLICATIONS PENDING	0	1	0	0	0
PERSONS	1	3	0	3	1
TOTAL PAYMENTS	\$443	\$620	\$0	\$1,164	\$443
CASES CLOSED	0	0	0	0	0

**TABLE 8
MEDICAID ELIGIBILITY BY AREA AND COUNTY FOR MAY 2003**

	AREA 1 DAVISS	AREA 1 DE KALB	AREA 1 GENTRY	AREA 1 GRUNDY	AREA 1 HARRISON
*** BLIND PENSION					
APPLICATIONS RECEIVED	0	1	0	0	0
APPLICATIONS APPROVED	0	0	0	0	0
APPLICATIONS REJECTED	0	0	0	0	0
APPLICATIONS PENDING	0	1	0	0	0
PERSONS	4	7	2	2	5
TOTAL PAYMENTS	\$1,772	\$3,101	\$886	\$886	\$2,215
CASES CLOSED	0	0	0	0	0
*** MEDICAL ASSISTANCE					
APPLICATIONS RECEIVED	10	13	3	11	13
APPLICATIONS APPROVED	8	6	7	7	11
APPLICATIONS REJECTED	2	3	1	4	8
APPLICATIONS PENDING	15	16	3	17	14
SPENDDOWN PERSONS	32	44	31	44	51
NON-SPENDDOWN PERSONS	174	259	181	342	270
MA-WD NON-PREMIUM PERSONS	2	9	24	52	28
MA-WD PREMIUM PERSONS	0	0	7	3	9
CASES CLOSED	3	2	6	4	4
*** MACC					
APPLICATIONS RECEIVED	0	0	0	0	0
APPLICATIONS APPROVED	0	0	0	0	0
APPLICATIONS REJECTED	0	0	0	0	0
APPLICATIONS PENDING	0	0	0	0	0
PERSONS	0	0	0	0	0
CASES CLOSED	0	0	0	0	0
*** NURSING CARE					
APPLICATIONS RECEIVED	0	5	1	1	0
APPLICATIONS APPROVED	0	2	1	0	0
APPLICATIONS REJECTED	0	1	0	1	0
APPLICATIONS PENDING	0	2	0	0	0
PERSONS	4	24	3	18	10
RCF-II	3	21	3	7	8
RCF-I	1	3	0	10	2
SNF-ICF	0	0	0	1	0
TOTAL PAYMENTS	\$970	\$6,600	\$863	\$2,998	\$2,524
RCF-II	\$814	\$6,132	\$863	\$1,366	\$2,212
RCF-I	\$156	\$468	\$0	\$1,340	\$312
SNF/ICF	\$0	\$0	\$0	\$292	\$0
CASES CLOSED	0	0	0	0	0
*** SSI ONLY	1	1	3	2	1
*** SSI-SP					
PERSONS	1	0	0	0	3
TOTAL PAYMENTS	\$19	\$0	\$0	\$0	\$28
*** SP ONLY					
PERSONS	0	0	0	0	0
TOTAL PAYMENTS	\$0	\$0	\$0	\$0	\$0
*** QMB					
APPLICATIONS RECEIVED	2	1	0	1	0
APPLICATIONS APPROVED	1	1	0	1	0
APPLICATIONS REJECTED	2	0	0	0	0
APPLICATIONS PENDING	0	0	0	0	0
PERSONS	14	12	10	19	20
CASES CLOSED	1	1	0	2	1
*** SLMB					
APPLICATIONS RECEIVED	1	0	0	1	0
APPLICATIONS APPROVED	0	0	0	0	0
APPLICATIONS REJECTED	1	0	0	1	0
APPLICATIONS PENDING	0	0	0	0	0
PERSONS	15	28	8	34	33
CASES CLOSED	0	1	0	2	3
*** VENDOR CASES					
PERSONS	36	83	99	114	113
CASES CLOSED	1	1	3	0	1

**TABLE 8
MEDICAID ELIGIBILITY BY AREA AND COUNTY FOR MAY 2003**

	AREA 1 HOLT	AREA 1 HOWARD	AREA 1 JOHNSON	AREA 1 LAFAYETTE	AREA 1 LINN
*** MC+/MAF/TMA/EXTENDED TMA					
APPLICATIONS RECEIVED	7	14	53	40	14
APPLICATIONS APPROVED	5	14	30	25	10
APPLICATIONS REJECTED	1	1	18	9	1
APPLICATIONS PENDING	2	2	34	18	8
MC+					
FAMILIES	115	204	705	660	258
NON-CHIP POVERTY CHILDREN	91	157	619	560	191
CHIP NO COST CHILDREN	82	139	474	491	209
CHIP CO-PAY CHILDREN	36	44	125	110	41
CHIP PREMIUM CHILDREN	5	5	13	13	17
MAF					
FAMILIES	104	239	929	784	317
PARENTS/CARETAKERS	104	271	961	802	340
CHILDREN	202	471	1,745	1,518	625
TMA					
FAMILIES	8	34	61	37	87
PARENTS/CARETAKERS	10	46	75	51	106
CHILDREN	11	66	101	39	156
EXTENDED TMA					
FAMILIES	0	1	0	0	3
PARENTS/CARETAKERS	0	2	0	0	3
TOTAL MC+/MAF/TMA/ETMA					
FAMILIES	227	478	1,695	1,481	665
PARENTS/CARETAKERS	114	319	1,036	853	449
CHILDREN	427	882	3,077	2,731	1,239
CASES CLOSED	6	12	53	59	35
*** NEWBORNS	19	28	151	131	61
*** BCCT					
PERSONS	0	0	0	2	0
PRESUMPTIVE ELIGIBILITY PERSONS	0	0	0	0	0
*** MC+ FOR PREGNANT WOMEN					
APPLICATIONS RECEIVED	2	1	36	21	8
APPLICATIONS APPROVED	2	0	16	17	4
APPLICATIONS REJECTED	0	0	13	5	0
APPLICATIONS PENDING	0	1	17	9	4
MC+ FOR PREGNANT WOMEN	22	25	127	89	57
EXTENDED WOMEN'S HEALTH	12	19	104	76	19
*** GR-CASH					
APPLICATIONS RECEIVED	2	4	13	5	3
APPLICATIONS APPROVED	0	1	2	0	1
APPLICATIONS REJECTED	1	2	5	2	7
APPLICATIONS PENDING	1	5	16	11	4
CASES	4	4	19	20	6
PERSONS	4	4	19	20	6
TOTAL PAYMENTS	\$210	\$280	\$1,330	\$1,330	\$420
CASES CLOSED	0	0	0	1	1
MA-GR PERSONS	4	3	49	50	32
MA-GR TOTAL PAYMENTS	\$280	\$210	\$3,430	\$3,500	\$2,122
*** REFUGEE					
APPLICATIONS RECEIVED	0	0	0	0	0
APPLICATIONS APPROVED	0	0	0	0	0
APPLICATIONS REJECTED	0	0	0	0	0
APPLICATIONS PENDING	0	0	0	0	0
CASES	0	0	0	0	0
PERSONS	0	0	0	0	0
TOTAL PAYMENTS	\$0	\$0	\$0	\$0	\$0
CASES CLOSED	0	0	0	0	0
*** SUPPLEMENTAL AID TO BLIND					
APPLICATIONS RECEIVED	0	1	0	1	1
APPLICATIONS APPROVED	0	0	0	0	1
APPLICATIONS REJECTED	0	0	0	2	0
APPLICATIONS PENDING	0	1	1	0	0
PERSONS	1	2	5	4	5
TOTAL PAYMENTS	\$413	\$415	\$1,151	\$1,772	\$1,871
CASES CLOSED	0	0	0	0	0

**TABLE 8
MEDICAID ELIGIBILITY BY AREA AND COUNTY FOR MAY 2003**

	AREA 1 HOLT	AREA 1 HOWARD	AREA 1 JOHNSON	AREA 1 LAFAYETTE	AREA 1 LINN
*** BLIND PENSION					
APPLICATIONS RECEIVED	0	1	0	1	1
APPLICATIONS APPROVED	0	0	0	1	0
APPLICATIONS REJECTED	0	0	0	1	1
APPLICATIONS PENDING	0	1	1	0	1
PERSONS	2	6	15	14	8
TOTAL PAYMENTS	\$886	\$2,658	\$6,645	\$6,202	\$3,544
CASES CLOSED	0	0	0	0	0
*** MEDICAL ASSISTANCE					
APPLICATIONS RECEIVED	6	13	55	41	35
APPLICATIONS APPROVED	3	6	20	19	25
APPLICATIONS REJECTED	4	7	24	11	10
APPLICATIONS PENDING	7	17	68	67	26
SPENDDOWN PERSONS	25	33	70	78	37
NON-SPENDDOWN PERSONS	125	254	728	683	414
MA-WD NON-PREMIUM PERSONS	8	16	88	50	49
MA-WD PREMIUM PERSONS	3	9	10	7	9
CASES CLOSED	4	2	12	16	11
*** MACC					
APPLICATIONS RECEIVED	0	0	0	0	0
APPLICATIONS APPROVED	0	0	0	0	0
APPLICATIONS REJECTED	0	0	0	0	0
APPLICATIONS PENDING	0	0	0	0	0
PERSONS	0	1	0	0	0
CASES CLOSED	0	0	0	0	1
*** NURSING CARE					
APPLICATIONS RECEIVED	0	0	2	0	1
APPLICATIONS APPROVED	0	0	1	0	1
APPLICATIONS REJECTED	0	0	0	0	0
APPLICATIONS PENDING	0	0	1	0	0
PERSONS	1	40	26	12	24
RCF-II	0	34	10	2	18
RCF-I	1	5	16	10	6
SNF-ICF	0	1	0	0	0
TOTAL PAYMENTS	\$89	\$10,276	\$5,020	\$2,124	\$6,106
RCF-II	\$0	\$9,106	\$2,612	\$564	\$5,170
RCF-I	\$89	\$780	\$2,408	\$1,560	\$936
SNF/ICF	\$0	\$390	\$0	\$0	\$0
CASES CLOSED	0	1	1	0	0
*** SSI ONLY	3	1	3	2	0
*** SSI-SP					
PERSONS	0	3	0	4	1
TOTAL PAYMENTS	\$0	\$134	\$0	\$150	\$4
*** SP ONLY					
PERSONS	0	0	0	1	1
TOTAL PAYMENTS	\$0	\$0	\$0	\$34	\$16
*** QMB					
APPLICATIONS RECEIVED	0	1	7	6	11
APPLICATIONS APPROVED	0	2	5	2	2
APPLICATIONS REJECTED	0	0	1	5	5
APPLICATIONS PENDING	0	1	5	2	6
PERSONS	7	17	35	37	42
CASES CLOSED	0	0	0	1	3
*** SLMB					
APPLICATIONS RECEIVED	0	0	2	5	11
APPLICATIONS APPROVED	0	0	2	0	3
APPLICATIONS REJECTED	0	0	0	7	4
APPLICATIONS PENDING	0	0	2	2	6
PERSONS	12	23	37	41	60
CASES CLOSED	0	1	1	1	6
*** VENDOR CASES					
PERSONS	54	60	178	337	101
CASES CLOSED	3	4	3	3	4

**TABLE 8
MEDICAID ELIGIBILITY BY AREA AND COUNTY FOR MAY 2003**

	AREA 1 LIVINGSTON	AREA 1 MERCER	AREA 1 NODAWAY	AREA 1 PETTIS	AREA 1 PLATTE
*** MC+/MAF/TMA/EXTENDED TMA					
APPLICATIONS RECEIVED	25	5	35	78	70
APPLICATIONS APPROVED	17	2	27	63	64
APPLICATIONS REJECTED	3	1	3	14	12
APPLICATIONS PENDING	10	3	12	28	32
MC+					
FAMILIES	261	60	297	875	785
NON-CHIP POVERTY CHILDREN	201	59	280	838	686
CHIP NO COST CHILDREN	188	43	173	484	427
CHIP CO-PAY CHILDREN	59	8	54	134	159
CHIP PREMIUM CHILDREN	5	0	8	19	19
MAF					
FAMILIES	293	71	168	1,102	753
PARENTS/CARETAKERS	333	74	179	1,131	842
CHILDREN	590	125	317	2,132	1,420
TMA					
FAMILIES	80	8	18	145	94
PARENTS/CARETAKERS	111	9	15	188	126
CHILDREN	167	15	25	279	135
EXTENDED TMA					
FAMILIES	2	2	2	3	2
PARENTS/CARETAKERS	3	3	4	4	4
TOTAL MC+/MAF/TMA/ETMA					
FAMILIES	636	141	485	2,125	1,634
PARENTS/CARETAKERS	447	86	198	1,323	972
CHILDREN	1,210	250	857	3,886	2,846
CASES CLOSED	19	0	14	74	62
*** NEWBORNS	34	12	44	111	98
*** BCCT					
PERSONS	0	0	9	5	6
PRESUMPTIVE ELIGIBILITY PERSONS	0	0	0	0	0
*** MC+ FOR PREGNANT WOMEN					
APPLICATIONS RECEIVED	5	3	10	43	33
APPLICATIONS APPROVED	6	3	6	18	25
APPLICATIONS REJECTED	0	0	0	20	9
APPLICATIONS PENDING	1	0	5	15	8
MC+ FOR PREGNANT WOMEN	50	15	56	144	119
EXTENDED WOMEN'S HEALTH	21	5	24	70	76
*** GR-CASH					
APPLICATIONS RECEIVED	4	0	6	10	5
APPLICATIONS APPROVED	0	0	0	2	2
APPLICATIONS REJECTED	2	0	1	13	6
APPLICATIONS PENDING	6	0	7	20	9
CASES	9	1	3	20	5
PERSONS	9	1	3	20	6
TOTAL PAYMENTS	\$560	\$70	\$210	\$1,330	\$420
CASES CLOSED	3	0	0	1	0
MA-GR PERSONS	21	4	7	43	29
MA-GR TOTAL PAYMENTS	\$1,470	\$280	\$490	\$3,010	\$1,960
*** REFUGEE					
APPLICATIONS RECEIVED	0	0	0	0	0
APPLICATIONS APPROVED	0	0	0	0	0
APPLICATIONS REJECTED	0	0	0	0	0
APPLICATIONS PENDING	0	0	0	0	0
CASES	0	0	0	0	0
PERSONS	0	0	0	0	0
TOTAL PAYMENTS	\$0	\$0	\$0	\$0	\$0
CASES CLOSED	0	0	0	0	0
*** SUPPLEMENTAL AID TO BLIND					
APPLICATIONS RECEIVED	1	0	0	1	1
APPLICATIONS APPROVED	0	0	0	0	0
APPLICATIONS REJECTED	0	0	0	0	0
APPLICATIONS PENDING	2	0	0	1	1
PERSONS	2	1	2	1	1
TOTAL PAYMENTS	\$676	\$443	\$731	\$176	\$443
CASES CLOSED	0	0	0	0	0

**TABLE 8
MEDICAID ELIGIBILITY BY AREA AND COUNTY FOR MAY 2003**

	AREA 1 LIVINGSTON	AREA 1 MERCER	AREA 1 NODAWAY	AREA 1 PETTIS	AREA 1 PLATTE
*** BLIND PENSION					
APPLICATIONS RECEIVED	1	0	0	1	1
APPLICATIONS APPROVED	0	0	0	1	0
APPLICATIONS REJECTED	0	0	0	0	0
APPLICATIONS PENDING	1	0	0	1	1
PERSONS	16	0	5	38	10
TOTAL PAYMENTS	\$7,088	\$0	\$2,215	\$16,834	\$4,430
CASES CLOSED	0	0	0	0	0
*** MEDICAL ASSISTANCE					
APPLICATIONS RECEIVED	26	9	18	68	38
APPLICATIONS APPROVED	18	1	5	41	17
APPLICATIONS REJECTED	5	0	5	34	19
APPLICATIONS PENDING	34	11	25	84	47
SPENDDOWN PERSONS	39	20	36	116	69
NON-SPENDDOWN PERSONS	388	123	328	1,074	482
MA-WD NON-PREMIUM PERSONS	46	7	40	111	40
MA-WD PREMIUM PERSONS	10	1	7	12	8
CASES CLOSED	4	0	4	22	18
*** MACC					
APPLICATIONS RECEIVED	0	0	0	0	0
APPLICATIONS APPROVED	0	0	0	0	0
APPLICATIONS REJECTED	0	0	0	0	0
APPLICATIONS PENDING	0	0	0	0	0
PERSONS	0	0	0	2	0
CASES CLOSED	0	0	0	0	0
*** NURSING CARE					
APPLICATIONS RECEIVED	0	1	0	5	2
APPLICATIONS APPROVED	1	1	0	3	2
APPLICATIONS REJECTED	0	0	0	0	0
APPLICATIONS PENDING	0	1	0	3	1
PERSONS	71	16	10	108	63
RCF-II	49	12	4	57	36
RCF-I	3	4	6	51	27
SNF-ICF	19	0	0	0	0
TOTAL PAYMENTS	\$20,310	\$3,376	\$1,824	\$23,152	\$13,911
RCF-II	\$12,468	\$2,760	\$937	\$15,398	\$9,869
RCF-I	\$432	\$616	\$887	\$7,754	\$4,042
SNF/ICF	\$7,410	\$0	\$0	\$0	\$0
CASES CLOSED	1	0	0	4	1
*** SSI ONLY	3	0	9	7	1
*** SSI-SP					
PERSONS	0	0	2	0	0
TOTAL PAYMENTS	\$0	\$0	\$92	\$0	\$0
*** SP ONLY					
PERSONS	2	0	0	1	0
TOTAL PAYMENTS	\$503	\$0	\$0	\$21	\$0
*** QMB					
APPLICATIONS RECEIVED	5	0	1	32	8
APPLICATIONS APPROVED	5	0	0	8	1
APPLICATIONS REJECTED	2	0	0	15	7
APPLICATIONS PENDING	0	0	1	15	4
PERSONS	33	4	41	87	25
CASES CLOSED	0	0	2	3	0
*** SLMB					
APPLICATIONS RECEIVED	1	0	0	31	9
APPLICATIONS APPROVED	0	0	0	5	3
APPLICATIONS REJECTED	2	0	0	17	5
APPLICATIONS PENDING	0	0	0	15	4
PERSONS	50	8	25	88	42
CASES CLOSED	2	1	1	3	0
*** VENDOR CASES					
PERSONS	154	0	107	281	199
CASES CLOSED	10	0	2	11	11

**TABLE 8
MEDICAID ELIGIBILITY BY AREA AND COUNTY FOR MAY 2003**

	AREA 1 PUTNAM	AREA 1 RANDOLPH	AREA 1 RAY	AREA 1 SALINE	AREA 1 SULLIVAN
*** MC+/MAF/TMA/EXTENDED TMA					
APPLICATIONS RECEIVED	9	36	49	34	13
APPLICATIONS APPROVED	7	28	39	34	14
APPLICATIONS REJECTED	1	9	16	8	2
APPLICATIONS PENDING	5	9	16	11	3
MC+					
FAMILIES	126	522	413	527	204
NON-CHIP POVERTY CHILDREN	116	496	378	493	175
CHIP NO COST CHILDREN	66	349	241	330	129
CHIP CO-PAY CHILDREN	37	67	87	63	27
CHIP PREMIUM CHILDREN	1	8	16	17	5
MAF					
FAMILIES	184	878	410	643	215
PARENTS/CARETAKERS	208	940	406	664	205
CHILDREN	345	1,688	802	1,192	415
TMA					
FAMILIES	10	56	76	105	29
PARENTS/CARETAKERS	12	64	104	143	31
CHILDREN	21	111	97	155	49
EXTENDED TMA					
FAMILIES	2	3	2	2	1
PARENTS/CARETAKERS	4	4	2	2	1
TOTAL MC+/MAF/TMA/ETMA					
FAMILIES	322	1,459	901	1,277	449
PARENTS/CARETAKERS	224	1,008	512	809	237
CHILDREN	586	2,719	1,621	2,250	800
CASES CLOSED	8	20	49	46	7
*** NEWBORNS	19	86	67	58	21
*** BCCT					
PERSONS	0	0	0	0	0
PRESUMPTIVE ELIGIBILITY PERSONS	0	0	0	0	0
*** MC+ FOR PREGNANT WOMEN					
APPLICATIONS RECEIVED	1	22	18	18	6
APPLICATIONS APPROVED	2	12	18	10	1
APPLICATIONS REJECTED	0	6	6	5	2
APPLICATIONS PENDING	0	3	0	5	2
MC+ FOR PREGNANT WOMEN	18	111	69	83	20
EXTENDED WOMEN'S HEALTH	11	51	44	28	13
*** GR-CASH					
APPLICATIONS RECEIVED	1	13	3	21	3
APPLICATIONS APPROVED	0	0	1	2	0
APPLICATIONS REJECTED	1	11	4	12	2
APPLICATIONS PENDING	2	17	5	24	9
CASES	8	16	3	17	4
PERSONS	8	16	3	17	4
TOTAL PAYMENTS	\$560	\$1,120	\$210	\$1,120	\$280
CASES CLOSED	0	2	0	2	0
MA-GR PERSONS	3	54	21	39	9
MA-GR TOTAL PAYMENTS	\$210	\$3,710	\$1,470	\$2,730	\$630
*** REFUGEE					
APPLICATIONS RECEIVED	0	0	0	0	0
APPLICATIONS APPROVED	0	0	0	0	0
APPLICATIONS REJECTED	0	0	0	0	0
APPLICATIONS PENDING	0	0	0	0	0
CASES	0	0	0	0	0
PERSONS	0	0	0	0	0
TOTAL PAYMENTS	\$0	\$0	\$0	\$0	\$0
CASES CLOSED	0	0	0	0	0
*** SUPPLEMENTAL AID TO BLIND					
APPLICATIONS RECEIVED	0	0	1	0	0
APPLICATIONS APPROVED	0	0	0	0	0
APPLICATIONS REJECTED	0	0	1	0	1
APPLICATIONS PENDING	0	0	1	0	0
PERSONS	0	4	1	3	1
TOTAL PAYMENTS	\$0	\$1,600	\$266	\$1,140	\$443
CASES CLOSED	0	0	0	0	0

**TABLE 8
MEDICAID ELIGIBILITY BY AREA AND COUNTY FOR MAY 2003**

	AREA 1 PUTNAM	AREA 1 RANDOLPH	AREA 1 RAY	AREA 1 SALINE	AREA 1 SULLIVAN
*** BLIND PENSION					
APPLICATIONS RECEIVED	0	1	2	0	0
APPLICATIONS APPROVED	0	0	2	0	0
APPLICATIONS REJECTED	0	0	0	0	1
APPLICATIONS PENDING	0	2	1	0	0
PERSONS	2	20	10	11	7
TOTAL PAYMENTS	\$886	\$8,860	\$4,430	\$4,873	\$3,101
CASES CLOSED	0	0	1	0	0
*** MEDICAL ASSISTANCE					
APPLICATIONS RECEIVED	7	45	24	45	13
APPLICATIONS APPROVED	5	31	12	15	9
APPLICATIONS REJECTED	2	26	13	25	5
APPLICATIONS PENDING	7	64	27	64	25
SPENDDOWN PERSONS	28	74	52	118	24
NON-SPENDDOWN PERSONS	189	842	377	671	241
MA-WD NON-PREMIUM PERSONS	10	88	22	54	37
MA-WD PREMIUM PERSONS	0	7	4	18	8
CASES CLOSED	5	11	7	13	5
*** MACC					
APPLICATIONS RECEIVED	0	0	0	0	0
APPLICATIONS APPROVED	0	0	0	0	0
APPLICATIONS REJECTED	0	0	0	0	0
APPLICATIONS PENDING	0	0	0	0	0
PERSONS	0	3	0	2	0
CASES CLOSED	0	0	0	0	0
*** NURSING CARE					
APPLICATIONS RECEIVED	0	4	0	3	0
APPLICATIONS APPROVED	0	2	0	2	0
APPLICATIONS REJECTED	0	0	0	0	0
APPLICATIONS PENDING	0	4	0	4	2
PERSONS	2	50	3	70	20
RCF-II	0	39	3	44	1
RCF-I	2	10	0	23	19
SNF-ICF	0	1	0	3	0
TOTAL PAYMENTS	\$312	\$12,746	\$832	\$15,386	\$3,107
RCF-II	\$0	\$10,796	\$832	\$10,880	\$292
RCF-I	\$312	\$1,560	\$0	\$3,336	\$2,815
SNF/ICF	\$0	\$390	\$0	\$1,170	\$0
CASES CLOSED	0	0	0	0	0
*** SSI ONLY	2	3	1	4	0
*** SSI-SP					
PERSONS	0	1	0	1	0
TOTAL PAYMENTS	\$0	\$11	\$0	\$7	\$0
*** SP ONLY					
PERSONS	0	0	0	0	0
TOTAL PAYMENTS	\$0	\$0	\$0	\$0	\$0
*** QMB					
APPLICATIONS RECEIVED	0	4	2	4	4
APPLICATIONS APPROVED	0	5	0	5	1
APPLICATIONS REJECTED	0	1	2	4	3
APPLICATIONS PENDING	0	2	1	4	2
PERSONS	11	30	24	34	11
CASES CLOSED	1	0	0	2	1
*** SLMB					
APPLICATIONS RECEIVED	0	2	2	3	4
APPLICATIONS APPROVED	0	0	2	0	0
APPLICATIONS REJECTED	0	2	0	7	4
APPLICATIONS PENDING	0	2	1	4	2
PERSONS	17	48	43	61	22
CASES CLOSED	0	6	2	2	0
*** VENDOR CASES					
PERSONS	41	178	97	420	68
CASES CLOSED	1	2	5	5	0

**TABLE 8
MEDICAID ELIGIBILITY BY AREA AND COUNTY FOR MAY 2003**

	AREA 1 WORTH	AREA 2 ADAIR	AREA 2 AUDRAIN	AREA 2 BOONE	AREA 2 CALLAWAY
*** MC+/MAF/TMA/EXTENDED TMA					
APPLICATIONS RECEIVED	4	24	35	107	38
APPLICATIONS APPROVED	3	18	30	92	33
APPLICATIONS REJECTED	0	6	5	24	5
APPLICATIONS PENDING	1	8	11	53	16
MC+					
FAMILIES	62	400	560	2,086	843
NON-CHIP POVERTY CHILDREN	69	322	417	1,545	683
CHIP NO COST CHILDREN	37	277	426	1,526	580
CHIP CO-PAY CHILDREN	7	66	69	394	152
CHIP PREMIUM CHILDREN	2	7	20	24	11
MAF					
FAMILIES	43	600	615	3,603	1,054
PARENTS/CARETAKERS	36	708	623	3,456	1,090
CHILDREN	89	1,095	1,144	6,715	2,047
TMA					
FAMILIES	16	65	60	238	64
PARENTS/CARETAKERS	26	91	70	287	84
CHILDREN	17	69	111	239	68
EXTENDED TMA					
FAMILIES	0	4	4	4	2
PARENTS/CARETAKERS	0	4	4	4	3
TOTAL MC+/MAF/TMA/ETMA					
FAMILIES	121	1,069	1,239	5,931	1,963
PARENTS/CARETAKERS	62	803	697	3,747	1,177
CHILDREN	221	1,836	2,187	10,443	3,541
CASES CLOSED	17	31	25	122	44
*** NEWBORNS	4	58	65	218	63
*** BCCT					
PERSONS	0	1	1	2	1
PRESUMPTIVE ELIGIBILITY PERSONS	0	0	0	1	0
*** MC+ FOR PREGNANT WOMEN					
APPLICATIONS RECEIVED	1	17	15	39	22
APPLICATIONS APPROVED	1	7	13	30	17
APPLICATIONS REJECTED	0	8	2	14	7
APPLICATIONS PENDING	0	7	1	8	5
MC+ FOR PREGNANT WOMEN	9	77	101	311	114
EXTENDED WOMEN'S HEALTH	5	34	51	184	60
*** GR-CASH					
APPLICATIONS RECEIVED	0	6	22	41	10
APPLICATIONS APPROVED	0	0	2	7	1
APPLICATIONS REJECTED	0	5	13	41	10
APPLICATIONS PENDING	0	8	26	47	11
CASES	0	18	16	61	15
PERSONS	0	18	16	61	15
TOTAL PAYMENTS	\$0	\$1,260	\$1,050	\$4,200	\$980
CASES CLOSED	0	1	2	5	3
MA-GR PERSONS	0	29	42	119	32
MA-GR TOTAL PAYMENTS	\$0	\$2,030	\$2,940	\$8,155	\$2,170
*** REFUGEE					
APPLICATIONS RECEIVED	0	0	0	0	0
APPLICATIONS APPROVED	0	0	0	0	0
APPLICATIONS REJECTED	0	0	0	0	0
APPLICATIONS PENDING	0	0	0	0	0
CASES	0	0	0	3	0
PERSONS	0	0	0	4	0
TOTAL PAYMENTS	\$0	\$0	\$0	\$0	\$0
CASES CLOSED	0	0	0	1	0
*** SUPPLEMENTAL AID TO BLIND					
APPLICATIONS RECEIVED	0	1	1	4	0
APPLICATIONS APPROVED	0	0	0	0	0
APPLICATIONS REJECTED	0	2	2	1	1
APPLICATIONS PENDING	0	1	2	5	0
PERSONS	0	1	2	15	6
TOTAL PAYMENTS	\$0	\$90	\$886	\$5,679	\$1,915
CASES CLOSED	0	0	0	0	0

**TABLE 8
MEDICAID ELIGIBILITY BY AREA AND COUNTY FOR MAY 2003**

	AREA 1 WORTH	AREA 2 ADAIR	AREA 2 AUDRAIN	AREA 2 BOONE	AREA 2 CALLAWAY
*** BLIND PENSION					
APPLICATIONS RECEIVED	0	1	1	4	0
APPLICATIONS APPROVED	0	1	0	0	0
APPLICATIONS REJECTED	0	1	1	1	2
APPLICATIONS PENDING	0	1	3	5	0
PERSONS	2	11	14	46	18
TOTAL PAYMENTS	\$886	\$4,873	\$6,202	\$20,378	\$7,974
CASES CLOSED	0	0	0	0	0
*** MEDICAL ASSISTANCE					
APPLICATIONS RECEIVED	4	33	56	226	48
APPLICATIONS APPROVED	2	14	24	69	32
APPLICATIONS REJECTED	1	19	25	92	32
APPLICATIONS PENDING	4	35	68	256	61
SPENDDOWN PERSONS	14	75	67	217	100
NON-SPENDDOWN PERSONS	57	697	603	2,369	751
MA-WD NON-PREMIUM PERSONS	4	76	50	339	88
MA-WD PREMIUM PERSONS	2	11	11	91	20
CASES CLOSED	2	9	14	45	13
*** MACC					
APPLICATIONS RECEIVED	0	0	9	16	0
APPLICATIONS APPROVED	0	0	5	4	0
APPLICATIONS REJECTED	0	0	4	12	0
APPLICATIONS PENDING	0	0	0	0	0
PERSONS	0	26	14	25	12
CASES CLOSED	0	0	0	0	0
*** NURSING CARE					
APPLICATIONS RECEIVED	0	2	3	8	1
APPLICATIONS APPROVED	0	1	3	5	1
APPLICATIONS REJECTED	0	0	0	4	1
APPLICATIONS PENDING	0	2	1	4	3
PERSONS	4	33	52	125	83
RCF-II	4	27	47	85	70
RCF-I	0	6	2	32	13
SNF-ICF	0	0	3	8	0
TOTAL PAYMENTS	\$1,168	\$8,423	\$13,804	\$30,137	\$20,714
RCF-II	\$1,168	\$7,495	\$12,455	\$22,140	\$18,709
RCF-I	\$0	\$928	\$179	\$4,877	\$2,005
SNF/ICF	\$0	\$0	\$1,170	\$3,120	\$0
CASES CLOSED	0	0	0	4	4
*** SSI ONLY	0	9	4	6	1
*** SSI-SP					
PERSONS	0	1	4	1	2
TOTAL PAYMENTS	\$0	\$5	\$90	\$128	\$21
*** SP ONLY					
PERSONS	0	0	1	0	0
TOTAL PAYMENTS	\$0	\$0	\$42	\$0	\$0
*** QMB					
APPLICATIONS RECEIVED	0	1	1	12	2
APPLICATIONS APPROVED	0	0	0	9	0
APPLICATIONS REJECTED	0	0	0	6	1
APPLICATIONS PENDING	1	1	1	8	5
PERSONS	3	18	40	76	63
CASES CLOSED	0	0	1	1	5
*** SLMB					
APPLICATIONS RECEIVED	0	0	1	11	3
APPLICATIONS APPROVED	0	0	0	5	1
APPLICATIONS REJECTED	0	0	0	6	0
APPLICATIONS PENDING	0	0	1	9	3
PERSONS	6	22	19	90	60
CASES CLOSED	0	0	0	2	1
*** VENDOR CASES					
PERSONS	25	151	138	362	157
CASES CLOSED	0	3	4	15	4

**TABLE 8
MEDICAID ELIGIBILITY BY AREA AND COUNTY FOR MAY 2003**

	AREA 2 CLARK	AREA 2 COLE	AREA 2 FRANKLIN	AREA 2 GASCONADE	AREA 2 JEFFERSON
*** MC+/MAF/TMA/EXTENDED TMA					
APPLICATIONS RECEIVED	10	60	119	15	202
APPLICATIONS APPROVED	9	53	93	11	158
APPLICATIONS REJECTED	1	15	17	2	31
APPLICATIONS PENDING	2	36	46	7	63
MC+					
FAMILIES	191	936	1,353	222	2,653
NON-CHIP POVERTY CHILDREN	152	851	1,120	195	2,187
CHIP NO COST CHILDREN	146	532	897	146	1,762
CHIP CO-PAY CHILDREN	38	121	217	32	449
CHIP PREMIUM CHILDREN	3	10	15	13	47
MAF					
FAMILIES	191	1,489	1,802	257	3,947
PARENTS/CARETAKERS	205	1,377	2,000	305	4,325
CHILDREN	397	2,820	3,451	539	7,277
TMA					
FAMILIES	22	31	308	46	421
PARENTS/CARETAKERS	30	23	424	67	574
CHILDREN	39	65	526	91	728
EXTENDED TMA					
FAMILIES	2	3	8	2	14
PARENTS/CARETAKERS	2	3	9	4	11
TOTAL MC+/MAF/TMA/ETMA					
FAMILIES	406	2,459	3,471	527	7,035
PARENTS/CARETAKERS	237	1,403	2,433	376	4,910
CHILDREN	775	4,399	6,226	1,016	12,450
CASES CLOSED	8	36	111	24	244
*** NEWBORNS	14	152	184	40	376
*** BCCT					
PERSONS	0	4	1	0	4
PRESUMPTIVE ELIGIBILITY PERSONS	0	0	0	0	0
*** MC+ FOR PREGNANT WOMEN					
APPLICATIONS RECEIVED	3	32	36	7	70
APPLICATIONS APPROVED	5	18	23	6	55
APPLICATIONS REJECTED	0	13	13	1	9
APPLICATIONS PENDING	1	9	8	1	12
MC+ FOR PREGNANT WOMEN	26	160	222	44	498
EXTENDED WOMEN'S HEALTH	6	126	121	18	292
*** GR-CASH					
APPLICATIONS RECEIVED	2	31	26	4	64
APPLICATIONS APPROVED	0	2	1	1	2
APPLICATIONS REJECTED	1	22	24	7	51
APPLICATIONS PENDING	1	42	28	5	67
CASES	4	36	28	5	59
PERSONS	4	36	28	5	59
TOTAL PAYMENTS	\$140	\$2,450	\$1,960	\$350	\$4,130
CASES CLOSED	0	2	5	0	6
MA-GR PERSONS	4	55	47	14	106
MA-GR TOTAL PAYMENTS	\$280	\$3,850	\$3,239	\$980	\$7,297
*** REFUGEE					
APPLICATIONS RECEIVED	0	0	0	0	0
APPLICATIONS APPROVED	0	0	0	0	0
APPLICATIONS REJECTED	0	0	0	0	0
APPLICATIONS PENDING	0	0	0	0	0
CASES	0	0	0	0	1
PERSONS	0	0	0	0	1
TOTAL PAYMENTS	\$0	\$0	\$0	\$0	\$0
CASES CLOSED	0	0	0	0	0
*** SUPPLEMENTAL AID TO BLIND					
APPLICATIONS RECEIVED	1	1	2	2	6
APPLICATIONS APPROVED	0	0	0	0	0
APPLICATIONS REJECTED	0	2	3	1	2
APPLICATIONS PENDING	1	2	4	1	8
PERSONS	0	6	10	4	13
TOTAL PAYMENTS	\$0	\$1,727	\$3,942	\$1,270	\$4,439
CASES CLOSED	0	0	0	0	1

**TABLE 8
MEDICAID ELIGIBILITY BY AREA AND COUNTY FOR MAY 2003**

	AREA 2 CLARK	AREA 2 COLE	AREA 2 FRANKLIN	AREA 2 GASCONADE	AREA 2 JEFFERSON
*** BLIND PENSION					
APPLICATIONS RECEIVED	1	2	1	2	7
APPLICATIONS APPROVED	0	1	1	0	2
APPLICATIONS REJECTED	0	2	1	1	2
APPLICATIONS PENDING	1	3	3	1	8
PERSONS	2	27	37	7	54
TOTAL PAYMENTS	\$886	\$11,961	\$16,381	\$3,101	\$23,922
CASES CLOSED	0	0	1	0	0
*** MEDICAL ASSISTANCE					
APPLICATIONS RECEIVED	7	86	111	30	223
APPLICATIONS APPROVED	8	48	74	13	101
APPLICATIONS REJECTED	4	53	53	13	100
APPLICATIONS PENDING	9	101	126	27	213
SPENDDOWN PERSONS	33	84	150	25	238
NON-SPENDDOWN PERSONS	218	1,042	1,456	278	2,456
MA-WD NON-PREMIUM PERSONS	7	223	148	35	281
MA-WD PREMIUM PERSONS	1	21	29	10	38
CASES CLOSED	3	15	27	2	59
*** MACC					
APPLICATIONS RECEIVED	0	0	0	0	27
APPLICATIONS APPROVED	0	0	0	0	15
APPLICATIONS REJECTED	0	0	0	0	12
APPLICATIONS PENDING	0	0	0	0	5
PERSONS	0	13	5	0	32
CASES CLOSED	0	0	0	0	0
*** NURSING CARE					
APPLICATIONS RECEIVED	2	3	4	0	14
APPLICATIONS APPROVED	2	4	2	0	10
APPLICATIONS REJECTED	0	0	0	0	4
APPLICATIONS PENDING	0	4	5	0	13
PERSONS	3	102	80	13	394
RCF-II	3	77	51	2	202
RCF-I	0	22	21	11	185
SNF-ICF	0	3	8	0	7
TOTAL PAYMENTS	\$846	\$25,475	\$19,934	\$2,225	\$84,745
RCF-II	\$846	\$21,162	\$14,337	\$584	\$54,318
RCF-I	\$0	\$3,143	\$3,231	\$1,641	\$28,087
SNF/ICF	\$0	\$1,170	\$2,366	\$0	\$2,340
CASES CLOSED	0	1	1	0	3
*** SSI ONLY	1	1	3	2	12
*** SSI-SP					
PERSONS	0	1	2	1	2
TOTAL PAYMENTS	\$0	\$39	\$147	\$27	\$31
*** SP ONLY					
PERSONS	0	2	0	0	1
TOTAL PAYMENTS	\$0	\$54	\$0	\$0	\$61
*** QMB					
APPLICATIONS RECEIVED	1	10	13	5	16
APPLICATIONS APPROVED	2	2	4	2	13
APPLICATIONS REJECTED	0	7	9	1	6
APPLICATIONS PENDING	0	6	9	3	7
PERSONS	10	58	113	24	174
CASES CLOSED	0	2	5	1	6
*** SLMB					
APPLICATIONS RECEIVED	2	8	6	1	11
APPLICATIONS APPROVED	0	3	2	1	2
APPLICATIONS REJECTED	0	2	6	0	4
APPLICATIONS PENDING	2	6	3	1	8
PERSONS	18	46	157	30	185
CASES CLOSED	0	2	2	3	8
*** VENDOR CASES					
PERSONS	61	266	503	167	834
CASES CLOSED	4	9	12	1	22

**TABLE 8
MEDICAID ELIGIBILITY BY AREA AND COUNTY FOR MAY 2003**

	AREA 2 KNOX	AREA 2 LEWIS	AREA 2 LINCOLN	AREA 2 MACON	AREA 2 MARION
*** MC+/MAF/TMA/EXTENDED TMA					
APPLICATIONS RECEIVED	1	9	151	17	52
APPLICATIONS APPROVED	3	9	91	7	42
APPLICATIONS REJECTED	0	1	36	1	7
APPLICATIONS PENDING	0	4	63	11	17
MC+					
FAMILIES	92	201	791	357	620
NON-CHIP POVERTY CHILDREN	78	194	692	310	550
CHIP NO COST CHILDREN	59	109	518	251	374
CHIP CO-PAY CHILDREN	16	28	132	60	84
CHIP PREMIUM CHILDREN	6	6	23	3	22
MAF					
FAMILIES	93	229	1,157	342	847
PARENTS/CARETAKERS	113	259	1,282	360	916
CHILDREN	189	442	2,342	661	1,629
TMA					
FAMILIES	13	24	156	62	161
PARENTS/CARETAKERS	13	28	211	92	231
CHILDREN	21	46	194	109	301
EXTENDED TMA					
FAMILIES	1	3	2	2	2
PARENTS/CARETAKERS	1	5	3	2	2
TOTAL MC+/MAF/TMA/ETMA					
FAMILIES	199	457	2,106	763	1,630
PARENTS/CARETAKERS	127	292	1,496	454	1,149
CHILDREN	369	825	3,901	1,394	2,960
CASES CLOSED	10	7	68	28	67
*** NEWBORNS	10	35	72	62	62
*** BCCT					
PERSONS	0	0	5	1	2
PRESUMPTIVE ELIGIBILITY PERSONS	0	0	0	0	0
*** MC+ FOR PREGNANT WOMEN					
APPLICATIONS RECEIVED	0	2	37	8	13
APPLICATIONS APPROVED	1	3	23	5	13
APPLICATIONS REJECTED	1	0	9	2	4
APPLICATIONS PENDING	0	0	9	3	2
MC+ FOR PREGNANT WOMEN	12	34	102	59	92
EXTENDED WOMEN'S HEALTH	7	25	61	41	56
*** GR-CASH					
APPLICATIONS RECEIVED	1	5	10	11	8
APPLICATIONS APPROVED	0	2	0	2	0
APPLICATIONS REJECTED	1	4	8	3	8
APPLICATIONS PENDING	1	6	13	12	10
CASES	1	5	9	8	8
PERSONS	1	5	9	8	8
TOTAL PAYMENTS	\$70	\$350	\$630	\$560	\$560
CASES CLOSED	0	0	0	1	0
MA-GR PERSONS	4	11	19	11	20
MA-GR TOTAL PAYMENTS	\$280	\$736	\$1,317	\$770	\$1,330
*** REFUGEE					
APPLICATIONS RECEIVED	0	0	0	0	0
APPLICATIONS APPROVED	0	0	0	0	0
APPLICATIONS REJECTED	0	0	0	0	0
APPLICATIONS PENDING	0	0	0	0	0
CASES	0	0	0	0	0
PERSONS	0	0	0	0	0
TOTAL PAYMENTS	\$0	\$0	\$0	\$0	\$0
CASES CLOSED	0	0	0	0	0
*** SUPPLEMENTAL AID TO BLIND					
APPLICATIONS RECEIVED	1	0	1	0	2
APPLICATIONS APPROVED	0	0	0	0	1
APPLICATIONS REJECTED	0	0	0	0	1
APPLICATIONS PENDING	1	0	1	0	2
PERSONS	0	5	2	5	10
TOTAL PAYMENTS	\$0	\$1,342	\$645	\$1,427	\$3,634
CASES CLOSED	0	0	0	0	0

**TABLE 8
MEDICAID ELIGIBILITY BY AREA AND COUNTY FOR MAY 2003**

	AREA 2 KNOX	AREA 2 LEWIS	AREA 2 LINCOLN	AREA 2 MACON	AREA 2 MARION
*** BLIND PENSION					
APPLICATIONS RECEIVED	1	0	1	0	2
APPLICATIONS APPROVED	0	0	0	0	0
APPLICATIONS REJECTED	0	0	0	0	1
APPLICATIONS PENDING	1	0	1	0	2
PERSONS	2	4	19	17	13
TOTAL PAYMENTS	\$886	\$1,772	\$8,417	\$7,531	\$5,759
CASES CLOSED	0	0	1	0	0
*** MEDICAL ASSISTANCE					
APPLICATIONS RECEIVED	9	15	63	25	41
APPLICATIONS APPROVED	6	13	38	9	21
APPLICATIONS REJECTED	5	7	22	12	19
APPLICATIONS PENDING	7	26	53	35	41
SPENDDOWN PERSONS	20	14	118	53	145
NON-SPENDDOWN PERSONS	127	241	595	380	850
MA-WD NON-PREMIUM PERSONS	8	12	69	49	58
MA-WD PREMIUM PERSONS	3	5	9	10	12
CASES CLOSED	1	3	15	5	14
*** MACC					
APPLICATIONS RECEIVED	0	0	0	8	0
APPLICATIONS APPROVED	0	0	0	3	0
APPLICATIONS REJECTED	0	0	0	4	0
APPLICATIONS PENDING	0	0	0	1	0
PERSONS	0	0	0	0	0
CASES CLOSED	0	0	0	0	0
*** NURSING CARE					
APPLICATIONS RECEIVED	0	0	1	0	2
APPLICATIONS APPROVED	1	0	2	0	3
APPLICATIONS REJECTED	1	0	1	0	1
APPLICATIONS PENDING	0	0	2	0	0
PERSONS	21	8	117	7	120
RCF-II	20	4	84	7	75
RCF-I	1	4	33	0	45
SNF-ICF	0	0	0	0	0
TOTAL PAYMENTS	\$5,321	\$1,689	\$26,874	\$2,038	\$26,915
RCF-II	\$5,221	\$1,065	\$22,049	\$2,038	\$20,780
RCF-I	\$100	\$624	\$4,825	\$0	\$6,135
SNF/ICF	\$0	\$0	\$0	\$0	\$0
CASES CLOSED	0	0	0	0	2
*** SSI ONLY	2	2	3	0	9
*** SSI-SP					
PERSONS	1	0	0	0	3
TOTAL PAYMENTS	\$51	\$0	\$0	\$0	\$133
*** SP ONLY					
PERSONS	1	0	0	1	1
TOTAL PAYMENTS	\$54	\$0	\$0	\$2	\$67
*** QMB					
APPLICATIONS RECEIVED	0	0	7	2	4
APPLICATIONS APPROVED	0	2	6	0	3
APPLICATIONS REJECTED	0	0	0	4	1
APPLICATIONS PENDING	0	0	2	0	4
PERSONS	11	20	29	21	48
CASES CLOSED	0	0	0	1	1
*** SLMB					
APPLICATIONS RECEIVED	0	1	0	2	1
APPLICATIONS APPROVED	0	1	1	1	0
APPLICATIONS REJECTED	0	0	0	3	1
APPLICATIONS PENDING	0	0	0	0	1
PERSONS	22	15	39	34	63
CASES CLOSED	0	0	0	5	1
*** VENDOR CASES					
PERSONS	24	103	180	151	309
CASES CLOSED	1	2	6	3	9

**TABLE 8
MEDICAID ELIGIBILITY BY AREA AND COUNTY FOR MAY 2003**

	AREA 2 MONROE	AREA 2 MONTGOMERY	AREA 2 OSAGE	AREA 2 PIKE	AREA 2 RALLS
*** MC+/MAF/TMA/EXTENDED TMA					
APPLICATIONS RECEIVED	7	24	5	22	15
APPLICATIONS APPROVED	4	14	7	18	14
APPLICATIONS REJECTED	4	3	1	3	1
APPLICATIONS PENDING	2	12	1	10	2
MC+					
FAMILIES	198	306	172	376	166
NON-CHIP POVERTY CHILDREN	198	238	151	358	132
CHIP NO COST CHILDREN	127	210	118	225	110
CHIP CO-PAY CHILDREN	23	59	27	41	53
CHIP PREMIUM CHILDREN	8	20	5	2	5
MAF					
FAMILIES	207	244	196	638	178
PARENTS/CARETAKERS	229	268	250	642	200
CHILDREN	432	474	395	1,221	330
TMA					
FAMILIES	11	46	25	50	35
PARENTS/CARETAKERS	16	54	36	57	55
CHILDREN	21	88	44	46	61
EXTENDED TMA					
FAMILIES	0	0	0	2	1
PARENTS/CARETAKERS	0	0	0	4	2
TOTAL MC+/MAF/TMA/ETMA					
FAMILIES	416	596	393	1,066	380
PARENTS/CARETAKERS	245	322	286	703	257
CHILDREN	809	1,089	740	1,893	691
CASES CLOSED	8	26	13	14	6
*** NEWBORNS	15	44	25	17	31
*** BCCT					
PERSONS	0	1	1	0	0
PRESUMPTIVE ELIGIBILITY PERSONS	0	0	0	1	0
*** MC+ FOR PREGNANT WOMEN					
APPLICATIONS RECEIVED	3	3	0	8	3
APPLICATIONS APPROVED	3	5	2	3	3
APPLICATIONS REJECTED	3	3	0	1	0
APPLICATIONS PENDING	0	1	0	4	1
MC+ FOR PREGNANT WOMEN	26	40	20	50	28
EXTENDED WOMEN'S HEALTH	13	26	19	28	12
*** GR-CASH					
APPLICATIONS RECEIVED	0	6	2	3	4
APPLICATIONS APPROVED	0	0	0	0	1
APPLICATIONS REJECTED	1	2	1	7	4
APPLICATIONS PENDING	3	8	1	8	3
CASES	0	4	4	6	4
PERSONS	0	4	4	6	4
TOTAL PAYMENTS	\$0	\$280	\$280	\$350	\$280
CASES CLOSED	0	0	0	2	0
MA-GR PERSONS	5	12	9	13	7
MA-GR TOTAL PAYMENTS	\$350	\$840	\$630	\$910	\$490
*** REFUGEE					
APPLICATIONS RECEIVED	0	0	0	0	0
APPLICATIONS APPROVED	0	0	0	0	0
APPLICATIONS REJECTED	0	0	0	0	0
APPLICATIONS PENDING	0	0	0	0	0
CASES	0	0	0	0	0
PERSONS	0	0	0	0	0
TOTAL PAYMENTS	\$0	\$0	\$0	\$0	\$0
CASES CLOSED	0	0	0	0	0
*** SUPPLEMENTAL AID TO BLIND					
APPLICATIONS RECEIVED	0	0	0	1	0
APPLICATIONS APPROVED	0	0	0	0	0
APPLICATIONS REJECTED	0	0	0	1	0
APPLICATIONS PENDING	0	0	0	0	0
PERSONS	2	1	1	4	1
TOTAL PAYMENTS	\$772	\$349	\$355	\$1,422	\$443
CASES CLOSED	0	0	0	0	0

**TABLE 8
MEDICAID ELIGIBILITY BY AREA AND COUNTY FOR MAY 2003**

	AREA 2 MONROE	AREA 2 MONTGOMERY	AREA 2 OSAGE	AREA 2 PIKE	AREA 2 RAILS
*** BLIND PENSION					
APPLICATIONS RECEIVED	0	0	0	1	0
APPLICATIONS APPROVED	0	0	0	0	0
APPLICATIONS REJECTED	0	0	0	1	0
APPLICATIONS PENDING	0	0	0	0	0
PERSONS	2	2	3	16	3
TOTAL PAYMENTS	\$886	\$886	\$1,329	\$7,088	\$1,329
CASES CLOSED	0	0	0	1	0
*** MEDICAL ASSISTANCE					
APPLICATIONS RECEIVED	6	20	8	21	17
APPLICATIONS APPROVED	11	5	7	11	9
APPLICATIONS REJECTED	5	9	3	15	5
APPLICATIONS PENDING	10	22	12	49	16
SPENDDOWN PERSONS	22	42	22	63	26
NON-SPENDDOWN PERSONS	233	281	214	518	186
MA-WD NON-PREMIUM PERSONS	26	19	10	38	7
MA-WD PREMIUM PERSONS	6	0	4	1	5
CASES CLOSED	2	7	4	2	3
*** MACC					
APPLICATIONS RECEIVED	0	0	0	0	0
APPLICATIONS APPROVED	0	0	0	0	0
APPLICATIONS REJECTED	0	0	0	0	0
APPLICATIONS PENDING	0	0	0	0	0
PERSONS	0	0	0	1	0
CASES CLOSED	0	0	0	0	0
*** NURSING CARE					
APPLICATIONS RECEIVED	0	0	1	2	0
APPLICATIONS APPROVED	0	0	1	1	0
APPLICATIONS REJECTED	1	0	0	0	0
APPLICATIONS PENDING	1	0	0	3	0
PERSONS	24	25	24	18	11
RCF-II	11	21	7	17	8
RCF-I	3	4	17	1	3
SNF-ICF	10	0	0	0	0
TOTAL PAYMENTS	\$7,162	\$6,294	\$4,341	\$4,926	\$2,038
RCF-II	\$2,871	\$5,678	\$1,772	\$4,770	\$1,578
RCF-I	\$468	\$616	\$2,569	\$156	\$460
SNF/ICF	\$3,823	\$0	\$0	\$0	\$0
CASES CLOSED	0	1	0	0	0
*** SSI ONLY	1	0	0	4	0
*** SSI-SP					
PERSONS	0	0	0	2	2
TOTAL PAYMENTS	\$0	\$0	\$0	\$38	\$80
*** SP ONLY					
PERSONS	0	1	0	1	0
TOTAL PAYMENTS	\$0	\$18	\$0	\$9	\$0
*** QMB					
APPLICATIONS RECEIVED	1	3	0	7	4
APPLICATIONS APPROVED	0	1	0	2	0
APPLICATIONS REJECTED	0	2	0	2	2
APPLICATIONS PENDING	1	1	0	4	2
PERSONS	6	26	10	29	9
CASES CLOSED	0	0	0	1	0
*** SLMB					
APPLICATIONS RECEIVED	0	1	0	1	0
APPLICATIONS APPROVED	0	1	0	1	0
APPLICATIONS REJECTED	0	0	0	0	0
APPLICATIONS PENDING	0	0	0	1	0
PERSONS	16	12	13	23	13
CASES CLOSED	2	0	0	0	1
*** VENDOR CASES					
PERSONS	36	156	75	122	30
CASES CLOSED	2	2	4	5	2

**TABLE 8
MEDICAID ELIGIBILITY BY AREA AND COUNTY FOR MAY 2003**

	AREA 2 ST CHARLES	AREA 2 SCHUYLER	AREA 2 SCOTLAND	AREA 2 SHELBY	AREA 2 WARREN
*** MC+/MAF/TMA/EXTENDED TMA					
APPLICATIONS RECEIVED	159	8	2	4	33
APPLICATIONS APPROVED	125	5	1	6	18
APPLICATIONS REJECTED	40	2	1	0	4
APPLICATIONS PENDING	59	3	1	1	20
MC+					
FAMILIES	2,342	108	119	147	429
NON-CHIP POVERTY CHILDREN	1,991	69	120	129	421
CHIP NO COST CHILDREN	1,453	97	72	93	274
CHIP CO-PAY CHILDREN	368	30	21	19	55
CHIP PREMIUM CHILDREN	37	4	4	2	10
MAF					
FAMILIES	3,753	130	78	163	528
PARENTS/CARETAKERS	3,631	153	102	200	560
CHILDREN	7,027	252	149	325	1,027
TMA					
FAMILIES	137	8	23	35	37
PARENTS/CARETAKERS	159	11	36	52	48
CHILDREN	185	6	6	62	58
EXTENDED TMA					
FAMILIES	11	0	0	0	0
PARENTS/CARETAKERS	11	0	0	0	0
TOTAL MC+/MAF/TMA/ETMA					
FAMILIES	6,243	246	220	345	994
PARENTS/CARETAKERS	3,801	164	138	252	608
CHILDREN	11,061	458	372	630	1,845
CASES CLOSED	118	2	4	5	12
*** NEWBORNS	413	9	11	6	69
*** BCCT					
PERSONS	0	0	0	1	0
PRESUMPTIVE ELIGIBILITY PERSONS	0	0	0	0	0
*** MC+ FOR PREGNANT WOMEN					
APPLICATIONS RECEIVED	76	2	3	4	9
APPLICATIONS APPROVED	55	2	2	3	7
APPLICATIONS REJECTED	19	1	1	0	1
APPLICATIONS PENDING	17	0	0	1	6
MC+ FOR PREGNANT WOMEN	478	11	16	25	75
EXTENDED WOMEN'S HEALTH	296	13	4	7	56
*** GR-CASH					
APPLICATIONS RECEIVED	19	1	2	4	6
APPLICATIONS APPROVED	2	1	0	1	1
APPLICATIONS REJECTED	20	1	3	1	8
APPLICATIONS PENDING	26	2	0	3	7
CASES	34	2	2	3	5
PERSONS	34	2	2	3	5
TOTAL PAYMENTS	\$2,310	\$140	\$140	\$210	\$350
CASES CLOSED	2	0	0	0	0
MA-GR PERSONS	76	5	1	6	11
MA-GR TOTAL PAYMENTS	\$5,250	\$350	\$70	\$420	\$770
*** REFUGEE					
APPLICATIONS RECEIVED	0	0	0	0	0
APPLICATIONS APPROVED	0	0	0	0	0
APPLICATIONS REJECTED	0	0	0	0	0
APPLICATIONS PENDING	0	0	0	0	0
CASES	0	0	0	0	0
PERSONS	0	0	0	0	0
TOTAL PAYMENTS	\$0	\$0	\$0	\$0	\$0
CASES CLOSED	0	0	0	0	0
*** SUPPLEMENTAL AID TO BLIND					
APPLICATIONS RECEIVED	1	0	0	0	0
APPLICATIONS APPROVED	1	0	0	0	0
APPLICATIONS REJECTED	3	0	0	0	0
APPLICATIONS PENDING	3	0	0	0	1
PERSONS	14	0	1	0	5
TOTAL PAYMENTS	\$5,932	\$0	\$204	\$0	\$1,478
CASES CLOSED	0	0	0	0	0

**TABLE 8
MEDICAID ELIGIBILITY BY AREA AND COUNTY FOR MAY 2003**

	AREA 2 ST CHARLES	AREA 2 SCHUYLER	AREA 2 SCOTLAND	AREA 2 SHELBY	AREA 2 WARREN
*** BLIND PENSION					
APPLICATIONS RECEIVED	3	0	0	0	0
APPLICATIONS APPROVED	2	0	0	0	0
APPLICATIONS REJECTED	2	0	0	0	0
APPLICATIONS PENDING	6	0	0	0	1
PERSONS	67	0	2	1	14
TOTAL PAYMENTS	\$29,661	\$0	\$886	\$443	\$6,202
CASES CLOSED	1	0	0	0	0
*** MEDICAL ASSISTANCE					
APPLICATIONS RECEIVED	133	5	9	6	26
APPLICATIONS APPROVED	70	1	5	6	17
APPLICATIONS REJECTED	71	2	3	1	13
APPLICATIONS PENDING	164	11	6	5	23
SPENDDOWN PERSONS	231	12	24	23	67
NON-SPENDDOWN PERSONS	1,954	178	133	219	380
MA-WD NON-PREMIUM PERSONS	231	1	19	18	33
MA-WD PREMIUM PERSONS	43	0	3	1	8
CASES CLOSED	24	3	2	2	9
*** MACC					
APPLICATIONS RECEIVED	12	0	0	0	0
APPLICATIONS APPROVED	7	0	0	0	0
APPLICATIONS REJECTED	5	0	0	0	0
APPLICATIONS PENDING	0	0	0	0	0
PERSONS	43	0	0	0	0
CASES CLOSED	0	0	0	0	0
*** NURSING CARE					
APPLICATIONS RECEIVED	4	0	0	0	3
APPLICATIONS APPROVED	2	0	0	0	3
APPLICATIONS REJECTED	1	0	0	0	0
APPLICATIONS PENDING	5	0	0	0	0
PERSONS	104	0	2	4	19
RCF-II	70	0	2	0	3
RCF-I	31	0	0	4	16
SNF-ICF	3	0	0	0	0
TOTAL PAYMENTS	\$23,373	\$0	\$431	\$624	\$3,295
RCF-II	\$17,690	\$0	\$431	\$0	\$816
RCF-I	\$4,641	\$0	\$0	\$624	\$2,479
SNF/ICF	\$1,042	\$0	\$0	\$0	\$0
CASES CLOSED	2	0	0	0	0
*** SSI ONLY	6	0	0	1	0
*** SSI-SP					
PERSONS	5	0	1	0	8
TOTAL PAYMENTS	\$189	\$0	\$26	\$0	\$447
*** SP ONLY					
PERSONS	1	0	0	0	0
TOTAL PAYMENTS	\$37	\$0	\$0	\$0	\$0
*** QMB					
APPLICATIONS RECEIVED	15	2	2	5	3
APPLICATIONS APPROVED	7	2	2	3	4
APPLICATIONS REJECTED	8	0	0	2	0
APPLICATIONS PENDING	12	0	0	0	1
PERSONS	255	4	9	9	26
CASES CLOSED	4	0	0	1	2
*** SLMB					
APPLICATIONS RECEIVED	8	0	0	4	1
APPLICATIONS APPROVED	0	0	0	0	1
APPLICATIONS REJECTED	5	1	0	4	0
APPLICATIONS PENDING	8	0	0	0	0
PERSONS	172	10	10	19	46
CASES CLOSED	3	0	1	0	1
*** VENDOR CASES					
PERSONS	504	33	48	48	40
CASES CLOSED	19	3	1	0	0

**TABLE 8
MEDICAID ELIGIBILITY BY AREA AND COUNTY FOR MAY 2003**

	AREA 3 BOLLINGER	AREA 3 BUTLER	AREA 3 CAPE GIRARDEAU	AREA 3 CARTER	AREA 3 CRAWFORD
*** MC+/MAF/TMA/EXTENDED TMA					
APPLICATIONS RECEIVED	10	74	165	15	37
APPLICATIONS APPROVED	8	66	126	12	23
APPLICATIONS REJECTED	0	10	32	3	7
APPLICATIONS PENDING	2	24	106	5	20
MC+					
FAMILIES	305	1,070	1,059	207	574
NON-CHIP POVERTY CHILDREN	207	813	854	166	451
CHIP NO COST CHILDREN	253	691	611	137	422
CHIP CO-PAY CHILDREN	58	173	199	55	90
CHIP PREMIUM CHILDREN	17	16	20	6	20
MAF					
FAMILIES	432	1,608	1,745	304	738
PARENTS/CARETAKERS	537	1,667	1,731	368	807
CHILDREN	823	2,995	3,232	597	1,437
TMA					
FAMILIES	38	268	136	42	129
PARENTS/CARETAKERS	51	387	163	70	184
CHILDREN	75	491	246	84	275
EXTENDED TMA					
FAMILIES	0	5	9	0	5
PARENTS/CARETAKERS	0	5	12	0	7
TOTAL MC+/MAF/TMA/ETMA					
FAMILIES	775	2,951	2,949	553	1,446
PARENTS/CARETAKERS	588	2,059	1,906	438	998
CHILDREN	1,433	5,179	5,162	1,045	2,695
CASES CLOSED	8	84	107	27	42
*** NEWBORNS	42	138	162	35	89
*** BCCT					
PERSONS	0	5	18	1	3
PRESUMPTIVE ELIGIBILITY PERSONS	0	0	0	0	0
*** MC+ FOR PREGNANT WOMEN					
APPLICATIONS RECEIVED	2	38	60	4	12
APPLICATIONS APPROVED	1	28	48	5	5
APPLICATIONS REJECTED	0	7	11	1	5
APPLICATIONS PENDING	1	6	18	1	6
MC+ FOR PREGNANT WOMEN	43	181	197	30	92
EXTENDED WOMEN'S HEALTH	22	85	97	18	55
*** GR-CASH					
APPLICATIONS RECEIVED	4	43	23	3	6
APPLICATIONS APPROVED	0	2	5	0	2
APPLICATIONS REJECTED	6	30	19	4	4
APPLICATIONS PENDING	11	35	26	5	8
CASES	13	29	27	5	18
PERSONS	13	29	27	5	18
TOTAL PAYMENTS	\$910	\$1,864	\$1,820	\$350	\$1,260
CASES CLOSED	1	4	4	0	1
MA-GR PERSONS	10	74	39	13	30
MA-GR TOTAL PAYMENTS	\$700	\$5,180	\$2,730	\$910	\$2,100
*** REFUGEE					
APPLICATIONS RECEIVED	0	0	0	0	0
APPLICATIONS APPROVED	0	0	0	0	0
APPLICATIONS REJECTED	0	0	0	0	0
APPLICATIONS PENDING	0	0	0	0	0
CASES	0	0	0	0	0
PERSONS	0	0	0	0	0
TOTAL PAYMENTS	\$0	\$0	\$0	\$0	\$0
CASES CLOSED	0	0	0	0	0
*** SUPPLEMENTAL AID TO BLIND					
APPLICATIONS RECEIVED	0	2	0	0	0
APPLICATIONS APPROVED	0	0	0	0	0
APPLICATIONS REJECTED	0	4	0	0	0
APPLICATIONS PENDING	0	0	2	0	0
PERSONS	3	8	10	1	2
TOTAL PAYMENTS	\$692	\$2,736	\$4,020	\$443	\$634
CASES CLOSED	0	0	0	0	0

**TABLE 8
MEDICAID ELIGIBILITY BY AREA AND COUNTY FOR MAY 2003**

	AREA 3 BOLLINGER	AREA 3 BUTLER	AREA 3 CAPE GIRARDEAU	AREA 3 CARTER	AREA 3 CRAWFORD
*** BLIND PENSION					
APPLICATIONS RECEIVED	0	2	0	0	0
APPLICATIONS APPROVED	0	0	0	0	0
APPLICATIONS REJECTED	0	3	0	0	0
APPLICATIONS PENDING	0	1	2	0	0
PERSONS	4	25	32	4	9
TOTAL PAYMENTS	\$1,772	\$11,075	\$14,156	\$1,772	\$3,967
CASES CLOSED	0	0	1	0	0
*** MEDICAL ASSISTANCE					
APPLICATIONS RECEIVED	20	111	103	16	50
APPLICATIONS APPROVED	10	52	50	11	20
APPLICATIONS REJECTED	11	45	71	5	20
APPLICATIONS PENDING	36	79	127	12	51
SPENDDOWN PERSONS	60	198	165	24	59
NON-SPENDDOWN PERSONS	531	2,393	1,485	387	762
MA-WD NON-PREMIUM PERSONS	18	344	81	54	111
MA-WD PREMIUM PERSONS	2	20	14	8	14
CASES CLOSED	2	34	31	7	18
*** MACC					
APPLICATIONS RECEIVED	0	4	0	0	0
APPLICATIONS APPROVED	0	3	0	0	0
APPLICATIONS REJECTED	0	1	0	0	0
APPLICATIONS PENDING	0	0	0	0	0
PERSONS	0	17	23	0	1
CASES CLOSED	0	1	0	0	0
*** NURSING CARE					
APPLICATIONS RECEIVED	0	2	8	0	3
APPLICATIONS APPROVED	0	2	4	1	2
APPLICATIONS REJECTED	0	0	1	0	0
APPLICATIONS PENDING	1	2	12	0	1
PERSONS	46	159	229	28	81
RCF-II	36	81	211	19	39
RCF-I	10	78	18	9	42
SNF-ICF	0	0	0	0	0
TOTAL PAYMENTS	\$11,401	\$35,006	\$59,973	\$6,952	\$17,012
RCF-II	\$10,111	\$23,031	\$57,260	\$5,548	\$10,861
RCF-I	\$1,290	\$11,975	\$2,713	\$1,404	\$6,151
SNF/ICF	\$0	\$0	\$0	\$0	\$0
CASES CLOSED	0	1	0	0	0
*** SSI ONLY	7	21	10	2	7
*** SSI-SP					
PERSONS	1	13	4	0	4
TOTAL PAYMENTS	\$27	\$393	\$105	\$0	\$97
*** SP ONLY					
PERSONS	0	1	1	1	1
TOTAL PAYMENTS	\$0	\$116	\$15	\$59	\$17
*** QMB					
APPLICATIONS RECEIVED	0	14	10	1	14
APPLICATIONS APPROVED	1	8	7	0	7
APPLICATIONS REJECTED	0	5	7	0	7
APPLICATIONS PENDING	1	4	11	1	4
PERSONS	23	103	91	20	41
CASES CLOSED	1	3	1	1	2
*** SLMB					
APPLICATIONS RECEIVED	0	5	13	1	12
APPLICATIONS APPROVED	0	2	3	0	2
APPLICATIONS REJECTED	1	1	8	0	11
APPLICATIONS PENDING	0	2	10	1	3
PERSONS	42	132	106	19	58
CASES CLOSED	3	2	2	1	1
*** VENDOR CASES					
PERSONS	56	332	424	26	162
CASES CLOSED	3	10	8	0	7

**TABLE 8
MEDICAID ELIGIBILITY BY AREA AND COUNTY FOR MAY 2003**

	AREA 3 DENT	AREA 3 DUNKLIN	AREA 3 HOWELL	AREA 3 IRON	AREA 3 MADISON
*** MC+/MAF/TMA/EXTENDED TMA					
APPLICATIONS RECEIVED	17	91	68	23	31
APPLICATIONS APPROVED	18	80	52	18	26
APPLICATIONS REJECTED	1	9	11	4	3
APPLICATIONS PENDING	5	40	24	6	11
MC+					
FAMILIES	451	969	1,048	329	325
NON-CHIP POVERTY CHILDREN	401	911	871	303	246
CHIP NO COST CHILDREN	294	512	750	180	217
CHIP CO-PAY CHILDREN	102	101	153	47	75
CHIP PREMIUM CHILDREN	2	8	4	3	4
MAF					
FAMILIES	505	2,301	1,513	392	331
PARENTS/CARETAKERS	613	2,206	1,741	475	398
CHILDREN	980	4,465	2,997	764	646
TMA					
FAMILIES	102	142	170	59	79
PARENTS/CARETAKERS	144	195	253	80	119
CHILDREN	210	244	330	96	143
EXTENDED TMA					
FAMILIES	1	3	3	4	4
PARENTS/CARETAKERS	1	4	4	4	5
TOTAL MC+/MAF/TMA/ETMA					
FAMILIES	1,059	3,415	2,734	784	739
PARENTS/CARETAKERS	758	2,405	1,998	559	522
CHILDREN	1,989	6,241	5,105	1,393	1,331
CASES CLOSED	24	109	71	11	33
*** NEWBORNS	51	129	159	30	49
*** BCCT					
PERSONS	3	1	16	0	1
PRESUMPTIVE ELIGIBILITY PERSONS	0	0	0	0	0
*** MC+ FOR PREGNANT WOMEN					
APPLICATIONS RECEIVED	3	29	16	6	9
APPLICATIONS APPROVED	4	24	15	7	10
APPLICATIONS REJECTED	2	8	3	0	1
APPLICATIONS PENDING	0	2	4	0	0
MC+ FOR PREGNANT WOMEN	56	123	171	56	61
EXTENDED WOMEN'S HEALTH	27	58	90	17	20
*** GR-CASH					
APPLICATIONS RECEIVED	7	54	18	9	9
APPLICATIONS APPROVED	1	7	2	0	0
APPLICATIONS REJECTED	5	42	20	15	7
APPLICATIONS PENDING	6	56	19	10	10
CASES	20	54	29	8	3
PERSONS	20	54	29	8	3
TOTAL PAYMENTS	\$1,330	\$3,780	\$2,030	\$560	\$210
CASES CLOSED	1	5	2	0	0
MA-GR PERSONS	24	62	59	18	9
MA-GR TOTAL PAYMENTS	\$1,680	\$4,340	\$4,066	\$1,196	\$569
*** REFUGEE					
APPLICATIONS RECEIVED	0	0	0	0	0
APPLICATIONS APPROVED	0	0	0	0	0
APPLICATIONS REJECTED	0	0	0	0	0
APPLICATIONS PENDING	0	0	0	0	0
CASES	0	0	0	0	0
PERSONS	0	0	0	0	0
TOTAL PAYMENTS	\$0	\$0	\$0	\$0	\$0
CASES CLOSED	0	0	0	0	0
*** SUPPLEMENTAL AID TO BLIND					
APPLICATIONS RECEIVED	1	0	1	1	0
APPLICATIONS APPROVED	0	0	0	0	0
APPLICATIONS REJECTED	0	5	1	0	0
APPLICATIONS PENDING	2	2	1	2	0
PERSONS	3	9	4	0	5
TOTAL PAYMENTS	\$1,187	\$3,533	\$1,553	\$0	\$2,151
CASES CLOSED	0	1	0	0	0

**TABLE 8
MEDICAID ELIGIBILITY BY AREA AND COUNTY FOR MAY 2003**

	AREA 3 DENT	AREA 3 DUNKLIN	AREA 3 HOWELL	AREA 3 IRON	AREA 3 MADISON
*** BLIND PENSION					
APPLICATIONS RECEIVED	1	0	1	1	0
APPLICATIONS APPROVED		1	0	0	0
APPLICATIONS REJECTED	0	3	0	0	0
APPLICATIONS PENDING	2	2	2	2	0
PERSONS	7	26	22	5	12
TOTAL PAYMENTS	\$3,101	\$11,518	\$9,746	\$2,215	\$5,316
CASES CLOSED	0	0	0	0	1
*** MEDICAL ASSISTANCE					
APPLICATIONS RECEIVED	41	115	102	29	23
APPLICATIONS APPROVED	16	49	55	19	15
APPLICATIONS REJECTED	14	67	48	13	11
APPLICATIONS PENDING	31	113	112	25	21
SPENDDOWN PERSONS	73	234	190	34	67
NON-SPENDDOWN PERSONS	673	2,857	1,567	521	498
MA-WD NON-PREMIUM PERSONS	76	209	86	93	29
MA-WD PREMIUM PERSONS	7	21	9	7	5
CASES CLOSED	13	35	24	14	7
*** MACC					
APPLICATIONS RECEIVED	0	0	0	0	0
APPLICATIONS APPROVED	0	0	0	0	0
APPLICATIONS REJECTED	0	0	0	0	0
APPLICATIONS PENDING	0	0	0	0	0
PERSONS	0	4	2	17	0
CASES CLOSED	0	0	0	0	0
*** NURSING CARE					
APPLICATIONS RECEIVED	1	1	3	5	0
APPLICATIONS APPROVED	0	0	3	6	1
APPLICATIONS REJECTED	0	0	0	0	0
APPLICATIONS PENDING	1	1	3	4	0
PERSONS	19	95	76	127	22
RCF-II	10	91	70	28	22
RCF-I	9	4	6	51	0
SNF-ICF	0	0	0	48	0
TOTAL PAYMENTS	\$4,167	\$26,500	\$20,709	\$34,098	\$6,183
RCF-II	\$2,920	\$25,885	\$19,773	\$8,031	\$6,183
RCF-I	\$1,247	\$615	\$936	\$7,543	\$0
SNF/ICF	\$0	\$0	\$0	\$18,524	\$0
CASES CLOSED	0	2	0	2	1
*** SSI ONLY	6	25	9	7	2
*** SSI-SP					
PERSONS	0	10	4	3	0
TOTAL PAYMENTS	\$0	\$967	\$534	\$157	\$0
*** SP ONLY					
PERSONS	1	0	1	0	0
TOTAL PAYMENTS	\$34	\$0	\$15	\$0	\$0
*** QMB					
APPLICATIONS RECEIVED	4	8	14	4	1
APPLICATIONS APPROVED	1	7	11	2	1
APPLICATIONS REJECTED	1	2	13	5	0
APPLICATIONS PENDING	3	3	8	0	0
PERSONS	26	93	106	27	35
CASES CLOSED	2	4	2	0	2
*** SLMB					
APPLICATIONS RECEIVED	2	2	7	3	1
APPLICATIONS APPROVED	0	2	2	3	0
APPLICATIONS REJECTED	1	1	12	3	1
APPLICATIONS PENDING	1	2	2	0	0
PERSONS	61	149	161	36	43
CASES CLOSED	2	1	4	0	2
*** VENDOR CASES					
PERSONS	88	452	362	116	129
CASES CLOSED	3	15	17	4	3

**TABLE 8
MEDICAID ELIGIBILITY BY AREA AND COUNTY FOR MAY 2003**

	AREA 3 MISSISSIPPI	AREA 3 NEW MADRID	AREA 3 OREGON	AREA 3 PEMISCOT	AREA 3 PERRY
*** MC+/MAF/TMA/EXTENDED TMA					
APPLICATIONS RECEIVED	17	41	21	48	25
APPLICATIONS APPROVED	16	34	24	45	13
APPLICATIONS REJECTED	2	2	3	4	2
APPLICATIONS PENDING	2	17	4	18	12
MC+					
FAMILIES	442	537	343	595	290
NON-CHIP POVERTY CHILDREN	341	409	286	526	257
CHIP NO COST CHILDREN	257	377	220	357	199
CHIP CO-PAY CHILDREN	74	76	72	83	36
CHIP PREMIUM CHILDREN	5	9	11	9	1
MAF					
FAMILIES	802	1,078	375	1,521	467
PARENTS/CARETAKERS	782	1,028	418	1,362	483
CHILDREN	1,516	2,047	759	3,318	901
TMA					
FAMILIES	88	126	68	97	41
PARENTS/CARETAKERS	109	165	117	122	49
CHILDREN	144	235	152	197	83
EXTENDED TMA					
FAMILIES	0	1	0	1	1
PARENTS/CARETAKERS	0	2	0	2	2
TOTAL MC+/MAF/TMA/ETMA					
FAMILIES	1,332	1,742	786	2,214	799
PARENTS/CARETAKERS	891	1,195	535	1,486	534
CHILDREN	2,337	3,153	1,500	4,490	1,477
CASES CLOSED	29	51	34	59	22
*** NEWBORNS	44	57	36	56	54
*** BCCT					
PERSONS	1	1	4	2	1
PRESUMPTIVE ELIGIBILITY PERSONS	0	0	0	0	0
*** MC+ FOR PREGNANT WOMEN					
APPLICATIONS RECEIVED	9	9	8	11	6
APPLICATIONS APPROVED	7	5	6	8	3
APPLICATIONS REJECTED	4	3	2	2	0
APPLICATIONS PENDING	1	2	1	2	3
MC+ FOR PREGNANT WOMEN	61	64	40	72	41
EXTENDED WOMEN'S HEALTH	27	32	27	34	26
*** GR-CASH					
APPLICATIONS RECEIVED	16	17	1	48	8
APPLICATIONS APPROVED	1	1	1	5	0
APPLICATIONS REJECTED	13	15	2	36	8
APPLICATIONS PENDING	15	13	4	41	7
CASES	14	17	4	28	5
PERSONS	14	17	4	28	5
TOTAL PAYMENTS	\$980	\$1,120	\$280	\$1,960	\$350
CASES CLOSED	1	2	0	3	0
MA-GR PERSONS	26	26	16	29	14
MA-GR TOTAL PAYMENTS	\$1,820	\$1,820	\$1,120	\$2,030	\$980
*** REFUGEE					
APPLICATIONS RECEIVED	0	0	0	0	0
APPLICATIONS APPROVED	0	0	0	0	0
APPLICATIONS REJECTED	0	0	0	0	0
APPLICATIONS PENDING	0	0	0	0	0
CASES	0	0	0	0	0
PERSONS	0	0	0	0	0
TOTAL PAYMENTS	\$0	\$0	\$0	\$0	\$0
CASES CLOSED	0	0	0	0	0
*** SUPPLEMENTAL AID TO BLIND					
APPLICATIONS RECEIVED	0	3	1	1	0
APPLICATIONS APPROVED	0	1	0	0	0
APPLICATIONS REJECTED	2	0	2	2	1
APPLICATIONS PENDING	0	3	0	0	0
PERSONS	5	12	3	14	1
TOTAL PAYMENTS	\$1,791	\$3,564	\$1,241	\$4,229	\$443
CASES CLOSED	0	0	0	0	0

**TABLE 8
MEDICAID ELIGIBILITY BY AREA AND COUNTY FOR MAY 2003**

	ARFA 3 MISSISSIPPI	AREA 3 NEW MADRID	AREA 3 OREGON	AREA 3 PEMISCOT	AREA 3 PERRY
*** BLIND PENSION					
APPLICATIONS RECEIVED	1	2	1	1	0
APPLICATIONS APPROVED	0	0	1	0	0
APPLICATIONS REJECTED	1	0	2	2	1
APPLICATIONS PENDING	1	2	0	0	0
PERSONS	15	19	9	8	2
TOTAL PAYMENTS	\$6,645	\$8,417	\$3,987	\$3,544	\$886
CASES CLOSED	0	0	0	0	0
*** MEDICAL ASSISTANCE					
APPLICATIONS RECEIVED	36	48	25	73	24
APPLICATIONS APPROVED	16	31	8	30	11
APPLICATIONS REJECTED	15	31	9	39	16
APPLICATIONS PENDING	36	32	27	64	39
SPENDDOWN PERSONS	62	95	78	68	50
NON-SPENDDOWN PERSONS	999	1,422	688	2,040	403
MA-WD NON-PREMIUM PERSONS	140	102	20	181	48
MA-WD PREMIUM PERSONS	8	11	3	13	11
CASES CLOSED	11	17	9	15	9
*** MACC					
APPLICATIONS RECEIVED	0	0	0	23	0
APPLICATIONS APPROVED	0	0	0	18	0
APPLICATIONS REJECTED	0	0	0	6	0
APPLICATIONS PENDING	0	0	0	0	0
PERSONS	3	24	0	1	0
CASES CLOSED	0	0	0	0	0
*** NURSING CARE					
APPLICATIONS RECEIVED	0	0	0	0	1
APPLICATIONS APPROVED	0	0	0	0	2
APPLICATIONS REJECTED	0	0	0	0	0
APPLICATIONS PENDING	0	0	0	0	1
PERSONS	2	11	14	1	25
RCF-II	2	9	14	0	24
RCF-I	0	0	0	1	0
SNF-ICF	0	2	0	0	1
TOTAL PAYMENTS	\$571	\$3,275	\$4,088	\$156	\$7,048
RCF-II	\$571	\$2,628	\$4,088	\$0	\$6,756
RCF-I	\$0	\$0	\$0	\$156	\$0
SNF/ICF	\$0	\$647	\$0	\$0	\$292
CASES CLOSED	0	1	0	0	0
*** SSI ONLY	18	19	8	19	3
*** SSI-SP					
PERSONS	3	11	3	9	2
TOTAL PAYMENTS	\$415	\$306	\$477	\$300	\$264
*** SP ONLY					
PERSONS	2	1	0	0	0
TOTAL PAYMENTS	\$72	\$40	\$0	\$0	\$0
*** QMB					
APPLICATIONS RECEIVED	3	13	10	3	2
APPLICATIONS APPROVED	3	11	5	5	1
APPLICATIONS REJECTED	1	7	2	1	2
APPLICATIONS PENDING	0	4	4	1	3
PERSONS	18	46	29	47	33
CASES CLOSED	1	2	1	1	0
*** SLMB					
APPLICATIONS RECEIVED	2	6	3	2	1
APPLICATIONS APPROVED	0	0	0	0	0
APPLICATIONS REJECTED	2	9	3	4	2
APPLICATIONS PENDING	0	2	1	0	1
PERSONS	34	57	33	52	33
CASES CLOSED	0	3	1	1	0
*** VENDOR CASES					
PERSONS	167	256	74	128	121
CASES CLOSED	2	7	1	3	0

**TABLE 8
MEDICAID ELIGIBILITY BY AREA AND COUNTY FOR MAY 2003**

	AREA 3 REYNOLDS	AREA 3 RIPLEY	AREA 3 ST FRANCOIS	AREA 3 STE GENEVIEVE	AREA 3 SCOTT
*** MC+/MAF/TMA/EXTENDED TMA					
APPLICATIONS RECEIVED	10	50	76	18	76
APPLICATIONS APPROVED	9	36	69	17	62
APPLICATIONS REJECTED	2	6	26	6	12
APPLICATIONS PENDING	1	15	29	4	33
MC+					
FAMILIES	195	529	1,211	263	1,002
NON-CHIP POVERTY CHILDREN	119	361	956	198	821
CHIP NO COST CHILDREN	109	399	697	194	674
CHIP CO-PAY CHILDREN	45	97	229	48	164
CHIP PREMIUM CHILDREN	5	19	18	9	23
MAF					
FAMILIES	312	726	1,959	382	1,700
PARENTS/CARETAKERS	357	822	2,068	412	1,611
CHILDREN	614	1,367	3,551	739	3,265
TMA					
FAMILIES	50	98	296	29	249
PARENTS/CARETAKERS	86	138	410	41	330
CHILDREN	104	189	503	54	465
EXTENDED TMA					
FAMILIES	2	7	10	4	2
PARENTS/CARETAKERS	4	12	10	3	4
TOTAL MC+/MAF/TMA/ETMA					
FAMILIES	559	1,360	3,476	678	2,953
PARENTS/CARETAKERS	447	972	2,488	456	1,945
CHILDREN	996	2,432	5,954	1,242	5,412
CASES CLOSED	7	39	152	20	114
*** NEWBORNS	13	38	189	43	108
*** BCCT					
PERSONS	1	3	4	1	5
PRESUMPTIVE ELIGIBILITY PERSONS	0	0	0	0	0
*** MC+ FOR PREGNANT WOMEN					
APPLICATIONS RECEIVED	5	12	27	8	23
APPLICATIONS APPROVED	5	12	18	8	27
APPLICATIONS REJECTED	1	0	6	1	1
APPLICATIONS PENDING	1	2	7	1	3
MC+ FOR PREGNANT WOMEN	23	65	211	49	173
EXTENDED WOMEN'S HEALTH	15	29	112	26	75
*** GR-CASH					
APPLICATIONS RECEIVED	9	11	41	1	30
APPLICATIONS APPROVED	0	3	3	0	4
APPLICATIONS REJECTED	3	14	32	7	11
APPLICATIONS PENDING	7	17	40	3	34
CASES	13	33	46	7	45
PERSONS	13	33	46	7	45
TOTAL PAYMENTS	\$910	\$2,310	\$3,136	\$490	\$3,115
CASES CLOSED	2	1	6	1	4
MA-GR PERSONS	12	36	50	11	64
MA-GR TOTAL PAYMENTS	\$801	\$2,520	\$3,500	\$770	\$4,410
*** REFUGEE					
APPLICATIONS RECEIVED	0	0	0	0	0
APPLICATIONS APPROVED	0	0	0	0	0
APPLICATIONS REJECTED	0	0	0	0	0
APPLICATIONS PENDING	0	0	0	0	0
CASES	0	0	0	0	0
PERSONS	0	0	0	0	0
TOTAL PAYMENTS	\$0	\$0	\$0	\$0	\$0
CASES CLOSED	0	0	0	0	0
*** SUPPLEMENTAL AID TO BLIND					
APPLICATIONS RECEIVED	0	0	4	1	0
APPLICATIONS APPROVED	0	0	0	0	0
APPLICATIONS REJECTED	0	0	4	0	1
APPLICATIONS PENDING	0	0	1	2	3
PERSONS	2	2	8	1	6
TOTAL PAYMENTS	\$709	\$650	\$2,962	\$303	\$2,262
CASES CLOSED	0	0	2	0	0

**TABLE 8
MEDICAID ELIGIBILITY BY AREA AND COUNTY FOR MAY 2003**

	AREA 3 REYNOLDS	AREA 3 RIPLEY	AREA 3 ST FRANCOIS	AREA 3 STE GENEVIEVE	AREA 3 SCOTT
*** BLIND PENSION					
APPLICATIONS RECEIVED	0	1	4	1	0
APPLICATIONS APPROVED	0	1	1	0	1
APPLICATIONS REJECTED	0	1	4	0	0
APPLICATIONS PENDING	0	0	4	2	2
PERSONS	6	12	50	5	30
TOTAL PAYMENTS	\$2,658	\$5,306	\$22,110	\$2,215	\$13,290
CASES CLOSED	0	0	1	0	0
*** MEDICAL ASSISTANCE					
APPLICATIONS RECEIVED	22	37	157	11	70
APPLICATIONS APPROVED	9	27	68	5	34
APPLICATIONS REJECTED	9	26	89	9	24
APPLICATIONS PENDING	18	39	143	20	67
SPENDDOWN PERSONS	24	80	216	67	192
NON-SPENDDOWN PERSONS	411	1,147	2,034	339	1,852
MA-WD NON-PREMIUM PERSONS	70	198	272	19	169
MA-WD PREMIUM PERSONS	13	17	31	6	24
CASES CLOSED	3	12	26	4	25
*** MACC					
APPLICATIONS RECEIVED	0	0	0	0	0
APPLICATIONS APPROVED	0	0	0	0	0
APPLICATIONS REJECTED	0	0	0	0	0
APPLICATIONS PENDING	0	0	0	0	0
PERSONS	4	0	10	2	2
CASES CLOSED	0	0	0	0	0
*** NURSING CARE					
APPLICATIONS RECEIVED	0	1	15	1	5
APPLICATIONS APPROVED	0	1	8	2	4
APPLICATIONS REJECTED	0	0	4	1	0
APPLICATIONS PENDING	0	1	13	1	1
PERSONS	15	43	313	73	97
RCF-II	5	42	211	64	95
RCF-I	10	1	97	9	2
SNF-ICF	0	0	5	0	0
TOTAL PAYMENTS	\$2,984	\$12,139	\$69,969	\$18,786	\$27,374
RCF-II	\$1,424	\$11,983	\$53,737	\$17,408	\$27,070
RCF-I	\$1,560	\$156	\$14,282	\$1,378	\$304
SNF/ICF	\$0	\$0	\$1,950	\$0	\$0
CASES CLOSED	0	3	6	2	1
*** SSI ONLY	5	8	11	1	23
*** SSI-SP					
PERSONS	0	4	3	2	4
TOTAL PAYMENTS	\$0	\$127	\$667	\$64	\$122
*** SP ONLY					
PERSONS	1	1	1	0	2
TOTAL PAYMENTS	\$4	\$12	\$61	\$0	\$117
*** QMB					
APPLICATIONS RECEIVED	3	4	12	0	12
APPLICATIONS APPROVED	0	3	7	0	8
APPLICATIONS REJECTED	2	1	10	1	3
APPLICATIONS PENDING	2	2	5	1	4
PERSONS	11	28	98	25	65
CASES CLOSED	0	1	3	1	2
*** SLMB					
APPLICATIONS RECEIVED	3	0	8	0	3
APPLICATIONS APPROVED	0	1	4	0	1
APPLICATIONS REJECTED	2	0	5	1	3
APPLICATIONS PENDING	2	0	6	1	4
PERSONS	22	47	106	19	83
CASES CLOSED	0	0	2	0	0
*** VENDOR CASES					
PERSONS	31	75	399	73	317
CASES CLOSED	0	1	19	6	14

**TABLE 8
MEDICAID ELIGIBILITY BY AREA AND COUNTY FOR MAY 2003**

	AREA 3 SHANNON	AREA 3 STODDARD	AREA 3 WASHINGTON	AREA 3 WAYNE	AREA 4 BARRY
*** MC+/MAF/TMA/EXTENDED TMA					
APPLICATIONS RECEIVED	13	52	30	22	59
APPLICATIONS APPROVED	12	39	31	19	50
APPLICATIONS REJECTED	0	4	5	4	13
APPLICATIONS PENDING	3	14	15	3	26
MC+					
FAMILIES	314	808	672	417	781
NON-CHIP POVERTY CHILDREN	240	539	484	321	782
CHIP NO COST CHILDREN	233	531	429	270	451
CHIP CO-PAY CHILDREN	61	170	117	66	104
CHIP PREMIUM CHILDREN	9	27	15	4	17
MAF					
FAMILIES	444	938	1,010	704	1,075
PARENTS/CARETAKERS	533	942	1,108	821	1,201
CHILDREN	875	1,694	1,967	1,285	2,180
TMA					
FAMILIES	52	164	180	52	159
PARENTS/CARETAKERS	82	265	290	72	229
CHILDREN	81	316	325	74	332
EXTENDED TMA					
FAMILIES	1	6	11	7	4
PARENTS/CARETAKERS	2	6	11	10	5
TOTAL MC+/MAF/TMA/ETMA					
FAMILIES	811	1,916	1,873	1,180	2,019
PARENTS/CARETAKERS	617	1,213	1,409	903	1,435
CHILDREN	1,499	3,277	3,337	2,020	3,866
CASES CLOSED	13	59	68	28	72
*** NEWBORNS	33	112	72	64	111
*** BCCT					
PERSONS	2	4	5	2	0
PRESUMPTIVE ELIGIBILITY PERSONS	0	0	0	0	0
*** MC+ FOR PREGNANT WOMEN					
APPLICATIONS RECEIVED	3	21	12	5	20
APPLICATIONS APPROVED	3	13	3	4	16
APPLICATIONS REJECTED	2	5	6	0	9
APPLICATIONS PENDING	0	1	4	1	6
MC+ FOR PREGNANT WOMEN	39	122	89	49	123
EXTENDED WOMEN'S HEALTH	18	56	50	33	60
*** GR-CASH					
APPLICATIONS RECEIVED	6	6	16	9	14
APPLICATIONS APPROVED	1	0	2	1	1
APPLICATIONS REJECTED	3	9	22	8	9
APPLICATIONS PENDING	5	8	17	22	13
CASES	3	12	30	14	11
PERSONS	3	12	30	14	11
TOTAL PAYMENTS	\$210	\$840	\$2,100	\$910	\$770
CASES CLOSED	0	3	2	0	2
MA-GR PERSONS	18	28	37	32	56
MA-GR TOTAL PAYMENTS	\$1,260	\$1,830	\$2,590	\$2,240	\$3,920
*** REFUGEE					
APPLICATIONS RECEIVED	0	0	0	0	0
APPLICATIONS APPROVED	0	0	0	0	0
APPLICATIONS REJECTED	0	0	0	0	0
APPLICATIONS PENDING	0	0	0	0	0
CASES	0	0	0	0	0
PERSONS	0	0	0	0	0
TOTAL PAYMENTS	\$0	\$0	\$0	\$0	\$0
CASES CLOSED	0	0	0	0	0
*** SUPPLEMENTAL AID TO BLIND					
APPLICATIONS RECEIVED	0	1	1	0	0
APPLICATIONS APPROVED	0	0	0	0	0
APPLICATIONS REJECTED	0	1	2	0	0
APPLICATIONS PENDING	0	2	1	2	1
PERSONS	4	7	9	6	5
TOTAL PAYMENTS	\$1,386	\$2,356	\$2,775	\$1,964	\$1,945
CASES CLOSED	0	0	0	0	0

**TABLE 8
MEDICAID ELIGIBILITY BY AREA AND COUNTY FOR MAY 2003**

	AREA 3 SHANNON	AREA 3 STODDARD	AREA 3 WASHINGTON	AREA 3 WAYNE	AREA 4 BARRY
*** BLIND PENSION					
APPLICATIONS RECEIVED	0	1	1	0	0
APPLICATIONS APPROVED	0	0	0	0	0
APPLICATIONS REJECTED	0	0	2	0	0
APPLICATIONS PENDING	0	2	1	2	1
PERSONS	4	19	18	16	12
TOTAL PAYMENTS	\$1,772	\$8,417	\$7,974	\$7,088	\$5,316
CASES CLOSED	0	1	0	0	0
*** MEDICAL ASSISTANCE					
APPLICATIONS RECEIVED	22	52	59	42	58
APPLICATIONS APPROVED	19	31	39	20	33
APPLICATIONS REJECTED	10	25	29	12	18
APPLICATIONS PENDING	15	53	47	49	53
SPENDDOWN PERSONS	41	234	119	80	153
NON-SPENDDOWN PERSONS	490	1,414	1,270	964	1,000
MA-WD NON-PREMIUM PERSONS	25	145	150	155	92
MA-WD PREMIUM PERSONS	1	16	20	14	4
CASES CLOSED	6	21	24	11	14
*** MACC					
APPLICATIONS RECEIVED	0	0	0	0	0
APPLICATIONS APPROVED	0	0	0	0	0
APPLICATIONS REJECTED	0	0	0	0	0
APPLICATIONS PENDING	0	0	0	0	0
PERSONS	0	2	1	0	0
CASES CLOSED	0	0	0	0	0
*** NURSING CARE					
APPLICATIONS RECEIVED	1	7	0	0	4
APPLICATIONS APPROVED	0	6	1	1	4
APPLICATIONS REJECTED	1	0	0	0	0
APPLICATIONS PENDING	0	7	0	0	2
PERSONS	11	103	26	21	64
RCF-II	0	85	22	11	50
RCF-I	11	18	4	10	14
SNF-ICF	0	0	0	0	0
TOTAL PAYMENTS	\$1,716	\$27,257	\$6,773	\$4,080	\$16,004
RCF-II	\$0	\$24,469	\$6,149	\$2,735	\$13,820
RCF-I	\$1,716	\$2,788	\$624	\$1,345	\$2,184
SNF/ICF	\$0	\$0	\$0	\$0	\$0
CASES CLOSED	0	2	0	0	2
*** SSI ONLY	1	16	14	8	6
*** SSI-SP					
PERSONS	3	4	3	3	0
TOTAL PAYMENTS	\$153	\$390	\$287	\$77	\$0
*** SP ONLY					
PERSONS	0	1	1	0	1
TOTAL PAYMENTS	\$0	\$17	\$443	\$0	\$52
*** QMB					
APPLICATIONS RECEIVED	3	5	15	4	3
APPLICATIONS APPROVED	4	0	9	4	0
APPLICATIONS REJECTED	1	8	9	2	1
APPLICATIONS PENDING	1	3	4	1	3
PERSONS	20	62	54	38	59
CASES CLOSED	1	2	4	2	2
*** SLMB					
APPLICATIONS RECEIVED	1	3	10	2	1
APPLICATIONS APPROVED	0	2	5	1	1
APPLICATIONS REJECTED	3	2	7	1	0
APPLICATIONS PENDING	1	0	5	1	1
PERSONS	62	119	52	38	72
CASES CLOSED	2	3	3	1	2
*** VENDOR CASES					
PERSONS	46	247	142	100	182
CASES CLOSED	6	9	7	5	5

**TABLE 8
MEDICAID ELIGIBILITY BY AREA AND COUNTY FOR MAY 2003**

	AREA 4 BARTON	AREA 4 BATES	AREA 4 BENTON	AREA 4 CAMDEN	AREA 4 CEDAR
*** MC+/MAF/TMA/EXTENDED TMA					
APPLICATIONS RECEIVED	17	43	27	57	15
APPLICATIONS APPROVED	14	33	21	44	15
APPLICATIONS REJECTED	2	15	4	9	2
APPLICATIONS PENDING	4	9	7	13	6
MC+					
FAMILIES	280	459	412	936	370
NON-CHIP POVERTY CHILDREN	259	436	332	748	297
CHIP NO COST CHILDREN	209	270	285	622	261
CHIP CO-PAY CHILDREN	24	81	58	179	62
CHIP PREMIUM CHILDREN	3	26	9	30	4
MAF					
FAMILIES	430	387	651	897	500
PARENTS/CARETAKERS	474	461	710	1,022	593
CHILDREN	835	795	1,211	1,735	987
TMA					
FAMILIES	63	76	38	93	63
PARENTS/CARETAKERS	95	109	56	127	87
CHILDREN	81	113	73	162	100
EXTENDED TMA					
FAMILIES	1	3	2	2	5
PARENTS/CARETAKERS	1	3	3	2	7
TOTAL MC+/MAF/TMA/ETMA					
FAMILIES	774	925	1,103	1,928	938
PARENTS/CARETAKERS	570	573	769	1,151	687
CHILDREN	1,411	1,721	1,968	3,476	1,711
CASES CLOSED	16	36	25	73	21
*** NEWBORNS	43	61	25	113	37
*** BCCT					
PERSONS	1	1	0	2	1
PRESUMPTIVE ELIGIBILITY PERSONS	0	0	0	0	0
*** MC+ FOR PREGNANT WOMEN					
APPLICATIONS RECEIVED	6	8	5	14	2
APPLICATIONS APPROVED	5	7	2	9	2
APPLICATIONS REJECTED	0	4	2	8	1
APPLICATIONS PENDING	1	1	1	2	1
MC+ FOR PREGNANT WOMEN	44	74	56	158	48
EXTENDED WOMEN'S HEALTH	23	47	22	95	23
*** GR-CASH					
APPLICATIONS RECEIVED	7	5	9	9	5
APPLICATIONS APPROVED	0	0	3	2	1
APPLICATIONS REJECTED	7	3	5	10	6
APPLICATIONS PENDING	7	7	15	20	14
CASES	5	3	20	31	15
PERSONS	5	3	20	31	15
TOTAL PAYMENTS	\$350	\$210	\$1,330	\$2,170	\$1,050
CASES CLOSED	1	0	2	5	0
MA-GR PERSONS	25	12	41	57	48
MA-GR TOTAL PAYMENTS	\$1,750	\$840	\$2,870	\$3,920	\$3,360
*** REFUGEE					
APPLICATIONS RECEIVED	0	0	0	0	0
APPLICATIONS APPROVED	0	0	0	0	0
APPLICATIONS REJECTED	0	0	0	0	0
APPLICATIONS PENDING	0	0	0	0	0
CASES	0	0	0	0	0
PERSONS	0	0	0	0	0
TOTAL PAYMENTS	\$0	\$0	\$0	\$0	\$0
CASES CLOSED	0	0	0	0	0
*** SUPPLEMENTAL AID TO BLIND					
APPLICATIONS RECEIVED	1	0	2	0	0
APPLICATIONS APPROVED	1	0	0	0	0
APPLICATIONS REJECTED	0	0	1	0	1
APPLICATIONS PENDING	0	0	3	0	0
PERSONS	4	3	4	3	6
TOTAL PAYMENTS	\$1,212	\$964	\$1,408	\$1,102	\$2,606
CASES CLOSED	0	0	0	0	0

**TABLE 8
MEDICAID ELIGIBILITY BY AREA AND COUNTY FOR MAY 2003**

	AREA 4 BARTON	AREA 4 BATES	AREA 4 BENTON	AREA 4 GAMDEN	AREA 4 CEDAR
*** BLIND PENSION					
APPLICATIONS RECEIVED	2	1	2	0	0
APPLICATIONS APPROVED	0	0	0	0	0
APPLICATIONS REJECTED	2	1	1	0	1
APPLICATIONS PENDING	0	0	3	0	0
PERSONS	3	8	19	15	8
TOTAL PAYMENTS	\$1,329	\$3,544	\$8,417	\$6,625	\$3,544
CASES CLOSED	0	0	0	0	0
*** MEDICAL ASSISTANCE					
APPLICATIONS RECEIVED	29	30	32	46	16
APPLICATIONS APPROVED	12	20	22	41	11
APPLICATIONS REJECTED	11	8	9	21	6
APPLICATIONS PENDING	27	42	42	62	29
SPENDDOWN PERSONS	32	72	85	122	58
NON-SPENDDOWN PERSONS	348	395	639	779	512
MA-WD NON-PREMIUM PERSONS	53	25	130	55	76
MA-WD PREMIUM PERSONS	7	2	20	12	11
CASES CLOSED	3	6	8	19	8
*** MACC					
APPLICATIONS RECEIVED	0	0	0	0	0
APPLICATIONS APPROVED	0	0	0	0	0
APPLICATIONS REJECTED	0	0	0	0	0
APPLICATIONS PENDING	0	0	0	0	0
PERSONS	0	0	0	13	0
CASES CLOSED	0	0	0	0	0
*** NURSING CARE					
APPLICATIONS RECEIVED	0	0	1	3	1
APPLICATIONS APPROVED	1	0	0	1	0
APPLICATIONS REJECTED	0	0	0	1	0
APPLICATIONS PENDING	0	0	1	1	1
PERSONS	17	13	26	8	24
RCF-II	7	6	15	4	3
RCF-I	10	7	10	4	21
SNF-ICF	0	0	1	0	0
TOTAL PAYMENTS	\$3,564	\$2,695	\$6,055	\$1,515	\$3,681
RCF-II	\$2,004	\$1,610	\$4,234	\$891	\$839
RCF-I	\$1,560	\$1,085	\$1,529	\$624	\$2,842
SNF/ICF	\$0	\$0	\$292	\$0	\$0
CASES CLOSED	1	0	1	0	0
*** SSI ONLY	0	3	2	3	3
*** SSI-SP					
PERSONS	1	1	0	0	2
TOTAL PAYMENTS	\$5	\$50	\$0	\$0	\$71
*** SP ONLY					
PERSONS	0	1	1	0	0
TOTAL PAYMENTS	\$0	\$238	\$443	\$0	\$0
*** QMB					
APPLICATIONS RECEIVED	3	3	10	4	0
APPLICATIONS APPROVED	1	1	8	2	1
APPLICATIONS REJECTED	2	4	2	1	0
APPLICATIONS PENDING	2	2	2	3	0
PERSONS	18	42	58	66	27
CASES CLOSED	1	3	2	3	0
*** SLMB					
APPLICATIONS RECEIVED	2	3	2	1	0
APPLICATIONS APPROVED	2	0	2	0	0
APPLICATIONS REJECTED	0	4	0	0	1
APPLICATIONS PENDING	1	3	1	1	0
PERSONS	19	47	48	54	54
CASES CLOSED	0	0	1	1	3
*** VENDOR CASES					
PERSONS	55	132	133	143	102
CASES CLOSED	0	3	2	4	3

**TABLE 8
MEDICAID ELIGIBILITY BY AREA AND COUNTY FOR MAY 2003**

	AREA 4 CHRISTIAN	AREA 4 DADE	AREA 4 DALLAS	AREA 4 DOUGLAS	AREA 4 GREENE
*** MC+/MAF/TMA/EXTENDED TMA					
APPLICATIONS RECEIVED	71	3	36	22	371
APPLICATIONS APPROVED	50	7	26	22	349
APPLICATIONS REJECTED	11	2	4	4	86
APPLICATIONS PENDING	33	0	14	6	195
MC+					
FAMILIES	1,326	235	474	361	4,384
NON-CHIP POVERTY CHILDREN	1,078	218	470	314	3,703
CHIP NO COST CHILDREN	876	171	270	303	2,858
CHIP CO-PAY CHILDREN	298	53	60	45	670
CHIP PREMIUM CHILDREN	21	13	9	14	58
MAF					
FAMILIES	1,136	169	500	508	6,259
PARENTS/CARETAKERS	1,302	189	573	594	6,321
CHILDREN	2,155	324	1,026	1,000	11,419
TMA					
FAMILIES	159	21	68	81	407
PARENTS/CARETAKERS	217	32	91	132	515
CHILDREN	209	50	104	171	581
EXTENDED TMA					
FAMILIES	4	0	4	0	14
PARENTS/CARETAKERS	5	0	7	0	18
TOTAL MC+/MAF/TMA/ETMA					
FAMILIES	2,625	425	1,046	950	11,064
PARENTS/CARETAKERS	1,524	221	671	726	6,854
CHILDREN	4,637	829	1,939	1,847	19,289
CASES CLOSED	84	4	30	34	252
*** NEWBORNS	196	34	61	41	1,086
*** BCCT					
PERSONS	2	1	2	1	15
PRESUMPTIVE ELIGIBILITY PERSONS	0	0	0	0	1
*** MC+ FOR PREGNANT WOMEN					
APPLICATIONS RECEIVED	53	5	11	8	142
APPLICATIONS APPROVED	30	3	11	3	127
APPLICATIONS REJECTED	12	0	1	6	35
APPLICATIONS PENDING	16	1	2	2	41
MC+ FOR PREGNANT WOMEN	204	31	79	51	919
EXTENDED WOMEN'S HEALTH	149	18	35	17	627
*** GR-CASH					
APPLICATIONS RECEIVED	25	3	5	6	140
APPLICATIONS APPROVED	1	0	2	1	13
APPLICATIONS REJECTED	19	2	3	5	130
APPLICATIONS PENDING	31	5	12	9	179
CASES	20	5	12	24	143
PERSONS	20	5	12	24	143
TOTAL PAYMENTS	\$1,190	\$350	\$840	\$1,680	\$9,590
CASES CLOSED	3	0	0	3	10
MA-GR PERSONS	58	18	34	46	541
MA-GR TOTAL PAYMENTS	\$4,060	\$1,260	\$2,380	\$3,220	\$37,638
*** REFUGEE					
APPLICATIONS RECEIVED	0	0	0	0	0
APPLICATIONS APPROVED	0	0	0	0	0
APPLICATIONS REJECTED	0	0	0	0	0
APPLICATIONS PENDING	0	0	0	0	0
CASES	0	0	0	0	0
PERSONS	0	0	0	0	0
TOTAL PAYMENTS	\$0	\$0	\$0	\$0	\$0
CASES CLOSED	0	0	0	0	0
*** SUPPLEMENTAL AID TO BLIND					
APPLICATIONS RECEIVED	1	0	0	0	6
APPLICATIONS APPROVED	0	0	0	0	0
APPLICATIONS REJECTED	0	0	1	0	5
APPLICATIONS PENDING	2	0	0	0	13
PERSONS	2	2	2	2	28
TOTAL PAYMENTS	\$814	\$795	\$633	\$886	\$10,135
CASES CLOSED	0	0	0	0	1

**TABLE 8
MEDICAID ELIGIBILITY BY AREA AND COUNTY FOR MAY 2003**

	AREA 4 CHRISTIAN	AREA 4 DADE	AREA 4 DALLAS	AREA 4 DOUGLAS	AREA 4 GREENE
*** BLIND PENSION					
APPLICATIONS RECEIVED	2	0	0	0	6
APPLICATIONS APPROVED	0	0	1	0	2
APPLICATIONS REJECTED	2	0	0	0	5
APPLICATIONS PENDING	2	0	0	0	16
PERSONS	16	2	3	3	111
TOTAL PAYMENTS	\$7,088	\$886	\$1,329	\$1,329	\$49,153
CASES CLOSED	0	0	0	0	4
*** MEDICAL ASSISTANCE					
APPLICATIONS RECEIVED	65	14	20	29	400
APPLICATIONS APPROVED	32	7	28	17	188
APPLICATIONS REJECTED	29	3	6	7	266
APPLICATIONS PENDING	85	20	31	21	535
SPENDDOWN PERSONS	120	40	71	68	474
NON-SPENDDOWN PERSONS	883	245	580	634	6,077
MA-WD NON-PREMIUM PERSONS	58	13	16	51	739
MA-WD PREMIUM PERSONS	4	2	2	2	81
CASES CLOSED	17	3	5	14	123
*** MACC					
APPLICATIONS RECEIVED	0	0	0	0	13
APPLICATIONS APPROVED	0	0	0	0	5
APPLICATIONS REJECTED	0	0	0	0	4
APPLICATIONS PENDING	0	0	0	0	4
PERSONS	4	0	0	0	62
CASES CLOSED	0	0	0	0	0
*** NURSING CARE					
APPLICATIONS RECEIVED	2	0	3	0	14
APPLICATIONS APPROVED	2	0	0	0	8
APPLICATIONS REJECTED	3	0	1	0	1
APPLICATIONS PENDING	7	0	2	0	11
PERSONS	199	5	35	33	327
RCF-II	155	5	19	30	295
RCF-I	27	0	16	3	32
SNF-ICF	17	0	0	0	0
TOTAL PAYMENTS	\$54,706	\$1,322	\$7,320	\$8,874	\$85,405
RCF-II	\$43,927	\$1,322	\$4,868	\$8,422	\$80,832
RCF-I	\$4,149	\$0	\$2,452	\$452	\$4,573
SNF/ICF	\$6,630	\$0	\$0	\$0	\$0
CASES CLOSED	0	0	0	0	9
*** SSI ONLY	5	1	3	4	42
*** SSI-SP					
PERSONS	1	0	6	3	19
TOTAL PAYMENTS	\$26	\$0	\$548	\$51	\$920
*** SP ONLY					
PERSONS	0	0	1	0	4
TOTAL PAYMENTS	\$0	\$0	\$182	\$0	\$542
*** QMB					
APPLICATIONS RECEIVED	9	1	1	4	46
APPLICATIONS APPROVED	4	1	0	5	33
APPLICATIONS REJECTED	11	1	1	0	33
APPLICATIONS PENDING	5	0	2	1	20
PERSONS	75	18	53	42	402
CASES CLOSED	3	1	1	3	11
*** SLMB					
APPLICATIONS RECEIVED	6	1	0	3	28
APPLICATIONS APPROVED	2	1	0	1	14
APPLICATIONS REJECTED	7	0	1	0	22
APPLICATIONS PENDING	4	0	1	2	11
PERSONS	109	19	57	45	421
CASES CLOSED	1	1	4	1	11
*** VENDOR CASES					
PERSONS	140	88	91	49	1,076
CASES CLOSED	5	1	2	1	38

**TABLE 8
MEDICAID ELIGIBILITY BY AREA AND COUNTY FOR MAY 2003**

	AREA 4 HENRY	AREA 4 HICKORY	AREA 4 JASPER	AREA 4 LACLEDE	AREA 4 LAWRENCE
*** MC+/MAF/TMA/EXTENDED TMA					
APPLICATIONS RECEIVED	26	11	231	80	55
APPLICATIONS APPROVED	17	9	168	69	56
APPLICATIONS REJECTED	3	0	46	12	9
APPLICATIONS PENDING	8	4	114	16	11
MC+					
FAMILIES	475	229	2,582	959	945
NON-CHIP POVERTY CHILDREN	399	161	2,600	886	883
CHIP NO COST CHILDREN	310	164	1,512	549	649
CHIP CO-PAY CHILDREN	79	51	283	145	133
CHIP PREMIUM CHILDREN	11	2	22	11	18
MAF					
FAMILIES	728	292	4,104	1,232	1,084
PARENTS/CARETAKERS	741	333	4,184	1,442	1,139
CHILDREN	1,360	577	7,863	2,430	2,103
TMA					
FAMILIES	97	45	228	173	89
PARENTS/CARETAKERS	138	68	279	247	135
CHILDREN	192	82	394	278	91
EXTENDED TMA					
FAMILIES	2	3	4	4	3
PARENTS/CARETAKERS	2	4	5	4	3
TOTAL MC+/MAF/TMA/ETMA					
FAMILIES	1,302	569	6,918	2,368	2,121
PARENTS/CARETAKERS	881	405	4,468	1,693	1,277
CHILDREN	2,351	1,037	12,674	4,299	3,877
CASES CLOSED	54	26	124	111	83
*** NEWBORNS	81	17	571	157	152
*** BCCT					
PERSONS	1	1	2	1	0
PRESUMPTIVE ELIGIBILITY PERSONS	0	0	0	0	0
*** MC+ FOR PREGNANT WOMEN					
APPLICATIONS RECEIVED	12	3	124	22	30
APPLICATIONS APPROVED	8	4	69	17	20
APPLICATIONS REJECTED	2	0	39	8	6
APPLICATIONS PENDING	3	0	45	1	9
MC+ FOR PREGNANT WOMEN	70	24	451	158	145
EXTENDED WOMEN'S HEALTH	55	9	302	88	96
*** GR-CASH					
APPLICATIONS RECEIVED	1	6	70	14	17
APPLICATIONS APPROVED	0	1	9	1	0
APPLICATIONS REJECTED	2	4	54	12	14
APPLICATIONS PENDING	9	9	144	21	26
CASES	14	11	101	25	14
PERSONS	14	11	101	25	14
TOTAL PAYMENTS	\$980	\$770	\$6,860	\$1,750	\$931
CASES CLOSED	1	3	7	1	1
MA-GR PERSONS	47	35	281	62	60
MA-GR TOTAL PAYMENTS	\$3,290	\$2,380	\$19,333	\$4,340	\$4,200
*** REFUGEE					
APPLICATIONS RECEIVED	0	0	0	0	0
APPLICATIONS APPROVED	0	0	0	0	0
APPLICATIONS REJECTED	0	0	0	0	0
APPLICATIONS PENDING	0	0	0	0	0
CASES	0	0	0	0	0
PERSONS	0	0	0	0	0
TOTAL PAYMENTS	\$0	\$0	\$0	\$0	\$0
CASES CLOSED	0	0	0	0	0
*** SUPPLEMENTAL AID TO BLIND					
APPLICATIONS RECEIVED	0	0	1	0	2
APPLICATIONS APPROVED	0	0	0	0	0
APPLICATIONS REJECTED	0	0	3	0	1
APPLICATIONS PENDING	2	0	5	0	2
PERSONS	4	1	27	13	10
TOTAL PAYMENTS	\$1,165	\$165	\$9,416	\$4,004	\$3,811
CASES CLOSED	0	0	0	0	0

**TABLE 8
MEDICAID ELIGIBILITY BY AREA AND COUNTY FOR MAY 2003**

	AREA 4 HENRY	AREA 4 HICKORY	AREA 4 JASPER	AREA 4 LACLEDE	AREA 4 LAWRENCE
*** BLIND PENSION					
APPLICATIONS RECEIVED	0	0	1	1	2
APPLICATIONS APPROVED	0	0	1	0	0
APPLICATIONS REJECTED	1	0	3	1	1
APPLICATIONS PENDING	3	0	7	0	2
PERSONS	18	8	48	20	19
TOTAL PAYMENTS	\$7,954	\$3,544	\$21,264	\$8,880	\$8,417
CASES CLOSED	0	0	0	1	0
*** MEDICAL ASSISTANCE					
APPLICATIONS RECEIVED	49	24	226	62	67
APPLICATIONS APPROVED	29	15	118	44	40
APPLICATIONS REJECTED	15	9	111	21	28
APPLICATIONS PENDING	61	24	395	65	92
SPENDDOWN PERSONS	130	49	466	114	125
NON-SPENDDOWN PERSONS	812	396	3,568	1,105	983
MA-WD NON-PREMIUM PERSONS	47	54	285	80	74
MA-WD PREMIUM PERSONS	3	3	42	11	6
CASES CLOSED	17	8	74	30	14
*** MACC					
APPLICATIONS RECEIVED	0	0	5	0	0
APPLICATIONS APPROVED	0	0	4	0	0
APPLICATIONS REJECTED	0	0	1	0	0
APPLICATIONS PENDING	0	0	0	0	0
PERSONS	15	0	4	0	1
CASES CLOSED	0	0	0	0	0
*** NURSING CARE					
APPLICATIONS RECEIVED	4	0	11	1	0
APPLICATIONS APPROVED	3	0	12	4	1
APPLICATIONS REJECTED	0	0	2	0	0
APPLICATIONS PENDING	1	0	4	1	0
PERSONS	53	2	227	81	48
RCF-II	34	2	168	42	45
RCF-I	19	0	58	39	3
SNF-ICF	0	0	1	0	0
TOTAL PAYMENTS	\$11,872	\$531	\$53,995	\$17,101	\$13,153
RCF-II	\$8,960	\$531	\$45,070	\$11,047	\$12,710
RCF-I	\$2,912	\$0	\$8,535	\$6,054	\$443
SNF/ICF	\$0	\$0	\$390	\$0	\$0
CASES CLOSED	0	0	12	1	0
*** SSI ONLY	6	1	12	3	3
*** SSI-SP					
PERSONS	1	2	3	5	1
TOTAL PAYMENTS	\$1	\$129	\$322	\$475	\$53
*** SP ONLY					
PERSONS	1	0	2	1	1
TOTAL PAYMENTS	\$383	\$0	\$186	\$61	\$58
*** QMB					
APPLICATIONS RECEIVED	3	1	23	14	17
APPLICATIONS APPROVED	2	1	12	8	11
APPLICATIONS REJECTED	2	1	15	5	4
APPLICATIONS PENDING	2	0	19	6	8
PERSONS	51	29	213	99	50
CASES CLOSED	3	1	2	5	0
*** SLMB					
APPLICATIONS RECEIVED	0	0	11	9	12
APPLICATIONS APPROVED	0	0	0	2	2
APPLICATIONS REJECTED	2	0	11	9	8
APPLICATIONS PENDING	1	0	13	3	6
PERSONS	62	52	243	115	80
CASES CLOSED	2	1	0	6	1
*** VENDOR CASES					
PERSONS	156	83	502	147	180
CASES CLOSED	8	1	22	7	2

**TABLE 8
MEDICAID ELIGIBILITY BY AREA AND COUNTY FOR MAY 2003**

	AREA 4 MCDONALD	AREA 4 MARIES	AREA 4 MILLER	AREA 4 MONITEAU	AREA 4 MORGAN
*** MC+/MAF/TMA/EXTENDED TMA					
APPLICATIONS RECEIVED	61	9	39	19	26
APPLICATIONS APPROVED	50	4	28	12	25
APPLICATIONS REJECTED	8	3	13	2	2
APPLICATIONS PENDING	29	6	20	13	9
MC+					
FAMILIES	699	166	740	268	507
NON-CHIP POVERTY CHILDREN	786	120	610	238	437
CHIP NO COST CHILDREN	376	124	497	184	333
CHIP CO-PAY CHILDREN	75	34	167	45	88
CHIP PREMIUM CHILDREN	8	12	22	14	15
MAF					
FAMILIES	830	215	655	254	625
PARENTS/CARETAKERS	928	237	754	266	710
CHILDREN	1,688	413	1,278	482	1,251
TMA					
FAMILIES	92	27	141	32	33
PARENTS/CARETAKERS	130	36	206	38	37
CHILDREN	216	56	255	52	85
EXTENDED TMA					
FAMILIES	7	0	5	2	1
PARENTS/CARETAKERS	10	0	6	4	1
TOTAL MC+/MAF/TMA/ETMA					
FAMILIES	1,628	408	1,541	556	1,166
PARENTS/CARETAKERS	1,068	273	966	308	748
CHILDREN	3,149	759	2,829	1,015	2,209
CASES CLOSED	57	21	77	16	25
*** NEWBORNS	136	12	71	38	67
*** BCCT					
PERSONS	0	0	2	1	3
PRESUMPTIVE ELIGIBILITY PERSONS	0	0	0	0	0
*** MC+ FOR PREGNANT WOMEN					
APPLICATIONS RECEIVED	24	1	15	3	19
APPLICATIONS APPROVED	18	0	9	3	15
APPLICATIONS REJECTED	11	0	5	1	4
APPLICATIONS PENDING	8	1	4	2	5
MC+ FOR PREGNANT WOMEN	144	20	105	27	82
EXTENDED WOMEN'S HEALTH	91	4	66	32	50
*** GR-CASH					
APPLICATIONS RECEIVED	2	4	6	2	4
APPLICATIONS APPROVED	1	0	2	0	1
APPLICATIONS REJECTED	6	3	7	0	2
APPLICATIONS PENDING	11	4	11	5	10
CASES	14	4	32	4	13
PERSONS	14	4	32	4	13
TOTAL PAYMENTS	\$980	\$210	\$2,240	\$280	\$840
CASES CLOSED	2	0	3	0	1
MA-GR PERSONS	60	16	44	11	32
MA-GR TOTAL PAYMENTS	\$4,200	\$1,120	\$3,010	\$770	\$2,240
*** REFUGEE					
APPLICATIONS RECEIVED	0	0	0	0	0
APPLICATIONS APPROVED	0	0	0	0	0
APPLICATIONS REJECTED	0	0	0	0	0
APPLICATIONS PENDING	0	0	0	0	0
CASES	0	0	0	0	0
PERSONS	0	0	0	0	0
TOTAL PAYMENTS	\$0	\$0	\$0	\$0	\$0
CASES CLOSED	0	0	0	0	0
*** SUPPLEMENTAL AID TO BLIND					
APPLICATIONS RECEIVED	0	0	0	0	1
APPLICATIONS APPROVED	0	0	0	0	0
APPLICATIONS REJECTED	0	0	1	0	0
APPLICATIONS PENDING	1	0	1	0	1
PERSONS	2	2	3	1	4
TOTAL PAYMENTS	\$794	\$516	\$548	\$443	\$1,345
CASES CLOSED	0	0	0	0	1

**TABLE 8
MEDICAID ELIGIBILITY BY AREA AND COUNTY FOR MAY 2003**

	AREA 4 MCDONALD	AREA 4 MARIES	AREA 4 MILLER	AREA 4 MONITEAU	AREA 4 MORGAN
*** BLIND PENSION					
APPLICATIONS RECEIVED	1	0	0	0	2
APPLICATIONS APPROVED	0	0	0	0	1
APPLICATIONS REJECTED	0	0	1	0	0
APPLICATIONS PENDING	3	0	1	0	1
PERSONS	20	6	14	1	16
TOTAL PAYMENTS	\$8,860	\$2,658	\$6,202	\$443	\$7,088
CASES CLOSED	0	0	0	0	1
*** MEDICAL ASSISTANCE					
APPLICATIONS RECEIVED	38	12	37	19	41
APPLICATIONS APPROVED	31	12	28	15	18
APPLICATIONS REJECTED	14	6	19	2	25
APPLICATIONS PENDING	51	13	60	33	60
SPENDDOWN PERSONS	98	28	65	31	90
NON-SPENDDOWN PERSONS	654	273	664	224	647
MA-WD NON-PREMIUM PERSONS	94	35	124	15	43
MA-WD PREMIUM PERSONS	8	8	18	7	11
CASES CLOSED	13	5	12	4	19
*** MACC					
APPLICATIONS RECEIVED	0	0	0	0	0
APPLICATIONS APPROVED	0	0	0	0	0
APPLICATIONS REJECTED	0	0	0	0	0
APPLICATIONS PENDING	0	0	0	0	0
PERSONS	0	0	0	1	0
CASES CLOSED	0	0	0	0	0
*** NURSING CARE					
APPLICATIONS RECEIVED	3	1	0	2	3
APPLICATIONS APPROVED	4	1	0	0	3
APPLICATIONS REJECTED	1	0	0	1	0
APPLICATIONS PENDING	1	0	0	1	0
PERSONS	39	6	18	16	49
RCF-II	39	1	12	6	43
RCF-I	0	5	6	10	6
SNF-ICF	0	0	0	0	0
TOTAL PAYMENTS	\$10,884	\$1,010	\$4,048	\$3,223	\$13,287
RCF-II	\$10,884	\$292	\$3,112	\$1,671	\$12,367
RCF-I	\$0	\$718	\$936	\$1,552	\$920
SNF/ICF	\$0	\$0	\$0	\$0	\$0
CASES CLOSED	1	0	0	0	0
*** SSI ONLY	2	2	5	1	4
*** SSI-SP					
PERSONS	1	2	2	2	2
TOTAL PAYMENTS	\$5	\$84	\$209	\$57	\$83
*** SP ONLY					
PERSONS	0	0	1	0	1
TOTAL PAYMENTS	\$0	\$0	\$32	\$0	\$98
*** QMB					
APPLICATIONS RECEIVED	1	0	7	2	8
APPLICATIONS APPROVED	5	4	6	1	8
APPLICATIONS REJECTED	2	0	2	3	0
APPLICATIONS PENDING	0	1	4	2	2
PERSONS	52	11	35	27	41
CASES CLOSED	0	0	2	1	0
*** SLMB					
APPLICATIONS RECEIVED	0	0	1	3	0
APPLICATIONS APPROVED	3	0	2	1	0
APPLICATIONS REJECTED	1	0	1	3	1
APPLICATIONS PENDING	0	1	0	2	0
PERSONS	92	18	45	22	45
CASES CLOSED	1	1	3	0	1
*** VENDOR CASES					
PERSONS	66	42	110	95	124
CASES CLOSED	4	2	7	2	6

**TABLE 8
MEDICAID ELIGIBILITY BY AREA AND COUNTY FOR MAY 2003**

	AREA 4 NEWTON	AREA 4 OZARK	AREA 4 PHELPS	AREA 4 POLK	AREA 4 PULASKI
*** MC+/MAF/TMA/EXTENDED TMA					
APPLICATIONS RECEIVED	95	14	68	55	55
APPLICATIONS APPROVED	82	18	60	50	49
APPLICATIONS REJECTED	13	2	10	11	9
APPLICATIONS PENDING	48	0	18	12	25
MC+					
FAMILIES	1,200	246	892	716	750
NON-CHIP POVERTY CHILDREN	1,171	177	729	628	619
CHIP NO COST CHILDREN	787	188	611	488	477
CHIP CO-PAY CHILDREN	200	38	120	150	130
CHIP PREMIUM CHILDREN	28	2	29	6	11
MAF					
FAMILIES	1,105	390	1,349	821	1,024
PARENTS/CARETAKERS	1,279	488	1,522	1,016	1,069
CHILDREN	2,253	744	2,467	1,611	1,912
TMA					
FAMILIES	228	55	153	154	67
PARENTS/CARETAKERS	335	89	203	217	98
CHILDREN	439	107	239	240	140
EXTENDED TMA					
FAMILIES	5	0	4	4	1
PARENTS/CARETAKERS	8	0	4	6	1
TOTAL MC+/MAF/TMA/ETMA					
FAMILIES	2,538	691	2,398	1,695	1,842
PARENTS/CARETAKERS	1,622	577	1,729	1,239	1,168
CHILDREN	4,878	1,256	4,195	3,123	3,289
CASES CLOSED	95	21	107	52	62
*** NEWBORNS	215	32	135	122	101
*** BCCT					
PERSONS	2	2	5	1	3
PRESUMPTIVE ELIGIBILITY PERSONS	0	0	0	0	0
*** MC+ FOR PREGNANT WOMEN					
APPLICATIONS RECEIVED	28	4	14	20	16
APPLICATIONS APPROVED	24	4	15	19	16
APPLICATIONS REJECTED	8	1	2	6	4
APPLICATIONS PENDING	9	1	4	3	1
MC+ FOR PREGNANT WOMEN	210	40	158	126	120
EXTENDED WOMEN'S HEALTH	144	16	82	72	59
*** GR-CASH					
APPLICATIONS RECEIVED	17	11	25	13	10
APPLICATIONS APPROVED	6	1	1	1	3
APPLICATIONS REJECTED	14	8	16	11	12
APPLICATIONS PENDING	27	19	32	19	7
CASES	27	15	21	19	21
PERSONS	27	15	23	19	21
TOTAL PAYMENTS	\$1,890	\$1,050	\$1,330	\$1,330	\$1,470
CASES CLOSED	2	3	3	2	1
MA-GR PERSONS	92	36	65	51	43
MA-GR TOTAL PAYMENTS	\$6,380	\$2,520	\$4,346	\$3,570	\$3,010
*** REFUGEE					
APPLICATIONS RECEIVED	0	0	0	0	0
APPLICATIONS APPROVED	0	0	0	0	0
APPLICATIONS REJECTED	0	0	0	0	0
APPLICATIONS PENDING	0	0	0	0	0
CASES	0	0	0	0	0
PERSONS	0	0	0	0	0
TOTAL PAYMENTS	\$0	\$0	\$0	\$0	\$0
CASES CLOSED	0	0	0	0	0
*** SUPPLEMENTAL AID TO BLIND					
APPLICATIONS RECEIVED	4	0	2	0	0
APPLICATIONS APPROVED	0	0	0	0	0
APPLICATIONS REJECTED	0	0	1	0	0
APPLICATIONS PENDING	4	0	2	1	1
PERSONS	5	5	5	0	2
TOTAL PAYMENTS	\$2,131	\$1,707	\$2,038	\$0	\$886
CASES CLOSED	0	0	1	0	0

**TABLE 8
MEDICAID ELIGIBILITY BY AREA AND COUNTY FOR MAY 2003**

	AREA 4 NEWTON	AREA 4 OZARK	AREA 4 PHELPS	AREA 4 POLK	AREA 4 PULASKI
*** BLIND PENSION					
APPLICATIONS RECEIVED	4	0	3	1	0
APPLICATIONS APPROVED	0	0	2	0	0
APPLICATIONS REJECTED	1	0	1	1	0
APPLICATIONS PENDING	4	0	3	1	2
PERSONS	26	6	25	11	6
TOTAL PAYMENTS	\$11,498	\$2,658	\$11,075	\$4,853	\$2,658
CASES CLOSED	1	0	0	0	0
*** MEDICAL ASSISTANCE					
APPLICATIONS RECEIVED	87	10	90	55	43
APPLICATIONS APPROVED	43	9	39	28	18
APPLICATIONS REJECTED	25	7	24	30	22
APPLICATIONS PENDING	102	27	105	71	46
SPENDDOWN PERSONS	205	29	71	136	67
NON-SPENDDOWN PERSONS	1,117	480	1,174	780	904
MA-WD NON-PREMIUM PERSONS	89	58	235	62	59
MA-WD PREMIUM PERSONS	13	3	22	11	7
CASES CLOSED	28	5	24	17	25
*** MACC					
APPLICATIONS RECEIVED	0	0	0	0	0
APPLICATIONS APPROVED	0	0	0	0	0
APPLICATIONS REJECTED	0	0	0	0	0
APPLICATIONS PENDING	0	0	0	0	0
PERSONS	0	0	19	11	8
CASES CLOSED	0	0	0	0	0
*** NURSING CARE					
APPLICATIONS RECEIVED	1	0	2	2	0
APPLICATIONS APPROVED	1	0	2	1	1
APPLICATIONS REJECTED	0	0	0	0	0
APPLICATIONS PENDING	0	0	0	1	0
PERSONS	55	10	64	56	30
RCF-II	48	5	62	54	28
RCF-I	7	5	2	2	2
SNF-ICF	0	0	0	0	0
TOTAL PAYMENTS	\$14,832	\$2,040	\$16,958	\$15,509	\$7,698
RCF-II	\$13,755	\$1,324	\$16,777	\$15,197	\$7,386
RCF-I	\$1,077	\$716	\$181	\$312	\$312
SNF/ICF	\$0	\$0	\$0	\$0	\$0
CASES CLOSED	2	0	1	2	0
*** SSI ONLY	6	2	9	5	5
*** SSI-SP					
PERSONS	0	3	5	6	2
TOTAL PAYMENTS	\$0	\$489	\$686	\$565	\$113
*** SP ONLY					
PERSONS	1	0	4	1	1
TOTAL PAYMENTS	\$443	\$0	\$650	\$182	\$443
*** QMB					
APPLICATIONS RECEIVED	7	5	11	3	11
APPLICATIONS APPROVED	5	0	5	2	5
APPLICATIONS REJECTED	2	3	7	0	6
APPLICATIONS PENDING	6	3	6	2	2
PERSONS	75	27	63	50	43
CASES CLOSED	4	1	4	2	1
*** SLMB					
APPLICATIONS RECEIVED	3	4	10	2	0
APPLICATIONS APPROVED	1	4	1	1	0
APPLICATIONS REJECTED	2	0	5	0	1
APPLICATIONS PENDING	2	0	5	1	0
PERSONS	102	62	76	70	50
CASES CLOSED	3	0	1	0	1
*** VENDOR CASES					
PERSONS	313	48	209	192	145
CASES CLOSED	14	5	5	3	6

**TABLE 8
MEDICAID ELIGIBILITY BY AREA AND COUNTY FOR MAY 2003**

	AREA 4 ST CLAIR	AREA 4 STONE	AREA 4 TANEY	AREA 4 TEXAS	AREA 4 VERNON
*** MC+/MAF/TMA/EXTENDED TMA					
APPLICATIONS RECEIVED	12	47	82	37	35
APPLICATIONS APPROVED	15	36	65	35	26
APPLICATIONS REJECTED	2	6	16	6	3
APPLICATIONS PENDING	3	18	35	9	12
MC+					
FAMILIES	259	719	1,412	742	662
NON-CHIP POVERTY CHILDREN	175	601	1,202	588	606
CHIP NO COST CHILDREN	195	496	930	502	431
CHIP CO-PAY CHILDREN	42	103	286	133	119
CHIP PREMIUM CHILDREN	7	13	10	28	10
MAF					
FAMILIES	262	965	1,026	732	583
PARENTS/CARETAKERS	322	1,175	1,153	909	688
CHILDREN	531	1,891	1,950	1,475	1,156
TMA					
FAMILIES	42	93	132	110	58
PARENTS/CARETAKERS	65	116	172	149	80
CHILDREN	78	152	131	198	121
EXTENDED TMA					
FAMILIES	3	5	8	0	2
PARENTS/CARETAKERS	2	6	9	0	2
TOTAL MC+/MAF/TMA/ETMA					
FAMILIES	566	1,782	2,578	1,584	1,305
PARENTS/CARETAKERS	389	1,297	1,334	1,058	770
CHILDREN	1,028	3,256	4,509	2,924	2,443
CASES CLOSED	16	71	116	61	48
*** NEWBORNS	21	119	215	104	125
*** BCCT					
PERSONS	0	0	8	2	1
PRESUMPTIVE ELIGIBILITY PERSONS	0	0	0	0	0
*** MC+ FOR PREGNANT WOMEN					
APPLICATIONS RECEIVED	4	13	37	19	10
APPLICATIONS APPROVED	1	7	27	12	9
APPLICATIONS REJECTED	1	3	11	4	3
APPLICATIONS PENDING	2	3	9	6	1
MC+ FOR PREGNANT WOMEN	22	94	221	95	86
EXTENDED WOMEN'S HEALTH	16	77	144	65	49
*** GR-CASH					
APPLICATIONS RECEIVED	7	8	33	2	7
APPLICATIONS APPROVED	1	0	1	0	1
APPLICATIONS REJECTED	3	8	25	5	4
APPLICATIONS PENDING	11	17	32	1	8
CASES	11	19	15	17	9
PERSONS	11	19	15	17	9
TOTAL PAYMENTS	\$770	\$1,330	\$1,050	\$1,190	\$630
CASES CLOSED	3	0	0	1	1
MA-GR PERSONS	28	75	65	40	39
MA-GR TOTAL PAYMENTS	\$1,960	\$5,128	\$4,480	\$2,800	\$2,730
*** REFUGEE					
APPLICATIONS RECEIVED	0	0	0	0	0
APPLICATIONS APPROVED	0	0	0	0	0
APPLICATIONS REJECTED	0	0	0	0	0
APPLICATIONS PENDING	0	0	0	0	0
CASES	0	0	0	0	0
PERSONS	0	0	0	0	0
TOTAL PAYMENTS	\$0	\$0	\$0	\$0	\$0
CASES CLOSED	0	0	0	0	0
*** SUPPLEMENTAL AID TO BLIND					
APPLICATIONS RECEIVED	2	1	3	0	0
APPLICATIONS APPROVED	0	0	1	0	0
APPLICATIONS REJECTED	2	2	1	0	0
APPLICATIONS PENDING	0	1	2	0	0
PERSONS	0	4	3	3	2
TOTAL PAYMENTS	\$0	\$1,388	\$1,244	\$1,215	\$829
CASES CLOSED	0	0	0	0	0

**TABLE 8
MEDICAID ELIGIBILITY BY AREA AND COUNTY FOR MAY 2003**

	AREA 4 ST CLAIR	AREA 4 STONE	AREA 4 TANEY	AREA 4 TEXAS	AREA 4 VERNON
*** BLIND PENSION					
APPLICATIONS RECEIVED	2	1	2	0	0
APPLICATIONS APPROVED	1	0	0	0	0
APPLICATIONS REJECTED	1	2	2	0	0
APPLICATIONS PENDING	0	2	2	0	0
PERSONS	6	13	15	8	6
TOTAL PAYMENTS	\$2,658	\$5,759	\$6,645	\$3,544	\$2,638
CASES CLOSED	0	0	0	0	0
*** MEDICAL ASSISTANCE					
APPLICATIONS RECEIVED	26	41	110	52	36
APPLICATIONS APPROVED	14	20	47	22	22
APPLICATIONS REJECTED	8	19	53	24	13
APPLICATIONS PENDING	21	67	117	42	44
SPENDDOWN PERSONS	71	81	146	135	62
NON-SPENDDOWN PERSONS	392	693	897	973	787
MA-WD NON-PREMIUM PERSONS	35	65	64	57	50
MA-WD PREMIUM PERSONS	3	5	12	6	11
CASES CLOSED	5	20	23	17	15
*** MACC					
APPLICATIONS RECEIVED	0	0	5	16	0
APPLICATIONS APPROVED	0	0	1	14	0
APPLICATIONS REJECTED	0	0	2	2	0
APPLICATIONS PENDING	0	0	3	0	0
PERSONS	0	0	10	18	12
CASES CLOSED	0	0	0	0	0
*** NURSING CARE					
APPLICATIONS RECEIVED	0	0	2	1	4
APPLICATIONS APPROVED	1	0	0	0	2
APPLICATIONS REJECTED	0	0	1	0	0
APPLICATIONS PENDING	0	0	2	1	3
PERSONS	2	38	46	37	35
RCF-II	2	16	30	30	17
RCF-I	0	22	16	7	18
SNF-ICF	0	0	0	0	0
TOTAL PAYMENTS	\$584	\$7,084	\$10,493	\$8,415	\$7,503
RCF-II	\$584	\$4,062	\$8,232	\$7,323	\$4,739
RCF-I	\$0	\$3,022	\$2,261	\$1,092	\$2,764
SNF/ICF	\$0	\$0	\$0	\$0	\$0
CASES CLOSED	0	0	0	2	0
*** SSI ONLY	5	1	2	6	1
*** SSI-SP					
PERSONS	0	0	2	2	0
TOTAL PAYMENTS	\$0	\$0	\$46	\$136	\$0
*** SP ONLY					
PERSONS	0	0	1	0	3
TOTAL PAYMENTS	\$0	\$0	\$31	\$0	\$136
*** QMB					
APPLICATIONS RECEIVED	5	12	11	10	1
APPLICATIONS APPROVED	3	3	4	5	0
APPLICATIONS REJECTED	3	5	5	2	3
APPLICATIONS PENDING	1	5	5	5	1
PERSONS	27	45	64	71	38
CASES CLOSED	0	0	2	3	0
*** SLMB					
APPLICATIONS RECEIVED	5	7	8	9	1
APPLICATIONS APPROVED	0	3	2	3	0
APPLICATIONS REJECTED	6	3	6	5	1
APPLICATIONS PENDING	1	1	2	2	0
PERSONS	38	76	107	92	55
CASES CLOSED	1	1	1	0	3
*** VENDOR CASES					
PERSONS	69	110	160	145	298
CASES CLOSED	2	9	5	8	1

**TABLE 8
MEDICAID ELIGIBILITY BY AREA AND COUNTY FOR MAY 2003**

	AREA 4 WEBSTER	AREA 4 WRIGHT	AREA 5 JACKSON	AREA 6 ST LOUIS CITY	AREA 7 ST LOUIS COUNTY
*** MC+/MAF/TMA/EXTENDED TMA					
APPLICATIONS RECEIVED	51	35	1,014	500	679
APPLICATIONS APPROVED	49	30	826	430	572
APPLICATIONS REJECTED	10	9	179	79	134
APPLICATIONS PENDING	17	10	554	277	300
MC+					
FAMILIES	832	572	13,278	7,203	11,651
NON-CHIP POVERTY CHILDREN	707	486	12,461	7,287	10,635
CHIP NO COST CHILDREN	595	397	8,521	4,576	7,731
CHIP CO-PAY CHILDREN	118	74	1,951	854	1,615
CHIP PREMIUM CHILDREN	12	8	271	129	189
MAF					
FAMILIES	818	747	23,147	22,424	20,581
PARENTS/CARETAKERS	937	844	19,409	18,930	17,306
CHILDREN	1,673	1,411	45,967	47,954	39,863
TMA					
FAMILIES	118	114	868	674	807
PARENTS/CARETAKERS	178	190	914	639	771
CHILDREN	229	207	1,232	1,179	1,074
EXTENDED TMA					
FAMILIES	0	3	49	64	129
PARENTS/CARETAKERS	0	3	53	72	136
TOTAL MC+/MAF/TMA/ETMA					
FAMILIES	1,768	1,436	37,342	30,365	33,168
PARENTS/CARETAKERS	1,115	1,037	20,376	19,641	18,213
CHILDREN	3,334	2,583	70,403	61,979	61,107
CASES CLOSED	47	36	715	512	474
*** NEWBORNS	135	96	2,269	1,062	1,302
*** BCCT					
PERSONS	5	1	34	23	18
PRESUMPTIVE ELIGIBILITY PERSONS	0	0	2	0	0
*** MC+ FOR PREGNANT WOMEN					
APPLICATIONS RECEIVED	15	16	404	215	237
APPLICATIONS APPROVED	14	12	225	156	170
APPLICATIONS REJECTED	2	4	153	63	70
APPLICATIONS PENDING	1	2	128	73	84
MC+ FOR PREGNANT WOMEN	144	99	1,703	1,006	1,374
EXTENDED WOMEN'S HEALTH	90	53	1,244	609	1,027
*** GR-CASH					
APPLICATIONS RECEIVED	12	11	290	294	118
APPLICATIONS APPROVED	2	0	19	43	22
APPLICATIONS REJECTED	8	9	194	203	106
APPLICATIONS PENDING	20	8	572	583	230
CASES	15	13	453	719	229
PERSONS	15	13	454	720	230
TOTAL PAYMENTS	\$1,050	\$840	\$30,431	\$49,452	\$13,946
CASES CLOSED	2	4	22	27	14
MA-GR PERSONS	50	46	1,136	825	340
MA-GR TOTAL PAYMENTS	\$3,510	\$3,220	\$78,907	\$56,939	\$23,678
*** REFUGEE					
APPLICATIONS RECEIVED	0	0	4	7	0
APPLICATIONS APPROVED	0	0	3	7	0
APPLICATIONS REJECTED	0	0	2	0	0
APPLICATIONS PENDING	0	0	0	0	0
CASES	0	0	23	25	7
PERSONS	0	0	35	33	7
TOTAL PAYMENTS	\$0	\$0	\$370	\$914	\$136
CASES CLOSED	0	0	3	5	2
*** SUPPLEMENTAL AID TO BLIND					
APPLICATIONS RECEIVED	0	1	12	14	17
APPLICATIONS APPROVED	0	0	4	2	1
APPLICATIONS REJECTED	1	1	6	11	9
APPLICATIONS PENDING	0	1	29	21	28
PERSONS	4	8	109	94	150
TOTAL PAYMENTS	\$1,324	\$3,189	\$38,431	\$32,842	\$57,698
CASES CLOSED	0	0	4	4	0

**TABLE 8
MEDICAID ELIGIBILITY BY AREA AND COUNTY FOR MAY 2003**

	AREA 4 WEBSTER	AREA 4 WRIGHT	AREA 5 JACKSON	AREA 6 ST LOUIS CITY	AREA 7 ST LOUIS COUNTY
*** BLIND PENSION					
APPLICATIONS RECEIVED	0	1	15	10	17
APPLICATIONS APPROVED	0	0	2	6	2
APPLICATIONS REJECTED	1	1	13	9	12
APPLICATIONS PENDING	0	1	45	24	35
PERSONS	13	6	409	275	440
TOTAL PAYMENTS	\$5,719	\$2,658	\$181,024	\$120,919	\$194,900
CASES CLOSED	2	0	4	7	2
*** MEDICAL ASSISTANCE					
APPLICATIONS RECEIVED	49	45	960	815	771
APPLICATIONS APPROVED	29	24	548	453	495
APPLICATIONS REJECTED	24	14	447	438	461
APPLICATIONS PENDING	45	33	1,529	1,662	1,249
SPENDDOWN PERSONS	57	101	1,431	866	1,038
NON-SPENDDOWN PERSONS	835	987	14,215	18,826	13,549
MA-WD NON-PREMIUM PERSONS	80	91	665	130	290
MA-WD PREMIUM PERSONS	8	3	109	69	82
CASES CLOSED	11	8	261	230	186
*** MACC					
APPLICATIONS RECEIVED	0	0	39	34	49
APPLICATIONS APPROVED	0	0	21	37	46
APPLICATIONS REJECTED	0	0	11	4	2
APPLICATIONS PENDING	0	0	47	10	1
PERSONS	0	0	283	64	254
CASES CLOSED	0	0	0	0	0
*** NURSING CARE					
APPLICATIONS RECEIVED	0	1	22	27	21
APPLICATIONS APPROVED	0	0	16	25	13
APPLICATIONS REJECTED	0	0	6	6	12
APPLICATIONS PENDING	1	1	24	18	20
PERSONS	36	18	778	748	581
RCF-II	31	18	485	558	436
RCF-I	4	0	192	188	97
SNF-ICF	1	0	101	2	48
TOTAL PAYMENTS	\$9,328	\$5,102	\$199,114	\$186,103	\$152,779
RCF-II	\$8,457	\$5,102	\$131,142	\$157,195	\$120,147
RCF-I	\$552	\$0	\$29,029	\$28,226	\$14,385
SNF/ICF	\$319	\$0	\$38,943	\$682	\$18,247
CASES CLOSED	2	0	12	16	10
*** SSI ONLY	7	14	56	219	124
*** SSI-SP					
PERSONS	5	6	31	50	23
TOTAL PAYMENTS	\$95	\$527	\$1,626	\$3,197	\$889
*** SP ONLY					
PERSONS	0	0	20	20	9
TOTAL PAYMENTS	\$0	\$0	\$3,583	\$793	\$1,000
*** QMB					
APPLICATIONS RECEIVED	3	2	71	33	62
APPLICATIONS APPROVED	2	2	46	16	39
APPLICATIONS REJECTED	2	3	28	10	64
APPLICATIONS PENDING	3	0	49	40	61
PERSONS	64	44	986	803	977
CASES CLOSED	0	1	22	17	31
*** SLMB					
APPLICATIONS RECEIVED	0	0	37	7	31
APPLICATIONS APPROVED	0	0	15	6	20
APPLICATIONS REJECTED	0	3	18	2	18
APPLICATIONS PENDING	1	0	22	10	15
PERSONS	53	56	886	392	677
CASES CLOSED	2	0	24	9	16
*** VENDOR CASES					
PERSONS	153	101	3,051	2,260	4,776
CASES CLOSED	5	2	110	70	162

**TABLE 9
MC+ AND MAF APPLICATIONS
MAY 2003**

		# RECEIVED	# APPROVED	# REJECTED	PERCENT REJECTED	TOTAL RESOLVED	DAYS FOR APPLICATION RESOLUTION					% OVER 30 DAYS
							15 DAYS OR LESS	16-30 DAYS	31-45 DAYS	46-90 DAYS	OVER 90 DAYS	
AREA 1	ANDREW	21	17	5	22.7%	22	15	6	1	0	0	4.5%
	ATCHISON	6	5	1	16.7%	6	4	2	0	0	0	0.0%
	BUCHANAN	200	157	31	16.5%	188	119	67	2	0	0	1.1%
	CALDWELL	14	8	4	33.3%	12	6	5	1	0	0	8.3%
	CARROLL	18	14	1	6.7%	15	10	5	0	0	0	0.0%
	CASS	81	64	24	27.3%	88	43	39	6	0	0	6.8%
	CHARITON	5	10	1	9.1%	11	5	6	0	0	0	0.0%
	CLAY	192	144	59	29.1%	203	86	99	13	5	0	8.9%
	CLINTON	23	12	10	45.5%	22	11	11	0	0	0	0.0%
	COOPER	19	10	4	28.6%	14	5	5	3	1	0	28.6%
	DAVISS	9	9	2	18.2%	11	8	3	0	0	0	0.0%
	DE KALB	12	11	2	15.4%	13	9	1	3	0	0	23.1%
	GENTRY	3	1	0	0.0%	1	1	0	0	0	0	0.0%
	GRUNDY	16	10	6	37.5%	16	12	4	0	0	0	0.0%
	HARRISON	14	11	0	0.0%	11	10	1	0	0	0	0.0%
	HOLT	7	5	1	16.7%	6	4	2	0	0	0	0.0%
	HOWARD	14	14	1	6.7%	15	10	4	1	0	0	6.7%
	JOHNSON	53	30	18	37.5%	48	16	30	2	0	0	4.2%
	LAFAYETTE	40	25	9	26.5%	34	18	12	2	1	1	11.8%
	LINN	14	10	1	9.1%	11	7	4	0	0	0	0.0%
	LIVINGSTON	25	17	3	15.0%	20	13	7	0	0	0	0.0%
	MERCER	5	2	1	33.3%	3	1	2	0	0	0	0.0%
	NODAWAY	35	27	3	10.0%	30	25	5	0	0	0	0.0%
	PETTIS	78	63	14	18.2%	77	44	27	5	1	0	7.8%
	PLATTE	70	64	12	15.8%	76	39	35	2	0	0	2.6%
	PUTNAM	9	7	1	12.5%	8	5	3	0	0	0	0.0%
	RANDOLPH	36	28	9	24.3%	37	24	12	1	0	0	2.7%
	RAY	49	39	16	29.1%	55	32	20	2	1	0	5.5%
	SALINE	34	34	8	19.0%	42	24	16	1	1	0	4.8%
	SULLIVAN	13	14	2	12.5%	16	9	6	1	0	0	6.3%
	WORTH	4	3	0	0.0%	3	3	0	0	0	0	0.0%
	TOTAL AREA 1	1,119	865	249	22.4%	1,114	618	439	46	10	1	5.1%
AREA 2	ADAIR	24	18	6	25.0%	24	14	10	0	0	0	0.0%
	AUDRAIN	35	30	5	14.3%	35	21	9	3	2	0	14.3%
	BOONE	107	92	24	20.7%	116	53	48	12	3	0	12.9%
	CALLAWAY	38	33	5	13.2%	38	21	12	3	2	0	13.2%
	CLARK	10	9	1	10.0%	10	2	7	1	0	0	10.0%
	COLE	60	53	15	22.1%	68	29	34	3	1	1	7.4%
	FRANKLIN	119	93	17	15.5%	110	65	31	12	1	1	12.7%
	GASCONADE	15	11	2	15.4%	13	5	8	0	0	0	0.0%
	JEFFERSON	202	158	31	16.4%	189	147	38	4	0	0	2.1%
	KNOX	1	3	0	0.0%	3	0	2	1	0	0	33.3%
	LEWIS	9	9	1	10.0%	10	4	6	0	0	0	0.0%
	LINCOLN	151	91	36	28.3%	127	87	37	3	0	0	2.4%
	MACON	17	7	1	12.5%	8	6	2	0	0	0	0.0%
	MARION	52	42	7	14.3%	49	34	13	2	0	0	4.1%
	MONROE	7	4	4	50.0%	8	6	2	0	0	0	0.0%
	MONTGOMERY	24	14	3	17.6%	17	12	5	0	0	0	0.0%
	OSAGE	5	7	1	12.5%	8	5	3	0	0	0	0.0%
	PIKE	22	18	3	14.3%	21	9	12	0	0	0	0.0%
	RALLS	15	14	1	6.7%	15	11	4	0	0	0	0.0%
	ST CHARLES	159	125	40	24.2%	165	87	61	13	4	0	10.3%
	SCHUYLER	8	5	2	28.6%	7	1	6	0	0	0	0.0%
	SCOTLAND	2	1	1	50.0%	2	1	1	0	0	0	0.0%
	SHELBY	4	6	0	0.0%	6	1	5	0	0	0	0.0%
	WARREN	33	18	4	18.2%	22	13	9	0	0	0	0.0%
	TOTAL AREA 2	1,119	861	210	19.6%	1,071	634	365	57	13	2	6.7%
AREA 3	BOLLINGER	10	8	0	0.0%	8	5	1	1	1	0	25.0%
	BUTLER	74	66	10	13.2%	76	53	22	1	0	0	1.3%
	CAPE GIRARDEAU	165	126	32	20.3%	158	49	98	11	0	0	7.0%

**TABLE 9
MC+ AND MAF APPLICATIONS
MAY 2003**

	# RECEIVED	# APPROVED	# REJECTED	PERCENT REJECTED	TOTAL RESOLVED	DAYS FOR APPLICATION RESOLUTION					% OVER 30 DAYS	
						15 DAYS OR LESS	18-30 DAYS	31-45 DAYS	46-90 DAYS	OVER 90 DAYS		
AREA 3												
	CARTER	15	12	3	20.0%	15	11	4	0	0	0	0.0%
	CRAWFORD	37	23	7	23.3%	30	19	10	1	0	0	3.3%
	DENT	17	18	1	5.3%	19	10	8	1	0	0	5.3%
	DUNKLIN	91	80	9	10.1%	89	53	32	2	0	2	4.5%
	HOWELL	68	52	11	17.5%	63	41	19	3	0	0	4.8%
	IRON	23	18	4	18.2%	22	16	6	0	0	0	0.0%
	MADISON	31	26	3	10.3%	29	23	6	0	0	0	0.0%
	MISSISSIPPI	17	16	2	11.1%	18	13	5	0	0	0	0.0%
	NEW MADRID	41	34	2	5.6%	36	23	13	0	0	0	0.0%
	OREGON	21	24	3	11.1%	27	15	9	2	1	0	11.1%
	PEMISCOT	48	45	4	8.2%	49	28	20	1	0	0	2.0%
	PERRY	25	13	2	13.3%	15	11	4	0	0	0	0.0%
	REYNOLDS	10	9	2	18.2%	11	8	3	0	0	0	0.0%
	RIPLEY	50	36	6	14.3%	42	28	11	1	1	1	7.1%
	ST FRANCOIS	76	69	26	27.4%	95	54	32	8	0	1	9.5%
	STE GENEVIEVE	18	17	6	26.1%	23	7	16	0	0	0	0.0%
	SCOTT	76	62	12	16.2%	74	46	27	1	0	0	1.4%
	SHANNON	13	12	0	0.0%	12	10	1	1	0	0	8.3%
	STODDARD	52	39	4	9.3%	43	35	7	0	0	1	2.3%
	WASHINGTON	30	31	5	13.9%	36	12	22	2	0	0	5.6%
	WAYNE	22	19	4	17.4%	23	13	6	4	0	0	17.4%
	TOTAL AREA 3	1,030	855	158	15.6%	1,013	583	382	40	3	5	4.7%
AREA 4												
	BARRY	59	50	13	20.6%	63	47	14	2	0	0	3.2%
	BARTON	17	14	2	12.5%	16	12	4	0	0	0	0.0%
	BATES	43	33	15	31.3%	48	32	13	3	0	0	6.3%
	BENTON	27	21	4	16.0%	25	17	6	1	1	0	8.0%
	CAMDEN	57	44	9	17.0%	53	42	7	2	2	0	7.5%
	CEDAR	15	15	2	11.8%	17	10	5	2	0	0	11.8%
	CHRISTIAN	71	50	11	18.0%	61	35	18	7	1	0	13.1%
	DADE	3	7	2	22.2%	9	3	4	2	0	0	22.2%
	DALLAS	36	26	4	13.3%	30	18	10	2	0	0	6.7%
	DOUGLAS	22	22	4	15.4%	26	14	11	0	0	1	3.8%
	GREENE	371	349	86	19.8%	435	173	179	57	25	1	19.1%
	HENRY	26	17	3	15.0%	20	18	2	0	0	0	0.0%
	HICKORY	11	9	0	0.0%	9	9	0	0	0	0	0.0%
	JASPER	231	168	46	21.5%	214	107	68	25	13	1	18.2%
	LACLEDE	80	69	12	14.8%	81	63	14	4	0	0	4.9%
	LAWRENCE	55	56	9	13.8%	65	45	14	4	2	0	9.2%
	MCDONALD	61	50	8	13.8%	58	29	28	1	0	0	1.7%
	MARIES	9	4	3	42.9%	7	4	2	1	0	0	14.3%
	MILLER	39	28	13	31.7%	41	20	13	8	0	0	19.5%
	MONITEAU	19	12	2	14.3%	14	5	9	0	0	0	0.0%
	MORGAN	26	25	2	7.4%	27	15	10	2	0	0	7.4%
	NEWTON	95	82	13	13.7%	95	54	36	5	0	0	5.3%
	OZARK	14	18	2	10.0%	20	15	3	2	0	0	10.0%
	PHELPS	68	60	10	14.3%	70	41	28	1	0	0	1.4%
	POLK	55	50	11	18.0%	61	42	12	5	2	0	11.5%
	PULASKI	55	49	9	15.5%	58	28	24	3	3	0	10.3%
	ST CLAIR	12	15	2	11.8%	17	12	5	0	0	0	0.0%
	STONE	47	36	6	14.3%	42	32	7	3	0	0	7.1%
	TANEY	82	65	16	19.8%	81	51	25	4	1	0	6.2%
	TEXAS	37	35	6	14.6%	41	29	12	0	0	0	0.0%
	VERNON	35	26	3	10.3%	29	23	3	2	0	1	10.3%
	WEBSTER	51	49	10	16.9%	59	33	24	1	1	0	3.4%
	WRIGHT	35	30	9	23.1%	39	23	14	1	1	0	5.1%
	TOTAL AREA 4	1,864	1,584	347	18.0%	1,931	1,101	624	150	52	4	10.7%
AREA 5	JACKSON	1,014	826	179	17.8%	1,005	443	412	96	46	8	14.9%
AREA 6	ST LOUIS CITY	500	430	79	15.5%	509	253	162	60	27	7	18.5%
AREA 7	ST LOUIS COUNTY	679	572	134	19.0%	706	369	172	106	50	9	23.4%
STATEWIDE		7,325	5,993	1,356	18.5%	7,349	4,001	2,556	555	201	36	10.8%

TABLE 10
MC+ FOR PREGNANT WOMEN APPLICATIONS
MAY 2003

		# RECEIVED	# APPROVED	# REJECTED	PERCENT REJECTED	TOTAL RESOLVED	DAYS FOR APPLICATION RESOLUTION		% OVER 15 DAYS
							15 DAYS OR LESS	16 DAYS OR MORE	
AREA 1	ANDREW	6	3	1	25.0%	4	4	0	0.0%
	ATCHISON	6	4	0	0.0%	4	4	0	0.0%
	BUCHANAN	67	42	14	25.0%	56	55	1	1.8%
	CALDWELL	3	3	0	0.0%	3	3	0	0.0%
	CARROLL	4	4	1	20.0%	5	5	0	0.0%
	CASS	30	29	10	25.6%	39	36	3	7.7%
	CHARITON	1	1	0	0.0%	1	1	0	0.0%
	CLAY	67	42	24	36.4%	66	62	4	6.1%
	CLINTON	8	4	4	50.0%	8	8	0	0.0%
	COOPER	9	3	3	50.0%	6	4	2	33.3%
	DAVISS	5	5	0	0.0%	5	5	0	0.0%
	DE KALB	1	3	0	0.0%	3	3	0	0.0%
	GENTRY	4	5	0	0.0%	5	5	0	0.0%
	GRUNDY	4	3	0	0.0%	3	3	0	0.0%
	HARRISON	6	6	0	0.0%	6	6	0	0.0%
	HOLT	2	2	0	0.0%	2	2	0	0.0%
	HOWARD	1	0	0	0.0%	0	0	0	0.0%
	JOHNSON	36	16	13	44.8%	29	22	7	24.1%
	LAFAYETTE	21	17	5	22.7%	22	20	2	9.1%
	LINN	8	4	0	0.0%	4	4	0	0.0%
	LIVINGSTON	5	6	0	0.0%	6	5	1	16.7%
	MERCER	3	3	0	0.0%	3	3	0	0.0%
	NODAWAY	10	6	0	0.0%	6	6	0	0.0%
	PETTIS	43	18	20	52.6%	38	32	6	15.8%
	PLATTE	33	25	9	26.5%	34	30	4	11.8%
	PUTNAM	1	2	0	0.0%	2	2	0	0.0%
	RANDOLPH	22	12	6	33.3%	18	18	0	0.0%
	RAY	18	18	6	25.0%	24	23	1	4.2%
	SALINE	18	10	5	33.3%	15	13	2	13.3%
	SULLIVAN	6	1	2	66.7%	3	3	0	0.0%
	WORTH	1	1	0	0.0%	1	1	0	0.0%
	TOTAL AREA 1	449	298	123	29.2%	421	388	33	7.8%
AREA 2	ADAIR	17	7	8	53.3%	15	10	5	33.3%
	AUDRAIN	15	13	2	13.3%	15	14	1	6.7%
	BOONE	39	30	14	31.8%	44	40	4	9.1%
	CALLAWAY	22	17	7	29.2%	24	17	7	29.2%
	CLARK	3	5	0	0.0%	5	4	1	20.0%
	COLE	32	18	13	41.9%	31	28	3	9.7%
	FRANKLIN	36	23	13	36.1%	36	29	7	19.4%
	GASCONADE	7	6	1	14.3%	7	7	0	0.0%
	JEFFERSON	70	55	9	14.1%	64	62	2	3.1%
	KNOX	0	1	1	50.0%	2	2	0	0.0%
	LEWIS	2	3	0	0.0%	3	3	0	0.0%
	LINCOLN	37	23	9	28.1%	32	31	1	3.1%
	MACON	8	5	2	28.6%	7	6	1	14.3%
	MARION	13	13	4	23.5%	17	16	1	5.9%
	MONROE	3	3	3	50.0%	6	5	1	16.7%
	MONTGOMERY	3	5	3	37.5%	8	8	0	0.0%
	OSAGE	0	2	0	0.0%	2	2	0	0.0%
	PIKE	8	3	1	25.0%	4	3	1	25.0%
	RALLS	3	3	0	0.0%	3	3	0	0.0%
	ST CHARLES	76	55	19	25.7%	74	64	10	13.5%
	SCHUYLER	2	2	1	33.3%	3	3	0	0.0%
	SCOTLAND	3	2	1	33.3%	3	3	0	0.0%
	SHELBY	4	3	0	0.0%	3	3	0	0.0%
	WARREN	9	7	1	12.5%	8	8	0	0.0%
	TOTAL AREA 2	412	304	112	26.9%	416	371	45	10.8%
AREA 3	BOLLINGER	2	1	0	0.0%	1	0	1	100.0%
	BUTLER	38	28	7	20.0%	35	33	2	5.7%
	CAPE GIRARDEAU	60	48	11	18.6%	59	53	6	10.2%

TABLE 10
MC+ FOR PREGNANT WOMEN APPLICATIONS
MAY 2003

		# RECEIVED	# APPROVED	# REJECTED	PERCENT REJECTED	TOTAL RESOLVED	DAYS FOR APPLICATION RESOLUTION		% OVER 15 DAYS
							15 DAYS OR LESS	16 DAYS OR MORE	
AREA 3	CARTER	4	5	1	16.7%	6	6	0	0.0%
	CRAWFORD	12	5	5	50.0%	10	8	2	20.0%
	DENT	3	4	2	33.3%	6	6	0	0.0%
	DUNKLIN	29	24	8	25.0%	32	29	3	9.4%
	HOWELL	16	15	3	16.7%	18	17	1	5.6%
	IRON	6	7	0	0.0%	7	7	0	0.0%
	MADISON	9	10	1	9.1%	11	11	0	0.0%
	MISSISSIPPI	9	7	4	36.4%	11	9	2	18.2%
	NEW MADRID	9	5	3	37.5%	8	8	0	0.0%
	OREGON	8	6	2	25.0%	8	7	1	12.5%
	PEMISCOT	11	8	2	20.0%	10	10	0	0.0%
	PERRY	6	3	0	0.0%	3	2	1	33.3%
	REYNOLDS	5	5	1	16.7%	6	6	0	0.0%
	RIPLEY	12	12	0	0.0%	12	10	2	16.7%
	ST FRANCOIS	27	18	6	25.0%	24	22	2	8.3%
	STE GENEVIEVE	8	8	1	11.1%	9	9	0	0.0%
	SCOTT	23	27	1	3.6%	28	27	1	3.6%
	SHANNON	3	3	2	40.0%	5	3	2	40.0%
	STODDARD	21	13	5	27.8%	18	16	2	11.1%
	WASHINGTON	12	3	6	66.7%	9	6	3	33.3%
	WAYNE	5	4	0	0.0%	4	4	0	0.0%
	TOTAL AREA 3	338	269	71	20.9%	340	309	31	9.1%
AREA 4	BARRY	20	16	9	36.0%	25	24	1	4.0%
	BARTON	6	5	0	0.0%	5	5	0	0.0%
	BATES	8	7	4	36.4%	11	9	2	18.2%
	BENTON	5	2	2	50.0%	4	4	0	0.0%
	CAMDEN	14	9	8	47.1%	17	12	5	29.4%
	CEDAR	2	2	1	33.3%	3	2	1	33.3%
	CHRISTIAN	53	30	12	28.6%	42	39	3	7.1%
	DADE	5	3	0	0.0%	3	3	0	0.0%
	DALLAS	11	11	1	8.3%	12	11	1	8.3%
	DOUGLAS	8	3	6	66.7%	9	6	3	33.3%
	GREENE	142	127	35	21.6%	162	121	41	25.3%
	HENRY	12	8	2	20.0%	10	10	0	0.0%
	HICKORY	3	4	0	0.0%	4	4	0	0.0%
	JASPER	124	69	39	36.1%	108	84	24	22.2%
	LACLEDE	22	17	8	32.0%	25	24	1	4.0%
	LAWRENCE	30	20	6	23.1%	26	24	2	7.7%
	MCDONALD	24	18	11	37.9%	29	26	3	10.3%
	MARIES	1	0	0	0.0%	0	0	0	0.0%
	MILLER	15	9	5	35.7%	14	14	0	0.0%
	MONITEAU	3	3	1	25.0%	4	2	2	50.0%
	MORGAN	19	15	4	21.1%	19	12	7	36.8%
	NEWTON	28	24	8	25.0%	32	30	2	6.3%
	OZARK	4	4	1	20.0%	5	5	0	0.0%
	PHELPS	14	15	2	11.8%	17	17	0	0.0%
	POLK	20	19	6	24.0%	25	19	6	24.0%
	PULASKI	16	16	4	20.0%	20	19	1	5.0%
	ST CLAIR	4	1	1	50.0%	2	1	1	50.0%
	STONE	13	7	3	30.0%	10	10	0	0.0%
	TANEY	37	27	11	28.9%	38	36	2	5.3%
	TEXAS	19	12	4	25.0%	16	16	0	0.0%
	VERNON	10	9	3	25.0%	12	11	1	8.3%
	WEBSTER	15	14	2	12.5%	16	14	2	12.5%
	WRIGHT	16	12	4	25.0%	16	15	1	6.3%
	TOTAL AREA 4	723	538	203	27.4%	741	629	112	15.1%
AREA 5	JACKSON	404	225	153	40.5%	378	312	66	17.5%
AREA 6	ST LOUIS CITY	215	156	63	28.8%	219	159	60	27.4%
AREA 7	ST LOUIS COUNTY	237	170	70	29.2%	240	164	76	31.7%
STATEWIDE		2,778	1,960	795	28.9%	2,755	2,332	423	15.4%

TABLE 11
MC+, MAF, TMA AND ETMA FAMILIES
MAY 2003

		MAF FAMILIES	MC+ POVERTY FAMILIES	MC+ CHIP FAMILIES	MC+ POVERTY/ CHIP FAMILIES	TMA FAMILIES	ETMA FAMILIES	TOTAL FAMILIES RECEIVING
AREA 1	ANDREW	216	144	120	15	31	0	526
	ATCHISON	139	73	63	6	10	1	292
	BUCHANAN	2,221	868	721	81	241	6	4,138
	CALDWELL	260	103	112	10	22	1	508
	CARROLL	313	132	111	13	53	1	623
	CASS	1,487	517	590	76	198	5	2,873
	CHARITON	131	65	83	5	15	1	300
	CLAY	2,423	1,353	1,150	132	285	8	5,351
	CLINTON	308	138	159	24	10	1	640
	COOPER	326	145	140	12	40	1	664
	DAVIESS	211	76	90	16	25	1	419
	DE KALB	192	86	103	8	14	0	403
	GENTRY	80	73	74	6	28	1	262
	GRUNDY	284	102	110	10	43	0	549
	HARRISON	200	97	115	4	57	0	473
	HOLT	104	43	60	12	8	0	227
	HOWARD	239	95	99	10	34	1	478
	JOHNSON	929	360	304	41	61	0	1,695
	LAFAYETTE	784	306	311	43	37	0	1,481
	LINN	317	113	128	17	87	3	665
	LIVINGSTON	293	114	133	14	80	2	636
	MERCER	71	29	23	8	8	2	141
	NODAWAY	168	151	136	10	18	2	485
	PETTIS	1,102	496	357	22	145	3	2,125
	PLATTE	753	421	329	35	94	2	1,634
	PUTNAM	184	66	55	5	10	2	322
	RANDOLPH	878	282	209	31	56	3	1,459
	RAY	410	217	183	13	76	2	901
	SALINE	643	284	211	32	105	2	1,277
	SULLIVAN	215	98	96	10	29	1	449
	WORTH	43	37	21	4	16	0	121
	TOTAL AREA 1	15,924	7,084	6,396	725	1,936	52	32,117
AREA 2	ADAIR	600	192	186	22	65	4	1,069
	AUDRAIN	615	247	290	23	60	4	1,239
	BOONE	3,603	912	1,056	118	238	4	5,931
	CALLAWAY	1,054	397	399	47	64	2	1,963
	CLARK	191	90	93	8	22	2	406
	COLE	1,489	520	366	50	31	3	2,459
	FRANKLIN	1,802	672	627	54	308	8	3,471
	GASCONADE	257	112	102	8	46	2	527
	JEFFERSON	3,947	1,303	1,241	109	421	14	7,035
	KNOX	93	38	45	9	13	1	199
	LEWIS	229	112	77	12	24	3	457
	LINCOLN	1,157	394	364	33	156	2	2,106
	MACON	342	177	165	15	62	2	763
	MARION	847	321	272	27	161	2	1,630
	MONROE	207	108	77	13	11	0	416
	MONTGOMERY	244	146	150	10	46	0	596
	OSAGE	196	84	79	9	25	0	393
	PIKE	638	211	150	15	50	2	1,066
	RALLS	178	76	83	7	35	1	380
	ST CHARLES	3,753	1,224	1,020	98	137	11	6,243
	SCHUYLER	130	37	61	10	8	0	246
	SCOTLAND	78	61	50	8	23	0	220
	SHELBY	163	75	63	9	35	0	345
	WARREN	528	236	176	17	37	0	994
	TOTAL AREA 2	22,341	7,745	7,192	731	2,078	67	40,154
AREA 3	BOLLINGER	432	120	169	16	38	0	775
	BUTLER	1,608	496	530	44	268	5	2,951
	CAPE GIRARDEAU	1,745	532	492	35	136	9	2,949

TABLE 11
MC+, MAF, TMA AND ETMA FAMILIES
MAY 2003

		MAF FAMILIES	MC+ POVERTY FAMILIES	MC+ CHIP FAMILIES	MC+ POVERTY/ CHIP FAMILIES	TMA FAMILIES	ETMA FAMILIES	TOTAL FAMILIES RECEIVING
AREA 3	CARTER	304	90	110	7	42	0	553
	CRAWFORD	738	270	282	22	129	5	1,446
	DENT	505	216	213	22	102	1	1,059
	DUNKLIN	2,301	555	369	45	142	3	3,415
	HOWELL	1,513	498	493	57	170	3	2,734
	IRON	392	173	142	14	59	4	784
	MADISON	331	152	158	15	79	4	739
	MISSISSIPPI	802	210	208	24	88	0	1,332
	NEW MADRID	1,078	247	269	21	126	1	1,742
	OREGON	375	160	166	17	68	0	786
	PEMISCOT	1,521	304	266	25	97	1	2,214
	PERRY	467	155	123	12	41	1	799
	REYNOLDS	312	74	114	7	50	2	559
	RIPLEY	726	222	283	24	98	7	1,360
	ST FRANCOIS	1,959	606	560	45	296	10	3,476
	STE GENEVIEVE	382	110	143	10	29	4	678
	SCOTT	1,700	455	487	60	249	2	2,953
	SHANNON	444	132	160	22	52	1	811
	STODDARD	938	349	432	27	164	6	1,916
	WASHINGTON	1,010	318	329	25	180	11	1,873
	WAYNE	704	196	199	22	52	7	1,180
	TOTAL AREA 3	22,287	6,640	6,697	618	2,755	87	39,084
AREA 4	BARRY	1,075	448	294	39	159	4	2,019
	BARTON	430	144	117	19	63	1	774
	BATES	387	240	197	22	76	3	925
	BENTON	651	189	204	19	38	2	1,103
	CAMDEN	897	433	465	38	93	2	1,928
	CEDAR	500	181	173	16	63	5	938
	CHRISTIAN	1,136	595	656	75	159	4	2,625
	DADE	169	108	110	17	21	0	425
	DALLAS	500	260	193	21	68	4	1,046
	DOUGLAS	508	162	174	25	81	0	950
	GREENE	6,259	2,181	1,966	237	407	14	11,064
	HENRY	728	226	221	28	97	2	1,302
	HICKORY	292	99	116	14	45	3	569
	JASPER	4,104	1,488	949	145	228	4	6,918
	LACLEDE	1,232	531	374	54	173	4	2,368
	LAWRENCE	1,084	493	406	46	89	3	2,121
	MCDONALD	830	428	238	33	92	7	1,628
	MARIES	215	68	91	7	27	0	408
	MILLER	655	324	362	54	141	5	1,541
	MONITEAU	254	128	122	18	32	2	556
	MORGAN	625	240	243	24	33	1	1,166
	NEWTON	1,105	615	509	76	228	5	2,538
	OZARK	390	112	121	13	55	0	691
	PHELPS	1,349	413	408	71	153	4	2,398
	POLK	821	353	330	33	154	4	1,695
	PULASKI	1,024	372	341	37	67	1	1,842
	ST CLAIR	262	111	137	11	42	3	566
	STONE	965	348	324	47	93	5	1,782
	TANEY	1,026	679	673	60	132	8	2,578
	TEXAS	732	344	356	42	110	0	1,584
	VERNON	583	351	280	31	58	2	1,305
	WEBSTER	818	398	386	48	118	0	1,768
	WRIGHT	747	277	259	36	114	3	1,436
	TOTAL AREA 4	32,353	13,339	11,795	1,456	3,509	105	62,557
AREA 5	JACKSON	23,147	6,945	5,578	755	868	49	37,342
AREA 6	ST LOUIS CITY	22,424	3,821	3,087	295	674	64	30,365
AREA 7	ST LOUIS COUNTY	20,581	5,800	5,240	611	807	129	33,168
STATEWIDE		159,057	51,374	45,985	5,191	12,627	553	274,787

**TABLE 12
MC+, MAF AND TMA CHILDREN
MAY 2003**

		MC+ POVERTY	MC+ CHIP NO COST	MC+ CHIP CO-PAY	MC+ CHIP PREMIUM	MAF	TMA	NEWBORNS	TOTAL CHILDREN
AREA 1	ANDREW	280	200	38	7	417	44	46	1,032
	ATCHISON	114	105	20	5	244	17	19	524
	BUCHANAN	1,510	1,000	278	38	4,330	432	261	7,849
	CALDWELL	206	175	44	13	536	24	21	1,019
	CARROLL	236	156	54	4	650	76	32	1,208
	CASS	919	846	290	43	2,864	367	140	5,469
	CHARITON	116	119	23	9	258	25	20	570
	CLAY	2,293	1,586	504	86	4,544	421	441	9,875
	CLINTON	269	275	48	3	608	9	50	1,262
	COOPER	239	193	51	18	648	73	67	1,289
	DAVISS	158	157	38	9	447	48	27	884
	DE KALB	155	143	44	4	384	32	30	792
	GENTRY	126	101	40	8	159	64	14	512
	GRUNDY	190	165	44	8	520	86	50	1,063
	HARRISON	176	165	38	9	376	97	21	882
	HOLT	91	82	36	5	202	11	19	446
	HOWARD	157	139	44	5	471	66	28	910
	JOHNSON	619	474	125	13	1,745	101	151	3,228
	LAFAYETTE	560	491	110	13	1,518	39	131	2,862
	LINN	191	209	41	17	625	156	61	1,300
	LIVINGSTON	201	188	59	5	590	167	34	1,244
	MERCER	59	43	8	0	125	15	12	262
	NODAWAY	280	173	54	8	317	25	44	901
	PETTIS	838	484	134	19	2,132	279	111	3,997
	PLATTE	686	427	159	19	1,420	135	98	2,944
	PUTNAM	116	66	37	1	345	21	19	605
	RANDOLPH	496	349	67	8	1,688	111	86	2,805
	RAY	378	241	87	16	802	97	67	1,688
	SALINE	493	330	63	17	1,192	155	58	2,308
	SULLIVAN	175	129	27	5	415	49	21	821
	WORTH	69	37	7	2	89	17	4	225
	TOTAL AREA 1	12,396	9,248	2,612	417	30,661	3,259	2,183	60,776
AREA 2	ADAIR	322	277	66	7	1,095	69	58	1,894
	AUDRAIN	417	426	69	20	1,144	111	65	2,252
	BOONE	1,545	1,526	394	24	6,715	239	218	10,661
	CALLAWAY	683	580	152	11	2,047	68	63	3,604
	CLARK	152	146	38	3	397	39	14	789
	COLE	851	532	121	10	2,820	65	152	4,551
	FRANKLIN	1,120	897	217	15	3,451	526	184	6,410
	GASCONADE	195	146	32	13	539	91	40	1,056
	JEFFERSON	2,187	1,762	449	47	7,277	728	376	12,826
	KNOX	78	59	16	6	189	21	10	379
	LEWIS	194	109	28	6	442	46	35	860
	LINCOLN	692	518	132	23	2,342	194	72	3,973
	MACON	310	251	60	3	661	109	62	1,456
	MARION	550	374	84	22	1,629	301	62	3,022
	MONROE	198	127	23	8	432	21	15	824
	MONTGOMERY	238	210	59	20	474	88	44	1,133
	OSAGE	151	118	27	5	395	44	25	765
	PIKE	358	225	41	2	1,221	46	17	1,910
	RALLS	132	110	53	5	330	61	31	722
	ST CHARLES	1,991	1,453	368	37	7,027	185	413	11,474
	SCHUYLER	69	97	30	4	252	6	9	467
	SCOTLAND	120	72	21	4	149	6	11	383
	SHELBY	129	93	19	2	325	62	6	636
	WARREN	421	274	55	10	1,027	58	69	1,914
	TOTAL AREA 2	13,103	10,382	2,554	307	42,380	3,184	2,051	73,961
AREA 3	BOLLINGER	207	253	58	17	823	75	42	1,475
	BUTLER	813	691	173	16	2,995	491	138	5,317
	CAPE GIRARDEAU	854	611	199	20	3,232	246	162	5,324

TABLE 12
MC+, MAF AND TMA CHILDREN
MAY 2003

		MC+ POVERTY	MC+ CHIP NO COST	MC+ CHIP CO-PAY	MC+ CHIP PREMIUM	MAF	TMA	NEWBORNS	TOTAL CHILDREN
AREA 3	CARTER	166	137	55	6	597	84	35	1,080
	CRAWFORD	451	422	90	20	1,437	275	89	2,784
	DENT	401	294	102	2	980	210	51	2,040
	DUNKLIN	911	512	101	8	4,465	244	129	6,370
	HOWELL	871	750	153	4	2,997	330	159	5,264
	IRON	303	180	47	3	764	96	30	1,423
	MADISON	246	217	75	4	646	143	49	1,380
	MISSISSIPPI	341	257	74	5	1,516	144	44	2,381
	NEW MADRID	409	377	76	9	2,047	235	57	3,210
	OREGON	286	220	72	11	759	152	36	1,536
	PEMISCOT	526	357	83	9	3,318	197	56	4,546
	PERRY	257	199	36	1	901	83	54	1,531
	REYNOLDS	119	109	45	5	614	104	13	1,009
	RIPLEY	361	399	97	19	1,367	189	38	2,470
	ST FRANCOIS	956	697	229	18	3,551	503	189	6,143
	STE GENEVIEVE	198	194	48	9	739	54	43	1,285
	SCOTT	821	674	164	23	3,265	465	108	5,520
	SHANNON	240	233	61	9	875	81	33	1,532
	STODDARD	539	531	170	27	1,694	316	112	3,389
	WASHINGTON	484	429	117	15	1,967	325	72	3,409
	WAYNE	321	270	66	4	1,285	74	64	2,084
	TOTAL AREA 3	11,081	9,013	2,391	264	42,834	5,116	1,803	72,502
AREA 4	BARRY	782	451	104	17	2,180	332	111	3,977
	BARTON	259	209	24	3	835	81	43	1,454
	BATES	436	270	81	26	795	113	61	1,782
	BENTON	332	285	58	9	1,211	73	25	1,993
	CAMDEN	748	622	179	30	1,735	162	113	3,589
	CEDAR	297	261	62	4	987	100	37	1,748
	CHRISTIAN	1,078	876	298	21	2,155	209	196	4,833
	DADE	218	171	53	13	324	50	34	863
	DALLAS	470	270	60	9	1,026	104	61	2,000
	DOUGLAS	314	303	45	14	1,000	171	41	1,888
	GREENE	3,703	2,858	670	58	11,419	581	1,086	20,375
	HENRY	399	310	79	11	1,360	192	81	2,432
	HICKORY	161	164	51	2	577	82	17	1,054
	JASPER	2,600	1,512	283	22	7,863	394	571	13,245
	LACLEDE	886	549	145	11	2,430	278	157	4,456
	LAWRENCE	883	649	133	18	2,103	91	152	4,029
	MCDONALD	786	376	75	8	1,688	216	136	3,285
	MARIES	120	124	34	12	413	56	12	771
	MILLER	610	497	167	22	1,278	255	71	2,900
	MONITEAU	238	184	45	14	482	52	38	1,053
	MORGAN	437	333	88	15	1,251	85	67	2,276
	NEWTON	1,171	787	200	28	2,253	439	215	5,093
	OZARK	177	188	38	2	744	107	32	1,288
	PHELPS	729	611	120	29	2,467	239	135	4,330
	POLK	628	488	150	6	1,611	240	122	3,245
	PULASKI	619	477	130	11	1,912	140	101	3,390
	ST CLAIR	175	195	42	7	531	78	21	1,049
	STONE	601	496	103	13	1,891	152	119	3,375
	TANEY	1,202	930	286	10	1,950	131	215	4,724
	TEXAS	588	502	133	28	1,475	198	104	3,028
	VERNON	606	431	119	10	1,156	121	125	2,568
	WEBSTER	707	595	118	12	1,673	229	135	3,469
	WRIGHT	486	397	74	8	1,411	207	96	2,679
	TOTAL AREA 4	23,446	17,371	4,247	503	62,186	5,958	4,530	118,241
AREA 5	JACKSON	12,461	8,521	1,951	271	45,967	1,232	2,269	72,672
AREA 6	ST LOUIS CITY	7,287	4,576	854	129	47,954	1,179	1,062	63,041
AREA 7	ST LOUIS COUNTY	10,635	7,731	1,615	189	39,863	1,074	1,302	62,409
STATEWIDE		90,409	66,842	16,224	2,080	311,845	21,002	15,200	523,602

TABLE 13
MC+, MAF, TMA AND ETMA PARENTS/CARETAKERS
MAY 2003

		MAF	TMA	EXTENDED TMA	MC+ FOR PREGNANT WOMEN	EXTENDED WOMEN'S HEALTH	TOTAL PARENTS/CARETAKERS
AREA 1	ANDREW	216	36	0	40	28	320
	ATCHISON	165	13	1	18	17	214
	BUCHANAN	2,257	304	8	357	165	3,091
	CALDWELL	289	33	2	29	15	368
	CARROLL	353	75	1	32	19	480
	CASS	1,468	260	5	192	110	2,035
	CHARITON	156	18	0	16	17	207
	CLAY	2,482	356	9	431	327	3,605
	CLINTON	312	10	1	56	33	412
	COOPER	329	48	1	58	36	472
	DAVISS	264	38	2	34	16	354
	DE KALB	219	19	0	26	22	286
	GENTRY	95	43	1	28	6	173
	GRUNDY	306	57	0	37	23	423
	HARRISON	236	84	0	36	19	375
	HOLT	104	10	0	22	12	148
	HOWARD	271	46	2	25	19	363
	JOHNSON	961	75	0	127	104	1,267
	LAFAYETTE	802	51	0	89	76	1,018
	LINN	340	106	3	57	19	525
	LIVINGSTON	333	111	3	50	21	518
	MERCER	74	9	3	15	5	106
	NODAWAY	179	15	4	56	24	278
	PETTIS	1,131	188	4	144	70	1,537
	PLATTE	842	126	4	119	76	1,167
	PUTNAM	208	12	4	18	11	253
	RANDOLPH	940	64	4	111	51	1,170
	RAY	406	104	2	69	44	625
	SALINE	664	143	2	83	28	920
	SULLIVAN	205	31	1	20	13	270
	WORTH	36	26	0	9	5	76
	TOTAL AREA 1	16,643	2,511	67	2,404	1,431	23,056
AREA 2	ADAIR	708	91	4	77	34	914
	AUDRAIN	623	70	4	101	51	849
	BOONE	3,456	287	4	311	184	4,242
	CALLAWAY	1,090	84	3	114	60	1,351
	CLARK	205	30	2	26	6	269
	COLE	1,377	23	3	160	126	1,689
	FRANKLIN	2,000	424	9	222	121	2,776
	GASCONADE	305	67	4	44	18	438
	JEFFERSON	4,325	574	11	498	292	5,700
	KNOX	113	13	1	12	7	146
	LEWIS	259	28	5	34	25	351
	LINCOLN	1,282	211	3	102	61	1,659
	MACON	360	92	2	59	41	554
	MARION	916	231	2	92	56	1,297
	MONROE	229	16	0	26	13	284
	MONTGOMERY	268	54	0	40	26	388
	OSAGE	250	36	0	20	19	325
	PIKE	642	57	4	50	28	781
	RALLS	200	55	2	28	12	297
	ST CHARLES	3,631	159	11	478	296	4,575
	SCHUYLER	153	11	0	11	13	188
	SCOTLAND	102	36	0	16	4	158
	SHELBY	200	52	0	25	7	284
	WARREN	560	48	0	75	56	739
	TOTAL AREA 2	23,254	2,749	74	2,621	1,556	30,254
AREA 3	BOLLINGER	537	51	0	43	22	653
	BUTLER	1,667	387	5	181	85	2,325
	CAPE GIRARDEAU	1,731	163	12	197	97	2,200

NOTE: EXTENDED TMA AND EXTENDED WOMEN'S HEALTH SERVICES ARE A RESULT OF THE 1115 WAIVER.

TABLE 13
MC+, MAF, TMA AND ETMA PARENTS/CARETAKERS
MAY 2003

		MAF	TMA	EXTENDED TMA	MC+ FOR PREGNANT WOMEN	EXTENDED WOMEN'S HEALTH	TOTAL PARENTS/ GARETAKERS
AREA 3	CARTER	368	70	0	30	18	486
	CRAWFORD	807	184	7	92	55	1,145
	DENT	613	144	1	56	27	841
	DUNKLIN	2,206	195	4	123	58	2,586
	HOWELL	1,741	253	4	171	90	2,259
	IRON	475	80	4	56	17	632
	MADISON	398	119	5	61	20	603
	MISSISSIPPI	782	109	0	61	27	979
	NEW MADRID	1,028	165	2	64	32	1,291
	OREGON	418	117	0	40	27	602
	PEMISCOT	1,362	122	2	72	34	1,592
	PERRY	483	49	2	41	26	601
	REYNOLDS	357	86	4	23	15	485
	RIPLEY	822	138	12	65	29	1,066
	ST FRANCOIS	2,068	410	10	211	112	2,811
	STE GENEVIEVE	412	41	3	49	26	531
	SCOTT	1,611	330	4	173	75	2,193
	SHANNON	533	82	2	39	18	674
	STODDARD	942	265	6	122	56	1,391
	WASHINGTON	1,108	290	11	89	50	1,548
	WAYNE	821	72	10	49	33	985
	TOTAL AREA 3	23,290	3,922	110	2,108	1,049	30,479
AREA 4	BARRY	1,201	229	5	123	60	1,618
	BARTON	474	95	1	44	23	637
	BATES	461	109	3	74	47	694
	BENTON	710	56	3	56	22	847
	CAMDEN	1,022	127	2	158	95	1,404
	CEDAR	593	87	7	48	23	758
	CHRISTIAN	1,302	217	5	204	149	1,877
	DADE	189	32	0	31	18	270
	DALLAS	573	91	7	79	35	785
	DOUGLAS	594	132	0	51	17	794
	GREENE	6,321	515	18	919	627	8,400
	HENRY	741	138	2	70	55	1,006
	HICKORY	333	68	4	24	9	438
	JASPER	4,184	279	5	451	302	5,221
	LACLEDE	1,442	247	4	158	88	1,939
	LAWRENCE	1,139	135	3	145	96	1,518
	MCDONALD	928	130	10	144	91	1,303
	MARIES	237	36	0	20	4	297
	MILLER	754	206	6	105	66	1,137
	MONITEAU	266	38	4	27	32	367
	MORGAN	710	37	1	82	50	880
	NEWTON	1,279	335	8	210	144	1,976
	OZARK	488	89	0	40	16	633
	PHELPS	1,522	203	4	158	82	1,969
	POLK	1,016	217	6	126	72	1,437
	PULASKI	1,069	98	1	120	59	1,347
	ST CLAIR	322	65	2	22	16	427
	STONE	1,175	116	6	94	77	1,468
	TANEY	1,153	172	9	221	144	1,699
	TEXAS	909	149	0	95	65	1,218
	VERNON	688	80	2	86	49	905
	WEBSTER	937	178	0	144	90	1,349
	WRIGHT	844	190	3	99	53	1,189
	TOTAL AREA 4	35,576	4,896	131	4,428	2,776	47,807
AREA 5	JACKSON	19,409	914	53	1,703	1,244	23,323
AREA 6	ST LOUIS CITY	18,930	639	72	1,006	609	21,256
AREA 7	ST LOUIS COUNTY	17,306	771	136	1,374	1,027	20,614
STATEWIDE		154,408	16,402	643	15,644	9,692	196,789

NOTE: EXTENDED TMA AND EXTENDED WOMEN'S HEALTH SERVICES ARE A RESULT OF THE 1115 WAIVER.

**TABLE 14
GENERAL RELIEF APPLICATIONS
MAY 2003**

		# RECEIVED	# APPROVED	# REJECTED	PERCENT REJECTED	TOTAL RESOLVED	DAYS FOR APPLICATION RESOLUTION					% OVER 45 DAYS
							30 DAYS OR LESS	31-45 DAYS	46-90 DAYS	91-105 DAYS	OVER 105 DAYS	
AREA 1	ANDREW	2	0	4	100.0%	4	0	3	1	0	0	25.0%
	ATCHISON	0	0	2	100.0%	2	0	0	1	1	0	100.0%
	BUCHANAN	21	1	11	91.7%	12	5	5	2	0	0	16.7%
	CALDWELL	3	0	2	100.0%	2	1	0	1	0	0	50.0%
	CARROLL	2	0	0	0.0%	0	0	0	0	0	0	0.0%
	CASS	8	0	12	100.0%	12	3	5	2	0	2	33.3%
	CHARITON	0	0	1	100.0%	1	0	0	0	1	0	100.0%
	CLAY	27	3	23	88.5%	26	9	2	10	1	4	57.7%
	CLINTON	4	1	3	75.0%	4	4	0	0	0	0	0.0%
	COOPER	6	0	6	100.0%	6	1	1	4	0	0	66.7%
	DAVIES	0	0	0	0.0%	0	0	0	0	0	0	0.0%
	DE KALB	2	0	0	0.0%	0	0	0	0	0	0	0.0%
	GENTRY	0	0	1	100.0%	1	0	0	1	0	0	100.0%
	GRUNDY	4	1	1	50.0%	2	1	1	0	0	0	0.0%
	HARRISON	1	0	0	0.0%	0	0	0	0	0	0	0.0%
	HOLT	2	0	1	100.0%	1	0	0	0	0	1	100.0%
	HOWARD	4	1	2	66.7%	3	0	3	0	0	0	0.0%
	JOHNSON	13	2	5	71.4%	7	3	1	3	0	0	42.9%
	LAFAYETTE	5	0	2	100.0%	2	0	0	1	1	0	100.0%
	LINN	3	1	7	87.5%	8	4	1	2	1	0	37.5%
	LIVINGSTON	4	0	2	100.0%	2	1	0	1	0	0	50.0%
	MERCER	0	0	0	0.0%	0	0	0	0	0	0	0.0%
	NODAWAY	6	0	1	100.0%	1	1	0	0	0	0	0.0%
	PETTIS	10	2	13	86.7%	15	8	2	2	0	3	33.3%
	PLATTE	5	2	6	75.0%	8	0	3	3	0	2	62.5%
	PUTNAM	1	0	1	100.0%	1	1	0	0	0	0	0.0%
	RANDOLPH	13	0	11	100.0%	11	5	1	3	0	2	45.5%
	RAY	3	1	4	80.0%	5	1	0	3	1	0	80.0%
	SALINE	21	2	12	85.7%	14	9	3	2	0	0	14.3%
	SULLIVAN	3	0	2	100.0%	2	0	0	2	0	0	100.0%
	WORTH	0	0	0	0.0%	0	0	0	0	0	0	0.0%
	TOTAL AREA 1	173	17	135	88.8%	152	57	31	44	6	14	42.1%
AREA 2	ADAIR	6	0	5	100.0%	5	0	1	4	0	0	80.0%
	AUDRAIN	22	2	13	86.7%	15	4	3	3	0	5	53.3%
	BOONE	41	7	41	85.4%	48	18	10	13	1	6	41.7%
	CALLAWAY	10	1	10	90.9%	11	4	1	4	1	1	54.5%
	CLARK	2	0	1	100.0%	1	0	0	1	0	0	100.0%
	COLE	31	2	22	91.7%	24	6	4	9	3	2	58.3%
	FRANKLIN	26	1	24	96.0%	25	6	6	7	1	5	52.0%
	GASCONADE	4	1	7	87.5%	8	2	5	0	0	1	12.5%
	JEFFERSON	64	2	51	96.2%	53	25	9	14	2	3	35.8%
	KNOX	1	0	1	100.0%	1	1	0	0	0	0	0.0%
	LEWIS	5	2	4	66.7%	6	2	3	1	0	0	16.7%
	LINCOLN	10	0	8	100.0%	8	3	1	2	2	0	50.0%
	MACON	11	2	3	60.0%	5	1	1	2	0	1	60.0%
	MARION	8	0	8	100.0%	8	5	1	1	0	1	25.0%
	MONROE	0	0	1	100.0%	1	1	0	0	0	0	0.0%
	MONTGOMERY	6	0	2	100.0%	2	1	0	1	0	0	50.0%
	OSAGE	2	0	1	100.0%	1	0	1	0	0	0	0.0%
	PIKE	3	0	7	100.0%	7	0	2	5	0	0	71.4%
	RALLS	4	1	4	80.0%	5	1	2	1	0	1	40.0%
	ST CHARLES	19	2	20	90.9%	22	5	7	6	3	1	45.5%
	SCHUYLER	1	1	1	50.0%	2	1	0	1	0	0	50.0%
	SCOTLAND	2	0	3	100.0%	3	1	1	0	0	1	33.3%
	SHELBY	4	1	1	50.0%	2	1	0	1	0	0	50.0%
	WARREN	6	1	8	88.9%	9	1	3	5	0	0	55.6%
	TOTAL AREA 2	288	26	246	90.4%	272	89	61	81	13	28	44.9%
AREA 3	BOLLINGER	4	0	6	100.0%	6	1	2	2	0	1	50.0%
	BUTLER	43	2	30	93.8%	32	19	2	8	2	1	34.4%
	CAPE GIRARDEAU	23	5	19	79.2%	24	9	8	3	0	4	29.2%

**TABLE 14
GENERAL RELIEF APPLICATIONS
MAY 2003**

		# RECEIVED	# APPROVED	# REJECTED	PERCENT REJECTED	TOTAL RESOLVED	DAYS FOR APPLICATION RESOLUTION					% OVER 45 DAYS
							30 DAYS OR LESS	31-45 DAYS	46-90 DAYS	91-105 DAYS	OVER 105 DAYS	
AREA 3	CARTER	3	0	4	100.0%	4	2	0	1	0	1	50.0%
	CRAWFORD	6	2	4	66.7%	6	3	1	2	0	0	33.3%
	DENT	7	1	5	83.3%	6	1	4	1	0	0	16.7%
	DUNKLIN	54	7	42	85.7%	49	18	12	14	2	3	38.8%
	HOWELL	18	2	20	90.9%	22	10	6	5	0	1	27.3%
	IRON	9	0	15	100.0%	15	5	1	5	4	0	60.0%
	MADISON	9	0	7	100.0%	7	2	3	1	1	0	28.6%
	MISSISSIPPI	16	1	13	92.9%	14	5	6	3	0	0	21.4%
	NEW MADRID	17	1	15	93.8%	16	10	2	3	1	0	25.0%
	OREGON	1	1	2	66.7%	3	1	2	0	0	0	0.0%
	PEMISCOT	48	5	36	87.8%	41	16	13	11	1	0	29.3%
	PERRY	8	0	8	100.0%	8	2	4	2	0	0	25.0%
	REYNOLDS	9	0	3	100.0%	3	2	1	0	0	0	0.0%
	RIPLEY	11	3	14	82.4%	17	5	6	4	0	2	35.3%
	ST FRANCOIS	41	3	32	91.4%	35	13	8	8	1	5	40.0%
	STE GENEVIEVE	1	0	7	100.0%	7	1	4	2	0	0	28.6%
	SCOTT	30	4	11	73.3%	15	6	3	4	1	1	40.0%
	SHANNON	6	1	3	75.0%	4	1	2	1	0	0	25.0%
	STODDARD	6	0	9	100.0%	9	2	4	3	0	0	33.3%
	WASHINGTON	16	2	22	91.7%	24	12	4	8	0	0	33.3%
	WAYNE	9	1	8	88.9%	9	1	3	3	1	1	55.6%
	TOTAL AREA 3	395	41	335	89.1%	376	147	101	94	14	20	34.0%
AREA 4	BARRY	14	1	9	90.0%	10	2	1	1	2	4	70.0%
	BARTON	7	0	7	100.0%	7	3	1	3	0	0	42.9%
	BATES	5	0	3	100.0%	3	1	0	2	0	0	66.7%
	BENTON	9	3	5	62.5%	8	6	0	2	0	0	25.0%
	CAMDEN	9	2	10	83.3%	12	3	3	3	0	3	50.0%
	CEDAR	5	1	6	85.7%	7	1	1	4	0	1	71.4%
	CHRISTIAN	25	1	19	95.0%	20	11	4	5	0	0	25.0%
	DADE	3	0	2	100.0%	2	1	0	0	0	1	50.0%
	DALLAS	5	2	3	60.0%	5	0	1	2	1	1	80.0%
	DOUGLAS	6	1	5	83.3%	6	1	0	5	0	0	83.3%
	GREENE	140	13	130	90.9%	143	49	26	45	3	20	47.6%
	HENRY	1	0	2	100.0%	2	1	0	0	1	0	50.0%
	HICKORY	6	1	4	80.0%	5	4	0	1	0	0	20.0%
	JASPER	70	9	54	85.7%	63	13	15	23	4	8	55.6%
	LACLEDE	14	1	12	92.3%	13	3	3	5	0	2	53.8%
	LAWRENCE	17	0	14	100.0%	14	3	4	3	0	4	50.0%
	MCDONALD	2	1	6	85.7%	7	1	2	3	0	1	57.1%
	MARIES	4	0	3	100.0%	3	0	2	0	0	1	33.3%
	MILLER	6	2	7	77.8%	9	1	1	2	0	5	77.8%
	MONITEAU	2	0	0	0.0%	0	0	0	0	0	0	0.0%
	MORGAN	4	1	2	66.7%	3	0	0	3	0	0	100.0%
	NEWTON	17	6	14	70.0%	20	4	2	10	0	4	70.0%
	OZARK	11	1	8	88.9%	9	6	1	2	0	0	22.2%
	PHELPS	25	1	16	94.1%	17	6	4	2	2	3	41.2%
	POLK	13	1	11	91.7%	12	1	1	6	1	3	83.3%
	PULASKI	10	3	12	80.0%	15	4	5	5	0	1	40.0%
	ST CLAIR	7	1	3	75.0%	4	1	1	2	0	0	50.0%
	STONE	8	0	8	100.0%	8	2	1	3	1	1	62.5%
	TANEY	33	1	25	96.2%	26	16	7	2	1	0	11.5%
	TEXAS	2	0	5	100.0%	5	4	0	1	0	0	20.0%
	VERNON	7	1	4	80.0%	5	3	2	0	0	0	0.0%
	WEBSTER	12	2	8	80.0%	10	0	2	5	2	1	80.0%
	WRIGHT	11	0	9	100.0%	9	4	3	2	0	0	22.2%
	TOTAL AREA 4	510	56	426	88.4%	482	155	93	152	18	64	48.5%
AREA 5	JACKSON	290	19	194	91.1%	213	65	34	65	9	40	53.5%
AREA 6	ST LOUIS CITY	294	43	203	82.5%	246	49	28	86	15	68	68.7%
AREA 7	ST LOUIS COUNTY	118	22	106	82.8%	128	21	7	58	17	25	78.1%
STATEWIDE		2,068	224	1,645	88.0%	1,869	583	355	580	92	259	49.8%

**TABLE 15
GENERAL RELIEF FAMILIES AND PAYMENTS
MAY 2003**

		FAMILIES RECEIVING	PERSONS RECEIVING	PAYMENTS	MA-GR PERSONS RECEIVING	MA-GR PAYMENTS
AREA 1	ANDREW	4	4	\$210	15	\$980
	ATCHISON	2	2	\$140	8	\$560
	BUCHANAN	51	52	\$3,331	136	\$9,310
	CALDWELL	7	7	\$490	9	\$630
	CARROLL	8	8	\$490	10	\$700
	CASS	20	20	\$1,400	60	\$4,198
	CHARITON	3	3	\$210	7	\$490
	CLAY	36	36	\$2,310	120	\$8,381
	CLINTON	6	6	\$420	14	\$980
	COOPER	10	10	\$700	17	\$1,190
	DAVISS	4	4	\$280	8	\$560
	DE KALB	7	7	\$420	2	\$140
	GENTRY	0	0	\$0	5	\$350
	GRUNDY	3	3	\$210	17	\$1,190
	HARRISON	2	2	\$140	16	\$1,130
	HOLT	4	4	\$210	4	\$280
	HOWARD	4	4	\$280	3	\$210
	JOHNSON	19	19	\$1,330	49	\$3,430
	LAFAYETTE	20	20	\$1,330	50	\$3,500
	LINN	6	6	\$420	32	\$2,122
	LIVINGSTON	9	9	\$560	21	\$1,470
	MERCER	1	1	\$70	4	\$280
	NODAWAY	3	3	\$210	7	\$490
	PETTIS	20	20	\$1,330	43	\$3,010
	PLATTE	5	6	\$420	29	\$1,960
	PUTNAM	8	8	\$560	3	\$210
	RANDOLPH	16	16	\$1,120	54	\$3,710
	RAY	3	3	\$210	21	\$1,470
	SALINE	17	17	\$1,120	39	\$2,730
	SULLIVAN	4	4	\$280	9	\$630
	WORTH	0	0	\$0	0	\$0
	TOTAL AREA 1	302	304	\$20,201	812	\$56,291
AREA 2	ADAIR	18	18	\$1,260	29	\$2,030
	AUDRAIN	16	16	\$1,050	42	\$2,940
	BOONE	61	61	\$4,200	119	\$8,155
	CALLAWAY	15	15	\$980	32	\$2,170
	CLARK	4	4	\$140	4	\$280
	COLE	36	36	\$2,450	55	\$3,850
	FRANKLIN	28	28	\$1,960	47	\$3,239
	GASCONADE	5	5	\$350	14	\$980
	JEFFERSON	59	59	\$4,130	106	\$7,297
	KNOX	1	1	\$70	4	\$280
	LEWIS	5	5	\$350	11	\$736
	LINCOLN	9	9	\$630	19	\$1,317
	MACON	8	8	\$560	11	\$770
	MARION	8	8	\$560	20	\$1,330
	MONROE	0	0	\$0	5	\$350
	MONTGOMERY	4	4	\$280	12	\$840
	OSAGE	4	4	\$280	9	\$630
	PIKE	6	6	\$350	13	\$910
	RALLS	4	4	\$280	7	\$490
	ST CHARLES	34	34	\$2,310	76	\$5,250
	SCHUYLER	2	2	\$140	5	\$350
	SCOTLAND	2	2	\$140	1	\$70
	SHELBY	3	3	\$210	6	\$420
	WARREN	5	5	\$350	11	\$770
	TOTAL AREA 2	337	337	\$23,030	658	\$45,454
AREA 3	BOLLINGER	13	13	\$910	10	\$700
	BUTLER	29	29	\$1,864	74	\$5,180
	CAPE GIRARDEAU	27	27	\$1,820	39	\$2,730

NOTE: PERSONS RECEIVING MA-GR ARE ALSO SHOWN ON TABLE 20 WITH SSI AND MA NON-SPENDDOWN.

TABLE 15
GENERAL RELIEF FAMILIES AND PAYMENTS
MAY 2003

		FAMILIES RECEIVING	PERSONS RECEIVING	PAYMENTS	MA-GR PERSONS RECEIVING	MA-GR PAYMENTS
AREA 3	CARTER	5	5	\$350	13	\$910
	CRAWFORD	18	18	\$1,260	30	\$2,100
	DENT	20	20	\$1,330	24	\$1,680
	DUNKLIN	54	54	\$3,780	62	\$4,340
	HOWELL	29	29	\$2,030	59	\$4,066
	IRON	8	8	\$560	18	\$1,196
	MADISON	3	3	\$210	9	\$569
	MISSISSIPPI	14	14	\$980	26	\$1,820
	NEW MADRID	17	17	\$1,120	26	\$1,820
	OREGON	4	4	\$280	16	\$1,120
	PEMISCOT	28	28	\$1,960	29	\$2,030
	PERRY	5	5	\$350	14	\$980
	REYNOLDS	13	13	\$910	12	\$801
	RIPLEY	33	33	\$2,310	36	\$2,520
	ST FRANCOIS	46	46	\$3,136	50	\$3,500
	STE GENEVIEVE	7	7	\$490	11	\$770
	SCOTT	45	45	\$3,115	64	\$4,410
	SHANNON	3	3	\$210	18	\$1,260
	STODDARD	12	12	\$840	28	\$1,830
	WASHINGTON	30	30	\$2,100	37	\$2,590
	WAYNE	14	14	\$910	32	\$2,240
	TOTAL AREA 3	477	477	\$32,825	737	\$51,162
AREA 4	BARRY	11	11	\$770	56	\$3,920
	BARTON	5	5	\$350	25	\$1,750
	BATES	3	3	\$210	12	\$840
	BENTON	20	20	\$1,330	41	\$2,870
	CAMDEN	31	31	\$2,170	57	\$3,920
	CEDAR	15	15	\$1,050	48	\$3,360
	CHRISTIAN	20	20	\$1,190	58	\$4,060
	DADE	5	5	\$350	18	\$1,260
	DALLAS	12	12	\$840	34	\$2,380
	DOUGLAS	24	24	\$1,680	46	\$3,220
	GREENE	143	143	\$9,590	541	\$37,638
	HENRY	14	14	\$980	47	\$3,290
	HICKORY	11	11	\$770	35	\$2,380
	JASPER	101	101	\$6,860	281	\$19,333
	LACLEDE	25	25	\$1,750	62	\$4,340
	LAWRENCE	14	14	\$931	60	\$4,200
	MCDONALD	14	14	\$980	60	\$4,200
	MARIES	4	4	\$210	16	\$1,120
	MILLER	32	32	\$2,240	44	\$3,010
	MONITEAU	4	4	\$280	11	\$770
	MORGAN	13	13	\$840	32	\$2,240
	NEWTON	27	27	\$1,890	92	\$6,380
	OZARK	15	15	\$1,050	36	\$2,520
	PHELPS	21	23	\$1,330	65	\$4,346
	POLK	19	19	\$1,330	51	\$3,570
	PULASKI	21	21	\$1,470	43	\$3,010
	ST CLAIR	11	11	\$770	28	\$1,960
	STONE	19	19	\$1,330	75	\$5,128
	TANEY	15	15	\$1,050	65	\$4,480
	TEXAS	17	17	\$1,190	40	\$2,800
	VERNON	9	9	\$630	39	\$2,730
	WEBSTER	15	15	\$1,050	50	\$3,510
	WRIGHT	13	13	\$840	46	\$3,220
	TOTAL AREA 4	723	725	\$49,301	2,214	\$153,755
AREA 5	JACKSON	453	454	\$30,431	1,136	\$78,907
AREA 6	ST LOUIS CITY	719	720	\$49,452	825	\$56,939
AREA 7	ST LOUIS COUNTY	229	230	\$13,946	340	\$23,678
STATEWIDE		3,240	3,247	\$219,186	6,722	\$466,186

NOTE: PERSONS RECEIVING MA-GR ARE ALSO SHOWN ON TABLE 20 WITH SSI AND MA NON-SPENDDOWN.

TABLE 16
NC AND MA APPLICATIONS FOR PERSONS < 65 YEARS OF AGE (EXCLUDING SPENDDOWN)
MAY 2003

	# RECEIVED	# APPROVED	# REJECTED	PERCENT REJECTED	TOTAL RESOLVED	DAYS FOR APPLICATION RESOLUTION					% OVER 90 DAYS	
						30 DAYS OR LESS	31-45 DAYS	46-90 DAYS	91-105 DAYS	OVER 105 DAYS		
AREA 1	ANDREW	8	11	6	35.3%	17	11	4	2	0	0	0.0%
	ATCHISON	6	4	2	33.3%	6	2	0	1	2	1	50.0%
	BUCHANAN	82	44	21	32.3%	65	29	15	16	2	3	7.7%
	CALDWELL	8	2	5	71.4%	7	4	1	1	1	0	14.3%
	CARROLL	8	4	1	20.0%	5	4	0	0	0	1	20.0%
	CASS	39	23	16	41.0%	39	12	7	8	4	8	30.8%
	CHARITON	4	6	3	33.3%	9	3	0	6	0	0	0.0%
	CLAY	66	48	35	42.2%	83	34	6	27	7	9	19.3%
	CLINTON	10	7	1	12.5%	8	6	0	2	0	0	0.0%
	COOPER	11	3	6	66.7%	9	3	1	5	0	0	0.0%
	DAVIESS	5	2	2	50.0%	4	3	0	0	1	0	25.0%
	DE KALB	7	3	2	40.0%	5	3	1	1	0	0	0.0%
	GENTRY	1	2	1	33.3%	3	1	1	1	0	0	0.0%
	GRUNDY	8	4	3	42.9%	7	6	1	0	0	0	0.0%
	HARRISON	3	2	2	50.0%	4	2	0	2	0	0	0.0%
	HOLT	3	1	3	75.0%	4	0	0	0	0	4	100.0%
	HOWARD	8	2	6	75.0%	8	2	5	0	0	1	12.5%
	JOHNSON	42	10	16	61.5%	26	11	4	8	1	2	11.5%
	LAFAYETTE	15	9	5	35.7%	14	7	2	2	1	2	21.4%
	LINN	17	15	7	31.8%	22	15	1	4	0	2	9.1%
	LIVINGSTON	11	12	4	25.0%	16	9	1	4	1	1	12.5%
	MERCER	3	1	0	0.0%	1	1	0	0	0	0	0.0%
	NODAWAY	4	3	1	25.0%	4	3	1	0	0	0	0.0%
	PETTIS	36	26	17	39.5%	43	23	5	11	1	3	9.3%
	PLATTE	18	13	11	45.8%	24	6	2	12	0	4	16.7%
	PUTNAM	3	2	2	50.0%	4	3	0	1	0	0	0.0%
	RANDOLPH	34	20	17	45.9%	37	21	2	9	1	4	13.5%
	RAY	10	7	7	50.0%	14	3	2	7	2	0	14.3%
	SALINE	32	8	16	66.7%	24	12	7	5	0	0	0.0%
	SULLIVAN	5	5	5	50.0%	10	2	2	5	0	1	10.0%
	WORTH	2	1	0	0.0%	1	1	0	0	0	0	0.0%
	TOTAL AREA 1	509	300	223	42.6%	523	242	71	140	24	46	13.4%
AREA 2	ADAIR	22	11	12	52.2%	23	6	5	9	0	3	13.0%
	AUDRAIN	31	15	9	37.5%	24	7	5	4	1	7	33.3%
	BOONE	115	48	50	51.0%	98	47	14	22	6	9	15.3%
	CALLAWAY	27	20	16	44.4%	36	14	2	13	2	5	19.4%
	CLARK	4	4	1	20.0%	5	2	0	3	0	0	0.0%
	COLE	66	28	33	54.1%	61	28	7	17	3	6	14.8%
	FRANKLIN	70	40	32	44.4%	72	35	13	12	3	9	16.7%
	GASCONADE	9	8	8	50.0%	16	8	5	1	0	2	12.5%
	JEFFERSON	127	57	64	52.9%	121	60	16	37	4	4	6.6%
	KNOX	2	5	2	28.6%	7	3	2	2	0	0	0.0%
	LEWIS	5	6	3	33.3%	9	2	1	6	0	0	0.0%
	LINCOLN	42	20	10	33.3%	30	20	3	3	2	2	13.3%
	MACON	8	1	7	87.5%	8	1	2	4	1	0	12.5%
	MARION	28	15	13	46.4%	28	17	5	5	0	1	3.6%
	MONROE	3	3	3	50.0%	6	1	0	4	1	0	16.7%
	MONTGOMERY	7	1	3	75.0%	4	2	1	1	0	0	0.0%
	OSAGE	5	3	1	25.0%	4	1	0	2	0	1	25.0%
	PIKE	11	8	8	50.0%	16	3	2	9	1	1	12.5%
	RALLS	9	6	3	33.3%	9	5	2	1	0	1	11.1%
	ST CHARLES	64	27	39	59.1%	66	22	14	21	5	4	13.6%
	SCHUYLER	2	1	2	66.7%	3	1	1	1	0	0	0.0%
	SCOTLAND	3	3	1	25.0%	4	3	0	0	0	1	25.0%
	SHELBY	4	2	1	33.3%	3	2	0	1	0	0	0.0%
	WARREN	12	8	11	57.9%	19	6	6	7	0	0	0.0%
	TOTAL AREA 2	676	340	332	49.4%	672	296	106	185	29	56	12.6%
AREA 3	BOLLINGER	12	5	7	58.3%	12	6	2	3	0	1	8.3%
	BUTLER	73	38	28	42.4%	66	46	5	12	2	1	4.5%
	CAPE GIRARDEAU	51	24	44	64.7%	68	28	10	22	1	7	11.8%

TABLE 16
NC AND MA APPLICATIONS FOR PERSONS < 65 YEARS OF AGE (EXCLUDING SPENDDOWN)
MAY 2003

		# RECEIVED	# APPROVED	# REJECTED	PERCENT REJECTED	TOTAL RESOLVED	DAYS FOR APPLICATION RESOLUTION					% OVER 90 DAYS
							30 DAYS OR LESS	31-45 DAYS	46-90 DAYS	91-105 DAYS	OVER 105 DAYS	
AREA 3	CARTER	12	7	4	36.4%	11	9	0	1	0	1	9.1%
	CRAWFORD	29	14	12	46.2%	26	15	3	7	0	1	3.8%
	DENT	31	8	10	55.6%	18	10	5	2	1	0	5.6%
	DUNKLIN	79	33	52	61.2%	85	38	16	25	4	2	7.1%
	HOWELL	59	29	26	47.3%	55	27	14	10	0	4	7.3%
	IRON	19	14	10	41.7%	24	9	1	6	5	3	33.3%
	MADISON	12	6	5	45.5%	11	6	4	1	0	0	0.0%
	MISSISSIPPI	26	9	11	55.0%	20	8	6	5	0	1	5.0%
	NEW MADRID	20	16	19	54.3%	35	20	8	6	1	0	2.9%
	OREGON	11	6	7	53.8%	13	9	3	1	0	0	0.0%
	PEMISCOT	55	18	33	64.7%	51	24	11	13	2	1	5.9%
	PERRY	13	5	9	64.3%	14	3	3	7	1	0	7.1%
	REYNOLDS	11	4	2	33.3%	6	5	1	0	0	0	0.0%
	RIPLEY	25	21	15	41.7%	36	16	7	8	0	5	13.9%
	ST FRANCOIS	104	47	63	57.3%	110	55	24	22	1	8	8.2%
	STE GENEVIEVE	6	4	3	42.9%	7	2	2	1	1	1	28.6%
	SCOTT	53	22	14	38.9%	36	18	7	8	2	1	8.3%
	SHANNON	11	8	7	46.7%	15	7	2	4	0	2	13.3%
	STODDARD	20	14	11	44.0%	25	17	4	4	0	0	0.0%
	WASHINGTON	38	26	25	49.0%	51	27	7	12	1	4	9.8%
	WAYNE	23	10	7	41.2%	17	7	2	6	1	1	11.8%
	TOTAL AREA 3	793	388	424	52.2%	812	412	147	186	23	44	8.3%
AREA 4	BARRY	38	25	7	21.9%	32	18	4	5	2	3	15.6%
	BARTON	15	10	6	37.5%	16	10	0	5	0	1	6.3%
	BATES	18	12	5	29.4%	17	9	1	4	1	2	17.6%
	BENTON	22	19	8	29.6%	27	14	1	5	2	5	25.9%
	CAMDEN	22	24	11	31.4%	35	13	5	8	0	9	25.7%
	CEDAR	5	8	3	27.3%	11	4	1	5	0	1	9.1%
	CHRISTIAN	41	11	24	68.6%	35	14	6	10	3	2	14.3%
	DADE	5	2	2	50.0%	4	1	1	1	0	1	25.0%
	DALLAS	9	15	5	25.0%	20	10	2	4	2	2	20.0%
	DOUGLAS	15	8	5	38.5%	13	6	0	7	0	0	0.0%
	GREENE	257	130	179	57.9%	309	111	44	92	18	44	20.1%
	HENRY	27	12	13	52.0%	25	11	2	6	3	3	24.0%
	HICKORY	12	12	5	29.4%	17	11	0	3	2	1	17.6%
	JASPER	141	84	68	44.7%	152	55	22	45	10	20	19.7%
	LACLEDE	32	26	16	38.1%	42	18	8	12	1	3	9.5%
	LAWRENCE	36	25	15	37.5%	40	16	5	11	2	6	20.0%
	MCDONALD	18	22	8	26.7%	30	10	7	10	1	2	10.0%
	MARIES	9	9	5	35.7%	14	10	1	0	0	3	21.4%
	MILLER	26	23	11	32.4%	34	16	5	5	0	8	23.5%
	MONITEAU	10	6	1	14.3%	7	7	0	0	0	0	0.0%
	MORGAN	20	7	12	63.2%	19	5	2	8	0	4	21.1%
	NEWTON	40	16	16	50.0%	32	13	4	9	1	5	18.8%
	OZARK	6	6	5	45.5%	11	4	1	4	2	0	18.2%
	PHELPS	66	26	16	38.1%	42	20	8	9	2	3	11.9%
	POLK	35	15	20	57.1%	35	15	2	11	3	4	20.0%
	PULASKI	23	11	12	52.2%	23	6	4	9	1	3	17.4%
	ST CLAIR	15	11	5	31.3%	16	10	2	4	0	0	0.0%
	STONE	16	15	9	37.5%	24	10	5	6	1	2	12.5%
	TANEY	72	27	42	60.9%	69	40	6	14	4	5	13.0%
	TEXAS	34	12	16	57.1%	28	20	2	3	2	1	10.7%
	VERNON	18	10	8	44.4%	18	7	2	5	0	4	22.2%
	WEBSTER	26	19	13	40.6%	32	14	3	9	2	4	18.8%
	WRIGHT	24	19	7	26.9%	26	17	2	6	1	0	3.8%
	TOTAL AREA 4	1,153	677	578	46.1%	1,255	545	158	335	66	151	17.3%
AREA 5	JACKSON	544	272	239	46.8%	511	170	61	167	29	84	22.1%
AREA 6	ST LOUIS CITY	582	263	328	55.5%	591	182	64	178	38	129	28.3%
AREA 7	ST LOUIS COUNTY	437	202	309	60.5%	511	132	43	182	61	93	30.1%
STATEWIDE		4,694	2,442	2,433	49.9%	4,875	1,979	650	1,373	270	603	17.9%

TABLE 17
NC AND MA APPLICATIONS FOR PERSONS 65+ YEARS OF AGE (EXCLUDING SPENDDOWN)
MAY 2003

		# RECEIVED	# APPROVED	# REJECTED	PERCENT REJECTED	TOTAL RESOLVED	DAYS FOR APPLICATION RESOLUTION					% OVER 45 DAYS
							30 DAYS OR LESS	31-45 DAYS	46-90 DAYS	91-105 DAYS	OVER 105 DAYS	
AREA 1	ANDREW	9	10	2	16.7%	12	7	1	1	1	2	33.3%
	ATCHISON	0	0	1	100.0%	1	1	0	0	0	0	0.0%
	BUCHANAN	18	14	4	22.2%	18	7	8	0	2	1	16.7%
	CALDWELL	4	1	0	0.0%	1	1	0	0	0	0	0.0%
	CARROLL	5	1	0	0.0%	1	1	0	0	0	0	0.0%
	CASS	16	8	4	33.3%	12	8	2	2	0	0	16.7%
	CHARITON	2	5	0	0.0%	5	4	1	0	0	0	0.0%
	CLAY	26	22	8	26.7%	30	13	11	5	0	1	20.0%
	CLINTON	8	9	3	25.0%	12	7	3	1	0	1	16.7%
	COOPER	7	3	6	66.7%	9	1	1	5	1	1	77.8%
	DAVISS	1	0	0	0.0%	0	0	0	0	0	0	0.0%
	DE KALB	4	2	1	33.3%	3	2	1	0	0	0	0.0%
	GENTRY	1	1	0	0.0%	1	1	0	0	0	0	0.0%
	GRUNDY	2	2	1	33.3%	3	1	2	0	0	0	0.0%
	HARRISON	5	5	2	28.6%	7	4	2	1	0	0	14.3%
	HOLT	2	2	0	0.0%	2	2	0	0	0	0	0.0%
	HOWARD	1	2	0	0.0%	2	2	0	0	0	0	0.0%
	JOHNSON	6	2	0	0.0%	2	0	1	1	0	0	50.0%
	LAFAYETTE	5	5	1	16.7%	6	3	0	3	0	0	50.0%
	LINN	9	6	0	0.0%	6	4	2	0	0	0	0.0%
	LIVINGSTON	2	4	1	20.0%	5	2	3	0	0	0	0.0%
	MERCER	2	1	0	0.0%	1	0	1	0	0	0	0.0%
	NODAWAY	3	1	2	66.7%	3	0	3	0	0	0	0.0%
	PETTIS	9	4	3	42.9%	7	4	2	1	0	0	14.3%
	PLATTE	10	5	1	16.7%	6	3	2	1	0	0	16.7%
	PUTNAM	2	1	0	0.0%	1	1	0	0	0	0	0.0%
	RANDOLPH	5	2	1	33.3%	3	1	0	2	0	0	66.7%
	RAY	7	2	2	50.0%	4	2	1	1	0	0	25.0%
	SALINE	6	4	1	20.0%	5	2	3	0	0	0	0.0%
	SULLIVAN	3	1	0	0.0%	1	1	0	0	0	0	0.0%
	WORTH	1	0	0	0.0%	0	0	0	0	0	0	0.0%
	TOTAL AREA 1	181	125	44	26.0%	169	85	50	24	4	6	20.1%
AREA 2	ADAIR	9	3	2	40.0%	5	2	0	3	0	0	60.0%
	AUDRAIN	8	4	3	42.9%	7	2	2	1	0	2	42.9%
	BOONE	34	16	2	11.1%	18	9	3	3	2	1	33.3%
	CALLAWAY	5	4	3	42.9%	7	4	0	2	1	0	42.9%
	CLARK	2	3	1	25.0%	4	0	1	0	1	2	75.0%
	COLE	8	11	4	26.7%	15	0	9	4	0	2	40.0%
	FRANKLIN	17	10	6	37.5%	16	10	1	4	0	1	31.3%
	GASCONADE	11	4	2	33.3%	6	4	1	1	0	0	16.7%
	JEFFERSON	34	25	6	19.4%	31	12	6	11	1	1	41.9%
	KNOX	0	2	0	0.0%	2	1	1	0	0	0	0.0%
	LEWIS	2	4	1	20.0%	5	2	3	0	0	0	0.0%
	LINCOLN	3	4	2	33.3%	6	2	4	0	0	0	0.0%
	MACON	4	2	2	50.0%	4	2	1	1	0	0	25.0%
	MARION	6	3	4	57.1%	7	6	1	0	0	0	0.0%
	MONROE	2	4	1	20.0%	5	2	3	0	0	0	0.0%
	MONTGOMERY	4	2	1	33.3%	3	2	0	1	0	0	33.3%
	OSAGE	3	4	0	0.0%	4	2	1	1	0	0	25.0%
	PIKE	9	3	0	0.0%	3	1	0	2	0	0	66.7%
	RALLS	2	0	0	0.0%	0	0	0	0	0	0	0.0%
	ST CHARLES	20	14	9	39.1%	23	8	12	3	0	0	13.0%
	SCHUYLER	3	0	0	0.0%	0	0	0	0	0	0	0.0%
	SCOTLAND	1	0	0	0.0%	0	0	0	0	0	0	0.0%
	SHELBY	0	0	0	0.0%	0	0	0	0	0	0	0.0%
	WARREN	5	4	1	20.0%	5	2	2	0	0	1	20.0%
	TOTAL AREA 2	192	126	50	28.4%	176	73	51	37	5	10	29.5%
AREA 3	BOLLINGER	0	1	0	0.0%	1	1	0	0	0	0	0.0%
	BUTLER	9	6	1	14.3%	7	3	3	1	0	0	14.3%
	CAPE GIRARDEAU	24	17	4	19.0%	21	3	14	1	3	0	19.0%

TABLE 17
NC AND MA APPLICATIONS FOR PERSONS 65+ YEARS OF AGE (EXCLUDING SPENDDOWN)
MAY 2003

		# RECEIVED	# APPROVED	# REJECTED	PERCENT REJECTED	TOTAL RESOLVED	DAYS FOR APPLICATION RESOLUTION					% OVER 45 DAYS
							30 DAYS OR LESS	31-45 DAYS	46-90 DAYS	91-105 DAYS	OVER 105 DAYS	
AREA 3	CARTER	2	2	0	0.0%	2	2	0	0	0	0	0.0%
	CRAWFORD	6	6	1	14.3%	7	6	0	0	0	1	14.3%
	DENT	4	2	0	0.0%	2	1	0	1	0	0	50.0%
	DUNKLIN	14	8	3	27.3%	11	8	3	0	0	0	0.0%
	HOWELL	9	11	2	15.4%	13	5	7	1	0	0	7.7%
	IRON	8	6	1	14.3%	7	3	4	0	0	0	0.0%
	MADISON	3	4	2	33.3%	6	5	1	0	0	0	0.0%
	MISSISSIPPI	2	1	1	50.0%	2	1	1	0	0	0	0.0%
	NEW MADRID	4	4	3	42.9%	7	2	4	1	0	0	14.3%
	OREGON	2	1	0	0.0%	1	0	1	0	0	0	0.0%
	PEMISCOT	2	5	0	0.0%	5	3	0	1	1	0	40.0%
	PERRY	7	7	5	41.7%	12	2	7	3	0	0	25.0%
	REYNOLDS	1	2	0	0.0%	2	1	1	0	0	0	0.0%
	RIPLEY	4	5	2	28.6%	7	6	1	0	0	0	0.0%
	ST FRANCOIS	25	16	6	27.3%	22	13	6	3	0	0	13.6%
	STE GENEVIEVE	1	2	2	50.0%	4	1	2	1	0	0	25.0%
	SCOTT	4	5	2	28.6%	7	4	1	2	0	0	28.6%
	SHANNON	3	5	1	16.7%	6	5	1	0	0	0	0.0%
	STODDARD	12	10	2	16.7%	12	7	4	1	0	0	8.3%
	WASHINGTON	10	4	0	0.0%	4	3	0	1	0	0	25.0%
	WAYNE	12	5	2	28.6%	7	4	2	0	0	1	14.3%
	TOTAL AREA 3	168	135	40	22.9%	175	89	63	17	4	2	13.1%
AREA 4	BARRY	7	5	1	16.7%	6	3	3	0	0	0	0.0%
	BARTON	1	2	0	0.0%	2	2	0	0	0	0	0.0%
	BATES	8	1	1	50.0%	2	2	0	0	0	0	0.0%
	BENTON	6	2	0	0.0%	2	2	0	0	0	0	0.0%
	CAMDEN	7	3	3	50.0%	6	0	2	2	0	2	66.7%
	CEDAR	7	3	1	25.0%	4	3	0	0	0	1	25.0%
	CHRISTIAN	11	5	4	44.4%	9	3	2	3	0	1	44.4%
	DADE	2	2	0	0.0%	2	2	0	0	0	0	0.0%
	DALLAS	7	4	1	20.0%	5	3	0	1	1	0	40.0%
	DOUGLAS	4	4	0	0.0%	4	4	0	0	0	0	0.0%
	GREENE	46	29	16	35.6%	45	15	7	17	2	4	51.1%
	HENRY	12	9	0	0.0%	9	6	1	2	0	0	22.2%
	HICKORY	1	0	0	0.0%	0	0	0	0	0	0	0.0%
	JASPER	29	20	13	39.4%	33	21	5	4	0	3	21.2%
	LACLEDE	8	9	2	18.2%	11	9	0	2	0	0	18.2%
	LAWRENCE	7	11	2	15.4%	13	6	4	3	0	0	23.1%
	MCDONALD	4	5	0	0.0%	5	1	3	1	0	0	20.0%
	MARIES	1	1	0	0.0%	1	1	0	0	0	0	0.0%
	MILLER	5	3	3	50.0%	6	4	1	1	0	0	16.7%
	MONITEAU	4	3	1	25.0%	4	3	1	0	0	0	0.0%
	MORGAN	8	6	1	14.3%	7	6	0	1	0	0	14.3%
	NEWTON	7	9	0	0.0%	9	6	3	0	0	0	0.0%
	OZARK	1	3	2	40.0%	5	2	1	1	0	1	40.0%
	PHELPS	9	6	0	0.0%	6	4	2	0	0	0	0.0%
	POLK	8	3	2	40.0%	5	4	0	1	0	0	20.0%
	PULASKI	4	3	2	40.0%	5	2	3	0	0	0	0.0%
	ST CLAIR	3	1	1	50.0%	2	2	0	0	0	0	0.0%
	STONE	4	1	2	66.7%	3	1	1	0	0	1	33.3%
	TANEY	10	4	1	20.0%	5	2	0	3	0	0	60.0%
	TEXAS	6	5	1	16.7%	6	6	0	0	0	0	0.0%
	VERNON	11	4	5	55.6%	9	6	2	1	0	0	11.1%
	WEBSTER	9	6	4	40.0%	10	7	2	1	0	0	10.0%
	WRIGHT	2	1	0	0.0%	1	0	1	0	0	0	0.0%
	TOTAL AREA 4	259	173	69	28.5%	242	138	44	44	3	13	24.8%
AREA 5	JACKSON	131	124	33	21.0%	157	33	37	48	19	20	55.4%
AREA 6	ST LOUIS CITY	72	75	14	15.7%	89	27	13	27	8	14	55.1%
AREA 7	ST LOUIS COUNTY	208	144	79	35.4%	223	78	83	42	5	15	27.8%
STATEWIDE		1,211	902	329	26.7%	1,231	523	341	239	48	80	29.8%

**TABLE 18
MA SPENDDOWN APPLICATIONS
MAY 2003**

		# RECEIVED	# APPROVED	# REJECTED	PERCENT REJECTED	TOTAL RESOLVED	DAYS FOR APPLICATION RESOLUTION					% OVER 105 DAYS
							30 DAYS OR LESS	31-45 DAYS	46-90 DAYS	91-105 DAYS	OVER 105 DAYS	
AREA 1	ANDREW	4	4	2	33.3%	6	3	1	2	0	0	0.0%
	ATCHISON	2	4	0	0.0%	4	2	1	1	0	0	0.0%
	BUCHANAN	30	18	16	47.1%	34	19	7	6	1	1	2.9%
	CALDWELL	4	2	0	0.0%	2	1	1	0	0	0	0.0%
	CARROLL	5	5	1	16.7%	6	2	0	3	0	1	16.7%
	CASS	23	14	7	33.3%	21	9	1	7	2	2	9.5%
	CHARITON	4	1	0	0.0%	1	0	0	1	0	0	0.0%
	CLAY	52	34	37	52.1%	71	35	8	14	10	4	5.6%
	CLINTON	8	4	9	69.2%	13	5	3	3	1	1	7.7%
	COOPER	4	6	1	14.3%	7	4	2	0	0	1	14.3%
	DAVISS	4	6	0	0.0%	6	3	0	2	1	0	0.0%
	DE KALB	7	3	1	25.0%	4	4	0	0	0	0	0.0%
	GENTRY	2	5	0	0.0%	5	3	1	0	0	1	20.0%
	GRUNDY	2	1	1	50.0%	2	2	0	0	0	0	0.0%
	HARRISON	5	4	4	50.0%	8	4	2	1	1	0	0.0%
	HOLT	1	0	1	100.0%	1	0	0	1	0	0	0.0%
	HOWARD	4	2	1	33.3%	3	2	0	1	0	0	0.0%
	JOHNSON	9	9	8	47.1%	17	5	2	9	1	0	0.0%
	LAFAYETTE	21	5	5	50.0%	10	5	1	1	2	1	10.0%
	LINN	10	5	3	37.5%	8	6	0	1	1	0	0.0%
	LIVINGSTON	13	3	0	0.0%	3	2	0	0	1	0	0.0%
	MERCER	5	0	0	0.0%	0	0	0	0	0	0	0.0%
	NODAWAY	11	1	2	66.7%	3	3	0	0	0	0	0.0%
	PETTIS	28	14	14	50.0%	28	18	3	6	1	0	0.0%
	PLATTE	12	1	7	87.5%	8	4	2	1	0	1	12.5%
	PUTNAM	2	2	0	0.0%	2	2	0	0	0	0	0.0%
	RANDOLPH	10	11	8	42.1%	19	6	5	4	3	1	5.3%
	RAY	7	3	4	57.1%	7	6	1	0	0	0	0.0%
	SALINE	10	5	8	61.5%	13	8	1	3	0	1	7.7%
	SULLIVAN	5	3	0	0.0%	3	0	2	1	0	0	0.0%
	WORTH	1	1	1	50.0%	2	2	0	0	0	0	0.0%
	TOTAL AREA 1	305	176	141	44.5%	317	165	44	68	25	15	4.7%
AREA 2	ADAIR	4	1	5	83.3%	6	1	2	3	0	0	0.0%
	AUDRAIN	20	8	13	61.9%	21	10	1	6	1	3	14.3%
	BOONE	85	10	44	81.5%	54	33	4	11	2	4	7.4%
	CALLAWAY	17	9	14	60.9%	23	8	3	7	2	3	13.0%
	CLARK	3	3	2	40.0%	5	1	0	0	4	0	0.0%
	COLE	15	13	16	55.2%	29	13	5	8	2	1	3.4%
	FRANKLIN	28	26	15	36.6%	41	18	4	12	0	7	17.1%
	GASCONADE	10	1	3	75.0%	4	2	1	1	0	0	0.0%
	JEFFERSON	76	29	34	54.0%	63	36	11	12	3	1	1.6%
	KNOX	7	0	4	100.0%	4	0	1	2	1	0	0.0%
	LEWIS	8	3	3	50.0%	6	1	1	1	2	1	16.7%
	LINCOLN	19	16	11	40.7%	27	11	6	8	1	1	3.7%
	MACON	13	6	3	33.3%	9	7	1	0	0	1	11.1%
	MARION	9	6	3	33.3%	9	6	2	1	0	0	0.0%
	MONROE	1	4	2	33.3%	6	2	3	1	0	0	0.0%
	MONTGOMERY	9	2	5	71.4%	7	5	1	1	0	0	0.0%
	OSAGE	1	1	2	66.7%	3	1	0	1	1	0	0.0%
	PIKE	3	1	7	87.5%	8	3	0	3	2	0	0.0%
	RALLS	6	3	2	40.0%	5	3	1	0	1	0	0.0%
	ST CHARLES	53	31	24	43.6%	55	28	5	13	3	6	10.9%
	SCHUYLER	0	0	0	0.0%	0	0	0	0	0	0	0.0%
	SCOTLAND	5	2	2	50.0%	4	4	0	0	0	0	0.0%
	SHELBY	2	4	0	0.0%	4	3	1	0	0	0	0.0%
	WARREN	12	8	1	11.1%	9	7	2	0	0	0	0.0%
	TOTAL AREA 2	406	187	215	53.5%	402	203	55	91	25	28	7.0%
AREA 3	BOLLINGER	8	4	4	50.0%	8	2	3	3	0	0	0.0%
	BUTLER	31	10	16	61.5%	26	18	2	6	0	0	0.0%
	CAPE GIRARDEAU	36	13	24	64.9%	37	16	10	8	2	1	2.7%

TABLE 18
MA SPENDDOWN APPLICATIONS
MAY 2003

		# RECEIVED	# APPROVED	# REJECTED	PERCENT REJECTED	TOTAL RESOLVED	DAYS FOR APPLICATION RESOLUTION					% OVER 105 DAYS
							30 DAYS OR LESS	31-45 DAYS	46-90 DAYS	91-105 DAYS	OVER 105 DAYS	
AREA 3	CARTER	2	3	1	25.0%	4	1	0	2	1	0	0.0%
	CRAWFORD	18	2	7	77.8%	9	3	1	4	1	0	0.0%
	DENT	7	6	4	40.0%	10	6	1	3	0	0	0.0%
	DUNKLIN	23	8	12	60.0%	20	7	3	5	5	0	0.0%
	HOWELL	37	18	20	52.6%	38	14	12	9	3	0	0.0%
	IRON	7	5	2	28.6%	7	5	1	1	0	0	0.0%
	MADISON	8	6	4	40.0%	10	8	0	2	0	0	0.0%
	MISSISSIPPI	8	6	3	33.3%	9	6	2	1	0	0	0.0%
	NEW MADRID	24	11	9	45.0%	20	12	4	2	2	0	0.0%
	OREGON	12	1	2	66.7%	3	1	2	0	0	0	0.0%
	PEMISCOT	16	7	6	46.2%	13	5	0	4	1	3	23.1%
	PERRY	5	1	2	66.7%	3	2	1	0	0	0	0.0%
	REYNOLDS	10	3	7	70.0%	10	5	1	3	1	0	0.0%
	RIPLEY	9	2	9	81.8%	11	3	3	3	2	0	0.0%
	ST FRANCOIS	43	13	24	64.9%	37	20	5	8	0	4	10.8%
	STE GENEVIEVE	5	1	5	83.3%	6	1	2	2	1	0	0.0%
	SCOTT	18	11	8	42.1%	19	12	3	4	0	0	0.0%
	SHANNON	9	6	3	33.3%	9	7	2	0	0	0	0.0%
	STODDARD	27	13	12	48.0%	25	12	6	6	0	1	4.0%
	WASHINGTON	11	10	4	28.6%	14	9	2	2	0	1	7.1%
	WAYNE	7	6	3	33.3%	9	6	0	3	0	0	0.0%
	TOTAL AREA 3	381	166	191	53.5%	357	181	66	81	19	10	2.8%
AREA 4	BARRY	17	7	10	58.8%	17	9	1	2	2	3	17.6%
	BARTON	13	1	5	83.3%	6	4	1	0	0	1	16.7%
	BATES	4	7	2	22.2%	9	6	3	0	0	0	0.0%
	BENTON	5	1	1	50.0%	2	2	0	0	0	0	0.0%
	CAMDEN	20	15	8	34.8%	23	13	0	5	0	5	21.7%
	CEDAR	5	0	2	100.0%	2	1	0	1	0	0	0.0%
	CHRISTIAN	15	18	4	18.2%	22	10	6	5	0	1	4.5%
	DADE	7	3	1	25.0%	4	4	0	0	0	0	0.0%
	DALLAS	7	9	1	10.0%	10	6	1	1	0	2	20.0%
	DOUGLAS	10	5	2	28.6%	7	6	0	1	0	0	0.0%
	GREENE	111	37	72	66.1%	109	47	15	30	4	13	11.9%
	HENRY	14	11	2	15.4%	13	9	3	1	0	0	0.0%
	HICKORY	11	3	4	57.1%	7	5	1	0	1	0	0.0%
	JASPER	67	26	32	55.2%	58	27	7	17	1	6	10.3%
	LACLEDE	23	13	3	18.8%	16	9	5	2	0	0	0.0%
	LAWRENCE	24	5	11	68.8%	16	10	3	2	1	0	0.0%
	MCDONALD	19	8	7	46.7%	15	7	4	2	0	2	13.3%
	MARIES	3	3	1	25.0%	4	3	0	0	1	0	0.0%
	MILLER	6	2	5	71.4%	7	1	2	4	0	0	0.0%
	MONITEAU	7	6	1	14.3%	7	3	1	3	0	0	0.0%
	MORGAN	16	8	12	60.0%	20	9	3	2	2	4	20.0%
	NEWTON	41	19	9	32.1%	28	20	1	5	0	2	7.1%
	OZARK	3	0	0	0.0%	0	0	0	0	0	0	0.0%
	PHELPS	17	9	8	47.1%	17	10	1	4	0	2	11.8%
	POLK	14	11	8	42.1%	19	7	3	6	0	3	15.8%
	PULASKI	16	5	8	61.5%	13	8	2	2	0	1	7.7%
	ST CLAIR	8	3	2	40.0%	5	3	1	0	0	1	20.0%
	STONE	21	4	8	66.7%	12	10	1	0	0	1	8.3%
	TANEY	30	16	11	40.7%	27	14	6	4	1	2	7.4%
	TEXAS	13	5	7	58.3%	12	9	1	2	0	0	0.0%
	VERNON	11	10	0	0.0%	10	4	0	4	1	1	10.0%
	WEBSTER	14	4	7	63.6%	11	8	0	3	0	0	0.0%
	WRIGHT	20	4	7	63.6%	11	8	1	2	0	0	0.0%
	TOTAL AREA 4	612	278	261	48.4%	539	292	73	110	14	50	9.3%
AREA 5	JACKSON	307	168	181	51.9%	349	125	59	76	28	61	17.5%
AREA 6	ST LOUIS CITY	188	140	102	42.1%	242	74	29	52	26	61	25.2%
AREA 7	ST LOUIS COUNTY	147	162	85	34.4%	247	88	37	68	13	41	16.6%
STATEWIDE		2,346	1,277	1,176	47.9%	2,453	1,128	363	546	150	266	10.8%

**TABLE 19
BLIND PENSION AND SUPPLEMENTAL AID TO BLIND APPLICATIONS
MAY 2003**

	# RECEIVED	# APPROVED	# REJECTED	PERCENT REJECTED	TOTAL RLSOLVED	DAYS FOR APPLICATION RESOLUTION					% OVER 90 DAYS	
						30 DAYS OR LESS	31-45 DAYS	46-90 DAYS	91-105 DAYS	OVER 105 DAYS		
AREA 1	ANDREW	2	0	0	0.0%	0	0	0	0	0	0	0.0%
	ATCHISON	2	0	0	0.0%	0	0	0	0	0	0	0.0%
	BUCHANAN	12	1	5	83.3%	6	0	0	2	0	4	66.7%
	CALDWELL	2	0	0	0.0%	0	0	0	0	0	0	0.0%
	CARROLL	2	0	2	100.0%	2	2	0	0	0	0	0.0%
	CASS	0	0	0	0.0%	0	0	0	0	0	0	0.0%
	CHARITON	0	0	0	0.0%	0	0	0	0	0	0	0.0%
	CLAY	5	1	7	87.5%	8	0	1	0	6	1	87.5%
	CLINTON	2	0	0	0.0%	0	0	0	0	0	0	0.0%
	COOPER	0	0	0	0.0%	0	0	0	0	0	0	0.0%
	DAVISS	0	0	0	0.0%	0	0	0	0	0	0	0.0%
	DE KALB	2	0	0	0.0%	0	0	0	0	0	0	0.0%
	GENTRY	0	0	0	0.0%	0	0	0	0	0	0	0.0%
	GRUNDY	0	0	0	0.0%	0	0	0	0	0	0	0.0%
	HARRISON	0	0	0	0.0%	0	0	0	0	0	0	0.0%
	HOLT	0	0	0	0.0%	0	0	0	0	0	0	0.0%
	HOWARD	2	0	0	0.0%	0	0	0	0	0	0	0.0%
	JOHNSON	0	0	0	0.0%	0	0	0	0	0	0	0.0%
	LAFAYETTE	2	1	3	75.0%	4	0	0	0	0	4	100.0%
	LINN	2	1	1	50.0%	2	2	0	0	0	0	0.0%
	LIVINGSTON	2	0	0	0.0%	0	0	0	0	0	0	0.0%
	MERCER	0	0	0	0.0%	0	0	0	0	0	0	0.0%
	NODAWAY	0	0	0	0.0%	0	0	0	0	0	0	0.0%
	PETTIS	2	1	0	0.0%	1	0	0	0	0	0	0.0%
	PLATTE	2	0	0	0.0%	0	0	0	0	0	0	0.0%
	PUTNAM	0	0	0	0.0%	0	0	0	0	0	0	0.0%
	RANDOLPH	1	0	0	0.0%	0	0	0	0	0	0	0.0%
	RAY	3	2	1	33.3%	3	2	0	0	0	1	33.3%
	SALINE	0	0	0	0.0%	0	0	0	0	0	0	0.0%
	SULLIVAN	0	0	2	100.0%	2	0	0	0	0	2	100.0%
	WORTH	0	0	0	0.0%	0	0	0	0	0	0	0.0%
	TOTAL AREA 1	45	7	21	75.0%	28	6	1	2	7	12	67.9%
AREA 2	ADAIR	2	1	3	75.0%	4	0	2	2	0	0	0.0%
	AUDRAIN	2	0	3	100.0%	3	0	0	0	2	1	100.0%
	BOONE	8	0	2	100.0%	2	2	0	0	0	0	0.0%
	CALLAWAY	0	0	3	100.0%	3	0	1	0	2	0	66.7%
	CLARK	2	0	0	0.0%	0	0	0	0	0	0	0.0%
	COLE	3	1	4	80.0%	5	0	2	0	1	2	60.0%
	FRANKLIN	3	1	4	80.0%	5	0	0	0	2	3	100.0%
	GASCONADE	4	0	2	100.0%	2	2	0	0	0	0	0.0%
	JEFFERSON	13	2	4	66.7%	6	3	2	0	1	0	16.7%
	KNOX	2	0	0	0.0%	0	0	0	0	0	0	0.0%
	LEWIS	0	0	0	0.0%	0	0	0	0	0	0	0.0%
	LINCOLN	2	0	0	0.0%	0	0	0	0	0	0	0.0%
	MACON	0	0	0	0.0%	0	0	0	0	0	0	0.0%
	MARION	4	1	2	66.7%	3	0	0	1	2	0	66.7%
	MONROE	0	0	0	0.0%	0	0	0	0	0	0	0.0%
	MONTGOMERY	0	0	0	0.0%	0	0	0	0	0	0	0.0%
	OSAGE	0	0	0	0.0%	0	0	0	0	0	0	0.0%
	PIKE	2	0	2	100.0%	2	0	0	0	2	0	100.0%
	RALLS	0	0	0	0.0%	0	0	0	0	0	0	0.0%
	ST CHARLES	4	3	5	62.5%	8	0	2	4	2	0	25.0%
	SCHUYLER	0	0	0	0.0%	0	0	0	0	0	0	0.0%
	SCOTLAND	0	0	0	0.0%	0	0	0	0	0	0	0.0%
	SHELBY	0	0	0	0.0%	0	0	0	0	0	0	0.0%
	WARREN	0	0	0	0.0%	0	0	0	0	0	0	0.0%
	TOTAL AREA 2	51	9	34	79.1%	43	7	9	7	14	6	46.5%
AREA 3	BOLLINGER	0	0	0	0.0%	0	0	0	0	0	0	0.0%
	BUTLER	4	0	7	100.0%	7	1	6	0	0	0	0.0%
	CAPE GIRARDEAU	0	0	0	0.0%	0	0	0	0	0	0	0.0%

**TABLE 19
BLIND PENSION AND SUPPLEMENTAL AID TO BLIND APPLICATIONS
MAY 2003**

		# RECEIVED	# APPROVED	# REJECTED	PERCENT REJECTED	TOTAL RESOLVED	DAYS FOR APPLICATION RESOLUTION					% OVER 90 DAYS
							30 DAYS OR LESS	31-45 DAYS	46-90 DAYS	91-105 DAYS	OVER 105 DAYS	
AREA 3	CARTER	0	0	0	0.0%	0	0	0	0	0	0	0.0%
	CRAWFORD	0	0	0	0.0%	0	0	0	0	0	0	0.0%
	DENT	2	0	0	0.0%	0	0	0	0	0	0	0.0%
	DUNKLIN	0	1	8	88.9%	9	0	0	6	2	1	33.3%
	HOWELL	2	0	1	100.0%	1	1	0	0	0	0	0.0%
	IRON	2	0	0	0.0%	0	0	0	0	0	0	0.0%
	MADISON	0	0	0	0.0%	0	0	0	0	0	0	0.0%
	MISSISSIPPI	1	0	3	100.0%	3	0	0	3	0	0	0.0%
	NEW MADRID	5	1	0	0.0%	1	0	1	0	0	0	0.0%
	OREGON	2	1	4	80.0%	5	2	0	3	0	0	0.0%
	PEMISCOT	2	0	4	100.0%	4	0	4	0	0	0	0.0%
	PERRY	0	0	2	100.0%	2	0	0	0	2	0	100.0%
	REYNOLDS	0	0	0	0.0%	0	0	0	0	0	0	0.0%
	RIPLEY	1	1	1	50.0%	2	1	0	1	0	0	0.0%
	ST FRANCOIS	8	1	8	88.9%	9	5	0	2	2	0	22.2%
	STE GENEVIEVE	2	0	0	0.0%	0	0	0	0	0	0	0.0%
	SCOTT	0	1	1	50.0%	2	0	0	0	2	0	100.0%
	SHANNON	0	0	0	0.0%	0	0	0	0	0	0	0.0%
	STODDARD	2	0	1	100.0%	1	0	0	0	1	0	100.0%
	WASHINGTON	2	0	4	100.0%	4	0	0	2	2	0	50.0%
	WAYNE	0	0	0	0.0%	0	0	0	0	0	0	0.0%
	TOTAL AREA 3	35	6	44	88.0%	50	10	11	17	11	1	24.0%
AREA 4	BARRY	0	0	0	0.0%	0	0	0	0	0	0	0.0%
	BARTON	3	1	2	66.7%	3	3	0	0	0	0	0.0%
	BATES	1	0	1	100.0%	1	1	0	0	0	0	0.0%
	BENTON	4	0	2	100.0%	2	0	0	2	0	0	0.0%
	CAMDEN	0	0	0	0.0%	0	0	0	0	0	0	0.0%
	CEDAR	0	0	2	100.0%	2	0	0	2	0	0	0.0%
	CHRISTIAN	3	0	2	100.0%	2	1	0	1	0	0	0.0%
	DADE	0	0	0	0.0%	0	0	0	0	0	0	0.0%
	DALLAS	0	1	1	50.0%	2	0	0	0	2	0	100.0%
	DOUGLAS	0	0	0	0.0%	0	0	0	0	0	0	0.0%
	GREENE	12	2	10	83.3%	12	1	4	0	3	4	58.3%
	HENRY	0	0	1	100.0%	1	0	0	1	0	0	0.0%
	HICKORY	0	0	0	0.0%	0	0	0	0	0	0	0.0%
	JASPER	2	1	6	85.7%	7	0	0	0	1	6	100.0%
	LACLEDE	1	0	1	100.0%	1	1	0	0	0	0	0.0%
	LAWRENCE	4	0	2	100.0%	2	2	0	0	0	0	0.0%
	MCDONALD	1	0	0	0.0%	0	0	0	0	0	0	0.0%
	MARIES	0	0	0	0.0%	0	0	0	0	0	0	0.0%
	MILLER	0	0	2	100.0%	2	0	2	0	0	0	0.0%
	MONITEAU	0	0	0	0.0%	0	0	0	0	0	0	0.0%
	MORGAN	3	1	0	0.0%	1	1	0	0	0	0	0.0%
	NEWTON	8	0	1	100.0%	1	0	0	1	0	0	0.0%
	OZARK	0	0	0	0.0%	0	0	0	0	0	0	0.0%
	PHELPS	5	2	2	50.0%	4	1	1	1	1	0	25.0%
	POLK	1	0	1	100.0%	1	0	0	0	0	1	100.0%
	PULASKI	0	0	0	0.0%	0	0	0	0	0	0	0.0%
	ST CLAIR	4	1	3	75.0%	4	0	4	0	0	0	0.0%
	STONE	2	0	4	100.0%	4	0	0	2	2	0	50.0%
	TANEY	5	1	3	75.0%	4	0	3	0	0	1	25.0%
	TEXAS	0	0	0	0.0%	0	0	0	0	0	0	0.0%
	VERNON	0	0	0	0.0%	0	0	0	0	0	0	0.0%
	WEBSTER	0	0	2	100.0%	2	0	0	0	2	0	100.0%
	WRIGHT	2	0	2	100.0%	2	2	0	0	0	0	0.0%
	TOTAL AREA 4	61	10	50	83.3%	60	13	14	10	11	12	38.3%
AREA 5	JACKSON	27	6	19	76.0%	25	2	0	7	11	5	64.0%
AREA 6	ST LOUIS CITY	24	8	20	71.4%	28	3	2	4	7	12	67.9%
AREA 7	ST LOUIS COUNTY	34	3	21	87.5%	24	8	5	2	1	8	37.5%
STATEWIDE		277	49	209	81.0%	258	49	42	49	62	56	45.7%

**TABLE 20
MEDICAID FOR THE AGED, BLIND AND DISABLED
MAY 2003**

		SSI-SP, SP ONLY	BP, SAB	SSI, MA-GR, MA NON- SPENDDOWN	MA SPENDDOWN	MA-WD NON-PREMIUM	MA-WD PREMIUM	NC, VENDOR CASES	TOTAL PERSONS RECEIVING
AREA 1	ANDREW	0	18	289	42	21	4	142	516
	ATCHISON	0	1	185	20	28	3	63	300
	BUCHANAN	8	86	2,540	264	230	30	660	3,818
	CALDWELL	1	5	211	29	19	3	55	323
	CARROLL	1	10	313	23	33	5	82	467
	CASS	4	35	966	155	77	19	472	1,728
	CHARITON	2	2	257	30	7	0	141	439
	CLAY	0	53	1,849	269	113	30	872	3,186
	CLINTON	0	7	285	31	5	1	180	509
	COOPER	0	6	376	36	64	14	157	653
	DAVISS	1	5	183	32	2	0	40	263
	DE KALB	0	10	262	44	9	0	107	432
	GENTRY	0	2	189	31	24	7	102	355
	GRUNDY	0	5	361	44	52	3	132	597
	HARRISON	3	6	287	51	28	9	123	507
	HOLT	0	3	132	25	8	3	55	226
	HOWARD	3	8	258	33	16	9	100	427
	JOHNSON	0	20	780	70	88	10	204	1,172
	LAFAYETTE	5	18	735	78	50	7	349	1,242
	LINN	2	13	446	37	49	9	125	681
	LIVINGSTON	2	18	412	39	46	10	225	752
	MERCER	0	1	127	20	7	1	16	172
	NODAWAY	2	7	344	36	40	7	117	553
	PETTIS	1	39	1,124	116	111	12	389	1,792
	PLATTE	0	11	512	69	40	8	262	902
	PUTNAM	0	2	194	28	10	0	43	277
	RANDOLPH	1	24	899	74	88	7	228	1,321
	RAY	0	11	399	52	22	4	100	588
	SALINE	1	14	714	118	54	18	490	1,409
	SULLIVAN	0	8	250	24	37	8	88	415
	WORTH	0	2	57	14	4	2	29	108
	TOTAL AREA 1	37	450	15,936	1,934	1,382	243	6,148	26,130
AREA 2	ADAIR	1	12	735	75	76	11	184	1,094
	AUDRAIN	5	16	649	67	50	11	190	988
	BOONE	1	61	2,494	217	339	91	487	3,690
	CALLAWAY	2	24	784	100	88	20	240	1,258
	CLARK	0	2	223	33	7	1	64	330
	COLE	3	33	1,098	84	223	21	368	1,830
	FRANKLIN	2	47	1,506	150	148	29	583	2,465
	GASCONADE	1	11	294	25	35	10	180	556
	JEFFERSON	3	67	2,574	238	281	38	1,228	4,429
	KNOX	2	2	133	20	8	3	45	213
	LEWIS	0	9	254	14	12	5	111	405
	LINCOLN	0	21	617	118	69	9	297	1,131
	MACON	1	22	391	53	49	10	158	684
	MARION	4	23	879	145	58	12	429	1,550
	MONROE	0	4	239	22	26	6	60	357
	MONTGOMERY	1	3	293	42	19	0	181	539
	OSAGE	0	4	223	22	10	4	99	362
	PIKE	3	20	535	63	38	1	140	800
	RALLS	2	4	193	26	7	5	41	278
	ST CHARLES	6	81	2,036	231	231	43	608	3,236
	SCHUYLER	0	0	183	12	1	0	33	229
	SCOTLAND	1	3	134	24	19	3	50	234
	SHELBY	0	1	226	23	18	1	52	321
	WARREN	8	19	391	67	33	8	59	585
	TOTAL AREA 2	46	489	17,084	1,871	1,845	342	5,887	27,564
AREA 3	BOLLINGER	1	7	548	60	18	2	102	738
	BUTLER	14	33	2,488	198	344	20	491	3,588
	CAPE GIRARDEAU	5	42	1,534	165	81	14	653	2,494

TABLE 20
MEDICAID FOR THE AGED, BLIND AND DISABLED
MAY 2003

		SSI-SP, SP ONLY	BP, SAB	SSI, MA-GR, MA NON- SPENDDOWN	MA SPENDDOWN	MA-WD NON-PREMIUM	MA-WD PREMIUM	NC, VENDOR CASES	TOTAL PERSONS RECEIVING
AREA 3	CARTER	1	5	402	24	54	8	54	548
	CRAWFORD	5	11	799	59	111	14	243	1,242
	DENT	1	10	703	73	76	7	107	977
	DUNKLIN	10	35	2,944	234	209	21	547	4,000
	HOWELL	5	26	1,635	190	86	9	438	2,389
	IRON	3	5	546	34	93	7	243	931
	MADISON	0	17	509	67	29	5	151	778
	MISSISSIPPI	5	20	1,043	62	140	8	169	1,447
	NEW MADRID	12	31	1,467	95	102	11	267	1,985
	OREGON	3	12	712	78	20	3	88	916
	PEMISCOT	9	22	2,088	68	181	13	129	2,510
	PERRY	2	3	420	50	48	11	146	680
	REYNOLDS	1	8	428	24	70	13	46	590
	RIPLEY	5	14	1,191	80	198	17	118	1,623
	ST FRANCOIS	4	58	2,095	216	272	31	712	3,388
	STE GENEVIEVE	2	6	351	67	19	6	146	597
	SCOTT	6	36	1,939	192	169	24	414	2,780
	SHANNON	3	8	509	41	25	1	57	644
	STODDARD	5	26	1,458	234	145	16	350	2,234
	WASHINGTON	4	27	1,321	119	150	20	168	1,809
	WAYNE	3	22	1,004	80	155	14	121	1,399
	TOTAL AREA 3	109	484	28,134	2,510	2,795	295	5,960	40,287
AREA 4	BARRY	1	17	1,062	153	92	4	246	1,575
	BARTON	1	7	373	32	53	7	72	545
	BATES	2	11	410	72	25	2	145	667
	BENTON	1	23	682	85	130	20	159	1,100
	CAMDEN	0	18	839	122	55	12	151	1,197
	CEDAR	2	14	563	58	76	11	126	850
	CHRISTIAN	1	18	946	120	58	4	339	1,486
	DADE	0	4	264	40	13	2	93	416
	DALLAS	7	5	617	71	16	2	126	844
	DOUGLAS	3	5	684	68	51	2	82	895
	GREENE	23	139	6,660	474	739	81	1,403	9,519
	HENRY	2	22	865	130	47	3	209	1,278
	HICKORY	2	9	432	49	54	3	85	634
	JASPER	5	75	3,861	466	285	42	729	5,463
	LACLEDE	6	33	1,170	114	80	11	228	1,642
	LAWRENCE	2	29	1,046	125	74	6	228	1,510
	MCDONALD	1	22	716	98	94	8	105	1,044
	MARIES	2	8	291	28	35	8	48	420
	MILLER	3	17	713	65	124	18	128	1,068
	MONITEAU	2	2	236	31	15	7	111	404
	MORGAN	3	20	683	90	43	11	173	1,023
	NEWTON	1	31	1,215	205	89	13	368	1,922
	OZARK	3	11	518	29	58	3	58	680
	PHELPS	9	30	1,248	71	235	22	273	1,888
	POLK	7	11	836	136	62	11	248	1,311
	PULASKI	3	8	952	67	59	7	175	1,271
	ST CLAIR	0	6	425	71	35	3	71	611
	STONE	0	17	769	81	65	5	148	1,085
	TANEY	3	18	964	146	64	12	206	1,413
	TEXAS	2	11	1,019	135	57	6	182	1,412
	VERNON	3	8	827	62	50	11	333	1,294
	WEBSTER	5	17	892	57	80	8	189	1,248
	WRIGHT	6	14	1,047	101	91	3	119	1,381
	TOTAL AREA 4	111	680	33,825	3,652	3,104	368	7,356	49,096
AREA 5	JACKSON	51	518	15,407	1,431	665	109	3,829	22,010
AREA 6	ST LOUIS CITY	70	369	19,870	866	130	69	3,008	24,382
AREA 7	ST LOUIS COUNTY	32	590	14,013	1,038	290	82	5,357	21,402
STATEWIDE		456	3,580	144,269	13,302	10,211	1,508	37,545	210,871

Figure 4
Missouri Medicaid Recipients
60-Month Trend through May 2003

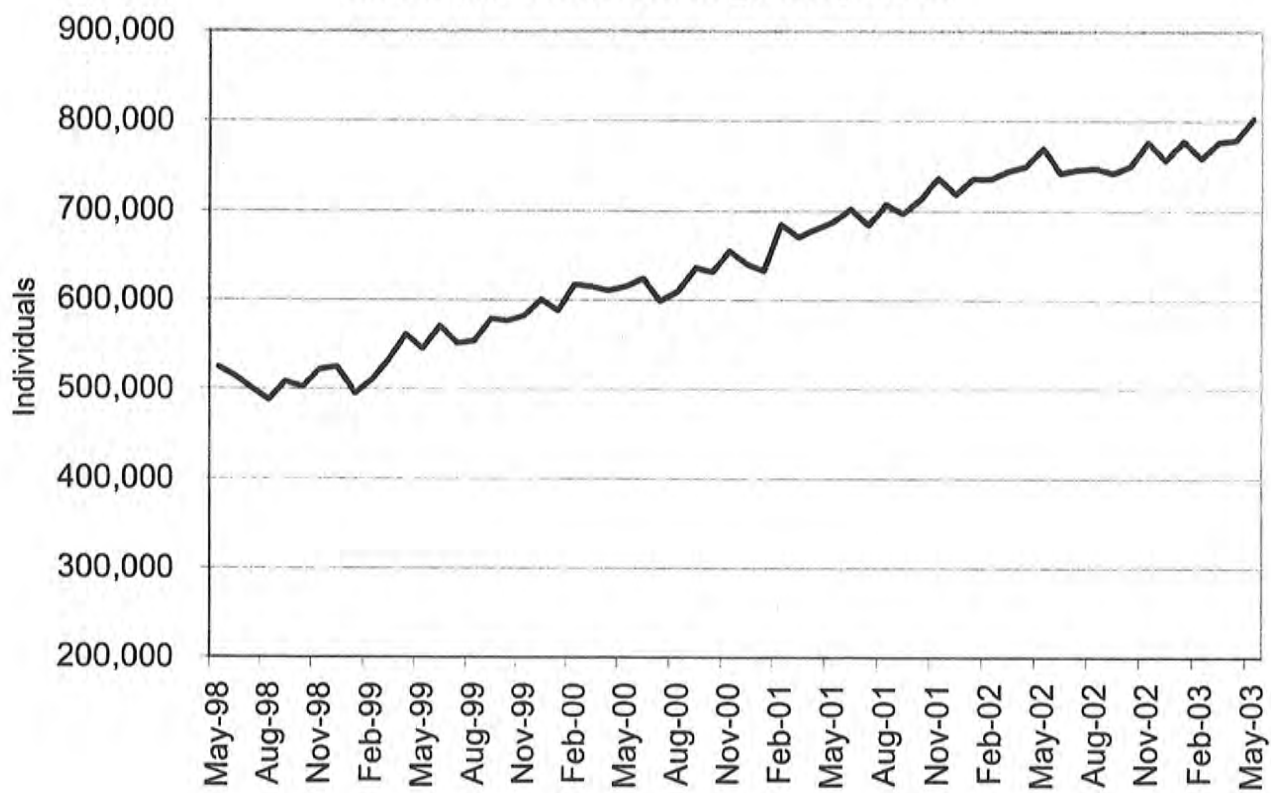
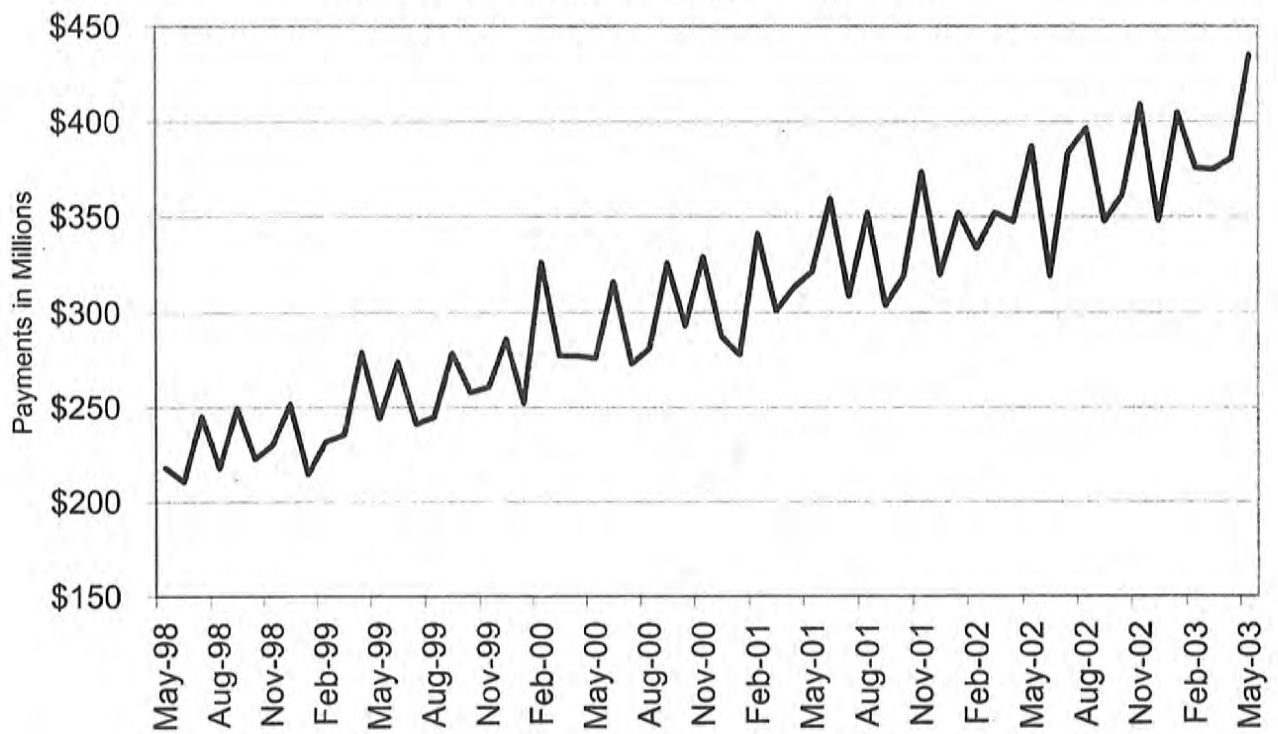

Figure 5
Missouri Medicaid Payments
60-Month Trend through May 2003



**TABLE 21
MISSOURI MEDICAID RECIPIENTS AND PAYMENTS BY TYPE OF SERVICE
MAY 2003**

	TOTAL RECIPIENTS	TOTAL PAYMENTS	ADULT DAY HEALTH RECIPIENTS	ADULT DAY HEALTH PAYMENTS	AIDS WAIVER RECIPIENTS	AIDS WAIVER PAYMENTS	AMBULANCE SERVICES RECIPIENTS	AMBULANCE SERVICES PAYMENTS	AUDIOLOGY SERVICES RECIPIENTS	AUDIOLOGY SERVICES PAYMENTS
STATE TOTAL	803,332	\$428,864,632	822	\$751,663	16	\$30,395	8,350	\$1,202,958	656	\$158,070
ADAIR	2,846	\$2,731,186	0	\$0	0	\$0	29	\$6,445	9	\$1,290
ANDREW	1,294	\$1,030,088	1	\$785	0	\$0	24	\$3,061	0	\$0
ATCHISON	810	\$797,077	0	\$0	0	\$0	3	\$435	0	\$0
AUDRAIN	4,090	\$1,955,944	0	\$0	0	\$0	17	\$2,088	0	\$0
BARRY	4,467	\$2,974,565	0	\$0	0	\$0	61	\$13,094	6	\$279
BARTON	1,828	\$998,810	1	\$612	0	\$0	29	\$4,849	2	\$12
BATES	2,161	\$1,436,018	0	\$0	0	\$0	10	\$1,927	1	\$8
BENTON	2,633	\$1,726,770	0	\$0	0	\$0	42	\$8,433	2	\$159
BOLLINGER	2,225	\$1,462,348	1	\$231	0	\$0	13	\$2,319	3	\$170
BOONE	18,558	\$8,870,573	6	\$7,115	0	\$0	52	\$7,347	9	\$2,519
BUCHANAN	10,388	\$8,021,810	0	\$0	0	\$0	183	\$26,198	15	\$2,698
BUTLER	8,325	\$6,476,174	0	\$0	0	\$0	84	\$18,802	23	\$3,726
CALDWELL	1,064	\$627,083	0	\$0	0	\$0	15	\$2,362	0	\$0
CALLAWAY	6,246	\$2,817,844	0	\$0	0	\$0	25	\$2,278	2	\$536
CAMDEN	6,179	\$2,478,311	0	\$0	0	\$0	28	\$4,886	2	\$621
CAPE GIRARDEAU	6,924	\$5,193,406	18	\$13,583	0	\$0	81	\$9,416	10	\$2,333
CARROLL	1,409	\$1,050,153	0	\$0	0	\$0	32	\$6,886	2	\$44
CARTER	1,512	\$1,074,307	0	\$0	0	\$0	10	\$2,771	1	\$10
CASS	9,094	\$4,133,765	2	\$1,247	0	\$0	50	\$5,843	0	\$0
CEDAR	2,295	\$1,524,938	0	\$0	0	\$0	20	\$4,815	4	\$1,046
CHARITON	1,177	\$762,217	0	\$0	0	\$0	15	\$3,107	0	\$0
CHRISTIAN	5,165	\$3,217,562	5	\$4,666	0	\$0	53	\$7,993	12	\$1,033
CLARK	870	\$476,691	0	\$0	0	\$0	22	\$2,431	1	\$555
CLAY	16,558	\$7,555,185	14	\$9,883	0	\$0	147	\$16,512	7	\$2,065
CLINTON	1,455	\$1,199,735	0	\$0	0	\$0	29	\$5,113	1	\$522
COLE	8,108	\$3,781,303	0	\$0	0	\$0	13	\$1,840	3	\$1,523
COOPER	2,379	\$1,240,781	0	\$0	0	\$0	10	\$1,128	1	\$398
CRAWFORD	3,484	\$2,445,518	3	\$2,012	0	\$0	95	\$17,296	2	\$10
DADE	1,051	\$664,528	0	\$0	0	\$0	11	\$1,994	0	\$0
DALLAS	2,241	\$1,374,039	6	\$4,990	0	\$0	10	\$2,848	4	\$2,087
DAVISS	907	\$527,685	0	\$0	0	\$0	10	\$2,005	1	\$5
DEKALB	977	\$782,773	0	\$0	0	\$0	30	\$4,225	0	\$1,035-
DENT	2,734	\$1,828,789	16	\$10,256	0	\$0	18	\$5,163	5	\$1,450
DOUGLAS	2,299	\$1,287,860	1	\$514	0	\$0	28	\$8,147	7	\$1,062
DUNKLIN	9,252	\$6,586,843	0	\$0	0	\$0	93	\$20,174	8	\$1,567
FRANKLIN	11,407	\$5,547,061	8	\$5,523	0	\$0	97	\$11,166	1	\$493
GASCONADE	2,026	\$1,214,602	0	\$0	0	\$0	25	\$4,408	2	\$539
GENTRY	762	\$729,366	0	\$0	0	\$0	12	\$1,349	2	\$675
GREENE	25,499	\$17,970,704	82	\$53,014	0	\$0	201	\$33,067	59	\$10,880
GRUNDY	1,371	\$1,013,056	0	\$0	0	\$0	15	\$2,196	11	\$2,275
HARRISON	1,211	\$885,984	0	\$0	0	\$0	21	\$3,893	5	\$94
HENRY	4,606	\$2,059,543	0	\$0	0	\$0	21	\$7,657	0	\$0
HICKORY	1,468	\$968,788	0	\$0	0	\$0	13	\$3,649	3	\$1,074
HOLT	559	\$456,687	0	\$0	0	\$0	0	\$0	3	\$586
HOWARD	1,691	\$782,229	0	\$0	0	\$0	6	\$1,231	0	\$0
HOWELL	6,580	\$4,270,916	0	\$0	0	\$0	86	\$14,921	7	\$2,611
IRON	2,293	\$1,832,724	2	\$1,340	0	\$0	53	\$8,396	4	\$1,670
JACKSON	116,666	\$47,752,059	102	\$93,690	1	\$5,443	929	\$126,820	16	\$4,047
JASPER	15,567	\$10,555,419	0	\$0	0	\$0	211	\$30,694	46	\$17,900
JEFFERSON	23,146	\$10,060,407	16	\$14,298	0	\$0	198	\$23,827	17	\$6,010
JOHNSON	5,589	\$2,418,762	0	\$0	0	\$0	40	\$5,822	0	\$0
KNOX	565	\$400,179	0	\$0	0	\$0	16	\$2,227	3	\$1,056
LACLEDE	5,169	\$2,921,849	1	\$598	0	\$0	22	\$6,325	5	\$1,064
LAFAYETTE	5,061	\$3,532,337	2	\$1,571	0	\$0	45	\$7,659	1	\$995
LAWRENCE	4,579	\$3,049,667	0	\$0	0	\$0	37	\$8,159	13	\$1,732
LEWIS	1,092	\$686,429	0	\$0	0	\$0	21	\$3,077	1	\$82
LINCOLN	6,801	\$2,580,404	2	\$3,373	1	\$302	60	\$8,599	4	\$39

NOTE: COUNTY REPRESENTS WHERE THE RECIPIENT LIVES, NOT NECESSARILY WHERE THE SERVICE WAS PROVIDED.

TABLE 21
MISSOURI MEDICAID RECIPIENTS AND PAYMENTS BY TYPE OF SERVICE
MAY 2003

	TOTAL RECIPIENTS	TOTAL PAYMENTS	ADULT DAY HEALTH RECIPIENTS	ADULT DAY HEALTH PAYMENTS	AIDS WAIVER RECIPIENTS	AIDS WAIVER PAYMENTS	AMBULANCE SERVICES RECIPIENTS	AMBULANCE SERVICES PAYMENTS	AUDIOLOGY SERVICES RECIPIENTS	AUDIOLOGY SERVICES PAYMENTS
LINN	1,693	\$1,286,959	0	\$0	0	\$0	40	\$10,017	6	\$2,709
LIVINGSTON	1,791	\$1,401,199	0	\$0	0	\$0	25	\$3,694	3	\$565
MCDONALD	3,338	\$1,720,713	2	\$1,386	0	\$0	54	\$9,262	6	\$326
MACON	1,855	\$1,627,621	0	\$0	0	\$0	31	\$6,672	6	\$54
MADISON	2,047	\$1,551,304	0	\$0	0	\$0	25	\$5,036	3	\$584
MARIES	1,072	\$758,111	0	\$0	0	\$0	19	\$4,250	1	\$20
MARION	4,053	\$3,340,003	0	\$0	0	\$0	107	\$15,182	13	\$2,316
MERCER	396	\$241,408	0	\$0	0	\$0	9	\$2,056	0	\$0
MILLER	5,140	\$1,833,121	1	\$970	0	\$0	34	\$4,818	1	\$25
MISSISSIPPI	3,518	\$2,489,420	1	\$924	0	\$0	60	\$8,034	6	\$892
MONITEAU	1,798	\$789,139	0	\$0	0	\$0	25	\$1,498	1	\$503
MONROE	1,477	\$692,580	0	\$0	0	\$0	12	\$1,377	0	\$0
MONTGOMERY	2,141	\$1,204,383	0	\$0	0	\$0	31	\$4,566	0	\$0
MORGAN	4,123	\$1,700,567	0	\$0	0	\$0	46	\$6,208	1	\$503
NEW MADRID	4,717	\$3,445,171	2	\$1,247	0	\$0	85	\$12,383	7	\$1,528
NEWTON	5,776	\$3,782,725	6	\$6,134	0	\$0	100	\$14,693	12	\$762
NODAWAY	1,194	\$1,091,067	0	\$0	0	\$0	13	\$1,257	2	\$1,091
OREGON	2,085	\$1,406,601	0	\$0	0	\$0	12	\$2,313	1	\$85
OSAGE	1,402	\$667,188	0	\$0	0	\$0	17	\$2,258	0	\$0
OZARK	1,687	\$917,771	0	\$0	0	\$0	11	\$4,482	1	\$21-
PEMISCOT	5,511	\$3,719,087	2	\$462	0	\$0	60	\$11,938	3	\$578
PERRY	1,931	\$1,575,273	0	\$0	0	\$0	14	\$2,861	2	\$50
PETTIS	7,323	\$3,467,578	0	\$0	0	\$0	69	\$10,124	2	\$533
PHELPS	5,609	\$4,258,652	20	\$13,804	0	\$0	81	\$16,392	7	\$916
PIKE	2,203	\$1,548,990	0	\$0	0	\$0	49	\$8,248	1	\$102
PLATTE	4,887	\$2,324,216	1	\$878	0	\$0	40	\$5,351	0	\$0
POLK	4,305	\$3,138,634	6	\$3,788	0	\$0	39	\$7,307	6	\$597
PULASKI	3,854	\$2,569,029	6	\$3,120	0	\$0	89	\$12,627	4	\$1,035
PUTMAN	756	\$521,584	0	\$0	0	\$0	5	\$1,484	4	\$81
RALLS	878	\$623,611	0	\$0	0	\$0	10	\$1,281	3	\$2,999
RANDOLPH	5,256	\$2,352,467	0	\$0	0	\$0	12	\$988	2	\$32
RAY	2,848	\$1,246,753	0	\$0	0	\$0	30	\$3,687	1	\$495
REYNOLDS	1,639	\$1,474,770	0	\$0	0	\$0	33	\$6,751	3	\$1,572
RIPLEY	3,694	\$2,423,090	0	\$0	0	\$0	56	\$16,121	5	\$2,526
ST. CHARLES	18,825	\$8,862,187	56	\$78,400	0	\$0	138	\$14,677	9	\$1,180
ST. CLAIR	2,064	\$1,032,797	0	\$0	0	\$0	13	\$2,233	2	\$1,026
ST. FRANCOIS	12,277	\$5,938,651	24	\$19,081	0	\$0	164	\$22,788	9	\$2,832
STE. GENEVIEVE	2,385	\$1,053,249	4	\$3,142	0	\$0	18	\$2,566	1	\$10
ST. LOUIS	102,398	\$47,687,860	180	\$179,806	4	\$9,062	1,059	\$113,907	33	\$11,657
SALINE	4,754	\$4,571,928	0	\$0	0	\$0	28	\$4,371	5	\$2,183
SCHUYLER	594	\$437,194	0	\$0	0	\$0	6	\$597	0	\$0
SCOTLAND	563	\$419,704	0	\$0	0	\$0	2	\$356	3	\$961
SCOTT	7,610	\$5,923,480	16	\$13,259	0	\$0	108	\$12,849	11	\$1,643
SHANNON	1,841	\$1,049,431	0	\$0	0	\$0	9	\$2,429	5	\$2,060
SHELBY	843	\$678,225	0	\$0	0	\$0	11	\$1,548	2	\$81
STODDARD	5,440	\$4,050,404	0	\$0	0	\$0	101	\$13,689	10	\$2,298
STONE	3,456	\$2,059,215	2	\$1,737	0	\$0	38	\$8,738	5	\$225
SULLIVAN	1,062	\$955,542	0	\$0	0	\$0	3	\$662	3	\$535
TANEY	5,079	\$3,335,093	10	\$7,044	0	\$0	85	\$14,625	7	\$1,614
TEXAS	3,841	\$2,382,999	0	\$0	0	\$0	51	\$12,234	5	\$928
VERNON	3,372	\$4,089,340	7	\$7,725	0	\$0	60	\$9,219	5	\$3,893
WARREN	3,246	\$1,339,475	2	\$878	0	\$0	18	\$1,489	1	\$25
WASHINGTON	6,743	\$3,097,132	19	\$16,124	0	\$0	106	\$21,087	12	\$3,914
WAYNE	3,314	\$2,297,747	0	\$0	0	\$0	31	\$10,899	14	\$3,558
WEBSTER	3,826	\$2,466,200	3	\$2,402	0	\$0	33	\$6,303	9	\$646
WORTH	316	\$214,092	0	\$0	0	\$0	2	\$291	1	\$384
WRIGHT	3,686	\$2,143,682	0	\$0	0	\$0	11	\$3,775	9	\$1,654
ST. LOUIS CITY	106,921	\$46,498,263	163	\$160,052	10	\$15,588	1,390	\$146,888	36	\$10,801
INVALID COUNTY	166	\$288,131	0	\$0	0	\$0	1	\$152	0	\$0

NOTE: COUNTY REPRESENTS WHERE THE RECIPIENT LIVES, NOT NECESSARILY WHERE THE SERVICE WAS PROVIDED.

**TABLE 21
MISSOURI MEDICAID RECIPIENTS AND PAYMENTS BY TYPE OF SERVICE
MAY 2003**

	CASE MGMT RECIPIENTS	CASE MGMT PAYMENTS	CLINIC SERVICES RECIPIENTS	CLINIC SERVICES PAYMENTS	COMPREHENSIVE DAY REHAB RECIPIENTS	COMPREHENSIVE DAY REHAB PAYMENTS	CRNA RECIPIENTS	CRNA PAYMENTS	CSTAR PRIVATE RECIPIENTS	CSTAR PRIVATE PAYMENTS
STATE TOTAL	1,458	\$40,473	109,291	\$10,119,225	36	\$99,325	971	\$55,055	2,372	\$1,860,976
ADAIR	0	\$0	641	\$36,110	0	\$0	2	\$108	54	\$83,276
ANDREW	4	\$120	386	\$36,325	0	\$0	0	\$0	3	\$1,628
ATCHISON	0	\$0	165	\$10,711	0	\$0	2	\$57	0	\$0
AUDRAIN	0	\$0	364	\$41,036	0	\$0	3	\$154	7	\$6,578
BARRY	75	\$1,882	1,278	\$69,592	0	\$0	11	\$534	2	\$1,205
BARTON	9	\$250	520	\$24,067	0	\$0	1	\$54	12	\$6,769
BATES	2	\$68	657	\$37,826	0	\$0	15	\$427	6	\$3,639
BENTON	7	\$144	720	\$47,805	0	\$0	1	\$103	33	\$8,640
BOLLINGER	14	\$164	419	\$39,447	0	\$0	16	\$471	3	\$5,608
BOONE	5	\$62	1,153	\$98,187	0	\$0	1	\$24	130	\$57,477
BUCHANAN	124	\$3,020	3,384	\$388,334	0	\$0	1	\$41	44	\$37,859
BUTLER	6	\$204	1,841	\$136,811	0	\$0	33	\$1,164	44	\$43,715
CALDWELL	10	\$304	283	\$24,632	0	\$0	1	\$150	2	\$3,716
CALLAWAY	0	\$0	493	\$42,072	0	\$0	4	\$379	15	\$24,673
CAMDEN	2	\$32	497	\$39,353	0	\$0	18	\$822	8	\$2,990
CAPE GIRARDEAU	4	\$76	1,689	\$112,935	0	\$0	43	\$1,277	33	\$19,982
CARROLL	0	\$0	298	\$27,257	0	\$0	0	\$0	1	\$278
CARTER	0	\$0	259	\$21,489	0	\$0	2	\$32	4	\$5,685
CASS	1	\$8	721	\$67,041	0	\$0	0	\$0	27	\$18,676
CEDAR	10	\$176	462	\$34,444	0	\$0	20	\$1,834	1	\$229
CHARITON	0	\$0	182	\$15,004	0	\$0	0	\$0	2	\$5,306
CHRISTIAN	7	\$56	1,080	\$93,380	2	\$6,225	15	\$804	8	\$8,593
CLARK	0	\$0	186	\$9,661	0	\$0	0	\$0	1	\$251
CLAY	0	\$0	1,630	\$171,411	0	\$0	2	\$45	22	\$14,930
CLINTON	31	\$1,194	418	\$45,042	0	\$0	0	\$0	0	\$0
COLE	4	\$32	811	\$65,478	0	\$0	11	\$631	39	\$41,475
COOPER	0	\$0	252	\$14,562	0	\$0	0	\$0	2	\$2,358
CRAWFORD	20	\$368	974	\$83,167	0	\$0	3	\$144	10	\$8,283
DADE	1	\$8	259	\$15,599	0	\$0	10	\$801	9	\$3,078
DALLAS	27	\$1,244	507	\$36,373	0	\$0	30	\$2,300	1	\$58
DAVISS	6	\$190	226	\$24,163	0	\$0	0	\$0	4	\$1,127
DEKALB	8	\$256	331	\$29,768	0	\$0	1	\$14	0	\$0
DENT	2	\$68	723	\$50,451	0	\$0	5	\$234	13	\$4,118
DOUGLAS	2	\$68	354	\$33,951	0	\$0	11	\$583	1	\$3,669
DUNKLIN	80	\$3,464	1,814	\$137,004	0	\$0	20	\$884	48	\$53,356
FRANKLIN	21	\$212	1,053	\$103,108	1	\$2,125	10	\$730	24	\$17,593
GASCONADE	0	\$0	270	\$20,284	0	\$0	4	\$210	0	\$0
GENTRY	8	\$182	223	\$19,752	0	\$0	0	\$0	4	\$1,548
GREENE	8	\$146	7,164	\$537,597	4	\$4,730	91	\$6,020	66	\$55,442
GRUNDY	1	\$30	468	\$35,661	0	\$0	1	\$51	12	\$7,607
HARRISON	15	\$364	311	\$26,278	0	\$0	1	\$51	5	\$3,619
HENRY	6	\$48	552	\$47,741	0	\$0	0	\$0	44	\$33,787
HICKORY	11	\$110	335	\$19,486	0	\$0	24	\$1,929	1	\$227
HOLT	0	\$0	98	\$10,829	0	\$0	1	\$29	2	\$3,078
HOWARD	0	\$0	176	\$12,176	0	\$0	0	\$0	0	\$0
HOWELL	39	\$1,290	1,376	\$63,621	0	\$0	15	\$969	19	\$32,375
IRON	2	\$120	482	\$30,769	0	\$0	1	\$40	6	\$2,216
JACKSON	1	\$8	10,787	\$1,259,927	8	\$27,830	14	\$445	151	\$91,255
JASPER	109	\$2,518	4,564	\$314,191	0	\$0	6	\$345	80	\$43,992
JEFFERSON	106	\$869	1,760	\$150,952	2	\$2,125	6	\$410	49	\$56,664
JOHNSON	0	\$0	509	\$46,199	0	\$0	0	\$75-	2	\$201
KNOX	1	\$30	99	\$8,101	0	\$0	0	\$0	8	\$10,517
LACLEDE	1	\$8	1,146	\$63,323	0	\$0	19	\$1,260	11	\$5,032
LAFAYETTE	1	\$8	481	\$43,692	0	\$0	1	\$21	1	\$930
LAWRENCE	24	\$464	1,263	\$77,695	0	\$0	9	\$490	12	\$8,710
LEWIS	0	\$0	159	\$10,098	0	\$0	0	\$0	3	\$1,421
LINCOLN	0	\$0	328	\$30,145	2	\$7,040	0	\$0	21	\$20,680

NOTE: COUNTY REPRESENTS WHERE THE RECIPIENT LIVES, NOT NECESSARILY WHERE THE SERVICE WAS PROVIDED.

**TABLE 21
MISSOURI MEDICAID RECIPIENTS AND PAYMENTS BY TYPE OF SERVICE
MAY 2003**

	CASE MGMT RECIPIENTS	CASE MGMT PAYMENTS	CLINIC SERVICES RECIPIENTS	CLINIC SERVICES PAYMENTS	COMPREHENSIVE DAY REHAB RECIPIENTS	COMPREHENSIVE DAY REHAB PAYMENTS	CRNA RECIPIENTS	CRNA PAYMENTS	CSTAR PRIVATE RECIPIENTS	CSTAR PRIVATE PAYMENTS
LINN	0	\$0	450	\$35,165	0	\$0	0	\$0	14	\$11,887
LIVINGSTON	1	\$90	539	\$47,846	0	\$0	2	\$41	6	\$6,501
MCDONALD	19	\$468	592	\$41,904	0	\$0	4	\$175	1	\$48
MACON	0	\$0	511	\$37,527	0	\$0	2	\$97	7	\$3,113
MADISON	5	\$128	483	\$29,753	0	\$0	1	\$40	8	\$5,306
MARIES	7	\$78	280	\$27,869	0	\$0	5	\$231	3	\$152
MARION	58	\$2,250	1,081	\$82,942	0	\$0	2	\$151	36	\$32,527
MERCER	8	\$264	68	\$6,137	0	\$0	0	\$0	0	\$0
MILLER	1	\$8	530	\$41,293	0	\$0	9	\$832	8	\$5,553
MISSISSIPPI	50	\$1,394	1,087	\$55,652	0	\$0	11	\$291	9	\$4,956
MONITEAU	1	\$8	174	\$14,123	0	\$0	5	\$321	3	\$1,481
MONROE	1	\$8	101	\$9,689	0	\$0	0	\$0	6	\$1,246
MONTGOMERY	0	\$0	157	\$5,675	0	\$0	0	\$0	0	\$81
MORGAN	0	\$0	516	\$34,194	0	\$0	10	\$618	2	\$3,222
NEW MADRID	46	\$1,878	1,105	\$73,090	0	\$0	12	\$358	16	\$24,298
NEWTON	49	\$1,250	1,872	\$129,121	0	\$0	6	\$313	19	\$15,064
NODAWAY	0	\$0	318	\$27,924	0	\$0	0	\$0	0	\$0
OREGON	9	\$138	371	\$22,596	0	\$0	7	\$586	2	\$2,193
OSAGE	0	\$0	132	\$12,020	0	\$0	5	\$308	0	\$0
OZARK	3	\$68	255	\$20,633	0	\$0	5	\$594	0	\$0
PEMISCOT	55	\$1,316	1,019	\$96,659	0	\$0	5	\$290	28	\$29,481
PERRY	0	\$0	464	\$37,882	0	\$0	9	\$868	4	\$4,153
PETTIS	9	\$72	652	\$49,575	5	\$25,300	1	\$58	29	\$7,741
PHELPS	56	\$1,222	1,636	\$148,907	0	\$0	9	\$570	15	\$9,992
PIKE	0	\$0	431	\$32,803	0	\$0	0	\$0	3	\$4,935
PLATTE	0	\$0	494	\$49,549	0	\$0	2	\$35	4	\$1,903
POLK	0	\$0	1,148	\$69,469	0	\$0	68	\$4,452	8	\$10,120
PULASKI	13	\$230	837	\$73,798	0	\$0	19	\$1,380	4	\$4,037
PUTMAN	8	\$368	80	\$6,810	0	\$0	0	\$0	4	\$1,593
RALLS	4	\$128	186	\$13,532	0	\$0	1	\$41	4	\$896
RANDOLPH	0	\$0	479	\$34,035	0	\$0	4	\$308	22	\$23,379
RAY	0	\$0	283	\$29,227	0	\$0	3	\$29	1	\$2,517
REYNOLDS	17	\$506	308	\$23,616	0	\$0	4	\$118	4	\$4,183
RIPLEY	26	\$1,026	969	\$78,031	0	\$0	10	\$297	11	\$9,335
ST. CHARLES	5	\$169	1,273	\$129,709	1	\$5,580	6	\$201	70	\$130,009
ST. CLAIR	0	\$0	194	\$15,816	0	\$0	4	\$181	6	\$3,784
ST. FRANCOIS	2	\$38	1,508	\$140,164	0	\$0	2	\$73	46	\$30,703
STE. GENEVIEVE	1	\$8	209	\$21,829	0	\$0	0	\$0	3	\$1,167
ST. LOUIS	27	\$1,052	7,208	\$1,009,240	6	\$11,110	28	\$2,366	216	\$176,991
SALINE	0	\$0	716	\$47,301	0	\$0	4	\$136	4	\$1,523
SCHUYLER	6	\$180	85	\$4,788	0	\$0	0	\$0	1	\$403
SCOTLAND	0	\$0	93	\$6,479	0	\$0	0	\$0	3	\$853
SCOTT	27	\$614	2,227	\$150,796	0	\$0	31	\$981	20	\$11,603
SHANNON	3	\$158	312	\$15,551	0	\$0	7	\$296	1	\$2,304
SHELBY	11	\$198	194	\$12,470	0	\$0	0	\$0	3	\$1,448
STODDARD	5	\$62	881	\$71,602	0	\$0	19	\$564	18	\$13,561
STONE	2	\$60	689	\$49,566	0	\$0	12	\$709	2	\$1,112
SULLIVAN	0	\$0	143	\$7,216	0	\$0	2	\$134	3	\$258
TANEY	10	\$300	1,275	\$107,909	0	\$0	13	\$935	4	\$6,980
TEXAS	1	\$60	813	\$59,331	0	\$0	33	\$1,594	10	\$10,139
VERNON	15	\$558	745	\$62,806	0	\$0	3	\$162	42	\$16,000
WARREN	0	\$0	159	\$16,717	0	\$0	0	\$0	5	\$4,441
WASHINGTON	0	\$0	564	\$57,432	0	\$0	2	\$58	18	\$7,653
WAYNE	1	\$8	528	\$45,268	0	\$0	13	\$382	7	\$4,997
WEBSTER	1	\$30	749	\$64,040	0	\$0	21	\$1,479	2	\$300
WORTH	1	\$30	113	\$9,549	0	\$0	1	\$86	0	\$0
WRIGHT	0	\$0	597	\$49,730	0	\$0	21	\$973	0	\$0
ST. LOUIS CITY	79	\$4,184	8,806	\$1,370,193	5	\$7,260	42	\$3,129	495	\$325,047
INVALID COUNTY	0	\$0	21	\$2,565	0	\$0	1	\$220	2	\$1,692

NOTE: COUNTY REPRESENTS WHERE THE RECIPIENT LIVES, NOT NECESSARILY WHERE THE SERVICE WAS PROVIDED.

**TABLE 21
MISSOURI MEDICAID RECIPIENTS AND PAYMENTS BY TYPE OF SERVICE
MAY 2003**

	CSTAR PUBLIC RECIPIENTS	CSTAR PUBLIC PAYMENTS	DENTAL SERVICES RECIPIENTS	DENTAL SERVICES PAYMENTS	DFS CASE MGMT RECIPIENTS	DFS CASE MGMT PAYMENTS	DIABETES SELF- MGMT TRAINING RECIPIENTS	DIABETES SELF- MGMT TRAINING PAYMENTS	DME SERVICES RECIPIENTS	DME SERVICES PAYMENTS
STATE TOTAL	6	\$3,062	14,191	\$2,408,411	2,323	\$5,409,604	53	\$1,820	25,519	\$5,086,627
ADAIR	0	\$0	31	\$8,552	19	\$37,871	0	\$0	155	\$33,100
ANDREW	0	\$0	60	\$7,975	4	\$10,979	0	\$0	70	\$10,090
ATCHISON	0	\$0	29	\$2,598	98	\$299,207	0	\$0	44	\$4,100
AUDRAIN	0	\$0	16	\$5,150	10	\$7,366	0	\$0	112	\$17,899
BARRY	0	\$0	82	\$19,752	5	\$15,665	0	\$0	165	\$42,091
BARTON	0	\$0	38	\$8,708	0	\$0	0	\$0	59	\$5,578
BATES	0	\$0	54	\$5,757	4	\$7,186	0	\$0	124	\$12,300
BENTON	0	\$0	113	\$14,911	2	\$2,214	0	\$0	164	\$29,612
BOLLINGER	0	\$0	83	\$12,606	1	\$1,457	0	\$0	160	\$41,744
BOONE	0	\$0	103	\$39,701	45	\$62,164	0	\$0	452	\$108,836
BUCHANAN	0	\$0	661	\$84,965	34	\$54,690	0	\$0	570	\$117,427
BUTLER	0	\$0	348	\$51,614	9	\$7,183	0	\$0	615	\$103,879
CALDWELL	0	\$0	40	\$8,413	0	\$0	0	\$0	44	\$8,123
CALLAWAY	0	\$0	33	\$16,359	54	\$109,443	0	\$0	172	\$40,769
CAMDEN	0	\$0	44	\$9,769	2	\$5,422	0	\$0	132	\$19,256
CAPE GIRARDEAU	0	\$0	257	\$56,610	26	\$27,003	8	\$320	394	\$68,324
CARROLL	0	\$0	69	\$13,948	1	\$2,084	0	\$0	93	\$18,068
CARTER	0	\$0	56	\$9,012	1	\$124	0	\$0	86	\$23,756
CASS	0	\$0	115	\$17,481	20	\$36,624	0	\$0	162	\$31,475
CEDAR	0	\$0	78	\$7,733	4	\$8,544	0	\$0	145	\$23,110
CHARITON	0	\$0	20	\$5,105	2	\$1,294	0	\$0	55	\$9,896
CHRISTIAN	0	\$0	125	\$28,188	25	\$47,553	2	\$100	198	\$61,873
CLARK	0	\$0	16	\$2,999	1	\$3,664	0	\$0	46	\$8,050
CLAY	0	\$0	169	\$20,638	15	\$25,165	0	\$0	260	\$52,425
CLINTON	0	\$0	50	\$7,126	3	\$2,662	0	\$0	73	\$9,317
COLE	0	\$0	42	\$10,604	14	\$15,548	0	\$0	175	\$39,971
COOPER	0	\$0	13	\$3,966	2	\$2,103	0	\$0	70	\$4,918
CRAWFORD	0	\$0	127	\$17,825	9	\$13,349	0	\$0	199	\$41,486
DADE	0	\$0	22	\$4,429	2	\$2,158	0	\$0	67	\$13,664
DALLAS	0	\$0	81	\$12,493	0	\$0	1	\$40	149	\$29,656
DAVISS	0	\$0	35	\$5,950	3	\$7,584	0	\$0	44	\$5,997
DEKALB	0	\$0	38	\$6,941	0	\$0	0	\$0	61	\$10,814
DENT	0	\$0	122	\$27,548	3	\$6,251	0	\$0	184	\$39,884
DOUGLAS	0	\$0	44	\$12,167	0	\$0	0	\$0	104	\$16,203
DUNKLIN	0	\$0	174	\$27,518	9	\$8,837	0	\$0	640	\$100,483
FRANKLIN	1	\$503	212	\$33,894	6	\$6,934	0	\$0	227	\$95,932
GASCONADE	0	\$0	19	\$3,785	4	\$4,857	0	\$0	54	\$7,770
GENTRY	0	\$0	23	\$2,372	0	\$0	0	\$0	38	\$5,725
GREENE	0	\$0	771	\$175,544	126	\$280,058	21	\$770	1,120	\$276,609
GRUNDY	0	\$0	68	\$8,946	3	\$3,771	1	\$20	56	\$10,712
HARRISON	0	\$0	37	\$3,898	3	\$18,155	0	\$0	51	\$15,648
HENRY	0	\$0	34	\$4,109	4	\$5,747	0	\$0	177	\$32,694
HICKORY	0	\$0	73	\$11,996	5	\$6,833	0	\$0	99	\$14,149
HOLT	0	\$0	24	\$2,694	0	\$0	0	\$0	33	\$2,862
HOWARD	0	\$0	9	\$658	1	\$2,084	0	\$0	54	\$7,639
HOWELL	0	\$0	147	\$40,090	6	\$14,136	0	\$0	342	\$47,251
IRON	0	\$0	43	\$9,131	6	\$14,239	0	\$0	148	\$27,837
JACKSON	2	\$547	1,423	\$163,400	309	\$923,610	0	\$0	1,847	\$491,499
JASPER	0	\$0	330	\$84,689	77	\$178,480	0	\$40-	802	\$132,366
JEFFERSON	0	\$0	316	\$57,019	24	\$46,361	0	\$0	450	\$101,724
JOHNSON	0	\$0	77	\$6,782	7	\$17,648	0	\$0	155	\$22,409
KNOX	0	\$0	11	\$6,452	5	\$4,011	0	\$0	32	\$3,307
LACLEDE	0	\$0	202	\$36,418	2	\$2,389	0	\$0	274	\$43,110
LAFAYETTE	0	\$0	111	\$8,820	5	\$12,902	0	\$0	138	\$37,328
LAWRENCE	1	\$361	67	\$18,129	17	\$38,406	2	\$70	208	\$59,666
LEWIS	0	\$0	18	\$7,140	2	\$3,551	0	\$0	39	\$4,549
LINCOLN	0	\$0	28	\$4,484	3	\$3,231	0	\$0	103	\$17,637

NOTE: COUNTY REPRESENTS WHERE THE RECIPIENT LIVES, NOT NECESSARILY WHERE THE SERVICE WAS PROVIDED.

**TABLE 21
MISSOURI MEDICAID RECIPIENTS AND PAYMENTS BY TYPE OF SERVICE
MAY 2003**

	CSTAR PUBLIC RECIPIENTS	CSTAR PUBLIC PAYMENTS	DENTAL SERVICES RECIPIENTS	DENTAL SERVICES PAYMENTS	DFS CASE MGMT RECIPIENTS	DFS CASE MGMT PAYMENTS	DIABETES SELF- MGMT TRAINING RECIPIENTS	DIABETES SELF- MGMT TRAINING PAYMENTS	DME SERVICES RECIPIENTS	DME SERVICES PAYMENTS
LINN	0	\$0	75	\$15,796	5	\$6,411	0	\$0	89	\$21,625
LIVINGSTON	0	\$0	85	\$13,215	1	\$3,195	4	\$100	96	\$17,484
MCDONALD	0	\$0	45	\$8,749	6	\$12,129	0	\$0	137	\$29,583
MACON	0	\$0	29	\$9,828	2	\$4,358	0	\$0	133	\$39,811
MADISON	0	\$0	55	\$10,330	19	\$48,911	0	\$0	142	\$16,215
MARIES	0	\$0	28	\$10,240	0	\$0	0	\$0	75	\$23,414
MARION	0	\$0	134	\$20,118	14	\$20,259	2	\$80	217	\$36,048
MERCER	0	\$0	14	\$1,761	0	\$0	0	\$0	26	\$8,528
MILLER	0	\$0	50	\$9,736	10	\$17,811	0	\$0	117	\$23,988
MISSISSIPPI	0	\$0	155	\$16,272	0	\$0	0	\$0	291	\$42,323
MONITEAU	0	\$0	8	\$2,770	0	\$0	0	\$0	54	\$4,232
MONROE	0	\$0	21	\$2,647	7	\$7,419	0	\$0	40	\$6,023
MONTGOMERY	0	\$0	18	\$3,019	11	\$11,738	0	\$0	71	\$8,210
MORGAN	0	\$0	32	\$5,007	0	\$0	0	\$0	89	\$23,844
NEW MADRID	0	\$0	102	\$15,127	2	\$2,232	0	\$0	347	\$39,066
NEWTON	0	\$0	101	\$24,190	21	\$57,667	0	\$0	245	\$38,270
NODAWAY	0	\$0	28	\$4,674	0	\$0	0	\$0	64	\$9,551
OREGON	0	\$0	43	\$9,465	11	\$13,355	0	\$0	111	\$18,010
OSAGE	0	\$0	8	\$4,183	0	\$0	1	\$20	32	\$3,511
OZARK	0	\$0	48	\$9,788	0	\$0	0	\$0	71	\$12,564
PEMISCOT	0	\$0	158	\$52,478	0	\$0	0	\$0	424	\$43,599
PERRY	0	\$0	107	\$10,125	1	\$45	2	\$80	130	\$16,194
PETTIS	0	\$0	65	\$12,825	8	\$7,666	0	\$0	190	\$77,701
PHELPS	0	\$0	140	\$28,269	115	\$312,272	0	\$0	287	\$53,348
PIKE	0	\$0	40	\$8,128	5	\$7,109	0	\$0	130	\$18,158
PLATTE	0	\$0	55	\$7,838	5	\$8,418	0	\$0	84	\$11,548
POLK	0	\$0	233	\$24,077	78	\$240,397	1	\$10	256	\$58,949
PULASKI	0	\$0	61	\$14,404	32	\$81,364	0	\$0	227	\$35,544
PUTMAN	0	\$0	24	\$5,223	0	\$0	0	\$0	44	\$6,100
RALLS	0	\$0	30	\$4,950	1	\$1,292	0	\$0	43	\$7,270
RANDOLPH	0	\$0	27	\$14,622	9	\$8,391	0	\$0	161	\$28,124
RAY	0	\$0	20	\$5,380	2	\$2,086	0	\$0	71	\$11,679
REYNOLDS	0	\$0	23	\$6,194	66	\$155,185	0	\$0	98	\$15,764
RIPLEY	0	\$0	110	\$17,919	0	\$0	0	\$0	281	\$34,664
ST. CHARLES	0	\$0	153	\$19,540	33	\$52,866	0	\$0	299	\$58,985
ST. CLAIR	0	\$0	33	\$5,421	5	\$4,077	0	\$0	88	\$12,875
ST. FRANCOIS	0	\$0	147	\$26,803	26	\$59,058	0	\$0	411	\$61,756
STE.GENEVIEVE	0	\$0	30	\$2,183	0	\$0	0	\$0	78	\$10,630
ST. LOUIS	0	\$0	1,260	\$149,618	352	\$864,717	0	\$0	1,654	\$373,364
SALINE	0	\$0	100	\$11,445	68	\$179,384	0	\$0	189	\$40,744
SCHUYLER	0	\$0	8	\$3,852	0	\$0	0	\$0	30	\$2,440
SCOTLAND	0	\$0	13	\$3,008	2	\$1,614	0	\$0	45	\$21,621
SCOTT	0	\$0	175	\$32,602	26	\$23,770	1	\$40	588	\$137,182
SHANNON	1	\$421	48	\$11,197	2	\$1,081	0	\$0	103	\$12,519
SHELBY	0	\$0	18	\$6,104	0	\$0	0	\$0	63	\$8,001
STODDARD	0	\$0	200	\$33,291	9	\$8,535	1	\$40	404	\$79,971
STONE	0	\$0	61	\$21,064	1	\$1,457	4	\$130	149	\$23,796
SULLIVAN	0	\$0	27	\$7,723	1	\$757	0	\$0	85	\$8,239
TANEY	0	\$0	71	\$20,384	13	\$25,447	2	\$40	146	\$47,579
TEXAS	0	\$0	250	\$49,384	6	\$9,494	0	\$0	194	\$39,873
VERNON	0	\$0	63	\$9,499	68	\$233,463	0	\$0	185	\$31,981
WARREN	0	\$0	17	\$1,952	4	\$6,878	0	\$0	50	\$11,505
WASHINGTON	0	\$0	74	\$11,980	5	\$4,885	0	\$0	267	\$68,816
WAYNE	0	\$0	67	\$14,771	6	\$4,874	0	\$0	240	\$47,564
WEBSTER	0	\$0	181	\$54,063	6	\$7,829	0	\$0	181	\$33,022
WORTH	0	\$0	22	\$3,172	1	\$2,688	0	\$0	12	\$387
WRIGHT	0	\$0	122	\$27,897	5	\$4,214	0	\$0	222	\$39,271
ST. LOUIS CITY	1	\$1,231	1,448	\$186,552	165	\$353,819	0	\$0	2,272	\$410,857
INVALID COUNTY	0	\$0	0	\$0	46	\$110,190	0	\$0	1	\$110

NOTE: COUNTY REPRESENTS WHERE THE RECIPIENT LIVES, NOT NECESSARILY WHERE THE SERVICE WAS PROVIDED.

**TABLE 21
MISSOURI MEDICAID RECIPIENTS AND PAYMENTS BY TYPE OF SERVICE
MAY 2003**

	EPSDT SERV SCREENINGS RECIPIENTS	EPSDT SERV SCREENINGS PAYMENTS	EPSDT REF SERVICES RECIPIENTS	EPSDT REF SERVICES PAYMENTS	EPSDT TCM RECIPIENTS	EPSDT TCM PAYMENTS	FAMILY PLANNING RECIPIENTS	FAMILY PLANNING PAYMENTS	FED QUAL HEALTH CLINIC RECIPIENTS	FED QUAL HEALTH CLINIC PAYMENTS
STATE TOTAL	8,634	\$545,307	80,658	\$13,255,555	850	\$94,145	14,370	\$1,154,310	15,947	\$1,782,784
ADAIR	109	\$8,226	745	\$85,125	1	\$110	136	\$8,047	377	\$97,073
ANDREW	58	\$3,233	344	\$53,804	0	\$0	40	\$4,517	151	\$13,973
ATCHISON	44	\$1,900	213	\$18,915	26	\$2,872	29	\$1,608	13	\$1,800
AUDRAIN	1	\$60	150	\$38,984	0	\$0	21	\$772	7	\$871
BARRY	110	\$8,295	1,030	\$137,590	0	\$0	191	\$17,910	53	\$8,754
BARTON	44	\$2,559	544	\$57,507	0	\$0	86	\$7,348	2	\$3,048
BATES	47	\$2,911	605	\$67,863	2	\$220	115	\$16,655	8	\$127
BENTON	103	\$6,325	758	\$65,892	0	\$0	126	\$9,619	6	\$869
BOLLINGER	29	\$1,800	725	\$73,344	0	\$0	114	\$5,436	638	\$54,268
BOONE	35	\$2,422	658	\$226,768	2	\$220	149	\$7,955	381	\$47,814
BUCHANAN	493	\$26,092	3,196	\$346,359	9	\$995	389	\$29,238	1,537	\$77,209
BUTLER	214	\$13,521	1,829	\$201,076	0	\$0	365	\$29,152	50	\$2,924
CALDWELL	25	\$1,415	273	\$29,499	0	\$0	49	\$2,625	246	\$24,965
CALLAWAY	7	\$562	248	\$134,217	3	\$332	36	\$1,781	16	\$2,931
CAMDEN	9	\$592	131	\$15,667	0	\$0	32	\$2,357	42	\$4,737
CAPE GIRARDEAU	95	\$6,266	1,588	\$214,016	0	\$0	405	\$24,225	445	\$21,092
CARROLL	68	\$4,200	412	\$45,681	0	\$0	40	\$3,640	8	\$504
CARTER	44	\$2,880	418	\$41,612	0	\$0	61	\$16,580	123	\$10,457
CASS	16	\$1,015	297	\$61,408	19	\$2,100	47	\$2,311	39	\$5,064
CEDAR	27	\$1,475	438	\$73,746	0	\$0	87	\$11,769	2	\$232
CHARITON	1	\$60	36	\$7,128	0	\$0	7	\$233	2	\$12
CHRISTIAN	252	\$15,045	1,671	\$210,032	0	\$0	252	\$23,077	11	\$2,869
CLARK	29	\$1,920	270	\$19,130	0	\$0	36	\$1,739	11	\$2,739
CLAY	34	\$1,509	511	\$115,354	7	\$775	86	\$3,816	435	\$22,154
CLINTON	46	\$2,814	394	\$41,264	6	\$666	62	\$5,294	31	\$2,249
COLE	17	\$1,200	253	\$53,707	0	\$0	49	\$2,229	11	\$1,086
COOPER	2	\$142	47	\$13,888	0	\$0	14	\$864	17	\$1,186
CRAWFORD	81	\$5,002	592	\$63,145	0	\$0	171	\$10,621	5	\$1,198
DADE	23	\$1,340	225	\$32,539	0	\$0	30	\$5,924	0	\$0
DALLAS	55	\$4,252	384	\$69,688	0	\$0	102	\$8,666	14	\$3,788
DAVISS	15	\$915	249	\$24,252	1	\$110	43	\$1,961	53	\$4,061
DEKALB	30	\$1,631	237	\$21,071	0	\$0	31	\$1,941	39	\$5,322
DENT	54	\$3,420	430	\$46,714	0	\$0	144	\$15,206	19	\$4,582
DOUGLAS	48	\$2,880	516	\$81,059	0	\$0	85	\$8,334	128	\$17,300
DUNKLIN	172	\$11,615	2,039	\$159,571	0	\$0	423	\$37,708	321	\$21,323
FRANKLIN	9	\$1,188	360	\$222,488	0	\$0	67	\$3,632	13	\$1,494
GASCONADE	3	\$257	62	\$58,458	0	\$0	15	\$664	2	\$63
GENTRY	31	\$1,556	166	\$14,635	0	\$0	34	\$4,259	41	\$1,358
GREENE	1,297	\$74,233	7,663	\$963,043	5	\$554	1,251	\$106,736	150	\$33,200
GRUNDY	34	\$2,050	332	\$33,475	0	\$0	56	\$5,694	7	\$3,015
HARRISON	36	\$1,355	218	\$15,491	0	\$0	43	\$1,855	3	\$87
HENRY	5	\$310	123	\$19,331	1	\$110	24	\$2,136	1	\$0
HICKORY	36	\$2,289	264	\$45,506	0	\$0	55	\$3,746	4	\$109
HOLT	11	\$621	138	\$14,826	0	\$0	15	\$614	141	\$11,094
HOWARD	0	\$0	67	\$9,597	1	\$110	10	\$464	5	\$1,185
HOWELL	212	\$15,103	1,678	\$219,599	0	\$0	306	\$41,719	76	\$12,868
IRON	61	\$3,750	549	\$47,260	0	\$0	97	\$4,191	177	\$15,592
JACKSON	189	\$12,310	3,702	\$1,120,528	681	\$75,477	498	\$27,782	3,648	\$520,147
JASPER	964	\$57,363	4,478	\$520,161	0	\$0	649	\$43,869	10	\$5,509
JEFFERSON	17	\$1,097	719	\$312,287	1	\$111	128	\$6,011	45	\$6,033
JOHNSON	7	\$480	180	\$19,384	4	\$440	25	\$1,640	8	\$748
KNOX	8	\$605	125	\$14,356	0	\$0	23	\$1,228	72	\$12,612
LACLEDE	23	\$2,016	1,104	\$132,532	0	\$0	212	\$28,900	170	\$21,998
LAFAYETTE	5	\$300	114	\$22,003	0	\$0	53	\$3,607	7	\$465
LAWRENCE	143	\$9,115	1,378	\$161,951	0	\$0	205	\$22,517	3	\$497
LEWIS	22	\$1,233	152	\$22,173	0	\$0	49	\$2,208	7	\$2,191
LINCOLN	4	\$285	339	\$70,836	0	\$0	36	\$1,404	1	\$281

NOTE: COUNTY REPRESENTS WHERE THE RECIPIENT LIVES, NOT NECESSARILY WHERE THE SERVICE WAS PROVIDED.

**TABLE 21
MISSOURI MEDICAID RECIPIENTS AND PAYMENTS BY TYPE OF SERVICE
MAY 2003**

	EPSDT SERV SCREENINGS RECIPIENTS	EPSDT SERV SCREENINGS PAYMENTS	EPSDT REF. SERVICES RECIPIENTS	EPSDT REF. SERVICES PAYMENTS	EPSDT TCM RECIPIENTS	EPSDT TCM PAYMENTS	FAMILY PLANNING RECIPIENTS	FAMILY PLANNING PAYMENTS	FED QUAL HEALTH CLINIC RECIPIENTS	FED QUAL HEALTH CLINIC PAYMENTS
LINN	27	\$1,386	364	\$44,648	0	\$0	67	\$5,353	18	\$7,462
LIVINGSTON	23	\$1,003	485	\$52,893	0	\$0	69	\$8,151	43	\$4,455
MCDONALD	71	\$4,165	814	\$78,092	0	\$0	156	\$13,397	74	\$7,871
MACON	43	\$2,815	526	\$54,486	0	\$0	71	\$3,591	52	\$15,233
MADISON	82	\$5,010	526	\$69,608	0	\$0	88	\$5,845	42	\$7,687
MARIES	31	\$1,977	287	\$35,792	0	\$0	37	\$2,265	7	\$1,320
MARION	149	\$8,747	1,174	\$129,143	0	\$0	204	\$12,726	5	\$67
MERCER	4	\$305	66	\$18,538	0	\$0	14	\$2,189	2	\$302
MILLER	14	\$900	185	\$47,197	0	\$0	22	\$2,826	16	\$2,265
MISSISSIPPI	82	\$5,222	1,005	\$111,022	0	\$0	218	\$12,460	109	\$8,764
MONITEAU	3	\$180	30	\$1,892	0	\$0	15	\$775	1	\$293
MONROE	1	\$60	55	\$8,200	0	\$0	5	\$1,965	1	\$0
MONTGOMERY	3	\$257	137	\$30,205	0	\$0	27	\$1,132	3	\$202
MORGAN	3	\$180	78	\$7,264	0	\$0	25	\$1,039	4	\$368
NEW MADRID	85	\$3,923	1,372	\$137,249	0	\$0	184	\$15,513	678	\$33,077
NEWTON	285	\$17,148	1,619	\$162,706	0	\$0	211	\$13,733	10	\$1,327
NODAWAY	11	\$660	203	\$29,979	0	\$0	45	\$3,534	30	\$2,072
OREGON	40	\$2,433	380	\$41,252	0	\$0	89	\$4,498	4	\$343
OSAGE	0	\$0	41	\$7,457	2	\$222	5	\$3,148	0	\$0
OZARK	34	\$2,277	339	\$33,107	0	\$0	72	\$4,166	41	\$2,020
PEMISCOT	89	\$5,358	1,354	\$137,355	0	\$0	213	\$27,708	66	\$4,969
PERRY	31	\$1,924	474	\$98,558	0	\$0	100	\$14,841	18	\$508
PETTIS	33	\$2,100	316	\$55,484	0	\$0	42	\$2,285	4	\$395
PHELPS	215	\$13,540	1,709	\$210,540	3	\$330	301	\$22,107	26	\$6,366
PIKE	37	\$2,235	354	\$34,988	0	\$0	115	\$5,770	2	\$275
PLATTE	8	\$193	210	\$27,198	7	\$772	39	\$1,600	119	\$7,159
POLK	135	\$7,547	982	\$209,746	5	\$554	191	\$13,281	1	\$92
PULASKI	94	\$8,328	638	\$98,314	0	\$0	190	\$16,474	334	\$47,310
PUTMAN	6	\$414	130	\$12,077	0	\$0	31	\$1,362	18	\$9,842
RALLS	22	\$1,320	249	\$16,576	0	\$0	45	\$2,028	3	\$537
RANDOLPH	7	\$420	244	\$28,021	3	\$330	25	\$1,147	39	\$5,690
RAY	5	\$347	61	\$8,045	0	\$0	7	\$296	20	\$1,323
REYNOLDS	22	\$1,270	421	\$86,436	2	\$222	86	\$7,764	268	\$46,413
RIPLEY	57	\$3,480	658	\$80,033	0	\$0	156	\$20,220	16	\$337
ST. CHARLES	19	\$1,517	662	\$459,016	0	\$0	89	\$4,340	21	\$3,506
ST. CLAIR	1	\$60	47	\$8,957	0	\$0	10	\$357	1	\$91
ST. FRANCOIS	13	\$785	342	\$120,998	0	\$0	91	\$6,086	10	\$499
STE. GENEVIEVE	2	\$120	75	\$14,706	0	\$0	13	\$574	0	\$0
ST. LOUIS	119	\$10,664	2,266	\$990,318	1	\$110	505	\$23,964	673	\$61,435
SALINE	12	\$660	231	\$52,095	20	\$2,208	39	\$2,980	6	\$462
SCHUYLER	9	\$717	139	\$10,921	0	\$0	26	\$3,697	31	\$7,536
SCOTLAND	13	\$1,096	79	\$8,385	0	\$0	20	\$3,319	54	\$9,911
SCOTT	40	\$2,588	2,353	\$310,155	0	\$0	371	\$25,793	431	\$24,115
SHANNON	22	\$1,457	295	\$31,995	0	\$0	85	\$6,928	113	\$12,002
SHELBY	22	\$1,355	186	\$39,596	0	\$0	29	\$1,368	25	\$2,882
STODDARD	115	\$7,595	1,012	\$124,899	0	\$0	284	\$21,943	254	\$17,112
STONE	126	\$9,207	725	\$105,449	0	\$0	151	\$20,912	12	\$8,911
SULLIVAN	19	\$1,290	141	\$11,968	0	\$0	43	\$3,978	38	\$29,083
TANEY	252	\$16,425	1,494	\$165,688	0	\$0	200	\$22,790	3	\$69
TEXAS	89	\$7,353	695	\$102,797	0	\$0	180	\$10,029	6	\$2,792
VERNON	38	\$2,149	907	\$240,786	13	\$1,438	178	\$13,879	7	\$371
WARREN	14	\$900	89	\$23,666	0	\$0	15	\$1,675	1	\$58
WASHINGTON	5	\$360	177	\$39,503	1	\$110	34	\$1,705	7	\$1,091
WAYNE	46	\$2,847	696	\$97,597	0	\$0	136	\$6,799	117	\$20,847
WEBSTER	133	\$8,154	1,128	\$169,962	0	\$0	163	\$20,921	14	\$3,998
WORTH	12	\$685	100	\$11,361	0	\$0	3	\$65	2	\$190
WRIGHT	67	\$4,083	672	\$90,111	0	\$0	165	\$15,835	23	\$5,538
ST. LOUIS CITY	137	\$18,931	2,225	\$795,601	0	\$0	465	\$32,886	2,185	\$222,790
INVALID COUNTY	3	\$179	69	\$17,398	24	\$2,647	6	\$261	7	\$2,004

NOTE: COUNTY REPRESENTS WHERE THE RECIPIENT LIVES, NOT NECESSARILY WHERE THE SERVICE WAS PROVIDED.

**TABLE 21
MISSOURI MEDICAID RECIPIENTS AND PAYMENTS BY TYPE OF SERVICE
MAY 2003**

	HOME HEALTH RECIPIENTS	HOME HEALTH PAYMENTS	HOMEMAKER/ RESPITE CARE RECIPIENTS	HOMEMAKER/ RESPITE CARE PAYMENTS	HOSPICE RECIPIENTS	HOSPICE PAYMENTS	ICF/MR RECIPIENTS	ICF/MR PAYMENTS	INDEPENDENT LIVING WAIVER RECIPIENTS	INDEPENDENT LIVING WAIVER PAYMENTS
STATE TOTAL	1,031	\$587,759	17,669	\$7,374,624	987	\$2,466,923	1,109	\$8,939,076	139	\$178,993
ADAIR	0	\$0	138	\$55,175	3	\$1,645	1	\$448	6	\$7,064
ANDREW	0	\$0	54	\$14,748	5	\$12,900	0	\$0	0	\$0
ATCHISON	1	\$60	38	\$5,286	0	\$0	0	\$0	0	\$0
AUDRAIN	2	\$2,140	90	\$30,511	2	\$8,271	0	\$0	0	\$0
BARRY	12	\$10,085	107	\$34,752	9	\$17,140	0	\$0	0	\$0
BARTON	1	\$659	54	\$19,792	4	\$10,598	0	\$0	0	\$0
BATES	0	\$0	57	\$18,607	3	\$5,688	0	\$0	2	\$1,571
BENTON	7	\$2,870	99	\$35,398	4	\$9,432	0	\$0	0	\$0
BOLLINGER	0	\$0	140	\$75,946	0	\$0	0	\$0	0	\$0
BOONE	8	\$3,542	210	\$73,124	11	\$29,065	0	\$0	5	\$4,044
BUCHANAN	12	\$8,460	294	\$101,745	13	\$33,523	0	\$0	1	\$1,352
BUTLER	19	\$10,588	428	\$183,033	3	\$5,176	35	\$248,024	5	\$4,494
CALDWELL	0	\$0	46	\$15,767	1	\$3,715	0	\$0	1	\$231
CALLAWAY	5	\$1,960	53	\$16,763	2	\$2,600	0	\$0	0	\$0
CAMDEN	11	\$3,283	98	\$22,777	5	\$13,178	0	\$0	0	\$0
CAPE GIRARDEAU	11	\$10,764	245	\$128,851	16	\$27,593	0	\$0	2	\$1,949
CARROLL	3	\$1,007	45	\$10,947	0	\$0	0	\$0	0	\$0
CARTER	2	\$1,256	103	\$55,595	0	\$0	0	\$0	1	\$2,107
CASS	5	\$1,890	105	\$34,651	32	\$58,606	0	\$0	1	\$2,107
CEDAR	6	\$4,283	43	\$10,551	3	\$3,490	0	\$0	4	\$4,141
CHARITON	1	\$60	44	\$10,040	0	\$0	0	\$0	0	\$0
CHRISTIAN	10	\$3,787	76	\$29,049	10	\$23,413	0	\$0	2	\$4,762
CLARK	2	\$1,856	74	\$27,633	0	\$0	0	\$0	0	\$0
CLAY	17	\$7,711	177	\$54,568	47	\$152,837	0	\$0	2	\$4,068
CLINTON	4	\$599	38	\$12,877	8	\$22,647	0	\$0	0	\$0
COLE	5	\$2,266	82	\$18,244	3	\$4,961	0	\$0	2	\$6,251
COOPER	2	\$1,105	57	\$13,833	2	\$2,370	0	\$0	0	\$0
CRAWFORD	9	\$5,444	133	\$46,472	6	\$22,700	0	\$0	4	\$4,287
DADE	3	\$1,933	43	\$11,062	2	\$327	0	\$0	0	\$0
DALLAS	0	\$0	84	\$23,264	4	\$33,152	0	\$0	0	\$0
DAVISS	2	\$84	30	\$8,718	0	\$0	0	\$0	1	\$2,207
DEKALB	2	\$409	62	\$19,673	2	\$12,074	0	\$0	0	\$0
DENT	5	\$3,976	86	\$31,698	1	\$1,277	0	\$0	0	\$0
DOUGLAS	6	\$1,972	79	\$32,775	3	\$6,196	0	\$0	0	\$0
DUNKLIN	15	\$4,227	560	\$196,512	2	\$764	0	\$0	1	\$219
FRANKLIN	13	\$6,332	152	\$111,812	6	\$7,403	0	\$0	1	\$974
GASCONADE	2	\$490	53	\$13,981	0	\$0	0	\$0	0	\$0
GENTRY	0	\$0	31	\$8,530	2	\$3,980	0	\$0	0	\$0
GREENE	46	\$14,581	520	\$171,085	99	\$222,997	0	\$0	1	\$3,398
GRUNDY	0	\$0	74	\$18,416	0	\$0	0	\$0	0	\$0
HARRISON	1	\$359	29	\$4,221	0	\$0	0	\$0	0	\$0
HENRY	1	\$120	120	\$41,395	0	\$0	0	\$0	1	\$597
HICKORY	3	\$1,128	77	\$25,883	6	\$10,159	0	\$0	0	\$0
HOLT	0	\$0	36	\$5,771	4	\$10,845	0	\$0	0	\$0
HOWARD	0	\$0	50	\$16,305	0	\$0	0	\$0	0	\$0
HOWELL	8	\$7,469	219	\$89,549	2	\$4,508	0	\$0	1	\$974
IRON	1	\$61	77	\$31,757	4	\$4,260	0	\$0	3	\$4,969
JACKSON	117	\$50,786	857	\$366,837	137	\$369,193	0	\$0	16	\$25,870
JASPER	19	\$7,397	401	\$176,708	30	\$78,544	0	\$0	1	\$3,021
JEFFERSON	28	\$10,129	251	\$120,749	32	\$82,770	0	\$0	0	\$0
JOHNSON	5	\$1,346	89	\$29,920	0	\$0	0	\$0	1	\$1,730
KNOX	0	\$0	31	\$8,813	0	\$0	0	\$0	1	\$597
LACLEDE	2	\$489	141	\$40,638	8	\$33,850	0	\$0	0	\$0
LAFAYETTE	4	\$3,475	78	\$22,312	6	\$15,429	124	\$1,028,552	1	\$475
LAWRENCE	7	\$3,146	153	\$54,960	8	\$16,053	0	\$0	1	\$2,838
LEWIS	4	\$4,315	72	\$12,888	0	\$0	0	\$0	0	\$0
LINCOLN	5	\$1,894	57	\$20,329	12	\$26,267	1	\$18,813	1	\$0

NOTE: COUNTY REPRESENTS WHERE THE RECIPIENT LIVES, NOT NECESSARILY WHERE THE SERVICE WAS PROVIDED.

**TABLE 21
MISSOURI MEDICAID RECIPIENTS AND PAYMENTS BY TYPE OF SERVICE
MAY 2003**

	HOME HEALTH RECIPIENTS	HOME HEALTH PAYMENTS	HOMEMAKER/ RESPITE CARE RECIPIENTS	HOMEMAKER/ RESPITE CARE PAYMENTS	HOSPICE RECIPIENTS	HOSPICE PAYMENTS	ICF/MR RECIPIENTS	ICF/MR PAYMENTS	INDEPENDENT LIVING WAIVER RECIPIENTS	INDEPENDENT LIVING WAIVER PAYMENTS
LINN	2	\$1,465	87	\$22,698	1	\$32	0	\$0	0	\$0
LIVINGSTON	2	\$971	62	\$11,988	3	\$5,712	0	\$0	0	\$0
MCDONALD	9	\$14,402	77	\$40,609	6	\$8,845	0	\$0	1	\$1,413
MACON	6	\$3,488	99	\$34,950	0	\$0	0	\$0	0	\$0
MADISON	2	\$485	119	\$56,448	5	\$8,770	0	\$0	1	\$512
MARIES	2	\$426	34	\$9,843	0	\$0	0	\$0	0	\$0
MARION	6	\$2,337	93	\$25,238	1	\$1,828	0	\$0	3	\$3,654
MERCER	1	\$572	42	\$7,607	0	\$0	0	\$0	0	\$0
MILLER	3	\$2,244	98	\$21,891	1	\$2,099	0	\$0	1	\$3,776
MISSISSIPPI	4	\$1,029	341	\$168,622	3	\$18,006	0	\$0	0	\$0
MONITEAU	2	\$836	46	\$8,043	8	\$19,300	0	\$0	0	\$0
MONROE	0	\$0	88	\$27,456	0	\$0	0	\$0	0	\$0
MONTGOMERY	2	\$614	49	\$19,028	5	\$12,155	0	\$0	0	\$0
MORGAN	5	\$1,558	86	\$31,378	2	\$2,195	0	\$0	1	\$219
NEW MADRID	8	\$6,347	499	\$237,837	0	\$0	0	\$0	2	\$4,258
NEWTON	7	\$5,177	119	\$49,534	24	\$55,795	0	\$0	0	\$0
NODAWAY	4	\$764	56	\$8,347	1	\$1,853	0	\$0	0	\$0
OREGON	3	\$1,078	155	\$68,735	0	\$0	0	\$0	3	\$1,790
OSAGE	0	\$0	30	\$6,205	0	\$0	0	\$0	0	\$0
OZARK	2	\$762	70	\$25,081	0	\$0	0	\$0	0	\$0
PEMISCOT	14	\$11,766	592	\$228,428	1	\$319	0	\$0	0	\$0
PERRY	4	\$540	75	\$31,185	4	\$8,715	0	\$0	1	\$1,352
PETTIS	0	\$0	123	\$34,683	2	\$6,341	0	\$0	2	\$2,655
PHELPS	8	\$4,806	117	\$40,270	4	\$3,069	0	\$0	0	\$0
PIKE	0	\$0	81	\$22,395	1	\$2,163	0	\$0	0	\$0
PLATTE	3	\$930	39	\$7,301	8	\$17,763	0	\$0	0	\$0
POLK	5	\$2,194	75	\$22,886	6	\$9,372	0	\$0	0	\$0
PULASKI	8	\$22,190	113	\$28,090	1	\$1,929	0	\$0	2	\$3,069
PUTMAN	0	\$0	30	\$6,235	1	\$1,840	0	\$0	2	\$1,498
RALLS	3	\$1,625	34	\$15,308	0	\$0	0	\$0	0	\$0
RANDOLPH	5	\$8,739	126	\$34,553	1	\$1,299	0	\$0	0	\$0
RAY	4	\$2,591	58	\$14,463	4	\$10,456	0	\$0	0	\$0
REYNOLDS	4	\$2,343	87	\$24,117	1	\$1,524	0	\$0	2	\$6,261
RIPLEY	7	\$4,056	355	\$157,064	0	\$0	0	\$0	0	\$0
ST. CHARLES	17	\$4,711	144	\$79,960	13	\$31,948	51	\$461,933	4	\$6,541
ST. CLAIR	0	\$0	52	\$14,926	4	\$11,905	0	\$0	1	\$402
ST. FRANCOIS	11	\$4,224	363	\$184,294	24	\$56,635	0	\$0	2	\$1,949
STE.GENEVIEVE	4	\$1,346	55	\$23,912	6	\$14,816	0	\$0	1	\$1,730
ST. LOUIS	136	\$80,549	1,151	\$718,262	170	\$482,658	154	\$1,335,314	20	\$19,110
SALINE	0	\$0	121	\$33,931	0	\$0	246	\$1,993,803	0	\$0
SCHUYLER	0	\$0	43	\$11,846	0	\$0	0	\$0	0	\$0
SCOTLAND	0	\$0	55	\$21,167	0	\$0	0	\$0	0	\$0
SCOTT	8	\$3,412	451	\$226,580	2	\$2,248	31	\$247,207	0	\$0
SHANNON	4	\$2,016	88	\$32,091	0	\$0	0	\$0	0	\$0
SHELBY	0	\$0	84	\$23,181	0	\$0	0	\$0	0	\$0
STODDARD	8	\$11,970	317	\$179,069	0	\$0	0	\$0	3	\$3,784
STONE	7	\$1,695	69	\$28,119	9	\$30,826	0	\$0	0	\$0
SULLIVAN	1	\$55	50	\$10,212	2	\$7,689	0	\$0	0	\$0
TANEY	9	\$6,363	61	\$16,836	19	\$47,753	0	\$0	1	\$1,072
TEXAS	7	\$4,548	142	\$44,544	1	\$677	0	\$0	1	\$597
VERNON	1	\$239	90	\$22,176	0	\$0	123	\$1,071,197	3	\$1,035
WARREN	1	\$2,395	75	\$27,622	2	\$6,436	0	\$0	0	\$0
WASHINGTON	9	\$6,123	190	\$77,691	6	\$9,882	0	\$0	0	\$0
WAYNE	9	\$2,769	225	\$99,587	0	\$0	0	\$0	2	\$3,106
WEBSTER	8	\$3,496	116	\$40,772	10	\$14,553	0	\$0	0	\$0
WORTH	1	\$52	19	\$2,487	0	\$0	0	\$0	0	\$0
WRIGHT	4	\$4,707	190	\$50,078	12	\$38,432	0	\$0	0	\$0
ST. LOUIS CITY	197	\$129,203	1,723	\$983,471	51	\$97,491	343	\$2,533,784	11	\$12,911
INVALID COUNTY	0	\$0	0	\$0	0	\$0	0	\$0	0	\$0

NOTE: COUNTY REPRESENTS WHERE THE RECIPIENT LIVES, NOT NECESSARILY WHERE THE SERVICE WAS PROVIDED.

**TABLE 21
MISSOURI MEDICAID RECIPIENTS AND PAYMENTS BY TYPE OF SERVICE
MAY 2003**

	INPATIENT HOSPITAL RECIPIENTS	INPATIENT HOSPITAL PAYMENTS	LAB & X-RAY SERVICES RECIPIENTS	LAB & X-RAY SERVICES PAYMENTS	MANAGED CARE RECIPIENTS	MANAGED CARE PAYMENTS	MENTAL HOSPITAL RECIPIENTS	MENTAL HOSPITAL PAYMENTS	MENTAL HOSPITAL TCM RECIPIENTS	MENTAL HOSPITAL TCM PAYMENTS
STATE TOTAL	14,921	\$48,612,562	35,406	\$1,489,442	430,036	\$58,369,060	23	\$46,720	6,385	\$1,516,151
ADAIR	95	\$256,499	580	\$22,615	4	\$365	0	\$0	54	\$5,745
ANDREW	48	\$108,346	99	\$5,472	4	\$241	0	\$0	32	\$7,077
ATCHISON	21	\$25,105	50	\$1,985	5	\$446	0	\$0	10	\$10,100
AUDRAIN	79	\$112,683	217	\$7,459	3,049	\$456,529	0	\$0	23	\$5,435
BARRY	177	\$324,476	296	\$11,835	2	\$196	0	\$0	54	\$22,261
BARTON	50	\$109,032	145	\$6,230	0	\$0	0	\$0	6	\$277
BATES	83	\$193,380	162	\$6,721	8	\$605	0	\$0	23	\$5,924
BENTON	86	\$275,396	259	\$9,118	22	\$1,123	0	\$0	23	\$6,276
BOLLINGER	53	\$219,623	187	\$7,343	2	\$166	0	\$0	3	\$402
BOONE	234	\$871,755	548	\$26,181	14,711	\$2,260,905	0	\$0	83	\$7,349
BUCHANAN	374	\$1,313,269	867	\$50,648	23	\$2,667	0	\$0	421	\$113,880
BUTLER	331	\$825,751	904	\$39,089	13	\$286	0	\$0	104	\$16,502
CALDWELL	32	\$101,853	100	\$4,993	5	\$300	0	\$0	20	\$2,748
CALLAWAY	73	\$351,959	289	\$10,761	4,923	\$737,521	0	\$0	20	\$9,760
CAMDEN	74	\$177,776	144	\$7,200	4,845	\$730,795	0	\$0	29	\$9,209
CAPE GIRARDEAU	183	\$534,523	758	\$29,841	10	\$741	0	\$0	12	\$4,231
CARROLL	40	\$228,884	114	\$3,920	5	\$36	0	\$0	22	\$5,668
CARTER	45	\$155,437	142	\$6,092	1	\$50	0	\$0	6	\$558
CASS	85	\$329,975	247	\$8,995	7,233	\$1,006,242	0	\$0	32	\$14,122
GEDAR	69	\$112,875	114	\$3,927	4	\$148-	0	\$0	18	\$5,621
CHARITON	19	\$29,011	71	\$2,915	722	\$104,568	0	\$0	6	\$3,066
CHRISTIAN	161	\$447,759	480	\$22,193	10	\$758	0	\$0	39	\$9,793
CLARK	20	\$59,134	38	\$1,240	0	\$0	0	\$0	7	\$2,310
CLAY	161	\$683,651	347	\$16,345	12,965	\$1,886,944	0	\$0	140	\$28,953
CLINTON	61	\$114,367	138	\$6,340	13	\$1,184	0	\$0	21	\$3,833
COLE	77	\$236,511	312	\$16,418	6,207	\$929,028	2	\$356	72	\$12,819
COOPER	27	\$96,595	79	\$3,775	1,709	\$258,804	0	\$0	14	\$630
CRAWFORD	94	\$292,611	249	\$10,535	12	\$320	0	\$0	46	\$11,629
DADE	29	\$67,834	77	\$2,926	0	\$0	0	\$0	1	\$44
DALLAS	65	\$128,924	116	\$5,629	5	\$468	0	\$0	10	\$4,008
DAVISS	45	\$101,334	67	\$2,664	4	\$274	0	\$0	26	\$5,497
DEKALB	52	\$111,864	65	\$2,735	6	\$336	0	\$0	25	\$4,479
DENT	109	\$208,993	114	\$5,044	3	\$222	0	\$0	14	\$3,493
DOUGLAS	63	\$173,530	237	\$9,769	0	\$0	0	\$0	6	\$624
DUNKLIN	404	\$833,466	734	\$30,796	6	\$739	0	\$0	40	\$11,341
FRANKLIN	82	\$309,143	468	\$18,309	8,860	\$1,178,921	0	\$0	130	\$16,341
GASCONADE	19	\$46,304	82	\$2,391	1,403	\$214,542	0	\$0	14	\$4,398
GENTRY	30	\$53,096	75	\$2,647	0	\$0	0	\$0	11	\$2,223
GREENE	909	\$2,362,437	2,672	\$101,264	18	\$1,423	0	\$0	123	\$23,247
GRUNDY	41	\$57,709	47	\$2,159	1	\$35	0	\$0	60	\$8,077
HARRISON	42	\$96,300	62	\$2,367	1	\$55	0	\$0	36	\$8,884
HENRY	55	\$84,120	169	\$5,418	3,302	\$470,279	0	\$0	37	\$16,681
HICKORY	48	\$100,837	71	\$2,809	5	\$507	0	\$0	4	\$1,142
HOLT	16	\$80,784	70	\$2,397	0	\$0	0	\$0	5	\$1,624
HOWARD	14	\$39,806	76	\$3,267	1,241	\$187,522	0	\$0	12	\$1,278
HOWELL	205	\$249,252	419	\$16,307	1	\$15	0	\$0	54	\$7,333
IRON	72	\$149,574	191	\$10,026	9	\$350	0	\$0	45	\$8,446
JACKSON	1,370	\$5,389,965	1,672	\$85,797	93,719	\$13,215,996	2	\$893	329	\$85,983
JASPER	635	\$1,705,587	1,914	\$65,400	7	\$542	0	\$0	226	\$52,370
JEFFERSON	222	\$978,277	952	\$43,723	18,466	\$2,463,335	0	\$0	98	\$9,082
JOHNSON	59	\$115,919	199	\$6,476	4,377	\$616,746	0	\$0	50	\$16,462
KNOX	15	\$54,654	93	\$3,834	0	\$0	0	\$0	10	\$416
LACLEDE	141	\$431,467	232	\$8,865	7	\$139	0	\$0	41	\$14,443
LAFAYETTE	69	\$143,041	127	\$5,064	3,772	\$524,377	0	\$0	41	\$9,728
LAWRENCE	159	\$424,945	306	\$12,320	0	\$0	0	\$0	41	\$13,169
LEWIS	47	\$39,256	22	\$595	0	\$0	0	\$0	5	\$657
LINCOLN	43	\$103,014	143	\$6,864	5,524	\$722,218	0	\$0	156	\$20,491

NOTE: COUNTY REPRESENTS WHERE THE RECIPIENT LIVES, NOT NECESSARILY WHERE THE SERVICE WAS PROVIDED.

**TABLE 21
MISSOURI MEDICAID RECIPIENTS AND PAYMENTS BY TYPE OF SERVICE
MAY 2003**

	INPATIENT HOSPITAL RECIPIENTS	INPATIENT HOSPITAL PAYMENTS	LAB & X-RAY SERVICES RECIPIENTS	LAB & X-RAY SERVICES PAYMENTS	MANAGED CARE RECIPIENTS	MANAGED CARE PAYMENTS	MENTAL HOSPITAL RECIPIENTS	MENTAL HOSPITAL PAYMENTS	MENTAL HOSPITAL TCM RECIPIENTS	MENTAL HOSPITAL TCM PAYMENTS
LINN	66	\$214,316	151	\$6,632	3	\$247	0	\$0	22	\$3,124
LIVINGSTON	64	\$175,092	113	\$5,836	1	\$40	0	\$0	71	\$6,669
MCDONALD	171	\$316,631	424	\$15,054	1	\$6	0	\$0	8	\$2,245
MACON	71	\$223,442	223	\$8,304	18	\$1,432	1	\$100	3	\$197
MADISON	87	\$152,369	138	\$6,775	17	\$714	0	\$0	2	\$234
MARIES	26	\$133,018	128	\$7,008	10	\$567	0	\$0	5	\$1,840
MARION	115	\$272,873	222	\$12,298	19	\$800	0	\$0	85	\$16,819
MERCER	12	\$36,467	22	\$779	0	\$0	0	\$0	7	\$1,424
MILLER	52	\$131,096	155	\$6,853	3,991	\$585,836	0	\$0	29	\$12,311
MISSISSIPPI	82	\$361,856	163	\$8,369	6	\$135	0	\$0	16	\$10,446
MONITEAU	12	\$68,151	77	\$2,476	1,372	\$204,600	0	\$0	17	\$6,198
MONROE	19	\$57,574	32	\$630	1,104	\$160,921	0	\$0	2	\$1,402
MONTGOMERY	26	\$137,622	89	\$4,018	1,554	\$227,740	0	\$0	7	\$1,387
MORGAN	37	\$194,243	139	\$6,401	3,061	\$450,976	0	\$0	8	\$2,230
NEW MADRID	127	\$360,221	244	\$9,966	1	\$80	0	\$0	41	\$15,633
NEWTON	245	\$663,515	683	\$20,654	7	\$879	0	\$0	34	\$8,704
NODAWAY	63	\$154,867	51	\$1,592	1	\$37	0	\$0	26	\$12,301
OREGON	65	\$105,048	146	\$5,312	0	\$0	0	\$0	11	\$1,664
OSAGE	8	\$18,613	65	\$2,407	1,022	\$158,823	0	\$0	13	\$2,055
OZARK	53	\$83,231	137	\$6,027	0	\$0	0	\$0	8	\$1,161
PEMISCOT	241	\$411,919	346	\$14,052	0	\$0	0	\$0	19	\$4,719
PERRY	67	\$250,466	78	\$3,723	9	\$706	0	\$0	1	\$285
PETTIS	112	\$305,465	322	\$9,158	5,441	\$832,870	0	\$0	144	\$43,808
PHELPS	191	\$664,864	244	\$14,493	39	\$3,206	0	\$0	65	\$22,396
PIKE	92	\$138,975	201	\$11,914	16	\$1,415	0	\$0	4	\$788
PLATTE	49	\$138,719	106	\$5,809	3,871	\$558,170	0	\$0	40	\$6,274
POLK	138	\$354,652	279	\$11,221	6	\$387	0	\$0	19	\$3,416
PULASKI	88	\$366,739	184	\$11,107	3	\$718	0	\$0	17	\$10,841
PUTMAN	27	\$112,702	117	\$3,669	3	\$294	0	\$0	15	\$4,289
RALLS	32	\$63,528	46	\$2,593	2	\$149	0	\$0	5	\$690
RANDOLPH	57	\$92,184	270	\$9,759	3,900	\$600,980	1	\$5,163	37	\$3,212
RAY	41	\$102,591	92	\$3,072	2,205	\$308,167	0	\$0	18	\$7,650
REYNOLDS	81	\$146,940	113	\$4,029	5	\$320	0	\$0	6	\$2,409
RIPLEY	152	\$206,626	259	\$10,748	3	\$225	0	\$0	16	\$5,314
ST. CHARLES	148	\$621,717	366	\$19,177	15,342	\$2,042,114	0	\$0	312	\$58,058
ST. CLAIR	46	\$203,209	56	\$2,361	1,420	\$184,184	0	\$0	18	\$8,245
ST. FRANCOIS	135	\$308,488	245	\$11,773	8,693	\$1,155,649	0	\$0	270	\$50,385
STE.GENEVIEVE	31	\$61,834	47	\$1,316	1,735	\$226,851	0	\$0	9	\$1,810
ST. LOUIS	928	\$5,042,094	2,475	\$108,966	82,187	\$10,384,140	0	\$0	854	\$204,888
SALINE	63	\$79,474	170	\$7,355	3,210	\$481,154	15	\$40,127	73	\$14,155
SCHUYLER	16	\$94,091	104	\$3,591	0	\$0	0	\$0	1	\$372
SCOTLAND	20	\$35,689	44	\$2,050	0	\$0	0	\$0	0	\$0
SCOTT	210	\$850,577	508	\$18,643	2	\$149	0	\$0	90	\$38,088
SHANNON	63	\$93,550	98	\$4,583	0	\$0	0	\$0	7	\$898
SHELBY	24	\$123,664	75	\$3,433	5	\$134	0	\$0	1	\$88
STODDARD	177	\$440,133	531	\$20,367	3	\$352	0	\$0	32	\$14,607
STONE	131	\$328,730	283	\$15,171	1	\$51	0	\$0	21	\$4,537
SULLIVAN	43	\$157,515	137	\$5,642	4	\$169	0	\$0	19	\$2,617
TANEY	220	\$661,878	359	\$16,846	5	\$774	0	\$0	32	\$5,880
TEXAS	166	\$303,192	206	\$7,954	0	\$0	0	\$0	12	\$2,719
VERNON	130	\$248,194	266	\$10,106	17	\$660	0	\$0	29	\$11,100
WARREN	29	\$48,848	104	\$4,025	2,600	\$336,564	0	\$0	57	\$8,177
WASHINGTON	79	\$121,952	135	\$4,805	4,845	\$628,704	0	\$0	66	\$9,278
WAYNE	98	\$174,949	483	\$18,872	5	\$242	0	\$0	29	\$4,858
WEBSTER	128	\$425,165	408	\$18,862	0	\$0	0	\$0	10	\$2,646
WORTH	10	\$20,820	31	\$729	3	\$88	0	\$0	6	\$4,869
WRIGHT	115	\$315,343	336	\$11,653	7	\$500	0	\$0	11	\$624
ST. LOUIS CITY	1,222	\$7,303,418	2,458	\$99,622	84,992	\$10,843,753	2	\$81	613	\$161,871
INVALID COUNTY	8	\$101,764	14	\$755	25	\$3,114	0	\$0	2	\$3,106

NOTE: COUNTY REPRESENTS WHERE THE RECIPIENT LIVES, NOT NECESSARILY WHERE THE SERVICE WAS PROVIDED.

**TABLE 21
MISSOURI MEDICAID RECIPIENTS AND PAYMENTS BY TYPE OF SERVICE
MAY 2003**

	MR/DD WAIVER RECIPIENTS	MR/DD WAIVER PAYMENTS	NON-EMERG. TRANSPORT. RECIPIENTS	NON-EMERG. TRANSPORT. PAYMENTS	NON-PART. PROVIDERS RECIPIENTS	NON-PART. PROVIDERS PAYMENT	NURSE PRACTITIONER RECIPIENTS	NURSE PRACTITIONER PAYMENTS	NURSING FACILITY RECIPIENTS	NURSING FACILITY PAYMENTS
STATE TOTAL	6,919	\$21,143,054	11,670	\$3,283,951	559	\$40,321	4,555	\$144,917	27,482	\$60,722,262
ADAIR	118	\$383,354	52	\$14,138	0	\$0	85	\$4,055	152	\$313,882
ANDREW	14	\$43,468	17	\$4,113	0	\$0	1	\$15	118	\$261,371
ATCHISON	10	\$31,735	5	\$3,581	0	\$0	39	\$782	63	\$115,155
AUDRAIN	64	\$140,005	57	\$21,859	3	\$232	17	\$434	136	\$320,028
BARRY	38	\$181,147	108	\$32,200	5	\$289	14	\$399	188	\$365,433
BARTON	22	\$57,993	31	\$9,350	0	\$0	20	\$529	55	\$97,782
BATES	14	\$34,465	33	\$7,750	2	\$379	3	\$89	134	\$278,957
BENTON	42	\$53,546	93	\$30,927	2	\$62	27	\$4,410	136	\$265,409
BOLLINGER	27	\$22,090	36	\$14,769	0	\$0	41	\$1,147	67	\$137,197
BOONE	278	\$833,216	227	\$80,216	18	\$1,399	63	\$2,450	343	\$815,172
BUCHANAN	153	\$651,726	174	\$77,851	2	\$774	12	\$600	388	\$815,198
BUTLER	110	\$295,970	182	\$43,434	18	\$908	186	\$4,732	328	\$725,852
CALDWELL	3	\$7,887	31	\$18,207	0	\$0	2	\$63	57	\$113,594
CALLAWAY	39	\$112,773	110	\$32,065	2	\$66	20	\$363	134	\$304,873
CAMDEN	39	\$110,157	49	\$18,306	6	\$592	8	\$373	139	\$417,142
CAPE GIRARDEAU	109	\$234,957	126	\$36,646	7	\$182	182	\$4,486	441	\$837,619
CARROLL	22	\$49,134	43	\$18,237	1	\$9	9	\$340	76	\$157,435
CARTER	8	\$16,263	54	\$13,486	1	\$6	11	\$366	28	\$51,859
CASS	90	\$285,761	108	\$22,634	11	\$1,145	53	\$1,661	392	\$829,275
CEDAR	29	\$114,405	56	\$16,600	2	\$132	13	\$368	111	\$194,703
CHARITON	14	\$11,058	33	\$12,610	0	\$0	7	\$199	134	\$263,295
CHRISTIAN	32	\$89,286	76	\$28,443	4	\$350	68	\$1,860	131	\$282,516
CLARK	3	\$7,111	18	\$7,953	0	\$0	12	\$429	54	\$95,279
CLAY	174	\$598,863	148	\$32,063	2	\$147	10	\$1,913	701	\$1,500,105
CLINTON	18	\$28,537	19	\$6,571	2	\$122	0	\$0	167	\$409,865
COLE	112	\$254,002	98	\$25,031	13	\$1,182	18	\$657	267	\$665,958
COOPER	43	\$105,967	26	\$8,435	0	\$0	14	\$535	126	\$319,869
CRAWFORD	8	\$15,371	107	\$33,500	0	\$0	16	\$317	172	\$378,612
DADE	4	\$7,665	15	\$5,636	2	\$124	4	\$123	75	\$147,267
DALLAS	14	\$29,090	80	\$22,420	2	\$118	14	\$476	92	\$187,906
DAVISS	3	\$2,035	8	\$1,279	0	\$0	0	\$0	40	\$81,372
DEKALB	4	\$1,257	22	\$9,351	3	\$299	0	\$0	78	\$145,281
DENT	30	\$38,354	68	\$22,442	0	\$0	8	\$245	98	\$190,980
DOUGLAS	12	\$28,362	62	\$13,223	5	\$1,043	30	\$607	53	\$104,240
DUNKLIN	60	\$73,062	243	\$76,358	4	\$153	32	\$852	480	\$1,112,723
FRANKLIN	95	\$255,531	177	\$56,695	3	\$88	25	\$582	521	\$1,157,718
GASCONADE	14	\$21,806	20	\$9,505	0	\$0	4	\$106	175	\$404,257
GENTRY	43	\$123,145	14	\$13,655	0	\$0	0	\$0	92	\$212,158
GREENE	328	\$939,562	542	\$156,114	74	\$6,494	415	\$11,933	1,048	\$2,308,399
GRUNDY	15	\$33,626	33	\$12,080	1	\$6	2	\$60	127	\$225,434
HARRISON	30	\$80,629	24	\$5,819	1	\$31	1	\$27	112	\$234,343
HENRY	33	\$104,326	72	\$23,937	8	\$279	8	\$746	156	\$302,622
HICKORY	10	\$22,212	33	\$7,395	2	\$74	16	\$561	82	\$159,153
HOLT	0	\$0	14	\$7,986	0	\$0	8	\$135	58	\$111,012
HOWARD	40	\$112,822	13	\$5,803	1	\$12	26	\$878	61	\$135,252
HOWELL	46	\$104,826	183	\$42,070	6	\$120	207	\$4,889	393	\$817,528
IRON	32	\$60,091	41	\$13,065	1	\$19	23	\$934	115	\$245,614
JACKSON	909	\$2,600,562	1,189	\$224,111	19	\$1,165	249	\$8,618	2,835	\$6,751,633
JASPER	203	\$643,227	248	\$71,964	18	\$1,401	446	\$15,745	444	\$894,480
JEFFERSON	136	\$441,606	356	\$85,358	24	\$1,915	15	\$596	796	\$1,682,979
JOHNSON	41	\$174,988	80	\$22,681	3	\$88	23	\$1,993	185	\$439,532
KNOX	1	\$1,987	7	\$1,886	0	\$0	10	\$509	20	\$40,584
LACLEDE	39	\$83,272	95	\$34,063	22	\$2,814	24	\$762	138	\$274,941
LAFAYETTE	101	\$372,238	47	\$18,400	7	\$238	16	\$610	183	\$401,811
LAWRENCE	39	\$112,374	88	\$30,691	7	\$418	24	\$744	172	\$370,360
LEWIS	8	\$7,162	15	\$10,125	0	\$0	12	\$553	108	\$234,513
LINCOLN	53	\$173,676	91	\$29,354	11	\$1,316	3	\$55	182	\$410,413

NOTE: COUNTY REPRESENTS WHERE THE RECIPIENT LIVES, NOT NECESSARILY WHERE THE SERVICE WAS PROVIDED.

**TABLE 21
MISSOURI MEDICAID RECIPIENTS AND PAYMENTS BY TYPE OF SERVICE
MAY 2003**

	MR/DD WAIVER RECIPIENTS	MR/DD WAIVER PAYMENTS	NON-EMERG TRANSPORT. RECIPIENTS	NON-EMERG TRANSPORT. PAYMENTS	NON-PART. PROVIDERS RECIPIENTS	NON-PART PROVIDERS PAYMENT	NURSE PRACTITIONER RECIPIENTS	NURSE PRACTITIONER PAYMENTS	NURSING FACILITY RECIPIENTS	NURSING FACILITY PAYMENTS
LINN	11	\$22,308	70	\$24,054	0	\$0	37	\$1,640	116	\$216,600
LIVINGSTON	24	\$47,339	68	\$26,931	1	\$22	19	\$677	140	\$325,380
MCDONALD	21	\$65,922	41	\$15,817	1	\$6	9	\$332	68	\$153,653
MACON	18	\$50,299	69	\$30,075	0	\$0	35	\$1,109	151	\$295,465
MADISON	35	\$35,205	48	\$8,356	2	\$15	55	\$2,211	129	\$311,375
MARIES	3	\$12,383	46	\$13,187	0	\$0	8	\$246	50	\$117,756
MARION	128	\$325,980	58	\$15,977	0	\$0	12	\$435	320	\$691,542
MERCER	2	\$5,834	11	\$2,302	1	\$18	2	\$32	0	\$0
MILLER	17	\$37,081	66	\$24,403	3	\$245	4	\$142	108	\$227,055
MISSISSIPPI	4	\$10,207	97	\$27,898	0	\$0	85	\$1,806	173	\$348,615
MONITEAU	3	\$9,230	22	\$8,705	0	\$0	2	\$37	104	\$199,548
MONROE	33	\$85,889	23	\$15,687	0	\$0	1	\$9	31	\$74,967
MONTGOMERY	14	\$31,783	29	\$8,196	2	\$41	2	\$38	157	\$330,394
MORGAN	37	\$75,506	59	\$16,983	1	\$20	4	\$112	143	\$257,987
NEW MADRID	9	\$21,395	150	\$52,791	3	\$57	42	\$678	261	\$525,222
NEWTON	57	\$188,053	73	\$25,799	5	\$125	112	\$4,031	300	\$555,664
NODAWAY	46	\$125,294	16	\$8,393	0	\$0	3	\$215	112	\$231,868
OREGON	24	\$80,127	72	\$21,160	19	\$396	43	\$780	87	\$132,508
OSAGE	15	\$17,941	14	\$6,629	1	\$88	1	\$7	70	\$155,629
OZARK	4	\$15,403	44	\$10,419	0	\$0	34	\$711	50	\$110,916
PEMISCOT	4	\$11,996	162	\$59,978	0	\$0	5	\$195	128	\$292,925
PERRY	52	\$90,841	34	\$14,264	3	\$63	17	\$417	114	\$244,062
PETTIS	118	\$332,731	104	\$28,113	18	\$751	12	\$326	288	\$628,014
PHELPS	102	\$196,163	102	\$29,667	1	\$49	36	\$1,053	212	\$432,118
PIKE	59	\$188,906	59	\$15,395	1	\$56	18	\$264	111	\$257,170
PLATTE	73	\$347,553	48	\$10,221	2	\$273	4	\$369	194	\$427,486
POLK	71	\$191,316	98	\$25,297	4	\$269	40	\$1,192	219	\$438,986
PULASKI	21	\$35,226	103	\$33,579	2	\$235	16	\$688	155	\$315,706
PUTMAN	4	\$6,602	8	\$3,132	2	\$164	7	\$301	43	\$72,672
RALLS	21	\$92,256	11	\$5,403	0	\$0	5	\$133	38	\$72,977
RANDOLPH	21	\$91,453	60	\$23,570	4	\$248	31	\$2,000	198	\$385,963
RAY	38	\$96,785	58	\$21,065	0	\$0	0	\$0	108	\$203,596
REYNOLDS	13	\$23,376	46	\$9,635	0	\$0	3	\$94	36	\$57,107
RIPLEY	26	\$47,578	105	\$33,435	29	\$793	26	\$521	79	\$173,637
ST. CHARLES	319	\$1,319,985	145	\$43,175	14	\$947	87	\$2,417	404	\$899,072
ST. CLAIR	5	\$7,066	30	\$8,686	2	\$59	25	\$840	72	\$154,885
ST. FRANCOIS	55	\$76,805	166	\$38,300	9	\$625	44	\$979	373	\$799,966
STE.GENEVIEVE	26	\$65,009	17	\$7,531	1	\$35	6	\$180	63	\$131,264
ST. LOUIS	713	\$3,181,729	943	\$249,302	37	\$5,075	302	\$7,663	4,015	\$9,423,524
SALINE	104	\$372,684	73	\$18,244	3	\$30	34	\$1,739	116	\$219,441
SCHUYLER	5	\$5,989	9	\$2,620	1	\$6	10	\$485	31	\$76,345
SCOTLAND	0	\$0	17	\$3,787	0	\$0	3	\$131	51	\$105,285
SCOTT	55	\$180,041	149	\$48,381	3	\$191	149	\$3,182	316	\$628,161
SHANNON	3	\$8,504	50	\$10,107	0	\$0	38	\$1,144	45	\$88,869
SHELBY	14	\$18,258	20	\$9,813	0	\$0	14	\$356	57	\$119,381
STODDARD	87	\$151,938	130	\$34,120	1	\$12	74	\$1,436	274	\$567,115
STONE	2	\$8,144	89	\$29,559	3	\$97	31	\$1,787	133	\$251,845
SULLIVAN	17	\$35,435	24	\$7,091	3	\$42	12	\$1,018	71	\$169,966
TANEY	25	\$103,246	95	\$30,000	8	\$377	34	\$1,995	140	\$342,098
TEXAS	20	\$83,678	117	\$23,391	4	\$133	61	\$2,015	171	\$316,796
VERNON	46	\$188,015	40	\$11,574	11	\$663	20	\$718	182	\$420,668
WARREN	77	\$319,454	51	\$16,191	0	\$0	2	\$38	31	\$59,547
WASHINGTON	51	\$69,451	83	\$29,696	1	\$6	5	\$201	155	\$316,405
WAYNE	23	\$27,230	112	\$32,252	4	\$65	77	\$1,440	101	\$260,007
WEBSTER	17	\$31,073	74	\$27,250	3	\$180	32	\$977	147	\$336,064
WORTH	1	\$2,990	8	\$5,371	0	\$0	0	\$0	25	\$40,903
WRIGHT	11	\$22,752	101	\$20,768	6	\$215	85	\$1,977	95	\$197,005
ST. LOUIS CITY	139	\$427,881	1,056	\$195,781	15	\$1,439	83	\$2,443	1,764	\$4,415,147
INVALID COUNTY	0	\$0	0	\$0	0	\$0	1	\$50	0	\$0

NOTE: COUNTY REPRESENTS WHERE THE RECIPIENT LIVES, NOT NECESSARILY WHERE THE SERVICE WAS PROVIDED.

**TABLE 21
MISSOURI MEDICAID RECIPIENTS AND PAYMENTS BY TYPE OF SERVICE
MAY 2003**

	OPTOMETRIC SERVICES RECIPIENTS	OPTOMETRIC SERVICES PAYMENTS	OUTPATIENT HOSPITAL RECIPIENTS	OUTPATIENT HOSPITAL PAYMENTS	PERSONAL CARE RECIPIENTS	PERSONAL CARE PAYMENTS	PHARMACY SERVICES RECIPIENTS	PHARMACY SERVICES PAYMENTS	PHYS. DISABLED WAIVER RECIPIENTS	PHYS. DISABLED WAIVER PAYMENTS
STATE TOTAL	13,885	\$658,804	100,698	\$32,527,781	31,888	\$19,140,452	273,586	\$93,991,440	23	\$226,863
ADAIR	94	\$4,584	674	\$231,222	215	\$170,537	2,055	\$634,701	0	\$0
ANDREW	29	\$1,811	256	\$81,664	63	\$27,746	884	\$281,718	0	\$0
ATCHISON	39	\$1,765	130	\$26,756	44	\$30,708	621	\$179,443	0	\$0
AUDRAIN	44	\$2,075	332	\$101,313	169	\$71,210	905	\$419,464	0	\$0
BARRY	211	\$11,272	1,280	\$356,212	249	\$211,576	3,093	\$795,776	1	\$6,338
BARTON	112	\$5,805	605	\$184,616	83	\$38,505	1,196	\$287,004	0	\$0
BATES	72	\$3,237	643	\$200,880	94	\$48,439	1,398	\$368,235	0	\$0
BENTON	61	\$2,955	540	\$170,764	160	\$73,519	1,854	\$485,817	1	\$3,172
BOLLINGER	135	\$5,763	467	\$119,149	226	\$104,193	1,442	\$416,317	0	\$0
BOONE	115	\$4,904	1,219	\$497,754	475	\$246,657	3,210	\$1,538,083	0	\$0
BUCHANAN	360	\$21,848	2,328	\$836,571	562	\$340,865	6,627	\$2,035,543	0	\$0
BUTLER	289	\$12,328	1,935	\$605,736	811	\$454,675	6,153	\$1,895,146	0	\$0
CALDWELL	55	\$2,884	251	\$58,615	53	\$24,039	554	\$133,995	0	\$0
CALLAWAY	76	\$3,466	421	\$124,945	163	\$66,608	1,140	\$500,121	0	\$0
CAMDEN	56	\$2,268	377	\$151,694	127	\$60,009	1,107	\$528,174	0	\$0
CAPE GIRARDEAU	262	\$11,294	1,861	\$495,840	509	\$268,035	4,975	\$1,533,070	0	\$0
CARROLL	82	\$3,412	368	\$125,337	75	\$38,101	971	\$228,599	0	\$0
CARTER	62	\$3,706	308	\$121,925	180	\$140,281	1,080	\$287,942	0	\$0
CASS	36	\$1,150	558	\$205,267	204	\$79,159	1,578	\$833,546	0	\$0
CEDAR	161	\$8,731	629	\$202,867	138	\$129,369	1,586	\$387,828	0	\$0
CHARITON	31	\$1,143	111	\$51,085	54	\$20,975	387	\$164,371	0	\$0
CHRISTIAN	143	\$6,546	1,199	\$365,313	263	\$111,527	3,599	\$1,089,136	0	\$0
CLARK	26	\$765	137	\$39,322	52	\$17,840	637	\$137,985	0	\$0
CLAY	110	\$5,711	923	\$383,296	365	\$153,304	2,881	\$1,360,816	0	\$0
CLINTON	40	\$2,470	370	\$147,898	54	\$27,454	934	\$250,586	0	\$0
COLE	62	\$2,126	604	\$164,196	204	\$113,308	1,606	\$784,984	0	\$0
COOPER	11	\$379	178	\$49,651	75	\$30,573	587	\$233,841	0	\$0
CRAWFORD	183	\$9,724	858	\$262,297	251	\$170,344	2,411	\$718,633	0	\$0
DADE	46	\$2,879	232	\$58,508	59	\$22,744	749	\$201,425	0	\$0
DALLAS	121	\$4,795	531	\$150,446	109	\$37,216	1,521	\$423,411	0	\$0
DAVISS	34	\$1,561	238	\$63,402	38	\$20,094	567	\$123,332	0	\$0
DEKALB	31	\$1,477	310	\$63,125	96	\$41,455	677	\$201,334	0	\$0
DENT	126	\$6,161	703	\$244,966	217	\$226,606	2,013	\$463,455	0	\$0
DOUGLAS	117	\$6,049	376	\$144,343	126	\$63,355	1,630	\$412,619	0	\$0
DUNKLIN	520	\$28,348	2,362	\$739,512	881	\$471,914	6,912	\$1,944,111	0	\$0
FRANKLIN	100	\$3,993	753	\$244,924	343	\$287,359	2,198	\$1,163,058	1	\$16,589
GASCONADE	27	\$921	147	\$50,032	57	\$36,125	539	\$266,868	0	\$0
GENTRY	29	\$1,058	162	\$38,930	31	\$10,296	531	\$159,794	0	\$0
GREENE	649	\$30,140	8,306	\$2,150,259	1,098	\$475,433	17,367	\$5,243,396	1	\$5,732
GRUNDY	67	\$3,097	598	\$128,974	122	\$42,342	1,012	\$272,829	0	\$0
HARRISON	42	\$1,355	338	\$79,015	27	\$10,238	820	\$218,152	0	\$0
HENRY	42	\$2,848	373	\$106,276	236	\$113,695	1,120	\$502,979	0	\$0
HICKORY	68	\$3,204	305	\$94,639	73	\$48,519	1,047	\$278,905	0	\$0
HOLT	11	\$747	95	\$31,821	28	\$11,027	397	\$136,194	0	\$0
HOWARD	20	\$916	101	\$36,860	72	\$23,162	401	\$148,824	0	\$0
HOWELL	282	\$16,471	1,419	\$611,077	328	\$196,882	4,649	\$1,203,160	0	\$0
IRON	46	\$2,473	556	\$168,430	260	\$285,064	1,670	\$590,017	0	\$0
JACKSON	258	\$12,059	8,356	\$3,597,377	1,994	\$1,155,046	17,095	\$7,493,439	4	\$34,499
JASPER	668	\$33,837	4,672	\$1,186,703	794	\$563,518	10,770	\$3,074,126	0	\$0
JEFFERSON	239	\$9,961	1,329	\$378,420	744	\$512,155	4,096	\$2,065,599	2	\$8,250
JOHNSON	31	\$1,351	392	\$117,594	176	\$120,076	1,040	\$469,874	0	\$0
KNOX	21	\$1,022	114	\$50,422	56	\$25,751	409	\$103,626	0	\$0
LACLEDE	177	\$7,294	1,255	\$391,843	244	\$115,480	3,480	\$826,679	0	\$0
LAFAYETTE	36	\$1,391	390	\$153,767	123	\$60,255	1,121	\$526,726	0	\$0
LAWRENCE	148	\$7,215	1,219	\$428,091	272	\$156,376	3,102	\$818,908	0	\$0
LEWIS	19	\$634	165	\$51,527	44	\$17,273	742	\$184,543	0	\$0
LINCOLN	56	\$2,912	370	\$111,711	196	\$127,032	1,077	\$533,505	0	\$0

NOTE: COUNTY REPRESENTS WHERE THE RECIPIENT LIVES, NOT NECESSARILY WHERE THE SERVICE WAS PROVIDED.

**TABLE 21
MISSOURI MEDICAID RECIPIENTS AND PAYMENTS BY TYPE OF SERVICE
MAY 2003**

	OPTOMETRIC SERVICES RECIPIENTS	OPTOMETRIC SERVICES PAYMENTS	OUTPATIENT HOSPITAL RECIPIENTS	OUTPATIENT HOSPITAL PAYMENTS	PERSONAL CARE RECIPIENTS	PERSONAL CARE PAYMENTS	PHARMACY SERVICES RECIPIENTS	PHARMACY SERVICES PAYMENTS	PHYS. DISABLED WAIVER RECIPIENTS	PHYS. DISABLED WAIVER PAYMENTS
LINN	96	\$4,245	444	\$155,429	135	\$84,781	1,230	\$289,764	0	\$0
LIVINGSTON	85	\$3,142	547	\$162,728	101	\$49,224	1,200	\$333,940	0	\$0
MCDONALD	136	\$7,935	738	\$163,146	144	\$81,354	2,320	\$494,057	0	\$0
MACON	98	\$4,510	515	\$182,077	156	\$109,274	1,281	\$413,487	0	\$0
MADISON	82	\$3,904	709	\$177,546	166	\$88,262	1,456	\$419,831	1	\$6,868
MARIES	29	\$1,394	221	\$67,468	48	\$23,434	779	\$218,604	0	\$0
MARION	205	\$8,902	676	\$174,769	311	\$233,941	2,824	\$781,236	0	\$0
MERCER	20	\$804	86	\$25,118	60	\$17,145	304	\$83,483	0	\$0
MILLER	56	\$2,250	324	\$115,159	111	\$42,631	998	\$388,400	0	\$0
MISSISSIPPI	144	\$6,005	756	\$180,440	405	\$232,018	2,492	\$695,787	0	\$0
MONITEAU	26	\$914	106	\$32,931	46	\$12,092	362	\$152,214	0	\$0
MONROE	18	\$492	74	\$19,346	79	\$25,471	328	\$140,912	0	\$0
MONTGOMERY	36	\$1,332	148	\$71,691	55	\$29,352	508	\$227,227	0	\$0
MORGAN	75	\$4,509	249	\$107,578	149	\$67,728	899	\$340,957	0	\$0
NEW MADRID	262	\$12,329	1,022	\$276,852	642	\$326,569	3,367	\$1,033,835	0	\$0
NEWTON	220	\$11,722	1,584	\$351,756	236	\$181,859	3,940	\$1,006,983	0	\$0
NODAWAY	32	\$1,937	308	\$108,633	71	\$23,176	850	\$262,667	0	\$0
OREGON	112	\$6,713	414	\$190,037	211	\$106,310	1,539	\$412,362	0	\$0
OSAGE	20	\$827	90	\$36,227	52	\$25,332	328	\$152,195	0	\$0
OZARK	55	\$3,653	298	\$115,386	93	\$51,498	1,204	\$308,685	0	\$0
PEMISCOT	367	\$19,321	1,535	\$378,867	812	\$411,245	3,928	\$1,146,735	0	\$0
PERRY	160	\$6,859	535	\$151,845	122	\$62,677	1,380	\$406,692	1	\$16,665
PETTIS	89	\$3,891	563	\$211,120	222	\$92,007	1,494	\$538,126	0	\$0
PHELPS	171	\$7,772	1,486	\$400,733	246	\$167,054	3,995	\$1,079,487	0	\$0
PIKE	132	\$6,804	549	\$170,364	97	\$60,688	1,552	\$406,170	1	\$6,666
PLATTE	40	\$1,759	257	\$158,747	107	\$51,950	816	\$400,193	0	\$0
POLK	134	\$6,015	997	\$221,558	128	\$40,835	2,834	\$837,275	0	\$0
PULASKI	174	\$8,979	783	\$261,059	168	\$95,647	2,648	\$721,692	0	\$0
PUTMAN	34	\$1,378	197	\$66,312	45	\$37,300	508	\$121,221	0	\$0
RALLS	45	\$1,989	149	\$42,000	55	\$40,114	584	\$172,782	0	\$0
RANDOLPH	67	\$2,765	406	\$128,057	200	\$102,528	1,145	\$540,140	0	\$0
RAY	45	\$2,022	215	\$82,969	93	\$39,514	554	\$255,104	0	\$0
REYNOLDS	51	\$2,634	440	\$198,496	198	\$217,074	1,181	\$336,673	0	\$0
RIPLEY	264	\$12,984	808	\$320,836	498	\$234,426	2,755	\$741,512	0	\$0
ST. CHARLES	107	\$3,946	994	\$306,262	308	\$229,833	2,899	\$1,475,666	1	\$3,964
ST. CLAIR	23	\$1,296	200	\$96,456	62	\$41,401	560	\$194,359	0	\$0
ST. FRANCOIS	152	\$7,357	1,306	\$334,949	830	\$477,388	3,141	\$1,597,479	1	\$6,237
STE.GENEVIEVE	39	\$1,546	224	\$44,118	144	\$76,408	556	\$281,500	0	\$0
ST. LOUIS	383	\$12,558	5,157	\$1,658,420	2,378	\$1,794,105	16,331	\$7,307,494	4	\$45,268
SALINE	98	\$3,910	357	\$97,916	247	\$115,669	1,365	\$598,255	1	\$49,648
SCHUYLER	30	\$1,382	108	\$59,910	56	\$18,756	458	\$101,643	0	\$0
SCOTLAND	23	\$894	139	\$33,464	53	\$29,614	399	\$105,552	0	\$0
SCOTT	298	\$12,853	2,071	\$557,137	661	\$340,844	5,389	\$1,615,606	1	\$3,964
SHANNON	70	\$4,028	440	\$187,846	135	\$93,136	1,306	\$301,960	0	\$0
SHELBY	32	\$1,366	157	\$54,456	78	\$44,449	570	\$158,586	0	\$0
STODDARD	275	\$11,355	1,310	\$372,808	512	\$283,524	3,975	\$1,207,716	1	\$100
STONE	149	\$7,324	874	\$254,191	109	\$45,196	2,370	\$627,351	0	\$0
SULLIVAN	34	\$2,247	253	\$99,450	113	\$90,744	799	\$237,271	0	\$0
TANEY	151	\$7,538	1,437	\$455,269	123	\$47,242	3,256	\$894,590	0	\$0
TEXAS	163	\$8,384	1,062	\$313,690	189	\$88,099	2,752	\$670,348	0	\$0
VERNON	162	\$7,051	892	\$393,170	173	\$147,919	2,351	\$674,081	0	\$0
WARREN	27	\$1,126	181	\$59,172	67	\$28,737	571	\$284,226	0	\$0
WASHINGTON	90	\$3,909	664	\$193,356	451	\$472,677	1,650	\$774,232	0	\$0
WAYNE	127	\$6,920	589	\$249,102	338	\$207,884	2,417	\$739,510	0	\$0
WEBSTER	201	\$9,069	838	\$252,205	159	\$79,054	2,578	\$687,014	0	\$0
WORTH	14	\$725	85	\$31,170	20	\$8,539	178	\$58,224	0	\$0
WRIGHT	150	\$8,150	731	\$274,790	296	\$109,979	2,601	\$625,155	0	\$0
ST. LOUIS CITY	516	\$20,716	6,652	\$2,599,282	3,362	\$2,258,701	17,256	\$8,341,932	1	\$12,903
INVALID COUNTY	3	\$173	19	\$6,736	0	\$0	52	\$29,501	0	\$0

NOTE: COUNTY REPRESENTS WHERE THE RECIPIENT LIVES, NOT NECESSARILY WHERE THE SERVICE WAS PROVIDED.

**TABLE 21
MISSOURI MEDICAID RECIPIENTS AND PAYMENTS BY TYPE OF SERVICE
MAY 2003**

	PHYSICIAN SERVICES RECIPIENTS	PHYSICIAN SERVICES PAYMENTS	PODIATRY SERVICES RECIPIENTS	PODIATRY SERVICES PAYMENTS	PRIVATE HOME ICF/MR RECIPIENTS	PRIVATE HOME ICF/MR PAYMENTS	PSYCH CARE UNDER AGE 22 RECIPIENTS	PSYCH CARE UNDER AGE 22 PAYMENTS	PSYCH REHAB PRIVATE RECIPIENTS	PSYCH REHAB PRIVATE PAYMENTS
STATE TOTAL	82,126	\$6,706,473	8,521	\$225,637	86	\$419,587	439	\$809,396	12,599	\$7,717,402
ADAIR	552	\$49,635	78	\$1,588	0	\$0	1	\$1,315	122	\$121,925
ANDREW	126	\$11,364	11	\$254	0	\$0	0	\$0	17	\$8,675
ATCHISON	132	\$8,490	11	\$344	0	\$0	1	\$2,005	7	\$1,167
AUDRAIN	359	\$28,304	26	\$524	0	\$0	0	\$0	112	\$79,875
BARRY	705	\$95,165	26	\$1,806	0	\$0	0	\$0	77	\$84,012
BARTON	423	\$26,650	6	\$523	0	\$0	0	\$0	11	\$3,369
BATES	514	\$30,645	36	\$684	0	\$0	0	\$0	57	\$41,962
BENTON	575	\$36,995	28	\$658	0	\$0	1	\$501	88	\$44,385
BOLLINGER	267	\$23,434	48	\$1,511	0	\$0	0	\$0	63	\$46,835
BOONE	1,276	\$134,198	97	\$2,084	0	\$0	20	\$32,492	441	\$436,294
BUCHANAN	1,228	\$107,061	52	\$907	4	\$16,627	0	\$0	378	\$197,309
BUTLER	2,575	\$205,804	175	\$4,877	0	\$0	0	\$0	125	\$55,834
CALDWELL	114	\$8,816	14	\$580	0	\$0	0	\$0	17	\$8,977
CALLAWAY	436	\$39,573	36	\$629	0	\$0	4	\$3,035	154	\$98,820
CAMDEN	558	\$48,071	58	\$1,858	0	\$0	2	\$1,444	67	\$46,667
CAPE GIRARDEAU	1,229	\$109,687	187	\$4,975	0	\$0	1	\$15,555	217	\$151,675
CARROLL	405	\$24,712	1	\$137	0	\$0	0	\$0	51	\$23,075
CARTER	357	\$27,774	42	\$1,070	0	\$0	1	\$17,859	7	\$3,287
CASS	442	\$32,420	99	\$1,992	0	\$0	3	\$476	116	\$97,730
CEDAR	423	\$27,683	13	\$439	0	\$0	0	\$0	75	\$44,386
CHARITON	141	\$9,649	10	\$190	0	\$0	1	\$19	30	\$21,076
CHRISTIAN	1,174	\$94,562	64	\$1,562	0	\$0	0	\$0	77	\$35,580
CLARK	188	\$15,152	20	\$220	0	\$0	0	\$0	2	\$2,623
CLAY	911	\$57,891	179	\$4,319	0	\$0	7	\$11,563	259	\$107,862
CLINTON	181	\$11,118	39	\$740	0	\$0	0	\$0	21	\$6,797
COLE	666	\$44,720	73	\$1,682	0	\$0	4	\$5,052	317	\$204,582
COOPER	209	\$15,426	20	\$349	0	\$0	1	\$3,944	50	\$28,104
CRAWFORD	416	\$32,439	50	\$3,527	0	\$0	0	\$0	73	\$42,698
DADE	188	\$13,533	22	\$518	0	\$0	0	\$0	5	\$6,531
DALLAS	301	\$30,402	25	\$493	0	\$0	0	\$0	40	\$14,345
DAVISS	104	\$7,113	4	\$138	0	\$0	0	\$0	16	\$14,688
DEKALB	111	\$6,360	27	\$955	6	\$49,488	1	\$2,005	33	\$18,336
DENT	628	\$38,511	59	\$2,504	0	\$0	2	\$4,039	46	\$22,613
DOUGLAS	561	\$51,193	10	\$230	0	\$0	0	\$0	16	\$9,275
DUNKLIN	2,225	\$174,123	226	\$5,946	0	\$0	0	\$0	117	\$74,156
FRANKLIN	640	\$52,389	82	\$2,029	0	\$0	3	\$21,361	105	\$37,432
GASCONADE	150	\$14,024	17	\$254	0	\$0	0	\$0	33	\$16,124
GENTRY	103	\$4,406	38	\$720	9	\$23,089	0	\$0	10	\$2,917
GREENE	6,474	\$510,929	174	\$5,641	0	\$0	4	\$3,271	798	\$425,330
GRUNDY	161	\$10,225	19	\$312	0	\$0	0	\$0	91	\$68,209
HARRISON	165	\$10,583	5	\$98	0	\$0	0	\$0	22	\$11,729
HENRY	371	\$20,638	25	\$1,003	0	\$0	1	\$95	136	\$82,343
HICKORY	219	\$24,034	33	\$539	0	\$0	1	\$95	14	\$7,957
HOLT	45	\$4,704	1	\$20	0	\$0	0	\$0	5	\$1,420
HOWARD	132	\$10,857	13	\$164	0	\$0	0	\$0	41	\$9,855
HOWELL	1,374	\$113,197	41	\$1,201	0	\$0	0	\$0	133	\$80,192
IRON	475	\$28,444	45	\$1,711	0	\$0	0	\$0	46	\$20,397
JACKSON	3,849	\$274,247	950	\$20,645	0	\$0	183	\$166,092	1,072	\$605,434
JASPER	3,100	\$243,508	194	\$5,827	0	\$0	2	\$1,025	291	\$175,124
JEFFERSON	1,626	\$126,228	258	\$6,296	7	\$25,299	3	\$258	221	\$95,592
JOHNSON	305	\$20,384	42	\$747	0	\$0	2	\$3,980	165	\$113,526
KNOX	90	\$8,336	11	\$172	0	\$0	1	\$1,058	23	\$18,293
LACLEDE	806	\$101,117	58	\$3,899	0	\$0	1	\$1,315	101	\$54,400
LAFAYETTE	261	\$17,385	23	\$351	0	\$0	0	\$0	99	\$60,060
LAWRENCE	1,033	\$88,885	27	\$1,125	0	\$0	1	\$3,068	59	\$51,192
LEWIS	156	\$21,396	12	\$171	0	\$0	0	\$0	12	\$4,752
LINCOLN	503	\$30,079	92	\$1,716	0	\$0	2	\$761	77	\$24,005

NOTE: COUNTY REPRESENTS WHERE THE RECIPIENT LIVES, NOT NECESSARILY WHERE THE SERVICE WAS PROVIDED.

**TABLE 21
MISSOURI MEDICAID RECIPIENTS AND PAYMENTS BY TYPE OF SERVICE
MAY 2003**

	PHYSICIAN SERVICES RECIPIENTS	PHYSICIAN SERVICES PAYMENTS	PODIATRY SERVICES RECIPIENTS	PODIATRY SERVICES PAYMENTS	PRIVATE HOME ICF/MR RECIPIENTS	PRIVATE HOME ICF/MR PAYMENTS	PSYCH CARE UNDER AGE 22 RECIPIENTS	PSYCH CARE UNDER AGE 22 PAYMENTS	PSYCH REHAB PRIVATE RECIPIENTS	PSYCH REHAB PRIVATE PAYMENTS
LINN	306	\$34,300	27	\$397	0	\$0	2	\$3,082	33	\$23,193
LIVINGSTON	292	\$26,254	26	\$400	0	\$0	0	\$0	70	\$31,824
MCDONALD	666	\$61,515	8	\$236	0	\$0	0	\$0	25	\$11,677
MACON	410	\$55,291	41	\$759	0	\$0	1	\$4,821	24	\$18,031
MADISON	487	\$38,885	26	\$1,142	0	\$0	0	\$0	25	\$10,203
MARIES	240	\$15,159	8	\$452	0	\$0	0	\$0	19	\$9,735
MARION	1,094	\$120,820	69	\$1,519	0	\$0	2	\$18,127	248	\$227,025
MERCER	69	\$6,428	3	\$37	0	\$0	0	\$0	6	\$4,743
MILLER	413	\$33,805	31	\$790	0	\$0	1	\$651	64	\$29,029
MISSISSIPPI	790	\$61,139	77	\$1,949	0	\$0	1	\$95	63	\$45,765
MONITEAU	154	\$10,485	19	\$548	0	\$0	1	\$40	37	\$17,785
MONROE	144	\$15,269	20	\$346	0	\$0	1	\$369	14	\$10,424
MONTGOMERY	229	\$11,960	40	\$783	0	\$0	0	\$7,889-	30	\$16,290
MORGAN	274	\$19,336	36	\$1,099	0	\$0	1	\$877	48	\$21,540
NEW MADRID	1,111	\$81,760	107	\$2,801	0	\$0	0	\$0	76	\$42,353
NEWTON	888	\$79,612	41	\$1,050	0	\$0	0	\$0	58	\$50,559
NODAWAY	142	\$7,880	25	\$459	0	\$0	0	\$0	27	\$14,622
OREGON	393	\$44,748	12	\$306	0	\$0	0	\$0	24	\$18,047
OSAGE	135	\$8,941	25	\$513	0	\$0	2	\$25,857	19	\$7,060
OZARK	282	\$26,116	17	\$491	0	\$0	0	\$0	16	\$6,696
PEMISCOT	1,448	\$110,324	50	\$1,784	0	\$0	0	\$0	20	\$11,012
PERRY	351	\$26,463	25	\$463	0	\$0	1	\$10,370	32	\$18,398
PETTIS	621	\$40,244	28	\$867	0	\$0	2	\$72	141	\$87,149
PHELPS	1,135	\$74,487	108	\$4,462	0	\$0	5	\$51,794	167	\$102,960
PIKE	424	\$34,645	39	\$657	0	\$0	0	\$0	42	\$30,931
PLATTE	191	\$16,667	34	\$777	0	\$0	1	\$95	83	\$36,397
POLK	604	\$54,398	48	\$1,286	0	\$0	1	\$95	51	\$28,720
PULASKI	587	\$59,288	30	\$538	0	\$0	0	\$0	96	\$59,782
PUTMAN	139	\$19,344	5	\$138	0	\$0	0	\$0	9	\$2,085
RALLS	247	\$20,216	13	\$481	0	\$0	1	\$3,068	28	\$25,525
RANDOLPH	583	\$49,190	80	\$1,648	0	\$0	3	\$14,026	117	\$78,537
RAY	126	\$13,283	17	\$412	0	\$0	1	\$92	24	\$7,212
REYNOLDS	349	\$30,039	17	\$405	0	\$0	1	\$10,957	14	\$5,391
RIPLEY	780	\$62,658	76	\$1,243	0	\$0	0	\$0	20	\$8,521
ST. CHARLES	1,014	\$74,052	157	\$5,254	0	\$0	9	\$16,100	267	\$101,175
ST. CLAIR	240	\$14,756	6	\$211	0	\$0	0	\$0	42	\$25,537
ST. FRANCOIS	1,155	\$71,773	180	\$5,576	0	\$0	1	\$95	325	\$213,495
STE.GENEVIEVE	157	\$9,807	22	\$523	0	\$0	0	\$0	51	\$27,152
ST. LOUIS	5,324	\$449,044	1,131	\$26,855	15	\$58,175	44	\$188,078	1,022	\$542,046
SALINE	350	\$22,363	84	\$1,894	0	\$0	4	\$11,160	71	\$35,008
SCHUYLER	97	\$7,504	9	\$160	0	\$0	0	\$0	6	\$2,961
SCOTLAND	121	\$7,213	8	\$107	0	\$0	0	\$0	5	\$2,888
SCOTT	1,644	\$152,767	152	\$4,098	0	\$0	1	\$17,859	181	\$118,605
SHANNON	381	\$38,341	21	\$518	0	\$0	0	\$0	18	\$9,426
SHELBY	145	\$17,892	14	\$272	0	\$0	0	\$0	6	\$3,854
STODDARD	1,276	\$95,959	132	\$4,026	0	\$0	0	\$0	105	\$62,738
STONE	696	\$69,825	25	\$554	0	\$0	0	\$0	56	\$21,148
SULLIVAN	212	\$16,127	22	\$224	0	\$0	0	\$0	15	\$9,234
TANEY	1,038	\$125,395	44	\$1,193	0	\$0	0	\$0	73	\$33,170
TEXAS	711	\$61,697	34	\$993	0	\$0	0	\$0	45	\$22,344
VERNON	751	\$48,326	31	\$502	0	\$0	2	\$24,555	87	\$66,680
WARREN	260	\$16,637	29	\$605	0	\$0	0	\$0	55	\$26,750
WASHINGTON	590	\$40,914	41	\$1,071	0	\$0	0	\$0	59	\$33,406
WAYNE	701	\$58,210	72	\$2,388	0	\$0	0	\$0	37	\$17,096
WEBSTER	864	\$83,361	11	\$539	0	\$0	0	\$0	35	\$14,366
WORTH	65	\$3,390	3	\$41	0	\$0	0	\$0	2	\$624
WRIGHT	767	\$66,867	48	\$1,084	0	\$0	0	\$0	47	\$25,541
ST. LOUIS CITY	4,710	\$367,824	985	\$30,257	45	\$246,908	95	\$110,764	1,360	\$1,011,070
INVALID COUNTY	15	\$810	0	\$0	0	\$0	1	\$501	1	\$63

NOTE: COUNTY REPRESENTS WHERE THE RECIPIENT LIVES, NOT NECESSARILY WHERE THE SERVICE WAS PROVIDED.

**TABLE 21
MISSOURI MEDICAID RECIPIENTS AND PAYMENTS BY TYPE OF SERVICE
MAY 2003**

	PSYCH REHAB PUBLIC RECIPIENTS	PSYCH REHAB PUBLIC PAYMENTS	REHAB CENTER SERVICES RECIPIENTS	REHAB CENTER SERVICES PAYMENTS	RURAL HEALTH CLINICS RECIPIENTS	RURAL HEALTH CLINICS PAYMENTS	STATE INSTIT TCM RECIPIENTS	STATE INSTIT TCM PAYMENTS
STATE TOTAL	0	\$0	265	\$63,004	48,548	\$4,154,840	15,297	\$3,247,374
ADAIR	0	\$0	0	\$0	43	\$3,772	189	\$41,589
ANDREW	0	\$0	4	\$587	29	\$3,160	51	\$8,870
ATCHISON	0	\$0	0	\$0	8	\$627	32	\$7,334
AUDRAIN	0	\$0	0	\$0	3	\$750	127	\$25,885
BARRY	0	\$0	4	\$1,230	737	\$61,433	63	\$12,888
BARTON	0	\$0	0	\$0	123	\$10,447	35	\$8,288
BATES	0	\$0	0	\$0	341	\$25,568	30	\$5,317
BENTON	0	\$0	16	\$1,741	30	\$3,783	61	\$13,786
BOLLINGER	0	\$0	0	\$0	229	\$18,361	45	\$9,038
BOONE	0	\$0	1	\$149	11	\$657	848	\$300,272
BUCHANAN	0	\$0	12	\$1,419	27	\$2,979	464	\$93,864
BUTLER	0	\$0	0	\$0	2,210	\$182,109	185	\$42,055
CALDWELL	0	\$0	0	\$0	155	\$10,719	17	\$2,894
CALLAWAY	0	\$0	2	\$567	55	\$2,264	116	\$20,020
CAMDEN	0	\$0	3	\$1,226	24	\$1,759	64	\$17,849
CAPE GIRARDEAU	0	\$0	3	\$1,421	1,411	\$122,840	198	\$49,174
CARROLL	0	\$0	0	\$0	35	\$1,549	36	\$7,022
CARTER	0	\$0	1	\$21	363	\$28,268	17	\$4,690
CASS	0	\$0	0	\$0	137	\$8,350	124	\$26,318
CEDAR	0	\$0	0	\$0	874	\$72,021	52	\$11,512
CHARITON	0	\$0	1	\$93	33	\$1,635	31	\$8,013
CHRISTIAN	0	\$0	12	\$3,194	408	\$32,479	107	\$22,187
CLARK	0	\$0	0	\$0	34	\$4,264	19	\$2,435
CLAY	0	\$0	1	\$41	15	\$920	248	\$44,613
CLINTON	0	\$0	2	\$623	184	\$12,452	46	\$9,393
COLE	0	\$0	0	\$0	7	\$584	231	\$51,060
COOPER	0	\$0	0	\$0	4	\$119	74	\$20,963
CRAWFORD	0	\$0	0	\$0	1,280	\$112,426	39	\$7,726
DADE	0	\$0	4	\$916	234	\$29,423	16	\$1,576
DALLAS	0	\$0	0	\$0	892	\$91,443	43	\$7,553
DAVISS	0	\$0	0	\$0	109	\$8,035	15	\$5,536
DEKALB	0	\$0	0	\$0	64	\$5,877	23	\$3,656
DENT	0	\$0	0	\$0	941	\$78,223	52	\$19,645
DOUGLAS	0	\$0	2	\$195	457	\$36,291	33	\$6,033
DUNKLIN	0	\$0	0	\$0	2,449	\$203,852	86	\$20,168
FRANKLIN	0	\$0	0	\$0	199	\$11,812	234	\$79,251
GASCONADE	0	\$0	1	\$95	14	\$860	47	\$10,226
GENTRY	0	\$0	0	\$0	49	\$3,794	56	\$11,518
GREENE	0	\$0	21	\$5,060	478	\$47,978	766	\$132,959
GRUNDY	0	\$0	0	\$0	134	\$8,394	37	\$5,569
HARRISON	0	\$0	0	\$0	354	\$21,928	49	\$9,044
HENRY	0	\$0	0	\$0	32	\$3,263	72	\$22,454
HICKORY	0	\$0	0	\$0	525	\$63,711	23	\$4,221
HOLT	0	\$0	0	\$0	15	\$1,100	8	\$1,867
HOWARD	0	\$0	0	\$0	2	\$125	57	\$13,379
HOWELL	0	\$0	4	\$1,038	1,801	\$186,028	53	\$10,278
IRON	0	\$0	8	\$1,288	373	\$27,605	36	\$11,576
JACKSON	0	\$0	12	\$5,965	40	\$3,101	1,531	\$261,982
JASPER	0	\$0	0	\$0	69	\$5,549	405	\$117,779
JEFFERSON	0	\$0	7	\$1,606	232	\$20,560	410	\$103,870
JOHNSON	0	\$0	2	\$211	158	\$12,790	77	\$8,669
KNOX	0	\$0	3	\$553	98	\$10,832	16	\$2,332
LACLEDE	0	\$0	0	\$0	1,658	\$134,936	77	\$14,172
LAFAYETTE	0	\$0	2	\$272	198	\$9,180	124	\$16,899
LAWRENCE	0	\$0	4	\$451	293	\$25,760	94	\$18,616
LEWIS	0	\$0	0	\$0	443	\$34,223	23	\$4,121
LINCOLN	0	\$0	0	\$0	256	\$19,791	141	\$25,853

NOTE: COUNTY REPRESENTS WHERE THE RECIPIENT LIVES, NOT NECESSARILY WHERE THE SERVICE WAS PROVIDED.

**TABLE 21
MISSOURI MEDICAID RECIPIENTS AND PAYMENTS BY TYPE OF SERVICE
MAY 2003**

	PSYCH REHAB PUBLIC RECIPIENTS	PSYCH REHAB PUBLIC PAYMENTS	REHAB CENTER SERVICES RECIPIENTS	REHAB CENTER SERVICES PAYMENTS	RURAL HEALTH CLINICS RECIPIENTS	RURAL HEALTH CLINICS PAYMENTS	STATE INSTIT TCM RECIPIENTS	STATE INSTIT TCM PAYMENTS
LINN	0	\$0	1	\$139	42	\$2,916	60	\$13,140
LIVINGSTON	0	\$0	0	\$0	213	\$16,118	62	\$11,679
MCDONALD	0	\$0	0	\$0	645	\$48,548	39	\$9,755
MACON	0	\$0	2	\$750	20	\$1,323	49	\$10,853
MADISON	0	\$0	0	\$0	112	\$10,569	50	\$6,182
MARIES	0	\$0	0	\$0	158	\$14,311	19	\$3,673
MARION	0	\$0	0	\$0	82	\$5,120	252	\$56,208
MERCER	0	\$0	0	\$0	95	\$6,009	13	\$2,526
MILLER	0	\$0	0	\$0	15	\$1,286	36	\$5,866
MISSISSIPPI	0	\$0	0	\$0	652	\$35,710	36	\$5,317
MONITEAU	0	\$0	1	\$1,108	0	\$0	22	\$5,821
MONROE	0	\$0	0	\$0	36	\$2,078	53	\$14,703
MONTGOMERY	0	\$0	0	\$0	46	\$7,657	48	\$7,881
MORGAN	0	\$0	4	\$812	2	\$97	68	\$13,779
NEW MADRID	0	\$0	13	\$1,192	740	\$57,964	52	\$14,063
NEWTON	0	\$0	0	\$0	186	\$14,245	122	\$24,632
NODAWAY	0	\$0	0	\$0	412	\$30,895	82	\$14,529
OREGON	0	\$0	1	\$199	947	\$85,586	46	\$6,428
OSAGE	0	\$0	0	\$0	3	\$187	37	\$8,527
OZARK	0	\$0	2	\$334	556	\$59,462	14	\$2,081
PEMISCOT	0	\$0	0	\$0	1,745	\$185,000	23	\$6,311
PERRY	0	\$0	2	\$210	371	\$21,212	67	\$18,715
PETTIS	0	\$0	2	\$247	20	\$1,616	65	\$15,465
PHELPS	0	\$0	0	\$0	898	\$71,451	167	\$47,724
PIKE	0	\$0	0	\$148	719	\$50,358	91	\$19,664
PLATTE	0	\$0	0	\$0	3	\$117	68	\$14,206
POLK	0	\$0	2	\$638	1,481	\$209,941	138	\$26,298
PULASKI	0	\$0	10	\$4,857	1,353	\$120,436	45	\$10,103
PUTMAN	0	\$0	0	\$0	195	\$10,222	22	\$4,832
RALLS	0	\$0	0	\$0	27	\$1,437	37	\$8,488
RANDOLPH	0	\$0	8	\$1,542	2	\$115	126	\$29,309
RAY	0	\$0	0	\$0	41	\$4,567	42	\$6,034
REYNOLDS	0	\$0	0	\$0	441	\$34,083	27	\$4,871
RIPLEY	0	\$0	11	\$1,601	1,506	\$124,341	45	\$10,982
ST. CHARLES	0	\$0	0	\$0	24	\$2,284	529	\$92,201
ST. CLAIR	0	\$0	0	\$0	64	\$5,513	12	\$1,621
ST. FRANCOIS	0	\$0	0	\$0	238	\$15,931	118	\$26,637
STE.GENEVIEVE	0	\$0	0	\$0	179	\$8,467	44	\$9,160
ST. LOUIS	0	\$0	11	\$1,584	36	\$2,735	2,007	\$368,843
SALINE	0	\$0	1	\$125	30	\$1,483	99	\$26,868
SCHUYLER	0	\$0	0	\$0	128	\$11,529	8	\$2,875
SCOTLAND	0	\$0	0	\$0	156	\$12,770	9	\$1,492
SCOTT	0	\$0	10	\$1,350	995	\$74,418	129	\$29,128
SHANNON	0	\$0	0	\$0	792	\$71,238	7	\$782
SHELBY	0	\$0	0	\$0	299	\$19,897	24	\$4,096
STODDARD	0	\$0	0	\$0	1,723	\$151,503	129	\$40,608
STONE	0	\$0	0	\$0	952	\$74,050	33	\$5,942
SULLIVAN	0	\$0	0	\$0	324	\$22,678	32	\$8,275
TANEY	0	\$0	0	\$0	971	\$80,161	88	\$17,589
TEXAS	0	\$0	8	\$794	1,144	\$103,437	58	\$16,964
VERNON	0	\$0	0	\$0	1,130	\$86,717	90	\$20,065
WARREN	0	\$0	0	\$0	16	\$1,663	125	\$21,079
WASHINGTON	0	\$0	0	\$0	686	\$46,461	74	\$22,197
WAYNE	0	\$0	0	\$0	1,515	\$118,440	46	\$12,410
WEBSTER	0	\$0	1	\$13	646	\$54,877	92	\$11,514
WORTH	0	\$0	0	\$0	34	\$1,994	8	\$2,190
WRIGHT	0	\$0	5	\$1,981	1,289	\$116,393	40	\$6,607
ST. LOUIS CITY	0	\$0	38	\$13,715	31	\$2,017	1,202	\$208,069
INVALID COUNTY	0	\$0	0	\$0	5	\$459	18	\$3,682

NOTE: COUNTY REPRESENTS WHERE THE RECIPIENT LIVES, NOT NECESSARILY WHERE THE SERVICE WAS PROVIDED.

TABLE 22
MISSOURI MEDICAID RECIPIENTS AND PAYMENTS - GRAND TOTAL
MAY 2003

ELIGIBILITY CATEGORY: ALL CATEGORIES
 NUMBER OF ELIGIBLES ENROLLED ON 4/30/03: 945,017
 CAPITATION ENROLLMENT: 430,036

	EXPENDITURES	RECIPIENTS	COST PER RECIPIENT	UNITS OF SERVICE	UNITS PER RECIPIENT	COST PER SERVICE
NURSING FACILITIES	\$60,722,262	24,915 *	\$2,437.18	832,353	33.4	\$72.95
HOSPITALS	\$81,073,535	107,924 *	\$751.21	721,841	6.7	\$112.31
INPATIENT	\$48,581,429	14,916	\$3,257.00	56,885	3.8	\$854.03
OUTPATIENT	\$32,492,106	100,612	\$322.94	664,956	6.6	\$48.86
DENTAL SERVICES	\$2,408,411	14,191 *	\$169.71	55,749	3.9	\$43.20
PHARMACY	\$93,984,987	273,548 *	\$343.58	1,545,078	5.6	\$60.83
PHYSICIAN RELATED	\$25,874,897	224,811 *	\$115.10	1,621,072	7.2	\$15.96
PHYSICIAN	\$6,705,894	82,051	\$81.73	312,856	3.8	\$21.43
CLINIC	\$10,117,902	109,265	\$92.60	972,453	8.9	\$10.40
FAMILY PLANNING	\$1,154,597	14,010	\$82.41	34,142	2.4	\$33.82
X-RAY AND LAB	\$1,489,414	35,404	\$42.07	103,644	2.9	\$14.37
NURSE PRACTITIONER	\$144,882	4,554	\$31.81	7,129	1.6	\$20.32
PODIATRY	\$225,637	8,521	\$26.48	14,626	1.7	\$15.43
CRNA SERVICES	\$55,055	971	\$56.70	53,169	54.8	\$1.04
RURAL HEALTH CLINICS	\$4,153,643	48,537	\$85.58	81,559	1.7	\$50.93
CASE MANAGEMENT	\$40,473	1,458	\$27.76	1,780	1.2	\$22.74
FED QUALIFIED HEALTH CARE	\$1,787,399	15,944	\$112.10	39,714	2.5	\$45.01
IN-HOME SERVICES	\$28,290,749	36,642 *	\$772.09	2,120,704	57.9	\$13.34
HOME HEALTH SERVICES	\$587,759	1,031	\$570.09	73,663	71.4	\$7.98
ADULT DAY HEALTH CARE	\$751,663	822	\$914.43	16,730	20.4	\$44.93
HOMEMAKER/RESPIRE CARE	\$7,374,624	17,669	\$417.38	615,798	34.9	\$11.98
PERSONAL CARE	\$19,140,452	31,888	\$600.24	1,388,691	43.5	\$13.78
AIDS WAIVER	\$30,395	16	\$1,899.69	2,217	138.6	\$13.71
PHYSICAL DISABLED WAIVER	\$226,863	23	\$9,863.59	8,963	389.7	\$25.31
INDEPENDENT LIVING WAIVER	\$178,993	139	\$1,287.72	14,642	105.3	\$12.22
REHAB AND SPECIALTY SERVICES	\$13,060,998	55,467 *	\$235.47	1,065,573	19.2	\$12.26
AUDIOLOGY SERVICES	\$158,070	656	\$240.96	1,915	2.9	\$82.54
OPTOMETRIC SERVICES	\$658,451	13,877	\$47.45	21,903	1.6	\$30.06
DURABLE MEDICAL EQUIPMENT	\$5,086,352	25,517	\$199.33	783,529	30.7	\$6.49
AMBULANCE SERVICES	\$1,202,781	8,349	\$144.06	149,493	17.9	\$8.05
REHABILITATION CENTER	\$63,004	265	\$237.75	7,341	27.7	\$8.58
HOSPICE	\$2,466,923	987	\$2,499.42	31,679	32.1	\$77.87
NON-EMERGENCY TRANS	\$3,283,951	11,670	\$281.40	66,885	5.7	\$49.10
NON-PARTICIPATING PROV	\$40,321	559	\$72.13	1,819	3.3	\$22.17
COMPREHENSIVE DAY REHAB	\$99,325	36	\$2,759.03	943	26.2	\$105.33
DIABETES SELF-MGMT TRNG	\$1,820	53	\$34.34	66	1.2	\$27.58
BUY-IN PREMIUMS	\$6,193,796	99,735 **	\$62.10			
PART-A	\$217,532	688	\$316.18			
PART-B	\$5,976,264	99,047	\$60.34			
MENTAL HEALTH SERVICES	\$32,657,230	25,409 *	\$1,285.26	2,036,908	80.2	\$16.03
PRIVATE HOME ICF/MR	\$419,587	86	\$4,878.91	2,745	31.9	\$152.85
MR/DD WAIVER	\$21,143,054	6,919	\$3,055.80	1,222,650	176.7	\$17.29
PSYCH REHAB-PRIVATE	\$7,717,402	12,599	\$612.54	396,036	31.4	\$19.49
CSTAR - PRIVATE	\$1,861,037	2,372	\$784.59	289,104	121.9	\$6.44
TARGETED CASE MANAGEMENT	\$1,516,151	6,385	\$237.46	126,373	19.8	\$12.00
STATE INSTITUTIONS	\$18,455,232	18,982 *	\$972.25	543,466	28.6	\$33.96
ICF/MENTALLY RETARDED	\$8,939,076	1,109	\$8,060.48	34,525	31.1	\$258.92
MENTAL HOSPITAL	\$46,720	23	\$2,031.32	609	26.5	\$76.72
PSYCH CARE UNDER AGE 22	\$809,396	439	\$1,843.73	2,922	6.7	\$277.00
PSYCH REHAB-PUBLIC	\$0	0	\$0.00	0	0.0	\$0.00
CSTAR - PUBLIC	\$3,062	6	\$510.41	571	95.2	\$5.36
TARGETED CASE MANAGEMENT	\$3,247,374	15,297	\$212.29	502,516	32.9	\$6.46
DFS CASE MANAGEMENT	\$5,409,604	2,323	\$2,328.71	2,323	1.0	\$2,328.71
EPSDT SERVICES	\$13,893,050	83,332 *	\$166.72	939,311	11.3	\$14.79
EPSDT SCREENINGS	\$545,007	8,629	\$63.16	8,833	1.0	\$61.70
EPSDT REFERRAL SERVICES	\$13,253,899	80,598	\$164.44	929,626	11.5	\$14.26
EPSDT TARGETED CASE MGMT	\$94,145	850	\$110.78	852	1.0	\$110.50
MANAGED CARE PREMIUMS	\$58,369,060	430,036 *	\$135.73			
TOTAL	\$434,984,208	803,229 *	\$541.54			

* Unduplicated total.

** Recipients are not added to the total.

NOTE: Total expenditures do not include \$74,810.08.

TABLE 22
MISSOURI MEDICAID RECIPIENTS AND PAYMENTS BY ELIGIBILITY CATEGORY
MAY 2003

ELIGIBILITY CATEGORY: OLD AGE ASSISTANCE
 NUMBER OF ELIGIBLES ENROLLED ON 4/30/03: 71,968

	EXPENDITURES	RECIPIENTS	COST PER RECIPIENT	UNITS OF SERVICE	UNITS PER RECIPIENT	COST PER SERVICE
NURSING FACILITIES	\$49,743,042	20,690 *	\$2,404.21	687,981	33.3	\$72.30
HOSPITALS	\$4,798,734	15,368 *	\$312.25	111,862	7.3	\$42.90
INPATIENT	\$2,027,858	2,458	\$825.00	750	0.3	\$2,703.81
OUTPATIENT	\$2,770,876	13,733	\$201.77	111,112	8.1	\$24.94
DENTAL SERVICES	\$269,173	1,325 *	\$203.15	4,090	3.1	\$65.81
PHARMACY	\$24,396,392	62,629 *	\$389.54	504,193	8.1	\$48.39
PHYSICIAN RELATED	\$3,470,804	42,086 *	\$82.47	288,286	6.9	\$12.04
PHYSICIAN	\$923,509	17,692	\$52.20	54,191	3.1	\$17.04
CLINIC	\$1,937,816	23,620	\$82.04	184,958	7.8	\$10.48
FAMILY PLANNING	\$1,832	21	\$87.24	26	1.2	\$70.47
X-RAY AND LAB	\$144,929	5,713	\$25.37	24,213	4.2	\$5.99
NURSE PRACTITIONER	\$19,325	810	\$23.86	1,191	1.5	\$16.23
PODIATRY	\$86,416	4,652	\$18.58	7,474	1.6	\$11.56
CRNA SERVICES	\$3,463	87	\$39.80	1,676	19.3	\$2.07
RURAL HEALTH CLINICS	\$224,287	6,450	\$34.77	10,629	1.6	\$21.10
CASE MANAGEMENT	\$0	0	\$0.00	0	0.0	\$0.00
FED QUALIFIED HEALTH CARE	\$129,226	1,848	\$69.93	3,928	2.1	\$32.90
IN-HOME SERVICES	\$14,841,808	20,217 *	\$734.13	1,124,680	55.6	\$13.20
HOME HEALTH SERVICES	\$23,397	42	\$557.06	1,483	35.3	\$15.78
ADULT DAY HEALTH CARE	\$190,913	198	\$964.21	4,158	21.0	\$45.91
HOMEMAKER/RESPITE CARE	\$6,877,603	16,570	\$415.06	574,394	34.7	\$11.97
PERSONAL CARE	\$7,748,921	16,839	\$460.18	544,565	32.3	\$14.23
AIDS WAIVER	\$0	0	\$0.00	0	0.0	\$0.00
PHYSICAL DISABLED WAIVER	\$0	0	\$0.00	0	0.0	\$0.00
INDEPENDENT LIVING WAIVER	\$974	2	\$487.20	80	40.0	\$12.18
REHAB AND SPECIALTY SERVICES	\$4,304,367	16,997 *	\$253.24	503,617	29.6	\$8.55
AUDIOLOGY SERVICES	\$74,957	284	\$263.93	776	2.7	\$96.59
OPTOMETRIC SERVICES	\$97,812	2,942	\$33.25	4,209	1.4	\$23.24
DURABLE MEDICAL EQUIPMENT	\$825,442	8,593	\$96.06	393,451	45.8	\$2.10
AMBULANCE SERVICES	\$354,273	3,295	\$107.52	54,527	16.5	\$6.50
REHABILITATION CENTER	\$47,964	180	\$266.47	4,978	27.7	\$9.64
HOSPICE	\$1,932,249	807	\$2,394.36	26,297	32.6	\$73.48
NON-EMERGENCY TRANS	\$964,094	3,144	\$306.65	18,914	6.0	\$50.97
NON-PARTICIPATING PROV	\$7,575	168	\$45.09	465	2.8	\$16.29
COMPREHENSIVE DAY REHAB	\$0	0	\$0.00	0	0.0	\$0.00
DIABETES SELF-MGMT TRNG	\$0	0	\$0.00	0	0.0	\$0.00
BUY-IN PREMIUMS	\$2,480,927	38,658 **	\$64.18			
PART-A	\$204,734	647	\$316.44			
PART-B	\$2,276,193	38,011	\$59.88			
MENTAL HEALTH SERVICES	\$1,289,238	908 *	\$1,419.87	79,135	87.2	\$16.29
PRIVATE HOME ICF/MR	\$13,925	2	\$6,962.39	91	45.5	\$153.02
MR/DD WAIVER	\$973,775	334	\$2,915.49	59,023	176.7	\$16.50
PSYCH REHAB-PRIVATE	\$265,580	434	\$611.93	16,468	37.9	\$16.13
CSTAR - PRIVATE	\$3,567	5	\$713.33	721	144.2	\$4.95
TARGETED CASE MANAGEMENT	\$32,392	226	\$143.33	2,832	12.5	\$11.44
STATE INSTITUTIONS	\$536,178	499 *	\$1,074.50	16,304	32.7	\$32.89
ICF/MENTALLY RETARDED	\$434,329	55	\$7,896.90	1,659	30.2	\$261.80
MENTAL HOSPITAL	\$8,294	10	\$829.45	160	16.0	\$51.84
PSYCH CARE UNDER AGE 22	\$0	0	\$0.00	0	0.0	\$0.00
PSYCH REHAB-PUBLIC	\$0	0	\$0.00	0	0.0	\$0.00
CSTAR - PUBLIC	\$0	0	\$0.00	0	0.0	\$0.00
TARGETED CASE MANAGEMENT	\$93,554	434	\$215.56	14,485	33.4	\$6.46
DFS CASE MANAGEMENT	\$0	0	\$0.00	0	0.0	\$0.00
EPSDT SERVICES	\$9,727	23 *	\$422.91	268	11.7	\$36.29
EPSDT SCREENINGS	\$0	0	\$0.00	0	0.0	\$0.00
EPSDT REFERRAL SERVICES	\$9,727	23	\$422.91	268	11.7	\$36.29
EPSDT TARGETED CASE MGMT	\$0	0	\$0.00	0	0.0	\$0.00
MANAGED CARE PREMIUMS	\$0	0 *	\$0.00			
TOTAL	\$106,140,391	71,639 *	\$1,481.60			

* Unduplicated total.

** Recipients are not added to the total.

**TABLE 22
MISSOURI MEDICAID RECIPIENTS AND PAYMENTS BY ELIGIBILITY CATEGORY
MAY 2003**

ELIGIBILITY CATEGORY: MEDICAL ASSISTANCE FOR FAMILIES - ADULTS & CHILDREN
NUMBER OF ELIGIBLES ENROLLED ON 4/30/03: 493,438

	EXPENDITURES	RECIPIENTS	COST PER RECIPIENT	UNITS OF SERVICE	UNITS PER RECIPIENT	COST PER SERVICE
NURSING FACILITIES	\$36,250	8 *	\$4,531.27	383	47.9	\$94.65
HOSPITALS	\$18,762,016	31,617 *	\$593.42	141,858	4.5	\$132.26
INPATIENT	\$9,838,279	2,906	\$3,385.51	12,103	4.2	\$812.88
OUTPATIENT	\$8,923,737	30,205	\$295.44	129,755	4.3	\$68.77
DENTAL SERVICES	\$1,030,905	6,218 *	\$165.79	26,128	4.2	\$39.46
PHARMACY	\$10,039,353	70,882 *	\$141.63	196,175	2.8	\$51.18
PHYSICIAN RELATED	\$6,934,909	66,503 *	\$104.28	350,116	5.3	\$19.81
PHYSICIAN	\$1,545,635	18,914	\$81.72	67,969	3.6	\$22.74
CLINIC	\$1,609,613	25,308	\$63.60	175,384	6.9	\$9.18
FAMILY PLANNING	\$650,818	7,950	\$81.86	19,155	2.4	\$33.98
X-RAY AND LAB	\$428,141	9,537	\$44.89	21,094	2.2	\$20.30
NURSE PRACTITIONER	\$41,084	1,376	\$29.86	2,144	1.6	\$19.16
PODIATRY	\$17,161	307	\$55.90	597	1.9	\$28.75
CRNA SERVICES	\$18,668	366	\$51.00	17,858	48.8	\$1.05
RURAL HEALTH CLINICS	\$2,034,440	21,117	\$96.34	33,890	1.6	\$60.03
CASE MANAGEMENT	\$12,538	428	\$29.29	545	1.3	\$23.01
FED QUALIFIED HEALTH CARE	\$576,812	4,746	\$121.54	11,480	2.4	\$50.24
IN-HOME SERVICES	\$141,779	182 *	\$779.01	11,249	61.8	\$12.60
HOME HEALTH SERVICES	\$42,710	92	\$464.24	3,498	38.0	\$12.21
ADULT DAY HEALTH CARE	\$519	1	\$519.20	22	22.0	\$23.60
HOMEMAKER/RESPIRE CARE	\$219	1	\$219.36	16	16.0	\$13.71
PERSONAL CARE	\$94,574	93	\$1,016.92	7,439	80.0	\$12.71
AIDS WAIVER	\$3,757	2	\$1,878.27	274	137.0	\$13.71
PHYSICAL DISABLED WAIVER	\$0	0	\$0.00	0	0.0	\$0.00
INDEPENDENT LIVING WAIVER	\$0	0	\$0.00	0	0.0	\$0.00
REHAB AND SPECIALTY SERVICES	\$1,145,882	8,376 *	\$136.81	40,218	4.8	\$28.49
AUDIOLOGY SERVICES	\$17,984	90	\$199.82	332	3.7	\$54.17
OPTOMETRIC SERVICES	\$235,548	4,415	\$53.35	7,386	1.7	\$31.89
DURABLE MEDICAL EQUIPMENT	\$454,126	2,160	\$210.24	6,583	3.1	\$68.98
AMBULANCE SERVICES	\$168,088	855	\$196.59	20,371	23.8	\$8.25
REHABILITATION CENTER	\$1,105	2	\$552.33	162	81.0	\$6.82
HOSPICE	\$10,659	5	\$2,131.83	104	20.8	\$102.49
NON-EMERGENCY TRANS	\$253,620	1,154	\$219.77	5,209	4.5	\$48.69
NON-PARTICIPATING PROV	\$33	1	\$32.91	1	1.0	\$32.91
COMPREHENSIVE DAY REHAB	\$3,950	1	\$3,950.00	40	40.0	\$98.75
DIABETES SELF-MGMT TRNING	\$770	23	\$33.48	30	1.3	\$25.67
BUY-IN PREMIUMS	\$32,850	528 **	\$62.22			
PART-A	\$0	0	\$0.00			
PART-B	\$32,850	528	\$62.22			
MENTAL HEALTH SERVICES	\$1,968,764	3,362 *	\$585.59	182,857	54.4	\$10.77
PRIVATE HOME ICF/MR	\$0	0	\$0.00	0	0.0	\$0.00
MR/DD WAIVER	\$54,438	59	\$922.68	3,404	57.7	\$15.99
PSYCH REHAB-PRIVATE	\$716,852	1,120	\$640.05	23,570	21.0	\$30.41
CSTAR - PRIVATE	\$748,821	1,155	\$648.33	118,490	102.6	\$6.32
TARGETED CASE MANAGEMENT	\$448,653	1,464	\$306.46	37,393	25.5	\$12.00
STATE INSTITUTIONS	\$474,191	2,184 *	\$217.12	59,441	27.2	\$7.98
ICF/MENTALLY RETARDED	\$0	0	\$0.00	0	0.0	\$0.00
MENTAL HOSPITAL	\$0	0	\$0.00	0	0.0	\$0.00
PSYCH CARE UNDER AGE 22	\$67,057	22	\$3,048.06	142	6.5	\$472.23
PSYCH REHAB-PUBLIC	\$0	0	\$0.00	0	0.0	\$0.00
CSTAR - PUBLIC	\$0	0	\$0.00	0	0.0	\$0.00
TARGETED CASE MANAGEMENT	\$383,577	2,156	\$177.91	59,293	27.5	\$6.47
DFS CASE MANAGEMENT	\$23,557	6	\$3,926.11	6	1.0	\$3,926.11
EPSDT SERVICES	\$4,974,763	43,746 *	\$113.72	354,949	8.1	\$14.02
EPSDT SCREENINGS	\$279,302	4,463	\$62.58	4,544	1.0	\$61.47
EPSDT REFERRAL SERVICES	\$4,695,240	42,445	\$110.62	350,403	8.3	\$13.40
EPSDT TARGETED CASE MGMT	\$221	2	\$110.50	2	1.0	\$110.50
MANAGED CARE PREMIUMS	\$42,105,098	304,412 *	\$138.32			
TOTAL	\$87,646,761	419,921 *	\$208.72			

* Unduplicated total.

** Recipients are not added to the total.

TABLE 22
MISSOURI MEDICAID RECIPIENTS AND PAYMENTS BY ELIGIBILITY CATEGORY
MAY 2003

ELIGIBILITY CATEGORY: MEDICAL ASSISTANCE FOR FAMILIES - ADULTS
 NUMBER OF ELIGIBLES ENROLLED ON 4/30/03: 167,119

	EXPENDITURES	RECIPIENTS	COST PER RECIPIENT	UNITS OF SERVICE	UNITS PER RECIPIENT	COST PER SERVICE
NURSING FACILITIES	\$36,250	8 *	\$4,531.27	383	47.9	\$94.65
HOSPITALS	\$8,969,085	16,382 *	\$547.50	84,462	5.2	\$106.19
INPATIENT	\$3,429,843	1,372	\$2,499.89	4,608	3.4	\$744.32
OUTPATIENT	\$5,539,242	15,804	\$350.50	79,854	5.1	\$69.37
DENTAL SERVICES	\$775,500	4,476 *	\$173.26	18,912	4.2	\$41.01
PHARMACY	\$5,859,048	34,000 *	\$172.32	115,846	3.4	\$50.58
PHYSICIAN RELATED	\$4,393,674	36,936 *	\$118.95	207,745	5.6	\$21.15
PHYSICIAN	\$1,094,545	12,659	\$86.46	42,159	3.3	\$25.96
CLINIC	\$955,508	13,759	\$69.45	95,651	7.0	\$9.99
FAMILY PLANNING	\$570,128	6,406	\$89.00	17,204	2.7	\$33.14
X-RAY AND LAB	\$326,282	6,499	\$50.20	15,306	2.4	\$21.32
NURSE PRACTITIONER	\$34,984	1,074	\$32.57	1,747	1.6	\$20.03
PODIATRY	\$11,497	207	\$55.54	429	2.1	\$26.80
CRNA SERVICES	\$11,274	194	\$58.11	11,815	60.9	\$0.95
RURAL HEALTH CLINICS	\$968,342	9,180	\$105.48	16,019	1.7	\$60.45
CASE MANAGEMENT	\$10,982	377	\$29.13	477	1.3	\$23.02
FED QUALIFIED HEALTH CARE	\$410,132	3,612	\$113.55	6,938	1.9	\$59.11
IN-HOME SERVICES	\$135,196	168 *	\$804.74	10,843	64.5	\$12.47
HOME HEALTH SERVICES	\$40,978	82	\$499.74	3,468	42.3	\$11.82
ADULT DAY HEALTH CARE	\$0	0	\$0.00	0	0.0	\$0.00
HOMEMAKER/RESPITE CARE	\$219	1	\$219.36	16	16.0	\$13.71
PERSONAL CARE	\$90,242	90	\$1,002.69	7,085	78.7	\$12.74
AIDS WAIVER	\$3,757	2	\$1,878.27	274	137.0	\$13.71
PHYSICAL DISABLED WAIVER	\$0	0	\$0.00	0	0.0	\$0.00
INDEPENDENT LIVING WAIVER	\$0	0	\$0.00	0	0.0	\$0.00
REHAB AND SPECIALTY SERVICES	\$499,568	3,839 *	\$130.13	20,369	5.3	\$24.53
AUDIOLOGY SERVICES	\$953	22	\$43.31	-30	-1.4	-\$31.76
OPTOMETRIC SERVICES	\$107,373	2,087	\$51.45	3,383	1.6	\$31.74
DURABLE MEDICAL EQUIPMENT	\$177,888	931	\$191.07	3,631	3.9	\$48.99
AMBULANCE SERVICES	\$93,577	480	\$194.95	11,015	23.0	\$8.50
REHABILITATION CENTER	\$439	1	\$439.23	90	90.0	\$4.88
HOSPICE	\$7,995	4	\$1,998.79	80	20.0	\$99.94
NON-EMERGENCY TRANS	\$106,670	462	\$230.89	2,131	4.6	\$50.06
NON-PARTICIPATING PROV	\$33	1	\$32.91	1	1.0	\$32.91
COMPREHENSIVE DAY REHAB	\$3,950	1	\$3,950.00	40	40.0	\$98.75
DIABETES SELF-MGMT TRNING	\$690	21	\$32.86	28	1.3	\$24.64
BUY-IN PREMIUMS***	\$32,850	528 **	\$62.22			
PART-A	\$0	0	\$0.00			
PART-B	\$32,850	528	\$62.22			
MENTAL HEALTH SERVICES	\$741,012	1,571 *	\$471.68	89,831	57.2	\$8.25
PRIVATE HOME ICF/MR	\$0	0	\$0.00	0	0.0	\$0.00
MR/DD WAIVER	\$5,170	3	\$1,723.33	227	75.7	\$22.78
PSYCH REHAB-PRIVATE	\$272,210	606	\$449.19	10,822	17.9	\$25.15
CSTAR - PRIVATE	\$425,817	780	\$545.92	75,775	97.2	\$5.62
TARGETED CASE MANAGEMENT	\$37,815	253	\$149.47	3,007	11.9	\$12.58
STATE INSTITUTIONS	\$28,119	117 *	\$240.33	3,948	33.7	\$7.12
ICF/MENTALLY RETARDED	\$0	0	\$0.00	0	0.0	\$0.00
MENTAL HOSPITAL	\$0	0	\$0.00	0	0.0	\$0.00
PSYCH CARE UNDER AGE 22	\$2,762	10	\$276.19	21	2.1	\$131.52
PSYCH REHAB-PUBLIC	\$0	0	\$0.00	0	0.0	\$0.00
CSTAR - PUBLIC	\$0	0	\$0.00	0	0.0	\$0.00
TARGETED CASE MANAGEMENT	\$25,357	107	\$236.98	3,927	36.7	\$6.46
DFS CASE MANAGEMENT	\$0	0	\$0.00	0	0.0	\$0.00
EPSDT SERVICES	\$94,639	1,449 *	\$65.31	3,371	2.3	\$28.07
EPSDT SCREENINGS	\$1,753	30	\$58.44	30	1.0	\$58.44
EPSDT REFERRAL SERVICES	\$92,886	1,432	\$64.86	3,341	2.3	\$27.80
EPSDT TARGETED CASE MGMT	\$0	0	\$0.00	0	0.0	\$0.00
MANAGED CARE PREMIUMS	\$18,789,197	97,180 *	\$193.34			
TOTAL	\$40,354,137	144,946 *	\$278.41			

* Unduplicated total.

** Recipients are not added to the total.

*** Medical Assistance for Families activity for both parent and child are in the parent total.

**TABLE 22
MISSOURI MEDICAID RECIPIENTS AND PAYMENTS BY ELIGIBILITY CATEGORY
MAY 2003**

ELIGIBILITY CATEGORY: MEDICAL ASSISTANCE FOR FAMILIES - CHILDREN
NUMBER OF ELIGIBLES ENROLLED ON 4/30/03: 326,319

	EXPENDITURES	RECIPIENTS	COST PER RECIPIENT	UNITS OF SERVICE	UNITS PER RECIPIENT	COST PER SERVICE
NURSING FACILITIES	\$0	0 *	\$0.00	0	0.0	\$0.00
HOSPITALS	\$9,792,931	15,235 *	\$642.79	57,396	3.8	\$170.62
INPATIENT	\$6,408,436	1,534	\$4,177.60	7,495	4.9	\$855.03
OUTPATIENT	\$3,384,495	14,401	\$235.02	49,901	3.5	\$67.82
DENTAL SERVICES	\$255,405	1,742 *	\$146.62	7,216	4.1	\$35.39
PHARMACY	\$4,180,305	36,882 *	\$113.34	80,329	2.2	\$52.04
PHYSICIAN RELATED	\$2,541,236	29,567 *	\$85.95	142,371	4.8	\$17.85
PHYSICIAN	\$451,091	6,255	\$72.12	25,810	4.1	\$17.48
CLINIC	\$654,105	11,549	\$56.64	79,733	6.9	\$8.20
FAMILY PLANNING	\$80,689	1,544	\$52.26	1,951	1.3	\$41.36
X-RAY AND LAB	\$101,858	3,038	\$33.53	5,788	1.9	\$17.60
NURSE PRACTITIONER	\$6,100	302	\$20.20	397	1.3	\$15.37
PODIATRY	\$5,664	100	\$56.64	168	1.7	\$33.71
CRNA SERVICES	\$7,394	172	\$42.99	6,043	35.1	\$1.22
RURAL HEALTH CLINICS	\$1,086,099	11,937	\$89.31	17,871	1.5	\$59.66
CASE MANAGEMENT	\$1,556	51	\$30.51	68	1.3	\$22.88
FED QUALIFIED HEALTH CARE	\$166,680	1,134	\$146.98	4,542	4.0	\$36.70
IN-HOME SERVICES	\$6,583	14 *	\$470.20	406	29.0	\$16.21
HOME HEALTH SERVICES	\$1,732	10	\$173.20	30	3.0	\$57.73
ADULT DAY HEALTH CARE	\$519	1	\$519.20	22	22.0	\$23.60
HOMEMAKER/RESPIRE CARE	\$0	0	\$0.00	0	0.0	\$0.00
PERSONAL CARE	\$4,332	3	\$1,443.87	354	118.0	\$12.24
AIDS WAIVER	\$0	0	\$0.00	0	0.0	\$0.00
PHYSICAL DISABLED WAIVER	\$0	0	\$0.00	0	0.0	\$0.00
INDEPENDENT LIVING WAIVER	\$0	0	\$0.00	0	0.0	\$0.00
REHAB AND SPECIALTY SERVICES	\$646,314	4,537 *	\$142.45	19,849	4.4	\$32.56
AUDIOLOGY SERVICES	\$17,031	68	\$250.46	362	5.3	\$47.05
OPTOMETRIC SERVICES	\$128,175	2,328	\$55.06	4,003	1.7	\$32.02
DURABLE MEDICAL EQUIPMENT	\$276,238	1,229	\$224.77	2,952	2.4	\$93.58
AMBULANCE SERVICES	\$74,511	375	\$198.70	9,356	25.0	\$7.96
REHABILITATION CENTER	\$665	1	\$665.42	72	72.0	\$9.24
HOSPICE	\$2,664	1	\$2,664.00	24	24.0	\$111.00
NON-EMERGENCY TRANS	\$146,950	692	\$212.36	3,078	4.5	\$47.74
NON-PARTICIPATING PROV	\$0	0	\$0.00	0	0.0	\$0.00
COMPREHENSIVE DAY REHAB	\$0	0	\$0.00	0	0.0	\$0.00
DIABETES SELF-MGMT TRNING	\$80	2	\$40.00	2	1.0	\$40.00
BUY-IN PREMIUMS***						
PART-A						
PART-B						
MENTAL HEALTH SERVICES	\$1,227,753	1,791 *	\$685.51	93,026	51.9	\$13.20
PRIVATE HOME ICF/MR	\$0	0	\$0.00	0	0.0	\$0.00
MR/DD WAIVER	\$49,268	56	\$879.79	3,177	56.7	\$15.51
PSYCH REHAB-PRIVATE	\$444,642	514	\$865.06	12,748	24.8	\$34.88
CSTAR - PRIVATE	\$323,005	375	\$861.35	42,715	113.9	\$7.56
TARGETED CASE MANAGEMENT	\$410,838	1,211	\$339.26	34,386	28.4	\$11.95
STATE INSTITUTIONS	\$446,072	2,067 *	\$215.81	55,493	26.8	\$8.04
ICF/MENTALLY RETARDED	\$0	0	\$0.00	0	0.0	\$0.00
MENTAL HOSPITAL	\$0	0	\$0.00	0	0.0	\$0.00
PSYCH CARE UNDER AGE 22	\$64,295	12	\$5,357.95	121	10.1	\$531.37
PSYCH REHAB-PUBLIC	\$0	0	\$0.00	0	0.0	\$0.00
CSTAR - PUBLIC	\$0	0	\$0.00	0	0.0	\$0.00
TARGETED CASE MANAGEMENT	\$358,220	2,049	\$174.83	55,366	27.0	\$6.47
DFS CASE MANAGEMENT	\$23,557	6	\$3,926.11	6	1.0	\$3,926.11
EPSDT SERVICES	\$4,880,124	42,297 *	\$115.38	351,578	8.3	\$13.88
EPSDT SCREENINGS	\$277,548	4,433	\$62.61	4,514	1.0	\$61.49
EPSDT REFERRAL SERVICES	\$4,602,354	41,013	\$112.22	347,062	8.5	\$13.26
EPSDT TARGETED CASE MGMT	\$221	2	\$110.50	2	1.0	\$110.50
MANAGED CARE PREMIUMS	\$23,315,901	207,232 *	\$112.51			
TOTAL	\$47,292,624	274,975 *	\$171.99			

* Unduplicated total.

** Recipients are not added to the total.

*** Medical Assistance for Families activity for both parent and child are in the parent total.

**TABLE 22
MISSOURI MEDICAID RECIPIENTS AND PAYMENTS BY ELIGIBILITY CATEGORY
MAY 2003**

ELIGIBILITY CATEGORY: PERMANENTLY & TOTALLY DISABLED
NUMBER OF ELIGIBLES ENROLLED ON 4/30/03: 120,178

	EXPENDITURES	RECIPIENTS	COST PER RECIPIENT	UNITS OF SERVICE	UNITS PER RECIPIENT	COST PER SERVICE
NURSING FACILITIES	\$10,556,309	4,038 *	\$2,614.24	138,575	34.3	\$76.18
HOSPITALS	\$41,314,359	37,999 *	\$1,087.25	345,704	9.1	\$119.51
INPATIENT	\$25,790,891	5,773	\$4,467.50	29,150	5.1	\$884.76
OUTPATIENT	\$15,523,468	35,795	\$433.68	316,554	8.8	\$49.04
DENTAL SERVICES	\$794,878	4,561 *	\$174.28	17,485	3.8	\$45.46
PHARMACY	\$46,729,233	90,866 *	\$514.27	649,079	7.1	\$71.99
PHYSICIAN RELATED	\$10,301,860	73,231 *	\$140.68	700,800	9.6	\$14.70
PHYSICIAN	\$2,815,293	31,593	\$89.11	139,560	4.4	\$20.17
CLINIC	\$4,771,760	40,886	\$116.71	446,910	10.9	\$10.68
FAMILY PLANNING	\$185,612	2,949	\$62.94	4,662	1.6	\$39.81
X-RAY AND LAB	\$572,772	12,482	\$45.89	37,960	3.0	\$15.09
NURSE PRACTITIONER	\$60,555	1,708	\$35.45	2,719	1.6	\$22.27
PODIATRY	\$100,368	2,980	\$33.68	5,422	1.8	\$18.51
CRNA SERVICES	\$19,491	312	\$62.47	24,698	79.2	\$0.79
RURAL HEALTH CLINICS	\$996,701	10,972	\$90.84	20,422	1.9	\$48.81
CASE MANAGEMENT	\$1,550	46	\$33.70	59	1.3	\$26.27
FED QUALIFIED HEALTH CARE	\$777,759	6,609	\$117.68	18,388	2.8	\$42.30
IN-HOME SERVICES	\$10,927,243	13,698 *	\$797.73	811,108	59.2	\$13.47
HOME HEALTH SERVICES	\$489,295	816	\$599.63	66,051	80.9	\$7.41
ADULT DAY HEALTH CARE	\$514,464	571	\$900.99	11,528	20.2	\$44.63
HOMEMAKER/RESPIRE CARE	\$287,958	758	\$379.89	24,826	32.8	\$11.60
PERSONAL CARE	\$9,235,591	12,531	\$737.02	685,821	54.7	\$13.47
AIDS WAIVER	\$26,639	14	\$1,902.75	1,943	138.8	\$13.71
PHYSICAL DISABLED WAIVER	\$226,863	23	\$9,863.59	8,963	389.7	\$25.31
INDEPENDENT LIVING WAIVER	\$146,434	111	\$1,319.22	11,976	107.9	\$12.23
REHAB AND SPECIALTY SERVICES	\$6,344,133	22,995 *	\$275.89	410,844	17.9	\$15.44
AUDIOLOGY SERVICES	\$48,557	190	\$255.56	531	2.8	\$91.44
OPTOMETRIC SERVICES	\$192,909	3,929	\$49.10	6,019	1.5	\$32.05
DURABLE MEDICAL EQUIPMENT	\$3,122,940	11,531	\$270.83	300,835	26.1	\$10.38
AMBULANCE SERVICES	\$542,331	3,406	\$159.23	57,423	16.9	\$9.44
REHABILITATION CENTER	\$9,725	63	\$154.37	1,480	23.5	\$6.57
HOSPICE	\$493,053	162	\$3,043.54	4,953	30.6	\$99.55
NON-EMERGENCY TRANS	\$1,812,202	6,529	\$277.56	37,611	5.8	\$48.18
NON-PARTICIPATING PROV	\$26,469	322	\$82.20	1,068	3.3	\$24.78
COMPREHENSIVE DAY REHAB	\$95,375	35	\$2,725.00	903	25.8	\$105.62
DIABETES SELF-MGMT TRNG	\$570	18	\$31.67	21	1.2	\$27.14
BUY-IN PREMIUMS	\$2,838,375	46,571 **	\$60.95			
PART-A	\$10,839	33	\$328.45			
PART-B	\$2,827,537	46,538	\$60.76			
MENTAL HEALTH SERVICES	\$23,498,024	16,771 *	\$1,401.11	1,471,728	87.8	\$15.97
PRIVATE HOME ICF/MR	\$405,662	84	\$4,829.31	2,654	31.6	\$152.85
MR/DD WAIVER	\$16,503,058	5,253	\$3,141.64	1,038,315	197.7	\$15.89
PSYCH REHAB-PRIVATE	\$5,646,104	9,452	\$597.34	307,841	32.6	\$18.34
CSTAR - PRIVATE	\$435,774	687	\$634.31	80,889	117.7	\$5.39
TARGETED CASE MANAGEMENT	\$507,426	3,212	\$157.98	42,029	13.1	\$12.07
STATE INSTITUTIONS	\$10,767,721	10,442 *	\$1,031.19	347,122	33.2	\$31.02
ICF/MENTALLY RETARDED	\$8,444,231	1,048	\$8,057.47	32,645	31.1	\$258.67
MENTAL HOSPITAL	\$38,426	13	\$2,955.84	449	34.5	\$85.58
PSYCH CARE UNDER AGE 22	\$265,140	333	\$796.22	1,833	5.5	\$144.65
PSYCH REHAB-PUBLIC	\$0	0	\$0.00	0	0.0	\$0.00
CSTAR - PUBLIC	\$3,062	6	\$510.41	571	95.2	\$5.36
TARGETED CASE MANAGEMENT	\$2,013,197	9,061	\$222.18	311,623	34.4	\$6.46
DFS CASE MANAGEMENT	\$3,664	1	\$3,664.20	1	1.0	\$3,664.20
EPSDT SERVICES	\$2,429,290	2,890 *	\$840.58	183,608	63.5	\$13.23
EPSDT SCREENINGS	\$8,116	113	\$71.82	113	1.0	\$71.82
EPSDT REFERRAL SERVICES	\$2,421,063	2,861	\$846.23	183,494	64.1	\$13.19
EPSDT TARGETED CASE MGMT	\$111	1	\$111.00	1	1.0	\$111.00
MANAGED CARE PREMIUMS	\$0	0 *	\$0.00			
TOTAL	\$166,501,424	109,731 *	\$1,517.36			

* Unduplicated total.

** Recipients are not added to the total.

**TABLE 22
MISSOURI MEDICAID RECIPIENTS AND PAYMENTS BY ELIGIBILITY CATEGORY
MAY 2003**

ELIGIBILITY CATEGORY: AID TO THE BLIND
NUMBER OF ELIGIBLES ENROLLED ON 4/30/03: 969

	EXPENDITURES	RECIPIENTS	COST PER RECIPIENT	UNITS OF SERVICE	UNITS PER RECIPIENT	COST PER SERVICE
NURSING FACILITIES	\$78,696	35 *	\$2,248.45	975	27.9	\$80.71
HOSPITALS	\$117,835	241 *	\$488.94	1,489	6.2	\$79.14
INPATIENT	\$66,149	31	\$2,133.84	20	0.7	\$3,307.45
OUTPATIENT	\$51,686	228	\$226.69	1,469	6.4	\$35.18
DENTAL SERVICES	\$3,253	28 *	\$116.19	74	2.6	\$43.96
PHARMACY	\$278,944	733 *	\$380.55	5,227	7.1	\$53.37
PHYSICIAN RELATED	\$56,680	523 *	\$108.38	4,316	8.3	\$13.13
PHYSICIAN	\$13,181	207	\$63.67	720	3.5	\$18.31
CLINIC	\$31,889	303	\$105.24	2,935	9.7	\$10.87
FAMILY PLANNING	\$451	11	\$41.03	13	1.2	\$34.72
X-RAY AND LAB	\$2,498	69	\$36.20	210	3.0	\$11.89
NURSE PRACTITIONER	\$93	5	\$18.55	6	1.2	\$15.46
PODIATRY	\$892	32	\$27.89	52	1.6	\$17.16
CRNA SERVICES	\$213	3	\$71.14	187	62.3	\$1.14
RURAL HEALTH CLINICS	\$4,649	72	\$64.57	110	1.5	\$42.26
CASE MANAGEMENT	\$0	0	\$0.00	0	0.0	\$0.00
FED QUALIFIED HEALTH CARE	\$2,814	38	\$74.05	83	2.2	\$33.90
IN-HOME SERVICES	\$319,947	296 *	\$1,080.90	23,359	78.9	\$13.70
HOME HEALTH SERVICES	\$2,919	7	\$417.06	156	22.3	\$18.71
ADULT DAY HEALTH CARE	\$7,423	8	\$927.83	168	21.0	\$44.18
HOMEMAKER/RESPITE CARE	\$76,519	134	\$571.04	6,324	47.2	\$12.10
PERSONAL CARE	\$232,027	276	\$840.68	16,624	60.2	\$13.96
AIDS WAIVER	\$0	0	\$0.00	0	0.0	\$0.00
PHYSICAL DISABLED WAIVER	\$0	0	\$0.00	0	0.0	\$0.00
INDEPENDENT LIVING WAIVER	\$1,060	2	\$529.83	87	43.5	\$12.18
REHAB AND SPECIALTY SERVICES	\$38,600	210 *	\$183.81	4,238	20.2	\$9.11
AUDIOLOGY SERVICES	\$914	2	\$457.13	7	3.5	\$130.61
OPTOMETRIC SERVICES	\$1,467	22	\$66.70	27	1.2	\$54.34
DURABLE MEDICAL EQUIPMENT	\$13,597	129	\$105.40	3,390	26.3	\$4.01
AMBULANCE SERVICES	\$2,728	31	\$88.00	431	13.9	\$6.33
REHABILITATION CENTER	\$12	1	\$11.79	1	1.0	\$11.79
HOSPICE	\$2,836	2	\$1,418.15	34	17.0	\$83.42
NON-EMERGENCY TRANS	\$16,844	56	\$300.78	338	6.0	\$49.83
NON-PARTICIPATING PROV	\$201	4	\$50.37	10	2.5	\$20.15
COMPREHENSIVE DAY REHAB	\$0	0	\$0.00	0	0.0	\$0.00
DIABETES SELF-MGMT TRNING	\$0	0	\$0.00	0	0.0	\$0.00
BUY-IN PREMIUMS	\$39,464	647 **	\$60.99			
PART-A	\$1,264	4	\$316.00			
PART-B	\$38,200	643	\$59.41			
MENTAL HEALTH SERVICES	\$47,581	39 *	\$1,220.03	4,786	122.7	\$9.94
PRIVATE HOME ICF/MR	\$0	0	\$0.00	0	0.0	\$0.00
MR/DD WAIVER	\$37,623	20	\$1,881.16	4,207	210.4	\$8.94
PSYCH REHAB-PRIVATE	\$9,153	16	\$572.04	529	33.1	\$17.30
CSTAR - PRIVATE	\$115	2	\$57.71	-3	-1.5	-\$38.47
TARGETED CASE MANAGEMENT	\$690	4	\$172.46	53	13.3	\$13.02
STATE INSTITUTIONS	\$27,112	48 *	\$564.82	1,457	30.3	\$18.61
ICF/MENTALLY RETARDED	\$0	0	\$0.00	0	0.0	\$0.00
MENTAL HOSPITAL	\$0	0	\$0.00	0	0.0	\$0.00
PSYCH CARE UNDER AGE 22	\$17,938	2	\$8,969.18	37	18.5	\$484.82
PSYCH REHAB-PUBLIC	\$0	0	\$0.00	0	0.0	\$0.00
CSTAR - PUBLIC	\$0	0	\$0.00	0	0.0	\$0.00
TARGETED CASE MANAGEMENT	\$9,173	46	\$199.42	1,420	30.9	\$6.46
DFS CASE MANAGEMENT	\$0	0	\$0.00	0	0.0	\$0.00
EPSDT SERVICES	\$2,380	6 *	\$396.61	495	82.5	\$4.81
EPSDT SCREENINGS	\$120	2	\$60.00	2	1.0	\$60.00
EPSDT REFERRAL SERVICES	\$2,260	6	\$376.61	493	82.2	\$4.58
EPSDT TARGETED CASE MGMT	\$0	0	\$0.00	0	0.0	\$0.00
MANAGED CARE PREMIUMS	\$0	0 *	\$0.00			
TOTAL	\$1,010,492	857 *	\$1,179.10			

* Unduplicated total.

** Recipients are not added to the total.

TABLE 22
MISSOURI MEDICAID RECIPIENTS AND PAYMENTS BY ELIGIBILITY CATEGORY
MAY 2003

ELIGIBILITY CATEGORY: GENERAL RELIEF

NUMBER OF ELIGIBLES ENROLLED ON 4/30/03: 3,019

	EXPENDITURES	RECIPIENTS	COST PER RECIPIENT	UNITS OF SERVICE	UNITS PER RECIPIENT	COST PER SERVICE
NURSING FACILITIES	\$0	0 *	\$0.00	0	0.0	\$0.00
HOSPITALS	\$301,435	1,155 *	\$260.98	8,550	7.4	\$35.26
INPATIENT	\$124,341	171	\$727.14	934	5.5	\$133.13
OUTPATIENT	\$177,095	1,088	\$162.77	7,616	7.0	\$23.25
DENTAL SERVICES	\$1,227	33 *	\$37.19	60	1.8	\$20.45
PHARMACY	\$557,784	1,749 *	\$318.92	9,024	5.2	\$61.81
PHYSICIAN RELATED	\$281,428	1,836 *	\$153.28	24,049	13.1	\$11.70
PHYSICIAN	\$84,484	757	\$111.60	4,828	6.4	\$17.50
CLINIC	\$122,313	1,024	\$119.45	15,609	15.2	\$7.84
FAMILY PLANNING	\$2,930	55	\$53.27	137	2.5	\$21.38
X-RAY AND LAB	\$19,375	317	\$61.12	1,072	3.4	\$18.07
NURSE PRACTITIONER	\$1,273	37	\$34.42	57	1.5	\$22.34
PODIATRY	\$0	0	\$0.00	0	0.0	\$0.00
CRNA SERVICES	\$1,150	22	\$52.26	1,509	68.6	\$0.76
RURAL HEALTH CLINICS	\$30,943	238	\$130.01	496	2.1	\$62.38
CASE MANAGEMENT	\$90	3	\$30.00	3	1.0	\$30.00
FED QUALIFIED HEALTH CARE	\$18,871	229	\$82.40	338	1.5	\$55.83
IN-HOME SERVICES	\$5,051	13 *	\$388.51	329	25.3	\$15.35
HOME HEALTH SERVICES	\$5,051	13	\$388.51	329	25.3	\$15.35
ADULT DAY HEALTH CARE	\$0	0	\$0.00	0	0.0	\$0.00
HOMEMAKER/RESPITE CARE	\$0	0	\$0.00	0	0.0	\$0.00
PERSONAL CARE	\$0	0	\$0.00	0	0.0	\$0.00
AIDS WAIVER	\$0	0	\$0.00	0	0.0	\$0.00
PHYSICAL DISABLED WAIVER	\$0	0	\$0.00	0	0.0	\$0.00
INDEPENDENT LIVING WAIVER	\$0	0	\$0.00	0	0.0	\$0.00
REHAB AND SPECIALTY SERVICES	\$44,444	192 *	\$231.48	1,691	8.8	\$26.28
AUDIOLOGY SERVICES	\$0	0	\$0.00	0	0.0	\$0.00
OPTOMETRIC SERVICES	\$110	1	\$110.00	3	3.0	\$36.67
DURABLE MEDICAL EQUIPMENT	\$29,792	121	\$246.22	661	5.5	\$45.07
AMBULANCE SERVICES	\$14,542	74	\$196.51	1,027	13.9	\$14.16
REHABILITATION CENTER	\$0	0	\$0.00	0	0.0	\$0.00
HOSPICE	\$0	0	\$0.00	0	0.0	\$0.00
NON-EMERGENCY TRANS	\$0	0	\$0.00	0	0.0	\$0.00
NON-PARTICIPATING PROV	\$0	0	\$0.00	0	0.0	\$0.00
COMPREHENSIVE DAY REHAB	\$0	0	\$0.00	0	0.0	\$0.00
DIABETES SELF-MGMT TRNG	\$0	0	\$0.00	0	0.0	\$0.00
BUY-IN PREMIUMS	\$421,457	6,730 **	\$62.62			
PART-A	\$0	1	\$0.00			
PART-B	\$421,457	6,729	\$62.63			
MENTAL HEALTH SERVICES	\$0	0 *	\$0.00	0	0.0	\$0.00
PRIVATE HOME ICF/MR	\$0	0	\$0.00	0	0.0	\$0.00
MR/DD WAIVER	\$0	0	\$0.00	0	0.0	\$0.00
PSYCH REHAB-PRIVATE	\$0	0	\$0.00	0	0.0	\$0.00
CSTAR - PRIVATE	\$0	0	\$0.00	0	0.0	\$0.00
TARGETED CASE MANAGEMENT	\$0	0	\$0.00	0	0.0	\$0.00
STATE INSTITUTIONS	\$0	0 *	\$0.00	0	0.0	\$0.00
ICF/MENTALLY RETARDED	\$0	0	\$0.00	0	0.0	\$0.00
MENTAL HOSPITAL	\$0	0	\$0.00	0	0.0	\$0.00
PSYCH CARE UNDER AGE 22	\$0	0	\$0.00	0	0.0	\$0.00
PSYCH REHAB-PUBLIC	\$0	0	\$0.00	0	0.0	\$0.00
CSTAR - PUBLIC	\$0	0	\$0.00	0	0.0	\$0.00
TARGETED CASE MANAGEMENT	\$0	0	\$0.00	0	0.0	\$0.00
DFS CASE MANAGEMENT	\$0	0	\$0.00	0	0.0	\$0.00
EPSDT SERVICES	\$2,280	39 *	\$58.46	842	21.6	\$2.71
EPSDT SCREENINGS	\$120	1	\$120.00	2	2.0	\$60.00
EPSDT REFERRAL SERVICES	\$2,160	38	\$56.84	840	22.1	\$2.57
EPSDT TARGETED CASE MGMT	\$0	0	\$0.00	0	0.0	\$0.00
MANAGED CARE PREMIUMS	\$0	0 *	\$0.00			
TOTAL	\$1,615,105	2,604 *	\$620.24			

* Unduplicated total.

** Recipients are not added to the total.

**TABLE 22
MISSOURI MEDICAID RECIPIENTS AND PAYMENTS BY ELIGIBILITY CATEGORY
MAY 2003**

ELIGIBILITY CATEGORY: MEDICAID FOR PREGNANT WOMEN (MAF INCOME LIMIT)
NUMBER OF ELIGIBLES ENROLLED ON 4/30/03: 1,994

	EXPENDITURES	RECIPIENTS	COST PER RECIPIENT	UNITS OF SERVICE	UNITS PER RECIPIENT	COST PER SERVICE
NURSING FACILITIES	\$0	0 *	\$0.00	0	0.0	\$0.00
HOSPITALS	\$476,897	855 *	\$557.77	4,892	5.7	\$97.49
INPATIENT	\$302,282	159	\$1,901.15	406	2.6	\$744.54
OUTPATIENT	\$174,615	782	\$223.29	4,486	5.7	\$38.92
DENTAL SERVICES	\$4,140	26 *	\$159.23	113	4.4	\$36.64
PHARMACY	\$40,992	658 *	\$62.30	1,259	1.9	\$32.56
PHYSICIAN RELATED	\$252,532	1,240 *	\$203.66	7,254	5.9	\$34.81
PHYSICIAN	\$101,964	422	\$241.62	984	2.3	\$103.62
CLINIC	\$71,302	596	\$119.63	4,291	7.2	\$16.62
FAMILY PLANNING	\$19,458	97	\$200.60	341	3.5	\$57.06
X-RAY AND LAB	\$18,276	389	\$46.98	1,020	2.6	\$17.92
NURSE PRACTITIONER	\$579	26	\$22.27	44	1.7	\$13.16
PODIATRY	\$0	0	\$0.00	0	0.0	\$0.00
CRNA SERVICES	\$538	4	\$134.52	48	12.0	\$11.21
RURAL HEALTH CLINICS	\$16,235	137	\$118.51	279	2.0	\$58.19
CASE MANAGEMENT	\$3,259	122	\$26.71	147	1.2	\$22.17
FED QUALIFIED HEALTH CARE	\$20,920	76	\$275.27	100	1.3	\$209.20
IN-HOME SERVICES	\$0	0 *	\$0.00	0	0.0	\$0.00
HOME HEALTH SERVICES	\$0	0	\$0.00	0	0.0	\$0.00
ADULT DAY HEALTH CARE	\$0	0	\$0.00	0	0.0	\$0.00
HOMEMAKER/RESPIRE CARE	\$0	0	\$0.00	0	0.0	\$0.00
PERSONAL CARE	\$0	0	\$0.00	0	0.0	\$0.00
AIDS WAIVER	\$0	0	\$0.00	0	0.0	\$0.00
PHYSICAL DISABLED WAIVER	\$0	0	\$0.00	0	0.0	\$0.00
INDEPENDENT LIVING WAIVER	\$0	0	\$0.00	0	0.0	\$0.00
REHAB AND SPECIALTY SERVICES	\$8,099	65 *	\$124.60	594	9.1	\$13.63
AUDIOLOGY SERVICES	\$0	0	\$0.00	0	0.0	\$0.00
OPTOMETRIC SERVICES	\$1,471	26	\$56.59	49	1.9	\$30.03
DURABLE MEDICAL EQUIPMENT	\$736	7	\$105.10	15	2.1	\$49.04
AMBULANCE SERVICES	\$3,667	17	\$215.68	482	28.3	\$7.61
REHABILITATION CENTER	\$0	0	\$0.00	0	0.0	\$0.00
HOSPICE	\$0	0	\$0.00	0	0.0	\$0.00
NON-EMERGENCY TRANS	\$2,225	17	\$130.90	48	2.8	\$46.36
NON-PARTICIPATING PROV	\$0	0	\$0.00	0	0.0	\$0.00
COMPREHENSIVE DAY REHAB	\$0	0	\$0.00	0	0.0	\$0.00
DIABETES SELF-MGMT TRNING	\$0	0	\$0.00	0	0.0	\$0.00
BUY-IN PREMIUMS	\$0	0 **	\$0.00			
PART-A	\$0	0	\$0.00			
PART-B	\$0	0	\$0.00			
MENTAL HEALTH SERVICES	\$16,229	22 *	\$737.70	2,548	115.8	\$6.37
PRIVATE HOME ICF/MR	\$0	0	\$0.00	0	0.0	\$0.00
MR/DD WAIVER	\$0	0	\$0.00	0	0.0	\$0.00
PSYCH REHAB-PRIVATE	\$2,310	4	\$577.46	119	29.8	\$19.41
CSTAR - PRIVATE	\$13,920	18	\$773.31	2,429	134.9	\$5.73
TARGETED CASE MANAGEMENT	\$0	0	\$0.00	0	0.0	\$0.00
STATE INSTITUTIONS	\$1,919	4 *	\$479.66	297	74.3	\$6.46
ICF/MENTALLY RETARDED	\$0	0	\$0.00	0	0.0	\$0.00
MENTAL HOSPITAL	\$0	0	\$0.00	0	0.0	\$0.00
PSYCH CARE UNDER AGE 22	\$0	0	\$0.00	0	0.0	\$0.00
PSYCH REHAB-PUBLIC	\$0	0	\$0.00	0	0.0	\$0.00
CSTAR - PUBLIC	\$0	0	\$0.00	0	0.0	\$0.00
TARGETED CASE MANAGEMENT	\$1,919	4	\$479.66	297	74.3	\$6.46
DFS CASE MANAGEMENT	\$0	0	\$0.00	0	0.0	\$0.00
EPSDT SERVICES	\$13,392	212 *	\$63.17	521	2.5	\$25.70
EPSDT SCREENINGS	\$120	3	\$40.00	2	0.7	\$60.00
EPSDT REFERRAL SERVICES	\$13,272	211	\$62.90	519	2.5	\$25.57
EPSDT TARGETED CASE MGMT	\$0	0	\$0.00	0	0.0	\$0.00
MANAGED CARE PREMIUMS	\$144,097	893 *	\$161.36			
TOTAL	\$958,297	2,375 *	\$403.49			

* Unduplicated total.

** Recipients are not added to the total.

TABLE 22
MISSOURI MEDICAID RECIPIENTS AND PAYMENTS BY ELIGIBILITY CATEGORY
MAY 2003

ELIGIBILITY CATEGORY: BLIND PENSION

NUMBER OF ELIGIBLES ENROLLED ON 4/30/03: 2,837

	EXPENDITURES	RECIPIENTS	COST PER RECIPIENT	UNITS OF SERVICE	UNITS PER RECIPIENT	COST PER SERVICE
NURSING FACILITIES	\$295,713	135 *	\$2,190.47	4,131	30.6	\$71.58
HOSPITALS	\$109,887	554 *	\$198.35	3,418	6.2	\$32.15
INPATIENT	\$4,319	54	\$79.98	-173	-3.2	-\$24.97
OUTPATIENT	\$105,568	525	\$201.08	3,591	6.8	\$29.40
DENTAL SERVICES	\$5,817	50 *	\$116.34	158	3.2	\$36.82
PHARMACY	\$842,490	2,156 *	\$390.77	15,725	7.3	\$53.58
PHYSICIAN RELATED	\$144,033	1,336 *	\$107.81	15,613	11.7	\$9.23
PHYSICIAN	\$27,215	537	\$50.68	1,501	2.8	\$18.13
CLINIC	\$99,532	817	\$121.83	12,924	15.8	\$7.70
FAMILY PLANNING	\$930	20	\$46.52	22	1.1	\$42.29
X-RAY AND LAB	\$4,046	156	\$25.94	447	2.9	\$9.05
NURSE PRACTITIONER	\$1,899	23	\$82.57	76	3.3	\$24.99
PODIATRY	\$2,537	112	\$22.65	171	1.5	\$14.84
CRNA SERVICES	\$316	5	\$63.12	170	34.0	\$1.86
RURAL HEALTH CLINICS	\$4,535	124	\$36.57	187	1.5	\$24.25
CASE MANAGEMENT	\$0	0	\$0.00	0	0.0	\$0.00
FED QUALIFIED HEALTH CARE	\$3,023	70	\$43.19	115	1.6	\$26.29
IN-HOME SERVICES	\$624,981	740 *	\$844.57	42,719	57.7	\$14.63
HOME HEALTH SERVICES	\$479	2	\$239.48	8	4.0	\$59.87
ADULT DAY HEALTH CARE	\$17,094	17	\$1,005.53	370	21.8	\$46.20
HOMEMAKER/RESPIRE CARE	\$127,671	212	\$602.22	9,833	46.4	\$12.98
PERSONAL CARE	\$479,737	714	\$671.90	32,508	45.5	\$14.76
AIDS WAIVER	\$0	0	\$0.00	0	0.0	\$0.00
PHYSICAL DISABLED WAIVER	\$0	0	\$0.00	0	0.0	\$0.00
INDEPENDENT LIVING WAIVER	\$0	0	\$0.00	0	0.0	\$0.00
REHAB AND SPECIALTY SERVICES	\$63,916	439 *	\$145.59	15,728	35.8	\$4.06
AUDIOLOGY SERVICES	\$3,982	11	\$361.98	29	2.6	\$137.30
OPTOMETRIC SERVICES	\$1,221	32	\$38.16	47	1.5	\$25.98
DURABLE MEDICAL EQUIPMENT	\$39,736	335	\$118.62	14,054	42.0	\$2.83
AMBULANCE SERVICES	\$8,610	78	\$110.39	1,407	18.0	\$6.12
REHABILITATION CENTER	\$439	4	\$109.73	69	17.3	\$6.36
HOSPICE	\$9,876	3	\$3,291.84	121	40.3	\$81.62
NON-EMERGENCY TRANS	\$0	0	\$0.00	0	0.0	\$0.00
NON-PARTICIPATING PROV	\$52	1	\$52.00	1	1.0	\$52.00
COMPREHENSIVE DAY REHAB	\$0	0	\$0.00	0	0.0	\$0.00
DIABETES SELF-MGMT TRNING	\$0	0	\$0.00	0	0.0	\$0.00
BUY-IN PREMIUMS	\$0	0 **	\$0.00			
PART-A	\$0	0	\$0.00			
PART-B	\$0	0	\$0.00			
MENTAL HEALTH SERVICES	\$0	0 *	\$0.00	0	0.0	\$0.00
PRIVATE HOME ICF/MR	\$0	0	\$0.00	0	0.0	\$0.00
MR/DD WAIVER	\$0	0	\$0.00	0	0.0	\$0.00
PSYCH REHAB-PRIVATE	\$0	0	\$0.00	0	0.0	\$0.00
CSTAR - PRIVATE	\$0	0	\$0.00	0	0.0	\$0.00
TARGETED CASE MANAGEMENT	\$0	0	\$0.00	0	0.0	\$0.00
STATE INSTITUTIONS	\$0	0 *	\$0.00	0	0.0	\$0.00
ICF/MENTALLY RETARDED	\$0	0	\$0.00	0	0.0	\$0.00
MENTAL HOSPITAL	\$0	0	\$0.00	0	0.0	\$0.00
PSYCH CARE UNDER AGE 22	\$0	0	\$0.00	0	0.0	\$0.00
PSYCH REHAB-PUBLIC	\$0	0	\$0.00	0	0.0	\$0.00
CSTAR - PUBLIC	\$0	0	\$0.00	0	0.0	\$0.00
TARGETED CASE MANAGEMENT	\$0	0	\$0.00	0	0.0	\$0.00
DFS CASE MANAGEMENT	\$0	0	\$0.00	0	0.0	\$0.00
EPSDT SERVICES	\$36	1 *	\$35.50	2	2.0	\$17.75
EPSDT SCREENINGS	\$0	0	\$0.00	0	0.0	\$0.00
EPSDT REFERRAL SERVICES	\$36	1	\$35.50	2	2.0	\$17.75
EPSDT TARGETED CASE MGMT	\$0	0	\$0.00	0	0.0	\$0.00
MANAGED CARE PREMIUMS	\$0	0 *	\$0.00			
TOTAL	\$2,086,873	2,459 *	\$848.67			

* Unduplicated total.

** Recipients are not added to the total.

TABLE 22
MISSOURI MEDICAID RECIPIENTS AND PAYMENTS BY ELIGIBILITY CATEGORY
MAY 2003

ELIGIBILITY CATEGORY: FOSTER CARE
 NUMBER OF ELIGIBLES ENROLLED ON 4/30/03: 12,459

	EXPENDITURES	RECIPIENTS	COST PER RECIPIENT	UNITS OF SERVICE	UNITS PER RECIPIENT	COST PER SERVICE
NURSING FACILITIES	\$0	0 *	\$0.00	0	0.0	\$0.00
HOSPITALS	\$833,216	611 *	\$1,363.69	3,088	5.1	\$269.82
INPATIENT	\$719,195	117	\$6,146.96	1,116	9.5	\$644.44
OUTPATIENT	\$114,021	527	\$216.36	1,972	3.7	\$57.82
DENTAL SERVICES	\$13,849	92 *	\$150.53	403	4.4	\$34.37
PHARMACY	\$536,526	2,102 *	\$255.25	6,177	2.9	\$86.86
PHYSICIAN RELATED	\$141,307	1,686 *	\$83.81	7,581	4.5	\$18.64
PHYSICIAN	\$49,838	746	\$66.81	2,265	3.0	\$22.00
CLINIC	\$30,485	471	\$64.72	3,618	7.7	\$8.43
FAMILY PLANNING	\$5,984	116	\$51.59	139	1.2	\$43.05
X-RAY AND LAB	\$8,633	175	\$49.33	515	2.9	\$16.76
NURSE PRACTITIONER	\$1,665	47	\$35.42	70	1.5	\$23.78
PODIATRY	\$672	13	\$51.69	23	1.8	\$29.22
CRNA SERVICES	\$191	6	\$31.83	107	17.8	\$1.78
RURAL HEALTH CLINICS	\$34,711	356	\$97.50	562	1.6	\$61.76
CASE MANAGEMENT	-\$29	0	\$0.00	-1	0.0	\$29.10
FED QUALIFIED HEALTH CARE	\$9,158	84	\$109.02	283	3.4	\$32.36
IN-HOME SERVICES	\$0	0 *	\$0.00	0	0.0	\$0.00
HOME HEALTH SERVICES	\$0	0	\$0.00	0	0.0	\$0.00
ADULT DAY HEALTH CARE	\$0	0	\$0.00	0	0.0	\$0.00
HOMEMAKER/RESPIRE CARE	\$0	0	\$0.00	0	0.0	\$0.00
PERSONAL CARE	\$0	0	\$0.00	0	0.0	\$0.00
AIDS WAIVER	\$0	0	\$0.00	0	0.0	\$0.00
PHYSICAL DISABLED WAIVER	\$0	0	\$0.00	0	0.0	\$0.00
INDEPENDENT LIVING WAIVER	\$0	0	\$0.00	0	0.0	\$0.00
REHAB AND SPECIALTY SERVICES	\$33,568	255 *	\$131.64	1,084	4.3	\$30.97
AUDIOLOGY SERVICES	\$148	8	\$18.46	48	6.0	\$3.08
OPTOMETRIC SERVICES	\$7,665	147	\$52.14	239	1.6	\$32.07
DURABLE MEDICAL EQUIPMENT	\$18,243	73	\$249.90	212	2.9	\$86.05
AMBULANCE SERVICES	\$2,575	13	\$198.08	488	37.5	\$5.28
REHABILITATION CENTER	\$0	0	\$0.00	0	0.0	\$0.00
HOSPICE	\$0	0	\$0.00	0	0.0	\$0.00
NON-EMERGENCY TRANS	\$4,938	21	\$235.15	97	4.6	\$50.91
NON-PARTICIPATING PROV	\$0	0	\$0.00	0	0.0	\$0.00
COMPREHENSIVE DAY REHAB	\$0	0	\$0.00	0	0.0	\$0.00
DIABETES SELF-MGMT TRNING	\$0	0	\$0.00	0	0.0	\$0.00
BUY-IN PREMIUMS	\$0	0 **	\$0.00			
PART-A	\$0	0	\$0.00			
PART-B	\$0	0	\$0.00			
MENTAL HEALTH SERVICES	\$212,745	295 *	\$721.17	12,345	41.9	\$17.23
PRIVATE HOME ICF/MR	\$0	0	\$0.00	0	0.0	\$0.00
MR/DD WAIVER	\$43,199	18	\$2,399.97	521	28.9	\$82.92
PSYCH REHAB-PRIVATE	\$51,433	82	\$627.23	1,641	20.0	\$31.34
CSTAR - PRIVATE	\$18,893	32	\$590.42	2,451	76.6	\$7.71
TARGETED CASE MANAGEMENT	\$99,220	215	\$461.49	7,732	36.0	\$12.83
STATE INSTITUTIONS	\$2,369,204	1,338 *	\$1,770.71	13,735	10.3	\$172.49
ICF/MENTALLY RETARDED	\$0	0	\$0.00	0	0.0	\$0.00
MENTAL HOSPITAL	\$0	0	\$0.00	0	0.0	\$0.00
PSYCH CARE UNDER AGE 22	\$108,527	18	\$6,029.30	205	11.4	\$529.40
PSYCH REHAB-PUBLIC	\$0	0	\$0.00	0	0.0	\$0.00
CSTAR - PUBLIC	\$0	0	\$0.00	0	0.0	\$0.00
TARGETED CASE MANAGEMENT	\$81,204	411	\$197.58	12,571	30.6	\$6.46
DFS CASE MANAGEMENT	\$2,179,472	959	\$2,272.65	959	1.0	\$2,272.65
EPSDT SERVICES	\$1,230,787	4,358 *	\$282.42	69,204	15.9	\$17.78
EPSDT SCREENINGS	\$8,727	154	\$56.67	160	1.0	\$54.54
EPSDT REFERRAL SERVICES	\$1,199,733	4,242	\$282.82	68,842	16.2	\$17.43
EPSDT TARGETED CASE MGMT	\$22,327	201	\$111.08	202	1.0	\$110.53
MANAGED CARE PREMIUMS	\$1,052,760	7,507 *	\$140.24			
TOTAL	\$6,423,963	10,908 *	\$588.92			

* Unduplicated total.

** Recipients are not added to the total.

TABLE 22
MISSOURI MEDICAID RECIPIENTS AND PAYMENTS BY ELIGIBILITY CATEGORY
MAY 2003

ELIGIBILITY CATEGORY: CHILD WELFARE SERVICES
 NUMBER OF ELIGIBLES ENROLLED ON 4/30/03: 601

	EXPENDITURES	RECIPIENTS	COST PER RECIPIENT	UNITS OF SERVICE	UNITS PER RECIPIENT	COST PER SERVICE
NURSING FACILITIES	\$0	0 *	\$0.00	0	0.0	\$0.00
HOSPITALS	\$42,264	38 *	\$1,112.21	165	4.3	\$256.15
INPATIENT	\$35,154	9	\$3,906.02	58	6.4	\$606.11
OUTPATIENT	\$7,110	30	\$236.99	107	3.6	\$66.45
DENTAL SERVICES	\$135	1 *	\$134.50	6	6.0	\$22.42
PHARMACY	\$21,562	82 *	\$262.95	293	3.6	\$73.59
PHYSICIAN RELATED	\$4,604	86 *	\$53.54	283	3.3	\$16.27
PHYSICIAN	\$1,382	27	\$51.17	53	2.0	\$26.07
CLINIC	\$1,752	30	\$58.41	128	4.3	\$13.69
FAMILY PLANNING	\$643	12	\$53.56	22	1.8	\$29.21
X-RAY AND LAB	\$507	11	\$46.12	54	4.9	\$9.39
NURSE PRACTITIONER	\$40	2	\$20.00	2	1.0	\$20.00
PODIATRY	\$0	0	\$0.00	0	0.0	\$0.00
CRNA SERVICES	\$220	1	\$220.00	1	1.0	\$220.00
RURAL HEALTH CLINICS	\$1,425	15	\$95.00	20	1.3	\$71.25
CASE MANAGEMENT	\$0	0	\$0.00	0	0.0	\$0.00
FED QUALIFIED HEALTH CARE	-\$1,365	7	-\$194.98	3	0.4	-\$454.96
IN-HOME SERVICES	\$0	0 *	\$0.00	0	0.0	\$0.00
HOME HEALTH SERVICES	\$0	0	\$0.00	0	0.0	\$0.00
ADULT DAY HEALTH CARE	\$0	0	\$0.00	0	0.0	\$0.00
HOMEMAKER/RESPITE CARE	\$0	0	\$0.00	0	0.0	\$0.00
PERSONAL CARE	\$0	0	\$0.00	0	0.0	\$0.00
AIDS WAIVER	\$0	0	\$0.00	0	0.0	\$0.00
PHYSICAL DISABLED WAIVER	\$0	0	\$0.00	0	0.0	\$0.00
INDEPENDENT LIVING WAIVER	\$0	0	\$0.00	0	0.0	\$0.00
REHAB AND SPECIALTY SERVICES	\$804	11 *	\$73.09	17	1.5	\$47.29
AUDIOLOGY SERVICES	\$10	1	\$10.00	1	1.0	\$10.00
OPTOMETRIC SERVICES	\$415	8	\$51.88	13	1.6	\$31.92
DURABLE MEDICAL EQUIPMENT	\$0	0	\$0.00	0	0.0	\$0.00
AMBULANCE SERVICES	\$379	2	\$189.50	3	1.5	\$126.33
REHABILITATION CENTER	\$0	0	\$0.00	0	0.0	\$0.00
HOSPICE	\$0	0	\$0.00	0	0.0	\$0.00
NON-EMERGENCY TRANS	\$0	0	\$0.00	0	0.0	\$0.00
NON-PARTICIPATING PROV	\$0	0	\$0.00	0	0.0	\$0.00
COMPREHENSIVE DAY REHAB	\$0	0	\$0.00	0	0.0	\$0.00
DIABETES SELF-MGMT TRNG	\$0	0	\$0.00	0	0.0	\$0.00
BUY-IN PREMIUMS	\$0	0 **	\$0.00			
PART-A	\$0	0	\$0.00			
PART-B	\$0	0	\$0.00			
MENTAL HEALTH SERVICES	\$0	0 *	\$0.00	0	0.0	\$0.00
PRIVATE HOME ICF/MR	\$0	0	\$0.00	0	0.0	\$0.00
MR/DD WAIVER	\$0	0	\$0.00	0	0.0	\$0.00
PSYCH REHAB-PRIVATE	\$0	0	\$0.00	0	0.0	\$0.00
CSTAR - PRIVATE	\$0	0	\$0.00	0	0.0	\$0.00
TARGETED CASE MANAGEMENT	\$0	0	\$0.00	0	0.0	\$0.00
STATE INSTITUTIONS	\$143,399	48 *	\$2,987.47	48	1.0	\$2,987.47
ICF/MENTALLY RETARDED	\$0	0	\$0.00	0	0.0	\$0.00
MENTAL HOSPITAL	\$0	0	\$0.00	0	0.0	\$0.00
PSYCH CARE UNDER AGE 22	\$0	0	\$0.00	0	0.0	\$0.00
PSYCH REHAB-PUBLIC	\$0	0	\$0.00	0	0.0	\$0.00
CSTAR - PUBLIC	\$0	0	\$0.00	0	0.0	\$0.00
TARGETED CASE MANAGEMENT	\$0	0	\$0.00	0	0.0	\$0.00
DFS CASE MANAGEMENT	\$143,399	48	\$2,987.47	48	1.0	\$2,987.47
EPSDT SERVICES	\$57,315	188 *	\$304.87	3,935	20.9	\$14.57
EPSDT SCREENINGS	\$551	9	\$61.25	9	1.0	\$61.25
EPSDT REFERRAL SERVICES	\$52,898	169	\$313.01	3,891	23.0	\$13.59
EPSDT TARGETED CASE MGMT	\$3,866	35	\$110.46	35	1.0	\$110.46
MANAGED CARE PREMIUMS	\$68,555	439 *	\$156.16			
TOTAL	\$338,637	588 *	\$575.91			

* Unduplicated total.

** Recipients are not added to the total.

**TABLE 22
MISSOURI MEDICAID RECIPIENTS AND PAYMENTS BY ELIGIBILITY CATEGORY
MAY 2003**

ELIGIBILITY CATEGORY: REFUGEE

NUMBER OF ELIGIBLES ENROLLED ON 4/30/03: 67

	EXPENDITURES	RECIPIENTS	COST PER RECIPIENT	UNITS OF SERVICE	UNITS PER RECIPIENT	COST PER SERVICE
NURSING FACILITIES	\$0	0 *	\$0.00	0	0.0	\$0.00
HOSPITALS	\$1,907	3 *	\$635.76	12	4.0	\$158.94
INPATIENT	\$1,170	1	\$1,169.78	2	2.0	\$584.89
OUTPATIENT	\$737	2	\$368.75	10	5.0	\$73.75
DENTAL SERVICES	\$523	6 *	\$87.08	19	3.2	\$27.50
PHARMACY	\$633	3 *	\$210.87	13	4.3	\$48.66
PHYSICIAN RELATED	\$594	14 *	\$42.46	20	1.4	\$29.72
PHYSICIAN	\$0	0	\$0.00	0	0.0	\$0.00
CLINIC	\$144	4	\$35.88	5	1.3	\$28.70
FAMILY PLANNING	\$0	0	\$0.00	0	0.0	\$0.00
X-RAY AND LAB	\$108	4	\$27.06	9	2.3	\$12.03
NURSE PRACTITIONER	\$0	0	\$0.00	0	0.0	\$0.00
PODIATRY	\$0	0	\$0.00	0	0.0	\$0.00
CRNA SERVICES	\$0	0	\$0.00	0	0.0	\$0.00
RURAL HEALTH CLINICS	\$0	0	\$0.00	0	0.0	\$0.00
CASE MANAGEMENT	\$0	0	\$0.00	0	0.0	\$0.00
FED QUALIFIED HEALTH CARE	\$343	8	\$42.84	6	0.8	\$57.12
IN-HOME SERVICES	\$0	0 *	\$0.00	0	0.0	\$0.00
HOME HEALTH SERVICES	\$0	0	\$0.00	0	0.0	\$0.00
ADULT DAY HEALTH CARE	\$0	0	\$0.00	0	0.0	\$0.00
HOMEMAKER/RESPITE CARE	\$0	0	\$0.00	0	0.0	\$0.00
PERSONAL CARE	\$0	0	\$0.00	0	0.0	\$0.00
AIDS WAIVER	\$0	0	\$0.00	0	0.0	\$0.00
PHYSICAL DISABLED WAIVER	\$0	0	\$0.00	0	0.0	\$0.00
INDEPENDENT LIVING WAIVER	\$0	0	\$0.00	0	0.0	\$0.00
REHAB AND SPECIALTY SERVICES	\$0	0 *	\$0.00	0	0.0	\$0.00
AUDIOLOGY SERVICES	\$0	0	\$0.00	0	0.0	\$0.00
OPTOMETRIC SERVICES	\$0	0	\$0.00	0	0.0	\$0.00
DURABLE MEDICAL EQUIPMENT	\$0	0	\$0.00	0	0.0	\$0.00
AMBULANCE SERVICES	\$0	0	\$0.00	0	0.0	\$0.00
REHABILITATION CENTER	\$0	0	\$0.00	0	0.0	\$0.00
HOSPICE	\$0	0	\$0.00	0	0.0	\$0.00
NON-EMERGENCY TRANS	\$0	0	\$0.00	0	0.0	\$0.00
NON-PARTICIPATING PROV	\$0	0	\$0.00	0	0.0	\$0.00
COMPREHENSIVE DAY REHAB	\$0	0	\$0.00	0	0.0	\$0.00
DIABETES SELF-MGMT TRNING	\$0	0	\$0.00	0	0.0	\$0.00
BUY-IN PREMIUMS	\$0	0 **	\$0.00			
PART-A	\$0	0	\$0.00			
PART-B	\$0	0	\$0.00			
MENTAL HEALTH SERVICES	\$0	0 *	\$0.00	0	0.0	\$0.00
PRIVATE HOME ICF/MR	\$0	0	\$0.00	0	0.0	\$0.00
MR/DD WAIVER	\$0	0	\$0.00	0	0.0	\$0.00
PSYCH REHAB-PRIVATE	\$0	0	\$0.00	0	0.0	\$0.00
CSTAR - PRIVATE	\$0	0	\$0.00	0	0.0	\$0.00
TARGETED CASE MANAGEMENT	\$0	0	\$0.00	0	0.0	\$0.00
STATE INSTITUTIONS	\$0	0 *	\$0.00	0	0.0	\$0.00
ICF/MENTALLY RETARDED	\$0	0	\$0.00	0	0.0	\$0.00
MENTAL HOSPITAL	\$0	0	\$0.00	0	0.0	\$0.00
PSYCH CARE UNDER AGE 22	\$0	0	\$0.00	0	0.0	\$0.00
PSYCH REHAB-PUBLIC	\$0	0	\$0.00	0	0.0	\$0.00
CSTAR - PUBLIC	\$0	0	\$0.00	0	0.0	\$0.00
TARGETED CASE MANAGEMENT	\$0	0	\$0.00	0	0.0	\$0.00
DFS CASE MANAGEMENT	\$0	0	\$0.00	0	0.0	\$0.00
EPSDT SERVICES	\$50	1 *	\$50.00	1	1.0	\$50.00
EPSDT SCREENINGS	\$0	0	\$0.00	0	0.0	\$0.00
EPSDT REFERRAL SERVICES	\$50	1	\$50.00	1	1.0	\$50.00
EPSDT TARGETED CASE MGMT	\$0	0	\$0.00	0	0.0	\$0.00
MANAGED CARE PREMIUMS	\$16,100	109 *	\$147.71			
TOTAL	\$19,807	114 *	\$173.74			

* Unduplicated total.

** Recipients are not added to the total.

TABLE 22
MISSOURI MEDICAID RECIPIENTS AND PAYMENTS BY ELIGIBILITY CATEGORY
MAY 2003

ELIGIBILITY CATEGORY: MAF CHILDREN IN A VENDOR INSTITUTION
 NUMBER OF ELIGIBLES ENROLLED ON 4/30/03: 12

	EXPENDITURES	RECIPIENTS	COST PER RECIPIENT	UNITS OF SERVICE	UNITS PER RECIPIENT	COST PER SERVICE
NURSING FACILITIES	\$0	0 *	\$0.00	0	0.0	\$0.00
HOSPITALS	\$0	0 *	\$0.00	0	0.0	\$0.00
INPATIENT	\$0	0	\$0.00	0	0.0	\$0.00
OUTPATIENT	\$0	0	\$0.00	0	0.0	\$0.00
DENTAL SERVICES	\$0	0 *	\$0.00	0	0.0	\$0.00
PHARMACY	\$4,881	4 *	\$1,220.26	33	8.3	\$147.91
PHYSICIAN RELATED	\$1,522	12 *	\$126.84	41	3.4	\$37.12
PHYSICIAN	\$40	1	\$39.50	1	1.0	\$39.50
CLINIC	\$442	8	\$55.28	18	2.3	\$24.57
FAMILY PLANNING	\$175	4	\$43.65	4	1.0	\$43.65
X-RAY AND LAB	\$65	2	\$32.69	6	3.0	\$10.90
NURSE PRACTITIONER	\$0	0	\$0.00	0	0.0	\$0.00
PODIATRY	\$0	0	\$0.00	0	0.0	\$0.00
CRNA SERVICES	\$0	0	\$0.00	0	0.0	\$0.00
RURAL HEALTH CLINICS	\$194	1	\$194.25	3	3.0	\$64.75
CASE MANAGEMENT	\$0	0	\$0.00	0	0.0	\$0.00
FED QUALIFIED HEALTH CARE	\$606	2	\$303.03	9	4.5	\$67.34
IN-HOME SERVICES	\$0	0 *	\$0.00	0	0.0	\$0.00
HOME HEALTH SERVICES	\$0	0	\$0.00	0	0.0	\$0.00
ADULT DAY HEALTH CARE	\$0	0	\$0.00	0	0.0	\$0.00
HOMEMAKER/RESPITE CARE	\$0	0	\$0.00	0	0.0	\$0.00
PERSONAL CARE	\$0	0	\$0.00	0	0.0	\$0.00
AIDS WAIVER	\$0	0	\$0.00	0	0.0	\$0.00
PHYSICAL DISABLED WAIVER	\$0	0	\$0.00	0	0.0	\$0.00
INDEPENDENT LIVING WAIVER	\$0	0	\$0.00	0	0.0	\$0.00
REHAB AND SPECIALTY SERVICES	\$0	0 *	\$0.00	0	0.0	\$0.00
AUDIOLOGY SERVICES	\$0	0	\$0.00	0	0.0	\$0.00
OPTOMETRIC SERVICES	\$0	0	\$0.00	0	0.0	\$0.00
DURABLE MEDICAL EQUIPMENT	\$0	0	\$0.00	0	0.0	\$0.00
AMBULANCE SERVICES	\$0	0	\$0.00	0	0.0	\$0.00
REHABILITATION CENTER	\$0	0	\$0.00	0	0.0	\$0.00
HOSPICE	\$0	0	\$0.00	0	0.0	\$0.00
NON-EMERGENCY TRANS	\$0	0	\$0.00	0	0.0	\$0.00
NON-PARTICIPATING PROV	\$0	0	\$0.00	0	0.0	\$0.00
COMPREHENSIVE DAY REHAB	\$0	0	\$0.00	0	0.0	\$0.00
DIABETES SELF-MGMT TRNING	\$0	0	\$0.00	0	0.0	\$0.00
BUY-IN PREMIUMS	\$0	0 **	\$0.00			
PART-A	\$0	0	\$0.00			
PART-B	\$0	0	\$0.00			
MENTAL HEALTH SERVICES	\$2,199	3 *	\$733.13	171	57.0	\$12.86
PRIVATE HOME ICF/MR	\$0	0	\$0.00	0	0.0	\$0.00
MR/DD WAIVER	\$0	0	\$0.00	0	0.0	\$0.00
PSYCH REHAB-PRIVATE	\$0	0	\$0.00	0	0.0	\$0.00
CSTAR - PRIVATE	\$750	1	\$750.35	71	71.0	\$10.57
TARGETED CASE MANAGEMENT	\$1,449	3	\$483.02	100	33.3	\$14.49
STATE INSTITUTIONS	\$133,751	24 *	\$5,572.94	350	14.6	\$382.14
ICF/MENTALLY RETARDED	\$32,906	4	\$8,226.39	123	30.8	\$267.52
MENTAL HOSPITAL	\$0	0	\$0.00	0	0.0	\$0.00
PSYCH CARE UNDER AGE 22	\$100,625	19	\$5,296.07	193	10.2	\$521.38
PSYCH REHAB-PUBLIC	\$0	0	\$0.00	0	0.0	\$0.00
CSTAR - PUBLIC	\$0	0	\$0.00	0	0.0	\$0.00
TARGETED CASE MANAGEMENT	\$220	2	\$109.82	34	17.0	\$6.46
DFS CASE MANAGEMENT	\$0	0	\$0.00	0	0.0	\$0.00
EPSDT SERVICES	\$178	2 *	\$89.00	6	3.0	\$29.67
EPSDT SCREENINGS	\$0	0	\$0.00	0	0.0	\$0.00
EPSDT REFERRAL SERVICES	\$178	2	\$89.00	6	3.0	\$29.67
EPSDT TARGETED CASE MGMT	\$0	0	\$0.00	0	0.0	\$0.00
MANAGED CARE PREMIUMS	\$0	0 *	\$0.00			
TOTAL	\$142,531	30 *	\$4,751.04			

* Unduplicated total.

** Recipients are not added to the total.

**TABLE 22
MISSOURI MEDICAID RECIPIENTS AND PAYMENTS BY ELIGIBILITY CATEGORY
MAY 2003**

ELIGIBILITY CATEGORY: TITLE XIX - HDN
NUMBER OF ELIGIBLES ENROLLED ON 4/30/03: 10,779

	EXPENDITURES	RECIPIENTS	COST PER RECIPIENT	UNITS OF SERVICE	UNITS PER RECIPIENT	COST PER SERVICE
NURSING FACILITIES	\$0	0 *	\$0.00	0	0.0	\$0.00
HOSPITALS	\$1,658,029	919 *	\$1,804.17	5,035	5.5	\$329.30
INPATIENT	\$1,448,735	220	\$6,585.16	2,130	9.7	\$680.16
OUTPATIENT	\$209,294	762	\$274.66	2,905	3.8	\$72.05
DENTAL SERVICES	\$12,406	103 *	\$120.45	346	3.4	\$35.86
PHARMACY	\$756,774	2,444 *	\$309.65	8,430	3.5	\$89.77
PHYSICIAN RELATED	\$201,680	2,246 *	\$89.80	9,518	4.2	\$21.19
PHYSICIAN	\$60,309	953	\$63.28	2,102	2.2	\$28.69
CLINIC	\$54,296	675	\$80.44	5,123	7.6	\$10.60
FAMILY PLANNING	\$11,794	217	\$54.35	272	1.3	\$43.36
X-RAY AND LAB	\$13,820	306	\$45.16	764	2.5	\$18.09
NURSE PRACTITIONER	\$4,288	105	\$40.84	159	1.5	\$26.97
PODIATRY	\$310	6	\$51.67	9	1.5	\$34.44
CRNA SERVICES	\$152	5	\$30.49	89	17.8	\$1.71
RURAL HEALTH CLINICS	\$41,058	456	\$90.04	663	1.5	\$61.93
CASE MANAGEMENT	\$0	0	\$0.00	0	0.0	\$0.00
FED QUALIFIED HEALTH CARE	\$15,652	113	\$138.52	337	3.0	\$46.45
IN-HOME SERVICES	\$740	5 *	\$148.06	35	7.0	\$21.15
HOME HEALTH SERVICES	\$359	2	\$179.61	6	3.0	\$59.87
ADULT DAY HEALTH CARE	\$0	0	\$0.00	0	0.0	\$0.00
HOMEMAKER/RESPIRE CARE	\$0	0	\$0.00	0	0.0	\$0.00
PERSONAL CARE	\$381	3	\$127.02	29	9.7	\$13.14
AIDS WAIVER	\$0	0	\$0.00	0	0.0	\$0.00
PHYSICAL DISABLED WAIVER	\$0	0	\$0.00	0	0.0	\$0.00
INDEPENDENT LIVING WAIVER	\$0	0	\$0.00	0	0.0	\$0.00
REHAB AND SPECIALTY SERVICES	\$113,413	320 *	\$354.42	2,290	7.2	\$49.53
AUDIOLOGY SERVICES	\$551	9	\$61.20	52	5.8	\$10.59
OPTOMETRIC SERVICES	\$8,118	159	\$51.06	267	1.7	\$30.40
DURABLE MEDICAL EQUIPMENT	\$90,048	97	\$928.33	949	9.8	\$94.89
AMBULANCE SERVICES	\$8,331	37	\$225.16	896	24.2	\$9.30
REHABILITATION CENTER	\$0	0	\$0.00	0	0.0	\$0.00
HOSPICE	\$0	0	\$0.00	0	0.0	\$0.00
NON-EMERGENCY TRANS	\$6,366	33	\$192.92	126	3.8	\$50.53
NON-PARTICIPATING PROV	\$0	0	\$0.00	0	0.0	\$0.00
COMPREHENSIVE DAY REHAB	\$0	0	\$0.00	0	0.0	\$0.00
DIABETES SELF-MGMT TRNING	\$0	0	\$0.00	0	0.0	\$0.00
BUY-IN PREMIUMS	\$0	0 **	\$0.00			
PART-A	\$0	0	\$0.00			
PART-B	\$0	0	\$0.00			
MENTAL HEALTH SERVICES	\$730,807	611 *	\$1,196.08	35,926	58.8	\$20.34
PRIVATE HOME ICF/MR	\$0	0	\$0.00	0	0.0	\$0.00
MR/DD WAIVER	\$389,298	107	\$3,638.30	6,332	59.2	\$61.48
PSYCH REHAB-PRIVATE	\$78,420	131	\$598.62	2,885	22.0	\$27.18
CSTAR - PRIVATE	\$107,559	85	\$1,265.40	14,261	167.8	\$7.54
TARGETED CASE MANAGEMENT	\$155,531	377	\$412.55	12,448	33.0	\$12.49
STATE INSTITUTIONS	\$3,325,380	1,838 *	\$1,809.24	23,431	12.8	\$141.92
ICF/MENTALLY RETARDED	\$18,813	1	\$18,813.48	67	67.0	\$280.80
MENTAL HOSPITAL	\$0	0	\$0.00	0	0.0	\$0.00
PSYCH CARE UNDER AGE 22	\$114,081	22	\$5,185.49	218	9.9	\$523.31
PSYCH REHAB-PUBLIC	\$0	0	\$0.00	0	0.0	\$0.00
CSTAR - PUBLIC	\$0	0	\$0.00	0	0.0	\$0.00
TARGETED CASE MANAGEMENT	\$141,312	652	\$216.74	21,841	33.5	\$6.47
DFS CASE MANAGEMENT	\$3,051,173	1,305	\$2,338.06	1,305	1.0	\$2,338.06
EPSDT SERVICES	\$1,693,771	4,800 *	\$352.87	97,935	20.4	\$17.29
EPSDT SCREENINGS	\$13,202	202	\$65.36	210	1.0	\$62.87
EPSDT REFERRAL SERVICES	\$1,613,060	4,505	\$358.06	97,114	21.6	\$16.61
EPSDT TARGETED CASE MGMT	\$67,509	610	\$110.67	611	1.0	\$110.49
MANAGED CARE PREMIUMS	\$844,339	6,168 *	\$136.89			
TOTAL	\$9,337,338	10,204 *	\$915.07			

* Unduplicated total.

** Recipients are not added to the total.

TABLE 22
MISSOURI MEDICAID RECIPIENTS AND PAYMENTS BY ELIGIBILITY CATEGORY
MAY 2003

ELIGIBILITY CATEGORY: QUALIFIED MEDICARE BENEFICIARY (QMB)
 NUMBER OF ELIGIBLES ENROLLED ON 4/30/03: 7,818

	EXPENDITURES	RECIPIENTS	COST PER RECIPIENT	UNITS OF SERVICE	UNITS PER RECIPIENT	COST PER SERVICE
NURSING FACILITIES	\$3,967	9 *	\$440.83	184	20.4	\$21.56
HOSPITALS	\$119,659	904 *	\$132.37	5,262	5.8	\$22.74
INPATIENT	\$2,559	98	\$26.12	-81	-0.8	-\$31.60
OUTPATIENT	\$117,100	830	\$141.08	5,343	6.4	\$21.92
DENTAL SERVICES	\$36	1 *	\$36.25	3	3.0	\$12.08
PHARMACY	\$169	2 *	\$84.68	3	1.5	\$56.45
PHYSICIAN RELATED	\$124,122	2,085 *	\$59.53	8,840	4.2	\$14.04
PHYSICIAN	\$32,375	679	\$47.68	1,601	2.4	\$20.22
CLINIC	\$74,102	1,261	\$58.76	5,803	4.6	\$12.77
FAMILY PLANNING	\$0	0	\$0.00	0	0.0	\$0.00
X-RAY AND LAB	\$3,901	188	\$20.75	638	3.4	\$6.11
NURSE PRACTITIONER	\$255	12	\$21.26	14	1.2	\$18.22
PODIATRY	\$2,616	72	\$36.34	173	2.4	\$15.12
CRNA SERVICES	\$135	5	\$26.94	151	30.2	\$0.89
RURAL HEALTH CLINICS	\$8,841	249	\$35.51	333	1.3	\$26.55
CASE MANAGEMENT	\$0	0	\$0.00	0	0.0	\$0.00
FED QUALIFIED HEALTH CARE	\$1,896	118	\$16.07	127	1.1	\$14.93
IN-HOME SERVICES	\$208	4 *	\$52.11	4	1.0	\$52.11
HOME HEALTH SERVICES	\$208	4	\$52.11	4	1.0	\$52.11
ADULT DAY HEALTH CARE	\$0	0	\$0.00	0	0.0	\$0.00
HOMEMAKER/RESPIRE CARE	\$0	0	\$0.00	0	0.0	\$0.00
PERSONAL CARE	\$0	0	\$0.00	0	0.0	\$0.00
AIDS WAIVER	\$0	0	\$0.00	0	0.0	\$0.00
PHYSICAL DISABLED WAIVER	\$0	0	\$0.00	0	0.0	\$0.00
INDEPENDENT LIVING WAIVER	\$0	0	\$0.00	0	0.0	\$0.00
REHAB AND SPECIALTY SERVICES	\$32,490	455 *	\$71.41	14,434	31.7	\$22.25
AUDIOLOGY SERVICES	\$0	0	\$0.00	0	0.0	\$0.00
OPTOMETRIC SERVICES	\$2,572	65	\$39.57	95	1.5	\$27.08
DURABLE MEDICAL EQUIPMENT	\$18,536	304	\$60.97	13,078	43.0	\$1.42
AMBULANCE SERVICES	\$7,530	68	\$110.73	865	12.7	\$8.71
REHABILITATION CENTER	\$2,012	6	\$335.39	297	49.5	\$6.78
HOSPICE	\$0	0	\$0.00	0	0.0	\$0.00
NON-EMERGENCY TRANS	\$0	0	\$0.00	0	0.0	\$0.00
NON-PARTICIPATING PROV	\$1,840	21	\$87.61	99	4.7	\$18.58
COMPREHENSIVE DAY REHAB	\$0	0	\$0.00	0	0.0	\$0.00
DIABETES SELF-MGMT TRNING	\$0	0	\$0.00	0	0.0	\$0.00
BUY-IN PREMIUMS	\$380,724	6,601 **	\$57.68			
PART-A	\$695	3	\$231.73			
PART-B	\$380,028	6,598	\$57.60			
MENTAL HEALTH SERVICES	\$0	0 *	\$0.00	0	0.0	\$0.00
PRIVATE HOME ICF/MR	\$0	0	\$0.00	0	0.0	\$0.00
MR/DD WAIVER	\$0	0	\$0.00	0	0.0	\$0.00
PSYCH REHAB-PRIVATE	\$0	0	\$0.00	0	0.0	\$0.00
CSTAR - PRIVATE	\$0	0	\$0.00	0	0.0	\$0.00
TARGETED CASE MANAGEMENT	\$0	0	\$0.00	0	0.0	\$0.00
STATE INSTITUTIONS	\$5,484	3 *	\$1,828.06	30	10.0	\$182.81
ICF/MENTALLY RETARDED	\$0	0	\$0.00	0	0.0	\$0.00
MENTAL HOSPITAL	\$0	0	\$0.00	0	0.0	\$0.00
PSYCH CARE UNDER AGE 22	\$5,484	3	\$1,828.06	30	10.0	\$182.81
PSYCH REHAB-PUBLIC	\$0	0	\$0.00	0	0.0	\$0.00
CSTAR - PUBLIC	\$0	0	\$0.00	0	0.0	\$0.00
TARGETED CASE MANAGEMENT	\$0	0	\$0.00	0	0.0	\$0.00
DFS CASE MANAGEMENT	\$0	0	\$0.00	0	0.0	\$0.00
EPSDT SERVICES	\$0	0 *	\$0.00	0	0.0	\$0.00
EPSDT SCREENINGS	\$0	0	\$0.00	0	0.0	\$0.00
EPSDT REFERRAL SERVICES	\$0	0	\$0.00	0	0.0	\$0.00
EPSDT TARGETED CASE MGMT	\$0	0	\$0.00	0	0.0	\$0.00
MANAGED CARE PREMIUMS	\$0	0 *	\$0.00			
TOTAL	\$666,861	2,577 *	\$258.77			

* Unduplicated total.

** Recipients are not added to the total.

**TABLE 22
MISSOURI MEDICAID RECIPIENTS AND PAYMENTS BY ELIGIBILITY CATEGORY
MAY 2003**

ELIGIBILITY CATEGORY: DYS - GENERAL REVENUE
NUMBER OF ELIGIBLES ENROLLED ON 4/30/03: 558

	EXPENDITURES	RECIPIENTS	COST PER RECIPIENT	UNITS OF SERVICE	UNITS PER RECIPIENT	COST PER SERVICE
NURSING FACILITIES	\$0	0 *	\$0.00	0	0.0	\$0.00
HOSPITALS	\$38,708	51 *	\$758.98	290	5.7	\$133.48
INPATIENT	\$28,179	7	\$4,025.58	48	6.9	\$587.06
OUTPATIENT	\$10,529	44	\$239.29	242	5.5	\$43.51
DENTAL SERVICES	\$1,847	14 *	\$131.91	58	4.1	\$31.84
PHARMACY	\$33,719	156 *	\$216.15	465	3.0	\$72.51
PHYSICIAN RELATED	\$11,419	187 *	\$61.06	401	2.1	\$28.48
PHYSICIAN	\$3,749	68	\$55.13	137	2.0	\$27.36
CLINIC	\$2,641	52	\$50.78	98	1.9	\$26.95
FAMILY PLANNING	\$109	3	\$36.37	3	1.0	\$36.37
X-RAY AND LAB	\$1,255	47	\$26.69	103	2.2	\$12.18
NURSE PRACTITIONER	\$171	6	\$28.45	8	1.3	\$21.34
PODIATRY	\$30	1	\$30.00	1	1.0	\$30.00
CRNA SERVICES	\$0	0	\$0.00	0	0.0	\$0.00
RURAL HEALTH CLINICS	\$2,957	31	\$95.39	41	1.3	\$72.12
CASE MANAGEMENT	\$0	0	\$0.00	0	0.0	\$0.00
FED QUALIFIED HEALTH CARE	\$508	19	\$26.73	10	0.5	\$50.78
IN-HOME SERVICES	\$0	0 *	\$0.00	0	0.0	\$0.00
HOME HEALTH SERVICES	\$0	0	\$0.00	0	0.0	\$0.00
ADULT DAY HEALTH CARE	\$0	0	\$0.00	0	0.0	\$0.00
HOMEMAKER/RESPIRE CARE	\$0	0	\$0.00	0	0.0	\$0.00
PERSONAL CARE	\$0	0	\$0.00	0	0.0	\$0.00
AIDS WAIVER	\$0	0	\$0.00	0	0.0	\$0.00
PHYSICAL DISABLED WAIVER	\$0	0	\$0.00	0	0.0	\$0.00
INDEPENDENT LIVING WAIVER	\$0	0	\$0.00	0	0.0	\$0.00
REHAB AND SPECIALTY SERVICES	\$1,084	13 *	\$83.36	92	7.1	\$11.78
AUDIOLOGY SERVICES	\$20	1	\$20.00	1	1.0	\$20.00
OPTOMETRIC SERVICES	\$365	7	\$52.14	12	1.7	\$30.42
DURABLE MEDICAL EQUIPMENT	\$252	2	\$126.07	5	2.5	\$50.43
AMBULANCE SERVICES	\$447	3	\$148.83	74	24.7	\$6.03
REHABILITATION CENTER	\$0	0	\$0.00	0	0.0	\$0.00
HOSPICE	\$0	0	\$0.00	0	0.0	\$0.00
NON-EMERGENCY TRANS	\$0	0	\$0.00	0	0.0	\$0.00
NON-PARTICIPATING PROV	\$0	0	\$0.00	0	0.0	\$0.00
COMPREHENSIVE DAY REHAB	\$0	0	\$0.00	0	0.0	\$0.00
DIABETES SELF-MGMT TRNING	\$0	0	\$0.00	0	0.0	\$0.00
BUY-IN PREMIUMS	\$0	0 **	\$0.00			
PART-A	\$0	0	\$0.00			
PART-B	\$0	0	\$0.00			
MENTAL HEALTH SERVICES	\$8,727	12 *	\$727.25	1,075	89.6	\$8.12
PRIVATE HOME ICF/MR	\$0	0	\$0.00	0	0.0	\$0.00
MR/DD WAIVER	\$0	0	\$0.00	0	0.0	\$0.00
PSYCH REHAB-PRIVATE	\$0	0	\$0.00	0	0.0	\$0.00
CSTAR - PRIVATE	\$8,727	12	\$727.25	1,075	89.6	\$8.12
TARGETED CASE MANAGEMENT	\$0	0	\$0.00	0	0.0	\$0.00
STATE INSTITUTIONS	\$0	0 *	\$0.00	0	0.0	\$0.00
ICF/MENTALLY RETARDED	\$0	0	\$0.00	0	0.0	\$0.00
MENTAL HOSPITAL	\$0	0	\$0.00	0	0.0	\$0.00
PSYCH CARE UNDER AGE 22	\$0	0	\$0.00	0	0.0	\$0.00
PSYCH REHAB-PUBLIC	\$0	0	\$0.00	0	0.0	\$0.00
CSTAR - PUBLIC	\$0	0	\$0.00	0	0.0	\$0.00
TARGETED CASE MANAGEMENT	\$0	0	\$0.00	0	0.0	\$0.00
DFS CASE MANAGEMENT	\$0	0	\$0.00	0	0.0	\$0.00
EPSDT SERVICES	\$38,121	187 *	\$203.86	1,711	9.2	\$22.28
EPSDT SCREENINGS	\$875	22	\$39.79	11	0.5	\$79.57
EPSDT REFERRAL SERVICES	\$37,246	170	\$219.09	1,700	10.0	\$21.91
EPSDT TARGETED CASE MGMT	\$0	0	\$0.00	0	0.0	\$0.00
MANAGED CARE PREMIUMS	\$39,096	349 *	\$112.02			
TOTAL	\$172,720	614 *	\$281.30			

* Unduplicated total.

** Recipients are not added to the total.

TABLE 22
MISSOURI MEDICAID RECIPIENTS AND PAYMENTS BY ELIGIBILITY CATEGORY
MAY 2003

ELIGIBILITY CATEGORY: MEDICAID FOR PREGNANT WOMEN (POVERTY)
 NUMBER OF ELIGIBLES ENROLLED ON 4/30/03: 11,722

	EXPENDITURES	RECIPIENTS	COST PER RECIPIENT	UNITS OF SERVICE	UNITS PER RECIPIENT	COST PER SERVICE
NURSING FACILITIES	\$0	0 *	\$0.00	0	0.0	\$0.00
HOSPITALS	\$2,700,656	4,181 *	\$645.94	20,907	5.0	\$129.17
INPATIENT	\$1,915,125	972	\$1,970.29	2,545	2.6	\$752.51
OUTPATIENT	\$785,530	3,634	\$216.16	18,362	5.1	\$42.78
DENTAL SERVICES	\$17,213	130 *	\$132.41	461	3.6	\$37.34
PHARMACY	\$214,502	3,274 *	\$65.52	6,440	2.0	\$33.31
PHYSICIAN RELATED	\$1,319,900	6,667 *	\$197.98	43,139	6.5	\$30.60
PHYSICIAN	\$423,172	2,014	\$210.12	5,857	2.9	\$72.25
CLINIC	\$461,205	3,000	\$153.73	21,227	7.1	\$21.73
FAMILY PLANNING	\$147,869	582	\$254.07	5,927	10.2	\$24.95
X-RAY AND LAB	\$108,480	2,138	\$50.74	5,974	2.8	\$18.16
NURSE PRACTITIONER	\$1,688	75	\$22.51	115	1.5	\$14.68
PODIATRY	\$149	3	\$49.67	4	1.3	\$37.25
CRNA SERVICES	\$4,379	37	\$118.35	1,221	33.0	\$3.59
RURAL HEALTH CLINICS	\$78,227	589	\$132.81	1,320	2.2	\$59.26
CASE MANAGEMENT	\$15,669	609	\$25.73	727	1.2	\$21.55
FED QUALIFIED HEALTH CARE	\$79,062	543	\$145.60	767	1.4	\$103.08
IN-HOME SERVICES	\$1,588	20 *	\$79.41	138	6.9	\$11.51
HOME HEALTH SERVICES	\$1,520	19	\$79.99	133	7.0	\$11.43
ADULT DAY HEALTH CARE	\$0	0	\$0.00	0	0.0	\$0.00
HOMEMAKER/RESPIRE CARE	\$0	0	\$0.00	0	0.0	\$0.00
PERSONAL CARE	\$69	1	\$68.55	5	5.0	\$13.71
AIDS WAIVER	\$0	0	\$0.00	0	0.0	\$0.00
PHYSICAL DISABLED WAIVER	\$0	0	\$0.00	0	0.0	\$0.00
INDEPENDENT LIVING WAIVER	\$0	0	\$0.00	0	0.0	\$0.00
REHAB AND SPECIALTY SERVICES	\$29,061	246 *	\$118.14	1,980	8.1	\$14.68
AUDIOLOGY SERVICES	-\$21	0	\$0.00	-2	0.0	\$10.50
OPTOMETRIC SERVICES	\$5,399	102	\$52.93	182	1.8	\$29.67
DURABLE MEDICAL EQUIPMENT	\$4,643	49	\$94.76	132	2.7	\$35.18
AMBULANCE SERVICES	\$13,919	68	\$204.69	1,557	22.9	\$8.94
REHABILITATION CENTER	\$0	0	\$0.00	0	0.0	\$0.00
HOSPICE	\$0	0	\$0.00	0	0.0	\$0.00
NON-EMERGENCY TRANS	\$4,861	29	\$167.62	104	3.6	\$46.74
NON-PARTICIPATING PROV	\$0	0	\$0.00	0	0.0	\$0.00
COMPREHENSIVE DAY REHAB	\$0	0	\$0.00	0	0.0	\$0.00
DIABETES SELF-MGMT TRNG	\$260	7	\$37.14	7	1.0	\$37.14
BUY-IN PREMIUMS	\$0	0 **	\$0.00			
PART-A	\$0	0	\$0.00			
PART-B	\$0	0	\$0.00			
MENTAL HEALTH SERVICES	\$40,177	75 *	\$535.70	6,724	89.7	\$5.98
PRIVATE HOME ICF/MR	\$0	0	\$0.00	0	0.0	\$0.00
MR/DD WAIVER	\$0	0	\$0.00	0	0.0	\$0.00
PSYCH REHAB-PRIVATE	\$4,402	16	\$275.10	208	13.0	\$21.16
CSTAR - PRIVATE	\$34,458	54	\$638.12	6,413	118.8	\$5.37
TARGETED CASE MANAGEMENT	\$1,318	9	\$146.41	103	11.4	\$12.79
STATE INSTITUTIONS	\$1,806	11 *	\$164.21	279	25.4	\$6.47
ICF/MENTALLY RETARDED	\$0	0	\$0.00	0	0.0	\$0.00
MENTAL HOSPITAL	\$0	0	\$0.00	0	0.0	\$0.00
PSYCH CARE UNDER AGE 22	\$10	1	\$10.38	1	1.0	\$10.38
PSYCH REHAB-PUBLIC	\$0	0	\$0.00	0	0.0	\$0.00
CSTAR - PUBLIC	\$0	0	\$0.00	0	0.0	\$0.00
TARGETED CASE MANAGEMENT	\$1,796	10	\$179.59	278	27.8	\$6.46
DFS CASE MANAGEMENT	\$0	0	\$0.00	0	0.0	\$0.00
EPSDT SERVICES	\$76,893	1,188 *	\$64.72	3,948	3.3	\$19.48
EPSDT SCREENINGS	\$8,855	106	\$64.67	113	1.1	\$60.66
EPSDT REFERRAL SERVICES	\$70,039	1,157	\$60.53	3,835	3.3	\$18.26
EPSDT TARGETED CASE MGMT	\$0	0	\$0.00	0	0.0	\$0.00
MANAGED CARE PREMIUMS	\$1,196,877	6,564 *	\$182.34			
TOTAL	\$5,598,674	14,485 *	\$386.52			

* Unduplicated total.

** Recipients are not added to the total.

TABLE 22
MISSOURI MEDICAID RECIPIENTS AND PAYMENTS BY ELIGIBILITY CATEGORY
MAY 2003

ELIGIBILITY CATEGORY: MEDICAID FOR CHILDREN
NUMBER OF ELIGIBLES ENROLLED ON 4/30/03: 100,175

	EXPENDITURES	RECIPIENTS	COST PER RECIPIENT	UNITS OF SERVICE	UNITS PER RECIPIENT	COST PER SERVICE
NURSING FACILITIES	\$2,037	1 *	\$2,037.05	30	30.0	\$67.90
HOSPITALS	\$6,064,215	6,182 *	\$980.95	24,412	4.0	\$248.41
INPATIENT	\$4,911,652	1,313	\$3,740.79	5,975	4.6	\$822.03
OUTPATIENT	\$1,152,563	5,302	\$217.38	18,437	3.5	\$62.51
DENTAL SERVICES	\$69,574	476 *	\$146.16	1,921	4.0	\$36.22
PHARMACY	\$1,491,404	13,219 *	\$112.82	28,427	2.2	\$52.46
PHYSICIAN RELATED	\$1,025,977	10,858 *	\$94.49	59,160	5.5	\$17.34
PHYSICIAN	\$255,099	2,679	\$95.22	10,893	4.1	\$23.42
CLINIC	\$314,988	4,523	\$69.64	35,550	7.9	\$8.86
FAMILY PLANNING	\$29,771	626	\$47.56	777	1.2	\$38.32
X-RAY AND LAB	\$47,514	1,260	\$37.71	2,686	2.1	\$17.69
NURSE PRACTITIONER	\$2,630	86	\$30.58	131	1.5	\$20.08
PODIATRY	\$801	17	\$47.12	31	1.8	\$25.84
CRNA SERVICES	\$2,632	52	\$50.61	2,064	39.7	\$1.28
RURAL HEALTH CLINICS	\$326,783	3,667	\$89.11	5,639	1.5	\$57.95
CASE MANAGEMENT	\$848	31	\$27.35	40	1.3	\$21.20
FED QUALIFIED HEALTH CARE	\$44,910	346	\$129.80	1,349	3.9	\$33.29
IN-HOME SERVICES	\$1,197	8 *	\$149.65	42	5.3	\$28.51
HOME HEALTH SERVICES	\$974	7	\$139.12	25	3.6	\$38.95
ADULT DAY HEALTH CARE	\$0	0	\$0.00	0	0.0	\$0.00
HOMEMAKER/RESPITE CARE	\$0	0	\$0.00	0	0.0	\$0.00
PERSONAL CARE	\$223	1	\$223.38	17	17.0	\$13.14
AIDS WAIVER	\$0	0	\$0.00	0	0.0	\$0.00
PHYSICAL DISABLED WAIVER	\$0	0	\$0.00	0	0.0	\$0.00
INDEPENDENT LIVING WAIVER	\$0	0	\$0.00	0	0.0	\$0.00
REHAB AND SPECIALTY SERVICES	\$219,876	1,467 *	\$149.88	6,862	4.7	\$32.04
AUDIOLOGY SERVICES	\$1,691	16	\$105.66	43	2.7	\$39.31
OPTOMETRIC SERVICES	\$32,751	629	\$52.07	1,044	1.7	\$31.37
DURABLE MEDICAL EQUIPMENT	\$122,696	545	\$225.13	1,453	2.7	\$84.44
AMBULANCE SERVICES	\$29,440	148	\$198.92	3,557	24.0	\$8.28
REHABILITATION CENTER	\$0	0	\$0.00	0	0.0	\$0.00
HOSPICE	\$1,117	1	\$1,117.27	11	11.0	\$101.57
NON-EMERGENCY TRANS	\$32,182	166	\$193.87	754	4.5	\$42.68
NON-PARTICIPATING PROV	\$0	0	\$0.00	0	0.0	\$0.00
COMPREHENSIVE DAY REHAB	\$0	0	\$0.00	0	0.0	\$0.00
DIABETES SELF-MGMT TRNING	\$0	0	\$0.00	0	0.0	\$0.00
BUY-IN PREMIUMS	\$0	0 **	\$0.00			
PART-A	\$0	0	\$0.00			
PART-B	\$0	0	\$0.00			
MENTAL HEALTH SERVICES	\$655,844	648 *	\$1,012.11	61,728	95.3	\$10.62
PRIVATE HOME ICF/MR	\$0	0	\$0.00	0	0.0	\$0.00
MR/DD WAIVER	\$44,700	19	\$2,352.65	974	51.3	\$45.89
PSYCH REHAB-PRIVATE	\$114,806	154	\$745.50	3,115	20.2	\$36.86
CSTAR - PRIVATE	\$370,021	229	\$1,615.81	46,896	204.8	\$7.89
TARGETED CASE MANAGEMENT	\$126,317	362	\$348.94	10,743	29.7	\$11.76
STATE INSTITUTIONS	\$219,067	678 *	\$323.11	19,078	28.1	\$11.48
ICF/MENTALLY RETARDED	\$8,796	1	\$8,795.94	31	31.0	\$283.74
MENTAL HOSPITAL	\$0	0	\$0.00	0	0.0	\$0.00
PSYCH CARE UNDER AGE 22	\$82,826	12	\$6,902.20	153	12.8	\$541.35
PSYCH REHAB-PUBLIC	\$0	0	\$0.00	0	0.0	\$0.00
CSTAR - PUBLIC	\$0	0	\$0.00	0	0.0	\$0.00
TARGETED CASE MANAGEMENT	\$122,301	663	\$184.47	18,891	28.5	\$6.47
DFS CASE MANAGEMENT	\$5,144	3	\$1,714.63	3	1.0	\$1,714.63
EPSDT SERVICES	\$1,981,088	17,469 *	\$113.41	122,683	7.0	\$16.15
EPSDT SCREENINGS	\$191,553	3,009	\$63.66	3,096	1.0	\$61.87
EPSDT REFERRAL SERVICES	\$1,789,425	16,688	\$107.23	119,586	7.2	\$14.96
EPSDT TARGETED CASE MGMT	\$111	1	\$111.00	1	1.0	\$111.00
MANAGED CARE PREMIUMS	\$8,868,220	57,308 *	\$154.75			
TOTAL	\$20,598,500	84,046 *	\$245.09			

* Unduplicated total.

** Recipients are not added to the total.

TABLE 22
MISSOURI MEDICAID RECIPIENTS AND PAYMENTS BY ELIGIBILITY CATEGORY
MAY 2003

ELIGIBILITY CATEGORY: PRESUMPTIVE ELIGIBILITY
 NUMBER OF ELIGIBLES ENROLLED ON 4/30/03: 1,449

	EXPENDITURES	RECIPIENTS	COST PER RECIPIENT	UNITS OF SERVICE	UNITS PER RECIPIENT	COST PER SERVICE
NURSING FACILITIES	\$0	0 *	\$0.00	0	0.0	\$0.00
HOSPITALS	\$161,149	911 *	\$176.89	5,144	5.7	\$31.33
INPATIENT	\$0	0	\$0.00	0	0.0	\$0.00
OUTPATIENT	\$161,149	911	\$176.89	5,144	5.7	\$31.33
DENTAL SERVICES	\$0	0 *	\$0.00	0	0.0	\$0.00
PHARMACY	\$34,429	710 *	\$48.49	1,277	1.8	\$26.96
PHYSICIAN RELATED	\$106,619	1,780 *	\$59.90	5,311	3.0	\$20.08
PHYSICIAN	\$10,816	234	\$46.22	534	2.3	\$20.25
CLINIC	\$28,229	699	\$40.38	1,725	2.5	\$16.36
FAMILY PLANNING	\$1,391	28	\$49.69	36	1.3	\$38.65
X-RAY AND LAB	\$29,502	575	\$51.31	2,039	3.6	\$14.47
NURSE PRACTITIONER	\$25	2	\$12.25	2	1.0	\$12.25
PODIATRY	\$0	0	\$0.00	0	0.0	\$0.00
CRNA SERVICES	\$0	0	\$0.00	0	0.0	\$0.00
RURAL HEALTH CLINICS	\$4,271	36	\$118.63	71	2.0	\$60.15
CASE MANAGEMENT	\$6,261	225	\$27.82	246	1.1	\$25.45
FED QUALIFIED HEALTH CARE	\$26,125	576	\$45.36	658	1.1	\$39.70
IN-HOME SERVICES	\$0	0 *	\$0.00	0	0.0	\$0.00
HOME HEALTH SERVICES	\$0	0	\$0.00	0	0.0	\$0.00
ADULT DAY HEALTH CARE	\$0	0	\$0.00	0	0.0	\$0.00
HOMEMAKER/RESPIRE CARE	\$0	0	\$0.00	0	0.0	\$0.00
PERSONAL CARE	\$0	0	\$0.00	0	0.0	\$0.00
AIDS WAIVER	\$0	0	\$0.00	0	0.0	\$0.00
PHYSICAL DISABLED WAIVER	\$0	0	\$0.00	0	0.0	\$0.00
INDEPENDENT LIVING WAIVER	\$0	0	\$0.00	0	0.0	\$0.00
REHAB AND SPECIALTY SERVICES	\$260	2 *	\$129.75	34	17.0	\$7.63
AUDIOLOGY SERVICES	\$0	0	\$0.00	0	0.0	\$0.00
OPTOMETRIC SERVICES	\$0	0	\$0.00	0	0.0	\$0.00
DURABLE MEDICAL EQUIPMENT	\$0	0	\$0.00	0	0.0	\$0.00
AMBULANCE SERVICES	\$220	1	\$219.50	33	33.0	\$6.65
REHABILITATION CENTER	\$0	0	\$0.00	0	0.0	\$0.00
HOSPICE	\$0	0	\$0.00	0	0.0	\$0.00
NON-EMERGENCY TRANS	\$0	0	\$0.00	0	0.0	\$0.00
NON-PARTICIPATING PROV	\$0	0	\$0.00	0	0.0	\$0.00
COMPREHENSIVE DAY REHAB	\$0	0	\$0.00	0	0.0	\$0.00
DIABETES SELF-MGMT TRNING	\$40	1	\$40.00	1	1.0	\$40.00
BUY-IN PREMIUMS	\$0	0 **	\$0.00			
PART-A	\$0	0	\$0.00			
PART-B	\$0	0	\$0.00			
MENTAL HEALTH SERVICES	\$1,321	4 *	\$330.36	206	51.5	\$6.41
PRIVATE HOME ICF/MR	\$0	0	\$0.00	0	0.0	\$0.00
MR/DD WAIVER	\$0	0	\$0.00	0	0.0	\$0.00
PSYCH REHAB-PRIVATE	\$0	0	\$0.00	0	0.0	\$0.00
CSTAR - PRIVATE	\$1,321	4	\$330.36	206	51.5	\$6.41
TARGETED CASE MANAGEMENT	\$0	0	\$0.00	0	0.0	\$0.00
STATE INSTITUTIONS	\$0	0 *	\$0.00	0	0.0	\$0.00
ICF/MENTALLY RETARDED	\$0	0	\$0.00	0	0.0	\$0.00
MENTAL HOSPITAL	\$0	0	\$0.00	0	0.0	\$0.00
PSYCH CARE UNDER AGE 22	\$0	0	\$0.00	0	0.0	\$0.00
PSYCH REHAB-PUBLIC	\$0	0	\$0.00	0	0.0	\$0.00
CSTAR - PUBLIC	\$0	0	\$0.00	0	0.0	\$0.00
TARGETED CASE MANAGEMENT	\$0	0	\$0.00	0	0.0	\$0.00
DFS CASE MANAGEMENT	\$0	0	\$0.00	0	0.0	\$0.00
EPSDT SERVICES	\$16,129	222 *	\$72.65	582	2.6	\$27.71
EPSDT SCREENINGS	\$300	5	\$60.00	5	1.0	\$60.00
EPSDT REFERRAL SERVICES	\$15,829	219	\$72.28	577	2.6	\$27.43
EPSDT TARGETED CASE MGMT	\$0	0	\$0.00	0	0.0	\$0.00
MANAGED CARE PREMIUMS	\$0	0 *	\$0.00			
TOTAL	\$319,907	2,543 *	\$125.80			

* Unduplicated total.

** Recipients are not added to the total.

TABLE 22
MISSOURI MEDICAID RECIPIENTS AND PAYMENTS BY ELIGIBILITY CATEGORY
MAY 2003

ELIGIBILITY CATEGORY: MOCDD
 NUMBER OF ELIGIBLES ENROLLED ON 4/30/03: 184

	EXPENDITURES	RECIPIENTS	COST PER RECIPIENT	UNITS OF SERVICE	UNITS PER RECIPIENT	COST PER SERVICE
NURSING FACILITIES	\$0	0 *	\$0.00	0	0.0	\$0.00
HOSPITALS	\$9,160	11 *	\$832.77	52	4.7	\$176.16
INPATIENT	\$5,231	2	\$2,615.41	9	4.5	\$581.20
OUTPATIENT	\$3,930	9	\$436.63	43	4.8	\$91.39
DENTAL SERVICES	\$128	1 *	\$128.00	9	9.0	\$14.22
PHARMACY	\$33,941	115 *	\$295.14	422	3.7	\$80.43
PHYSICIAN RELATED	\$376	10 *	\$37.62	106	10.6	\$3.55
PHYSICIAN	\$186	4	\$46.38	5	1.3	\$37.10
CLINIC	\$61	2	\$30.73	92	46.0	\$0.67
FAMILY PLANNING	\$75	2	\$37.46	2	1.0	\$37.46
X-RAY AND LAB	\$41	3	\$13.51	6	2.0	\$6.76
NURSE PRACTITIONER	\$0	0	\$0.00	0	0.0	\$0.00
PODIATRY	\$0	0	\$0.00	0	0.0	\$0.00
CRNA SERVICES	\$0	0	\$0.00	0	0.0	\$0.00
RURAL HEALTH CLINICS	\$0	0	\$0.00	0	0.0	\$0.00
CASE MANAGEMENT	\$0	0	\$0.00	0	0.0	\$0.00
FED QUALIFIED HEALTH CARE	\$14	1	\$13.81	1	1.0	\$13.81
IN-HOME SERVICES	\$0	0 *	\$0.00	0	0.0	\$0.00
HOME HEALTH SERVICES	\$0	0	\$0.00	0	0.0	\$0.00
ADULT DAY HEALTH CARE	\$0	0	\$0.00	0	0.0	\$0.00
HOMEMAKER/RESPIRE CARE	\$0	0	\$0.00	0	0.0	\$0.00
PERSONAL CARE	\$0	0	\$0.00	0	0.0	\$0.00
AIDS WAIVER	\$0	0	\$0.00	0	0.0	\$0.00
PHYSICAL DISABLED WAIVER	\$0	0	\$0.00	0	0.0	\$0.00
INDEPENDENT LIVING WAIVER	\$0	0	\$0.00	0	0.0	\$0.00
REHAB AND SPECIALTY SERVICES	\$19,060	20 *	\$952.99	68	3.4	\$280.29
AUDIOLOGY SERVICES	\$0	0	\$0.00	0	0.0	\$0.00
OPTOMETRIC SERVICES	\$153	3	\$51.00	5	1.7	\$30.60
DURABLE MEDICAL EQUIPMENT	\$18,589	16	\$1,161.81	57	3.6	\$326.12
AMBULANCE SERVICES	\$0	0	\$0.00	0	0.0	\$0.00
REHABILITATION CENTER	\$0	0	\$0.00	0	0.0	\$0.00
HOSPICE	\$0	0	\$0.00	0	0.0	\$0.00
NON-EMERGENCY TRANS	\$318	2	\$158.96	6	3.0	\$52.99
NON-PARTICIPATING PROV	\$0	0	\$0.00	0	0.0	\$0.00
COMPREHENSIVE DAY REHAB	\$0	0	\$0.00	0	0.0	\$0.00
DIABETES SELF-MGMT TRNING	\$0	0	\$0.00	0	0.0	\$0.00
BUY-IN PREMIUMS	\$0	0 **	\$0.00			
PART-A	\$0	0	\$0.00			
PART-B	\$0	0	\$0.00			
MENTAL HEALTH SERVICES	\$111,725	115 *	\$971.52	8,419	73.2	\$13.27
PRIVATE HOME ICF/MR	\$0	0	\$0.00	0	0.0	\$0.00
MR/DD WAIVER	\$111,680	114	\$979.65	8,412	73.8	\$13.28
PSYCH REHAB-PRIVATE	\$0	0	\$0.00	0	0.0	\$0.00
CSTAR - PRIVATE	\$0	0	\$0.00	0	0.0	\$0.00
TARGETED CASE MANAGEMENT	\$45	1	\$45.22	7	7.0	\$6.46
STATE INSTITUTIONS	\$46,871	161 *	\$291.12	7,255	45.1	\$6.46
ICF/MENTALLY RETARDED	\$0	0	\$0.00	0	0.0	\$0.00
MENTAL HOSPITAL	\$0	0	\$0.00	0	0.0	\$0.00
PSYCH CARE UNDER AGE 22	\$0	0	\$0.00	0	0.0	\$0.00
PSYCH REHAB-PUBLIC	\$0	0	\$0.00	0	0.0	\$0.00
CSTAR - PUBLIC	\$0	0	\$0.00	0	0.0	\$0.00
TARGETED CASE MANAGEMENT	\$46,871	161	\$291.12	7,255	45.1	\$6.46
DFS CASE MANAGEMENT	\$0	0	\$0.00	0	0.0	\$0.00
EPSDT SERVICES	\$191,639	94 *	\$2,038.71	12,602	134.1	\$15.21
EPSDT SCREENINGS	\$0	0	\$0.00	0	0.0	\$0.00
EPSDT REFERRAL SERVICES	\$191,639	94	\$2,038.71	12,602	134.1	\$15.21
EPSDT TARGETED CASE MGMT	\$0	0	\$0.00	0	0.0	\$0.00
MANAGED CARE PREMIUMS	\$0	0 *	\$0.00			
TOTAL	\$412,901	188 *	\$2,196.28			

* Unduplicated total.

** Recipients are not added to the total.

**TABLE 22
MISSOURI MEDICAID RECIPIENTS AND PAYMENTS BY ELIGIBILITY CATEGORY
MAY 2003**

ELIGIBILITY CATEGORY: MC+ FOR KIDS (SCHIP)
NUMBER OF ELIGIBLES ENROLLED ON 4/30/03: 83,167

	EXPENDITURES	RECIPIENTS	COST PER RECIPIENT	UNITS OF SERVICE	UNITS PER RECIPIENT	COST PER SERVICE
NURSING FACILITIES	\$0	0 *	\$0.00	0	0.0	\$0.00
HOSPITALS	\$1,611,033	3,390 *	\$475.23	13,578	4.0	\$118.65
INPATIENT	\$706,265	169	\$4,179.08	911	5.4	\$775.26
OUTPATIENT	\$904,768	3,317	\$272.77	12,667	3.8	\$71.43
DENTAL SERVICES	\$79,605	614 *	\$129.65	2,356	3.8	\$33.79
PHARMACY	\$1,236,584	10,468 *	\$118.13	22,411	2.1	\$55.18
PHYSICIAN RELATED	\$602,904	7,503 *	\$80.36	35,516	4.7	\$16.98
PHYSICIAN	\$108,694	1,694	\$64.16	6,195	3.7	\$17.55
CLINIC	\$117,297	2,411	\$48.65	19,556	8.1	\$6.00
FAMILY PLANNING	\$40,264	774	\$52.02	991	1.3	\$40.63
X-RAY AND LAB	\$37,555	927	\$40.51	1,768	1.9	\$21.24
NURSE PRACTITIONER	\$1,892	80	\$23.66	110	1.4	\$17.20
PODIATRY	\$3,283	50	\$65.65	99	2.0	\$33.16
CRNA SERVICES	\$1,643	37	\$44.40	1,572	42.5	\$1.05
RURAL HEALTH CLINICS	\$259,014	3,005	\$86.19	4,398	1.5	\$58.89
CASE MANAGEMENT	\$288	10	\$28.80	14	1.4	\$20.57
FED QUALIFIED HEALTH CARE	\$32,973	257	\$128.30	813	3.2	\$40.56
IN-HOME SERVICES	\$1,160	2 *	\$580.23	45	22.5	\$25.79
HOME HEALTH SERVICES	\$0	0	\$0.00	0	0.0	\$0.00
ADULT DAY HEALTH CARE	\$832	1	\$831.60	18	18.0	\$46.20
HOMEMAKER/RESPITE CARE	\$0	0	\$0.00	0	0.0	\$0.00
PERSONAL CARE	\$329	1	\$328.86	27	27.0	\$12.18
AIDS WAIVER	\$0	0	\$0.00	0	0.0	\$0.00
PHYSICAL DISABLED WAIVER	\$0	0	\$0.00	0	0.0	\$0.00
INDEPENDENT LIVING WAIVER	\$0	0	\$0.00	0	0.0	\$0.00
REHAB AND SPECIALTY SERVICES	\$132,898	1,096 *	\$121.26	3,139	2.9	\$42.34
AUDIOLOGY SERVICES	\$843	17	\$49.59	20	1.2	\$42.15
OPTOMETRIC SERVICES	\$42,554	822	\$51.77	1,372	1.7	\$31.02
DURABLE MEDICAL EQUIPMENT	\$75,727	202	\$374.88	553	2.7	\$136.94
AMBULANCE SERVICES	\$13,694	63	\$217.36	1,191	18.9	\$11.50
REHABILITATION CENTER	\$0	0	\$0.00	0	0.0	\$0.00
HOSPICE	\$0	0	\$0.00	0	0.0	\$0.00
NON-EMERGENCY TRANS	\$0	0	\$0.00	0	0.0	\$0.00
NON-PARTICIPATING PROV	\$0	0	\$0.00	0	0.0	\$0.00
COMPREHENSIVE DAY REHAB	\$0	0	\$0.00	0	0.0	\$0.00
DIABETES SELF-MGMT TRNG	\$80	2	\$40.00	3	1.5	\$26.67
BUY-IN PREMIUMS	\$0	0 **	\$0.00			
PART-A	\$0	0	\$0.00			
PART-B	\$0	0	\$0.00			
MENTAL HEALTH SERVICES	\$333,588	495 *	\$673.92	25,082	50.7	\$13.30
PRIVATE HOME ICF/MR	\$0	0	\$0.00	0	0.0	\$0.00
MR/DD WAIVER	\$5,896	14	\$421.14	557	39.8	\$10.59
PSYCH REHAB-PRIVATE	\$127,779	152	\$840.65	3,488	23.0	\$36.63
CSTAR - PRIVATE	\$104,775	97	\$1,080.16	13,028	134.3	\$8.04
TARGETED CASE MANAGEMENT	\$95,139	336	\$283.15	8,009	23.8	\$11.88
STATE INSTITUTIONS	\$149,837	592 *	\$253.10	15,486	26.2	\$9.68
ICF/MENTALLY RETARDED	\$0	0	\$0.00	0	0.0	\$0.00
MENTAL HOSPITAL	\$0	0	\$0.00	0	0.0	\$0.00
PSYCH CARE UNDER AGE 22	\$47,152	3	\$15,717.28	84	28.0	\$561.33
PSYCH REHAB-PUBLIC	\$0	0	\$0.00	0	0.0	\$0.00
CSTAR - PUBLIC	\$0	0	\$0.00	0	0.0	\$0.00
TARGETED CASE MANAGEMENT	\$99,490	588	\$169.20	15,401	26.2	\$6.46
DFS CASE MANAGEMENT	\$3,195	1	\$3,195.17	1	1.0	\$3,195.17
EPSDT SERVICES	\$1,171,950	9,786 *	\$119.76	85,880	8.8	\$13.65
EPSDT SCREENINGS	\$35,046	572	\$61.27	564	1.0	\$62.14
EPSDT REFERRAL SERVICES	\$1,136,904	9,541	\$119.16	85,316	8.9	\$13.33
EPSDT TARGETED CASE MGMT	\$0	0	\$0.00	0	0.0	\$0.00
MANAGED CARE PREMIUMS	\$3,963,291	46,669 *	\$84.92			
TOTAL	\$9,282,849	65,012 *	\$142.79			

* Unduplicated total.

** Recipients are not added to the total.

TABLE 22
MISSOURI MEDICAID RECIPIENTS AND PAYMENTS BY ELIGIBILITY CATEGORY
MAY 2003

ELIGIBILITY CATEGORY: ADULT - 1115 WAIVER
 NUMBER OF ELIGIBLES ENROLLED ON 4/30/03: 10,424

	EXPENDITURES	RECIPIENTS	COST PER RECIPIENT	UNITS OF SERVICE	UNITS PER RECIPIENT	COST PER SERVICE
NURSING FACILITIES	\$0	0 *	\$0.00	0	0.0	\$0.00
HOSPITALS	\$30,771	108 *	\$284.92	310	2.9	\$99.26
INPATIENT	\$9,877	10	\$987.72	19	1.9	\$519.85
OUTPATIENT	\$20,894	101	\$206.87	291	2.9	\$71.80
DENTAL SERVICES	\$306	9 *	\$34.00	16	1.8	\$19.13
PHARMACY	\$108,610	2,016 *	\$53.87	2,699	1.3	\$40.24
PHYSICIAN RELATED	\$61,941	844 *	\$73.39	3,710	4.4	\$16.70
PHYSICIAN	\$4,429	103	\$43.00	137	1.3	\$32.33
CLINIC	\$4,225	98	\$43.12	1,551	15.8	\$2.72
FAMILY PLANNING	\$42,028	346	\$121.47	1,266	3.7	\$33.20
X-RAY AND LAB	\$3,951	152	\$25.99	215	1.4	\$18.38
NURSE PRACTITIONER	\$969	13	\$74.55	23	1.8	\$42.14
PODIATRY	\$379	1	\$379.00	3	3.0	\$126.33
CRNA SERVICES	\$358	2	\$179.03	382	191.0	\$0.94
RURAL HEALTH CLINICS	\$3,583	47	\$76.23	72	1.5	\$49.76
CASE MANAGEMENT	\$0	0	\$0.00	0	0.0	\$0.00
FED QUALIFIED HEALTH CARE	\$2,019	168	\$12.02	61	0.4	\$33.10
IN-HOME SERVICES	\$0	0 *	\$0.00	0	0.0	\$0.00
HOME HEALTH SERVICES	\$0	0	\$0.00	0	0.0	\$0.00
ADULT DAY HEALTH CARE	\$0	0	\$0.00	0	0.0	\$0.00
HOMEMAKER/RESPITE CARE	\$0	0	\$0.00	0	0.0	\$0.00
PERSONAL CARE	\$0	0	\$0.00	0	0.0	\$0.00
AIDS WAIVER	\$0	0	\$0.00	0	0.0	\$0.00
PHYSICAL DISABLED WAIVER	\$0	0	\$0.00	0	0.0	\$0.00
INDEPENDENT LIVING WAIVER	\$0	0	\$0.00	0	0.0	\$0.00
REHAB AND SPECIALTY SERVICES	\$1,719	21 *	\$81.84	40	1.9	\$42.97
AUDIOLOGY SERVICES	-\$80	0	\$0.00	-6	0.0	\$13.33
OPTOMETRIC SERVICES	\$93	4	\$23.25	4	1.0	\$23.25
DURABLE MEDICAL EQUIPMENT	\$1,703	16	\$106.45	36	2.3	\$47.31
AMBULANCE SERVICES	\$3	1	\$2.50	6	6.0	\$0.42
REHABILITATION CENTER	\$0	0	\$0.00	0	0.0	\$0.00
HOSPICE	\$0	0	\$0.00	0	0.0	\$0.00
NON-EMERGENCY TRANS	\$0	0	\$0.00	0	0.0	\$0.00
NON-PARTICIPATING PROV	\$0	0	\$0.00	0	0.0	\$0.00
COMPREHENSIVE DAY REHAB	\$0	0	\$0.00	0	0.0	\$0.00
DIABETES SELF-MGMT TRNING	\$0	0	\$0.00	0	0.0	\$0.00
BUY-IN PREMIUMS	\$0	0 **	\$0.00			
PART-A	\$0	0	\$0.00			
PART-B	\$0	0	\$0.00			
MENTAL HEALTH SERVICES	\$0	0 *	\$0.00	0	0.0	\$0.00
PRIVATE HOME ICF/MR	\$0	0	\$0.00	0	0.0	\$0.00
MR/DD WAIVER	\$0	0	\$0.00	0	0.0	\$0.00
PSYCH REHAB-PRIVATE	\$0	0	\$0.00	0	0.0	\$0.00
CSTAR - PRIVATE	\$0	0	\$0.00	0	0.0	\$0.00
TARGETED CASE MANAGEMENT	\$0	0	\$0.00	0	0.0	\$0.00
STATE INSTITUTIONS	\$0	0 *	\$0.00	0	0.0	\$0.00
ICF/MENTALLY RETARDED	\$0	0	\$0.00	0	0.0	\$0.00
MENTAL HOSPITAL	\$0	0	\$0.00	0	0.0	\$0.00
PSYCH CARE UNDER AGE 22	\$0	0	\$0.00	0	0.0	\$0.00
PSYCH REHAB-PUBLIC	\$0	0	\$0.00	0	0.0	\$0.00
CSTAR - PUBLIC	\$0	0	\$0.00	0	0.0	\$0.00
TARGETED CASE MANAGEMENT	\$0	0	\$0.00	0	0.0	\$0.00
DFS CASE MANAGEMENT	\$0	0	\$0.00	0	0.0	\$0.00
EPSDT SERVICES	\$215	17 *	\$12.67	23	1.3	\$9.37
EPSDT SCREENINGS	\$0	0	\$0.00	0	0.0	\$0.00
EPSDT REFERRAL SERVICES	\$215	17	\$12.67	23	1.3	\$9.37
EPSDT TARGETED CASE MGMT	\$0	0	\$0.00	0	0.0	\$0.00
MANAGED CARE PREMIUMS	\$70,627	430 *	\$164.25			
TOTAL	\$274,189	3,106 *	\$88.28			

* Unduplicated total.

** Recipients are not added to the total.

TABLE 22
MISSOURI MEDICAID RECIPIENTS AND PAYMENTS BY ELIGIBILITY CATEGORY
MAY 2003

ELIGIBILITY CATEGORY: MA FOR WORKERS WITH DISABILITIES (MAWD) - PREMIUM
 NUMBER OF ELIGIBLES ENROLLED ON 4/30/03: 1,503

	EXPENDITURES	RECIPIENTS	COST PER RECIPIENT	UNITS OF SERVICE	UNITS PER RECIPIENT	COST PER SERVICE
NURSING FACILITIES	\$1,408	3 *	\$469.49	7	2.3	\$201.21
HOSPITALS	\$220,253	456 *	\$483.01	3,503	7.7	\$62.88
INPATIENT	\$88,745	67	\$1,324.55	153	2.3	\$580.03
OUTPATIENT	\$131,508	412	\$319.19	3,350	8.1	\$39.26
DENTAL SERVICES	\$12,828	69 *	\$185.92	238	3.5	\$53.90
PHARMACY	\$1,019,990	1,406 *	\$725.46	11,793	8.4	\$86.49
PHYSICIAN RELATED	\$104,999	981 *	\$107.03	7,395	7.5	\$14.20
PHYSICIAN	\$31,577	430	\$73.43	1,998	4.7	\$15.80
CLINIC	\$54,876	590	\$93.01	4,583	7.8	\$11.97
FAMILY PLANNING	\$1,284	27	\$47.55	35	1.3	\$36.69
X-RAY AND LAB	\$3,980	129	\$30.85	286	2.2	\$13.92
NURSE PRACTITIONER	\$763	17	\$44.89	33	1.9	\$23.13
PODIATRY	\$1,234	40	\$30.84	77	1.9	\$16.02
CRNA SERVICES	\$88	2	\$44.12	127	63.5	\$0.69
RURAL HEALTH CLINICS	\$6,666	128	\$52.08	192	1.5	\$34.72
CASE MANAGEMENT	\$0	0	\$0.00	0	0.0	\$0.00
FED QUALIFIED HEALTH CARE	\$4,531	37	\$122.47	64	1.7	\$70.80
IN-HOME SERVICES	\$178,748	186 *	\$961.01	13,430	72.2	\$13.31
HOME HEALTH SERVICES	\$239	1	\$239.48	4	4.0	\$59.87
ADULT DAY HEALTH CARE	\$2,310	2	\$1,155.00	50	25.0	\$46.20
HOMEMAKER/RESPITE CARE	\$418	3	\$139.42	32	10.7	\$13.07
PERSONAL CARE	\$173,454	184	\$942.68	13,153	71.5	\$13.19
AIDS WAIVER	\$0	0	\$0.00	0	0.0	\$0.00
PHYSICAL DISABLED WAIVER	\$0	0	\$0.00	0	0.0	\$0.00
INDEPENDENT LIVING WAIVER	\$2,326	3	\$775.46	191	63.7	\$12.18
REHAB AND SPECIALTY SERVICES	\$73,492	304 *	\$241.75	7,971	26.2	\$9.22
AUDIOLOGY SERVICES	\$1,032	1	\$1,032.00	9	9.0	\$114.67
OPTOMETRIC SERVICES	\$3,126	74	\$42.25	112	1.5	\$27.91
DURABLE MEDICAL EQUIPMENT	\$43,647	179	\$243.84	6,724	37.6	\$6.49
AMBULANCE SERVICES	\$4,196	25	\$167.85	656	26.2	\$6.40
REHABILITATION CENTER	\$161	1	\$161.17	75	75.0	\$2.15
HOSPICE	\$1,524	1	\$1,523.55	15	15.0	\$101.57
NON-EMERGENCY TRANS	\$19,755	54	\$365.84	378	7.0	\$52.26
NON-PARTICIPATING PROV	\$0	0	\$0.00	0	0.0	\$0.00
COMPREHENSIVE DAY REHAB	\$0	0	\$0.00	0	0.0	\$0.00
DIABETES SELF-MGMT TRNING	\$50	1	\$50.00	2	2.0	\$25.00
BUY-IN PREMIUMS	\$0	0 **	\$0.00			
PART-A	\$0	0	\$0.00			
PART-B	\$0	0	\$0.00			
MENTAL HEALTH SERVICES	\$562,934	358 *	\$1,572.44	18,350	51.3	\$30.68
PRIVATE HOME ICF/MR	\$0	0	\$0.00	0	0.0	\$0.00
MR/DD WAIVER	\$470,089	163	\$2,883.98	13,248	81.3	\$35.48
PSYCH REHAB-PRIVATE	\$87,572	161	\$543.93	4,572	28.4	\$19.15
CSTAR - PRIVATE	\$287	2	\$143.73	57	28.5	\$5.04
TARGETED CASE MANAGEMENT	\$4,986	47	\$106.08	473	10.1	\$10.54
STATE INSTITUTIONS	\$42,961	192 *	\$223.75	6,631	34.5	\$6.48
ICF/MENTALLY RETARDED	\$0	0	\$0.00	0	0.0	\$0.00
MENTAL HOSPITAL	\$0	0	\$0.00	0	0.0	\$0.00
PSYCH CARE UNDER AGE 22	\$189	2	\$94.46	10	5.0	\$18.89
PSYCH REHAB-PUBLIC	\$0	0	\$0.00	0	0.0	\$0.00
CSTAR - PUBLIC	\$0	0	\$0.00	0	0.0	\$0.00
TARGETED CASE MANAGEMENT	\$42,772	190	\$225.11	6,621	34.9	\$6.46
DFS CASE MANAGEMENT	\$0	0	\$0.00	0	0.0	\$0.00
EPSDT SERVICES	\$240	3 *	\$80.08	19	6.3	\$12.64
EPSDT SCREENINGS	\$0	0	\$0.00	0	0.0	\$0.00
EPSDT REFERRAL SERVICES	\$240	3	\$80.08	19	6.3	\$12.64
EPSDT TARGETED CASE MGMT	\$0	0	\$0.00	0	0.0	\$0.00
MANAGED CARE PREMIUMS	\$0	0 *	\$0.00			
TOTAL	\$2,217,854	1,575 *	\$1,408.16			

* Unduplicated total.

** Recipients are not added to the total.

**TABLE 22
MISSOURI MEDICAID RECIPIENTS AND PAYMENTS BY ELIGIBILITY CATEGORY
MAY 2003**

ELIGIBILITY CATEGORY: MA FOR WORKERS WITH DISABILITIES (MAWD) - NON-PREMIUM
NUMBER OF ELIGIBLES ENROLLED ON 4/30/03: 9,696

	EXPENDITURES	RECIPIENTS	COST PER RECIPIENT	UNITS OF SERVICE	UNITS PER RECIPIENT	COST PER SERVICE
NURSING FACILITIES	\$4,839	7 *	\$691.32	87	12.4	\$55.62
HOSPITALS	\$1,701,351	3,184 *	\$534.34	22,310	7.0	\$76.26
INPATIENT	\$555,423	427	\$1,300.76	810	1.9	\$685.71
OUTPATIENT	\$1,145,928	2,969	\$385.96	21,500	7.2	\$53.30
DENTAL SERVICES	\$90,570	442 *	\$204.91	1,805	4.1	\$50.18
PHARMACY	\$5,606,074	8,955 *	\$626.03	75,513	8.4	\$74.24
PHYSICIAN RELATED	\$724,687	6,421 *	\$112.86	49,617	7.7	\$14.61
PHYSICIAN	\$212,950	2,905	\$73.30	11,325	3.9	\$18.80
CLINIC	\$328,935	3,723	\$88.35	30,365	8.2	\$10.83
FAMILY PLANNING	\$11,179	218	\$51.28	312	1.4	\$35.83
X-RAY AND LAB	\$40,067	946	\$42.35	2,565	2.7	\$15.62
NURSE PRACTITIONER	\$5,687	141	\$40.33	225	1.6	\$25.27
PODIATRY	\$8,789	251	\$35.01	490	2.0	\$17.94
CRNA SERVICES	\$1,418	26	\$54.52	1,309	50.4	\$1.08
RURAL HEALTH CLINICS	\$74,123	1,193	\$62.13	2,232	1.9	\$33.21
CASE MANAGEMENT	\$0	0	\$0.00	0	0.0	\$0.00
FED QUALIFIED HEALTH CARE	\$41,542	341	\$121.82	794	2.3	\$52.32
IN-HOME SERVICES	\$1,246,297	1,363 *	\$914.38	93,566	68.7	\$13.32
HOME HEALTH SERVICES	\$20,607	31	\$664.74	1,966	63.4	\$10.48
ADULT DAY HEALTH CARE	\$18,108	24	\$754.52	416	17.3	\$43.53
HOMEMAKER/RESPIRE CARE	\$4,236	14	\$302.55	373	26.6	\$11.36
PERSONAL CARE	\$1,175,147	1,322	\$888.92	88,503	67.0	\$13.28
AIDS WAIVER	\$0	0	\$0.00	0	0.0	\$0.00
PHYSICAL DISABLED WAIVER	\$0	0	\$0.00	0	0.0	\$0.00
INDEPENDENT LIVING WAIVER	\$28,199	21	\$1,342.82	2,308	109.9	\$12.22
REHAB AND SPECIALTY SERVICES	\$453,833	2,322 *	\$195.45	50,632	21.8	\$8.96
AUDIOLOGY SERVICES	\$7,483	26	\$287.81	74	2.9	\$101.12
OPTOMETRIC SERVICES	\$24,701	498	\$49.60	818	1.6	\$30.20
DURABLE MEDICAL EQUIPMENT	\$205,900	1,382	\$148.99	41,341	29.9	\$4.98
AMBULANCE SERVICES	\$27,811	177	\$157.12	4,499	25.4	\$6.18
REHABILITATION CENTER	\$1,585	10	\$158.53	279	27.9	\$5.68
HOSPICE	\$15,609	7	\$2,229.86	144	20.6	\$108.40
NON-EMERGENCY TRANS	\$166,545	500	\$333.09	3,300	6.6	\$50.47
NON-PARTICIPATING PROV	\$4,150	43	\$96.51	175	4.1	\$23.71
COMPREHENSIVE DAY REHAB	\$0	0	\$0.00	0	0.0	\$0.00
DIABETES SELF-MGMT TRNG	\$50	1	\$50.00	2	2.0	\$25.00
BUY-IN PREMIUMS	\$0	0 **	\$0.00			
PART-A	\$0	0	\$0.00			
PART-B	\$0	0	\$0.00			
MENTAL HEALTH SERVICES	\$3,177,323	2,015 *	\$1,576.84	125,828	62.5	\$25.25
PRIVATE HOME ICF/MR	\$0	0	\$0.00	0	0.0	\$0.00
MR/DD WAIVER	\$2,509,297	838	\$2,994.39	87,657	104.6	\$28.63
PSYCH REHAB-PRIVATE	\$612,992	1,028	\$596.30	31,600	30.7	\$19.40
CSTAR - PRIVATE	\$12,047	17	\$708.67	2,120	124.7	\$5.68
TARGETED CASE MANAGEMENT	\$42,987	248	\$173.34	4,451	18.0	\$9.66
STATE INSTITUTIONS	\$210,353	1,007 *	\$208.89	32,522	32.3	\$6.47
ICF/MENTALLY RETARDED	\$0	0	\$0.00	0	0.0	\$0.00
MENTAL HOSPITAL	\$0	0	\$0.00	0	0.0	\$0.00
PSYCH CARE UNDER AGE 22	\$364	3	\$121.45	16	5.3	\$22.77
PSYCH REHAB-PUBLIC	\$0	0	\$0.00	0	0.0	\$0.00
CSTAR - PUBLIC	\$0	0	\$0.00	0	0.0	\$0.00
TARGETED CASE MANAGEMENT	\$209,989	1,004	\$209.15	32,506	32.4	\$6.46
DFS CASE MANAGEMENT	\$0	0	\$0.00	0	0.0	\$0.00
EPSDT SERVICES	\$2,807	19 *	\$147.76	97	5.1	\$28.94
EPSDT SCREENINGS	\$120	2	\$60.00	2	1.0	\$60.00
EPSDT REFERRAL SERVICES	\$2,687	19	\$141.44	95	5.0	\$28.29
EPSDT TARGETED CASE MGMT	\$0	0	\$0.00	0	0.0	\$0.00
MANAGED CARE PREMIUMS	\$0	0 *	\$0.00			
TOTAL	\$13,218,136	9,792 *	\$1,349.89			

* Unduplicated total.

** Recipients are not added to the total.

FOOD STAMPS

Figure 6
Food Stamp Households
60-Month Trend through May 2003

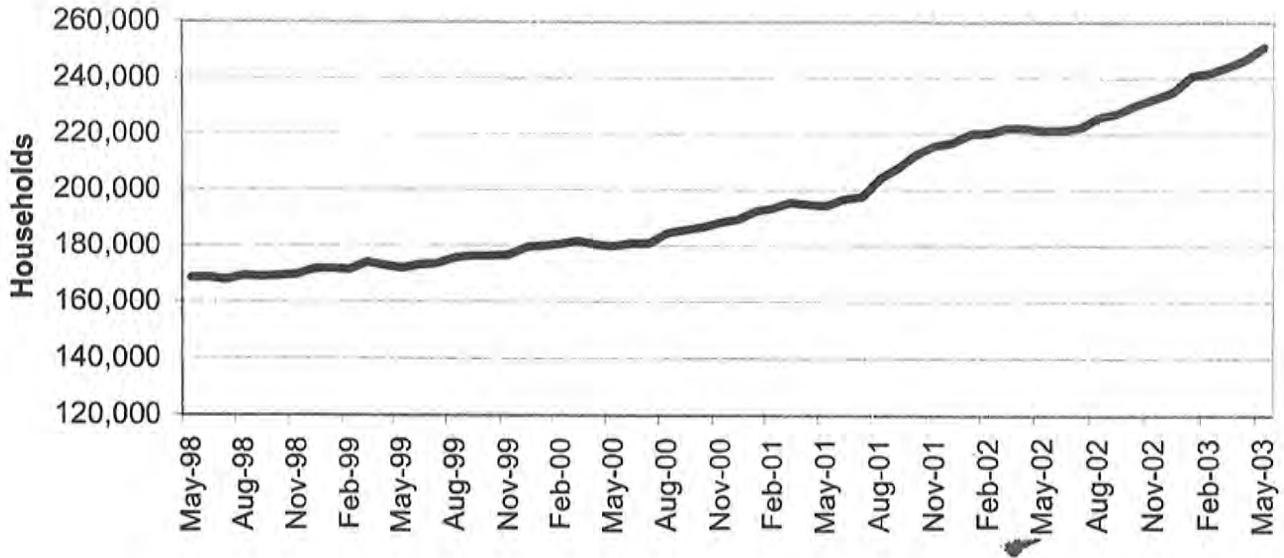
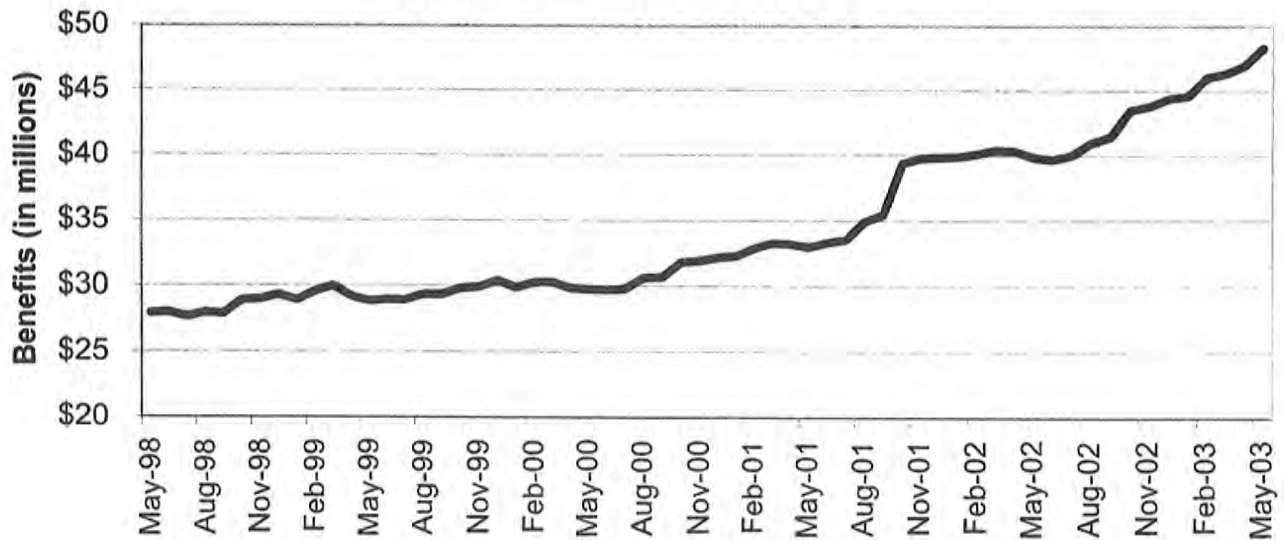

Figure 7
Food Stamp Benefits
60-Month Trend through May 2003



**TABLE 23
FOOD STAMP PROGRAM PARTICIPATION
MAY 2003**

	NUMBER OR AMOUNT MAY-2003	NUMBER OR AMOUNT APR-2003	NUMBER OR AMOUNT MAR-2003	NUMBER OR AMOUNT MAY-2002	CHANGE FROM LAST MONTH	CHANGE FROM 2 MONTHS AGO	CHANGE FROM LAST YEAR
APPLICATIONS RECEIVED	43,405	37,739	65,071	58,270	15.0%	-33.3%	-25.5%
APPLICATIONS APPROVED	35,167	31,748	51,314	44,696	10.8%	-31.5%	-21.3%
APPLICATIONS REJECTED	5,974	5,647	7,993	7,337	5.8%	-25.3%	-18.6%
APPLICATIONS EXPEDITED	9,063	10,644	10,666	8,829	-14.9%	-15.0%	2.7%
HOUSEHOLDS RECEIVING	251,320	246,773	244,303	221,425	1.8%	2.9%	13.5%
PUBLIC ASSISTANCE	69,376	64,205	61,259	53,712	8.1%	13.3%	29.2%
NON-PUBLIC ASSISTANCE	181,944	182,568	183,044	167,713	-0.3%	-0.6%	8.5%
PERSONS RECEIVING	602,650	589,887	579,284	517,933	2.2%	4.0%	16.4%
PUBLIC ASSISTANCE	185,585	172,715	165,251	154,821	7.5%	12.3%	19.9%
NON-PUBLIC ASSISTANCE	417,065	417,172	414,033	363,112	0.0%	0.7%	14.9%
TOTAL BENEFITS ISSUED	\$48,328,496	\$46,927,006	\$46,313,068	\$39,840,142	3.0%	4.4%	21.3%
AVERAGE VALUE OF BENEFITS							
PER HOUSEHOLD	\$192.30	\$190.16	\$189.57	\$179.93	1.1%	1.4%	6.9%
PER PERSON	\$80.19	\$79.55	\$79.95	\$76.92	0.8%	0.3%	4.3%

TABLE 24
FOOD STAMP APPLICATIONS
MAY 2003

		# APPS RECEIVED	TOTAL RESOLVED	# APPROVALS	% APPROVED	# REJECTIONS	% REJECTED	# DELINQUENT	% CURRENT
AREA 1	ANDREW	87	85	71	83.5%	14	16.5%	3	96.5%
	ATCHISON	61	43	36	83.7%	7	16.3%	1	97.7%
	BUCHANAN	896	841	728	86.6%	113	13.4%	11	98.7%
	CALDWELL	63	56	49	87.5%	7	12.5%	0	100.0%
	CARROLL	76	85	77	90.6%	8	9.4%	1	98.8%
	CASS	307	281	228	81.1%	53	18.9%	7	97.5%
	CHARITON	44	42	36	85.7%	6	14.3%	0	100.0%
	CLAY	785	709	584	82.4%	125	17.6%	23	96.8%
	CLINTON	86	90	72	80.0%	18	20.0%	2	97.8%
	COOPER	102	95	80	84.2%	15	15.8%	7	92.6%
	DAVISS	69	55	47	85.5%	8	14.5%	1	98.2%
	DE KALB	48	44	42	95.5%	2	4.5%	0	100.0%
	GENTRY	24	25	23	92.0%	2	8.0%	1	96.0%
	GRUNDY	97	78	70	89.7%	8	10.3%	0	100.0%
	HARRISON	67	69	63	91.3%	6	8.7%	1	98.6%
	HOLT	26	17	17	100.0%	0	0.0%	0	100.0%
	HOWARD	63	48	40	83.3%	8	16.7%	0	100.0%
	JOHNSON	270	252	201	79.8%	51	20.2%	20	92.1%
	LAFAYETTE	190	170	136	80.0%	34	20.0%	5	97.1%
	LINN	105	93	79	84.9%	14	15.1%	2	97.8%
	LIVINGSTON	110	102	82	80.4%	20	19.6%	0	100.0%
	MERCER	21	15	12	80.0%	3	20.0%	0	100.0%
	NODAWAY	70	60	51	85.0%	9	15.0%	0	100.0%
	PETTIS	352	304	265	87.2%	39	12.8%	2	99.3%
	PLATTE	200	176	151	85.8%	25	14.2%	4	97.7%
	PUTNAM	33	34	32	94.1%	2	5.9%	1	97.1%
	RANDOLPH	277	270	238	88.1%	32	11.9%	6	97.8%
	RAY	128	118	94	79.7%	24	20.3%	3	97.5%
	SALINE	188	155	129	83.2%	26	16.8%	3	98.1%
	SULLIVAN	47	45	42	93.3%	3	6.7%	0	100.0%
	WORTH	16	16	14	87.5%	2	12.5%	0	100.0%
	TOTAL AREA 1	4,908	4,473	3,789	84.7%	684	15.3%	104	97.7%
AREA 2	ADAIR	173	155	139	89.7%	16	10.3%	3	98.1%
	AUDRAIN	168	161	143	88.8%	18	11.2%	9	94.4%
	BOONE	1,067	1,040	889	85.5%	151	14.5%	43	95.9%
	CALLAWAY	233	219	172	78.5%	47	21.5%	6	97.3%
	CLARK	38	50	48	96.0%	2	4.0%	2	96.0%
	COLE	408	362	283	78.2%	79	21.8%	7	98.1%
	FRANKLIN	413	390	307	78.7%	83	21.3%	11	97.2%
	GASCONADE	82	70	61	87.1%	9	12.9%	3	95.7%
	JEFFERSON	844	774	625	80.7%	149	19.3%	5	99.4%
	KNOX	21	27	24	88.9%	3	11.1%	0	100.0%
	LEWIS	73	77	65	84.4%	12	15.6%	0	100.0%
	LINCOLN	334	293	236	80.5%	57	19.5%	6	98.0%
	MACON	81	81	75	92.6%	6	7.4%	0	100.0%
	MARION	271	282	250	88.7%	32	11.3%	4	98.6%
	MONROE	52	49	40	81.6%	9	18.4%	0	100.0%
	MONTGOMERY	82	65	58	89.2%	7	10.8%	1	98.5%
	OSAGE	48	39	34	87.2%	5	12.8%	0	100.0%
	PIKE	141	143	130	90.9%	13	9.1%	6	95.8%
	RALLS	46	40	33	82.5%	7	17.5%	1	97.5%
	ST CHARLES	807	837	692	82.7%	145	17.3%	38	95.5%
	SCHUYLER	40	36	28	77.8%	8	22.2%	1	97.2%
	SCOTLAND	26	28	27	96.4%	1	3.6%	0	100.0%
	SHELBY	46	47	39	83.0%	8	17.0%	0	100.0%
	WARREN	143	158	128	81.0%	30	19.0%	8	94.9%
	TOTAL AREA 2	5,637	5,423	4,526	83.5%	897	16.5%	154	97.2%
AREA 3	BOLLINGER	103	98	89	90.8%	9	9.2%	4	95.9%
	BUTLER	534	480	416	86.7%	64	13.3%	5	99.0%
	CAPE GIRARDEAU	517	479	395	82.5%	84	17.5%	4	99.2%

**TABLE 24
FOOD STAMP APPLICATIONS
MAY 2003**

	# APPS RECEIVED	TOTAL RESOLVED	# APPROVALS	% APPROVED	# REJECTIONS	% REJECTED	# DELINQUENT	% CURRENT	
AREA 3									
	CARTER	81	68	64	94.1%	4	5.9%	0	100.0%
	CRAWFORD	208	176	154	87.5%	22	12.5%	0	100.0%
	DENT	144	129	120	93.0%	9	7.0%	0	100.0%
	DUNKLIN	579	514	463	90.1%	51	9.9%	5	99.0%
	HOWELL	428	367	329	89.6%	38	10.4%	1	99.7%
	IRON	121	117	104	88.9%	13	11.1%	1	99.1%
	MADISON	125	111	95	85.6%	16	14.4%	1	99.1%
	MISSISSIPPI	264	226	204	90.3%	22	9.7%	2	99.1%
	NEW MADRID	292	276	241	87.3%	35	12.7%	1	99.6%
	OREGON	124	101	92	91.1%	9	8.9%	2	98.0%
	PEMISCOT	367	339	299	88.2%	40	11.8%	3	99.1%
	PERRY	102	89	78	87.6%	11	12.4%	0	100.0%
	REYNOLDS	81	65	59	90.8%	6	9.2%	0	100.0%
	RIPLEY	204	189	172	91.0%	17	9.0%	1	99.5%
	ST FRANCOIS	546	469	408	87.0%	61	13.0%	9	98.1%
	STE GENEVIEVE	80	76	65	85.5%	11	14.5%	5	93.4%
	SCOTT	464	390	351	90.0%	39	10.0%	3	99.2%
	SHANNON	89	77	72	93.5%	5	6.5%	0	100.0%
	STODDARD	272	243	219	90.1%	24	9.9%	1	99.6%
	WASHINGTON	300	254	239	94.1%	15	5.9%	0	100.0%
	WAYNE	153	141	124	87.9%	17	12.1%	3	97.9%
	TOTAL AREA 3	6,178	5,474	4,852	88.6%	622	11.4%	51	99.1%
AREA 4									
	BARRY	274	239	202	84.5%	37	15.5%	1	99.6%
	BARTON	101	84	69	82.1%	15	17.9%	2	97.6%
	BATES	108	111	88	79.3%	23	20.7%	6	94.6%
	BENTON	134	118	105	89.0%	13	11.0%	1	99.2%
	CAMDEN	229	199	164	82.4%	35	17.6%	1	99.5%
	CEDAR	115	100	86	86.0%	14	14.0%	2	98.0%
	CHRISTIAN	309	276	235	85.1%	41	14.9%	11	96.0%
	DADE	45	43	40	93.0%	3	7.0%	3	93.0%
	DALLAS	121	110	94	85.5%	16	14.5%	4	96.4%
	DOUGLAS	127	113	102	90.3%	11	9.7%	1	99.1%
	GREENE	1,849	1,771	1,441	81.4%	330	18.6%	76	95.7%
	HENRY	192	166	135	81.3%	31	18.7%	0	100.0%
	HICKORY	83	82	69	84.1%	13	15.9%	0	100.0%
	JASPER	1,137	1,106	958	86.6%	148	13.4%	72	93.5%
	LACLEDE	354	298	246	82.6%	52	17.4%	7	97.7%
	LAWRENCE	283	256	225	87.9%	31	12.1%	5	98.0%
	MCDONALD	241	215	180	83.7%	35	16.3%	2	99.1%
	MARIES	52	42	35	83.3%	7	16.7%	0	100.0%
	MILLER	176	158	137	86.7%	21	13.3%	2	98.7%
	MONITEAU	79	69	59	85.5%	10	14.5%	1	98.6%
	MORGAN	157	133	111	83.5%	22	16.5%	4	97.0%
	NEWTON	440	407	329	80.8%	78	19.2%	11	97.3%
	OZARK	94	82	74	90.2%	8	9.8%	1	98.8%
	PHELPS	314	274	242	88.3%	32	11.7%	1	99.6%
	POLK	240	240	218	90.8%	22	9.2%	6	97.5%
	PULASKI	239	216	179	82.9%	37	17.1%	2	99.1%
	ST CLAIR	97	94	82	87.2%	12	12.8%	2	97.9%
	STONE	181	179	158	88.3%	21	11.7%	2	98.9%
	TANEY	334	307	233	75.9%	74	24.1%	7	97.7%
	TEXAS	209	183	155	84.7%	28	15.3%	2	98.9%
	VERNON	172	152	130	85.5%	22	14.5%	2	98.7%
	WEBSTER	194	177	150	84.7%	27	15.3%	1	99.4%
	WRIGHT	219	177	160	90.4%	17	9.6%	1	99.4%
	TOTAL AREA 4	8,899	8,177	6,891	84.3%	1,286	15.7%	239	97.1%
AREA 5	JACKSON	5,997	5,896	5,011	85.0%	885	15.0%	433	92.7%
AREA 6	ST LOUIS CITY	6,561	6,397	5,643	88.2%	754	11.8%	365	94.3%
AREA 7	ST LOUIS COUNTY	5,225	5,301	4,455	84.0%	846	16.0%	632	88.1%
STATEWIDE		43,405	41,141	35,167	85.5%	5,974	14.5%	1,978	95.2%

TABLE 25
FOOD STAMP EXPEDITED APPLICATIONS
MAY 2003

		EXPEDITED APPLICATIONS	APPLICATIONS TIMELY	APPLICATIONS NOT TIMELY	PERCENT TIMELY
AREA 1	ANDREW	8	8	0	100.0%
	ATCHISON	10	9	1	90.0%
	BUCHANAN	142	141	1	99.3%
	CALDWELL	8	8	0	100.0%
	CARROLL	9	9	0	100.0%
	CASS	48	45	3	93.8%
	CHARITON	3	3	0	100.0%
	CLAY	156	146	10	93.6%
	CLINTON	21	20	1	95.2%
	COOPER	17	13	4	76.5%
	DAVISS	5	5	0	100.0%
	DE KALB	9	8	1	88.9%
	GENTRY	1	1	0	100.0%
	GRUNDY	10	9	1	90.0%
	HARRISON	13	11	2	84.6%
	HOLT	6	5	1	83.3%
	HOWARD	11	11	0	100.0%
	JOHNSON	43	38	5	88.4%
	LAFAYETTE	33	30	3	90.9%
	LINN	9	8	1	88.9%
	LIVINGSTON	11	10	1	90.9%
	MERCER	3	3	0	100.0%
	NODAWAY	12	11	1	91.7%
	PETTIS	60	52	8	86.7%
	PLATTE	50	46	4	92.0%
	PUTNAM	3	3	0	100.0%
	RANDOLPH	56	55	1	98.2%
	RAY	14	13	1	92.9%
	SALINE	23	22	1	95.7%
	SULLIVAN	10	10	0	100.0%
WORTH	3	3	0	100.0%	
TOTAL AREA 1		807	756	51	93.7%
AREA 2	ADAIR	26	25	1	96.2%
	AUDRAIN	37	35	2	94.6%
	BOONE	262	243	19	92.7%
	CALLAWAY	46	40	6	87.0%
	CLARK	4	3	1	75.0%
	COLE	107	96	11	89.7%
	FRANKLIN	70	63	7	90.0%
	GASCONADE	14	11	3	78.6%
	JEFFERSON	192	171	21	89.1%
	KNOX	1	1	0	100.0%
	LEWIS	8	8	0	100.0%
	LINCOLN	58	51	7	87.9%
	MACON	12	12	0	100.0%
	MARION	47	44	3	93.6%
	MONROE	4	3	1	75.0%
	MONTGOMERY	16	14	2	87.5%
	OSAGE	6	6	0	100.0%
	PIKE	22	21	1	95.5%
	RALLS	5	5	0	100.0%
	ST CHARLES	191	177	14	92.7%
	SCHUYLER	2	2	0	100.0%
	SCOTLAND	2	2	0	100.0%
	SHELBY	8	7	1	87.5%
WARREN	30	29	1	96.7%	
TOTAL AREA 2		1,170	1,069	101	91.4%
AREA 3	BOLLINGER	11	11	0	100.0%
	BUTLER	68	66	2	97.1%
	CAPE GIRARDEAU	92	82	10	89.1%

TABLE 25
FOOD STAMP EXPEDITED APPLICATIONS
MAY 2003

		EXPEDITED APPLICATIONS	APPLICATIONS TIMELY	APPLICATIONS NOT TIMELY	PERCENT TIMELY
AREA 3	CARTER	7	7	0	100.0%
	CRAWFORD	42	40	2	95.2%
	DENT	24	22	2	91.7%
	DUNKLIN	103	94	9	91.3%
	HOWELL	69	61	8	88.4%
	IRON	14	13	1	92.9%
	MADISON	17	17	0	100.0%
	MISSISSIPPI	50	47	3	94.0%
	NEW MADRID	54	51	3	94.4%
	OREGON	10	9	1	90.0%
	PEMISCOT	53	44	9	83.0%
	PERRY	15	13	2	86.7%
	REYNOLDS	7	7	0	100.0%
	RIPLEY	28	27	1	96.4%
	ST FRANCOIS	97	95	2	97.9%
	STE GENEVIEVE	8	6	2	75.0%
	SCOTT	71	66	5	93.0%
	SHANNON	12	11	1	91.7%
	STODDARD	24	22	2	91.7%
	WASHINGTON	47	46	1	97.9%
WAYNE	14	14	0	100.0%	
	TOTAL AREA 3	937	871	66	93.0%
AREA 4	BARRY	41	36	5	87.8%
	BARTON	11	11	0	100.0%
	BATES	14	14	0	100.0%
	BENTON	27	24	3	88.9%
	CAMDEN	39	36	3	92.3%
	CEDAR	15	15	0	100.0%
	CHRISTIAN	43	38	5	88.4%
	DADE	3	3	0	100.0%
	DALLAS	14	13	1	92.9%
	DOUGLAS	22	19	3	86.4%
	GREENE	437	382	55	87.4%
	HENRY	22	20	2	90.9%
	HICKORY	10	7	3	70.0%
	JASPER	230	206	24	89.6%
	LACLEDE	47	44	3	93.6%
	LAWRENCE	54	50	4	92.6%
	MCDONALD	49	43	6	87.8%
	MARIES	3	3	0	100.0%
	MILLER	25	24	1	96.0%
	MONITEAU	12	11	1	91.7%
	MORGAN	21	17	4	81.0%
	NEWTON	55	52	3	94.5%
	OZARK	8	7	1	87.5%
	PHELPS	51	47	4	92.2%
	POLK	57	53	4	93.0%
	PULASKI	35	30	5	85.7%
	ST CLAIR	19	15	4	78.9%
	STONE	38	35	3	92.1%
	TANEY	79	69	10	87.3%
TEXAS	32	28	4	87.5%	
VERNON	26	25	1	96.2%	
WEBSTER	35	34	1	97.1%	
WRIGHT	28	24	4	85.7%	
	TOTAL AREA 4	1,602	1,435	167	89.6%
AREA 5	JACKSON	1,688	1,437	251	85.1%
AREA 6	ST LOUIS CITY	1,668	1,510	158	90.5%
AREA 7	ST LOUIS COUNTY	1,191	975	216	81.9%
STATEWIDE		9,063	8,053	1,010	88.9%

TABLE 27
FOOD STAMP PROGRAM PARTICIPATION BY AREA AND COUNTY
MAY 2003

		TOTAL HOUSEHOLDS	TOTAL PERSONS	TOTAL BENEFITS ISSUED	AVERAGE VALUE OF BENEFITS PER HOUSEHOLD	AVERAGE VALUE OF BENEFITS PER PERSON	
AREA 1	ANDREW	389	983	\$69,158	\$177.78	\$70.35	
	ATCHISON	243	534	\$35,418	\$145.75	\$66.33	
	BUCHANAN	4,165	9,877	\$772,088	\$185.38	\$78.17	
	CALDWELL	359	1,016	\$75,842	\$211.26	\$74.65	
	CARROLL	469	1,259	\$89,508	\$190.85	\$71.09	
	CASS	1,875	5,031	\$408,070	\$217.64	\$81.11	
	CHARITON	254	663	\$46,180	\$181.81	\$69.65	
	CLAY	3,609	8,913	\$726,458	\$201.29	\$81.51	
	CLINTON	387	1,023	\$76,620	\$197.98	\$74.90	
	COOPER	546	1,270	\$100,530	\$184.12	\$79.16	
	DAVISS	332	972	\$69,714	\$209.98	\$71.72	
	DE KALB	337	834	\$58,564	\$173.78	\$70.22	
	GENTRY	177	459	\$31,264	\$176.63	\$68.11	
	GRUNDY	519	1,304	\$86,084	\$165.87	\$66.02	
	HARRISON	409	991	\$71,837	\$175.64	\$72.49	
	HOLT	170	472	\$32,418	\$190.69	\$68.68	
	HOWARD	359	918	\$69,035	\$192.30	\$75.20	
	JOHNSON	1,358	3,203	\$255,338	\$188.03	\$79.72	
	LAFAYETTE	1,158	2,876	\$225,155	\$194.43	\$78.29	
	LINN	617	1,472	\$99,563	\$161.37	\$67.64	
	LIVINGSTON	660	1,584	\$116,261	\$176.15	\$73.40	
	MERCER	132	295	\$19,071	\$144.48	\$64.65	
	NODAWAY	360	785	\$54,588	\$151.63	\$69.54	
	PETTIS	1,955	5,133	\$380,507	\$194.63	\$74.13	
	PLATTE	1,015	2,518	\$206,468	\$203.42	\$82.00	
	PUTNAM	235	573	\$37,929	\$161.40	\$66.19	
	RANDOLPH	1,503	3,566	\$259,359	\$172.56	\$72.73	
	RAY	656	1,750	\$139,850	\$213.19	\$79.91	
	SALINE	1,082	2,683	\$197,956	\$182.95	\$73.78	
	SULLIVAN	385	890	\$66,091	\$171.67	\$74.26	
WORTH	83	203	\$11,957	\$144.06	\$58.90		
	TOTAL AREA 1	25,798	64,050	\$4,888,881	\$189.51	\$76.33	
AREA 2	ADAIR	1,043	2,320	\$174,997	\$167.78	\$75.43	
	AUDRAIN	1,103	2,582	\$206,268	\$187.01	\$79.89	
	BOONE	5,454	12,159	\$1,013,246	\$185.78	\$83.33	
	CALLAWAY	1,319	3,362	\$265,250	\$201.10	\$78.90	
	CLARK	267	730	\$51,507	\$192.91	\$70.56	
	COLE	2,152	4,989	\$408,293	\$189.73	\$81.84	
	FRANKLIN	2,560	6,853	\$553,597	\$216.25	\$80.78	
	GASCONADE	457	1,171	\$86,121	\$188.45	\$73.54	
	JEFFERSON	5,303	13,431	\$1,126,898	\$212.50	\$83.90	
	KNOX	142	371	\$24,900	\$175.35	\$67.12	
	LEWIS	386	979	\$70,772	\$183.35	\$72.29	
	LINCOLN	1,538	4,364	\$359,895	\$234.00	\$82.47	
	MACON	605	1,499	\$113,189	\$187.09	\$75.51	
	MARION	1,515	3,705	\$278,670	\$183.94	\$75.21	
	MONROE	305	783	\$53,981	\$176.99	\$68.94	
	MONTGOMERY	480	1,240	\$101,058	\$210.54	\$81.50	
	OSAGE	290	745	\$53,758	\$185.37	\$72.16	
	PIKE	820	2,111	\$157,440	\$192.00	\$74.58	
	RALLS	282	727	\$54,683	\$193.91	\$75.22	
	ST CHARLES	4,213	10,566	\$881,765	\$209.30	\$83.45	
	SCHUYLER	175	426	\$30,137	\$172.21	\$70.74	
	SCOTLAND	153	323	\$21,357	\$139.59	\$66.12	
	SHELBY	283	688	\$45,132	\$159.48	\$65.60	
	WARREN	837	2,054	\$163,881	\$195.80	\$79.79	
		TOTAL AREA 2	31,682	78,178	\$6,296,795	\$198.75	\$80.54
	AREA 3	BOLLINGER	705	1,805	\$129,619	\$183.86	\$71.81
		BUTLER	3,474	8,182	\$580,148	\$167.00	\$70.91
CAPE GIRARDEAU		2,978	6,785	\$555,165	\$186.42	\$81.82	

TABLE 27
FOOD STAMP PROGRAM PARTICIPATION BY AREA AND COUNTY
MAY 2003

		TOTAL HOUSEHOLDS	TOTAL PERSONS	TOTAL BENEFITS ISSUED	AVERAGE VALUE OF BENEFITS PER HOUSEHOLD	AVERAGE VALUE OF BENEFITS PER PERSON
AREA 3	CARTER	559	1,450	\$99,469	\$177.94	\$68.60
	CRAWFORD	1,344	3,516	\$258,517	\$192.35	\$73.53
	DENT	1,030	2,655	\$196,708	\$190.98	\$74.09
	DUNKLIN	4,214	9,905	\$733,354	\$174.03	\$74.04
	HOWELL	2,640	7,008	\$517,055	\$195.85	\$73.78
	IRON	800	2,026	\$145,938	\$182.42	\$72.03
	MADISON	765	1,897	\$136,281	\$178.15	\$71.84
	MISSISSIPPI	1,848	3,919	\$293,989	\$159.08	\$75.02
	NEW MADRID	2,159	4,955	\$355,319	\$164.58	\$71.71
	OREGON	811	2,087	\$145,332	\$179.20	\$69.64
	PEMISCOT	2,816	6,840	\$494,953	\$175.76	\$72.36
	PERRY	671	1,630	\$126,953	\$189.20	\$77.89
	REYNOLDS	579	1,443	\$103,229	\$178.29	\$71.54
	RIPLEY	1,475	3,544	\$242,237	\$164.23	\$68.35
	ST FRANCOIS	3,612	8,637	\$659,633	\$182.62	\$76.37
	STE GENEVIEVE	594	1,511	\$112,523	\$189.43	\$74.47
	SCOTT	3,214	7,632	\$551,457	\$171.58	\$72.26
	SHANNON	725	1,952	\$138,688	\$191.29	\$71.05
	STODDARD	1,883	4,341	\$300,329	\$159.49	\$69.18
	WASHINGTON	2,006	4,991	\$398,542	\$198.67	\$79.85
	WAYNE	1,222	3,038	\$221,570	\$181.32	\$72.93
	TOTAL AREA 3	42,124	101,749	\$7,497,007	\$177.97	\$73.68
AREA 4	BARRY	1,718	4,651	\$364,308	\$212.05	\$78.33
	BARTON	607	1,622	\$124,519	\$205.14	\$76.77
	BATES	688	1,901	\$135,417	\$196.83	\$71.23
	BENTON	1,092	2,617	\$209,967	\$192.28	\$80.23
	CAMDEN	1,374	3,440	\$270,243	\$196.68	\$78.56
	CEDAR	903	2,096	\$162,407	\$179.85	\$77.48
	CHRISTIAN	1,803	4,841	\$379,322	\$210.38	\$78.36
	DADE	318	862	\$57,950	\$182.23	\$67.23
	DALLAS	869	2,181	\$169,774	\$195.37	\$77.84
	DOUGLAS	965	2,420	\$184,712	\$191.41	\$76.33
	GREENE	10,709	24,592	\$2,030,198	\$189.58	\$82.56
	HENRY	1,301	3,155	\$244,904	\$188.24	\$77.62
	HICKORY	528	1,204	\$89,400	\$169.32	\$74.25
	JASPER	6,290	15,277	\$1,177,898	\$187.27	\$77.10
	LACLEDE	1,882	5,270	\$399,918	\$212.50	\$75.89
	LAWRENCE	1,651	4,289	\$329,620	\$199.65	\$76.85
	MCDONALD	1,308	3,563	\$269,170	\$205.79	\$75.55
	MARIES	331	863	\$64,083	\$193.60	\$74.26
	MILLER	1,170	3,054	\$221,940	\$189.69	\$72.67
	MONITEAU	379	971	\$71,780	\$189.39	\$73.92
	MORGAN	926	2,497	\$189,271	\$204.40	\$75.80
	NEWTON	1,890	5,141	\$372,541	\$197.11	\$72.46
	OZARK	701	1,719	\$129,880	\$185.28	\$75.56
	PHELPS	1,858	4,926	\$378,277	\$203.59	\$76.79
	POLK	1,413	3,792	\$283,940	\$200.95	\$74.88
	PULASKI	1,454	3,786	\$277,438	\$190.81	\$73.28
	ST CLAIR	620	1,495	\$112,541	\$181.52	\$75.28
	STONE	1,343	3,505	\$280,467	\$208.84	\$80.02
	TANEY	1,710	4,382	\$343,625	\$200.95	\$78.42
	TEXAS	1,414	3,850	\$281,240	\$198.90	\$73.05
	VERNON	1,078	2,710	\$193,688	\$179.67	\$71.47
	WEBSTER	1,336	3,586	\$276,353	\$206.85	\$77.06
	WRIGHT	1,469	3,675	\$270,016	\$183.81	\$73.47
	TOTAL AREA 4	53,098	133,933	\$10,346,808	\$194.86	\$77.25
AREA 5	JACKSON	30,397	72,577	\$6,167,714	\$202.91	\$84.98
AREA 6	ST LOUIS CITY	41,991	89,108	\$7,909,239	\$188.36	\$88.76
AREA 7	ST LOUIS COUNTY	26,230	63,055	\$5,222,052	\$199.09	\$82.82
STATEWIDE		251,320	602,650	\$48,328,496	\$192.30	\$80.19

