

***Missouri Department of Social Services
Division of Family Services
Division of Medical Services***



RECEIVED
JUN 4 2002

Monthly Management Report

April 2003

**Missouri Dept. of Social Services
Research and Evaluation
221 W. High Street
Jefferson City, MO 65101**



MISSOURI
DEPARTMENT OF SOCIAL SERVICES

P. O. BOX 1527
BROADWAY STATE OFFICE BUILDING
JEFFERSON CITY
65102-1527
TELEPHONE: 573-751-4815, FAX: 573-751-3203

BOB HOLDEN
GOVERNOR

Steve Roling
DIRECTOR

RELAY MISSOURI
for hearing and speech impaired
TEXT TELEPHONE
1-800-735-2966
VOICE
1-800-735-2466

June 5, 2003

TO: DFS/DMS Monthly Management Report Readers
FROM: DSS Research & Evaluation Unit
SUBJECT: Changes to the Monthly Management Report (MMR)

The DFS/DMS Monthly Management Report has a new look with the April 2003 issue. It now contains three separate sections: Temporary Assistance, Medicaid, and Food Stamps. Child Care data is contained in a separate report.

The DFS/DMS MMR is now available on the Internet at the following address:
http://www.dss.mo.gov/rr_reports.htm under Monthly Reports. DSS employees can also find it on the Employee Intranet at <http://dssweb/reu/index.htm> under Reports & Statistics. The Child Care MMR will be available at the same sites in the near future.

If you wish to continue to receive the published DFS/DMS MMR, please call the Research and Evaluation Unit at (573) 751-3060, or e-mail kyoung@mail.dss.state.mo.us, and your name will remain on our mailing list.

If you have questions regarding the information in this report, please call the Research and Evaluation Unit at (573) 751-3060.

RECEIVED
JUN 4 2002



DEPARTMENT OF SOCIAL SERVICES
STATE OF MICHIGAN

TO: [Name] [Address] [City] [State] [Zip]
FROM: [Name] [Address] [City] [State] [Zip]
SUBJECT: [Subject]

June 2, 2003

TO: DESS Monthly Management Report Reporters
FROM: DESS Research & Evaluation Unit
SUBJECT: Changes to the Monthly Management Report (MMR)

The DESS Monthly Management Report has a new look with the April 2003 issue. It now contains three separate sections: Temporary Assistance for Needy Families (TANF) Data, Child Care Data, and Food Stamp Data.

The DESS MMR is now available on the Internet at the following address: <http://www.dss.state.mi.us/mmr>. The new layout has been revised to provide more information on the Employment and Training Administration (ETA) data. The Child Care MMR will be available at the same site in the near future.

If you wish to continue to receive the published DESS MMR, please call the Research and Evaluation Unit at (517) 371-3000, or e-mail reports@state.mi.us, and your name will remain on our mailing list.

If you have questions regarding the information in the report, please call the Research and Evaluation Unit at (517) 371-3000.

RECEIVED
JUN 4 2003

TABLE OF CONTENTS

Glossary		Definition of Categories of Assistance and Types of Medicaid Services.....	1
Figure	1	Map of the Division of Family Services Areas	2

TEMPORARY ASSISTANCE AND GAFF

Figure	2	Temporary Assistance Families – 60-Month Trend.....	4
Figure	3	Temporary Assistance Payments – 60-Month Trend	4
Table	1	Statewide Summary.....	5
Table	2	Applications.....	6-7
Table	3	Families and Payments.....	8-9
Table	4	Families and Persons Receiving Cash.....	10-11
Table	5	Work Activities	12-13

MEDICAID

Table	6	Statewide Eligibility Summary	17-19
Table	7	Eligibility by Area.....	20-21
Table	8	Eligibility by Area and County	22-67
Table	9	MC+ and MAF Applications	68-69
Table	10	MC+ for Pregnant Women Applications	70-71
Table	11	MC+, MAF, TMA and ETMA Families	72-73
Table	12	MC+, MAF and TMA Children.....	74-75
Table	13	MC+, MAF, TMA, and ETMA Parents/Caretakers	76-77
Table	14	General Relief Applications.....	78-79

(continued)

Table	15	General Relief Families and Payments	80-81
Table	16	NC and MA Applications for Persons < 65 Years of Age	82-83
Table	17	NC and MA Applications for Persons 65+ Years of Age	84-85
Table	18	MA Spenddown Applications	86-87
Table	19	BP and SAB Applications	88-89
Table	20	Medicaid for the Aged, Blind and Disabled	90-91
Figure	4	Medicaid Recipients – 60-Month Trend	92
Figure	5	Medicaid Payments – 60-Month Trend	93
Table	21	Medicaid Recipients and Payments by Type of Service	94-113
Table	22	Medicaid Recipients and Payments by Eligibility Category ..	114-138

FOOD STAMPS

Figure	6	Food Stamp Households – 60-Month Trend	140
Figure	7	Food Stamp Benefits – 60-Month Trend	140
Table	23	Statewide Participation Summary	141
Table	24	Applications and Currency	142-143
Table	25	Expedited Applications	144-145
Table	26	Participation and Benefits Issued by County	146-147
Table	27	Participation and Benefits Issued by Area and County	148-149

NOTE

- Payment data is for informational purposes only and is not meant to provide an auditable account of expenditures.
- Observe caution in use of percentages when base for computations is small, especially if observations total less than 100.

GLOSSARY

DEFINITION OF CATEGORIES OF ASSISTANCE AND TYPES OF MEDICAID SERVICES

AIDS	Acquired Immune Deficiency Syndrome
BCCT	Breast & Cervical Cancer Treatment
BP	Blind Pension
CHIP	Children's Health Insurance Program
CRNA	Certified Registered Nurse Anesthetist
CSTAR	Comprehensive Substance Treatment and Rehabilitation
CT	Children's Treatment
CWEP/AWEP	Community Work Experience Program/Alternative Work Experience Program
DFS	Division of Family Services
DME	Durable Medical Equipment
DYS	Division of Youth Services
EPSDT	Early and Periodic Screening, Diagnosis and Treatment
ETMA	Extended Transitional Medical Assistance
GAFF	Grandparents as Foster Parents
GR	General Relief
HDN	Homeless, Dependent, Neglected
ICF/MR	Intermediate Care Facility/Mentally Retarded
IM/IE	Income Maintenance/Income Eligible
MA	Medical Assistance - Claimants applying for this program must be ineligible for any of the other categories of assistance
MA-GR	Medical Assistance - General Relief
MA-WD	Medical Assistance - Workers with Disabilities
MACC	Medical Assistance for Children in Care
MAF	Medical Assistance for Families
MC+	Health insurance for CHIP and non-CHIP poverty children under age 19
MOCDD	Missouri Children with Developmental Disabilities
MR/DD	Mentally Retarded/Developmentally Disabled
NC	Nursing Care - Cash program for recipients in practical or professional homes, domiciliary homes or boarding homes; NC-General Relief and NC-Aid to Blind Supplemental cases are included in the NC data and are not listed separately
OAA	Old Age Assistance
PA	Public Assistance
PTD	Permanently and Totally Disabled
QMB	Qualified Medicare Beneficiary
RCF	Residential Care Facility
SAB	Supplemental Aid to the Blind
SLMB	Specified Low-Income Medicare Beneficiary
SNF	Skilled Nursing Facility
SSI	Supplemental Security Income
SSI-SP	Supplemental Security Income and State Supplementation
SP	State Supplementation Only
TMA	Transitional Medical Assistance
Vendor Cases	Nursing Homes and Other Institutions directly reimbursed by Medicaid

**TABLE 4
TEMPORARY ASSISTANCE AND GAFF FAMILIES AND PERSONS RECEIVING CASH
APRIL 2003**

		TEMPORARY ASSISTANCE				GAFF	
		FAMILIES RECEIVING	CHILDREN RECEIVING	PARENTS/ CARETAKERS RECEIVING	TOTAL PERSONS RECEIVING	FAMILIES RECEIVING	CHILDREN RECEIVING
AREA 1	ANDREW	43	65	31	96	6	10
	ATCHISON	28	45	22	67	0	0
	BUCHANAN	602	1,057	502	1,559	10	18
	CALDWELL	57	108	54	162	4	8
	CARROLL	55	116	41	157	3	6
	CASS	359	615	308	923	12	24
	CHARITON	22	40	19	59	0	0
	CLAY	560	953	450	1,403	24	42
	CLINTON	61	106	48	154	8	13
	COOPER	93	171	79	250	4	4
	DAVISS	22	41	13	54	2	4
	DE KALB	44	77	30	107	0	0
	GENTRY	14	18	10	28	1	2
	GRUNDY	39	64	22	86	1	1
	HARRISON	57	87	55	142	4	7
	HOLT	11	17	6	23	0	0
	HOWARD	56	97	39	136	0	0
	JOHNSON	200	343	169	512	6	10
	LAFAYETTE	167	287	141	428	1	1
	LINN	79	141	65	206	10	16
	LIVINGSTON	52	94	38	132	0	0
	MERCER	16	21	11	32	1	2
	NODAWAY	30	47	26	73	1	2
	PETTIS	313	572	234	806	8	16
	PLATTE	212	366	182	548	11	21
	PUTNAM	19	24	17	41	3	5
	RANDOLPH	222	402	178	580	2	2
	RAY	112	202	94	296	10	16
	SALINE	225	366	215	581	7	10
	SULLIVAN	27	59	21	80	3	6
	WORTH	11	21	11	32	0	0
	TOTAL AREA 1	3,808	6,622	3,131	9,753	142	246
AREA 2	ADAIR	105	181	100	281	9	16
	AUDRAIN	167	285	146	431	9	12
	BOONE	833	1,466	657	2,123	23	40
	CALLAWAY	217	380	180	560	4	7
	CLARK	39	67	38	105	5	7
	COLE	282	546	213	759	7	12
	FRANKLIN	314	551	265	816	23	38
	GASCONADE	46	75	40	115	1	1
	JEFFERSON	824	1,399	738	2,137	15	27
	KNOX	8	11	5	16	0	0
	LEWIS	47	86	36	122	1	2
	LINCOLN	209	360	140	500	9	14
	MACON	64	109	52	161	9	13
	MARION	276	474	239	713	8	16
	MONROE	23	37	17	54	4	6
	MONTGOMERY	73	124	64	188	4	6
	OSAGE	21	30	20	50	0	0
	PIKE	119	207	88	295	3	3
	RALLS	31	42	25	67	5	9
	ST CHARLES	701	1,185	557	1,742	42	61
	SCHUYLER	13	24	8	32	1	2
	SCOTLAND	10	14	11	25	0	0
	SHELBY	25	44	21	65	2	4
	WARREN	116	204	86	290	4	5
	TOTAL AREA 2	4,563	7,901	3,746	11,647	188	301
AREA 3	BOLLINGER	48	86	29	115	6	8
	BUTLER	483	837	372	1,209	21	40
	CAPE GIRARDEAU	506	897	450	1,347	16	29

TABLE 4
TEMPORARY ASSISTANCE AND GAFF FAMILIES AND PERSONS RECEIVING CASH
APRIL 2003

		TEMPORARY ASSISTANCE				GAFF	
		FAMILIES RECEIVING	CHILDREN RECEIVING	PARENTS/ CARETAKERS RECEIVING	TOTAL PERSONS RECEIVING	FAMILIES RECEIVING	CHILDREN RECEIVING
AREA 3	CARTER	62	101	46	147	2	3
	CRAWFORD	211	350	175	525	10	12
	DENT	116	206	88	294	7	11
	DUNKLIN	816	1,491	601	2,092	22	44
	HOWELL	397	692	343	1,035	9	12
	IRON	105	182	87	269	1	1
	MADISON	94	158	82	240	2	3
	MISSISSIPPI	364	621	295	916	10	19
	NEW MADRID	382	666	289	955	28	54
	OREGON	94	154	72	226	2	3
	PEMISCOT	590	1,195	441	1,636	25	54
	PERRY	51	88	29	117	1	1
	REYNOLDS	67	114	53	167	4	9
	RIPLEY	183	321	140	461	1	1
	ST FRANCOIS	596	993	479	1,472	22	38
	STE GENEVIEVE	48	88	43	131	2	3
	SCOTT	560	990	435	1,425	59	94
	SHANNON	60	95	39	134	2	2
	STODDARD	216	369	168	537	13	20
	WASHINGTON	277	456	221	677	6	9
	WAYNE	129	210	85	295	17	27
	TOTAL AREA 3	6,455	11,360	5,062	16,422	288	497
AREA 4	BARRY	289	557	255	812	13	26
	BARTON	131	236	122	358	2	3
	BATES	76	130	60	190	0	0
	BENTON	181	302	151	453	7	13
	CAMDEN	149	244	120	364	15	24
	CEDAR	117	182	92	274	8	11
	CHRISTIAN	195	328	147	475	0	0
	DADE	29	42	23	65	1	1
	DALLAS	111	175	74	249	0	0
	DOUGLAS	116	212	108	320	2	3
	GREENE	1,350	2,385	1,119	3,504	26	48
	HENRY	186	312	160	472	13	22
	HICKORY	53	81	36	117	4	6
	JASPER	1,154	2,083	1,101	3,184	20	39
	LACLEDE	260	470	205	675	15	26
	LAWRENCE	237	398	203	601	6	7
	MCDONALD	133	236	93	329	3	4
	MARIES	57	96	48	144	4	9
	MILLER	132	213	91	304	3	4
	MONITEAU	42	70	37	107	2	3
	MORGAN	140	260	109	369	3	7
	NEWTON	266	475	214	689	20	41
	OZARK	82	147	60	207	0	0
	PHELPS	247	408	194	602	8	14
	POLK	146	239	110	349	8	22
	PULASKI	206	354	156	510	8	11
	ST CLAIR	80	147	70	217	5	11
	STONE	124	197	85	282	4	5
	TANEY	186	326	161	487	1	1
	TEXAS	200	369	176	545	5	10
	VERNON	176	317	153	470	3	7
	WEBSTER	154	290	120	410	3	4
	WRIGHT	204	335	188	523	8	13
	TOTAL AREA 4	7,209	12,616	6,041	18,657	220	395
AREA 5	JACKSON	8,212	15,192	6,451	21,643	246	468
AREA 6	ST LOUIS CITY	9,760	18,886	7,708	26,594	144	267
AREA 7	ST LOUIS COUNTY	5,779	10,155	4,310	14,465	152	283
STATEWIDE		45,786	82,732	36,449	119,181	1,380	2,457

**TABLE 5
WORK ACTIVITIES OF PERSONS RECEIVING TEMPORARY ASSISTANCE
AS OF APRIL 30, 2003**

	TOTAL PERSONS ENROLLED	EDUCATION RELATED TO EMPLOYMENT	VOC EDUC AND TRAINING	CWEP/AWEP	ON-THE JOB TRAINING	WAGE SUPP	JOB SEARCH/ READINESS	JOB ENTRY	OTHER
AREA 1	ANDREW	8	1	4	0	0	0	0	3
	ATCHISON	7	0	0	0	0	0	6	1
	BUCHANAN	221	37	53	6	0	41	61	31
	CALDWELL	16	0	5	0	0	5	7	2
	CARROLL	18	0	4	2	0	1	10	2
	CASS	95	3	18	4	0	29	41	13
	CHARITON	9	1	3	0	0	1	3	2
	CLAY	221	24	58	7	0	28	58	56
	CLINTON	22	6	4	0	0	5	7	4
	COOPER	36	0	12	0	0	2	5	20
	DAVISS	5	0	0	1	0	0	3	1
	DE KALB	6	2	3	0	0	1	0	1
	GENTRY	5	1	0	1	0	0	4	0
	GRUNDY	14	0	8	0	0	0	6	0
	HARRISON	25	1	1	0	0	8	14	2
	HOLT	4	0	0	0	0	3	1	1
	HOWARD	17	1	4	0	0	0	11	1
	JOHNSON	104	5	40	1	1	9	35	25
	LAFAYETTE	49	0	7	0	1	6	18	19
	LINN	32	4	6	0	0	5	14	6
	LIVINGSTON	13	4	1	1	0	5	4	0
	MERCER	3	0	0	0	0	1	2	0
	NODAWAY	10	0	6	0	0	0	3	1
	PETTIS	98	8	28	3	0	14	31	32
	PLATTE	81	8	37	2	0	8	21	11
	PUTNAM	10	2	1	0	0	3	5	1
	RANDOLPH	81	5	15	4	0	4	44	11
	RAY	38	2	7	0	0	6	14	9
	SALINE	126	0	78	3	0	2	29	20
	SULLIVAN	14	1	1	0	0	6	1	5
	WORTH	1	0	1	0	0	0	0	0
	TOTAL AREA 1	1,389	116	405	35	2	193	458	280
AREA 2	ADAIR	61	2	22	0	0	16	10	22
	AUDRAIN	61	8	16	9	0	12	15	8
	BOONE	354	47	73	4	0	30	134	101
	CALLAWAY	48	5	8	4	0	6	17	17
	CLARK	19	2	3	1	0	0	8	7
	COLE	105	7	35	3	0	13	36	23
	FRANKLIN	69	7	20	0	0	9	27	14
	GASCONADE	15	2	4	0	0	0	4	6
	JEFFERSON	427	18	68	3	0	59	112	186
	KNOX	3	0	3	0	0	0	0	0
	LEWIS	22	2	2	1	0	5	8	11
	LINCOLN	57	2	10	0	1	8	20	26
	MACON	28	5	3	0	0	9	13	5
	MARION	111	17	19	4	0	17	52	9
	MONROE	5	1	1	0	0	2	0	1
	MONTGOMERY	28	1	1	0	0	1	6	21
	OSAGE	5	0	3	0	0	1	0	2
	PIKE	52	3	4	0	0	7	18	27
	RALLS	14	1	1	0	0	0	7	6
	ST CHARLES	315	14	68	7	0	54	74	131
	SCHUYLER	2	0	0	0	0	0	2	0
	SCOTLAND	8	0	0	0	0	0	0	8
	SHELBY	9	1	1	0	0	0	5	3
	WARREN	51	1	3	0	0	6	16	31
	TOTAL AREA 2	1,869	146	368	36	1	255	584	665
AREA 3	BOLLINGER	8	0	1	1	0	1	5	0
	BUTLER	140	15	26	7	0	12	78	23
	CAPE GIRARDEAU	219	24	49	14	0	24	93	70

NOTE: PARTICIPANTS MAY BE ENROLLED IN MORE THAN ONE ACTIVITY.

TABLE 5
WORK ACTIVITIES OF PERSONS RECEIVING TEMPORARY ASSISTANCE
AS OF APRIL 30, 2003

	TOTAL PERSONS ENROLLED	EDUCATION RELATED TO EMPLOYMENT	VOC EDUC AND TRAINING	CWEP/AWEP	ON-THE-JOB TRAINING	WAGE SUPP	JOB SEARCH/ READINESS	JOB ENTRY	OTHER
AREA 3	CARTER	7	0	0	3	0	0	3	2
	CRAWFORD	75	13	14	1	0	11	32	11
	DENT	30	7	3	5	0	2	10	5
	DUNKLIN	199	45	28	0	0	38	58	72
	HOWELL	70	9	20	5	0	8	22	26
	IRON	32	4	5	2	0	3	16	6
	MADISON	39	3	6	1	0	6	17	13
	MISSISSIPPI	143	26	8	8	0	11	64	45
	NEW MADRID	98	25	12	13	0	10	40	27
	OREGON	27	1	5	7	0	2	17	0
	PEMISCOT	172	40	17	19	0	14	56	54
	PERRY	14	3	2	1	0	1	5	3
	REYNOLDS	9	5	1	0	0	0	3	0
	RIPLEY	40	4	8	3	1	2	22	6
	ST FRANCOIS	204	21	42	7	0	36	88	32
	STE GENEVIEVE	12	2	1	1	0	1	7	1
	SCOTT	153	25	18	8	0	15	85	29
	SHANNON	15	2	2	2	0	2	3	6
	STODDARD	47	9	5	1	0	5	21	10
	WASHINGTON	82	15	14	11	0	6	36	13
	WAYNE	18	0	3	3	0	3	8	5
	TOTAL AREA 3	1,853	298	290	123	1	213	789	459
AREA 4	BARRY	73	6	17	0	0	4	32	20
	BARTON	58	3	7	2	0	18	22	12
	BATES	21	0	4	1	0	0	11	10
	BENTON	65	11	10	5	1	7	24	15
	CAMDEN	51	2	11	4	0	9	22	22
	CEDAR	46	0	5	8	0	0	18	24
	CHRISTIAN	57	5	9	0	0	12	24	16
	DADE	8	0	1	0	0	1	4	4
	DALLAS	33	8	4	4	0	3	12	9
	DOUGLAS	33	5	4	5	0	8	11	11
	GREENE	471	44	94	17	0	56	194	176
	HENRY	72	8	9	5	0	8	25	20
	HICKORY	15	1	2	3	0	0	6	10
	JASPER	680	65	105	33	0	36	202	276
	LACLEDE	105	18	7	7	0	30	39	17
	LAWRENCE	74	9	13	7	0	4	38	14
	MCDONALD	29	5	9	2	0	4	4	8
	MARIES	11	1	5	0	0	1	3	1
	MILLER	29	0	1	0	0	6	13	17
	MONITEAU	7	0	0	1	0	3	2	2
	MORGAN	50	3	5	4	0	7	29	11
	NEWTON	97	16	22	5	1	15	32	25
	OZARK	24	0	4	6	0	3	6	6
	PHELPS	85	6	38	1	1	9	26	14
	POLK	39	6	8	2	0	7	14	9
	PULASKI	52	8	8	5	0	6	23	13
	ST CLAIR	24	2	1	4	0	1	16	0
	STONE	26	1	1	0	0	1	11	22
	TANEY	53	3	6	1	0	4	22	28
	TEXAS	44	5	3	7	0	5	19	12
	VERNON	58	15	5	7	0	0	21	16
	WEBSTER	47	4	8	4	0	4	25	9
	WRIGHT	59	10	11	6	0	6	18	20
	TOTAL AREA 4	2,596	270	437	156	3	278	968	869
AREA 5	JACKSON	2,311	227	335	51	0	488	494	1,014
AREA 6	ST LOUIS CITY	4,207	338	1,216	21	3	674	1,035	1,155
AREA 7	ST LOUIS COUNTY	2,244	158	1,106	10	1	121	605	398
STATEWIDE		16,469	1,553	4,157	432	11	2,222	4,933	4,840

NOTE: PARTICIPANTS MAY BE ENROLLED IN MORE THAN ONE ACTIVITY.

This page is intentionally left blank.

MEDICAID

**TABLE 6
MEDICAID ELIGIBILITY
APRIL 2003**

	NUMBER OR AMOUNT APR-2003	NUMBER OR AMOUNT MAR-2003	NUMBER OR AMOUNT FEB-2003	NUMBER OR AMOUNT APR-2002	CHANGE FROM LAST MONTH	CHANGE FROM 2 MONTHS AGO	CHANGE FROM LAST YEAR
*** SUPPLEMENTAL AID TO BLIND							
APPLICATIONS RECEIVED	122	117	105	137	4.3%	16.2%	-10.9%
APPLICATIONS APPROVED	15	11	12	20	36.4%	25.0%	-25.0%
APPLICATIONS REJECTED	116	97	76	133	19.6%	52.6%	-12.8%
APPLICATIONS PENDING PERSONS	187	198	190	159	-5.6%	-1.6%	17.6%
TOTAL PAYMENTS	833	827	830	817	0.7%	0.4%	2.0%
CASES CLOSED	\$299,483	\$296,587	\$296,824	\$279,035	1.0%	0.9%	7.3%
	11	10	15	7	10.0%	-26.7%	57.1%
*** BLIND PENSION							
APPLICATIONS RECEIVED	157	141	128	155	11.3%	22.7%	1.3%
APPLICATIONS APPROVED	35	33	20	31	6.1%	75.0%	12.9%
APPLICATIONS REJECTED	123	93	94	123	32.3%	30.9%	0.0%
APPLICATIONS PENDING PERSONS	250	256	244	219	-2.3%	2.5%	14.2%
TOTAL PAYMENTS	2,735	2,735	2,730	2,696	0.0%	0.2%	1.4%
CASES CLOSED	\$1,210,642	\$1,208,487	\$1,206,252	\$1,137,594	0.2%	0.4%	6.4%
	25	28	26	24	-10.7%	-3.8%	4.2%
*** MEDICAL ASSISTANCE							
APPLICATIONS RECEIVED	8,230	8,595	7,574	19,506	-4.2%	8.7%	-57.8%
APPLICATIONS APPROVED	4,668	4,945	4,246	13,558	-5.6%	9.9%	-65.6%
APPLICATIONS REJECTED	4,077	4,099	3,617	5,706	-0.5%	12.7%	-28.5%
APPLICATIONS PENDING PERSONS	11,307	11,899	12,451	17,481	-5.0%	-9.2%	-35.3%
SPENDDOWN PERSONS	13,328	12,866	12,850	24,959	3.6%	3.7%	-46.6%
NON-SPENDDOWN PERSONS	136,264	135,762	134,718	127,662	0.4%	1.1%	6.7%
MA-WD NON-PREMIUM PERSONS	9,769	9,245	8,587	0	5.7%	13.8%	0.0%
MA-WD PREMIUM PERSONS	1,428	1,305	1,234	0	9.4%	15.7%	0.0%
CASES CLOSED	2,210	2,190	1,909	2,818	0.9%	15.8%	-21.6%
*** MACC							
APPLICATIONS RECEIVED	254	269	245	302	-5.6%	3.7%	-15.9%
APPLICATIONS APPROVED	192	214	182	214	-10.3%	5.5%	-10.3%
DEPT. OF MENTAL HEALTH	0	0	0	0	0.0%	0.0%	0.0%
JUVENILE COURT	66	71	68	52	-7.0%	-2.9%	26.9%
DIV. OF YOUTH SERVICES	126	143	114	162	-11.9%	10.5%	-22.2%
APPLICATIONS REJECTED	60	47	70	84	27.7%	-14.3%	-28.6%
APPLICATIONS PENDING PERSONS	64	63	57	62	1.6%	12.3%	3.2%
TOTAL PERSONS	1,111	1,116	1,069	1,223	-0.4%	3.9%	-9.2%
DEPT. OF MENTAL HEALTH	6	6	6	12	0.0%	0.0%	-50.0%
JUVENILE COURT	375	367	348	363	2.2%	7.8%	3.3%
DIV. OF YOUTH SERVICES	730	743	715	848	-1.7%	2.1%	-13.9%
CASES CLOSED	183	197	170	253	-7.1%	7.6%	-27.7%
DEPT. OF MENTAL HEALTH	0	0	0	0	0.0%	0.0%	0.0%
JUVENILE COURT	68	64	57	51	6.3%	19.3%	33.3%
DIV. OF YOUTH SERVICES	115	133	113	202	-13.5%	1.8%	-43.1%
*** NURSING CARE							
APPLICATIONS RECEIVED	291	312	265	318	-6.7%	9.8%	-8.5%
APPLICATIONS APPROVED	236	216	218	270	9.3%	8.3%	-12.6%
APPLICATIONS REJECTED	61	71	66	83	-14.1%	-7.6%	-26.5%
APPLICATIONS PENDING PERSONS	244	256	234	225	-4.7%	4.3%	8.4%
TOTAL PERSONS	7,920	7,945	7,954	7,898	-0.3%	-0.4%	0.3%
RCF-II	5,615	5,639	5,662	5,474	-0.4%	-0.8%	2.6%
RCF-I	2,003	1,996	1,984	2,097	0.4%	1.0%	-4.5%
SNF-ICF	302	310	308	327	-2.6%	-1.9%	-7.6%
TOTAL PAYMENTS	\$1,942,046	\$1,950,293	\$1,949,907	\$1,924,625	-0.4%	-0.4%	0.9%
RCF-II	\$1,530,985	\$1,536,934	\$1,539,323	\$1,492,220	-0.4%	-0.5%	2.6%
RCF-I	\$296,833	\$295,947	\$293,987	\$309,846	0.3%	1.0%	-4.2%
SNF-ICF	\$114,228	\$117,412	\$116,597	\$122,559	-2.7%	-2.0%	-6.8%
CASES CLOSED	150	178	144	174	-15.7%	4.2%	-13.8%

**TABLE 6
MEDICAID ELIGIBILITY
APRIL 2003**

	NUMBER OR AMOUNT APR-2003	NUMBER OR AMOUNT MAR-2003	NUMBER OR AMOUNT FEB-2003	NUMBER OR AMOUNT APR-2002	CHANGE FROM LAST MONTH	CHANGE FROM 2 MONTHS AGO	CHANGE FROM LAST YEAR
*** SSI ONLY	968	978	983	1,069	-1.0%	-1.5%	-9.4%
*** SSI-SP							
PERSONS	352	358	359	429	-1.7%	-1.9%	-17.9%
TOTAL PAYMENTS	\$20,714	\$20,840	\$20,881	\$23,536	-0.6%	-0.8%	-12.0%
*** SP ONLY							
PERSONS	111	111	114	138	0.0%	-2.6%	-19.6%
TOTAL PAYMENTS	\$12,096	\$12,112	\$12,262	\$13,243	-0.1%	-1.4%	-8.7%
*** QMB							
APPLICATIONS RECEIVED	941	976	912	1,165	-3.6%	3.2%	-19.2%
APPLICATIONS APPROVED	445	518	507	583	-14.1%	-12.2%	-23.7%
APPLICATIONS REJECTED	461	551	521	519	-16.3%	-11.5%	-11.2%
APPLICATIONS PENDING	599	578	677	591	3.6%	-11.5%	1.4%
PERSONS	8,100	8,291	8,389	12,887	-2.3%	-3.4%	-37.1%
CASES CLOSED	252	278	239	2,744	-9.4%	5.4%	-90.8%
*** SLMB							
APPLICATIONS RECEIVED	547	556	540	743	-1.6%	1.3%	-26.4%
APPLICATIONS APPROVED	193	223	210	338	-13.5%	-8.1%	-42.9%
APPLICATIONS REJECTED	349	375	420	381	-6.9%	-16.9%	-8.4%
APPLICATIONS PENDING	283	287	331	358	-1.4%	-14.5%	-20.9%
PERSONS	8,393	8,450	8,452	9,112	-0.7%	-0.7%	-7.9%
CASES CLOSED	204	193	201	1,366	5.7%	1.5%	-85.1%
*** VENDOR CASES							
PERSONS	29,800	29,730	29,696	29,940	0.2%	0.4%	-0.5%
CASES CLOSED	1,113	1,051	1,063	1,085	5.9%	4.7%	2.6%

NOTE: NURSING CARE INCLUDES NC-GR AND NC-SAB ELIGIBLES AND PAYMENTS.

**TABLE 7
MEDICAID ELIGIBILITY BY AREA FOR APRIL 2003**

	AREA 1	AREA 2	AREA 3	AREA 4	AREA 5	AREA 6	AREA 7
*** MC+/MAF/TMA/EXTENDED TMA							
APPLICATIONS RECEIVED	1,312	1,331	1,123	2,186	1,041	511	655
APPLICATIONS APPROVED	1,110	1,182	943	1,878	877	439	563
APPLICATIONS REJECTED	276	221	175	393	200	99	133
APPLICATIONS PENDING	488	419	416	843	560	289	334
MC+							
FAMILIES	14,187	15,621	13,940	26,442	13,176	7,189	11,622
NON-CHIP POVERTY CHILDREN	12,392	13,104	11,131	23,263	12,378	7,248	10,681
CHIP NO COST CHILDREN	9,304	10,304	9,004	17,360	8,509	4,576	7,674
CHIP CO-PAY CHILDREN	2,531	2,542	2,361	4,221	1,881	837	1,569
CHIP PREMIUM CHILDREN	414	311	260	464	248	129	201
MAF							
FAMILIES	15,931	22,254	22,226	32,453	23,039	22,440	20,392
PARENTS/CARETAKERS	16,563	23,075	23,130	35,494	19,171	18,857	17,070
CHILDREN	30,635	42,172	42,767	62,334	45,780	48,031	39,561
TMA							
FAMILIES	1,885	2,120	2,754	3,520	923	718	852
PARENTS/CARETAKERS	2,634	2,984	4,130	5,220	1,121	840	983
CHILDREN	3,121	3,232	5,123	5,819	1,262	1,263	1,070
EXTENDED TMA							
FAMILIES	57	64	90	118	54	76	144
PARENTS/CARETAKERS	73	71	113	146	60	85	152
TOTAL MC+/MAF/TMA/ETMA							
FAMILIES	32,060	40,059	39,010	62,533	37,192	30,423	33,010
PARENTS/CARETAKERS	19,270	26,130	27,373	40,860	20,352	19,782	18,205
CHILDREN	58,397	71,665	70,646	113,461	70,058	62,084	60,756
CASES CLOSED	1,160	1,375	1,313	2,262	746	475	514
*** NEWBORNS	2,207	2,112	1,808	4,571	2,225	1,081	1,261
*** BCCT							
PERSONS	70	19	82	65	35	21	16
PRESUMPTIVE ELIGIBILITY PERSONS	2	0	0	3	2	0	0
*** MC+ FOR PREGNANT WOMEN							
APPLICATIONS RECEIVED	425	458	339	780	394	232	240
APPLICATIONS APPROVED	293	329	277	590	259	179	182
APPLICATIONS REJECTED	140	122	55	171	158	61	64
APPLICATIONS PENDING	104	110	76	212	118	78	89
MC+ FOR PREGNANT WOMEN	2,393	2,671	2,076	4,434	1,704	1,022	1,352
EXTENDED WOMEN'S HEALTH	1,425	1,542	1,051	2,773	1,250	611	1,019
*** GR-CASH							
APPLICATIONS RECEIVED	189	270	401	512	304	270	124
APPLICATIONS APPROVED	29	26	49	65	30	41	30
APPLICATIONS REJECTED	158	240	326	430	211	208	98
APPLICATIONS PENDING	246	329	410	745	500	538	238
CASES	324	339	497	743	466	711	216
PERSONS	326	339	497	746	467	713	217
TOTAL PAYMENTS	\$21,601	\$23,170	\$33,871	\$50,797	\$31,341	\$48,770	\$13,099
CASES CLOSED	38	31	64	78	30	30	12
MA-GR PERSONS	815	649	736	2,201	1,128	809	333
MA-GR TOTAL PAYMENTS	\$56,323	\$45,052	\$50,828	\$152,716	\$78,505	\$55,888	\$23,109
*** REFUGEE							
APPLICATIONS RECEIVED	0	1	0	0	4	1	2
APPLICATIONS APPROVED	0	1	0	0	3	1	0
APPLICATIONS REJECTED	0	0	0	0	0	1	0
APPLICATIONS PENDING	0	0	0	0	1	0	0
CASES	1	7	0	0	22	32	12
PERSONS	1	9	0	0	33	46	13
TOTAL PAYMENTS	\$0	\$234	\$0	\$0	\$272	\$914	\$272
CASES CLOSED	0	3	0	0	2	14	5
*** SUPPLEMENTAL AID TO BLIND							
APPLICATIONS RECEIVED	11	22	24	24	15	7	19
APPLICATIONS APPROVED	1	3	2	1	3	1	4
APPLICATIONS REJECTED	19	17	13	28	11	6	22
APPLICATIONS PENDING	18	29	32	39	28	21	20
PERSONS	82	110	126	168	104	92	151
TOTAL PAYMENTS	\$29,257	\$38,579	\$43,836	\$60,437	\$37,389	\$32,266	\$57,719
CASES CLOSED	0	3	3	1	0	2	2

**TABLE 7
MEDICAID ELIGIBILITY BY AREA FOR APRIL 2003**

	AREA 1	AREA 2	AREA 3	AREA 4	AREA 5	AREA 6	AREA 7
*** BLIND PENSION							
APPLICATIONS RECEIVED	11	22	26	38	29	13	18
APPLICATIONS APPROVED	4	5	1	14	3	5	3
APPLICATIONS REJECTED	16	14	17	24	24	12	16
APPLICATIONS PENDING	22	31	33	57	46	30	31
PERSONS	369	378	362	509	410	272	435
TOTAL PAYMENTS	\$163,024	\$167,404	\$160,276	\$225,347	\$181,390	\$120,496	\$192,705
CASES CLOSED	7	2	7	4	3	2	0
*** MEDICAL ASSISTANCE							
APPLICATIONS RECEIVED	1,045	1,219	1,363	2,006	972	819	806
APPLICATIONS APPROVED	693	688	731	1,145	586	411	414
APPLICATIONS REJECTED	486	624	658	963	486	481	379
APPLICATIONS PENDING	1,326	1,387	1,284	2,547	1,580	1,751	1,432
SPENDDOWN PERSONS	1,959	1,874	2,539	3,700	1,387	872	997
NON-SPENDDOWN PERSONS	15,042	16,341	27,120	31,385	14,154	18,786	13,436
MA-WD NON-PREMIUM PERSONS	1,336	1,792	2,685	2,933	631	121	271
MA-WD PREMIUM PERSONS	230	324	280	343	101	71	79
CASES CLOSED	312	314	378	602	249	210	145
*** MACC							
APPLICATIONS RECEIVED	23	54	18	44	31	36	48
APPLICATIONS APPROVED	17	36	14	35	15	31	44
APPLICATIONS REJECTED	6	22	4	11	9	4	4
APPLICATIONS PENDING	0	5	1	1	40	17	0
PERSONS	73	178	107	175	272	60	246
CASES CLOSED	0	0	0	0	0	0	0
*** NURSING CARE							
APPLICATIONS RECEIVED	34	56	52	62	21	33	33
APPLICATIONS APPROVED	33	46	28	54	18	36	21
APPLICATIONS REJECTED	14	11	12	10	1	8	5
APPLICATIONS PENDING	39	48	47	41	24	21	24
PERSONS	1,051	1,384	1,640	1,714	785	745	601
RCF-II	709	888	1,202	1,320	491	554	451
RCF-I	313	448	384	374	195	189	100
SNF-ICF	29	48	54	20	99	2	50
TOTAL PAYMENTS	\$243,982	\$321,631	\$409,451	\$423,207	\$199,803	\$185,566	\$158,406
RCF-II	\$187,697	\$237,895	\$331,486	\$360,349	\$132,432	\$156,520	\$124,606
RCF-I	\$45,287	\$66,366	\$57,234	\$55,567	\$29,208	\$28,364	\$14,807
SNF/ICF	\$10,998	\$17,370	\$20,731	\$7,291	\$38,163	\$682	\$18,993
CASES CLOSED	16	20	34	33	15	16	16
*** SSI ONLY	73	68	250	174	59	220	124
*** SSI-SP							
PERSONS	30	36	94	86	31	52	23
TOTAL PAYMENTS	\$1,164	\$1,452	\$6,358	\$5,778	\$1,626	\$3,447	\$889
*** SP ONLY							
PERSONS	7	11	16	27	21	20	9
TOTAL PAYMENTS	\$1,057	\$420	\$1,022	\$4,186	\$3,618	\$793	\$1,000
*** QMB							
APPLICATIONS RECEIVED	153	139	205	288	68	25	63
APPLICATIONS APPROVED	73	66	102	137	30	14	23
APPLICATIONS REJECTED	83	69	84	126	28	18	53
APPLICATIONS PENDING	71	66	108	166	52	33	103
PERSONS	949	1,090	1,155	2,113	998	821	974
CASES CLOSED	32	32	51	72	23	22	20
*** SLMB							
APPLICATIONS RECEIVED	105	94	132	162	29	10	15
APPLICATIONS APPROVED	27	39	43	60	10	9	5
APPLICATIONS REJECTED	77	57	82	97	16	2	18
APPLICATIONS PENDING	44	33	68	85	20	11	22
PERSONS	1,150	1,140	1,588	2,563	892	387	673
CASES CLOSED	38	35	38	54	23	5	11
*** VENDOR CASES							
PERSONS	5,106	4,513	4,358	5,711	3,006	2,304	4,802
CASES CLOSED	163	157	170	254	98	74	197

**TABLE 8
MEDICAID ELIGIBILITY BY AREA AND COUNTY FOR APRIL 2003**

	AREA 1 ANDREW	AREA 1 ATCHISON	AREA 1 BUCHANAN	AREA 1 CALDWELL	AREA 1 CARROLL
*** MC+/MAF/TMA/EXTENDED TMA					
APPLICATIONS RECEIVED	27	11	236	17	15
APPLICATIONS APPROVED	18	11	177	14	15
APPLICATIONS REJECTED	3	0	40	4	3
APPLICATIONS PENDING	11	3	100	5	5
MC+					
FAMILIES	288	139	1,662	228	256
NON-CHIP POVERTY CHILDREN	296	108	1,502	207	233
CHIP NO COST CHILDREN	200	104	1,015	180	157
CHIP CO-PAY CHILDREN	40	18	274	44	55
CHIP PREMIUM CHILDREN	7	5	34	14	6
MAF					
FAMILIES	207	143	2,214	270	314
PARENTS/CARETAKERS	208	162	2,234	297	350
CHILDREN	391	253	4,310	548	657
TMA					
FAMILIES	28	13	242	24	49
PARENTS/CARETAKERS	39	21	325	35	73
CHILDREN	39	24	416	24	64
EXTENDED TMA					
FAMILIES	0	1	8	1	1
PARENTS/CARETAKERS	0	1	8	2	1
TOTAL MC+/MAF/TMA/ETMA					
FAMILIES	523	296	4,126	523	620
PARENTS/CARETAKERS	247	184	2,567	334	424
CHILDREN	973	512	7,551	1,017	1,172
CASES CLOSED	21	8	144	24	19
*** NEWBORNS	45	21	259	20	31
*** BCCT					
PERSONS	3	2	29	0	0
PRESUMPTIVE ELIGIBILITY PERSONS	0	0	1	0	0
*** MC+ FOR PREGNANT WOMEN					
APPLICATIONS RECEIVED	1	1	53	3	2
APPLICATIONS APPROVED	1	2	48	2	0
APPLICATIONS REJECTED	0	0	9	0	1
APPLICATIONS PENDING	0	0	13	1	2
MC+ FOR PREGNANT WOMEN	45	15	349	25	34
EXTENDED WOMEN'S HEALTH	24	21	174	16	17
*** GR-CASH					
APPLICATIONS RECEIVED	1	5	18	2	2
APPLICATIONS APPROVED	0	1	3	0	2
APPLICATIONS REJECTED	5	7	12	0	1
APPLICATIONS PENDING	4	6	22	3	2
CASES	6	2	56	7	9
PERSONS	6	2	57	7	9
TOTAL PAYMENTS	\$350	\$140	\$3,751	\$490	\$490
CASES CLOSED	2	0	5	0	1
MA-GR PERSONS	17	7	141	9	12
MA-GR TOTAL PAYMENTS	\$1,120	\$433	\$9,800	\$630	\$840
*** REFUGEE					
APPLICATIONS RECEIVED	0	0	0	0	0
APPLICATIONS APPROVED	0	0	0	0	0
APPLICATIONS REJECTED	0	0	0	0	0
APPLICATIONS PENDING	0	0	0	0	0
CASES	0	0	0	0	0
PERSONS	0	0	0	0	0
TOTAL PAYMENTS	\$0	\$0	\$0	\$0	\$0
CASES CLOSED	0	0	0	0	0
*** SUPPLEMENTAL AID TO BLIND					
APPLICATIONS RECEIVED	0	1	4	0	0
APPLICATIONS APPROVED	0	0	0	0	0
APPLICATIONS REJECTED	0	1	2	0	0
APPLICATIONS PENDING	0	1	6	0	0
PERSONS	3	0	18	2	2
TOTAL PAYMENTS	\$1,170	\$0	\$6,295	\$812	\$835
CASES CLOSED	0	0	0	0	0

**TABLE 8
MEDICAID ELIGIBILITY BY AREA AND COUNTY FOR APRIL 2003**

	AREA 1 ANDREW	AREA 1 ATCHISON	AREA 1 BUCHANAN	AREA 1 CALDWELL	AREA 1 CARROLL
*** BLIND PENSION					
APPLICATIONS RECEIVED	0	1	4	1	0
APPLICATIONS APPROVED	0	0	0	0	0
APPLICATIONS REJECTED	0	1	2	0	0
APPLICATIONS PENDING	0	1	6	1	0
PERSONS	16	1	67	3	8
TOTAL PAYMENTS	\$6,645	\$443	\$29,681	\$1,329	\$3,544
CASES CLOSED	1	0	0	0	0
*** MEDICAL ASSISTANCE					
APPLICATIONS RECEIVED	15	14	145	22	8
APPLICATIONS APPROVED	13	10	95	10	4
APPLICATIONS REJECTED	9	9	53	10	9
APPLICATIONS PENDING	25	15	153	19	17
SPENDDOWN PERSONS	43	18	269	26	23
NON-SPENDDOWN PERSONS	261	178	2,387	203	300
MA-WD NON-PREMIUM PERSONS	21	27	224	19	33
MA-WD PREMIUM PERSONS	3	3	29	3	5
CASES CLOSED	7	5	53	8	4
*** MACC					
APPLICATIONS RECEIVED	0	0	21	0	0
APPLICATIONS APPROVED	0	0	16	0	0
APPLICATIONS REJECTED	0	0	6	0	0
APPLICATIONS PENDING	0	0	0	0	0
PERSONS	0	11	27	0	0
CASES CLOSED	0	0	0	0	0
*** NURSING CARE					
APPLICATIONS RECEIVED	0	0	9	0	0
APPLICATIONS APPROVED	0	0	5	0	0
APPLICATIONS REJECTED	0	0	2	0	0
APPLICATIONS PENDING	0	0	12	0	0
PERSONS	10	0	208	3	5
RCF-II	6	0	138	3	3
RCF-I	1	0	70	0	2
SNF-ICF	3	0	0	0	0
TOTAL PAYMENTS	\$2,645	\$0	\$42,608	\$872	\$1,144
RCF-II	\$1,620	\$0	\$33,445	\$872	\$840
RCF-I	\$69	\$0	\$9,163	\$0	\$304
SNF/ICF	\$956	\$0	\$0	\$0	\$0
CASES CLOSED	0	0	5	0	0
*** SSI ONLY	1	0	12	0	3
*** SSI-SP					
PERSONS	0	0	7	0	1
TOTAL PAYMENTS	\$0	\$0	\$310	\$0	\$218
*** SP ONLY					
PERSONS	0	0	1	1	0
TOTAL PAYMENTS	\$0	\$0	\$42	\$443	\$0
*** QMB					
APPLICATIONS RECEIVED	2	5	14	2	5
APPLICATIONS APPROVED	3	1	9	4	1
APPLICATIONS REJECTED	1	2	5	0	2
APPLICATIONS PENDING	3	2	7	0	2
PERSONS	31	10	155	16	14
CASES CLOSED	1	1	2	2	0
*** SLMB					
APPLICATIONS RECEIVED	2	5	6	0	5
APPLICATIONS APPROVED	1	0	0	0	0
APPLICATIONS REJECTED	1	3	5	1	3
APPLICATIONS PENDING	2	2	3	0	2
PERSONS	21	15	127	15	26
CASES CLOSED	1	2	0	0	1
*** VENDOR CASES					
PERSONS	126	63	451	50	76
CASES CLOSED	3	1	11	0	1

**TABLE 8
MEDICAID ELIGIBILITY BY AREA AND COUNTY FOR APRIL 2003**

	AREA 1 CASS	AREA 1 CHARITON	AREA 1 CLAY	AREA 1 CLINTON	AREA 1 COOPER
*** MC+/MAF/TMA/EXTENDED TMA					
APPLICATIONS RECEIVED	98	10	261	24	20
APPLICATIONS APPROVED	85	8	203	20	20
APPLICATIONS REJECTED	18	1	67	5	3
APPLICATIONS PENDING	40	7	103	8	6
MC+					
FAMILIES	1,188	151	2,592	323	290
NON-CHIP POVERTY CHILDREN	934	107	2,243	275	236
CHIP NO COST CHILDREN	831	116	1,593	281	185
CHIP CO-PAY CHILDREN	286	24	494	44	52
CHIP PREMIUM CHILDREN	47	11	81	3	17
MAF					
FAMILIES	1,487	123	2,435	309	339
PARENTS/CARETAKERS	1,484	139	2,479	311	334
CHILDREN	2,846	241	4,538	601	667
TMA					
FAMILIES	172	18	269	13	37
PARENTS/CARETAKERS	232	27	360	18	55
CHILDREN	327	34	379	15	66
EXTENDED TMA					
FAMILIES	5	0	8	1	1
PARENTS/CARETAKERS	6	0	9	1	1
TOTAL MC+/MAF/TMA/ETMA					
FAMILIES	2,852	292	5,304	646	667
PARENTS/CARETAKERS	1,722	166	2,848	330	390
CHILDREN	5,271	533	9,328	1,219	1,223
CASES CLOSED	114	11	195	28	15
*** NEWBORNS	137	19	462	52	68
*** BCCT					
PERSONS	2	1	2	2	0
PRESUMPTIVE ELIGIBILITY PERSONS	0	0	0	0	0
*** MC+ FOR PREGNANT WOMEN					
APPLICATIONS RECEIVED	41	4	78	7	7
APPLICATIONS APPROVED	21	3	51	6	6
APPLICATIONS REJECTED	16	1	28	1	3
APPLICATIONS PENDING	13	0	18	1	2
MC+ FOR PREGNANT WOMEN	176	15	453	62	60
EXTENDED WOMEN'S HEALTH	105	14	315	36	37
*** GR-CASH					
APPLICATIONS RECEIVED	10	2	37	5	8
APPLICATIONS APPROVED	2	0	4	1	1
APPLICATIONS REJECTED	14	0	16	2	6
APPLICATIONS PENDING	16	2	50	3	13
CASES	21	3	40	5	12
PERSONS	21	3	40	5	12
TOTAL PAYMENTS	\$1,470	\$210	\$2,520	\$350	\$770
CASES CLOSED	1	0	8	1	1
MA-GR PERSONS	59	4	115	15	16
MA-GR TOTAL PAYMENTS	\$4,128	\$280	\$8,050	\$980	\$1,120
*** REFUGEE					
APPLICATIONS RECEIVED	0	0	0	0	0
APPLICATIONS APPROVED	0	0	0	0	0
APPLICATIONS REJECTED	0	0	0	0	0
APPLICATIONS PENDING	0	0	0	0	0
CASES	0	0	1	0	0
PERSONS	0	0	1	0	0
TOTAL PAYMENTS	\$0	\$0	\$0	\$0	\$0
CASES CLOSED	0	0	0	0	0
*** SUPPLEMENTAL AID TO BLIND					
APPLICATIONS RECEIVED	0	0	2	0	0
APPLICATIONS APPROVED	0	0	0	0	0
APPLICATIONS REJECTED	4	0	2	0	0
APPLICATIONS PENDING	1	0	5	0	0
PERSONS	6	0	11	0	0
TOTAL PAYMENTS	\$1,988	\$0	\$4,318	\$0	\$0
CASES CLOSED	0	0	0	0	0

**TABLE 8
MEDICAID ELIGIBILITY BY AREA AND COUNTY FOR APRIL 2003**

	AREA 1 CASS	AREA 1 CHARITON	AREA 1 CLAY	AREA 1 CLINTON	AREA 1 COOPER
*** BLIND PENSION					
APPLICATIONS RECEIVED	0	0	2	0	0
APPLICATIONS APPROVED	2	0	1	0	0
APPLICATIONS REJECTED	1	0	4	0	0
APPLICATIONS PENDING	2	0	5	0	0
PERSONS	28	3	43	8	6
TOTAL PAYMENTS	\$12,404	\$1,329	\$19,049	\$3,544	\$2,658
CASES CLOSED	0	1	1	0	0
*** MEDICAL ASSISTANCE					
APPLICATIONS RECEIVED	59	9	207	38	19
APPLICATIONS APPROVED	45	10	128	28	9
APPLICATIONS REJECTED	35	4	89	29	14
APPLICATIONS PENDING	107	10	281	47	37
SPENDDOWN PERSONS	166	29	274	28	38
NON-SPENDDOWN PERSONS	896	248	1,736	271	352
MA-WD NON-PREMIUM PERSONS	78	6	112	5	63
MA-WD PREMIUM PERSONS	17	0	27	1	13
CASES CLOSED	17	6	46	6	2
*** MACC					
APPLICATIONS RECEIVED	0	0	0	0	0
APPLICATIONS APPROVED	0	0	1	0	0
APPLICATIONS REJECTED	0	0	0	0	0
APPLICATIONS PENDING	0	0	0	0	0
PERSONS	0	0	27	0	0
CASES CLOSED	0	0	0	0	0
*** NURSING CARE					
APPLICATIONS RECEIVED	3	0	7	0	1
APPLICATIONS APPROVED	5	0	7	0	0
APPLICATIONS REJECTED	3	0	3	0	2
APPLICATIONS PENDING	4	2	5	0	4
PERSONS	62	4	165	3	16
RCF-II	54	3	136	3	10
RCF-I	6	1	29	0	6
SNF-ICF	2	0	0	0	0
TOTAL PAYMENTS	\$16,031	\$1,032	\$42,459	\$876	\$3,409
RCF-II	\$14,362	\$876	\$38,247	\$876	\$2,554
RCF-I	\$889	\$156	\$4,212	\$0	\$855
SNF/ICF	\$780	\$0	\$0	\$0	\$0
CASES CLOSED	1	1	2	0	0
*** SSI ONLY	2	3	4	1	0
*** SSI-SP					
PERSONS	4	2	0	0	0
TOTAL PAYMENTS	\$146	\$45	\$0	\$0	\$0
*** SP ONLY					
PERSONS	1	0	0	0	0
TOTAL PAYMENTS	\$19	\$0	\$0	\$0	\$0
*** QMB					
APPLICATIONS RECEIVED	6	3	15	4	2
APPLICATIONS APPROVED	5	1	3	1	1
APPLICATIONS REJECTED	1	2	12	0	1
APPLICATIONS PENDING	1	0	10	3	2
PERSONS	68	18	86	19	14
CASES CLOSED	3	0	3	2	1
*** SLMB					
APPLICATIONS RECEIVED	2	0	8	0	1
APPLICATIONS APPROVED	2	0	3	0	1
APPLICATIONS REJECTED	2	1	2	0	0
APPLICATIONS PENDING	0	0	4	0	0
PERSONS	79	18	98	25	30
CASES CLOSED	2	0	6	3	0
*** VENDOR CASES					
PERSONS	413	132	718	174	138
CASES CLOSED	12	0	34	11	3

**TABLE 8
MEDICAID ELIGIBILITY BY AREA AND COUNTY FOR APRIL 2003**

	AREA 1 DAVISS	AREA 1 DE KALB	AREA 1 GENTRY	AREA 1 GRUNDY	AREA 1 HARRISON
*** MC+/MAF/TMA/EXTENDED TMA					
APPLICATIONS RECEIVED	11	10	8	18	18
APPLICATIONS APPROVED	10	8	6	17	15
APPLICATIONS REJECTED	1	1	2	2	3
APPLICATIONS PENDING	3	4	0	6	4
MC+					
FAMILIES	176	199	158	234	216
NON-CHIP POVERTY CHILDREN	157	159	132	196	170
CHIP NO COST CHILDREN	151	141	108	177	170
CHIP CO-PAY CHILDREN	34	40	33	43	37
CHIP PREMIUM CHILDREN	7	4	10	8	9
MAF					
FAMILIES	208	179	80	275	206
PARENTS/CARETAKERS	256	206	97	296	242
CHILDREN	439	360	161	506	384
TMA					
FAMILIES	26	15	27	44	57
PARENTS/CARETAKERS	41	20	44	61	85
CHILDREN	51	33	65	85	97
EXTENDED TMA					
FAMILIES	1	0	1	0	0
PARENTS/CARETAKERS	2	0	1	0	0
TOTAL MC+/MAF/TMA/ETMA					
FAMILIES	411	393	266	553	479
PARENTS/CARETAKERS	299	226	142	357	327
CHILDREN	839	737	509	1,015	867
CASES CLOSED	7	2	10	32	20
*** NEWBORNS	28	30	12	42	22
*** BCCT					
PERSONS	3	1	1	2	2
PRESUMPTIVE ELIGIBILITY PERSONS	0	0	0	0	0
*** MC+ FOR PREGNANT WOMEN					
APPLICATIONS RECEIVED	5	3	2	7	7
APPLICATIONS APPROVED	2	2	2	6	8
APPLICATIONS REJECTED	2	0	2	1	1
APPLICATIONS PENDING	1	2	1	0	1
MC+ FOR PREGNANT WOMEN	34	28	26	41	35
EXTENDED WOMEN'S HEALTH	17	17	6	22	22
*** GR-CASH					
APPLICATIONS RECEIVED	0	0	1	3	0
APPLICATIONS APPROVED	1	0	0	0	0
APPLICATIONS REJECTED	0	1	2	1	2
APPLICATIONS PENDING	0	0	1	2	1
CASES	5	8	2	3	2
PERSONS	5	8	2	3	2
TOTAL PAYMENTS	\$350	\$490	\$140	\$210	\$140
CASES CLOSED	0	1	2	1	0
MA-GR PERSONS	8	5	5	18	16
MA-GR TOTAL PAYMENTS	\$560	\$350	\$350	\$1,260	\$1,130
*** REFUGEE					
APPLICATIONS RECEIVED	0	0	0	0	0
APPLICATIONS APPROVED	0	0	0	0	0
APPLICATIONS REJECTED	0	0	0	0	0
APPLICATIONS PENDING	0	0	0	0	0
CASES	0	0	0	0	0
PERSONS	0	0	0	0	0
TOTAL PAYMENTS	\$0	\$0	\$0	\$0	\$0
CASES CLOSED	0	0	0	0	0
*** SUPPLEMENTAL AID TO BLIND					
APPLICATIONS RECEIVED	0	0	0	0	0
APPLICATIONS APPROVED	0	0	0	0	0
APPLICATIONS REJECTED	1	0	0	0	0
APPLICATIONS PENDING	0	0	0	0	0
PERSONS	1	3	0	3	1
TOTAL PAYMENTS	\$443	\$620	\$0	\$1,172	\$443
CASES CLOSED	0	0	0	0	0

**TABLE 8
MEDICAID ELIGIBILITY BY AREA AND COUNTY FOR APRIL 2003**

	AREA 1 DAVISS	AREA 1 DE KALB	AREA 1 GENTRY	AREA 1 GRUNDY	AREA 1 HARRISON
*** BLIND PENSION					
APPLICATIONS RECEIVED	0	0	0	0	0
APPLICATIONS APPROVED	0	0	0	0	0
APPLICATIONS REJECTED	1	0	0	0	0
APPLICATIONS PENDING	0	0	0	0	0
PERSONS	4	6	2	1	6
TOTAL PAYMENTS	\$1,772	\$2,658	\$886	\$443	\$2,658
CASES CLOSED	0	0	0	0	1
*** MEDICAL ASSISTANCE					
APPLICATIONS RECEIVED	11	10	11	22	18
APPLICATIONS APPROVED	8	5	5	15	12
APPLICATIONS REJECTED	4	2	3	4	5
APPLICATIONS PENDING	12	11	8	17	20
SPENDDOWN PERSONS	26	40	33	43	49
NON-SPENDDOWN PERSONS	179	255	186	349	266
MA-WD NON-PREMIUM PERSONS	2	9	24	49	26
MA-WD PREMIUM PERSONS	0	0	7	3	9
CASES CLOSED	4	1	6	6	5
*** MACC					
APPLICATIONS RECEIVED	0	0	0	0	0
APPLICATIONS APPROVED	0	0	0	0	0
APPLICATIONS REJECTED	0	0	0	0	0
APPLICATIONS PENDING	0	0	0	0	0
PERSONS	0	0	0	0	0
CASES CLOSED	0	0	0	0	0
*** NURSING CARE					
APPLICATIONS RECEIVED	0	1	1	0	0
APPLICATIONS APPROVED	0	1	1	0	0
APPLICATIONS REJECTED	0	2	0	0	0
APPLICATIONS PENDING	0	0	0	0	0
PERSONS	4	23	2	18	10
RCF-II	3	20	2	7	8
RCF-I	1	3	0	10	2
SNF-ICF	0	0	0	1	0
TOTAL PAYMENTS	\$970	\$6,308	\$571	\$2,998	\$2,524
RCF-II	\$814	\$5,840	\$571	\$1,366	\$2,212
RCF-I	\$156	\$468	\$0	\$1,340	\$312
SNF/ICF	\$0	\$0	\$0	\$292	\$0
CASES CLOSED	0	0	0	0	0
*** SSI ONLY	1	1	3	2	1
*** SSI-SP					
PERSONS	1	0	0	0	3
TOTAL PAYMENTS	\$19	\$0	\$0	\$0	\$28
*** SP ONLY					
PERSONS	0	0	0	0	0
TOTAL PAYMENTS	\$0	\$0	\$0	\$0	\$0
*** QMB					
APPLICATIONS RECEIVED	1	0	0	2	1
APPLICATIONS APPROVED	1	0	0	3	0
APPLICATIONS REJECTED	0	0	0	1	1
APPLICATIONS PENDING	1	0	0	0	0
PERSONS	14	13	10	20	21
CASES CLOSED	1	0	0	1	1
*** SLMB					
APPLICATIONS RECEIVED	0	0	0	2	2
APPLICATIONS APPROVED	0	0	0	1	2
APPLICATIONS REJECTED	0	0	0	2	0
APPLICATIONS PENDING	0	0	0	0	0
PERSONS	17	29	8	37	32
CASES CLOSED	2	1	0	2	0
*** VENDOR CASES					
PERSONS	36	85	100	115	114
CASES CLOSED	0	6	4	5	3

**TABLE 8
MEDICAID ELIGIBILITY BY AREA AND COUNTY FOR APRIL 2003**

	AREA 1 HOLT	AREA 1 HOWARD	AREA 1 JOHNSON	AREA 1 LAFAYETTE	AREA 1 LINN
*** MC+/MAF/TMA/EXTENDED TMA					
APPLICATIONS RECEIVED	9	12	63	48	18
APPLICATIONS APPROVED	11	9	55	45	20
APPLICATIONS REJECTED	0	3	10	19	2
APPLICATIONS PENDING	1	3	29	13	4
MC+					
FAMILIES	116	203	707	660	267
NON-CHIP POVERTY CHILDREN	89	152	608	573	205
CHIP NO COST CHILDREN	83	139	496	485	211
CHIP CO-PAY CHILDREN	36	46	111	108	43
CHIP PREMIUM CHILDREN	5	4	15	12	17
MAF					
FAMILIES	107	238	923	779	317
PARENTS/CARETAKERS	109	268	965	781	330
CHILDREN	207	482	1,732	1,502	623
TMA					
FAMILIES	3	34	64	44	85
PARENTS/CARETAKERS	3	47	91	60	116
CHILDREN	1	66	110	58	152
EXTENDED TMA					
FAMILIES	0	1	1	0	3
PARENTS/CARETAKERS	0	2	2	0	2
TOTAL MC+/MAF/TMA/ETMA					
FAMILIES	226	476	1,695	1,483	672
PARENTS/CARETAKERS	112	317	1,058	841	448
CHILDREN	421	889	3,072	2,738	1,251
CASES CLOSED	11	14	41	45	23
*** NEWBORNS	16	30	161	132	56
*** BCCT					
PERSONS	0	0	0	2	0
PRESUMPTIVE ELIGIBILITY PERSONS	0	0	1	0	0
*** MC+ FOR PREGNANT WOMEN					
APPLICATIONS RECEIVED	2	2	34	22	5
APPLICATIONS APPROVED	2	1	18	10	4
APPLICATIONS REJECTED	0	1	16	10	2
APPLICATIONS PENDING	0	0	9	9	0
MC+ FOR PREGNANT WOMEN	21	28	127	81	55
EXTENDED WOMEN'S HEALTH	14	17	105	78	20
*** GR-CASH					
APPLICATIONS RECEIVED	0	1	12	3	5
APPLICATIONS APPROVED	1	0	0	1	1
APPLICATIONS REJECTED	0	0	17	13	1
APPLICATIONS PENDING	0	4	12	7	9
CASES	4	3	18	20	6
PERSONS	4	3	18	20	6
TOTAL PAYMENTS	\$210	\$210	\$1,260	\$1,330	\$420
CASES CLOSED	0	0	1	0	1
MA-GR PERSONS	3	6	50	50	30
MA-GR TOTAL PAYMENTS	\$210	\$350	\$3,430	\$3,430	\$2,052
*** REFUGEE					
APPLICATIONS RECEIVED	0	0	0	0	0
APPLICATIONS APPROVED	0	0	0	0	0
APPLICATIONS REJECTED	0	0	0	0	0
APPLICATIONS PENDING	0	0	0	0	0
CASES	0	0	0	0	0
PERSONS	0	0	0	0	0
TOTAL PAYMENTS	\$0	\$0	\$0	\$0	\$0
CASES CLOSED	0	0	0	0	0
*** SUPPLEMENTAL AID TO BLIND					
APPLICATIONS RECEIVED	0	0	0	0	0
APPLICATIONS APPROVED	0	0	0	0	0
APPLICATIONS REJECTED	0	0	0	1	3
APPLICATIONS PENDING	0	0	1	1	0
PERSONS	1	2	5	4	4
TOTAL PAYMENTS	\$413	\$415	\$1,151	\$1,772	\$1,547
CASES CLOSED	0	0	0	0	0

**TABLE 8
MEDICAID ELIGIBILITY BY AREA AND COUNTY FOR APRIL 2003**

	AREA 1 HOLT	AREA 1 HOWARD	AREA 1 JOHNSON	AREA 1 LAFAYETTE	AREA 1 LINN
*** BLIND PENSION					
APPLICATIONS RECEIVED	0	0	0	0	0
APPLICATIONS APPROVED	0	0	0	0	0
APPLICATIONS REJECTED	0	0	0	1	2
APPLICATIONS PENDING	0	0	1	1	1
PERSONS	2	6	15	13	9
TOTAL PAYMENTS	\$886	\$2,658	\$6,645	\$5,759	\$3,987
CASES CLOSED	0	0	0	0	1
*** MEDICAL ASSISTANCE					
APPLICATIONS RECEIVED	1	11	44	36	22
APPLICATIONS APPROVED	6	4	29	35	17
APPLICATIONS REJECTED	2	6	31	19	9
APPLICATIONS PENDING	8	15	59	57	26
SPENDDOWN PERSONS	28	35	67	79	39
NON-SPENDDOWN PERSONS	126	250	735	685	405
MA-WD NON-PREMIUM PERSONS	8	13	85	47	43
MA-WD PREMIUM PERSONS	3	5	9	7	8
CASES CLOSED	1	3	14	11	8
*** MACC					
APPLICATIONS RECEIVED	0	0	0	1	0
APPLICATIONS APPROVED	0	0	0	0	0
APPLICATIONS REJECTED	0	0	0	0	0
APPLICATIONS PENDING	0	0	0	0	0
PERSONS	0	0	1	0	0
CASES CLOSED	0	0	0	0	0
*** NURSING CARE					
APPLICATIONS RECEIVED	0	0	0	0	1
APPLICATIONS APPROVED	0	0	1	0	2
APPLICATIONS REJECTED	0	0	0	0	0
APPLICATIONS PENDING	0	0	1	0	0
PERSONS	1	39	24	12	25
RCF-II	0	35	9	2	19
RCF-I	1	4	15	10	6
SNF-ICF	0	0	0	0	0
TOTAL PAYMENTS	\$89	\$10,029	\$4,612	\$2,124	\$6,289
RCF-II	\$0	\$9,405	\$2,360	\$564	\$5,353
RCF-I	\$89	\$624	\$2,252	\$1,560	\$936
SNF/ICF	\$0	\$0	\$0	\$0	\$0
CASES CLOSED	0	0	0	0	2
*** SSI ONLY	3	1	3	2	0
*** SSI-SP					
PERSONS	0	3	0	4	1
TOTAL PAYMENTS	\$0	\$134	\$0	\$150	\$4
*** SP ONLY					
PERSONS	0	0	0	1	1
TOTAL PAYMENTS	\$0	\$0	\$0	\$34	\$16
*** QMB					
APPLICATIONS RECEIVED	0	3	13	6	11
APPLICATIONS APPROVED	0	0	9	4	3
APPLICATIONS REJECTED	0	1	2	2	14
APPLICATIONS PENDING	0	2	4	3	2
PERSONS	6	20	35	38	39
CASES CLOSED	0	2	2	1	0
*** SLMB					
APPLICATIONS RECEIVED	0	0	4	4	12
APPLICATIONS APPROVED	0	0	1	0	3
APPLICATIONS REJECTED	0	0	2	1	14
APPLICATIONS PENDING	0	0	2	4	2
PERSONS	12	23	37	41	58
CASES CLOSED	0	0	2	0	1
*** VENDOR CASES					
PERSONS	56	62	186	334	108
CASES CLOSED	2	3	10	4	7

**TABLE 8
MEDICAID ELIGIBILITY BY AREA AND COUNTY FOR APRIL 2003**

	AREA 1 LIVINGSTON	AREA 1 MERCER	AREA 1 NODAWAY	AREA 1 PETTIS	AREA 1 PLATTE
*** MC+/MAF/TMA/EXTENDED TMA					
APPLICATIONS RECEIVED	22	1	20	75	85
APPLICATIONS APPROVED	21	2	17	80	78
APPLICATIONS REJECTED	6	0	1	14	23
APPLICATIONS PENDING	4	0	7	26	35
MC+					
FAMILIES	264	62	287	902	791
NON-CHIP POVERTY CHILDREN	203	59	273	872	679
CHIP NO COST CHILDREN	196	49	167	495	441
CHIP CO-PAY CHILDREN	59	8	53	121	155
CHIP PREMIUM CHILDREN	4	0	4	21	20
MAF					
FAMILIES	293	70	166	1,117	753
PARENTS/CARETAKERS	335	74	175	1,152	831
CHILDREN	603	127	321	2,176	1,421
TMA					
FAMILIES	75	9	21	137	96
PARENTS/CARETAKERS	113	10	28	193	131
CHILDREN	146	18	23	263	134
EXTENDED TMA					
FAMILIES	2	2	3	3	2
PARENTS/CARETAKERS	4	3	5	4	4
TOTAL MC+/MAF/TMA/ETMA					
FAMILIES	634	143	477	2,159	1,642
PARENTS/CARETAKERS	452	87	208	1,349	966
CHILDREN	1,211	261	841	3,948	2,850
CASES CLOSED	27	5	25	114	80
*** NEWBORNS	40	14	44	110	98
*** BCCT					
PERSONS	0	0	9	3	6
PRESUMPTIVE ELIGIBILITY PERSONS	0	0	0	0	0
*** MC+ FOR PREGNANT WOMEN					
APPLICATIONS RECEIVED	10	0	7	40	22
APPLICATIONS APPROVED	8	0	4	26	17
APPLICATIONS REJECTED	3	0	2	14	7
APPLICATIONS PENDING	2	0	1	12	5
MC+ FOR PREGNANT WOMEN	49	14	61	159	112
EXTENDED WOMEN'S HEALTH	24	5	24	62	75
*** GR-CASH					
APPLICATIONS RECEIVED	6	0	4	19	6
APPLICATIONS APPROVED	1	0	0	4	0
APPLICATIONS REJECTED	7	0	3	10	9
APPLICATIONS PENDING	4	0	2	23	13
CASES	11	1	3	21	5
PERSONS	11	1	3	21	6
TOTAL PAYMENTS	\$700	\$70	\$210	\$1,400	\$420
CASES CLOSED	2	0	0	2	2
MA-GR PERSONS	22	3	7	43	28
MA-GR TOTAL PAYMENTS	\$1,540	\$210	\$490	\$2,940	\$1,960
*** REFUGEE					
APPLICATIONS RECEIVED	0	0	0	0	0
APPLICATIONS APPROVED	0	0	0	0	0
APPLICATIONS REJECTED	0	0	0	0	0
APPLICATIONS PENDING	0	0	0	0	0
CASES	0	0	0	0	0
PERSONS	0	0	0	0	0
TOTAL PAYMENTS	\$0	\$0	\$0	\$0	\$0
CASES CLOSED	0	0	0	0	0
*** SUPPLEMENTAL AID TO BLIND					
APPLICATIONS RECEIVED	1	0	0	1	0
APPLICATIONS APPROVED	0	0	0	0	0
APPLICATIONS REJECTED	0	0	0	3	0
APPLICATIONS PENDING	1	0	0	0	0
PERSONS	2	1	2	1	1
TOTAL PAYMENTS	\$676	\$443	\$731	\$121	\$443
CASES CLOSED	0	0	0	0	0

**TABLE 8
MEDICAID ELIGIBILITY BY AREA AND COUNTY FOR APRIL 2003**

	AREA 1 LIVINGSTON	AREA 1 MERCER	AREA 1 NODAWAY	AREA 1 PETTIS	AREA 1 PLATTE
*** BLIND PENSION					
APPLICATIONS RECEIVED	0	0	0	1	0
APPLICATIONS APPROVED	0	0	0	1	0
APPLICATIONS REJECTED	0	0	0	1	0
APPLICATIONS PENDING	0	0	0	1	0
PERSONS	16	1	5	38	10
TOTAL PAYMENTS	\$7,088	\$443	\$2,215	\$16,834	\$4,430
CASES CLOSED	0	0	0	1	0
*** MEDICAL ASSISTANCE					
APPLICATIONS RECEIVED	32	5	21	73	31
APPLICATIONS APPROVED	22	2	9	46	33
APPLICATIONS REJECTED	12	4	8	41	14
APPLICATIONS PENDING	31	3	18	91	46
SPENDDOWN PERSONS	44	20	34	120	68
NON-SPENDDOWN PERSONS	382	127	331	1,075	489
MA-WD NON-PREMIUM PERSONS	44	6	39	110	38
MA-WD PREMIUM PERSONS	11	1	6	13	10
CASES CLOSED	7	3	6	28	12
*** MACC					
APPLICATIONS RECEIVED	0	0	0	1	0
APPLICATIONS APPROVED	0	0	0	0	0
APPLICATIONS REJECTED	0	0	0	0	0
APPLICATIONS PENDING	0	0	0	0	0
PERSONS	0	0	0	2	0
CASES CLOSED	0	0	0	0	0
*** NURSING CARE					
APPLICATIONS RECEIVED	0	2	0	2	2
APPLICATIONS APPROVED	1	1	1	2	2
APPLICATIONS REJECTED	0	0	0	0	0
APPLICATIONS PENDING	1	1	0	1	1
PERSONS	71	15	12	109	65
RCF-II	49	12	4	57	38
RCF-I	3	3	8	52	27
SNF-ICF	19	0	0	0	0
TOTAL PAYMENTS	\$20,396	\$3,220	\$2,322	\$23,153	\$14,798
RCF-II	\$12,554	\$2,760	\$1,123	\$15,251	\$10,756
RCF-I	\$432	\$460	\$1,199	\$7,902	\$4,042
SNF/ICF	\$7,410	\$0	\$0	\$0	\$0
CASES CLOSED	0	0	1	1	3
*** SSI ONLY	3	0	9	7	1
*** SSI-SP					
PERSONS	0	0	2	0	0
TOTAL PAYMENTS	\$0	\$0	\$92	\$0	\$0
*** SP ONLY					
PERSONS	2	0	0	0	0
TOTAL PAYMENTS	\$503	\$0	\$0	\$0	\$0
*** QMB					
APPLICATIONS RECEIVED	4	1	0	14	8
APPLICATIONS APPROVED	2	0	2	6	2
APPLICATIONS REJECTED	3	1	1	9	4
APPLICATIONS PENDING	2	0	0	6	4
PERSONS	32	4	40	80	32
CASES CLOSED	2	0	1	2	2
*** SLMB					
APPLICATIONS RECEIVED	3	1	0	15	7
APPLICATIONS APPROVED	2	1	0	4	3
APPLICATIONS REJECTED	3	1	0	12	1
APPLICATIONS PENDING	1	0	0	6	3
PERSONS	53	9	25	83	39
CASES CLOSED	3	0	0	5	3
*** VENDOR CASES					
PERSONS	150	0	109	276	199
CASES CLOSED	5	0	4	6	8

**TABLE 8
MEDICAID ELIGIBILITY BY AREA AND COUNTY FOR APRIL 2003**

	AREA 1 PUTNAM	AREA 1 RANDOLPH	AREA 1 RAY	AREA 1 SALINE	AREA 1 SULLIVAN
*** MC+/MAF/TMA/EXTENDED TMA					
APPLICATIONS RECEIVED	6	38	47	55	20
APPLICATIONS APPROVED	2	32	31	58	14
APPLICATIONS REJECTED	1	10	15	13	3
APPLICATIONS PENDING	4	11	19	19	8
MC+					
FAMILIES	134	530	394	507	199
NON-CHIP POVERTY CHILDREN	128	514	365	473	172
CHIP NO COST CHILDREN	69	350	235	315	131
CHIP CO-PAY CHILDREN	36	62	76	68	21
CHIP PREMIUM CHILDREN	1	7	19	13	8
MAF					
FAMILIES	179	866	409	657	221
PARENTS/CARETAKERS	203	918	401	668	215
CHILDREN	327	1,668	797	1,222	430
TMA					
FAMILIES	9	58	75	96	28
PARENTS/CARETAKERS	12	81	105	143	35
CHILDREN	20	114	99	136	47
EXTENDED TMA					
FAMILIES	4	3	2	2	1
PARENTS/CARETAKERS	8	4	2	0	1
TOTAL MC+/MAF/TMA/ETMA					
FAMILIES	326	1,457	880	1,262	449
PARENTS/CARETAKERS	223	1,003	508	811	251
CHILDREN	581	2,715	1,591	2,227	809
CASES CLOSED	8	27	25	41	12
*** NEWBORNS	21	83	68	57	27
*** BCCT					
PERSONS	0	0	0	0	0
PRESUMPTIVE ELIGIBILITY PERSONS	0	0	0	0	0
*** MC+ FOR PREGNANT WOMEN					
APPLICATIONS RECEIVED	4	14	18	17	7
APPLICATIONS APPROVED	3	9	11	15	5
APPLICATIONS REJECTED	1	6	4	4	5
APPLICATIONS PENDING	1	1	6	3	0
MC+ FOR PREGNANT WOMEN	19	108	52	80	21
EXTENDED WOMEN'S HEALTH	9	47	52	32	13
*** GR-CASH					
APPLICATIONS RECEIVED	1	11	6	16	5
APPLICATIONS APPROVED	0	2	1	1	2
APPLICATIONS REJECTED	1	7	7	14	0
APPLICATIONS PENDING	2	15	6	16	8
CASES	8	17	5	16	5
PERSONS	8	17	5	16	5
TOTAL PAYMENTS	\$560	\$1,190	\$350	\$1,050	\$350
CASES CLOSED	0	2	3	1	1
MA-GR PERSONS	2	54	19	41	10
MA-GR TOTAL PAYMENTS	\$140	\$3,640	\$1,330	\$2,870	\$700
*** REFUGEE					
APPLICATIONS RECEIVED	0	0	0	0	0
APPLICATIONS APPROVED	0	0	0	0	0
APPLICATIONS REJECTED	0	0	0	0	0
APPLICATIONS PENDING	0	0	0	0	0
CASES	0	0	0	0	0
PERSONS	0	0	0	0	0
TOTAL PAYMENTS	\$0	\$0	\$0	\$0	\$0
CASES CLOSED	0	0	0	0	0
*** SUPPLEMENTAL AID TO BLIND					
APPLICATIONS RECEIVED	0	0	1	1	0
APPLICATIONS APPROVED	0	0	0	1	0
APPLICATIONS REJECTED	0	0	1	1	0
APPLICATIONS PENDING	0	0	1	0	1
PERSONS	0	4	1	3	1
TOTAL PAYMENTS	\$0	\$1,600	\$266	\$1,140	\$443
CASES CLOSED	0	0	0	0	0

**TABLE 8
MEDICAID ELIGIBILITY BY AREA AND COUNTY FOR APRIL 2003**

	AREA 1 PUTNAM	AREA 1 RANDOLPH	AREA 1 RAY	AREA 1 SALINE	AREA 1 SULLIVAN
*** BLIND PENSION					
APPLICATIONS RECEIVED	0	0	1	1	0
APPLICATIONS APPROVED	0	0	0	0	0
APPLICATIONS REJECTED	0	0	1	2	0
APPLICATIONS PENDING	0	1	1	0	1
PERSONS	2	20	10	11	7
TOTAL PAYMENTS	\$886	\$8,860	\$4,430	\$4,873	\$3,101
CASES CLOSED	0	0	1	0	0
*** MEDICAL ASSISTANCE					
APPLICATIONS RECEIVED	6	52	27	52	19
APPLICATIONS APPROVED	9	26	16	29	10
APPLICATIONS REJECTED	2	14	15	24	5
APPLICATIONS PENDING	7	74	27	56	26
SPENDDOWN PERSONS	34	73	52	123	22
NON-SPENDDOWN PERSONS	190	838	379	667	237
MA-WD NON-PREMIUM PERSONS	11	81	22	52	35
MA-WD PREMIUM PERSONS	0	8	4	17	6
CASES CLOSED	6	11	6	17	2
*** MACC					
APPLICATIONS RECEIVED	0	0	0	0	0
APPLICATIONS APPROVED	0	0	0	0	0
APPLICATIONS REJECTED	0	0	0	0	0
APPLICATIONS PENDING	0	0	0	0	0
PERSONS	0	3	0	2	0
CASES CLOSED	0	0	0	0	0
*** NURSING CARE					
APPLICATIONS RECEIVED	0	2	0	2	1
APPLICATIONS APPROVED	0	1	0	2	1
APPLICATIONS REJECTED	0	0	0	2	0
APPLICATIONS PENDING	0	2	0	3	2
PERSONS	2	46	3	70	20
RCF-II	0	37	3	43	1
RCF-I	2	9	0	23	19
SNF-ICF	0	0	0	4	0
TOTAL PAYMENTS	\$312	\$11,696	\$832	\$15,388	\$3,107
RCF-II	\$0	\$10,292	\$832	\$10,492	\$292
RCF-I	\$312	\$1,404	\$0	\$3,336	\$2,815
SNF/ICF	\$0	\$0	\$0	\$1,560	\$0
CASES CLOSED	0	0	0	0	0
*** SSI ONLY	2	3	1	4	0
*** SSI-SP					
PERSONS	0	1	0	1	0
TOTAL PAYMENTS	\$0	\$11	\$0	\$7	\$0
*** SP ONLY					
PERSONS	0	0	0	0	0
TOTAL PAYMENTS	\$0	\$0	\$0	\$0	\$0
*** QMB					
APPLICATIONS RECEIVED	0	5	5	13	4
APPLICATIONS APPROVED	1	2	3	5	1
APPLICATIONS REJECTED	0	2	3	9	2
APPLICATIONS PENDING	0	4	1	9	2
PERSONS	11	29	24	37	10
CASES CLOSED	0	0	1	1	0
*** SLMB					
APPLICATIONS RECEIVED	0	3	4	13	3
APPLICATIONS APPROVED	0	0	0	3	0
APPLICATIONS REJECTED	1	3	4	10	2
APPLICATIONS PENDING	0	2	1	8	2
PERSONS	16	46	43	60	24
CASES CLOSED	0	0	3	1	0
*** VENDOR CASES					
PERSONS	41	181	96	422	72
CASES CLOSED	3	6	3	6	2

**TABLE 8
MEDICAID ELIGIBILITY BY AREA AND COUNTY FOR APRIL 2003**

	AREA 1 WORTH	AREA 2 ADAIR	AREA 2 AUDRAIN	AREA 2 BOONE	AREA 2 CALLAWAY
*** MC+/MAF/TMA/EXTENDED TMA					
APPLICATIONS RECEIVED	9	29	29	187	52
APPLICATIONS APPROVED	8	29	20	143	53
APPLICATIONS REJECTED	3	3	1	27	8
APPLICATIONS PENDING	0	7	11	67	16
MC+					
FAMILIES	64	402	556	2,108	834
NON-CHIP POVERTY CHILDREN	72	337	406	1,598	684
CHIP NO COST CHILDREN	33	264	436	1,498	564
CHIP CO-PAY CHILDREN	10	67	68	396	150
CHIP PREMIUM CHILDREN	1	8	23	31	13
MAF					
FAMILIES	47	595	613	3,596	1,038
PARENTS/CARETAKERS	43	699	622	3,457	1,061
CHILDREN	95	1,081	1,148	6,704	2,013
TMA					
FAMILIES	17	68	65	228	72
PARENTS/CARETAKERS	30	96	82	293	100
CHILDREN	15	79	113	191	90
EXTENDED TMA					
FAMILIES	0	4	3	4	2
PARENTS/CARETAKERS	0	4	3	4	3
TOTAL MC+/MAF/TMA/ETMA					
FAMILIES	128	1,069	1,237	5,936	1,946
PARENTS/CARETAKERS	73	799	707	3,754	1,164
CHILDREN	226	1,836	2,194	10,418	3,514
CASES CLOSED	12	41	31	162	33
*** NEWBORNS	2	67	67	240	68
*** BCCT					
PERSONS	0	1	1	2	0
PRESUMPTIVE ELIGIBILITY PERSONS	0	0	0	0	0
*** MC+ FOR PREGNANT WOMEN					
APPLICATIONS RECEIVED	0	14	10	64	20
APPLICATIONS APPROVED	0	7	14	43	13
APPLICATIONS REJECTED	0	3	1	24	6
APPLICATIONS PENDING	0	5	1	13	6
MC+ FOR PREGNANT WOMEN	8	78	98	320	113
EXTENDED WOMEN'S HEALTH	5	39	48	184	62
*** GR-CASH					
APPLICATIONS RECEIVED	0	7	10	64	6
APPLICATIONS APPROVED	0	1	1	3	1
APPLICATIONS REJECTED	0	17	7	40	6
APPLICATIONS PENDING	0	9	19	60	12
CASES	0	19	14	58	17
PERSONS	0	19	14	58	17
TOTAL PAYMENTS	\$0	\$1,330	\$910	\$3,990	\$1,120
CASES CLOSED	0	1	0	3	3
MA-GR PERSONS	0	30	41	116	33
MA-GR TOTAL PAYMENTS	\$0	\$2,100	\$2,800	\$7,999	\$2,310
*** REFUGEE					
APPLICATIONS RECEIVED	0	0	0	0	0
APPLICATIONS APPROVED	0	0	0	0	0
APPLICATIONS REJECTED	0	0	0	0	0
APPLICATIONS PENDING	0	0	0	0	0
CASES	0	0	0	6	0
PERSONS	0	0	0	8	0
TOTAL PAYMENTS	\$0	\$0	\$0	\$234	\$0
CASES CLOSED	0	0	0	3	0
*** SUPPLEMENTAL AID TO BLIND					
APPLICATIONS RECEIVED	0	2	0	3	0
APPLICATIONS APPROVED	0	0	0	2	1
APPLICATIONS REJECTED	0	1	0	0	0
APPLICATIONS PENDING	0	2	3	2	1
PERSONS	0	1	2	16	6
TOTAL PAYMENTS	\$0	\$90	\$886	\$5,867	\$1,915
CASES CLOSED	0	0	0	0	0

**TABLE 8
MEDICAID ELIGIBILITY BY AREA AND COUNTY FOR APRIL 2003**

	AREA 2 CLARK	AREA 2 COLE	AREA 2 FRANKLIN	AREA 2 GASCONADE	AREA 2 JEFFERSON
*** MC+/MAF/TMA/EXTENDED TMA					
APPLICATIONS RECEIVED	5	70	126	18	212
APPLICATIONS APPROVED	13	47	110	20	199
APPLICATIONS REJECTED	0	19	12	3	33
APPLICATIONS PENDING	2	44	38	6	51
MC+					
FAMILIES	190	938	1,348	220	2,627
NON-CHIP POVERTY CHILDREN	153	851	1,118	194	2,182
CHIP NO COST CHILDREN	142	535	882	146	1,740
CHIP CO-PAY CHILDREN	38	121	222	36	442
CHIP PREMIUM CHILDREN	3	8	17	10	38
MAF					
FAMILIES	187	1,473	1,784	257	3,988
PARENTS/CARETAKERS	201	1,350	1,964	303	4,360
CHILDREN	389	2,790	3,399	536	7,336
TMA					
FAMILIES	23	36	325	42	412
PARENTS/CARETAKERS	33	52	479	70	585
CHILDREN	41	75	552	81	715
EXTENDED TMA					
FAMILIES	2	3	6	2	11
PARENTS/CARETAKERS	2	3	7	4	10
TOTAL MC+/MAF/TMA/ETMA					
FAMILIES	402	2,450	3,463	521	7,038
PARENTS/CARETAKERS	236	1,405	2,450	377	4,955
CHILDREN	766	4,380	6,190	1,003	12,453
CASES CLOSED	16	49	142	31	291
*** NEWBORNS	12	150	188	35	401
*** BCCT					
PERSONS	0	3	1	0	3
PRESUMPTIVE ELIGIBILITY PERSONS	0	0	0	0	0
*** MC+ FOR PREGNANT WOMEN					
APPLICATIONS RECEIVED	5	33	31	11	68
APPLICATIONS APPROVED	5	20	22	7	57
APPLICATIONS REJECTED	0	12	6	3	15
APPLICATIONS PENDING	3	9	9	1	9
MC+ FOR PREGNANT WOMEN	21	161	229	39	518
EXTENDED WOMEN'S HEALTH	7	121	125	22	299
*** GR-CASH					
APPLICATIONS RECEIVED	1	28	21	5	50
APPLICATIONS APPROVED	0	2	2	1	7
APPLICATIONS REJECTED	4	20	20	3	49
APPLICATIONS PENDING	0	37	27	9	58
CASES	4	32	27	5	63
PERSONS	4	32	27	5	63
TOTAL PAYMENTS	\$140	\$2,170	\$1,890	\$350	\$4,410
CASES CLOSED	0	1	1	1	6
MA-GR PERSONS	3	56	47	12	106
MA-GR TOTAL PAYMENTS	\$210	\$3,850	\$3,290	\$840	\$7,420
*** REFUGEE					
APPLICATIONS RECEIVED	0	0	0	0	1
APPLICATIONS APPROVED	0	0	0	0	1
APPLICATIONS REJECTED	0	0	0	0	0
APPLICATIONS PENDING	0	0	0	0	0
CASES	0	0	0	0	1
PERSONS	0	0	0	0	1
TOTAL PAYMENTS	\$0	\$0	\$0	\$0	\$0
CASES CLOSED	0	0	0	0	0
*** SUPPLEMENTAL AID TO BLIND					
APPLICATIONS RECEIVED	0	3	1	0	5
APPLICATIONS APPROVED	0	0	0	0	0
APPLICATIONS REJECTED	1	1	4	1	3
APPLICATIONS PENDING	0	3	5	0	4
PERSONS	0	7	10	4	13
TOTAL PAYMENTS	\$0	\$2,170	\$3,942	\$1,270	\$4,439
CASES CLOSED	0	1	1	0	0

**TABLE 8
MEDICAID ELIGIBILITY BY AREA AND COUNTY FOR APRIL 2003**

	AREA 1 WORTH	AREA 2 ADAIR	AREA 2 AUDRAIN	AREA 2 BOONE	AREA 2 CALLAWAY
*** BLIND PENSION					
APPLICATIONS RECEIVED	0	2	0	3	1
APPLICATIONS APPROVED	0	1	0	0	0
APPLICATIONS REJECTED	0	0	0	1	0
APPLICATIONS PENDING	0	2	3	2	2
PERSONS	2	10	14	46	19
TOTAL PAYMENTS	\$886	\$4,430	\$6,202	\$20,378	\$8,397
CASES CLOSED	0	0	0	0	0
*** MEDICAL ASSISTANCE					
APPLICATIONS RECEIVED	5	33	42	228	28
APPLICATIONS APPROVED	3	20	22	73	29
APPLICATIONS REJECTED	1	31	14	102	23
APPLICATIONS PENDING	3	36	63	237	69
SPENDDOWN PERSONS	16	74	63	213	99
NON-SPENDDOWN PERSONS	59	693	597	2,371	748
MA-WD NON-PREMIUM PERSONS	4	74	50	341	85
MA-WD PREMIUM PERSONS	2	11	13	83	19
CASES CLOSED	1	12	11	40	16
*** MACC					
APPLICATIONS RECEIVED	0	0	5	24	0
APPLICATIONS APPROVED	0	0	4	10	0
APPLICATIONS REJECTED	0	0	3	14	0
APPLICATIONS PENDING	0	0	0	0	0
PERSONS	0	30	13	28	12
CASES CLOSED	0	0	0	0	0
*** NURSING CARE					
APPLICATIONS RECEIVED	0	0	0	8	0
APPLICATIONS APPROVED	0	0	0	5	1
APPLICATIONS REJECTED	0	1	0	1	0
APPLICATIONS PENDING	0	1	1	6	4
PERSONS	4	33	48	124	82
RCF-II	4	28	43	85	67
RCF-I	0	5	2	30	15
SNF-ICF	0	0	3	9	0
TOTAL PAYMENTS	\$1,168	\$8,567	\$12,956	\$30,215	\$20,074
RCF-II	\$1,168	\$7,787	\$11,607	\$22,140	\$17,957
RCF-I	\$0	\$780	\$179	\$4,565	\$2,117
SNF/ICF	\$0	\$0	\$1,170	\$3,510	\$0
CASES CLOSED	0	0	0	2	1
*** SSI ONLY	0	10	4	6	1
*** SSI-SP					
PERSONS	0	1	4	1	2
TOTAL PAYMENTS	\$0	\$5	\$90	\$128	\$21
*** SP ONLY					
PERSONS	0	0	2	0	0
TOTAL PAYMENTS	\$0	\$0	\$118	\$0	\$0
*** QMB					
APPLICATIONS RECEIVED	4	2	1	20	2
APPLICATIONS APPROVED	0	4	0	5	0
APPLICATIONS REJECTED	2	3	2	7	4
APPLICATIONS PENDING	1	0	0	11	4
PERSONS	3	19	38	83	59
CASES CLOSED	0	0	0	5	1
*** SLMB					
APPLICATIONS RECEIVED	3	2	1	20	1
APPLICATIONS APPROVED	0	2	0	8	0
APPLICATIONS REJECTED	3	2	2	6	4
APPLICATIONS PENDING	0	0	0	9	1
PERSONS	4	23	20	95	61
CASES CLOSED	0	0	0	6	2
*** VENDOR CASES					
PERSONS	23	152	135	358	159
CASES CLOSED	0	6	2	13	6

**TABLE 8
MEDICAID ELIGIBILITY BY AREA AND COUNTY FOR APRIL 2003**

	AREA 2 CLARK	AREA 2 COLE	AREA 2 FRANKLIN	AREA 2 GASCONADE	AREA 2 JEFFERSON
*** BLIND PENSION					
APPLICATIONS RECEIVED	0	2	1	0	5
APPLICATIONS APPROVED	0	0	1	0	0
APPLICATIONS REJECTED	1	0	4	1	2
APPLICATIONS PENDING	0	4	4	0	5
PERSONS	2	26	36	7	52
TOTAL PAYMENTS	\$886	\$11,518	\$15,938	\$3,101	\$23,036
CASES CLOSED	0	0	0	0	0
*** MEDICAL ASSISTANCE					
APPLICATIONS RECEIVED	4	97	136	20	216
APPLICATIONS APPROVED	8	45	74	20	138
APPLICATIONS REJECTED	5	39	61	10	143
APPLICATIONS PENDING	14	119	147	21	195
SPENDDOWN PERSONS	33	86	153	30	240
NON-SPENDDOWN PERSONS	220	1,031	1,439	276	2,469
MA-WD NON-PREMIUM PERSONS	7	212	136	34	274
MA-WD PREMIUM PERSONS	1	20	22	8	31
CASES CLOSED	3	20	30	4	65
*** MACC					
APPLICATIONS RECEIVED	0	0	0	0	15
APPLICATIONS APPROVED	0	0	0	0	14
APPLICATIONS REJECTED	0	0	0	0	3
APPLICATIONS PENDING	0	0	0	0	5
PERSONS	0	14	4	0	32
CASES CLOSED	0	0	0	0	0
*** NURSING CARE					
APPLICATIONS RECEIVED	0	4	8	0	14
APPLICATIONS APPROVED	0	2	5	0	15
APPLICATIONS REJECTED	0	1	1	0	4
APPLICATIONS PENDING	0	5	3	0	12
PERSONS	1	101	83	13	393
RCF-II	1	75	54	2	207
RCF-I	0	23	20	11	179
SNF-ICF	0	3	9	0	7
TOTAL PAYMENTS	\$292	\$25,050	\$20,927	\$2,225	\$85,035
RCF-II	\$292	\$20,581	\$15,096	\$584	\$55,525
RCF-I	\$0	\$3,299	\$3,075	\$1,641	\$27,170
SNF/ICF	\$0	\$1,170	\$2,756	\$0	\$2,340
CASES CLOSED	0	1	4	0	4
*** SSI ONLY	1	1	3	2	12
*** SSI-SP					
PERSONS	0	1	2	1	2
TOTAL PAYMENTS	\$0	\$39	\$147	\$27	\$31
*** SP ONLY					
PERSONS	0	2	0	0	1
TOTAL PAYMENTS	\$0	\$54	\$0	\$0	\$61
*** QMB					
APPLICATIONS RECEIVED	1	10	15	3	26
APPLICATIONS APPROVED	0	4	6	1	15
APPLICATIONS REJECTED	0	0	9	3	13
APPLICATIONS PENDING	1	5	9	1	10
PERSONS	9	58	114	26	172
CASES CLOSED	0	0	3	1	5
*** SLMB					
APPLICATIONS RECEIVED	0	6	11	2	15
APPLICATIONS APPROVED	0	0	7	0	6
APPLICATIONS REJECTED	0	2	5	1	12
APPLICATIONS PENDING	0	3	5	1	3
PERSONS	18	46	163	28	187
CASES CLOSED	0	3	3	3	6
*** VENDOR CASES					
PERSONS	56	264	514	166	856
CASES CLOSED	1	6	18	2	47

**TABLE 8
MEDICAID ELIGIBILITY BY AREA AND COUNTY FOR APRIL 2003**

	AREA 2 KNOX	AREA 2 LEWIS	AREA 2 LINCOLN	AREA 2 MACON	AREA 2 MARION
*** MC+/MAF/TMA/EXTENDED TMA					
APPLICATIONS RECEIVED	3	12	191	14	49
APPLICATIONS APPROVED	3	14	155	15	38
APPLICATIONS REJECTED	2	5	43	6	8
APPLICATIONS PENDING	2	5	47	2	13
MC+					
FAMILIES	93	196	772	355	619
NON-CHIP POVERTY CHILDREN	78	182	675	305	539
CHIP NO COST CHILDREN	62	105	517	249	379
CHIP CO-PAY CHILDREN	16	29	124	61	86
CHIP PREMIUM CHILDREN	6	6	22	6	22
MAF					
FAMILIES	93	227	1,170	352	840
PARENTS/CARETAKERS	110	251	1,291	377	904
CHILDREN	186	445	2,346	680	1,614
TMA					
FAMILIES	13	23	157	58	163
PARENTS/CARETAKERS	19	32	208	86	241
CHILDREN	21	45	196	103	305
EXTENDED TMA					
FAMILIES	1	4	2	2	2
PARENTS/CARETAKERS	1	5	3	2	2
TOTAL MC+/MAF/TMA/ETMA					
FAMILIES	200	450	2,101	767	1,624
PARENTS/CARETAKERS	130	288	1,502	465	1,147
CHILDREN	369	812	3,880	1,404	2,945
CASES CLOSED	3	12	85	29	88
*** NEWBORNS	12	35	76	59	63
*** BCCT					
PERSONS	0	0	3	1	2
PRESUMPTIVE ELIGIBILITY PERSONS	0	0	0	0	0
*** MC+ FOR PREGNANT WOMEN					
APPLICATIONS RECEIVED	3	3	39	7	23
APPLICATIONS APPROVED	2	3	21	4	16
APPLICATIONS REJECTED	0	0	17	3	2
APPLICATIONS PENDING	2	1	8	2	7
MC+ FOR PREGNANT WOMEN	14	35	100	62	96
EXTENDED WOMEN'S HEALTH	7	25	60	42	57
*** GR-CASH					
APPLICATIONS RECEIVED	0	6	8	5	12
APPLICATIONS APPROVED	0	1	1	1	0
APPLICATIONS REJECTED	0	5	9	5	12
APPLICATIONS PENDING	0	7	11	5	10
CASES	2	3	14	6	11
PERSONS	2	3	14	6	11
TOTAL PAYMENTS	\$140	\$210	\$980	\$420	\$770
CASES CLOSED	1	0	5	0	3
MA-GR PERSONS	4	10	19	14	21
MA-GR TOTAL PAYMENTS	\$280	\$666	\$1,317	\$980	\$1,470
*** REFUGEE					
APPLICATIONS RECEIVED	0	0	0	0	0
APPLICATIONS APPROVED	0	0	0	0	0
APPLICATIONS REJECTED	0	0	0	0	0
APPLICATIONS PENDING	0	0	0	0	0
CASES	0	0	0	0	0
PERSONS	0	0	0	0	0
TOTAL PAYMENTS	\$0	\$0	\$0	\$0	\$0
CASES CLOSED	0	0	0	0	0
*** SUPPLEMENTAL AID TO BLIND					
APPLICATIONS RECEIVED	0	0	0	1	1
APPLICATIONS APPROVED	0	0	0	0	0
APPLICATIONS REJECTED	0	0	1	1	0
APPLICATIONS PENDING	0	0	0	0	2
PERSONS	0	5	2	5	10
TOTAL PAYMENTS	\$0	\$1,342	\$645	\$1,427	\$3,746
CASES CLOSED	0	0	0	0	0

**TABLE 8
MEDICAID ELIGIBILITY BY AREA AND COUNTY FOR APRIL 2003**

	AREA 2 KNOX	AREA 2 LEWIS	AREA 2 LINCOLN	AREA 2 MACON	AREA 2 MARION
*** BLIND PENSION					
APPLICATIONS RECEIVED	0	0	0	0	0
APPLICATIONS APPROVED	0	0	0	1	0
APPLICATIONS REJECTED	0	0	1	0	0
APPLICATIONS PENDING	0	0	0	0	1
PERSONS	2	4	19	18	13
TOTAL PAYMENTS	\$886	\$1,772	\$8,417	\$7,974	\$5,759
CASES CLOSED	0	0	0	1	0
*** MEDICAL ASSISTANCE					
APPLICATIONS RECEIVED	7	19	47	27	46
APPLICATIONS APPROVED	0	14	31	23	25
APPLICATIONS REJECTED	1	8	14	13	24
APPLICATIONS PENDING	9	32	53	26	38
SPENDDOWN PERSONS	19	15	115	51	141
NON-SPENDDOWN PERSONS	122	242	592	389	858
MA-WD NON-PREMIUM PERSONS	7	11	68	49	56
MA-WD PREMIUM PERSONS	3	5	10	11	13
CASES CLOSED	2	2	17	3	21
*** MACC					
APPLICATIONS RECEIVED	0	0	0	4	0
APPLICATIONS APPROVED	0	0	0	2	0
APPLICATIONS REJECTED	0	0	0	2	0
APPLICATIONS PENDING	0	0	0	0	0
PERSONS	0	0	0	0	0
CASES CLOSED	0	0	0	0	0
*** NURSING CARE					
APPLICATIONS RECEIVED	1	0	2	0	7
APPLICATIONS APPROVED	0	0	3	0	4
APPLICATIONS REJECTED	0	0	0	0	0
APPLICATIONS PENDING	2	0	4	0	2
PERSONS	21	8	118	7	119
RCF-II	20	4	84	7	74
RCF-I	1	4	34	0	45
SNF-ICF	0	0	0	0	0
TOTAL PAYMENTS	\$5,341	\$1,689	\$27,030	\$2,038	\$26,752
RCF-II	\$5,241	\$1,065	\$22,049	\$2,038	\$20,622
RCF-I	\$100	\$624	\$4,981	\$0	\$6,130
SNF/ICF	\$0	\$0	\$0	\$0	\$0
CASES CLOSED	1	0	2	0	2
*** SSI ONLY	2	2	3	0	9
*** SSI-SP					
PERSONS	1	0	0	0	3
TOTAL PAYMENTS	\$51	\$0	\$0	\$0	\$133
*** SP ONLY					
PERSONS	1	0	0	1	1
TOTAL PAYMENTS	\$54	\$0	\$0	\$2	\$67
*** QMB					
APPLICATIONS RECEIVED	0	3	7	4	10
APPLICATIONS APPROVED	0	1	4	1	5
APPLICATIONS REJECTED	0	1	4	1	3
APPLICATIONS PENDING	0	2	1	2	4
PERSONS	12	19	30	22	49
CASES CLOSED	0	2	3	2	1
*** SLMB					
APPLICATIONS RECEIVED	0	0	5	4	6
APPLICATIONS APPROVED	0	0	5	0	1
APPLICATIONS REJECTED	0	0	0	2	5
APPLICATIONS PENDING	0	0	1	2	1
PERSONS	21	14	38	32	61
CASES CLOSED	0	0	0	1	0
*** VENDOR CASES					
PERSONS	22	102	187	150	311
CASES CLOSED	1	3	11	2	6

**TABLE 8
MEDICAID ELIGIBILITY BY AREA AND COUNTY FOR APRIL 2003**

	AREA 2 MONROE	AREA 2 MONTGOMERY	AREA 2 OSAGE	AREA 2 PIKE	AREA 2 RALLS
*** MC+/MAF/TMA/EXTENDED TMA					
APPLICATIONS RECEIVED	13	17	13	34	13
APPLICATIONS APPROVED	12	15	14	34	9
APPLICATIONS REJECTED	3	0	3	6	1
APPLICATIONS PENDING	3	5	4	7	5
MC+					
FAMILIES	199	313	175	385	162
NON-CHIP POVERTY CHILDREN	202	243	157	361	127
CHIP NO COST CHILDREN	122	213	125	238	106
CHIP CO-PAY CHILDREN	22	57	25	41	50
CHIP PREMIUM CHILDREN	8	21	7	2	1
MAF					
FAMILIES	206	241	192	631	178
PARENTS/CARETAKERS	221	264	242	635	204
CHILDREN	427	466	393	1,220	336
TMA					
FAMILIES	9	47	26	52	40
PARENTS/CARETAKERS	13	68	43	67	61
CHILDREN	18	94	41	48	68
EXTENDED TMA					
FAMILIES	0	0	0	2	2
PARENTS/CARETAKERS	0	0	0	4	1
TOTAL MC+/MAF/TMA/ETMA					
FAMILIES	414	601	393	1,070	382
PARENTS/CARETAKERS	234	332	285	706	266
CHILDREN	799	1,094	748	1,910	688
CASES CLOSED	9	34	20	40	28
*** NEWBORNS	19	40	22	22	25
*** BCCT					
PERSONS	0	1	0	0	0
PRESUMPTIVE ELIGIBILITY PERSONS	0	0	0	0	0
*** MC+ FOR PREGNANT WOMEN					
APPLICATIONS RECEIVED	3	9	4	9	2
APPLICATIONS APPROVED	1	3	3	10	1
APPLICATIONS REJECTED	0	2	2	3	0
APPLICATIONS PENDING	2	5	2	0	1
MC+ FOR PREGNANT WOMEN	29	40	24	48	28
EXTENDED WOMEN'S HEALTH	11	21	19	26	13
*** GR-CASH					
APPLICATIONS RECEIVED	3	3	0	6	4
APPLICATIONS APPROVED	0	0	1	0	0
APPLICATIONS REJECTED	1	2	2	4	5
APPLICATIONS PENDING	3	4	0	12	4
CASES	0	4	4	6	3
PERSONS	0	4	4	6	3
TOTAL PAYMENTS	\$0	\$280	\$280	\$350	\$210
CASES CLOSED	0	0	0	0	0
MA-GR PERSONS	5	12	9	12	8
MA-GR TOTAL PAYMENTS	\$350	\$840	\$630	\$840	\$490
*** REFUGEE					
APPLICATIONS RECEIVED	0	0	0	0	0
APPLICATIONS APPROVED	0	0	0	0	0
APPLICATIONS REJECTED	0	0	0	0	0
APPLICATIONS PENDING	0	0	0	0	0
CASES	0	0	0	0	0
PERSONS	0	0	0	0	0
TOTAL PAYMENTS	\$0	\$0	\$0	\$0	\$0
CASES CLOSED	0	0	0	0	0
*** SUPPLEMENTAL AID TO BLIND					
APPLICATIONS RECEIVED	0	0	0	1	0
APPLICATIONS APPROVED	0	0	0	0	0
APPLICATIONS REJECTED	0	0	0	1	0
APPLICATIONS PENDING	0	0	0	0	0
PERSONS	2	1	1	4	1
TOTAL PAYMENTS	\$772	\$349	\$355	\$1,422	\$443
CASES CLOSED	0	0	0	0	0

**TABLE 8
MEDICAID ELIGIBILITY BY AREA AND COUNTY FOR APRIL 2003**

	AREA 2 MONROE	AREA 2 MONTGOMERY	AREA 2 OSAGE	AREA 2 PIKE	AREA 2 RALLS
*** BLIND PENSION					
APPLICATIONS RECEIVED	0	0	0	1	0
APPLICATIONS APPROVED	0	0	0	0	0
APPLICATIONS REJECTED	0	0	0	1	0
APPLICATIONS PENDING	0	0	0	0	0
PERSONS	2	2	3	16	3
TOTAL PAYMENTS	\$886	\$886	\$1,329	\$7,088	\$1,329
CASES CLOSED	0	0	0	0	0
*** MEDICAL ASSISTANCE					
APPLICATIONS RECEIVED	9	17	12	28	16
APPLICATIONS APPROVED	6	13	4	22	10
APPLICATIONS REJECTED	7	15	3	22	6
APPLICATIONS PENDING	20	13	15	53	12
SPENDDOWN PERSONS	18	43	25	65	31
NON-SPENDDOWN PERSONS	232	278	211	511	183
MA-WD NON-PREMIUM PERSONS	25	17	10	37	7
MA-WD PREMIUM PERSONS	7	0	3	1	4
CASES CLOSED	3	2	0	5	6
*** MACC					
APPLICATIONS RECEIVED	0	0	0	0	0
APPLICATIONS APPROVED	0	0	0	0	0
APPLICATIONS REJECTED	0	0	0	0	0
APPLICATIONS PENDING	0	0	0	0	0
PERSONS	0	0	0	1	0
CASES CLOSED	0	0	0	0	0
*** NURSING CARE					
APPLICATIONS RECEIVED	3	1	2	1	0
APPLICATIONS APPROVED	1	1	2	0	0
APPLICATIONS REJECTED	0	0	0	2	0
APPLICATIONS PENDING	2	0	0	2	0
PERSONS	24	27	25	18	11
RCF-II	11	21	7	16	8
RCF-I	3	6	18	2	3
SNF-ICF	10	0	0	0	0
TOTAL PAYMENTS	\$7,162	\$6,606	\$4,213	\$4,977	\$2,038
RCF-II	\$2,871	\$5,678	\$1,682	\$4,672	\$1,578
RCF-I	\$468	\$928	\$2,531	\$305	\$460
SNF/ICF	\$3,823	\$0	\$0	\$0	\$0
CASES CLOSED	0	1	1	1	0
*** SSI ONLY	1	0	0	4	0
*** SSI-SP					
PERSONS	0	0	0	2	2
TOTAL PAYMENTS	\$0	\$0	\$0	\$38	\$80
*** SP ONLY					
PERSONS	0	1	0	1	0
TOTAL PAYMENTS	\$0	\$18	\$0	\$9	\$0
*** QMB					
APPLICATIONS RECEIVED	0	4	0	5	0
APPLICATIONS APPROVED	0	2	0	5	1
APPLICATIONS REJECTED	0	1	0	2	1
APPLICATIONS PENDING	0	1	0	1	0
PERSONS	6	23	11	25	9
CASES CLOSED	0	0	1	1	1
*** SLMB					
APPLICATIONS RECEIVED	0	1	0	2	0
APPLICATIONS APPROVED	0	1	0	0	2
APPLICATIONS REJECTED	0	0	0	1	0
APPLICATIONS PENDING	0	0	0	1	0
PERSONS	16	11	14	25	11
CASES CLOSED	0	0	0	3	0
*** VENDOR CASES					
PERSONS	36	157	73	124	38
CASES CLOSED	1	3	2	5	5

**TABLE 8
MEDICAID ELIGIBILITY BY AREA AND COUNTY FOR APRIL 2003**

	AREA 2 ST CHARLES	AREA 2 SCHUYLER	AREA 2 SCOTLAND	AREA 2 SHELBY	AREA 2 WARREN
*** MC+/MAF/TMA/EXTENDED TMA					
APPLICATIONS RECEIVED	185	4	20	11	24
APPLICATIONS APPROVED	173	3	19	11	33
APPLICATIONS REJECTED	32	0	1	1	4
APPLICATIONS PENDING	68	2	1	3	10
MC+					
FAMILIES	2,322	105	124	151	427
NON-CHIP POVERTY CHILDREN	1,969	69	122	138	414
CHIP NO COST CHILDREN	1,440	94	72	93	282
CHIP CO-PAY CHILDREN	360	29	26	19	57
CHIP PREMIUM CHILDREN	40	4	5	3	7
MAF					
FAMILIES	3,685	130	78	160	540
PARENTS/CARETAKERS	3,530	148	102	203	576
CHILDREN	6,879	248	149	323	1,064
TMA					
FAMILIES	158	9	21	37	36
PARENTS/CARETAKERS	202	13	34	56	51
CHILDREN	222	10	6	64	54
EXTENDED TMA					
FAMILIES	11	0	0	0	1
PARENTS/CARETAKERS	12	0	0	0	1
TOTAL MC+/MAF/TMA/ETMA					
FAMILIES	6,176	244	223	348	1,004
PARENTS/CARETAKERS	3,744	161	136	259	628
CHILDREN	10,910	454	380	640	1,878
CASES CLOSED	146	3	22	22	38
*** NEWBORNS	415	9	11	6	70
*** BCCT					
PERSONS	0	0	0	1	0
PRESUMPTIVE ELIGIBILITY PERSONS	0	0	0	0	0
*** MC+ FOR PREGNANT WOMEN					
APPLICATIONS RECEIVED	78	1	1	2	18
APPLICATIONS APPROVED	59	0	2	4	12
APPLICATIONS REJECTED	22	0	0	0	1
APPLICATIONS PENDING	18	1	0	0	5
MC+ FOR PREGNANT WOMEN	486	11	17	29	75
EXTENDED WOMEN'S HEALTH	278	12	3	6	55
*** GR-CASH					
APPLICATIONS RECEIVED	20	1	2	1	7
APPLICATIONS APPROVED	3	0	0	0	1
APPLICATIONS REJECTED	18	0	3	0	8
APPLICATIONS PENDING	28	2	1	1	10
CASES	35	1	3	3	5
PERSONS	35	1	3	3	5
TOTAL PAYMENTS	\$2,380	\$70	\$210	\$210	\$350
CASES CLOSED	3	0	1	1	1
MA-GR PERSONS	72	4	1	4	10
MA-GR TOTAL PAYMENTS	\$5,040	\$280	\$70	\$280	\$700
*** REFUGEE					
APPLICATIONS RECEIVED	0	0	0	0	0
APPLICATIONS APPROVED	0	0	0	0	0
APPLICATIONS REJECTED	0	0	0	0	0
APPLICATIONS PENDING	0	0	0	0	0
CASES	0	0	0	0	0
PERSONS	0	0	0	0	0
TOTAL PAYMENTS	\$0	\$0	\$0	\$0	\$0
CASES CLOSED	0	0	0	0	0
*** SUPPLEMENTAL AID TO BLIND					
APPLICATIONS RECEIVED	5	0	0	0	0
APPLICATIONS APPROVED	0	0	0	0	0
APPLICATIONS REJECTED	3	0	0	0	0
APPLICATIONS PENDING	6	0	0	0	1
PERSONS	14	0	1	0	5
TOTAL PAYMENTS	\$5,817	\$0	\$204	\$0	\$1,478
CASES CLOSED	1	0	0	0	0

**TABLE 8
MEDICAID ELIGIBILITY BY AREA AND COUNTY FOR APRIL 2003**

	AREA 2 ST CHARLES	AREA 2 SCHUYLER	AREA 2 SCOTLAND	AREA 2 SHELBY	AREA 2 WARREN
*** BLIND PENSION					
APPLICATIONS RECEIVED	7	0	0	0	0
APPLICATIONS APPROVED	2	0	0	0	0
APPLICATIONS REJECTED	3	0	0	0	0
APPLICATIONS PENDING	7	0	0	0	1
PERSONS	65	0	3	1	15
TOTAL PAYMENTS	\$28,775	\$0	\$1,329	\$443	\$6,645
CASES CLOSED	0	0	0	0	1
*** MEDICAL ASSISTANCE					
APPLICATIONS RECEIVED	133	6	10	8	30
APPLICATIONS APPROVED	73	4	7	8	19
APPLICATIONS REJECTED	61	0	4	2	16
APPLICATIONS PENDING	174	7	4	5	25
SPENDDOWN PERSONS	233	12	20	22	73
NON-SPENDDOWN PERSONS	1,962	177	137	220	383
MA-WD NON-PREMIUM PERSONS	222	1	19	16	34
MA-WD PREMIUM PERSONS	47	0	3	2	7
CASES CLOSED	32	0	6	3	11
*** MACC					
APPLICATIONS RECEIVED	6	0	0	0	0
APPLICATIONS APPROVED	6	0	0	0	0
APPLICATIONS REJECTED	0	0	0	0	0
APPLICATIONS PENDING	0	0	0	0	0
PERSONS	44	0	0	0	0
CASES CLOSED	0	0	0	0	0
*** NURSING CARE					
APPLICATIONS RECEIVED	5	0	0	0	0
APPLICATIONS APPROVED	7	0	0	0	0
APPLICATIONS REJECTED	1	0	0	0	0
APPLICATIONS PENDING	4	0	0	0	0
PERSONS	104	0	2	4	18
RCF-II	69	0	2	0	3
RCF-I	28	0	0	4	15
SNF-ICF	7	0	0	0	0
TOTAL PAYMENTS	\$24,250	\$0	\$431	\$624	\$3,139
RCF-II	\$17,583	\$0	\$431	\$0	\$816
RCF-I	\$4,066	\$0	\$0	\$624	\$2,323
SNF/ICF	\$2,601	\$0	\$0	\$0	\$0
CASES CLOSED	0	0	0	0	0
*** SSI ONLY	6	0	0	1	0
*** SSI-SP					
PERSONS	5	0	1	0	8
TOTAL PAYMENTS	\$189	\$0	\$26	\$0	\$447
*** SP ONLY					
PERSONS	1	0	0	0	0
TOTAL PAYMENTS	\$37	\$0	\$0	\$0	\$0
*** QMB					
APPLICATIONS RECEIVED	14	1	2	3	6
APPLICATIONS APPROVED	4	1	2	1	4
APPLICATIONS REJECTED	9	0	1	3	2
APPLICATIONS PENDING	12	0	0	0	2
PERSONS	259	3	9	8	27
CASES CLOSED	3	0	1	0	2
*** SLMB					
APPLICATIONS RECEIVED	10	1	2	4	1
APPLICATIONS APPROVED	2	0	2	2	1
APPLICATIONS REJECTED	9	0	0	3	3
APPLICATIONS PENDING	5	1	0	0	0
PERSONS	172	10	11	22	41
CASES CLOSED	3	0	3	2	0
*** VENDOR CASES					
PERSONS	482	33	51	49	38
CASES CLOSED	12	0	4	1	0

**TABLE 8
MEDICAID ELIGIBILITY BY AREA AND COUNTY FOR APRIL 2003**

	AREA 3 BOLLINGER	AREA 3 BUTLER	AREA 3 CAPE GIRARDEAU	AREA 3 CARTER	AREA 3 CRAWFORD
*** MC+/MAF/TMA/EXTENDED TMA					
APPLICATIONS RECEIVED	7	89	169	13	37
APPLICATIONS APPROVED	6	70	140	10	26
APPLICATIONS REJECTED	1	12	43	0	8
APPLICATIONS PENDING	1	26	94	5	13
MC+					
FAMILIES	301	1,053	1,064	215	570
NON-CHIP POVERTY CHILDREN	203	801	860	173	443
CHIP NO COST CHILDREN	252	685	609	148	421
CHIP CO-PAY CHILDREN	57	174	199	54	85
CHIP PREMIUM CHILDREN	17	19	21	6	22
MAF					
FAMILIES	434	1,603	1,751	295	733
PARENTS/CARETAKERS	538	1,660	1,727	347	799
CHILDREN	837	3,001	3,223	583	1,440
TMA					
FAMILIES	39	268	140	43	140
PARENTS/CARETAKERS	63	402	179	76	200
CHILDREN	78	491	255	82	289
EXTENDED TMA					
FAMILIES	0	7	9	0	4
PARENTS/CARETAKERS	0	9	12	0	5
TOTAL MC+/MAF/TMA/ETMA					
FAMILIES	774	2,931	2,964	553	1,447
PARENTS/CARETAKERS	601	2,071	1,918	423	1,004
CHILDREN	1,444	5,171	5,167	1,046	2,700
CASES CLOSED	8	103	105	13	49
*** NEWBORNS	40	128	165	35	93
*** BCCT					
PERSONS	1	5	18	1	4
PRESUMPTIVE ELIGIBILITY PERSONS	0	0	0	0	0
*** MC+ FOR PREGNANT WOMEN					
APPLICATIONS RECEIVED	1	28	60	4	16
APPLICATIONS APPROVED	1	22	49	1	12
APPLICATIONS REJECTED	0	4	12	0	1
APPLICATIONS PENDING	0	6	13	3	5
MC+ FOR PREGNANT WOMEN	40	175	191	31	95
EXTENDED WOMEN'S HEALTH	25	80	100	17	59
*** GR-CASH					
APPLICATIONS RECEIVED	10	20	37	5	11
APPLICATIONS APPROVED	2	4	1	1	1
APPLICATIONS REJECTED	7	27	18	7	12
APPLICATIONS PENDING	11	25	31	6	8
CASES	16	37	24	6	18
PERSONS	16	37	24	6	18
TOTAL PAYMENTS	\$1,120	\$2,271	\$1,610	\$420	\$1,260
CASES CLOSED	2	10	3	2	3
MA-GR PERSONS	9	76	43	12	31
MA-GR TOTAL PAYMENTS	\$630	\$5,250	\$3,010	\$840	\$2,170
*** REFUGEE					
APPLICATIONS RECEIVED	0	0	0	0	0
APPLICATIONS APPROVED	0	0	0	0	0
APPLICATIONS REJECTED	0	0	0	0	0
APPLICATIONS PENDING	0	0	0	0	0
CASES	0	0	0	0	0
PERSONS	0	0	0	0	0
TOTAL PAYMENTS	\$0	\$0	\$0	\$0	\$0
CASES CLOSED	0	0	0	0	0
*** SUPPLEMENTAL AID TO BLIND					
APPLICATIONS RECEIVED	0	2	2	0	0
APPLICATIONS APPROVED	0	0	0	0	0
APPLICATIONS REJECTED	0	0	0	0	0
APPLICATIONS PENDING	0	2	2	0	0
PERSONS	3	8	9	1	2
TOTAL PAYMENTS	\$692	\$2,746	\$3,577	\$443	\$634
CASES CLOSED	0	1	0	0	0

**TABLE 8
MEDICAID ELIGIBILITY BY AREA AND COUNTY FOR APRIL 2003**

	AREA 3 BOLLINGER	AREA 3 BUTLER	AREA 3 CAPE GIRARDEAU	AREA 3 CARTER	AREA 3 CRAWFORD
*** BLIND PENSION					
APPLICATIONS RECEIVED	0	2	2	0	0
APPLICATIONS APPROVED	0	0	0	0	0
APPLICATIONS REJECTED	0	0	0	0	0
APPLICATIONS PENDING	0	2	2	0	0
PERSONS	4	26	32	4	9
TOTAL PAYMENTS	\$1,772	\$11,518	\$14,156	\$1,772	\$3,967
CASES CLOSED	0	1	0	0	0
*** MEDICAL ASSISTANCE					
APPLICATIONS RECEIVED	32	96	123	17	47
APPLICATIONS APPROVED	15	60	47	5	28
APPLICATIONS REJECTED	12	51	64	15	19
APPLICATIONS PENDING	34	67	147	13	42
SPENDDOWN PERSONS	58	200	172	21	63
NON-SPENDDOWN PERSONS	534	2,391	1,481	386	761
MA-WD NON-PREMIUM PERSONS	16	330	77	52	105
MA-WD PREMIUM PERSONS	2	20	13	7	14
CASES CLOSED	4	51	22	4	14
*** MACC					
APPLICATIONS RECEIVED	0	1	0	0	0
APPLICATIONS APPROVED	0	0	0	0	0
APPLICATIONS REJECTED	0	1	0	0	0
APPLICATIONS PENDING	0	0	0	0	0
PERSONS	0	16	24	0	1
CASES CLOSED	0	0	0	0	0
*** NURSING CARE					
APPLICATIONS RECEIVED	0	6	4	1	1
APPLICATIONS APPROVED	0	4	6	0	1
APPLICATIONS REJECTED	0	0	2	0	1
APPLICATIONS PENDING	1	2	8	1	0
PERSONS	49	159	230	28	82
RCF-II	38	91	213	18	38
RCF-I	11	68	17	10	44
SNF-ICF	0	0	0	0	0
TOTAL PAYMENTS	\$12,117	\$36,431	\$59,994	\$6,816	\$16,784
RCF-II	\$10,695	\$25,971	\$57,437	\$5,256	\$10,321
RCF-I	\$1,422	\$10,460	\$2,557	\$1,560	\$6,463
SNF/ICF	\$0	\$0	\$0	\$0	\$0
CASES CLOSED	1	4	3	1	1
*** SSI ONLY	7	21	10	2	7
*** SSI-SP					
PERSONS	1	14	4	0	4
TOTAL PAYMENTS	\$27	\$822	\$105	\$0	\$97
*** SP ONLY					
PERSONS	0	1	1	1	1
TOTAL PAYMENTS	\$0	\$116	\$15	\$59	\$17
*** QMB					
APPLICATIONS RECEIVED	4	13	19	2	12
APPLICATIONS APPROVED	2	8	8	1	3
APPLICATIONS REJECTED	0	9	6	2	6
APPLICATIONS PENDING	2	3	15	0	4
PERSONS	25	102	92	19	42
CASES CLOSED	4	6	6	0	2
*** SLMB					
APPLICATIONS RECEIVED	1	7	11	1	12
APPLICATIONS APPROVED	0	6	3	0	2
APPLICATIONS REJECTED	1	1	8	2	8
APPLICATIONS PENDING	1	0	8	0	4
PERSONS	44	132	102	22	59
CASES CLOSED	1	1	3	0	2
*** VENDOR CASES					
PERSONS	54	346	413	25	159
CASES CLOSED	0	21	8	0	5

**TABLE 8
MEDICAID ELIGIBILITY BY AREA AND COUNTY FOR APRIL 2003**

	AREA 3 DENT	AREA 3 DUNKLIN	AREA 3 HOWELL	AREA 3 IRON	AREA 3 MADISON
*** MC+/MAF/TMA/EXTENDED TMA					
APPLICATIONS RECEIVED	22	88	73	23	32
APPLICATIONS APPROVED	21	79	62	18	27
APPLICATIONS REJECTED	2	11	10	2	2
APPLICATIONS PENDING	7	41	21	7	9
MC+					
FAMILIES	442	972	1,053	322	330
NON-CHIP POVERTY CHILDREN	404	919	889	299	262
CHIP NO COST CHILDREN	282	508	750	176	212
CHIP CO-PAY CHILDREN	99	101	153	44	71
CHIP PREMIUM CHILDREN	2	8	2	2	4
MAF					
FAMILIES	510	2,309	1,514	394	325
PARENTS/CARETAKERS	614	2,203	1,734	479	386
CHILDREN	986	4,495	3,003	771	640
TMA					
FAMILIES	99	132	164	56	80
PARENTS/CARETAKERS	153	194	250	83	129
CHILDREN	211	229	318	92	146
EXTENDED TMA					
FAMILIES	2	4	4	4	4
PARENTS/CARETAKERS	2	5	4	4	3
TOTAL MC+/MAF/TMA/ETMA					
FAMILIES	1,053	3,417	2,735	776	739
PARENTS/CARETAKERS	769	2,402	1,988	566	518
CHILDREN	1,984	6,260	5,115	1,384	1,335
CASES CLOSED	36	95	88	17	40
*** NEWBORNS	54	126	170	30	39
*** BCCT					
PERSONS	3	1	14	0	1
PRESUMPTIVE ELIGIBILITY PERSONS	0	0	0	0	0
*** MC+ FOR PREGNANT WOMEN					
APPLICATIONS RECEIVED	7	16	25	10	10
APPLICATIONS APPROVED	4	13	25	7	8
APPLICATIONS REJECTED	0	7	5	0	0
APPLICATIONS PENDING	3	7	5	2	2
MC+ FOR PREGNANT WOMEN	56	116	171	51	53
EXTENDED WOMEN'S HEALTH	30	63	90	17	16
*** GR-CASH					
APPLICATIONS RECEIVED	8	48	22	10	6
APPLICATIONS APPROVED	2	7	4	2	1
APPLICATIONS REJECTED	4	44	16	7	7
APPLICATIONS PENDING	6	54	22	17	7
CASES	19	51	29	8	3
PERSONS	19	51	29	8	3
TOTAL PAYMENTS	\$1,260	\$3,500	\$2,030	\$560	\$210
CASES CLOSED	2	4	2	0	0
MA-GR PERSONS	20	67	65	16	7
MA-GR TOTAL PAYMENTS	\$1,400	\$4,620	\$4,429	\$1,130	\$429
*** REFUGEE					
APPLICATIONS RECEIVED	0	0	0	0	0
APPLICATIONS APPROVED	0	0	0	0	0
APPLICATIONS REJECTED	0	0	0	0	0
APPLICATIONS PENDING	0	0	0	0	0
CASES	0	0	0	0	0
PERSONS	0	0	0	0	0
TOTAL PAYMENTS	\$0	\$0	\$0	\$0	\$0
CASES CLOSED	0	0	0	0	0
*** SUPPLEMENTAL AID TO BLIND					
APPLICATIONS RECEIVED	1	4	2	1	0
APPLICATIONS APPROVED	0	0	1	0	0
APPLICATIONS REJECTED	0	3	1	1	0
APPLICATIONS PENDING	1	7	1	1	0
PERSONS	3	9	4	0	5
TOTAL PAYMENTS	\$1,187	\$3,533	\$1,554	\$0	\$2,151
CASES CLOSED	0	0	0	0	0

**TABLE 8
MEDICAID ELIGIBILITY BY AREA AND COUNTY FOR APRIL 2003**

	AREA 3 DENT	AREA 3 DUNKLIN	AREA 3 HOWELL	AREA 3 IRON	AREA 3 MADISON
*** BLIND PENSION					
APPLICATIONS RECEIVED	1	4	1	1	0
APPLICATIONS APPROVED	0	0	0	0	0
APPLICATIONS REJECTED	0	4	1	1	0
APPLICATIONS PENDING	1	6	1	1	0
PERSONS	7	25	23	5	12
TOTAL PAYMENTS	\$3,101	\$11,075	\$10,189	\$2,215	\$5,316
CASES CLOSED	0	0	1	0	0
*** MEDICAL ASSISTANCE					
APPLICATIONS RECEIVED	20	117	107	32	31
APPLICATIONS APPROVED	15	76	53	22	17
APPLICATIONS REJECTED	13	61	41	14	9
APPLICATIONS PENDING	21	118	116	31	23
SPENDDOWN PERSONS	78	243	187	35	69
NON-SPENDDOWN PERSONS	671	2,855	1,550	519	496
MA-WD NON-PREMIUM PERSONS	72	199	83	91	31
MA-WD PREMIUM PERSONS	7	19	11	7	5
CASES CLOSED	4	45	17	8	8
*** MACC					
APPLICATIONS RECEIVED	0	0	0	0	0
APPLICATIONS APPROVED	0	0	0	0	0
APPLICATIONS REJECTED	0	0	0	0	0
APPLICATIONS PENDING	0	0	0	0	0
PERSONS	0	4	2	15	0
CASES CLOSED	0	0	0	0	0
*** NURSING CARE					
APPLICATIONS RECEIVED	0	1	2	5	1
APPLICATIONS APPROVED	0	2	0	2	0
APPLICATIONS REJECTED	0	0	1	2	0
APPLICATIONS PENDING	0	0	3	5	1
PERSONS	20	95	75	126	20
RCF-II	10	91	69	28	20
RCF-I	9	4	6	51	0
SNF-ICF	1	0	0	47	0
TOTAL PAYMENTS	\$4,557	\$26,592	\$20,417	\$33,617	\$5,599
RCF-II	\$2,920	\$25,977	\$19,481	\$7,842	\$5,599
RCF-I	\$1,247	\$615	\$936	\$7,543	\$0
SNF/ICF	\$390	\$0	\$0	\$18,232	\$0
CASES CLOSED	0	0	0	1	1
*** SSI ONLY	6	25	9	7	2
*** SSI-SP					
PERSONS	0	10	4	3	0
TOTAL PAYMENTS	\$0	\$967	\$534	\$157	\$0
*** SP ONLY					
PERSONS	1	0	1	0	0
TOTAL PAYMENTS	\$34	\$0	\$15	\$0	\$0
*** QMB					
APPLICATIONS RECEIVED	3	15	16	3	1
APPLICATIONS APPROVED	2	8	6	2	0
APPLICATIONS REJECTED	0	10	6	3	2
APPLICATIONS PENDING	1	5	18	3	0
PERSONS	25	96	113	24	34
CASES CLOSED	0	2	9	0	1
*** SLMB					
APPLICATIONS RECEIVED	0	9	10	2	0
APPLICATIONS APPROVED	0	4	4	1	0
APPLICATIONS REJECTED	0	6	4	3	1
APPLICATIONS PENDING	0	4	9	3	0
PERSONS	56	157	166	36	44
CASES CLOSED	0	8	2	1	1
*** VENDOR CASES					
PERSONS	93	460	365	110	132
CASES CLOSED	7	19	18	2	6

**TABLE 8
MEDICAID ELIGIBILITY BY AREA AND COUNTY FOR APRIL 2003**

	AREA 3 MISSISSIPPI	AREA 3 NEW MADRID	AREA 3 OREGON	AREA 3 PEMISCOT	AREA 3 PERRY
*** MC+/MAF/TMA/EXTENDED TMA					
APPLICATIONS RECEIVED	25	46	30	57	20
APPLICATIONS APPROVED	21	44	25	49	23
APPLICATIONS REJECTED	1	6	2	13	3
APPLICATIONS PENDING	4	11	11	21	2
MC+					
FAMILIES	437	556	343	585	296
NON-CHIP POVERTY CHILDREN	340	446	293	518	254
CHIP NO COST CHILDREN	253	384	212	360	213
CHIP CO-PAY CHILDREN	73	75	71	78	33
CHIP PREMIUM CHILDREN	4	9	11	6	1
MAF					
FAMILIES	807	1,057	374	1,522	476
PARENTS/CARETAKERS	779	1,003	421	1,351	486
CHILDREN	1,523	2,019	760	3,336	920
TMA					
FAMILIES	82	126	66	93	39
PARENTS/CARETAKERS	110	186	112	123	55
CHILDREN	137	235	147	193	80
EXTENDED TMA					
FAMILIES	0	2	0	2	1
PARENTS/CARETAKERS	0	2	0	3	2
TOTAL MC+/MAF/TMA/ETMA					
FAMILIES	1,326	1,741	783	2,202	812
PARENTS/CARETAKERS	889	1,191	533	1,477	543
CHILDREN	2,330	3,168	1,494	4,491	1,501
CASES CLOSED	31	108	29	60	31
*** NEWBORNS	45	64	41	57	59
*** BCCT					
PERSONS	1	1	3	1	1
PRESUMPTIVE ELIGIBILITY PERSONS	0	0	0	0	0
*** MC+ FOR PREGNANT WOMEN					
APPLICATIONS RECEIVED	10	8	4	10	1
APPLICATIONS APPROVED	7	6	3	9	1
APPLICATIONS REJECTED	2	2	0	3	0
APPLICATIONS PENDING	3	1	1	1	0
MC+ FOR PREGNANT WOMEN	59	68	49	72	42
EXTENDED WOMEN'S HEALTH	27	32	24	33	26
*** GR-CASH					
APPLICATIONS RECEIVED	12	18	6	36	5
APPLICATIONS APPROVED	1	2	1	3	1
APPLICATIONS REJECTED	9	14	5	30	5
APPLICATIONS PENDING	13	12	7	35	7
CASES	15	19	3	26	4
PERSONS	15	19	3	26	4
TOTAL PAYMENTS	\$1,050	\$1,190	\$210	\$1,759	\$280
CASES CLOSED	2	2	0	3	0
MA-GR PERSONS	25	25	20	26	13
MA-GR TOTAL PAYMENTS	\$1,750	\$1,750	\$1,330	\$1,820	\$910
*** REFUGEE					
APPLICATIONS RECEIVED	0	0	0	0	0
APPLICATIONS APPROVED	0	0	0	0	0
APPLICATIONS REJECTED	0	0	0	0	0
APPLICATIONS PENDING	0	0	0	0	0
CASES	0	0	0	0	0
PERSONS	0	0	0	0	0
TOTAL PAYMENTS	\$0	\$0	\$0	\$0	\$0
CASES CLOSED	0	0	0	0	0
*** SUPPLEMENTAL AID TO BLIND					
APPLICATIONS RECEIVED	2	1	0	1	0
APPLICATIONS APPROVED	0	0	0	1	0
APPLICATIONS REJECTED	0	0	1	0	0
APPLICATIONS PENDING	2	1	1	1	1
PERSONS	5	11	3	15	1
TOTAL PAYMENTS	\$1,791	\$3,152	\$1,241	\$4,607	\$443
CASES CLOSED	0	0	0	1	0

**TABLE 8
MEDICAID ELIGIBILITY BY AREA AND COUNTY FOR APRIL 2003**

	AREA 3 MISSISSIPPI	AREA 3 NEW MADRID	AREA 3 OREGON	AREA 3 PEMISCOT	AREA 3 PERRY
*** BLIND PENSION					
APPLICATIONS RECEIVED	1	0	0	1	0
APPLICATIONS APPROVED	0	0	0	0	0
APPLICATIONS REJECTED	0	1	0	1	0
APPLICATIONS PENDING	1	0	2	1	1
PERSONS	15	19	9	9	2
TOTAL PAYMENTS	\$6,645	\$8,417	\$3,987	\$3,987	\$886
CASES CLOSED	0	0	0	1	0
*** MEDICAL ASSISTANCE					
APPLICATIONS RECEIVED	32	61	28	69	30
APPLICATIONS APPROVED	25	33	17	40	10
APPLICATIONS REJECTED	18	30	10	29	11
APPLICATIONS PENDING	30	45	21	61	42
SPENDDOWN PERSONS	59	92	78	69	53
NON-SPENDDOWN PERSONS	1,007	1,419	690	2,043	403
MA-WD NON-PREMIUM PERSONS	134	96	17	172	44
MA-WD PREMIUM PERSONS	7	10	3	12	10
CASES CLOSED	12	19	13	12	8
*** MACC					
APPLICATIONS RECEIVED	0	0	0	17	0
APPLICATIONS APPROVED	0	0	0	14	0
APPLICATIONS REJECTED	0	0	0	3	0
APPLICATIONS PENDING	0	0	0	1	0
PERSONS	6	17	0	1	0
CASES CLOSED	0	0	0	0	0
*** NURSING CARE					
APPLICATIONS RECEIVED	0	0	1	0	1
APPLICATIONS APPROVED	0	0	1	0	0
APPLICATIONS REJECTED	0	0	0	0	0
APPLICATIONS PENDING	0	0	0	0	2
PERSONS	2	11	15	1	22
RCF-II	2	9	15	0	21
RCF-I	0	0	0	1	0
SNF-ICF	0	2	0	0	1
TOTAL PAYMENTS	\$571	\$3,275	\$4,380	\$156	\$6,197
RCF-II	\$571	\$2,628	\$4,380	\$0	\$5,905
RCF-I	\$0	\$0	\$0	\$156	\$0
SNF/ICF	\$0	\$647	\$0	\$0	\$292
CASES CLOSED	0	1	1	0	0
*** SSI ONLY	17	20	8	19	3
*** SSI-SP					
PERSONS	3	11	3	9	2
TOTAL PAYMENTS	\$415	\$306	\$477	\$300	\$264
*** SP ONLY					
PERSONS	2	1	0	0	0
TOTAL PAYMENTS	\$72	\$40	\$0	\$0	\$0
*** QMB					
APPLICATIONS RECEIVED	4	17	7	9	2
APPLICATIONS APPROVED	1	7	7	7	0
APPLICATIONS REJECTED	2	4	3	2	0
APPLICATIONS PENDING	1	8	1	4	4
PERSONS	19	45	32	43	35
CASES CLOSED	2	2	3	0	1
*** SLMB					
APPLICATIONS RECEIVED	2	11	8	3	2
APPLICATIONS APPROVED	1	2	4	1	1
APPLICATIONS REJECTED	1	4	7	3	1
APPLICATIONS PENDING	0	6	1	2	2
PERSONS	37	53	36	52	32
CASES CLOSED	0	0	1	0	1
*** VENDOR CASES					
PERSONS	172	266	72	124	122
CASES CLOSED	4	13	2	6	5

**TABLE 8
MEDICAID ELIGIBILITY BY AREA AND COUNTY FOR APRIL 2003**

	AREA 3 REYNOLDS	AREA 3 RIPLEY	AREA 3 ST FRANCOIS	AREA 3 STE GENEVIEVE	AREA 3 SCOTT
*** MC+/MAF/TMA/EXTENDED TMA					
APPLICATIONS RECEIVED	15	34	119	19	83
APPLICATIONS APPROVED	13	37	78	15	67
APPLICATIONS REJECTED	3	2	18	7	10
APPLICATIONS PENDING	3	7	49	9	34
MC+					
FAMILIES	191	538	1,224	260	1,006
NON-CHIP POVERTY CHILDREN	114	371	953	194	823
CHIP NO COST CHILDREN	111	394	710	197	683
CHIP CO-PAY CHILDREN	45	97	228	48	161
CHIP PREMIUM CHILDREN	5	20	20	9	22
MAF					
FAMILIES	309	710	1,966	374	1,678
PARENTS/CARETAKERS	352	814	2,069	409	1,597
CHILDREN	607	1,352	3,569	720	3,224
TMA					
FAMILIES	55	96	292	31	254
PARENTS/CARETAKERS	93	151	433	46	361
CHILDREN	112	185	494	57	473
EXTENDED TMA					
FAMILIES	2	7	11	4	2
PARENTS/CARETAKERS	4	12	12	3	4
TOTAL MC+/MAF/TMA/ETMA					
FAMILIES	557	1,351	3,493	669	2,940
PARENTS/CARETAKERS	449	977	2,514	458	1,962
CHILDREN	994	2,419	5,974	1,225	5,386
CASES CLOSED	17	30	194	10	86
*** NEWBORNS	16	34	196	45	100
*** BCCT					
PERSONS	1	3	4	2	5
PRESUMPTIVE ELIGIBILITY PERSONS	0	0	0	0	0
*** MC+ FOR PREGNANT WOMEN					
APPLICATIONS RECEIVED	7	11	36	6	29
APPLICATIONS APPROVED	4	10	31	7	24
APPLICATIONS REJECTED	1	0	5	3	4
APPLICATIONS PENDING	2	2	5	1	8
MC+ FOR PREGNANT WOMEN	19	59	217	45	162
EXTENDED WOMEN'S HEALTH	16	31	111	29	69
*** GR-CASH					
APPLICATIONS RECEIVED	1	22	35	7	24
APPLICATIONS APPROVED	1	4	2	0	5
APPLICATIONS REJECTED	4	5	29	1	25
APPLICATIONS PENDING	1	23	35	9	19
CASES	16	32	51	7	45
PERSONS	16	32	51	7	45
TOTAL PAYMENTS	\$1,120	\$2,240	\$3,486	\$490	\$3,115
CASES CLOSED	2	2	9	0	3
MA-GR PERSONS	14	34	46	10	65
MA-GR TOTAL PAYMENTS	\$941	\$2,380	\$3,089	\$700	\$4,550
*** REFUGEE					
APPLICATIONS RECEIVED	0	0	0	0	0
APPLICATIONS APPROVED	0	0	0	0	0
APPLICATIONS REJECTED	0	0	0	0	0
APPLICATIONS PENDING	0	0	0	0	0
CASES	0	0	0	0	0
PERSONS	0	0	0	0	0
TOTAL PAYMENTS	\$0	\$0	\$0	\$0	\$0
CASES CLOSED	0	0	0	0	0
*** SUPPLEMENTAL AID TO BLIND					
APPLICATIONS RECEIVED	0	0	0	1	5
APPLICATIONS APPROVED	0	0	0	0	0
APPLICATIONS REJECTED	0	0	2	0	2
APPLICATIONS PENDING	0	0	1	1	4
PERSONS	2	2	9	1	6
TOTAL PAYMENTS	\$709	\$650	\$3,423	\$303	\$2,262
CASES CLOSED	0	0	0	0	0

**TABLE 8
MEDICAID ELIGIBILITY BY AREA AND COUNTY FOR APRIL 2003**

	AREA 3 REYNOLDS	AREA 3 RIPLEY	AREA 3 ST FRANCOIS	AREA 3 STE GENEVIEVE	AREA 3 SCOTT
*** BLIND PENSION					
APPLICATIONS RECEIVED	0	1	4	1	5
APPLICATIONS APPROVED	0	1	0	0	0
APPLICATIONS REJECTED	0	0	2	0	3
APPLICATIONS PENDING	0	1	5	1	3
PERSONS	7	11	50	5	29
TOTAL PAYMENTS	\$3,101	\$4,863	\$22,110	\$2,215	\$12,847
CASES CLOSED	1	0	1	0	0
*** MEDICAL ASSISTANCE					
APPLICATIONS RECEIVED	12	50	160	20	94
APPLICATIONS APPROVED	11	16	77	10	48
APPLICATIONS REJECTED	10	18	71	4	51
APPLICATIONS PENDING	14	55	147	22	60
SPENDDOWN PERSONS	31	69	213	68	206
NON-SPENDDOWN PERSONS	406	1,143	2,042	337	1,848
MA-WD NON-PREMIUM PERSONS	68	191	262	19	163
MA-WD PREMIUM PERSONS	12	15	27	6	25
CASES CLOSED	3	16	30	3	22
*** MACC					
APPLICATIONS RECEIVED	0	0	0	0	0
APPLICATIONS APPROVED	0	0	0	0	0
APPLICATIONS REJECTED	0	0	0	0	0
APPLICATIONS PENDING	0	0	0	0	0
PERSONS	5	0	11	2	2
CASES CLOSED	0	0	0	0	0
*** NURSING CARE					
APPLICATIONS RECEIVED	0	2	11	2	2
APPLICATIONS APPROVED	1	1	4	1	0
APPLICATIONS REJECTED	0	0	2	0	2
APPLICATIONS PENDING	0	1	11	3	0
PERSONS	19	42	316	74	98
RCF-II	5	41	220	66	96
RCF-I	14	1	93	8	2
SNF-ICF	0	0	3	0	0
TOTAL PAYMENTS	\$3,595	\$11,855	\$71,617	\$19,214	\$27,565
RCF-II	\$1,424	\$11,699	\$56,810	\$17,992	\$27,261
RCF-I	\$2,171	\$156	\$13,637	\$1,222	\$304
SNF/ICF	\$0	\$0	\$1,170	\$0	\$0
CASES CLOSED	4	0	8	1	2
*** SSI ONLY	5	8	11	1	23
*** SSI-SP					
PERSONS	0	4	3	2	4
TOTAL PAYMENTS	\$0	\$127	\$667	\$64	\$122
*** SP ONLY					
PERSONS	1	1	1	0	2
TOTAL PAYMENTS	\$4	\$12	\$61	\$0	\$117
*** QMB					
APPLICATIONS RECEIVED	1	5	20	3	10
APPLICATIONS APPROVED	1	3	7	1	6
APPLICATIONS REJECTED	0	2	11	2	3
APPLICATIONS PENDING	1	2	10	2	5
PERSONS	10	30	97	27	66
CASES CLOSED	0	2	3	0	2
*** SLMB					
APPLICATIONS RECEIVED	1	2	15	3	7
APPLICATIONS APPROVED	0	0	4	1	2
APPLICATIONS REJECTED	1	1	8	2	4
APPLICATIONS PENDING	1	1	7	2	5
PERSONS	22	46	112	21	87
CASES CLOSED	1	1	4	0	4
*** VENDOR CASES					
PERSONS	27	78	394	72	329
CASES CLOSED	0	3	14	0	16

**TABLE 8
MEDICAID ELIGIBILITY BY AREA AND COUNTY FOR APRIL 2003**

	AREA 3 SHANNON	AREA 3 STODDARD	AREA 3 WASHINGTON	AREA 3 WAYNE	AREA 4 BARRY
*** MC+/MAF/TMA/EXTENDED TMA					
APPLICATIONS RECEIVED	16	50	42	14	76
APPLICATIONS APPROVED	17	48	31	16	65
APPLICATIONS REJECTED	2	7	7	3	17
APPLICATIONS PENDING	2	13	22	4	24
MC+					
FAMILIES	309	799	666	408	775
NON-CHIP POVERTY CHILDREN	229	539	482	322	788
CHIP NO COST CHILDREN	235	530	421	258	443
CHIP CO-PAY CHILDREN	60	171	119	65	104
CHIP PREMIUM CHILDREN	10	19	17	4	17
MAF					
FAMILIES	439	938	1,012	696	1,075
PARENTS/CARETAKERS	520	932	1,106	804	1,177
CHILDREN	863	1,679	1,945	1,271	2,199
TMA					
FAMILIES	54	167	187	51	165
PARENTS/CARETAKERS	91	276	286	78	243
CHILDREN	81	314	347	77	327
EXTENDED TMA					
FAMILIES	1	4	8	8	3
PARENTS/CARETAKERS	2	6	8	11	5
TOTAL MC+/MAF/TMA/ETMA					
FAMILIES	803	1,908	1,873	1,163	2,018
PARENTS/CARETAKERS	613	1,214	1,400	893	1,425
CHILDREN	1,478	3,252	3,331	1,997	3,878
CASES CLOSED	10	65	76	12	109
*** NEWBORNS	29	113	68	61	113
*** BCCT					
PERSONS	2	4	4	2	0
PRESUMPTIVE ELIGIBILITY PERSONS	0	0	0	0	0
*** MC+ FOR PREGNANT WOMEN					
APPLICATIONS RECEIVED	9	21	7	3	32
APPLICATIONS APPROVED	7	17	7	2	23
APPLICATIONS REJECTED	1	4	0	1	8
APPLICATIONS PENDING	2	2	2	0	6
MC+ FOR PREGNANT WOMEN	41	120	94	50	130
EXTENDED WOMEN'S HEALTH	18	56	49	33	63
*** GR-CASH					
APPLICATIONS RECEIVED	6	14	20	18	4
APPLICATIONS APPROVED	0	1	2	1	1
APPLICATIONS REJECTED	7	12	20	11	7
APPLICATIONS PENDING	4	11	25	22	9
CASES	6	16	32	14	12
PERSONS	6	16	32	14	12
TOTAL PAYMENTS	\$350	\$1,120	\$2,240	\$980	\$840
CASES CLOSED	3	3	4	3	3
MA-GR PERSONS	19	29	35	29	59
MA-GR TOTAL PAYMENTS	\$1,330	\$1,960	\$2,380	\$2,030	\$4,069
*** REFUGEE					
APPLICATIONS RECEIVED	0	0	0	0	0
APPLICATIONS APPROVED	0	0	0	0	0
APPLICATIONS REJECTED	0	0	0	0	0
APPLICATIONS PENDING	0	0	0	0	0
CASES	0	0	0	0	0
PERSONS	0	0	0	0	0
TOTAL PAYMENTS	\$0	\$0	\$0	\$0	\$0
CASES CLOSED	0	0	0	0	0
*** SUPPLEMENTAL AID TO BLIND					
APPLICATIONS RECEIVED	0	0	1	1	0
APPLICATIONS APPROVED	0	0	0	0	0
APPLICATIONS REJECTED	0	0	0	3	0
APPLICATIONS PENDING	0	2	2	2	1
PERSONS	4	7	10	6	5
TOTAL PAYMENTS	\$1,386	\$2,356	\$3,032	\$1,964	\$1,945
CASES CLOSED	0	0	1	0	0

**TABLE 8
MEDICAID ELIGIBILITY BY AREA AND COUNTY FOR APRIL 2003**

	AREA 3 SHANNON	AREA 3 STODDARD	AREA 3 WASHINGTON	AREA 3 WAYNE	AREA 4 BARRY
*** BLIND PENSION					
APPLICATIONS RECEIVED	0	0	1	1	0
APPLICATIONS APPROVED	0	0	0	0	0
APPLICATIONS REJECTED	0	1	0	3	0
APPLICATIONS PENDING	0	1	2	2	1
PERSONS	4	19	19	17	12
TOTAL PAYMENTS	\$1,772	\$8,417	\$8,417	\$7,531	\$5,316
CASES CLOSED	0	0	1	1	0
*** MEDICAL ASSISTANCE					
APPLICATIONS RECEIVED	25	67	57	36	47
APPLICATIONS APPROVED	16	36	37	17	29
APPLICATIONS REJECTED	11	35	42	19	27
APPLICATIONS PENDING	22	58	56	39	48
SPENDDOWN PERSONS	42	232	121	80	144
NON-SPENDDOWN PERSONS	484	1,418	1,274	962	998
MA-WD NON-PREMIUM PERSONS	26	138	143	156	86
MA-WD PREMIUM PERSONS	1	13	20	14	3
CASES CLOSED	10	16	24	13	23
*** MACC					
APPLICATIONS RECEIVED	0	0	0	0	0
APPLICATIONS APPROVED	0	0	0	0	0
APPLICATIONS REJECTED	0	0	0	0	0
APPLICATIONS PENDING	0	0	0	0	0
PERSONS	0	0	1	0	1
CASES CLOSED	0	0	0	0	0
*** NURSING CARE					
APPLICATIONS RECEIVED	0	10	1	1	4
APPLICATIONS APPROVED	0	4	0	1	3
APPLICATIONS REJECTED	0	1	1	0	1
APPLICATIONS PENDING	0	7	1	1	2
PERSONS	13	98	25	20	63
RCF-II	0	80	21	10	49
RCF-I	13	18	4	10	14
SNF-ICF	0	0	0	0	0
TOTAL PAYMENTS	\$2,028	\$25,845	\$6,441	\$3,788	\$15,712
RCF-II	\$0	\$23,057	\$5,817	\$2,443	\$13,528
RCF-I	\$2,028	\$2,788	\$624	\$1,345	\$2,184
SNF/ICF	\$0	\$0	\$0	\$0	\$0
CASES CLOSED	1	2	0	2	1
*** SSI ONLY	1	16	14	8	6
*** SSI-SP					
PERSONS	3	4	3	3	0
TOTAL PAYMENTS	\$153	\$390	\$287	\$77	\$0
*** SP ONLY					
PERSONS	0	1	1	0	1
TOTAL PAYMENTS	\$0	\$17	\$443	\$0	\$52
*** QMB					
APPLICATIONS RECEIVED	5	15	15	4	1
APPLICATIONS APPROVED	4	10	6	2	0
APPLICATIONS REJECTED	2	4	5	0	1
APPLICATIONS PENDING	3	6	7	3	1
PERSONS	20	63	55	41	64
CASES CLOSED	0	2	1	3	3
*** SLMB					
APPLICATIONS RECEIVED	5	7	12	1	4
APPLICATIONS APPROVED	1	4	2	0	3
APPLICATIONS REJECTED	2	5	7	2	0
APPLICATIONS PENDING	3	1	7	1	1
PERSONS	65	118	52	37	67
CASES CLOSED	2	3	2	0	0
*** VENDOR CASES					
PERSONS	50	250	142	103	187
CASES CLOSED	2	11	6	2	11

**TABLE 8
MEDICAID ELIGIBILITY BY AREA AND COUNTY FOR APRIL 2003**

	AREA 4 BARTON	AREA 4 BATES	AREA 4 BENTON	AREA 4 CAMDEN	AREA 4 CEDAR
*** MC+/MAF/TMA/EXTENDED TMA					
APPLICATIONS RECEIVED	24	43	33	67	21
APPLICATIONS APPROVED	22	35	31	70	22
APPLICATIONS REJECTED	1	7	2	10	1
APPLICATIONS PENDING	3	15	5	10	5
MC+					
FAMILIES	285	442	408	936	364
NON-CHIP POVERTY CHILDREN	267	417	347	741	286
CHIP NO COST CHILDREN	212	267	270	643	258
CHIP CO-PAY CHILDREN	21	82	54	173	60
CHIP PREMIUM CHILDREN	4	14	10	26	4
MAF					
FAMILIES	426	405	648	906	493
PARENTS/CARETAKERS	459	477	705	1,032	576
CHILDREN	816	827	1,217	1,756	969
TMA					
FAMILIES	67	77	48	103	69
PARENTS/CARETAKERS	107	109	75	153	102
CHILDREN	96	107	87	181	114
EXTENDED TMA					
FAMILIES	2	2	3	2	5
PARENTS/CARETAKERS	2	3	4	1	6
TOTAL MC+/MAF/TMA/ETMA					
FAMILIES	780	926	1,107	1,947	931
PARENTS/CARETAKERS	568	589	784	1,186	684
CHILDREN	1,416	1,714	1,985	3,520	1,691
CASES CLOSED	45	54	42	103	31
*** NEWBORNS	38	62	31	117	35
*** BCCT					
PERSONS	1	1	0	1	1
PRESUMPTIVE ELIGIBILITY PERSONS	0	0	0	0	0
*** MC+ FOR PREGNANT WOMEN					
APPLICATIONS RECEIVED	3	10	12	32	7
APPLICATIONS APPROVED	4	6	13	26	6
APPLICATIONS REJECTED	1	3	2	6	0
APPLICATIONS PENDING	0	4	0	5	2
MC+ FOR PREGNANT WOMEN	45	82	58	164	48
EXTENDED WOMEN'S HEALTH	22	42	24	93	24
*** GR-CASH					
APPLICATIONS RECEIVED	5	4	11	17	11
APPLICATIONS APPROVED	0	0	3	2	1
APPLICATIONS REJECTED	3	6	8	11	5
APPLICATIONS PENDING	6	5	14	22	15
CASES	7	3	18	31	15
PERSONS	7	3	18	31	15
TOTAL PAYMENTS	\$490	\$210	\$1,190	\$2,170	\$1,050
CASES CLOSED	2	0	1	2	1
MA-GR PERSONS	24	12	37	51	48
MA-GR TOTAL PAYMENTS	\$1,680	\$840	\$2,590	\$3,570	\$3,290
*** REFUGEE					
APPLICATIONS RECEIVED	0	0	0	0	0
APPLICATIONS APPROVED	0	0	0	0	0
APPLICATIONS REJECTED	0	0	0	0	0
APPLICATIONS PENDING	0	0	0	0	0
CASES	0	0	0	0	0
PERSONS	0	0	0	0	0
TOTAL PAYMENTS	\$0	\$0	\$0	\$0	\$0
CASES CLOSED	0	0	0	0	0
*** SUPPLEMENTAL AID TO BLIND					
APPLICATIONS RECEIVED	1	0	1	0	1
APPLICATIONS APPROVED	0	0	0	0	0
APPLICATIONS REJECTED	1	1	1	0	1
APPLICATIONS PENDING	0	0	2	0	1
PERSONS	3	3	4	3	6
TOTAL PAYMENTS	\$1,044	\$964	\$1,408	\$1,102	\$2,579
CASES CLOSED	0	0	0	0	0

**TABLE 8
MEDICAID ELIGIBILITY BY AREA AND COUNTY FOR APRIL 2003**

	AREA 4 BARTON	AREA 4 BATES	AREA 4 BENTON	AREA 4 CAMDEN	AREA 4 CEDAR
*** BLIND PENSION					
APPLICATIONS RECEIVED	1	1	1	0	1
APPLICATIONS APPROVED	0	0	0	0	1
APPLICATIONS REJECTED	1	1	1	0	0
APPLICATIONS PENDING	0	0	2	0	1
PERSONS	3	8	19	15	8
TOTAL PAYMENTS	\$1,329	\$3,544	\$8,417	\$6,625	\$3,544
CASES CLOSED	0	0	0	0	0
*** MEDICAL ASSISTANCE					
APPLICATIONS RECEIVED	23	36	36	58	29
APPLICATIONS APPROVED	12	10	26	27	15
APPLICATIONS REJECTED	8	14	18	33	10
APPLICATIONS PENDING	22	39	39	74	30
SPENDDOWN PERSONS	40	73	81	122	59
NON-SPENDDOWN PERSONS	352	396	650	783	517
MA-WD NON-PREMIUM PERSONS	50	22	123	51	72
MA-WD PREMIUM PERSONS	7	2	16	11	8
CASES CLOSED	7	8	15	24	11
*** MACC					
APPLICATIONS RECEIVED	0	0	0	0	0
APPLICATIONS APPROVED	0	0	0	0	0
APPLICATIONS REJECTED	0	0	0	0	0
APPLICATIONS PENDING	0	0	0	0	0
PERSONS	0	0	0	15	0
CASES CLOSED	0	0	0	0	0
*** NURSING CARE					
APPLICATIONS RECEIVED	2	0	1	1	2
APPLICATIONS APPROVED	1	0	2	0	2
APPLICATIONS REJECTED	0	0	0	0	0
APPLICATIONS PENDING	1	0	0	1	0
PERSONS	16	17	28	9	24
RCF-II	8	10	16	4	3
RCF-I	8	7	11	5	21
SNF/ICF	0	0	1	0	0
TOTAL PAYMENTS	\$3,488	\$3,785	\$6,463	\$1,631	\$3,681
RCF-II	\$2,240	\$2,700	\$4,486	\$851	\$839
RCF-I	\$1,248	\$1,085	\$1,685	\$780	\$2,842
SNF/ICF	\$0	\$0	\$292	\$0	\$0
CASES CLOSED	0	1	1	1	0
*** SSI ONLY	0	3	2	3	3
*** SSI-SP					
PERSONS	1	1	0	0	2
TOTAL PAYMENTS	\$5	\$50	\$0	\$0	\$71
*** SP ONLY					
PERSONS	0	1	1	1	0
TOTAL PAYMENTS	\$0	\$238	\$443	\$26	\$0
*** QMB					
APPLICATIONS RECEIVED	6	7	4	5	2
APPLICATIONS APPROVED	3	3	2	5	1
APPLICATIONS REJECTED	5	0	0	0	1
APPLICATIONS PENDING	2	4	2	2	1
PERSONS	18	41	59	66	31
CASES CLOSED	0	0	3	2	3
*** SLMB					
APPLICATIONS RECEIVED	4	6	2	2	2
APPLICATIONS APPROVED	0	1	0	1	2
APPLICATIONS REJECTED	6	2	1	1	0
APPLICATIONS PENDING	1	3	1	0	1
PERSONS	17	48	49	54	55
CASES CLOSED	0	2	1	1	0
*** VENDOR CASES					
PERSONS	56	136	129	142	102
CASES CLOSED	1	7	3	8	3

**TABLE 8
MEDICAID ELIGIBILITY BY AREA AND COUNTY FOR APRIL 2003**

	AREA 4 CHRISTIAN	AREA 4 DADE	AREA 4 DALLAS	AREA 4 DOUGLAS	AREA 4 GREENE
*** MC+/MAF/TMA/EXTENDED TMA					
APPLICATIONS RECEIVED	68	14	38	18	519
APPLICATIONS APPROVED	75	9	33	14	392
APPLICATIONS REJECTED	15	1	5	4	97
APPLICATIONS PENDING	19	4	12	8	289
MC+					
FAMILIES	1,341	232	481	352	4,384
NON-CHIP POVERTY CHILDREN	1,089	223	453	293	3,712
CHIP NO COST CHILDREN	882	165	282	319	2,855
CHIP CO-PAY CHILDREN	306	56	62	42	669
CHIP PREMIUM CHILDREN	24	8	11	13	52
MAF					
FAMILIES	1,122	174	499	513	6,238
PARENTS/CARETAKERS	1,295	190	566	587	6,267
CHILDREN	2,115	329	1,037	999	11,363
TMA					
FAMILIES	157	23	70	77	405
PARENTS/CARETAKERS	222	37	103	127	559
CHILDREN	183	56	106	160	542
EXTENDED TMA					
FAMILIES	4	0	6	1	16
PARENTS/CARETAKERS	5	0	10	2	19
TOTAL MC+/MAF/TMA/ETMA					
FAMILIES	2,624	429	1,056	943	11,043
PARENTS/CARETAKERS	1,522	227	679	716	6,845
CHILDREN	4,599	837	1,951	1,826	19,193
CASES CLOSED	85	24	52	19	343
*** NEWBORNS	214	37	67	41	1,090
*** BCCT					
PERSONS	2	0	2	2	15
PRESUMPTIVE ELIGIBILITY PERSONS	0	0	0	0	0
*** MC+ FOR PREGNANT WOMEN					
APPLICATIONS RECEIVED	31	4	14	7	167
APPLICATIONS APPROVED	22	5	9	6	120
APPLICATIONS REJECTED	5	0	2	1	28
APPLICATIONS PENDING	7	0	3	2	63
MC+ FOR PREGNANT WOMEN	199	33	72	55	906
EXTENDED WOMEN'S HEALTH	152	21	34	20	630
*** GR-CASH					
APPLICATIONS RECEIVED	23	1	10	8	133
APPLICATIONS APPROVED	3	0	0	4	11
APPLICATIONS REJECTED	19	6	7	6	121
APPLICATIONS PENDING	24	3	12	10	183
CASES	22	6	12	25	136
PERSONS	22	6	12	25	137
TOTAL PAYMENTS	\$1,330	\$420	\$840	\$1,706	\$9,170
CASES CLOSED	3	1	2	1	10
MA-GR PERSONS	58	17	37	45	542
MA-GR TOTAL PAYMENTS	\$3,990	\$1,190	\$2,590	\$3,150	\$37,649
*** REFUGEE					
APPLICATIONS RECEIVED	0	0	0	0	0
APPLICATIONS APPROVED	0	0	0	0	0
APPLICATIONS REJECTED	0	0	0	0	0
APPLICATIONS PENDING	0	0	0	0	0
CASES	0	0	0	0	0
PERSONS	0	0	0	0	0
TOTAL PAYMENTS	\$0	\$0	\$0	\$0	\$0
CASES CLOSED	0	0	0	0	0
*** SUPPLEMENTAL AID TO BLIND					
APPLICATIONS RECEIVED	0	0	0	0	6
APPLICATIONS APPROVED	0	0	0	0	1
APPLICATIONS REJECTED	4	1	0	0	3
APPLICATIONS PENDING	1	0	1	0	12
PERSONS	3	2	2	2	28
TOTAL PAYMENTS	\$1,257	\$795	\$633	\$886	\$10,135
CASES CLOSED	1	0	0	0	0

**TABLE 8
MEDICAID ELIGIBILITY BY AREA AND COUNTY FOR APRIL 2003**

	AREA 4 CHRISTIAN	AREA 4 DADE	AREA 4 DALLAS	AREA 4 DOUGLAS	AREA 4 GREENE
*** BLIND PENSION					
APPLICATIONS RECEIVED	1	0	0	0	11
APPLICATIONS APPROVED	2	0	0	0	1
APPLICATIONS REJECTED	2	1	0	0	6
APPLICATIONS PENDING	2	0	1	0	17
PERSONS	16	2	2	3	111
TOTAL PAYMENTS	\$7,088	\$886	\$886	\$1,329	\$49,173
CASES CLOSED	0	0	0	0	1
*** MEDICAL ASSISTANCE					
APPLICATIONS RECEIVED	69	10	39	19	414
APPLICATIONS APPROVED	41	8	10	16	212
APPLICATIONS REJECTED	43	6	15	8	237
APPLICATIONS PENDING	82	15	46	18	592
SPENDDOWN PERSONS	125	41	77	65	489
NON-SPENDDOWN PERSONS	888	249	567	633	6,050
MA-WD NON-PREMIUM PERSONS	53	14	15	48	705
MA-WD PREMIUM PERSONS	4	1	2	3	80
CASES CLOSED	17	2	6	11	89
*** MACC					
APPLICATIONS RECEIVED	0	0	0	0	12
APPLICATIONS APPROVED	0	0	0	0	10
APPLICATIONS REJECTED	0	0	0	0	3
APPLICATIONS PENDING	0	0	0	0	0
PERSONS	4	0	0	0	65
CASES CLOSED	0	0	0	0	0
*** NURSING CARE					
APPLICATIONS RECEIVED	5	0	2	3	8
APPLICATIONS APPROVED	4	0	2	4	6
APPLICATIONS REJECTED	0	0	0	0	2
APPLICATIONS PENDING	9	0	0	0	8
PERSONS	202	5	35	35	325
RCF-II	156	5	19	32	292
RCF-I	29	0	16	3	33
SNF-ICF	17	0	0	0	0
TOTAL PAYMENTS	\$55,028	\$1,322	\$7,316	\$9,196	\$84,496
RCF-II	\$44,277	\$1,322	\$4,868	\$8,744	\$79,789
RCF-I	\$4,461	\$0	\$2,448	\$452	\$4,707
SNF/ICF	\$6,290	\$0	\$0	\$0	\$0
CASES CLOSED	2	0	0	1	3
*** SSI ONLY	5	1	3	4	42
*** SSI-SP					
PERSONS	1	0	6	3	19
TOTAL PAYMENTS	\$26	\$0	\$548	\$51	\$920
*** SP ONLY					
PERSONS	0	0	1	0	4
TOTAL PAYMENTS	\$0	\$0	\$182	\$0	\$542
*** QMB					
APPLICATIONS RECEIVED	12	2	2	3	57
APPLICATIONS APPROVED	5	1	0	1	27
APPLICATIONS REJECTED	7	0	0	3	28
APPLICATIONS PENDING	11	1	2	2	41
PERSONS	69	19	56	43	405
CASES CLOSED	1	1	3	1	16
*** SLMB					
APPLICATIONS RECEIVED	6	1	2	2	29
APPLICATIONS APPROVED	0	0	0	3	7
APPLICATIONS REJECTED	6	1	0	0	18
APPLICATIONS PENDING	6	0	2	0	20
PERSONS	110	18	55	44	410
CASES CLOSED	3	0	1	0	8
*** VENDOR CASES					
PERSONS	144	90	87	49	1,091
CASES CLOSED	14	3	1	2	50

**TABLE 8
MEDICAID ELIGIBILITY BY AREA AND COUNTY FOR APRIL 2003**

	AREA 4 HENRY	AREA 4 HICKORY	AREA 4 JASPER	AREA 4 LACLEDE	AREA 4 LAWRENCE
*** MC+/MAF/TMA/EXTENDED TMA					
APPLICATIONS RECEIVED	39	11	200	77	76
APPLICATIONS APPROVED	43	12	175	71	69
APPLICATIONS REJECTED	3	3	46	13	17
APPLICATIONS PENDING	3	2	109	17	23
MC+					
FAMILIES	466	232	2,555	941	941
NON-CHIP POVERTY CHILDREN	377	169	2,565	870	896
CHIP NO COST CHILDREN	301	164	1,500	529	642
CHIP CO-PAY CHILDREN	81	49	276	151	129
CHIP PREMIUM CHILDREN	11	2	25	15	16
MAF					
FAMILIES	747	293	4,076	1,245	1,077
PARENTS/CARETAKERS	738	332	4,116	1,454	1,132
CHILDREN	1,407	569	7,807	2,441	2,098
TMA					
FAMILIES	91	44	235	163	86
PARENTS/CARETAKERS	133	69	328	242	136
CHILDREN	177	76	403	255	80
EXTENDED TMA					
FAMILIES	4	3	4	4	3
PARENTS/CARETAKERS	4	4	5	3	3
TOTAL MC+/MAF/TMA/ETMA					
FAMILIES	1,308	572	6,870	2,353	2,107
PARENTS/CARETAKERS	875	405	4,449	1,699	1,271
CHILDREN	2,354	1,029	12,576	4,261	3,861
CASES CLOSED	43	9	152	79	68
*** NEWBORNS	80	21	566	161	153
*** BCCT					
PERSONS	1	2	2	1	0
PRESUMPTIVE ELIGIBILITY PERSONS	0	0	1	0	0
*** MC+ FOR PREGNANT WOMEN					
APPLICATIONS RECEIVED	12	4	94	27	26
APPLICATIONS APPROVED	9	3	57	24	22
APPLICATIONS REJECTED	4	1	19	8	13
APPLICATIONS PENDING	1	1	43	3	4
MC+ FOR PREGNANT WOMEN	74	25	440	161	143
EXTENDED WOMEN'S HEALTH	62	8	305	91	95
*** GR-CASH					
APPLICATIONS RECEIVED	5	6	85	17	12
APPLICATIONS APPROVED	1	0	14	2	0
APPLICATIONS REJECTED	1	6	59	17	9
APPLICATIONS PENDING	10	7	150	20	25
CASES	14	10	109	26	16
PERSONS	14	10	109	26	16
TOTAL PAYMENTS	\$980	\$700	\$7,490	\$1,820	\$1,071
CASES CLOSED	0	0	16	2	1
MA-GR PERSONS	44	33	269	66	63
MA-GR TOTAL PAYMENTS	\$3,080	\$2,240	\$18,713	\$4,550	\$4,410
*** REFUGEE					
APPLICATIONS RECEIVED	0	0	0	0	0
APPLICATIONS APPROVED	0	0	0	0	0
APPLICATIONS REJECTED	0	0	0	0	0
APPLICATIONS PENDING	0	0	0	0	0
CASES	0	0	0	0	0
PERSONS	0	0	0	0	0
TOTAL PAYMENTS	\$0	\$0	\$0	\$0	\$0
CASES CLOSED	0	0	0	0	0
*** SUPPLEMENTAL AID TO BLIND					
APPLICATIONS RECEIVED	2	0	2	0	2
APPLICATIONS APPROVED	0	0	0	0	0
APPLICATIONS REJECTED	0	0	0	1	4
APPLICATIONS PENDING	2	0	7	0	1
PERSONS	4	1	27	13	10
TOTAL PAYMENTS	\$1,165	\$165	\$9,416	\$4,004	\$3,811
CASES CLOSED	0	0	0	0	0

**TABLE 8
MEDICAID ELIGIBILITY BY AREA AND COUNTY FOR APRIL 2003**

	AREA 4 HENRY	AREA 4 HICKORY	AREA 4 JASPER	AREA 4 LACLEDE	AREA 4 LAWRENCE
*** BLIND PENSION					
APPLICATIONS RECEIVED	3	0	3	0	2
APPLICATIONS APPROVED	1	0	0	1	3
APPLICATIONS REJECTED	2	1	0	0	1
APPLICATIONS PENDING	4	0	10	0	1
PERSONS	19	8	49	20	19
TOTAL PAYMENTS	\$8,397	\$3,544	\$21,707	\$8,860	\$8,417
CASES CLOSED	1	0	2	0	0
*** MEDICAL ASSISTANCE					
APPLICATIONS RECEIVED	40	23	243	65	73
APPLICATIONS APPROVED	24	9	117	44	42
APPLICATIONS REJECTED	13	7	110	31	29
APPLICATIONS PENDING	55	23	420	69	93
SPENDDOWN PERSONS	124	48	488	111	136
NON-SPENDDOWN PERSONS	814	398	3,531	1,106	980
MA-WD NON-PREMIUM PERSONS	46	52	267	72	69
MA-WD PREMIUM PERSONS	3	4	41	9	6
CASES CLOSED	10	10	42	32	24
*** MACC					
APPLICATIONS RECEIVED	0	0	3	0	0
APPLICATIONS APPROVED	0	0	2	0	0
APPLICATIONS REJECTED	0	0	1	0	0
APPLICATIONS PENDING	0	0	0	0	0
PERSONS	13	0	3	0	1
CASES CLOSED	0	0	0	0	0
*** NURSING CARE					
APPLICATIONS RECEIVED	3	0	10	4	2
APPLICATIONS APPROVED	3	0	6	3	2
APPLICATIONS REJECTED	0	0	1	0	0
APPLICATIONS PENDING	0	0	7	4	1
PERSONS	49	2	230	76	45
RCF-II	34	2	169	38	42
RCF-I	15	0	60	38	3
SNF-ICF	0	0	1	0	0
TOTAL PAYMENTS	\$11,300	\$531	\$54,765	\$15,484	\$12,280
RCF-II	\$8,960	\$531	\$45,528	\$9,586	\$11,834
RCF-I	\$2,340	\$0	\$8,847	\$5,898	\$446
SNF/ICF	\$0	\$0	\$390	\$0	\$0
CASES CLOSED	0	0	8	0	0
*** SSI ONLY	6	1	12	3	3
*** SSI-SP					
PERSONS	1	2	3	5	1
TOTAL PAYMENTS	\$1	\$129	\$322	\$475	\$53
*** SP ONLY					
PERSONS	1	0	2	1	1
TOTAL PAYMENTS	\$383	\$0	\$186	\$61	\$58
*** QMB					
APPLICATIONS RECEIVED	6	4	29	14	6
APPLICATIONS APPROVED	2	3	12	7	5
APPLICATIONS REJECTED	5	1	7	8	6
APPLICATIONS PENDING	3	1	23	5	6
PERSONS	55	30	216	101	50
CASES CLOSED	1	1	5	4	1
*** SLMB					
APPLICATIONS RECEIVED	5	0	19	12	4
APPLICATIONS APPROVED	1	0	5	5	1
APPLICATIONS REJECTED	3	1	9	7	10
APPLICATIONS PENDING	3	0	13	5	4
PERSONS	61	55	245	117	83
CASES CLOSED	0	0	8	1	3
*** VENDOR CASES					
PERSONS	151	83	502	149	179
CASES CLOSED	4	1	14	7	8

**TABLE 8
MEDICAID ELIGIBILITY BY AREA AND COUNTY FOR APRIL 2003**

	AREA 4 MCDONALD	AREA 4 MARIES	AREA 4 MILLER	AREA 4 MONITEAU	AREA 4 MORGAN
*** MC+/MAF/TMA/EXTENDED TMA					
APPLICATIONS RECEIVED	54	11	42	13	23
APPLICATIONS APPROVED	62	10	35	7	16
APPLICATIONS REJECTED	15	4	4	3	3
APPLICATIONS PENDING	24	2	19	8	11
MC+					
FAMILIES	694	169	746	263	496
NON-CHIP POVERTY CHILDREN	779	125	592	239	425
CHIP NO COST CHILDREN	361	128	533	181	317
CHIP CO-PAY CHILDREN	76	32	170	47	96
CHIP PREMIUM CHILDREN	9	12	18	12	13
MAF					
FAMILIES	831	229	679	256	638
PARENTS/CARETAKERS	919	258	793	265	735
CHILDREN	1,682	436	1,305	479	1,275
TMA					
FAMILIES	102	24	131	31	33
PARENTS/CARETAKERS	149	38	204	42	47
CHILDREN	242	50	251	50	82
EXTENDED TMA					
FAMILIES	8	0	5	2	1
PARENTS/CARETAKERS	10	0	7	4	1
TOTAL MC+/MAF/TMA/ETMA					
FAMILIES	1,635	422	1,561	552	1,168
PARENTS/CARETAKERS	1,078	296	1,004	311	783
CHILDREN	3,149	783	2,869	1,008	2,208
CASES CLOSED	85	15	116	11	27
*** NEWBORNS	139	10	89	38	66
*** BCCT					
PERSONS	0	0	2	1	3
PRESUMPTIVE ELIGIBILITY PERSONS	0	0	0	0	0
*** MC+ FOR PREGNANT WOMEN					
APPLICATIONS RECEIVED	25	1	13	5	13
APPLICATIONS APPROVED	20	1	15	2	9
APPLICATIONS REJECTED	11	0	1	1	0
APPLICATIONS PENDING	7	0	2	2	5
MC+ FOR PREGNANT WOMEN	146	19	107	29	76
EXTENDED WOMEN'S HEALTH	86	5	68	31	47
*** GR-CASH					
APPLICATIONS RECEIVED	11	3	3	2	5
APPLICATIONS APPROVED	4	0	0	1	4
APPLICATIONS REJECTED	7	2	10	1	0
APPLICATIONS PENDING	14	3	15	3	9
CASES	18	4	35	4	12
PERSONS	18	4	35	4	12
TOTAL PAYMENTS	\$1,260	\$210	\$2,450	\$280	\$770
CASES CLOSED	5	0	3	1	1
MA-GR PERSONS	59	16	38	11	35
MA-GR TOTAL PAYMENTS	\$3,990	\$1,120	\$2,660	\$770	\$2,380
*** REFUGEE					
APPLICATIONS RECEIVED	0	0	0	0	0
APPLICATIONS APPROVED	0	0	0	0	0
APPLICATIONS REJECTED	0	0	0	0	0
APPLICATIONS PENDING	0	0	0	0	0
CASES	0	0	0	0	0
PERSONS	0	0	0	0	0
TOTAL PAYMENTS	\$0	\$0	\$0	\$0	\$0
CASES CLOSED	0	0	0	0	0
*** SUPPLEMENTAL AID TO BLIND					
APPLICATIONS RECEIVED	1	0	1	0	0
APPLICATIONS APPROVED	0	0	0	0	0
APPLICATIONS REJECTED	2	0	0	0	0
APPLICATIONS PENDING	1	0	2	0	0
PERSONS	2	2	3	1	4
TOTAL PAYMENTS	\$794	\$516	\$554	\$443	\$1,345
CASES CLOSED	0	0	0	0	0

**TABLE 8
MEDICAID ELIGIBILITY BY AREA AND COUNTY FOR APRIL 2003**

	AREA 4 MCDONALD	AREA 4 MARIES	AREA 4 MILLER	AREA 4 MONITEAU	AREA 4 MORGAN
*** BLIND PENSION					
APPLICATIONS RECEIVED	1	0	1	0	0
APPLICATIONS APPROVED	0	0	0	0	0
APPLICATIONS REJECTED	1	0	0	0	0
APPLICATIONS PENDING	2	0	2	0	0
PERSONS	20	5	14	1	15
TOTAL PAYMENTS	\$8,860	\$2,215	\$6,202	\$443	\$6,645
CASES CLOSED	0	0	0	0	0
*** MEDICAL ASSISTANCE					
APPLICATIONS RECEIVED	42	16	47	21	43
APPLICATIONS APPROVED	26	13	24	10	32
APPLICATIONS REJECTED	15	4	27	6	14
APPLICATIONS PENDING	56	18	71	29	63
SPENDDOWN PERSONS	104	27	65	30	78
NON-SPENDDOWN PERSONS	654	271	661	222	650
MA-WD NON-PREMIUM PERSONS	82	29	119	15	43
MA-WD PREMIUM PERSONS	7	8	17	7	8
CASES CLOSED	18	7	10	7	12
*** MACC					
APPLICATIONS RECEIVED	0	0	0	0	0
APPLICATIONS APPROVED	0	0	0	0	0
APPLICATIONS REJECTED	0	0	0	0	0
APPLICATIONS PENDING	0	0	0	0	0
PERSONS	0	0	0	1	0
CASES CLOSED	0	0	0	0	0
*** NURSING CARE					
APPLICATIONS RECEIVED	0	0	1	0	1
APPLICATIONS APPROVED	1	0	1	0	2
APPLICATIONS REJECTED	1	0	1	0	0
APPLICATIONS PENDING	2	0	0	0	0
PERSONS	36	5	19	16	48
RCF-II	36	1	12	6	43
RCF-I	0	4	7	10	5
SNF-ICF	0	0	0	0	0
TOTAL PAYMENTS	\$9,819	\$854	\$4,204	\$3,214	\$13,131
RCF-II	\$9,819	\$292	\$3,112	\$1,671	\$12,367
RCF-I	\$0	\$562	\$1,092	\$1,543	\$764
SNF/ICF	\$0	\$0	\$0	\$0	\$0
CASES CLOSED	2	1	0	0	1
*** SSI ONLY	2	2	5	1	4
*** SSI-SP					
PERSONS	1	2	2	2	2
TOTAL PAYMENTS	\$5	\$84	\$209	\$57	\$83
*** SP ONLY					
PERSONS	0	0	1	0	1
TOTAL PAYMENTS	\$0	\$0	\$32	\$0	\$98
*** QMB					
APPLICATIONS RECEIVED	4	9	9	4	6
APPLICATIONS APPROVED	2	5	3	0	4
APPLICATIONS REJECTED	1	0	2	1	0
APPLICATIONS PENDING	6	5	5	4	2
PERSONS	53	12	37	27	44
CASES CLOSED	1	1	1	0	3
*** SLMB					
APPLICATIONS RECEIVED	5	2	3	3	3
APPLICATIONS APPROVED	1	1	0	1	2
APPLICATIONS REJECTED	3	0	1	0	1
APPLICATIONS PENDING	4	1	2	3	1
PERSONS	92	20	47	22	45
CASES CLOSED	3	1	2	1	0
*** VENDOR CASES					
PERSONS	68	43	110	91	130
CASES CLOSED	2	1	4	1	9

**TABLE 8
MEDICAID ELIGIBILITY BY AREA AND COUNTY FOR APRIL 2003**

	AREA 4 NEWTON	AREA 4 OZARK	AREA 4 PHELPS	AREA 4 POLK	AREA 4 PULASKI
*** MC+/MAF/TMA/EXTENDED TMA					
APPLICATIONS RECEIVED	111	16	65	60	60
APPLICATIONS APPROVED	108	13	56	54	42
APPLICATIONS REJECTED	17	2	5	7	15
APPLICATIONS PENDING	43	6	24	16	28
MC+					
FAMILIES	1,168	243	889	716	745
NON-CHIP POVERTY CHILDREN	1,126	174	721	617	630
CHIP NO COST CHILDREN	782	193	615	495	464
CHIP CO-PAY CHILDREN	188	36	121	149	132
CHIP PREMIUM CHILDREN	23	2	21	8	13
MAF					
FAMILIES	1,122	393	1,374	800	1,037
PARENTS/CARETAKERS	1,292	486	1,547	988	1,074
CHILDREN	2,270	752	2,540	1,589	1,940
TMA					
FAMILIES	229	55	127	171	61
PARENTS/CARETAKERS	357	92	183	261	94
CHILDREN	455	108	177	273	124
EXTENDED TMA					
FAMILIES	4	1	5	5	1
PARENTS/CARETAKERS	6	2	6	7	1
TOTAL MC+/MAF/TMA/ETMA					
FAMILIES	2,523	692	2,395	1,692	1,844
PARENTS/CARETAKERS	1,655	580	1,736	1,256	1,169
CHILDREN	4,844	1,265	4,195	3,131	3,303
CASES CLOSED	110	36	61	59	51
*** NEWBORNS	219	30	142	119	91
*** BCCT					
PERSONS	2	2	4	1	3
PRESUMPTIVE ELIGIBILITY PERSONS	0	0	0	0	0
*** MC+ FOR PREGNANT WOMEN					
APPLICATIONS RECEIVED	44	6	25	27	18
APPLICATIONS APPROVED	28	6	24	21	15
APPLICATIONS REJECTED	17	0	3	5	1
APPLICATIONS PENDING	10	2	7	7	4
MC+ FOR PREGNANT WOMEN	217	40	164	128	116
EXTENDED WOMEN'S HEALTH	141	15	80	69	54
*** GR-CASH					
APPLICATIONS RECEIVED	17	13	19	4	10
APPLICATIONS APPROVED	3	0	1	2	2
APPLICATIONS REJECTED	15	7	7	8	14
APPLICATIONS PENDING	24	17	27	21	12
CASES	22	15	23	20	21
PERSONS	22	15	25	20	21
TOTAL PAYMENTS	\$1,540	\$1,050	\$1,470	\$1,400	\$1,470
CASES CLOSED	0	1	2	2	3
MA-GR PERSONS	93	33	66	52	42
MA-GR TOTAL PAYMENTS	\$6,520	\$2,263	\$4,416	\$3,650	\$2,940
*** REFUGEE					
APPLICATIONS RECEIVED	0	0	0	0	0
APPLICATIONS APPROVED	0	0	0	0	0
APPLICATIONS REJECTED	0	0	0	0	0
APPLICATIONS PENDING	0	0	0	0	0
CASES	0	0	0	0	0
PERSONS	0	0	0	0	0
TOTAL PAYMENTS	\$0	\$0	\$0	\$0	\$0
CASES CLOSED	0	0	0	0	0
*** SUPPLEMENTAL AID TO BLIND					
APPLICATIONS RECEIVED	0	0	2	0	2
APPLICATIONS APPROVED	0	0	0	0	0
APPLICATIONS REJECTED	2	0	1	0	1
APPLICATIONS PENDING	0	0	1	1	1
PERSONS	5	5	5	0	2
TOTAL PAYMENTS	\$2,131	\$1,707	\$2,019	\$0	\$886
CASES CLOSED	0	0	0	0	0

**TABLE 8
MEDICAID ELIGIBILITY BY AREA AND COUNTY FOR APRIL 2003**

	AREA 4 NEWTON	AREA 4 OZARK	AREA 4 PHELPS	AREA 4 POLK	AREA 4 PULASKI
*** BLIND PENSION					
APPLICATIONS RECEIVED	1	0	3	1	2
APPLICATIONS APPROVED	2	0	0	1	1
APPLICATIONS REJECTED	1	0	1	0	1
APPLICATIONS PENDING	1	0	3	1	2
PERSONS	26	6	25	11	6
TOTAL PAYMENTS	\$11,498	\$2,658	\$11,075	\$4,853	\$2,658
CASES CLOSED	0	0	0	0	0
*** MEDICAL ASSISTANCE					
APPLICATIONS RECEIVED	79	37	73	46	44
APPLICATIONS APPROVED	64	13	41	27	31
APPLICATIONS REJECTED	39	17	24	23	29
APPLICATIONS PENDING	73	33	78	76	44
SPENDDOWN PERSONS	210	37	79	121	72
NON-SPENDDOWN PERSONS	1,119	483	1,187	777	904
MA-WD NON-PREMIUM PERSONS	82	58	222	57	56
MA-WD PREMIUM PERSONS	12	3	17	10	6
CASES CLOSED	29	6	36	21	13
*** MACC					
APPLICATIONS RECEIVED	0	0	0	0	0
APPLICATIONS APPROVED	0	0	0	0	0
APPLICATIONS REJECTED	0	0	0	0	0
APPLICATIONS PENDING	0	0	0	0	0
PERSONS	0	0	19	5	7
CASES CLOSED	0	0	0	0	0
*** NURSING CARE					
APPLICATIONS RECEIVED	2	0	2	1	0
APPLICATIONS APPROVED	3	0	1	1	0
APPLICATIONS REJECTED	0	0	0	0	0
APPLICATIONS PENDING	0	0	1	0	1
PERSONS	56	11	63	53	30
RCF-II	49	6	61	53	27
RCF-I	7	5	2	0	3
SNF-ICF	0	0	0	0	0
TOTAL PAYMENTS	\$15,124	\$2,332	\$16,666	\$14,915	\$7,562
RCF-II	\$14,047	\$1,616	\$16,485	\$14,915	\$7,094
RCF-I	\$1,077	\$716	\$181	\$0	\$468
SNF/ICF	\$0	\$0	\$0	\$0	\$0
CASES CLOSED	3	0	1	1	1
*** SSI ONLY	6	2	9	5	5
*** SSI-SP					
PERSONS	0	4	5	6	2
TOTAL PAYMENTS	\$0	\$521	\$686	\$565	\$113
*** SP ONLY					
PERSONS	1	0	4	1	1
TOTAL PAYMENTS	\$443	\$0	\$650	\$182	\$443
*** QMB					
APPLICATIONS RECEIVED	11	2	13	2	13
APPLICATIONS APPROVED	9	0	3	2	6
APPLICATIONS REJECTED	5	1	4	0	8
APPLICATIONS PENDING	6	1	7	1	3
PERSONS	74	27	58	52	42
CASES CLOSED	3	2	0	2	0
*** SLMB					
APPLICATIONS RECEIVED	5	0	4	0	4
APPLICATIONS APPROVED	4	0	3	1	4
APPLICATIONS REJECTED	2	0	1	0	1
APPLICATIONS PENDING	2	0	1	0	1
PERSONS	103	60	77	70	48
CASES CLOSED	2	1	2	1	0
*** VENDOR CASES					
PERSONS	322	45	215	198	146
CASES CLOSED	18	0	9	11	4

**TABLE 8
MEDICAID ELIGIBILITY BY AREA AND COUNTY FOR APRIL 2003**

	AREA 4 ST CLAIR	AREA 4 STONE	AREA 4 TANEY	AREA 4 TEXAS	AREA 4 VERNON
*** MC+/MAF/TMA/EXTENDED TMA					
APPLICATIONS RECEIVED	19	50	102	65	38
APPLICATIONS APPROVED	12	40	79	62	32
APPLICATIONS REJECTED	2	11	22	10	7
APPLICATIONS PENDING	8	13	36	12	6
MC+					
FAMILIES	254	722	1,406	730	666
NON-CHIP POVERTY CHILDREN	173	600	1,209	584	589
CHIP NO COST CHILDREN	195	500	929	496	447
CHIP CO-PAY CHILDREN	41	102	272	137	111
CHIP PREMIUM CHILDREN	7	12	15	18	10
MAF					
FAMILIES	270	968	1,031	747	594
PARENTS/CARETAKERS	334	1,172	1,147	920	693
CHILDREN	537	1,896	1,929	1,497	1,186
TMA					
FAMILIES	40	88	144	99	59
PARENTS/CARETAKERS	61	124	195	144	84
CHILDREN	72	146	91	170	122
EXTENDED TMA					
FAMILIES	2	6	12	0	2
PARENTS/CARETAKERS	0	8	13	0	2
TOTAL MC+/MAF/TMA/ETMA					
FAMILIES	566	1,784	2,593	1,576	1,321
PARENTS/CARETAKERS	395	1,304	1,355	1,064	779
CHILDREN	1,025	3,256	4,445	2,902	2,465
CASES CLOSED	24	62	102	59	69
*** NEWBORNS	24	114	208	94	134
*** BCCT					
PERSONS	0	0	7	2	1
PRESUMPTIVE ELIGIBILITY PERSONS	0	0	2	0	0
*** MC+ FOR PREGNANT WOMEN					
APPLICATIONS RECEIVED	7	9	44	18	13
APPLICATIONS APPROVED	4	14	27	13	11
APPLICATIONS REJECTED	2	0	15	5	2
APPLICATIONS PENDING	0	0	10	2	3
MC+ FOR PREGNANT WOMEN	23	98	209	92	89
EXTENDED WOMEN'S HEALTH	15	72	153	59	53
*** GR-CASH					
APPLICATIONS RECEIVED	7	11	26	5	6
APPLICATIONS APPROVED	1	0	1	1	2
APPLICATIONS REJECTED	4	9	21	9	10
APPLICATIONS PENDING	8	20	23	4	6
CASES	11	19	16	18	11
PERSONS	11	19	16	18	11
TOTAL PAYMENTS	\$770	\$1,330	\$1,120	\$1,260	\$770
CASES CLOSED	1	1	2	2	3
MA-GR PERSONS	29	76	68	41	38
MA-GR TOTAL PAYMENTS	\$2,030	\$5,198	\$4,708	\$2,870	\$2,660
*** REFUGEE					
APPLICATIONS RECEIVED	0	0	0	0	0
APPLICATIONS APPROVED	0	0	0	0	0
APPLICATIONS REJECTED	0	0	0	0	0
APPLICATIONS PENDING	0	0	0	0	0
CASES	0	0	0	0	0
PERSONS	0	0	0	0	0
TOTAL PAYMENTS	\$0	\$0	\$0	\$0	\$0
CASES CLOSED	0	0	0	0	0
*** SUPPLEMENTAL AID TO BLIND					
APPLICATIONS RECEIVED	0	1	1	1	0
APPLICATIONS APPROVED	0	0	0	0	0
APPLICATIONS REJECTED	0	2	2	1	0
APPLICATIONS PENDING	0	2	1	0	0
PERSONS	0	4	2	3	2
TOTAL PAYMENTS	\$0	\$1,375	\$801	\$1,215	\$829
CASES CLOSED	0	0	0	0	0

**TABLE 8
MEDICAID ELIGIBILITY BY AREA AND COUNTY FOR APRIL 2003**

	AREA 4 ST CLAIR	AREA 4 STONE	AREA 4 TANEY	AREA 4 TEXAS	AREA 4 VERNON
*** BLIND PENSION					
APPLICATIONS RECEIVED	0	1	3	1	0
APPLICATIONS APPROVED	0	1	0	0	0
APPLICATIONS REJECTED	0	1	2	1	0
APPLICATIONS PENDING	0	3	2	0	0
PERSONS	5	13	15	8	6
TOTAL PAYMENTS	\$2,215	\$5,759	\$6,645	\$3,544	\$2,638
CASES CLOSED	0	0	0	0	0
*** MEDICAL ASSISTANCE					
APPLICATIONS RECEIVED	21	51	91	48	43
APPLICATIONS APPROVED	9	35	59	38	25
APPLICATIONS REJECTED	11	18	47	16	24
APPLICATIONS PENDING	18	63	109	35	41
SPENDDOWN PERSONS	69	81	148	134	65
NON-SPENDDOWN PERSONS	390	691	879	975	797
MA-WD NON-PREMIUM PERSONS	35	63	61	57	48
MA-WD PREMIUM PERSONS	2	5	13	6	12
CASES CLOSED	11	10	20	19	23
*** MACC					
APPLICATIONS RECEIVED	0	0	17	12	0
APPLICATIONS APPROVED	0	0	14	9	0
APPLICATIONS REJECTED	0	0	2	5	0
APPLICATIONS PENDING	0	0	1	0	0
PERSONS	0	0	11	20	10
CASES CLOSED	0	0	0	0	0
*** NURSING CARE					
APPLICATIONS RECEIVED	1	0	2	1	2
APPLICATIONS APPROVED	0	1	0	2	3
APPLICATIONS REJECTED	1	0	1	0	1
APPLICATIONS PENDING	1	0	1	0	1
PERSONS	1	40	50	39	33
RCF-II	1	18	32	32	16
RCF-I	0	22	18	7	17
SNF-ICF	0	0	0	0	0
TOTAL PAYMENTS	\$292	\$7,627	\$11,130	\$8,666	\$7,055
RCF-II	\$292	\$4,609	\$8,659	\$7,574	\$4,447
RCF-I	\$0	\$3,018	\$2,471	\$1,092	\$2,608
SNF/ICF	\$0	\$0	\$0	\$0	\$0
CASES CLOSED	0	0	1	3	0
*** SSI ONLY	5	1	2	6	1
*** SSI-SP					
PERSONS	0	0	2	2	0
TOTAL PAYMENTS	\$0	\$0	\$46	\$136	\$0
*** SP ONLY					
PERSONS	0	0	1	0	3
TOTAL PAYMENTS	\$0	\$0	\$31	\$0	\$136
*** QMB					
APPLICATIONS RECEIVED	4	1	16	12	9
APPLICATIONS APPROVED	1	2	7	8	3
APPLICATIONS REJECTED	2	1	9	6	4
APPLICATIONS PENDING	2	1	4	2	3
PERSONS	23	47	67	78	42
CASES CLOSED	0	1	1	6	3
*** SLMB					
APPLICATIONS RECEIVED	4	1	7	8	4
APPLICATIONS APPROVED	2	1	0	4	2
APPLICATIONS REJECTED	1	3	7	6	1
APPLICATIONS PENDING	2	0	2	1	1
PERSONS	41	75	113	96	52
CASES CLOSED	0	0	5	4	0
*** VENDOR CASES					
PERSONS	73	110	164	154	305
CASES CLOSED	3	4	7	16	11

**TABLE 8
MEDICAID ELIGIBILITY BY AREA AND COUNTY FOR APRIL 2003**

	AREA 4 WEBSTER	AREA 4 WRIGHT	AREA 5 JACKSON	AREA 6 ST LOUIS CITY	AREA 7 ST LOUIS COUNTY
*** MC+/MAF/TMA/EXTENDED TMA					
APPLICATIONS RECEIVED	78	55	1,041	511	655
APPLICATIONS APPROVED	68	44	877	439	563
APPLICATIONS REJECTED	17	7	200	99	133
APPLICATIONS PENDING	25	14	560	289	334
MC+					
FAMILIES	823	577	13,176	7,189	11,622
NON-CHIP POVERTY CHILDREN	689	498	12,378	7,248	10,681
CHIP NO COST CHILDREN	594	398	8,509	4,576	7,674
CHIP CO-PAY CHILDREN	122	74	1,881	837	1,569
CHIP PREMIUM CHILDREN	10	9	248	129	201
MAF					
FAMILIES	806	741	23,039	22,440	20,392
PARENTS/CARETAKERS	923	845	19,171	18,857	17,070
CHILDREN	1,671	1,401	45,780	48,031	39,561
TMA					
FAMILIES	126	120	923	718	852
PARENTS/CARETAKERS	197	203	1,121	840	983
CHILDREN	243	213	1,262	1,263	1,070
EXTENDED TMA					
FAMILIES	0	2	54	76	144
PARENTS/CARETAKERS	0	3	60	85	152
TOTAL MC+/MAF/TMA/ETMA					
FAMILIES	1,755	1,440	37,192	30,423	33,010
PARENTS/CARETAKERS	1,120	1,051	20,352	19,782	18,205
CHILDREN	3,329	2,593	70,058	62,084	60,756
CASES CLOSED	69	48	746	475	514
*** NEWBORNS	137	91	2,225	1,081	1,261
*** BCCT					
PERSONS	5	1	35	21	16
PRESUMPTIVE ELIGIBILITY PERSONS	0	0	2	0	0
*** MC+ FOR PREGNANT WOMEN					
APPLICATIONS RECEIVED	15	15	394	232	240
APPLICATIONS APPROVED	15	10	259	179	182
APPLICATIONS REJECTED	6	1	158	61	64
APPLICATIONS PENDING	2	5	118	78	89
MC+ FOR PREGNANT WOMEN	143	103	1,704	1,022	1,352
EXTENDED WOMEN'S HEALTH	87	52	1,250	611	1,019
*** GR-CASH					
APPLICATIONS RECEIVED	9	9	304	270	124
APPLICATIONS APPROVED	0	1	30	41	30
APPLICATIONS REJECTED	8	7	211	208	98
APPLICATIONS PENDING	18	6	500	538	238
CASES	14	18	466	711	216
PERSONS	14	18	467	713	217
TOTAL PAYMENTS	\$980	\$1,190	\$31,341	\$48,770	\$13,099
CASES CLOSED	1	5	30	30	12
MA-GR PERSONS	51	48	1,128	809	333
MA-GR TOTAL PAYMENTS	\$3,580	\$3,360	\$78,505	\$55,888	\$23,109
*** REFUGEE					
APPLICATIONS RECEIVED	0	0	4	1	2
APPLICATIONS APPROVED	0	0	3	1	0
APPLICATIONS REJECTED	0	0	0	1	0
APPLICATIONS PENDING	0	0	1	0	0
CASES	0	0	22	32	12
PERSONS	0	0	33	46	13
TOTAL PAYMENTS	\$0	\$0	\$272	\$914	\$272
CASES CLOSED	0	0	2	14	5
*** SUPPLEMENTAL AID TO BLIND					
APPLICATIONS RECEIVED	0	0	15	7	19
APPLICATIONS APPROVED	0	0	3	1	4
APPLICATIONS REJECTED	0	0	11	6	22
APPLICATIONS PENDING	1	1	28	21	20
PERSONS	4	8	104	92	151
TOTAL PAYMENTS	\$1,324	\$3,189	\$37,389	\$32,266	\$57,719
CASES CLOSED	0	0	0	2	2

**TABLE 8
MEDICAID ELIGIBILITY BY AREA AND COUNTY FOR APRIL 2003**

	AREA 4 WEBSTER	AREA 4 WRIGHT	AREA 5 JACKSON	AREA 6 ST LOUIS CITY	AREA 7 ST LOUIS COUNTY
*** BLIND PENSION					
APPLICATIONS RECEIVED	0	0	29	13	18
APPLICATIONS APPROVED	0	0	3	5	3
APPLICATIONS REJECTED	0	0	24	12	16
APPLICATIONS PENDING	1	1	46	30	31
PERSONS	13	6	410	272	435
TOTAL PAYMENTS	\$5,719	\$2,658	\$181,390	\$120,496	\$192,705
CASES CLOSED	0	0	3	2	0
*** MEDICAL ASSISTANCE					
APPLICATIONS RECEIVED	52	28	972	819	806
APPLICATIONS APPROVED	36	20	586	411	414
APPLICATIONS REJECTED	32	8	486	481	379
APPLICATIONS PENDING	49	26	1,580	1,751	1,432
SPENDDOWN PERSONS	55	102	1,387	872	997
NON-SPENDDOWN PERSONS	832	981	14,154	18,786	13,436
MA-WD NON-PREMIUM PERSONS	72	89	631	121	271
MA-WD PREMIUM PERSONS	7	3	101	71	79
CASES CLOSED	14	15	249	210	145
*** MACC					
APPLICATIONS RECEIVED	0	0	31	36	48
APPLICATIONS APPROVED	0	0	15	31	44
APPLICATIONS REJECTED	0	0	9	4	4
APPLICATIONS PENDING	0	0	40	17	0
PERSONS	0	0	272	60	246
CASES CLOSED	0	0	0	0	0
*** NURSING CARE					
APPLICATIONS RECEIVED	1	1	21	33	33
APPLICATIONS APPROVED	0	1	18	36	21
APPLICATIONS REJECTED	0	1	1	8	5
APPLICATIONS PENDING	1	0	24	21	24
PERSONS	35	18	785	745	601
RCF-II	30	18	491	554	451
RCF-I	4	0	195	189	100
SNF-ICF	1	0	99	2	50
TOTAL PAYMENTS	\$9,036	\$5,102	\$199,803	\$185,566	\$158,406
RCF-II	\$8,165	\$5,102	\$132,432	\$156,520	\$124,606
RCF-I	\$552	\$0	\$29,208	\$28,364	\$14,807
SNF/ICF	\$319	\$0	\$38,163	\$682	\$18,993
CASES CLOSED	0	1	15	16	16
*** SSI ONLY	7	14	59	220	124
*** SSI-SP					
PERSONS	5	6	31	52	23
TOTAL PAYMENTS	\$95	\$527	\$1,626	\$3,447	\$889
*** SP ONLY					
PERSONS	0	0	21	20	9
TOTAL PAYMENTS	\$0	\$0	\$3,618	\$793	\$1,000
*** QMB					
APPLICATIONS RECEIVED	12	1	68	25	63
APPLICATIONS APPROVED	4	1	30	14	23
APPLICATIONS REJECTED	10	0	28	18	53
APPLICATIONS PENDING	4	3	52	33	103
PERSONS	67	40	998	821	974
CASES CLOSED	3	0	23	22	20
*** SLMB					
APPLICATIONS RECEIVED	7	2	29	10	15
APPLICATIONS APPROVED	5	0	10	9	5
APPLICATIONS REJECTED	4	1	16	2	18
APPLICATIONS PENDING	1	3	20	11	22
PERSONS	58	56	892	387	673
CASES CLOSED	4	0	23	5	11
*** VENDOR CASES					
PERSONS	155	105	3,006	2,304	4,802
CASES CLOSED	12	5	98	74	197

**TABLE 9
MC+ AND MAF APPLICATIONS
APRIL 2003**

		# RECEIVED	# APPROVED	# REJECTED	PERCENT REJECTED	TOTAL RESOLVED	DAYS FOR APPLICATION RESOLUTION					% OVER 30 DAYS
							15 DAYS OR LESS	16-30 DAYS	31-45 DAYS	46-90 DAYS	OVER 90 DAYS	
AREA 1	ANDREW	27	18	3	14.3%	21	17	4	0	0	0	0.0%
	ATCHISON	11	11	0	0.0%	11	7	3	1	0	0	9.1%
	BUCHANAN	236	177	40	18.4%	217	107	110	0	0	0	0.0%
	CALDWELL	17	14	4	22.2%	18	9	8	1	0	0	5.6%
	CARROLL	15	15	3	16.7%	18	6	12	0	0	0	0.0%
	CASS	98	85	18	17.5%	103	50	51	2	0	0	1.9%
	CHARITON	10	8	1	11.1%	9	4	5	0	0	0	0.0%
	CLAY	261	203	67	24.8%	270	149	102	15	3	1	7.0%
	CLINTON	24	20	5	20.0%	25	16	9	0	0	0	0.0%
	COOPER	20	20	3	13.0%	23	11	5	3	4	0	30.4%
	DAVISS	11	10	1	9.1%	11	10	0	1	0	0	9.1%
	DE KALB	10	8	1	11.1%	9	7	2	0	0	0	0.0%
	GENTRY	8	6	2	25.0%	8	8	0	0	0	0	0.0%
	GRUNDY	18	17	2	10.5%	19	13	6	0	0	0	0.0%
	HARRISON	18	15	3	16.7%	18	12	5	0	1	0	5.6%
	HOLT	9	11	0	0.0%	11	8	2	1	0	0	9.1%
	HOWARD	12	9	3	25.0%	12	10	2	0	0	0	0.0%
	JOHNSON	63	55	10	15.4%	65	25	38	2	0	0	3.1%
	LAFAYETTE	48	45	19	29.7%	64	32	27	5	0	0	7.8%
	LINN	18	20	2	9.1%	22	15	6	1	0	0	4.5%
	LIVINGSTON	22	21	6	22.2%	27	19	8	0	0	0	0.0%
	MERCER	1	2	0	0.0%	2	1	1	0	0	0	0.0%
	NODAWAY	20	17	1	5.6%	18	12	6	0	0	0	0.0%
	PETTIS	75	80	14	14.9%	94	54	29	7	4	0	11.7%
	PLATTE	85	78	23	22.8%	101	52	46	3	0	0	3.0%
	PUTNAM	6	2	1	33.3%	3	2	1	0	0	0	0.0%
	RANDOLPH	38	32	10	23.8%	42	26	15	1	0	0	2.4%
	RAY	47	31	15	32.6%	46	26	17	3	0	0	6.5%
	SALINE	55	58	13	18.3%	71	40	29	0	2	0	2.8%
	SULLIVAN	20	14	3	17.6%	17	8	9	0	0	0	0.0%
	WORTH	9	8	3	27.3%	11	8	3	0	0	0	0.0%
	TOTAL AREA 1	1,312	1,110	276	19.9%	1,386	764	561	46	14	1	4.4%
AREA 2	ADAIR	29	29	3	9.4%	32	19	10	2	1	0	9.4%
	AUDRAIN	29	20	1	4.8%	21	16	4	1	0	0	4.8%
	BOONE	187	143	27	15.9%	170	103	56	10	1	0	6.5%
	CALLAWAY	52	53	8	13.1%	61	33	20	8	0	0	13.1%
	CLARK	5	13	0	0.0%	13	3	9	1	0	0	7.7%
	COLE	70	47	19	28.8%	66	30	28	3	4	1	12.1%
	FRANKLIN	126	110	12	9.8%	122	90	27	5	0	0	4.1%
	GASCONADE	18	20	3	13.0%	23	15	8	0	0	0	0.0%
	JEFFERSON	212	199	33	14.2%	232	164	60	5	1	2	3.4%
	KNOX	3	3	2	40.0%	5	1	4	0	0	0	0.0%
	LEWIS	12	14	5	26.3%	19	10	9	0	0	0	0.0%
	LINCOLN	191	155	43	21.7%	198	138	56	4	0	0	2.0%
	MACON	14	15	6	28.6%	21	16	4	1	0	0	4.8%
	MARION	49	38	8	17.4%	46	35	10	0	0	1	2.2%
	MONROE	13	12	3	20.0%	15	11	4	0	0	0	0.0%
	MONTGOMERY	17	15	0	0.0%	15	10	5	0	0	0	0.0%
	OSAGE	13	14	3	17.6%	17	9	7	1	0	0	5.9%
	PIKE	34	34	6	15.0%	40	28	12	0	0	0	0.0%
	RALLS	13	9	1	10.0%	10	7	3	0	0	0	0.0%
	ST CHARLES	185	173	32	15.6%	205	118	68	13	4	2	9.3%
	SCHUYLER	4	3	0	0.0%	3	2	1	0	0	0	0.0%
	SCOTLAND	20	19	1	5.0%	20	19	1	0	0	0	0.0%
	SHELBY	11	11	1	8.3%	12	10	2	0	0	0	0.0%
	WARREN	24	33	4	10.8%	37	12	24	1	0	0	2.7%
	TOTAL AREA 2	1,331	1,182	221	15.8%	1,403	899	432	55	11	6	5.1%
AREA 3	BOLLINGER	7	6	1	14.3%	7	5	0	2	0	0	28.6%
	BUTLER	89	70	12	14.6%	82	63	18	1	0	0	1.2%
	CAPE GIRARDEAU	169	140	43	23.5%	183	60	109	13	1	0	7.7%

**TABLE 9
MC+ AND MAF APPLICATIONS
APRIL 2003**

		# RECEIVED	# APPROVED	# REJECTED	PERCENT REJECTED	TOTAL RESOLVED	DAYS FOR APPLICATION RESOLUTION					% OVER 30 DAYS
							15 DAYS OR LESS	16-30 DAYS	31-45 DAYS	46-90 DAYS	OVER 90 DAYS	
AREA 3	CARTER	13	10	0	0.0%	10	9	1	0	0	0	0.0%
	CRAWFORD	37	26	8	23.5%	34	26	7	1	0	0	2.9%
	DENT	22	21	2	8.7%	23	19	3	1	0	0	4.3%
	DUNKLIN	88	79	11	12.2%	90	45	43	1	0	1	2.2%
	HOWELL	73	62	10	13.9%	72	45	21	3	2	1	8.3%
	IRON	23	18	2	10.0%	20	16	4	0	0	0	0.0%
	MADISON	32	27	2	6.9%	29	23	6	0	0	0	0.0%
	MISSISSIPPI	25	21	1	4.5%	22	16	6	0	0	0	0.0%
	NEW MADRID	46	44	6	12.0%	50	32	15	3	0	0	6.0%
	OREGON	30	25	2	7.4%	27	20	7	0	0	0	0.0%
	PEMISCOT	57	49	13	21.0%	62	29	30	1	1	1	4.8%
	PERRY	20	23	3	11.5%	26	14	11	1	0	0	3.8%
	REYNOLDS	15	13	3	18.8%	16	14	2	0	0	0	0.0%
	RIPLEY	34	37	2	5.1%	39	25	12	2	0	0	5.1%
	ST FRANCOIS	119	78	18	18.8%	96	65	25	6	0	0	6.3%
	STE GENEVIEVE	19	15	7	31.8%	22	9	11	2	0	0	9.1%
	SCOTT	83	67	10	13.0%	77	47	29	1	0	0	1.3%
	SHANNON	16	17	2	10.5%	19	14	4	1	0	0	5.3%
	STODDARD	50	48	7	12.7%	55	41	14	0	0	0	0.0%
	WASHINGTON	42	31	7	18.4%	38	18	19	1	0	0	2.6%
	WAYNE	14	16	3	15.8%	19	10	7	1	0	1	10.5%
	TOTAL AREA 3	1,123	943	175	15.7%	1,118	665	404	41	4	4	4.4%
AREA 4	BARRY	76	65	17	20.7%	82	58	22	2	0	0	2.4%
	BARTON	24	22	1	4.3%	23	23	0	0	0	0	0.0%
	BATES	43	35	7	16.7%	42	30	12	0	0	0	0.0%
	BENTON	33	31	2	6.1%	33	25	4	4	0	0	12.1%
	CAMDEN	67	70	10	12.5%	80	61	13	4	1	1	7.5%
	CEDAR	21	22	1	4.3%	23	20	2	1	0	0	4.3%
	CHRISTIAN	68	75	15	16.7%	90	50	28	9	3	0	13.3%
	DADE	14	9	1	10.0%	10	10	0	0	0	0	0.0%
	DALLAS	38	33	5	13.2%	38	21	16	1	0	0	2.6%
	DOUGLAS	18	14	4	22.2%	18	10	8	0	0	0	0.0%
	GREENE	519	392	97	19.8%	489	217	173	64	28	7	20.2%
	HENRY	39	43	3	6.5%	46	37	7	0	1	1	4.3%
	HICKORY	11	12	3	20.0%	15	11	3	1	0	0	6.7%
	JASPER	200	175	46	20.8%	221	94	89	28	7	3	17.2%
	LACLEDE	77	71	13	15.5%	84	55	23	5	1	0	7.1%
	LAWRENCE	76	69	17	19.8%	86	54	22	8	1	1	11.6%
	MCDONALD	54	62	15	19.5%	77	32	38	5	1	1	9.1%
	MARIES	11	10	4	28.6%	14	11	3	0	0	0	0.0%
	MILLER	42	35	4	10.3%	39	25	12	2	0	0	5.1%
	MONITEAU	13	7	3	30.0%	10	5	5	0	0	0	0.0%
	MORGAN	23	16	3	15.8%	19	7	10	2	0	0	10.5%
	NEWTON	111	108	17	13.6%	125	69	47	7	2	0	7.2%
	OZARK	16	13	2	13.3%	15	15	0	0	0	0	0.0%
	PHELPS	65	56	5	8.2%	61	40	21	0	0	0	0.0%
	POLK	60	54	7	11.5%	61	47	11	3	0	0	4.9%
	PULASKI	60	42	15	26.3%	57	32	18	1	6	0	12.3%
	ST CLAIR	19	12	2	14.3%	14	9	5	0	0	0	0.0%
	STONE	50	40	11	21.6%	51	28	16	5	2	0	13.7%
	TANEY	102	79	22	21.8%	101	59	39	3	0	0	3.0%
	TEXAS	65	62	10	13.9%	72	55	16	1	0	0	1.4%
	VERNON	38	32	7	17.9%	39	30	6	2	1	0	7.7%
	WEBSTER	78	68	17	20.0%	85	62	22	1	0	0	1.2%
	WRIGHT	55	44	7	13.7%	51	46	4	1	0	0	2.0%
	TOTAL AREA 4	2,186	1,878	393	17.3%	2,271	1,348	695	160	54	14	10.0%
AREA 5	JACKSON	1,041	877	200	18.6%	1,077	445	510	86	28	8	11.3%
AREA 6	ST LOUIS CITY	511	439	99	18.4%	538	232	210	59	32	5	17.8%
AREA 7	ST LOUIS COUNTY	655	563	133	19.1%	696	337	184	129	34	12	25.1%
STATEWIDE		8,159	6,992	1,497	17.6%	8,489	4,690	2,996	576	177	50	9.5%

**TABLE 10
MC+ FOR PREGNANT WOMEN APPLICATIONS
APRIL 2003**

		# RECEIVED	# APPROVED	# REJECTED	PERCENT REJECTED	TOTAL RESOLVED	DAYS FOR APPLICATION RESOLUTION		% OVER 15 DAYS
							15 DAYS OR LESS	16 DAYS OR MORE	
AREA 1	ANDREW	1	1	0	0.0%	1	0	1	100.0%
	ATCHISON	1	2	0	0.0%	2	2	0	0.0%
	BUCHANAN	53	48	9	15.8%	57	55	2	3.5%
	CALDWELL	3	2	0	0.0%	2	2	0	0.0%
	CARROLL	2	0	1	100.0%	1	1	0	0.0%
	CASS	41	21	16	43.2%	37	35	2	5.4%
	CHARITON	4	3	1	25.0%	4	3	1	25.0%
	CLAY	78	51	28	35.4%	79	73	6	7.6%
	CLINTON	7	6	1	14.3%	7	4	3	42.9%
	COOPER	7	6	3	33.3%	9	6	3	33.3%
	DAVISS	5	2	2	50.0%	4	3	1	25.0%
	DE KALB	3	2	0	0.0%	2	2	0	0.0%
	GENTRY	2	2	2	50.0%	4	4	0	0.0%
	GRUNDY	7	6	1	14.3%	7	7	0	0.0%
	HARRISON	7	8	1	11.1%	9	9	0	0.0%
	HOLT	2	2	0	0.0%	2	2	0	0.0%
	HOWARD	2	1	1	50.0%	2	2	0	0.0%
	JOHNSON	34	18	16	47.1%	34	32	2	5.9%
	LAFAYETTE	22	10	10	50.0%	20	17	3	15.0%
	LINN	5	4	2	33.3%	6	6	0	0.0%
	LIVINGSTON	10	8	3	27.3%	11	11	0	0.0%
	MERCER	0	0	0	0.0%	0	0	0	0.0%
	NODAWAY	7	4	2	33.3%	6	4	2	33.3%
	PETTIS	40	26	14	35.0%	40	31	9	22.5%
	PLATTE	22	17	7	29.2%	24	22	2	8.3%
	PUTNAM	4	3	1	25.0%	4	4	0	0.0%
	RANDOLPH	14	9	6	40.0%	15	14	1	6.7%
	RAY	18	11	4	26.7%	15	13	2	13.3%
	SALINE	17	15	4	21.1%	19	18	1	5.3%
	SULLIVAN	7	5	5	50.0%	10	8	2	20.0%
	WORTH	0	0	0	0.0%	0	0	0	0.0%
	TOTAL AREA 1	425	293	140	32.3%	433	390	43	9.9%
AREA 2	ADAIR	14	7	3	30.0%	10	8	2	20.0%
	AUDRAIN	10	14	1	6.7%	15	9	6	40.0%
	BOONE	64	43	24	35.8%	67	52	15	22.4%
	CALLAWAY	20	13	6	31.6%	19	15	4	21.1%
	CLARK	5	5	0	0.0%	5	5	0	0.0%
	COLE	33	20	12	37.5%	32	29	3	9.4%
	FRANKLIN	31	22	6	21.4%	28	25	3	10.7%
	GASCONADE	11	7	3	30.0%	10	8	2	20.0%
	JEFFERSON	68	57	15	20.8%	72	66	6	8.3%
	KNOX	3	2	0	0.0%	2	2	0	0.0%
	LEWIS	3	3	0	0.0%	3	3	0	0.0%
	LINCOLN	39	21	17	44.7%	38	38	0	0.0%
	MACON	7	4	3	42.9%	7	7	0	0.0%
	MARION	23	16	2	11.1%	18	18	0	0.0%
	MONROE	3	1	0	0.0%	1	1	0	0.0%
	MONTGOMERY	9	3	2	40.0%	5	5	0	0.0%
	OSAGE	4	3	2	40.0%	5	5	0	0.0%
	PIKE	9	10	3	23.1%	13	11	2	15.4%
	RALLS	2	1	0	0.0%	1	1	0	0.0%
	ST CHARLES	78	59	22	27.2%	81	71	10	12.3%
	SCHUYLER	1	0	0	0.0%	0	0	0	0.0%
	SCOTLAND	1	2	0	0.0%	2	2	0	0.0%
	SHELBY	2	4	0	0.0%	4	4	0	0.0%
	WARREN	18	12	1	7.7%	13	12	1	7.7%
	TOTAL AREA 2	458	329	122	27.1%	451	397	54	12.0%
AREA 3	BOLLINGER	1	1	0	0.0%	1	1	0	0.0%
	BUTLER	28	22	4	15.4%	26	24	2	7.7%
	CAPE GIRARDEAU	60	49	12	19.7%	61	59	2	3.3%

TABLE 10
MC+ FOR PREGNANT WOMEN APPLICATIONS
APRIL 2003

	# RECEIVED	# APPROVED	# REJECTED	PERCENT REJECTED	TOTAL RESOLVED	DAYS FOR APPLICATION RESOLUTION		% OVER 15 DAYS	
						15 DAYS OR LESS	16 DAYS OR MORE		
AREA 3									
	CARTER	4	1	0	0.0%	1	1	0	0.0%
	CRAWFORD	16	12	1	7.7%	13	13	0	0.0%
	DENT	7	4	0	0.0%	4	4	0	0.0%
	DUNKLIN	16	13	7	35.0%	20	17	3	15.0%
	HOWELL	25	25	5	16.7%	30	27	3	10.0%
	IRON	10	7	0	0.0%	7	7	0	0.0%
	MADISON	10	8	0	0.0%	8	8	0	0.0%
	MISSISSIPPI	10	7	2	22.2%	9	8	1	11.1%
	NEW MADRID	8	6	2	25.0%	8	7	1	12.5%
	OREGON	4	3	0	0.0%	3	3	0	0.0%
	PEMISCOT	10	9	3	25.0%	12	12	0	0.0%
	PERRY	1	1	0	0.0%	1	1	0	0.0%
	REYNOLDS	7	4	1	20.0%	5	5	0	0.0%
	RIPLEY	11	10	0	0.0%	10	9	1	10.0%
	ST FRANCOIS	36	31	5	13.9%	36	29	7	19.4%
	STE GENEVIEVE	6	7	3	30.0%	10	8	2	20.0%
	SCOTT	29	24	4	14.3%	28	24	4	14.3%
	SHANNON	9	7	1	12.5%	8	7	1	12.5%
	STODDARD	21	17	4	19.0%	21	21	0	0.0%
	WASHINGTON	7	7	0	0.0%	7	7	0	0.0%
	WAYNE	3	2	1	33.3%	3	3	0	0.0%
	TOTAL AREA 3	339	277	55	16.6%	332	305	27	8.1%
AREA 4									
	BARRY	32	23	8	25.8%	31	29	2	6.5%
	BARTON	3	4	1	20.0%	5	4	1	20.0%
	BATES	10	6	3	33.3%	9	7	2	22.2%
	BENTON	12	13	2	13.3%	15	14	1	6.7%
	CAMDEN	32	26	6	18.8%	32	31	1	3.1%
	CEDAR	7	6	0	0.0%	6	5	1	16.7%
	CHRISTIAN	31	22	5	18.5%	27	23	4	14.8%
	DADE	4	5	0	0.0%	5	4	1	20.0%
	DALLAS	14	9	2	18.2%	11	11	0	0.0%
	DOUGLAS	7	6	1	14.3%	7	7	0	0.0%
	GREENE	167	120	28	18.9%	148	115	33	22.3%
	HENRY	12	9	4	30.8%	13	12	1	7.7%
	HICKORY	4	3	1	25.0%	4	4	0	0.0%
	JASPER	94	57	19	25.0%	76	60	16	21.1%
	LACLEDE	27	24	8	25.0%	32	30	2	6.3%
	LAWRENCE	26	22	13	37.1%	35	31	4	11.4%
	MCDONALD	25	20	11	35.5%	31	31	0	0.0%
	MARIES	1	1	0	0.0%	1	1	0	0.0%
	MILLER	13	15	1	6.3%	16	13	3	18.8%
	MONITEAU	5	2	1	33.3%	3	2	1	33.3%
	MORGAN	13	9	0	0.0%	9	9	0	0.0%
	NEWTON	44	28	17	37.8%	45	44	1	2.2%
	OZARK	6	6	0	0.0%	6	5	1	16.7%
	PHELPS	25	24	3	11.1%	27	26	1	3.7%
	POLK	27	21	5	19.2%	26	21	5	19.2%
	PULASKI	18	15	1	6.3%	16	14	2	12.5%
	ST CLAIR	7	4	2	33.3%	6	5	1	16.7%
	STONE	9	14	0	0.0%	14	13	1	7.1%
	TANEY	44	27	15	35.7%	42	40	2	4.8%
	TEXAS	18	13	5	27.8%	18	18	0	0.0%
	VERNON	13	11	2	15.4%	13	10	3	23.1%
	WEBSTER	15	15	6	28.6%	21	19	2	9.5%
	WRIGHT	15	10	1	9.1%	11	11	0	0.0%
	TOTAL AREA 4	780	590	171	22.5%	761	669	92	12.1%
AREA 5	JACKSON	394	259	158	37.9%	417	336	81	19.4%
AREA 6	ST LOUIS CITY	232	179	61	25.4%	240	163	77	32.1%
AREA 7	ST LOUIS COUNTY	240	182	64	26.0%	246	158	88	35.8%
STATEWIDE		2,868	2,109	771	26.8%	2,880	2,418	462	16.0%

**TABLE 11
MC+, MAF, TMA AND ETMA FAMILIES
APRIL 2003**

		MAF FAMILIES	MC+ POVERTY FAMILIES	MC+ CHIP FAMILIES	MC+ POVERTY CHIP FAMILIES	TMA FAMILIES	ETMA FAMILIES	TOTAL FAMILIES RECEIVING
AREA 1	ANDREW	207	152	121	15	28	0	523
	ATCHISON	143	71	62	6	13	1	296
	BUCHANAN	2,214	855	715	92	242	8	4,126
	CALDWELL	270	103	115	10	24	1	523
	CARROLL	314	130	111	15	49	1	620
	CASS	1,487	530	582	76	172	5	2,852
	CHARITON	123	64	82	5	18	0	292
	CLAY	2,435	1,317	1,133	142	269	8	5,304
	CLINTON	309	141	158	24	13	1	646
	COOPER	339	141	138	11	37	1	667
	DAVISS	208	74	87	15	26	1	411
	DE KALB	179	90	102	7	15	0	393
	GENTRY	80	76	76	6	27	1	266
	GRUNDY	275	108	118	8	44	0	553
	HARRISON	206	95	115	6	57	0	479
	HOLT	107	44	62	10	3	0	226
	HOWARD	238	92	100	11	34	1	476
	JOHNSON	923	359	308	40	64	1	1,695
	LAFAYETTE	779	311	306	43	44	0	1,483
	LINN	317	118	134	15	85	3	672
	LIVINGSTON	293	114	134	16	75	2	634
	MERCER	70	28	25	9	9	2	143
	NODAWAY	166	145	132	10	21	3	477
	PETTIS	1,117	515	365	22	137	3	2,159
	PLATTE	753	415	341	35	96	2	1,642
	PUTNAM	179	74	55	5	9	4	326
	RANDOLPH	866	290	210	30	58	3	1,457
	RAY	409	206	178	10	75	2	880
	SALINE	657	275	205	27	96	2	1,262
	SULLIVAN	221	96	93	10	28	1	449
	WORTH	47	39	21	4	17	0	128
	TOTAL AREA 1	15,931	7,068	6,384	735	1,885	57	32,060
AREA 2	ADAIR	595	199	180	23	68	4	1,069
	AUDRAIN	613	234	296	26	65	3	1,237
	BOONE	3,596	941	1,044	123	228	4	5,936
	CALLAWAY	1,038	399	388	47	72	2	1,946
	CLARK	187	90	91	9	23	2	402
	COLE	1,473	523	366	49	36	3	2,450
	FRANKLIN	1,784	665	626	57	325	6	3,463
	GASCONADE	257	111	102	7	42	2	521
	JEFFERSON	3,988	1,282	1,225	120	412	11	7,038
	KNOX	93	38	46	9	13	1	200
	LEWIS	227	108	77	11	23	4	450
	LINCOLN	1,170	384	355	33	157	2	2,101
	MACON	352	174	162	19	58	2	767
	MARION	840	317	274	28	163	2	1,624
	MONROE	206	111	76	12	9	0	414
	MONTGOMERY	241	151	154	8	47	0	601
	OSAGE	192	84	81	10	26	0	393
	PIKE	631	212	157	16	52	2	1,070
	RALLS	178	75	82	5	40	2	382
	ST CHARLES	3,685	1,208	1,011	103	158	11	6,176
	SCHUYLER	130	37	58	10	9	0	244
	SCOTLAND	78	63	54	7	21	0	223
	SHELBY	160	80	63	8	37	0	348
	WARREN	540	230	178	19	36	1	1,004
	TOTAL AREA 2	22,254	7,716	7,146	759	2,120	64	40,059
AREA 3	BOLLINGER	434	118	168	15	39	0	774
	BUTLER	1,603	489	523	41	268	7	2,931
	CAPE GIRARDEAU	1,751	538	489	37	140	9	2,964

TABLE 11
MC+, MAF, TMA AND ETMA FAMILIES
APRIL 2003

		MAF FAMILIES	MC+ POVERTY FAMILIES	MC+ CHIP FAMILIES	MC+ POVERTY CHIP FAMILIES	TMA FAMILIES	ETMA FAMILIES	TOTAL FAMILIES RECEIVING
AREA 3	CARTER	295	94	110	11	43	0	553
	CRAWFORD	733	266	278	26	140	4	1,447
	DENT	510	214	208	20	99	2	1,053
	DUNKLIN	2,309	561	368	43	132	4	3,417
	HOWELL	1,514	504	495	54	164	4	2,735
	IRON	394	173	140	9	56	4	776
	MADISON	325	161	154	15	80	4	739
	MISSISSIPPI	807	209	203	25	82	0	1,326
	NEW MADRID	1,057	262	271	23	126	2	1,741
	OREGON	374	168	161	14	66	0	783
	PEMISCOT	1,522	304	260	21	93	2	2,202
	PERRY	476	155	128	13	39	1	812
	REYNOLDS	309	69	115	7	55	2	557
	RIPLEY	710	230	284	24	96	7	1,351
	ST FRANCOIS	1,966	609	567	48	292	11	3,493
	STE GENEVIEVE	374	109	142	9	31	4	669
	SCOTT	1,678	456	489	61	254	2	2,940
	SHANNON	439	126	163	20	54	1	803
	STODDARD	938	347	421	31	167	4	1,908
	WASHINGTON	1,012	313	325	28	187	8	1,873
	WAYNE	696	194	192	22	51	8	1,163
	TOTAL AREA 3	22,226	6,669	6,654	617	2,754	90	39,010
AREA 4	BARRY	1,075	444	289	42	165	3	2,018
	BARTON	426	151	118	16	67	2	780
	BATES	405	229	190	23	77	2	926
	BENTON	648	198	194	16	48	3	1,107
	CAMDEN	906	431	464	41	103	2	1,947
	CEDAR	493	175	171	18	69	5	931
	CHRISTIAN	1,122	604	661	76	157	4	2,624
	DADE	174	109	107	16	23	0	429
	DALLAS	499	258	204	19	70	6	1,056
	DOUGLAS	513	150	178	24	77	1	943
	GREENE	6,238	2,184	1,967	233	405	16	11,043
	HENRY	747	221	218	27	91	4	1,308
	HICKORY	293	104	115	13	44	3	572
	JASPER	4,076	1,473	941	141	235	4	6,870
	LACLEDE	1,245	514	373	54	163	4	2,353
	LAWRENCE	1,077	492	403	46	86	3	2,107
	MCDONALD	831	428	236	30	102	8	1,635
	MARIES	229	71	90	8	24	0	422
	MILLER	679	313	377	56	131	5	1,561
	MONITEAU	256	125	120	18	31	2	552
	MORGAN	638	238	234	24	33	1	1,168
	NEWTON	1,122	597	501	70	229	4	2,523
	OZARK	393	108	120	15	55	1	692
	PHELPS	1,374	418	409	62	127	5	2,395
	POLK	800	346	333	37	171	5	1,692
	PULASKI	1,037	370	338	37	61	1	1,844
	ST CLAIR	270	107	133	14	40	2	566
	STONE	968	349	327	46	88	6	1,784
	TANEY	1,031	678	663	65	144	12	2,593
	TEXAS	747	340	346	44	99	0	1,576
	VERNON	594	350	289	27	59	2	1,321
	WEBSTER	806	390	387	46	126	0	1,755
	WRIGHT	741	280	260	37	120	2	1,440
	TOTAL AREA 4	32,453	13,245	11,756	1,441	3,520	118	62,533
AREA 5	JACKSON	23,039	6,901	5,548	727	923	54	37,192
AREA 6	ST LOUIS CITY	22,440	3,820	3,072	297	718	76	30,423
AREA 7	ST LOUIS COUNTY	20,392	5,825	5,179	618	852	144	33,010
STATEWIDE		158,735	51,244	45,739	5,194	12,772	603	274,287

TABLE 13
MC+, MAF, TMA AND ETMA PARENTS/CARETAKERS
APRIL 2003

		MAF	TMA	EXTENDED TMA	MC+ FOR PREGNANT WOMEN	EXTENDED WOMEN'S HEALTH	TOTAL PARENTS/ CARETAKERS
AREA 1	ANDREW	208	39	0	45	24	316
	ATCHISON	162	21	1	15	21	220
	BUCHANAN	2,234	325	8	349	174	3,090
	CALDWELL	297	35	2	25	16	375
	CARROLL	350	73	1	34	17	475
	CASS	1,484	232	6	176	105	2,003
	CHARITON	139	27	0	15	14	195
	CLAY	2,479	360	9	453	315	3,616
	CLINTON	311	18	1	62	36	428
	COOPER	334	55	1	60	37	487
	DAVISS	256	41	2	34	17	350
	DE KALB	206	20	0	28	17	271
	GENTRY	97	44	1	26	6	174
	GRUNDY	296	61	0	41	22	420
	HARRISON	242	85	0	35	22	384
	HOLT	109	3	0	21	14	147
	HOWARD	268	47	2	28	17	362
	JOHNSON	965	91	2	127	105	1,290
	LAFAYETTE	781	60	0	81	78	1,000
	LINN	330	116	2	55	20	523
	LIVINGSTON	335	113	4	49	24	525
	MERCER	74	10	3	14	5	106
	NODAWAY	175	28	5	61	24	293
	PETTIS	1,152	193	4	159	62	1,570
	PLATTE	831	131	4	112	75	1,153
	PUTNAM	203	12	8	19	9	251
	RANDOLPH	918	81	4	108	47	1,158
	RAY	401	105	2	52	52	612
	SALINE	668	143	0	80	32	923
	SULLIVAN	215	35	1	21	13	285
	WORTH	43	30	0	8	5	86
	TOTAL AREA 1	16,563	2,634	73	2,393	1,425	23,088
AREA 2	ADAIR	699	96	4	78	39	916
	AUDRAIN	622	82	3	98	48	853
	BOONE	3,457	293	4	320	184	4,258
	CALLAWAY	1,061	100	3	113	62	1,339
	CLARK	201	33	2	21	7	264
	COLE	1,350	52	3	161	121	1,687
	FRANKLIN	1,964	479	7	229	125	2,804
	GASCONADE	303	70	4	39	22	438
	JEFFERSON	4,360	585	10	518	299	5,772
	KNOX	110	19	1	14	7	151
	LEWIS	251	32	5	35	25	348
	LINCOLN	1,291	208	3	100	60	1,662
	MACON	377	86	2	62	42	569
	MARION	904	241	2	96	57	1,300
	MONROE	221	13	0	29	11	274
	MONTGOMERY	264	68	0	40	21	393
	OSAGE	242	43	0	24	19	328
	PIKE	635	67	4	48	26	780
	RALLS	204	61	1	28	13	307
	ST CHARLES	3,530	202	12	486	278	4,508
	SCHUYLER	148	13	0	11	12	184
	SCOTLAND	102	34	0	17	3	156
	SHELBY	203	56	0	29	6	294
	WARREN	576	51	1	75	55	758
	TOTAL AREA 2	23,075	2,984	71	2,671	1,542	30,343
AREA 3	BOLLINGER	538	63	0	40	25	666
	BUTLER	1,660	402	9	175	80	2,326
	CAPE GIRARDEAU	1,727	179	12	191	100	2,209

NOTE: EXTENDED TMA AND EXTENDED WOMEN'S HEALTH SERVICES ARE A RESULT OF THE 1115 WAIVER.

TABLE 13
MC+, MAF, TMA AND ETMA PARENTS/CARETAKERS
APRIL 2003

		MAF	TMA	EXTENDED TMA	MC+ FOR PREGNANT WOMEN	EXTENDED WOMEN'S HEALTH	TOTAL PARENTS/ CARETAKERS
AREA 3	CARTER	347	76	0	31	17	471
	CRAWFORD	799	200	5	95	59	1,158
	DENT	614	153	2	56	30	855
	DUNKLIN	2,203	194	5	116	63	2,581
	HOWELL	1,734	250	4	171	90	2,249
	IRON	479	83	4	51	17	634
	MADISON	386	129	3	53	16	587
	MISSISSIPPI	779	110	0	59	27	975
	NEW MADRID	1,003	186	2	68	32	1,291
	OREGON	421	112	0	49	24	606
	PEMISCOT	1,351	123	3	72	33	1,582
	PERRY	486	55	2	42	26	611
	REYNOLDS	352	93	4	19	16	484
	RIPLEY	814	151	12	59	31	1,067
	ST FRANCOIS	2,069	433	12	217	111	2,842
	STE GENEVIEVE	409	46	3	45	29	532
	SCOTT	1,597	361	4	162	69	2,193
	SHANNON	520	91	2	41	18	672
	STODDARD	932	276	6	120	56	1,390
	WASHINGTON	1,106	286	8	94	49	1,543
WAYNE	804	78	11	50	33	976	
	TOTAL AREA 3	23,130	4,130	113	2,076	1,051	30,500
AREA 4	BARRY	1,177	243	5	130	63	1,618
	BARTON	459	107	2	45	22	635
	BATES	477	109	3	82	42	713
	BENTON	705	75	4	58	24	866
	CAMDEN	1,032	153	1	164	93	1,443
	CEDAR	576	102	6	48	24	756
	CHRISTIAN	1,295	222	5	199	152	1,873
	DADE	190	37	0	33	21	281
	DALLAS	566	103	10	72	34	785
	DOUGLAS	587	127	2	55	20	791
	GREENE	6,267	559	19	906	630	8,381
	HENRY	738	133	4	74	62	1,011
	HICKORY	332	69	4	25	8	438
	JASPER	4,116	328	5	440	305	5,194
	LACLEDE	1,454	242	3	161	91	1,951
	LAWRENCE	1,132	136	3	143	95	1,509
	MCDONALD	919	149	10	146	86	1,310
	MARIES	258	38	0	19	5	320
	MILLER	793	204	7	107	68	1,179
	MONITEAU	265	42	4	29	31	371
	MORGAN	735	47	1	76	47	906
	NEWTON	1,292	357	6	217	141	2,013
	OZARK	486	92	2	40	15	635
	PHELPS	1,547	183	6	164	80	1,980
	POLK	988	261	7	128	69	1,453
	PULASKI	1,074	94	1	116	54	1,339
	ST CLAIR	334	61	0	23	15	433
	STONE	1,172	124	8	98	72	1,474
	TANEY	1,147	195	13	209	153	1,717
	TEXAS	920	144	0	92	59	1,215
VERNON	693	84	2	89	53	921	
WEBSTER	923	197	0	143	87	1,350	
WRIGHT	845	203	3	103	52	1,206	
	TOTAL AREA 4	35,494	5,220	146	4,434	2,773	48,067
AREA 5	JACKSON	19,171	1,121	60	1,704	1,250	23,306
AREA 6	ST LOUIS CITY	18,857	840	85	1,022	611	21,415
AREA 7	ST LOUIS COUNTY	17,070	983	152	1,352	1,019	20,576
STATEWIDE		153,360	17,912	700	15,652	9,671	197,295

NOTE: EXTENDED TMA AND EXTENDED WOMEN'S HEALTH SERVICES ARE A RESULT OF THE 1115 WAIVER.

**TABLE 14
GENERAL RELIEF APPLICATIONS
APRIL 2003**

	# RECEIVED	# APPROVED	# REJECTED	PERCENT REJECTED	TOTAL RESOLVED	DAYS FOR APPLICATION RESOLUTION					% OVER 45 DAYS
						30 DAYS OR LESS	31-45 DAYS	46-90 DAYS	91-105 DAYS	OVER 105 DAYS	
AREA 1											
ANDREW	1	0	5	100.0%	5	1	1	3	0	0	60.0%
ATCHISON	5	1	7	87.5%	8	0	0	7	1	0	100.0%
BUCHANAN	18	3	12	80.0%	15	5	5	5	0	0	33.3%
CALDWELL	2	0	0	0.0%	0	0	0	0	0	0	0.0%
CARROLL	2	2	1	33.3%	3	0	1	1	0	1	66.7%
CASS	10	2	14	87.5%	16	3	6	6	0	1	43.8%
CHARITON	2	0	0	0.0%	0	0	0	0	0	0	0.0%
CLAY	37	4	16	80.0%	20	6	2	8	1	3	60.0%
CLINTON	5	1	2	66.7%	3	1	1	0	0	1	33.3%
COOPER	8	1	6	85.7%	7	1	1	2	0	3	71.4%
DAVISS	0	1	0	0.0%	1	0	1	0	0	0	0.0%
DE KALB	0	0	1	100.0%	1	0	0	1	0	0	100.0%
GENTRY	1	0	2	100.0%	2	1	1	0	0	0	0.0%
GRUNDY	3	0	1	100.0%	1	1	0	0	0	0	0.0%
HARRISON	0	0	2	100.0%	2	0	0	1	0	1	100.0%
HOLT	0	1	0	0.0%	1	0	0	1	0	0	100.0%
HOWARD	1	0	0	0.0%	0	0	0	0	0	0	0.0%
JOHNSON	12	0	17	100.0%	17	3	4	6	0	4	58.8%
LAFAYETTE	3	1	13	92.9%	14	5	0	3	2	4	64.3%
LINN	5	1	1	50.0%	2	2	0	0	0	0	0.0%
LIVINGSTON	6	1	7	87.5%	8	4	0	2	2	0	50.0%
MERCER	0	0	0	0.0%	0	0	0	0	0	0	0.0%
NODAWAY	4	0	3	100.0%	3	2	0	1	0	0	33.3%
PETTIS	19	4	10	71.4%	14	6	1	3	1	3	50.0%
PLATTE	6	0	9	100.0%	9	1	2	1	2	3	66.7%
PUTNAM	1	0	1	100.0%	1	0	0	1	0	0	100.0%
RANDOLPH	11	2	7	77.8%	9	4	1	2	0	2	44.4%
RAY	6	1	7	87.5%	8	4	1	2	0	1	37.5%
SALINE	16	1	14	93.3%	15	9	5	1	0	0	6.7%
SULLIVAN	5	2	0	0.0%	2	0	0	2	0	0	100.0%
WORTH	0	0	0	0.0%	0	0	0	0	0	0	0.0%
TOTAL AREA 1	189	29	158	84.5%	187	59	33	59	9	27	50.8%
AREA 2											
ADAIR	7	1	17	94.4%	18	4	6	6	1	1	44.4%
AUDRAIN	10	1	7	87.5%	8	2	1	5	0	0	62.5%
BOONE	64	3	40	93.0%	43	13	8	16	3	3	51.2%
CALLAWAY	6	1	6	85.7%	7	1	3	2	1	0	42.9%
CLARK	1	0	4	100.0%	4	1	1	2	0	0	50.0%
COLE	28	2	20	90.9%	22	9	6	5	0	2	31.8%
FRANKLIN	21	2	20	90.9%	22	5	3	10	1	3	63.6%
GASCONADE	5	1	3	75.0%	4	3	1	0	0	0	0.0%
JEFFERSON	50	7	49	87.5%	56	23	20	11	0	2	23.2%
KNOX	0	0	0	0.0%	0	0	0	0	0	0	0.0%
LEWIS	6	1	5	83.3%	6	0	3	1	1	1	50.0%
LINCOLN	8	1	9	90.0%	10	3	4	2	0	1	30.0%
MACON	5	1	5	83.3%	6	3	1	2	0	0	33.3%
MARION	12	0	12	100.0%	12	6	2	4	0	0	33.3%
MONROE	3	0	1	100.0%	1	1	0	0	0	0	0.0%
MONTGOMERY	3	0	2	100.0%	2	0	0	1	0	1	100.0%
OSAGE	0	1	2	66.7%	3	2	0	0	0	1	33.3%
PIKE	6	0	4	100.0%	4	1	1	0	2	0	50.0%
RALLS	4	0	5	100.0%	5	1	2	2	0	0	40.0%
ST CHARLES	20	3	18	85.7%	21	6	11	3	0	1	19.0%
SCHUYLER	1	0	0	0.0%	0	0	0	0	0	0	0.0%
SCOTLAND	2	0	3	100.0%	3	1	2	0	0	0	0.0%
SHELBY	1	0	0	0.0%	0	0	0	0	0	0	0.0%
WARREN	7	1	8	88.9%	9	1	5	3	0	0	33.3%
TOTAL AREA 2	270	26	240	90.2%	266	86	80	75	9	16	37.6%
AREA 3											
BOLLINGER	10	2	7	77.8%	9	4	1	3	0	1	44.4%
BUTLER	20	4	27	87.1%	31	18	9	2	0	2	12.9%
CAPE GIRARDEAU	37	1	18	94.7%	19	13	1	0	0	5	26.3%

**TABLE 14
GENERAL RELIEF APPLICATIONS
APRIL 2003**

		# RECEIVED	# APPROVED	# REJECTED	PERCENT REJECTED	TOTAL RESOLVED	DAYS FOR APPLICATION RESOLUTION					% OVER 45 DAYS
							30 DAYS OR LESS	31-45 DAYS	46-90 DAYS	91-105 DAYS	OVER 105 DAYS	
AREA 3	CARTER	5	1	7	87.5%	8	2	2	3	1	0	50.0%
	CRAWFORD	11	1	12	92.3%	13	5	0	2	0	6	61.5%
	DENT	8	2	4	66.7%	6	3	1	0	0	2	33.3%
	DUNKLIN	48	7	44	86.3%	51	15	19	9	3	5	33.3%
	HOWELL	22	4	16	80.0%	20	9	4	4	1	2	35.0%
	IRON	10	2	7	77.8%	9	4	1	3	0	1	44.4%
	MADISON	6	1	7	87.5%	8	2	4	2	0	0	25.0%
	MISSISSIPPI	12	1	9	90.0%	10	3	3	2	0	2	40.0%
	NEW MADRID	18	2	14	87.5%	16	7	6	3	0	0	18.8%
	OREGON	6	1	5	83.3%	6	2	1	2	1	0	50.0%
	PEMISCOT	36	3	30	90.9%	33	17	8	7	0	1	24.2%
	PERRY	5	1	5	83.3%	6	2	2	1	0	1	33.3%
	REYNOLDS	1	1	4	80.0%	5	1	1	1	2	0	60.0%
	RIPLEY	22	4	5	55.6%	9	4	2	1	1	1	33.3%
	ST FRANCOIS	35	2	29	93.5%	31	15	5	8	1	2	35.5%
	STE GENEVIEVE	7	0	1	100.0%	1	0	1	0	0	0	0.0%
	SCOTT	24	5	25	83.3%	30	7	10	10	1	2	43.3%
	SHANNON	6	0	7	100.0%	7	3	1	2	1	0	42.9%
	STODDARD	14	1	12	92.3%	13	6	3	3	0	1	30.8%
	WASHINGTON	20	2	20	90.9%	22	10	1	10	0	1	50.0%
	WAYNE	18	1	11	91.7%	12	3	4	5	0	0	41.7%
	TOTAL AREA 3	401	49	326	86.9%	375	155	90	83	12	35	34.7%
AREA 4	BARRY	4	1	7	87.5%	8	1	0	6	0	1	87.5%
	BARTON	5	0	3	100.0%	3	1	2	0	0	0	0.0%
	BATES	4	0	6	100.0%	6	3	3	0	0	0	0.0%
	BENTON	11	3	8	72.7%	11	0	3	5	1	2	72.7%
	CAMDEN	17	2	11	84.6%	13	5	1	4	0	3	53.8%
	CEDAR	11	1	5	83.3%	6	2	0	3	0	1	66.7%
	CHRISTIAN	23	3	19	86.4%	22	10	2	8	0	2	45.5%
	DADE	1	0	6	100.0%	6	1	2	2	1	0	50.0%
	DALLAS	10	0	7	100.0%	7	2	2	2	0	1	42.9%
	DOUGLAS	8	4	6	60.0%	10	2	1	5	0	2	70.0%
	GREENE	133	11	121	91.7%	132	47	19	33	6	27	50.0%
	HENRY	5	1	1	50.0%	2	1	1	0	0	0	0.0%
	HICKORY	6	0	6	100.0%	6	2	0	1	1	2	66.7%
	JASPER	85	14	59	80.8%	73	17	12	24	6	14	60.3%
	LACLEDE	17	2	17	89.5%	19	9	1	3	2	4	47.4%
	LAWRENCE	12	0	9	100.0%	9	2	1	3	0	3	66.7%
	MCDONALD	11	4	7	63.6%	11	2	4	4	0	1	45.5%
	MARIES	3	0	2	100.0%	2	1	0	1	0	0	50.0%
	MILLER	3	0	10	100.0%	10	1	1	4	1	3	80.0%
	MONITEAU	2	1	1	50.0%	2	0	0	1	0	1	100.0%
	MORGAN	5	4	0	0.0%	4	1	1	1	0	1	50.0%
	NEWTON	17	3	15	83.3%	18	6	1	7	0	4	61.1%
	OZARK	13	0	7	100.0%	7	4	1	2	0	0	28.6%
	PHELPS	19	1	7	87.5%	8	2	2	2	1	1	50.0%
	POLK	4	2	8	80.0%	10	3	2	5	0	0	50.0%
	PULASKI	10	2	14	87.5%	16	3	1	8	1	3	75.0%
	ST CLAIR	7	1	4	80.0%	5	3	1	1	0	0	20.0%
	STONE	11	0	9	100.0%	9	3	2	3	1	0	44.4%
	TANEY	26	1	21	95.5%	22	9	6	4	2	1	31.8%
	TEXAS	5	1	9	90.0%	10	4	0	4	0	2	60.0%
	VERNON	6	2	10	83.3%	12	6	2	1	0	3	33.3%
	WEBSTER	9	0	8	100.0%	8	2	3	2	0	1	37.5%
	WRIGHT	9	1	7	87.5%	8	4	1	2	1	0	37.5%
	TOTAL AREA 4	512	65	430	86.9%	495	159	78	151	24	83	52.1%
AREA 5	JACKSON	304	30	211	87.6%	241	39	45	77	23	57	65.1%
AREA 6	ST LOUIS CITY	270	41	208	83.5%	249	33	25	107	29	55	76.7%
AREA 7	ST LOUIS COUNTY	124	30	98	76.6%	128	30	12	56	13	17	67.2%
STATEWIDE		2,070	270	1,671	86.1%	1,941	561	363	608	119	290	52.4%

**TABLE 15
GENERAL RELIEF FAMILIES AND PAYMENTS
APRIL 2003**

		FAMILIES RECEIVING	PERSONS RECEIVING	PAYMENTS	MA-GR PERSONS RECEIVING	MA-GR PAYMENTS
AREA 1	ANDREW	6	6	\$350	17	\$1,120
	ATCHISON	2	2	\$140	7	\$433
	BUCHANAN	56	57	\$3,751	141	\$9,800
	CALDWELL	7	7	\$490	9	\$630
	CARROLL	9	9	\$490	12	\$840
	CASS	21	21	\$1,470	59	\$4,128
	CHARITON	3	3	\$210	4	\$280
	CLAY	40	40	\$2,520	115	\$8,050
	CLINTON	5	5	\$350	15	\$980
	COOPER	12	12	\$770	16	\$1,120
	DAVISS	5	5	\$350	8	\$560
	DE KALB	8	8	\$490	5	\$350
	GENTRY	2	2	\$140	5	\$350
	GRUNDY	3	3	\$210	18	\$1,260
	HARRISON	2	2	\$140	16	\$1,130
	HOLT	4	4	\$210	3	\$210
	HOWARD	3	3	\$210	6	\$350
	JOHNSON	18	18	\$1,260	50	\$3,430
	LAFAYETTE	20	20	\$1,330	50	\$3,430
	LINN	6	6	\$420	30	\$2,052
	LIVINGSTON	11	11	\$700	22	\$1,540
	MERCER	1	1	\$70	3	\$210
	NODAWAY	3	3	\$210	7	\$490
	PETTIS	21	21	\$1,400	43	\$2,940
	PLATTE	5	6	\$420	28	\$1,960
	PUTNAM	8	8	\$560	2	\$140
	RANDOLPH	17	17	\$1,190	54	\$3,640
	RAY	5	5	\$350	19	\$1,330
	SALINE	16	16	\$1,050	41	\$2,870
	SULLIVAN	5	5	\$350	10	\$700
	WORTH	0	0	\$0	0	\$0
	TOTAL AREA 1	324	326	\$21,601	815	\$56,323
AREA 2	ADAIR	19	19	\$1,330	30	\$2,100
	AUDRAIN	14	14	\$910	41	\$2,800
	BOONE	58	58	\$3,990	116	\$7,999
	CALLAWAY	17	17	\$1,120	33	\$2,310
	CLARK	4	4	\$140	3	\$210
	COLE	32	32	\$2,170	56	\$3,850
	FRANKLIN	27	27	\$1,890	47	\$3,290
	GASCONADE	5	5	\$350	12	\$840
	JEFFERSON	63	63	\$4,410	106	\$7,420
	KNOX	2	2	\$140	4	\$280
	LEWIS	3	3	\$210	10	\$666
	LINCOLN	14	14	\$980	19	\$1,317
	MACON	6	6	\$420	14	\$980
	MARION	11	11	\$770	21	\$1,470
	MONROE	0	0	\$0	5	\$350
	MONTGOMERY	4	4	\$280	12	\$840
	OSAGE	4	4	\$280	9	\$630
	PIKE	6	6	\$350	12	\$840
	RALLS	3	3	\$210	8	\$490
	ST CHARLES	35	35	\$2,380	72	\$5,040
	SCHUYLER	1	1	\$70	4	\$280
	SCOTLAND	3	3	\$210	1	\$70
	SHELBY	3	3	\$210	4	\$280
	WARREN	5	5	\$350	10	\$700
	TOTAL AREA 2	339	339	\$23,170	649	\$45,052
AREA 3	BOLLINGER	16	16	\$1,120	9	\$630
	BUTLER	37	37	\$2,271	76	\$5,250
	CAPE GIRARDEAU	24	24	\$1,610	43	\$3,010

NOTE: PERSONS RECEIVING MA-GR ARE ALSO SHOWN ON TABLE 20 WITH SSI AND MA NON-SPENDDOWN.

TABLE 15
GENERAL RELIEF FAMILIES AND PAYMENTS
APRIL 2003

		FAMILIES RECEIVING	PERSONS RECEIVING	PAYMENTS	MA-GR PERSONS RECEIVING	MA-GR PAYMENTS
AREA 3	CARTER	6	6	\$420	12	\$840
	CRAWFORD	18	18	\$1,260	31	\$2,170
	DENT	19	19	\$1,260	20	\$1,400
	DUNKLIN	51	51	\$3,500	67	\$4,620
	HOWELL	29	29	\$2,030	65	\$4,429
	IRON	8	8	\$560	16	\$1,130
	MADISON	3	3	\$210	7	\$429
	MISSISSIPPI	15	15	\$1,050	25	\$1,750
	NEW MADRID	19	19	\$1,190	25	\$1,750
	OREGON	3	3	\$210	20	\$1,330
	PEMISCOT	26	26	\$1,759	26	\$1,820
	PERRY	4	4	\$280	13	\$910
	REYNOLDS	16	16	\$1,120	14	\$941
	RIPLEY	32	32	\$2,240	34	\$2,380
	ST FRANCOIS	51	51	\$3,486	46	\$3,089
	STE GENEVIEVE	7	7	\$490	10	\$700
	SCOTT	45	45	\$3,115	65	\$4,550
	SHANNON	6	6	\$350	19	\$1,330
	STODDARD	16	16	\$1,120	29	\$1,960
	WASHINGTON	32	32	\$2,240	35	\$2,380
	WAYNE	14	14	\$980	29	\$2,030
	TOTAL AREA 3	497	497	\$33,871	736	\$50,828
AREA 4	BARRY	12	12	\$840	59	\$4,069
	BARTON	7	7	\$490	24	\$1,680
	BATES	3	3	\$210	12	\$840
	BENTON	18	18	\$1,190	37	\$2,590
	CAMDEN	31	31	\$2,170	51	\$3,570
	CEDAR	15	15	\$1,050	48	\$3,290
	CHRISTIAN	22	22	\$1,330	58	\$3,990
	DADE	6	6	\$420	17	\$1,190
	DALLAS	12	12	\$840	37	\$2,590
	DOUGLAS	25	25	\$1,706	45	\$3,150
	GREENE	136	137	\$9,170	542	\$37,649
	HENRY	14	14	\$980	44	\$3,080
	HICKORY	10	10	\$700	33	\$2,240
	JASPER	109	109	\$7,490	269	\$18,713
	LACLEDE	26	26	\$1,820	66	\$4,550
	LAWRENCE	16	16	\$1,071	63	\$4,410
	MCDONALD	18	18	\$1,260	59	\$3,990
	MARIES	4	4	\$210	16	\$1,120
	MILLER	35	35	\$2,450	38	\$2,660
	MONITEAU	4	4	\$280	11	\$770
	MORGAN	12	12	\$770	35	\$2,380
	NEWTON	22	22	\$1,540	93	\$6,520
	OZARK	15	15	\$1,050	33	\$2,263
	PHELPS	23	25	\$1,470	66	\$4,416
	POLK	20	20	\$1,400	52	\$3,650
	PULASKI	21	21	\$1,470	42	\$2,940
	ST CLAIR	11	11	\$770	29	\$2,030
	STONE	19	19	\$1,330	76	\$5,198
	TANEY	16	16	\$1,120	68	\$4,708
	TEXAS	18	18	\$1,260	41	\$2,870
	VERNON	11	11	\$770	38	\$2,660
	WEBSTER	14	14	\$980	51	\$3,580
	WRIGHT	18	18	\$1,190	48	\$3,360
	TOTAL AREA 4	743	746	\$50,797	2,201	\$152,716
AREA 5	JACKSON	466	467	\$31,341	1,128	\$78,505
AREA 6	ST LOUIS CITY	711	713	\$48,770	809	\$55,888
AREA 7	ST LOUIS COUNTY	216	217	\$13,099	333	\$23,109
STATEWIDE		3,296	3,305	\$222,649	6,671	\$462,421

NOTE: PERSONS RECEIVING MA-GR ARE ALSO SHOWN ON TABLE 20 WITH SSI AND MA NON-SPENDDOWN.

TABLE 16
NC AND MA APPLICATIONS FOR PERSONS < 65 YEARS OF AGE (EXCLUDING SPENDDOWN)
APRIL 2003

	# RECEIVED	# APPROVED	# REJECTED	PERCENT REJECTED	TOTAL RESOLVED	DAYS FOR APPLICATION RESOLUTION					% OVER 90 DAYS	
						30 DAYS OR LESS	31-45 DAYS	46-90 DAYS	91-105 DAYS	OVER 105 DAYS		
AREA 1	ANDREW	3	6	5	45.5%	11	2	2	6	0	1	9.1%
	ATCHISON	6	5	7	58.3%	12	2	0	7	1	2	25.0%
	BUCHANAN	94	54	35	39.3%	89	45	21	17	1	5	6.7%
	CALDWELL	12	4	6	60.0%	10	7	1	2	0	0	0.0%
	CARROLL	4	3	4	57.1%	7	1	3	2	0	1	14.3%
	CASS	24	22	23	51.1%	45	11	11	20	1	2	6.7%
	CHARITON	4	6	1	14.3%	7	2	0	3	1	1	28.6%
	CLAY	95	55	41	42.7%	96	38	14	30	3	11	14.6%
	CLINTON	9	8	9	52.9%	17	4	5	3	1	4	29.4%
	COOPER	14	6	12	66.7%	18	5	1	8	0	4	22.2%
	DAVISS	3	4	2	33.3%	6	4	1	1	0	0	0.0%
	DE KALB	6	5	1	16.7%	6	4	1	1	0	0	0.0%
	GENTRY	6	5	2	28.6%	7	5	2	0	0	0	0.0%
	GRUNDY	9	10	0	0.0%	10	6	1	3	0	0	0.0%
	HARRISON	7	9	4	30.8%	13	4	3	5	0	1	7.7%
	HOLT	0	2	2	50.0%	4	1	0	1	1	1	50.0%
	HOWARD	4	3	3	50.0%	6	3	0	3	0	0	0.0%
	JOHNSON	26	17	21	55.3%	38	13	6	14	0	5	13.2%
	LAFAYETTE	13	19	6	24.0%	25	5	1	9	3	7	40.0%
	LINN	8	10	2	16.7%	12	7	2	1	1	1	16.7%
	LIVINGSTON	16	13	6	31.6%	19	12	0	5	1	1	10.5%
	MERCER	2	2	0	0.0%	2	1	1	0	0	0	0.0%
	NODAWAY	11	6	2	25.0%	8	5	0	3	0	0	0.0%
	PETTIS	53	33	24	42.1%	57	30	8	11	1	7	14.0%
	PLATTE	14	17	10	37.0%	27	8	5	7	2	5	25.9%
	PUTNAM	5	4	1	20.0%	5	2	0	0	0	1	20.0%
	RANDOLPH	33	15	8	34.8%	23	10	2	6	0	5	21.7%
	RAY	8	10	5	33.3%	15	9	4	1	0	1	6.7%
	SALINE	35	18	14	43.8%	32	11	10	10	0	1	3.1%
	SULLIVAN	16	9	3	25.0%	12	6	0	5	0	1	8.3%
	WORTH	1	1	1	50.0%	2	1	0	1	0	0	0.0%
	TOTAL AREA 1	541	381	260	40.6%	641	264	107	185	17	68	13.3%
AREA 2	ADAIR	23	13	27	67.5%	40	11	16	9	2	2	10.0%
	AUDRAIN	17	15	6	28.6%	21	7	4	7	1	2	14.3%
	BOONE	122	46	66	58.9%	112	43	19	32	10	8	16.1%
	CALLAWAY	12	19	10	34.5%	29	7	5	14	3	0	10.3%
	CLARK	2	3	1	25.0%	4	0	0	4	0	0	0.0%
	COLE	58	25	24	49.0%	49	19	7	18	2	3	10.2%
	FRANKLIN	78	36	36	50.0%	72	38	9	16	2	7	12.5%
	GASCONADE	11	9	6	40.0%	15	9	4	1	0	1	6.7%
	JEFFERSON	132	98	92	48.4%	190	101	43	37	2	7	4.7%
	KNOX	2	0	0	0.0%	0	0	0	0	0	0	0.0%
	LEWIS	3	7	3	30.0%	10	1	2	5	1	1	20.0%
	LINCOLN	21	18	11	37.9%	29	12	7	6	1	3	13.8%
	MACON	9	11	5	31.3%	16	7	3	5	0	1	6.3%
	MARION	27	21	14	40.0%	35	19	7	7	1	1	5.7%
	MONROE	5	1	5	83.3%	6	2	3	1	0	0	0.0%
	MONTGOMERY	6	3	4	57.1%	7	5	0	1	0	1	14.3%
	OSAGE	2	2	2	50.0%	4	2	0	1	0	1	25.0%
	PIKE	14	9	12	57.1%	21	2	3	10	5	1	28.6%
	RALLS	6	7	5	41.7%	12	7	2	3	0	0	0.0%
	ST CHARLES	65	30	37	55.2%	67	24	16	22	1	4	7.5%
	SCHUYLER	2	0	0	0.0%	0	0	0	0	0	0	0.0%
	SCOTLAND	2	1	3	75.0%	4	2	1	1	0	0	0.0%
	SHELBY	2	1	2	66.7%	3	2	1	0	0	0	0.0%
	WARREN	15	8	13	61.9%	21	5	7	8	0	1	4.8%
	TOTAL AREA 2	636	383	384	50.1%	767	325	159	208	31	44	9.8%
AREA 3	BOLLINGER	21	8	9	52.9%	17	6	3	7	0	1	5.9%
	BUTLER	65	39	37	48.7%	76	52	15	7	0	2	2.6%
	CAPE GIRARDEAU	70	31	37	54.4%	68	31	10	19	4	4	11.8%

TABLE 16
NC AND MA APPLICATIONS FOR PERSONS < 65 YEARS OF AGE (EXCLUDING SPENDDOWN)
APRIL 2003

		# RECEIVED	# APPROVED	# REJECTED	PERCENT REJECTED	TOTAL RESOLVED	DAYS FOR APPLICATION RESOLUTION					% OVER 90 DAYS
							30 DAYS OR LESS	31-45 DAYS	46-90 DAYS	91-105 DAYS	OVER 105 DAYS	
AREA 3	CARTER	11	2	12	85.7%	14	6	2	5	1	0	7.1%
	CRAWFORD	26	20	11	35.5%	31	18	3	6	0	4	12.9%
	DENT	13	7	10	58.8%	17	10	4	3	0	0	0.0%
	DUNKLIN	76	49	43	46.7%	92	40	20	21	3	8	12.0%
	HOWELL	59	29	31	51.7%	60	28	4	23	1	4	8.3%
	IRON	23	16	7	30.4%	23	10	4	5	2	2	17.4%
	MADISON	14	11	6	35.3%	17	8	6	1	0	2	11.8%
	MISSISSIPPI	23	11	14	56.0%	25	10	5	6	1	3	16.0%
	NEW MADRID	30	18	20	52.6%	38	22	8	8	0	0	0.0%
	OREGON	14	7	6	46.2%	13	9	0	3	0	1	7.7%
	PEMISCOT	50	22	25	53.2%	47	27	9	9	0	2	4.3%
	PERRY	14	6	7	53.8%	13	5	4	4	0	0	0.0%
	REYNOLDS	5	10	5	33.3%	15	8	1	5	1	0	6.7%
	RIPLEY	35	13	9	40.9%	22	10	5	3	3	1	18.2%
	ST FRANCOIS	108	54	49	47.6%	103	52	17	22	4	8	11.7%
	STE GENEVIEVE	11	5	4	44.4%	9	4	2	3	0	0	0.0%
	SCOTT	48	25	38	60.3%	63	26	14	20	1	2	4.8%
	SHANNON	8	7	6	46.2%	13	7	3	2	1	0	7.7%
	STODDARD	34	24	18	42.9%	42	25	9	7	1	0	2.4%
	WASHINGTON	39	21	38	64.4%	59	30	9	17	2	1	5.1%
	WAYNE	23	10	15	60.0%	25	11	7	6	1	0	4.0%
	TOTAL AREA 3	820	445	457	50.7%	902	455	164	212	26	45	7.9%
AREA 4	BARRY	26	17	16	48.5%	33	17	1	12	1	2	9.1%
	BARTON	10	10	2	16.7%	12	6	2	3	1	0	8.3%
	BATES	14	6	11	64.7%	17	10	4	3	0	0	0.0%
	BENTON	25	18	13	41.9%	31	12	7	7	1	4	16.1%
	CAMDEN	35	12	17	58.6%	29	14	2	7	0	6	20.7%
	CEDAR	18	8	5	38.5%	13	8	0	3	0	2	15.4%
	CHRISTIAN	45	25	26	51.0%	51	24	5	13	1	8	17.6%
	DADE	4	4	5	55.6%	9	3	2	2	1	1	22.2%
	DALLAS	23	8	11	57.9%	19	8	3	6	0	2	10.5%
	DOUGLAS	12	7	6	46.2%	13	6	1	5	0	1	7.7%
	GREENE	259	152	160	51.3%	312	122	49	88	12	41	17.0%
	HENRY	25	14	8	36.4%	22	14	2	4	0	2	9.1%
	HICKORY	14	6	5	45.5%	11	6	1	0	2	2	36.4%
	JASPER	165	77	77	50.0%	154	71	13	40	12	18	19.5%
	LACLEDE	39	34	13	27.7%	47	26	3	8	2	8	21.3%
	LAWRENCE	33	22	16	42.1%	38	18	2	8	2	8	26.3%
	MCDONALD	9	17	10	37.0%	27	13	7	4	1	2	11.1%
	MARIES	12	9	3	25.0%	12	7	3	2	0	0	0.0%
	MILLER	23	13	19	59.4%	32	9	7	9	2	5	21.9%
	MONITEAU	7	2	4	66.7%	6	2	1	1	0	2	33.3%
	MORGAN	20	14	4	22.2%	18	8	1	4	1	4	27.8%
	NEWTON	29	28	20	41.7%	48	25	5	13	0	5	10.4%
	OZARK	21	9	9	50.0%	18	9	2	6	0	1	5.6%
	PHELPS	50	24	15	38.5%	39	16	7	11	3	2	12.8%
	POLK	30	15	9	37.5%	24	15	0	6	0	3	12.5%
	PULASKI	23	21	19	47.5%	40	15	3	8	3	11	35.0%
	ST CLAIR	13	4	6	60.0%	10	7	1	2	0	0	0.0%
	STONE	31	23	11	32.4%	34	21	4	6	2	1	8.8%
	TANEY	50	31	28	47.5%	59	19	7	21	7	5	20.3%
	TEXAS	25	21	8	27.6%	29	16	5	4	0	4	13.8%
	VERNON	23	17	14	45.2%	31	14	6	3	2	6	25.8%
	WEBSTER	28	21	14	40.0%	35	15	8	8	2	2	11.4%
	WRIGHT	16	14	4	22.2%	18	10	2	5	1	0	5.6%
	TOTAL AREA 4	1,157	703	588	45.5%	1,291	586	166	322	59	158	16.8%
AREA 5	JACKSON	574	291	300	50.8%	591	156	98	200	30	107	23.2%
AREA 6	ST LOUIS CITY	585	264	385	59.3%	649	145	91	233	52	128	27.7%
AREA 7	ST LOUIS COUNTY	463	179	267	59.9%	446	111	41	177	56	61	26.2%
STATEWIDE		4,776	2,646	2,641	50.0%	5,287	2,042	826	1,537	271	611	16.7%

TABLE 17
NC AND MA APPLICATIONS FOR PERSONS 65+ YEARS OF AGE (EXCLUDING SPENDDOWN)
APRIL 2003

		# RECEIVED	# APPROVED	# REJECTED	PERCENT REJECTED	TOTAL RESOLVED	DAYS FOR APPLICATION RESOLUTION					% OVER 45 DAYS
							30 DAYS OR LESS	31-45 DAYS	46-90 DAYS	91-105 DAYS	OVER 105 DAYS	
AREA 1	ANDREW	7	6	1	14.3%	7	4	1	0	1	1	28.6%
	ATCHISON	2	2	0	0.0%	2	1	1	0	0	0	0.0%
	BUCHANAN	15	18	7	28.0%	25	9	13	3	0	0	12.0%
	CALDWELL	4	1	1	50.0%	2	2	0	0	0	0	0.0%
	CARROLL	0	0	0	0.0%	0	0	0	0	0	0	0.0%
	CASS	15	17	4	19.0%	21	9	5	4	0	3	33.3%
	CHARITON	4	2	1	33.3%	3	0	2	1	0	0	33.3%
	CLAY	36	25	16	39.0%	41	16	7	12	2	4	43.9%
	CLINTON	11	12	1	7.7%	13	2	4	4	0	3	53.8%
	COOPER	5	2	2	50.0%	4	2	1	1	0	0	25.0%
	DAVISS	1	2	0	0.0%	2	2	0	0	0	0	0.0%
	DE KALB	4	1	3	75.0%	4	2	2	0	0	0	0.0%
	GENTRY	3	0	1	100.0%	1	1	0	0	0	0	0.0%
	GRUNDY	6	2	2	50.0%	4	2	2	0	0	0	0.0%
	HARRISON	5	1	0	0.0%	1	1	0	0	0	0	0.0%
	HOLT	0	1	0	0.0%	1	1	0	0	0	0	0.0%
	HOWARD	4	0	0	0.0%	0	0	0	0	0	0	0.0%
	JOHNSON	4	7	2	22.2%	9	5	3	0	0	1	11.1%
	LAFAYETTE	6	5	0	0.0%	5	2	2	1	0	0	20.0%
	LINN	5	4	2	33.3%	6	5	1	0	0	0	0.0%
	LIVINGSTON	8	4	1	20.0%	5	3	2	0	0	0	0.0%
	MERCER	2	1	0	0.0%	1	1	0	0	0	0	0.0%
	NODAWAY	5	4	3	42.9%	7	3	2	2	0	0	28.6%
	PETTIS	5	8	0	0.0%	8	5	2	0	1	0	12.5%
	PLATTE	7	11	1	8.3%	12	7	1	3	0	1	33.3%
	PUTNAM	0	1	0	0.0%	1	1	0	0	0	0	0.0%
	RANDOLPH	9	8	1	11.1%	9	4	3	1	0	1	22.2%
	RAY	6	1	3	75.0%	4	2	0	2	0	0	50.0%
	SALINE	4	3	8	72.7%	11	6	3	2	0	0	18.2%
	SULLIVAN	0	0	0	0.0%	0	0	0	0	0	0	0.0%
	WORTH	3	2	0	0.0%	2	1	0	1	0	0	50.0%
	TOTAL AREA 1	186	151	60	28.4%	211	99	57	37	4	14	26.1%
AREA 2	ADAIR	4	4	1	20.0%	5	2	1	1	0	1	40.0%
	AUDRAIN	4	2	2	50.0%	4	3	1	0	0	0	0.0%
	BOONE	21	13	4	23.5%	17	10	3	3	0	1	23.5%
	CALLAWAY	2	2	1	33.3%	3	1	2	0	0	0	0.0%
	CLARK	2	3	0	0.0%	3	0	1	2	0	0	66.7%
	COLE	14	8	2	20.0%	10	2	2	5	0	1	60.0%
	FRANKLIN	28	19	10	34.5%	29	14	4	10	1	0	37.9%
	GASCONADE	1	5	1	16.7%	6	0	5	1	0	0	16.7%
	JEFFERSON	16	24	11	31.4%	35	10	15	8	0	2	28.6%
	KNOX	2	0	0	0.0%	0	0	0	0	0	0	0.0%
	LEWIS	8	4	1	20.0%	5	1	3	1	0	0	20.0%
	LINCOLN	4	1	1	50.0%	2	1	1	0	0	0	0.0%
	MACON	7	8	0	0.0%	8	2	4	2	0	0	25.0%
	MARION	13	5	3	37.5%	8	7	1	0	0	0	0.0%
	MONROE	6	3	0	0.0%	3	1	1	1	0	0	33.3%
	MONTGOMERY	2	3	0	0.0%	3	1	1	1	0	0	33.3%
	OSAGE	7	2	1	33.3%	3	2	0	0	0	1	33.3%
	PIKE	5	10	6	37.5%	16	6	3	6	1	0	43.8%
	RALLS	1	0	0	0.0%	0	0	0	0	0	0	0.0%
	ST CHARLES	26	27	7	20.6%	34	17	15	1	0	1	5.9%
	SCHUYLER	3	3	0	0.0%	3	1	2	0	0	0	0.0%
	SCOTLAND	4	2	0	0.0%	2	2	0	0	0	0	0.0%
	SHELBY	0	2	0	0.0%	2	1	1	0	0	0	0.0%
	WARREN	4	3	1	25.0%	4	2	2	0	0	0	0.0%
	TOTAL AREA 2	184	153	52	25.4%	205	86	68	42	2	7	24.9%
AREA 3	BOLLINGER	1	2	0	0.0%	2	1	1	0	0	0	0.0%
	BUTLER	14	10	6	37.5%	16	11	3	1	0	1	12.5%
	CAPE GIRARDEAU	13	8	3	27.3%	11	4	6	1	0	0	9.1%

TABLE 17
NC AND MA APPLICATIONS FOR PERSONS 65+ YEARS OF AGE (EXCLUDING SPENDDOWN)
APRIL 2003

		# RECEIVED	# APPROVED	# REJECTED	PERCENT REJECTED	TOTAL RESOLVED	DAYS FOR APPLICATION RESOLUTION					% OVER 45 DAYS
							30 DAYS OR LESS	31-45 DAYS	46-90 DAYS	91-105 DAYS	OVER 105 DAYS	
AREA 3	CARTER	4	0	2	100.0%	2	1	0	1	0	0	50.0%
	CRAWFORD	4	4	1	20.0%	5	4	1	0	0	0	0.0%
	DENT	0	2	0	0.0%	2	1	1	0	0	0	0.0%
	DUNKLIN	15	9	6	40.0%	15	9	5	0	0	1	6.7%
	HOWELL	15	13	4	23.5%	17	9	5	3	0	0	17.6%
	IRON	5	2	4	66.7%	6	4	2	0	0	0	0.0%
	MADISON	6	1	1	50.0%	2	2	0	0	0	0	0.0%
	MISSISSIPPI	3	10	0	0.0%	10	2	3	3	1	1	50.0%
	NEW MADRID	2	7	2	22.2%	9	5	1	3	0	0	33.3%
	OREGON	6	6	2	25.0%	8	5	3	0	0	0	0.0%
	PEMISCOT	6	7	2	22.2%	9	5	3	1	0	0	11.1%
	PERRY	12	2	2	50.0%	4	2	2	0	0	0	0.0%
	REYNOLDS	1	0	0	0.0%	0	0	0	0	0	0	0.0%
	RIPLEY	5	2	0	0.0%	2	1	1	0	0	0	0.0%
	ST FRANCOIS	18	10	6	37.5%	16	10	2	1	1	2	25.0%
	STE GENEVIEVE	3	1	0	0.0%	1	0	0	1	0	0	100.0%
	SCOTT	15	10	3	23.1%	13	9	2	2	0	0	15.4%
	SHANNON	7	7	0	0.0%	7	4	1	2	0	0	28.6%
	STODDARD	11	5	4	44.4%	9	5	2	1	0	1	22.2%
	WASHINGTON	6	7	3	30.0%	10	7	0	2	0	1	30.0%
	WAYNE	6	4	0	0.0%	4	1	2	1	0	0	25.0%
	TOTAL AREA 3	178	129	51	28.3%	180	102	46	23	2	7	17.8%
AREA 4	BARRY	7	10	4	28.6%	14	9	3	1	1	0	14.3%
	BARTON	3	1	1	50.0%	2	2	0	0	0	0	0.0%
	BATES	4	3	2	40.0%	5	3	1	1	0	0	20.0%
	BENTON	2	5	2	28.6%	7	3	1	3	0	0	42.9%
	CAMDEN	6	5	2	28.6%	7	3	0	2	1	1	57.1%
	CEDAR	2	5	0	0.0%	5	4	1	0	0	0	0.0%
	CHRISTIAN	8	11	1	8.3%	12	3	4	5	0	0	41.7%
	DADE	2	4	1	20.0%	5	3	0	2	0	0	40.0%
	DALLAS	6	2	0	0.0%	2	1	1	0	0	0	0.0%
	DOUGLAS	7	8	1	11.1%	9	6	2	1	0	0	11.1%
	GREENE	54	33	17	34.0%	50	19	9	15	3	4	44.0%
	HENRY	8	5	3	37.5%	8	4	2	2	0	0	25.0%
	HICKORY	1	0	1	100.0%	1	1	0	0	0	0	0.0%
	JASPER	20	13	4	23.5%	17	11	0	5	0	1	35.3%
	LACLEDE	5	3	0	0.0%	3	1	1	0	0	1	33.3%
	LAWRENCE	13	11	3	21.4%	14	5	3	6	0	0	42.9%
	MCDONALD	3	6	0	0.0%	6	5	1	0	0	0	0.0%
	MARIES	2	3	0	0.0%	3	1	0	2	0	0	66.7%
	MILLER	9	5	1	16.7%	6	4	1	1	0	0	16.7%
	MONITEAU	8	3	1	25.0%	4	1	1	2	0	0	50.0%
	MORGAN	4	8	1	11.1%	9	6	1	1	0	1	22.2%
	NEWTON	15	16	2	11.1%	18	10	5	3	0	0	16.7%
	OZARK	5	0	1	100.0%	1	1	0	0	0	0	0.0%
	PHELPS	8	7	0	0.0%	7	3	1	3	0	0	42.9%
	POLK	6	6	6	50.0%	12	4	3	4	1	0	41.7%
	PULASKI	5	2	2	50.0%	4	3	1	0	0	0	0.0%
	ST CLAIR	0	1	2	66.7%	3	2	1	0	0	0	0.0%
	STONE	9	8	1	11.1%	9	5	1	3	0	0	33.3%
	TANEY	9	10	2	16.7%	12	7	3	1	1	0	16.7%
	TEXAS	11	12	2	14.3%	14	14	0	0	0	0	0.0%
	VERNON	7	8	4	33.3%	12	4	3	5	0	0	41.7%
	WEBSTER	14	9	4	30.8%	13	7	3	0	0	3	23.1%
	WRIGHT	4	4	2	33.3%	6	5	1	0	0	0	0.0%
	TOTAL AREA 4	267	227	73	24.3%	300	160	54	68	7	11	28.7%
AREA 5	JACKSON	109	125	32	20.4%	157	32	32	42	21	30	59.2%
AREA 6	ST LOUIS CITY	102	82	22	21.2%	104	30	16	20	8	30	55.8%
AREA 7	ST LOUIS COUNTY	221	120	68	36.2%	188	58	73	40	1	16	30.3%
STATEWIDE		1,247	987	358	26.6%	1,345	567	346	272	45	115	32.1%

**TABLE 18
MA SPENDDOWN APPLICATIONS
APRIL 2003**

		# RECEIVED	# APPROVED	# REJECTED	PERCENT REJECTED	TOTAL RESOLVED	DAYS FOR APPLICATION RESOLUTION					% OVER 105 DAYS
							30 DAYS OR LESS	31-45 DAYS	46-90 DAYS	91-105 DAYS	OVER 105 DAYS	
AREA 1	ANDREW	5	1	3	75.0%	4	3	0	1	0	0	0.0%
	ATCHISON	6	3	2	40.0%	5	3	1	0	1	0	0.0%
	BUCHANAN	45	28	13	31.7%	41	27	7	5	0	2	4.9%
	CALDWELL	6	5	3	37.5%	8	6	0	2	0	0	0.0%
	CARROLL	4	1	5	83.3%	6	4	1	1	0	0	0.0%
	CASS	23	11	11	50.0%	22	12	4	1	2	3	13.6%
	CHARITON	1	2	2	50.0%	4	2	0	2	0	0	0.0%
	CLAY	83	55	35	38.9%	90	43	9	16	9	13	14.4%
	CLINTON	18	8	19	70.4%	27	7	2	8	3	7	25.9%
	COOPER	1	1	2	66.7%	3	0	1	1	0	1	33.3%
	DAVIESS	7	2	2	50.0%	4	4	0	0	0	0	0.0%
	DE KALB	1	0	0	0.0%	0	0	0	0	0	0	0.0%
	GENTRY	3	1	0	0.0%	1	1	0	0	0	0	0.0%
	GRUNDY	7	3	2	40.0%	5	4	0	1	0	0	0.0%
	HARRISON	6	2	1	33.3%	3	3	0	0	0	0	0.0%
	HOLT	1	3	0	0.0%	3	0	0	2	0	1	33.3%
	HOWARD	3	1	3	75.0%	4	4	0	0	0	0	0.0%
	JOHNSON	14	6	8	57.1%	14	7	2	1	0	4	28.6%
	LAFAYETTE	17	11	13	54.2%	24	3	0	14	2	5	20.8%
	LINN	10	5	5	50.0%	10	6	2	0	0	2	20.0%
	LIVINGSTON	8	6	5	45.5%	11	7	2	2	0	0	0.0%
	MERCER	3	0	4	100.0%	4	3	0	1	0	0	0.0%
	NODAWAY	5	0	3	100.0%	3	2	1	0	0	0	0.0%
	PETTIS	17	7	17	70.8%	24	11	4	3	2	4	16.7%
	PLATTE	12	7	3	30.0%	10	7	0	2	0	1	10.0%
	PUTNAM	1	4	1	20.0%	5	2	1	2	0	0	0.0%
	RANDOLPH	12	4	5	55.6%	9	6	0	3	0	0	0.0%
	RAY	13	5	7	58.3%	12	7	2	2	1	0	0.0%
	SALINE	15	10	4	28.6%	14	8	2	4	0	0	0.0%
	SULLIVAN	4	2	2	50.0%	4	2	0	1	1	0	0.0%
	WORTH	1	0	0	0.0%	0	0	0	0	0	0	0.0%
	TOTAL AREA 1	352	194	180	48.1%	374	194	41	75	21	43	11.5%
AREA 2	ADAIR	6	3	4	57.1%	7	3	0	3	1	0	0.0%
	AUDRAIN	21	5	6	54.5%	11	5	2	3	0	1	9.1%
	BOONE	93	19	33	63.5%	52	19	7	17	7	2	3.8%
	CALLAWAY	14	9	12	57.1%	21	5	3	5	4	4	19.0%
	CLARK	0	2	4	66.7%	6	0	1	0	2	3	50.0%
	COLE	29	14	14	50.0%	28	10	3	11	1	3	10.7%
	FRANKLIN	38	24	16	40.0%	40	25	5	3	3	4	10.0%
	GASCONADE	8	6	3	33.3%	9	4	3	2	0	0	0.0%
	JEFFERSON	82	31	44	58.7%	75	37	14	19	4	1	1.3%
	KNOX	4	0	1	100.0%	1	0	1	0	0	0	0.0%
	LEWIS	8	3	4	57.1%	7	3	1	1	1	1	14.3%
	LINCOLN	24	15	2	11.8%	17	10	3	2	1	1	5.9%
	MACON	11	4	8	66.7%	12	7	2	3	0	0	0.0%
	MARION	13	3	7	70.0%	10	5	1	3	1	0	0.0%
	MONROE	1	3	2	40.0%	5	4	0	1	0	0	0.0%
	MONTGOMERY	10	8	11	57.9%	19	10	3	6	0	0	0.0%
	OSAGE	5	2	0	0.0%	2	2	0	0	0	0	0.0%
	PIKE	10	3	6	66.7%	9	1	0	3	2	3	33.3%
	RALLS	9	3	1	25.0%	4	3	1	0	0	0	0.0%
	ST CHARLES	47	23	18	43.9%	41	25	7	6	2	1	2.4%
	SCHUYLER	1	1	0	0.0%	1	1	0	0	0	0	0.0%
	SCOTLAND	4	4	1	20.0%	5	3	2	0	0	0	0.0%
	SHELBY	6	5	0	0.0%	5	2	0	2	0	1	20.0%
	WARREN	11	8	2	20.0%	10	8	0	2	0	0	0.0%
	TOTAL AREA 2	455	198	199	50.1%	397	192	59	92	29	25	6.3%
AREA 3	BOLLINGER	10	5	3	37.5%	8	6	1	1	0	0	0.0%
	BUTLER	23	15	8	34.8%	23	14	6	2	0	1	4.3%
	CAPE GIRARDEAU	44	14	26	65.0%	40	21	6	3	6	4	10.0%

TABLE 18
MA SPENDDOWN APPLICATIONS
APRIL 2003

		# RECEIVED	# APPROVED	# REJECTED	PERCENT REJECTED	TOTAL RESOLVED	DAYS FOR APPLICATION RESOLUTION					% OVER 105 DAYS
							30 DAYS OR LESS	31-45 DAYS	46-90 DAYS	91-105 DAYS	OVER 105 DAYS	
AREA 3	CARTER	3	3	1	25.0%	4	1	0	2	0	1	25.0%
	CRAWFORD	18	5	8	61.5%	13	9	1	3	0	0	0.0%
	DENT	7	6	3	33.3%	9	6	2	1	0	0	0.0%
	DUNKLIN	27	20	12	37.5%	32	19	7	3	2	1	3.1%
	HOWELL	35	11	7	38.9%	18	10	4	4	0	0	0.0%
	IRON	9	6	5	45.5%	11	5	2	4	0	0	0.0%
	MADISON	12	5	2	28.6%	7	7	0	0	0	0	0.0%
	MISSISSIPPI	6	4	4	50.0%	8	7	1	0	0	0	0.0%
	NEW MADRID	29	8	8	50.0%	16	12	2	1	1	0	0.0%
	OREGON	9	5	2	28.6%	7	3	1	3	0	0	0.0%
	PEMISCOT	13	11	2	15.4%	13	4	4	4	1	0	0.0%
	PERRY	5	2	2	50.0%	4	3	1	0	0	0	0.0%
	REYNOLDS	6	2	5	71.4%	7	3	1	2	1	0	0.0%
	RIPLEY	12	2	9	81.8%	11	4	0	6	1	0	0.0%
	ST FRANCOIS	45	17	18	51.4%	35	15	4	11	1	4	11.4%
	STE GENEVIEVE	8	5	0	0.0%	5	5	0	0	0	0	0.0%
	SCOTT	33	13	12	48.0%	25	13	4	8	0	0	0.0%
	SHANNON	10	2	5	71.4%	7	1	3	2	1	0	0.0%
	STODDARD	32	11	14	56.0%	25	15	2	6	1	1	4.0%
	WASHINGTON	13	9	2	18.2%	11	7	2	2	0	0	0.0%
	WAYNE	8	4	4	50.0%	8	3	1	3	0	1	12.5%
	TOTAL AREA 3	417	185	162	46.7%	347	193	55	71	15	13	3.7%
AREA 4	BARRY	18	5	8	61.5%	13	8	0	5	0	0	0.0%
	BARTON	12	2	5	71.4%	7	6	0	1	0	0	0.0%
	BATES	18	1	1	50.0%	2	1	0	1	0	0	0.0%
	BENTON	10	5	3	37.5%	8	7	0	1	0	0	0.0%
	CAMDEN	18	10	14	58.3%	24	12	4	4	0	4	16.7%
	CEDAR	11	4	5	55.6%	9	4	1	2	0	2	22.2%
	CHRISTIAN	21	9	16	64.0%	25	12	3	7	1	2	8.0%
	DADE	4	0	0	0.0%	0	0	0	0	0	0	0.0%
	DALLAS	12	2	4	66.7%	6	5	1	0	0	0	0.0%
	DOUGLAS	3	5	1	16.7%	6	2	4	0	0	0	0.0%
	GREENE	109	33	62	65.3%	95	49	14	16	5	11	11.6%
	HENRY	10	8	2	20.0%	10	7	3	0	0	0	0.0%
	HICKORY	8	3	1	25.0%	4	3	0	1	0	0	0.0%
	JASPER	68	33	30	47.6%	63	25	10	17	3	8	12.7%
	LACLEDE	25	10	18	64.3%	28	13	2	4	5	4	14.3%
	LAWRENCE	29	11	10	47.6%	21	13	2	4	0	2	9.5%
	MCDONALD	30	4	6	60.0%	10	6	1	2	1	0	0.0%
	MARIES	2	1	1	50.0%	2	0	0	2	0	0	0.0%
	MILLER	16	7	8	53.3%	15	12	0	3	0	0	0.0%
	MONITEAU	6	5	1	16.7%	6	2	1	2	1	0	0.0%
	MORGAN	20	12	9	42.9%	21	11	3	1	1	5	23.8%
	NEWTON	37	23	17	42.5%	40	25	5	6	2	2	5.0%
	OZARK	11	4	7	63.6%	11	10	0	1	0	0	0.0%
	PHELPS	17	11	9	45.0%	20	11	2	5	0	2	10.0%
	POLK	11	7	8	53.3%	15	9	3	1	1	1	6.7%
	PULASKI	16	8	8	50.0%	16	9	5	0	2	0	0.0%
	ST CLAIR	9	4	4	50.0%	8	7	1	0	0	0	0.0%
	STONE	11	5	6	54.5%	11	4	1	5	0	1	9.1%
	TANEY	34	18	18	50.0%	36	17	3	13	3	0	0.0%
	TEXAS	13	7	6	46.2%	13	10	2	1	0	0	0.0%
	VERNON	15	3	7	70.0%	10	4	1	3	0	2	20.0%
	WEBSTER	11	6	14	70.0%	20	10	4	6	0	0	0.0%
	WRIGHT	9	3	3	50.0%	6	5	1	0	0	0	0.0%
	TOTAL AREA 4	644	269	312	53.7%	581	319	77	114	25	46	7.9%
AREA 5	JACKSON	310	188	155	45.2%	343	140	48	85	26	44	12.8%
AREA 6	ST LOUIS CITY	165	101	82	44.8%	183	53	17	32	9	72	39.3%
AREA 7	ST LOUIS COUNTY	155	136	49	26.5%	185	65	21	50	21	28	15.1%
STATEWIDE		2,498	1,271	1,139	47.3%	2,410	1,156	318	519	146	271	11.2%

**TABLE 19
BLIND PENSION AND SUPPLEMENTAL AID TO BLIND APPLICATIONS
APRIL 2003**

		# RECEIVED	# APPROVED	# REJECTED	PERCENT REJECTED	TOTAL RESOLVED	DAYS FOR APPLICATION RESOLUTION					% OVER 90 DAYS
							30 DAYS OR LESS	31-45 DAYS	46-90 DAYS	91-105 DAYS	OVER 105 DAYS	
AREA 1	ANDREW	0	0	0	0.0%	0	0	0	0	0	0	0.0%
	ATCHISON	2	0	2	100.0%	2	0	0	2	0	0	0.0%
	BUCHANAN	8	0	4	100.0%	4	2	0	0	2	0	50.0%
	CALDWELL	1	0	0	0.0%	0	0	0	0	0	0	0.0%
	CARROLL	0	0	0	0.0%	0	0	0	0	0	0	0.0%
	CASS	0	2	5	71.4%	7	0	5	2	0	0	0.0%
	CHARITON	0	0	0	0.0%	0	0	0	0	0	0	0.0%
	CLAY	4	1	6	85.7%	7	1	0	0	0	6	85.7%
	CLINTON	0	0	0	0.0%	0	0	0	0	0	0	0.0%
	COOPER	0	0	0	0.0%	0	0	0	0	0	0	0.0%
	DAVISS	0	0	2	100.0%	2	0	0	2	0	0	0.0%
	DE KALB	0	0	0	0.0%	0	0	0	0	0	0	0.0%
	GENTRY	0	0	0	0.0%	0	0	0	0	0	0	0.0%
	GRUNDY	0	0	0	0.0%	0	0	0	0	0	0	0.0%
	HARRISON	0	0	0	0.0%	0	0	0	0	0	0	0.0%
	HOLT	0	0	0	0.0%	0	0	0	0	0	0	0.0%
	HOWARD	0	0	0	0.0%	0	0	0	0	0	0	0.0%
	JOHNSON	0	0	0	0.0%	0	0	0	0	0	0	0.0%
	LAFAYETTE	0	0	2	100.0%	2	0	0	0	0	2	100.0%
	LINN	0	0	5	100.0%	5	0	0	5	0	0	0.0%
	LIVINGSTON	1	0	0	0.0%	0	0	0	0	0	0	0.0%
	MERCER	0	0	0	0.0%	0	0	0	0	0	0	0.0%
	NODAWAY	0	0	0	0.0%	0	0	0	0	0	0	0.0%
	PETTIS	2	1	4	80.0%	5	2	1	2	0	0	0.0%
	PLATTE	0	0	0	0.0%	0	0	0	0	0	0	0.0%
	PUTNAM	0	0	0	0.0%	0	0	0	0	0	0	0.0%
	RANDOLPH	0	0	0	0.0%	0	0	0	0	0	0	0.0%
	RAY	2	0	2	100.0%	2	0	0	2	0	0	0.0%
	SALINE	2	1	3	75.0%	4	2	2	0	0	0	0.0%
	SULLIVAN	0	0	0	0.0%	0	0	0	0	0	0	0.0%
	WORTH	0	0	0	0.0%	0	0	0	0	0	0	0.0%
	TOTAL AREA 1	22	5	35	87.5%	40	7	8	15	2	8	25.0%
AREA 2	ADAIR	4	1	1	50.0%	2	0	0	0	2	0	100.0%
	AUDRAIN	0	0	0	0.0%	0	0	0	0	0	0	0.0%
	BOONE	6	2	1	33.3%	3	0	1	0	0	2	66.7%
	CALLAWAY	1	1	0	0.0%	1	0	0	0	0	1	100.0%
	CLARK	0	0	2	100.0%	2	0	2	0	0	0	0.0%
	COLE	5	0	1	100.0%	1	1	0	0	0	0	0.0%
	FRANKLIN	2	1	8	88.9%	9	2	0	2	5	0	55.6%
	GASCONADE	0	0	2	100.0%	2	0	0	2	0	0	0.0%
	JEFFERSON	10	0	5	100.0%	5	1	1	2	1	0	20.0%
	KNOX	0	0	0	0.0%	0	0	0	0	0	0	0.0%
	LEWIS	0	0	0	0.0%	0	0	0	0	0	0	0.0%
	LINCOLN	0	0	2	100.0%	2	0	0	0	2	0	100.0%
	MACON	1	1	1	50.0%	2	0	0	2	0	0	0.0%
	MARION	1	0	0	0.0%	0	0	0	0	0	0	0.0%
	MONROE	0	0	0	0.0%	0	0	0	0	0	0	0.0%
	MONTGOMERY	0	0	0	0.0%	0	0	0	0	0	0	0.0%
	OSAGE	0	0	0	0.0%	0	0	0	0	0	0	0.0%
	PIKE	2	0	2	100.0%	2	0	2	0	0	0	0.0%
	RALLS	0	0	0	0.0%	0	0	0	0	0	0	0.0%
	ST CHARLES	12	2	6	75.0%	8	4	0	2	1	1	25.0%
	SCHUYLER	0	0	0	0.0%	0	0	0	0	0	0	0.0%
	SCOTLAND	0	0	0	0.0%	0	0	0	0	0	0	0.0%
	SHELBY	0	0	0	0.0%	0	0	0	0	0	0	0.0%
	WARREN	0	0	0	0.0%	0	0	0	0	0	0	0.0%
	TOTAL AREA 2	44	8	31	79.5%	39	8	6	10	11	4	38.5%
AREA 3	BOLLINGER	0	0	0	0.0%	0	0	0	0	0	0	0.0%
	BUTLER	4	0	0	0.0%	0	0	0	0	0	0	0.0%
	CAPE GIRARDEAU	4	0	0	0.0%	0	0	0	0	0	0	0.0%

**TABLE 19
BLIND PENSION AND SUPPLEMENTAL AID TO BLIND APPLICATIONS
APRIL 2003**

		# RECEIVED	# APPROVED	# REJECTED	PERCENT REJECTED	TOTAL RESOLVED	DAYS FOR APPLICATION RESOLUTION					% OVER 90 DAYS
							30 DAYS OR LESS	31-45 DAYS	46-90 DAYS	91-105 DAYS	OVER 105 DAYS	
AREA 3	CARTER	0	0	0	0.0%	0	0	0	0	0	0	0.0%
	CRAWFORD	0	0	0	0.0%	0	0	0	0	0	0	0.0%
	DENT	2	0	0	0.0%	0	0	0	0	0	0	0.0%
	DUNKLIN	8	0	7	100.0%	7	2	0	4	1	0	14.3%
	HOWELL	3	1	2	66.7%	3	0	0	3	0	0	0.0%
	IRON	2	0	2	100.0%	2	0	0	0	2	0	100.0%
	MADISON	0	0	0	0.0%	0	0	0	0	0	0	0.0%
	MISSISSIPPI	3	0	0	0.0%	0	0	0	0	0	0	0.0%
	NEW MADRID	1	0	1	100.0%	1	0	1	0	0	0	0.0%
	OREGON	0	0	1	100.0%	1	0	1	0	0	0	0.0%
	PEMISCOT	2	1	1	50.0%	2	0	2	0	0	0	0.0%
	PERRY	0	0	0	0.0%	0	0	0	0	0	0	0.0%
	REYNOLDS	0	0	0	0.0%	0	0	0	0	0	0	0.0%
	RIPLEY	1	1	0	0.0%	1	0	0	0	0	1	100.0%
	ST FRANCOIS	4	0	4	100.0%	4	0	0	0	2	2	100.0%
	STE GENEVIEVE	2	0	0	0.0%	0	0	0	0	0	0	0.0%
	SCOTT	10	0	5	100.0%	5	3	0	0	2	0	40.0%
	SHANNON	0	0	0	0.0%	0	0	0	0	0	0	0.0%
	STODDARD	0	0	1	100.0%	1	0	0	1	0	0	0.0%
	WASHINGTON	2	0	0	0.0%	0	0	0	0	0	0	0.0%
	WAYNE	2	0	6	100.0%	6	0	0	2	2	2	66.7%
	TOTAL AREA 3	50	3	30	90.9%	33	5	4	10	9	5	42.4%
AREA 4	BARRY	0	0	0	0.0%	0	0	0	0	0	0	0.0%
	BARTON	2	0	2	100.0%	2	0	2	0	0	0	0.0%
	BATES	1	0	2	100.0%	2	0	0	2	0	0	0.0%
	BENTON	2	0	2	100.0%	2	0	2	0	0	0	0.0%
	CAMDEN	0	0	0	0.0%	0	0	0	0	0	0	0.0%
	CEDAR	2	1	1	50.0%	2	0	2	0	0	0	0.0%
	CHRISTIAN	1	2	6	75.0%	8	0	0	1	5	2	87.5%
	DADE	0	0	2	100.0%	2	0	0	0	0	2	100.0%
	DALLAS	0	0	0	0.0%	0	0	0	0	0	0	0.0%
	DOUGLAS	0	0	0	0.0%	0	0	0	0	0	0	0.0%
	GREENE	17	2	9	81.8%	11	3	0	3	4	1	45.5%
	HENRY	5	1	2	66.7%	3	0	0	0	3	0	100.0%
	HICKORY	0	0	1	100.0%	1	0	0	1	0	0	0.0%
	JASPER	5	0	0	0.0%	0	0	0	0	0	0	0.0%
	LACLEDE	0	1	1	50.0%	2	0	0	0	2	0	100.0%
	LAWRENCE	4	3	5	62.5%	8	2	0	0	6	0	75.0%
	MCDONALD	2	0	3	100.0%	3	0	0	1	2	0	66.7%
	MARIES	0	0	0	0.0%	0	0	0	0	0	0	0.0%
	MILLER	2	0	0	0.0%	0	0	0	0	0	0	0.0%
	MONITEAU	0	0	0	0.0%	0	0	0	0	0	0	0.0%
	MORGAN	0	0	0	0.0%	0	0	0	0	0	0	0.0%
	NEWTON	1	2	3	60.0%	5	0	2	3	0	0	0.0%
	OZARK	0	0	0	0.0%	0	0	0	0	0	0	0.0%
	PHELPS	5	0	2	100.0%	2	0	0	0	2	0	100.0%
	POLK	1	1	0	0.0%	1	1	0	0	0	0	0.0%
	PULASKI	4	1	2	66.7%	3	0	2	0	1	0	33.3%
	ST CLAIR	0	0	0	0.0%	0	0	0	0	0	0	0.0%
	STONE	2	1	3	75.0%	4	0	0	0	0	4	100.0%
	TANEY	4	0	4	100.0%	4	0	0	0	4	0	100.0%
	TEXAS	2	0	2	100.0%	2	1	1	0	0	0	0.0%
	VERNON	0	0	0	0.0%	0	0	0	0	0	0	0.0%
	WEBSTER	0	0	0	0.0%	0	0	0	0	0	0	0.0%
	WRIGHT	0	0	0	0.0%	0	0	0	0	0	0	0.0%
	TOTAL AREA 4	62	15	52	77.6%	67	7	11	11	23	15	56.7%
AREA 5	JACKSON	44	6	35	85.4%	41	4	6	12	15	4	46.3%
AREA 6	ST LOUIS CITY	20	6	18	75.0%	24	3	0	1	3	17	83.3%
AREA 7	ST LOUIS COUNTY	37	7	38	84.4%	45	9	10	5	13	8	46.7%
STATEWIDE		279	50	239	82.7%	289	43	45	64	76	61	47.4%

**TABLE 20
MEDICAID FOR THE AGED, BLIND AND DISABLED
APRIL 2003**

		SSI-SP, SP ONLY	BP, SAB	SSI, MA-GR, MA NON- SPENDDOWN	MA SPENDDOWN	MA-WD NON-PREMIUM	MA-WD PREMIUM	NC, VENDOR CASES	TOTAL PERSONS RECEIVING
AREA 1	ANDREW	0	19	279	43	21	3	136	501
	ATCHISON	0	1	185	18	27	3	63	297
	BUCHANAN	8	85	2,540	269	224	29	659	3,814
	CALDWELL	1	5	212	26	19	3	53	319
	CARROLL	1	10	315	23	33	5	81	468
	CASS	5	34	957	166	78	17	475	1,732
	CHARITON	2	3	255	29	6	0	136	431
	CLAY	0	54	1,855	274	112	27	883	3,205
	CLINTON	0	8	287	28	5	1	177	506
	COOPER	0	6	368	38	63	13	154	642
	DAVISS	1	5	188	26	2	0	40	262
	DE KALB	0	9	261	40	9	0	108	427
	GENTRY	0	2	194	33	24	7	102	362
	GRUNDY	0	4	369	43	49	3	133	601
	HARRISON	3	7	283	49	26	9	124	501
	HOLT	0	3	132	28	8	3	57	231
	HOWARD	3	8	257	35	13	5	101	422
	JOHNSON	0	20	788	67	85	9	210	1,179
	LAFAYETTE	5	17	737	79	47	7	346	1,238
	LINN	2	13	435	39	43	8	133	673
	LIVINGSTON	2	18	407	44	44	11	221	747
	MERCER	0	2	130	20	6	1	15	174
	NODAWAY	2	7	347	34	39	6	121	556
	PETTIS	0	39	1,125	120	110	13	385	1,792
	PLATTE	0	11	518	68	38	10	264	909
	PUTNAM	0	2	194	34	11	0	43	284
	RANDOLPH	1	24	895	73	81	8	227	1,309
	RAY	0	11	399	52	22	4	99	587
	SALINE	1	14	712	123	52	17	492	1,411
	SULLIVAN	0	8	247	22	35	6	92	410
	WORTH	0	2	59	16	4	2	27	110
	TOTAL AREA 1	37	451	15,930	1,959	1,336	230	6,157	26,100
AREA 2	ADAIR	1	11	733	74	74	11	185	1,089
	AUDRAIN	6	16	642	63	50	13	183	973
	BOONE	1	62	2,493	213	341	83	482	3,675
	CALLAWAY	2	25	782	99	85	19	241	1,253
	CLARK	0	2	224	33	7	1	57	324
	COLE	3	33	1,088	86	212	20	365	1,807
	FRANKLIN	2	46	1,489	153	136	22	597	2,445
	GASCONADE	1	11	290	30	34	8	179	553
	JEFFERSON	3	65	2,587	240	274	31	1,249	4,449
	KNOX	2	2	128	19	7	3	43	204
	LEWIS	0	9	254	15	11	5	110	404
	LINCOLN	0	21	614	115	68	10	305	1,133
	MACON	1	23	403	51	49	11	157	695
	MARION	4	23	888	141	56	13	430	1,555
	MONROE	0	4	238	18	25	7	60	352
	MONTGOMERY	1	3	290	43	17	0	184	538
	OSAGE	0	4	220	25	10	3	98	360
	PIKE	3	20	527	65	37	1	142	795
	RALLS	2	4	191	31	7	4	49	288
	ST CHARLES	6	79	2,040	233	222	47	586	3,213
	SCHUYLER	0	0	181	12	1	0	33	227
	SCOTLAND	1	4	138	20	19	3	53	238
	SHELBY	0	1	225	22	16	2	53	319
	WARREN	8	20	393	73	34	7	56	591
	TOTAL AREA 2	47	488	17,058	1,874	1,792	324	5,897	27,480
AREA 3	BOLLINGER	1	7	550	58	16	2	103	737
	BUTLER	15	34	2,488	200	330	20	505	3,592
	CAPE GIRARDEAU	5	41	1,534	172	77	13	643	2,485

TABLE 20
MEDICAID FOR THE AGED, BLIND AND DISABLED
APRIL 2003

		SSI-SP, SP ONLY	BP, SAB	SSI MA-GR, MA NON- SPENDDOWN	MA SPENDDOWN	MA-WD NON-PREMIUM	MA-WD PREMIUM	NC, VENDOR CASES	TOTAL PERSONS RECEIVING
AREA 3	CARTER	1	5	400	21	52	7	53	539
	CRAWFORD	5	11	799	63	105	14	241	1,238
	DENT	1	10	697	78	72	7	113	978
	DUNKLIN	10	34	2,947	243	199	19	555	4,007
	HOWELL	5	27	1,624	187	83	11	440	2,377
	IRON	3	5	542	35	91	7	236	919
	MADISON	0	17	505	69	31	5	152	779
	MISSISSIPPI	5	20	1,049	59	134	7	174	1,448
	NEW MADRID	12	30	1,464	92	96	10	277	1,981
	OREGON	3	12	718	78	17	3	87	918
	PEMISCOT	9	24	2,088	69	172	12	125	2,499
	PERRY	2	3	419	53	44	10	144	675
	REYNOLDS	1	9	425	31	68	12	46	592
	RIPLEY	5	13	1,185	69	191	15	120	1,598
	ST FRANCOIS	4	59	2,099	213	262	27	710	3,374
	STE GENEVIEVE	2	6	348	68	19	6	146	595
	SCOTT	6	35	1,936	206	163	25	427	2,798
	SHANNON	3	8	504	42	26	1	63	647
	STODDARD	5	26	1,463	232	138	13	348	2,225
	WASHINGTON	4	29	1,323	121	143	20	167	1,807
	WAYNE	3	23	999	80	156	14	123	1,398
	TOTAL AREA 3	110	488	28,106	2,539	2,685	280	5,998	40,206
AREA 4	BARRY	1	17	1,063	144	86	3	250	1,564
	BARTON	1	6	376	40	50	7	72	552
	BATES	2	11	411	73	22	2	153	674
	BENTON	1	23	689	81	123	16	157	1,090
	CAMDEN	1	18	837	122	51	11	151	1,191
	CEDAR	2	14	568	59	72	8	126	849
	CHRISTIAN	1	19	951	125	53	4	346	1,499
	DADE	0	4	267	41	14	1	95	422
	DALLAS	7	4	607	77	15	2	122	834
	DOUGLAS	3	5	682	65	48	3	84	890
	GREENE	23	139	6,634	489	705	80	1,416	9,486
	HENRY	2	23	864	124	46	3	200	1,262
	HICKORY	2	9	432	48	52	4	85	632
	JASPER	5	76	3,812	488	267	41	732	5,421
	LACLEDE	6	33	1,175	111	72	9	225	1,631
	LAWRENCE	2	29	1,046	136	69	6	224	1,512
	MCDONALD	1	22	715	104	82	7	104	1,035
	MARIES	2	7	289	27	29	8	48	410
	MILLER	3	17	704	65	119	17	129	1,054
	MONITEAU	2	2	234	30	15	7	107	397
	MORGAN	3	19	689	78	43	8	178	1,018
	NEWTON	1	31	1,218	210	82	12	378	1,932
	OZARK	4	11	518	37	58	3	56	687
	PHELPS	9	30	1,262	79	222	17	278	1,897
	POLK	7	11	834	121	57	10	251	1,291
	PULASKI	3	8	951	72	56	6	176	1,272
	ST CLAIR	0	5	424	69	35	2	74	609
	STONE	0	17	768	81	63	5	150	1,084
	TANEY	3	17	949	148	61	13	214	1,405
	TEXAS	2	11	1,022	134	57	6	193	1,425
	VERNON	3	8	836	65	48	12	338	1,310
	WEBSTER	5	17	890	55	72	7	190	1,236
	WRIGHT	6	14	1,043	102	89	3	123	1,380
	TOTAL AREA 4	113	677	33,760	3,700	2,933	343	7,425	48,951
AREA 5	JACKSON	52	514	15,341	1,387	631	101	3,791	21,817
AREA 6	ST LOUIS CITY	72	364	19,815	872	121	71	3,049	24,364
AREA 7	ST LOUIS COUNTY	32	586	13,893	997	271	79	5,403	21,261
STATEWIDE		463	3,568	143,903	13,328	9,769	1,428	37,720	210,179

Figure 4
Missouri Medicaid Recipients
60-Month Trend through April 2003

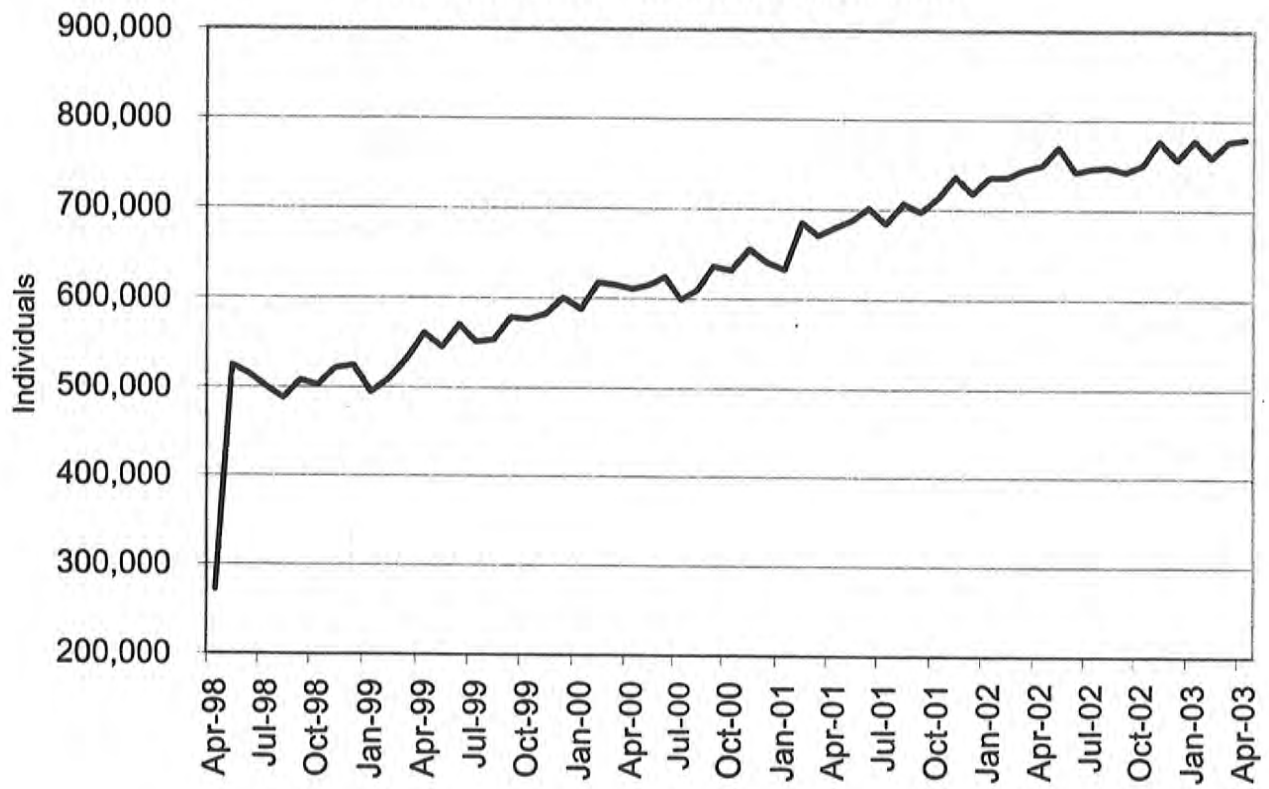
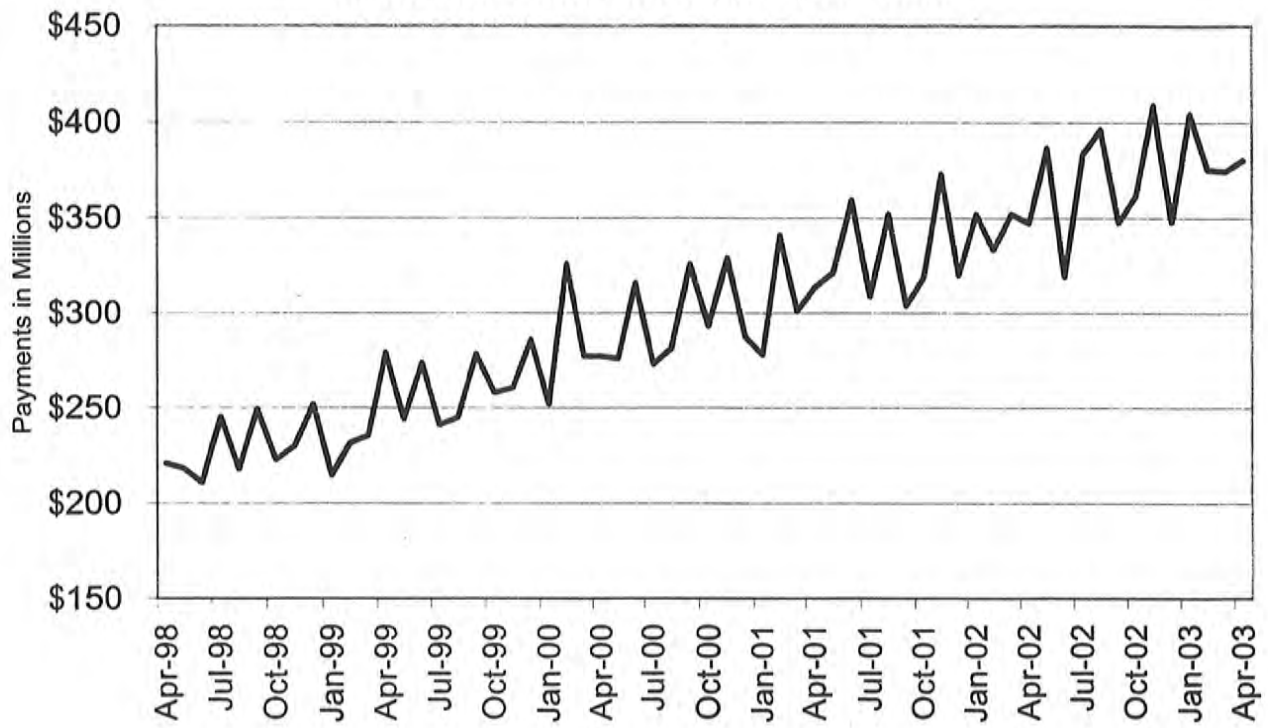

Figure 5
Missouri Medicaid Payments
60-Month Trend through April 2003



**TABLE 21
MISSOURI MEDICAID RECIPIENTS AND PAYMENTS BY TYPE OF SERVICE
APRIL 2003**

	TOTAL RECIPIENTS	TOTAL PAYMENTS	ADULT DAY HEALTH RECIPIENTS	ADULT DAY HEALTH PAYMENTS	AIDS WAIVER RECIPIENTS	AIDS WAIVER PAYMENTS	AMBULANCE SERVICES RECIPIENTS	AMBULANCE SERVICES PAYMENTS	AUDIOLOGY SERVICES RECIPIENTS	AUDIOLOGY SERVICES PAYMENTS
STATE TOTAL	779,041	\$374,572,437	711	\$530,846	14	\$21,640	6,322	\$913,602	484	\$130,089
ADAIR	2,618	\$2,341,698	0	\$0	0	\$0	27	\$4,112	3	\$2,022
ANDREW	1,168	\$951,684	1	\$832	0	\$0	20	\$2,889	0	\$0
ATCHISON	757	\$732,542	0	\$0	0	\$0	3	\$509	1	\$506
AUDRAIN	4,019	\$1,761,711	0	\$0	0	\$0	12	\$1,592	2	\$520
BARRY	4,276	\$2,393,552	0	\$0	0	\$0	39	\$7,250	5	\$131
BARTON	1,644	\$882,847	1	\$262	0	\$0	14	\$1,730	2	\$40
BATES	1,982	\$1,237,474	0	\$0	0	\$0	12	\$2,243	0	\$0
BENTON	2,444	\$1,308,590	0	\$0	0	\$0	41	\$7,673	1	\$523
BOLLINGER	1,917	\$1,179,126	1	\$185	0	\$0	21	\$4,675	1	\$27
BOONE	18,331	\$7,560,189	6	\$3,511	0	\$0	48	\$7,078	2	\$1,019
BUCHANAN	9,193	\$6,486,869	0	\$0	0	\$0	196	\$29,841	8	\$2,084
BUTLER	7,961	\$5,476,968	0	\$0	0	\$0	69	\$12,937	16	\$2,683
CALDWELL	958	\$506,728	0	\$0	0	\$0	5	\$617	1	\$526
CALLAWAY	6,117	\$2,565,492	0	\$0	0	\$0	37	\$4,080	1	\$490
CAMDEN	6,155	\$2,314,480	0	\$0	0	\$0	39	\$6,821	3	\$1,153
CAPE GIRARDEAU	6,535	\$4,670,606	17	\$10,975	0	\$0	59	\$6,013	18	\$6,442
CARROLL	1,343	\$915,457	0	\$0	0	\$0	18	\$2,941	2	\$985
CARTER	1,422	\$894,657	0	\$0	0	\$0	14	\$4,346	0	\$0
CASS	8,837	\$3,720,152	3	\$1,663	0	\$0	39	\$4,941	1	\$512
CEDAR	2,113	\$1,322,902	0	\$0	0	\$0	13	\$3,225	3	\$37
CHARITON	1,155	\$715,522	0	\$0	0	\$0	12	\$1,589	2	\$136
CHRISTIAN	4,830	\$2,567,778	5	\$4,343	0	\$0	31	\$5,570	9	\$1,084
CLARK	829	\$356,277	0	\$0	0	\$0	7	\$644	1	\$80
CLAY	16,166	\$6,912,205	15	\$18,014	0	\$0	98	\$11,320	4	\$1,878
CLINTON	1,374	\$1,019,385	0	\$0	0	\$0	12	\$2,230	1	\$505
COLE	7,988	\$3,527,450	0	\$0	0	\$0	26	\$4,467	2	\$967
COOPER	2,359	\$1,092,846	0	\$0	0	\$0	14	\$1,744	1	\$20
CRAWFORD	3,345	\$2,203,558	3	\$1,827	0	\$0	70	\$12,615	0	\$0
DADE	977	\$678,027	0	\$0	0	\$0	12	\$2,081	0	\$0
DALLAS	2,102	\$1,098,815	5	\$4,666	0	\$0	21	\$4,883	4	\$616
DAVISS	889	\$418,465	0	\$0	0	\$0	8	\$1,716	1	\$62
DEKALB	923	\$644,820	0	\$0	0	\$0	22	\$3,943	0	\$20-
DENT	2,553	\$1,544,716	16	\$10,135	0	\$0	28	\$4,611	6	\$1,618
DOUGLAS	2,623	\$1,050,679	1	\$447	0	\$0	19	\$4,945	2	\$744
DUNKLIN	8,616	\$5,204,186	0	\$0	0	\$0	66	\$11,633	12	\$2,738
FRANKLIN	11,151	\$4,573,810	7	\$4,275	0	\$0	57	\$6,811	4	\$1,576
GASCONADE	1,994	\$1,044,336	0	\$0	0	\$0	19	\$2,320	0	\$0
GENTRY	720	\$617,700	0	\$0	0	\$0	14	\$2,085	3	\$1,325
GREENE	23,299	\$14,972,561	87	\$66,503	0	\$0	130	\$23,889	35	\$6,075
GRUNDY	1,324	\$853,062	0	\$0	0	\$0	18	\$2,285	2	\$2,629
HARRISON	1,165	\$865,916	0	\$0	0	\$0	15	\$2,829	1	\$84
HENRY	4,481	\$1,870,727	0	\$0	0	\$0	8	\$3,283	0	\$0
HICKORY	1,418	\$886,791	0	\$0	0	\$0	9	\$2,069	1	\$29
HOLT	536	\$410,745	0	\$0	0	\$0	1	\$70	2	\$1,131
HOWARD	1,657	\$690,751	0	\$0	0	\$0	12	\$828	0	\$0
HOWELL	6,287	\$3,889,415	1	\$277	0	\$0	62	\$10,834	5	\$1,566
IRON	2,083	\$1,572,751	2	\$1,294	0	\$0	17	\$3,383	3	\$1,140
JACKSON	114,375	\$43,873,378	96	\$63,156	0	\$0	857	\$111,785	15	\$5,226
JASPER	14,650	\$8,890,592	0	\$0	0	\$0	173	\$24,616	31	\$9,241
JEFFERSON	22,794	\$8,843,291	16	\$12,083	0	\$0	160	\$16,284	10	\$2,283
JOHNSON	5,572	\$2,172,191	0	\$0	0	\$0	25	\$3,232	0	\$0
KNOX	544	\$505,291	0	\$0	0	\$0	17	\$2,620	0	\$0
LACLEDE	4,866	\$2,595,734	1	\$811	0	\$0	43	\$14,663	1	\$5
LAFAYETTE	4,962	\$3,080,446	2	\$832	0	\$0	39	\$4,639	0	\$0
LAWRENCE	4,318	\$2,558,954	0	\$0	0	\$0	38	\$7,539	8	\$1,263
LEWIS	954	\$582,327	0	\$0	0	\$0	23	\$2,596	2	\$584
LINCOLN	6,655	\$2,438,128	2	\$1,478	1	\$260	53	\$8,381	1	\$482

**TABLE 21
MISSOURI MEDICAID RECIPIENTS AND PAYMENTS BY TYPE OF SERVICE
APRIL 2003**

	TOTAL RECIPIENTS	TOTAL PAYMENTS	ADULT DAY HEALTH RECIPIENTS	ADULT DAY HEALTH PAYMENTS	AIDS WAIVER RECIPIENTS	AIDS WAIVER PAYMENTS	AMBULANCE SERVICES RECIPIENTS	AMBULANCE SERVICES PAYMENTS	AUDIOLOGY SERVICES RECIPIENTS	AUDIOLOGY SERVICES PAYMENTS
LINN	1,648	\$1,020,316	0	\$0	0	\$0	12	\$1,835	3	\$1,010
LIVINGSTON	1,709	\$1,334,409	0	\$0	0	\$0	12	\$711	3	\$1,566
MCDONALD	3,352	\$1,511,625	2	\$1,201	0	\$0	41	\$6,966	2	\$20
MACON	1,667	\$1,354,003	0	\$0	0	\$0	16	\$4,564	1	\$495
MADISON	1,911	\$1,281,903	0	\$0	0	\$0	14	\$2,738	4	\$624
MARIES	996	\$545,040	0	\$0	0	\$0	24	\$4,012	1	\$10
MARION	3,917	\$3,058,473	0	\$0	0	\$0	47	\$4,192	2	\$574
MERCER	353	\$189,284	0	\$0	0	\$0	7	\$1,020	0	\$0
MILLER	5,077	\$1,589,720	1	\$1,016	0	\$0	38	\$5,104	3	\$1,577
MISSISSIPPI	3,196	\$2,077,416	2	\$1,756	0	\$0	33	\$4,548	4	\$1,042
MONITEAU	1,752	\$706,459	0	\$0	0	\$0	22	\$2,428	0	\$0
MONROE	1,461	\$619,475	0	\$0	0	\$0	5	\$396	1	\$495
MONTGOMERY	2,139	\$1,241,113	0	\$0	0	\$0	19	\$2,839	2	\$494
MORGAN	4,077	\$1,573,611	0	\$0	0	\$0	50	\$7,119	1	\$1,789
NEW MADRID	4,159	\$2,899,507	2	\$1,432	0	\$0	78	\$10,077	9	\$2,229
NEWTON	5,386	\$3,391,745	6	\$4,606	0	\$0	101	\$15,814	7	\$1,138
NODAWAY	1,484	\$982,334	0	\$0	0	\$0	21	\$2,334	2	\$980
OREGON	2,043	\$1,119,255	0	\$0	0	\$0	25	\$5,566	0	\$0
OSAGE	1,384	\$682,997	0	\$0	0	\$0	6	\$777	1	\$490
OZARK	1,644	\$711,355	0	\$0	0	\$0	16	\$3,086	1	\$10
PEMISCOT	5,197	\$3,359,474	2	\$323	0	\$0	32	\$7,646	9	\$4,631
PERRY	1,867	\$1,304,626	0	\$0	0	\$0	15	\$3,160	1	\$25
PETTIS	7,243	\$3,074,591	0	\$0	0	\$0	54	\$6,905	2	\$40
PHELPS	5,035	\$3,659,892	19	\$15,126	0	\$0	79	\$13,196	3	\$71
PIKE	2,062	\$1,395,189	0	\$0	0	\$0	46	\$12,786	1	\$24
PLATTE	4,766	\$1,913,922	1	\$1,756	0	\$0	46	\$4,072	0	\$0
POLK	3,876	\$2,483,764	5	\$3,973	0	\$0	11	\$1,577	7	\$769
PULASKI	3,671	\$2,251,373	7	\$3,767	0	\$0	67	\$9,788	0	\$0
PUTMAN	679	\$385,539	0	\$0	0	\$0	5	\$932	1	\$5
RALLS	822	\$490,405	0	\$0	0	\$0	11	\$902	0	\$0
RANDOLPH	5,194	\$2,113,822	0	\$0	0	\$0	32	\$3,453	4	\$2,006
RAY	2,762	\$1,153,218	0	\$0	0	\$0	5	\$600	0	\$0
REYNOLDS	1,548	\$1,270,087	0	\$0	0	\$0	22	\$5,452	1	\$10
RIPLEY	3,535	\$2,086,090	0	\$0	0	\$0	49	\$11,778	2	\$333
ST. CHARLES	18,453	\$8,009,320	40	\$26,611	0	\$0	160	\$14,827	10	\$1,100
ST. CLAIR	2,037	\$759,406	0	\$0	0	\$0	6	\$1,309	2	\$512
ST. FRANCOIS	12,088	\$5,193,548	25	\$17,926	0	\$0	109	\$14,358	9	\$3,255
STE. GENEVIEVE	2,307	\$922,548	4	\$3,280	0	\$0	13	\$1,240	1	\$34
ST. LOUIS	101,316	\$42,970,051	124	\$101,871	4	\$6,837	503	\$55,786	29	\$6,155
SALINE	4,693	\$4,666,961	0	\$0	0	\$0	27	\$2,890	4	\$1,598
SCHUYLER	600	\$314,477	0	\$0	0	\$0	7	\$485	1	\$11
SCOTLAND	536	\$354,618	0	\$0	0	\$0	8	\$2,959	1	\$11
SCOTT	7,044	\$4,910,824	14	\$12,197	0	\$0	113	\$15,296	15	\$6,445
SHANNON	1,737	\$882,185	0	\$0	0	\$0	17	\$6,119	3	\$1,007
SHELBY	815	\$525,853	0	\$0	0	\$0	17	\$3,136	0	\$0
STODDARD	5,252	\$3,309,258	0	\$0	0	\$0	77	\$11,894	12	\$2,291
STONE	3,268	\$1,629,990	2	\$1,597	0	\$0	43	\$8,647	4	\$1,159
SULLIVAN	994	\$743,369	0	\$0	0	\$0	4	\$987	1	\$73
TANEY	4,722	\$2,536,275	12	\$7,346	0	\$0	85	\$13,616	6	\$1,227
TEXAS	3,770	\$1,887,905	0	\$0	0	\$0	22	\$5,161	3	\$531
VERNON	2,985	\$3,597,346	7	\$3,697	0	\$0	126	\$17,679	2	\$70
WARREN	3,197	\$1,194,498	1	\$370	0	\$0	22	\$2,320	3	\$1,041
WASHINGTON	6,657	\$2,639,374	20	\$14,784	0	\$0	63	\$9,056	6	\$3,706
WAYNE	3,156	\$1,819,452	0	\$0	0	\$0	30	\$5,238	7	\$1,217
WEBSTER	3,548	\$2,000,069	2	\$1,525	0	\$0	24	\$6,485	7	\$669
WORTH	276	\$155,969	0	\$0	0	\$0	0	\$0	0	\$0
WRIGHT	3,433	\$1,680,760	0	\$0	0	\$0	38	\$10,832	1	\$20
ST. LOUIS CITY	106,043	\$40,822,555	125	\$97,114	9	\$14,543	783	\$87,908	40	\$10,741
INVALID COUNTY	180	\$186,444	0	\$0	0	\$0	2	\$464	0	\$0

**TABLE 21
MISSOURI MEDICAID RECIPIENTS AND PAYMENTS BY TYPE OF SERVICE
APRIL 2003**

	CASE MGMT RECIPIENTS	CASE MGMT PAYMENTS	CLINIC SERVICES RECIPIENTS	CLINIC SERVICES PAYMENTS	COMPREHENSIVE DAY REHAB RECIPIENTS	COMPREHENSIVE DAY REHAB PAYMENTS	CRNA RECIPIENTS	CRNA PAYMENTS	CSTAR PRIVATE RECIPIENTS	CSTAR PRIVATE PAYMENTS
STATE TOTAL	1,287	\$37,340	92,519	\$8,020,591	23	\$35,135	703	\$35,570	2,351	\$1,752,521
ADAIR	0	\$0	527	\$28,789	0	\$0	4	\$202	63	\$51,935
ANDREW	7	\$144	307	\$30,846	0	\$0	0	\$0	1	\$819
ATCHISON	0	\$0	163	\$7,093	0	\$0	0	\$0	0	\$0
AUDRAIN	0	\$0	283	\$19,393	0	\$0	3	\$134	5	\$2,818
BARRY	63	\$1,564	1,269	\$61,477	0	\$0	12	\$686	7	\$6,856
BARTON	5	\$84	426	\$26,618	0	\$0	2	\$86	6	\$4,636
BATES	1	\$8	583	\$41,384	0	\$0	16	\$549	7	\$1,210
BENTON	12	\$258	575	\$39,717	0	\$0	1	\$101	28	\$6,025
BOLLINGER	9	\$94	396	\$23,658	0	\$0	9	\$255	1	\$778
BOONE	16	\$180	1,028	\$84,385	0	\$0	1	\$50	107	\$49,650
BUCHANAN	136	\$3,142	2,910	\$290,907	1	\$550	1	\$16	42	\$38,038
BUTLER	15	\$142	1,457	\$111,442	0	\$0	14	\$462	14	\$14,736
CALDWELL	1	\$30	227	\$24,216	0	\$0	4	\$177	3	\$318
CALLAWAY	0	\$0	401	\$30,060	0	\$0	1	\$98	15	\$16,469
CAMDEN	0	\$0	483	\$41,209	0	\$0	9	\$524	10	\$5,392
CAPE GIRARDEAU	25	\$274	1,454	\$110,032	0	\$0	37	\$1,141	39	\$28,641
CARROLL	0	\$0	227	\$23,168	0	\$0	3	\$155	1	\$100
CARTER	1	\$60	222	\$20,121	0	\$0	2	\$64	2	\$1,992
CASS	0	\$0	602	\$55,053	0	\$0	1	\$31	23	\$19,364
CEDAR	2	\$16	388	\$44,149	0	\$0	15	\$691	1	\$270
CHARITON	1	\$8	153	\$9,912	0	\$0	0	\$0	4	\$7,919
CHRISTIAN	13	\$126	809	\$66,420	1	\$65	18	\$848	10	\$9,684
CLARK	0	\$0	163	\$15,493	0	\$0	1	\$51	2	\$1,550
CLAY	0	\$0	1,385	\$137,441	0	\$0	5	\$158	27	\$15,251
CLINTON	6	\$212	350	\$29,889	0	\$0	2	\$63	0	\$0
COLE	5	\$40	674	\$54,558	0	\$0	4	\$232	27	\$29,872
COOPER	0	\$0	189	\$14,480	0	\$0	1	\$50	3	\$676
CRAWFORD	16	\$238	714	\$51,732	0	\$0	2	\$261	12	\$11,126
DADE	0	\$0	205	\$17,752	0	\$0	3	\$361-	9	\$4,592
DALLAS	2	\$38	448	\$33,647	0	\$0	19	\$613	2	\$78
DAVISS	7	\$130	196	\$15,048	0	\$0	1	\$41	4	\$2,974
DEKALB	4	\$98	281	\$25,999	0	\$0	6	\$191	2	\$358
DENT	42	\$1,432	549	\$29,847	0	\$0	1	\$68	17	\$6,686
DOUGLAS	1	\$8	300	\$29,089	0	\$0	4	\$379	2	\$6,488
DUNKLIN	56	\$1,662	1,480	\$109,882	0	\$0	12	\$485	45	\$35,504
FRANKLIN	5	\$40	878	\$94,492	0	\$0	3	\$113	22	\$18,714
GASCONADE	0	\$0	203	\$11,303	0	\$0	2	\$111	0	\$0
GENTRY	4	\$98	161	\$14,997	0	\$0	0	\$0	2	\$240
GREENE	8	\$188	5,778	\$413,096	2	\$2,730	81	\$5,131	70	\$49,034
GRUNDY	0	\$0	361	\$22,163	0	\$0	0	\$0	16	\$6,683
HARRISON	12	\$302	268	\$25,939	0	\$0	0	\$0	5	\$8,303
HENRY	8	\$64	446	\$34,197	0	\$0	2	\$103-	48	\$34,796
HICKORY	0	\$16-	286	\$14,407	0	\$0	9	\$29-	0	\$0
HOLT	0	\$0	80	\$8,877	0	\$0	0	\$0	0	\$0
HOWARD	0	\$0	136	\$8,129	0	\$0	0	\$0	0	\$0
HOWELL	21	\$520	1,121	\$45,953	0	\$0	11	\$618	15	\$22,450
IRON	2	\$68	417	\$26,214	0	\$0	1	\$24	8	\$3,553
JACKSON	1	\$8	9,259	\$984,601	6	\$10,230	10	\$191	319	\$282,625
JASPER	89	\$2,068	4,080	\$262,213	0	\$0	2	\$113	100	\$49,297
JEFFERSON	2	\$56	1,493	\$141,200	1	\$110	4	\$150	51	\$79,247
JOHNSON	1	\$8	453	\$39,134	0	\$0	1	\$53	2	\$2,058
KNOX	6	\$174	90	\$8,169	0	\$0	0	\$0	6	\$3,526
LACLEDE	0	\$0	903	\$63,342	0	\$0	18	\$1,279	9	\$10,819
LAFAYETTE	0	\$0	327	\$29,097	0	\$0	1	\$27	2	\$206
LAWRENCE	21	\$454	1,069	\$66,461	0	\$0	14	\$1,378	11	\$2,962
LEWIS	0	\$0	122	\$5,655	0	\$0	1	\$11	3	\$1,379
LINCOLN	0	\$0	311	\$21,758	1	\$1,100	0	\$0	11	\$10,832

**TABLE 21
MISSOURI MEDICAID RECIPIENTS AND PAYMENTS BY TYPE OF SERVICE
APRIL 2003**

	CASE MGMT RECIPIENTS	CASE MGMT PAYMENTS	CLINIC SERVICES RECIPIENTS	CLINIC SERVICES PAYMENTS	COMPREHENSIVE DAY REHAB RECIPIENTS	COMPREHENSIVE DAY REHAB PAYMENTS	CRNA RECIPIENTS	CRNA PAYMENTS	CSTAR PRIVATE RECIPIENTS	CSTAR PRIVATE PAYMENTS
LINN	33	\$1,016	450	\$25,404	0	\$0	2	\$113	10	\$5,962
LIVINGSTON	0	\$0	476	\$32,598	0	\$0	0	\$0	7	\$7,858
MCDONALD	34	\$1,082	520	\$37,099	0	\$0	1	\$97	2	\$529
MACON	1	\$30	450	\$31,395	0	\$0	0	\$0	9	\$7,445
MADISON	15	\$496	409	\$41,389	0	\$0	0	\$0	9	\$5,849
MARIES	4	\$54	234	\$18,393	0	\$0	0	\$0	1	\$97
MARION	39	\$1,130	817	\$50,310	0	\$0	1	\$14	31	\$20,460
MERCER	10	\$302	58	\$5,529	0	\$0	2	\$66	0	\$0
MILLER	0	\$0	475	\$30,947	0	\$0	6	\$288	12	\$8,358
MISSISSIPPI	37	\$884	783	\$51,080	0	\$0	9	\$240	13	\$8,733
MONITEAU	0	\$0	155	\$9,623	0	\$0	1	\$33	1	\$30
MONROE	0	\$0	80	\$5,505	0	\$0	0	\$0	3	\$2,068
MONTGOMERY	0	\$0	133	\$9,455	0	\$0	1	\$220	1	\$5,995
MORGAN	0	\$0	407	\$29,843	0	\$0	5	\$503	3	\$5,782
NEW MADRID	8	\$168	846	\$57,094	0	\$0	11	\$405	12	\$6,832
NEWTON	25	\$486	1,547	\$99,925	0	\$0	2	\$124	20	\$20,070
NODAWAY	0	\$0	269	\$27,371	0	\$0	0	\$0	0	\$0
OREGON	50	\$2,410	381	\$17,922	0	\$0	2	\$76	3	\$260
OSAGE	2	\$16	107	\$9,739	0	\$0	2	\$90	0	\$0
OZARK	1	\$8	201	\$13,220	0	\$0	2	\$100	0	\$0
PEMISCOT	43	\$1,128	838	\$67,609	0	\$0	8	\$221	25	\$13,949
PERRY	0	\$0	404	\$36,336	0	\$0	15	\$929	4	\$9,709
PETTIS	17	\$180	647	\$59,816	4	\$10,560	1	\$54	27	\$5,084
PHELPS	30	\$482	1,126	\$68,410	0	\$0	3	\$121	16	\$17,812
PIKE	0	\$0	397	\$29,896	0	\$0	2	\$281	4	\$3,621
PLATTE	0	\$0	432	\$42,380	0	\$0	0	\$0	5	\$5,354
POLK	2	\$90	1,210	\$70,130	0	\$0	49	\$1,560	4	\$2,902
PULASKI	4	\$158	577	\$42,726	0	\$0	17	\$1,356	3	\$3,833
PUTMAN	12	\$370	69	\$6,117	0	\$0	0	\$0	6	\$2,076
RALLS	1	\$30	136	\$9,290	0	\$0	1	\$44	4	\$2,005
RANDOLPH	0	\$0	419	\$25,830	0	\$0	1	\$10	20	\$14,411
RAY	0	\$0	234	\$23,376	0	\$0	3	\$147	2	\$7,725
REYNOLDS	4	\$128	262	\$12,751	0	\$0	1	\$44	2	\$144
RIPLEY	1	\$8	734	\$48,265	0	\$0	7	\$344	4	\$7,967
ST. CHARLES	0	\$0	1,078	\$83,781	1	\$3,630	5	\$425	57	\$62,015
ST. CLAIR	0	\$0	170	\$14,280	0	\$0	2	\$44	5	\$3,096
ST. FRANCOIS	1	\$8	1,258	\$82,706	0	\$0	1	\$33	46	\$27,937
STE. GENEVIEVE	2	\$16	212	\$13,543	0	\$0	1	\$25	1	\$83
ST. LOUIS	43	\$2,025	6,355	\$816,976	4	\$3,300	15	\$1,499	181	\$124,041
SALINE	0	\$0	748	\$43,245	0	\$0	3	\$168	4	\$5,258
SCHUYLER	8	\$270	67	\$5,153	0	\$0	0	\$0	1	\$320
SCOTLAND	0	\$0	76	\$3,091	0	\$0	0	\$0	4	\$1,224
SCOTT	40	\$824	1,876	\$112,185	0	\$0	27	\$1,047	15	\$5,500
SHANNON	10	\$324	270	\$12,578	0	\$0	2	\$88	0	\$0
SHELBY	15	\$326	185	\$12,601	0	\$0	0	\$0	4	\$1,934
STODDARD	2	\$16	707	\$71,115	0	\$0	17	\$550	8	\$5,010
STONE	2	\$60	585	\$34,306	0	\$0	10	\$640	3	\$3,640
SULLIVAN	0	\$0	115	\$7,051	0	\$0	1	\$63	5	\$2,660
TANEY	16	\$414	983	\$85,877	0	\$0	11	\$801	4	\$4,754
TEXAS	46	\$2,190	907	\$45,385	0	\$0	19	\$1,114	7	\$6,960
VERNON	1	\$30	556	\$48,733	0	\$0	1	\$201	36	\$20,205
WARREN	1	\$37	166	\$7,873	0	\$0	1	\$30	1	\$723
WASHINGTON	0	\$0	450	\$49,006	0	\$0	0	\$0	10	\$2,866
WAYNE	2	\$16	431	\$34,652	0	\$0	9	\$490	2	\$1,390
WEBSTER	0	\$0	569	\$44,092	0	\$0	16	\$1,200	3	\$175
WORTH	0	\$0	73	\$6,006	0	\$0	0	\$0	0	\$0
WRIGHT	4	\$32	516	\$40,116	0	\$0	16	\$990	0	\$0
ST. LOUIS CITY	95	\$6,076	7,797	\$1,100,204	2	\$2,860	17	\$1,113	450	\$300,282
INVALID COUNTY	0	\$0	20	\$2,965	0	\$0	0	\$0	0	\$0

**TABLE 21
MISSOURI MEDICAID RECIPIENTS AND PAYMENTS BY TYPE OF SERVICE
APRIL 2003**

	CSTAR PUBLIC RECIPIENTS	CSTAR PUBLIC PAYMENTS	DENTAL SERVICES RECIPIENTS	DENTAL SERVICES PAYMENTS	DFS CASE MGMT RECIPIENTS	DFS CASE MGMT PAYMENTS	DIABETES SELF- MGMT TRAINING RECIPIENTS	DIABETES SELF- MGMT TRAINING PAYMENTS	DME SERVICES RECIPIENTS	DME SERVICES PAYMENTS
STATE TOTAL	7	\$2,314	10,732	\$1,839,708	2,311	\$5,522,633	52	\$1,970	23,107	\$4,262,374
ADAIR	0	\$0	29	\$9,161	19	\$36,906	0	\$0	159	\$18,781
ANDREW	0	\$0	15	\$1,299	3	\$7,576	0	\$0	64	\$9,096
ATCHISON	0	\$0	16	\$1,718	93	\$298,306	0	\$0	24	\$1,677
AUDRAIN	0	\$0	21	\$8,062	8	\$6,234	0	\$0	114	\$15,644
BARRY	0	\$0	56	\$15,718	6	\$17,645	1	\$40	161	\$27,828
BARTON	0	\$0	21	\$8,768	0	\$0	0	\$0	66	\$18,379
BATES	0	\$0	38	\$4,267	3	\$5,705	0	\$0	113	\$10,825
BENTON	0	\$0	93	\$10,439	2	\$2,073	1	\$40	170	\$15,735
BOLLINGER	0	\$0	84	\$12,746	1	\$1,316	2	\$80	139	\$13,471
BOONE	0	\$0	92	\$17,438	52	\$53,794	0	\$0	406	\$129,847
BUCHANAN	0	\$0	411	\$57,104	29	\$56,868	0	\$0	508	\$71,309
BUTLER	0	\$0	256	\$40,807	10	\$6,333	0	\$0	483	\$79,368
CALDWELL	0	\$0	45	\$7,180	0	\$0	0	\$0	36	\$4,874
CALLAWAY	0	\$0	33	\$10,027	54	\$109,939	0	\$0	150	\$28,616
CAMDEN	0	\$0	50	\$18,900	2	\$1,845	0	\$0	154	\$52,543
CAPE GIRARDEAU	0	\$0	264	\$48,733	28	\$27,495	2	\$60	323	\$53,167
CARROLL	0	\$0	63	\$10,986	0	\$0	0	\$0	90	\$20,282
CARTER	0	\$0	28	\$3,586	0	\$0	0	\$0	80	\$15,346
CASS	0	\$0	76	\$14,085	14	\$24,799	0	\$0	160	\$26,881
CEDAR	0	\$0	59	\$6,746	4	\$7,795	0	\$0	135	\$28,083
CHARITON	0	\$0	22	\$6,254	3	\$2,375	0	\$0	37	\$12,152
CHRISTIAN	0	\$0	95	\$19,136	23	\$41,264	1	\$20	159	\$33,156
CLARK	0	\$0	7	\$641	1	\$3,310	0	\$0	63	\$5,805
CLAY	0	\$0	125	\$15,504	16	\$27,452	0	\$0	251	\$36,554
CLINTON	0	\$0	31	\$6,045	3	\$1,926	0	\$0	69	\$16,540
COLE	0	\$0	38	\$11,090	21	\$23,439	0	\$0	159	\$29,452
COOPER	0	\$0	10	\$4,458	3	\$3,166	0	\$0	56	\$6,054
CRAWFORD	0	\$0	91	\$13,270	8	\$14,165	0	\$0	194	\$37,692
DADE	0	\$0	21	\$4,947	2	\$1,520	0	\$0	61	\$5,772
DALLAS	0	\$0	69	\$8,785	0	\$0	0	\$0	126	\$18,733
DAVISS	0	\$0	40	\$8,610	4	\$5,632	0	\$0	47	\$6,843
DEKALB	0	\$0	22	\$2,499	0	\$0	0	\$0	58	\$6,043
DENT	0	\$0	61	\$13,125	4	\$4,791	0	\$0	144	\$25,935
DOUGLAS	0	\$0	52	\$12,252	1	\$1,517	0	\$0	113	\$15,637
DUNKLIN	0	\$0	62	\$10,873	10	\$9,962	1	\$40	683	\$100,025
FRANKLIN	2	\$680	172	\$30,608	8	\$12,023	0	\$0	228	\$49,848
GASCONADE	0	\$0	12	\$2,116	4	\$4,322	1	\$40	55	\$10,196
GENTRY	0	\$0	15	\$1,838	0	\$0	0	\$0	39	\$8,560
GREENE	0	\$0	614	\$137,438	123	\$270,237	14	\$580	988	\$188,093
GRUNDY	0	\$0	59	\$7,892	3	\$3,489	1	\$40	52	\$4,826
HARRISON	0	\$0	30	\$3,849	0	\$0	0	\$0	42	\$6,323
HENRY	0	\$0	30	\$6,129	5	\$3,426	2	\$110	152	\$22,253
HICKORY	0	\$0	60	\$9,273	8	\$10,980	0	\$0	94	\$31,377
HOLT	0	\$0	12	\$2,308	0	\$0	0	\$0	28	\$4,120
HOWARD	0	\$0	8	\$2,591	1	\$1,882	0	\$0	56	\$4,807
HOWELL	0	\$0	101	\$27,948	9	\$20,647	1	\$60	296	\$53,409
IRON	0	\$0	46	\$10,082	6	\$23,862	0	\$0	133	\$25,648
JACKSON	2	\$530	1,092	\$139,964	321	\$1,155,560	0	\$0	1,739	\$383,647
JASPER	0	\$0	252	\$60,770	74	\$213,727	0	\$0	711	\$125,701
JEFFERSON	0	\$0	295	\$57,126	25	\$43,835	1	\$40	425	\$92,078
JOHNSON	0	\$0	51	\$6,250	7	\$16,389	0	\$0	133	\$31,303
KNOX	0	\$0	16	\$2,779	8	\$8,004	0	\$0	27	\$2,945
LACLEDE	0	\$0	175	\$33,197	2	\$2,104	0	\$0	227	\$45,963
LAFAYETTE	0	\$0	97	\$9,428	5	\$11,828	0	\$0	122	\$13,146
LAWRENCE	2	\$772	76	\$15,572	22	\$48,024	2	\$80	171	\$37,856
LEWIS	0	\$0	23	\$4,072	4	\$8,948	0	\$0	50	\$9,737
LINCOLN	0	\$0	49	\$6,705	5	\$3,093	0	\$0	89	\$10,282

**TABLE 21
MISSOURI MEDICAID RECIPIENTS AND PAYMENTS BY TYPE OF SERVICE
APRIL 2003**

	CSTAR PUBLIC RECIPIENTS	CSTAR PUBLIC PAYMENTS	DENTAL SERVICES RECIPIENTS	DENTAL SERVICES PAYMENTS	DFS CASE MGMT RECIPIENTS	DFS CASE MGMT PAYMENTS	DIABETES SELF- MGMT TRAINING RECIPIENTS	DIABETES SELF- MGMT TRAINING PAYMENTS	DME SERVICES RECIPIENTS	DME SERVICES PAYMENTS
LINN	0	\$0	55	\$8,696	5	\$6,347	0	\$0	91	\$13,604
LIVINGSTON	0	\$0	78	\$10,731	1	\$2,886	1	\$40	83	\$10,835
MCDONALD	0	\$0	37	\$7,916	5	\$5,905	0	\$0	116	\$8,839
MACON	0	\$0	23	\$7,596	2	\$6,088	0	\$0	130	\$26,940
MADISON	0	\$0	60	\$9,742	15	\$32,683	1	\$40	130	\$28,633
MARIES	0	\$0	21	\$3,703	0	\$0	0	\$0	65	\$7,661
MARION	0	\$0	98	\$17,235	13	\$17,622	1	\$20	201	\$41,027
MERCER	0	\$0	12	\$2,241	1	\$1,594	1	\$40	28	\$6,425
MILLER	0	\$0	34	\$8,616	9	\$10,420	0	\$0	94	\$11,071
MISSISSIPPI	0	\$0	102	\$13,627	1	\$819	0	\$0	232	\$23,418
MONITEAU	0	\$0	8	\$802	0	\$0	0	\$0	49	\$5,417
MONROE	0	\$0	8	\$1,957	6	\$4,911	0	\$0	44	\$8,586
MONTGOMERY	0	\$0	21	\$1,750	11	\$12,070	0	\$0	65	\$5,147
MORGAN	0	\$0	34	\$11,315	0	\$0	0	\$0	104	\$14,034
NEW MADRID	0	\$0	77	\$10,315	3	\$3,767	1	\$40	294	\$46,182
NEWTON	0	\$0	81	\$23,994	17	\$31,101	0	\$0	218	\$21,759
NODAWAY	0	\$0	31	\$3,802	0	\$0	0	\$0	73	\$9,069
OREGON	0	\$0	32	\$5,404	8	\$12,979	0	\$0	119	\$14,608
OSAGE	0	\$0	4	\$234	0	\$0	0	\$0	33	\$18,733
OZARK	0	\$0	38	\$10,526	0	\$0	0	\$0	67	\$3,352
PEMISCOT	0	\$0	144	\$48,493	1	\$1,450	0	\$0	410	\$56,065
PERRY	0	\$0	114	\$10,205	0	\$0	1	\$40	132	\$15,963
PETTIS	0	\$0	63	\$9,691	9	\$10,236	0	\$0	189	\$38,420
PHELPS	0	\$0	103	\$18,042	106	\$255,510	0	\$0	240	\$66,594
PIKE	0	\$0	38	\$6,601	4	\$5,255	1	\$40	110	\$15,248
PLATTE	0	\$0	33	\$5,318	7	\$9,211	0	\$0	71	\$17,838
POLK	0	\$0	163	\$20,523	78	\$225,781	0	\$0	204	\$39,725
PULASKI	0	\$0	46	\$9,395	29	\$62,277	0	\$0	167	\$44,669
PUTMAN	0	\$0	23	\$2,614	0	\$0	0	\$0	41	\$4,575
RALLS	0	\$0	20	\$6,256	1	\$1,287	1	\$40	41	\$6,205
RANDOLPH	0	\$0	27	\$9,142	10	\$15,550	0	\$0	173	\$20,499
RAY	0	\$0	16	\$2,317	3	\$5,302	0	\$0	66	\$10,270
REYNOLDS	0	\$0	18	\$4,441	66	\$140,273	0	\$0	105	\$21,319
RIPLEY	0	\$0	90	\$16,259	1	\$185	0	\$0	193	\$52,173
ST. CHARLES	0	\$0	118	\$13,689	34	\$53,986	0	\$0	275	\$47,785
ST. CLAIR	0	\$0	16	\$3,312	3	\$2,383	0	\$0	80	\$11,657
ST. FRANCOIS	0	\$0	148	\$26,999	26	\$62,976	0	\$0	357	\$49,422
STE.GENEVIEVE	0	\$0	28	\$4,944	0	\$0	0	\$0	75	\$15,243
ST. LOUIS	0	\$0	902	\$101,865	324	\$781,098	0	\$0	1,556	\$362,870
SALINE	0	\$0	24	\$5,122	70	\$208,684	0	\$0	149	\$23,096
SCHUYLER	0	\$0	10	\$4,098	0	\$0	0	\$0	34	\$2,294
SCOTLAND	0	\$0	9	\$3,519	1	\$957	0	\$0	37	\$2,659
SCOTT	0	\$0	146	\$22,966	27	\$28,091	6	\$260	472	\$112,640
SHANNON	0	\$0	21	\$3,074	1	\$591	0	\$0	92	\$18,381
SHELBY	0	\$0	16	\$4,761	0	\$0	0	\$0	65	\$8,134
STODDARD	0	\$0	118	\$20,396	9	\$7,731	0	\$0	357	\$52,092
STONE	0	\$0	58	\$20,839	2	\$6,644	3	\$0	124	\$25,648
SULLIVAN	0	\$0	24	\$6,434	1	\$500	0	\$0	76	\$5,537
TANEY	0	\$0	47	\$19,560	16	\$36,483	2	\$90	153	\$32,471
TEXAS	0	\$0	108	\$19,201	6	\$8,397	0	\$0	161	\$28,438
VERNON	0	\$0	52	\$7,698	70	\$232,103	0	\$0	140	\$42,435
WARREN	0	\$0	18	\$3,952	4	\$4,861	0	\$0	49	\$6,048
WASHINGTON	0	\$0	63	\$10,724	4	\$3,313	0	\$0	266	\$64,030
WAYNE	0	\$0	57	\$10,352	4	\$3,291	0	\$0	212	\$24,260
WEBSTER	0	\$0	145	\$30,601	6	\$6,111	3	\$90	146	\$37,271
WORTH	0	\$0	7	\$2,103	1	\$2,378	0	\$0	8	\$2,569
WRIGHT	0	\$0	79	\$20,570	5	\$4,630	0	\$0	215	\$64,227
ST. LOUIS CITY	1	\$331	982	\$119,577	168	\$402,094	0	\$0	2,016	\$326,647
INVALID COUNTY	0	\$0	3	\$663	50	\$116,293	0	\$0	2	\$1,358

**TABLE 21
MISSOURI MEDICAID RECIPIENTS AND PAYMENTS BY TYPE OF SERVICE
APRIL 2003**

	EPSDT SCREENINGS RECIPIENTS	EPSDT SCREENINGS PAYMENTS	EPSDT REF. SERVICES RECIPIENTS	EPSDT REF. SERVICES PAYMENTS	EPSDT CASE MGMT RECIPIENTS	EPSDT CASE MGMT PAYMENTS	FAMILY PLANNING RECIPIENTS	FAMILY PLANNING PAYMENTS	FED QUAL HEALTH CLINIC RECIPIENTS	FED QUAL HEALTH CLINIC PAYMENTS
STATE TOTAL	7,461	\$468,350	67,604	\$9,976,369	936	\$104,081	12,564	\$986,376	10,498	\$1,705,318
ADAIR	76	\$5,365	639	\$83,676	0	\$0	115	\$13,480	324	\$94,814
ANDREW	44	\$2,623	278	\$44,091	0	\$0	40	\$1,996	55	\$6,011
ATCHISON	12	\$720	208	\$20,354	25	\$2,763	30	\$4,147	8	\$415
AUDRAIN	3	\$180	100	\$16,119	0	\$0	25	\$2,849	8	\$1,434
BARRY	113	\$7,426	914	\$122,006	0	\$0	169	\$27,760	36	\$3,693
BARTON	42	\$2,529	417	\$42,092	0	\$0	69	\$4,258	0	\$0
BATES	38	\$1,631	395	\$46,426	4	\$440	96	\$12,381	3	\$265
BENTON	52	\$3,100	588	\$46,138	0	\$0	123	\$12,604	3	\$248
BOLLINGER	22	\$1,345	447	\$53,553	0	\$0	100	\$5,908	307	\$35,153
BOONE	34	\$2,489	395	\$107,745	2	\$220	116	\$8,175	393	\$48,427
BUCHANAN	381	\$22,994	2,544	\$290,404	9	\$995	342	\$22,751	567	\$61,440
BUTLER	182	\$11,165	1,618	\$159,993	0	\$0	330	\$30,352	18	\$1,632
CALDWELL	16	\$993	213	\$26,322	0	\$0	36	\$1,846	203	\$19,997
CALLAWAY	4	\$240	207	\$87,893	3	\$332	41	\$2,120	19	\$3,617
CAMDEN	9	\$660	116	\$13,915	0	\$0	34	\$6,193	32	\$8,664
CAPE GIRARDEAU	98	\$5,985	1,350	\$166,487	0	\$0	388	\$29,566	153	\$17,753
CARROLL	42	\$2,640	368	\$30,996	0	\$0	45	\$4,912	6	\$496
CARTER	28	\$1,743	367	\$38,280	0	\$0	54	\$5,729	143	\$15,262
CASS	13	\$920	175	\$45,342	22	\$2,434	36	\$1,822	14	\$1,999
CEDAR	28	\$1,623	318	\$44,623	0	\$0	79	\$6,221	0	\$0
CHARITON	0	\$0	27	\$4,722	0	\$0	9	\$380	1	\$12
CHRISTIAN	238	\$12,617	1,496	\$159,478	0	\$0	229	\$18,057	7	\$250
CLARK	25	\$1,520	205	\$15,857	0	\$0	36	\$1,430	13	\$1,518
CLAY	15	\$960	268	\$70,799	17	\$1,881	76	\$3,864	124	\$11,932
CLINTON	42	\$2,485	380	\$41,541	6	\$666	54	\$2,009	14	\$1,349
COLE	13	\$842	192	\$43,581	0	\$0	55	\$2,506	12	\$2,595
COOPER	2	\$120	34	\$28,796	0	\$0	13	\$509	11	\$2,400
CRAWFORD	53	\$3,189	486	\$58,366	0	\$0	163	\$12,431	7	\$1,777
DADE	42	\$2,473	186	\$23,061	0	\$0	22	\$2,530	1	\$139
DALLAS	44	\$2,570	324	\$51,989	0	\$0	87	\$6,535	14	\$1,591
DAVIESS	14	\$799	225	\$21,772	1	\$110	42	\$4,519	34	\$3,949
DEKALB	20	\$1,200	188	\$15,358	0	\$0	26	\$1,065	26	\$2,069
DENT	14	\$980	377	\$31,458	0	\$0	119	\$8,682	15	\$1,801
DOUGLAS	78	\$3,560	920	\$102,553	0	\$0	115	\$6,923	716	\$31,759
DUNKLIN	156	\$9,630	1,647	\$132,545	0	\$0	326	\$24,743	212	\$16,095
FRANKLIN	10	\$720	245	\$56,893	0	\$0	58	\$2,312	8	\$1,142
GASCONADE	2	\$120	34	\$14,687	0	\$0	12	\$485	4	\$488
GENTRY	18	\$976	144	\$15,817	0	\$0	25	\$2,314	35	\$2,669
GREENE	1,155	\$62,081	6,246	\$762,709	5	\$554	1,048	\$99,257	19	\$1,488
GRUNDY	22	\$1,275	253	\$23,699	0	\$0	33	\$2,091	7	\$1,003
HARRISON	41	\$820	220	\$14,516	0	\$0	42	\$4,231	3	\$398
HENRY	4	\$240	96	\$24,451	2	\$220	22	\$1,971	1	\$58
HICKORY	26	\$1,464	215	\$31,159	0	\$0	48	\$2,339	2	\$54
HOLT	8	\$511	139	\$12,194	0	\$0	11	\$714	152	\$12,556
HOWARD	1	\$53	28	\$16,136	1	\$110	6	\$198	5	\$3,745
HOWELL	178	\$12,943	1,416	\$178,879	0	\$0	289	\$18,771	65	\$8,987
IRON	57	\$3,439	432	\$38,549	0	\$0	81	\$3,841	85	\$17,433
JACKSON	154	\$10,547	2,561	\$778,257	741	\$82,533	347	\$27,359	1,926	\$558,403
JASPER	882	\$53,982	3,824	\$358,392	0	\$0	607	\$58,084	6	\$1,718
JEFFERSON	12	\$711	487	\$185,644	1	\$111	105	\$6,069	32	\$7,374
JOHNSON	5	\$300	107	\$14,227	5	\$550	25	\$1,009	5	\$651
KNOX	4	\$293	137	\$12,753	0	\$0	29	\$4,784	95	\$14,210
LACLEDE	24	\$2,205	981	\$130,239	0	\$0	198	\$16,265	140	\$20,265
LAFAYETTE	4	\$185	55	\$9,572	0	\$0	38	\$2,941	4	\$545
LAWRENCE	179	\$11,301	1,207	\$127,713	0	\$0	174	\$11,133	1	\$37
LEWIS	12	\$719	126	\$10,310	0	\$0	29	\$1,079	13	\$1,709
LINCOLN	2	\$120	188	\$36,726	0	\$0	37	\$1,280	2	\$1,191

**TABLE 21
MISSOURI MEDICAID RECIPIENTS AND PAYMENTS BY TYPE OF SERVICE
APRIL 2003**

	EPSDT SCREENINGS RECIPIENTS	EPSDT SCREENINGS PAYMENTS	EPSDT REF. SERVICES RECIPIENTS	EPSDT REF. SERVICES PAYMENTS	EPSDT CASE MGMT RECIPIENTS	EPSDT CASE MGMT PAYMENTS	FAMILY PLANNING RECIPIENTS	FAMILY PLANNING PAYMENTS	FED QUAL HEALTH CLINIC RECIPIENTS	FED QUAL HEALTH CLINIC PAYMENTS
LINN	33	\$1,975	415	\$33,082	0	\$0	62	\$3,484	18	\$4,657
LIVINGSTON	24	\$1,285	410	\$50,773	0	\$0	57	\$5,348	22	\$1,997
MCDONALD	79	\$4,652	864	\$71,900	0	\$0	156	\$23,512	63	\$7,727
MACON	46	\$2,978	364	\$44,016	0	\$0	67	\$2,990	54	\$18,930
MADISON	41	\$2,520	505	\$75,416	0	\$0	81	\$3,240	23	\$2,716
MARIES	18	\$1,080	227	\$21,700	0	\$0	39	\$4,105	6	\$863
MARION	153	\$9,512	1,115	\$94,239	0	\$0	195	\$9,289	9	\$489
MERCER	7	\$545	64	\$9,439	0	\$0	14	\$657	2	\$2,664
MILLER	7	\$420	159	\$23,726	0	\$0	19	\$675	20	\$3,673
MISSISSIPPI	36	\$2,284	780	\$73,400	0	\$0	166	\$12,308	71	\$10,237
MONITEAU	1	\$60	26	\$6,360	0	\$0	8	\$1,097	2	\$707
MONROE	2	\$120	21	\$3,822	0	\$0	5	\$202	4	\$921
MONTGOMERY	7	\$1,041	153	\$84,500	0	\$0	18	\$783	1	\$24
MORGAN	6	\$360	49	\$6,181	0	\$0	14	\$1,242	5	\$2,076
NEW MADRID	60	\$3,674	904	\$95,387	0	\$0	116	\$11,443	255	\$25,412
NEWTON	259	\$16,178	1,503	\$162,853	0	\$0	202	\$18,721	10	\$1,107
NODAWAY	16	\$1,080	194	\$25,214	0	\$0	53	\$3,249	26	\$2,118
OREGON	34	\$2,323	395	\$33,702	0	\$0	80	\$3,713	5	\$511
OSAGE	4	\$240	33	\$7,647	2	\$222	4	\$144	0	\$0
OZARK	39	\$2,355	301	\$22,459	0	\$0	75	\$6,608	91	\$6,753
PEMISCOT	73	\$4,450	1,199	\$130,562	0	\$0	180	\$22,266	68	\$4,670
PERRY	24	\$1,407	420	\$100,464	0	\$0	86	\$11,424	4	\$70
PETTIS	20	\$1,320	215	\$36,432	2	\$222	40	\$3,037	4	\$741
PHELPS	70	\$4,463	1,095	\$147,113	2	\$220	261	\$18,809	26	\$7,785
PIKE	21	\$1,515	317	\$45,985	0	\$0	109	\$6,623	0	\$0
PLATTE	2	\$120	82	\$14,351	7	\$772	31	\$2,958	29	\$2,004
POLK	97	\$5,473	899	\$152,359	5	\$554	139	\$7,110	0	\$0
PULASKI	49	\$4,400	613	\$86,913	0	\$0	165	\$12,560	274	\$34,798
PUTMAN	7	\$448	125	\$8,983	0	\$0	22	\$814	13	\$11,621
RALLS	30	\$1,860	225	\$16,009	0	\$0	45	\$3,762	3	\$396
RANDOLPH	9	\$540	168	\$21,653	3	\$330	22	\$3,249	43	\$8,339
RAY	5	\$300	62	\$12,204	2	\$220	8	\$310	10	\$1,112
REYNOLDS	24	\$1,585	345	\$79,514	1	\$111	74	\$6,731	221	\$38,294
RIPLEY	59	\$3,720	509	\$78,978	0	\$0	127	\$5,628	13	\$1,026
ST. CHARLES	19	\$1,338	487	\$181,640	0	\$0	92	\$3,668	16	\$1,557
ST. CLAIR	5	\$295	29	\$8,195	0	\$0	16	\$933	0	\$0
ST. FRANCOIS	19	\$1,140	253	\$84,652	0	\$0	72	\$2,838	9	\$4,568
STE.GENEVIEVE	2	\$120	72	\$16,734	0	\$0	11	\$500	0	\$0
ST. LOUIS	139	\$13,025	2,777	\$815,373	2	\$220	500	\$29,782	580	\$85,572
SALINE	10	\$660	236	\$44,918	21	\$2,319	33	\$1,681	0	\$0
SCHUYLER	12	\$944	146	\$10,504	0	\$0	23	\$1,019	35	\$12,206
SCOTLAND	10	\$789	64	\$5,103	0	\$0	25	\$1,779	42	\$5,062
SCOTT	54	\$3,145	2,080	\$293,694	0	\$0	269	\$17,768	230	\$26,217
SHANNON	19	\$1,429	242	\$28,245	0	\$0	78	\$4,872	96	\$15,490
SHELBY	23	\$1,415	196	\$17,430	0	\$0	29	\$1,133	12	\$1,002
STODDARD	152	\$12,469	760	\$87,699	0	\$0	225	\$12,277	139	\$15,525
STONE	117	\$7,909	697	\$90,326	0	\$0	166	\$20,651	1	\$56
SULLIVAN	14	\$1,066	118	\$9,828	0	\$0	53	\$8,229	29	\$20,238
TANEY	199	\$13,013	1,242	\$137,581	0	\$0	179	\$10,281	13	\$416
TEXAS	67	\$5,825	728	\$73,865	0	\$0	168	\$9,429	7	\$2,378
VERNON	33	\$1,647	748	\$169,046	12	\$1,327	157	\$8,801	1	\$202
WARREN	2	\$101	75	\$15,220	0	\$0	26	\$1,070	2	\$510
WASHINGTON	4	\$235	76	\$18,131	1	\$110	22	\$885	2	\$457
WAYNE	47	\$3,084	546	\$79,201	0	\$0	142	\$10,340	70	\$17,159
WEBSTER	148	\$8,620	923	\$136,341	0	\$0	124	\$7,967	11	\$464
WORTH	6	\$360	44	\$4,963	0	\$0	2	\$123	0	\$0
WRIGHT	70	\$4,016	632	\$66,656	0	\$0	145	\$19,045	56	\$5,167
ST. LOUIS CITY	133	\$15,031	1,863	\$546,568	0	\$0	357	\$23,186	1,641	\$229,838
INVALID COUNTY	2	\$70	61	\$13,272	32	\$3,535	6	\$250	2	\$116

**TABLE 21
MISSOURI MEDICAID RECIPIENTS AND PAYMENTS BY TYPE OF SERVICE
APRIL 2003**

	HOME HEALTH RECIPIENTS	HOME HEALTH PAYMENTS	HOMEMAKER/ RESPITE CARE RECIPIENTS	HOMEMAKER/ RESPITE CARE PAYMENTS	HOSPICE RECIPIENTS	HOSPICE PAYMENTS	ICF/MR RECIPIENTS	ICF/MR PAYMENTS	INDEPENDENT LIVING WAIVER RECIPIENTS	INDEPENDENT LIVING WAIVER PAYMENTS
STATE TOTAL	988	\$583,493	17,339	\$6,164,441	911	\$2,308,763	1,106	\$8,404,896	126	\$143,343
ADAIR	2	\$239	126	\$45,010	1	\$13,809	1	\$7,258	5	\$5,237
ANDREW	2	\$561	56	\$14,645	8	\$23,902	0	\$0	0	\$0
ATCHISON	0	\$0	40	\$5,813	0	\$0	0	\$0	0	\$0
AUDRAIN	0	\$0	94	\$28,814	4	\$6,142	0	\$0	0	\$0
BARRY	11	\$7,723	98	\$22,401	20	\$62,826	0	\$0	0	\$0
BARTON	0	\$0	52	\$12,407	3	\$6,825	0	\$0	0	\$0
BATES	0	\$0	30	\$7,134	1	\$3,416	0	\$0	2	\$950
BENTON	8	\$3,508	99	\$31,269	2	\$2,642	0	\$0	0	\$0
BOLLINGER	2	\$926	137	\$65,501	0	\$0	0	\$0	0	\$0
BOONE	5	\$2,655	215	\$73,006	11	\$29,856	0	\$0	5	\$2,533
BUCHANAN	21	\$22,410	283	\$88,263	24	\$57,446	0	\$0	1	\$987
BUTLER	13	\$14,394	469	\$171,058	1	\$6,275	36	\$233,254	4	\$3,069
CALDWELL	0	\$0	48	\$12,922	0	\$0	0	\$0	0	\$0
CALLAWAY	5	\$1,529	49	\$14,157	1	\$2,393	0	\$0	0	\$0
CAMDEN	6	\$2,569	93	\$16,763	4	\$8,181	0	\$0	0	\$0
CAPE GIRARDEAU	7	\$4,928	232	\$117,776	15	\$31,729	0	\$0	3	\$2,229
CARROLL	1	\$48	47	\$8,284	1	\$811	0	\$0	0	\$0
CARTER	2	\$1,197	101	\$33,845	0	\$0	0	\$0	1	\$1,669
CASS	6	\$1,377	92	\$25,979	32	\$73,140	0	\$0	1	\$1,669
CEDAR	4	\$1,088	45	\$8,863	1	\$82	0	\$0	3	\$1,498
CHARITON	1	\$60	47	\$10,301	1	\$1,050	0	\$0	0	\$0
CHRISTIAN	14	\$6,173	71	\$21,672	7	\$17,108	0	\$0	2	\$3,934
CLARK	0	\$0	62	\$16,953	1	\$5,076	0	\$0	0	\$0
CLAY	11	\$3,810	167	\$51,966	37	\$114,560	0	\$0	2	\$3,435
CLINTON	6	\$2,657	34	\$10,054	3	\$3,548	0	\$0	0	\$0
COLE	2	\$552	80	\$18,906	3	\$13,917	0	\$0	2	\$4,580
COOPER	1	\$761	62	\$12,753	4	\$7,748	0	\$0	0	\$0
CRAWFORD	7	\$2,058	136	\$39,058	0	\$0	0	\$0	3	\$3,910
DADE	3	\$2,139	41	\$7,865	0	\$0	0	\$0	0	\$0
DALLAS	2	\$632	78	\$17,838	2	\$9,927	0	\$0	0	\$0
DAVISS	3	\$254	29	\$7,698	1	\$216	0	\$0	1	\$1,669
DEKALB	3	\$1,307	67	\$19,264	2	\$7,144	0	\$0	0	\$0
DENT	4	\$1,397	69	\$17,054	0	\$0	0	\$0	0	\$0
DOUGLAS	5	\$3,913	56	\$15,595	4	\$8,726	0	\$0	0	\$0
DUNKLIN	16	\$10,521	559	\$169,350	3	\$5,151	0	\$0	0	\$0
FRANKLIN	7	\$4,054	140	\$71,972	2	\$4,451	0	\$0	1	\$646
GASCONADE	2	\$923	52	\$13,496	0	\$0	0	\$0	0	\$0
GENTRY	0	\$0	31	\$7,628	6	\$4,535	0	\$0	0	\$0
GREENE	52	\$16,158	494	\$123,143	91	\$269,308	0	\$0	1	\$3,069
GRUNDY	1	\$53	75	\$17,584	0	\$0	0	\$0	0	\$0
HARRISON	0	\$0	29	\$4,259	0	\$0	0	\$0	0	\$0
HENRY	10	\$5,218	114	\$36,210	2	\$3,841	0	\$0	1	\$305
HICKORY	5	\$3,455	75	\$19,645	6	\$12,139	0	\$0	1	\$1,328
HOLT	0	\$0	35	\$4,677	3	\$12,955	0	\$0	0	\$0
HOWARD	6	\$2,546	48	\$14,116	1	\$88	0	\$0	0	\$0
HOWELL	8	\$7,466	162	\$44,235	2	\$5,428	0	\$0	1	\$646
IRON	2	\$239	70	\$21,370	3	\$6,514	0	\$0	4	\$4,994
JACKSON	151	\$109,119	869	\$315,335	132	\$345,514	0	\$0	15	\$20,816
JASPER	27	\$15,230	375	\$99,952	34	\$94,709	0	\$0	1	\$2,728
JEFFERSON	23	\$10,245	269	\$110,794	35	\$71,331	0	\$0	0	\$0
JOHNSON	5	\$1,394	88	\$25,861	1	\$1,911	0	\$0	1	\$1,328
KNOX	3	\$2,569	34	\$6,740	0	\$0	0	\$0	1	\$305
LACLEDE	7	\$1,392	136	\$28,836	3	\$3,711	0	\$0	0	\$0
LAFAYETTE	9	\$3,383	76	\$20,676	2	\$2,505	120	\$882,121	1	\$305
LAWRENCE	3	\$1,093	149	\$35,795	9	\$25,342	0	\$0	1	\$2,351
LEWIS	1	\$126	71	\$11,522	0	\$0	0	\$0	0	\$0
LINCOLN	3	\$239	62	\$19,642	3	\$10,033	0	\$0	0	\$0

**TABLE 21
MISSOURI MEDICAID RECIPIENTS AND PAYMENTS BY TYPE OF SERVICE
APRIL 2003**

	HOME HEALTH RECIPIENTS	HOME HEALTH PAYMENTS	HOMEMAKER/ RESPITE CARE RECIPIENTS	HOMEMAKER/ RESPITE CARE PAYMENTS	HOSPICE RECIPIENTS	HOSPICE PAYMENTS	ICF/MR RECIPIENTS	ICF/MR PAYMENTS	INDEPENDENT LIVING WAIVER RECIPIENTS	INDEPENDENT LIVING WAIVER PAYMENTS
LINN	4	\$5,301	91	\$20,863	1	\$1,061	0	\$0	0	\$0
LIVINGSTON	1	\$212	64	\$12,032	3	\$6,614	0	\$0	0	\$0
MCDONALD	8	\$5,915	75	\$23,579	6	\$11,537	0	\$0	1	\$1,206
MACON	2	\$928	98	\$34,590	1	\$3,929	0	\$0	0	\$0
MADISON	5	\$3,738	122	\$50,438	4	\$9,322	0	\$0	1	\$268
MARIES	2	\$609	36	\$10,170	0	\$0	0	\$0	0	\$0
MARION	6	\$2,888	79	\$14,778	3	\$7,992	0	\$0	3	\$3,605
MERCER	0	\$0	43	\$7,644	0	\$0	0	\$0	0	\$0
MILLER	2	\$236	99	\$20,487	1	\$2,191	0	\$0	2	\$3,510
MISSISSIPPI	4	\$1,882	328	\$146,661	0	\$0	0	\$0	0	\$0
MONITEAU	0	\$0	45	\$7,133	3	\$6,629	0	\$0	0	\$0
MONROE	0	\$0	87	\$26,626	0	\$0	0	\$0	0	\$0
MONTGOMERY	0	\$0	47	\$19,110	4	\$5,935	0	\$0	0	\$0
MORGAN	3	\$1,318	87	\$24,183	2	\$2,972	0	\$0	1	\$341
NEW MADRID	13	\$9,988	492	\$198,021	1	\$4,672	0	\$0	2	\$3,820
NEWTON	11	\$5,106	120	\$30,964	29	\$89,381	0	\$0	0	\$0
NODAWAY	6	\$784	57	\$7,485	1	\$808	0	\$0	0	\$0
OREGON	6	\$3,535	126	\$39,418	0	\$0	0	\$0	3	\$621
OSAGE	1	\$37	30	\$5,955	1	\$5,322	0	\$0	0	\$0
OZARK	2	\$310	65	\$17,274	1	\$2,440	0	\$0	0	\$0
PEMISCOT	7	\$6,831	582	\$202,315	3	\$6,521	0	\$0	0	\$0
PERRY	4	\$1,083	73	\$27,224	7	\$12,218	0	\$0	1	\$987
PETTIS	1	\$399	119	\$31,889	2	\$6,969	0	\$0	2	\$2,570
PHELPS	6	\$1,234	123	\$37,369	2	\$269	0	\$0	0	\$0
PIKE	2	\$718	85	\$19,051	1	\$4,349	0	\$0	0	\$0
PLATTE	3	\$610	41	\$7,174	11	\$21,000	0	\$0	0	\$0
POLK	5	\$1,298	72	\$18,959	2	\$3,302	0	\$0	0	\$0
PULASKI	5	\$30,059	109	\$21,918	1	\$2,010	0	\$0	2	\$3,008
PUTMAN	1	\$55	30	\$5,753	0	\$0	0	\$0	2	\$914
RALLS	1	\$239	34	\$10,840	0	\$0	0	\$0	0	\$0
RANDOLPH	2	\$1,995	155	\$39,298	1	\$866	0	\$0	0	\$0
RAY	5	\$1,950	59	\$12,960	8	\$25,660	0	\$0	0	\$0
REYNOLDS	4	\$4,584	101	\$24,603	0	\$0	0	\$0	2	\$5,420
RIPLEY	6	\$2,288	390	\$157,194	0	\$0	0	\$0	1	\$100
ST. CHARLES	22	\$7,123	158	\$69,325	12	\$21,942	53	\$445,371	3	\$5,262
ST. CLAIR	1	\$299	45	\$10,485	2	\$3,230	0	\$0	1	\$305
ST. FRANCOIS	11	\$4,581	354	\$153,192	22	\$43,734	0	\$0	1	\$1,328
STE.GENEVIEVE	1	\$800	57	\$23,471	6	\$20,866	0	\$0	1	\$1,328
ST. LOUIS	110	\$65,824	1,106	\$622,097	138	\$324,782	149	\$1,107,095	17	\$14,506
SALINE	2	\$1,323	121	\$30,793	0	\$0	247	\$2,192,460	0	\$0
SCHUYLER	0	\$0	34	\$9,217	1	\$6,196	0	\$0	0	\$0
SCOTLAND	0	\$0	50	\$12,705	0	\$0	0	\$0	0	\$0
SCOTT	11	\$5,389	437	\$186,123	1	\$170	31	\$223,164	0	\$0
SHANNON	5	\$2,304	90	\$29,214	0	\$0	0	\$0	0	\$0
SHELBY	2	\$1,592	83	\$20,137	1	\$1,906	0	\$0	0	\$0
STODDARD	6	\$3,660	292	\$131,723	0	\$0	0	\$0	3	\$2,761
STONE	11	\$4,871	64	\$19,338	7	\$33,576	0	\$0	0	\$0
SULLIVAN	1	\$111	51	\$9,665	0	\$0	1	\$1,415	0	\$0
TANEY	6	\$2,810	58	\$9,849	13	\$26,893	1	\$23,173	1	\$840
TEXAS	5	\$2,214	118	\$28,971	1	\$2,641	0	\$0	1	\$305
VERNON	3	\$737	75	\$13,318	0	\$0	117	\$886,886	2	\$609
WARREN	2	\$7,033	71	\$22,517	2	\$3,346	0	\$0	0	\$0
WASHINGTON	4	\$3,319	197	\$81,130	5	\$9,792	0	\$0	0	\$0
WAYNE	7	\$8,729	230	\$84,507	0	\$0	0	\$0	1	\$2,728
WEBSTER	4	\$2,657	110	\$25,065	10	\$27,215	0	\$0	0	\$0
WORTH	0	\$0	19	\$2,217	0	\$0	0	\$0	0	\$0
WRIGHT	6	\$4,099	180	\$43,191	18	\$66,115	0	\$0	0	\$0
ST. LOUIS CITY	142	\$71,595	1,757	\$898,508	41	\$74,430	350	\$2,402,700	8	\$10,816
INVALID COUNTY	0	\$0	0	\$0	0	\$0	0	\$0	0	\$0

**TABLE 21
MISSOURI MEDICAID RECIPIENTS AND PAYMENTS BY TYPE OF SERVICE
APRIL 2003**

	INPATIENT HOSPITAL RECIPIENTS	INPATIENT HOSPITAL PAYMENTS	LAB & X-RAY SERVICES RECIPIENTS	LAB & X-RAY SERVICES PAYMENTS	MANAGED CARE RECIPIENTS	MANAGED CARE PAYMENTS	MENTAL HOSPITAL RECIPIENTS	MENTAL HOSPITAL PAYMENTS	MENTAL HOSPITAL CASE MGMT RECIPIENTS	MENTAL HOSPITAL CASE MGMT PAYMENTS
STATE TOTAL	12,896	\$42,230,384	25,696	\$957,074	428,039	\$58,048,855	20	\$40,498	5,196	\$1,129,726
ADAIR	73	\$130,316	364	\$11,458	6	\$1,065	0	\$0	56	\$9,275
ANDREW	45	\$160,738	33	\$1,069	0	\$0	0	\$0	0	\$0
ATCHISON	29	\$22,361	33	\$1,622	19	\$573	0	\$0	2	\$274
AUDRAIN	82	\$65,943	171	\$5,237	3,004	\$450,731	0	\$0	28	\$4,617
BARRY	167	\$234,462	185	\$6,970	2	\$120	0	\$0	59	\$14,589
BARTON	47	\$102,894	87	\$3,345	0	\$0	0	\$0	4	\$668
BATES	73	\$146,230	103	\$4,253	26	\$2,249	0	\$0	27	\$7,096
BENTON	70	\$133,668	158	\$4,344	17	\$1,163	0	\$0	24	\$7,078
BOLLINGER	55	\$193,370	166	\$7,663	8	\$344	0	\$0	2	\$613
BOONE	157	\$651,593	366	\$14,268	14,697	\$2,262,049	0	\$0	59	\$3,329
BUCHANAN	300	\$1,021,136	347	\$17,140	33	\$1,439	0	\$0	11	\$723
BUTLER	266	\$743,651	978	\$39,223	9	\$326	0	\$0	101	\$17,086
CALDWELL	30	\$85,270	48	\$2,192	1	\$124	0	\$0	11	\$1,431
CALLAWAY	78	\$359,743	214	\$7,844	4,869	\$732,599	0	\$0	17	\$4,200
CAMDEN	67	\$254,383	115	\$5,476	4,849	\$714,818	0	\$0	25	\$8,607
CAPE GIRARDEAU	195	\$522,533	720	\$25,375	14	\$1,174	0	\$0	9	\$2,533
CARROLL	47	\$174,626	72	\$2,272	6	\$152	0	\$0	21	\$4,059
CARTER	61	\$182,745	137	\$4,016	0	\$0	0	\$0	4	\$569
CASS	82	\$203,429	200	\$6,485	7,057	\$998,636	0	\$0	36	\$14,652
CEDAR	80	\$154,742	81	\$5,092	1	\$178	0	\$0	16	\$3,194
CHARITON	22	\$87,441	63	\$1,813	723	\$105,328	0	\$0	10	\$1,135
CHRISTIAN	132	\$376,248	366	\$12,973	7	\$459	0	\$0	28	\$4,464
CLARK	24	\$15,184	49	\$1,201	0	\$0	0	\$0	8	\$1,719
CLAY	137	\$443,404	311	\$15,037	12,849	\$1,862,155	0	\$0	143	\$26,951
CLINTON	64	\$118,832	102	\$3,631	7	\$819	0	\$0	1	\$44
COLE	83	\$338,328	242	\$9,229	6,153	\$933,313	0	\$0	53	\$10,413
COOPER	21	\$44,515	59	\$2,698	1,717	\$257,946	0	\$0	8	\$427
CRAWFORD	118	\$434,902	164	\$5,977	19	\$696	0	\$0	35	\$10,746
DADE	32	\$93,745	39	\$2,499	1	\$86	0	\$0	4	\$142
DALLAS	58	\$124,276	108	\$3,184	5	\$156	0	\$0	8	\$1,686
DAVISS	28	\$48,992	42	\$1,414	12	\$415	0	\$0	14	\$3,216
DEKALB	43	\$63,522	41	\$1,608	9	\$1,201	0	\$0	1	\$131
DENT	79	\$247,108	85	\$2,844	3	\$215	0	\$0	14	\$6,132
DOUGLAS	49	\$114,844	140	\$6,126	0	\$0	0	\$0	4	\$712
DUNKLIN	269	\$805,668	534	\$23,794	9	\$788	0	\$0	36	\$12,089
FRANKLIN	76	\$232,695	309	\$10,316	8,711	\$1,156,325	0	\$0	81	\$9,410
GASCONADE	16	\$43,378	60	\$1,935	1,396	\$212,870	0	\$0	13	\$2,628
GENTRY	31	\$11,074	43	\$1,713	0	\$0	0	\$0	0	\$0
GREENE	828	\$1,967,210	1,984	\$64,904	40	\$4,509	0	\$0	99	\$17,400
GRUNDY	42	\$69,812	24	\$837	2	\$63	0	\$0	51	\$5,176
HARRISON	72	\$113,106	25	\$1,007	0	\$0	0	\$0	30	\$3,628
HENRY	44	\$99,176	134	\$3,437	3,241	\$454,276	0	\$0	33	\$12,848
HICKORY	29	\$126,137	65	\$2,255	6	\$713	0	\$0	2	\$252
HOLT	19	\$102,857	15	\$664	0	\$0	0	\$0	0	\$0
HOWARD	9	\$23,308	55	\$2,073	1,212	\$186,400	0	\$0	15	\$394
HOWELL	150	\$312,817	439	\$13,514	4	\$301	0	\$0	50	\$5,519
IRON	60	\$178,322	136	\$6,798	8	\$563	0	\$0	21	\$2,570
JACKSON	1,334	\$4,518,622	1,494	\$68,453	93,186	\$13,167,439	2	\$58	338	\$75,248
JASPER	552	\$1,334,550	1,322	\$35,271	27	\$2,177	0	\$0	204	\$51,125
JEFFERSON	145	\$722,727	649	\$25,986	18,334	\$2,445,201	0	\$0	87	\$14,108
JOHNSON	72	\$121,589	202	\$6,338	4,372	\$616,187	0	\$0	48	\$14,983
KNOX	28	\$217,591	50	\$2,777	0	\$0	0	\$0	11	\$383
LACLEDE	129	\$391,016	120	\$4,280	25	\$2,123	1	\$303	26	\$8,661
LAFAYETTE	54	\$77,890	102	\$4,467	3,738	\$518,339	0	\$0	38	\$8,964
LAWRENCE	136	\$386,157	194	\$5,875	2	\$30	0	\$0	46	\$12,235
LEWIS	30	\$33,369	26	\$1,145	0	\$0	0	\$0	5	\$876
LINCOLN	50	\$271,912	103	\$5,000	5,443	\$709,997	0	\$0	62	\$5,125

**TABLE 21
MISSOURI MEDICAID RECIPIENTS AND PAYMENTS BY TYPE OF SERVICE
APRIL 2003**

	INPATIENT HOSPITAL RECIPIENTS	INPATIENT HOSPITAL PAYMENTS	LAB & X-RAY SERVICES RECIPIENTS	LAB & X-RAY SERVICES PAYMENTS	MANAGED CARE RECIPIENTS	MANAGED CARE PAYMENTS	MENTAL HOSPITAL RECIPIENTS	MENTAL HOSPITAL PAYMENTS	MENTAL HOSPITAL CASE MGMT RECIPIENTS	MENTAL HOSPITAL CASE MGMT PAYMENTS
LINN	48	\$89,293	87	\$3,048	6	\$451	0	\$0	21	\$3,628
LIVINGSTON	60	\$233,751	75	\$3,915	0	\$0	0	\$0	52	\$5,479
MCDONALD	157	\$334,474	238	\$7,269	0	\$0	0	\$0	11	\$2,497
MACON	63	\$157,750	144	\$5,462	3	\$86	0	\$0	4	\$274
MADISON	61	\$106,088	95	\$4,075	6	\$630	0	\$0	0	\$0
MARIES	24	\$61,176	71	\$3,362	15	\$2,088	0	\$0	4	\$208
MARION	127	\$312,067	70	\$2,354	14	\$859	0	\$0	97	\$19,026
MERCER	14	\$11,523	10	\$423	0	\$0	0	\$0	4	\$558
MILLER	48	\$86,751	97	\$4,824	3,977	\$584,786	0	\$0	28	\$12,048
MISSISSIPPI	79	\$340,983	124	\$5,873	3	\$264	0	\$0	18	\$3,847
MONITEAU	21	\$84,943	50	\$1,270	1,344	\$193,290	0	\$0	13	\$2,606
MONROE	15	\$59,519	38	\$903	1,107	\$159,088	0	\$0	6	\$675
MONTGOMERY	31	\$115,353	55	\$1,698	1,548	\$225,894	0	\$0	7	\$1,372
MORGAN	36	\$148,149	91	\$3,491	3,058	\$454,312	0	\$0	12	\$2,908
NEW MADRID	137	\$333,954	200	\$9,000	11	\$533	0	\$0	35	\$6,807
NEWTON	169	\$525,887	457	\$13,670	9	\$535	0	\$0	30	\$7,687
NODAWAY	37	\$53,417	33	\$1,006	1	\$20	0	\$0	0	\$0
OREGON	49	\$75,044	145	\$5,100	2	\$343	0	\$0	7	\$1,018
OSAGE	11	\$106,339	44	\$2,353	1,015	\$163,324	0	\$0	3	\$1,055
OZARK	33	\$59,089	97	\$3,397	2	\$153	0	\$0	5	\$493
PEMISCOT	176	\$673,230	268	\$10,199	2	\$26	0	\$0	16	\$3,285
PERRY	60	\$85,109	63	\$2,116	8	\$1,282	0	\$0	2	\$467
PETTIS	84	\$228,431	212	\$5,638	5,408	\$823,636	1	\$4,263	174	\$54,019
PHELPS	176	\$693,666	150	\$4,843	21	\$1,813	0	\$0	66	\$18,557
PIKE	66	\$153,636	85	\$2,958	4	\$392	0	\$0	6	\$1,456
PLATTE	57	\$177,399	104	\$5,136	3,825	\$557,079	0	\$0	34	\$6,705
POLK	126	\$237,242	226	\$8,310	7	\$96	0	\$0	12	\$1,562
PULASKI	108	\$296,325	128	\$6,239	19	\$2,970	0	\$0	21	\$14,699
PUTMAN	21	\$29,807	77	\$1,717	0	\$0	0	\$0	16	\$4,709
RALLS	26	\$56,860	31	\$1,193	6	\$333	0	\$0	4	\$438
RANDOLPH	50	\$99,504	230	\$5,266	3,888	\$598,829	0	\$0	25	\$2,263
RAY	46	\$131,254	79	\$3,314	2,144	\$301,813	0	\$0	16	\$5,909
REYNOLDS	73	\$110,344	82	\$3,247	3	\$324	0	\$0	3	\$810
RIPLEY	103	\$129,508	218	\$8,266	7	\$435	0	\$0	12	\$3,219
ST. CHARLES	118	\$536,057	227	\$8,261	15,113	\$1,991,372	0	\$0	189	\$25,893
ST. CLAIR	30	\$55,859	32	\$853	1,405	\$186,467	0	\$0	17	\$5,314
ST. FRANCOIS	202	\$472,805	134	\$6,577	8,629	\$1,138,190	0	\$0	185	\$29,488
STE.GENEVIEVE	39	\$23,222	31	\$683	1,686	\$217,136	0	\$0	5	\$1,595
ST. LOUIS	730	\$4,732,765	1,700	\$55,234	81,977	\$10,313,961	0	\$0	788	\$184,637
SALINE	91	\$128,836	115	\$4,367	3,202	\$480,735	15	\$35,813	110	\$21,608
SCHUYLER	11	\$22,470	80	\$1,783	0	\$0	0	\$0	1	\$208
SCOTLAND	14	\$18,099	17	\$355	0	\$0	0	\$0	1	\$22
SCOTT	200	\$613,922	455	\$16,540	5	\$520	0	\$0	78	\$16,688
SHANNON	41	\$68,932	71	\$3,019	0	\$0	0	\$0	7	\$1,621
SHELBY	18	\$41,870	46	\$2,090	4	\$214	0	\$0	1	\$33
STODDARD	143	\$342,980	484	\$17,993	3	\$80	0	\$0	25	\$5,172
STONE	94	\$207,702	187	\$6,223	2	\$61	0	\$0	14	\$1,818
SULLIVAN	27	\$57,346	45	\$1,277	4	\$789	0	\$0	16	\$2,599
TANEY	136	\$303,721	282	\$11,414	2	\$84	0	\$0	31	\$4,657
TEXAS	124	\$187,301	157	\$5,879	2	\$87	0	\$0	7	\$734
VERNON	128	\$462,588	199	\$7,781	14	\$810	0	\$0	30	\$10,583
WARREN	18	\$80,629	69	\$3,279	2,571	\$330,920	0	\$0	35	\$4,352
WASHINGTON	51	\$67,630	98	\$5,080	4,831	\$627,065	0	\$0	55	\$6,336
WAYNE	75	\$167,934	456	\$19,583	10	\$587	0	\$0	28	\$4,493
WEBSTER	91	\$326,929	259	\$12,010	1	\$54	0	\$0	5	\$788
WORTH	10	\$4,394	12	\$609	3	\$663	0	\$0	1	\$11
WRIGHT	84	\$185,528	226	\$7,602	8	\$394	0	\$0	11	\$975
ST. LOUIS CITY	957	\$6,454,494	1,660	\$59,057	85,179	\$10,870,008	1	\$62	649	\$171,471
INVALID COUNTY	3	\$12,447	6	\$190	46	\$4,147	0	\$0	4	\$2,212

**TABLE 21
MISSOURI MEDICAID RECIPIENTS AND PAYMENTS BY TYPE OF SERVICE
APRIL 2003**

	MR/DD WAIVER RECIPIENTS	MR/DD WAIVER PAYMENTS	NON-EMERG. TRANSPORT RECIPIENTS	NON-EMERG. TRANSPORT. PAYMENTS	NON-PART. PROVIDERS RECIPIENTS	NON-PART. PROVIDERS PAYMENT	NURSE PRACTITIONER RECIPIENTS	NURSE PRACTITIONER PAYMENTS	NURSING FACILITY RECIPIENTS	NURSING FACILITY PAYMENTS
STATE TOTAL	6,877	\$21,228,461	10,111	\$2,492,151	499	\$50,303	3,570	\$113,189	26,348	\$58,759,768
ADAIR	118	\$402,995	44	\$9,732	0	\$0	62	\$3,385	149	\$339,483
ANDREW	13	\$39,000	14	\$4,903	0	\$0	0	\$0	112	\$228,585
ATCHISON	9	\$25,580	9	\$2,302	0	\$0	40	\$665	63	\$129,000
AUDRAIN	63	\$161,607	52	\$17,359	1	\$276	25	\$414	136	\$345,445
BARRY	39	\$94,396	104	\$25,140	6	\$1,705	17	\$518	170	\$348,953
BARTON	22	\$62,122	28	\$6,221	1	\$98	35	\$827	54	\$104,323
BATES	15	\$41,236	30	\$4,548	12	\$764	3	\$53	129	\$254,636
BENTON	44	\$45,368	85	\$24,229	3	\$244	14	\$1,458	142	\$256,783
BOLLINGER	27	\$20,705	31	\$11,765	1	\$30	41	\$1,104	55	\$111,847
BOONE	278	\$868,142	192	\$62,164	8	\$572	40	\$1,620	340	\$768,080
BUCHANAN	136	\$688,417	142	\$57,788	2	\$565	9	\$576	339	\$737,428
BUTLER	111	\$302,755	128	\$30,401	13	\$655	155	\$4,573	275	\$550,382
CALDWELL	3	\$8,158	25	\$12,914	0	\$0	2	\$66	47	\$84,017
CALLAWAY	38	\$96,541	89	\$22,683	1	\$17	29	\$401	132	\$296,393
CAMDEN	40	\$142,653	48	\$12,524	3	\$136	3	\$50	116	\$264,379
CAPE GIRARDEAU	107	\$246,897	110	\$36,340	6	\$249	178	\$4,669	431	\$824,445
CARROLL	24	\$47,147	29	\$10,955	1	\$17	4	\$325	73	\$146,825
CARTER	9	\$16,895	43	\$9,942	2	\$38	14	\$347	27	\$52,607
CASS	85	\$285,347	94	\$14,394	9	\$571	10	\$205	389	\$884,286
CEDAR	29	\$122,488	41	\$12,853	3	\$360	13	\$587	100	\$177,548
CHARITON	12	\$10,005	28	\$11,338	0	\$0	9	\$284	132	\$242,266
CHRISTIAN	30	\$65,436	76	\$24,416	5	\$431	52	\$1,525	121	\$286,957
CLARK	3	\$3,850	17	\$5,644	0	\$0	12	\$466	52	\$87,019
CLAY	182	\$657,542	125	\$26,241	2	\$14	14	\$746	661	\$1,531,188
CLINTON	18	\$30,432	11	\$4,351	2	\$105	1	\$13	160	\$377,487
COLE	111	\$239,306	87	\$18,195	8	\$417	13	\$527	251	\$576,017
COOPER	43	\$98,330	20	\$6,295	1	\$33	13	\$457	116	\$289,864
CRAWFORD	8	\$17,561	91	\$23,058	1	\$18	14	\$334	157	\$341,488
DADE	3	\$8,088	16	\$4,783	1	\$40	9	\$233	88	\$201,820
DALLAS	15	\$31,534	62	\$14,242	4	\$408	12	\$268	90	\$181,885
DAVISS	3	\$1,831	7	\$2,057	0	\$0	0	\$0	38	\$78,834
DEKALB	4	\$1,062	19	\$7,526	3	\$361	0	\$0	80	\$166,871
DENT	28	\$29,961	61	\$17,207	0	\$0	7	\$193	106	\$217,813
DOUGLAS	12	\$30,760	46	\$10,941	2	\$251	23	\$542	51	\$104,421
DUNKLIN	63	\$86,336	229	\$60,772	7	\$336	50	\$1,148	387	\$752,992
FRANKLIN	93	\$206,861	155	\$41,335	4	\$206	1	\$40	477	\$1,090,207
GASCONADE	15	\$20,944	23	\$7,571	0	\$0	1	\$9	169	\$379,561
GENTRY	41	\$133,129	15	\$12,263	1	\$12	0	\$0	85	\$148,246
GREENE	325	\$814,471	463	\$130,027	94	\$9,914	304	\$10,077	1,005	\$2,286,572
GRUNDY	14	\$28,302	26	\$8,996	1	\$9	1	\$35	113	\$218,283
HARRISON	31	\$84,054	22	\$3,458	0	\$0	1	\$67	119	\$251,535
HENRY	33	\$111,792	61	\$19,369	5	\$189	4	\$104	148	\$313,049
HICKORY	11	\$29,778	28	\$5,425	4	\$603	6	\$334	86	\$175,182
HOLT	0	\$0	8	\$1,921	0	\$0	6	\$90	54	\$104,573
HOWARD	39	\$98,346	11	\$3,088	0	\$0	19	\$357	55	\$122,056
HOWELL	45	\$103,680	140	\$33,890	6	\$189	147	\$3,721	390	\$1,038,452
IRON	30	\$42,937	37	\$7,974	1	\$25	18	\$672	95	\$203,166
JACKSON	903	\$2,734,624	1,041	\$165,705	17	\$3,850	193	\$7,188	2,829	\$6,859,054
JASPER	204	\$652,916	211	\$58,073	15	\$4,985	334	\$10,761	458	\$922,436
JEFFERSON	143	\$477,218	295	\$60,628	25	\$2,419	15	\$468	775	\$1,579,798
JOHNSON	41	\$183,505	72	\$17,809	4	\$177	14	\$1,044	173	\$338,007
KNOX	1	\$1,681	6	\$1,159	0	\$0	4	\$151	24	\$40,709
LACLEDE	38	\$76,244	77	\$25,400	23	\$2,242	25	\$719	135	\$307,743
LAFAYETTE	100	\$385,076	43	\$14,041	10	\$518	9	\$420	170	\$371,551
LAWRENCE	36	\$61,333	77	\$22,003	6	\$342	26	\$866	171	\$394,441
LEWIS	7	\$6,409	17	\$7,165	0	\$0	0	\$0	103	\$241,776
LINCOLN	49	\$253,169	87	\$24,060	11	\$2,443	3	\$51	167	\$342,260

**TABLE 21
MISSOURI MEDICAID RECIPIENTS AND PAYMENTS BY TYPE OF SERVICE
APRIL 2003**

	MR/DD WAIVER RECIPIENTS	MR/DD WAIVER PAYMENTS	NON-EMERG. TRANSPORT RECIPIENTS	NON-EMERG. TRANSPORT PAYMENTS	NON-PART. PROVIDERS RECIPIENTS	NON-PART. PROVIDERS PAYMENT	NURSE PRACTITIONER RECIPIENTS	NURSE PRACTITIONER PAYMENTS	NURSING FACILITY RECIPIENTS	NURSING FACILITY PAYMENTS
LINN	12	\$25,968	47	\$18,374	0	\$0	28	\$1,310	110	\$223,451
LIVINGSTON	25	\$55,578	58	\$18,554	0	\$0	11	\$421	139	\$320,261
MCDONALD	22	\$54,052	37	\$10,703	2	\$122	13	\$382	70	\$146,664
MACON	18	\$49,253	55	\$19,304	0	\$0	28	\$1,124	153	\$338,734
MADISON	30	\$29,239	44	\$8,222	0	\$0	90	\$4,076	120	\$270,097
MARIES	4	\$13,310	34	\$7,265	0	\$0	3	\$169	43	\$88,218
MARION	125	\$266,603	55	\$14,621	0	\$0	7	\$128	309	\$688,959
MERCER	3	\$7,490	10	\$1,662	0	\$0	1	\$39	0	\$0
MILLER	17	\$34,515	54	\$16,663	3	\$891	2	\$40	114	\$232,923
MISSISSIPPI	4	\$10,958	95	\$20,171	0	\$0	22	\$1,058	161	\$330,027
MONITEAU	6	\$18,502	18	\$7,542	1	\$13	0	\$0	93	\$187,344
MONROE	33	\$70,678	14	\$9,618	0	\$0	3	\$54	38	\$90,168
MONTGOMERY	14	\$32,334	23	\$5,822	2	\$112	8	\$54	159	\$369,474
MORGAN	38	\$75,238	43	\$13,408	1	\$30	3	\$76	148	\$280,754
NEW MADRID	7	\$16,067	129	\$36,889	1	\$6	24	\$667	267	\$525,567
NEWTON	54	\$178,949	59	\$23,734	3	\$31	93	\$2,757	309	\$614,358
NODAWAY	47	\$123,961	11	\$4,820	1	\$12	4	\$73	111	\$227,052
OREGON	25	\$81,011	54	\$12,367	9	\$250	17	\$466	74	\$140,470
OSAGE	15	\$16,947	12	\$4,995	0	\$0	0	\$0	63	\$158,874
OZARK	4	\$14,184	36	\$7,418	0	\$0	22	\$535	44	\$84,445
PEMISCOT	4	\$12,137	142	\$43,616	0	\$0	1	\$20	131	\$299,256
PERRY	51	\$58,176	23	\$8,220	2	\$72	9	\$240	108	\$278,353
PETTIS	121	\$249,344	99	\$22,867	14	\$451	10	\$163	290	\$659,845
PHELPS	101	\$188,715	87	\$19,576	0	\$0	27	\$878	213	\$413,946
PIKE	60	\$197,382	46	\$10,211	1	\$32	12	\$89	109	\$231,167
PLATTE	51	\$133,849	47	\$7,850	0	\$0	5	\$486	172	\$386,020
POLK	67	\$170,929	89	\$20,431	6	\$419	34	\$1,074	221	\$435,307
PULASKI	21	\$36,245	90	\$26,637	4	\$242	48	\$809	151	\$413,759
PUTMAN	4	\$6,837	8	\$3,096	1	\$32	3	\$102	42	\$102,259
RALLS	20	\$38,264	10	\$4,092	0	\$0	0	\$0	37	\$88,563
RANDOLPH	22	\$94,752	42	\$15,840	4	\$320	24	\$1,585	177	\$352,911
RAY	37	\$86,747	55	\$18,755	0	\$0	1	\$20	94	\$189,554
REYNOLDS	12	\$23,097	37	\$6,733	0	\$0	5	\$359	36	\$54,213
RIPLEY	27	\$55,085	96	\$25,631	9	\$271	27	\$894	75	\$168,436
ST. CHARLES	323	\$1,578,774	145	\$39,714	10	\$1,067	41	\$853	424	\$1,046,386
ST. CLAIR	4	\$6,869	23	\$4,960	3	\$128	14	\$454	69	\$151,537
ST. FRANCOIS	52	\$86,209	151	\$32,054	4	\$120	37	\$905	407	\$729,714
STE.GENEVIEVE	26	\$69,685	12	\$6,012	1	\$164	5	\$160	64	\$127,833
ST. LOUIS	739	\$3,395,758	880	\$198,483	27	\$4,435	248	\$7,446	3,692	\$8,611,574
SALINE	102	\$323,528	63	\$14,774	2	\$42	27	\$1,357	167	\$358,658
SCHUYLER	5	\$5,400	10	\$2,189	1	\$13	9	\$292	27	\$60,410
SCOTLAND	0	\$0	16	\$5,589	0	\$0	0	\$0	52	\$115,290
SCOTT	54	\$199,237	139	\$31,047	2	\$96	96	\$2,793	290	\$593,268
SHANNON	4	\$9,219	43	\$7,368	0	\$0	8	\$214	48	\$94,232
SHELBY	15	\$18,689	19	\$7,454	0	\$0	26	\$763	54	\$135,738
STODDARD	86	\$150,185	103	\$24,024	0	\$0	55	\$1,336	246	\$508,045
STONE	3	\$7,420	63	\$16,588	2	\$87	20	\$755	88	\$194,241
SULLIVAN	17	\$36,647	22	\$5,379	1	\$138	11	\$661	69	\$168,824
TANEY	25	\$106,608	77	\$22,688	6	\$651	24	\$687	140	\$332,307
TEXAS	21	\$60,803	83	\$17,149	2	\$80	53	\$1,652	172	\$339,501
VERNON	41	\$184,542	30	\$9,022	16	\$1,942	10	\$283	173	\$438,743
WARREN	76	\$324,350	51	\$15,898	1	\$75	1	\$8	31	\$55,263
WASHINGTON	51	\$66,038	62	\$21,834	1	\$30	6	\$295	161	\$313,323
WAYNE	20	\$25,095	98	\$22,147	3	\$69	46	\$931	98	\$199,702
WEBSTER	17	\$27,065	69	\$21,032	1	\$44	36	\$1,182	138	\$328,326
WORTH	1	\$3,089	8	\$3,261	0	\$0	1	\$34	25	\$40,022
WRIGHT	11	\$24,220	79	\$14,230	3	\$331	70	\$1,888	103	\$207,035
ST. LOUIS CITY	139	\$455,674	958	\$155,966	14	\$647	87	\$2,342	1,659	\$4,147,346
INVALID COUNTY	0	\$0	0	\$0	0	\$0	0	\$0	0	\$0

**TABLE 21
MISSOURI MEDICAID RECIPIENTS AND PAYMENTS BY TYPE OF SERVICE
APRIL 2003**

	OPTOMETRIC SERVICES RECIPIENTS	OPTOMETRIC SERVICES PAYMENTS	OUTPATIENT HOSPITAL RECIPIENTS	OUTPATIENT HOSPITAL PAYMENTS	PERSONAL CARE RECIPIENTS	PERSONAL CARE PAYMENTS	PHARMACY SERVICES RECIPIENTS	PHARMACY SERVICES PAYMENTS	PHYS. DISABLED WAIVER RECIPIENTS	PHYS. DISABLED WAIVER PAYMENTS
STATE TOTAL	7,847	\$333,365	86,078	\$25,462,680	30,596	\$16,286,453	257,459	\$74,112,728	20	\$144,495
ADAIR	62	\$2,652	571	\$194,293	192	\$144,262	1,895	\$502,856	0	\$0
ANDREW	30	\$1,044	209	\$76,640	64	\$27,933	832	\$221,904	0	\$0
ATCHISON	16	\$764	111	\$19,511	43	\$26,913	583	\$132,264	0	\$0
AUDRAIN	28	\$864	264	\$71,828	168	\$66,861	870	\$350,099	0	\$0
BARRY	111	\$4,150	1,281	\$315,505	204	\$139,833	2,859	\$612,449	1	\$3,914
BARTON	42	\$1,651	447	\$160,782	79	\$28,033	1,124	\$242,050	0	\$0
BATES	67	\$2,912	539	\$168,190	54	\$34,302	1,305	\$354,668	0	\$0
BENTON	36	\$1,563	434	\$111,589	159	\$64,527	1,696	\$393,647	1	\$2,525
BOLLINGER	69	\$2,975	369	\$89,528	213	\$83,947	1,346	\$344,244	0	\$0
BOONE	28	\$944	1,124	\$395,543	466	\$253,696	3,019	\$1,298,747	0	\$0
BUCHANAN	171	\$8,278	2,074	\$587,585	517	\$284,905	6,259	\$1,615,579	0	\$0
BUTLER	170	\$6,980	1,677	\$437,837	870	\$424,281	5,982	\$1,636,770	0	\$0
CALDWELL	27	\$1,098	215	\$56,110	57	\$20,182	521	\$105,576	0	\$0
CALLAWAY	34	\$1,376	362	\$105,292	162	\$62,874	1,049	\$418,704	0	\$0
CAMDEN	22	\$1,068	373	\$155,520	125	\$54,591	1,126	\$397,682	0	\$0
CAPE GIRARDEAU	113	\$5,523	1,608	\$399,778	474	\$229,959	4,774	\$1,278,706	0	\$0
CARROLL	51	\$1,841	373	\$137,297	78	\$31,433	926	\$194,072	0	\$0
CARTER	49	\$2,281	259	\$100,272	161	\$93,643	999	\$226,659	0	\$0
CASS	33	\$804	471	\$168,001	183	\$62,693	1,498	\$642,014	0	\$0
CEDAR	73	\$2,778	492	\$139,048	131	\$105,953	1,477	\$301,073	0	\$0
CHARITON	17	\$444	111	\$26,062	57	\$18,352	378	\$127,996	0	\$0
CHRISTIAN	60	\$2,853	1,024	\$246,010	253	\$93,221	3,328	\$855,976	0	\$0
CLARK	15	\$700	101	\$36,702	38	\$8,029	592	\$105,029	0	\$0
CLAY	51	\$2,060	811	\$300,364	345	\$135,471	2,765	\$1,153,969	0	\$0
CLINTON	34	\$1,562	370	\$115,096	49	\$21,530	913	\$180,775	0	\$0
COLE	19	\$924	523	\$148,561	216	\$106,754	1,539	\$631,842	0	\$0
COOPER	15	\$724	153	\$42,766	75	\$27,302	542	\$179,010	0	\$0
CRAWFORD	110	\$5,503	729	\$236,163	237	\$148,188	2,382	\$542,534	0	\$0
DADE	24	\$981	178	\$66,149	55	\$17,111	692	\$159,785	0	\$0
DALLAS	71	\$2,498	439	\$108,387	103	\$30,515	1,408	\$323,865	0	\$0
DAVISS	21	\$876	186	\$49,395	33	\$16,584	557	\$103,504	0	\$0
DEKALB	26	\$1,142	253	\$67,262	100	\$50,484	645	\$169,007	0	\$0
DENT	73	\$3,090	634	\$194,184	188	\$202,490	1,817	\$343,038	0	\$0
DOUGLAS	143	\$6,588	328	\$87,533	88	\$43,564	1,538	\$330,547	0	\$0
DUNKLIN	206	\$8,713	1,548	\$396,604	836	\$381,119	6,781	\$1,586,477	0	\$0
FRANKLIN	56	\$2,019	627	\$198,579	321	\$241,272	2,105	\$902,275	1	\$6,186
GASCONADE	25	\$930	127	\$35,580	53	\$29,794	524	\$211,986	0	\$0
GENTRY	20	\$726	147	\$49,122	29	\$8,204	521	\$130,818	0	\$0
GREENE	373	\$16,608	7,016	\$1,707,643	1,062	\$354,727	16,011	\$4,104,561	1	\$5,479
GRUNDY	54	\$2,363	498	\$108,634	116	\$36,073	978	\$214,324	0	\$0
HARRISON	6	\$187	315	\$75,841	26	\$10,675	783	\$199,156	0	\$0
HENRY	32	\$1,192	288	\$86,775	226	\$98,272	1,071	\$387,662	0	\$0
HICKORY	43	\$1,730	247	\$53,248	73	\$44,014	986	\$235,831	0	\$0
HOLT	7	\$262	76	\$16,849	29	\$8,715	374	\$102,001	0	\$0
HOWARD	6	\$230	89	\$26,715	77	\$24,856	366	\$121,202	0	\$0
HOWELL	98	\$4,681	1,234	\$460,695	263	\$147,899	4,365	\$951,411	0	\$0
IRON	67	\$3,655	383	\$102,170	243	\$265,354	1,575	\$489,155	0	\$0
JACKSON	167	\$4,763	7,104	\$2,911,869	1,868	\$957,557	15,912	\$5,966,211	4	\$13,234
JASPER	340	\$14,054	4,393	\$1,109,156	767	\$401,528	10,045	\$2,393,027	0	\$0
JEFFERSON	60	\$2,275	1,092	\$281,431	713	\$400,386	3,843	\$1,636,694	2	\$9,360
JOHNSON	21	\$469	311	\$98,878	166	\$100,124	1,037	\$394,923	0	\$0
KNOX	5	\$193	84	\$33,530	57	\$24,166	381	\$80,555	0	\$0
LACLEDE	144	\$5,922	1,241	\$410,845	228	\$96,337	3,234	\$636,232	0	\$0
LAFAYETTE	14	\$418	326	\$96,168	124	\$54,908	1,064	\$434,118	0	\$0
LAWRENCE	109	\$5,058	1,131	\$321,981	255	\$105,856	2,948	\$674,722	0	\$0
LEWIS	25	\$962	144	\$42,668	38	\$13,983	687	\$134,361	0	\$0
LINCOLN	41	\$1,721	331	\$92,250	191	\$99,650	1,015	\$419,185	0	\$0

**TABLE 21
MISSOURI MEDICAID RECIPIENTS AND PAYMENTS BY TYPE OF SERVICE
APRIL 2003**

	OPTOMETRIC SERVICES RECIPIENTS	OPTOMETRIC SERVICES PAYMENTS	OUTPATIENT HOSPITAL RECIPIENTS	OUTPATIENT HOSPITAL PAYMENTS	PERSONAL CARE RECIPIENTS	PERSONAL CARE PAYMENTS	PHARMACY SERVICES RECIPIENTS	PHARMACY SERVICES PAYMENTS	PHYS. DISABLED WAIVER RECIPIENTS	PHYS. DISABLED WAIVER PAYMENTS
LINN	78	\$3,229	447	\$135,984	129	\$79,430	1,191	\$245,287	0	\$0
LIVINGSTON	69	\$2,775	488	\$182,050	70	\$24,239	1,220	\$260,641	0	\$0
MCDONALD	68	\$3,348	618	\$138,487	142	\$60,974	2,202	\$392,147	0	\$0
MACON	29	\$1,320	433	\$129,092	148	\$107,454	1,209	\$296,535	0	\$0
MADISON	42	\$2,116	542	\$121,051	164	\$78,240	1,360	\$319,404	1	\$15,531
MARIES	21	\$955	179	\$59,172	43	\$20,121	739	\$175,443	0	\$0
MARION	131	\$5,565	665	\$176,998	296	\$206,609	2,728	\$747,981	0	\$0
MERCER	10	\$344	78	\$34,966	58	\$14,676	240	\$63,227	0	\$0
MILLER	20	\$704	253	\$86,163	111	\$39,567	942	\$296,363	0	\$0
MISSISSIPPI	66	\$2,279	601	\$143,786	398	\$204,588	2,355	\$558,941	0	\$0
MONITEAU	8	\$287	89	\$16,080	43	\$9,408	348	\$121,086	0	\$0
MONROE	14	\$735	80	\$21,308	81	\$24,411	309	\$99,312	0	\$0
MONTGOMERY	27	\$1,138	136	\$62,469	52	\$26,974	499	\$176,055	0	\$0
MORGAN	36	\$1,042	235	\$90,083	154	\$62,412	848	\$265,449	0	\$0
NEW MADRID	113	\$4,711	791	\$166,731	621	\$282,791	3,123	\$826,427	0	\$0
NEWTON	100	\$4,512	1,446	\$372,719	232	\$134,253	3,662	\$819,235	0	\$0
NODAWAY	35	\$1,937	256	\$48,097	66	\$23,635	789	\$194,599	0	\$0
OREGON	37	\$1,406	376	\$134,248	174	\$81,583	1,452	\$327,188	0	\$0
OSAGE	4	\$69	73	\$23,665	52	\$22,555	316	\$109,170	0	\$0
OZARK	71	\$3,376	223	\$75,651	87	\$40,665	1,159	\$251,479	0	\$0
PEMISCOT	212	\$8,607	1,112	\$198,680	788	\$362,767	3,833	\$905,035	0	\$0
PERRY	64	\$2,934	531	\$133,859	127	\$56,695	1,287	\$332,550	1	\$26,159
PETTIS	36	\$970	433	\$146,812	239	\$96,534	1,493	\$458,027	0	\$0
PHELPS	102	\$5,046	1,202	\$342,062	217	\$138,817	3,678	\$832,279	0	\$0
PIKE	79	\$3,848	505	\$130,785	109	\$62,666	1,464	\$333,087	0	\$0
PLATTE	19	\$1,608	252	\$100,164	104	\$48,867	753	\$291,114	0	\$0
POLK	101	\$4,745	899	\$212,147	113	\$33,317	2,644	\$649,353	0	\$0
PULASKI	116	\$5,790	696	\$202,827	161	\$82,262	2,478	\$576,245	0	\$0
PUTMAN	13	\$685	147	\$39,114	46	\$33,077	454	\$90,905	0	\$0
RALLS	31	\$1,426	156	\$34,381	51	\$35,340	559	\$122,085	0	\$0
RANDOLPH	14	\$440	363	\$108,552	273	\$116,925	1,102	\$438,146	0	\$0
RAY	19	\$631	174	\$55,041	98	\$44,548	527	\$181,096	0	\$0
REYNOLDS	23	\$981	419	\$184,575	211	\$204,756	1,160	\$270,014	0	\$0
RIPLEY	155	\$7,146	597	\$227,418	548	\$228,777	2,655	\$647,659	0	\$0
ST. CHARLES	52	\$1,652	837	\$250,279	289	\$173,948	2,747	\$1,068,167	1	\$12,070
ST. CLAIR	16	\$450	183	\$49,153	52	\$32,403	523	\$165,005	0	\$0
ST. FRANCOIS	115	\$4,007	939	\$207,646	787	\$411,687	3,007	\$1,235,761	1	\$9,444
STE. GENEVIEVE	20	\$626	189	\$42,308	148	\$69,973	542	\$221,577	0	\$0
ST. LOUIS	189	\$5,602	4,595	\$1,291,958	2,296	\$1,589,166	15,398	\$5,646,030	4	\$21,412
SALINE	45	\$1,589	326	\$75,792	233	\$91,621	1,314	\$503,465	0	\$0
SCHUYLER	12	\$594	107	\$44,136	42	\$11,342	415	\$87,544	0	\$0
SCOTLAND	10	\$413	138	\$36,038	50	\$26,529	363	\$86,918	0	\$0
SCOTT	142	\$5,824	1,632	\$438,889	621	\$298,341	5,006	\$1,342,667	1	\$4,612
SHANNON	32	\$1,212	388	\$136,341	138	\$86,673	1,238	\$248,303	0	\$0
SHELBY	18	\$757	163	\$47,434	64	\$36,335	554	\$125,090	0	\$0
STODDARD	152	\$6,085	1,060	\$302,946	458	\$227,922	3,815	\$971,610	0	\$0
STONE	71	\$3,515	707	\$204,973	93	\$29,128	2,225	\$501,359	0	\$0
SULLIVAN	12	\$503	263	\$69,176	106	\$81,028	730	\$190,118	0	\$0
TANEY	237	\$11,650	1,099	\$341,223	121	\$40,570	3,043	\$681,463	0	\$0
TEXAS	172	\$8,467	743	\$215,688	165	\$70,116	2,552	\$556,000	0	\$0
VERNON	79	\$3,146	660	\$249,703	142	\$121,889	1,898	\$465,459	0	\$0
WARREN	22	\$952	169	\$37,427	73	\$27,088	531	\$193,114	0	\$0
WASHINGTON	73	\$2,888	559	\$141,811	463	\$458,727	1,571	\$561,074	0	\$0
WAYNE	80	\$4,152	447	\$151,317	345	\$185,380	2,308	\$585,078	0	\$0
WEBSTER	96	\$3,565	712	\$220,301	163	\$42,628	2,429	\$533,688	0	\$0
WORTH	4	\$170	68	\$20,171	17	\$6,199	179	\$42,026	0	\$0
WRIGHT	192	\$9,116	546	\$137,426	282	\$98,129	2,389	\$492,202	0	\$0
ST. LOUIS CITY	212	\$9,060	6,188	\$2,077,381	3,244	\$1,913,814	16,006	\$6,030,623	1	\$14,569
INVALID COUNTY	1	\$43	20	\$5,938	0	\$0	56	\$19,285	0	\$0

**TABLE 21
MISSOURI MEDICAID RECIPIENTS AND PAYMENTS BY TYPE OF SERVICE
APRIL 2003**

	PHYSICIAN SERVICES RECIPIENTS	PHYSICIAN SERVICES PAYMENTS	PODIATRY SERVICES RECIPIENTS	PODIATRY SERVICES PAYMENTS	PRIVATE HOME ICF/MR RECIPIENTS	PRIVATE HOME ICF/MR PAYMENTS	PSYCH CARE UNDER AGE 22 RECIPIENTS	PSYCH CARE UNDER AGE 22 PAYMENTS	PSYCH REHAB PRIVATE RECIPIENTS	PSYCH REHAB PRIVATE PAYMENTS
STATE TOTAL	68,767	\$5,549,637	5,844	\$179,251	82	\$399,487	220	\$591,958	11,606	\$5,662,947
ADAIR	453	\$39,704	29	\$963	0	\$0	0	\$0	117	\$65,965
ANDREW	86	\$6,528	6	\$140	0	\$0	0	\$0	18	\$7,414
ATCHISON	127	\$6,945	2	\$66	0	\$0	1	\$6,913	5	\$3,705
AUDRAIN	276	\$17,547	34	\$1,146	0	\$0	1	\$6	127	\$74,662
BARRY	609	\$60,232	30	\$707	0	\$0	0	\$0	76	\$56,108
BARTON	353	\$20,631	28	\$692	0	\$0	0	\$0	11	\$2,760
BATES	321	\$20,753	10	\$249	0	\$0	0	\$0	55	\$37,069
BENTON	499	\$30,843	28	\$672	0	\$0	1	\$71	84	\$36,589
BOLLINGER	250	\$24,851	31	\$1,302	0	\$0	0	\$0	59	\$38,104
BOONE	1,059	\$97,945	77	\$2,163	0	\$0	17	\$22,212	378	\$193,205
BUCHANAN	905	\$64,618	14	\$899	4	\$17,250	3	\$185	360	\$159,612
BUTLER	2,062	\$137,917	106	\$4,175	0	\$0	0	\$0	123	\$46,301
CALDWELL	82	\$7,823	19	\$426	0	\$0	0	\$0	18	\$6,002
CALLAWAY	348	\$30,152	22	\$489	0	\$0	2	\$3,074	147	\$86,524
CAMDEN	518	\$56,519	17	\$1,195	0	\$0	0	\$0	70	\$37,954
CAPE GIRARDEAU	962	\$86,133	137	\$4,468	0	\$0	1	\$38,599	216	\$133,271
CARROLL	366	\$25,528	0	\$0	0	\$0	0	\$0	43	\$16,326
CARTER	273	\$21,023	12	\$565	0	\$0	1	\$8,642	7	\$1,986
CASS	371	\$22,074	96	\$1,862	0	\$0	1	\$8	120	\$78,635
CEDAR	287	\$25,543	7	\$389	0	\$0	0	\$0	70	\$37,828
CHARITON	95	\$8,591	13	\$279	0	\$0	1	\$19	26	\$6,301
CHRISTIAN	1,115	\$95,545	45	\$1,419	0	\$0	0	\$0	74	\$27,562
CLARK	181	\$13,548	6	\$199	0	\$0	0	\$0	2	\$825
CLAY	685	\$56,471	69	\$2,148	0	\$0	4	\$9,494	229	\$99,599
CLINTON	149	\$12,311	6	\$84	0	\$0	0	\$0	14	\$3,976
COLE	527	\$39,024	54	\$1,259	0	\$0	2	\$10,982	300	\$176,090
COOPER	155	\$19,403	30	\$564	0	\$0	1	\$3,944	32	\$15,954
CRAWFORD	311	\$21,749	21	\$1,285	0	\$0	0	\$0	75	\$37,614
DADE	148	\$19,481	23	\$776	0	\$0	0	\$0	6	\$5,159
DALLAS	302	\$27,849	10	\$352	0	\$0	0	\$0	38	\$9,069
DAVISS	66	\$4,859	5	\$153	0	\$0	0	\$0	13	\$7,800
DEKALB	85	\$5,279	15	\$308	1	\$3,501	0	\$0	21	\$9,292
DENT	456	\$25,861	30	\$896	0	\$0	0	\$0	42	\$21,836
DOUGLAS	413	\$35,895	23	\$400	0	\$0	0	\$0	17	\$5,834
DUNKLIN	1,924	\$126,911	72	\$2,755	0	\$0	0	\$0	113	\$59,848
FRANKLIN	565	\$48,294	75	\$1,944	0	\$0	0	\$97	93	\$30,282
GASCONADE	126	\$9,394	10	\$451	0	\$0	0	\$0	33	\$13,244
GENTRY	80	\$3,803	5	\$50	9	\$25,824	0	\$0	7	\$3,462
GREENE	5,697	\$467,129	170	\$5,762	0	\$0	2	\$138	740	\$324,708
GRUNDY	109	\$10,036	25	\$685	0	\$0	0	\$0	76	\$35,506
HARRISON	125	\$6,134	4	\$29	0	\$0	0	\$0	20	\$3,787
HENRY	314	\$18,118	39	\$927	0	\$0	0	\$0	136	\$67,775
HICKORY	192	\$17,996	7	\$176	0	\$0	0	\$0	14	\$6,525
HOLT	22	\$1,696	1	\$75	0	\$0	0	\$0	3	\$1,204
HOWARD	101	\$8,707	16	\$291	0	\$0	0	\$0	18	\$4,302
HOWELL	958	\$90,965	30	\$1,089	0	\$0	0	\$0	112	\$59,000
IRON	398	\$28,535	44	\$1,659	0	\$0	0	\$0	39	\$11,713
JACKSON	3,076	\$230,792	558	\$14,725	0	\$0	82	\$13,276-	1,128	\$498,188
JASPER	2,742	\$204,636	111	\$3,655	0	\$0	0	\$0	287	\$156,801
JEFFERSON	1,336	\$107,324	155	\$4,210	7	\$34,194	4	\$122	192	\$92,115
JOHNSON	240	\$14,840	70	\$857	0	\$0	1	\$12,271	164	\$79,976
KNOX	85	\$11,254	5	\$87	0	\$0	0	\$0	20	\$10,824
LACLEDE	664	\$75,454	33	\$3,324	0	\$0	1	\$20	99	\$49,615
LAFAYETTE	128	\$11,484	23	\$451	0	\$0	0	\$0	104	\$52,186
LAWRENCE	925	\$80,464	23	\$653	0	\$0	0	\$0	59	\$48,812
LEWIS	147	\$14,967	35	\$785	0	\$0	0	\$0	11	\$5,955
LINCOLN	404	\$27,430	67	\$1,575	0	\$0	0	\$0	57	\$17,647

**TABLE 21
MISSOURI MEDICAID RECIPIENTS AND PAYMENTS BY TYPE OF SERVICE
APRIL 2003**

	PHYSICIAN SERVICES RECIPIENTS	PHYSICIAN SERVICES PAYMENTS	PODIATRY SERVICES RECIPIENTS	PODIATRY SERVICES PAYMENTS	PRIVATE HOME ICF/MR RECIPIENTS	PRIVATE HOME ICF/MR PAYMENTS	PSYCH CARE UNDER AGE 22 RECIPIENTS	PSYCH CARE UNDER AGE 22 PAYMENTS	PSYCH REHAB PRIVATE RECIPIENTS	PSYCH REHAB PRIVATE PAYMENTS
LINN	234	\$20,655	17	\$400	0	\$0	1	\$35	33	\$14,148
LIVINGSTON	237	\$24,860	17	\$382	0	\$0	1	\$143	59	\$20,514
MCDONALD	708	\$69,424	7	\$179	0	\$0	0	\$0	25	\$16,646
MACON	314	\$30,730	35	\$811	0	\$0	0	\$0	21	\$8,419
MADISON	452	\$31,240	19	\$901	0	\$0	0	\$0	21	\$8,079
MARIES	203	\$16,603	8	\$325	0	\$0	0	\$0	18	\$8,192
MARION	1,019	\$99,026	42	\$1,462	0	\$0	1	\$16,131	239	\$159,853
MERCER	48	\$5,212	2	\$118	0	\$0	0	\$0	5	\$2,679
MILLER	323	\$23,632	13	\$691	0	\$0	2	\$32	63	\$25,419
MISSISSIPPI	567	\$41,511	33	\$1,025	0	\$0	0	\$0	56	\$19,598
MONITEAU	119	\$9,834	16	\$426	0	\$0	1	\$30	25	\$9,054
MONROE	119	\$7,827	4	\$90	0	\$0	0	\$0	12	\$4,549
MONTGOMERY	170	\$18,668	18	\$489	0	\$0	1	\$14	32	\$17,394
MORGAN	230	\$25,365	28	\$982	0	\$0	1	\$1,753	46	\$27,082
NEW MADRID	873	\$54,820	26	\$1,007	0	\$0	1	\$63,371	68	\$21,193
NEWTON	871	\$75,487	28	\$992	0	\$0	0	\$0	56	\$37,180
NODAWAY	114	\$13,809	10	\$146	0	\$0	0	\$0	30	\$17,944
OREGON	310	\$31,331	47	\$1,534	0	\$0	0	\$0	20	\$9,523
OSAGE	106	\$7,865	13	\$341	0	\$0	0	\$0	16	\$6,181
OZARK	229	\$19,483	6	\$314	0	\$0	0	\$0	15	\$3,962
PEMISCOT	1,255	\$87,015	45	\$1,174	0	\$0	0	\$0	16	\$8,581
PERRY	261	\$16,289	6	\$207	0	\$0	1	\$10,370	30	\$15,390
PETTIS	547	\$34,682	38	\$1,324	0	\$0	3	\$3,094	106	\$46,160
PHELPS	873	\$60,243	111	\$5,807	0	\$0	3	\$74,317	164	\$98,923
PIKE	351	\$30,003	33	\$806	0	\$0	0	\$0	38	\$22,902
PLATTE	171	\$13,925	17	\$441	0	\$0	3	\$930	75	\$32,692
POLK	556	\$60,919	25	\$1,156	0	\$0	0	\$0	49	\$21,090
PULASKI	479	\$38,448	41	\$3,368	0	\$0	0	\$0	90	\$50,462
PUTMAN	81	\$6,719	10	\$206	0	\$0	0	\$0	10	\$3,693
RALLS	222	\$26,913	4	\$209	0	\$0	0	\$0	25	\$14,007
RANDOLPH	461	\$39,881	46	\$1,064	0	\$0	1	\$7,012	101	\$32,951
RAY	94	\$7,488	14	\$125-	0	\$0	0	\$0	22	\$8,119
REYNOLDS	325	\$26,822	23	\$555	0	\$0	0	\$0	11	\$2,592
RIPLEY	687	\$51,080	30	\$713	0	\$0	0	\$0	21	\$7,655
ST. CHARLES	887	\$66,385	151	\$4,196	0	\$0	5	\$3,011	220	\$46,614
ST. CLAIR	200	\$17,342	15	\$233	0	\$0	0	\$0	39	\$16,922
ST. FRANCOIS	937	\$58,226	117	\$5,023	0	\$0	1	\$5,185	294	\$120,799
STE.GENEVIEVE	113	\$6,723	9	\$313	0	\$0	0	\$0	45	\$14,841
ST. LOUIS	4,545	\$385,863	787	\$19,988	16	\$64,208	25	\$166,506	835	\$395,874
SALINE	247	\$14,601	53	\$1,603	0	\$0	1	\$3,068	41	\$14,572
SCHUYLER	98	\$8,104	3	\$95	0	\$0	0	\$0	5	\$1,993
SCOTLAND	116	\$6,765	8	\$113	0	\$0	0	\$0	6	\$1,362
SCOTT	1,315	\$109,795	105	\$3,719	0	\$0	1	\$16,707	158	\$53,854
SHANNON	302	\$26,930	3	\$595	0	\$0	0	\$0	17	\$9,847
SHELBY	122	\$18,270	13	\$287	0	\$0	1	\$877	5	\$2,495
STODDARD	1,314	\$79,756	72	\$2,099	0	\$0	0	\$0	92	\$26,993
STONE	611	\$63,065	14	\$319	0	\$0	0	\$0	63	\$30,316
SULLIVAN	145	\$12,395	5	\$137	0	\$0	0	\$0	16	\$6,836
TANEY	802	\$102,810	29	\$960	0	\$0	0	\$0	74	\$36,173
TEXAS	577	\$49,838	32	\$1,490	0	\$0	0	\$0	39	\$18,767
VERNON	579	\$48,888	23	\$362	0	\$0	1	\$6,136	82	\$43,451
WARREN	206	\$14,023	17	\$409	0	\$0	0	\$0	38	\$8,753
WASHINGTON	423	\$34,803	40	\$1,520	0	\$0	0	\$0	49	\$13,912
WAYNE	594	\$41,738	33	\$1,488	0	\$0	0	\$0	37	\$14,823
WEBSTER	775	\$72,541	31	\$602	0	\$0	0	\$0	33	\$9,293
WORTH	45	\$1,963	0	\$0	0	\$0	0	\$0	2	\$316
WRIGHT	683	\$55,433	18	\$312	0	\$0	0	\$0	48	\$26,163
ST. LOUIS CITY	4,253	\$319,261	801	\$24,961	45	\$254,511	39	\$109,718	1,232	\$764,744
INVALID COUNTY	16	\$770	0	\$0	0	\$0	0	\$0	0	\$0

**TABLE 21
MISSOURI MEDICAID RECIPIENTS AND PAYMENTS BY TYPE OF SERVICE
APRIL 2003**

	PSYCH REHAB PUBLIC RECIPIENTS	PSYCH REHAB PUBLIC PAYMENTS	REHAB CENTER SERVICES RECIPIENTS	REHAB CENTER SERVICES PAYMENTS	RURAL HEALTH CLINICS RECIPIENTS	RURAL HEALTH CLINICS PAYMENTS	STATE INSTIT CASE MGMT RECIPIENTS	STATE INSTIT CASE MGMT PAYMENTS
STATE TOTAL	0	\$0	287	\$42,049	42,201	\$3,713,725	15,003	\$3,091,491
ADAIR	0	\$0	0	\$0	31	\$2,639	205	\$59,858
ANDREW	0	\$0	5	\$938	64	\$14,341	70	\$13,178
ATCHISON	0	\$0	0	\$0	22	\$3,657	22	\$5,407
AUDRAIN	0	\$0	0	\$0	2	\$116	128	\$17,022
BARRY	0	\$0	4	\$876	719	\$58,133	82	\$21,764
BARTON	0	\$0	0	\$0	94	\$7,423	36	\$9,612
BATES	0	\$0	0	\$0	246	\$15,246	39	\$4,186
BENTON	0	\$0	5	\$886	26	\$3,093	37	\$6,156
BOLLINGER	0	\$0	0	\$0	229	\$17,548	46	\$9,516
BOONE	0	\$0	6	\$615	8	\$425	176	\$40,920
BUCHANAN	0	\$0	8	\$1,793	33	\$4,213	491	\$99,193
BUTLER	0	\$0	0	\$0	1,901	\$148,062	180	\$45,491
CALDWELL	0	\$0	0	\$0	139	\$10,425	18	\$4,897
CALLAWAY	0	\$0	4	\$722	35	\$1,647	127	\$22,158
CAMDEN	0	\$0	1	\$20	19	\$1,408	63	\$20,166
CAPE GIRARDEAU	0	\$0	3	\$998	1,292	\$106,859	192	\$52,673
CARROLL	0	\$0	0	\$0	61	\$5,079	36	\$10,698
CARTER	0	\$0	0	\$0	300	\$23,211	19	\$5,965
CASS	0	\$0	12	\$2,448	96	\$7,820	123	\$23,779
CEDAR	0	\$0	0	\$0	808	\$60,308	55	\$17,932
CHARITON	0	\$0	0	\$0	26	\$1,404	31	\$9,593
CHRISTIAN	0	\$0	6	\$1,522	378	\$28,933	122	\$20,824
CLARK	0	\$0	0	\$0	37	\$3,069	18	\$3,165
CLAY	0	\$0	1	\$119	16	\$941	241	\$61,512
CLINTON	0	\$0	1	\$28	203	\$15,542	45	\$11,047
COLE	0	\$0	0	\$0	2	\$441	230	\$44,232
COOPER	0	\$0	0	\$0	7	\$162	69	\$18,721
CRAWFORD	0	\$0	0	\$0	1,253	\$104,298	34	\$7,726
DADE	0	\$0	1	\$215	224	\$21,306	17	\$1,118
DALLAS	0	\$0	0	\$0	709	\$69,620	42	\$5,883
DAVISS	0	\$0	0	\$0	149	\$11,253	18	\$5,239
DEKALB	0	\$0	1	\$30	91	\$6,767	24	\$2,946
DENT	0	\$0	1	\$99	800	\$64,353	51	\$7,778
DOUGLAS	0	\$0	1	\$124	261	\$22,179	23	\$4,885
DUNKLIN	0	\$0	0	\$0	1,718	\$218,680	113	\$28,321
FRANKLIN	0	\$0	0	\$0	163	\$11,324	101	\$22,872
GASCONADE	0	\$0	1	\$381	21	\$1,119	42	\$11,955
GENTRY	0	\$0	0	\$0	83	\$14,190	57	\$11,983
GREENE	0	\$0	9	\$1,479	373	\$34,203	781	\$144,278
GRUNDY	0	\$0	0	\$0	141	\$8,357	37	\$9,858
HARRISON	0	\$0	0	\$0	427	\$29,067	48	\$12,332
HENRY	0	\$0	0	\$0	24	\$2,073	84	\$17,024
HICKORY	0	\$0	1	\$82	441	\$44,147	22	\$2,690
HOLT	0	\$0	0	\$0	42	\$8,123	8	\$1,602
HOWARD	0	\$0	0	\$0	3	\$45	50	\$13,153
HOWELL	0	\$0	3	\$464	1,626	\$184,737	72	\$14,754
IRON	0	\$0	3	\$156	337	\$25,014	45	\$10,666
JACKSON	0	\$0	30	\$5,546	31	\$2,641	1,480	\$295,480
JASPER	0	\$0	0	\$0	47	\$3,394	422	\$99,507
JEFFERSON	0	\$0	14	\$1,617	153	\$9,691	385	\$98,550
JOHNSON	0	\$0	2	\$326	146	\$12,487	75	\$11,744
KNOX	0	\$0	1	\$154	78	\$7,398	15	\$2,810
LACLEDE	0	\$0	0	\$0	1,431	\$110,713	70	\$13,448
LAFAYETTE	0	\$0	0	\$0	267	\$14,560	123	\$23,463
LAWRENCE	0	\$0	4	\$661	273	\$22,728	97	\$17,610
LEWIS	0	\$0	0	\$0	227	\$11,630	30	\$7,830
LINCOLN	0	\$0	0	\$0	154	\$12,019	137	\$19,031

**TABLE 21
MISSOURI MEDICAID RECIPIENTS AND PAYMENTS BY TYPE OF SERVICE
APRIL 2003**

	PSYCH REHAB PUBLIC RECIPIENTS	PSYCH REHAB PUBLIC PAYMENTS	REHAB CENTER SERVICES RECIPIENTS	REHAB CENTER SERVICES PAYMENTS	RURAL HEALTH CLINICS RECIPIENTS	RURAL HEALTH CLINICS PAYMENTS	STATE INSTIT CASE MGMT RECIPIENTS	STATE INSTIT CASE MGMT PAYMENTS
LINN	0	\$0	0	\$0	47	\$4,813	63	\$16,402
LIVINGSTON	0	\$0	0	\$0	211	\$15,529	64	\$19,832
MCDONALD	0	\$0	0	\$0	596	\$43,297	49	\$11,279
MACON	0	\$0	0	\$0	9	\$621	59	\$14,122
MADISON	0	\$0	0	\$0	65	\$5,228	46	\$7,836
MARIES	0	\$0	1	\$38	136	\$13,050	19	\$2,889
MARION	0	\$0	0	\$0	55	\$2,629	234	\$42,228
MERCER	0	\$0	0	\$0	90	\$5,544	14	\$2,655
MILLER	0	\$0	0	\$0	7	\$373	41	\$11,021
MISSISSIPPI	0	\$0	1	\$440	544	\$30,824	39	\$8,320
MONITEAU	0	\$0	2	\$593	1	\$90	22	\$3,743
MONROE	0	\$0	1	\$182	11	\$505	50	\$14,244
MONTGOMERY	0	\$0	0	\$0	125	\$31,850	42	\$4,586
MORGAN	0	\$0	0	\$0	3	\$136	57	\$11,886
NEW MADRID	0	\$0	11	\$934	532	\$43,723	70	\$13,353
NEWTON	0	\$0	0	\$0	240	\$16,872	126	\$19,561
NODAWAY	0	\$0	0	\$0	926	\$173,011	80	\$14,503
OREGON	0	\$0	0	\$0	748	\$63,021	56	\$10,304
OSAGE	0	\$0	0	\$0	1	\$57	42	\$9,561
OZARK	0	\$0	1	\$241	506	\$55,881	13	\$2,089
PEMISCOT	0	\$0	1	\$57	1,550	\$153,495	53	\$13,165
PERRY	0	\$0	2	\$341	457	\$27,580	83	\$16,973
PETTIS	0	\$0	0	\$0	19	\$1,655	64	\$10,110
PHELPS	0	\$0	0	\$0	707	\$53,467	165	\$34,311
PIKE	0	\$0	1	\$148	604	\$45,076	96	\$16,551
PLATTE	0	\$0	0	\$0	5	\$869	79	\$13,870
POLK	0	\$0	0	\$0	563	\$48,183	111	\$21,400
PULASKI	0	\$0	3	\$523	1,198	\$105,370	55	\$12,519
PUTMAN	0	\$0	0	\$0	191	\$10,869	22	\$6,434
RALLS	0	\$0	0	\$0	6	\$276	39	\$6,861
RANDOLPH	0	\$0	17	\$2,290	1	\$26	117	\$28,095
RAY	0	\$0	0	\$0	53	\$3,986	50	\$10,614
REYNOLDS	0	\$0	0	\$0	407	\$30,965	20	\$4,296
RIPLEY	0	\$0	6	\$335	1,572	\$129,175	50	\$8,140
ST. CHARLES	0	\$0	2	\$105	17	\$779	526	\$108,659
ST. CLAIR	0	\$0	0	\$0	53	\$2,949	13	\$2,171
ST. FRANCOIS	0	\$0	5	\$310	227	\$13,618	158	\$44,128
STE.GENEVIEVE	0	\$0	0	\$0	148	\$8,232	51	\$9,238
ST. LOUIS	0	\$0	46	\$6,947	27	\$1,950	2,054	\$417,656
SALINE	0	\$0	3	\$136	32	\$2,397	94	\$24,185
SCHUYLER	0	\$0	0	\$0	136	\$12,092	9	\$3,094
SCOTLAND	0	\$0	0	\$0	177	\$15,992	8	\$1,279
SCOTT	0	\$0	8	\$586	831	\$60,149	152	\$28,450
SHANNON	0	\$0	0	\$0	682	\$60,230	11	\$3,734
SHELBY	0	\$0	0	\$0	76	\$3,363	30	\$8,585
STODDARD	0	\$0	1	\$5	1,674	\$181,685	110	\$23,133
STONE	0	\$0	1	\$293	943	\$73,035	36	\$9,182
SULLIVAN	0	\$0	0	\$0	347	\$25,208	38	\$10,452
TANEY	0	\$0	0	\$0	996	\$91,777	80	\$19,333
TEXAS	0	\$0	3	\$334	1,072	\$95,898	59	\$15,119
VERNON	0	\$0	0	\$0	867	\$62,660	103	\$23,934
WARREN	0	\$0	0	\$0	14	\$2,638	121	\$18,269
WASHINGTON	0	\$0	0	\$0	465	\$27,742	77	\$17,720
WAYNE	0	\$0	0	\$0	1,257	\$99,124	34	\$9,160
WEBSTER	0	\$0	0	\$0	575	\$48,252	83	\$15,220
WORTH	0	\$0	0	\$0	67	\$10,674	7	\$1,647
WRIGHT	0	\$0	5	\$819	813	\$63,018	39	\$6,234
ST. LOUIS CITY	0	\$0	38	\$4,194	30	\$1,842	1,494	\$238,650
INVALID COUNTY	0	\$0	0	\$0	2	\$120	22	\$2,306

TABLE 22
MISSOURI MEDICAID RECIPIENTS AND PAYMENTS BY ELIGIBILITY CATEGORY
APRIL 2003

ELIGIBILITY CATEGORY: Grand Total		Capitation enrollment: 428,039				
Number of eligibles on 03/31/03: 942,197						
	EXPENDITURES	RECIPIENTS	COST PER RECIPIENT	UNITS OF SERVICE	UNITS PER RECIPIENT	COST PER SERVICE
NURSING FACILITIES.....	\$58,759,768	24,178*	\$2,430.30	791,809	32.7	\$74.21
HOSPITALS						
Inpatient.....	\$42,230,384	12,896	\$3,274.69	53,030	4.1	\$796.35
Outpatient.....	\$25,458,914	86,074	\$295.78	456,826	5.3	\$55.73
Subtotal.....	\$67,689,298	92,902*	\$728.61	509,856	5.4	\$132.76
DENTAL SERVICES.....	\$1,839,708	10,732*	\$171.42	41,661	3.9	\$44.16
PHARMACY.....	\$74,112,126	257,452*	\$287.87	1,235,980	4.8	\$59.96
PHYSICIAN RELATED						
Physician.....	\$5,549,577	68,715	\$80.76	241,136	3.5	\$23.01
Clinic.....	\$8,020,454	92,516	\$86.69	639,951	6.9	\$12.53
Family Planning.....	\$986,425	12,301	\$80.19	28,771	2.3	\$34.29
X-ray & Lab.....	\$957,024	25,694	\$37.25	68,685	2.7	\$13.93
Nurse Practitioner.....	\$113,189	3,570	\$31.71	5,463	1.5	\$20.72
Podiatry.....	\$179,251	5,844	\$30.67	9,969	1.7	\$17.98
CRNA Services.....	\$35,570	703	\$50.60	35,274	50.2	\$1.01
Rural Health Clinics.....	\$3,713,725	42,201	\$88.00	68,797	1.6	\$53.98
Case Management.....	\$37,340	1,287	\$29.01	1,497	1.2	\$24.94
Red Qualified Health Care.....	\$1,706,074	10,497	\$162.53	40,946	3.9	\$41.67
Subtotal.....	\$21,298,630	194,590*	\$109.45	1,140,489	5.8	\$18.67
IN-HOME SERVICES						
Home Health Services.....	\$583,493	988	\$590.58	58,867	59.6	\$9.91
Adult Day Health Care.....	\$530,846	711	\$746.62	11,812	16.6	\$44.94
Homemaker/Respite Care.....	\$6,164,441	17,339	\$355.52	526,156	30.3	\$11.72
Personal Care.....	\$16,286,453	30,596	\$532.31	1,182,549	38.7	\$13.77
Aids Waiver.....	\$21,640	14	\$1,546.69	2,177	155.5	\$9.94
Physical Disabled Waiver.....	\$144,495	20	\$7,224.73	5,686	284.3	\$25.41
Independent Living Waiver.....	\$143,343	126	\$1,137.64	11,715	93.0	\$12.24
Subtotal.....	\$23,874,710	35,254*	\$677.22	1,798,962	51.0	\$13.27
REHAB AND SPECIALTY SERVICE						
Audiology Services.....	\$130,089	484	\$268.78	1,697	3.5	\$76.66
Optometric Services.....	\$333,369	7,847	\$42.48	10,992	1.4	\$30.33
Durable Medical Equip.....	\$4,262,374	23,107	\$184.46	785,252	34.0	\$5.43
Ambulance Services.....	\$913,602	6,322	\$144.51	110,757	17.5	\$6.25
Rehabilitation Center.....	\$42,049	287	\$146.51	3,553	12.4	\$11.83
Hospice.....	\$2,308,763	911	\$2,534.32	29,914	32.8	\$77.18
Non-Emergency Trans.....	\$2,492,041	10,110	\$246.49	50,752	5.0	\$49.10
Non-Participating Prov.....	\$50,303	499	\$100.81	1,558	3.1	\$32.29
Comprehensive Day Rehab.....	\$35,135	23	\$1,527.61	337	14.7	\$104.26
Diabetes Self-Mgmt Trng.....	\$1,970	52	\$37.88	66	1.3	\$29.85
Subtotal.....	\$10,569,690	45,239*	\$233.64	994,878	21.9	\$10.62
BUY-IN PREMIUMS						
Part-A.....	\$236,189	694	\$340.33			
Part-B.....	\$5,933,146	98,748	\$60.08			
Subtotal ***.....	\$6,169,335	99,442	\$62.04			
MENTAL HEALTH SERVICES						
Private Home ICF/MR.....	\$399,487	82	\$4,871.80	2,576	31.4	\$155.08
MR/DD Waiver.....	\$21,228,461	6,877	\$3,086.88	1,086,307	158.0	\$19.54
Psych Rehab-Private.....	\$5,662,947	11,606	\$487.93	285,272	24.6	\$19.85
CSTAR-Private.....	\$1,752,521	2,351	\$745.44	293,306	124.8	\$5.98
Targeted Case management.....	\$1,129,726	5,196	\$217.42	95,920	18.5	\$11.78
Subtotal.....	\$30,173,143	23,930*	\$1,260.89	1,763,381	73.6	\$17.11
STATE INSTITUTIONS						
ICF/Mentally Retarded.....	\$8,404,896	1,106	\$7,599.36	32,667	29.5	\$257.29
Mental Hospital.....	\$40,498	20	\$2,024.91	463	23.2	\$87.47
Psych Care Under Age 22.....	\$591,958	220	\$2,690.72	1,519	6.9	\$389.70
Psych Rehab-Public.....						
CSTAR-Public.....	\$2,314	7	\$330.59	538	76.9	\$4.30
Targeted Case management.....	\$3,091,491	15,003	\$206.06	478,192	31.9	\$6.46
DPS Case Management.....	\$5,522,633	2,311	\$2,389.72	2,311	1.0	\$2,389.72
Subtotal.....	\$17,653,790	18,460*	\$956.33	515,690	27.9	\$34.23
EPSDT SERVICES						
EPSDT Screenings.....	\$468,350	7,461	\$62.77	7,671	1.0	\$61.05
EPSDT Referral Services.....	\$9,976,369	67,590	\$147.60	634,445	9.4	\$15.72
EPSDT Targeted Case Mgmt.....	\$104,081	936	\$111.20	942	1.0	\$110.49
Subtotal.....	\$10,548,800	70,068*	\$148.85	643,058	9.0	\$16.40
MANAGED CARE PREMIUMS.....	\$58,048,855	428,039*	\$135.62			
Total.....	\$380,737,853	779,033*	\$488.73			

* Unduplicated totals.
 *** Recipients are not added to the total.
 NOTE: Total expenditures do not include \$3,923.05

TABLE 22
MISSOURI MEDICAID RECIPIENTS AND PAYMENTS BY ELIGIBILITY CATEGORY
APRIL 2003

ELIGIBILITY CATEGORY:	Old Age Assistance					
Number of eligibles on 03/31/03:	71,920					
	EXPENDITURES	RECIPIENTS	COST PER RECIPIENT	UNITS OF SERVICE	UNITS PER RECIPIENT	COST PER SERVICE
NURSING FACILITIES	\$48,083,483	30,067*	\$2,393.66	657,605	12.7	\$73.12
HOSPITALS						
Inpatient	\$2,240,483	2,053	\$1,091.32	2,439	1.2	\$918.61
Outpatient	\$2,425,968	12,111	\$200.31	83,631	6.9	\$29.00
Subtotal	\$4,666,450	13,527*	\$344.97	86,090	6.3	\$54.20
DENTAL SERVICES	\$208,364	993*	\$209.83	3,098	3.1	\$67.26
PHARMACY	\$19,264,286	60,342*	\$319.25	401,347	6.7	\$48.00
PHYSICIAN RELATED						
Physician	\$742,834	14,137	\$52.55	40,185	2.8	\$18.49
Clinic	\$1,451,296	19,649	\$73.86	109,977	5.6	\$13.20
Family Planning	\$2,737	28	\$97.75	28	1.0	\$97.75
X-ray & Lab.	\$124,795	4,649	\$26.84	17,181	3.7	\$7.26
Nurse Practitioner	\$15,360	599	\$25.64	897	1.5	\$17.12
Podiatry	\$72,731	3,083	\$23.59	4,965	1.6	\$14.65
CRNA Services	\$3,673	75	\$35.63	1,419	18.9	\$1.88
Rural Health Clinics	\$206,016	5,478	\$37.61	8,014	1.5	\$25.71
Case Management						
Fed Qualified Health Care	\$107,946	1,204	\$89.66	2,995	2.5	\$36.04
Subtotal	\$2,726,388	36,041*	\$75.65	185,661	5.1	\$14.68
IN-HOME SERVICES						
Home Health Services	\$18,720	41	\$456.59	3,156	77.0	\$5.93
Adult Day Health Care	\$99,870	153	\$652.75	2,168	14.2	\$46.07
Homemaker/Respite Care	\$5,741,198	16,260	\$353.09	490,455	30.2	\$11.71
Personal Care	\$6,552,287	16,251	\$403.19	459,688	28.3	\$14.25
Aids Waiver	\$146	1	\$146.10	180	180.0	\$0.81
Physical Disabled Waiver						
Independent Living Waiver	\$646	1	\$645.54	53	53.0	\$12.18
Subtotal	\$12,412,867	19,619*	\$632.70	955,700	48.7	\$12.99
REHAB AND SPECIALTY SERVICE						
Audiology Services	\$64,853	231	\$280.75	617	2.7	\$105.11
Optometric Services	\$41,035	1,553	\$26.42	1,876	1.2	\$21.87
Durable Medical Equip.	\$683,364	8,119	\$84.17	310,936	38.3	\$2.20
Ambulance Services	\$199,133	2,078	\$95.83	32,516	15.6	\$6.12
Rehabilitation Center	\$32,863	209	\$157.24	2,479	11.9	\$13.26
Hospice	\$1,795,876	748	\$2,400.90	24,637	32.9	\$72.89
Non-Emergency Trans.	\$729,735	2,699	\$270.37	14,423	5.3	\$50.60
Non-Participating Prov.	\$7,470	139	\$53.74	344	2.5	\$21.72
Comprehensive Day Rehab						
Diabetes Self-Mgmt Trng						
Subtotal	\$3,554,328	14,207*	\$250.18	387,828	27.3	\$9.16
BUY-IN PREMIUMS						
Part-A	\$222,980	653	\$341.47			
Part-B	\$2,267,371	37,967	\$59.72			
Subtotal ***	\$2,490,352	38,620	\$64.48			
MENTAL HEALTH SERVICES						
Private Home ICF/MR	\$9,905	2	\$4,952.36	59	29.5	\$167.88
MR/DD Waiver	\$996,114	332	\$3,000.34	52,582	158.4	\$18.94
Psych Rehab-Private	\$195,878	402	\$487.26	10,888	27.1	\$17.99
CSTAR-Private	\$3,372	5	\$674.47	616	123.2	\$5.47
Targeted Case management	\$17,364	153	\$113.49	1,650	10.8	\$10.52
Subtotal	\$1,222,633	830*	\$1,473.05	65,795	79.2	\$18.58
STATE INSTITUTIONS						
ICF/Mentally Retarded	\$404,774	55	\$7,359.53	1,552	28.2	\$260.81
Mental Hospital	\$10,687	8	\$1,335.91	127	15.9	\$84.15
Psych Care Under Age 22						
Psych Rehab-Public						
CSTAR-Public						
Targeted Case management	\$93,784	417	\$224.90	14,510	34.8	\$6.46
DPS Case Management						
Subtotal	\$509,246	480*	\$1,060.93	16,189	33.7	\$31.46
EPSDT SERVICES						
EPSDT Screenings						
EPSDT Referral Services	\$4,156	18	\$230.91	155	8.6	\$26.82
EPSDT Targeted Case Mgmt						
Subtotal	\$4,156	18*	\$230.91	155	8.6	\$26.82
MANAGED CARE PREMIUMS						
Total	\$95,140,554	69,760*	\$1,363.83			

* Unduplicated totals.
 *** Recipients are not added to the total.

TABLE 22
MISSOURI MEDICAID RECIPIENTS AND PAYMENTS BY ELIGIBILITY CATEGORY
APRIL 2003

ELIGIBILITY CATEGORY: Medical Assistance for Families
 Number of eligibles on 03/31/03: 492,725

	EXPENDITURES	RECIPIENTS	COST PER RECIPIENT	UNITS OF SERVICE	UNITS PER RECIPIENT	COST PER SERVICE
NURSING FACILITIES	\$5,665	5*	\$1,133.07	108	21.6	\$52.46
HOSPITALS						
Inpatient.....	\$8,701,147	2,501	\$3,479.07	10,491	4.2	\$829.39
Outpatient.....	\$7,051,248	25,335	\$276.32	103,862	4.1	\$67.88
Subtotal.....	\$15,752,395	26,663*	\$590.80	114,373	4.2	\$137.73
DENTAL SERVICES	\$756,174	4,674*	\$161.78	19,139	4.1	\$39.51
PHARMACY	\$8,217,109	65,772*	\$124.93	165,423	2.5	\$49.67
PHYSICIAN RELATED						
Physician.....	\$1,288,613	16,100	\$80.04	52,806	3.3	\$24.40
Clinic.....	\$1,283,616	21,262	\$60.37	129,564	6.1	\$9.91
Family Planning.....	\$546,303	6,960	\$78.49	15,223	2.2	\$35.89
X-ray & Lab.....	\$250,284	8,832	\$36.63	13,834	2.0	\$18.09
Nurse Practitioner.....	\$33,456	1,073	\$31.18	1,546	1.4	\$21.64
Podiatry.....	\$12,740	221	\$57.65	405	1.8	\$31.46
CRNA Services.....	\$13,950	284	\$49.12	13,914	49.0	\$1.00
Rural Health Clinics.....	\$1,870,036	18,623	\$100.42	29,604	1.6	\$63.17
Case Management.....	\$10,244	361	\$28.38	426	1.2	\$24.05
Fed Qualified Health Care..	\$538,623	3,165	\$170.18	11,062	3.5	\$48.69
Subtotal.....	\$5,847,864	57,559*	\$101.60	268,384	4.6	\$21.79
IN-HOME SERVICES						
Home Health Services.....	\$32,355	67	\$482.92	3,593	53.6	\$9.01
Adult Day Health Care.....	\$496	1	\$495.60	21	21.0	\$23.60
Homemaker/Respite Care....	\$219	1	\$219.36	16	16.0	\$13.71
Personal Care.....	\$82,865	85	\$974.89	6,529	76.8	\$12.69
Aids Waiver.....	\$2,550	1	\$2,550.06	186	186.0	\$13.71
Physical Disabled Waiver..						
Independent Living Waiver..						
Subtotal.....	\$118,486	154*	\$769.39	10,345	\$7.1	\$11.45
REHAB AND SPECIALTY SERVICE						
Audiology Services.....	\$8,244	55	\$149.89	282	5.1	\$29.23
Optomtric Services.....	\$133,025	2,672	\$49.78	4,004	1.5	\$33.22
Durable Medical Equip.....	\$391,345	1,662	\$235.47	8,243	5.0	\$47.48
Ambulance Services.....	\$146,836	735	\$199.78	17,713	24.1	\$8.29
Rehabilitation Center.....	\$169	2	\$84.63	3	1.5	\$56.42
Hospice.....	\$8,637	5	\$1,727.46	79	15.8	\$109.33
Non-Emergency Trans.....	\$198,177	950	\$208.61	3,890	4.1	\$50.95
Non-Participating Prov....	\$291	3	\$97.07	14	4.7	\$20.80
Comprehensive Day Rehab...	\$330CR			3CR		\$110.00
Diabetes Self-Mgmt Trning..	\$600	19	\$31.58	22	1.2	\$27.27
Subtotal.....	\$886,996	5,911*	\$150.06	34,247	5.7	\$25.90
BUY-IN PREMIUMS						
Part-A.....						
Part-B.....	\$36,061	528	\$68.30			
Subtotal ***.....	\$36,061	528	\$68.30			
MENTAL HEALTH SERVICES						
Private Home ICF/MR.....						
MR/DD Waiver.....	\$59,239	56	\$1,057.84	3,045	54.4	\$19.45
Psych Rehab-Private.....	\$542,985	1,033	\$525.64	17,322	16.8	\$31.35
CSTAR-Private.....	\$720,955	1,141	\$631.86	119,592	104.8	\$6.03
Targeted Case management..	\$351,275	1,208	\$290.79	29,542	24.5	\$11.89
Subtotal.....	\$1,674,455	3,071*	\$545.25	169,501	55.1	\$9.88
STATE INSTITUTIONS						
ICF/Mentally Retarded....						
Mental Hospital.....						
Psych Care Under Age 22...	\$74,442	10	\$7,444.24	141	14.1	\$527.96
Psych Rehab-Public.....						
CSTAR-Public.....						
Targeted Case management..	\$333,471	2,110	\$158.04	51,605	24.5	\$6.46
DPS Case Management.....	\$14,682	5	\$2,936.38	5	1.0	\$2,936.38
Subtotal.....	\$422,595	2,123*	\$199.06	51,751	24.3	\$8.17
EPSDT SERVICES						
EPSDT Screenings.....	\$237,327	3,817	\$62.18	3,908	1.0	\$60.73
EPSDT Referral Services...	\$3,701,511	35,081	\$105.51	242,954	6.9	\$15.24
EPSDT Targeted Case Mgmt...	\$331	3	\$110.33	3	1.0	\$110.33
Subtotal.....	\$3,939,169	36,601*	\$107.62	246,865	6.7	\$15.96
MANAGED CARE PREMIUMS	\$41,986,031	303,494*	\$138.34			
Total	\$79,642,998	408,923*	\$194.76			

* Unduplicated totals.
 *** Recipients are not added to the total.

TABLE 22
MISSOURI MEDICAID RECIPIENTS AND PAYMENTS BY ELIGIBILITY CATEGORY
APRIL 2003

ELIGIBILITY CATEGORY: Medical Assistance for Families - Adult Breakout
 Number of eligibles on 03/31/03: 168,002

	EXPENDITURES	RECIPIENTS	COST PER RECIPIENT	UNITS OF SERVICE	UNITS PER RECIPIENT	COST PER SERVICE
NURSING FACILITIES.....	\$5,669	5*	\$1,133.07	108	21.6	\$52.46
HOSPITALS						
Inpatient.....	\$2,984,636	1,139	\$2,620.40	3,895	3.4	\$766.27
Outpatients.....	\$4,407,533	12,976	\$339.67	61,913	4.8	\$71.19
Subtotal.....	\$7,392,169	13,527*	\$546.48	65,808	4.8	\$112.33
DENTAL SERVICES.....	\$562,862	3,348*	\$168.12	13,631	4.1	\$41.29
PHARMACY.....	\$4,610,700	30,845*	\$149.48	93,158	3.0	\$49.49
PHYSICIAN RELATED						
Physician.....	\$946,913	10,856	\$87.22	34,565	3.2	\$27.40
Clinic.....	\$726,920	11,753	\$61.85	74,738	6.4	\$9.73
Family Planning.....	\$486,202	5,650	\$86.05	13,735	2.4	\$35.40
X-ray & Lab.....	\$187,855	4,255	\$44.15	9,407	2.2	\$19.97
Nurse Practitioner.....	\$27,307	831	\$32.86	1,231	1.5	\$22.18
Podiatry.....	\$9,658	158	\$61.13	296	1.9	\$32.63
CRNA Services.....	\$8,756	168	\$52.12	8,872	52.8	\$9.99
Rural Health Clinics.....	\$824,701	7,936	\$103.92	13,394	1.7	\$61.57
Case Management.....	\$9,274	322	\$28.80	379	1.2	\$24.47
Fed Qualified Health Care.....	\$386,008	2,303	\$167.61	5,524	2.4	\$69.88
Subtotal.....	\$3,613,594	31,860*	\$113.42	162,141	9.0	\$22.29
IN-HOME SERVICES						
Home Health Services.....	\$30,629	60	\$510.48	1,623	27.1	\$18.87
Adult Day Health Care.....						
Homemaker/Respite Care.....	\$219	1	\$219.36	16	16.0	\$13.71
Personal Care.....	\$78,853	82	\$961.63	6,202	75.6	\$12.71
Aids Waiver.....	\$2,550	1	\$2,550.06	186	186.0	\$13.71
Physical Disabled Waiver.....						
Independent Living Waiver.....						
Subtotal.....	\$112,252	143*	\$784.98	8,027	56.1	\$13.98
REHAB AND SPECIALTY SERVICE						
Audiology Services.....	\$1,650	11	\$150.00	19	1.7	\$86.84
Optometric Services.....	\$40,038	1,047	\$45.88	1,373	1.3	\$34.99
Durable Medical Equip.....	\$165,100	762	\$216.67	4,021	5.3	\$41.06
Ambulance Services.....	\$85,919	435	\$197.51	9,971	22.9	\$8.62
Rehabilitation Center.....	\$114	1	\$113.61	1	1.0	\$113.61
Hospice.....	\$4,168	4	\$1,042.06	35	8.8	\$119.09
Non-Emergency Trans.....	\$82,379	371	\$222.05	1,487	4.0	\$55.40
Non-Participating Prov.....	\$291	3	\$97.07	14	4.7	\$20.80
Comprehensive Day Rehab.....	\$330CR			3CR		\$110.00
Diabetes Self-Mgmt Trng.....	\$540	17	\$31.76	20	1.2	\$27.00
Subtotal.....	\$387,669	2,550*	\$152.11	16,938	6.6	\$22.90
BUY-IN PREMIUMS **						
Part-A.....						
Part-B.....	\$36,061	528	\$68.30			
Subtotal ***.....	\$36,061	528	\$68.30			
MENTAL HEALTH SERVICES						
Private Home ICF/MR.....						
MR/DD Waiver.....	\$6,389	3	\$2,129.53	325	108.3	\$19.66
Psych Rehab-Private.....	\$203,209	544	\$373.55	7,900	14.5	\$25.72
CSTAR-Private.....	\$402,304	781	\$515.11	72,953	93.4	\$5.51
Targeted Case Management.....	\$26,192	195	\$134.32	2,153	11.0	\$12.17
Subtotal.....	\$638,094	1,462*	\$436.45	83,331	57.0	\$7.66
STATE INSTITUTIONS						
ICF/Mentally Retarded.....						
Mental Hospital.....						
Psych Care Under Age 22.....	\$262	3	\$87.50	6	2.0	\$43.75
Psych Rehab-Public.....						
CSTAR-Public.....						
Targeted Case Management.....	\$18,337	95	\$193.02	2,841	29.9	\$6.45
DFS Case Management.....						
Subtotal.....	\$18,599	98*	\$189.79	2,847	29.0	\$6.53
EPSDT SERVICES						
EPSDT Screenings.....	\$940	15	\$62.67	15	1.0	\$62.67
EPSDT Referral Services.....	\$76,899	1,148	\$66.99	2,556	2.2	\$30.09
EPSDT Targeted Case Mgmt.....						
Subtotal.....	\$77,839	1,154*	\$67.45	2,571	2.2	\$30.28
MANAGED CARE PREMIUMS.....	\$18,542,398	96,306*	\$192.54			
Total.....	\$15,998,102	139,837*	\$257.43			

* Unduplicated totals.

*** Recipients are not added to the total.

** Medical Assistance for Families activity for both parent and child are in the parent total.

TABLE 22
MISSOURI MEDICAID RECIPIENTS AND PAYMENTS BY ELIGIBILITY CATEGORY
APRIL 2003

ELIGIBILITY CATEGORY: Medical Assistance for Families - Child Breakout
 Number of eligibles on 03/31/03: 324,723

	EXPENDITURES	RECIPIENTS	COST PER RECIPIENT	UNITS OF SERVICE	UNITS PER RECIPIENT	COST PER SERVICE
NURSING FACILITIES						
HOSPITALS						
Inpatient.....	\$5,716,511	1,362	\$4,197.14	6,596	4.8	\$866.66
Outpatient.....	\$2,643,715	12,359	\$213.91	41,969	3.4	\$62.99
Subtotal.....	\$8,360,226	13,136*	\$636.44	48,565	3.7	\$172.15
DENTAL SERVICES	\$193,312	1,326*	\$145.79	5,508	4.2	\$35.10
PHARMACY	\$1,606,409	34,927*	\$103.26	72,265	2.1	\$49.91
PHYSICIAN RELATED						
Physician.....	\$341,700	5,244	\$65.16	18,241	3.5	\$18.73
Clinic.....	\$556,696	9,509	\$58.54	54,826	5.8	\$10.15
Family Planning.....	\$60,101	1,310	\$45.88	1,488	1.1	\$40.39
X-ray & Lab.....	\$62,429	2,577	\$24.23	4,427	1.7	\$14.10
Nurse Practitioner.....	\$6,149	242	\$25.41	315	1.3	\$19.52
Podiatry.....	\$3,081	63	\$48.91	109	1.7	\$28.27
CRNA Services.....	\$5,194	116	\$44.77	5,042	43.5	\$1.03
Rural Health Clinics.....	\$1,045,335	10,687	\$97.81	16,210	1.5	\$64.49
Case Management.....	\$970	39	\$24.87	47	1.2	\$20.64
Fed Qualified Health Care.....	\$152,614	862	\$177.05	5,538	6.4	\$27.56
Subtotal.....	\$2,234,270	25,699*	\$86.94	106,243	4.1	\$21.03
IN-HOME SERVICES						
Home Health Services.....	\$1,726	7	\$246.62	1,970	281.4	\$0.88
Adult Day Health Care.....	\$496	1	\$495.60	21	21.0	\$23.60
Homemaker/Respite Care.....						
Personal Care.....	\$4,012	3	\$1,337.31	327	109.0	\$12.27
Aids Waiver.....						
Physical Disabled Waiver..						
Independent Living Waiver..						
Subtotal.....	\$6,234	11*	\$566.72	2,318	210.7	\$2.69
REHAB AND SPECIALTY SERVICE						
Audiology Services.....	\$6,594	44	\$149.87	263	6.0	\$25.07
Optomtric Services.....	\$84,987	1,625	\$52.30	2,631	1.6	\$32.30
Durable Medical Equip.....	\$226,245	960	\$235.78	4,222	4.7	\$53.59
Ambulance Services.....	\$60,917	300	\$203.06	7,742	25.8	\$7.87
Rehabilitation Center.....	\$56	1	\$55.64	2	2.0	\$27.82
Hospice.....	\$4,469	1	\$4,469.08	44	44.0	\$101.57
Non-Emergency Trans.....	\$115,798	579	\$200.00	2,403	4.2	\$48.19
Non-Participating Prov....						
Comprehensive Day Rehab...						
Diabetes Self-Mgmt Trning..	\$60	2	\$30.00	2	1.0	\$30.00
Subtotal.....	\$499,126	3,361*	\$148.51	17,309	5.1	\$28.84
BUY-IN PREMIUMS **						
Part-A.....						
Part-B.....						
Subtotal ***.....						
MENTAL HEALTH SERVICES						
Private Home ICF/MR.....						
MR/DD Waiver.....	\$52,851	53	\$997.18	2,720	51.3	\$19.43
Psych Rehab-Private.....	\$339,776	489	\$694.84	9,422	19.3	\$36.06
CSTAR-Private.....	\$318,651	360	\$885.14	46,639	129.6	\$6.83
Targeted Case management..	\$325,083	1,013	\$320.91	27,389	27.0	\$11.87
Subtotal.....	\$1,036,360	1,609*	\$644.10	86,170	53.5	\$12.03
STATE INSTITUTIONS						
ICF/Mentally Retarded....						
Mental Hospital.....						
Psych Care Under Age 22...	\$74,180	7	10,597.13	135	19.3	\$549.48
Psych Rehab-Public.....						
CSTAR-Public.....						
Targeted Case management..	\$315,134	2,015	\$156.19	48,764	24.2	\$6.46
DPS Case Management.....	\$14,682	5	\$2,936.38	5	1.0	\$2,936.38
Subtotal.....	\$403,996	2,025*	\$199.50	48,904	24.1	\$8.26
EPSDT SERVICES						
EPSDT Screenings.....	\$236,387	3,802	\$62.17	3,893	1.0	\$60.72
EPSDT Referral Services...	\$3,624,611	33,933	\$106.82	240,398	7.1	\$15.08
EPSDT Targeted Case Mgmt...	\$331	3	\$110.33	3	1.0	\$110.33
Subtotal.....	\$3,861,330	35,447*	\$108.93	244,294	6.8	\$15.81
MANAGED CARE PREMIUMS	\$23,443,633	207,188*	\$113.15			
Total	\$43,644,897	269,086*	\$162.20			

* Unduplicated totals.
 *** Recipients are not added to the total.
 ** Medical Assistance for Families activity for both parent and child are in the parent total.

TABLE 22
MISSOURI MEDICAID RECIPIENTS AND PAYMENTS BY ELIGIBILITY CATEGORY
APRIL 2003

ELIGIBILITY CATEGORY: Permanently and Totally Disabled
 Number of eligibles on 03/31/03: 119,569

	EXPENDITURES	RECIPIENTS	COST PER RECIPIENT	UNITS OF SERVICE	UNITS PER RECIPIENT	COST PER SERVICE
NURSING FACILITIES	\$10,277,200	3,895*	\$2,638.56	128,590	33.0	\$79.92
HOSPITALS						
Inpatient.....	\$21,902,372	5,027	\$4,356.95	26,850	5.3	\$815.73
Outpatient.....	\$11,892,628	30,897	\$384.91	186,758	6.0	\$63.68
Subtotal.....	\$33,795,000	33,037*	\$1,022.94	213,608	6.4	\$158.21
DENTAL SERVICES	\$636,002	3,518*	\$180.79	13,321	3.8	\$47.74
PHARMACY	\$36,498,435	86,142*	\$423.70	511,707	5.9	\$71.33
PHYSICIAN RELATED						
Physician.....	\$2,353,930	26,869	\$87.61	109,713	4.1	\$21.46
Clinic.....	\$3,838,158	35,406	\$108.40	291,189	8.2	\$13.18
Family Planning.....	\$144,100	2,581	\$55.83	3,787	1.5	\$38.05
X-ray & Lab.....	\$394,395	9,053	\$43.57	25,944	2.9	\$15.20
Nurse Practitioner.....	\$48,237	1,431	\$33.71	2,305	1.6	\$20.93
Podiatry.....	\$78,390	2,138	\$36.67	3,866	1.8	\$20.28
CRNA Services.....	\$10,360	190	\$54.53	12,730	67.0	\$.81
Rural Health Clinics.....	\$790,489	9,043	\$87.41	15,626	1.7	\$50.59
Case Management.....	\$1,607	48	\$33.49	56	1.2	\$28.70
Fed Qualified Health Care.....	\$753,856	4,252	\$177.29	20,696	4.9	\$36.43
Subtotal.....	\$8,413,522	63,880*	\$131.71	485,912	7.6	\$17.31
IN-HOME SERVICES						
Home Health Services.....	\$493,187	790	\$624.29	48,943	62.0	\$10.08
Adult Day Health Care.....	\$403,807	516	\$782.57	9,018	17.5	\$44.78
Homemaker/Respite Care.....	\$252,278	745	\$338.63	22,134	29.7	\$11.40
Personal Care.....	\$7,860,041	11,909	\$660.01	585,540	49.2	\$13.42
Aids Waiver.....	\$18,944	12	\$1,578.63	1,811	150.9	\$10.46
Physical Disabled Waiver.....	\$144,495	20	\$7,224.73	5,686	284.3	\$25.41
Independent Living Waiver.....	\$119,701	106	\$1,129.26	9,774	92.2	\$12.25
Subtotal.....	\$9,292,453	13,011*	\$714.20	682,906	52.4	\$13.61
REHAB AND SPECIALTY SERVICE						
Audiology Services.....	\$35,230	142	\$248.10	480	3.4	\$73.40
Optometric Services.....	\$75,764	1,945	\$38.95	2,443	1.3	\$31.01
Durable Medical Equip.....	\$2,602,053	10,496	\$247.91	376,941	35.9	\$6.90
Ambulance Services.....	\$457,723	2,873	\$159.32	46,525	16.2	\$9.84
Rehabilitation Center.....	\$7,601	59	\$128.83	848	14.4	\$8.96
Hospice.....	\$489,590	151	\$3,242.32	5,029	33.3	\$97.35
Non-Emergency Trans.....	\$1,574,606	5,722	\$240.23	28,619	5.0	\$48.03
Non-Participating Prov.....	\$36,648	307	\$119.37	1,020	3.3	\$35.93
Comprehensive Day Rehab.....	\$35,465	23	\$1,541.96	340	14.8	\$104.31
Diabetes Self-Mgmt Trng.....	\$960	23	\$41.74	32	1.4	\$30.00
Subtotal.....	\$5,115,639	19,477*	\$262.65	462,277	23.7	\$11.07
BUY-IN PREMIUMS						
Part-A.....	\$10,902	33	\$330.36			
Part-B.....	\$2,787,863	46,089	\$60.49			
Subtotal ***.....	\$2,798,765	46,122	\$60.68			
MENTAL HEALTH SERVICES						
Private Home ICF/MR.....	\$389,583	80	\$4,869.78	2,517	31.5	\$154.78
MR/DD Waiver.....	\$16,598,057	5,242	\$3,166.36	926,778	176.8	\$17.91
Psych Rehab-Private.....	\$4,134,405	8,716	\$474.35	223,608	25.7	\$18.49
CSTAR-Private.....	\$423,895	673	\$629.86	79,015	117.4	\$5.36
Targeted Case Management.....	\$362,181	2,582	\$140.27	30,701	11.9	\$11.80
Subtotal.....	\$21,908,120	15,938*	\$1,374.58	1,262,619	79.2	\$17.35
STATE INSTITUTIONS						
ICF/Mentally Retarded.....	\$7,965,636	1,045	\$7,615.33	30,987	29.6	\$257.06
Mental Hospital.....	\$29,811	12	\$2,484.24	336	28.0	\$86.72
Psych Care Under Age 22.....	\$84,000	168	\$500.00	592	3.5	\$141.89
Psych Rehab-Public.....						
CSTAR-Public.....	\$2,314	7	\$330.59	538	76.9	\$4.30
Targeted Case Management.....	\$1,956,089	8,944	\$218.70	302,600	33.8	\$6.46
DFS Case Management.....	\$14,402	4	\$3,600.38	4	1.0	\$3,600.38
Subtotal.....	\$10,052,251	10,161*	\$989.30	335,057	32.9	\$30.00
EPSDT SERVICES						
EPSDT Screenings.....	\$7,113	101	\$70.43	104	1.0	\$68.40
EPSDT Referral Services.....	\$1,568,674	2,581	\$607.78	116,694	45.2	\$13.44
EPSDT Targeted Case Mgmt.....	\$111	1	\$111.00	1	1.0	\$111.00
Subtotal.....	\$1,575,899	2,611*	\$603.56	116,799	44.7	\$13.49
MANAGED CARE PREMIUMS						
			*			
Total	\$140,363,286	105,226*	\$1,333.92			

* Unduplicated totals.
 *** Recipients are not added to the total.

TABLE 22
MISSOURI MEDICAID RECIPIENTS AND PAYMENTS BY ELIGIBILITY CATEGORY
APRIL 2003

ELIGIBILITY CATEGORY: Aid to the Blind
 Number of eligibles on 03/31/03: 968

	EXPENDITURES	RECIPIENTS	COST PER RECIPIENT	UNITS OF SERVICE	UNITS PER RECIPIENT	COST PER SERVICE
NURSING FACILITIES.....	\$94,943	30*	\$3,164.77	1,197	39.9	\$79.32
HOSPITALS						
Inpatient.....	\$75,834	19	\$3,991.25	68	3.6	\$1,115.20
Outpatient.....	\$49,991	199	\$251.21	1,278	6.4	\$39.12
Subtotal.....	\$125,825	206*	\$610.80	1,346	6.5	\$93.48
DENTAL SERVICES.....	\$6,909	19*	\$363.61	92	4.8	\$75.09
PHARMACY.....	\$208,080	695*	\$299.40	3,880	5.6	\$53.63
PHYSICIAN RELATED						
Physician.....	\$12,801	175	\$73.15	522	3.0	\$24.52
Clinic.....	\$30,736	263	\$116.87	2,521	9.6	\$12.19
Family Planning.....	\$195	5	\$39.05	7	1.4	\$27.90
X-ray & Lab.....	\$1,637	51	\$32.10	115	2.3	\$14.23
Nurse Practitioner.....	\$262	4	\$65.39	10	2.5	\$26.16
Podiatry.....	\$458	16	\$28.62	27	1.7	\$16.96
CRNA Services.....						
Rural Health Clinics.....	\$2,291	52	\$44.06	78	1.5	\$29.37
Case Management.....						
Fed Qualified Health Care.....	\$3,124	17	\$183.79	58	3.4	\$53.87
Subtotal.....	\$51,504	442*	\$116.52	3,338	7.5	\$15.43
IN-HOME SERVICES						
Home Health Services.....	\$3,041	6	\$506.89	60	10.0	\$50.69
Adult Day Health Care.....	\$5,603	8	\$700.40	134	16.8	\$41.81
Homemaker/Respite Care.....	\$63,980	130	\$492.15	5,342	41.1	\$11.98
Personal Care.....	\$200,024	278	\$719.51	14,235	51.2	\$14.05
Aids Waiver.....						
Physical Disabled Waiver.....						
Independent Living Waiver.....	\$548	1	\$548.10	45	45.0	\$12.18
Subtotal.....	\$273,197	300*	\$910.66	19,816	66.0	\$13.79
REHAB AND SPECIALTY SERVICE						
Audiology Services.....	\$1,618	6	\$269.75	17	2.8	\$95.21
Optomtric Services.....	\$635	11	\$57.69	17	1.5	\$37.33
Durable Medical Equip.....	\$21,066	127	\$165.88	2,988	23.5	\$7.05
Ambulance Services.....	\$1,636	19	\$86.12	236	12.4	\$6.93
Rehabilitation Center.....						
Hospice.....	\$1,612	1	\$1,612.11	21	21.0	\$76.77
Non-Emergency Trans.....	\$12,735	50	\$254.70	264	5.3	\$48.24
Non-Participating Prov.....	\$169	2	\$84.72	5	2.5	\$33.89
Comprehensive Day Rehab.....						
Diabetes Self-Mgmt Trning.....						
Subtotal.....	\$39,472	187*	\$211.08	3,548	18.9	\$11.13
BUY-IN PREMIUMS						
Part-A.....	\$1,264	4	\$316.00			
Part-B.....	\$37,920	644	\$58.88			
Subtotal ***.....	\$39,184	648	\$60.47			
MENTAL HEALTH SERVICES						
Private Home ICF/MR.....						
MR/DD Waiver.....	\$38,002	24	\$1,583.43	3,587	149.5	\$10.59
Psych Rehab-Private.....	\$7,492	16	\$468.27	359	22.4	\$20.87
CSTAR-Private.....	\$107	3	\$35.62	32	10.7	\$3.34
Targeted Case management.....	\$818	5	\$163.52	61	12.2	\$13.40
Subtotal.....	\$46,419	45*	\$1,031.54	4,039	89.7	\$11.49
STATE INSTITUTIONS						
ICF/Mentally Retarded.....						
Mental Hospital.....						
Psych Care Under Age 22.....	\$10,946	1	\$10,945.90	19	19.0	\$576.10
Psych Rehab-Public.....						
CSTAR-Public.....						
Targeted Case management.....	\$7,061	40	\$176.52	1,093	27.3	\$6.46
DPS Case Management.....						
Subtotal.....	\$18,007	41*	\$439.19	1,112	27.1	\$16.19
EPSDT SERVICES						
EPSDT Screenings.....						
EPSDT Referral Services.....	\$2,181	5	\$436.20	462	92.4	\$4.72
EPSDT Targeted Case Mgmt.....						
Subtotal.....	\$2,181	5*	\$436.20	462	92.4	\$4.72
MANAGED CARE PREMIUMS.....						
		*				
Total.....	\$905,720	832*	\$1,088.61			

* Unduplicated totals.
 *** Recipients are not added to the total.

TABLE 22
MISSOURI MEDICAID RECIPIENTS AND PAYMENTS BY ELIGIBILITY CATEGORY
APRIL 2003

ELIGIBILITY CATEGORY: General Relief
 Number of eligibles on 03/31/03: 3,034

			COST PER	UNITS OF	UNITS PER	COST PER
	EXPENDITURES	RECIPIENTS	RECIPIENT	SERVICE	RECIPIENT	SERVICE
NURSING FACILITIES.....						
HOSPITALS						
Inpatient.....	\$114,220	168	\$679.88	918	5.5	\$124.42
Outpatient.....	\$143,689	977	\$147.07	6,166	6.3	\$23.30
Subtotal.....	\$257,908	1,048*	\$246.10	7,084	6.7	\$36.41
DENTAL SERVICES.....	\$700	17*	\$41.16	33	1.9	\$21.20
PHARMACY.....	\$440,045	1,637*	\$268.81	7,093	4.3	\$62.04
PHYSICIAN RELATED						
Physician.....	\$72,625	702	\$103.45	3,512	5.0	\$20.68
Clinic.....	\$105,832	895	\$118.25	10,652	11.9	\$9.94
Family Planning.....	\$1,986	43	\$46.19	56	1.3	\$35.46
X-ray & Lab.....	\$12,565	233	\$53.93	681	2.9	\$18.40
Nurse Practitioner.....	\$1,215	36	\$33.76	59	1.6	\$20.60
Podiatry.....						
CRNA Services.....	\$946	14	\$60.46	1,321	94.4	\$64
Rural Health Clinics.....	\$24,612	213	\$115.55	398	1.9	\$61.84
Case Management.....	\$78	2	\$39.15	2	1.0	\$39.15
Fed Qualified Health Care.....	\$26,322	144	\$182.79	363	2.5	\$72.51
Subtotal.....	\$246,083	1,626*	\$151.34	17,046	10.4	\$14.44
IN-HOME SERVICES						
Home Health Services.....	\$8,653	18	\$480.74	1,224	68.0	\$7.07
Adult Day Health Care.....						
Homemaker/Respite Care.....						
Personal Care.....						
Aids Waiver.....						
Physical Disabled Waiver.....						
Independent Living Waiver.....						
Subtotal.....	\$8,653	18*	\$480.74	1,224	68.0	\$7.07
REHAB AND SPECIALTY SERVICE						
Audiology Services.....						
Optometric Services.....						
Durable Medical Equip.....	\$22,666	100	\$226.66	430	4.3	\$52.71
Ambulance Services.....	\$12,628	71	\$177.86	838	11.8	\$15.07
Rehabilitation Center.....						
Hospice.....						
Non-Emergency Trans.....						
Non-Participating Prov.....						
Comprehensive Day Rehab.....						
Diabetes Self-Mgmt Trning.....	\$50	1	\$50.00	3	2.0	\$25.00
Subtotal.....	\$35,344	167*	\$211.64	1,270	7.6	\$27.83
BUY-IN PREMIUMS						
Part-A.....		1				
Part-B.....	\$410,787	6,766	\$60.71			
Subtotal ***.....	\$410,787	6,767	\$60.70			
MENTAL HEALTH SERVICES						
Private Home ICF/MR.....						
MR/DD Waiver.....						
Psych Rehab-Private.....						
CSTAR-Private.....						
Targeted Case management.....						
Subtotal.....						
STATE INSTITUTIONS						
ICF/Mentally Retarded.....						
Mental Hospital.....						
Psych Care Under Age 22.....						
Psych Rehab-Public.....						
CSTAR-Public.....						
Targeted Case management.....						
DFS Case Management.....						
Subtotal.....						
EPSDT SERVICES						
EPSDT Screenings.....	\$120	1	\$120.00	2	2.0	\$60.00
EPSDT Referral Services.....	\$4,422	34	\$130.07	1,016	29.9	\$4.35
EPSDT Targeted Case Mgmt.....						
Subtotal.....	\$4,542	34*	\$133.60	1,018	29.9	\$4.46
MANAGED CARE PREMIUMS.....						
Total.....	\$1,404,062	2,429*	\$578.04			

* Unduplicated totals.
 *** Recipients are not added to the total.

**TABLE 22
MISSOURI MEDICAID RECIPIENTS AND PAYMENTS BY ELIGIBILITY CATEGORY
APRIL 2003**

ELIGIBILITY CATEGORY: Medicaid for Pregnant Women (MAF Income Limit)
Number of eligibles on 03/31/03: 1,990

	EXPENDITURES	RECIPIENTS	COST PER RECIPIENT	UNITS OF SERVICE	UNITS PER RECIPIENT	COST PER SERVICE
NURSING FACILITIES.....						
HOSPITALS						
Inpatient.....	\$284,003	159	\$1,786.18	390	2.5	\$728.21
Outpatient.....	\$137,287	672	\$204.30	3,173	4.7	\$43.27
Subtotal.....	\$421,290	731*	\$570.85	3,563	4.8	\$118.24
DENTAL SERVICES.....	\$2,203	16*	\$137.70	69	4.3	\$31.93
PHARMACY.....	\$35,989	560*	\$64.27	1,076	1.9	\$33.45
PHYSICIAN RELATED						
Physician.....	\$77,593	348	\$222.97	835	2.4	\$92.93
Clinic.....	\$50,559	458	\$110.39	3,200	7.0	\$15.80
Family Planning.....	\$7,356	89	\$82.65	541	6.1	\$13.60
X-ray & Lab.....	\$11,346	289	\$39.26	651	2.3	\$17.43
Nurse Practitioner.....	\$96	4	\$24.00	4	1.0	\$24.00
Podiatry.....	\$87	1	\$86.50	3	3.0	\$28.83
CRNA Services.....	\$1,193	10	\$119.34	271	27.1	\$4.40
Rural Health Clinics.....	\$13,916	118	\$117.93	231	2.0	\$60.24
Case Management.....	\$3,140	124	\$25.33	136	1.1	\$23.09
Fed Qualified Health Care.....	\$21,460	54	\$397.41	124	2.3	\$173.07
Subtotal.....	\$186,747	1,059*	\$176.34	5,996	5.6	\$31.15
IN-HOME SERVICES						
Home Health Services.....	\$468	6	\$77.92	8	1.3	\$58.44
Adult Day Health Care.....						
Homemaker/Respite Care.....						
Personal Care.....						
Aids Waiver.....						
Physical Disabled Waiver.....						
Independent Living Waiver.....						
Subtotal.....	\$468	6*	\$77.92	8	1.3	\$58.44
REHAB AND SPECIALTY SERVICE						
Audiology Services.....						
Optometric Services.....	\$608	12	\$50.69	20	1.7	\$30.39
Durable Medical Equip.....	\$2,168	2	\$1,084.23	15	7.5	\$144.56
Ambulance Services.....	\$3,259	13	\$250.65	605	46.5	\$5.39
Rehabilitation Center.....						
Hospice.....						
Non-Emergency Trans.....	\$2,271	13	\$174.73	45	3.5	\$50.48
Non-Participating Prov.....						
Comprehensive Day Rehab.....						
Diabetes Self-Mgmt Trning.....	\$40	1	\$40.00	1	1.0	\$40.00
Subtotal.....	\$8,346	41*	\$203.56	686	16.7	\$12.17
BUY-IN PREMIUMS						
Part-A.....						
Part-B.....						
Subtotal ***.....						
MENTAL HEALTH SERVICES						
Private Home ICF/MR.....						
MR/DD Waiver.....						
Psych Rehab-Private.....	\$2,873	4	\$718.21	132	33.0	\$21.76
CSTAR-Private.....	\$9,680	17	\$569.43	1,654	97.3	\$5.85
Targeted Case management.....	\$66	1	\$65.70	6	6.0	\$10.95
Subtotal.....	\$12,619	21*	\$600.90	1,792	85.3	\$7.04
STATE INSTITUTIONS						
ICF/Mentally Retarded.....						
Mental Hospital.....						
Psych Care Under Age 21.....						
Psych Rehab-Public.....						
CSTAR-Public.....						
Targeted Case management.....	\$4,218	2	\$2,109.19	653	326.5	\$6.46
DFS Case Management.....						
Subtotal.....	\$4,218	2*	\$2,109.19	653	326.5	\$6.46
EPSDT SERVICES						
EPSDT Screenings.....	\$240	4	\$60.00	4	1.0	\$60.00
EPSDT Referral Services.....	\$11,277	170	\$66.33	354	2.1	\$31.85
EPSDT Targeted Case Mgmt.....						
Subtotal.....	\$11,517	172*	\$66.96	358	2.0	\$32.17
MANAGED CARE PREMIUMS.....	\$145,160	901*	\$161.11			
Total.....	\$828,556	2,229*	\$371.72			

* Unduplicated totals.
*** Recipients are not added to the total.

TABLE 22
MISSOURI MEDICAID RECIPIENTS AND PAYMENTS BY ELIGIBILITY CATEGORY
APRIL 2003

ELIGIBILITY CATEGORY: Blind Pension
 Number of eligibles on 03/31/03: 2,830

	EXPENDITURES	RECIPIENTS	COST PER RECIPIENT	UNITS OF SERVICE	UNITS PER RECIPIENT	COST PER SERVICE
NURSING FACILITIES	\$281,883	145*	\$2,012.99	4,111	28.4	\$71.00
HOSPITALS						
Inpatient.....	\$29,328	56	\$523.71	22	.4	\$1,333.07
Outpatient.....	\$89,881	461	\$194.97	2,672	5.8	\$33.64
Subtotal.....	\$119,209	491*	\$242.79	2,694	5.4	\$44.25
DENTAL SERVICES	\$7,922	46*	\$172.21	163	3.5	\$48.60
PHARMACY	\$672,417	2,089*	\$321.88	12,737	6.1	\$52.79
PHYSICIAN RELATED						
Physician.....	\$24,516	424	\$57.83	1,156	2.7	\$21.21
Clinic.....	\$81,504	674	\$120.93	7,271	10.8	\$11.21
Family Planning.....	\$740	19	\$38.97	19	1.0	\$38.97
X-ray & Lab.....	\$3,032	116	\$26.14	393	3.4	\$7.72
Nurse Practitioner.....	\$719	13	\$55.33	31	2.4	\$23.20
Podiatry.....	\$2,279	93	\$24.50	142	1.5	\$16.05
CRNA Services.....	\$39	2	\$19.49	72	36.0	\$.54
Rural Health Clinics.....	\$4,541	105	\$43.25	156	1.5	\$29.11
Case Management.....						
Fed Qualified Health Care.....	\$3,740	44	\$85.00	78	1.8	\$47.95
Subtotal.....	\$121,113	1,119*	\$108.23	9,318	8.3	\$13.00
IN-HOME SERVICES						
Home Health Services.....	\$1,759	3	\$586.41	62	20.7	\$28.37
Adult Day Health Care.....	\$3,234	8	\$404.25	70	8.8	\$46.20
Homemaker/Respite Care.....	\$103,336	209	\$494.43	7,930	37.9	\$13.03
Personal Care.....	\$415,632	710	\$585.40	27,980	39.4	\$14.85
Aids Waiver.....						
Physical Disabled Waiver..						
Independent Living Waiver..						
Subtotal.....	\$523,961	733*	\$714.82	36,042	49.1	\$14.54
REHAB AND SPECIALTY SERVICE						
Audiology Services.....	\$1,148	6	\$191.33	14	2.3	\$82.00
Optometric Services.....	\$971	19	\$51.09	28	1.5	\$34.67
Durable Medical Equip.....	\$29,570	305	\$96.95	8,452	27.7	\$3.50
Ambulance Services.....	\$8,588	67	\$128.18	1,529	22.8	\$5.62
Rehabilitation Center.....	\$417	6	\$69.51	32	5.3	\$13.03
Hoapice.....	\$7,477	4	\$1,869.31	96	24.0	\$77.89
Non-Emergency Trans.....						
Non-Participating Prov.....	\$35	1	\$35.29	1	1.0	\$35.29
Comprehensive Day Rehab...						
Diabetes Self-Mgmt Trng...						
Subtotal.....	\$48,206	389*	\$123.92	10,152	26.1	\$4.75
BUY-IN PREMIUMS						
Part-A.....						
Part-B.....						
Subtotal ***.....						
MENTAL HEALTH SERVICES						
Private Home ICF/MR.....						
MR/DD Waiver.....						
Psych Rehab-Private.....						
CSTAR-Private.....						
Targeted Case management..						
Subtotal.....						
STATE INSTITUTIONS						
ICF/Mentally Retarded....						
Mental Hospital.....						
Psych Care Under Age 22...						
Psych Rehab-Public.....						
CSTAR-Public.....						
Targeted Case management..						
DFS Case Management.....						
Subtotal.....						
EPSDT SERVICES						
EPSDT Screenings.....						
EPSDT Referral Services...	\$3,030	1	\$3,030.00	120	120.0	\$25.25
EPSDT Targeted Case Mgmt...						
Subtotal.....	\$3,030	1*	\$3,030.00	120	120.0	\$25.25
MANAGED CARE PREMIUMS						
Total.....	\$1,787,741	2,389*	\$748.32			

* Unduplicated totals.
 *** Recipients are not added to the total.

**TABLE 22
MISSOURI MEDICAID RECIPIENTS AND PAYMENTS BY ELIGIBILITY CATEGORY
APRIL 2003**

ELIGIBILITY CATEGORY: Foster Care
Number of eligibles on 03/31/03: 12,308

			COST PER EXPENDITURES RECIPIENTS	UNITS OF SERVICE	UNITS PER RECIPIENT	COST PER SERVICE
NURSING FACILITIES.....						
HOSPITALS						
Inpatient.....	\$769,125	128	\$6,008.79	1,196	9.3	\$643.08
Outpatient.....	\$97,350	469	\$207.57	1,677	3.6	\$58.09
Subtotal.....	\$866,475	547*	\$1,584.05	2,873	5.2	\$301.59
DENTAL SERVICES.....	\$6,224	64*	\$97.24	221	3.5	\$28.16
PHARMACY.....	\$445,227	1,925*	\$231.29	5,109	2.7	\$87.15
PHYSICIAN RELATED						
Physician.....	\$47,176	675	\$69.89	1,881	2.8	\$25.08
Clinic.....	\$20,643	379	\$54.47	2,159	5.7	\$9.52
Family Planning.....	\$4,021	87	\$46.22	104	1.2	\$38.66
X-ray & Lab.....	\$3,230	116	\$27.85	231	2.0	\$13.98
Nurse Practitioner.....	\$746	29	\$29.83	30	1.2	\$24.86
Podiatry.....	\$243	6	\$40.42	9	1.5	\$26.94
CRNA Services.....	\$422	8	\$52.72	425	53.1	\$.99
Rural Health Clinics.....	\$33,844	353	\$95.88	556	1.6	\$60.87
Case Management.....	\$29	3	\$29.10	1	1.0	\$29.10
Fed Qualified Health Care..	\$14,923	75	\$198.98	544	7.3	\$27.43
Subtotal.....	\$125,276	1,495*	\$83.80	5,950	3.9	\$21.05
IN-HOME SERVICES						
Home Health Services.....	\$120	1	\$119.74	2	2.0	\$59.87
Adult Day Health Care.....						
Homemaker/Respite Care....						
Personal Care.....						
Aids Waiver.....						
Physical Disabled Waiver..						
Independent Living Waiver..						
Subtotal.....	\$120	1*	\$119.74	2	2.0	\$59.87
REHAB AND SPECIALTY SERVICE						
Audiology Services.....	\$85	2	\$42.50	4	2.0	\$21.25
Optometric Services.....	\$4,846	93	\$52.11	155	1.7	\$31.26
Durable Medical Equip.....	\$23,472	46	\$510.25	417	9.1	\$56.29
Ambulance Services.....	\$3,548	18	\$197.11	508	28.2	\$6.98
Rehabilitation Center.....						
Hospice.....						
Non-Emergency Trans.....	\$4,418	16	\$276.16	86	5.4	\$51.38
Non-Participating Prov....						
Comprehensive Day Rehab...						
Diabetes Self-Mgmt Trning..	\$40	1	\$40.00	1	1.0	\$40.00
Subtotal.....	\$36,409	168*	\$216.72	1,171	6.9	\$31.09
BUY-IN PREMIUMS						
Part-A.....						
Part-B.....						
Subtotal ***.....						
MENTAL HEALTH SERVICES						
Private Home ICF/MR.....						
MR/DD Waiver.....	\$27,495	22	\$1,249.76	500	22.7	\$54.99
Psych Rehab-Private.....	\$39,875	71	\$561.62	1,193	16.8	\$33.42
CSTAR-Private.....	\$13,782	36	\$382.83	1,946	54.1	\$7.08
Targeted Case management..	\$80,477	199	\$404.41	6,296	31.6	\$12.78
Subtotal.....	\$161,629	287*	\$563.17	9,935	34.6	\$16.27
STATE INSTITUTIONS						
ICF/Mentally Retarded.....						
Mental Hospital.....						
Psych Care Under Age 22...	\$59,011	9	\$6,556.77	110	12.2	\$536.46
Psych Rehab-Public.....						
CSTAR-Public.....						
Targeted Case management..	\$69,502	410	\$169.52	10,722	26.2	\$6.48
DPS Case Management.....	\$2,162,351	941	\$2,297.93	941	1.0	\$2,297.93
Subtotal.....	\$2,290,864	1,319*	\$1,736.82	11,773	8.9	\$194.59
EPSDT SERVICES						
EPSDT Screenings.....	\$9,077	142	\$63.92	142	1.0	\$63.92
EPSDT Referral Services...	\$906,706	3,799	\$238.67	47,377	12.5	\$19.14
EPSDT Targeted Case Mgmt..	\$25,966	235	\$110.49	235	1.0	\$110.49
Subtotal.....	\$941,749	3,947*	\$238.60	47,754	12.1	\$19.72
MANAGED CARE PREMIUMS.....	\$1,028,911	7,527*	\$136.70			
Total.....	\$5,902,904	10,688*	\$552.29			

* Unduplicated totals.
** Recipients are not added to the total.

TABLE 22
MISSOURI MEDICAID RECIPIENTS AND PAYMENTS BY ELIGIBILITY CATEGORY
APRIL 2003

ELIGIBILITY CATEGORY: Child Welfare Services
 Number of eligibles on 03/31/03: 593

	EXPENDITURES	RECIPIENTS	COST PER RECIPIENT	UNITS OF SERVICE	UNITS PER RECIPIENT	COST PER SERVICE
NURSING FACILITIES.....						
HOSPITALS						
Inpatient.....	\$2,478	3	\$825.84	15	5.0	\$165.17
Outpatient.....	\$4,387	32	\$137.09	150	4.7	\$29.25
Subtotal.....	\$6,864	34*	\$201.90	165	4.8	\$41.60
DENTAL SERVICES.....						
PHARMACY.....						
PHARMACY.....	\$18,602	75*	\$248.02	229	3.1	\$81.23
PHYSICIAN RELATED						
Physician.....	\$846	25	\$33.84	34	1.4	\$24.88
Clinic.....	\$693	20	\$34.67	410	20.5	\$1.69
Family Planning.....	\$329	5	\$65.83	8	1.6	\$41.15
X-ray & Lab.....	\$35	4	\$8.81	4	1.0	\$8.81
Nurse Practitioner.....	\$170	3	\$56.67	5	1.7	\$34.00
Podiatry.....						
CRNA Services.....						
Rural Health Clinics.....	\$1,550	11	\$140.93	20	1.8	\$77.51
Case Management.....						
Fed Qualified Health Care.....	\$251	3	\$83.74	3	1.0	\$83.74
Subtotal.....	\$1,875	62*	\$62.50	484	7.8	\$8.01
IN-HOME SERVICES						
Home Health Services.....						
Adult Day Health Care.....						
Homemaker/Respite Care.....						
Personal Care.....						
Aids Waiver.....						
Physical Disabled Waiver.....						
Independent Living Waiver.....						
Subtotal.....						
REHAB AND SPECIALTY SERVICE						
Audiology Services.....	\$1,289	1	\$1,289.00			
Optometric Services.....						
Durable Medical Equip.....	\$153	1	\$153.33	5	5.0	\$30.67
Ambulance Services.....	\$584	4	\$145.88	28	7.0	\$20.84
Rehabilitation Center.....						
Hospice.....						
Non-Emergency Trans.....						
Non-Participating Prov.....						
Comprehensive Day Rehab.....						
Diabetes Self-Mgmt Trning.....						
Subtotal.....	\$2,026	6*	\$337.64	33	5.5	\$61.39
BUY-IN PREMIUMS						
Part-A.....						
Part-B.....						
Subtotal ***.....						
MENTAL HEALTH SERVICES						
Private Home ICF/MR.....						
MR/DD Waiver.....						
Psych Rehab-Private.....						
CSTAR-Private.....						
Targeted Case management.....						
Subtotal.....						
STATE INSTITUTIONS						
ICF/Mentally Retarded.....						
Mental Hospital.....						
Psych Care Under Age 22.....						
Psych Rehab-Public.....						
CSTAR-Public.....						
Targeted Case management.....						
DPS Case Management.....	\$161,439	45	\$3,587.54	45	1.0	\$3,587.54
Subtotal.....	\$161,439	45*	\$3,587.54	45	1.0	\$3,587.54
EPSDT SERVICES						
EPSDT Screenings.....	\$60	2	\$30.00	1	.5	\$60.00
EPSDT Referral Services.....	\$39,466	141	\$279.90	2,807	19.9	\$14.06
EPSDT Targeted Case Mgmt.....	\$3,203	29	\$110.45	29	1.0	\$110.45
Subtotal.....	\$42,729	154*	\$277.46	2,837	18.4	\$15.06
MANAGED CARE PREMIUMS.....						
MANAGED CARE PREMIUMS.....	\$61,930	438*	\$141.39			
Total.....	\$297,465	552*	\$538.89			

* Unduplicated totals.
 *** Recipients are not added to the total.

TABLE 22
MISSOURI MEDICAID RECIPIENTS AND PAYMENTS BY ELIGIBILITY CATEGORY
APRIL 2003

ELIGIBILITY CATEGORY: Refugee		93				
Number of eligibles on 03/31/03:						
	EXPENDITURES	RECIPIENTS	COST PER RECIPIENT	UNITS OF SERVICE	UNITS PER RECIPIENT	COST PER SERVICE
NURSING FACILITIES.....						
HOSPITALS						
Inpatient.....						
Outpatient.....						
Subtotal.....						
DENTAL SERVICES.....	\$417	6*	\$69.46	15	2.5	\$27.78
PHARMACY.....	\$18	3*	\$6.01	3	1.0	\$6.01
PHYSICIAN RELATED						
Physician.....						
Clinic.....	\$70	4	\$17.38	4	1.0	\$17.38
Family Planning.....						
X-ray & Lab.....						
Nurse Practitioner.....						
Podiatry.....						
CRNA Services.....						
Rural Health Clinics.....						
Case Management.....						
Fed Qualified Health Care.....	\$162	1	\$162.31	4	4.0	\$40.58
Subtotal.....	\$232	5*	\$46.36	8	1.6	\$28.98
IN-HOME SERVICES						
Home Health Services.....						
Adult Day Health Care.....						
Homemaker/Respite Care.....						
Personal Care.....						
Aids Waiver.....						
Physical Disabled Waiver..						
Independent Living Waiver..						
Subtotal.....						
REHAB AND SPECIALTY SERVICE						
Audiology Services.....						
Optometric Services.....						
Durable Medical Equip.....						
Ambulance Services.....						
Rehabilitation Center.....						
Hospice.....						
Non-Emergency Trans.....						
Non-Participating Prov.....						
Comprehensive Day Rehab...						
Diabetes Self-Mgmt Trning..						
Subtotal.....						
BUY-IN PREMIUMS						
Part-A.....						
Part-B.....						
Subtotal ***.....						
MENTAL HEALTH SERVICES						
Private Home ICF/MR.....						
MR/DD Waiver.....						
Psych Rehab-Private.....						
CSTAR-Private.....						
Targeted Case management..						
Subtotal.....						
STATE INSTITUTIONS						
ICF/Mentally Retarded....						
Mental Hospital.....						
Psych Care Under Age 22...						
Psych Rehab-Public.....						
CSTAR-Public.....						
Targeted Case management..						
DFS Case Management.....						
Subtotal.....						
EPSDT SERVICES						
EPSDT Screenings.....						
EPSDT Referral Services...						
EPSDT Targeted Case Mgmt..						
Subtotal.....						
MANAGED CARE PREMIUMS.....	\$22,546	115*	\$196.05			
Total.....	\$23,212	117*	\$198.39			

* Unduplicated totals.
 *** Recipients are not added to the total.

TABLE 22
MISSOURI MEDICAID RECIPIENTS AND PAYMENTS BY ELIGIBILITY CATEGORY
APRIL 2003

ELIGIBILITY CATEGORY: MAF Children in a Vendor Institution
 Number of eligibles on 03/31/03: 16

	EXPENDITURES	RECIPIENTS	COST PER RECIPIENT	UNITS OF SERVICE	UNITS PER RECIPIENT	COST PER SERVICE
NURSING FACILITIES						
HOSPITALS						
Inpatient.....						
Outpatient.....	\$1,092	1	\$1,092.49	4	4.0	\$273.12
Subtotal.....	\$1,092	1*	\$1,092.49	4	4.0	\$273.12
DENTAL SERVICES						
PHARMACY.....	\$3,093	4*	\$773.30	23	5.8	\$134.49
PHYSICIAN RELATED						
Physician.....						
Clinic.....	\$204	7	\$40.57	12	1.7	\$23.67
Family Planning.....	\$28	1	\$28.17	1	1.0	\$28.17
X-ray & Lab.....	\$76	1	\$76.02	12	12.0	\$6.34
Nurse Practitioner.....						
Podiatry.....						
CRNA Services.....						
Rural Health Clinics.....	\$65	1	\$64.75	1	1.0	\$64.75
Case Management.....						
Fed Qualified Health Care.....						
Subtotal.....	\$453	10*	\$45.29	26	2.6	\$17.42
IN-HOME SERVICES						
Home Health Services.....						
Adult Day Health Care.....						
Homemaker/Respite Care.....						
Personal Care.....						
Aids Waiver.....						
Physical Disabled Waiver..						
Independent Living Waiver..						
Subtotal.....						
REHAB AND SPECIALTY SERVICE						
Audiology Services.....						
Optometric Services.....	\$42	1	\$42.00	2	2.0	\$21.00
Durable Medical Equip.....						
Ambulance Services.....						
Rehabilitation Center.....						
Hospice.....						
Non-Emergency Trans.....						
Non-Participating Prov....						
Comprehensive Day Rehab...						
Diabetes Self-Mgmt Trning..						
Subtotal.....	\$42	1*	\$42.00	2	2.0	\$21.00
BUY-IN PREMIUMS						
Part-A.....						
Part-B.....						
Subtotal ***.....						
MENTAL HEALTH SERVICES						
Private Home ICF/MR.....						
MR/DD Waiver.....						
Psych Rehab-Private.....	\$253	1	\$253.08	12	12.0	\$21.09
CSTAR-Private.....						
Targeted Case management..	\$12,381	4	\$3,095.20	885	221.3	\$13.99
Subtotal.....	\$12,634	4*	\$3,158.47	897	224.2	\$14.08
STATE INSTITUTIONS						
ICF/Mentally Retarded.....	\$28,811	4	\$7,202.77	108	27.0	\$266.77
Mental Hospital.....						
Psych Care Under Age 22...	\$18,995	2	\$9,497.29	34	17.0	\$558.66
Psych Rehab-Public.....						
CSTAR-Public.....						
Targeted Case management..	\$517	2	\$258.40	80	40.0	\$6.46
DFS Case Management.....						
Subtotal.....	\$48,322	6*	\$6,040.31	222	27.7	\$217.67
EPSDT SERVICES						
EPSDT Screenings.....						
EPSDT Referral Services...	\$769	4	\$192.31	20	5.0	\$38.46
EPSDT Targeted Case Mgmt..						
Subtotal.....	\$769	4*	\$192.31	20	5.0	\$38.46
MANAGED CARE PREMIUMS						
Total.....	\$66,406	18*	\$3,689.23			

* Unduplicated totals.
 *** Recipients are not added to the total.

TABLE 22
MISSOURI MEDICAID RECIPIENTS AND PAYMENTS BY ELIGIBILITY CATEGORY
APRIL 2003

ELIGIBILITY CATEGORY: Title XIX - HDN
 Number of eligibles on 03/31/03: 10,866

			COST PER	UNITS OF	UNITS PER	COST PER
	EXPENDITURES	RECIPIENTS	RECIPIENT	SERVICE	RECIPIENT	SERVICE
NURSING FACILITIES.....	\$557	1*	\$556.92	6	6.0	\$92.82
HOSPITALS						
Inpatient.....	\$1,156,861	193	\$6,004.46	1,713	8.9	\$676.51
Outpatient.....	\$152,262	682	\$223.26	2,517	3.7	\$60.49
Subtotal.....	\$1,311,124	816*	\$1,606.77	4,230	5.1	\$309.96
DENTAL SERVICES.....	\$10,691	75*	\$142.54	319	4.3	\$33.51
PHARMACY.....	\$573,022	2,307*	\$248.38	6,877	3.0	\$83.32
PHYSICIAN RELATED						
Physician.....	\$53,427	810	\$65.96	2,085	2.6	\$25.62
Clinic.....	\$42,865	568	\$75.47	3,274	5.8	\$13.09
Family Planning.....	\$8,223	181	\$45.43	227	1.3	\$36.23
X-ray & Lab.....	\$6,901	180	\$38.34	426	2.4	\$16.20
Nurse Practitioner.....	\$2,793	67	\$41.69	102	1.5	\$27.39
Podiatry.....	\$283	5	\$56.50	10	2.0	\$28.25
CRNA Services.....	\$301	8	\$37.58	259	32.4	\$1.16
Rural Health Clinics.....	\$38,416	386	\$99.52	613	1.6	\$62.67
Case Management.....	\$38	1	\$38.00	2	2.0	\$19.00
Fed Qualified Health Care.....	\$16,127	91	\$177.22	478	5.3	\$33.74
Subtotal.....	\$169,374	1,863*	\$90.91	7,476	4.0	\$22.66
IN-HOME SERVICES						
Home Health Services.....	\$180	3	\$59.87	3	1.0	\$59.87
Adult Day Health Care.....						
Homemaker/Respite Care.....						
Personal Care.....	\$407	2	\$203.57	31	15.5	\$13.14
Aids Waiver.....						
Physical Disabled Waiver.....						
Independent Living Waiver.....						
Subtotal.....	\$587	5*	\$117.39	34	6.8	\$17.26
REHAB AND SPECIALTY SERVICE						
Audiology Services.....	\$4,334	3	\$1,444.76	37	12.3	\$117.14
Optometric Services.....	\$5,665	100	\$56.65	170	1.7	\$33.32
Durable Medical Equip.....	\$68,531	72	\$951.82	1,234	17.1	\$55.54
Ambulance Services.....	\$6,996	39	\$179.37	750	19.2	\$9.33
Rehabilitation Center.....						
Hospice.....						
Non-Emergency Trans.....	\$5,047	30	\$168.22	98	3.3	\$51.50
Non-Participating Prov.....						
Comprehensive Day Rehab.....						
Diabetes Self-Mgmt Training.....	\$40	1	\$40.00	1	1.0	\$40.00
Subtotal.....	\$90,612	238*	\$380.72	2,290	9.6	\$39.57
BUY-IN PREMIUMS						
Part-A.....						
Part-B.....						
Subtotal ***.....						
MENTAL HEALTH SERVICES						
Private Home ICF/MR.....						
MR/DD Waiver.....	\$450,250	105	\$4,288.09	5,653	53.8	\$79.65
Psych Rehab-Private.....	\$68,287	118	\$578.71	2,066	17.5	\$33.05
CSTAR-Private.....	\$89,216	90	\$991.29	12,905	143.4	\$6.91
Targeted Case management.....	\$112,397	321	\$350.15	9,115	28.4	\$12.33
Subtotal.....	\$720,151	566*	\$1,272.35	29,739	52.5	\$24.22
STATE INSTITUTIONS						
ICF/Mentally Retarded.....						
Mental Hospital.....						
Psych Care Under Age 22.....	\$168,656	11	\$15,332.39	291	26.5	\$579.57
Psych Rehab-Public.....						
CSTAR-Public.....						
Targeted Case management.....	\$138,895	653	\$212.70	21,465	32.9	\$6.47
DPS Case Management.....	\$3,159,729	1,313	\$2,406.50	1,313	1.0	\$2,406.50
Subtotal.....	\$3,467,281	1,838*	\$1,886.44	23,069	12.5	\$150.30
EPSDT SERVICES						
EPSDT Screenings.....	\$10,857	172	\$63.12	184	1.1	\$59.00
EPSDT Referral Services.....	\$1,195,440	4,065	\$294.08	70,170	17.3	\$17.04
EPSDT Targeted Case Mgmt.....	\$74,359	667	\$111.48	673	1.0	\$110.49
Subtotal.....	\$1,280,656	4,409*	\$290.46	71,027	16.1	\$18.03
MANAGED CARE PREMIUMS.....	\$892,644	6,278*	\$135.81			
Total.....	\$8,476,696	9,969*	\$850.31			

* Unduplicated totals.
 *** Recipients are not added to the total.

TABLE 22
MISSOURI MEDICAID RECIPIENTS AND PAYMENTS BY ELIGIBILITY CATEGORY
APRIL 2003

ELIGIBILITY CATEGORY: Qualified Medicare Beneficiary (QMB)
 Number of eligibles on 03/31/03: 7,949

	EXPENDITURES	RECIPIENTS	COST PER RECIPIENT	UNITS OF SERVICE	UNITS PER RECIPIENT	COST PER SERVICE
NURSING FACILITIES	\$4,487	10*	\$448.70	86	8.6	\$52.17
HOSPITALS						
Inpatient.....	\$5,412	83	\$65.21	55CR	.7CR	\$98.40CR
Outpatient.....	\$120,171	759	\$158.33	3,712	4.9	\$32.37
Subtotal.....	\$125,583	809*	\$155.23	3,657	4.5	\$34.34
DENTAL SERVICES						
PHARMACY						
PHYSICIAN RELATED						
Physician.....	\$30,485	581	\$52.47	1,333	2.3	\$22.87
Clinic.....	\$59,556	1,067	\$52.07	4,107	3.8	\$13.53
Family Planning.....						
X-ray & Lab.....	\$3,354	164	\$20.45	347	2.1	\$9.67
Nurse Practitioner.....	\$214	10	\$21.44	14	1.4	\$15.31
Podiatry.....	\$1,472	43	\$34.22	101	2.3	\$14.57
CRNA Services.....	\$261	5	\$52.21	41	8.2	\$6.37
Rural Health Clinics.....	\$7,447	196	\$37.99	239	1.2	\$31.16
Case Management.....						
Fed Qualified Health Care.....	\$4,744	120	\$39.53	210	1.8	\$22.59
Subtotal.....	\$103,533	1,818*	\$56.95	6,392	3.5	\$16.20
IN-HOME SERVICES						
Home Health Services.....	\$913	8	\$114.10	12	1.5	\$76.07
Adult Day Health Care.....						
Homemaker/Respite Care.....						
Personal Care.....						
Aids Waiver.....						
Physical Disabled Waiver..						
Independent Living Waiver..						
Subtotal.....	\$913	8*	\$114.10	12	1.5	\$76.07
REHAB AND SPECIALTY SERVICE						
Audiology Services.....	\$8	1	\$8.29	1	1.0	\$8.29
Optometric Services.....	\$1,946	46	\$42.30	59	1.3	\$32.98
Durable Medical Equip.....	\$17,491	309	\$56.61	15,623	50.6	\$1.12
Ambulance Services.....	\$6,274	52	\$120.66	841	16.2	\$7.46
Rehabilitation Center.....	\$172	2	\$86.06	37	18.5	\$4.65
Hospice.....						
Non-Emergency Trans.....						
Non-Participating Prov.....	\$2,068	18	\$114.90	65	3.6	\$31.82
Comprehensive Day Rehab...						
Diabetes Self-Mgmt Trning..						
Subtotal.....	\$27,960	421*	\$66.41	16,626	39.4	\$1.68
BUY-IN PREMIUMS						
Part-A.....	\$1,043	3	\$347.60			
Part-B.....	\$393,144	6,754	\$58.21			
Subtotal ***.....	\$394,187	6,757	\$58.34			
MENTAL HEALTH SERVICES						
Private Home ICF/MR.....						
MR/DD Waiver.....						
Psych Rehab-Private.....						
CSTAR-Private.....						
Targeted Case management..						
Subtotal.....						
STATE INSTITUTIONS						
ICF/Mentally Retarded.....						
Mental Hospital.....						
Psych Care Under Age 22...	\$1,021	4	\$255.35	14	3.5	\$72.96
Psych Rehab-Public.....						
CSTAR-Public.....						
Targeted Case management..						
DFS Case Management.....						
Subtotal.....	\$1,021	4*	\$255.35	14	3.5	\$72.96
EPSDT SERVICES						
EPSDT Screenings.....						
EPSDT Referral Services...						
EPSDT Targeted Case Mgmt...						
Subtotal.....						
MANAGED CARE PREMIUMS						
Total	\$657,685	2,350*	\$279.87			

* Unduplicated totals.
 *** Recipients are not added to the total.

TABLE 22
MISSOURI MEDICAID RECIPIENTS AND PAYMENTS BY ELIGIBILITY CATEGORY
APRIL 2003

ELIGIBILITY CATEGORY: DYS - General Revenue
 Number of eligibles on 03/31/03: 564

			COST PER	UNITS OF	UNITS PER	COST PER
			EXPENDITURES	RECIPIENTS	RECIPIENT	SERVICE
			RECIPIENT	SERVICE	RECIPIENT	SERVICE
NURSING FACILITIES.....						
HOSPITALS						
Inpatient.....	\$54,952	12	\$4,579.36	100	8.3	\$549.52
Outpatient.....	\$6,901	33	\$209.12	126	3.8	\$54.77
Subtotal.....	\$61,853	43*	\$1,438.45	226	5.2	\$273.69
DENTAL SERVICES.....	\$782	8*	\$97.78	27	3.4	\$28.97
PHARMACY.....	\$27,023	157*	\$172.12	382	2.4	\$70.74
PHYSICIAN RELATED						
Physician.....	\$3,789	61	\$62.11	119	2.0	\$31.84
Clinic.....	\$2,324	42	\$55.33	96	2.3	\$24.21
Family Planning.....	\$289	7	\$41.32	7	1.0	\$41.32
X-ray & Lab.....	\$801	27	\$29.67	70	2.6	\$11.44
Nurse Practitioner.....	\$130	4	\$32.50	5	1.3	\$26.00
Podiatry.....	\$78	2	\$38.88	3	1.5	\$25.92
CRNA Services.....						
Rural Health Clinics.....	\$12,300	61	\$201.63	158	2.6	\$77.84
Case Management.....	\$8	1	\$8.00	1	1.0	\$8.00
Fed Qualified Health Care.....	\$625	3	\$208.33	6	2.0	\$104.19
Subtotal.....	\$20,343	176*	\$115.59	465	2.6	\$43.75
IN-HOME SERVICES						
Home Health Services.....						
Adult Day Health Care.....						
Homemaker/Respite Care.....						
Personal Care.....						
Aids Waiver.....						
Physical Disabled Waiver.....						
Independent Living Waiver.....						
Subtotal.....						
REHAB AND SPECIALTY SERVICE						
Audiology Services.....	\$25	1	\$25.00	1	1.0	\$25.00
Optometric Services.....	\$664	9	\$73.78	23	2.6	\$28.87
Durable Medical Equip.....	\$144	1	\$144.28	6	6.0	\$24.05
Ambulance Services.....	\$152	1	\$152.00	1	1.0	\$152.00
Rehabilitation Center.....						
Hospice.....						
Non-Emergency Trans.....						
Non-Participating Prov.....						
Comprehensive Day Rehab.....						
Diabetes Self-Mgmt Trning.....						
Subtotal.....	\$985	12*	\$82.11	31	2.5	\$31.78
BUY-IN PREMIUMS						
Part-A.....						
Part-B.....						
Subtotal ***.....						
MENTAL HEALTH SERVICES						
Private Home ICF/MR.....						
MR/DD Waiver.....						
Psych Rehab-Private.....						
CSTAR-Private.....	\$2,675	9	\$297.24	397	44.1	\$6.74
Targeted Case management.....						
Subtotal.....	\$2,675	9*	\$297.24	397	44.1	\$6.74
STATE INSTITUTIONS						
ICF/Mentally Retarded.....						
Mental Hospital.....						
Psych Care Under Age 22.....						
Psych Rehab-Public.....						
CSTAR-Public.....						
Targeted Case management.....						
DFS Case Management.....						
Subtotal.....						
EPSDT SERVICES						
EPSDT Screenings.....	\$1,016	10	\$101.63	10	1.0	\$101.63
EPSDT Referral Services.....	\$87,006	151	\$576.20	1,800	11.9	\$48.34
EPSDT Targeted Case Mgmt.....						
Subtotal.....	\$88,022	157*	\$560.65	1,810	11.5	\$48.63
MANAGED CARE PREMIUMS.....	\$39,154	364*	\$107.57			
Total.....	\$240,839	593*	\$406.14			

* Unduplicated totals.
 *** Recipients are not added to the total.

TABLE 22
MISSOURI MEDICAID RECIPIENTS AND PAYMENTS BY ELIGIBILITY CATEGORY
APRIL 2003

ELIGIBILITY CATEGORY: Medicaid for Pregnant Women (Poverty)
 Number of eligibles on 03/31/03: 11,577

			COST PER	UNITS OF	UNITS PER	COST PER
	EXPENDITURES	RECIPIENTS	RECIPIENT	SERVICE	RECIPIENT	SERVICE
NURSING FACILITIES.....						
HOSPITALS						
Inpatient.....	\$1,896,679	876	\$2,165.16	2,385	2.7	\$795.25
Outpatient.....	\$608,800	2,980	\$204.32	14,031	4.7	\$43.40
Subtotal.....	\$2,505,560	3,550*	\$705.79	16,416	4.6	\$152.63
DENTAL SERVICES.....	\$15,026	91*	\$165.12	382	4.2	\$39.33
PHARMACY.....	\$187,747	2,784*	\$67.44	5,176	1.9	\$36.27
PHYSICIAN RELATED						
Physician.....	\$366,697	1,783	\$205.66	4,675	2.6	\$78.44
Clinic.....	\$322,078	2,564	\$125.62	14,307	5.6	\$22.51
Family Planning.....	\$163,621	562	\$291.14	5,819	10.4	\$28.12
X-ray & Lab.....	\$57,683	1,287	\$44.82	3,104	2.4	\$18.58
Nurse Practitioner.....	\$1,159	34	\$34.09	52	1.5	\$22.29
Podiatry.....	\$97	2	\$48.25	2	1.0	\$48.25
CRNA Services.....	\$1,900	29	\$65.53	1,250	43.1	\$1.52
Rural Health Clinics.....	\$76,545	557	\$137.42	1,330	2.4	\$57.59
Case Management.....	\$14,314	501	\$28.57	592	1.2	\$24.18
Fed Qualified Health Care.....	\$80,095	201	\$285.05	700	2.5	\$114.43
Subtotal.....	\$1,084,192	5,653*	\$191.79	31,831	5.6	\$34.06
IN-HOME SERVICES						
Home Health Services.....	\$5,552	18	\$308.44	97	5.4	\$57.24
Adult Day Health Care.....						
Homemaker/Respite Care.....						
Personal Care.....	\$4	1	\$4.40	1	1.0	\$4.40
Aids Waiver.....						
Physical Disabled Waiver..						
Independent Living Waiver..						
Subtotal.....	\$5,556	19*	\$292.44	98	5.1	\$56.70
REHAB AND SPECIALTY SERVICE						
Audiology Services.....						
Optometric Services.....	\$3,127	58	\$53.91	97	1.7	\$32.23
Durable Medical Equip.....	\$10,276	62	\$165.75	232	3.7	\$44.29
Ambulance Services.....	\$10,219	57	\$179.27	1,199	21.0	\$8.52
Rehabilitation Center.....						
Hospice.....						
Non-Emergency Trans.....	\$4,131	23	\$179.59	117	5.1	\$35.30
Non-Participating Prov.....						
Comprehensive Day Rehab...						
Diabetes Self-Mgmt Trning..	\$200	5	\$40.00	6	1.2	\$33.33
Subtotal.....	\$27,952	201*	\$139.06	1,651	8.2	\$16.93
BUY-IN PREMIUMS						
Part-A.....						
Part-B.....						
Subtotal ***.....						
MENTAL HEALTH SERVICES						
Private Home ICF/MR.....						
MR/DD Waiver.....						
Psych Rehab-Private.....	\$1,644	12	\$136.97	71	5.9	\$23.15
CSTAR-Private.....	\$22,787	48	\$474.73	3,777	78.7	\$6.03
Targeted Case Management..	\$679	4	\$169.73	51	12.8	\$13.31
Subtotal.....	\$25,109	62*	\$404.99	3,899	62.8	\$6.44
STATE INSTITUTIONS						
ICF/Mentally Retarded....						
Mental Hospital.....						
Psych Care Under Age 22...						
Psych Rehab-Public.....						
CSTAR-Public.....						
Targeted Case Management..	\$562	9	\$62.45	87	9.7	\$6.46
DFS Case Management.....						
Subtotal.....	\$562	9*	\$62.45	87	9.6	\$6.46
EPSDT SERVICES						
EPSDT Screenings.....	\$7,029	101	\$69.59	114	1.1	\$61.65
EPSDT Referral Services...	\$57,132	804	\$71.06	1,983	2.5	\$28.81
EPSDT Targeted Case Mgmt...						
Subtotal.....	\$64,161	838*	\$76.56	2,097	2.5	\$30.60
MANAGED CARE PREMIUMS.....	\$1,176,270	6,475*	\$181.66			
Total.....	\$5,092,135	13,406*	\$379.84			

* Unduplicated totals.
 *** Recipients are not added to the total.

TABLE 22
MISSOURI MEDICAID RECIPIENTS AND PAYMENTS BY ELIGIBILITY CATEGORY
APRIL 2003

ELIGIBILITY CATEGORY: Medicaid for Children
 Number of eligibles on 03/31/03: 100,276

	EXPENDITURES	RECIPIENTS	COST PER RECIPIENT	UNITS OF SERVICE	UNITS PER RECIPIENT	COST PER SERVICE
NURSING FACILITIES	\$2,124	1*	\$2,123.96	31	31.0	\$68.51
HOSPITALS						
Inpatient.....	\$3,759,494	1,100	\$3,417.72	4,596	4.2	\$817.99
Outpatient.....	\$989,452	4,700	\$210.52	15,710	3.3	\$62.98
Subtotal.....	\$4,748,946	5,477*	\$867.07	20,306	3.7	\$233.87
DENTAL SERVICES	\$50,866	341*	\$149.17	1,404	4.1	\$36.23
PHARMACY	\$1,324,171	12,249*	\$108.10	25,608	2.1	\$51.71
PHYSICIAN RELATED						
Physician.....	\$183,429	2,223	\$82.51	7,270	3.3	\$25.23
Clinic.....	\$318,871	3,666	\$86.98	19,911	5.4	\$16.01
Family Planning.....	\$24,057	534	\$45.05	601	1.1	\$40.03
X-ray & Lab.....	\$24,790	1,022	\$24.26	1,741	1.7	\$14.24
Nurse Practitioner.....	\$2,328	73	\$32.34	93	1.3	\$25.04
Podiatry.....	\$847	14	\$60.48	22	1.6	\$38.49
CRNA Services.....	\$1,210	31	\$39.03	1,211	39.1	\$1.00
Rural Health Clinics.....	\$316,912	3,419	\$92.69	5,552	1.6	\$57.08
Case Management.....	\$740	28	\$26.43	12	1.1	\$23.13
Fed Qualified Health Care.....	\$36,971	280	\$132.04	1,177	4.2	\$31.41
Subtotal.....	\$910,154	9,485*	\$95.96	37,610	3.9	\$24.20
IN-HOME SERVICES						
Home Health Services.....	\$525	5	\$104.96	16	3.2	\$32.80
Adult Day Health Care.....						
Homemaker/Respite Care.....						
Personal Care.....	\$1,248	2	\$624.15	95	47.5	\$13.14
Aids Waiver.....						
Physical Disabled Waiver..						
Independent Living Waiver..						
Subtotal.....	\$1,773	7*	\$253.30	111	15.6	\$15.97
REHAB AND SPECIALTY SERVICE						
Audiology Services.....	\$7,702	13	\$592.43	32	2.5	\$240.67
Optometric Services.....	\$23,876	438	\$54.51	763	1.7	\$31.29
Durable Medical Equip.....	\$79,547	372	\$213.84	814	2.2	\$97.72
Ambulance Services.....	\$19,860	108	\$183.89	1,797	16.6	\$11.05
Rehabilitation Center.....						
Hospice.....	\$3,149	1	\$3,148.67	31	31.0	\$101.57
Non-Emergency Trans.....	\$24,788	136	\$182.26	543	4.0	\$49.65
Non-Participating Prov....						
Comprehensive Day Rehab...						
Diabetes Self-Mgmt Trning..						
Subtotal.....	\$158,921	1,049*	\$151.50	3,980	3.7	\$39.93
BUY-IN PREMIUMS						
Part-A.....						
Part-B.....						
Subtotal ***.....						
MENTAL HEALTH SERVICES						
Private Home ICF/MR.....						
MR/DD Waiver.....	\$51,585	21	\$2,456.45	972	46.3	\$53.07
Psych Rehab-Private.....	\$82,498	139	\$593.51	2,103	15.1	\$39.23
CSTAR-Private.....	\$353,308	252	\$1,402.02	55,557	220.5	\$6.36
Targeted Case management..	\$83,263	273	\$304.99	7,201	26.4	\$11.56
Subtotal.....	\$570,654	607*	\$940.12	65,833	108.4	\$8.67
STATE INSTITUTIONS						
ICF/Mentally Retarded.....	\$5,675	1	\$5,674.80	20	20.0	\$283.74
Mental Hospital.....						
Psych Care Under Age 22...	\$99,788	7	\$14,255.41	175	25.0	\$570.22
Psych Rehab-Public.....						
CSTAR-Public.....						
Targeted Case management..	\$104,470	646	\$161.72	16,137	25.0	\$6.47
DFS Case Management.....	\$9,860	2	\$4,929.88	2	1.0	\$4,929.88
Subtotal.....	\$219,792	654*	\$336.07	16,334	24.9	\$13.46
EPSDT SERVICES						
EPSDT Screenings.....	\$166,067	2,634	\$63.05	2,712	1.0	\$61.23
EPSDT Referral Services...	\$1,349,118	12,983	\$103.91	82,777	6.4	\$16.30
EPSDT Targeted Case Mgmt..	\$111	1	\$111.00	1	1.0	\$111.00
Subtotal.....	\$1,515,296	13,997*	\$106.26	85,490	6.1	\$17.72
MANAGED CARE PREMIUMS	\$8,650,452	55,757*	\$155.15			
Total	\$18,153,149	79,383*	\$228.68			

* Unduplicated totals.
 *** Recipients are not added to the total.

TABLE 22
MISSOURI MEDICAID RECIPIENTS AND PAYMENTS BY ELIGIBILITY CATEGORY
APRIL 2003

ELIGIBILITY CATEGORY: Presumptive Eligibility
 Number of eligibles on 03/31/03: 1,262

	EXPENDITURES	RECIPIENTS	COST PER RECIPIENT	UNITS OF SERVICE	UNITS PER RECIPIENT	COST PER SERVICE
NURSING FACILITIES.....						
HOSPITALS						
Inpatient.....						
Outpatient.....	\$78,902	580	\$136.04	2,548	4.4	\$30.97
Subtotal.....	\$78,902	580*	\$136.04	2,548	4.3	\$30.97
DENTAL SERVICES.....						
PHARMACY.....						
	\$29,984	567*	\$52.88	934	1.6	\$32.10
PHYSICIAN RELATED						
Physician.....	\$12,400	227	\$54.63	671	3.0	\$18.48
Clinic.....	\$27,929	721	\$38.18	1,649	2.3	\$16.69
Family Planning.....	\$1,099	21	\$52.35	25	1.2	\$43.97
X-ray & Lab.....	\$13,479	275	\$49.01	840	3.1	\$16.05
Nurse Practitioner.....	\$297	3	\$98.83	9	3.0	\$32.94
Podiatry.....						
CRNA Services.....						
Rural Health Clinics.....	\$3,419	29	\$117.89	51	1.8	\$67.03
Case Management.....	\$6,746	216	\$31.23	235	1.1	\$28.71
Fed Qualified Health Care.....	\$30,641	275	\$111.42	721	2.6	\$42.50
Subtotal.....	\$95,610	1,380*	\$69.28	4,201	3.0	\$22.76
IN-HOME SERVICES						
Home Health Services.....						
Adult Day Health Care.....						
Homemaker/Respite Care.....						
Personal Care.....						
Aids Waiver.....						
Physical Disabled Waiver..						
Independent Living Waiver..						
Subtotal.....						
REHAB AND SPECIALTY SERVICE						
Audiology Services.....						
Optometric Services.....						
Durable Medical Equip.....						
Ambulance Services.....	\$152	1	\$152.00	1	1.0	\$152.00
Rehabilitation Center.....						
Hospice.....						
Non-Emergency Trans.....	\$301	2	\$150.52	6	3.0	\$50.17
Non-Participating Prov.....						
Comprehensive Day Rehab...						
Diabetes Self-Mgmt Trning..						
Subtotal.....	\$453	3*	\$151.01	7	2.3	\$64.72
BUY-IN PREMIUMS						
Part-A.....						
Part-B.....						
Subtotal ***.....						
MENTAL HEALTH SERVICES						
Private Home ICF/MR.....						
MR/DD Waiver.....						
Psych Rehab-Private.....						
CSTAR-Private.....	\$1,642	2	\$820.91	278	139.0	\$5.91
Targeted Case management..						
Subtotal.....	\$1,642	2*	\$820.91	278	139.0	\$5.91
STATE INSTITUTIONS						
ICF/Mentally Retarded.....						
Mental Hospital.....						
Psych Care Under Age 22...						
Psych Rehab-Public.....						
CSTAR-Public.....						
Targeted Case management..						
DFS Case Management.....						
Subtotal.....						
EPSDT SERVICES						
EPSDT Screenings.....	\$180	3	\$60.00	3	1.0	\$60.00
EPSDT Referral Services..	\$15,662	217	\$72.18	589	2.7	\$26.59
EPSDT Targeted Case Mgmt..						
Subtotal.....	\$15,842	219*	\$72.34	592	2.7	\$26.76
MANAGED CARE PREMIUMS.....						
		*				
Total.....	\$222,433	1,993*	\$111.61			

* Unduplicated totals.
 *** Recipients are not added to the total.

TABLE 22
MISSOURI MEDICAID RECIPIENTS AND PAYMENTS BY ELIGIBILITY CATEGORY
APRIL 2003

ELIGIBILITY CATEGORY: MOCDD
 Number of eligibles on 03/31/03: 183

	EXPENDITURES	RECIPIENTS	COST PER RECIPIENT	UNITS OF SERVICE	UNITS PER RECIPIENT	COST PER SERVICE
NURSING FACILITIES.....						
HOSPITALS						
Inpatient.....	\$1,092	1	\$1,091.60	5	5.0	\$218.32
Outpatient.....	\$4,638	20	\$231.88	60	3.0	\$77.29
Subtotal.....	\$5,729	21*	\$272.82	65	3.1	\$88.14
DENTAL SERVICES.....						
PHARMACY.....						
	\$16,986	106*	\$179.14	261	2.5	\$72.75
PHYSICIAN RELATED						
Physician.....	\$251	8	\$31.43	11	1.4	\$22.86
Clinic.....	\$188	5	\$37.60	9	1.8	\$20.83
Family Planning.....	\$155	3	\$52.83	3	1.0	\$52.83
X-ray & Lab.....	\$31	2	\$15.34	5	2.5	\$6.13
Nurse Practitioner.....						
Podiatry.....						
CRNA Services.....						
Rural Health Clinics.....	\$416	1	\$415.70	8	8.0	\$51.96
Case Management.....						
Fed Qualified Health Care.....						
Subtotal.....	\$1,044	17*	\$61.40	36	2.1	\$29.00
IN-HOME SERVICES						
Home Health Services.....						
Adult Day Health Care.....						
Homemaker/Respite Care.....						
Personal Care.....						
Aids Waiver.....						
Physical Disabled Waiver..						
Independent Living Waiver..						
Subtotal.....						
REHAB AND SPECIALTY SERVICE						
Audiology Services.....						
Optometric Services.....						
Durable Medical Equip.....	\$15,033	6	\$2,505.44	8	1.3	\$1,879.08
Ambulance Services.....						
Rehabilitation Center.....						
Hospice.....						
Non-Emergency Trans.....	\$335	2	\$167.40	6	3.0	\$55.80
Non-Participating Prov.....						
Comprehensive Day Rehab...						
Diabetes Self-Mgmt Trning..						
Subtotal.....	\$15,367	8*	\$1,920.93	14	1.7	\$1,097.67
BUY-IN PREMIUMS						
Part-A.....						
Part-B.....						
Subtotal ***.....						
MENTAL HEALTH SERVICES						
Private Home ICF/MR.....						
MR/DD Waiver.....	\$100,551	103	\$976.22	8,173	79.3	\$12.30
Psych Rehab-Private.....						
CSTAR-Private.....						
Targeted Case management..	\$1,273	2	\$636.31	197	98.5	\$6.46
Subtotal.....	\$101,824	104*	\$979.07	8,370	80.4	\$12.17
STATE INSTITUTIONS						
ICF/Mentally Retarded.....						
Mental Hospital.....						
Psych Care Under Age 22...						
Psych Rehab-Public.....						
CSTAR-Public.....						
Targeted Case management..	\$41,940	149	\$281.48	6,493	43.6	\$6.46
DFS Case Management.....						
Subtotal.....	\$41,940	149*	\$281.48	6,493	43.5	\$6.46
EPSDT SERVICES						
EPSDT Screenings.....	\$60	1	\$60.00	1	1.0	\$60.00
EPSDT Referral Services...	\$124,827	82	\$1,522.28	7,192	87.7	\$17.36
EPSDT Targeted Case Mgmt..						
Subtotal.....	\$124,887	82*	\$1,523.01	7,193	87.7	\$17.36
MANAGED CARE PREMIUMS.....						
Total.....	\$309,780	183*	\$1,692.78			

* Unduplicated totals.
 *** Recipients are not added to the total.

TABLE 22
MISSOURI MEDICAID RECIPIENTS AND PAYMENTS BY ELIGIBILITY CATEGORY
APRIL 2003

ELIGIBILITY CATEGORY: MC* for Kids (SCHIP)
 Number of eligibles on 03/31/03: 82,419

	EXPENDITURES	RECIPIENTS	COST PER RECIPIENT	UNITS OF SERVICE	UNITS PER RECIPIENT	COST PER SERVICE
NURSING FACILITIES.....						
HOSPITALS						
Inpatient.....	\$531,207	129	\$4,117.89	744	5.8	\$713.99
Outpatient.....	\$692,484	2,784	\$248.74	9,626	3.5	\$71.94
Subtotal.....	\$1,223,692	2,841*	\$430.73	10,370	3.6	\$118.00
DENTAL SERVICES.....	\$64,296	486*	\$132.30	1,859	3.8	\$34.59
PHARMACY.....	\$1,069,646	9,607*	\$111.34	19,383	2.0	\$55.18
PHYSICIAN RELATED						
Physician.....	\$86,792	1,424	\$60.95	6,053	4.3	\$14.34
Clinic.....	\$95,548	2,036	\$46.93	13,023	6.4	\$7.34
Family Planning.....	\$29,908	694	\$43.10	778	1.1	\$38.44
X-ray & Lab.....	\$17,557	593	\$29.61	1,016	1.7	\$17.28
Nurse Practitioner.....	\$1,592	79	\$20.16	93	1.2	\$17.12
Podiatry.....	\$3,431	37	\$92.72	77	2.1	\$44.56
CRNA Services.....	\$1,394	33	\$42.23	1,366	41.4	\$1.02
Rural Health Clinics.....	\$244,451	2,808	\$87.06	4,296	1.5	\$56.90
Case Management.....	\$346	10	\$34.60	13	1.3	\$26.62
Fed Qualified Health Care.....	\$31,794	235	\$135.29	1,019	4.3	\$31.20
Subtotal.....	\$512,812	6,648*	\$77.14	27,734	4.1	\$18.49
IN-HOME SERVICES						
Home Health Services.....	\$1,445	2	\$722.41	33	16.5	\$43.78
Adult Day Health Care.....	\$1,525	2	\$762.50	33	16.5	\$46.20
Homemaker/Respite Care.....						
Personal Care.....						
Aids Waiver.....						
Physical Disabled Waiver..						
Independent Living Waiver..						
Subtotal.....	\$2,969	4*	\$742.35	66	16.5	\$44.99
REHAB AND SPECIALTY SERVICE						
Audiology Services.....	\$421	12	\$35.07	159	13.3	\$2.65
Optometric Services.....	\$12,818	647	\$50.72	1,024	1.6	\$32.05
Durable Medical Equip.....	\$72,603	170	\$427.07	751	4.4	\$96.67
Ambulance Services.....	\$10,398	51	\$203.87	1,353	26.5	\$7.68
Rehabilitation Center.....						
Hospice.....						
Non-Emergency Trans.....						
Non-Participating Prov.....						
Comprehensive Day Rehab...						
Diabetes Self-Mgmt Trng..	\$40	1	\$40.00	1	1.0	\$40.00
Subtotal.....	\$116,278	874*	\$133.04	3,288	3.7	\$35.36
BUY-IN PREMIUMS						
Part-A.....						
Part-B.....						
Subtotal ***.....						
MENTAL HEALTH SERVICES						
Private Home ICF/MR.....						
MR/DD Waiver.....	\$7,055	15	\$470.33	674	44.9	\$10.47
Psych Rehab-Private.....	\$101,797	135	\$754.06	2,505	18.6	\$40.64
CSTAR-Private.....	\$98,854	87	\$1,136.25	15,204	174.8	\$6.50
Targeted Case management..	\$67,946	263	\$258.35	5,726	21.8	\$11.87
Subtotal.....	\$275,652	415*	\$664.22	24,109	58.0	\$11.43
STATE INSTITUTIONS						
ICF/Mentally Retarded....						
Mental Hospital.....						
Psych Care Under Age 22...	\$74,893	2	\$37,446.50	130	65.0	\$576.10
Psych Rehab-Public.....						
CSTAR-Public.....						
Targeted Case management..	\$93,671	600	\$156.12	14,484	24.1	\$6.47
DFS Case Management.....	\$171	1	\$170.58	1	1.0	\$170.58
Subtotal.....	\$168,735	602*	\$280.29	14,615	24.2	\$11.55
EPSDT SERVICES						
EPSDT Screenings.....	\$29,203	491	\$59.48	486	1.0	\$60.09
EPSDT Referral Services...	\$902,986	8,394	\$107.58	57,872	6.9	\$15.60
EPSDT Targeted Case Mgmt..						
Subtotal.....	\$932,189	8,637*	\$107.93	58,358	6.7	\$15.97
MANAGED CARE PREMIUMS.....	\$4,005,746	47,220*	\$84.83			
Total.....	\$8,372,015	64,012*	\$130.79			

* Unduplicated totals.
 *** Recipients are not added to the total.

TABLE 22
MISSOURI MEDICAID RECIPIENTS AND PAYMENTS BY ELIGIBILITY CATEGORY
APRIL 2003

ELIGIBILITY CATEGORY: Adult - 1115 Waiver
 Number of eligibles on 03/31/03: 10,437

			COST PER	UNITS OF	COST PER
	EXPENDITURES	RECIPIENTS	RECIPIENT	SERVICE	RECIPIENT
				PER	SERVICE
NURSING FACILITIES.....					
HOSPITALS					
Inpatient.....	\$9,077	9	\$1,008.56	16	1.8 \$567.31
Outpatient.....	\$27,389	107	\$255.97	417	3.9 \$65.68
Subtotal.....	\$36,466	115*	\$317.09	433	3.7 \$84.22
DENTAL SERVICES.....	\$73	3*	\$24.17	4	1.3 \$18.13
PHARMACY.....	\$68,633	1,797*	\$49.32	2,208	1.2 \$40.14
PHYSICIAN RELATED					
Physician.....	\$14,250	122	\$116.80	410	3.4 \$34.76
Clinic.....	\$5,648	96	\$58.83	644	6.7 \$8.77
Family Planning.....	\$42,747	306	\$139.70	1,323	4.3 \$32.31
X-ray & Lab.....	\$1,993	75	\$26.58	119	1.6 \$16.75
Nurse Practitioner.....	\$135	7	\$19.23	8	1.1 \$16.83
Podiatry.....	\$472	2	\$235.75	8	4.0 \$58.94
CRNA Services.....	\$117	2	\$58.42	144	72.0 \$.81
Rural Health Clinics.....	\$3,072	38	\$80.85	71	1.9 \$43.27
Case Management.....	\$48	1	\$48.29	1	1.0 \$48.29
Ped Qualified Health Care..	\$1,888	69	\$27.36	42	.6 \$44.95
Subtotal.....	\$70,370	658*	\$106.94	2,770	4.2 \$25.40
IN-HOME SERVICES					
Home Health Services.....	\$208	1	\$207.99	312	312.0 \$.67
Adult Day Health Care.....					
Homemaker/Respite Care.....					
Personal Care.....					
Aids Waiver.....					
Physical Disabled Waiver..					
Independent Living Waiver..					
Subtotal.....	\$208	1*	\$207.99	312	312.0 \$.67
REHAB AND SPECIALTY SERVICE					
Audiology Services.....	\$969	1	\$969.00	2	2.0 \$484.50
Optometric Services.....					
Durable Medical Equip.....	\$8,037	9	\$893.01	45	5.0 \$178.60
Ambulance Services.....	\$609	5	\$121.70	128	25.6 \$4.75
Rehabilitation Center.....					
Hospice.....					
Non-Emergency Trans.....					
Non-Participating Prov.....					
Comprehensive Day Rehab...					
Diabetes Self-Mgmt Trning..					
Subtotal.....	\$9,615	15*	\$640.97	175	11.6 \$54.94
BUY-IN PREMIUMS					
Part-A.....					
Part-B.....					
Subtotal ***.....					
MENTAL HEALTH SERVICES					
Private Home ICF/MR.....					
MR/DD Waiver.....					
Psych Rehab-Private.....					
CSTAR-Private.....					
Targeted Case management..					
Subtotal.....					
STATE INSTITUTIONS					
ICF/Mentally Retarded....					
Mental Hospital.....					
Psych Care Under Age 22...					
Psych Rehab-Public.....					
CSTAR-Public.....					
Targeted Case management..					
DFS Case Management.....					
Subtotal.....					
EPSDT SERVICES					
EPSDT Screenings.....					
EPSDT Referral Services...	\$232	6	\$38.65	12	2.0 \$19.32
EPSDT Targeted Case Mgmt..					
Subtotal.....	\$232	6*	\$38.65	12	2.0 \$19.32
MANAGED CARE PREMIUMS.....	\$79,992	474*	\$168.76		
Total.....	\$285,587	2,779*	\$102.77		

* Unduplicated totals.
 *** Recipients are not added to the total.

TABLE 22
MISSOURI MEDICAID RECIPIENTS AND PAYMENTS BY ELIGIBILITY CATEGORY
APRIL 2003

ELIGIBILITY CATEGORY: MA for Workers with Disabilities (MAWD)- Premium
 Number of eligibles on 03/31/03: 1,430

	EXPENDITURES	RECIPIENTS	COST PER RECIPIENT	UNITS OF SERVICE	UNITS PER RECIPIENT	COST PER SERVICE
NURSING FACILITIES.....						
HOSPITALS						
Inpatient.....	\$56,480	40	\$1,462.00	90	2.3	\$649.78
Outpatient.....	\$123,310	346	\$356.39	2,197	6.3	\$56.13
Subtotal.....	\$181,790	371*	\$490.00	2,287	6.1	\$79.49
DENTAL SERVICES.....						
	\$10,255	49*	\$209.29	190	3.9	\$53.97
PHARMACY.....						
	\$782,101	1,288*	\$607.22	9,086	7.1	\$86.08
PHYSICIAN RELATED						
Physician.....	\$21,948	310	\$70.80	1,023	3.3	\$21.45
Clinic.....	\$42,490	454	\$93.59	2,976	6.6	\$14.28
Family Planning.....	\$831	23	\$36.13	23	1.0	\$36.13
X-ray & Lab.....	\$3,068	90	\$34.08	307	2.4	\$9.99
Nurse Practitioner.....	\$362	9	\$40.21	11	1.2	\$32.90
Podiatry.....	\$483	23	\$21.01	32	1.4	\$15.10
CRNA Services.....	\$168	3	\$55.92	117	39.0	\$1.43
Rural Health Clinics.....	\$4,742	84	\$56.45	126	1.5	\$37.63
Case Management.....						
Fed Qualified Health Care.....	\$3,881	36	\$107.80	66	1.8	\$58.80
Subtotal.....	\$77,972	730*	\$106.81	4,681	6.4	\$16.66
IN-HOME SERVICES						
Home Health Services.....	\$1,595	2	\$797.65	87	43.5	\$18.34
Adult Day Health Care.....	\$1,063	2	\$531.30	23	11.5	\$46.20
Homemaker/Respite Care.....	\$606	3	\$201.91	30	10.0	\$20.19
Personal Care.....	\$158,863	161	\$986.73	11,985	74.4	\$13.26
Aids Waiver.....						
Physical Disabled Waiver.....						
Independent Living Waiver.....	\$1,632	3	\$544.04	134	44.7	\$12.18
Subtotal.....	\$163,759	163*	\$1,004.65	12,259	75.2	\$13.36
REHAB AND SPECIALTY SERVICE						
Audiology Services.....	\$12	1	\$12.28	1	3.0	\$4.09
Optometric Services.....	\$920	27	\$34.09	30	1.4	\$24.22
Durable Medical Equip.....	\$14,655	169	\$86.72	8,029	47.5	\$1.83
Ambulance Services.....	\$2,703	21	\$128.70	365	17.4	\$7.40
Rehabilitation Center.....						
Hospice.....						
Non-Emergency Trans.....	\$18,426	46	\$400.57	348	7.6	\$52.95
Non-Participating Prov.....						
Comprehensive Day Rehab.....						
Diabetes Self-Mgmt Trning.....						
Subtotal.....	\$36,717	241*	\$152.35	8,783	36.4	\$4.18
BUY-IN PREMIUMS						
Part-A.....						
Part-B.....						
Subtotal ***.....						
MENTAL HEALTH SERVICES						
Private Home ICF/MR.....						
MR/DD Waiver.....	\$497,679	161	\$3,091.17	13,207	82.0	\$37.68
Psych Rehab-Private.....	\$58,939	139	\$424.02	2,980	21.4	\$19.78
CSTAR-Private.....	\$2,580	2	\$1,289.99	477	238.5	\$5.41
Targeted Case management.....	\$3,652	33	\$110.67	370	11.2	\$9.87
Subtotal.....	\$562,850	328*	\$1,716.01	17,034	51.9	\$33.04
STATE INSTITUTIONS						
ICF/Mentally Retarded.....						
Mental Hospital.....						
Psych Care Under Age 22.....	\$98	2	\$48.89	6	3.0	\$16.30
Psych Rehab-Public.....						
CSTAR-Public.....						
Targeted Case management.....	\$36,428	172	\$211.79	5,639	32.8	\$6.46
DFS Case Management.....						
Subtotal.....	\$36,526	173*	\$211.13	5,645	32.6	\$6.47
EPSDT SERVICES						
EPSDT Screenings.....						
EPSDT Referral Services.....	\$208	1	\$208.05	19	19.0	\$10.95
EPSDT Targeted Case Mgmt.....						
Subtotal.....	\$208	1*	\$208.05	19	19.0	\$10.95
MANAGED CARE PREMIUMS.....						
			*			
Total.....	\$1,852,177	1,438*	\$1,288.02			

* Unduplicated totals.
 *** Recipients are not added to the total.

TABLE 22
MISSOURI MEDICAID RECIPIENTS AND PAYMENTS BY ELIGIBILITY CATEGORY
APRIL 2003

ELIGIBILITY CATEGORY: MA for Workers with Disabilities (MAMD) - non-premium
 Number of eligibles on 03/31/03: 9,188

	EXPENDITURES	RECIPIENTS	COST PER RECIPIENT	UNITS OF SERVICE	UNITS PER RECIPIENT	COST PER SERVICE
NURSING FACILITIES.....	\$1,426	13*	\$109.66	75	5.8	\$19.01
HOSPITALS						
Inpatient.....	\$636,141	385	\$1,652.31	1,047	2.7	\$607.58
Outpatient.....	\$761,094	2,373	\$320.69	16,471	6.9	\$46.20
Subtotal.....	\$1,397,145	2,568*	\$544.70	17,518	6.8	\$79.75
DENTAL SERVICES.....	\$62,895	333*	\$188.60	1,325	4.0	\$47.40
PHARMACY.....	\$4,207,513	8,151*	\$516.20	57,438	7.0	\$73.25
PHYSICIAN RELATED						
Physician.....	\$155,171	2,202	\$70.47	6,842	3.1	\$22.68
Clinic.....	\$243,966	2,917	\$83.64	22,986	7.9	\$10.61
Family Planning.....	\$7,695	182	\$42.28	191	1.0	\$40.29
X-ray & Lab.....	\$25,973	688	\$37.75	1,662	2.4	\$15.63
Nurse Practitioner.....	\$3,919	102	\$38.42	189	1.9	\$20.73
Podiatry.....	\$5,164	164	\$31.49	297	1.8	\$17.39
CRNA Services.....	\$737	9	\$81.91	734	81.6	\$1.00
Rural Health Clinics.....	\$58,647	954	\$61.47	1,669	1.7	\$35.14
Case Management.....						
Fed Qualified Health Care..	\$28,896	270	\$107.02	600	2.2	\$48.16
Subtotal.....	\$530,167	5,303*	\$99.97	35,170	6.6	\$15.07
IN-HOME SERVICES						
Home Health Services.....	\$14,771	23	\$642.22	1,259	54.7	\$11.73
Adult Day Health Care.....	\$15,250	22	\$693.17	345	15.7	\$44.20
Homemaker/Respite Care....	\$2,825	10	\$282.46	249	24.9	\$11.34
Personal Care.....	\$1,015,079	1,260	\$805.62	76,463	60.7	\$13.28
Aids Waiver.....						
Physical Disabled Waiver..						
Independent Living Waiver..	\$20,816	15	\$1,387.71	1,709	113.9	\$12.18
Subtotal.....	\$1,068,740	1,293*	\$826.56	80,027	61.8	\$13.35
REHAB AND SPECIALTY SERVICE						
Audiology Services.....	\$4,151	13	\$319.29	48	3.7	\$86.47
Optometric Services.....	\$7,425	221	\$33.60	273	1.2	\$27.20
Durable Medical Equip.....	\$200,198	1,293	\$154.83	50,083	38.7	\$4.00
Ambulance Services.....	\$22,307	119	\$187.46	3,824	32.1	\$5.83
Rehabilitation Center.....	\$827	10	\$82.65	154	15.4	\$5.37
Hospice.....	\$2,422	1	\$2,421.51	21	21.0	\$115.31
Non-Emergency Trans.....	\$117,071	436	\$268.51	2,307	5.3	\$80.75
Non-Participating Prov....	\$3,620	37	\$97.85	109	2.9	\$33.21
Comprehensive Day Rehab...						
Diabetes Self-Mgmt Training.						
Subtotal.....	\$358,021	1,927*	\$185.79	56,819	29.4	\$6.30
BUY-IN PREMIUMS						
Part-A.....						
Part-B.....						
Subtotal ***.....						
MENTAL HEALTH SERVICES						
Private Home ICF/MR.....						
MR/DD Waiver.....	\$2,402,434	805	\$2,984.39	71,136	88.4	\$33.77
Psych Rehab-Private.....	\$426,019	931	\$457.59	22,033	23.7	\$19.34
CSTAR-Private.....	\$9,669	13	\$743.73	1,856	142.8	\$5.21
Targeted Case Management..	\$35,955	191	\$188.25	4,119	21.6	\$8.73
Subtotal.....	\$2,874,077	1,837*	\$1,564.55	99,144	53.9	\$28.99
STATE INSTITUTIONS						
ICF/Mentally Retarded.....						
Mental Hospital.....						
Psych Care Under Age 22...	\$108	4	\$27.09	7	1.8	\$15.48
Psych Rehab-Public.....						
CSTAR-Public.....						
Targeted Case Management..	\$210,882	932	\$226.27	32,624	35.0	\$6.46
DPS Case Management.....						
Subtotal.....	\$210,991	936*	\$225.42	32,631	34.8	\$6.47
EPSDT SERVICES						
EPSDT Screenings.....						
EPSDT Referral Services...	\$1,566	19	\$82.39	72	3.8	\$21.74
EPSDT Targeted Case Mgmt..						
Subtotal.....	\$1,566	19*	\$82.39	72	3.7	\$21.74
MANAGED CARE PREMIUMS.....						
Total.....	\$10,712,450	9,050*	\$1,183.70			

* Unduplicated totals.
 *** Recipients are not added to the total.

...
...
...
...

FOOD STAMPS

...
...
...

Figure 6
Food Stamp Households
60-Month Trend through April 2003

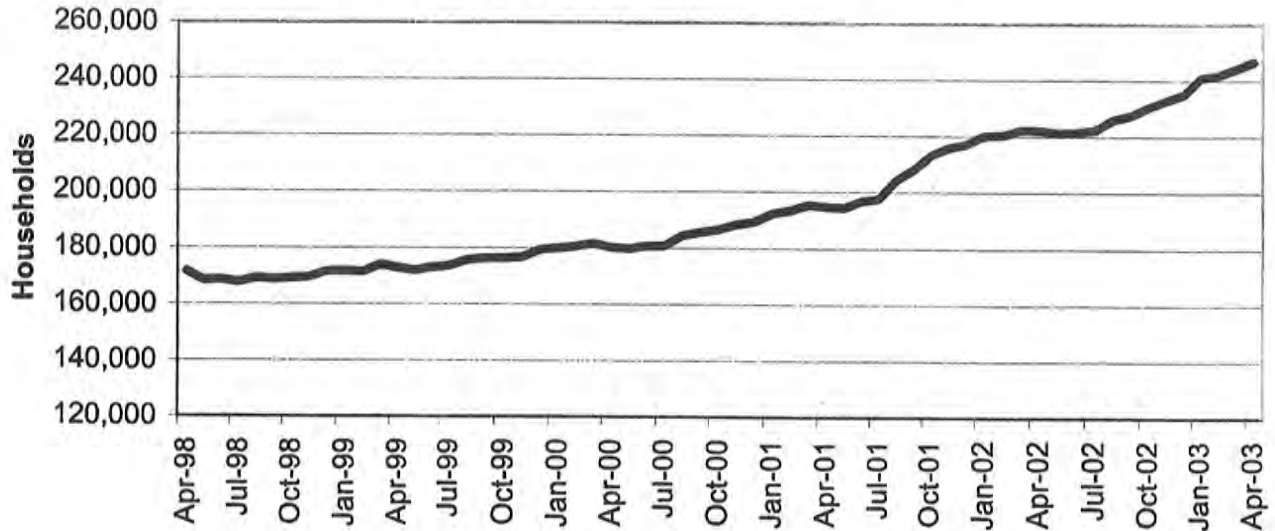

Figure 7
Food Stamp Benefits
60-Month Trend through April 2003

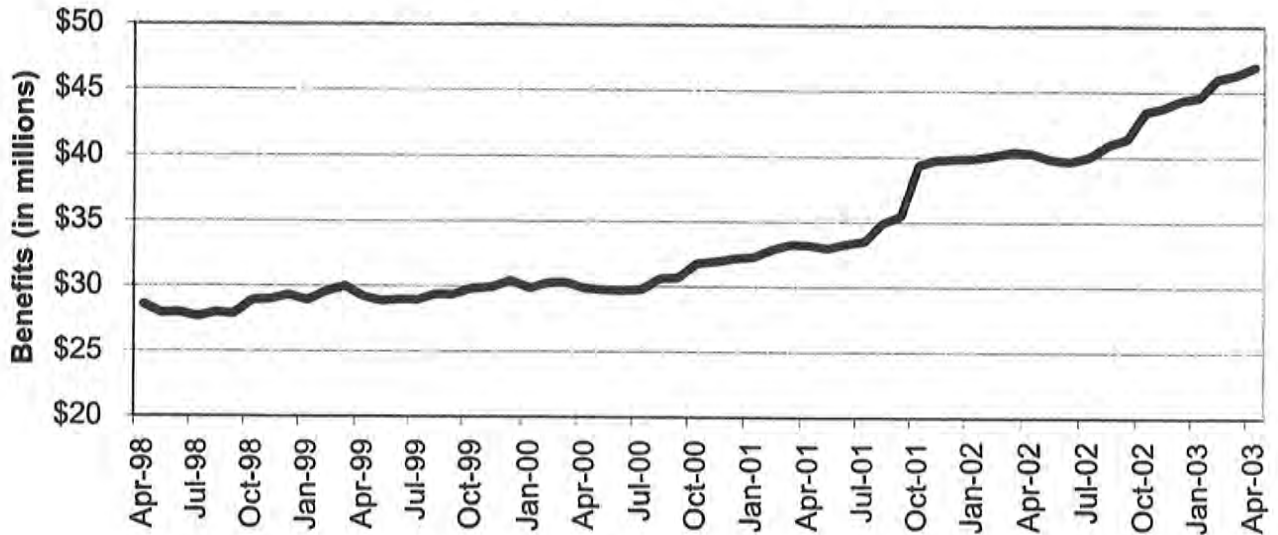

TABLE 23
FOOD STAMP PROGRAM PARTICIPATION
APRIL 2003

	NUMBER OR AMOUNT APR-2003	NUMBER OR AMOUNT MAR-2003	NUMBER OR AMOUNT FEB-2003	NUMBER OR AMOUNT APR-2002	CHANGE FROM LAST MONTH	CHANGE FROM 2 MONTHS AGO	CHANGE FROM LAST YEAR
APPLICATIONS RECEIVED	37,739	65,071	59,571	55,698	-42.0%	-36.6%	-32.2%
APPLICATIONS APPROVED	31,748	51,314	45,980	44,431	-38.1%	-31.0%	-28.5%
APPLICATIONS REJECTED	5,647	7,993	7,531	7,155	-29.4%	-25.0%	-21.1%
APPLICATIONS EXPEDITED	6,517	13,046	10,907	9,500	-50.0%	-40.2%	-31.4%
HOUSEHOLDS RECEIVING	246,773	244,303	241,913	222,163	1.0%	2.0%	11.1%
PUBLIC ASSISTANCE	64,205	61,259	59,282	53,773	4.8%	8.3%	19.4%
NON-PUBLIC ASSISTANCE	182,568	183,044	182,631	168,390	-0.3%	0.0%	8.4%
PERSONS RECEIVING	589,887	579,284	570,600	519,771	1.8%	3.4%	13.5%
PUBLIC ASSISTANCE	172,715	165,251	161,681	155,451	4.5%	6.8%	11.1%
NON-PUBLIC ASSISTANCE	417,172	414,033	408,919	364,320	0.8%	2.0%	14.5%
TOTAL BENEFITS ISSUED	\$46,927,006	\$46,313,068	\$45,995,907	\$40,311,963	1.3%	2.0%	16.4%
AVERAGE VALUE OF BENEFITS							
PER HOUSEHOLD	\$190.16	\$189.57	\$190.13	\$181.45	0.3%	0.0%	4.8%
PER PERSON	\$79.55	\$79.95	\$80.61	\$77.56	-0.5%	-1.3%	2.6%

**TABLE 24
FOOD STAMP APPLICATIONS
APRIL 2003**

		# APPS RECEIVED	TOTAL RESOLVED	# APPROVALS	% APPROVED	# REJECTIONS	% REJECTED	# DELINQUENT	% CURRENT
AREA 1	ANDREW	32	46	39	84.8%	7	15.2%	1	97.8%
	ATCHISON	14	15	12	80.0%	3	20.0%	1	93.3%
	BUCHANAN	359	430	367	85.3%	63	14.7%	7	98.4%
	CALDWELL	70	75	61	81.3%	14	18.7%	1	98.7%
	CARROLL	35	56	50	89.3%	6	10.7%	0	100.0%
	CASS	379	350	291	83.1%	59	16.9%	7	98.0%
	CHARITON	14	22	17	77.3%	5	22.7%	0	100.0%
	CLAY	400	389	322	82.8%	67	17.2%	7	98.2%
	CLINTON	70	62	47	75.8%	15	24.2%	1	98.4%
	COOPER	110	95	75	78.9%	20	21.1%	3	96.8%
	DAVISS	56	52	40	76.9%	12	23.1%	1	98.1%
	DE KALB	51	39	34	87.2%	5	12.8%	0	100.0%
	GENTRY	8	8	6	75.0%	2	25.0%	0	100.0%
	GRUNDY	98	98	85	86.7%	13	13.3%	1	99.0%
	HARRISON	26	20	19	95.0%	1	5.0%	1	95.0%
	HOLT	27	29	29	100.0%	0	0.0%	2	93.1%
	HOWARD	76	75	63	84.0%	12	16.0%	0	100.0%
	JOHNSON	121	147	124	84.4%	23	15.6%	5	96.6%
	LAFAYETTE	141	164	139	84.8%	25	15.2%	7	95.7%
	LINN	90	83	75	90.4%	8	9.6%	0	100.0%
	LIVINGSTON	127	112	83	74.1%	29	25.9%	2	98.2%
	MERCER	8	13	10	76.9%	3	23.1%	0	100.0%
	NODAWAY	21	40	32	80.0%	8	20.0%	0	100.0%
	PETTIS	392	353	289	81.9%	64	18.1%	4	98.9%
	PLATTE	124	145	117	80.7%	28	19.3%	0	100.0%
	PUTNAM	12	18	16	88.9%	2	11.1%	0	100.0%
	RANDOLPH	143	159	138	86.8%	21	13.2%	0	100.0%
	RAY	146	131	107	81.7%	24	18.3%	1	99.2%
	SALINE	199	199	162	81.4%	37	18.6%	1	99.5%
	SULLIVAN	64	64	50	78.1%	14	21.9%	0	100.0%
	WORTH	10	4	2	50.0%	2	50.0%	0	100.0%
	TOTAL AREA 1	3,423	3,493	2,901	83.1%	592	16.9%	53	98.5%
AREA 2	ADAIR	100	127	102	80.3%	25	19.7%	2	98.4%
	AUDRAIN	148	143	120	83.9%	23	16.1%	4	97.2%
	BOONE	734	728	623	85.6%	105	14.4%	15	97.9%
	CALLAWAY	282	252	205	81.3%	47	18.7%	11	95.6%
	CLARK	13	19	19	100.0%	0	0.0%	0	100.0%
	COLE	419	419	323	77.1%	96	22.9%	3	99.3%
	FRANKLIN	439	409	328	80.2%	81	19.8%	8	98.0%
	GASCONADE	80	76	59	77.6%	17	22.4%	0	100.0%
	JEFFERSON	1,085	1,026	828	80.7%	198	19.3%	22	97.9%
	KNOX	6	12	11	91.7%	1	8.3%	1	91.7%
	LEWIS	42	40	36	90.0%	4	10.0%	1	97.5%
	LINCOLN	163	170	140	82.4%	30	17.6%	5	97.1%
	MACON	66	71	63	88.7%	8	11.3%	1	98.6%
	MARION	130	114	98	86.0%	16	14.0%	2	98.2%
	MONROE	37	46	44	95.7%	2	4.3%	1	97.8%
	MONTGOMERY	88	74	62	83.8%	12	16.2%	2	97.3%
	OSAGE	35	38	34	89.5%	4	10.5%	0	100.0%
	PIKE	76	104	93	89.4%	11	10.6%	0	100.0%
	RALLS	42	41	33	80.5%	8	19.5%	0	100.0%
	ST CHARLES	546	549	450	82.0%	99	18.0%	14	97.4%
	SCHUYLER	12	10	8	80.0%	2	20.0%	0	100.0%
	SCOTLAND	15	21	17	81.0%	4	19.0%	0	100.0%
	SHELBY	18	14	11	78.6%	3	21.4%	0	100.0%
	WARREN	90	102	90	88.2%	12	11.8%	2	98.0%
	TOTAL AREA 2	4,666	4,605	3,797	82.5%	808	17.5%	94	98.0%
AREA 3	BOLLINGER	111	98	87	88.8%	11	11.2%	6	93.9%
	BUTLER	588	520	469	90.2%	51	9.8%	0	100.0%
	CAPE GIRARDEAU	548	501	405	80.8%	96	19.2%	14	97.2%

**TABLE 24
FOOD STAMP APPLICATIONS
APRIL 2003**

		# APPS RECEIVED	TOTAL RESOLVED	# APPROVALS	% APPROVED	# REJECTIONS	% REJECTED	# DELINQUENT	% CURRENT
AREA 3	CARTER	90	80	71	88.8%	9	11.3%	1	98.8%
	CRAWFORD	254	232	200	86.2%	32	13.8%	0	100.0%
	DENT	166	153	129	84.3%	24	15.7%	1	99.3%
	DUNKLIN	670	646	550	85.1%	96	14.9%	26	96.0%
	HOWELL	501	480	415	86.5%	65	13.5%	4	99.2%
	IRON	125	103	85	82.5%	18	17.5%	0	100.0%
	MADISON	135	131	107	81.7%	24	18.3%	0	100.0%
	MISSISSIPPI	283	262	234	89.3%	28	10.7%	3	98.9%
	NEW MADRID	375	302	269	89.1%	33	10.9%	1	99.7%
	OREGON	167	121	109	90.1%	12	9.9%	1	99.2%
	PEMISCOT	490	443	382	86.2%	61	13.8%	4	99.1%
	PERRY	123	116	99	85.3%	17	14.7%	4	96.6%
	REYNOLDS	84	89	79	88.8%	10	11.2%	0	100.0%
	RIPLEY	258	221	194	87.8%	27	12.2%	2	99.1%
	ST FRANCOIS	682	610	502	82.3%	108	17.7%	20	96.7%
	STE GENEVIEVE	96	87	67	77.0%	20	23.0%	1	98.9%
	SCOTT	534	476	398	83.6%	78	16.4%	1	99.8%
	SHANNON	104	84	68	81.0%	16	19.0%	1	98.8%
	STODDARD	317	283	243	85.9%	40	14.1%	3	98.9%
	WASHINGTON	349	317	266	83.9%	51	16.1%	3	99.1%
	WAYNE	189	172	154	89.5%	18	10.5%	2	98.8%
	TOTAL AREA 3	7,239	6,527	5,582	85.5%	945	14.5%	98	98.5%
AREA 4	BARRY	341	326	272	83.4%	54	16.6%	2	99.4%
	BARTON	130	101	86	85.1%	15	14.9%	0	100.0%
	BATES	46	58	54	93.1%	4	6.9%	2	96.6%
	BENTON	158	145	126	86.9%	19	13.1%	1	99.3%
	CAMDEN	239	239	185	77.4%	54	22.6%	3	98.7%
	CEDAR	130	102	95	93.1%	7	6.9%	0	100.0%
	CHRISTIAN	345	346	288	83.2%	58	16.8%	18	94.8%
	DADE	66	55	52	94.5%	3	5.5%	0	100.0%
	DALLAS	150	135	113	83.7%	22	16.3%	1	99.3%
	DOUGLAS	160	138	128	92.8%	10	7.2%	0	100.0%
	GREENE	2,055	1,878	1,544	82.2%	334	17.8%	87	95.4%
	HENRY	222	201	162	80.6%	39	19.4%	1	99.5%
	HICKORY	94	76	68	89.5%	8	10.5%	2	97.4%
	JASPER	805	796	693	87.1%	103	12.9%	21	97.4%
	LACLEDE	387	357	292	81.8%	65	18.2%	7	98.0%
	LAWRENCE	304	289	251	86.9%	38	13.1%	1	99.7%
	MCDONALD	116	152	135	88.8%	17	11.2%	0	100.0%
	MARIES	55	52	46	88.5%	6	11.5%	2	96.2%
	MILLER	203	192	161	83.9%	31	16.1%	1	99.5%
	MONITEAU	82	72	62	86.1%	10	13.9%	2	97.2%
	MORGAN	157	153	129	84.3%	24	15.7%	4	97.4%
	NEWTON	187	226	189	83.6%	37	16.4%	2	99.1%
	OZARK	103	104	91	87.5%	13	12.5%	3	97.1%
	PHELPS	338	327	275	84.1%	52	15.9%	3	99.1%
	POLK	310	298	247	82.9%	51	17.1%	6	98.0%
	PULASKI	282	277	219	79.1%	58	20.9%	5	98.2%
	ST CLAIR	114	95	81	85.3%	14	14.7%	0	100.0%
	STONE	230	205	160	78.0%	45	22.0%	5	97.6%
	TANEY	279	285	228	80.0%	57	20.0%	9	96.8%
	TEXAS	255	253	209	82.6%	44	17.4%	1	99.6%
	VERNON	209	196	172	87.8%	24	12.2%	5	97.4%
	WEBSTER	238	221	180	81.4%	41	18.6%	6	97.3%
	WRIGHT	238	219	198	90.4%	21	9.6%	2	99.1%
	TOTAL AREA 4	9,028	8,569	7,191	83.9%	1,378	16.1%	202	97.6%
AREA 5	JACKSON	5,255	5,648	4,812	85.2%	836	14.8%	427	92.4%
AREA 6	ST LOUIS CITY	3,802	3,940	3,461	87.8%	479	12.2%	280	92.9%
AREA 7	ST LOUIS COUNTY	4,326	4,613	4,004	86.8%	609	13.2%	553	88.0%
STATEWIDE		37,739	37,395	31,748	84.9%	5,647	15.1%	1,707	95.4%

**TABLE 25
FOOD STAMP EXPEDITED APPLICATIONS
APRIL 2003**

	EXPEDITED APPLICATIONS	APPLICATIONS TIMELY	APPLICATIONS NOT TIMELY	PERCENT TIMELY	
AREA 1	ANDREW	7	7	0	100.0%
	ATCHISON	8	8	0	100.0%
	BUCHANAN	168	166	2	98.8%
	CALDWELL	4	4	0	100.0%
	CARROLL	4	4	0	100.0%
	CASS	24	23	1	95.8%
	CHARITON	5	5	0	100.0%
	CLAY	160	156	4	97.5%
	CLINTON	12	12	0	100.0%
	COOPER	9	7	2	77.8%
	DAVISS	4	4	0	100.0%
	DE KALB	4	4	0	100.0%
	GENTRY	2	2	0	100.0%
	GRUNDY	6	6	0	100.0%
	HARRISON	9	8	1	88.9%
	HOLT	2	2	0	100.0%
	HOWARD	11	11	0	100.0%
	JOHNSON	46	45	1	97.8%
	LAFAYETTE	29	28	1	96.6%
	LINN	9	9	0	100.0%
	LIVINGSTON	8	7	1	87.5%
	MERCER	1	1	0	100.0%
	NODAWAY	11	11	0	100.0%
	PETTIS	29	24	5	82.8%
	PLATTE	37	37	0	100.0%
	PUTNAM	3	3	0	100.0%
	RANDOLPH	34	34	0	100.0%
	RAY	8	7	1	87.5%
	SALINE	14	13	1	92.9%
	SULLIVAN	4	4	0	100.0%
	WORTH	1	1	0	100.0%
	TOTAL AREA 1	673	653	20	97.0%
AREA 2	ADAIR	17	15	2	88.2%
	AUDRAIN	37	35	2	94.6%
	BOONE	224	219	5	97.8%
	CALLAWAY	28	27	1	96.4%
	CLARK	6	6	0	100.0%
	COLE	43	41	2	95.3%
	FRANKLIN	32	31	1	96.9%
	GASCONADE	5	4	1	80.0%
	JEFFERSON	74	69	5	93.2%
	KNOX	0	0	0	0.0%
	LEWIS	6	6	0	100.0%
	LINCOLN	37	37	0	100.0%
	MACON	9	8	1	88.9%
	MARION	69	67	2	97.1%
	MONROE	2	1	1	50.0%
	MONTGOMERY	7	7	0	100.0%
	OSAGE	2	2	0	100.0%
	PIKE	10	9	1	90.0%
	RALLS	2	2	0	100.0%
	ST CHARLES	158	155	3	98.1%
	SCHUYLER	2	2	0	100.0%
	SCOTLAND	8	7	1	87.5%
	SHELBY	7	6	1	85.7%
	WARREN	28	28	0	100.0%
	TOTAL AREA 2	813	784	29	96.4%
AREA 3	BOLLINGER	5	5	0	100.0%
	BUTLER	33	32	1	97.0%
	CAPE GIRARDEAU	37	34	3	91.9%

TABLE 25
FOOD STAMP EXPEDITED APPLICATIONS
APRIL 2003

		EXPEDITED APPLICATIONS	APPLICATIONS TIMELY	APPLICATIONS NOT TIMELY	PERCENT TIMELY
AREA 3	CARTER	2	2	0	100.0%
	CRAWFORD	26	24	2	92.3%
	DENT	14	11	3	78.6%
	DUNKLIN	42	41	1	97.6%
	HOWELL	37	32	5	86.5%
	IRON	7	6	1	85.7%
	MADISON	8	8	0	100.0%
	MISSISSIPPI	22	21	1	95.5%
	NEW MADRID	27	26	1	96.3%
	OREGON	3	3	0	100.0%
	PEMISCOT	32	27	5	84.4%
	PERRY	5	5	0	100.0%
	REYNOLDS	1	1	0	100.0%
	RIPLEY	17	16	1	94.1%
	ST FRANCOIS	40	40	0	100.0%
	STE GENEVIEVE	4	3	1	75.0%
	SCOTT	29	27	2	93.1%
	SHANNON	6	5	1	83.3%
	STODDARD	10	10	0	100.0%
	WASHINGTON	24	23	1	95.8%
	WAYNE	7	7	0	100.0%
	TOTAL AREA 3	438	409	29	93.4%
AREA 4	BARRY	18	16	2	88.9%
	BARTON	3	3	0	100.0%
	BATES	25	24	1	96.0%
	BENTON	11	8	3	72.7%
	CAMDEN	15	14	1	93.3%
	CEDAR	6	6	0	100.0%
	CHRISTIAN	20	20	0	100.0%
	DADE	1	1	0	100.0%
	DALLAS	6	5	1	83.3%
	DOUGLAS	15	12	3	80.0%
	GREENE	242	230	12	95.0%
	HENRY	9	9	0	100.0%
	HICKORY	3	2	1	66.7%
	JASPER	191	188	3	98.4%
	LACLEDE	20	18	2	90.0%
	LAWRENCE	28	25	3	89.3%
	MCDONALD	47	44	3	93.6%
	MARIES	2	2	0	100.0%
	MILLER	11	11	0	100.0%
	MONITEAU	5	5	0	100.0%
	MORGAN	9	7	2	77.8%
	NEWTON	55	55	0	100.0%
	OZARK	4	3	1	75.0%
	PHELPS	24	23	1	95.8%
	POLK	25	24	1	96.0%
	PULASKI	9	9	0	100.0%
	ST CLAIR	8	6	2	75.0%
	STONE	19	18	1	94.7%
	TANEY	61	60	1	98.4%
	TEXAS	11	9	2	81.8%
	VERNON	12	12	0	100.0%
	WEBSTER	15	14	1	93.3%
	WRIGHT	14	11	3	78.6%
	TOTAL AREA 4	944	894	50	94.7%
AREA 5	JACKSON	1,272	1,203	69	94.6%
AREA 6	ST LOUIS CITY	1,681	1,575	106	93.7%
AREA 7	ST LOUIS COUNTY	696	646	50	92.8%
STATEWIDE		6,517	6,164	353	94.6%

**TABLE 26
FOOD STAMP PROGRAM PARTICIPATION
APRIL 2003**

COUNTY	TOTAL PERSONS	TOTAL HOUSE-HOLDS	PA PERSONS	PA HOUSE-HOLDS	NON-PA PERSONS	NON-PA HOUSE-HOLDS	TOTAL BENEFITS ISSUED	AVERAGE VALUE OF BENEFITS PER PERSON
STATEWIDE	589,887	246,773	172,715	64,205	417,172	182,568	\$46,927,006	\$79.55
ADAIR	2,311	1,043	387	159	1,924	884	\$178,955	\$77.44
ANDREW	977	390	106	39	871	351	\$67,916	\$69.51
ATCHISON	534	238	40	17	494	221	\$35,982	\$67.38
AUDRAIN	2,525	1,099	684	276	1,841	823	\$198,564	\$78.64
BARRY	4,629	1,745	1,866	636	2,763	1,109	\$349,496	\$75.50
BARTON	1,583	596	506	185	1,077	411	\$122,645	\$77.48
BATES	1,855	681	136	52	1,719	629	\$138,274	\$74.54
BENTON	2,618	1,099	794	309	1,824	790	\$213,334	\$81.49
BOLLINGER	1,776	702	381	173	1,395	529	\$128,863	\$72.56
BOONE	11,859	5,301	2,931	994	8,928	4,307	\$989,076	\$83.40
BUCHANAN	9,518	4,007	1,545	566	7,973	3,441	\$748,543	\$78.64
BUTLER	8,057	3,427	3,047	1,295	5,010	2,132	\$570,292	\$70.78
CALDWELL	1,021	357	293	99	728	258	\$76,979	\$75.40
CALLAWAY	3,394	1,336	1,296	464	2,098	872	\$257,626	\$75.91
CAMDEN	3,503	1,403	770	298	2,733	1,105	\$271,003	\$77.36
CAPE GIRARDEAU	6,665	2,932	2,797	1,107	3,868	1,825	\$541,354	\$81.22
CARROLL	1,214	463	143	53	1,071	410	\$85,170	\$70.16
CARTER	1,453	559	436	174	1,017	385	\$99,324	\$68.36
CASS	4,884	1,835	1,455	528	3,429	1,307	\$395,428	\$80.96
CEDAR	2,056	890	674	277	1,382	613	\$153,894	\$74.85
CHARITON	621	240	54	19	567	221	\$42,359	\$68.21
CHRISTIAN	4,698	1,767	1,186	464	3,512	1,303	\$360,070	\$76.64
CLARK	696	263	110	32	586	231	\$50,720	\$72.87
CLAY	8,640	3,506	1,663	641	6,977	2,865	\$703,460	\$81.42
CLINTON	991	378	238	87	753	291	\$74,711	\$75.39
COLE	4,847	2,093	1,595	588	3,252	1,505	\$399,926	\$82.51
COOPER	1,255	535	419	157	836	378	\$99,968	\$79.66
CRAWFORD	3,503	1,334	1,016	393	2,487	941	\$258,300	\$73.74
DADE	924	341	250	88	674	253	\$55,196	\$59.74
DALLAS	2,176	878	587	248	1,589	630	\$168,487	\$77.43
DAVIESS	973	332	159	61	814	271	\$69,375	\$71.30
DE KALB	813	332	217	99	596	233	\$56,894	\$69.98
DENT	2,599	1,014	723	288	1,876	726	\$192,096	\$73.91
DOUGLAS	2,355	944	742	298	1,613	646	\$178,750	\$75.90
DUNKLIN	9,791	4,170	4,031	1,616	5,760	2,554	\$723,832	\$73.93
FRANKLIN	6,696	2,514	1,642	661	5,054	1,853	\$538,411	\$80.41
GASCONADE	1,131	447	282	113	849	334	\$85,352	\$75.47
GENTRY	473	182	23	13	450	169	\$32,635	\$69.00
GREENE	24,392	10,665	7,424	3,014	16,968	7,651	\$1,956,615	\$80.22
GRUNDY	1,254	511	382	173	872	338	\$85,612	\$68.27
HARRISON	977	403	147	53	830	350	\$67,932	\$69.53
HENRY	3,138	1,290	1,045	414	2,093	876	\$247,775	\$78.96
HICKORY	1,180	519	291	139	889	380	\$87,164	\$73.87
HOLT	442	162	93	50	349	112	\$33,066	\$74.81
HOWARD	955	365	181	62	774	303	\$65,733	\$68.83
HOWELL	6,915	2,592	2,143	832	4,772	1,760	\$502,084	\$72.61
IRON	2,008	800	583	235	1,425	565	\$144,971	\$72.20
JACKSON	70,497	29,712	23,223	8,396	47,274	21,316	\$5,894,016	\$83.61
JASPER	14,592	6,069	3,721	1,301	10,871	4,768	\$1,133,591	\$77.69
JEFFERSON	13,342	5,281	4,243	1,677	9,099	3,604	\$1,101,456	\$82.56
JOHNSON	3,062	1,324	629	244	2,433	1,080	\$248,882	\$81.28
KNOX	352	140	39	14	313	126	\$24,172	\$68.67
LACLEDE	5,212	1,878	1,472	522	3,740	1,356	\$396,344	\$76.04
LAFAYETTE	2,902	1,167	646	296	2,256	871	\$222,701	\$76.74
LAWRENCE	4,341	1,678	1,313	498	3,028	1,180	\$323,377	\$74.49
LEWIS	948	373	423	147	525	226	\$66,182	\$69.81
LINCOLN	4,189	1,492	610	194	3,579	1,298	\$340,807	\$81.36

**TABLE 26
FOOD STAMP PROGRAM PARTICIPATION
APRIL 2003**

COUNTY	TOTAL PERSONS	TOTAL HOUSE-HOLDS	PA PERSONS	PA HOUSE-HOLDS	NON-PA PERSONS	NON-PA HOUSE-HOLDS	TOTAL BENEFITS ISSUED	AVERAGE VALUE OF BENEFITS PER PERSON
LINN	1,492	624	360	120	1,132	504	\$101,193	\$67.82
LIVINGSTON	1,533	645	513	214	1,020	431	\$110,616	\$72.16
MCDONALD	3,367	1,263	333	129	3,034	1,134	\$270,922	\$80.46
MACON	1,500	612	495	203	1,005	409	\$108,646	\$72.43
MADISON	1,872	767	580	239	1,292	528	\$134,941	\$72.08
MARIES	862	334	256	96	606	238	\$65,935	\$76.49
MARION	3,575	1,485	741	270	2,834	1,215	\$273,622	\$76.54
MERCER	300	137	30	14	270	123	\$19,355	\$64.52
MILLER	3,030	1,163	704	291	2,326	872	\$222,873	\$73.56
MISSISSIPPI	3,890	1,834	1,888	766	2,002	1,068	\$289,589	\$74.44
MONITEAU	918	361	199	79	719	282	\$65,733	\$71.60
MONROE	770	306	83	35	687	271	\$52,127	\$67.70
MONTGOMERY	1,204	468	314	118	890	350	\$99,712	\$82.82
MORGAN	2,541	947	590	209	1,951	738	\$196,656	\$77.39
NEW MADRID	4,829	2,115	1,998	811	2,831	1,304	\$344,095	\$71.26
NEWTON	4,935	1,853	2,503	884	2,432	969	\$362,337	\$73.42
NODAWAY	744	339	75	33	669	306	\$51,084	\$68.66
OREGON	2,051	801	633	280	1,418	521	\$143,468	\$69.95
OSAGE	726	283	155	68	571	215	\$53,022	\$73.03
OZARK	1,766	723	526	223	1,240	500	\$133,727	\$75.72
PEMISCOT	6,755	2,782	3,241	1,215	3,514	1,567	\$488,953	\$72.38
PERRY	1,576	651	428	177	1,148	474	\$121,349	\$77.00
PETTIS	5,075	1,932	1,759	653	3,316	1,279	\$373,442	\$73.58
PHELPS	4,816	1,832	1,458	558	3,358	1,274	\$370,768	\$76.99
PIKE	2,003	788	283	105	1,720	683	\$151,626	\$75.70
PLATTE	2,381	964	481	176	1,900	788	\$197,345	\$82.88
POLK	3,874	1,440	985	359	2,889	1,081	\$278,357	\$71.85
PULASKI	3,788	1,454	1,047	428	2,741	1,026	\$272,344	\$71.90
PUTNAM	532	225	45	19	487	206	\$37,349	\$70.21
RALLS	759	294	212	90	547	204	\$56,259	\$74.12
RANDOLPH	3,562	1,498	770	293	2,792	1,205	\$260,379	\$73.10
RAY	1,718	645	459	168	1,259	477	\$135,143	\$78.66
REYNOLDS	1,443	578	445	188	998	390	\$103,872	\$71.98
RIPLEY	3,516	1,468	1,233	504	2,283	964	\$246,564	\$70.13
ST CHARLES	10,191	4,087	1,967	731	8,224	3,356	\$845,453	\$82.96
ST CLAIR	1,462	605	412	170	1,050	435	\$110,856	\$75.82
ST FRANCOIS	8,573	3,588	2,974	1,209	5,599	2,379	\$659,369	\$76.91
STE GENEVIEVE	1,479	589	420	154	1,059	435	\$110,413	\$74.65
ST LOUIS COUNTY	60,599	25,296	16,811	5,533	43,788	19,763	\$4,952,407	\$81.72
SALINE	2,622	1,071	1,079	419	1,543	652	\$190,212	\$72.54
SCHUYLER	410	168	27	9	383	159	\$27,866	\$67.97
SCOTLAND	306	151	122	48	184	103	\$19,917	\$65.09
SCOTT	7,388	3,136	3,123	1,231	4,265	1,905	\$532,038	\$72.01
SHANNON	1,933	730	500	206	1,433	524	\$138,056	\$71.42
SHELBY	662	272	402	144	260	128	\$47,478	\$71.72
STODDARD	4,262	1,874	1,314	609	2,948	1,265	\$298,454	\$70.03
STONE	3,499	1,351	692	288	2,807	1,063	\$277,198	\$79.22
SULLIVAN	865	374	219	102	646	272	\$63,628	\$73.56
TANEY	4,516	1,772	1,226	461	3,290	1,311	\$342,945	\$75.94
TEXAS	3,797	1,405	1,165	428	2,632	977	\$276,027	\$72.70
VERNON	2,723	1,095	887	362	1,836	733	\$195,115	\$71.65
WARREN	1,983	816	255	92	1,728	724	\$157,053	\$79.20
WASHINGTON	4,977	2,000	1,467	589	3,510	1,411	\$399,571	\$80.28
WAYNE	3,025	1,222	933	362	2,092	860	\$220,778	\$72.98
WEBSTER	3,523	1,306	910	367	2,613	939	\$266,554	\$75.66
WORTH	214	86	21	6	193	80	\$13,593	\$63.52
WRIGHT	3,636	1,461	1,062	433	2,574	1,028	\$265,152	\$72.92
ST LOUIS CITY	87,227	40,913	25,073	8,409	62,154	32,504	\$7,667,729	\$87.91

TABLE 27
FOOD STAMP PROGRAM PARTICIPATION BY AREA AND COUNTY
APRIL 2003

		TOTAL HOUSEHOLDS	TOTAL PERSONS	TOTAL BENEFITS ISSUED	AVERAGE VALUE OF BENEFITS PER HOUSEHOLD	AVERAGE VALUE OF BENEFITS PER PERSON
AREA 1	ANDREW	390	977	\$67,916	\$174.14	\$69.51
	ATCHISON	238	534	\$35,982	\$151.18	\$67.38
	BUCHANAN	4,007	9,518	\$748,543	\$186.81	\$78.64
	CALDWELL	357	1,021	\$76,979	\$215.63	\$75.40
	CARROLL	463	1,214	\$85,170	\$183.95	\$70.16
	CASS	1,835	4,884	\$395,428	\$215.49	\$80.96
	CHARITON	240	621	\$42,359	\$176.50	\$68.21
	CLAY	3,506	8,640	\$703,460	\$200.64	\$81.42
	CLINTON	378	991	\$74,711	\$197.65	\$75.39
	COOPER	535	1,255	\$99,968	\$186.86	\$79.66
	DAVISS	332	973	\$208,375	\$208.96	\$71.30
	DE KALB	332	813	\$56,894	\$171.37	\$69.98
	GENTRY	182	473	\$32,635	\$179.31	\$69.00
	GRUNDY	511	1,254	\$85,612	\$167.54	\$68.27
	HARRISON	403	977	\$67,932	\$168.56	\$69.53
	HOLT	162	442	\$33,066	\$204.11	\$74.81
	HOWARD	365	955	\$65,733	\$180.09	\$68.83
	JOHNSON	1,324	3,062	\$248,882	\$187.98	\$81.28
	LAFAYETTE	1,167	2,902	\$222,701	\$190.83	\$76.74
	LINN	624	1,492	\$101,193	\$162.17	\$67.82
	LIVINGSTON	645	1,533	\$110,616	\$171.50	\$72.16
	MERCER	137	300	\$19,355	\$141.28	\$64.52
	NODAWAY	339	744	\$51,084	\$150.69	\$68.66
	PETTIS	1,932	5,075	\$373,442	\$193.29	\$73.58
	PLATTE	964	2,381	\$197,345	\$204.71	\$82.88
	PUTNAM	225	532	\$37,349	\$166.00	\$70.21
	RANDOLPH	1,498	3,562	\$260,379	\$173.82	\$73.10
	RAY	645	1,718	\$135,143	\$209.52	\$78.66
	SALINE	1,071	2,622	\$190,212	\$177.60	\$72.54
	SULLIVAN	374	865	\$63,628	\$170.13	\$73.56
	WORTH	86	214	\$13,593	\$158.06	\$63.52
	TOTAL AREA 1	25,267	62,544	\$4,766,685	\$188.65	\$76.21
AREA 2	ADAIR	1,043	2,311	\$178,955	\$171.58	\$77.44
	AUDRAIN	1,099	2,525	\$198,564	\$180.68	\$78.64
	BOONE	5,301	11,859	\$989,076	\$186.58	\$83.40
	CALLAWAY	1,336	3,394	\$257,626	\$192.83	\$75.91
	CLARK	263	696	\$50,720	\$192.85	\$72.87
	COLE	2,093	4,847	\$399,926	\$191.08	\$82.51
	FRANKLIN	2,514	6,696	\$538,411	\$214.17	\$80.41
	GASCONADE	447	1,131	\$85,352	\$190.94	\$75.47
	JEFFERSON	5,281	13,342	\$1,101,456	\$208.57	\$82.56
	KNOX	140	352	\$24,172	\$172.66	\$68.67
	LEWIS	373	948	\$66,182	\$177.43	\$69.81
	LINCOLN	1,492	4,189	\$340,807	\$228.42	\$81.36
	MACON	612	1,500	\$108,646	\$177.53	\$72.43
	MARION	1,485	3,575	\$273,622	\$184.26	\$76.54
	MONROE	306	770	\$52,127	\$170.35	\$67.70
	MONTGOMERY	468	1,204	\$99,712	\$213.06	\$82.82
	OSAGE	283	726	\$53,022	\$187.36	\$73.03
	PIKE	788	2,003	\$151,626	\$192.42	\$75.70
	RALLS	294	759	\$56,259	\$191.36	\$74.12
	ST CHARLES	4,087	10,191	\$845,453	\$208.86	\$82.96
	SCHUYLER	168	410	\$27,866	\$165.87	\$67.97
	SCOTLAND	151	306	\$19,917	\$131.90	\$65.09
	SHELBY	272	662	\$47,478	\$174.55	\$71.72
	WARREN	816	1,983	\$157,053	\$192.47	\$79.20
	TOTAL AREA 2	31,112	76,379	\$6,124,028	\$196.84	\$80.18
AREA 3	BOLLINGER	702	1,776	\$128,863	\$183.57	\$72.56
	BUTLER	3,427	8,057	\$570,292	\$166.41	\$70.78
	CAPE GIRARDEAU	2,932	6,665	\$541,354	\$184.64	\$81.22

TABLE 27
FOOD STAMP PROGRAM PARTICIPATION BY AREA AND COUNTY
APRIL 2003

		TOTAL HOUSEHOLDS	TOTAL PERSONS	TOTAL BENEFITS ISSUED	AVERAGE VALUE OF BENEFITS PER HOUSEHOLD	AVERAGE VALUE OF BENEFITS PER PERSON
AREA 3	CARTER	559	1,453	\$99,324	\$177.68	\$68.36
	CRAWFORD	1,334	3,503	\$258,300	\$193.63	\$73.74
	DENT	1,014	2,599	\$192,096	\$189.44	\$73.91
	DUNKLIN	4,170	9,791	\$723,832	\$173.58	\$73.93
	HOWELL	2,592	6,915	\$502,084	\$193.71	\$72.61
	IRON	800	2,008	\$144,971	\$181.21	\$72.20
	MADISON	767	1,872	\$134,941	\$175.93	\$72.08
	MISSISSIPPI	1,834	3,890	\$289,589	\$157.90	\$74.44
	NEW MADRID	2,115	4,829	\$344,095	\$162.69	\$71.26
	OREGON	801	2,051	\$143,468	\$179.11	\$69.95
	PEMISCOT	2,782	6,755	\$488,953	\$175.76	\$72.38
	PERRY	651	1,576	\$121,349	\$186.40	\$77.00
	REYNOLDS	578	1,443	\$103,872	\$179.71	\$71.98
	RIPLEY	1,468	3,516	\$246,564	\$167.96	\$70.13
	ST FRANCOIS	3,588	8,573	\$659,369	\$183.77	\$76.91
	STE GENEVIEVE	589	1,479	\$110,413	\$187.46	\$74.65
	SCOTT	3,136	7,388	\$532,038	\$169.65	\$72.01
	SHANNON	730	1,933	\$138,056	\$189.12	\$71.42
	STODDARD	1,874	4,262	\$298,454	\$159.26	\$70.03
	WASHINGTON	2,000	4,977	\$399,571	\$199.79	\$80.28
WAYNE	1,222	3,025	\$220,778	\$180.67	\$72.98	
	TOTAL AREA 3	41,665	100,336	\$7,392,627	\$177.43	\$73.68
AREA 4	BARRY	1,745	4,629	\$349,496	\$200.28	\$75.50
	BARTON	596	1,583	\$122,645	\$205.78	\$77.48
	BATES	681	1,855	\$138,274	\$203.05	\$74.54
	BENTON	1,099	2,618	\$213,334	\$194.12	\$81.49
	CAMDEN	1,403	3,503	\$271,003	\$193.16	\$77.36
	CEDAR	890	2,056	\$153,894	\$172.91	\$74.85
	CHRISTIAN	1,767	4,698	\$360,070	\$203.77	\$76.64
	DADE	341	924	\$55,196	\$161.87	\$59.74
	DALLAS	878	2,176	\$168,487	\$191.90	\$77.43
	DOUGLAS	944	2,355	\$178,750	\$189.35	\$75.90
	GREENE	10,665	24,392	\$1,956,615	\$183.46	\$80.22
	HENRY	1,290	3,138	\$247,775	\$192.07	\$78.96
	HICKORY	519	1,180	\$87,164	\$167.95	\$73.87
	JASPER	6,069	14,592	\$1,133,591	\$186.78	\$77.69
	LACLEDE	1,878	5,212	\$396,344	\$211.05	\$76.04
	LAWRENCE	1,678	4,341	\$323,377	\$192.72	\$74.49
	MCDONALD	1,263	3,367	\$270,922	\$214.51	\$80.46
	MARIES	334	862	\$65,935	\$197.41	\$76.49
	MILLER	1,163	3,030	\$222,873	\$191.64	\$73.56
	MONITEAU	361	918	\$65,733	\$182.09	\$71.60
	MORGAN	947	2,541	\$196,656	\$207.66	\$77.39
	NEWTON	1,853	4,935	\$362,337	\$195.54	\$73.42
	OZARK	723	1,766	\$133,727	\$184.96	\$75.72
	PHELPS	1,832	4,816	\$370,768	\$202.38	\$76.99
	POLK	1,440	3,874	\$278,357	\$193.30	\$71.85
	PULASKI	1,454	3,788	\$272,344	\$187.31	\$71.90
	ST CLAIR	605	1,462	\$110,856	\$183.23	\$75.82
	STONE	1,351	3,499	\$277,198	\$205.18	\$79.22
	TANEY	1,772	4,516	\$342,945	\$193.54	\$75.94
	TEXAS	1,405	3,797	\$276,027	\$196.46	\$72.70
VERNON	1,095	2,723	\$195,115	\$178.19	\$71.65	
WEBSTER	1,306	3,523	\$266,554	\$204.10	\$75.66	
WRIGHT	1,461	3,636	\$265,152	\$181.49	\$72.92	
	TOTAL AREA 4	52,808	132,305	\$10,129,514	\$191.82	\$76.56
AREA 5	JACKSON	29,712	70,497	\$5,894,016	\$198.37	\$83.61
AREA 6	ST LOUIS CITY	40,913	87,227	\$7,667,729	\$187.42	\$87.91
AREA 7	ST LOUIS COUNTY	25,296	60,599	\$4,952,407	\$195.78	\$81.72
STATEWIDE		246,773	589,887	\$46,927,006	\$190.16	\$79.55

