

**Missouri  
Division of Family Services  
Division of Medical Services**

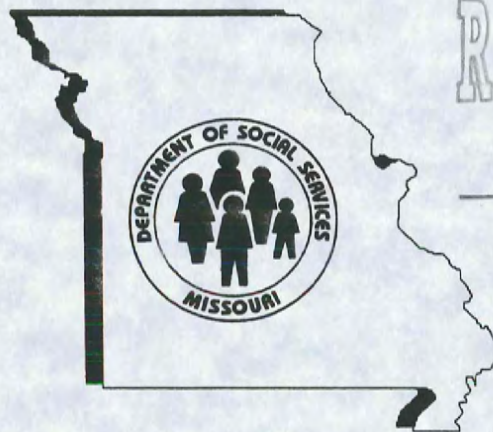

RECEIVED  
APR 8 2002

**Monthly Management Report**

**February 2003**

Research and Evaluation  
221 West High Street  
Broadway Building  
Jefferson City, MO 65101

## TABLE OF CONTENTS

Glossary		Definition of Categories of Assistance and Types of Medicaid Services	1
Figure	1	Map - Division of Family Services Areas	2

### DFS SUMMARY AND OPERATING STATISTICS

Table	1	Detailed Operating Statistics showing changes in Applications, Cases and Payments by Month and Program during last quarter	3-5
Table	2	Detailed Operating Statistics on Applications, Cases and Payments by Program and Area	6-7
Table	3	Detailed Operating Statistics on Applications, Cases and Payments by Program, Area and County	8-53

### MEDICAID

Figure	2	Medical Statistics - Total Individuals	54
Figure	3	Medical Statistics - Total Payments	55
Table	4	Recipients and Payments by Type of Service	56-73
Table	5	State Summary of Recipients, Payments and Average Per Recipient by Program	74-98

### FOOD STAMPS

Figure	4	Food Stamps Caseloads	99
Table	6	Participation by Households, Persons and Race	100-103
Table	7	Participation by Area and County	104-105
Table	8	Applications and Currency	106-107
Table	9	Expedited Service Application Currency	108-109

Figure 1

# Division of Family Services Area Offices

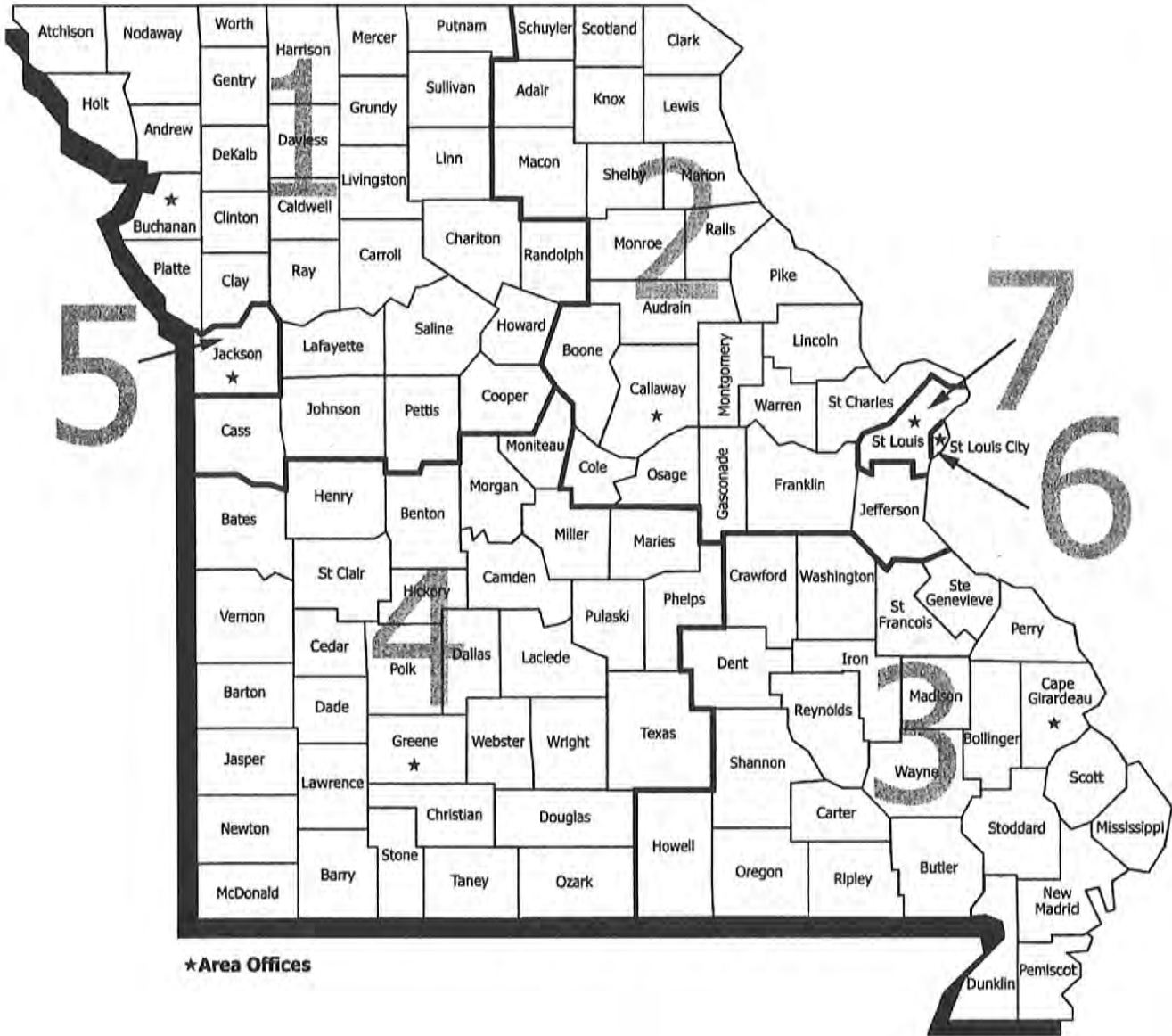

TABLE 1. DETAILED OPERATING STATISTICS {1}  
FEBRUARY 2003

	NUMBER OR AMOUNT FEB-2003	NUMBER OR AMOUNT JAN-2003	NUMBER OR AMOUNT DEC-2002	NUMBER OR AMOUNT FEB-2002	CHANGE FROM LAST MONTH	CHANGE FROM 2 MONTHS AGO	CHANGE FROM LAST YEAR
*** TEMPORARY ASSISTANCE							
APPLICATIONS RECEIVED	3,444	5,013	4,430	3,658	-31.3%	-22.3%	-5.9%
APPLICATIONS APPROVED	2,543	2,923	3,012	1,868	-13.0%	-15.6%	36.1%
APPLICATIONS REJECTED	1,422	1,755	1,655	1,798	-19.0%	-14.1%	-20.9%
APPLICATIONS PENDING	2,414	2,976	2,714	2,209	-18.9%	-11.1%	9.3%
CHILD(REN) ONLY RECEIVING CASH							
FAMILIES RECEIVING	11,444	11,524	11,619	11,816	-0.7%	-1.5%	-3.1%
CHILDREN RECEIVING	18,753	18,882	19,051	19,454	-0.7%	-1.6%	-3.6%
TOTAL PAYMENTS {2}	\$2,106,135	\$2,120,761	\$2,139,143	\$2,179,324	-0.7%	-1.5%	-3.4%
ONE PARENT/CARETAKER RECEIVING CASH							
FAMILIES RECEIVING	32,804	33,226	33,473	35,891	-1.3%	-2.0%	-8.6%
PARENTS/CARETAKERS RECEIVING	32,804	33,226	33,473	35,891	-1.3%	-2.0%	-8.6%
CHILDREN RECEIVING	60,602	61,908	62,742	69,373	-2.1%	-3.4%	-12.6%
TOTAL PAYMENTS {2}	\$8,203,684	\$8,325,309	\$8,358,215	\$8,986,192	-1.5%	-1.8%	-8.7%
TWO PARENTS/CARETAKERS RECEIVING CASH							
FAMILIES RECEIVING	1,985	1,897	1,857	1,866	4.6%	6.9%	6.4%
PARENTS RECEIVING	3,970	3,794	3,714	3,732	4.6%	6.9%	6.4%
CHILDREN RECEIVING	4,570	4,401	4,334	4,280	3.8%	5.4%	6.8%
TOTAL PAYMENTS {2}	\$594,310	\$563,058	\$545,209	\$542,591	5.6%	9.0%	9.5%
TOTAL TEMPORARY ASSISTANCE							
FAMILIES RECEIVING	46,233	46,647	46,949	49,573	-0.9%	-1.5%	-6.7%
PARENTS/CARETAKERS RECEIVING	36,774	37,020	37,187	39,623	-0.7%	-1.1%	-7.2%
CHILDREN RECEIVING	83,925	85,191	86,127	93,107	-1.5%	-2.6%	-9.9%
TOTAL PAYMENTS {2}	\$10,904,129	\$11,009,128	\$11,042,567	\$11,708,107	-1.0%	-1.3%	-6.9%
AVERAGE PER FAMILY	\$235.85	\$236.01	\$235.20	\$236.18	-0.1%	0.3%	-0.1%
CASES CLOSED	2,831	3,013	3,322	1,317	-6.0%	-14.8%	115.0%
*** GAFF {3}							
CASES RECEIVING	1,369	1,366	1,353	1,286	0.2%	1.2%	6.5%
CHILDREN RECEIVING	2,442	2,438	2,418	2,337	0.2%	1.0%	4.5%
TOTAL PAYMENTS {2}	\$483,922	\$482,225	\$479,850	\$460,329	0.4%	0.8%	5.1%
CASES CLOSED	19	27	26	14	-29.6%	-26.9%	35.7%
*** MC+/MAF/TMA/EXTENDED TMA							
APPLICATIONS RECEIVED	8,435	8,819	7,620	7,019	-4.4%	10.7%	20.2%
APPLICATIONS APPROVED	7,312	6,693	6,473	6,361	9.2%	13.0%	15.0%
APPLICATIONS REJECTED	1,408	1,505	1,546	1,801	-6.4%	-8.9%	-21.8%
APPLICATIONS PENDING	3,603	4,075	3,629	3,120	-11.6%	-0.7%	15.5%
MC+							
FAMILIES RECEIVING	100,481	98,160	97,028	66,478	2.4%	3.6%	51.1%
NON-CHIP POVERTY CHILDREN	86,980	83,904	83,210	31,850	3.7%	4.5%	173.1%
CHIP NO COST CHILDREN	66,225	65,276	64,252	60,258	1.5%	3.1%	9.9%
CHIP CO-PAY CHILDREN	16,864	16,623	16,344	15,510	1.4%	3.2%	8.7%
CHIP PREMIUM CHILDREN	2,233	2,326	2,501	2,604	-4.0%	-10.7%	-14.2%
MAF							
FAMILIES RECEIVING	156,858	156,108	155,186	186,313	0.5%	1.1%	-15.8%
PARENTS/CARETAKERS RECEIVING	149,121	147,166	145,019	155,797	1.3%	2.8%	-4.3%
CHILDREN RECEIVING	307,518	306,130	304,219	362,900	0.5%	1.1%	-15.3%
TMA							
FAMILIES RECEIVING	13,285	14,626	14,862	6,465	-9.2%	-10.6%	105.5%
PARENTS/CARETAKERS RECEIVING	18,672	19,968	25,699	7,344	-6.5%	-27.3%	154.2%
CHILDREN RECEIVING	22,305	25,403	25,632	4,502	-12.2%	-13.0%	395.4%
EXTENDED TMA							
FAMILIES RECEIVING	705	762	855	2,693	-7.5%	-17.5%	-73.8%
PARENTS/CARETAKERS RECEIVING	845	912	1,024	3,129	-7.3%	-17.5%	-73.0%
TOTAL MC+/MAF/TMA/ETMA							
FAMILIES RECEIVING	271,329	269,656	267,931	261,949	0.6%	1.3%	3.6%
PARENTS/CARETAKERS RECEIVING	168,638	168,046	171,742	166,270	0.4%	-1.8%	1.4%
CHILDREN RECEIVING	502,125	499,662	496,158	477,624	0.5%	1.2%	5.1%
CASES CLOSED	5,948	5,840	6,068	6,083	1.8%	-2.0%	-2.2%
*** NEWBORNS							
	14,541	14,600	14,079	13,647	-0.4%	3.3%	6.6%
*** BCCT							
PERSONS RECEIVING	283	264	244	100	7.2%	16.0%	183.0%
PRESUMPTIVE ELIGIBILITY PERSONS	3	2	9	4	50.0%	-66.7%	-25.0%

TABLE 1. DETAILED OPERATING STATISTICS (1)  
FEBRUARY 2003

	NUMBER OR AMOUNT FEB-2003	NUMBER OR AMOUNT JAN-2003	NUMBER OR AMOUNT DEC-2002	NUMBER OR AMOUNT FEB-2002	CHANGE FROM LAST MONTH	CHANGE FROM 2 MONTHS AGO	CHANGE FROM LAST YEAR
<b>*** MC+ FOR PREGNANT WOMEN</b>							
APPLICATIONS RECEIVED	2,648	3,477	2,762	2,537	-23.8%	-4.1%	4.4%
APPLICATIONS APPROVED	1,947	2,339	1,938	1,839	-16.8%	0.5%	5.9%
APPLICATIONS REJECTED	795	832	846	748	-4.4%	-6.0%	6.3%
APPLICATIONS PENDING	822	971	734	824	-15.3%	12.0%	-0.2%
MC+ FOR PREGNANT WOMEN CASES	14,337	14,368	13,939	13,972	-0.2%	2.9%	2.6%
EXTENDED WOMEN'S HEALTH CASES	9,513	9,477	9,306	14,821	0.4%	2.2%	-35.8%
<b>*** GR-CASH</b>							
APPLICATIONS RECEIVED	1,405	2,161	2,141	1,794	-35.0%	-34.4%	-21.7%
APPLICATIONS APPROVED	230	281	273	265	-18.1%	-15.8%	-13.2%
APPLICATIONS REJECTED	1,660	1,968	1,744	1,631	-15.7%	-4.8%	1.8%
APPLICATIONS PENDING	3,244	3,747	3,862	3,608	-13.4%	-16.0%	-10.1%
CASES RECEIVING	3,316	3,317	3,268	2,802	0.0%	1.5%	18.3%
PERSONS RECEIVING	3,322	3,323	3,280	2,807	0.0%	1.3%	18.3%
TOTAL PAYMENTS {2}	\$30,543	\$248,467	\$251,528	\$218,151	-87.7%	-87.9%	-86.0%
CASES CLOSED	243	228	235	223	6.6%	3.4%	9.0%
PERSONS RECEIVING MA-GR	6,516	6,473	6,283	5,744	0.7%	3.7%	13.4%
TOTAL MA-GR PAYMENTS {2}	\$61,007	\$513,922	\$499,683	\$458,374	-88.1%	-87.8%	-86.7%
<b>*** REFUGEE</b>							
APPLICATIONS RECEIVED	4	12	15	21	-66.7%	-73.3%	-81.0%
APPLICATIONS APPROVED	4	10	14	17	-60.0%	-71.4%	-76.5%
APPLICATIONS REJECTED	0	2	2	2	0.0%	0.0%	0.0%
APPLICATIONS PENDING	1	1	2	3	0.0%	-50.0%	-66.7%
CASES RECEIVING	101	112	123	220	-9.8%	-17.9%	-54.1%
ADULTS RECEIVING	99	111	122	218	-10.8%	-18.9%	-54.6%
CHILDREN RECEIVING	38	41	50	122	-7.3%	-24.0%	-68.9%
TOTAL PAYMENTS {2}	\$2,742	\$3,356	\$4,134	\$13,907	-18.3%	-33.7%	-80.3%
CASES CLOSED	19	15	21	44	26.7%	-9.5%	-56.8%
<b>*** SAB</b>							
APPLICATIONS RECEIVED	105	115	87	104	-8.7%	20.7%	1.0%
APPLICATIONS APPROVED	12	11	10	10	9.1%	20.0%	20.0%
APPLICATIONS REJECTED	76	109	92	84	-30.3%	-17.4%	-9.5%
APPLICATIONS PENDING	190	173	179	179	9.8%	6.1%	6.1%
PERSONS RECEIVING	830	824	828	801	0.7%	0.2%	3.6%
TOTAL PAYMENTS {2}	\$296,824	\$294,417	\$295,245	\$273,180	0.8%	0.5%	8.7%
CASES CLOSED	15	6	20	9	150.0%	-25.0%	66.7%
<b>*** BP</b>							
APPLICATIONS RECEIVED	128	135	111	114	-5.2%	15.3%	12.3%
APPLICATIONS APPROVED	20	31	29	24	-35.5%	-31.0%	-16.7%
APPLICATIONS REJECTED	94	113	108	94	-16.8%	-13.0%	0.0%
APPLICATIONS PENDING	244	231	244	210	5.6%	0.0%	16.2%
PERSONS RECEIVING	2,730	2,738	2,734	2,686	-0.3%	-0.1%	1.6%
TOTAL PAYMENTS {2}	\$1,206,252	\$1,210,662	\$1,209,453	\$1,133,787	-0.4%	-0.3%	6.4%
CASES CLOSED	26	25	21	27	4.0%	23.8%	-3.7%
<b>*** MA</b>							
APPLICATIONS RECEIVED	7,574	9,298	8,389	16,950	-18.5%	-9.7%	-55.3%
APPLICATIONS APPROVED	4,246	4,908	4,971	11,927	-13.5%	-14.6%	-64.4%
APPLICATIONS REJECTED	3,617	4,225	4,563	4,844	-14.4%	-20.7%	-25.3%
APPLICATIONS PENDING	12,451	12,838	12,828	17,821	-3.0%	-2.9%	-30.1%
SPENDDOWN PERSONS RECEIVING	12,850	12,844	12,681	23,716	0.0%	1.3%	-45.8%
NON-SPENDDOWN PERSONS RECEIVING	134,718	134,542	133,920	126,840	0.1%	0.6%	6.2%
MA-WD NON-PREMIUM PERSONS	8,587	7,991	7,097	0	7.5%	21.0%	0.0%
MA-WD PREMIUM PERSONS RECEIVING	1,234	974	930	0	26.7%	32.7%	0.0%
CASES CLOSED	1,909	2,142	2,081	1,817	-10.9%	-8.3%	5.1%

TABLE 1. DETAILED OPERATING STATISTICS (1)  
FEBRUARY 2003

	NUMBER OR AMOUNT FEB-2003	NUMBER OR AMOUNT JAN-2003	NUMBER OR AMOUNT DEC-2002	NUMBER OR AMOUNT FEB-2002	CHANGE FROM LAST MONTH	CHANGE FROM 2 MONTHS AGO	CHANGE FROM LAST YEAR
<b>*** MACC</b>							
APPLICATIONS RECEIVED	245	305	229	259	-19.7%	7.0%	-5.4%
APPLICATIONS APPROVED	182	218	154	183	-16.5%	18.2%	-0.5%
DMH	0	0	0	0	0.0%	0.0%	0.0%
DYS	68	60	38	59	13.3%	78.9%	15.3%
JCT	114	158	116	124	-27.8%	-1.7%	-8.1%
APPLICATIONS REJECTED	70	74	59	66	-5.4%	18.6%	6.1%
APPLICATIONS PENDING	57	65	55	54	-12.3%	3.6%	5.6%
PERSONS RECEIVING	1,069	1,116	1,106	1,230	-4.2%	-3.3%	-13.1%
DMH	6	7	7	12	-14.3%	-14.3%	-50.0%
DYS	348	352	357	363	-1.1%	-2.5%	-4.1%
JCT	715	757	742	855	-5.5%	-3.6%	-16.4%
CASES CLOSED	170	229	207	180	-25.8%	-17.9%	-5.6%
DMH	0	1	0	0	0.0%	0.0%	0.0%
DYS	57	77	69	49	-26.0%	-17.4%	16.3%
JCT	113	151	138	131	-25.2%	-18.1%	-13.7%
<b>*** NC (4)</b>							
APPLICATIONS RECEIVED	265	335	272	279	-20.9%	-2.6%	-5.0%
APPLICATIONS APPROVED	218	234	224	217	-6.8%	-2.7%	0.5%
APPLICATIONS REJECTED	66	78	61	55	-15.4%	8.2%	20.0%
APPLICATIONS PENDING	234	255	242	269	-8.2%	-3.3%	-13.0%
PERSONS RECEIVING	7,954	7,935	7,935	7,857	0.2%	0.2%	1.2%
RCF-II	5,662	5,633	5,626	5,458	0.5%	0.6%	3.7%
RCF-I	1,984	1,981	1,985	2,077	0.2%	-0.1%	-4.5%
SNF-ICF	308	321	324	322	-4.0%	-4.9%	-4.3%
TOTAL PAYMENTS (2)	\$1,949,907	\$1,945,315	\$1,938,860	\$1,914,734	0.2%	0.6%	1.8%
RCF-II	\$1,539,323	\$1,530,945	\$1,524,768	\$1,486,810	0.5%	1.0%	3.5%
RCF-I	\$293,987	\$293,159	\$292,751	\$306,754	0.3%	0.4%	-4.2%
SNF/ICF	\$116,597	\$121,211	\$121,341	\$121,170	-3.8%	-3.9%	-3.8%
CASES CLOSED	144	148	148	162	-2.7%	-2.7%	-11.1%
<b>*** SSI ONLY</b>							
PERSONS RECEIVING	983	990	993	1,090	-0.7%	-1.0%	-9.8%
<b>*** SSI-SP</b>							
PERSONS RECEIVING	359	358	366	441	0.3%	-1.9%	-18.6%
TOTAL PAYMENTS (2)	\$20,881	\$20,821	\$21,061	\$24,678	0.3%	-0.9%	-15.4%
<b>*** SP ONLY</b>							
PERSONS RECEIVING	114	116	120	142	-1.7%	-5.0%	-19.7%
TOTAL PAYMENTS (2)	\$12,262	\$12,380	\$12,928	\$13,149	-1.0%	-5.2%	-6.7%
<b>*** QMB</b>							
APPLICATIONS RECEIVED	912	1,253	1,146	879	-27.2%	-20.4%	3.8%
APPLICATIONS APPROVED	507	585	568	483	-13.3%	-10.7%	5.0%
APPLICATIONS REJECTED	521	723	731	454	-27.9%	-28.7%	14.8%
APPLICATIONS PENDING	677	803	874	533	-15.7%	-22.5%	27.0%
PERSONS RECEIVING	8,389	8,512	8,679	12,483	-1.4%	-3.3%	-32.8%
CASES CLOSED	239	314	334	2,402	-23.9%	-28.4%	-90.0%
<b>*** SLMB</b>							
APPLICATIONS RECEIVED	540	744	695	558	-27.4%	-22.3%	-3.2%
APPLICATIONS APPROVED	210	307	357	223	-31.6%	-41.2%	-5.8%
APPLICATIONS REJECTED	420	470	437	342	-10.6%	-3.9%	22.8%
APPLICATIONS PENDING	331	430	477	325	-23.0%	-30.6%	1.8%
PERSONS RECEIVING	8,452	9,017	9,056	8,685	-6.3%	-6.7%	-2.7%
CASES CLOSED	201	749	285	1,050	-73.2%	-29.5%	-80.9%
<b>*** VENDOR CASES</b>							
PERSONS RECEIVING	29,696	29,869	29,953	29,903	-0.6%	-0.9%	-0.7%
CASES CLOSED	1,063	1,043	972	971	1.9%	9.4%	9.5%

(1) OBSERVE CAUTION IN USE OF PERCENTAGES WHEN BASE FOR COMPUTATIONS IS SMALL, ESPECIALLY IF OBSERVATIONS TOTAL LESS THAN 100. ALL PERCENTS ARE ROUNDED TO THE NEAREST TENTH OF ONE PERCENT.

(2) PAYMENT DATA IS FOR INFORMATIONAL PURPOSES ONLY AND IS NOT MEANT TO PROVIDE AN AUDITABLE ACCOUNT OF EXPENDITURES.

(3) GAFF APPLICATIONS ARE INCLUDED IN TEMPORARY ASSISTANCE APPLICATIONS.

(4) INCLUDES NC-GR AND NC-ABS RECIPIENTS AND PAYMENTS.

TABLE 2. DETAILED OPERATING STATISTICS BY AREA FOR FEBRUARY 2003

	AREA 1	AREA 2	AREA 3	AREA 4	AREA 5	AREA 6	AREA 7
*** TEMPORARY ASSISTANCE							
APPLICATIONS RECEIVED	417	461	537	796	546	334	353
APPLICATIONS APPROVED	259	335	401	569	435	290	254
APPLICATIONS REJECTED	157	221	196	362	226	97	163
APPLICATIONS PENDING	298	285	315	527	434	247	308
CHILD ONLY FAMILIES RECEIVING	917	1,068	1,858	1,786	1,934	2,321	1,560
CHILD ONLY CHILDREN RECEIVING	1,441	1,635	2,980	2,781	3,150	4,238	2,528
ONE PARENT FAMILIES RECEIVING	2,550	3,323	4,184	4,814	6,129	7,586	4,218
ONE PARENT PARENTS RECEIVING	2,550	3,323	4,184	4,814	6,129	7,586	4,218
ONE PARENT CHILDREN RECEIVING	4,465	5,894	7,502	8,460	11,700	15,012	7,569
TWO PARENT FAMILIES RECEIVING	254	216	459	576	157	253	70
TWO PARENT PARENTS RECEIVING	508	432	919	1,151	314	506	140
TWO PARENT CHILDREN RECEIVING	572	522	984	1,283	407	630	172
ALL FAMILIES RECEIVING CASH	3,721	4,607	6,501	7,176	8,220	10,160	5,848
ALL PARENTS RECEIVING CASH	3,058	3,755	5,103	5,965	6,443	8,092	4,358
ALL CHILDREN RECEIVING CASH	6,478	8,051	11,466	12,524	15,257	19,880	10,269
TOTAL PAYMENTS	\$878,925	\$1,081,429	\$1,495,972	\$1,694,816	\$1,924,840	\$2,483,484	\$1,344,663
CASES CLOSED	291	312	437	533	460	482	316
*** GAFF							
FAMILIES RECEIVING	137	188	284	221	250	141	148
CHILDREN RECEIVING	241	301	487	389	482	262	280
TOTAL PAYMENTS	\$48,245	\$60,520	\$96,878	\$76,739	\$93,948	\$52,518	\$55,074
CASES CLOSED	1	3	5	2	7	0	1
*** MC+/MAF/TMA/EXTENDED TMA							
APPLICATIONS RECEIVED	1,310	1,373	1,110	2,249	1,157	530	706
APPLICATIONS APPROVED	1,107	1,171	995	1,999	989	474	577
APPLICATIONS REJECTED	266	205	141	387	186	85	138
APPLICATIONS PENDING	551	483	415	891	638	265	360
MC+ FAMILIES RECEIVING	13,907	15,316	13,794	26,022	12,859	7,139	11,444
MC+ NON-CHIP POVERTY CHILDREN	11,926	12,636	10,828	22,302	11,937	7,106	10,245
MC+ CHIP NO COST CHILDREN	9,102	10,068	8,924	17,348	8,433	4,599	7,751
MC+ CHIP CO-PAY CHILDREN	2,665	2,710	2,484	4,537	2,000	863	1,605
MC+ CHIP PREMIUM CHILDREN	402	365	328	501	272	145	220
MAF FAMILIES RECEIVING	15,606	21,968	21,844	31,780	22,793	22,542	20,325
MAF PARENTS RECEIVING	15,981	22,404	22,436	34,206	18,731	18,692	16,671
MAF CHILDREN RECEIVING	29,944	41,600	42,070	60,916	45,245	48,339	39,404
TMA FAMILIES RECEIVING	1,891	2,181	2,843	3,636	1,003	805	926
TMA PARENTS RECEIVING	2,668	3,054	4,219	5,334	1,175	942	1,280
TMA CHILDREN RECEIVING	3,279	3,535	5,285	6,125	1,426	1,388	1,267
ETMA FAMILIES RECEIVING	62	77	89	142	60	105	170
ETMA PARENTS RECEIVING	81	90	117	190	64	118	185
TOTAL MC+/MAF/TMA/ETMA FAMILIES	31,466	39,542	38,570	61,580	36,715	30,591	32,865
TOTAL MC+/MAF/TMA/ETMA PARENTS	18,730	25,548	26,772	39,730	19,970	19,752	18,136
TOTAL MC+/MAF/TMA/ETMA CHILDREN	57,318	70,914	69,919	111,729	69,313	62,440	60,492
CASES CLOSED	872	979	862	1,455	795	381	604
*** NEWBORNS	2,100	1,918	1,762	4,321	2,137	1,038	1,265
*** BCCT							
PERSONS RECEIVING	68	17	69	63	32	19	15
PRESUMPTIVE ELIGIBILITY PERSONS	1	0	0	1	1	0	0
*** MC+ FOR PREGNANT WOMEN							
APPLICATIONS RECEIVED	390	454	320	644	418	194	228
APPLICATIONS APPROVED	282	341	275	521	236	144	148
APPLICATIONS REJECTED	117	120	60	176	192	54	76
APPLICATIONS PENDING	129	124	81	175	139	85	89
CASES RECEIVING	2,276	2,445	1,920	4,099	1,485	897	1,215
EXTENDED WOMEN'S HEALTH	1,407	1,523	1,058	2,658	1,267	585	1,015
*** GR-CASH							
APPLICATIONS RECEIVED	135	233	251	361	157	171	97
APPLICATIONS APPROVED	22	32	35	53	27	49	12
APPLICATIONS REJECTED	168	213	296	427	195	258	103
APPLICATIONS PENDING	289	358	418	816	513	591	259
CASES RECEIVING	326	343	526	758	463	695	205
PERSONS RECEIVING	328	343	526	760	464	695	206
TOTAL PAYMENTS	\$2,799	\$3,006	\$4,662	\$6,907	\$4,023	\$7,499	\$1,647
CASES CLOSED	23	28	52	70	28	35	7
PERSONS RECEIVING MA-GR	807	621	720	2,140	1,125	785	318
MA-GR TOTAL PAYMENTS	\$7,751	\$5,854	\$6,590	\$19,616	\$10,675	\$7,375	\$3,146
*** REFUGEE							
APPLICATIONS RECEIVED	0	0	0	0	1	3	0
APPLICATIONS APPROVED	0	0	0	0	1	3	0
APPLICATIONS REJECTED	0	0	0	0	0	0	0
APPLICATIONS PENDING	0	0	0	0	0	1	0
CASES RECEIVING	1	5	0	0	30	51	14
PERSONS RECEIVING	1	6	0	0	47	68	15
TOTAL PAYMENTS	\$0	\$136	\$0	\$0	\$370	\$1,828	\$408
CASES CLOSED	0	0	0	0	8	9	2

TABLE 2. DETAILED OPERATING STATISTICS BY AREA FOR FEBRUARY 2003

	AREA 1	AREA 2	AREA 3	AREA 4	AREA 5	AREA 6	AREA 7
*** SAB							
APPLICATIONS RECEIVED	19	12	10	24	16	4	20
APPLICATIONS APPROVED	2	1	4	2	0	1	2
APPLICATIONS REJECTED	13	9	4	23	4	6	17
APPLICATIONS PENDING	27	28	20	47	27	18	23
PERSONS RECEIVING	82	109	126	168	104	96	145
TOTAL PAYMENTS	\$28,997	\$37,863	\$43,460	\$60,716	\$36,586	\$33,769	\$55,433
CASES CLOSED	2	2	1	5	1	3	1
*** BP							
APPLICATIONS RECEIVED	17	13	10	32	27	8	21
APPLICATIONS APPROVED	5	1	1	1	2	2	8
APPLICATIONS REJECTED	9	10	8	32	11	10	14
APPLICATIONS PENDING	30	31	21	57	42	33	30
PERSONS RECEIVING	369	372	364	508	414	271	432
TOTAL PAYMENTS	\$163,467	\$164,333	\$160,749	\$223,998	\$182,276	\$120,053	\$191,376
CASES CLOSED	8	0	1	5	5	2	5
*** MA							
APPLICATIONS RECEIVED	1,018	1,296	1,098	1,814	864	716	768
APPLICATIONS APPROVED	641	593	631	1,101	483	415	382
APPLICATIONS REJECTED	425	581	585	864	365	469	328
APPLICATIONS PENDING	1,569	1,631	1,429	2,817	1,801	1,806	1,398
SPENDDOWN PERSONS RECEIVING	1,890	1,816	2,453	3,698	1,293	786	914
NON-SPENDDOWN PERSONS RECEIVING	14,826	16,108	26,895	30,984	13,958	18,658	13,289
MA-WD NON-PREMIUM PERSONS RECEIVING	1,157	1,618	2,349	2,564	561	98	240
MA-WD PREMIUM PERSONS RECEIVING	198	286	232	301	87	57	73
CASES CLOSED	258	248	329	529	210	154	181
*** MACC							
APPLICATIONS RECEIVED	20	79	12	40	26	26	42
APPLICATIONS APPROVED	11	40	12	37	20	24	38
APPLICATIONS REJECTED	11	35	1	9	5	6	3
APPLICATIONS PENDING	0	11	0	0	31	12	3
PERSONS RECEIVING	75	162	109	181	260	61	221
*** NC							
APPLICATIONS RECEIVED	47	44	67	45	18	24	20
APPLICATIONS APPROVED	27	41	57	45	17	19	12
APPLICATIONS REJECTED	11	10	18	10	4	6	7
APPLICATIONS PENDING	44	39	50	31	25	23	22
PERSONS RECEIVING	1,094	1,368	1,637	1,708	782	739	626
RCF-II	748	869	1,201	1,329	487	550	478
RCF-I	319	449	382	359	193	187	95
SNF/ICF	27	50	54	20	102	2	53
TOTAL PAYMENTS	\$253,227	\$317,075	\$407,218	\$421,654	\$200,147	\$184,082	\$166,504
RCF-II	\$196,937	\$232,186	\$329,654	\$361,257	\$131,736	\$155,243	\$132,310
RCF-I	\$46,132	\$66,644	\$56,833	\$53,210	\$28,980	\$28,157	\$14,031
SNF/ICF	\$10,158	\$18,245	\$20,731	\$7,187	\$39,431	\$682	\$20,163
CASES CLOSED	21	20	19	50	10	14	10
*** SSI ONLY PERSONS RECEIVING							
	74	66	252	178	60	226	127
*** SSI-SP							
PERSONS RECEIVING	30	37	97	88	31	52	24
TOTAL PAYMENTS	\$1,164	\$1,457	\$6,439	\$5,836	\$1,626	\$3,429	\$930
*** SP ONLY							
PERSONS RECEIVING	7	11	19	27	21	20	9
TOTAL PAYMENTS	\$1,091	\$420	\$1,154	\$4,186	\$3,618	\$793	\$1,000
*** QMB							
APPLICATIONS RECEIVED	175	132	178	233	65	27	102
APPLICATIONS APPROVED	102	82	102	125	36	16	44
APPLICATIONS REJECTED	90	71	103	164	27	22	44
APPLICATIONS PENDING	91	78	103	153	66	49	137
PERSONS RECEIVING	1,013	1,128	1,195	2,190	1,027	843	993
*** SLMB							
APPLICATIONS RECEIVED	104	68	126	159	43	13	27
APPLICATIONS APPROVED	26	28	49	60	24	15	8
APPLICATIONS REJECTED	95	59	103	118	22	5	18
APPLICATIONS PENDING	60	46	63	95	35	14	18
PERSONS RECEIVING	1,164	1,161	1,629	2,603	852	374	669
*** VENDOR CASES							
PERSONS RECEIVING	5,089	4,517	4,335	5,681	3,004	2,316	4,754
CASES CLOSED	168	190	164	224	111	62	144



TABLE 3. DETAILED OPERATING STATISTICS BY AREA AND COUNTY FOR FEBRUARY 2003

	AREA 1 ANDREW	AREA 1 ATCHISON	AREA 1 BUCHANAN	AREA 1 CALDWELL	AREA 1 CARROLL
<b>MMH TEMPORARY ASSISTANCE</b>					
APPLICATIONS RECEIVED	5	0	63	5	6
APPLICATIONS APPROVED	4	2	37	7	4
APPLICATIONS REJECTED	1	0	22	3	3
APPLICATIONS PENDING	6	0	44	2	4
CHILD ONLY FAMILIES RECEIVING	14	8	145	9	16
CHILD ONLY CHILDREN RECEIVING	23	8	222	16	28
ONE PARENT FAMILIES RECEIVING	25	16	403	38	33
ONE PARENT PARENTS RECEIVING	25	16	403	38	33
ONE PARENT CHILDREN RECEIVING	43	28	717	67	72
TWO PARENT FAMILIES RECEIVING	2	3	51	7	5
TWO PARENT PARENTS RECEIVING	4	6	102	14	10
TWO PARENT CHILDREN RECEIVING	4	7	105	23	12
ALL FAMILIES RECEIVING CASH	41	27	599	54	54
ALL PARENTS RECEIVING CASH	29	22	505	52	43
ALL CHILDREN RECEIVING CASH	70	43	1,044	106	112
TOTAL PAYMENTS	\$9,736	\$5,567	\$140,916	\$14,249	\$13,492
CASES CLOSED	2	3	45	4	3
<b>MMH GAFF</b>					
FAMILIES RECEIVING	5	0	9	4	3
CHILDREN RECEIVING	7	0	17	8	6
TOTAL PAYMENTS	\$1,378	\$0	\$3,505	\$1,608	\$1,194
CASES CLOSED	0	0	0	0	0
<b>MMH HC+/MAF/TMA/EXTENDED TMA</b>					
APPLICATIONS RECEIVED	23	8	231	26	19
APPLICATIONS APPROVED	16	5	173	25	10
APPLICATIONS REJECTED	3	0	31	2	3
APPLICATIONS PENDING	12	3	109	3	8
HC+ FAMILIES RECEIVING	276	148	1,647	237	259
HC+ NON-CHIP POVERTY CHILDREN	283	111	1,420	213	222
HC+ CHIP NO COST CHILDREN	184	100	1,059	194	164
HC+ CHIP CO-PAY CHILDREN	47	22	258	49	62
HC+ CHIP PREMIUM CHILDREN	6	4	42	5	8
MAF FAMILIES RECEIVING	193	131	2,174	270	302
MAF PARENTS RECEIVING	194	141	2,151	288	331
MAF CHILDREN RECEIVING	370	236	4,204	538	621
TMA FAMILIES RECEIVING	30	19	240	23	48
TMA PARENTS RECEIVING	42	29	315	36	71
TMA CHILDREN RECEIVING	69	35	448	20	73
ETMA FAMILIES RECEIVING	0	1	7	1	1
ETMA PARENTS RECEIVING	0	1	10	2	1
TOTAL HC+/MAF/TMA/ETMA FAMILIES	499	299	4,068	531	610
TOTAL HC+/MAF/TMA/ETMA PARENTS	236	171	2,476	328	403
TOTAL HC+/MAF/TMA/ETMA CHILDREN	959	508	7,431	1,019	1,150
CASES CLOSED	10	14	132	13	15
<b>MMH NEWBORNS</b>					
	38	20	241	23	22
<b>MMH BCCT</b>					
PERSONS RECEIVING	3	2	28	0	0
PRESUMPTIVE ELIGIBILITY PERSONS	0	0	1	0	0
<b>MMH HC+ FOR PREGNANT WOMEN</b>					
APPLICATIONS RECEIVED	4	2	66	2	3
APPLICATIONS APPROVED	4	0	43	3	2
APPLICATIONS REJECTED	0	1	18	0	2
APPLICATIONS PENDING	0	1	27	0	0
CASES RECEIVING	45	14	329	19	35
EXTENDED WOMEN'S HEALTH	18	17	174	15	18
<b>MMH GR-CASH</b>					
APPLICATIONS RECEIVED	2	3	16	5	4
APPLICATIONS APPROVED	0	0	6	2	1
APPLICATIONS REJECTED	4	1	19	4	4
APPLICATIONS PENDING	4	5	25	3	6
CASES RECEIVING	5	2	62	6	8
PERSONS RECEIVING	5	2	63	6	8
TOTAL PAYMENTS	\$36	\$18	\$540	\$54	\$72
CASES CLOSED	0	0	5	1	0
PERSONS RECEIVING MA-GR	19	6	152	8	11
MA-GR TOTAL PAYMENTS	\$242	\$54	\$1,439	\$72	\$170
<b>MMH REFUGEE</b>					
APPLICATIONS RECEIVED	0	0	0	0	0
APPLICATIONS APPROVED	0	0	0	0	0
APPLICATIONS REJECTED	0	0	0	0	0
APPLICATIONS PENDING	0	0	0	0	0
CASES RECEIVING	0	0	0	0	0
PERSONS RECEIVING	0	0	0	0	0
TOTAL PAYMENTS	\$0	\$0	\$0	\$0	\$0
CASES CLOSED	0	0	0	0	0

TABLE 3. DETAILED OPERATING STATISTICS BY AREA AND COUNTY FOR FEBRUARY 2003

	AREA 1 ANDREW	AREA 1 ATCHISON	AREA 1 BUCHANAN	AREA 1 CALDWELL	AREA 1 CARROLL
MMM SAB					
APPLICATIONS RECEIVED	0	1	3	0	0
APPLICATIONS APPROVED	0	0	0	0	0
APPLICATIONS REJECTED	0	0	2	0	0
APPLICATIONS PENDING	0	1	4	2	0
PERSONS RECEIVING	2	0	19	1	2
TOTAL PAYMENTS	\$814	\$0	\$6,651	\$369	\$835
CASES CLOSED	0	0	0	0	0
MMM BP					
APPLICATIONS RECEIVED	0	1	3	0	0
APPLICATIONS APPROVED	0	0	0	0	0
APPLICATIONS REJECTED	0	0	1	0	0
APPLICATIONS PENDING	0	1	4	2	0
PERSONS RECEIVING	17	1	67	3	7
TOTAL PAYMENTS	\$7,531	\$443	\$29,681	\$1,329	\$3,101
CASES CLOSED	1	0	1	0	0
MMM MA					
APPLICATIONS RECEIVED	20	11	127	19	22
APPLICATIONS APPROVED	14	14	79	10	17
APPLICATIONS REJECTED	12	6	61	5	5
APPLICATIONS PENDING	17	17	176	26	26
SPENDDOWN PERSONS RECEIVING	39	18	272	21	22
NON-SPENDDOWN PERSONS RECEIVING	256	175	2,358	201	309
MA-WD NON-PREMIUM PERSONS RECEIVING	21	25	191	13	29
MA-WD PREMIUM PERSONS RECEIVING	2	3	21	4	4
CASES CLOSED	2	2	39	3	8
MMM MACC					
APPLICATIONS RECEIVED	0	0	19	0	0
APPLICATIONS APPROVED	0	0	11	0	0
APPLICATIONS REJECTED	0	0	11	0	0
APPLICATIONS PENDING	0	0	0	0	0
PERSONS RECEIVING	0	11	31	0	0
MMM NC					
APPLICATIONS RECEIVED	0	0	4	0	0
APPLICATIONS APPROVED	0	0	5	1	0
APPLICATIONS REJECTED	0	0	2	0	0
APPLICATIONS PENDING	1	0	5	0	0
PERSONS RECEIVING	11	0	233	3	5
RCF-II	7	0	164	3	3
RCF-I	1	0	69	0	2
SNF/ICF	3	0	0	0	0
TOTAL PAYMENTS	\$2,598	\$0	\$49,972	\$872	\$1,144
RCF-II	\$1,573	\$0	\$40,828	\$872	\$840
RCF-I	\$69	\$0	\$9,144	\$0	\$304
SNF/ICF	\$956	\$0	\$0	\$0	\$0
CASES CLOSED	1	0	11	0	0
MMM SSI ONLY PERSONS RECEIVING	1	0	12	0	3
MMM SSI-SP					
PERSONS RECEIVING	0	0	7	0	1
TOTAL PAYMENTS	\$0	\$0	\$310	\$0	\$218
MMM SP ONLY					
PERSONS RECEIVING	0	0	1	1	0
TOTAL PAYMENTS	\$0	\$0	\$42	\$443	\$0
MMM QMB					
APPLICATIONS RECEIVED	0	3	13	4	2
APPLICATIONS APPROVED	0	2	5	1	5
APPLICATIONS REJECTED	0	1	7	1	1
APPLICATIONS PENDING	0	2	7	2	1
PERSONS RECEIVING	31	13	156	15	16
MMM SLMB					
APPLICATIONS RECEIVED	0	2	5	2	1
APPLICATIONS APPROVED	0	1	3	0	1
APPLICATIONS REJECTED	0	1	2	1	6
APPLICATIONS PENDING	0	2	2	1	1
PERSONS RECEIVING	23	15	133	15	25
MMM VENDOR CASES					
PERSONS RECEIVING	118	61	440	51	74
CASES CLOSED	4	5	11	3	3

TABLE 3. DETAILED OPERATING STATISTICS BY AREA AND COUNTY FOR FEBRUARY 2003

	AREA 1 CASS	AREA 1 CHARITON	AREA 1 CLAY	AREA 1 CLINTON	AREA 1 COOPER
*** TEMPORARY ASSISTANCE					
APPLICATIONS RECEIVED	45	0	54	8	12
APPLICATIONS APPROVED	28	0	38	3	2
APPLICATIONS REJECTED	18	0	29	2	1
APPLICATIONS PENDING	36	0	42	8	12
CHILD ONLY FAMILIES RECEIVING	77	3	132	14	22
CHILD ONLY CHILDREN RECEIVING	105	7	199	22	38
ONE PARENT FAMILIES RECEIVING	236	19	404	42	62
ONE PARENT PARENTS RECEIVING	236	19	404	42	62
ONE PARENT CHILDREN RECEIVING	426	32	695	72	116
TWO PARENT FAMILIES RECEIVING	22	0	24	2	6
TWO PARENT PARENTS RECEIVING	44	0	48	4	12
TWO PARENT CHILDREN RECEIVING	50	0	61	9	14
ALL FAMILIES RECEIVING CASH	335	22	560	58	90
ALL PARENTS RECEIVING CASH	280	19	452	46	74
ALL CHILDREN RECEIVING CASH	581	39	955	103	168
TOTAL PAYMENTS	\$81,362	\$5,697	\$131,276	\$13,365	\$23,088
CASES CLOSED	18	2	38	6	6
*** GAFP					
FAMILIES RECEIVING	11	0	24	8	4
CHILDREN RECEIVING	22	0	43	13	4
TOTAL PAYMENTS	\$4,392	\$0	\$8,442	\$2,650	\$874
CASES CLOSED	0	0	0	0	0
*** MC+/MAF/THA/EXTENDED THA					
APPLICATIONS RECEIVED	118	8	246	23	14
APPLICATIONS APPROVED	100	8	188	15	10
APPLICATIONS REJECTED	34	2	51	5	9
APPLICATIONS PENDING	53	1	121	14	13
MC+ FAMILIES RECEIVING	1,165	156	2,491	311	280
MC+ NON-CHIP POVERTY CHILDREN	937	108	2,051	256	226
MC+ CHIP NO COST CHILDREN	772	116	1,622	273	180
MC+ CHIP CO-PAY CHILDREN	311	30	503	54	62
MC+ CHIP PREMIUM CHILDREN	38	14	84	2	16
MAF FAMILIES RECEIVING	1,431	119	2,418	306	336
MAF PARENTS RECEIVING	1,407	137	2,409	299	329
MAF CHILDREN RECEIVING	2,703	233	4,535	588	657
THA FAMILIES RECEIVING	162	17	268	14	39
THA PARENTS RECEIVING	226	23	358	16	51
THA CHILDREN RECEIVING	312	28	373	20	71
ETMA FAMILIES RECEIVING	10	0	11	1	3
ETMA PARENTS RECEIVING	12	0	13	1	3
TOTAL MC+/MAF/THA/ETMA FAMILIES	2,768	292	5,188	632	658
TOTAL MC+/MAF/THA/ETMA PARENTS	1,645	160	2,780	316	383
TOTAL MC+/MAF/THA/ETMA CHILDREN	5,073	529	9,168	1,193	1,212
CASES CLOSED	60	6	143	12	15
*** NEWBORNS					
PERSONS RECEIVING	139	20	429	51	54
*** BCCT					
PERSONS RECEIVING	2	1	2	2	0
PRESUMPTIVE ELIGIBILITY PERSONS	0	0	0	0	0
*** MC+ FOR PREGNANT WOMEN					
APPLICATIONS RECEIVED	32	0	77	13	5
APPLICATIONS APPROVED	26	1	50	11	3
APPLICATIONS REJECTED	10	0	16	0	2
APPLICATIONS PENDING	13	0	29	5	1
CASES RECEIVING	174	19	421	59	49
EXTENDED WOMEN'S HEALTH	106	13	299	35	30
*** GR-CASH					
APPLICATIONS RECEIVED	11	0	15	1	3
APPLICATIONS APPROVED	1	0	1	0	0
APPLICATIONS REJECTED	12	0	21	3	4
APPLICATIONS PENDING	21	0	48	1	12
CASES RECEIVING	17	4	42	3	13
PERSONS RECEIVING	17	4	42	3	13
TOTAL PAYMENTS	\$153	\$36	\$333	\$27	\$99
CASES CLOSED	0	1	3	0	2
PERSONS RECEIVING MA-GR	62	3	111	15	16
MA-GR TOTAL PAYMENTS	\$558	\$27	\$1,070	\$135	\$144
*** REFUGEE					
APPLICATIONS RECEIVED	0	0	0	0	0
APPLICATIONS APPROVED	0	0	0	0	0
APPLICATIONS REJECTED	0	0	0	0	0
APPLICATIONS PENDING	0	0	0	0	0
CASES RECEIVING	0	0	1	0	0
PERSONS RECEIVING	0	0	1	0	0
TOTAL PAYMENTS	\$0	\$0	\$0	\$0	\$0
CASES CLOSED	0	0	0	0	0

TABLE 3. DETAILED OPERATING STATISTICS BY AREA AND COUNTY FOR FEBRUARY 2003

	AREA 1 CASS	AREA 1 CHARITON	AREA 1 CLAY	AREA 1 CLINTON	AREA 1 COOPER
### SAB					
APPLICATIONS RECEIVED	2	0	1	1	0
APPLICATIONS APPROVED	0	0	1	0	0
APPLICATIONS REJECTED	1	0	0	1	0
APPLICATIONS PENDING	3	0	4	2	0
PERSONS RECEIVING	6	0	11	0	0
TOTAL PAYMENTS	\$1,990	\$0	\$4,318	\$0	\$0
CASES CLOSED	0	0	0	0	0
### BP					
APPLICATIONS RECEIVED	2	0	1	0	0
APPLICATIONS APPROVED	1	0	0	0	0
APPLICATIONS REJECTED	0	0	1	0	0
APPLICATIONS PENDING	3	0	7	2	0
PERSONS RECEIVING	26	3	42	7	6
TOTAL PAYMENTS	\$11,518	\$1,329	\$18,606	\$3,101	\$2,658
CASES CLOSED	0	0	1	0	0
### MA					
APPLICATIONS RECEIVED	83	7	181	20	12
APPLICATIONS APPROVED	40	6	100	14	13
APPLICATIONS REJECTED	26	4	77	8	7
APPLICATIONS PENDING	144	11	297	63	45
SPENDDOWN PERSONS RECEIVING	146	22	246	25	33
NON-SPENDDOWN PERSONS RECEIVING	871	247	1,730	265	352
MA-WD NON-PREMIUM PERSONS RECEIVING	62	6	94	6	53
MA-WD PREMIUM PERSONS RECEIVING	19	0	22	1	12
CASES CLOSED	18	4	45	5	6
### MACC					
APPLICATIONS RECEIVED	0	0	1	0	0
APPLICATIONS APPROVED	0	0	0	0	0
APPLICATIONS REJECTED	0	0	0	0	0
APPLICATIONS PENDING	0	0	0	0	0
PERSONS RECEIVING	0	0	27	0	0
### NC					
APPLICATIONS RECEIVED	3	3	13	0	2
APPLICATIONS APPROVED	1	0	8	0	0
APPLICATIONS REJECTED	0	1	2	0	0
APPLICATIONS PENDING	4	3	9	0	4
PERSONS RECEIVING	62	4	164	4	16
RCF-II	57	2	133	3	10
RCF-I	3	2	31	1	6
SNF-ICF	2	0	0	0	0
TOTAL PAYMENTS	\$16,122	\$855	\$41,356	\$913	\$3,409
RCF-II	\$14,874	\$584	\$36,895	\$876	\$2,554
RCF-I	\$468	\$271	\$4,461	\$37	\$855
SNF/ICF	\$780	\$0	\$0	\$0	\$0
CASES CLOSED	0	0	1	0	0
### SSI ONLY PERSONS RECEIVING	2	3	4	0	0
### SSI-SP					
PERSONS RECEIVING	4	2	0	0	0
TOTAL PAYMENTS	\$146	\$45	\$0	\$0	\$0
### SP ONLY					
PERSONS RECEIVING	0	0	0	0	0
TOTAL PAYMENTS	\$0	\$0	\$0	\$0	\$0
### QMB					
APPLICATIONS RECEIVED	8	2	11	1	1
APPLICATIONS APPROVED	4	4	8	2	1
APPLICATIONS REJECTED	1	0	7	0	3
APPLICATIONS PENDING	5	0	6	2	1
PERSONS RECEIVING	70	17	101	20	16
### SLMB					
APPLICATIONS RECEIVED	0	0	4	1	1
APPLICATIONS APPROVED	1	0	2	2	0
APPLICATIONS REJECTED	0	0	2	0	3
APPLICATIONS PENDING	0	0	3	1	0
PERSONS RECEIVING	79	18	102	24	33
### VENDOR CASES					
PERSONS RECEIVING	410	136	704	183	127
CASES CLOSED	18	2	29	6	1

TABLE 3. DETAILED OPERATING STATISTICS BY AREA AND COUNTY FOR FEBRUARY 2003

	AREA 1 DAVIESS	AREA 1 DE KALB	AREA 1 GENTRY	AREA 1 GRUNDY	AREA 1 HARRISON
*** TEMPORARY ASSISTANCE					
APPLICATIONS RECEIVED	4	2	0	4	0
APPLICATIONS APPROVED	0	1	1	0	6
APPLICATIONS REJECTED	1	1	0	2	2
APPLICATIONS PENDING	3	1	0	3	4
CHILD ONLY FAMILIES RECEIVING	11	15	5	16	13
CHILD ONLY CHILDREN RECEIVING	18	22	5	28	20
ONE PARENT FAMILIES RECEIVING	8	27	4	23	41
ONE PARENT PARENTS RECEIVING	8	27	4	23	41
ONE PARENT CHILDREN RECEIVING	14	51	5	38	64
TWO PARENT FAMILIES RECEIVING	1	0	3	0	10
TWO PARENT PARENTS RECEIVING	2	0	6	0	20
TWO PARENT CHILDREN RECEIVING	3	0	6	0	20
ALL FAMILIES RECEIVING CASH	20	42	12	39	64
ALL PARENTS RECEIVING CASH	10	27	10	23	61
ALL CHILDREN RECEIVING CASH	35	73	16	66	104
TOTAL PAYMENTS	\$3,983	\$10,015	\$2,403	\$8,734	\$13,914
CASES CLOSED	2	3	0	1	4
*** GAFP					
FAMILIES RECEIVING	1	0	1	1	4
CHILDREN RECEIVING	1	0	2	1	7
TOTAL PAYMENTS	\$230	\$0	\$414	\$230	\$1,495
CASES CLOSED	0	0	0	0	0
*** HC+/MAF/TMA/EXTENDED TMA					
APPLICATIONS RECEIVED	20	7	6	17	15
APPLICATIONS APPROVED	15	8	7	12	11
APPLICATIONS REJECTED	1	0	2	2	2
APPLICATIONS PENDING	7	3	1	5	4
HC+ FAMILIES RECEIVING	173	183	158	228	213
HC+ NON-CHIP POVERTY CHILDREN	167	151	126	189	181
HC+ CHIP NO COST CHILDREN	146	127	105	163	153
HC+ CHIP CO-PAY CHILDREN	36	43	39	37	37
HC+ CHIP PREMIUM CHILDREN	5	6	12	9	6
HAF FAMILIES RECEIVING	196	172	86	283	192
HAF PARENTS RECEIVING	234	199	104	299	221
HAF CHILDREN RECEIVING	400	349	179	548	362
TMA FAMILIES RECEIVING	29	16	23	39	65
TMA PARENTS RECEIVING	45	22	40	63	101
TMA CHILDREN RECEIVING	59	33	57	72	110
ETHA FAMILIES RECEIVING	1	0	1	0	0
ETHA PARENTS RECEIVING	2	0	1	0	0
TOTAL HC+/MAF/TMA/ETHA FAMILIES	399	371	268	550	470
TOTAL HC+/MAF/TMA/ETHA PARENTS	281	221	145	362	322
TOTAL HC+/MAF/TMA/ETHA CHILDREN	813	709	518	1,018	849
CASES CLOSED	7	8	6	10	21
*** NEWBORNS	30	35	12	37	23
*** BCCT					
PERSONS RECEIVING	2	1	0	2	2
PRESUMPTIVE ELIGIBILITY PERSONS	0	0	0	0	0
*** HC+ FOR PREGNANT WOMEN					
APPLICATIONS RECEIVED	4	1	4	5	5
APPLICATIONS APPROVED	3	1	6	3	4
APPLICATIONS REJECTED	1	2	1	1	0
APPLICATIONS PENDING	1	0	0	1	2
CASES RECEIVING	35	26	27	39	33
EXTENDED WOMEN'S HEALTH	20	22	5	23	19
*** GR-CASH					
APPLICATIONS RECEIVED	0	0	1	1	0
APPLICATIONS APPROVED	0	0	0	0	1
APPLICATIONS REJECTED	0	4	0	5	2
APPLICATIONS PENDING	1	1	1	1	2
CASES RECEIVING	3	9	2	2	3
PERSONS RECEIVING	3	9	2	2	3
TOTAL PAYMENTS	\$27	\$72	\$18	\$18	\$27
CASES CLOSED	0	1	0	0	0
PERSONS RECEIVING HA-GR	8	5	5	21	14
HA-GR TOTAL PAYMENTS	\$72	\$45	\$45	\$189	\$126
*** REFUGEE					
APPLICATIONS RECEIVED	0	0	0	0	0
APPLICATIONS APPROVED	0	0	0	0	0
APPLICATIONS REJECTED	0	0	0	0	0
APPLICATIONS PENDING	0	0	0	0	0
CASES RECEIVING	0	0	0	0	0
PERSONS RECEIVING	0	0	0	0	0
TOTAL PAYMENTS	\$0	\$0	\$0	\$0	\$0
CASES CLOSED	0	0	0	0	0

TABLE 3. DETAILED OPERATING STATISTICS BY AREA AND COUNTY FOR FEBRUARY 2003

	AREA 1 DAVISS	AREA 1 DE KALB	AREA 1 GENTRY	AREA 1 GRUNDY	AREA 1 HARRISON
### SAB					
APPLICATIONS RECEIVED	0	0	0	0	1
APPLICATIONS APPROVED	0	0	0	0	0
APPLICATIONS REJECTED	1	0	0	0	0
APPLICATIONS PENDING	0	0	0	0	1
PERSONS RECEIVING	1	3	0	3	1
TOTAL PAYMENTS	\$443	\$620	\$0	\$1,172	\$443
CASES CLOSED	0	0	0	0	0
### BP					
APPLICATIONS RECEIVED	0	0	0	0	1
APPLICATIONS APPROVED	0	0	0	0	0
APPLICATIONS REJECTED	1	2	0	0	0
APPLICATIONS PENDING	0	0	0	0	1
PERSONS RECEIVING	4	8	2	1	6
TOTAL PAYMENTS	\$1,772	\$3,544	\$886	\$443	\$2,658
CASES CLOSED	0	0	0	0	0
### HA					
APPLICATIONS RECEIVED	11	8	9	16	19
APPLICATIONS APPROVED	7	9	10	18	9
APPLICATIONS REJECTED	3	3	0	6	4
APPLICATIONS PENDING	13	13	4	26	20
SPENDDOWN PERSONS RECEIVING	26	34	36	47	51
NON-SPENDDOWN PERSONS RECEIVING	156	255	175	348	270
HA-WD NON-PREMIUM PERSONS RECEIVING	2	6	22	40	20
HA-WD PREMIUM PERSONS RECEIVING	0	0	6	4	7
CASES CLOSED	1	4	3	5	7
### MACC					
APPLICATIONS RECEIVED	0	0	0	0	0
APPLICATIONS APPROVED	0	0	0	0	0
APPLICATIONS REJECTED	0	0	0	0	0
APPLICATIONS PENDING	0	0	0	0	0
PERSONS RECEIVING	0	0	0	0	0
### NC					
APPLICATIONS RECEIVED	0	2	0	0	0
APPLICATIONS APPROVED	0	0	0	1	0
APPLICATIONS REJECTED	0	1	0	1	0
APPLICATIONS PENDING	0	2	0	0	0
PERSONS RECEIVING	4	23	1	18	10
RCF-II	3	20	1	7	8
RCF-I	1	3	0	10	2
SNF/ICF	0	0	0	1	0
TOTAL PAYMENTS	\$882	\$6,308	\$279	\$3,151	\$2,504
RCF-II	\$726	\$5,840	\$279	\$1,519	\$2,192
RCF-I	\$156	\$468	\$0	\$1,340	\$312
SNF/ICF	\$0	\$0	\$0	\$292	\$0
CASES CLOSED	0	0	0	0	0
### SSI ONLY PERSONS RECEIVING	1	1	3	2	1
### SSI-SP					
PERSONS RECEIVING	1	0	0	0	3
TOTAL PAYMENTS	\$19	\$0	\$0	\$0	\$28
### SP ONLY					
PERSONS RECEIVING	0	0	0	0	0
TOTAL PAYMENTS	\$0	\$0	\$0	\$0	\$0
### QMB					
APPLICATIONS RECEIVED	4	1	1	4	1
APPLICATIONS APPROVED	2	1	1	3	1
APPLICATIONS REJECTED	4	0	0	0	0
APPLICATIONS PENDING	0	0	0	4	0
PERSONS RECEIVING	14	14	11	21	21
### SLMB					
APPLICATIONS RECEIVED	0	0	0	2	0
APPLICATIONS APPROVED	0	0	0	0	0
APPLICATIONS REJECTED	0	0	0	2	0
APPLICATIONS PENDING	0	0	0	2	0
PERSONS RECEIVING	20	30	7	42	34
### VENDOR CASES					
PERSONS RECEIVING	36	84	107	115	114
CASES CLOSED	1	4	5	6	3

TABLE 3. DETAILED OPERATING STATISTICS BY AREA AND COUNTY FOR FEBRUARY 2003

	AREA 1 HOLT	AREA 1 HOWARD	AREA 1 JOHNSON	AREA 1 LAFAYETTE	AREA 1 LINN
*** TEMPORARY ASSISTANCE					
APPLICATIONS RECEIVED	0	2	24	28	6
APPLICATIONS APPROVED	2	1	14	14	4
APPLICATIONS REJECTED	1	0	17	13	2
APPLICATIONS PENDING	0	2	21	16	3
CHILD ONLY FAMILIES RECEIVING	6	15	45	45	20
CHILD ONLY CHILDREN RECEIVING	10	21	73	68	34
ONE PARENT FAMILIES RECEIVING	9	32	138	110	49
ONE PARENT PARENTS RECEIVING	9	32	138	110	49
ONE PARENT CHILDREN RECEIVING	14	55	234	184	87
TWO PARENT FAMILIES RECEIVING	3	4	14	9	7
TWO PARENT PARENTS RECEIVING	6	8	28	18	14
TWO PARENT CHILDREN RECEIVING	6	6	31	20	15
ALL FAMILIES RECEIVING CASH	18	51	197	164	76
ALL PARENTS RECEIVING CASH	15	40	166	128	63
ALL CHILDREN RECEIVING CASH	30	82	338	272	136
TOTAL PAYMENTS	\$4,230	\$11,738	\$45,003	\$38,105	\$17,990
CASES CLOSED	5	7	17	21	5
*** GAFF					
FAMILIES RECEIVING	0	0	6	0	10
CHILDREN RECEIVING	0	0	10	0	17
TOTAL PAYMENTS	\$0	\$0	\$1,837	\$0	\$3,243
CASES CLOSED	0	0	0	0	0
*** MC+/MAF/THA/EXTENDED THA					
APPLICATIONS RECEIVED	7	13	52	46	20
APPLICATIONS APPROVED	8	6	51	39	20
APPLICATIONS REJECTED	1	3	19	7	8
APPLICATIONS PENDING	3	5	27	22	7
MC+ FAMILIES RECEIVING	112	206	686	660	275
MC+ NON-CHIP POVERTY CHILDREN	88	160	574	580	216
MC+ CHIP NO COST CHILDREN	74	146	480	469	202
MC+ CHIP CO-PAY CHILDREN	36	47	124	117	47
MC+ CHIP PREMIUM CHILDREN	7	7	10	10	19
MAF FAMILIES RECEIVING	108	215	928	765	328
MAF PARENTS RECEIVING	109	240	955	755	341
MAF CHILDREN RECEIVING	206	426	1,755	1,471	638
THA FAMILIES RECEIVING	7	38	69	44	73
THA PARENTS RECEIVING	9	55	99	68	102
THA CHILDREN RECEIVING	16	83	99	61	136
ETHA FAMILIES RECEIVING	0	0	0	0	3
ETHA PARENTS RECEIVING	0	0	0	0	3
TOTAL MC+/MAF/THA/ETHA FAMILIES	227	459	1,683	1,469	679
TOTAL MC+/MAF/THA/ETHA PARENTS	118	295	1,054	823	446
TOTAL MC+/MAF/THA/ETHA CHILDREN	427	869	3,042	2,708	1,258
CASES CLOSED	7	8	50	31	32
*** NEWBORNS	13	23	160	125	44
*** BCCT					
PERSONS RECEIVING	0	0	0	2	0
PRESUMPTIVE ELIGIBILITY PERSONS	0	0	0	0	0
*** MC+ FOR PREGNANT WOMEN					
APPLICATIONS RECEIVED	0	1	26	11	6
APPLICATIONS APPROVED	0	0	18	8	8
APPLICATIONS REJECTED	0	1	11	2	0
APPLICATIONS PENDING	0	2	10	4	0
CASES RECEIVING	24	28	125	78	52
EXTENDED WOMEN'S HEALTH	10	13	101	78	23
*** GR-CASH					
APPLICATIONS RECEIVED	2	0	15	6	4
APPLICATIONS APPROVED	0	0	0	0	1
APPLICATIONS REJECTED	0	3	15	7	4
APPLICATIONS PENDING	3	1	22	30	9
CASES RECEIVING	1	4	19	20	6
PERSONS RECEIVING	1	4	19	20	6
TOTAL PAYMENTS	\$9	\$36	\$171	\$171	\$54
CASES CLOSED	0	1	2	0	2
PERSONS RECEIVING MA-GR	3	8	44	50	29
MA-GR TOTAL PAYMENTS	\$27	\$72	\$396	\$441	\$261
*** REFUGEE					
APPLICATIONS RECEIVED	0	0	0	0	0
APPLICATIONS APPROVED	0	0	0	0	0
APPLICATIONS REJECTED	0	0	0	0	0
APPLICATIONS PENDING	0	0	0	0	0
CASES RECEIVING	0	0	0	0	0
PERSONS RECEIVING	0	0	0	0	0
TOTAL PAYMENTS	\$0	\$0	\$0	\$0	\$0
CASES CLOSED	0	0	0	0	0

TABLE 3. DETAILED OPERATING STATISTICS BY AREA AND COUNTY FOR FEBRUARY 2003

	AREA 1 HOLT	AREA 1 HOWARD	AREA 1 JOHNSON	AREA 1 LAFAYETTE	AREA 1 LINN
*** SAB					
APPLICATIONS RECEIVED	0	0	0	1	2
APPLICATIONS APPROVED	0	0	0	0	0
APPLICATIONS REJECTED	0	0	0	1	0
APPLICATIONS PENDING	0	0	0	3	2
PERSONS RECEIVING	1	2	4	4	5
TOTAL PAYMENTS	\$413	\$415	\$878	\$1,772	\$1,871
CASES CLOSED	0	0	0	0	0
*** BP					
APPLICATIONS RECEIVED	0	0	0	1	2
APPLICATIONS APPROVED	0	0	0	0	0
APPLICATIONS REJECTED	0	0	0	1	0
APPLICATIONS PENDING	0	0	0	3	2
PERSONS RECEIVING	2	6	15	13	8
TOTAL PAYMENTS	\$886	\$2,658	\$6,645	\$5,759	\$3,544
CASES CLOSED	0	0	0	0	0
*** MA					
APPLICATIONS RECEIVED	9	9	57	45	21
APPLICATIONS APPROVED	12	8	25	34	14
APPLICATIONS REJECTED	4	4	24	8	9
APPLICATIONS PENDING	18	14	74	121	35
SPENDDOWN PERSONS RECEIVING	25	33	80	66	52
NON-SPENDDOWN PERSONS RECEIVING	128	244	712	659	407
MA-WD NON-PREMIUM PERSONS RECEIVING	5	10	78	42	33
MA-WD PREMIUM PERSONS RECEIVING	3	6	6	7	5
CASES CLOSED	3	2	9	7	7
*** MACC					
APPLICATIONS RECEIVED	0	0	0	0	0
APPLICATIONS APPROVED	0	0	0	0	0
APPLICATIONS REJECTED	0	0	0	0	0
APPLICATIONS PENDING	0	0	0	0	0
PERSONS RECEIVING	0	0	0	1	0
*** NC					
APPLICATIONS RECEIVED	0	1	1	1	4
APPLICATIONS APPROVED	0	0	0	0	0
APPLICATIONS REJECTED	0	0	1	1	1
APPLICATIONS PENDING	0	1	1	1	4
PERSONS RECEIVING	1	43	27	14	19
RCF-II	0	38	9	3	13
RCF-I	1	5	18	11	6
SNF-ICF	0	0	0	0	0
TOTAL PAYMENTS	\$89	\$11,052	\$4,944	\$2,572	\$4,666
RCF-II	\$0	\$10,272	\$2,224	\$856	\$3,730
RCF-I	\$89	\$780	\$2,720	\$1,716	\$936
SNF/ICF	\$0	\$0	\$0	\$0	\$0
CASES CLOSED	0	0	0	0	0
*** SSI ONLY PERSONS RECEIVING	3	1	3	2	0
*** SSI-SP					
PERSONS RECEIVING	0	3	0	4	1
TOTAL PAYMENTS	\$0	\$134	\$0	\$150	\$4
*** SP ONLY					
PERSONS RECEIVING	0	0	0	1	1
TOTAL PAYMENTS	\$0	\$0	\$0	\$34	\$16
*** QMB					
APPLICATIONS RECEIVED	1	1	7	4	15
APPLICATIONS APPROVED	2	1	5	7	4
APPLICATIONS REJECTED	1	2	1	1	14
APPLICATIONS PENDING	1	0	5	6	7
PERSONS RECEIVING	6	24	32	41	43
*** SLMB					
APPLICATIONS RECEIVED	1	1	2	4	15
APPLICATIONS APPROVED	1	1	1	1	3
APPLICATIONS REJECTED	2	0	2	3	15
APPLICATIONS PENDING	1	0	1	6	7
PERSONS RECEIVING	13	26	39	45	52
*** VENDDR CASES					
PERSONS RECEIVING	58	64	187	336	106
CASES CLOSED	1	1	4	8	6



TABLE 3. DETAILED OPERATING STATISTICS BY AREA AND COUNTY FOR FEBRUARY 2003

	AREA 1 LIVINGSTON	AREA 1 HERCER	AREA 1 NODAWAY	AREA 1 PETTIS	AREA 1 PLATTE
*** TEMPORARY ASSISTANCE					
APPLICATIONS RECEIVED	7	1	7	46	16
APPLICATIONS APPROVED	3	0	0	27	15
APPLICATIONS REJECTED	4	0	2	13	0
APPLICATIONS PENDING	3	1	6	30	11
CHILD ONLY FAMILIES RECEIVING	13	4	8	88	39
CHILD ONLY CHILDREN RECEIVING	18	4	11	160	69
ONE PARENT FAMILIES RECEIVING	34	10	21	217	138
ONE PARENT PARENTS RECEIVING	34	10	21	217	138
ONE PARENT CHILDREN RECEIVING	61	12	36	391	236
TWO PARENT FAMILIES RECEIVING	2	1	1	16	13
TWO PARENT PARENTS RECEIVING	4	2	2	32	26
TWO PARENT CHILDREN RECEIVING	7	1	1	34	24
ALL FAMILIES RECEIVING CASH	49	15	30	321	190
ALL PARENTS RECEIVING CASH	38	12	23	249	164
ALL CHILDREN RECEIVING CASH	86	17	48	585	329
TOTAL PAYMENTS	\$11,618	\$2,721	\$6,734	\$75,381	\$45,241
CASES CLOSED	6	0	4	28	13
*** GAFF					
FAMILIES RECEIVING	0	1	1	8	12
CHILDREN RECEIVING	0	2	2	16	24
TOTAL PAYMENTS	\$0	\$340	\$414	\$3,165	\$4,840
CASES CLOSED	0	0	0	1	0
*** HC+/MAF/TMA/EXTENDED TMA					
APPLICATIONS RECEIVED	35	5	23	91	74
APPLICATIONS APPROVED	27	5	21	87	73
APPLICATIONS REJECTED	2	1	1	17	24
APPLICATIONS PENDING	12	2	9	36	24
HC+ FAMILIES RECEIVING	250	59	296	913	748
HC+ NON-CHIP POVERTY CHILDREN	207	53	277	895	616
HC+ CHIP NO COST CHILDREN	180	45	173	487	397
HC+ CHIP CO-PAY CHILDREN	52	10	54	129	173
HC+ CHIP PREMIUM CHILDREN	3	0	8	18	22
MAF FAMILIES RECEIVING	296	71	159	1,099	724
MAF PARENTS RECEIVING	335	70	161	1,122	789
MAF CHILDREN RECEIVING	588	131	308	2,138	1,350
TMA FAMILIES RECEIVING	80	11	24	115	92
TMA PARENTS RECEIVING	122	13	34	166	131
TMA CHILDREN RECEIVING	168	19	35	225	164
ETMA FAMILIES RECEIVING	1	2	4	3	1
ETMA PARENTS RECEIVING	1	3	6	3	2
TOTAL HC+/MAF/TMA/ETMA FAMILIES	627	143	483	2,130	1,565
TOTAL HC+/MAF/TMA/ETMA PARENTS	458	86	201	1,291	922
TOTAL HC+/MAF/TMA/ETMA CHILDREN	1,198	258	855	3,892	2,722
CASES CLOSED	23	7	20	70	37
*** NEWBORNS	35	14	36	120	94
*** BCCT					
PERSONS RECEIVING	0	0	9	3	6
PRESUMPTIVE ELIGIBILITY PERSONS	0	0	0	0	0
*** HC+ FOR PREGNANT WOMEN					
APPLICATIONS RECEIVED	15	0	5	34	27
APPLICATIONS APPROVED	8	0	9	25	15
APPLICATIONS REJECTED	5	0	1	16	13
APPLICATIONS PENDING	4	0	0	10	6
CASES RECEIVING	38	18	57	151	108
EXTENDED WOMEN'S HEALTH	25	6	26	77	73
*** GR-CASH					
APPLICATIONS RECEIVED	6	0	2	8	5
APPLICATIONS APPROVED	3	0	0	3	0
APPLICATIONS REJECTED	4	0	5	14	3
APPLICATIONS PENDING	12	0	3	21	17
CASES RECEIVING	13	1	3	21	6
PERSONS RECEIVING	13	1	3	21	7
TOTAL PAYMENTS	\$108	\$9	\$27	\$180	\$63
CASES CLOSED	0	0	0	1	0
PERSONS RECEIVING MA-GR	18	5	8	40	19
MA-GR TOTAL PAYMENTS	\$162	\$45	\$143	\$360	\$171
*** REFUGEE					
APPLICATIONS RECEIVED	0	0	0	0	0
APPLICATIONS APPROVED	0	0	0	0	0
APPLICATIONS REJECTED	0	0	0	0	0
APPLICATIONS PENDING	0	0	0	0	0
CASES RECEIVING	0	0	0	0	0
PERSONS RECEIVING	0	0	0	0	0
TOTAL PAYMENTS	\$0	\$0	\$0	\$0	\$0
CASES CLOSED	0	0	0	0	0

TABLE 3. DETAILED OPERATING STATISTICS BY AREA AND COUNTY FOR FEBRUARY 2003

	AREA 1 LIVINGSTON	AREA 1 MERCER	AREA 1 NODAWAY	AREA 1 PETTIS	AREA 1 PLATTE
### SAB					
APPLICATIONS RECEIVED	0	0	1	3	1
APPLICATIONS APPROVED	0	0	0	0	0
APPLICATIONS REJECTED	0	0	1	3	0
APPLICATIONS PENDING	0	0	1	2	1
PERSONS RECEIVING	2	1	2	2	1
TOTAL PAYMENTS	\$676	\$443	\$731	\$564	\$443
CASES CLOSED	0	0	0	1	0
### BP					
APPLICATIONS RECEIVED	0	0	0	4	1
APPLICATIONS APPROVED	0	0	0	4	0
APPLICATIONS REJECTED	0	0	1	0	0
APPLICATIONS PENDING	0	0	0	2	1
PERSONS RECEIVING	16	1	5	39	10
TOTAL PAYMENTS	\$7,088	\$443	\$2,215	\$17,277	\$4,430
CASES CLOSED	0	0	0	3	0
### MA					
APPLICATIONS RECEIVED	26	7	22	66	43
APPLICATIONS APPROVED	22	4	9	57	21
APPLICATIONS REJECTED	4	2	5	44	12
APPLICATIONS PENDING	26	3	21	97	78
SPENDDOWN PERSONS RECEIVING	42	17	37	120	57
NON-SPENDDOWN PERSONS RECEIVING	376	124	329	1,067	476
MA-WD NON-PREMIUM PERSONS RECEIVING	42	6	38	101	37
MA-WD PREMIUM PERSONS RECEIVING	6	0	6	12	8
CASES CLOSED	8	1	1	14	10
### MACC					
APPLICATIONS RECEIVED	0	0	0	0	0
APPLICATIONS APPROVED	0	0	0	0	0
APPLICATIONS REJECTED	0	0	0	0	0
APPLICATIONS PENDING	0	0	0	0	0
PERSONS RECEIVING	0	0	0	2	0
### NC					
APPLICATIONS RECEIVED	4	0	0	2	1
APPLICATIONS APPROVED	3	0	0	3	1
APPLICATIONS REJECTED	0	0	0	0	0
APPLICATIONS PENDING	1	0	0	1	3
PERSONS RECEIVING	72	15	14	115	64
RCF-II	52	11	5	60	41
RCF-I	3	3	9	55	23
SNF-ICF	17	1	0	0	0
TOTAL PAYMENTS	\$20,055	\$3,258	\$2,524	\$24,554	\$14,925
RCF-II	\$12,993	\$2,468	\$1,169	\$16,280	\$11,530
RCF-I	\$432	\$460	\$1,355	\$8,274	\$3,395
SNF/ICF	\$6,630	\$330	\$0	\$0	\$0
CASES CLOSED	0	0	0	4	1
### SSI ONLY PERSONS RECEIVING	3	0	9	7	2
### SSI-SP					
PERSONS RECEIVING	0	0	2	0	0
TOTAL PAYMENTS	\$0	\$0	\$92	\$0	\$0
### SP ONLY					
PERSONS RECEIVING	3	0	0	0	0
TOTAL PAYMENTS	\$556	\$0	\$0	\$0	\$0
### QMB					
APPLICATIONS RECEIVED	11	2	9	19	10
APPLICATIONS APPROVED	6	0	0	17	5
APPLICATIONS REJECTED	3	3	4	15	3
APPLICATIONS PENDING	3	0	6	6	7
PERSONS RECEIVING	36	4	44	90	34
### SLMB					
APPLICATIONS RECEIVED	6	2	4	16	5
APPLICATIONS APPROVED	3	1	1	0	1
APPLICATIONS REJECTED	0	2	2	28	2
APPLICATIONS PENDING	3	1	1	7	5
PERSONS RECEIVING	51	8	20	81	34
### VENDOR CASES					
PERSONS RECEIVING	152	0	107	280	204
CASES CLOSED	6	0	3	8	10

TABLE 3. DETAILED OPERATING STATISTICS BY AREA AND COUNTY FOR FEBRUARY 2003

	AREA 1 PUTNAM	AREA 1 RANDOLPH	AREA 1 RAY	AREA 1 SALINE	AREA 1 SULLIVAN
### TEMPORARY ASSISTANCE					
APPLICATIONS RECEIVED	5	20	13	18	5
APPLICATIONS APPROVED	2	19	9	12	3
APPLICATIONS REJECTED	0	10	5	3	2
APPLICATIONS PENDING	5	11	7	12	2
CHILD ONLY FAMILIES RECEIVING	3	56	32	33	7
CHILD ONLY CHILDREN RECEIVING	5	94	52	46	11
ONE PARENT FAMILIES RECEIVING	11	152	70	161	14
ONE PARENT PARENTS RECEIVING	11	152	70	161	14
ONE PARENT CHILDREN RECEIVING	19	269	125	267	30
TWO PARENT FAMILIES RECEIVING	2	16	4	23	1
TWO PARENT PARENTS RECEIVING	4	32	8	46	2
TWO PARENT CHILDREN RECEIVING	4	39	10	51	4
ALL FAMILIES RECEIVING CASH	16	224	106	217	22
ALL PARENTS RECEIVING CASH	15	184	78	207	16
ALL CHILDREN RECEIVING CASH	28	402	187	364	45
TOTAL PAYMENTS	\$4,152	\$52,647	\$25,334	\$52,536	\$5,672
CASES CLOSED	4	12	8	22	2
### GAFP					
FAMILIES RECEIVING	3	2	10	6	3
CHILDREN RECEIVING	5	2	17	9	6
TOTAL PAYMENTS	\$984	\$377	\$3,629	\$1,787	\$1,217
CASES CLOSED	0	0	0	0	0
### MC+/MAF/TMA/EXTENDED TMA					
APPLICATIONS RECEIVED	6	38	39	43	27
APPLICATIONS APPROVED	11	34	43	34	30
APPLICATIONS REJECTED	2	9	6	13	5
APPLICATIONS PENDING	2	11	6	19	8
MC+ FAMILIES RECEIVING	141	516	376	496	192
MC+ NON-CHIP POVERTY CHILDREN	128	472	327	466	165
MC+ CHIP NO COST CHILDREN	76	348	221	299	118
MC+ CHIP CO-PAY CHILDREN	35	72	76	69	24
MC+ CHIP PREMIUM CHILDREN	4	1	15	15	5
MAF FAMILIES RECEIVING	168	852	402	635	201
MAF PARENTS RECEIVING	186	897	385	650	196
MAF CHILDREN RECEIVING	310	1,656	780	1,187	388
TMA FAMILIES RECEIVING	12	65	80	101	36
TMA PARENTS RECEIVING	18	90	107	149	44
TMA CHILDREN RECEIVING	24	127	105	155	64
ETMA FAMILIES RECEIVING	4	4	2	0	1
ETMA PARENTS RECEIVING	8	6	2	0	1
TOTAL MC+/MAF/TMA/ETMA FAMILIES	325	1,437	860	1,232	430
TOTAL MC+/MAF/TMA/ETMA PARENTS	212	993	494	799	241
TOTAL MC+/MAF/TMA/ETMA CHILDREN	577	2,676	1,524	2,191	764
CASES CLOSED	6	28	21	43	12
### NEWBORNS	23	81	72	54	32
### BCCT					
PERSONS RECEIVING	0	1	0	0	0
PRESUMPTIVE ELIGIBILITY PERSONS	0	0	0	0	0
### MC+ FOR PREGNANT WOMEN					
APPLICATIONS RECEIVED	3	16	9	8	5
APPLICATIONS APPROVED	2	14	4	8	3
APPLICATIONS REJECTED	2	5	3	3	1
APPLICATIONS PENDING	0	6	3	2	1
CASES RECEIVING	15	106	49	75	20
EXTENDED WOMEN'S HEALTH	15	51	46	33	12
### GR-CASH					
APPLICATIONS RECEIVED	1	6	6	11	1
APPLICATIONS APPROVED	0	1	0	1	1
APPLICATIONS REJECTED	0	8	3	18	1
APPLICATIONS PENDING	4	15	5	10	6
CASES RECEIVING	8	18	4	18	3
PERSONS RECEIVING	8	18	4	18	3
TOTAL PAYMENTS	\$63	\$162	\$36	\$153	\$27
CASES CLOSED	0	1	0	2	1
PERSONS RECEIVING MA-GR	3	56	18	38	12
MA-GR TOTAL PAYMENTS	\$27	\$575	\$162	\$413	\$108
### REFUGEE					
APPLICATIONS RECEIVED	0	0	0	0	0
APPLICATIONS APPROVED	0	0	0	0	0
APPLICATIONS REJECTED	0	0	0	0	0
APPLICATIONS PENDING	0	0	0	0	0
CASES RECEIVING	0	0	0	0	0
PERSONS RECEIVING	0	0	0	0	0
TOTAL PAYMENTS	\$0	\$0	\$0	\$0	\$0
CASES CLOSED	0	0	0	0	0

TABLE 3. DETAILED OPERATING STATISTICS BY AREA AND COUNTY FOR FEBRUARY 2003

	AREA 1 PUTNAM	AREA 1 RANDOLPH	AREA 1 RAY	AREA 1 SALINE	AREA 1 SULLIVAN
<b>MMH SAB</b>					
APPLICATIONS RECEIVED	0	1	0	1	0
APPLICATIONS APPROVED	0	1	0	0	0
APPLICATIONS REJECTED	0	1	0	1	0
APPLICATIONS PENDING	0	0	0	0	1
PERSONS RECEIVING	0	5	1	2	1
TOTAL PAYMENTS	\$0	\$1,730	\$266	\$697	\$443
CASES CLOSED	0	1	0	0	0
<b>MMH BP</b>					
APPLICATIONS RECEIVED	0	1	0	0	0
APPLICATIONS APPROVED	0	0	0	0	0
APPLICATIONS REJECTED	0	2	0	0	0
APPLICATIONS PENDING	0	1	0	0	1
PERSONS RECEIVING	2	21	11	11	7
TOTAL PAYMENTS	\$886	\$9,303	\$4,873	\$4,873	\$3,101
CASES CLOSED	0	1	1	0	0
<b>MMH MA</b>					
APPLICATIONS RECEIVED	8	54	29	44	10
APPLICATIONS APPROVED	8	25	10	24	7
APPLICATIONS REJECTED	3	29	12	27	9
APPLICATIONS PENDING	8	64	35	50	24
SPENDDOWN PERSONS RECEIVING	28	88	49	124	25
NON-SPENDDOWN PERSONS RECEIVING	190	814	368	669	234
MA-WD NON-PREMIUM PERSONS RECEIVING	9	74	20	46	23
MA-WD PREMIUM PERSONS RECEIVING	0	11	5	13	3
CASES CLOSED	5	15	8	10	5
<b>MMH MACC</b>					
APPLICATIONS RECEIVED	0	0	0	0	0
APPLICATIONS APPROVED	0	0	0	0	0
APPLICATIONS REJECTED	0	0	0	0	0
APPLICATIONS PENDING	0	0	0	0	0
PERSONS RECEIVING	0	1	0	2	0
<b>MMH NC</b>					
APPLICATIONS RECEIVED	0	4	0	2	0
APPLICATIONS APPROVED	0	3	0	1	0
APPLICATIONS REJECTED	0	0	0	1	0
APPLICATIONS PENDING	0	2	0	1	1
PERSONS RECEIVING	1	49	3	74	21
RCF-II	0	39	3	48	1
RCF-I	1	10	0	23	20
SNF-ICF	0	0	0	3	0
TOTAL PAYMENTS	\$156	\$12,282	\$832	\$16,522	\$3,263
RCF-II	\$0	\$10,722	\$832	\$11,949	\$292
RCF-I	\$156	\$1,560	\$0	\$3,403	\$2,971
SNF/ICF	\$0	\$0	\$0	\$1,170	\$0
CASES CLOSED	0	3	0	0	0
MMH SSI ONLY PERSONS RECEIVING	3	3	1	4	0
<b>MMH SSI-SP</b>					
PERSONS RECEIVING	0	1	0	1	0
TOTAL PAYMENTS	\$0	\$11	\$0	\$7	\$0
<b>MMH SP ONLY</b>					
PERSONS RECEIVING	0	0	0	0	0
TOTAL PAYMENTS	\$0	\$0	\$0	\$0	\$0
<b>MMH OMB</b>					
APPLICATIONS RECEIVED	2	9	8	14	3
APPLICATIONS APPROVED	2	2	1	4	3
APPLICATIONS REJECTED	0	4	6	5	1
APPLICATIONS PENDING	0	4	2	11	3
PERSONS RECEIVING	12	34	24	37	12
<b>MMH SLMB</b>					
APPLICATIONS RECEIVED	2	4	7	12	4
APPLICATIONS APPROVED	0	0	1	1	1
APPLICATIONS REJECTED	2	3	5	6	4
APPLICATIONS PENDING	0	1	2	11	2
PERSONS RECEIVING	19	47	39	61	23
<b>MMH VENDOR CASES</b>					
PERSONS RECEIVING	42	176	95	426	70
CASES CLOSED	2	8	3	2	2

TABLE 3. DETAILED OPERATING STATISTICS BY AREA AND COUNTY FOR FEBRUARY 2003

	AREA 1 WORTH	AREA 2 ADAIR	AREA 2 AUDRAIN	AREA 2 BOONE	AREA 2 CALLANAY
*** TEMPORARY ASSISTANCE					
APPLICATIONS RECEIVED	3	5	18	73	24
APPLICATIONS APPROVED	1	11	15	44	14
APPLICATIONS REJECTED	0	4	6	38	11
APPLICATIONS PENDING	3	1	12	52	24
CHILD ONLY FAMILIES RECEIVING	3	18	35	207	57
CHILD ONLY CHILDREN RECEIVING	4	22	54	311	85
ONE PARENT FAMILIES RECEIVING	3	73	105	634	162
ONE PARENT PARENTS RECEIVING	3	73	105	634	162
ONE PARENT CHILDREN RECEIVING	5	121	188	1,171	274
TWO PARENT FAMILIES RECEIVING	2	11	7	27	13
TWO PARENT PARENTS RECEIVING	4	22	14	54	26
TWO PARENT CHILDREN RECEIVING	5	25	19	52	38
ALL FAMILIES RECEIVING CASH	8	102	147	868	232
ALL PARENTS RECEIVING CASH	7	95	119	688	188
ALL CHILDREN RECEIVING CASH	14	168	261	1,534	397
TOTAL PAYMENTS	\$2,026	\$24,331	\$33,726	\$199,540	\$53,899
CASES CLOSED	0	5	11	61	15
*** GAFF					
FAMILIES RECEIVING	0	9	10	23	4
CHILDREN RECEIVING	0	16	15	40	7
TOTAL PAYMENTS	\$0	\$3,354	\$2,829	\$7,909	\$1,353
CASES CLOSED	0	0	0	0	0
*** MC+/MAF/TMA/EXTENDED TMA					
APPLICATIONS RECEIVED	10	34	38	137	40
APPLICATIONS APPROVED	7	27	27	124	37
APPLICATIONS REJECTED	1	7	7	22	9
APPLICATIONS PENDING	1	12	18	42	25
MC+ FAMILIES RECEIVING	56	404	556	2,061	802
MC+ NON-CHIP POVERTY CHILDREN	61	313	397	1,575	664
MC+ CHIP NO COST CHILDREN	29	272	430	1,420	529
MC+ CHIP CO-PAY CHILDREN	10	69	87	401	159
MC+ CHIP PREMIUM CHILDREN	1	15	26	25	15
MAF FAMILIES RECEIVING	46	590	604	3,583	1,014
MAF PARENTS RECEIVING	47	683	603	3,414	1,019
MAF CHILDREN RECEIVING	89	1,078	1,138	6,672	1,966
TMA FAMILIES RECEIVING	12	65	66	230	78
TMA PARENTS RECEIVING	21	90	87	288	110
TMA CHILDREN RECEIVING	18	88	120	281	112
ETMA FAMILIES RECEIVING	0	5	4	8	2
ETMA PARENTS RECEIVING	0	5	4	8	3
TOTAL MC+/MAF/TMA/ETMA FAMILIES	114	1,064	1,230	5,882	1,896
TOTAL MC+/MAF/TMA/ETMA PARENTS	68	778	694	3,710	1,132
TOTAL MC+/MAF/TMA/ETMA CHILDREN	208	1,835	2,198	10,374	3,445
CASES CLOSED	5	35	29	97	35
*** NEWBORNS	0	69	56	211	59
*** BCCT					
PERSONS RECEIVING	0	1	0	2	0
PRESUMPTIVE ELIGIBILITY PERSONS	0	0	0	0	0
*** MC+ FOR PREGNANT WOMEN					
APPLICATIONS RECEIVED	1	17	14	46	18
APPLICATIONS APPROVED	0	13	9	37	11
APPLICATIONS REJECTED	0	2	2	13	6
APPLICATIONS PENDING	1	5	4	13	9
CASES RECEIVING	8	73	83	286	111
EXTENDED WOMEN'S HEALTH	4	36	41	178	64
*** GR-CASH					
APPLICATIONS RECEIVED	0	15	12	38	4
APPLICATIONS APPROVED	0	2	0	5	1
APPLICATIONS REJECTED	0	10	12	52	3
APPLICATIONS PENDING	0	13	18	70	9
CASES RECEIVING	0	22	16	55	19
PERSONS RECEIVING	0	22	16	55	19
TOTAL PAYMENTS	\$0	\$198	\$135	\$495	\$162
CASES CLOSED	0	2	0	4	1
PERSONS RECEIVING MA-GR	0	26	38	115	31
MA-GR TOTAL PAYMENTS	\$0	\$234	\$333	\$1,250	\$270
*** REFUGEE					
APPLICATIONS RECEIVED	0	0	0	0	0
APPLICATIONS APPROVED	0	0	0	0	0
APPLICATIONS REJECTED	0	0	0	0	0
APPLICATIONS PENDING	0	0	0	0	0
CASES RECEIVING	0	0	0	5	0
PERSONS RECEIVING	0	0	0	6	0
TOTAL PAYMENTS	\$0	\$0	\$0	\$136	\$0
CASES CLOSED	0	0	0	0	0

TABLE 3. DETAILED OPERATING STATISTICS BY AREA AND COUNTY FOR FEBRUARY 2003

	AREA 1 WORTH	AREA 2 ADAIR	AREA 2 AUDRAIN	AREA 2 BOONE	AREA 2 CALLAWAY
<b>MM SAB</b>					
APPLICATIONS RECEIVED	0	1	1	0	0
APPLICATIONS APPROVED	0	0	0	0	0
APPLICATIONS REJECTED	1	0	0	2	0
APPLICATIONS PENDING	0	2	4	2	1
PERSONS RECEIVING	0	1	2	15	7
TOTAL PAYMENTS	\$0	\$90	\$886	\$5,366	\$1,743
CASES CLOSED	0	0	0	1	1
<b>MM BP</b>					
APPLICATIONS RECEIVED	0	1	1	0	0
APPLICATIONS APPROVED	0	0	0	0	0
APPLICATIONS REJECTED	0	0	1	2	0
APPLICATIONS PENDING	0	2	4	2	0
PERSONS RECEIVING	2	9	13	46	19
TOTAL PAYMENTS	\$886	\$3,987	\$5,759	\$20,378	\$8,397
CASES CLOSED	0	0	0	0	0
<b>MM MA</b>					
APPLICATIONS RECEIVED	3	48	38	231	36
APPLICATIONS APPROVED	1	21	21	84	24
APPLICATIONS REJECTED	2	23	20	107	20
APPLICATIONS PENDING	3	56	63	303	79
SPENDDOWN PERSONS RECEIVING	9	69	68	203	90
NON-SPENDDOWN PERSONS RECEIVING	61	680	584	2,340	749
MA-WD NON-PREMIUM PERSONS RECEIVING	3	72	52	316	83
MA-WD PREMIUM PERSONS RECEIVING	2	10	9	80	15
CASES CLOSED	1	8	6	37	14
<b>MM MACC</b>					
APPLICATIONS RECEIVED	0	0	14	21	0
APPLICATIONS APPROVED	0	0	3	4	0
APPLICATIONS REJECTED	0	0	9	16	0
APPLICATIONS PENDING	0	0	3	1	0
PERSONS RECEIVING	0	29	12	19	11
<b>MM NC</b>					
APPLICATIONS RECEIVED	0	5	0	2	5
APPLICATIONS APPROVED	0	4	0	4	7
APPLICATIONS REJECTED	0	3	0	1	0
APPLICATIONS PENDING	0	1	1	2	5
PERSONS RECEIVING	4	33	49	131	78
RCF-II	4	26	43	89	64
RCF-I	0	7	2	33	14
SNF-ICF	0	0	4	9	0
TOTAL PAYMENTS	\$1,168	\$8,180	\$13,292	\$31,664	\$19,338
RCF-II	\$1,168	\$7,088	\$11,553	\$23,176	\$17,252
RCF-I	\$0	\$1,092	\$179	\$4,978	\$2,086
SNF/ICF	\$0	\$0	\$1,560	\$3,510	\$0
CASES CLOSED	0	0	0	6	0
MM SSI ONLY PERSONS RECEIVING	0	9	3	6	1
<b>MM SSI-SP</b>					
PERSONS RECEIVING	0	1	4	1	2
TOTAL PAYMENTS	\$0	\$5	\$90	\$128	\$21
<b>MM SP ONLY</b>					
PERSONS RECEIVING	0	0	2	0	0
TOTAL PAYMENTS	\$0	\$0	\$118	\$0	\$0
<b>MM QMB</b>					
APPLICATIONS RECEIVED	4	5	3	10	3
APPLICATIONS APPROVED	3	4	1	7	2
APPLICATIONS REJECTED	2	3	2	3	1
APPLICATIONS PENDING	0	2	3	5	1
PERSONS RECEIVING	4	17	37	88	61
<b>MM SLMB</b>					
APPLICATIONS RECEIVED	1	3	3	4	2
APPLICATIONS APPROVED	0	1	0	2	0
APPLICATIONS REJECTED	2	1	2	1	3
APPLICATIONS PENDING	0	1	3	4	0
PERSONS RECEIVING	6	23	19	95	60
<b>MM VENDOR CASES</b>					
PERSONS RECEIVING	26	148	134	356	162
CASES CLOSED	3	6	6	12	6

TABLE 3. DETAILED OPERATING STATISTICS BY AREA AND COUNTY FOR FEBRUARY 2003

	AREA 2 CLARK	AREA 2 COLE	AREA 2 FRANKLIN	AREA 2 GASCONADE	AREA 2 JEFFERSON
MMH TEMPORARY ASSISTANCE					
APPLICATIONS RECEIVED	4	50	28	6	74
APPLICATIONS APPROVED	2	19	20	6	63
APPLICATIONS REJECTED	0	30	4	0	51
APPLICATIONS PENDING	2	39	19	5	33
CHILD ONLY FAMILIES RECEIVING	5	79	63	10	145
CHILD ONLY CHILDREN RECEIVING	10	132	106	16	206
ONE PARENT FAMILIES RECEIVING	30	206	229	39	630
ONE PARENT PARENTS RECEIVING	30	206	229	39	630
ONE PARENT CHILDREN RECEIVING	50	410	396	67	1,062
TWO PARENT FAMILIES RECEIVING	4	10	14	1	57
TWO PARENT PARENTS RECEIVING	8	20	28	2	114
TWO PARENT CHILDREN RECEIVING	7	36	38	1	135
ALL FAMILIES RECEIVING CASH	39	295	306	50	832
ALL PARENTS RECEIVING CASH	38	226	257	41	744
ALL CHILDREN RECEIVING CASH	67	578	540	84	1,403
TOTAL PAYMENTS	\$9,643	\$70,983	\$74,495	\$11,663	\$197,223
CASES CLOSED	6	17	17	9	61
MMH GAFF					
FAMILIES RECEIVING	5	7	23	1	15
CHILDREN RECEIVING	7	12	38	1	27
TOTAL PAYMENTS	\$1,398	\$2,349	\$7,527	\$207	\$5,329
CASES CLOSED	0	0	1	0	0
MMH MC+/MAF/TMA/EXTENDED TMA					
APPLICATIONS RECEIVED	10	73	118	20	192
APPLICATIONS APPROVED	10	59	97	22	186
APPLICATIONS REJECTED	3	15	14	3	28
APPLICATIONS PENDING	7	46	37	3	58
MC+ FAMILIES RECEIVING	181	915	1,319	213	2,627
MC+ NON-CHIP POVERTY CHILDREN	146	826	1,072	168	2,160
MC+ CHIP NO COST CHILDREN	136	504	850	138	1,763
MC+ CHIP CO-PAY CHILDREN	42	135	243	43	468
MC+ CHIP PREMIUM CHILDREN	3	10	30	9	43
MAF FAMILIES RECEIVING	184	1,452	1,724	257	3,997
MAF PARENTS RECEIVING	198	1,311	1,872	297	4,265
MAF CHILDREN RECEIVING	380	2,775	3,253	536	7,300
TMA FAMILIES RECEIVING	27	45	332	46	427
TMA PARENTS RECEIVING	38	57	483	74	609
TMA CHILDREN RECEIVING	51	89	583	89	689
ETMA FAMILIES RECEIVING	1	4	6	2	10
ETMA PARENTS RECEIVING	1	4	8	4	10
TOTAL MC+/MAF/TMA/ETMA FAMILIES	393	2,416	3,381	518	7,061
TOTAL MC+/MAF/TMA/ETMA PARENTS	237	1,372	2,363	375	4,884
TOTAL MC+/MAF/TMA/ETMA CHILDREN	758	4,339	6,031	983	12,423
CASES CLOSED	12	32	96	28	228
MMH NEWBORNS	12	139	175	34	369
MMH BCCT					
PERSONS RECEIVING	0	3	1	0	3
PRESUMPTIVE ELIGIBILITY PERSONS	0	0	0	0	0
MMH MC+ FOR PREGNANT WOMEN					
APPLICATIONS RECEIVED	5	33	37	6	81
APPLICATIONS APPROVED	3	21	28	5	66
APPLICATIONS REJECTED	0	10	9	1	27
APPLICATIONS PENDING	1	16	8	2	16
CASES RECEIVING	15	151	220	31	481
EXTENDED WOMEN'S HEALTH	6	119	114	28	284
MMH GR-CASH					
APPLICATIONS RECEIVED	4	34	18	2	43
APPLICATIONS APPROVED	1	3	2	0	3
APPLICATIONS REJECTED	1	16	11	1	51
APPLICATIONS PENDING	8	42	41	6	51
CASES RECEIVING	3	30	29	4	60
PERSONS RECEIVING	3	30	29	4	60
TOTAL PAYMENTS	\$9	\$261	\$252	\$27	\$540
CASES CLOSED	0	3	3	0	3
PERSONS RECEIVING HA-GR	5	59	45	7	102
HA-GR TOTAL PAYMENTS	\$45	\$531	\$396	\$63	\$862
MMH REFUGEE					
APPLICATIONS RECEIVED	0	0	0	0	0
APPLICATIONS APPROVED	0	0	0	0	0
APPLICATIONS REJECTED	0	0	0	0	0
APPLICATIONS PENDING	0	0	0	0	0
CASES RECEIVING	0	0	0	0	0
PERSONS RECEIVING	0	0	0	0	0
TOTAL PAYMENTS	\$0	\$0	\$0	\$0	\$0
CASES CLOSED	0	0	0	0	0

TABLE 3. DETAILED OPERATING STATISTICS BY AREA AND COUNTY FOR FEBRUARY 2003

	AREA 2 CLARK	AREA 2 COLE	AREA 2 FRANKLIN	AREA 2 GASCONADE	AREA 2 JEFFERSON
<b>MMH SAB</b>					
APPLICATIONS RECEIVED	0	1	5	0	0
APPLICATIONS APPROVED	0	0	1	0	0
APPLICATIONS REJECTED	0	1	1	0	1
APPLICATIONS PENDING	0	1	9	1	0
PERSONS RECEIVING	0	7	10	4	13
TOTAL PAYMENTS	\$0	\$2,170	\$3,942	\$1,437	\$4,439
CASES CLOSED	0	0	0	0	0
<b>MMH BP</b>					
APPLICATIONS RECEIVED	0	2	4	0	0
APPLICATIONS APPROVED	0	0	0	0	0
APPLICATIONS REJECTED	0	1	2	0	1
APPLICATIONS PENDING	0	2	9	1	0
PERSONS RECEIVING	2	25	35	7	55
TOTAL PAYMENTS	\$886	\$11,075	\$15,505	\$3,101	\$24,365
CASES CLOSED	0	0	0	0	0
<b>MMH MA</b>					
APPLICATIONS RECEIVED	14	92	114	14	234
APPLICATIONS APPROVED	1	24	52	13	95
APPLICATIONS REJECTED	1	41	44	10	131
APPLICATIONS PENDING	28	136	176	19	206
SPENDDOWN PERSONS RECEIVING	32	86	154	25	239
NON-SPENDDOWN PERSONS RECEIVING	213	1,025	1,435	281	2,421
MA-WD NON-PREMIUM PERSONS RECEIVING	7	189	106	28	235
MA-WD PREMIUM PERSONS RECEIVING	0	19	19	7	26
CASES CLOSED	3	14	23	2	40
<b>MMH MACC</b>					
APPLICATIONS RECEIVED	0	0	0	0	27
APPLICATIONS APPROVED	0	0	0	0	19
APPLICATIONS REJECTED	0	0	0	0	8
APPLICATIONS PENDING	0	0	0	0	7
PERSONS RECEIVING	0	13	5	0	28
<b>MMH NC</b>					
APPLICATIONS RECEIVED	0	3	2	1	14
APPLICATIONS APPROVED	0	3	1	0	11
APPLICATIONS REJECTED	0	3	0	0	2
APPLICATIONS PENDING	0	2	2	1	12
PERSONS RECEIVING	2	100	80	15	384
RCF-II	2	72	52	2	202
RCF-I	0	25	17	13	175
SNF-ICF	0	3	11	0	7
TOTAL PAYMENTS	\$584	\$24,434	\$20,954	\$2,537	\$82,261
RCF-II	\$584	\$19,695	\$14,512	\$584	\$53,654
RCF-I	\$0	\$3,569	\$2,607	\$1,953	\$26,536
SNF/ICF	\$0	\$1,170	\$3,835	\$0	\$2,071
CASES CLOSED	0	0	0	0	5
<b>MMH SSI ONLY PERSONS RECEIVING</b>					
	1	1	3	2	11
<b>MMH SSI-SP</b>					
PERSONS RECEIVING	0	1	2	1	3
TOTAL PAYMENTS	\$0	\$39	\$147	\$27	\$36
<b>MMH SP ONLY</b>					
PERSONS RECEIVING	0	2	0	0	1
TOTAL PAYMENTS	\$0	\$54	\$0	\$0	\$61
<b>MMH QHB</b>					
APPLICATIONS RECEIVED	0	10	12	4	25
APPLICATIONS APPROVED	0	5	13	3	8
APPLICATIONS REJECTED	0	10	8	5	16
APPLICATIONS PENDING	0	11	10	0	11
PERSONS RECEIVING	13	53	120	24	181
<b>MMH SLMB</b>					
APPLICATIONS RECEIVED	0	8	6	1	12
APPLICATIONS APPROVED	0	4	4	2	4
APPLICATIONS REJECTED	0	8	8	2	10
APPLICATIONS PENDING	0	10	8	0	5
PERSONS RECEIVING	19	48	154	31	180
<b>MMH VENDOR CASES</b>					
PERSONS RECEIVING	53	267	484	171	857
CASES CLOSED	1	15	19	6	28



TABLE 3. DETAILED OPERATING STATISTICS BY AREA AND COUNTY FOR FEBRUARY 2003

	AREA 2 KNOX	AREA 2 LEWIS	AREA 2 LINCOLN	AREA 2 HACON	AREA 2 MARION
*** TEMPORARY ASSISTANCE					
APPLICATIONS RECEIVED	0	9	21	7	17
APPLICATIONS APPROVED	0	2	15	4	16
APPLICATIONS REJECTED	1	5	7	1	4
APPLICATIONS PENDING	0	7	8	2	6
CHILD ONLY FAMILIES RECEIVING	3	15	72	18	49
CHILD ONLY CHILDREN RECEIVING	4	28	107	26	85
ONE PARENT FAMILIES RECEIVING	8	27	129	43	218
ONE PARENT PARENTS RECEIVING	8	27	129	43	218
ONE PARENT CHILDREN RECEIVING	17	45	239	76	385
TWO PARENT FAMILIES RECEIVING	0	5	3	5	17
TWO PARENT PARENTS RECEIVING	0	10	6	10	34
TWO PARENT CHILDREN RECEIVING	0	18	6	11	37
ALL FAMILIES RECEIVING CASH	11	47	204	66	284
ALL PARENTS RECEIVING CASH	8	37	135	53	252
ALL CHILDREN RECEIVING CASH	21	91	352	113	507
TOTAL PAYMENTS	\$2,552	\$11,383	\$46,969	\$14,727	\$66,295
CASES CLOSED	0	4	8	6	16
*** GAFF					
FAMILIES RECEIVING	0	1	10	10	9
CHILDREN RECEIVING	0	2	15	15	17
TOTAL PAYMENTS	\$0	\$460	\$3,050	\$3,006	\$3,503
CASES CLOSED	0	0	0	1	1
*** MC+/MAF/TMA/EXTENDED TMA					
APPLICATIONS RECEIVED	7	13	286	23	43
APPLICATIONS APPROVED	4	14	235	18	33
APPLICATIONS REJECTED	1	0	35	5	7
APPLICATIONS PENDING	3	6	70	8	11
HC+ FAMILIES RECEIVING	88	192	735	360	602
HC+ NON-CHIP POVERTY CHILDREN	74	171	616	299	506
HC+ CHIP NO COST CHILDREN	62	105	507	236	371
HC+ CHIP CO-PAY CHILDREN	12	31	131	72	95
HC+ CHIP PREMIUM CHILDREN	9	8	17	7	18
MAF FAMILIES RECEIVING	94	230	1,158	351	841
MAF PARENTS RECEIVING	108	261	1,259	371	898
MAF CHILDREN RECEIVING	192	449	2,330	673	1,637
TMA FAMILIES RECEIVING	13	24	148	61	154
TMA PARENTS RECEIVING	19	31	205	85	227
TMA CHILDREN RECEIVING	25	45	224	106	286
ETHA FAMILIES RECEIVING	2	3	5	3	2
ETHA PARENTS RECEIVING	2	5	6	3	2
TOTAL HC+/MAF/TMA/ETHA FAMILIES	197	449	2,046	775	1,599
TOTAL HC+/MAF/TMA/ETHA PARENTS	129	297	1,470	459	1,127
TOTAL HC+/MAF/TMA/ETHA CHILDREN	374	809	3,825	1,393	2,913
CASES CLOSED	1	16	60	24	51
*** NEWBORNS	11	30	62	62	57
*** BCCT					
PERSONS RECEIVING	0	0	2	1	1
PRESUMPTIVE ELIGIBILITY PERSONS	0	0	0	0	0
*** HC+ FOR PREGNANT WOMEN					
APPLICATIONS RECEIVED	3	4	36	16	14
APPLICATIONS APPROVED	4	3	23	13	16
APPLICATIONS REJECTED	0	3	14	3	1
APPLICATIONS PENDING	0	1	8	2	2
CASES RECEIVING	13	36	100	66	83
EXTENDED WOMEN'S HEALTH	9	24	61	34	63
*** GR-CASH					
APPLICATIONS RECEIVED	0	1	7	10	14
APPLICATIONS APPROVED	0	0	1	4	1
APPLICATIONS REJECTED	0	4	6	5	8
APPLICATIONS PENDING	2	12	14	10	12
CASES RECEIVING	2	2	13	8	12
PERSONS RECEIVING	2	2	13	8	12
TOTAL PAYMENTS	\$18	\$18	\$117	\$72	\$108
CASES CLOSED	0	0	1	2	4
PERSONS RECEIVING MA-GR	4	5	25	8	17
MA-GR TOTAL PAYMENTS	\$36	\$45	\$225	\$72	\$224
*** REFUGEE					
APPLICATIONS RECEIVED	0	0	0	0	0
APPLICATIONS APPROVED	0	0	0	0	0
APPLICATIONS REJECTED	0	0	0	0	0
APPLICATIONS PENDING	0	0	0	0	0
CASES RECEIVING	0	0	0	0	0
PERSONS RECEIVING	0	0	0	0	0
TOTAL PAYMENTS	\$0	\$0	\$0	\$0	\$0
CASES CLOSED	0	0	0	0	0

TABLE 3. DETAILED OPERATING STATISTICS BY AREA AND COUNTY FOR FEBRUARY 2003

	AREA 2 KNOX	AREA 2 LEWIS	AREA 2 LINCOLN	AREA 2 HACON	AREA 2 MARION
*** SAB					
APPLICATIONS RECEIVED	0	0	1	0	0
APPLICATIONS APPROVED	0	0	0	0	0
APPLICATIONS REJECTED	0	0	0	1	0
APPLICATIONS PENDING	0	0	3	0	0
PERSONS RECEIVING	0	5	2	5	10
TOTAL PAYMENTS	\$0	\$1,342	\$647	\$1,427	\$3,748
CASES CLOSED	0	0	0	0	0
*** BP					
APPLICATIONS RECEIVED	0	0	1	0	0
APPLICATIONS APPROVED	0	0	0	0	0
APPLICATIONS REJECTED	0	0	0	1	0
APPLICATIONS PENDING	0	0	3	0	0
PERSONS RECEIVING	2	4	19	18	13
TOTAL PAYMENTS	\$886	\$1,772	\$8,417	\$7,531	\$5,759
CASES CLOSED	0	0	0	0	0
*** MA					
APPLICATIONS RECEIVED	6	20	52	28	62
APPLICATIONS APPROVED	1	13	29	10	41
APPLICATIONS REJECTED	1	9	21	12	21
APPLICATIONS PENDING	7	40	63	45	40
SPENDDOWN PERSONS RECEIVING	22	14	115	54	139
NON-SPENDDOWN PERSONS RECEIVING	126	239	579	385	853
MA-WD NON-PREMIUM PERSONS RECEIVING	7	10	60	42	53
MA-WD PREMIUM PERSONS RECEIVING	3	3	8	8	12
CASES CLOSED	1	2	13	8	22
*** MACC					
APPLICATIONS RECEIVED	0	0	0	2	0
APPLICATIONS APPROVED	0	0	0	2	0
APPLICATIONS REJECTED	0	0	0	0	0
APPLICATIONS PENDING	0	0	0	0	0
PERSONS RECEIVING	0	0	1	0	0
*** NC					
APPLICATIONS RECEIVED	0	0	2	0	4
APPLICATIONS APPROVED	0	0	4	0	3
APPLICATIONS REJECTED	0	0	0	0	0
APPLICATIONS PENDING	0	0	3	0	4
PERSONS RECEIVING	20	9	115	7	117
RCF-II	19	5	81	7	72
RCF-I	1	4	34	0	45
SNF-ICF	0	0	0	0	0
TOTAL PAYMENTS	\$5,049	\$1,981	\$26,060	\$1,940	\$25,768
RCF-II	\$4,949	\$1,357	\$21,099	\$1,940	\$19,661
RCF-I	\$100	\$624	\$4,961	\$0	\$6,107
SNF/ICF	\$0	\$0	\$0	\$0	\$0
CASES CLOSED	0	0	0	0	2
*** SSI ONLY PERSONS RECEIVING					
PERSONS RECEIVING	2	2	3	0	9
*** SSI-SP					
PERSONS RECEIVING	1	0	0	0	3
TOTAL PAYMENTS	\$51	\$0	\$0	\$0	\$133
*** SP ONLY					
PERSONS RECEIVING	1	0	0	1	1
TOTAL PAYMENTS	\$54	\$0	\$0	\$2	\$67
*** QMB					
APPLICATIONS RECEIVED	1	1	8	3	8
APPLICATIONS APPROVED	0	0	7	1	7
APPLICATIONS REJECTED	0	1	2	1	3
APPLICATIONS PENDING	1	0	4	2	1
PERSONS RECEIVING	10	23	39	23	51
*** SLMB					
APPLICATIONS RECEIVED	1	1	3	2	7
APPLICATIONS APPROVED	2	0	0	0	2
APPLICATIONS REJECTED	0	0	2	2	7
APPLICATIONS PENDING	1	1	3	1	1
PERSONS RECEIVING	21	17	42	32	72
*** VENDOR CASES					
PERSONS RECEIVING	23	103	189	141	316
CASES CLOSED	0	4	7	3	18

TABLE 3. DETAILED OPERATING STATISTICS BY AREA AND COUNTY FOR FEBRUARY 2003

	AREA 2 MONROE	AREA 2 MONTGOMERY	AREA 2 OSAGE	AREA 2 PIKE	AREA 2 RALLS
*** TEMPORARY ASSISTANCE					
APPLICATIONS RECEIVED	2	7	0	5	1
APPLICATIONS APPROVED	1	6	1	6	4
APPLICATIONS REJECTED	0	4	0	3	1
APPLICATIONS PENDING	1	2	0	1	1
CHILD ONLY FAMILIES RECEIVING	9	15	7	36	8
CHILD ONLY CHILDREN RECEIVING	14	23	7	51	10
ONE PARENT FAMILIES RECEIVING	14	55	7	76	26
ONE PARENT PARENTS RECEIVING	14	55	7	76	26
ONE PARENT CHILDREN RECEIVING	25	92	13	136	35
TWO PARENT FAMILIES RECEIVING	1	4	5	6	1
TWO PARENT PARENTS RECEIVING	2	8	10	12	2
TWO PARENT CHILDREN RECEIVING	3	9	10	15	1
ALL FAMILIES RECEIVING CASH	24	74	19	118	35
ALL PARENTS RECEIVING CASH	16	63	17	88	28
ALL CHILDREN RECEIVING CASH	42	124	30	202	46
TOTAL PAYMENTS	\$5,944	\$18,075	\$3,876	\$26,734	\$7,440
CASES CLOSED	5	3	2	2	4
*** GAFP					
FAMILIES RECEIVING	4	4	0	3	5
CHILDREN RECEIVING	6	6	0	3	9
TOTAL PAYMENTS	\$1,217	\$1,251	\$0	\$690	\$1,847
CASES CLOSED	0	0	0	0	0
*** MC+/MAF/TMA/EXTENDED TMA					
APPLICATIONS RECEIVED	10	18	9	28	12
APPLICATIONS APPROVED	8	18	5	27	12
APPLICATIONS REJECTED	1	0	0	3	3
APPLICATIONS PENDING	5	5	4	9	1
MC+ FAMILIES RECEIVING	200	313	164	392	166
MC+ NON-CHIP POVERTY CHILDREN	197	234	145	366	124
MC+ CHIP NO COST CHILDREN	130	204	121	240	110
MC+ CHIP CO-PAY CHILDREN	26	75	25	50	53
MC+ CHIP PREMIUM CHILDREN	9	23	14	2	2
MAF FAMILIES RECEIVING	214	238	185	630	173
MAF PARENTS RECEIVING	222	250	221	630	195
MAF CHILDREN RECEIVING	441	466	376	1,222	318
TMA FAMILIES RECEIVING	10	46	25	53	42
TMA PARENTS RECEIVING	15	65	39	69	66
TMA CHILDREN RECEIVING	22	83	50	59	73
ETMA FAMILIES RECEIVING	0	1	0	3	1
ETMA PARENTS RECEIVING	0	1	0	6	1
TOTAL MC+/MAF/TMA/ETMA FAMILIES	424	598	374	1,078	382
TOTAL MC+/MAF/TMA/ETMA PARENTS	237	316	260	705	262
TOTAL MC+/MAF/TMA/ETMA CHILDREN	825	1,085	731	1,939	680
CASES CLOSED	8	13	9	15	12
*** NEWBORNS	14	37	21	24	17
*** BCCT					
PERSONS RECEIVING	0	1	0	0	0
PRESUMPTIVE ELIGIBILITY PERSONS	0	0	0	0	0
*** MC+ FOR PREGNANT WOMEN					
APPLICATIONS RECEIVED	1	9	1	6	8
APPLICATIONS APPROVED	3	4	2	1	6
APPLICATIONS REJECTED	0	1	0	2	1
APPLICATIONS PENDING	0	5	0	4	2
CASES RECEIVING	27	36	19	42	30
EXTENDED WOMEN'S HEALTH	10	20	19	28	12
*** GR-CASH					
APPLICATIONS RECEIVED	0	1	2	2	3
APPLICATIONS APPROVED	0	0	1	0	0
APPLICATIONS REJECTED	0	1	2	2	5
APPLICATIONS PENDING	1	3	2	8	2
CASES RECEIVING	0	4	3	7	3
PERSONS RECEIVING	0	4	3	7	3
TOTAL PAYMENTS	\$0	\$36	\$27	\$54	\$27
CASES CLOSED	0	0	0	1	0
PERSONS RECEIVING MA-GR	4	11	5	14	6
MA-GR TOTAL PAYMENTS	\$36	\$99	\$45	\$126	\$54
*** REFUGEE					
APPLICATIONS RECEIVED	0	0	0	0	0
APPLICATIONS APPROVED	0	0	0	0	0
APPLICATIONS REJECTED	0	0	0	0	0
APPLICATIONS PENDING	0	0	0	0	0
CASES RECEIVING	0	0	0	0	0
PERSONS RECEIVING	0	0	0	0	0
TOTAL PAYMENTS	\$0	\$0	\$0	\$0	\$0
CASES CLOSED	0	0	0	0	0

TABLE 3. DETAILED OPERATING STATISTICS BY AREA AND COUNTY FOR FEBRUARY 2003

	AREA 2 MONROE	AREA 2 MONTGOMERY	AREA 2 OSAGE	AREA 2 PIKE	AREA 2 RALLS
<b>MMH SAB</b>					
APPLICATIONS RECEIVED	0	0	0	0	0
APPLICATIONS APPROVED	0	0	0	0	0
APPLICATIONS REJECTED	0	0	0	0	0
APPLICATIONS PENDING	0	0	0	0	1
PERSONS RECEIVING	2	1	1	4	1
TOTAL PAYMENTS	\$886	\$349	\$355	\$1,422	\$443
CASES CLOSED	0	0	0	0	0
<b>MMH BP</b>					
APPLICATIONS RECEIVED	0	0	0	0	0
APPLICATIONS APPROVED	0	0	0	0	0
APPLICATIONS REJECTED	0	0	0	1	0
APPLICATIONS PENDING	0	0	0	0	1
PERSONS RECEIVING	2	2	3	16	2
TOTAL PAYMENTS	\$886	\$886	\$1,329	\$7,088	\$886
CASES CLOSED	0	0	0	0	0
<b>MMH MA</b>					
APPLICATIONS RECEIVED	8	25	13	42	9
APPLICATIONS APPROVED	5	10	7	16	5
APPLICATIONS REJECTED	4	7	7	7	5
APPLICATIONS PENDING	15	29	17	73	10
SPENDDOWN PERSONS RECEIVING	21	41	22	62	33
NON-SPENDDOWN PERSONS RECEIVING	238	278	214	499	179
MA-WD NON-PREMIUM PERSONS RECEIVING	25	16	9	32	4
MA-WD PREMIUM PERSONS RECEIVING	6	0	2	1	4
CASES CLOSED	7	6	0	7	5
<b>MMH MACC</b>					
APPLICATIONS RECEIVED	0	0	0	0	0
APPLICATIONS APPROVED	0	0	0	0	0
APPLICATIONS REJECTED	0	0	0	0	0
APPLICATIONS PENDING	0	0	0	0	0
PERSONS RECEIVING	1	0	0	1	0
<b>MMH NC</b>					
APPLICATIONS RECEIVED	2	0	0	1	0
APPLICATIONS APPROVED	0	0	0	0	0
APPLICATIONS REJECTED	1	0	0	0	0
APPLICATIONS PENDING	1	0	0	1	0
PERSONS RECEIVING	24	28	23	17	11
RCF-II	11	22	6	16	8
RCF-I	2	6	17	1	3
SNF-ICF	11	0	0	0	0
TOTAL PAYMENTS	\$7,396	\$7,142	\$3,718	\$4,828	\$2,038
RCF-II	\$2,871	\$6,214	\$1,390	\$4,672	\$1,578
RCF-I	\$312	\$928	\$2,328	\$156	\$460
SNF/ICF	\$4,213	\$0	\$0	\$0	\$0
CASES CLOSED	1	0	2	0	0
MMH SSI ONLY PERSONS RECEIVING	1	0	0	5	0
<b>MMH SSI-SP</b>					
PERSONS RECEIVING	0	0	0	2	2
TOTAL PAYMENTS	\$0	\$0	\$0	\$38	\$80
<b>MMH SP ONLY</b>					
PERSONS RECEIVING	0	1	0	1	0
TOTAL PAYMENTS	\$0	\$18	\$0	\$9	\$0
<b>MMH QMB</b>					
APPLICATIONS RECEIVED	1	4	0	4	1
APPLICATIONS APPROVED	2	2	1	5	0
APPLICATIONS REJECTED	0	4	0	0	1
APPLICATIONS PENDING	0	2	0	1	1
PERSONS RECEIVING	8	23	10	27	10
<b>MMH SLMB</b>					
APPLICATIONS RECEIVED	3	0	0	0	2
APPLICATIONS APPROVED	2	0	0	0	1
APPLICATIONS REJECTED	2	0	0	1	0
APPLICATIONS PENDING	0	0	0	0	1
PERSONS RECEIVING	17	15	12	24	12
<b>MMH VENDOR CASES</b>					
PERSONS RECEIVING	39	165	67	121	42
CASES CLOSED	2	15	4	1	3

TABLE 3. DETAILED OPERATING STATISTICS BY AREA AND COUNTY FOR FEBRUARY 2003

	AREA 2 ST CHARLES	AREA 2 SCHUYLER	AREA 2 SCOTLAND	AREA 2 SHELBY	AREA 2 WARREN
*** TEMPORARY ASSISTANCE					
APPLICATIONS RECEIVED	83	1	2	5	19
APPLICATIONS APPROVED	66	1	2	4	13
APPLICATIONS REJECTED	37	0	2	2	10
APPLICATIONS PENDING	51	0	0	2	17
CHILD ONLY FAMILIES RECEIVING	171	6	2	8	30
CHILD ONLY CHILDREN RECEIVING	268	11	2	8	49
ONE PARENT FAMILIES RECEIVING	518	5	7	17	65
ONE PARENT PARENTS RECEIVING	518	5	7	17	65
ONE PARENT CHILDREN RECEIVING	920	8	8	37	119
TWO PARENT FAMILIES RECEIVING	18	2	1	1	3
TWO PARENT PARENTS RECEIVING	36	4	2	2	6
TWO PARENT CHILDREN RECEIVING	43	5	1	6	6
ALL FAMILIES RECEIVING CASH	707	13	10	26	98
ALL PARENTS RECEIVING CASH	554	9	9	19	71
ALL CHILDREN RECEIVING CASH	1,231	24	11	51	174
TOTAL PAYMENTS	\$167,124	\$2,922	\$2,259	\$6,226	\$23,400
CASES CLOSED	44	1	1	5	9
*** GAFF					
FAMILIES RECEIVING	40	1	0	0	4
CHILDREN RECEIVING	58	2	0	0	5
TOTAL PAYMENTS	\$11,700	\$437	\$0	\$0	\$1,104
CASES CLOSED	0	0	0	0	0
*** MC+/MAF/TMA/EXTENDED TMA					
APPLICATIONS RECEIVED	184	9	7	30	32
APPLICATIONS APPROVED	143	6	7	21	31
APPLICATIONS REJECTED	34	0	0	5	3
APPLICATIONS PENDING	82	5	0	8	18
MC+ FAMILIES RECEIVING	2,249	100	119	142	416
MC+ NON-CHIP POVERTY CHILDREN	1,895	67	110	117	394
MC+ CHIP NO COST CHILDREN	1,400	91	78	95	276
MC+ CHIP CO-PAY CHILDREN	372	20	25	19	57
MC+ CHIP PREMIUM CHILDREN	55	7	6	4	8
MAF FAMILIES RECEIVING	3,569	114	80	173	513
MAF PARENTS RECEIVING	3,336	122	108	215	546
MAF CHILDREN RECEIVING	6,685	211	144	349	1,009
TMA FAMILIES RECEIVING	172	20	20	34	43
TMA PARENTS RECEIVING	219	35	31	49	63
TMA CHILDREN RECEIVING	260	41	19	61	79
ETMA FAMILIES RECEIVING	14	0	0	0	1
ETMA PARENTS RECEIVING	16	0	0	0	1
TOTAL MC+/MAF/TMA/ETMA FAMILIES	6,004	234	219	349	973
TOTAL MC+/MAF/TMA/ETMA PARENTS	3,571	157	139	264	610
TOTAL MC+/MAF/TMA/ETMA CHILDREN	10,667	437	382	645	1,823
CASES CLOSED	119	2	5	25	27
*** NEWBORNS	364	12	10	11	62
*** BCCT					
PERSONS RECEIVING	0	0	0	2	0
PRESUMPTIVE ELIGIBILITY PERSONS	0	0	0	0	0
*** MC+ FOR PREGNANT WOMEN					
APPLICATIONS RECEIVED	85	0	1	3	10
APPLICATIONS APPROVED	64	1	1	2	5
APPLICATIONS REJECTED	22	0	0	0	3
APPLICATIONS PENDING	23	0	0	1	2
CASES RECEIVING	423	14	15	25	65
EXTENDED WOMEN'S HEALTH	289	10	5	8	61
*** GR-CASH					
APPLICATIONS RECEIVED	17	0	0	0	6
APPLICATIONS APPROVED	7	0	0	1	0
APPLICATIONS REJECTED	18	1	0	1	3
APPLICATIONS PENDING	24	1	2	0	7
CASES RECEIVING	36	1	4	4	6
PERSONS RECEIVING	36	1	4	4	6
TOTAL PAYMENTS	\$315	\$9	\$36	\$36	\$54
CASES CLOSED	2	0	1	0	1
PERSONS RECEIVING MA-GR	73	3	1	6	11
MA-GR TOTAL PAYMENTS	\$719	\$27	\$9	\$54	\$99
*** REFUGEE					
APPLICATIONS RECEIVED	0	0	0	0	0
APPLICATIONS APPROVED	0	0	0	0	0
APPLICATIONS REJECTED	0	0	0	0	0
APPLICATIONS PENDING	0	0	0	0	0
CASES RECEIVING	0	0	0	0	0
PERSONS RECEIVING	0	0	0	0	0
TOTAL PAYMENTS	\$0	\$0	\$0	\$0	\$0
CASES CLOSED	0	0	0	0	0

TABLE 3. DETAILED OPERATING STATISTICS BY AREA AND COUNTY FOR FEBRUARY 2003

	AREA 2 ST CHARLES	AREA 2 SCHUYLER	AREA 2 SCOTLAND	AREA 2 SHELBY	AREA 2 WARREN
<b>MMH SAB</b>					
APPLICATIONS RECEIVED	3	0	0	0	0
APPLICATIONS APPROVED	0	0	0	0	0
APPLICATIONS REJECTED	3	0	0	0	0
APPLICATIONS PENDING	3	0	0	0	1
PERSONS RECEIVING	13	0	1	0	5
TOTAL PAYMENTS	\$5,489	\$0	\$204	\$0	\$1,478
CASES CLOSED	0	0	0	0	0
<b>MMH BP</b>					
APPLICATIONS RECEIVED	3	0	0	1	0
APPLICATIONS APPROVED	1	0	0	0	0
APPLICATIONS REJECTED	1	0	0	0	0
APPLICATIONS PENDING	6	0	0	0	1
PERSONS RECEIVING	61	0	3	1	15
TOTAL PAYMENTS	\$27,023	\$0	\$1,329	\$443	\$6,645
CASES CLOSED	0	0	0	0	0
<b>MMH MA</b>					
APPLICATIONS RECEIVED	149	9	15	10	27
APPLICATIONS APPROVED	78	9	11	9	14
APPLICATIONS REJECTED	70	4	1	5	10
APPLICATIONS PENDING	176	4	11	7	28
SPENDDOWN PERSONS RECEIVING	208	16	15	18	70
NON-SPENDDOWN PERSONS RECEIVING	1,899	173	138	218	362
MA-WD NON-PREMIUM PERSONS RECEIVING	210	1	17	17	27
MA-WD PREMIUM PERSONS RECEIVING	44	0	3	2	5
CASES CLOSED	19	1	5	2	3
<b>MMH MACC</b>					
APPLICATIONS RECEIVED	15	0	0	0	0
APPLICATIONS APPROVED	12	0	0	0	0
APPLICATIONS REJECTED	2	0	0	0	0
APPLICATIONS PENDING	0	0	0	0	0
PERSONS RECEIVING	42	0	0	0	0
<b>MMH NC</b>					
APPLICATIONS RECEIVED	3	0	0	0	0
APPLICATIONS APPROVED	4	0	0	0	0
APPLICATIONS REJECTED	0	0	0	0	0
APPLICATIONS PENDING	4	0	0	0	0
PERSONS RECEIVING	101	0	2	5	17
RCF-II	66	0	2	0	2
RCF-I	30	0	0	5	15
SNF-ICF	5	0	0	0	0
TOTAL PAYMENTS	\$23,854	\$0	\$431	\$780	\$2,846
RCF-II	\$17,403	\$0	\$431	\$0	\$523
RCF-I	\$4,565	\$0	\$0	\$780	\$2,323
SNF/ICF	\$1,886	\$0	\$0	\$0	\$0
CASES CLOSED	4	0	0	0	0
MMH SSI ONLY PERSONS RECEIVING	6	0	0	1	0
<b>MMH SSI-SP</b>					
PERSONS RECEIVING	5	0	1	0	8
TOTAL PAYMENTS	\$189	\$0	\$26	\$0	\$447
<b>MMH SP ONLY</b>					
PERSONS RECEIVING	1	0	0	0	0
TOTAL PAYMENTS	\$37	\$0	\$0	\$0	\$0
<b>MMH QMB</b>					
APPLICATIONS RECEIVED	21	1	3	3	1
APPLICATIONS APPROVED	10	0	2	2	0
APPLICATIONS REJECTED	9	0	0	1	1
APPLICATIONS PENDING	21	1	1	0	0
PERSONS RECEIVING	266	3	7	7	27
<b>MMH SLMB</b>					
APPLICATIONS RECEIVED	5	0	2	3	0
APPLICATIONS APPROVED	1	0	3	0	0
APPLICATIONS REJECTED	7	0	0	3	0
APPLICATIONS PENDING	7	0	0	0	0
PERSONS RECEIVING	175	11	13	23	46
<b>MMH VENDOR CASES</b>					
PERSONS RECEIVING	502	34	52	49	42
CASES CLOSED	26	3	2	0	3

TABLE 3. DETAILED OPERATING STATISTICS BY AREA AND COUNTY FOR FEBRUARY 2003

	AREA 3 BOLLINGER	AREA 3 BUTLER	AREA 3 CAPE GIRARDEAU	AREA 3 CARTER	AREA 3 CRANFORD
<b>MMM TEMPORARY ASSISTANCE</b>					
APPLICATIONS RECEIVED	10	45	37	6	18
APPLICATIONS APPROVED	2	24	27	6	19
APPLICATIONS REJECTED	5	20	19	2	6
APPLICATIONS PENDING	4	23	23	2	3
CHILD ONLY FAMILIES RECEIVING	23	152	106	22	47
CHILD ONLY CHILDREN RECEIVING	36	230	175	31	72
ONE PARENT FAMILIES RECEIVING	29	303	371	37	160
ONE PARENT PARENTS RECEIVING	29	303	371	37	160
ONE PARENT CHILDREN RECEIVING	60	539	649	71	270
TWO PARENT FAMILIES RECEIVING	1	34	46	6	15
TWO PARENT PARENTS RECEIVING	2	68	92	12	30
TWO PARENT CHILDREN RECEIVING	2	68	99	17	32
ALL FAMILIES RECEIVING CASH	53	489	523	65	222
ALL PARENTS RECEIVING CASH	31	371	463	49	190
ALL CHILDREN RECEIVING CASH	98	837	923	119	374
TOTAL PAYMENTS	\$12,189	\$108,651	\$123,366	\$14,977	\$53,303
CASES CLOSED	3	32	42	4	15
<b>MMM GAFP</b>					
FAMILIES RECEIVING	6	20	16	2	10
CHILDREN RECEIVING	8	35	29	4	12
TOTAL PAYMENTS	\$1,642	\$6,752	\$5,910	\$826	\$2,571
CASES CLOSED	1	0	0	0	0
<b>MMM HC+/MAF/TMA/EXTENDED TMA</b>					
APPLICATIONS RECEIVED	8	77	168	13	28
APPLICATIONS APPROVED	9	68	158	11	24
APPLICATIONS REJECTED	0	6	32	1	8
APPLICATIONS PENDING	0	23	105	3	14
HC+ FAMILIES RECEIVING	301	1,066	1,051	216	558
HC+ NON-CHIP POVERTY CHILDREN	191	797	833	164	451
HC+ CHIP NO COST CHILDREN	259	669	618	151	390
HC+ CHIP CO-PAY CHILDREN	60	198	198	56	96
HC+ CHIP PREMIUM CHILDREN	24	22	27	9	22
MAF FAMILIES RECEIVING	421	1,553	1,738	290	725
MAF PARENTS RECEIVING	503	1,588	1,675	347	775
MAF CHILDREN RECEIVING	817	2,902	3,197	578	1,410
TMA FAMILIES RECEIVING	44	282	138	41	134
TMA PARENTS RECEIVING	71	423	183	68	195
TMA CHILDREN RECEIVING	85	528	240	81	270
ETMA FAMILIES RECEIVING	1	8	12	0	2
ETMA PARENTS RECEIVING	1	9	15	0	3
TOTAL HC+/MAF/TMA/ETMA FAMILIES	767	2,909	2,939	547	1,419
TOTAL HC+/MAF/TMA/ETMA PARENTS	575	2,020	1,873	415	973
TOTAL HC+/MAF/TMA/ETMA CHILDREN	1,436	5,116	5,113	1,039	2,639
CASES CLOSED	11	79	85	10	32
<b>MMM NEWBORNS</b>					
	40	134	147	37	92
<b>MMM BCCT</b>					
PERSONS RECEIVING	1	4	17	0	3
PRESUMPTIVE ELIGIBILITY PERSONS	0	0	0	0	0
<b>MMM HC+ FOR PREGNANT WOMEN</b>					
APPLICATIONS RECEIVED	0	30	52	4	12
APPLICATIONS APPROVED	0	32	61	6	10
APPLICATIONS REJECTED	0	4	15	0	3
APPLICATIONS PENDING	0	7	24	0	4
CASES RECEIVING	32	169	156	30	91
EXTENDED WOMEN'S HEALTH	21	81	94	18	57
<b>MMM GR-CASH</b>					
APPLICATIONS RECEIVED	3	25	7	6	10
APPLICATIONS APPROVED	1	1	3	0	2
APPLICATIONS REJECTED	8	24	15	5	22
APPLICATIONS PENDING	6	35	26	15	13
CASES RECEIVING	14	41	26	6	20
PERSONS RECEIVING	14	41	26	6	20
TOTAL PAYMENTS	\$126	\$360	\$225	\$54	\$180
CASES CLOSED	0	5	2	1	2
PERSONS RECEIVING HA-GR	11	71	39	12	37
HA-GR TOTAL PAYMENTS	\$99	\$630	\$351	\$108	\$333
<b>MMM REFUGEE</b>					
APPLICATIONS RECEIVED	0	0	0	0	0
APPLICATIONS APPROVED	0	0	0	0	0
APPLICATIONS REJECTED	0	0	0	0	0
APPLICATIONS PENDING	0	0	0	0	0
CASES RECEIVING	0	0	0	0	0
PERSONS RECEIVING	0	0	0	0	0
TOTAL PAYMENTS	\$0	\$0	\$0	\$0	\$0
CASES CLOSED	0	0	0	0	0

TABLE 3. DETAILED OPERATING STATISTICS BY AREA AND COUNTY FOR FEBRUARY 2003

	AREA 3 BOLLINGER	AREA 3 BUTLER	AREA 3 CAPE GIRARDEAU	AREA 3 CARTER	AREA 3 CRAWFORD
<b>MMH SAB</b>					
APPLICATIONS RECEIVED	0	0	0	0	0
APPLICATIONS APPROVED	0	0	0	0	0
APPLICATIONS REJECTED	0	0	0	0	0
APPLICATIONS PENDING	0	1	0	0	0
PERSONS RECEIVING	3	8	9	1	2
TOTAL PAYMENTS	\$692	\$2,511	\$3,577	\$443	\$634
CASES CLOSED	0	1	0	0	0
<b>MMH BP</b>					
APPLICATIONS RECEIVED	0	0	0	0	0
APPLICATIONS APPROVED	0	0	0	0	0
APPLICATIONS REJECTED	0	0	0	0	1
APPLICATIONS PENDING	0	1	0	0	0
PERSONS RECEIVING	4	26	33	4	9
TOTAL PAYMENTS	\$1,772	\$11,518	\$14,156	\$1,772	\$3,967
CASES CLOSED	0	0	1	0	0
<b>MMH MA</b>					
APPLICATIONS RECEIVED	21	91	81	19	32
APPLICATIONS APPROVED	11	67	36	6	22
APPLICATIONS REJECTED	9	42	53	10	31
APPLICATIONS PENDING	35	81	154	25	57
SPENDDOWN PERSONS RECEIVING	60	184	162	24	57
NON-SPENDDOWN PERSONS RECEIVING	526	2,406	1,466	386	748
MA-WD NON-PREMIUM PERSONS RECEIVING	15	292	67	50	80
MA-WD PREMIUM PERSONS RECEIVING	2	17	9	7	12
CASES CLOSED	6	38	17	5	13
<b>MMH MACC</b>					
APPLICATIONS RECEIVED	0	0	0	0	0
APPLICATIONS APPROVED	0	0	0	0	0
APPLICATIONS REJECTED	0	0	0	0	0
APPLICATIONS PENDING	0	0	0	0	0
PERSONS RECEIVING	0	15	23	0	1
<b>MMH NC</b>					
APPLICATIONS RECEIVED	0	7	11	1	2
APPLICATIONS APPROVED	0	5	4	1	1
APPLICATIONS REJECTED	0	1	7	0	3
APPLICATIONS PENDING	0	4	15	0	0
PERSONS RECEIVING	49	154	222	29	78
RCF-II	38	86	206	19	32
RCF-I	11	68	16	10	46
SNF-ICF	0	0	0	0	0
TOTAL PAYMENTS	\$12,057	\$34,641	\$58,240	\$7,108	\$14,802
RCF-II	\$10,635	\$24,194	\$55,841	\$5,548	\$8,027
RCF-I	\$1,422	\$10,447	\$2,399	\$1,560	\$6,775
SNF/ICF	\$0	\$0	\$0	\$0	\$0
CASES CLOSED	0	3	6	0	0
MMH SSI ONLY PERSONS RECEIVING	7	21	10	2	7
<b>MMH SSI-SP</b>					
PERSONS RECEIVING	1	14	4	0	4
TOTAL PAYMENTS	\$27	\$822	\$105	\$0	\$97
<b>MMH SP ONLY</b>					
PERSONS RECEIVING	0	1	2	1	1
TOTAL PAYMENTS	\$0	\$116	\$50	\$59	\$17
<b>MMH QNB</b>					
APPLICATIONS RECEIVED	1	12	6	3	13
APPLICATIONS APPROVED	2	10	4	0	5
APPLICATIONS REJECTED	1	6	7	3	4
APPLICATIONS PENDING	0	5	9	3	6
PERSONS RECEIVING	25	108	96	16	46
<b>MMH SLMB</b>					
APPLICATIONS RECEIVED	1	2	6	1	12
APPLICATIONS APPROVED	1	1	6	0	2
APPLICATIONS REJECTED	1	3	7	1	6
APPLICATIONS PENDING	0	1	7	1	6
PERSONS RECEIVING	38	137	111	20	64
<b>MMH VENDOR CASES</b>					
PERSONS RECEIVING	52	350	417	27	152
CASES CLOSED	0	16	12	2	5



TABLE 3. DETAILED OPERATING STATISTICS BY AREA AND COUNTY FOR FEBRUARY 2003

	AREA 3 DENT	AREA 3 DUNKLIN	AREA 3 HOWELL	AREA 3 IRON	AREA 3 MADISON
*** TEMPORARY ASSISTANCE					
APPLICATIONS RECEIVED	5	63	47	20	11
APPLICATIONS APPROVED	9	52	28	10	12
APPLICATIONS REJECTED	5	17	12	4	2
APPLICATIONS PENDING	2	48	24	14	2
CHILD ONLY FAMILIES RECEIVING	43	272	92	37	23
CHILD ONLY CHILDREN RECEIVING	66	468	143	64	28
ONE PARENT FAMILIES RECEIVING	57	467	250	60	76
ONE PARENT PARENTS RECEIVING	57	467	250	60	76
ONE PARENT CHILDREN RECEIVING	102	896	434	105	127
TWO PARENT FAMILIES RECEIVING	17	58	35	13	11
TWO PARENT PARENTS RECEIVING	35	116	70	26	22
TWO PARENT CHILDREN RECEIVING	45	118	73	30	18
ALL FAMILIES RECEIVING CASH	117	797	377	110	110
ALL PARENTS RECEIVING CASH	92	583	320	86	98
ALL CHILDREN RECEIVING CASH	213	1,482	650	199	173
TOTAL PAYMENTS	\$26,475	\$187,725	\$88,828	\$25,485	\$25,415
CASES CLOSED	5	56	23	10	9
*** GAFP					
FAMILIES RECEIVING	7	22	9	1	2
CHILDREN RECEIVING	11	45	11	1	3
TOTAL PAYMENTS	\$2,336	\$8,595	\$2,178	\$207	\$621
CASES CLOSED	0	1	1	0	0
*** HC+/MAF/TMA/EXTENDED TMA					
APPLICATIONS RECEIVED	32	89	88	29	42
APPLICATIONS APPROVED	23	86	79	27	33
APPLICATIONS REJECTED	1	13	7	3	4
APPLICATIONS PENDING	11	41	30	6	6
HC+ FAMILIES RECEIVING	458	986	1,077	324	308
HC+ NON-CHIP POVERTY CHILDREN	416	942	897	288	252
HC+ CHIP NO COST CHILDREN	290	490	762	181	204
HC+ CHIP CO-PAY CHILDREN	111	100	173	49	51
HC+ CHIP PREMIUM CHILDREN	8	11	10	6	4
MAF FAMILIES RECEIVING	488	2,260	1,473	379	330
MAF PARENTS RECEIVING	583	2,148	1,667	434	392
MAF CHILDREN RECEIVING	946	4,446	2,903	754	637
TMA FAMILIES RECEIVING	92	137	147	60	78
TMA PARENTS RECEIVING	142	204	229	96	119
TMA CHILDREN RECEIVING	191	243	285	103	140
ETMA FAMILIES RECEIVING	2	7	1	4	2
ETMA PARENTS RECEIVING	2	8	2	4	3
TOTAL HC+/MAF/TMA/ETMA FAMILIES	1,040	3,390	2,698	767	718
TOTAL HC+/MAF/TMA/ETMA PARENTS	727	2,360	1,898	534	514
TOTAL HC+/MAF/TMA/ETMA CHILDREN	1,962	6,232	5,030	1,381	1,288
CASES CLOSED	13	71	54	23	28
*** NEWBORNS	51	121	163	42	32
*** BCCT					
PERSONS RECEIVING	3	1	11	0	1
PRESUMPTIVE ELIGIBILITY PERSONS	0	0	0	0	0
*** HC+ FOR PREGNANT WOMEN					
APPLICATIONS RECEIVED	10	30	22	6	7
APPLICATIONS APPROVED	9	24	16	5	5
APPLICATIONS REJECTED	1	8	5	0	2
APPLICATIONS PENDING	2	3	7	1	3
CASES RECEIVING	48	118	156	49	46
EXTENDED WOMEN'S HEALTH	35	66	97	25	22
*** GR-CASH					
APPLICATIONS RECEIVED	7	31	15	11	5
APPLICATIONS APPROVED	1	4	1	1	0
APPLICATIONS REJECTED	10	50	13	7	6
APPLICATIONS PENDING	9	53	20	17	3
CASES RECEIVING	18	42	28	9	3
PERSONS RECEIVING	18	42	28	9	3
TOTAL PAYMENTS	\$153	\$369	\$252	\$81	\$27
CASES CLOSED	2	1	3	3	0
PERSONS RECEIVING MA-GR	18	51	64	11	5
MA-GR TOTAL PAYMENTS	\$162	\$450	\$576	\$99	\$45
*** REFUGEE					
APPLICATIONS RECEIVED	0	0	0	0	0
APPLICATIONS APPROVED	0	0	0	0	0
APPLICATIONS REJECTED	0	0	0	0	0
APPLICATIONS PENDING	0	0	0	0	0
CASES RECEIVING	0	0	0	0	0
PERSONS RECEIVING	0	0	0	0	0
TOTAL PAYMENTS	\$0	\$0	\$0	\$0	\$0
CASES CLOSED	0	0	0	0	0

TABLE 3. DETAILED OPERATING STATISTICS BY AREA AND COUNTY FOR FEBRUARY 2003

	AREA 3 DENT	AREA 3 DUNKLIN	AREA 3 HOWELL	AREA 3 IRON	AREA 3 MADISON
MMH SAB					
APPLICATIONS RECEIVED	0	1	0	0	1
APPLICATIONS APPROVED	0	0	0	1	0
APPLICATIONS REJECTED	0	1	0	0	0
APPLICATIONS PENDING	1	4	1	1	1
PERSONS RECEIVING	3	8	4	1	5
TOTAL PAYMENTS	\$1,187	\$3,090	\$1,554	\$443	\$2,151
CASES CLOSED	0	0	0	0	0
MMH BP					
APPLICATIONS RECEIVED	0	0	0	0	1
APPLICATIONS APPROVED	0	0	0	0	0
APPLICATIONS REJECTED	0	1	0	1	0
APPLICATIONS PENDING	0	2	1	1	1
PERSONS RECEIVING	8	24	24	7	12
TOTAL PAYMENTS	\$3,544	\$10,632	\$10,632	\$3,101	\$5,316
CASES CLOSED	0	0	0	0	0
MMH MA					
APPLICATIONS RECEIVED	22	97	95	26	22
APPLICATIONS APPROVED	9	59	51	16	7
APPLICATIONS REJECTED	17	68	36	10	10
APPLICATIONS PENDING	32	134	114	43	21
SPENDDOWN PERSONS RECEIVING	72	236	177	32	67
NON-SPENDDOWN PERSONS RECEIVING	677	2,813	1,545	518	494
MA-WD NON-PREMIUM PERSONS RECEIVING	55	164	69	80	24
MA-WD PREMIUM PERSONS RECEIVING	5	16	11	6	4
CASES CLOSED	10	23	20	9	2
MMH MACC					
APPLICATIONS RECEIVED	0	0	0	0	0
APPLICATIONS APPROVED	0	0	0	0	0
APPLICATIONS REJECTED	0	0	0	0	0
APPLICATIONS PENDING	0	0	0	0	0
PERSONS RECEIVING	0	7	2	14	0
MMH NC					
APPLICATIONS RECEIVED	1	1	2	3	0
APPLICATIONS APPROVED	0	1	6	4	0
APPLICATIONS REJECTED	1	0	0	2	0
APPLICATIONS PENDING	0	0	1	7	0
PERSONS RECEIVING	20	92	82	125	20
RCF-II	11	88	75	26	20
RCF-I	9	4	7	52	0
SNF-ICF	0	0	0	47	0
TOTAL PAYMENTS	\$4,459	\$25,716	\$22,235	\$33,358	\$5,599
RCF-II	\$3,212	\$25,101	\$21,151	\$7,447	\$5,599
RCF-I	\$1,247	\$615	\$1,084	\$7,679	\$0
SNF/ICF	\$0	\$0	\$0	\$18,232	\$0
CASES CLOSED	0	0	0	1	1
MMH SSI ONLY PERSONS RECEIVING	6	25	9	6	2
MMH SSI-SP					
PERSONS RECEIVING	0	11	4	3	0
TOTAL PAYMENTS	\$0	\$987	\$534	\$157	\$0
MMH SP ONLY					
PERSONS RECEIVING	1	1	1	0	0
TOTAL PAYMENTS	\$34	\$42	\$15	\$0	\$0
MMH QMB					
APPLICATIONS RECEIVED	5	7	21	2	3
APPLICATIONS APPROVED	1	6	7	3	1
APPLICATIONS REJECTED	2	9	9	1	0
APPLICATIONS PENDING	3	4	23	2	2
PERSONS RECEIVING	29	98	111	23	34
MMH SLMB					
APPLICATIONS RECEIVED	4	5	13	2	4
APPLICATIONS APPROVED	0	1	4	0	1
APPLICATIONS REJECTED	2	7	7	4	1
APPLICATIONS PENDING	2	3	9	1	2
PERSONS RECEIVING	58	164	159	37	46
MMH VENDOR CASES					
PERSONS RECEIVING	91	459	360	97	135
CASES CLOSED	3	15	17	4	6

TABLE 3. DETAILED OPERATING STATISTICS BY AREA AND COUNTY FOR FEBRUARY 2003

	AREA 3 MISSISSIPPI	AREA 3 NEW MADRID	AREA 3 OREGON	AREA 3 PENISCOT	AREA 3 PERRY
<b>*** TEMPORARY ASSISTANCE</b>					
APPLICATIONS RECEIVED	18	25	5	52	5
APPLICATIONS APPROVED	17	25	4	30	1
APPLICATIONS REJECTED	4	9	1	24	1
APPLICATIONS PENDING	8	6	2	33	6
CHILD ONLY FAMILIES RECEIVING	89	110	31	180	23
CHILD ONLY CHILDREN RECEIVING	136	163	43	343	41
ONE PARENT FAMILIES RECEIVING	249	271	49	387	24
ONE PARENT PARENTS RECEIVING	249	271	49	387	24
ONE PARENT CHILDREN RECEIVING	438	485	94	774	38
TWO PARENT FAMILIES RECEIVING	21	17	8	26	4
TWO PARENT PARENTS RECEIVING	42	34	16	52	8
TWO PARENT CHILDREN RECEIVING	40	41	17	63	11
ALL FAMILIES RECEIVING CASH	359	398	88	593	51
ALL PARENTS RECEIVING CASH	291	305	65	439	32
ALL CHILDREN RECEIVING CASH	614	689	154	1,180	90
TOTAL PAYMENTS	\$80,925	\$86,051	\$19,562	\$142,924	\$11,930
CASES CLOSED	17	32	8	39	2
<b>*** GAFF</b>					
FAMILIES RECEIVING	9	27	2	26	1
CHILDREN RECEIVING	17	53	3	53	1
TOTAL PAYMENTS	\$3,361	\$10,440	\$667	\$10,433	\$170
CASES CLOSED	1	0	0	0	0
<b>*** MC+/MAF/THA/EXTENDED THA</b>					
APPLICATIONS RECEIVED	21	56	20	44	12
APPLICATIONS APPROVED	19	52	17	42	9
APPLICATIONS REJECTED	3	6	0	8	0
APPLICATIONS PENDING	5	11	4	21	8
MC+ FAMILIES RECEIVING	421	558	339	572	291
MC+ NON-CHIP POVERTY CHILDREN	324	445	277	499	236
MC+ CHIP NO COST CHILDREN	249	386	223	374	225
MC+ CHIP CO-PAY CHILDREN	74	80	71	75	35
MC+ CHIP PREMIUM CHILDREN	9	9	11	7	5
MAF FAMILIES RECEIVING	793	1,032	363	1,497	467
MAF PARENTS RECEIVING	751	960	411	1,305	467
MAF CHILDREN RECEIVING	1,514	1,954	755	3,266	905
THA FAMILIES RECEIVING	88	133	66	120	40
THA PARENTS RECEIVING	118	189	106	146	60
THA CHILDREN RECEIVING	155	254	137	246	81
ETMA FAMILIES RECEIVING	0	2	0	3	1
ETMA PARENTS RECEIVING	0	3	0	4	2
TOTAL MC+/MAF/THA/ETMA FAMILIES	1,302	1,725	768	2,192	799
TOTAL MC+/MAF/THA/ETMA PARENTS	869	1,152	517	1,455	529
TOTAL MC+/MAF/THA/ETMA CHILDREN	2,325	3,128	1,474	4,467	1,487
CASES CLOSED	15	43	23	50	9
<b>*** NEWBORNS</b>					
PERSONS RECEIVING	50	66	37	64	53
<b>*** BCCT</b>					
PERSONS RECEIVING	2	1	2	0	1
PRESUMPTIVE ELIGIBILITY PERSONS	0	0	0	0	0
<b>*** MC+ FOR PREGNANT WOMEN</b>					
APPLICATIONS RECEIVED	10	13	9	9	5
APPLICATIONS APPROVED	9	13	7	8	3
APPLICATIONS REJECTED	0	1	1	4	2
APPLICATIONS PENDING	2	2	1	1	1
CASES RECEIVING	57	66	52	71	44
EXTENDED WOMEN'S HEALTH	26	28	17	31	25
<b>*** GR-CASH</b>					
APPLICATIONS RECEIVED	10	12	3	13	2
APPLICATIONS APPROVED	1	2	1	2	0
APPLICATIONS REJECTED	9	11	3	23	3
APPLICATIONS PENDING	18	18	4	32	6
CASES RECEIVING	17	19	5	29	5
PERSONS RECEIVING	17	19	5	29	5
TOTAL PAYMENTS	\$144	\$153	\$45	\$261	\$45
CASES CLOSED	4	1	1	2	1
PERSONS RECEIVING MA-GR	24	25	20	27	13
MA-GR TOTAL PAYMENTS	\$216	\$220	\$180	\$243	\$117
<b>*** REFUGEE</b>					
APPLICATIONS RECEIVED	0	0	0	0	0
APPLICATIONS APPROVED	0	0	0	0	0
APPLICATIONS REJECTED	0	0	0	0	0
APPLICATIONS PENDING	0	0	0	0	0
CASES RECEIVING	0	0	0	0	0
PERSONS RECEIVING	0	0	0	0	0
TOTAL PAYMENTS	\$0	\$0	\$0	\$0	\$0
CASES CLOSED	0	0	0	0	0

TABLE 3. DETAILED OPERATING STATISTICS BY AREA AND COUNTY FOR FEBRUARY 2003

	AREA 3 MISSISSIPPI	AREA 3 NEW MADRID	AREA 3 OREGON	AREA 3 PENISCOT	AREA 3 PERRY
*** SAB					
APPLICATIONS RECEIVED	0	0	0	1	1
APPLICATIONS APPROVED	0	1	0	1	0
APPLICATIONS REJECTED	0	0	0	0	1
APPLICATIONS PENDING	0	0	0	1	1
PERSONS RECEIVING	5	11	3	14	1
TOTAL PAYMENTS	\$1,791	\$3,166	\$1,241	\$4,277	\$443
CASES CLOSED	0	0	0	0	0
*** BP					
APPLICATIONS RECEIVED	0	0	0	1	2
APPLICATIONS APPROVED	0	0	0	0	0
APPLICATIONS REJECTED	0	1	0	1	1
APPLICATIONS PENDING	0	0	0	1	2
PERSONS RECEIVING	14	19	8	10	1
TOTAL PAYMENTS	\$6,202	\$8,417	\$3,544	\$4,430	\$443
CASES CLOSED	0	0	0	0	0
*** MA					
APPLICATIONS RECEIVED	47	45	25	42	16
APPLICATIONS APPROVED	30	31	13	28	12
APPLICATIONS REJECTED	24	19	12	24	7
APPLICATIONS PENDING	45	57	15	64	29
SPENDDOWN PERSONS RECEIVING	57	102	72	64	55
NON-SPENDDOWN PERSONS RECEIVING	1,002	1,398	602	2,033	402
MA-WD NON-PREMIUM PERSONS RECEIVING	120	90	17	154	32
MA-WD PREMIUM PERSONS RECEIVING	5	4	1	11	7
CASES CLOSED	11	12	8	13	4
*** MACC					
APPLICATIONS RECEIVED	0	0	0	12	0
APPLICATIONS APPROVED	0	0	0	12	0
APPLICATIONS REJECTED	0	0	0	1	0
APPLICATIONS PENDING	0	0	0	0	0
PERSONS RECEIVING	7	16	0	1	1
*** NC					
APPLICATIONS RECEIVED	0	1	1	0	0
APPLICATIONS APPROVED	0	1	1	0	1
APPLICATIONS REJECTED	0	0	0	0	0
APPLICATIONS PENDING	0	0	1	0	0
PERSONS RECEIVING	3	12	16	1	23
RCF-II	3	10	16	0	22
RCF-I	0	0	0	1	0
SNF-ICF	0	2	0	0	1
TOTAL PAYMENTS	\$863	\$3,567	\$4,429	\$156	\$6,328
RCF-II	\$863	\$2,920	\$4,429	\$0	\$6,036
RCF-I	\$0	\$0	\$0	\$156	\$0
SNF/ICF	\$0	\$647	\$0	\$0	\$292
CASES CLOSED	0	0	1	0	0
*** SSI ONLY PERSONS RECEIVING	18	20	8	19	3
*** SSI-SP					
PERSONS RECEIVING	3	11	3	10	1
TOTAL PAYMENTS	\$415	\$306	\$477	\$324	\$41
*** SP ONLY					
PERSONS RECEIVING	2	1	0	0	0
TOTAL PAYMENTS	\$72	\$40	\$0	\$0	\$0
*** QMB					
APPLICATIONS RECEIVED	6	9	4	9	3
APPLICATIONS APPROVED	5	6	4	6	0
APPLICATIONS REJECTED	2	8	1	6	1
APPLICATIONS PENDING	3	3	0	2	3
PERSONS RECEIVING	21	50	28	46	35
*** SLMB					
APPLICATIONS RECEIVED	3	4	3	5	4
APPLICATIONS APPROVED	0	1	1	2	1
APPLICATIONS REJECTED	4	5	3	7	2
APPLICATIONS PENDING	2	0	0	0	4
PERSONS RECEIVING	37	55	37	55	34
*** VENDOR CASES					
PERSONS RECEIVING	154	279	73	133	128
CASES CLOSED	4	6	0	9	8

TABLE 3. DETAILED OPERATING STATISTICS BY AREA AND COUNTY FOR FEBRUARY 2003

	AREA 3 REYNOLDS	AREA 3 RIPLEY	AREA 3 ST FRANCOIS	AREA 3 STE GENEVIEVE	AREA 3 SCOTT
*** TEMPORARY ASSISTANCE					
APPLICATIONS RECEIVED	2	14	43	4	49
APPLICATIONS APPROVED	5	7	41	2	46
APPLICATIONS REJECTED	1	1	20	1	23
APPLICATIONS PENDING	2	11	26	1	34
CHILD ONLY FAMILIES RECEIVING	21	56	153	9	149
CHILD ONLY CHILDREN RECEIVING	31	90	224	15	241
ONE PARENT FAMILIES RECEIVING	45	114	414	30	390
ONE PARENT PARENTS RECEIVING	45	114	414	30	390
ONE PARENT CHILDREN RECEIVING	86	203	712	55	677
TWO PARENT FAMILIES RECEIVING	7	23	32	2	31
TWO PARENT PARENTS RECEIVING	14	46	64	4	62
TWO PARENT CHILDREN RECEIVING	14	47	70	6	70
ALL FAMILIES RECEIVING CASH	73	193	599	41	570
ALL PARENTS RECEIVING CASH	59	160	478	34	452
ALL CHILDREN RECEIVING CASH	131	340	1,006	76	988
TOTAL PAYMENTS	\$17,201	\$44,522	\$137,844	\$9,550	\$129,072
CASES CLOSED	10	19	29	1	41
*** GAFP					
FAMILIES RECEIVING	4	2	20	2	57
CHILDREN RECEIVING	9	3	36	3	91
TOTAL PAYMENTS	\$1,730	\$584	\$7,081	\$584	\$18,372
CASES CLOSED	0	0	0	0	0
*** HC+/MAF/TMA/EXTENDED TMA					
APPLICATIONS RECEIVED	8	32	105	16	99
APPLICATIONS APPROVED	12	19	87	18	90
APPLICATIONS REJECTED	0	2	15	2	12
APPLICATIONS PENDING	1	17	37	5	27
MC+ FAMILIES RECEIVING	177	524	1,170	247	978
MC+ NON-CHIP POVERTY CHILDREN	98	367	867	186	776
MC+ CHIP NO COST CHILDREN	104	374	718	188	666
MC+ CHIP CO-PAY CHILDREN	49	103	222	50	171
MC+ CHIP PREMIUM CHILDREN	6	22	21	7	24
MAF FAMILIES RECEIVING	316	715	1,973	352	1,650
MAF PARENTS RECEIVING	356	813	2,045	379	1,563
MAF CHILDREN RECEIVING	625	1,366	3,606	661	3,156
TMA FAMILIES RECEIVING	61	92	284	44	272
TMA PARENTS RECEIVING	100	154	419	60	369
TMA CHILDREN RECEIVING	119	176	478	72	513
ETMA FAMILIES RECEIVING	2	6	12	3	1
ETMA PARENTS RECEIVING	4	10	14	3	2
TOTAL MC+/MAF/TMA/ETMA FAMILIES	556	1,337	3,439	646	2,901
TOTAL MC+/MAF/TMA/ETMA PARENTS	460	977	2,478	442	1,934
TOTAL MC+/MAF/TMA/ETMA CHILDREN	1,001	2,408	5,912	1,164	5,306
CASES CLOSED	9	38	83	10	50
*** NEWBORNS	14	28	171	38	106
*** BCCT					
PERSONS RECEIVING	1	2	4	1	3
PRESUMPTIVE ELIGIBILITY PERSONS	0	0	0	0	0
*** MC+ FOR PREGNANT WOMEN					
APPLICATIONS RECEIVED	0	9	30	5	22
APPLICATIONS APPROVED	1	7	22	5	19
APPLICATIONS REJECTED	0	1	6	1	2
APPLICATIONS PENDING	0	3	6	1	4
CASES RECEIVING	20	59	200	37	130
EXTENDED WOMEN'S HEALTH	17	31	110	27	78
*** GR-CASH					
APPLICATIONS RECEIVED	5	7	17	5	19
APPLICATIONS APPROVED	1	3	2	1	2
APPLICATIONS REJECTED	8	5	18	3	13
APPLICATIONS PENDING	8	14	38	7	22
CASES RECEIVING	16	37	57	7	42
PERSONS RECEIVING	16	37	57	7	42
TOTAL PAYMENTS	\$144	\$324	\$513	\$63	\$378
CASES CLOSED	2	6	3	0	0
PERSONS RECEIVING MA-GR	14	35	58	9	64
MA-GR TOTAL PAYMENTS	\$126	\$315	\$522	\$152	\$647
*** REFUGEE					
APPLICATIONS RECEIVED	0	0	0	0	0
APPLICATIONS APPROVED	0	0	0	0	0
APPLICATIONS REJECTED	0	0	0	0	0
APPLICATIONS PENDING	0	0	0	0	0
CASES RECEIVING	0	0	0	0	0
PERSONS RECEIVING	0	0	0	0	0
TOTAL PAYMENTS	\$0	\$0	\$0	\$0	\$0
CASES CLOSED	0	0	0	0	0

TABLE 3. DETAILED OPERATING STATISTICS BY AREA AND COUNTY FOR FEBRUARY 2003

	AREA 3 REYNOLDS	AREA 3 RIPLEY	AREA 3 ST FRANCOIS	AREA 3 STE GENEVIEVE	AREA 3 SCOTT
*** SAB					
APPLICATIONS RECEIVED	0	0	4	0	1
APPLICATIONS APPROVED	0	0	1	0	0
APPLICATIONS REJECTED	0	0	1	0	0
APPLICATIONS PENDING	0	0	5	0	1
PERSONS RECEIVING	2	2	9	1	6
TOTAL PAYMENTS	\$709	\$650	\$3,423	\$303	\$2,262
CASES CLOSED	0	0	0	0	0
*** BP					
APPLICATIONS RECEIVED	0	1	3	0	1
APPLICATIONS APPROVED	0	0	1	0	0
APPLICATIONS REJECTED	0	0	1	0	0
APPLICATIONS PENDING	0	2	6	0	1
PERSONS RECEIVING	7	10	49	5	31
TOTAL PAYMENTS	\$3,101	\$4,430	\$21,687	\$2,215	\$13,733
CASES CLOSED	0	0	0	0	0
*** MA					
APPLICATIONS RECEIVED	11	35	116	16	66
APPLICATIONS APPROVED	6	24	75	10	33
APPLICATIONS REJECTED	11	10	59	8	29
APPLICATIONS PENDING	16	42	173	24	91
SPENDDOWN PERSONS RECEIVING	29	76	203	58	201
NON-SPENDDOWN PERSONS RECEIVING	401	1,128	2,012	329	1,827
MA-WD NON-PREMIUM PERSONS RECEIVING	63	173	232	14	144
MA-WD PREMIUM PERSONS RECEIVING	11	15	23	6	20
CASES CLOSED	4	14	39	4	26
*** MACC					
APPLICATIONS RECEIVED	0	0	0	0	0
APPLICATIONS APPROVED	0	0	0	0	0
APPLICATIONS REJECTED	0	0	0	0	0
APPLICATIONS PENDING	0	0	0	0	0
PERSONS RECEIVING	3	0	11	3	3
*** NC					
APPLICATIONS RECEIVED	0	3	18	3	7
APPLICATIONS APPROVED	0	2	15	1	7
APPLICATIONS REJECTED	0	1	2	0	0
APPLICATIONS PENDING	0	1	15	2	1
PERSONS RECEIVING	18	42	315	75	101
RCF-II	5	41	224	66	98
RCF-I	13	1	87	9	3
SNF/ICF	0	0	4	0	0
TOTAL PAYMENTS	\$3,439	\$11,855	\$71,546	\$19,370	\$28,315
RCF-II	\$1,424	\$11,699	\$57,229	\$17,992	\$27,855
RCF-I	\$2,015	\$156	\$12,757	\$1,378	\$460
SNF/ICF	\$0	\$0	\$1,560	\$0	\$0
CASES CLOSED	0	1	4	1	0
*** SSI ONLY PERSONS RECEIVING	6	8	10	1	24
*** SSI-SP					
PERSONS RECEIVING	0	4	3	2	6
TOTAL PAYMENTS	\$0	\$127	\$667	\$64	\$382
*** SP ONLY					
PERSONS RECEIVING	1	1	1	0	2
TOTAL PAYMENTS	\$4	\$12	\$61	\$0	\$117
*** DMB					
APPLICATIONS RECEIVED	1	3	13	2	12
APPLICATIONS APPROVED	2	0	9	3	7
APPLICATIONS REJECTED	0	1	6	2	6
APPLICATIONS PENDING	2	3	13	1	4
PERSONS RECEIVING	12	34	99	29	66
*** SLMB					
APPLICATIONS RECEIVED	1	1	8	2	9
APPLICATIONS APPROVED	0	1	6	1	6
APPLICATIONS REJECTED	2	1	2	3	4
APPLICATIONS PENDING	2	0	11	1	3
PERSONS RECEIVING	23	50	113	24	91
*** VENDOR CASES					
PERSONS RECEIVING	33	77	394	75	318
CASES CLOSED	4	0	19	4	11

TABLE 3. DETAILED OPERATING STATISTICS BY AREA AND COUNTY FOR FEBRUARY 2003

	AREA 3 SHANNON	AREA 3 STODDARD	AREA 3 WASHINGTON	AREA 3 WAYNE	AREA 4 BARRY
MMH TEMPORARY ASSISTANCE					
APPLICATIONS RECEIVED	4	16	32	6	28
APPLICATIONS APPROVED	1	12	19	2	26
APPLICATIONS REJECTED	3	5	8	3	7
APPLICATIONS PENDING	5	9	23	4	12
CHILD ONLY FAMILIES RECEIVING	26	60	81	53	60
CHILD ONLY CHILDREN RECEIVING	39	97	122	82	103
ONE PARENT FAMILIES RECEIVING	27	135	166	73	199
ONE PARENT PARENTS RECEIVING	27	135	166	73	199
ONE PARENT CHILDREN RECEIVING	41	242	289	115	362
TWO PARENT FAMILIES RECEIVING	3	11	29	9	21
TWO PARENT PARENTS RECEIVING	6	22	58	18	42
TWO PARENT CHILDREN RECEIVING	10	24	51	18	54
ALL FAMILIES RECEIVING CASH	56	206	276	135	280
ALL PARENTS RECEIVING CASH	33	157	224	91	241
ALL CHILDREN RECEIVING CASH	90	363	462	215	539
TOTAL PAYMENTS	\$12,030	\$45,670	\$62,553	\$29,724	\$70,810
CASES CLOSED	2	12	18	8	16
MMH GAFF					
FAMILIES RECEIVING	2	12	7	18	13
CHILDREN RECEIVING	2	19	10	28	26
TOTAL PAYMENTS	\$377	\$3,818	\$2,033	\$5,590	\$5,054
CASES CLOSED	0	0	1	0	0
MMH MC+/HAF/TMA/EXTENDED TMA					
APPLICATIONS RECEIVED	13	48	46	16	68
APPLICATIONS APPROVED	10	34	53	15	67
APPLICATIONS REJECTED	1	8	7	2	10
APPLICATIONS PENDING	6	12	18	4	26
MC+ FAMILIES RECEIVING	317	794	658	403	740
MC+ NON-CHIP POVERTY CHILDREN	240	524	455	303	723
MC+ CHIP NO COST CHILDREN	228	496	415	264	431
MC+ CHIP CO-PAY CHILDREN	68	201	126	67	133
MC+ CHIP PREMIUM CHILDREN	11	25	24	4	12
HAF FAMILIES RECEIVING	419	908	1,019	683	1,041
HAF PARENTS RECEIVING	495	914	1,097	768	1,112
HAF CHILDREN RECEIVING	830	1,644	1,943	1,255	2,107
TMA FAMILIES RECEIVING	56	170	187	77	165
TMA PARENTS RECEIVING	95	264	297	112	252
TMA CHILDREN RECEIVING	97	321	352	118	335
ETMA FAMILIES RECEIVING	1	2	7	10	3
ETMA PARENTS RECEIVING	2	3	9	14	5
TOTAL MC+/HAF/TMA/ETMA FAMILIES	793	1,874	1,871	1,173	1,949
TOTAL MC+/HAF/TMA/ETMA PARENTS	592	1,181	1,403	894	1,369
TOTAL MC+/HAF/TMA/ETMA CHILDREN	1,474	3,211	3,315	2,011	3,741
CASES CLOSED	13	51	47	15	56
MMH NEWBORNS					
	31	107	82	56	111
MMH BCCT					
PERSONS RECEIVING	2	4	3	2	0
PRESUMPTIVE ELIGIBILITY PERSONS	0	0	0	0	1
MMH MC+ FOR PREGNANT WOMEN					
APPLICATIONS RECEIVED	3	15	11	6	22
APPLICATIONS APPROVED	5	9	13	6	15
APPLICATIONS REJECTED	0	3	1	0	6
APPLICATIONS PENDING	0	4	3	2	4
CASES RECEIVING	31	110	91	57	108
EXTENDED WOMEN'S HEALTH	19	61	46	26	64
MMH GR-CASH					
APPLICATIONS RECEIVED	5	5	17	11	11
APPLICATIONS APPROVED	1	1	4	0	0
APPLICATIONS REJECTED	8	9	14	9	7
APPLICATIONS PENDING	8	10	20	16	26
CASES RECEIVING	10	17	39	19	18
PERSONS RECEIVING	10	17	39	19	18
TOTAL PAYMENTS	\$90	\$153	\$351	\$171	\$162
CASES CLOSED	2	3	5	3	3
PERSONS RECEIVING MA-GR	16	29	38	29	50
MA-GR TOTAL PAYMENTS	\$164	\$252	\$342	\$261	\$450
MMH REFUGEE					
APPLICATIONS RECEIVED	0	0	0	0	0
APPLICATIONS APPROVED	0	0	0	0	0
APPLICATIONS REJECTED	0	0	0	0	0
APPLICATIONS PENDING	0	0	0	0	0
CASES RECEIVING	0	0	0	0	0
PERSONS RECEIVING	0	0	0	0	0
TOTAL PAYMENTS	\$0	\$0	\$0	\$0	\$0
CASES CLOSED	0	0	0	0	0

TABLE 3. DETAILED OPERATING STATISTICS BY AREA AND COUNTY FOR FEBRUARY 2003

	AREA 3 SHANNON	AREA 3 STODDARD	AREA 3 WASHINGTON	AREA 3 WAYNE	AREA 4 BARRY
MMH SAB					
APPLICATIONS RECEIVED	0	0	0	1	1
APPLICATIONS APPROVED	0	0	0	0	0
APPLICATIONS REJECTED	0	1	0	0	0
APPLICATIONS PENDING	0	0	0	3	1
PERSONS RECEIVING	4	8	10	6	5
TOTAL PAYMENTS	\$1,386	\$2,529	\$3,034	\$1,964	\$1,945
CASES CLOSED	0	0	0	0	0
MMH BP					
APPLICATIONS RECEIVED	0	0	0	1	1
APPLICATIONS APPROVED	0	0	0	0	0
APPLICATIONS REJECTED	0	1	0	0	0
APPLICATIONS PENDING	0	0	0	3	1
PERSONS RECEIVING	5	19	19	16	11
TOTAL PAYMENTS	\$2,215	\$8,417	\$8,417	\$7,088	\$4,873
CASES CLOSED	0	0	0	0	1
MMH MA					
APPLICATIONS RECEIVED	20	59	62	32	58
APPLICATIONS APPROVED	10	29	23	23	35
APPLICATIONS REJECTED	13	26	34	23	23
APPLICATIONS PENDING	24	52	60	41	78
SPENDDOWN PERSONS RECEIVING	47	225	110	83	149
NON-SPENDDOWN PERSONS RECEIVING	471	1,426	1,267	958	973
MA-WD NON-PREMIUM PERSONS RECEIVING	25	124	126	139	81
MA-WD PREMIUM PERSONS RECEIVING	1	10	15	14	4
CASES CLOSED	5	19	18	9	17
MMH MACC					
APPLICATIONS RECEIVED	0	0	0	0	0
APPLICATIONS APPROVED	0	0	0	0	0
APPLICATIONS REJECTED	0	0	0	0	0
APPLICATIONS PENDING	0	0	0	0	0
PERSONS RECEIVING	0	0	2	0	2
MMH NC					
APPLICATIONS RECEIVED	1	5	0	0	2
APPLICATIONS APPROVED	1	5	0	1	2
APPLICATIONS REJECTED	0	1	0	0	0
APPLICATIONS PENDING	1	2	0	0	0
PERSONS RECEIVING	13	103	25	19	62
RCF-II	1	85	20	9	46
RCF-I	12	18	5	10	15
SNF-ICF	0	0	0	0	1
TOTAL PAYMENTS	\$2,062	\$27,272	\$6,305	\$3,496	\$15,283
RCF-II	\$292	\$24,484	\$5,525	\$2,151	\$12,648
RCF-I	\$1,770	\$2,788	\$780	\$1,345	\$2,340
SNF/ICF	\$0	\$0	\$0	\$0	\$295
CASES CLOSED	1	0	0	0	1
MMH SSI ONLY PERSONS RECEIVING	1	17	14	8	6
MMH SSI-SP					
PERSONS RECEIVING	3	4	3	3	0
TOTAL PAYMENTS	\$153	\$390	\$287	\$77	\$0
MMH SP ONLY					
PERSONS RECEIVING	0	1	2	0	1
TOTAL PAYMENTS	\$0	\$17	\$498	\$0	\$52
MMH QMB					
APPLICATIONS RECEIVED	5	13	16	9	3
APPLICATIONS APPROVED	4	7	8	2	1
APPLICATIONS REJECTED	5	7	7	9	1
APPLICATIONS PENDING	1	2	5	4	1
PERSONS RECEIVING	21	68	61	39	63
MMH SLMB					
APPLICATIONS RECEIVED	5	9	16	6	2
APPLICATIONS APPROVED	4	4	2	4	1
APPLICATIONS REJECTED	5	9	11	6	1
APPLICATIONS PENDING	0	1	5	2	0
PERSONS RECEIVING	62	122	56	36	66
MMH VENDOR CASES					
PERSONS RECEIVING	46	239	139	107	193
CASES CLOSED	3	7	4	5	10



TABLE 3. DETAILED OPERATING STATISTICS BY AREA AND COUNTY FOR FEBRUARY 2003

	AREA 4 BARTON	AREA 4 BATES	AREA 4 BENTON	AREA 4 CAMDEN	AREA 4 CEDAR
*** TEMPORARY ASSISTANCE					
APPLICATIONS RECEIVED	15	12	19	8	11
APPLICATIONS APPROVED	13	6	24	9	4
APPLICATIONS REJECTED	2	3	5	18	1
APPLICATIONS PENDING	2	8	8	10	7
CHILD ONLY FAMILIES RECEIVING	30	23	43	40	30
CHILD ONLY CHILDREN RECEIVING	49	35	66	52	42
ONE PARENT FAMILIES RECEIVING	94	44	124	107	77
ONE PARENT PARENTS RECEIVING	94	44	124	107	77
ONE PARENT CHILDREN RECEIVING	159	76	206	187	120
TWO PARENT FAMILIES RECEIVING	19	5	13	12	11
TWO PARENT PARENTS RECEIVING	38	10	26	24	22
TWO PARENT CHILDREN RECEIVING	44	16	25	30	22
ALL FAMILIES RECEIVING CASH	143	72	180	159	118
ALL PARENTS RECEIVING CASH	132	54	150	131	99
ALL CHILDREN RECEIVING CASH	252	127	297	269	184
TOTAL PAYMENTS	\$34,769	\$15,938	\$41,577	\$36,994	\$25,318
CASES CLOSED	13	4	9	13	8
*** GAPP					
FAMILIES RECEIVING	2	0	7	13	8
CHILDREN RECEIVING	3	0	12	20	11
TOTAL PAYMENTS	\$644	\$0	\$2,434	\$4,230	\$2,307
CASES CLOSED	0	0	1	0	0
*** HC+/MAF/TMA/EXTENDED TMA					
APPLICATIONS RECEIVED	16	61	27	75	28
APPLICATIONS APPROVED	17	49	29	70	26
APPLICATIONS REJECTED	1	10	1	9	1
APPLICATIONS PENDING	2	12	5	17	4
HC+ FAMILIES RECEIVING	278	453	396	922	349
HC+ NON-CHIP POVERTY CHILDREN	256	417	318	705	279
HC+ CHIP NO COST CHILDREN	202	292	272	644	251
HC+ CHIP CO-PAY CHILDREN	32	83	59	183	67
HC+ CHIP PREMIUM CHILDREN	2	17	12	19	1
MAF FAMILIES RECEIVING	428	397	633	930	488
MAF PARENTS RECEIVING	455	458	684	1,041	560
MAF CHILDREN RECEIVING	823	803	1,186	1,811	942
TMA FAMILIES RECEIVING	68	72	54	100	74
TMA PARENTS RECEIVING	108	106	78	148	111
TMA CHILDREN RECEIVING	102	88	95	175	125
ETMA FAMILIES RECEIVING	1	2	4	1	4
ETMA PARENTS RECEIVING	1	3	6	1	5
TOTAL HC+/MAF/TMA/ETMA FAMILIES	775	924	1,087	1,953	915
TOTAL HC+/MAF/TMA/ETMA PARENTS	564	567	768	1,190	676
TOTAL HC+/MAF/TMA/ETMA CHILDREN	1,417	1,700	1,942	3,537	1,665
CASES CLOSED	14	38	21	38	22
*** NEWBORNS	40	53	24	119	39
*** BCCT					
PERSONS RECEIVING	1	1	0	1	0
PRESUMPTIVE ELIGIBILITY PERSONS	0	0	0	0	0
*** HC+ FOR PREGNANT WOMEN					
APPLICATIONS RECEIVED	3	15	9	14	3
APPLICATIONS APPROVED	4	14	9	23	4
APPLICATIONS REJECTED	2	1	1	0	0
APPLICATIONS PENDING	1	4	1	2	0
CASES RECEIVING	37	86	56	138	45
EXTENDED WOMEN'S HEALTH	25	36	22	91	20
*** GR-CASH					
APPLICATIONS RECEIVED	1	3	4	12	6
APPLICATIONS APPROVED	0	0	1	5	2
APPLICATIONS REJECTED	3	5	4	9	7
APPLICATIONS PENDING	5	5	10	34	18
CASES RECEIVING	9	3	13	30	15
PERSONS RECEIVING	9	3	13	30	15
TOTAL PAYMENTS	\$81	\$27	\$117	\$252	\$135
CASES CLOSED	2	0	0	3	0
PERSONS RECEIVING MA-GR	20	16	34	55	50
MA-GR TOTAL PAYMENTS	\$180	\$144	\$306	\$566	\$450
*** REFUGEE					
APPLICATIONS RECEIVED	0	0	0	0	0
APPLICATIONS APPROVED	0	0	0	0	0
APPLICATIONS REJECTED	0	0	0	0	0
APPLICATIONS PENDING	0	0	0	0	0
CASES RECEIVING	0	0	0	0	0
PERSONS RECEIVING	0	0	0	0	0
TOTAL PAYMENTS	\$0	\$0	\$0	\$0	\$0
CASES CLOSED	0	0	0	0	0

TABLE 3. DETAILED OPERATING STATISTICS BY AREA AND COUNTY FOR FEBRUARY 2003

	AREA 4 BARTON	AREA 4 BATES	AREA 4 BENTON	AREA 4 CAMDEN	AREA 4 CEDAR
MMH SAB					
APPLICATIONS RECEIVED	0	0	1	0	0
APPLICATIONS APPROVED	0	0	0	0	0
APPLICATIONS REJECTED	0	1	1	1	0
APPLICATIONS PENDING	0	0	1	1	0
PERSONS RECEIVING	3	3	5	3	7
TOTAL PAYMENTS	\$1,044	\$1,329	\$1,684	\$1,102	\$3,022
CASES CLOSED	0	0	1	0	1
MMH BP					
APPLICATIONS RECEIVED	0	1	1	0	0
APPLICATIONS APPROVED	0	0	0	0	0
APPLICATIONS REJECTED	0	2	2	1	0
APPLICATIONS PENDING	0	0	1	1	0
PERSONS RECEIVING	4	8	20	15	7
TOTAL PAYMENTS	\$1,772	\$3,544	\$8,860	\$6,625	\$3,101
CASES CLOSED	1	0	0	0	0
MMH MA					
APPLICATIONS RECEIVED	25	23	24	57	23
APPLICATIONS APPROVED	18	18	21	39	17
APPLICATIONS REJECTED	11	6	15	36	10
APPLICATIONS PENDING	19	28	48	114	37
SPENDDOWN PERSONS RECEIVING	36	67	91	116	57
NON-SPENDDOWN PERSONS RECEIVING	354	397	646	797	501
MA-WD NON-PREMIUM PERSONS RECEIVING	48	17	111	39	70
MA-WD PREMIUM PERSONS RECEIVING	6	4	13	7	6
CASES CLOSED	11	8	12	15	9
MMH MACC					
APPLICATIONS RECEIVED	0	0	0	0	0
APPLICATIONS APPROVED	0	0	0	0	0
APPLICATIONS REJECTED	0	0	0	0	0
APPLICATIONS PENDING	0	0	0	0	0
PERSONS RECEIVING	0	0	0	13	0
MMH NC					
APPLICATIONS RECEIVED	1	0	2	1	0
APPLICATIONS APPROVED	1	1	1	0	0
APPLICATIONS REJECTED	0	0	0	0	0
APPLICATIONS PENDING	0	0	2	1	0
PERSONS RECEIVING	18	17	28	8	22
RCF-II	11	10	14	4	2
RCF-I	7	7	13	4	20
SNF-ICF	0	0	1	0	0
TOTAL PAYMENTS	\$4,208	\$3,785	\$6,094	\$1,475	\$3,233
RCF-II	\$3,116	\$2,700	\$3,805	\$851	\$547
RCF-I	\$1,092	\$1,085	\$1,997	\$624	\$2,686
SNF/ICF	\$0	\$0	\$292	\$0	\$0
CASES CLOSED	0	0	1	0	0
MMH SSI ONLY PERSONS RECEIVING	0	3	2	3	4
MMH SSI-SP					
PERSONS RECEIVING	1	1	0	0	2
TOTAL PAYMENTS	\$5	\$50	\$0	\$0	\$71
MMH SP ONLY					
PERSONS RECEIVING	0	1	1	1	0
TOTAL PAYMENTS	\$0	\$238	\$443	\$26	\$0
MMH QMB					
APPLICATIONS RECEIVED	6	3	4	6	0
APPLICATIONS APPROVED	1	2	2	5	0
APPLICATIONS REJECTED	5	1	7	8	0
APPLICATIONS PENDING	3	0	2	5	1
PERSONS RECEIVING	18	42	60	69	31
MMH SLMB					
APPLICATIONS RECEIVED	4	1	2	3	1
APPLICATIONS APPROVED	1	0	3	4	0
APPLICATIONS REJECTED	1	1	4	5	1
APPLICATIONS PENDING	3	0	2	2	0
PERSONS RECEIVING	20	53	46	54	55
MMH VENDOR CASES					
PERSONS RECEIVING	55	135	128	139	99
CASES CLOSED	2	5	4	9	2

TABLE 3. DETAILED OPERATING STATISTICS BY AREA AND COUNTY FOR FEBRUARY 2003

	AREA 4 CHRISTIAN	AREA 4 DADE	AREA 4 DALLAS	AREA 4 DOUGLAS	AREA 4 GREENE
*** TEMPORARY ASSISTANCE					
APPLICATIONS RECEIVED	37	2	6	14	181
APPLICATIONS APPROVED	14	0	8	10	92
APPLICATIONS REJECTED	25	2	2	4	97
APPLICATIONS PENDING	23	1	3	9	161
CHILD ONLY FAMILIES RECEIVING	54	10	45	29	330
CHILD ONLY CHILDREN RECEIVING	76	11	60	47	516
ONE PARENT FAMILIES RECEIVING	134	10	53	74	913
ONE PARENT PARENTS RECEIVING	134	10	53	74	913
ONE PARENT CHILDREN RECEIVING	235	18	92	132	1,594
TWO PARENT FAMILIES RECEIVING	11	3	6	21	66
TWO PARENT PARENTS RECEIVING	22	6	12	42	132
TWO PARENT CHILDREN RECEIVING	26	7	12	56	150
ALL FAMILIES RECEIVING CASH	199	23	104	124	1,309
ALL PARENTS RECEIVING CASH	156	16	65	116	1,045
ALL CHILDREN RECEIVING CASH	337	36	164	235	2,260
TOTAL PAYMENTS	\$44,628	\$4,644	\$22,476	\$30,966	\$305,876
CASES CLOSED	20	1	11	13	90
*** GAFP					
FAMILIES RECEIVING	0	1	0	3	26
CHILDREN RECEIVING	0	1	0	4	52
TOTAL PAYMENTS	\$0	\$207	\$0	\$814	\$9,734
CASES CLOSED	0	0	0	0	0
*** MC+/MAF/TMA/EXTENDED TMA					
APPLICATIONS RECEIVED	98	9	33	27	573
APPLICATIONS APPROVED	92	8	32	24	430
APPLICATIONS REJECTED	22	3	5	2	84
APPLICATIONS PENDING	30	1	13	6	331
MC+ FAMILIES RECEIVING	1,324	234	486	352	4,328
MC+ NON-CHIP POVERTY CHILDREN	1,045	218	432	291	3,577
MC+ CHIP NO COST CHILDREN	888	177	290	304	2,859
MC+ CHIP CO-PAY CHILDREN	320	49	66	57	714
MC+ CHIP PREMIUM CHILDREN	29	10	18	10	53
MAF FAMILIES RECEIVING	1,064	161	484	523	6,009
MAF PARENTS RECEIVING	1,194	170	533	592	5,970
MAF CHILDREN RECEIVING	1,986	302	993	1,012	10,922
TMA FAMILIES RECEIVING	172	23	72	70	447
TMA PARENTS RECEIVING	239	36	112	121	602
TMA CHILDREN RECEIVING	213	55	105	149	619
ETMA FAMILIES RECEIVING	6	1	5	1	22
ETMA PARENTS RECEIVING	9	2	10	2	27
TOTAL MC+/MAF/TMA/ETMA FAMILIES	2,566	419	1,047	946	10,806
TOTAL MC+/MAF/TMA/ETMA PARENTS	1,442	208	655	715	6,599
TOTAL MC+/MAF/TMA/ETMA CHILDREN	4,481	811	1,904	1,823	18,744
CASES CLOSED	48	4	22	23	197
*** NEWBORNS	194	34	61	44	1,044
*** BCCT					
PERSONS RECEIVING	2	0	2	1	13
PRESUMPTIVE ELIGIBILITY PERSONS	0	0	0	0	0
*** MC+ FOR PREGNANT WOMEN					
APPLICATIONS RECEIVED	30	4	8	6	170
APPLICATIONS APPROVED	24	4	8	4	123
APPLICATIONS REJECTED	8	0	1	2	53
APPLICATIONS PENDING	3	1	2	1	53
CASES RECEIVING	193	30	66	54	848
EXTENDED WOMEN'S HEALTH	146	19	31	23	606
*** GR-CASH					
APPLICATIONS RECEIVED	19	3	6	6	99
APPLICATIONS APPROVED	0	0	1	2	8
APPLICATIONS REJECTED	21	5	7	9	120
APPLICATIONS PENDING	28	10	11	12	211
CASES RECEIVING	21	4	14	21	129
PERSONS RECEIVING	21	4	14	21	130
TOTAL PAYMENTS	\$180	\$36	\$126	\$189	\$1,098
CASES CLOSED	3	0	0	2	8
PERSONS RECEIVING MA-GR	53	15	42	46	528
MA-GR TOTAL PAYMENTS	\$477	\$135	\$369	\$414	\$4,887
*** REFUGEE					
APPLICATIONS RECEIVED	0	0	0	0	0
APPLICATIONS APPROVED	0	0	0	0	0
APPLICATIONS REJECTED	0	0	0	0	0
APPLICATIONS PENDING	0	0	0	0	0
CASES RECEIVING	0	0	0	0	0
PERSONS RECEIVING	0	0	0	0	0
TOTAL PAYMENTS	\$0	\$0	\$0	\$0	\$0
CASES CLOSED	0	0	0	0	0

TABLE 3. DETAILED OPERATING STATISTICS BY AREA AND COUNTY FOR FEBRUARY 2003

	AREA 4 CHRISTIAN	AREA 4 DADE	AREA 4 DALLAS	AREA 4 DOUGLAS	AREA 4 GREENE
<b>MMH SAB</b>					
APPLICATIONS RECEIVED	2	0	0	0	4
APPLICATIONS APPROVED	0	0	0	0	0
APPLICATIONS REJECTED	0	0	0	0	4
APPLICATIONS PENDING	5	1	0	0	12
PERSONS RECEIVING	4	3	2	2	26
TOTAL PAYMENTS	\$1,502	\$1,082	\$633	\$886	\$9,087
CASES CLOSED	1	0	0	0	0
<b>MMH BP</b>					
APPLICATIONS RECEIVED	2	0	0	0	8
APPLICATIONS APPROVED	0	0	0	0	0
APPLICATIONS REJECTED	0	0	0	0	6
APPLICATIONS PENDING	5	1	0	0	16
PERSONS RECEIVING	14	2	3	3	112
TOTAL PAYMENTS	\$6,202	\$886	\$1,329	\$1,329	\$49,616
CASES CLOSED	0	0	0	0	1
<b>MMH HA</b>					
APPLICATIONS RECEIVED	60	13	25	29	412
APPLICATIONS APPROVED	31	5	15	21	187
APPLICATIONS REJECTED	25	8	14	14	194
APPLICATIONS PENDING	98	20	39	24	681
SPENDDOWN PERSONS RECEIVING	129	44	74	65	485
NON-SPENDDOWN PERSONS RECEIVING	859	241	564	636	5,955
HA-WD NON-PREMIUM PERSONS RECEIVING	49	12	12	43	626
HA-WD PREMIUM PERSONS RECEIVING	3	1	1	2	77
CASES CLOSED	11	2	6	10	85
<b>MMH MACC</b>					
APPLICATIONS RECEIVED	0	0	0	0	9
APPLICATIONS APPROVED	0	0	0	0	9
APPLICATIONS REJECTED	0	0	0	0	1
APPLICATIONS PENDING	0	0	0	0	0
PERSONS RECEIVING	2	0	0	0	63
<b>MMH NC</b>					
APPLICATIONS RECEIVED	3	0	1	0	6
APPLICATIONS APPROVED	1	0	1	1	9
APPLICATIONS REJECTED	1	0	0	0	1
APPLICATIONS PENDING	6	0	0	0	3
PERSONS RECEIVING	199	5	30	33	328
RCF-II	155	5	19	30	297
RCF-I	28	0	11	3	31
SNF-ICF	16	0	0	0	0
TOTAL PAYMENTS	\$54,305	\$1,322	\$6,480	\$8,688	\$84,537
RCF-II	\$44,109	\$1,322	\$4,812	\$8,236	\$80,112
RCF-I	\$4,305	\$0	\$1,668	\$452	\$4,425
SNF/ICF	\$5,891	\$0	\$0	\$0	\$0
CASES CLOSED	2	0	0	2	9
MMH SSI ONLY PERSONS RECEIVING	5	1	3	5	42
<b>MMH SSI-SP</b>					
PERSONS RECEIVING	1	0	6	3	20
TOTAL PAYMENTS	\$26	\$0	\$548	\$51	\$930
<b>MMH SP ONLY</b>					
PERSONS RECEIVING	0	0	1	0	4
TOTAL PAYMENTS	\$0	\$0	\$182	\$0	\$542
<b>MMH QMB</b>					
APPLICATIONS RECEIVED	14	3	0	2	48
APPLICATIONS APPROVED	4	2	1	2	27
APPLICATIONS REJECTED	10	0	2	0	29
APPLICATIONS PENDING	9	1	0	1	50
PERSONS RECEIVING	75	18	59	45	401
<b>MMH SLMB</b>					
APPLICATIONS RECEIVED	9	3	1	0	26
APPLICATIONS APPROVED	3	0	1	0	9
APPLICATIONS REJECTED	5	2	0	0	14
APPLICATIONS PENDING	7	1	0	0	28
PERSONS RECEIVING	116	19	58	43	422
<b>MMH VENDOR CASES</b>					
PERSONS RECEIVING	138	90	89	52	1,083
CASES CLOSED	4	4	3	5	36

TABLE 3. DETAILED OPERATING STATISTICS BY AREA AND COUNTY FOR FEBRUARY 2003

	AREA 4 HENRY	AREA 4 HICKORY	AREA 4 JASPER	AREA 4 LACLEDE	AREA 4 LANRENCE
*** TEMPORARY ASSISTANCE					
APPLICATIONS RECEIVED	21	4	120	21	14
APPLICATIONS APPROVED	9	8	102	19	19
APPLICATIONS REJECTED	9	5	33	13	14
APPLICATIONS PENDING	17	2	60	8	8
CHILD ONLY FAMILIES RECEIVING	49	19	205	76	52
CHILD ONLY CHILDREN RECEIVING	69	26	350	121	84
ONE PARENT FAMILIES RECEIVING	112	30	782	186	171
ONE PARENT PARENTS RECEIVING	112	30	782	186	171
ONE PARENT CHILDREN RECEIVING	191	43	1,366	343	285
TWO PARENT FAMILIES RECEIVING	25	1	149	14	21
TWO PARENT PARENTS RECEIVING	50	2	298	28	42
TWO PARENT CHILDREN RECEIVING	55	4	323	30	52
ALL FAMILIES RECEIVING CASH	186	50	1,136	276	244
ALL PARENTS RECEIVING CASH	162	32	1,080	214	213
ALL CHILDREN RECEIVING CASH	315	73	2,039	494	421
TOTAL PAYMENTS	\$42,926	\$10,774	\$276,700	\$65,724	\$57,733
CASES CLOSED	16	2	73	29	19
*** GAFP					
FAMILIES RECEIVING	13	4	23	15	6
CHILDREN RECEIVING	22	6	42	26	7
TOTAL PAYMENTS	\$4,408	\$1,168	\$8,231	\$5,080	\$1,541
CASES CLOSED	0	0	0	0	0
*** MC+/MAF/TMA/EXTENDED TMA					
APPLICATIONS RECEIVED	45	26	217	91	66
APPLICATIONS APPROVED	36	22	198	82	72
APPLICATIONS REJECTED	9	7	46	26	12
APPLICATIONS PENDING	12	4	100	17	24
MC+ FAMILIES RECEIVING	471	219	2,505	905	945
MC+ NON-CHIP POVERTY CHILDREN	381	153	2,470	809	891
MC+ CHIP NO COST CHILDREN	308	164	1,507	530	643
MC+ CHIP CO-PAY CHILDREN	92	50	288	153	149
MC+ CHIP PREMIUM CHILDREN	15	0	24	15	13
MAF FAMILIES RECEIVING	701	290	4,004	1,224	1,041
MAF PARENTS RECEIVING	681	320	3,977	1,407	1,088
MAF CHILDREN RECEIVING	1,317	567	7,628	2,402	2,032
TMA FAMILIES RECEIVING	94	53	264	153	86
TMA PARENTS RECEIVING	134	79	359	224	129
TMA CHILDREN RECEIVING	178	94	460	243	107
ETMA FAMILIES RECEIVING	6	2	6	5	4
ETMA PARENTS RECEIVING	7	2	7	6	4
TOTAL MC+/MAF/TMA/ETMA FAMILIES	1,272	564	6,779	2,287	2,076
TOTAL MC+/MAF/TMA/ETMA PARENTS	822	401	4,343	1,637	1,221
TOTAL MC+/MAF/TMA/ETMA CHILDREN	2,291	1,028	12,377	4,152	3,835
CASES CLOSED	33	12	157	59	48
*** NEWBORNS	69	18	577	165	147
*** BCCT					
PERSONS RECEIVING	1	1	3	1	1
PRESUMPTIVE ELIGIBILITY PERSONS	0	0	0	0	0
*** MC+ FOR PREGNANT WOMEN					
APPLICATIONS RECEIVED	10	6	86	14	18
APPLICATIONS APPROVED	7	5	53	14	21
APPLICATIONS REJECTED	4	2	19	3	10
APPLICATIONS PENDING	0	0	33	2	3
CASES RECEIVING	70	19	419	147	126
EXTENDED WOMEN'S HEALTH	58	8	307	87	98
*** GR-CASH					
APPLICATIONS RECEIVED	4	4	55	9	8
APPLICATIONS APPROVED	0	0	2	2	3
APPLICATIONS REJECTED	6	7	43	12	12
APPLICATIONS PENDING	8	11	133	19	25
CASES RECEIVING	16	10	105	31	17
PERSONS RECEIVING	16	10	105	31	17
TOTAL PAYMENTS	\$144	\$90	\$1,201	\$270	\$144
CASES CLOSED	4	1	9	3	1
PERSONS RECEIVING MA-GR	49	29	253	64	72
MA-GR TOTAL PAYMENTS	\$441	\$261	\$2,262	\$576	\$648
*** REFUGEE					
APPLICATIONS RECEIVED	0	0	0	0	0
APPLICATIONS APPROVED	0	0	0	0	0
APPLICATIONS REJECTED	0	0	0	0	0
APPLICATIONS PENDING	0	0	0	0	0
CASES RECEIVING	0	0	0	0	0
PERSONS RECEIVING	0	0	0	0	0
TOTAL PAYMENTS	\$0	\$0	\$0	\$0	\$0
CASES CLOSED	0	0	0	0	0

TABLE 3. DETAILED OPERATING STATISTICS BY AREA AND COUNTY FOR FEBRUARY 2003

	AREA 4 HENRY	AREA 4 HICKORY	AREA 4 JASPER	AREA 4 LACLEDE	AREA 4 LAWRENCE
<b>MMH SAB</b>					
APPLICATIONS RECEIVED	0	0	1	3	1
APPLICATIONS APPROVED	0	0	0	0	0
APPLICATIONS REJECTED	0	0	3	1	1
APPLICATIONS PENDING	1	0	4	3	2
PERSONS RECEIVING	4	1	25	12	11
TOTAL PAYMENTS	\$1,165	\$443	\$8,847	\$4,001	\$3,891
CASES CLOSED	0	0	0	0	1
<b>MMH BP</b>					
APPLICATIONS RECEIVED	3	0	1	3	1
APPLICATIONS APPROVED	0	0	0	0	0
APPLICATIONS REJECTED	2	0	3	1	1
APPLICATIONS PENDING	5	0	5	3	2
PERSONS RECEIVING	20	8	51	19	17
TOTAL PAYMENTS	\$8,840	\$3,544	\$22,150	\$8,417	\$7,531
CASES CLOSED	1	0	0	0	0
<b>MMH MA</b>					
APPLICATIONS RECEIVED	35	12	229	45	48
APPLICATIONS APPROVED	26	14	130	28	32
APPLICATIONS REJECTED	25	11	93	21	24
APPLICATIONS PENDING	42	26	387	82	89
SPENDDOWN PERSONS RECEIVING	124	44	478	101	140
NON-SPENDDOWN PERSONS RECEIVING	794	404	3,499	1,103	955
MA-WD NON-PREMIUM PERSONS RECEIVING	32	45	238	65	58
MA-WD PREMIUM PERSONS RECEIVING	3	4	33	7	4
CASES CLOSED	13	5	48	25	14
<b>MMH MACC</b>					
APPLICATIONS RECEIVED	0	0	1	0	0
APPLICATIONS APPROVED	0	0	0	0	0
APPLICATIONS REJECTED	0	0	1	0	0
APPLICATIONS PENDING	0	0	0	0	0
PERSONS RECEIVING	23	0	9	0	1
<b>MMH NC</b>					
APPLICATIONS RECEIVED	0	0	11	0	1
APPLICATIONS APPROVED	1	0	8	1	0
APPLICATIONS REJECTED	0	0	1	0	0
APPLICATIONS PENDING	1	0	7	1	1
PERSONS RECEIVING	49	3	226	74	45
RCF-II	34	3	165	34	41
RCF-I	15	0	60	40	4
SNF-ICF	0	0	1	0	0
TOTAL PAYMENTS	\$11,275	\$682	\$53,812	\$14,519	\$12,250
RCF-II	\$8,935	\$682	\$44,641	\$8,309	\$11,648
RCF-I	\$2,340	\$0	\$8,781	\$6,210	\$602
SNF/ICF	\$0	\$0	\$390	\$0	\$0
CASES CLOSED	0	0	11	3	2
<b>MMH SSI ONLY PERSONS RECEIVING</b>					
	6	1	12	3	3
<b>MMH SSI-SP</b>					
PERSONS RECEIVING	1	2	3	5	1
TOTAL PAYMENTS	\$1	\$129	\$322	\$475	\$53
<b>MMH SP ONLY</b>					
PERSONS RECEIVING	1	0	2	1	1
TOTAL PAYMENTS	\$383	\$0	\$186	\$61	\$58
<b>MMH QMB</b>					
APPLICATIONS RECEIVED	7	2	22	11	14
APPLICATIONS APPROVED	2	2	9	1	7
APPLICATIONS REJECTED	8	1	20	9	5
APPLICATIONS PENDING	3	0	16	9	7
PERSONS RECEIVING	55	30	230	103	52
<b>MMH SLMB</b>					
APPLICATIONS RECEIVED	4	0	17	9	15
APPLICATIONS APPROVED	1	0	5	0	4
APPLICATIONS REJECTED	4	1	17	10	7
APPLICATIONS PENDING	2	0	10	9	6
PERSONS RECEIVING	60	52	260	112	87
<b>MMH VENDOR CASES</b>					
PERSONS RECEIVING	156	83	503	150	176
CASES CLOSED	4	3	11	9	8

TABLE 3. DETAILED OPERATING STATISTICS BY AREA AND COUNTY FOR FEBRUARY 2003

	AREA 4 MCDONALD	AREA 4 MARIES	AREA 4 MILLER	AREA 4 MONITEAU	AREA 4 MORGAN
*** TEMPORARY ASSISTANCE					
APPLICATIONS RECEIVED	19	4	14	2	10
APPLICATIONS APPROVED	13	4	16	5	16
APPLICATIONS REJECTED	13	0	8	3	3
APPLICATIONS PENDING	14	2	10	0	8
CHILD ONLY FAMILIES RECEIVING	39	17	47	13	43
CHILD ONLY CHILDREN RECEIVING	70	30	73	18	73
ONE PARENT FAMILIES RECEIVING	87	35	91	23	72
ONE PARENT PARENTS RECEIVING	87	35	91	23	72
ONE PARENT CHILDREN RECEIVING	172	55	151	40	134
TWO PARENT FAMILIES RECEIVING	5	5	8	3	16
TWO PARENT PARENTS RECEIVING	10	10	16	6	32
TWO PARENT CHILDREN RECEIVING	8	11	14	6	43
ALL FAMILIES RECEIVING CASH	131	57	146	39	131
ALL PARENTS RECEIVING CASH	97	45	107	29	104
ALL CHILDREN RECEIVING CASH	250	96	238	64	250
TOTAL PAYMENTS	\$31,823	\$13,578	\$32,495	\$8,959	\$31,521
CASES CLOSED	20	5	13	2	7
*** GAFP					
FAMILIES RECEIVING	3	4	3	2	3
CHILDREN RECEIVING	3	9	4	3	7
TOTAL PAYMENTS	\$644	\$1,907	\$717	\$667	\$1,256
CASES CLOSED	1	0	0	0	0
*** HC+/MAF/THA/EXTENDED THA					
APPLICATIONS RECEIVED	60	11	45	12	25
APPLICATIONS APPROVED	50	9	38	11	28
APPLICATIONS REJECTED	8	0	6	6	8
APPLICATIONS PENDING	30	4	12	6	6
HC+ FAMILIES RECEIVING	663	167	734	253	479
HC+ NON-CHIP POVERTY CHILDREN	720	118	572	218	386
HC+ CHIP NO COST CHILDREN	365	128	523	176	342
HC+ CHIP CO-PAY CHILDREN	82	37	178	43	100
HC+ CHIP PREMIUM CHILDREN	7	15	14	13	8
MAF FAMILIES RECEIVING	816	231	695	254	646
MAF PARENTS RECEIVING	889	251	787	252	716
MAF CHILDREN RECEIVING	1,638	444	1,331	471	1,276
THA FAMILIES RECEIVING	115	25	128	35	39
THA PARENTS RECEIVING	171	41	194	50	55
THA CHILDREN RECEIVING	263	57	266	54	93
ETHA FAMILIES RECEIVING	7	0	7	3	1
ETHA PARENTS RECEIVING	10	0	10	6	1
TOTAL HC+/MAF/THA/ETHA FAMILIES	1,601	423	1,564	545	1,165
TOTAL HC+/MAF/THA/ETHA PARENTS	1,070	292	991	308	772
TOTAL HC+/MAF/THA/ETHA CHILDREN	3,075	799	2,884	975	2,205
CASES CLOSED	44	11	39	11	21
*** NEWBORNS	125	15	68	39	67
*** BCCT					
PERSONS RECEIVING	0	0	2	1	3
PRESUMPTIVE ELIGIBILITY PERSONS	0	0	0	0	0
*** HC+ FOR PREGNANT WOMEN					
APPLICATIONS RECEIVED	24	4	15	1	15
APPLICATIONS APPROVED	18	3	15	1	13
APPLICATIONS REJECTED	9	0	3	2	3
APPLICATIONS PENDING	8	1	4	0	4
CASES RECEIVING	132	21	99	33	69
EXTENDED WOMEN'S HEALTH	84	5	74	21	41
*** GR-CASH					
APPLICATIONS RECEIVED	5	1	11	0	5
APPLICATIONS APPROVED	1	0	4	0	0
APPLICATIONS REJECTED	8	1	9	1	9
APPLICATIONS PENDING	15	2	30	4	9
CASES RECEIVING	21	4	34	2	9
PERSONS RECEIVING	21	4	34	2	9
TOTAL PAYMENTS	\$189	\$27	\$306	\$18	\$72
CASES CLOSED	4	0	3	0	1
PERSONS RECEIVING MA-GR	60	16	41	11	36
MA-GR TOTAL PAYMENTS	\$531	\$144	\$369	\$99	\$306
*** REFUGEE					
APPLICATIONS RECEIVED	0	0	0	0	0
APPLICATIONS APPROVED	0	0	0	0	0
APPLICATIONS REJECTED	0	0	0	0	0
APPLICATIONS PENDING	0	0	0	0	0
CASES RECEIVING	0	0	0	0	0
PERSONS RECEIVING	0	0	0	0	0
TOTAL PAYMENTS	\$0	\$0	\$0	\$0	\$0
CASES CLOSED	0	0	0	0	0

TABLE 3. DETAILED OPERATING STATISTICS BY AREA AND COUNTY FOR FEBRUARY 2003

	AREA 4 MCDONALD	AREA 4 MARIES	AREA 4 HILLER	AREA 4 NONITEAU	AREA 4 MORGAN
<b>MMH SAB</b>					
APPLICATIONS RECEIVED	2	0	0	0	1
APPLICATIONS APPROVED	0	0	0	0	0
APPLICATIONS REJECTED	0	1	0	1	0
APPLICATIONS PENDING	2	2	1	0	1
PERSONS RECEIVING	2	1	3	1	4
TOTAL PAYMENTS	\$794	\$73	\$554	\$443	\$1,345
CASES CLOSED	0	0	0	0	0
<b>MMH BP</b>					
APPLICATIONS RECEIVED	2	0	0	0	1
APPLICATIONS APPROVED	1	0	0	0	0
APPLICATIONS REJECTED	2	1	0	0	0
APPLICATIONS PENDING	1	2	1	1	1
PERSONS RECEIVING	20	5	15	1	13
TOTAL PAYMENTS	\$8,860	\$2,215	\$6,645	\$443	\$5,759
CASES CLOSED	0	0	0	0	0
<b>MMH MA</b>					
APPLICATIONS RECEIVED	39	16	30	17	35
APPLICATIONS APPROVED	38	8	35	12	25
APPLICATIONS REJECTED	12	6	9	9	19
APPLICATIONS PENDING	58	19	81	24	67
SPENDDOWN PERSONS RECEIVING	102	33	72	24	80
NON-SPENDDOWN PERSONS RECEIVING	643	257	654	224	644
MA-WD NON-PREMIUM PERSONS RECEIVING	63	29	109	12	38
MA-WD PREMIUM PERSONS RECEIVING	5	5	8	6	8
CASES CLOSED	12	2	13	3	13
<b>MMH MACC</b>					
APPLICATIONS RECEIVED	0	0	0	0	0
APPLICATIONS APPROVED	0	0	0	0	0
APPLICATIONS REJECTED	0	0	0	0	0
APPLICATIONS PENDING	0	0	0	0	0
PERSONS RECEIVING	0	0	0	1	0
<b>MMH NC</b>					
APPLICATIONS RECEIVED	1	0	1	0	0
APPLICATIONS APPROVED	0	0	1	0	1
APPLICATIONS REJECTED	2	0	0	0	0
APPLICATIONS PENDING	2	0	1	1	1
PERSONS RECEIVING	38	5	20	16	46
RCF-II	38	1	15	5	43
RCF-I	0	4	5	11	3
SNF-ICF	0	0	0	0	0
TOTAL PAYMENTS	\$10,384	\$854	\$4,730	\$2,944	\$12,840
RCF-II	\$10,384	\$292	\$3,950	\$1,379	\$12,372
RCF-I	\$0	\$562	\$780	\$1,565	\$468
SNF/ICF	\$0	\$0	\$0	\$0	\$0
CASES CLOSED	0	0	0	0	1
<b>MMH SSI ONLY PERSONS RECEIVING</b>					
	3	2	5	1	4
<b>MMH SSI-SP</b>					
PERSONS RECEIVING	1	2	2	2	2
TOTAL PAYMENTS	\$5	\$84	\$209	\$57	\$83
<b>MMH SP ONLY</b>					
PERSONS RECEIVING	0	0	1	0	1
TOTAL PAYMENTS	\$0	\$0	\$32	\$0	\$98
<b>MMH QMB</b>					
APPLICATIONS RECEIVED	2	2	2	3	6
APPLICATIONS APPROVED	4	0	3	1	4
APPLICATIONS REJECTED	0	1	4	3	2
APPLICATIONS PENDING	1	3	3	2	1
PERSONS RECEIVING	56	14	39	29	43
<b>MMH SLMB</b>					
APPLICATIONS RECEIVED	2	0	2	3	2
APPLICATIONS APPROVED	0	0	1	0	2
APPLICATIONS REJECTED	2	0	5	2	1
APPLICATIONS PENDING	2	0	1	2	1
PERSONS RECEIVING	92	19	45	25	47
<b>MMH VENDOR CASES</b>					
PERSONS RECEIVING	74	45	115	85	133
CASES CLOSED	6	0	2	4	11



TABLE 3. DETAILED OPERATING STATISTICS BY AREA AND COUNTY FOR FEBRUARY 2003

	AREA 4 NEWTON	AREA 4 OZARK	AREA 4 PHELPS	AREA 4 POLK	AREA 4 PULASKI
*** TEMPORARY ASSISTANCE					
APPLICATIONS RECEIVED	35	10	26	22	16
APPLICATIONS APPROVED	15	0	15	17	11
APPLICATIONS REJECTED	7	4	8	8	5
APPLICATIONS PENDING	29	6	20	12	15
CHILD ONLY FAMILIES RECEIVING	70	32	67	44	58
CHILD ONLY CHILDREN RECEIVING	103	51	96	74	85
ONE PARENT FAMILIES RECEIVING	178	40	159	108	151
ONE PARENT PARENTS RECEIVING	178	40	159	108	151
ONE PARENT CHILDREN RECEIVING	330	72	269	181	266
TWO PARENT FAMILIES RECEIVING	19	4	13	9	6
TWO PARENT PARENTS RECEIVING	38	8	26	18	12
TWO PARENT CHILDREN RECEIVING	35	5	28	17	10
ALL FAMILIES RECEIVING CASH	267	76	239	161	215
ALL PARENTS RECEIVING CASH	216	48	185	126	163
ALL CHILDREN RECEIVING CASH	468	128	393	272	361
TOTAL PAYMENTS	\$63,401	\$17,087	\$55,898	\$37,762	\$48,893
CASES CLOSED	26	2	12	11	21
*** GAF					
FAMILIES RECEIVING	20	0	8	6	9
CHILDREN RECEIVING	39	0	14	16	12
TOTAL PAYMENTS	\$7,773	\$0	\$2,940	\$2,733	\$2,585
CASES CLOSED	0	0	0	0	0
*** MC+/MAF/TMA/EXTENDED TMA					
APPLICATIONS RECEIVED	82	18	78	59	39
APPLICATIONS APPROVED	79	12	74	47	44
APPLICATIONS REJECTED	17	3	13	11	7
APPLICATIONS PENDING	48	5	22	15	22
MC+ FAMILIES RECEIVING	1,139	237	856	689	727
MC+ NON-CHIP POVERTY CHILDREN	1,048	160	656	576	620
MC+ CHIP NO COST CHILDREN	782	190	607	496	432
MC+ CHIP CO-PAY CHILDREN	181	40	145	155	151
MC+ CHIP PREMIUM CHILDREN	47	1	22	16	8
MAF FAMILIES RECEIVING	1,089	394	1,397	786	1,042
MAF PARENTS RECEIVING	1,229	475	1,544	947	1,068
MAF CHILDREN RECEIVING	2,226	767	2,574	1,564	1,948
TMA FAMILIES RECEIVING	226	53	118	179	60
TMA PARENTS RECEIVING	347	87	169	265	103
TMA CHILDREN RECEIVING	458	100	186	301	138
ETMA FAMILIES RECEIVING	6	2	10	7	0
ETMA PARENTS RECEIVING	9	3	11	9	0
TOTAL MC+/MAF/TMA/ETMA FAMILIES	2,460	686	2,381	1,661	1,837
TOTAL MC+/MAF/TMA/ETMA PARENTS	1,585	565	1,724	1,221	1,171
TOTAL MC+/MAF/TMA/ETMA CHILDREN	4,742	1,258	4,190	3,108	3,297
CASES CLOSED	76	11	73	39	28
*** NEWBORNS	188	31	147	98	82
*** BCCT					
PERSONS RECEIVING	2	2	4	1	3
PRESUMPTIVE ELIGIBILITY PERSONS	0	0	0	0	0
*** MC+ FOR PREGNANT WOMEN					
APPLICATIONS RECEIVED	30	1	20	15	12
APPLICATIONS APPROVED	21	1	18	12	11
APPLICATIONS REJECTED	10	0	6	2	4
APPLICATIONS PENDING	11	1	7	4	4
CASES RECEIVING	209	32	146	122	101
EXTENDED WOMEN'S HEALTH	116	14	82	53	50
*** GR-CASH					
APPLICATIONS RECEIVED	9	8	8	9	8
APPLICATIONS APPROVED	3	0	2	2	1
APPLICATIONS REJECTED	15	10	18	6	9
APPLICATIONS PENDING	23	13	23	22	15
CASES RECEIVING	26	19	25	21	25
PERSONS RECEIVING	26	19	26	21	25
TOTAL PAYMENTS	\$234	\$171	\$207	\$189	\$216
CASES CLOSED	2	1	3	1	3
PERSONS RECEIVING MA-GR	89	35	63	45	39
MA-GR TOTAL PAYMENTS	\$801	\$315	\$555	\$476	\$351
*** REFUGEE					
APPLICATIONS RECEIVED	0	0	0	0	0
APPLICATIONS APPROVED	0	0	0	0	0
APPLICATIONS REJECTED	0	0	0	0	0
APPLICATIONS PENDING	0	0	0	0	0
CASES RECEIVING	0	0	0	0	0
PERSONS RECEIVING	0	0	0	0	0
TOTAL PAYMENTS	\$0	\$0	\$0	\$0	\$0
CASES CLOSED	0	0	0	0	0

TABLE 3. DETAILED OPERATING STATISTICS BY AREA AND COUNTY FOR FEBRUARY 2003

	AREA 4 NEWTON	AREA 4 OZARK	AREA 4 PHELPS	AREA 4 POLK	AREA 4 PULASKI
MMH SAB					
APPLICATIONS RECEIVED	2	0	0	1	1
APPLICATIONS APPROVED	0	0	0	0	1
APPLICATIONS REJECTED	1	0	0	0	0
APPLICATIONS PENDING	2	0	0	1	2
PERSONS RECEIVING	6	5	5	0	2
TOTAL PAYMENTS	\$2,614	\$1,707	\$2,019	\$0	\$886
CASES CLOSED	0	0	0	0	0
MMH BP					
APPLICATIONS RECEIVED	2	0	0	1	1
APPLICATIONS APPROVED	0	0	0	0	0
APPLICATIONS REJECTED	1	0	0	0	1
APPLICATIONS PENDING	2	0	0	1	2
PERSONS RECEIVING	28	6	26	9	5
TOTAL PAYMENTS	\$12,364	\$2,658	\$11,075	\$3,967	\$2,215
CASES CLOSED	0	0	0	0	0
MMH MA					
APPLICATIONS RECEIVED	76	17	62	43	44
APPLICATIONS APPROVED	55	11	42	21	22
APPLICATIONS REJECTED	44	6	38	9	16
APPLICATIONS PENDING	81	29	91	79	72
SPENDDOWN PERSONS RECEIVING	211	30	75	121	65
NON-SPENDDOWN PERSONS RECEIVING	1,090	490	1,190	777	897
MA-WD NON-PREMIUM PERSONS RECEIVING	64	52	198	49	44
MA-WD PREMIUM PERSONS RECEIVING	13	1	16	8	7
CASES CLOSED	33	8	20	8	20
MMH MACC					
APPLICATIONS RECEIVED	0	0	0	0	0
APPLICATIONS APPROVED	0	0	0	0	0
APPLICATIONS REJECTED	0	0	0	0	0
APPLICATIONS PENDING	0	0	0	0	0
PERSONS RECEIVING	0	0	20	5	8
MMH NC					
APPLICATIONS RECEIVED	2	1	2	1	0
APPLICATIONS APPROVED	2	1	2	1	0
APPLICATIONS REJECTED	0	0	0	0	0
APPLICATIONS PENDING	1	0	0	0	1
PERSONS RECEIVING	57	11	64	54	30
RCF-II	48	5	62	54	27
RCF-I	9	6	2	0	3
SNF-ICF	0	0	0	0	0
TOTAL PAYMENTS	\$15,122	\$2,196	\$16,636	\$15,189	\$7,562
RCF-II	\$13,733	\$1,324	\$16,455	\$15,189	\$7,094
RCF-I	\$1,389	\$872	\$181	\$0	\$468
SNF/ICF	\$0	\$0	\$0	\$0	\$0
CASES CLOSED	2	0	3	0	1
MMH SSI ONLY PERSONS RECEIVING	5	3	9	5	5
MMH SSI-SP					
PERSONS RECEIVING	0	5	5	6	2
TOTAL PAYMENTS	\$0	\$569	\$686	\$565	\$113
MMH SP ONLY					
PERSONS RECEIVING	1	0	4	1	1
TOTAL PAYMENTS	\$443	\$0	\$650	\$182	\$443
MMH OMB					
APPLICATIONS RECEIVED	11	3	6	4	5
APPLICATIONS APPROVED	4	1	7	1	2
APPLICATIONS REJECTED	7	1	1	0	4
APPLICATIONS PENDING	3	2	2	3	4
PERSONS RECEIVING	85	28	61	53	44
MMH SLMB					
APPLICATIONS RECEIVED	8	4	3	1	2
APPLICATIONS APPROVED	1	2	1	0	0
APPLICATIONS REJECTED	7	2	2	0	1
APPLICATIONS PENDING	3	0	1	1	2
PERSONS RECEIVING	102	58	87	69	48
MMH VENDOR CASES					
PERSONS RECEIVING	318	44	195	195	150
CASES CLOSED	14	2	2	12	2

TABLE 3. DETAILED OPERATING STATISTICS BY AREA AND COUNTY FOR FEBRUARY 2003

	AREA 4 ST CLAIR	AREA 4 STONE	AREA 4 TANEY	AREA 4 TEXAS	AREA 4 VERNON
*** TEMPORARY ASSISTANCE					
APPLICATIONS RECEIVED	7	17	27	21	20
APPLICATIONS APPROVED	7	14	21	9	15
APPLICATIONS REJECTED	2	15	27	8	6
APPLICATIONS PENDING	4	12	17	13	8
CHILD ONLY FAMILIES RECEIVING	21	42	38	44	39
CHILD ONLY CHILDREN RECEIVING	32	72	60	71	51
ONE PARENT FAMILIES RECEIVING	51	72	138	140	121
ONE PARENT PARENTS RECEIVING	51	72	138	140	121
ONE PARENT CHILDREN RECEIVING	107	114	251	256	234
TWO PARENT FAMILIES RECEIVING	8	3	13	16	18
TWO PARENT PARENTS RECEIVING	16	6	26	31	36
TWO PARENT CHILDREN RECEIVING	19	5	32	33	40
ALL FAMILIES RECEIVING CASH	80	117	189	200	178
ALL PARENTS RECEIVING CASH	67	78	164	171	157
ALL CHILDREN RECEIVING CASH	158	191	343	360	325
TOTAL PAYMENTS	\$19,343	\$25,630	\$46,445	\$47,610	\$42,809
CASES CLOSED	4	7	12	17	10
*** GAFF					
FAMILIES RECEIVING	5	5	1	5	2
CHILDREN RECEIVING	11	7	1	10	4
TOTAL PAYMENTS	\$2,050	\$1,396	\$207	\$1,903	\$777
CASES CLOSED	0	0	0	0	0
*** MC+/MAF/TMA/EXTENDED TMA					
APPLICATIONS RECEIVED	20	43	118	30	46
APPLICATIONS APPROVED	18	49	118	27	43
APPLICATIONS REJECTED	1	7	27	3	4
APPLICATIONS PENDING	5	16	44	5	9
MC+ FAMILIES RECEIVING	254	712	1,395	711	755
MC+ NON-CHIP POVERTY CHILDREN	186	596	1,187	565	640
MC+ CHIP NO COST CHILDREN	193	483	927	490	467
MC+ CHIP CO-PAY CHILDREN	38	116	292	151	120
MC+ CHIP PREMIUM CHILDREN	6	20	24	11	14
MAF FAMILIES RECEIVING	264	921	973	736	576
MAF PARENTS RECEIVING	318	1,098	1,096	875	660
MAF CHILDREN RECEIVING	536	1,792	1,841	1,469	1,158
TMA FAMILIES RECEIVING	39	96	162	102	53
TMA PARENTS RECEIVING	57	140	227	153	76
TMA CHILDREN RECEIVING	69	175	103	188	110
ETHA FAMILIES RECEIVING	0	7	13	0	3
ETHA PARENTS RECEIVING	0	9	15	0	5
TOTAL MC+/MAF/TMA/ETHA FAMILIES	557	1,736	2,543	1,549	1,387
TOTAL MC+/MAF/TMA/ETHA PARENTS	375	1,247	1,338	1,028	741
TOTAL MC+/MAF/TMA/ETHA CHILDREN	1,028	3,182	4,374	2,874	2,509
CASES CLOSED	16	28	51	35	105
*** NEWBORNS	21	109	177	86	117
*** BCCT					
PERSONS RECEIVING	0	0	7	2	2
PRESUMPTIVE ELIGIBILITY PERSONS	0	0	0	0	0
*** MC+ FOR PREGNANT WOMEN					
APPLICATIONS RECEIVED	3	7	29	8	9
APPLICATIONS APPROVED	2	7	26	6	11
APPLICATIONS REJECTED	0	6	10	0	2
APPLICATIONS PENDING	1	2	8	3	1
CASES RECEIVING	15	92	189	92	80
EXTENDED WOMEN'S HEALTH	18	75	151	51	40
*** GR-CASH					
APPLICATIONS RECEIVED	5	13	10	6	3
APPLICATIONS APPROVED	0	2	5	0	4
APPLICATIONS REJECTED	6	13	21	3	5
APPLICATIONS PENDING	8	23	19	11	8
CASES RECEIVING	15	21	17	19	9
PERSONS RECEIVING	15	21	17	19	9
TOTAL PAYMENTS	\$135	\$189	\$153	\$162	\$81
CASES CLOSED	5	1	0	1	0
PERSONS RECEIVING MA-GR	28	68	68	37	40
MA-GR TOTAL PAYMENTS	\$252	\$754	\$612	\$333	\$360
*** REFUGEE					
APPLICATIONS RECEIVED	0	0	0	0	0
APPLICATIONS APPROVED	0	0	0	0	0
APPLICATIONS REJECTED	0	0	0	0	0
APPLICATIONS PENDING	0	0	0	0	0
CASES RECEIVING	0	0	0	0	0
PERSONS RECEIVING	0	0	0	0	0
TOTAL PAYMENTS	\$0	\$0	\$0	\$0	\$0
CASES CLOSED	0	0	0	0	0

TABLE 3. DETAILED OPERATING STATISTICS BY AREA AND COUNTY FOR FEBRUARY 2003

	AREA 4 ST CLAIR	AREA 4 STONE	AREA 4 TANEY	AREA 4 TEXAS	AREA 4 VERNON
<b>MMH SAB</b>					
APPLICATIONS RECEIVED	1	1	1	0	0
APPLICATIONS APPROVED	0	0	0	0	0
APPLICATIONS REJECTED	1	5	0	0	1
APPLICATIONS PENDING	0	2	2	0	0
PERSONS RECEIVING	0	4	2	3	2
TOTAL PAYMENTS	\$0	\$1,375	\$886	\$1,215	\$829
CASES CLOSED	0	0	1	0	0
<b>MMH BP</b>					
APPLICATIONS RECEIVED	1	1	1	0	0
APPLICATIONS APPROVED	0	0	0	0	0
APPLICATIONS REJECTED	1	5	0	0	1
APPLICATIONS PENDING	0	2	3	0	0
PERSONS RECEIVING	5	12	15	6	8
TOTAL PAYMENTS	\$2,215	\$5,316	\$6,645	\$2,658	\$3,524
CASES CLOSED	0	0	0	0	1
<b>MMH MA</b>					
APPLICATIONS RECEIVED	21	58	89	44	35
APPLICATIONS APPROVED	15	29	51	23	32
APPLICATIONS REJECTED	7	28	51	23	18
APPLICATIONS PENDING	20	70	120	48	57
SPENDDOWN PERSONS RECEIVING	70	93	155	139	65
NON-SPENDDOWN PERSONS RECEIVING	384	683	844	959	796
MA-WD NON-PREMIUM PERSONS RECEIVING	27	52	52	50	35
MA-WD PREMIUM PERSONS RECEIVING	3	4	17	6	10
CASES CLOSED	7	12	21	18	16
<b>MMH MACC</b>					
APPLICATIONS RECEIVED	0	0	3	27	0
APPLICATIONS APPROVED	0	0	2	26	0
APPLICATIONS REJECTED	0	0	2	5	0
APPLICATIONS PENDING	0	0	0	0	0
PERSONS RECEIVING	0	0	12	15	7
<b>MMH NC</b>					
APPLICATIONS RECEIVED	0	0	4	1	2
APPLICATIONS APPROVED	0	0	4	1	3
APPLICATIONS REJECTED	0	1	3	1	0
APPLICATIONS PENDING	0	0	0	0	1
PERSONS RECEIVING	1	41	49	41	34
RCF-II	1	20	32	34	26
RCF-I	0	21	17	7	8
SNF-ICF	0	0	0	0	0
TOTAL PAYMENTS	\$292	\$8,112	\$11,130	\$8,999	\$8,587
RCF-II	\$292	\$5,201	\$8,713	\$7,907	\$7,367
RCF-I	\$0	\$2,911	\$2,417	\$1,092	\$1,220
SNF/ICF	\$0	\$0	\$0	\$0	\$0
CASES CLOSED	0	1	1	3	3
<b>MMH SSI ONLY PERSONS RECEIVING</b>					
PERSONS RECEIVING	6	1	3	6	1
<b>MMH SSI-SP</b>					
PERSONS RECEIVING	0	0	2	2	0
TOTAL PAYMENTS	\$0	\$0	\$46	\$136	\$0
<b>MMH SP ONLY</b>					
PERSONS RECEIVING	0	0	1	0	3
TOTAL PAYMENTS	\$0	\$0	\$31	\$0	\$136
<b>MMH QMB</b>					
APPLICATIONS RECEIVED	6	8	8	10	3
APPLICATIONS APPROVED	2	4	9	3	3
APPLICATIONS REJECTED	5	6	5	13	2
APPLICATIONS PENDING	0	3	7	1	3
PERSONS RECEIVING	27	54	69	80	44
<b>MMH SLMB</b>					
APPLICATIONS RECEIVED	6	6	6	7	3
APPLICATIONS APPROVED	3	4	5	4	2
APPLICATIONS REJECTED	4	5	4	5	0
APPLICATIONS PENDING	0	2	2	1	1
PERSONS RECEIVING	42	82	112	94	48
<b>MMH VENDOR CASES</b>					
PERSONS RECEIVING	77	96	170	159	303
CASES CLOSED	3	2	13	6	13

TABLE 3. DETAILED OPERATING STATISTICS BY AREA AND COUNTY FOR FEBRUARY 2003

	AREA 4 WEBSTER	AREA 4 WRIGHT	AREA 5 JACKSON	AREA 6 ST LOUIS CITY	AREA 7 ST LOUIS COUNTY
MMH TEMPORARY ASSISTANCE					
APPLICATIONS RECEIVED	23	10	546	334	353
APPLICATIONS APPROVED	21	7	435	290	254
APPLICATIONS REJECTED	4	1	226	97	163
APPLICATIONS PENDING	16	2	434	247	308
CHILD ONLY FAMILIES RECEIVING	40	37	1,934	2,321	1,560
CHILD ONLY CHILDREN RECEIVING	63	52	3,150	4,238	2,528
ONE PARENT FAMILIES RECEIVING	94	144	6,129	7,586	4,218
ONE PARENT PARENTS RECEIVING	94	144	6,129	7,586	4,218
ONE PARENT CHILDREN RECEIVING	157	242	11,700	15,012	7,569
TWO PARENT FAMILIES RECEIVING	9	23	157	253	70
TWO PARENT PARENTS RECEIVING	18	46	314	506	140
TWO PARENT CHILDREN RECEIVING	25	66	407	630	172
ALL FAMILIES RECEIVING CASH	143	204	8,220	10,160	5,848
ALL PARENTS RECEIVING CASH	112	190	6,443	8,092	4,358
ALL CHILDREN RECEIVING CASH	245	340	15,257	19,880	10,269
TOTAL PAYMENTS	\$33,587	\$50,122	\$1,924,840	\$2,483,484	\$1,344,663
CASES CLOSED	9	18	460	482	316
MMH GAFP					
FAMILIES RECEIVING	3	8	250	141	148
CHILDREN RECEIVING	4	13	482	262	280
TOTAL PAYMENTS	\$814	\$2,518	\$93,948	\$52,518	\$55,074
CASES CLOSED	0	0	7	0	1
MMH MC+/MAF/TMA/EXTENDED TMA					
APPLICATIONS RECEIVED	61	42	1,157	530	706
APPLICATIONS APPROVED	61	37	989	474	577
APPLICATIONS REJECTED	10	8	186	85	138
APPLICATIONS PENDING	32	6	638	265	360
MC+ FAMILIES RECEIVING	789	555	12,859	7,139	11,444
MC+ NON-CHIP POVERTY CHILDREN	647	442	11,937	7,106	10,245
MC+ CHIP NO COST CHILDREN	581	404	8,433	4,599	7,751
MC+ CHIP CO-PAY CHILDREN	119	94	2,000	863	1,605
MC+ CHIP PREMIUM CHILDREN	15	10	272	145	220
MAF FAMILIES RECEIVING	795	747	22,793	22,542	20,325
MAF PARENTS RECEIVING	927	832	18,731	18,692	16,671
MAF CHILDREN RECEIVING	1,636	1,412	45,245	48,339	39,404
TMA FAMILIES RECEIVING	110	121	1,003	805	926
TMA PARENTS RECEIVING	168	193	1,175	942	1,280
TMA CHILDREN RECEIVING	206	215	1,426	1,388	1,267
ETMA FAMILIES RECEIVING	0	3	60	105	170
ETMA PARENTS RECEIVING	0	5	64	110	185
TOTAL MC+/MAF/TMA/ETMA FAMILIES	1,694	1,426	36,715	30,591	32,865
TOTAL MC+/MAF/TMA/ETMA PARENTS	1,095	1,030	19,970	19,752	18,136
TOTAL MC+/MAF/TMA/ETMA CHILDREN	3,204	2,577	69,313	62,440	60,492
CASES CLOSED	31	44	795	381	604
MMH NEWBORNS	128	84	2,137	1,038	1,265
MMH BCCT					
PERSONS RECEIVING	4	2	32	19	15
PRESUMPTIVE ELIGIBILITY PERSONS	0	0	1	0	0
MMH MC+ FOR PREGNANT WOMEN					
APPLICATIONS RECEIVED	19	14	418	194	228
APPLICATIONS APPROVED	14	10	236	144	148
APPLICATIONS REJECTED	3	4	192	54	76
APPLICATIONS PENDING	4	2	139	85	89
CASES RECEIVING	137	88	1,485	897	1,215
EXTENDED WOMEN'S HEALTH	96	46	1,267	585	1,015
MMH GR-CASH					
APPLICATIONS RECEIVED	8	2	157	171	97
APPLICATIONS APPROVED	1	2	27	49	12
APPLICATIONS REJECTED	11	5	195	258	103
APPLICATIONS PENDING	19	6	513	591	259
CASES RECEIVING	15	20	463	695	205
PERSONS RECEIVING	15	20	464	695	206
TOTAL PAYMENTS	\$135	\$171	\$4,023	\$7,499	\$1,647
CASES CLOSED	2	4	28	35	7
PERSONS RECEIVING MA-GR	39	49	1,125	785	318
MA-GR TOTAL PAYMENTS	\$351	\$441	\$10,675	\$7,375	\$3,146
MMH REFUGEE					
APPLICATIONS RECEIVED	0	0	1	3	0
APPLICATIONS APPROVED	0	0	1	3	0
APPLICATIONS REJECTED	0	0	0	0	0
APPLICATIONS PENDING	0	0	0	1	0
CASES RECEIVING	0	0	30	51	14
PERSONS RECEIVING	0	0	47	68	15
TOTAL PAYMENTS	\$0	\$0	\$370	\$1,828	\$408
CASES CLOSED	0	0	8	9	2

TABLE 3. DETAILED OPERATING STATISTICS BY AREA AND COUNTY FOR FEBRUARY 2003

	AREA 4 WEBSTER	AREA 4 WRIGHT	AREA 5 JACKSON	AREA 6 ST LOUIS CITY	AREA 7 ST LOUIS COUNTY
MMH SAB					
APPLICATIONS RECEIVED	1	0	16	6	20
APPLICATIONS APPROVED	1	0	0	1	2
APPLICATIONS REJECTED	1	0	4	6	17
APPLICATIONS PENDING	1	0	27	18	23
PERSONS RECEIVING	4	8	104	96	145
TOTAL PAYMENTS	\$1,324	\$3,189	\$36,586	\$33,769	\$55,433
CASES CLOSED	0	0	1	3	1
MMH BP					
APPLICATIONS RECEIVED	1	0	27	8	21
APPLICATIONS APPROVED	0	0	2	2	8
APPLICATIONS REJECTED	2	0	11	10	14
APPLICATIONS PENDING	1	0	42	33	30
PERSONS RECEIVING	14	6	414	271	432
TOTAL PAYMENTS	\$6,162	\$2,658	\$182,276	\$120,053	\$191,376
CASES CLOSED	0	0	5	2	5
MMH MA					
APPLICATIONS RECEIVED	40	30	864	716	768
APPLICATIONS APPROVED	26	19	483	415	382
APPLICATIONS REJECTED	22	17	365	469	328
APPLICATIONS PENDING	62	27	1,801	1,806	1,398
SPENDDOWN PERSONS RECEIVING	53	110	1,293	786	914
NON-SPENDDOWN PERSONS RECEIVING	816	958	13,958	16,658	13,289
MA-WD NON-PREMIUM PERSONS RECEIVING	65	79	561	98	240
MA-WD PREMIUM PERSONS RECEIVING	8	1	87	57	73
CASES CLOSED	12	20	210	154	181
MMH MACC					
APPLICATIONS RECEIVED	0	0	26	26	42
APPLICATIONS APPROVED	0	0	20	24	38
APPLICATIONS REJECTED	0	0	5	6	3
APPLICATIONS PENDING	0	0	31	12	3
PERSONS RECEIVING	0	0	260	61	221
MMH NC					
APPLICATIONS RECEIVED	0	2	18	24	20
APPLICATIONS APPROVED	0	2	17	19	12
APPLICATIONS REJECTED	0	0	4	6	7
APPLICATIONS PENDING	1	0	25	23	22
PERSONS RECEIVING	35	19	782	739	626
RCF-II	29	19	487	550	478
RCF-I	5	0	193	187	95
SNF-ICF	1	0	102	2	53
TOTAL PAYMENTS	\$8,735	\$5,394	\$200,147	\$184,082	\$166,504
RCF-II	\$7,738	\$5,394	\$131,736	\$155,243	\$132,310
RCF-I	\$678	\$0	\$28,980	\$28,157	\$14,031
SNF/ICF	\$319	\$0	\$39,431	\$682	\$20,163
CASES CLOSED	3	1	10	14	10
MMH SSI ONLY PERSONS RECEIVING	6	14	60	226	127
MMH SSI-SP					
PERSONS RECEIVING	5	6	31	52	24
TOTAL PAYMENTS	\$95	\$527	\$1,626	\$3,429	\$930
MMH SP ONLY					
PERSONS RECEIVING	0	0	21	20	9
TOTAL PAYMENTS	\$0	\$0	\$3,618	\$793	\$1,000
MMH QHB					
APPLICATIONS RECEIVED	7	2	65	27	102
APPLICATIONS APPROVED	7	2	36	16	44
APPLICATIONS REJECTED	3	1	27	22	44
APPLICATIONS PENDING	6	1	66	49	137
PERSONS RECEIVING	70	43	1,027	843	993
MMH SLMB					
APPLICATIONS RECEIVED	6	1	43	13	27
APPLICATIONS APPROVED	2	1	24	15	8
APPLICATIONS REJECTED	3	2	22	5	18
APPLICATIONS PENDING	6	0	35	14	18
PERSONS RECEIVING	55	55	852	374	669
MMH VENDOR CASES					
PERSONS RECEIVING	149	104	3,004	2,316	4,754
CASES CLOSED	10	3	111	62	144

**Figure 2. Missouri Medicaid Recipients  
60-Month Trend through February 2003**

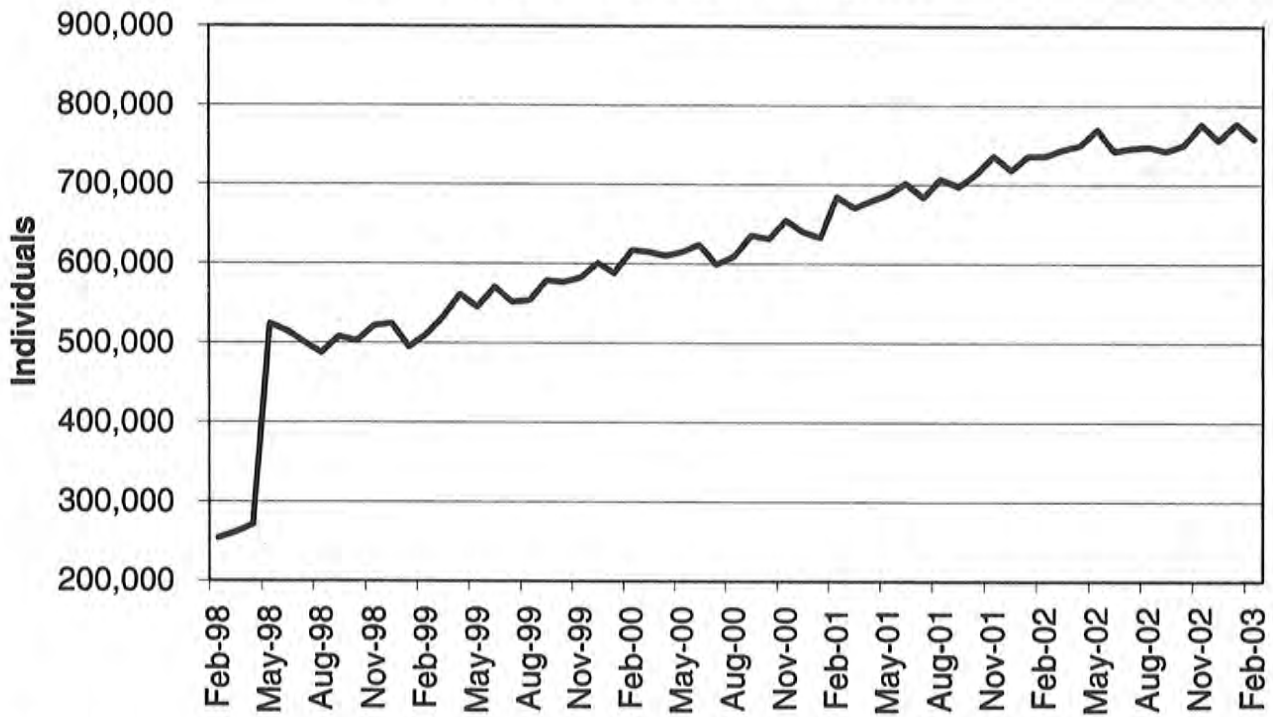

**Note: Managed Care recipients are included as of May 1998.**

**Figure 3. Missouri Medicaid Payments  
60-Month Trend through February 2003**

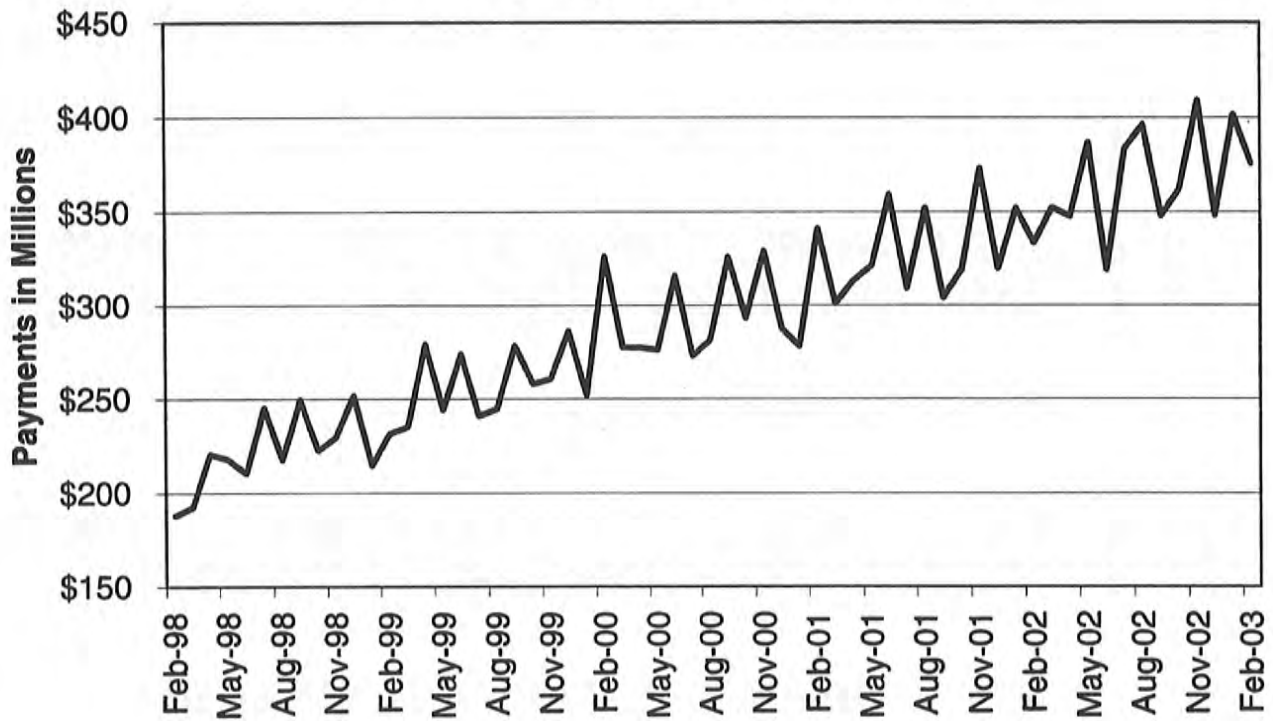







TABLE 4. MISSOURI MEDICAID RECIPIENTS AND PAYMENTS BY TYPE OF SERVICE, FEBRUARY, 2003

COUNTY	OUTPATIENT HOSPITAL		DENTAL SERVICES		LAB & X-RAY SERVICES		AMBULANCE SERVICES		OPTOMETRIC SERVICES		HOMEMAKER / RESPITE CARE	
	RECIPIENTS	PAYMENTS	RECIPIENTS	PAYMENTS	RECIPIENTS	PAYMENTS	RECIPIENTS	PAYMENTS	RECIPIENTS	PAYMENTS	RECIPIENTS	PAYMENTS
STATE TOTAL	83,467	\$23,495,441	10,824	\$1,796,438	28,461	\$1,198,465	6,438	\$919,450	7,598	\$325,540	17,458	\$6,344,250
ADAIR	538	\$186,685	37	\$8,242	376	\$12,639	31	\$4,105	50	\$2,465	136	\$46,301
ANDREW	264	\$64,011	23	\$5,449	48	\$1,697	24	\$2,585	14	\$788	46	\$11,067
ATCHISON	116	\$17,350	13	\$3,535	39	\$1,758	5	\$384	14	\$554	36	\$5,748
AUDRAIN	248	\$63,250	22	\$6,848	108	\$2,858	11	\$1,416	16	\$711	97	\$34,522
BARRY	1,114	\$247,092	43	\$14,664	184	\$8,979	49	\$11,399	92	\$4,490	106	\$33,355
BARTON	479	\$155,332	13	\$1,996	110	\$5,432	36	\$4,809	65	\$2,720	45	\$8,724
BATES	590	\$175,022	44	\$7,302	106	\$5,754	14	\$2,543	104	\$4,546	55	\$10,777
BENTON	450	\$108,419	82	\$13,369	184	\$4,867	33	\$5,347	26	\$1,747	103	\$32,737
BOLLINGER	415	\$117,237	70	\$11,455	250	\$9,930	22	\$4,274	72	\$2,492	148	\$71,869
BOONE	956	\$296,175	66	\$19,827	523	\$18,785	18	\$2,202	68	\$2,323	212	\$62,279
BUCHANAN	2,426	\$621,909	460	\$64,039	473	\$21,459	203	\$28,475	260	\$13,721	271	\$87,614
BUTLER	1,622	\$414,681	294	\$44,076	1,008	\$68,062	72	\$15,432	192	\$6,892	490	\$193,081
CALDWELL	217	\$67,833	42	\$7,523	70	\$2,699	20	\$3,482	12	\$532	34	\$13,406
CALLAWAY	344	\$103,761	27	\$7,058	244	\$8,745	21	\$2,177	18	\$856	45	\$11,726
CAMDEN	308	\$112,257	42	\$10,258	107	\$8,142	20	\$3,736	24	\$1,091	100	\$21,120
CAPE GIRARDEAU	1,639	\$343,986	177	\$49,344	932	\$36,663	66	\$6,811	112	\$4,418	239	\$104,267
CARROLL	370	\$110,946	51	\$8,142	77	\$3,106	15	\$1,808	23	\$1,150	48	\$8,726
CARTER	263	\$93,447	23	\$2,220	131	\$7,604	16	\$2,827	34	\$1,872	117	\$39,141
CASS	465	\$184,253	88	\$8,257	172	\$5,896	48	\$7,537	38	\$1,335	105	\$27,456
CEDAR	391	\$97,143	53	\$6,901	81	\$4,336	8	\$1,858	79	\$3,817	51	\$11,272
CHARITON	92	\$28,885	17	\$3,704	70	\$2,519	14	\$1,920	14	\$323	49	\$9,205
CHRISTIAN	899	\$231,768	100	\$24,769	404	\$14,156	29	\$4,431	116	\$5,232	84	\$25,603
CLARK	118	\$20,865	8	\$893	21	\$944	4	\$444	25	\$1,232	71	\$24,319
CLAY	782	\$306,216	117	\$14,415	318	\$13,545	66	\$7,698	78	\$4,266	166	\$46,127
CLINTON	332	\$91,996	41	\$5,832	82	\$4,362	19	\$2,586	35	\$1,813	34	\$10,270
COLE	476	\$104,765	35	\$11,176	230	\$9,267	18	\$2,521	22	\$993	83	\$19,241
COOPER	152	\$68,157	7	\$3,076	51	\$1,949	10	\$1,728	13	\$683	64	\$14,160
CRAWFORD	649	\$194,205	94	\$13,536	244	\$8,636	59	\$10,345	113	\$4,562	132	\$40,493
DADE	147	\$35,600	13	\$2,329	55	\$2,238	5	\$681	22	\$1,070	47	\$9,276
DALLAS	316	\$93,504	104	\$14,735	95	\$3,864	17	\$3,745	93	\$3,863	79	\$20,052
DAVISS	200	\$50,034	26	\$8,758	40	\$962	7	\$1,729	20	\$867	17	\$5,107
DEKALB	258	\$62,521	21	\$3,699	51	\$1,679	16	\$2,122	15	\$822	64	\$19,746
DENT	537	\$159,484	79	\$15,228	69	\$5,462	39	\$9,490	48	\$1,905	88	\$29,286
DOUGLAS	281	\$103,140	39	\$7,419	144	\$4,949	17	\$3,936	25	\$822	82	\$27,749
DUNKLIN	1,737	\$446,430	186	\$30,585	453	\$22,823	95	\$15,336	209	\$8,895	565	\$168,576
FRANKLIN	594	\$190,548	166	\$26,852	533	\$19,464	81	\$10,527	45	\$1,711	140	\$61,122
GASCONADE	103	\$28,408	14	\$1,003	84	\$3,292	32	\$4,289	13	\$298	52	\$15,632
GENRY	165	\$48,080	19	\$2,422	51	\$1,972	13	\$2,442	8	\$423	27	\$8,213
GREENE	6,794	\$1,598,270	538	\$143,548	2,270	\$80,077	144	\$27,049	479	\$23,589	508	\$146,912
GRUNDY	467	\$110,579	64	\$10,181	24	\$1,172	5	\$1,505	71	\$3,182	35	\$10,266
HARRISON	270	\$46,187	25	\$4,113	39	\$1,473	12	\$1,399	12	\$563	14	\$2,249
HENRY	308	\$75,151	31	\$5,395	145	\$3,636	19	\$5,810	25	\$1,505	117	\$35,357
HICKORY	142	\$25,939	74	\$11,002	50	\$1,955	4	\$1,088	53	\$3,440	79	\$20,519
HOLT	68	\$18,685	10	\$2,034	34	\$1,341	7	\$699	10	\$346	32	\$4,926
HOWARD	92	\$36,393	10	\$2,658	57	\$2,315	9	\$798	7	\$198	42	\$17,346
HOWELL	1,176	\$369,568	115	\$26,329	235	\$9,693	78	\$13,492	109	\$4,931	161	\$46,955
IRON	374	\$113,540	35	\$4,658	116	\$6,526	23	\$3,929	43	\$2,019	71	\$20,697
JACKSON	6,909	\$2,987,530	1,089	\$137,466	1,489	\$76,136	796	\$99,664	218	\$9,320	844	\$301,232
JASPER	3,762	\$754,360	254	\$64,167	1,307	\$39,998	183	\$30,097	324	\$14,547	392	\$123,964
JEFFERSON	1,033	\$242,131	314	\$52,075	765	\$31,920	192	\$22,262	116	\$3,630	231	\$96,336
JOHNSON	280	\$90,357	56	\$8,969	161	\$4,951	23	\$3,310	36	\$1,359	77	\$23,329
KNOX	83	\$24,401	24	\$5,759	71	\$2,944	7	\$2,939	13	\$669	37	\$4,546
LACLEDE	1,111	\$284,208	159	\$25,385	147	\$5,212	38	\$9,315	149	\$5,447	136	\$36,390
LAFAYETTE	347	\$119,200	66	\$9,542	84	\$4,527	27	\$4,239	16	\$488	66	\$14,927
LAWRENCE	1,109	\$295,807	83	\$25,749	241	\$9,101	35	\$7,115	95	\$4,735	160	\$45,963
LEWIS	120	\$37,364	17	\$3,448	23	\$1,339	11	\$2,016	7	\$357	75	\$13,267
LINCOLN	392	\$81,151	69	\$9,358	95	\$3,665	61	\$8,017	28	\$768	59	\$18,640

TABLE 4. MISSOURI MEDICAID RECIPIENTS AND PAYMENTS BY TYPE OF SERVICE, FEBRUARY, 2003

COUNTY	OUTPATIENT HOSPITAL		DENTAL SERVICES		LAB & X-RAY SERVICES		AMBULANCE SERVICES		OPTOMETRIC SERVICES		HOMEMAKER / RESPITE CARE	
	RECIPIENTS	PAYMENTS	RECIPIENTS	PAYMENTS	RECIPIENTS	PAYMENTS	RECIPIENTS	PAYMENTS	RECIPIENTS	PAYMENTS	RECIPIENTS	PAYMENTS
LINN	416	\$124,609	63	\$8,045	90	\$4,142	38	\$7,256	57	\$1,895	62	\$20,834
LIVINGSTON	408	\$88,543	90	\$13,253	66	\$2,956	20	\$4,431	33	\$982	46	\$9,113
MCDONALD	611	\$116,725	38	\$9,473	327	\$14,415	33	\$5,655	85	\$4,155	77	\$31,516
MACON	499	\$117,715	23	\$7,136	169	\$6,005	12	\$2,128	22	\$866	104	\$35,711
MADISON	569	\$107,503	45	\$4,634	108	\$3,726	10	\$1,669	45	\$2,343	117	\$53,317
MARIES	182	\$43,118	21	\$3,522	98	\$7,078	9	\$1,306	14	\$601	39	\$9,849
MARION	630	\$166,774	112	\$16,107	99	\$3,154	37	\$3,040	130	\$5,429	104	\$22,875
MERCER	68	\$32,880	14	\$1,610	18	\$753	8	\$1,251	15	\$605	26	\$3,314
MILLER	272	\$93,442	45	\$10,297	128	\$4,953	29	\$4,482	19	\$589	93	\$18,966
MISSISSIPPI	593	\$135,766	112	\$15,680	175	\$8,815	39	\$5,431	75	\$2,693	331	\$138,637
MONITEAU	73	\$21,136	8	\$2,261	54	\$1,802	14	\$1,584	23	\$928	47	\$7,273
MONROE	73	\$18,490	6	\$678	29	\$790	3	\$288	8	\$283	87	\$25,289
MONTGOMERY	118	\$28,273	14	\$3,997	49	\$2,061	27	\$3,821	14	\$525	43	\$15,953
MORGAN	198	\$61,146	25	\$6,270	90	\$4,597	22	\$2,963	26	\$1,189	86	\$23,980
NEW MADRID	839	\$172,092	84	\$13,167	206	\$8,557	89	\$11,301	153	\$5,446	495	\$199,260
NEWTON	1,224	\$268,816	96	\$23,641	470	\$13,207	71	\$12,890	76	\$4,023	129	\$39,366
NODAWAY	265	\$69,027	24	\$4,344	33	\$787	15	\$940	19	\$1,149	56	\$7,645
OREGON	317	\$92,512	37	\$7,433	86	\$4,215	3	\$859	55	\$2,585	129	\$46,693
OSAGE	70	\$27,872	4	\$941	42	\$1,320	3	\$890	5	\$153	33	\$6,720
OSARK	211	\$73,947	46	\$11,350	66	\$2,622	5	\$530	13	\$723	64	\$18,708
PENNSCOT	1,175	\$223,131	135	\$40,498	262	\$11,495	60	\$16,916	142	\$6,186	597	\$210,284
PERRY	475	\$114,048	88	\$8,841	75	\$2,853	15	\$2,407	75	\$2,456	77	\$24,959
PETTIS	465	\$146,551	61	\$8,381	221	\$5,093	34	\$4,198	32	\$928	119	\$30,595
PHELPS	1,108	\$300,359	121	\$17,759	200	\$11,886	71	\$12,743	66	\$2,207	133	\$37,330
PIKE	495	\$101,352	37	\$4,114	122	\$4,225	19	\$5,704	106	\$5,236	75	\$14,462
PLATTE	209	\$79,903	50	\$6,637	74	\$3,623	42	\$5,603	36	\$1,464	43	\$8,122
POLK	560	\$114,487	192	\$23,917	216	\$9,321	16	\$3,909	114	\$5,841	79	\$21,217
PULASKI	533	\$169,564	72	\$10,297	168	\$12,349	62	\$10,292	106	\$5,019	103	\$25,116
PUTNAM	147	\$36,385	19	\$3,784	87	\$2,424	1	\$38	16	\$606	20	\$3,012
RALLS	147	\$29,624	24	\$6,042	29	\$892	8	\$1,172	20	\$998	34	\$11,109
RANDOLPH	332	\$110,333	16	\$5,913	275	\$8,590	36	\$3,391	10	\$404	162	\$45,096
RAY	162	\$53,592	14	\$2,168	72	\$2,110	20	\$3,645	16	\$769	60	\$13,638
REYNOLDS	386	\$157,966	18	\$3,978	95	\$5,305	28	\$6,532	30	\$1,472	105	\$35,745
RIPLEY	613	\$214,342	115	\$21,845	232	\$13,790	9	\$3,870	83	\$3,636	389	\$153,457
ST. CHARLES	804	\$195,100	90	\$9,433	213	\$9,141	94	\$13,366	71	\$2,199	130	\$58,383
ST. CLAIR	125	\$36,990	17	\$1,950	30	\$736	3	\$113	12	\$575	47	\$9,565
ST. FRANCOIS	931	\$188,536	128	\$16,712	165	\$7,805	100	\$12,630	106	\$5,273	348	\$150,342
STE. GENEVIEVE	163	\$45,748	22	\$3,129	32	\$1,662	19	\$2,015	24	\$511	56	\$23,226
ST. LOUIS	4,971	\$1,430,304	827	\$99,435	1,990	\$82,060	761	\$81,147	273	\$8,876	1,129	\$650,469
SALINE	288	\$66,790	94	\$14,662	126	\$6,254	33	\$3,839	41	\$1,052	88	\$20,807
SCHUYLER	84	\$21,527	13	\$1,390	73	\$1,927	8	\$889	9	\$405	37	\$8,598
SCOTLAND	131	\$57,483	9	\$1,814	29	\$1,249	5	\$1,996	20	\$1,227	45	\$13,195
SCOTT	1,738	\$336,504	132	\$20,746	565	\$23,370	94	\$11,897	186	\$6,932	450	\$196,176
SHANNON	375	\$130,986	28	\$4,381	62	\$3,153	26	\$7,758	26	\$1,306	69	\$15,715
SHELBY	159	\$32,477	15	\$922	57	\$1,698	10	\$1,432	17	\$587	85	\$22,939
STODDARD	1,058	\$275,016	213	\$26,953	519	\$20,194	91	\$16,206	149	\$6,678	317	\$150,741
STONE	669	\$192,078	55	\$11,510	199	\$7,219	24	\$5,791	86	\$4,478	66	\$18,439
SULLIVAN	205	\$80,350	14	\$2,758	72	\$3,190	3	\$864	27	\$1,164	30	\$4,024
TANEY	1,141	\$317,556	59	\$15,691	283	\$13,431	26	\$4,504	82	\$3,550	58	\$11,510
TEXAS	779	\$189,818	135	\$19,310	171	\$9,664	40	\$9,434	104	\$4,228	124	\$32,025
VERNON	726	\$240,684	47	\$8,149	245	\$9,813	29	\$5,526	64	\$2,869	79	\$12,961
WARREN	143	\$36,014	29	\$3,290	67	\$2,520	24	\$3,265	22	\$919	71	\$21,050
WASHINGTON	591	\$139,090	48	\$6,970	119	\$8,483	43	\$6,015	54	\$2,247	195	\$70,831
WAYNE	434	\$127,108	58	\$7,834	448	\$27,395	39	\$7,153	63	\$2,952	228	\$83,794
WEBSTER	624	\$215,075	113	\$27,219	318	\$11,824	19	\$3,459	89	\$3,423	118	\$31,781
WORTH	52	\$15,868	2	\$250	19	\$734	0	\$0	1	\$126	16	\$2,577
WRIGHT	502	\$122,395	55	\$13,798	234	\$8,164	38	\$9,422	57	\$2,602	181	\$43,309
ST. LOUIS CITY	6,422	\$2,130,241	963	\$107,350	2,335	\$97,149	1,054	\$113,677	237	\$7,542	1,843	\$949,447
INVALID COUNTY	19	\$3,470	0	\$0	8	\$248	0	\$0	1	\$45	0	\$0

50

TABLE 4. MISSOURI MEDICAID RECIPIENTS AND PAYMENTS BY TYPE OF SERVICE, FEBRUARY, 2003

COUNTY	CLINIC SERVICES		DME SERVICES		AUDIOLOGY SERVICES		PODIATRY SERVICES		PERSONAL CARE SERVICES		FAMILY PLANNING	
	RECIPIENTS	PAYMENTS	RECIPIENTS	PAYMENTS	RECIPIENTS	PAYMENTS	RECIPIENTS	PAYMENTS	RECIPIENTS	PAYMENTS	RECIPIENTS	PAYMENTS
STATE TOTAL	93,932	\$8,420,331	18,695	\$4,585,780	664	\$132,971	6,204	\$183,957	31,060	\$17,604,551	13,005	\$903,671
ADAIR	505	\$31,456	117	\$53,371	21	\$3,733	64	\$2,706	207	\$165,409	120	\$10,426
ANDREW	397	\$56,563	48	\$10,749	0	\$0	37	\$285	60	\$28,778	31	\$2,109
ATCHISON	174	\$11,431	32	\$8,077	0	\$0	2	\$53	40	\$27,664	25	\$1,300
AUDRAIN	303	\$22,617	85	\$3,934	1	\$30	38	\$960	164	\$64,736	23	\$914
BARRY	1,203	\$67,511	160	\$72,454	9	\$2,687	29	\$970	246	\$181,949	162	\$15,489
BARTON	550	\$26,681	59	\$8,204	3	\$74	32	\$942	77	\$27,482	74	\$6,314
BATES	648	\$41,807	70	\$11,836	0	\$0	15	\$397	89	\$40,062	78	\$4,924
BENTON	617	\$43,776	103	\$71,607	2	\$527	34	\$789	169	\$76,534	125	\$6,329
BOLLINGER	343	\$26,514	128	\$17,891	5	\$633	33	\$1,772	222	\$95,856	89	\$3,727
BOONE	1,099	\$99,917	345	\$175,590	2	\$532	64	\$2,552	446	\$227,448	113	\$5,856
BUCHANAN	3,208	\$335,216	423	\$97,828	16	\$2,173	14	\$418	574	\$298,734	350	\$18,306
BUTLER	1,713	\$148,101	402	\$76,015	19	\$6,269	199	\$7,793	875	\$456,096	351	\$37,230
CALDWELL	215	\$19,847	35	\$6,912	0	\$0	16	\$591	44	\$21,833	32	\$2,034
CALLAWAY	435	\$40,114	136	\$19,780	4	\$1,577	43	\$987	141	\$58,000	37	\$2,011
CAMDEN	447	\$40,438	125	\$34,489	5	\$2,450	37	\$973	131	\$58,519	41	\$10,159
CAPE GIRARDEAU	1,670	\$110,027	272	\$43,740	24	\$2,099	147	\$6,247	477	\$254,333	354	\$25,112
CARROLL	300	\$18,570	88	\$19,326	0	\$0	23	\$772	76	\$33,757	44	\$2,423
CARTER	260	\$21,608	59	\$8,395	2	\$86	11	\$452	200	\$117,996	74	\$3,476
CASS	603	\$49,064	125	\$46,440	5	\$2,035	28	\$710	199	\$79,259	37	\$2,051
CEDAR	390	\$29,083	120	\$19,260	3	\$1,539	6	\$236	135	\$125,863	89	\$4,312
CHARITON	125	\$10,642	38	\$11,269	2	\$592	6	\$246	60	\$20,567	10	\$442
CHRISTIAN	820	\$68,145	150	\$59,603	12	\$3,700	53	\$2,729	268	\$112,537	222	\$13,459
CLARK	168	\$11,047	36	\$3,450	3	\$166	2	\$15	53	\$15,933	30	\$1,525
CLAY	1,329	\$133,994	174	\$50,755	2	\$565	56	\$1,599	349	\$141,821	73	\$5,310
CLINTON	335	\$53,699	38	\$6,210	4	\$806	23	\$404	53	\$24,527	49	\$3,987
COLE	707	\$51,544	135	\$35,267	3	\$987	67	\$1,824	177	\$102,698	55	\$3,606
COOPER	222	\$10,941	53	\$7,750	1	\$435	12	\$335	72	\$29,886	16	\$742
CRAWFORD	789	\$62,421	143	\$47,172	0	\$0	18	\$513	238	\$167,856	164	\$11,779
DADE	180	\$12,920	56	\$12,528	2	\$39	3	\$92	62	\$17,902	35	\$2,134
DALLAS	433	\$30,606	117	\$20,900	5	\$602	23	\$1,221	97	\$31,612	96	\$9,977
DAVISS	144	\$7,279	34	\$7,525	1	\$9	6	\$182	25	\$16,548	40	\$1,835
DEKALB	256	\$19,189	55	\$18,699	5	\$177	14	\$306	93	\$42,878	30	\$1,973
DENT	382	\$28,343	105	\$26,539	3	\$255	36	\$1,270	219	\$226,621	144	\$13,027
DOUGLAS	316	\$30,964	66	\$16,853	3	\$516	15	\$612	133	\$53,430	69	\$3,191
DUNKLIN	1,455	\$119,697	547	\$81,336	12	\$2,855	119	\$4,137	881	\$416,492	301	\$24,003
FRANKLIN	869	\$96,624	183	\$70,657	1	\$20	35	\$1,202	307	\$241,437	66	\$5,890
GASCONADE	203	\$12,829	40	\$11,136	1	\$484	22	\$197	59	\$36,306	11	\$766
GENTRY	156	\$14,866	27	\$10,190	2	\$115	12	\$185	25	\$9,100	26	\$2,841
GREENE	5,932	\$480,608	866	\$182,076	49	\$7,034	173	\$5,851	1,077	\$439,127	1,034	\$75,418
GRUNDY	376	\$31,336	43	\$3,221	5	\$2,121	28	\$520	57	\$24,875	39	\$1,814
HARRISON	266	\$21,915	32	\$8,015	2	\$49	10	\$420	15	\$6,537	38	\$1,672
HENRY	494	\$36,719	118	\$24,685	3	\$1,541	53	\$698	226	\$106,028	24	\$965
HICKORY	251	\$18,444	71	\$13,746	2	\$22	26	\$265	75	\$49,914	56	\$8,573
HOLT	93	\$9,958	35	\$9,848	2	\$529	5	\$39	24	\$8,151	12	\$1,348
HOWARD	133	\$6,643	42	\$12,708	2	\$555	28	\$478	77	\$25,271	7	\$276
HOWELL	1,062	\$61,058	236	\$30,636	16	\$5,185	26	\$879	266	\$165,226	293	\$18,346
IRON	471	\$27,951	126	\$24,822	5	\$1,123	18	\$507	240	\$280,276	83	\$5,163
JACKSON	9,514	\$1,080,995	1,212	\$368,549	33	\$11,402	678	\$15,546	1,917	\$1,010,615	393	\$23,119
JASPER	4,060	\$282,321	584	\$132,018	51	\$2,463	98	\$3,213	786	\$448,099	597	\$38,710
JEFFERSON	1,451	\$116,194	345	\$110,581	8	\$2,668	172	\$4,213	754	\$474,418	115	\$4,980
JOHNSON	456	\$40,294	99	\$25,555	1	\$5	64	\$1,966	171	\$107,474	28	\$1,351
KNOX	91	\$9,063	28	\$23,066	3	\$1,081	14	\$384	56	\$23,808	21	\$940
LACLEDE	1,132	\$66,540	189	\$67,918	6	\$126	21	\$989	231	\$100,291	178	\$19,581
LAFAYETTE	330	\$24,654	101	\$41,032	1	\$113	43	\$949	116	\$57,368	41	\$2,104
LAWRENCE	1,198	\$70,634	158	\$44,224	6	\$2,481	24	\$654	272	\$119,679	166	\$11,878
LEWIS	112	\$5,732	30	\$3,887	0	\$0	13	\$474	44	\$19,580	35	\$1,759
LINCOLN	272	\$22,082	63	\$8,113	2	\$1,016	77	\$1,424	190	\$101,769	45	\$1,766

09

TABLE 4. MISSOURI MEDICAID RECIPIENTS AND PAYMENTS BY TYPE OF SERVICE, FEBRUARY, 2003

COUNTY	CLINIC SERVICES		DME SERVICES		AUDIOLOGY SERVICES		PODIATRY SERVICES		PERSONAL CARE SERVICES		FAMILY PLANNING	
	RECIPIENTS	PAYMENTS	RECIPIENTS	PAYMENTS	RECIPIENTS	PAYMENTS	RECIPIENTS	PAYMENTS	RECIPIENTS	PAYMENTS	RECIPIENTS	PAYMENTS
LINN	443	\$24,618	66	\$8,467	3	\$1,045	17	\$289	111	\$80,245	56	\$7,870
LIVINGSTON	479	\$28,054	70	\$11,483	2	\$1,031	21	\$275	89	\$32,877	60	\$5,905
MCDONALD	471	\$34,098	98	\$31,986	9	\$247	2	\$110	143	\$66,720	126	\$7,879
MACON	334	\$16,822	116	\$33,316	4	\$727	9	\$183	160	\$124,862	85	\$4,355
MADISON	420	\$23,744	74	\$6,652	5	\$2,078	23	\$429	166	\$82,447	77	\$3,603
MARIES	243	\$16,352	55	\$6,885	0	\$0	8	\$470	43	\$24,608	31	\$2,345
MARION	724	\$42,054	176	\$31,537	12	\$1,346	124	\$2,370	304	\$254,261	231	\$12,655
MERCER	60	\$4,703	18	\$2,413	0	\$0	1	\$26	25	\$10,043	4	\$2,352
MILLER	512	\$36,486	105	\$22,435	2	\$510	17	\$523	105	\$45,688	21	\$794
MISSISSIPPI	740	\$43,763	166	\$15,351	5	\$626	92	\$1,543	390	\$198,591	173	\$10,307
MONITEAU	156	\$13,762	31	\$2,937	1	\$392	18	\$307	42	\$9,623	14	\$641
MONROE	103	\$6,410	48	\$10,944	0	\$0	7	\$193	81	\$25,213	9	\$375
MONTGOMERY	140	\$8,511	48	\$9,240	3	\$1,558	47	\$725	58	\$26,371	17	\$666
MORGAN	438	\$28,858	81	\$21,227	0	\$0	32	\$974	134	\$62,235	17	\$586
NEW MADRID	892	\$61,112	237	\$66,209	8	\$392	60	\$1,811	624	\$277,879	131	\$10,374
NEWTON	1,453	\$105,420	161	\$42,751	17	\$2,621	27	\$605	245	\$154,746	195	\$14,130
NODAWAY	276	\$20,187	50	\$10,544	1	\$511	12	\$271	70	\$25,790	41	\$3,081
OREGON	290	\$15,456	66	\$16,092	6	\$1,603	16	\$633	168	\$95,259	67	\$4,683
OSAGE	117	\$9,818	23	\$4,111	1	\$484	7	\$211	52	\$20,682	7	\$279
OZARK	216	\$16,051	54	\$9,384	4	\$1,201	9	\$344	96	\$46,687	48	\$3,336
PEMISCOT	754	\$57,940	335	\$46,794	6	\$404	81	\$2,390	808	\$372,458	177	\$16,792
PERRY	428	\$38,844	103	\$15,110	4	\$164	29	\$1,313	111	\$46,565	86	\$3,927
PETTIS	660	\$50,517	147	\$39,820	1	\$517	48	\$1,915	261	\$120,112	52	\$3,009
PHELPS	1,287	\$113,296	222	\$65,937	3	\$555	67	\$2,927	246	\$158,651	365	\$24,025
PIKE	399	\$45,747	104	\$22,550	4	\$562	63	\$1,169	105	\$74,433	124	\$5,820
PLATTE	413	\$44,011	36	\$10,803	1	\$74	31	\$595	104	\$56,097	32	\$1,301
POLK	907	\$88,074	177	\$22,213	10	\$1,347	34	\$1,643	125	\$40,179	154	\$11,284
PULASKI	690	\$60,393	149	\$34,126	1	\$40	20	\$890	161	\$97,015	166	\$10,515
PUTMAN	57	\$10,209	40	\$6,306	1	\$20	11	\$510	27	\$26,757	23	\$1,216
RALLS	156	\$8,788	36	\$3,471	0	\$0	5	\$340	53	\$33,672	50	\$3,286
RANDOLPH	437	\$27,471	159	\$22,286	1	\$1,019	38	\$1,111	272	\$125,089	22	\$970
RAY	235	\$22,897	57	\$16,956	0	\$0	34	\$637	93	\$43,777	6	\$274
REYNOLDS	305	\$16,524	87	\$12,466	6	\$2,198	9	\$606	221	\$237,954	78	\$3,569
RIPLEY	895	\$64,548	197	\$40,179	7	\$1,099	57	\$1,519	544	\$247,374	122	\$13,994
ST. CHARLES	1,054	\$94,365	205	\$54,389	10	\$998	82	\$2,824	281	\$193,453	92	\$3,368
ST. CLAIR	192	\$14,165	56	\$6,351	2	\$527	6	\$554	60	\$36,620	13	\$506
ST. FRANCOIS	1,402	\$86,825	315	\$46,275	15	\$3,279	90	\$3,032	751	\$402,558	98	\$4,051
STE. GENEVIEVE	223	\$13,104	75	\$7,006	0	\$0	14	\$646	139	\$68,056	20	\$863
ST. LOUIS	6,170	\$734,877	1,229	\$419,601	19	\$1,804	686	\$19,464	2,360	\$1,625,377	619	\$32,233
SALINE	757	\$48,353	153	\$58,377	8	\$2,576	54	\$1,367	198	\$89,764	37	\$1,795
SCHUYLER	80	\$3,078	26	\$4,592	2	\$1,047	11	\$376	36	\$9,975	15	\$620
SCOTLAND	86	\$4,831	26	\$3,460	0	\$0	4	\$81	55	\$30,764	17	\$681
SCOTT	1,932	\$129,683	345	\$67,897	16	\$2,563	97	\$4,486	645	\$319,104	260	\$14,459
SHANNON	283	\$14,846	82	\$10,647	7	\$2,594	15	\$456	70	\$78,139	82	\$4,039
SHELBY	163	\$6,736	45	\$5,966	1	\$551	9	\$223	80	\$52,179	43	\$1,863
STODDARD	760	\$63,134	310	\$34,341	16	\$2,991	73	\$2,955	505	\$252,075	203	\$13,485
STONE	557	\$37,571	97	\$10,994	4	\$230	16	\$533	92	\$30,059	142	\$16,862
SULLIVAN	112	\$11,634	56	\$7,048	1	\$6	7	\$224	68	\$86,135	47	\$6,283
TANEY	1,006	\$67,127	126	\$31,137	3	\$576	30	\$871	107	\$36,881	158	\$16,295
TEXAS	713	\$44,557	176	\$32,020	11	\$3,181	29	\$1,602	166	\$81,809	184	\$14,720
VERNON	626	\$46,044	143	\$27,419	4	\$575	45	\$631	160	\$137,748	160	\$7,990
WARREN	138	\$10,324	34	\$3,852	0	\$0	41	\$816	63	\$31,123	24	\$1,104
WASHINGTON	511	\$51,126	203	\$50,145	7	\$2,075	14	\$254	458	\$497,635	39	\$1,514
WAYNE	497	\$43,765	160	\$20,318	5	\$1,580	45	\$1,952	337	\$195,751	148	\$11,997
WEBSTER	661	\$60,626	137	\$50,350	5	\$551	38	\$1,608	167	\$61,511	124	\$8,666
WORTH	67	\$5,000	11	\$1,076	1	\$94	1	\$4	22	\$12,482	1	\$35
WRIGHT	546	\$50,063	133	\$40,002	5	\$1,055	49	\$922	270	\$97,441	164	\$21,366
ST. LOUIS CITY	7,585	\$1,140,875	1,652	\$430,948	14	\$1,478	705	\$20,974	3,396	\$2,115,984	552	\$33,650
INVALID COUNTY	18	\$2,847	1	\$151	0	\$0	2	\$101	0	\$0	5	\$270

TABLE 4. MISSOURI MEDICAID RECIPIENTS AND PAYMENTS BY TYPE OF SERVICE, FEBRUARY, 2003

COUNTY	EPSDT SERV -- SCREEN		REHAB CENTER SERV.		INTERMEDIATE CARE FACILITY / MR		HOSPICE		MENTAL HOSPITAL SERVICES		PSYCHIATRIC CARE UNDER AGE 22	
	RECIPIENTS	PAYMENTS	RECIPIENTS	PAYMENTS	RECIPIENTS	PAYMENTS	RECIPIENTS	PAYMENTS	RECIPIENTS	PAYMENTS	RECIPIENTS	PAYMENTS
STATE TOTAL	7,819	\$474,205	242	\$45,487	1,106	\$8,719,983	949	\$2,384,158	18	\$47,423	130	\$244,312
ADAIR	70	\$5,225	0	\$0	0	\$0	0	\$0	0	\$0	0	\$0
ANDREW	34	\$2,076	9	\$4,106	0	\$0	8	\$11,619	0	\$0	0	\$0
ATCHISON	23	\$1,400	1	\$268	0	\$0	0	\$0	0	\$0	0	\$0
AUDRAIN	1	\$60	0	\$0	0	\$0	2	\$9,169	0	\$0	0	\$0
BARRY	165	\$8,780	2	\$185	0	\$0	7	\$16,170	0	\$0	0	\$0
BARTON	39	\$2,346	1	\$217	0	\$0	2	\$2,665	0	\$0	0	\$0
BATES	57	\$2,112	0	\$0	0	\$0	0	\$0	0	\$0	0	\$0
BENTON	65	\$3,447	3	\$370	0	\$0	5	\$13,532	0	\$0	1	\$31
BOLLINGER	24	\$1,500	0	\$0	0	\$0	1	\$2,701	0	\$0	0	\$0
BOONE	18	\$1,395	6	\$1,061	0	\$0	11	\$20,362	0	\$0	8	\$16,705
BUCHANAN	375	\$22,712	13	\$4,206	0	\$0	25	\$55,552	0	\$0	0	\$0
BUTLER	182	\$11,498	0	\$0	37	\$258,608	0	\$0	0	\$0	0	\$0
CALDWELL	16	\$895	0	\$0	0	\$0	2	\$3,241	0	\$0	0	\$0
CALLAWAY	6	\$360	0	\$49	0	\$0	5	\$10,146	0	\$0	2	\$50
CAMDEN	5	\$300	0	\$0	0	\$0	4	\$4,695	1	\$7,889	1	\$30
CAPE GIRARDEAU	102	\$6,732	1	\$60	0	\$0	8	\$18,757	0	\$0	1	\$17,859
CARROLL	46	\$2,765	0	\$0	0	\$0	0	\$0	0	\$0	0	\$0
CARTER	34	\$2,220	0	\$0	0	\$0	0	\$0	0	\$0	0	\$0
CASS	11	\$685	5	\$918	0	\$0	34	\$70,018	0	\$0	0	\$0
CEDAR	59	\$2,639	0	\$0	0	\$0	0	\$0	0	\$0	0	\$0
CHARITON	1	\$60	0	\$0	0	\$0	0	\$0	0	\$0	0	\$0
CHRISTIAN	203	\$11,818	11	\$2,286	0	\$0	12	\$28,211	0	\$0	0	\$0
CLARK	32	\$1,840	0	\$0	0	\$0	0	\$0	0	\$0	0	\$0
CLAY	16	\$940	0	\$0	0	\$0	49	\$134,304	0	\$0	1	\$812
CLINTON	33	\$1,979	3	\$631	0	\$0	5	\$15,047	0	\$0	0	\$0
COLE	9	\$720	0	\$0	0	\$0	3	\$4,295	1	\$23	1	\$45
COOPER	1	\$60	0	\$0	0	\$0	6	\$12,099	0	\$0	0	\$0
CRAWFORD	37	\$2,191	0	\$0	0	\$0	5	\$9,324	0	\$0	0	\$0
DADE	31	\$1,485	6	\$654	0	\$0	2	\$1,930	0	\$0	0	\$0
DALLAS	46	\$3,440	0	\$0	0	\$0	1	\$2,134	0	\$0	0	\$0
DAVISS	22	\$1,020	0	\$0	0	\$0	0	\$0	0	\$0	0	\$0
DEKALB	21	\$1,195	0	\$0	0	\$0	3	\$2,175	0	\$0	0	\$0
DENT	57	\$3,620	1	\$22	0	\$0	1	\$6,239	0	\$0	0	\$0
DOUGLAS	43	\$2,833	2	\$316	0	\$0	6	\$7,400	0	\$0	0	\$0
DUNKLIN	194	\$12,318	0	\$0	0	\$0	2	\$3,493	0	\$0	0	\$0
FRANKLIN	10	\$660	0	\$0	0	\$0	3	\$9,774	0	\$0	1	\$5
GASCONADE	3	\$180	1	\$60	0	\$0	0	\$0	0	\$0	0	\$0
GENTRY	19	\$1,061	0	\$0	0	\$0	1	\$2,001	0	\$0	0	\$0
GREENE	1,116	\$65,108	7	\$1,198	0	\$0	109	\$326,657	0	\$0	0	\$150
GRUNDY	23	\$1,358	0	\$0	0	\$0	1	\$1,793	0	\$0	0	\$0
HARRISON	187	\$2,360	0	\$0	0	\$0	1	\$1,524	0	\$0	0	\$0
HENRY	5	\$290	0	\$0	0	\$0	6	\$18,616	0	\$0	0	\$0
HICKORY	39	\$2,035	0	\$0	0	\$0	6	\$11,542	0	\$0	0	\$0
HOLT	11	\$691	4	\$976	0	\$0	3	\$3,819	0	\$0	0	\$0
HOWARD	0	\$0	0	\$0	0	\$0	0	\$0	0	\$0	0	\$0
HOWELL	205	\$14,492	3	\$239	0	\$0	2	\$4,998	0	\$0	0	\$0
IRON	43	\$2,525	2	\$57	0	\$0	4	\$7,038	0	\$0	0	\$0
JACKSON	142	\$9,678	28	\$4,226	0	\$0	123	\$282,355	0	\$0	26	\$63,893
JASPER	816	\$49,105	1	\$88	0	\$0	32	\$77,265	0	\$0	0	\$0
JEFFERSON	19	\$1,420	9	\$1,734	0	\$0	40	\$97,804	0	\$0	1	\$5
JOHNSON	2	\$120	1	\$102	0	\$0	1	\$1,481	0	\$0	0	\$0
KNOX	4	\$274	1	\$24	0	\$0	0	\$0	0	\$0	0	\$0
LACLEDE	19	\$1,501	0	\$0	0	\$0	13	\$28,199	0	\$0	1	\$37
LAFAYETTE	3	\$180	4	\$449	122	\$996,775	6	\$10,960	0	\$0	0	\$0
LAWRENCE	190	\$10,735	4	\$551	0	\$0	15	\$47,470	0	\$0	0	\$0
LEWIS	9	\$520	0	\$0	0	\$0	0	\$0	0	\$0	0	\$0
LINCOLN	1	\$60	0	\$0	0	\$0	8	\$28,486	0	\$0	0	\$0

62

TABLE 4. MISSOURI MEDICAID RECIPIENTS AND PAYMENTS BY TYPE OF SERVICE, FEBRUARY, 2003

COUNTY	EPSDT SERV -- SCREEN		REHAB CENTER SERV.		INTERMEDIATE CARE FACILITY / MR		HOSPICE		MENTAL HOSPITAL SERVICES		PSYCHIATRIC CARE UNDER AGE 22	
	RECIPIENTS	PAYMENTS	RECIPIENTS	PAYMENTS	RECIPIENTS	PAYMENTS	RECIPIENTS	PAYMENTS	RECIPIENTS	PAYMENTS	RECIPIENTS	PAYMENTS
LINN	31	\$2,033	0	\$0	0	\$0	0	\$0	0	\$0	0	\$0
LIVINGSTON	14	\$795	0	\$0	0	\$0	4	\$9,636	0	\$0	0	\$0
MCDONALD	66	\$4,060	0	\$0	0	\$0	2	\$3,599	0	\$0	0	\$0
MACON	49	\$3,155	0	\$0	0	\$0	0	\$0	0	\$0	0	\$0
MADISON	65	\$3,088	0	\$0	0	\$0	8	\$16,434	0	\$0	0	\$0
MARIES	21	\$1,200	1	\$90	0	\$0	0	\$0	0	\$0	0	\$0
MARION	104	\$6,429	0	\$0	0	\$0	1	\$872	0	\$0	0	\$0
MERCER	2	\$180	0	\$0	0	\$0	0	\$0	0	\$0	0	\$0
MILLER	6	\$523	0	\$0	0	\$0	2	\$3,116	0	\$0	1	\$26
MISSISSIPPI	18	\$1,119	0	\$0	0	\$0	0	\$0	0	\$0	1	\$2,304
MONITEAU	0	\$0	0	\$0	0	\$0	5	\$9,897	0	\$0	0	\$0
MONROE	1	\$60	0	\$0	0	\$0	0	\$0	0	\$0	1	\$21
MONTGOMERY	0	\$0	0	\$0	0	\$0	2	\$1,454	0	\$0	0	\$0
MORGAN	4	\$240	0	\$0	0	\$0	5	\$4,224	0	\$0	0	\$0
NEW MADRID	62	\$3,862	15	\$1,497	0	\$0	0	\$0	0	\$0	0	\$0
NEWTON	314	\$19,217	0	\$0	0	\$0	18	\$59,459	0	\$0	0	\$0
NODAWAY	10	\$600	0	\$0	0	\$0	1	\$2,266	0	\$0	0	\$0
OREGON	47	\$3,005	0	\$0	0	\$0	0	\$0	0	\$0	0	\$0
OSAGE	1	\$60	0	\$0	0	\$0	0	\$0	0	\$0	0	\$0
OZARK	40	\$2,612	0	\$0	0	\$0	2	\$3,496	0	\$0	0	\$0
PEHISCOT	111	\$6,720	0	\$0	0	\$0	1	\$1,902	0	\$0	0	\$0
PERRY	15	\$1,015	0	\$0	0	\$0	0	\$0	0	\$0	0	\$0
PETTIS	19	\$1,164	4	\$925	0	\$0	2	\$5,563	0	\$0	2	\$8,341
PHELPS	140	\$8,915	0	\$0	0	\$0	1	\$739	0	\$0	2	\$23,770
PIKE	22	\$1,457	0	\$0	0	\$0	0	\$0	0	\$0	1	\$5
PLATTE	7	\$467	0	\$0	0	\$0	11	\$23,535	0	\$0	0	\$0
POLK	150	\$7,268	2	\$381	0	\$0	2	\$6,880	0	\$0	1	\$2,005
PULASKI	53	\$4,258	13	\$5,390	0	\$0	1	\$2,708	0	\$0	0	\$0
PUTMAN	8	\$792	0	\$0	0	\$0	0	\$0	0	\$0	1	\$332
RALLS	29	\$1,205	0	\$0	0	\$0	0	\$0	0	\$0	0	\$0
RANDOLPH	6	\$300	0	\$0	0	\$0	0	\$0	1	\$774	1	\$1,315
RAY	0	\$0	0	\$0	0	\$0	0	\$0	0	\$0	0	\$0
REYNOLDS	52	\$1,485	2	\$38	0	\$0	1	\$2,844	0	\$0	0	\$0
RIPLEY	60	\$4,020	1	\$62	0	\$0	0	\$0	0	\$0	0	\$0
ST. CHARLES	10	\$660	1	\$420	51	\$452,572	12	\$17,348	0	\$0	6	\$7,691
ST. CLAIR	4	\$320	0	\$0	0	\$0	0	\$0	0	\$0	0	\$0
ST. FRANCOIS	32	\$1,885	3	\$271	0	\$0	24	\$54,452	0	\$0	0	\$0
STE. GENEVIEVE	4	\$240	0	\$0	0	\$0	5	\$5,772	0	\$0	0	\$0
ST. LOUIS	128	\$10,676	18	\$1,830	149	\$1,226,262	136	\$383,068	0	\$0	27	\$75,582
SALINE	13	\$780	0	\$0	243	\$2,070,561	0	\$0	15	\$38,738	1	\$2,191
SCHUYLER	14	\$1,048	0	\$0	0	\$0	0	\$0	0	\$0	0	\$0
SCOTLAND	21	\$1,460	0	\$0	0	\$0	0	\$0	0	\$0	0	\$0
SCOTT	88	\$5,472	4	\$422	32	\$247,028	1	\$3,407	0	\$0	0	\$0
SHANNON	25	\$1,677	0	\$0	0	\$0	0	\$0	0	\$0	0	\$0
SHELBY	11	\$720	0	\$0	0	\$0	0	\$0	0	\$0	0	\$0
STODDARD	87	\$5,460	0	\$0	0	\$0	0	\$0	0	\$0	0	\$0
STONE	132	\$8,609	1	\$37	0	\$0	10	\$41,379	0	\$0	0	\$0
SULLIVAN	8	\$550	0	\$0	0	\$0	0	\$0	0	\$0	0	\$0
TANEY	256	\$16,232	0	\$0	0	\$0	19	\$47,484	0	\$0	0	\$0
TEXAS	67	\$4,682	6	\$556	0	\$0	6	\$27,441	0	\$0	0	\$0
VERNON	46	\$1,756	0	\$0	117	\$884,300	0	\$0	0	\$0	0	\$0
WARREN	1	\$60	0	\$0	0	\$0	5	\$13,125	0	\$0	0	\$0
WASHINGTON	3	\$193	0	\$0	0	\$0	8	\$15,550	0	\$0	0	\$0
WAYNE	46	\$3,037	0	\$0	0	\$0	0	\$0	0	\$0	0	\$0
WEBSTER	122	\$7,140	0	\$0	0	\$0	8	\$32,385	0	\$0	0	\$0
WORTH	0	\$0	0	\$0	0	\$0	0	\$0	0	\$0	0	\$0
WRIGHT	51	\$3,203	8	\$1,223	0	\$0	16	\$37,342	0	\$0	0	\$0
ST. LOUIS CITY	178	\$17,964	34	\$7,391	355	\$2,583,857	47	\$119,720	0	\$0	41	\$21,407
INVALID COUNTY	1	\$60	0	\$0	0	\$0	0	\$0	0	\$0	0	\$0

63



TABLE 4. MISSOURI MEDICAID RECIPIENTS AND PAYMENTS BY TYPE OF SERVICE, FEBRUARY, 2003

COUNTY	HOME HEALTH SERVICES		PHYSICAL DISABLED WAIVER		ADULT DAY HEALTH SERVICES		PRIVATE HOME ICF / MR		DIABETES SELF-MGMT TRAINING		MR / DD WAIVER	
	RECIPIENTS	PAYMENTS	RECIPIENTS	PAYMENTS	RECIPIENTS	PAYMENTS	RECIPIENTS	PAYMENTS	RECIPIENTS	PAYMENTS	RECIPIENTS	PAYMENTS
STATE TOTAL	779	\$444,781	18	\$80,404	701	\$502,687	84	\$407,149	27	\$860	6,448	\$18,930,293
ADAIR	4	\$966	0	\$0	0	\$0	0	\$0	0	\$0	116	\$398,427
ANDREW	1	\$299	0	\$0	1	\$832	0	\$0	0	\$0	4	\$9,833
ATCHISON	1	\$1,676	0	\$0	0	\$0	0	\$0	0	\$0	2	\$4,369
AUDRAIN	0	\$0	0	\$0	0	\$0	0	\$0	0	\$0	61	\$154,295
BARRY	4	\$1,425	1	\$5,126	0	\$0	0	\$0	1	\$40	30	\$44,213
BARTON	5	\$1,086	0	\$0	1	\$262	0	\$0	0	\$0	21	\$81,022
BATES	0	\$0	0	\$0	0	\$0	0	\$0	0	\$0	14	\$32,600
BENTON	10	\$4,194	1	\$3,030	0	\$0	0	\$0	1	\$20	43	\$43,376
BOLLINGER	0	\$0	0	\$0	1	\$231	0	\$0	0	\$0	28	\$18,695
BOONE	9	\$4,085	0	\$0	1	\$554	0	\$0	0	\$0	275	\$839,622
BUCHANAN	13	\$4,985	0	\$0	0	\$0	4	\$17,255	0	\$0	37	\$100,623
BUTLER	18	\$12,542	0	\$0	0	\$0	0	\$0	0	\$0	103	\$304,162
CALDWELL	1	\$120	0	\$0	0	\$0	0	\$0	0	\$0	1	\$4,793
CALLAWAY	2	\$1,800	0	\$0	0	\$0	0	\$0	0	\$0	39	\$93,458
CAMDEN	3	\$1,605	0	\$0	0	\$0	0	\$0	0	\$0	43	\$146,749
CAPE GIRARDEAU	7	\$2,004	0	\$0	15	\$9,864	0	\$0	1	\$40	103	\$268,971
CARROLL	3	\$1,287	0	\$0	0	\$0	0	\$0	0	\$0	25	\$55,470
CARTER	0	\$0	0	\$0	0	\$0	0	\$0	0	\$0	9	\$17,078
CASS	6	\$2,534	0	\$0	2	\$1,525	0	\$0	0	\$0	85	\$271,560
CEDAR	1	\$442	0	\$0	0	\$0	0	\$0	0	\$0	29	\$103,591
CHARITON	2	\$2,155	0	\$0	0	\$0	0	\$0	0	\$0	15	\$14,498
CHRISTIAN	11	\$5,708	0	\$0	7	\$6,145	0	\$0	1	\$40	32	\$45,212
CLARK	3	\$772	0	\$0	0	\$0	0	\$0	0	\$0	3	\$4,591
CLAY	7	\$1,670	0	\$0	15	\$17,184	0	\$0	0	\$0	170	\$582,246
CLINTON	1	\$927	0	\$0	0	\$0	0	\$0	0	\$0	7	\$10,854
COLE	2	\$540	0	\$0	0	\$0	0	\$0	0	\$0	103	\$211,437
COOPER	1	\$72	0	\$0	0	\$0	0	\$0	0	\$0	42	\$96,885
CRAWFORD	8	\$7,527	0	\$0	3	\$1,435	0	\$0	0	\$0	7	\$14,539
DADE	2	\$2,125	0	\$0	0	\$0	0	\$0	0	\$0	4	\$8,968
DALLAS	0	\$0	0	\$0	7	\$5,663	0	\$0	0	\$0	16	\$31,825
DAVISS	4	\$898	0	\$0	0	\$0	0	\$0	0	\$0	2	\$1,849
DEKALB	2	\$336	0	\$0	0	\$0	6	\$24,353	0	\$0	1	\$415
DENT	4	\$1,183	0	\$0	17	\$8,443	0	\$0	0	\$0	26	\$23,248
DOUGLAS	3	\$960	0	\$0	1	\$469	0	\$0	1	\$60	12	\$31,714
DUNKLIN	12	\$6,345	0	\$0	0	\$0	0	\$0	0	\$0	65	\$84,146
FRANKLIN	6	\$3,445	0	\$0	8	\$4,761	0	\$0	0	\$0	92	\$217,867
GASCONADE	4	\$598	0	\$0	0	\$0	0	\$0	0	\$0	15	\$25,174
GENTRY	0	\$0	0	\$0	0	\$0	9	\$31,529	0	\$0	2	\$14,111
GREENE	37	\$16,623	1	\$4,444	94	\$64,456	0	\$0	7	\$270	318	\$677,479
GRUNDY	0	\$0	0	\$0	0	\$0	0	\$0	0	\$0	12	\$22,513
HARRISON	1	\$251	0	\$0	0	\$0	0	\$0	0	\$0	8	\$17,473
HENRY	6	\$1,895	0	\$0	0	\$0	0	\$0	0	\$0	32	\$119,416
HICKORY	4	\$980	0	\$0	0	\$0	0	\$0	0	\$0	11	\$26,358
HOLT	0	\$0	0	\$0	0	\$0	0	\$0	0	\$0	0	\$0
HOWARD	1	\$159	0	\$0	0	\$0	0	\$0	0	\$0	40	\$117,050
HOWELL	5	\$4,263	0	\$0	2	\$488	0	\$0	0	\$0	45	\$101,730
IRON	5	\$634	0	\$0	1	\$693	0	\$0	0	\$0	35	\$59,613
JACKSON	71	\$75,690	3	\$20,504	91	\$70,625	0	\$0	0	\$0	879	\$2,628,514
JASPER	40	\$24,647	0	\$0	0	\$0	0	\$0	0	\$0	196	\$626,747
JEFFERSON	32	\$15,977	2	\$3,308	15	\$8,913	5	\$18,747	3	\$140	139	\$532,815
JOHNSON	5	\$2,314	0	\$0	0	\$0	0	\$0	0	\$0	34	\$136,649
KNOX	0	\$0	0	\$0	0	\$0	0	\$0	0	\$0	1	\$1,498
LACLEDE	3	\$924	0	\$0	1	\$470	0	\$0	0	\$0	35	\$73,384
LAFAYETTE	5	\$843	0	\$0	1	\$739	0	\$0	0	\$0	100	\$356,635
LAWRENCE	1	\$463	0	\$0	0	\$0	0	\$0	3	\$80	38	\$48,953
LEWIS	0	\$0	0	\$0	0	\$0	0	\$0	0	\$0	7	\$8,930
LINCOLN	1	\$594	0	\$0	1	\$693	0	\$0	0	\$0	19	\$24,739

64

TABLE 4. MISSOURI MEDICAID RECIPIENTS AND PAYMENTS BY TYPE OF SERVICE, FEBRUARY, 2003

COUNTY	HOME HEALTH SERVICES		PHYSICAL DISABLED WAIVER		ADULT DAY HEALTH SERVICES		PRIVATE HOME ICF / MR		DIABETES SELF-MGMT TRAINING		MR / DD WAIVER	
	RECIPIENTS	PAYMENTS	RECIPIENTS	PAYMENTS	RECIPIENTS	PAYMENTS	RECIPIENTS	PAYMENTS	RECIPIENTS	PAYMENTS	RECIPIENTS	PAYMENTS
LINN	1	\$627	0	\$0	0	\$0	0	\$0	0	\$0	10	\$17,219
LIVINGSTON	0	\$0	0	\$0	0	\$0	0	\$0	3	\$60	24	\$42,281
MCDONALD	12	\$8,053	0	\$0	2	\$1,478	0	\$0	0	\$0	22	\$59,142
MACON	3	\$2,934	0	\$0	0	\$0	0	\$0	0	\$0	18	\$48,026
MADISON	3	\$1,570	1	\$10,050	3	\$2,125	0	\$0	0	\$0	27	\$31,555
MARIES	0	\$0	0	\$0	0	\$0	0	\$0	0	\$0	4	\$12,369
MARION	2	\$1,215	0	\$0	0	\$0	0	\$0	0	\$0	122	\$276,403
MERCER	1	\$54	0	\$0	0	\$0	0	\$0	0	\$40-	3	\$6,620
MILLER	2	\$524	0	\$0	1	\$924	0	\$0	0	\$0	15	\$34,847
MISSISSIPPI	3	\$2,870	0	\$0	2	\$1,478	0	\$0	0	\$0	4	\$11,059
MONITEAU	0	\$0	0	\$0	0	\$0	0	\$0	0	\$0	5	\$13,877
HONROE	0	\$0	0	\$0	0	\$0	0	\$0	0	\$0	32	\$75,784
MONTGOMERY	0	\$0	0	\$0	0	\$0	0	\$0	0	\$0	14	\$30,901
MORGAN	3	\$1,160	0	\$0	0	\$0	0	\$0	0	\$0	37	\$72,316
NEW MADRID	5	\$4,064	1	\$1,212	4	\$2,218	0	\$0	0	\$0	7	\$19,901
NEWTON	14	\$9,401	0	\$0	5	\$5,128	0	\$0	0	\$0	56	\$156,704
NODAWAY	0	\$0	0	\$0	0	\$0	0	\$0	0	\$0	6	\$6,426
OREGON	2	\$238	0	\$0	0	\$0	0	\$0	0	\$0	28	\$87,606
OSAGE	0	\$0	0	\$0	0	\$0	0	\$0	0	\$0	16	\$18,200
OZARK	1	\$177	0	\$0	0	\$0	0	\$0	0	\$0	4	\$12,277
PEMISCOT	6	\$3,163	0	\$0	1	\$185	0	\$0	0	\$0	4	\$27,994
PERRY	4	\$1,428	0	\$0	0	\$0	0	\$0	0	\$0	48	\$77,317
PETTIS	1	\$659	1	\$119	0	\$0	0	\$0	0	\$0	122	\$261,203
PHELPS	5	\$340	0	\$0	21	\$13,484	0	\$0	0	\$0	86	\$187,033
PIKE	0	\$0	0	\$0	0	\$0	0	\$0	0	\$0	57	\$180,467
PLATTE	2	\$672	0	\$0	1	\$1,617	0	\$0	0	\$0	71	\$226,573
POLK	9	\$4,620	0	\$0	5	\$2,905	0	\$0	0	\$0	66	\$174,530
PULASKI	3	\$18,699	0	\$0	7	\$3,350	0	\$0	0	\$0	19	\$35,058
PUTMAN	1	\$60	0	\$0	0	\$0	0	\$0	0	\$0	5	\$6,148
RALLS	1	\$239	0	\$0	0	\$0	0	\$0	0	\$0	21	\$66,190
RANDOLPH	2	\$718	0	\$0	0	\$0	0	\$0	0	\$0	21	\$89,744
RAY	2	\$2,583	0	\$0	0	\$0	0	\$0	0	\$0	37	\$91,320
REYNOLDS	1	\$239	0	\$0	0	\$0	0	\$0	0	\$0	13	\$22,333
RIPLEY	7	\$7,458	0	\$0	0	\$0	0	\$0	0	\$0	24	\$50,909
ST. CHARLES	17	\$5,310	2	\$2,828	16	\$11,637	0	\$0	0	\$0	305	\$1,190,967
ST. CLAIR	0	\$0	0	\$0	0	\$0	0	\$0	0	\$0	5	\$8,192
ST. FRANCOIS	14	\$4,670	1	\$2,146	23	\$14,876	0	\$0	0	\$0	52	\$87,601
STE. GENEVIEVE	5	\$1,774	0	\$0	3	\$2,171	0	\$0	0	\$0	25	\$67,513
ST. LOUIS	75	\$42,286	3	\$24,556	139	\$105,168	15	\$59,653	0	\$0	714	\$3,012,510
SALINE	1	\$3,435	0	\$0	0	\$0	0	\$0	0	\$0	104	\$336,663
SCHUYLER	1	\$359	0	\$0	0	\$0	0	\$0	0	\$0	5	\$5,115
SCOTLAND	0	\$0	0	\$0	0	\$0	0	\$0	0	\$0	0	\$0
SCOTT	5	\$1,576	1	\$3,081	13	\$10,395	0	\$0	1	\$40	55	\$179,244
SHANNON	6	\$2,486	0	\$0	0	\$0	0	\$0	0	\$0	2	\$7,980
SHELBY	1	\$1,736	0	\$0	0	\$0	0	\$0	0	\$0	16	\$24,132
STODDARD	9	\$3,410	0	\$0	0	\$0	0	\$0	0	\$0	82	\$147,614
STONE	7	\$1,725	0	\$0	2	\$1,663	0	\$0	0	\$0	4	\$6,920
SULLIVAN	2	\$350	0	\$0	0	\$0	0	\$0	1	\$20	16	\$35,264
TANEY	1	\$180	0	\$0	9	\$5,669	0	\$0	1	\$10	25	\$81,939
TEXAS	1	\$438	0	\$0	0	\$0	0	\$0	0	\$0	13	\$37,962
VERNON	3	\$945	0	\$0	6	\$2,797	0	\$0	0	\$0	46	\$201,263
WARREN	3	\$2,885	0	\$0	2	\$323	0	\$0	0	\$0	74	\$344,192
WASHINGTON	4	\$2,341	0	\$0	20	\$10,765	0	\$0	0	\$0	52	\$83,479
WAYNE	1	\$60	0	\$0	0	\$0	0	\$0	0	\$0	15	\$23,378
WEBSTER	5	\$2,499	0	\$0	2	\$1,617	0	\$0	0	\$0	8	\$6,906
WORTH	0	\$0	0	\$0	0	\$0	0	\$0	0	\$0	0	\$0
WRIGHT	5	\$1,313	0	\$0	0	\$0	0	\$0	3	\$80	10	\$22,576
ST. LOUIS CITY	140	\$68,668	0	\$0	129	\$96,269	45	\$255,611	0	\$0	141	\$475,564
INVALID COUNTY	0	\$0	0	\$0	0	\$0	0	\$0	0	\$0	0	\$0

65

TABLE 4. MISSOURI MEDICAID RECIPIENTS AND PAYMENTS BY TYPE OF SERVICE, FEBRUARY, 2003

COUNTY	NURSE PRACTITIONER		CASE MANAGEMENT		PSYCHIATRIC REHAB PRIVATE		PSYCHIATRIC REHAB PUBLIC		NON-EMERGENCY TRANSPORTATION		CSTAR PRIVATE	
	RECIPIENTS	PAYMENTS	RECIPIENTS	PAYMENTS	RECIPIENTS	PAYMENTS	RECIPIENTS	PAYMENTS	RECIPIENTS	PAYMENTS	RECIPIENTS	PAYMENTS
STATE TOTAL	4,001	\$135,033	1,323	\$37,184	11,124	\$5,823,836	0	\$0	10,199	\$2,670,063	2,298	\$1,364,899
ADAIR	71	\$3,158	0	\$0	98	\$56,883	0	\$0	45	\$13,161	55	\$52,042
ANDREW	1	\$35-	3	\$68	14	\$6,576	0	\$0	16	\$5,681	1	\$914
ATCHISON	32	\$515	0	\$0	5	\$763	0	\$0	6	\$2,685	0	\$0
AUDRAIN	9	\$135	0	\$0	13	\$11,995	0	\$0	48	\$14,854	6	\$4,405
BARRY	26	\$777	68	\$1,954	78	\$59,278	0	\$0	85	\$24,453	8	\$2,491
BARTON	33	\$954	11	\$236	10	\$4,747	0	\$0	29	\$5,279	10	\$3,359
BATES	5	\$125	0	\$0	54	\$33,159	0	\$0	25	\$3,799	6	\$4,020
BENTON	21	\$1,683	13	\$258	79	\$30,736	0	\$0	82	\$23,608	20	\$2,581
BOLLINGER	22	\$720	0	\$0	56	\$37,172	0	\$0	33	\$12,012	1	\$20
BOONE	82	\$2,152	0	\$0	373	\$222,827	0	\$0	170	\$52,084	113	\$38,486
BUCHANAN	12	\$1,703	144	\$3,368	363	\$136,801	0	\$0	142	\$58,037	33	\$17,708
BUTLER	203	\$7,446	15	\$230	115	\$47,387	0	\$0	148	\$38,285	31	\$16,794
CALDWELL	0	\$0	1	\$30	13	\$3,746	0	\$0	26	\$16,200	4	\$1,996
CALLAWAY	31	\$540	0	\$0	49	\$32,345	0	\$0	80	\$18,714	16	\$11,797
CAMDEN	3	\$71	0	\$0	72	\$39,273	0	\$0	44	\$11,680	6	\$1,369
CAPE GIRARDEAU	135	\$3,289	26	\$252	216	\$181,811	0	\$0	109	\$32,947	30	\$15,416
CARROLL	3	\$49	0	\$0	43	\$15,895	0	\$0	40	\$21,662	1	\$386
CARTER	18	\$816	12	\$362	9	\$2,170	0	\$0	34	\$7,383	1	\$62
CASS	14	\$220	2	\$16	115	\$63,934	0	\$0	80	\$13,983	21	\$11,621
CEDAR	14	\$699	0	\$0	69	\$24,590	0	\$0	39	\$12,816	1	\$97
CHARITON	3	\$180	0	\$0	24	\$9,769	0	\$0	36	\$13,366	2	\$83
CHRISTIAN	48	\$1,524	3	\$46	67	\$32,057	0	\$0	73	\$22,079	5	\$4,765
CLARK	10	\$356	0	\$0	0	\$0	0	\$0	16	\$6,685	2	\$2,044
CLAY	7	\$409	3	\$24	216	\$111,571	0	\$0	122	\$24,470	33	\$21,706
CLINTON	0	\$0	3	\$46	14	\$2,700	0	\$0	13	\$4,513	0	\$0
COLE	17	\$297	8	\$64	299	\$156,387	0	\$0	70	\$19,731	27	\$20,259
COOPER	13	\$418	0	\$0	39	\$17,923	0	\$0	22	\$7,738	1	\$521
CRAWFORD	21	\$516	23	\$398	75	\$46,808	0	\$0	78	\$22,581	10	\$3,965
DADE	8	\$310	1	\$60	4	\$2,202	0	\$0	19	\$6,318	8	\$981
DALLAS	16	\$578	21	\$544	38	\$16,331	0	\$0	66	\$16,788	1	\$1,076
DAVISS	0	\$0	2	\$38	14	\$4,116	0	\$0	12	\$3,480	5	\$690
DEKALB	0	\$0	3	\$150	20	\$5,899	0	\$0	11	\$3,480	1	\$306
DENT	44	\$1,047	26	\$614	46	\$18,185	0	\$0	76	\$22,565	12	\$3,770
DOUGLAS	27	\$707	2	\$16	10	\$5,548	0	\$0	50	\$11,708	4	\$4,034
DUNKLIN	60	\$2,392	62	\$1,508	103	\$68,988	0	\$0	222	\$61,095	52	\$39,988
FRANKLIN	5	\$211	8	\$64	89	\$46,905	0	\$0	157	\$47,654	22	\$6,672
GASCONADE	7	\$269	1	\$8	31	\$17,821	0	\$0	29	\$9,383	1	\$234
GENRY	0	\$0	4	\$106	3	\$774	0	\$0	19	\$12,465	3	\$985
GREENE	371	\$12,453	6	\$78	758	\$517,546	0	\$0	466	\$124,089	106	\$70,368
GRUNDY	5	\$308	2	\$68	78	\$34,276	0	\$0	27	\$6,293	14	\$5,726
HARRISON	1	\$28	14	\$452	14	\$3,961	0	\$0	19	\$2,844	4	\$816
HENRY	13	\$476	0	\$0	138	\$68,768	0	\$0	58	\$17,724	28	\$22,519
HICKORY	9	\$241	0	\$0	13	\$5,728	0	\$0	22	\$5,268	2	\$63
HOLT	5	\$121	0	\$0	3	\$288	0	\$0	5	\$1,450	0	\$0
HOWARD	46	\$1,271	0	\$0	15	\$5,664	0	\$0	15	\$3,348	1	\$187
HOWELL	227	\$6,504	2	\$16	112	\$70,240	0	\$0	149	\$31,901	14	\$12,906
IRON	14	\$580	1	\$30	45	\$13,571	0	\$0	45	\$9,679	5	\$563
JACKSON	182	\$6,514	1	\$8	1,200	\$529,654	0	\$0	1,006	\$176,167	264	\$189,017
JASPER	415	\$14,722	171	\$7,280	284	\$168,315	0	\$0	207	\$54,667	81	\$36,568
JEFFERSON	12	\$431	4	\$32	199	\$81,746	0	\$0	327	\$71,840	39	\$24,355
JOHNSON	13	\$782	0	\$0	154	\$99,817	0	\$0	64	\$18,803	3	\$508
KNOX	5	\$147	2	\$90	19	\$8,300	0	\$0	4	\$1,026	6	\$5,491
LACLEDE	16	\$766	0	\$0	96	\$49,646	0	\$0	73	\$25,172	9	\$8,131
LAFAYETTE	11	\$340	1	\$8	88	\$44,119	0	\$0	41	\$15,666	1	\$160
LAWRENCE	21	\$1,012	47	\$1,037	59	\$50,760	0	\$0	66	\$21,847	9	\$5,639
LEWIS	4	\$190	0	\$0	6	\$2,749	0	\$0	16	\$6,735	8	\$3,503
LINCOLN	0	\$0	0	\$0	89	\$40,450	0	\$0	76	\$21,450	10	\$2,449

69

TABLE 4. MISSOURI MEDICAID RECIPIENTS AND PAYMENTS BY TYPE OF SERVICE, FEBRUARY, 2003

COUNTY	NURSE PRACTITIONER		CASE MANAGEMENT		PSYCHIATRIC REHAB PRIVATE		PSYCHIATRIC REHAB PUBLIC		NON-EMERGENCY TRANSPORTATION		CSTAR PRIVATE	
	RECIPIENTS	PAYMENTS	RECIPIENTS	PAYMENTS	RECIPIENTS	PAYMENTS	RECIPIENTS	PAYMENTS	RECIPIENTS	PAYMENTS	RECIPIENTS	PAYMENTS
LINN	22	\$1,202	0	\$0	36	\$13,411	0	\$0	50	\$19,630	17	\$9,288
LIVINGSTON	14	\$389	0	\$0	61	\$23,043	0	\$0	46	\$14,998	8	\$4,029
MCDONALD	6	\$134	51	\$1,042	32	\$17,477	0	\$0	35	\$31,415	6	\$2,620
MACON	23	\$939	4	\$32	22	\$5,427	0	\$0	46	\$20,343	10	\$3,828
MADISON	17	\$802	20	\$602	27	\$9,707	0	\$0	54	\$9,157	6	\$1,207
MARIES	10	\$243	4	\$76	20	\$10,001	0	\$0	31	\$8,874	1	\$361
MARION	50	\$903	2	\$60	220	\$128,172	0	\$0	59	\$14,430	26	\$11,165
MERCER	0	\$0	0	\$0	6	\$1,573	0	\$0	9	\$1,471	2	\$1,758
MILLER	6	\$103	1	\$8	70	\$31,561	0	\$0	50	\$17,214	5	\$4,154
MISSISSIPPI	17	\$1,095	44	\$1,050	52	\$14,740	0	\$0	78	\$23,381	3	\$1,827
MONITEAU	3	\$62	1	\$8	29	\$10,481	0	\$0	21	\$7,885	3	\$3,343
MONROE	0	\$0	0	\$0	8	\$2,845	0	\$0	15	\$11,735	2	\$685
MONTGOMERY	3	\$70	0	\$0	8	\$4,106	0	\$0	24	\$5,507	1	\$1,948
MORGAN	4	\$101	0	\$0	36	\$14,498	0	\$0	50	\$21,221	2	\$1,242
NEW MADRID	45	\$1,118	7	\$100	70	\$17,743	0	\$0	151	\$49,098	17	\$8,599
NEWTON	128	\$4,045	82	\$2,868	60	\$45,733	0	\$0	65	\$20,199	11	\$5,006
NODAWAY	5	\$360	0	\$0	25	\$8,900	0	\$0	12	\$4,740	1	\$91
OREGON	34	\$888	0	\$0	17	\$14,643	0	\$0	52	\$13,673	4	\$421
OSAGE	1	\$22	1	\$8	12	\$3,848	0	\$0	9	\$4,120	2	\$2,251
OZARK	21	\$501	0	\$0	13	\$4,229	0	\$0	38	\$8,759	2	\$4,644
PEMISCOT	12	\$289	25	\$752	13	\$8,563	0	\$0	139	\$52,176	17	\$14,503
PERRY	14	\$335	0	\$0	34	\$23,475	0	\$0	29	\$17,210	2	\$3,076
PETTIS	10	\$376	17	\$136	121	\$59,428	0	\$0	98	\$21,863	29	\$6,806
PHELPS	31	\$517	26	\$538	160	\$84,227	0	\$0	96	\$21,430	23	\$16,503
PIKE	7	\$131	6	\$204	24	\$13,230	0	\$0	55	\$15,550	2	\$530
PLATTE	4	\$439	0	\$0	66	\$26,152	0	\$0	49	\$12,082	3	\$5,003
POLK	34	\$1,413	0	\$0	47	\$23,357	0	\$0	101	\$25,226	11	\$13,123
PULASKI	20	\$492	15	\$228	85	\$43,965	0	\$0	92	\$29,435	7	\$3,563
PUTMAN	4	\$217	0	\$0	6	\$1,294	0	\$0	4	\$2,238	9	\$7,602
RALLS	4	\$153	5	\$188	22	\$9,162	0	\$0	12	\$5,588	4	\$2,326
RANDOLPH	29	\$1,895	0	\$0	86	\$31,604	0	\$0	62	\$22,371	18	\$9,040
RAY	1	\$21	0	\$0	21	\$12,436	0	\$0	59	\$16,897	1	\$1,813
REYNOLDS	10	\$600	15	\$618	14	\$3,770	0	\$0	32	\$9,041	2	\$2,182
RIPLEY	48	\$1,826	0	\$0	23	\$8,081	0	\$0	91	\$22,816	11	\$7,357
ST. CHARLES	76	\$2,183	1	\$48	256	\$136,713	0	\$0	152	\$38,937	60	\$50,918
ST. CLAIR	5	\$84	0	\$0	36	\$13,443	0	\$0	26	\$7,554	4	\$228
ST. FRANCOIS	35	\$1,331	3	\$24	287	\$139,648	0	\$0	126	\$27,151	60	\$21,161
STE. GENEVIEVE	4	\$135	2	\$16	43	\$13,365	0	\$0	13	\$8,105	3	\$192
ST. LOUIS	249	\$6,900	23	\$1,389	777	\$369,440	0	\$0	991	\$226,190	193	\$118,932
SALINE	21	\$944	0	\$0	31	\$9,827	0	\$0	60	\$15,300	2	\$683
SCHUYLER	6	\$406	6	\$136	4	\$1,127	0	\$0	11	\$2,868	1	\$664
SCOTLAND	6	\$206	4	\$174	4	\$1,049	0	\$0	18	\$5,396	2	\$487
SCOTT	90	\$3,154	49	\$806	155	\$46,022	0	\$0	135	\$35,737	13	\$12,812
SHANNON	33	\$853	0	\$0	16	\$10,998	0	\$0	30	\$7,208	2	\$3,010
SHELBY	6	\$289	11	\$198	6	\$2,868	0	\$0	17	\$5,452	2	\$253
STODDARD	67	\$2,971	34	\$650	98	\$27,293	0	\$0	102	\$31,979	16	\$12,820
STONE	19	\$748	5	\$106	55	\$28,605	0	\$0	70	\$16,588	2	\$2,180
SULLIVAN	4	\$232	4	\$144	15	\$5,516	0	\$0	15	\$2,816	3	\$1,852
TALLEY	23	\$1,353	27	\$524	68	\$50,903	0	\$0	69	\$25,898	4	\$6,299
TEXAS	60	\$1,274	3	\$98	40	\$21,174	0	\$0	82	\$18,629	7	\$5,335
VERNON	10	\$348	7	\$188	79	\$42,934	0	\$0	38	\$9,695	27	\$13,695
WARREN	0	\$0	0	\$0	40	\$19,465	0	\$0	47	\$14,949	3	\$2,719
WASHINGTON	5	\$234	1	\$8	45	\$16,890	0	\$0	73	\$25,588	22	\$10,372
WAYNE	68	\$2,301	0	\$0	40	\$25,445	0	\$0	85	\$21,658	5	\$3,823
WEBSTER	19	\$1,637	1	\$8	29	\$14,049	0	\$0	60	\$20,975	10	\$3,271
WORTH	0	\$0	0	\$0	2	\$1,195	0	\$0	8	\$3,964	0	\$0
WRIGHT	87	\$2,236	38	\$740	46	\$23,406	0	\$0	86	\$16,944	2	\$1,695
ST. LOUIS CITY	80	\$2,421	62	\$3,850	1,100	\$699,911	0	\$0	1,013	\$177,324	425	\$243,811
INVALID COUNTY	0	\$0	0	\$0	0	\$0	0	\$0	0	\$0	5	\$1,203

TABLE 4. MISSOURI MEDICAID RECIPIENTS AND PAYMENTS BY TYPE OF SERVICE, FEBRUARY, 2003

COUNTY	CSTAR PUBLIC		FEDERALLY QUALIFIED HEALTH CLINIC		NON-PARTICIPATING PROVIDERS		RURAL HEALTH CLINICS		CRNA		AIDS WAIVER	
	RECIPIENTS	PAYMENTS	RECIPIENTS	PAYMENTS	RECIPIENTS	PAYMENTS	RECIPIENTS	PAYMENTS	RECIPIENTS	PAYMENTS	RECIPIENTS	PAYMENTS
STATE TOTAL	7	\$2,115	8,542	\$1,309,572	538	\$50,647	43,345	\$4,024,160	909	\$49,571	16	\$21,842
ADAIR	0	\$0	274	\$52,540	0	\$0	38	\$2,881	0	\$0	0	\$0
ANDREW	0	\$0	133	\$18,954	0	\$0	2	\$110	0	\$0	0	\$0
ATCHISON	0	\$0	18	\$3,154	0	\$0	5	\$771	4	\$137	0	\$0
AUDRAIN	0	\$0	7	\$2,869	3	\$97	5	\$266	6	\$378	0	\$0
BARRY	0	\$0	24	\$3,043	0	\$0	912	\$84,020	11	\$929	0	\$0
BARTON	0	\$0	5	\$721	2	\$98	69	\$4,773	4	\$182	0	\$0
BATES	0	\$0	1	\$291	14	\$1,198	274	\$14,695	20	\$591	0	\$0
BENTON	0	\$0	2	\$373	6	\$521	21	\$2,457	3	\$109	0	\$0
BOLLINGER	0	\$0	221	\$24,106	1	\$32	286	\$21,591	7	\$228	0	\$0
BOONE	0	\$0	299	\$45,059	12	\$840	9	\$588	2	\$94	0	\$0
BUCHANAN	0	\$0	645	\$70,607	7	\$1,255	4	\$288	2	\$45	0	\$0
BUTLER	0	\$0	15	\$1,574	15	\$804	2,918	\$469,740	33	\$1,317	0	\$0
CALDWELL	0	\$0	165	\$13,680	1	\$19	147	\$10,238	2	\$88	0	\$0
CALLAWAY	0	\$0	15	\$2,438	2	\$31	39	\$1,600	1	\$76	0	\$0
CAMDEN	0	\$0	31	\$5,719	2	\$316	24	\$2,098	29	\$1,262	0	\$0
CAPE GIRARDEAU	0	\$0	123	\$13,987	6	\$439	1,418	\$115,456	46	\$1,508	0	\$0
CARROLL	0	\$0	5	\$497	2	\$65	25	\$1,664	1	\$22	0	\$0
CARTER	0	\$0	137	\$16,354	3	\$33	433	\$53,242	2	\$54	0	\$0
CASS	0	\$0	9	\$1,929	12	\$1,451	80	\$5,557	4	\$20	0	\$0
CEDAR	0	\$0	1	\$145	4	\$282	893	\$59,718	19	\$1,002	0	\$0
CHARITON	0	\$0	1	\$42	0	\$0	23	\$1,511	0	\$0	0	\$0
CHRISTIAN	0	\$0	4	\$636	4	\$307	414	\$31,734	18	\$1,150	0	\$0
CLARK	0	\$0	6	\$2,887	0	\$0	37	\$3,395	0	\$0	0	\$0
CLAY	0	\$0	114	\$10,681	3	\$93	9	\$609	3	\$48	0	\$0
CLINTON	0	\$0	11	\$807	3	\$105	42	\$1,586	6	\$277	0	\$0
COLE	0	\$0	16	\$3,290	6	\$756	5	\$508	0	\$0	0	\$0
COOPER	0	\$0	11	\$1,678	1	\$65	4	\$127	0	\$0	0	\$0
CRAWFORD	0	\$0	1	\$33	0	\$0	1,197	\$96,631	2	\$260	0	\$0
DADE	0	\$0	0	\$0	0	\$0	247	\$19,806	7	\$511	0	\$0
DALLAS	0	\$0	6	\$2,239	3	\$221	853	\$85,248	18	\$1,802	0	\$0
DAVISS	0	\$0	32	\$2,654	1	\$15	127	\$8,079	1	\$187	0	\$0
DEKALB	0	\$0	35	\$4,876	2	\$147	52	\$2,518	1	\$27	0	\$0
DENT	0	\$0	10	\$1,001	0	\$0	661	\$51,522	1	\$46	0	\$0
DOUGLAS	0	\$0	141	\$14,074	3	\$632	314	\$29,282	5	\$551	0	\$0
DUNKLIN	0	\$0	206	\$17,380	1	\$131	1,965	\$172,967	16	\$946	0	\$0
FRANKLIN	0	\$0	9	\$1,881	1	\$402	111	\$6,696	0	\$0	0	\$0
GASCONADE	0	\$0	1	\$13	0	\$0	42	\$5,081	0	\$0	0	\$0
GENTRY	0	\$0	46	\$4,003	0	\$6	36	\$1,543	1	\$101	0	\$0
GREENE	1	\$304	5	\$402	82	\$10,131	361	\$31,816	105	\$6,850	0	\$0
GRUNDY	0	\$0	7	\$424	1	\$18	141	\$10,815	1	\$43	0	\$0
HARRISON	0	\$0	1	\$148	1	\$12	484	\$31,048	2	\$68	0	\$0
HENRY	0	\$0	0	\$0	9	\$505	25	\$1,719	1	\$18	0	\$0
HICKORY	0	\$0	1	\$36	1	\$87	490	\$47,630	17	\$1,332	0	\$0
HOLT	0	\$0	141	\$12,727	0	\$0	0	\$0	1	\$23	0	\$0
HOWARD	0	\$0	8	\$2,335	1	\$6	4	\$133	0	\$0	0	\$0
HOWELL	0	\$0	22	\$3,341	8	\$503	1,484	\$152,890	18	\$1,014	0	\$0
IRON	0	\$0	72	\$11,944	1	\$4	355	\$34,272	1	\$34	0	\$0
JACKSON	1	\$127	1,712	\$407,411	26	\$2,021	23	\$1,408	33	\$586	0	\$0
JASPER	0	\$0	16	\$4,072	21	\$2,188	60	\$5,789	14	\$850	0	\$0
JEFFERSON	0	\$0	25	\$4,307	24	\$1,821	222	\$19,363	1	\$78	0	\$0
JOHNSON	0	\$0	2	\$17	3	\$418	105	\$10,667	1	\$24	0	\$0
KNOX	0	\$0	65	\$10,619	0	\$0	56	\$5,070	0	\$0	0	\$0
LACLEDE	0	\$0	97	\$14,843	20	\$2,116	1,454	\$112,643	29	\$1,834	0	\$0
LAFAYETTE	0	\$0	2	\$115	10	\$657	160	\$15,557	1	\$36	0	\$0
LAWRENCE	2	\$968	2	\$405	8	\$728	393	\$33,130	14	\$854	0	\$0
LEWIS	0	\$0	9	\$761	0	\$0	224	\$13,614	0	\$0	0	\$0
LINCOLN	0	\$0	3	\$821	3	\$292	263	\$13,194	0	\$0	0	\$0

69

TABLE 4. MISSOURI MEDICAID RECIPIENTS AND PAYMENTS BY TYPE OF SERVICE, FEBRUARY, 2003

COUNTY	CSTAR PUBLIC		FEDERALLY QUALIFIED HEALTH CLINIC		NON-PARTICIPATING PROVIDERS		RURAL HEALTH CLINICS		CRNA		AIDS WAIVER	
	RECIPIENTS	PAYMENTS	RECIPIENTS	PAYMENTS	RECIPIENTS	PAYMENTS	RECIPIENTS	PAYMENTS	RECIPIENTS	PAYMENTS	RECIPIENTS	PAYMENTS
LINN	0	\$0	18	\$4,963	1	\$131	62	\$5,207	1	\$114	0	\$0
LIVINGSTON	0	\$0	15	\$1,125	0	\$0	226	\$15,298	1	\$16	0	\$0
MCDONALD	0	\$0	72	\$7,947	4	\$56	676	\$49,547	1	\$41	0	\$0
MACON	0	\$0	57	\$12,599	1	\$21	12	\$1,227	0	\$0	0	\$0
MADISON	0	\$0	12	\$2,102	1	\$13	82	\$6,938	2	\$63	0	\$0
MARIES	0	\$0	2	\$211	0	\$0	162	\$15,945	1	\$220	0	\$0
MARION	0	\$0	6	\$629	0	\$0	54	\$2,884	1	\$21	0	\$0
MERCER	0	\$0	1	\$2,343	1	\$12	115	\$7,697	0	\$0	0	\$0
MILLER	0	\$0	8	\$935	1	\$350	11	\$650	9	\$620	0	\$0
MISSISSIPPI	0	\$0	66	\$9,123	1	\$28	438	\$21,846	17	\$557	0	\$0
MONITEAU	0	\$0	2	\$443	0	\$0	0	\$0	0	\$0	0	\$0
MONROE	0	\$0	1	\$90	0	\$0	16	\$587	0	\$0	0	\$0
MONTGOMERY	0	\$0	1	\$76	0	\$0	22	\$703	0	\$0	0	\$0
MORGAN	0	\$0	3	\$2,156	1	\$36	3	\$259	12	\$648	0	\$0
NEW MADRID	0	\$0	415	\$44,210	1	\$5	625	\$52,521	15	\$500	0	\$0
NEWTON	1	\$177	20	\$4,387	8	\$351	237	\$21,885	2	\$48	0	\$0
NODAWAY	0	\$0	46	\$9,614	3	\$171	12	\$467	2	\$41	0	\$0
OREGON	0	\$0	3	\$466	17	\$289	661	\$52,409	3	\$181	0	\$0
OSAGE	0	\$0	1	\$126	1	\$150	4	\$287	0	\$0	0	\$0
OZARK	0	\$0	18	\$1,843	0	\$0	437	\$38,015	1	\$97	0	\$0
PEMISCOT	0	\$0	46	\$3,895	0	\$0	1,538	\$155,365	5	\$363	0	\$0
PERRY	0	\$0	7	\$615	2	\$123	495	\$34,411	17	\$1,082	0	\$0
PETTIS	0	\$0	5	\$679	17	\$1,120	7	\$677	1	\$38	0	\$0
PHELPS	0	\$0	27	\$4,074	0	\$0	730	\$55,958	1	\$47	0	\$0
PIKE	0	\$0	3	\$1,050	0	\$0	749	\$57,701	1	\$40	0	\$0
PLATTE	0	\$0	25	\$2,420	0	\$0	3	\$107	0	\$9	0	\$0
POLK	0	\$0	0	\$0	4	\$390	544	\$50,288	44	\$2,691	0	\$0
PULASKI	0	\$0	184	\$28,314	3	\$607	1,211	\$107,685	14	\$1,108	0	\$0
PUTNAM	0	\$0	18	\$3,902	0	\$0	147	\$7,755	0	\$0	0	\$0
RALLS	0	\$0	1	\$143	1	\$65	16	\$1,052	1	\$74	0	\$0
RANDOLPH	0	\$0	30	\$4,725	1	\$132	0	\$0	0	\$0	0	\$0
RAY	0	\$0	5	\$376	1	\$131	60	\$9,267	2	\$72	0	\$0
REYNOLDS	0	\$0	203	\$40,342	0	\$0	421	\$36,558	7	\$255	0	\$0
RIPLEY	0	\$0	8	\$880	9	\$132	1,682	\$159,649	11	\$288	0	\$0
ST. CHARLES	1	\$205	17	\$1,591	10	\$1,081	20	\$919	4	\$164	0	\$0
ST. CLAIR	0	\$0	0	\$0	1	\$61	54	\$3,379	6	\$499	0	\$0
ST. FRANCOIS	0	\$0	13	\$2,539	7	\$580	192	\$10,853	3	\$275	0	\$0
STE. GENEVIEVE	0	\$0	1	\$131	1	\$70	157	\$8,682	1	\$34	0	\$0
ST. LOUIS	0	\$0	333	\$39,256	35	\$7,908	39	\$3,371	15	\$1,657	6	\$8,390
SALINE	0	\$0	5	\$568	2	\$12	7	\$312	1	\$13	0	\$0
SCHUYLER	0	\$0	50	\$9,227	1	\$96	133	\$9,697	0	\$0	0	\$0
SCOTLAND	0	\$0	41	\$6,898	0	\$0	138	\$13,511	0	\$0	0	\$0
SCOTT	0	\$0	260	\$27,090	0	\$0	614	\$44,102	35	\$1,292	0	\$0
SHANNON	0	\$0	88	\$14,416	0	\$0	748	\$63,467	5	\$333	0	\$0
SHELBY	0	\$0	11	\$4,035	0	\$0	153	\$8,617	0	\$0	0	\$0
STODDARD	0	\$0	115	\$15,522	0	\$0	1,307	\$148,894	15	\$588	0	\$0
STONE	0	\$0	1	\$136	3	\$122	989	\$79,184	16	\$1,168	0	\$0
SULLIVAN	0	\$0	23	\$5,123	0	\$0	420	\$33,789	0	\$0	0	\$0
TANEY	0	\$0	2	\$281	9	\$751	1,069	\$118,426	14	\$1,087	0	\$0
TEXAS	0	\$0	6	\$605	0	\$0	1,148	\$105,778	24	\$1,236	0	\$0
VERNON	0	\$0	2	\$479	12	\$1,416	966	\$71,950	8	\$349	0	\$0
WARREN	0	\$0	2	\$231	0	\$0	12	\$560	0	\$0	0	\$0
WASHINGTON	0	\$0	1	\$128	0	\$7	457	\$27,211	0	\$0	0	\$0
WAYNE	0	\$0	55	\$16,303	2	\$65	1,476	\$236,358	16	\$485	0	\$0
WEBSTER	1	\$335	9	\$991	5	\$526	847	\$78,581	23	\$1,358	0	\$0
WORTH	0	\$0	4	\$344	0	\$0	2	\$105	0	\$0	0	\$0
WRIGHT	0	\$0	29	\$4,360	5	\$376	862	\$71,361	20	\$1,120	0	\$0
ST. LOUIS CITY	0	\$0	1,170	\$140,367	27	\$2,522	31	\$2,783	17	\$1,154	10	\$13,452
INVALID COUNTY	0	\$0	5	\$1,208	0	\$0	1	\$74	0	\$0	0	\$0

69

TABLE 4. MISSOURI MEDICAID RECIPIENTS AND PAYMENTS BY TYPE OF SERVICE, FEBRUARY, 2003

COUNTY	COMPREHENSIVE DAY REHAB		EPSDT REFERRAL SERVICES		EPSDT TARGETED CASE MANAGEMENT		STATE INSTITUTION TARGETED CASE MNGMNT		MENTAL HOSPITAL TARGETED CASE MNGMNT		INDEPENDENT LIVING WAIVER	
	RECIPIENTS	PAYMENTS	RECIPIENTS	PAYMENTS	RECIPIENTS	PAYMENTS	RECIPIENTS	PAYMENTS	RECIPIENTS	PAYMENTS	RECIPIENTS	PAYMENTS
STATE TOTAL	23	\$44,930	72,555	\$9,794,074	1,177	\$135,685	15,087	\$3,012,024	5,274	\$1,094,718	215	\$199,790
ADAIR	0	\$0	815	\$91,376	0	\$0	193	\$30,091	52	\$10,216	6	\$7,773
ANDREW	0	\$0	371	\$68,454	0	\$0	58	\$11,388	3	\$219	0	\$0
ATCHISON	0	\$0	202	\$13,691	23	\$2,652	18	\$3,559	1	\$263	1	\$100
AUDRAIN	0	\$0	88	\$24,810	0	\$0	129	\$24,735	4	\$197	0	\$0
BARRY	0	\$0	771	\$100,229	0	\$0	74	\$13,624	60	\$21,641	0	\$0
BARTON	0	\$0	452	\$44,561	0	\$0	32	\$5,762	3	\$503	1	\$317
BATES	0	\$0	491	\$58,754	4	\$440	23	\$2,836	25	\$5,366	2	\$2,049
BENTON	0	\$0	581	\$49,838	0	\$0	65	\$11,260	24	\$6,944	1	\$100
BOLLINGER	0	\$0	500	\$69,932	0	\$0	18	\$1,919	3	\$1,555	0	\$0
BOONE	0	\$0	381	\$150,408	2	\$220	756	\$153,875	48	\$3,066	10	\$4,495
BUCHANAN	0	\$0	3,041	\$306,994	11	\$1,547	482	\$92,636	51	\$2,597	1	\$1,352
BUTLER	0	\$0	1,938	\$191,273	0	\$0	169	\$34,929	113	\$17,188	7	\$4,814
CALDWELL	0	\$0	218	\$23,003	0	\$0	18	\$4,819	12	\$1,040	0	\$0
CALLAWAY	0	\$0	198	\$81,428	3	\$443	125	\$26,576	12	\$1,351	1	\$100
CAMDEN	0	\$0	89	\$19,792	0	\$0	54	\$18,708	28	\$5,110	0	\$0
CAPE GIRARDEAU	0	\$0	1,527	\$174,350	0	\$0	156	\$31,273	6	\$183-	6	\$3,308
CARROLL	0	\$0	451	\$45,397	0	\$0	31	\$8,094	19	\$2,146	1	\$100
CARTER	0	\$0	484	\$46,859	0	\$0	14	\$3,036	5	\$653	0	\$0
CASS	0	\$0	150	\$49,659	20	\$2,322	123	\$17,875	38	\$21,170	1	\$2,107
CEDAR	0	\$0	421	\$49,932	0	\$0	46	\$11,674	12	\$3,979	2	\$1,474
CHARITON	0	\$0	30	\$6,882	0	\$0	29	\$6,893	10	\$2,197	0	\$0
CHRISTIAN	0	\$0	1,523	\$165,454	0	\$0	94	\$10,375	12	\$1,595	2	\$4,982
CLARK	0	\$0	254	\$17,554	0	\$0	18	\$652	9	\$1,796	0	\$0
CLAY	1	\$1,040	243	\$69,597	25	\$2,761	245	\$42,732	143	\$21,316	4	\$4,738
CLINTON	0	\$0	408	\$38,125	7	\$777	42	\$9,522	3	\$66	0	\$0
COLE	0	\$0	184	\$39,082	3	\$333	218	\$38,463	84	\$11,914	2	\$2,643
COOPER	0	\$0	35	\$9,412	0	\$0	69	\$18,760	9	\$737	1	\$100
CRAWFORD	0	\$0	428	\$49,261	0	\$0	34	\$7,177	37	\$11,122	4	\$4,287
DADE	0	\$0	240	\$23,165	0	\$0	12	\$1,079	7	\$1,497	0	\$0
DALLAS	0	\$0	320	\$44,286	0	\$0	37	\$4,897	2	\$438	0	\$0
DAVISS	0	\$0	207	\$32,726	1	\$110	18	\$6,809	13	\$1,062	1	\$2,107
DEKALB	0	\$0	198	\$17,341	0	\$0	23	\$3,844	3	\$131	1	\$100
DENT	0	\$0	560	\$43,013	0	\$0	51	\$10,581	14	\$4,095	0	\$0
DOUGLAS	0	\$0	564	\$71,650	1	\$110	22	\$2,894	4	\$964	1	\$100
DUNKLIN	0	\$0	2,074	\$171,360	0	\$0	108	\$24,813	35	\$11,651	2	\$319
FRANKLIN	1	\$4,225	228	\$75,645	0	\$0	228	\$78,172	97	\$16,392	4	\$3,284
GASCONADE	0	\$0	50	\$12,309	0	\$0	43	\$8,682	13	\$3,281	0	\$0
GENTRY	0	\$0	187	\$23,366	0	\$0	58	\$10,542	3	\$88	0	\$0
GREENE	2	\$4,495	6,844	\$781,879	8	\$885	613	\$101,844	38	\$6,489	3	\$3,598
GRUNDY	0	\$0	323	\$28,626	0	\$0	33	\$5,465	39	\$4,960	0	\$0
HARRISON	0	\$0	302	\$17,378	0	\$0	50	\$10,788	34	\$5,990	0	\$0
HENRY	0	\$0	84	\$12,270	2	\$220	73	\$13,210	39	\$8,928	2	\$697
HICKORY	0	\$0	201	\$25,099	1	\$110	18	\$1,848	0	\$0	1	\$1,730
HOLT	0	\$0	160	\$16,180	0	\$0	10	\$523	0	\$0	1	\$426
HOWARD	0	\$0	34	\$7,348	1	\$110	58	\$12,326	9	\$372	0	\$0
HOWELL	0	\$0	1,347	\$160,279	0	\$0	46	\$6,111	67	\$9,800	1	\$974
IRON	0	\$0	464	\$56,308	0	\$0	47	\$13,030	39	\$3,646	3	\$4,473
JACKSON	4	\$4,510	2,409	\$773,307	968	\$111,269	1,403	\$262,564	395	\$80,205	17	\$26,704
JASPER	0	\$0	4,275	\$385,012	0	\$0	446	\$117,941	201	\$48,763	5	\$3,440
JEFFERSON	0	\$0	480	\$141,078	1	\$111	409	\$127,961	118	\$13,202	3	\$200
JOHNSON	0	\$0	102	\$11,966	5	\$550	60	\$8,805	42	\$15,721	3	\$1,930
KNOX	0	\$0	153	\$13,904	0	\$0	18	\$1,848	14	\$1,314	1	\$697
LACLEDE	0	\$0	981	\$117,959	0	\$0	67	\$8,540	38	\$10,027	1	\$100
LAFAYETTE	0	\$0	74	\$22,885	0	\$0	86	\$14,406	34	\$7,406	1	\$597
LAWRENCE	0	\$0	1,207	\$120,362	0	\$0	88	\$16,880	53	\$20,546	1	\$3,069
LEWIS	0	\$0	135	\$12,234	0	\$0	17	\$3,437	6	\$1,467	0	\$0
LINCOLN	0	\$0	127	\$34,169	0	\$0	127	\$21,608	138	\$22,050	1	\$100

TABLE 4. MISSOURI MEDICAID RECIPIENTS AND PAYMENTS BY TYPE OF SERVICE, FEBRUARY, 2003

COUNTY	COMPREHENSIVE DAY REHAB		EPSDT REFERRAL SERVICES		EPSDT TARGETED CASE MANAGEMENT		STATE INSTITUTION TARGETED CASE MNGMNT		MENTAL HOSPITAL TARGETED CASE MNGMNT		INDEPENDENT LIVING WAIVER	
	RECIPIENTS	PAYMENTS	RECIPIENTS	PAYMENTS	RECIPIENTS	PAYMENTS	RECIPIENTS	PAYMENTS	RECIPIENTS	PAYMENTS	RECIPIENTS	PAYMENTS
LINN	0	\$0	526	\$39,812	0	\$0	55	\$6,802	22	\$2,657	0	\$0
LIVINGSTON	0	\$0	429	\$49,549	0	\$0	39	\$5,407	47	\$4,117	0	\$0
MCDONALD	0	\$0	867	\$69,664	0	\$0	38	\$5,349	7	\$1,927	1	\$962
MACON	0	\$0	538	\$54,610	0	\$0	38	\$5,601	4	\$723	2	\$200
MADISON	0	\$0	435	\$54,082	0	\$0	41	\$4,380	1	\$29	1	\$599
MARIES	0	\$0	246	\$23,241	0	\$0	15	\$1,680	5	\$493	3	\$200
MARION	0	\$0	1,089	\$101,865	0	\$0	252	\$47,768	79	\$16,885	4	\$4,314
MERCER	0	\$0	59	\$7,326	0	\$0	12	\$2,371	4	\$350	0	\$0
MILLER	0	\$0	120	\$31,891	0	\$0	33	\$7,552	24	\$5,694	1	\$3,776
MISSISSIPPI	0	\$0	616	\$55,468	0	\$0	40	\$7,603	12	\$2,486	0	\$0
MONITEAU	0	\$0	31	\$4,787	0	\$0	27	\$5,107	9	\$3,184	0	\$0
MONROE	0	\$0	26	\$2,164	0	\$0	56	\$10,026	3	\$788	0	\$0
MONTGOMERY	0	\$0	98	\$16,733	0	\$0	51	\$10,645	2	\$427	0	\$0
MORGAN	0	\$0	47	\$10,700	0	\$0	52	\$9,470	10	\$1,742	2	\$478
NEW MADRID	0	\$0	1,201	\$108,521	0	\$0	65	\$10,168	35	\$5,851	3	\$4,358
NEWTON	0	\$0	1,602	\$152,206	0	\$0	114	\$21,312	37	\$10,961	0	\$0
NODAWAY	0	\$0	175	\$20,336	0	\$0	77	\$15,220	1	\$449	0	\$0
OREGON	0	\$0	254	\$24,444	0	\$0	48	\$7,494	13	\$1,511	3	\$1,790
OSAGE	0	\$0	31	\$5,378	2	\$222	38	\$8,211	14	\$2,263	0	\$0
OZARK	0	\$0	268	\$21,198	0	\$0	14	\$1,499	6	\$854	0	\$0
PEMISCOT	0	\$0	1,325	\$122,349	0	\$0	21	\$4,070	13	\$4,741	0	\$0
PERRY	0	\$0	458	\$67,233	0	\$0	80	\$15,627	1	\$690	1	\$1,352
PETTIS	4	\$7,150	191	\$38,394	2	\$222	67	\$12,507	83	\$20,468	2	\$3,642
PHELPS	0	\$0	1,538	\$165,404	3	\$332	174	\$42,037	67	\$19,148	0	\$0
PIKE	0	\$0	378	\$36,477	0	\$0	100	\$22,565	1	\$270	0	\$0
PLATTE	0	\$0	68	\$15,918	8	\$1,322	90	\$14,457	24	\$3,668	0	\$0
POLK	0	\$0	907	\$125,961	4	\$554	107	\$25,578	5	\$934	0	\$0
PULASKI	0	\$0	602	\$80,820	1	\$111	44	\$8,624	19	\$9,720	3	\$3,413
PUTMAN	0	\$0	106	\$8,298	0	\$0	22	\$4,787	6	\$1,183	2	\$1,498
RALLS	0	\$0	227	\$16,367	0	\$0	41	\$7,138	3	\$361	0	\$0
RANDOLPH	0	\$0	148	\$34,511	3	\$330	114	\$21,764	18	\$865	0	\$0
RAY	0	\$0	35	\$4,034	2	\$220	48	\$7,539	15	\$4,734	0	\$0
REYNOLDS	0	\$0	406	\$78,095	1	\$111	28	\$5,798	5	\$1,121	3	\$6,361
RIPLEY	0	\$0	724	\$68,993	0	\$0	47	\$8,934	21	\$4,413	2	\$2,207
ST. CHARLES	2	\$2,090	522	\$114,578	0	\$0	547	\$114,898	236	\$53,188	6	\$3,866
ST. CLAIR	0	\$0	32	\$4,823	0	\$0	13	\$2,216	15	\$6,216	0	\$0
ST. FRANCOIS	0	\$0	374	\$82,028	0	\$0	147	\$36,987	212	\$36,485	5	\$2,188
ST. GENEVIEVE	0	\$0	117	\$41,145	0	\$0	40	\$5,594	4	\$329	1	\$1,730
ST. LOUIS	2	\$7,370	3,142	\$758,142	2	\$221	2,246	\$451,609	855	\$180,360	31	\$27,961
SALINE	0	\$0	234	\$56,180	21	\$2,320	97	\$20,962	55	\$7,139	0	\$0
SCHUYLER	0	\$0	132	\$11,784	0	\$0	10	\$1,331	1	\$339	0	\$0
SCOTLAND	0	\$0	123	\$9,203	0	\$0	9	\$1,240	1	\$77	0	\$0
SCOTT	0	\$0	1,975	\$206,667	0	\$0	143	\$22,545	82	\$18,611	0	\$0
SHANNON	0	\$0	258	\$34,483	0	\$0	5	\$1,395	4	\$613	0	\$0
SHELBY	0	\$0	151	\$19,811	0	\$0	18	\$2,300	2	\$482	0	\$0
STODDARD	0	\$0	801	\$93,215	0	\$0	51	\$12,300	31	\$6,439	3	\$3,301
STONE	0	\$0	667	\$69,786	0	\$0	32	\$5,827	4	\$237	0	\$0
SULLIVAN	0	\$0	119	\$11,436	0	\$0	34	\$5,808	16	\$2,241	0	\$0
TANEY	0	\$0	1,288	\$137,538	0	\$0	74	\$16,286	8	\$1,004	1	\$1,145
TEXAS	0	\$0	610	\$68,971	0	\$0	56	\$18,747	10	\$1,752	2	\$697
VERNON	0	\$0	834	\$192,693	8	\$885	89	\$13,954	24	\$6,231	4	\$1,842
WARREN	0	\$0	71	\$13,672	0	\$0	113	\$17,015	39	\$9,217	0	\$0
WASHINGTON	0	\$0	95	\$19,523	1	\$110	65	\$18,463	59	\$8,581	1	\$100
WAYNE	0	\$0	629	\$87,428	0	\$0	48	\$9,535	28	\$5,223	2	\$3,240
WEBSTER	1	\$5,495	945	\$119,796	0	\$0	53	\$6,215	3	\$1,215	0	\$0
WORTH	0	\$0	52	\$2,869	0	\$0	7	\$1,350	3	\$55	0	\$0
WRIGHT	0	\$0	707	\$63,496	0	\$0	20	\$2,842	16	\$1,985	1	\$100
ST. LOUIS CITY	6	\$8,555	2,239	\$537,226	0	\$0	1,458	\$281,694	627	\$154,244	19	\$18,987
INVALID COUNTY	0	\$0	63	\$11,519	33	\$3,755	22	\$3,132	2	\$500	0	\$0

71



TABLE 4. MISSOURI MEDICAID RECIPIENTS AND PAYMENTS BY TYPE OF SERVICE, FEBRUARY, 2003

COUNTY	DFS CASE MANAGEMENT	
	RECIPIENTS	PAYMENTS
STATE TOTAL	2,293	\$5,335,527
ADAIR	22	\$45,501
ANDREW	5	\$12,600
ATCHISON	87	\$286,389
AUDRAIN	12	\$10,391
BARRY	5	\$15,965
BARTON	1	\$3,570
BATES	2	\$2,914
BENTON	3	\$3,711
BOLLINGER	3	\$2,124
BOONE	50	\$65,371
BUCHANAN	32	\$54,191
BUTLER	10	\$6,855
CALDWELL	1	\$1,134
CALLAWAY	55	\$107,808
CAMDEN	1	\$4,100
CAPE GIRARDEAU	25	\$26,210
CARROLL	0	\$0
CARTER	0	\$0
CASS	13	\$30,914
CEDAR	6	\$8,515
CHARITON	3	\$2,376
CHRISTIAN	28	\$58,814
CLARK	2	\$4,685
CLAY	12	\$20,815
CLINTON	2	\$761
COLE	23	\$27,312
COOPER	3	\$3,351
CRAWFORD	5	\$14,399
DADE	4	\$4,428
DALLAS	0	\$0
DAVIESS	4	\$5,856
DEKALB	0	\$0
DENT	3	\$2,803
DOUGLAS	4	\$7,188
DUNKLIN	10	\$12,646
FRANKLIN	9	\$10,698
GASCONADE	3	\$1,673
GENTRY	1	\$473
GREENE	128	\$291,933
GRUNDY	3	\$3,671
HARRISON	1	\$2,644
HENRY	3	\$5,409
HICKORY	5	\$6,695
HOLT	0	\$0
HOWARD	1	\$2,084
HOWELL	10	\$27,202
IRON	4	\$9,542
JACKSON	289	\$812,555
JASPER	73	\$163,473
JEFFERSON	27	\$48,316
JOHNSON	7	\$16,694
KNOX	7	\$6,083
LACLEDE	3	\$6,080
LAFAYETTE	4	\$10,169
LAWRENCE	20	\$65,445
LEWIS	3	\$3,808
LINCOLN	5	\$4,655

TABLE 4. MISSOURI MEDICAID RECIPIENTS AND PAYMENTS BY TYPE OF SERVICE, FEBRUARY, 2003

COUNTY	DFS CASE MANAGEMENT	
	RECIPIENTS	PAYMENTS
LINN	7	\$10,740
LIVINGSTON	0	\$0
MCDONALD	6	\$8,016
MACON	2	\$5,910
MADISON	5	\$8,315
MARIES	0	\$0
MARION	18	\$38,309
MERCER	0	\$0
MILLER	12	\$16,323
MISSISSIPPI	0	\$0
MONITEAU	0	\$0
MONROE	6	\$5,252
MONTGOMERY	9	\$11,184
MORGAN	0	\$0
NEW MADRID	3	\$5,374
NEWTON	21	\$35,414
NODAWAY	1	\$1,958
OREGON	8	\$10,460
OSAGE	0	\$0
OZARK	0	\$0
PENISCOT	0	\$0
PERRY	1	\$757
PETTIS	7	\$7,236
PHELPS	105	\$308,014
PIKE	4	\$8,165
PLATTE	10	\$11,897
POLK	74	\$229,071
PULASKI	28	\$68,805
PUTMAN	0	\$0
RALLS	1	\$1,353
RANDOLPH	10	\$17,405
RAY	2	\$2,214
REYNOLDS	67	\$169,132
RIPLEY	1	\$184
ST. CHARLES	35	\$58,756
ST. CLAIR	7	\$8,054
ST. FRANCOIS	26	\$68,595
ST. GENEVIEVE	1	\$426
ST. LOUIS	310	\$775,999
SALINE	58	\$178,391
SCHUYLER	0	\$0
SCOTLAND	1	\$957
SCOTT	32	\$34,585
SHANNON	3	\$1,682
SHELBY	0	\$0
STODDARD	11	\$14,047
STONE	4	\$3,247
SULLIVAN	0	\$0
TANEY	17	\$25,011
TEXAS	5	\$3,318
VERNON	54	\$162,827
WARREN	8	\$10,568
WASHINGTON	4	\$8,644
WAYNE	4	\$4,437
WEBSTER	6	\$4,737
WORTH	1	\$1,500
WRIGHT	7	\$6,023
ST. LOUIS CITY	177	\$467,270
INVALID COUNTY	72	\$161,965

Table 5. Medical Statistics, February, 2003

ELIGIBILITY CATEGORY: Grand Total

Number of eligibles on 01/31/03 - 926,192

Capitation enrollment - 395,235

	EXPENDITURES	RECIPIENTS	COST PER RECIPIENT	UNITS OF SERVICE	UNITS PER RECIPIENT	COST PER SERVICE
<b>NURSING FACILITIES.....</b>	<b>\$59,786,242</b>	<b>24,918*</b>	<b>\$2,399.32</b>	<b>783,887</b>	<b>31.5</b>	<b>\$76.27</b>
<b>HOSPITALS</b>						
Inpatient.....	\$42,057,243	14,314	\$2,938.19	54,638	3.8	\$769.74
Outpatient.....	\$23,497,925	83,465	\$281.53	417,263	5.0	\$56.31
Subtotal.....	<b>\$65,555,168</b>	<b>91,682*</b>	<b>\$715.03</b>	<b>471,901</b>	<b>5.1</b>	<b>\$138.92</b>
<b>DENTAL SERVICES.....</b>	<b>\$1,795,592</b>	<b>10,821*</b>	<b>\$165.94</b>	<b>41,494</b>	<b>3.8</b>	<b>\$43.27</b>
<b>PHARMACY.....</b>	<b>\$75,273,829</b>	<b>270,231*</b>	<b>\$278.55</b>	<b>1,249,259</b>	<b>4.6</b>	<b>\$60.25</b>
<b>PHYSICIAN RELATED</b>						
Physician.....	\$5,956,675	71,822	\$82.94	249,674	3.5	\$23.86
Clinic.....	\$8,420,352	93,929	\$89.65	598,695	6.4	\$14.06
Family Planning.....	\$903,708	12,739	\$70.94	28,839	2.3	\$31.34
X-ray & Lab.....	\$1,198,328	28,458	\$42.11	81,628	2.9	\$14.68
Nurse Practitioner.....	\$135,053	4,001	\$33.75	6,283	1.6	\$21.49
Podiatry.....	\$183,957	6,204	\$29.65	9,621	1.6	\$19.12
CRNA Services.....	\$49,671	6,909	\$54.53	45,559	50.1	\$1.09
Rural Health Clinics.....	\$4,024,099	43,344	\$92.84	72,785	1.7	\$55.29
Case Management.....	\$57,184	1,323	\$28.11	1,587	1.2	\$23.43
Fed Qualified Health Care.....	\$1,309,594	8,542	\$153.31	30,708	3.6	\$42.65
Subtotal.....	<b>\$22,218,501</b>	<b>199,849*</b>	<b>\$111.18</b>	<b>1,125,379</b>	<b>5.6</b>	<b>\$19.74</b>
<b>IN-HOME SERVICES</b>						
Home Health Services.....	\$444,781	779	\$570.96	52,086	66.9	\$8.54
Adult Day Health Care.....	\$502,687	701	\$717.10	11,172	15.9	\$45.00
Homemaker/Respite Care.....	\$6,344,250	17,458	\$363.70	525,540	30.1	\$12.07
Personal Care.....	\$17,604,551	31,060	\$566.79	1,290,817	41.9	\$13.64
Aids Waiver.....	\$27,842	16	\$1,742.55	134.7	17.2	\$10.14
Physical Disabled Waiver.....	\$80,404	18	\$4,467.07	2,118	122.7	\$25.79
Independent Living Waiver.....	\$199,790	215	\$929.25	15,900	74.0	\$12.57
Subtotal.....	<b>\$25,198,304</b>	<b>35,723*</b>	<b>\$705.38</b>	<b>1,900,788</b>	<b>53.2</b>	<b>\$13.26</b>
<b>REHAB AND SPECIALTY SERVICE</b>						
Audiology Services.....	\$132,971	664	\$200.26	2,026	3.1	\$65.63
Optometric Services.....	\$325,540	7,598	\$42.85	10,649	1.4	\$30.07
Durable Medical Equip.....	\$4,568,780	18,435	\$248.29	10,286	17.7	\$139.19
Ambulance Services.....	\$919,450	6,438	\$142.82	99,535	15.5	\$9.22
Rehabilitation Center.....	\$46,487	6	\$7,747.96	3,333	556.3	\$13.64
Hospice.....	\$2,382,158	949	\$2,512.28	10,588	11.1	\$227.94
Non-emergency Trans.....	\$2,669,722	10,198	\$262.19	10,778	1.1	\$48.04
Non-Participating Prov.....	\$50,830	538	\$94.14	1,307	2.4	\$39.61
Comprehensive Day Rehab.....	\$44,830	23	\$1,953.48	1,433	62.8	\$103.33
Diabetes Self-Mgmt Trng.....	\$860	27	\$31.85	29	1.1	\$29.66
Subtotal.....	<b>\$11,159,555</b>	<b>41,333*</b>	<b>\$269.99</b>	<b>273,826</b>	<b>6.6</b>	<b>\$40.75</b>
<b>BUY-IN PREMIUMS</b>						
Part-A.....	\$223,416	678	\$329.52			
Part-B.....	\$5,964,801	97,884	\$60.94			
Subtotal ***.....	<b>\$6,188,217</b>	<b>98,562</b>	<b>\$62.79</b>			
<b>MENTAL HEALTH SERVICES</b>						
Private Home ICF/MR.....	\$407,149	84	\$4,847.01	2,616	31.1	\$155.64
MR/DD Waiver.....	\$18,930,293	6,448	\$2,935.84	1,000,737	155.2	\$18.91
Psych Rehab-Private.....	\$9,823,837	11,124	\$883.34	225,929	20.2	\$19.70
STAR-Private.....	\$1,384,839	2,298	\$598.27	286,836	125.3	\$4.72
Targeted Case management.....	\$1,094,718	5,274	\$207.57	89,604	17.0	\$12.22
Subtotal.....	<b>\$27,620,895</b>	<b>23,112*</b>	<b>\$1,195.09</b>	<b>1,655,458</b>	<b>71.6</b>	<b>\$16.68</b>
<b>STATE INSTITUTIONS</b>						
ICF/Mentally Retarded.....	\$8,719,983	1,106	\$7,884.25	33,699	30.5	\$258.76
Mental Hospital.....	\$47,423	18	\$2,634.59	472	26.2	\$100.47
Psych Care Under Age 22.....	\$244,312	130	\$1,879.32	663	5.1	\$368.49
Psych Rehab-Public.....	\$2,115	7	\$302.16	522	74.6	\$4.05
STAR-Public.....	\$3,015,024	15,087	\$199.64	465,256	30.9	\$6.47
Targeted Case management.....	\$5,355,527	2,293	\$2,326.88	2,293	1.0	\$2,326.88
Subtotal.....	<b>\$17,361,383</b>	<b>18,446*</b>	<b>\$941.20</b>	<b>503,288</b>	<b>27.2</b>	<b>\$34.50</b>
<b>EPSDT SERVICES</b>						
EPSDT Screenings.....	\$474,205	7,819	\$60.65	8,469	1.1	\$55.99
EPSDT Referral Services.....	\$9,794,074	72,515	\$135.06	593,481	8.2	\$16.50
EPSDT Targeted Case Mgmt.....	\$135,685	1,177	\$115.28	1,228	1.0	\$110.49
Subtotal.....	<b>\$10,403,965</b>	<b>75,267*</b>	<b>\$138.23</b>	<b>603,178</b>	<b>8.0</b>	<b>\$17.25</b>
<b>MANAGED CARE PREMIUMS.....</b>	<b>\$53,168,720</b>	<b>395,235*</b>	<b>\$134.52</b>			
<b>Total.....</b>	<b>\$375,730,369</b>	<b>758,463*</b>	<b>\$495.38</b>			

\* Unduplicated totals

\*\*\* Recipients are not added to total.

Table 5 totals do not include \$212.84 expenditures and \$9,306.18 credit.

Table 5. Medical Statistics, February, 2003

ELIGIBILITY CATEGORY: Old Age Assistance

Number of eligibles on 01/31/03 - 71,704

	EXPENDITURES	RECIPIENTS	COST PER RECIPIENT	UNITS OF SERVICE	UNITS PER RECIPIENT	COST PER SERVICE
<b>NURSING FACILITIES.....</b>	<b>\$49,080,288</b>	<b>20,787*</b>	<b>\$2,361.10</b>	<b>656,021</b>	<b>31.6</b>	<b>\$74.82</b>
<b>HOSPITALS</b>						
Inpatient.....	\$1,785,738	2,571	\$694.57	2,891	1.1	\$617.69
Outpatient.....	\$1,912,644	10,432	\$183.34	68,521	6.6	\$27.91
Subtotal.....	<b>\$3,698,382</b>	<b>12,308*</b>	<b>\$300.49</b>	<b>71,412</b>	<b>5.8</b>	<b>\$51.79</b>
<b>DENTAL SERVICES.....</b>	<b>\$209,480</b>	<b>1,030*</b>	<b>\$203.38</b>	<b>3,137</b>	<b>3.0</b>	<b>\$66.78</b>
<b>PHARMACY.....</b>	<b>\$19,298,773</b>	<b>60,470*</b>	<b>\$319.15</b>	<b>393,690</b>	<b>6.5</b>	<b>\$49.02</b>
<b>PHYSICIAN RELATED</b>						
Physician.....	\$885,709	15,456	\$57.31	41,459	2.7	\$21.36
Clinic.....	\$1,592,787	19,609	\$81.23	82,316	4.2	\$19.35
Family Planning.....	\$1,780	27	\$65.91	26	1.0	\$68.45
X-ray & Lab.....	\$106,245	4,176	\$25.44	14,697	3.5	\$7.23
Nurse Practitioner.....	\$17,541	690	\$25.42	956	1.4	\$18.74
Podiatry.....	\$80,571	3,432	\$23.48	4,951	1.4	\$16.27
CRNA Services.....	\$3,906	108	\$36.17	1,346	12.5	\$2.90
Rural Health Clinics.....	\$172,639	4,466	\$38.66	6,408	1.4	\$26.94
Case Management.....		877	\$100.03	2,248	2.6	\$39.02
Fed Qualified Health Care.....	\$87,725					
Subtotal.....	<b>\$2,948,903</b>	<b>36,038*</b>	<b>\$81.83</b>	<b>154,387</b>	<b>4.2</b>	<b>\$19.10</b>
<b>IN-HOME SERVICES</b>						
Home Health Services.....	\$11,231	30	\$374.37	1,794	59.8	\$6.26
Adult Day Health Care.....	\$98,828	158	\$625.49	2,158	13.7	\$45.80
Homemaker/Respite Care.....	\$5,896,854	16,277	\$360.07	488,627	29.8	\$12.07
Personal Care.....	\$7,019,390	16,377	\$428.61	498,793	30.5	\$14.07
Aids Waiver.....						
Physical Disabled Waiver.....		4	\$293.60	82	20.5	\$14.32
Independent Living Waiver.....	\$1,174					
Subtotal.....	<b>\$13,027,477</b>	<b>19,908*</b>	<b>\$654.38</b>	<b>991,454</b>	<b>49.8</b>	<b>\$13.14</b>
<b>REHAB AND SPECIALTY SERVICE</b>						
Audiology Services.....	\$73,603	304	\$242.38	771	2.5	\$95.57
Optometric Services.....	\$55,565	1,975	\$28.13	2,357	1.2	\$23.57
Durable Medical Equip.....	\$889,709	6,252	\$142.31	12,503	2.0	\$71.16
Ambulance Services.....	\$245,705	2,427	\$101.24	30,428	12.5	\$8.07
Rehabilitation Center.....	\$35,686	170	\$209.92	2,690	15.8	\$13.27
Hospice.....	\$1,793,479	760	\$2,359.84	24,220	31.9	\$74.05
Non-Emergency Trans.....	\$793,097	2,841	\$279.16	16,376	5.8	\$48.43
Non-Participating Prov.....	\$9,258	153	\$60.51	319	2.1	\$29.02
Comprehensive Day Rehab.....						
Diabetes Self-Mgmt Trng.....						
Subtotal.....	<b>\$3,896,182</b>	<b>13,345*</b>	<b>\$291.96</b>	<b>89,664</b>	<b>6.7</b>	<b>\$43.45</b>
<b>BUY-IN PREMIUMS</b>						
Part-A.....	\$211,219	635	\$332.63			
Part-B.....	\$2,276,108	37,768	\$60.27			
Subtotal ***.....	<b>\$2,487,326</b>	<b>38,403</b>	<b>\$64.77</b>			
<b>MENTAL HEALTH SERVICES</b>						
Private Home ICF/MR.....	\$10,354	2	\$5,177.02	62	31.0	\$167.00
MR/DD Waiver.....	\$818,200	285	\$2,870.88	52,711	185.0	\$15.52
Psych Rehab-Private.....	\$188,870	380	\$497.03	10,628	28.0	\$17.77
CSTAR-Private.....	\$265	2	\$132.44	48	24.0	\$5.52
Targeted Case management.....	\$14,595	160	\$91.22	1,178	7.4	\$12.39
Subtotal.....	<b>\$1,032,284</b>	<b>774*</b>	<b>\$1,333.70</b>	<b>64,627</b>	<b>83.5</b>	<b>\$15.97</b>
<b>STATE INSTITUTIONS</b>						
ICF/Mentally Retarded.....	\$440,141	55	\$8,002.57	1,677	30.5	\$262.46
Mental Hospital.....	\$15,565	6	\$2,594.20	115	19.2	\$135.35
Psych Care Under Age 22.....						
Psych Rehab-Public.....						
CSTAR-Public.....						
Targeted Case management.....	\$82,369	399	\$206.44	12,746	31.9	\$6.46
DFS Case Management.....						
Subtotal.....	<b>\$538,076</b>	<b>460*</b>	<b>\$1,169.73</b>	<b>14,538</b>	<b>31.6</b>	<b>\$37.01</b>
<b>EPSDT SERVICES</b>						
EPSDT Screenings.....						
EPSDT Referral Services.....	\$2,203	14	\$157.37	124	8.9	\$17.77
EPSDT Targeted Case Mgmt.....						
Subtotal.....	<b>\$2,203</b>	<b>14*</b>	<b>\$157.37</b>	<b>124</b>	<b>8.8</b>	<b>\$17.77</b>
<b>MANAGED CARE PREMIUMS.....</b>		*				
=====						
<b>Total.....</b>	<b>\$96,219,374</b>	<b>70,036*</b>	<b>\$1,373.86</b>			

\* Unduplicated totals

\*\*\* Recipients are not added to total.

Table 5. Medical Statistics, February, 2003

ELIGIBILITY CATEGORY: Medical Assistance for Families

Number of eligibles on 01/31/03 - 484,935

	EXPENDITURES	RECIPIENTS	COST PER RECIPIENT	UNITS OF SERVICE	UNITS PER RECIPIENT	COST PER SERVICE
<b>NURSING FACILITIES.....</b>	\$6,634	5*	\$1,326.85	24	4.8	\$276.43
<b>HOSPITALS</b>						
Inpatient.....	\$8,384,098	2,664	\$3,147.18	10,174	3.8	\$824.07
Outpatient.....	\$6,875,613	27,162	\$253.13	106,945	3.9	\$64.29
Subtotal.....	\$15,259,712	28,617*	\$533.24	117,119	4.0	\$130.29
<b>DENTAL SERVICES.....</b>	\$748,766	4,665*	\$160.51	19,339	4.1	\$38.72
<b>PHARMACY.....</b>	\$9,067,993	75,078*	\$120.78	188,565	2.5	\$48.09
<b>PHYSICIAN RELATED</b>						
Physician.....	\$1,345,995	16,854	\$79.86	57,175	3.4	\$23.54
Clinic.....	\$1,389,186	22,728	\$61.12	130,430	5.7	\$10.65
Family Planning.....	\$518,321	7,368	\$70.35	16,290	2.2	\$31.82
X-ray & Lab.....	\$331,548	7,890	\$42.02	17,233	2.2	\$19.24
Nurse Practitioner.....	\$40,901	1,221	\$33.50	1,936	1.6	\$21.13
Podiatry.....	\$13,061	236	\$55.35	446	1.9	\$29.29
CRNA Services.....	\$18,787	362	\$51.90	18,038	49.8	\$1.04
Rural Health Clinics.....	\$2,075,575	20,547	\$101.02	34,066	1.7	\$60.93
Case Management.....	\$8,894	359	\$24.78	402	1.1	\$22.13
Fed Qualified Health Care.....	\$421,502	2,744	\$153.61	9,013	3.3	\$46.77
Subtotal.....	\$6,163,771	61,628*	\$100.02	285,029	4.6	\$21.63
<b>IN-HOME SERVICES</b>						
Home Health Services.....	\$29,899	60	\$498.31	2,890	48.2	\$10.35
Adult Day Health Care.....	\$354	1	\$354.00	15	15.0	\$23.60
Homemaker/Respite Care.....						
Personal Care.....	\$80,750	87	\$928.16	6,365	73.2	\$12.69
Aids Waiver.....	\$1,522	1	\$1,521.81	111	111.0	\$13.71
Physical Disabled Waiver..						
Independent Living Waiver..						
Subtotal.....	\$112,525	145*	\$776.03	9,381	64.7	\$11.99
<b>REHAB AND SPECIALTY SERVICE</b>						
Audiology Services.....	\$9,163	81	\$113.12	345	4.3	\$26.56
Otometric Services.....	\$126,919	2,392	\$53.06	3,802	1.6	\$33.38
Durable Medical Equip.....	\$358,662	1,469	\$244.15	4,610	3.1	\$77.80
Ambulance Services.....	\$130,950	670	\$195.00	15,925	23.8	\$8.20
Rehabilitation Center.....	\$74	1	\$73.83	15	15.0	\$4.92
Hospice.....	\$6,268	4	\$1,567.01	67	16.8	\$93.55
Non-Emergency Trans.....	\$191,554	1,011	\$189.47	4,138	4.1	\$46.28
Non-Participating Prov.....	\$111	3	\$36.90	3	1.0	\$36.90
Comprehensive Day Rehab...	\$330	1	\$330.00	3	3.0	\$110.00
Diabetes Self-Mgmt Trngng..	\$340	9	\$37.78	11	1.2	\$30.91
Subtotal.....	\$824,070	5,502*	\$149.78	28,919	5.2	\$28.50
<b>BUY-IN PREMIUMS</b>						
Part-A.....						
Part-B.....	\$33,883	503	\$67.36			
Subtotal ***.....	\$33,883	503	\$67.36			
<b>MENTAL HEALTH SERVICES</b>						
Private Home ICF/MR.....						
MR/DD Waiver.....	\$42,371	54	\$784.65	2,577	47.7	\$16.44
Psych Rehab-Private.....	\$539,157	943	\$571.75	12,800	17.8	\$32.09
CSTAR-Private.....	\$592,437	1,145	\$517.41	112,571	100.9	\$5.13
Targeted Case management..	\$335,397	1,174	\$285.69	28,161	24.0	\$11.91
Subtotal.....	\$1,509,361	2,978*	\$506.84	163,109	54.7	\$9.25
<b>STATE INSTITUTIONS</b>						
ICF/Mentally Retarded.....						
Mental Hospital.....						
Psych Care Under Age 22...	\$53,915	5	\$10,782.92	98	19.6	\$550.15
Psych Rehab-Public.....						
CSTAR-Public.....						
Targeted Case management..	\$377,157	2,246	\$167.92	58,288	26.0	\$6.47
DFS Case Management.....	\$14,792	5	\$2,958.31	5	1.0	\$2,958.31
Subtotal.....	\$445,863	2,255*	\$197.72	58,391	25.8	\$7.64
<b>EPSDT SERVICES</b>						
EPSDT Screenings.....	\$241,773	4,091	\$59.10	4,465	1.1	\$54.15
EPSDT Referral Services...	\$3,847,693	38,415	\$100.16	234,317	6.1	\$16.42
EPSDT Targeted Case Mgmt..	\$111	1	\$111.00	1	1.0	\$111.00
Subtotal.....	\$4,089,577	39,651*	\$103.14	238,783	6.0	\$17.13
<b>MANAGED CARE PREMIUMS.....</b>	\$38,172,821	280,135*	\$136.27			
===== Total.....	\$76,434,976	395,015*	\$193.50			

\* Unduplicated totals

\*\*\* Recipients are not added to total.

Table 5. Medical Statistics, February, 2003

ELIGIBILITY CATEGORY: Medical Assistance for Families - Adult Breakout

Number of eligibles on 01/31/03 - 163,506

	EXPENDITURES	RECIPIENTS	COST PER RECIPIENT	UNITS OF SERVICE	UNITS PER RECIPIENT	COST PER SERVICE
<b>NURSING FACILITIES.....</b>	<b>\$3,374</b>	<b>4*</b>	<b>\$843.39</b>	<b>14</b>	<b>3.5</b>	<b>\$240.97</b>
<b>HOSPITALS</b>						
Inpatient.....	\$3,021,683	1,248	\$2,421.22	3,935	3.2	\$767.90
Outpatient.....	\$4,371,215	13,080	\$334.19	61,918	4.7	\$70.60
Subtotal.....	\$7,392,897	13,697*	\$539.75	65,853	4.8	\$112.26
<b>DENTAL SERVICES.....</b>	<b>\$545,775</b>	<b>3,255*</b>	<b>\$167.67</b>	<b>13,743</b>	<b>4.2</b>	<b>\$39.71</b>
<b>PHARMACY.....</b>	<b>\$4,822,494</b>	<b>31,642*</b>	<b>\$152.41</b>	<b>95,437</b>	<b>3.0</b>	<b>\$50.53</b>
<b>PHYSICIAN RELATED</b>						
Physician.....	\$962,407	11,216	\$85.81	33,701	3.0	\$28.56
Clinic.....	\$788,294	11,851	\$66.55	82,350	6.9	\$9.58
Family Planning.....	\$452,761	5,980	\$75.71	14,652	2.5	\$30.90
X-ray & Lab.....	\$254,497	5,100	\$49.90	12,017	2.4	\$21.18
Nurse Practitioner.....	\$33,969	962	\$35.31	1,591	1.7	\$21.35
Podiatry.....	\$9,298	178	\$52.27	354	1.9	\$28.98
CRNA Services.....	\$9,892	170	\$58.19	9,532	56.1	\$1.04
Rural Health Clinics.....	\$871,866	7,809	\$111.65	14,157	1.8	\$61.59
Case Management.....	\$7,742	312	\$24.81	351	1.1	\$22.06
Fed Qualified Health Care.....	\$310,194	2,087	\$148.63	5,355	2.6	\$57.93
Subtotal.....	\$3,701,698	32,655*	\$113.36	174,040	5.3	\$21.27
<b>IN-HOME SERVICES</b>						
Home Health Services.....	\$29,578	56	\$528.19	2,881	51.4	\$10.27
Adult Day Health Care.....						
Homemaker/Respite Care.....						
Personal Care.....	\$76,962	85	\$905.43	6,054	71.2	\$12.71
Aids Waiver.....	\$1,522	1	\$1,521.81	111	111.0	\$13.71
Physical Disabled Waiver.....						
Independent Living Waiver.....						
Subtotal.....	\$108,062	138*	\$783.06	9,046	65.5	\$11.95
<b>REHAB AND SPECIALTY SERVICE</b>						
Audiology Services.....	\$3,275	18	\$181.93	46	2.6	\$71.19
Optometric Services.....	\$327,994	732	\$448.07	895	1.2	\$36.86
Durable Medical Equip.....	\$121,955	668	\$181.22	1,772	2.7	\$68.24
Ambulance Services.....	\$81,358	435	\$187.20	9,744	22.4	\$8.59
Rehabilitation Center.....	\$74	1	\$73.83	1	1.0	\$73.83
Hospice.....	\$4,900	1	\$4,900.00	14	14.0	\$349.76
Non-Emergency Trans.....	\$81,401	419	\$194.27	1,655	3.9	\$49.24
Non-Participating Prov.....	\$111	1	\$111.00	1	1.0	\$111.00
Comprehensive Day Rehab.....	\$300	1	\$300.00	1	1.0	\$300.00
Diabetes Self-Mgmt Trng.....	\$300	1	\$300.00	1	1.0	\$300.00
Subtotal.....	\$325,676	2,227*	\$146.24	14,185	6.3	\$22.96
<b>BUY-IN PREMIUMS **</b>						
Part-A.....	\$33,883	503	\$67.36			
Part-B.....						
Subtotal ***.....	\$33,883	503	\$67.36			
<b>MENTAL HEALTH SERVICES</b>						
Private Home ICF/MR.....						
HR/DD Waiver.....	\$6,962	3	\$2,320.52	474	158.0	\$14.69
Psych Rehab-Private.....	\$19,727	492	\$399.98	7,627	15.5	\$25.14
CSTAR-Private.....	\$303,057	795	\$383.17	79,548	99.8	\$4.94
Targeted Case management..	\$37,552	193	\$194.57	3,050	15.8	\$12.31
Subtotal.....	\$629,292	1,423*	\$442.23	90,699	63.7	\$6.94
<b>STATE INSTITUTIONS</b>						
ICF/Mentally Retarded.....						
Mental Hospital.....	\$33	2	\$16.72	2	1.0	\$16.72
Psych Care Under Age 22...						
Psych Rehab-Public.....						
CSTAR-Public.....	\$28,472	102	\$279.14	4,410	43.2	\$6.46
Targeted Case management..						
DFS Case Management.....						
Subtotal.....	\$28,506	104*	\$274.09	4,412	42.4	\$6.46
<b>EPSDT SERVICES</b>						
EPSDT Screenings.....	\$1,081	18	\$60.06	18	1.0	\$60.06
EPSDT Referral Services...	\$76,935	1,235	\$62.30	2,793	2.3	\$27.55
EPSDT Targeted Case Ngmt..						
Subtotal.....	\$78,016	1,244*	\$62.71	2,811	2.2	\$27.75
<b>MANAGED CARE PREMIUMS.....</b>	<b>\$16,479,939</b>	<b>86,645*</b>	<b>\$190.20</b>			
<b>Total.....</b>	<b>\$34,149,613</b>	<b>131,998*</b>	<b>\$258.71</b>			

\* Unduplicated totals

\*\* Temporary Assistance activity for both parent and child are

\*\*\* Recipients are not added to total in parent total.

Table 5. Medical Statistics, February, 2003

ELIGIBILITY CATEGORY: Medical Assistance for Families - Child Breakout

Number of eligibles on 01/31/03 - 321,429

	EXPENDITURES	RECIPIENTS	COST PER RECIPIENT	UNITS OF SERVICE	UNITS PER RECIPIENT	COST PER SERVICE
<b>NURSING FACILITIES.....</b>	<b>\$3,261</b>	<b>1*</b>	<b>\$3,260.70</b>	<b>10</b>	<b>10.0</b>	<b>\$326.07</b>
<b>HOSPITALS</b>						
Inpatient.....	\$5,362,416	1,416	\$3,787.02	6,239	4.4	\$859.50
Outpatient.....	\$2,504,399	14,082	\$177.84	45,027	3.2	\$55.62
Subtotal.....	\$7,866,814	14,920*	\$527.27	51,266	3.4	\$153.45
<b>DENTAL SERVICES.....</b>	<b>\$202,991</b>	<b>1,410*</b>	<b>\$143.97</b>	<b>5,596</b>	<b>4.0</b>	<b>\$36.27</b>
<b>PHARMACY.....</b>	<b>\$4,245,499</b>	<b>43,436*</b>	<b>\$97.74</b>	<b>93,128</b>	<b>2.1</b>	<b>\$45.59</b>
<b>PHYSICIAN RELATED</b>						
Physician.....	\$383,588	5,638	\$68.04	23,474	4.2	\$16.34
Clinic.....	\$600,492	10,877	\$55.21	48,080	4.4	\$12.79
Family Planning.....	\$65,560	1,388	\$47.23	1,638	1.2	\$40.02
X-ray & Lab.....	\$77,051	2,790	\$27.62	5,216	1.9	\$14.77
Nurse Practitioner.....	\$6,932	269	\$26.37	5,545	21.0	\$20.09
Podiatry.....	\$3,384	58	\$58.34	112	1.9	\$30.21
CRNA Services.....	\$8,895	192	\$46.33	8,506	44.3	\$1.05
Rural Health Clinics.....	\$1,203,111	12,738	\$94.50	19,909	1.6	\$60.46
Case Management.....	\$1,152	47	\$24.52	51	1.1	\$22.29
Fed Qualified Health Care.....	\$111,309	657	\$169.42	3,658	5.6	\$30.43
Subtotal.....	\$2,462,073	28,973*	\$84.98	110,989	3.8	\$22.18
<b>IN-HOME SERVICES</b>						
Home Health Services.....	\$320	4	\$80.09	9	2.3	\$35.59
Adult Day Health Care.....	\$354	1	\$354.00	15	15.0	\$23.60
Homemaker/Respite Care.....						
Personal Care.....	\$3,788	2	\$1,893.99	311	155.5	\$12.18
Aids Waiver.....						
Physical Disabled Waiver.....						
Independent Living Waiver.....						
Subtotal.....	\$4,462	7*	\$637.48	335	47.8	\$13.32
<b>REHAB AND SPECIALTY SERVICE</b>						
Audiology Services.....	\$5,888	63	\$93.46	299	4.7	\$19.69
Optometric Services.....	\$93,925	1,660	\$56.58	2,907	1.8	\$32.02
Durable Medical Equip.....	\$237,607	801	\$296.64	2,836	3.5	\$85.78
Ambulance Services.....	\$48,912	235	\$208.14	6,180	26.3	\$7.91
Rehabilitation Center.....						
Hospice.....	\$1,868	1	\$1,868.00	25	25.0	\$74.72
Non-Emergency Trans.....	\$110,154	592	\$186.07	2,485	4.2	\$44.55
Non-Participating Prov.....						
Comprehensive Day Rehab.....						
Diabetes Self-Mgmt Trngng.....	\$40	1	\$40.00	2	2.0	\$20.00
Subtotal.....	\$498,394	3,275*	\$152.18	14,734	4.5	\$33.83
<b>BUY-IN PREMIUMS **</b>						
Part-A.....						
Part-B.....						
Subtotal ***.....						
<b>MENTAL HEALTH SERVICES</b>						
Private Home ICF/MR.....						
MR/DD Waiver.....	\$35,409	51	\$694.30	2,103	41.2	\$16.84
Psych Rehab-Private.....	\$347,436	451	\$770.37	9,173	20.3	\$37.88
Psych Rehab-Public.....	\$199,380	348	\$572.93	36,023	103.5	\$5.52
CSTAR-Private.....	\$297,845	981	\$303.61	25,111	25.6	\$11.86
Targeted Case management.....						
Subtotal.....	\$880,070	1,555*	\$565.96	72,410	46.5	\$12.15
<b>STATE INSTITUTIONS</b>						
ICF/Mentally Retarded.....						
Mental Hospital.....						
Psych Care Under Age 22.....	\$53,881	3	\$17,960.39	96	32.0	\$561.26
Psych Rehab-Public.....						
CSTAR-Public.....						
Targeted Case management.....	\$348,684	2,144	\$162.63	53,878	25.1	\$6.47
DFS Case Management.....	\$14,792	5	\$2,958.31	5	1.0	\$2,958.31
Subtotal.....	\$417,357	2,151*	\$194.03	53,979	25.0	\$7.73
<b>EPSDT SERVICES</b>						
EPSDT Screenings.....	\$260,692	4,073	\$59.09	4,447	1.1	\$54.12
EPSDT Referral Services.....	\$3,770,758	37,180	\$101.42	231,524	6.2	\$16.29
EPSDT Targeted Case Mgmt.....	\$111	1	\$111.00	1	1.0	\$111.00
Subtotal.....	\$4,011,561	38,407*	\$104.45	235,972	6.1	\$17.00
<b>MANAGED CARE PREMIUMS.....</b>	<b>\$21,692,882</b>	<b>193,490*</b>	<b>\$112.11</b>			
<b>Total.....</b>	<b>\$42,285,363</b>	<b>263,017*</b>	<b>\$160.77</b>			

\* Unduplicated totals

\*\* Temporary Assistance activity for both parent and child are in parent total.

\*\*\* Recipients are not added to total.

Table 5. Medical Statistics, February, 2003

ELIGIBILITY CATEGORY: Permanently and Totally Disabled

Number of eligibles on 01/31/03 - 118,208

	EXPENDITURES	RECIPIENTS	COST PER RECIPIENT	UNITS OF SERVICE	UNITS PER RECIPIENT	COST PER SERVICE
<b>NURSING FACILITIES.....</b>	\$10,289,254	3,953*	\$2,602.90	122,416	31.0	\$84.05
<b>HOSPITALS</b>						
Inpatient.....	\$22,633,893	5,853	\$3,867.06	28,623	4.9	\$790.76
Outpatient.....	\$11,107,128	28,586	\$388.55	168,163	5.9	\$66.05
Subtotal.....	\$33,741,021	31,474*	\$1,072.03	196,786	6.2	\$171.46
<b>DENTAL SERVICES.....</b>	\$620,693	3,640*	\$170.52	13,468	3.7	\$46.09
<b>PHARMACY.....</b>	\$36,687,157	85,474*	\$429.22	504,748	5.9	\$72.68
<b>PHYSICIAN RELATED</b>						
Physician.....	\$2,446,839	27,944	\$87.56	108,806	3.9	\$22.49
Clinic.....	\$3,910,091	35,363	\$110.57	287,604	8.1	\$13.60
Family Planning.....	\$144,624	2,610	\$55.41	4,353	1.7	\$33.22
X-ray & Lab.....	\$507,946	10,386	\$48.91	30,469	2.9	\$16.67
Nurse Practitioner.....	\$57,179	1,562	\$36.61	2,549	1.6	\$22.43
Podiatry.....	\$76,300	2,142	\$35.62	3,567	1.7	\$21.39
CRNA Services.....	\$14,784	258	\$57.30	16,302	63.2	\$6.91
Rural Health Clinics.....	\$854,406	8,616	\$99.17	16,234	1.9	\$52.63
Case Management.....	\$1,173	37	\$31.69	40	1.1	\$29.32
Fed Qualified Health Care.....	\$618,790	3,553	\$174.16	15,446	4.3	\$40.06
Subtotal.....	\$8,632,132	64,580*	\$133.67	485,370	7.5	\$17.78
<b>IN-HOME SERVICES</b>						
Home Health Services.....	\$377,600	636	\$593.71	43,384	68.2	\$8.70
Adult Day Health Care.....	\$373,545	500	\$747.09	8,334	16.7	\$44.82
Homemaker/Respite Care.....	\$254,226	745	\$341.24	21,959	29.5	\$11.58
Personal Care.....	\$8,784,819	12,497	\$702.95	659,119	52.7	\$13.33
Aids Waiver.....	\$20,320	15	\$1,354.69	2,044	136.3	\$9.94
Physical Disabled Waiver.....	\$80,404	18	\$4,466.87	5,118	283.2	\$25.79
Independent Living Waiver.....	\$166,111	186	\$893.07	13,207	71.0	\$12.58
Subtotal.....	\$10,057,024	13,475*	\$746.35	751,165	55.7	\$13.39
<b>REHAB AND SPECIALTY SERVICE</b>						
Audiology Services.....	\$42,377	194	\$218.44	616	3.2	\$68.79
Optometric Services.....	\$67,396	1,763	\$38.23	2,161	1.2	\$31.19
Durable Medical Equip.....	\$2,806,163	8,979	\$312.63	46,580	5.2	\$60.24
Ambulance Services.....	\$450,148	2,809	\$160.25	43,003	15.5	\$10.47
Rehabilitation Center.....	\$8,116	58	\$139.93	973	16.8	\$8.34
Hospice.....	\$563,280	175	\$3,218.74	6,086	34.8	\$92.55
Non-Emergency Trans.....	\$1,499,056	5,718	\$262.16	31,200	5.5	\$48.05
Non-Participating Prov.....	\$35,596	327	\$108.86	1,026	3.1	\$34.69
Comprehensive Day Rehab.....	\$44,600	22	\$2,027.27	430	19.5	\$103.72
Diabetes Self-Mgmt Trngng.....	\$230	10	\$23.00	9	.9	\$25.56
Subtotal.....	\$5,516,962	17,962*	\$307.15	132,084	7.3	\$41.77
<b>BUY-IN PREMIUMS</b>						
Part-A.....	\$11,250	34	\$330.87			
Part-B.....	\$2,774,010	45,137	\$61.46			
Subtotal ***.....	\$2,785,260	45,171	\$61.66			
<b>MENTAL HEALTH SERVICES</b>						
Private Home ICF/MR.....	\$396,795	82	\$4,838.96	2,554	31.1	\$155.36
MR/DD Waiver.....	\$14,978,929	4,983	\$3,006.01	855,045	171.6	\$17.52
Psych Rehab-Private.....	\$4,267,821	8,494	\$502.45	234,861	27.7	\$18.17
CSAR-Private.....	\$587,486	677	\$872.36	79,243	117.1	\$4.89
Targeted Case management..	\$387,143	2,761	\$140.22	30,405	11.0	\$12.73
Subtotal.....	\$20,418,174	15,639*	\$1,305.59	1,202,108	76.8	\$16.99
<b>STATE INSTITUTIONS</b>						
ICF/Mentally Retarded.....	\$8,216,933	1,043	\$7,878.17	31,783	30.5	\$258.53
Mental Hospital.....	\$31,857	12	\$2,654.78	357	29.8	\$89.24
Psych Care Under Age 22... Psych Rehab-Public.....	\$49,960	84	\$594.76	283	3.4	\$176.54
CSAR-Public.....	\$2,115	7	\$302.16	522	74.6	\$4.05
Targeted Case management..	\$1,881,641	8,957	\$210.08	291,084	32.5	\$6.46
DFS Case Management.....	\$6,859	2	\$3,429.69	2	1.0	\$3,429.69
Subtotal.....	\$10,189,386	10,093*	\$1,009.55	324,031	32.1	\$31.45
<b>EPSDT SERVICES</b>						
EPSDT Screenings.....	\$5,436	87	\$62.48	96	1.1	\$56.62
EPSDT Referral Services... EPSDT Targeted Case Mgmt..	\$1,340,885	2,608	\$514.14	105,633	40.5	\$12.69
Subtotal.....	\$1,346,321	2,622*	\$513.47	105,729	40.3	\$12.73
<b>MANAGED CARE PREMIUMS.....</b>		*				
=====						
<b>Total.....</b>	<b>\$140,283,382</b>	<b>105,368*</b>	<b>\$1,331.37</b>			

\* Unduplicated totals

\*\*\* Recipients are not added to total.



Table 5. Medical Statistics, February, 2003

ELIGIBILITY CATEGORY: Aid to the Blind

Number of eligibles on 01/31/03 - 969

	EXPENDITURES	RECIPIENTS	COST PER RECIPIENT	UNITS OF SERVICE	UNITS PER RECIPIENT	COST PER SERVICE
<b>NURSING FACILITIES.....</b>	<b>\$79,273</b>	<b>32*</b>	<b>\$2,477.28</b>	<b>1,002</b>	<b>31.3</b>	<b>\$79.11</b>
<b>HOSPITALS</b>						
Inpatient.....	\$37,041	26	\$1,424.65	39	1.5	\$949.77
Outpatient.....	\$39,227	171	\$229.40	749	4.4	\$52.37
Subtotal.....	\$76,268	187*	\$407.85	788	4.2	\$96.79
<b>DENTAL SERVICES.....</b>	<b>\$5,267</b>	<b>21*</b>	<b>\$250.79</b>	<b>105</b>	<b>5.0</b>	<b>\$50.16</b>
<b>PHARMACY.....</b>	<b>\$224,011</b>	<b>688*</b>	<b>\$325.60</b>	<b>4,052</b>	<b>5.9</b>	<b>\$55.28</b>
<b>PHYSICIAN RELATED</b>						
Physician.....	\$14,391	176	\$81.77	1,429	8.1	\$10.07
Clinic.....	\$50,872	263	\$193.38	1,765	6.4	\$17.49
Family Planning.....	\$2,276	8	\$284.09	9	1.3	\$56.52
X-ray & Lab.....	\$1,520	54	\$27.96	124	2.3	\$17.17
Nurse Practitioner.....	\$1,750	7	\$250.00	10	1.4	\$17.50
Podiatry.....	\$758	28	\$27.07	48	1.7	\$15.79
CRNA Services.....						
Rural Health Clinics.....	\$3,519	56	\$62.84	85	1.5	\$41.40
Case Management.....						
Fed Qualified Health Care.....	\$3,147	14	\$224.81	48	3.4	\$65.57
Subtotal.....	\$54,701	443*	\$123.48	3,518	7.9	\$15.55
<b>IN-HOME SERVICES</b>						
Home Health Services.....	\$120	1	\$119.74	2	2.0	\$59.87
Adult Day Health Care.....	\$7,158	8	\$894.35	162	20.3	\$43.57
Homemaker/Respite Care.....	\$74,799	138	\$538.40	6,004	43.5	\$12.37
Personal Care.....	\$206,507	268	\$769.80	14,780	55.1	\$13.96
Aids Waiver.....						
Physical Disabled Waiver.....						
Independent Living Waiver.....	\$319	2	\$159.62	19	9.5	\$16.80
Subtotal.....	\$288,168	290*	\$993.68	20,967	72.3	\$13.74
<b>REHAB AND SPECIALTY SERVICE</b>						
Audiology Services.....	\$1,584	6	\$264.04	16	2.7	\$99.01
Optomtric Services.....	\$218	10	\$21.80	10	1.0	\$21.80
Durable Medical Equip.....	\$10,684	108	\$98.93	2,140	19.8	\$44.70
Ambulance Services.....	\$2,799	27	\$103.67	614	22.7	\$45.23
Rehabilitation Center.....	\$3,389	2	\$1,694.50	77	38.5	\$43.75
Hospice.....	\$2,587	1	\$2,587.21	51	51.0	\$50.73
Non-Emergency Trans.....	\$18,347	50	\$366.94	388	7.8	\$47.29
Non-Participating Prov.....	\$6	1	\$5.60	1	1.0	\$5.60
Comprehensive Day Rehab.....						
Diabetes Self-Mgmt Trning.....						
Subtotal.....	\$36,614	186*	\$196.85	1,380	7.4	\$26.53
<b>BUY-IN PREMIUMS</b>						
Part-A.....	\$1,264	4	\$316.00			
Part-B.....	\$39,578	648	\$61.08			
Subtotal ***.....	\$40,842	652	\$62.64			
<b>MENTAL HEALTH SERVICES</b>						
Private Home ICF/MR.....						
MR/DD Waiver.....	\$31,302	19	\$1,647.50	3,011	158.5	\$10.40
Psych Rehab-Private.....	\$8,290	17	\$487.65	447	26.3	\$18.55
CSTAR-Private.....						
Targeted Case management.....	\$577	3	\$192.23	42	14.0	\$13.73
Subtotal.....	\$40,169	38*	\$1,057.09	3,500	92.1	\$11.48
<b>STATE INSTITUTIONS</b>						
ICF/Mentally Retarded.....						
Mental Hospital.....	\$1,793	1	\$1,792.70	7	7.0	\$256.10
Psych Care Under Age 22.....						
Psych Rehab-Public.....						
CSTAR-Public.....	\$9,574	44	\$217.58	1,482	33.7	\$6.46
Targeted Case management.....						
DFS Case Management.....						
Subtotal.....	\$11,366	45*	\$252.59	1,489	33.0	\$7.63
<b>EPSDT SERVICES</b>						
EPSDT Screenings.....	\$60	1	\$60.00	1	1.0	\$60.00
EPSDT Referral Services.....	\$2,033	10	\$203.29	419	41.9	\$4.85
EPSDT Targeted Case Mgmt.....						
Subtotal.....	\$2,093	10*	\$209.29	420	42.0	\$4.98
<b>MANAGED CARE PREMIUMS.....</b>		<b>*</b>				
=====						
<b>Total.....</b>	<b>\$858,772</b>	<b>813*</b>	<b>\$1,056.30</b>			

\* Unduplicated totals

\*\*\* Recipients are not added to total.

Table 5. Medical Statistics, February, 2003

ELIGIBILITY CATEGORY: General Relief

Number of eligibles on 01/31/03 - 3,088

	EXPENDITURES	RECIPIENTS	COST PER RECIPIENT	UNITS OF SERVICE	UNITS PER RECIPIENT	COST PER SERVICE
<b>NURSING FACILITIES.....</b>						
<b>HOSPITALS</b>						
Inpatient.....	\$140,089	186	\$753.16	1,000	5.4	\$140.09
Outpatient.....	\$134,447	962	\$139.76	5,835	6.1	\$23.04
Subtotal.....	\$274,535	1,048*	\$261.96	6,835	6.5	\$40.17
<b>DENTAL SERVICES.....</b>	\$911	24*	\$37.95	40	1.7	\$22.77
<b>PHARMACY.....</b>	\$435,499	1,643*	\$265.06	6,992	4.3	\$62.29
<b>PHYSICIAN RELATED</b>						
Physician.....	\$88,098	697	\$126.40	4,563	6.5	\$19.31
Clinic.....	\$103,749	936	\$110.84	14,118	15.1	\$7.35
Family Planning.....	\$8,831	35	\$252.31	43	1.2	\$205.37
X-ray & Lab.....	\$18,130	302	\$60.03	860	2.8	\$21.08
Nurse Practitioner.....	\$1,342	34	\$39.47	66	1.9	\$20.33
Podiatry.....						
CRNA Services.....	\$1,290	16	\$80.60	1,955	122.2	\$ .66
Rural Health Clinics.....	\$30,507	227	\$134.39	467	2.1	\$65.32
Case Management.....	\$90	3	\$30.00	3	1.0	\$30.00
Fed Qualified Health Care.....	\$17,097	136	\$125.72	337	2.5	\$50.73
Subtotal.....	\$269,133	1,686*	\$159.63	22,412	13.2	\$12.01
<b>IN-HOME SERVICES</b>						
Home Health Services.....	\$14,591	18	\$810.62	3,528	196.0	\$4.14
Adult Day Health Care.....						
Homemaker/Respite Care.....						
Personal Care.....						
Aids Waiver.....						
Physical Disabled Waiver.....						
Independent Living Waiver.....						
Subtotal.....	\$14,591	18*	\$810.62	3,528	196.0	\$4.14
<b>REHAB AND SPECIALTY SERVICE</b>						
Audiology Services.....						
Optometric Services.....	\$153	3	\$50.83	4	1.3	\$38.13
Durable Medical Equip.....	\$30,545	84	\$363.63	283	3.4	\$107.93
Ambulance Services.....	\$12,920	71	\$181.97	1,203	16.9	\$10.74
Rehabilitation Center.....						
Hospice.....	\$3,575	1	\$3,574.61	31	31.0	\$115.31
Non-Emergency Trans.....						
Non-Participating Prov.....						
Comprehensive Day Rehab....						
Diabetes Self-Mgmt Trng.....						
Subtotal.....	\$47,192	156*	\$302.51	1,521	9.7	\$31.03
<b>BUY-IN PREMIUMS</b>						
Part-A.....		1				
Part-B.....	\$433,340	6,812	\$63.61			
Subtotal ***.....	\$433,340	6,813	\$63.60			
<b>MENTAL HEALTH SERVICES</b>						
Private Home ICF/MR.....						
MR/DD Waiver.....						
Psych Rehab-Private.....						
CSTAR-Private.....						
Targeted Case management..						
Subtotal.....						
<b>STATE INSTITUTIONS</b>						
ICF/Mentally Retarded.....						
Mental Hospital.....						
Psych Care Under Age 22....						
Psych Rehab-Public.....						
CSTAR-Public.....						
Targeted Case management..						
DFS Case Management.....						
Subtotal.....						
<b>EPSDT SERVICES</b>						
EPSDT Screenings.....	\$60	1	\$60.00	1	1.0	\$60.00
EPSDT Referral Services....	\$2,564	38	\$67.48	310	8.2	\$8.27
EPSDT Targeted Case Mgmt....						
Subtotal.....	\$2,624	38*	\$69.06	311	8.1	\$8.44
<b>MANAGED CARE PREMIUMS.....</b>						
		*				
=====						
<b>Total.....</b>	<b>\$1,477,826</b>	<b>2,455*</b>	<b>\$601.97</b>			

\* Unduplicated totals

\*\*\* Recipients are not added to total.

Table 5. Medical Statistics, February, 2003

ELIGIBILITY CATEGORY: Medicaid for Pregnant Women (MAF Income Limit)

Number of eligibles on 01/31/03 - 2,005

	EXPENDITURES	RECIPIENTS	COST PER RECIPIENT	UNITS OF SERVICE	UNITS PER RECIPIENT	COST PER SERVICE
<b>NURSING FACILITIES.....</b>						
<b>HOSPITALS</b>						
Inpatient.....	\$257,409	136	\$1,892.71	331	2.4	\$777.67
Outpatient.....	\$132,975	600	\$221.62	3,351	5.6	\$39.68
Subtotal.....	\$390,384	663*	\$588.81	3,682	5.5	\$106.02
<b>DENTAL SERVICES.....</b>	\$2,557	14*	\$182.64	68	4.9	\$37.60
<b>PHARMACY.....</b>	\$38,930	582*	\$66.89	1,136	2.0	\$34.27
<b>PHYSICIAN RELATED</b>						
Physician.....	\$88,068	397	\$221.83	1,046	2.6	\$84.20
Clinic.....	\$63,539	509	\$124.83	3,442	6.8	\$18.46
Family Planning.....	\$16,099	85	\$189.40	574	6.8	\$28.05
X-ray & Lab.....	\$15,243	328	\$46.47	859	2.6	\$17.75
Nurse Practitioner.....	\$517	10	\$31.72	13	1.3	\$24.40
Podiatry.....						
CRNA Services.....	\$1,005	8	\$125.68	58	7.3	\$17.33
Rural Health Clinics.....	\$17,258	126	\$136.97	273	2.2	\$63.22
Case Management.....	\$2,841	112	\$25.37	156	1.2	\$20.89
Fed Qualified Health Care.....	\$1,831	38	\$48.17	88	2.3	\$20.80
Subtotal.....	\$206,203	1,105*	\$186.61	6,489	5.8	\$31.78
<b>IN-HOME SERVICES</b>						
Home Health Services.....	\$120	2	\$59.87	2	1.0	\$59.87
Adult Day Health Care.....						
Homemaker/Respite Care.....						
Personal Care.....						
Aids Waiver.....						
Physical Disabled Waiver.....						
Independent Living Waiver.....						
Subtotal.....	\$120	2*	\$59.87	2	1.0	\$59.87
<b>REHAB AND SPECIALTY SERVICE</b>						
Audiology Services.....						
Optometric Services.....	\$604	11	\$54.86	17	1.5	\$35.50
Durable Medical Equip.....	\$668	6	\$111.38	19	3.2	\$35.17
Ambulance Services.....	\$3,498	16	\$218.63	644	40.3	\$5.43
Rehabilitation Center.....						
Hospice.....						
Non-Emergency Trans.....	\$2,191	12	\$182.60	44	3.7	\$49.80
Non-Participating Prov.....						
Comprehensive Day Rehab.....	\$80	2	\$40.00	2	1.0	\$40.00
Diabetes Self-Mgmt Trng.....						
Subtotal.....	\$7,041	46*	\$153.06	726	15.7	\$9.70
<b>BUY-IN PREMIUMS</b>						
Part-A.....						
Part-B.....						
Subtotal ***.....						
<b>MENTAL HEALTH SERVICES</b>						
Private Home ICF/MR.....						
MR/DD Waiver.....						
Psych Rehab-Private.....	\$3,020	5	\$603.95	141	28.2	\$21.42
CSTAR-Private.....	\$9,624	17	\$566.10	2,042	120.1	\$4.71
Targeted Case management.....	\$80	2	\$40.15	7	3.5	\$11.47
Subtotal.....	\$12,724	24*	\$530.15	2,190	91.2	\$5.81
<b>STATE INSTITUTIONS</b>						
ICF/Mentally Retarded.....						
Mental Hospital.....	\$5	1	\$5.16	1	1.0	\$5.16
Psych Care Under Age 22.....						
Psych Rehab-Public.....						
CSTAR-Public.....	\$375	3	\$124.89	58	19.3	\$6.46
Targeted Case management.....						
DFS Case Management.....						
Subtotal.....	\$380	3*	\$126.61	59	19.6	\$6.44
<b>EPSDT SERVICES</b>						
EPSDT Screenings.....	\$360	6	\$60.00	6	1.0	\$60.00
EPSDT Referral Services.....	\$13,451	201	\$66.92	497	2.5	\$27.07
EPSDT Targeted Case Mgmt.....						
Subtotal.....	\$13,811	202*	\$68.37	503	2.4	\$27.46
<b>MANAGED CARE PREMIUMS.....</b>	\$148,363	913*	\$162.50			
<b>Total.....</b>	<b>\$820,512</b>	<b>2,231*</b>	<b>\$367.78</b>			

\* Unduplicated totals

\*\*\* Recipients are not added to total.

Table 5. Medical Statistics, February, 2003

ELIGIBILITY CATEGORY: Blind Pension

Number of eligibles on 01/31/03 - 2,840

	EXPENDITURES	RECIPIENTS	COST PER RECIPIENT	UNITS OF SERVICE	UNITS PER RECIPIENT	COST PER SERVICE
NURSING FACILITIES.....	\$291,660	135*	\$2,160.44	4,103	30.4	\$71.08
HOSPITALS						
Inpatient.....	\$8,104CR	66	\$122.79CR	9	.1	\$900.48CR
Outpatient.....	\$76,455	390	\$196.04	2,292	5.9	\$33.36
Subtotal.....	\$68,350	444*	\$153.94	2,301	5.1	\$29.70
DENTAL SERVICES.....	\$8,466	39*	\$217.08	116	3.0	\$72.98
PHARMACY.....	\$684,862	2,082*	\$328.94	12,095	5.8	\$56.62
PHYSICIAN RELATED						
Physician.....	\$37,107	473	\$78.45	1,741	3.7	\$21.31
Clinic.....	\$75,687	655	\$115.55	4,943	7.5	\$15.31
Family Planning.....	\$719	16	\$44.91	19	1.2	\$37.82
X-ray & Lab.....	\$3,069	138	\$22.24	328	2.4	\$9.36
Nurse Practitioner.....	\$824	15	\$54.92	18	1.2	\$45.77
Podiatry.....	\$2,876	86	\$34.24	129	1.5	\$22.29
CRNA Services.....	\$289	7	\$41.35	161	23.0	\$1.80
Rural Health Clinics.....	\$4,484	92	\$48.74	147	1.6	\$30.51
Case Management.....						
Fed Qualified Health Care.....	\$2,327	35	\$66.47	80	2.3	\$29.08
Subtotal.....	\$127,381	1,119*	\$113.84	7,566	6.7	\$16.84
IN-HOME SERVICES						
Home Health Services.....	\$436	1	\$435.50	12	12.0	\$36.29
Adult Day Health Care.....	\$10,857	15	\$723.80	235	15.7	\$46.20
Homemaker/Respite Care.....	\$117,156	217	\$539.89	8,809	40.6	\$13.30
Personal Care.....	\$427,492	717	\$596.22	29,046	40.5	\$14.72
Aids Waiver.....						
Physical Disabled Waiver.....						
Independent Living Waiver.....						
Subtotal.....	\$555,941	743*	\$748.24	38,102	51.2	\$14.59
REHAB AND SPECIALTY SERVICE						
Audiology Services.....	\$1,414	16	\$88.37	26	1.6	\$54.58
Optometric Services.....	\$1,658	31	\$53.49	40	1.3	\$41.46
Durable Medical Equip.....	\$41,194	235	\$175.29	478	2.0	\$86.18
Ambulance Services.....	\$9,998	62	\$161.25	804	13.0	\$12.43
Rehabilitation Center.....	\$556	3	\$185.35	95	31.7	\$5.85
Hospice.....	\$3,054	3	\$1,017.99	44	14.7	\$69.41
Non-Emergency Trans.....						
Non-Participating Prov.....	\$288	2	\$143.87	24	12.0	\$11.99
Comprehensive Day Rehab.....						
Diabetes Self-Mgmt Trng.....	\$40	1	\$40.00	1	1.0	\$40.00
Subtotal.....	\$58,201	330*	\$176.37	1,512	4.5	\$38.49
BUY-IN PREMIUMS						
Part-A.....						
Part-B.....						
Subtotal ***.....						
MENTAL HEALTH SERVICES						
Private Home ICF/MR.....						
MR/DD Waiver.....						
Psych Rehab-Private.....						
CSTAR-Private.....						
Targeted Case management.....						
Subtotal.....						
STATE INSTITUTIONS						
ICF/Mentally Retarded.....						
Mental Hospital.....						
Psych Care Under Age 22.....						
Psych Rehab-Public.....						
CSTAR-Public.....						
Targeted Case management.....						
DFS Case Management.....						
Subtotal.....						
EPSDT SERVICES						
EPSDT Screenings.....						
EPSDT Referral Services.....						
EPSDT Targeted Case Mgmt.....						
Subtotal.....						
MANAGED CARE PREMIUMS.....		*				
Total.....	\$1,794,862	2,399*	\$748.17			

\* Unduplicated totals

\*\*\* Recipients are not added to total.

Table 5. Medical Statistics, February, 2003

ELIGIBILITY CATEGORY: Foster Care

Number of eligibles on 01/31/03 - 12,193

	EXPENDITURES	RECIPIENTS	COST PER RECIPIENT	UNITS OF SERVICE	UNITS PER RECIPIENT	COST PER SERVICE
<b>NURSING FACILITIES.....</b>						
<b>HOSPITALS</b>						
Inpatient.....	\$656,357	99	\$6,629.87	997	10.1	\$658.33
Outpatient.....	\$76,672	449	\$170.76	1,464	3.3	\$52.37
Subtotal.....	\$733,029	520*	\$1,409.67	2,461	4.7	\$297.86
DENTAL SERVICES.....	\$6,444	58*	\$111.10	207	3.6	\$31.13
PHARMACY.....	\$495,426	2,165*	\$228.83	5,738	2.7	\$86.34
<b>PHYSICIAN RELATED</b>						
Physician.....	\$34,511	590	\$58.49	1,311	2.2	\$26.32
Clinic.....	\$24,877	442	\$56.28	1,125	2.5	\$41.75
Family Planning.....	\$5,124	104	\$49.27	424	4.0	\$11.89
X-ray & Lab.....	\$4,765	141	\$34.00	555	3.9	\$19.78
Nurse Practitioner.....	\$1,633	44	\$37.17	59	1.3	\$29.78
Podiatry.....	\$170	5	\$34.00	5	1.0	\$69.78
CRNA Services.....	\$220	5	\$44.00	184	3.7	\$11.95
Rural Health Clinics.....	\$34,814	358	\$97.25	562	1.6	\$61.95
Case Management.....	\$6,931	58	\$119.51	184	3.2	\$37.67
Fed Qualified Health Care.....						
Subtotal.....	\$113,088	1,500*	\$75.39	4,515	3.0	\$25.05
<b>IN-HOME SERVICES</b>						
Home Health Services.....						
Adult Day Health Care.....						
Homemaker/Respite Care.....						
Personal Care.....						
Aids Waiver.....						
Physical Disabled Waiver.....						
Independent Living Waiver.....						
Subtotal.....						
<b>REHAB AND SPECIALTY SERVICE</b>						
Audiology Services.....	\$80	4	\$19.92	23	5.8	\$3.46
Optomtric Services.....	\$4,381	89	\$49.25	134	1.5	\$32.69
Durable Medical Equip.....	\$9,942	34	\$292.56	210	6.2	\$47.96
Ambulance Services.....	\$1,008	8	\$125.94	22	2.8	\$45.80
Rehabilitation Center.....						
Hospice.....	\$3,724	15	\$248.25	82	5.5	\$45.41
Non-Emergency Trans.....						
Non-Participating Prov.....						
Comprehensive Day Rehab.....						
Diabetes Self-Mgmt Trning.....						
Subtotal.....	\$19,138	147*	\$130.19	471	3.2	\$40.63
<b>BUY-IN PREMIUMS</b>						
Part-A.....						
Part-B.....						
Subtotal ***.....						
<b>MENTAL HEALTH SERVICES</b>						
Private Home ICF/MR.....	\$26,789	14	\$1,913.52	344	24.6	\$77.88
MR/DD Waiver.....	\$70,960	79	\$898.25	1,252	15.6	\$45.72
Psych Rehab-Private.....	\$19,889	38	\$523.59	202	5.3	\$45.55
CSIR-Private.....	\$69,380	204	\$340.10	587	27.4	\$12.42
Targeted Case management.....						
Subtotal.....	\$187,019	292*	\$640.47	11,085	37.9	\$16.87
<b>STATE INSTITUTIONS</b>						
ICF/Mentally Retarded.....						
Mental Hospital.....	\$44,183	5	\$8,836.60	81	16.2	\$545.47
Psych Care Under Age 22.....						
Psych Rehab-Public.....						
CSIR-Public.....	\$66,910	420	\$159.31	10,281	24.5	\$6.51
Targeted Case management.....	\$2,179,219	943	\$2,310.94	943	1.0	\$2,310.94
DFS Case Management.....						
Subtotal.....	\$2,290,311	1,320*	\$1,735.08	11,305	8.5	\$202.59
<b>EPSDT SERVICES</b>						
EPSDT Screenings.....	\$9,449	163	\$57.97	170	1.0	\$55.58
EPSDT Referral Services.....	\$941,036	3,886	\$242.16	48,253	12.4	\$19.50
EPSDT Targeted Case Mgmt.....	\$55,023	317	\$110.48	317	1.0	\$110.48
Subtotal.....	\$985,508	4,086*	\$241.19	48,740	11.9	\$20.22
<b>MANAGED CARE PREMIUMS.....</b>						
	\$997,800	7,131*	\$139.92			
=====						
Total.....	\$5,827,764	10,476*	\$556.30			

\* Unduplicated totals

\*\*\* Recipients are not added to total.

Table 5. Medical Statistics, February, 2003

ELIGIBILITY CATEGORY: Child Welfare Services

Number of eligibles on 01/31/03 - 587

	EXPENDITURES	RECIPIENTS	COST PER RECIPIENT	UNITS OF SERVICE	UNITS PER RECIPIENT	COST PER SERVICE
<b>NURSING FACILITIES.....</b>						
<b>HOSPITALS</b>						
Inpatient.....	\$116,402	10	\$11,640.22	122	12.2	\$954.12
Outpatient.....	\$10,448	30	\$348.25	98	3.3	\$106.61
Subtotal.....	\$126,850	37*	\$3,428.37	220	5.9	\$576.59
<b>DENTAL SERVICES.....</b>	\$21	1*	\$20.50	2	2.0	\$10.25
<b>PHARMACY.....</b>	\$20,186	89*	\$226.80	258	2.9	\$78.24
<b>PHYSICIAN RELATED</b>						
Physician.....	\$2,758	29	\$95.10	46	1.6	\$59.95
Clinic.....	\$919	23	\$39.96	52	2.3	\$17.67
Family Planning.....	\$620	13	\$47.65	14	1.1	\$44.25
X-ray & Lab.....	\$375	8	\$46.85	19	2.4	\$19.73
Nurse Practitioner.....	\$293	7	\$41.79	9	1.3	\$32.50
Podiatry.....	\$44	1	\$44.00	1	1.0	\$44.00
CRNA Services.....						
Rural Health Clinics.....	\$1,559	12	\$129.92	24	2.0	\$64.96
Case Management.....						
Fed Qualified Health Care.....	\$659	5	\$131.81	7	1.4	\$94.15
Subtotal.....	\$7,226	83*	\$87.06	172	2.0	\$42.01
<b>IN-HOME SERVICES</b>						
Home Health Services.....						
Adult Day Health Care.....						
Homemaker/Respite Care.....						
Personal Care.....						
Aide Waiver.....						
Physical Disabled Waiver.....						
Independent Living Waiver.....						
Subtotal.....						
<b>REHAB AND SPECIALTY SERVICE</b>						
Audiology Services.....						
Optometric Services.....	\$203	4	\$50.75	6	1.5	\$33.83
Durable Medical Equip.....	\$640	2	\$320.00	4	2.0	\$160.00
Ambulance Services.....	\$152	1	\$152.00	1	1.0	\$152.00
Rehabilitation Center.....						
Hospice.....						
Non-Emergency Trans.....						
Non-Participating Prov.....						
Comprehensive Day Rehab.....						
Diabetes Self-Mgmt Trning.....						
Subtotal.....	\$995	7*	\$142.14	11	1.5	\$90.45
<b>BUY-IN PREMIUMS</b>						
Part-A.....						
Part-B.....						
Subtotal ***.....						
<b>MENTAL HEALTH SERVICES</b>						
Private Home ICF/MR.....						
MR/DD Waiver.....						
Psych Rehab-Private.....	\$31	1	\$31.16	12	12.0	\$2.60
CSTAR-Private.....						
Targeted Case management.....						
Subtotal.....	\$31	1*	\$31.16	12	12.0	\$2.60
<b>STATE INSTITUTIONS</b>						
ICF/Mentally Retarded.....						
Mental Hospital.....						
Psych Care Under Age 22.....						
Psych Rehab-Public.....						
CSTAR-Public.....						
Targeted Case management.....						
DFS Case Management.....	\$139,055	49	\$2,837.85	49	1.0	\$2,837.85
Subtotal.....	\$139,055	49*	\$2,837.85	49	1.0	\$2,837.85
<b>EPSDT SERVICES</b>						
EPSDT Screenings.....	\$60	1	\$60.00	1	1.0	\$60.00
EPSDT Referral Services.....	\$38,378	142	\$270.27	2,423	17.1	\$15.84
EPSDT Targeted Case Mgmt.....	\$5,190	39	\$133.08	47	1.2	\$110.43
Subtotal.....	\$43,628	164*	\$266.02	2,471	15.0	\$17.66
<b>MANAGED CARE PREMIUMS.....</b>	\$63,159	410*	\$154.05			
<b>Total.....</b>	<b>\$401,149</b>	<b>547*</b>	<b>\$733.36</b>			

\* Unduplicated totals

\*\*\* Recipients are not added to total.

Table 5. Medical Statistics, February, 2003

ELIGIBILITY CATEGORY: Refugee

Number of eligibles on 01/31/03 - 133

	EXPENDITURES	RECIPIENTS	COST PER RECIPIENT	UNITS OF SERVICE	UNITS PER RECIPIENT	COST PER SERVICE
<b>NURSING FACILITIES.....</b>						
<b>HOSPITALS</b>						
Inpatient.....						
Outpatient.....	\$1,733	3	\$577.80	8	2.7	\$216.68
Subtotal.....	\$1,733	3*	\$577.80	8	2.6	\$216.68
<b>DENTAL SERVICES.....</b>	<b>\$399</b>	<b>4*</b>	<b>\$99.81</b>	<b>14</b>	<b>3.5</b>	<b>\$28.52</b>
<b>PHARMACY.....</b>	<b>\$398</b>	<b>7*</b>	<b>\$56.86</b>	<b>18</b>	<b>2.6</b>	<b>\$22.11</b>
<b>PHYSICIAN RELATED</b>						
Physician.....	\$105	2	\$52.50	4	2.0	\$26.25
Clinic.....	\$49	2	\$24.50	2	1.0	\$24.50
Family Planning.....						
X-ray & Lab.....	\$269	2	\$134.54	12	6.0	\$22.42
Nurse Practitioner.....						
Podiatry.....						
CRNA Services.....						
Rural Health Clinics.....						
Case Management.....						
Fed Qualified Health Care.....						
Subtotal.....	\$423	5*	\$84.62	18	3.6	\$23.50
<b>IN-HOME SERVICES</b>						
Home Health Services.....						
Adult Day Health Care.....						
Homemaker/Respite Care.....						
Personal Care.....						
Aids Waiver.....						
Physical Disabled Waiver.....						
Independent Living Waiver.....						
Subtotal.....						
<b>REHAB AND SPECIALTY SERVICE</b>						
Audiology Services.....						
Optometric Services.....						
Durable Medical Equip.....						
Ambulance Services.....						
Rehabilitation Center.....						
Hospice.....	\$105	1	\$104.70	3	3.0	\$34.90
Non-Emergency Trans.....						
Non-Participating Prov.....						
Comprehensive Day Rehab.....						
Diabetes Self-Mgmt Training.....						
Subtotal.....	\$105	1*	\$104.70	3	3.0	\$34.90
<b>BUY-IN PREMIUMS</b>						
Part-A.....						
Part-B.....						
Subtotal ***.....						
<b>MENTAL HEALTH SERVICES</b>						
Private Home ICF/MR.....						
MR/DD Waiver.....						
Psych Rehab-Private.....						
CSTAR-Private.....						
Targeted Case management.....						
Subtotal.....						
<b>STATE INSTITUTIONS</b>						
ICF/Mentally Retarded.....						
Mental Hospital.....						
Psych Care Under Age 22.....						
Psych Rehab-Public.....						
CSTAR-Public.....						
Targeted Case management.....						
DFS Case Management.....						
Subtotal.....						
<b>EPSDT SERVICES</b>						
EPSDT Screenings.....						
EPSDT Referral Services.....	\$73	2	\$36.50	2	1.0	\$36.50
EPSDT Targeted Case Mgmt.....						
Subtotal.....	\$73	2*	\$36.50	2	1.0	\$36.50
<b>MANAGED CARE PREMIUMS.....</b>	<b>\$25,245</b>	<b>137*</b>	<b>\$184.27</b>			
=====						
<b>Total.....</b>	<b>\$28,376</b>	<b>139*</b>	<b>\$204.15</b>			

\* Unduplicated totals

\*\*\* Recipients are not added to total.

Table 5. Medical Statistics, February, 2003

ELIGIBILITY CATEGORY: MAF Children in a Medicaid Institution

Number of eligibles on 01/31/03 - 11

	EXPENDITURES	RECIPIENTS	COST PER RECIPIENT	UNITS OF SERVICE	UNITS PER RECIPIENT	COST PER SERVICE
<b>NURSING FACILITIES.....</b>						
<b>HOSPITALS</b>						
Inpatient.....						
Outpatient.....	\$3,141	5	\$628.21	15	3.0	\$209.40
Subtotal.....	\$3,141	5*	\$628.21	15	3.0	\$209.40
<b>DENTAL SERVICES.....</b>	\$78	1*	\$77.75	3	3.0	\$25.92
<b>PHARMACY.....</b>	\$2,635	5*	\$527.01	24	4.8	\$109.79
<b>PHYSICIAN RELATED</b>						
Physician.....	\$60	1	\$60.00	2	2.0	\$30.00
Clinic.....	\$595	12	\$49.59	24	2.0	\$24.79
Family Planning.....	\$171	4	\$42.80	4	1.0	\$42.80
X-ray & Lab.....	\$19	1	\$18.72	1	1.0	\$18.72
Nurse Practitioner.....	\$10	1	\$10.00	1	1.0	\$10.00
Pediatrics.....						
CRNA Services.....						
Rural Health Clinics.....	\$259	2	\$129.50	4	2.0	\$64.75
Case Management.....						
Fed Qualified Health Care.....						
Subtotal.....	\$1,114	16*	\$69.62	36	2.2	\$30.94
<b>IN-HOME SERVICES</b>						
Home Health Services.....						
Adult Day Health Care.....						
Homemaker/Respite Care.....						
Personal Care.....						
Aids Waiver.....						
Physical Disabled Waiver.....						
Independent Living Waiver.....						
Subtotal.....						
<b>REHAB AND SPECIALTY SERVICE</b>						
Audiology Services.....						
Otometric Services.....						
Durable Medical Equip.....						
Ambulance Services.....						
Rehabilitation Center.....						
Hospice.....						
Non-Emergency Trans.....						
Non-Participating Prov.....						
Comprehensive Day Rehab.....						
Diabetes Self-Mgmt Trning.....						
Subtotal.....						
<b>BUY-IN PREMIUMS</b>						
Part-A.....						
Part-B.....						
Subtotal ***.....						
<b>MENTAL HEALTH SERVICES</b>						
Private Home ICF/MR.....						
MR/DD Waiver.....	\$110	1	\$110.00	1	1.0	\$110.00
Psych Rehab-Private.....						
CSTAR-Private.....	\$799	3	\$266.45	67	22.3	\$11.93
Targeted Case management.....						
Subtotal.....	\$909	3*	\$303.12	68	22.6	\$13.37
<b>STATE INSTITUTIONS</b>						
ICF/Mentally Retarded.....	\$38,365	5	\$7,672.94	146	29.2	\$262.77
Mental Hospital.....						
Psych Care Under Age 22.....	\$57,022	16	\$3,563.89	109	6.8	\$523.14
Psych Rehab-Public.....						
CSTAR-Public.....						
Targeted Case management.....	\$459	2	\$229.33	71	35.5	\$6.46
DFS Case Management.....						
Subtotal.....	\$95,846	23*	\$4,167.20	326	14.1	\$294.00
<b>EPSDT SERVICES</b>						
EPSDT Screenings.....						
EPSDT Referral Services.....	\$516	3	\$172.00	17	5.7	\$30.35
EPSDT Targeted Case Mgmt.....						
Subtotal.....	\$516	3*	\$172.00	17	5.6	\$30.35
<b>MANAGED CARE PREMIUMS.....</b>						
		*				
=====						
Total.....	\$104,239	27*	\$3,860.69			

\* Unduplicated totals

\*\*\* Recipients are not added to total.



Table 5. Medical Statistics, February, 2003

ELIGIBILITY CATEGORY: Title XIX - HDN

Number of eligibles on 01/31/03 - 10,873

	EXPENDITURES	RECIPIENTS	COST PER RECIPIENT	UNITS OF SERVICE	UNITS PER RECIPIENT	COST PER SERVICE
NURSING FACILITIES.....	\$27,780	3*	\$9,260.01	134	44.7	\$207.31
HOSPITALS						
Inpatient.....	\$871,810	170	\$5,128.29	1,527	9.0	\$570.93
Outpatient.....	\$131,593	607	\$216.79	2,038	3.4	\$64.57
Subtotal.....	\$1,003,403	733*	\$1,368.90	3,565	4.8	\$281.46
DENTAL SERVICES.....	\$9,768	73*	\$133.81	279	3.8	\$35.01
PHARMACY.....	\$631,223	2,462*	\$256.39	7,470	3.0	\$84.50
PHYSICIAN RELATED						
Physician.....	\$51,902	754	\$68.84	2,424	3.2	\$21.41
Clinic.....	\$34,059	573	\$59.44	2,464	4.3	\$13.82
Family Planning.....	\$9,348	179	\$52.22	214	1.2	\$43.68
X-ray & Lab.....	\$9,989	256	\$39.02	4,765	18.6	\$2.10
Nurse Practitioner.....	\$2,931	62	\$47.27	95	1.5	\$30.85
Podiatry.....	\$117	5	\$23.83	5	1.7	\$23.30
CRNA Services.....	\$546	12	\$45.48	597	49.8	\$9.1
Rural Health Clinics.....	\$40,818	402	\$101.54	650	1.6	\$62.80
Case Management.....	\$78	2	\$39.15	2	1.0	\$39.15
Fed Qualified Health Care.....	\$9,105	68	\$133.90	221	3.3	\$41.20
Subtotal.....	\$158,891	1,898*	\$83.72	11,437	6.0	\$13.89
IN-HOME SERVICES						
Home Health Services.....						
Adult Day Health Care.....						
Homemaker/Respite Care.....						
Personal Care.....	\$473	3	\$157.68	36	12.0	\$13.14
Aids Waiver.....						
Physical Disabled Waiver.....						
Independent Living Waiver.....						
Subtotal.....	\$473	3*	\$157.68	36	12.0	\$13.14
REHAB AND SPECIALTY SERVICE						
Audiology Services.....	\$90	6	\$15.05	39	6.5	\$2.32
Optometric Services.....	\$6,250	120	\$52.08	195	1.6	\$32.05
Durable Medical Equip.....	\$42,225	57	\$740.79	264	4.6	\$159.94
Ambulance Services.....	\$3,459	17	\$203.47	280	16.5	\$12.35
Rehabilitation Center.....						
Hospice.....	\$5,996	1	\$5,996.12	52	52.0	\$115.31
Non-Emergency Trans.....	\$4,214	21	\$200.66	99	4.7	\$42.56
Non-Participating Prov.....						
Comprehensive Day Rehab.....						
Diabetes Self-Mgmt Trng.....						
Subtotal.....	\$62,234	219*	\$284.17	929	4.2	\$66.99
BUY-IN PREMIUMS						
Part-A.....						
Part-B.....						
Subtotal ***.....						
MENTAL HEALTH SERVICES						
Private Home ICF/MR.....						
MR/DD Waiver.....	\$403,156	105	\$3,839.58	5,516	52.5	\$73.11
Psych Rehab-Private.....	\$70,785	115	\$615.50	2,054	17.9	\$34.46
CSTAR-Private.....	\$59,875	33	\$1,814.79	10,789	130.0	\$8.55
Targeted Case management.....	\$102,774	312	\$329.40	8,333	26.7	\$12.33
Subtotal.....	\$636,588	548*	\$1,161.66	26,690	48.7	\$23.85
STATE INSTITUTIONS						
ICF/Mentally Retarded.....	\$15,748	2	\$7,874.16	62	31.0	\$254.01
Mental Hospital.....						
Psych Care Under Age 22.....	\$46,414	7	\$6,630.53	83	11.9	\$559.20
Psych Rehab-Public.....						
CSTAR-Public.....	\$141,461	639	\$221.38	21,813	34.1	\$6.49
Targeted Case management.....	\$2,987,207	1,291	\$2,313.87	1,291	1.0	\$2,313.87
DFS Case Management.....						
Subtotal.....	\$3,190,831	1,810*	\$1,762.89	23,249	12.8	\$137.25
EPSDT SERVICES						
EPSDT Screenings.....	\$10,357	173	\$59.86	177	1.0	\$58.51
EPSDT Referral Services.....	\$1,167,810	4,228	\$276.21	64,499	15.3	\$18.11
EPSDT Targeted Case Mgmt.....	\$95,139	819	\$116.16	861	1.1	\$110.50
Subtotal.....	\$1,273,306	4,680*	\$272.07	65,537	14.0	\$19.43
MANAGED CARE PREMIUMS.....	\$814,764	6,000*	\$135.79			
=====						
Total.....	\$7,809,260	9,909*	\$788.10			

\* Unduplicated totals

\*\*\* Recipients are not added to total.

Table 5. Medical Statistics, February, 2003

ELIGIBILITY CATEGORY: Qualified Medicare Beneficiary (QMB)

Number of eligibles on 01/31/03 - 8,207

	EXPENDITURES	RECIPIENTS	COST PER RECIPIENT	UNITS OF SERVICE	UNITS PER RECIPIENT	COST PER SERVICE
NURSING FACILITIES.....	\$8,515	10*	\$851.48	118	11.8	\$72.16
HOSPITALS						
Inpatient.....	\$8,845	160	\$55.28	22CR	.1CR	\$402.04CR
Outpatient.....	\$93,072	684	\$136.07	3,397	5.0	\$27.40
Subtotal.....	\$101,916	807*	\$126.29	3,375	4.1	\$30.20
DENTAL SERVICES.....						
PHARMACY.....						
PHYSICIAN RELATED						
Physician.....	\$38,849	664	\$58.51	1,595	2.4	\$24.36
Clinic.....	\$63,654	1,055	\$60.34	3,330	3.2	\$19.12
Family Planning.....						
X-ray & Lab.....	\$4,178	147	\$28.42	390	2.7	\$10.71
Nurse Practitioner.....	\$514	15	\$34.27	29	1.9	\$17.72
Podiatry.....	\$1,876	53	\$35.40	109	2.1	\$17.21
CRNA Services.....	\$106	6	\$17.71	16	2.7	\$6.64
Rural Health Clinics.....	\$7,778	192	\$40.51	262	1.4	\$29.69
Case Management.....	\$888	40	\$22.20	48	1.2	\$18.50
Fed Qualified Health Care.....						
Subtotal.....	\$117,842	1,819*	\$64.78	5,779	3.1	\$20.39
IN-HOME SERVICES						
Home Health Services.....	\$443	4	\$110.85	4	1.0	\$110.85
Adult Day Health Care.....						
Homemaker/Respite Care.....						
Personal Care.....						
Aids Waiver.....						
Physical Disabled Waiver.....						
Independent Living Waiver.....						
Subtotal.....	\$443	4*	\$110.85	4	1.0	\$110.85
REHAB AND SPECIALTY SERVICE						
Audiology Services.....						
Optometric Services.....	\$1,680	56	\$30.00	71	1.3	\$23.66
Durable Medical Equip.....	\$15,072	224	\$67.29	359	1.6	\$41.98
Ambulance Services.....	\$6,715	70	\$95.93	512	7.3	\$13.12
Rehabilitation Center.....	\$90	1	\$89.64	1	1.0	\$89.64
Hospice.....						
Non-Emergency Trans.....						
Non-Participating Prov.....	\$2,770	29	\$95.52	69	2.4	\$40.15
Comprehensive Day Rehab.....						
Diabetes Self-Mgmt Trning.....						
Subtotal.....	\$26,327	366*	\$71.93	1,012	2.7	\$26.01
BUY-IN PREMIUMS						
Part-A.....	\$316CR	4	\$79.00CR			
Part-B.....	\$407,883	7,016	\$58.14			
Subtotal ***.....	\$407,567	7,020	\$58.06			
MENTAL HEALTH SERVICES						
Private Home ICF/MR.....						
MR/DD Waiver.....						
Psych Rehab-Private.....						
CSTAR-Private.....						
Targeted Case management.....						
Subtotal.....						
STATE INSTITUTIONS						
ICF/Mentally Retarded.....						
Mental Hospital.....	\$1,028	7	\$146.84	17	2.4	\$60.46
Psych Care Under Age 22.....						
Psych Rehab-Public.....						
CSTAR-Public.....						
Targeted Case management.....						
DFS Case Management.....						
Subtotal.....	\$1,028	7*	\$146.84	17	2.4	\$60.46
EPSDT SERVICES						
EPSDT Screenings.....						
EPSDT Referral Services.....						
EPSDT Targeted Case Mgmt.....						
Subtotal.....						
MANAGED CARE PREMIUMS.....		*				
=====						
Total.....	\$663,639	2,347*	\$282.76			

\* Unduplicated totals

\*\*\* Recipients are not added to total.

Table 5. Medical Statistics, February, 2003

ELIGIBILITY CATEGORY: DYS - General Revenue

Number of eligibles on 01/31/03 - 592

	EXPENDITURES	RECIPIENTS	COST PER RECIPIENT	UNITS OF SERVICE	UNITS PER RECIPIENT	COST PER SERVICE
<b>NURSING FACILITIES.....</b>						
<b>HOSPITALS</b>						
Inpatient.....	\$56,094	12	\$4,674.53	93	7.8	\$603.17
Outpatient.....	\$9,480	41	\$231.22	150	3.7	\$63.20
Subtotal.....	\$65,575	51*	\$1,285.78	243	4.7	\$269.85
<b>DENTAL SERVICES.....</b>	\$2,976	16*	\$185.98	85	5.3	\$35.01
<b>PHARMACY.....</b>	\$25,219	156*	\$161.66	397	2.5	\$63.52
<b>PHYSICIAN RELATED</b>						
Physician.....	\$3,184	61	\$52.20	114	1.9	\$27.93
Clinic.....	\$3,159	52	\$60.75	122	2.3	\$59.89
Family Planning.....	\$109	4	\$27.28	2	0.8	\$59.87
X-ray & Lab.....	\$2,659	44	\$60.44	150	3.4	\$17.73
Nurse Practitioner.....	\$88	2	\$44.00	2	1.0	\$59.87
Podiatry.....	\$74	1	\$74.00	2	2.0	\$57.00
CRNA Services.....						
Rural Health Clinics.....	\$3,651	39	\$93.61	53	1.4	\$68.88
Case Management.....						
Fed Qualified Health Care.....	\$382	3	\$127.39	10	3.3	\$38.22
Subtotal.....	\$13,306	162*	\$82.14	457	2.8	\$29.12
<b>IN-HOME SERVICES</b>						
Home Health Services.....						
Adult Day Health Care.....						
Homemaker/Respite Care.....						
Personal Care.....						
Aids Waiver.....						
Physical Disabled Waiver.....						
Independent Living Waiver.....						
Subtotal.....						
<b>REHAB AND SPECIALTY SERVICE</b>						
Audiology Services.....	\$601	11	\$54.64	22	2.0	\$27.32
Optometric Services.....	\$137	1	\$137.28	5	5.0	\$27.46
Durable Medical Equip.....						
Ambulance Services.....						
Rehabilitation Center.....						
Hospice.....						
Non-Emergency Trans.....						
Non-Participating Prov.....						
Comprehensive Day Rehab.....						
Diabetes Self-Mgmt Trng.....						
Subtotal.....	\$738	12*	\$61.52	27	2.2	\$27.34
<b>BUY-IN PREMIUMS</b>						
Part-A.....						
Part-B.....						
Subtotal ***.....						
<b>MENTAL HEALTH SERVICES</b>						
Private Home ICF/RR.....						
MR/DD Waiver.....						
Psych Rehab-Private.....						
CSTAR-Private.....	\$3,537	5	\$707.44	660	132.0	\$5.36
Targeted Case management.....						
Subtotal.....	\$3,537	5*	\$707.44	660	132.0	\$5.36
<b>STATE INSTITUTIONS</b>						
ICF/Mentally Retarded.....						
Mental Hospital.....						
Psych Care Under Age 22.....						
Psych Rehab-Public.....						
CSTAR-Public.....						
Targeted Case management.....						
DPS Case Management.....						
Subtotal.....						
<b>EPSDT SERVICES</b>						
EPSDT Screenings.....	\$616	10	\$61.58	10	1.0	\$61.58
EPSDT Referral Services.....	\$16,405	109	\$150.51	705	6.5	\$23.27
EPSDT Targeted Case Mgmt.....	\$111	1	\$111.00	1	1.0	\$111.00
Subtotal.....	\$17,132	116*	\$147.69	716	6.1	\$23.93
<b>MANAGED CARE PREMIUMS.....</b>	\$37,956	343*	\$110.66			
<b>Total.....</b>	<b>\$166,439</b>	<b>582*</b>	<b>\$285.98</b>			

\* Unduplicated totals

\*\*\* Recipients are not added to total.

Table 5. Medical Statistics, February, 2003

ELIGIBILITY CATEGORY: Medicaid for Pregnant Women (Poverty)

Number of eligibles on 01/31/03 - 11,389

	EXPENDITURES	RECIPIENTS	COST PER RECIPIENT	UNITS OF SERVICE	UNITS PER RECIPIENT	COST PER SERVICE
<b>NURSING FACILITIES.....</b>						
<b>HOSPITALS</b>						
Inpatient.....	\$1,603,389	806	\$1,989.32	2,291	2.8	\$699.86
Outpatient.....	\$608,075	2,898	\$209.83	13,659	4.7	\$44.52
Subtotal.....	\$2,211,463	3,422*	\$646.25	15,950	4.6	\$138.65
<b>DENTAL SERVICES.....</b>	\$7,336	81*	\$90.56	265	3.3	\$27.68
<b>PHARMACY.....</b>	\$194,197	2,874*	\$67.57	5,411	1.9	\$35.89
<b>PHYSICIAN RELATED</b>						
Physician.....	\$432,600	1,909	\$226.61	5,266	2.8	\$82.15
Clinic.....	\$394,126	2,736	\$144.05	18,326	6.7	\$21.51
Family Planning.....	\$104,599	1,556	\$188.13	4,560	8.2	\$22.94
X-ray & Lab.....	\$77,823	1,704	\$45.67	4,131	2.4	\$18.84
Nurse Practitioner.....	\$1,941	48	\$40.44	57	1.2	\$34.05
Podiatry.....	\$59	2	\$29.50	3	1.5	\$19.67
CRNA Services.....	\$2,951	25	\$118.03	785	31.4	\$3.76
Rural Health Clinics.....	\$62,854	476	\$132.05	985	2.1	\$63.81
Case Management.....	\$15,049	512	\$25.49	595	1.2	\$21.93
Fed Qualified Health Care.....	\$38,206	201	\$190.08	494	2.5	\$77.34
Subtotal.....	\$1,128,207	5,935*	\$190.09	35,202	5.9	\$32.05
<b>IN-HOME SERVICES</b>						
Home Health Services.....	\$6,454	17	\$379.64	350	20.6	\$18.44
Adult Day Health Care.....						
Homemaker/Respite Care.....	\$1,462	1	\$1,461.60	120	120.0	\$12.18
Personal Care.....						
Aids Waiver.....						
Physical Disabled Waiver.....						
Independent Living Waiver.....						
Subtotal.....	\$7,915	18*	\$439.75	470	26.1	\$16.84
<b>REHAB AND SPECIALTY SERVICE</b>						
Audiology Services.....	\$2,934	53	\$55.36	89	1.7	\$32.97
Optomtric Services.....	\$15,302	29	\$275.04	312	5.6	\$49.37
Durable Medical Equip.....	\$9,749	52	\$187.43	963	18.5	\$10.12
Ambulance Services.....						
Rehabilitation Center.....						
Hospice.....	\$6,113	30	\$203.78	146	4.9	\$41.87
Non-Emergency Trans.....						
Non-Participating Prov.....						
Comprehensive Day Rehab.....	\$100	3	\$33.33	3	1.0	\$33.33
Diabetes Self-Mgmt Trning.....						
Subtotal.....	\$34,297	191*	\$179.56	1,513	7.9	\$22.67
<b>BUY-IN PREMIUMS</b>						
Part-A.....						
Part-B.....						
Subtotal ***.....						
<b>MENTAL HEALTH SERVICES</b>						
Private Home ICF/MR.....						
MR/DD Waiver.....	\$4,904	13	\$377.23	187	14.4	\$26.22
Psych Rehab-Private.....	\$22,036	50	\$440.72	4,270	85.4	\$5.16
CSTAR-Private.....	\$259	3	\$86.38	18	6.0	\$14.40
Targeted Case management.....						
Subtotal.....	\$27,199	64*	\$424.99	4,475	69.9	\$6.08
<b>STATE INSTITUTIONS</b>						
ICF/Mentally Retarded.....						
Mental Hospital.....						
Psych Care Under Age 22.....						
Psych Rehab-Public.....						
CSTAR-Public.....	\$904	9	\$100.49	140	15.6	\$6.46
Targeted Case management.....						
DFS Case Management.....						
Subtotal.....	\$904	9*	\$100.49	140	15.5	\$6.46
<b>EPSDT SERVICES</b>						
EPSDT Screenings.....	\$8,050	130	\$61.92	132	1.0	\$60.98
EPSDT Referral Services.....	\$54,988	887	\$61.99	2,045	2.3	\$26.89
EPSDT Targeted Case Mgmt.....						
Subtotal.....	\$63,038	939*	\$67.13	2,177	2.3	\$28.96
<b>MANAGED CARE PREMIUMS.....</b>	\$1,120,058	6,146*	\$182.24			
=====						
<b>Total.....</b>	<b>\$4,794,613</b>	<b>13,320*</b>	<b>\$359.96</b>			

\* Unduplicated totals

\*\*\* Recipients are not added to total.

Table 5. Medical Statistics, February, 2003

ELIGIBILITY CATEGORY: Medicaid for Children

Number of eligibles on 01/31/03 - 94,345

	EXPENDITURES	RECIPIENTS	COST PER RECIPIENT	UNITS OF SERVICE	UNITS PER RECIPIENT	COST PER SERVICE
<b>NURSING FACILITIES.....</b>	<b>\$2,124</b>	<b>1*</b>	<b>\$2,123.96</b>	<b>31</b>	<b>31.0</b>	<b>\$68.51</b>
<b>HOSPITALS</b>						
Inpatient.....	\$4,506,387	1,136	\$3,966.89	5,042	4.4	\$893.77
Outpatient.....	\$854,105	4,787	\$178.42	15,293	3.2	\$55.85
Subtotal.....	\$5,360,493	5,623*	\$953.32	20,335	3.6	\$263.61
<b>DENTAL SERVICES.....</b>	<b>\$49,642</b>	<b>331*</b>	<b>\$149.98</b>	<b>1,376</b>	<b>4.2</b>	<b>\$36.08</b>
<b>PHARMACY.....</b>	<b>\$1,457,526</b>	<b>14,235*</b>	<b>\$102.39</b>	<b>29,650</b>	<b>2.1</b>	<b>\$49.16</b>
<b>PHYSICIAN RELATED</b>						
Physician.....	\$202,052	2,194	\$92.09	9,498	4.3	\$21.27
Clinic.....	\$546,405	3,784	\$144.39	16,355	4.3	\$33.51
Family Planning.....	\$24,040	532	\$45.19	613	1.1	\$49.82
X-ray & Lab.....	\$1,157	1,022	\$1.13	2,106	2.1	\$14.76
Nurse Practitioner.....	\$2,464	88	\$28.00	175	2.0	\$14.08
Podiatry.....	\$696	15	\$46.42	75	5.0	\$27.85
CRNA Services.....	\$3,004	53	\$56.67	3,807	71.7	\$53.79
Rural Health Clinics.....	\$330,091	3,611	\$91.41	5,585	1.5	\$59.10
Case Management.....	\$868	28	\$31.00	117	4.2	\$24.46
Fed Qualified Health Care.....	\$18,765	165	\$113.73	513	3.1	\$36.58
Subtotal.....	\$953,542	9,551*	\$99.84	38,714	4.0	\$24.63
<b>IN-HOME SERVICES</b>						
Home Health Services.....	\$41	2	\$20.69	17	8.5	\$2.43
Adult Day Health Care.....	\$92	1	\$92.40	2	2.0	\$46.20
Homemaker/Respite Care.....						
Personal Care.....	\$53	1	\$52.56	4	4.0	\$13.14
Aids Waiver.....						
Physical Disabled Waiver.....						
Independent Living Waiver.....						
Subtotal.....	\$186	4*	\$46.59	23	5.7	\$8.10
<b>REHAB AND SPECIALTY SERVICE</b>						
Audiology Services.....	\$1,246	22	\$56.62	96	4.4	\$12.98
Optometric Services.....	\$23,257	357	\$65.14	661	1.9	\$32.16
Durable Medical Equip.....	\$89,854	299	\$299.45	639	2.1	\$140.52
Ambulance Services.....	\$18,758	78	\$240.49	2,189	28.1	\$8.57
Rehabilitation Center.....						
Hospice.....	\$2,031	1	\$2,031.40	20	20.0	\$101.57
Non-Emergency Trans.....	\$28,501	139	\$205.04	686	4.9	\$41.55
Non-Participating Prov.....						
Comprehensive Day Rehab.....						
Diabetes Self-Mgmt Training.....						
Subtotal.....	\$161,627	916*	\$176.45	4,291	4.6	\$37.67
<b>BUY-IN PREMIUMS</b>						
Part-A.....						
Part-B.....						
Subtotal ***.....						
<b>MENTAL HEALTH SERVICES</b>						
Private Home ICF/MR.....						
MR/DD Waiver.....	\$49,117	20	\$2,455.84	1,242	63.1	\$38.92
Psych Rehab-Private.....	\$91,462	176	\$519.66	3,175	18.0	\$42.09
CSTAR-Private.....	\$200,959	191	\$1,052.14	37,859	198.7	\$5.29
Targeted Case management..	\$80,628	273	\$295.34	7,014	25.7	\$11.50
Subtotal.....	\$422,165	535*	\$789.09	48,408	90.4	\$8.72
<b>STATE INSTITUTIONS</b>						
ICF/Mentally Retarded.....	\$8,796	1	\$8,795.94	31	31.0	\$283.74
Mental Hospital.....						
Psych Care Under Age 22...	\$6,688	2	\$3,344.15	12	6.0	\$557.36
Psych Rehab-Public.....						
CSTAR-Public.....						
Targeted Case management..	\$104,625	652	\$160.47	16,066	24.6	\$6.51
DFS Case Management.....	\$5,751	2	\$2,875.62	2	1.0	\$2,875.62
Subtotal.....	\$125,860	656*	\$191.86	16,111	24.5	\$7.81
<b>EPSDT SERVICES</b>						
EPSDT Screenings.....	\$171,038	2,704	\$63.25	2,900	1.1	\$58.98
EPSDT Referral Services...	\$1,288,053	13,257	\$97.16	70,824	5.3	\$18.19
EPSDT Targeted Case Mgmt..	\$111	1	\$111.00	1	1.0	\$111.00
Subtotal.....	\$1,459,203	13,911*	\$104.90	73,725	5.3	\$19.79
<b>MANAGED CARE PREMIUMS.....</b>	<b>\$8,023,115</b>	<b>50,763*</b>	<b>\$158.05</b>			
=====						
<b>Total.....</b>	<b>\$18,015,483</b>	<b>75,396*</b>	<b>\$238.94</b>			

\* Unduplicated totals

\*\*\* Recipients are not added to total.

Table 5. Medical Statistics, February, 2003

ELIGIBILITY CATEGORY: Presumptive Eligibility

Number of eligibles on 01/31/03 - 1,548

	EXPENDITURES	RECIPIENTS	COST PER RECIPIENT	UNITS OF SERVICE	UNITS PER RECIPIENT	COST PER SERVICE
<b>NURSING FACILITIES.....</b>						
<b>HOSPITALS</b>						
Inpatient.....						
Outpatient.....	\$121,693	770	\$158.04	3,570	4.6	\$34.09
Subtotal.....	\$121,693	770*	\$158.04	3,570	4.6	\$34.09
<b>DENTAL SERVICES.....</b>						
<b>PHARMACY.....</b>						
	\$33,381	624*	\$53.50	1,011	1.6	\$33.02
<b>PHYSICIAN RELATED</b>						
Physician.....	\$14,979	275	\$54.47	759	2.8	\$19.74
Clinic.....	\$27,765	673	\$41.26	1,743	2.6	\$15.93
Family Planning.....	\$628	16	\$39.24	16	1.0	\$39.24
X-ray & Lab.....	\$26,050	448	\$58.15	1,664	3.7	\$15.66
Nurse Practitioner.....	\$100	1	\$100.00	1	1.0	\$100.00
Podiatry.....						
CRNA Services.....						
Rural Health Clinics.....	\$4,438	39	\$113.80	76	1.9	\$58.40
Case Management.....	\$9,853	266	\$37.04	360	1.4	\$27.37
Fed Qualified Health Care.....	\$26,364	261	\$101.01	633	2.4	\$41.65
Subtotal.....	\$110,177	1,464*	\$75.26	5,252	3.5	\$20.98
<b>IN-HOME SERVICES</b>						
Home Health Services.....						
Adult Day Health Care.....						
Homemaker/Respite Care.....						
Personal Care.....						
Aids Waiver.....						
Physical Disabled Waiver.....						
Independent Living Waiver.....						
Subtotal.....						
<b>REHAB AND SPECIALTY SERVICE</b>						
Audiology Services.....						
Optometric Services.....						
Durable Medical Equip.....						
Ambulance Services.....						
Rehabilitation Center.....						
Hospice.....						
Non-Emergency Trans.....	\$869	1	\$869.12	16	16.0	\$54.32
Non-Participating Prov.....						
Comprehensive Day Rehab....						
Diabetes Self-Mgmt Trning.....						
Subtotal.....	\$869	1*	\$869.12	16	16.0	\$54.32
<b>BUY-IN PREMIUMS</b>						
Part-A.....						
Part-B.....						
Subtotal ***.....						
<b>MENTAL HEALTH SERVICES</b>						
Private Home ICF/MR.....						
MR/DD Waiver.....						
Psych Rehab-Private.....						
CSTAR-Private.....	\$1,173	3	\$391.04	244	81.3	\$4.81
Targeted Case management.....						
Subtotal.....	\$1,173	3*	\$391.04	244	81.3	\$4.81
<b>STATE INSTITUTIONS</b>						
ICF/Mentally Retarded.....						
Mental Hospital.....						
Psych Care Under Age 22....						
Psych Rehab-Public.....						
CSTAR-Public.....						
Targeted Case management.....						
DFS Case Management.....						
Subtotal.....						
<b>EPSDT SERVICES</b>						
EPSDT Screenings.....	\$180	3	\$60.00	3	1.0	\$60.00
EPSDT Referral Services.....	\$20,137	278	\$72.44	711	2.6	\$28.32
EPSDT Targeted Case Mgmt.....						
Subtotal.....	\$20,317	280*	\$72.56	714	2.5	\$28.46
<b>MANAGED CARE PREMIUMS.....</b>						
		*				
=====						
Total.....	\$287,611	2,196*	\$130.97			

\* Unduplicated totals

\*\*\* Recipients are not added to total.

Table 5. Medical Statistics, February, 2003

ELIGIBILITY CATEGORY: MOCDD

Number of eligibles on 01/31/03 - 189

	EXPENDITURES	RECIPIENTS	COST PER RECIPIENT	UNITS OF SERVICE	UNITS PER RECIPIENT	COST PER SERVICE
<b>NURSING FACILITIES.....</b>						
<b>HOSPITALS</b>						
Inpatient.....						
Outpatient.....	\$1,909	4	\$477.35	5	1.3	\$381.88
Subtotal.....	\$1,909	4*	\$477.35	5	1.2	\$381.88
<b>DENTAL SERVICES.....</b>						
<b>PHARMACY.....</b>						
	\$29,573	107*	\$276.39	340	3.2	\$86.98
<b>PHYSICIAN RELATED</b>						
Physician.....	\$35	2	\$17.50	2	1.0	\$17.50
Clinic.....	\$33CR			105CR		\$31
Family Planning.....	\$75	2	\$37.46	2	1.0	\$37.46
X-ray & Lab.....						
Nurse Practitioner.....	\$30	1	\$30.00	1	1.0	\$30.00
Podiatry.....						
CRNA Services.....						
Rural Health Clinics.....	\$278	3	\$92.67	7	2.3	\$39.71
Case Management.....						
Fed Qualified Health Care.....						
Subtotal.....	\$385	8*	\$48.18	93CR	11.6CR	\$4.14CR
<b>IN-HOME SERVICES</b>						
Home Health Services.....						
Adult Day Health Care.....						
Homemaker/Respite Care.....						
Personal Care.....						
Aids Waiver.....						
Physical Disabled Waiver.....						
Independent Living Waiver.....						
Subtotal.....						
<b>REHAB AND SPECIALTY SERVICE</b>						
Audiology Services.....	\$20	1	\$20.00	2	2.0	\$10.00
Optometric Services.....						
Durable Medical Equip.....	\$3,533	9	\$392.60	19	2.1	\$185.97
Ambulance Services.....						
Rehabilitation Center.....						
Hospice.....						
Non-Emergency Trans.....	\$1,004	4	\$251.05	18	4.5	\$55.79
Non-Participating Prov.....						
Comprehensive Day Rehab... Diabetes Self-Mgmt Trning.....						
Subtotal.....	\$4,558	13*	\$350.58	39	3.0	\$116.86
<b>BUY-IN PREMIUMS</b>						
Part-A.....						
Part-B.....						
Subtotal ***.....						
<b>MENTAL HEALTH SERVICES</b>						
Private Home ICF/MR.....						
MR/DD Waiver.....	\$96,400	98	\$983.67	6,548	66.8	\$14.72
Psych Rehab-Private.....						
CSTAR-Private.....						
Targeted Case management..	\$155	1	\$155.04	24	24.0	\$6.46
Subtotal.....	\$96,555	98*	\$985.25	6,572	67.0	\$14.69
<b>STATE INSTITUTIONS</b>						
ICF/Mentally Retarded.....						
Mental Hospital.....						
Psych Care Under Age 22... Psych Rehab-Public.....						
CSTAR-Public.....						
Targeted Case management..	\$35,220	158	\$222.91	5,452	34.5	\$6.46
DFS Case Management.....						
Subtotal.....	\$35,220	158*	\$222.91	5,452	34.5	\$6.46
<b>EPSDT SERVICES</b>						
EPSDT Screenings.....	\$5	1	\$5.00	1	1.0	\$5.00
EPSDT Referral Services... EPSDT Targeted Case Mgmt..	\$76,822	76	\$1,010.82	4,545	59.8	\$16.90
Subtotal.....	\$76,827	76*	\$1,010.89	4,546	59.8	\$16.90
<b>MANAGED CARE PREMIUMS.....</b>						
		*				
=====						
Total.....	\$245,028	188*	\$1,303.34			

\* Unduplicated totals

\*\*\* Recipients are not added to total.

Table 5. Medical Statistics, February, 2003

ELIGIBILITY CATEGORY: MC+ for Kids (SCHIP)

Number of eligibles on 01/31/03 - 82,765

	EXPENDITURES	RECIPIENTS	COST PER RECIPIENT	UNITS OF SERVICE	UNITS PER RECIPIENT	COST PER SERVICE
<b>NURSING FACILITIES.....</b>						
<b>HOSPITALS</b>						
Inpatient.....	\$501,965	147	\$3,414.73	606	4.1	\$828.32
Outpatient.....	\$639,922	3,145	\$203.47	10,445	3.3	\$61.27
Subtotal.....	\$1,141,887	3,214*	\$355.29	11,051	3.4	\$103.33
<b>DENTAL SERVICES.....</b>	\$54,655	469*	\$116.54	1,594	3.4	\$34.29
<b>PHARMACY.....</b>	\$1,259,556	12,405*	\$101.54	26,107	2.1	\$48.25
<b>PHYSICIAN RELATED</b>						
Physician.....	\$101,438	1,572	\$64.53	5,968	3.8	\$17.00
Clinic.....	\$116,723	2,326	\$50.18	13,095	5.6	\$8.91
Family Planning.....	\$32,755	719	\$45.56	826	1.1	\$39.65
X-ray & Lab.....	\$25,887	751	\$34.47	1,556	2.1	\$16.64
Nurse Practitioner.....	\$2,227	77	\$28.92	132	1.7	\$16.87
Podiatry.....	\$796	18	\$44.19	28	1.6	\$28.41
CRNA Services.....	\$2,082	38	\$54.80	2,090	55.0	\$1.00
Rural Health Clinics.....	\$313,646	3,472	\$90.34	5,398	1.6	\$58.10
Case Management.....	\$346	11	\$31.45	13	1.2	\$26.62
Fed Qualified Health Care.....	\$31,388	193	\$162.63	906	4.7	\$34.65
Subtotal.....	\$627,288	7,580*	\$82.76	30,012	3.9	\$20.90
<b>IN-HOME SERVICES</b>						
Home Health Services.....	\$554	2	\$276.92	10	5.0	\$55.38
Adult Day Health Care.....	\$693	1	\$693.00	15	15.0	\$46.20
Homemaker/Respite Care.....						
Personal Care.....						
Aids Waiver.....						
Physical Disabled Waiver.....						
Independent Living Waiver.....						
Subtotal.....	\$1,247	3*	\$415.61	25	8.3	\$49.87
<b>REHAB AND SPECIALTY SERVICE</b>						
Audiology Services.....	\$977	13	\$75.13	65	5.0	\$15.03
Optometric Services.....	\$29,524	541	\$54.57	911	1.7	\$32.41
Durable Medical Equip.....	\$69,275	148	\$468.08	404	2.7	\$171.47
Ambulance Services.....	\$9,875	45	\$219.44	1,226	27.2	\$8.05
Rehabilitation Center.....						
Hospice.....						
Non-Emergency Trans.....						
Non-Participating Prov.....						
Comprehensive Day Rehab.....						
Diabetes Self-Mgmt Trng.....						
Subtotal.....	\$109,650	738*	\$148.58	2,606	3.5	\$42.08
<b>BUY-IN PREMIUMS</b>						
Part-A.....						
Part-B.....						
Subtotal ***.....						
<b>MENTAL HEALTH SERVICES</b>						
Private Home ICF/MR.....	\$1,215	10	\$121.53	137	13.7	\$8.87
MR/DD Waiver.....						
Psych Rehab-Private.....	\$119,823	129	\$928.86	2,814	21.8	\$42.58
Psych Rehab-Public.....	\$60,066	93	\$645.87	10,638	114.4	\$5.65
CSTAR-Private.....	\$77,320	264	\$292.88	6,381	24.2	\$12.12
Targeted Case management.....						
Subtotal.....	\$258,424	413*	\$625.73	19,970	48.3	\$12.94
<b>STATE INSTITUTIONS</b>						
ICF/Mentally Retarded.....						
Mental Hospital.....	\$16,707CR	1	\$16,706.90CR	29CR	29.0CR	\$576.10
Psych Care Under Age 22.....						
Psych Rehab-Public.....						
CSTAR-Public.....	\$95,074	582	\$163.36	14,690	25.2	\$6.47
Targeted Case management.....	\$2,644	1	\$2,643.99	1	1.0	\$2,643.99
DFS Case Management.....						
Subtotal.....	\$81,011	584*	\$138.72	14,662	25.1	\$5.53
<b>EPSDT SERVICES</b>						
EPSDT Screenings.....	\$26,762	478	\$55.99	506	1.1	\$52.89
EPSDT Referral Services.....	\$979,838	9,367	\$104.61	58,080	6.2	\$16.87
EPSDT Targeted Case Mgmt.....						
Subtotal.....	\$1,006,600	9,556*	\$105.34	58,586	6.1	\$17.18
<b>MANAGED CARE PREMIUMS.....</b>	\$3,680,250	43,696*	\$84.22			
=====						
<b>Total.....</b>	<b>\$8,220,569</b>	<b>62,781*</b>	<b>\$130.94</b>			

\* Unduplicated totals

\*\*\* Recipients are not added to total.



Table 5. Medical Statistics, February, 2003

ELIGIBILITY CATEGORY: Adult - 1115 Waiver

Number of eligibles on 01/31/03 - 10,435

	EXPENDITURES	RECIPIENTS	COST PER RECIPIENT	UNITS OF SERVICE	UNITS PER RECIPIENT	COST PER SERVICE
<b>NURSING FACILITIES.....</b>						
<b>HOSPITALS</b>						
Inpatient.....	\$19,169	10	\$1,916.87	29	2.9	\$660.99
Outpatient.....	\$21,345	97	\$220.06	353	3.4	\$64.10
Subtotal.....	\$40,514	106*	\$382.21	362	3.4	\$111.92
<b>DENTAL SERVICES.....</b>	\$254	6*	\$42.33	13	2.2	\$19.54
<b>PHARMACY.....</b>	\$93,945	1,783*	\$52.69	2,213	1.2	\$42.45
<b>PHYSICIAN RELATED</b>						
Physician.....	\$9,704	120	\$80.87	442	3.7	\$21.95
Clinic.....	\$5,177	107	\$48.10	385	3.6	\$13.40
Family Planning.....	\$27,016	287	\$94.13	937	3.3	\$28.52
X-ray & Lab.....	\$3,695	122	\$30.25	205	1.7	\$17.50
Nurse Practitioner.....	\$291	1	\$291.00	1	1.0	\$291.00
Podiatry.....	\$63	3	\$21.00	3	1.0	\$20.85
CRNA Services.....						
Rural Health Clinics.....	\$5,425	62	\$87.50	102	1.6	\$53.19
Case Management.....	\$1,467	39	\$37.61	47	1.2	\$31.00
Fed Qualified Health Care.....						
Subtotal.....	\$52,829	682*	\$77.46	2,132	3.1	\$24.78
<b>IN-HOME SERVICES</b>						
Home Health Services.....	\$743	2	\$371.26	14	7.0	\$53.04
Adult Day Health Care.....						
Homemaker/Respite Care.....						
Personal Care.....						
Aids Waiver.....						
Physical Disabled Waiver.....						
Independent Living Waiver.....						
Subtotal.....	\$743	2*	\$371.26	14	7.0	\$53.04
<b>REHAB AND SPECIALTY SERVICE</b>						
Audiology Services.....	\$30	2	\$15.00	2	1.0	\$15.00
Optometric Services.....	\$109	1	\$21.80	1	1.0	\$21.80
Durable Medical Equip.....	\$2,650	11	\$240.92	3	3.0	\$82.82
Ambulance Services.....	\$589	3	\$196.33	108	36.0	\$5.45
Rehabilitation Center.....						
Hospice.....						
Non-Emergency Trans.....						
Non-Participating Prov.....						
Comprehensive Day Rehab.....						
Diabetes Self-Mgmt Trning.....						
Subtotal.....	\$3,378	21*	\$160.86	147	7.0	\$22.98
<b>BUY-IN PREMIUMS</b>						
Part-A.....						
Part-B.....						
Subtotal ***.....						
<b>MENTAL HEALTH SERVICES</b>						
Private Home ICF/MR.....						
MR/DD Waiver.....						
Psych Rehab-Private.....						
CSTAR-Private.....						
Targeted Case management.....						
Subtotal.....						
<b>STATE INSTITUTIONS</b>						
ICF/Mentally Retarded.....						
Mental Hospital.....						
Psych Care Under Age 22.....						
Psych Rehab-Public.....						
CSTAR-Public.....						
Targeted Case management.....						
DFS Case Management.....						
Subtotal.....						
<b>EPSDT SERVICES</b>						
EPSDT Screenings.....	\$98	10	\$9.85	13	1.3	\$7.57
EPSDT Referral Services.....						
EPSDT Targeted Case Mgmt.....						
Subtotal.....	\$98	10*	\$9.85	13	1.3	\$7.57
<b>MANAGED CARE PREMIUMS.....</b>	\$85,190	520*	\$163.83			
<b>Total.....</b>	<b>\$276,951</b>	<b>2,844*</b>	<b>\$97.38</b>			

\* Unduplicated totals

\*\*\* Recipients are not added to total.

Table 5. Medical Statistics, February, 2003

ELIGIBILITY CATEGORY: MA for Workers with Disabilities (MAWD)- Premium

Number of eligibles on 01/31/03 - 1,230

	EXPENDITURES	RECIPIENTS	COST PER RECIPIENT	UNITS OF SERVICE	UNITS PER RECIPIENT	COST PER SERVICE
<b>NURSING FACILITIES.....</b>	<b>\$508</b>	<b>1*</b>	<b>\$507.50</b>	<b>25</b>	<b>25.0</b>	<b>\$20.30</b>
<b>HOSPITALS</b>						
Inpatient.....	\$88,405	33	\$2,678.95	138	4.2	\$640.62
Outpatient.....	\$73,694	184	\$400.51	1,048	5.7	\$70.32
Subtotal.....	\$162,099	206*	\$786.89	1,186	5.7	\$136.68
<b>DENTAL SERVICES.....</b>	<b>\$5,307</b>	<b>34*</b>	<b>\$156.07</b>	<b>130</b>	<b>3.8</b>	<b>\$40.82</b>
<b>PHARMACY.....</b>	<b>\$608,623</b>	<b>992*</b>	<b>\$613.53</b>	<b>7,007</b>	<b>7.1</b>	<b>\$86.86</b>
<b>PHYSICIAN RELATED</b>						
Physician.....	\$18,421	227	\$81.15	691	3.0	\$26.66
Clinic.....	\$30,176	329	\$91.72	1,724	5.2	\$17.50
Family Planning.....	\$666	19	\$35.08	20	1.1	\$35.32
X-ray & Lab.....	\$2,461	57	\$43.18	176	3.1	\$13.98
Nurse Practitioner.....	\$523	12	\$43.62	19	1.6	\$27.55
Podiatry.....	\$1,123	28	\$40.09	47	1.7	\$23.88
CRNA Services.....	\$107	2	\$53.64	71	35.5	\$1.51
Rural Health Clinics.....	\$3,282	54	\$60.78	80	1.5	\$41.03
Case Management.....						
Fed Qualified Health Care.....	\$2,968	14	\$211.97	22	1.6	\$134.89
Subtotal.....	\$59,727	560*	\$106.66	2,850	5.0	\$20.96
<b>IN-HOME SERVICES</b>						
Home Health Services.....						
Adult Day Health Care.....						
Homemaker/Respite Care.....						
Personal Care.....	\$107,830	108	\$998.43	8,228	76.2	\$13.11
Aids Waiver.....						
Physical Disabled Waiver.....	\$2,132	2	\$1,065.75	175	87.5	\$12.18
Independent Living Waiver.....						
Subtotal.....	\$109,962	108*	\$1,018.16	8,403	77.8	\$13.09
<b>REHAB AND SPECIALTY SERVICE</b>						
Audiology Services.....						
Optometric Services.....	\$376	11	\$34.18	11	1.0	\$34.18
Durable Medical Equip.....	\$7,964	90	\$88.48	179	2.0	\$44.49
Ambulance Services.....	\$1,459	12	\$121.55	265	22.1	\$5.50
Rehabilitation Center.....						
Hospice.....	\$2,466	2	\$1,233.03	23	11.5	\$107.22
Non-Emergency Trans.....	\$14,863	35	\$450.40	285	8.6	\$52.15
Non-Participating Prov.....						
Comprehensive Day Rehab.....						
Diabetes Self-Mgmt Trning.....						
Subtotal.....	\$27,127	135*	\$200.94	763	5.6	\$35.55
<b>BUY-IN PREMIUMS</b>						
Part-A.....						
Part-B.....						
Subtotal ***.....						
<b>MENTAL HEALTH SERVICES</b>						
Private Home ICF/MR.....						
MR/DD Waiver.....	\$354,059	138	\$2,565.65	7,883	57.1	\$44.91
Psych Rehab-Private.....	\$45,271	113	\$400.63	2,311	20.5	\$19.59
CSSTAR-Private.....	\$48	1	\$48.00	4	4.0	\$12.10
Targeted Case management.....	\$6,151	27	\$227.81	765	28.3	\$8.04
Subtotal.....	\$405,529	268*	\$1,513.17	10,963	40.9	\$36.99
<b>STATE INSTITUTIONS</b>						
ICF/Mentally Retarded.....						
Mental Hospital.....						
Psych Care Under Age 22.....	\$12	1	\$11.59	1	1.0	\$11.59
Psych Rehab-Public.....						
CSSTAR-Public.....						
Targeted Case management.....	\$31,725	176	\$180.26	4,911	27.9	\$6.46
DFS Case Management.....						
Subtotal.....	\$31,737	176*	\$180.32	4,912	27.9	\$6.46
<b>EPSDT SERVICES</b>						
EPSDT Screenings.....						
EPSDT Referral Services.....	\$252	2	\$125.93	23	11.5	\$10.95
EPSDT Targeted Case Mgmt.....						
Subtotal.....	\$252	2*	\$125.93	23	11.5	\$10.95
<b>MANAGED CARE PREMIUMS.....</b>		*				
=====						
<b>Total.....</b>	<b>\$1,410,871</b>	<b>1,140*</b>	<b>\$1,237.61</b>			

\* Unduplicated totals

\*\*\* Recipients are not added to total.

Table 5. Medical Statistics, February, 2003

ELIGIBILITY CATEGORY: MA for Workers with Disabilities (MAWD)- non-premium

Number of eligibles on 01/31/03 - 7,946

	EXPENDITURES	RECIPIENTS	COST PER RECIPIENT	UNITS OF SERVICE	UNITS PER RECIPIENT	COST PER SERVICE
NURSING FACILITIES.....	\$207	5*	\$41.36	13	2.6	\$15.91
HOSPITALS						
Inpatient.....	\$398,256	275	\$1,448.21	748	2.7	\$532.43
Outpatient.....	\$572,553	1,852	\$309.15	9,884	5.3	\$57.93
Subtotal.....	\$970,809	2,001*	\$485.16	10,632	5.3	\$91.31
DENTAL SERVICES.....	\$62,574	323*	\$193.73	1,253	3.9	\$49.94
PHARMACY.....	\$3,984,717	7,281*	\$547.28	52,337	7.2	\$76.14
PHYSICIAN RELATED						
Physician.....	\$139,870	1,975	\$70.82	5,333	2.7	\$26.23
Clinic.....	\$212,789	2,477	\$85.91	14,893	6.0	\$14.50
Family Planning.....	\$17,856	170	\$104.97	2,927	1.7	\$61.00
X-ray & Lab.....	\$23,207	575	\$40.36	1,527	2.6	\$15.66
Nurse Practitioner.....	\$5,407	104	\$52.00	248	2.3	\$22.27
Podiatry.....	\$5,366	162	\$33.12	150	1.7	\$19.43
CRNA Services.....	\$4,491	104	\$43.18	150	1.4	\$30.84
Rural Health Clinics.....	\$56,819	747	\$76.06	1,517	1.8	\$45.14
Case Management.....	\$20,052	150	\$133.68	363	2.4	\$55.24
Fed Qualified Health Care.....						
Subtotal.....	\$472,229	4,566*	\$103.42	24,125	5.2	\$19.57
IN-HOME SERVICES						
Home Health Services.....	\$2,550	9	\$283.29	79	8.8	\$32.27
Adult Day Health Care.....	\$1,792	14	\$128.00	251	18.6	\$14.60
Homemaker/Respite Care.....	\$1,712	4	\$428.00	121	30.3	\$14.17
Personal Care.....	\$975,975	1,167	\$836.51	74,326	63.7	\$13.13
Aids Waiver.....						
Physical Disabled Waiver.....						
Independent Living Waiver.....	\$30,054	28	\$1,073.35	2,417	86.3	\$12.43
Subtotal.....	\$1,021,490	1,187*	\$860.56	77,214	65.0	\$13.23
REHAB AND SPECIALTY SERVICE						
Audiology Services.....	\$2,308	17	\$135.78	25	1.5	\$93.50
Optometric Services.....	\$6,713	132	\$50.85	1,477	11.2	\$45.28
Durable Medical Equip.....	\$191,476	804	\$238.15	1,477	1.8	\$129.68
Ambulance Services.....	\$11,971	80	\$149.64	2,126	26.6	\$56.19
Rehabilitation Center.....	\$4,577	7	\$652.49	126	18.0	\$35.89
Hospice.....	\$1,422	1	\$1,421.98	14	14.0	\$101.56
Non-Emergency Trans.....	\$106,094	346	\$306.63	2,097	6.0	\$50.99
Non-Participating Prov.....	\$2,618	28	\$93.51	65	2.3	\$40.28
Comprehensive Day Rehab.....						
Diabetes Self-Mgmt Trning.....	\$70	2	\$35.00	3	1.5	\$23.33
Subtotal.....	\$322,249	1,305*	\$246.93	6,192	4.7	\$52.04
BUY-IN PREMIUMS						
Part-A.....						
Part-B.....						
Subtotal ***.....						
MENTAL HEALTH SERVICES						
Private Home ICF/MR.....	\$2,129,754	737	\$2,888.40	65,905	89.4	\$32.30
MR/DD Waiver.....	\$4,366	833	\$524.24	21,893	26.3	\$19.86
Psych Rehab-Private.....	\$3,474	16	\$217.13	1,257	78.6	\$4.80
CSTAR-Private.....	\$19,459	157	\$123.94	1,622	10.4	\$12.00
Targeted Case management.....						
Subtotal.....	\$2,569,053	1,657*	\$1,550.42	90,777	54.7	\$28.30
STATE INSTITUTIONS						
ICF/Mentally Retarded.....						
Mental Hospital.....						
Psych Care Under Age 22.....						
Psych Rehab-Public.....						
CSTAR-Public.....	\$184,510	893	\$206.62	28,557	32.0	\$6.46
Targeted Case management.....						
DFS Case Management.....						
Subtotal.....	\$184,510	893*	\$206.62	28,557	31.9	\$6.46
EPSDT SERVICES						
EPSDT Screenings.....	\$836	14	\$59.68	41	2.9	\$20.38
EPSDT Referral Services.....						
EPSDT Targeted Case Mgmt.....						
Subtotal.....	\$836	14*	\$59.68	41	2.9	\$20.38
MANAGED CARE PREMIUMS.....		*				
=====						
Total.....	\$9,588,674	8,072*	\$1,187.89			

\* Unduplicated totals

\*\*\* Recipients are not added to total.

**Figure 4. Food Stamp Households  
60-Month Trend through February 2003**

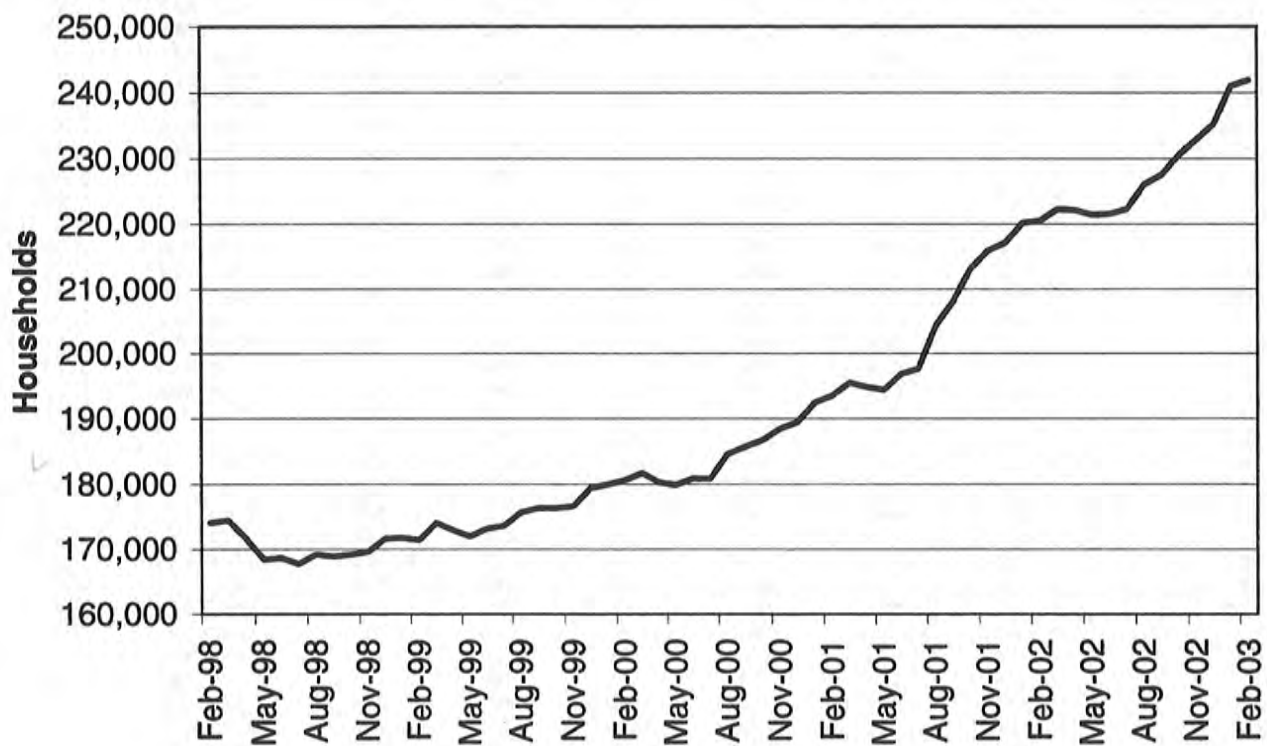

TABLE 6.

FOOD STAMP PROGRAM PARTICIPATION  
FEBRUARY 2003

COUNTY	TOTAL PERSONS	TOTAL HOUSE-HOLDS	PA PERSONS	PA HOUSE-HOLDS	NON-PA PERSONS	NON-PA HOUSE-HOLDS	TOTAL BENEFITS ISSUED	AVERAGE VALUE OF BENEFITS PER PERSON
STATEWIDE	570,600	241,913	161,681	59,282	408,919	182,631	\$45,995,907	\$80.61
ADAIR	2,170	1,026	251	104	1,919	922	\$170,518	\$78.58
ANDREW	980	387	80	28	900	359	\$70,559	\$72.00
ATCHISON	536	240	50	21	486	219	\$38,299	\$71.45
AUDRAIN	2,383	1,055	375	169	2,008	886	\$197,665	\$82.95
BARRY	4,321	1,648	2,614	863	1,707	785	\$338,675	\$78.38
BARTON	1,629	612	512	187	1,117	425	\$126,621	\$77.73
BATES	1,775	654	137	49	1,638	605	\$130,589	\$73.57
BENTON	2,733	1,170	811	283	1,922	887	\$209,875	\$76.79
BOLLINGER	1,782	702	393	173	1,389	529	\$129,133	\$72.47
BOONE	11,566	5,273	2,403	823	9,163	4,450	\$990,714	\$85.66
BUCHANAN	9,443	4,006	1,497	562	7,946	3,444	\$754,986	\$79.95
BUTLER	7,816	3,396	2,927	1,287	4,889	2,109	\$551,424	\$70.55
CALDWELL	982	359	302	105	680	254	\$75,235	\$76.61
CALLAWAY	3,298	1,331	1,440	498	1,858	833	\$264,324	\$80.15
CAMDEN	3,548	1,427	779	302	2,769	1,125	\$278,633	\$78.53
CAPE GIRARDEAU	6,654	2,924	1,885	660	4,769	2,264	\$512,157	\$76.97
CARROLL	1,101	440	139	50	962	390	\$82,384	\$74.83
CARTER	1,401	547	456	186	945	361	\$95,694	\$68.30
CASS	4,602	1,759	1,000	340	3,602	1,419	\$363,077	\$78.90
CEDAR	2,066	917	1,099	439	967	478	\$148,600	\$71.93
CHARITON	594	232	63	22	531	210	\$42,454	\$71.47
CHRISTIAN	4,461	1,701	1,150	447	3,311	1,254	\$344,537	\$77.23
CLARK	689	261	103	32	586	229	\$48,997	\$71.11
CLAY	8,359	3,402	1,554	591	6,805	2,811	\$686,962	\$82.18
CLINTON	929	357	237	90	692	267	\$71,645	\$77.12
COLE	4,615	2,035	1,598	601	3,017	1,434	\$378,288	\$81.97
COOPER	1,253	536	272	94	981	442	\$97,716	\$77.99
CRAWFORD	3,498	1,353	1,255	468	2,243	885	\$251,140	\$71.80
DADE	774	296	233	85	541	211	\$48,976	\$63.28
DALLAS	2,150	885	346	130	1,804	755	\$156,939	\$72.99
DAVISS	898	316	174	63	724	253	\$63,022	\$70.18
DE KALB	817	332	222	101	595	231	\$55,082	\$67.42
DENT	2,528	1,014	769	299	1,759	715	\$190,227	\$75.25
DOUGLAS	2,352	956	756	299	1,596	657	\$185,172	\$78.73
DUNKLIN	9,478	4,094	3,954	1,620	5,524	2,474	\$700,784	\$73.94
FRANKLIN	6,579	2,502	3,186	1,044	3,393	1,458	\$500,637	\$76.10
GASCONADE	1,111	448	284	117	827	331	\$84,233	\$75.82
GENTRY	476	179	34	15	442	164	\$33,241	\$69.83
GREENE	22,703	10,170	5,464	2,060	17,239	8,110	\$1,880,836	\$82.85
GRUNDY	1,227	510	386	180	841	330	\$82,421	\$67.17
HARRISON	946	398	147	54	799	344	\$67,909	\$71.79
HENRY	3,099	1,280	1,354	482	1,745	798	\$228,095	\$73.60
HICKORY	1,205	539	176	84	1,029	455	\$84,957	\$70.50
HOLT	449	168	101	54	348	114	\$31,749	\$70.71
HOWARD	850	341	96	36	754	305	\$63,079	\$74.21
HOWELL	6,560	2,491	2,072	811	4,488	1,680	\$476,159	\$72.59
IRON	2,005	808	594	235	1,411	573	\$143,538	\$71.59
JACKSON	66,809	28,716	19,245	6,944	47,564	21,772	\$5,814,340	\$87.03
JASPER	13,890	5,869	3,255	1,180	10,635	4,689	\$1,124,368	\$80.95
JEFFERSON	12,936	5,200	5,073	1,817	7,863	3,383	\$1,051,711	\$81.30
JOHNSON	3,043	1,290	547	208	2,496	1,082	\$247,051	\$81.19
KNOX	340	133	33	14	307	119	\$23,891	\$70.27
LACLEDE	4,972	1,826	1,473	543	3,499	1,283	\$380,970	\$76.62
LAFAYETTE	2,746	1,138	365	175	2,381	963	\$219,772	\$80.03
LAWRENCE	3,973	1,575	1,276	480	2,697	1,095	\$307,071	\$77.29

TABLE 6.

FOOD STAMP PROGRAM PARTICIPATION  
FEBRUARY 2003

COUNTY	TOTAL PERSONS	TOTAL HOUSE-HOLDS	PA PERSONS	PA HOUSE-HOLDS	NON-PA PERSONS	NON-PA HOUSE-HOLDS	TOTAL BENEFITS ISSUED	AVERAGE VALUE OF BENEFITS PER PERSON
LEWIS	920	368	438	155	482	213	\$68,947	\$74.94
LINCOLN	4,054	1,469	427	156	3,627	1,313	\$345,995	\$85.35
LINN	1,510	640	306	95	1,204	545	\$99,962	\$66.20
LIVINGSTON	1,410	614	504	219	906	395	\$102,686	\$72.83
MCDONALD	3,204	1,218	298	126	2,906	1,092	\$259,432	\$80.97
MACON	1,470	614	416	147	1,054	467	\$112,816	\$76.75
MADISON	1,869	763	567	233	1,302	530	\$133,480	\$71.42
MARIES	799	316	224	89	575	227	\$57,409	\$71.85
MARION	3,459	1,444	758	275	2,701	1,169	\$273,179	\$78.98
MERCER	329	143	24	12	305	131	\$22,247	\$67.62
MILLER	3,045	1,178	740	305	2,305	873	\$232,683	\$76.41
MISSISSIPPI	3,911	1,874	1,981	782	1,930	1,092	\$292,742	\$74.85
MONITEAU	873	343	178	72	695	271	\$63,281	\$72.49
MONROE	774	304	58	24	716	280	\$52,946	\$68.41
MONTGOMERY	1,182	472	194	68	988	404	\$89,619	\$75.82
MORGAN	2,536	956	620	218	1,916	738	\$193,522	\$76.31
NEW MADRID	4,783	2,151	2,002	817	2,781	1,334	\$343,447	\$71.81
NEWTON	4,679	1,784	2,370	852	2,309	932	\$348,684	\$74.52
NODAWAY	741	346	66	28	675	318	\$50,487	\$68.13
OREGON	2,003	783	635	275	1,368	508	\$139,283	\$69.54
OSAGE	706	275	145	61	561	214	\$52,725	\$74.68
OZARK	1,745	721	475	202	1,270	519	\$128,926	\$73.88
PEMISCOT	6,714	2,792	3,270	1,247	3,444	1,545	\$490,005	\$72.98
PERRY	1,570	653	501	196	1,069	457	\$111,187	\$70.82
PETTIS	4,820	1,892	1,694	648	3,126	1,244	\$361,948	\$75.09
PHELPS	4,626	1,799	1,438	566	3,188	1,233	\$356,246	\$77.01
PIKE	2,000	780	276	102	1,724	678	\$155,010	\$77.50
PLATTE	2,228	914	465	170	1,763	744	\$181,013	\$81.24
POLK	3,569	1,346	738	233	2,831	1,113	\$261,949	\$73.40
PULASKI	3,651	1,428	1,098	441	2,553	987	\$263,452	\$72.16
PUTNAM	539	231	71	27	468	204	\$37,495	\$69.56
RALLS	730	290	210	75	520	215	\$53,614	\$73.44
RANDOLPH	3,294	1,423	583	223	2,711	1,200	\$250,175	\$75.95
RAY	1,602	615	422	166	1,180	449	\$122,066	\$76.20
REYNOLDS	1,473	585	429	176	1,044	409	\$104,109	\$70.68
RIPLEY	3,488	1,483	1,243	512	2,245	971	\$248,559	\$71.26
ST CHARLES	9,656	3,926	1,460	528	8,196	3,398	\$822,381	\$85.17
ST CLAIR	1,482	623	845	292	637	331	\$104,006	\$70.18
ST FRANCOIS	8,376	3,570	2,674	1,103	5,702	2,467	\$636,563	\$76.00
STE GENEVIEVE	1,520	609	249	79	1,271	530	\$106,591	\$70.13
ST LOUIS COUNTY	57,476	24,238	13,486	4,581	43,990	19,657	\$4,842,766	\$84.26
SALINE	2,490	1,035	1,289	489	1,201	546	\$189,211	\$75.99
SCHUYLER	408	176	31	9	377	167	\$28,915	\$70.87
SCOTLAND	325	157	132	50	193	107	\$21,510	\$66.18
SCOTT	7,482	3,221	2,203	732	5,279	2,489	\$515,756	\$68.93
SHANNON	1,960	751	508	208	1,452	543	\$139,781	\$71.32
SHELBY	687	273	433	145	254	128	\$49,328	\$71.80
STODDARD	4,275	1,890	1,308	623	2,967	1,267	\$292,974	\$68.53
STONE	3,488	1,370	399	151	3,089	1,219	\$274,560	\$78.72
SULLIVAN	824	363	225	103	599	260	\$60,798	\$73.78
TANEY	4,406	1,736	1,285	467	3,121	1,269	\$367,652	\$83.44
TEXAS	3,718	1,391	1,116	424	2,602	967	\$269,026	\$72.36
VERNON	2,657	1,088	867	358	1,790	730	\$196,988	\$74.14
WARREN	1,794	745	213	79	1,581	666	\$149,397	\$83.28
WASHINGTON	5,091	2,063	1,370	571	3,721	1,492	\$400,654	\$78.70
WAYNE	2,935	1,205	903	353	2,032	852	\$214,109	\$72.95
WEBSTER	3,477	1,299	784	275	2,693	1,024	\$255,160	\$73.39
WORTH	190	82	13	5	177	77	\$11,239	\$59.15
WRIGHT	3,472	1,424	1,075	427	2,397	997	\$259,244	\$74.67
ST LOUIS CITY	86,005	40,447	25,952	8,633	60,053	31,814	\$7,628,838	\$88.70

TABLE 6.

FOOD STAMP PROGRAM PARTICIPATION  
FEBRUARY 2003

## FOOD STAMP PARTICIPANTS BY RACE

COUNTY	TOTAL HOUSEHOLDS	BLACK	WHITE	AMERICAN INDIAN	ASIAN	OTHER
STATEWIDE	241,913	76,378	153,163	997	338	11,051
ADAIR	1,026	23	965	1	0	37
ANDREW	387	0	369	1	2	15
ATCHISON	240	3	233	0	1	3
AUDRAIN	1,055	199	804	3	4	45
BARRY	1,648	4	1,580	4	3	57
BARTON	612	.	580	1	1	30
BATES	654	13	625	0	0	16
BENTON	1,170	4	1,114	1	1	51
BOLLINGER	702	.	681	1	.	20
BOONE	5,273	1,808	3,221	39	8	197
BUCHANAN	4,006	368	3,426	1	6	205
BUTLER	3,396	366	2,884	3	1	146
CALDWELL	359	.	352	.	.	7
CALLAWAY	1,331	154	1,123	2	1	51
CAMDEN	1,427	11	1,368	3	4	41
CAPE GIRARDEAU	2,924	679	2,134	6	4	101
CARROLL	440	25	392	0	0	23
CARTER	547	.	528	3	1	15
CASS	1,759	48	1,642	4	2	63
CEDAR	917	5	860	0	1	51
CHARITON	232	37	190	0	0	5
CHRISTIAN	1,701	10	1,635	4	.	52
CLARK	261	0	252	0	1	8
CLAY	3,402	261	2,935	44	12	150
CLINTON	357	17	320	.	.	20
COLE	2,035	613	1,341	2	3	77
COOPER	536	66	445	0	2	23
CRAWFORD	1,353	1	1,292	2	1	57
DADE	296	3	283	1	0	9
DALLAS	885	3	857	0	1	24
DAVISS	316	.	301	.	.	15
DE KALB	332	5	315	1	1	10
DENT	1,014	7	965	3	1	38
DOUGLAS	956	.	913	2	.	41
DUNKLIN	4,094	696	3,207	2	0	190
FRANKLIN	2,502	76	2,305	4	1	116
GASCONADE	448	.	435	.	.	13
GENTRY	179	2	166	0	1	10
GREENE	10,170	684	9,023	77	33	353
GRUNDY	510	1	496	.	.	13
HARRISON	398	3	375	0	1	19
HENRY	1,280	26	1,181	2	1	70
HICKORY	539	0	509	3	2	25
HOLT	168	1	157	.	.	10
HOWARD	341	76	252	0	1	12
HOWELL	2,491	11	2,408	5	3	66
IRON	808	19	756	1	1	31
JACKSON	28,716	15,669	11,206	304	54	1,483
JASPER	5,869	168	5,427	10	16	248
JEFFERSON	5,200	137	4,857	12	7	187
JOHNSON	1,290	175	1,047	6	4	58
KNOX	133	0	126	0	1	6
LACLEDE	1,826	21	1,751	12	.	42
LAFAYETTE	1,138	64	1,020	2	1	51
LAWRENCE	1,575	4	1,488	0	1	82

TABLE 6.

FOOD STAMP PROGRAM PARTICIPATION  
FEBRUARY 2003

## FOOD STAMP PARTICIPANTS BY RACE

COUNTY	TOTAL HOUSEHOLDS	BLACK	WHITE	AMERICAN INDIAN	ASIAN	OTHER
LEWIS	368	34	317	0	2	15
LINCOLN	1,469	63	1,344	3	3	56
LINN	640	12	605	0	0	23
LIVINGSTON	614	19	564	1	0	30
MCDONALD	1,218	0	1,107	1	9	101
MACON	614	56	523	0	1	34
MADISON	763	2	736	1	.	24
MARIES	316	1	313	1	.	1
MARION	1,444	183	1,181	3	0	77
MERCER	143	0	136	0	1	6
MILLER	1,178	6	1,125	2	1	44
MISSISSIPPI	1,874	716	1,088	0	0	70
MONITEAU	343	3	316	1	.	24
MONROE	304	37	255	1	0	11
MONTGOMERY	472	24	425	0	0	23
MORGAN	956	14	891	3	1	47
NEW MADRID	2,151	747	1,317	.	.	87
NEWTON	1,784	20	1,675	4	7	78
NODAWAY	346	5	329	1	0	11
OREGON	783	2	758	3	.	20
OSAGE	275	.	267	.	.	8
OZARK	721	.	704	.	.	17
PEMISCOT	2,792	1,260	1,423	2	.	107
PERRY	653	3	637	1	0	12
PETTIS	1,892	136	1,642	2	10	102
PHELPS	1,799	42	1,695	1	3	58
PIKE	780	86	650	1	1	42
PLATTE	914	98	755	16	3	42
POLK	1,346	4	1,283	0	1	58
PULASKI	1,428	156	1,191	7	8	66
PUTNAM	231	0	225	0	1	5
RALLS	290	15	269	2	0	4
RANDOLPH	1,423	139	1,219	2	2	61
RAY	615	27	571	2	1	14
REYNOLDS	585	2	559	.	.	24
RIPLEY	1,483	.	1,410	1	.	72
ST CHARLES	3,926	563	3,236	29	10	88
ST CLAIR	623	0	594	0	0	29
ST FRANCOIS	3,570	64	3,393	1	4	108
STE GENEVIEVE	609	5	585	0	0	20
ST LOUIS COUNTY	24,238	15,855	6,746	192	28	1,417
SALINE	1,035	115	866	2	0	52
SCHUYLER	176	1	166	0	0	9
SCOTLAND	157	0	151	0	0	6
SCOTT	3,221	860	2,209	3	3	146
SHANNON	751	2	725	1	.	23
SHELBY	273	6	260	0	0	7
STODDARD	1,890	36	1,782	.	3	69
STONE	1,370	1	1,330	1	6	32
SULLIVAN	363	4	337	.	.	22
TANEY	1,736	12	1,677	1	8	38
TEXAS	1,391	2	1,363	1	2	23
VERNON	1,088	4	1,025	3	2	54
WARREN	745	68	647	1	0	29
WASHINGTON	2,063	24	1,979	.	.	60
WAYNE	1,205	5	1,165	2	.	34
WEBSTER	1,299	4	1,258	1	3	34
WORTH	82	0	79	0	1	2
WRIGHT	1,424	5	1,374	7	3	36
ST LOUIS CITY	40,447	32,264	5,594	118	20	2,451



TABLE 7.

FOOD STAMP PROGRAM PARTICIPATION  
FEBRUARY 2003

	TOTAL HOUSEHOLDS	TOTAL PERSONS	TOTAL BENEFITS ISSUED
AREA 1			
ANDREW	387	980	\$70,559
ATCHISON	240	536	\$38,299
BUCHANAN	4,006	9,443	\$754,986
CALDWELL	359	982	\$75,235
CARROLL	440	1,101	\$82,384
CASS	1,759	4,602	\$363,077
CHARITON	232	594	\$42,454
CLAY	3,402	8,359	\$686,962
CLINTON	357	929	\$71,645
COOPER	536	1,253	\$97,716
DAVISS	316	898	\$63,022
DE KALB	332	817	\$55,082
GENTRY	179	476	\$33,241
GRUNDY	510	1,227	\$82,421
HARRISON	398	946	\$67,909
HOLT	168	449	\$31,749
HOWARD	341	850	\$63,079
JOHNSON	1,290	3,043	\$247,051
LAFAYETTE	1,138	2,746	\$219,772
LINN	640	1,510	\$99,962
LIVINGSTON	614	1,410	\$102,686
MERCER	143	329	\$22,247
NODAWAY	346	741	\$50,487
PETTIS	1,892	4,820	\$361,948
PLATTE	914	2,228	\$181,013
PUTNAM	231	539	\$37,495
RANDOLPH	1,423	3,294	\$250,175
RAY	615	1,602	\$122,066
SALINE	1,035	2,490	\$189,211
SULLIVAN	363	824	\$60,798
WORTH	82	190	\$11,239
TOTAL AREA 1	24,688	60,208	\$4,635,970
AREA 2			
ADAIR	1,026	2,170	\$170,518
AUDRAIN	1,055	2,383	\$197,665
BOONE	5,273	11,566	\$990,714
CALLAWAY	1,331	3,298	\$264,324
CLARK	261	689	\$48,997
COLE	2,035	4,615	\$378,288
FRANKLIN	2,502	6,579	\$500,637
GASCONADE	448	1,111	\$84,233
JEFFERSON	5,200	12,936	\$1,051,711
KNOX	133	340	\$23,891
LEWIS	368	920	\$68,947
LINCOLN	1,469	4,054	\$345,995
MACON	614	1,470	\$112,816
MARION	1,444	3,459	\$273,179
MONROE	304	774	\$52,946
MONTGOMERY	472	1,182	\$89,619
OSAGE	275	706	\$52,725
PIKE	780	2,000	\$155,010
RALLS	290	730	\$53,614
ST CHARLES	3,926	9,656	\$822,381
SCHUYLER	176	408	\$28,915
SCOTLAND	157	325	\$21,510
SHELBY	273	687	\$49,328
WARREN	745	1,794	\$149,397
TOTAL AREA 2	30,557	73,852	\$5,987,360
AREA 3			
BOLLINGER	702	1,782	\$129,133
BUTLER	3,396	7,816	\$551,424
CAPE GIRARDEAU	2,924	6,654	\$512,157
CARTER	547	1,401	\$95,694
CRAWFORD	1,353	3,498	\$251,140
DENT	1,014	2,528	\$190,227
DUNKLIN	4,094	9,478	\$700,784

TABLE 7.

FOOD STAMP PROGRAM PARTICIPATION  
FEBRUARY 2003

		TOTAL HOUSEHOLDS	TOTAL PERSONS	TOTAL BENEFITS ISSUED
AREA 3	HOWELL	2,491	6,560	\$476,159
	IRON	808	2,005	\$143,538
	MADISON	763	1,869	\$133,480
	MISSISSIPPI	1,874	3,911	\$292,742
	NEW MADRID	2,151	4,783	\$343,447
	OREGON	783	2,003	\$139,283
	PEMISCOT	2,792	6,714	\$490,005
	PERRY	653	1,570	\$111,187
	REYNOLDS	585	1,473	\$104,109
	RIPLEY	1,483	3,488	\$248,559
	ST FRANCOIS	3,570	8,376	\$636,563
	STE GENEVIEVE	609	1,520	\$106,591
	SCOTT	3,221	7,482	\$515,756
	SHANNON	751	1,960	\$139,781
	STODDARD	1,890	4,275	\$292,974
	WASHINGTON	2,063	5,091	\$400,654
	WAYNE	1,205	2,935	\$214,109
	TOTAL AREA 3	41,722	99,172	\$7,219,496
AREA 4	BARRY	1,648	4,321	\$338,675
	BARTON	612	1,629	\$126,621
	BATES	654	1,775	\$130,589
	BENTON	1,170	2,733	\$209,875
	CAMDEN	1,427	3,548	\$278,633
	CEDAR	917	2,066	\$148,600
	CHRISTIAN	1,701	4,461	\$344,537
	DADE	296	774	\$48,976
	DALLAS	885	2,150	\$156,939
	DOUGLAS	956	2,352	\$185,172
	GREENE	10,170	22,703	\$1,880,836
	HENRY	1,280	3,099	\$228,095
	HICKORY	539	1,205	\$84,957
	JASPER	5,869	13,890	\$1,124,368
	LACLEDE	1,826	4,972	\$380,970
	LAWRENCE	1,575	3,973	\$307,071
	MCDONALD	1,218	3,204	\$259,432
	MARIES	316	799	\$57,409
	MILLER	1,178	3,045	\$232,683
	MONITEAU	343	873	\$63,281
	MORGAN	956	2,536	\$193,522
	NEWTON	1,784	4,679	\$348,684
	OZARK	721	1,745	\$128,926
	PHELPS	1,799	4,626	\$356,246
	POLK	1,346	3,569	\$261,949
	PULASKI	1,428	3,651	\$263,452
	ST CLAIR	623	1,482	\$104,006
	STONE	1,370	3,488	\$274,560
	TANEY	1,736	4,406	\$367,652
	TEXAS	1,391	3,718	\$269,026
	VERNON	1,088	2,657	\$196,988
	WEBSTER	1,299	3,477	\$255,160
	WRIGHT	1,424	3,472	\$259,244
	TOTAL AREA 4	51,545	127,078	\$9,867,138
AREA 5	JACKSON	28,716	66,809	\$5,814,340
AREA 6	ST LOUIS CITY	40,447	86,005	\$7,628,838
AREA 7	ST LOUIS COUNTY	24,238	57,476	\$4,842,766
STATEWIDE		241,913	570,600	\$45,995,907

TABLE 8.

FOOD STAMP APPLICATIONS  
FEBRUARY 2003

		# APPS RECEIVED	# APPROVALS	% APPROVED	# REJECTIONS	% REJECTED	# DELINQUENT	% CURRENT
AREA 1	ANDREW	120	94	89.5%	11	10.5%	3	97.1%
	ATCHISON	51	31	88.6%	4	11.4%	2	94.3%
	BUCHANAN	1,044	830	86.9%	125	13.1%	17	98.2%
	CALDWELL	66	45	78.9%	12	21.1%	0	100.0%
	CARROLL	93	76	85.4%	13	14.6%	1	98.9%
	CASS	437	350	82.2%	76	17.8%	11	97.4%
	CHARITON	52	39	88.6%	5	11.4%	2	95.5%
	CLAY	942	695	82.1%	152	17.9%	20	97.6%
	CLINTON	111	86	78.2%	24	21.8%	13	88.2%
	COOPER	112	84	81.6%	19	18.4%	7	93.2%
	DAVISS	74	42	91.3%	4	8.7%	0	100.0%
	DE KALB	74	53	82.8%	11	17.2%	1	98.4%
	GENTRY	38	31	88.6%	4	11.4%	0	100.0%
	GRUNDY	92	67	82.7%	14	17.3%	3	96.3%
	HARRISON	96	86	93.5%	6	6.5%	0	100.0%
	HOLT	31	27	77.1%	8	22.9%	1	97.1%
	HOWARD	82	64	82.1%	14	17.9%	0	100.0%
	JOHNSON	359	288	78.3%	80	21.7%	35	90.5%
	LAFAYETTE	322	242	83.4%	48	16.6%	14	95.2%
	LINN	151	110	84.0%	21	16.0%	0	100.0%
	LIVINGSTON	130	108	83.1%	22	16.9%	1	99.2%
	MERCER	29	24	82.8%	5	17.2%	1	96.6%
	NODAWAY	79	49	81.7%	11	18.3%	1	98.3%
	PETTIS	412	299	81.9%	66	18.1%	19	94.8%
	PLATTE	240	184	82.5%	39	17.5%	15	93.3%
PUTNAM	34	38	88.4%	5	11.6%	3	93.0%	
RANDOLPH	351	254	85.8%	42	14.2%	1	99.7%	
RAY	172	134	84.3%	25	15.7%	0	100.0%	
SALINE	293	211	84.4%	39	15.6%	4	98.4%	
SULLIVAN	85	59	74.7%	20	25.3%	2	97.5%	
WORTH	16	12	100.0%	0	0.0%	0	100.0%	
TOTAL AREA 1	6,188	4,712	83.6%	925	16.4%	177	96.9%	
AREA 2	ADAIR	256	209	91.7%	19	8.3%	1	99.6%
	AUDRAIN	259	213	88.8%	27	11.3%	7	97.1%
	BOONE	1,410	1,089	82.9%	224	17.1%	48	96.3%
	CALLAWAY	323	261	85.0%	46	15.0%	18	94.1%
	CLARK	46	49	96.1%	2	3.9%	3	94.1%
	COLE	595	462	80.5%	112	19.5%	71	87.6%
	FRANKLIN	580	463	82.4%	99	17.6%	33	94.1%
	GASCONADE	114	83	79.8%	21	20.2%	2	98.1%
	JEFFERSON	1,524	1,146	83.6%	225	16.4%	28	98.0%
	KNOX	37	25	89.3%	3	10.7%	1	96.4%
	LEWIS	94	82	82.0%	18	18.0%	7	93.0%
	LINCOLN	414	295	84.3%	55	15.7%	3	99.1%
	MACON	139	124	92.5%	10	7.5%	4	97.0%
	MARION	314	254	90.4%	27	9.6%	4	98.6%
	MONROE	61	53	93.0%	4	7.0%	1	98.2%
	MONTGOMERY	165	108	85.7%	18	14.3%	3	97.6%
	OSAGE	51	43	87.8%	6	12.2%	0	100.0%
	PIKE	187	132	86.3%	21	13.7%	5	96.7%
	RALLS	71	61	95.3%	3	4.7%	0	100.0%
	ST CHARLES	1,182	839	81.6%	189	18.4%	32	96.9%
	SCHUYLER	36	31	88.6%	4	11.4%	0	100.0%
	SCOTLAND	26	17	94.4%	1	5.6%	0	100.0%
	SHELBY	69	47	87.0%	7	13.0%	0	100.0%
	WARREN	248	171	83.4%	34	16.6%	2	99.0%
	TOTAL AREA 2	8,201	6,257	84.2%	1,175	15.8%	273	96.3%
AREA 3	BOLLINGER	130	116	89.2%	14	10.8%	4	96.9%
	BUTLER	577	464	88.4%	61	11.6%	5	99.0%
	CAPE GIRARDEAU	705	548	82.7%	115	17.3%	56	91.6%
	CARTER	93	74	88.1%	10	11.9%	3	96.4%
	CRAWFORD	290	225	86.2%	36	13.8%	5	98.1%
	DENT	184	142	87.7%	20	12.3%	2	98.8%
	DUNKLIN	724	611	89.9%	69	10.1%	39	94.3%

TABLE 8.

FOOD STAMP APPLICATIONS  
FEBRUARY 2003

		# APPS RECEIVED	# APPROVALS	% APPROVED	# REJECTIONS	% REJECTED	# DELINQUENT	% CURRENT
AREA 3	HOWELL	484	364	86.1%	59	13.9%	3	99.3%
	IRON	133	105	89.7%	12	10.3%	1	99.1%
	MADISON	164	122	87.1%	18	12.9%	1	99.3%
	MISSISSIPPI	362	296	89.2%	36	10.8%	14	95.8%
	NEW MADRID	405	315	88.5%	41	11.5%	1	99.7%
	OREGON	137	97	87.4%	14	12.6%	5	95.5%
	PENISCOT	536	433	89.1%	53	10.9%	13	97.3%
	PERRY	113	98	90.7%	10	9.3%	3	97.2%
	REYNOLDS	127	100	94.3%	6	5.7%	0	100.0%
	RIPLEY	194	162	93.6%	11	6.4%	1	99.4%
	ST FRANCOIS	715	606	89.8%	69	10.2%	101	85.0%
	STE GENEVIEVE	120	100	87.0%	15	13.0%	5	95.7%
	SCOTT	612	497	86.9%	75	13.1%	15	97.4%
	SHANNON	100	93	90.3%	10	9.7%	4	96.1%
	STODDARD	341	277	87.9%	38	12.1%	2	99.4%
	WASHINGTON	442	370	88.5%	48	11.5%	24	94.3%
	WAYNE	194	167	93.3%	12	6.7%	5	97.2%
	TOTAL AREA 3	7,882	6,382	88.2%	852	11.8%	312	95.7%
AREA 4	BARRY	377	319	87.4%	46	12.6%	2	99.5%
	BARTON	113	80	85.1%	14	14.9%	2	97.9%
	BATES	162	107	84.3%	20	15.7%	0	100.0%
	BENTON	238	193	87.7%	27	12.3%	7	96.8%
	CAMDEN	336	257	86.5%	40	13.5%	9	97.0%
	CEDAR	149	121	90.3%	13	9.7%	3	97.8%
	CHRISTIAN	449	338	85.8%	56	14.2%	30	92.4%
	DADE	58	47	90.4%	5	9.6%	1	98.1%
	DALLAS	234	164	85.4%	28	14.6%	22	88.5%
	DOUGLAS	145	117	89.3%	14	10.7%	1	99.2%
	GREENE	2,762	1,985	83.5%	391	16.5%	135	94.3%
	HENRY	272	211	84.1%	40	15.9%	1	99.6%
	HICKORY	72	75	86.2%	12	13.8%	0	100.0%
	JASPER	1,409	1,120	87.3%	163	12.7%	87	93.2%
	LACLEDE	400	296	83.9%	57	16.1%	0	100.0%
	LAWRENCE	355	330	87.3%	48	12.7%	29	92.3%
	MCDONALD	272	189	83.6%	37	16.4%	5	97.8%
	MARIES	82	61	91.0%	6	9.0%	1	98.5%
	MILLER	235	198	85.7%	33	14.3%	11	95.2%
	MONITEAU	76	57	80.3%	14	19.7%	2	97.2%
	MORGAN	197	154	85.1%	27	14.9%	13	92.8%
	NEWTON	472	334	80.3%	82	19.7%	7	98.3%
	OZARK	140	125	92.6%	10	7.4%	3	97.8%
	PHELPS	369	286	83.9%	55	16.1%	4	98.8%
	POLK	355	258	86.3%	41	13.7%	9	97.0%
	PULASKI	289	207	80.5%	50	19.5%	5	98.1%
	ST CLAIR	105	92	91.1%	9	8.9%	0	100.0%
	STONE	306	283	86.8%	43	13.2%	18	94.5%
	TANEY	448	415	83.3%	83	16.7%	13	97.4%
	TEXAS	262	216	86.1%	35	13.9%	7	97.2%
	VERNON	228	170	88.1%	23	11.9%	4	97.9%
	WEBSTER	280	259	87.5%	37	12.5%	7	97.6%
	WRIGHT	274	227	91.2%	22	8.8%	1	99.6%
	TOTAL AREA 4	11,921	9,291	85.5%	1,581	14.5%	439	96.0%
AREA 5	JACKSON	8,510	6,460	84.6%	1,174	15.4%	528	93.1%
AREA 6	ST LOUIS CITY	9,991	7,886	89.7%	907	10.3%	589	93.3%
AREA 7	ST LOUIS COUNTY	6,878	4,992	84.5%	917	15.5%	452	92.4%
STATEWIDE		59,571	45,980	85.9%	7,531	14.1%	2,770	94.8%

TABLE 9.

FOOD STAMP EXPEDITED SERVICE APPLICATION CURRENCY  
FEBRUARY 2003

		# EXPEDITED APPLICATIONS	# TIMELY	# NOT TIMELY	% TIMELY
AREA 1	ANDREW	18	18	0	100.0%
	ATCHISON	8	8	0	100.0%
	BUCHANAN	163	160	3	98.2%
	CALDWELL	6	6	0	100.0%
	CARROLL	8	8	0	100.0%
	CASS	75	69	6	92.0%
	CHARITON	3	3	0	100.0%
	CLAY	132	131	1	99.2%
	CLINTON	15	14	1	93.3%
	COOPER	14	13	1	92.9%
	DAVISS	15	14	1	93.3%
	DE KALB	6	6	0	100.0%
	GENTRY	3	3	0	100.0%
	GRUNDY	14	14	0	100.0%
	HARRISON	12	11	1	91.7%
	HOLT	3	3	0	100.0%
	HOWARD	10	10	0	100.0%
	JOHNSON	60	60	0	100.0%
	LAFAYETTE	48	46	2	95.8%
	LINN	11	11	0	100.0%
	LIVINGSTON	22	22	0	100.0%
	MERCER	1	1	0	100.0%
	NODAWAY	11	11	0	100.0%
	PETTIS	51	51	0	100.0%
	PLATTE	41	41	0	100.0%
	PUTNAM	6	6	0	100.0%
	RANDOLPH	41	41	0	100.0%
	RAY	28	25	3	89.3%
	SALINE	31	30	1	96.8%
	SULLIVAN	11	10	1	90.9%
WORTH	2	2	0	100.0%	
TOTAL AREA 1	869	848	21	97.6%	
AREA 2	ADAIR	42	37	5	88.1%
	AUDRAIN	37	36	1	97.3%
	BOONE	272	265	7	97.4%
	CALLAWAY	55	53	2	96.4%
	CLARK	3	3	0	100.0%
	COLE	126	112	14	88.9%
	FRANKLIN	86	72	14	83.7%
	GASCONADE	10	10	0	100.0%
	JEFFERSON	246	244	2	99.2%
	KNOX	4	4	0	100.0%
	LEWIS	14	14	0	100.0%
	LINCOLN	53	53	0	100.0%
	MACON	23	22	1	95.7%
	MARION	32	32	0	100.0%
	MONROE	2	2	0	100.0%
	MONTGOMERY	20	16	4	80.0%
	OSAGE	3	3	0	100.0%
	PIKE	21	20	1	95.2%
	RALLS	5	5	0	100.0%
	ST CHARLES	195	185	10	94.9%
	SCHUYLER	6	6	0	100.0%
	SCOTLAND	4	4	0	100.0%
	SHELBY	10	10	0	100.0%
	WARREN	38	38	0	100.0%
TOTAL AREA 2	1,307	1,246	61	95.3%	
AREA 3	BOLLINGER	15	15	0	100.0%
	BUTLER	79	76	3	96.2%
	CAPE GIRARDEAU	116	102	14	87.9%
	CARTER	11	9	2	81.8%
	CRAWFORD	25	23	2	92.0%
	DENT	19	19	0	100.0%
	DUNKLIN	110	97	13	88.2%

TABLE 9.

FOOD STAMP EXPEDITED SERVICE APPLICATION CURRENCY  
FEBRUARY 2003

		# EXPEDITED APPLICATIONS	# TIMELY	# NOT TIMELY	% TIMELY
AREA 3	HOWELL	62	57	5	91.9%
	IRON	23	23	0	100.0%
	MADISON	18	18	0	100.0%
	MISSISSIPPI	45	38	7	84.4%
	NEW MADRID	41	38	3	92.7%
	OREGON	18	16	2	88.9%
	PENISCOT	55	50	5	90.9%
	PERRY	21	20	1	95.2%
	REYNOLDS	16	16	0	100.0%
	RIPLEY	37	35	2	94.6%
	ST FRANCOIS	110	100	10	90.9%
	STE GENEVIEVE	23	20	3	87.0%
	SCOTT	82	75	7	91.5%
	SHANNON	10	10	0	100.0%
	STODDARD	37	35	2	94.6%
	WASHINGTON	58	54	4	93.1%
	WAYNE	22	20	2	90.9%
	TOTAL AREA 3	1,053	966	87	91.7%
AREA 4	BARRY	55	54	1	98.2%
	BARTON	14	13	1	92.9%
	BATES	28	27	1	96.4%
	BENTON	26	24	2	92.3%
	CAMDEN	66	58	8	87.9%
	CEDAR	28	28	0	100.0%
	CHRISTIAN	65	55	10	84.6%
	DADE	5	3	2	60.0%
	DALLAS	22	18	4	81.8%
	DOUGLAS	23	22	1	95.7%
	GREENE	429	413	16	96.3%
	HENRY	40	38	2	95.0%
	HICKORY	12	12	0	100.0%
	JASPER	202	201	1	99.5%
	LACLEDE	53	46	7	86.8%
	LAWRENCE	45	43	2	95.6%
	MCDONALD	27	26	1	96.3%
	MARIES	12	11	1	91.7%
	MILLER	29	29	0	100.0%
	MONITEAU	6	5	1	83.3%
	MORGAN	22	20	2	90.9%
	NEWTON	44	43	1	97.7%
	OZARK	24	23	1	95.8%
	PHELPS	58	53	5	91.4%
	POLK	37	36	1	97.3%
	PULASKI	38	37	1	97.4%
	ST CLAIR	9	8	1	88.9%
	STONE	51	49	2	96.1%
	TANEY	87	87	0	100.0%
	TEXAS	34	30	4	88.2%
	VERNON	26	26	0	100.0%
	WEBSTER	37	27	10	73.0%
	WRIGHT	38	36	2	94.7%
	TOTAL AREA 4	1,692	1,601	91	94.6%
AREA 5	JACKSON	1,543	1,472	71	95.4%
AREA 6	ST LOUIS CITY	1,658	1,525	133	92.0%
AREA 7	ST LOUIS COUNTY	996	949	47	95.3%
STATEWIDE		9,118	8,607	511	94.4%

Case No.	Plaintiff	Defendant	Amount	Notes
10-11			10	
10-12			15	
10-13			20	
10-14			25	
10-15			30	
10-16			35	
10-17			40	
10-18			45	
10-19			50	
10-20			55	
10-21			60	
10-22			65	
10-23			70	
10-24			75	
10-25			80	
10-26			85	
10-27			90	
10-28			95	
10-29			100	
10-30			105	
10-31			110	
10-32			115	
10-33			120	
10-34			125	
10-35			130	
10-36			135	
10-37			140	
10-38			145	
10-39			150	
10-40			155	
10-41			160	
10-42			165	
10-43			170	
10-44			175	
10-45			180	
10-46			185	
10-47			190	
10-48			195	
10-49			200	
10-50			205	
10-51			210	
10-52			215	
10-53			220	
10-54			225	
10-55			230	
10-56			235	
10-57			240	
10-58			245	
10-59			250	
10-60			255	
10-61			260	
10-62			265	
10-63			270	
10-64			275	
10-65			280	
10-66			285	
10-67			290	
10-68			295	
10-69			300	
10-70			305	
10-71			310	
10-72			315	
10-73			320	
10-74			325	
10-75			330	
10-76			335	
10-77			340	
10-78			345	
10-79			350	
10-80			355	
10-81			360	
10-82			365	
10-83			370	
10-84			375	
10-85			380	
10-86			385	
10-87			390	
10-88			395	
10-89			400	
10-90			405	
10-91			410	
10-92			415	
10-93			420	
10-94			425	
10-95			430	
10-96			435	
10-97			440	
10-98			445	
10-99			450	
10-100			455	

10-11  
 10-12  
 10-13  
 10-14  
 10-15  
 10-16  
 10-17  
 10-18  
 10-19  
 10-20  
 10-21  
 10-22  
 10-23  
 10-24  
 10-25  
 10-26  
 10-27  
 10-28  
 10-29  
 10-30  
 10-31  
 10-32  
 10-33  
 10-34  
 10-35  
 10-36  
 10-37  
 10-38  
 10-39  
 10-40  
 10-41  
 10-42  
 10-43  
 10-44  
 10-45  
 10-46  
 10-47  
 10-48  
 10-49  
 10-50  
 10-51  
 10-52  
 10-53  
 10-54  
 10-55  
 10-56  
 10-57  
 10-58  
 10-59  
 10-60  
 10-61  
 10-62  
 10-63  
 10-64  
 10-65  
 10-66  
 10-67  
 10-68  
 10-69  
 10-70  
 10-71  
 10-72  
 10-73  
 10-74  
 10-75  
 10-76  
 10-77  
 10-78  
 10-79  
 10-80  
 10-81  
 10-82  
 10-83  
 10-84  
 10-85  
 10-86  
 10-87  
 10-88  
 10-89  
 10-90  
 10-91  
 10-92  
 10-93  
 10-94  
 10-95  
 10-96  
 10-97  
 10-98  
 10-99  
 10-100

**Figure 5. Temporary Assistance Families\*  
60-Month Trend through February 2003**

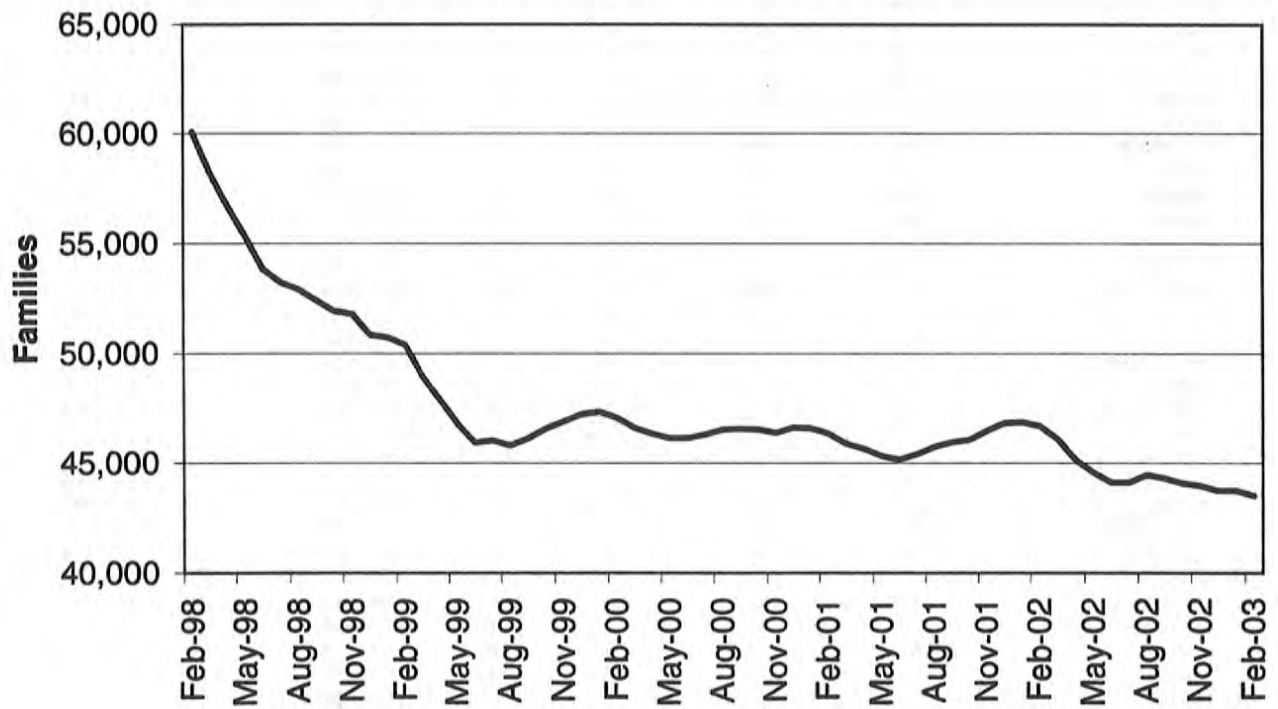

\* Families receiving assistance on the last day of the month.



TABLE 10.

TEMPORARY ASSISTANCE AND GAFF FAMILIES AND PAYMENTS  
FEBRUARY 2003

		----- TEMPORARY ASSISTANCE -----				----- GAFF -----			
		PARENTS/ CHILDREN RECEIVING	CARETAKERS RECEIVING	CHILD ONLY FAMILIES RECEIVING	TOTAL FAMILIES RECEIVING	TOTAL PAYMENTS	CHILDREN RECEIVING	FAMILIES RECEIVING	TOTAL PAYMENTS
AREA 1	ANDREW	70	29	14	41	\$9,736	7	5	\$1,378
	ATCHISON	43	22	8	27	\$5,567	0	0	\$0
	BUCHANAN	1,044	505	145	599	\$140,916	17	9	\$3,505
	CALDWELL	106	52	9	54	\$14,249	8	4	\$1,608
	CARROLL	112	43	16	54	\$13,492	6	3	\$1,194
	CASS	581	280	77	335	\$81,362	22	11	\$4,392
	CHARITON	39	19	3	22	\$5,697	0	0	\$0
	CLAY	955	452	132	560	\$131,276	43	24	\$8,442
	CLINTON	103	46	14	58	\$13,365	13	8	\$2,650
	COOPER	168	74	22	90	\$23,088	4	4	\$874
	DAVIESS	35	10	11	20	\$3,983	1	1	\$230
	DE KALB	73	27	15	42	\$10,015	0	0	\$0
	GENTRY	16	10	5	12	\$2,403	2	1	\$414
	GRUNDY	66	23	16	39	\$8,734	1	1	\$230
	HARRISON	104	61	13	64	\$13,914	7	4	\$1,495
	HOLT	30	15	6	18	\$4,230	0	0	\$0
	HOWARD	82	40	15	51	\$11,738	0	0	\$0
	JOHNSON	338	166	45	197	\$45,003	10	6	\$1,837
	LAFAYETTE	272	128	45	164	\$38,105	0	0	\$0
	LINN	136	63	20	76	\$17,990	17	10	\$3,243
	LIVINGSTON	86	38	13	49	\$11,618	0	0	\$0
	MERCER	17	12	4	15	\$2,721	2	1	\$340
	NODAWAY	48	23	8	30	\$6,734	2	1	\$414
	PETTIS	585	249	88	321	\$75,381	16	8	\$3,165
	PLATTE	329	164	39	190	\$45,241	24	12	\$4,840
	PUTNAM	28	15	3	16	\$4,152	5	3	\$984
	RANDOLPH	402	184	56	224	\$52,647	2	2	\$377
	RAY	187	78	32	106	\$25,334	17	10	\$3,629
	SALINE	364	207	33	217	\$52,536	9	6	\$1,787
	SULLIVAN	45	16	7	22	\$5,672	6	3	\$1,217
	WORTH	14	7	3	8	\$2,026	0	0	\$0
	TOTAL AREA 1	6,478	3,058	917	3,721	\$878,925	241	137	\$48,245
AREA 2	ADAIR	168	95	18	102	\$24,331	16	9	\$3,354
	AUDRAIN	261	119	35	147	\$33,726	15	10	\$2,829
	BOONE	1,534	688	207	868	\$199,540	40	23	\$7,909
	CALLAWAY	397	188	57	232	\$53,899	7	4	\$1,353
	CLARK	67	38	5	39	\$9,643	7	5	\$1,398
	COLE	578	226	79	295	\$70,983	12	7	\$2,349
	FRANKLIN	540	257	63	306	\$74,495	38	23	\$7,527
	GASCONADE	84	41	10	50	\$11,663	1	1	\$207
	JEFFERSON	1,403	744	145	832	\$197,223	27	15	\$5,329
	KNOX	21	8	3	11	\$2,552	0	0	\$0
	LEWIS	91	37	15	47	\$11,383	2	1	\$460
	LINCOLN	352	135	72	204	\$46,969	15	10	\$3,050
	MACON	113	53	18	66	\$14,727	15	10	\$3,006
	MARION	507	252	49	284	\$66,295	17	9	\$3,503
	MONROE	42	16	9	24	\$5,944	6	4	\$1,217
	MONTGOMERY	124	63	15	74	\$18,075	6	4	\$1,251
	OSAGE	30	17	7	19	\$3,876	0	0	\$0
	PIKE	202	88	36	118	\$26,734	3	3	\$690
	RALLS	46	28	8	35	\$7,440	9	5	\$1,847
	ST CHARLES	1,231	554	171	707	\$167,124	58	40	\$11,700
	SCHUYLER	24	9	6	13	\$2,922	2	1	\$437
	SCOTLAND	11	9	2	10	\$2,259	0	0	\$0
	SHELBY	51	19	8	26	\$6,226	0	0	\$0
	WARREN	174	71	30	98	\$23,400	5	4	\$1,104
	TOTAL AREA 2	8,051	3,755	1,068	4,607	\$1,081,429	301	188	\$60,520
AREA 3	BOLLINGER	98	31	23	53	\$12,189	8	6	\$1,642
	BUTLER	837	371	152	489	\$108,651	35	20	\$6,752
	CAPE GIRARDEAU	923	463	106	523	\$123,366	29	16	\$5,910
	CARTER	119	49	22	65	\$14,977	4	2	\$826
	CRAWFORD	374	190	47	222	\$53,303	12	10	\$2,571
	DENT	213	92	43	117	\$26,475	11	7	\$2,336
	DUNKLIN	1,482	583	272	797	\$187,725	45	22	\$8,595

TABLE 10.

TEMPORARY ASSISTANCE AND GAFF FAMILIES AND PAYMENTS  
FEBRUARY 2003

		----- TEMPORARY ASSISTANCE -----				----- GAFF -----			
		PARENTS/ CHILDREN RECEIVING	CARETAKERS RECEIVING	CHILD ONLY FAMILIES RECEIVING	TOTAL FAMILIES RECEIVING	TOTAL PAYMENTS	CHILDREN RECEIVING	FAMILIES RECEIVING	TOTAL PAYMENTS
AREA 3	HOWELL	650	320	92	377	\$88,828	11	9	\$2,178
	IRON	199	86	37	110	\$25,485	1	1	\$207
	MADISON	173	98	23	110	\$25,415	3	2	\$621
	MISSISSIPPI	614	291	89	359	\$80,925	17	9	\$3,361
	NEW MADRID	689	305	110	398	\$86,051	53	27	\$10,440
	OREGON	154	65	31	88	\$19,562	3	2	\$667
	PENISCOT	1,180	439	180	593	\$142,924	53	26	\$10,433
	PERRY	90	32	23	51	\$11,930	1	1	\$170
	REYNOLDS	131	59	21	73	\$17,201	9	4	\$1,730
	RIPLEY	340	160	56	193	\$44,522	3	2	\$584
	ST FRANCOIS	1,006	478	153	599	\$137,844	36	20	\$7,081
	STE GENEVIEVE	76	34	9	41	\$9,550	3	2	\$584
	SCOTT	988	452	149	570	\$129,072	91	57	\$18,372
	SHANNON	90	33	26	56	\$12,030	2	2	\$377
	STODDARD	363	157	60	206	\$45,670	19	12	\$3,818
	WASHINGTON	462	224	81	276	\$62,553	10	7	\$2,033
	WAYNE	215	91	53	135	\$29,724	28	18	\$5,590
	TOTAL AREA 3	11,466	5,103	1,858	6,501	\$1,495,972	487	284	\$96,878
AREA 4	BARRY	539	241	60	280	\$70,810	26	13	\$5,054
	BARTON	252	132	30	143	\$34,769	3	2	\$644
	BATES	127	54	23	72	\$15,938	0	0	\$0
	BENTON	297	150	43	180	\$41,577	12	7	\$2,434
	CAMDEN	269	131	40	159	\$36,994	20	13	\$4,230
	CEDAR	184	99	30	118	\$25,318	11	8	\$2,307
	CHRISTIAN	337	156	54	199	\$44,628	0	0	\$0
	DADE	36	16	10	23	\$4,644	1	1	\$207
	DALLAS	164	65	45	104	\$22,476	0	0	\$0
	DOUGLAS	235	116	29	124	\$30,966	4	3	\$814
	GREENE	2,260	1,045	330	1,309	\$305,876	52	26	\$9,734
	HENRY	315	162	49	186	\$42,926	22	13	\$4,408
	HICKORY	73	32	19	50	\$10,774	6	4	\$1,168
	JASPER	2,039	1,080	205	1,136	\$276,700	42	23	\$8,231
	LACLEDE	494	214	76	276	\$65,724	26	15	\$5,080
	LAWRENCE	421	213	52	244	\$57,733	7	6	\$1,541
	MCDONALD	250	97	39	131	\$31,823	3	3	\$644
	MARIES	96	45	17	57	\$13,578	9	4	\$1,907
	MILLER	238	107	47	146	\$32,495	4	3	\$717
	MONITEAU	64	29	13	39	\$8,959	3	2	\$667
	MORGAN	250	104	43	131	\$31,521	7	3	\$1,256
	NEWTON	468	216	70	267	\$63,401	39	20	\$7,773
	OZARK	128	48	32	76	\$17,087	0	0	\$0
	PHELPS	393	185	67	239	\$55,898	14	8	\$2,940
	POLK	272	126	44	161	\$37,762	16	6	\$2,733
	PULASKI	361	163	58	215	\$48,893	12	9	\$2,585
	ST CLAIR	158	67	21	80	\$19,343	11	5	\$2,050
	STONE	191	78	42	117	\$25,630	7	5	\$1,396
	TANEY	343	164	38	189	\$46,445	1	1	\$207
	TEXAS	360	171	44	200	\$47,610	10	5	\$1,903
	VERNON	325	157	39	178	\$42,809	4	2	\$777
	WEBSTER	245	112	40	143	\$33,587	4	3	\$814
	WRIGHT	340	190	37	204	\$50,122	13	8	\$2,518
	TOTAL AREA 4	12,524	5,965	1,786	7,176	\$1,694,816	389	221	\$76,739
AREA 5	JACKSON	15,257	6,443	1,934	8,220	\$1,924,840	482	250	\$93,948
AREA 6	ST LOUIS CITY	19,880	8,092	2,321	10,160	\$2,483,484	262	141	\$52,518
AREA 7	ST LOUIS COUNTY	10,269	4,358	1,560	5,848	\$1,344,663	280	148	\$55,074
STATEWIDE		83,925	36,774	11,444	46,233	\$10,904,129	2,442	1,369	\$483,922

TABLE 11.

TEMPORARY CASH APPLICATIONS  
FEBRUARY 2003

		----- DAYS FOR APPLICATION RESOLUTION -----										
		# RECEIVED	# APPROVED	# REJECTED	PERCENT REJECTED	TOTAL RESOLVED	30					% OVER 45 DAYS
							OR LESS	31- 45	46- 90	91- 105	OVER 105	
AREA 1	ANDREW	5	4	1	20.0%	5	5	0	0	0	0	0.0%
	ATCHISON	0	2	0	0.0%	2	2	0	0	0	0	0.0%
	BUCHANAN	63	37	22	37.3%	59	58	1	0	0	0	0.0%
	CALDWELL	5	7	3	30.0%	10	10	0	0	0	0	0.0%
	CARROLL	6	4	3	42.9%	7	7	0	0	0	0	0.0%
	CASS	45	28	18	39.1%	46	43	2	1	0	0	2.2%
	CHARITON	0	0	0	0.0%	0	0	0	0	0	0	0.0%
	CLAY	54	38	29	43.3%	67	62	5	0	0	0	0.0%
	CLINTON	8	3	2	40.0%	5	2	3	0	0	0	0.0%
	COOPER	12	2	1	33.3%	3	2	1	0	0	0	0.0%
	DAVISS	4	0	1	100.0%	1	1	0	0	0	0	0.0%
	DE KALB	2	1	1	50.0%	2	2	0	0	0	0	0.0%
	GENTRY	0	1	0	0.0%	1	1	0	0	0	0	0.0%
	GRUNDY	4	0	2	100.0%	2	2	0	0	0	0	0.0%
	HARRISON	8	6	2	25.0%	8	8	0	0	0	0	0.0%
	HOLT	0	2	1	33.3%	3	3	0	0	0	0	0.0%
	HOWARD	2	1	0	0.0%	1	1	0	0	0	0	0.0%
	JOHNSON	24	14	17	54.8%	31	27	4	0	0	0	0.0%
	LAFAYETTE	28	14	13	48.1%	27	25	2	0	0	0	0.0%
	LINN	6	4	2	33.3%	6	6	0	0	0	0	0.0%
	LIVINGSTON	7	3	4	57.1%	7	7	0	0	0	0	0.0%
	MERCER	1	0	0	0.0%	0	0	0	0	0	0	0.0%
	NODAWAY	7	0	2	100.0%	2	2	0	0	0	0	0.0%
	PETTIS	46	27	13	32.5%	40	29	3	8	0	0	20.0%
	PLATTE	16	15	0	0.0%	15	14	1	0	0	0	0.0%
	PUTNAM	5	2	0	0.0%	2	2	0	0	0	0	0.0%
	RANDOLPH	20	19	10	34.5%	29	29	0	0	0	0	0.0%
	RAY	13	9	5	35.7%	14	13	0	0	0	1	7.1%
	SALINE	18	12	3	20.0%	15	14	1	0	0	0	0.0%
	SULLIVAN	5	3	2	40.0%	5	4	1	0	0	0	0.0%
	WORTH	3	1	0	0.0%	1	1	0	0	0	0	0.0%
	TOTAL AREA 1	417	259	157	37.7%	416	382	24	9	0	1	2.4%
AREA 2	ADAIR	5	11	4	26.7%	15	15	0	0	0	0	0.0%
	AUDRAIN	18	15	6	28.6%	21	19	2	0	0	0	0.0%
	BOONE	73	44	38	46.3%	82	73	7	2	0	0	2.4%
	CALLAWAY	24	14	11	44.0%	25	16	7	2	0	0	8.0%
	CLARK	4	2	0	0.0%	2	2	0	0	0	0	0.0%
	COLE	50	19	30	61.2%	49	37	6	5	0	1	12.2%
	FRANKLIN	28	20	4	16.7%	24	22	2	0	0	0	0.0%
	GASCONADE	6	6	0	0.0%	6	6	0	0	0	0	0.0%
	JEFFERSON	74	63	51	44.7%	114	107	4	3	0	0	2.6%
	KNOX	0	0	1	100.0%	1	1	0	0	0	0	0.0%
	LEWIS	9	2	5	71.4%	7	7	0	0	0	0	0.0%
	LINCOLN	21	15	7	31.8%	22	20	1	0	0	1	4.5%
	MACON	7	4	1	20.0%	5	5	0	0	0	0	0.0%
	MARION	17	16	4	20.0%	20	20	0	0	0	0	0.0%
	MONROE	2	1	0	0.0%	1	1	0	0	0	0	0.0%
	MONTGOMERY	7	6	4	40.0%	10	10	0	0	0	0	0.0%
	OSAGE	0	1	0	0.0%	1	1	0	0	0	0	0.0%
	PIKE	5	6	3	33.3%	9	9	0	0	0	0	0.0%
	RALLS	1	4	1	20.0%	5	4	1	0	0	0	0.0%
	ST CHARLES	83	66	37	35.9%	103	87	12	4	0	0	3.9%
	SCHUYLER	1	1	0	0.0%	1	1	0	0	0	0	0.0%
	SCOTLAND	2	2	2	50.0%	4	4	0	0	0	0	0.0%
	SHELBY	5	4	2	33.3%	6	6	0	0	0	0	0.0%
	WARREN	19	13	10	43.5%	23	21	2	0	0	0	0.0%
	TOTAL AREA 2	461	335	221	39.7%	556	494	44	16	0	2	3.2%
AREA 3	BOLLINGER	10	2	5	71.4%	7	7	0	0	0	0	0.0%
	BUTLER	45	24	20	45.5%	44	43	0	0	0	1	2.3%
	CAPE GIRARDEAU	37	27	19	41.3%	46	32	11	3	0	0	6.5%
	CARTER	6	6	2	25.0%	8	8	0	0	0	0	0.0%
	CRANFORD	18	19	6	24.0%	25	25	0	0	0	0	0.0%
	DENT	5	9	5	35.7%	14	14	0	0	0	0	0.0%
	DUNKLIN	63	52	17	24.6%	69	66	2	1	0	0	1.4%

TABLE 11.

TEMPORARY CASH APPLICATIONS  
FEBRUARY 2003

		----- DAYS FOR APPLICATION RESOLUTION -----										
		# RECEIVED	# APPROVED	# REJECTED	PERCENT REJECTED	TOTAL RESOLVED	30	31-	46-	91-	OVER	% OVER 45 DAYS
							OR LESS	45	90	105	105	
AREA 3	HOWELL	47	28	12	30.0%	40	37	3	0	0	0	0.0%
	IRON	20	10	4	28.6%	14	14	0	0	0	0	0.0%
	MADISON	11	12	2	14.3%	14	14	0	0	0	0	0.0%
	MISSISSIPPI	18	17	4	19.0%	21	20	0	0	0	1	4.8%
	NEW MADRID	25	25	9	26.5%	34	33	0	1	0	0	2.9%
	OREGON	5	4	1	20.0%	5	5	0	0	0	0	0.0%
	PENISCOT	52	30	24	44.4%	54	53	1	0	0	0	0.0%
	PERRY	5	1	1	50.0%	2	1	1	0	0	0	0.0%
	REYNOLDS	2	5	1	16.7%	6	6	0	0	0	0	0.0%
	RIPLEY	14	7	1	12.5%	8	7	1	0	0	0	0.0%
	ST FRANCOIS	43	41	20	32.8%	61	43	17	1	0	0	1.6%
	STE GENEVIEVE	4	2	1	33.3%	3	3	0	0	0	0	0.0%
	SCOTT	49	46	23	33.3%	69	69	0	0	0	0	0.0%
	SHANNON	4	1	3	75.0%	4	4	0	0	0	0	0.0%
	STODDARD	16	12	5	29.4%	17	17	0	0	0	0	0.0%
	WASHINGTON	32	19	8	29.6%	27	23	3	0	0	1	3.7%
	WAYNE	6	2	3	60.0%	5	4	0	1	0	0	20.0%
	TOTAL AREA 3	537	401	196	32.8%	597	548	39	7	0	3	1.7%
AREA 4	BARRY	28	26	7	21.2%	33	33	0	0	0	0	0.0%
	BARTON	15	13	2	13.3%	15	15	0	0	0	0	0.0%
	BATES	12	6	3	33.3%	9	9	0	0	0	0	0.0%
	BENTON	19	24	5	17.2%	29	28	1	0	0	0	0.0%
	CAMDEN	8	9	18	66.7%	27	14	6	7	0	0	25.9%
	CEDAR	11	4	1	20.0%	5	5	0	0	0	0	0.0%
	CHRISTIAN	37	14	25	64.1%	39	27	10	2	0	0	5.1%
	DADE	2	0	2	100.0%	2	2	0	0	0	0	0.0%
	DALLAS	6	8	2	20.0%	10	9	1	0	0	0	0.0%
	DOUGLAS	14	10	4	28.6%	14	11	2	0	0	1	7.1%
	GREENE	181	92	97	51.3%	189	134	27	27	0	1	14.8%
	HENRY	21	9	9	50.0%	18	13	1	3	0	1	22.2%
	HICKORY	4	8	5	38.5%	13	11	2	0	0	0	0.0%
	JASPER	120	102	33	24.4%	135	123	7	5	0	0	3.7%
	LACLEDE	21	19	13	40.6%	32	30	0	2	0	0	6.3%
	LAWRENCE	14	19	14	42.4%	33	30	3	0	0	0	0.0%
	MCDONALD	19	13	13	50.0%	26	22	3	1	0	0	3.8%
	MARIES	4	4	0	0.0%	4	3	1	0	0	0	0.0%
	HILLER	14	16	8	33.3%	24	18	5	1	0	0	4.2%
	MONITEAU	2	5	3	37.5%	8	8	0	0	0	0	0.0%
	MORGAN	10	16	3	15.8%	19	12	3	3	0	1	21.1%
	NEWTON	35	15	7	31.8%	22	20	0	1	0	1	9.1%
	OZARK	10	0	4	100.0%	4	4	0	0	0	0	0.0%
	PHELPS	26	15	8	34.8%	23	23	0	0	0	0	0.0%
	POLK	22	17	8	32.0%	25	23	2	0	0	0	0.0%
	PULASKI	16	11	5	31.3%	16	16	0	0	0	0	0.0%
	ST CLAIR	7	7	2	22.2%	9	8	0	1	0	0	11.1%
	STONE	17	14	15	51.7%	29	18	10	1	0	0	3.4%
	TANEY	27	21	27	56.3%	48	42	5	1	0	0	2.1%
	TEXAS	21	9	8	47.1%	17	17	0	0	0	0	0.0%
	VERNON	20	15	6	28.6%	21	18	2	0	1	0	4.8%
	WEBSTER	23	21	4	16.0%	25	24	1	0	0	0	0.0%
	WRIGHT	10	7	1	12.5%	8	8	0	0	0	0	0.0%
	TOTAL AREA 4	796	569	362	38.9%	931	778	92	55	1	5	6.6%
AREA 5	JACKSON	546	435	226	34.2%	661	565	66	27	1	2	4.5%
AREA 6	ST LOUIS CITY	334	290	97	25.1%	387	312	57	14	0	4	4.7%
AREA 7	ST LOUIS COUNTY	353	254	163	39.1%	417	287	95	28	0	7	8.4%
STATEWIDE		3,444	2,543	1,422	35.9%	3,965	3,366	417	156	2	24	4.6%

TABLE 12.

MC+, MEDICAL ASSISTANCE FOR FAMILIES (MAF) AND TRANSITIONAL MEDICAL ASSISTANCE (TMA)  
TOTAL CHILDREN

FEBRUARY 2003

	MC+ POVERTY	MC+ CHIP NO COST	MC+ CHIP CO-PAY	MC+ CHIP PREMIUM	MAF	TMA	NEWBORNS	TOTAL CHILDREN
AREA 1								
ANDREW	283	184	47	6	370	69	38	997
ATCHISON	111	100	22	4	236	35	20	528
BUCHANAN	1,420	1,059	258	42	4,204	448	241	7,672
CALDWELL	213	194	49	5	538	20	23	1,042
CARROLL	222	164	62	8	621	73	22	1,172
CASS	937	772	311	38	2,703	312	139	5,212
CHARITON	108	116	30	14	233	28	20	549
CLAY	2,051	1,622	503	84	4,535	373	429	9,597
CLINTON	256	273	54	2	588	20	51	1,244
COOPER	226	180	62	16	657	71	54	1,266
DAVISS	167	146	36	5	400	59	30	843
DE KALB	151	127	43	6	349	33	35	744
GENTRY	126	105	39	12	179	57	12	530
GRUNDY	189	163	37	9	548	72	37	1,055
HARRISON	181	153	37	6	362	110	23	872
HOLT	88	74	36	7	206	16	13	440
HOWARD	160	146	47	7	426	83	23	892
JOHNSON	574	480	124	10	1,755	99	160	3,202
LAFAYETTE	580	469	117	10	1,471	61	125	2,833
LINN	216	202	47	19	638	136	44	1,302
LIVINGSTON	207	180	52	3	588	168	35	1,233
MERCER	53	45	10	0	131	19	14	272
NODAWAY	277	173	54	8	308	35	36	891
PETTIS	895	487	129	18	2,138	225	120	4,012
PLATTE	616	397	173	22	1,350	164	94	2,816
PUTNAM	128	76	35	4	310	24	23	600
RANDOLPH	472	348	72	1	1,656	127	81	2,757
RAY	327	221	76	15	780	105	72	1,596
SALINE	466	299	69	15	1,187	155	54	2,245
SULLIVAN	165	118	24	5	388	64	32	796
WORTH	61	29	10	1	89	18	0	208
TOTAL AREA 1	11,926	9,102	2,665	402	29,944	3,279	2,100	59,418
AREA 2								
ADAIR	313	272	69	15	1,078	88	69	1,904
AUDRAIN	397	430	87	26	1,138	120	56	2,254
BOONE	1,575	1,420	401	25	6,672	281	211	10,585
CALLAWAY	664	529	159	15	1,966	112	59	3,504
CLARK	146	136	42	3	380	51	12	770
COLE	826	504	135	10	2,775	89	139	4,478
FRANKLIN	1,072	850	243	30	3,253	583	175	6,206
GASCONADE	168	138	43	9	536	89	34	1,017
JEFFERSON	2,160	1,763	468	43	7,300	689	369	12,792
KNOX	74	62	12	9	192	25	11	385
LEWIS	171	105	31	8	449	45	30	839
LINCOLN	616	507	131	17	2,330	224	62	3,887
MACON	299	236	72	7	673	106	62	1,455
MARION	506	371	95	18	1,637	286	57	2,970
MONROE	197	130	26	9	441	22	14	839
MONTGOMERY	234	204	75	23	466	83	37	1,122
OSAGE	145	121	25	14	376	50	21	752
PIKE	366	240	50	2	1,222	59	24	1,963
RALLS	124	110	53	2	318	73	17	697
ST CHARLES	1,895	1,400	372	55	6,685	260	364	11,031
SCHUYLER	67	91	20	7	211	41	12	449
SCOTLAND	110	78	25	6	144	19	10	392
SHELBY	117	95	19	4	349	61	11	656
WARREN	394	276	57	8	1,009	79	62	1,885
TOTAL AREA 2	12,636	10,068	2,710	365	41,600	3,535	1,918	72,832
AREA 3								
BOLLINGER	191	259	60	24	817	85	40	1,476
BUTLER	797	669	198	22	2,902	528	134	5,250
CAPE GIRARDEAU	833	618	198	27	3,197	240	147	5,260
CARTER	164	151	56	9	578	81	37	1,076
CRAWFORD	451	390	96	22	1,410	270	92	2,731
DENT	416	290	111	8	946	191	51	2,013
DUNKLIN	942	490	100	11	4,446	243	121	6,353

TABLE 12.

MC+, MEDICAL ASSISTANCE FOR FAMILIES (MAF) AND TRANSITIONAL MEDICAL ASSISTANCE (TMA)  
TOTAL CHILDREN

FEBRUARY 2003

		MC+ POVERTY	MC+ CHIP NO COST	MC+ CHIP CO-PAY	MC+ CHIP PREMIUM	MAF	TMA	NEWBORNS	TOTAL CHILDREN
AREA 3	HOWELL	897	762	173	10	2,903	285	163	5,193
	IRON	288	181	49	6	754	103	42	1,423
	MADISON	252	204	51	4	637	140	32	1,320
	MISSISSIPPI	324	249	74	9	1,514	155	50	2,375
	NEW MADRID	445	386	80	9	1,954	254	66	3,194
	OREGON	277	223	71	11	755	137	37	1,511
	PEMISCOT	499	374	75	7	3,266	246	64	4,531
	PERRY	236	225	35	5	905	81	53	1,540
	REYNOLDS	98	104	49	6	625	119	14	1,015
	RIPLEY	367	374	103	22	1,366	176	28	2,436
	ST FRANCOIS	867	718	222	21	3,606	478	171	6,083
	STE GENEVIEVE	186	188	50	7	661	72	38	1,202
	SCOTT	776	666	171	24	3,156	513	106	5,412
	SHANNON	240	228	68	11	830	97	31	1,505
	STODDARD	524	496	201	25	1,644	321	107	3,318
	WASHINGTON	455	415	126	24	1,943	352	82	3,397
	WAYNE	303	264	67	4	1,255	118	56	2,067
	TOTAL AREA 3	10,828	8,924	2,484	328	42,070	5,285	1,762	71,681
AREA 4	BARRY	723	431	133	12	2,107	335	111	3,852
	BARTON	256	202	32	2	823	102	40	1,457
	BATES	417	292	83	17	803	88	53	1,753
	BENTON	318	272	59	12	1,186	95	24	1,966
	CAMDEN	705	644	183	19	1,811	175	119	3,656
	CEDAR	279	251	67	1	942	125	39	1,704
	CHRISTIAN	1,045	888	320	29	1,986	213	194	4,675
	DADE	218	177	49	10	302	55	34	845
	DALLAS	432	290	66	18	993	105	61	1,965
	DOUGLAS	291	304	57	10	1,012	149	44	1,867
	GREENE	3,577	2,859	714	53	10,922	619	1,044	19,788
	HENRY	381	308	92	15	1,317	178	69	2,360
	HICKORY	153	164	50	0	567	94	18	1,046
	JASPER	2,470	1,507	288	24	7,628	460	577	12,954
	LACLEDE	809	530	153	15	2,402	243	165	4,317
	LAWRENCE	891	643	149	13	2,032	107	147	3,982
	MCDONALD	720	365	82	7	1,638	263	125	3,200
	MARIES	118	128	37	15	444	57	15	814
	MILLER	572	523	178	14	1,331	266	68	2,952
	MONITEAU	218	176	43	13	471	54	39	1,014
	MORGAN	386	342	100	8	1,276	93	67	2,272
	NEWTON	1,048	782	181	47	2,226	458	188	4,930
	OZARK	160	190	40	1	767	100	31	1,289
	PHELPS	656	607	145	22	2,574	186	147	4,337
	POLK	576	496	155	16	1,564	301	98	3,206
	PULASKI	620	432	151	8	1,948	138	82	3,379
	ST CLAIR	186	193	38	6	536	69	21	1,049
	STONE	596	483	116	20	1,792	175	109	3,291
	TANEY	1,187	927	292	24	1,841	103	177	4,551
	TEXAS	565	490	151	11	1,469	188	86	2,960
	VERNON	640	467	120	14	1,158	110	117	2,626
	WEBSTER	647	581	119	15	1,636	206	128	3,332
	WRIGHT	442	404	94	10	1,412	215	84	2,661
	TOTAL AREA 4	22,302	17,348	4,537	501	60,916	6,125	4,321	116,050
AREA 5	JACKSON	11,937	8,433	2,000	272	45,245	1,426	2,137	71,450
AREA 6	ST LOUIS CITY	7,106	4,599	863	145	48,339	1,388	1,038	63,478
AREA 7	ST LOUIS COUNTY	10,245	7,751	1,605	220	39,404	1,267	1,265	61,757
STATEWIDE		86,980	66,225	16,864	2,233	307,518	22,305	14,541	516,666

TABLE 13.

MC+, MEDICAL ASSISTANCE FOR FAMILIES (MAF) AND TRANSITIONAL MEDICAL ASSISTANCE (TMA)  
TOTAL PARENTS/CARETAKERS

FEBRUARY 2003

	MAF	TMA	EXTENDED TMA	MC+ FOR PREGNANT WOMEN	EXTENDED WOMEN'S HEALTH	TOTAL PARENTS/ CARETAKERS
<b>AREA 1</b>						
ANDREW	194	42	0	45	18	299
ATCHISON	141	29	1	14	17	202
BUCHANAN	2,151	315	10	329	174	2,979
CALDWELL	288	38	2	19	15	362
CARROLL	331	71	1	35	18	456
CASS	1,407	226	12	174	106	1,925
CHARITON	137	23	0	19	13	192
CLAY	2,409	358	13	421	299	3,500
CLINTON	299	16	1	59	35	410
COOPER	329	51	3	49	30	462
DAVISS	234	45	2	35	20	336
DE KALB	199	22	0	26	22	269
GENTRY	104	40	1	27	5	177
GRUNDY	299	63	0	39	23	424
HARRISON	221	101	0	33	19	374
HOLT	109	9	0	24	10	152
HOWARD	240	55	0	28	13	336
JOHNSON	955	99	0	125	101	1,280
LAFAYETTE	755	68	0	78	78	979
LINN	341	102	3	52	23	521
LIVINGSTON	335	122	1	38	25	521
MERCER	70	13	3	18	6	110
NODAWAY	161	34	6	57	26	284
PETTIS	1,122	166	3	151	77	1,519
PLATTE	789	131	2	108	73	1,103
PUTNAM	186	18	8	15	15	242
RANDOLPH	897	90	6	106	51	1,150
RAY	385	107	2	49	46	589
SALINE	650	149	0	75	33	907
SULLIVAN	196	44	1	20	12	273
WORTH	47	21	0	8	4	80
<b>TOTAL AREA 1</b>	<b>15,981</b>	<b>2,668</b>	<b>81</b>	<b>2,276</b>	<b>1,407</b>	<b>22,413</b>
<b>AREA 2</b>						
ADAIR	683	90	5	73	36	887
AUDRAIN	603	87	4	83	41	818
BOONE	3,414	288	8	286	178	4,174
CALLAWAY	1,019	110	3	111	64	1,307
CLARK	198	38	1	15	6	258
COLE	1,311	57	4	151	119	1,642
FRANKLIN	1,872	483	8	220	114	2,697
GASCONADE	297	74	4	31	28	434
JEFFERSON	4,265	609	10	481	284	5,649
KNOX	108	19	2	13	9	151
LEWIS	261	31	5	36	24	357
LINCOLN	1,259	205	6	100	61	1,631
MACON	371	85	3	66	34	559
MARION	898	227	2	83	63	1,273
MONROE	222	15	0	27	10	274
MONTGOMERY	250	65	1	36	20	372
OSAGE	221	39	0	19	19	298
PIKE	630	69	6	42	28	775
RALLS	195	66	1	30	12	304
ST CHARLES	3,336	219	16	423	289	4,283
SCHUYLER	122	35	0	14	10	181
SCOTLAND	108	31	0	15	5	159
SHELBY	215	49	0	25	8	297
WARREN	546	63	1	65	61	736
<b>TOTAL AREA 2</b>	<b>22,404</b>	<b>3,054</b>	<b>90</b>	<b>2,445</b>	<b>1,523</b>	<b>29,516</b>
<b>AREA 3</b>						
BOLLINGER	503	71	1	32	21	628
BUTLER	1,588	423	9	169	81	2,270
CAPE GIRARDEAU	1,675	183	15	156	94	2,123
CARTER	347	68	0	30	18	463
CRAWFORD	775	195	3	91	57	1,121
DENT	583	142	2	48	35	810
DUNKLIN	2,148	204	8	118	66	2,544

TABLE 13.

MC+, MEDICAL ASSISTANCE FOR FAMILIES (MAF) AND TRANSITIONAL MEDICAL ASSISTANCE (TMA)  
TOTAL PARENTS/CARETAKERS

FEBRUARY 2003

		MAF	TMA	EXTENDED TMA	MC+ FOR PREGNANT WOMEN	EXTENDED WOMEN'S HEALTH	TOTAL PARENTS/ CARETAKERS
AREA 3	HOWELL	1,667	229	2	156	97	2,151
	IRON	434	96	4	49	25	608
	MADISON	392	119	3	46	22	582
	MISSISSIPPI	751	118	0	57	26	952
	NEW MADRID	960	189	3	66	28	1,246
	OREGON	411	106	0	52	17	586
	PENISCOT	1,305	146	4	71	31	1,557
	PERRY	467	60	2	44	25	598
	REYNOLDS	356	100	4	20	17	497
	RIPLEY	813	154	10	59	31	1,067
	ST FRANCOIS	2,045	419	14	200	110	2,788
	STE GENEVIEVE	379	60	3	37	27	506
	SCOTT	1,563	369	2	130	78	2,142
	SHANNON	495	95	2	31	19	642
	STODDARD	914	264	3	110	61	1,352
	WASHINGTON	1,097	297	9	91	46	1,540
	WAYNE	768	112	14	57	26	977
	TOTAL AREA 3	22,436	4,219	117	1,920	1,058	29,750
AREA 4	BARRY	1,112	252	5	108	64	1,541
	BARTON	455	108	1	37	25	626
	BATES	458	106	3	86	36	689
	BENTON	684	78	6	56	22	846
	CAMDEN	1,041	148	1	138	91	1,419
	CEDAR	560	111	5	45	20	741
	CHRISTIAN	1,194	239	9	193	146	1,781
	DADE	170	36	2	30	19	257
	DALLAS	533	112	10	66	31	752
	DOUGLAS	592	121	2	54	23	792
	GREENE	5,970	602	27	848	606	8,053
	HENRY	681	134	7	70	58	950
	HICKORY	320	79	2	19	8	428
	JASPER	3,977	359	7	419	307	5,069
	LACLEDE	1,407	224	6	147	87	1,871
	LAWRENCE	1,088	129	4	126	98	1,445
	MCDONALD	889	171	10	132	84	1,286
	MARIES	251	41	0	21	5	318
	MILLER	787	194	10	99	74	1,164
	MONITEAU	252	50	6	33	21	362
	MORGAN	716	55	1	69	41	882
	NEWTON	1,229	347	9	209	116	1,910
	OZARK	475	87	3	32	14	611
	PHELPS	1,544	169	11	146	82	1,952
	POLK	947	265	9	122	53	1,396
	PULASKI	1,068	103	0	101	50	1,322
	ST CLAIR	318	57	0	15	18	408
	STONE	1,098	140	9	92	75	1,414
	TANEY	1,096	227	15	189	151	1,678
	TEXAS	875	153	0	92	51	1,171
	VERNON	660	76	5	80	40	861
	WEBSTER	927	168	0	137	96	1,328
	WRIGHT	832	193	5	88	46	1,164
	TOTAL AREA 4	34,206	5,334	190	4,099	2,658	46,487
AREA 5	JACKSON	18,731	1,175	64	1,485	1,267	22,722
AREA 6	ST LOUIS CITY	18,692	942	118	897	585	21,234
AREA 7	ST LOUIS COUNTY	16,671	1,280	185	1,215	1,015	20,366
STATEWIDE		149,121	18,672	845	14,337	9,513	192,488

NOTE: EXTENDED TMA AND EXTENDED WOMEN'S HEALTH SERVICES ARE A RESULT OF THE 1115 WAIVER.



TABLE 14.

MC+ FOR CHILDREN, MAF, TMA AND ETMA FAMILIES  
FEBRUARY 2003

		MAF	MC+ POVERTY	MC+ CHIP	MC+ POVERTY/ CHIP	TMA	ETMA	TOTAL
		FAMILIES	FAMILIES	FAMILIES	FAMILIES	FAMILIES	FAMILIES	FAMILIES
								RECEIVING
AREA 1	ANDREW	193	140	121	15	30	0	499
	ATCHISON	131	81	62	5	19	1	299
	BUCHANAN	2,174	832	746	69	240	7	4,068
	CALDWELL	270	109	119	9	23	1	531
	CARROLL	302	125	121	13	48	1	610
	CASS	1,431	531	569	65	162	10	2,768
	CHARITON	119	64	87	5	17	0	292
	CLAY	2,418	1,197	1,150	144	268	11	5,188
	CLINTON	306	132	158	21	14	1	632
	COOPER	336	130	137	13	39	3	658
	DAVISS	196	73	84	16	29	1	399
	DE KALB	172	80	96	7	16	0	371
	GENTRY	86	73	78	7	23	1	268
	GRUNDY	283	106	114	8	39	0	550
	HARRISON	192	101	102	10	65	0	470
	HOLT	108	43	59	10	7	0	227
	HOWARD	215	90	103	13	38	0	459
	JOHNSON	928	345	304	37	69	0	1,683
	LAFAYETTE	765	312	302	46	44	0	1,469
	LINN	328	126	133	16	73	3	679
	LIVINGSTON	296	117	115	18	80	1	627
	MERCER	71	27	26	6	11	2	143
	NODAWAY	159	148	138	10	24	4	483
	PETTIS	1,099	526	360	27	115	3	2,130
	PLATTE	724	385	332	31	92	1	1,565
	PUTNAM	168	76	59	6	12	4	325
	RANDOLPH	852	271	218	27	65	4	1,437
	RAY	402	189	177	10	80	2	860
	SALINE	635	268	202	26	101	0	1,232
	SULLIVAN	201	96	84	12	36	1	430
	WORTH	46	32	21	3	12	0	114
	TOTAL AREA 1	15,606	6,825	6,377	705	1,891	62	31,466
AREA 2	ADAIR	590	195	187	22	65	5	1,064
	AUDRAIN	604	230	300	26	66	4	1,230
	BOONE	3,583	939	1,000	122	230	8	5,882
	CALLAWAY	1,014	379	382	41	78	2	1,896
	CLARK	184	84	90	7	27	1	393
	COLE	1,452	507	358	50	45	4	2,416
	FRANKLIN	1,724	639	624	56	332	6	3,381
	GASCONADE	257	102	104	7	46	2	518
	JEFFERSON	3,997	1,255	1,250	122	427	10	7,061
	KNOX	94	39	42	7	13	2	197
	LEWIS	230	98	82	12	24	3	449
	LINCOLN	1,158	348	351	36	148	5	2,046
	MACON	351	179	168	13	61	3	775
	MARION	841	305	275	22	154	2	1,599
	MONROE	214	109	81	10	10	0	424
	MONTGOMERY	238	146	158	9	46	1	598
	OSAGE	185	76	79	9	25	0	374
	PIKE	630	213	164	15	53	3	1,078
	RALLS	173	74	86	6	42	1	382
	ST CHARLES	3,569	1,148	1,002	99	172	14	6,004
	SCHUYLER	114	35	55	10	20	0	234
	SCOTLAND	80	55	56	8	20	0	219
	SHELBY	173	68	65	9	34	0	349
	WARREN	513	225	174	17	43	1	973
	TOTAL AREA 2	21,968	7,448	7,133	735	2,181	77	39,542
AREA 3	BOLLINGER	421	109	177	15	44	1	767
	BUTLER	1,553	499	529	38	282	8	2,909
	CAPE GIRARDEAU	1,738	520	496	35	138	12	2,939
	CARTER	290	91	116	9	41	0	547
	CRAWFORD	725	261	267	30	134	2	1,419
	DENT	488	217	211	30	92	2	1,040
	DUNKLIN	2,260	582	365	39	137	7	3,390

TABLE 14.

MC+ FOR CHILDREN, MAF, TMA AND ETMA FAMILIES  
FEBRUARY 2003

		MAF FAMILIES	MC+ POVERTY FAMILIES	MC+ CHIP FAMILIES	MC+ POVERTY/ CHIP FAMILIES	TMA FAMILIES	ETMA FAMILIES	TOTAL FAMILIES RECEIVING
AREA 3	HOWELL	1,473	507	515	55	147	1	2,698
	IRON	379	168	149	7	60	4	767
	MADISON	330	154	138	16	78	2	718
	MISSISSIPPI	793	195	204	22	88	0	1,302
	NEW MADRID	1,032	260	272	26	133	2	1,725
	OREGON	363	162	163	14	66	0	768
	PENISCOT	1,497	286	262	24	120	3	2,192
	PERRY	467	143	135	13	40	1	799
	REYNOLDS	316	60	110	7	61	2	556
	RIPLEY	715	224	278	22	92	6	1,337
	ST FRANCOIS	1,973	556	564	50	284	12	3,439
	STE GENEVIEVE	352	102	136	9	44	3	646
	SCOTT	1,650	432	488	58	272	1	2,901
	SHANNON	419	133	170	14	56	1	793
	STODDARD	908	343	424	27	170	2	1,874
	WASHINGTON	1,019	299	335	24	187	7	1,871
	WAYNE	683	184	195	24	77	10	1,173
	TOTAL AREA 3	21,844	6,487	6,699	608	2,843	89	38,570
AREA 4	BARRY	1,041	410	295	35	165	3	1,949
	BARTON	428	143	125	10	68	1	775
	BATES	397	234	198	21	72	2	924
	BENTON	633	181	198	17	54	4	1,087
	CAMDEN	930	416	466	40	100	1	1,953
	CEDAR	488	166	167	16	74	4	915
	CHRISTIAN	1,064	575	681	68	172	6	2,566
	DADE	161	106	112	16	23	1	419
	DALLAS	484	258	214	14	72	5	1,047
	DOUGLAS	523	151	178	23	70	1	946
	GREENE	6,009	2,096	2,004	228	447	22	10,806
	HENRY	701	216	226	29	94	6	1,272
	HICKORY	290	91	115	13	53	2	564
	JASPER	4,004	1,413	952	140	264	6	6,779
	LACLEDE	1,224	476	374	55	153	5	2,287
	LAWRENCE	1,041	490	412	43	86	4	2,076
	MCDONALD	816	392	239	32	115	7	1,601
	MARIES	231	68	92	7	25	0	423
	MILLER	695	309	372	53	128	7	1,564
	MONITEAU	254	119	118	16	35	3	545
	MORGAN	646	221	234	24	39	1	1,165
	NEWTON	1,089	562	505	72	226	6	2,460
	OZARK	394	102	120	15	53	2	686
	PHELPS	1,397	382	416	58	118	10	2,381
	POLK	786	309	340	40	179	7	1,661
	PULASKI	1,042	362	329	36	68	0	1,837
	ST CLAIR	264	113	129	12	39	0	557
	STONE	921	341	330	41	96	7	1,736
	TANEY	973	650	676	69	162	13	2,543
	TEXAS	736	318	352	41	102	0	1,549
	VERNON	576	419	308	28	53	3	1,387
	WEBSTER	795	363	388	38	110	0	1,694
	WRIGHT	747	248	273	34	121	3	1,426
	TOTAL AREA 4	31,780	12,700	11,938	1,384	3,636	142	61,580
AREA 5	JACKSON	22,793	6,545	5,570	744	1,003	60	36,715
AREA 6	ST LOUIS CITY	22,542	3,745	3,088	306	805	105	30,591
AREA 7	ST LOUIS COUNTY	20,325	5,576	5,248	620	926	170	32,865
STATEWIDE		156,858	49,326	46,053	5,102	13,285	705	271,329

TABLE 15.

 HC+ AND HAF APPLICATIONS  
 FEBRUARY 2003

		----- DAYS FOR APPLICATION RESOLUTION -----										
		#	#	#	PERCENT	TOTAL	15	16-	31-	46-	OVER	% OVER
		RECEIVED	APPROVED	REJECTED	REJECTED	RESOLVED	OR	30	45	90	90	30 DAYS
							LESS					
AREA 1	ANDREW	23	16	3	15.8%	19	10	8	1	0	0	5.3%
	ATCHISON	8	5	0	0.0%	5	3	2	0	0	0	0.0%
	BUCHANAN	231	173	31	15.2%	204	133	70	0	1	0	0.5%
	CALDWELL	26	25	2	7.4%	27	26	1	0	0	0	0.0%
	CARROLL	19	18	3	14.3%	21	6	15	0	0	0	0.0%
	CASS	118	100	34	25.4%	134	54	73	6	1	0	5.2%
	CHARITON	8	8	2	20.0%	10	6	3	1	0	0	10.0%
	CLAY	246	188	51	21.3%	239	111	112	14	1	1	6.7%
	CLINTON	23	15	5	25.0%	20	9	7	4	0	0	20.0%
	COOPER	14	10	9	47.4%	19	3	11	5	0	0	26.3%
	DAVISS	20	15	1	6.3%	16	13	3	0	0	0	0.0%
	DE KALB	7	8	0	0.0%	8	4	3	1	0	0	12.5%
	GENTRY	6	7	2	22.2%	9	5	4	0	0	0	0.0%
	GRUNDY	17	12	2	14.3%	14	10	3	1	0	0	7.1%
	HARRISON	15	11	2	15.4%	13	11	2	0	0	0	0.0%
	HOLT	7	8	1	11.1%	9	6	3	0	0	0	0.0%
	HOWARD	13	6	3	33.3%	9	6	3	0	0	0	0.0%
	JOHNSON	52	51	19	27.1%	70	22	36	11	1	0	17.1%
	LAFAYETTE	46	39	7	15.2%	46	18	24	2	2	0	8.7%
	LINN	20	20	8	28.6%	28	15	13	0	0	0	0.0%
	LIVINGSTON	35	27	2	6.9%	29	23	6	0	0	0	0.0%
	MERCER	5	5	1	16.7%	6	4	2	0	0	0	0.0%
	NODAWAY	23	21	1	4.5%	22	13	9	0	0	0	0.0%
	PETTIS	91	87	17	16.3%	104	44	38	7	15	0	21.2%
	PLATTE	74	73	24	24.7%	97	49	41	7	0	0	7.2%
	PUTNAM	6	11	2	15.4%	13	3	10	0	0	0	0.0%
	RANDOLPH	38	34	9	20.9%	43	27	14	1	1	0	4.7%
	RAY	39	43	6	12.2%	49	29	17	3	0	0	6.1%
	SALINE	43	34	13	27.7%	47	22	22	3	0	0	6.4%
	SULLIVAN	27	30	5	14.3%	35	14	19	1	0	1	5.7%
	WORTH	10	7	1	12.5%	8	7	1	0	0	0	0.0%
	TOTAL AREA 1	1,310	1,107	266	19.4%	1,373	706	575	68	22	2	6.7%
AREA 2	ADAIR	34	27	7	20.6%	34	19	11	4	0	0	11.8%
	AUDRAIN	38	27	7	20.6%	34	15	15	4	0	0	11.8%
	BOONE	137	124	22	15.1%	146	79	49	13	4	1	12.3%
	CALLAWAY	40	37	9	19.6%	46	19	20	7	0	0	15.2%
	CLARK	10	10	3	23.1%	13	1	11	0	0	1	7.7%
	COLE	73	59	15	20.3%	74	21	32	15	4	2	28.4%
	FRANKLIN	118	97	14	12.6%	111	74	28	7	0	2	8.1%
	GASCONADE	20	22	3	12.0%	25	15	9	0	0	1	4.0%
	JEFFERSON	192	186	28	13.1%	214	138	71	4	1	0	2.3%
	KNOX	7	4	1	20.0%	5	3	2	0	0	0	0.0%
	LEWIS	13	14	0	0.0%	14	4	8	2	0	0	14.3%
	LINCOLN	286	235	35	13.0%	270	153	115	2	0	0	0.7%
	HACON	23	18	5	21.7%	23	15	7	1	0	0	4.3%
	HARION	43	33	7	17.5%	40	31	8	1	0	0	2.5%
	HONROE	10	8	1	11.1%	9	5	4	0	0	0	0.0%
	MONTGOMERY	18	18	0	0.0%	18	8	9	1	0	0	5.6%
	OSAGE	9	5	0	0.0%	5	3	1	1	0	0	20.0%
	PIKE	28	27	3	10.0%	30	15	13	1	0	1	6.7%
	RALLS	12	12	3	20.0%	15	9	6	0	0	0	0.0%
	ST CHARLES	184	143	34	19.2%	177	96	65	10	6	0	9.0%
	SCHUYLER	9	6	0	0.0%	6	2	4	0	0	0	0.0%
	SCOTLAND	7	7	0	0.0%	7	6	1	0	0	0	0.0%
	SHELBY	30	21	5	19.2%	26	19	6	1	0	0	3.8%
	HARREN	32	31	3	8.8%	34	15	17	2	0	0	5.9%
	TOTAL AREA 2	1,373	1,171	205	14.9%	1,376	765	512	76	15	8	7.2%
AREA 3	BOLLINGER	8	9	0	0.0%	9	7	1	0	1	0	11.1%
	BUTLER	77	68	6	8.1%	74	52	20	1	1	0	2.7%
	CAPE GIRARDEAU	168	158	32	16.8%	190	52	119	14	5	0	10.0%
	CARTER	13	11	1	8.3%	12	10	1	0	1	0	8.3%
	CRAWFORD	28	24	8	25.0%	32	12	19	1	0	0	3.1%
	DENT	32	23	1	4.2%	24	16	8	0	0	0	0.0%
	DUNKLIN	89	86	13	13.1%	99	38	52	6	1	2	9.1%

TABLE 15.

MC+ AND MAF APPLICATIONS  
FEBRUARY 2003

		----- DAYS FOR APPLICATION RESOLUTION -----										
						15						
		#	#	#	PERCENT	TOTAL	OR	16-	31-	46-	OVER	% OVER
		RECEIVED	APPROVED	REJECTED	REJECTED	RESOLVED	LESS	30	45	90	90	30 DAYS
AREA 3	HOWELL	88	79	7	8.1%	86	47	36	2	1	0	3.5%
	IRON	29	27	3	10.0%	30	26	4	0	0	0	0.0%
	MADISON	42	33	4	10.8%	37	31	5	0	1	0	2.7%
	MISSISSIPPI	21	19	3	13.6%	22	14	7	1	0	0	4.5%
	NEW HADRID	56	52	6	10.3%	58	38	19	1	0	0	1.7%
	OREGON	20	17	0	0.0%	17	15	2	0	0	0	0.0%
	PEMISCOT	44	42	8	16.0%	50	26	21	3	0	0	6.0%
	PERRY	12	9	0	0.0%	9	2	6	0	1	0	11.1%
	REYNOLDS	8	12	0	0.0%	12	8	4	0	0	0	0.0%
	RIPLEY	32	19	2	9.5%	21	12	8	1	0	0	4.8%
	ST FRANCOIS	105	87	15	14.7%	102	46	34	20	0	2	21.6%
	STE GENEVIEVE	16	18	2	10.0%	20	11	8	1	0	0	5.0%
	SCOTT	99	90	12	11.8%	102	64	38	0	0	0	0.0%
	SHANNON	13	10	1	9.1%	11	8	3	0	0	0	0.0%
	STODDARD	48	34	8	19.0%	42	34	6	1	0	1	4.8%
	WASHINGTON	46	53	7	11.7%	60	28	23	7	0	2	15.0%
	WAYNE	16	15	2	11.8%	17	11	5	1	0	0	5.9%
	TOTAL AREA 3	1,110	995	141	12.4%	1,136	608	449	60	12	7	7.0%
AREA 4	BARRY	68	67	10	13.0%	77	44	32	1	0	0	1.3%
	BARTON	16	17	1	5.6%	18	16	2	0	0	0	0.0%
	BATES	61	49	10	16.9%	59	48	10	1	0	0	1.7%
	BENTON	27	29	1	3.3%	30	17	11	2	0	0	6.7%
	CAMDEN	75	70	9	11.4%	79	48	19	6	4	2	15.2%
	CEDAR	28	26	1	3.7%	27	21	5	1	0	0	3.7%
	CHRISTIAN	98	92	22	19.3%	114	66	30	16	2	0	15.8%
	DADE	9	8	3	27.3%	11	6	4	1	0	0	9.1%
	DALLAS	33	32	5	13.5%	37	21	13	3	0	0	8.1%
	DOUGLAS	27	24	2	7.7%	26	20	6	0	0	0	0.0%
	GREENE	573	430	84	16.3%	514	215	214	52	29	4	16.5%
	HENRY	45	36	9	20.0%	45	25	14	6	0	0	13.3%
	HICKORY	26	22	7	24.1%	29	18	10	1	0	0	3.4%
	JASPER	217	198	46	18.9%	244	136	68	21	17	2	16.4%
	LACLEDE	91	82	26	24.1%	108	75	28	4	0	1	4.6%
	LAWRENCE	66	72	12	14.3%	84	45	31	6	1	1	9.5%
	MCDONALD	60	50	8	13.8%	58	30	28	0	0	0	0.0%
	MARIES	11	9	0	0.0%	9	8	0	1	0	0	11.1%
	MILLER	45	38	6	13.6%	44	28	10	4	2	0	13.6%
	MONITEAU	12	11	6	35.3%	17	7	6	3	1	0	23.5%
	MORGAN	25	28	8	22.2%	36	18	11	6	0	1	19.4%
	NEWTON	82	79	17	17.7%	96	35	54	5	1	1	7.3%
	OZARK	18	12	3	20.0%	15	13	1	0	0	1	6.7%
	PHELPS	78	74	13	14.9%	87	40	42	5	0	0	5.7%
	POLK	59	47	11	19.0%	58	38	18	1	0	1	3.4%
	PULASKI	39	44	7	13.7%	51	17	27	5	2	0	13.7%
	ST CLAIR	20	18	1	5.3%	19	12	5	1	0	1	10.5%
	STONE	43	49	7	12.5%	56	23	22	8	1	2	19.6%
	TANEY	118	118	27	18.6%	145	69	72	3	1	0	2.8%
	TEXAS	30	27	3	10.0%	30	23	6	1	0	0	3.3%
	VERNON	46	43	4	8.5%	47	36	6	0	5	0	10.6%
	WEBSTER	61	61	10	14.1%	71	23	42	5	1	0	8.5%
	WRIGHT	42	37	8	17.8%	45	38	5	2	0	0	4.4%
	TOTAL AREA 4	2,249	1,999	387	16.2%	2,386	1,279	852	171	67	17	10.7%
AREA 5	JACKSON	1,157	989	186	15.8%	1,175	534	507	83	36	15	11.4%
AREA 6	ST LOUIS CITY	530	474	85	15.2%	559	307	163	63	20	6	15.9%
AREA 7	ST LOUIS COUNTY	706	577	138	19.3%	715	377	200	89	36	13	19.3%
STATENIDE		8,435	7,312	1,408	16.1%	8,720	4,576	3,258	610	208	68	10.2%

TABLE 16.

GENERAL RELIEF FAMILIES AND PAYMENTS  
FEBRUARY 2003

	FAMILIES RECEIVING	PERSONS RECEIVING	PAYMENTS	MA-GR PERSONS RECEIVING	MA-GR PAYMENTS
AREA 1					
ANDREW	5	5	\$36	19	\$242
ATCHISON	2	2	\$18	6	\$54
BUCHANAN	62	63	\$540	152	\$1,439
CALDWELL	6	6	\$54	8	\$72
CARROLL	8	8	\$72	11	\$170
CASS	17	17	\$153	62	\$558
CHARITON	4	4	\$36	3	\$27
CLAY	42	42	\$333	111	\$1,070
CLINTON	3	3	\$27	15	\$135
COOPER	13	13	\$99	16	\$144
DAVISS	3	3	\$27	8	\$72
DE KALB	9	9	\$72	5	\$45
GENTRY	2	2	\$18	5	\$45
GRUNDY	2	2	\$18	21	\$189
HARRISON	3	3	\$27	14	\$126
HOLT	1	1	\$9	3	\$27
HOWARD	4	4	\$36	8	\$72
JOHNSON	19	19	\$171	44	\$396
LAFAYETTE	20	20	\$171	50	\$441
LINN	6	6	\$54	29	\$261
LIVINGSTON	13	13	\$108	18	\$162
MERCER	1	1	\$9	5	\$45
NODAWAY	3	3	\$27	8	\$143
PETTIS	21	21	\$180	40	\$360
PLATTE	6	7	\$63	19	\$171
PUTNAM	8	8	\$63	3	\$27
RANDOLPH	18	18	\$162	56	\$575
RAY	4	4	\$36	18	\$162
SALINE	18	18	\$153	38	\$413
SULLIVAN	3	3	\$27	12	\$108
WORTH	0	0	\$0	0	\$0
TOTAL AREA 1	326	328	\$2,799	807	\$7,751
AREA 2					
ADAIR	22	22	\$198	26	\$234
AUDRAIN	16	16	\$135	38	\$333
BOONE	55	55	\$495	115	\$1,230
CALLAWAY	19	19	\$162	31	\$270
CLARK	3	3	\$9	5	\$45
COLE	30	30	\$261	59	\$531
FRANKLIN	29	29	\$252	45	\$396
GASCONADE	4	4	\$27	7	\$63
JEFFERSON	60	60	\$540	102	\$882
KNOX	2	2	\$18	4	\$36
LEWIS	2	2	\$18	5	\$45
LINCOLN	13	13	\$117	25	\$225
MACON	8	8	\$72	8	\$72
MARION	12	12	\$108	17	\$224
MONROE	0	0	\$0	4	\$36
MONTGOMERY	4	4	\$36	11	\$99
OSAGE	3	3	\$27	5	\$45
PIKE	7	7	\$54	14	\$126
RALLS	3	3	\$27	6	\$54
ST CHARLES	36	36	\$315	73	\$719
SCHUYLER	1	1	\$9	3	\$27
SCOTLAND	4	4	\$36	1	\$9
SHELBY	4	4	\$36	6	\$54
WARREN	6	6	\$54	11	\$99
TOTAL AREA 2	343	343	\$3,006	621	\$5,854
AREA 3					
BOLLINGER	14	14	\$126	11	\$99
BUTLER	41	41	\$360	71	\$630
CAPE GIRARDEAU	26	26	\$225	39	\$351
CARTER	6	6	\$54	12	\$108
CRAWFORD	20	20	\$180	37	\$333
DENT	18	18	\$153	18	\$162
DUNKLIN	42	42	\$369	51	\$450

NOTE: PERSONS RECEIVING MA-GR ARE ALSO SHOWN ON TABLE 19 WITH SSI AND MA NON-SPENDDOWN.

TABLE 16.  
GENERAL RELIEF FAMILIES AND PAYMENTS  
FEBRUARY 2003

		FAMILIES RECEIVING	PERSONS RECEIVING	PAYMENTS	MA-GR PERSONS RECEIVING	MA-GR PAYMENTS
AREA 3	HOWELL	28	28	\$252	64	\$576
	IRON	9	9	\$81	11	\$99
	MADISON	3	3	\$27	5	\$45
	MISSISSIPPI	17	17	\$144	24	\$216
	NEW MADRID	19	19	\$153	25	\$220
	OREGON	5	5	\$45	20	\$180
	PENISCOT	29	29	\$261	27	\$243
	PERRY	5	5	\$45	13	\$117
	REYNOLDS	16	16	\$144	14	\$126
	RIPLEY	37	37	\$324	35	\$315
	ST FRANCOIS	57	57	\$513	58	\$522
	STE GENEVIEVE	7	7	\$63	9	\$152
	SCOTT	42	42	\$378	64	\$647
	SHANNON	10	10	\$90	16	\$144
	STODDARD	17	17	\$153	29	\$252
	WASHINGTON	39	39	\$351	38	\$342
	WAYNE	19	19	\$171	29	\$261
	TOTAL AREA 3	526	526	\$4,662	720	\$6,590
AREA 4	BARRY	18	18	\$162	50	\$450
	BARTON	9	9	\$81	20	\$180
	BATES	3	3	\$27	16	\$144
	BENTON	13	13	\$117	34	\$306
	CAMDEN	30	30	\$252	55	\$566
	CEDAR	15	15	\$135	50	\$450
	CHRISTIAN	21	21	\$180	53	\$477
	DADE	4	4	\$36	15	\$135
	DALLAS	14	14	\$126	42	\$369
	DOUGLAS	21	21	\$189	46	\$414
	GREENE	129	130	\$1,098	528	\$4,887
	HENRY	16	16	\$144	49	\$441
	HICKORY	10	10	\$90	29	\$261
	JASPER	105	105	\$1,201	253	\$2,262
	LACLEDE	31	31	\$270	64	\$576
	LAWRENCE	17	17	\$144	72	\$648
	MCDONALD	21	21	\$189	60	\$531
	MARIES	4	4	\$27	16	\$144
	MILLER	34	34	\$306	41	\$369
	MONITEAU	2	2	\$18	11	\$99
	MORGAN	9	9	\$72	36	\$306
	NEWTON	26	26	\$234	89	\$801
	OZARK	19	19	\$171	35	\$315
	PHELPS	25	26	\$207	63	\$555
	POLK	21	21	\$189	45	\$476
	PULASKI	25	25	\$216	39	\$351
	ST CLAIR	15	15	\$135	28	\$252
	STONE	21	21	\$189	68	\$754
	TANEY	17	17	\$153	68	\$612
	TEXAS	19	19	\$162	37	\$333
	VERNON	9	9	\$81	40	\$360
	WEBSTER	15	15	\$135	39	\$351
	WRIGHT	20	20	\$171	49	\$441
	TOTAL AREA 4	758	760	\$6,907	2,140	\$19,616
AREA 5	JACKSON	463	464	\$4,023	1,125	\$10,675
AREA 6	ST LOUIS CITY	695	695	\$7,499	785	\$7,375
AREA 7	ST LOUIS COUNTY	205	206	\$1,647	318	\$3,146
STATEWIDE		3,316	3,322	\$30,543	6,516	\$61,007

NOTE: PERSONS RECEIVING MA-GR ARE ALSO SHOWN ON TABLE 19 WITH SSI AND MA NON-SPENDDOWN.

TABLE 17.

GENERAL RELIEF APPLICATIONS  
FEBRUARY 2003

		----- DAYS FOR APPLICATION RESOLUTION -----										
		#	#	#	PERCENT	TOTAL	30	31-	46-	91-	OVER	% OVER
		RECEIVED	APPROVED	REJECTED	REJECTED	RESOLVED	OR	45	90	105	105	45 DAYS
							LESS					
AREA 1	ANDREN	2	0	4	100.0%	4	2	1	0	0	1	25.0%
	ATCHISON	3	0	1	100.0%	1	1	0	0	0	0	0.0%
	BUCHANAN	16	6	19	76.0%	25	3	13	8	0	1	36.0%
	CALDWELL	5	2	4	66.7%	6	2	0	3	0	1	66.7%
	CARROLL	4	1	4	80.0%	5	0	0	2	0	3	100.0%
	CASS	11	1	12	92.3%	13	3	3	7	0	0	53.8%
	CHARITON	0	0	0	0.0%	0	0	0	0	0	0	0.0%
	CLAY	15	1	21	95.5%	22	6	0	4	4	8	72.7%
	CLINTON	1	0	3	100.0%	3	1	0	1	0	1	66.7%
	COOPER	3	0	4	100.0%	4	0	1	2	1	0	75.0%
	DAVISS	0	0	0	0.0%	0	0	0	0	0	0	0.0%
	DE KALB	0	0	4	100.0%	4	0	0	4	0	0	100.0%
	GENTRY	1	0	0	0.0%	0	0	0	0	0	0	0.0%
	GRUNDY	1	0	5	100.0%	5	0	1	3	0	1	80.0%
	HARRISON	0	1	2	66.7%	3	0	0	1	1	1	100.0%
	HOLT	2	0	0	0.0%	0	0	0	0	0	0	0.0%
	HOWARD	0	0	3	100.0%	3	2	0	1	0	0	33.3%
	JOHNSON	15	0	15	100.0%	15	7	1	5	1	1	46.7%
	LAFAYETTE	6	0	7	100.0%	7	1	1	4	0	1	71.4%
	LINN	4	1	4	80.0%	5	1	1	1	1	1	60.0%
	LIVINGSTON	6	3	4	57.1%	7	2	0	4	0	1	71.4%
	MERCER	0	0	0	0.0%	0	0	0	0	0	0	0.0%
	NODAWAY	2	0	5	100.0%	5	1	0	2	1	1	80.0%
	PETTIS	8	3	14	82.4%	17	6	2	7	0	2	52.9%
	PLATTE	5	0	3	100.0%	3	2	1	0	0	0	0.0%
	PUTNAM	1	0	0	0.0%	0	0	0	0	0	0	0.0%
	RANDOLPH	6	1	8	88.9%	9	1	2	5	0	1	66.7%
	RAY	6	0	3	100.0%	3	0	1	1	1	0	66.7%
	SALINE	11	1	18	94.7%	19	9	5	3	2	0	26.3%
	SULLIVAN	1	1	1	50.0%	2	0	0	0	0	2	100.0%
	WORTH	0	0	0	0.0%	0	0	0	0	0	0	0.0%
	TOTAL AREA 1	135	22	168	88.4%	190	50	33	68	12	27	56.3%
AREA 2	ADAIR	15	2	10	83.3%	12	4	1	4	0	3	58.3%
	AUDRAIN	12	0	12	100.0%	12	6	4	1	0	1	16.7%
	BOONE	38	5	52	91.2%	57	11	15	22	3	6	54.4%
	CALLAWAY	4	1	3	75.0%	4	0	1	2	0	1	75.0%
	CLARK	4	1	1	50.0%	2	1	0	0	0	1	50.0%
	COLE	34	3	16	84.2%	19	6	2	5	1	5	57.9%
	FRANKLIN	18	2	11	84.6%	13	4	3	3	1	2	46.2%
	GASCONADE	2	0	1	100.0%	1	1	0	0	0	0	0.0%
	JEFFERSON	43	3	51	94.4%	54	20	9	15	3	7	46.3%
	KNOX	0	0	0	0.0%	0	0	0	0	0	0	0.0%
	LEWIS	1	0	4	100.0%	4	0	1	3	0	0	75.0%
	LINCOLN	7	1	6	85.7%	7	4	2	0	0	1	14.3%
	MACON	10	4	5	55.6%	9	2	3	4	0	0	44.4%
	MARTON	14	1	8	88.9%	9	6	1	2	0	0	22.2%
	MONROE	0	0	0	0.0%	0	0	0	0	0	0	0.0%
	MONTGOMERY	1	0	1	100.0%	1	0	0	1	0	0	100.0%
	OSAGE	2	1	2	66.7%	3	0	1	2	0	0	66.7%
	PIKE	2	0	2	100.0%	2	1	1	0	0	0	0.0%
	RALLS	3	0	5	100.0%	5	3	1	1	0	0	20.0%
	ST CHARLES	17	7	18	72.0%	25	5	5	12	2	1	60.0%
	SCHUYLER	0	0	1	100.0%	1	0	1	0	0	0	0.0%
	SCOTLAND	0	0	0	0.0%	0	0	0	0	0	0	0.0%
	SHELBY	0	1	1	50.0%	2	0	1	1	0	0	50.0%
	WARREN	6	0	3	100.0%	3	1	2	0	0	0	0.0%
	TOTAL AREA 2	233	32	213	86.9%	245	75	54	78	10	28	47.3%
AREA 3	BOLLINGER	3	1	8	88.9%	9	2	1	4	0	2	66.7%
	BUTLER	25	1	24	96.0%	25	8	11	5	0	1	24.0%
	CAPE GIRARDEAU	7	3	15	83.3%	18	6	0	9	0	3	66.7%
	CARTER	6	0	5	100.0%	5	0	2	2	0	1	60.0%
	CRAWFORD	10	2	22	91.7%	24	7	8	7	0	2	37.5%
	DENT	7	1	10	90.9%	11	4	4	2	0	1	27.3%
	DUNKLIN	31	4	50	92.6%	54	10	9	23	3	9	64.8%

TABLE 17.

GENERAL RELIEF APPLICATIONS  
FEBRUARY 2003

		----- DAYS FOR APPLICATION RESOLUTION -----										
		#	#	#	PERCENT	TOTAL	30	31-	46-	91-	OVER	% OVER
		RECEIVED	APPROVED	REJECTED	REJECTED	RESOLVED	OR LESS	45	90	105	105	45 DAYS
AREA 3	HOWELL	15	1	13	92.9%	14	7	5	2	0	0	14.3%
	IRON	11	1	7	87.5%	8	0	3	3	2	0	62.5%
	MADISON	5	0	6	100.0%	6	3	0	2	0	1	50.0%
	MISSISSIPPI	10	1	9	90.0%	10	2	2	4	0	2	60.0%
	NEW MADRID	12	2	11	84.6%	13	4	4	5	0	0	38.5%
	OREGON	3	1	3	75.0%	4	1	3	0	0	0	0.0%
	PEMISCOT	13	2	23	92.0%	25	5	8	9	1	2	48.0%
	PERRY	2	0	3	100.0%	3	0	3	0	0	0	0.0%
	REYNOLDS	5	1	8	88.9%	9	4	3	2	0	0	22.2%
	RIPLEY	7	3	5	62.5%	8	1	3	3	0	1	50.0%
	ST FRANCOIS	17	2	18	90.0%	20	5	3	9	0	3	60.0%
	STE GENEVIEVE	5	1	3	75.0%	4	2	2	0	0	0	0.0%
	SCOTT	19	2	13	86.7%	15	6	3	5	0	1	40.0%
	SHANNON	5	1	8	88.9%	9	4	1	4	0	0	44.4%
	STODDARD	5	1	9	90.0%	10	2	2	3	2	1	60.0%
	WASHINGTON	17	4	14	77.8%	18	4	7	5	2	0	38.9%
	WAYNE	11	0	9	100.0%	9	3	3	2	1	0	33.3%
	TOTAL AREA 3	251	35	296	89.4%	331	90	90	110	11	30	45.6%
AREA 4	BARRY	11	0	7	100.0%	7	2	0	3	1	1	71.4%
	BARTON	1	0	3	100.0%	3	0	0	2	0	1	100.0%
	BATES	3	0	5	100.0%	5	4	1	0	0	0	0.0%
	BENTON	4	1	4	80.0%	5	1	1	1	0	2	60.0%
	CAMDEN	12	5	9	64.3%	14	2	2	2	1	7	71.4%
	CEDAR	6	2	7	77.8%	9	1	1	2	1	4	77.8%
	CHRISTIAN	19	0	21	100.0%	21	8	6	5	0	2	33.3%
	DADE	3	0	5	100.0%	5	1	3	1	0	0	20.0%
	DALLAS	6	1	7	87.5%	8	1	2	2	1	2	62.5%
	DOUGLAS	6	2	9	81.8%	11	0	3	5	2	1	72.7%
	GREENE	99	8	120	93.8%	128	39	30	38	9	12	46.1%
	HENRY	4	0	6	100.0%	6	2	2	0	0	2	33.3%
	HICKORY	4	0	7	100.0%	7	2	1	0	2	2	57.1%
	JASPER	55	2	43	95.6%	45	8	5	22	3	7	71.1%
	LACLEDE	9	2	12	85.7%	14	2	3	6	1	2	64.3%
	LAWRENCE	8	3	12	80.0%	15	3	2	5	0	5	66.7%
	MCDONALD	5	1	8	88.9%	9	1	0	4	0	4	88.9%
	MARIES	1	0	1	100.0%	1	0	0	1	0	0	100.0%
	HILLER	11	4	9	69.2%	13	1	1	4	0	7	84.6%
	MONITEAU	0	0	1	100.0%	1	0	0	1	0	0	100.0%
	MORGAN	5	0	9	100.0%	9	1	1	1	0	6	77.8%
	NEWTON	9	3	15	83.3%	18	5	3	9	0	1	55.6%
	OZARK	8	0	10	100.0%	10	3	2	4	1	0	50.0%
	PHELPS	8	2	18	90.0%	20	2	6	3	1	8	60.0%
	POLK	9	2	6	75.0%	8	1	2	2	1	2	62.5%
	PULASKI	8	1	9	90.0%	10	2	0	4	1	3	80.0%
	ST CLAIR	5	0	6	100.0%	6	2	1	1	0	2	50.0%
	STONE	13	2	13	86.7%	15	4	0	7	3	1	73.3%
	TANEY	10	5	21	80.8%	26	7	9	8	0	2	38.5%
	TEXAS	6	0	3	100.0%	3	0	0	2	0	1	100.0%
	VERNON	3	4	5	55.6%	9	1	3	2	2	1	55.6%
	WEBSTER	8	1	11	91.7%	12	1	1	6	1	3	83.3%
	WRIGHT	2	2	5	71.4%	7	2	1	3	0	1	57.1%
	TOTAL AREA 4	361	53	427	89.0%	480	109	92	156	31	92	58.1%
AREA 5	JACKSON	157	27	195	87.8%	222	26	33	87	21	55	73.4%
AREA 6	ST LOUIS CITY	171	49	258	84.0%	307	27	35	124	27	94	79.8%
AREA 7	ST LOUIS COUNTY	97	12	103	89.6%	115	29	19	44	5	18	58.3%
STATEWIDE		1,405	230	1,660	87.8%	1,890	406	356	667	117	344	59.7%



TABLE 16.

MC+ FOR PREGNANT WOMEN APPLICATIONS  
FEBRUARY 2003

		# RECEIVED	# APPROVED	# REJECTED	PERCENT REJECTED	TOTAL RESOLVED	----- DAYS FOR ----- APPLICATION RESOLUTION		
							15 OR LESS	16 OR MORE	% OVER 15 DAYS
AREA 1	ANDREW	4	4	0	0.0%	4	3	1	25.0%
	ATCHISON	2	0	1	100.0%	1	1	0	0.0%
	BUCHANAN	66	43	18	29.5%	61	59	2	3.3%
	CALDWELL	2	3	0	0.0%	3	3	0	0.0%
	CARROLL	3	2	2	50.0%	4	4	0	0.0%
	CASS	32	26	10	27.8%	36	33	3	8.3%
	CHARITON	0	1	0	0.0%	1	1	0	0.0%
	CLAY	77	50	16	24.2%	66	58	8	12.1%
	CLINTON	13	11	0	0.0%	11	9	2	18.2%
	COOPER	5	3	2	40.0%	5	3	2	40.0%
	DAVISS	4	3	1	25.0%	4	3	1	25.0%
	DE KALB	1	1	2	66.7%	3	2	1	33.3%
	GENTRY	4	6	1	14.3%	7	7	0	0.0%
	GRUNDY	5	3	1	25.0%	4	3	1	25.0%
	HARRISON	5	4	0	0.0%	4	4	0	0.0%
	HOLT	0	0	0	0.0%	0	0	0	0.0%
	HOWARD	1	0	1	100.0%	1	1	0	0.0%
	JOHNSON	26	18	11	37.9%	29	20	9	31.0%
	LAFAYETTE	11	8	2	20.0%	10	9	1	10.0%
	LINN	6	8	0	0.0%	8	8	0	0.0%
	LIVINGSTON	15	8	5	38.5%	13	11	2	15.4%
	MERCER	0	0	0	0.0%	0	0	0	0.0%
	NODANAY	5	9	1	10.0%	10	10	0	0.0%
	PETTIS	34	25	16	39.0%	41	25	16	39.0%
	PLATTE	27	15	13	46.4%	28	25	3	10.7%
	PUTNAM	3	2	2	50.0%	4	4	0	0.0%
	RANDOLPH	16	14	5	26.3%	19	18	1	5.3%
RAY	9	4	3	42.9%	7	6	1	14.3%	
SALINE	8	8	3	27.3%	11	9	2	18.2%	
SULLIVAN	5	3	1	25.0%	4	2	2	50.0%	
WORTH	1	0	0	0.0%	0	0	0	0.0%	
TOTAL AREA 1	390	282	117	29.3%	399	341	58	14.5%	
AREA 2	ADAIR	17	13	2	13.3%	15	15	0	0.0%
	AUDRAIN	14	9	2	18.2%	11	10	1	9.1%
	BOONE	46	37	13	26.0%	50	38	12	24.0%
	CALLAWAY	18	11	6	35.3%	17	12	5	29.4%
	CLARK	5	3	0	0.0%	3	3	0	0.0%
	COLE	33	21	10	32.3%	31	22	9	29.0%
	FRANKLIN	37	28	9	24.3%	37	30	7	18.9%
	GASCONADE	6	5	1	16.7%	6	6	0	0.0%
	JEFFERSON	81	66	27	29.0%	93	91	2	2.2%
	KNOX	3	4	0	0.0%	4	4	0	0.0%
	LEWIS	4	3	3	50.0%	6	6	0	0.0%
	LINCOLN	36	23	14	37.8%	37	37	0	0.0%
	MACON	16	13	3	18.8%	16	15	1	6.3%
	MARTON	14	16	1	5.9%	17	16	1	5.9%
	MONROE	1	3	0	0.0%	3	3	0	0.0%
	MONTGOMERY	9	4	1	20.0%	5	2	3	60.0%
	OSAGE	1	2	0	0.0%	2	2	0	0.0%
	PIKE	6	1	2	66.7%	3	3	0	0.0%
	RALLS	8	6	1	14.3%	7	7	0	0.0%
	ST CHARLES	85	64	22	25.6%	86	77	9	10.5%
	SCHUVLER	0	1	0	0.0%	1	1	0	0.0%
	SCOTLAND	1	1	0	0.0%	1	1	0	0.0%
	SHELBY	3	2	0	0.0%	2	2	0	0.0%
	WARREN	10	5	3	37.5%	8	8	0	0.0%
TOTAL AREA 2	454	341	120	26.0%	461	411	50	10.8%	
AREA 3	BOLLINGER	0	0	0	0.0%	0	0	0	0.0%
	BUTLER	30	32	4	11.1%	36	34	2	5.6%
	CAPE GIRARDEAU	52	41	15	26.8%	56	49	7	12.5%
	CARTER	4	6	0	0.0%	6	6	0	0.0%
	CRAWFORD	12	10	3	23.1%	13	13	0	0.0%
	DENT	10	9	1	10.0%	10	9	1	10.0%
	DUNKLIN	30	24	8	25.0%	32	30	2	6.3%

TABLE 18.

 HC+ FOR PREGNANT WOMEN APPLICATIONS  
 FEBRUARY 2003

		# RECEIVED	# APPROVED	# REJECTED	PERCENT REJECTED	TOTAL RESOLVED	----- DAYS FOR ----- APPLICATION RESOLUTION		
							15 OR LESS	16 OR MORE	% OVER 15 DAYS
AREA 3	HOWELL	22	16	5	23.8%	21	18	3	14.3%
	IRON	6	5	0	0.0%	5	5	0	0.0%
	MADISON	7	5	2	28.6%	7	7	0	0.0%
	MISSISSIPPI	10	9	0	0.0%	9	8	1	11.1%
	NEW MADRID	13	13	1	7.1%	14	13	1	7.1%
	OREGON	9	7	1	12.5%	8	8	0	0.0%
	PEMISCOT	9	8	4	33.3%	12	10	2	16.7%
	PERRY	5	3	2	40.0%	5	3	2	40.0%
	REYNOLDS	0	1	0	0.0%	1	0	1	100%
	RIPLEY	9	7	1	12.5%	8	8	0	0.0%
	ST FRANCOIS	30	22	6	21.4%	28	19	9	32.1%
	STE GENEVIEVE	5	5	1	16.7%	6	4	2	33.3%
	SCOTT	22	19	2	9.5%	21	16	5	23.8%
	SHANNON	3	5	0	0.0%	5	4	1	20.0%
	STODDARD	15	9	3	25.0%	12	12	0	0.0%
	WASHINGTON	11	13	1	7.1%	14	10	4	28.6%
	WAYNE	6	6	0	0.0%	6	6	0	0.0%
	TOTAL AREA 3	320	275	60	17.9%	335	292	43	12.8%
AREA 4	BARRY	22	15	6	28.6%	21	20	1	4.8%
	BARTON	3	4	2	33.3%	6	5	1	16.7%
	BATES	15	14	1	6.7%	15	15	0	0.0%
	BENTON	9	9	1	10.0%	10	8	2	20.0%
	CAMDEN	14	23	0	0.0%	23	19	4	17.4%
	CEDAR	3	4	0	0.0%	4	4	0	0.0%
	CHRISTIAN	30	24	8	25.0%	32	23	9	28.1%
	DADE	4	4	0	0.0%	4	4	0	0.0%
	DALLAS	8	8	1	11.1%	9	8	1	11.1%
	DOUGLAS	6	4	2	33.3%	6	6	0	0.0%
	GREENE	170	123	53	30.1%	176	127	49	27.8%
	HENRY	10	7	4	36.4%	11	9	2	18.2%
	HICKORY	6	5	2	28.6%	7	7	0	0.0%
	JASPER	86	53	19	26.4%	72	60	12	16.7%
	LACLEDE	14	14	3	17.6%	17	13	4	23.5%
	LAWRENCE	18	21	10	32.3%	31	26	5	16.1%
	MCDONALD	24	18	9	33.3%	27	25	2	7.4%
	MARIES	4	3	0	0.0%	3	2	1	33.3%
	MILLER	15	15	3	16.7%	18	12	6	33.3%
	MONITEAU	1	1	2	66.7%	3	1	2	66.7%
	MORGAN	15	13	3	18.8%	16	15	1	6.3%
	NEWTON	30	21	10	32.3%	31	29	2	6.5%
	OZARK	1	1	0	0.0%	1	1	0	0.0%
	PHELPS	20	18	6	25.0%	24	22	2	8.3%
	POLK	15	12	2	14.3%	14	12	2	14.3%
	PULASKI	12	11	4	26.7%	15	10	5	33.3%
	ST CLAIR	3	2	0	0.0%	2	2	0	0.0%
	STONE	7	7	6	46.2%	13	8	5	38.5%
	TANEY	29	26	10	27.8%	36	33	3	8.3%
	TEXAS	8	6	0	0.0%	6	6	0	0.0%
	VERNON	9	11	2	15.4%	13	9	4	30.8%
	WEBSTER	19	14	3	17.6%	17	16	1	5.9%
	WRIGHT	14	10	4	28.6%	14	14	0	0.0%
	TOTAL AREA 4	644	521	176	25.3%	697	571	126	18.1%
AREA 5	JACKSON	418	236	192	44.9%	428	345	83	19.4%
AREA 6	ST LOUIS CITY	194	144	54	27.3%	198	140	58	29.3%
AREA 7	ST LOUIS COUNTY	228	148	76	33.9%	224	150	74	33.0%
STATEWIDE		2,648	1,947	795	29.0%	2,742	2,250	492	17.9%

TABLE 19.

MEDICAID FOR THE AGED, BLIND AND DISABLED  
FEBRUARY 2003

		SSI-SP, SP ONLY	BP, SAB	SSI, MA-GR, MA NON- SPENDDOWN	MA SPENDDOWN	MA-WD NON-PREMIUM	MA-WD PREMIUM	NC, VENDOR CASES	TOTAL PERSONS RECEIVING
AREA 1	ANDREW	0	19	276	39	21	2	129	486
	ATCHISON	0	1	181	18	25	3	61	289
	BUCHANAN	8	86	2,522	272	191	21	673	3,773
	CALDWELL	1	4	209	21	13	4	54	306
	CARROLL	1	9	323	22	29	4	79	467
	CASS	4	32	935	146	62	19	472	1,670
	CHARITON	2	3	253	22	6	0	140	426
	CLAY	0	53	1,845	246	94	22	868	3,128
	CLINTON	0	7	280	25	6	1	187	506
	COOPER	0	6	368	33	53	12	143	615
	DAVISS	1	5	165	26	2	0	40	239
	DE KALB	0	11	261	34	6	0	107	419
	GENTRY	0	2	183	36	22	6	108	357
	GRUNDY	0	4	371	47	40	4	133	599
	HARRISON	3	7	285	51	20	7	124	497
	HOLT	0	3	134	25	5	3	59	229
	HOWARD	3	8	253	33	10	6	107	420
	JOHNSON	0	19	759	80	78	6	214	1,156
	LAFAYETTE	5	17	711	66	42	7	350	1,198
	LINN	2	13	436	52	33	5	125	666
	LIVINGSTON	3	18	397	42	42	6	224	732
	MERCER	0	2	129	17	6	0	15	169
	NODAWAY	2	7	346	37	38	6	121	557
	PETTIS	0	41	1,114	120	101	12	395	1,783
	PLATTE	0	11	497	57	37	8	268	878
	PUTNAM	0	2	196	28	9	0	43	278
	RANDOLPH	1	26	873	88	74	11	225	1,298
	RAY	0	12	387	49	20	5	98	571
	SALINE	1	13	711	124	46	13	500	1,408
	SULLIVAN	0	8	246	25	23	3	91	396
	WORTH	0	2	61	9	3	2	30	107
	TOTAL AREA 1	37	451	15,707	1,890	1,157	198	6,183	25,623
AREA 2	ADAIR	1	10	715	69	72	10	181	1,058
	AUDRAIN	6	15	625	68	52	9	183	958
	BOONE	1	61	2,461	203	316	80	487	3,609
	CALLAWAY	2	26	781	90	83	15	240	1,237
	CLARK	0	2	219	32	7	0	55	315
	COLE	3	32	1,085	86	189	19	367	1,781
	FRANKLIN	2	45	1,483	154	106	19	564	2,373
	GASCONADE	1	11	290	25	28	7	186	548
	JEFFERSON	4	68	2,534	239	235	26	1,241	4,347
	KNOX	2	2	132	22	7	3	43	211
	LEWIS	0	9	246	14	10	3	112	394
	LINCOLN	0	21	607	115	60	8	304	1,115
	HACON	1	23	393	54	42	8	148	669
	MARION	4	23	879	139	53	12	433	1,543
	MONROE	0	4	243	21	25	6	63	362
	MONTGOMERY	1	3	289	41	16	0	193	543
	OSAGE	0	4	219	22	9	2	90	346
	PIKE	3	20	518	62	32	1	138	774
	RALLS	2	3	185	33	4	4	53	284
	ST CHARLES	6	74	1,978	208	210	44	603	3,123
	SCHUYLER	0	0	176	16	1	0	34	227
	SCOTLAND	1	4	139	15	17	3	54	233
	SHELBY	0	1	225	18	17	2	54	317
	WARREN	8	20	373	70	27	5	59	562
	TOTAL AREA 2	48	481	16,795	1,816	1,618	286	5,885	26,929
AREA 3	BOLLINGER	1	7	544	60	15	2	101	730
	BUTLER	15	34	2,498	184	292	17	504	3,544
	CAPE GIRARDEAU	6	42	1,495	162	67	9	639	2,420
	CARTER	1	5	400	24	50	7	56	543
	CRAWFORD	5	11	792	57	80	12	230	1,187
	DENT	1	11	701	72	55	5	111	956
	DUNKLIN	12	32	2,889	236	164	16	551	3,900

TABLE 19.

MEDICAID FOR THE AGED, BLIND AND DISABLED  
FEBRUARY 2003

		SSI-SP, SP ONLY	BP, SAB	SSI, MA-GR, MA NON- SPENDDOWN	MA SPENDDOWN	MA-WD NON-PREMIUM	MA-WD PREMIUM	NC, VENDOR CASES	TOTAL PERSONS RECEIVING
AREA 3	HOWELL	5	28	1,618	177	69	11	442	2,350
	IRON	3	8	535	32	80	6	222	886
	MADISON	0	17	501	67	24	4	155	768
	MISSISSIPPI	5	19	1,044	57	120	5	157	1,407
	NEW MADRID	12	30	1,443	102	90	4	291	1,972
	OREGON	3	11	710	72	17	1	89	903
	PEMISCOT	10	24	2,079	64	154	11	134	2,476
	PERRY	1	2	418	55	32	7	151	666
	REYNOLDS	1	9	421	29	63	11	51	585
	RIPLEY	5	12	1,171	76	173	15	119	1,571
	ST FRANCOIS	4	58	2,080	203	232	23	709	3,309
	STE GENEVIEVE	2	6	339	58	14	6	150	575
	SCOTT	8	37	1,915	201	144	20	419	2,744
	SHANNON	3	9	488	47	25	1	59	632
	STODDARD	5	27	1,472	225	124	10	342	2,205
	WASHINGTON	5	29	1,319	110	126	15	164	1,768
	WAYNE	3	22	995	83	139	14	126	1,382
	TOTAL AREA 3	116	490	27,867	2,453	2,349	232	5,972	39,479
AREA 4	BARRY	1	16	1,029	149	81	4	255	1,535
	BARTON	1	7	374	36	48	6	73	545
	BATES	2	11	416	67	17	4	152	669
	BENTON	1	25	682	91	111	13	156	1,079
	CAMDEN	1	18	855	116	39	7	147	1,183
	CEDAR	2	14	555	57	70	6	121	825
	CHRISTIAN	1	18	917	129	49	3	337	1,454
	DADE	0	5	257	44	12	1	95	414
	DALLAS	7	5	609	74	12	1	119	827
	DOUGLAS	3	5	687	65	43	2	85	890
	GREENE	24	138	6,525	485	626	77	1,411	9,286
	HENRY	2	24	849	124	32	3	205	1,239
	HICKORY	2	9	434	44	45	4	86	624
	JASPER	5	76	3,764	478	238	33	729	5,323
	LACLEDE	6	31	1,170	101	65	7	224	1,604
	LAWRENCE	2	28	1,030	140	58	4	221	1,483
	MCDONALD	1	22	706	102	63	5	112	1,011
	MARIES	2	6	275	33	29	5	50	400
	MILLER	3	18	700	72	109	8	135	1,045
	MONITEAU	2	2	236	24	12	6	101	383
	MORGAN	3	17	684	80	38	8	179	1,009
	NEWTON	1	34	1,184	211	64	13	375	1,882
	OZARK	5	11	528	30	52	1	55	682
	PHELPS	9	31	1,262	75	198	16	259	1,850
	POLK	7	9	827	121	49	8	249	1,270
	PULASKI	3	7	941	65	44	7	180	1,247
	ST CLAIR	0	5	418	70	27	3	78	601
	STONE	0	16	752	93	52	4	137	1,054
	TANEY	3	17	915	155	52	17	219	1,378
	TEXAS	2	9	1,002	139	50	6	200	1,408
	VERNON	3	10	837	65	35	10	337	1,297
	WEBSTER	5	18	861	53	65	8	184	1,194
	WRIGHT	6	14	1,021	110	79	1	123	1,354
	TOTAL AREA 4	115	676	33,302	3,698	2,564	301	7,389	48,045
AREA 5	JACKSON	52	518	15,143	1,293	561	87	3,786	21,440
AREA 6	ST LOUIS CITY	72	367	19,669	786	98	57	3,055	24,104
AREA 7	ST LOUIS COUNTY	33	577	13,734	914	240	73	5,380	20,951
STATEWIDE		473	3,560	142,217	12,850	8,587	1,234	37,650	206,571

TABLE 20.

NC AND MA APPLICATIONS FOR PERSONS < 65 YEARS OF AGE (EXCLUDING SPENDDOWN)  
FEBRUARY 2003

		----- DAYS FOR APPLICATION RESOLUTION -----										
		#	#	#	PERCENT	TOTAL	30	31-	46-	91-	OVER	% OVER
		RECEIVED	APPROVED	REJECTED	REJECTED	RESOLVED	OR LESS	45	90	105	105	90 DAYS
AREA 1	ANDREW	9	8	6	42.9%	14	9	2	1	0	2	14.3%
	ATCHISON	7	6	4	40.0%	10	5	2	2	1	0	10.0%
	BUCHANAN	76	53	39	42.4%	92	34	23	21	4	10	15.2%
	CALDWELL	9	8	2	20.0%	10	4	0	4	1	1	20.0%
	CARROLL	15	7	5	41.7%	12	1	3	2	0	6	50.0%
	CASS	40	20	12	37.5%	32	10	4	12	2	4	18.8%
	CHARITON	5	4	1	20.0%	5	2	1	1	0	1	20.0%
	CLAY	76	57	33	36.7%	90	43	7	15	10	15	27.8%
	CLINTON	7	3	3	50.0%	6	1	0	2	0	3	50.0%
	COOPER	9	5	2	28.6%	7	1	1	3	1	1	28.6%
	DAVISS	3	1	0	0.0%	1	0	0	1	0	0	0.0%
	DE KALB	2	5	4	44.4%	9	1	1	7	0	0	0.0%
	GENTRY	7	4	0	0.0%	4	4	0	0	0	0	0.0%
	GRUNDY	8	13	3	18.8%	16	4	4	6	1	1	12.5%
	HARRISON	13	5	4	44.4%	9	5	0	2	1	1	22.2%
	HOLT	5	8	1	11.1%	9	2	1	2	0	4	44.4%
	HOWARD	6	4	3	42.9%	7	4	0	3	0	0	0.0%
	JOHNSON	33	15	17	53.1%	32	16	2	10	1	3	12.5%
	LAFAYETTE	16	15	2	11.8%	17	3	1	6	0	7	41.2%
	LINN	8	6	4	40.0%	10	3	3	1	1	2	30.0%
	LIVINGSTON	14	12	2	14.3%	14	6	1	5	1	1	14.3%
	MERCER	2	3	0	0.0%	3	2	1	0	0	0	0.0%
	NODAWAY	5	2	3	60.0%	5	1	0	2	1	1	40.0%
	PETTIS	37	36	21	36.8%	57	25	6	16	3	7	17.5%
	PLATTE	15	9	6	40.0%	15	4	2	3	2	4	40.0%
	PUTNAM	6	4	2	33.3%	6	3	1	1	0	1	16.7%
	RANDOLPH	28	15	18	54.5%	33	21	2	8	1	1	6.1%
	RAY	20	5	6	54.5%	11	2	2	6	1	0	9.1%
	SALINE	28	12	19	61.3%	31	16	6	4	2	3	16.1%
	SULLIVAN	6	6	6	50.0%	12	3	2	3	0	4	33.3%
	WORTH	2	0	1	100.0%	1	1	0	0	0	0	0.0%
	TOTAL AREA 1	517	351	229	39.5%	580	236	78	149	34	83	20.2%
AREA 2	ADAIR	37	17	17	50.0%	34	13	7	10	1	3	11.8%
	AUDRAIN	14	9	9	50.0%	18	8	5	3	0	2	11.1%
	BOONE	113	54	72	57.1%	126	47	22	42	3	12	11.9%
	CALLAWAY	21	18	8	30.8%	26	9	6	8	1	2	11.5%
	CLARK	5	0	1	100.0%	1	0	0	1	0	0	0.0%
	COLE	64	15	22	51.5%	37	12	6	9	3	7	27.0%
	FRANKLIN	58	20	29	59.2%	49	24	8	12	2	3	10.2%
	GASCONADE	5	4	4	50.0%	8	4	0	2	2	0	25.0%
	JEFFERSON	136	56	83	59.7%	139	78	22	21	6	12	12.9%
	KNOX	1	0	1	100.0%	1	0	1	0	0	0	0.0%
	LEWIS	5	8	4	33.3%	12	1	2	8	0	1	8.3%
	LINCOLN	25	16	6	27.3%	22	11	5	2	2	2	18.2%
	MACON	16	4	6	60.0%	10	3	3	4	0	0	0.0%
	MARTIN	41	24	10	29.4%	34	26	2	5	0	1	2.9%
	MONROE	5	2	4	66.7%	6	4	0	2	0	0	0.0%
	MONTGOMERY	3	2	1	33.3%	3	0	1	1	0	1	33.3%
	OSAGE	3	2	1	33.3%	3	0	2	1	0	0	0.0%
	PIKE	14	5	2	28.6%	7	3	2	2	0	0	0.0%
	RALLS	3	0	4	100.0%	4	2	1	1	0	0	0.0%
	ST CHARLES	76	39	37	48.7%	76	31	7	33	2	3	6.6%
	SCHUYLER	2	4	0	0.0%	4	1	1	0	0	2	50.0%
	SCOTLAND	7	7	0	0.0%	7	6	1	0	0	0	0.0%
	SHELBY	4	5	3	37.5%	8	4	1	3	0	0	0.0%
	WARREN	18	6	6	50.0%	12	6	4	2	0	0	0.0%
	TOTAL AREA 2	676	317	330	51.0%	647	293	109	172	22	51	11.3%
AREA 3	BOLLINGER	12	8	6	42.9%	14	2	2	6	2	2	28.6%
	BUTLER	67	46	32	41.0%	78	52	12	13	0	1	1.3%
	CAPE GIRARDEAU	51	13	37	74.0%	50	21	4	18	2	5	14.0%
	CARTER	13	5	7	58.3%	12	4	3	3	1	1	16.7%
	CRAWFORD	21	12	25	67.6%	37	14	10	10	0	3	8.1%
	DENT	10	5	10	66.7%	15	7	4	3	0	1	6.7%
	DUNKLIN	63	35	53	60.2%	88	32	9	33	5	9	15.9%

TABLE 20.

 NC AND MA APPLICATIONS FOR PERSONS < 65 YEARS OF AGE (EXCLUDING SPENDDOWN)  
 FEBRUARY 2003

		----- DAYS FOR APPLICATION RESOLUTION -----										
		#	#	#	PERCENT	TOTAL	30	31-	46-	91-	OVER	% OVER
		RECEIVED	APPROVED	REJECTED	REJECTED	RESOLVED	OR	45	90	105	105	90 DAYS
							LESS					
AREA 3	HOWELL	51	34	23	40.4%	57	27	13	15	1	1	3.5%
	IRON	18	10	10	50.0%	20	5	4	9	1	1	10.0%
	MADISON	9	3	7	70.0%	10	6	1	3	0	0	0.0%
	MISSISSIPPI	26	19	12	38.7%	31	14	3	9	1	4	16.1%
	NEW MADRID	23	15	8	34.8%	23	11	5	5	1	1	8.7%
	OREGON	14	7	6	46.2%	13	9	3	0	0	1	7.7%
	PEMISCOT	22	19	15	44.1%	34	17	4	7	3	3	17.6%
	PERRY	11	6	3	33.3%	9	3	3	2	1	0	11.1%
	REYNOLDS	7	5	8	61.5%	13	8	2	3	0	0	0.0%
	RIPLEY	20	14	7	33.3%	21	11	2	6	1	1	9.5%
	ST FRANCOIS	74	51	35	40.7%	86	33	9	27	4	13	19.8%
	STE GENEVIEVE	11	5	4	44.4%	9	5	2	1	1	0	11.1%
	SCOTT	42	21	15	41.7%	36	19	9	7	0	1	2.8%
	SHANNON	11	7	7	50.0%	14	8	1	5	0	0	0.0%
	STODDARD	23	15	12	44.4%	27	12	5	7	1	2	11.1%
	WASHINGTON	42	12	23	65.7%	35	15	6	10	4	0	11.4%
	WAYNE	18	13	9	40.9%	22	11	6	4	0	1	4.5%
	TOTAL AREA 3	659	380	374	49.6%	754	346	122	206	29	51	10.6%
AREA 4	BARRY	30	22	11	33.3%	33	17	5	7	2	2	12.1%
	BARTON	9	12	6	33.3%	18	12	0	4	0	2	11.1%
	BATES	11	12	5	29.4%	17	9	1	3	2	2	23.5%
	BENTON	16	14	6	30.0%	20	10	4	3	1	2	15.0%
	CAMDEN	37	19	15	44.1%	34	9	2	10	1	12	38.2%
	CEDAR	9	13	6	31.6%	19	3	1	6	1	8	47.4%
	CHRISTIAN	28	15	16	51.6%	31	11	7	8	0	5	16.1%
	DADE	3	1	4	80.0%	5	1	3	1	0	0	0.0%
	DALLAS	16	9	7	43.8%	16	3	2	5	1	5	37.5%
	DOUGLAS	18	18	7	28.0%	25	13	2	7	2	1	12.0%
	GREENE	262	116	129	52.7%	245	110	31	62	13	29	17.1%
	HENRY	23	15	17	53.1%	32	13	8	7	1	3	12.5%
	HICKORY	4	7	6	46.2%	13	4	2	2	1	4	38.5%
	JASPER	150	78	60	43.5%	138	65	16	41	3	13	11.6%
	LACLEDE	23	20	10	33.3%	30	11	6	7	2	4	20.0%
	LAWRENCE	22	22	15	40.5%	37	12	4	14	1	6	18.9%
	MCDONALD	14	19	5	20.8%	24	9	2	6	1	6	29.2%
	MARIES	6	3	2	40.0%	5	3	0	2	0	0	0.0%
	MILLER	23	23	6	20.7%	29	10	5	7	1	6	24.1%
	MONITEAU	3	4	3	42.9%	7	3	0	2	0	2	28.6%
	MORGAN	14	13	4	23.5%	17	7	1	3	2	4	35.3%
	NEWTON	36	26	22	45.8%	48	26	3	14	2	3	10.4%
	OZARK	15	9	4	30.8%	13	5	2	5	1	0	7.7%
	PHELPS	38	22	26	54.2%	48	15	6	7	3	17	41.7%
	POLK	23	15	4	21.1%	19	8	3	5	1	2	15.8%
	PULASKI	26	16	11	40.7%	27	10	1	8	2	6	29.6%
	ST CLAIR	10	7	5	41.7%	12	7	2	1	0	2	16.7%
	STONE	26	16	15	48.4%	31	17	0	9	3	2	16.1%
	TANEY	50	27	25	48.1%	52	24	10	13	2	3	9.6%
	TEXAS	25	7	9	56.3%	16	9	2	3	0	2	12.5%
	VERNON	13	16	13	44.8%	29	10	6	7	0	6	20.7%
	WEBSTER	18	18	14	43.8%	32	6	8	12	0	6	18.8%
	WRIGHT	20	16	8	33.3%	24	14	0	6	0	4	16.7%
	TOTAL AREA 4	1,021	650	496	43.3%	1,146	486	145	297	49	169	19.0%
AREA 5	JACKSON	455	258	197	43.3%	455	129	53	160	38	75	24.8%
AREA 6	ST LOUIS CITY	502	262	330	55.7%	592	148	59	200	56	129	31.3%
AREA 7	ST LOUIS COUNTY	434	180	211	54.0%	391	128	40	106	47	70	29.9%
STATEWIDE		4,264	2,398	2,167	47.5%	4,565	1,766	606	1,290	275	628	19.8%

TABLE 21.

 NC AND MA APPLICATIONS FOR PERSONS 65+ YEARS OF AGE (EXCLUDING SPENDDOWN)  
 FEBRUARY 2003

		----- DAYS FOR APPLICATION RESOLUTION -----										
		#	#	#	PERCENT	TOTAL	30	31-	46-	91-	OVER	% OVER
		RECEIVED	APPROVED	REJECTED	REJECTED	RESOLVED	OR LESS	45	90	105	105	45 DAYS
AREA 1	ANDREN	6	1	3	75.0%	4	3	0	1	0	0	25.0%
	ATCHISON	2	4	0	0.0%	4	3	1	0	0	0	0.0%
	BUCHANAN	18	9	5	35.7%	14	8	4	1	0	1	14.3%
	CALDWELL	3	2	1	33.3%	3	1	1	1	0	0	33.3%
	CARROLL	2	4	0	0.0%	4	1	1	2	0	0	50.0%
	CASS	16	11	0	0.0%	11	3	5	3	0	0	27.3%
	CHARITON	1	1	1	50.0%	2	2	0	0	0	0	0.0%
	CLAY	39	19	14	42.4%	33	11	11	5	2	4	33.3%
	CLINTON	5	3	2	40.0%	5	0	0	1	2	2	100.0%
	COOPER	4	3	1	25.0%	4	2	0	2	0	0	50.0%
	DAVISS	0	0	0	0.0%	0	0	0	0	0	0	0.0%
	DE KALB	5	2	0	0.0%	2	1	0	0	0	1	50.0%
	GENTRY	1	5	0	0.0%	5	3	1	1	0	0	20.0%
	GRUNDY	5	3	2	40.0%	5	5	0	0	0	0	0.0%
	HARRISON	1	0	0	0.0%	0	0	0	0	0	0	0.0%
	HOLT	2	2	1	33.3%	3	3	0	0	0	0	0.0%
	HOWARD	1	1	0	0.0%	1	0	1	0	0	0	0.0%
	JOHNSON	6	6	0	0.0%	6	4	2	0	0	0	0.0%
	LAFAYETTE	11	8	2	20.0%	10	6	1	2	0	1	30.0%
	LINN	5	4	3	42.9%	7	6	1	0	0	0	0.0%
	LIVINGSTON	4	8	0	0.0%	8	7	0	1	0	0	12.5%
	MERCER	0	0	0	0.0%	0	0	0	0	0	0	0.0%
	NODAWAY	10	5	2	28.6%	7	5	0	2	0	0	28.6%
	PETTIS	4	11	0	0.0%	11	5	2	4	0	0	36.4%
	PLATTE	12	4	1	20.0%	5	3	0	1	0	1	40.0%
	PUTNAM	2	3	0	0.0%	3	2	0	0	0	1	33.3%
	RANDOLPH	11	6	3	33.3%	9	5	4	0	0	0	0.0%
	RAY	3	2	2	50.0%	4	1	1	1	0	1	50.0%
	SALINE	8	4	2	33.3%	6	2	2	2	0	0	33.3%
	SULLIVAN	0	0	1	100.0%	1	0	0	1	0	0	100.0%
	WORTH	0	1	0	0.0%	1	1	0	0	0	0	0.0%
	TOTAL AREA 1	187	132	46	25.8%	178	93	38	31	4	12	26.4%
AREA 2	ADAIR	7	5	3	37.5%	8	2	2	4	0	0	50.0%
	AUDRAIN	6	5	0	0.0%	5	1	1	2	0	1	60.0%
	BOONE	30	15	3	16.7%	18	9	3	2	1	3	33.3%
	CALLAWAY	4	5	2	28.6%	7	0	5	2	0	0	28.6%
	CLARK	3	0	0	0.0%	0	0	0	0	0	0	0.0%
	COLE	11	5	6	54.5%	11	6	1	3	0	1	36.4%
	FRANKLIN	17	15	5	25.0%	20	6	6	6	0	2	40.0%
	GASCONADE	4	6	1	14.3%	7	2	3	1	1	0	28.6%
	JEFFERSON	38	17	15	46.9%	32	17	9	5	0	1	18.8%
	KNOX	1	0	0	0.0%	0	0	0	0	0	0	0.0%
	LEWIS	5	1	2	66.7%	3	0	2	1	0	0	33.3%
	LINCOLN	3	4	1	20.0%	5	3	1	1	0	0	20.0%
	MACON	5	5	1	16.7%	6	3	0	2	1	0	50.0%
	MARION	9	8	2	20.0%	10	5	3	2	0	0	20.0%
	MONROE	5	2	0	0.0%	2	1	1	0	0	0	0.0%
	MONTGOMERY	9	3	3	50.0%	6	3	1	2	0	0	33.3%
	OSAGE	5	3	1	25.0%	4	3	1	0	0	0	0.0%
	PIKE	14	4	4	50.0%	8	4	2	1	0	1	25.0%
	RALLS	0	0	0	0.0%	0	0	0	0	0	0	0.0%
	ST CHARLES	23	15	5	25.0%	20	4	15	0	0	1	5.0%
	SCHUYLER	3	1	1	50.0%	2	1	1	0	0	0	0.0%
	SCOTLAND	1	1	0	0.0%	1	1	0	0	0	0	0.0%
	SHELBY	1	2	1	33.3%	3	2	1	0	0	0	0.0%
	WARREN	4	2	1	33.3%	3	2	0	0	0	1	33.3%
	TOTAL AREA 2	208	124	57	31.5%	181	75	58	34	3	11	26.5%
AREA 3	BOLLINGER	3	1	0	0.0%	1	0	0	0	0	1	100.0%
	BUTLER	9	12	4	25.0%	16	7	8	1	0	0	6.3%
	CAPE GIRARDEAU	23	16	6	27.3%	22	8	12	1	0	1	9.1%
	CARTER	4	1	1	50.0%	2	1	0	1	0	0	50.0%
	CRAWFORD	2	5	3	37.5%	8	3	2	3	0	0	37.5%
	DENT	9	1	3	75.0%	4	4	0	0	0	0	0.0%
	DUNKLIN	8	11	2	15.4%	13	8	3	2	0	0	15.4%

TABLE 21.

NC AND MA APPLICATIONS FOR PERSONS 65+ YEARS OF AGE (EXCLUDING SPENDDOWN)  
FEBRUARY 2003

		----- DAYS FOR APPLICATION RESOLUTION -----										
		# RECEIVED	# APPROVED	# REJECTED	PERCENT REJECTED	TOTAL RESOLVED	30					% OVER 45 DAYS
							OR LESS	31- 45	46- 90	91- 105	OVER 105	
AREA 3	HOWELL	15	10	3	23.1%	13	4	5	4	0	0	30.8%
	IRON	4	7	2	22.2%	9	3	4	2	0	0	22.2%
	MADISON	5	3	0	0.0%	3	1	0	1	1	0	66.7%
	MISSISSIPPI	14	4	3	42.9%	7	3	3	0	0	1	14.3%
	NEW MADRID	3	7	0	0.0%	7	4	2	1	0	0	14.3%
	OREGON	2	1	1	50.0%	2	2	0	0	0	0	0.0%
	PEMISCOT	8	4	1	20.0%	5	4	1	0	0	0	0.0%
	PERRY	2	1	1	50.0%	2	1	1	0	0	0	0.0%
	REYNOLDS	0	1	0	0.0%	1	0	0	1	0	0	100.0%
	RIPLEY	3	4	1	20.0%	5	2	1	2	0	0	40.0%
	ST FRANCOIS	17	26	2	7.1%	28	13	3	8	1	3	42.9%
	STE GENEVIEVE	3	4	1	20.0%	5	0	4	1	0	0	20.0%
	SCOTT	7	6	1	14.3%	7	2	3	2	0	0	28.6%
	SHANNON	2	3	1	25.0%	4	1	1	1	1	0	50.0%
	STODDARD	8	11	1	8.3%	12	9	1	2	0	0	16.7%
	WASHINGTON	6	1	1	50.0%	2	1	0	1	0	0	50.0%
	WAYNE	3	6	3	33.3%	9	3	2	3	1	0	44.4%
	TOTAL AREA 3	160	146	41	21.9%	187	84	56	37	4	6	25.1%
AREA 4	BARRY	7	4	0	0.0%	4	2	1	1	0	0	25.0%
	BARTON	4	3	2	40.0%	5	5	0	0	0	0	0.0%
	BATES	4	3	0	0.0%	3	1	0	2	0	0	66.7%
	BENTON	6	4	1	20.0%	5	3	2	0	0	0	0.0%
	CAMDEN	1	8	2	20.0%	10	2	0	0	1	7	80.0%
	CEDAR	3	2	2	50.0%	4	2	0	1	1	0	50.0%
	CHRISTIAN	8	2	2	50.0%	4	1	1	2	0	0	50.0%
	DADE	4	1	2	66.7%	3	2	0	1	0	0	33.3%
	DALLAS	3	3	1	25.0%	4	0	3	1	0	0	25.0%
	DOUGLAS	1	2	0	0.0%	2	1	0	1	0	0	50.0%
	GREENE	58	37	18	32.7%	55	20	15	14	2	4	36.4%
	HENRY	4	3	3	50.0%	6	3	1	2	0	0	33.3%
	HICKORY	4	5	0	0.0%	5	4	0	1	0	0	20.0%
	JASPER	24	23	4	14.8%	27	14	4	8	0	1	33.3%
	LACLEDE	7	3	3	50.0%	6	4	1	1	0	0	16.7%
	LAWRENCE	6	4	0	0.0%	4	2	1	0	1	0	25.0%
	MCDONALD	4	6	2	25.0%	8	2	4	2	0	0	25.0%
	MARIES	4	1	1	50.0%	2	1	0	0	0	1	50.0%
	MILLER	4	4	1	20.0%	5	2	2	0	0	1	20.0%
	MONITEAU	8	3	3	50.0%	6	1	2	1	0	2	50.0%
	MORGAN	2	4	0	0.0%	4	1	1	2	0	0	50.0%
	NEWTON	13	12	5	29.4%	17	9	2	5	0	1	35.3%
	OZARK	1	2	0	0.0%	2	0	1	1	0	0	50.0%
	PHELPS	8	4	1	20.0%	5	3	0	2	0	0	40.0%
	POLK	9	5	3	37.5%	8	4	2	1	1	0	25.0%
	PULASKI	4	2	2	50.0%	4	3	1	0	0	0	0.0%
	ST CLAIR	2	3	0	0.0%	3	1	2	0	0	0	0.0%
	STONE	5	3	1	25.0%	4	3	1	0	0	0	0.0%
	TANEY	9	10	6	37.5%	16	9	3	4	0	0	25.0%
	TEXAS	5	10	1	9.1%	11	8	3	0	0	0	0.0%
	VERNON	11	8	1	11.1%	9	6	1	1	0	1	22.2%
	WEBSTER	4	6	2	25.0%	8	3	2	3	0	0	37.5%
	WRIGHT	1	2	0	0.0%	2	2	0	0	0	0	0.0%
	TOTAL AREA 4	238	192	69	26.4%	261	124	56	57	6	18	31.0%
AREA 5	JACKSON	115	68	22	24.4%	90	18	25	21	3	23	52.2%
AREA 6	ST LOUIS CITY	60	64	19	22.9%	83	23	11	25	10	14	59.0%
AREA 7	ST LOUIS COUNTY	184	95	56	37.1%	151	56	60	25	2	8	23.2%
STATENIDE		1,152	821	310	27.4%	1,131	473	304	230	32	92	31.3%



TABLE 22.

 MA SPENDDOWN APPLICATIONS  
 FEBRUARY 2003

		----- DAYS FOR APPLICATION RESOLUTION -----										
		#	#	#	PERCENT	TOTAL	30	31-	46-	91-	OVER	% OVER
		RECEIVED	APPROVED	REJECTED	REJECTED	RESOLVED	OR	45	90	105	105	105 DAYS
							LESS					
AREA 1	ANDREN	5	5	3	37.5%	8	4	2	0	1	1	12.5%
	ATCHISON	2	4	2	33.3%	6	1	0	2	1	2	33.3%
	BUCHANAN	37	22	19	46.3%	41	18	11	7	5	0	0.0%
	CALDWELL	7	1	2	66.7%	3	1	0	1	1	0	0.0%
	CARROLL	5	6	0	0.0%	6	3	2	1	0	0	0.0%
	CASS	30	10	14	58.3%	24	15	2	3	3	1	4.2%
	CHARITON	4	1	3	75.0%	4	0	2	1	1	0	0.0%
	CLAY	79	32	32	50.0%	64	33	8	11	8	4	6.3%
	CLINTON	8	8	3	27.3%	11	6	1	2	1	1	9.1%
	COOPER	1	5	4	44.4%	9	2	1	1	3	2	22.2%
	DAVIESS	8	6	3	33.3%	9	5	1	1	1	1	11.1%
	DE KALB	3	2	0	0.0%	2	1	1	0	0	0	0.0%
	GENTRY	1	1	0	0.0%	1	1	0	0	0	0	0.0%
	GRUNDY	3	3	2	40.0%	5	2	0	3	0	0	0.0%
	HARRISON	5	4	0	0.0%	4	2	1	1	0	0	0.0%
	HOLT	2	2	2	50.0%	4	2	1	0	0	1	25.0%
	HOWARD	3	3	1	25.0%	4	3	0	1	0	0	0.0%
	JOHNSON	19	4	8	66.7%	12	7	0	2	2	1	8.3%
	LAFAYETTE	19	11	5	31.3%	16	7	4	3	0	2	12.5%
	LINN	12	4	3	42.9%	7	4	2	1	0	0	0.0%
	LIVINGSTON	12	5	2	28.6%	7	5	1	1	0	0	0.0%
	MERCER	5	1	2	66.7%	3	3	0	0	0	0	0.0%
	NODAWAY	7	2	0	0.0%	2	2	0	0	0	0	0.0%
	PETTIS	27	13	23	63.9%	36	24	0	9	1	2	5.6%
	PLATTE	17	9	5	35.7%	14	5	2	3	3	1	7.1%
	PUTNAH	0	1	1	50.0%	2	1	0	1	0	0	0.0%
	RANDOLPH	19	7	8	53.3%	15	8	4	1	2	0	0.0%
	RAY	6	3	4	57.1%	7	4	2	1	0	0	0.0%
	SALINE	10	9	7	43.8%	16	10	3	2	1	0	0.0%
	SULLIVAN	4	1	2	66.7%	3	2	1	0	0	0	0.0%
	WORTH	1	0	1	100.0%	1	1	0	0	0	0	0.0%
	TOTAL AREA 1	361	185	161	46.5%	346	182	52	59	34	19	5.5%
AREA 2	ADAIR	9	3	6	66.7%	9	3	2	4	0	0	0.0%
	AUDRATN	18	7	11	61.1%	18	4	3	5	3	3	16.7%
	BOONE	90	19	33	63.5%	52	22	6	14	8	2	3.8%
	CALLAWAY	16	8	10	55.6%	18	3	6	5	2	2	11.1%
	CLARK	6	1	0	0.0%	1	0	1	0	0	0	0.0%
	COLE	20	7	16	69.6%	23	5	4	7	3	4	17.4%
	FRANKLIN	41	18	10	35.7%	28	17	2	6	1	2	7.1%
	GASCONADE	6	3	5	62.5%	8	4	1	3	0	0	0.0%
	JEFFERSON	74	33	35	51.5%	68	41	9	11	2	5	7.4%
	KNOX	4	1	0	0.0%	1	1	0	0	0	0	0.0%
	LEWIS	10	4	3	42.9%	7	2	0	2	2	1	14.3%
	LINCOLN	26	13	14	51.9%	27	11	7	6	1	2	7.4%
	MACON	7	1	5	83.3%	6	3	1	2	0	0	0.0%
	MARION	16	12	9	42.9%	21	14	4	3	0	0	0.0%
	MONROE	0	1	1	50.0%	2	2	0	0	0	0	0.0%
	MONTGOMERY	13	5	3	37.5%	8	6	2	0	0	0	0.0%
	OSAGE	5	2	5	71.4%	7	0	3	1	3	0	0.0%
	PIKE	15	7	1	12.5%	8	3	2	0	2	1	12.5%
	RALLS	6	5	1	16.7%	6	6	0	0	0	0	0.0%
	ST CHARLES	53	28	28	50.0%	56	28	7	11	7	3	5.4%
	SCHUYLER	4	4	3	42.9%	7	2	1	1	2	1	14.3%
	SCOTLAND	7	3	1	25.0%	4	2	1	1	0	0	0.0%
	SHELBY	5	2	1	33.3%	3	2	0	0	1	0	0.0%
	WARREN	5	6	3	33.3%	9	3	1	5	0	0	0.0%
	TOTAL AREA 2	456	193	204	51.4%	397	184	63	87	37	26	6.5%
AREA 3	BOLLINGER	6	2	3	60.0%	5	4	0	0	0	1	20.0%
	BUTLER	22	14	7	33.3%	21	17	2	1	0	1	4.8%
	CAPE GIRARDEAU	18	11	17	60.7%	28	11	6	6	3	2	7.1%
	CARTER	3	1	2	66.7%	3	1	0	2	0	0	0.0%
	CRAWFORD	11	6	6	50.0%	12	6	1	2	2	1	8.3%
	DENT	4	3	5	62.5%	8	1	4	2	1	0	0.0%
	DUNKLIN	27	14	13	48.1%	27	15	2	5	2	3	11.1%

TABLE 22.

MA SPENDDOWN APPLICATIONS  
FEBRUARY 2003

		----- DAYS FOR APPLICATION RESOLUTION -----										
		#	#	#	PERCENT	TOTAL	30	31-	46-	91-	OVER	% OVER
		RECEIVED	APPROVED	REJECTED	REJECTED	RESOLVED	OR	45	90	105	105	105 DAYS
							LESS					
AREA 3	HOWELL	31	13	10	43.5%	23	10	4	4	1	4	17.4%
	IRON	7	3	0	0.0%	3	0	0	3	0	0	0.0%
	MADISON	8	1	3	75.0%	4	3	0	0	0	1	25.0%
	MISSISSIPPI	7	7	9	56.3%	16	5	3	5	1	2	12.5%
	NEW MADRID	20	10	11	52.4%	21	9	5	5	2	0	0.0%
	OREGON	10	6	5	45.5%	11	6	2	2	1	0	0.0%
	PENISCOT	12	5	8	61.5%	13	6	3	3	1	0	0.0%
	PERRY	3	6	3	33.3%	9	3	2	3	1	0	0.0%
	REYNOLDS	4	0	3	100.0%	3	0	0	2	0	1	33.3%
	RIPLEY	15	8	3	27.3%	11	5	2	0	1	3	27.3%
	ST FRANCOIS	43	13	24	64.9%	37	20	5	6	1	5	13.5%
	STE GENEVIEVE	5	2	3	60.0%	5	2	2	1	0	0	0.0%
	SCOTT	24	13	13	50.0%	26	18	3	3	0	2	7.7%
	SHANNON	8	1	5	83.3%	6	2	1	2	1	0	0.0%
	STODDARD	33	8	14	63.6%	22	14	4	2	1	1	4.5%
	WASHINGTON	14	10	10	50.0%	20	13	1	4	0	2	10.0%
	MAYNE	11	5	11	68.8%	16	3	5	5	1	2	12.5%
	TOTAL AREA 3	346	162	188	53.7%	350	174	57	68	20	31	8.9%
AREA 4	BARRY	23	11	12	52.2%	23	18	4	0	0	1	4.3%
	BARTON	13	4	3	42.9%	7	6	1	0	0	0	0.0%
	BATES	8	4	1	20.0%	5	5	0	0	0	0	0.0%
	BENTON	4	4	8	66.7%	12	7	1	3	0	1	8.3%
	CAMDEN	20	12	19	61.3%	31	8	1	8	2	12	38.7%
	CEDAR	11	2	2	50.0%	4	3	0	1	0	0	0.0%
	CHRISTIAN	27	15	8	34.8%	23	15	3	4	1	0	0.0%
	DADE	6	3	2	40.0%	5	3	0	2	0	0	0.0%
	DALLAS	7	4	6	60.0%	10	7	2	1	0	0	0.0%
	DOUGLAS	10	2	7	77.8%	9	3	4	2	0	0	0.0%
	GREENE	98	43	48	52.7%	91	46	17	19	2	7	7.7%
	HENRY	8	9	5	35.7%	14	10	2	2	0	0	0.0%
	HICKORY	4	2	5	71.4%	7	3	1	1	2	0	0.0%
	JASPER	66	37	30	44.8%	67	30	8	13	5	11	16.4%
	LACLEDE	15	6	8	57.1%	14	6	2	3	1	2	14.3%
	LAWRENCE	21	6	9	60.0%	15	4	4	4	3	0	0.0%
	MCDONALD	22	13	7	35.0%	20	8	4	6	2	0	0.0%
	MARIES	6	4	3	42.9%	7	3	2	1	1	0	0.0%
	MILLER	4	9	2	18.2%	11	0	4	4	2	1	9.1%
	MONITEAU	6	5	3	37.5%	8	3	3	2	0	0	0.0%
	MORGAN	19	9	15	62.5%	24	8	3	5	2	6	25.0%
	NEWTON	29	19	17	47.2%	36	23	4	6	0	3	8.3%
	OZARK	2	1	2	66.7%	3	1	0	1	1	0	0.0%
	PHELPS	18	18	11	37.9%	29	8	3	8	6	4	13.8%
	POLK	12	2	2	50.0%	4	0	0	3	1	0	0.0%
	PULASKI	14	4	3	42.9%	7	5	2	0	0	0	0.0%
	ST CLAIR	9	5	2	28.6%	7	6	0	0	0	1	14.3%
	STONE	27	10	13	56.5%	23	13	3	3	2	2	8.7%
	TANEY	34	18	23	56.1%	41	23	6	9	2	1	2.4%
	TEXAS	15	7	14	66.7%	21	16	5	0	0	0	0.0%
	VERNON	13	11	4	26.7%	15	4	4	4	1	2	13.3%
	WEBSTER	18	2	6	75.0%	8	6	1	0	1	0	0.0%
	WRIGHT	11	3	9	75.0%	12	8	2	1	0	1	8.3%
	TOTAL AREA 4	600	304	309	50.4%	613	309	96	116	37	55	9.0%
AREA 5	JACKSON	312	174	150	46.3%	324	128	52	63	33	48	14.8%
AREA 6	ST LOUIS CITY	178	108	126	53.8%	234	64	10	43	18	99	42.3%
AREA 7	ST LOUIS COUNTY	170	119	68	36.4%	187	94	18	31	13	31	16.6%
STATEWIDE		2,423	1,245	1,206	49.2%	2,451	1,135	348	467	192	309	12.6%

TABLE 24.

BLOCK GRANT CHILD CARE  
FEBRUARY 2003

		CHILDREN'S SERVICES								
		FCS/ALTERNATIVE CARE/CTS			ADOPTION SUBSIDY			FAMILY PRESERVATION		
		CHILDREN	PAYMENTS	AVERAGE PER CHILD	CHILDREN	PAYMENTS	AVERAGE PER CHILD	CHILDREN	PAYMENTS	AVERAGE PER CHILD
AREA 1	ANDREW	2	\$173	\$86.44	0	\$0	\$0.00	0	\$0	\$0.00
	ATCHISON	0	\$0	\$0.00	0	\$0	\$0.00	0	\$0	\$0.00
	BUCHANAN	29	\$14,635	\$504.65	40	\$14,597	\$364.92	0	\$0	\$0.00
	CALDWELL	2	\$473	\$236.25	0	\$0	\$0.00	0	\$0	\$0.00
	CARROLL	2	\$450	\$225.00	0	\$0	\$0.00	0	\$0	\$0.00
	CASS	12	\$4,950	\$412.50	36	\$10,831	\$318.57	0	\$0	\$0.00
	CHARITON	0	\$0	\$0.00	0	\$0	\$0.00	0	\$0	\$0.00
	CLAY	23	\$10,417	\$452.93	69	\$26,560	\$384.93	0	\$0	\$0.00
	CLINTON	5	\$993	\$198.52	3	\$790	\$263.29	0	\$0	\$0.00
	COOPER	8	\$1,589	\$198.63	1	\$425	\$424.87	0	\$0	\$0.00
	DAVIESS	4	\$416	\$104.03	0	\$0	\$0.00	0	\$0	\$0.00
	DE KALB	3	\$903	\$300.90	0	\$0	\$0.00	0	\$0	\$0.00
	DENTRY	1	\$37	\$37.07	3	\$345	\$114.93	0	\$0	\$0.00
	GRINDY	4	\$1,055	\$263.87	0	\$0	\$0.00	0	\$0	\$0.00
	HARRISON	1	\$268	\$267.95	0	\$0	\$0.00	0	\$0	\$0.00
	HOLT	0	\$0	\$0.00	0	\$0	\$0.00	0	\$0	\$0.00
	HOWARD	2	\$238	\$118.78	0	\$0	\$0.00	0	\$0	\$0.00
	JOHNSON	8	\$2,248	\$281.00	0	\$0	\$0.00	0	\$0	\$0.00
	LAFAYETTE	5	\$1,029	\$205.71	0	\$0	\$0.00	0	\$0	\$0.00
	LINN	6	\$415	\$69.18	0	\$0	\$0.00	0	\$0	\$0.00
	LIVINGSTON	2	\$495	\$247.68	19	\$5,092	\$268.02	0	\$0	\$0.00
	MERCER	0	\$0	\$0.00	0	\$0	\$0.00	0	\$0	\$0.00
	NODAWAY	0	\$0	\$0.00	0	\$0	\$0.00	0	\$0	\$0.00
	PETTIS	7	\$1,283	\$183.26	10	\$1,925	\$192.55	0	\$0	\$0.00
	PLATTE	9	\$4,173	\$463.68	11	\$3,459	\$314.45	0	\$0	\$0.00
	PUTNAM	0	\$0	\$0.00	0	\$0	\$0.00	0	\$0	\$0.00
	RANDOLPH	14	\$5,611	\$400.77	47	\$10,398	\$221.22	0	\$0	\$0.00
	RAY	0	\$0	\$0.00	0	\$0	\$0.00	0	\$0	\$0.00
	SALINE	9	\$2,280	\$253.31	2	\$505	\$252.50	0	\$0	\$0.00
	SULLIVAN	0	\$0	\$0.00	0	\$0	\$0.00	0	\$0	\$0.00
	WORTH	1	\$87	\$87.20	0	\$0	\$0.00	0	\$0	\$0.00
	TOTAL AREA 1	159	\$54,217	\$340.99	239	\$74,927	\$313.50	0	\$0	\$0.00
AREA 2	ADAIR	8	\$1,809	\$226.09	8	\$2,776	\$347.03	0	\$0	\$0.00
	AUDRAIN	11	\$2,198	\$199.85	1	\$200	\$200.00	0	\$0	\$0.00
	BOONE	71	\$28,550	\$402.11	59	\$19,327	\$327.58	0	\$0	\$0.00
	CALLAWAY	35	\$15,141	\$432.61	9	\$2,913	\$323.67	0	\$0	\$0.00
	CLARK	0	\$0	\$0.00	0	\$0	\$0.00	0	\$0	\$0.00
	COLE	67	\$18,030	\$269.11	45	\$17,266	\$383.69	0	\$0	\$0.00
	FRANKLIN	44	\$18,643	\$423.71	17	\$9,325	\$548.53	0	\$0	\$0.00
	GASCONADE	3	\$382	\$127.44	4	\$959	\$239.69	0	\$0	\$0.00
	JEFFERSON	124	\$41,009	\$330.72	110	\$38,081	\$346.19	3	\$518	\$172.74
	KNOX	8	\$1,352	\$168.94	8	\$1,313	\$164.14	0	\$0	\$0.00
	LEWIS	0	\$0	\$0.00	4	\$893	\$223.18	0	\$0	\$0.00
	LINCOLN	10	\$3,727	\$372.70	24	\$5,660	\$235.84	0	\$0	\$0.00
	MACON	7	\$964	\$137.76	2	\$562	\$280.99	0	\$0	\$0.00
	MARION	8	\$2,259	\$282.37	2	\$1,282	\$640.75	0	\$0	\$0.00
	MONROE	9	\$1,788	\$198.69	5	\$1,389	\$277.89	0	\$0	\$0.00
	MONTGOMERY	3	\$878	\$292.70	4	\$757	\$189.28	0	\$0	\$0.00
	OSAGE	5	\$1,621	\$324.25	2	\$1,260	\$630.20	0	\$0	\$0.00
	PIKE	1	\$345	\$345.00	4	\$697	\$174.13	0	\$0	\$0.00
	RALLS	1	\$403	\$402.50	2	\$44	\$21.87	0	\$0	\$0.00
	ST CHARLES	34	\$12,637	\$371.67	49	\$19,131	\$390.43	0	\$0	\$0.00
	SCHUYLER	1	\$125	\$125.35	0	\$0	\$0.00	0	\$0	\$0.00
	SCOTLAND	3	\$232	\$77.22	4	\$753	\$188.20	0	\$0	\$0.00
	SHELBY	5	\$483	\$96.51	0	\$0	\$0.00	0	\$0	\$0.00
	WARREN	7	\$1,800	\$257.21	2	\$972	\$485.87	0	\$0	\$0.00
	TOTAL AREA 2	465	\$154,377	\$331.99	365	\$125,560	\$344.00	3	\$518	\$172.74
AREA 3	BOLLINGER	3	\$504	\$167.94	2	\$210	\$105.05	0	\$0	\$0.00
	BUTLER	11	\$3,291	\$299.15	8	\$2,156	\$269.55	0	\$0	\$0.00
	CAPE GIRARDEAU	8	\$2,201	\$275.12	25	\$6,869	\$274.76	0	\$0	\$0.00
	CARTER	1	\$178	\$178.41	0	\$0	\$0.00	0	\$0	\$0.00
	CRAWFORD	17	\$1,671	\$98.32	4	\$811	\$202.73	0	\$0	\$0.00
	DENT	3	\$574	\$191.29	2	\$523	\$261.57	0	\$0	\$0.00
	DUNKLIN	6	\$1,281	\$213.52	2	\$536	\$267.95	0	\$0	\$0.00

(CONTINUED)

TABLE 26.  
BLOCK GRANT CHILD CARE  
FEBRUARY 2003

		CHILDREN'S SERVICES								
		FCS/ALTERNATIVE CARE/CTS			ADOPTION SUBSIDY			FAMILY PRESERVATION		
		CHILDREN	PAYMENTS	AVERAGE PER CHILD	CHILDREN	PAYMENTS	AVERAGE PER CHILD	CHILDREN	PAYMENTS	AVERAGE PER CHILD
AREA 3	HOWELL	2	\$58	\$29.12	10	\$1,257	\$125.68	0	\$0	\$0.00
	IRON	3	\$692	\$230.60	0	\$0	\$0.00	0	\$0	\$0.00
	MADISON	4	\$867	\$216.65	0	\$0	\$0.00	0	\$0	\$0.00
	MISSISSIPPI	3	\$736	\$245.39	11	\$2,224	\$202.21	0	\$0	\$0.00
	NEW MADRID	4	\$1,011	\$252.67	11	\$3,012	\$273.79	0	\$0	\$0.00
	OREGON	2	\$130	\$65.15	1	\$198	\$198.00	0	\$0	\$0.00
	PENNSCOT	16	\$4,432	\$276.98	0	\$0	\$0.00	0	\$0	\$0.00
	PERRY	2	\$511	\$255.73	2	\$314	\$157.00	0	\$0	\$0.00
	REYNOLDS	2	\$808	\$403.87	0	\$0	\$0.00	0	\$0	\$0.00
	RIPLEY	3	\$491	\$163.55	7	\$1,562	\$223.13	0	\$0	\$0.00
	ST FRANCOIS	26	\$5,153	\$198.18	26	\$6,817	\$262.18	0	\$0	\$0.00
	STE GENEVIEVE	4	\$183	\$45.78	0	\$0	\$0.00	0	\$0	\$0.00
	SCOTT	33	\$6,920	\$209.70	44	\$10,886	\$247.42	1	\$245	\$246.65
	SHANNON	6	\$1,100	\$183.27	0	\$0	\$0.00	0	\$0	\$0.00
	STODDARD	10	\$2,101	\$210.06	10	\$2,174	\$217.41	0	\$0	\$0.00
	WASHINGTON	24	\$5,345	\$222.70	5	\$1,164	\$232.88	4	\$1,301	\$325.26
	HAYNE	13	\$4,209	\$323.76	4	\$907	\$226.74	0	\$0	\$0.00
	TOTAL AREA 3	206	\$44,445	\$215.75	174	\$41,620	\$239.20	5	\$1,546	\$309.14
AREA 4	BARRY	7	\$1,595	\$227.84	8	\$1,832	\$229.01	0	\$0	\$0.00
	BARTON	4	\$1,395	\$348.65	5	\$1,907	\$381.43	0	\$0	\$0.00
	BATES	3	\$740	\$246.55	5	\$411	\$82.20	0	\$0	\$0.00
	BENTON	2	\$471	\$235.60	6	\$1,276	\$212.74	0	\$0	\$0.00
	CAMDEN	0	\$0	\$0.00	1	\$701	\$701.25	0	\$0	\$0.00
	CEDAR	4	\$1,260	\$314.97	0	\$0	\$0.00	0	\$0	\$0.00
	CHRISTIAN	31	\$8,613	\$277.83	31	\$8,074	\$260.44	0	\$0	\$0.00
	048	0	\$0	\$0.00	1	\$300	\$300.00	0	\$0	\$0.00
	DADE	1	\$238	\$238.00	1	\$243	\$243.00	0	\$0	\$0.00
	DALLAS	0	\$0	\$0.00	1	\$270	\$270.00	0	\$0	\$0.00
	DOUGLAS	0	\$0	\$0.00	0	\$0	\$0.00	0	\$0	\$0.00
	GREENE	169	\$60,519	\$358.10	97	\$31,571	\$325.68	0	\$0	\$0.00
	HENRY	2	\$408	\$203.75	3	\$704	\$234.50	0	\$0	\$0.00
	HICKORY	0	\$0	\$0.00	0	\$0	\$0.00	0	\$0	\$0.00
	JASPER	124	\$32,772	\$264.29	52	\$13,151	\$252.91	1	\$138	\$137.95
	LACLEDE	4	\$1,195	\$298.86	2	\$375	\$187.50	0	\$0	\$0.00
	LAWRENCE	21	\$4,465	\$212.60	6	\$2,828	\$471.30	0	\$0	\$0.00
	MCDONALD	14	\$3,233	\$230.94	7	\$2,104	\$300.57	0	\$0	\$0.00
	MARIES	3	\$464	\$154.61	0	\$0	\$0.00	0	\$0	\$0.00
	MTLIER	1	\$420	\$420.00	2	\$487	\$243.25	0	\$0	\$0.00
	MONITEAU	0	\$0	\$0.00	1	\$156	\$156.35	0	\$0	\$0.00
	MORGAN	0	\$0	\$0.00	0	\$0	\$0.00	0	\$0	\$0.00
	NEWTON	8	\$1,877	\$234.68	21	\$6,401	\$304.79	0	\$0	\$0.00
	OZARK	1	\$193	\$192.50	1	\$170	\$170.00	0	\$0	\$0.00
	PHELPS	6	\$961	\$160.21	24	\$4,906	\$204.62	0	\$0	\$0.00
	POLK	7	\$1,528	\$218.29	10	\$1,950	\$195.00	0	\$0	\$0.00
	PULASKI	4	\$629	\$157.13	29	\$7,941	\$273.83	0	\$0	\$0.00
	ST CLAIR	0	\$0	\$0.00	0	\$0	\$0.00	0	\$0	\$0.00
	STONE	11	\$2,716	\$246.95	1	\$250	\$250.00	1	\$151	\$150.90
	TANEY	8	\$1,772	\$221.45	4	\$821	\$205.33	0	\$0	\$0.00
	TFXAS	8	\$435	\$54.39	3	\$631	\$210.33	0	\$0	\$0.00
	VERNON	12	\$3,378	\$281.52	10	\$2,489	\$248.93	0	\$0	\$0.00
	WEBSTER	3	\$1,428	\$475.94	14	\$3,017	\$215.48	0	\$0	\$0.00
	WRIGHT	1	\$110	\$110.00	5	\$613	\$122.50	0	\$0	\$0.00
	TOTAL AREA 4	459	\$132,814	\$289.35	351	\$95,579	\$272.30	2	\$289	\$144.43
AREA 5	JACKSON	389	\$235,652	\$605.79	540	\$215,900	\$399.81	0	\$0	\$0.00
AREA 6	ST LOUIS CITY	363	\$185,300	\$510.47	590	\$242,387	\$410.83	0	\$0	\$0.00
AREA 7	ST LOUIS COUNTY	304	\$148,662	\$489.02	358	\$150,432	\$420.20	0	\$0	\$0.00
STATEWIDE		2,345	\$955,466	\$407.45	2,617	\$946,405	\$361.64	10	\$2,353	\$235.28

(CONTINUED)

TABLE 24.

BLOCK GRANT CHILD CARE  
FEBRUARY 2003

	INCOME MAINTENANCE			TOTAL BLOCK GRANT		
	CHILDREN	PAYMENTS	AVERAGE PER CHILD	CHILDREN	PAYMENTS	AVERAGE PER CHILD
AREA 1						
ANDREW	53	\$9,016	\$170.11	55	\$9,189	\$167.07
ATCHISON	28	\$4,428	\$158.14	28	\$4,428	\$158.14
BUCHANAN	857	\$203,499	\$237.46	926	\$232,731	\$251.33
CALDWELL	36	\$6,209	\$172.48	38	\$6,682	\$175.83
CARROLL	37	\$4,961	\$134.08	39	\$5,411	\$138.74
CASS	274	\$71,029	\$259.23	320	\$86,810	\$271.28
CHARITON	18	\$2,837	\$157.61	18	\$2,837	\$157.61
CLAY	514	\$148,722	\$289.34	606	\$185,700	\$306.44
CLINTON	53	\$7,818	\$147.50	61	\$9,600	\$157.38
COOPER	70	\$12,683	\$181.19	79	\$14,697	\$186.04
DAVISS	50	\$7,986	\$159.71	54	\$8,402	\$155.59
DE KALB	27	\$6,354	\$235.33	30	\$7,257	\$241.89
GENTRY	25	\$3,330	\$133.19	29	\$3,712	\$127.99
GRUNDY	89	\$14,266	\$160.29	93	\$15,321	\$164.75
HARRISON	53	\$9,693	\$182.88	54	\$9,961	\$184.66
HOLT	14	\$1,541	\$110.04	14	\$1,541	\$110.04
HOWARD	30	\$4,971	\$165.70	32	\$5,208	\$162.77
JOHNSON	196	\$51,307	\$261.77	204	\$53,555	\$262.52
LAFAYETTE	176	\$39,573	\$224.85	181	\$60,602	\$224.32
LINN	52	\$6,758	\$129.97	58	\$7,173	\$123.68
LIVINGSTON	138	\$25,729	\$186.44	159	\$31,316	\$196.96
MERCER	4	\$490	\$122.48	4	\$490	\$122.48
NODAWAY	64	\$7,935	\$123.99	64	\$7,935	\$123.99
PETTIS	346	\$63,726	\$184.18	363	\$66,935	\$184.39
PLATTE	165	\$50,516	\$306.16	185	\$58,148	\$314.31
PUTNAH	19	\$3,689	\$194.15	19	\$3,689	\$194.15
RANDOLPH	334	\$70,902	\$212.28	393	\$86,910	\$221.15
RAY	86	\$22,542	\$262.12	86	\$22,542	\$262.12
SALINE	116	\$24,317	\$209.63	127	\$27,102	\$213.40
SULLIVAN	37	\$4,968	\$134.27	37	\$4,968	\$134.27
WORTH	3	\$341	\$113.81	4	\$429	\$107.16
TOTAL AREA 1	3,964	\$892,135	\$225.06	4,360	\$1,021,279	\$234.24
AREA 2						
ADAIR	88	\$14,469	\$164.42	104	\$19,054	\$183.21
AUDRAIN	110	\$16,541	\$150.37	122	\$18,939	\$155.24
BOONE	1,511	\$453,184	\$299.92	1,641	\$501,061	\$305.34
CALLAWAY	149	\$27,691	\$185.85	191	\$45,745	\$239.50
CLARK	46	\$8,904	\$193.57	46	\$8,904	\$193.57
COLE	248	\$53,847	\$217.12	360	\$89,143	\$247.62
FRANKLIN	179	\$44,912	\$250.91	240	\$72,881	\$303.67
GASCONADE	63	\$8,684	\$137.83	70	\$10,025	\$143.21
JEFFERSON	638	\$183,571	\$287.73	872	\$263,179	\$301.81
KNOX	29	\$4,268	\$147.18	45	\$6,933	\$154.06
LEWIS	43	\$6,496	\$151.07	47	\$7,389	\$157.21
LINCOLN	158	\$31,614	\$200.09	192	\$41,001	\$213.54
MACON	60	\$10,055	\$167.58	69	\$11,581	\$167.84
MARION	224	\$40,077	\$178.91	234	\$43,617	\$186.40
MONROE	39	\$7,136	\$182.97	53	\$10,313	\$194.59
MONTGOMERY	33	\$5,638	\$170.84	40	\$7,273	\$181.82
OSAGE	44	\$7,715	\$175.35	51	\$10,597	\$207.78
PIKE	75	\$13,390	\$178.53	80	\$14,431	\$180.39
RALLS	35	\$5,304	\$151.55	38	\$5,751	\$151.33
ST CHARLES	951	\$280,367	\$294.81	1,031	\$312,135	\$302.75
SCHUYLER	10	\$1,361	\$136.06	11	\$1,486	\$135.08
SCOTLAND	14	\$2,248	\$160.56	21	\$3,232	\$153.92
SHELBY	26	\$3,654	\$140.53	31	\$4,136	\$133.43
WARREN	73	\$20,705	\$283.64	82	\$23,478	\$286.31
TOTAL AREA 2	4,846	\$1,251,829	\$258.32	5,671	\$1,532,284	\$270.20
AREA 3						
BOLLINGER	63	\$11,104	\$176.25	68	\$11,818	\$173.79
RUTLER	462	\$84,871	\$183.70	481	\$90,318	\$187.77
CAPE GIRARDEAU	550	\$95,479	\$173.60	583	\$104,569	\$179.33
CARTER	25	\$4,915	\$196.61	26	\$5,094	\$195.91
CRAWFORD	97	\$19,062	\$196.52	115	\$21,545	\$187.35
DENT	67	\$7,569	\$112.97	72	\$8,666	\$120.36
DUNKLIN	334	\$60,699	\$181.73	342	\$62,516	\$182.80

TABLE 24.

BLOCK GRANT CHILD CARE  
FEBRUARY 2003

		INCOME MAINTENANCE			TOTAL BLOCK GRANT		
		CHILDREN	PAYMENTS	AVERAGE PER CHILD	CHILDREN	PAYMENTS	AVERAGE PER CHILD
AREA 3	HOWELL	297	\$53,335	\$179.58	309	\$54,650	\$176.86
	IRON	43	\$9,068	\$210.89	46	\$9,760	\$212.18
	MADISON	110	\$16,251	\$147.74	114	\$17,118	\$150.16
	MISSISSIPPI	326	\$56,179	\$172.33	340	\$59,140	\$173.94
	NEW MADRID	237	\$39,134	\$165.12	252	\$43,156	\$171.25
	OREGON	70	\$12,730	\$181.86	73	\$13,059	\$178.88
	PENISCOT	466	\$84,730	\$181.82	482	\$89,161	\$186.98
	PERRY	90	\$16,291	\$181.01	94	\$17,116	\$182.09
	REYNOLDS	34	\$7,639	\$224.66	36	\$8,446	\$234.62
	RIPLEY	142	\$19,387	\$136.53	152	\$21,439	\$141.05
	ST FRANCOIS	528	\$116,812	\$221.24	579	\$128,781	\$222.42
	STE GENEVIEVE	94	\$19,846	\$211.12	98	\$20,029	\$204.38
	SCOTT	524	\$96,195	\$183.58	601	\$114,246	\$190.09
	SHANNON	66	\$11,264	\$170.67	72	\$12,364	\$171.72
	STODDARD	118	\$18,893	\$160.11	138	\$23,168	\$167.88
	WASHINGTON	143	\$27,356	\$191.30	176	\$35,166	\$199.81
	WAYNE	104	\$15,627	\$150.26	120	\$20,743	\$172.86
	TOTAL AREA 3	4,990	\$904,438	\$181.25	5,369	\$992,049	\$184.77
AREA 4	BARRY	115	\$20,169	\$175.38	130	\$23,596	\$181.50
	BARTON	82	\$14,859	\$181.20	91	\$18,161	\$199.57
	BATES	45	\$6,997	\$155.49	53	\$8,148	\$153.73
	BENTON	94	\$16,374	\$174.19	102	\$18,121	\$177.66
	CAMDEN	99	\$14,232	\$143.76	100	\$14,934	\$149.34
	CEDAR	104	\$21,052	\$202.42	108	\$22,312	\$206.59
	CHRISTIAN	306	\$64,732	\$211.54	367	\$81,418	\$221.85
	048	0	\$0	\$0.00	1	\$300	\$300.00
	DADE	11	\$1,879	\$170.80	13	\$2,360	\$181.53
	DALLAS	99	\$17,233	\$174.07	100	\$17,503	\$175.03
	DOUGLAS	66	\$8,767	\$132.83	66	\$8,767	\$132.83
	GREENE	1,341	\$310,790	\$231.76	1,607	\$402,880	\$250.70
	HENRY	132	\$24,718	\$187.26	137	\$25,829	\$188.53
	HICKORY	31	\$3,119	\$100.62	31	\$3,119	\$100.62
	JASPER	547	\$102,299	\$187.02	724	\$148,361	\$204.92
	LACLERE	187	\$29,407	\$157.26	193	\$30,977	\$160.50
	LAWRENCE	152	\$26,182	\$172.25	179	\$33,474	\$187.01
	MCDONALD	64	\$10,032	\$156.74	85	\$15,369	\$180.81
	MARIES	31	\$5,576	\$179.88	34	\$6,040	\$177.65
	MILLER	77	\$18,014	\$233.95	80	\$18,920	\$236.50
	MONITEAU	22	\$3,419	\$155.42	23	\$3,576	\$155.46
	MORGAN	48	\$7,869	\$163.94	48	\$7,869	\$163.94
	NEWTON	251	\$44,260	\$176.34	280	\$52,538	\$187.64
	OZARK	35	\$6,900	\$197.13	37	\$7,262	\$196.27
	PHELPS	244	\$37,818	\$154.99	274	\$43,685	\$159.44
	POLK	193	\$32,154	\$166.60	210	\$35,632	\$169.68
	PULASKI	122	\$18,818	\$154.24	155	\$27,387	\$176.69
	ST CLAIR	26	\$4,468	\$171.84	26	\$4,468	\$171.84
	STONE	86	\$13,064	\$151.90	99	\$16,181	\$163.45
	TANEY	98	\$15,279	\$155.91	110	\$17,872	\$162.47
	TEXAS	125	\$20,141	\$161.13	136	\$21,207	\$155.94
	VERNON	102	\$16,509	\$161.86	124	\$22,377	\$180.46
	WEBSTER	135	\$24,915	\$184.56	152	\$29,359	\$193.15
	WRIGHT	100	\$14,218	\$142.18	106	\$14,941	\$140.95
	TOTAL AREA 4	5,170	\$976,262	\$188.83	5,981	\$1,204,943	\$201.46
AREA 5	JACKSON	6,304	\$1,856,846	\$294.55	7,229	\$2,308,398	\$319.32
AREA 6	ST LOUIS CITY	7,740	\$2,701,731	\$349.06	8,691	\$3,129,418	\$360.08
AREA 7	ST LOUIS COUNTY	7,608	\$2,717,967	\$357.25	8,266	\$3,017,061	\$365.00
STATEWIDE		40,622	\$11,301,207	\$278.20	45,567	\$13,205,431	\$289.80

TABLE 25.

## TEMPORARY ASSISTANCE WORK ACTIVITIES AS OF THE END OF FEBRUARY 2003

		TOTAL PERSONS ENROLLED	ENROLLMENT BY COMPONENT TYPE*							
			EDUCATION RELATED TO EMPLOYMENT	VOC EDUC AND TRAINING	CWEP/ AWEP	OJT	WAGE SUPP	JOB SEARCH/ READINESS	JOB ENTRY	OTHER
AREA 1	ANDREW	17	1	2	0	0	0	5	4	5
	ATCHISON	14	0	0	0	0	0	3	10	1
	BUCHANAN	337	51	66	9	0	0	51	135	40
	CALDWELL	13	0	4	0	0	0	3	6	0
	CARROLL	23	2	3	1	0	0	4	9	5
	CASS	153	2	23	1	0	0	36	85	13
	CHARITON	15	2	2	0	0	0	2	6	5
	CLAY	263	25	56	2	0	0	20	110	57
	CLINTON	27	8	4	0	0	0	0	12	5
	COOPER	39	0	11	0	0	0	2	6	21
	DAVISS	4	0	0	0	0	0	0	4	0
	DE KALB	11	3	4	0	0	0	1	4	0
	GENTRY	8	0	1	1	0	0	2	3	1
	GRUNDY	21	1	9	0	0	0	3	8	0
	HARRISON	29	1	0	0	0	0	10	16	2
	HOLT	7	0	0	0	0	0	1	5	1
	HOWARD	33	1	5	0	0	0	3	23	2
	JOHNSON	139	9	40	2	1	0	8	52	44
	LAFAYETTE	77	0	6	0	1	0	7	38	26
	LINN	31	3	5	2	0	0	5	16	4
	LIVINGSTON	22	6	4	0	0	0	5	7	1
	MERCER	4	0	0	0	0	0	1	3	0
	NODAWAY	13	0	5	0	0	0	0	4	4
	PETTIS	142	14	28	2	0	0	26	58	36
	PLATTE	107	12	35	3	0	0	7	41	17
	PUTNAM	7	1	1	0	0	0	3	3	1
	RANDOLPH	121	5	18	3	0	0	14	70	15
	RAY	46	3	7	0	0	0	7	19	10
	SALINE	143	0	86	4	0	0	0	37	21
	SULLIVAN	6	1	0	0	0	0	2	4	0
	WORTH	2	0	1	0	0	0	1	1	0
	TOTAL AREA 1	1,874	151	426	30	2	0	232	799	337
AREA 2	ADAIR	67	3	18	0	0	0	8	15	30
	AUDRAIN	77	6	15	11	0	0	19	26	10
	BOONE	502	52	95	3	0	0	44	225	126
	CALLAWAY	58	4	10	3	0	0	8	24	11
	CLARK	17	2	3	1	0	0	1	6	6
	COLE	143	6	38	5	0	0	22	63	19
	FRANKLIN	85	6	28	1	0	0	17	34	9
	GASCONADE	18	5	3	1	0	0	0	6	7
	JEFFERSON	556	20	86	2	0	0	69	191	217
	KNOX	2	0	2	0	0	0	0	0	0
	LEWIS	23	4	2	1	0	0	6	7	9
	LINCOLN	63	3	9	0	0	0	6	23	28
	MACON	40	7	4	1	0	0	11	20	3
	MARION	179	23	23	2	0	0	16	100	27
	MONROE	8	1	2	1	0	0	1	0	3
	MONTGOMERY	26	1	5	0	0	0	3	3	18
	OSAGE	7	0	3	0	0	0	0	3	1
	PIKE	61	1	3	0	0	0	5	31	26
	RALLS	14	1	1	0	0	0	1	5	6
	ST CHARLES	420	19	80	11	0	0	69	125	156
	SCHUYLER	4	0	0	0	0	0	1	3	0
	SCOTLAND	7	0	0	0	0	0	0	4	3
	SHELBY	10	2	1	0	0	0	0	6	2
	WARREN	39	1	3	0	0	0	3	10	29
	TOTAL AREA 2	2,426	167	434	43	0	0	310	930	746
AREA 3	BOLLINGER	8	0	1	1	0	0	2	3	1
	BUTLER	186	15	31	7	0	1	24	109	18
	CAPE GIRARDEAU	304	36	60	11	0	0	40	141	46
	CARTER	10	0	1	2	0	0	1	4	2
	CRAWFORD	103	26	17	3	0	0	4	45	14
	DENT	33	8	2	5	0	2	2	14	4
	DUNKLIN	258	30	30	1	0	1	60	92	68

TABLE 25.

## TEMPORARY ASSISTANCE WORK ACTIVITIES AS OF THE END OF FEBRUARY 2003

	TOTAL PERSONS ENROLLED	ENROLLMENT BY COMPONENT TYPE*								
		EDUCATION RELATED TO EMPLOYMENT	VOC EDUC AND TRAINING	CWEP/AWEP	OJT	WAGE SUPP	JOB SEARCH/ READINESS	JOB ENTRY	OTHER	
AREA 3										
HOWELL	114	11	20	7	0	0	18	34	45	
IRON	45	8	3	2	0	0	7	21	10	
MADISON	57	2	5	3	0	0	8	26	19	
MISSISSIPPI	175	23	13	13	0	0	5	96	38	
NEW MADRID	149	34	17	14	0	0	24	60	26	
OREGON	23	4	4	8	0	0	4	8	0	
PEMISCOT	184	34	20	20	0	0	19	69	38	
PERRY	19	4	3	1	0	0	1	8	2	
REYNOLDS	24	9	3	2	0	0	2	6	6	
RIPLEY	78	3	11	3	1	1	12	41	9	
ST FRANCOIS	228	24	47	6	0	0	18	123	28	
STE GENEVIEVE	18	3	2	1	0	0	1	10	3	
SCOTT	208	29	18	11	0	0	17	133	26	
SHANNON	13	2	2	2	0	0	1	7	2	
STODDARD	62	10	6	2	0	0	9	30	10	
WASHINGTON	103	22	19	11	0	0	10	31	19	
WAYNE	27	0	2	4	0	0	4	10	9	
TOTAL AREA 3	2,429	337	337	140	1	5	293	1,121	443	
AREA 4										
BARRY	72	6	16	0	0	0	5	40	11	
BARTON	63	4	10	2	0	0	23	21	15	
BATES	28	1	4	2	1	0	4	13	8	
BENTON	72	13	10	3	1	0	11	26	15	
CAMDEN	56	3	10	2	0	0	7	33	13	
CEDAR	59	3	6	11	0	0	1	31	15	
CHRISTIAN	78	5	12	0	0	0	13	41	22	
DADE	7	0	0	1	0	0	1	4	1	
DALLAS	63	9	5	2	0	0	6	40	9	
DOUGLAS	46	10	12	4	0	0	0	20	8	
GREENE	628	48	92	27	0	0	88	305	186	
HENRY	107	11	11	8	0	0	17	34	34	
HICKORY	16	0	3	1	0	0	0	9	5	
JASPER	780	71	120	40	0	0	44	290	264	
LACLEDE	125	24	13	13	0	0	11	58	19	
LAWRENCE	109	8	22	8	0	0	7	64	20	
MCDONALD	57	8	11	3	0	0	4	24	11	
MARIES	21	3	7	0	0	0	2	9	2	
MILLER	34	2	2	0	0	0	13	12	8	
MONITEAU	21	0	5	2	0	0	2	11	3	
MORGAN	53	4	4	6	0	0	7	26	14	
NEWTON	134	19	31	5	0	0	13	55	24	
OZARK	29	0	8	7	0	0	2	12	2	
PHELPS	102	14	40	1	1	0	12	33	8	
POLK	110	11	15	6	0	0	22	55	32	
PULASKI	55	5	9	4	0	0	5	27	17	
ST CLAIR	31	2	0	4	1	0	0	21	3	
STONE	31	0	1	0	0	0	4	11	21	
TANEY	64	6	4	0	0	0	7	24	32	
TEXAS	79	11	4	12	0	0	10	33	25	
VERNON	72	9	5	7	0	0	6	28	30	
WEBSTER	49	3	6	4	0	0	5	24	10	
WRIGHT	71	11	14	5	0	0	4	31	16	
TOTAL AREA 4	3,322	324	512	190	4	0	356	1,465	903	
AREA 5	JACKSON	3,135	200	318	57	2	0	594	858	1,381
AREA 6	ST LOUIS CITY	6,869	417	1,631	65	6	2	911	2,601	1,573
AREA 7	ST LOUIS COUNTY	3,873	179	1,480	14	1	2	228	1,654	582
STATEWIDE		23,928	1,775	5,138	539	16	9	2,924	9,428	5,965

\* PARTICIPANTS MAY BE ENROLLED IN MORE THAN ONE COMPONENT.



STATE OF NEW YORK

Section	Area	Acres	Value	Remarks
1	100	100	100	
2	200	200	200	
3	300	300	300	
4	400	400	400	
5	500	500	500	
6	600	600	600	
7	700	700	700	
8	800	800	800	
9	900	900	900	
10	1000	1000	1000	
11	1100	1100	1100	
12	1200	1200	1200	
13	1300	1300	1300	
14	1400	1400	1400	
15	1500	1500	1500	
16	1600	1600	1600	
17	1700	1700	1700	
18	1800	1800	1800	
19	1900	1900	1900	
20	2000	2000	2000	
21	2100	2100	2100	
22	2200	2200	2200	
23	2300	2300	2300	
24	2400	2400	2400	
25	2500	2500	2500	
26	2600	2600	2600	
27	2700	2700	2700	
28	2800	2800	2800	
29	2900	2900	2900	
30	3000	3000	3000	
31	3100	3100	3100	
32	3200	3200	3200	
33	3300	3300	3300	
34	3400	3400	3400	
35	3500	3500	3500	
36	3600	3600	3600	
37	3700	3700	3700	
38	3800	3800	3800	
39	3900	3900	3900	
40	4000	4000	4000	
41	4100	4100	4100	
42	4200	4200	4200	
43	4300	4300	4300	
44	4400	4400	4400	
45	4500	4500	4500	
46	4600	4600	4600	
47	4700	4700	4700	
48	4800	4800	4800	
49	4900	4900	4900	
50	5000	5000	5000	
51	5100	5100	5100	
52	5200	5200	5200	
53	5300	5300	5300	
54	5400	5400	5400	
55	5500	5500	5500	
56	5600	5600	5600	
57	5700	5700	5700	
58	5800	5800	5800	
59	5900	5900	5900	
60	6000	6000	6000	
61	6100	6100	6100	
62	6200	6200	6200	
63	6300	6300	6300	
64	6400	6400	6400	
65	6500	6500	6500	
66	6600	6600	6600	
67	6700	6700	6700	
68	6800	6800	6800	
69	6900	6900	6900	
70	7000	7000	7000	
71	7100	7100	7100	
72	7200	7200	7200	
73	7300	7300	7300	
74	7400	7400	7400	
75	7500	7500	7500	
76	7600	7600	7600	
77	7700	7700	7700	
78	7800	7800	7800	
79	7900	7900	7900	
80	8000	8000	8000	
81	8100	8100	8100	
82	8200	8200	8200	
83	8300	8300	8300	
84	8400	8400	8400	
85	8500	8500	8500	
86	8600	8600	8600	
87	8700	8700	8700	
88	8800	8800	8800	
89	8900	8900	8900	
90	9000	9000	9000	
91	9100	9100	9100	
92	9200	9200	9200	
93	9300	9300	9300	
94	9400	9400	9400	
95	9500	9500	9500	
96	9600	9600	9600	
97	9700	9700	9700	
98	9800	9800	9800	
99	9900	9900	9900	
100	10000	10000	10000	