

**Missouri  
Division of Family Services  
Division of Medical Services**



**Monthly Management Report**

**January 2003**

**RECEIVED**  
FEB 17 2002

Research and Evaluation  
221 West High Street  
Broadway Building  
Jefferson City, MO 65101

## TABLE OF CONTENTS

Glossary		Definition of Categories of Assistance and Types of Medicaid Services	1
Figure	1	Map - Division of Family Services Areas	2

### DFS SUMMARY AND OPERATING STATISTICS

Table	1	Detailed Operating Statistics showing changes in Applications, Cases and Payments by Month and Program during last quarter	3-5
Table	2	Detailed Operating Statistics on Applications, Cases and Payments by Program and Area	6-7
Table	3	Detailed Operating Statistics on Applications, Cases and Payments by Program, Area and County	8-53

### MEDICAID

Figure	2	Medical Statistics - Total Individuals	54
Figure	3	Medical Statistics - Total Payments	55
Table	4	Recipients and Payments by Type of Service	56-73
Table	5	State Summary of Recipients, Payments and Average Per Recipient by Program	74-98

### FOOD STAMPS

Figure	4	Food Stamps Caseloads	99
Table	6	Participation by Households, Persons and Race	100-103
Table	7	Participation by Area and County	104-105
Table	8	Applications and Currency	106-107
Table	9	Expedited Service Application Currency	108-109

## **TEMPORARY ASSISTANCE**

Figure	5	Temporary Assistance Families	111
Table	10	Families and Payments	112-113
Table	11	Applications and Resolutions by County	114-115

## **MC+, MEDICAL ASSISTANCE FOR FAMILIES AND TRANSITIONAL MEDICAL ASSISTANCE**

Table	12	Total Children by County	116-117
Table	13	Total Parents/Caretakers by County	118-119
Table	14	Families by County	120-121
Table	15	Applications and Resolutions by County	122-123

## **GENERAL RELIEF**

Table	16	Families and Payments by County	124-125
Table	17	Applications and Resolutions by County	126-127

## **OTHER IM PROGRAMS**

Table	18	MC+ for Pregnant Women Applications	128-129
Table	19	Medicaid for the Aged, Blind and Disabled	130-131
Table	20	NC & MA Applications for Persons < 65 Years of Age	132-133
Table	21	MA, NC Applications for Persons 65+ Years of Age	134-135
Table	22	MA Spenddown Applications	136-137
Table	23	BP and SAB Applications	138-139
Table	24	Block Grant Child Care by County	140-143
Table	25	Temporary Assistance Work Activities	144-145

## GLOSSARY

### DEFINITION OF CATEGORIES OF ASSISTANCE AND TYPES OF MEDICAID SERVICES

AIDS	Acquired Immune Deficiency Syndrome
BCCT	Breast & Cervical Cancer Treatment
BP	Blind Pension
CHIP	Children's Health Insurance Program
CRNA	Certified Registered Nurse Anesthetist
CSTAR	Comprehensive Substance Treatment and Rehabilitation
CT	Children's Treatment
DME	Durable Medical Equipment
EPSDT	Early and Periodic Screening, Diagnosis and Treatment
ETMA	Extended Transitional Medical Assistance
FCS	Family-Centered Services
GAFP	Grandparents as Foster Parents
GR	General Relief
HDN	Homeless, Dependent, Neglected
ICF-MR	Intermediate Care Facility-Mentally Retarded
IM/IE	Income Maintenance/Income Eligible
MA	Medical Assistance - Claimants applying for this program must be ineligible for any of the other categories of assistance
MA-GR	Medical Assistance - General Relief
MA-WD	Medical Assistance for Workers with Disabilities
MACC	Medical Assistance for Children in Care
MACC-DMH	Medical Assistance for Children under the care of Department of Mental Health
MACC-DYS	Medical Assistance for Children under the care of Division of Youth Services
MACC-JCT	Medical Assistance for Children under the care of Juvenile Court
MAF	Medical Assistance for Families
MC+	Health insurance for CHIP and non-CHIP poverty children under age 19
MOCDD	Missouri Children with Developmental Disabilities
MR/DD	Mentally Retarded/Developmentally Disabled
NC	Nursing Care - Cash program for recipients in practical or professional homes, domiciliary homes or boarding homes; NC-General Relief and NC-Aid to Blind Supplemental cases are included in the NC data and are not listed separately
OAA	Old Age Assistance
OJT	On-the-Job Training
PA	Public Assistance
PTD	Permanently and Totally Disabled
QMB	Qualified Medicare Beneficiary
RCF	Residential Care Facility
SAB	Supplemental Aid to the Blind
SLMB	Specified Low-Income Medicare Beneficiary
SNF	Skilled Nursing Facility
SSI	Supplemental Security Income
SSI-SP	Supplemental Security Income and State Supplementation
SP	State Supplementation Only
TMA	Transitional Medical Assistance
Vendor Cases	Nursing Homes and Other Institutions directly reimbursed by Medicaid

Figure 1

Division of Family Services  
Area Offices

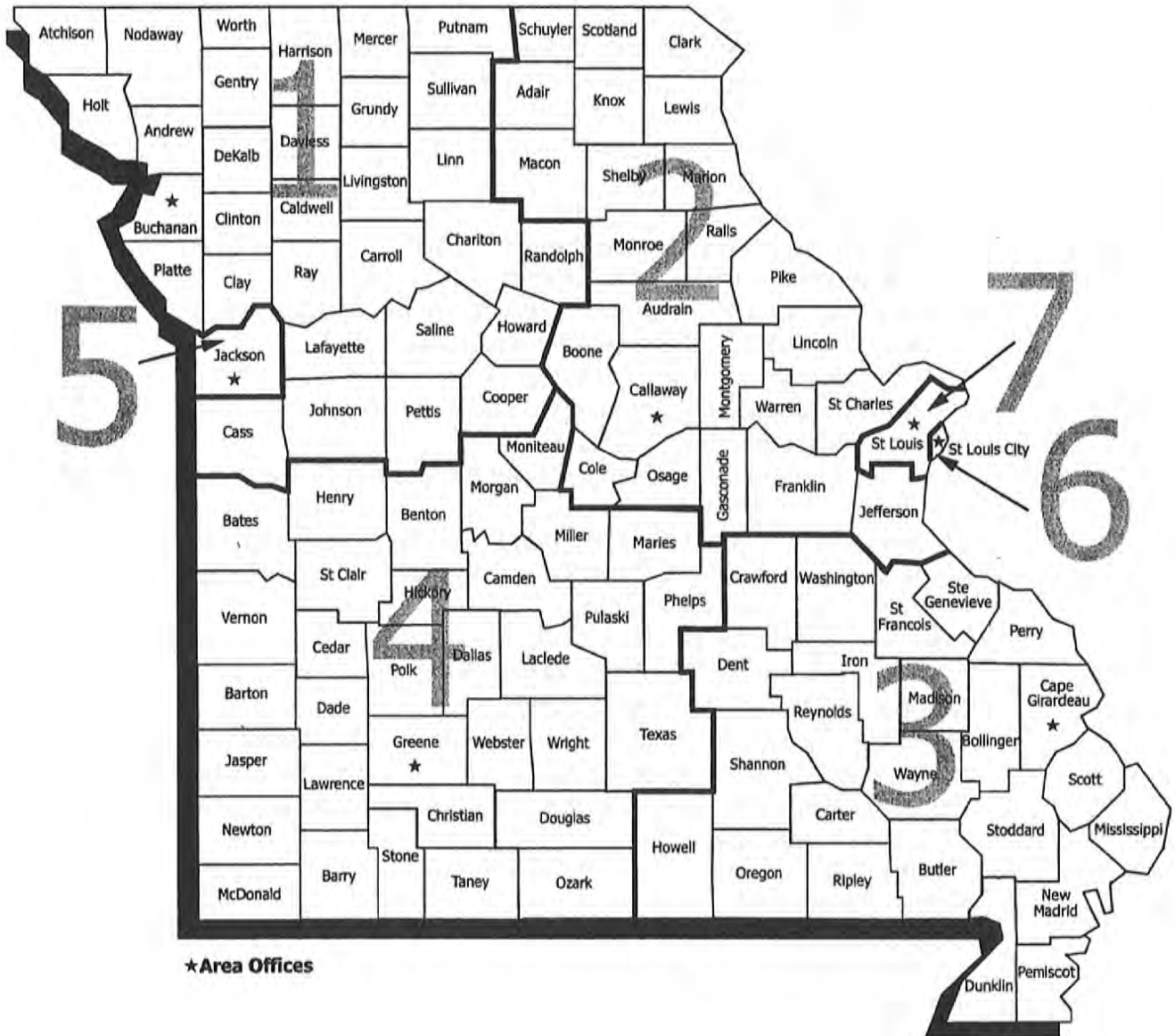

TABLE 1. DETAILED OPERATING STATISTICS (1)  
JANUARY 2003

	NUMBER OR AMOUNT JAN-2003	NUMBER OR AMOUNT DEC-2002	NUMBER OR AMOUNT NOV-2002	NUMBER OR AMOUNT JAN-2002	CHANGE FROM LAST MONTH	CHANGE FROM 2 MONTHS AGO	CHANGE FROM LAST YEAR
*** TEMPORARY ASSISTANCE							
APPLICATIONS RECEIVED	5,013	4,430	4,321	7,633	13.2%	16.0%	-34.3%
APPLICATIONS APPROVED	2,923	3,012	2,936	2,119	-3.0%	-0.4%	37.9%
APPLICATIONS REJECTED	1,755	1,655	1,507	1,658	6.0%	16.5%	5.9%
APPLICATIONS PENDING	2,976	2,714	2,969	3,376	9.7%	0.2%	-11.8%
CHILD(REN) ONLY RECEIVING CASH							
FAMILIES RECEIVING	11,524	11,619	11,600	11,900	-0.8%	-0.7%	-3.2%
CHILDREN RECEIVING	18,882	19,051	19,011	19,625	-0.9%	-0.7%	-3.8%
TOTAL PAYMENTS {2}	\$2,120,761	\$2,139,143	\$2,136,485	\$2,196,615	-0.9%	-0.7%	-3.5%
ONE PARENT/CARETAKER RECEIVING CASH							
FAMILIES RECEIVING	33,226	33,473	33,610	36,174	-0.7%	-1.1%	-8.1%
PARENTS/CARETAKERS RECEIVING	33,226	33,473	33,610	36,174	-0.7%	-1.1%	-8.1%
CHILDREN RECEIVING	61,908	62,742	63,309	70,211	-1.3%	-2.2%	-11.8%
TOTAL PAYMENTS {2}	\$8,325,309	\$8,358,215	\$8,402,806	\$9,050,953	-0.4%	-0.9%	-8.0%
TWO PARENTS/CARETAKERS RECEIVING CASH							
FAMILIES RECEIVING	1,897	1,857	1,784	1,863	2.2%	6.3%	1.8%
PARENTS RECEIVING	3,794	3,714	3,569	3,726	2.2%	6.3%	1.8%
CHILDREN RECEIVING	4,401	4,334	4,177	4,294	1.5%	5.4%	2.5%
TOTAL PAYMENTS {2}	\$563,058	\$545,209	\$527,090	\$545,421	3.3%	6.8%	3.2%
TOTAL TEMPORARY ASSISTANCE							
FAMILIES RECEIVING	46,647	46,949	46,994	49,937	-0.6%	-0.7%	-6.6%
PARENTS/CARETAKERS RECEIVING	37,020	37,187	37,179	39,900	-0.4%	-0.4%	-7.2%
CHILDREN RECEIVING	85,191	86,127	86,497	94,130	-1.1%	-1.5%	-9.5%
TOTAL PAYMENTS {2}	\$11,009,128	\$11,042,567	\$11,066,381	\$11,792,989	-0.3%	-0.5%	-6.6%
AVERAGE PER FAMILY	\$236.01	\$235.20	\$235.48	\$236.16	0.3%	0.2%	-0.1%
CASES CLOSED	3,013	3,322	3,144	1,224	-9.3%	-4.2%	146.2%
*** GAFF {3}							
CASES RECEIVING	1,366	1,353	1,353	1,288	1.0%	1.0%	6.1%
CHILDREN RECEIVING	2,438	2,418	2,428	2,359	0.8%	0.4%	3.3%
TOTAL PAYMENTS {2}	\$482,225	\$479,850	\$481,589	\$462,041	0.5%	0.1%	4.4%
CASES CLOSED	27	26	18	27	3.8%	50.0%	0.0%
*** MC+/MAF/TMA/EXTENDED TMA							
APPLICATIONS RECEIVED	8,819	7,620	7,747	7,424	15.7%	13.8%	18.8%
APPLICATIONS APPROVED	6,693	6,473	6,517	7,444	3.4%	2.7%	-10.1%
APPLICATIONS REJECTED	1,505	1,546	1,678	2,657	-2.7%	-10.3%	-43.4%
APPLICATIONS PENDING	4,075	3,629	4,119	3,314	12.3%	-1.1%	23.0%
MC+							
FAMILIES RECEIVING	98,160	97,028	91,147	66,035	1.2%	7.7%	48.6%
NON-CHIP POVERTY CHILDREN	83,904	83,210	72,480	31,203	0.8%	15.8%	168.9%
CHIP NO COST CHILDREN	65,276	64,252	63,641	60,433	1.6%	2.6%	8.0%
CHIP CO-PAY CHILDREN	16,623	16,344	16,098	15,138	1.7%	3.3%	9.8%
CHIP PREMIUM CHILDREN	2,326	2,501	2,476	2,712	-7.0%	-6.1%	-14.2%
MAF							
FAMILIES RECEIVING	156,108	155,186	154,888	185,973	0.6%	0.8%	-16.1%
PARENTS/CARETAKERS RECEIVING	147,166	145,019	143,720	151,605	1.5%	2.4%	-2.9%
CHILDREN RECEIVING	306,130	304,219	303,861	362,082	0.6%	0.7%	-15.5%
TMA							
FAMILIES RECEIVING	14,626	14,862	19,190	7,590	-1.6%	-23.8%	92.7%
PARENTS/CARETAKERS RECEIVING	19,968	25,699	25,475	8,590	-22.3%	-21.6%	132.5%
CHILDREN RECEIVING	25,403	25,632	35,012	4,920	-0.9%	-27.4%	416.3%
EXTENDED TMA							
FAMILIES RECEIVING	762	855	925	2,732	-10.9%	-17.6%	-72.1%
PARENTS/CARETAKERS RECEIVING	912	1,024	1,100	3,228	-10.9%	-17.1%	-71.7%
TOTAL MC+/MAF/TMA/ETHA							
FAMILIES RECEIVING	269,656	267,931	266,150	262,330	0.6%	1.3%	2.8%
PARENTS/CARETAKERS RECEIVING	168,046	171,742	170,295	163,423	-2.2%	-1.3%	2.8%
CHILDREN RECEIVING	499,662	496,158	493,568	476,488	0.7%	1.2%	4.9%
CASES CLOSED	5,840	6,068	5,825	7,917	-3.8%	0.3%	-26.2%
*** NEWBORNS							
	14,600	14,079	13,875	14,046	3.7%	5.2%	3.9%
*** BCCT							
PERSONS RECEIVING	264	244	233	0	8.2%	13.3%	0.0%
PRESUMPTIVE ELIGIBILITY PERSONS	2	9	3	0	-77.8%	-33.3%	0.0%

TABLE 2. DETAILED OPERATING STATISTICS BY AREA FOR JANUARY 2003

	AREA 1	AREA 2	AREA 3	AREA 4	AREA 5	AREA 6	AREA 7
*** TEMPORARY ASSISTANCE							
APPLICATIONS RECEIVED	541	679	770	1,151	799	509	564
APPLICATIONS APPROVED	327	345	473	629	483	371	295
APPLICATIONS REJECTED	221	244	264	450	223	120	233
APPLICATIONS PENDING	296	388	390	675	555	301	371
CHILD ONLY FAMILIES RECEIVING	929	1,078	1,874	1,785	1,927	2,347	1,584
CHILD ONLY CHILDREN RECEIVING	1,455	1,662	3,000	2,763	3,157	4,282	2,563
ONE PARENT FAMILIES RECEIVING	2,614	3,321	4,191	4,770	6,192	7,822	4,316
ONE PARENT PARENTS RECEIVING	2,614	3,321	4,191	4,770	6,192	7,822	4,316
ONE PARENT CHILDREN RECEIVING	4,572	5,972	7,594	8,414	11,928	15,607	7,821
TWO PARENT FAMILIES RECEIVING	237	214	445	540	150	242	69
TWO PARENT PARENTS RECEIVING	474	428	890	1,080	300	484	138
TWO PARENT CHILDREN RECEIVING	533	515	972	1,203	387	623	168
ALL FAMILIES RECEIVING CASH	3,780	4,613	6,510	7,095	8,269	10,411	5,969
ALL PARENTS RECEIVING CASH	3,088	3,749	5,081	5,850	6,492	8,306	4,454
ALL CHILDREN RECEIVING CASH	6,560	8,149	11,566	12,380	15,472	20,512	10,552
TOTAL PAYMENTS	\$889,819	\$1,080,198	\$1,500,060	\$1,669,043	\$1,948,800	\$2,548,381	\$1,372,827
CASES CLOSED	328	329	413	513	482	540	408
*** GAFF							
FAMILIES RECEIVING	136	192	289	221	242	140	146
CHILDREN RECEIVING	240	310	496	388	464	261	279
TOTAL PAYMENTS	\$47,944	\$61,879	\$97,969	\$77,050	\$90,752	\$52,104	\$54,527
CASES CLOSED	0	8	10	3	5	0	1
*** MC+/MAF/TMA/EXTENDED TMA							
APPLICATIONS RECEIVED	1,382	1,381	1,143	2,434	1,126	571	782
APPLICATIONS APPROVED	1,037	1,084	908	1,822	853	418	571
APPLICATIONS REJECTED	230	246	172	424	164	102	167
APPLICATIONS PENDING	642	507	482	1,079	681	299	385
MC+ FAMILIES RECEIVING	13,598	14,935	13,525	25,430	12,532	7,083	11,057
MC+ NON-CHIP POVERTY CHILDREN	11,452	12,149	10,507	21,448	11,484	7,045	9,819
MC+ CHIP NO COST CHILDREN	9,012	9,941	8,808	17,163	8,305	4,543	7,504
MC+ CHIP CO-PAY CHILDREN	2,659	2,657	2,442	4,472	1,955	862	1,576
MC+ CHIP PREMIUM CHILDREN	426	377	335	524	310	138	216
MAF FAMILIES RECEIVING	15,464	21,821	21,722	31,496	22,770	22,558	20,277
MAF PARENTS RECEIVING	15,679	22,103	22,159	33,553	18,559	18,616	16,497
MAF CHILDREN RECEIVING	29,661	41,333	41,839	60,363	45,215	48,401	39,318
TMA FAMILIES RECEIVING	2,059	2,408	3,036	3,913	1,127	917	1,166
TMA PARENTS RECEIVING	2,836	3,283	4,459	5,664	1,324	1,064	1,338
TMA CHILDREN RECEIVING	3,682	4,048	5,752	6,783	1,744	1,621	1,773
ETMA FAMILIES RECEIVING	66	79	95	151	70	115	186
ETMA PARENTS RECEIVING	85	92	122	206	74	130	203
TOTAL MC+/MAF/TMA/ETMA FAMILIES	31,187	39,243	38,378	60,990	36,499	30,673	32,686
TOTAL MC+/MAF/TMA/ETMA PARENTS	18,600	25,478	26,740	39,423	19,957	19,810	18,038
TOTAL MC+/MAF/TMA/ETMA CHILDREN	56,892	70,505	69,683	110,753	69,013	62,610	60,206
CASES CLOSED	880	920	881	1,461	697	415	586
*** NEWBORNS	2,083	1,872	1,773	4,353	2,199	1,004	1,316
*** BCCT							
PERSONS RECEIVING	66	14	61	63	31	16	13
PRESUMPTIVE ELIGIBILITY PERSONS	2	0	0	0	0	0	0
*** MC+ FOR PREGNANT WOMEN							
APPLICATIONS RECEIVED	514	563	403	967	452	284	294
APPLICATIONS APPROVED	345	394	290	694	244	176	196
APPLICATIONS REJECTED	125	101	71	202	172	77	84
APPLICATIONS PENDING	142	137	110	239	156	94	93
CASES RECEIVING	2,276	2,397	1,928	4,122	1,490	891	1,264
EXTENDED WOMEN'S HEALTH	1,374	1,534	1,049	2,668	1,261	583	1,008
*** GR-CASH							
APPLICATIONS RECEIVED	209	284	380	558	264	307	159
APPLICATIONS APPROVED	40	27	42	72	37	39	24
APPLICATIONS REJECTED	257	253	289	515	293	225	136
APPLICATIONS PENDING	345	382	499	941	582	730	268
CASES RECEIVING	329	344	542	754	458	675	215
PERSONS RECEIVING	331	344	542	755	459	675	217
TOTAL PAYMENTS	\$24,319	\$25,793	\$40,791	\$56,713	\$33,884	\$52,134	\$14,833
CASES CLOSED	26	30	51	48	20	30	23
PERSONS RECEIVING MA-GR	802	617	727	2,122	1,125	758	322
MA-GR TOTAL PAYMENTS	\$63,660	\$48,902	\$57,521	\$168,254	\$89,588	\$60,310	\$25,687
*** REFUGEE							
APPLICATIONS RECEIVED	0	0	0	0	4	3	5
APPLICATIONS APPROVED	0	0	0	0	3	2	5
APPLICATIONS REJECTED	1	0	0	0	1	0	0
APPLICATIONS PENDING	0	0	0	0	0	1	0
CASES RECEIVING	1	6	0	0	31	58	16
PERSONS RECEIVING	1	10	0	0	49	75	17
TOTAL PAYMENTS	\$0	\$136	\$0	\$0	\$370	\$2,306	\$544
CASES CLOSED	0	1	0	0	2	10	2

TABLE 2. DETAILED OPERATING STATISTICS BY AREA FOR JANUARY 2003

	AREA 1	AREA 2	AREA 3	AREA 4	AREA 5	AREA 6	AREA 7
*** SAB							
APPLICATIONS RECEIVED	16	17	14	30	10	6	22
APPLICATIONS APPROVED	2	5	0	3	0	1	0
APPLICATIONS REJECTED	15	10	25	28	12	3	16
APPLICATIONS PENDING	23	26	18	48	15	21	22
PERSONS RECEIVING	80	109	122	168	104	95	146
TOTAL PAYMENTS	\$28,007	\$37,593	\$42,151	\$60,715	\$36,365	\$33,309	\$56,277
CASES CLOSED	0	0	0	0	3	1	2
*** BP							
APPLICATIONS RECEIVED	17	18	15	38	15	10	22
APPLICATIONS APPROVED	4	3	6	7	6	2	3
APPLICATIONS REJECTED	16	14	23	31	10	4	15
APPLICATIONS PENDING	27	30	20	58	28	37	31
PERSONS RECEIVING	368	381	367	512	413	270	427
TOTAL PAYMENTS	\$163,024	\$168,743	\$162,078	\$226,213	\$181,833	\$119,610	\$189,161
CASES CLOSED	4	9	3	5	1	1	2
*** MA							
APPLICATIONS RECEIVED	1,230	1,363	1,513	2,209	1,070	1,015	898
APPLICATIONS APPROVED	730	619	750	1,246	698	403	462
APPLICATIONS REJECTED	588	657	645	975	461	449	450
APPLICATIONS PENDING	1,612	1,563	1,552	2,983	1,800	1,987	1,341
SPENDDOWN PERSONS RECEIVING	1,876	1,833	2,475	3,700	1,265	793	902
NON-SPENDDOWN PERSONS RECEIVING	14,784	16,105	26,921	30,905	13,944	18,616	13,267
MA-WD NON-PREMIUM PERSONS RECEIVING	1,078	1,516	2,202	2,376	520	88	211
MA-WD PREMIUM PERSONS RECEIVING	164	232	192	228	65	41	52
CASES CLOSED	300	271	368	570	267	177	189
*** MACC							
APPLICATIONS RECEIVED	29	80	28	32	22	54	60
APPLICATIONS APPROVED	20	45	19	22	12	45	55
APPLICATIONS REJECTED	6	35	10	5	4	10	4
APPLICATIONS PENDING	2	8	1	6	30	16	2
PERSONS RECEIVING	79	183	111	175	262	69	237
*** NC							
APPLICATIONS RECEIVED	52	57	59	77	34	29	27
APPLICATIONS APPROVED	36	44	32	73	22	16	11
APPLICATIONS REJECTED	7	19	13	14	5	9	11
APPLICATIONS PENDING	36	45	61	41	28	24	20
PERSONS RECEIVING	1,104	1,362	1,611	1,698	794	732	634
RCF-II	758	852	1,175	1,326	496	545	481
RCF-I	317	462	382	350	192	184	94
SNF-ICF	29	48	54	22	106	3	59
TOTAL PAYMENTS	\$255,935	\$312,898	\$400,372	\$420,901	\$203,563	\$182,058	\$169,588
RCF-II	\$199,628	\$226,887	\$322,905	\$361,277	\$133,650	\$153,377	\$133,221
RCF-I	\$45,686	\$68,546	\$56,736	\$51,894	\$28,824	\$27,609	\$13,864
SNF/ICF	\$10,621	\$17,465	\$20,731	\$7,730	\$41,089	\$1,072	\$22,503
CASES CLOSED	35	27	26	23	19	5	13
*** SSI ONLY PERSONS RECEIVING	73	66	256	182	61	224	128
*** SSI-SP							
PERSONS RECEIVING	30	36	97	88	30	52	25
TOTAL PAYMENTS	\$1,164	\$1,438	\$6,439	\$5,836	\$1,566	\$3,429	\$949
*** SP ONLY							
PERSONS RECEIVING	7	10	20	28	21	21	9
TOTAL PAYMENTS	\$1,091	\$383	\$1,191	\$4,246	\$3,618	\$851	\$1,000
*** QMB							
APPLICATIONS RECEIVED	184	200	243	372	97	38	119
APPLICATIONS APPROVED	82	103	111	169	62	17	41
APPLICATIONS REJECTED	111	98	144	203	67	16	84
APPLICATIONS PENDING	109	102	132	213	65	62	120
PERSONS RECEIVING	1,021	1,153	1,202	2,207	1,070	854	1,005
*** SLMB							
APPLICATIONS RECEIVED	134	118	165	228	51	13	35
APPLICATIONS APPROVED	48	36	58	95	32	13	25
APPLICATIONS REJECTED	70	82	117	142	40	3	16
APPLICATIONS PENDING	78	67	91	117	40	22	15
PERSONS RECEIVING	1,250	1,255	1,718	2,755	892	400	747
*** VENDOR CASES							
PERSONS RECEIVING	5,132	4,521	4,350	5,722	3,028	2,335	4,781
CASES CLOSED	197	169	154	225	98	61	139



TABLE 3. DETAILED OPERATING STATISTICS BY AREA AND COUNTY FOR JANUARY 2003

	AREA 1 ANDREW	AREA 1 ATCHISON	AREA 1 BUCHANAN	AREA 1 CALDWELL	AREA 1 CARROLL
*** TEMPORARY ASSISTANCE					
APPLICATIONS RECEIVED	10	5	85	14	7
APPLICATIONS APPROVED	3	3	41	3	1
APPLICATIONS REJECTED	5	2	31	6	2
APPLICATIONS PENDING	5	2	41	7	5
CHILD ONLY FAMILIES RECEIVING	14	8	140	9	17
CHILD ONLY CHILDREN RECEIVING	22	8	209	16	29
ONE PARENT FAMILIES RECEIVING	25	14	424	36	33
ONE PARENT PARENTS RECEIVING	25	14	424	36	33
ONE PARENT CHILDREN RECEIVING	45	26	744	61	75
TWO PARENT FAMILIES RECEIVING	0	3	51	9	4
TWO PARENT PARENTS RECEIVING	0	6	102	18	8
TWO PARENT CHILDREN RECEIVING	0	7	105	25	8
ALL FAMILIES RECEIVING CASH	39	25	615	54	54
ALL PARENTS RECEIVING CASH	25	20	526	54	41
ALL CHILDREN RECEIVING CASH	67	41	1,058	102	112
TOTAL PAYMENTS	\$9,132	\$5,448	\$144,450	\$14,259	\$13,436
CASES CLOSED	2	0	57	2	6
*** GAFF					
FAMILIES RECEIVING	4	0	9	4	3
CHILDREN RECEIVING	6	0	17	8	6
TOTAL PAYMENTS	\$1,171	\$0	\$3,505	\$1,608	\$1,194
CASES CLOSED	0	0	0	0	0
*** HC+/MAF/THA/EXTENDED THA					
APPLICATIONS RECEIVED	22	8	234	12	24
APPLICATIONS APPROVED	17	11	147	10	20
APPLICATIONS REJECTED	7	1	25	5	0
APPLICATIONS PENDING	12	1	107	4	9
HC+ FAMILIES RECEIVING	267	147	1,622	223	250
HC+ NON-CHIP POVERTY CHILDREN	273	117	1,339	209	210
HC+ CHIP NO COST CHILDREN	176	99	1,051	173	161
HC+ CHIP CO-PAY CHILDREN	44	18	262	49	61
HC+ CHIP PREMIUM CHILDREN	6	4	48	5	10
MAF FAMILIES RECEIVING	181	135	2,179	266	298
MAF PARENTS RECEIVING	181	146	2,171	279	322
MAF CHILDREN RECEIVING	348	241	4,213	524	610
THA FAMILIES RECEIVING	34	20	249	30	49
THA PARENTS RECEIVING	45	30	326	44	72
THA CHILDREN RECEIVING	76	38	475	53	80
ETHA FAMILIES RECEIVING	0	1	9	1	1
ETHA PARENTS RECEIVING	0	1	12	2	1
TOTAL HC+/MAF/THA/ETHA FAMILIES	482	303	4,059	520	598
TOTAL HC+/MAF/THA/ETHA PARENTS	226	177	2,509	325	395
TOTAL HC+/MAF/THA/ETHA CHILDREN	923	517	7,388	1,013	1,132
CASES CLOSED	14	9	118	8	6
*** NEWBORNS	38	19	234	21	23
*** BCCT					
PERSONS RECEIVING	3	2	27	0	0
PRESUMPTIVE ELIGIBILITY PERSONS	0	0	1	0	0
*** MC+ FOR PREGNANT WOMEN					
APPLICATIONS RECEIVED	9	2	67	6	3
APPLICATIONS APPROVED	10	2	37	7	4
APPLICATIONS REJECTED	1	1	6	1	0
APPLICATIONS PENDING	1	0	25	1	1
CASES RECEIVING	44	17	325	19	37
EXTENDED WOMEN'S HEALTH	18	12	165	16	20
*** GR-CASH					
APPLICATIONS RECEIVED	9	3	30	1	3
APPLICATIONS APPROVED	2	0	10	1	0
APPLICATIONS REJECTED	5	3	30	1	8
APPLICATIONS PENDING	6	3	34	3	7
CASES RECEIVING	5	2	61	6	7
PERSONS RECEIVING	5	2	62	6	7
TOTAL PAYMENTS	\$308	\$154	\$4,559	\$463	\$540
CASES CLOSED	0	0	6	0	0
PERSONS RECEIVING MA-GR	18	5	149	7	9
MA-GR TOTAL PAYMENTS	\$1,436	\$399	\$11,886	\$558	\$718
*** REFUGEE					
APPLICATIONS RECEIVED	0	0	0	0	0
APPLICATIONS APPROVED	0	0	0	0	0
APPLICATIONS REJECTED	0	0	0	0	0
APPLICATIONS PENDING	0	0	0	0	0
CASES RECEIVING	0	0	0	0	0
PERSONS RECEIVING	0	0	0	0	0
TOTAL PAYMENTS	\$0	\$0	\$0	\$0	\$0
CASES CLOSED	0	0	0	0	0

TABLE 3. DETAILED OPERATING STATISTICS BY AREA AND COUNTY FOR JANUARY 2003

	AREA 1 ANDREW	AREA 1 ATCHISON	AREA 1 BUCHANAN	AREA 1 CALDWELL	AREA 1 CARROLL
*** SAB					
APPLICATIONS RECEIVED	0	0	2	2	0
APPLICATIONS APPROVED	1	0	0	0	0
APPLICATIONS REJECTED	2	0	0	0	0
APPLICATIONS PENDING	0	0	3	2	0
PERSONS RECEIVING	2	0	19	1	2
TOTAL PAYMENTS	\$814	\$0	\$6,651	\$369	\$835
CASES CLOSED	0	0	0	0	0
*** BP					
APPLICATIONS RECEIVED	0	0	1	2	0
APPLICATIONS APPROVED	0	0	0	0	0
APPLICATIONS REJECTED	3	0	0	0	0
APPLICATIONS PENDING	0	0	2	2	0
PERSONS RECEIVING	16	1	70	3	7
TOTAL PAYMENTS	\$7,088	\$443	\$31,010	\$1,329	\$3,101
CASES CLOSED	0	0	1	0	0
*** MA					
APPLICATIONS RECEIVED	29	19	188	21	19
APPLICATIONS APPROVED	23	12	111	13	7
APPLICATIONS REJECTED	16	5	84	6	5
APPLICATIONS PENDING	23	27	192	22	27
SPENDDOWN PERSONS RECEIVING	41	18	285	27	18
NON-SPENDDOWN PERSONS RECEIVING	255	169	2,343	202	310
MA-WD NON-PREMIUM PERSONS RECEIVING	23	24	178	13	27
MA-WD PREMIUM PERSONS RECEIVING	2	2	15	3	4
CASES CLOSED	6	5	40	5	6
*** HACC					
APPLICATIONS RECEIVED	0	0	29	0	0
APPLICATIONS APPROVED	0	0	20	0	0
APPLICATIONS REJECTED	0	0	6	0	0
APPLICATIONS PENDING	0	0	2	0	0
PERSONS RECEIVING	0	11	34	0	0
*** NC					
APPLICATIONS RECEIVED	1	0	11	2	0
APPLICATIONS APPROVED	0	0	6	1	0
APPLICATIONS REJECTED	0	0	1	0	0
APPLICATIONS PENDING	1	0	8	1	0
PERSONS RECEIVING	11	0	239	2	5
RCF-II	6	0	175	2	3
RCF-I	1	0	64	0	2
SNF-ICF	4	0	0	0	0
TOTAL PAYMENTS	\$2,988	\$0	\$52,288	\$580	\$1,144
RCF-II	\$1,573	\$0	\$43,812	\$580	\$840
RCF-I	\$69	\$0	\$8,476	\$0	\$304
SNF/ICF	\$1,346	\$0	\$0	\$0	\$0
CASES CLOSED	1	0	7	0	0
*** SSI ONLY PERSONS RECEIVING	1	0	12	0	3
*** SSI-SP					
PERSONS RECEIVING	0	0	7	0	1
TOTAL PAYMENTS	\$0	\$0	\$310	\$0	\$218
*** SP ONLY					
PERSONS RECEIVING	0	0	1	1	0
TOTAL PAYMENTS	\$0	\$0	\$42	\$443	\$0
*** OHB					
APPLICATIONS RECEIVED	5	4	17	3	5
APPLICATIONS APPROVED	4	2	10	1	0
APPLICATIONS REJECTED	3	0	12	0	1
APPLICATIONS PENDING	0	2	6	0	5
PERSONS RECEIVING	31	13	161	16	14
*** SLMB					
APPLICATIONS RECEIVED	3	4	5	1	8
APPLICATIONS APPROVED	1	1	4	1	1
APPLICATIONS REJECTED	3	1	1	0	1
APPLICATIONS PENDING	0	2	3	0	7
PERSONS RECEIVING	24	13	136	19	25
*** VENDOR CASES					
PERSONS RECEIVING	125	62	448	52	73
CASES CLOSED	9	2	14	2	2

TABLE 3. DETAILED OPERATING STATISTICS BY AREA AND COUNTY FOR JANUARY 2003

	AREA 1 CASS	AREA 1 CHARITON	AREA 1 CLAY	AREA 1 CLINTON	AREA 1 COOPER
*** TEMPORARY ASSISTANCE					
APPLICATIONS RECEIVED	45	1	81	7	12
APPLICATIONS APPROVED	30	3	52	4	9
APPLICATIONS REJECTED	14	0	23	9	7
APPLICATIONS PENDING	37	0	53	5	2
CHILD ONLY FAMILIES RECEIVING	79	3	142	15	20
CHILD ONLY CHILDREN RECEIVING	109	7	213	23	34
ONE PARENT FAMILIES RECEIVING	233	25	411	44	64
ONE PARENT PARENTS RECEIVING	233	25	411	44	64
ONE PARENT CHILDREN RECEIVING	418	45	711	73	122
TWO PARENT FAMILIES RECEIVING	18	1	20	2	6
TWO PARENT PARENTS RECEIVING	36	2	40	4	12
TWO PARENT CHILDREN RECEIVING	46	2	51	9	14
ALL FAMILIES RECEIVING CASH	330	29	573	61	90
ALL PARENTS RECEIVING CASH	269	27	451	48	76
ALL CHILDREN RECEIVING CASH	573	54	975	105	170
TOTAL PAYMENTS	\$79,211	\$7,107	\$133,206	\$13,717	\$23,114
CASES CLOSED	27	4	51	3	3
*** GAFF					
FAMILIES RECEIVING	12	0	24	8	4
CHILDREN RECEIVING	23	0	43	13	4
TOTAL PAYMENTS	\$4,562	\$0	\$8,442	\$2,650	\$874
CASES CLOSED	0	0	0	0	0
*** MC+/MAF/THA/EXTENDED THA					
APPLICATIONS RECEIVED	113	5	265	27	29
APPLICATIONS APPROVED	89	4	200	19	23
APPLICATIONS REJECTED	15	2	54	6	5
APPLICATIONS PENDING	69	2	111	10	19
MC+ FAMILIES RECEIVING	1,149	154	2,433	307	276
MC+ NON-CHIP POVERTY CHILDREN	922	111	1,974	243	218
MC+ CHIP NO COST CHILDREN	770	115	1,614	278	182
MC+ CHIP CO-PAY CHILDREN	309	29	497	56	58
MC+ CHIP PREMIUM CHILDREN	39	14	93	2	16
MAF FAMILIES RECEIVING	1,378	119	2,429	305	341
MAF PARENTS RECEIVING	1,344	136	2,381	297	334
MAF CHILDREN RECEIVING	2,590	230	4,560	590	669
THA FAMILIES RECEIVING	185	15	271	19	34
THA PARENTS RECEIVING	251	21	357	27	45
THA CHILDREN RECEIVING	356	25	405	32	63
ETHA FAMILIES RECEIVING	11	0	12	1	3
ETHA PARENTS RECEIVING	13	0	14	1	3
TOTAL MC+/MAF/THA/ETHA FAMILIES	2,723	288	5,145	632	654
TOTAL MC+/MAF/THA/ETHA PARENTS	1,608	157	2,752	325	382
TOTAL MC+/MAF/THA/ETHA CHILDREN	4,986	524	9,143	1,201	1,206
CASES CLOSED	71	6	167	12	16
*** NEWBORNS	156	20	436	52	59
*** BCCT					
PERSONS RECEIVING	2	1	1	2	0
PRESUMPTIVE ELIGIBILITY PERSONS	0	0	1	0	0
*** MC+ FOR PREGNANT WOMEN					
APPLICATIONS RECEIVED	43	3	102	8	9
APPLICATIONS APPROVED	24	2	70	8	7
APPLICATIONS REJECTED	13	0	33	1	3
APPLICATIONS PENDING	16	1	19	3	4
CASES RECEIVING	171	20	435	61	50
EXTENDED WOMEN'S HEALTH	114	12	285	33	31
*** GR-CASH					
APPLICATIONS RECEIVED	19	0	23	2	3
APPLICATIONS APPROVED	5	0	4	0	0
APPLICATIONS REJECTED	16	0	24	7	10
APPLICATIONS PENDING	24	0	54	3	12
CASES RECEIVING	18	4	45	3	14
PERSONS RECEIVING	18	4	45	3	14
TOTAL PAYMENTS	\$1,388	\$308	\$3,168	\$231	\$925
CASES CLOSED	2	0	5	0	1
PERSONS RECEIVING MA-GR	62	3	108	18	17
MA-GR TOTAL PAYMENTS	\$4,946	\$239	\$8,616	\$1,436	\$1,356
*** REFUGEE					
APPLICATIONS RECEIVED	0	0	0	0	0
APPLICATIONS APPROVED	0	0	0	0	0
APPLICATIONS REJECTED	0	0	1	0	0
APPLICATIONS PENDING	0	0	0	0	0
CASES RECEIVING	0	0	1	0	0
PERSONS RECEIVING	0	0	1	0	0
TOTAL PAYMENTS	\$0	\$0	\$0	\$0	\$0
CASES CLOSED	0	0	0	0	0

TABLE 3. DETAILED OPERATING STATISTICS BY AREA AND COUNTY FOR JANUARY 2003

	AREA 1 CASS	AREA 1 CHARITON	AREA 1 CLAY	AREA 1 CLINTON	AREA 1 COOPER
*** SAB					
APPLICATIONS RECEIVED	2	0	0	1	0
APPLICATIONS APPROVED	0	0	0	0	0
APPLICATIONS REJECTED	1	0	1	0	1
APPLICATIONS PENDING	2	0	4	2	0
PERSONS RECEIVING	6	0	10	0	0
TOTAL PAYMENTS	\$1,990	\$0	\$3,770	\$0	\$0
CASES CLOSED	0	0	0	0	0
*** BP					
APPLICATIONS RECEIVED	2	0	1	1	0
APPLICATIONS APPROVED	1	0	1	0	0
APPLICATIONS REJECTED	0	0	2	0	2
APPLICATIONS PENDING	2	0	7	2	0
PERSONS RECEIVING	26	3	43	6	6
TOTAL PAYMENTS	\$11,518	\$1,329	\$19,049	\$2,658	\$2,658
CASES CLOSED	1	0	0	0	0
*** MA					
APPLICATIONS RECEIVED	73	14	211	33	24
APPLICATIONS APPROVED	38	7	116	26	26
APPLICATIONS REJECTED	42	3	95	20	19
APPLICATIONS PENDING	127	15	292	65	47
SPENDDOWN PERSONS RECEIVING	154	27	245	27	32
NON-SPENDDOWN PERSONS RECEIVING	868	243	1,714	266	356
MA-WD NON-PREMIUM PERSONS RECEIVING	48	5	86	6	52
MA-WD PREMIUM PERSONS RECEIVING	13	0	20	1	11
CASES CLOSED	21	1	48	5	5
*** MACC					
APPLICATIONS RECEIVED	0	0	0	0	0
APPLICATIONS APPROVED	0	0	0	0	0
APPLICATIONS REJECTED	0	0	0	0	0
APPLICATIONS PENDING	0	0	0	0	0
PERSONS RECEIVING	0	0	28	1	0
*** NC					
APPLICATIONS RECEIVED	4	1	10	1	1
APPLICATIONS APPROVED	4	1	4	1	1
APPLICATIONS REJECTED	2	0	1	0	0
APPLICATIONS PENDING	2	1	6	0	2
PERSONS RECEIVING	64	4	162	4	16
RCF-II	59	2	132	3	10
RCF-I	3	2	30	1	6
SNF-ICF	2	0	0	0	0
TOTAL PAYMENTS	\$16,884	\$855	\$40,931	\$913	\$3,409
RCF-II	\$15,636	\$584	\$36,626	\$876	\$2,554
RCF-I	\$468	\$271	\$4,305	\$37	\$855
SNF/ICF	\$780	\$0	\$0	\$0	\$0
CASES CLOSED	3	0	6	1	0
*** SSI ONLY PERSONS RECEIVING	2	3	4	0	0
*** SSI-SP					
PERSONS RECEIVING	4	2	0	0	0
TOTAL PAYMENTS	\$146	\$45	\$0	\$0	\$0
*** SP ONLY					
PERSONS RECEIVING	0	0	0	0	0
TOTAL PAYMENTS	\$0	\$0	\$0	\$0	\$0
*** QMB					
APPLICATIONS RECEIVED	3	0	12	3	3
APPLICATIONS APPROVED	4	0	9	1	0
APPLICATIONS REJECTED	6	1	16	1	4
APPLICATIONS PENDING	2	1	10	3	4
PERSONS RECEIVING	74	19	104	20	15
*** SLMB					
APPLICATIONS RECEIVED	2	1	10	0	2
APPLICATIONS APPROVED	5	1	9	0	1
APPLICATIONS REJECTED	0	0	6	0	1
APPLICATIONS PENDING	1	0	3	2	3
PERSONS RECEIVING	84	20	111	24	37
*** VENDOR CASES					
PERSONS RECEIVING	409	138	727	175	133
CASES CLOSED	15	6	48	3	10

TABLE 3. DETAILED OPERATING STATISTICS BY AREA AND COUNTY FOR JANUARY 2003

	AREA 1 DAVISS	AREA 1 DE KALB	AREA 1 GENTRY	AREA 1 GRUNDY	AREA 1 HARRISON
*** TEMPORARY ASSISTANCE					
APPLICATIONS RECEIVED	1	7	2	6	8
APPLICATIONS APPROVED	4	6	2	3	2
APPLICATIONS REJECTED	2	1	1	7	2
APPLICATIONS PENDING	0	1	1	1	4
CHILD ONLY FAMILIES RECEIVING	12	15	6	16	14
CHILD ONLY CHILDREN RECEIVING	20	23	7	28	19
ONE PARENT FAMILIES RECEIVING	12	28	4	30	39
ONE PARENT PARENTS RECEIVING	12	28	4	30	39
ONE PARENT CHILDREN RECEIVING	19	53	5	48	61
TWO PARENT FAMILIES RECEIVING	1	0	3	0	10
TWO PARENT PARENTS RECEIVING	2	0	6	0	20
TWO PARENT CHILDREN RECEIVING	3	0	9	0	20
ALL FAMILIES RECEIVING CASH	25	43	13	46	63
ALL PARENTS RECEIVING CASH	14	28	10	30	59
ALL CHILDREN RECEIVING CASH	42	76	21	76	100
TOTAL PAYMENTS	\$5,300	\$9,811	\$2,846	\$10,428	\$13,244
CASES CLOSED	6	3	1	5	6
*** GAFP					
FAMILIES RECEIVING	1	0	1	1	4
CHILDREN RECEIVING	2	0	2	1	7
TOTAL PAYMENTS	\$230	\$0	\$414	\$230	\$1,495
CASES CLOSED	0	0	0	0	0
*** HC+/MAF/THA/EXTENDED THA					
APPLICATIONS RECEIVED	16	10	9	21	14
APPLICATIONS APPROVED	16	9	7	16	13
APPLICATIONS REJECTED	2	1	2	11	2
APPLICATIONS PENDING	2	4	4	3	2
HC+ FAMILIES RECEIVING	159	181	159	223	204
HC+ NON-CHIP POVERTY CHILDREN	141	144	123	187	164
HC+ CHIP NO COST CHILDREN	142	138	118	160	149
HC+ CHIP CO-PAY CHILDREN	38	42	37	39	38
HC+ CHIP PREMIUM CHILDREN	3	6	11	9	6
MAF FAMILIES RECEIVING	206	175	81	293	192
MAF PARENTS RECEIVING	250	198	93	308	219
MAF CHILDREN RECEIVING	427	351	164	566	363
THA FAMILIES RECEIVING	32	16	27	45	67
THA PARENTS RECEIVING	51	24	42	70	96
THA CHILDREN RECEIVING	74	34	58	86	119
ETHA FAMILIES RECEIVING	1	0	1	0	0
ETHA PARENTS RECEIVING	2	0	1	0	0
TOTAL HC+/MAF/THA/ETHA FAMILIES	398	372	268	561	463
TOTAL HC+/MAF/THA/ETHA PARENTS	303	222	136	378	315
TOTAL HC+/MAF/THA/ETHA CHILDREN	825	715	511	1,047	839
CASES CLOSED	17	11	9	21	12
*** NEWBORNS	30	31	12	43	24
*** BCCT					
PERSONS RECEIVING	2	1	0	2	2
PRESUMPTIVE ELIGIBILITY PERSONS	0	0	0	0	0
*** MC+ FOR PREGNANT WOMEN					
APPLICATIONS RECEIVED	7	4	6	7	9
APPLICATIONS APPROVED	6	4	3	6	7
APPLICATIONS REJECTED	0	0	0	1	1
APPLICATIONS PENDING	1	0	3	0	1
CASES RECEIVING	32	24	22	43	30
EXTENDED WOMEN'S HEALTH	19	21	5	24	20
*** GR-CASH					
APPLICATIONS RECEIVED	1	2	0	2	1
APPLICATIONS APPROVED	0	3	1	1	0
APPLICATIONS REJECTED	2	2	1	5	2
APPLICATIONS PENDING	1	5	0	5	5
CASES RECEIVING	4	9	3	3	2
PERSONS RECEIVING	4	9	3	3	2
TOTAL PAYMENTS	\$308	\$617	\$154	\$231	\$154
CASES CLOSED	1	0	1	1	0
PERSONS RECEIVING MA-GR	9	4	7	19	15
MA-GR TOTAL PAYMENTS	\$718	\$319	\$558	\$1,516	\$1,117
*** REFUGEE					
APPLICATIONS RECEIVED	0	0	0	0	0
APPLICATIONS APPROVED	0	0	0	0	0
APPLICATIONS REJECTED	0	0	0	0	0
APPLICATIONS PENDING	0	0	0	0	0
CASES RECEIVING	0	0	0	0	0
PERSONS RECEIVING	0	0	0	0	0
TOTAL PAYMENTS	\$0	\$0	\$0	\$0	\$0
CASES CLOSED	0	0	0	0	0

TABLE 3. DETAILED OPERATING STATISTICS BY AREA AND COUNTY FOR JANUARY 2003

	AREA 1 DAVISS	AREA 1 DE KALB	AREA 1 GENTRY	AREA 1 GRUNDY	AREA 1 HARRISON
*** SAB					
APPLICATIONS RECEIVED	1	0	0	0	1
APPLICATIONS APPROVED	0	0	0	0	1
APPLICATIONS REJECTED	0	0	0	1	1
APPLICATIONS PENDING	1	0	0	0	0
PERSONS RECEIVING	1	3	0	3	1
TOTAL PAYMENTS	\$443	\$620	\$0	\$1,172	\$443
CASES CLOSED	0	0	0	0	0
*** BP					
APPLICATIONS RECEIVED	1	1	0	0	2
APPLICATIONS APPROVED	0	0	0	0	1
APPLICATIONS REJECTED	0	0	0	1	2
APPLICATIONS PENDING	1	2	0	0	0
PERSONS RECEIVING	4	8	2	1	6
TOTAL PAYMENTS	\$1,772	\$3,544	\$886	\$443	\$2,658
CASES CLOSED	0	0	0	0	1
*** MA					
APPLICATIONS RECEIVED	15	15	4	28	13
APPLICATIONS APPROVED	11	11	3	17	12
APPLICATIONS REJECTED	11	11	2	12	8
APPLICATIONS PENDING	12	16	6	35	14
SPENDDOWN PERSONS RECEIVING	29	34	33	48	36
NON-SPENDDOWN PERSONS RECEIVING	155	259	177	344	274
MA-WD NON-PREMIUM PERSONS RECEIVING	1	6	21	39	20
MA-WD PREMIUM PERSONS RECEIVING	0	0	6	3	6
CASES CLOSED	2	9	3	1	7
*** MACC					
APPLICATIONS RECEIVED	0	0	0	0	0
APPLICATIONS APPROVED	0	0	0	0	0
APPLICATIONS REJECTED	0	0	0	0	0
APPLICATIONS PENDING	0	0	0	0	0
PERSONS RECEIVING	0	0	0	0	0
*** NC					
APPLICATIONS RECEIVED	0	0	0	2	0
APPLICATIONS APPROVED	0	1	0	0	0
APPLICATIONS REJECTED	0	0	0	0	0
APPLICATIONS PENDING	0	1	0	2	0
PERSONS RECEIVING	4	25	1	18	10
RCF-II	3	20	1	5	8
RCF-I	1	5	0	12	2
SNF-ICF	0	0	0	1	0
TOTAL PAYMENTS	\$882	\$6,620	\$279	\$2,985	\$2,447
RCF-II	\$726	\$5,840	\$279	\$1,146	\$2,135
RCF-I	\$156	\$780	\$0	\$1,547	\$312
SNF/ICF	\$0	\$0	\$0	\$292	\$0
CASES CLOSED	0	2	0	1	0
*** SSI ONLY PERSONS RECEIVING					
PERSONS RECEIVING	1	1	3	2	1
*** SSI-SP					
PERSONS RECEIVING	1	0	0	0	3
TOTAL PAYMENTS	\$19	\$0	\$0	\$0	\$28
*** SP ONLY					
PERSONS RECEIVING	0	0	0	0	0
TOTAL PAYMENTS	\$0	\$0	\$0	\$0	\$0
*** QHB					
APPLICATIONS RECEIVED	1	2	0	3	0
APPLICATIONS APPROVED	1	1	0	2	0
APPLICATIONS REJECTED	0	1	0	0	1
APPLICATIONS PENDING	2	0	0	3	0
PERSONS RECEIVING	12	15	16	22	23
*** SLMB					
APPLICATIONS RECEIVED	1	1	0	2	0
APPLICATIONS APPROVED	1	1	0	0	0
APPLICATIONS REJECTED	0	0	0	1	0
APPLICATIONS PENDING	0	0	0	2	0
PERSONS RECEIVING	25	29	8	42	37
*** VENDOR CASES					
PERSONS RECEIVING	36	90	101	117	117
CASES CLOSED	0	8	1	7	3

TABLE 3. DETAILED OPERATING STATISTICS BY AREA AND COUNTY FOR JANUARY 2003

	AREA 1 HOLT	AREA 1 HOWARD	AREA 1 JOHNSON	AREA 1 LAFAYETTE	AREA 1 LINN
*** TEMPORARY ASSISTANCE					
APPLICATIONS RECEIVED	4	3	42	31	7
APPLICATIONS APPROVED	5	4	15	18	5
APPLICATIONS REJECTED	0	2	19	10	2
APPLICATIONS PENDING	3	1	28	15	3
CHILD ONLY FAMILIES RECEIVING	5	15	46	48	20
CHILD ONLY CHILDREN RECEIVING	9	23	76	72	34
ONE PARENT FAMILIES RECEIVING	12	33	137	109	54
ONE PARENT PARENTS RECEIVING	12	33	137	109	54
ONE PARENT CHILDREN RECEIVING	19	56	228	180	100
TWO PARENT FAMILIES RECEIVING	1	4	11	7	7
TWO PARENT PARENTS RECEIVING	2	8	22	14	14
TWO PARENT CHILDREN RECEIVING	2	6	24	13	14
ALL FAMILIES RECEIVING CASH	18	52	194	164	81
ALL PARENTS RECEIVING CASH	14	41	159	123	68
ALL CHILDREN RECEIVING CASH	30	87	328	265	148
TOTAL PAYMENTS	\$4,231	\$12,078	\$44,330	\$37,083	\$18,992
CASES CLOSED	3	3	9	15	10
*** GAFF					
FAMILIES RECEIVING	0	0	5	0	10
CHILDREN RECEIVING	0	0	9	0	17
TOTAL PAYMENTS	\$0	\$0	\$1,667	\$0	\$3,379
CASES CLOSED	0	0	0	0	0
*** MC+/MAF/TMA/EXTENDED TMA					
APPLICATIONS RECEIVED	11	7	65	54	25
APPLICATIONS APPROVED	7	7	43	49	10
APPLICATIONS REJECTED	2	5	9	8	3
APPLICATIONS PENDING	4	2	44	24	14
MC+ FAMILIES RECEIVING	108	202	677	656	269
MC+ NON-CHIP POVERTY CHILDREN	83	157	561	579	214
MC+ CHIP NO COST CHILDREN	71	142	467	468	192
MC+ CHIP CO-PAY CHILDREN	36	47	130	120	51
MC+ CHIP PREMIUM CHILDREN	7	5	10	8	19
MAF FAMILIES RECEIVING	109	219	921	739	325
MAF PARENTS RECEIVING	108	243	940	717	332
MAF CHILDREN RECEIVING	209	435	1,732	1,423	641
TMA FAMILIES RECEIVING	8	36	88	60	77
TMA PARENTS RECEIVING	10	53	122	86	105
TMA CHILDREN RECEIVING	20	77	129	88	141
ETHA FAMILIES RECEIVING	0	0	0	0	3
ETHA PARENTS RECEIVING	0	0	0	0	3
TOTAL MC+/MAF/TMA/ETHA FAMILIES	225	457	1,686	1,455	674
TOTAL MC+/MAF/TMA/ETHA PARENTS	118	296	1,062	803	440
TOTAL MC+/MAF/TMA/ETHA CHILDREN	426	863	3,029	2,686	1,258
CASES CLOSED	4	5	30	36	35
*** NEWBORNS	14	25	159	127	36
*** BCCT					
PERSONS RECEIVING	0	0	1	1	0
PRESUMPTIVE ELIGIBILITY PERSONS	0	0	0	0	0
*** MC+ FOR PREGNANT WOMEN					
APPLICATIONS RECEIVED	3	2	33	7	15
APPLICATIONS APPROVED	3	3	15	5	9
APPLICATIONS REJECTED	0	0	11	5	5
APPLICATIONS PENDING	0	0	14	2	2
CASES RECEIVING	29	36	123	86	49
EXTENDED WOMEN'S HEALTH	8	12	101	76	22
*** GR-CASH					
APPLICATIONS RECEIVED	1	2	9	9	7
APPLICATIONS APPROVED	0	0	1	2	0
APPLICATIONS REJECTED	2	1	20	4	9
APPLICATIONS PENDING	2	4	22	32	10
CASES RECEIVING	1	4	20	20	6
PERSONS RECEIVING	1	4	20	20	6
TOTAL PAYMENTS	\$77	\$308	\$1,545	\$1,465	\$463
CASES CLOSED	0	0	1	0	1
PERSONS RECEIVING MA-GR	3	6	40	53	33
MA-GR TOTAL PAYMENTS	\$239	\$479	\$3,191	\$4,148	\$2,553
*** REFUGEE					
APPLICATIONS RECEIVED	0	0	0	0	0
APPLICATIONS APPROVED	0	0	0	0	0
APPLICATIONS REJECTED	0	0	0	0	0
APPLICATIONS PENDING	0	0	0	0	0
CASES RECEIVING	0	0	0	0	0
PERSONS RECEIVING	0	0	0	0	0
TOTAL PAYMENTS	\$0	\$0	\$0	\$0	\$0
CASES CLOSED	0	0	0	0	0

TABLE 3. DETAILED OPERATING STATISTICS BY AREA AND COUNTY FOR JANUARY 2003

	AREA 1 HOLT	AREA 1 HOWARD	AREA 1 JOHNSON	AREA 1 LAFAYETTE	AREA 1 LINN
*** SAB					
APPLICATIONS RECEIVED	0	0	0	1	0
APPLICATIONS APPROVED	0	0	0	0	0
APPLICATIONS REJECTED	1	0	0	1	0
APPLICATIONS PENDING	0	0	0	3	0
PERSONS RECEIVING	1	2	4	4	5
TOTAL PAYMENTS	\$413	\$415	\$878	\$1,772	\$1,871
CASES CLOSED	0	0	0	0	0
*** BP					
APPLICATIONS RECEIVED	0	0	0	1	0
APPLICATIONS APPROVED	0	0	0	0	0
APPLICATIONS REJECTED	1	0	0	1	0
APPLICATIONS PENDING	0	0	0	3	0
PERSONS RECEIVING	2	6	15	13	8
TOTAL PAYMENTS	\$886	\$2,658	\$6,645	\$5,759	\$3,544
CASES CLOSED	0	0	0	0	0
*** HA					
APPLICATIONS RECEIVED	14	11	36	50	37
APPLICATIONS APPROVED	4	8	18	29	26
APPLICATIONS REJECTED	3	3	31	16	8
APPLICATIONS PENDING	26	16	65	116	37
SPENDDOWN PERSONS RECEIVING	24	30	66	76	46
NON-SPENDDOWN PERSONS RECEIVING	122	247	701	648	412
HA-WD NON-PREMIUM PERSONS RECEIVING	3	8	74	37	32
HA-WD PREMIUM PERSONS RECEIVING	1	4	4	5	4
CASES CLOSED	2	7	10	12	13
*** HACC					
APPLICATIONS RECEIVED	0	0	0	0	0
APPLICATIONS APPROVED	0	0	0	0	0
APPLICATIONS REJECTED	0	0	0	0	0
APPLICATIONS PENDING	0	0	0	0	0
PERSONS RECEIVING	0	0	0	1	0
*** NC					
APPLICATIONS RECEIVED	0	0	0	2	1
APPLICATIONS APPROVED	0	0	1	1	0
APPLICATIONS REJECTED	0	0	1	0	0
APPLICATIONS PENDING	0	0	1	1	1
PERSONS RECEIVING	2	45	25	13	20
RCF-II	0	40	9	3	13
RCF-I	2	5	16	10	7
SNF-ICF	0	0	0	0	0
TOTAL PAYMENTS	\$237	\$11,417	\$4,632	\$2,416	\$4,822
RCF-II	\$0	\$10,637	\$2,224	\$856	\$3,730
RCF-I	\$237	\$780	\$2,408	\$1,560	\$1,092
SNF/ICF	\$0	\$0	\$0	\$0	\$0
CASES CLOSED	1	1	0	0	2
*** SSI ONLY PERSONS RECEIVING					
	3	1	2	2	0
*** SSI-SP					
PERSONS RECEIVING	0	3	0	4	1
TOTAL PAYMENTS	\$0	\$134	\$0	\$150	\$4
*** SP ONLY					
PERSONS RECEIVING	0	0	0	1	1
TOTAL PAYMENTS	\$0	\$0	\$0	\$34	\$16
*** QMB					
APPLICATIONS RECEIVED	4	4	8	10	19
APPLICATIONS APPROVED	0	5	3	5	6
APPLICATIONS REJECTED	2	0	3	3	9
APPLICATIONS PENDING	3	2	4	11	10
PERSONS RECEIVING	5	22	33	39	42
*** SLMB					
APPLICATIONS RECEIVED	4	1	4	7	19
APPLICATIONS APPROVED	3	1	0	3	2
APPLICATIONS REJECTED	1	1	3	1	13
APPLICATIONS PENDING	3	0	1	6	10
PERSONS RECEIVING	19	24	47	51	56
*** VENDOR CASES					
PERSONS RECEIVING	57	63	190	336	104
CASES CLOSED	1	2	8	2	3



TABLE 3. DETAILED OPERATING STATISTICS BY AREA AND COUNTY FOR JANUARY 2003

	AREA 1 LIVINGSTON	AREA 1 MERCER	AREA 1 NODAWAY	AREA 1 PETTIS	AREA 1 PLATTE
*** TEMPORARY ASSISTANCE					
APPLICATIONS RECEIVED	9	1	4	35	21
APPLICATIONS APPROVED	6	0	5	26	16
APPLICATIONS REJECTED	2	1	4	15	10
APPLICATIONS PENDING	3	0	1	27	8
CHILD ONLY FAMILIES RECEIVING	12	4	9	83	40
CHILD ONLY CHILDREN RECEIVING	17	4	13	152	71
ONE PARENT FAMILIES RECEIVING	39	9	23	218	146
ONE PARENT PARENTS RECEIVING	39	9	23	218	146
ONE PARENT CHILDREN RECEIVING	69	10	39	391	244
TWO PARENT FAMILIES RECEIVING	2	1	2	17	12
TWO PARENT PARENTS RECEIVING	4	2	4	34	24
TWO PARENT CHILDREN RECEIVING	7	1	2	40	23
ALL FAMILIES RECEIVING CASH	53	14	34	318	198
ALL PARENTS RECEIVING CASH	43	11	27	252	170
ALL CHILDREN RECEIVING CASH	93	15	54	583	338
TOTAL PAYMENTS	\$12,689	\$2,573	\$7,850	\$75,157	\$47,584
CASES CLOSED	6	0	3	22	30
*** GAFF					
FAMILIES RECEIVING	0	1	1	8	12
CHILDREN RECEIVING	0	2	2	16	24
TOTAL PAYMENTS	\$0	\$340	\$414	\$3,165	\$4,840
CASES CLOSED	0	0	0	0	0
*** MC+/MAF/TMA/EXTENDED TMA					
APPLICATIONS RECEIVED	24	2	24	79	84
APPLICATIONS APPROVED	21	0	20	67	63
APPLICATIONS REJECTED	2	0	3	13	13
APPLICATIONS PENDING	8	2	7	51	46
MC+ FAMILIES RECEIVING	243	56	285	901	711
MC+ NON-CHIP POVERTY CHILDREN	201	46	253	855	564
MC+ CHIP NO COST CHILDREN	174	44	173	497	375
MC+ CHIP CO-PAY CHILDREN	52	6	52	127	176
MC+ CHIP PREMIUM CHILDREN	3	0	9	19	27
MAF FAMILIES RECEIVING	299	72	163	1,072	707
MAF PARENTS RECEIVING	340	69	159	1,083	758
MAF CHILDREN RECEIVING	582	134	319	2,094	1,319
TMA FAMILIES RECEIVING	87	9	25	127	106
TMA PARENTS RECEIVING	126	13	36	180	142
TMA CHILDREN RECEIVING	189	13	35	240	211
ETMA FAMILIES RECEIVING	1	2	4	3	1
ETMA PARENTS RECEIVING	1	3	6	3	2
TOTAL MC+/MAF/TMA/ETMA FAMILIES	630	139	477	2,103	1,525
TOTAL MC+/MAF/TMA/ETMA PARENTS	467	85	201	1,266	902
TOTAL MC+/MAF/TMA/ETMA CHILDREN	1,201	243	841	3,832	2,672
CASES CLOSED	26	1	14	58	52
*** NEWBORNS	39	13	36	110	84
*** BCCT					
PERSONS RECEIVING	0	0	9	3	6
PRESUMPTIVE ELIGIBILITY PERSONS	0	0	0	0	0
*** MC+ FOR PREGNANT WOMEN					
APPLICATIONS RECEIVED	14	2	14	44	30
APPLICATIONS APPROVED	12	2	10	30	24
APPLICATIONS REJECTED	1	0	0	15	6
APPLICATIONS PENDING	2	0	5	18	8
CASES RECEIVING	32	17	52	140	108
EXTENDED WOMEN'S HEALTH	25	6	25	75	68
*** GR-CASH					
APPLICATIONS RECEIVED	6	0	5	20	12
APPLICATIONS APPROVED	2	0	0	3	1
APPLICATIONS REJECTED	3	1	9	27	14
APPLICATIONS PENDING	13	0	5	29	15
CASES RECEIVING	10	1	3	19	6
PERSONS RECEIVING	10	1	3	19	7
TOTAL PAYMENTS	\$694	\$77	\$231	\$1,391	\$540
CASES CLOSED	0	0	0	2	0
PERSONS RECEIVING MA-GR	19	5	8	38	19
MA-GR TOTAL PAYMENTS	\$1,516	\$399	\$638	\$3,031	\$1,516
*** REFUGEE					
APPLICATIONS RECEIVED	0	0	0	0	0
APPLICATIONS APPROVED	0	0	0	0	0
APPLICATIONS REJECTED	0	0	0	0	0
APPLICATIONS PENDING	0	0	0	0	0
CASES RECEIVING	0	0	0	0	0
PERSONS RECEIVING	0	0	0	0	0
TOTAL PAYMENTS	\$0	\$0	\$0	\$0	\$0
CASES CLOSED	0	0	0	0	0

TABLE 3. DETAILED OPERATING STATISTICS BY AREA AND COUNTY FOR JANUARY 2003

	AREA 1 LIVINGSTON	AREA 1 HERCER	AREA 1 NODAWAY	AREA 1 PETTIS	AREA 1 PLATTE
<b>MM SAB</b>					
APPLICATIONS RECEIVED	0	0	0	2	0
APPLICATIONS APPROVED	0	0	0	0	0
APPLICATIONS REJECTED	1	0	0	0	2
APPLICATIONS PENDING	0	0	1	2	0
PERSONS RECEIVING	2	1	2	2	1
TOTAL PAYMENTS	\$676	\$443	\$732	\$564	\$443
CASES CLOSED	0	0	0	0	0
<b>MM BP</b>					
APPLICATIONS RECEIVED	0	0	0	2	0
APPLICATIONS APPROVED	0	0	0	0	1
APPLICATIONS REJECTED	0	0	0	0	1
APPLICATIONS PENDING	0	0	1	2	0
PERSONS RECEIVING	16	1	5	35	10
TOTAL PAYMENTS	\$7,088	\$443	\$2,215	\$15,505	\$4,430
CASES CLOSED	0	0	0	0	0
<b>MM HA</b>					
APPLICATIONS RECEIVED	26	6	16	87	45
APPLICATIONS APPROVED	12	5	16	46	30
APPLICATIONS REJECTED	17	2	9	40	27
APPLICATIONS PENDING	28	2	12	128	68
SPENDDOWN PERSONS RECEIVING	42	17	37	103	68
NON-SPENDDOWN PERSONS RECEIVING	367	124	333	1,082	473
MA-WD NON-PREMIUM PERSONS RECEIVING	41	4	37	96	35
MA-WD PREMIUM PERSONS RECEIVING	5	0	5	12	8
CASES CLOSED	5	2	6	27	9
<b>MM MACC</b>					
APPLICATIONS RECEIVED	0	0	0	0	0
APPLICATIONS APPROVED	0	0	0	0	0
APPLICATIONS REJECTED	0	0	0	0	0
APPLICATIONS PENDING	0	0	0	0	0
PERSONS RECEIVING	0	0	0	2	0
<b>MM NC</b>					
APPLICATIONS RECEIVED	1	0	0	4	4
APPLICATIONS APPROVED	2	0	0	4	5
APPLICATIONS REJECTED	0	0	0	0	0
APPLICATIONS PENDING	0	0	0	2	3
PERSONS RECEIVING	70	16	17	112	62
RCF-II	50	11	5	56	41
RCF-I	3	3	12	56	21
SNF-ICF	17	2	0	0	0
TOTAL PAYMENTS	\$19,493	\$3,331	\$2,975	\$23,524	\$14,645
RCF-II	\$12,431	\$2,468	\$1,169	\$15,150	\$11,562
RCF-I	\$432	\$460	\$1,806	\$8,374	\$3,083
SNF/ICF	\$6,630	\$403	\$0	\$0	\$0
CASES CLOSED	1	1	1	1	0
MM SSI ONLY PERSONS RECEIVING	3	0	9	7	2
<b>MM SSI-SP</b>					
PERSONS RECEIVING	0	0	2	0	0
TOTAL PAYMENTS	\$0	\$0	\$92	\$0	\$0
<b>MM SP ONLY</b>					
PERSONS RECEIVING	3	0	0	0	0
TOTAL PAYMENTS	\$556	\$0	\$0	\$0	\$0
<b>MM QMB</b>					
APPLICATIONS RECEIVED	2	1	3	24	12
APPLICATIONS APPROVED	2	0	1	7	6
APPLICATIONS REJECTED	0	0	3	12	9
APPLICATIONS PENDING	1	1	1	19	5
PERSONS RECEIVING	34	5	46	82	28
<b>MM SLMB</b>					
APPLICATIONS RECEIVED	0	2	1	21	9
APPLICATIONS APPROVED	0	0	0	4	2
APPLICATIONS REJECTED	1	0	2	12	6
APPLICATIONS PENDING	0	2	0	19	3
PERSONS RECEIVING	53	10	20	98	37
<b>MM VENDOR CASES</b>					
PERSONS RECEIVING	150	1	108	264	200
CASES CLOSED	5	0	4	2	7

TABLE 3. DETAILED OPERATING STATISTICS BY AREA AND COUNTY FOR JANUARY 2003

	AREA 2 CLARK	AREA 2 COLE	AREA 2 FRANKLIN	AREA 2 GASCONADE	AREA 2 JEFFERSON
<b>*** TEMPORARY ASSISTANCE</b>					
APPLICATIONS RECEIVED	2	55	38	11	150
APPLICATIONS APPROVED	3	26	31	4	75
APPLICATIONS REJECTED	0	28	8	4	54
APPLICATIONS PENDING	0	41	17	5	75
CHILD ONLY FAMILIES RECEIVING	5	80	68	10	149
CHILD ONLY CHILDREN RECEIVING	10	138	118	17	213
ONE PARENT FAMILIES RECEIVING	28	211	229	37	639
ONE PARENT PARENTS RECEIVING	28	211	229	37	639
ONE PARENT CHILDREN RECEIVING	46	418	399	65	1,080
TWO PARENT FAMILIES RECEIVING	4	10	14	2	54
TWO PARENT PARENTS RECEIVING	8	20	28	4	108
TWO PARENT CHILDREN RECEIVING	7	37	38	6	128
ALL FAMILIES RECEIVING CASH	37	301	311	49	842
ALL PARENTS RECEIVING CASH	36	231	257	41	747
ALL CHILDREN RECEIVING CASH	63	593	555	88	1,421
TOTAL PAYMENTS	\$9,256	\$71,591	\$75,194	\$11,606	\$199,183
CASES CLOSED	1	25	20	6	67
<b>*** GAFF</b>					
FAMILIES RECEIVING	5	7	23	1	14
CHILDREN RECEIVING	7	12	38	1	25
TOTAL PAYMENTS	\$1,398	\$2,349	\$7,573	\$207	\$4,952
CASES CLOSED	0	0	1	0	0
<b>*** MC+/MAF/TMA/EXTENDED TMA</b>					
APPLICATIONS RECEIVED	17	74	121	19	234
APPLICATIONS APPROVED	12	46	101	20	187
APPLICATIONS REJECTED	1	10	22	5	42
APPLICATIONS PENDING	10	50	33	9	80
MC+ FAMILIES RECEIVING	176	877	1,284	209	2,532
MC+ NON-CHIP POVERTY CHILDREN	138	771	1,019	172	2,066
MC+ CHIP NO COST CHILDREN	138	493	839	138	1,719
MC+ CHIP CO-PAY CHILDREN	40	137	239	45	468
MC+ CHIP PREMIUM CHILDREN	3	10	29	7	46
MAF FAMILIES RECEIVING	182	1,425	1,704	246	4,026
MAF PARENTS RECEIVING	195	1,276	1,830	281	4,259
MAF CHILDREN RECEIVING	371	2,737	3,212	503	7,316
TMA FAMILIES RECEIVING	30	70	373	51	459
TMA PARENTS RECEIVING	41	87	525	75	627
TMA CHILDREN RECEIVING	55	134	669	103	752
ETHA FAMILIES RECEIVING	1	4	6	2	11
ETHA PARENTS RECEIVING	1	4	8	4	11
TOTAL MC+/MAF/TMA/ETHA FAMILIES	389	2,376	3,367	508	7,028
TOTAL MC+/MAF/TMA/ETHA PARENTS	237	1,367	2,363	360	4,897
TOTAL MC+/MAF/TMA/ETHA CHILDREN	745	4,282	6,007	968	12,367
CASES CLOSED	8	34	94	25	203
<b>*** NEWBORNS</b>					
	12	123	161	43	362
<b>*** BCCT</b>					
PERSONS RECEIVING	0	2	0	0	3
PRESUMPTIVE ELIGIBILITY PERSONS	0	0	0	0	0
<b>*** MC+ FOR PREGNANT WOMEN</b>					
APPLICATIONS RECEIVED	1	46	40	5	104
APPLICATIONS APPROVED	1	26	31	3	70
APPLICATIONS REJECTED	0	9	3	0	19
APPLICATIONS PENDING	0	15	8	2	28
CASES RECEIVING	18	141	214	35	474
EXTENDED WOMEN'S HEALTH	5	120	115	32	299
<b>*** GR-CASH</b>					
APPLICATIONS RECEIVED	4	21	22	4	50
APPLICATIONS APPROVED	0	1	0	0	2
APPLICATIONS REJECTED	1	17	18	3	48
APPLICATIONS PENDING	5	29	38	6	64
CASES RECEIVING	4	29	30	5	66
PERSONS RECEIVING	4	29	30	5	66
TOTAL PAYMENTS	\$231	\$2,159	\$2,162	\$314	\$5,099
CASES CLOSED	2	1	3	2	6
PERSONS RECEIVING HA-GR	5	56	43	8	101
HA-GR TOTAL PAYMENTS	\$399	\$4,467	\$3,430	\$638	\$8,058
<b>*** REFUGEE</b>					
APPLICATIONS RECEIVED	0	0	0	0	0
APPLICATIONS APPROVED	0	0	0	0	0
APPLICATIONS REJECTED	0	0	0	0	0
APPLICATIONS PENDING	0	0	0	0	0
CASES RECEIVING	0	0	0	0	0
PERSONS RECEIVING	0	0	0	0	0
TOTAL PAYMENTS	\$0	\$0	\$0	\$0	\$0
CASES CLOSED	0	0	0	0	0

TABLE 3. DETAILED OPERATING STATISTICS BY AREA AND COUNTY FOR JANUARY 2003

	AREA 2 CLARK	AREA 2 COLE	AREA 2 FRANKLIN	AREA 2 GASCONADE	AREA 2 JEFFERSON
<b>*** SAB</b>					
APPLICATIONS RECEIVED	0	0	4	0	1
APPLICATIONS APPROVED	0	0	2	0	0
APPLICATIONS REJECTED	0	0	0	2	0
APPLICATIONS PENDING	0	1	6	1	1
PERSONS RECEIVING	0	7	9	4	13
TOTAL PAYMENTS	\$0	\$2,170	\$3,499	\$1,437	\$4,439
CASES CLOSED	0	8	0	0	0
<b>*** BP</b>					
APPLICATIONS RECEIVED	0	0	3	0	1
APPLICATIONS APPROVED	0	0	0	1	0
APPLICATIONS REJECTED	0	1	1	1	0
APPLICATIONS PENDING	0	1	7	1	1
PERSONS RECEIVING	3	25	36	7	56
TOTAL PAYMENTS	\$1,329	\$11,075	\$15,948	\$3,101	\$24,808
CASES CLOSED	1	0	1	0	0
<b>*** MA</b>					
APPLICATIONS RECEIVED	10	72	127	21	231
APPLICATIONS APPROVED	4	25	54	16	116
APPLICATIONS REJECTED	2	36	46	10	130
APPLICATIONS PENDING	16	112	162	25	203
SPENDDOWN PERSONS RECEIVING	35	87	153	23	241
NON-SPENDDOWN PERSONS RECEIVING	219	1,011	1,441	281	2,423
MA-WD NON-PREMIUM PERSONS RECEIVING	7	187	94	25	209
MA-WD PREMIUM PERSONS RECEIVING	0	13	16	4	22
CASES CLOSED	8	3	17	4	59
<b>*** HACC</b>					
APPLICATIONS RECEIVED	0	0	0	0	24
APPLICATIONS APPROVED	0	0	0	0	13
APPLICATIONS REJECTED	0	0	0	0	10
APPLICATIONS PENDING	0	0	0	0	7
PERSONS RECEIVING	0	19	5	0	26
<b>*** NC</b>					
APPLICATIONS RECEIVED	0	5	1	0	15
APPLICATIONS APPROVED	0	2	2	0	7
APPLICATIONS REJECTED	0	4	0	1	2
APPLICATIONS PENDING	0	5	1	0	11
PERSONS RECEIVING	3	98	80	18	373
RCF-II	3	73	54	2	198
RCF-I	0	22	16	16	169
SNF/ICF	0	3	10	0	6
TOTAL PAYMENTS	\$725	\$24,248	\$20,729	\$3,021	\$79,826
RCF-II	\$725	\$19,935	\$14,833	\$584	\$52,526
RCF-I	\$0	\$3,143	\$2,451	\$2,437	\$25,619
SNF/ICF	\$0	\$1,170	\$3,445	\$0	\$1,681
CASES CLOSED	0	0	1	0	1
<b>*** SSI ONLY PERSONS RECEIVING</b>					
	1	1	3	2	11
<b>*** SSI-SP</b>					
PERSONS RECEIVING	0	1	3	1	2
TOTAL PAYMENTS	\$0	\$39	\$152	\$27	\$31
<b>*** SP ONLY</b>					
PERSONS RECEIVING	0	2	0	0	1
TOTAL PAYMENTS	\$0	\$54	\$0	\$0	\$61
<b>*** QMB</b>					
APPLICATIONS RECEIVED	0	12	25	8	30
APPLICATIONS APPROVED	1	1	10	5	13
APPLICATIONS REJECTED	0	7	11	1	16
APPLICATIONS PENDING	0	16	19	4	12
PERSONS RECEIVING	13	57	120	28	188
<b>*** SLMB</b>					
APPLICATIONS RECEIVED	0	12	12	4	20
APPLICATIONS APPROVED	0	2	2	2	4
APPLICATIONS REJECTED	0	5	13	1	12
APPLICATIONS PENDING	0	14	14	3	8
PERSONS RECEIVING	18	57	156	32	194
<b>*** VENDOR CASES</b>					
PERSONS RECEIVING	53	265	476	174	868
CASES CLOSED	0	5	8	7	38

TABLE 3. DETAILED OPERATING STATISTICS BY AREA AND COUNTY FOR JANUARY 2003

	AREA 2 KNOX	AREA 2 LEWIS	AREA 2 LINCOLN	AREA 2 HACON	AREA 2 MARION
*** TEMPORARY ASSISTANCE					
APPLICATIONS RECEIVED	4	8	26	5	29
APPLICATIONS APPROVED	1	3	3	5	27
APPLICATIONS REJECTED	3	4	19	1	2
APPLICATIONS PENDING	1	5	9	0	9
CHILD ONLY FAMILIES RECEIVING	3	14	75	16	47
CHILD ONLY CHILDREN RECEIVING	4	24	107	22	83
ONE PARENT FAMILIES RECEIVING	8	30	125	43	222
ONE PARENT PARENTS RECEIVING	8	30	125	43	222
ONE PARENT CHILDREN RECEIVING	16	55	239	78	393
TWO PARENT FAMILIES RECEIVING	0	7	3	5	18
TWO PARENT PARENTS RECEIVING	0	14	6	10	36
TWO PARENT CHILDREN RECEIVING	0	21	6	11	41
ALL FAMILIES RECEIVING CASH	11	51	203	64	287
ALL PARENTS RECEIVING CASH	8	44	131	53	258
ALL CHILDREN RECEIVING CASH	20	100	352	111	517
TOTAL PAYMENTS	\$2,506	\$12,090	\$46,587	\$14,320	\$66,552
CASES CLOSED	0	7	14	4	14
*** GAFF					
FAMILIES RECEIVING	0	1	11	11	9
CHILDREN RECEIVING	0	2	18	16	17
TOTAL PAYMENTS	\$0	\$460	\$3,600	\$3,213	\$3,466
CASES CLOSED	0	0	1	1	0
*** MC+/MAF/TMA/EXTENDED TMA					
APPLICATIONS RECEIVED	5	11	170	21	41
APPLICATIONS APPROVED	5	11	130	15	39
APPLICATIONS REJECTED	1	3	33	3	6
APPLICATIONS PENDING	1	7	56	8	8
MC+ FAMILIES RECEIVING	88	188	710	367	602
MC+ NON-CHIP POVERTY CHILDREN	75	153	578	300	497
MC+ CHIP NO COST CHILDREN	61	109	491	241	380
MC+ CHIP CO-PAY CHILDREN	11	33	134	74	93
MC+ CHIP PREMIUM CHILDREN	10	10	15	7	15
MAF FAMILIES RECEIVING	89	219	1,159	349	852
MAF PARENTS RECEIVING	104	246	1,260	363	900
MAF CHILDREN RECEIVING	179	428	2,331	664	1,659
TMA FAMILIES RECEIVING	16	28	167	59	151
TMA PARENTS RECEIVING	23	35	226	82	220
TMA CHILDREN RECEIVING	34	55	268	99	290
ETHA FAMILIES RECEIVING	2	3	5	4	2
ETHA PARENTS RECEIVING	2	5	6	4	2
TOTAL MC+/MAF/TMA/ETHA FAMILIES	195	438	2,041	779	1,607
TOTAL MC+/MAF/TMA/ETHA PARENTS	129	286	1,492	449	1,122
TOTAL MC+/MAF/TMA/ETHA CHILDREN	370	788	3,817	1,385	2,934
CASES CLOSED	3	6	69	31	46
*** NEWBORNS	17	27	57	67	48
*** BCCT					
PERSONS RECEIVING	0	0	2	1	1
PRESUMPTIVE ELIGIBILITY PERSONS	0	0	0	0	0
*** MC+ FOR PREGNANT WOMEN					
APPLICATIONS RECEIVED	2	10	38	13	21
APPLICATIONS APPROVED	2	8	26	11	14
APPLICATIONS REJECTED	1	1	10	2	2
APPLICATIONS PENDING	1	3	7	3	6
CASES RECEIVING	12	37	89	61	83
EXTENDED WOMEN'S HEALTH	13	20	59	39	55
*** GR-CASH					
APPLICATIONS RECEIVED	0	10	9	6	11
APPLICATIONS APPROVED	0	0	3	0	2
APPLICATIONS REJECTED	2	6	11	5	10
APPLICATIONS PENDING	0	15	13	9	8
CASES RECEIVING	2	2	14	4	12
PERSONS RECEIVING	2	2	14	4	12
TOTAL PAYMENTS	\$157	\$154	\$1,080	\$308	\$925
CASES CLOSED	1	0	2	0	1
PERSONS RECEIVING MA-GR	4	3	23	11	19
MA-GR TOTAL PAYMENTS	\$319	\$239	\$1,835	\$798	\$1,516
*** REFUGEE					
APPLICATIONS RECEIVED	0	0	0	0	0
APPLICATIONS APPROVED	0	0	0	0	0
APPLICATIONS REJECTED	0	0	0	0	0
APPLICATIONS PENDING	0	0	0	0	0
CASES RECEIVING	0	0	0	0	0
PERSONS RECEIVING	0	0	0	0	0
TOTAL PAYMENTS	\$0	\$0	\$0	\$0	\$0
CASES CLOSED	0	0	0	0	0

TABLE 3. DETAILED OPERATING STATISTICS BY AREA AND COUNTY FOR JANUARY 2003

	AREA 2 KNOX	AREA 2 LEWIS	AREA 2 LINCOLN	AREA 2 MACON	AREA 2 MARION
*** SAB					
APPLICATIONS RECEIVED	0	0	2	2	0
APPLICATIONS APPROVED	0	0	0	1	0
APPLICATIONS REJECTED	0	1	0	0	1
APPLICATIONS PENDING	0	0	2	1	0
PERSONS RECEIVING	0	5	2	5	10
TOTAL PAYMENTS	\$0	\$1,342	\$647	\$1,427	\$3,748
CASES CLOSED	0	0	0	0	0
*** BP					
APPLICATIONS RECEIVED	0	0	2	1	0
APPLICATIONS APPROVED	0	0	0	0	1
APPLICATIONS REJECTED	0	1	0	0	0
APPLICATIONS PENDING	0	0	2	1	0
PERSONS RECEIVING	2	4	19	18	13
TOTAL PAYMENTS	\$886	\$1,772	\$8,417	\$7,974	\$5,759
CASES CLOSED	0	0	0	0	0
*** MA					
APPLICATIONS RECEIVED	6	20	50	28	61
APPLICATIONS APPROVED	12	3	34	14	36
APPLICATIONS REJECTED	2	7	22	11	21
APPLICATIONS PENDING	1	42	61	33	42
SPENDDOWN PERSONS RECEIVING	21	15	119	52	141
NON-SPENDDOWN PERSONS RECEIVING	132	238	575	392	859
MA-WD NON-PREMIUM PERSONS RECEIVING	7	8	53	40	50
MA-WD PREMIUM PERSONS RECEIVING	1	2	7	7	7
CASES CLOSED	3	5	9	9	26
*** MACC					
APPLICATIONS RECEIVED	0	0	0	3	0
APPLICATIONS APPROVED	0	0	0	2	0
APPLICATIONS REJECTED	0	0	0	1	0
APPLICATIONS PENDING	0	0	0	0	0
PERSONS RECEIVING	0	0	0	0	0
*** NC					
APPLICATIONS RECEIVED	0	0	4	0	4
APPLICATIONS APPROVED	0	0	1	0	6
APPLICATIONS REJECTED	0	0	0	0	0
APPLICATIONS PENDING	0	0	5	0	3
PERSONS RECEIVING	21	9	117	8	119
RCF-II	20	5	81	8	75
RCF-I	1	4	36	0	44
SNF-ICF	0	0	0	0	0
TOTAL PAYMENTS	\$5,305	\$1,981	\$26,662	\$2,232	\$26,449
RCF-II	\$5,205	\$1,357	\$21,389	\$2,232	\$20,552
RCF-I	\$100	\$624	\$5,273	\$0	\$5,897
SNF/ICF	\$0	\$0	\$0	\$0	\$0
CASES CLOSED	0	0	5	1	4
*** SSI ONLY PERSONS RECEIVING	2	2	3	0	9
*** SSI-SP					
PERSONS RECEIVING	1	0	0	0	3
TOTAL PAYMENTS	\$51	\$0	\$0	\$0	\$133
*** SP ONLY					
PERSONS RECEIVING	1	0	0	1	1
TOTAL PAYMENTS	\$54	\$0	\$0	\$2	\$67
*** QMB					
APPLICATIONS RECEIVED	0	0	15	4	16
APPLICATIONS APPROVED	0	1	7	2	14
APPLICATIONS REJECTED	0	2	3	1	2
APPLICATIONS PENDING	0	0	5	1	3
PERSONS RECEIVING	10	22	36	26	54
*** SLMB					
APPLICATIONS RECEIVED	2	0	6	4	12
APPLICATIONS APPROVED	1	0	2	1	2
APPLICATIONS REJECTED	0	2	1	2	7
APPLICATIONS PENDING	2	0	2	1	4
PERSONS RECEIVING	21	18	43	38	76
*** VENDOR CASES					
PERSONS RECEIVING	23	105	192	142	315
CASES CLOSED	2	2	9	5	15

TABLE 3. DETAILED OPERATING STATISTICS BY AREA AND COUNTY FOR JANUARY 2003

	AREA 2 HONROE	AREA 2 MONTGOMERY	AREA 2 OSAGE	AREA 2 PIKE	AREA 2 RALLS
*** TEMPORARY ASSISTANCE					
APPLICATIONS RECEIVED	1	10	1	11	5
APPLICATIONS APPROVED	1	5	2	8	1
APPLICATIONS REJECTED	1	3	0	0	0
APPLICATIONS PENDING	0	5	1	5	5
CHILD ONLY FAMILIES RECEIVING	10	18	6	36	6
CHILD ONLY CHILDREN RECEIVING	15	31	6	51	7
ONE PARENT FAMILIES RECEIVING	12	56	8	74	27
ONE PARENT PARENTS RECEIVING	12	56	8	74	27
ONE PARENT CHILDREN RECEIVING	20	95	13	133	36
TWO PARENT FAMILIES RECEIVING	1	4	5	8	1
TWO PARENT PARENTS RECEIVING	2	8	10	16	2
TWO PARENT CHILDREN RECEIVING	3	8	10	20	1
ALL FAMILIES RECEIVING CASH	23	78	19	118	34
ALL PARENTS RECEIVING CASH	14	64	18	90	29
ALL CHILDREN RECEIVING CASH	38	134	29	204	44
TOTAL PAYMENTS	\$5,454	\$19,133	\$3,840	\$27,254	\$7,185
CASES CLOSED	0	8	2	4	4
*** GAFP					
FAMILIES RECEIVING	5	4	0	3	5
CHILDREN RECEIVING	8	6	0	3	9
TOTAL PAYMENTS	\$1,594	\$1,251	\$0	\$690	\$1,847
CASES CLOSED	1	0	0	0	0
*** HC+/MAF/TMA/EXTENDED TMA					
APPLICATIONS RECEIVED	10	21	9	26	11
APPLICATIONS APPROVED	9	20	13	26	7
APPLICATIONS REJECTED	1	3	3	2	1
APPLICATIONS PENDING	4	5	1	11	6
HC+ FAMILIES RECEIVING	189	306	164	381	164
HC+ NON-CHIP POVERTY CHILDREN	183	225	144	347	120
HC+ CHIP NO COST CHILDREN	126	209	119	231	109
HC+ CHIP CO-PAY CHILDREN	28	72	25	46	45
HC+ CHIP PREMIUM CHILDREN	7	25	14	1	4
MAF FAMILIES RECEIVING	218	232	181	645	165
MAF PARENTS RECEIVING	225	249	215	642	192
MAF CHILDREN RECEIVING	449	462	368	1,243	310
TMA FAMILIES RECEIVING	11	52	29	51	45
TMA PARENTS RECEIVING	18	73	44	67	63
TMA CHILDREN RECEIVING	29	93	57	70	84
ETMA FAMILIES RECEIVING	0	1	0	3	1
ETMA PARENTS RECEIVING	0	1	0	6	1
TOTAL HC+/MAF/TMA/ETMA FAMILIES	418	591	374	1,080	375
TOTAL HC+/MAF/TMA/ETMA PARENTS	243	323	259	715	256
TOTAL HC+/MAF/TMA/ETMA CHILDREN	822	1,086	727	1,938	672
CASES CLOSED	3	18	3	23	11
*** NEWBORNS	17	37	20	28	20
*** BCCT					
PERSONS RECEIVING	0	1	0	0	0
PRESUMPTIVE ELIGIBILITY PERSONS	0	0	0	0	0
*** MC+ FOR PREGNANT WOMEN					
APPLICATIONS RECEIVED	10	10	2	5	4
APPLICATIONS APPROVED	6	6	0	4	3
APPLICATIONS REJECTED	3	2	1	2	0
APPLICATIONS PENDING	2	2	1	1	1
CASES RECEIVING	26	35	21	45	26
EXTENDED WOMEN'S HEALTH	9	22	19	30	13
*** GR-CASH					
APPLICATIONS RECEIVED	1	5	0	4	2
APPLICATIONS APPROVED	0	0	0	0	0
APPLICATIONS REJECTED	3	8	0	3	3
APPLICATIONS PENDING	1	3	3	8	3
CASES RECEIVING	1	6	2	7	3
PERSONS RECEIVING	1	6	2	7	3
TOTAL PAYMENTS	\$0	\$463	\$154	\$463	\$231
CASES CLOSED	0	2	0	0	0
PERSONS RECEIVING MA-GR	5	11	6	16	6
MA-GR TOTAL PAYMENTS	\$399	\$877	\$479	\$1,276	\$479
*** REFUGEE					
APPLICATIONS RECEIVED	0	0	0	0	0
APPLICATIONS APPROVED	0	0	0	0	0
APPLICATIONS REJECTED	0	0	0	0	0
APPLICATIONS PENDING	0	0	0	0	0
CASES RECEIVING	0	0	0	0	0
PERSONS RECEIVING	0	0	0	0	0
TOTAL PAYMENTS	\$0	\$0	\$0	\$0	\$0
CASES CLOSED	0	0	0	0	0

TABLE 3. DETAILED OPERATING STATISTICS BY AREA AND COUNTY FOR JANUARY 2003

	AREA 2 MONROE	AREA 2 MONTGOMERY	AREA 2 OSAGE	AREA 2 PIKE	AREA 2 RALLS
<b>MMM SAB</b>					
APPLICATIONS RECEIVED	0	0	0	0	1
APPLICATIONS APPROVED	1	0	0	0	0
APPLICATIONS REJECTED	0	0	0	2	0
APPLICATIONS PENDING	0	0	0	0	1
PERSONS RECEIVING	2	1	1	4	1
TOTAL PAYMENTS	\$886	\$349	\$355	\$1,422	\$443
CASES CLOSED	0	0	0	0	0
<b>MMM BP</b>					
APPLICATIONS RECEIVED	0	2	0	0	1
APPLICATIONS APPROVED	0	0	0	0	0
APPLICATIONS REJECTED	1	2	0	1	0
APPLICATIONS PENDING	0	0	0	1	1
PERSONS RECEIVING	2	2	3	16	2
TOTAL PAYMENTS	\$886	\$886	\$1,329	\$7,088	\$886
CASES CLOSED	0	0	0	0	0
<b>MMM MA</b>					
APPLICATIONS RECEIVED	20	25	12	24	9
APPLICATIONS APPROVED	9	14	7	12	6
APPLICATIONS REJECTED	14	11	3	14	5
APPLICATIONS PENDING	12	21	18	55	8
SPENDDOWN PERSONS RECEIVING	23	35	19	60	28
NON-SPENDDOWN PERSONS RECEIVING	241	288	211	496	189
MA-WD NON-PREMIUM PERSONS RECEIVING	22	16	7	31	4
MA-WD PREMIUM PERSONS RECEIVING	4	0	1	1	4
CASES CLOSED	5	3	0	4	2
<b>MMM MACC</b>					
APPLICATIONS RECEIVED	0	0	0	0	0
APPLICATIONS APPROVED	0	0	0	0	0
APPLICATIONS REJECTED	0	0	0	0	0
APPLICATIONS PENDING	0	0	0	0	0
PERSONS RECEIVING	1	1	0	1	0
<b>MMM NC</b>					
APPLICATIONS RECEIVED	0	2	2	0	0
APPLICATIONS APPROVED	1	2	2	1	0
APPLICATIONS REJECTED	2	0	0	0	0
APPLICATIONS PENDING	1	0	0	0	0
PERSONS RECEIVING	24	27	21	17	11
RCF-II	11	21	6	16	8
RCF-I	2	6	15	1	3
SNF-ICF	11	0	0	0	0
TOTAL PAYMENTS	\$7,396	\$6,850	\$3,414	\$4,828	\$2,307
RCF-II	\$2,871	\$5,922	\$1,390	\$4,672	\$1,847
RCF-I	\$312	\$928	\$2,024	\$156	\$460
SNF/ICF	\$4,213	\$0	\$0	\$0	\$0
CASES CLOSED	0	0	0	0	0
MMM SSI ONLY PERSONS RECEIVING	1	0	0	5	0
<b>MMM SSI-SP</b>					
PERSONS RECEIVING	0	0	0	2	2
TOTAL PAYMENTS	\$0	\$0	\$0	\$38	\$80
<b>MMM SP ONLY</b>					
PERSONS RECEIVING	0	1	0	1	0
TOTAL PAYMENTS	\$0	\$18	\$0	\$9	\$0
<b>MMM QMB</b>					
APPLICATIONS RECEIVED	8	7	2	2	3
APPLICATIONS APPROVED	3	0	0	2	0
APPLICATIONS REJECTED	8	4	1	5	3
APPLICATIONS PENDING	1	4	1	2	1
PERSONS RECEIVING	8	23	11	26	9
<b>MMM SLMB</b>					
APPLICATIONS RECEIVED	4	0	0	2	2
APPLICATIONS APPROVED	1	0	0	1	0
APPLICATIONS REJECTED	2	0	0	3	3
APPLICATIONS PENDING	1	0	0	1	0
PERSONS RECEIVING	15	19	16	29	12
<b>MMM VENDOR CASES</b>					
PERSONS RECEIVING	38	165	66	125	47
CASES CLOSED	1	4	2	7	3



TABLE 3. DETAILED OPERATING STATISTICS BY AREA AND COUNTY FOR JANUARY 2003

	AREA 2 ST CHARLES	AREA 2 SCHUYLER	AREA 2 SCOTLAND	AREA 2 SHELBY	AREA 2 WARREN
*** TEMPORARY ASSISTANCE					
APPLICATIONS RECEIVED	109	1	4	6	28
APPLICATIONS APPROVED	40	1	2	2	10
APPLICATIONS REJECTED	41	0	0	1	13
APPLICATIONS PENDING	73	0	2	3	20
CHILD ONLY FAMILIES RECEIVING	173	6	2	8	32
CHILD ONLY CHILDREN RECEIVING	274	12	2	8	55
ONE PARENT FAMILIES RECEIVING	486	4	6	19	58
ONE PARENT PARENTS RECEIVING	486	4	6	19	58
ONE PARENT CHILDREN RECEIVING	877	8	8	40	115
TWO PARENT FAMILIES RECEIVING	18	3	2	2	2
TWO PARENT PARENTS RECEIVING	36	6	4	4	4
TWO PARENT CHILDREN RECEIVING	40	6	3	8	5
ALL FAMILIES RECEIVING CASH	677	13	10	29	92
ALL PARENTS RECEIVING CASH	522	10	10	23	62
ALL CHILDREN RECEIVING CASH	1,191	26	13	56	175
TOTAL PAYMENTS	\$160,454	\$3,088	\$2,056	\$7,184	\$21,198
CASES CLOSED	38	1	2	7	6
*** GAFP					
FAMILIES RECEIVING	40	1	0	0	4
CHILDREN RECEIVING	58	2	0	0	5
TOTAL PAYMENTS	\$11,700	\$437	\$0	\$0	\$1,104
CASES CLOSED	1	0	0	0	0
*** MC+/MAF/TMA/EXTENDED TMA					
APPLICATIONS RECEIVED	190	5	10	16	42
APPLICATIONS APPROVED	140	3	7	11	30
APPLICATIONS REJECTED	44	2	3	2	7
APPLICATIONS PENDING	78	2	0	5	20
MC+ FAMILIES RECEIVING	2,205	99	119	134	410
MC+ NON-CHIP POVERTY CHILDREN	1,864	63	111	94	384
MC+ CHIP NO COST CHILDREN	1,370	88	75	95	282
MC+ CHIP CO-PAY CHILDREN	345	20	25	19	56
MC+ CHIP PREMIUM CHILDREN	53	10	7	5	8
MAF FAMILIES RECEIVING	3,505	109	79	172	507
MAF PARENTS RECEIVING	3,258	120	109	211	519
MAF CHILDREN RECEIVING	6,571	207	145	360	1,004
TMA FAMILIES RECEIVING	209	20	19	29	48
TMA PARENTS RECEIVING	264	34	29	41	68
TMA CHILDREN RECEIVING	338	41	18	60	71
ETMA FAMILIES RECEIVING	14	0	0	1	1
ETMA PARENTS RECEIVING	16	0	0	1	1
TOTAL MC+/MAF/TMA/ETMA FAMILIES	5,933	228	217	336	966
TOTAL MC+/MAF/TMA/ETMA PARENTS	3,538	154	138	253	588
TOTAL MC+/MAF/TMA/ETMA CHILDREN	10,541	429	381	633	1,805
CASES CLOSED	112	3	8	15	18
*** NEWBORNS	360	9	10	10	62
*** BCCT					
PERSONS RECEIVING	0	0	0	2	0
PRESUMPTIVE ELIGIBILITY PERSONS	0	0	0	0	0
*** MC+ FOR PREGNANT WOMEN					
APPLICATIONS RECEIVED	104	2	2	4	12
APPLICATIONS APPROVED	74	1	2	4	13
APPLICATIONS REJECTED	21	0	0	1	1
APPLICATIONS PENDING	27	1	0	0	0
CASES RECEIVING	411	15	16	26	68
EXTENDED WOMEN'S HEALTH	294	8	6	6	58
*** GR-CASH					
APPLICATIONS RECEIVED	23	1	1	2	5
APPLICATIONS APPROVED	2	0	1	1	2
APPLICATIONS REJECTED	30	1	0	1	1
APPLICATIONS PENDING	35	2	1	2	4
CASES RECEIVING	31	2	4	3	8
PERSONS RECEIVING	31	2	4	3	8
TOTAL PAYMENTS	\$2,314	\$154	\$308	\$231	\$623
CASES CLOSED	2	1	0	0	2
PERSONS RECEIVING MA-GR	65	2	1	6	10
MA-GR TOTAL PAYMENTS	\$5,185	\$160	\$80	\$479	\$798
*** REFUGEE					
APPLICATIONS RECEIVED	0	0	0	0	0
APPLICATIONS APPROVED	0	0	0	0	0
APPLICATIONS REJECTED	0	0	0	0	0
APPLICATIONS PENDING	0	0	0	0	0
CASES RECEIVING	0	0	0	0	0
PERSONS RECEIVING	0	0	0	0	0
TOTAL PAYMENTS	\$0	\$0	\$0	\$0	\$0
CASES CLOSED	0	0	0	0	0

TABLE 3. DETAILED OPERATING STATISTICS BY AREA AND COUNTY FOR JANUARY 2003

	AREA 2 ST CHARLES	AREA 2 SCHUYLER	AREA 2 SCOTLAND	AREA 2 SHELBY	AREA 2 MARREN
*** SAB					
APPLICATIONS RECEIVED	2	0	0	0	1
APPLICATIONS APPROVED	1	0	0	0	0
APPLICATIONS REJECTED	2	0	0	0	0
APPLICATIONS PENDING	3	0	0	0	1
PERSONS RECEIVING	13	0	1	0	5
TOTAL PAYMENTS	\$5,489	\$0	\$204	\$0	\$1,478
CASES CLOSED	0	0	0	0	0
*** BP					
APPLICATIONS RECEIVED	3	0	0	0	1
APPLICATIONS APPROVED	1	0	0	0	0
APPLICATIONS REJECTED	2	0	0	0	1
APPLICATIONS PENDING	5	0	0	0	1
PERSONS RECEIVING	66	0	3	1	15
TOTAL PAYMENTS	\$29,218	\$0	\$1,329	\$443	\$6,645
CASES CLOSED	6	0	0	0	0
*** MA					
APPLICATIONS RECEIVED	154	7	8	10	25
APPLICATIONS APPROVED	76	2	2	5	10
APPLICATIONS REJECTED	90	2	4	2	14
APPLICATIONS PENDING	178	8	7	12	25
SPENDDOWN PERSONS RECEIVING	229	13	15	18	71
NON-SPENDDOWN PERSONS RECEIVING	1,890	170	140	219	360
MA-WD NON-PREMIUM PERSONS RECEIVING	195	1	14	16	27
MA-WD PREMIUM PERSONS RECEIVING	38	0	3	2	4
CASES CLOSED	22	0	4	5	8
*** MACC					
APPLICATIONS RECEIVED	10	0	0	0	0
APPLICATIONS APPROVED	10	0	0	0	0
APPLICATIONS REJECTED	0	0	0	0	0
APPLICATIONS PENDING	0	0	0	0	0
PERSONS RECEIVING	46	0	0	0	0
*** NC					
APPLICATIONS RECEIVED	3	0	0	0	0
APPLICATIONS APPROVED	3	0	0	0	1
APPLICATIONS REJECTED	1	0	0	0	0
APPLICATIONS PENDING	4	0	0	0	0
PERSONS RECEIVING	100	0	2	6	17
RCF-II	64	0	2	0	2
RCF-I	31	0	0	6	15
SNF/ICF	5	0	0	0	0
TOTAL PAYMENTS	\$23,179	\$0	\$431	\$936	\$2,846
RCF-II	\$16,572	\$0	\$431	\$0	\$523
RCF-I	\$4,721	\$0	\$0	\$936	\$2,323
SNF/ICF	\$1,886	\$0	\$0	\$0	\$0
CASES CLOSED	3	0	0	0	0
*** SSI ONLY PERSONS RECEIVING	6	0	0	1	0
*** SSI-SP					
PERSONS RECEIVING	4	0	1	0	8
TOTAL PAYMENTS	\$170	\$0	\$26	\$0	\$447
*** SP ONLY					
PERSONS RECEIVING	0	0	0	0	0
TOTAL PAYMENTS	\$0	\$0	\$0	\$0	\$0
*** QHB					
APPLICATIONS RECEIVED	27	0	0	1	2
APPLICATIONS APPROVED	13	0	0	0	2
APPLICATIONS REJECTED	20	0	0	1	0
APPLICATIONS PENDING	19	0	0	0	0
PERSONS RECEIVING	256	3	8	7	29
*** SLMB					
APPLICATIONS RECEIVED	11	0	2	1	2
APPLICATIONS APPROVED	6	0	1	1	1
APPLICATIONS REJECTED	10	0	0	0	1
APPLICATIONS PENDING	10	0	1	0	0
PERSONS RECEIVING	187	18	14	26	48
*** VENDOR CASES					
PERSONS RECEIVING	490	32	50	48	44
CASES CLOSED	20	1	1	1	3

TABLE 3. DETAILED OPERATING STATISTICS BY AREA AND COUNTY FOR JANUARY 2003

	AREA 3 BOLLINGER	AREA 3 BUTLER	AREA 3 CAPE GIRARDEAU	AREA 3 CARTER	AREA 3 CRAWFORD
*** TEMPORARY ASSISTANCE					
APPLICATIONS RECEIVED	11	54	54	10	24
APPLICATIONS APPROVED	6	35	36	3	20
APPLICATIONS REJECTED	6	18	22	4	12
APPLICATIONS PENDING	1	22	33	5	10
CHILD ONLY FAMILIES RECEIVING	24	155	109	23	47
CHILD ONLY CHILDREN RECEIVING	37	238	177	32	72
ONE PARENT FAMILIES RECEIVING	32	306	365	36	159
ONE PARENT PARENTS RECEIVING	32	306	365	36	159
ONE PARENT CHILDREN RECEIVING	63	545	650	69	260
TWO PARENT FAMILIES RECEIVING	1	33	48	6	17
TWO PARENT PARENTS RECEIVING	2	66	96	12	34
TWO PARENT CHILDREN RECEIVING	2	67	105	19	39
ALL FAMILIES RECEIVING CASH	57	494	522	65	223
ALL PARENTS RECEIVING CASH	34	372	461	48	193
ALL CHILDREN RECEIVING CASH	102	850	932	120	371
TOTAL PAYMENTS	\$13,055	\$109,861	\$123,626	\$14,839	\$52,356
CASES CLOSED	5	34	24	9	17
*** GAFF					
FAMILIES RECEIVING	6	21	17	2	10
CHILDREN RECEIVING	6	38	31	3	13
TOTAL PAYMENTS	\$1,228	\$7,152	\$6,324	\$667	\$2,755
CASES CLOSED	0	1	1	0	1
*** MC+/MAF/TMA/EXTENDED TMA					
APPLICATIONS RECEIVED	9	88	187	14	40
APPLICATIONS APPROVED	7	75	131	16	38
APPLICATIONS REJECTED	0	13	35	2	6
APPLICATIONS PENDING	2	23	127	2	18
MC+ FAMILIES RECEIVING	301	1,031	1,023	211	562
MC+ NON-CHIP POVERTY CHILDREN	181	765	796	162	446
MC+ CHIP NO COST CHILDREN	271	653	609	147	394
MC+ CHIP CO-PAY CHILDREN	59	196	195	55	100
MC+ CHIP PREMIUM CHILDREN	19	28	27	7	24
MAF FAMILIES RECEIVING	417	1,536	1,717	289	724
MAF PARENTS RECEIVING	496	1,541	1,657	342	774
MAF CHILDREN RECEIVING	817	2,868	3,167	570	1,384
TMA FAMILIES RECEIVING	48	306	151	38	135
TMA PARENTS RECEIVING	77	448	194	63	205
TMA CHILDREN RECEIVING	94	557	274	80	275
ETHA FAMILIES RECEIVING	3	8	13	0	2
ETHA PARENTS RECEIVING	3	9	16	0	3
TOTAL MC+/MAF/TMA/ETHA FAMILIES	769	2,881	2,904	538	1,423
TOTAL MC+/MAF/TMA/ETHA PARENTS	576	1,998	1,867	405	982
TOTAL MC+/MAF/TMA/ETHA CHILDREN	1,441	5,067	5,068	1,021	2,623
CASES CLOSED	23	82	92	12	46
*** NEWBORNS	45	127	164	41	90
*** BCCT					
PERSONS RECEIVING	1	4	16	0	3
PRESUMPTIVE ELIGIBILITY PERSONS	0	0	0	0	0
*** MC+ FOR PREGNANT WOMEN					
APPLICATIONS RECEIVED	1	37	67	5	15
APPLICATIONS APPROVED	1	22	38	5	14
APPLICATIONS REJECTED	0	2	18	1	3
APPLICATIONS PENDING	0	15	29	2	5
CASES RECEIVING	36	161	161	29	90
EXTENDED WOMEN'S HEALTH	24	80	100	16	59
*** GR-CASH					
APPLICATIONS RECEIVED	10	35	24	11	22
APPLICATIONS APPROVED	0	1	1	1	3
APPLICATIONS REJECTED	4	26	18	3	14
APPLICATIONS PENDING	12	35	38	14	27
CASES RECEIVING	14	45	29	7	20
PERSONS RECEIVING	14	45	29	7	20
TOTAL PAYMENTS	\$1,080	\$3,245	\$2,168	\$540	\$1,548
CASES CLOSED	1	5	5	1	2
PERSONS RECEIVING MA-GR	10	76	41	10	35
MA-GR TOTAL PAYMENTS	\$798	\$6,063	\$3,191	\$798	\$2,792
*** REFUGEE					
APPLICATIONS RECEIVED	0	0	0	0	0
APPLICATIONS APPROVED	0	0	0	0	0
APPLICATIONS REJECTED	0	0	0	0	0
APPLICATIONS PENDING	0	0	0	0	0
CASES RECEIVING	0	0	0	0	0
PERSONS RECEIVING	0	0	0	0	0
TOTAL PAYMENTS	\$0	\$0	\$0	\$0	\$0
CASES CLOSED	0	0	0	0	0

TABLE 3. DETAILED OPERATING STATISTICS BY AREA AND COUNTY FOR JANUARY 2003

	AREA 3 BOLLINGER	AREA 3 BUTLER	AREA 3 CAPE GIRARDEAU	AREA 3 CARTER	AREA 3 CRANFORD
*** SAB					
APPLICATIONS RECEIVED	0	1	0	0	0
APPLICATIONS APPROVED	0	0	0	0	0
APPLICATIONS REJECTED	0	4	5	0	1
APPLICATIONS PENDING	0	1	0	0	0
PERSONS RECEIVING	3	8	9	1	2
TOTAL PAYMENTS	\$692	\$2,511	\$3,577	\$443	\$634
CASES CLOSED	0	0	0	0	0
*** BP					
APPLICATIONS RECEIVED	0	1	0	0	0
APPLICATIONS APPROVED	1	0	3	0	0
APPLICATIONS REJECTED	1	4	2	0	0
APPLICATIONS PENDING	0	1	0	0	1
PERSONS RECEIVING	4	27	33	4	9
TOTAL PAYMENTS	\$1,772	\$11,961	\$14,156	\$1,772	\$3,967
CASES CLOSED	0	1	0	0	0
*** MA					
APPLICATIONS RECEIVED	31	136	133	20	75
APPLICATIONS APPROVED	14	75	68	8	30
APPLICATIONS REJECTED	15	42	63	4	29
APPLICATIONS PENDING	34	95	164	24	78
SPENDDOWN PERSONS RECEIVING	62	191	166	18	65
NON-SPENDDOWN PERSONS RECEIVING	520	2,391	1,447	397	743
MA-WD NON-PREMIUM PERSONS RECEIVING	14	273	63	47	77
MA-WD PREMIUM PERSONS RECEIVING	2	16	8	6	10
CASES CLOSED	5	35	22	9	9
*** MACC					
APPLICATIONS RECEIVED	0	2	0	0	0
APPLICATIONS APPROVED	0	2	0	0	0
APPLICATIONS REJECTED	0	0	0	0	0
APPLICATIONS PENDING	0	0	0	0	0
PERSONS RECEIVING	0	13	22	0	1
*** NC					
APPLICATIONS RECEIVED	0	3	10	0	2
APPLICATIONS APPROVED	0	2	6	1	1
APPLICATIONS REJECTED	0	0	3	0	1
APPLICATIONS PENDING	0	3	15	0	3
PERSONS RECEIVING	48	154	228	30	74
RCF-II	38	85	210	19	29
RCF-I	10	69	18	11	45
SNF-ICF	0	0	0	0	0
TOTAL PAYMENTS	\$11,905	\$34,540	\$59,957	\$7,264	\$14,033
RCF-II	\$10,615	\$23,982	\$57,275	\$5,548	\$7,414
RCF-I	\$1,290	\$10,558	\$2,682	\$1,716	\$6,619
SNF/ICF	\$0	\$0	\$0	\$0	\$0
CASES CLOSED	0	3	7	1	0
*** SSI ONLY PERSONS RECEIVING	7	22	10	2	7
*** SSI-SP					
PERSONS RECEIVING	1	14	4	0	4
TOTAL PAYMENTS	\$27	\$822	\$105	\$0	\$97
*** SP ONLY					
PERSONS RECEIVING	0	1	2	1	1
TOTAL PAYMENTS	\$0	\$116	\$50	\$59	\$17
*** QMB					
APPLICATIONS RECEIVED	3	21	24	2	11
APPLICATIONS APPROVED	4	10	12	0	4
APPLICATIONS REJECTED	2	7	14	2	10
APPLICATIONS PENDING	2	9	14	3	2
PERSONS RECEIVING	24	103	93	20	41
*** SLMB					
APPLICATIONS RECEIVED	4	8	24	2	10
APPLICATIONS APPROVED	4	5	8	0	1
APPLICATIONS REJECTED	2	2	8	2	11
APPLICATIONS PENDING	1	3	14	1	2
PERSONS RECEIVING	40	140	118	25	68
*** VENDOR CASES					
PERSONS RECEIVING	54	345	419	29	155
CASES CLOSED	2	9	15	2	4

TABLE 3. DETAILED OPERATING STATISTICS BY AREA AND COUNTY FOR JANUARY 2003

	AREA 3 DENT	AREA 3 DUNKLIN	AREA 3 HOWELL	AREA 3 IRON	AREA 3 MADISON
*** TEMPORARY ASSISTANCE					
APPLICATIONS RECEIVED	17	93	45	21	12
APPLICATIONS APPROVED	7	46	33	9	11
APPLICATIONS REJECTED	4	29	15	7	4
APPLICATIONS PENDING	11	56	18	9	6
CHILD ONLY FAMILIES RECEIVING	45	269	97	37	21
CHILD ONLY CHILDREN RECEIVING	70	458	152	65	24
ONE PARENT FAMILIES RECEIVING	52	482	248	61	76
ONE PARENT PARENTS RECEIVING	52	482	248	61	76
ONE PARENT CHILDREN RECEIVING	95	914	439	109	129
TWO PARENT FAMILIES RECEIVING	18	54	32	13	9
TWO PARENT PARENTS RECEIVING	36	108	64	26	18
TWO PARENT CHILDREN RECEIVING	49	112	70	29	15
ALL FAMILIES RECEIVING CASH	115	805	377	111	106
ALL PARENTS RECEIVING CASH	88	590	312	87	94
ALL CHILDREN RECEIVING CASH	214	1,484	661	203	168
TOTAL PAYMENTS	\$26,056	\$188,817	\$88,015	\$26,201	\$24,221
CASES CLOSED	6	53	22	9	7
*** GAFF					
FAMILIES RECEIVING	8	22	10	1	1
CHILDREN RECEIVING	12	46	13	1	1
TOTAL PAYMENTS	\$2,543	\$8,595	\$2,638	\$207	\$170
CASES CLOSED	1	0	1	0	0
*** MC+/MAF/TMA/EXTENDED TMA					
APPLICATIONS RECEIVED	18	91	92	32	24
APPLICATIONS APPROVED	15	53	70	21	17
APPLICATIONS REJECTED	1	14	11	6	6
APPLICATIONS PENDING	5	54	32	7	4
MC+ FAMILIES RECEIVING	455	971	1,045	309	298
MC+ NON-CHIP POVERTY CHILDREN	400	944	862	262	233
MC+ CHIP NO COST CHILDREN	295	482	745	176	197
MC+ CHIP CO-PAY CHILDREN	101	97	176	53	52
MC+ CHIP PREMIUM CHILDREN	8	9	10	7	4
MAF FAMILIES RECEIVING	474	2,244	1,472	385	331
MAF PARENTS RECEIVING	558	2,113	1,644	447	396
MAF CHILDREN RECEIVING	928	4,415	2,906	768	635
TMA FAMILIES RECEIVING	100	156	167	61	77
TMA PARENTS RECEIVING	157	228	253	93	111
TMA CHILDREN RECEIVING	210	275	317	113	150
ETHA FAMILIES RECEIVING	2	7	1	5	2
ETHA PARENTS RECEIVING	2	8	2	5	3
TOTAL MC+/MAF/TMA/ETHA FAMILIES	1,031	3,378	2,685	760	708
TOTAL MC+/MAF/TMA/ETHA PARENTS	717	2,349	1,899	545	510
TOTAL MC+/MAF/TMA/ETHA CHILDREN	1,942	6,222	5,016	1,379	1,271
CASES CLOSED	24	65	52	31	26
*** NEWBORNS	53	119	162	43	32
*** BCCT					
PERSONS RECEIVING	2	1	9	0	1
PRESUMPTIVE ELIGIBILITY PERSONS	0	0	0	0	0
*** MC+ FOR PREGNANT WOMEN					
APPLICATIONS RECEIVED	7	30	37	10	12
APPLICATIONS APPROVED	5	18	28	10	8
APPLICATIONS REJECTED	0	7	7	1	3
APPLICATIONS PENDING	3	10	6	0	2
CASES RECEIVING	48	108	169	48	45
EXTENDED WOMEN'S HEALTH	35	67	90	26	21
*** GR-CASH					
APPLICATIONS RECEIVED	12	38	20	11	4
APPLICATIONS APPROVED	1	5	4	0	0
APPLICATIONS REJECTED	8	32	16	5	5
APPLICATIONS PENDING	13	76	19	14	5
CASES RECEIVING	19	41	28	11	4
PERSONS RECEIVING	19	41	28	11	4
TOTAL PAYMENTS	\$1,394	\$3,091	\$2,162	\$848	\$311
CASES CLOSED	2	3	1	3	1
PERSONS RECEIVING MA-GR	20	47	65	10	7
MA-GR TOTAL PAYMENTS	\$1,596	\$3,749	\$5,185	\$798	\$559
*** REFUGEE					
APPLICATIONS RECEIVED	0	0	0	0	0
APPLICATIONS APPROVED	0	0	0	0	0
APPLICATIONS REJECTED	0	0	0	0	0
APPLICATIONS PENDING	0	0	0	0	0
CASES RECEIVING	0	0	0	0	0
PERSONS RECEIVING	0	0	0	0	0
TOTAL PAYMENTS	\$0	\$0	\$0	\$0	\$0
CASES CLOSED	0	0	0	0	0

TABLE 3. DETAILED OPERATING STATISTICS BY AREA AND COUNTY FOR JANUARY 2003

	AREA 3 DEWITT	AREA 3 DUNKLIN	AREA 3 HOWELL	AREA 3 IRON	AREA 3 MADISON
*** SAB					
APPLICATIONS RECEIVED	1	2	2	1	0
APPLICATIONS APPROVED	0	0	0	0	0
APPLICATIONS REJECTED	0	1	2	0	1
APPLICATIONS PENDING	1	4	1	2	0
PERSONS RECEIVING	3	8	4	0	5
TOTAL PAYMENTS	\$1,187	\$3,090	\$1,554	\$0	\$2,151
CASES CLOSED	0	0	0	0	0
*** BP					
APPLICATIONS RECEIVED	0	2	1	1	0
APPLICATIONS APPROVED	0	0	0	0	0
APPLICATIONS REJECTED	0	2	1	0	1
APPLICATIONS PENDING	0	3	1	2	0
PERSONS RECEIVING	8	24	24	7	12
TOTAL PAYMENTS	\$3,544	\$10,632	\$10,632	\$3,101	\$5,316
CASES CLOSED	0	0	0	0	0
*** MA					
APPLICATIONS RECEIVED	37	134	107	34	24
APPLICATIONS APPROVED	18	72	41	17	21
APPLICATIONS REJECTED	16	51	50	10	8
APPLICATIONS PENDING	34	167	107	41	15
SPENDDOWN PERSONS RECEIVING	75	246	173	33	63
NON-SPENDDOWN PERSONS RECEIVING	687	2,812	1,546	516	500
MA-WD NON-PREMIUM PERSONS RECEIVING	49	142	58	80	22
MA-WD PREMIUM PERSONS RECEIVING	6	10	10	3	4
CASES CLOSED	16	39	20	7	12
*** MACC					
APPLICATIONS RECEIVED	0	0	0	0	0
APPLICATIONS APPROVED	0	0	0	0	0
APPLICATIONS REJECTED	0	0	0	0	0
APPLICATIONS PENDING	0	0	0	0	0
PERSONS RECEIVING	0	9	3	15	0
*** NC					
APPLICATIONS RECEIVED	2	0	3	9	0
APPLICATIONS APPROVED	2	0	0	1	1
APPLICATIONS REJECTED	0	0	0	0	0
APPLICATIONS PENDING	0	0	5	10	0
PERSONS RECEIVING	22	91	77	126	21
RCF-II	12	87	70	28	21
RCF-I	10	4	7	51	0
SNF-ICF	0	0	0	47	0
TOTAL PAYMENTS	\$4,864	\$25,280	\$20,787	\$33,782	\$5,891
RCF-II	\$3,461	\$24,665	\$19,703	\$8,031	\$5,891
RCF-I	\$1,403	\$615	\$1,084	\$7,519	\$0
SNF/ICF	\$0	\$0	\$0	\$18,232	\$0
CASES CLOSED	0	0	0	5	0
*** SSI ONLY PERSONS RECEIVING					
	6	25	9	8	2
*** SSI-SP					
PERSONS RECEIVING	0	10	4	3	0
TOTAL PAYMENTS	\$0	\$967	\$534	\$157	\$0
*** SP ONLY					
PERSONS RECEIVING	1	2	1	0	0
TOTAL PAYMENTS	\$34	\$79	\$15	\$0	\$0
*** QMB					
APPLICATIONS RECEIVED	1	17	24	9	7
APPLICATIONS APPROVED	3	7	7	4	4
APPLICATIONS REJECTED	3	5	17	6	3
APPLICATIONS PENDING	1	12	18	4	0
PERSONS RECEIVING	27	104	113	23	35
*** SLMB					
APPLICATIONS RECEIVED	0	12	8	8	7
APPLICATIONS APPROVED	2	2	5	4	3
APPLICATIONS REJECTED	0	5	11	6	4
APPLICATIONS PENDING	0	6	7	3	0
PERSONS RECEIVING	59	188	160	39	53
*** VENDOR CASES					
PERSONS RECEIVING	90	469	363	101	141
CASES CLOSED	3	23	13	4	9

TABLE 3. DETAILED OPERATING STATISTICS BY AREA AND COUNTY FOR JANUARY 2003

	AREA 3 MISSISSIPPI	AREA 3 NEW MADRID	AREA 3 OREGON	AREA 3 PEHISCOT	AREA 3 PERRY
*** TEMPORARY ASSISTANCE					
APPLICATIONS RECEIVED	26	46	8	77	4
APPLICATIONS APPROVED	20	28	6	36	6
APPLICATIONS REJECTED	5	16	2	37	0
APPLICATIONS PENDING	11	16	2	34	3
CHILD ONLY FAMILIES RECEIVING	93	107	30	185	22
CHILD ONLY CHILDREN RECEIVING	145	159	43	346	41
ONE PARENT FAMILIES RECEIVING	252	268	48	400	26
ONE PARENT PARENTS RECEIVING	252	268	48	400	26
ONE PARENT CHILDREN RECEIVING	449	477	92	830	42
TWO PARENT FAMILIES RECEIVING	19	16	8	22	3
TWO PARENT PARENTS RECEIVING	38	32	16	44	6
TWO PARENT CHILDREN RECEIVING	35	36	17	54	7
ALL FAMILIES RECEIVING CASH	364	391	86	607	51
ALL PARENTS RECEIVING CASH	290	300	64	444	32
ALL CHILDREN RECEIVING CASH	629	672	152	1,230	90
TOTAL PAYMENTS	\$81,325	\$84,934	\$19,252	\$147,271	\$11,774
CASES CLOSED	22	24	2	38	3
*** GAFF					
FAMILIES RECEIVING	9	27	2	25	2
CHILDREN RECEIVING	17	54	3	52	2
TOTAL PAYMENTS	\$3,361	\$10,576	\$667	\$10,186	\$400
CASES CLOSED	0	0	0	0	1
*** MC+/MAF/TMA/EXTENDED TMA					
APPLICATIONS RECEIVED	14	45	25	73	10
APPLICATIONS APPROVED	10	35	21	67	12
APPLICATIONS REJECTED	0	13	3	13	4
APPLICATIONS PENDING	6	16	3	27	5
MC+ FAMILIES RECEIVING	413	545	339	569	292
MC+ NON-CHIP POVERTY CHILDREN	302	426	272	505	238
MC+ CHIP NO COST CHILDREN	249	381	229	369	231
MC+ CHIP CO-PAY CHILDREN	75	80	72	68	34
MC+ CHIP PREMIUM CHILDREN	9	11	11	8	5
MAF FAMILIES RECEIVING	790	1,018	363	1,504	457
MAF PARENTS RECEIVING	739	941	416	1,307	449
MAF CHILDREN RECEIVING	1,507	1,924	760	3,272	882
TMA FAMILIES RECEIVING	103	142	59	123	43
TMA PARENTS RECEIVING	131	197	102	150	61
TMA CHILDREN RECEIVING	182	278	123	253	86
ETHA FAMILIES RECEIVING	1	2	0	3	1
ETHA PARENTS RECEIVING	1	3	0	4	2
TOTAL MC+/MAF/TMA/ETHA FAMILIES	1,307	1,707	761	2,199	793
TOTAL MC+/MAF/TMA/ETHA PARENTS	871	1,141	518	1,461	512
TOTAL MC+/MAF/TMA/ETHA CHILDREN	2,324	3,100	1,467	4,475	1,476
CASES CLOSED	20	39	20	42	9
*** NEWBORNS					
PERSONS RECEIVING	41	80	29	70	48
*** BCCT					
PERSONS RECEIVING	2	1	1	0	1
PRESUMPTIVE ELIGIBILITY PERSONS	0	0	0	0	0
*** MC+ FOR PREGNANT WOMEN					
APPLICATIONS RECEIVED	15	10	9	19	8
APPLICATIONS APPROVED	14	8	7	12	5
APPLICATIONS REJECTED	0	0	3	5	3
APPLICATIONS PENDING	1	2	0	5	1
CASES RECEIVING	53	74	49	79	43
EXTENDED WOMEN'S HEALTH	23	31	18	31	23
*** GR-CASH					
APPLICATIONS RECEIVED	9	13	4	37	6
APPLICATIONS APPROVED	1	0	1	5	1
APPLICATIONS REJECTED	7	10	7	27	1
APPLICATIONS PENDING	18	18	4	44	7
CASES RECEIVING	19	20	5	28	5
PERSONS RECEIVING	19	20	5	28	5
TOTAL PAYMENTS	\$1,314	\$1,394	\$386	\$2,162	\$386
CASES CLOSED	2	2	1	0	0
PERSONS RECEIVING MA-GR	22	27	23	24	11
MA-GR TOTAL PAYMENTS	\$1,755	\$2,078	\$1,835	\$1,914	\$677
*** REFUGEE					
APPLICATIONS RECEIVED	0	0	0	0	0
APPLICATIONS APPROVED	0	0	0	0	0
APPLICATIONS REJECTED	0	0	0	0	0
APPLICATIONS PENDING	0	0	0	0	0
CASES RECEIVING	0	0	0	0	0
PERSONS RECEIVING	0	0	0	0	0
TOTAL PAYMENTS	\$0	\$0	\$0	\$0	\$0
CASES CLOSED	0	0	0	0	0

TABLE 3. DETAILED OPERATING STATISTICS BY AREA AND COUNTY FOR JANUARY 2003

	AREA 3 MISSISSIPPI	AREA 3 NEW MADRID	AREA 3 OREGON	AREA 3 PENISCOT	AREA 3 PERRY
*** SAB					
APPLICATIONS RECEIVED	0	0	0	2	1
APPLICATIONS APPROVED	0	0	0	0	0
APPLICATIONS REJECTED	2	0	0	1	0
APPLICATIONS PENDING	0	1	0	1	1
PERSONS RECEIVING	5	10	3	13	1
TOTAL PAYMENTS	\$1,791	\$3,017	\$1,241	\$3,834	\$443
CASES CLOSED	0	0	0	0	0
*** BP					
APPLICATIONS RECEIVED	0	0	0	2	1
APPLICATIONS APPROVED	0	0	0	0	0
APPLICATIONS REJECTED	2	0	0	1	0
APPLICATIONS PENDING	0	1	0	1	1
PERSONS RECEIVING	15	19	8	10	1
TOTAL PAYMENTS	\$6,645	\$8,417	\$3,544	\$4,430	\$443
CASES CLOSED	1	0	0	0	0
*** MA					
APPLICATIONS RECEIVED	40	55	30	73	20
APPLICATIONS APPROVED	18	33	25	35	8
APPLICATIONS REJECTED	10	22	15	32	14
APPLICATIONS PENDING	52	61	15	76	32
SPENDDOWN PERSONS RECEIVING	53	105	72	74	52
NON-SPENDDOWN PERSONS RECEIVING	995	1,402	684	2,037	401
MA-WD NON-PREMIUM PERSONS RECEIVING	111	85	13	143	32
MA-WD PREMIUM PERSONS RECEIVING	2	1	1	10	8
CASES CLOSED	7	16	8	14	1
*** MACC					
APPLICATIONS RECEIVED	0	0	0	26	0
APPLICATIONS APPROVED	0	0	0	17	0
APPLICATIONS REJECTED	0	0	0	10	0
APPLICATIONS PENDING	0	0	0	1	0
PERSONS RECEIVING	9	14	0	1	2
*** NC					
APPLICATIONS RECEIVED	0	0	1	0	1
APPLICATIONS APPROVED	0	0	1	0	0
APPLICATIONS REJECTED	0	0	0	0	1
APPLICATIONS PENDING	0	0	1	0	1
PERSONS RECEIVING	3	11	15	1	22
RCF-II	3	9	15	0	21
RCF-I	0	0	0	1	0
SNF-ICF	0	2	0	0	1
TOTAL PAYMENTS	\$863	\$3,275	\$4,380	\$156	\$6,036
RCF-II	\$863	\$2,628	\$4,380	\$0	\$5,744
RCF-I	\$0	\$0	\$0	\$156	\$0
SNF/ICF	\$0	\$647	\$0	\$0	\$292
CASES CLOSED	0	0	1	0	0
*** SSI ONLY PERSONS RECEIVING	18	21	8	19	3
*** SSI-SP					
PERSONS RECEIVING	3	11	3	11	1
TOTAL PAYMENTS	\$415	\$306	\$477	\$344	\$41
*** SP ONLY					
PERSONS RECEIVING	2	1	0	0	0
TOTAL PAYMENTS	\$72	\$40	\$0	\$0	\$0
*** QMB					
APPLICATIONS RECEIVED	4	11	6	7	1
APPLICATIONS APPROVED	0	6	4	5	1
APPLICATIONS REJECTED	2	2	4	2	3
APPLICATIONS PENDING	4	8	2	5	1
PERSONS RECEIVING	23	55	31	45	34
*** SLMB					
APPLICATIONS RECEIVED	3	2	4	3	4
APPLICATIONS APPROVED	0	1	1	2	3
APPLICATIONS REJECTED	2	4	4	0	2
APPLICATIONS PENDING	3	2	2	4	3
PERSONS RECEIVING	43	55	39	56	39
*** VENDOR CASES					
PERSONS RECEIVING	151	285	73	132	128
CASES CLOSED	4	13	2	4	3



TABLE 3. DETAILED OPERATING STATISTICS BY AREA AND COUNTY FOR JANUARY 2003

	AREA 3 REYNOLDS	AREA 3 RIPLEY	AREA 3 ST FRANCOIS	AREA 3 STE GENEVIEVE	AREA 3 SCOTT
*** TEMPORARY ASSISTANCE					
APPLICATIONS RECEIVED	8	24	60	3	91
APPLICATIONS APPROVED	5	17	34	6	51
APPLICATIONS REJECTED	0	8	11	1	32
APPLICATIONS PENDING	6	6	46	1	54
CHILD ONLY FAMILIES RECEIVING	21	54	152	10	153
CHILD ONLY CHILDREN RECEIVING	30	86	220	17	246
ONE PARENT FAMILIES RECEIVING	43	123	399	31	377
ONE PARENT PARENTS RECEIVING	43	123	399	31	377
ONE PARENT CHILDREN RECEIVING	82	230	691	56	670
TWO PARENT FAMILIES RECEIVING	7	24	27	2	35
TWO PARENT PARENTS RECEIVING	14	48	54	4	70
TWO PARENT CHILDREN RECEIVING	14	49	60	6	80
ALL FAMILIES RECEIVING CASH	71	201	578	43	565
ALL PARENTS RECEIVING CASH	57	171	453	35	447
ALL CHILDREN RECEIVING CASH	126	365	971	79	996
TOTAL PAYMENTS	\$16,987	\$47,256	\$132,752	\$10,003	\$127,620
CASES CLOSED	3	18	26	4	47
*** GAFF					
FAMILIES RECEIVING	4	2	20	2	60
CHILDREN RECEIVING	9	3	36	3	94
TOTAL PAYMENTS	\$1,707	\$584	\$7,081	\$584	\$18,919
CASES CLOSED	0	0	0	0	4
*** MC+/MAF/TMA/EXTENDED TMA					
APPLICATIONS RECEIVED	13	42	79	19	79
APPLICATIONS APPROVED	12	43	65	14	58
APPLICATIONS REJECTED	2	5	10	1	12
APPLICATIONS PENDING	5	9	38	9	35
MC+ FAMILIES RECEIVING	171	521	1,145	242	945
MC+ NON-CHIP POVERTY CHILDREN	93	363	851	167	745
MC+ CHIP NO COST CHILDREN	104	367	703	196	630
MC+ CHIP CO-PAY CHILDREN	46	102	208	49	171
MC+ CHIP PREMIUM CHILDREN	7	20	18	10	24
MAF FAMILIES RECEIVING	314	723	1,967	351	1,631
MAF PARENTS RECEIVING	357	826	2,010	375	1,523
MAF CHILDREN RECEIVING	617	1,381	3,582	659	3,138
TMA FAMILIES RECEIVING	64	100	300	51	295
TMA PARENTS RECEIVING	100	163	447	69	413
TMA CHILDREN RECEIVING	126	193	525	88	583
ETMA FAMILIES RECEIVING	2	6	11	3	2
ETMA PARENTS RECEIVING	4	10	12	3	3
TOTAL MC+/MAF/TMA/ETMA FAMILIES	551	1,350	3,423	647	2,873
TOTAL MC+/MAF/TMA/ETMA PARENTS	461	999	2,469	447	1,939
TOTAL MC+/MAF/TMA/ETMA CHILDREN	993	2,426	5,887	1,169	5,291
CASES CLOSED	15	18	73	16	79
*** NEWBORNS	14	32	175	42	100
*** BCCT					
PERSONS RECEIVING	1	1	4	0	3
PRESUMPTIVE ELIGIBILITY PERSONS	0	0	0	0	0
*** MC+ FOR PREGNANT WOMEN					
APPLICATIONS RECEIVED	4	11	29	7	21
APPLICATIONS APPROVED	4	9	27	3	14
APPLICATIONS REJECTED	1	1	6	2	1
APPLICATIONS PENDING	1	2	5	2	8
CASES RECEIVING	23	63	194	39	123
EXTENDED WOMEN'S HEALTH	15	30	114	24	74
*** GR-CASH					
APPLICATIONS RECEIVED	11	10	27	8	18
APPLICATIONS APPROVED	0	1	5	0	4
APPLICATIONS REJECTED	6	9	23	7	20
APPLICATIONS PENDING	12	15	43	6	16
CASES RECEIVING	15	38	56	7	41
PERSONS RECEIVING	15	38	56	7	41
TOTAL PAYMENTS	\$1,157	\$2,779	\$4,244	\$543	\$3,165
CASES CLOSED	0	4	3	1	3
PERSONS RECEIVING HA-GR	16	37	57	8	64
HA-GR TOTAL PAYMENTS	\$1,276	\$2,872	\$4,547	\$638	\$5,106
*** REFUGEE					
APPLICATIONS RECEIVED	0	0	0	0	0
APPLICATIONS APPROVED	0	0	0	0	0
APPLICATIONS REJECTED	0	0	0	0	0
APPLICATIONS PENDING	0	0	0	0	0
CASES RECEIVING	0	0	0	0	0
PERSONS RECEIVING	0	0	0	0	0
TOTAL PAYMENTS	\$0	\$0	\$0	\$0	\$0
CASES CLOSED	0	0	0	0	0

TABLE 3. DETAILED OPERATING STATISTICS BY AREA AND COUNTY FOR JANUARY 2003

	AREA 3 REYNOLDS	AREA 3 RIPLEY	AREA 3 ST FRANCOIS	AREA 3 STE GENEVIEVE	AREA 3 SCOTT
<b>*** SAB</b>					
APPLICATIONS RECEIVED	0	0	0	0	1
APPLICATIONS APPROVED	0	0	0	0	0
APPLICATIONS REJECTED	0	0	4	0	2
APPLICATIONS PENDING	0	0	3	0	0
PERSONS RECEIVING	2	2	8	1	6
TOTAL PAYMENTS	\$709	\$650	\$3,152	\$303	\$2,262
CASES CLOSED	0	0	0	0	0
<b>*** BP</b>					
APPLICATIONS RECEIVED	0	0	2	0	2
APPLICATIONS APPROVED	0	0	0	0	0
APPLICATIONS REJECTED	0	0	4	0	3
APPLICATIONS PENDING	0	1	5	0	0
PERSONS RECEIVING	7	10	49	5	31
TOTAL PAYMENTS	\$3,101	\$4,430	\$21,687	\$2,215	\$13,733
CASES CLOSED	0	0	0	0	0
<b>*** MA</b>					
APPLICATIONS RECEIVED	23	46	139	19	100
APPLICATIONS APPROVED	11	30	50	4	46
APPLICATIONS REJECTED	12	25	66	9	50
APPLICATIONS PENDING	23	42	194	25	85
SPENDDOWN PERSONS RECEIVING	30	68	197	63	205
NON-SPENDDOWN PERSONS RECEIVING	409	1,135	1,991	330	1,838
MA-WD NON-PREMIUM PERSONS RECEIVING	60	166	220	14	134
MA-WD PREMIUM PERSONS RECEIVING	10	13	17	6	16
CASES CLOSED	7	16	26	9	26
<b>*** MACC</b>					
APPLICATIONS RECEIVED	0	0	0	0	0
APPLICATIONS APPROVED	0	0	0	0	0
APPLICATIONS REJECTED	0	0	0	0	0
APPLICATIONS PENDING	0	0	0	0	0
PERSONS RECEIVING	2	0	11	3	3
<b>*** NC</b>					
APPLICATIONS RECEIVED	0	3	14	1	2
APPLICATIONS APPROVED	0	1	7	2	2
APPLICATIONS REJECTED	0	0	7	0	0
APPLICATIONS PENDING	0	1	15	0	1
PERSONS RECEIVING	18	40	303	75	96
RCF-II	5	40	210	66	94
RCF-I	13	0	89	9	2
SNF-ICF	0	0	4	0	0
TOTAL PAYMENTS	\$3,439	\$11,407	\$68,300	\$18,983	\$26,991
RCF-II	\$1,624	\$11,407	\$53,714	\$17,605	\$26,687
RCF-I	\$2,015	\$0	\$13,026	\$1,378	\$304
SNF/ICF	\$0	\$0	\$1,560	\$0	\$0
CASES CLOSED	0	1	3	2	2
*** SSI ONLY PERSONS RECEIVING	6	8	10	1	25
<b>*** SSI-SP</b>					
PERSONS RECEIVING	0	4	3	2	6
TOTAL PAYMENTS	\$0	\$127	\$667	\$64	\$382
<b>*** SP ONLY</b>					
PERSONS RECEIVING	1	1	1	0	2
TOTAL PAYMENTS	\$4	\$12	\$61	\$0	\$117
<b>*** QMB</b>					
APPLICATIONS RECEIVED	4	2	22	5	17
APPLICATIONS APPROVED	2	3	9	0	8
APPLICATIONS REJECTED	9	3	14	4	6
APPLICATIONS PENDING	3	1	16	3	5
PERSONS RECEIVING	10	39	100	27	65
<b>*** SLMB</b>					
APPLICATIONS RECEIVED	4	2	9	5	10
APPLICATIONS APPROVED	4	3	2	0	2
APPLICATIONS REJECTED	7	2	9	4	5
APPLICATIONS PENDING	3	1	11	3	4
PERSONS RECEIVING	24	53	122	30	92
<b>*** VENDOR CASES</b>					
PERSONS RECEIVING	30	77	386	71	316
CASES CLOSED	2	3	11	1	4

TABLE 3. DETAILED OPERATING STATISTICS BY AREA AND COUNTY FOR JANUARY 2003

	AREA 3 SHANNON	AREA 3 STODDARD	AREA 3 WASHINGTON	AREA 3 WAYNE	AREA 4 BARRY
*** TEMPORARY ASSISTANCE					
APPLICATIONS RECEIVED	10	27	34	11	31
APPLICATIONS APPROVED	2	22	19	15	20
APPLICATIONS REJECTED	3	7	12	9	10
APPLICATIONS PENDING	5	9	22	4	17
CHILD ONLY FAMILIES RECEIVING	27	61	79	53	59
CHILD ONLY CHILDREN RECEIVING	43	97	119	83	97
ONE PARENT FAMILIES RECEIVING	29	132	167	79	196
ONE PARENT PARENTS RECEIVING	29	132	167	79	196
ONE PARENT CHILDREN RECEIVING	45	238	295	124	376
TWO PARENT FAMILIES RECEIVING	4	12	25	10	21
TWO PARENT PARENTS RECEIVING	8	24	50	20	41
TWO PARENT CHILDREN RECEIVING	15	28	43	21	54
ALL FAMILIES RECEIVING CASH	60	205	271	142	276
ALL PARENTS RECEIVING CASH	37	156	217	99	237
ALL CHILDREN RECEIVING CASH	103	363	457	228	527
TOTAL PAYMENTS	\$13,136	\$46,409	\$62,487	\$31,807	\$69,176
CASES CLOSED	5	13	14	8	24
*** GAFF					
FAMILIES RECEIVING	2	11	7	18	13
CHILDREN RECEIVING	3	18	10	28	26
TOTAL PAYMENTS	\$377	\$3,648	\$2,033	\$5,567	\$5,054
CASES CLOSED	0	0	0	0	1
*** MC+/MAF/TMA/EXTENDED TMA					
APPLICATIONS RECEIVED	19	49	50	31	90
APPLICATIONS APPROVED	12	47	42	27	66
APPLICATIONS REJECTED	3	8	2	2	18
APPLICATIONS PENDING	4	11	34	6	34
MC+ FAMILIES RECEIVING	314	792	627	404	718
MC+ NON-CHIP POVERTY CHILDREN	235	534	419	306	703
MC+ CHIP NO COST CHILDREN	225	485	410	260	435
MC+ CHIP CO-PAY CHILDREN	66	196	122	69	118
MC+ CHIP PREMIUM CHILDREN	12	28	28	1	12
MAF FAMILIES RECEIVING	423	909	999	684	1,037
MAF PARENTS RECEIVING	498	920	1,061	769	1,110
MAF CHILDREN RECEIVING	846	1,642	1,911	1,260	2,090
TMA FAMILIES RECEIVING	59	178	204	76	173
TMA PARENTS RECEIVING	97	273	315	112	257
TMA CHILDREN RECEIVING	104	344	404	118	347
ETHA FAMILIES RECEIVING	1	2	8	10	3
ETHA PARENTS RECEIVING	2	3	10	14	5
TOTAL MC+/MAF/TMA/ETHA FAMILIES	797	1,881	1,838	1,174	1,931
TOTAL MC+/MAF/TMA/ETHA PARENTS	597	1,196	1,386	895	1,372
TOTAL MC+/MAF/TMA/ETHA CHILDREN	1,488	3,229	3,294	2,014	3,705
CASES CLOSED	9	45	31	12	69
*** NEWBORNS	28	102	79	57	123
*** BCCT					
PERSONS RECEIVING	1	4	3	2	0
PRESUMPTIVE ELIGIBILITY PERSONS	0	0	0	0	0
*** MC+ FOR PREGNANT WOMEN					
APPLICATIONS RECEIVED	6	22	14	7	25
APPLICATIONS APPROVED	3	21	10	4	19
APPLICATIONS REJECTED	1	2	2	2	9
APPLICATIONS PENDING	2	2	6	1	1
CASES RECEIVING	28	115	95	55	108
EXTENDED WOMEN'S HEALTH	19	54	47	28	71
*** GR-CASH					
APPLICATIONS RECEIVED	9	10	17	14	19
APPLICATIONS APPROVED	3	1	3	1	2
APPLICATIONS REJECTED	6	12	14	9	13
APPLICATIONS PENDING	13	14	21	15	24
CASES RECEIVING	12	19	38	21	18
PERSONS RECEIVING	12	19	38	21	18
TOTAL PAYMENTS	\$925	\$1,391	\$2,936	\$1,622	\$1,391
CASES CLOSED	3	3	3	2	1
PERSONS RECEIVING HA-GR	14	33	40	30	54
HA-GR TOTAL PAYMENTS	\$1,117	\$2,473	\$3,191	\$2,313	\$4,308
*** REFUGEE					
APPLICATIONS RECEIVED	0	0	0	0	0
APPLICATIONS APPROVED	0	0	0	0	0
APPLICATIONS REJECTED	0	0	0	0	0
APPLICATIONS PENDING	0	0	0	0	0
CASES RECEIVING	0	0	0	0	0
PERSONS RECEIVING	0	0	0	0	0
TOTAL PAYMENTS	\$0	\$0	\$0	\$0	\$0
CASES CLOSED	0	0	0	0	0

TABLE 3. DETAILED OPERATING STATISTICS BY AREA AND COUNTY FOR JANUARY 2003

	AREA 3 SHANNON	AREA 3 STODDARD	AREA 3 WASHINGTON	AREA 3 WAYNE	AREA 4 BARRY
*** SAB					
APPLICATIONS RECEIVED	0	1	0	2	0
APPLICATIONS APPROVED	0	0	0	0	1
APPLICATIONS REJECTED	0	2	0	0	0
APPLICATIONS PENDING	0	1	0	2	0
PERSONS RECEIVING	4	8	10	6	6
TOTAL PAYMENTS	\$1,386	\$2,529	\$3,031	\$1,964	\$2,388
CASES CLOSED	0	0	0	0	0
*** BP					
APPLICATIONS RECEIVED	0	1	0	2	0
APPLICATIONS APPROVED	1	0	1	0	0
APPLICATIONS REJECTED	0	2	0	0	1
APPLICATIONS PENDING	0	1	0	2	0
PERSONS RECEIVING	5	19	20	16	11
TOTAL PAYMENTS	\$2,215	\$8,417	\$8,860	\$7,088	\$4,873
CASES CLOSED	0	0	1	0	0
*** HA					
APPLICATIONS RECEIVED	32	75	63	67	85
APPLICATIONS APPROVED	15	47	31	33	43
APPLICATIONS REJECTED	15	34	29	24	32
APPLICATIONS PENDING	28	48	57	55	76
SPENDDOWN PERSONS RECEIVING	48	225	114	77	149
NON-SPENDDOWN PERSONS RECEIVING	478	1,436	1,268	958	972
HA-WD NON-PREMIUM PERSONS RECEIVING	23	122	124	130	72
HA-WD PREMIUM PERSONS RECEIVING	0	6	14	13	4
CASES CLOSED	11	22	18	13	24
*** HACC					
APPLICATIONS RECEIVED	0	0	0	0	0
APPLICATIONS APPROVED	0	0	0	0	0
APPLICATIONS REJECTED	0	0	0	0	0
APPLICATIONS PENDING	0	0	0	0	0
PERSONS RECEIVING	0	0	3	0	3
*** NC					
APPLICATIONS RECEIVED	2	5	0	1	4
APPLICATIONS APPROVED	1	3	0	1	3
APPLICATIONS REJECTED	0	1	0	0	1
APPLICATIONS PENDING	1	4	0	1	0
PERSONS RECEIVING	12	100	25	19	61
RCF-II	1	83	20	9	44
RCF-I	11	17	5	10	16
SNF-ICF	0	0	0	0	1
TOTAL PAYMENTS	\$1,906	\$26,532	\$6,305	\$3,496	\$14,825
RCF-II	\$292	\$23,900	\$5,525	\$2,151	\$12,086
RCF-I	\$1,614	\$2,632	\$780	\$1,345	\$2,447
SNF/ICF	\$0	\$0	\$0	\$0	\$292
CASES CLOSED	1	0	0	0	1
*** SSI ONLY PERSONS RECEIVING	1	17	13	8	6
*** SSI-SP					
PERSONS RECEIVING	3	4	3	3	0
TOTAL PAYMENTS	\$153	\$390	\$287	\$77	\$0
*** SP ONLY					
PERSONS RECEIVING	0	1	2	0	1
TOTAL PAYMENTS	\$0	\$17	\$498	\$0	\$52
*** QMB					
APPLICATIONS RECEIVED	11	13	11	10	6
APPLICATIONS APPROVED	2	6	8	2	3
APPLICATIONS REJECTED	4	11	6	5	3
APPLICATIONS PENDING	5	4	4	6	0
PERSONS RECEIVING	22	70	58	40	65
*** SLMB					
APPLICATIONS RECEIVED	8	9	8	11	0
APPLICATIONS APPROVED	1	2	1	2	1
APPLICATIONS REJECTED	3	7	11	6	0
APPLICATIONS PENDING	4	6	2	6	0
PERSONS RECEIVING	63	121	57	34	73
*** VENDOR CASES					
PERSONS RECEIVING	43	244	145	103	202
CASES CLOSED	1	11	9	2	11

TABLE 3. DETAILED OPERATING STATISTICS BY AREA AND COUNTY FOR JANUARY 2003

	AREA 4 BARTON	AREA 4 BATES	AREA 4 BENTON	AREA 4 CAMDEN	AREA 4 CEDAR
*** TEMPORARY ASSISTANCE					
APPLICATIONS RECEIVED	8	14	30	37	10
APPLICATIONS APPROVED	10	10	13	17	9
APPLICATIONS REJECTED	2	8	6	21	6
APPLICATIONS PENDING	3	5	17	29	2
CHILD ONLY FAMILIES RECEIVING	32	22	46	40	31
CHILD ONLY CHILDREN RECEIVING	53	36	72	53	43
ONE PARENT FAMILIES RECEIVING	89	47	108	103	84
ONE PARENT PARENTS RECEIVING	89	47	108	103	84
ONE PARENT CHILDREN RECEIVING	152	81	181	174	137
TWO PARENT FAMILIES RECEIVING	17	6	11	9	11
TWO PARENT PARENTS RECEIVING	34	12	22	18	22
TWO PARENT CHILDREN RECEIVING	37	18	23	23	22
ALL FAMILIES RECEIVING CASH	138	75	165	152	126
ALL PARENTS RECEIVING CASH	123	59	130	121	106
ALL CHILDREN RECEIVING CASH	242	135	276	250	202
TOTAL PAYMENTS	\$32,464	\$17,032	\$37,933	\$34,569	\$27,163
CASES CLOSED	5	13	10	5	12
*** GAFF					
FAMILIES RECEIVING	2	0	8	13	8
CHILDREN RECEIVING	3	0	13	20	11
TOTAL PAYMENTS	\$644	\$0	\$2,641	\$4,230	\$2,307
CASES CLOSED	0	0	0	0	1
*** HC+/MAF/TMA/EXTENDED TMA					
APPLICATIONS RECEIVED	12	47	32	67	25
APPLICATIONS APPROVED	14	42	29	63	21
APPLICATIONS REJECTED	0	9	1	16	4
APPLICATIONS PENDING	4	12	7	24	5
HC+ FAMILIES RECEIVING	281	427	395	883	335
HC+ NON-CHIP POVERTY CHILDREN	255	386	311	634	264
HC+ CHIP NO COST CHILDREN	199	288	275	644	246
HC+ CHIP CO-PAY CHILDREN	32	79	63	172	65
HC+ CHIP PREMIUM CHILDREN	2	11	14	22	2
MAF FAMILIES RECEIVING	424	392	626	912	490
MAF PARENTS RECEIVING	450	449	665	1,005	555
MAF CHILDREN RECEIVING	811	785	1,187	1,772	939
TMA FAMILIES RECEIVING	71	76	59	119	86
TMA PARENTS RECEIVING	114	110	85	167	122
TMA CHILDREN RECEIVING	118	105	107	223	153
ETMA FAMILIES RECEIVING	1	2	4	1	4
ETMA PARENTS RECEIVING	1	3	6	1	6
TOTAL HC+/MAF/TMA/ETMA FAMILIES	777	897	1,084	1,915	915
TOTAL HC+/MAF/TMA/ETMA PARENTS	565	562	756	1,173	683
TOTAL HC+/MAF/TMA/ETMA CHILDREN	1,417	1,654	1,957	3,467	1,669
CASES CLOSED	14	35	28	37	37
*** NEWBORNS	36	46	24	118	37
*** BCCT					
PERSONS RECEIVING	1	1	0	0	0
PRESUMPTIVE ELIGIBILITY PERSONS	0	0	0	0	0
*** HC+ FOR PREGNANT WOMEN					
APPLICATIONS RECEIVED	6	16	7	38	5
APPLICATIONS APPROVED	3	9	7	27	5
APPLICATIONS REJECTED	2	6	1	10	3
APPLICATIONS PENDING	3	4	1	10	1
CASES RECEIVING	38	80	52	130	45
EXTENDED WOMEN'S HEALTH	22	33	24	92	20
*** GR-CASH					
APPLICATIONS RECEIVED	6	5	10	13	10
APPLICATIONS APPROVED	0	0	2	1	2
APPLICATIONS REJECTED	3	9	3	15	9
APPLICATIONS PENDING	7	7	13	36	22
CASES RECEIVING	9	5	13	25	13
PERSONS RECEIVING	9	5	13	25	13
TOTAL PAYMENTS	\$694	\$388	\$1,003	\$1,774	\$1,003
CASES CLOSED	0	2	1	0	0
PERSONS RECEIVING MA-GR	20	15	35	55	47
MA-GR TOTAL PAYMENTS	\$1,595	\$1,197	\$2,792	\$4,388	\$3,749
*** REFUGEE					
APPLICATIONS RECEIVED	0	0	0	0	0
APPLICATIONS APPROVED	0	0	0	0	0
APPLICATIONS REJECTED	0	0	0	0	0
APPLICATIONS PENDING	0	0	0	0	0
CASES RECEIVING	0	0	0	0	0
PERSONS RECEIVING	0	0	0	0	0
TOTAL PAYMENTS	\$0	\$0	\$0	\$0	\$0
CASES CLOSED	0	0	0	0	0

TABLE 3. DETAILED OPERATING STATISTICS BY AREA AND COUNTY FOR JANUARY 2003

	AREA 4 BARTON	AREA 4 BATES	AREA 4 BENTON	AREA 4 CAMDEN	AREA 4 CEDAR
*** SAB					
APPLICATIONS RECEIVED	0	1	0	0	0
APPLICATIONS APPROVED	0	0	0	0	0
APPLICATIONS REJECTED	0	1	0	1	0
APPLICATIONS PENDING	0	1	1	2	0
PERSONS RECEIVING	3	3	5	3	8
TOTAL PAYMENTS	\$1,044	\$1,329	\$1,684	\$1,102	\$3,465
CASES CLOSED	0	0	0	0	0
*** BP					
APPLICATIONS RECEIVED	0	1	0	0	1
APPLICATIONS APPROVED	0	0	0	1	1
APPLICATIONS REJECTED	0	1	0	0	0
APPLICATIONS PENDING	0	1	2	2	0
PERSONS RECEIVING	4	8	21	16	7
TOTAL PAYMENTS	\$1,772	\$3,544	\$9,303	\$7,068	\$3,101
CASES CLOSED	0	0	1	0	0
*** MA					
APPLICATIONS RECEIVED	16	29	47	56	27
APPLICATIONS APPROVED	7	17	17	40	17
APPLICATIONS REJECTED	9	13	21	28	10
APPLICATIONS PENDING	24	29	59	132	41
SPENDDOWN PERSONS RECEIVING	35	68	92	119	61
NON-SPENDDOWN PERSONS RECEIVING	352	399	645	791	505
MA-WD NON-PREMIUM PERSONS RECEIVING	43	17	104	37	69
MA-WD PREMIUM PERSONS RECEIVING	4	2	9	6	5
CASES CLOSED	4	14	9	13	13
*** MACC					
APPLICATIONS RECEIVED	0	0	0	0	0
APPLICATIONS APPROVED	0	0	0	0	0
APPLICATIONS REJECTED	0	0	0	0	0
APPLICATIONS PENDING	0	0	0	0	0
PERSONS RECEIVING	0	1	0	12	0
*** NC					
APPLICATIONS RECEIVED	2	2	1	0	0
APPLICATIONS APPROVED	1	1	1	1	0
APPLICATIONS REJECTED	0	1	1	0	0
APPLICATIONS PENDING	0	1	1	0	0
PERSONS RECEIVING	17	17	28	9	24
RCF-II	10	10	13	4	2
RCF-I	7	7	14	4	22
SNF-ICF	0	0	1	1	0
TOTAL PAYMENTS	\$3,916	\$3,685	\$5,938	\$1,631	\$3,503
RCF-II	\$2,824	\$2,600	\$3,493	\$851	\$547
RCF-I	\$1,092	\$1,085	\$2,153	\$624	\$2,956
SNF/ICF	\$0	\$0	\$292	\$156	\$0
CASES CLOSED	0	0	0	1	1
*** SSI ONLY PERSONS RECEIVING	0	3	2	3	4
*** SSI-SP					
PERSONS RECEIVING	1	1	0	0	2
TOTAL PAYMENTS	\$5	\$50	\$0	\$0	\$71
*** SP ONLY					
PERSONS RECEIVING	0	1	1	1	0
TOTAL PAYMENTS	\$0	\$238	\$443	\$26	\$0
*** QMB					
APPLICATIONS RECEIVED	3	5	12	8	3
APPLICATIONS APPROVED	0	4	1	7	2
APPLICATIONS REJECTED	2	3	9	4	1
APPLICATIONS PENDING	3	0	7	12	1
PERSONS RECEIVING	19	40	58	63	33
*** SLMB					
APPLICATIONS RECEIVED	2	4	10	5	1
APPLICATIONS APPROVED	1	4	0	1	1
APPLICATIONS REJECTED	1	1	5	1	1
APPLICATIONS PENDING	1	0	7	8	0
PERSONS RECEIVING	23	53	44	54	60
*** VENDOR CASES					
PERSONS RECEIVING	53	137	130	140	98
CASES CLOSED	3	4	6	7	1

TABLE 3. DETAILED OPERATING STATISTICS BY AREA AND COUNTY FOR JANUARY 2003

	AREA 4 CHRISTIAN	AREA 4 DADE	AREA 4 DALLAS	AREA 4 DOUGLAS	AREA 4 GREENE
<b>*** TEMPORARY ASSISTANCE</b>					
APPLICATIONS RECEIVED	42	2	11	17	238
APPLICATIONS APPROVED	16	1	7	14	113
APPLICATIONS REJECTED	21	1	4	5	121
APPLICATIONS PENDING	27	1	7	9	172
CHILD ONLY FAMILIES RECEIVING	54	10	45	29	326
CHILD ONLY CHILDREN RECEIVING	76	11	62	43	509
ONE PARENT FAMILIES RECEIVING	135	12	51	74	908
ONE PARENT PARENTS RECEIVING	135	12	51	74	908
ONE PARENT CHILDREN RECEIVING	235	20	87	138	1,589
TWO PARENT FAMILIES RECEIVING	8	3	5	19	74
TWO PARENT PARENTS RECEIVING	16	6	10	38	148
TWO PARENT CHILDREN RECEIVING	20	7	10	49	160
ALL FAMILIES RECEIVING CASH	197	25	101	122	1,308
ALL PARENTS RECEIVING CASH	151	18	61	112	1,056
ALL CHILDREN RECEIVING CASH	331	38	159	230	2,258
TOTAL PAYMENTS	\$43,961	\$5,050	\$21,870	\$30,033	\$304,543
CASES CLOSED	14	1	9	9	101
<b>*** GAFF</b>					
FAMILIES RECEIVING	0	1	0	3	26
CHILDREN RECEIVING	0	1	0	4	52
TOTAL PAYMENTS	\$0	\$207	\$0	\$814	\$9,870
CASES CLOSED	0	0	0	0	0
<b>*** HC+/MAF/TMA/EXTENDED TMA</b>					
APPLICATIONS RECEIVED	87	10	46	27	540
APPLICATIONS APPROVED	65	10	31	27	361
APPLICATIONS REJECTED	8	1	3	2	114
APPLICATIONS PENDING	42	2	18	6	319
MC+ FAMILIES RECEIVING	1,268	238	476	355	4,212
MC+ NON-CHIP POVERTY CHILDREN	992	220	408	275	3,416
MC+ CHIP NO COST CHILDREN	864	187	286	319	2,822
MC+ CHIP CO-PAY CHILDREN	305	48	73	62	706
MC+ CHIP PREMIUM CHILDREN	28	10	17	9	64
MAF FAMILIES RECEIVING	1,041	155	465	519	5,922
MAF PARENTS RECEIVING	1,155	161	513	579	5,808
MAF CHILDREN RECEIVING	1,944	291	969	998	10,758
TMA FAMILIES RECEIVING	187	23	86	75	524
TMA PARENTS RECEIVING	269	35	133	124	692
TMA CHILDREN RECEIVING	243	53	136	165	768
ETMA FAMILIES RECEIVING	6	1	6	1	23
ETMA PARENTS RECEIVING	9	2	11	2	28
TOTAL MC+/MAF/TMA/ETMA FAMILIES	2,502	417	1,033	950	10,681
TOTAL MC+/MAF/TMA/ETMA PARENTS	1,433	198	657	705	6,528
TOTAL MC+/MAF/TMA/ETMA CHILDREN	4,376	809	1,889	1,828	18,534
CASES CLOSED	45	7	18	24	190
<b>*** NEWBORNS</b>					
	186	34	63	42	1,035
<b>*** BCCT</b>					
PERSONS RECEIVING	2	0	2	1	15
PRESUMPTIVE ELIGIBILITY PERSONS	0	0	0	0	0
<b>*** MC+ FOR PREGNANT WOMEN</b>					
APPLICATIONS RECEIVED	38	7	17	6	211
APPLICATIONS APPROVED	38	4	14	6	149
APPLICATIONS REJECTED	4	1	3	2	40
APPLICATIONS PENDING	5	2	3	1	63
CASES RECEIVING	183	30	67	50	861
EXTENDED WOMEN'S HEALTH	150	19	37	28	598
<b>*** GR-CASH</b>					
APPLICATIONS RECEIVED	20	7	9	11	142
APPLICATIONS APPROVED	2	0	0	2	12
APPLICATIONS REJECTED	18	1	11	11	121
APPLICATIONS PENDING	30	12	15	18	236
CASES RECEIVING	24	4	16	19	126
PERSONS RECEIVING	25	4	16	19	126
TOTAL PAYMENTS	\$1,697	\$308	\$1,237	\$1,465	\$9,343
CASES CLOSED	1	0	3	0	9
PERSONS RECEIVING MA-GR	49	14	39	43	511
MA-GR TOTAL PAYMENTS	\$3,829	\$1,117	\$3,111	\$3,430	\$40,686
<b>*** REFUGEE</b>					
APPLICATIONS RECEIVED	0	0	0	0	0
APPLICATIONS APPROVED	0	0	0	0	0
APPLICATIONS REJECTED	0	0	0	0	0
APPLICATIONS PENDING	0	0	0	0	0
CASES RECEIVING	0	0	0	0	0
PERSONS RECEIVING	0	0	0	0	0
TOTAL PAYMENTS	\$0	\$0	\$0	\$0	\$0
CASES CLOSED	0	0	0	0	0

TABLE 3. DETAILED OPERATING STATISTICS BY AREA AND COUNTY FOR JANUARY 2003

	AREA 4 CHRISTIAN	AREA 4 DADE	AREA 4 DALLAS	AREA 4 DOUGLAS	AREA 4 GREENE
*** SAB					
APPLICATIONS RECEIVED	1	1	0	0	8
APPLICATIONS APPROVED	0	0	0	0	1
APPLICATIONS REJECTED	0	0	0	0	6
APPLICATIONS PENDING	3	1	0	0	12
PERSONS RECEIVING	4	3	2	2	26
TOTAL PAYMENTS	\$1,502	\$1,082	\$633	\$886	\$9,087
CASES CLOSED	0	0	0	0	0
*** BP					
APPLICATIONS RECEIVED	1	1	0	0	11
APPLICATIONS APPROVED	0	0	0	0	3
APPLICATIONS REJECTED	0	0	0	0	7
APPLICATIONS PENDING	3	1	0	0	14
PERSONS RECEIVING	14	2	3	3	113
TOTAL PAYMENTS	\$6,202	\$886	\$1,329	\$1,329	\$50,059
CASES CLOSED	0	0	0	0	1
*** HA					
APPLICATIONS RECEIVED	63	18	44	29	464
APPLICATIONS APPROVED	28	11	24	31	206
APPLICATIONS REJECTED	23	0	14	9	218
APPLICATIONS PENDING	91	20	44	30	659
SPENDDOWN PERSONS RECEIVING	128	37	74	72	479
NON-SPENDDOWN PERSONS RECEIVING	870	249	558	629	5,943
HA-WD NON-PREMIUM PERSONS RECEIVING	46	11	10	35	605
HA-WD PREMIUM PERSONS RECEIVING	1	0	1	2	63
CASES CLOSED	17	8	10	14	91
*** MACC					
APPLICATIONS RECEIVED	0	0	0	0	10
APPLICATIONS APPROVED	0	0	0	0	6
APPLICATIONS REJECTED	0	0	0	0	2
APPLICATIONS PENDING	0	0	0	0	1
PERSONS RECEIVING	2	0	0	0	60
*** NC					
APPLICATIONS RECEIVED	3	1	0	3	11
APPLICATIONS APPROVED	1	1	2	3	11
APPLICATIONS REJECTED	0	0	1	0	1
APPLICATIONS PENDING	5	0	0	1	7
PERSONS RECEIVING	200	5	28	32	327
RCF-II	162	5	18	29	294
RCF-I	22	0	10	3	33
SNF-ICF	16	0	0	0	0
TOTAL PAYMENTS	\$55,413	\$1,460	\$6,115	\$8,674	\$84,353
RCF-II	\$46,153	\$1,460	\$4,603	\$8,227	\$79,494
RCF-I	\$3,369	\$0	\$1,512	\$447	\$4,859
SNF/ICF	\$5,891	\$0	\$0	\$0	\$0
CASES CLOSED	1	0	1	0	4
*** SSI ONLY PERSONS RECEIVING	5	1	3	5	43
*** SSI-SP					
PERSONS RECEIVING	1	0	6	3	20
TOTAL PAYMENTS	\$26	\$0	\$548	\$51	\$930
*** SP ONLY					
PERSONS RECEIVING	0	0	1	0	4
TOTAL PAYMENTS	\$0	\$0	\$182	\$0	\$542
*** QNB					
APPLICATIONS RECEIVED	12	1	4	4	80
APPLICATIONS APPROVED	6	2	2	3	35
APPLICATIONS REJECTED	11	0	4	1	33
APPLICATIONS PENDING	9	0	3	1	58
PERSONS RECEIVING	76	22	60	42	406
*** SLMB					
APPLICATIONS RECEIVED	8	1	3	1	39
APPLICATIONS APPROVED	1	0	1	1	14
APPLICATIONS REJECTED	13	2	2	0	22
APPLICATIONS PENDING	5	0	0	0	27
PERSONS RECEIVING	121	19	63	47	444
*** VENDOR CASES					
PERSONS RECEIVING	136	90	89	55	1,088
CASES CLOSED	2	2	2	1	36



TABLE 3. DETAILED OPERATING STATISTICS BY AREA AND COUNTY FOR JANUARY 2003

	AREA 4 HENRY	AREA 4 HICKORY	AREA 4 JASPER	AREA 4 LACLEDE	AREA 4 LAWRENCE
<b>*** TEMPORARY ASSISTANCE</b>					
APPLICATIONS RECEIVED	20	13	156	41	39
APPLICATIONS APPROVED	16	4	92	19	19
APPLICATIONS REJECTED	7	2	43	14	9
APPLICATIONS PENDING	14	11	81	19	28
CHILD ONLY FAMILIES RECEIVING	50	18	201	76	50
CHILD ONLY CHILDREN RECEIVING	70	24	336	120	82
ONE PARENT FAMILIES RECEIVING	119	24	767	185	171
ONE PARENT PARENTS RECEIVING	119	24	767	185	171
ONE PARENT CHILDREN RECEIVING	197	37	1,338	346	295
TWO PARENT FAMILIES RECEIVING	23	1	136	14	21
TWO PARENT PARENTS RECEIVING	46	2	273	28	43
TWO PARENT CHILDREN RECEIVING	51	4	288	29	52
ALL FAMILIES RECEIVING CASH	192	43	1,104	275	242
ALL PARENTS RECEIVING CASH	165	26	1,040	213	214
ALL CHILDREN RECEIVING CASH	318	65	1,962	495	429
TOTAL PAYMENTS	\$44,917	\$9,388	\$265,799	\$65,456	\$57,404
CASES CLOSED	11	3	68	19	17
<b>*** GAFF</b>					
FAMILIES RECEIVING	13	4	22	15	6
CHILDREN RECEIVING	22	6	41	26	7
TOTAL PAYMENTS	\$4,408	\$1,168	\$8,001	\$5,287	\$1,541
CASES CLOSED	0	0	0	0	0
<b>*** MC+/MAF/TMA/EXTENDED TMA</b>					
APPLICATIONS RECEIVED	39	25	279	94	84
APPLICATIONS APPROVED	30	14	196	59	54
APPLICATIONS REJECTED	5	1	53	14	14
APPLICATIONS PENDING	11	7	136	33	41
MC+ FAMILIES RECEIVING	464	220	2,454	878	925
MC+ NON-CHIP POVERTY CHILDREN	371	145	2,408	780	859
MC+ CHIP NO COST CHILDREN	306	172	1,461	517	627
MC+ CHIP CO-PAY CHILDREN	80	47	292	154	151
MC+ CHIP PREMIUM CHILDREN	15	0	23	12	15
MAF FAMILIES RECEIVING	702	276	3,968	1,220	1,027
MAF PARENTS RECEIVING	667	305	3,903	1,375	1,068
MAF CHILDREN RECEIVING	1,319	540	7,567	2,407	2,018
TMA FAMILIES RECEIVING	94	59	280	156	87
TMA PARENTS RECEIVING	131	90	374	225	131
TMA CHILDREN RECEIVING	175	107	509	242	133
ETMA FAMILIES RECEIVING	7	2	7	6	5
ETMA PARENTS RECEIVING	9	2	8	7	6
TOTAL MC+/MAF/TMA/ETMA FAMILIES	1,267	557	6,709	2,260	2,044
TOTAL MC+/MAF/TMA/ETMA PARENTS	807	397	4,285	1,607	1,205
TOTAL MC+/MAF/TMA/ETMA CHILDREN	2,266	1,011	12,260	4,112	3,803
CASES CLOSED	38	22	125	49	43
<b>*** NEWBORNS</b>					
	74	21	595	174	151
<b>*** BCCT</b>					
PERSONS RECEIVING	1	2	2	1	1
PRESUMPTIVE ELIGIBILITY PERSONS	0	0	0	0	0
<b>*** MC+ FOR PREGNANT WOMEN</b>					
APPLICATIONS RECEIVED	15	3	119	39	33
APPLICATIONS APPROVED	13	2	72	29	29
APPLICATIONS REJECTED	3	0	24	9	6
APPLICATIONS PENDING	2	1	29	5	15
CASES RECEIVING	77	16	421	151	119
EXTENDED WOMEN'S HEALTH	58	10	299	96	95
<b>*** GR-CASH</b>					
APPLICATIONS RECEIVED	6	9	76	13	14
APPLICATIONS APPROVED	1	0	9	5	0
APPLICATIONS REJECTED	2	3	66	18	19
APPLICATIONS PENDING	10	14	133	25	31
CASES RECEIVING	18	10	109	35	16
PERSONS RECEIVING	18	10	109	35	16
TOTAL PAYMENTS	\$1,391	\$771	\$8,390	\$2,625	\$1,237
CASES CLOSED	2	0	5	2	2
PERSONS RECEIVING MA-GR	51	29	255	60	75
MA-GR TOTAL PAYMENTS	\$4,069	\$2,313	\$20,265	\$4,707	\$5,823
<b>*** REFUGEE</b>					
APPLICATIONS RECEIVED	0	0	0	0	0
APPLICATIONS APPROVED	0	0	0	0	0
APPLICATIONS REJECTED	0	0	0	0	0
APPLICATIONS PENDING	0	0	0	0	0
CASES RECEIVING	0	0	0	0	0
PERSONS RECEIVING	0	0	0	0	0
TOTAL PAYMENTS	\$0	\$0	\$0	\$0	\$0
CASES CLOSED	0	0	0	0	0

TABLE 3. DETAILED OPERATING STATISTICS BY AREA AND COUNTY FOR JANUARY 2003

	AREA 4 HENRY	AREA 4 HICKORY	AREA 4 JASPER	AREA 4 LACLEDE	AREA 4 LAWRENCE
<b>MMH SAB</b>					
APPLICATIONS RECEIVED	1	0	5	4	1
APPLICATIONS APPROVED	0	0	0	0	0
APPLICATIONS REJECTED	0	0	3	3	2
APPLICATIONS PENDING	1	0	7	1	2
PERSONS RECEIVING	4	1	25	12	11
TOTAL PAYMENTS	\$1,165	\$443	\$8,847	\$4,001	\$3,891
CASES CLOSED	0	0	0	0	0
<b>MMH BP</b>					
APPLICATIONS RECEIVED	4	0	6	3	1
APPLICATIONS APPROVED	0	0	0	0	0
APPLICATIONS REJECTED	0	1	3	3	2
APPLICATIONS PENDING	4	0	8	1	2
PERSONS RECEIVING	21	8	49	19	17
TOTAL PAYMENTS	\$9,283	\$3,544	\$21,264	\$8,417	\$7,531
CASES CLOSED	1	0	0	0	0
<b>MMH MA</b>					
APPLICATIONS RECEIVED	46	25	288	58	61
APPLICATIONS APPROVED	20	12	164	34	44
APPLICATIONS REJECTED	15	3	129	38	27
APPLICATIONS PENDING	59	39	405	87	95
SPENDDOWN PERSONS RECEIVING	132	42	511	96	143
NON-SPENDDOWN PERSONS RECEIVING	798	395	3,490	1,100	949
MA-WD NON-PREMIUM PERSONS RECEIVING	31	42	217	63	50
MA-WD PREMIUM PERSONS RECEIVING	1	4	20	6	3
CASES CLOSED	17	7	73	14	18
<b>MMH MACC</b>					
APPLICATIONS RECEIVED	0	0	3	0	0
APPLICATIONS APPROVED	0	0	3	0	0
APPLICATIONS REJECTED	0	0	0	0	0
APPLICATIONS PENDING	0	0	0	0	0
PERSONS RECEIVING	18	0	7	0	2
<b>MMH NC</b>					
APPLICATIONS RECEIVED	1	0	20	4	0
APPLICATIONS APPROVED	1	0	17	2	1
APPLICATIONS REJECTED	0	0	6	0	1
APPLICATIONS PENDING	2	0	5	2	0
PERSONS RECEIVING	49	3	222	75	44
RCF-II	34	3	164	36	40
RCF-I	15	0	57	39	4
SNF-ICF	0	0	1	0	0
TOTAL PAYMENTS	\$11,301	\$682	\$53,627	\$14,781	\$11,958
RCF-II	\$8,961	\$682	\$44,905	\$8,727	\$11,356
RCF-I	\$2,340	\$0	\$8,332	\$6,054	\$602
SNF/ICF	\$0	\$0	\$390	\$0	\$0
CASES CLOSED	1	0	6	2	0
MMH SSI ONLY PERSONS RECEIVING	7	1	12	3	3
<b>MMH SSI-SP</b>					
PERSONS RECEIVING	1	2	3	5	1
TOTAL PAYMENTS	\$1	\$129	\$322	\$475	\$53
<b>MMH SP ONLY</b>					
PERSONS RECEIVING	1	0	2	1	1
TOTAL PAYMENTS	\$383	\$0	\$186	\$61	\$58
<b>MMH QMB</b>					
APPLICATIONS RECEIVED	11	5	45	18	14
APPLICATIONS APPROVED	3	2	17	5	5
APPLICATIONS REJECTED	3	2	29	17	7
APPLICATIONS PENDING	6	1	25	9	5
PERSONS RECEIVING	58	31	226	103	50
<b>MMH SLMB</b>					
APPLICATIONS RECEIVED	9	3	31	19	8
APPLICATIONS APPROVED	5	1	13	3	3
APPLICATIONS REJECTED	1	1	24	13	6
APPLICATIONS PENDING	3	1	17	10	2
PERSONS RECEIVING	60	59	277	119	90
<b>MMH VENDOR CASES</b>					
PERSONS RECEIVING	153	83	497	157	179
CASES CLOSED	4	1	19	8	9

TABLE 3. DETAILED OPERATING STATISTICS BY AREA AND COUNTY FOR JANUARY 2003

	AREA 4 HCDONALD	AREA 4 MARIES	AREA 4 MILLER	AREA 4 MONITEAU	AREA 4 MORGAN
*** TEMPORARY ASSISTANCE					
APPLICATIONS RECEIVED	28	4	25	6	19
APPLICATIONS APPROVED	13	3	11	2	12
APPLICATIONS REJECTED	6	1	8	0	7
APPLICATIONS PENDING	21	2	20	6	16
CHILD ONLY FAMILIES RECEIVING	40	17	48	12	44
CHILD ONLY CHILDREN RECEIVING	75	29	71	17	72
ONE PARENT FAMILIES RECEIVING	87	36	84	22	66
ONE PARENT PARENTS RECEIVING	87	36	84	22	66
ONE PARENT CHILDREN RECEIVING	173	55	144	40	128
TWO PARENT FAMILIES RECEIVING	4	4	9	4	11
TWO PARENT PARENTS RECEIVING	8	8	18	8	22
TWO PARENT CHILDREN RECEIVING	7	10	18	7	34
ALL FAMILIES RECEIVING CASH	131	57	141	38	121
ALL PARENTS RECEIVING CASH	95	44	102	30	88
ALL CHILDREN RECEIVING CASH	255	94	233	64	234
TOTAL PAYMENTS	\$31,703	\$13,045	\$31,443	\$8,679	\$29,102
CASES CLOSED	13	6	14	4	3
*** GAFF					
FAMILIES RECEIVING	4	4	3	2	3
CHILDREN RECEIVING	5	9	4	3	7
TOTAL PAYMENTS	\$1,058	\$1,884	\$717	\$667	\$1,256
CASES CLOSED	1	0	0	0	0
*** MC+/MAF/TMA/EXTENDED TMA					
APPLICATIONS RECEIVED	69	15	29	13	30
APPLICATIONS APPROVED	57	13	32	10	28
APPLICATIONS REJECTED	17	5	10	3	2
APPLICATIONS PENDING	24	1	10	10	15
MC+ FAMILIES RECEIVING	671	165	732	247	484
MC+ NON-CHIP POVERTY CHILDREN	728	114	584	203	385
MC+ CHIP NO COST CHILDREN	374	125	509	175	355
MC+ CHIP CO-PAY CHILDREN	76	37	170	45	95
MC+ CHIP PREMIUM CHILDREN	13	16	16	9	8
MAF FAMILIES RECEIVING	813	223	673	256	638
MAF PARENTS RECEIVING	874	245	769	251	705
MAF CHILDREN RECEIVING	1,637	424	1,294	479	1,258
TMA FAMILIES RECEIVING	113	27	141	35	43
TMA PARENTS RECEIVING	172	45	215	49	63
TMA CHILDREN RECEIVING	264	58	296	54	103
ETHA FAMILIES RECEIVING	7	0	7	3	2
ETHA PARENTS RECEIVING	10	0	10	6	3
TOTAL MC+/MAF/TMA/ETHA FAMILIES	1,604	415	1,553	541	1,167
TOTAL MC+/MAF/TMA/ETHA PARENTS	1,056	290	994	306	771
TOTAL MC+/MAF/TMA/ETHA CHILDREN	3,092	774	2,869	965	2,204
CASES CLOSED	65	6	46	7	24
*** NEWBORNS	122	21	65	51	66
*** BCCT					
PERSONS RECEIVING	0	0	2	1	3
PRESUMPTIVE ELIGIBILITY PERSONS	0	0	0	0	0
*** HC+ FOR PREGNANT WOMEN					
APPLICATIONS RECEIVED	36	3	25	2	12
APPLICATIONS APPROVED	19	5	15	4	5
APPLICATIONS REJECTED	10	1	2	0	2
APPLICATIONS PENDING	11	0	8	1	5
CASES RECEIVING	128	21	99	43	66
EXTENDED WOMEN'S HEALTH	77	7	71	25	41
*** GR-CASH					
APPLICATIONS RECEIVED	9	0	16	1	3
APPLICATIONS APPROVED	0	0	1	0	1
APPLICATIONS REJECTED	15	1	11	1	4
APPLICATIONS PENDING	19	2	33	4	11
CASES RECEIVING	23	4	31	2	9
PERSONS RECEIVING	23	4	31	2	9
TOTAL PAYMENTS	\$1,774	\$231	\$2,391	\$154	\$617
CASES CLOSED	3	0	1	0	0
PERSONS RECEIVING MA-GR	62	16	37	11	37
MA-GR TOTAL PAYMENTS	\$4,946	\$1,276	\$2,952	\$877	\$2,951
*** REFUGEE					
APPLICATIONS RECEIVED	0	0	0	0	0
APPLICATIONS APPROVED	0	0	0	0	0
APPLICATIONS REJECTED	0	0	0	0	0
APPLICATIONS PENDING	0	0	0	0	0
CASES RECEIVING	0	0	0	0	0
PERSONS RECEIVING	0	0	0	0	0
TOTAL PAYMENTS	\$0	\$0	\$0	\$0	\$0
CASES CLOSED	0	0	0	0	0

TABLE 3. DETAILED OPERATING STATISTICS BY AREA AND COUNTY FOR JANUARY 2003

	AREA 4 MCDONALD	AREA 4 MARIES	AREA 4 MILLER	AREA 4 MONITEAU	AREA 4 MORGAN
<b>MMH SAB</b>					
APPLICATIONS RECEIVED	0	1	0	1	0
APPLICATIONS APPROVED	0	0	0	1	0
APPLICATIONS REJECTED	0	1	1	0	1
APPLICATIONS PENDING	0	3	1	1	0
PERSONS RECEIVING	2	1	3	1	4
TOTAL PAYMENTS	\$794	\$73	\$554	\$443	\$1,345
CASES CLOSED	0	0	0	0	0
<b>MMH BP</b>					
APPLICATIONS RECEIVED	0	1	0	1	0
APPLICATIONS APPROVED	0	0	0	0	1
APPLICATIONS REJECTED	0	1	1	1	0
APPLICATIONS PENDING	2	3	1	1	0
PERSONS RECEIVING	20	6	15	1	13
TOTAL PAYMENTS	\$8,860	\$2,658	\$6,645	\$443	\$5,759
CASES CLOSED	1	0	0	0	0
<b>MMH MA</b>					
APPLICATIONS RECEIVED	47	11	56	16	26
APPLICATIONS APPROVED	31	13	37	6	20
APPLICATIONS REJECTED	32	6	19	6	12
APPLICATIONS PENDING	68	18	95	28	72
SPENDDOWN PERSONS RECEIVING	112	29	73	23	77
NON-SPENDDOWN PERSONS RECEIVING	634	258	655	216	650
MA-WD NON-PREMIUM PERSONS RECEIVING	55	26	97	13	33
MA-WD PREMIUM PERSONS RECEIVING	4	4	6	4	5
CASES CLOSED	16	2	14	2	8
<b>MMH MACC</b>					
APPLICATIONS RECEIVED	0	0	0	0	0
APPLICATIONS APPROVED	0	0	0	0	0
APPLICATIONS REJECTED	0	0	0	0	0
APPLICATIONS PENDING	0	0	0	0	0
PERSONS RECEIVING	0	0	0	1	0
<b>MMH NC</b>					
APPLICATIONS RECEIVED	3	0	1	1	3
APPLICATIONS APPROVED	2	0	1	1	2
APPLICATIONS REJECTED	0	0	0	0	0
APPLICATIONS PENDING	3	0	1	1	2
PERSONS RECEIVING	42	5	19	17	47
RCF-II	42	1	14	5	44
RCF-I	0	4	5	12	3
SNF-ICF	0	0	0	0	0
TOTAL PAYMENTS	\$11,351	\$863	\$4,448	\$3,092	\$13,149
RCF-II	\$11,351	\$292	\$3,668	\$1,379	\$12,681
RCF-I	\$0	\$571	\$780	\$1,713	\$468
SNF/ICF	\$0	\$0	\$0	\$0	\$0
CASES CLOSED	1	0	0	0	1
<b>MMH SSI ONLY PERSONS RECEIVING</b>					
PERSONS RECEIVING	5	2	5	1	4
<b>MMH SSI-SP</b>					
PERSONS RECEIVING	1	2	2	2	2
TOTAL PAYMENTS	\$5	\$84	\$209	\$57	\$83
<b>MMH SP ONLY</b>					
PERSONS RECEIVING	0	0	1	0	1
TOTAL PAYMENTS	\$0	\$0	\$32	\$0	\$98
<b>MMH QMB</b>					
APPLICATIONS RECEIVED	8	3	12	3	4
APPLICATIONS APPROVED	5	3	4	2	3
APPLICATIONS REJECTED	4	0	4	1	2
APPLICATIONS PENDING	3	2	8	3	1
PERSONS RECEIVING	51	15	42	30	45
<b>MMH SLMB</b>					
APPLICATIONS RECEIVED	7	0	7	1	4
APPLICATIONS APPROVED	1	0	2	2	3
APPLICATIONS REJECTED	4	1	3	1	0
APPLICATIONS PENDING	2	0	5	1	2
PERSONS RECEIVING	89	16	56	24	48
<b>MMH VENDOR CASES</b>					
PERSONS RECEIVING	72	44	117	86	135
CASES CLOSED	3	1	4	3	11

TABLE 3. DETAILED OPERATING STATISTICS BY AREA AND COUNTY FOR JANUARY 2003

	AREA 4 NEWTON	AREA 4 OZARK	AREA 4 PHELPS	AREA 4 POLK	AREA 4 PULASKI
*** TEMPORARY ASSISTANCE					
APPLICATIONS RECEIVED	33	3	34	26	32
APPLICATIONS APPROVED	27	7	25	12	21
APPLICATIONS REJECTED	12	2	14	8	12
APPLICATIONS PENDING	16	0	18	14	15
CHILD ONLY FAMILIES RECEIVING	67	32	69	44	54
CHILD ONLY CHILDREN RECEIVING	100	51	94	70	82
ONE PARENT FAMILIES RECEIVING	195	60	159	101	155
ONE PARENT PARENTS RECEIVING	195	40	159	101	155
ONE PARENT CHILDREN RECEIVING	360	74	270	167	273
TWO PARENT FAMILIES RECEIVING	15	4	13	9	4
TWO PARENT PARENTS RECEIVING	29	8	26	18	8
TWO PARENT CHILDREN RECEIVING	30	5	28	24	5
ALL FAMILIES RECEIVING CASH	277	76	241	154	213
ALL PARENTS RECEIVING CASH	224	48	185	119	163
ALL CHILDREN RECEIVING CASH	490	130	392	261	360
TOTAL PAYMENTS	\$67,018	\$17,360	\$56,085	\$36,223	\$49,159
CASES CLOSED	28	3	15	8	16
*** GAFF					
FAMILIES RECEIVING	20	0	8	6	9
CHILDREN RECEIVING	39	0	14	15	12
TOTAL PAYMENTS	\$7,773	\$0	\$2,880	\$2,733	\$2,585
CASES CLOSED	0	0	0	0	0
*** MC+/MAF/TMA/EXTENDED TMA					
APPLICATIONS RECEIVED	117	18	87	60	76
APPLICATIONS APPROVED	89	18	62	56	50
APPLICATIONS REJECTED	21	2	15	1	14
APPLICATIONS PENDING	56	1	40	15	35
MC+ FAMILIES RECEIVING	1,112	237	834	671	702
MC+ NON-CHIP POVERTY CHILDREN	1,000	157	636	561	580
MC+ CHIP NO COST CHILDREN	781	190	607	479	429
MC+ CHIP CO-PAY CHILDREN	189	40	140	142	147
MC+ CHIP PREMIUM CHILDREN	49	2	13	18	8
MAF FAMILIES RECEIVING	1,106	385	1,415	782	1,029
MAF PARENTS RECEIVING	1,242	466	1,541	944	1,046
MAF CHILDREN RECEIVING	2,251	758	2,602	1,539	1,928
TMA FAMILIES RECEIVING	225	54	128	177	84
TMA PARENTS RECEIVING	346	88	186	240	119
TMA CHILDREN RECEIVING	462	105	201	314	171
ETMA FAMILIES RECEIVING	6	2	11	7	0
ETMA PARENTS RECEIVING	9	3	13	10	0
TOTAL MC+/MAF/TMA/ETMA FAMILIES	2,449	678	2,388	1,637	1,815
TOTAL MC+/MAF/TMA/ETMA PARENTS	1,597	557	1,740	1,214	1,165
TOTAL MC+/MAF/TMA/ETMA CHILDREN	4,732	1,252	4,199	3,053	3,263
CASES CLOSED	83	13	73	42	36
*** NEWBORNS	198	31	150	92	80
*** BCCT					
PERSONS RECEIVING	2	2	4	1	2
PRESUMPTIVE ELIGIBILITY PERSONS	0	0	0	0	0
*** MC+ FOR PREGNANT WOMEN					
APPLICATIONS RECEIVED	46	5	35	24	27
APPLICATIONS APPROVED	37	4	24	20	23
APPLICATIONS REJECTED	13	1	5	4	6
APPLICATIONS PENDING	10	1	10	3	7
CASES RECEIVING	215	36	155	122	105
EXTENDED WOMEN'S HEALTH	113	15	80	53	52
*** GR-CASH					
APPLICATIONS RECEIVED	17	12	16	15	10
APPLICATIONS APPROVED	2	2	3	6	3
APPLICATIONS REJECTED	27	13	18	9	6
APPLICATIONS PENDING	27	15	35	20	17
CASES RECEIVING	24	19	24	21	28
PERSONS RECEIVING	24	19	24	21	28
TOTAL PAYMENTS	\$1,851	\$1,465	\$1,620	\$1,622	\$2,082
CASES CLOSED	0	0	1	2	4
PERSONS RECEIVING HA-GR	92	35	68	40	41
HA-GR TOTAL PAYMENTS	\$7,180	\$2,792	\$5,272	\$3,191	\$3,111
*** REFUGEE					
APPLICATIONS RECEIVED	0	0	0	0	0
APPLICATIONS APPROVED	0	0	0	0	0
APPLICATIONS REJECTED	0	0	0	0	0
APPLICATIONS PENDING	0	0	0	0	0
CASES RECEIVING	0	0	0	0	0
PERSONS RECEIVING	0	0	0	0	0
TOTAL PAYMENTS	\$0	\$0	\$0	\$0	\$0
CASES CLOSED	0	0	0	0	0

TABLE 3. DETAILED OPERATING STATISTICS BY AREA AND COUNTY FOR JANUARY 2003

	AREA 4 NEWTON	AREA 4 OZARK	AREA 4 PHELPS	AREA 4 POLK	AREA 4 PULASKI
<b>MMH SAB</b>					
APPLICATIONS RECEIVED	0	0	0	0	0
APPLICATIONS APPROVED	0	0	0	0	0
APPLICATIONS REJECTED	0	0	1	0	2
APPLICATIONS PENDING	1	0	0	0	2
PERSONS RECEIVING	6	5	5	0	1
TOTAL PAYMENTS	\$2,413	\$1,707	\$2,019	\$0	\$443
CASES CLOSED	0	0	0	0	0
<b>MMH BP</b>					
APPLICATIONS RECEIVED	0	0	0	0	0
APPLICATIONS APPROVED	0	0	0	0	0
APPLICATIONS REJECTED	0	0	2	0	2
APPLICATIONS PENDING	1	0	0	0	2
PERSONS RECEIVING	30	6	27	9	5
TOTAL PAYMENTS	\$13,250	\$2,658	\$11,961	\$3,967	\$2,215
CASES CLOSED	0	0	1	0	0
<b>MMH MA</b>					
APPLICATIONS RECEIVED	106	29	64	54	45
APPLICATIONS APPROVED	81	23	47	28	22
APPLICATIONS REJECTED	51	15	41	24	21
APPLICATIONS PENDING	92	27	110	67	64
SPENDDOWN PERSONS RECEIVING	212	33	72	114	64
NON-SPENDDOWN PERSONS RECEIVING	1,091	488	1,192	776	895
MA-WD NON-PREMIUM PERSONS RECEIVING	55	47	184	45	41
MA-WD PREMIUM PERSONS RECEIVING	10	1	11	5	6
CASES CLOSED	34	6	24	9	23
<b>MMH MACC</b>					
APPLICATIONS RECEIVED	0	0	0	0	0
APPLICATIONS APPROVED	0	0	0	0	0
APPLICATIONS REJECTED	0	0	0	0	0
APPLICATIONS PENDING	0	0	0	0	0
PERSONS RECEIVING	0	0	21	4	8
<b>MMH NC</b>					
APPLICATIONS RECEIVED	3	0	0	1	1
APPLICATIONS APPROVED	7	0	0	1	1
APPLICATIONS REJECTED	0	0	0	0	0
APPLICATIONS PENDING	1	0	0	0	1
PERSONS RECEIVING	55	10	64	52	31
RCF-II	46	5	62	52	28
RCF-I	9	5	2	0	2
SNF-ICF	0	0	0	0	1
TOTAL PAYMENTS	\$14,538	\$2,040	\$16,896	\$14,513	\$8,052
RCF-II	\$13,149	\$1,324	\$16,715	\$14,513	\$7,350
RCF-I	\$1,389	\$716	\$181	\$0	\$312
SNF/ICF	\$0	\$0	\$0	\$0	\$390
CASES CLOSED	0	0	0	0	0
<b>MMH SSI ONLY PERSONS RECEIVING</b>					
PERSONS RECEIVING	5	3	9	5	5
<b>MMH SSI-SP</b>					
PERSONS RECEIVING	0	5	6	6	1
TOTAL PAYMENTS	\$0	\$569	\$746	\$565	\$53
<b>MMH SP ONLY</b>					
PERSONS RECEIVING	1	0	4	1	2
TOTAL PAYMENTS	\$443	\$0	\$650	\$182	\$503
<b>MMH QMB</b>					
APPLICATIONS RECEIVED	18	1	10	2	7
APPLICATIONS APPROVED	9	2	7	1	2
APPLICATIONS REJECTED	9	0	10	5	2
APPLICATIONS PENDING	4	1	4	0	4
PERSONS RECEIVING	82	30	66	55	43
<b>MMH SLMB</b>					
APPLICATIONS RECEIVED	9	2	11	0	1
APPLICATIONS APPROVED	5	2	9	1	0
APPLICATIONS REJECTED	7	0	2	0	0
APPLICATIONS PENDING	3	0	1	0	1
PERSONS RECEIVING	109	65	90	74	51
<b>MMH VENDOR CASES</b>					
PERSONS RECEIVING	315	43	201	201	153
CASES CLOSED	20	0	11	11	6

TABLE 3. DETAILED OPERATING STATISTICS BY AREA AND COUNTY FOR JANUARY 2003

	AREA 4 ST CLAIR	AREA 4 STONE	AREA 4 TANEY	AREA 4 TEXAS	AREA 4 VERNON
*** TEMPORARY ASSISTANCE					
APPLICATIONS RECEIVED	8	29	88	37	25
APPLICATIONS APPROVED	5	13	32	24	15
APPLICATIONS REJECTED	3	16	52	8	5
APPLICATIONS PENDING	6	24	38	9	8
CHILD ONLY FAMILIES RECEIVING	21	43	40	46	42
CHILD ONLY CHILDREN RECEIVING	32	72	61	77	58
ONE PARENT FAMILIES RECEIVING	50	70	131	142	117
ONE PARENT PARENTS RECEIVING	50	70	131	142	117
ONE PARENT CHILDREN RECEIVING	102	115	238	257	224
TWO PARENT FAMILIES RECEIVING	5	4	11	18	15
TWO PARENT PARENTS RECEIVING	10	8	22	36	30
TWO PARENT CHILDREN RECEIVING	13	9	27	37	36
ALL FAMILIES RECEIVING CASH	76	117	182	206	174
ALL PARENTS RECEIVING CASH	60	78	153	178	147
ALL CHILDREN RECEIVING CASH	147	196	326	371	318
TOTAL PAYMENTS	\$17,630	\$25,242	\$44,322	\$49,984	\$41,057
CASES CLOSED	6	13	12	17	9
*** GAFF					
FAMILIES RECEIVING	5	5	1	5	1
CHILDREN RECEIVING	11	7	1	10	2
TOTAL PAYMENTS	\$2,050	\$1,396	\$207	\$1,903	\$437
CASES CLOSED	0	0	0	0	0
*** MC+/MAF/TMA/EXTENDED TMA					
APPLICATIONS RECEIVED	9	45	141	68	41
APPLICATIONS APPROVED	17	42	86	59	40
APPLICATIONS REJECTED	1	11	21	7	10
APPLICATIONS PENDING	3	28	73	8	11
MC+ FAMILIES RECEIVING	246	705	1,354	704	736
MC+ NON-CHIP POVERTY CHILDREN	180	589	1,112	556	620
MC+ CHIP NO COST CHILDREN	188	483	923	473	455
MC+ CHIP CO-PAY CHILDREN	40	113	294	159	123
MC+ CHIP PREMIUM CHILDREN	5	18	29	11	19
MAF FAMILIES RECEIVING	262	911	956	759	567
MAF PARENTS RECEIVING	324	1,073	1,026	884	641
MAF CHILDREN RECEIVING	526	1,770	1,806	1,507	1,131
TMA FAMILIES RECEIVING	44	103	173	102	57
TMA PARENTS RECEIVING	65	147	240	151	80
TMA CHILDREN RECEIVING	80	193	130	187	117
ETMA FAMILIES RECEIVING	0	7	14	0	3
ETMA PARENTS RECEIVING	0	9	17	0	5
TOTAL MC+/MAF/TMA/ETMA FAMILIES	552	1,726	2,497	1,565	1,363
TOTAL MC+/MAF/TMA/ETMA PARENTS	389	1,229	1,283	1,035	726
TOTAL MC+/MAF/TMA/ETMA CHILDREN	1,019	3,166	4,294	2,893	2,465
CASES CLOSED	13	29	82	56	16
*** NEWBORNS	22	106	173	92	115
*** BCCT					
PERSONS RECEIVING	0	0	8	2	2
PRESUMPTIVE ELIGIBILITY PERSONS	0	0	0	0	0
*** MC+ FOR PREGNANT WOMEN					
APPLICATIONS RECEIVED	3	20	66	15	15
APPLICATIONS APPROVED	3	11	41	12	10
APPLICATIONS REJECTED	0	6	15	2	2
APPLICATIONS PENDING	0	7	17	2	4
CASES RECEIVING	15	95	195	101	79
EXTENDED WOMEN'S HEALTH	15	70	159	51	42
*** GR-CASH					
APPLICATIONS RECEIVED	8	13	35	8	3
APPLICATIONS APPROVED	1	3	2	5	0
APPLICATIONS REJECTED	7	17	26	9	5
APPLICATIONS PENDING	8	24	36	9	12
CASES RECEIVING	15	20	14	20	5
PERSONS RECEIVING	15	20	14	20	5
TOTAL PAYMENTS	\$1,157	\$1,542	\$1,005	\$1,471	\$386
CASES CLOSED	0	1	3	3	0
PERSONS RECEIVING MA-GR	29	67	59	37	39
MA-GR TOTAL PAYMENTS	\$2,314	\$5,265	\$4,706	\$2,951	\$3,111
*** REFUGEE					
APPLICATIONS RECEIVED	0	0	0	0	0
APPLICATIONS APPROVED	0	0	0	0	0
APPLICATIONS REJECTED	0	0	0	0	0
APPLICATIONS PENDING	0	0	0	0	0
CASES RECEIVING	0	0	0	0	0
PERSONS RECEIVING	0	0	0	0	0
TOTAL PAYMENTS	\$0	\$0	\$0	\$0	\$0
CASES CLOSED	0	0	0	0	0

TABLE 3. DETAILED OPERATING STATISTICS BY AREA AND COUNTY FOR JANUARY 2003

	AREA 4 ST CLAIR	AREA 4 STONE	AREA 4 TANEY	AREA 4 TEXAS	AREA 4 VERNON
<b>MMK SAB</b>					
APPLICATIONS RECEIVED	0	3	2	0	0
APPLICATIONS APPROVED	0	0	0	0	0
APPLICATIONS REJECTED	1	2	2	0	0
APPLICATIONS PENDING	0	6	1	0	0
PERSONS RECEIVING	0	4	2	3	2
TOTAL PAYMENTS	\$0	\$1,375	\$886	\$1,215	\$829
CASES CLOSED	0	0	0	0	0
<b>MMK BP</b>					
APPLICATIONS RECEIVED	0	3	3	0	0
APPLICATIONS APPROVED	1	0	0	0	0
APPLICATIONS REJECTED	0	2	3	0	0
APPLICATIONS PENDING	0	6	2	0	0
PERSONS RECEIVING	5	11	14	6	8
TOTAL PAYMENTS	\$2,215	\$4,873	\$6,202	\$2,658	\$3,524
CASES CLOSED	0	0	0	0	0
<b>MMK HA</b>					
APPLICATIONS RECEIVED	29	60	114	59	42
APPLICATIONS APPROVED	23	31	51	30	28
APPLICATIONS REJECTED	10	25	47	23	15
APPLICATIONS PENDING	21	69	134	53	69
SPENDDOWN PERSONS RECEIVING	64	89	134	136	62
NON-SPENDDOWN PERSONS RECEIVING	383	671	825	967	790
HA-WD NON-PREMIUM PERSONS RECEIVING	24	46	49	48	31
HA-WD PREMIUM PERSONS RECEIVING	1	5	14	7	8
CASES CLOSED	7	11	12	24	7
<b>MMK HACC</b>					
APPLICATIONS RECEIVED	1	0	9	9	0
APPLICATIONS APPROVED	1	0	5	7	0
APPLICATIONS REJECTED	0	0	3	0	0
APPLICATIONS PENDING	0	0	1	4	0
PERSONS RECEIVING	0	0	13	15	8
<b>MMK NC</b>					
APPLICATIONS RECEIVED	0	1	2	3	2
APPLICATIONS APPROVED	0	1	1	2	1
APPLICATIONS REJECTED	0	0	0	0	0
APPLICATIONS PENDING	0	1	3	1	2
PERSONS RECEIVING	1	40	45	40	34
RCF-II	1	19	29	33	28
RCF-I	0	21	16	7	6
SNF/ICF	0	0	0	0	0
TOTAL PAYMENTS	\$292	\$7,834	\$10,098	\$8,874	\$8,608
RCF-II	\$292	\$4,909	\$7,837	\$7,782	\$7,672
RCF-I	\$0	\$2,925	\$2,261	\$1,092	\$936
SNF/ICF	\$0	\$0	\$0	\$0	\$0
CASES CLOSED	0	0	0	0	1
<b>MMK SSI ONLY PERSONS RECEIVING</b>					
	6	1	3	6	1
<b>MMK SSI-SP</b>					
PERSONS RECEIVING	0	0	2	2	0
TOTAL PAYMENTS	\$0	\$0	\$46	\$136	\$0
<b>MMK SP ONLY</b>					
PERSONS RECEIVING	0	0	1	0	3
TOTAL PAYMENTS	\$0	\$0	\$31	\$0	\$136
<b>MMK QMB</b>					
APPLICATIONS RECEIVED	10	12	15	14	7
APPLICATIONS APPROVED	4	2	7	7	4
APPLICATIONS REJECTED	7	6	13	7	1
APPLICATIONS PENDING	1	5	13	7	5
PERSONS RECEIVING	30	51	73	84	42
<b>MMK SLHB</b>					
APPLICATIONS RECEIVED	11	10	7	6	2
APPLICATIONS APPROVED	4	2	4	4	3
APPLICATIONS REJECTED	8	4	9	5	1
APPLICATIONS PENDING	1	5	5	3	0
PERSONS RECEIVING	38	81	140	106	49
<b>MMK VENDOR CASES</b>					
PERSONS RECEIVING	75	97	172	157	310
CASES CLOSED	1	2	6	9	11



TABLE 3. DETAILED OPERATING STATISTICS BY AREA AND COUNTY FOR JANUARY 2003

	AREA 4 WEBSTER	AREA 4 WRIGHT	AREA 5 JACKSON	AREA 6 ST LOUIS CITY	AREA 7 ST LOUIS COUNTY
*** TEMPORARY ASSISTANCE					
APPLICATIONS RECEIVED	29	16	799	509	564
APPLICATIONS APPROVED	14	13	483	371	295
APPLICATIONS REJECTED	9	9	223	120	233
APPLICATIONS PENDING	18	2	555	301	371
CHILD ONLY FAMILIES RECEIVING	38	39	1,927	2,347	1,584
CHILD ONLY CHILDREN RECEIVING	60	55	3,157	4,282	2,563
ONE PARENT FAMILIES RECEIVING	94	148	6,192	7,822	4,316
ONE PARENT PARENTS RECEIVING	94	148	6,192	7,822	4,316
ONE PARENT CHILDREN RECEIVING	163	248	11,928	15,607	7,821
TWO PARENT FAMILIES RECEIVING	9	22	150	242	69
TWO PARENT PARENTS RECEIVING	18	44	300	484	138
TWO PARENT CHILDREN RECEIVING	20	46	387	623	168
ALL FAMILIES RECEIVING CASH	141	209	8,269	10,411	5,969
ALL PARENTS RECEIVING CASH	112	192	6,492	8,306	4,454
ALL CHILDREN RECEIVING CASH	243	349	15,472	20,512	10,552
TOTAL PAYMENTS	\$33,646	\$50,587	\$1,948,800	\$2,548,381	\$1,372,827
CASES CLOSED	14	11	482	540	408
*** GAFF					
FAMILIES RECEIVING	3	8	242	140	146
CHILDREN RECEIVING	4	13	464	261	279
TOTAL PAYMENTS	\$814	\$2,518	\$90,752	\$52,104	\$54,527
CASES CLOSED	0	0	5	0	1
*** MC+/MAF/TMA/EXTENDED TMA					
APPLICATIONS RECEIVED	75	37	1,126	571	782
APPLICATIONS APPROVED	48	33	853	418	571
APPLICATIONS REJECTED	10	11	164	102	167
APPLICATIONS PENDING	41	7	681	299	385
MC+ FAMILIES RECEIVING	767	534	12,532	7,083	11,057
MC+ NON-CHIP POVERTY CHILDREN	615	401	11,484	7,045	9,819
MC+ CHIP NO COST CHILDREN	576	393	8,305	4,543	7,504
MC+ CHIP CO-PAY CHILDREN	119	96	1,955	862	1,576
MC+ CHIP PREMIUM CHILDREN	19	15	310	138	216
MAF FAMILIES RECEIVING	787	758	22,770	22,558	20,277
MAF PARENTS RECEIVING	918	836	18,559	18,616	16,497
MAF CHILDREN RECEIVING	1,606	1,452	45,215	48,401	39,318
TMA FAMILIES RECEIVING	120	132	1,127	917	1,166
TMA PARENTS RECEIVING	175	204	1,324	1,064	1,338
TMA CHILDREN RECEIVING	229	235	1,744	1,621	1,773
ETMA FAMILIES RECEIVING	0	3	70	115	186
ETMA PARENTS RECEIVING	0	5	74	130	203
TOTAL MC+/MAF/TMA/ETMA FAMILIES	1,674	1,427	36,499	30,673	32,686
TOTAL MC+/MAF/TMA/ETMA PARENTS	1,093	1,045	19,957	19,810	18,038
TOTAL MC+/MAF/TMA/ETMA CHILDREN	3,164	2,592	69,013	62,610	60,206
CASES CLOSED	53	36	697	415	586
*** NEWBORNS	126	84	2,199	1,004	1,316
*** BCCT					
PERSONS RECEIVING	3	2	31	16	13
PRESUMPTIVE ELIGIBILITY PERSONS	0	0	0	0	0
*** MC+ FOR PREGNANT WOMEN					
APPLICATIONS RECEIVED	26	22	452	284	294
APPLICATIONS APPROVED	23	12	244	176	196
APPLICATIONS REJECTED	4	6	172	77	84
APPLICATIONS PENDING	3	4	156	94	93
CASES RECEIVING	136	83	1,490	891	1,264
EXTENDED WOMEN'S HEALTH	95	50	1,261	583	1,008
*** GR-CASH					
APPLICATIONS RECEIVED	11	11	264	307	159
APPLICATIONS APPROVED	2	3	37	39	24
APPLICATIONS REJECTED	10	14	293	225	136
APPLICATIONS PENDING	25	11	582	730	268
CASES RECEIVING	15	20	458	675	215
PERSONS RECEIVING	15	20	459	675	217
TOTAL PAYMENTS	\$1,160	\$1,468	\$33,884	\$52,134	\$16,833
CASES CLOSED	1	1	20	30	23
PERSONS RECEIVING MA-GR	42	58	1,125	758	322
MA-GR TOTAL PAYMENTS	\$3,350	\$4,627	\$89,588	\$60,310	\$25,687
*** REFUGEE					
APPLICATIONS RECEIVED	0	0	4	3	5
APPLICATIONS APPROVED	0	0	3	2	5
APPLICATIONS REJECTED	0	0	1	0	0
APPLICATIONS PENDING	0	0	0	1	0
CASES RECEIVING	0	0	31	58	16
PERSONS RECEIVING	0	0	49	75	17
TOTAL PAYMENTS	\$0	\$0	\$370	\$2,306	\$544
CASES CLOSED	0	0	2	10	2

TABLE 3. DETAILED OPERATING STATISTICS BY AREA AND COUNTY FOR JANUARY 2003

	AREA 4 WEBSTER	AREA 4 WRIGHT	AREA 5 JACKSON	AREA 6 ST LOUIS CITY	AREA 7 ST LOUIS COUNTY
*** SAB					
APPLICATIONS RECEIVED	1	0	10	6	22
APPLICATIONS APPROVED	0	0	0	1	0
APPLICATIONS REJECTED	1	0	12	3	16
APPLICATIONS PENDING	2	0	15	21	22
PERSONS RECEIVING	3	8	104	95	146
TOTAL PAYMENTS	\$881	\$3,189	\$36,365	\$33,309	\$56,277
CASES CLOSED	0	0	3	1	2
*** BP					
APPLICATIONS RECEIVED	1	0	15	10	22
APPLICATIONS APPROVED	0	0	6	2	3
APPLICATIONS REJECTED	1	0	10	4	15
APPLICATIONS PENDING	2	0	28	37	31
PERSONS RECEIVING	14	6	413	270	427
TOTAL PAYMENTS	\$6,162	\$2,658	\$181,833	\$119,610	\$189,161
CASES CLOSED	0	0	1	1	2
*** MA					
APPLICATIONS RECEIVED	52	43	1,070	1,015	898
APPLICATIONS APPROVED	26	34	698	403	462
APPLICATIONS REJECTED	22	17	461	449	450
APPLICATIONS PENDING	72	34	1,800	1,987	1,341
SPENDDOWN PERSONS RECEIVING	53	115	1,265	793	902
NON-SPENDDOWN PERSONS RECEIVING	815	954	13,944	18,616	13,267
MA-WD NON-PREMIUM PERSONS RECEIVING	60	70	520	88	211
MA-WD PREMIUM PERSONS RECEIVING	5	1	65	41	52
CASES CLOSED	13	12	267	177	189
*** MACC					
APPLICATIONS RECEIVED	0	0	22	54	60
APPLICATIONS APPROVED	0	0	12	45	55
APPLICATIONS REJECTED	0	0	4	10	4
APPLICATIONS PENDING	0	0	30	16	2
PERSONS RECEIVING	0	0	262	69	237
*** NC					
APPLICATIONS RECEIVED	1	3	34	29	27
APPLICATIONS APPROVED	3	4	22	16	11
APPLICATIONS REJECTED	1	1	5	9	11
APPLICATIONS PENDING	1	0	28	24	20
PERSONS RECEIVING	36	19	794	732	634
RCF-II	30	19	496	545	481
RCF-I	5	0	192	184	94
SNF-ICF	1	0	106	3	59
TOTAL PAYMENTS	\$9,027	\$5,364	\$203,563	\$182,058	\$169,588
RCF-II	\$8,030	\$5,364	\$133,650	\$153,377	\$133,221
RCF-I	\$678	\$0	\$28,824	\$27,609	\$13,864
SNF/ICF	\$319	\$0	\$41,089	\$1,072	\$22,503
CASES CLOSED	1	1	19	5	13
*** SSI ONLY PERSONS RECEIVING					
PERSONS RECEIVING	6	14	61	224	128
*** SSI-SP					
PERSONS RECEIVING	5	6	30	52	25
TOTAL PAYMENTS	\$95	\$527	\$1,566	\$3,429	\$949
*** SP ONLY					
PERSONS RECEIVING	0	0	21	21	9
TOTAL PAYMENTS	\$0	\$0	\$3,618	\$851	\$1,000
*** QHB					
APPLICATIONS RECEIVED	11	4	97	38	119
APPLICATIONS APPROVED	6	4	62	17	41
APPLICATIONS REJECTED	2	1	67	16	84
APPLICATIONS PENDING	9	3	65	62	120
PERSONS RECEIVING	71	45	1,070	854	1,005
*** SLMB					
APPLICATIONS RECEIVED	4	2	51	13	35
APPLICATIONS APPROVED	1	2	32	13	25
APPLICATIONS REJECTED	3	1	40	3	16
APPLICATIONS PENDING	5	2	40	22	15
PERSONS RECEIVING	55	58	892	400	747
*** VENDOR CASES					
PERSONS RECEIVING	149	108	3,028	2,335	4,781
CASES CLOSED	4	6	98	61	139

**Figure 2. Missouri Medicaid Recipients  
60-Month Trend through January 2003**

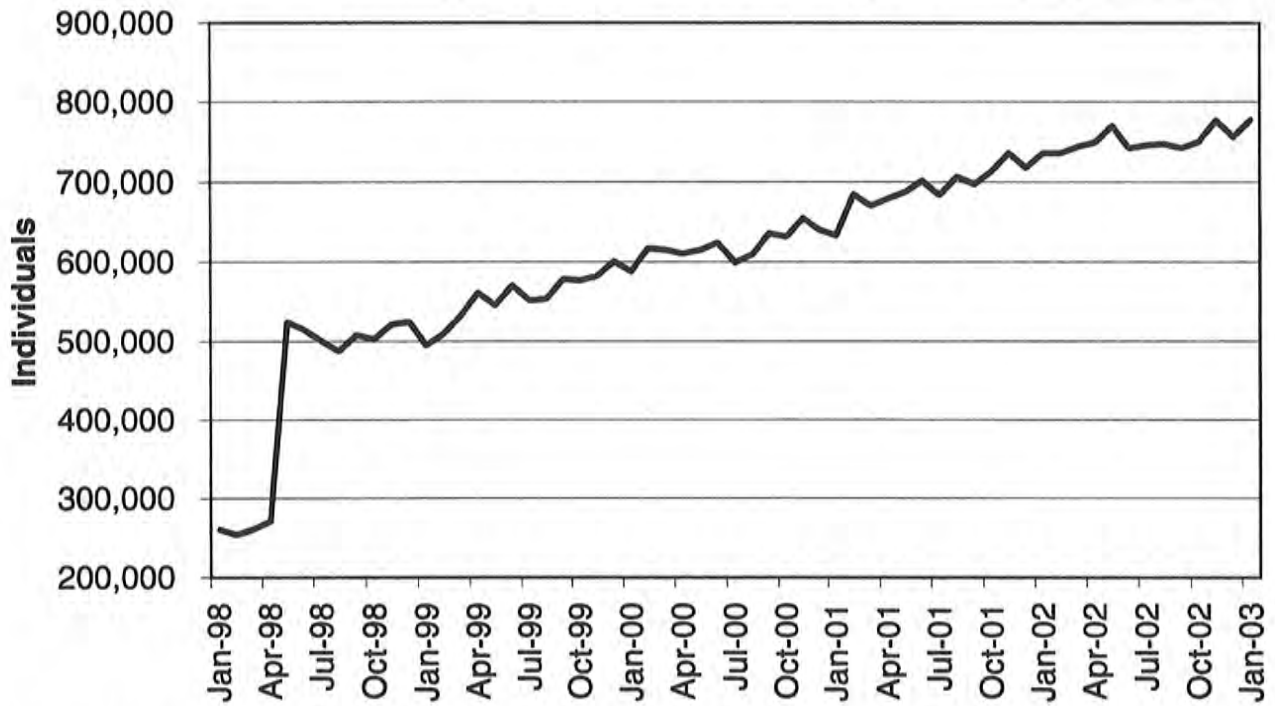

**Note: Managed Care recipients are included as of May 1998.**

**Figure 3. Missouri Medicaid Payments  
60-Month Trend through January 2003**

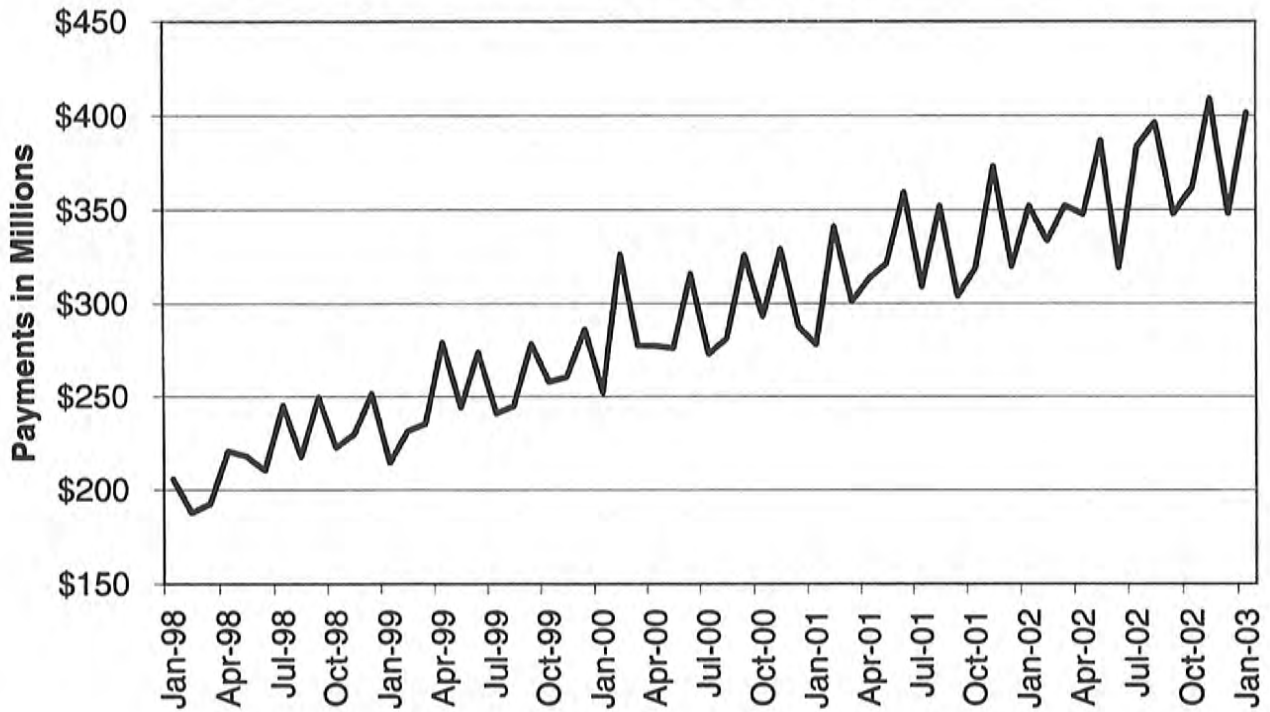

TABLE 4. MISSOURI MEDICAID RECIPIENTS AND PAYMENTS BY TYPE OF SERVICE, JANUARY, 2003

COUNTY	TOTAL	TOTAL	PHYSICIAN SERVICES		INPATIENT HOSPITAL		NURSING FACILITY		MANAGED CARE		PHARMACY SERVICES	
	RECIPIENTS	PAYMENTS	RECIPIENTS	PAYMENTS	RECIPIENTS	PAYMENTS	RECIPIENTS	PAYMENTS	RECIPIENTS	PAYMENTS	RECIPIENTS	PAYMENTS
STATE TOTAL	778,047	\$395,544,498	76,774	\$6,294,001	13,278	\$39,924,806	27,482	\$64,903,970	418,919	\$53,615,250	268,558	\$89,207,056
ADAIR	2,671	\$2,455,464	507	\$51,880	57	\$139,522	147	\$311,728	6	\$531	1,904	\$573,976
ANDREW	1,275	\$882,896	99	\$6,645	29	\$59,214	116	\$237,188	0	\$0	867	\$244,414
ATCHISON	831	\$760,175	124	\$7,754	34	\$33,909	57	\$130,645	4	\$186	647	\$168,661
AUDRAIN	4,006	\$1,878,069	335	\$23,242	66	\$117,958	129	\$310,840	2,957	\$395,674	890	\$420,641
BARRY	4,326	\$2,769,518	675	\$70,451	160	\$241,867	178	\$433,281	0	\$0	3,069	\$771,887
BARTON	1,673	\$1,036,261	431	\$34,054	59	\$175,200	62	\$113,962	3	\$202	1,238	\$282,344
BATES	2,022	\$1,330,175	467	\$35,290	59	\$118,323	138	\$308,994	12	\$890	1,398	\$401,579
BENTON	2,482	\$1,571,063	528	\$31,683	64	\$159,238	134	\$295,798	21	\$966	1,740	\$498,325
BOLLINGER	2,107	\$1,247,373	292	\$28,745	42	\$168,302	47	\$123,666	1	\$49	1,413	\$409,524
BOONE	18,151	\$7,610,928	1,116	\$113,198	163	\$562,526	333	\$801,169	14,357	\$1,980,512	3,101	\$1,478,497
BUCHANAN	10,018	\$7,048,252	952	\$90,906	271	\$947,354	386	\$917,547	10	\$403	6,569	\$1,848,795
BUTLER	7,945	\$5,872,797	2,177	\$169,299	238	\$520,499	344	\$726,038	9	\$288	5,862	\$1,956,334
CALDWELL	953	\$545,781	98	\$8,631	38	\$57,672	53	\$122,857	4	\$196	602	\$127,950
CALLAWAY	6,108	\$2,645,407	471	\$46,869	90	\$406,510	158	\$340,082	4,773	\$634,560	1,108	\$486,589
CAMDEN	5,935	\$2,166,472	507	\$51,325	72	\$152,906	133	\$322,242	4,625	\$631,124	1,114	\$465,754
CAPE GIRARDEAU	6,595	\$4,971,956	1,058	\$105,641	191	\$544,124	416	\$933,093	3	\$190	4,812	\$1,486,591
CARROLL	1,428	\$929,612	372	\$20,040	40	\$85,422	72	\$175,306	8	\$257	1,040	\$240,105
CARTER	1,383	\$785,659	277	\$25,398	44	\$51,161	33	\$56,446	0	\$0	1,037	\$276,655
CASS	8,494	\$3,934,511	418	\$23,186	60	\$222,212	406	\$989,024	6,676	\$928,395	1,539	\$763,888
CEDAR	2,213	\$1,390,780	333	\$32,843	54	\$173,312	103	\$192,235	2	\$10	1,554	\$380,973
CHARITON	1,122	\$755,055	145	\$11,555	18	\$31,118	141	\$304,208	659	\$90,734	398	\$154,898
CHRISTIAN	5,007	\$2,959,161	1,128	\$102,298	145	\$403,186	132	\$295,592	12	\$1,075	3,622	\$1,035,131
CLARK	814	\$411,930	194	\$15,752	34	\$21,893	55	\$95,027	0	\$0	599	\$131,394
CLAY	15,744	\$7,150,471	771	\$47,397	122	\$476,008	682	\$1,688,589	12,337	\$1,790,742	2,776	\$1,283,930
CLINTON	1,370	\$1,025,513	180	\$11,638	54	\$161,263	142	\$330,567	13	\$1,188	954	\$221,299
COLE	7,836	\$3,366,624	655	\$47,105	94	\$185,202	238	\$556,719	5,968	\$790,490	1,573	\$748,131
COOPER	2,250	\$1,175,922	163	\$14,541	31	\$69,316	128	\$319,771	1,601	\$210,574	560	\$215,899
CRAWFORD	3,256	\$2,195,786	412	\$28,742	80	\$278,645	181	\$374,558	19	\$1,179	2,304	\$637,868
DADE	959	\$645,805	190	\$17,561	27	\$64,288	91	\$191,704	1	\$103	717	\$201,214
DALLAS	2,102	\$1,123,148	255	\$28,233	38	\$80,561	90	\$194,911	10	\$900	1,510	\$411,389
DAVISS	915	\$445,813	81	\$8,422	27	\$31,549	39	\$86,794	2	\$8	600	\$131,210
DEKALB	957	\$695,105	119	\$10,628	58	\$46,930	82	\$165,196	8	\$856	687	\$202,210
DENT	2,563	\$1,767,614	630	\$49,185	128	\$320,696	100	\$200,965	1	\$3	1,808	\$421,971
DOUGLAS	2,347	\$1,158,110	442	\$37,542	45	\$53,842	61	\$129,679	0	\$0	1,687	\$408,177
DUNKLIN	9,308	\$5,914,813	1,986	\$154,856	334	\$683,957	442	\$977,529	0	\$0	7,103	\$1,875,769
FRANKLIN	10,964	\$4,722,832	635	\$44,040	91	\$360,644	417	\$950,377	8,456	\$1,045,904	2,159	\$1,039,995
GASCONADE	1,978	\$1,102,570	157	\$8,416	20	\$52,032	172	\$413,452	1,372	\$194,937	527	\$189,200
GENTRY	783	\$809,125	122	\$9,613	32	\$81,831	94	\$213,285	1	\$71	556	\$153,093
GREENE	23,253	\$16,034,798	5,719	\$472,324	933	\$1,863,054	1,072	\$2,675,874	25	\$1,070	16,689	\$4,874,620
GRUNDY	1,433	\$1,071,812	168	\$16,404	57	\$149,647	128	\$224,072	0	\$0	1,113	\$243,118
HARRISON	1,209	\$866,499	144	\$13,165	48	\$61,350	114	\$268,102	2	\$36	800	\$219,219
HENRY	4,460	\$2,045,580	341	\$19,897	83	\$148,710	154	\$325,558	3,140	\$443,476	1,145	\$465,093
HICKORY	1,402	\$824,509	214	\$19,347	35	\$45,801	82	\$180,319	6	\$203	1,003	\$282,481
HOLT	549	\$398,936	31	\$2,172	19	\$40,034	60	\$112,237	3	\$527	408	\$124,722
HOWARD	1,649	\$855,876	140	\$10,990	23	\$123,632	65	\$149,652	1,171	\$158,811	400	\$145,474
HOWELL	6,060	\$3,977,740	1,062	\$89,456	231	\$403,823	361	\$785,131	7	\$154	4,328	\$1,150,056
IRON	2,186	\$1,622,362	453	\$27,017	68	\$104,435	97	\$242,104	6	\$427	1,613	\$523,024
JACKSON	113,457	\$47,545,619	3,371	\$268,306	1,223	\$5,271,935	2,996	\$8,036,660	91,216	\$12,842,213	16,211	\$7,220,675
JASPER	15,320	\$10,037,460	2,769	\$210,873	652	\$1,757,714	490	\$1,070,276	17	\$884	10,899	\$2,896,741
JEFFERSON	22,644	\$9,449,845	1,592	\$129,721	149	\$742,881	833	\$1,793,543	18,019	\$2,194,142	4,003	\$2,000,834
JOHNSON	5,492	\$2,456,822	293	\$17,465	78	\$172,590	182	\$430,209	4,318	\$608,688	999	\$416,253
KNOX	566	\$363,974	95	\$9,894	15	\$36,317	25	\$44,797	7	\$105	403	\$96,697
LACLEDE	4,740	\$2,547,871	803	\$103,599	128	\$314,840	134	\$304,849	12	\$275	3,305	\$723,166
LAFAYETTE	4,788	\$3,279,893	153	\$8,645	61	\$99,508	168	\$383,916	3,556	\$499,534	1,091	\$479,505
LAWRENCE	4,493	\$2,809,451	1,023	\$93,405	146	\$311,745	190	\$416,561	0	\$0	3,190	\$851,521
LEWIS	1,053	\$698,417	216	\$24,794	33	\$55,712	109	\$280,458	1	\$123	696	\$169,990
LINCOLN	6,567	\$2,360,539	386	\$23,685	53	\$143,274	190	\$408,705	5,336	\$651,713	1,095	\$526,336

50

TABLE 4. MISSOURI MEDICAID RECIPIENTS AND PAYMENTS BY TYPE OF SERVICE, JANUARY, 2003

COUNTY	TOTAL	TOTAL	PHYSICIAN SERVICES		INPATIENT HOSPITAL		NURSING FACILITY		MANAGED CARE		PHARMACY SERVICES	
	RECIPIENTS	PAYMENTS	RECIPIENTS	PAYMENTS	RECIPIENTS	PAYMENTS	RECIPIENTS	PAYMENTS	RECIPIENTS	PAYMENTS	RECIPIENTS	PAYMENTS
LINN	1,809	\$1,103,196	299	\$29,708	61	\$93,830	106	\$223,234	11	\$719	1,261	\$302,668
LIVINGSTON	1,852	\$1,285,341	309	\$32,504	49	\$135,083	147	\$362,906	3	\$67	1,357	\$326,242
MCDONALD	3,345	\$1,526,785	650	\$50,591	102	\$175,439	66	\$174,886	0	\$0	2,350	\$478,122
MACON	1,906	\$1,432,096	507	\$51,024	60	\$98,742	145	\$330,652	17	\$953	1,266	\$342,395
MADISON	1,893	\$1,396,782	452	\$25,749	76	\$143,255	144	\$321,962	5	\$266	1,402	\$404,400
MARIES	991	\$625,464	256	\$15,520	23	\$107,338	42	\$95,618	9	\$276	699	\$188,063
MARION	3,929	\$3,375,059	1,380	\$123,614	181	\$400,364	345	\$742,283	10	\$755	2,623	\$815,931
MERCER	380	\$199,952	54	\$2,384	13	\$7,270	0	\$0	3	\$30	291	\$81,693
MILLER	4,962	\$1,822,448	417	\$35,182	64	\$181,880	126	\$302,519	3,780	\$507,869	989	\$364,694
MISSISSIPPI	3,283	\$2,112,305	725	\$57,844	74	\$241,580	159	\$325,355	4	\$194	2,492	\$672,948
MONITEAU	1,714	\$708,223	136	\$5,878	15	\$35,050	82	\$186,368	1,316	\$184,737	337	\$148,912
MONROE	1,492	\$602,650	158	\$8,944	14	\$28,300	33	\$88,281	1,112	\$145,001	334	\$118,043
MONTGOMERY	2,105	\$1,072,624	237	\$14,041	16	\$40,473	177	\$343,822	1,489	\$194,511	524	\$221,374
MORGAN	4,047	\$1,555,051	270	\$29,697	47	\$139,095	143	\$299,450	2,973	\$385,339	890	\$318,388
NEW MADRID	4,482	\$3,350,302	982	\$64,920	128	\$431,792	283	\$607,761	6	\$311	3,277	\$1,045,940
NEWTON	5,578	\$3,657,092	833	\$81,662	227	\$528,711	311	\$699,122	3	\$108	3,964	\$957,739
NODAWAY	1,167	\$1,026,323	140	\$15,129	36	\$110,010	107	\$244,814	0	\$0	855	\$252,134
OREGON	1,902	\$1,213,182	319	\$30,222	71	\$81,496	88	\$153,224	0	\$0	1,477	\$394,944
OSAGE	1,332	\$573,354	128	\$6,770	5	\$11,056	66	\$150,040	955	\$132,890	308	\$138,884
OZARK	1,693	\$897,273	228	\$28,151	51	\$85,797	44	\$100,283	0	\$0	1,308	\$330,768
PEMISCOT	5,286	\$3,484,608	1,245	\$100,826	306	\$444,964	142	\$327,843	0	\$0	3,880	\$1,125,735
PERRY	1,937	\$1,349,799	276	\$18,066	36	\$81,886	122	\$314,364	8	\$206	1,414	\$390,686
PETTIS	7,108	\$3,392,797	632	\$44,885	51	\$203,151	280	\$655,977	5,277	\$736,044	1,528	\$732,359
PHELPS	5,360	\$3,769,234	1,265	\$75,055	194	\$558,990	210	\$457,034	16	\$1,491	3,845	\$1,003,613
PIKE	2,138	\$1,545,984	415	\$36,648	72	\$185,354	120	\$276,197	7	\$459	1,531	\$400,436
PLATTE	4,582	\$2,273,795	200	\$14,075	40	\$338,366	194	\$467,076	3,626	\$529,797	788	\$358,814
POLK	3,740	\$2,441,143	594	\$61,937	81	\$248,692	193	\$377,367	8	\$788	2,776	\$773,451
PULASKI	3,628	\$2,385,906	611	\$64,134	114	\$407,547	152	\$344,811	3	\$169	2,479	\$645,767
PUTMAN	721	\$421,379	123	\$13,154	20	\$36,877	40	\$82,080	4	\$776	500	\$111,180
RALLS	835	\$635,655	269	\$22,070	33	\$113,503	45	\$101,785	2	\$67	544	\$166,593
RANDOLPH	5,158	\$2,294,237	615	\$54,806	58	\$160,291	180	\$397,420	3,765	\$516,368	1,127	\$514,995
RAY	2,720	\$1,149,718	105	\$9,824	26	\$22,930	106	\$222,947	2,088	\$287,954	520	\$244,985
REYNOLDS	1,561	\$1,356,247	340	\$25,397	83	\$79,412	35	\$74,163	16	\$1,152	1,183	\$337,750
RIPLEY	3,613	\$2,221,811	729	\$67,976	134	\$199,802	76	\$168,771	0	\$0	2,656	\$743,917
ST. CHARLES	17,784	\$7,816,323	975	\$63,999	130	\$502,407	429	\$990,304	14,502	\$1,799,181	2,825	\$1,371,885
ST. CLAIR	1,990	\$772,925	182	\$9,904	26	\$38,800	75	\$179,424	1,401	\$189,750	508	\$166,273
ST. FRANCOIS	11,926	\$5,548,943	1,135	\$65,832	163	\$471,509	385	\$776,181	8,408	\$1,037,722	3,172	\$1,509,956
STE. GENEVIEVE	2,288	\$1,064,925	150	\$9,946	91	\$65,774	72	\$174,046	1,624	\$194,253	566	\$254,156
ST. LOUIS	100,492	\$43,649,701	5,441	\$426,559	753	\$3,608,342	3,890	\$9,712,553	80,570	\$9,422,694	16,404	\$6,874,434
SALINE	4,612	\$4,525,205	255	\$15,643	76	\$145,280	172	\$401,716	3,106	\$412,383	1,338	\$563,802
SCHUYLER	589	\$330,570	104	\$10,786	10	\$13,129	32	\$79,801	0	\$0	437	\$95,505
SCOTLAND	555	\$399,931	138	\$8,408	27	\$34,405	50	\$110,990	0	\$0	394	\$97,316
SCOTT	6,822	\$5,088,892	1,433	\$126,662	160	\$609,846	317	\$631,784	9	\$323	5,116	\$1,626,818
SHANNON	1,698	\$1,052,615	293	\$24,856	43	\$170,738	44	\$98,155	1	\$30	1,273	\$281,334
SHELBY	824	\$556,719	174	\$19,388	25	\$65,047	52	\$110,667	6	\$298	550	\$136,772
STODDARD	5,111	\$3,477,646	1,038	\$83,488	136	\$290,400	266	\$548,674	7	\$121	3,755	\$1,110,898
STONE	3,421	\$1,758,499	603	\$63,109	81	\$184,402	120	\$238,607	2	\$117	2,353	\$579,379
SULLIVAN	994	\$824,606	167	\$11,789	32	\$103,871	70	\$184,181	0	\$0	754	\$204,797
TANEY	4,831	\$2,771,996	1,050	\$114,543	134	\$375,398	147	\$361,505	1	\$75	3,191	\$822,575
TEXAS	3,684	\$2,035,921	762	\$57,777	144	\$151,361	165	\$341,188	7	\$313	2,574	\$621,960
VERNON	3,129	\$3,936,505	686	\$44,535	146	\$443,246	189	\$554,549	5	\$272	2,236	\$610,712
WARREN	3,037	\$1,189,471	263	\$20,371	23	\$51,076	46	\$81,062	2,406	\$292,880	565	\$260,051
WASHINGTON	6,522	\$2,914,040	533	\$35,217	50	\$111,809	146	\$347,116	4,656	\$568,727	1,679	\$739,444
WAYNE	3,022	\$1,807,562	591	\$48,200	74	\$115,046	96	\$194,347	3	\$106	2,284	\$683,635
WEBSTER	3,725	\$2,205,661	790	\$77,331	94	\$331,893	146	\$314,133	0	\$0	2,644	\$648,687
WORTH	258	\$188,507	55	\$2,696	9	\$15,526	31	\$63,626	0	\$0	188	\$50,206
WRIGHT	3,398	\$1,729,060	839	\$67,071	88	\$167,751	103	\$209,695	2	\$142	2,496	\$611,014
ST. LOUIS CITY	106,681	\$42,864,253	4,737	\$380,385	953	\$5,479,602	1,748	\$4,715,161	84,876	\$9,957,230	17,392	\$7,653,585
INVALID COUNTY	193	\$269,864	26	\$1,359	5	\$32,628	0	\$0	38	\$4,154	54	\$21,518

57

TABLE 4. MISSOURI MEDICAID RECIPIENTS AND PAYMENTS BY TYPE OF SERVICE, JANUARY, 2003

COUNTY	OUTPATIENT HOSPITAL		DENTAL SERVICES		LAB & X-RAY SERVICES		AMBULANCE SERVICES		OPTOMETRIC SERVICES		HOMEMAKER / RESPITE CARE	
	RECIPIENTS	PAYMENTS	RECIPIENTS	PAYMENTS	RECIPIENTS	PAYMENTS	RECIPIENTS	PAYMENTS	RECIPIENTS	PAYMENTS	RECIPIENTS	PAYMENTS
STATE TOTAL	88,560	\$25,290,155	11,411	\$1,959,770	34,020	\$1,404,165	7,898	\$1,174,338	8,963	\$345,337	18,260	\$7,849,957
ADAIR	581	\$236,890	62	\$18,677	438	\$17,956	40	\$5,284	65	\$2,362	135	\$56,867
ANDREW	205	\$48,986	28	\$2,951	77	\$3,674	30	\$3,549	21	\$1,195	44	\$15,182
ATCHISON	119	\$28,139	30	\$5,440	27	\$774	7	\$704	33	\$2,027	37	\$7,615
AUDRAIN	303	\$78,752	24	\$7,986	188	\$6,306	13	\$1,357	29	\$743	98	\$41,715
BARRY	1,275	\$287,347	59	\$19,027	246	\$7,824	45	\$8,990	114	\$4,974	109	\$42,754
BARTON	475	\$180,066	23	\$6,968	104	\$4,408	47	\$8,889	73	\$3,147	51	\$20,457
BATES	497	\$131,598	44	\$5,889	132	\$7,002	18	\$3,499	37	\$1,436	59	\$18,039
BENTON	375	\$138,216	77	\$18,196	245	\$6,872	39	\$7,716	25	\$988	106	\$36,657
BOLLINGER	382	\$87,152	88	\$11,930	136	\$3,994	15	\$2,474	123	\$3,973	143	\$66,135
BOONE	1,161	\$370,024	66	\$15,221	605	\$28,505	27	\$4,583	70	\$2,291	227	\$82,245
BUCHANAN	1,804	\$569,329	433	\$64,616	856	\$43,786	167	\$22,446	329	\$17,158	279	\$119,280
BUTLER	1,873	\$514,215	229	\$30,695	858	\$28,079	88	\$17,880	226	\$6,928	486	\$194,390
CALDWELL	192	\$61,309	34	\$5,680	95	\$4,081	18	\$2,124	20	\$992	42	\$13,803
CALLAWAY	375	\$111,932	15	\$4,362	301	\$10,182	42	\$6,164	42	\$1,249	46	\$13,378
CAMDEN	318	\$109,685	29	\$4,198	125	\$6,226	21	\$3,165	35	\$739	106	\$27,545
CAPE GIRARDEAU	1,562	\$386,796	212	\$46,973	580	\$17,371	76	\$9,817	259	\$9,746	245	\$125,094
CARROLL	404	\$144,242	64	\$9,300	95	\$4,328	10	\$1,478	41	\$2,380	49	\$11,975
CARTER	270	\$75,295	26	\$3,846	107	\$3,280	17	\$1,906	39	\$1,396	119	\$47,183
CASS	498	\$165,257	75	\$7,764	213	\$8,317	53	\$8,073	16	\$374	100	\$32,786
CEDAR	444	\$122,679	61	\$8,237	90	\$3,366	9	\$2,490	113	\$4,607	51	\$12,432
CHARITON	86	\$26,120	16	\$2,190	67	\$2,091	27	\$3,155	17	\$395	53	\$13,849
CHRISTIAN	958	\$243,498	120	\$27,229	437	\$16,575	47	\$7,765	109	\$5,262	90	\$31,363
CLARK	101	\$32,372	13	\$2,188	35	\$987	14	\$1,645	7	\$319	73	\$25,858
CLAY	847	\$328,458	119	\$12,708	405	\$18,895	126	\$16,718	40	\$423	174	\$62,741
CLINTON	353	\$76,456	39	\$7,212	87	\$3,271	23	\$2,939	37	\$1,644	33	\$11,322
COLE	498	\$119,365	33	\$10,643	312	\$13,610	29	\$5,858	10	\$404	81	\$24,260
COOPER	184	\$62,056	5	\$4,990	79	\$2,726	8	\$912	11	\$334	65	\$16,803
CRAWFORD	622	\$215,971	104	\$15,688	232	\$9,035	107	\$15,588	141	\$5,135	132	\$43,459
DADE	148	\$37,235	26	\$3,352	64	\$2,057	9	\$2,010	33	\$1,522	50	\$11,797
DALLAS	302	\$69,901	72	\$8,671	130	\$5,285	17	\$4,620	47	\$1,786	83	\$30,057
DAVIESS	202	\$38,649	34	\$6,141	68	\$2,824	10	\$1,181	19	\$595	26	\$11,207
DEKALB	231	\$59,608	32	\$5,182	61	\$2,555	28	\$2,594	13	\$262	62	\$21,888
DENT	782	\$187,683	93	\$17,350	85	\$4,149	32	\$7,444	106	\$3,519	87	\$32,506
DOUGLAS	324	\$104,116	54	\$13,690	195	\$7,068	26	\$6,809	49	\$1,696	82	\$28,769
DUNKLIN	1,919	\$486,180	122	\$19,740	533	\$21,112	97	\$20,479	353	\$14,152	574	\$199,908
FRANKLIN	612	\$196,298	200	\$32,334	421	\$15,892	77	\$10,924	40	\$1,624	157	\$81,821
GASCONADE	125	\$63,378	11	\$1,528	75	\$3,480	21	\$3,217	14	\$199	53	\$15,886
GENTRY	167	\$48,323	26	\$4,541	63	\$2,568	8	\$1,117	21	\$688	28	\$8,104
GREENE	6,980	\$1,512,299	624	\$150,000	2,712	\$99,987	199	\$34,978	361	\$14,074	528	\$204,733
GRUNDY	587	\$152,633	49	\$10,155	61	\$3,541	12	\$2,716	44	\$1,262	77	\$30,071
HARRISON	349	\$81,909	52	\$7,678	73	\$2,875	10	\$2,283	15	\$91-	27	\$6,918
HENRY	281	\$95,146	30	\$5,011	225	\$5,720	20	\$3,525	21	\$111	124	\$53,482
HICKORY	139	\$36,770	78	\$11,243	75	\$2,051	13	\$3,784	31	\$1,243	83	\$34,438
HOLT	87	\$25,106	10	\$863	55	\$2,412	7	\$1,005	15	\$581	33	\$5,541
HOWARD	95	\$25,188	11	\$1,782	76	\$2,637	15	\$1,471	9	\$191	46	\$16,595
HOWELL	1,248	\$474,986	101	\$23,797	280	\$10,057	62	\$13,185	198	\$8,932	220	\$65,683
IRON	393	\$85,457	43	\$7,630	167	\$6,151	50	\$8,766	50	\$1,954	68	\$20,330
JACKSON	7,768	\$3,090,542	1,008	\$109,641	1,876	\$87,798	999	\$153,031	139	\$2,621	879	\$378,483
JASPER	4,216	\$880,759	248	\$59,016	1,670	\$69,358	240	\$36,949	338	\$14,409	399	\$197,493
JEFFERSON	1,103	\$344,381	321	\$56,028	1,006	\$48,310	213	\$26,244	109	\$2,660	276	\$142,197
JOHNSON	312	\$129,780	44	\$7,495	234	\$8,304	36	\$7,306	23	\$578	85	\$35,881
KNOX	106	\$39,994	26	\$4,063	81	\$2,395	13	\$2,365	11	\$549	35	\$10,512
LACLEDE	984	\$281,044	174	\$22,710	179	\$6,814	32	\$9,126	136	\$5,855	146	\$43,862
LAFAYETTE	356	\$101,569	160	\$19,714	128	\$5,801	35	\$5,117	10	\$304	77	\$30,605
LAWRENCE	1,186	\$306,449	57	\$15,474	270	\$9,757	43	\$7,876	74	\$2,857	161	\$58,425
LEWIS	108	\$29,795	42	\$3,235	60	\$1,888	13	\$1,753	25	\$1,012	81	\$15,657
LINCOLN	298	\$65,428	39	\$12,437	212	\$10,915	61	\$8,091	26	\$832	68	\$27,117

TABLE 4. MISSOURI MEDICAID RECIPIENTS AND PAYMENTS BY TYPE OF SERVICE, JANUARY, 2003

COUNTY	OUTPATIENT HOSPITAL		DENTAL SERVICES		LAB & X-RAY SERVICES		AMBULANCE SERVICES		OPTOMETRIC SERVICES		HOMEMAKER / RESPITE CARE	
	RECIPIENTS	PAYMENTS	RECIPIENTS	PAYMENTS	RECIPIENTS	PAYMENTS	RECIPIENTS	PAYMENTS	RECIPIENTS	PAYMENTS	RECIPIENTS	PAYMENTS
LINN	367	\$102,126	47	\$8,753	137	\$6,655	26	\$2,911	90	\$3,633	99	\$31,164
LIVINGSTON	474	\$92,531	81	\$11,326	98	\$4,798	19	\$1,843	80	\$2,584	61	\$12,049
MCDONALD	613	\$131,585	32	\$7,258	354	\$15,305	53	\$6,479	90	\$5,755	77	\$55,197
MACON	476	\$154,315	23	\$11,100	181	\$7,684	13	\$2,316	38	\$1,713	109	\$51,361
MADISON	549	\$118,364	60	\$9,269	126	\$4,337	13	\$3,020	55	\$2,637	119	\$55,374
MARIES	185	\$63,733	24	\$3,437	107	\$4,415	16	\$2,278	22	\$1,056	38	\$10,531
MARION	622	\$159,428	126	\$21,324	219	\$11,485	145	\$20,257	126	\$4,016	99	\$22,192
MERCER	75	\$30,296	10	\$1,709	23	\$1,460	2	\$573	10	\$346	43	\$10,760
MILLER	298	\$87,558	30	\$10,328	163	\$7,350	48	\$7,133	13	\$411	95	\$22,007
MISSISSIPPI	641	\$135,335	132	\$17,176	179	\$10,196	66	\$8,774	129	\$4,837	332	\$163,418
MONITEAU	89	\$27,219	8	\$3,216	68	\$2,191	20	\$3,222	14	\$349	48	\$8,015
MONROE	93	\$21,690	11	\$3,166	54	\$1,669	2	\$80	18	\$304	90	\$34,612
MONTGOMERY	130	\$27,446	12	\$2,273	71	\$2,576	29	\$3,659	17	\$240	48	\$24,809
MORGAN	221	\$46,193	25	\$3,666	131	\$5,211	63	\$12,269	49	\$1,826	86	\$28,499
NEW MADRID	935	\$190,952	104	\$19,827	206	\$8,322	83	\$9,043	214	\$7,634	494	\$209,010
NEWTON	1,398	\$300,086	86	\$21,806	611	\$23,327	96	\$16,220	153	\$7,437	134	\$64,568
NODAWAY	279	\$81,361	36	\$5,300	40	\$969	9	\$1,509	23	\$1,460	57	\$7,467
OREGON	342	\$110,222	33	\$9,415	75	\$3,329	34	\$6,085	47	\$2,722	148	\$48,713
OSAGE	79	\$28,642	7	\$1,309	56	\$1,662	4	\$974	6	\$131	34	\$7,311
OZARK	233	\$83,860	51	\$12,688	82	\$3,372	18	\$4,839	31	\$1,203	73	\$34,603
PEMISCOT	1,247	\$234,596	152	\$49,797	272	\$10,728	61	\$16,830	264	\$12,208	594	\$223,801
PERRY	515	\$132,220	83	\$7,264	46	\$1,344	12	\$2,345	94	\$4,521	78	\$31,458
PETTIS	402	\$155,085	69	\$9,632	295	\$9,903	67	\$10,392	40	\$1,167	121	\$49,184
PHELPS	1,245	\$300,434	116	\$19,292	249	\$12,542	70	\$13,673	160	\$7,522	135	\$38,508
PIKE	522	\$135,117	49	\$8,160	250	\$12,332	22	\$5,815	119	\$5,250	90	\$22,502
PLATTE	217	\$81,052	42	\$3,732	98	\$4,685	43	\$7,148	5	\$154	44	\$10,084
POLK	432	\$111,802	213	\$29,314	292	\$12,354	38	\$8,422	147	\$6,492	78	\$26,351
PULASKI	609	\$168,529	111	\$16,788	170	\$6,913	78	\$14,761	107	\$4,801	109	\$30,290
PUTMAN	121	\$36,260	56	\$14,294	98	\$2,550	8	\$991	16	\$466	30	\$8,784
RALLS	127	\$27,190	32	\$5,573	55	\$2,519	24	\$4,088	25	\$924	35	\$13,675
RANDOLPH	449	\$127,655	20	\$12,117	294	\$8,962	32	\$3,521	22	\$889	168	\$52,821
RAY	188	\$88,250	15	\$4,350	111	\$4,176	15	\$3,608	9	\$286	60	\$14,918
REYNOLDS	392	\$138,963	31	\$5,232	101	\$4,577	25	\$5,916	22	\$932	104	\$27,819
RIPLEY	688	\$210,443	90	\$13,392	215	\$6,758	15	\$6,152	121	\$5,491	382	\$157,805
ST. CHARLES	851	\$241,915	191	\$36,169	375	\$21,374	160	\$13,788	44	\$1,521	153	\$86,403
ST. CLAIR	149	\$42,635	17	\$2,515	49	\$1,786	8	\$1,361	28	\$626	46	\$14,519
ST. FRANCOIS	960	\$223,739	142	\$20,574	204	\$11,161	127	\$15,592	68	\$1,264	345	\$163,106
STE. GENEVIEVE	165	\$50,628	34	\$3,745	37	\$1,581	22	\$2,176	26	\$541	55	\$22,911
ST. LOUIS	4,916	\$1,518,675	971	\$136,768	2,749	\$129,579	742	\$81,383	285	\$6,561	1,187	\$760,402
SALINE	307	\$83,063	215	\$16,784	169	\$7,444	33	\$4,940	47	\$958	133	\$50,684
SCHUYLER	109	\$29,678	24	\$9,501	91	\$3,194	2	\$130	8	\$528	47	\$12,921
SCOTLAND	131	\$36,873	10	\$4,675	51	\$2,147	7	\$2,868	13	\$606	53	\$19,934
SCOTT	1,649	\$373,068	158	\$29,675	399	\$14,485	108	\$15,847	348	\$13,497	448	\$197,561
SHANNON	377	\$143,575	18	\$1,690	63	\$2,088	11	\$3,496	37	\$1,878	91	\$48,599
SHELBY	135	\$53,201	13	\$1,445	81	\$2,802	11	\$1,671	18	\$646	88	\$26,908
STODDARD	1,246	\$326,243	141	\$23,905	415	\$12,208	78	\$13,128	233	\$8,321	301	\$173,889
STONE	783	\$215,217	41	\$11,639	329	\$13,005	26	\$6,096	86	\$4,322	67	\$26,934
SULLIVAN	225	\$59,483	43	\$11,489	116	\$4,701	6	\$1,034	16	\$369	49	\$17,076
TANEY	1,368	\$342,656	48	\$17,189	534	\$20,312	109	\$18,903	96	\$3,838	62	\$12,931
TEXAS	761	\$232,994	113	\$20,059	123	\$4,756	56	\$14,748	139	\$6,398	135	\$35,005
VERNON	771	\$290,031	44	\$4,834	207	\$8,153	17	\$2,251	97	\$3,783	85	\$23,930
WARREN	157	\$32,864	42	\$6,283	123	\$5,248	25	\$4,352	18	\$299	72	\$25,658
WASHINGTON	495	\$139,160	78	\$17,456	202	\$11,036	61	\$13,407	61	\$1,916	201	\$89,358
WAYNE	499	\$125,380	57	\$8,434	384	\$12,792	30	\$7,029	70	\$3,376	232	\$95,289
WEBSTER	684	\$172,228	156	\$30,314	387	\$14,268	38	\$8,701	105	\$4,201	127	\$49,330
WORTH	55	\$17,827	2	\$79	18	\$970	5	\$492	6	\$399	20	\$3,830
WRIGHT	568	\$151,473	77	\$20,098	240	\$8,574	21	\$6,156	69	\$2,851	189	\$48,779
ST. LOUIS CITY	7,751	\$2,436,793	842	\$118,915	2,830	\$125,717	1,364	\$150,360	255	\$6,872	1,914	\$1,199,184
INVALID COUNTY	25	\$7,409	2	\$956	14	\$847	1	\$152	2	\$86	0	\$0



TABLE 4. MISSOURI MEDICAID RECIPIENTS AND PAYMENTS BY TYPE OF SERVICE, JANUARY, 2003

COUNTY	CLINIC SERVICES		DME SERVICES		AUDIOLOGY SERVICES		PODIATRY SERVICES		PERSONAL CARE SERVICES		FAMILY PLANNING	
	RECIPIENTS	PAYMENTS	RECIPIENTS	PAYMENTS	RECIPIENTS	PAYMENTS	RECIPIENTS	PAYMENTS	RECIPIENTS	PAYMENTS	RECIPIENTS	PAYMENTS
STATE TOTAL	99,868	\$8,561,137	22,578	\$4,718,053	412	\$83,686	7,483	\$153,664	32,176	\$19,520,638	14,083	\$1,126,865
ADAIR	589	\$38,129	139	\$23,259	5	\$54	48	\$735	210	\$161,346	122	\$10,830
ANDREW	398	\$31,408	63	\$4,920	1	\$501	11	\$433	60	\$36,150	44	\$4,567
ATCHISON	209	\$14,991	26	\$3,697	0	\$0	13	\$329	37	\$25,785	29	\$1,565
AUDRAIN	355	\$29,912	119	\$40,384	2	\$580	21	\$401	176	\$97,408	28	\$1,285
BARRY	1,310	\$61,460	187	\$43,498	3	\$504	44	\$522	248	\$200,263	178	\$14,568
BARTON	490	\$38,506	58	\$6,074	3	\$503	34	\$372	79	\$36,768	79	\$5,796
BATES	644	\$40,808	108	\$26,614	0	\$0	11	\$437	90	\$44,113	80	\$7,831
BENTON	661	\$48,948	161	\$34,426	0	\$0	13	\$394	169	\$76,684	104	\$7,078
BOLLINGER	433	\$38,535	135	\$12,024	3	\$551	27	\$630	221	\$100,970	123	\$11,450
BOONE	1,153	\$91,258	388	\$91,284	1	\$106	67	\$816	464	\$247,080	157	\$8,068
BUCHANAN	3,347	\$364,000	487	\$61,769	5	\$3,234	74	\$878	591	\$360,463	525	\$33,777
BUTLER	2,203	\$156,786	459	\$85,002	13	\$1,659	135	\$3,852	916	\$481,643	330	\$36,186
CALDWELL	234	\$25,676	27	\$3,777	2	\$20	12	\$648	50	\$26,271	37	\$4,180
CALLAWAY	459	\$32,936	160	\$22,129	2	\$120	29	\$853	142	\$65,655	49	\$2,488
CAMDEN	499	\$34,240	146	\$31,055	3	\$1,610	30	\$580	139	\$62,721	44	\$6,078
CAPE GIRARDEAU	1,516	\$102,098	342	\$59,907	10	\$1,592	131	\$3,331	499	\$287,461	400	\$29,272
CARROLL	232	\$18,971	82	\$14,467	0	\$0	35	\$603	73	\$35,375	59	\$5,645
CARTER	290	\$24,813	70	\$8,345	0	\$0	15	\$225	201	\$120,544	51	\$3,097
CASS	574	\$42,763	135	\$36,743	1	\$503	89	\$1,367	181	\$69,346	42	\$2,411
CEDAR	392	\$28,930	144	\$15,262	3	\$1,014	14	\$386	133	\$115,913	91	\$10,236
CHARITON	159	\$12,748	43	\$6,879	0	\$0	13	\$76	62	\$19,183	9	\$451
CHRISTIAN	873	\$75,852	173	\$55,655	3	\$25	66	\$2,068	264	\$124,136	249	\$22,771
CLARK	183	\$10,303	42	\$10,278	0	\$0	2	\$15	52	\$17,485	36	\$1,798
CLAY	1,465	\$125,091	225	\$61,614	1	\$495	131	\$2,156	345	\$158,271	94	\$3,720
CLINTON	340	\$42,425	51	\$5,891	0	\$0	24	\$249	54	\$25,091	62	\$4,025
COLE	770	\$75,748	169	\$34,601	0	\$0	78	\$2,766	229	\$126,830	49	\$2,217
COOPER	241	\$14,285	67	\$24,623	1	\$507	11	\$251	73	\$31,969	17	\$810
CRAWFORD	809	\$67,995	166	\$39,095	1	\$507	54	\$1,276	231	\$161,979	187	\$12,627
DADE	205	\$11,409	66	\$10,371	2	\$50	8	\$401	60	\$22,599	31	\$1,567
DALLAS	377	\$28,616	141	\$16,850	2	\$505	26	\$453	108	\$39,377	92	\$8,006
DAVISS	191	\$21,447	39	\$5,853	1	\$507	7	\$306	36	\$23,746	58	\$3,007
DEKALB	286	\$31,639	64	\$8,863	1	\$25	12	\$150	99	\$46,385	28	\$1,628
DENT	713	\$46,789	147	\$36,658	1	\$495	61	\$1,679	216	\$221,964	144	\$11,420
DOUGLAS	300	\$31,442	99	\$26,399	1	\$20	27	\$430	128	\$64,628	79	\$13,544
DUNKLIN	1,695	\$113,886	645	\$109,708	20	\$8,356	153	\$3,115	897	\$482,198	364	\$41,734
FRANKLIN	983	\$98,537	210	\$70,323	0	\$0	43	\$709	331	\$269,936	57	\$2,634
GASCONADE	227	\$18,469	49	\$12,787	0	\$0	14	\$115	59	\$34,591	14	\$580
GENTRY	231	\$20,661	28	\$30,893	0	\$0	42	\$370	34	\$13,844	27	\$1,148
GREENE	5,676	\$425,467	1,004	\$184,528	27	\$3,688	200	\$5,163	1,087	\$495,171	1,166	\$101,135
GRUNDY	397	\$25,797	53	\$6,975	3	\$525	40	\$470	119	\$47,568	77	\$6,625
HARRISON	286	\$20,040	55	\$9,269	1	\$25	15	\$374	29	\$12,843	61	\$3,237
HENRY	539	\$40,599	146	\$26,443	1	\$34	16	\$406	246	\$132,176	32	\$1,970
HICKORY	259	\$14,044	91	\$20,923	3	\$1,044	29	\$450	75	\$50,332	68	\$3,733
HOLT	103	\$18,426	30	\$2,860	0	\$0	1	\$7	28	\$9,264	15	\$858
HOWARD	172	\$10,981	51	\$5,838	0	\$0	11	\$33	82	\$33,236	12	\$573
HOWELL	1,089	\$74,204	283	\$74,711	2	\$37	56	\$1,045	326	\$182,009	284	\$21,525
IRON	483	\$36,282	142	\$26,898	4	\$1,568	64	\$1,565	255	\$298,669	96	\$7,570
JACKSON	9,943	\$983,675	1,580	\$501,034	21	\$7,300	614	\$10,772	1,903	\$1,140,530	489	\$30,791
JASPER	4,524	\$283,302	675	\$100,520	50	\$4,166	138	\$3,315	810	\$538,976	657	\$54,043
JEFFERSON	1,537	\$118,648	439	\$84,620	8	\$1,638	234	\$3,125	752	\$493,291	127	\$5,694
JOHNSON	487	\$46,239	120	\$63,929	0	\$0	46	\$916	166	\$120,058	30	\$6,476
KNOX	103	\$6,638	29	\$8,469	1	\$5	13	\$109	53	\$24,418	28	\$12,240
LACLEDE	957	\$57,988	189	\$50,696	2	\$19	52	\$2,644	238	\$115,692	203	\$16,723
LAFAYETTE	396	\$30,412	122	\$22,975	1	\$10	60	\$1,014	121	\$63,634	40	\$2,480
LAWRENCE	1,219	\$71,810	186	\$38,844	6	\$1,063	18	\$400	283	\$160,497	198	\$16,810
LEWIS	133	\$8,188	31	\$3,533	1	\$149	36	\$295	48	\$20,699	35	\$2,242
LINCOLN	280	\$28,314	81	\$8,693	2	\$413	63	\$816	204	\$114,584	39	\$1,916

09

TABLE 4. MISSOURI MEDICAID RECIPIENTS AND PAYMENTS BY TYPE OF SERVICE, JANUARY, 2003

COUNTY	CLINIC SERVICES		DME SERVICES		AUDIOLOGY SERVICES		PODIATRY SERVICES		PERSONAL CARE SERVICES		FAMILY PLANNING	
	RECIPIENTS	PAYMENTS	RECIPIENTS	PAYMENTS	RECIPIENTS	PAYMENTS	RECIPIENTS	PAYMENTS	RECIPIENTS	PAYMENTS	RECIPIENTS	PAYMENTS
LINN	481	\$26,912	75	\$29,484	1	\$5	21	\$199	122	\$84,018	63	\$3,409
LIVINGSTON	461	\$32,620	73	\$11,601	2	\$50	44	\$467	98	\$53,776	81	\$6,457
MCDONALD	473	\$37,458	133	\$31,838	8	\$629	4	\$117	152	\$86,427	133	\$12,204
MACON	339	\$25,316	132	\$27,271	1	\$796	39	\$712	161	\$133,304	95	\$5,203
MADISON	430	\$33,388	124	\$14,727	2	\$20	36	\$420	165	\$86,484	85	\$3,848
MARIES	248	\$18,070	65	\$13,949	0	\$0	14	\$804	40	\$19,676	33	\$2,371
MARION	716	\$52,038	216	\$77,790	2	\$1,018	56	\$753	300	\$239,918	162	\$9,850
MERCER	65	\$6,058	25	\$1,432	1	\$515	0	\$0	63	\$26,279	10	\$632
MILLER	562	\$36,204	125	\$22,279	0	\$0	15	\$473	104	\$39,240	22	\$841
MISSISSIPPI	858	\$52,877	220	\$22,435	6	\$1,119	23	\$662	392	\$229,541	202	\$9,812
MONITEAU	157	\$11,371	35	\$2,738	0	\$0	14	\$271	46	\$11,211	15	\$725
MONROE	122	\$6,285	48	\$3,988	0	\$0	11	\$91	82	\$25,807	5	\$226
MONTGOMERY	155	\$15,752	69	\$8,805	1	\$60	11	\$209	58	\$26,708	23	\$1,179
MORGAN	502	\$34,966	95	\$24,236	0	\$0	25	\$347	151	\$72,305	11	\$448
NEW MADRID	943	\$66,791	319	\$64,494	8	\$3,614	97	\$1,534	634	\$309,696	169	\$16,750
NEWTON	1,549	\$105,136	226	\$83,604	19	\$1,349	33	\$408	247	\$173,368	214	\$19,547
NODAWAY	315	\$23,759	58	\$7,800	2	\$520	17	\$678	71	\$24,749	49	\$4,199
OREGON	320	\$16,600	96	\$14,280	1	\$512	48	\$918	180	\$88,620	80	\$13,261
OSAGE	131	\$9,560	33	\$3,823	0	\$0	12	\$685	56	\$25,808	15	\$1,023
OZARK	222	\$14,987	65	\$13,818	2	\$37	32	\$910	101	\$53,414	78	\$5,309
PENNSCOT	839	\$73,350	402	\$44,822	9	\$3,214	25	\$925	820	\$417,213	198	\$17,702
PERRY	608	\$28,101	88	\$6,325	2	\$65	10	\$134	120	\$59,274	93	\$9,045
PETTIS	642	\$45,421	167	\$67,943	0	\$0	29	\$429	247	\$123,119	47	\$3,680
PHELPS	1,440	\$124,866	247	\$36,436	0	\$0	179	\$6,132	264	\$169,040	307	\$20,198
PIKE	406	\$25,187	107	\$18,907	9	\$613	65	\$641	107	\$66,006	107	\$5,954
PLATTE	432	\$43,006	59	\$5,757	0	\$0	27	\$452	82	\$45,677	36	\$1,579
POLK	803	\$54,755	209	\$29,134	5	\$575	87	\$1,286	124	\$38,847	166	\$14,695
PULASKI	707	\$51,833	167	\$31,077	1	\$10	70	\$1,428	165	\$94,576	186	\$16,691
PUTMAN	87	\$7,815	49	\$6,333	2	\$15	8	\$241	52	\$36,583	29	\$1,523
RALLS	153	\$9,385	40	\$6,105	2	\$48	10	\$119	61	\$42,835	51	\$1,951
RANDOLPH	492	\$26,870	160	\$24,565	1	\$527	86	\$1,188	273	\$135,119	25	\$1,149
RAY	236	\$24,804	65	\$11,851	0	\$0	13	\$205	91	\$47,554	12	\$706
REYNOLDS	291	\$23,699	85	\$8,746	0	\$0	36	\$1,184	218	\$214,285	66	\$3,210
RIPLEY	926	\$79,785	245	\$49,075	1	\$488	51	\$1,058	528	\$241,216	139	\$18,468
ST. CHARLES	1,106	\$94,602	259	\$61,565	3	\$49	127	\$1,740	319	\$231,064	86	\$3,483
ST. CLAIR	172	\$11,975	68	\$17,641	0	\$0	5	\$43	58	\$33,613	10	\$423
ST. FRANCOIS	1,400	\$104,783	398	\$44,199	7	\$184	164	\$4,442	833	\$487,826	101	\$6,149
STE. GENEVIEVE	254	\$23,070	84	\$30,145	2	\$525	23	\$270	150	\$89,087	18	\$1,805
ST. LOUIS	6,682	\$784,512	1,544	\$354,999	15	\$2,361	951	\$16,060	2,419	\$1,779,425	558	\$30,936
SALINE	678	\$40,853	176	\$32,858	0	\$0	79	\$987	257	\$143,178	40	\$1,665
SCHUYLER	122	\$4,932	25	\$4,331	2	\$10	2	\$67	56	\$17,882	24	\$5,566
SCOTLAND	88	\$3,881	34	\$3,280	0	\$0	12	\$100	55	\$30,567	30	\$2,254
SCOTT	1,888	\$112,945	442	\$62,788	15	\$3,653	186	\$3,783	658	\$359,296	283	\$23,347
SHANNON	301	\$15,493	100	\$10,468	0	\$0	8	\$209	141	\$113,166	84	\$6,739
SHELBY	149	\$5,914	57	\$8,546	0	\$0	22	\$256	75	\$48,445	35	\$1,523
STODDARD	888	\$76,658	324	\$39,714	8	\$2,977	85	\$2,514	502	\$288,380	247	\$27,909
STONE	607	\$36,406	119	\$11,458	3	\$526	14	\$239	105	\$38,317	164	\$17,633
SULLIVAN	149	\$11,545	81	\$14,038	2	\$32	19	\$211	103	\$85,432	50	\$4,160
TANEY	1,066	\$65,087	144	\$18,639	7	\$2,661	54	\$922	126	\$50,732	173	\$17,069
TEXAS	774	\$51,889	181	\$37,580	1	\$507	41	\$2,236	178	\$81,847	192	\$18,035
VERNON	656	\$59,823	176	\$23,982	1	\$514	24	\$338	163	\$138,729	144	\$17,208
WARREN	164	\$13,947	50	\$7,469	2	\$541	25	\$340	65	\$27,878	28	\$1,016
WASHINGTON	524	\$47,758	224	\$59,252	3	\$1,020	66	\$1,606	462	\$493,148	35	\$1,236
WAYNE	585	\$51,846	194	\$27,792	5	\$1,660	29	\$661	339	\$192,817	118	\$5,750
WEBSTER	687	\$67,841	145	\$39,654	2	\$527	19	\$714	164	\$74,444	152	\$18,807
WORTH	73	\$5,083	10	\$5,554	0	\$0	5	\$122	19	\$7,656	3	\$175
WRIGHT	562	\$46,467	178	\$34,897	8	\$1,113	30	\$759	285	\$101,986	157	\$17,006
ST. LOUIS CITY	8,542	\$1,163,591	2,073	\$455,850	14	\$3,307	914	\$21,670	3,487	\$2,474,211	513	\$29,097
INVALID COUNTY	21	\$1,652	3	\$50,152	0	\$0	0	\$0	0	\$0	5	\$339

19

TABLE 4. MISSOURI MEDICAID RECIPIENTS AND PAYMENTS BY TYPE OF SERVICE, JANUARY, 2003

COUNTY	EPSDT SERV -- SCREEN		REHAB CENTER SERV.		INTERMEDIATE CARE FACILITY / MR		HOSPICE		MENTAL HOSPITAL SERVICES		PSYCHIATRIC CARE UNDER AGE 22	
	RECIPIENTS	PAYMENTS	RECIPIENTS	PAYMENTS	RECIPIENTS	PAYMENTS	RECIPIENTS	PAYMENTS	RECIPIENTS	PAYMENTS	RECIPIENTS	PAYMENTS
STATE TOTAL	7,804	\$475,741	267	\$49,764	1,116	\$8,656,834	844	\$2,082,090	22	\$43,561	164	\$533,609
ADAIR	93	\$7,092	0	\$0	0	\$0	0	\$0	0	\$0	0	\$0
ANDREW	31	\$1,718	3	\$141	0	\$0	6	\$17,916	0	\$0	0	\$0
ATCHISON	29	\$1,200	1	\$24	0	\$0	0	\$0	0	\$0	0	\$0
AUDRAIN	3	\$180	2	\$352	0	\$0	6	\$16,811	0	\$0	0	\$0
BARRY	136	\$7,630	2	\$194	0	\$0	16	\$52,673	0	\$0	0	\$0
BARTON	38	\$2,179	1	\$217	0	\$0	0	\$0	0	\$0	0	\$0
BATES	25	\$1,491	0	\$0	0	\$0	0	\$0	0	\$0	0	\$0
BENTON	65	\$3,765	1	\$26	0	\$0	1	\$1,002	0	\$0	1	\$24
BOLLINGER	18	\$1,110	1	\$160	0	\$0	1	\$573	0	\$0	0	\$0
BOONE	32	\$2,357	4	\$614	0	\$0	16	\$38,057	0	\$0	16	\$5,230
BUCHANAN	423	\$22,757	6	\$1,111	0	\$0	16	\$47,962	0	\$0	0	\$0
BUTLER	243	\$16,010	0	\$0	39	\$271,972	1	\$484	0	\$0	0	\$35,142-
CALDWELL	17	\$871	0	\$0	0	\$0	1	\$1,787	0	\$0	0	\$0
CALLAWAY	7	\$420	2	\$169	0	\$0	1	\$1,760	0	\$0	3	\$178
CAMDEN	4	\$240	0	\$0	0	\$0	1	\$3,355	1	\$43	1	\$37
CAPE GIRARDEAU	111	\$7,140	11	\$4,259	0	\$0	7	\$10,235	0	\$0	2	\$24,772
CARROLL	49	\$2,940	0	\$0	0	\$0	1	\$1,642	0	\$0	0	\$0
CARTER	33	\$2,067	1	\$49	0	\$0	0	\$0	0	\$0	0	\$0
CASS	12	\$1,321	4	\$950	0	\$0	34	\$68,303	0	\$0	2	\$2,017
CEDAR	29	\$1,866	0	\$0	0	\$0	0	\$0	0	\$0	0	\$0
CHARITON	6	\$537	0	\$0	0	\$0	0	\$0	0	\$0	3	\$65
CHRISTIAN	266	\$14,565	15	\$3,182	0	\$0	12	\$44,135	0	\$0	0	\$0
CLARK	45	\$2,867	0	\$0	0	\$0	0	\$0	0	\$0	0	\$0
CLAY	34	\$1,977	0	\$0	0	\$0	45	\$101,856	0	\$0	2	\$1,654
CLINTON	45	\$2,812	0	\$0	0	\$0	3	\$10,229	0	\$0	4	\$0
COLE	9	\$640	0	\$0	0	\$0	3	\$5,304	2	\$58	4	\$117
COOPER	2	\$120	0	\$0	0	\$0	6	\$15,598	1	\$25	3	\$401
CRAWFORD	71	\$4,210	0	\$0	0	\$0	4	\$13,774	0	\$0	1	\$4,609
DADE	21	\$1,230	6	\$1,397	0	\$0	0	\$0	0	\$0	0	\$0
DALLAS	49	\$2,365	0	\$0	0	\$0	1	\$2,382	0	\$0	0	\$0
DAVISS	27	\$1,641	0	\$0	0	\$0	0	\$0	0	\$0	0	\$0
DEKALB	21	\$1,380	6	\$597	0	\$0	4	\$8,916	0	\$0	1	\$3,007
DENT	59	\$3,760	0	\$0	0	\$0	2	\$7,695	0	\$0	0	\$0
DOUGLAS	42	\$2,516	2	\$192	0	\$0	2	\$7,876	0	\$0	0	\$0
DUNKLIN	239	\$15,040	0	\$0	0	\$0	3	\$15,228	0	\$0	0	\$0
FRANKLIN	9	\$617	0	\$0	0	\$0	4	\$8,717	0	\$0	1	\$7,489
GASCONADE	4	\$381	1	\$24	0	\$0	0	\$0	0	\$0	0	\$0
GENTRY	20	\$1,000	0	\$0	0	\$0	4	\$4,322	0	\$0	0	\$0
GREENE	1,115	\$63,417	9	\$979	0	\$0	83	\$218,318	0	\$0	0	\$0
GRUNDY	12	\$590	0	\$0	0	\$0	1	\$752	0	\$0	0	\$0
HARRISON	45	\$1,135	0	\$0	0	\$0	0	\$0	0	\$0	0	\$0
HENRY	2	\$140	0	\$0	0	\$0	6	\$15,780	0	\$0	0	\$0
HICKORY	15	\$897	0	\$0	0	\$0	1	\$995	0	\$0	0	\$0
HOLT	5	\$316	5	\$199	0	\$0	4	\$7,495	0	\$0	0	\$0
HOWARD	0	\$0	0	\$0	0	\$0	1	\$2,628	1	\$31	1	\$18
HOWELL	171	\$10,590	7	\$850	0	\$0	2	\$5,951	0	\$0	0	\$0
IRON	72	\$4,440	4	\$303	0	\$0	2	\$8,695	0	\$0	0	\$0
JACKSON	171	\$10,282	29	\$3,925	0	\$0	127	\$309,003	1	\$19	38	\$214,728
JASPER	790	\$48,206	1	\$38	0	\$0	28	\$69,822	0	\$0	2	\$519
JEFFERSON	22	\$1,380	9	\$1,569	0	\$0	32	\$80,778	0	\$0	3	\$186
JOHNSON	8	\$505	1	\$237	0	\$0	0	\$0	0	\$0	0	\$0
KNOX	9	\$628	1	\$100	0	\$0	1	\$964	0	\$0	0	\$0
LACLEDE	35	\$2,908	0	\$0	0	\$0	11	\$35,238	0	\$0	3	\$2,693
LAFAYETTE	1	\$60	8	\$1,395	124	\$1,011,044	5	\$10,189	0	\$0	0	\$0
LAWRENCE	211	\$12,284	5	\$467	0	\$0	11	\$36,278	0	\$0	0	\$0
LEWIS	18	\$1,029	0	\$0	0	\$0	0	\$0	0	\$0	0	\$0
LINCOLN	2	\$135	0	\$0	0	\$0	7	\$20,577	0	\$0	0	\$0

TABLE 4. MISSOURI MEDICAID RECIPIENTS AND PAYMENTS BY TYPE OF SERVICE, JANUARY, 2003

COUNTY	EPSDT SERV -- SCREEN		REHAB CENTER SERV.		INTERMEDIATE CARE FACILITY / MR		HOSPICE		MENTAL HOSPITAL SERVICES		PSYCHIATRIC CARE UNDER AGE 22	
	RECIPIENTS	PAYMENTS	RECIPIENTS	PAYMENTS	RECIPIENTS	PAYMENTS	RECIPIENTS	PAYMENTS	RECIPIENTS	PAYMENTS	RECIPIENTS	PAYMENTS
LINN	34	\$2,751	0	\$0	0	\$0	0	\$0	0	\$0	0	\$0
LIVINGSTON	45	\$3,003	0	\$0	0	\$0	2	\$9,318	0	\$0	0	\$0
MCDONALD	61	\$3,480	0	\$0	0	\$0	2	\$4,319	0	\$0	0	\$0
MACON	129	\$9,483	1	\$466	0	\$0	0	\$0	0	\$0	0	\$0
MADISON	77	\$4,169	0	\$0	0	\$0	9	\$14,447	0	\$0	0	\$0
MARIES	19	\$1,140	0	\$0	0	\$0	0	\$0	0	\$0	0	\$0
MARION	126	\$8,562	0	\$0	0	\$0	4	\$1,034	0	\$0	3	\$7,468
MERCER	2	\$75	0	\$0	0	\$0	0	\$0	0	\$0	0	\$0
MILLER	10	\$720	0	\$0	0	\$0	1	\$2,749	1	\$37	4	\$598
MISSISSIPPI	34	\$2,218	0	\$0	0	\$0	0	\$0	0	\$0	1	\$10,946
MONITEAU	2	\$120	5	\$2,835	0	\$0	8	\$17,894	0	\$0	1	\$14
MONROE	4	\$240	0	\$0	0	\$0	0	\$0	0	\$0	0	\$0
MONTGOMERY	21	\$2,581	0	\$0	0	\$0	5	\$10,310	0	\$0	0	\$0
MORGAN	4	\$240	1	\$213	0	\$0	0	\$0	0	\$0	0	\$0
NEW MADRID	72	\$2,818	10	\$735	0	\$0	0	\$0	0	\$0	0	\$0
NEWTON	234	\$13,760	1	\$61	0	\$0	19	\$50,450	0	\$0	0	\$0
NODAWAY	21	\$1,456	0	\$0	0	\$0	2	\$4,473	0	\$0	0	\$0
OREGON	31	\$1,830	0	\$0	0	\$0	0	\$0	0	\$0	0	\$0
OSAGE	1	\$60	0	\$0	0	\$0	0	\$0	0	\$0	1	\$22
OZARK	31	\$1,903	0	\$0	0	\$0	2	\$4,524	0	\$0	0	\$0
PEMISCOT	106	\$6,390	0	\$0	0	\$0	1	\$419	0	\$0	0	\$0
PERRY	25	\$1,623	1	\$352	0	\$0	3	\$2,178	0	\$0	1	\$7,489
PETTIS	23	\$1,500	1	\$98	0	\$0	1	\$4,891	0	\$0	5	\$4,084
PHELPS	160	\$9,795	0	\$0	0	\$0	4	\$8,431	0	\$0	6	\$7,168
PIKE	24	\$1,575	0	\$0	0	\$0	0	\$0	0	\$0	0	\$0
PLATTE	8	\$333	0	\$0	0	\$0	4	\$10,012	0	\$0	0	\$0
POLK	79	\$4,547	2	\$626	0	\$0	0	\$0	0	\$0	0	\$0
PULASKI	70	\$6,442	12	\$6,788	0	\$0	1	\$1,850	0	\$0	0	\$0
PUTMAN	5	\$473	0	\$0	0	\$0	0	\$0	0	\$0	0	\$0
RALLS	33	\$1,932	0	\$0	0	\$0	0	\$0	0	\$0	0	\$0
RANDOLPH	4	\$240	0	\$0	0	\$0	0	\$0	0	\$0	4	\$3,138
RAY	4	\$240	0	\$0	0	\$0	2	\$748	0	\$0	0	\$0
REYNOLDS	40	\$2,053	1	\$78	0	\$0	0	\$0	0	\$0	0	\$0
RIPLEY	78	\$4,860	3	\$299	0	\$0	0	\$0	0	\$0	0	\$0
ST. CHARLES	10	\$720	0	\$0	51	\$478,134	19	\$32,972	0	\$0	1	\$28
ST. CLAIR	6	\$440	0	\$0	0	\$0	0	\$0	0	\$0	0	\$0
ST. FRANCOIS	15	\$968	2	\$112	0	\$0	25	\$66,873	0	\$0	1	\$71
STE. GENEVIEVE	4	\$195	0	\$0	0	\$0	3	\$5,236	0	\$0	0	\$0
ST. LOUIS	86	\$6,147	32	\$4,785	152	\$1,197,170	114	\$246,845	0	\$0	20	\$250,029
SALINE	9	\$496	2	\$153	240	\$1,878,790	0	\$0	15	\$43,348	2	\$6,577
SCHUYLER	10	\$765	0	\$0	0	\$0	0	\$0	0	\$0	0	\$0
SCOTLAND	7	\$468	0	\$0	0	\$0	0	\$0	0	\$0	0	\$0
SCOTT	70	\$4,252	3	\$231	32	\$245,172	3	\$707	0	\$0	1	\$3,457
SHANNON	15	\$960	0	\$0	0	\$0	1	\$3,047	0	\$0	0	\$0
SHELBY	27	\$1,913	0	\$0	0	\$0	0	\$0	0	\$0	0	\$0
STODDARD	78	\$4,448	0	\$0	0	\$0	0	\$0	0	\$0	0	\$0
STONE	84	\$5,185	1	\$254	0	\$0	6	\$31,119	0	\$0	0	\$0
SULLIVAN	15	\$1,221	0	\$0	0	\$0	0	\$0	0	\$0	0	\$0
TANEY	178	\$8,889	0	\$0	0	\$0	16	\$49,735	0	\$0	0	\$0
TEXAS	88	\$6,760	7	\$1,128	0	\$0	0	\$0	0	\$0	0	\$0
VERNON	33	\$1,896	0	\$0	119	\$932,523	0	\$0	0	\$0	0	\$0
WARREN	8	\$718	0	\$0	0	\$0	4	\$8,787	0	\$0	0	\$0
WASHINGTON	2	\$0	0	\$0	0	\$0	6	\$10,107	0	\$0	0	\$0
WAYNE	55	\$3,834	0	\$0	0	\$0	0	\$0	0	\$0	0	\$0
WEBSTER	129	\$7,115	0	\$0	0	\$0	5	\$13,377	0	\$0	0	\$0
WORTH	12	\$650	0	\$0	0	\$0	0	\$0	0	\$0	0	\$0
WRIGHT	75	\$4,640	7	\$1,475	0	\$0	10	\$30,543	0	\$0	0	\$0
ST. LOUIS CITY	95	\$9,131	27	\$5,356	359	\$2,642,029	39	\$104,708	0	\$0	26	\$14,256
INVALID COUNTY	5	\$365	0	\$0	0	\$0	0	\$0	0	\$0	0	\$0

63

TABLE 4. MISSOURI MEDICAID RECIPIENTS AND PAYMENTS BY TYPE OF SERVICE, JANUARY, 2003

COUNTY	HOME HEALTH SERVICES		PHYSICAL DISABLED WAIVER		ADULT DAY HEALTH SERVICES		PRIVATE HOME ICF / MR		DIABETES SELF-MGMT TRAINING		MR / DD WAIVER	
	RECIPIENTS	PAYMENTS	RECIPIENTS	PAYMENTS	RECIPIENTS	PAYMENTS	RECIPIENTS	PAYMENTS	RECIPIENTS	PAYMENTS	RECIPIENTS	PAYMENTS
STATE TOTAL	796	\$463,136	15	\$109,837	815	\$612,229	88	\$444,110	30	\$995	6,977	\$21,449,932
ADAIR	1	\$120	0	\$0	0	\$0	0	\$0	0	\$0	116	\$404,195
ANDREW	0	\$0	0	\$0	1	\$878	0	\$0	0	\$0	14	\$57,624
ATCHISON	0	\$0	0	\$0	0	\$0	0	\$0	0	\$0	9	\$28,705
AUDRAIN	1	\$269	0	\$0	0	\$0	0	\$0	0	\$0	63	\$132,663
BARRY	8	\$2,977	1	\$4,335	0	\$0	0	\$0	1	\$40	35	\$156,879
BARTON	2	\$1,850	0	\$0	1	\$306	0	\$0	0	\$0	21	\$44,670
BATES	0	\$0	0	\$0	0	\$0	0	\$0	0	\$0	13	\$30,358
BENTON	6	\$2,422	1	\$2,219	0	\$0	0	\$0	1	\$20	46	\$47,644
BOLLINGER	1	\$1,503	0	\$0	1	\$92	0	\$0	0	\$0	27	\$20,426
BOONE	10	\$6,206	0	\$0	5	\$4,805	0	\$0	0	\$0	273	\$865,420
BUCHANAN	2	\$482	0	\$0	0	\$0	4	\$17,267	0	\$0	150	\$644,253
BUTLER	6	\$3,589	0	\$0	0	\$0	0	\$0	1	\$20	108	\$301,066
CALDWELL	1	\$255	0	\$0	0	\$0	0	\$0	0	\$0	3	\$7,598
CALLAWAY	5	\$1,426	0	\$0	0	\$0	0	\$0	0	\$0	41	\$100,305
CAMDEN	5	\$1,454	0	\$0	0	\$0	0	\$0	0	\$0	43	\$135,907
CAPE GIRARDEAU	10	\$5,211	0	\$0	15	\$6,653	0	\$0	4	\$160	102	\$234,233
CARROLL	5	\$5,418	0	\$0	0	\$0	0	\$0	0	\$0	26	\$59,249
CARTER	0	\$0	0	\$0	0	\$0	0	\$0	0	\$0	9	\$17,395
CASS	3	\$1,168	0	\$0	1	\$785	0	\$0	0	\$0	82	\$290,195
CEDAR	1	\$1,945	0	\$0	0	\$0	0	\$0	0	\$0	30	\$103,003
CHARITON	2	\$1,934	0	\$0	0	\$0	0	\$0	0	\$0	14	\$14,855
CHRISTIAN	12	\$5,572	0	\$0	7	\$3,904	0	\$0	1	\$40	35	\$100,287
CLARK	2	\$1,377	0	\$0	0	\$0	0	\$0	0	\$0	3	\$5,611
CLAY	10	\$5,590	0	\$0	10	\$7,759	0	\$0	0	\$0	175	\$621,313
CLINTON	2	\$1,952	0	\$0	0	\$0	0	\$0	0	\$0	17	\$32,040
COLE	4	\$2,884	0	\$0	0	\$0	0	\$0	3	\$50	111	\$272,429
COOPER	1	\$1,240	0	\$0	0	\$0	0	\$0	0	\$0	42	\$109,102
CRAWFORD	10	\$5,573	0	\$0	3	\$1,109	0	\$0	0	\$0	11	\$19,687
DADE	0	\$0	0	\$0	0	\$0	0	\$0	0	\$0	4	\$6,519
DALLAS	0	\$0	0	\$0	7	\$4,000	0	\$0	0	\$0	15	\$39,442
DAVISS	6	\$2,719	0	\$0	0	\$0	0	\$0	0	\$0	3	\$1,761
DEKALB	4	\$718	0	\$0	0	\$0	6	\$24,376	0	\$0	4	\$1,229
DENT	2	\$419	0	\$0	17	\$6,845	0	\$0	0	\$0	28	\$34,007
DOUGLAS	6	\$2,707	0	\$0	1	\$163	0	\$0	0	\$0	12	\$33,407
DUNKLIN	12	\$3,759	0	\$0	0	\$0	0	\$0	1	\$40	61	\$68,849
FRANKLIN	6	\$2,019	0	\$0	8	\$6,007	0	\$0	0	\$0	91	\$231,728
GASCONADE	2	\$475	0	\$0	0	\$0	0	\$0	0	\$0	15	\$23,748
GENTRY	3	\$3,111	0	\$0	0	\$0	10	\$33,365	0	\$0	45	\$131,228
GREENE	41	\$16,072	1	\$8,560	88	\$55,628	0	\$0	12	\$430	326	\$1,030,498
GRUNDY	1	\$290	0	\$0	0	\$0	0	\$0	0	\$0	13	\$22,334
HARRISON	2	\$1,114	0	\$0	0	\$0	0	\$0	0	\$0	32	\$76,375
HENRY	1	\$48	0	\$0	0	\$0	0	\$0	0	\$0	33	\$100,175
HICKORY	0	\$0	0	\$0	0	\$0	0	\$0	0	\$0	11	\$25,289
HOLT	0	\$0	0	\$0	0	\$0	0	\$0	0	\$0	0	\$0
HOWARD	1	\$317	0	\$0	0	\$0	0	\$0	0	\$0	39	\$129,198
HOWELL	6	\$3,017	0	\$0	4	\$4,290	0	\$0	0	\$0	43	\$89,170
IRON	1	\$239	0	\$0	1	\$601	0	\$0	0	\$0	34	\$52,836
JACKSON	50	\$25,754	4	\$32,715	86	\$64,702	0	\$0	0	\$0	911	\$2,705,928
JASPER	16	\$10,123	0	\$0	0	\$0	0	\$0	0	\$0	214	\$724,105
JEFFERSON	15	\$9,126	2	\$11,723	15	\$8,988	7	\$50,638	1	\$40	140	\$499,139
JOHNSON	4	\$924	0	\$0	0	\$0	0	\$0	0	\$0	41	\$189,249
KNOX	1	\$313	0	\$0	0	\$0	0	\$0	0	\$0	1	\$2,488
LACLEDE	4	\$1,631	0	\$0	1	\$512	0	\$0	0	\$0	43	\$89,062
LAFAYETTE	6	\$5,458	0	\$0	1	\$924	0	\$0	0	\$0	103	\$381,924
LAWRENCE	9	\$2,207	0	\$0	0	\$0	0	\$0	0	\$0	39	\$104,319
LEWIS	0	\$0	0	\$0	0	\$0	0	\$0	0	\$0	8	\$10,816
LINCOLN	6	\$5,485	0	\$0	2	\$1,940	0	\$0	0	\$0	49	\$146,923

TABLE 4. MISSOURI MEDICAID RECIPIENTS AND PAYMENTS BY TYPE OF SERVICE, JANUARY, 2003

COUNTY	HOME HEALTH SERVICES		PHYSICAL DISABLED WAIVER		ADULT DAY HEALTH SERVICES		PRIVATE HOME ICF / MR		DIABETES SELF-MGMT TRAINING		MR / DD WAIVER	
	RECIPIENTS	PAYMENTS	RECIPIENTS	PAYMENTS	RECIPIENTS	PAYMENTS	RECIPIENTS	PAYMENTS	RECIPIENTS	PAYMENTS	RECIPIENTS	PAYMENTS
LINN	4	\$3,572	0	\$0	0	\$0	0	\$0	0	\$0	10	\$20,246
LIVINGSTON	1	\$2,193	0	\$0	0	\$0	0	\$0	0	\$0	24	\$48,934
MCDONALD	8	\$3,561	0	\$0	2	\$2,864	0	\$0	0	\$0	22	\$59,348
MACON	2	\$838	0	\$0	0	\$0	0	\$0	0	\$0	19	\$52,551
MADISON	4	\$1,785	1	\$9,898	3	\$1,663	0	\$0	1	\$40	34	\$53,292
MARIES	1	\$502	0	\$0	0	\$0	0	\$0	0	\$0	6	\$14,804
MARION	2	\$1,417	0	\$0	0	\$0	0	\$0	1	\$5	123	\$260,779
MERCER	0	\$0	0	\$0	0	\$0	0	\$0	0	\$0	3	\$7,361
MILLER	3	\$1,359	0	\$0	1	\$601	0	\$0	0	\$0	17	\$74,234
MISSISSIPPI	2	\$644	0	\$0	2	\$1,247	0	\$0	0	\$0	4	\$11,440
MONITEAU	0	\$0	0	\$0	0	\$0	0	\$0	0	\$0	6	\$22,925
MONROE	2	\$660	0	\$0	0	\$0	0	\$0	0	\$0	33	\$74,788
MONTGOMERY	2	\$479	0	\$0	0	\$0	0	\$0	0	\$0	14	\$30,664
MORGAN	2	\$2,108	0	\$0	0	\$0	0	\$0	0	\$0	37	\$81,462
NEW MADRID	6	\$2,533	0	\$0	4	\$2,079	0	\$0	0	\$0	7	\$16,436
NEWTON	8	\$3,389	0	\$0	6	\$7,401	0	\$0	0	\$0	56	\$183,470
NODAWAY	5	\$1,621	0	\$0	0	\$0	0	\$0	0	\$0	48	\$149,626
OREGON	2	\$778	0	\$0	1	\$508	0	\$0	0	\$0	27	\$92,628
OSAGE	1	\$128	0	\$0	1	\$416	0	\$0	0	\$0	17	\$24,949
OZARK	3	\$1,524	0	\$0	0	\$0	0	\$0	0	\$0	5	\$17,136
PENISCO	4	\$2,762	0	\$0	2	\$231	0	\$0	0	\$0	3	\$10,163
PERRY	1	\$239	0	\$0	0	\$0	0	\$0	0	\$0	51	\$83,411
PETTIS	1	\$1,165	0	\$0	0	\$0	0	\$0	0	\$0	120	\$280,431
PHELPS	10	\$4,453	0	\$0	20	\$7,773	0	\$0	0	\$0	100	\$205,955
PIKE	3	\$1,265	0	\$0	0	\$0	0	\$0	0	\$0	60	\$210,316
PLATTE	0	\$0	0	\$0	0	\$0	0	\$0	0	\$0	76	\$259,625
POLK	2	\$845	0	\$0	4	\$2,219	0	\$0	0	\$0	66	\$196,098
PULASKI	8	\$22,066	0	\$0	7	\$2,380	0	\$0	0	\$0	20	\$38,610
PUTMAN	1	\$761	0	\$0	0	\$0	0	\$0	0	\$0	5	\$6,969
RALLS	1	\$239	0	\$0	0	\$0	0	\$0	0	\$0	19	\$58,976
RANDOLPH	5	\$2,432	0	\$0	0	\$0	0	\$0	0	\$0	20	\$92,834
RAY	4	\$6,746	0	\$0	0	\$0	0	\$0	0	\$0	36	\$94,161
REYNOLDS	1	\$239	0	\$0	0	\$0	0	\$0	0	\$0	13	\$23,845
RIPLEY	2	\$1,317	0	\$0	0	\$0	0	\$0	0	\$0	28	\$46,199
ST. CHARLES	20	\$6,966	1	\$3,106	56	\$36,133	0	\$0	0	\$0	316	\$1,329,877
ST. CLAIR	0	\$0	0	\$0	0	\$0	0	\$0	0	\$0	5	\$14,925
ST. FRANCOIS	16	\$7,520	0	\$0	23	\$11,827	0	\$0	0	\$0	50	\$73,521
STE. GENEVIEVE	2	\$599	0	\$0	4	\$2,033	0	\$0	0	\$0	25	\$69,142
ST. LOUIS	98	\$55,999	3	\$33,220	190	\$178,810	15	\$60,438	0	\$0	748	\$3,163,128
SALINE	0	\$0	0	\$0	0	\$0	0	\$0	0	\$0	107	\$341,111
SCHUYLER	0	\$0	0	\$0	0	\$0	0	\$0	0	\$0	5	\$4,783
SCOTLAND	0	\$0	0	\$0	0	\$0	0	\$0	0	\$0	0	\$0
SCOTT	6	\$3,687	1	\$4,060	14	\$9,009	0	\$0	0	\$0	56	\$196,870
SHANNON	5	\$3,975	0	\$0	0	\$0	0	\$0	0	\$0	4	\$10,098
SHELBY	2	\$247	0	\$0	0	\$0	0	\$0	0	\$0	16	\$25,111
STODDARD	6	\$5,150	0	\$0	0	\$0	0	\$0	0	\$0	87	\$144,192
STONE	6	\$2,045	0	\$0	2	\$1,016	0	\$0	2	\$50	4	\$8,885
SULLIVAN	4	\$1,760	0	\$0	0	\$0	0	\$0	0	\$0	19	\$39,161
TANEY	5	\$3,392	0	\$0	8	\$2,847	0	\$0	0	\$0	32	\$130,734
TEXAS	3	\$1,233	0	\$0	0	\$0	0	\$0	0	\$0	28	\$101,702
VERNON	3	\$1,194	0	\$0	5	\$2,709	0	\$0	0	\$0	46	\$203,695
WARREN	2	\$599	0	\$0	1	\$370	0	\$0	0	\$0	71	\$291,924
WASHINGTON	8	\$6,245	0	\$0	20	\$16,540	0	\$0	0	\$0	51	\$57,036
WAYNE	3	\$3,731	0	\$0	0	\$0	0	\$0	0	\$0	24	\$29,135
WEBSTER	7	\$4,552	0	\$0	2	\$1,063	0	\$0	0	\$0	17	\$58,894
WORTH	0	\$0	0	\$0	0	\$0	0	\$0	0	\$0	1	\$3,051
WRIGHT	8	\$4,101	0	\$0	0	\$0	0	\$0	0	\$0	11	\$24,297
ST. LOUIS CITY	175	\$116,057	0	\$0	162	\$139,600	46	\$258,026	1	\$60	147	\$415,035
INVALID COUNTY	0	\$0	0	\$0	0	\$0	0	\$0	0	\$0	1	\$99

65

TABLE 4. MISSOURI MEDICAID RECIPIENTS AND PAYMENTS BY TYPE OF SERVICE, JANUARY, 2003

COUNTY	NURSE PRACTITIONER		CASE MANAGEMENT		PSYCHIATRIC REHAB PRIVATE		PSYCHIATRIC REHAB PUBLIC		NON-EMERGENCY TRANSPORTATION		CSTAR PRIVATE	
	RECIPIENTS	PAYMENTS	RECIPIENTS	PAYMENTS	RECIPIENTS	PAYMENTS	RECIPIENTS	PAYMENTS	RECIPIENTS	PAYMENTS	RECIPIENTS	PAYMENTS
STATE TOTAL	4,094	\$140,464	1,303	\$35,775	10,328	\$5,329,545	0	\$0	9,514	\$2,209,318	2,253	\$1,443,718
ADAIR	63	\$2,749	0	\$0	104	\$84,549	0	\$0	44	\$13,249	53	\$60,825
ANDREW	1	\$72	2	\$60	12	\$5,933	0	\$0	16	\$4,348	2	\$580
ATCHISON	45	\$816	0	\$0	3	\$1,522	0	\$0	7	\$2,110	0	\$0
AUDRAIN	6	\$83	0	\$0	113	\$54,539	0	\$0	48	\$15,679	8	\$5,125
BARRY	14	\$661	39	\$1,028	84	\$80,595	0	\$0	82	\$20,027	9	\$3,573
BARTON	36	\$1,187	9	\$176	8	\$2,766	0	\$0	22	\$6,971	12	\$2,799
BATES	3	\$58	1	\$30	56	\$44,364	0	\$0	23	\$2,761	7	\$5,338
BENTON	25	\$4,166	11	\$176	80	\$41,316	0	\$0	71	\$16,753	26	\$6,139
BOLLINGER	30	\$821	5	\$174	56	\$37,005	0	\$0	23	\$6,497	1	\$1,303
BOONE	64	\$2,465	0	\$0	382	\$275,044	0	\$0	183	\$53,292	106	\$40,073
BUCHANAN	1	\$48	114	\$2,678	359	\$170,180	0	\$0	156	\$55,043	35	\$31,435
BUTLER	221	\$6,087	13	\$232	118	\$69,789	0	\$0	132	\$31,005	33	\$29,988
CALDWELL	2	\$94	6	\$174	10	\$3,795	0	\$0	28	\$13,503	3	\$282
CALLAWAY	22	\$369	1	\$8	135	\$69,208	0	\$0	80	\$18,925	20	\$8,308
CAMDEN	2	\$86	0	\$0	72	\$43,349	0	\$0	32	\$10,072	5	\$3,812
CAPE GIRARDEAU	124	\$2,762	3	\$60	209	\$131,300	0	\$0	90	\$23,675	33	\$18,235
CARROLL	3	\$167	0	\$0	37	\$14,835	0	\$0	28	\$8,075	0	\$0
CARTER	13	\$352	3	\$98	9	\$9,256	0	\$0	39	\$8,417	2	\$382
CASS	16	\$353	16	\$128	107	\$68,855	0	\$0	69	\$13,346	24	\$8,374
CEDAR	9	\$541	0	\$0	68	\$28,242	0	\$0	40	\$12,531	1	\$97
CHARITON	4	\$166	0	\$0	27	\$22,250	0	\$0	39	\$14,268	3	\$835
CHRISTIAN	52	\$1,497	9	\$80	36	\$6,775	0	\$0	71	\$17,966	9	\$1,601
CLARK	8	\$584	0	\$0	0	\$0	0	\$0	14	\$4,560	1	\$523
CLAY	5	\$322	0	\$0	193	\$77,623	0	\$0	97	\$17,938	30	\$15,708
CLINTON	0	\$0	10	\$384	15	\$5,907	0	\$0	11	\$2,375	0	\$0
COLE	16	\$511	3	\$24	296	\$157,631	0	\$0	67	\$15,555	24	\$30,887
COOPER	15	\$401	0	\$0	36	\$20,134	0	\$0	22	\$7,276	1	\$443
CRAWFORD	20	\$868	49	\$1,778	54	\$30,879	0	\$0	64	\$17,347	12	\$4,500
DADE	2	\$28	1	\$8	3	\$3,220	0	\$0	14	\$6,109	14	\$4,237
DALLAS	9	\$277	32	\$864	22	\$3,401	0	\$0	59	\$11,146	1	\$776
DAVISS	0	\$0	11	\$266	14	\$10,280	0	\$0	7	\$1,471	6	\$1,684
DEKALB	1	\$9	3	\$98	27	\$12,803	0	\$0	13	\$5,325	0	\$0
DENT	46	\$1,099	2	\$38	47	\$14,540	0	\$0	61	\$17,047	14	\$7,529
DOUGLAS	19	\$475	1	\$30	8	\$3,177	0	\$0	54	\$12,219	5	\$6,836
DUNKLIN	65	\$1,921	62	\$1,596	108	\$89,794	0	\$0	192	\$45,685	42	\$39,154
FRANKLIN	6	\$267	19	\$152	13	\$2,578	0	\$0	131	\$37,180	24	\$12,740
GASCONADE	4	\$236	0	\$0	29	\$14,496	0	\$0	25	\$8,664	2	\$1,429
GENTRY	0	\$0	2	\$38	5	\$1,010	0	\$0	18	\$10,157	1	\$349
GREENE	334	\$9,430	10	\$124	456	\$81,516	0	\$0	432	\$101,076	110	\$63,316
GRUNDY	3	\$165	0	\$0	77	\$54,586	0	\$0	25	\$6,225	13	\$7,884
HARRISON	1	\$28	14	\$326	14	\$2,947	0	\$0	16	\$2,494	8	\$6,738
HENRY	5	\$125	3	\$24	135	\$76,192	0	\$0	55	\$14,478	37	\$19,488
HICKORY	8	\$265	0	\$0	13	\$7,062	0	\$0	25	\$4,922	1	\$495
HOLT	8	\$150	0	\$0	3	\$957	0	\$0	3	\$395	0	\$0
HOWARD	48	\$1,231	0	\$0	29	\$8,333	0	\$0	14	\$3,125	1	\$81
HOWELL	136	\$3,011	28	\$768	71	\$12,253	0	\$0	132	\$24,323	13	\$9,140
IRON	21	\$1,425	3	\$54	41	\$14,553	0	\$0	34	\$5,800	8	\$1,540
JACKSON	181	\$6,293	2	\$38	1,258	\$666,536	0	\$0	936	\$146,382	212	\$157,039
JASPER	536	\$31,667	35	\$576	258	\$156,231	0	\$0	180	\$48,162	88	\$46,750
JEFFERSON	37	\$812	77	\$616	183	\$72,424	0	\$0	304	\$59,543	41	\$45,788
JOHNSON	9	\$824	0	\$0	152	\$106,202	0	\$0	61	\$16,729	1	\$97
KNOX	10	\$227	1	\$60	21	\$11,573	0	\$0	5	\$1,539	4	\$711
LACLEDE	10	\$301	2	\$16	92	\$52,356	0	\$0	63	\$19,028	5	\$1,401
LAFAYETTE	13	\$610	3	\$24	87	\$40,436	0	\$0	29	\$11,833	0	\$0
LAWRENCE	17	\$765	14	\$362	48	\$35,808	0	\$0	74	\$17,328	11	\$7,241
LEWIS	10	\$260	11	\$466	7	\$4,461	0	\$0	12	\$6,735	8	\$6,029
LINCOLN	0	\$0	0	\$0	6	\$407	0	\$0	66	\$17,559	10	\$11,408

TABLE 4. MISSOURI MEDICAID RECIPIENTS AND PAYMENTS BY TYPE OF SERVICE, JANUARY, 2003

COUNTY	NURSE PRACTITIONER		CASE MANAGEMENT		PSYCHIATRIC REHAB PRIVATE		PSYCHIATRIC REHAB PUBLIC		NON-EMERGENCY TRANSPORTATION		CSTAR PRIVATE	
	RECIPIENTS	PAYMENTS	RECIPIENTS	PAYMENTS	RECIPIENTS	PAYMENTS	RECIPIENTS	PAYMENTS	RECIPIENTS	PAYMENTS	RECIPIENTS	PAYMENTS
LINN	21	\$1,201	35	\$1,336	41	\$21,700	0	\$0	52	\$16,182	19	\$11,356
LIVINGSTON	8	\$216	2	\$32	67	\$25,955	0	\$0	55	\$19,124	6	\$3,794
MCDONALD	24	\$1,323	15	\$210	28	\$10,638	0	\$0	27	\$11,608	3	\$1,773
MACON	23	\$1,052	1	\$30	23	\$14,353	0	\$0	43	\$16,484	8	\$8,282
MADISON	12	\$468	18	\$512	23	\$7,862	0	\$0	49	\$8,858	4	\$3,566
MARIES	8	\$304	10	\$140	17	\$10,217	0	\$0	35	\$6,925	1	\$40
MARION	75	\$1,078	47	\$1,282	228	\$184,660	0	\$0	68	\$12,560	30	\$19,943
MERCER	1	\$35	9	\$318	7	\$4,252	0	\$0	8	\$1,726	2	\$193
MILLER	4	\$119	0	\$0	63	\$26,054	0	\$0	50	\$15,072	5	\$3,291
MISSISSIPPI	18	\$547	59	\$1,198	53	\$14,989	0	\$0	72	\$20,994	3	\$1,536
MONITEAU	1	\$45	0	\$0	29	\$9,665	0	\$0	20	\$6,862	1	\$4,127
MONROE	1	\$20	0	\$0	13	\$7,506	0	\$0	16	\$9,635	5	\$1,273
MONTGOMERY	7	\$202	0	\$0	31	\$14,750	0	\$0	26	\$5,433	2	\$1,764
MORGAN	2	\$74	0	\$0	45	\$21,551	0	\$0	46	\$20,106	2	\$1,535
NEW MADRID	36	\$609	48	\$2,248	59	\$15,640	0	\$0	136	\$35,889	10	\$8,694
NEWTON	150	\$6,772	37	\$914	56	\$39,846	0	\$0	64	\$20,569	13	\$8,056
NODAWAY	8	\$170	0	\$0	23	\$11,205	0	\$0	11	\$5,563	1	\$240
OREGON	22	\$535	0	\$0	16	\$2,743	0	\$0	53	\$12,319	5	\$1,221
OSAGE	1	\$24	0	\$0	12	\$4,254	0	\$0	7	\$3,236	1	\$305
OZARK	11	\$233	1	\$60	10	\$934	0	\$0	33	\$6,210	1	\$2,717
PEMISCOT	7	\$401	0	\$300	14	\$13,991	0	\$0	127	\$37,801	17	\$11,981
PERRY	6	\$174	0	\$0	34	\$19,954	0	\$0	26	\$11,813	3	\$3,200
PETTIS	13	\$657	0	\$0	128	\$64,227	0	\$0	94	\$18,064	25	\$6,202
PHELPS	35	\$1,473	74	\$2,064	164	\$81,555	0	\$0	70	\$14,883	17	\$16,350
PIKE	3	\$157	0	\$0	40	\$22,752	0	\$0	44	\$9,161	3	\$649
PLATTE	3	\$370	0	\$0	65	\$17,734	0	\$0	43	\$9,398	5	\$1,113
POLK	12	\$332	2	\$16	37	\$7,535	0	\$0	100	\$20,894	8	\$7,281
PULASKI	16	\$836	14	\$270	87	\$52,506	0	\$0	87	\$25,404	7	\$4,964
PUTMAN	6	\$257	7	\$166	12	\$3,013	0	\$0	4	\$1,662	10	\$9,051
RALLS	3	\$80	11	\$458	22	\$21,891	0	\$0	13	\$3,784	2	\$3,877
RANDOLPH	37	\$3,190	0	\$0	95	\$33,533	0	\$0	59	\$17,701	14	\$8,398
RAY	0	\$0	0	\$0	13	\$7,387	0	\$0	53	\$14,078	0	\$0
REYNOLDS	11	\$526	0	\$0	14	\$5,598	0	\$0	32	\$6,765	2	\$709
RIPLEY	32	\$1,196	0	\$0	25	\$11,570	0	\$0	76	\$15,165	9	\$4,293
ST. CHARLES	92	\$1,223	2	\$189	12	\$1,466	0	\$0	139	\$34,788	68	\$48,523
ST. CLAIR	3	\$69	0	\$0	31	\$16,544	0	\$0	32	\$7,498	4	\$943
ST. FRANCOIS	36	\$1,192	2	\$16	289	\$124,302	0	\$0	103	\$21,484	58	\$22,409
STE. GENEVIEVE	6	\$158	6	\$48	46	\$20,598	0	\$0	18	\$7,235	6	\$858
ST. LOUIS	397	\$7,643	35	\$1,926	744	\$355,517	0	\$0	1,010	\$204,491	183	\$111,605
SALINE	30	\$840	0	\$0	58	\$13,798	0	\$0	49	\$13,637	2	\$2,096
SCHUYLER	5	\$375	6	\$92	5	\$2,671	0	\$0	8	\$1,604	1	\$242
SCOTLAND	7	\$238	0	\$0	5	\$1,770	0	\$0	18	\$5,009	3	\$942
SCOTT	99	\$2,705	44	\$862	163	\$51,211	0	\$0	122	\$28,449	12	\$7,453
SHANNON	27	\$669	16	\$424	12	\$1,624	0	\$0	37	\$7,569	1	\$2,730
SHELBY	11	\$549	16	\$528	5	\$4,906	0	\$0	13	\$4,722	2	\$476
STODDARD	73	\$1,613	14	\$222	99	\$29,201	0	\$0	88	\$19,692	13	\$9,745
STONE	18	\$555	3	\$46	25	\$4,289	0	\$0	54	\$12,272	3	\$3,688
SULLIVAN	5	\$276	30	\$1,402	12	\$4,035	0	\$0	18	\$4,482	6	\$7,834
TANEY	23	\$909	14	\$362	48	\$13,313	0	\$0	64	\$22,738	6	\$6,627
TEXAS	39	\$940	1	\$30	35	\$6,553	0	\$0	73	\$14,994	6	\$3,085
VERNON	8	\$215	11	\$406	78	\$55,593	0	\$0	39	\$9,055	33	\$14,185
WARREN	0	\$0	0	\$0	3	\$1,423	0	\$0	44	\$11,230	2	\$2,227
WASHINGTON	4	\$210	3	\$24	55	\$16,074	0	\$0	84	\$25,038	22	\$9,529
WAYNE	69	\$1,399	1	\$8	41	\$38,480	0	\$0	75	\$15,554	5	\$1,659
WEBSTER	17	\$532	1	\$30	16	\$2,323	0	\$0	48	\$16,061	16	\$9,236
WORTH	0	\$0	0	\$0	4	\$889	0	\$0	4	\$1,471	0	\$0
WRIGHT	51	\$1,229	2	\$38	39	\$5,988	0	\$0	61	\$10,403	2	\$3,536
ST. LOUIS CITY	98	\$2,065	64	\$3,720	1,003	\$627,189	0	\$0	975	\$153,657	413	\$270,537
INVALID COUNTY	0	\$0	2	\$16	0	\$0	0	\$0	1	\$19	2	\$937



TABLE 4. MISSOURI MEDICAID RECIPIENTS AND PAYMENTS BY TYPE OF SERVICE, JANUARY, 2003

COUNTY	CSTAR PUBLIC		FEDERALLY QUALIFIED HEALTH CLINIC		NON-PARTICIPATING PROVIDERS		RURAL HEALTH CLINICS		CRNA		AIDS MAIVER	
	RECIPIENTS	PAYMENTS	RECIPIENTS	PAYMENTS	RECIPIENTS	PAYMENTS	RECIPIENTS	PAYMENTS	RECIPIENTS	PAYMENTS	RECIPIENTS	PAYMENTS
STATE TOTAL	7	\$3,466	13,930	\$1,743,540	607	\$63,584	36,095	\$3,007,412	690	\$36,757	10	\$22,594
ADAIR	0	\$0	295	\$53,101	1	\$12	24	\$1,094	0	\$0	0	\$0
ANDREW	0	\$0	232	\$35,278	0	\$0	3	\$96	0	\$0	0	\$0
ATCHISON	0	\$0	23	\$5,117	1	\$24	1	\$65	4	\$141	0	\$0
AUDRAIN	0	\$0	15	\$2,525	3	\$76	6	\$302	2	\$115	0	\$0
BARRY	0	\$0	32	\$8,371	3	\$241	772	\$66,668	15	\$1,100	0	\$0
BARTON	0	\$0	2	\$54	4	\$327	77	\$4,729	6	\$210	0	\$0
BATES	0	\$0	8	\$607	9	\$907	248	\$15,573	16	\$621	0	\$0
BENTON	0	\$0	3	\$453	8	\$871	12	\$1,502	3	\$109	0	\$0
BOLLINGER	0	\$0	540	\$24,442	1	\$13	217	\$16,556	11	\$373	0	\$0
BOONE	0	\$0	446	\$73,453	17	\$1,583	6	\$308	4	\$342	0	\$0
BUCHANAN	0	\$0	1,457	\$130,399	2	\$758	11	\$748	1	\$31-	0	\$0
BUTLER	0	\$0	51	\$4,295	24	\$854	136	\$7,427	18	\$585	0	\$0
CALDWELL	0	\$0	132	\$10,837	0	\$0	142	\$9,642	4	\$177	0	\$0
CALLAWAY	0	\$0	20	\$2,733	2	\$180	31	\$1,590	0	\$0	0	\$0
CAMDEN	0	\$0	36	\$6,549	3	\$1,966	20	\$1,210	12	\$917	0	\$0
CAPE GIRARDEAU	0	\$0	405	\$15,626	5	\$41	1,242	\$105,170	43	\$1,393	0	\$0
CARROLL	0	\$0	4	\$664	2	\$182	27	\$3,161	0	\$0	0	\$0
CARTER	0	\$0	87	\$9,512	1	\$6	152	\$9,258	3	\$57	0	\$0
CASS	0	\$0	23	\$1,796	14	\$5,675	107	\$5,384	3	\$115	0	\$0
CEDAR	0	\$0	2	\$146	2	\$327	852	\$62,489	9	\$687	0	\$0
CHARITON	0	\$0	4	\$2,226	0	\$0	32	\$1,771	0	\$0	0	\$0
CHRISTIAN	0	\$0	5	\$1,022	6	\$593	392	\$28,157	9	\$529	0	\$0
CLARK	0	\$0	14	\$3,555	0	\$0	33	\$2,412	9	\$457	0	\$0
CLAY	0	\$0	329	\$11,333	4	\$230	9	\$1,352	5	\$85	0	\$0
CLINTON	0	\$0	22	\$1,697	3	\$162	29	\$1,751	4	\$159	0	\$0
COLE	0	\$0	13	\$2,178	14	\$1,379	6	\$313	0	\$0	0	\$0
COOPER	0	\$0	16	\$1,706	1	\$33	6	\$161	0	\$0	0	\$0
CRAWFORD	0	\$0	3	\$280	1	\$214	1,022	\$83,940	0	\$0	0	\$0
DADE	0	\$0	0	\$0	2	\$269	203	\$16,252	2	\$50	0	\$0
DALLAS	0	\$0	15	\$2,694	3	\$203	711	\$64,620	12	\$994	0	\$0
DAVISS	0	\$0	31	\$2,265	0	\$0	112	\$7,114	3	\$173	0	\$0
DEKALB	0	\$0	36	\$4,135	0	\$0	83	\$5,291	2	\$75	0	\$0
DENT	0	\$0	10	\$1,671	0	\$0	558	\$46,343	3	\$155	0	\$0
DOUGLAS	0	\$0	170	\$18,444	4	\$969	418	\$48,600	6	\$254	0	\$0
DUNKLIN	0	\$0	337	\$40,913	4	\$170	1,836	\$140,030	17	\$884	0	\$0
FRANKLIN	1	\$233	8	\$1,046	1	\$15	162	\$9,220	1	\$19	0	\$0
GASCONADE	0	\$0	3	\$2,041	0	\$0	43	\$4,775	0	\$0	0	\$0
GENTRY	0	\$0	59	\$6,378	0	\$0	44	\$2,554	1	\$45	0	\$0
GREENE	0	\$0	19	\$2,181	85	\$7,954	363	\$30,872	73	\$4,143	0	\$0
GRUNDY	0	\$0	2	\$257	2	\$11	168	\$9,515	1	\$1-	0	\$0
HARRISON	0	\$0	4	\$42	0	\$0	397	\$22,371	2	\$118	0	\$0
HENRY	0	\$0	1	\$130-	11	\$638	24	\$1,478	1	\$27	0	\$0
HICKORY	0	\$0	2	\$123	3	\$162	400	\$37,220	8	\$713	0	\$0
HOLT	0	\$0	146	\$20,411	0	\$0	1	\$10	0	\$0	0	\$0
HOWARD	0	\$0	4	\$542	0	\$0	3	\$49	0	\$0	0	\$0
HOWELL	0	\$0	14	\$1,867	6	\$232	1,591	\$179,854	11	\$903	0	\$0
IRON	0	\$0	144	\$10,345	1	\$4	295	\$29,058	1	\$51	0	\$0
JACKSON	1	\$243	3,074	\$516,091	28	\$3,040	28	\$1,807	29	\$34	0	\$0
JASPER	0	\$0	26	\$6,725	26	\$2,040	61	\$4,388	24	\$908	0	\$0
JEFFERSON	0	\$0	31	\$5,594	23	\$1,793	179	\$12,129	1	\$62	0	\$0
JOHNSON	0	\$0	6	\$261	6	\$258	134	\$9,460	1	\$16	0	\$0
KNOX	0	\$0	83	\$9,757	0	\$0	91	\$6,868	0	\$0	0	\$0
LACLEDE	0	\$0	139	\$20,848	26	\$2,959	1,401	\$108,029	16	\$1,305	0	\$0
LAFAYETTE	0	\$0	3	\$1,649	11	\$852	35	\$6,170	1	\$17	0	\$0
LAWRENCE	2	\$1,674	3	\$650	6	\$655	338	\$27,609	11	\$518	0	\$0
LEWIS	0	\$0	14	\$1,905	0	\$0	344	\$22,046	0	\$9-	0	\$0
LINCOLN	0	\$0	7	\$835	12	\$2,918	382	\$38,353	1	\$14	0	\$0

TABLE 4. MISSOURI MEDICAID RECIPIENTS AND PAYMENTS BY TYPE OF SERVICE, JANUARY, 2003

COUNTY	CSTAR PUBLIC		FEDERALLY QUALIFIED HEALTH CLINIC		NON-PARTICIPATING PROVIDERS		RURAL HEALTH CLINICS		CRNA		AIDS WAIVER	
	RECIPIENTS	PAYMENTS	RECIPIENTS	PAYMENTS	RECIPIENTS	PAYMENTS	RECIPIENTS	PAYMENTS	RECIPIENTS	PAYMENTS	RECIPIENTS	PAYMENTS
LINN	0	\$0	14	\$2,009	1	\$229	57	\$4,423	1	\$18	0	\$0
LIVINGSTON	0	\$0	34	\$4,288	0	\$0	278	\$21,501	1	\$34	0	\$0
MCDONALD	0	\$0	146	\$24,302	3	\$26	606	\$42,758	2	\$137	0	\$0
MACON	0	\$0	58	\$8,474	0	\$0	14	\$686	0	\$0	0	\$0
MADISON	0	\$0	26	\$3,497	2	\$31	67	\$5,517	2	\$73	0	\$0
MARIES	0	\$0	8	\$1,727	0	\$0	143	\$13,110	1	\$40	0	\$0
MARION	0	\$0	17	\$6,589	0	\$0	64	\$2,841	2	\$137	0	\$0
MERCER	0	\$0	2	\$188	0	\$0	85	\$4,354	0	\$0	0	\$0
MILLER	0	\$0	19	\$2,385	3	\$2,024	7	\$589	5	\$326	0	\$0
MISSISSIPPI	0	\$0	67	\$9,248	0	\$0	309	\$16,305	4	\$160	0	\$0
MONITEAU	0	\$0	2	\$1,200	0	\$0	0	\$0	0	\$0	0	\$0
MONROE	0	\$0	5	\$829	0	\$0	29	\$976	0	\$0	0	\$0
MONTGOMERY	0	\$0	2	\$752	0	\$0	54	\$5,352	1	\$41	0	\$0
MORGAN	0	\$0	2	\$310	1	\$6	3	\$385	7	\$370	0	\$0
NEW MADRID	0	\$0	534	\$43,524	1	\$16	472	\$38,406	8	\$269	0	\$0
NEWTON	1	\$526	28	\$5,095	7	\$129	234	\$17,040	5	\$300	0	\$0
NODAWAY	0	\$0	66	\$14,885	0	\$0	4	\$197	0	\$0	0	\$0
OREGON	0	\$0	2	\$55	10	\$90	700	\$60,416	1	\$98	0	\$0
OSAGE	0	\$0	1	\$19	1	\$203	1	\$56	0	\$0	0	\$0
OZARK	0	\$0	44	\$3,189	0	\$0	611	\$60,125	0	\$0	0	\$0
PENNSCOT	0	\$0	93	\$7,335	0	\$0	1,455	\$138,964	6	\$264	0	\$0
PERRY	0	\$0	17	\$136	3	\$42	499	\$34,448	9	\$912	0	\$0
PETTIS	0	\$0	8	\$4,101	21	\$875	14	\$1,429	2	\$34	0	\$0
PHELPS	0	\$0	30	\$4,469	1	\$12	728	\$58,228	0	\$0	0	\$0
PIKE	0	\$0	3	\$175	0	\$0	571	\$40,857	1	\$44	0	\$0
PLATTE	0	\$0	81	\$4,722	2	\$159	0	\$0	3	\$88	0	\$0
POLK	0	\$0	0	\$0	8	\$611	569	\$51,060	22	\$1,951	0	\$0
PULASKI	0	\$0	300	\$48,194	6	\$503	1,060	\$84,334	17	\$1,209	0	\$0
PUTMAN	0	\$0	13	\$3,028	1	\$13	263	\$13,639	0	\$0	0	\$0
RALLS	0	\$0	2	\$224	1	\$33	13	\$762	0	\$0	0	\$0
RANDOLPH	0	\$0	43	\$9,534	1	\$105	3	\$157	0	\$0	0	\$0
RAY	0	\$0	11	\$212	1	\$589	46	\$6,625	0	\$0	0	\$0
REYNOLDS	0	\$0	218	\$39,867	0	\$0	351	\$25,000	3	\$108	0	\$0
RIPLEY	0	\$0	18	\$827	8	\$134	1,117	\$77,639	10	\$380	0	\$0
ST. CHARLES	0	\$0	26	\$2,248	11	\$1,019	37	\$4,049	4	\$242	0	\$0
ST. CLAIR	0	\$0	1	\$534	3	\$222	52	\$3,363	2	\$142	0	\$0
ST. FRANCOIS	0	\$0	17	\$2,404	9	\$543	191	\$10,666	8	\$228	0	\$0
STE. GENEVIEVE	0	\$0	1	\$8	1	\$70	162	\$8,599	2	\$68	0	\$0
ST. LOUIS	1	\$462	605	\$60,932	40	\$7,073	40	\$2,071	11	\$1,212	4	\$10,708
SALINE	0	\$0	5	\$1,942	4	\$48	3	\$836	3	\$51	0	\$0
SCHUYLER	0	\$0	36	\$8,147	0	\$0	98	\$6,804	0	\$0	0	\$0
SCOTLAND	0	\$0	60	\$6,621	0	\$0	143	\$12,015	2	\$53	0	\$0
SCOTT	0	\$0	324	\$27,101	3	\$115	429	\$36,512	16	\$503	0	\$0
SHANNON	0	\$0	91	\$15,822	0	\$0	629	\$57,521	4	\$233	0	\$0
SHELBY	0	\$0	5	\$638	1	\$8	154	\$8,429	0	\$0	0	\$0
STODDARD	0	\$0	193	\$10,325	0	\$0	856	\$75,160	10	\$350	0	\$0
STONE	0	\$0	1	\$0	3	\$355	1,099	\$117,325	5	\$328	0	\$0
SULLIVAN	0	\$0	20	\$2,631	0	\$0	358	\$23,285	0	\$0	0	\$0
TANEY	0	\$0	5	\$53	5	\$393	978	\$97,353	7	\$516	0	\$0
TEXAS	0	\$0	9	\$2,245	1	\$30	1,147	\$119,327	21	\$1,346	0	\$0
VERNON	0	\$0	6	\$1,013	15	\$2,605	876	\$62,169	1	\$48	0	\$0
WARREN	0	\$0	5	\$297	0	\$0	24	\$1,343	0	\$0	0	\$0
WASHINGTON	0	\$0	5	\$1,011	0	\$0	490	\$34,913	2	\$65	0	\$0
WAYNE	0	\$0	85	\$14,567	2	\$9	335	\$23,475	12	\$383	0	\$0
WEBSTER	1	\$327	8	\$788	7	\$644	784	\$85,996	21	\$1,185	0	\$0
WORTH	0	\$0	9	\$796	0	\$0	5	\$285	0	\$0	0	\$0
WRIGHT	0	\$0	39	\$4,181	9	\$419	734	\$61,149	13	\$840	0	\$0
ST. LOUIS CITY	0	\$0	1,839	\$233,317	20	\$2,402	21	\$1,458	23	\$2,141	6	\$11,887
INVALID COUNTY	0	\$0	11	\$1,143	0	\$0	3	\$216	1	\$220	0	\$0

TABLE 4. MISSOURI MEDICAID RECIPIENTS AND PAYMENTS BY TYPE OF SERVICE, JANUARY, 2003

COUNTY	COMPREHENSIVE DAY REHAB		EPSDT REFERRAL SERVICES		EPSDT TARGETED CASE MANAGEMENT		STATE INSTITUTION TARGETED CASE MNGMNT		MENTAL HOSPITAL TARGETED CASE MNGMNT		INDEPENDENT LIVING WAIVER	
	RECIPIENTS	PAYMENTS	RECIPIENTS	PAYMENTS	RECIPIENTS	PAYMENTS	RECIPIENTS	PAYMENTS	RECIPIENTS	PAYMENTS	RECIPIENTS	PAYMENTS
STATE TOTAL	21	\$36,150	69,810	\$10,730,121	1,223	\$252,393	14,852	\$2,838,312	4,779	\$1,048,514	193	\$186,040
ADAIR	0	\$0	671	\$84,313	0	\$0	196	\$39,088	42	\$6,953	6	\$7,170
ANDREW	0	\$0	388	\$37,699	0	\$0	56	\$11,654	7	\$416	1	\$100
ATCHISON	0	\$0	252	\$30,623	21	\$4,419	19	\$3,527	0	\$55	1	\$100
AUDRAIN	0	\$0	120	\$40,742	0	\$0	124	\$19,445	22	\$3,285	0	\$0
BARRY	0	\$0	739	\$115,429	0	\$0	73	\$14,727	29	\$7,136	0	\$0
BARTON	0	\$0	375	\$43,598	0	\$0	31	\$5,155	6	\$1,347	0	\$0
BATES	0	\$0	499	\$60,297	1	\$220	30	\$3,721	25	\$7,731	3	\$1,830
BENTON	0	\$0	649	\$55,755	0	\$0	66	\$9,166	25	\$12,341	0	\$0
BOLLINGER	0	\$0	642	\$53,152	0	\$0	50	\$10,001	4	\$847	1	\$100
BOONE	0	\$0	394	\$161,179	2	\$440	703	\$128,107	62	\$3,810	10	\$3,660
BUCHANAN	0	\$0	2,969	\$330,170	7	\$1,439	452	\$82,391	62	\$5,121	3	\$1,430
BUTLER	0	\$0	1,782	\$166,598	0	\$0	179	\$44,826	100	\$11,560	8	\$4,332
CALDWELL	0	\$0	216	\$26,314	0	\$0	17	\$3,043	11	\$1,544	0	\$0
CALLAWAY	0	\$0	172	\$105,354	2	\$442	112	\$22,924	15	\$4,577	0	\$0
CAMDEN	0	\$0	99	\$19,204	0	\$0	60	\$20,490	26	\$6,592	0	\$0
CAPE GIRARDEAU	0	\$0	1,451	\$169,029	0	\$0	195	\$32,061	5	\$285	4	\$2,694
CARROLL	0	\$0	465	\$50,098	0	\$0	36	\$9,328	22	\$3,958	0	\$0
CARTER	0	\$0	306	\$26,270	0	\$0	18	\$1,970	4	\$982	0	\$0
CASS	0	\$0	216	\$92,014	19	\$3,984	126	\$19,075	37	\$17,035	1	\$1,961
CEDAR	0	\$0	358	\$49,163	0	\$0	49	\$8,708	10	\$3,668	4	\$2,283
CHARITON	0	\$0	24	\$3,511	0	\$0	28	\$9,826	9	\$2,300	0	\$0
CHRISTIAN	0	\$0	1,630	\$214,047	0	\$0	78	\$7,339	19	\$7,680	2	\$4,607
CLARK	0	\$0	212	\$14,465	0	\$0	18	\$2,306	7	\$1,205	0	\$0
CLAY	0	\$0	293	\$106,560	20	\$4,422	232	\$45,151	119	\$32,595	4	\$4,714
CLINTON	0	\$0	401	\$48,545	7	\$1,554	42	\$8,043	4	\$55	0	\$0
COLE	0	\$0	195	\$58,166	4	\$886	220	\$32,836	67	\$12,676	2	\$2,758
COOPER	0	\$0	38	\$9,605	0	\$0	70	\$16,946	8	\$420	0	\$0
CRAWFORD	0	\$0	548	\$59,482	0	\$0	37	\$8,499	31	\$9,377	5	\$3,771
DADE	0	\$0	179	\$21,575	0	\$0	11	\$743	5	\$595	0	\$0
DALLAS	0	\$0	311	\$54,013	0	\$0	22	\$3,572	7	\$2,278	0	\$0
DAVISS	0	\$0	252	\$24,085	1	\$220	18	\$4,832	19	\$4,183	1	\$1,632
DEKALB	0	\$0	197	\$17,660	0	\$0	21	\$4,587	8	\$1,197	1	\$100
DENT	0	\$0	418	\$38,394	0	\$0	51	\$12,223	13	\$4,292	1	\$100
DOUGLAS	0	\$0	531	\$82,999	1	\$220	25	\$3,101	4	\$580	0	\$0
DUNKLIN	0	\$0	2,330	\$192,971	0	\$0	116	\$29,057	31	\$7,150	1	\$134
FRANKLIN	0	\$0	234	\$69,622	0	\$0	237	\$88,367	16	\$2,022	2	\$2,536
GASCONADE	0	\$0	51	\$11,018	0	\$0	49	\$16,389	12	\$3,942	0	\$0
GENTRY	0	\$0	172	\$12,681	0	\$0	53	\$8,605	1	\$88	0	\$0
GREENE	1	\$325	6,237	\$778,839	7	\$1,550	626	\$96,797	96	\$24,700	1	\$3,289
GRUNDY	0	\$0	309	\$29,212	0	\$0	34	\$5,452	47	\$6,366	0	\$0
HARRISON	0	\$0	231	\$19,774	0	\$0	52	\$11,169	33	\$6,023	0	\$0
HENRY	0	\$0	88	\$20,942	2	\$440	73	\$14,393	37	\$11,319	1	\$499
HICKORY	0	\$0	228	\$24,424	1	\$220	11	\$1,253	1	\$66	1	\$1,596
HOLT	0	\$0	138	\$20,524	0	\$0	8	\$633	0	\$0	1	\$1,230
HOWARD	0	\$0	53	\$8,480	1	\$220	52	\$11,559	14	\$964	0	\$0
HOWELL	0	\$0	1,289	\$206,271	0	\$0	90	\$19,509	35	\$1,467	2	\$940
IRON	0	\$0	583	\$52,782	0	\$0	55	\$19,590	36	\$4,033	4	\$4,353
JACKSON	4	\$7,145	2,900	\$1,124,838	1,031	\$212,400	1,478	\$268,508	388	\$83,349	16	\$26,350
JASPER	0	\$0	4,251	\$378,697	0	\$0	398	\$98,583	197	\$40,203	3	\$5,457
JEFFERSON	1	\$1,320	514	\$216,107	0	\$0	378	\$116,534	88	\$11,045	3	\$300
JOHNSON	0	\$0	129	\$18,488	5	\$880	67	\$8,031	46	\$12,629	1	\$1,596
KNOX	0	\$0	141	\$15,050	0	\$0	19	\$4,406	12	\$810	1	\$499
LACLEDE	0	\$0	884	\$120,862	0	\$0	60	\$11,987	38	\$10,735	0	\$0
LAFAYETTE	0	\$0	69	\$14,872	0	\$0	127	\$17,624	34	\$11,421	1	\$499
LAWRENCE	0	\$0	1,193	\$125,613	0	\$0	86	\$14,140	18	\$4,668	1	\$2,232
LEWIS	0	\$0	215	\$13,617	0	\$0	27	\$6,712	4	\$953	0	\$0
LINCOLN	2	\$1,100	129	\$58,400	0	\$0	121	\$16,285	7	\$883	0	\$0

TABLE 4. MISSOURI MEDICAID RECIPIENTS AND PAYMENTS BY TYPE OF SERVICE, JANUARY, 2003

COUNTY	COMPREHENSIVE DAY REHAB		EPSDT REFERRAL SERVICES		EPSDT TARGETED CASE MANAGEMENT		STATE INSTITUTION TARGETED CASE MNGMNT		MENTAL HOSPITAL TARGETED CASE MNGMNT		INDEPENDENT LIVING WAIVER	
	RECIPIENTS	PAYMENTS	RECIPIENTS	PAYMENTS	RECIPIENTS	PAYMENTS	RECIPIENTS	PAYMENTS	RECIPIENTS	PAYMENTS	RECIPIENTS	PAYMENTS
LINN	0	\$0	583	\$42,676	0	\$0	60	\$10,982	21	\$4,617	0	\$0
LIVINGSTON	0	\$0	406	\$39,816	0	\$0	60	\$10,898	50	\$4,606	0	\$0
MCDONALD	0	\$0	825	\$74,199	0	\$0	42	\$5,924	8	\$1,763	1	\$962
MACON	0	\$0	558	\$54,862	0	\$0	59	\$10,841	7	\$927	2	\$200
MADISON	0	\$0	386	\$44,651	0	\$0	32	\$3,999	3	\$741	1	\$499
MARIES	0	\$0	248	\$20,505	0	\$0	26	\$6,939	6	\$1,132	1	\$804
MARION	0	\$0	1,037	\$85,216	0	\$0	243	\$42,004	89	\$13,556	3	\$2,874
MERCER	0	\$0	51	\$6,973	0	\$0	14	\$2,242	8	\$799	0	\$0
MILLER	0	\$0	149	\$23,721	0	\$0	39	\$15,039	21	\$7,066	2	\$3,754
MISSISSIPPI	0	\$0	608	\$55,420	0	\$0	40	\$8,747	11	\$2,562	0	\$0
MONITEAU	0	\$0	17	\$5,621	0	\$0	28	\$5,517	8	\$1,927	0	\$0
MONROE	0	\$0	35	\$4,692	0	\$0	49	\$9,496	5	\$836	0	\$0
MONTGOMERY	0	\$0	99	\$53,189	0	\$0	43	\$7,636	8	\$2,831	0	\$0
MORGAN	0	\$0	48	\$5,519	0	\$0	65	\$17,506	10	\$1,266	1	\$465
NEW MADRID	0	\$0	1,126	\$95,691	0	\$0	63	\$11,654	34	\$6,712	2	\$4,312
NEWTON	0	\$0	1,473	\$151,256	0	\$0	111	\$19,350	27	\$6,729	0	\$0
NODAWAY	0	\$0	237	\$38,985	0	\$0	67	\$13,172	2	\$318	1	\$100
OREGON	0	\$0	243	\$31,457	0	\$0	65	\$12,119	8	\$471	3	\$1,498
OSAGE	0	\$0	23	\$5,295	2	\$444	44	\$11,855	11	\$1,522	0	\$0
OZARK	0	\$0	291	\$22,636	0	\$0	14	\$1,860	3	\$186	0	\$0
PEMISCOT	0	\$0	1,261	\$134,835	0	\$0	42	\$9,806	14	\$4,413	0	\$0
PERRY	0	\$0	463	\$77,323	0	\$0	90	\$16,737	1	\$380	2	\$1,330
PETTIS	4	\$4,950	156	\$44,740	1	\$222	77	\$19,940	191	\$75,300	2	\$3,425
PHELPS	0	\$0	1,506	\$170,094	4	\$774	178	\$62,212	65	\$22,276	3	\$300
PIKE	0	\$0	282	\$27,740	0	\$0	99	\$15,194	1	\$668	0	\$0
PLATTE	0	\$0	89	\$22,511	9	\$1,655	96	\$20,933	28	\$6,099	0	\$0
POLK	0	\$0	847	\$131,402	4	\$775	92	\$15,809	10	\$2,683	0	\$0
PULASKI	0	\$0	654	\$86,822	1	\$222	49	\$10,248	18	\$9,698	2	\$3,057
PUTMAN	0	\$0	129	\$11,374	0	\$0	22	\$6,176	13	\$3,679	2	\$1,199
RALLS	0	\$0	233	\$16,533	0	\$0	39	\$6,731	4	\$296	0	\$0
RANDOLPH	0	\$0	178	\$39,352	3	\$660	90	\$25,972	19	\$1,427	0	\$0
RAY	0	\$0	43	\$7,509	2	\$440	55	\$7,346	16	\$8,789	0	\$0
REYNOLDS	0	\$0	287	\$88,503	1	\$332	27	\$5,420	4	\$1,413	2	\$7,174
RIPLEY	0	\$0	701	\$69,160	0	\$0	61	\$11,284	17	\$2,774	2	\$3,922
ST. CHARLES	1	\$550	499	\$183,727	0	\$0	451	\$62,518	13	\$2,015	5	\$6,356
ST. CLAIR	0	\$0	26	\$3,470	0	\$0	14	\$2,926	16	\$5,325	1	\$499
ST. FRANCOIS	0	\$0	258	\$110,935	0	\$0	166	\$43,619	193	\$27,401	6	\$2,230
ST. GENEVIEVE	0	\$0	52	\$14,891	0	\$0	53	\$8,540	3	\$292	2	\$1,696
ST. LOUIS	3	\$3,300	2,923	\$728,652	1	\$330	1,904	\$305,349	802	\$155,078	24	\$21,172
SALINE	0	\$0	167	\$54,090	20	\$4,529	102	\$21,511	107	\$27,112	0	\$0
SCHUYLER	0	\$0	149	\$13,855	0	\$0	10	\$2,978	1	\$296	0	\$0
SCOTLAND	0	\$0	89	\$12,219	0	\$0	9	\$1,260	1	\$175	0	\$0
SCOTT	0	\$0	1,355	\$161,552	0	\$0	153	\$24,527	82	\$19,181	1	\$100
SHANNON	0	\$0	170	\$21,432	0	\$0	11	\$1,459	3	\$788	0	\$0
SHELBY	0	\$0	235	\$25,323	0	\$0	20	\$3,165	2	\$219	0	\$0
STODDARD	0	\$0	803	\$91,198	0	\$0	135	\$33,999	29	\$6,804	4	\$3,519
STONE	0	\$0	568	\$106,193	0	\$0	37	\$7,817	13	\$3,223	0	\$0
SULLIVAN	0	\$0	144	\$10,882	0	\$0	41	\$10,368	19	\$3,062	0	\$0
TANEY	0	\$0	1,053	\$133,842	0	\$0	68	\$14,948	31	\$12,655	1	\$1,060
TEXAS	0	\$0	536	\$74,553	0	\$0	70	\$18,787	6	\$402	1	\$499
VERNON	0	\$0	827	\$220,301	7	\$1,322	85	\$15,735	23	\$7,234	4	\$1,601
WARREN	0	\$0	72	\$15,781	0	\$0	114	\$16,519	3	\$551	0	\$0
WASHINGTON	0	\$0	96	\$24,472	1	\$110	75	\$21,409	45	\$7,866	0	\$0
WAYNE	0	\$0	521	\$78,339	0	\$0	47	\$13,811	28	\$4,471	2	\$3,057
WEBSTER	0	\$0	919	\$133,230	0	\$0	59	\$7,950	8	\$1,898	0	\$0
WORTH	0	\$0	71	\$5,604	0	\$0	5	\$1,311	1	\$208	0	\$0
WRIGHT	0	\$0	598	\$72,763	0	\$0	26	\$2,797	9	\$1,098	0	\$0
ST. LOUIS CITY	5	\$17,460	1,977	\$625,702	0	\$0	1,315	\$199,396	571	\$138,163	13	\$13,545
INVALID COUNTY	0	\$0	70	\$12,643	35	\$6,622	19	\$3,030	4	\$664	0	\$0

TABLE 4. MISSOURI MEDICAID RECIPIENTS AND PAYMENTS BY TYPE OF SERVICE, JANUARY, 2003

COUNTY	DFS CASE MANAGEMENT	
	RECIPIENTS	PAYMENTS
STATE TOTAL	2,355	\$5,362,110
ADAIR	20	\$40,926
ANDREW	4	\$7,408
ATCHISON	88	\$249,507
AUDRAIN	14	\$10,694
BARRY	5	\$16,017
BARTON	0	\$0
BATES	2	\$1,927
BENTON	3	\$3,013
BOLLINGER	3	\$2,123
BOONE	56	\$67,101
BUCHANAN	32	\$36,870
BUTLER	11	\$7,448
CALDWELL	0	\$0
CALLAWAY	60	\$120,273
CAMDEN	0	\$0
CAPE GIRARDEAU	29	\$28,247
CARROLL	0	\$0
CARTER	0	\$0
CASS	14	\$29,271
CEDAR	5	\$10,161
CHARITON	1	\$865
CHRISTIAN	27	\$46,103
CLARK	2	\$4,695
CLAY	12	\$14,337
CLINTON	2	\$1,369
COLE	22	\$25,392
COOPER	2	\$1,945
CRAWFORD	6	\$16,544
DADE	4	\$4,334
DALLAS	0	\$0
DAVISS	6	\$8,060
DEKALB	0	\$0
DENT	5	\$6,980
DOUGLAS	4	\$5,496
DUNKLIN	10	\$9,758
FRANKLIN	11	\$18,267
GASCONADE	4	\$2,687
GENTRY	1	\$4,046
GREENE	126	\$316,622
GRUNDY	5	\$6,595
HARRISON	3	\$6,614
HENRY	2	\$2,167
HICKORY	6	\$10,601
HOLT	0	\$0
HOWARD	1	\$2,016
HOWELL	10	\$24,541
IRON	5	\$11,811
JACKSON	304	\$822,460
JASPER	76	\$185,466
JEFFERSON	29	\$54,253
JOHNSON	8	\$18,269
KNOX	8	\$8,415
LACLEDE	4	\$6,098
LAFAYETTE	4	\$8,149
LAWRENCE	21	\$51,141
LEWIS	3	\$3,873
LINCOLN	6	\$4,049

TABLE 4. MISSOURI MEDICAID RECIPIENTS AND PAYMENTS BY TYPE OF SERVICE, JANUARY, 2003

COUNTY	DFS CASE MANAGEMENT	
	RECIPIENTS	PAYMENTS
LINN	9	\$10,467
LIVINGSTON	2	\$4,723
MCDONALD	5	\$8,300
MACON	3	\$7,712
MADISON	1	\$3,696
MARIES	0	\$0
MARION	13	\$22,107
MERCER	0	\$0
MILLER	11	\$16,742
MISSISSIPPI	0	\$0
MONITEAU	0	\$0
MONROE	6	\$5,211
MONTGOMERY	9	\$8,704
MORGAN	0	\$0
NEW MADRID	3	\$3,646
NEWTON	21	\$37,784
NODAWAY	1	\$3,092
OREGON	12	\$19,853
OSAGE	0	\$0
OZARK	0	\$0
PEMISCOT	0	\$0
PERRY	1	\$757
PETTIS	9	\$8,090
PHELPS	97	\$260,478
PIKE	4	\$9,854
PLATTE	8	\$7,894
POLK	74	\$200,198
PULASKI	29	\$79,377
PUTMAN	0	\$0
RALLS	1	\$1,410
RANDOLPH	11	\$18,300
RAY	3	\$5,500
REYNOLDS	67	\$196,180
RIPLEY	1	\$193
ST. CHARLES	37	\$58,244
ST. CLAIR	5	\$4,736
ST. FRANCOIS	28	\$76,404
ST. GENEVIEVE	0	\$0
ST. LOUIS	340	\$829,365
SALINE	62	\$192,000
SCHUYLER	0	\$0
SCOTLAND	1	\$857
SCOTT	33	\$55,799
SHANNON	3	\$1,750
SHELBY	0	\$0
STODDARD	10	\$12,601
STONE	7	\$6,451
SULLIVAN	0	\$0
TANEY	18	\$26,698
TEXAS	5	\$3,656
VERNON	60	\$176,116
WARREN	4	\$6,368
WASHINGTON	3	\$4,726
WAYNE	2	\$1,489
WEBSTER	7	\$7,388
WORTH	0	\$0
WRIGHT	5	\$3,728
ST. LOUIS CITY	186	\$485,825
INVALID COUNTY	52	\$122,639

Table 5. Medical Statistics, January, 2003

ELIGIBILITY CATEGORY: Grand Total

Number of eligibles on 12/31/02 - 933,246

Capitation enrollment - 418,919

Total eligibles enrolled during January - 932,355

	EXPENDITURES	RECIPIENTS	COST PER RECIPIENT	UNITS OF SERVICE	UNITS PER RECIPIENT	COST PER SERVICE
<b>NURSING FACILITIES</b> .....	\$64,903,970	25,378*	\$2,557.49	846,350	33.3	\$76.69
<b>HOSPITALS</b>						
Inpatient.....	\$39,919,216	13,272	\$3,007.78	51,883	3.9	\$769.41
Outpatient.....	\$25,251,425	88,428	\$285.56	458,620	5.2	\$55.06
Subtotal.....	\$65,170,641	95,629*	\$681.49	510,503	5.3	\$127.66
<b>DENTAL SERVICES</b> .....	\$1,955,867	11,388*	\$171.75	45,053	4.0	\$43.41
<b>PHARMACY</b> .....	\$89,163,316	268,210*	\$332.44	1,459,782	5.4	\$61.08
<b>PHYSICIAN RELATED</b>						
Physician.....	\$6,289,221	76,655	\$82.05	271,585	3.5	\$23.16
Clinic.....	\$8,554,258	99,759	\$85.75	669,839	6.7	\$127.77
Family Planning.....	\$1,120,628	13,750	\$81.50	32,987	2.4	\$33.97
X-ray & Lab.....	\$1,401,037	33,965	\$41.25	99,815	2.9	\$14.04
Nurse Practitioner.....	\$140,221	4,090	\$34.28	7,155	1.7	\$19.60
Podiatry.....	\$153,541	7,482	\$20.52	11,939	1.6	\$12.86
CRNA Services.....	\$36,537	689	\$53.03	32,132	46.6	\$1.14
Rural Health Clinics.....	\$3,002,563	36,039	\$83.31	58,699	1.6	\$51.15
Case Management.....	\$25,767	1,302	\$27.47	1,571	1.2	\$22.77
Fed Qualified Health Care.....	\$1,747,849	13,888	\$125.85	36,539	2.6	\$47.84
Subtotal.....	\$22,481,620	206,521*	\$108.86	1,222,261	5.9	\$18.39
<b>IN-HOME SERVICES</b>						
Home Health Services.....	\$463,136	796	\$581.83	51,372	64.5	\$9.02
Adult Day Health Care.....	\$612,229	815	\$751.20	13,687	16.8	\$44.73
Homemaker/Respite Care.....	\$7,849,957	18,260	\$429.90	660,203	36.2	\$11.89
Personal Care.....	\$19,520,638	32,176	\$606.68	1,402,618	43.6	\$13.92
Aids Waiver.....	\$22,594	10	\$2,259.41	1,646	164.6	\$13.73
Physical Disabled Waiver.....	\$109,837	15	\$7,322.46	4,293	286.2	\$25.59
Independent Living Waiver.....	\$186,040	193	\$963.94	14,687	76.1	\$12.67
Subtotal.....	\$28,764,431	36,764*	\$782.41	2,148,506	58.4	\$13.39
<b>REHAB AND SPECIALTY SERVICE</b>						
Audiology Services.....	\$83,686	412	\$203.12	1,019	2.5	\$82.13
Optometric Services.....	\$344,905	8,954	\$38.52	12,340	1.4	\$27.95
Durable Medical Equip.....	\$4,717,530	22,576	\$208.96	86,186	3.8	\$54.74
Ambulance Services.....	\$1,173,728	7,896	\$148.65	116,037	14.7	\$10.12
Rehabilitation Center.....	\$49,764	267	\$186.38	5,546	20.8	\$8.97
Hospice.....	\$2,082,090	844	\$2,466.93	27,283	32.3	\$76.31
Non-Emergency Trans.....	\$2,209,318	9,514	\$232.22	46,613	4.9	\$47.40
Non-Participating Prov.....	\$63,584	607	\$104.75	2,011	3.3	\$31.62
Comprehensive Day Rehab.....	\$36,150	21	\$1,721.43	345	16.4	\$104.78
Diabetes Self-Mgmt Trning.....	\$995	30	\$33.16	34	1.1	\$29.26
Subtotal.....	\$10,761,749	46,264*	\$232.62	297,414	6.4	\$36.18
<b>BUY-IN PREMIUMS</b>						
Part-A.....	\$225,713	680	\$331.93			
Part-B.....	\$5,891,277	97,452	\$60.45			
Subtotal ***.....	\$6,116,990	98,132	\$62.33			
<b>MENTAL HEALTH SERVICES</b>						
Private Home ICF/MR.....	\$444,110	88	\$5,046.70	2,923	33.2	\$151.94
MR/DD Waiver.....	\$21,449,932	6,977	\$3,074.38	1,170,759	167.8	\$18.32
Psych Rehab-Private.....	\$9,329,310	10,325	\$516.16	283,399	27.4	\$18.80
CSTAR-Private.....	\$1,443,369	2,252	\$640.93	255,220	113.3	\$5.66
Targeted Case management.....	\$1,048,134	4,777	\$219.41	91,779	19.2	\$11.42
Subtotal.....	\$29,714,856	22,624*	\$1,313.42	1,804,080	79.7	\$16.47
<b>STATE INSTITUTIONS</b>						
ICF/Mentally Retarded.....	\$8,656,834	1,116	\$7,757.02	33,543	30.1	\$258.08
Mental Hospital.....	\$43,561	22	\$1,980.06	515	23.4	\$84.59
Psych Care Under Age 22....	\$533,609	164	\$3,253.71	1,266	7.7	\$421.49
Psych Rehab-Public.....	\$3,466	7	\$495.09	776	110.9	\$4.47
CSTAR-Public.....	\$2,838,312	14,852	\$191.11	439,377	29.6	\$6.46
Targeted Case management.....	\$5,362,110	2,355	\$2,276.90	2,355	1.0	\$2,276.90
Subtotal.....	\$17,437,891	18,334*	\$951.12	477,832	26.0	\$36.49
<b>EPSDT SERVICES</b>						
EPSDT Screenings.....	\$475,741	7,804	\$60.96	8,298	1.1	\$57.33
EPSDT Referral Services.....	\$10,729,723	69,805	\$153.71	621,451	8.9	\$17.27
EPSDT Targeted Case Mgmt....	\$252,393	1,223	\$206.37	2,284	1.9	\$110.50
Subtotal.....	\$11,457,857	72,412*	\$158.23	632,033	8.7	\$18.13
<b>MANAGED CARE PREMIUMS</b> .....	\$53,615,250	418,919*	\$127.98			
=====						
<b>Total</b> .....	\$401,544,439	777,635*	\$516.37			

\* Unduplicated totals

\*\*\* Recipients are not added to total.

Table 5 totals do not include \$119,102.61.

Table 5. Medical Statistics, January, 2003

ELIGIBILITY CATEGORY: Old Age Assistance

Number of eligibles on 12/31/02 - 75,139

Total eligibles enrolled during January - 76,607

	EXPENDITURES	RECIPIENTS	COST PER RECIPIENT	UNITS OF SERVICE	UNITS PER RECIPIENT	COST PER SERVICE
NURSING FACILITIES.....	\$53,255,702	21,258*	\$2,505.21	707,086	33.3	\$75.32
HOSPITALS						
Inpatient.....	\$2,068,287	2,231	\$927.07	3,398	1.5	\$608.68
Outpatient.....	\$2,387,115	12,862	\$185.59	80,152	6.2	\$29.78
Subtotal.....	\$4,455,402	14,446*	\$308.42	83,550	5.7	\$53.33
DENTAL SERVICES.....	\$240,076	1,186*	\$202.42	3,392	2.9	\$70.78
PHARMACY.....	\$23,807,851	62,136*	\$383.16	487,005	7.8	\$48.89
PHYSICIAN RELATED						
Physician.....	\$796,642	17,663	\$45.10	50,849	2.9	\$15.67
Clinic.....	\$1,434,477	22,133	\$64.81	100,263	4.5	\$14.31
Family Planning.....	\$2,007	23	\$87.27	26	1.1	\$77.20
X-ray & Lab.....	\$119,633	5,213	\$22.95	23,693	4.5	\$5.05
Nurse Practitioner.....	\$15,202	886	\$17.16	1,170	1.3	\$12.99
Podiatry.....	\$51,617	4,232	\$12.20	6,229	1.5	\$8.29
CRNA Services.....	\$2,850	92	\$30.98	820	8.9	\$3.48
Rural Health Clinics.....	\$118,911	4,547	\$26.15	7,106	1.6	\$16.73
Case Management.....						
Fed Qualified Health Care.....	\$132,093	1,481	\$89.19	2,772	1.9	\$47.65
Subtotal.....	\$2,673,431	39,316*	\$68.00	192,928	4.9	\$13.86
IN-HOME SERVICES						
Home Health Services.....	\$17,029	39	\$436.63	1,202	30.8	\$14.17
Adult Day Health Care.....	\$186,950	210	\$890.24	4,165	19.8	\$44.89
Homemaker/Respite Care.....	\$7,309,209	17,129	\$426.72	615,291	35.9	\$11.88
Personal Care.....	\$8,011,155	17,264	\$464.04	555,691	32.2	\$14.42
Aids Waiver.....						
Physical Disabled Waiver.....						
Independent Living Waiver.....	\$1,340	6	\$223.40	74	12.3	\$18.11
Subtotal.....	\$15,525,684	20,682*	\$750.69	1,176,423	56.8	\$13.20
REHAB AND SPECIALTY SERVICE						
Audiology Services.....	\$47,503	177	\$268.38	376	2.1	\$126.34
Optometric Services.....	\$37,914	2,112	\$17.95	2,539	1.2	\$14.93
Durable Medical Equip.....	\$820,068	7,852	\$104.44	17,416	2.2	\$47.09
Ambulance Services.....	\$253,002	2,618	\$96.64	32,128	12.3	\$7.87
Rehabilitation Center.....	\$38,649	195	\$198.20	3,695	18.9	\$10.46
Hospice.....	\$1,661,585	710	\$2,340.26	23,020	32.4	\$72.18
Non-Emergency Trans.....	\$655,575	2,675	\$245.07	13,994	5.2	\$46.85
Non-Participating Prov.....	\$10,292	170	\$60.54	451	2.7	\$22.82
Comprehensive Day Rehab...						
Diabetes Self-Mgmt Trning.....						
Subtotal.....	\$3,524,588	14,715*	\$239.52	93,619	6.3	\$37.65
BUY-IN PREMIUMS						
Part-A.....	\$211,809	637	\$332.51			
Part-B.....	\$2,253,829	37,780	\$59.66			
Subtotal ***.....	\$2,465,638	38,417	\$64.18			
MENTAL HEALTH SERVICES						
Private Home ICF/MR.....	\$10,370	2	\$5,185.02	62	31.0	\$167.26
MR/DD Waiver.....	\$993,432	326	\$3,047.34	56,438	173.1	\$17.60
Psych Rehab-Private.....	\$197,141	380	\$518.79	11,354	29.9	\$17.36
CSTAR-Private.....	\$602	2	\$301.22	136	68.0	\$4.43
Targeted Case management..	\$17,648	152	\$116.10	1,777	11.7	\$9.93
Subtotal.....	\$1,219,194	789*	\$1,545.24	69,767	88.4	\$17.48
STATE INSTITUTIONS						
ICF/Mentally Retarded.....	\$435,544	56	\$7,777.57	1,663	29.7	\$261.90
Mental Hospital.....	\$11,416	10	\$1,141.64	155	15.5	\$73.65
Psych Care Under Age 22...						
Psych Rehab-Public.....						
CSTAR-Public.....						
Targeted Case management..	\$70,467	404	\$174.42	10,914	27.0	\$6.46
DFS Case Management.....						
Subtotal.....	\$517,427	470*	\$1,100.91	12,732	27.0	\$40.64
EPSDT SERVICES						
EPSDT Screenings.....						
EPSDT Referral Services.....	\$4,450	15	\$296.64	146	9.7	\$30.48
EPSDT Targeted Case Mgmt..						
Subtotal.....	\$4,450	15*	\$296.64	146	9.7	\$30.48
MANAGED CARE PREMIUMS.....		*				
=====						
Total.....	\$107,689,442	71,265*	\$1,511.11			

\* Unduplicated totals

\*\*\* Recipients are not added to total.



Table 5. Medical Statistics, January, 2003

ELIGIBILITY CATEGORY: Temporary Assistance Subtotal

Number of eligibles on 12/31/02 - 487,919

Total eligibles enrolled during January - 499,843

	EXPENDITURES	RECIPIENTS	COST PER RECIPIENT	UNITS OF SERVICE	UNITS PER RECIPIENT	COST PER SERVICE
NURSING FACILITIES.....	\$2,650	3*	\$883.46	33	11.0	\$80.31
HOSPITALS						
Inpatient.....	\$7,913,070	2,470	\$3,203.67	9,386	3.8	\$843.07
Outpatient.....	\$6,641,424	26,107	\$254.39	104,632	4.0	\$63.47
Subtotal.....	\$14,554,494	27,465*	\$529.93	114,018	4.1	\$127.65
DENTAL SERVICES.....	\$828,355	4,709*	\$175.91	20,680	4.4	\$40.06
PHARMACY.....	\$9,755,025	72,173*	\$135.16	194,680	2.7	\$50.11
PHYSICIAN RELATED						
Physician.....	\$1,499,363	17,119	\$87.58	57,871	3.4	\$25.91
Clinic.....	\$1,425,426	22,825	\$62.45	151,639	6.6	\$9.40
Family Planning.....	\$660,850	7,971	\$82.91	18,920	2.4	\$34.93
X-ray & Lab.....	\$442,849	9,773	\$45.31	19,904	2.0	\$22.25
Nurse Practitioner.....	\$41,538	1,105	\$37.59	2,020	1.8	\$20.56
Podiatry.....	\$17,372	268	\$64.82	562	2.1	\$30.91
CRNA Services.....	\$11,053	222	\$49.79	12,639	56.9	\$ .87
Rural Health Clinics.....	\$1,499,088	15,972	\$93.86	24,790	1.6	\$60.47
Case Management.....	\$9,619	356	\$27.02	424	1.2	\$22.69
Fed Qualified Health Care.....	\$539,848	4,198	\$128.60	10,370	2.5	\$52.06
Subtotal.....	\$6,147,006	60,918*	\$100.91	299,139	4.9	\$20.55
IN-HOME SERVICES						
Home Health Services.....	\$18,802	42	\$447.66	2,494	59.4	\$7.54
Adult Day Health Care.....	\$354	1	\$354.00	15	15.0	\$23.60
Homemaker/Respite Care.....						
Personal Care.....	\$79,826	82	\$973.49	6,175	75.3	\$12.93
Aids Waiver.....	\$1,947	1	\$1,946.82	142	142.0	\$13.71
Physical Disabled Waiver.....						
Independent Living Waiver.....	\$599	1	\$599.38	42	42.0	\$14.27
Subtotal.....	\$101,528	125*	\$812.22	8,868	70.9	\$11.45
REHAB AND SPECIALTY SERVICE						
Audiology Services.....	\$1,724	60	\$28.73	197	3.3	\$8.75
Optometric Services.....	\$154,805	2,996	\$51.67	4,590	1.5	\$33.73
Durable Medical Equip.....	\$352,492	1,667	\$211.45	5,570	3.3	\$63.28
Ambulance Services.....	\$172,668	866	\$199.39	17,622	20.3	\$9.80
Rehabilitation Center.....						
Hospice.....	\$9,800	2	\$4,899.84	91	45.5	\$107.69
Non-Emergency Trans.....	\$151,033	841	\$179.59	2,985	3.5	\$50.60
Non-Participating Prov.....	\$8	1	\$8.34	1	1.0	\$8.34
Comprehensive Day Rehab.....						
Diabetes Self-Mgmt Trning.....	\$120	4	\$30.00	4	1.0	\$30.00
Subtotal.....	\$842,651	6,269*	\$134.42	31,060	4.9	\$27.13
BUY-IN PREMIUMS						
Part-A.....						
Part-B.....	\$32,243	482	\$66.89			
Subtotal ***.....	\$32,243	482	\$66.89			
MENTAL HEALTH SERVICES						
Private Home ICF/MR.....	\$29,761	60	\$496.02	2,690	44.8	\$11.06
MR/DD Waiver.....	\$430,502	809	\$532.14	14,643	18.1	\$29.40
Psych Rehab-Private.....	\$626,631	1,095	\$572.27	109,894	100.4	\$5.70
CSTAR-Private.....	\$321,864	1,091	\$295.02	24,914	24.7	\$11.96
Targeted Case management.....						
Subtotal.....	\$1,408,759	2,797*	\$503.67	154,141	55.1	\$9.14
STATE INSTITUTIONS						
ICF/Mentally Retarded.....						
Mental Hospital.....	\$62,931	11	\$5,721.02	114	10.4	\$552.03
Psych Care Under Age 22.....						
Psych Rehab-Public.....						
CSTAR-Public.....						
Targeted Case management.....	\$350,422	2,226	\$157.42	54,198	24.3	\$6.47
DFS Case Management.....	\$15,204	6	\$2,533.92	6	1.0	\$2,533.92
Subtotal.....	\$428,557	2,241*	\$191.23	54,318	24.2	\$7.89
EPSDT SERVICES						
EPSDT Screenings.....	\$244,601	4,114	\$59.46	4,404	1.1	\$55.54
EPSDT Referral Services.....	\$4,000,309	36,815	\$108.66	245,235	6.7	\$16.31
EPSDT Targeted Case Mgmt.....						
Subtotal.....	\$4,244,910	37,913*	\$111.96	249,639	6.5	\$17.00
MANAGED CARE PREMIUMS.....	\$38,678,681	304,733*	\$126.93			
=====						
Total.....	\$77,024,858	415,709*	\$185.29			

\* Unduplicated totals

\*\*\* Recipients are not added to total.

Table 5. Medical Statistics, January, 2003

ELIGIBILITY CATEGORY: Temporary Assistance

Adult - Breakout

Number of eligibles on 12/31/02 - 164,080

Total eligibles enrolled during January - 169,617

	EXPENDITURES	RECIPIENTS	COST PER RECIPIENT	UNITS OF SERVICE	UNITS PER RECIPIENT	COST PER SERVICE
NURSING FACILITIES.....	\$2,650	3*	\$883.46	33	11.0	\$80.31
HOSPITALS						
Inpatient.....	\$2,916,780	1,209	\$2,412.56	3,830	3.2	\$761.56
Outpatient.....	\$4,080,374	13,349	\$305.67	62,764	4.7	\$65.01
Subtotal.....	\$6,997,154	13,924*	\$502.52	66,594	4.7	\$105.07
DENTAL SERVICES.....	\$617,362	3,338*	\$184.95	15,046	4.5	\$41.03
PHARMACY.....	\$5,526,774	32,702*	\$169.00	108,432	3.3	\$50.97
PHYSICIAN RELATED						
Physician.....	\$1,101,737	11,652	\$94.55	37,004	3.2	\$29.77
Clinic.....	\$867,892	12,521	\$69.31	89,831	7.2	\$9.66
Family Planning.....	\$586,240	6,465	\$90.68	17,040	2.6	\$34.40
X-ray & Lab.....	\$330,231	6,770	\$48.78	14,559	2.2	\$22.68
Nurse Practitioner.....	\$36,319	879	\$41.32	1,695	1.9	\$21.43
Podiatry.....	\$13,463	212	\$63.51	7,467	2.2	\$28.83
CRNA Services.....	\$5,917	109	\$54.28	7,299	67.0	\$81
Rural Health Clinics.....	\$719,892	6,857	\$104.99	11,777	1.7	\$61.13
Case Management.....	\$8,185	305	\$26.84	363	1.2	\$22.55
Fed Qualified Health Care.....	\$384,086	3,113	\$123.38	5,967	1.9	\$64.37
Subtotal.....	\$4,053,963	34,806*	\$116.47	186,002	5.3	\$21.80
IN-HOME SERVICES						
Home Health Services.....	\$18,383	41	\$448.36	2,487	60.7	\$7.39
Adult Day Health Care.....						
Homemaker/Respite Care.....						
Personal Care.....	\$75,934	79	\$961.19	5,871	74.3	\$12.93
Aids Waiver.....	\$1,947	1	\$1,946.82	142	142.0	\$13.71
Physical Disabled Waiver.....						
Independent Living Waiver.....	\$599	1	\$599.38	42	42.0	\$14.27
Subtotal.....	\$96,863	120*	\$807.19	8,542	71.1	\$11.34
REHAB AND SPECIALTY SERVICE						
Audiology Services.....	\$760	18	\$42.21	21	1.2	\$36.18
Optometric Services.....	\$39,388	894	\$44.06	1,151	1.3	\$34.83
Durable Medical Equip.....	\$123,858	743	\$166.70	2,103	2.8	\$58.90
Ambulance Services.....	\$106,540	539	\$197.66	11,552	21.4	\$9.22
Rehabilitation Center.....						
Hospice.....	\$9,800	2	\$4,899.84	91	45.5	\$107.69
Non-Emergency Trans.....	\$60,841	330	\$184.37	1,200	3.6	\$50.70
Non-Participating Prov.....	\$8	1	\$8.34	1	1.0	\$8.34
Comprehensive Day Rehab.....						
Diabetes Self-Mgmt Trning.....	\$100	3	\$33.33	3	1.0	\$33.33
Subtotal.....	\$341,295	2,447*	\$139.47	16,102	6.5	\$21.20
BUY-IN PREMIUMS **						
Part-A.....						
Part-B.....	\$32,243	482	\$66.89			
Subtotal ***.....	\$32,243	482	\$66.89			
MENTAL HEALTH SERVICES						
Private Home ICF/MR.....	\$5,576	2	\$2,787.99	215	107.5	\$25.93
MR/DD Waiver.....						
Psych Rehab-Private.....	\$178,081	420	\$424.00	7,513	17.9	\$23.70
CSTAR-Private.....	\$377,981	757	\$499.31	67,108	88.6	\$5.63
Targeted Case management..	\$19,271	137	\$140.66	1,590	11.6	\$12.12
Subtotal.....	\$580,909	1,289*	\$450.67	76,426	59.2	\$7.60
STATE INSTITUTIONS						
ICF/Mentally Retarded.....						
Mental Hospital.....						
Psych Care Under Age 22...						
Psych Rehab-Public.....						
CSTAR-Public.....	\$14,476	93	\$155.65	2,243	24.1	\$6.45
Targeted Case management..						
DFS Case Management.....						
Subtotal.....	\$14,476	93*	\$155.65	2,243	24.1	\$6.45
EPSDT SERVICES						
EPSDT Screenings.....	\$480	8	\$60.00	8	1.0	\$60.00
EPSDT Referral Services..	\$85,347	1,306	\$65.35	3,209	2.5	\$26.60
EPSDT Targeted Case Mgmt..						
Subtotal.....	\$85,827	1,308*	\$65.62	3,217	2.4	\$26.68
MANAGED CARE PREMIUMS.....	\$14,384,227	91,853*	\$156.60			
=====						
Total.....	\$32,733,743	137,889*	\$237.39			

\* Unduplicated totals  
 \*\* Temporary Assistance activity for both parent and child are in parent total.  
 \*\*\* Recipients are not added to total.

Table 5. Medical Statistics, January, 2003

ELIGIBILITY CATEGORY: Temporary Assistance Child - Breakout

Number of eligibles on 12/31/02 - 323,839

Total eligibles enrolled during January - 330,226

	EXPENDITURES	RECIPIENTS	COST PER RECIPIENT	UNITS OF SERVICE	UNITS PER RECIPIENT	COST PER SERVICE
<b>NURSING FACILITIES.....</b>						
<b>HOSPITALS</b>						
Inpatient.....	\$4,996,289	1,261	\$3,962.16	5,556	4.4	\$899.26
Outpatient.....	\$2,561,050	12,758	\$200.74	41,868	3.3	\$61.17
Subtotal.....	\$7,557,339	13,541*	\$558.11	47,424	3.5	\$159.36
<b>DENTAL SERVICES.....</b>	\$210,994	1,371*	\$153.90	5,634	4.1	\$37.45
<b>PHARMACY.....</b>	\$4,228,250	39,471*	\$107.12	86,248	2.2	\$49.02
<b>PHYSICIAN RELATED</b>						
Physician.....	\$397,626	5,467	\$72.73	20,867	3.8	\$19.06
Clinic.....	\$557,534	10,304	\$53.11	61,808	6.0	\$8.02
Family Planning.....	\$74,617	1,508	\$49.54	5,880	3.9	\$15.69
X-ray & Lab.....	\$112,617	3,803	\$29.50	11,325	2.9	\$27.07
Nurse Practitioner.....	\$22,219	225	\$98.09	3,325	14.8	\$16.06
Podiatry.....	\$2,908	26	\$109.79	95	3.7	\$41.14
CRNA Services.....	\$2,136	13	\$164.23	65	5.0	\$32.96
Rural Health Clinics.....	\$779,196	9,115	\$85.49	15,013	1.6	\$59.88
Case Management.....	\$1,434	51	\$28.12	121	2.4	\$11.71
Fed Qualified Health Care.....	\$155,761	1,085	\$143.56	4,403	4.1	\$35.58
Subtotal.....	\$2,093,042	26,112*	\$80.16	113,137	4.3	\$18.50
<b>IN-HOME SERVICES</b>						
Home Health Services.....	\$419	1	\$419.09	7	7.0	\$59.87
Adult Day Health Care.....	\$354	1	\$354.00	15	15.0	\$23.60
Homemaker/Respite Care.....						
Personal Care.....	\$3,892	3	\$1,297.48	304	101.3	\$12.80
Aids Waiver.....						
Physical Disabled Waiver.....						
Independent Living Waiver.....						
Subtotal.....	\$4,666	5*	\$933.11	326	65.2	\$14.31
<b>REHAB AND SPECIALTY SERVICE</b>						
Audiology Services.....	\$964	42	\$22.96	176	4.2	\$5.48
Optomtric Services.....	\$115,417	2,102	\$54.91	4,459	2.1	\$26.37
Durable Medical Equip.....	\$228,634	924	\$247.44	4,467	4.8	\$50.95
Ambulance Services.....	\$66,129	327	\$202.23	6,070	18.6	\$10.89
Rehabilitation Center.....						
Hospice.....						
Non-Emergency Trans.....	\$90,193	511	\$176.50	1,785	3.5	\$50.53
Non-Participating Prov.....						
Comprehensive Day Rehab.....						
Diabetes Self-Mgmt Trning.....	\$20	1	\$20.00	1	1.0	\$20.00
Subtotal.....	\$501,357	3,822*	\$131.18	14,958	3.9	\$33.52
<b>BUY-IN PREMIUMS **</b>						
Part-A.....						
Part-B.....						
Subtotal ***.....						
<b>MENTAL HEALTH SERVICES</b>						
Private Home ICF/MR.....	\$24,185	58	\$416.99	2,475	42.7	\$9.77
MR/DD Waiver.....	\$252,421	389	\$648.90	7,150	18.4	\$35.40
Psych Rehab-Private.....	\$248,650	358	\$735.65	42,786	126.8	\$35.81
CSTAR-Private.....	\$302,593	954	\$317.18	25,324	26.5	\$11.95
Targeted Case management..						
Subtotal.....	\$827,850	1,508*	\$548.97	77,715	51.5	\$10.65
<b>STATE INSTITUTIONS</b>						
ICF/Mentally Retarded.....						
Mental Hospital.....	\$62,931	11	\$5,721.02	114	10.4	\$552.03
Psych Care Under Age 22...						
Psych Rehab-Public.....						
CSTAR-Public.....	\$335,947	2,133	\$157.50	51,955	24.4	\$6.47
Targeted Case management..	\$15,204	6	\$2,533.92	6	1.0	\$2,533.92
DFS Case Management.....						
Subtotal.....	\$414,081	2,148*	\$192.78	52,075	24.2	\$7.95
<b>EPSDT SERVICES</b>						
EPSDT Screenings.....	\$244,121	4,106	\$59.45	4,396	1.1	\$55.53
EPSDT Referral Services..	\$3,914,962	35,509	\$110.25	242,026	6.8	\$16.18
EPSDT Targeted Case Mgmt..						
Subtotal.....	\$4,159,083	36,605*	\$113.62	246,422	6.7	\$16.88
<b>MANAGED CARE PREMIUMS.....</b>	\$24,294,453	212,880*	\$114.12			
=====						
<b>Total.....</b>	<b>\$44,291,115</b>	<b>277,820*</b>	<b>\$159.42</b>			

\* Unduplicated totals

\*\* Temporary Assistance activity for both parent and child are

\*\*\* Recipients are not added to total. in parent total.

Table 5. Medical Statistics, January, 2003

ELIGIBILITY CATEGORY: Permanently and Totally Disabled

Number of eligibles on 12/31/02 - 122,889

Total eligibles enrolled during January - 125,587

	EXPENDITURES	RECIPIENTS	COST PER RECIPIENT	UNITS OF SERVICE	UNITS PER RECIPIENT	COST PER SERVICE
NURSING FACILITIES.....	\$11,202,989	3,941*	\$2,842.68	133,250	33.8	\$84.07
HOSPITALS						
Inpatient.....	\$21,348,677	5,430	\$3,931.62	27,028	5.0	\$789.87
Outpatient.....	\$12,364,068	32,162	\$384.43	195,852	6.0	\$63.79
Subtotal.....	\$33,712,745	34,646*	\$973.06	220,860	6.3	\$152.64
DENTAL SERVICES.....	\$674,575	4,004*	\$168.48	15,653	3.9	\$43.10
PHARMACY.....	\$44,669,655	87,982*	\$507.71	608,318	6.9	\$73.43
PHYSICIAN RELATED						
Physician.....	\$2,691,376	30,407	\$88.51	123,708	4.1	\$21.76
Clinic.....	\$4,157,483	38,964	\$106.70	299,380	7.7	\$133.89
Family Planning.....	\$173,563	2,865	\$60.58	4,552	1.6	\$38.07
X-ray & Lab.....	\$515,659	11,932	\$43.22	37,077	3.1	\$13.91
Nurse Practitioner.....	\$66,917	1,614	\$41.46	3,193	2.0	\$20.96
Podiatry.....	\$72,189	2,509	\$29.17	4,518	1.7	\$16.95
CRNA Services.....	\$13,108	8,534	\$56.02	13,116	56.1	\$1.00
Rural Health Clinics.....	\$746,667	8,576	\$89.14	15,466	1.8	\$48.28
Case Management.....	\$979	30	\$32.64	39	1.3	\$25.11
Fed Qualified Health Care.....	\$830,008	5,845	\$142.00	18,432	3.2	\$45.03
Subtotal.....	\$9,268,950	69,916*	\$132.57	519,288	7.4	\$17.85
IN-HOME SERVICES						
Home Health Services.....	\$411,323	679	\$605.78	45,972	67.7	\$8.95
Adult Day Health Care.....	\$388,770	556	\$699.23	8,709	15.7	\$44.64
Homemaker/Respite Care.....	\$309,487	778	\$397.80	27,058	34.8	\$11.44
Personal Care.....	\$9,631,288	12,780	\$753.62	711,397	55.7	\$13.53
Aids Waiver.....	\$20,647	9	\$2,294.14	1,504	167.2	\$11.74
Physical Disabled Waiver.....	\$109,837	15	\$7,322.46	4,293	286.2	\$25.59
Independent Living Waiver.....	\$159,714	169	\$945.05	12,575	74.4	\$12.70
Subtotal.....	\$11,031,065	13,833*	\$797.45	811,509	58.6	\$13.59
REHAB AND SPECIALTY SERVICE						
Audiology Services.....	\$27,462	133	\$206.48	277	2.1	\$99.14
Optometric Services.....	\$63,326	2,052	\$30.86	3,942	1.9	\$26.45
Durable Medical Equip.....	\$3,028,584	10,817	\$279.98	53,744	5.0	\$56.35
Ambulance Services.....	\$640,886	3,778	\$169.64	14,476	14.4	\$11.76
Rehabilitation Center.....	\$9,563	63	\$151.79	1,475	23.4	\$6.48
Hospice.....	\$379,927	123	\$3,089.89	3,810	31.5	\$99.72
Non-Emergency Trans.....	\$1,260,029	5,463	\$230.65	26,849	4.9	\$46.93
Non-Participating Prov.....	\$48,645	384	\$126.68	1,402	3.7	\$34.70
Comprehensive Day Rehab.....	\$36,150	21	\$1,721.43	345	16.4	\$104.78
Diabetes Self-Mgmt Trning.....	\$515	16	\$32.17	19	1.2	\$27.09
Subtotal.....	\$5,495,090	20,268*	\$271.12	144,791	7.1	\$37.95
BUY-IN PREMIUMS						
Part-A.....	\$11,250	34	\$330.87			
Part-B.....	\$2,701,517	44,601	\$60.57			
Subtotal ***.....	\$2,712,767	44,635	\$60.78			
MENTAL HEALTH SERVICES						
Private Home ICF/MR.....	\$433,740	86	\$5,043.49	2,861	33.3	\$151.60
MR/DD Waiver.....	\$17,082,559	5,413	\$3,155.84	1,013,179	187.2	\$16.86
Psych Rehab-Private.....	\$4,136,634	8,049	\$513.43	230,223	28.6	\$17.95
CSTAR-Private.....	\$373,261	660	\$565.55	69,404	105.2	\$5.58
Targeted Case management.....	\$368,407	2,425	\$151.92	32,956	13.6	\$11.18
Subtotal.....	\$22,390,600	15,492*	\$1,445.30	1,348,623	87.0	\$16.60
STATE INSTITUTIONS						
ICF/Mentally Retarded.....	\$8,159,006	1,052	\$7,755.71	31,643	30.1	\$257.85
Mental Hospital.....	\$32,145	12	\$2,678.75	360	30.0	\$89.29
Psych Care Under Age 22.....	\$46,040	108	\$426.30	333	3.1	\$138.26
Psych Rehab-Public.....						
CSTAR-Public.....	\$3,466	7	\$495.09	776	110.9	\$4.47
Targeted Case management.....	\$1,781,075	8,928	\$199.49	275,915	30.9	\$6.46
DFS Case Management.....	\$3,546	1	\$3,546.00	1	1.0	\$3,546.00
Subtotal.....	\$10,025,277	10,097*	\$992.90	309,028	30.6	\$32.44
EPSDT SERVICES						
EPSDT Screenings.....	\$6,668	104	\$64.11	102	1.0	\$65.37
EPSDT Referral Services.....	\$1,715,689	2,690	\$637.80	105,917	39.4	\$16.20
EPSDT Targeted Case Mgmt.....						
Subtotal.....	\$1,722,357	2,724*	\$632.29	106,019	38.9	\$16.25
MANAGED CARE PREMIUMS.....		*				
===== Total.....	\$152,906,071	108,529*	\$1,408.90			

\* Unduplicated totals

\*\*\* Recipients are not added to total.

Table 5. Medical Statistics, January, 2003

ELIGIBILITY CATEGORY: Aid to the Blind

Number of eligibles on 12/31/02 - 964

Total eligibles enrolled during January - 974

EXPENDITURES	RECIPIENTS	COST PER RECIPIENT	UNITS OF SERVICE	UNITS PER RECIPIENT	COST PER SERVICE
NURSING FACILITIES.....	35*	\$2,920.21	1,145	32.7	\$89.26
HOSPITALS					
Inpatient.....	18	\$6,154.46	101	5.6	\$1,096.83
Outpatient.....	220	\$143.47	1,265	5.8	\$24.95
Subtotal.....	228*	\$624.32	1,366	5.9	\$104.21
DENTAL SERVICES.....	15*	\$207.48	66	4.4	\$47.16
PHARMACY.....	715*	\$375.57	4,931	6.9	\$54.46
PHYSICIAN RELATED					
Physician.....	206	\$68.45	536	2.6	\$26.31
Clinic.....	285	\$91.06	2,045	7.2	\$12.69
Family Planning.....	11	\$34.81	14	1.3	\$27.35
X-ray & Lab.....	65	\$28.05	157	2.4	\$11.61
Nurse Practitioner.....	5	\$17.43	5	1.0	\$17.43
Podiatry.....	24	\$13.10	35	1.5	\$8.99
CRNA Services.....					
Rural Health Clinics.....	54	\$35.95	79	1.5	\$24.58
Case Management.....					
Fed Qualified Health Care.....	32	\$76.04	62	1.9	\$39.25
Subtotal.....	489*	\$96.18	2,933	6.0	\$16.04
IN-HOME SERVICES					
Home Health Services.....	1	\$187.50	61	61.0	\$3.07
Adult Day Health Care.....	9	\$744.89	150	16.7	\$44.69
Homemaker/Respite Care.....	144	\$586.04	6,817	47.3	\$12.38
Personal Care.....	284	\$827.30	16,494	58.1	\$14.24
Aids Waiver.....					
Physical Disabled Waiver.....	1	\$842.98	62	62.0	\$13.60
Independent Living Waiver.....					
Subtotal.....	305*	\$1,072.38	23,584	77.3	\$13.87
REHAB AND SPECIALTY SERVICE					
Audiology Services.....	2	\$314.75	5	2.5	\$125.90
Optometric Services.....	10	\$19.97	14	1.4	\$14.26
Durable Medical Equip.....	137	\$135.67	2,359	17.2	\$7.88
Ambulance Services.....	21	\$118.90	345	16.4	\$7.24
Rehabilitation Center.....	1	\$136.00	35	35.0	\$3.89
Hospice.....	1	\$2,490.30	30	30.0	\$83.01
Non-Emergency Trans.....	48	\$259.37	260	5.4	\$47.88
Non-Participating Prov.....	4	\$80.73	10	2.5	\$32.29
Comprehensive Day Rehab... Diabetes Self-Mgmt Trng.....					
Subtotal.....	197*	\$189.40	3,058	15.5	\$12.20
BUY-IN PREMIUMS					
Part-A.....	4	\$316.00			
Part-B.....	648	\$58.49			
Subtotal ***.....	652	\$60.07			
MENTAL HEALTH SERVICES					
Private Home ICF/MR.....	22	\$2,214.09	4,266	193.9	\$11.42
MR/DD Waiver.....	17	\$593.46	551	32.4	\$18.31
Psych Rehab-Private.....	1	\$159.50	47	47.0	\$3.39
CSTAR-Private.....	2	\$116.80	17	8.5	\$13.74
Targeted Case management..					
Subtotal.....	40*	\$1,479.80	4,881	122.0	\$12.13
STATE INSTITUTIONS					
ICF/Mentally Retarded.....					
Mental Hospital.....	1	\$70,284.20	122	122.0	\$576.10
Psych Care Under Age 22... Psych Rehab-Public.....					
CSTAR-Public.....	39	\$178.89	1,080	27.7	\$6.46
Targeted Case management.. DFS Case Management.....					
Subtotal.....	40*	\$1,931.52	1,202	30.0	\$64.28
EPSDT SERVICES					
EPSDT Screenings.....	5	\$386.84	189	37.8	\$10.23
EPSDT Referral Services... EPSDT Targeted Case Mgmt..					
Subtotal.....	5*	\$386.84	189	37.8	\$10.23
MANAGED CARE PREMIUMS.....	*				
=====					
Total.....	832*	\$1,328.33			

\* Unduplicated totals

\*\*\* Recipients are not added to total.

Table 5. Medical Statistics, January, 2003

ELIGIBILITY CATEGORY: General Relief

Number of eligibles on 12/31/02 - 3,036

Total eligibles enrolled during January - 3,295

	EXPENDITURES	RECIPIENTS	COST PER RECIPIENT	UNITS OF SERVICE	UNITS PER RECIPIENT	COST PER SERVICE
<b>NURSING FACILITIES.....</b>						
<b>HOSPITALS</b>						
Inpatient.....	\$114,811	167	\$687.49	839	5.0	\$136.84
Outpatient.....	\$150,672	1,021	\$147.57	6,740	6.6	\$22.35
Subtotal.....	\$265,484	1,085*	\$244.69	7,579	6.9	\$35.03
DENTAL SERVICES.....	\$1,681	35*	\$48.01	76	2.2	\$22.11
PHARMACY.....	\$542,959	1,670*	\$325.13	8,329	5.0	\$65.19
<b>PHYSICIAN RELATED</b>						
Physician.....	\$86,845	733	\$118.48	3,584	4.9	\$24.23
Clinic.....	\$156,832	1,061	\$147.82	20,414	19.2	\$7.68
Family Planning.....	\$2,526	52	\$48.64	81	1.6	\$31.25
X-ray & Lab.....	\$14,767	266	\$55.52	845	3.2	\$17.48
Nurse Practitioner.....	\$1,066	26	\$40.99	44	1.7	\$24.22
Podiatry.....	\$694	9	\$77.06	87	9.6	\$8.00
CRNA Services.....	\$30,786	216	\$142.53	475	2.2	\$64.81
Rural Health Clinics.....	\$2,338	2	\$1,169.00	2	1.0	\$117.00
Case Management.....	\$21,358	198	\$107.87	310	1.6	\$68.90
Fed Qualified Health Care.....						
Subtotal.....	\$314,916	1,839*	\$171.24	26,627	14.4	\$11.83
<b>IN-HOME SERVICES</b>						
Home Health Services.....	\$7,650	12	\$637.53	866	72.2	\$8.83
Adult Day Health Care.....						
Homemaker/Respite Care.....						
Personal Care.....						
Aids Waiver.....						
Physical Disabled Waiver.....						
Independent Living Waiver.....						
Subtotal.....	\$7,650	12*	\$637.53	866	72.1	\$8.83
<b>REHAB AND SPECIALTY SERVICE</b>						
Audiology Services.....	\$128	2	\$64.00	5	2.5	\$25.60
Optometric Services.....	\$18,523	104	\$178.11	295	2.8	\$62.79
Durable Medical Equip.....	\$20,814	91	\$228.72	1,580	17.4	\$13.17
Ambulance Services.....						
Rehabilitation Center.....						
Hospice.....	\$2,306	1	\$2,306.20	20	20.0	\$115.31
Non-Emergency Trans.....						
Non-Participating Prov.....						
Comprehensive Day Rehab.....						
Diabetes Self-Mgmt Trning.....						
Subtotal.....	\$41,771	198*	\$210.97	1,900	9.6	\$21.98
<b>BUY-IN PREMIUMS</b>						
Part-A.....		1				
Part-B.....	\$446,413	6,806	\$65.59			
Subtotal ***.....	\$446,413	6,807	\$65.58			
<b>MENTAL HEALTH SERVICES</b>						
Private Home ICF/MR.....						
MR/DD Waiver.....						
Psych Rehab-Private.....						
CSTAR-Private.....						
Targeted Case management.....						
Subtotal.....						
<b>STATE INSTITUTIONS</b>						
ICF/Mentally Retarded.....						
Mental Hospital.....						
Psych Care Under Age 22.....						
Psych Rehab-Public.....						
CSTAR-Public.....						
Targeted Case management.....						
DFS Case Management.....						
Subtotal.....						
<b>EPSDT SERVICES</b>						
EPSDT Screenings.....	\$180	3	\$60.00	3	1.0	\$60.00
EPSDT Referral Services.....	\$3,344	38	\$87.99	86	2.3	\$38.88
EPSDT Targeted Case Mgmt.....						
Subtotal.....	\$3,524	39*	\$90.35	89	2.2	\$39.59
<b>MANAGED CARE PREMIUMS.....</b>						
		*				
=====						
Total.....	\$1,624,398	2,539*	\$639.78			

\* Unduplicated totals

\*\*\* Recipients are not added to total.

Table 5. Medical Statistics, January, 2003

ELIGIBILITY CATEGORY: Unborn Child

Number of eligibles on 12/31/02 - 2,209

Total eligibles enrolled during January - 2,712

	EXPENDITURES	RECIPIENTS	COST PER RECIPIENT	UNITS OF SERVICE	UNITS PER RECIPIENT	COST PER SERVICE
<b>NURSING FACILITIES.....</b>						
<b>HOSPITALS</b>						
Inpatient.....	\$278,388	145	\$1,919.92	413	2.8	\$674.06
Outpatient.....	\$131,495	715	\$183.91	3,732	5.2	\$35.23
Subtotal.....	\$409,883	781*	\$524.82	4,145	5.3	\$98.89
<b>DENTAL SERVICES.....</b>	\$3,063	17*	\$180.16	61	3.6	\$50.21
<b>PHARMACY.....</b>	\$33,286	572*	\$58.19	1,089	1.9	\$30.57
<b>PHYSICIAN RELATED</b>						
Physician.....	\$98,507	377	\$261.29	946	2.5	\$104.13
Clinic.....	\$55,752	495	\$112.65	4,167	8.4	\$13.38
Family Planning.....	\$17,271	94	\$183.74	546	5.8	\$31.63
X-ray & Lab.....	\$21,104	418	\$50.49	1,047	2.5	\$20.16
Nurse Practitioner.....	\$126	3	\$41.83	5	1.7	\$25.10
Podiatry.....						
CRNA Services.....	\$1,105	9	\$122.77	147	16.3	\$7.52
Rural Health Clinics.....	\$14,769	107	\$138.03	241	2.2	\$61.28
Case Management.....	\$3,786	144	\$26.29	179	1.2	\$21.28
Fed Qualified Health Care.....	\$6,528	70	\$93.26	118	1.7	\$55.32
Subtotal.....	\$218,948	1,177*	\$186.02	7,396	6.2	\$29.60
<b>IN-HOME SERVICES</b>						
Home Health Services.....	\$180	3	\$59.87	3	1.0	\$59.87
Adult Day Health Care.....						
Homemaker/Respite Care.....						
Personal Care.....						
Aids Waiver.....						
Physical Disabled Waiver.....						
Independent Living Waiver.....						
Subtotal.....	\$180	3*	\$59.87	3	1.0	\$59.87
<b>REHAB AND SPECIALTY SERVICE</b>						
Audiology Services.....						
Optometric Services.....	\$707	13	\$54.38	23	1.8	\$30.74
Durable Medical Equip.....	\$148	3	\$49.20	7	2.3	\$21.09
Ambulance Services.....	\$4,153	24	\$173.02	625	26.0	\$6.64
Rehabilitation Center.....						
Hospice.....						
Non-Emergency Trans.....	\$1,228	5	\$245.55	25	5.0	\$49.11
Non-Participating Prov.....						
Comprehensive Day Rehab.....						
Diabetes Self-Mgmt Trning.....	\$40	1	\$40.00	1	1.0	\$40.00
Subtotal.....	\$6,275	44*	\$142.61	681	15.4	\$9.21
<b>BUY-IN PREMIUMS</b>						
Part-A.....						
Part-B.....						
Subtotal ***.....						
<b>MENTAL HEALTH SERVICES</b>						
Private Home ICF/MR.....						
MR/DD Waiver.....						
Psych Rehab-Private.....	\$2,962	2	\$1,480.96	118	59.0	\$25.10
CSTAR-Private.....	\$15,034	18	\$835.20	2,942	163.4	\$5.11
Targeted Case management..						
Subtotal.....	\$17,996	20*	\$899.78	3,060	153.0	\$5.88
<b>STATE INSTITUTIONS</b>						
ICF/Mentally Retarded.....						
Mental Hospital.....						
Psych Care Under Age 22...						
Psych Rehab-Public.....						
CSTAR-Public.....						
Targeted Case management..	\$45	1	\$45.22	7	7.0	\$6.46
DFS Case Management.....						
Subtotal.....	\$45	1*	\$45.22	7	7.0	\$6.46
<b>EPSDT SERVICES</b>						
EPSDT Screenings.....	\$180	3	\$60.00	3	1.0	\$60.00
EPSDT Referral Services...	\$12,505	180	\$69.47	556	3.1	\$22.49
EPSDT Targeted Case Mgmt..						
Subtotal.....	\$12,685	182*	\$69.70	559	3.0	\$22.69
<b>MANAGED CARE PREMIUMS.....</b>	\$127,755	955*	\$133.77			
=====						
<b>Total.....</b>	<b>\$830,116</b>	<b>2,339*</b>	<b>\$354.90</b>			

\* Unduplicated totals

\*\*\* Recipients are not added to total.

Table 5. Medical Statistics, January, 2003

ELIGIBILITY CATEGORY: Blind Pension

Number of eligibles on 12/31/02 - 2,842

Total eligibles enrolled during January - 2,859

	EXPENDITURES	RECIPIENTS	COST PER RECIPIENT	UNITS OF SERVICE	UNITS PER RECIPIENT	COST PER SERVICE
NURSING FACILITIES.....	\$306,595	131*	\$2,340.42	4,412	33.7	\$69.49
HOSPITALS						
Inpatient.....	\$16,090	54	\$297.96	36	.7	\$446.94
Outpatient.....	\$107,395	490	\$219.17	3,176	6.5	\$33.81
Subtotal.....	\$123,485	530*	\$232.99	3,212	6.0	\$38.44
DENTAL SERVICES.....	\$7,182	48*	\$149.63	157	3.3	\$45.75
PHARMACY.....	\$870,221	2,179*	\$399.37	15,839	7.3	\$54.94
PHYSICIAN RELATED						
Physician.....	\$29,359	565	\$51.96	2,160	3.8	\$13.59
Clinic.....	\$84,114	778	\$108.12	4,690	6.0	\$17.93
Family Planning.....	\$817	16	\$51.09	19	1.2	\$43.02
X-ray & Lab.....	\$4,292	166	\$25.85	2,520	15.2	\$1.70
Nurse Practitioner.....	\$419	19	\$22.05	23	1.2	\$18.22
Podiatry.....	\$2,174	126	\$17.26	208	1.7	\$10.45
CRNA Services.....	\$286	7	\$40.83	239	34.1	\$1.20
Rural Health Clinics.....	\$2,418	88	\$27.48	129	1.5	\$18.74
Case Management.....	\$2,738	51	\$53.69	83	1.6	\$32.99
Fed Qualified Health Care.....						
Subtotal.....	\$126,617	1,265*	\$100.09	10,071	7.9	\$12.57
IN-HOME SERVICES						
Home Health Services.....	\$1,202	1	\$1,202.00	56	56.0	\$21.46
Adult Day Health Care.....	\$17,833	18	\$990.73	386	21.4	\$46.20
Homemaker/Respite Care.....	\$145,209	235	\$617.91	10,912	46.4	\$13.31
Personal Care.....	\$545,656	759	\$718.91	36,698	48.4	\$14.87
Aids Waiver.....						
Physical Disabled Waiver.....						
Independent Living Waiver.....						
Subtotal.....	\$709,900	784*	\$905.48	48,052	61.2	\$14.77
REHAB AND SPECIALTY SERVICE						
Audiology Services.....	\$2,708	8	\$338.46	20	2.5	\$135.39
Optometric Services.....	\$679	31	\$21.91	36	1.2	\$18.87
Durable Medical Equip.....	\$24,925	297	\$83.92	540	1.8	\$46.16
Ambulance Services.....	\$8,268	83	\$108.05	807	9.7	\$11.11
Rehabilitation Center.....	\$771	3	\$256.94	190	63.3	\$4.06
Hospice.....	\$9,616	7	\$1,373.77	148	21.1	\$64.98
Non-Emergency Trans.....						
Non-Participating Prov.....	\$169	2	\$84.68	4	2.0	\$42.34
Comprehensive Day Rehab.....						
Diabetes Self-Mgmt Trning.....						
Subtotal.....	\$47,836	395*	\$121.10	1,745	4.4	\$27.41
BUY-IN PREMIUMS						
Part-A.....						
Part-B.....						
Subtotal ***.....						
MENTAL HEALTH SERVICES						
Private Home ICF/MR.....						
MR/DD Waiver.....						
Psych Rehab-Private.....						
CSTAR-Private.....						
Targeted Case management.....						
Subtotal.....						
STATE INSTITUTIONS						
ICF/Mentally Retarded.....						
Mental Hospital.....						
Psych Care Under Age 22.....						
Psych Rehab-Public.....						
CSTAR-Public.....						
Targeted Case management.....						
DFS Case Management.....						
Subtotal.....						
EPSDT SERVICES						
EPSDT Screenings.....						
EPSDT Referral Services.....	\$30,288	1	\$30,287.87	1,221	1,221.0	\$24.81
EPSDT Targeted Case Mgmt.....						
Subtotal.....	\$30,288	1*	\$30,287.87	1,221	1,221.0	\$24.81
MANAGED CARE PREMIUMS.....		*				
===== Total.....	\$2,222,123	2,462*	\$902.57			

\* Unduplicated totals

\*\*\* Recipients are not added to total.



Table 5. Medical Statistics, January, 2003

ELIGIBILITY CATEGORY: Foster Care

Number of eligibles on 12/31/02 - 12,237

Total eligibles enrolled during January - 20

EXPENDITURES	RECIPIENTS	COST PER RECIPIENT	UNITS OF SERVICE	UNITS PER RECIPIENT	COST PER SERVICE
<b>NURSING FACILITIES.....</b>					
<b>HOSPITALS</b>					
Inpatient.....	69	\$5,720.34	694	10.1	\$568.74
Outpatient.....	443	\$220.50	1,583	3.6	\$61.71
Subtotal.....	489*	\$1,006.92	2,277	4.6	\$216.24
DENTAL SERVICES.....	63*	\$116.74	207	3.3	\$35.53
PHARMACY.....	2,104*	\$241.77	6,117	2.9	\$83.16
<b>PHYSICIAN RELATED</b>					
Physician.....	676	\$71.54	1,954	2.9	\$24.75
Clinic.....	410	\$74.72	2,910	7.1	\$10.53
Family Planning.....	112	\$48.57	143	1.3	\$38.04
X-ray & Lab.....	164	\$42.02	417	2.5	\$16.53
Nurse Practitioner.....	49	\$36.21	68	1.4	\$26.09
Podiatry.....	2	\$51.75	4	2.0	\$25.88
CRNA Services.....	2	\$27.08	24	12.0	\$2.26
Rural Health Clinics.....	311	\$89.05	458	1.5	\$60.47
Case Management.....	2	\$18.55	2	1.0	\$18.55
Fed Qualified Health Care.....	69	\$133.84	260	3.8	\$35.52
Subtotal.....	1,539*	\$84.62	6,240	4.0	\$20.87
<b>IN-HOME SERVICES</b>					
Home Health Services.....	2	\$58.35	15	7.5	\$7.78
Adult Day Health Care.....					
Homemaker/Respite Care.....					
Personal Care.....					
Aids Waiver.....					
Physical Disabled Waiver.....					
Independent Living Waiver.....					
Subtotal.....	2*	\$58.35	15	7.5	\$7.78
<b>REHAB AND SPECIALTY SERVICE</b>					
Audiology Services.....	1	\$105.98	1	1.0	\$105.98
Optometric Services.....	111	\$56.19	191	1.7	\$32.65
Durable Medical Equip.....	45	\$1,946.93	933	20.7	\$93.90
Ambulance Services.....	12	\$187.09	201	16.8	\$11.17
Rehabilitation Center.....					
Hospice.....					
Non-Emergency Trans.....	22	\$206.39	99	4.5	\$45.87
Non-Participating Prov.....					
Comprehensive Day Rehab.....					
Diabetes Self-Mgmt Trning.....					
Subtotal.....	189*	\$533.02	1,425	7.5	\$70.70
<b>BUY-IN PREMIUMS</b>					
Part-A.....					
Part-B.....					
Subtotal ***.....					
<b>MENTAL HEALTH SERVICES</b>					
Private Home ICF/HR.....					
MR/DD Waiver.....	22	\$1,453.21	90	4.1	\$355.23
Psych Rehab-Private.....	53	\$306.01	820	15.5	\$19.78
CSLAR-Private.....	26	\$451.50	1,872	72.0	\$6.27
Targeted Case management.....	182	\$319.65	4,727	26.0	\$12.31
Subtotal.....	249*	\$474.31	7,509	30.1	\$15.73
<b>STATE INSTITUTIONS</b>					
ICF/Mentally Retarded.....					
Mental Hospital.....					
Psych Care Under Age 22.....	6	\$11,989.59	125	20.8	\$575.50
Psych Rehab-Public.....					
CSLAR-Public.....					
Targeted Case management.....	407	\$145.41	9,128	22.4	\$6.48
DFS Case Management.....	989	\$2,364.10	989	1.0	\$2,364.10
Subtotal.....	1,356*	\$1,820.96	10,242	7.5	\$241.09
<b>EPSDT SERVICES</b>					
EPSDT Screenings.....	123	\$60.62	124	1.0	\$60.13
EPSDT Referral Services.....	4,077	\$252.07	51,594	12.7	\$19.92
EPSDT Targeted Case Mgmt.....	357	\$210.15	641	1.9	\$110.49
Subtotal.....	4,245*	\$260.54	52,359	12.3	\$21.12
<b>MANAGED CARE PREMIUMS.....</b>					
Total.....	10,674*	\$554.96			

\* Unduplicated totals

\*\*\* Recipients are not added to total.

Table 5. Medical Statistics, January, 2003

ELIGIBILITY CATEGORY: Child Welfare Services

Number of eligibles on 12/31/02 - 587

Total eligibles enrolled during January - N/A

	EXPENDITURES	RECIPIENTS	COST PER RECIPIENT	UNITS OF SERVICE	UNITS PER RECIPIENT	COST PER SERVICE
<b>NURSING FACILITIES.....</b>						
<b>HOSPITALS</b>						
Inpatient.....	\$9,978	6	\$1,662.99	28	4.7	\$356.35
Outpatient.....	\$8,643	30	\$288.11	138	4.6	\$62.63
Subtotal.....	\$18,621	36*	\$517.25	166	4.6	\$112.18
<b>DENTAL SERVICES.....</b>						
	\$93	1*	\$93.00	3	3.0	\$31.00
<b>PHARMACY.....</b>						
	\$21,347	91*	\$234.59	299	3.3	\$71.40
<b>PHYSICIAN RELATED</b>						
Physician.....	\$2,351	33	\$71.24	77	2.3	\$30.53
Clinic.....	\$2,294CR	22	\$104.27CR	3	1.1	\$764.67CR
Family Planning.....	\$662	10	\$66.19	18	1.8	\$36.77
X-ray & Lab.....	\$817	14	\$58.34	62	4.4	\$13.17
Nurse Practitioner.....	\$170	5	\$34.00	6	1.2	\$28.33
Podiatry.....						
CRNA Services.....						
Rural Health Clinics.....	\$1,604	16	\$100.22	22	1.4	\$72.89
Case Management.....	\$8	1	\$8.00	1	1.0	\$8.00
Fed Qualified Health Care.....	\$1,219	6	\$203.14	3	.5	\$406.29
Subtotal.....	\$4,536	82*	\$55.31	192	2.3	\$23.62
<b>IN-HOME SERVICES</b>						
Home Health Services.....						
Adult Day Health Care.....						
Homemaker/Respite Care.....						
Personal Care.....						
Aids Waiver.....						
Physical Disabled Waiver.....						
Independent Living Waiver.....						
Subtotal.....						
<b>REHAB AND SPECIALTY SERVICE</b>						
Audiology Services.....						
Optometric Services.....	\$309	5	\$61.80	9	1.8	\$34.33
Durable Medical Equip.....	\$65	1	\$65.14	2	2.0	\$32.57
Ambulance Services.....	\$152	1	\$152.00	1	1.0	\$152.00
Rehabilitation Center.....						
Hospice.....						
Non-Emergency Trans.....						
Non-Participating Prov.....						
Comprehensive Day Rehab.....						
Diabetes Self-Mgmt Trning.....						
Subtotal.....	\$526	7*	\$75.16	12	1.7	\$43.85
<b>BUY-IN PREMIUMS</b>						
Part-A.....						
Part-B.....						
Subtotal ***.....						
<b>MENTAL HEALTH SERVICES</b>						
Private Home ICF/MR.....						
MR/DD Waiver.....						
Psych Rehab-Private.....						
CSTAR-Private.....	\$1,636	4	\$409.06	284	71.0	\$5.76
Targeted Case management.....						
Subtotal.....	\$1,636	4*	\$409.06	284	71.0	\$5.76
<b>STATE INSTITUTIONS</b>						
ICF/Mentally Retarded.....						
Mental Hospital.....						
Psych Care Under Age 22.....						
Psych Rehab-Public.....						
CSTAR-Public.....						
Targeted Case management.....						
DFS Case Management.....	\$110,234	47	\$2,345.41	47	1.0	\$2,345.41
Subtotal.....	\$110,234	47*	\$2,345.41	47	1.0	\$2,345.41
<b>EPSDT SERVICES</b>						
EPSDT Screenings.....	\$120	3	\$40.00	2	.7	\$60.00
EPSDT Referral Services.....	\$47,560	162	\$293.58	3,112	19.2	\$15.28
EPSDT Targeted Case Mgmt.....	\$7,845	44	\$178.30	71	1.6	\$110.49
Subtotal.....	\$55,525	190*	\$292.24	3,185	16.7	\$17.43
<b>MANAGED CARE PREMIUMS.....</b>						
	\$55,955	425*	\$131.66			
=====						
Total.....	\$268,473	562*	\$477.71			

\* Unduplicated totals

\*\*\* Recipients are not added to total.

Table 5. Medical Statistics, January, 2003

ELIGIBILITY CATEGORY: Refugee

Number of eligibles on 12/31/02 - 142

Total eligibles enrolled during January - 153

EXPENDITURES	RECIPIENTS	COST PER RECIPIENT	UNITS OF SERVICE	UNITS PER RECIPIENT	COST PER SERVICE
<b>NURSING FACILITIES.....</b>					
<b>HOSPITALS</b>					
Inpatient.....	3	\$263.27	1	.3	\$789.82
Outpatient.....					
Subtotal.....	3*	\$263.27	1	.3	\$789.82
<b>DENTAL SERVICES.....</b>	<b>6*</b>	<b>\$53.96</b>	<b>13</b>	<b>2.2</b>	<b>\$24.90</b>
<b>PHARMACY.....</b>	<b>6*</b>	<b>\$224.84</b>	<b>25</b>	<b>4.2</b>	<b>\$53.96</b>
<b>PHYSICIAN RELATED</b>					
Physician.....	3	\$35.00	3	1.0	\$35.00
Clinic.....	26	\$50.23	130	5.0	\$10.05
Family Planning.....					
X-ray & Lab.....	14	\$50.98	55	3.9	\$12.98
Nurse Practitioner.....					
Podiatry.....					
CRNA Services.....					
Rural Health Clinics.....					
Case Management.....					
Fed Qualified Health Care.....	8	\$92.89	9	1.1	\$82.57
Subtotal.....	46*	\$62.34	197	4.2	\$14.56
<b>IN-HOME SERVICES</b>					
Home Health Services.....					
Adult Day Health Care.....					
Homemaker/Respite Care.....					
Personal Care.....					
Aids Waiver.....					
Physical Disabled Waiver.....					
Independent Living Waiver.....					
Subtotal.....					
<b>REHAB AND SPECIALTY SERVICE</b>					
Audiology Services.....					
Optometric Services.....					
Durable Medical Equip.....					
Ambulance Services.....					
Rehabilitation Center.....					
Hospice.....					
Non-Emergency Trans.....					
Non-Participating Prov.....					
Comprehensive Day Rehab.....					
Diabetes Self-Mgmt Trning.....					
Subtotal.....					
<b>BUY-IN PREMIUMS</b>					
Part-A.....					
Part-B.....					
Subtotal ***.....					
<b>MENTAL HEALTH SERVICES</b>					
Private Home ICF/MR.....					
MR/DD Waiver.....					
Psych Rehab-Private.....					
CSTAR-Private.....					
Targeted Case management.....					
Subtotal.....					
<b>STATE INSTITUTIONS</b>					
ICF/Mentally Retarded.....					
Mental Hospital.....					
Psych Care Under Age 22.....					
Psych Rehab-Public.....					
CSTAR-Public.....					
Targeted Case management.....					
DFS Case Management.....					
Subtotal.....					
<b>EPSDT SERVICES</b>					
EPSDT Screenings.....					
EPSDT Referral Services.....					
EPSDT Targeted Case Mgmt.....					
Subtotal.....	5*	\$47.82	21	4.2	\$11.39
<b>MANAGED CARE PREMIUMS.....</b>	<b>155*</b>	<b>\$148.03</b>			
<b>Total.....</b>	<b>164*</b>	<b>\$173.87</b>			

\* Unduplicated totals

\*\*\* Recipients are not added to total.

Table 5. Medical Statistics, January, 2003

ELIGIBILITY CATEGORY: Temporary Assistance - Medical Assistance

Number of eligibles on 12/31/02 - 17

Total eligibles enrolled during January - 25

	EXPENDITURES	RECIPIENTS	COST PER RECIPIENT	UNITS OF SERVICE	UNITS PER RECIPIENT	COST PER SERVICE
<b>NURSING FACILITIES.....</b>						
<b>HOSPITALS</b>						
Inpatient.....						
Outpatient.....	\$2,116	4	\$528.92	6	1.5	\$352.62
Subtotal.....	\$2,116	4*	\$528.92	6	1.5	\$352.62
<b>DENTAL SERVICES.....</b>	\$51	1*	\$51.00	2	2.0	\$25.50
<b>PHARMACY.....</b>	\$5,863	5*	\$1,172.67	38	7.6	\$154.30
<b>PHYSICIAN RELATED</b>						
Physician.....						
Clinic.....	\$406	9	\$45.06	23	2.6	\$17.63
Family Planning.....	\$56	2	\$28.17		1.0	\$28.17
X-ray & Lab.....	\$19	1	\$18.72	1	1.0	\$18.72
Nurse Practitioner.....						
Podiatry.....						
CRNA Services.....						
Rural Health Clinics.....						
Case Management.....						
Fed Qualified Health Care.....						
Subtotal.....	\$481	12*	\$40.05	26	2.1	\$18.48
<b>IN-HOME SERVICES</b>						
Home Health Services.....						
Adult Day Health Care.....						
Homemaker/Respite Care.....						
Personal Care.....						
Aids Waiver.....						
Physical Disabled Waiver.....						
Independent Living Waiver.....						
Subtotal.....						
<b>REHAB AND SPECIALTY SERVICE</b>						
Audiology Services.....						
Optometric Services.....						
Durable Medical Equip.....						
Ambulance Services.....	\$8	1	\$7.50	7	7.0	\$1.07
Rehabilitation Center.....						
Hospice.....						
Non-Emergency Trans.....						
Non-Participating Prov.....						
Comprehensive Day Rehab...						
Diabetes Self-Mgmt Trning.....						
Subtotal.....	\$8	1*	\$7.50	7	7.0	\$1.07
<b>BUY-IN PREMIUMS</b>						
Part-A.....						
Part-B.....						
Subtotal ***.....						
<b>MENTAL HEALTH SERVICES</b>						
Private Home ICF/MR.....						
MR/DD Waiver.....						
Psych Rehab-Private.....						
CSTAR-Private.....						
Targeted Case management..	\$960	4	\$239.99	82	20.5	\$11.71
Subtotal.....	\$960	4*	\$239.99	82	20.5	\$11.71
<b>STATE INSTITUTIONS</b>						
ICF/Mentally Retarded.....	\$39,033	5	\$7,806.50	149	29.8	\$261.96
Mental Hospital.....	\$51,527	9	\$5,725.20	98	10.9	\$525.78
Psych Care Under Age 22...						
Psych Rehab-Public.....						
CSTAR-Public.....						
Targeted Case management..	\$1,155	2	\$577.27	151	75.5	\$7.65
DFS Case Management.....						
Subtotal.....	\$91,714	16*	\$5,732.12	398	24.8	\$230.44
<b>EPSDT SERVICES</b>						
EPSDT Screenings.....	\$325	2	\$162.50	11	5.5	\$29.55
EPSDT Referral Services...						
EPSDT Targeted Case Mgmt..						
Subtotal.....	\$325	2*	\$162.50	11	5.5	\$29.55
<b>MANAGED CARE PREMIUMS.....</b>						
		*				
=====						
<b>Total.....</b>	<b>\$101,517</b>	<b>25*</b>	<b>\$4,060.68</b>			

\* Unduplicated totals

\*\*\* Recipients are not added to total.

Table 5. Medical Statistics, January, 2003

ELIGIBILITY CATEGORY: Title XIX - HDN

Number of eligibles on 12/31/02 - 10,955

Total eligibles enrolled during January - N/A

	EXPENDITURES	RECIPIENTS	COST PER RECIPIENT	UNITS OF SERVICE	UNITS PER RECIPIENT	COST PER SERVICE
NURSING FACILITIES.....	\$10,525	3*	\$3,508.17	121	40.3	\$86.98
HOSPITALS						
Inpatient.....	\$1,019,191	169	\$6,030.72	1,622	9.6	\$628.35
Outpatient.....	\$125,918	667	\$188.78	2,478	3.7	\$50.81
Subtotal.....	\$1,145,108	780*	\$1,468.09	4,100	5.2	\$279.29
DENTAL SERVICES.....	\$12,730	73*	\$174.38	297	4.1	\$42.86
PHARMACY.....	\$699,914	2,495*	\$280.53	8,118	3.3	\$86.22
PHYSICIAN RELATED						
Physician.....	\$61,201	864	\$70.83	2,377	2.8	\$25.75
Clinic.....	\$49,953	603	\$82.84	3,106	5.2	\$16.08
Family Planning.....	\$9,832	185	\$53.14	238	1.3	\$41.81
X-ray & Lab.....	\$14,537	291	\$49.95	714	2.5	\$20.36
Nurse Practitioner.....	\$3,537	83	\$42.62	138	1.7	\$25.63
Podiatry.....	\$124	4	\$31.00	5	1.3	\$24.80
CRNA Services.....	\$479	6	\$79.86	301	50.2	\$1.59
Rural Health Clinics.....	\$37,780	337	\$112.11	568	1.7	\$66.51
Case Management.....	\$46	3	\$15.33	3	1.0	\$15.33
Fed Qualified Health Care.....	\$17,036	106	\$160.72	522	4.9	\$32.64
Subtotal.....	\$194,524	2,014*	\$96.59	7,972	3.9	\$24.40
IN-HOME SERVICES						
Home Health Services.....						
Adult Day Health Care.....						
Homemaker/Respite Care.....						
Personal Care.....	\$1,671	5	\$334.11	126	25.2	\$13.26
Aids Waiver.....						
Physical Disabled Waiver.....						
Independent Living Waiver.....						
Subtotal.....	\$1,671	5*	\$334.11	126	25.2	\$13.26
REHAB AND SPECIALTY SERVICE						
Audiology Services.....	\$56	3	\$18.80	43	14.3	\$1.31
Optometric Services.....	\$7,805	150	\$52.04	233	1.6	\$33.50
Durable Medical Equip.....	\$63,485	66	\$961.89	349	5.3	\$181.91
Ambulance Services.....	\$5,827	33	\$176.58	429	13.0	\$13.58
Rehabilitation Center.....						
Hospice.....	\$3,575	1	\$3,574.61	31	31.0	\$115.31
Non-Emergency Trans.....	\$5,383	19	\$283.31	104	5.5	\$51.76
Non-Participating Prov.....						
Comprehensive Day Rehab...						
Diabetes Self-Mgmt Trning.....						
Subtotal.....	\$86,131	266*	\$323.80	1,189	4.4	\$72.44
BUY-IN PREMIUMS						
Part-A.....						
Part-B.....						
Subtotal ***.....						
MENTAL HEALTH SERVICES						
Private Home ICF/MR.....	\$363,772	102	\$3,566.39	5,698	55.9	\$63.84
MR/DD Waiver.....	\$43,039	85	\$506.34	1,764	20.8	\$24.40
Psych Rehab-Private.....	\$62,937	84	\$749.26	10,283	122.4	\$6.12
CSTAR-Private.....	\$93,730	299	\$313.48	7,727	25.8	\$12.13
Targeted Case management..						
Subtotal.....	\$563,479	515*	\$1,094.13	25,472	49.4	\$22.12
STATE INSTITUTIONS						
ICF/Mentally Retarded.....	\$14,739	2	\$7,369.42	58	29.0	\$254.12
Mental Hospital.....						
Psych Care Under Age 22...	\$133,340	12	\$11,111.70	255	21.3	\$522.90
Psych Rehab-Public.....						
CSTAR-Public.....						
Targeted Case management..	\$130,509	612	\$213.25	20,204	33.0	\$6.46
DFS Case Management.....	\$2,883,854	1,307	\$2,206.47	1,307	1.0	\$2,206.47
Subtotal.....	\$3,162,443	1,815*	\$1,742.39	21,824	12.0	\$144.91
EPSDT SERVICES						
EPSDT Screenings.....	\$10,866	185	\$58.73	188	1.0	\$57.80
EPSDT Referral Services...	\$1,383,911	4,471	\$309.53	77,800	17.4	\$17.79
EPSDT Targeted Case Mgmt..	\$173,616	857	\$202.59	1,571	1.8	\$110.51
Subtotal.....	\$1,568,393	4,931*	\$318.07	79,559	16.1	\$19.71
MANAGED CARE PREMIUMS.....	\$808,849	-6,259*	\$129.23			
===== Total.....	\$8,253,767	10,184*	\$810.46			

\* Unduplicated totals

\*\*\* Recipients are not added to total.

Table 5. Medical Statistics, January, 2003

ELIGIBILITY CATEGORY: Qualified Medicare Beneficiary (QMB)

Number of eligibles on 12/31/02 - 7,310

Total eligibles enrolled during January - 7,415

	EXPENDITURES	RECIPIENTS	COST PER RECIPIENT	UNITS OF SERVICE	UNITS PER RECIPIENT	COST PER SERVICE
NURSING FACILITIES.....	\$21,050	18*	\$1,169.45	260	14.4	\$80.96
HOSPITALS						
Inpatient.....	\$8,182	115	\$71.15	23	5.2	\$355.76
Outpatient.....	\$135,570	944	\$143.61	4,836	5.1	\$28.03
Subtotal.....	\$143,752	1,028*	\$139.84	4,859	4.7	\$29.58
DENTAL SERVICES.....						
PHARMACY.....	\$28	1*	\$28.20	1	1.0	\$28.20
PHYSICIAN RELATED						
Physician.....	\$33,260	785	\$42.37	2,381	3.0	\$13.97
Clinic.....	\$65,901	1,297	\$50.81	5,378	4.1	\$12.25
Family Planning.....						
X-ray & Lab.....	\$4,206	216	\$19.47	438	2.0	\$9.60
Nurse Practitioner.....	\$363	17	\$21.38	36	2.1	\$10.10
Podiatry.....	\$931	68	\$13.69	120	1.8	\$7.76
CRNA Services.....	\$132	6	\$22.08	7	1.2	\$18.93
Rural Health Clinics.....	\$5,358	217	\$24.69	306	1.4	\$17.51
Case Management.....						
Fed Qualified Health Care.....	\$936	78	\$11.99	50	.6	\$18.71
Subtotal.....	\$111,087	2,160*	\$51.43	8,716	4.0	\$12.75
IN-HOME SERVICES						
Home Health Services.....	\$94	1	\$93.52	1	1.0	\$93.52
Adult Day Health Care.....						
Homemaker/Respite Care.....				45CR		\$15.07
Personal Care.....	\$678CR					
Aids Waiver.....						
Physical Disabled Waiver.....						
Independent Living Waiver.....						
Subtotal.....	\$585CR	1*	\$584.60CR	44CR	44.0CR	\$13.29
REHAB AND SPECIALTY SERVICE						
Audiology Services.....	\$1,206	57	\$21.15	67	1.2	\$18.00
Optometric Services.....	\$17,401	301	\$57.81	512	1.7	\$33.99
Durable Medical Equip.....	\$6,100	69	\$88.41	573	8.3	\$10.65
Ambulance Services.....	\$203	2	\$101.49	33	16.5	\$6.15
Rehabilitation Center.....						
Hospice.....						
Non-Emergency Trans.....						
Non-Participating Prov.....	\$1,905	25	\$76.20	80	3.2	\$23.81
Comprehensive Day Rehab...						
Diabetes Self-Mgmt Trning.....						
Subtotal.....	\$26,815	443*	\$60.53	1,265	2.8	\$21.20
BUY-IN PREMIUMS						
Part-A.....	\$1,390	4	\$347.60			
Part-B.....	\$419,374	7,135	\$58.78			
Subtotal ***.....	\$420,764	7,139	\$58.94			
MENTAL HEALTH SERVICES						
Private Home ICF/MR.....						
MR/DD Waiver.....						
Psych Rehab-Private.....	\$9	1	\$9.25	1	1.0	\$9.25
CSTAR-Private.....						
Targeted Case management.....						
Subtotal.....	\$9	1*	\$9.25	1	1.0	\$9.25
STATE INSTITUTIONS						
ICF/Mentally Retarded.....						
Mental Hospital.....						
Psych Care Under Age 22...	\$3,198	7	\$456.84	25	3.6	\$127.91
Psych Rehab-Public.....						
CSTAR-Public.....						
Targeted Case management.....						
DFS Case Management.....						
Subtotal.....	\$3,198	7*	\$456.84	25	3.5	\$127.91
EPSDT SERVICES						
EPSDT Screenings.....						
EPSDT Referral Services...						
EPSDT Targeted Case Mgmt...						
Subtotal.....						
MANAGED CARE PREMIUMS.....		*				
=====						
Total.....	\$726,119	2,735*	\$265.49			

\* Unduplicated totals

\*\*\* Recipients are not added to total.

Table 5. Medical Statistics, January, 2003

ELIGIBILITY CATEGORY: DYS - General Relief

Number of eligibles on 12/31/02 - 577

Total eligibles enrolled during January - 859

	EXPENDITURES	RECIPIENTS	COST PER RECIPIENT	UNITS OF SERVICE	UNITS PER RECIPIENT	COST PER SERVICE
<b>NURSING FACILITIES.....</b>						
<b>HOSPITALS</b>						
Inpatient.....	\$36,926	8	\$4,615.73	87	10.9	\$424.43
Outpatient.....	\$8,023	48	\$167.15	191	4.0	\$42.01
Subtotal.....	\$44,949	55*	\$817.25	278	5.0	\$161.69
<b>DENTAL SERVICES.....</b>	\$5,289	23*	\$229.93	117	5.1	\$45.20
<b>PHARMACY.....</b>	\$28,155	172*	\$163.69	455	2.6	\$61.88
<b>PHYSICIAN RELATED</b>						
Physician.....	\$3,679	55	\$66.88	131	2.4	\$28.08
Clinic.....	\$2,092	31	\$67.50	125	4.0	\$16.74
Family Planning.....	\$287	5	\$57.36	11	2.2	\$26.07
X-ray & Lab.....	\$1,077	31	\$34.74	85	2.7	\$12.67
Nurse Practitioner.....	\$158	3	\$52.67	5	1.7	\$31.60
Podiatry.....						
CRNA Services.....						
Rural Health Clinics.....	\$1,087	10	\$108.65	12	1.2	\$90.54
Case Management.....						
Fed Qualified Health Care.....	\$215	15	\$14.31	3CR	.2CR	\$71.53CR
Subtotal.....	\$8,594	132*	\$65.10	366	2.7	\$23.48
<b>IN-HOME SERVICES</b>						
Home Health Services.....						
Adult Day Health Care.....						
Homemaker/Respite Care.....						
Personal Care.....						
Aids Waiver.....						
Physical Disabled Waiver.....						
Independent Living Waiver.....						
Subtotal.....						
<b>REHAB AND SPECIALTY SERVICE</b>						
Audiology Services.....	\$559	10	\$55.90	16	1.6	\$34.94
Optometric Services.....	\$82	2	\$40.99	5	2.5	\$16.40
Durable Medical Equip.....	\$152	1	\$152.00	1	1.0	\$152.00
Ambulance Services.....						
Rehabilitation Center.....						
Hospice.....						
Non-Emergency Trans.....						
Non-Participating Prov.....						
Comprehensive Day Rehab.....						
Diabetes Self-Mgmt Trning.....						
Subtotal.....	\$793	13*	\$61.00	22	1.6	\$36.04
<b>BUY-IN PREMIUMS</b>						
Part A.....						
Part B.....						
Subtotal ***.....						
<b>MENTAL HEALTH SERVICES</b>						
Private Home ICF/MR.....						
MR/DD Waiver.....						
Psych Rehab-Private.....	\$8,467	9	\$940.74	1,446	160.7	\$5.86
CSTAR-Private.....						
Targeted Case management.....						
Subtotal.....	\$8,467	9*	\$940.74	1,446	160.6	\$5.86
<b>STATE INSTITUTIONS</b>						
ICF/Mentally Retarded.....						
Mental Hospital.....						
Psych Care Under Age 22.....						
Psych Rehab-Public.....						
CSTAR-Public.....						
Targeted Case management.....						
DFS Case Management.....						
Subtotal.....						
<b>EPSDT SERVICES</b>						
EPSDT Screenings.....	\$2,200	34	\$64.71	23	.7	\$95.66
EPSDT Referral Services.....	\$60,801	150	\$405.34	1,424	9.5	\$42.70
EPSDT Targeted Case Mgmt.....						
Subtotal.....	\$63,001	170*	\$370.60	1,447	8.5	\$43.54
<b>MANAGED CARE PREMIUMS.....</b>	\$38,277	368*	\$104.01			
<b>Total.....</b>	<b>\$197,524</b>	<b>629*</b>	<b>\$314.03</b>			

\* Unduplicated totals

\*\*\* Recipients are not added to total.

Table 5. Medical Statistics, January, 2003

ELIGIBILITY CATEGORY: Medicaid for Pregnant Women

Number of eligibles on 12/31/02 - 12,688

Total eligibles enrolled during January - 15,591

	EXPENDITURES	RECIPIENTS	COST PER RECIPIENT	UNITS OF SERVICE	UNITS PER RECIPIENT	COST PER SERVICE
<b>NURSING FACILITIES.....</b>						
<b>HOSPITALS</b>						
Inpatient.....	\$1,842,418	961	\$1,917.19	2,468	2.6	\$746.52
Outpatient.....	\$683,207	3,286	\$207.91	15,854	4.8	\$43.09
Subtotal.....	\$2,525,625	3,838*	\$658.06	18,322	4.7	\$137.85
<b>DENTAL SERVICES.....</b>	\$16,032	110*	\$145.75	437	4.0	\$36.69
<b>PHARMACY.....</b>	\$219,381	2,983*	\$73.54	5,768	1.9	\$38.03
<b>PHYSICIAN RELATED</b>						
Physician.....	\$492,586	1,987	\$247.90	5,054	2.5	\$97.46
Clinic.....	\$415,672	2,737	\$151.87	18,155	6.6	\$22.90
Family Planning.....	\$141,021	578	\$243.98	5,410	9.4	\$20.66
X-ray & Lab.....	\$106,394	2,155	\$49.37	5,150	2.4	\$26.04
Nurse Practitioner.....	\$1,038	39	\$26.62	39	1.0	\$26.62
Podiatry.....	\$6	1	\$6.17	1	1.0	\$6.17
CRNA Services.....	\$3,336	32	\$104.25	622	19.4	\$5.36
Rural Health Clinics.....	\$55,386	437	\$126.74	836	1.9	\$66.25
Case Management.....	\$15,233	567	\$26.85	621	1.1	\$24.03
Fed Qualified Health Care.....	\$52,742	455	\$115.92	831	1.8	\$63.47
Subtotal.....	\$1,283,403	6,398*	\$200.59	36,795	5.7	\$34.88
<b>IN-HOME SERVICES</b>						
Home Health Services.....	\$3,214	9	\$357.07	230	25.6	\$13.97
Adult Day Health Care.....						
Homemaker/Respite Care.....						
Personal Care.....						
Aids Waiver.....						
Physical Disabled Waiver.....						
Independent Living Waiver.....						
Subtotal.....	\$3,214	9*	\$357.07	230	25.5	\$13.97
<b>REHAB AND SPECIALTY SERVICE</b>						
Audiology Services.....	\$6	1	\$6.00	1	1.0	\$6.00
Ophthalmic Services.....	\$3,614	65	\$52.52	105	1.6	\$32.51
Durable Medical Equip.....	\$18,790	45	\$416.98	350	8.3	\$53.69
Ambulance Services.....	\$12,499	59	\$211.84	1,490	25.3	\$8.39
Rehabilitation Center.....						
Hospice.....						
Non-Emergency Trans.....	\$6,611	27	\$244.85	126	4.7	\$52.47
Non-Participating Prov.....						
Comprehensive Day Rehab.....	\$240	7	\$34.29	8	1.1	\$30.00
Diabetes Self-Mgmt Trng.....						
Subtotal.....	\$41,560	199*	\$208.84	2,080	10.4	\$19.98
<b>BUY-IN PREMIUMS</b>						
Part-A.....						
Part-B.....						
Subtotal ***.....						
<b>MENTAL HEALTH SERVICES</b>						
Private Home ICF/MR.....						
MR/DD Waiver.....						
Psych Rehab-Private.....	\$5,644	13	\$434.12	236	18.2	\$23.91
CSTAR-Private.....	\$22,206	44	\$504.68	3,819	86.6	\$5.61
Targeted Case management.....	\$701	5	\$140.28	61	12.2	\$11.50
Subtotal.....	\$28,551	61*	\$468.05	4,116	67.4	\$6.94
<b>STATE INSTITUTIONS</b>						
ICF/Mentally Retarded.....						
Mental Hospital.....						
Psych Care Under Age 22.....	\$411CR	1	\$411.00CR			
Psych Rehab-Public.....						
CSTAR-Public.....						
Targeted Case management.....	\$381	7	\$54.45	59	8.4	\$6.46
DFS Case Management.....						
Subtotal.....	\$30CR	8*	\$3.73CR	59	7.3	\$.51CR
<b>EPSDT SERVICES</b>						
EPSDT Screenings.....	\$6,153	98	\$62.78	101	1.0	\$60.92
EPSDT Referral Services.....	\$59,591	849	\$70.19	2,547	3.0	\$23.40
EPSDT Targeted Case Mgmt.....						
Subtotal.....	\$65,743	877*	\$74.96	2,648	3.0	\$24.83
<b>MANAGED CARE PREMIUMS.....</b>	\$930,558	6,268*	\$148.46			
<b>Total.....</b>	<b>\$5,114,036</b>	<b>13,692*</b>	<b>\$373.51</b>			

\* Unduplicated totals

\*\*\* Recipients are not added to total.



Table 5. Medical Statistics, January, 2003

ELIGIBILITY CATEGORY: Medicaid for Children

Number of eligibles on 12/31/02 - 91,626

Total eligibles enrolled during January - 93,786

	EXPENDITURES	RECIPIENTS	COST PER RECIPIENT	UNITS OF SERVICE	UNITS PER RECIPIENT	COST PER SERVICE
NURSING FACILITIES.....	\$2,130	1*	\$2,129.96	31	31.0	\$68.71
HOSPITALS						
Inpatient.....	\$3,800,847	1,106	\$3,436.57	4,412	4.0	\$861.48
Outpatient.....	\$875,136	4,341	\$201.60	14,538	3.3	\$60.20
Subtotal.....	\$4,675,982	5,136*	\$910.43	18,950	3.6	\$246.75
DENTAL SERVICES.....	\$44,053	303*	\$145.39	1,126	3.7	\$39.12
PHARMACY.....	\$1,506,340	13,192*	\$114.19	28,370	2.2	\$53.10
PHYSICIAN RELATED						
Physician.....	\$194,410	2,084	\$93.29	7,678	3.7	\$25.32
Clinic.....	\$321,097	3,501	\$91.72	24,218	6.9	\$133.06
Family Planning.....	\$26,002	564	\$46.10	679	1.2	\$38.06
X-ray & Lab.....	\$43,504	1,076	\$40.43	2,130	2.0	\$21.47
Nurse Practitioner.....	\$1,976	69	\$28.63	92	1.3	\$38.92
Podiatry.....	\$726	14	\$51.88	19	1.4	\$36.95
CRNA Services.....	\$1,567	30	\$52.25	1,593	53.1	\$29.62
Rural Health Clinics.....	\$226,726	2,597	\$87.30	3,803	1.5	\$59.62
Case Management.....	\$640	21	\$30.48	25	1.2	\$25.08
Fed Qualified Health Care.....	\$32,362	306	\$105.76	769	2.5	\$42.08
Subtotal.....	\$849,011	8,618*	\$98.52	41,006	4.7	\$20.70
IN-HOME SERVICES						
Home Health Services.....	\$695	3	\$231.82	14	4.7	\$49.68
Adult Day Health Care.....	\$693	1	\$693.00	15	15.0	\$46.20
Homemaker/Respite Care.....						
Personal Care.....	\$2,368	3	\$789.45	193	64.3	\$12.27
Aids Waiver.....						
Physical Disabled Waiver.....						
Independent Living Waiver.....						
Subtotal.....	\$3,757	7*	\$536.69	222	31.7	\$16.92
REHAB AND SPECIALTY SERVICE						
Audiology Services.....	\$282	8	\$35.27	57	7.1	\$4.95
Optometric Services.....	\$26,896	493	\$54.55	806	1.6	\$33.37
Durable Medical Equip.....	\$91,060	316	\$288.16	629	2.0	\$144.77
Ambulance Services.....	\$20,912	101	\$207.05	2,174	21.5	\$9.62
Rehabilitation Center.....						
Hospice.....	\$11,933	1	\$11,932.66	125	125.0	\$95.46
Non-Emergency Trans.....	\$25,166	120	\$209.72	491	4.1	\$51.26
Non-Participating Prov.....						
Comprehensive Day Rehab.....						
Diabetes Self-Mgmt Trning.....						
Subtotal.....	\$176,249	1,025*	\$171.95	4,282	4.1	\$41.16
BUY-IN PREMIUMS						
Part-A.....						
Part-B.....						
Subtotal ***.....						
MENTAL HEALTH SERVICES						
Private Home ICF/MR.....	\$43,310	24	\$1,804.58	1,247	52.0	\$34.73
MR/DD Waiver.....	\$38,742	87	\$445.31	1,085	12.5	\$35.71
Psych Rehab-Private.....	\$244,418	235	\$1,049.00	42,793	183.7	\$5.71
CSTAR-Private.....	\$72,400	236	\$306.78	6,172	26.2	\$11.73
Targeted Case Management.....						
Subtotal.....	\$398,870	536*	\$744.16	51,297	95.7	\$7.78
STATE INSTITUTIONS						
ICF/Mentally Retarded.....	\$8,512	1	\$8,512.20	30	30.0	\$283.74
Mental Hospital.....	\$69,039	5	\$13,807.85	146	29.2	\$472.87
Psych Care Under Age 22.....						
Psych Rehab-Public.....						
CSTAR-Public.....	\$106,167	619	\$171.51	16,402	26.5	\$6.47
Targeted Case Management.....	\$5,166	3	\$1,721.98	3	1.0	\$1,721.98
Subtotal.....	\$188,885	628*	\$300.77	16,581	26.4	\$11.39
EPSDT SERVICES						
EPSDT Screenings.....	\$169,995	2,703	\$62.89	2,870	1.1	\$59.23
EPSDT Referral Services.....	\$1,330,294	12,358	\$107.65	70,887	5.7	\$18.77
EPSDT Targeted Case Mgmt.....	\$111	1	\$111.00	1	1.0	\$111.00
Subtotal.....	\$1,500,400	13,021*	\$115.23	73,758	5.6	\$20.34
MANAGED CARE PREMIUMS.....	\$7,927,340	47,277*	\$167.68			
===== Total.....	\$17,273,016	69,926*	\$247.02			

\* Unduplicated totals

\*\*\* Recipients are not added to total.

Table 5. Medical Statistics, January, 2003

ELIGIBILITY CATEGORY: Presumptive Eligibility

Number of eligibles on 12/31/02 - 1,397

Total eligibles enrolled during January - N/A

	EXPENDITURES	RECIPIENTS	COST PER RECIPIENT	UNITS OF SERVICE	UNITS PER RECIPIENT	COST PER SERVICE
<b>NURSING FACILITIES.....</b>						
<b>HOSPITALS</b>						
Inpatient.....		859	\$161.46	4,116	4.8	\$33.70
Outpatient.....	\$138,697					
Subtotal.....	\$138,697	859*	\$161.46	4,116	4.7	\$33.70
<b>DENTAL SERVICES.....</b>						
PHARMACY.....	\$45,794	615*	\$74.46	1,044	1.7	\$43.86
<b>PHYSICIAN RELATED</b>						
Physician.....	\$9,171	175	\$52.40	355	2.0	\$25.83
Clinic.....	\$24,371	600	\$40.62	1,894	3.2	\$12.87
Family Planning.....	\$990	22	\$45.02	20	.9	\$49.52
X-ray & Lab.....	\$26,236	482	\$54.43	1,640	3.4	\$16.00
Nurse Practitioner.....	\$77	3	\$25.50	1	.3	\$76.50
Podiatry.....						
CRNA Services.....						
Rural Health Clinics.....	\$2,903	21	\$138.23	53	2.5	\$54.77
Case Management.....	\$5,095	174	\$29.28	190	1.1	\$26.81
Fed Qualified Health Care.....	\$21,396	550	\$38.90	340	.6	\$62.93
Subtotal.....	\$90,238	1,533*	\$58.86	4,493	2.9	\$20.08
<b>IN-HOME SERVICES</b>						
Home Health Services.....						
Adult Day Health Care.....						
Homemaker/Respite Care.....						
Personal Care.....						
Aids Waiver.....						
Physical Disabled Waiver.....						
Independent Living Waiver.....						
Subtotal.....						
<b>REHAB AND SPECIALTY SERVICE</b>						
Audiology Services.....						
Optometric Services.....						
Durable Medical Equip.....	\$280	2	\$140.00	10	5.0	\$28.00
Ambulance Services.....	\$125	1	\$125.00	1	1.0	\$125.00
Rehabilitation Center.....						
Hospice.....						
Non-Emergency Trans.....	\$1,586	4	\$396.42	29	7.3	\$54.68
Non-Participating Prov.....						
Comprehensive Day Rehab.....						
Diabetes Self-Mgmt Trng.....						
Subtotal.....	\$1,991	7*	\$284.38	40	5.7	\$49.77
<b>BUY-IN PREMIUMS</b>						
Part-A.....						
Part-B.....						
Subtotal ***.....						
<b>MENTAL HEALTH SERVICES</b>						
Private Home ICF/MR.....						
MR/DD Waiver.....						
Psych Rehab-Private.....						
CSTAR-Private.....	\$37	1	\$36.54	8	8.0	\$4.57
Targeted Case management.....						
Subtotal.....	\$37	1*	\$36.54	8	8.0	\$4.57
<b>STATE INSTITUTIONS</b>						
ICF/Mentally Retarded.....						
Mental Hospital.....						
Psych Care Under Age 22....						
Psych Rehab-Public.....						
CSTAR-Public.....						
Targeted Case management.....						
DFS Case Management.....						
Subtotal.....						
<b>EPSDT SERVICES</b>						
EPSDT Screenings.....	\$120	2	\$60.00	2	1.0	\$60.00
EPSDT Referral Services....	\$12,638	180	\$70.21	656	3.6	\$19.26
EPSDT Targeted Case Mgmt....						
Subtotal.....	\$12,758	180*	\$70.88	658	3.6	\$19.39
<b>MANAGED CARE PREMIUMS.....</b>						
=====						
Total.....	\$289,513	2,262*	\$127.99			

\* Unduplicated totals

\*\*\* Recipients are not added to total.

Table 5. Medical Statistics, January, 2003

ELIGIBILITY CATEGORY: MA for Workers with Disabilities (MAWD)- non-premium

Number of eligibles on 12/31/02 - 7,068

Total eligibles enrolled during January - 7,340

	EXPENDITURES	RECIPIENTS	COST PER RECIPIENT	UNITS OF SERVICE	UNITS PER RECIPIENT	COST PER SERVICE
NURSING FACILITIES.....	\$122	1*	\$122.12	12	12.0	\$10.18
<b>HOSPITALS</b>						
Inpatient.....	\$333,608	189	\$1,765.12	550	2.9	\$606.56
Outpatient.....	\$545,089	1,701	\$320.45	10,107	5.9	\$53.93
Subtotal.....	\$878,697	1,792*	\$490.34	10,657	5.9	\$82.45
DENTAL SERVICES.....	\$51,127	294*	\$173.90	1,097	3.7	\$46.61
PHARMACY.....	\$4,299,874	6,809*	\$631.50	56,759	8.3	\$75.76
<b>PHYSICIAN RELATED</b>						
Physician.....	\$105,798	1,788	\$59.17	6,131	3.4	\$17.26
Clinic.....	\$165,139	2,281	\$72.40	14,511	6.4	\$11.38
Family Planning.....	\$7,992	165	\$48.43	205	1.2	\$38.98
X-ray & Lab.....	\$20,414	528	\$38.66	1,494	2.8	\$13.66
Nurse Practitioner.....	\$3,840	96	\$40.00	180	1.9	\$21.33
Podiatry.....	\$4,774	198	\$24.11	349	1.8	\$13.68
CRNA Services.....	\$461	10	\$46.13	419	41.9	\$1.10
Rural Health Clinics.....	\$27,634	559	\$49.44	875	1.6	\$31.58
Case Management.....						
Fed Qualified Health Care.....	\$25,284	159	\$159.02	441	2.8	\$57.33
Subtotal.....	\$361,335	4,066*	\$88.87	24,605	6.0	\$14.69
<b>IN-HOME SERVICES</b>						
Home Health Services.....	\$2,584	5	\$516.82	457	91.4	\$5.65
Adult Day Health Care.....	\$10,140	19	\$533.70	230	12.1	\$44.09
Homemaker/Respite Care.....	\$1,661	7	\$237.56	125	17.9	\$13.29
Personal Care.....	\$931,088	1,090	\$854.21	69,675	63.9	\$13.36
Aids Waiver.....						
Physical Disabled Waiver.....						
Independent Living Waiver.....	\$21,729	18	\$1,207.17	1,784	99.1	\$12.18
Subtotal.....	\$967,203	1,107*	\$873.72	72,271	65.2	\$13.38
<b>REHAB AND SPECIALTY SERVICE</b>						
Audiology Services.....	\$1,969	9	\$218.78	21	2.3	\$93.76
Optometric Services.....	\$3,740	139	\$26.91	168	1.2	\$22.26
Durable Medical Equip.....	\$107,979	899	\$120.11	2,542	2.8	\$42.48
Ambulance Services.....	\$9,078	71	\$127.85	1,415	19.9	\$6.42
Rehabilitation Center.....	\$442	3	\$147.43	118	39.3	\$3.75
Hospice.....						
Non-Emergency Trans.....	\$73,784	285	\$258.89	1,426	5.0	\$51.74
Non-Participating Prov.....	\$2,241	30	\$74.69	63	2.1	\$35.57
Comprehensive Day Rehab...						
Diabetes Self-Mgmt Trning.....	\$40	1	\$40.00	1	1.0	\$40.00
Subtotal.....	\$199,273	1,308*	\$152.35	5,754	4.4	\$34.63
<b>BUY-IN PREMIUMS</b>						
Part-A.....						
Part-B.....						
Subtotal ***.....						
<b>MENTAL HEALTH SERVICES</b>						
Private Home ICF/MR.....	\$2,259,950	780	\$2,897.37	64,735	83.0	\$34.91
MR/DD Waiver.....	\$348,087	745	\$467.23	18,586	24.9	\$18.73
Psych Rehab-Private.....	\$2,505	11	\$227.74	361	32.8	\$6.94
CSTAR-Private.....	\$35,631	143	\$249.17	4,582	32.0	\$7.78
Targeted Case management..						
Subtotal.....	\$2,646,174	1,591*	\$1,663.21	88,264	55.4	\$29.98
<b>STATE INSTITUTIONS</b>						
ICF/Mentally Retarded.....						
Mental Hospital.....						
Psych Care Under Age 22...						
Psych Rehab-Public.....						
CSTAR-Public.....						
Targeted Case management..	\$172,901	894	\$193.40	26,770	29.9	\$6.46
DFS Case Management.....						
Subtotal.....	\$172,901	894*	\$193.40	26,770	29.9	\$6.46
<b>EPSDT SERVICES</b>						
EPSDT Screenings.....						
EPSDT Referral Services...	\$2,004	13	\$154.17	74	5.7	\$27.08
EPSDT Targeted Case Mgmt..						
Subtotal.....	\$2,004	13*	\$154.17	74	5.6	\$27.08
<b>MANAGED CARE PREMIUMS.....</b>		*				
=====						
Total.....	\$9,578,710	7,375*	\$1,298.81			

\* Unduplicated totals

\*\*\* Recipients are not added to total.

**Figure 4. Food Stamp Households  
60-Month Trend through January 2003**

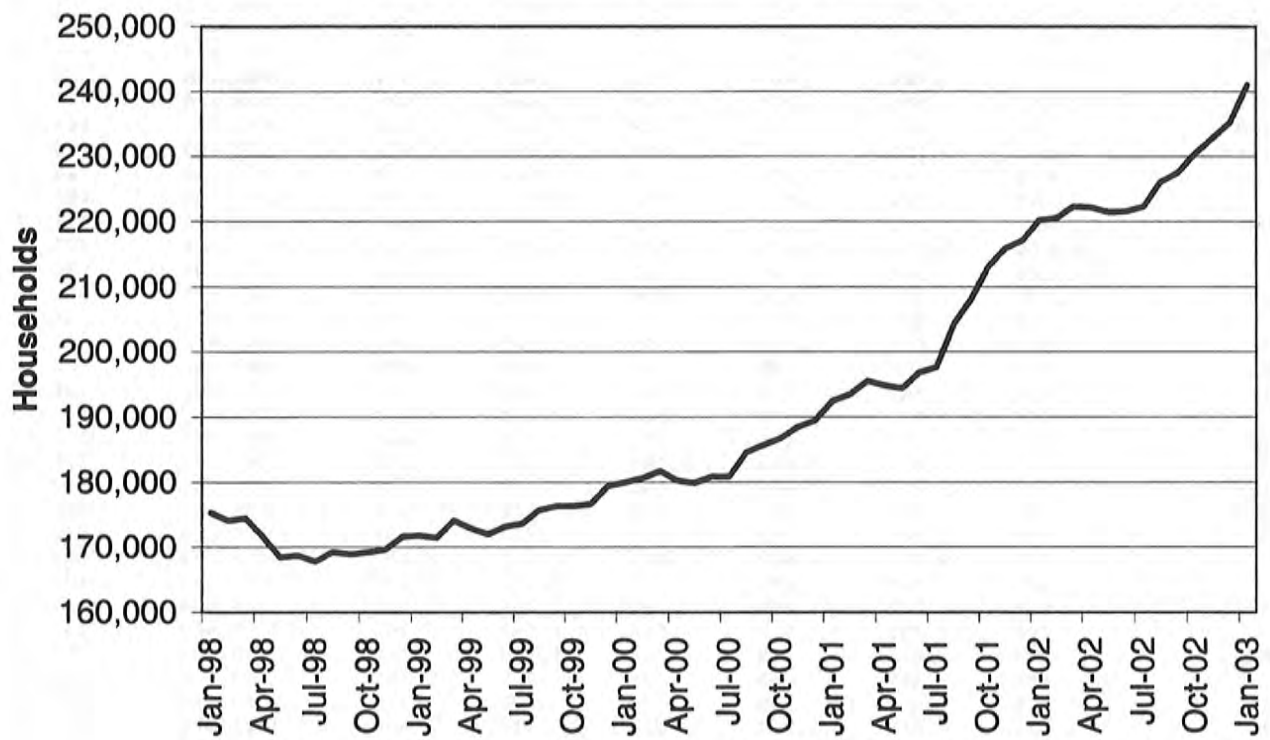

TABLE 6.

FOOD STAMP PROGRAM PARTICIPATION  
JANUARY 2003

COUNTY	TOTAL PERSONS	TOTAL HOUSE-HOLDS	PA PERSONS	PA HOUSE-HOLDS	NON-PA PERSONS	NON-PA HOUSE-HOLDS	TOTAL BENEFITS ISSUED	AVERAGE VALUE OF BENEFITS PER PERSON
STATEWIDE	566,526	241,035	157,113	56,163	409,413	184,872	\$44,609,060	\$78.74
ADAIR	2,131	999	246	101	1,885	898	\$163,398	\$76.68
ANDREW	922	370	68	25	854	345	\$61,039	\$66.20
ATCHISON	542	240	45	20	497	220	\$39,635	\$73.13
AUDRAIN	2,357	1,036	343	163	2,014	873	\$188,968	\$80.17
BARRY	4,273	1,642	2,613	871	1,660	771	\$331,173	\$77.50
BARTON	1,592	609	351	113	1,241	496	\$117,826	\$74.01
BATES	1,774	658	159	54	1,615	604	\$126,222	\$71.15
BENTON	2,535	1,097	751	272	1,784	825	\$198,935	\$78.48
BOLLINGER	1,881	737	901	318	980	419	\$127,361	\$67.71
BOONE	11,470	5,225	2,292	807	9,178	4,418	\$963,978	\$84.04
BUCHANAN	9,330	3,982	1,473	563	7,857	3,419	\$741,494	\$79.47
BUTLER	7,648	3,356	2,932	1,293	4,716	2,063	\$536,406	\$70.14
CALDWELL	1,014	371	247	80	767	291	\$72,274	\$71.28
CALLAWAY	3,188	1,288	1,397	487	1,791	801	\$250,604	\$78.61
CAMDEN	3,701	1,495	523	196	3,178	1,299	\$271,890	\$73.46
CAPE GIRARDEAU	6,160	2,750	1,479	529	4,681	2,221	\$489,363	\$79.44
CARROLL	1,106	442	131	50	975	392	\$79,467	\$71.85
CARTER	1,377	543	456	191	921	352	\$91,823	\$66.68
CASS	4,376	1,680	811	286	3,565	1,394	\$343,235	\$78.44
CEDAR	2,013	888	1,187	467	826	421	\$149,024	\$74.03
CHARITON	581	227	66	22	515	205	\$40,614	\$69.90
CHRISTIAN	4,480	1,720	611	225	3,869	1,495	\$330,049	\$73.67
CLARK	694	264	109	35	585	229	\$46,225	\$66.61
CLAY	8,209	3,373	1,507	581	6,702	2,792	\$657,188	\$80.06
CLINTON	937	366	154	51	783	315	\$68,180	\$72.76
COLE	4,868	2,096	1,039	335	3,829	1,761	\$358,588	\$73.66
COOPER	1,225	532	239	83	986	449	\$94,156	\$76.86
CRAWFORD	3,421	1,347	1,614	569	1,807	778	\$241,722	\$70.66
DADE	785	299	255	92	530	207	\$51,693	\$65.85
DALLAS	1,984	836	223	95	1,761	741	\$147,436	\$74.31
DAVISS	964	335	155	59	809	276	\$61,406	\$63.70
DE KALB	822	341	123	45	699	296	\$53,797	\$65.45
DENT	2,624	1,050	505	161	2,119	889	\$185,767	\$70.80
DOUGLAS	2,506	1,014	494	153	2,012	861	\$182,508	\$72.83
DUNKLIN	9,340	4,051	3,854	1,603	5,486	2,448	\$699,146	\$74.86
FRANKLIN	6,143	2,369	3,483	1,140	2,660	1,229	\$476,166	\$77.51
GASCONADE	1,187	485	509	190	678	295	\$80,942	\$68.19
GENTRY	442	169	30	14	412	155	\$27,618	\$62.48
GREENE	22,290	10,002	4,672	1,802	17,618	8,200	\$1,792,106	\$80.40
GRUNDY	1,334	549	193	71	1,141	478	\$81,507	\$61.10
HARRISON	929	392	164	60	765	332	\$64,484	\$69.41
HENRY	2,976	1,253	1,417	508	1,559	745	\$219,459	\$73.74
HICKORY	1,178	528	133	60	1,045	468	\$83,884	\$71.21
HOLT	489	185	38	20	451	165	\$30,000	\$61.35
HOWARD	821	337	99	35	722	302	\$62,114	\$75.66
HOWELL	6,432	2,458	2,052	814	4,380	1,644	\$461,879	\$71.81
IRON	2,100	847	815	273	1,285	574	\$139,959	\$66.65
JACKSON	66,205	28,495	19,067	6,858	47,138	21,637	\$5,631,758	\$85.07
JASPER	13,740	5,821	3,201	1,153	10,539	4,668	\$1,076,569	\$78.35
JEFFERSON	12,441	5,031	4,868	1,766	7,573	3,265	\$1,014,065	\$81.51
JOHNSON	3,024	1,276	539	215	2,485	1,061	\$242,170	\$80.08
KNOX	341	137	30	13	311	124	\$24,330	\$71.35
LACLEDE	5,119	1,905	1,191	404	3,928	1,501	\$368,776	\$72.04
LAFAYETTE	2,655	1,107	373	174	2,282	933	\$204,539	\$77.04
LAWRENCE	3,914	1,555	1,286	459	2,628	1,096	\$295,750	\$75.56

TABLE 6.

FOOD STAMP PROGRAM PARTICIPATION  
JANUARY 2003

COUNTY	TOTAL PERSONS	TOTAL HOUSE-HOLDS	PA PERSONS	PA HOUSE-HOLDS	NON-PA PERSONS	NON-PA HOUSE-HOLDS	TOTAL BENEFITS ISSUED	AVERAGE VALUE OF BENEFITS PER PERSON
LEWIS	881	353	399	144	482	209	\$65,855	\$74.75
LINCOLN	3,960	1,442	386	140	3,574	1,302	\$327,873	\$82.80
LINN	1,490	633	278	91	1,212	542	\$103,169	\$69.24
LIVINGSTON	1,459	616	327	143	1,132	473	\$98,242	\$67.34
MCDONALD	3,273	1,244	304	129	2,969	1,115	\$253,852	\$77.56
MACON	1,411	603	409	145	1,002	458	\$100,021	\$70.89
MADISON	1,858	770	630	254	1,228	516	\$130,861	\$70.43
MARIES	796	317	210	75	586	242	\$55,311	\$69.49
MARION	3,444	1,420	777	277	2,667	1,143	\$269,322	\$78.20
MERCER	306	139	20	11	286	128	\$19,809	\$64.74
MILLER	3,338	1,283	442	179	2,896	1,104	\$228,726	\$68.52
MISSISSIPPI	3,858	1,856	2,121	779	1,737	1,077	\$282,702	\$73.28
MONITEAU	917	369	145	54	772	315	\$62,475	\$68.13
MONROE	738	297	47	18	691	279	\$49,307	\$66.81
MONTGOMERY	1,036	430	141	55	895	375	\$84,378	\$81.45
MORGAN	2,581	993	397	149	2,184	844	\$179,903	\$69.70
NEW MADRID	5,062	2,274	2,581	911	2,481	1,363	\$342,354	\$67.63
NEWTON	4,680	1,792	2,376	854	2,304	938	\$344,536	\$73.62
NODAWAY	766	354	75	31	691	323	\$51,746	\$67.55
OREGON	2,008	788	627	273	1,381	515	\$140,259	\$69.85
OSAGE	720	280	69	22	651	258	\$49,121	\$68.22
OZARK	1,736	726	380	142	1,356	584	\$124,342	\$71.63
PEMISCOT	6,951	2,899	3,780	1,160	3,171	1,739	\$479,263	\$68.95
PERRY	1,497	636	548	211	949	425	\$108,788	\$72.67
PETTIS	5,008	2,011	2,269	821	2,739	1,190	\$347,226	\$69.33
PHELPS	4,736	1,856	1,134	404	3,602	1,452	\$349,666	\$73.83
PIKE	1,964	773	265	96	1,699	677	\$153,178	\$77.99
PLATTE	2,205	904	427	157	1,778	747	\$177,719	\$80.60
POLK	3,457	1,315	645	215	2,812	1,100	\$248,487	\$71.88
PULASKI	3,852	1,507	665	224	3,187	1,283	\$262,807	\$68.23
PUTNAM	525	224	64	24	461	200	\$36,014	\$68.60
RALLS	702	282	140	52	562	230	\$51,274	\$73.04
RANDOLPH	3,295	1,410	537	209	2,758	1,201	\$245,879	\$74.62
RAY	1,776	673	339	118	1,437	555	\$123,789	\$69.70
REYNOLDS	1,494	608	482	168	1,012	440	\$101,681	\$68.06
RIPLEY	3,494	1,488	1,248	517	2,246	971	\$248,489	\$71.12
ST CHARLES	9,468	3,832	1,457	518	8,011	3,314	\$786,895	\$83.11
ST CLAIR	1,451	612	886	314	565	298	\$106,803	\$73.61
ST FRANCOIS	8,276	3,590	2,091	756	6,185	2,834	\$601,755	\$72.71
STE GENEVIEVE	1,392	561	204	72	1,188	489	\$98,785	\$70.97
ST LOUIS COUNTY	57,126	24,073	13,373	4,536	43,753	19,537	\$4,733,102	\$82.85
SALINE	2,432	1,009	1,228	479	1,204	530	\$179,640	\$73.86
SCHUYLER	416	172	32	9	384	163	\$29,393	\$70.66
SCOTLAND	323	157	135	51	188	106	\$20,957	\$64.88
SCOTT	7,148	3,121	1,832	621	5,316	2,500	\$503,892	\$70.49
SHANNON	1,949	751	511	208	1,438	543	\$137,109	\$70.35
SHELBY	666	269	414	138	252	131	\$49,690	\$74.61
STODDARD	4,529	1,996	1,662	629	2,867	1,367	\$291,399	\$64.34
STONE	3,270	1,308	336	138	2,934	1,170	\$257,869	\$78.86
SULLIVAN	840	377	284	112	556	265	\$58,499	\$69.64
TANEY	4,186	1,639	1,261	458	2,925	1,181	\$323,638	\$77.31
TEXAS	3,637	1,368	1,116	419	2,521	949	\$262,940	\$72.30
VERNON	2,748	1,138	560	198	2,188	940	\$190,921	\$69.48
WARREN	1,720	732	207	76	1,513	656	\$137,008	\$79.66
WASHINGTON	4,933	2,029	853	312	4,080	1,717	\$373,724	\$75.76
WAYNE	2,899	1,190	879	344	2,020	846	\$212,823	\$73.41
WEBSTER	3,091	1,189	726	263	2,365	926	\$234,826	\$75.97
WORTH	174	76	16	5	158	71	\$10,359	\$59.53
WRIGHT	3,599	1,464	1,186	434	2,413	1,030	\$255,837	\$71.09
ST LOUIS CITY	86,389	40,657	26,667	8,797	59,722	31,860	\$7,512,110	\$86.96

TABLE 6.

FOOD STAMP PROGRAM PARTICIPATION  
JANUARY 2003

FOOD STAMP PARTICIPANTS BY RACE

COUNTY	TOTAL HOUSEHOLDS	BLACK	WHITE	AMERICAN INDIAN	ASIAN	OTHER
STATEWIDE	241,035	76,636	152,164	991	339	10,914
ADAIR	999	20	941	1	0	37
ANDREW	370	0	352	1	2	15
ATCHISON	240	3	232	0	1	4
AUDRAIN	1,036	205	780	3	4	44
BARRY	1,642	3	1,576	2	4	57
BARTON	609	0	579	1	2	27
BATES	658	12	629	0	0	17
BENTON	1,097	4	1,045	1	1	46
BOLLINGER	737	1	717	0	0	19
BOONE	5,225	1,805	3,175	44	8	193
BUCHANAN	3,982	364	3,420	1	7	190
BUTLER	3,356	369	2,838	3	1	146
CALDWELL	371	0	362	0	0	9
CALLAWAY	1,288	146	1,089	2	1	50
CAMDEN	1,495	11	1,434	2	4	44
CAPE GIRARDEAU	2,750	632	2,011	5	3	99
CARROLL	442	27	394	0	0	21
CARTER	543	.	524	3	1	15
CASS	1,680	44	1,576	4	2	54
CEDAR	888	4	838	0	1	45
CHARITON	227	36	186	0	0	5
CHRISTIAN	1,720	9	1,654	0	3	54
CLARK	264	0	254	0	1	9
CLAY	3,373	263	2,898	47	11	154
CLINTON	366	16	335	0	0	16
COLE	2,096	641	1,373	3	1	78
COOPER	532	69	437	0	2	24
CRAWFORD	1,347	1	1,290	0	3	53
DADE	299	3	287	1	0	8
DALLAS	836	3	812	0	1	20
DAVISS	335	0	318	0	0	17
DE KALB	341	5	323	2	1	10
DENT	1,050	6	998	2	2	42
DOUGLAS	1,014	0	970	0	1	43
DUNKLIN	4,051	704	3,154	2	.	191
FRANKLIN	2,369	75	2,187	4	2	101
GASCONADE	485	0	471	0	0	14
GENTRY	169	1	156	0	1	11
GREENE	10,002	685	8,853	75	34	355
GRUNDY	549	1	532	0	0	16
HARRISON	392	2	375	0	1	14
HENRY	1,253	27	1,147	1	2	76
HICKORY	528	0	503	0	4	21
HOLT	185	1	174	.	.	10
HOWARD	337	76	249	0	1	11
HOWELL	2,458	9	2,384	4	3	61
IRON	847	21	793	0	2	31
JACKSON	28,495	15,692	11,016	302	46	1,439
JASPER	5,821	161	5,393	9	16	242
JEFFERSON	5,031	125	4,716	9	6	175
JOHNSON	1,276	174	1,031	5	4	62
KNOX	137	0	128	0	1	8
LACLEDE	1,905	20	1,827	11	4	43
LAFAYETTE	1,107	65	991	3	1	47
LAWRENCE	1,555	4	1,469	0	1	81

TABLE 6.

FOOD STAMP PROGRAM PARTICIPATION  
JANUARY 2003

## FOOD STAMP PARTICIPANTS BY RACE

COUNTY	TOTAL HOUSEHOLDS	BLACK	WHITE	AMERICAN INDIAN	ASIAN	OTHER
LEWIS	353	34	301	0	2	16
LINCOLN	1,442	61	1,320	3	3	55
LINN	633	12	599	0	0	22
LIVINGSTON	616	18	566	1	0	31
MCDONALD	1,244	0	1,125	2	8	109
MACON	603	58	515	0	1	29
MADISON	770	2	744	1	0	23
MARIES	317	2	314	.	1	.
MARION	1,420	185	1,165	2	0	68
MERCER	139	0	134	0	1	4
MILLER	1,283	8	1,221	1	2	51
MISSISSIPPI	1,856	713	1,076	0	0	67
MONITEAU	369	3	342	1	1	22
MONROE	297	37	248	1	0	11
MONTGOMERY	430	24	384	0	0	22
MORGAN	993	16	924	4	0	49
NEW MADRID	2,274	792	1,387	1	0	94
NEWTON	1,792	19	1,683	4	7	79
NODAWAY	354	7	336	1	0	10
OREGON	788	2	761	4	.	21
OSAGE	280	0	273	0	0	7
OZARK	726	0	707	0	0	19
PEMISCOT	2,899	1,323	1,459	0	2	116
PERRY	636	3	620	0	1	12
PETTIS	2,011	150	1,741	10	0	111
PHELPS	1,856	50	1,742	1	3	60
PIKE	773	85	649	1	1	37
PLATTE	904	100	744	15	4	41
POLK	1,315	4	1,260	0	1	50
PULASKI	1,507	163	1,256	10	8	70
PUTNAM	224	0	219	0	1	4
RALLS	282	10	265	1	1	5
RANDOLPH	1,410	142	1,209	1	1	57
RAY	673	26	632	1	3	11
REYNOLDS	608	2	579	0	0	27
RIPLEY	1,488	.	1,409	1	.	78
ST CHARLES	3,832	529	3,180	29	9	85
ST CLAIR	612	0	582	0	0	30
ST FRANCOIS	3,590	67	3,401	2	4	116
STE GENEVIEVE	561	3	538	0	0	20
ST LOUIS COUNTY	24,073	15,809	6,664	194	25	1,381
SALINE	1,009	117	841	2	0	49
SCHUYLER	172	1	162	0	0	9
SCOTLAND	157	1	153	0	0	3
SCOTT	3,121	853	2,120	3	4	141
SHANNON	751	2	727	1	.	21
SHELBY	269	5	257	0	1	6
STODDARD	1,996	36	1,889	3	0	68
STONE	1,308	0	1,268	1	5	34
SULLIVAN	377	4	355	0	0	20
TANEY	1,639	11	1,586	1	8	33
TEXAS	1,368	2	1,344	.	2	20
VERNON	1,138	4	1,071	3	4	56
WARREN	732	70	631	1	0	30
WASHINGTON	2,029	25	1,952	0	0	52
WAYNE	1,190	5	1,149	1	.	35
WEBSTER	1,189	4	1,147	1	3	34
WORTH	76	0	74	0	1	1
WRIGHT	1,464	6	1,406	5	4	43
ST LOUIS CITY	40,657	32,486	5,562	124	20	2,465



TABLE 7.

FOOD STAMP PROGRAM PARTICIPATION  
JANUARY 2003

		TOTAL HOUSEHOLDS	TOTAL PERSONS	TOTAL BENEFITS ISSUED
AREA 1	ANDREW	370	922	\$61,039
	ATCHISON	240	542	\$39,635
	BUCHANAN	3,982	9,330	\$741,494
	CALDWELL	371	1,014	\$72,274
	CARROLL	442	1,106	\$79,467
	CASS	1,680	4,376	\$343,235
	CHARITON	227	581	\$40,614
	CLAY	3,373	8,209	\$657,188
	CLINTON	366	937	\$68,180
	COOPER	532	1,225	\$94,156
	DAVISS	335	964	\$61,406
	DE KALB	341	822	\$53,797
	GENTRY	169	442	\$27,618
	GRUNDY	549	1,334	\$81,507
	HARRISON	392	929	\$64,484
	HOLT	185	489	\$30,000
	HOWARD	337	821	\$62,114
	JOHNSON	1,276	3,024	\$242,170
	LAFAYETTE	1,107	2,655	\$204,539
	LINN	633	1,490	\$103,169
	LIVINGSTON	616	1,459	\$98,242
	MERCER	139	306	\$19,809
	NODAWAY	354	766	\$51,746
	PETTIS	2,011	5,008	\$347,226
	PLATTE	904	2,205	\$177,719
	PUTNAM	224	525	\$36,014
	RANDOLPH	1,410	3,295	\$245,879
	RAY	673	1,776	\$123,789
	SALINE	1,009	2,432	\$179,640
	SULLIVAN	377	840	\$58,499
	WORTH	76	174	\$10,359
	TOTAL AREA 1	24,700	59,998	\$4,477,008
AREA 2	ADAIR	999	2,131	\$163,398
	AUDRAIN	1,036	2,357	\$188,968
	BOONE	5,225	11,470	\$963,978
	CALLAWAY	1,288	3,188	\$250,604
	CLARK	264	694	\$46,225
	COLE	2,096	4,868	\$358,588
	FRANKLIN	2,369	6,143	\$476,166
	GASCONADE	485	1,187	\$80,942
	JEFFERSON	5,031	12,441	\$1,014,065
	KNOX	137	341	\$24,330
	LEWIS	353	881	\$65,855
	LINCOLN	1,442	3,960	\$327,873
	MACON	603	1,411	\$100,021
	MARION	1,420	3,444	\$269,322
	MONROE	297	738	\$49,307
	MONTGOMERY	430	1,036	\$84,378
	OSAGE	280	720	\$49,121
	PIKE	773	1,964	\$153,178
	RALLS	282	702	\$51,274
	ST CHARLES	3,832	9,468	\$786,895
	SCHUYLER	172	416	\$29,393
	SCOTLAND	157	323	\$20,957
	SHELBY	269	666	\$49,690
	WARREN	732	1,720	\$137,008
	TOTAL AREA 2	29,972	72,269	\$5,741,535
AREA 3	BOLLINGER	737	1,881	\$127,361
	BUTLER	3,356	7,648	\$536,406
	CAPE GIRARDEAU	2,750	6,160	\$489,363
	CARTER	543	1,377	\$91,823
	CRAWFORD	1,347	3,421	\$241,722
	DENT	1,050	2,624	\$185,767
	DUNKLIN	4,051	9,340	\$699,146

TABLE 7.  
FOOD STAMP PROGRAM PARTICIPATION  
JANUARY 2003

		TOTAL HOUSEHOLDS	TOTAL PERSONS	TOTAL BENEFITS ISSUED
AREA 3	HOWELL	2,458	6,432	\$461,879
	IRON	847	2,100	\$139,959
	MADISON	770	1,858	\$130,861
	MISSISSIPPI	1,856	3,858	\$282,702
	NEW MADRID	2,274	5,062	\$342,354
	OREGON	788	2,008	\$140,259
	PENISCOT	2,899	6,951	\$479,263
	PERRY	636	1,497	\$108,788
	REYNOLDS	608	1,494	\$101,681
	RIPLEY	1,488	3,494	\$248,489
	ST FRANCOIS	3,590	8,276	\$601,755
	STE GENEVIEVE	561	1,392	\$98,785
	SCOTT	3,121	7,148	\$503,892
	SHANNON	751	1,949	\$137,109
	STODDARD	1,996	4,529	\$291,399
	WASHINGTON	2,029	4,933	\$373,724
	WAYNE	1,190	2,899	\$212,823
	TOTAL AREA 3	41,696	98,331	\$7,027,309
AREA 4	BARRY	1,642	4,273	\$331,173
	BARTON	609	1,592	\$117,826
	BATES	658	1,774	\$126,222
	BENTON	1,097	2,535	\$198,935
	CAMDEN	1,495	3,701	\$271,890
	CEDAR	888	2,013	\$149,024
	CHRISTIAN	1,720	4,480	\$330,049
	DADE	299	785	\$51,693
	DALLAS	836	1,984	\$147,436
	DOUGLAS	1,014	2,506	\$182,508
	GREENE	10,002	22,290	\$1,792,106
	HENRY	1,253	2,976	\$219,459
	HICKORY	528	1,178	\$83,884
	JASPER	5,821	13,740	\$1,076,569
	LACLEDE	1,905	5,119	\$368,776
	LAWRENCE	1,555	3,914	\$295,750
	MCDONALD	1,244	3,273	\$253,852
	MARIES	317	796	\$55,311
	MILLER	1,283	3,338	\$228,726
	MONITEAU	369	917	\$62,475
	MORGAN	993	2,581	\$179,903
	NEWTON	1,792	4,680	\$344,536
	OZARK	726	1,736	\$124,342
	PHELPS	1,856	4,736	\$349,666
	POLK	1,315	3,457	\$248,487
	PULASKI	1,507	3,852	\$262,807
	ST CLAIR	612	1,451	\$106,803
	STONE	1,308	3,270	\$257,869
	TANEY	1,639	4,186	\$323,638
	TEXAS	1,368	3,637	\$262,940
	VERNON	1,138	2,748	\$190,921
	WEBSTER	1,189	3,091	\$234,826
	WRIGHT	1,464	3,599	\$255,837
	TOTAL AREA 4	51,442	126,208	\$9,486,238
AREA 5	JACKSON	28,495	66,205	\$5,631,758
AREA 6	ST LOUIS CITY	40,657	86,389	\$7,512,110
AREA 7	ST LOUIS COUNTY	24,073	57,126	\$4,733,102
STATEWIDE		241,035	566,526	\$44,609,060

TABLE 8.

FOOD STAMP APPLICATIONS  
JANUARY 2003

	# APPS RECEIVED	# APPROVALS	% APPROVED	# REJECTIONS	% REJECTED	# DELINQUENT	% CURRENT
AREA 1							
ANDREW	123	91	85.8%	15	14.2%	1	99.1%
ATCHISON	65	51	83.6%	10	16.4%	3	95.1%
BUCHANAN	1,193	935	87.1%	138	12.9%	10	99.1%
CALDWELL	85	60	83.3%	12	16.7%	0	100.0%
CARROLL	115	95	94.1%	6	5.9%	2	98.0%
CASS	493	373	84.4%	69	15.6%	13	97.1%
CHARITON	62	45	88.2%	6	11.8%	1	98.0%
CLAY	1,161	827	82.0%	182	18.0%	53	94.7%
CLINTON	106	81	75.7%	26	24.3%	14	86.9%
COOPER	154	137	89.0%	17	11.0%	18	88.3%
DAVISS	80	73	88.0%	10	12.0%	2	97.6%
DE KALB	64	55	85.9%	9	14.1%	1	98.4%
GENTRY	43	33	84.6%	6	15.4%	0	100.0%
GRUNDY	124	123	92.5%	10	7.5%	3	97.7%
HARRISON	94	78	88.6%	10	11.4%	0	100.0%
HOLT	46	45	90.0%	5	10.0%	2	96.0%
HOWARD	88	67	88.2%	9	11.8%	0	100.0%
JOHNSON	458	297	84.1%	56	15.9%	29	91.8%
LAFAYETTE	323	247	84.3%	46	15.7%	8	97.3%
LINN	157	140	88.1%	19	11.9%	3	98.1%
LIVINGSTON	167	139	81.3%	32	18.7%	2	98.8%
MERCER	46	33	84.6%	6	15.4%	0	100.0%
NODAWAY	82	65	79.3%	17	20.7%	2	97.6%
PETTIS	599	488	82.3%	105	17.7%	60	89.9%
PLATTE	293	209	82.0%	46	18.0%	6	97.6%
PUTNAH	58	54	91.5%	5	8.5%	1	98.3%
RANDOLPH	419	341	86.1%	55	13.9%	3	99.2%
RAY	165	141	83.9%	27	16.1%	2	98.8%
SALINE	347	245	84.2%	46	15.8%	3	99.0%
SULLIVAN	107	92	82.9%	19	17.1%	1	99.1%
WORTH	17	10	83.3%	2	16.7%	0	100.0%
TOTAL AREA 1	7,334	5,670	84.7%	1,021	15.3%	243	96.4%
AREA 2							
ADAIR	292	237	91.9%	21	8.1%	1	99.6%
AUDRAIN	301	226	87.9%	31	12.1%	10	96.1%
BOONE	1,673	1,258	85.1%	221	14.9%	50	96.6%
CALLAWAY	383	266	86.1%	43	13.9%	13	95.8%
CLARK	60	49	90.7%	5	9.3%	1	98.1%
COLE	674	482	80.6%	116	19.4%	34	94.3%
FRANKLIN	747	579	83.0%	119	17.0%	32	95.4%
GASCONADE	130	126	85.1%	22	14.9%	1	99.3%
JEFFERSON	1,682	1,330	84.9%	237	15.1%	32	98.0%
KNOX	38	25	83.3%	5	16.7%	1	96.7%
LEWIS	105	85	91.4%	8	8.6%	5	94.6%
LINCOLN	460	375	85.6%	63	14.4%	4	99.1%
NACON	175	150	89.3%	18	10.7%	2	98.8%
MARION	368	334	87.0%	50	13.0%	3	99.2%
MONROE	69	51	86.4%	8	13.6%	6	89.8%
MONTGOMERY	116	94	83.9%	18	16.1%	2	98.2%
OSAGE	76	53	80.3%	13	19.7%	0	100.0%
PIKE	180	143	91.7%	13	8.3%	2	98.7%
RALLS	69	54	90.0%	6	10.0%	0	100.0%
ST CHARLES	1,256	894	79.7%	228	20.3%	44	96.1%
SCHUYLER	45	22	95.7%	1	4.3%	1	95.7%
SCOTLAND	39	37	97.4%	1	2.6%	0	100.0%
SHELBY	56	49	84.5%	9	15.5%	3	94.8%
WARREN	256	163	82.3%	35	17.7%	6	97.0%
TOTAL AREA 2	9,250	7,082	84.6%	1,291	15.4%	253	97.0%
AREA 3							
BOLLINGER	154	152	91.6%	14	8.4%	10	94.0%
BUTLER	688	525	86.5%	82	13.5%	5	99.2%
CAPE GIRARDEAU	847	667	86.5%	104	13.5%	28	96.4%
CARTER	123	96	95.0%	5	5.0%	0	100.0%
CRAWFORD	354	328	90.1%	36	9.9%	3	99.2%
DENT	233	188	88.3%	25	11.7%	0	100.0%
DUNKLIN	870	705	88.0%	96	12.0%	69	91.4%

TABLE 8.  
FOOD STAMP APPLICATIONS  
JANUARY 2003

		# APPS RECEIVED	# APPROVALS	% APPROVED	# REJECTIONS	% REJECTED	# DELINQUENT	% CURRENT
AREA 3	HOWELL	560	445	85.7%	74	14.3%	15	97.1%
	IRON	198	161	89.0%	20	11.0%	0	100.0%
	MADISON	162	155	92.3%	13	7.7%	6	96.4%
	MISSISSIPPI	508	351	92.9%	27	7.1%	1	99.7%
	NEW MADRID	441	399	87.9%	55	12.1%	9	98.0%
	OREGON	145	107	91.5%	10	8.5%	2	98.3%
	PENNSCOT	569	521	90.0%	58	10.0%	14	97.6%
	PERRY	146	146	84.9%	26	15.1%	5	97.1%
	REYNOLDS	108	89	93.7%	6	6.3%	2	97.9%
	RIPLEY	276	224	89.6%	26	10.4%	1	99.6%
	ST FRANCOIS	855	606	87.6%	86	12.4%	49	92.9%
	STE GENEVIEVE	152	134	84.8%	24	15.2%	0	100.0%
	SCOTT	740	611	87.4%	88	12.6%	9	98.7%
	SHANNON	157	130	92.9%	10	7.1%	8	94.3%
	STODDARD	407	354	86.8%	54	13.2%	4	99.0%
	WASHINGTON	528	434	90.2%	47	9.8%	20	95.8%
	WAYNE	272	244	92.1%	21	7.9%	14	94.7%
	TOTAL AREA 3	9,493	7,772	88.5%	1,007	11.5%	274	96.9%
AREA 4	BARRY	476	406	86.9%	61	13.1%	10	97.9%
	BARTON	147	112	85.5%	19	14.5%	2	98.5%
	BATES	184	135	79.9%	34	20.1%	2	98.8%
	BENTON	289	224	93.7%	15	6.3%	2	99.2%
	CAMDEN	430	397	85.0%	70	15.0%	55	88.2%
	CEDAR	165	141	91.6%	13	8.4%	0	100.0%
	CHRISTIAN	596	400	86.0%	65	14.0%	8	98.3%
	DADE	83	70	85.4%	12	14.6%	1	98.8%
	DALLAS	247	179	84.4%	33	15.6%	9	95.8%
	DOUGLAS	180	148	90.2%	16	9.8%	2	98.8%
	GREENE	3,107	2,294	84.8%	410	15.2%	153	94.3%
	HENRY	324	252	85.4%	43	14.6%	11	96.3%
	HICKORY	120	87	87.9%	12	12.1%	2	98.0%
	JASPER	1,652	1,255	88.1%	169	11.9%	84	94.1%
	LACLEDE	494	396	81.8%	88	18.2%	7	98.6%
	LAWRENCE	439	337	86.4%	53	13.6%	23	94.1%
	MCDONALD	391	277	86.6%	43	13.4%	19	94.1%
	MARIES	71	55	87.3%	8	12.7%	0	100.0%
	MILLER	297	279	85.6%	47	14.4%	19	94.2%
	MONITEAU	108	69	82.1%	15	17.9%	3	96.4%
	MORGAN	278	203	87.9%	28	12.1%	13	94.4%
	NEWTON	572	431	82.4%	92	17.6%	16	96.9%
	OZARK	130	119	95.2%	6	4.8%	4	96.8%
	PHELPS	463	403	84.7%	73	15.3%	4	99.2%
	POLK	357	283	89.0%	35	11.0%	18	94.3%
	PULASKI	380	301	83.6%	59	16.4%	7	98.1%
	ST CLAIR	135	132	87.4%	19	12.6%	2	98.7%
	STONE	413	299	88.2%	40	11.8%	32	90.6%
	TANEY	718	501	81.1%	117	18.9%	22	96.4%
	TEXAS	363	290	88.1%	39	11.9%	2	99.4%
	VERNON	334	291	89.0%	36	11.0%	8	97.6%
	WEBSTER	384	280	80.7%	67	19.3%	5	98.6%
	WRIGHT	295	237	84.6%	43	15.4%	3	98.9%
	TOTAL AREA 4	14,622	11,283	85.7%	1,880	14.3%	548	95.8%
AREA 5	JACKSON	9,788	7,623	85.7%	1,268	14.3%	548	93.8%
AREA 6	ST LOUIS CITY	11,817	9,465	90.8%	964	9.2%	707	93.2%
AREA 7	ST LOUIS COUNTY	7,602	5,680	84.5%	1,043	15.5%	493	92.7%
STATEWIDE		69,906	54,575	86.6%	8,474	13.4%	3,066	95.1%

TABLE 9.

FOOD STAMP EXPEDITED SERVICE APPLICATION CURRENCY  
JANUARY 2003

		# EXPEDITED APPLICATIONS	# TIMELY	# NOT TIMELY	% TIMELY
AREA 1	ANDREW	10	10	0	100.0%
	ATCHISON	8	8	0	100.0%
	BUCHANAN	189	187	2	98.9%
	CALDWELL	5	5	0	100.0%
	CARROLL	20	20	0	100.0%
	CASS	79	75	4	94.9%
	CHARITON	9	9	0	100.0%
	CLAY	209	206	3	98.6%
	CLINTON	17	16	1	94.1%
	COOPER	28	26	2	92.9%
	DAVISS	8	7	1	87.5%
	DE KALB	10	10	0	100.0%
	GENTRY	9	9	0	100.0%
	GRUNDY	20	20	0	100.0%
	HARRISON	9	9	0	100.0%
	HOLT	9	9	0	100.0%
	HOWARD	14	14	0	100.0%
	JOHNSON	72	71	1	98.6%
	LAFAYETTE	43	42	1	97.7%
	LINN	21	21	0	100.0%
	LIVINGSTON	21	19	2	90.5%
	MERCER	4	4	0	100.0%
	NODAWAY	14	14	0	100.0%
	PETTIS	85	79	6	92.9%
	PLATTE	54	54	0	100.0%
	PUTNAM	9	9	0	100.0%
	RANDOLPH	48	48	0	100.0%
	RAY	26	26	0	100.0%
	SALINE	40	40	0	100.0%
	SULLIVAN	18	17	1	94.4%
	WORTH	0	0	0	0.0%
	TOTAL AREA 1	1,108	1,084	24	97.8%
AREA 2	ADAIR	58	56	2	96.6%
	AUDRAIN	51	50	1	98.0%
	BOONE	356	351	5	98.6%
	CALLAWAY	63	61	2	96.8%
	CLARK	3	3	0	100.0%
	COLE	164	139	25	84.8%
	FRANKLIN	135	135	0	100.0%
	GASCONADE	21	21	0	100.0%
	JEFFERSON	342	340	2	99.4%
	KNOX	0	0	0	0.0%
	LEWIS	14	14	0	100.0%
	LINCOLN	76	74	2	97.4%
	MACON	23	23	0	100.0%
	MARION	53	53	0	100.0%
	MONROE	10	10	0	100.0%
	MONTGOMERY	21	19	2	90.5%
	OSAGE	10	10	0	100.0%
	PIKE	28	28	0	100.0%
	RALLS	18	17	1	94.4%
	ST CHARLES	266	261	5	98.1%
	SCHUYLER	6	6	0	100.0%
	SCOTLAND	8	8	0	100.0%
	SHELBY	11	11	0	100.0%
	WARREN	47	46	1	97.9%
	TOTAL AREA 2	1,784	1,736	48	97.3%
AREA 3	BOLLINGER	18	18	0	100.0%
	BUTLER	89	86	3	96.6%
	CAPE GIRARDEAU	145	142	3	97.9%
	CARTER	16	16	0	100.0%
	CRAWFORD	54	50	4	92.6%
	DENT	29	27	2	93.1%
	DUNKLIN	140	128	12	91.4%

TABLE 9.

FOOD STAMP EXPEDITED SERVICE APPLICATION CURRENCY  
JANUARY 2003

		# EXPEDITED APPLICATIONS	# TIMELY	# NOT TIMELY	% TIMELY
AREA 3	HOWELL	86	77	9	89.5%
	IRON	37	36	1	97.3%
	MADISON	27	27	0	100.0%
	MISSISSIPPI	60	56	4	93.3%
	NEW MADRID	64	61	3	95.3%
	OREGON	17	17	0	100.0%
	PEMISCOT	93	88	5	94.6%
	PERRY	21	20	1	95.2%
	REYNOLDS	11	10	1	90.9%
	RIPLEY	41	39	2	95.1%
	ST FRANCOIS	127	122	5	96.1%
	STE GENEVIEVE	21	20	1	95.2%
	SCOTT	94	90	4	95.7%
	SHANNON	16	16	0	100.0%
	STODDARD	46	43	3	93.5%
	WASHINGTON	90	88	2	97.8%
	WAYNE	29	28	1	96.6%
	TOTAL AREA 3	1,371	1,305	66	95.2%
AREA 4	BARRY	69	67	2	97.1%
	BARTON	17	17	0	100.0%
	BATES	28	27	1	96.4%
	BENTON	47	47	0	100.0%
	CAMDEN	91	87	4	95.6%
	CEDAR	27	27	0	100.0%
	CHRISTIAN	91	87	4	95.6%
	DADE	6	6	0	100.0%
	DALLAS	33	33	0	100.0%
	DOUGLAS	28	27	1	96.4%
	GREENE	580	570	10	98.3%
	HENRY	45	44	1	97.8%
	HICKORY	12	11	1	91.7%
	JASPER	269	265	4	98.5%
	LACLEDE	75	71	4	94.7%
	LAWRENCE	73	72	1	98.6%
	MCDONALD	70	68	2	97.1%
	MARIES	8	8	0	100.0%
	MILLER	43	40	3	93.0%
	MONITEAU	10	10	0	100.0%
	MORGAN	33	32	1	97.0%
	NEWTON	72	71	1	98.6%
	OZARK	16	14	2	87.5%
	PHELPS	73	69	4	94.5%
	POLK	53	53	0	100.0%
	PULASKI	55	50	5	90.9%
	ST CLAIR	7	6	1	85.7%
	STONE	68	68	0	100.0%
	TANEY	180	178	2	98.9%
	TEXAS	42	40	2	95.2%
	VERNON	49	46	3	93.9%
	WEBSTER	44	42	2	95.5%
	WRIGHT	36	35	1	97.2%
	TOTAL AREA 4	2,350	2,288	62	97.4%
AREA 5	JACKSON	2,046	1,948	98	95.2%
AREA 6	ST LOUIS CITY	2,296	2,118	178	92.2%
AREA 7	ST LOUIS COUNTY	1,306	1,267	39	97.0%
STATEWIDE		12,261	11,746	515	95.8%



**Figure 5. Temporary Assistance Families\*  
60-Month Trend through January 2003**

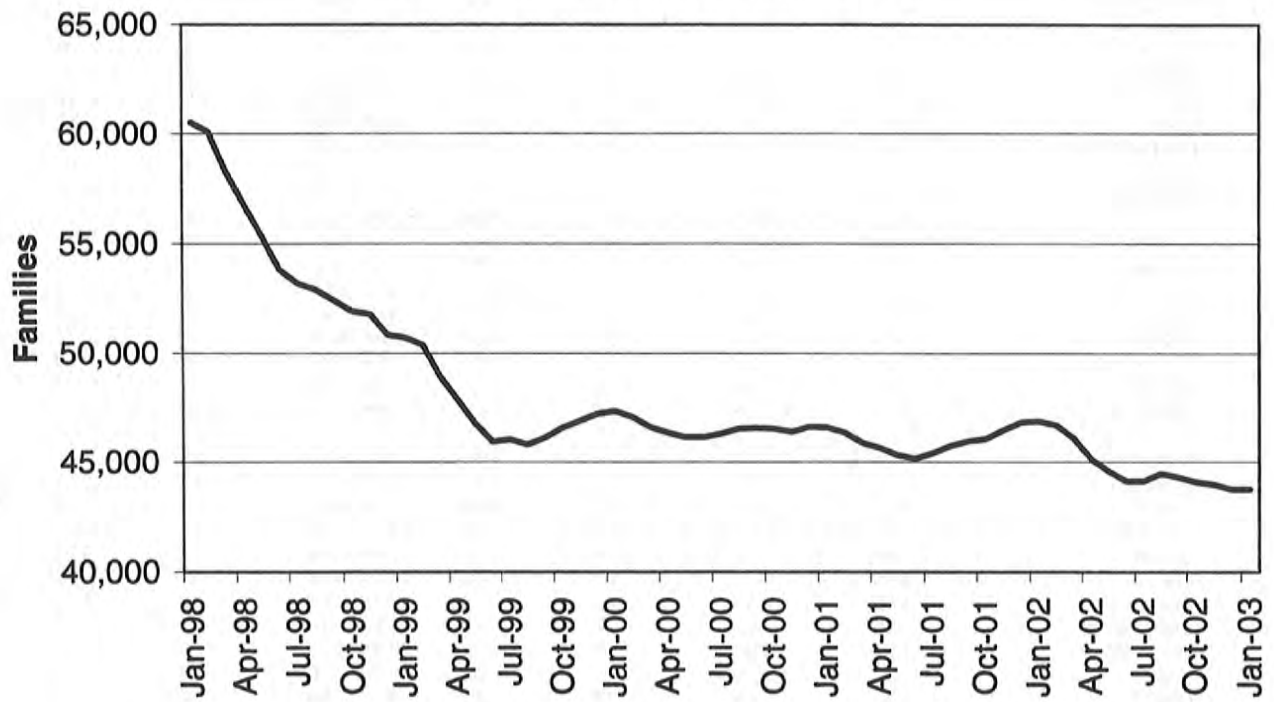

\* Families receiving assistance on the last day of the month.



TABLE 10.

TEMPORARY ASSISTANCE AND GAFF FAMILIES AND PAYMENTS  
JANUARY 2003

----- TEMPORARY ASSISTANCE -----						----- GAFF -----			
	CHILDREN RECEIVING	PARENTS/ CARETAKERS RECEIVING	CHILD ONLY FAMILIES RECEIVING	TOTAL FAMILIES RECEIVING	TOTAL PAYMENTS	CHILDREN RECEIVING	FAMILIES RECEIVING	TOTAL PAYMENTS	
AREA 1	ANDREW	67	25	14	39	\$9,132	6	4	\$1,171
	ATCHISON	41	20	8	25	\$5,448	0	0	\$0
	BUCHANAN	1,058	526	140	615	\$144,450	17	9	\$3,505
	CALDWELL	102	54	9	54	\$14,259	8	4	\$1,608
	CARROLL	112	41	17	54	\$13,436	6	3	\$1,194
	CASS	573	269	79	330	\$79,211	23	12	\$4,562
	CHARITON	54	27	3	29	\$7,107	0	0	\$0
	CLAY	975	451	142	573	\$133,206	43	24	\$8,442
	CLINTON	105	48	15	61	\$13,717	13	8	\$2,650
	COOPER	170	76	20	90	\$23,114	4	4	\$874
	DAVISS	42	14	12	25	\$5,300	2	1	\$230
	DE KALB	76	28	15	43	\$9,811	0	0	\$0
	GENTRY	21	10	6	13	\$2,846	2	1	\$414
	GRUNDY	76	30	16	46	\$10,428	1	1	\$230
	HARRISON	100	59	14	63	\$13,244	7	4	\$1,495
	HOLT	30	14	5	18	\$4,231	0	0	\$0
	HOWARD	87	41	15	52	\$12,078	0	0	\$0
	JOHNSON	328	159	46	194	\$44,330	9	5	\$1,667
	LAFAYETTE	265	123	48	164	\$37,083	0	0	\$0
	LINN	148	68	20	81	\$18,992	17	10	\$3,379
	LIVINGSTON	93	43	12	53	\$12,689	0	0	\$0
	MERCER	15	11	4	14	\$2,573	2	1	\$340
	NODAWAY	54	27	9	34	\$7,850	2	1	\$414
	PETTIS	583	252	83	318	\$75,157	16	8	\$3,165
	PLATTE	338	170	40	198	\$47,584	24	12	\$4,840
	PUTNAM	39	20	4	21	\$5,432	5	3	\$947
	RANDOLPH	384	171	59	216	\$51,055	2	2	\$377
	RAY	193	78	31	104	\$24,765	16	10	\$3,436
	SALINE	365	211	32	222	\$53,223	9	6	\$1,787
	SULLIVAN	50	17	7	23	\$6,178	6	3	\$1,217
	WORTH	16	5	4	8	\$1,890	0	0	\$0
	TOTAL AREA 1	6,560	3,088	929	3,780	\$889,819	240	136	\$47,944
AREA 2	ADAIR	169	96	16	101	\$23,614	18	9	\$3,354
	AUDRAIN	254	115	34	144	\$32,605	14	9	\$2,758
	BOONE	1,605	708	206	890	\$205,180	44	25	\$8,576
	CALLAWAY	391	182	58	229	\$53,068	7	5	\$1,350
	CLARK	63	36	5	37	\$9,256	7	5	\$1,398
	COLE	593	231	80	301	\$71,591	12	7	\$2,349
	FRANKLIN	555	257	68	311	\$75,194	38	23	\$7,573
	GASCONADE	88	41	10	49	\$11,606	1	1	\$207
	JEFFERSON	1,421	747	149	842	\$199,183	25	14	\$4,952
	KNOX	20	8	3	11	\$2,506	0	0	\$0
	LEWIS	100	44	14	51	\$12,090	2	1	\$460
	LINCOLN	352	131	75	203	\$46,587	18	11	\$3,600
	MACON	111	53	16	64	\$14,320	16	11	\$3,213
	MARION	517	258	47	287	\$66,552	17	9	\$3,466
	MONROE	38	14	10	23	\$5,454	8	5	\$1,594
	MONTGOMERY	134	64	18	78	\$19,133	6	4	\$1,251
	OSAGE	29	18	6	19	\$3,840	0	0	\$0
	PIKE	204	90	36	118	\$27,254	3	3	\$690
	RALLS	44	29	6	34	\$7,185	9	5	\$1,847
	ST CHARLES	1,191	522	173	677	\$160,454	58	40	\$11,700
	SCHUYLER	26	10	6	13	\$3,088	2	1	\$437
	SCOTLAND	13	10	2	10	\$2,056	0	0	\$0
	SHELBY	56	23	8	29	\$7,184	0	0	\$0
	WARREN	175	62	32	92	\$21,198	5	4	\$1,104
	TOTAL AREA 2	8,149	3,749	1,078	4,613	\$1,080,198	310	192	\$61,879
AREA 3	BOLLINGER	102	34	24	57	\$13,055	6	6	\$1,228
	BUTLER	850	372	155	494	\$109,861	38	21	\$7,152
	CAPE GIRARDEAU	932	461	109	522	\$123,626	31	17	\$6,324
	CARTER	120	48	23	65	\$14,839	3	2	\$667
	CRAWFORD	371	193	47	223	\$52,356	13	10	\$2,755
	DENT	214	88	45	115	\$26,056	12	8	\$2,543
	DUNKLIN	1,484	590	269	805	\$188,817	46	22	\$8,595

TABLE 10.

TEMPORARY ASSISTANCE AND GAFF FAMILIES AND PAYMENTS  
JANUARY 2003

		TEMPORARY ASSISTANCE				GAFF			
		CHILDREN RECEIVING	PARENTS/ CARETAKERS RECEIVING	CHILD ONLY FAMILIES RECEIVING	TOTAL FAMILIES RECEIVING	TOTAL PAYMENTS	CHILDREN RECEIVING	FAMILIES RECEIVING	TOTAL PAYMENTS
AREA 3	HOWELL	661	312	97	377	\$88,015	13	10	\$2,638
	IRON	203	87	37	111	\$26,201	1	1	\$207
	MADISON	168	94	21	106	\$24,221	1	1	\$170
	MISSISSIPPI	629	290	93	364	\$81,325	17	9	\$3,361
	NEW MADRID	672	300	107	391	\$84,934	54	27	\$10,576
	OREGON	152	64	30	86	\$19,252	3	2	\$667
	PEMISCOT	1,230	444	185	607	\$147,271	52	25	\$10,186
	PERRY	90	32	22	51	\$11,774	2	2	\$400
	REYNOLDS	126	57	21	71	\$16,987	9	4	\$1,707
	RIPLEY	365	171	54	201	\$47,256	3	2	\$584
	ST FRANCOIS	971	453	152	578	\$132,752	36	20	\$7,081
	STE GENEVIEVE	79	35	10	43	\$10,003	3	2	\$584
	SCOTT	996	447	153	565	\$127,620	94	60	\$18,919
	SHANNON	103	37	27	60	\$13,136	3	2	\$377
	STODDARD	363	156	61	205	\$46,409	18	11	\$3,648
	WASHINGTON	457	217	79	271	\$62,487	10	7	\$2,033
	WAYNE	228	99	53	142	\$31,807	28	18	\$5,567
	TOTAL AREA 3	11,566	5,081	1,874	6,510	\$1,500,060	496	289	\$97,969
AREA 4	BARRY	527	237	59	276	\$69,176	26	13	\$5,054
	BARTON	242	123	32	138	\$32,464	3	2	\$644
	BATES	135	59	22	75	\$17,032	0	0	\$0
	BENTON	276	130	46	165	\$37,933	13	8	\$2,641
	CAMDEN	250	121	40	152	\$34,569	20	13	\$4,230
	CEDAR	202	106	31	126	\$27,163	11	8	\$2,307
	CHRISTIAN	331	151	54	197	\$43,961	0	0	\$0
	DADE	38	18	10	25	\$5,050	1	1	\$207
	DALLAS	159	61	45	101	\$21,870	0	0	\$0
	DOUGLAS	230	112	29	122	\$30,033	4	3	\$814
	GREENE	2,258	1,056	326	1,308	\$304,543	52	26	\$9,870
	HENRY	318	165	50	192	\$44,917	22	13	\$4,408
	HICKORY	65	26	18	43	\$9,388	6	4	\$1,168
	JASPER	1,962	1,040	201	1,104	\$265,799	41	22	\$8,001
	LACLEDE	495	213	76	275	\$65,456	26	15	\$5,287
	LAWRENCE	429	214	50	242	\$57,404	7	6	\$1,541
	MCDONALD	255	95	40	131	\$31,703	5	4	\$1,058
	MARIES	94	44	17	57	\$13,045	9	4	\$1,884
	MILLER	233	102	48	141	\$31,443	4	3	\$717
	MONITEAU	64	30	12	38	\$8,679	3	2	\$667
	MORGAN	234	88	44	121	\$29,102	7	3	\$1,256
	NEWTON	490	224	67	277	\$67,018	39	20	\$7,773
	OZARK	130	48	32	76	\$17,360	0	0	\$0
	PHELPS	392	185	69	241	\$56,085	14	8	\$2,880
	POLK	261	119	44	154	\$36,223	15	6	\$2,733
	PULASKI	360	163	54	213	\$49,159	12	9	\$2,585
	ST CLAIR	147	60	21	76	\$17,630	11	5	\$2,050
	STONE	196	78	43	117	\$25,242	7	5	\$1,396
	TANEY	326	153	40	182	\$44,322	1	1	\$207
	TEXAS	371	178	46	206	\$49,984	10	5	\$1,903
	VERNON	318	147	42	174	\$41,057	2	1	\$437
	WEBSTER	243	112	38	141	\$33,646	4	3	\$814
	WRIGHT	349	192	39	209	\$50,587	13	8	\$2,518
	TOTAL AREA 4	12,380	5,850	1,785	7,095	\$1,669,043	388	221	\$77,050
AREA 5	JACKSON	15,472	6,492	1,927	8,269	\$1,948,800	464	242	\$90,752
AREA 6	ST LOUIS CITY	20,512	8,306	2,347	10,411	\$2,548,381	261	140	\$52,104
AREA 7	ST LOUIS COUNTY	10,552	4,454	1,584	5,969	\$1,372,827	279	146	\$54,527
STATEWIDE		85,191	37,020	11,524	46,647	\$11,009,128	2,438	1,366	\$482,225

TABLE 11.

TEMPORARY CASH APPLICATIONS  
JANUARY 2003

		----- DAYS FOR APPLICATION RESOLUTION -----										
		#	#	#	PERCENT	TOTAL	30	31-	46-	91-	OVER	% OVER
		RECEIVED	APPROVED	REJECTED	REJECTED	RESOLVED	OR LESS	45	90	105	105	45 DAYS
AREA 1	ANDREW	10	3	5	62.5%	8	8	0	0	0	0	0.0%
	ATCHISON	5	3	2	40.0%	5	5	0	0	0	0	0.0%
	BUCHANAN	85	41	31	43.1%	72	71	0	0	0	1	1.4%
	CALDWELL	14	3	6	66.7%	9	9	0	0	0	0	0.0%
	CARROLL	7	1	2	66.7%	3	2	1	0	0	0	0.0%
	CASS	45	30	14	31.8%	44	44	0	0	0	0	0.0%
	CHARITON	1	3	0	0.0%	3	3	0	0	0	0	0.0%
	CLAY	81	52	23	30.7%	75	66	8	1	0	0	1.3%
	CLINTON	7	4	9	69.2%	13	5	3	5	0	0	38.5%
	COOPER	12	9	7	43.8%	16	13	3	0	0	0	0.0%
	DAVISS	1	4	2	33.3%	6	6	0	0	0	0	0.0%
	DE KALB	7	6	1	14.3%	7	6	0	0	0	1	14.3%
	GENTRY	2	2	1	33.3%	3	3	0	0	0	0	0.0%
	GRUNDY	6	3	7	70.0%	10	10	0	0	0	0	0.0%
	HARRISON	8	2	2	50.0%	4	3	0	0	0	1	25.0%
	HOLT	4	5	0	0.0%	5	5	0	0	0	0	0.0%
	HOWARD	3	4	2	33.3%	6	6	0	0	0	0	0.0%
	JOHNSON	42	15	19	55.9%	34	29	4	1	0	0	2.9%
	LAFAYETTE	31	18	18	50.0%	36	35	1	0	0	0	0.0%
	LINN	7	5	2	28.6%	7	7	0	0	0	0	0.0%
	LIVINGSTON	9	6	2	25.0%	8	7	0	0	0	1	12.5%
	MERCER	1	0	1	100.0%	1	1	0	0	0	0	0.0%
	NODAWAY	4	3	4	57.1%	7	7	0	0	0	0	0.0%
	PETTIS	35	26	15	36.6%	41	28	11	2	0	0	4.9%
	PLATTE	21	16	10	38.5%	26	23	1	2	0	0	7.7%
	PUTNAM	4	2	1	33.3%	3	3	0	0	0	0	0.0%
	RANDOLPH	38	19	19	50.0%	38	37	0	0	0	1	2.6%
	RAY	17	9	5	35.7%	14	12	0	0	0	2	14.3%
	SALINE	32	32	10	23.8%	42	41	0	0	0	1	2.4%
	SULLIVAN	1	0	1	100.0%	1	1	0	0	0	0	0.0%
	WORTH	1	1	0	0.0%	1	0	1	0	0	0	0.0%
	TOTAL AREA 1	541	327	221	40.3%	548	496	33	11	0	8	3.5%
AREA 2	ADAIR	18	8	6	42.9%	14	14	0	0	0	0	0.0%
	AUDRAIN	27	16	6	27.3%	22	21	0	0	0	1	4.5%
	BOONE	101	50	42	45.7%	92	88	3	0	0	1	1.1%
	CALLAWAY	29	21	8	27.6%	29	23	6	0	0	0	0.0%
	CLARK	2	3	0	0.0%	3	3	0	0	0	0	0.0%
	COLE	55	26	28	51.9%	54	35	11	7	0	1	14.8%
	FRANKLIN	38	31	8	20.5%	39	39	0	0	0	0	0.0%
	GASCONADE	11	4	4	50.0%	8	8	0	0	0	0	0.0%
	JEFFERSON	150	75	54	41.9%	129	119	6	1	0	3	3.1%
	KNOX	4	1	3	75.0%	4	4	0	0	0	0	0.0%
	LEWIS	8	3	4	57.1%	7	7	0	0	0	0	0.0%
	LINCOLN	26	3	19	86.4%	22	20	1	1	0	0	4.5%
	MACON	5	5	1	16.7%	6	6	0	0	0	0	0.0%
	MARION	29	27	2	6.9%	29	29	0	0	0	0	0.0%
	MONROE	1	1	1	50.0%	2	2	0	0	0	0	0.0%
	MONTGOMERY	10	5	3	37.5%	8	8	0	0	0	0	0.0%
	OSAGE	1	2	0	0.0%	2	2	0	0	0	0	0.0%
	PIKE	11	8	0	0.0%	8	8	0	0	0	0	0.0%
	RALLS	5	1	0	0.0%	1	0	0	0	0	1	100.0%
	ST CHARLES	109	40	41	50.6%	81	71	7	2	0	1	3.7%
	SCHUYLER	1	1	0	0.0%	1	1	0	0	0	0	0.0%
	SCOTLAND	4	2	0	0.0%	2	2	0	0	0	0	0.0%
	SHELBY	6	2	1	33.3%	3	3	0	0	0	0	0.0%
	WARREN	28	10	13	56.5%	23	20	2	1	0	0	4.3%
	TOTAL AREA 2	679	345	244	41.4%	589	533	36	12	0	8	3.4%
AREA 3	BOLLINGER	11	6	6	50.0%	12	12	0	0	0	0	0.0%
	BUTLER	54	35	18	34.0%	53	52	0	0	0	1	1.9%
	CAPE GIRARDEAU	54	36	22	37.9%	58	49	7	2	0	0	3.4%
	CARTER	10	3	4	57.1%	7	7	0	0	0	0	0.0%
	CRAWFORD	24	20	12	37.5%	32	32	0	0	0	0	0.0%
	DENT	17	7	4	36.4%	11	11	0	0	0	0	0.0%
	DUNKLIN	93	46	29	38.7%	75	65	9	1	0	0	1.3%

TABLE 11.

TEMPORARY CASH APPLICATIONS  
JANUARY 2003

		----- DAYS FOR APPLICATION RESOLUTION -----										
		#	#	#	PERCENT	TOTAL	30	31-	46-	91-	OVER	% OVER
		RECEIVED	APPROVED	REJECTED	REJECTED	RESOLVED	OR LESS	45	90	105	105	45 DAYS
AREA 3	HOWELL	45	33	15	31.3%	48	45	3	0	0	0	0.0%
	IRON	21	9	7	43.8%	16	16	0	0	0	0	0.0%
	MADISON	12	11	4	26.7%	15	13	1	0	0	1	6.7%
	MISSISSIPPI	26	20	5	20.0%	25	25	0	0	0	0	0.0%
	NEW MADRID	46	28	16	36.4%	44	44	0	0	0	0	0.0%
	OREGON	8	6	2	25.0%	8	7	0	0	0	1	12.5%
	PEMISCOT	77	36	37	50.7%	73	67	4	0	0	2	2.7%
	PERRY	4	6	0	0.0%	6	6	0	0	0	0	0.0%
	REYNOLDS	8	5	0	0.0%	5	5	0	0	0	0	0.0%
	RIPLEY	24	17	8	32.0%	25	24	1	0	0	0	0.0%
	ST FRANCOIS	60	34	11	24.4%	45	34	9	2	0	0	4.4%
	STE GENEVIEVE	3	6	1	14.3%	7	7	0	0	0	0	0.0%
	SCOTT	91	51	32	38.6%	83	83	0	0	0	0	0.0%
	SHANNON	10	2	3	60.0%	5	5	0	0	0	0	0.0%
	STODDARD	27	22	7	24.1%	29	29	0	0	0	0	0.0%
	WASHINGTON	34	19	12	38.7%	31	30	1	0	0	0	0.0%
	WAYNE	11	15	9	37.5%	24	19	5	0	0	0	0.0%
	TOTAL AREA 3	770	473	264	35.8%	737	687	40	5	0	5	1.4%
AREA 4	BARRY	31	20	10	33.3%	30	30	0	0	0	0	0.0%
	BARTON	8	10	2	16.7%	12	11	1	0	0	0	0.0%
	BATES	14	10	8	44.4%	18	16	2	0	0	0	0.0%
	BENTON	30	13	6	31.6%	19	19	0	0	0	0	0.0%
	CAMDEN	37	17	21	55.3%	38	23	9	6	0	0	15.8%
	CEDAR	10	9	4	30.8%	13	12	1	0	0	0	0.0%
	CHRISTIAN	42	16	21	56.8%	37	32	1	4	0	0	10.8%
	DADE	2	1	1	50.0%	2	2	0	0	0	0	0.0%
	DALLAS	11	7	4	36.4%	11	9	2	0	0	0	0.0%
	DOUGLAS	17	14	5	26.3%	19	17	2	0	0	0	0.0%
	GREENE	238	113	121	51.7%	234	162	37	34	0	1	15.0%
	HENRY	20	16	7	30.4%	23	21	2	0	0	0	0.0%
	HICKORY	13	4	2	33.3%	6	6	0	0	0	0	0.0%
	JASPER	156	92	43	31.9%	135	124	4	4	1	2	5.2%
	LACLEDE	41	19	14	42.4%	33	29	2	2	0	0	6.1%
	LAWRENCE	39	19	9	32.1%	28	22	4	2	0	0	7.1%
	MCDONALD	28	13	6	31.6%	19	15	2	2	0	0	10.5%
	MARIES	4	3	1	25.0%	4	4	0	0	0	0	0.0%
	HILLER	25	11	8	42.1%	19	12	3	0	0	4	21.1%
	HONITEAU	6	2	0	0.0%	2	2	0	0	0	0	0.0%
	MORGAN	19	12	7	36.8%	19	12	5	1	0	1	10.5%
	NEWTON	33	27	12	30.8%	39	38	1	0	0	0	0.0%
	OZARK	3	7	2	22.2%	9	8	1	0	0	0	0.0%
	PHELPS	34	25	14	35.9%	39	39	0	0	0	0	0.0%
	POLK	26	12	8	40.0%	20	19	1	0	0	0	0.0%
	PULASKI	32	21	12	36.4%	33	30	0	0	0	3	9.1%
	ST CLAIR	8	5	3	37.5%	8	8	0	0	0	0	0.0%
	STONE	29	13	16	55.2%	29	23	5	1	0	0	3.4%
	TANEY	88	32	52	61.9%	84	67	11	5	0	1	7.1%
	TEXAS	37	24	8	25.0%	32	32	0	0	0	0	0.0%
	VERNON	25	15	5	25.0%	20	19	0	1	0	0	5.0%
	WEBSTER	29	14	9	39.1%	23	22	1	0	0	0	0.0%
	WRIGHT	16	13	9	40.9%	22	20	1	1	0	0	4.5%
	TOTAL AREA 4	1,151	629	450	41.7%	1,079	905	98	63	1	12	7.0%
AREA 5	JACKSON	799	483	223	31.6%	706	598	71	30	0	7	5.2%
AREA 6	ST LOUIS CITY	509	371	120	24.4%	491	377	76	23	1	14	7.7%
AREA 7	ST LOUIS COUNTY	564	295	233	44.1%	528	386	90	41	1	10	9.8%
STATEWIDE		5,013	2,923	1,755	37.5%	4,678	3,982	444	185	3	64	5.4%

TABLE 12.

MC+, MEDICAL ASSISTANCE FOR FAMILIES (MAF) AND TRANSITIONAL MEDICAL ASSISTANCE (TMA)  
TOTAL CHILDREN

JANUARY 2003

	MC+ POVERTY	MC+ CHIP NO COST	MC+ CHIP CO-PAY	MC+ CHIP PREMIUM	MAF	TMA	NEWBORNS	TOTAL CHILDREN
AREA 1								
ANDREW	273	176	44	6	348	76	38	961
ATCHISON	117	99	18	4	241	38	19	536
BUCHANAN	1,339	1,051	262	48	4,213	475	234	7,622
CALDWELL	209	173	49	5	524	53	21	1,034
CARROLL	210	161	61	10	610	80	23	1,155
CASS	922	770	309	39	2,590	356	156	5,142
CHARITON	111	115	29	14	230	25	20	544
CLAY	1,974	1,614	497	93	4,560	405	436	9,579
CLINTON	243	278	56	2	590	32	52	1,253
COOPER	218	182	58	16	669	63	59	1,265
DAVISS	141	142	38	3	427	74	30	855
DE KALB	144	138	42	6	351	34	31	746
GENTRY	123	118	37	11	164	58	12	523
GRUNDY	187	160	39	9	566	86	43	1,090
HARRISON	164	149	38	6	363	119	24	863
HOLT	83	71	36	7	209	20	14	440
HOWARD	157	142	47	5	435	77	25	888
JOHNSON	561	467	130	10	1,732	129	159	3,188
LAFAYETTE	579	468	120	8	1,423	88	127	2,813
LINN	214	192	51	19	641	141	36	1,294
LIVINGSTON	201	174	52	3	582	189	39	1,240
MERCER	46	44	6	0	134	13	13	256
NODAWAY	253	173	52	9	319	35	36	877
PETTIS	855	497	127	19	2,094	240	110	3,942
PLATTE	564	375	176	27	1,319	211	84	2,756
PUTNAM	122	75	35	4	306	27	19	588
RANDOLPH	469	338	80	6	1,635	154	68	2,750
RAY	311	216	77	16	753	127	68	1,568
SALINE	452	312	61	14	1,172	175	56	2,242
SULLIVAN	153	114	20	5	376	66	31	765
WORTH	57	28	12	2	85	16	0	200
TOTAL AREA 1	11,452	9,012	2,659	426	29,661	3,682	2,083	58,975
AREA 2								
ADAIR	311	276	70	19	1,074	103	71	1,924
AUDRAIN	393	430	84	27	1,129	129	51	2,243
BOONE	1,506	1,384	391	30	6,655	377	198	10,541
CALLAWAY	635	538	157	15	1,956	119	62	3,482
CLARK	138	138	40	3	371	55	12	757
COLE	771	493	137	10	2,737	134	123	4,405
FRANKLIN	1,019	839	239	29	3,212	669	161	6,168
GASCONADE	172	138	45	7	503	103	43	1,011
JEFFERSON	2,066	1,719	468	46	7,316	752	362	12,729
KNOX	75	61	11	10	179	34	17	387
LEWIS	153	109	33	10	428	55	27	815
LINCOLN	578	491	134	15	2,331	268	57	3,874
HACON	300	241	74	7	664	99	67	1,452
MARION	497	380	93	15	1,659	290	48	2,982
MONROE	183	126	28	7	449	29	17	839
MONTGOMERY	225	209	72	25	462	93	37	1,123
OSAGE	144	119	25	14	368	57	20	747
PIKE	347	231	46	1	1,243	70	28	1,966
RALLS	120	109	45	4	310	84	20	692
ST CHARLES	1,864	1,370	345	53	6,571	338	360	10,901
SCHUYLER	63	88	20	10	207	41	9	438
SCOTLAND	111	75	25	7	145	18	10	391
SHELBY	94	95	19	5	360	60	10	643
WARREN	384	282	56	8	1,004	71	62	1,867
TOTAL AREA 2	12,149	9,941	2,657	377	41,333	4,048	1,872	72,377
AREA 3								
BOLLINGER	181	271	59	19	817	94	45	1,486
BUTLER	765	653	196	28	2,868	557	127	5,194
CAPE GIRARDEAU	796	609	195	27	3,167	274	164	5,232
CARTER	162	147	55	7	570	80	41	1,062
CRAWFORD	446	394	100	24	1,384	275	90	2,713
DENT	400	295	101	8	928	210	53	1,995
DUNKLIN	944	482	97	9	4,415	275	119	6,341

TABLE 12.

MC+, MEDICAL ASSISTANCE FOR FAMILIES (MAF) AND TRANSITIONAL MEDICAL ASSISTANCE (TMA)  
TOTAL CHILDREN

JANUARY 2003

	MC+ POVERTY	MC+ CHIP NO COST	MC+ CHIP CO-PAY	MC+ CHIP PREMIUM	MAF	TMA	NEWBORNS	TOTAL CHILDREN
AREA 3								
HOWELL	862	745	176	10	2,906	317	162	5,178
IRON	262	176	53	7	768	113	43	1,422
MADISON	233	197	52	4	635	150	32	1,303
MISSISSIPPI	302	249	75	9	1,507	182	41	2,365
NEW MADRID	426	381	80	11	1,924	278	80	3,180
OREGON	272	229	72	11	760	123	29	1,496
PEMISCOT	505	369	68	8	3,272	253	70	4,545
PERRY	238	231	34	5	882	86	48	1,524
REYNOLDS	93	104	46	7	617	126	14	1,007
RIPLEY	363	367	102	20	1,381	193	32	2,458
ST FRANCOIS	851	703	208	18	3,582	525	175	6,062
STE GENEVIEVE	167	196	49	10	659	88	42	1,211
SCOTT	745	630	171	24	3,138	583	100	5,391
SHANNON	235	225	66	12	846	104	28	1,516
STODDARD	534	485	196	28	1,642	344	102	3,331
WASHINGTON	419	410	122	28	1,911	404	79	3,373
WAYNE	306	260	69	1	1,260	118	57	2,071
TOTAL AREA 3	10,507	8,808	2,442	335	41,839	5,752	1,773	71,456
AREA 4								
BARRY	703	435	118	12	2,090	347	123	3,828
BARTON	255	199	32	2	811	118	36	1,453
BATES	386	288	79	11	785	105	46	1,700
BENTON	311	275	63	14	1,187	107	24	1,981
CAMDEN	634	644	172	22	1,772	223	118	3,585
CEDAR	264	246	65	2	939	153	37	1,706
CHRISTIAN	992	864	305	28	1,944	243	186	4,562
DADE	220	187	48	10	291	53	34	843
DALLAS	408	286	73	17	969	136	63	1,952
DOUGLAS	275	319	62	9	998	165	42	1,870
GREENE	3,416	2,822	706	64	10,758	768	1,035	19,569
HENRY	371	306	80	15	1,319	175	74	2,340
HICKORY	145	172	47	0	540	107	21	1,032
JASPER	2,408	1,461	292	23	7,567	509	595	12,855
LACLEDE	780	517	154	12	2,407	242	174	4,286
LAWRENCE	859	627	151	15	2,018	133	151	3,954
MCDONALD	728	374	76	13	1,637	264	122	3,214
MARIES	114	125	37	16	424	58	21	795
MILLER	584	509	170	16	1,294	296	65	2,934
MONITEAU	203	175	45	9	479	54	51	1,016
MORGAN	385	355	95	8	1,258	103	66	2,270
NEWTON	1,000	781	189	49	2,251	462	198	4,930
OZARK	157	190	40	2	758	105	31	1,283
PHELPS	636	607	140	13	2,602	201	150	4,349
POLK	561	479	142	18	1,539	314	92	3,145
PULASKI	580	429	147	8	1,928	171	80	3,343
ST CLAIR	180	188	40	5	526	80	22	1,041
STONE	589	483	113	18	1,770	193	106	3,272
TANEY	1,112	923	294	29	1,806	130	173	4,467
TEXAS	556	473	159	11	1,507	187	92	2,985
VERNON	620	455	123	19	1,131	117	115	2,580
WEBSTER	615	576	119	19	1,606	229	126	3,290
WRIGHT	401	393	96	15	1,452	235	84	2,676
TOTAL AREA 4	21,448	17,163	4,472	524	60,363	6,783	4,353	115,106
AREA 5								
JACKSON	11,484	8,305	1,955	310	45,215	1,744	2,199	71,212
AREA 6								
ST LOUIS CITY	7,045	4,543	862	138	48,401	1,621	1,004	63,614
AREA 7								
ST LOUIS COUNTY	9,819	7,504	1,576	216	39,318	1,773	1,316	61,522
STATEWIDE	83,904	65,276	16,623	2,326	306,130	25,403	14,600	514,262

TABLE 13.

MC+, MEDICAL ASSISTANCE FOR FAMILIES (MAF) AND TRANSITIONAL MEDICAL ASSISTANCE (TMA)  
TOTAL PARENTS/CARETAKERS

JANUARY 2005

	MAF	TMA	EXTENDED TMA	MC+ FOR PREGNANT WOMEN	EXTENDED WOMEN'S HEALTH	TOTAL PARENTS/ CARETAKERS
AREA 1						
ANDREW	181	45	0	44	18	288
ATCHISON	146	30	1	17	12	206
BUCHANAN	2,171	326	12	325	165	2,999
CALDWELL	279	44	2	19	16	360
CARROLL	322	72	1	37	20	452
CASS	1,344	251	13	171	114	1,893
CHARITON	136	21	0	20	12	189
CLAY	2,381	357	14	435	285	3,472
CLINTON	297	27	1	61	33	419
COOPER	334	45	3	50	31	463
DAVISS	250	51	2	32	19	354
DE KALB	198	24	0	24	21	267
GENTRY	93	42	1	22	5	163
GRUNDY	308	70	0	43	24	445
HARRISON	219	96	0	30	20	365
HOLT	108	10	0	29	8	155
HOWARD	243	53	0	36	12	344
JOHNSON	940	122	0	123	101	1,286
LAFAYETTE	717	86	0	86	76	965
LINN	332	105	3	49	22	511
LIVINGSTON	340	126	1	32	25	524
MERCER	69	13	3	17	6	108
NODAWAY	159	36	6	52	25	278
PETTIS	1,083	180	3	140	75	1,481
PLATTE	758	142	2	108	68	1,078
PUTNAM	178	19	8	13	14	232
RANDOLPH	879	104	6	100	52	1,141
RAY	355	131	2	56	44	588
SALINE	636	147	0	76	34	893
SULLIVAN	181	44	1	20	12	258
WORTH	42	17	0	9	5	73
TOTAL AREA 1	15,679	2,836	85	2,276	1,374	22,250
AREA 2						
ADAIR	667	101	5	65	34	872
AUDRAIN	594	92	4	84	39	813
BOONE	3,368	334	8	285	173	4,168
CALLAWAY	1,020	114	2	110	66	1,312
CLARK	195	41	1	18	5	260
COLE	1,276	87	4	141	120	1,628
FRANKLIN	1,830	525	8	214	115	2,692
GASCONADE	281	75	4	35	32	427
JEFFERSON	4,259	627	11	474	299	5,670
KNOX	104	23	2	12	13	154
LEWIS	246	35	5	37	20	343
LINCOLN	1,260	226	6	89	59	1,640
MACON	363	82	4	61	39	549
MARION	900	220	2	83	55	1,260
MONROE	225	18	0	26	9	278
MONTGOMERY	249	73	1	35	22	380
OSAGE	215	44	0	21	19	299
PIKE	642	67	6	45	30	790
RALLS	192	63	1	26	13	295
ST CHARLES	3,258	264	16	411	294	4,243
SCHUYLER	120	34	0	15	8	177
SCOTLAND	109	29	0	16	6	160
SHELBY	211	41	1	26	6	285
WARREN	519	68	1	68	58	714
TOTAL AREA 2	22,103	3,283	92	2,397	1,534	29,409
AREA 3						
BOLLINGER	496	77	3	36	24	636
BUTLER	1,541	448	9	161	80	2,239
CAPE GIRARDEAU	1,657	194	16	161	100	2,128
CARTER	342	63	0	29	16	450
CRAWFORD	774	205	3	90	59	1,131
DENT	558	157	2	48	35	800
DUNKLIN	2,113	228	8	108	67	2,524

TABLE 13.

MC+, MEDICAL ASSISTANCE FOR FAMILIES (MAF) AND TRANSITIONAL MEDICAL ASSISTANCE (TMA)  
TOTAL PARENTS/CARETAKERS

JANUARY 2003

		MAF	TMA	EXTENDED TMA	MC+ FOR PREGNANT WOMEN	EXTENDED WOMEN'S HEALTH	TOTAL PARENTS/ CARETAKERS
AREA 3	HOWELL	1,644	253	2	169	90	2,158
	IRON	447	93	5	48	26	619
	MADISON	396	111	3	45	21	576
	MISSISSIPPI	739	131	1	53	23	947
	NEW MADRID	941	197	3	74	31	1,246
	OREGON	416	102	0	49	18	585
	PEMISCOT	1,307	150	4	79	31	1,571
	PERRY	449	61	2	43	23	578
	REYNOLDS	357	100	4	23	15	499
	RIPLEY	826	163	10	63	30	1,092
	ST FRANCOIS	2,010	447	12	194	114	2,777
	STE GENEVIEVE	375	69	3	39	24	510
	SCOTT	1,523	413	3	123	74	2,136
	SHANNON	498	97	2	28	19	644
	STODDARD	920	273	3	115	54	1,365
	WASHINGTON	1,061	315	10	95	47	1,528
	WAYNE	769	112	14	55	28	978
	TOTAL AREA 3	22,159	4,459	122	1,928	1,049	29,717
AREA 4	BARRY	1,110	257	5	108	71	1,551
	BARTON	450	114	1	38	22	625
	BATES	449	110	3	80	33	675
	BENTON	665	85	6	52	24	832
	CAMDEN	1,005	167	1	130	92	1,395
	CEDAR	555	122	6	45	20	748
	CHRISTIAN	1,155	269	9	183	150	1,766
	DADE	161	35	2	30	19	247
	DALLAS	513	133	11	67	37	761
	DOUGLAS	579	124	2	50	28	783
	GREENE	5,808	692	28	861	598	7,987
	HENRY	667	131	9	77	58	942
	HICKORY	305	90	2	16	10	423
	JASPER	3,903	374	8	421	299	5,005
	LACLEDE	1,375	225	7	151	96	1,854
	LAWRENCE	1,068	131	6	119	95	1,419
	MCDONALD	874	172	10	128	77	1,261
	MARIES	245	45	0	21	7	318
	MILLER	769	215	10	99	71	1,164
	MONITEAU	251	49	6	43	25	374
	MORGAN	705	63	3	66	41	878
	NEWTON	1,242	346	9	215	113	1,925
	OZARK	466	88	3	36	15	608
	PHELPS	1,541	186	13	155	80	1,975
	POLK	944	260	10	122	53	1,389
	PULASKI	1,046	119	0	105	52	1,322
	ST CLAIR	324	65	0	15	15	419
	STONE	1,073	147	9	95	70	1,394
	TANEY	1,026	240	17	195	159	1,637
	TEXAS	884	151	0	101	51	1,187
	VERNON	641	80	5	79	42	847
	WEBSTER	918	175	0	136	95	1,324
	WRIGHT	836	204	5	83	50	1,178
	TOTAL AREA 4	33,553	5,664	206	4,122	2,668	46,213
AREA 5	JACKSON	18,559	1,324	74	1,490	1,261	22,708
AREA 6	ST LOUIS CITY	18,616	1,064	130	891	583	21,284
AREA 7	ST LOUIS COUNTY	16,497	1,338	203	1,264	1,008	20,310
STATEWIDE		147,166	19,968	912	14,368	9,477	191,891

NOTE: EXTENDED TMA AND EXTENDED WOMEN'S HEALTH SERVICES ARE A RESULT OF THE 1115 WAIVER.



TABLE 14.

MC+ FOR CHILDREN, MAF, TMA AND ETNA FAMILIES  
JANUARY 2003

	MAF FAMILIES	MC+ POVERTY FAMILIES	MC+ CHIP FAMILIES	MC+ POVERTY/ CHIP FAMILIES	TMA FAMILIES	ETNA FAMILIES	TOTAL FAMILIES RECEIVING
AREA 1							
ANDREW	181	134	118	15	34	0	482
ATCHISON	135	82	57	8	20	1	303
BUCHANAN	2,179	806	756	60	249	9	4,059
CALDWELL	266	107	107	9	30	1	520
CARROLL	298	116	121	13	49	1	598
CASS	1,378	517	565	67	185	11	2,723
CHARITON	119	64	84	6	15	0	288
CLAY	2,429	1,147	1,151	135	271	12	5,145
CLINTON	305	126	160	21	19	1	632
COOPER	341	126	138	12	34	3	654
DAVISS	206	65	80	14	32	1	398
DE KALB	175	75	99	7	16	0	372
GENTRY	81	72	81	6	27	1	268
GRUNDY	293	103	110	10	45	0	561
HARRISON	192	93	100	11	67	0	463
HOLT	109	41	58	9	8	0	225
HOWARD	219	87	102	13	36	0	457
JOHNSON	921	341	303	33	88	0	1,686
LAFAYETTE	739	309	300	47	60	0	1,455
LINN	325	126	131	12	77	3	674
LIVINGSTON	299	110	111	22	87	1	630
MERCER	72	26	27	3	9	2	139
NODAWAY	163	140	136	9	25	4	477
PETTIS	1,072	509	365	27	127	3	2,103
PLATTE	707	356	327	28	106	1	1,525
PUTNAM	166	73	58	6	13	4	320
RANDOLPH	843	272	221	23	80	4	1,443
RAY	382	176	176	12	98	2	846
SALINE	634	256	203	27	105	0	1,225
SULLIVAN	192	89	78	11	37	1	408
WORTH	43	30	22	3	10	0	108
TOTAL AREA 1	15,464	6,574	6,345	679	2,059	66	31,187
AREA 2							
ADAIR	580	191	190	22	76	5	1,064
AUDRAIN	593	227	296	27	70	4	1,217
BOONE	3,566	899	980	113	261	8	5,827
CALLAWAY	1,018	362	387	37	84	1	1,889
CLARK	182	79	91	6	30	1	389
COLE	1,425	472	356	49	70	4	2,376
FRANKLIN	1,704	610	622	52	373	6	3,367
GASCONADE	246	99	103	7	51	2	508
JEFFERSON	4,026	1,193	1,207	132	459	11	7,028
KNOX	89	38	43	7	16	2	195
LEWIS	219	90	85	13	28	3	438
LINCOLN	1,159	338	343	29	167	5	2,041
MACON	349	177	174	16	59	4	779
MARION	852	301	276	25	151	2	1,607
MONROE	218	101	80	8	11	0	418
MONTGOMERY	232	137	157	12	52	1	591
OSAGE	181	77	80	7	29	0	374
PIKE	645	211	158	12	51	3	1,080
RALLS	165	76	83	5	45	1	375
ST CHARLES	3,505	1,141	968	96	209	14	5,933
SCHUYLER	109	33	56	10	20	0	228
SCOTLAND	79	58	55	6	19	0	217
SHELBY	172	60	66	8	29	1	336
WARREN	507	218	176	16	48	1	966
TOTAL AREA 2	21,821	7,188	7,032	715	2,408	79	39,243
AREA 3							
BOLLINGER	417	108	181	12	48	3	769
BUTLER	1,536	472	519	40	306	8	2,881
CAPE GIRARDEAU	1,717	498	491	34	151	13	2,904
CARTER	289	90	111	10	38	0	538
CRAWFORD	724	259	274	29	135	2	1,423
DENT	474	213	210	32	100	2	1,031
DUNKLIN	2,244	573	363	35	156	7	3,378

TABLE 14.

MC+ FOR CHILDREN, MAF, TMA AND ETMA FAMILIES  
JANUARY 2003

		MAF FAMILIES	MC+ POVERTY FAMILIES	MC+ CHIP FAMILIES	MC+ POVERTY/ CHIP FAMILIES	TMA FAMILIES	ETMA FAMILIES	TOTAL FAMILIES RECEIVING
AREA 3	HOWELL	1,472	484	503	58	167	1	2,685
	IRON	385	155	147	7	61	5	760
	MADISON	331	146	137	15	77	2	708
	MISSISSIPPI	790	184	207	22	103	1	1,307
	NEW MADRID	1,018	248	271	26	142	2	1,707
	OREGON	363	158	164	17	59	0	761
	PEMISCOT	1,504	289	256	24	123	3	2,199
	PERRY	457	143	135	14	43	1	793
	REYNOLDS	314	56	109	6	64	2	551
	RIPLEY	723	227	273	21	100	6	1,350
	ST FRANCOIS	1,967	547	551	47	300	11	3,423
	STE GENEVIEVE	351	93	140	9	51	3	647
	SCOTT	1,631	420	470	55	295	2	2,873
	SHANNON	423	133	168	13	59	1	797
	STODDARD	909	349	416	27	178	2	1,881
	WASHINGTON	999	273	332	22	204	8	1,838
	WAYNE	684	189	195	20	76	10	1,174
	TOTAL AREA 3	21,722	6,307	6,623	595	3,036	95	38,378
AREA 4	BARRY	1,037	393	288	37	173	3	1,931
	BARTON	424	146	125	10	71	1	777
	BATES	392	213	193	21	76	2	897
	BENTON	626	177	199	19	59	4	1,084
	CAMDEN	912	381	462	40	119	1	1,915
	CEDAR	490	155	163	17	86	4	915
	CHRISTIAN	1,041	546	657	65	187	6	2,502
	DADE	155	107	116	15	23	1	417
	DALLAS	465	249	212	15	86	6	1,033
	DOUGLAS	519	145	186	24	75	1	950
	GREENE	5,922	2,008	1,989	215	524	23	10,681
	HENRY	702	217	223	24	94	7	1,267
	HICKORY	276	88	120	12	59	2	557
	JASPER	3,968	1,382	930	142	280	7	6,709
	LACLEDE	1,220	455	364	59	156	6	2,260
	LAWRENCE	1,027	470	410	45	87	5	2,044
	MCDONALD	813	399	242	30	113	7	1,604
	MARIES	223	66	92	7	27	0	415
	MILLER	673	318	365	49	141	7	1,553
	MONITEAU	256	113	117	17	35	3	541
	MORGAN	638	219	239	26	43	2	1,167
	NEWTON	1,106	534	501	77	225	6	2,449
	OZARK	385	100	123	14	54	2	678
	PHELPS	1,415	373	407	54	128	11	2,388
	POLK	782	303	329	39	177	7	1,637
	PULASKI	1,029	343	324	35	84	0	1,815
	ST CLAIR	262	107	128	11	44	0	552
	STONE	911	336	327	42	103	7	1,726
	TANEY	956	604	679	71	173	14	2,497
	TEXAS	759	315	352	37	102	0	1,565
	VERNON	567	405	307	24	57	3	1,363
	WEBSTER	787	345	386	36	120	0	1,674
	WRIGHT	758	232	270	32	132	3	1,427
	TOTAL AREA 4	31,496	12,244	11,825	1,361	3,913	151	60,990
AREA 5	JACKSON	22,770	6,291	5,518	723	1,127	70	36,499
AREA 6	ST LOUIS CITY	22,558	3,710	3,072	301	917	115	30,673
AREA 7	ST LOUIS COUNTY	20,277	5,352	5,101	604	1,166	186	32,686
STATEWIDE		156,108	47,666	45,516	4,978	14,626	762	269,656

TABLE 15.

MC+ AND MAF APPLICATIONS  
JANUARY 2003

		----- DAYS FOR APPLICATION RESOLUTION -----										
		# RECEIVED	# APPROVED	# REJECTED	PERCENT REJECTED	TOTAL RESOLVED	15	16-	31-	46-	OVER	% OVER
							OR LESS	30	45	90	90	30 DAYS
AREA 1	ANDREW	22	17	7	29.2%	24	10	14	0	0	0	0.0%
	ATCHISON	8	11	1	8.3%	12	3	8	1	0	0	8.3%
	BUCHANAN	234	147	25	14.5%	172	98	71	1	0	2	1.7%
	CALDWELL	12	10	5	33.3%	15	10	4	1	0	0	6.7%
	CARROLL	24	20	0	0.0%	20	9	11	0	0	0	0.0%
	CASS	113	89	15	14.4%	104	34	66	2	0	2	3.8%
	CHARITON	5	4	2	33.3%	6	2	4	0	0	0	0.0%
	CLAY	265	200	54	21.3%	254	120	108	17	7	2	10.2%
	CLINTON	27	19	6	24.0%	25	11	8	3	3	0	24.0%
	COOPER	29	23	5	17.9%	28	6	14	8	0	0	28.6%
	DAVISS	16	16	2	11.1%	18	11	5	1	1	0	11.1%
	DE KALB	10	9	1	10.0%	10	4	4	2	0	0	20.0%
	GENTRY	9	7	2	22.2%	9	5	3	1	0	0	11.1%
	GRUNDY	21	16	11	40.7%	27	12	14	1	0	0	3.7%
	HARRISON	14	13	2	13.3%	15	13	2	0	0	0	0.0%
	HOLT	11	7	2	22.2%	9	4	4	0	0	1	11.1%
	HOWARD	7	7	5	41.7%	12	4	8	0	0	0	0.0%
	JOHNSON	65	43	9	17.3%	52	21	20	8	3	0	21.2%
	LAFAYETTE	54	49	8	14.0%	57	24	27	4	2	0	10.5%
	LINN	25	10	3	23.1%	13	7	5	0	0	1	7.7%
	LIVINGSTON	24	21	2	8.7%	23	14	6	3	0	0	13.0%
	MERCER	2	0	0	0.0%	0	0	0	0	0	0	0.0%
	NODAWAY	24	20	3	13.0%	23	13	8	0	0	2	8.7%
	PETTIS	79	67	13	16.2%	80	34	29	11	5	1	21.2%
	PLATTE	84	63	13	17.1%	76	27	43	3	1	2	7.9%
	PUTNAH	11	4	2	33.3%	6	2	2	1	1	0	33.3%
	RANDOLPH	46	42	8	16.0%	50	25	25	0	0	0	0.0%
	RAY	48	34	11	24.4%	45	24	19	1	0	1	4.4%
	SALINE	65	53	9	14.5%	62	41	21	0	0	0	0.0%
	SULLIVAN	26	12	4	25.0%	16	4	11	0	1	0	6.3%
	WORTH	2	4	0	0.0%	4	2	2	0	0	0	0.0%
	TOTAL AREA 1	1,382	1,037	230	18.2%	1,267	594	566	69	24	14	8.4%
AREA 2	ADAIR	43	33	4	10.8%	37	28	9	0	0	0	0.0%
	AUDRAIN	46	36	6	14.3%	42	21	15	4	2	0	14.3%
	BOONE	171	133	30	18.4%	163	90	59	10	2	2	8.6%
	CALLAWAY	68	50	12	19.4%	62	37	17	8	0	0	12.9%
	CLARK	17	12	1	7.7%	13	4	8	1	0	0	7.7%
	COLE	74	46	10	17.9%	56	24	22	8	2	0	17.9%
	FRANKLIN	121	101	22	17.9%	123	83	32	5	3	0	6.5%
	GASCONADE	19	20	5	20.0%	25	4	20	1	0	0	4.0%
	JEFFERSON	234	187	42	18.3%	229	146	74	7	1	1	3.9%
	KNOX	5	5	1	16.7%	6	3	3	0	0	0	0.0%
	LEWIS	11	11	3	21.4%	14	1	12	1	0	0	7.1%
	LINCOLN	170	130	33	20.2%	163	117	43	3	0	0	1.8%
	MACON	21	15	3	16.7%	18	14	4	0	0	0	0.0%
	MARION	41	39	6	13.3%	45	31	14	0	0	0	0.0%
	MONROE	10	9	1	10.0%	10	4	6	0	0	0	0.0%
	MONTGOMERY	21	20	3	13.0%	23	15	8	0	0	0	0.0%
	OSAGE	9	13	3	18.8%	16	7	8	1	0	0	6.3%
	PIKE	26	26	2	7.1%	28	13	15	0	0	0	0.0%
	RALLS	11	7	1	12.5%	8	3	5	0	0	0	0.0%
	ST CHARLES	190	140	44	23.9%	184	93	72	14	5	0	10.3%
	SCHUYLER	5	3	2	40.0%	5	1	4	0	0	0	0.0%
	SCOTLAND	10	7	3	30.0%	10	7	3	0	0	0	0.0%
	SHELBY	16	11	2	15.4%	13	9	4	0	0	0	0.0%
	WARREN	42	30	7	18.9%	37	16	20	0	0	1	2.7%
	TOTAL AREA 2	1,381	1,084	246	18.5%	1,330	771	477	63	15	4	6.2%
AREA 3	BOLLINGER	9	7	0	0.0%	7	5	2	0	0	0	0.0%
	BUTLER	88	75	13	14.8%	88	51	35	1	1	0	2.3%
	CAPE GIRARDEAU	187	131	35	21.1%	166	45	105	9	7	0	9.6%
	CARTER	14	16	2	11.1%	18	12	3	2	1	0	16.7%
	CRAWFORD	40	38	6	13.6%	44	15	28	1	0	0	2.3%
	DENT	18	15	1	6.3%	16	8	8	0	0	0	0.0%
	DUNKLIN	91	53	14	20.9%	67	27	26	9	5	0	20.9%

TABLE 15.

MC+ AND HAF APPLICATIONS  
JANUARY 2003

							----- DAYS FOR APPLICATION RESOLUTION -----					
		#	#	#	PERCENT	TOTAL	15	16-	31-	46-	OVER	% OVER
		RECEIVED	APPROVED	REJECTED	REJECTED	RESOLVED	OR LESS	30	45	90	90	30 DAYS
AREA 3	HOWELL	92	70	11	13.6%	81	45	30	6	0	0	7.4%
	IRON	32	21	6	22.2%	27	18	9	0	0	0	0.0%
	MADISON	24	17	6	26.1%	23	18	5	0	0	0	0.0%
	MISSISSIPPI	14	10	0	0.0%	10	3	7	0	0	0	0.0%
	NEW MADRID	45	35	13	27.1%	48	23	20	5	0	0	10.4%
	OREGON	25	21	3	12.5%	24	20	3	0	0	1	4.2%
	PEMISCOT	73	67	13	16.2%	80	31	40	7	1	1	11.3%
	PERRY	10	12	4	25.0%	16	6	9	0	0	1	6.3%
	REYNOLDS	13	12	2	14.3%	14	9	4	1	0	0	7.1%
	RIPLEY	42	43	5	10.4%	48	25	21	2	0	0	4.2%
	ST FRANCOIS	79	65	10	13.3%	75	33	24	15	1	2	24.0%
	STE GENEVIEVE	19	14	1	6.7%	15	11	4	0	0	0	0.0%
	SCOTT	79	58	12	17.1%	70	35	33	1	0	1	2.9%
	SHANNON	19	12	3	20.0%	15	13	2	0	0	0	0.0%
	STODDARD	49	47	8	14.5%	55	38	15	0	0	2	3.6%
	WASHINGTON	50	42	2	4.5%	44	8	26	6	2	2	22.7%
	WAYNE	31	27	2	6.9%	29	16	9	3	1	0	13.8%
	TOTAL AREA 3	1,143	908	172	15.9%	1,080	515	468	68	19	10	9.0%
AREA 4	BARRY	90	66	18	21.4%	84	46	36	1	0	1	2.4%
	BARTON	12	14	0	0.0%	14	10	4	0	0	0	0.0%
	BATES	47	42	9	17.6%	51	31	17	3	0	0	5.9%
	BENTON	32	29	1	3.3%	30	19	10	0	1	0	3.3%
	CANDEN	67	63	16	20.3%	79	37	15	18	5	4	34.2%
	CEDAR	25	21	4	16.0%	25	19	6	0	0	0	0.0%
	CHRISTIAN	87	65	8	11.0%	73	41	29	1	2	0	4.1%
	DADE	10	10	1	9.1%	11	9	2	0	0	0	0.0%
	DALLAS	46	31	3	8.8%	34	19	13	1	0	1	5.9%
	DOUGLAS	27	27	2	6.9%	29	19	8	2	0	0	6.9%
	GREENE	540	361	114	24.0%	475	169	200	66	33	7	22.3%
	HENRY	39	30	5	14.3%	35	22	12	1	0	0	2.9%
	HICKORY	25	14	1	6.7%	15	10	5	0	0	0	0.0%
	JASPER	279	196	53	21.3%	249	119	89	21	12	8	16.5%
	LACLEDE	94	59	14	19.2%	73	44	24	4	1	0	6.8%
	LAWRENCE	84	54	14	20.6%	68	39	20	4	2	3	13.2%
	MCDONALD	69	57	17	23.0%	74	40	28	3	0	3	8.1%
	MARIES	15	13	5	27.8%	18	12	5	1	0	0	5.6%
	MILLER	29	32	10	23.8%	42	21	12	5	4	0	21.4%
	MONITEAU	13	10	3	23.1%	13	3	8	1	1	0	15.4%
	MORGAN	30	28	2	6.7%	30	17	9	2	1	1	13.3%
	NEWTON	117	89	21	19.1%	110	52	53	4	0	1	4.5%
	OZARK	18	18	2	10.0%	20	16	4	0	0	0	0.0%
	PHELPS	87	62	15	19.5%	77	39	37	1	0	0	1.3%
	POLK	60	56	1	1.8%	57	43	11	3	0	0	5.3%
	PULASKI	76	50	14	21.9%	64	26	26	7	5	0	18.8%
	ST CLAIR	9	17	1	5.6%	18	6	10	1	0	1	11.1%
	STONE	45	42	11	20.8%	53	19	21	13	0	0	24.5%
	TANEY	141	86	21	19.6%	107	45	55	6	1	0	6.5%
	TEXAS	68	59	7	10.6%	66	50	15	1	0	0	1.5%
	VERNON	41	40	10	20.0%	50	25	18	5	2	0	16.0%
	WEBSTER	75	48	10	17.2%	58	21	36	1	0	0	1.7%
	WRIGHT	37	33	11	25.0%	44	31	10	0	2	1	6.8%
	TOTAL AREA 4	2,434	1,822	424	18.9%	2,246	1,119	848	176	72	31	12.4%
AREA 5	JACKSON	1,126	853	164	16.1%	1,017	364	493	97	49	14	15.7%
AREA 6	ST LOUIS CITY	571	418	102	19.6%	520	243	154	81	24	18	23.7%
AREA 7	ST LOUIS COUNTY	782	571	167	22.6%	738	370	194	101	58	15	23.6%
STATEWIDE		8,819	6,693	1,505	18.4%	8,198	3,976	3,200	655	261	106	12.5%

TABLE 16.  
GENERAL RELIEF FAMILIES AND PAYMENTS  
JANUARY 2003

		FAMILIES RECEIVING	PERSONS RECEIVING	PAYMENTS	MA-GR PERSONS RECEIVING	MA-GR PAYMENTS
AREA 1	ANDREW	5	5	\$308	18	\$1,436
	ATCHISON	2	2	\$154	5	\$399
	BUCHANAN	61	62	\$4,559	149	\$11,886
	CALDWELL	6	6	\$463	7	\$558
	CARROLL	7	7	\$540	9	\$718
	CASS	18	18	\$1,388	62	\$4,946
	CHARITON	4	4	\$308	3	\$239
	CLAY	45	45	\$3,168	108	\$8,616
	CLINTON	3	3	\$231	18	\$1,436
	COOPER	14	14	\$925	17	\$1,356
	DAVISS	4	4	\$308	9	\$718
	DE KALB	9	9	\$617	4	\$319
	GENTRY	3	3	\$154	7	\$558
	GRUNDY	3	3	\$231	19	\$1,516
	HARRISON	2	2	\$154	15	\$1,117
	HOLT	1	1	\$77	3	\$239
	HOWARD	4	4	\$308	6	\$479
	JOHNSON	20	20	\$1,545	40	\$3,191
	LAFAYETTE	20	20	\$1,465	53	\$4,148
	LINN	6	6	\$463	33	\$2,553
	LIVINGSTON	10	10	\$694	19	\$1,516
	MERCER	1	1	\$77	5	\$399
	NODAWAY	3	3	\$231	8	\$638
	PETTIS	19	19	\$1,391	38	\$3,031
	PLATTE	6	7	\$540	19	\$1,516
	PUTNAM	8	8	\$617	5	\$399
	RANDOLPH	18	18	\$1,388	53	\$4,228
	RAY	6	6	\$466	19	\$1,516
	SALINE	19	19	\$1,391	38	\$2,952
	SULLIVAN	2	2	\$154	13	\$1,037
	WORTH	0	0	\$0	0	\$0
	TOTAL AREA 1	329	331	\$24,319	802	\$63,660
AREA 2	ADAIR	23	23	\$1,780	26	\$2,074
	AUDRAIN	17	17	\$1,234	39	\$3,031
	BODNE	52	52	\$4,013	115	\$9,015
	CALLAWAY	17	17	\$1,234	36	\$2,872
	CLARK	4	4	\$231	5	\$399
	COLE	29	29	\$2,159	56	\$4,467
	FRANKLIN	30	30	\$2,162	43	\$3,430
	GASCONADE	5	5	\$314	8	\$638
	JEFFERSON	66	66	\$5,099	101	\$8,058
	KNOX	2	2	\$157	4	\$319
	LEWIS	2	2	\$154	3	\$239
	LINCOLN	14	14	\$1,080	23	\$1,835
	MACON	4	4	\$308	11	\$798
	MARION	12	12	\$925	19	\$1,516
	MONROE	1	1	\$0	5	\$399
	MONTGOMERY	6	6	\$463	11	\$877
	OSAGE	2	2	\$154	6	\$479
	PIKE	7	7	\$463	16	\$1,276
	RALLS	3	3	\$231	6	\$479
	ST CHARLES	31	31	\$2,314	65	\$5,185
	SCHUYLER	2	2	\$154	2	\$160
	SCOTLAND	4	4	\$308	1	\$80
	SHELBY	3	3	\$231	6	\$479
	WARREN	8	8	\$623	10	\$798
	TOTAL AREA 2	344	344	\$25,793	617	\$48,902
AREA 3	BOLLINGER	14	14	\$1,080	10	\$798
	BUTLER	45	45	\$3,245	76	\$6,063
	CAPE GIRARDEAU	29	29	\$2,168	41	\$3,191
	CARTER	7	7	\$540	10	\$798
	CRAWFORD	20	20	\$1,548	35	\$2,792
	DENT	19	19	\$1,394	20	\$1,596
	DUNKLIN	41	41	\$3,091	47	\$3,749

NOTE: PERSONS RECEIVING MA-GR ARE ALSO SHOWN ON TABLE 19 WITH SSI AND MA NON-SPENDDOWN.

TABLE 16.

GENERAL RELIEF FAMILIES AND PAYMENTS  
JANUARY 2003

		FAMILIES RECEIVING	PERSONS RECEIVING	PAYMENTS	MA-GR PERSONS RECEIVING	MA-GR PAYMENTS
AREA 3	HOWELL	28	28	\$2,162	65	\$5,185
	IRON	11	11	\$848	10	\$798
	MADISON	4	4	\$311	7	\$559
	MISSISSIPPI	19	19	\$1,314	22	\$1,755
	NEW MADRID	20	20	\$1,394	27	\$2,078
	OREGON	5	5	\$386	23	\$1,835
	PEMISCOT	28	28	\$2,162	24	\$1,914
	PERRY	5	5	\$386	11	\$877
	REYNOLDS	15	15	\$1,157	16	\$1,276
	RIPLEY	38	38	\$2,779	37	\$2,872
	ST FRANCOIS	56	56	\$4,244	57	\$4,547
	STE GENEVIEVE	7	7	\$543	8	\$638
	SCOTT	41	41	\$3,165	64	\$5,106
	SHANNON	12	12	\$925	14	\$1,117
	STODDARD	19	19	\$1,391	33	\$2,473
	WASHINGTON	38	38	\$2,936	40	\$3,191
	WAYNE	21	21	\$1,622	30	\$2,313
	TOTAL AREA 3	542	542	\$40,791	727	\$57,521
AREA 4	BARRY	18	18	\$1,391	54	\$4,308
	BARTON	9	9	\$694	20	\$1,595
	BATES	5	5	\$388	15	\$1,197
	BENTON	13	13	\$1,003	35	\$2,792
	CAMDEN	25	25	\$1,774	55	\$4,388
	CEDAR	13	13	\$1,003	47	\$3,749
	CHRISTIAN	24	25	\$1,697	49	\$3,829
	DADE	4	4	\$308	14	\$1,117
	DALLAS	16	16	\$1,237	39	\$3,111
	DOUGLAS	19	19	\$1,465	43	\$3,430
	GREENE	126	126	\$9,343	511	\$40,686
	HENRY	18	18	\$1,391	51	\$4,069
	HICKORY	10	10	\$771	29	\$2,313
	JASPER	109	109	\$8,390	255	\$20,265
	LACLEDE	35	35	\$2,625	60	\$4,707
	LAWRENCE	16	16	\$1,237	75	\$5,823
	MCDONALD	23	23	\$1,774	62	\$4,946
	MARIES	4	4	\$231	16	\$1,276
	MILLER	31	31	\$2,391	37	\$2,952
	MONITEAU	2	2	\$154	11	\$877
	MORGAN	9	9	\$617	37	\$2,951
	NEWTON	24	24	\$1,851	92	\$7,180
	OZARK	19	19	\$1,465	35	\$2,792
	PHELPS	24	24	\$1,620	68	\$5,272
	POLK	21	21	\$1,622	40	\$3,191
	PULASKI	28	28	\$2,082	41	\$3,111
	ST CLAIR	15	15	\$1,157	29	\$2,314
	STONE	20	20	\$1,542	67	\$5,265
	TANEY	14	14	\$1,005	59	\$4,706
	TEXAS	20	20	\$1,471	37	\$2,951
	VERNON	5	5	\$386	39	\$3,111
	WEBSTER	15	15	\$1,160	42	\$3,350
	WRIGHT	20	20	\$1,468	58	\$4,627
	TOTAL AREA 4	754	755	\$56,713	2,122	\$168,254
AREA 5	JACKSON	458	459	\$33,884	1,125	\$89,588
AREA 6	ST LOUIS CITY	675	675	\$52,134	758	\$60,310
AREA 7	ST LOUIS COUNTY	215	217	\$14,833	322	\$25,687
STATEWIDE		3,317	3,323	\$248,467	6,473	\$513,922

NOTE: PERSONS RECEIVING MA-GR ARE ALSO SHOWN ON TABLE 19 WITH SSI AND MA NON-SPENDDOWN.

TABLE 17.

GENERAL RELIEF APPLICATIONS  
JANUARY 2003

		----- DAYS FOR APPLICATION RESOLUTION -----										
		#	#	#	PERCENT	TOTAL	30	31-	46-	91-	OVER	% OVER
		RECEIVED	APPROVED	REJECTED	REJECTED	RESOLVED	OR	45	90	105	105	45 DAYS
							LESS					
AREA 1	ANDREW	9	2	5	71.4%	7	2	2	1	1	1	42.9%
	ATCHISON	3	0	3	100.0%	3	0	3	0	0	0	0.0%
	BUCHANAN	30	10	30	75.0%	40	9	7	15	4	5	60.0%
	CALDWELL	1	1	1	50.0%	2	2	0	0	0	0	0.0%
	CARROLL	3	0	8	100.0%	8	2	1	3	0	2	62.5%
	CASS	19	5	16	76.2%	21	2	7	8	0	4	57.1%
	CHARITON	0	0	0	0.0%	0	0	0	0	0	0	0.0%
	CLAY	23	4	24	85.7%	28	2	2	16	2	6	85.7%
	CLINTON	2	0	7	100.0%	7	1	0	4	0	2	85.7%
	COOPER	3	0	10	100.0%	10	1	1	2	3	3	80.0%
	DAVISS	1	0	2	100.0%	2	1	0	0	1	0	50.0%
	DE KALB	2	3	2	40.0%	5	2	2	1	0	0	20.0%
	GENTRY	0	1	1	50.0%	2	0	0	2	0	0	100.0%
	GRUNDY	2	1	5	83.3%	6	1	3	0	0	2	33.3%
	HARRISON	1	0	2	100.0%	2	0	0	2	0	0	100.0%
	HOLT	1	0	2	100.0%	2	0	0	1	0	1	100.0%
	HOWARD	2	0	1	100.0%	1	0	1	0	0	0	0.0%
	JOHNSON	9	1	20	95.2%	21	2	5	8	2	4	66.7%
	LAFAYETTE	9	2	4	66.7%	6	3	0	1	0	2	50.0%
	LINN	7	0	9	100.0%	9	2	1	4	0	2	66.7%
	LIVINGSTON	6	2	3	60.0%	5	2	2	0	0	1	20.0%
	MERCER	0	0	1	100.0%	1	0	0	0	0	1	100.0%
	NODANAY	5	0	9	100.0%	9	1	3	5	0	0	55.6%
	PETTIS	20	3	27	90.0%	30	12	4	10	1	3	46.7%
	PLATTE	12	1	14	93.3%	15	4	3	5	3	0	53.3%
	PUTNAM	3	1	3	75.0%	4	1	1	1	0	1	50.0%
	RANDOLPH	10	1	15	93.8%	16	6	4	4	0	2	37.5%
	RAY	4	0	6	100.0%	6	0	1	3	2	0	83.3%
	SALINE	19	2	25	92.6%	27	12	3	5	4	3	44.4%
	SULLIVAN	2	0	2	100.0%	2	0	0	2	0	0	100.0%
	WORTH	1	0	0	0.0%	0	0	0	0	0	0	0.0%
	TOTAL AREA 1	209	40	257	86.5%	297	70	56	103	23	45	57.6%
AREA 2	ADAIR	9	2	4	66.7%	6	2	0	2	1	1	66.7%
	AUDRAIN	15	2	2	50.0%	4	1	1	0	1	1	50.0%
	BOONE	74	7	67	90.5%	74	22	13	21	4	14	52.7%
	CALLAWAY	5	2	9	81.8%	11	1	6	3	0	1	36.4%
	CLARK	4	0	1	100.0%	1	0	0	1	0	0	100.0%
	COLE	21	1	17	94.4%	18	6	2	4	3	3	55.6%
	FRANKLIN	22	0	18	100.0%	18	4	1	10	2	1	72.2%
	GASCONADE	4	0	3	100.0%	3	0	3	0	0	0	0.0%
	JEFFERSON	50	2	48	96.0%	50	20	9	13	2	6	42.0%
	KNOX	0	0	2	100.0%	2	2	0	0	0	0	0.0%
	LEWIS	10	0	6	100.0%	6	0	2	2	1	1	66.7%
	LINCOLN	9	3	11	78.6%	14	1	8	4	1	0	35.7%
	HACON	6	0	5	100.0%	5	3	1	1	0	0	20.0%
	MARION	11	2	10	83.3%	12	6	3	1	0	2	25.0%
	HONROE	1	0	3	100.0%	3	1	1	0	1	0	33.3%
	MONTGOMERY	5	0	8	100.0%	8	3	4	1	0	0	12.5%
	OSAGE	0	0	0	0.0%	0	0	0	0	0	0	0.0%
	PIKE	4	0	3	100.0%	3	0	1	0	0	2	66.7%
	RALLS	2	0	3	100.0%	3	1	0	2	0	0	66.7%
	ST CHARLES	23	2	30	93.8%	32	11	10	10	1	0	34.4%
	SCHUYLER	1	0	1	100.0%	1	0	0	1	0	0	100.0%
	SCOTLAND	1	1	0	0.0%	1	0	0	0	0	1	100.0%
	SHELBY	2	1	1	50.0%	2	0	1	1	0	0	50.0%
	WARREN	5	2	1	33.3%	3	0	1	1	1	0	66.7%
	TOTAL AREA 2	284	27	253	90.4%	280	84	67	78	18	33	46.1%
AREA 3	BOLLINGER	10	0	4	100.0%	4	1	0	1	1	1	75.0%
	BUTLER	35	1	26	96.3%	27	14	8	4	1	0	18.5%
	CAPE GIRARDEAU	24	1	18	94.7%	19	4	4	8	0	3	57.9%
	CARTER	11	1	3	75.0%	4	0	1	2	0	1	75.0%
	CRAWFORD	22	3	14	82.4%	17	7	6	3	0	1	23.5%
	DENT	12	1	8	88.9%	9	2	5	2	0	0	22.2%
	DUNKLIN	38	5	32	86.5%	37	4	10	18	2	3	62.2%

TABLE 17.

GENERAL RELIEF APPLICATIONS  
JANUARY 2003

		----- DAYS FOR APPLICATION RESOLUTION -----										
		#	#	#	PERCENT	TOTAL	30	31-	46-	91-	OVER	% OVER
		RECEIVED	APPROVED	REJECTED	REJECTED	RESOLVED	OR	45	90	105	105	45 DAYS
							LESS					
AREA 3	HOWELL	20	4	16	80.0%	20	5	4	7	1	3	55.0%
	IRON	11	0	5	100.0%	5	2	1	2	0	0	40.0%
	MADISON	4	0	5	100.0%	5	1	1	2	0	1	60.0%
	MISSISSIPPI	9	1	7	87.5%	8	3	1	3	1	0	50.0%
	NEW MADRID	13	0	10	100.0%	10	3	4	2	0	1	30.0%
	OREGON	4	1	7	87.5%	8	0	4	4	0	0	50.0%
	PENISCOT	37	5	27	84.4%	32	12	5	12	2	1	46.9%
	PERRY	6	1	1	50.0%	2	0	2	0	0	0	0.0%
	REYNOLDS	11	0	6	100.0%	6	1	2	3	0	0	50.0%
	RIPLEY	10	1	9	90.0%	10	2	2	4	1	1	60.0%
	ST FRANCOIS	27	5	23	82.1%	28	6	9	11	1	1	46.4%
	STE GENEVIEVE	8	0	7	100.0%	7	3	3	1	0	0	14.3%
	SCOTT	18	4	20	83.3%	24	9	4	11	0	0	45.8%
	SHANNON	9	3	6	66.7%	9	1	3	5	0	0	55.6%
	STODDARD	10	1	12	92.3%	13	5	4	2	1	1	30.8%
	WASHINGTON	17	3	14	82.4%	17	6	6	3	2	0	29.4%
	WAYNE	14	1	9	90.0%	10	1	4	1	1	3	50.0%
	TOTAL AREA 3	380	42	289	87.3%	331	92	93	111	14	21	44.1%
AREA 4	BARRY	19	2	13	86.7%	15	6	4	4	0	1	33.3%
	BARTON	6	0	3	100.0%	3	2	0	1	0	0	33.3%
	BATES	5	0	9	100.0%	9	2	1	3	1	2	66.7%
	BENTON	10	2	3	60.0%	5	3	0	1	1	0	40.0%
	CAMDEN	13	1	15	93.8%	16	2	2	4	0	8	75.0%
	CEDAR	10	2	9	81.8%	11	2	1	4	2	2	72.7%
	CHRISTIAN	20	2	18	90.0%	20	10	4	5	1	0	30.0%
	DADE	7	0	1	100.0%	1	1	0	0	0	0	0.0%
	DALLAS	9	0	11	100.0%	11	2	2	1	4	2	63.6%
	DOUGLAS	11	2	11	84.6%	13	1	1	9	1	1	84.6%
	GREENE	142	12	121	91.0%	133	39	33	41	5	15	45.9%
	HENRY	6	1	2	66.7%	3	2	1	0	0	0	0.0%
	HICKORY	9	0	3	100.0%	3	2	0	1	0	0	33.3%
	JASPER	76	9	66	88.0%	75	13	9	28	7	18	70.7%
	LACLEDE	13	5	18	78.3%	23	7	6	3	3	4	43.5%
	LAWRENCE	14	0	19	100.0%	19	7	5	4	1	2	36.8%
	MCDONALD	9	0	15	100.0%	15	4	2	6	1	2	60.0%
	MARIES	0	0	1	100.0%	1	0	0	1	0	0	100.0%
	MILLER	16	1	11	91.7%	12	2	5	4	0	1	41.7%
	MONITEAU	1	0	1	100.0%	1	0	1	0	0	0	0.0%
	MORGAN	3	1	4	80.0%	5	2	0	1	0	2	60.0%
	NEWTON	17	2	27	93.1%	29	8	7	10	2	2	48.3%
	OZARK	12	2	13	86.7%	15	3	5	6	1	0	46.7%
	PHELPS	16	3	18	85.7%	21	2	4	5	1	9	71.4%
	POLK	15	6	9	60.0%	15	3	3	5	2	2	60.0%
	PULASKI	10	3	6	66.7%	9	1	2	3	1	2	66.7%
	ST CLAIR	8	1	7	87.5%	8	4	3	0	0	1	12.5%
	STONE	13	3	17	85.0%	20	4	5	6	1	4	55.0%
	TANEY	35	2	26	92.9%	28	15	4	7	1	1	32.1%
	TEXAS	8	5	9	64.3%	14	5	0	5	3	1	64.3%
	VERNON	3	0	5	100.0%	5	0	1	3	0	1	80.0%
	WEBSTER	11	2	10	83.3%	12	3	4	4	0	1	41.7%
	WRIGHT	11	3	14	82.4%	17	6	3	8	0	0	47.1%
	TOTAL AREA 4	558	72	515	87.7%	587	163	118	183	39	84	52.1%
AREA 5	JACKSON	264	37	293	88.8%	330	47	50	131	33	69	70.6%
AREA 6	ST LOUIS CITY	307	39	225	85.2%	264	33	38	102	24	67	73.1%
AREA 7	ST LOUIS COUNTY	159	24	136	85.0%	160	35	34	62	11	18	56.9%
STATENIDE		2,161	281	1,968	87.5%	2,249	524	456	770	162	337	56.4%



TABLE 18.

MC+ FOR PREGNANT WOMEN APPLICATIONS  
JANUARY 2003

						----- DAYS FOR -----			
						APPLICATION RESOLUTION			
		#	#	#	PERCENT	TOTAL	15 OR	16 OR	% OVER
		RECEIVED	APPROVED	REJECTED	REJECTED	RESOLVED	LESS	MORE	15 DAYS
AREA 1	ANDREW	9	10	1	9.1%	11	10	1	9.1%
	ATCHISON	2	2	1	33.3%	3	3	0	0.0%
	BUCHANAN	67	37	6	14.0%	43	43	0	0.0%
	CALDWELL	6	7	1	12.5%	8	6	2	25.0%
	CARROLL	3	4	0	0.0%	4	3	1	25.0%
	CASS	43	24	13	35.1%	37	34	3	8.1%
	CHARITON	3	2	0	0.0%	2	2	0	0.0%
	CLAY	102	70	33	32.0%	103	88	15	14.6%
	CLINTON	8	8	1	11.1%	9	8	1	11.1%
	COOPER	9	7	3	30.0%	10	5	5	50.0%
	DAVISS	7	6	0	0.0%	6	6	0	0.0%
	DE KALB	4	4	0	0.0%	4	4	0	0.0%
	GENTRY	6	3	0	0.0%	3	3	0	0.0%
	GRUNDY	7	6	1	14.3%	7	7	0	0.0%
	HARRISON	9	7	1	12.5%	8	8	0	0.0%
	HOLT	3	3	0	0.0%	3	3	0	0.0%
	HOWARD	2	3	0	0.0%	3	3	0	0.0%
	JOHNSON	33	15	11	42.3%	26	17	9	34.6%
	LAFAYETTE	7	5	5	50.0%	10	6	4	40.0%
	LINN	15	9	5	35.7%	14	14	0	0.0%
	LIVINGSTON	14	12	1	7.7%	13	12	1	7.7%
	MERCER	2	2	0	0.0%	2	2	0	0.0%
	NODAWAY	14	10	0	0.0%	10	9	1	10.0%
	PETTIS	44	30	15	33.3%	45	32	13	28.9%
	PLATTE	30	24	6	20.0%	30	30	0	0.0%
	PUTNAM	3	2	1	33.3%	3	3	0	0.0%
	RANDOLPH	21	8	4	33.3%	12	10	2	16.7%
	RAY	9	8	2	20.0%	10	10	0	0.0%
	SALINE	26	11	12	52.2%	23	18	5	21.7%
	SULLIVAN	6	6	2	25.0%	8	6	2	25.0%
	WORTH	0	0	0	0.0%	0	0	0	0.0%
	TOTAL AREA 1	514	345	125	26.6%	470	405	65	13.8%
AREA 2	ADAIR	11	9	1	10.0%	10	10	0	0.0%
	AUDRAIN	16	13	4	23.5%	17	15	2	11.8%
	BOONE	72	45	13	22.4%	58	51	7	12.1%
	CALLAWAY	29	22	5	18.5%	27	22	5	18.5%
	CLARK	1	1	0	0.0%	1	1	0	0.0%
	COLE	46	26	9	25.7%	35	28	7	20.0%
	FRANKLIN	40	31	3	8.8%	34	32	2	5.9%
	GASCONADE	5	3	0	0.0%	3	3	0	0.0%
	JEFFERSON	104	70	19	21.3%	89	82	7	7.9%
	KNOX	2	2	1	33.3%	3	3	0	0.0%
	LEWIS	10	8	1	11.1%	9	9	0	0.0%
	LINCOLN	38	26	10	27.8%	36	36	0	0.0%
	MACON	13	11	2	15.4%	13	13	0	0.0%
	MARION	21	14	2	12.5%	16	16	0	0.0%
	MONROE	10	6	3	33.3%	9	9	0	0.0%
	MONTGOMERY	10	6	2	25.0%	8	7	1	12.5%
	OSAGE	2	0	1	100.0%	1	1	0	0.0%
	PIKE	5	4	2	33.3%	6	5	1	16.7%
	RALLS	4	3	0	0.0%	3	3	0	0.0%
	ST CHARLES	104	74	21	22.1%	95	88	7	7.4%
	SCHUYLER	2	1	0	0.0%	1	1	0	0.0%
	SCOTLAND	2	2	0	0.0%	2	2	0	0.0%
	SHELBY	4	4	1	20.0%	5	5	0	0.0%
	WARREN	12	13	1	7.1%	14	14	0	0.0%
	TOTAL AREA 2	563	394	101	20.4%	495	456	39	7.9%
AREA 3	BOLLINGER	1	1	0	0.0%	1	1	0	0.0%
	BUTLER	37	22	2	8.3%	24	22	2	8.3%
	CAPE GIRARDEAU	67	38	18	32.1%	56	49	7	12.5%
	CARTER	5	5	1	16.7%	6	3	3	50.0%
	CRAMFORD	15	14	3	17.6%	17	15	2	11.8%
	DENT	7	5	0	0.0%	5	5	0	0.0%
	DUNKLIN	30	18	7	28.0%	25	16	9	36.0%

TABLE 18.

MC+ FOR PREGNANT WOMEN APPLICATIONS  
JANUARY 2003

		# RECEIVED	# APPROVED	# REJECTED	PERCENT REJECTED	TOTAL RESOLVED	----- DAYS FOR ----- APPLICATION RESOLUTION		
							15 OR LESS	16 OR MORE	% OVER 15 DAYS
AREA 3	HOWELL	37	28	7	20.0%	35	31	4	11.4%
	IRON	10	10	1	9.1%	11	11	0	0.0%
	MADISON	12	8	3	27.3%	11	11	0	0.0%
	MISSISSIPPI	15	14	0	0.0%	14	13	1	7.1%
	NEW MADRID	10	8	0	0.0%	8	7	1	12.5%
	OREGON	9	7	3	30.0%	10	10	0	0.0%
	PEMISCOT	19	12	5	29.4%	17	15	2	11.8%
	PERRY	8	5	3	37.5%	8	7	1	12.5%
	REYNOLDS	4	4	1	20.0%	5	4	1	20.0%
	RIPLEY	11	9	1	10.0%	10	10	0	0.0%
	ST FRANCOIS	29	27	6	18.2%	33	17	16	48.5%
	STE GENEVIEVE	7	3	2	40.0%	5	3	2	40.0%
	SCOTT	21	14	1	6.7%	15	15	0	0.0%
	SHANNON	6	3	1	25.0%	4	4	0	0.0%
	STODDARD	22	21	2	8.7%	23	22	1	4.3%
	WASHINGTON	14	10	2	16.7%	12	7	5	41.7%
	WAYNE	7	4	2	33.3%	6	4	2	33.3%
	TOTAL AREA 3	403	290	71	19.7%	361	302	59	16.3%
AREA 4	BARRY	25	19	9	32.1%	28	28	0	0.0%
	BARTON	6	3	2	40.0%	5	4	1	20.0%
	BATES	16	9	6	40.0%	15	15	0	0.0%
	BENTON	7	7	1	12.5%	8	6	2	25.0%
	CAMDEN	38	27	10	27.0%	37	24	13	35.1%
	CEDAR	5	5	3	37.5%	8	7	1	12.5%
	CHRISTIAN	38	38	4	9.5%	42	38	4	9.5%
	DADE	7	4	1	20.0%	5	5	0	0.0%
	DALLAS	17	14	3	17.6%	17	13	4	23.5%
	DOUGLAS	6	6	2	25.0%	8	7	1	12.5%
	GREENE	211	149	40	21.2%	189	153	36	19.0%
	HENRY	15	13	3	18.8%	16	15	1	6.3%
	HICKORY	3	2	0	0.0%	2	2	0	0.0%
	JASPER	119	72	24	25.0%	96	73	23	24.0%
	LACLEDE	39	29	9	23.7%	38	34	4	10.5%
	LAWRENCE	33	29	6	17.1%	35	31	4	11.4%
	MCDONALD	36	19	10	34.5%	29	29	0	0.0%
	MARIES	3	5	1	16.7%	6	5	1	16.7%
	MILLER	25	15	2	11.8%	17	17	0	0.0%
	MONITEAU	2	4	0	0.0%	4	2	2	50.0%
	MORGAN	12	5	2	28.6%	7	5	2	28.6%
	NEWTON	46	37	13	26.0%	50	47	3	6.0%
	OZARK	5	4	1	20.0%	5	4	1	20.0%
	PHELPS	35	24	5	17.2%	29	29	0	0.0%
	POLK	24	20	4	16.7%	24	22	2	8.3%
	PULASKI	27	23	6	20.7%	29	19	10	34.5%
	ST CLAIR	3	3	0	0.0%	3	2	1	33.3%
	STONE	20	11	6	35.3%	17	13	4	23.5%
	TANEY	66	41	15	26.8%	56	52	4	7.1%
	TEXAS	15	12	2	14.3%	14	13	1	7.1%
	VERNON	15	10	2	16.7%	12	9	3	25.0%
	WEBSTER	26	23	4	14.8%	27	26	1	3.7%
	WRIGHT	22	12	6	33.3%	18	18	0	0.0%
	TOTAL AREA 4	967	694	202	22.5%	896	767	129	14.4%
AREA 5	JACKSON	452	244	172	41.3%	416	315	101	24.3%
AREA 6	ST LOUIS CITY	284	176	77	30.4%	253	166	87	34.4%
AREA 7	ST LOUIS COUNTY	294	196	84	30.0%	280	195	85	30.4%
STATEWIDE		3,477	2,339	832	26.2%	3,171	2,606	565	17.8%

TABLE 19.

MEDICAID FOR THE AGED, BLIND AND DISABLED  
JANUARY 2003

	SSI-SP, SP ONLY	BP, SAB	SSI, MA-GR, MA NON- SPENDDOWN	MA SPENDDOWN	MA-WD NON-PREMIUM	MA-WD PREMIUM	NC, VENDOR CASES	TOTAL PERSONS RECEIVING
AREA 1								
ANDREW	0	18	274	41	23	2	136	494
ATCHISON	0	1	174	18	24	2	62	281
BUCHANAN	8	89	2,504	285	178	15	687	3,766
CALDWELL	1	4	209	27	13	3	54	311
CARROLL	1	9	322	18	27	4	78	459
CASS	4	32	932	154	48	13	473	1,656
CHARITON	2	3	249	27	5	0	142	428
CLAY	0	53	1,826	245	86	20	889	3,119
CLINTON	0	6	284	27	6	1	179	503
COOPER	0	6	373	32	52	11	149	623
DAVISS	1	5	165	29	1	0	40	241
DE KALB	0	11	264	34	6	0	115	430
GENTRY	0	2	187	33	21	6	102	351
GRUNDY	0	4	365	48	39	3	135	594
HARRISON	3	7	290	36	20	6	127	489
HOLT	0	3	128	24	3	1	59	218
HOWARD	3	8	254	30	8	4	108	415
JOHNSON	0	19	743	66	74	4	215	1,121
LAFAYETTE	5	17	703	76	37	5	349	1,192
LINN	2	13	445	46	32	4	124	666
LIVINGSTON	3	18	389	42	41	5	220	718
MERCER	0	2	129	17	4	0	17	169
NODAWAY	2	7	350	37	37	5	125	563
PETTIS	0	37	1,127	103	96	12	376	1,751
PLATTE	0	11	494	68	35	8	262	878
PUTNAM	0	2	199	29	9	0	44	283
RANDOLPH	1	25	869	87	67	9	236	1,294
RAY	0	13	390	51	19	4	98	575
SALINE	1	13	711	117	44	12	511	1,409
SULLIVAN	0	8	246	23	20	3	91	391
WORTH	0	2	64	6	3	2	33	110
TOTAL AREA 1	37	448	15,659	1,876	1,078	164	6,236	25,498
AREA 2								
ADAIR	1	10	719	76	68	6	179	1,059
AUDRAIN	6	16	624	71	52	7	184	960
BOONE	1	61	2,445	203	307	67	488	3,572
CALLAWAY	2	27	777	85	76	16	243	1,226
CLARK	0	3	225	35	7	0	56	326
COLE	3	32	1,068	87	187	13	363	1,753
FRANKLIN	3	45	1,487	153	94	16	556	2,354
GASCONADE	1	11	291	23	25	4	192	547
JEFFERSON	3	69	2,535	241	209	22	1,241	4,320
KNOX	2	2	138	21	7	1	44	215
LEWIS	0	9	243	15	8	2	114	391
LINCOLN	0	21	601	119	53	7	309	1,110
MACON	1	23	403	52	40	7	150	676
MARION	4	23	887	141	50	7	434	1,546
MONROE	0	4	247	23	22	4	62	362
MONTGOMERY	1	3	299	35	16	0	192	546
OSAGE	0	4	217	19	7	1	87	335
PIKE	3	20	517	60	31	1	142	774
RALLS	2	3	195	28	4	4	58	294
ST CHARLES	4	79	1,961	229	195	38	590	3,096
SCHUYLER	0	0	172	13	1	0	32	218
SCOTLAND	1	4	141	15	14	3	52	230
SHELBY	0	1	226	18	16	2	54	317
WARREN	8	20	370	71	27	4	61	561
TOTAL AREA 2	46	490	16,788	1,833	1,516	232	5,883	26,788
AREA 3								
BOLLINGER	1	7	537	62	14	2	102	725
BUTLER	15	35	2,489	191	273	16	499	3,518
CAPE GIRARDEAU	6	42	1,498	166	63	8	647	2,430
CARTER	1	5	409	18	47	6	59	545
CRAWFORD	5	11	785	65	77	10	229	1,182
DENT	1	11	713	75	49	6	112	967
DUNKLIN	12	32	2,884	246	142	10	560	3,886

TABLE 19.

MEDICAID FOR THE AGED, BLIND AND DISABLED  
JANUARY 2003

		SSI-SP, SP ONLY	BP, SAB	SSI, MA-GR, MA NON- SPENDDOWN	MA SPENDDOWN	MA-WD NON-PREMIUM	MA-WD PREMIUM	NC, VENDOR CASES	TOTAL PERSONS RECEIVING
AREA 3	HOWELL	5	28	1,620	173	58	10	440	2,334
	IRON	3	7	534	33	80	3	227	887
	MADISON	0	17	509	63	22	4	162	777
	MISSISSIPPI	5	20	1,035	53	111	2	154	1,380
	NEW MADRID	12	29	1,450	105	85	1	296	1,978
	OREGON	3	11	715	72	13	1	88	903
	PEMISCOT	11	23	2,080	74	143	10	133	2,474
	PERRY	1	2	415	52	32	8	150	660
	REYNOLDS	1	9	431	30	60	10	48	589
	RIPLEY	5	12	1,180	68	166	13	117	1,561
	ST FRANCOIS	4	57	2,058	197	220	17	689	3,242
	STE GENEVIEVE	2	6	339	63	14	6	146	576
	SCOTT	8	37	1,927	205	134	16	412	2,739
	SHANNON	3	9	493	48	23	0	55	631
	STODDARD	5	27	1,486	225	122	6	344	2,215
	WASHINGTON	5	30	1,321	114	124	14	170	1,778
	WAYNE	3	22	996	77	130	13	122	1,363
	TOTAL AREA 3	117	489	27,904	2,475	2,202	192	5,961	39,340
AREA 4	BARRY	1	17	1,032	149	72	4	263	1,538
	BARTON	1	7	372	35	43	4	70	532
	BATES	2	11	417	68	17	2	154	671
	BENTON	1	26	682	92	104	9	158	1,072
	CAMDEN	1	19	849	119	37	6	149	1,180
	CEDAR	2	15	556	61	69	5	122	830
	CHRISTIAN	1	18	924	128	46	1	336	1,454
	DADE	0	5	264	37	11	0	95	412
	DALLAS	7	5	600	74	10	1	117	814
	DOUGLAS	3	5	677	72	35	2	87	881
	GREENE	24	139	6,497	479	605	63	1,415	9,222
	HENRY	2	25	856	132	31	1	202	1,249
	HICKORY	2	9	425	42	42	4	86	610
	JASPER	5	74	3,757	511	217	20	719	5,303
	LACLEDE	6	31	1,163	96	63	6	232	1,597
	LAWRENCE	2	28	1,027	143	50	3	223	1,476
	MCDONALD	1	22	701	112	55	4	114	1,009
	MARIES	2	7	276	29	26	4	49	393
	MILLER	3	18	697	73	97	6	136	1,030
	MONITEAU	2	2	228	23	13	4	103	375
	MORGAN	3	17	691	77	33	5	182	1,008
	NEWTON	1	36	1,188	212	55	10	370	1,872
	OZARK	5	11	526	33	47	1	53	676
	PHELPS	10	32	1,269	72	184	11	265	1,843
	POLK	7	9	821	114	45	5	253	1,254
	PULASKI	3	6	941	64	41	6	184	1,245
	ST CLAIR	0	5	418	64	24	1	76	588
	STONE	0	15	739	89	46	5	137	1,031
	TANEY	3	16	887	134	49	14	217	1,320
	TEXAS	2	9	1,010	136	48	7	197	1,409
	VERNON	3	10	830	62	31	8	344	1,288
	WEBSTER	5	17	863	53	60	5	185	1,188
	WRIGHT	6	14	1,026	115	70	1	127	1,359
	TOTAL AREA 4	116	680	33,209	3,700	2,376	228	7,420	47,729
AREA 5	JACKSON	51	517	15,130	1,265	520	65	3,822	21,370
AREA 6	ST LOUIS CITY	73	365	19,598	793	88	41	3,067	24,025
AREA 7	ST LOUIS COUNTY	34	573	13,717	902	211	52	5,415	20,904
STATEWIDE		474	3,562	142,005	12,844	7,991	974	37,804	205,654

TABLE 20.

NC AND HA APPLICATIONS FOR PERSONS < 65 YEARS OF AGE (EXCLUDING SPENDDOWN)  
 JANUARY 2003

		----- DAYS FOR APPLICATION RESOLUTION -----										
		#	#	#	PERCENT	TOTAL	30	31-	46-	91-	OVER	% OVER
		RECEIVED	APPROVED	REJECTED	REJECTED	RESOLVED	OR LESS	45	90	105	105	90 DAYS
AREA 1	ANDREW	13	11	8	42.1%	19	10	4	2	2	1	15.8%
	ATCHISON	9	4	4	50.0%	8	1	3	3	1	0	12.5%
	BUCHANAN	107	69	50	42.0%	119	46	25	27	8	13	17.6%
	CALDWELL	15	7	3	30.0%	10	7	0	2	0	1	10.0%
	CARROLL	11	5	4	44.4%	9	3	1	3	1	1	22.2%
	CASS	48	27	30	52.6%	57	15	11	20	1	10	19.3%
	CHARITON	8	2	2	50.0%	4	2	0	2	0	0	0.0%
	CLAY	97	48	38	44.2%	86	19	9	28	8	22	34.9%
	CLINTON	3	11	5	31.3%	16	2	1	6	0	7	43.8%
	COOPER	13	15	10	40.0%	25	5	3	7	5	5	40.0%
	DAVISS	4	3	2	40.0%	5	1	0	2	2	0	40.0%
	DE KALB	5	4	6	60.0%	10	2	3	3	0	2	20.0%
	GENTRY	0	1	2	66.7%	3	0	0	3	0	0	0.0%
	GRUNDY	15	7	9	56.3%	16	3	5	6	0	2	12.5%
	HARRISON	7	8	5	38.5%	13	4	1	6	0	2	15.4%
	HOLT	4	1	1	50.0%	2	0	0	1	1	0	50.0%
	HOWARD	7	4	1	20.0%	5	3	1	1	0	0	0.0%
	JOHNSON	19	6	20	76.9%	26	3	5	11	3	4	26.9%
	LAFAYETTE	20	10	8	44.4%	18	6	3	5	1	3	22.2%
	LINN	14	11	3	21.4%	14	5	0	6	0	3	21.4%
	LIVINGSTON	12	9	11	55.0%	20	8	3	6	2	1	15.0%
	MERCER	3	4	0	0.0%	4	2	0	1	0	1	25.0%
	NODAWAY	9	9	5	35.7%	14	5	3	6	0	0	0.0%
	PETTIS	51	36	25	41.0%	61	24	6	20	4	7	18.0%
	PLATTE	28	19	16	45.7%	35	11	3	13	3	5	22.9%
	PUTNAH	6	5	1	16.7%	6	3	0	1	0	2	33.3%
	RANDOLPH	41	19	18	48.6%	37	19	6	6	1	5	16.2%
	RAY	11	11	11	50.0%	22	8	4	8	1	1	9.1%
	SALINE	34	22	28	56.0%	50	21	4	17	4	4	16.0%
	SULLIVAN	13	5	4	44.4%	9	3	1	3	0	2	22.2%
	WORTH	1	0	1	100.0%	1	0	1	0	0	0	0.0%
	TOTAL AREA 1	628	393	331	45.7%	724	241	106	225	48	104	21.0%
AREA 2	ADAIR	36	12	17	58.6%	29	12	4	11	1	1	6.9%
	AUDRAIN	20	12	2	14.3%	14	10	2	0	1	1	14.3%
	BOONE	149	51	83	61.9%	134	55	15	37	8	19	20.1%
	CALLAWAY	25	10	10	50.0%	20	4	8	5	0	3	15.0%
	CLARK	3	2	1	33.3%	3	0	0	2	0	1	33.3%
	COLE	49	13	27	67.5%	40	13	6	13	3	5	20.0%
	FRANKLIN	64	28	28	50.0%	56	27	4	17	5	3	14.3%
	GASCONADE	10	6	6	50.0%	12	7	4	1	0	0	0.0%
	JEFFERSON	126	61	80	56.7%	141	70	20	30	9	12	14.9%
	KNOX	3	5	2	28.6%	7	6	0	0	0	1	14.3%
	LEWIS	13	2	6	75.0%	8	0	2	4	1	1	25.0%
	LINCOLN	25	23	13	36.1%	36	18	8	9	0	1	2.8%
	MACON	11	5	4	44.4%	9	5	3	1	0	0	0.0%
	MARION	37	23	12	34.3%	35	23	6	5	0	1	2.9%
	MONROE	5	4	5	55.6%	9	3	3	1	2	0	22.2%
	MONTGOMERY	6	7	3	30.0%	10	2	4	2	2	0	20.0%
	OSAGE	5	5	2	28.6%	7	2	0	5	0	0	0.0%
	PIKE	15	8	6	42.9%	14	2	4	4	0	4	28.6%
	RALLS	5	5	2	28.6%	7	4	0	3	0	0	0.0%
	ST CHARLES	81	36	52	59.1%	88	31	16	30	7	4	12.5%
	SCHUYLER	2	1	2	66.7%	3	0	1	2	0	0	0.0%
	SCOTLAND	5	1	3	75.0%	4	2	0	1	1	0	25.0%
	SHELBY	6	3	1	25.0%	4	2	1	1	0	0	0.0%
	WARREN	15	6	7	53.8%	13	6	3	4	0	0	0.0%
	TOTAL AREA 2	716	329	374	53.2%	703	304	114	188	40	57	13.8%
AREA 3	BOLLINGER	21	7	8	53.3%	15	5	1	3	2	4	40.0%
	BUTLER	90	54	26	32.5%	80	46	13	15	3	3	7.5%
	CAPE GIRARDEAU	87	33	39	54.2%	72	31	11	19	6	5	15.3%
	CARTER	19	6	4	40.0%	10	3	2	3	1	1	20.0%
	CRAWFORD	51	25	22	46.8%	47	24	7	12	0	4	8.5%
	DENT	24	12	8	40.0%	20	7	5	5	2	1	15.0%
	DUNKLIN	88	43	42	49.4%	85	31	14	26	4	10	16.5%

TABLE 20.

 NC AND MA APPLICATIONS FOR PERSONS < 65 YEARS OF AGE (EXCLUDING SPENDDOWN)  
 JANUARY 2003

		----- DAYS FOR APPLICATION RESOLUTION -----										
		#	#	#	PERCENT	TOTAL	30	31-	46-	91-	OVER	% OVER
		RECEIVED	APPROVED	REJECTED	REJECTED	RESOLVED	OR LESS	45	90	105	105	90 DAYS
AREA 3	HOWELL	53	20	23	53.5%	43	16	9	11	1	6	16.3%
	IRON	27	16	8	33.3%	24	8	5	10	0	1	4.2%
	MADISON	11	6	5	45.5%	11	4	2	4	0	1	9.1%
	MISSISSIPPI	22	10	7	41.2%	17	6	2	8	1	0	5.9%
	NEW HADRID	24	19	7	26.9%	26	12	5	7	0	2	7.7%
	OREGON	16	14	11	44.0%	25	13	4	7	1	0	4.0%
	PEHISCOT	44	24	21	46.7%	45	22	7	13	2	1	6.7%
	PERRY	13	6	8	57.1%	14	1	4	8	0	1	7.1%
	REYNOLDS	18	9	3	25.0%	12	8	1	3	0	0	0.0%
	RIPLEY	20	13	12	48.0%	25	10	5	8	1	1	8.0%
	ST FRANCOIS	74	34	42	55.3%	76	33	12	24	1	6	9.2%
	STE GENEVIEVE	12	3	5	62.5%	8	5	1	2	0	0	0.0%
	SCOTT	54	23	30	56.6%	53	26	11	13	2	1	5.7%
	SHANNON	22	12	11	47.8%	23	11	2	6	0	4	17.4%
	STODDARD	41	28	12	30.0%	40	28	4	6	1	1	5.0%
	WASHINGTON	38	21	17	44.7%	38	18	8	8	1	3	10.5%
	WAYNE	35	21	14	40.0%	35	20	5	4	2	4	17.1%
	TOTAL AREA 3	904	459	385	45.6%	844	388	140	225	31	60	10.8%
AREA 4	BARRY	45	31	23	42.6%	54	31	8	12	2	1	5.6%
	BARTON	11	4	6	60.0%	10	1	2	7	0	0	0.0%
	BATES	15	9	7	43.8%	16	8	1	3	1	3	25.0%
	BENTON	28	5	8	61.5%	13	9	1	2	1	0	7.7%
	CAMDEN	27	22	13	37.1%	35	9	2	14	0	10	28.6%
	CEDAR	11	13	5	27.8%	18	7	3	4	2	2	22.2%
	CHRISTIAN	35	11	12	52.2%	23	5	3	12	0	3	13.0%
	DADE	8	6	0	0.0%	6	5	0	1	0	0	0.0%
	DALLAS	22	11	12	52.2%	23	8	4	3	5	3	34.8%
	DOUGLAS	19	23	4	14.8%	27	6	3	14	1	3	14.8%
	GREENE	293	134	150	52.8%	284	124	44	79	12	25	13.0%
	HENRY	31	7	9	56.3%	16	9	4	1	1	1	12.5%
	HICKORY	15	6	1	14.3%	7	5	0	1	0	1	14.3%
	JASPER	182	118	86	42.2%	204	83	11	59	10	41	25.0%
	LACLEDE	18	24	20	45.5%	44	13	8	13	2	8	22.7%
	LAWRENCE	37	22	17	43.6%	39	16	6	12	2	3	12.8%
	MCDONALD	18	21	9	30.0%	30	15	2	8	1	4	16.7%
	MARIES	3	6	1	14.3%	7	0	1	3	0	3	42.9%
	HILLER	36	24	12	33.3%	36	11	8	11	0	6	16.7%
	MONITEAU	5	3	1	25.0%	4	3	1	0	0	0	0.0%
	MORGAN	5	12	4	25.0%	16	1	4	5	1	5	37.5%
	NEWTON	48	41	31	43.1%	72	36	9	21	3	3	8.3%
	OZARK	22	19	9	32.1%	28	12	5	9	1	1	7.1%
	PHELPS	41	36	32	47.1%	68	19	12	15	4	18	32.4%
	POLK	34	19	18	48.6%	37	12	6	12	3	4	18.9%
	PULASKI	28	14	15	51.7%	29	9	5	9	3	3	20.7%
	ST CLAIR	16	13	6	31.6%	19	13	3	2	0	1	5.3%
	STONE	29	21	12	36.4%	33	15	6	8	0	4	12.1%
	TANEY	66	23	26	53.1%	49	19	3	21	2	4	12.2%
	TEXAS	34	19	17	47.2%	36	19	3	9	2	3	13.9%
	VERNON	25	16	6	27.3%	22	4	3	10	0	5	22.7%
	WEBSTER	26	17	11	39.3%	28	9	5	13	0	1	3.6%
	WRIGHT	29	23	14	37.8%	37	20	3	13	0	1	2.7%
	TOTAL AREA 4	1,262	773	597	43.6%	1,370	556	179	406	59	170	16.7%
AREA 5	JACKSON	575	393	292	42.6%	685	184	84	244	49	124	25.3%
AREA 6	ST LOUIS CITY	695	241	308	56.1%	549	124	65	164	59	137	35.7%
AREA 7	ST LOUIS COUNTY	520	182	293	61.7%	475	137	47	148	63	80	30.1%
STATEWIDE		5,300	2,770	2,580	48.2%	5,350	1,934	735	1,600	349	732	20.2%

TABLE 21.

 NC AND MA APPLICATIONS FOR PERSONS 65+ YEARS OF AGE (EXCLUDING SPENDDOWN)  
 JANUARY 2003

		----- DAYS FOR APPLICATION RESOLUTION -----										
		#	#	#	PERCENT	TOTAL	30	31-	46-	91-	OVER	% OVER
		RECEIVED	APPROVED	REJECTED	REJECTED	RESOLVED	OR LESS	45	90	105	105	45 DAYS
AREA 1	ANDREW	5	4	1	20.0%	5	4	0	0	0	1	20.0%
	ATCHISON	3	3	0	0.0%	3	1	0	2	0	0	66.7%
	BUCHANAN	20	14	6	30.0%	20	8	9	1	0	2	15.0%
	CALDWELL	6	5	1	16.7%	6	3	1	0	0	2	33.3%
	CARROLL	3	1	0	0.0%	1	1	0	0	0	0	0.0%
	CASS	11	6	3	33.3%	9	2	4	1	1	1	33.3%
	CHARITON	3	2	0	0.0%	2	1	1	0	0	0	0.0%
	CLAY	36	28	11	28.2%	39	15	13	9	0	2	28.2%
	CLINTON	11	12	2	14.3%	14	3	1	0	2	8	71.4%
	COOPER	10	4	4	50.0%	8	2	1	3	0	2	62.5%
	DAVISS	0	1	2	66.7%	3	1	1	1	0	0	33.3%
	DE KALB	5	5	2	28.6%	7	4	2	1	0	0	14.3%
	GENTRY	3	2	0	0.0%	2	0	2	0	0	0	0.0%
	GRUNDY	6	2	0	0.0%	2	0	1	1	0	0	50.0%
	HARRISON	2	2	0	0.0%	2	2	0	0	0	0	0.0%
	HOLT	2	1	0	0.0%	1	1	0	0	0	0	0.0%
	HOWARD	1	1	1	50.0%	2	1	1	0	0	0	0.0%
	JOHNSON	4	7	3	30.0%	10	2	5	2	1	0	30.0%
	LAFAYETTE	6	9	0	0.0%	9	3	4	0	1	1	22.2%
	LINN	8	3	1	25.0%	4	3	1	0	0	0	0.0%
	LIVINGSTON	4	3	0	0.0%	3	1	0	2	0	0	66.7%
	MERCER	2	1	1	50.0%	2	2	0	0	0	0	0.0%
	NODAWAY	3	5	4	44.4%	9	7	1	0	0	1	11.1%
	PETTIS	6	7	1	12.5%	8	5	1	2	0	0	25.0%
	PLATTE	7	6	2	25.0%	8	2	1	2	0	3	62.5%
	PUTNAH	5	4	0	0.0%	4	3	0	1	0	0	25.0%
	RANDOLPH	6	5	1	16.7%	6	1	3	2	0	0	33.3%
	RAY	9	4	4	50.0%	8	4	1	2	0	1	37.5%
	SALINE	9	5	2	28.6%	7	4	1	2	0	0	28.6%
	SULLIVAN	1	2	0	0.0%	2	0	0	2	0	0	100.0%
	WORTH	3	0	2	100.0%	2	2	0	0	0	0	0.0%
	TOTAL AREA 1	200	154	54	26.0%	208	88	55	36	5	24	31.3%
AREA 2	ADAIR	6	9	3	25.0%	12	3	4	4	0	1	41.7%
	AUDRAIN	3	5	1	16.7%	6	2	3	1	0	0	16.7%
	BOONE	20	21	9	30.0%	30	7	6	11	3	3	56.7%
	CALLAWAY	14	11	5	31.3%	16	5	7	1	0	3	25.0%
	CLARK	1	2	0	0.0%	2	0	1	0	0	1	50.0%
	COLE	11	9	4	30.8%	13	2	5	4	1	1	46.2%
	FRANKLIN	24	13	4	23.5%	17	5	1	7	0	4	64.7%
	GASCONADE	5	6	2	25.0%	8	0	6	1	0	1	25.0%
	JEFFERSON	37	25	14	35.9%	39	17	12	5	1	4	25.6%
	KNOX	0	1	0	0.0%	1	0	1	0	0	0	0.0%
	LEWIS	4	1	0	0.0%	1	0	1	0	0	0	0.0%
	LINCOLN	5	4	1	20.0%	5	2	1	2	0	0	40.0%
	MACON	3	5	1	16.7%	6	3	1	1	1	0	33.3%
	MARION	14	11	4	26.7%	15	7	6	2	0	0	13.3%
	MONROE	8	3	4	57.1%	7	2	2	3	0	0	42.9%
	MONTGOMERY	10	4	4	50.0%	8	4	2	2	0	0	25.0%
	OSAGE	3	3	0	0.0%	3	1	0	1	0	1	66.7%
	PIKE	4	1	2	66.7%	3	1	2	0	0	0	0.0%
	RALLS	0	0	1	100.0%	1	1	0	0	0	0	0.0%
	ST CHARLES	27	22	10	31.3%	32	8	20	4	0	0	12.5%
	SCHUYLER	3	0	0	0.0%	0	0	0	0	0	0	0.0%
	SCOTLAND	2	0	0	0.0%	0	0	0	0	0	0	0.0%
	SHELBY	2	1	0	0.0%	1	1	0	0	0	0	0.0%
	WARREN	2	3	1	25.0%	4	3	1	0	0	0	0.0%
	TOTAL AREA 2	208	160	70	30.4%	230	74	82	49	6	19	32.2%
AREA 3	BOLLINGER	1	2	2	50.0%	4	0	3	1	0	0	25.0%
	BUTLER	14	11	1	8.3%	12	8	3	1	0	0	8.3%
	CAPE GIRARDEAU	18	22	8	26.7%	30	8	16	6	0	0	20.0%
	CARTER	0	2	0	0.0%	2	1	1	0	0	0	0.0%
	CRAWFORD	8	3	1	25.0%	4	1	2	0	0	1	25.0%
	DENT	1	2	0	0.0%	2	1	1	0	0	0	0.0%
	DUNKLIN	11	12	1	7.7%	13	5	7	1	0	0	7.7%

TABLE 21.

 NC AND MA APPLICATIONS FOR PERSONS 65+ YEARS OF AGE (EXCLUDING SPENDDOWN)  
 JANUARY 2003

		----- DAYS FOR APPLICATION RESOLUTION -----										
		#	#	#	PERCENT	TOTAL	30	31-	46-	91-	OVER	% OVER
		RECEIVED	APPROVED	REJECTED	REJECTED	RESOLVED	OR	45	90	105	105	45 DAYS
							LESS					
AREA 3	HOWELL	20	11	5	31.3%	16	5	5	3	2	1	37.5%
	IRON	10	1	0	0.0%	1	1	0	0	0	0	0.0%
	MADISON	5	5	0	0.0%	5	3	2	0	0	0	0.0%
	MISSISSIPPI	4	3	0	0.0%	3	3	0	0	0	0	0.0%
	NEW MADRID	4	4	2	33.3%	6	1	4	1	0	0	16.7%
	OREGON	6	7	0	0.0%	7	6	0	1	0	0	14.3%
	PENISCOT	7	5	4	44.4%	9	6	1	2	0	0	22.2%
	PERRY	3	1	1	50.0%	2	1	0	1	0	0	50.0%
	REYNOLDS	0	1	1	50.0%	2	0	1	1	0	0	50.0%
	RIPLEY	5	5	1	16.7%	6	4	0	1	0	1	33.3%
	ST FRANCOIS	22	8	6	42.9%	14	7	1	6	0	0	42.9%
	STE GENEVIEVE	3	2	2	50.0%	4	2	1	1	0	0	25.0%
	SCOTT	13	13	2	13.3%	15	10	2	3	0	0	20.0%
	SHANNON	4	2	0	0.0%	2	1	0	1	0	0	50.0%
	STODDARD	14	11	3	21.4%	14	8	4	2	0	0	14.3%
	WASHINGTON	8	5	2	28.6%	7	4	3	0	0	0	0.0%
	WAYNE	8	7	0	0.0%	7	2	1	2	2	0	57.1%
	TOTAL AREA 3	189	145	42	22.5%	187	88	58	34	4	3	21.9%
AREA 4	BARRY	5	9	1	10.0%	10	6	1	3	0	0	30.0%
	BARTON	4	2	0	0.0%	2	1	0	1	0	0	50.0%
	BATES	2	4	1	20.0%	5	3	1	0	0	1	20.0%
	BENTON	4	6	3	33.3%	9	3	3	2	1	0	33.3%
	CANDEN	6	7	1	12.5%	8	4	1	0	1	2	37.5%
	CEDAR	5	1	1	50.0%	2	2	0	0	0	0	0.0%
	CHRISTIAN	9	5	1	16.7%	6	3	1	2	0	0	33.3%
	DADE	2	2	0	0.0%	2	2	0	0	0	0	0.0%
	DALLAS	8	7	1	12.5%	8	4	2	2	0	0	25.0%
	DOUGLAS	5	5	0	0.0%	5	3	2	0	0	0	0.0%
	GREENE	56	33	14	29.8%	47	19	10	13	3	2	38.3%
	HENRY	5	4	1	20.0%	5	2	2	1	0	0	20.0%
	HICKORY	1	1	0	0.0%	1	1	0	0	0	0	0.0%
	JASPER	30	20	8	28.6%	28	23	0	5	0	0	17.9%
	LACLEDE	7	3	2	40.0%	5	2	2	1	0	0	20.0%
	LAWRENCE	3	3	5	62.5%	8	3	3	2	0	0	25.0%
	MCDONALD	5	6	2	25.0%	8	2	3	2	0	1	37.5%
	MARIES	2	2	2	50.0%	4	2	1	0	0	1	25.0%
	HILLER	5	6	0	0.0%	6	1	2	2	0	1	50.0%
	MONITEAU	2	2	1	33.3%	3	0	3	0	0	0	0.0%
	MORGAN	4	2	0	0.0%	2	1	1	0	0	0	0.0%
	NEWTON	17	16	4	20.0%	20	11	7	0	0	2	10.0%
	OZARK	1	0	0	0.0%	0	0	0	0	0	0	0.0%
	PHELPS	5	3	1	25.0%	4	3	0	1	0	0	25.0%
	POLK	12	4	1	20.0%	5	3	1	1	0	0	20.0%
	PULASKI	6	4	2	33.3%	6	3	1	1	0	1	33.3%
	ST CLAIR	6	4	1	20.0%	5	3	1	1	0	0	20.0%
	STONE	7	4	1	20.0%	5	4	0	0	0	1	20.0%
	TANEY	9	8	3	27.3%	11	0	4	5	1	1	63.6%
	TEXAS	14	7	2	22.2%	9	8	1	0	0	0	0.0%
	VERNON	7	5	2	28.6%	7	2	0	2	2	1	71.4%
	WEBSTER	14	3	4	57.1%	7	1	5	0	0	1	14.3%
	WRIGHT	2	6	0	0.0%	6	2	1	3	0	0	50.0%
	TOTAL AREA 4	270	194	65	25.1%	259	127	59	50	8	15	28.2%
AREA 5	JACKSON	109	95	16	14.4%	111	28	28	32	10	13	49.5%
AREA 6	ST LOUIS CITY	106	83	17	17.0%	100	30	11	27	12	20	59.0%
AREA 7	ST LOUIS COUNTY	198	120	70	36.8%	190	66	68	32	9	15	29.5%
STATEWIDE		1,280	951	334	26.0%	1,285	501	361	260	54	109	32.9%



TABLE 22.

MA SPENDDOWN APPLICATIONS  
JANUARY 2003

		----- DAYS FOR APPLICATION RESOLUTION -----										
		#	#	#	PERCENT	TOTAL	30	31-	46-	91-	OVER	% OVER
		RECEIVED	APPROVED	REJECTED	REJECTED	RESOLVED	OR	45	90	105	105	DAYS
							LESS					
AREA 1	ANDREW	12	8	7	46.7%	15	11	1	2	1	0	0.0%
	ATCHISON	7	5	1	16.7%	6	2	1	1	2	0	0.0%
	BUCHANAN	72	34	29	46.0%	63	32	9	15	4	3	4.8%
	CALDWELL	2	2	2	50.0%	4	1	1	2	0	0	0.0%
	CARROLL	5	1	1	50.0%	2	0	0	1	1	0	0.0%
	CASS	18	9	11	55.0%	20	5	1	5	8	1	5.0%
	CHARITON	4	4	1	20.0%	5	3	1	0	0	1	20.0%
	CLAY	88	44	47	51.6%	91	41	11	16	10	13	14.3%
	CLINTON	20	4	13	76.5%	17	2	1	4	1	9	52.9%
	COOPER	2	8	5	38.5%	13	1	0	3	3	6	46.2%
	DAVISS	11	7	7	50.0%	14	8	4	2	0	0	0.0%
	DE KALB	5	3	3	50.0%	6	3	0	2	0	1	16.7%
	GENTRY	1	0	0	0.0%	0	0	0	0	0	0	0.0%
	GRUNDY	9	8	3	27.3%	11	6	2	2	1	0	0.0%
	HARRISON	4	2	3	60.0%	5	3	2	0	0	0	0.0%
	HOLT	8	2	2	50.0%	4	2	1	0	1	0	0.0%
	HOWARD	3	3	1	25.0%	4	2	1	0	1	0	0.0%
	JOHNSON	13	6	9	60.0%	15	7	3	4	0	1	6.7%
	LAFAYETTE	26	11	8	42.1%	19	6	0	7	2	4	21.1%
	LINN	16	12	4	25.0%	16	11	2	1	2	0	0.0%
	LIVINGSTON	11	2	6	75.0%	8	4	2	2	0	0	0.0%
	MERCER	1	0	1	100.0%	1	0	1	0	0	0	0.0%
	NODAHAY	4	2	0	0.0%	2	1	1	0	0	0	0.0%
	PETTIS	34	7	14	66.7%	21	12	3	3	0	3	14.3%
	PLATTE	14	10	9	47.4%	19	8	6	2	2	1	5.3%
	PUTNAM	3	3	2	40.0%	5	2	1	2	0	0	0.0%
	RANDOLPH	19	11	8	42.1%	19	14	2	3	0	0	0.0%
	RAY	13	5	7	58.3%	12	5	3	0	1	3	25.0%
	SALINE	19	4	4	50.0%	8	6	0	1	0	1	12.5%
	SULLIVAN	8	2	2	50.0%	4	2	0	1	0	1	25.0%
	WORTH	2	0	0	0.0%	0	0	0	0	0	0	0.0%
	TOTAL AREA 1	454	219	210	49.0%	429	200	60	81	40	48	11.2%
AREA 2	ADAIR	13	8	7	46.7%	15	9	4	2	0	0	0.0%
	AUDRAIN	34	11	9	45.0%	20	11	4	2	1	2	10.0%
	BOONE	119	20	57	74.0%	77	25	7	21	4	20	26.0%
	CALLAWAY	25	8	17	68.0%	25	8	1	6	3	7	28.0%
	CLARK	6	0	1	100.0%	1	0	0	0	1	0	0.0%
	COLE	17	5	9	64.3%	14	5	3	3	2	1	7.1%
	FRANKLIN	40	15	14	48.3%	29	10	3	7	3	6	20.7%
	GASCONADE	6	4	3	42.9%	7	3	3	1	0	0	0.0%
	JEFFERSON	83	37	38	50.7%	75	42	11	4	9	9	12.0%
	KNOX	3	6	0	0.0%	6	2	1	2	1	0	0.0%
	LEWIS	3	0	1	100.0%	1	0	1	0	0	0	0.0%
	LINCOLN	24	8	8	50.0%	16	9	3	4	0	0	0.0%
	MACON	14	4	6	60.0%	10	4	1	3	2	0	0.0%
	MARION	14	8	5	38.5%	13	8	2	2	0	1	7.7%
	MONROE	7	3	7	70.0%	10	5	2	1	2	0	0.0%
	MONTGOMERY	11	5	4	44.4%	9	3	4	1	0	1	11.1%
	OSAGE	6	1	1	50.0%	2	1	0	1	0	0	0.0%
	PIKE	5	4	6	60.0%	10	0	2	1	4	3	30.0%
	RALLS	4	1	2	66.7%	3	1	1	1	0	0	0.0%
	ST CHARLES	49	21	29	58.0%	50	23	5	12	6	4	8.0%
	SCHUYLER	2	1	0	0.0%	1	1	0	0	0	0	0.0%
	SCOTLAND	1	1	1	50.0%	2	2	0	0	0	0	0.0%
	SHELBY	2	1	1	50.0%	2	0	0	2	0	0	0.0%
	WARREN	8	2	6	75.0%	8	5	1	2	0	0	0.0%
	TOTAL AREA 2	496	174	232	57.1%	406	177	59	78	38	54	13.3%
AREA 3	BOLLINGER	9	5	5	50.0%	10	4	0	4	1	1	10.0%
	BUTLER	35	12	15	55.6%	27	18	2	5	0	2	7.4%
	CAPE GIRARDEAU	38	19	19	50.0%	38	13	9	10	4	2	5.3%
	CARTER	1	1	0	0.0%	1	1	0	0	0	0	0.0%
	CRANFORD	18	3	7	70.0%	10	6	2	2	0	0	0.0%
	DENT	14	6	8	57.1%	14	8	3	1	2	0	0.0%
	DUNKLIN	35	17	8	32.0%	25	15	1	4	2	3	12.0%

TABLE 22.

MA SPENDDOWN APPLICATIONS  
JANUARY 2003

		----- DAYS FOR APPLICATION RESOLUTION -----										
		#	#	#	PERCENT	TOTAL	30	31-	46-	91-	OVER	% OVER
		RECEIVED	APPROVED	REJECTED	REJECTED	RESOLVED	OR	45	90	105	105	105 DAYS
							LESS					
AREA 3	HOWELL	37	10	22	68.8%	32	14	8	7	1	2	6.3%
	IRON	6	1	2	66.7%	3	2	0	1	0	0	0.0%
	HADISON	8	11	3	21.4%	14	11	1	2	0	0	0.0%
	MISSISSIPPI	14	5	3	37.5%	8	3	4	1	0	0	0.0%
	NEW MADRID	27	10	13	56.5%	23	10	5	8	0	0	0.0%
	OREGON	9	5	4	44.4%	9	5	2	1	0	1	11.1%
	PEMISCOT	22	6	7	53.8%	13	5	2	3	2	1	7.7%
	PERRY	5	1	6	85.7%	7	2	1	3	1	0	0.0%
	REYNOLDS	5	1	8	88.9%	9	5	1	1	1	1	11.1%
	RIPLEY	24	13	12	48.0%	25	10	7	2	1	5	20.0%
	ST FRANCOIS	57	15	25	62.5%	40	19	6	6	4	5	12.5%
	STE GENEVIEVE	5	1	2	66.7%	3	2	0	1	0	0	0.0%
	SCOTT	35	12	18	60.0%	30	13	1	10	3	3	10.0%
	SHANNON	8	2	4	66.7%	6	4	1	0	0	1	16.7%
	STODDARD	25	11	20	64.5%	31	16	5	7	2	1	3.2%
	WASHINGTON	17	5	10	66.7%	15	7	6	2	0	0	0.0%
	WAYNE	25	6	10	62.5%	16	8	2	2	0	4	25.0%
	TOTAL AREA 3	479	178	231	56.5%	409	201	69	83	24	32	7.8%
AREA 4	BARRY	39	6	9	60.0%	15	10	3	2	0	0	0.0%
	BARTON	3	2	3	60.0%	5	2	1	2	0	0	0.0%
	BATES	14	5	6	54.5%	11	7	1	1	1	1	9.1%
	BENTON	16	7	11	61.1%	18	9	2	4	2	1	5.6%
	CAMDEN	23	12	14	53.8%	26	11	4	6	3	2	7.7%
	CEDAR	11	3	4	57.1%	7	3	2	1	0	1	14.3%
	CHRISTIAN	22	13	10	43.5%	23	9	9	4	0	1	4.3%
	DADE	9	4	0	0.0%	4	3	0	1	0	0	0.0%
	DALLAS	14	8	2	20.0%	10	6	1	2	0	1	10.0%
	DOUGLAS	8	6	5	45.5%	11	0	2	6	2	1	9.1%
	GREENE	126	50	55	52.4%	105	52	13	24	8	8	7.6%
	HENRY	11	10	5	33.3%	15	7	1	4	1	2	13.3%
	HICKORY	9	5	2	28.6%	7	6	0	1	0	0	0.0%
	JASPER	96	43	41	48.8%	84	32	11	22	4	15	17.9%
	LACLEDE	37	9	16	64.0%	25	13	3	2	4	3	12.0%
	LAWRENCE	21	20	6	23.1%	26	17	5	3	1	0	0.0%
	MCDONALD	27	6	21	77.8%	27	4	4	12	4	3	11.1%
	MARIES	6	5	3	37.5%	8	2	1	2	2	1	12.5%
	MILLER	16	8	7	46.7%	15	8	3	3	0	1	6.7%
	MONITEAU	10	2	4	66.7%	6	0	2	1	2	1	16.7%
	MORGAN	20	8	8	50.0%	16	10	0	4	1	1	6.3%
	NEWTON	44	31	16	34.0%	47	35	5	6	1	0	0.0%
	OZARK	6	4	6	60.0%	10	6	1	1	1	1	10.0%
	PHELPS	18	8	8	50.0%	16	8	1	1	4	2	12.5%
	POLK	9	6	5	45.5%	11	3	1	4	2	1	9.1%
	PULASKI	12	5	4	44.4%	9	5	2	0	0	2	22.2%
	ST CLAIR	7	6	3	33.3%	9	3	4	2	0	0	0.0%
	STONE	25	7	12	63.2%	19	11	4	2	1	1	5.3%
	TANEY	41	21	18	46.2%	39	21	4	9	3	2	5.1%
	TEXAS	14	6	4	40.0%	10	7	2	1	0	0	0.0%
	VERNON	12	8	7	46.7%	15	8	0	5	1	1	6.7%
	WEBSTER	13	9	8	47.1%	17	5	1	7	2	2	11.8%
	WRIGHT	15	9	4	30.8%	13	7	2	3	0	1	7.7%
	TOTAL AREA 4	754	352	327	48.2%	679	330	95	148	50	56	8.2%
AREA 5	JACKSON	420	232	158	40.5%	390	135	64	98	44	49	12.6%
AREA 6	ST LOUIS CITY	243	95	133	58.3%	228	45	14	53	18	98	43.0%
AREA 7	ST LOUIS COUNTY	207	171	98	36.4%	269	102	31	64	25	47	17.5%
STATEWIDE		3,053	1,421	1,389	49.4%	2,810	1,190	392	605	239	384	13.7%

TABLE 23.

BP AND SAB APPLICATIONS  
JANUARY 2003

		----- DAYS FOR APPLICATION RESOLUTION -----										
		#	#	#	PERCENT	TOTAL	30	31-	46-	91-	OVER	% OVER
		RECEIVED	APPROVED	REJECTED	REJECTED	RESOLVED	OR	45	90	105	105	90 DAYS
							LESS					
AREA 1	ANDREW	0	1	5	83.3%	6	1	2	2	1	0	16.7%
	ATCHISON	0	0	0	0.0%	0	0	0	0	0	0	0.0%
	BUCHANAN	3	0	0	0.0%	0	0	0	0	0	0	0.0%
	CALDWELL	4	0	0	0.0%	0	0	0	0	0	0	0.0%
	CARROLL	0	0	0	0.0%	0	0	0	0	0	0	0.0%
	CASS	4	1	1	50.0%	2	0	0	2	0	0	0.0%
	CHARITON	0	0	0	0.0%	0	0	0	0	0	0	0.0%
	CLAY	1	1	3	75.0%	4	0	0	0	2	2	100.0%
	CLINTON	2	0	0	0.0%	0	0	0	0	0	0	0.0%
	COOPER	0	0	3	100.0%	3	0	0	0	0	3	100.0%
	DAVISS	2	0	0	0.0%	0	0	0	0	0	0	0.0%
	DE KALB	1	0	0	0.0%	0	0	0	0	0	0	0.0%
	GENTRY	0	0	0	0.0%	0	0	0	0	0	0	0.0%
	GRUNDY	0	0	2	100.0%	2	0	0	0	2	0	100.0%
	HARRISON	3	2	3	60.0%	5	1	0	2	0	2	40.0%
	HOLT	0	0	2	100.0%	2	0	0	0	2	0	100.0%
	HOWARD	0	0	0	0.0%	0	0	0	0	0	0	0.0%
	JOHNSON	0	0	0	0.0%	0	0	0	0	0	0	0.0%
	LAFAYETTE	2	0	2	100.0%	2	0	0	0	0	2	100.0%
	LINN	0	0	0	0.0%	0	0	0	0	0	0	0.0%
	LIVINGSTON	0	0	1	100.0%	1	0	1	0	0	0	0.0%
	MERCER	0	0	0	0.0%	0	0	0	0	0	0	0.0%
	NODAWAY	0	0	0	0.0%	0	0	0	0	0	0	0.0%
	PETTIS	4	0	0	0.0%	0	0	0	0	0	0	0.0%
	PLATTE	0	1	3	75.0%	4	0	0	0	4	0	100.0%
	PUTNAM	0	0	0	0.0%	0	0	0	0	0	0	0.0%
	RANDOLPH	2	0	0	0.0%	0	0	0	0	0	0	0.0%
	RAY	4	0	6	100.0%	6	2	2	0	0	2	33.3%
	SALINE	0	0	0	0.0%	0	0	0	0	0	0	0.0%
	SULLIVAN	0	0	0	0.0%	0	0	0	0	0	0	0.0%
	WORTH	1	0	0	0.0%	0	0	0	0	0	0	0.0%
	TOTAL AREA 1	33	6	31	83.8%	37	4	5	6	11	11	59.5%
AREA 2	ADAIR	2	0	0	0.0%	0	0	0	0	0	0	0.0%
	AUDRAIN	2	0	1	100.0%	1	0	0	1	0	0	0.0%
	BOONE	2	0	3	100.0%	3	2	0	0	0	1	33.3%
	CALLAWAY	2	0	1	100.0%	1	1	0	0	0	0	0.0%
	CLARK	0	0	0	0.0%	0	0	0	0	0	0	0.0%
	COLE	0	0	1	100.0%	1	0	0	0	0	1	100.0%
	FRANKLIN	7	2	1	33.3%	3	0	0	0	1	2	100.0%
	GASCONADE	0	1	3	75.0%	4	0	0	2	2	0	50.0%
	JEFFERSON	2	0	0	0.0%	0	0	0	0	0	0	0.0%
	KNOX	0	0	0	0.0%	0	0	0	0	0	0	0.0%
	LEWIS	0	0	2	100.0%	2	0	0	0	0	2	100.0%
	LINCOLN	4	0	0	0.0%	0	0	0	0	0	0	0.0%
	MACON	3	1	0	0.0%	1	0	0	0	0	1	100.0%
	HARION	0	1	1	50.0%	2	0	0	2	0	0	0.0%
	HONROE	0	1	1	50.0%	2	0	0	0	0	2	100.0%
	HONTGOMERY	2	0	2	100.0%	2	2	0	0	0	0	0.0%
	OSAGE	0	0	0	0.0%	0	0	0	0	0	0	0.0%
	PIKE	0	0	3	100.0%	3	0	0	3	0	0	0.0%
	RALLS	2	0	0	0.0%	0	0	0	0	0	0	0.0%
	ST CHARLES	5	2	4	66.7%	6	0	0	0	3	3	100.0%
	SCHUYLER	0	0	0	0.0%	0	0	0	0	0	0	0.0%
	SCOTLAND	0	0	0	0.0%	0	0	0	0	0	0	0.0%
	SHELBY	0	0	0	0.0%	0	0	0	0	0	0	0.0%
	WARREN	2	0	1	100.0%	1	0	0	0	1	0	100.0%
	TOTAL AREA 2	35	8	24	75.0%	32	5	0	8	7	12	59.4%
AREA 3	BOLLINGER	0	1	1	50.0%	2	0	0	0	2	0	100.0%
	BUTLER	2	0	8	100.0%	8	2	0	0	6	0	75.0%
	CAPE GIRARDEAU	0	3	7	70.0%	10	0	0	0	6	4	100.0%
	CARTER	0	0	0	0.0%	0	0	0	0	0	0	0.0%
	CRAWFORD	0	0	1	100.0%	1	0	0	0	0	1	100.0%
	DENT	1	0	0	0.0%	0	0	0	0	0	0	0.0%
	DUNKLIN	4	0	3	100.0%	3	0	0	3	0	0	0.0%

TABLE 23.

BP AND SAB APPLICATIONS  
JANUARY 2003

		----- DAYS FOR APPLICATION RESOLUTION -----										
		#	#	#	PERCENT	TOTAL	30	31-	46-	91-	OVER	% OVER
		RECEIVED	APPROVED	REJECTED	REJECTED	RESOLVED	OR LESS	45	90	105	105	90 DAYS
AREA 3	HOWELL	3	0	3	100.0%	3	1	0	0	2	0	66.7%
	IRON	2	0	0	0.0%	0	0	0	0	0	0	0.0%
	MADISON	0	0	2	100.0%	2	0	0	0	0	2	100.0%
	MISSISSIPPI	0	0	4	100.0%	4	0	0	2	2	0	50.0%
	NEW MADRID	0	0	0	0.0%	0	0	0	0	0	0	0.0%
	OREGON	0	0	0	0.0%	0	0	0	0	0	0	0.0%
	PEHISCOT	4	0	2	100.0%	2	2	0	0	0	0	0.0%
	PERRY	2	0	0	0.0%	0	0	0	0	0	0	0.0%
	REYNOLDS	0	0	0	0.0%	0	0	0	0	0	0	0.0%
	RIPLEY	0	0	0	0.0%	0	0	0	0	0	0	0.0%
	ST FRANCOIS	2	0	8	100.0%	8	0	0	0	4	4	100.0%
	STE GENEVIEVE	0	0	0	0.0%	0	0	0	0	0	0	0.0%
	SCOTT	3	0	5	100.0%	5	0	0	5	0	0	0.0%
	SHANNON	0	1	0	0.0%	1	0	1	0	0	0	0.0%
	STODDARD	2	0	4	100.0%	4	0	0	0	4	0	100.0%
	WASHINGTON	0	1	0	0.0%	1	0	0	0	1	0	100.0%
	WAYNE	4	0	0	0.0%	0	0	0	0	0	0	0.0%
	TOTAL AREA 3	29	6	48	88.9%	54	5	1	10	27	11	70.4%
AREA 4	BARRY	0	1	1	50.0%	2	0	0	2	0	0	0.0%
	BARTON	0	0	0	0.0%	0	0	0	0	0	0	0.0%
	BATES	2	0	2	100.0%	2	0	0	0	2	0	100.0%
	BENTON	0	0	0	0.0%	0	0	0	0	0	0	0.0%
	CAMDEN	0	1	1	50.0%	2	0	2	0	0	0	0.0%
	CEDAR	1	1	0	0.0%	1	0	0	0	1	0	100.0%
	CHRISTIAN	2	0	0	0.0%	0	0	0	0	0	0	0.0%
	DADE	2	0	0	0.0%	0	0	0	0	0	0	0.0%
	DALLAS	0	0	0	0.0%	0	0	0	0	0	0	0.0%
	DOUGLAS	0	0	0	0.0%	0	0	0	0	0	0	0.0%
	GREENE	19	4	13	76.5%	17	2	2	1	10	2	70.6%
	HENRY	5	0	0	0.0%	0	0	0	0	0	0	0.0%
	HICKORY	0	0	1	100.0%	1	0	0	0	0	1	100.0%
	JASPER	11	0	6	100.0%	6	0	1	1	2	2	66.7%
	LACLEDE	7	0	6	100.0%	6	0	4	0	2	0	33.3%
	LAWRENCE	2	0	4	100.0%	4	0	0	0	4	0	100.0%
	MCDONALD	0	0	0	0.0%	0	0	0	0	0	0	0.0%
	MARIES	2	0	2	100.0%	2	0	0	0	2	0	100.0%
	HILLER	0	0	2	100.0%	2	0	2	0	0	0	0.0%
	MONITEAU	2	1	1	50.0%	2	0	0	2	0	0	0.0%
	MORGAN	0	1	1	50.0%	2	0	0	0	0	2	100.0%
	NEWTON	0	0	0	0.0%	0	0	0	0	0	0	0.0%
	OZARK	0	0	0	0.0%	0	0	0	0	0	0	0.0%
	PHELPS	0	0	3	100.0%	3	0	0	0	0	3	100.0%
	POLK	0	0	0	0.0%	0	0	0	0	0	0	0.0%
	PULASKI	0	0	4	100.0%	4	0	0	0	0	4	100.0%
	ST CLAIR	0	1	1	50.0%	2	0	2	0	0	0	0.0%
	STONE	6	0	4	100.0%	4	0	0	0	0	4	100.0%
	TANEY	5	0	5	100.0%	5	3	0	0	0	2	40.0%
	TEXAS	0	0	0	0.0%	0	0	0	0	0	0	0.0%
	VERNON	0	0	0	0.0%	0	0	0	0	0	0	0.0%
	WEBSTER	2	0	2	100.0%	2	0	0	2	0	0	0.0%
	WRIGHT	0	0	0	0.0%	0	0	0	0	0	0	0.0%
	TOTAL AREA 4	68	10	59	85.5%	69	5	13	8	23	20	62.3%
AREA 5	JACKSON	25	6	22	78.6%	28	3	3	1	7	14	75.0%
AREA 6	ST LOUIS CITY	16	3	7	70.0%	10	1	1	1	0	7	70.0%
AREA 7	ST LOUIS COUNTY	44	3	31	91.2%	34	11	7	0	6	10	47.1%
STATEWIDE		250	42	222	84.1%	264	34	30	34	81	85	62.9%

TABLE 24.

BLOCK GRANT CHILD CARE  
JANUARY 2003

## CHILDREN'S SERVICES

	FCS/ALTERNATIVE CARE/CTS			ADOPTION SUBSIDY			FAMILY PRESERVATION			
	CHILDREN	PAYMENTS	AVERAGE PER CHILD	CHILDREN	PAYMENTS	AVERAGE PER CHILD	CHILDREN	PAYMENTS	AVERAGE PER CHILD	
AREA 1	ANDREW	1	\$250	\$250.00	0	\$0	\$0.00	0	\$0	\$0.00
	ATCHISON	0	\$0	\$0.00	2	\$504	\$252.00	0	\$0	\$0.00
	BUCHANAN	26	\$10,024	\$385.52	33	\$10,017	\$303.54	0	\$0	\$0.00
	CALDWELL	0	\$0	\$0.00	0	\$0	\$0.00	0	\$0	\$0.00
	CARROLL	0	\$0	\$0.00	0	\$0	\$0.00	0	\$0	\$0.00
	CASS	18	\$6,771	\$376.17	40	\$10,583	\$264.57	0	\$0	\$0.00
	CHARITON	3	\$623	\$207.50	0	\$0	\$0.00	0	\$0	\$0.00
	CLAY	25	\$10,612	\$424.48	49	\$24,816	\$506.44	0	\$0	\$0.00
	CLINTON	5	\$1,054	\$210.73	6	\$1,172	\$195.31	0	\$0	\$0.00
	COOPER	8	\$1,612	\$201.51	1	\$221	\$221.35	0	\$0	\$0.00
	DAVISS	3	\$677	\$225.74	0	\$0	\$0.00	0	\$0	\$0.00
	DE KALB	4	\$1,355	\$338.79	0	\$0	\$0.00	0	\$0	\$0.00
	GENTRY	0	\$0	\$0.00	2	\$102	\$51.23	0	\$0	\$0.00
	GRUNDY	6	\$1,364	\$227.41	0	\$0	\$0.00	0	\$0	\$0.00
	HARRISON	2	\$600	\$300.00	0	\$0	\$0.00	0	\$0	\$0.00
	HOLT	0	\$0	\$0.00	0	\$0	\$0.00	0	\$0	\$0.00
	HOWARD	0	\$0	\$0.00	0	\$0	\$0.00	0	\$0	\$0.00
	JOHNSON	6	\$1,690	\$281.71	7	\$1,523	\$217.63	0	\$0	\$0.00
	LAFAYETTE	5	\$1,968	\$393.55	0	\$0	\$0.00	0	\$0	\$0.00
	LINN	5	\$788	\$157.57	0	\$0	\$0.00	0	\$0	\$0.00
	LIVINGSTON	2	\$217	\$108.35	21	\$5,043	\$240.13	2	\$347	\$173.47
	MERCER	0	\$0	\$0.00	0	\$0	\$0.00	0	\$0	\$0.00
	NODAWAY	0	\$0	\$0.00	0	\$0	\$0.00	0	\$0	\$0.00
	PETTIS	11	\$2,113	\$192.06	12	\$2,343	\$195.28	0	\$0	\$0.00
	PLATTE	6	\$1,871	\$311.76	13	\$3,338	\$256.77	0	\$0	\$0.00
	PUTNAM	0	\$0	\$0.00	0	\$0	\$0.00	0	\$0	\$0.00
	RANDOLPH	20	\$5,408	\$270.38	32	\$6,130	\$191.56	0	\$0	\$0.00
	RAY	2	\$975	\$487.50	0	\$0	\$0.00	0	\$0	\$0.00
	SALINE	11	\$2,517	\$228.83	1	\$263	\$262.50	3	\$557	\$185.50
	SULLIVAN	1	\$93	\$93.20	0	\$0	\$0.00	0	\$0	\$0.00
	WORTH	0	\$0	\$0.00	0	\$0	\$0.00	0	\$0	\$0.00
	TOTAL AREA 1	170	\$52,581	\$309.30	219	\$66,054	\$301.62	5	\$903	\$180.69
AREA 2	ADAIR	8	\$1,910	\$238.81	8	\$1,789	\$223.67	0	\$0	\$0.00
	AUDRAIN	4	\$1,077	\$269.13	4	\$1,380	\$345.00	0	\$0	\$0.00
	BOONE	81	\$31,114	\$384.13	57	\$17,826	\$312.74	0	\$0	\$0.00
	CALLAWAY	2	\$183	\$91.25	7	\$2,702	\$385.93	0	\$0	\$0.00
	CLARK	0	\$0	\$0.00	0	\$0	\$0.00	0	\$0	\$0.00
	COLE	65	\$17,255	\$265.46	36	\$12,822	\$356.17	0	\$0	\$0.00
	FRANKLIN	43	\$13,346	\$310.37	14	\$4,962	\$354.43	0	\$0	\$0.00
	GASCONADE	3	\$494	\$164.54	4	\$895	\$223.75	0	\$0	\$0.00
	JEFFERSON	157	\$56,002	\$356.70	111	\$38,437	\$346.28	4	\$909	\$227.26
	KNOX	2	\$448	\$224.08	8	\$1,170	\$146.31	0	\$0	\$0.00
	LEWIS	0	\$0	\$0.00	2	\$374	\$186.86	0	\$0	\$0.00
	LINCOLN	9	\$2,156	\$239.60	25	\$5,349	\$213.96	0	\$0	\$0.00
	MACON	9	\$1,564	\$173.81	2	\$593	\$296.41	0	\$0	\$0.00
	MARION	8	\$2,593	\$324.08	1	\$221	\$221.35	0	\$0	\$0.00
	MONROE	11	\$1,957	\$177.87	5	\$1,139	\$227.71	0	\$0	\$0.00
	MONTGOMERY	0	\$0	\$0.00	4	\$845	\$211.25	0	\$0	\$0.00
	OSAGE	0	\$0	\$0.00	3	\$998	\$332.67	0	\$0	\$0.00
	PIKE	1	\$271	\$270.62	1	\$275	\$275.00	0	\$0	\$0.00
	RALLS	1	\$385	\$385.00	2	\$101	\$50.31	0	\$0	\$0.00
	ST CHARLES	36	\$14,049	\$390.25	51	\$22,238	\$436.04	0	\$0	\$0.00
	SCHUYLER	1	\$147	\$146.91	1	\$254	\$253.75	0	\$0	\$0.00
	SCOTLAND	3	\$290	\$96.77	1	\$38	\$38.15	0	\$0	\$0.00
	SHELBY	2	\$318	\$159.00	0	\$0	\$0.00	0	\$0	\$0.00
	WARREN	9	\$2,081	\$231.27	2	\$716	\$357.87	0	\$0	\$0.00
	TOTAL AREA 2	455	\$147,639	\$324.48	349	\$115,123	\$329.87	4	\$909	\$227.26
AREA 3	BOLLINGER	5	\$403	\$80.69	5	\$532	\$106.48	0	\$0	\$0.00
	BUTLER	14	\$4,106	\$293.30	11	\$1,903	\$173.03	0	\$0	\$0.00
	CAPE GIRARDEAU	8	\$1,872	\$234.00	25	\$5,989	\$239.54	0	\$0	\$0.00
	CARTER	1	\$95	\$94.82	0	\$0	\$0.00	0	\$0	\$0.00
	CRAWFORD	10	\$933	\$93.28	5	\$858	\$171.66	0	\$0	\$0.00
	DENT	7	\$1,208	\$172.62	2	\$464	\$231.88	0	\$0	\$0.00
	DUNKLIN	6	\$1,171	\$195.16	2	\$459	\$229.43	0	\$0	\$0.00

(CONTINUED)

TABLE 24.

BLOCK GRANT CHILD CARE  
JANUARY 2003

		CHILDREN'S SERVICES								
		FCS/ALTERNATIVE CARE/CTS			ADOPTION SUBSIDY			FAMILY PRESERVATION		
		CHILDREN	PAYMENTS	AVERAGE PER CHILD	CHILDREN	PAYMENTS	AVERAGE PER CHILD	CHILDREN	PAYMENTS	AVERAGE PER CHILD
AREA 3	HOWELL	1	\$105	\$104.85	8	\$1,367	\$170.92	0	\$0	\$0.00
	IRON	5	\$977	\$195.44	0	\$0	\$0.00	0	\$0	\$0.00
	MADISON	5	\$983	\$196.59	0	\$0	\$0.00	0	\$0	\$0.00
	MISSISSIPPI	2	\$526	\$262.99	11	\$2,251	\$204.66	0	\$0	\$0.00
	NEW MADRID	5	\$1,070	\$213.94	11	\$1,981	\$180.09	0	\$0	\$0.00
	OREGON	3	\$239	\$79.53	2	\$759	\$379.56	0	\$0	\$0.00
	PEMISCOT	13	\$3,022	\$232.43	0	\$0	\$0.00	0	\$0	\$0.00
	PERRY	3	\$641	\$213.60	3	\$543	\$180.83	0	\$0	\$0.00
	REYNOLDS	0	\$0	\$0.00	0	\$0	\$0.00	0	\$0	\$0.00
	RIPLEY	4	\$665	\$166.36	9	\$1,805	\$200.57	0	\$0	\$0.00
	ST FRANCOIS	28	\$6,081	\$217.17	19	\$4,148	\$218.33	2	\$391	\$195.30
	STE GENEVIEVE	6	\$1,714	\$285.62	1	\$477	\$477.40	0	\$0	\$0.00
	SCOTT	39	\$8,154	\$209.08	40	\$9,237	\$230.92	1	\$256	\$256.30
	SHANNON	5	\$969	\$193.81	0	\$0	\$0.00	0	\$0	\$0.00
	STODDARD	19	\$3,671	\$193.21	11	\$2,416	\$219.66	0	\$0	\$0.00
	WASHINGTON	31	\$6,303	\$203.31	8	\$2,650	\$331.24	4	\$1,369	\$342.18
	WAYNE	5	\$1,117	\$223.50	0	\$0	\$0.00	0	\$0	\$0.00
	TOTAL AREA 3	225	\$46,025	\$204.55	173	\$37,840	\$218.73	7	\$2,016	\$287.94
AREA 4	BARRY	8	\$1,632	\$204.02	9	\$2,143	\$238.06	0	\$0	\$0.00
	BARTON	4	\$1,079	\$269.70	4	\$1,062	\$265.57	0	\$0	\$0.00
	BATES	4	\$842	\$210.58	5	\$314	\$62.80	0	\$0	\$0.00
	BENTON	2	\$414	\$207.24	5	\$961	\$192.12	0	\$0	\$0.00
	CAMDEN	0	\$0	\$0.00	0	\$0	\$0.00	0	\$0	\$0.00
	CEDAR	1	\$275	\$275.00	0	\$0	\$0.00	0	\$0	\$0.00
	CHRISTIAN	31	\$7,592	\$244.89	36	\$8,469	\$235.25	0	\$0	\$0.00
	048	0	\$0	\$0.00	1	\$300	\$300.00	0	\$0	\$0.00
	DADE	1	\$180	\$180.00	1	\$140	\$140.00	0	\$0	\$0.00
	DALLAS	0	\$0	\$0.00	1	\$270	\$270.00	0	\$0	\$0.00
	DOUGLAS	0	\$0	\$0.00	0	\$0	\$0.00	0	\$0	\$0.00
	GREENE	185	\$62,571	\$338.22	105	\$30,516	\$290.63	0	\$0	\$0.00
	HENRY	3	\$1,284	\$428.08	3	\$814	\$271.48	0	\$0	\$0.00
	HICKORY	0	\$0	\$0.00	0	\$0	\$0.00	0	\$0	\$0.00
	JASPER	121	\$28,242	\$233.40	57	\$12,217	\$214.33	1	\$231	\$230.67
	LACLEDE	6	\$1,585	\$264.20	2	\$300	\$150.00	0	\$0	\$0.00
	LAWRENCE	18	\$4,637	\$257.62	7	\$2,605	\$372.20	0	\$0	\$0.00
	MCDONALD	17	\$4,218	\$248.13	5	\$1,190	\$238.00	0	\$0	\$0.00
	MARIES	1	\$98	\$98.02	0	\$0	\$0.00	0	\$0	\$0.00
	MILLER	1	\$440	\$440.00	2	\$511	\$255.72	0	\$0	\$0.00
	MONITEAU	0	\$0	\$0.00	1	\$109	\$109.00	0	\$0	\$0.00
	MORGAN	0	\$0	\$0.00	0	\$0	\$0.00	0	\$0	\$0.00
	NEWTON	13	\$2,582	\$198.62	18	\$3,881	\$215.58	0	\$0	\$0.00
	OZARK	0	\$0	\$0.00	1	\$110	\$110.00	0	\$0	\$0.00
	PHELPS	8	\$2,311	\$288.81	24	\$5,500	\$229.17	0	\$0	\$0.00
	POLK	9	\$1,566	\$174.00	8	\$1,704	\$213.00	0	\$0	\$0.00
	PULASKI	2	\$514	\$256.96	27	\$7,823	\$289.74	0	\$0	\$0.00
	ST CLAIR	1	\$350	\$350.00	0	\$0	\$0.00	0	\$0	\$0.00
	STONE	10	\$1,934	\$193.44	1	\$250	\$250.00	0	\$0	\$0.00
	TANEY	9	\$2,379	\$264.30	5	\$863	\$172.52	0	\$0	\$0.00
	TEXAS	2	\$263	\$131.25	1	\$178	\$178.00	0	\$0	\$0.00
	VERNON	8	\$2,715	\$339.43	10	\$2,441	\$244.13	0	\$0	\$0.00
	WEBSTER	1	\$547	\$547.18	14	\$3,818	\$272.70	0	\$0	\$0.00
	WRIGHT	1	\$110	\$110.00	4	\$643	\$160.63	0	\$0	\$0.00
	TOTAL AREA 4	467	\$130,361	\$279.15	357	\$89,132	\$249.67	1	\$231	\$230.67
AREA 5	JACKSON	399	\$220,198	\$551.87	543	\$214,364	\$394.78	0	\$0	\$0.00
AREA 6	ST LOUIS CITY	358	\$185,061	\$516.93	579	\$261,027	\$450.82	0	\$0	\$0.00
AREA 7	ST LOUIS COUNTY	315	\$155,440	\$493.46	369	\$152,063	\$412.09	0	\$0	\$0.00
STATEWIDE		2,389	\$937,304	\$392.34	2,589	\$935,604	\$361.38	17	\$4,059	\$238.75

(CONTINUED)

TABLE 24.

BLOCK GRANT CHILD CARE  
JANUARY 2003

	INCOME MAINTENANCE			TOTAL BLOCK GRANT		
	CHILDREN	PAYMENTS	AVERAGE PER CHILD	CHILDREN	PAYMENTS	AVERAGE PER CHILD
AREA 1						
ANDREW	54	\$10,294	\$190.63	55	\$10,544	\$191.71
ATCHISON	21	\$3,152	\$150.08	23	\$3,656	\$158.95
BUCHANAN	824	\$186,857	\$226.77	883	\$206,897	\$234.31
CALDWELL	30	\$4,364	\$145.47	30	\$4,364	\$145.47
CARROLL	37	\$4,734	\$127.95	37	\$4,734	\$127.95
CASS	263	\$63,574	\$241.73	319	\$80,928	\$253.69
CHARITON	17	\$2,640	\$155.29	20	\$3,262	\$163.12
CLAY	566	\$170,628	\$301.46	640	\$206,056	\$321.96
CLINTON	33	\$5,072	\$153.70	44	\$7,297	\$165.85
COOPER	63	\$12,404	\$196.89	72	\$14,238	\$197.75
DAVISS	44	\$7,986	\$181.51	47	\$8,664	\$184.33
DE KALB	23	\$4,395	\$191.10	27	\$5,750	\$212.98
GENTRY	23	\$2,971	\$129.19	25	\$3,074	\$122.95
GRUNDY	89	\$14,942	\$167.89	95	\$16,306	\$171.64
HARRISON	44	\$5,976	\$135.81	46	\$6,576	\$142.95
HOLT	21	\$3,114	\$148.31	21	\$3,114	\$148.31
HOWARD	33	\$6,078	\$184.18	33	\$6,078	\$184.18
JOHNSON	218	\$47,458	\$217.70	231	\$50,672	\$219.36
LAFAYETTE	161	\$37,411	\$232.37	166	\$39,379	\$237.22
LINN	47	\$5,651	\$120.24	52	\$6,439	\$123.83
LIVINGSTON	147	\$26,527	\$180.45	171	\$32,133	\$187.91
MERCER	3	\$335	\$111.67	3	\$335	\$111.67
NODAWAY	47	\$6,049	\$128.71	47	\$6,049	\$128.71
PETTIS	323	\$59,149	\$183.12	346	\$63,605	\$183.83
PLATTE	165	\$45,939	\$278.42	184	\$51,148	\$277.98
PUTNAM	23	\$3,615	\$157.17	23	\$3,615	\$157.17
RANDOLPH	339	\$80,893	\$238.62	391	\$92,430	\$236.39
RAY	79	\$19,961	\$252.66	81	\$20,936	\$258.46
SALINE	129	\$24,668	\$191.23	144	\$28,004	\$194.47
SULLIVAN	30	\$4,823	\$160.77	31	\$4,916	\$158.59
WORTH	3	\$567	\$188.86	3	\$567	\$188.86
TOTAL AREA 1	3,899	\$872,227	\$223.71	4,290	\$991,765	\$231.18
AREA 2						
ADAIR	87	\$12,338	\$141.81	103	\$16,037	\$155.70
AUDRAIN	120	\$21,280	\$177.34	128	\$23,737	\$185.44
BOONE	1,526	\$448,981	\$294.22	1,664	\$497,921	\$299.23
CALLAWAY	144	\$24,873	\$172.73	152	\$27,757	\$182.61
CLARK	43	\$6,939	\$161.38	43	\$6,939	\$161.38
COLE	239	\$48,187	\$201.62	336	\$78,264	\$232.93
FRANKLIN	182	\$45,594	\$250.51	239	\$63,902	\$267.37
GASCONADE	62	\$9,900	\$159.68	69	\$11,289	\$163.60
JEFFERSON	701	\$212,057	\$302.51	973	\$307,404	\$315.93
KNOX	25	\$4,115	\$164.59	35	\$5,733	\$163.81
LEWIS	45	\$6,857	\$152.39	47	\$7,231	\$153.86
LINCOLN	162	\$30,941	\$190.99	196	\$38,446	\$196.15
MACON	50	\$8,650	\$173.00	60	\$10,807	\$180.12
MARION	252	\$40,782	\$161.83	260	\$43,596	\$167.68
MONROE	44	\$7,230	\$164.31	60	\$10,325	\$172.08
MONTGOMERY	40	\$7,003	\$175.07	44	\$7,848	\$178.36
OSAGE	37	\$6,713	\$181.43	40	\$7,711	\$192.77
PIKE	68	\$13,417	\$197.31	70	\$13,963	\$199.47
RALLS	26	\$4,207	\$161.82	29	\$4,693	\$161.82
ST CHARLES	1,003	\$297,005	\$296.12	1,090	\$333,292	\$305.77
SCHUYLER	9	\$1,491	\$165.63	11	\$1,891	\$171.94
SCOTLAND	14	\$2,402	\$171.60	18	\$2,731	\$151.72
SHELBY	22	\$3,467	\$157.60	24	\$3,785	\$157.72
WARREN	51	\$11,226	\$220.11	62	\$14,023	\$226.18
TOTAL AREA 2	4,952	\$1,275,655	\$257.60	5,753	\$1,539,327	\$267.57
AREA 3						
BOLLINGER	67	\$10,672	\$159.29	77	\$11,608	\$150.75
BUTLER	461	\$80,336	\$174.26	484	\$86,346	\$178.40
CAPE GIRARDEAU	549	\$90,106	\$164.13	582	\$97,966	\$168.33
CARTER	44	\$6,874	\$156.23	45	\$6,969	\$154.86
CRAWFORD	102	\$20,288	\$198.90	117	\$22,079	\$188.71
DENT	71	\$8,295	\$116.83	80	\$9,967	\$124.59
DUNKLIN	354	\$66,408	\$187.59	362	\$68,037	\$187.95

TABLE 24.

BLOCK GRANT CHILD CARE  
JANUARY 2003

		INCOME MAINTENANCE			TOTAL BLOCK GRANT		
		CHILDREN	PAYMENTS	AVERAGE PER CHILD	CHILDREN	PAYMENTS	AVERAGE PER CHILD
AREA 3	HOWELL	287	\$52,483	\$182.87	296	\$53,955	\$182.28
	IRON	45	\$7,697	\$171.04	50	\$8,674	\$173.48
	MADISON	121	\$16,796	\$138.81	126	\$17,779	\$141.10
	MISSISSIPPI	329	\$54,857	\$166.74	342	\$57,634	\$168.52
	NEW MADRID	231	\$38,545	\$166.86	247	\$41,596	\$168.40
	OREGON	79	\$14,054	\$177.90	84	\$15,052	\$179.19
	PEMISCOT	434	\$81,119	\$186.91	447	\$84,140	\$188.23
	PERRY	83	\$14,081	\$169.65	89	\$15,264	\$171.51
	REYNOLDS	45	\$9,524	\$211.64	45	\$9,524	\$211.64
	RIPLEY	137	\$21,707	\$158.45	150	\$24,178	\$161.19
	ST FRANCOIS	492	\$92,382	\$187.77	540	\$103,001	\$190.74
	STE GENEVIEVE	92	\$16,249	\$176.62	99	\$18,440	\$186.26
	SCOTT	540	\$95,269	\$176.42	618	\$112,917	\$182.71
	SHANNON	74	\$13,144	\$177.62	79	\$14,113	\$178.65
	STODDARD	124	\$21,010	\$169.44	153	\$27,097	\$177.11
	WASHINGTON	165	\$29,597	\$179.38	207	\$39,919	\$192.84
	WAYNE	101	\$14,594	\$144.50	106	\$15,712	\$148.23
	TOTAL AREA 3	5,027	\$876,087	\$174.28	5,425	\$961,968	\$177.32
AREA 4	BARRY	129	\$19,321	\$149.77	146	\$23,095	\$158.19
	BARTON	82	\$14,558	\$177.53	90	\$16,699	\$185.54
	BATES	35	\$5,861	\$167.46	44	\$7,017	\$159.49
	BENTON	117	\$20,910	\$178.72	124	\$22,286	\$179.72
	CAMDEN	93	\$15,849	\$170.42	93	\$15,849	\$170.42
	CEDAR	81	\$12,009	\$148.25	82	\$12,284	\$149.80
	CHRISTIAN	356	\$68,009	\$191.04	423	\$84,070	\$198.75
	048	0	\$0	\$0.00	1	\$300	\$300.00
	DADE	11	\$1,341	\$121.91	13	\$1,661	\$127.77
	DALLAS	106	\$20,063	\$189.28	107	\$20,333	\$190.03
	DOUGLAS	76	\$11,115	\$146.25	76	\$11,115	\$146.25
	GREENE	1,259	\$296,793	\$235.74	1,548	\$389,880	\$251.86
	HENRY	145	\$24,702	\$170.36	151	\$26,801	\$177.49
	HICKORY	27	\$3,529	\$130.71	27	\$3,529	\$130.71
	JASPER	563	\$100,358	\$178.26	742	\$141,048	\$190.09
	LACLEDE	205	\$36,729	\$179.17	213	\$38,614	\$181.29
	LAWRENCE	158	\$28,015	\$177.31	183	\$35,258	\$192.66
	MCDONALD	71	\$10,311	\$145.23	93	\$15,719	\$169.03
	MARIES	29	\$5,188	\$178.91	30	\$5,286	\$176.21
	MILLER	62	\$11,442	\$184.54	65	\$12,393	\$190.66
	MONITEAU	34	\$5,343	\$157.14	35	\$5,452	\$155.76
	MORGAN	61	\$11,067	\$181.42	61	\$11,067	\$181.42
	NEWTON	250	\$41,586	\$166.35	279	\$48,049	\$172.22
	OZARK	32	\$4,798	\$149.94	33	\$4,908	\$148.73
	PHIELPS	228	\$41,974	\$184.10	260	\$49,784	\$191.48
	POLK	197	\$32,188	\$163.39	214	\$35,458	\$165.69
	PULASKI	131	\$20,736	\$158.29	160	\$29,073	\$181.71
	ST CLAIR	34	\$5,495	\$161.60	35	\$5,845	\$166.99
	STONE	108	\$14,991	\$138.80	119	\$17,175	\$144.33
	TANEY	119	\$14,572	\$122.45	133	\$17,813	\$133.93
	TEXAS	129	\$19,954	\$154.68	132	\$20,394	\$154.50
	VERNON	106	\$15,978	\$150.74	124	\$21,135	\$170.44
	WEBSTER	124	\$21,692	\$174.93	139	\$26,057	\$187.46
	WRIGHT	116	\$15,790	\$136.12	121	\$16,542	\$136.71
	TOTAL AREA 4	5,274	\$972,266	\$184.35	6,096	\$1,191,989	\$195.54
AREA 5	JACKSON	6,478	\$1,868,747	\$288.48	7,415	\$2,303,309	\$310.63
AREA 6	ST LOUIS CITY	8,187	\$2,756,248	\$336.66	9,120	\$3,202,336	\$351.13
AREA 7	ST LOUIS COUNTY	7,693	\$2,559,488	\$332.70	8,375	\$2,866,991	\$342.33
STATEWIDE		41,510	\$11,180,718	\$269.35	46,474	\$13,057,685	\$280.97



TABLE 25.

## TEMPORARY ASSISTANCE WORK ACTIVITIES AS OF THE END OF JANUARY 2003

		----- ENROLLMENT BY COMPONENT TYPE* -----							
		TOTAL	EDUCATION	VOC EDUC	JOB			JOB	
		PERSONS	RELATED TO	AND	CWEP/	WAGE	SEARCH/	JOB	
		ENROLLED	EMPLOYMENT	TRAINING	AWEP	SUPP	READINESS	ENTRY	OTHER
AREA 1	ANDREW	12	0	2	0	0	2	4	4
	ATCHISON	14	0	0	0	0	3	9	3
	BUCHANAN	334	57	59	9	0	53	132	41
	CALDWELL	14	1	4	0	0	1	8	1
	CARROLL	26	2	3	2	0	3	11	6
	CASS	139	2	20	1	0	33	78	11
	CHARITON	14	2	0	2	0	2	6	3
	CLAY	257	18	54	2	0	22	117	50
	CLINTON	26	8	3	0	0	1	13	3
	COOPER	48	0	14	0	0	3	24	9
	DAVISS	5	0	0	0	0	1	4	0
	DE KALB	11	3	3	0	0	1	5	0
	GENTRY	5	0	1	0	0	2	0	2
	GRUNDY	16	0	8	0	0	1	7	0
	HARRISON	31	1	0	0	0	10	19	1
	HOLT	11	0	0	0	0	1	5	5
	HOWARD	35	1	6	0	0	4	20	5
	JOHNSON	142	6	38	2	0	9	55	50
	LAFAYETTE	79	0	7	0	1	6	36	30
	LINN	32	3	5	2	0	6	16	3
	LIVINGSTON	22	5	4	0	0	4	9	1
	MERCER	3	0	0	0	0	1	2	0
	NODAWAY	14	0	6	0	0	0	4	5
	PETTIS	139	14	27	4	0	28	55	24
	PLATTE	109	12	30	2	0	9	43	19
	PUTNAM	5	1	2	0	0	1	4	0
	RANDOLPH	124	5	19	2	0	14	69	19
	RAY	37	4	7	1	0	4	14	7
	SALINE	154	0	95	4	0	0	40	18
	SULLIVAN	12	2	0	0	0	4	4	4
	WORTH	1	0	0	0	0	0	1	0
	TOTAL AREA 1	1,871	147	417	33	1	229	814	324
AREA 2	ADAIR	53	2	15	0	0	6	13	22
	AUDRAIN	69	5	13	7	0	12	31	10
	BOONE	509	53	91	4	0	47	222	139
	CALLAWAY	59	7	9	3	0	8	21	13
	CLARK	18	4	4	1	0	1	6	6
	COLE	136	6	33	5	0	18	64	21
	FRANKLIN	85	8	25	1	0	16	34	10
	GASCONADE	15	4	0	0	0	2	6	5
	JEFFERSON	560	22	91	3	0	71	211	192
	KNOX	1	0	0	0	0	1	0	0
	LEWIS	31	5	2	0	0	15	8	12
	LINCOLN	62	4	10	0	0	8	21	21
	MACON	40	6	4	1	0	10	20	7
	MARION	182	20	21	1	0	14	110	28
	MONROE	9	1	3	1	0	1	0	3
	MONTGOMERY	29	2	6	0	0	3	4	20
	OSAGE	6	0	3	0	0	0	2	1
	PIKE	64	1	3	0	0	10	34	21
	RALLS	18	1	2	0	0	1	9	5
	ST CHARLES	409	17	79	10	0	68	123	146
	SCHUYLER	4	0	1	0	0	0	3	1
	SCOTLAND	7	0	0	0	0	0	5	2
	SHELBY	8	2	1	0	0	2	4	0
	WARREN	34	1	3	0	0	3	11	22
	TOTAL AREA 2	2,408	171	419	37	0	317	962	707
AREA 3	BOLLINGER	13	1	1	1	0	3	5	2
	BUTLER	183	18	26	8	0	18	110	16
	CAPE GIRARDEAU	293	30	57	13	0	38	140	43
	CARTER	11	0	0	1	0	1	5	4
	CRAWFORD	107	29	19	2	0	13	43	12
	DENT	39	6	2	6	0	6	16	5
	DUNKLIN	248	22	29	0	0	59	99	57

TABLE 25.

## TEMPORARY ASSISTANCE WORK ACTIVITIES AS OF THE END OF JANUARY 2003

	TOTAL PERSONS ENROLLED	ENROLLMENT BY COMPONENT TYPE*								
		EDUCATION RELATED TO EMPLOYMENT	VOC EDUC AND TRAINING	CNEP/AWEP	OJT	WAGE SUPP	JOB SEARCH/READINESS	JOB ENTRY	OTHER	
AREA 3										
HOWELL	112	12	21	6	0	0	23	38	30	
IRON	41	9	4	2	0	0	3	18	7	
MADISON	58	2	6	2	0	0	6	24	20	
MISSISSIPPI	182	23	10	11	0	0	12	105	30	
NEW MADRID	153	31	14	14	0	0	28	65	34	
OREGON	23	5	5	8	0	0	1	8	2	
PEMISCOT	173	34	21	22	0	0	16	64	32	
PERRY	19	3	3	0	0	0	3	8	5	
REYNOLDS	22	8	3	2	0	0	1	8	1	
RIPLEY	72	4	11	5	1	1	7	37	10	
ST FRANCOIS	243	23	43	7	0	0	26	132	27	
STE GENEVIEVE	16	2	1	0	0	0	3	10	0	
SCOTT	211	29	14	9	0	0	27	128	26	
SHANNON	13	2	1	2	0	0	2	7	2	
STODDARD	64	9	4	1	0	0	11	33	10	
WASHINGTON	114	27	18	12	0	0	15	35	16	
WAYNE	26	0	1	5	0	0	4	12	7	
TOTAL AREA 3	2,436	329	314	139	1	4	326	1,150	398	
AREA 4										
BARRY	86	6	18	1	0	0	2	53	11	
BARTON	61	3	5	2	0	0	24	23	14	
BATES	28	0	4	4	1	0	2	13	12	
BENTON	67	11	9	3	1	0	3	31	15	
CAMDEN	71	2	11	3	0	0	24	29	17	
CEDAR	57	4	5	13	0	0	1	27	16	
CHRISTIAN	86	6	17	0	0	0	11	45	18	
DADE	4	0	0	2	0	0	0	2	0	
DALLAS	63	9	3	3	0	1	3	41	9	
DOUGLAS	42	11	11	3	0	0	0	18	7	
GREENE	631	54	88	21	0	0	98	314	152	
HENRY	103	9	8	5	0	0	17	29	43	
HICKORY	18	0	2	1	0	0	2	13	4	
JASPER	681	69	112	51	0	0	20	298	181	
LACLEDE	125	22	11	9	0	0	9	60	23	
LAWRENCE	111	8	21	8	0	0	11	69	14	
MCDONALD	55	7	11	2	0	0	6	19	13	
MARIES	23	3	7	1	0	0	2	9	5	
MILLER	21	0	2	0	0	0	3	13	5	
MONITEAU	21	0	6	2	0	0	2	12	3	
MORGAN	60	2	4	5	0	0	11	24	27	
NEWTON	134	19	31	5	0	0	19	60	14	
OZARK	27	0	8	7	0	0	1	11	2	
PHELPS	101	16	37	2	1	0	12	36	6	
POLK	107	10	16	6	0	0	24	47	36	
PULASKI	63	5	11	9	0	0	6	29	19	
ST CLAIR	30	2	0	3	1	0	0	23	1	
STONE	37	0	1	0	0	0	7	13	20	
TANEY	63	4	4	0	0	0	11	22	28	
TEXAS	79	12	3	9	0	0	8	40	16	
VERNON	69	7	5	7	0	0	5	25	34	
WEBSTER	86	4	8	4	0	0	24	40	10	
WRIGHT	77	11	14	4	0	0	12	37	13	
TOTAL AREA 4	3,287	316	493	195	4	1	380	1,525	788	
AREA 5	JACKSON	2,899	180	315	52	2	0	558	865	1,179
AREA 6	ST LOUIS CITY	6,777	409	1,624	65	6	2	928	2,620	1,453
AREA 7	ST LOUIS COUNTY	3,828	169	1,450	13	1	2	209	1,665	596
STATEWIDE		23,506	1,721	5,032	534	15	9	2,947	9,601	5,445

\* PARTICIPANTS MAY BE ENROLLED IN MORE THAN ONE COMPONENT.

