

**Missouri
Division of Family Services
Division of Medical Services**

RECEIVED
DEC 26 2002

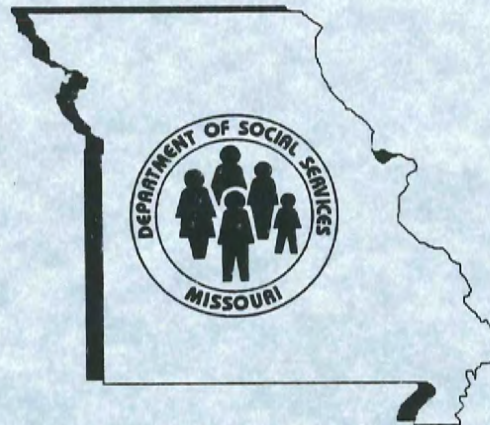

Monthly Management Report

November 2002

**Research and Evaluation
221 West High Street
Broadway Building
Jefferson City, MO 65101**

TABLE OF CONTENTS

Glossary		Definition of Categories of Assistance and Types of Medicaid Services	1
Figure	1	Map - Division of Family Services Areas	2

DFS SUMMARY AND OPERATING STATISTICS

Table	1	Detailed Operating Statistics showing changes in Applications, Cases and Payments by Month and Program during last quarter	3-5
Table	2	Detailed Operating Statistics on Applications, Cases and Payments by Program and Area	6-7
Table	3	Detailed Operating Statistics on Applications, Cases and Payments by Program, Area and County	8-53

MEDICAID

Figure	2	Medical Statistics - Total Individuals	54
Figure	3	Medical Statistics - Total Payments	55
Table	4	Recipients and Payments by Type of Service	56-73
Table	5	State Summary of Recipients, Payments and Average Per Recipient by Program	74-96

FOOD STAMPS

Figure	4	Food Stamps Caseloads	97
Table	6	Participation by Households, Persons and Race	98-101
Table	7	Participation by Area and County	102-103
Table	8	Applications and Currency	104-105
Table	9	Expedited Service Application Currency	106-107

TEMPORARY ASSISTANCE

Figure	5	Temporary Assistance Families	109
Table	10	Families and Payments	110-111
Table	11	Applications and Resolutions by County	112-113

MC+, MEDICAL ASSISTANCE FOR FAMILIES AND TRANSITIONAL MEDICAL ASSISTANCE

Table	12	Total Children by County	114-115
Table	13	Total Parents/Caretakers by County	116-117
Table	14	Families by County	118-119
Table	15	Applications and Resolutions by County	120-121

GENERAL RELIEF

Table	16	Families and Payments by County	122-123
Table	17	Applications and Resolutions by County	124-125

OTHER IM PROGRAMS

Table	18	MC+ for Pregnant Women Applications	126-127
Table	19	Medicaid for the Aged, Blind and Disabled	128-129
Table	20	NC & MA Applications for Persons < 65 Years of Age	130-131
Table	21	MA, NC Applications for Persons 65+ Years of Age	132-133
Table	22	MA Spenddown Applications	134-135
Table	23	BP and SAB Applications	136-137
Table	24	Block Grant Child Care by County	138-141
Table	25	Temporary Assistance Work Activities	142-143

GLOSSARY

DEFINITION OF CATEGORIES OF ASSISTANCE AND TYPES OF MEDICAID SERVICES

AIDS	Acquired Immune Deficiency Syndrome
BCCT	Breast & Cervical Cancer Treatment
BP	Blind Pension
CHIP	Children's Health Insurance Program
CRNA	Certified Registered Nurse Anesthetist
CSTAR	Comprehensive Substance Treatment and Rehabilitation
CT	Children's Treatment
DME	Durable Medical Equipment
EPSDT	Early and Periodic Screening, Diagnosis and Treatment
ETMA	Extended Transitional Medical Assistance
FCS	Family-Centered Services
GAFP	Grandparents as Foster Parents
GR	General Relief
HDN	Homeless, Dependent, Neglected
ICF-MR	Intermediate Care Facility-Mentally Retarded
IM/IE	Income Maintenance/Income Eligible
MA	Medical Assistance - Claimants applying for this program must be ineligible for any of the other categories of assistance
MA-GR	Medical Assistance - General Relief
MA-WD	Medical Assistance for Workers with Disabilities
MACC	Medical Assistance for Children in Care
MACC-DMH	Medical Assistance for Children under the care of Department of Mental Health
MACC-DYS	Medical Assistance for Children under the care of Division of Youth Services
MACC-JCT	Medical Assistance for Children under the care of Juvenile Court
MAF	Medical Assistance for Families
MC+	Health insurance for CHIP and non-CHIP poverty children under age 19
MOCDD	Missouri Children with Developmental Disabilities
MR/DD	Mentally Retarded/Developmentally Disabled
NC	Nursing Care - Cash program for recipients in practical or professional homes, domiciliary homes or boarding homes; NC-General Relief and NC-Aid to Blind Supplemental cases are included in the NC data and are not listed separately
OAA	Old Age Assistance
OJT	On-the-Job Training
PA	Public Assistance
PTD	Permanently and Totally Disabled
QMB	Qualified Medicare Beneficiary
RCF	Residential Care Facility
SAB	Supplemental Aid to the Blind
SLMB	Specified Low-Income Medicare Beneficiary
SNF	Skilled Nursing Facility
SSI	Supplemental Security Income
SSI-SP	Supplemental Security Income and State Supplementation
SP	State Supplementation Only
TMA	Transitional Medical Assistance
Vendor Cases	Nursing Homes and Other Institutions directly reimbursed by Medicaid

Figure 1

Division of Family Services Area Offices

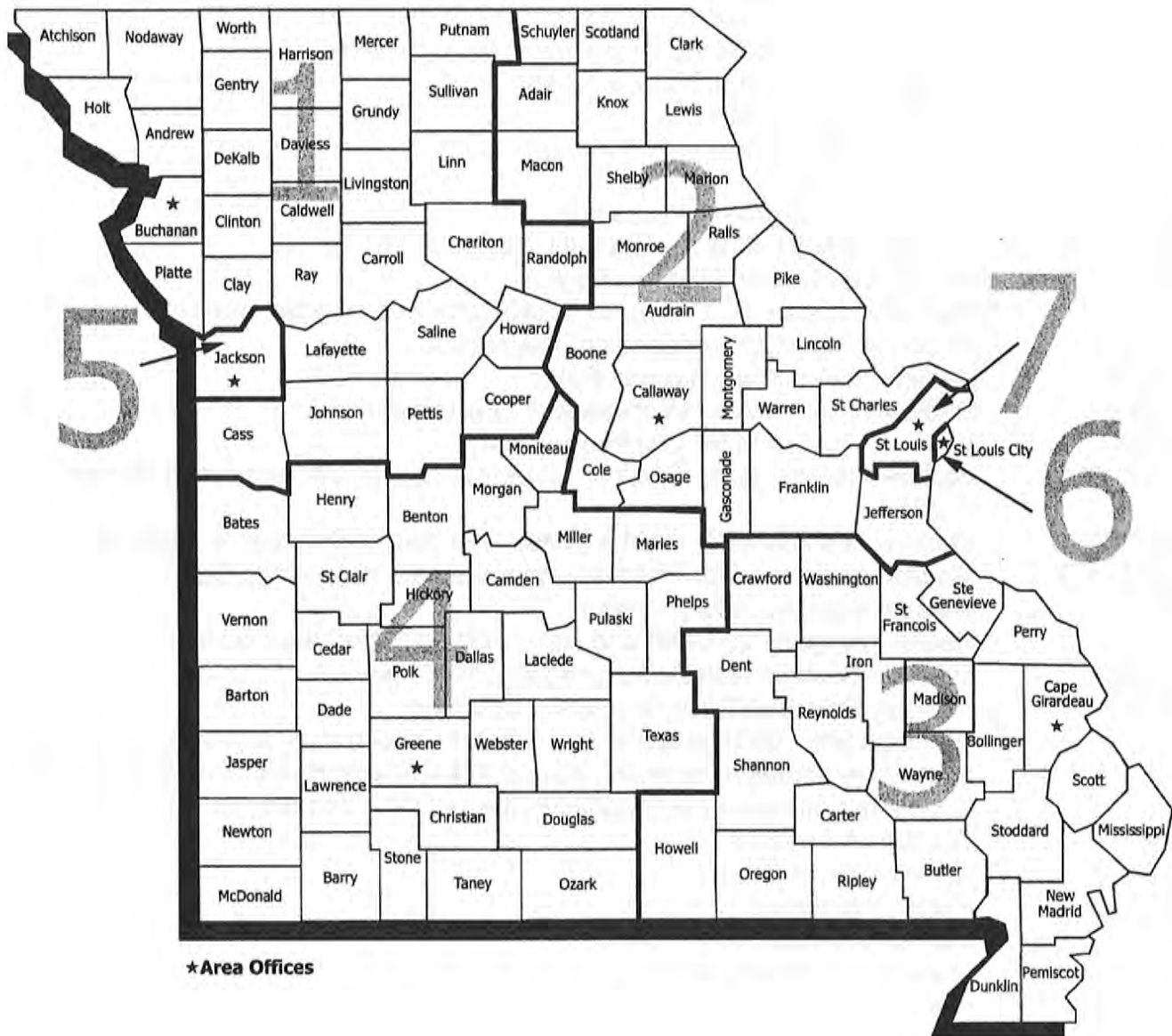

★ Area Offices

TABLE 1. DETAILED OPERATING STATISTICS (1)
NOVEMBER 2002

	NUMBER OR AMOUNT NOV-2002	NUMBER OR AMOUNT OCT-2002	NUMBER OR AMOUNT SEP-2002	NUMBER OR AMOUNT NOV-2001	CHANGE FROM LAST MONTH	CHANGE FROM 2 MONTHS AGO	CHANGE FROM LAST YEAR
*** TEMPORARY ASSISTANCE							
APPLICATIONS RECEIVED	4,321	5,105	4,840	5,220	-15.4%	-10.7%	-17.2%
APPLICATIONS APPROVED	2,936	3,378	3,121	2,337	-13.1%	-5.9%	25.6%
APPLICATIONS REJECTED	1,507	1,924	1,864	1,523	-21.7%	-19.2%	-1.1%
APPLICATIONS PENDING	2,969	3,122	3,346	2,731	-4.9%	-11.3%	8.7%
CHILD(REN) ONLY RECEIVING CASH							
FAMILIES RECEIVING	11,600	11,636	11,589	11,897	-0.3%	0.1%	-2.5%
CHILDREN RECEIVING	19,011	19,123	19,054	19,654	-0.6%	-0.2%	-3.3%
TOTAL PAYMENTS {2}	\$2,136,485	\$2,143,204	\$2,093,753	\$2,199,960	-0.3%	2.0%	-2.9%
ONE PARENT/CARETAKER RECEIVING CASH							
FAMILIES RECEIVING	33,610	34,201	34,231	35,833	-1.7%	-1.8%	-6.2%
PARENTS/CARETAKERS RECEIVING	33,610	34,201	34,231	35,833	-1.7%	-1.8%	-6.2%
CHILDREN RECEIVING	63,309	64,872	65,363	69,916	-2.4%	-3.1%	-9.4%
TOTAL PAYMENTS {2}	\$8,402,806	\$8,548,221	\$8,186,038	\$8,946,089	-1.7%	2.6%	-6.1%
TWO PARENTS/CARETAKERS RECEIVING CASH							
FAMILIES RECEIVING	1,784	1,780	1,722	1,693	0.2%	3.6%	5.4%
PARENTS RECEIVING	3,569	3,560	3,444	3,386	0.3%	3.6%	5.4%
CHILDREN RECEIVING	4,177	4,122	4,064	3,898	1.3%	2.8%	7.2%
TOTAL PAYMENTS {2}	\$527,090	\$524,135	\$477,989	\$494,774	0.6%	10.3%	6.5%
TOTAL TEMPORARY ASSISTANCE							
FAMILIES RECEIVING	46,994	47,617	47,542	49,423	-1.3%	-1.2%	-4.9%
PARENTS/CARETAKERS RECEIVING	37,179	37,761	37,675	39,219	-1.5%	-1.3%	-5.2%
CHILDREN RECEIVING	86,497	88,117	88,481	93,468	-1.8%	-2.2%	-7.5%
TOTAL PAYMENTS {2}	\$11,066,381	\$11,215,560	\$10,757,780	\$11,640,823	-1.3%	2.9%	-4.9%
AVERAGE PER FAMILY	\$235.48	\$235.54	\$226.28	\$235.53	0.0%	4.1%	0.0%
CASES CLOSED	3,144	3,692	3,343	1,278	-14.8%	-6.0%	146.0%
*** GAFP {3}							
CASES RECEIVING	1,353	1,348	1,342	1,279	0.4%	0.8%	5.8%
CHILDREN RECEIVING	2,428	2,422	2,422	2,337	0.2%	0.2%	3.9%
TOTAL PAYMENTS {2}	\$481,589	\$479,082	\$470,194	\$458,539	0.5%	2.4%	5.0%
CASES CLOSED	18	25	31	30	-28.0%	-41.9%	-40.0%
*** MC+/MAF/TMA/EXTENDED TMA							
APPLICATIONS RECEIVED	7,747	9,741	9,218	8,251	-20.5%	-16.0%	-6.1%
APPLICATIONS APPROVED	6,517	7,903	7,253	7,621	-17.5%	-10.1%	-14.5%
APPLICATIONS REJECTED	1,678	1,961	1,777	2,329	-14.4%	-5.6%	-28.0%
APPLICATIONS PENDING	4,119	4,678	4,910	3,517	-11.9%	-16.1%	17.1%
MC+							
FAMILIES RECEIVING	91,147	90,011	88,075	168,693	1.3%	3.5%	-46.0%
NON-CHIP POVERTY CHILDREN	72,480	70,904	69,659	236,021	2.2%	4.0%	-69.3%
CHIP NO COST CHILDREN	63,641	63,446	61,685	60,380	0.3%	3.2%	5.4%
CHIP CO-PAY CHILDREN	16,098	15,869	15,551	14,805	1.4%	3.5%	8.7%
CHIP PREMIUM CHILDREN	2,476	2,465	2,419	2,855	0.4%	2.4%	-13.3%
MAF							
FAMILIES RECEIVING	154,888	155,207	155,071	79,707	-0.2%	-0.1%	94.3%
PARENTS/CARETAKERS RECEIVING	143,720	143,262	142,086	71,126	0.3%	1.2%	102.1%
CHILDREN RECEIVING	303,861	304,762	304,754	150,826	-0.3%	-0.3%	101.5%
TMA							
FAMILIES RECEIVING	19,190	19,078	18,610	9,272	0.6%	3.1%	107.0%
PARENTS/CARETAKERS RECEIVING	25,475	25,306	24,652	10,531	0.7%	3.3%	141.9%
CHILDREN RECEIVING	35,012	34,984	34,455	5,531	0.1%	1.6%	533.0%
EXTENDED TMA							
FAMILIES RECEIVING	925	974	1,068	2,835	-5.0%	-13.4%	-67.4%
PARENTS/CARETAKERS RECEIVING	1,100	1,158	1,264	3,257	-5.0%	-13.0%	-66.2%
TOTAL MC+/MAF/TMA/ETMA							
FAMILIES RECEIVING	266,150	265,270	262,824	260,507	0.3%	1.3%	2.2%
PARENTS/CARETAKERS RECEIVING	170,295	169,726	168,002	156,228	0.3%	1.4%	9.0%
CHILDREN RECEIVING	493,568	492,430	488,523	470,418	0.2%	1.0%	4.9%
CASES CLOSED	5,825	7,328	6,731	7,667	-20.5%	-13.5%	-24.0%
*** NEWBORNS							
	13,875	14,032	13,577	13,619	-1.1%	2.2%	1.9%
*** BCCT							
PERSONS RECEIVING	233	212	201	0	9.9%	15.9%	0.0%
PRESUMPTIVE ELIGIBILITY PERSONS	3	4	3	0	-25.0%	0.0%	0.0%

TABLE 1. DETAILED OPERATING STATISTICS (1)
NOVEMBER 2002

	NUMBER OR AMOUNT NOV-2002	NUMBER OR AMOUNT OCT-2002	NUMBER OR AMOUNT SEP-2002	NUMBER OR AMOUNT NOV-2001	CHANGE FROM LAST MONTH	CHANGE FROM 2 MONTHS AGO	CHANGE FROM LAST YEAR
*** MC+ FOR PREGNANT WOMEN							
APPLICATIONS RECEIVED	2,502	2,962	2,626	2,627	-15.5%	-4.7%	-4.8%
APPLICATIONS APPROVED	1,804	2,062	1,836	1,975	-12.5%	-1.7%	-8.7%
APPLICATIONS REJECTED	717	857	759	807	-16.3%	-5.5%	-11.2%
APPLICATIONS PENDING	800	855	868	742	-6.4%	-7.8%	7.8%
MC+ FOR PREGNANT WOMEN CASES	14,021	14,321	14,227	14,416	-2.1%	-1.4%	-2.7%
EXTENDED WOMEN'S HEALTH CASES	9,222	9,146	8,956	15,293	0.8%	3.0%	-39.7%
*** GR-CASH							
APPLICATIONS RECEIVED	1,960	2,540	2,196	2,076	-22.8%	-10.7%	-5.6%
APPLICATIONS APPROVED	308	315	339	258	-2.2%	-9.1%	19.4%
APPLICATIONS REJECTED	1,755	1,857	1,745	1,810	-5.5%	0.6%	-3.0%
APPLICATIONS PENDING	3,752	3,870	3,518	3,516	-3.0%	6.7%	6.7%
CASES RECEIVING	3,211	3,177	3,118	2,607	1.1%	3.0%	23.2%
PERSONS RECEIVING	3,222	3,190	3,130	2,610	1.0%	2.9%	23.4%
TOTAL PAYMENTS (2)	\$249,963	\$247,736	\$228,644	\$203,931	0.9%	9.3%	22.6%
CASES CLOSED	219	277	257	206	-20.9%	-14.8%	6.3%
PERSONS RECEIVING MA-GR	6,132	6,032	6,257	5,524	1.7%	-2.0%	11.0%
TOTAL MA-GR PAYMENTS (2)	\$489,156	\$481,351	\$477,254	\$440,512	1.6%	2.5%	11.0%
*** REFUGEE							
APPLICATIONS RECEIVED	5	26	22	11	-80.8%	-77.3%	-54.5%
APPLICATIONS APPROVED	4	20	21	14	-80.0%	-81.0%	-71.4%
APPLICATIONS REJECTED	1	2	0	1	-50.0%	0.0%	0.0%
APPLICATIONS PENDING	4	4	1	3	0.0%	300.0%	33.3%
CASES RECEIVING	120	122	116	343	-1.6%	3.4%	-65.0%
ADULTS RECEIVING	119	121	115	343	-1.7%	3.5%	-65.3%
CHILDREN RECEIVING	50	51	52	168	-2.0%	-3.8%	-70.2%
TOTAL PAYMENTS (2)	\$3,852	\$3,892	\$3,854	\$16,317	-1.0%	-0.1%	-76.4%
CASES CLOSED	11	6	14	39	83.3%	-21.4%	-71.8%
*** SAB							
APPLICATIONS RECEIVED	96	140	113	129	-31.4%	-15.0%	-25.6%
APPLICATIONS APPROVED	7	19	14	15	-63.2%	-50.0%	-53.3%
APPLICATIONS REJECTED	99	114	88	116	-13.2%	12.5%	-14.7%
APPLICATIONS PENDING	196	207	200	169	-5.3%	-2.0%	16.0%
PERSONS RECEIVING	829	832	822	810	-0.4%	0.9%	2.3%
TOTAL PAYMENTS (2)	\$295,059	\$296,085	\$290,003	\$278,096	-0.3%	1.7%	6.1%
CASES CLOSED	8	12	12	12	-33.3%	-33.3%	-33.3%
*** BP							
APPLICATIONS RECEIVED	128	167	130	157	-23.4%	-1.5%	-18.5%
APPLICATIONS APPROVED	38	35	26	41	8.6%	46.2%	-7.3%
APPLICATIONS REJECTED	102	116	95	90	-12.1%	7.4%	13.3%
APPLICATIONS PENDING	272	285	272	232	-4.6%	0.0%	17.2%
PERSONS RECEIVING	2,738	2,733	2,734	2,677	0.2%	0.1%	2.3%
TOTAL PAYMENTS (2)	\$1,211,205	\$1,208,124	\$1,196,183	\$1,129,980	0.3%	1.3%	7.2%
CASES CLOSED	29	28	31	29	3.6%	-6.5%	0.0%
*** MA							
APPLICATIONS RECEIVED	8,370	10,785	17,726	17,111	-22.4%	-52.8%	-51.1%
APPLICATIONS APPROVED	5,566	7,104	11,923	11,910	-21.6%	-53.3%	-53.3%
APPLICATIONS REJECTED	4,824	5,835	5,656	4,805	-17.3%	-14.7%	0.4%
APPLICATIONS PENDING	14,056	16,171	18,486	16,958	-13.1%	-24.0%	-17.1%
SPENDDOWN PERSONS RECEIVING	14,781	17,761	21,603	23,160	-16.8%	-31.6%	-36.2%
NON-SPENDDOWN PERSONS RECEIVING	133,115	132,724	132,246	126,547	0.3%	0.7%	5.2%
MA-WD NON-PREMIUM PERSONS	5,810	4,065	2,016	0	42.9%	188.2%	0.0%
MA-WD PREMIUM PERSONS RECEIVING	1,143	811	413	0	40.9%	176.8%	0.0%
CASES CLOSED	2,037	2,850	3,640	2,115	-28.5%	-44.0%	-3.7%

TABLE 1. DETAILED OPERATING STATISTICS {1}
NOVEMBER 2002

	NUMBER OR AMOUNT NOV-2002	NUMBER OR AMOUNT OCT-2002	NUMBER OR AMOUNT SEP-2002	NUMBER OR AMOUNT NOV-2001	CHANGE FROM LAST MONTH	CHANGE FROM 2 MONTHS AGO	CHANGE FROM LAST YEAR
*** MACC							
APPLICATIONS RECEIVED	232	288	305	283	-19.4%	-23.9%	-18.0%
APPLICATIONS APPROVED	182	238	225	216	-23.5%	-19.1%	-15.7%
DMH	0	0	0	0	0.0%	0.0%	0.0%
DYS	45	70	62	51	-35.7%	-27.4%	-11.8%
JCT	137	168	163	165	-18.5%	-16.0%	-17.0%
APPLICATIONS REJECTED	58	55	79	68	5.5%	-26.6%	-14.7%
APPLICATIONS PENDING	39	49	54	53	-20.4%	-27.8%	-26.4%
PERSONS RECEIVING	1,111	1,138	1,100	1,364	-2.4%	1.0%	-18.5%
DMH	9	9	10	12	0.0%	-10.0%	-25.0%
DYS	370	370	346	414	0.0%	6.9%	-10.6%
JCT	732	759	744	938	-3.6%	-1.6%	-22.0%
CASES CLOSED	166	211	203	237	-21.3%	-18.2%	-30.0%
DMH	2	0	1	0	0.0%	100.0%	0.0%
DYS	56	49	53	88	14.3%	5.7%	-36.4%
JCT	108	162	149	149	-33.3%	-27.5%	-27.5%
*** NC {4}							
APPLICATIONS RECEIVED	295	324	307	299	-9.0%	-3.9%	-1.3%
APPLICATIONS APPROVED	224	238	210	225	-5.9%	6.7%	-0.4%
APPLICATIONS REJECTED	64	72	73	69	-11.1%	-12.3%	-7.2%
APPLICATIONS PENDING	256	252	245	254	1.6%	4.5%	0.8%
PERSONS RECEIVING	7,939	7,931	7,893	7,852	0.1%	0.6%	1.1%
RCF-II	5,619	5,585	5,553	5,471	0.6%	1.2%	2.7%
RCF-I	2,004	2,023	2,013	2,052	-0.9%	-0.4%	-2.3%
SNF-ICF	316	323	327	328	-2.2%	-3.4%	-3.7%
TOTAL PAYMENTS {2}	\$1,949,282	\$1,946,545	\$1,907,479	\$1,936,867	0.1%	2.2%	0.6%
RCF-II	\$1,532,766	\$1,524,607	\$1,492,486	\$1,506,286	0.5%	2.7%	1.8%
RCF-I	\$297,592	\$299,990	\$294,329	\$307,339	-0.8%	1.1%	-3.2%
SNF/ICF	\$118,924	\$121,948	\$120,664	\$123,242	-2.5%	-1.4%	-3.5%
CASES CLOSED	138	154	146	144	-10.4%	-5.5%	-4.2%
*** SSI ONLY							
PERSONS RECEIVING	1,004	1,009	1,020	1,118	-0.5%	-1.6%	-10.2%
*** SSI-SP							
PERSONS RECEIVING	369	375	380	464	-1.6%	-2.9%	-20.5%
TOTAL PAYMENTS {2}	\$21,158	\$21,331	\$21,380	\$26,772	-0.8%	-1.0%	-21.0%
*** SP ONLY							
PERSONS RECEIVING	128	129	132	150	-0.8%	-3.0%	-14.7%
TOTAL PAYMENTS {2}	\$13,306	\$13,339	\$13,394	\$13,398	-0.2%	-0.7%	-0.7%
*** QMB							
APPLICATIONS RECEIVED	1,364	1,666	1,540	1,029	-18.1%	-11.4%	32.6%
APPLICATIONS APPROVED	610	686	628	502	-11.1%	-2.9%	21.5%
APPLICATIONS REJECTED	789	919	857	435	-14.1%	-7.9%	81.4%
APPLICATIONS PENDING	1,036	1,088	1,048	581	-4.8%	-1.1%	78.3%
PERSONS RECEIVING	8,700	8,908	10,616	12,292	-2.3%	-18.0%	-29.2%
CASES CLOSED	410	758	2,458	2,336	-45.9%	-83.3%	-82.4%
*** SLMB							
APPLICATIONS RECEIVED	871	1,119	1,075	594	-22.2%	-19.0%	46.6%
APPLICATIONS APPROVED	400	502	443	236	-20.3%	-9.7%	69.5%
APPLICATIONS REJECTED	539	548	588	327	-1.6%	-8.3%	64.8%
APPLICATIONS PENDING	582	663	610	327	-12.2%	-4.6%	78.0%
PERSONS RECEIVING	8,796	8,562	8,740	8,496	2.7%	0.6%	3.5%
CASES CLOSED	357	504	1,068	1,032	-29.2%	-66.6%	-65.4%
*** VENDOR CASES							
PERSONS RECEIVING	29,986	29,930	29,990	30,045	0.2%	0.0%	-0.2%
CASES CLOSED	910	964	855	926	-5.6%	6.4%	-1.7%

{1} OBSERVE CAUTION IN USE OF PERCENTAGES WHEN BASE FOR COMPUTATIONS IS SMALL, ESPECIALLY IF OBSERVATIONS TOTAL LESS THAN 100. ALL PERCENTS ARE ROUNDED TO THE NEAREST TENTH OF ONE PERCENT.

{2} PAYMENT DATA IS FOR INFORMATIONAL PURPOSES ONLY AND IS NOT MEANT TO PROVIDE AN AUDITABLE ACCOUNT OF EXPENDITURES.

{3} GAFF APPLICATIONS ARE INCLUDED IN TEMPORARY ASSISTANCE APPLICATIONS.

{4} INCLUDES NC-GR AND NC-ABS RECIPIENTS AND PAYMENTS.

TABLE 2. DETAILED OPERATING STATISTICS BY AREA FOR NOVEMBER 2002

	AREA 1	AREA 2	AREA 3	AREA 4	AREA 5	AREA 6	AREA 7
*** TEMPORARY ASSISTANCE							
APPLICATIONS RECEIVED	523	565	690	962	695	488	398
APPLICATIONS APPROVED	300	353	487	592	499	402	303
APPLICATIONS REJECTED	208	222	212	356	242	135	132
APPLICATIONS PENDING	357	366	430	638	540	309	329
CHILD ONLY FAMILIES RECEIVING	944	1,074	1,890	1,786	1,943	2,371	1,592
CHILD ONLY CHILDREN RECEIVING	1,485	1,667	2,998	2,768	3,166	4,333	2,594
ONE PARENT FAMILIES RECEIVING	2,507	3,309	4,101	4,635	6,225	8,349	4,484
ONE PARENT PARENTS RECEIVING	2,507	3,309	4,101	4,635	6,225	8,349	4,484
ONE PARENT CHILDREN RECEIVING	4,396	5,966	7,453	8,216	12,005	17,098	8,175
TWO PARENT FAMILIES RECEIVING	222	216	409	477	139	238	83
TWO PARENT PARENTS RECEIVING	445	432	818	955	277	476	166
TWO PARENT CHILDREN RECEIVING	496	511	883	1,074	384	614	215
ALL FAMILIES RECEIVING CASH	3,673	4,599	6,400	6,898	8,307	10,958	6,159
ALL PARENTS RECEIVING CASH	2,952	3,741	4,919	5,590	6,502	8,825	4,650
ALL CHILDREN RECEIVING CASH	6,377	8,144	11,334	12,058	15,555	22,045	10,984
TOTAL PAYMENTS	\$857,113	\$1,070,641	\$1,460,175	\$1,600,892	\$1,955,370	\$2,692,670	\$1,429,520
CASES CLOSED	285	345	439	495	522	681	377
*** GAFF							
FAMILIES RECEIVING	136	191	278	218	249	138	143
CHILDREN RECEIVING	232	315	479	389	480	263	270
TOTAL PAYMENTS	\$46,650	\$62,869	\$95,761	\$76,788	\$94,072	\$52,123	\$53,326
CASES CLOSED	3	4	6	1	3	0	1
*** MC+/MAF/TMA/EXTENDED TMA							
APPLICATIONS RECEIVED	1,172	1,205	1,069	2,140	1,054	478	629
APPLICATIONS APPROVED	950	1,023	961	1,793	828	451	511
APPLICATIONS REJECTED	256	266	203	465	223	99	166
APPLICATIONS PENDING	646	519	549	1,057	707	271	370
MC+ FAMILIES RECEIVING	12,631	13,842	12,705	23,856	11,604	6,435	10,074
MC+ NON-CHIP POVERTY CHILDREN	9,829	10,471	9,169	18,881	10,094	5,793	8,243
MC+ CHIP NO COST CHILDREN	8,844	9,599	8,661	16,801	8,052	4,461	7,223
MC+ CHIP CO-PAY CHILDREN	2,540	2,615	2,402	4,348	1,858	822	1,513
MC+ CHIP PREMIUM CHILDREN	447	408	407	579	292	135	208
MAF FAMILIES RECEIVING	15,256	21,640	21,448	31,176	22,620	22,590	20,158
MAF PARENTS RECEIVING	15,235	21,634	21,596	32,687	18,035	18,411	16,122
MAF CHILDREN RECEIVING	29,261	40,900	41,333	59,794	44,964	48,525	39,084
TMA FAMILIES RECEIVING	2,572	3,059	3,616	4,812	1,728	1,536	1,867
TMA PARENTS RECEIVING	3,472	4,140	5,123	6,838	2,012	1,753	2,137
TMA CHILDREN RECEIVING	4,840	5,474	6,837	8,606	3,021	2,959	3,275
ETMA FAMILIES RECEIVING	77	99	107	175	82	166	219
ETMA PARENTS RECEIVING	96	115	138	238	87	186	240
TOTAL MC+/MAF/TMA/ETMA FAMILIES	30,536	38,640	37,876	60,019	36,034	30,727	32,318
TOTAL MC+/MAF/TMA/ETMA PARENTS	18,803	25,889	26,857	39,763	20,134	20,350	18,499
TOTAL MC+/MAF/TMA/ETMA CHILDREN	55,761	69,467	68,809	109,009	68,281	62,695	59,546
CASES CLOSED	794	935	937	1,535	732	449	443
*** NEWBORNS	1,986	1,768	1,693	4,076	2,125	961	1,266
*** BCCT							
PERSONS RECEIVING	57	11	56	52	30	16	11
PRESUMPTIVE ELIGIBILITY PERSONS	1	0	1	0	1	0	0
*** MC+ FOR PREGNANT WOMEN							
APPLICATIONS RECEIVED	399	403	281	658	361	178	222
APPLICATIONS APPROVED	275	290	249	493	198	139	160
APPLICATIONS REJECTED	123	95	68	179	125	62	65
APPLICATIONS PENDING	129	95	66	185	153	86	86
CASES RECEIVING	2,206	2,315	1,972	3,960	1,456	856	1,256
EXTENDED WOMEN'S HEALTH	1,347	1,426	1,040	2,595	1,235	606	973
*** GR-CASH							
APPLICATIONS RECEIVED	197	242	333	502	259	291	136
APPLICATIONS APPROVED	41	29	47	78	37	47	29
APPLICATIONS REJECTED	182	228	310	477	218	217	123
APPLICATIONS PENDING	386	411	480	928	616	672	259
CASES RECEIVING	323	330	540	728	437	659	194
PERSONS RECEIVING	329	330	540	730	438	659	196
TOTAL PAYMENTS	\$24,480	\$25,680	\$42,470	\$56,617	\$33,645	\$52,751	\$14,320
CASES CLOSED	22	29	47	52	24	37	8
PERSONS RECEIVING MA-GR	749	579	691	2,007	1,066	724	316
MA-GR TOTAL PAYMENTS	\$59,564	\$46,318	\$55,107	\$159,951	\$85,140	\$57,796	\$25,280
*** REFUGEE							
APPLICATIONS RECEIVED	1	1	0	0	0	2	1
APPLICATIONS APPROVED	0	1	0	0	1	2	0
APPLICATIONS REJECTED	0	0	0	0	1	0	0
APPLICATIONS PENDING	2	0	0	0	0	1	1
CASES RECEIVING	0	7	0	0	29	72	12
PERSONS RECEIVING	0	13	0	0	48	94	14
TOTAL PAYMENTS	\$0	\$740	\$0	\$0	\$370	\$2,236	\$506
CASES CLOSED	0	0	0	0	4	7	0

TABLE 2. DETAILED OPERATING STATISTICS BY AREA FOR NOVEMBER 2002

	AREA 1	AREA 2	AREA 3	AREA 4	AREA 5	AREA 6	AREA 7
*** SAB							
APPLICATIONS RECEIVED	9	16	23	22	6	5	15
APPLICATIONS APPROVED	1	0	2	1	1	0	2
APPLICATIONS REJECTED	19	13	15	16	13	6	17
APPLICATIONS PENDING	23	30	29	48	27	26	13
PERSONS RECEIVING	83	105	126	165	106	98	146
TOTAL PAYMENTS	\$29,078	\$35,552	\$43,241	\$59,308	\$37,231	\$34,542	\$56,107
CASES CLOSED	1	0	2	1	2	2	0
*** BP							
APPLICATIONS RECEIVED	13	18	27	30	12	10	18
APPLICATIONS APPROVED	7	4	5	7	5	1	9
APPLICATIONS REJECTED	15	16	10	16	17	11	17
APPLICATIONS PENDING	30	40	36	61	45	35	25
PERSONS RECEIVING	374	387	361	507	409	278	422
TOTAL PAYMENTS	\$165,682	\$170,958	\$159,863	\$224,461	\$180,141	\$123,154	\$186,946
CASES CLOSED	5	7	1	5	4	6	1
*** MA							
APPLICATIONS RECEIVED	1,104	1,240	1,374	2,111	979	825	737
APPLICATIONS APPROVED	784	793	1,074	1,421	578	429	487
APPLICATIONS REJECTED	680	751	756	1,207	529	424	477
APPLICATIONS PENDING	1,829	1,777	1,766	3,248	2,047	1,951	1,438
SPENDDOWN PERSONS RECEIVING	2,093	2,080	3,025	4,420	1,380	872	911
NON-SPENDDOWN PERSONS RECEIVING	14,562	15,948	26,698	30,582	13,675	18,531	13,119
MA-WD NON-PREMIUM PERSONS RECEIVING	781	1,175	1,568	1,698	371	59	158
MA-WD PREMIUM PERSONS RECEIVING	187	268	194	285	70	62	77
CASES CLOSED	315	237	380	544	189	215	157
*** MACC							
APPLICATIONS RECEIVED	16	60	12	34	28	33	49
APPLICATIONS APPROVED	12	40	7	28	24	28	43
APPLICATIONS REJECTED	5	20	7	10	7	4	5
APPLICATIONS PENDING	2	4	0	2	19	10	2
PERSONS RECEIVING	71	190	103	181	271	58	237
*** NC							
APPLICATIONS RECEIVED	44	57	55	66	33	18	22
APPLICATIONS APPROVED	38	37	50	41	21	20	17
APPLICATIONS REJECTED	7	13	15	8	8	4	9
APPLICATIONS PENDING	32	54	43	66	30	15	16
PERSONS RECEIVING	1,097	1,369	1,619	1,671	783	747	653
RCF-II	742	850	1,175	1,293	498	561	500
RCF-I	322	471	387	359	185	182	98
SNF-ICF	33	48	57	19	100	4	55
TOTAL PAYMENTS	\$254,856	\$314,290	\$402,096	\$414,226	\$201,886	\$187,520	\$174,408
RCF-II	\$196,364	\$226,810	\$322,990	\$353,732	\$135,522	\$158,514	\$138,834
RCF-I	\$46,766	\$70,220	\$57,542	\$53,504	\$27,594	\$27,544	\$14,422
SNF/ICF	\$11,726	\$17,260	\$21,564	\$6,990	\$38,770	\$1,462	\$21,152
CASES CLOSED	18	22	23	38	13	12	12
*** SSI ONLY PERSONS RECEIVING	75	66	258	187	62	228	128
*** SSI-SP							
PERSONS RECEIVING	30	36	97	91	32	56	27
TOTAL PAYMENTS	\$1,164	\$1,438	\$6,439	\$5,877	\$1,674	\$3,487	\$1,079
*** SP ONLY							
PERSONS RECEIVING	8	14	23	30	21	22	10
TOTAL PAYMENTS	\$1,112	\$592	\$1,733	\$4,331	\$3,618	\$879	\$1,041
*** QMB							
APPLICATIONS RECEIVED	235	209	262	351	141	36	130
APPLICATIONS APPROVED	95	87	127	182	53	18	48
APPLICATIONS REJECTED	141	125	155	219	47	26	76
APPLICATIONS PENDING	148	154	134	243	130	68	159
PERSONS RECEIVING	1,060	1,188	1,286	2,259	1,050	852	1,005
*** SLMB							
APPLICATIONS RECEIVED	156	150	183	241	74	24	43
APPLICATIONS APPROVED	67	63	78	117	38	13	24
APPLICATIONS REJECTED	101	91	128	171	24	4	20
APPLICATIONS PENDING	81	117	97	161	71	30	25
PERSONS RECEIVING	1,228	1,246	1,732	2,648	852	377	713
*** VENDOR CASES							
PERSONS RECEIVING	5,163	4,526	4,333	5,730	3,072	2,332	4,830
CASES CLOSED	144	126	130	183	93	55	179

TABLE 3. DETAILED OPERATING STATISTICS BY AREA AND COUNTY FOR NOVEMBER 2002

	AREA 1 ANDREW	AREA 1 ATCHISON	AREA 1 BUCHANAN	AREA 1 CALDWELL	AREA 1 CARROLL
*** TEMPORARY ASSISTANCE					
APPLICATIONS RECEIVED	2	2	84	9	10
APPLICATIONS APPROVED	5	1	55	2	6
APPLICATIONS REJECTED	4	0	34	6	2
APPLICATIONS PENDING	1	2	49	6	7
CHILD ONLY FAMILIES RECEIVING	18	8	145	8	17
CHILD ONLY CHILDREN RECEIVING	30	8	216	13	27
ONE PARENT FAMILIES RECEIVING	26	11	429	30	33
ONE PARENT PARENTS RECEIVING	26	11	429	30	33
ONE PARENT CHILDREN RECEIVING	49	19	752	50	69
TWO PARENT FAMILIES RECEIVING	2	3	53	13	5
TWO PARENT PARENTS RECEIVING	4	6	106	26	10
TWO PARENT CHILDREN RECEIVING	3	6	113	31	13
ALL FAMILIES RECEIVING CASH	46	22	627	51	55
ALL PARENTS RECEIVING CASH	30	17	535	56	43
ALL CHILDREN RECEIVING CASH	82	33	1,081	94	109
TOTAL PAYMENTS	\$10,853	\$4,660	\$146,557	\$12,634	\$13,529
CASES CLOSED	6	1	49	1	7
*** GAFF					
FAMILIES RECEIVING	4	0	9	5	4
CHILDREN RECEIVING	6	0	17	10	7
TOTAL PAYMENTS	\$1,171	\$0	\$3,505	\$2,068	\$1,401
CASES CLOSED	0	0	0	1	1
*** MC+/MAF/TMA/EXTENDED TMA					
APPLICATIONS RECEIVED	10	10	215	16	9
APPLICATIONS APPROVED	13	3	155	14	8
APPLICATIONS REJECTED	7	4	35	2	2
APPLICATIONS PENDING	7	7	120	5	5
MC+ FAMILIES RECEIVING	246	136	1,521	205	229
MC+ NON-CHIP POVERTY CHILDREN	216	109	1,179	172	173
MC+ CHIP NO COST CHILDREN	171	92	1,041	170	167
MC+ CHIP CO-PAY CHILDREN	47	14	245	52	52
MC+ CHIP PREMIUM CHILDREN	11	4	53	8	8
MAF FAMILIES RECEIVING	187	135	2,158	271	287
MAF PARENTS RECEIVING	185	143	2,110	286	302
MAF CHILDREN RECEIVING	355	238	4,173	537	581
TMA FAMILIES RECEIVING	54	25	306	32	70
TMA PARENTS RECEIVING	70	37	393	46	101
TMA CHILDREN RECEIVING	117	49	583	62	138
ETHA FAMILIES RECEIVING	0	1	12	1	1
ETHA PARENTS RECEIVING	0	1	15	2	1
TOTAL MC+/MAF/TMA/ETHA FAMILIES	487	297	3,997	509	587
TOTAL MC+/MAF/TMA/ETHA PARENTS	255	181	2,518	334	404
TOTAL MC+/MAF/TMA/ETHA CHILDREN	917	506	7,274	1,001	1,119
CASES CLOSED	17	2	125	7	19
*** NEWBORNS	35	18	241	19	22
*** BCCT					
PERSONS RECEIVING	3	2	24	0	0
PRESUMPTIVE ELIGIBILITY PERSONS	0	0	0	0	0
*** MC+ FOR PREGNANT WOMEN					
APPLICATIONS RECEIVED	8	2	65	5	4
APPLICATIONS APPROVED	3	3	50	4	4
APPLICATIONS REJECTED	1	0	15	1	1
APPLICATIONS PENDING	3	0	18	1	0
CASES RECEIVING	42	27	314	16	37
EXTENDED WOMEN'S HEALTH	17	10	180	16	20
*** GR-CASH					
APPLICATIONS RECEIVED	3	0	29	1	9
APPLICATIONS APPROVED	0	0	8	1	2
APPLICATIONS REJECTED	8	1	29	1	4
APPLICATIONS PENDING	5	2	54	3	15
CASES RECEIVING	3	2	57	5	9
PERSONS RECEIVING	3	2	58	5	9
TOTAL PAYMENTS	\$160	\$160	\$4,480	\$400	\$720
CASES CLOSED	0	0	5	0	1
PERSONS RECEIVING MA-GR	13	5	137	5	13
MA-GR TOTAL PAYMENTS	\$1,040	\$400	\$10,953	\$400	\$1,040
*** REFUGEE					
APPLICATIONS RECEIVED	0	0	0	0	0
APPLICATIONS APPROVED	0	0	0	0	0
APPLICATIONS REJECTED	0	0	0	0	0
APPLICATIONS PENDING	0	0	0	0	0
CASES RECEIVING	0	0	0	0	0
PERSONS RECEIVING	0	0	0	0	0
TOTAL PAYMENTS	\$0	\$0	\$0	\$0	\$0
CASES CLOSED	0	0	0	0	0

TABLE 3. DETAILED OPERATING STATISTICS BY AREA AND COUNTY FOR NOVEMBER 2002

	AREA 1 ANDREW	AREA 1 ATCHISON	AREA 1 BUCHANAN	AREA 1 CALDWELL	AREA 1 CARROLL
*** SAB					
APPLICATIONS RECEIVED	0	0	0	0	1
APPLICATIONS APPROVED	0	0	0	0	1
APPLICATIONS REJECTED	0	1	7	0	0
APPLICATIONS PENDING	0	0	1	0	0
PERSONS RECEIVING	1	0	20	1	2
TOTAL PAYMENTS	\$443	\$0	\$6,982	\$369	\$835
CASES CLOSED	0	0	0	0	0
*** BP					
APPLICATIONS RECEIVED	0	0	0	0	0
APPLICATIONS APPROVED	0	0	2	0	0
APPLICATIONS REJECTED	0	1	5	0	0
APPLICATIONS PENDING	0	0	1	0	0
PERSONS RECEIVING	16	2	70	3	7
TOTAL PAYMENTS	\$7,088	\$886	\$31,010	\$1,329	\$3,101
CASES CLOSED	0	0	0	0	0
*** MA					
APPLICATIONS RECEIVED	21	18	151	10	18
APPLICATIONS APPROVED	15	10	150	7	12
APPLICATIONS REJECTED	14	7	109	5	12
APPLICATIONS PENDING	34	19	230	20	24
SPENDDOWN PERSONS RECEIVING	42	27	332	23	21
NON-SPENDDOWN PERSONS RECEIVING	249	176	2,295	195	309
HA-WD NON-PREMIUM PERSONS RECEIVING	18	20	133	9	21
HA-WD PREMIUM PERSONS RECEIVING	2	1	19	3	5
CASES CLOSED	3	10	42	3	5
*** MACC					
APPLICATIONS RECEIVED	0	0	15	0	0
APPLICATIONS APPROVED	0	0	11	0	0
APPLICATIONS REJECTED	0	0	4	0	0
APPLICATIONS PENDING	0	0	2	0	0
PERSONS RECEIVING	1	9	31	0	0
*** NC					
APPLICATIONS RECEIVED	0	0	5	0	0
APPLICATIONS APPROVED	0	0	7	0	1
APPLICATIONS REJECTED	0	0	2	0	0
APPLICATIONS PENDING	0	0	6	0	0
PERSONS RECEIVING	11	0	236	1	5
RCF-II	6	0	172	1	3
RCF-I	1	0	64	0	2
SNF/ICF	4	0	0	0	0
TOTAL PAYMENTS	\$2,833	\$0	\$51,940	\$297	\$1,151
RCF-II	\$1,551	\$0	\$43,440	\$297	\$847
RCF-I	\$78	\$0	\$8,500	\$0	\$304
SNF/ICF	\$1,204	\$0	\$0	\$0	\$0
CASES CLOSED	0	0	4	0	0
*** SSI ONLY PERSONS RECEIVING	1	0	13	0	3
*** SSI-SP					
PERSONS RECEIVING	0	0	7	0	1
TOTAL PAYMENTS	\$0	\$0	\$310	\$0	\$218
*** SP ONLY					
PERSONS RECEIVING	0	0	1	1	0
TOTAL PAYMENTS	\$0	\$0	\$42	\$443	\$0
*** QMB					
APPLICATIONS RECEIVED	8	2	27	0	1
APPLICATIONS APPROVED	2	2	17	0	0
APPLICATIONS REJECTED	4	2	8	1	1
APPLICATIONS PENDING	2	2	13	1	1
PERSONS RECEIVING	30	12	167	16	17
*** SLMB					
APPLICATIONS RECEIVED	6	3	10	0	1
APPLICATIONS APPROVED	0	1	4	0	1
APPLICATIONS REJECTED	4	3	4	0	0
APPLICATIONS PENDING	0	2	4	1	1
PERSONS RECEIVING	21	12	130	20	25
*** VENDOR CASES					
PERSONS RECEIVING	133	62	466	49	79
CASES CLOSED	7	1	21	0	7

TABLE 3. DETAILED OPERATING STATISTICS BY AREA AND COUNTY FOR NOVEMBER 2002

	AREA 1 CASS	AREA 1 CHARITON	AREA 1 CLAY	AREA 1 CLINTON	AREA 1 COOPER
*** TEMPORARY ASSISTANCE					
APPLICATIONS RECEIVED	54	1	72	11	9
APPLICATIONS APPROVED	33	0	45	3	4
APPLICATIONS REJECTED	15	2	33	3	2
APPLICATIONS PENDING	40	1	51	11	8
CHILD ONLY FAMILIES RECEIVING	83	3	137	14	19
CHILD ONLY CHILDREN RECEIVING	120	6	218	19	33
ONE PARENT FAMILIES RECEIVING	219	21	401	41	54
ONE PARENT PARENTS RECEIVING	219	21	401	41	54
ONE PARENT CHILDREN RECEIVING	399	39	670	68	97
TWO PARENT FAMILIES RECEIVING	15	0	15	2	5
TWO PARENT PARENTS RECEIVING	30	0	30	4	10
TWO PARENT CHILDREN RECEIVING	38	0	36	9	11
ALL FAMILIES RECEIVING CASH	317	24	553	57	78
ALL PARENTS RECEIVING CASH	249	21	431	45	64
ALL CHILDREN RECEIVING CASH	557	45	924	96	141
TOTAL PAYMENTS	\$75,316	\$5,697	\$127,007	\$13,199	\$18,808
CASES CLOSED	30	1	45	3	9
*** GAFF					
FAMILIES RECEIVING	12	0	23	8	4
CHILDREN RECEIVING	23	0	40	13	4
TOTAL PAYMENTS	\$4,562	\$0	\$7,869	\$2,650	\$874
CASES CLOSED	0	0	0	0	0
*** HC+/MAF/TMA/EXTENDED TMA					
APPLICATIONS RECEIVED	104	7	191	33	17
APPLICATIONS APPROVED	90	6	164	17	17
APPLICATIONS REJECTED	25	3	43	9	4
APPLICATIONS PENDING	58	3	113	27	12
HC+ FAMILIES RECEIVING	1,075	148	2,247	262	236
HC+ NON-CHIP POVERTY CHILDREN	785	112	1,675	171	157
HC+ CHIP NO COST CHILDREN	741	116	1,584	264	173
HC+ CHIP CO-PAY CHILDREN	301	22	474	52	56
HC+ CHIP PREMIUM CHILDREN	40	13	107	2	13
MAF FAMILIES RECEIVING	1,323	102	2,371	294	333
MAF PARENTS RECEIVING	1,258	106	2,292	276	323
MAF CHILDREN RECEIVING	2,505	195	4,415	568	663
TMA FAMILIES RECEIVING	246	24	341	50	49
TMA PARENTS RECEIVING	331	32	438	64	65
TMA CHILDREN RECEIVING	479	35	611	101	102
ETHA FAMILIES RECEIVING	11	0	14	1	6
ETHA PARENTS RECEIVING	13	0	16	1	6
TOTAL HC+/MAF/TMA/ETHA FAMILIES	2,655	274	4,973	607	624
TOTAL HC+/MAF/TMA/ETHA PARENTS	1,602	138	2,746	341	394
TOTAL HC+/MAF/TMA/ETHA CHILDREN	4,851	493	8,866	1,158	1,164
CASES CLOSED	69	2	99	13	21
*** NEWBORNS	135	19	412	50	48
*** BCCT					
PERSONS RECEIVING	3	1	1	2	0
PRESUMPTIVE ELIGIBILITY PERSONS	0	0	0	0	0
*** HC+ FOR PREGNANT WOMEN					
APPLICATIONS RECEIVED	31	5	59	12	14
APPLICATIONS APPROVED	27	6	48	3	7
APPLICATIONS REJECTED	8	0	27	1	3
APPLICATIONS PENDING	10	0	19	13	5
CASES RECEIVING	152	22	426	51	42
EXTENDED WOMEN'S HEALTH	124	12	282	35	24
*** GR-CASH					
APPLICATIONS RECEIVED	8	0	26	4	3
APPLICATIONS APPROVED	1	0	9	1	4
APPLICATIONS REJECTED	10	0	19	4	3
APPLICATIONS PENDING	30	0	60	9	12
CASES RECEIVING	15	5	47	5	16
PERSONS RECEIVING	15	5	51	5	16
TOTAL PAYMENTS	\$1,200	\$400	\$3,360	\$320	\$960
CASES CLOSED	2	0	1	1	3
PERSONS RECEIVING HA-GR	53	5	108	12	16
HA-GR TOTAL PAYMENTS	\$4,228	\$400	\$8,589	\$960	\$1,280
*** REFUGEE					
APPLICATIONS RECEIVED	0	0	1	0	0
APPLICATIONS APPROVED	0	0	0	0	0
APPLICATIONS REJECTED	0	0	0	0	0
APPLICATIONS PENDING	0	0	2	0	0
CASES RECEIVING	0	0	0	0	0
PERSONS RECEIVING	0	0	0	0	0
TOTAL PAYMENTS	\$0	\$0	\$0	\$0	\$0
CASES CLOSED	0	0	0	0	0

TABLE 3. DETAILED OPERATING STATISTICS BY AREA AND COUNTY FOR NOVEMBER 2002

	AREA 1 CASS	AREA 1 CHARITON	AREA 1 CLAY	AREA 1 CLINTON	AREA 1 COOPER
*** SAB					
APPLICATIONS RECEIVED	1	0	2	0	0
APPLICATIONS APPROVED	0	0	0	0	0
APPLICATIONS REJECTED	2	0	1	0	0
APPLICATIONS PENDING	2	0	5	1	1
PERSONS RECEIVING	7	0	10	0	1
TOTAL PAYMENTS	\$2,280	\$0	\$3,770	\$0	\$443
CASES CLOSED	0	0	0	0	0
*** BP					
APPLICATIONS RECEIVED	1	0	4	0	0
APPLICATIONS APPROVED	0	0	1	0	0
APPLICATIONS REJECTED	2	0	2	0	0
APPLICATIONS PENDING	2	0	9	1	2
PERSONS RECEIVING	26	3	43	6	6
TOTAL PAYMENTS	\$11,518	\$1,329	\$19,049	\$2,658	\$2,658
CASES CLOSED	0	0	0	0	0
*** HA					
APPLICATIONS RECEIVED	74	13	188	20	17
APPLICATIONS APPROVED	51	6	101	10	19
APPLICATIONS REJECTED	50	1	111	9	13
APPLICATIONS PENDING	144	15	351	91	62
SPENDDOWN PERSONS RECEIVING	161	29	266	18	47
NON-SPENDDOWN PERSONS RECEIVING	847	242	1,687	255	338
HA-WD NON-PREMIUM PERSONS RECEIVING	35	1	45	2	36
HA-WD PREMIUM PERSONS RECEIVING	17	0	24	1	9
CASES CLOSED	15	3	51	1	5
*** MACC					
APPLICATIONS RECEIVED	0	0	1	0	0
APPLICATIONS APPROVED	0	0	1	0	0
APPLICATIONS REJECTED	0	0	0	0	0
APPLICATIONS PENDING	0	0	0	0	0
PERSONS RECEIVING	0	0	23	1	1
*** NC					
APPLICATIONS RECEIVED	2	1	5	0	1
APPLICATIONS APPROVED	1	0	7	0	0
APPLICATIONS REJECTED	0	0	1	0	1
APPLICATIONS PENDING	2	1	2	0	1
PERSONS RECEIVING	59	3	164	3	15
RCF-II	54	3	133	2	9
RCF-I	3	0	31	1	6
SNF-ICF	2	0	0	0	0
TOTAL PAYMENTS	\$15,549	\$876	\$41,236	\$630	\$3,132
RCF-II	\$14,301	\$876	\$36,789	\$584	\$2,269
RCF-I	\$468	\$0	\$4,447	\$46	\$863
SNF/ICF	\$780	\$0	\$0	\$0	\$0
CASES CLOSED	1	0	3	0	0
*** SSI ONLY PERSONS RECEIVING	2	3	4	0	0
*** SSI-SP					
PERSONS RECEIVING	4	2	0	0	0
TOTAL PAYMENTS	\$146	\$45	\$0	\$0	\$0
*** SP ONLY					
PERSONS RECEIVING	0	0	0	0	0
TOTAL PAYMENTS	\$0	\$0	\$0	\$0	\$0
*** QMB					
APPLICATIONS RECEIVED	20	2	24	1	4
APPLICATIONS APPROVED	8	1	12	0	0
APPLICATIONS REJECTED	12	3	7	4	4
APPLICATIONS PENDING	11	0	24	2	2
PERSONS RECEIVING	65	19	111	21	17
*** SLMB					
APPLICATIONS RECEIVED	11	0	9	3	2
APPLICATIONS APPROVED	9	0	4	2	1
APPLICATIONS REJECTED	3	1	5	0	2
APPLICATIONS PENDING	6	0	8	2	1
PERSONS RECEIVING	74	20	97	25	35
*** VENDOR CASES					
PERSONS RECEIVING	404	137	721	166	135
CASES CLOSED	8	4	31	8	3

TABLE 3. DETAILED OPERATING STATISTICS BY AREA AND COUNTY FOR NOVEMBER 2002

	AREA 1 DAVISS	AREA 1 DE KALB	AREA 1 GENTRY	AREA 1 GRUNDY	AREA 1 HARRISON
*** TEMPORARY ASSISTANCE					
APPLICATIONS RECEIVED	6	4	1	3	16
APPLICATIONS APPROVED	1	2	3	2	13
APPLICATIONS REJECTED	5	0	0	3	5
APPLICATIONS PENDING	2	2	0	2	4
CHILD ONLY FAMILIES RECEIVING	13	13	8	17	14
CHILD ONLY CHILDREN RECEIVING	21	20	11	29	19
ONE PARENT FAMILIES RECEIVING	13	23	4	27	42
ONE PARENT PARENTS RECEIVING	13	23	4	27	42
ONE PARENT CHILDREN RECEIVING	28	38	6	45	64
TWO PARENT FAMILIES RECEIVING	1	0	1	0	11
TWO PARENT PARENTS RECEIVING	2	0	2	0	22
TWO PARENT CHILDREN RECEIVING	2	0	4	0	22
ALL FAMILIES RECEIVING CASH	27	36	13	44	67
ALL PARENTS RECEIVING CASH	15	23	6	27	64
ALL CHILDREN RECEIVING CASH	51	58	21	74	105
TOTAL PAYMENTS	\$5,946	\$7,801	\$2,464	\$9,928	\$15,497
CASES CLOSED	4	1	1	2	3
*** GAFF					
FAMILIES RECEIVING	1	0	1	1	3
CHILDREN RECEIVING	2	0	2	1	5
TOTAL PAYMENTS	\$460	\$0	\$414	\$230	\$1,058
CASES CLOSED	0	0	0	0	0
*** MC+/MAF/THA/EXTENDED THA					
APPLICATIONS RECEIVED	12	11	8	15	20
APPLICATIONS APPROVED	7	11	8	11	15
APPLICATIONS REJECTED	0	0	0	3	2
APPLICATIONS PENDING	7	3	1	10	5
MC+ FAMILIES RECEIVING	158	175	151	201	188
MC+ NON-CHIP POVERTY CHILDREN	124	123	117	153	133
MC+ CHIP NO COST CHILDREN	149	146	109	150	140
MC+ CHIP CO-PAY CHILDREN	40	36	31	33	38
MC+ CHIP PREMIUM CHILDREN	3	7	11	11	10
MAF FAMILIES RECEIVING	199	165	80	293	204
MAF PARENTS RECEIVING	238	184	94	299	223
MAF CHILDREN RECEIVING	420	326	169	555	395
TMA FAMILIES RECEIVING	39	23	29	57	70
TMA PARENTS RECEIVING	60	33	43	80	106
TMA CHILDREN RECEIVING	85	48	62	117	125
ETHA FAMILIES RECEIVING	2	2	2	0	0
ETHA PARENTS RECEIVING	3	2	3	0	0
TOTAL MC+/MAF/THA/ETHA FAMILIES	398	365	262	551	462
TOTAL MC+/MAF/THA/ETHA PARENTS	301	219	140	379	329
TOTAL MC+/MAF/THA/ETHA CHILDREN	821	686	499	1,014	841
CASES CLOSED	14	7	9	15	20
*** NEWBORNS	29	36	8	35	26
*** BCCT					
PERSONS RECEIVING	2	1	0	1	2
PRESUMPTIVE ELIGIBILITY PERSONS	0	0	0	0	0
*** MC+ FOR PREGNANT WOMEN					
APPLICATIONS RECEIVED	6	1	2	7	4
APPLICATIONS APPROVED	1	2	2	4	5
APPLICATIONS REJECTED	1	0	0	2	0
APPLICATIONS PENDING	4	0	0	3	0
CASES RECEIVING	36	21	14	33	32
EXTENDED WOMEN'S HEALTH	14	25	5	21	16
*** GR-CASH					
APPLICATIONS RECEIVED	1	2	2	3	2
APPLICATIONS APPROVED	0	0	0	1	0
APPLICATIONS REJECTED	2	0	0	1	3
APPLICATIONS PENDING	3	2	3	5	7
CASES RECEIVING	5	5	2	2	3
PERSONS RECEIVING	5	5	2	2	3
TOTAL PAYMENTS	\$400	\$400	\$160	\$160	\$240
CASES CLOSED	0	0	0	0	1
PERSONS RECEIVING HA-GR	9	5	6	20	12
HA-GR TOTAL PAYMENTS	\$720	\$400	\$480	\$1,600	\$960
*** REFUGEE					
APPLICATIONS RECEIVED	0	0	0	0	0
APPLICATIONS APPROVED	0	0	0	0	0
APPLICATIONS REJECTED	0	0	0	0	0
APPLICATIONS PENDING	0	0	0	0	0
CASES RECEIVING	0	0	0	0	0
PERSONS RECEIVING	0	0	0	0	0
TOTAL PAYMENTS	\$0	\$0	\$0	\$0	\$0
CASES CLOSED	0	0	0	0	0

TABLE 3. DETAILED OPERATING STATISTICS BY AREA AND COUNTY FOR NOVEMBER 2002

	AREA 1 DAVISS	AREA 1 DE KALB	AREA 1 GENTRY	AREA 1 GRUNDY	AREA 1 HARRISON
*** SAB					
APPLICATIONS RECEIVED	0	0	0	0	0
APPLICATIONS APPROVED	0	0	0	0	0
APPLICATIONS REJECTED	0	1	0	0	0
APPLICATIONS PENDING	0	0	0	0	0
PERSONS RECEIVING	2	3	0	3	0
TOTAL PAYMENTS	\$886	\$620	\$0	\$1,172	\$0
CASES CLOSED	0	0	0	0	0
*** BP					
APPLICATIONS RECEIVED	0	0	0	0	1
APPLICATIONS APPROVED	0	1	0	0	1
APPLICATIONS REJECTED	0	0	0	0	0
APPLICATIONS PENDING	0	0	0	0	0
PERSONS RECEIVING	4	8	3	1	6
TOTAL PAYMENTS	\$1,772	\$3,544	\$1,329	\$443	\$2,658
CASES CLOSED	0	0	1	0	0
*** HA					
APPLICATIONS RECEIVED	13	8	8	24	15
APPLICATIONS APPROVED	2	8	6	10	17
APPLICATIONS REJECTED	11	6	2	16	6
APPLICATIONS PENDING	18	21	4	42	26
SPENDDOWN PERSONS RECEIVING	33	47	37	46	45
NON-SPENDDOWN PERSONS RECEIVING	151	267	180	340	266
HA-WD NON-PREMIUM PERSONS RECEIVING	1	4	20	33	19
HA-WD PREMIUM PERSONS RECEIVING	0	0	7	4	7
CASES CLOSED	4	5	1	10	8
*** MACC					
APPLICATIONS RECEIVED	0	0	0	0	0
APPLICATIONS APPROVED	0	0	0	0	0
APPLICATIONS REJECTED	0	0	0	0	0
APPLICATIONS PENDING	0	0	0	0	0
PERSONS RECEIVING	0	0	0	0	0
*** NC					
APPLICATIONS RECEIVED	0	5	0	0	0
APPLICATIONS APPROVED	0	4	0	0	0
APPLICATIONS REJECTED	0	0	0	0	0
APPLICATIONS PENDING	0	1	0	0	0
PERSONS RECEIVING	4	25	1	19	11
RCF-II	3	20	1	5	9
RCF-I	1	5	0	13	2
SNF/ICF	0	0	0	1	0
TOTAL PAYMENTS	\$900	\$6,620	\$286	\$3,187	\$2,772
RCF-II	\$744	\$5,840	\$286	\$1,142	\$2,460
RCF-I	\$156	\$780	\$0	\$1,753	\$312
SNF/ICF	\$0	\$0	\$0	\$292	\$0
CASES CLOSED	0	0	0	1	0
*** SSI ONLY PERSONS RECEIVING	1	1	3	2	1
*** SSI-SP					
PERSONS RECEIVING	1	0	0	0	3
TOTAL PAYMENTS	\$19	\$0	\$0	\$0	\$28
*** SP ONLY					
PERSONS RECEIVING	0	0	0	0	0
TOTAL PAYMENTS	\$0	\$0	\$0	\$0	\$0
*** OMB					
APPLICATIONS RECEIVED	4	5	1	9	1
APPLICATIONS APPROVED	0	0	1	3	0
APPLICATIONS REJECTED	2	0	0	4	0
APPLICATIONS PENDING	2	5	0	8	2
PERSONS RECEIVING	11	9	14	25	25
*** SLMB					
APPLICATIONS RECEIVED	0	0	0	10	5
APPLICATIONS APPROVED	0	0	0	4	2
APPLICATIONS REJECTED	0	2	0	1	0
APPLICATIONS PENDING	0	0	0	7	4
PERSONS RECEIVING	25	26	10	40	36
*** VENDOR CASES					
PERSONS RECEIVING	37	92	108	113	117
CASES CLOSED	2	2	4	4	1

TABLE 3. DETAILED OPERATING STATISTICS BY AREA AND COUNTY FOR NOVEMBER 2002

	AREA 1 HOLT	AREA 1 HOWARD	AREA 1 JOHNSON	AREA 1 LAFAYETTE	AREA 1 LINN
*** TEMPORARY ASSISTANCE					
APPLICATIONS RECEIVED	3	6	35	24	10
APPLICATIONS APPROVED	3	3	17	9	8
APPLICATIONS REJECTED	0	1	19	18	3
APPLICATIONS PENDING	1	6	29	15	7
CHILD ONLY FAMILIES RECEIVING	4	17	51	43	21
CHILD ONLY CHILDREN RECEIVING	7	28	78	66	35
ONE PARENT FAMILIES RECEIVING	10	30	125	98	50
ONE PARENT PARENTS RECEIVING	10	30	125	98	50
ONE PARENT CHILDREN RECEIVING	13	57	221	169	96
TWO PARENT FAMILIES RECEIVING	0	3	10	10	4
TWO PARENT PARENTS RECEIVING	0	6	20	20	8
TWO PARENT CHILDREN RECEIVING	0	5	26	22	9
ALL FAMILIES RECEIVING CASH	14	50	186	151	75
ALL PARENTS RECEIVING CASH	10	36	145	118	58
ALL CHILDREN RECEIVING CASH	20	90	325	257	140
TOTAL PAYMENTS	\$3,207	\$11,229	\$42,681	\$34,739	\$17,614
CASES CLOSED	1	3	14	12	6
*** GAFF					
FAMILIES RECEIVING	0	0	4	0	12
CHILDREN RECEIVING	0	0	6	0	20
TOTAL PAYMENTS	\$0	\$0	\$1,191	\$0	\$3,963
CASES CLOSED	0	0	0	0	1
*** MC+/HAF/THA/EXTENDED THA					
APPLICATIONS RECEIVED	4	7	70	41	25
APPLICATIONS APPROVED	5	10	47	33	16
APPLICATIONS REJECTED	1	2	17	16	6
APPLICATIONS PENDING	2	3	43	26	10
MC+ FAMILIES RECEIVING	99	182	645	605	261
MC+ NON-CHIP POVERTY CHILDREN	70	134	504	470	211
MC+ CHIP NO COST CHILDREN	67	136	453	460	195
MC+ CHIP CO-PAY CHILDREN	37	46	120	100	41
MC+ CHIP PREMIUM CHILDREN	7	3	12	11	17
HAF FAMILIES RECEIVING	104	221	916	708	325
HAF PARENTS RECEIVING	102	243	931	682	339
HAF CHILDREN RECEIVING	201	442	1,733	1,365	654
THA FAMILIES RECEIVING	17	44	112	84	82
THA PARENTS RECEIVING	19	63	149	112	116
THA CHILDREN RECEIVING	35	91	187	174	146
ETMA FAMILIES RECEIVING	0	0	0	0	3
ETMA PARENTS RECEIVING	0	0	0	0	3
TOTAL MC+/HAF/THA/ETMA FAMILIES	220	447	1,673	1,397	671
TOTAL MC+/HAF/THA/ETMA PARENTS	121	306	1,080	794	458
TOTAL MC+/HAF/THA/ETMA CHILDREN	417	852	3,009	2,580	1,264
CASES CLOSED	2	7	34	22	28
*** NEWBORNS	10	24	138	118	40
*** BCCT					
PERSONS RECEIVING	0	0	1	0	0
PRESUMPTIVE ELIGIBILITY PERSONS	0	0	0	0	0
*** MC+ FOR PREGNANT WOMEN					
APPLICATIONS RECEIVED	2	4	28	24	8
APPLICATIONS APPROVED	3	5	9	13	7
APPLICATIONS REJECTED	0	1	8	7	1
APPLICATIONS PENDING	1	1	12	10	0
CASES RECEIVING	25	32	115	93	51
EXTENDED WOMEN'S HEALTH	9	13	102	71	21
*** GR-CASH					
APPLICATIONS RECEIVED	3	0	17	14	6
APPLICATIONS APPROVED	0	1	1	2	2
APPLICATIONS REJECTED	0	1	10	4	8
APPLICATIONS PENDING	5	0	31	26	12
CASES RECEIVING	1	5	19	18	5
PERSONS RECEIVING	1	5	19	18	5
TOTAL PAYMENTS	\$80	\$400	\$1,520	\$1,360	\$400
CASES CLOSED	0	0	0	1	0
PERSONS RECEIVING MA-GR	2	6	39	54	25
MA-GR TOTAL PAYMENTS	\$160	\$480	\$3,120	\$4,240	\$2,000
*** REFUGEE					
APPLICATIONS RECEIVED	0	0	0	0	0
APPLICATIONS APPROVED	0	0	0	0	0
APPLICATIONS REJECTED	0	0	0	0	0
APPLICATIONS PENDING	0	0	0	0	0
CASES RECEIVING	0	0	0	0	0
PERSONS RECEIVING	0	0	0	0	0
TOTAL PAYMENTS	\$0	\$0	\$0	\$0	\$0
CASES CLOSED	0	0	0	0	0

TABLE 3. DETAILED OPERATING STATISTICS BY AREA AND COUNTY FOR NOVEMBER 2002

	AREA 1 HOLT	AREA 1 HOWARD	AREA 1 JOHNSON	AREA 1 LAFAYETTE	AREA 1 LINN
*** SAB					
APPLICATIONS RECEIVED	0	0	0	2	0
APPLICATIONS APPROVED	0	0	0	0	0
APPLICATIONS REJECTED	1	0	0	0	2
APPLICATIONS PENDING	1	0	3	3	0
PERSONS RECEIVING	1	2	4	4	6
TOTAL PAYMENTS	\$413	\$415	\$878	\$1,772	\$2,242
CASES CLOSED	0	0	0	0	0
*** BP					
APPLICATIONS RECEIVED	0	0	0	2	0
APPLICATIONS APPROVED	0	0	0	0	0
APPLICATIONS REJECTED	1	0	0	0	2
APPLICATIONS PENDING	1	0	3	3	0
PERSONS RECEIVING	2	6	17	13	9
TOTAL PAYMENTS	\$886	\$2,658	\$7,531	\$5,759	\$3,987
CASES CLOSED	0	0	1	0	0
*** MA					
APPLICATIONS RECEIVED	15	14	64	48	28
APPLICATIONS APPROVED	7	10	28	35	24
APPLICATIONS REJECTED	7	8	43	16	14
APPLICATIONS PENDING	22	11	78	103	36
SPENDDOWN PERSONS RECEIVING	33	38	88	80	46
NON-SPENDDOWN PERSONS RECEIVING	118	240	703	646	423
MA-WD NON-PREMIUM PERSONS RECEIVING	1	4	51	20	23
MA-WD PREMIUM PERSONS RECEIVING	1	4	4	8	4
CASES CLOSED	6	5	18	12	11
*** HACC					
APPLICATIONS RECEIVED	0	0	0	0	0
APPLICATIONS APPROVED	0	0	0	0	0
APPLICATIONS REJECTED	0	0	0	0	0
APPLICATIONS PENDING	0	0	0	0	0
PERSONS RECEIVING	0	0	0	1	0
*** NC					
APPLICATIONS RECEIVED	0	2	3	1	2
APPLICATIONS APPROVED	0	0	1	1	2
APPLICATIONS REJECTED	0	0	0	0	0
APPLICATIONS PENDING	0	2	3	0	1
PERSONS RECEIVING	2	45	24	14	22
RCF-II	0	40	7	3	14
RCF-I	2	5	17	11	7
SNF-ICF	0	0	0	0	1
TOTAL PAYMENTS	\$257	\$11,688	\$4,573	\$2,579	\$5,153
RCF-II	\$0	\$10,908	\$1,996	\$863	\$3,935
RCF-I	\$257	\$780	\$2,577	\$1,716	\$1,060
SNF/ICF	\$0	\$0	\$0	\$0	\$158
CASES CLOSED	0	0	1	0	0
*** SSI ONLY PERSONS RECEIVING	3	1	2	2	0
*** SSI-SP					
PERSONS RECEIVING	0	3	0	4	1
TOTAL PAYMENTS	\$0	\$134	\$0	\$150	\$4
*** SP ONLY					
PERSONS RECEIVING	0	0	0	1	1
TOTAL PAYMENTS	\$0	\$0	\$0	\$34	\$16
*** QMB					
APPLICATIONS RECEIVED	0	1	10	8	10
APPLICATIONS APPROVED	0	2	6	4	4
APPLICATIONS REJECTED	0	2	8	3	9
APPLICATIONS PENDING	1	1	3	11	2
PERSONS RECEIVING	8	21	38	44	42
*** SLMB					
APPLICATIONS RECEIVED	0	0	7	3	9
APPLICATIONS APPROVED	0	1	4	1	3
APPLICATIONS REJECTED	0	0	8	0	10
APPLICATIONS PENDING	1	0	2	6	2
PERSONS RECEIVING	16	24	46	49	57
*** VENDOR CASES					
PERSONS RECEIVING	60	60	187	340	99
CASES CLOSED	1	0	5	7	1

TABLE 3. DETAILED OPERATING STATISTICS BY AREA AND COUNTY FOR NOVEMBER 2002

	AREA 1 LIVINGSTON	AREA 1 MERCER	AREA 1 NODAWAY	AREA 1 PETTIS	AREA 1 PLATTE
*** TEMPORARY ASSISTANCE					
APPLICATIONS RECEIVED	9	0	4	43	22
APPLICATIONS APPROVED	6	0	3	21	14
APPLICATIONS REJECTED	0	0	1	16	2
APPLICATIONS PENDING	3	0	3	38	14
CHILD ONLY FAMILIES RECEIVING	13	4	10	77	42
CHILD ONLY CHILDREN RECEIVING	17	4	17	140	71
ONE PARENT FAMILIES RECEIVING	32	10	25	232	139
ONE PARENT PARENTS RECEIVING	32	10	25	232	139
ONE PARENT CHILDREN RECEIVING	63	12	46	422	238
TWO PARENT FAMILIES RECEIVING	2	1	2	16	11
TWO PARENT PARENTS RECEIVING	4	2	4	32	23
TWO PARENT CHILDREN RECEIVING	8	1	2	40	20
ALL FAMILIES RECEIVING CASH	47	15	37	325	192
ALL PARENTS RECEIVING CASH	36	12	29	264	162
ALL CHILDREN RECEIVING CASH	88	17	65	602	329
TOTAL PAYMENTS	\$11,587	\$2,926	\$8,156	\$76,972	\$46,649
CASES CLOSED	1	1	4	32	12
*** GAFF					
FAMILIES RECEIVING	0	1	1	7	11
CHILDREN RECEIVING	0	2	2	13	20
TOTAL PAYMENTS	\$0	\$340	\$414	\$2,592	\$4,014
CASES CLOSED	0	0	0	0	0
*** MC+/MAF/THA/EXTENDED THA					
APPLICATIONS RECEIVED	19	3	19	87	67
APPLICATIONS APPROVED	16	2	18	75	62
APPLICATIONS REJECTED	4	1	5	13	17
APPLICATIONS PENDING	6	1	4	52	35
MC+ FAMILIES RECEIVING	223	49	263	852	637
MC+ NON-CHIP POVERTY CHILDREN	174	35	225	752	465
MC+ CHIP NO COST CHILDREN	172	43	161	498	378
MC+ CHIP CO-PAY CHILDREN	48	4	56	145	173
MC+ CHIP PREMIUM CHILDREN	2	0	8	20	20
MAF FAMILIES RECEIVING	298	72	166	1,103	701
MAF PARENTS RECEIVING	338	65	157	1,096	725
MAF CHILDREN RECEIVING	603	133	321	2,141	1,322
THA FAMILIES RECEIVING	89	14	40	152	122
THA PARENTS RECEIVING	128	23	56	209	160
THA CHILDREN RECEIVING	188	25	55	289	234
ETHA FAMILIES RECEIVING	1	2	4	2	1
ETHA PARENTS RECEIVING	1	3	6	2	1
TOTAL MC+/MAF/THA/ETHA FAMILIES	611	137	473	2,109	1,461
TOTAL MC+/MAF/THA/ETHA PARENTS	467	91	219	1,307	886
TOTAL MC+/MAF/THA/ETHA CHILDREN	1,187	240	826	3,845	2,592
CASES CLOSED	20	2	22	67	38
*** NEWBORNS	40	10	33	120	82
*** BCCT					
PERSONS RECEIVING	0	0	7	0	6
PRESUMPTIVE ELIGIBILITY PERSONS	0	0	0	1	0
*** MC+ FOR PREGNANT WOMEN					
APPLICATIONS RECEIVED	2	2	3	31	23
APPLICATIONS APPROVED	2	2	2	14	14
APPLICATIONS REJECTED	0	0	3	16	9
APPLICATIONS PENDING	0	0	0	11	7
CASES RECEIVING	35	14	49	140	108
EXTENDED WOMEN'S HEALTH	21	6	19	73	60
*** GR-CASH					
APPLICATIONS RECEIVED	2	0	2	17	9
APPLICATIONS APPROVED	1	0	0	1	0
APPLICATIONS REJECTED	4	0	6	18	5
APPLICATIONS PENDING	5	1	4	26	16
CASES RECEIVING	12	0	5	15	5
PERSONS RECEIVING	12	0	5	15	6
TOTAL PAYMENTS	\$880	\$0	\$400	\$1,040	\$480
CASES CLOSED	2	0	1	0	0
PERSONS RECEIVING HA-GR	20	5	3	37	18
HA-GR TOTAL PAYMENTS	\$1,600	\$331	\$240	\$2,938	\$1,440
*** REFUGEE					
APPLICATIONS RECEIVED	0	0	0	0	0
APPLICATIONS APPROVED	0	0	0	0	0
APPLICATIONS REJECTED	0	0	0	0	0
APPLICATIONS PENDING	0	0	0	0	0
CASES RECEIVING	0	0	0	0	0
PERSONS RECEIVING	0	0	0	0	0
TOTAL PAYMENTS	\$0	\$0	\$0	\$0	\$0
CASES CLOSED	0	0	0	0	0

TABLE 3. DETAILED OPERATING STATISTICS BY AREA AND COUNTY FOR NOVEMBER 2002

	AREA 1 LIVINGSTON	AREA 1 MERCER	AREA 1 NODAWAY	AREA 1 PETTIS	AREA 1 PLATTE
*** SAB					
APPLICATIONS RECEIVED	0	0	0	1	1
APPLICATIONS APPROVED	0	0	0	0	0
APPLICATIONS REJECTED	1	0	0	1	0
APPLICATIONS PENDING	0	0	0	1	2
PERSONS RECEIVING	2	1	2	1	2
TOTAL PAYMENTS	\$676	\$443	\$732	\$128	\$886
CASES CLOSED	0	0	0	0	1
*** BP					
APPLICATIONS RECEIVED	0	0	0	2	2
APPLICATIONS APPROVED	0	0	0	1	1
APPLICATIONS REJECTED	0	0	0	0	0
APPLICATIONS PENDING	0	0	0	1	2
PERSONS RECEIVING	18	1	4	36	10
TOTAL PAYMENTS	\$7,974	\$443	\$1,772	\$15,948	\$4,430
CASES CLOSED	1	0	0	1	1
*** HA					
APPLICATIONS RECEIVED	23	2	20	88	44
APPLICATIONS APPROVED	22	5	20	50	33
APPLICATIONS REJECTED	10	1	12	55	33
APPLICATIONS PENDING	26	3	20	118	87
SPENDDOWN PERSONS RECEIVING	39	24	44	117	68
NON-SPENDDOWN PERSONS RECEIVING	363	119	327	1,052	478
MA-WD NON-PREMIUM PERSONS RECEIVING	33	2	28	83	29
MA-WD PREMIUM PERSONS RECEIVING	6	1	6	14	10
CASES CLOSED	7	0	5	22	5
*** HACC					
APPLICATIONS RECEIVED	0	0	0	0	0
APPLICATIONS APPROVED	0	0	0	0	0
APPLICATIONS REJECTED	0	0	0	0	0
APPLICATIONS PENDING	0	0	0	0	0
PERSONS RECEIVING	0	0	0	2	0
*** NC					
APPLICATIONS RECEIVED	3	0	0	6	3
APPLICATIONS APPROVED	2	0	0	7	1
APPLICATIONS REJECTED	1	0	0	2	0
APPLICATIONS PENDING	2	0	0	1	5
PERSONS RECEIVING	70	16	17	109	58
RCF-II	47	10	5	54	38
RCF-I	3	4	12	55	20
SNF/ICF	20	2	0	0	0
TOTAL PAYMENTS	\$19,970	\$3,253	\$3,021	\$22,980	\$13,292
RCF-II	\$11,831	\$2,210	\$1,191	\$14,666	\$10,342
RCF-I	\$437	\$623	\$1,830	\$8,314	\$2,950
SNF/ICF	\$7,702	\$420	\$0	\$0	\$0
CASES CLOSED	0	1	0	4	2
*** SSI ONLY PERSONS RECEIVING	3	0	9	7	2
*** SSI-SP					
PERSONS RECEIVING	0	0	2	0	0
TOTAL PAYMENTS	\$0	\$0	\$92	\$0	\$0
*** SP ONLY					
PERSONS RECEIVING	3	0	0	1	0
TOTAL PAYMENTS	\$556	\$0	\$0	\$21	\$0
*** OMB					
APPLICATIONS RECEIVED	8	1	8	37	8
APPLICATIONS APPROVED	6	1	4	6	1
APPLICATIONS REJECTED	2	0	1	25	10
APPLICATIONS PENDING	2	0	3	19	9
PERSONS RECEIVING	31	6	48	93	26
*** SLMB					
APPLICATIONS RECEIVED	2	4	4	33	5
APPLICATIONS APPROVED	1	4	1	6	6
APPLICATIONS REJECTED	1	0	2	22	7
APPLICATIONS PENDING	0	0	1	17	2
PERSONS RECEIVING	58	13	23	106	33
*** VENDOR CASES					
PERSONS RECEIVING	156	0	110	276	201
CASES CLOSED	6	0	5	4	3

TABLE 3. DETAILED OPERATING STATISTICS BY AREA AND COUNTY FOR NOVEMBER 2002

	AREA 1 PUTNAM	AREA 1 RANDOLPH	AREA 1 RAY	AREA 1 SALINE	AREA 1 SULLIVAN
*** TEMPORARY ASSISTANCE					
APPLICATIONS RECEIVED	1	26	13	27	16
APPLICATIONS APPROVED	0	11	11	16	3
APPLICATIONS REJECTED	2	13	6	10	3
APPLICATIONS PENDING	0	18	7	16	12
CHILD ONLY FAMILIES RECEIVING	4	64	27	40	8
CHILD ONLY CHILDREN RECEIVING	6	105	46	56	14
ONE PARENT FAMILIES RECEIVING	11	128	75	150	14
ONE PARENT PARENTS RECEIVING	11	128	75	150	14
ONE PARENT CHILDREN RECEIVING	24	225	132	246	33
TWO PARENT FAMILIES RECEIVING	4	13	7	13	0
TWO PARENT PARENTS RECEIVING	8	26	14	26	0
TWO PARENT CHILDREN RECEIVING	7	27	15	26	0
ALL FAMILIES RECEIVING CASH	19	205	109	203	22
ALL PARENTS RECEIVING CASH	19	154	89	176	14
ALL CHILDREN RECEIVING CASH	37	357	193	328	47
TOTAL PAYMENTS	\$4,737	\$46,453	\$26,114	\$47,122	\$5,568
CASES CLOSED	1	13	10	10	1
*** GAFF					
FAMILIES RECEIVING	3	3	10	6	3
CHILDREN RECEIVING	5	3	16	9	6
TOTAL PAYMENTS	\$947	\$547	\$3,413	\$1,750	\$1,217
CASES CLOSED	0	0	0	0	0
*** MC+/MAF/THA/EXTENDED THA					
APPLICATIONS RECEIVED	6	39	36	46	21
APPLICATIONS APPROVED	3	37	31	45	11
APPLICATIONS REJECTED	2	7	10	11	5
APPLICATIONS PENDING	4	14	20	23	16
MC+ FAMILIES RECEIVING	125	490	332	466	169
MC+ NON-CHIP POVERTY CHILDREN	101	410	267	419	143
MC+ CHIP NO COST CHILDREN	69	345	212	306	111
MC+ CHIP CO-PAY CHILDREN	34	73	74	58	20
MC+ CHIP PREMIUM CHILDREN	5	8	15	14	2
MAF FAMILIES RECEIVING	160	850	386	612	191
MAF PARENTS RECEIVING	176	884	364	604	170
MAF CHILDREN RECEIVING	298	1,623	756	1,121	371
THA FAMILIES RECEIVING	24	95	106	122	43
THA PARENTS RECEIVING	34	126	141	166	52
THA CHILDREN RECEIVING	51	192	146	220	80
ETHA FAMILIES RECEIVING	4	4	2	0	1
ETHA PARENTS RECEIVING	8	6	2	0	1
TOTAL MC+/MAF/THA/ETHA FAMILIES	313	1,439	826	1,200	404
TOTAL MC+/MAF/THA/ETHA PARENTS	218	1,016	507	770	223
TOTAL MC+/MAF/THA/ETHA CHILDREN	558	2,651	1,470	2,138	727
CASES CLOSED	3	24	29	39	12
*** NEWBORNS	16	71	64	56	29
*** BCCT					
PERSONS RECEIVING	0	1	0	0	0
PRESUMPTIVE ELIGIBILITY PERSONS	0	0	0	0	0
*** MC+ FOR PREGNANT WOMEN					
APPLICATIONS RECEIVED	1	20	5	12	8
APPLICATIONS APPROVED	1	11	4	12	5
APPLICATIONS REJECTED	0	7	1	5	5
APPLICATIONS PENDING	0	7	2	2	0
CASES RECEIVING	20	92	62	75	24
EXTENDED WOMEN'S HEALTH	10	54	44	25	12
*** GR-CASH					
APPLICATIONS RECEIVED	1	12	8	12	1
APPLICATIONS APPROVED	1	0	1	4	0
APPLICATIONS REJECTED	0	12	3	23	2
APPLICATIONS PENDING	4	13	8	19	6
CASES RECEIVING	7	20	6	21	3
PERSONS RECEIVING	7	20	6	21	3
TOTAL PAYMENTS	\$560	\$1,520	\$480	\$1,600	\$240
CASES CLOSED	0	2	0	2	0
PERSONS RECEIVING HA-GR	5	52	18	31	15
HA-GR TOTAL PAYMENTS	\$400	\$4,080	\$1,405	\$2,480	\$1,200
*** REFUGEE					
APPLICATIONS RECEIVED	0	0	0	0	0
APPLICATIONS APPROVED	0	0	0	0	0
APPLICATIONS REJECTED	0	0	0	0	0
APPLICATIONS PENDING	0	0	0	0	0
CASES RECEIVING	0	0	0	0	0
PERSONS RECEIVING	0	0	0	0	0
TOTAL PAYMENTS	\$0	\$0	\$0	\$0	\$0
CASES CLOSED	0	0	0	0	0

TABLE 3. DETAILED OPERATING STATISTICS BY AREA AND COUNTY FOR NOVEMBER 2002

	AREA 1 PUTNAM	AREA 1 RANDOLPH	AREA 1 RAY	AREA 1 SALINE	AREA 1 SULLIVAN
*** SAB					
APPLICATIONS RECEIVED	0	0	0	1	0
APPLICATIONS APPROVED	0	0	0	0	0
APPLICATIONS REJECTED	0	0	1	1	0
APPLICATIONS PENDING	0	1	1	0	1
PERSONS RECEIVING	0	4	1	2	1
TOTAL PAYMENTS	\$0	\$1,287	\$266	\$697	\$443
CASES CLOSED	0	0	0	0	0
*** BP					
APPLICATIONS RECEIVED	0	0	0	1	0
APPLICATIONS APPROVED	0	0	0	0	0
APPLICATIONS REJECTED	0	0	1	1	0
APPLICATIONS PENDING	0	3	1	0	1
PERSONS RECEIVING	2	21	11	11	7
TOTAL PAYMENTS	\$886	\$9,303	\$4,873	\$4,873	\$3,101
CASES CLOSED	0	0	0	0	0
*** MA					
APPLICATIONS RECEIVED	13	63	27	42	10
APPLICATIONS APPROVED	9	46	27	28	12
APPLICATIONS REJECTED	10	32	15	40	9
APPLICATIONS PENDING	20	65	38	77	21
SPENDDOWN PERSONS RECEIVING	32	103	50	126	23
NON-SPENDDOWN PERSONS RECEIVING	183	791	364	661	229
MA-WD NON-PREMIUM PERSONS RECEIVING	2	41	17	32	16
MA-WD PREMIUM PERSONS RECEIVING	0	9	5	11	3
CASES CLOSED	3	18	9	17	6
*** MACC					
APPLICATIONS RECEIVED	0	0	0	0	0
APPLICATIONS APPROVED	0	0	0	0	0
APPLICATIONS REJECTED	0	0	0	1	0
APPLICATIONS PENDING	0	0	0	0	0
PERSONS RECEIVING	0	1	0	1	0
*** NC					
APPLICATIONS RECEIVED	0	2	0	2	1
APPLICATIONS APPROVED	0	1	0	3	0
APPLICATIONS REJECTED	0	0	0	0	0
APPLICATIONS PENDING	0	3	0	1	1
PERSONS RECEIVING	4	47	4	82	20
RCF-II	0	38	4	54	1
RCF-I	4	9	0	25	19
SNF-ICF	0	0	0	3	0
TOTAL PAYMENTS	\$624	\$11,713	\$1,149	\$18,431	\$3,109
RCF-II	\$0	\$10,310	\$1,149	\$13,590	\$292
RCF-I	\$624	\$1,403	\$0	\$3,671	\$2,817
SNF/ICF	\$0	\$0	\$0	\$1,170	\$0
CASES CLOSED	0	0	0	1	0
*** SSI ONLY PERSONS RECEIVING	3	4	1	4	0
*** SSI-SP					
PERSONS RECEIVING	0	1	0	1	0
TOTAL PAYMENTS	\$0	\$11	\$0	\$7	\$0
*** SP ONLY					
PERSONS RECEIVING	0	0	0	0	0
TOTAL PAYMENTS	\$0	\$0	\$0	\$0	\$0
*** QMB					
APPLICATIONS RECEIVED	3	15	3	9	3
APPLICATIONS APPROVED	0	5	1	6	2
APPLICATIONS REJECTED	0	8	6	13	1
APPLICATIONS PENDING	3	9	1	4	4
PERSONS RECEIVING	15	39	31	38	18
*** SLMB					
APPLICATIONS RECEIVED	3	6	3	13	3
APPLICATIONS APPROVED	0	2	1	9	0
APPLICATIONS REJECTED	0	5	5	13	2
APPLICATIONS PENDING	3	1	2	4	3
PERSONS RECEIVING	18	52	42	63	26
*** VENDOR CASES					
PERSONS RECEIVING	40	195	93	427	72
CASES CLOSED	0	4	0	3	2

TABLE 3. DETAILED OPERATING STATISTICS BY AREA AND COUNTY FOR NOVEMBER 2002

	AREA 1 NORTH	AREA 2 ADAIR	AREA 2 AUDRAIN	AREA 2 BOONE	AREA 2 CALLAWAY
*** TEMPORARY ASSISTANCE					
APPLICATIONS RECEIVED	2	6	13	88	19
APPLICATIONS APPROVED	0	6	9	54	17
APPLICATIONS REJECTED	0	1	7	32	3
APPLICATIONS PENDING	2	4	8	63	19
CHILD ONLY FAMILIES RECEIVING	2	16	34	201	62
CHILD ONLY CHILDREN RECEIVING	5	17	50	313	90
ONE PARENT FAMILIES RECEIVING	4	67	106	671	159
ONE PARENT PARENTS RECEIVING	4	67	106	671	159
ONE PARENT CHILDREN RECEIVING	6	121	198	1,261	289
TWO PARENT FAMILIES RECEIVING	0	12	7	25	10
TWO PARENT PARENTS RECEIVING	0	24	14	50	20
TWO PARENT CHILDREN RECEIVING	0	27	13	57	30
ALL FAMILIES RECEIVING CASH	6	95	147	897	231
ALL PARENTS RECEIVING CASH	4	91	120	721	179
ALL CHILDREN RECEIVING CASH	11	165	261	1,631	409
TOTAL PAYMENTS	\$1,463	\$22,466	\$32,838	\$206,156	\$53,833
CASES CLOSED	1	8	15	49	14
*** GAFF					
FAMILIES RECEIVING	0	9	8	29	4
CHILDREN RECEIVING	0	18	13	50	7
TOTAL PAYMENTS	\$0	\$3,720	\$2,477	\$9,724	\$1,350
CASES CLOSED	0	0	0	2	0
*** MC+/MAF/TMA/EXTENDED TMA					
APPLICATIONS RECEIVED	4	30	24	131	59
APPLICATIONS APPROVED	0	32	22	94	56
APPLICATIONS REJECTED	0	6	5	30	12
APPLICATIONS PENDING	4	13	7	58	26
MC+ FAMILIES RECEIVING	55	376	529	1,807	718
MC+ NON-CHIP POVERTY CHILDREN	50	281	351	1,307	535
MC+ CHIP NO COST CHILDREN	25	259	414	1,252	506
MC+ CHIP CO-PAY CHILDREN	18	73	90	370	154
MC+ CHIP PREMIUM CHILDREN	2	19	24	35	13
MAF FAMILIES RECEIVING	41	575	585	3,531	1,044
MAF PARENTS RECEIVING	40	661	569	3,291	1,027
MAF CHILDREN RECEIVING	82	1,063	1,105	6,562	2,003
TMA FAMILIES RECEIVING	11	90	97	375	112
TMA PARENTS RECEIVING	19	121	131	490	156
TMA CHILDREN RECEIVING	18	138	178	677	199
ETHA FAMILIES RECEIVING	0	4	5	18	2
ETHA PARENTS RECEIVING	0	4	5	19	3
TOTAL MC+/MAF/TMA/ETHA FAMILIES	107	1,045	1,216	5,731	1,876
TOTAL MC+/MAF/TMA/ETHA PARENTS	59	786	705	3,800	1,186
TOTAL MC+/MAF/TMA/ETHA CHILDREN	195	1,833	2,162	10,203	3,410
CASES CLOSED	6	34	29	86	46
*** NEWBORNS	2	69	49	195	64
*** BCCT					
PERSONS RECEIVING	0	0	0	1	0
PRESUMPTIVE ELIGIBILITY PERSONS	0	0	0	0	0
*** MC+ FOR PREGNANT WOMEN					
APPLICATIONS RECEIVED	1	19	20	47	15
APPLICATIONS APPROVED	2	12	13	24	12
APPLICATIONS REJECTED	0	3	9	11	3
APPLICATIONS PENDING	0	5	1	13	3
CASES RECEIVING	6	59	82	290	96
EXTENDED WOMEN'S HEALTH	6	36	33	163	67
*** GR-CASH					
APPLICATIONS RECEIVED	0	17	5	45	7
APPLICATIONS APPROVED	0	2	4	4	2
APPLICATIONS REJECTED	1	15	10	41	6
APPLICATIONS PENDING	0	20	16	89	10
CASES RECEIVING	0	20	14	49	15
PERSONS RECEIVING	0	20	14	49	15
TOTAL PAYMENTS	\$0	\$1,600	\$1,040	\$3,840	\$1,120
CASES CLOSED	0	0	1	6	2
PERSONS RECEIVING HA-GR	0	27	35	107	36
MA-GR TOTAL PAYMENTS	\$0	\$2,160	\$2,800	\$8,560	\$2,880
*** REFUGEE					
APPLICATIONS RECEIVED	0	0	0	1	0
APPLICATIONS APPROVED	0	0	0	1	0
APPLICATIONS REJECTED	0	0	0	0	0
APPLICATIONS PENDING	0	0	0	0	0
CASES RECEIVING	0	0	0	7	0
PERSONS RECEIVING	0	0	0	13	0
TOTAL PAYMENTS	\$0	\$0	\$0	\$740	\$0
CASES CLOSED	0	0	0	0	0

TABLE 3. DETAILED OPERATING STATISTICS BY AREA AND COUNTY FOR NOVEMBER 2002

	AREA 1 WORTH	AREA 2 ADAIR	AREA 2 AUDRAIN	AREA 2 BOONE	AREA 2 CALLAWAY
*** SAB					
APPLICATIONS RECEIVED	0	1	0	2	0
APPLICATIONS APPROVED	0	0	0	0	0
APPLICATIONS REJECTED	0	0	0	4	0
APPLICATIONS PENDING	0	0	1	4	0
PERSONS RECEIVING	0	2	2	15	8
TOTAL PAYMENTS	\$0	\$486	\$886	\$5,366	\$1,916
CASES CLOSED	0	0	0	0	0
*** BP					
APPLICATIONS RECEIVED	0	1	0	2	0
APPLICATIONS APPROVED	0	0	0	0	0
APPLICATIONS REJECTED	0	0	0	4	0
APPLICATIONS PENDING	0	0	1	5	0
PERSONS RECEIVING	2	9	14	47	20
TOTAL PAYMENTS	\$886	\$3,987	\$6,202	\$20,821	\$8,840
CASES CLOSED	0	0	0	1	1
*** HA					
APPLICATIONS RECEIVED	5	52	37	236	40
APPLICATIONS APPROVED	4	33	29	97	29
APPLICATIONS REJECTED	3	30	40	106	34
APPLICATIONS PENDING	3	59	59	330	80
SPENDDOWN PERSONS RECEIVING	8	86	79	251	100
NON-SPENDDOWN PERSONS RECEIVING	68	675	578	2,286	739
HA-WD NON-PREMIUM PERSONS RECEIVING	2	54	43	259	60
HA-WD PREMIUM PERSONS RECEIVING	2	7	9	82	17
CASES CLOSED	5	9	3	27	12
*** MACC					
APPLICATIONS RECEIVED	0	0	1	17	0
APPLICATIONS APPROVED	0	0	0	6	0
APPLICATIONS REJECTED	0	0	2	11	0
APPLICATIONS PENDING	0	0	0	0	0
PERSONS RECEIVING	0	36	12	24	15
*** NC					
APPLICATIONS RECEIVED	0	6	1	7	4
APPLICATIONS APPROVED	0	2	2	2	2
APPLICATIONS REJECTED	0	1	0	0	0
APPLICATIONS PENDING	0	6	0	9	4
PERSONS RECEIVING	6	27	59	118	75
RCF-II	6	22	51	76	47
RCF-I	0	5	3	35	28
SNF-ICF	0	0	5	7	0
TOTAL PAYMENTS	\$1,660	\$6,618	\$15,886	\$27,556	\$16,626
RCF-II	\$1,660	\$5,838	\$13,586	\$19,707	\$12,347
RCF-I	\$0	\$780	\$350	\$5,119	\$4,279
SNF/ICF	\$0	\$0	\$1,950	\$2,730	\$0
CASES CLOSED	0	2	2	2	2
*** SSI ONLY PERSONS RECEIVING	0	9	3	6	1
*** SSI-SP					
PERSONS RECEIVING	0	1	4	1	2
TOTAL PAYMENTS	\$0	\$5	\$90	\$128	\$21
*** SP ONLY					
PERSONS RECEIVING	0	0	2	0	1
TOTAL PAYMENTS	\$0	\$0	\$118	\$0	\$62
*** OMB					
APPLICATIONS RECEIVED	2	12	1	22	11
APPLICATIONS APPROVED	1	5	2	10	3
APPLICATIONS REJECTED	1	2	6	10	6
APPLICATIONS PENDING	1	8	0	14	9
PERSONS RECEIVING	3	19	40	93	64
*** SLMB					
APPLICATIONS RECEIVED	1	5	1	11	9
APPLICATIONS APPROVED	0	3	2	5	3
APPLICATIONS REJECTED	1	1	5	10	4
APPLICATIONS PENDING	1	2	1	11	6
PERSONS RECEIVING	6	24	28	98	59
*** VENDOR CASES					
PERSONS RECEIVING	28	142	131	356	159
CASES CLOSED	0	3	6	17	5

TABLE 3. DETAILED OPERATING STATISTICS BY AREA AND COUNTY FOR NOVEMBER 2002

	AREA 2 CLARK	AREA 2 COLE	AREA 2 FRANKLIN	AREA 2 GASCONADE	AREA 2 JEFFERSON
*** TEMPORARY ASSISTANCE					
APPLICATIONS RECEIVED	3	44	41	9	133
APPLICATIONS APPROVED	1	24	31	10	73
APPLICATIONS REJECTED	0	24	9	5	51
APPLICATIONS PENDING	2	37	23	4	74
CHILD ONLY FAMILIES RECEIVING	4	77	70	12	147
CHILD ONLY CHILDREN RECEIVING	8	135	118	23	213
ONE PARENT FAMILIES RECEIVING	31	223	215	40	620
ONE PARENT PARENTS RECEIVING	31	223	215	40	620
ONE PARENT CHILDREN RECEIVING	52	449	374	71	1,061
TWO PARENT FAMILIES RECEIVING	2	12	12	4	57
TWO PARENT PARENTS RECEIVING	4	24	24	8	114
TWO PARENT CHILDREN RECEIVING	4	37	33	11	128
ALL FAMILIES RECEIVING CASH	37	312	297	56	824
ALL PARENTS RECEIVING CASH	35	247	239	48	734
ALL CHILDREN RECEIVING CASH	64	621	525	105	1,402
TOTAL PAYMENTS	\$8,818	\$74,940	\$70,731	\$13,562	\$195,883
CASES CLOSED	4	32	26	4	65
*** GAFF					
FAMILIES RECEIVING	4	7	20	1	15
CHILDREN RECEIVING	6	12	33	1	29
TOTAL PAYMENTS	\$1,168	\$2,349	\$6,600	\$207	\$5,366
CASES CLOSED	0	0	0	0	1
*** MC+/MAF/TMA/EXTENDED TMA					
APPLICATIONS RECEIVED	8	48	142	19	216
APPLICATIONS APPROVED	4	47	112	19	178
APPLICATIONS REJECTED	1	19	24	2	45
APPLICATIONS PENDING	6	32	56	10	83
MC+ FAMILIES RECEIVING	166	796	1,179	198	2,384
MC+ NON-CHIP POVERTY CHILDREN	125	654	875	140	1,807
MC+ CHIP NO COST CHILDREN	135	480	834	140	1,679
MC+ CHIP CO-PAY CHILDREN	39	129	219	46	451
MC+ CHIP PREMIUM CHILDREN	5	13	37	6	57
MAF FAMILIES RECEIVING	179	1,403	1,683	257	3,989
MAF PARENTS RECEIVING	193	1,252	1,799	285	4,162
MAF CHILDREN RECEIVING	368	2,705	3,194	540	7,233
TMA FAMILIES RECEIVING	35	122	435	49	558
TMA PARENTS RECEIVING	48	152	616	76	754
TMA CHILDREN RECEIVING	64	236	753	106	972
ETHA FAMILIES RECEIVING	2	4	8	2	10
ETHA PARENTS RECEIVING	3	4	10	4	10
TOTAL MC+/MAF/TMA/ETHA FAMILIES	382	2,325	3,305	506	6,941
TOTAL MC+/MAF/TMA/ETHA PARENTS	244	1,408	2,425	365	4,926
TOTAL MC+/MAF/TMA/ETHA CHILDREN	736	4,217	5,912	978	12,199
CASES CLOSED	8	35	113	20	206
*** NEWBORNS					
	8	114	155	36	340
*** BCCT					
PERSONS RECEIVING	0	2	0	0	3
PRESUMPTIVE ELIGIBILITY PERSONS	0	0	0	0	0
*** MC+ FOR PREGNANT WOMEN					
APPLICATIONS RECEIVED	2	20	19	6	80
APPLICATIONS APPROVED	2	13	18	2	61
APPLICATIONS REJECTED	1	9	3	0	13
APPLICATIONS PENDING	0	9	7	4	16
CASES RECEIVING	15	135	206	27	454
EXTENDED WOMEN'S HEALTH	8	99	117	30	261
*** GR-CASH					
APPLICATIONS RECEIVED	2	25	20	7	43
APPLICATIONS APPROVED	1	3	0	0	7
APPLICATIONS REJECTED	1	28	8	3	45
APPLICATIONS PENDING	4	38	41	11	77
CASES RECEIVING	4	26	30	6	69
PERSONS RECEIVING	4	26	30	6	69
TOTAL PAYMENTS	\$240	\$2,080	\$2,400	\$400	\$5,440
CASES CLOSED	0	2	2	1	7
PERSONS RECEIVING MA-GR	4	55	34	6	97
MA-GR TOTAL PAYMENTS	\$320	\$4,400	\$2,718	\$480	\$7,760
*** REFUGEE					
APPLICATIONS RECEIVED	0	0	0	0	0
APPLICATIONS APPROVED	0	0	0	0	0
APPLICATIONS REJECTED	0	0	0	0	0
APPLICATIONS PENDING	0	0	0	0	0
CASES RECEIVING	0	0	0	0	0
PERSONS RECEIVING	0	0	0	0	0
TOTAL PAYMENTS	\$0	\$0	\$0	\$0	\$0
CASES CLOSED	0	0	0	0	0

TABLE 3. DETAILED OPERATING STATISTICS BY AREA AND COUNTY FOR NOVEMBER 2002

	AREA 2 CLARK	AREA 2 COLE	AREA 2 FRANKLIN	AREA 2 GASCONADE	AREA 2 JEFFERSON
*** SAB					
APPLICATIONS RECEIVED	0	2	3	1	0
APPLICATIONS APPROVED	0	0	0	0	0
APPLICATIONS REJECTED	0	2	0	0	1
APPLICATIONS PENDING	0	3	5	2	2
PERSONS RECEIVING	0	7	6	4	14
TOTAL PAYMENTS	\$0	\$2,170	\$1,947	\$1,437	\$4,882
CASES CLOSED	0	0	0	0	0
*** BP					
APPLICATIONS RECEIVED	0	2	2	1	0
APPLICATIONS APPROVED	0	0	0	0	1
APPLICATIONS REJECTED	0	2	1	0	2
APPLICATIONS PENDING	0	4	8	2	3
PERSONS RECEIVING	3	25	38	6	60
TOTAL PAYMENTS	\$1,329	\$11,075	\$16,834	\$2,658	\$26,580
CASES CLOSED	0	0	0	0	3
*** HA					
APPLICATIONS RECEIVED	7	103	113	21	206
APPLICATIONS APPROVED	9	79	74	15	139
APPLICATIONS REJECTED	4	92	55	13	109
APPLICATIONS PENDING	16	143	202	25	282
SPENDDOWN PERSONS RECEIVING	37	115	183	27	271
NON-SPENDDOWN PERSONS RECEIVING	217	994	1,434	283	2,388
MA-WD NON-PREMIUM PERSONS RECEIVING	6	152	60	23	141
MA-WD PREMIUM PERSONS RECEIVING	0	15	16	4	23
CASES CLOSED	4	16	27	3	26
*** HACC					
APPLICATIONS RECEIVED	0	0	0	0	20
APPLICATIONS APPROVED	0	0	0	0	16
APPLICATIONS REJECTED	0	0	0	0	4
APPLICATIONS PENDING	0	0	0	0	4
PERSONS RECEIVING	0	15	5	0	30
*** NC					
APPLICATIONS RECEIVED	0	6	2	1	9
APPLICATIONS APPROVED	0	1	2	0	8
APPLICATIONS REJECTED	0	4	1	0	4
APPLICATIONS PENDING	0	8	3	1	5
PERSONS RECEIVING	3	97	84	17	385
RCF-II	3	72	55	2	202
RCF-I	0	22	19	15	175
SNF-ICF	0	3	10	0	8
TOTAL PAYMENTS	\$738	\$23,767	\$21,804	\$2,865	\$81,897
RCF-II	\$738	\$19,416	\$15,196	\$584	\$53,418
RCF-I	\$0	\$3,181	\$2,929	\$2,281	\$26,520
SNF/ICF	\$0	\$1,170	\$3,679	\$0	\$1,959
CASES CLOSED	0	2	1	0	5
*** SSI ONLY PERSONS RECEIVING	1	1	3	2	11
*** SSI-SP					
PERSONS RECEIVING	0	1	3	1	2
TOTAL PAYMENTS	\$0	\$39	\$152	\$27	\$31
*** SP ONLY					
PERSONS RECEIVING	0	3	1	0	1
TOTAL PAYMENTS	\$0	\$122	\$16	\$0	\$61
*** OMB					
APPLICATIONS RECEIVED	3	9	18	6	40
APPLICATIONS APPROVED	0	3	4	6	17
APPLICATIONS REJECTED	1	3	15	6	27
APPLICATIONS PENDING	3	12	26	1	21
PERSONS RECEIVING	14	61	120	35	199
*** SLMB					
APPLICATIONS RECEIVED	2	9	15	3	29
APPLICATIONS APPROVED	0	0	4	3	12
APPLICATIONS REJECTED	1	5	10	1	20
APPLICATIONS PENDING	2	11	24	2	18
PERSONS RECEIVING	16	66	155	27	205
*** VENDOR CASES					
PERSONS RECEIVING	53	265	464	166	876
CASES CLOSED	1	5	10	5	22

TABLE 3. DETAILED OPERATING STATISTICS BY AREA AND COUNTY FOR NOVEMBER 2002

	AREA 2 KNOX	AREA 2 LEWIS	AREA 2 LINCOLN	AREA 2 MACON	AREA 2 MARION
*** TEMPORARY ASSISTANCE					
APPLICATIONS RECEIVED	1	4	40	12	20
APPLICATIONS APPROVED	1	4	22	6	15
APPLICATIONS REJECTED	2	3	20	6	5
APPLICATIONS PENDING	0	4	19	4	7
CHILD ONLY FAMILIES RECEIVING	3	16	74	23	44
CHILD ONLY CHILDREN RECEIVING	4	27	114	34	78
ONE PARENT FAMILIES RECEIVING	8	29	128	41	218
ONE PARENT PARENTS RECEIVING	8	29	128	41	218
ONE PARENT CHILDREN RECEIVING	15	53	251	64	382
TWO PARENT FAMILIES RECEIVING	0	5	4	5	14
TWO PARENT PARENTS RECEIVING	0	10	8	10	28
TWO PARENT CHILDREN RECEIVING	0	18	10	10	31
ALL FAMILIES RECEIVING CASH	11	50	206	69	276
ALL PARENTS RECEIVING CASH	8	39	136	51	246
ALL CHILDREN RECEIVING CASH	19	98	375	108	491
TOTAL PAYMENTS	\$2,321	\$11,495	\$47,861	\$13,594	\$62,416
CASES CLOSED	2	3	16	9	18
*** GAFF					
FAMILIES RECEIVING	0	1	12	13	9
CHILDREN RECEIVING	0	2	19	18	18
TOTAL PAYMENTS	\$0	\$460	\$3,784	\$3,933	\$3,602
CASES CLOSED	0	0	0	0	0
*** HC+/HAF/TMA/EXTENDED TMA					
APPLICATIONS RECEIVED	2	12	161	23	47
APPLICATIONS APPROVED	4	9	137	14	49
APPLICATIONS REJECTED	1	0	55	4	4
APPLICATIONS PENDING	1	11	62	9	12
HC+ FAMILIES RECEIVING	77	175	670	367	587
HC+ NON-CHIP POVERTY CHILDREN	52	138	511	298	470
HC+ CHIP NO COST CHILDREN	63	103	495	245	359
HC+ CHIP CO-PAY CHILDREN	11	31	130	78	98
HC+ CHIP PREMIUM CHILDREN	11	10	13	4	17
HAF FAMILIES RECEIVING	87	216	1,152	358	846
HAF PARENTS RECEIVING	102	236	1,240	357	884
HAF CHILDREN RECEIVING	182	425	2,280	675	1,652
TMA FAMILIES RECEIVING	20	40	188	59	164
TMA PARENTS RECEIVING	30	50	247	82	227
TMA CHILDREN RECEIVING	41	77	322	98	301
ETMA FAMILIES RECEIVING	3	4	5	4	4
ETMA PARENTS RECEIVING	3	6	6	4	4
TOTAL HC+/HAF/TMA/ETMA FAMILIES	187	435	2,015	788	1,601
TOTAL HC+/HAF/TMA/ETMA PARENTS	135	292	1,493	443	1,115
TOTAL HC+/HAF/TMA/ETMA CHILDREN	360	784	3,751	1,398	2,897
CASES CLOSED	3	8	62	40	52
*** NEWBORNS	19	23	64	45	54
*** BCCT					
PERSONS RECEIVING	0	0	2	0	0
PRESUMPTIVE ELIGIBILITY PERSONS	0	0	0	0	0
*** HC+ FOR PREGNANT WOMEN					
APPLICATIONS RECEIVED	1	2	35	13	12
APPLICATIONS APPROVED	1	3	33	9	7
APPLICATIONS REJECTED	0	1	10	4	3
APPLICATIONS PENDING	0	1	6	1	2
CASES RECEIVING	13	37	101	55	88
EXTENDED WOMEN'S HEALTH	11	15	63	32	52
*** GR-CASH					
APPLICATIONS RECEIVED	1	2	18	5	10
APPLICATIONS APPROVED	0	0	2	0	0
APPLICATIONS REJECTED	0	3	15	7	6
APPLICATIONS PENDING	1	8	18	7	8
CASES RECEIVING	2	2	14	5	10
PERSONS RECEIVING	2	2	14	5	10
TOTAL PAYMENTS	\$160	\$160	\$1,120	\$400	\$800
CASES CLOSED	0	0	3	0	2
PERSONS RECEIVING HA-GR	5	2	21	10	15
HA-GR TOTAL PAYMENTS	\$400	\$160	\$1,680	\$800	\$1,200
*** REFUGEE					
APPLICATIONS RECEIVED	0	0	0	0	0
APPLICATIONS APPROVED	0	0	0	0	0
APPLICATIONS REJECTED	0	0	0	0	0
APPLICATIONS PENDING	0	0	0	0	0
CASES RECEIVING	0	0	0	0	0
PERSONS RECEIVING	0	0	0	0	0
TOTAL PAYMENTS	\$0	\$0	\$0	\$0	\$0
CASES CLOSED	0	0	0	0	0

TABLE 3. DETAILED OPERATING STATISTICS BY AREA AND COUNTY FOR NOVEMBER 2002

	AREA 2 KNOX	AREA 2 LENIS	AREA 2 LINCOLN	AREA 2 MACON	AREA 2 MARION
*** SAB					
APPLICATIONS RECEIVED	0	0	2	0	0
APPLICATIONS APPROVED	0	0	0	0	0
APPLICATIONS REJECTED	0	0	1	2	1
APPLICATIONS PENDING	0	1	1	0	0
PERSONS RECEIVING	0	5	2	4	10
TOTAL PAYMENTS	\$0	\$1,342	\$647	\$984	\$3,748
CASES CLOSED	0	0	0	0	0
*** BP					
APPLICATIONS RECEIVED	0	0	2	2	0
APPLICATIONS APPROVED	0	0	0	1	0
APPLICATIONS REJECTED	0	0	1	2	1
APPLICATIONS PENDING	0	1	2	1	0
PERSONS RECEIVING	2	4	18	18	12
TOTAL PAYMENTS	\$886	\$1,772	\$7,974	\$7,974	\$5,316
CASES CLOSED	0	0	0	0	0
*** MA					
APPLICATIONS RECEIVED	9	19	52	18	64
APPLICATIONS APPROVED	3	5	39	11	52
APPLICATIONS REJECTED	4	6	41	18	30
APPLICATIONS PENDING	18	35	67	30	46
SPENDDOWN PERSONS RECEIVING	23	13	138	61	136
NON-SPENDDOWN PERSONS RECEIVING	129	234	559	391	849
MA-WD NON-PREMIUM PERSONS RECEIVING	1	7	40	39	42
MA-WD PREMIUM PERSONS RECEIVING	1	1	10	9	11
CASES CLOSED	2	4	13	7	24
*** MACC					
APPLICATIONS RECEIVED	0	0	0	6	0
APPLICATIONS APPROVED	0	0	0	6	0
APPLICATIONS REJECTED	0	0	0	0	0
APPLICATIONS PENDING	0	0	0	0	0
PERSONS RECEIVING	0	0	5	0	0
*** NC					
APPLICATIONS RECEIVED	0	0	2	0	5
APPLICATIONS APPROVED	1	0	4	0	4
APPLICATIONS REJECTED	0	0	1	0	0
APPLICATIONS PENDING	0	0	2	0	3
PERSONS RECEIVING	22	9	114	12	117
RCF-II	21	5	78	11	71
RCF-I	1	4	36	1	46
SNF-ICF	0	0	0	0	0
TOTAL PAYMENTS	\$5,621	\$1,987	\$26,144	\$3,312	\$25,850
RCF-II	\$5,511	\$1,363	\$20,793	\$3,156	\$19,575
RCF-I	\$110	\$624	\$5,351	\$156	\$6,275
SNF/ICF	\$0	\$0	\$0	\$0	\$0
CASES CLOSED	0	0	0	0	3
*** SSI ONLY PERSONS RECEIVING					
PERSONS RECEIVING	2	2	3	0	9
*** SSI-SP					
PERSONS RECEIVING	1	0	0	0	3
TOTAL PAYMENTS	\$51	\$0	\$0	\$0	\$133
*** SP ONLY					
PERSONS RECEIVING	1	0	1	1	1
TOTAL PAYMENTS	\$54	\$0	\$63	\$2	\$67
*** QMB					
APPLICATIONS RECEIVED	1	5	14	8	14
APPLICATIONS APPROVED	1	1	9	5	3
APPLICATIONS REJECTED	1	2	7	3	5
APPLICATIONS PENDING	1	5	5	3	8
PERSONS RECEIVING	10	27	40	24	57
*** SLMB					
APPLICATIONS RECEIVED	2	3	10	8	14
APPLICATIONS APPROVED	0	2	4	3	10
APPLICATIONS REJECTED	2	0	5	6	2
APPLICATIONS PENDING	1	3	5	3	6
PERSONS RECEIVING	20	16	48	37	74
*** VENDDR CASES					
PERSONS RECEIVING	25	101	190	142	330
CASES CLOSED	1	1	1	6	8

TABLE 3. DETAILED OPERATING STATISTICS BY AREA AND COUNTY FOR NOVEMBER 2002

	AREA 2 MONROE	AREA 2 MONTGOMERY	AREA 2 OSAGE	AREA 2 PIKE	AREA 2 RALLS
*** TEMPORARY ASSISTANCE					
APPLICATIONS RECEIVED	3	11	3	6	2
APPLICATIONS APPROVED	1	6	3	5	4
APPLICATIONS REJECTED	0	0	0	2	0
APPLICATIONS PENDING	3	10	1	4	3
CHILD ONLY FAMILIES RECEIVING	10	17	6	34	7
CHILD ONLY CHILDREN RECEIVING	15	28	6	48	10
ONE PARENT FAMILIES RECEIVING	12	48	8	80	24
ONE PARENT PARENTS RECEIVING	12	48	8	80	24
ONE PARENT CHILDREN RECEIVING	18	79	12	140	30
TWO PARENT FAMILIES RECEIVING	1	5	5	8	2
TWO PARENT PARENTS RECEIVING	2	10	10	16	4
TWO PARENT CHILDREN RECEIVING	3	12	10	20	4
ALL FAMILIES RECEIVING CASH	23	70	19	122	33
ALL PARENTS RECEIVING CASH	14	58	18	96	28
ALL CHILDREN RECEIVING CASH	36	119	28	208	44
TOTAL PAYMENTS	\$4,990	\$17,028	\$4,239	\$27,983	\$7,125
CASES CLOSED	3	5	2	5	3
*** GAFF					
FAMILIES RECEIVING	6	3	0	3	5
CHILDREN RECEIVING	11	4	0	3	9
TOTAL PAYMENTS	\$2,144	\$837	\$0	\$690	\$1,847
CASES CLOSED	1	0	0	0	0
*** HC+/MAF/THA/EXTENDED THA					
APPLICATIONS RECEIVED	7	23	9	14	9
APPLICATIONS APPROVED	7	15	9	21	11
APPLICATIONS REJECTED	1	4	1	3	1
APPLICATIONS PENDING	2	11	3	5	4
HC+ FAMILIES RECEIVING	175	288	152	339	158
HC+ NON-CHIP POVERTY CHILDREN	155	202	122	269	96
HC+ CHIP NO COST CHILDREN	127	192	121	229	113
HC+ CHIP CO-PAY CHILDREN	27	75	26	47	52
HC+ CHIP PREMIUM CHILDREN	10	26	12	3	7
MAF FAMILIES RECEIVING	216	227	170	616	173
MAF PARENTS RECEIVING	227	238	203	629	194
MAF CHILDREN RECEIVING	443	450	347	1,239	325
THA FAMILIES RECEIVING	19	65	35	64	44
THA PARENTS RECEIVING	29	91	51	88	64
THA CHILDREN RECEIVING	41	127	73	120	87
ETHA FAMILIES RECEIVING	0	0	0	3	2
ETHA PARENTS RECEIVING	0	0	0	6	3
TOTAL HC+/MAF/THA/ETHA FAMILIES	410	580	357	1,052	377
TOTAL HC+/MAF/THA/ETHA PARENTS	256	329	254	723	261
TOTAL HC+/MAF/THA/ETHA CHILDREN	803	1,072	701	1,907	680
CASES CLOSED	4	23	7	20	21
*** NEWBORNS	18	32	22	32	21
*** BCCT					
PERSONS RECEIVING	0	1	0	0	0
PRESUMPTIVE ELIGIBILITY PERSONS	0	0	0	0	0
*** HC+ FOR PREGNANT WOMEN					
APPLICATIONS RECEIVED	7	5	4	11	3
APPLICATIONS APPROVED	5	2	4	5	4
APPLICATIONS REJECTED	1	3	2	2	0
APPLICATIONS PENDING	1	1	0	5	0
CASES RECEIVING	21	37	25	46	29
EXTENDED WOMEN'S HEALTH	12	23	16	36	10
*** GR-CASH					
APPLICATIONS RECEIVED	1	4	0	3	1
APPLICATIONS APPROVED	0	0	0	1	0
APPLICATIONS REJECTED	1	7	1	4	1
APPLICATIONS PENDING	2	8	2	6	3
CASES RECEIVING	0	4	3	8	3
PERSONS RECEIVING	0	4	3	8	3
TOTAL PAYMENTS	\$0	\$320	\$240	\$560	\$240
CASES CLOSED	0	0	1	0	0
PERSONS RECEIVING MA-GR	4	8	6	15	6
MA-GR TOTAL PAYMENTS	\$320	\$640	\$480	\$1,200	\$480
*** REFUGEE					
APPLICATIONS RECEIVED	0	0	0	0	0
APPLICATIONS APPROVED	0	0	0	0	0
APPLICATIONS REJECTED	0	0	0	0	0
APPLICATIONS PENDING	0	0	0	0	0
CASES RECEIVING	0	0	0	0	0
PERSONS RECEIVING	0	0	0	0	0
TOTAL PAYMENTS	\$0	\$0	\$0	\$0	\$0
CASES CLOSED	0	0	0	0	0

TABLE 3. DETAILED OPERATING STATISTICS BY AREA AND COUNTY FOR NOVEMBER 2002

	AREA 2 HONROE	AREA 2 MONTGOMERY	AREA 2 OSAGE	AREA 2 PIKE	AREA 2 RALLS
*** SAB					
APPLICATIONS RECEIVED	0	0	0	2	0
APPLICATIONS APPROVED	0	0	0	0	0
APPLICATIONS REJECTED	0	0	0	0	0
APPLICATIONS PENDING	1	0	0	3	0
PERSONS RECEIVING	1	1	1	4	1
TOTAL PAYMENTS	\$443	\$349	\$355	\$1,422	\$443
CASES CLOSED	0	0	0	0	0
*** BP					
APPLICATIONS RECEIVED	0	0	0	2	0
APPLICATIONS APPROVED	0	0	0	0	0
APPLICATIONS REJECTED	0	1	0	1	0
APPLICATIONS PENDING	1	0	0	3	0
PERSONS RECEIVING	2	3	3	16	2
TOTAL PAYMENTS	\$886	\$1,329	\$1,329	\$7,088	\$886
CASES CLOSED	0	0	0	1	0
*** MA					
APPLICATIONS RECEIVED	12	20	17	22	13
APPLICATIONS APPROVED	8	13	19	23	10
APPLICATIONS REJECTED	6	31	6	20	9
APPLICATIONS PENDING	15	31	17	55	19
SPENDDOWN PERSONS RECEIVING	17	46	27	57	28
NON-SPENDDOWN PERSONS RECEIVING	238	284	210	501	193
MA-WD NON-PREMIUM PERSONS RECEIVING	20	13	5	24	2
MA-WD PREMIUM PERSONS RECEIVING	4	0	1	0	3
CASES CLOSED	3	3	1	8	3
*** MACC					
APPLICATIONS RECEIVED	0	0	0	0	0
APPLICATIONS APPROVED	0	0	0	0	0
APPLICATIONS REJECTED	0	0	0	0	0
APPLICATIONS PENDING	0	0	0	0	0
PERSONS RECEIVING	1	1	0	0	0
*** NC					
APPLICATIONS RECEIVED	4	0	0	1	0
APPLICATIONS APPROVED	2	0	0	0	0
APPLICATIONS REJECTED	0	0	0	0	0
APPLICATIONS PENDING	4	0	0	3	0
PERSONS RECEIVING	24	25	19	16	11
RCF-II	12	21	5	15	8
RCF-I	2	4	14	1	3
SNF-ICF	10	0	0	0	0
TOTAL PAYMENTS	\$7,352	\$6,555	\$3,005	\$4,534	\$2,342
RCF-II	\$3,187	\$5,932	\$1,108	\$4,380	\$1,875
RCF-I	\$312	\$623	\$1,897	\$154	\$467
SNF/ICF	\$3,853	\$0	\$0	\$0	\$0
CASES CLOSED	0	0	0	1	0
*** SSI ONLY PERSONS RECEIVING					
	1	0	0	5	0
*** SSI-SP					
PERSONS RECEIVING	0	0	0	2	2
TOTAL PAYMENTS	\$0	\$0	\$0	\$38	\$80
*** SP ONLY					
PERSONS RECEIVING	0	1	0	1	0
TOTAL PAYMENTS	\$0	\$18	\$0	\$9	\$0
*** QMB					
APPLICATIONS RECEIVED	6	3	2	4	1
APPLICATIONS APPROVED	1	0	1	1	0
APPLICATIONS REJECTED	4	5	1	4	0
APPLICATIONS PENDING	3	2	2	8	1
PERSONS RECEIVING	7	18	10	29	12
*** SLMB					
APPLICATIONS RECEIVED	3	1	1	2	3
APPLICATIONS APPROVED	1	2	1	2	2
APPLICATIONS REJECTED	2	0	0	2	0
APPLICATIONS PENDING	2	0	0	2	2
PERSONS RECEIVING	15	18	18	24	14
*** VENDOR CASES					
PERSONS RECEIVING	40	172	71	126	50
CASES CLOSED	3	6	2	2	3

TABLE 3. DETAILED OPERATING STATISTICS BY AREA AND COUNTY FOR NOVEMBER 2002

	AREA 2 ST CHARLES	AREA 2 SCHUYLER	AREA 2 SCOTLAND	AREA 2 SHELBY	AREA 2 WARREN
*** TEMPORARY ASSISTANCE					
APPLICATIONS RECEIVED	77	4	1	3	22
APPLICATIONS APPROVED	53	1	2	0	5
APPLICATIONS REJECTED	35	1	0	4	12
APPLICATIONS PENDING	58	1	0	2	16
CHILD ONLY FAMILIES RECEIVING	167	6	2	9	33
CHILD ONLY CHILDREN RECEIVING	258	11	2	9	56
ONE PARENT FAMILIES RECEIVING	498	3	7	18	55
ONE PARENT PARENTS RECEIVING	498	3	7	18	55
ONE PARENT CHILDREN RECEIVING	886	6	11	42	101
TWO PARENT FAMILIES RECEIVING	20	0	2	1	3
TWO PARENT PARENTS RECEIVING	40	0	4	2	6
TWO PARENT CHILDREN RECEIVING	43	0	3	1	6
ALL FAMILIES RECEIVING CASH	685	9	11	28	91
ALL PARENTS RECEIVING CASH	538	3	11	20	61
ALL CHILDREN RECEIVING CASH	1,187	17	16	52	163
TOTAL PAYMENTS	\$160,904	\$2,007	\$2,333	\$6,442	\$20,676
CASES CLOSED	42	1	1	3	15
*** GAFF					
FAMILIES RECEIVING	38	1	0	0	3
CHILDREN RECEIVING	56	2	0	0	4
TOTAL PAYMENTS	\$11,300	\$437	\$0	\$0	\$874
CASES CLOSED	0	0	0	0	0
*** MC+/MAF/TMA/EXTENDED TMA					
APPLICATIONS RECEIVED	166	5	10	11	29
APPLICATIONS APPROVED	135	4	11	9	24
APPLICATIONS REJECTED	32	4	1	2	9
APPLICATIONS PENDING	92	2	0	3	11
MC+ FAMILIES RECEIVING	1,970	97	114	132	388
MC+ NON-CHIP POVERTY CHILDREN	1,497	66	93	89	338
MC+ CHIP NO COST CHILDREN	1,320	86	82	88	277
MC+ CHIP CO-PAY CHILDREN	339	17	30	27	56
MC+ CHIP PREMIUM CHILDREN	56	10	6	7	7
MAF FAMILIES RECEIVING	3,465	106	79	169	484
MAF PARENTS RECEIVING	3,173	110	108	205	489
MAF CHILDREN RECEIVING	6,471	197	146	339	956
TMA FAMILIES RECEIVING	355	21	19	28	65
TMA PARENTS RECEIVING	443	35	26	42	91
TMA CHILDREN RECEIVING	618	43	27	61	115
ETMA FAMILIES RECEIVING	16	0	0	1	2
ETMA PARENTS RECEIVING	18	0	0	1	2
TOTAL MC+/MAF/TMA/ETMA FAMILIES	5,806	224	212	330	939
TOTAL MC+/MAF/TMA/ETMA PARENTS	3,634	145	134	248	582
TOTAL MC+/MAF/TMA/ETMA CHILDREN	10,301	419	384	611	1,749
CASES CLOSED	64	3	14	9	28
*** NEWBORNS	325	10	10	11	52
*** BCCT					
PERSONS RECEIVING	0	0	0	2	0
PRESUMPTIVE ELIGIBILITY PERSONS	0	0	0	0	0
*** MC+ FOR PREGNANT WOMEN					
APPLICATIONS RECEIVED	63	2	0	8	9
APPLICATIONS APPROVED	43	2	0	7	8
APPLICATIONS REJECTED	14	0	0	1	2
APPLICATIONS PENDING	18	0	0	0	2
CASES RECEIVING	377	18	12	25	67
EXTENDED WOMEN'S HEALTH	265	8	9	6	54
*** GR-CASH					
APPLICATIONS RECEIVED	22	0	0	1	3
APPLICATIONS APPROVED	2	0	0	0	1
APPLICATIONS REJECTED	21	0	0	1	4
APPLICATIONS PENDING	33	3	0	2	4
CASES RECEIVING	31	1	5	2	7
PERSONS RECEIVING	31	1	5	2	7
TOTAL PAYMENTS	\$2,320	\$80	\$400	\$160	\$560
CASES CLOSED	2	0	0	0	0
PERSONS RECEIVING HA-GR	64	1	3	6	12
HA-GR TOTAL PAYMENTS	\$5,120	\$80	\$240	\$480	\$960
*** REFUGEE					
APPLICATIONS RECEIVED	0	0	0	0	0
APPLICATIONS APPROVED	0	0	0	0	0
APPLICATIONS REJECTED	0	0	0	0	0
APPLICATIONS PENDING	0	0	0	0	0
CASES RECEIVING	0	0	0	0	0
PERSONS RECEIVING	0	0	0	0	0
TOTAL PAYMENTS	\$0	\$0	\$0	\$0	\$0
CASES CLOSED	0	0	0	0	0

TABLE 3. DETAILED OPERATING STATISTICS BY AREA AND COUNTY FOR NOVEMBER 2002

	AREA 2 ST CHARLES	AREA 2 SCHUYLER	AREA 2 SCOTLAND	AREA 2 SHELBY	AREA 2 WARREN
*** SAB					
APPLICATIONS RECEIVED	3	0	0	0	0
APPLICATIONS APPROVED	0	0	0	0	0
APPLICATIONS REJECTED	2	0	0	0	0
APPLICATIONS PENDING	7	0	0	0	0
PERSONS RECEIVING	12	0	1	0	5
TOTAL PAYMENTS	\$5,046	\$0	\$204	\$0	\$1,479
CASES CLOSED	0	0	0	0	0
*** BP					
APPLICATIONS RECEIVED	3	0	0	0	1
APPLICATIONS APPROVED	2	0	0	0	0
APPLICATIONS REJECTED	1	0	0	0	0
APPLICATIONS PENDING	8	0	0	0	1
PERSONS RECEIVING	65	0	3	2	15
TOTAL PAYMENTS	\$28,332	\$0	\$1,329	\$886	\$6,645
CASES CLOSED	0	0	0	1	0
*** MA					
APPLICATIONS RECEIVED	130	4	9	15	21
APPLICATIONS APPROVED	70	2	11	12	11
APPLICATIONS REJECTED	69	0	5	7	16
APPLICATIONS PENDING	206	9	5	14	14
SPENDDOWN PERSONS RECEIVING	271	12	16	16	70
NON-SPENDDOWN PERSONS RECEIVING	1,861	173	140	217	375
MA-WD NON-PREMIUM PERSONS RECEIVING	136	1	11	13	23
MA-WD PREMIUM PERSONS RECEIVING	45	0	3	2	5
CASES CLOSED	19	1	5	6	11
*** MACC					
APPLICATIONS RECEIVED	16	0	0	0	0
APPLICATIONS APPROVED	12	0	0	0	0
APPLICATIONS REJECTED	3	0	0	0	0
APPLICATIONS PENDING	0	0	0	0	0
PERSONS RECEIVING	46	0	0	0	0
*** NC					
APPLICATIONS RECEIVED	7	0	0	0	2
APPLICATIONS APPROVED	6	0	0	0	1
APPLICATIONS REJECTED	2	0	0	0	0
APPLICATIONS PENDING	5	0	0	0	1
PERSONS RECEIVING	105	0	2	7	21
RCF-II	69	0	2	0	2
RCF-I	31	0	0	7	19
SNF-ICF	5	0	0	0	0
TOTAL PAYMENTS	\$24,796	\$0	\$449	\$1,092	\$3,494
RCF-II	\$18,114	\$0	\$449	\$0	\$537
RCF-I	\$4,763	\$0	\$0	\$1,092	\$2,957
SNF/ICF	\$1,919	\$0	\$0	\$0	\$0
CASES CLOSED	2	0	0	0	0
*** SSI ONLY PERSONS RECEIVING	6	0	0	1	0
*** SSI-SP					
PERSONS RECEIVING	4	0	1	0	8
TOTAL PAYMENTS	\$170	\$0	\$26	\$0	\$447
*** SP ONLY					
PERSONS RECEIVING	0	0	0	0	0
TOTAL PAYMENTS	\$0	\$0	\$0	\$0	\$0
*** OMB					
APPLICATIONS RECEIVED	17	0	1	3	8
APPLICATIONS APPROVED	11	0	1	2	1
APPLICATIONS REJECTED	9	0	2	3	3
APPLICATIONS PENDING	18	0	0	0	4
PERSONS RECEIVING	260	3	13	9	24
*** SLMB					
APPLICATIONS RECEIVED	8	0	0	3	8
APPLICATIONS APPROVED	1	0	0	1	2
APPLICATIONS REJECTED	11	0	0	2	2
APPLICATIONS PENDING	11	0	0	0	5
PERSONS RECEIVING	181	17	15	27	44
*** VENDOR CASES					
PERSONS RECEIVING	493	30	53	46	45
CASES CLOSED	15	0	2	1	1

TABLE 3. DETAILED OPERATING STATISTICS BY AREA AND COUNTY FOR NOVEMBER 2002

	AREA 3 DENT	AREA 3 DUNKLIN	AREA 3 HOWELL	AREA 3 IRON	AREA 3 MADISON
*** TEMPORARY ASSISTANCE					
APPLICATIONS RECEIVED	11	69	38	20	15
APPLICATIONS APPROVED	9	55	29	11	20
APPLICATIONS REJECTED	4	18	7	8	3
APPLICATIONS PENDING	7	64	21	10	2
CHILD ONLY FAMILIES RECEIVING	47	259	97	37	19
CHILD ONLY CHILDREN RECEIVING	72	436	149	60	21
ONE PARENT FAMILIES RECEIVING	50	465	235	61	69
ONE PARENT PARENTS RECEIVING	50	465	235	61	69
ONE PARENT CHILDREN RECEIVING	92	868	436	108	116
TWO PARENT FAMILIES RECEIVING	17	41	34	7	10
TWO PARENT PARENTS RECEIVING	34	82	68	14	20
TWO PARENT CHILDREN RECEIVING	42	86	75	14	17
ALL FAMILIES RECEIVING CASH	114	765	366	105	98
ALL PARENTS RECEIVING CASH	84	547	303	75	89
ALL CHILDREN RECEIVING CASH	206	1,390	660	182	154
TOTAL PAYMENTS	\$26,138	\$178,769	\$84,217	\$23,935	\$22,265
CASES CLOSED	8	29	32	7	10
*** GAFF					
FAMILIES RECEIVING	8	21	9	1	1
CHILDREN RECEIVING	12	44	13	1	1
TOTAL PAYMENTS	\$2,557	\$8,595	\$2,638	\$207	\$170
CASES CLOSED	0	1	0	0	0
*** HC+/MAF/TMA/EXTENDED TMA					
APPLICATIONS RECEIVED	27	64	68	18	28
APPLICATIONS APPROVED	30	58	61	19	30
APPLICATIONS REJECTED	4	19	11	2	4
APPLICATIONS PENDING	9	55	32	6	7
HC+ FAMILIES RECEIVING	426	903	986	294	283
HC+ NON-CHIP POVERTY CHILDREN	349	796	776	241	209
HC+ CHIP NO COST CHILDREN	284	476	733	177	205
HC+ CHIP CO-PAY CHILDREN	100	103	176	50	48
HC+ CHIP PREMIUM CHILDREN	11	9	17	10	4
MAF FAMILIES RECEIVING	488	2,217	1,438	371	338
MAF PARENTS RECEIVING	565	2,090	1,589	418	404
MAF CHILDREN RECEIVING	952	4,367	2,861	738	629
TMA FAMILIES RECEIVING	114	217	213	65	87
TMA PARENTS RECEIVING	167	304	317	98	124
TMA CHILDREN RECEIVING	248	388	400	129	173
ETHA FAMILIES RECEIVING	4	9	2	2	2
ETHA PARENTS RECEIVING	5	9	3	2	3
TOTAL HC+/MAF/TMA/ETHA FAMILIES	1,032	3,346	2,639	732	710
TOTAL HC+/MAF/TMA/ETHA PARENTS	737	2,403	1,909	518	531
TOTAL HC+/MAF/TMA/ETHA CHILDREN	1,944	6,139	4,963	1,345	1,268
CASES CLOSED	30	48	51	12	31
*** NEWBORNS	53	120	148	42	29
*** BCCT					
PERSONS RECEIVING	2	1	6	0	0
PRESUMPTIVE ELIGIBILITY PERSONS	0	0	0	0	1
*** HC+ FOR PREGNANT WOMEN					
APPLICATIONS RECEIVED	8	11	17	11	10
APPLICATIONS APPROVED	5	14	10	8	5
APPLICATIONS REJECTED	5	5	6	1	3
APPLICATIONS PENDING	0	2	8	3	4
CASES RECEIVING	54	103	172	48	37
EXTENDED WOMEN'S HEALTH	35	65	88	20	20
*** GR-CASH					
APPLICATIONS RECEIVED	8	40	17	11	3
APPLICATIONS APPROVED	2	5	1	1	1
APPLICATIONS REJECTED	4	19	21	11	5
APPLICATIONS PENDING	10	72	31	17	6
CASES RECEIVING	18	42	27	11	5
PERSONS RECEIVING	18	42	27	11	5
TOTAL PAYMENTS	\$1,360	\$3,360	\$2,160	\$880	\$400
CASES CLOSED	0	2	4	0	0
PERSONS RECEIVING HA-GR	20	42	59	10	11
HA-GR TOTAL PAYMENTS	\$1,600	\$3,360	\$4,652	\$800	\$880
*** REFUGEE					
APPLICATIONS RECEIVED	0	0	0	0	0
APPLICATIONS APPROVED	0	0	0	0	0
APPLICATIONS REJECTED	0	0	0	0	0
APPLICATIONS PENDING	0	0	0	0	0
CASES RECEIVING	0	0	0	0	0
PERSONS RECEIVING	0	0	0	0	0
TOTAL PAYMENTS	\$0	\$0	\$0	\$0	\$0
CASES CLOSED	0	0	0	0	0

TABLE 3. DETAILED OPERATING STATISTICS BY AREA AND COUNTY FOR NOVEMBER 2002

	AREA 3 DENT	AREA 3 DUNKLIN	AREA 3 HOWELL	AREA 3 IRON	AREA 3 MADISON
*** SAB					
APPLICATIONS RECEIVED	0	2	1	2	0
APPLICATIONS APPROVED	0	1	0	0	0
APPLICATIONS REJECTED	0	1	0	1	0
APPLICATIONS PENDING	0	4	1	1	1
PERSONS RECEIVING	3	9	5	0	5
TOTAL PAYMENTS	\$1,187	\$3,471	\$1,997	\$0	\$2,151
CASES CLOSED	0	1	0	0	0
*** BP					
APPLICATIONS RECEIVED	0	2	1	2	0
APPLICATIONS APPROVED	0	1	0	0	0
APPLICATIONS REJECTED	0	1	0	1	0
APPLICATIONS PENDING	0	5	1	1	1
PERSONS RECEIVING	7	24	23	7	12
TOTAL PAYMENTS	\$3,101	\$10,632	\$10,189	\$3,101	\$5,316
CASES CLOSED	0	0	0	0	0
*** MA					
APPLICATIONS RECEIVED	32	109	108	37	30
APPLICATIONS APPROVED	19	105	83	19	21
APPLICATIONS REJECTED	13	44	72	19	13
APPLICATIONS PENDING	33	203	131	42	32
SPENDDOWN PERSONS RECEIVING	90	309	194	50	72
NON-SPENDDOWN PERSONS RECEIVING	669	2,785	1,541	509	495
MA-WD NON-PREMIUM PERSONS RECEIVING	39	75	40	63	17
MA-WD PREMIUM PERSONS RECEIVING	6	9	7	2	4
CASES CLOSED	10	31	38	6	3
*** MACC					
APPLICATIONS RECEIVED	0	0	0	0	0
APPLICATIONS APPROVED	0	0	0	0	0
APPLICATIONS REJECTED	0	0	0	0	0
APPLICATIONS PENDING	0	0	0	0	0
PERSONS RECEIVING	0	5	3	14	0
*** NC					
APPLICATIONS RECEIVED	0	7	1	5	1
APPLICATIONS APPROVED	0	4	1	7	2
APPLICATIONS REJECTED	0	0	0	1	0
APPLICATIONS PENDING	0	4	1	4	0
PERSONS RECEIVING	22	91	76	128	25
RCF-II	12	87	68	29	25
RCF-I	10	4	8	51	0
SNF-ICF	0	0	0	48	0
TOTAL PAYMENTS	\$4,889	\$25,297	\$20,270	\$34,060	\$7,098
RCF-II	\$3,469	\$24,675	\$19,174	\$8,052	\$7,098
RCF-I	\$1,420	\$622	\$1,096	\$7,506	\$0
SNF/ICF	\$0	\$0	\$0	\$18,502	\$0
CASES CLOSED	0	0	0	1	2
*** SSI ONLY PERSONS RECEIVING	6	25	10	8	2
*** SSI-SP					
PERSONS RECEIVING	0	10	4	3	0
TOTAL PAYMENTS	\$0	\$967	\$534	\$157	\$0
*** SP ONLY					
PERSONS RECEIVING	1	2	1	1	0
TOTAL PAYMENTS	\$34	\$79	\$15	\$443	\$0
*** QMB					
APPLICATIONS RECEIVED	6	9	29	11	6
APPLICATIONS APPROVED	2	2	8	3	1
APPLICATIONS REJECTED	4	12	20	2	4
APPLICATIONS PENDING	2	9	16	7	3
PERSONS RECEIVING	25	109	124	27	35
*** SLMB					
APPLICATIONS RECEIVED	5	7	21	10	7
APPLICATIONS APPROVED	3	5	12	0	3
APPLICATIONS REJECTED	1	8	18	3	3
APPLICATIONS PENDING	2	5	10	7	3
PERSONS RECEIVING	55	203	166	35	49
*** VENDOR CASES					
PERSONS RECEIVING	88	455	360	101	135
CASES CLOSED	0	11	10	5	2

TABLE 3. DETAILED OPERATING STATISTICS BY AREA AND COUNTY FOR NOVEMBER 2002

	AREA 3 MISSISSIPPI	AREA 3 NEW MADRID	AREA 3 OREGON	AREA 3 PENISCOT	AREA 3 PERRY
*** TEMPORARY ASSISTANCE					
APPLICATIONS RECEIVED	33	44	5	77	4
APPLICATIONS APPROVED	28	26	4	46	4
APPLICATIONS REJECTED	11	7	0	33	4
APPLICATIONS PENDING	13	30	4	43	4
CHILD ONLY FAMILIES RECEIVING	87	116	31	189	20
CHILD ONLY CHILDREN RECEIVING	140	175	44	353	34
ONE PARENT FAMILIES RECEIVING	256	238	51	380	27
ONE PARENT PARENTS RECEIVING	256	238	51	380	27
ONE PARENT CHILDREN RECEIVING	459	425	91	807	48
TWO PARENT FAMILIES RECEIVING	22	19	6	19	5
TWO PARENT PARENTS RECEIVING	44	38	12	38	10
TWO PARENT CHILDREN RECEIVING	38	45	12	47	13
ALL FAMILIES RECEIVING CASH	365	373	88	588	52
ALL PARENTS RECEIVING CASH	300	276	63	418	37
ALL CHILDREN RECEIVING CASH	637	645	147	1,207	95
TOTAL PAYMENTS	\$82,356	\$80,014	\$19,236	\$141,212	\$11,659
CASES CLOSED	22	22	8	27	3
*** GAFF					
FAMILIES RECEIVING	8	26	2	24	2
CHILDREN RECEIVING	16	50	3	51	2
TOTAL PAYMENTS	\$3,154	\$10,037	\$667	\$9,984	\$400
CASES CLOSED	0	0	0	1	0
*** HC+/MAF/THA/EXTENDED TMA					
APPLICATIONS RECEIVED	27	49	14	58	18
APPLICATIONS APPROVED	26	39	11	62	15
APPLICATIONS REJECTED	6	11	1	12	4
APPLICATIONS PENDING	5	28	5	30	9
MC+ FAMILIES RECEIVING	391	515	319	550	273
MC+ NON-CHIP POVERTY CHILDREN	271	369	248	460	221
MC+ CHIP NO COST CHILDREN	235	375	219	374	207
MC+ CHIP CO-PAY CHILDREN	81	78	65	67	34
MC+ CHIP PREMIUM CHILDREN	10	12	14	10	8
MAF FAMILIES RECEIVING	792	1,005	364	1,458	456
MAF PARENTS RECEIVING	731	936	411	1,241	441
MAF CHILDREN RECEIVING	1,512	1,905	771	3,218	880
THA FAMILIES RECEIVING	107	174	72	157	55
THA PARENTS RECEIVING	136	234	118	198	75
THA CHILDREN RECEIVING	192	350	145	335	106
ETHA FAMILIES RECEIVING	2	2	0	3	1
ETHA PARENTS RECEIVING	2	3	0	4	2
TOTAL MC+/MAF/THA/ETHA FAMILIES	1,292	1,696	755	2,168	785
TOTAL MC+/MAF/THA/ETHA PARENTS	869	1,173	529	1,443	518
TOTAL MC+/MAF/THA/ETHA CHILDREN	2,301	3,089	1,462	4,464	1,456
CASES CLOSED	26	35	22	59	15
*** NEWBORNS	39	62	24	62	48
*** BCCT					
PERSONS RECEIVING	2	1	1	0	1
PRESUMPTIVE ELIGIBILITY PERSONS	0	0	0	0	0
*** MC+ FOR PREGNANT WOMEN					
APPLICATIONS RECEIVED	10	11	6	11	5
APPLICATIONS APPROVED	6	8	6	9	6
APPLICATIONS REJECTED	4	4	0	4	2
APPLICATIONS PENDING	4	2	1	3	0
CASES RECEIVING	49	84	46	83	41
EXTENDED WOMEN'S HEALTH	26	24	19	34	21
*** GR-CASH					
APPLICATIONS RECEIVED	13	10	7	27	3
APPLICATIONS APPROVED	1	1	0	0	0
APPLICATIONS REJECTED	12	11	8	38	6
APPLICATIONS PENDING	17	17	10	44	3
CASES RECEIVING	18	18	8	24	4
PERSONS RECEIVING	18	18	8	24	4
TOTAL PAYMENTS	\$1,280	\$1,415	\$640	\$1,920	\$320
CASES CLOSED	0	3	4	4	0
PERSONS RECEIVING MA-GR	24	26	17	24	11
MA-GR TOTAL PAYMENTS	\$1,920	\$2,004	\$1,360	\$1,920	\$853
*** REFUGEE					
APPLICATIONS RECEIVED	0	0	0	0	0
APPLICATIONS APPROVED	0	0	0	0	0
APPLICATIONS REJECTED	0	0	0	0	0
APPLICATIONS PENDING	0	0	0	0	0
CASES RECEIVING	0	0	0	0	0
PERSONS RECEIVING	0	0	0	0	0
TOTAL PAYMENTS	\$0	\$0	\$0	\$0	\$0
CASES CLOSED	0	0	0	0	0

TABLE 3. DETAILED OPERATING STATISTICS BY AREA AND COUNTY FOR NOVEMBER 2002

	AREA 3 MISSISSIPPI	AREA 3 NEW MADRID	AREA 3 OREGON	AREA 3 PENISCOT	AREA 3 PERRY
*** SAB					
APPLICATIONS RECEIVED	1	1	0	0	0
APPLICATIONS APPROVED	0	0	0	0	0
APPLICATIONS REJECTED	1	0	0	2	0
APPLICATIONS PENDING	1	1	0	1	0
PERSONS RECEIVING	5	11	3	13	1
TOTAL PAYMENTS	\$1,791	\$3,460	\$1,241	\$3,834	\$443
CASES CLOSED	0	0	0	0	0
*** BP					
APPLICATIONS RECEIVED	1	1	1	0	0
APPLICATIONS APPROVED	0	0	0	0	0
APPLICATIONS REJECTED	1	0	0	1	0
APPLICATIONS PENDING	1	1	1	1	0
PERSONS RECEIVING	15	19	8	10	1
TOTAL PAYMENTS	\$6,645	\$8,417	\$3,544	\$4,430	\$443
CASES CLOSED	0	0	0	0	0
*** MA					
APPLICATIONS RECEIVED	60	64	30	56	35
APPLICATIONS APPROVED	47	41	28	43	28
APPLICATIONS REJECTED	23	27	15	45	13
APPLICATIONS PENDING	69	70	38	74	53
SPENDDOWN PERSONS RECEIVING	82	122	87	104	51
NON-SPENDDOWN PERSONS RECEIVING	986	1,390	666	2,028	398
MA-WD NON-PREMIUM PERSONS RECEIVING	59	48	4	101	23
MA-WD PREMIUM PERSONS RECEIVING	2	1	1	11	7
CASES CLOSED	11	17	11	10	1
*** MACC					
APPLICATIONS RECEIVED	0	0	0	10	0
APPLICATIONS APPROVED	0	0	0	5	0
APPLICATIONS REJECTED	0	0	0	6	0
APPLICATIONS PENDING	0	0	0	0	0
PERSONS RECEIVING	12	10	0	1	3
*** NC					
APPLICATIONS RECEIVED	0	0	1	0	0
APPLICATIONS APPROVED	1	0	0	0	1
APPLICATIONS REJECTED	0	0	1	0	0
APPLICATIONS PENDING	0	0	0	0	0
PERSONS RECEIVING	4	13	17	1	23
RCF-II	4	9	17	0	22
RCF-I	0	2	0	1	0
SNF/ICF	0	2	0	0	1
TOTAL PAYMENTS	\$1,155	\$3,583	\$4,964	\$156	\$6,351
RCF-II	\$1,155	\$2,628	\$4,964	\$0	\$6,059
RCF-I	\$0	\$291	\$0	\$156	\$0
SNF/ICF	\$0	\$664	\$0	\$0	\$292
CASES CLOSED	1	1	2	0	1
*** SSI ONLY PERSONS RECEIVING	19	20	8	19	3
*** SSI-SP					
PERSONS RECEIVING	3	11	3	11	1
TOTAL PAYMENTS	\$415	\$306	\$477	\$344	\$41
*** SP ONLY					
PERSONS RECEIVING	2	2	0	0	0
TOTAL PAYMENTS	\$72	\$73	\$0	\$0	\$0
*** OMB					
APPLICATIONS RECEIVED	5	14	13	8	4
APPLICATIONS APPROVED	6	9	8	7	3
APPLICATIONS REJECTED	5	6	3	6	1
APPLICATIONS PENDING	0	4	4	3	2
PERSONS RECEIVING	33	55	28	48	39
*** SLMB					
APPLICATIONS RECEIVED	5	5	6	2	3
APPLICATIONS APPROVED	1	1	1	2	0
APPLICATIONS REJECTED	6	2	3	6	3
APPLICATIONS PENDING	2	5	3	2	2
PERSONS RECEIVING	46	59	39	55	34
*** VENDOR CASES					
PERSONS RECEIVING	157	282	70	139	129
CASES CLOSED	5	10	1	5	2

TABLE 3. DETAILED OPERATING STATISTICS BY AREA AND COUNTY FOR NOVEMBER 2002

	AREA 3 REYNOLDS	AREA 3 RIPLEY	AREA 3 ST FRANCOIS	AREA 3 STE GENEVIEVE	AREA 3 SCOTT
*** TEMPORARY ASSISTANCE					
APPLICATIONS RECEIVED	16	17	58	2	66
APPLICATIONS APPROVED	10	19	33	1	42
APPLICATIONS REJECTED	1	1	23	1	33
APPLICATIONS PENDING	7	3	45	1	43
CHILD ONLY FAMILIES RECEIVING	23	52	145	13	163
CHILD ONLY CHILDREN RECEIVING	34	79	208	20	260
ONE PARENT FAMILIES RECEIVING	41	134	410	34	354
ONE PARENT PARENTS RECEIVING	41	134	410	34	354
ONE PARENT CHILDREN RECEIVING	74	251	700	66	634
TWO PARENT FAMILIES RECEIVING	5	25	33	4	28
TWO PARENT PARENTS RECEIVING	10	50	66	8	56
TWO PARENT CHILDREN RECEIVING	12	46	76	13	58
ALL FAMILIES RECEIVING CASH	69	211	588	51	545
ALL PARENTS RECEIVING CASH	51	184	476	42	410
ALL CHILDREN RECEIVING CASH	120	376	984	99	952
TOTAL PAYMENTS	\$16,302	\$49,484	\$134,462	\$11,734	\$119,691
CASES CLOSED	6	21	45	8	41
*** GAFF					
FAMILIES RECEIVING	3	2	22	1	56
CHILDREN RECEIVING	8	3	38	1	89
TOTAL PAYMENTS	\$1,500	\$584	\$7,481	\$170	\$17,852
CASES CLOSED	0	0	0	0	0
*** HC+/MAF/THA/EXTENDED THA					
APPLICATIONS RECEIVED	15	29	105	17	71
APPLICATIONS APPROVED	14	23	85	14	57
APPLICATIONS REJECTED	2	5	25	0	15
APPLICATIONS PENDING	2	12	64	9	39
HC+ FAMILIES RECEIVING	172	497	1,084	222	896
HC+ NON-CHIP POVERTY CHILDREN	90	320	751	127	666
HC+ CHIP NO COST CHILDREN	115	363	704	189	632
HC+ CHIP CO-PAY CHILDREN	41	102	209	47	160
HC+ CHIP PREMIUM CHILDREN	10	23	22	11	33
MAF FAMILIES RECEIVING	307	722	1,958	353	1,616
MAF PARENTS RECEIVING	334	804	1,994	369	1,476
MAF CHILDREN RECEIVING	588	1,373	3,546	664	3,106
THA FAMILIES RECEIVING	68	120	344	60	333
THA PARENTS RECEIVING	105	187	489	81	431
THA CHILDREN RECEIVING	132	241	593	106	632
ETHA FAMILIES RECEIVING	4	6	14	3	3
ETHA PARENTS RECEIVING	7	9	15	3	4
TOTAL HC+/MAF/THA/ETHA FAMILIES	551	1,345	3,400	638	2,848
TOTAL HC+/MAF/THA/ETHA PARENTS	446	1,000	2,498	453	1,911
TOTAL HC+/MAF/THA/ETHA CHILDREN	976	2,422	5,825	1,144	5,229
CASES CLOSED	17	30	94	28	82
*** NEWBORNS	12	35	166	43	111
*** BCCT					
PERSONS RECEIVING	1	0	4	0	3
PRESUMPTIVE ELIGIBILITY PERSONS	0	0	0	0	0
*** HC+ FOR PREGNANT WOMEN					
APPLICATIONS RECEIVED	1	9	30	10	21
APPLICATIONS APPROVED	1	10	36	8	15
APPLICATIONS REJECTED	0	1	2	1	8
APPLICATIONS PENDING	0	2	4	2	2
CASES RECEIVING	18	66	210	37	153
EXTENDED WOMEN'S HEALTH	17	35	108	21	77
*** GR-CASH					
APPLICATIONS RECEIVED	6	5	31	6	32
APPLICATIONS APPROVED	1	3	6	0	5
APPLICATIONS REJECTED	4	8	26	4	25
APPLICATIONS PENDING	6	11	39	6	34
CASES RECEIVING	19	38	49	9	43
PERSONS RECEIVING	19	38	49	9	43
TOTAL PAYMENTS	\$1,520	\$3,040	\$3,860	\$720	\$3,394
CASES CLOSED	2	4	1	0	5
PERSONS RECEIVING MA-GR	17	41	60	9	50
MA-GR TOTAL PAYMENTS	\$1,360	\$3,280	\$4,800	\$720	\$4,000
*** REFUGEE					
APPLICATIONS RECEIVED	0	0	0	0	0
APPLICATIONS APPROVED	0	0	0	0	0
APPLICATIONS REJECTED	0	0	0	0	0
APPLICATIONS PENDING	0	0	0	0	0
CASES RECEIVING	0	0	0	0	0
PERSONS RECEIVING	0	0	0	0	0
TOTAL PAYMENTS	\$0	\$0	\$0	\$0	\$0
CASES CLOSED	0	0	0	0	0

TABLE 3. DETAILED OPERATING STATISTICS BY AREA AND COUNTY FOR NOVEMBER 2002

	AREA 3 REYNOLDS	AREA 3 RIPLEY	AREA 3 ST FRANCOIS	AREA 3 STE GENEVIEVE	AREA 3 SCOTT
*** SAB					
APPLICATIONS RECEIVED	0	1	5	0	1
APPLICATIONS APPROVED	0	0	0	0	1
APPLICATIONS REJECTED	0	3	3	0	0
APPLICATIONS PENDING	0	0	7	0	0
PERSONS RECEIVING	2	2	8	1	6
TOTAL PAYMENTS	\$710	\$650	\$3,152	\$303	\$1,917
CASES CLOSED	0	0	0	0	0
*** BP					
APPLICATIONS RECEIVED	0	1	5	0	1
APPLICATIONS APPROVED	0	2	1	0	0
APPLICATIONS REJECTED	0	1	2	0	2
APPLICATIONS PENDING	0	0	7	0	0
PERSONS RECEIVING	7	10	49	5	32
TOTAL PAYMENTS	\$3,101	\$4,430	\$21,687	\$2,215	\$14,176
CASES CLOSED	0	0	0	0	1
*** MA					
APPLICATIONS RECEIVED	18	40	119	26	89
APPLICATIONS APPROVED	16	45	93	15	90
APPLICATIONS REJECTED	9	27	77	13	46
APPLICATIONS PENDING	18	45	171	27	137
SPENDDOWN PERSONS RECEIVING	36	80	275	76	241
NON-SPENDDOWN PERSONS RECEIVING	405	1,139	1,967	335	1,825
MA-WD NON-PREMIUM PERSONS RECEIVING	54	136	149	11	111
MA-WD PREMIUM PERSONS RECEIVING	10	13	15	6	19
CASES CLOSED	5	15	27	5	22
*** MACC					
APPLICATIONS RECEIVED	0	0	0	0	0
APPLICATIONS APPROVED	0	0	0	0	0
APPLICATIONS REJECTED	0	0	0	0	0
APPLICATIONS PENDING	0	0	0	0	0
PERSONS RECEIVING	2	0	12	3	2
*** NC					
APPLICATIONS RECEIVED	0	1	14	2	1
APPLICATIONS APPROVED	0	1	6	1	0
APPLICATIONS REJECTED	0	0	5	1	1
APPLICATIONS PENDING	0	0	13	1	0
PERSONS RECEIVING	19	40	309	71	98
RCF-II	6	38	214	62	96
RCF-I	13	2	90	9	2
SNF/ICF	0	0	5	0	0
TOTAL PAYMENTS	\$3,750	\$11,151	\$70,371	\$17,969	\$27,530
RCF-II	\$1,723	\$10,839	\$55,094	\$16,576	\$27,219
RCF-I	\$2,027	\$312	\$13,327	\$1,393	\$311
SNF/ICF	\$0	\$0	\$1,950	\$0	\$0
CASES CLOSED	0	1	5	2	0
*** SSI ONLY PERSONS RECEIVING	6	8	10	1	25
*** SSI-SP					
PERSONS RECEIVING	0	4	3	2	6
TOTAL PAYMENTS	\$0	\$127	\$667	\$64	\$382
*** SP ONLY					
PERSONS RECEIVING	1	2	1	0	2
TOTAL PAYMENTS	\$4	\$78	\$61	\$0	\$117
*** OMB					
APPLICATIONS RECEIVED	2	3	15	5	13
APPLICATIONS APPROVED	0	3	9	2	6
APPLICATIONS REJECTED	2	2	12	4	9
APPLICATIONS PENDING	4	2	15	2	3
PERSONS RECEIVING	12	44	107	31	68
*** SLMB					
APPLICATIONS RECEIVED	2	5	12	5	4
APPLICATIONS APPROVED	1	4	7	2	1
APPLICATIONS REJECTED	1	0	8	3	5
APPLICATIONS PENDING	4	3	14	3	1
PERSONS RECEIVING	23	49	119	31	102
*** VENDOR CASES					
PERSONS RECEIVING	28	77	377	78	317
CASES CLOSED	0	3	14	5	8

TABLE 3. DETAILED OPERATING STATISTICS BY AREA AND COUNTY FOR NOVEMBER 2002

	AREA 3 SHANNON	AREA 3 STODDARD	AREA 3 WASHINGTON	AREA 3 WAYNE	AREA 4 BARRY
*** TEMPORARY ASSISTANCE					
APPLICATIONS RECEIVED	9	31	45	9	27
APPLICATIONS APPROVED	4	18	15	14	25
APPLICATIONS REJECTED	3	4	10	2	6
APPLICATIONS PENDING	6	18	34	8	7
CHILD ONLY FAMILIES RECEIVING	28	58	84	55	65
CHILD ONLY CHILDREN RECEIVING	44	88	127	90	111
ONE PARENT FAMILIES RECEIVING	28	124	170	71	202
ONE PARENT PARENTS RECEIVING	28	124	170	71	202
ONE PARENT CHILDREN RECEIVING	49	226	298	115	382
TWO PARENT FAMILIES RECEIVING	4	10	20	9	20
TWO PARENT PARENTS RECEIVING	8	20	40	18	40
TWO PARENT CHILDREN RECEIVING	11	20	39	22	53
ALL FAMILIES RECEIVING CASH	60	192	274	135	287
ALL PARENTS RECEIVING CASH	36	144	210	89	242
ALL CHILDREN RECEIVING CASH	104	334	464	227	546
TOTAL PAYMENTS	\$12,955	\$42,026	\$63,151	\$29,937	\$72,162
CASES CLOSED	0	23	17	8	17
*** GAFF					
FAMILIES RECEIVING	2	9	6	16	12
CHILDREN RECEIVING	3	14	9	25	27
TOTAL PAYMENTS	\$584	\$2,905	\$1,826	\$5,034	\$5,307
CASES CLOSED	0	0	0	1	1
*** HC+/MAF/THA/EXTENDED TMA					
APPLICATIONS RECEIVED	13	49	66	19	80
APPLICATIONS APPROVED	9	50	40	23	74
APPLICATIONS REJECTED	3	4	9	3	15
APPLICATIONS PENDING	5	19	36	2	23
HC+ FAMILIES RECEIVING	293	733	583	376	669
HC+ NON-CHIP POVERTY CHILDREN	174	476	360	251	602
HC+ CHIP NO COST CHILDREN	224	460	407	257	418
HC+ CHIP CO-PAY CHILDREN	74	192	105	76	118
HC+ CHIP PREMIUM CHILDREN	11	28	39	2	15
MAF FAMILIES RECEIVING	408	889	975	643	1,035
MAF PARENTS RECEIVING	473	878	1,041	700	1,070
MAF CHILDREN RECEIVING	815	1,615	1,863	1,179	2,083
THA FAMILIES RECEIVING	81	219	233	103	186
THA PARENTS RECEIVING	130	318	344	148	273
THA CHILDREN RECEIVING	155	392	455	164	395
ETHA FAMILIES RECEIVING	1	1	7	11	2
ETHA PARENTS RECEIVING	2	1	10	16	4
TOTAL HC+/MAF/THA/ETHA FAMILIES	783	1,842	1,798	1,133	1,892
TOTAL HC+/MAF/THA/ETHA PARENTS	605	1,197	1,395	864	1,347
TOTAL HC+/MAF/THA/ETHA CHILDREN	1,453	3,163	3,229	1,929	3,631
CASES CLOSED	9	46	51	7	61
*** NEWBORNS	28	95	71	46	113
*** BCCT					
PERSONS RECEIVING	1	5	2	1	0
PRESUMPTIVE ELIGIBILITY PERSONS	0	0	0	0	0
*** HC+ FOR PREGNANT WOMEN					
APPLICATIONS RECEIVED	1	13	9	6	18
APPLICATIONS APPROVED	1	10	9	2	9
APPLICATIONS REJECTED	0	1	3	3	5
APPLICATIONS PENDING	1	1	3	1	7
CASES RECEIVING	32	117	97	54	102
EXTENDED WOMEN'S HEALTH	15	48	49	31	69
*** GR-CASH					
APPLICATIONS RECEIVED	7	15	16	10	10
APPLICATIONS APPROVED	2	2	2	2	1
APPLICATIONS REJECTED	8	13	19	5	12
APPLICATIONS PENDING	13	15	18	17	20
CASES RECEIVING	11	21	36	22	17
PERSONS RECEIVING	11	21	36	22	17
TOTAL PAYMENTS	\$800	\$1,600	\$2,880	\$1,760	\$1,280
CASES CLOSED	2	4	1	2	3
PERSONS RECEIVING MA-GR	14	31	44	30	50
MA-GR TOTAL PAYMENTS	\$1,120	\$2,480	\$3,520	\$2,400	\$4,000
*** REFUGEE					
APPLICATIONS RECEIVED	0	0	0	0	0
APPLICATIONS APPROVED	0	0	0	0	0
APPLICATIONS REJECTED	0	0	0	0	0
APPLICATIONS PENDING	0	0	0	0	0
CASES RECEIVING	0	0	0	0	0
PERSONS RECEIVING	0	0	0	0	0
TOTAL PAYMENTS	\$0	\$0	\$0	\$0	\$0
CASES CLOSED	0	0	0	0	0

TABLE 3. DETAILED OPERATING STATISTICS BY AREA AND COUNTY FOR NOVEMBER 2002

	AREA 3 SHANNON	AREA 3 STODDARD	AREA 3 WASHINGTON	AREA 3 WAYNE	AREA 4 BARRY
*** SAB					
APPLICATIONS RECEIVED	2	2	0	0	0
APPLICATIONS APPROVED	0	0	0	0	0
APPLICATIONS REJECTED	2	1	0	0	2
APPLICATIONS PENDING	0	2	0	1	0
PERSONS RECEIVING	4	8	10	6	5
TOTAL PAYMENTS	\$1,386	\$2,529	\$3,031	\$1,964	\$1,945
CASES CLOSED	0	0	0	0	0
*** BP					
APPLICATIONS RECEIVED	2	3	1	0	0
APPLICATIONS APPROVED	0	0	0	0	1
APPLICATIONS REJECTED	1	0	0	0	1
APPLICATIONS PENDING	1	4	1	1	0
PERSONS RECEIVING	5	18	19	16	10
TOTAL PAYMENTS	\$2,215	\$7,974	\$8,417	\$7,088	\$4,430
CASES CLOSED	0	0	0	0	0
*** HA					
APPLICATIONS RECEIVED	28	75	82	38	62
APPLICATIONS APPROVED	21	62	44	26	51
APPLICATIONS REJECTED	20	37	44	16	31
APPLICATIONS PENDING	34	95	63	69	61
SPENDDOWN PERSONS RECEIVING	58	243	144	97	176
NON-SPENDDOWN PERSONS RECEIVING	470	1,408	1,273	943	965
MA-WD NON-PREMIUM PERSONS RECEIVING	14	86	99	88	49
MA-WD PREMIUM PERSONS RECEIVING	1	10	16	10	4
CASES CLOSED	7	28	23	9	13
*** HACC					
APPLICATIONS RECEIVED	0	0	0	0	0
APPLICATIONS APPROVED	0	0	0	0	0
APPLICATIONS REJECTED	0	0	0	0	0
APPLICATIONS PENDING	0	0	0	0	0
PERSONS RECEIVING	0	0	4	0	6
*** NC					
APPLICATIONS RECEIVED	0	2	0	2	3
APPLICATIONS APPROVED	0	1	0	2	1
APPLICATIONS REJECTED	0	0	0	1	0
APPLICATIONS PENDING	0	2	0	2	4
PERSONS RECEIVING	10	98	25	18	60
RCF-II	0	79	21	8	45
RCF-I	10	19	4	10	15
SNF/ICF	0	0	0	0	0
TOTAL PAYMENTS	\$1,416	\$25,712	\$6,288	\$3,242	\$14,836
RCF-II	\$0	\$22,761	\$5,664	\$1,878	\$12,573
RCF-I	\$1,416	\$2,951	\$624	\$1,364	\$2,263
SNF/ICF	\$0	\$0	\$0	\$0	\$0
CASES CLOSED	0	3	0	0	2
*** SSI ONLY PERSONS RECEIVING	1	19	13	8	7
*** SSI-SP					
PERSONS RECEIVING	3	4	3	3	0
TOTAL PAYMENTS	\$153	\$390	\$287	\$77	\$0
*** SP ONLY					
PERSONS RECEIVING	0	1	2	0	1
TOTAL PAYMENTS	\$0	\$17	\$498	\$0	\$52
*** QMB					
APPLICATIONS RECEIVED	7	15	16	1	5
APPLICATIONS APPROVED	6	8	9	3	1
APPLICATIONS REJECTED	4	12	5	1	3
APPLICATIONS PENDING	2	9	4	5	2
PERSONS RECEIVING	26	81	54	40	69
*** SLMB					
APPLICATIONS RECEIVED	8	11	11	0	6
APPLICATIONS APPROVED	3	10	4	0	3
APPLICATIONS REJECTED	8	4	7	2	2
APPLICATIONS PENDING	2	5	2	3	4
PERSONS RECEIVING	58	126	62	37	65
*** VENDOR CASES					
PERSONS RECEIVING	43	237	147	104	197
CASES CLOSED	2	10	3	1	8

TABLE 3. DETAILED OPERATING STATISTICS BY AREA AND COUNTY FOR NOVEMBER 2002

	AREA 4 BARTON	AREA 4 BATES	AREA 4 BENTON	AREA 4 CAMDEN	AREA 4 CEDAR
*** TEMPORARY ASSISTANCE					
APPLICATIONS RECEIVED	9	14	22	30	8
APPLICATIONS APPROVED	8	9	16	5	13
APPLICATIONS REJECTED	1	9	12	7	0
APPLICATIONS PENDING	5	12	11	28	5
CHILD ONLY FAMILIES RECEIVING	29	19	45	39	32
CHILD ONLY CHILDREN RECEIVING	46	33	69	52	44
ONE PARENT FAMILIES RECEIVING	91	43	109	95	82
ONE PARENT PARENTS RECEIVING	91	43	109	95	82
ONE PARENT CHILDREN RECEIVING	147	78	195	164	139
TWO PARENT FAMILIES RECEIVING	17	7	14	7	11
TWO PARENT PARENTS RECEIVING	34	14	28	14	22
TWO PARENT CHILDREN RECEIVING	44	19	29	18	27
ALL FAMILIES RECEIVING CASH	137	69	168	141	125
ALL PARENTS RECEIVING CASH	125	57	137	109	104
ALL CHILDREN RECEIVING CASH	237	130	293	234	210
TOTAL PAYMENTS	\$32,949	\$16,679	\$39,114	\$31,261	\$26,428
CASES CLOSED	10	6	12	13	15
*** GAFF					
FAMILIES RECEIVING	2	0	6	13	8
CHILDREN RECEIVING	3	0	11	21	11
TOTAL PAYMENTS	\$644	\$0	\$2,227	\$4,230	\$2,307
CASES CLOSED	0	0	0	0	0
*** MC+/MAF/TMA/EXTENDED TMA					
APPLICATIONS RECEIVED	21	43	26	37	29
APPLICATIONS APPROVED	21	40	27	24	23
APPLICATIONS REJECTED	1	5	3	14	2
APPLICATIONS PENDING	5	15	10	29	9
MC+ FAMILIES RECEIVING	260	395	364	823	311
MC+ NON-CHIP POVERTY CHILDREN	209	344	274	565	245
MC+ CHIP NO COST CHILDREN	191	262	260	611	222
MC+ CHIP CO-PAY CHILDREN	37	76	64	168	66
MC+ CHIP PREMIUM CHILDREN	4	17	17	22	3
MAF FAMILIES RECEIVING	422	397	616	873	500
MAF PARENTS RECEIVING	443	446	645	945	559
MAF CHILDREN RECEIVING	806	806	1,171	1,735	980
TMA FAMILIES RECEIVING	87	89	74	165	82
TMA PARENTS RECEIVING	131	130	106	225	116
TMA CHILDREN RECEIVING	151	131	136	297	141
ETHA FAMILIES RECEIVING	2	2	3	1	5
ETHA PARENTS RECEIVING	3	3	4	1	8
TOTAL MC+/MAF/TMA/ETHA FAMILIES	771	883	1,057	1,862	898
TOTAL MC+/MAF/TMA/ETHA PARENTS	577	579	755	1,171	683
TOTAL MC+/MAF/TMA/ETHA CHILDREN	1,398	1,636	1,922	3,398	1,657
CASES CLOSED	28	41	17	29	28
*** NEWBORNS	35	45	24	116	28
*** BCCT					
PERSONS RECEIVING	1	1	0	0	0
PRESUMPTIVE ELIGIBILITY PERSONS	0	0	0	0	0
*** MC+ FOR PREGNANT WOMEN					
APPLICATIONS RECEIVED	4	11	8	23	6
APPLICATIONS APPROVED	6	6	10	18	6
APPLICATIONS REJECTED	0	3	2	5	0
APPLICATIONS PENDING	0	4	1	6	0
CASES RECEIVING	37	77	50	113	45
EXTENDED WOMEN'S HEALTH	25	31	26	94	15
*** GR-CASH					
APPLICATIONS RECEIVED	2	6	5	19	9
APPLICATIONS APPROVED	2	0	3	2	3
APPLICATIONS REJECTED	2	8	6	11	12
APPLICATIONS PENDING	10	12	9	40	20
CASES RECEIVING	5	5	14	31	18
PERSONS RECEIVING	5	5	14	31	18
TOTAL PAYMENTS	\$400	\$400	\$1,120	\$2,400	\$1,312
CASES CLOSED	1	0	0	3	5
PERSONS RECEIVING HA-GR	18	14	40	48	43
HA-GR TOTAL PAYMENTS	\$1,440	\$1,120	\$3,200	\$3,840	\$3,440
*** REFUGEE					
APPLICATIONS RECEIVED	0	0	0	0	0
APPLICATIONS APPROVED	0	0	0	0	0
APPLICATIONS REJECTED	0	0	0	0	0
APPLICATIONS PENDING	0	0	0	0	0
CASES RECEIVING	0	0	0	0	0
PERSONS RECEIVING	0	0	0	0	0
TOTAL PAYMENTS	\$0	\$0	\$0	\$0	\$0
CASES CLOSED	0	0	0	0	0

TABLE 3. DETAILED OPERATING STATISTICS BY AREA AND COUNTY FOR NOVEMBER 2002

	AREA 3 SHANNON	AREA 3 STODDARD	AREA 3 WASHINGTON	AREA 3 WAYNE	AREA 4 BARRY
*** SAB					
APPLICATIONS RECEIVED	2	2	0	0	0
APPLICATIONS APPROVED	0	0	0	0	0
APPLICATIONS REJECTED	2	1	0	0	2
APPLICATIONS PENDING	0	2	0	1	0
PERSONS RECEIVING	4	8	10	6	5
TOTAL PAYMENTS	\$1,386	\$2,529	\$3,031	\$1,964	\$1,945
CASES CLOSED	0	0	0	0	0
*** BP					
APPLICATIONS RECEIVED	2	3	1	0	0
APPLICATIONS APPROVED	0	0	0	0	1
APPLICATIONS REJECTED	1	0	0	0	1
APPLICATIONS PENDING	1	4	1	1	0
PERSONS RECEIVING	5	18	19	16	10
TOTAL PAYMENTS	\$2,215	\$7,974	\$8,417	\$7,088	\$4,430
CASES CLOSED	0	0	0	0	0
*** HA					
APPLICATIONS RECEIVED	28	75	82	38	62
APPLICATIONS APPROVED	21	62	44	26	51
APPLICATIONS REJECTED	20	37	44	16	31
APPLICATIONS PENDING	34	95	63	69	61
SPENDDOWN PERSONS RECEIVING	58	243	144	97	176
NON-SPENDDOWN PERSONS RECEIVING	470	1,408	1,273	943	965
HA-WD NON-PREMIUM PERSONS RECEIVING	14	86	99	88	49
HA-WD PREMIUM PERSONS RECEIVING	1	10	16	10	4
CASES CLOSED	7	28	23	9	13
*** HACC					
APPLICATIONS RECEIVED	0	0	0	0	0
APPLICATIONS APPROVED	0	0	0	0	0
APPLICATIONS REJECTED	0	0	0	0	0
APPLICATIONS PENDING	0	0	0	0	0
PERSONS RECEIVING	0	0	4	0	6
*** NC					
APPLICATIONS RECEIVED	0	2	0	2	3
APPLICATIONS APPROVED	0	1	0	2	1
APPLICATIONS REJECTED	0	0	0	1	0
APPLICATIONS PENDING	0	2	0	2	4
PERSONS RECEIVING	10	98	25	18	60
RCF-II	0	79	21	8	45
RCF-I	10	19	4	10	15
SNF/ICF	0	0	0	0	0
TOTAL PAYMENTS	\$1,416	\$25,712	\$6,288	\$3,242	\$14,836
RCF-II	\$0	\$22,761	\$5,664	\$1,878	\$12,573
RCF-I	\$1,416	\$2,951	\$624	\$1,364	\$2,263
SNF/ICF	\$0	\$0	\$0	\$0	\$0
CASES CLOSED	0	3	0	0	2
*** SSI ONLY PERSONS RECEIVING	1	19	13	8	7
*** SSI-SP					
PERSONS RECEIVING	3	4	3	3	0
TOTAL PAYMENTS	\$153	\$390	\$287	\$77	\$0
*** SP ONLY					
PERSONS RECEIVING	0	1	2	0	1
TOTAL PAYMENTS	\$0	\$17	\$498	\$0	\$52
*** QMB					
APPLICATIONS RECEIVED	7	15	16	1	5
APPLICATIONS APPROVED	6	8	9	3	1
APPLICATIONS REJECTED	4	12	5	1	3
APPLICATIONS PENDING	2	9	4	5	2
PERSONS RECEIVING	26	81	54	40	69
*** SLMB					
APPLICATIONS RECEIVED	8	11	11	0	6
APPLICATIONS APPROVED	3	10	4	0	3
APPLICATIONS REJECTED	8	4	7	2	2
APPLICATIONS PENDING	2	5	2	3	4
PERSONS RECEIVING	58	126	62	37	65
*** VENDOR CASES					
PERSONS RECEIVING	43	237	147	104	197
CASES CLOSED	2	10	3	1	8

TABLE 3. DETAILED OPERATING STATISTICS BY AREA AND COUNTY FOR NOVEMBER 2002

	AREA 4 BARTON	AREA 4 BATES	AREA 4 BENTON	AREA 4 CAMDEN	AREA 4 CEDAR
*** TEMPORARY ASSISTANCE					
APPLICATIONS RECEIVED	9	14	22	30	8
APPLICATIONS APPROVED	8	4	16	5	13
APPLICATIONS REJECTED	1	4	12	7	0
APPLICATIONS PENDING	5	12	11	28	5
CHILD ONLY FAMILIES RECEIVING	29	19	45	39	32
CHILD ONLY CHILDREN RECEIVING	46	33	69	52	44
ONE PARENT FAMILIES RECEIVING	91	43	109	95	82
ONE PARENT PARENTS RECEIVING	91	43	109	95	82
ONE PARENT CHILDREN RECEIVING	147	78	195	164	139
TWO PARENT FAMILIES RECEIVING	17	7	14	7	11
TWO PARENT PARENTS RECEIVING	34	14	28	14	22
TWO PARENT CHILDREN RECEIVING	44	19	29	18	27
ALL FAMILIES RECEIVING CASH	137	69	168	141	125
ALL PARENTS RECEIVING CASH	125	57	137	109	104
ALL CHILDREN RECEIVING CASH	237	130	293	234	210
TOTAL PAYMENTS	\$32,949	\$16,679	\$39,114	\$31,261	\$26,428
CASES CLOSED	10	6	12	13	15
*** GAFF					
FAMILIES RECEIVING	2	0	6	13	8
CHILDREN RECEIVING	3	0	11	21	11
TOTAL PAYMENTS	\$644	\$0	\$2,227	\$4,230	\$2,307
CASES CLOSED	0	0	0	0	0
*** MC+/MAF/TMA/EXTENDED TMA					
APPLICATIONS RECEIVED	21	43	26	37	29
APPLICATIONS APPROVED	21	40	27	24	23
APPLICATIONS REJECTED	1	5	3	14	2
APPLICATIONS PENDING	5	15	10	29	9
MC+ FAMILIES RECEIVING	260	395	364	823	311
MC+ NON-CHIP POVERTY CHILDREN	209	344	274	565	245
MC+ CHIP NO COST CHILDREN	191	262	260	611	222
MC+ CHIP CO-PAY CHILDREN	37	76	64	168	66
MC+ CHIP PREMIUM CHILDREN	4	17	17	22	3
MAF FAMILIES RECEIVING	422	397	616	873	500
MAF PARENTS RECEIVING	443	446	645	945	559
MAF CHILDREN RECEIVING	806	806	1,171	1,735	980
TMA FAMILIES RECEIVING	87	89	74	165	82
TMA PARENTS RECEIVING	131	130	106	225	116
TMA CHILDREN RECEIVING	151	131	136	297	141
ETHA FAMILIES RECEIVING	2	2	3	1	5
ETHA PARENTS RECEIVING	3	3	4	1	8
TOTAL MC+/MAF/TMA/ETHA FAMILIES	771	883	1,057	1,862	898
TOTAL MC+/MAF/TMA/ETHA PARENTS	577	579	755	1,171	683
TOTAL MC+/MAF/TMA/ETHA CHILDREN	1,398	1,636	1,922	3,398	1,657
CASES CLOSED	28	41	17	29	28
*** NEWBORNS	35	45	24	116	28
*** BCCT					
PERSONS RECEIVING	1	1	0	0	0
PRESUMPTIVE ELIGIBILITY PERSONS	0	0	0	0	0
*** MC+ FOR PREGNANT WOMEN					
APPLICATIONS RECEIVED	4	11	8	23	6
APPLICATIONS APPROVED	6	6	10	18	6
APPLICATIONS REJECTED	0	3	2	5	0
APPLICATIONS PENDING	0	4	1	6	0
CASES RECEIVING	37	77	50	113	45
EXTENDED WOMEN'S HEALTH	25	31	26	94	15
*** GR-CASH					
APPLICATIONS RECEIVED	2	6	5	19	9
APPLICATIONS APPROVED	2	0	3	2	3
APPLICATIONS REJECTED	2	8	6	11	12
APPLICATIONS PENDING	10	12	9	40	20
CASES RECEIVING	5	5	14	31	18
PERSONS RECEIVING	5	5	14	31	18
TOTAL PAYMENTS	\$400	\$400	\$1,120	\$2,400	\$1,312
CASES CLOSED	1	0	0	3	5
PERSONS RECEIVING HA-GR	18	14	40	48	43
HA-GR TOTAL PAYMENTS	\$1,640	\$1,120	\$3,200	\$3,840	\$3,440
*** REFUGEE					
APPLICATIONS RECEIVED	0	0	0	0	0
APPLICATIONS APPROVED	0	0	0	0	0
APPLICATIONS REJECTED	0	0	0	0	0
APPLICATIONS PENDING	0	0	0	0	0
CASES RECEIVING	0	0	0	0	0
PERSONS RECEIVING	0	0	0	0	0
TOTAL PAYMENTS	\$0	\$0	\$0	\$0	\$0
CASES CLOSED	0	0	0	0	0

TABLE 3. DETAILED OPERATING STATISTICS BY AREA AND COUNTY FOR NOVEMBER 2002

	AREA 4 BARTON	AREA 4 BATES	AREA 4 BENTON	AREA 4 CAMDEN	AREA 4 CEDAR
*** SAB					
APPLICATIONS RECEIVED	0	1	0	1	2
APPLICATIONS APPROVED	0	0	0	0	0
APPLICATIONS REJECTED	0	0	0	0	0
APPLICATIONS PENDING	0	1	1	3	2
PERSONS RECEIVING	4	4	5	3	7
TOTAL PAYMENTS	\$1,487	\$1,772	\$1,684	\$1,102	\$3,022
CASES CLOSED	0	0	0	0	0
*** BP					
APPLICATIONS RECEIVED	0	2	0	1	2
APPLICATIONS APPROVED	0	0	0	0	0
APPLICATIONS REJECTED	0	0	0	0	0
APPLICATIONS PENDING	0	2	2	3	2
PERSONS RECEIVING	4	8	22	15	7
TOTAL PAYMENTS	\$1,772	\$3,544	\$9,746	\$6,645	\$3,101
CASES CLOSED	0	1	0	0	0
*** MA					
APPLICATIONS RECEIVED	23	25	53	55	25
APPLICATIONS APPROVED	18	21	39	39	29
APPLICATIONS REJECTED	10	16	33	33	17
APPLICATIONS PENDING	34	38	58	148	52
SPENDDOWN PERSONS RECEIVING	56	77	106	130	72
NON-SPENDDOWN PERSONS RECEIVING	351	392	641	759	498
HA-WD NON-PREMIUM PERSONS RECEIVING	27	13	84	31	50
HA-WD PREMIUM PERSONS RECEIVING	4	3	11	5	5
CASES CLOSED	11	8	10	9	6
*** MACC					
APPLICATIONS RECEIVED	0	0	0	0	0
APPLICATIONS APPROVED	0	0	0	0	0
APPLICATIONS REJECTED	0	0	0	0	0
APPLICATIONS PENDING	0	0	0	0	0
PERSONS RECEIVING	0	1	0	10	0
*** NC					
APPLICATIONS RECEIVED	0	0	1	0	0
APPLICATIONS APPROVED	0	0	1	0	0
APPLICATIONS REJECTED	0	0	0	0	0
APPLICATIONS PENDING	0	0	1	0	0
PERSONS RECEIVING	16	19	32	8	24
RCF-II	9	10	18	4	2
RCF-I	7	9	14	4	22
SNF/ICF	0	0	0	0	0
TOTAL PAYMENTS	\$3,639	\$4,000	\$7,104	\$1,494	\$3,580
RCF-II	\$2,547	\$2,610	\$4,956	\$870	\$554
RCF-I	\$1,092	\$1,390	\$2,148	\$624	\$3,026
SNF/ICF	\$0	\$0	\$0	\$0	\$0
CASES CLOSED	0	0	3	0	0
*** SSI ONLY PERSONS RECEIVING	0	3	2	3	4
*** SSI-SP					
PERSONS RECEIVING	1	1	1	0	2
TOTAL PAYMENTS	\$5	\$50	\$10	\$0	\$71
*** SP ONLY					
PERSONS RECEIVING	0	1	1	1	0
TOTAL PAYMENTS	\$0	\$238	\$443	\$26	\$0
*** QMB					
APPLICATIONS RECEIVED	5	8	5	9	2
APPLICATIONS APPROVED	3	3	1	1	1
APPLICATIONS REJECTED	3	3	6	5	4
APPLICATIONS PENDING	1	4	1	16	0
PERSONS RECEIVING	22	41	58	61	35
*** SLMB					
APPLICATIONS RECEIVED	3	5	9	1	2
APPLICATIONS APPROVED	1	2	6	1	3
APPLICATIONS REJECTED	2	3	7	2	2
APPLICATIONS PENDING	1	2	1	6	0
PERSONS RECEIVING	21	45	40	55	67
*** VENDOR CASES					
PERSONS RECEIVING	55	145	124	137	98
CASES CLOSED	2	5	3	3	3

TABLE 3. DETAILED OPERATING STATISTICS BY AREA AND COUNTY FOR NOVEMBER 2002

	AREA 4 CHRISTIAN	AREA 4 DADE	AREA 4 DALLAS	AREA 4 DOUGLAS	AREA 4 GREENE
*** TEMPORARY ASSISTANCE					
APPLICATIONS RECEIVED	39	3	19	11	198
APPLICATIONS APPROVED	21	4	17	11	80
APPLICATIONS REJECTED	16	0	7	1	93
APPLICATIONS PENDING	26	2	7	9	172
CHILD ONLY FAMILIES RECEIVING	59	12	50	30	327
CHILD ONLY CHILDREN RECEIVING	81	15	68	44	510
ONE PARENT FAMILIES RECEIVING	130	16	50	72	885
ONE PARENT PARENTS RECEIVING	130	16	50	72	885
ONE PARENT CHILDREN RECEIVING	225	26	98	128	1,582
TWO PARENT FAMILIES RECEIVING	9	3	4	13	61
TWO PARENT PARENTS RECEIVING	18	6	8	26	122
TWO PARENT CHILDREN RECEIVING	22	7	8	38	132
ALL FAMILIES RECEIVING CASH	198	31	104	115	1,273
ALL PARENTS RECEIVING CASH	148	22	58	98	1,007
ALL CHILDREN RECEIVING CASH	328	48	174	210	2,224
TOTAL PAYMENTS	\$44,139	\$6,896	\$22,323	\$27,238	\$291,589
CASES CLOSED	13	1	8	10	84
*** GAFP					
FAMILIES RECEIVING	0	1	1	3	28
CHILDREN RECEIVING	0	1	2	4	57
TOTAL PAYMENTS	\$0	\$207	\$437	\$814	\$10,530
CASES CLOSED	0	0	0	0	0
*** HC+/HAF/TMA/EXTENDED TMA					
APPLICATIONS RECEIVED	89	9	23	18	468
APPLICATIONS APPROVED	79	7	23	22	364
APPLICATIONS REJECTED	20	2	6	7	109
APPLICATIONS PENDING	42	2	10	8	323
MC+ FAMILIES RECEIVING	1,184	222	442	334	3,941
MC+ NON-CHIP POVERTY CHILDREN	859	207	375	238	3,043
MC+ CHIP NO COST CHILDREN	836	170	266	314	2,703
MC+ CHIP CO-PAY CHILDREN	295	48	73	64	693
MC+ CHIP PREMIUM CHILDREN	25	12	11	13	75
MAF FAMILIES RECEIVING	1,067	160	466	495	5,849
MAF PARENTS RECEIVING	1,155	168	499	548	5,686
MAF CHILDREN RECEIVING	1,974	303	977	965	10,654
TMA FAMILIES RECEIVING	211	31	100	86	726
TMA PARENTS RECEIVING	288	48	143	137	958
TMA CHILDREN RECEIVING	320	63	174	187	1,120
ETHA FAMILIES RECEIVING	7	1	5	2	26
ETHA PARENTS RECEIVING	11	2	10	3	30
TOTAL HC+/HAF/TMA/ETHA FAMILIES	2,469	414	1,013	917	10,542
TOTAL HC+/HAF/TMA/ETHA PARENTS	1,454	218	652	688	6,674
TOTAL HC+/HAF/TMA/ETHA CHILDREN	4,309	803	1,876	1,781	18,288
CASES CLOSED	48	6	28	14	242
*** NEWBORNS	170	32	64	40	944
*** BCCT					
PERSONS RECEIVING	1	0	1	0	16
PRESUMPTIVE ELIGIBILITY PERSONS	0	0	0	0	0
*** MC+ FOR PREGNANT WOMEN					
APPLICATIONS RECEIVED	16	3	10	3	157
APPLICATIONS APPROVED	17	3	8	4	119
APPLICATIONS REJECTED	6	0	2	1	36
APPLICATIONS PENDING	3	1	5	0	55
CASES RECEIVING	171	32	54	48	823
EXTENDED WOMEN'S HEALTH	150	20	34	21	580
*** GR-CASH					
APPLICATIONS RECEIVED	15	3	4	12	143
APPLICATIONS APPROVED	3	0	0	2	15
APPLICATIONS REJECTED	18	3	9	4	128
APPLICATIONS PENDING	25	4	19	19	220
CASES RECEIVING	23	5	14	20	117
PERSONS RECEIVING	24	5	14	20	117
TOTAL PAYMENTS	\$1,680	\$400	\$1,120	\$1,600	\$9,200
CASES CLOSED	2	0	1	4	6
PERSONS RECEIVING HA-GR	45	15	40	32	491
HA-GR TOTAL PAYMENTS	\$3,600	\$1,200	\$3,200	\$2,560	\$39,039
*** REFUGEE					
APPLICATIONS RECEIVED	0	0	0	0	0
APPLICATIONS APPROVED	0	0	0	0	0
APPLICATIONS REJECTED	0	0	0	0	0
APPLICATIONS PENDING	0	0	0	0	0
CASES RECEIVING	0	0	0	0	0
PERSONS RECEIVING	0	0	0	0	0
TOTAL PAYMENTS	\$0	\$0	\$0	\$0	\$0
CASES CLOSED	0	0	0	0	0

TABLE 3. DETAILED OPERATING STATISTICS BY AREA AND COUNTY FOR NOVEMBER 2002

	AREA 4 CHRISTIAN	AREA 4 DADE	AREA 4 DALLAS	AREA 4 DOUGLAS	AREA 4 GREENE
*** SAB					
APPLICATIONS RECEIVED	0	0	0	0	7
APPLICATIONS APPROVED	0	0	0	0	0
APPLICATIONS REJECTED	1	0	0	0	3
APPLICATIONS PENDING	2	0	0	0	10
PERSONS RECEIVING	4	3	2	2	24
TOTAL PAYMENTS	\$1,502	\$1,082	\$633	\$886	\$8,143
CASES CLOSED	0	0	0	0	1
*** BP					
APPLICATIONS RECEIVED	0	0	1	0	12
APPLICATIONS APPROVED	0	0	0	0	3
APPLICATIONS REJECTED	2	0	0	0	3
APPLICATIONS PENDING	2	0	1	0	15
PERSONS RECEIVING	14	2	3	3	109
TOTAL PAYMENTS	\$6,202	\$886	\$1,329	\$1,329	\$48,287
CASES CLOSED	0	0	0	0	1
*** MA					
APPLICATIONS RECEIVED	58	10	27	41	441
APPLICATIONS APPROVED	39	8	22	18	233
APPLICATIONS REJECTED	42	5	17	19	249
APPLICATIONS PENDING	104	14	43	44	620
SPENDDOWN PERSONS RECEIVING	139	42	79	86	580
NON-SPENDDOWN PERSONS RECEIVING	874	245	559	619	5,913
MA-WD NON-PREMIUM PERSONS RECEIVING	35	6	8	19	463
MA-WD PREMIUM PERSONS RECEIVING	3	0	1	2	79
CASES CLOSED	20	6	10	10	115
*** MACC					
APPLICATIONS RECEIVED	0	0	0	0	8
APPLICATIONS APPROVED	0	0	0	0	5
APPLICATIONS REJECTED	0	0	0	0	2
APPLICATIONS PENDING	0	0	0	0	0
PERSONS RECEIVING	3	0	0	0	70
*** NC					
APPLICATIONS RECEIVED	3	0	1	0	11
APPLICATIONS APPROVED	6	0	0	0	11
APPLICATIONS REJECTED	0	0	0	0	1
APPLICATIONS PENDING	6	0	3	1	6
PERSONS RECEIVING	199	6	28	28	323
RCF-II	160	5	16	25	291
RCF-I	23	1	12	3	32
SNF/ICF	16	0	0	0	0
TOTAL PAYMENTS	\$54,903	\$1,616	\$6,048	\$7,521	\$84,182
RCF-II	\$45,473	\$1,460	\$4,203	\$7,055	\$79,342
RCF-I	\$3,539	\$156	\$1,845	\$466	\$4,840
SNF/ICF	\$5,891	\$0	\$0	\$0	\$0
CASES CLOSED	2	0	0	0	5
*** SSI ONLY PERSONS RECEIVING	5	1	3	5	44
*** SSI-SP					
PERSONS RECEIVING	1	0	6	3	19
TOTAL PAYMENTS	\$26	\$0	\$548	\$51	\$885
*** SP ONLY					
PERSONS RECEIVING	0	0	1	0	5
TOTAL PAYMENTS	\$0	\$0	\$182	\$0	\$587
*** QMB					
APPLICATIONS RECEIVED	9	4	2	8	84
APPLICATIONS APPROVED	4	2	2	2	33
APPLICATIONS REJECTED	7	5	0	4	36
APPLICATIONS PENDING	6	1	2	3	63
PERSONS RECEIVING	75	19	66	39	412
*** SLMB					
APPLICATIONS RECEIVED	6	3	4	5	47
APPLICATIONS APPROVED	4	0	3	1	19
APPLICATIONS REJECTED	8	6	1	3	21
APPLICATIONS PENDING	3	0	3	2	34
PERSONS RECEIVING	121	19	62	49	434
*** VENDOR CASES					
PERSONS RECEIVING	152	89	87	54	1,080
CASES CLOSED	8	0	4	2	41

TABLE 3. DETAILED OPERATING STATISTICS BY AREA AND COUNTY FOR NOVEMBER 2002

	AREA 4 HENRY	AREA 4 HICKORY	AREA 4 JASPER	AREA 4 LACLEDE	AREA 4 LAWRENCE
*** TEMPORARY ASSISTANCE					
APPLICATIONS RECEIVED	33	2	129	37	25
APPLICATIONS APPROVED	19	6	103	27	23
APPLICATIONS REJECTED	10	7	28	12	11
APPLICATIONS PENDING	18	1	78	21	15
CHILD ONLY FAMILIES RECEIVING	51	15	202	76	49
CHILD ONLY CHILDREN RECEIVING	69	21	338	117	82
ONE PARENT FAMILIES RECEIVING	120	33	748	180	166
ONE PARENT PARENTS RECEIVING	120	33	748	180	166
ONE PARENT CHILDREN RECEIVING	192	50	1,303	336	280
TWO PARENT FAMILIES RECEIVING	21	1	116	11	22
TWO PARENT PARENTS RECEIVING	43	2	232	22	44
TWO PARENT CHILDREN RECEIVING	40	4	257	23	53
ALL FAMILIES RECEIVING CASH	192	49	1,066	267	237
ALL PARENTS RECEIVING CASH	163	35	980	202	210
ALL CHILDREN RECEIVING CASH	301	75	1,898	476	415
TOTAL PAYMENTS	\$43,513	\$11,080	\$255,471	\$62,446	\$55,671
CASES CLOSED	11	7	72	15	15
*** GAFF					
FAMILIES RECEIVING	13	3	22	16	6
CHILDREN RECEIVING	22	4	41	28	7
TOTAL PAYMENTS	\$4,408	\$754	\$8,001	\$5,664	\$1,541
CASES CLOSED	0	0	0	0	0
*** MC+/MAF/TMA/EXTENDED TMA					
APPLICATIONS RECEIVED	38	32	246	88	72
APPLICATIONS APPROVED	38	29	185	67	61
APPLICATIONS REJECTED	9	5	44	18	16
APPLICATIONS PENDING	10	5	141	33	36
MC+ FAMILIES RECEIVING	442	215	2,308	838	887
MC+ NON-CHIP POVERTY CHILDREN	342	139	2,145	722	782
MC+ CHIP NO COST CHILDREN	308	172	1,470	506	622
MC+ CHIP CO-PAY CHILDREN	75	43	272	148	151
MC+ CHIP PREMIUM CHILDREN	19	0	21	11	24
MAF FAMILIES RECEIVING	699	280	3,891	1,195	1,015
MAF PARENTS RECEIVING	665	295	3,755	1,329	1,044
MAF CHILDREN RECEIVING	1,313	544	7,435	2,352	1,985
TMA FAMILIES RECEIVING	103	68	394	181	124
TMA PARENTS RECEIVING	147	102	528	264	179
TMA CHILDREN RECEIVING	197	114	716	290	216
ETHA FAMILIES RECEIVING	7	3	7	6	7
ETHA PARENTS RECEIVING	9	5	8	8	10
TOTAL MC+/MAF/TMA/ETHA FAMILIES	1,251	566	6,600	2,220	2,033
TOTAL MC+/MAF/TMA/ETHA PARENTS	821	402	4,291	1,601	1,233
TOTAL MC+/MAF/TMA/ETHA CHILDREN	2,254	1,012	12,059	4,029	3,780
CASES CLOSED	48	18	139	48	52
*** NEWBORNS	75	21	546	156	146
*** BCCT					
PERSONS RECEIVING	1	2	1	0	0
PRESUMPTIVE ELIGIBILITY PERSONS	0	0	0	0	0
*** MC+ FOR PREGNANT WOMEN					
APPLICATIONS RECEIVED	8	1	89	14	18
APPLICATIONS APPROVED	9	2	41	10	16
APPLICATIONS REJECTED	0	1	27	4	2
APPLICATIONS PENDING	2	0	32	1	5
CASES RECEIVING	73	19	408	146	124
EXTENDED WOMEN'S HEALTH	60	11	297	78	89
*** GR-CASH					
APPLICATIONS RECEIVED	8	7	68	19	17
APPLICATIONS APPROVED	2	0	13	2	2
APPLICATIONS REJECTED	5	3	71	19	10
APPLICATIONS PENDING	8	8	150	26	29
CASES RECEIVING	22	9	103	34	20
PERSONS RECEIVING	22	9	103	34	20
TOTAL PAYMENTS	\$1,673	\$720	\$8,261	\$2,571	\$1,600
CASES CLOSED	1	0	4	1	0
PERSONS RECEIVING MA-GR	50	27	231	65	64
MA-GR TOTAL PAYMENTS	\$4,000	\$2,160	\$18,476	\$5,200	\$5,120
*** REFUGEE					
APPLICATIONS RECEIVED	0	0	0	0	0
APPLICATIONS APPROVED	0	0	0	0	0
APPLICATIONS REJECTED	0	0	0	0	0
APPLICATIONS PENDING	0	0	0	0	0
CASES RECEIVING	0	0	0	0	0
PERSONS RECEIVING	0	0	0	0	0
TOTAL PAYMENTS	\$0	\$0	\$0	\$0	\$0
CASES CLOSED	0	0	0	0	0

TABLE 3. DETAILED OPERATING STATISTICS BY AREA AND COUNTY FOR NOVEMBER 2002

	AREA 4 HENRY	AREA 4 HICKORY	AREA 4 JASPER	AREA 4 LACLEDE	AREA 4 LAWRENCE
*** SAB					
APPLICATIONS RECEIVED	0	0	4	1	2
APPLICATIONS APPROVED	0	0	1	0	0
APPLICATIONS REJECTED	0	0	2	0	1
APPLICATIONS PENDING	1	0	4	1	4
PERSONS RECEIVING	4	1	26	12	11
TOTAL PAYMENTS	\$1,165	\$443	\$9,130	\$4,001	\$3,891
CASES CLOSED	0	0	0	0	0
*** BP					
APPLICATIONS RECEIVED	0	0	4	1	2
APPLICATIONS APPROVED	1	0	0	0	0
APPLICATIONS REJECTED	0	0	3	0	1
APPLICATIONS PENDING	1	1	4	1	4
PERSONS RECEIVING	22	8	53	19	17
TOTAL PAYMENTS	\$9,726	\$3,544	\$23,479	\$8,417	\$7,531
CASES CLOSED	0	0	2	0	0
*** MA					
APPLICATIONS RECEIVED	40	20	270	65	82
APPLICATIONS APPROVED	24	17	180	66	43
APPLICATIONS REJECTED	30	5	145	33	39
APPLICATIONS PENDING	52	21	482	104	106
SPENDDOWN PERSONS RECEIVING	139	51	634	122	164
NON-SPENDDOWN PERSONS RECEIVING	790	399	3,453	1,083	949
MA-WD NON-PREMIUM PERSONS RECEIVING	21	32	144	44	30
MA-WD PREMIUM PERSONS RECEIVING	2	6	30	6	5
CASES CLOSED	10	3	63	15	18
*** HACC					
APPLICATIONS RECEIVED	0	0	0	0	0
APPLICATIONS APPROVED	0	0	0	0	0
APPLICATIONS REJECTED	0	0	0	0	0
APPLICATIONS PENDING	0	0	0	0	0
PERSONS RECEIVING	16	0	4	0	0
*** NC					
APPLICATIONS RECEIVED	2	0	9	2	4
APPLICATIONS APPROVED	0	0	5	2	1
APPLICATIONS REJECTED	0	0	2	0	0
APPLICATIONS PENDING	3	0	8	1	4
PERSONS RECEIVING	51	3	215	74	41
RCF-II	34	3	154	36	38
RCF-I	17	0	60	38	3
SNF-ICF	0	0	1	0	0
TOTAL PAYMENTS	\$11,644	\$689	\$50,952	\$14,783	\$11,321
RCF-II	\$8,992	\$689	\$41,891	\$8,855	\$10,868
RCF-I	\$2,652	\$0	\$8,671	\$5,928	\$453
SNF/ICF	\$0	\$0	\$390	\$0	\$0
CASES CLOSED	2	0	5	0	1
*** SSI ONLY PERSONS RECEIVING	7	1	12	3	3
*** SSI-SP					
PERSONS RECEIVING	1	2	3	6	1
TOTAL PAYMENTS	\$1	\$129	\$322	\$520	\$53
*** SP ONLY					
PERSONS RECEIVING	1	0	2	1	1
TOTAL PAYMENTS	\$383	\$0	\$186	\$61	\$58
*** DMB					
APPLICATIONS RECEIVED	5	2	38	17	14
APPLICATIONS APPROVED	3	0	21	14	12
APPLICATIONS REJECTED	3	0	29	8	9
APPLICATIONS PENDING	4	3	28	13	10
PERSONS RECEIVING	57	30	228	102	59
*** SLMB					
APPLICATIONS RECEIVED	3	0	21	14	14
APPLICATIONS APPROVED	1	0	6	6	7
APPLICATIONS REJECTED	2	0	19	10	14
APPLICATIONS PENDING	2	0	23	10	11
PERSONS RECEIVING	53	51	270	112	82
*** VENDOR CASES					
PERSONS RECEIVING	157	83	504	154	178
CASES CLOSED	7	1	23	4	5

TABLE 3. DETAILED OPERATING STATISTICS BY AREA AND COUNTY FOR NOVEMBER 2002

	AREA 4 HCDONALD	AREA 4 HARIES	AREA 4 MILLER	AREA 4 MONITEAU	AREA 4 MORGAN
*** TEMPORARY ASSISTANCE					
APPLICATIONS RECEIVED	23	10	21	8	13
APPLICATIONS APPROVED	11	6	13	5	11
APPLICATIONS REJECTED	8	1	10	1	3
APPLICATIONS PENDING	15	6	20	5	12
CHILD ONLY FAMILIES RECEIVING	43	20	48	12	41
CHLD ONLY CHILDREN RECEIVING	78	34	71	20	66
ONE PARENT FAMILIES RECEIVING	81	35	75	25	60
ONE PARENT PARENTS RECEIVING	81	35	75	25	60
ONE PARENT CHILDREN RECEIVING	163	49	132	41	112
TWO PARENT FAMILIES RECEIVING	3	4	7	4	8
TWO PARENT PARENTS RECEIVING	6	8	14	8	16
TWO PARENT CHILDREN RECEIVING	4	9	11	7	19
ALL FAMILIES RECEIVING CASH	127	59	130	41	109
ALL PARENTS RECEIVING CASH	87	43	89	33	76
ALL CHILDREN RECEIVING CASH	245	92	214	68	197
TOTAL PAYMENTS	\$30,014	\$13,136	\$28,513	\$9,200	\$24,834
CASES CLOSED	8	7	10	2	9
*** GAFF					
FAMILIES RECEIVING	4	4	1	2	3
CHILDREN RECEIVING	5	9	2	3	7
TOTAL PAYMENTS	\$1,058	\$1,884	\$340	\$667	\$1,256
CASES CLOSED	0	0	0	0	0
*** MC+/MAF/THA/EXTENDED THA					
APPLICATIONS RECEIVED	72	11	47	18	31
APPLICATIONS APPROVED	66	11	38	10	28
APPLICATIONS REJECTED	15	3	10	6	8
APPLICATIONS PENDING	33	3	29	10	11
MC+ FAMILIES RECEIVING	599	156	691	231	461
MC+ NON-CHIP POVERTY CHILDREN	592	92	491	172	333
MC+ CHIP NO COST CHILDREN	393	136	525	162	364
MC+ CHIP CO-PAY CHILDREN	73	33	166	43	91
MC+ CHIP PREMIUM CHILDREN	12	14	17	14	10
MAF FAMILIES RECEIVING	836	221	649	269	616
MAF PARENTS RECEIVING	874	233	720	257	693
MAF CHILDREN RECEIVING	1,678	415	1,230	495	1,204
THA FAMILIES RECEIVING	135	34	164	39	62
THA PARENTS RECEIVING	197	55	245	52	93
THA CHILDREN RECEIVING	298	76	337	61	156
ETHA FAMILIES RECEIVING	8	0	7	4	2
ETHA PARENTS RECEIVING	12	0	9	7	3
TOTAL MC+/MAF/THA/ETHA FAMILIES	1,578	411	1,511	543	1,141
TOTAL MC+/MAF/THA/ETHA PARENTS	1,083	288	974	316	789
TOTAL MC+/MAF/THA/ETHA CHILDREN	3,046	766	2,766	947	2,158
CASES CLOSED	60	13	47	14	21
*** NEWBORNS	115	20	69	43	63
*** BCCT					
PERSONS RECEIVING	0	0	2	1	2
PRESUMPTIVE ELIGIBILITY PERSONS	0	0	0	0	0
*** MC+ FOR PREGNANT WOMEN					
APPLICATIONS RECEIVED	27	1	12	4	9
APPLICATIONS APPROVED	18	1	9	4	7
APPLICATIONS REJECTED	12	2	2	1	3
APPLICATIONS PENDING	4	0	4	0	2
CASES RECEIVING	130	22	84	43	74
EXTENDED WOMEN'S HEALTH	77	12	80	20	37
*** GR-CASH					
APPLICATIONS RECEIVED	6	1	11	3	8
APPLICATIONS APPROVED	4	0	1	0	1
APPLICATIONS REJECTED	5	5	7	3	5
APPLICATIONS PENDING	22	2	32	3	14
CASES RECEIVING	24	3	32	2	7
PERSONS RECEIVING	24	3	32	2	7
TOTAL PAYMENTS	\$1,840	\$240	\$2,560	\$160	\$480
CASES CLOSED	2	0	3	0	1
PERSONS RECEIVING MA-GR	58	16	36	10	36
MA-GR TOTAL PAYMENTS	\$4,640	\$1,280	\$2,880	\$800	\$2,871
*** REFUGEE					
APPLICATIONS RECEIVED	0	0	0	0	0
APPLICATIONS APPROVED	0	0	0	0	0
APPLICATIONS REJECTED	0	0	0	0	0
APPLICATIONS PENDING	0	0	0	0	0
CASES RECEIVING	0	0	0	0	0
PERSONS RECEIVING	0	0	0	0	0
TOTAL PAYMENTS	\$0	\$0	\$0	\$0	\$0
CASES CLOSED	0	0	0	0	0

TABLE 3. DETAILED OPERATING STATISTICS BY AREA AND COUNTY FOR NOVEMBER 2002

	AREA 4 HCDONALD	AREA 4 MARIES	AREA 4 HILLER	AREA 4 MONITEAU	AREA 4 MORGAN
*** SAB					
APPLICATIONS RECEIVED	0	1	0	0	0
APPLICATIONS APPROVED	0	0	0	0	0
APPLICATIONS REJECTED	0	0	0	0	0
APPLICATIONS PENDING	0	3	1	0	1
PERSONS RECEIVING	1	1	3	0	4
TOTAL PAYMENTS	\$351	\$75	\$554	\$0	\$1,345
CASES CLOSED	0	0	0	0	0
*** BP					
APPLICATIONS RECEIVED	0	1	0	0	0
APPLICATIONS APPROVED	0	0	0	0	0
APPLICATIONS REJECTED	0	0	0	0	0
APPLICATIONS PENDING	1	3	1	0	2
PERSONS RECEIVING	19	7	16	1	11
TOTAL PAYMENTS	\$8,417	\$3,101	\$7,088	\$443	\$4,873
CASES CLOSED	0	0	0	0	0
*** MA					
APPLICATIONS RECEIVED	47	14	47	19	49
APPLICATIONS APPROVED	30	13	31	12	28
APPLICATIONS REJECTED	26	8	25	12	22
APPLICATIONS PENDING	86	23	104	20	90
SPENDDOWN PERSONS RECEIVING	148	40	101	19	87
NON-SPENDDOWN PERSONS RECEIVING	643	257	647	215	639
MA-WD NON-PREMIUM PERSONS RECEIVING	25	21	59	12	23
MA-WD PREMIUM PERSONS RECEIVING	4	3	6	6	7
CASES CLOSED	19	7	12	3	10
*** MACC					
APPLICATIONS RECEIVED	0	0	0	0	0
APPLICATIONS APPROVED	0	0	0	0	0
APPLICATIONS REJECTED	0	0	0	0	0
APPLICATIONS PENDING	0	0	0	0	0
PERSONS RECEIVING	0	0	0	1	1
*** NC					
APPLICATIONS RECEIVED	1	4	1	1	1
APPLICATIONS APPROVED	3	0	0	1	0
APPLICATIONS REJECTED	0	1	0	0	0
APPLICATIONS PENDING	3	3	0	0	2
PERSONS RECEIVING	40	3	20	18	47
RCF-II	40	0	13	5	44
RCF-I	0	3	7	13	3
SNF-ICF	0	0	0	0	0
TOTAL PAYMENTS	\$10,868	\$468	\$4,484	\$3,270	\$13,176
RCF-II	\$10,868	\$0	\$3,392	\$1,379	\$12,708
RCF-I	\$0	\$468	\$1,092	\$1,891	\$468
SNF/ICF	\$0	\$0	\$0	\$0	\$0
CASES CLOSED	1	1	0	0	0
*** SSI ONLY PERSONS RECEIVING	5	2	5	1	4
*** SSI-SP					
PERSONS RECEIVING	1	2	3	2	2
TOTAL PAYMENTS	\$5	\$84	\$236	\$57	\$83
*** SP ONLY					
PERSONS RECEIVING	0	0	1	0	1
TOTAL PAYMENTS	\$0	\$0	\$32	\$0	\$98
*** QMB					
APPLICATIONS RECEIVED	3	6	8	3	14
APPLICATIONS APPROVED	0	6	7	2	3
APPLICATIONS REJECTED	1	3	4	0	5
APPLICATIONS PENDING	3	5	9	3	8
PERSONS RECEIVING	50	12	43	28	47
*** SLMB					
APPLICATIONS RECEIVED	8	1	4	4	10
APPLICATIONS APPROVED	7	1	6	2	4
APPLICATIONS REJECTED	0	1	3	0	3
APPLICATIONS PENDING	8	2	4	3	7
PERSONS RECEIVING	88	13	57	23	47
*** VENDOR CASES					
PERSONS RECEIVING	70	40	115	89	133
CASES CLOSED	1	1	3	2	4

TABLE 3. DETAILED OPERATING STATISTICS BY AREA AND COUNTY FOR NOVEMBER 2002

	AREA 4 NEWTON	AREA 4 OZARK	AREA 4 PHELPS	AREA 4 POLK	AREA 4 PULASKI
*** TEMPORARY ASSISTANCE					
APPLICATIONS RECEIVED	32	9	35	14	24
APPLICATIONS APPROVED	19	3	17	15	18
APPLICATIONS REJECTED	12	1	15	8	6
APPLICATIONS PENDING	18	7	25	5	12
CHILD ONLY FAMILIES RECEIVING	70	30	65	44	54
CHILD ONLY CHILDREN RECEIVING	101	50	91	66	86
ONE PARENT FAMILIES RECEIVING	178	33	159	106	147
ONE PARENT PARENTS RECEIVING	178	33	159	106	147
ONE PARENT CHILDREN RECEIVING	333	66	278	180	240
TWO PARENT FAMILIES RECEIVING	12	2	13	11	4
TWO PARENT PARENTS RECEIVING	24	4	26	22	8
TWO PARENT CHILDREN RECEIVING	25	2	29	28	7
ALL FAMILIES RECEIVING CASH	260	65	237	161	205
ALL PARENTS RECEIVING CASH	202	37	185	128	155
ALL CHILDREN RECEIVING CASH	459	118	398	274	333
TOTAL PAYMENTS	\$60,013	\$15,222	\$54,196	\$37,704	\$46,412
CASES CLOSED	29	2	12	13	17
*** GAFF					
FAMILIES RECEIVING	20	0	8	5	9
CHILDREN RECEIVING	38	0	14	12	12
TOTAL PAYMENTS	\$7,571	\$0	\$2,857	\$2,220	\$2,585
CASES CLOSED	0	0	0	0	0
*** MC+/MAF/TMA/EXTENDED TMA					
APPLICATIONS RECEIVED	102	18	66	49	58
APPLICATIONS APPROVED	101	16	52	45	53
APPLICATIONS REJECTED	24	2	17	8	15
APPLICATIONS PENDING	44	5	31	10	38
MC+ FAMILIES RECEIVING	1,037	232	762	624	648
MC+ NON-CHIP POVERTY CHILDREN	865	156	533	464	480
MC+ CHIP NO COST CHILDREN	743	181	590	477	437
MC+ CHIP CO-PAY CHILDREN	184	40	132	135	145
MC+ CHIP PREMIUM CHILDREN	55	2	13	21	9
MAF FAMILIES RECEIVING	1,125	360	1,394	786	1,017
MAF PARENTS RECEIVING	1,245	435	1,483	936	1,034
MAF CHILDREN RECEIVING	2,256	726	2,559	1,539	1,902
TMA FAMILIES RECEIVING	240	62	180	198	127
TMA PARENTS RECEIVING	352	97	258	288	183
TMA CHILDREN RECEIVING	487	121	304	398	262
ETMA FAMILIES RECEIVING	10	2	14	8	0
ETMA PARENTS RECEIVING	13	3	16	12	0
TOTAL MC+/MAF/TMA/ETMA FAMILIES	2,412	656	2,350	1,616	1,792
TOTAL MC+/MAF/TMA/ETMA PARENTS	1,610	535	1,757	1,236	1,217
TOTAL MC+/MAF/TMA/ETMA CHILDREN	4,590	1,226	4,131	3,034	3,235
CASES CLOSED	107	12	30	53	34
*** NEWBORNS	189	25	141	84	84
*** BCCT					
PERSONS RECEIVING	3	2	3	1	2
PRESUMPTIVE ELIGIBILITY PERSONS	0	0	0	0	0
*** MC+ FOR PREGNANT WOMEN					
APPLICATIONS RECEIVED	26	6	27	20	16
APPLICATIONS APPROVED	25	4	23	17	15
APPLICATIONS REJECTED	11	2	3	4	3
APPLICATIONS PENDING	2	2	6	2	4
CASES RECEIVING	213	34	147	112	98
EXTENDED WOMEN'S HEALTH	110	15	85	50	47
*** GR-CASH					
APPLICATIONS RECEIVED	21	10	9	4	12
APPLICATIONS APPROVED	5	0	1	3	4
APPLICATIONS REJECTED	24	6	14	6	10
APPLICATIONS PENDING	27	13	34	18	18
CASES RECEIVING	20	16	21	18	27
PERSONS RECEIVING	20	16	21	19	27
TOTAL PAYMENTS	\$1,600	\$1,200	\$1,520	\$1,360	\$2,160
CASES CLOSED	3	1	1	2	3
PERSONS RECEIVING MA-GR	86	33	68	40	39
MA-GR TOTAL PAYMENTS	\$6,880	\$2,640	\$5,286	\$3,200	\$3,120
*** REFUGEE					
APPLICATIONS RECEIVED	0	0	0	0	0
APPLICATIONS APPROVED	0	0	0	0	0
APPLICATIONS REJECTED	0	0	0	0	0
APPLICATIONS PENDING	0	0	0	0	0
CASES RECEIVING	0	0	0	0	0
PERSONS RECEIVING	0	0	0	0	0
TOTAL PAYMENTS	\$0	\$0	\$0	\$0	\$0
CASES CLOSED	0	0	0	0	0

TABLE 3. DETAILED OPERATING STATISTICS BY AREA AND COUNTY FOR NOVEMBER 2002

	AREA 4 NEWTON	AREA 4 OZARK	AREA 4 PHELPS	AREA 4 POLK	AREA 4 PULASKI
*** SAB					
APPLICATIONS RECEIVED	0	0	0	1	0
APPLICATIONS APPROVED	0	0	0	0	0
APPLICATIONS REJECTED	1	0	2	1	1
APPLICATIONS PENDING	0	0	1	0	2
PERSONS RECEIVING	6	5	5	0	1
TOTAL PAYMENTS	\$2,553	\$1,707	\$2,019	\$0	\$443
CASES CLOSED	0	0	0	0	0
*** BP					
APPLICATIONS RECEIVED	0	0	0	1	0
APPLICATIONS APPROVED	1	0	0	0	0
APPLICATIONS REJECTED	0	0	3	1	1
APPLICATIONS PENDING	0	0	2	0	2
PERSONS RECEIVING	27	6	28	9	5
TOTAL PAYMENTS	\$11,921	\$2,658	\$12,404	\$3,967	\$2,215
CASES CLOSED	0	0	0	0	0
*** MA					
APPLICATIONS RECEIVED	78	31	58	50	45
APPLICATIONS APPROVED	68	18	44	43	29
APPLICATIONS REJECTED	47	21	45	23	26
APPLICATIONS PENDING	100	37	142	79	81
SPENDDOWN PERSONS RECEIVING	236	41	94	143	79
NON-SPENDDOWN PERSONS RECEIVING	1,076	480	1,166	757	882
MA-WD NON-PREMIUM PERSONS RECEIVING	38	27	163	31	26
MA-WD PREMIUM PERSONS RECEIVING	12	1	15	8	7
CASES CLOSED	38	4	12	16	9
*** MACC					
APPLICATIONS RECEIVED	0	0	0	0	0
APPLICATIONS APPROVED	0	0	0	0	0
APPLICATIONS REJECTED	0	0	0	0	0
APPLICATIONS PENDING	0	0	0	0	0
PERSONS RECEIVING	0	0	28	4	3
*** NC					
APPLICATIONS RECEIVED	7	0	2	1	0
APPLICATIONS APPROVED	1	0	2	0	1
APPLICATIONS REJECTED	1	0	0	0	0
APPLICATIONS PENDING	6	0	0	1	1
PERSONS RECEIVING	49	10	65	53	33
RCF-II	41	5	64	53	31
RCF-I	8	5	1	0	1
SNF/ICF	0	0	0	0	1
TOTAL PAYMENTS	\$13,151	\$2,040	\$17,154	\$14,891	\$8,827
RCF-II	\$11,918	\$1,324	\$17,120	\$14,891	\$8,281
RCF-I	\$1,233	\$716	\$34	\$0	\$156
SNF/ICF	\$0	\$0	\$0	\$0	\$390
CASES CLOSED	4	0	2	1	2
*** SSI ONLY PERSONS RECEIVING					
PERSONS RECEIVING	5	3	11	5	5
*** SSI-SP					
PERSONS RECEIVING	0	5	7	6	1
TOTAL PAYMENTS	\$0	\$569	\$750	\$565	\$53
*** SP ONLY					
PERSONS RECEIVING	1	0	4	1	2
TOTAL PAYMENTS	\$443	\$0	\$650	\$182	\$503
*** OMB					
APPLICATIONS RECEIVED	15	1	10	1	11
APPLICATIONS APPROVED	12	2	1	1	8
APPLICATIONS REJECTED	5	5	11	2	6
APPLICATIONS PENDING	3	1	10	1	5
PERSONS RECEIVING	91	32	70	54	41
*** SLMB					
APPLICATIONS RECEIVED	8	1	6	2	3
APPLICATIONS APPROVED	1	2	6	1	3
APPLICATIONS REJECTED	6	3	3	2	0
APPLICATIONS PENDING	2	0	3	0	0
PERSONS RECEIVING	101	66	77	69	51
*** VENDOR CASES					
PERSONS RECEIVING	320	44	213	203	148
CASES CLOSED	13	1	5	2	2

TABLE 3. DETAILED OPERATING STATISTICS BY AREA AND COUNTY FOR NOVEMBER 2002

	AREA 4 ST CLAIR	AREA 4 STONE	AREA 4 TANEY	AREA 4 TEXAS	AREA 4 VERNON
*** TEMPORARY ASSISTANCE					
APPLICATIONS RECEIVED	7	16	60	17	26
APPLICATIONS APPROVED	5	8	21	10	17
APPLICATIONS REJECTED	5	11	29	9	6
APPLICATIONS PENDING	3	12	40	6	11
CHILD ONLY FAMILIES RECEIVING	20	43	43	46	41
CHILD ONLY CHILDREN RECEIVING	32	73	67	72	60
ONE PARENT FAMILIES RECEIVING	54	63	98	142	113
ONE PARENT PARENTS RECEIVING	54	63	98	142	113
ONE PARENT CHILDREN RECEIVING	99	109	177	265	224
TWO PARENT FAMILIES RECEIVING	7	3	9	15	12
TWO PARENT PARENTS RECEIVING	14	6	18	30	24
TWO PARENT CHILDREN RECEIVING	17	7	22	27	33
ALL FAMILIES RECEIVING CASH	81	109	150	203	166
ALL PARENTS RECEIVING CASH	68	69	116	172	137
ALL CHILDREN RECEIVING CASH	148	189	266	364	317
TOTAL PAYMENTS	\$17,802	\$23,471	\$35,272	\$48,418	\$38,312
CASES CLOSED	3	10	10	16	15
*** GAFF					
FAMILIES RECEIVING	5	5	1	5	1
CHILDREN RECEIVING	11	7	1	10	2
TOTAL PAYMENTS	\$2,050	\$1,396	\$207	\$1,880	\$414
CASES CLOSED	0	0	0	0	0
*** HC+/HAF/THA/EXTENDED THA					
APPLICATIONS RECEIVED	12	44	114	52	47
APPLICATIONS APPROVED	17	36	96	51	32
APPLICATIONS REJECTED	1	8	33	5	10
APPLICATIONS PENDING	5	22	52	10	16
HC+ FAMILIES RECEIVING	235	659	1,275	673	698
HC+ NON-CHIP POVERTY CHILDREN	165	499	975	506	570
HC+ CHIP NO COST CHILDREN	186	474	931	475	458
HC+ CHIP CO-PAY CHILDREN	39	112	279	150	120
HC+ CHIP PREMIUM CHILDREN	8	22	27	15	18
HAF FAMILIES RECEIVING	266	900	933	738	571
HAF PARENTS RECEIVING	333	1,028	992	830	630
HAF CHILDREN RECEIVING	527	1,741	1,770	1,458	1,165
THA FAMILIES RECEIVING	48	134	224	122	60
THA PARENTS RECEIVING	70	188	301	180	79
THA CHILDREN RECEIVING	87	262	254	213	127
ETHA FAMILIES RECEIVING	2	7	15	2	3
ETHA PARENTS RECEIVING	2	9	19	2	5
TOTAL HC+/HAF/THA/ETHA FAMILIES	551	1,700	2,447	1,535	1,332
TOTAL HC+/HAF/THA/ETHA PARENTS	405	1,225	1,312	1,012	714
TOTAL HC+/HAF/THA/ETHA CHILDREN	1,012	3,110	4,236	2,817	2,438
CASES CLOSED	17	38	81	36	33
*** NEWBORNS	29	101	183	70	104
*** BCCT					
PERSONS RECEIVING	0	0	7	2	2
PRESUMPTIVE ELIGIBILITY PERSONS	0	0	0	0	0
*** HC+ FOR PREGNANT WOMEN					
APPLICATIONS RECEIVED	3	13	39	14	12
APPLICATIONS APPROVED	1	11	24	12	10
APPLICATIONS REJECTED	2	5	18	7	1
APPLICATIONS PENDING	1	5	11	1	3
CASES RECEIVING	18	89	180	96	81
EXTENDED WOMEN'S HEALTH	16	68	167	39	39
*** GR-CASH					
APPLICATIONS RECEIVED	6	19	18	7	4
APPLICATIONS APPROVED	1	2	2	0	0
APPLICATIONS REJECTED	7	16	25	7	7
APPLICATIONS PENDING	8	29	26	17	16
CASES RECEIVING	13	18	13	18	6
PERSONS RECEIVING	13	18	13	18	6
TOTAL PAYMENTS	\$1,040	\$1,440	\$960	\$1,360	\$480
CASES CLOSED	0	1	0	1	1
PERSONS RECEIVING MA-GR	27	63	55	36	39
MA-GR TOTAL PAYMENTS	\$2,122	\$5,040	\$4,237	\$2,880	\$3,120
*** REFUGEE					
APPLICATIONS RECEIVED	0	0	0	0	0
APPLICATIONS APPROVED	0	0	0	0	0
APPLICATIONS REJECTED	0	0	0	0	0
APPLICATIONS PENDING	0	0	0	0	0
CASES RECEIVING	0	0	0	0	0
PERSONS RECEIVING	0	0	0	0	0
TOTAL PAYMENTS	\$0	\$0	\$0	\$0	\$0
CASES CLOSED	0	0	0	0	0

TABLE 3. DETAILED OPERATING STATISTICS BY AREA AND COUNTY FOR NOVEMBER 2002

	AREA 4 ST CLAIR	AREA 4 STONE	AREA 4 TANEY	AREA 4 TEXAS	AREA 4 VERNON
*** SAB					
APPLICATIONS RECEIVED	0	2	0	0	0
APPLICATIONS APPROVED	0	0	0	0	0
APPLICATIONS REJECTED	0	0	2	0	0
APPLICATIONS PENDING	0	6	3	0	0
PERSONS RECEIVING	0	3	3	3	2
TOTAL PAYMENTS	\$0	\$1,016	\$1,245	\$1,215	\$829
CASES CLOSED	0	0	0	0	0
*** BP					
APPLICATIONS RECEIVED	0	2	0	0	0
APPLICATIONS APPROVED	0	0	0	0	0
APPLICATIONS REJECTED	0	0	0	0	0
APPLICATIONS PENDING	0	6	4	0	0
PERSONS RECEIVING	4	11	13	6	8
TOTAL PAYMENTS	\$1,772	\$4,873	\$5,759	\$2,658	\$3,524
CASES CLOSED	0	0	1	0	0
*** MA					
APPLICATIONS RECEIVED	35	58	88	60	50
APPLICATIONS APPROVED	30	44	59	27	38
APPLICATIONS REJECTED	15	42	65	33	25
APPLICATIONS PENDING	37	72	134	66	78
SPENDDOWN PERSONS RECEIVING	58	117	164	165	75
NON-SPENDDOWN PERSONS RECEIVING	365	660	813	958	780
MA-WD NON-PREMIUM PERSONS RECEIVING	16	19	38	32	27
MA-WD PREMIUM PERSONS RECEIVING	1	4	22	4	11
CASES CLOSED	8	8	17	14	17
*** MACC					
APPLICATIONS RECEIVED	0	0	9	17	0
APPLICATIONS APPROVED	0	0	8	15	0
APPLICATIONS REJECTED	0	0	2	6	0
APPLICATIONS PENDING	0	0	0	2	0
PERSONS RECEIVING	0	0	12	16	6
*** NC					
APPLICATIONS RECEIVED	0	1	3	0	2
APPLICATIONS APPROVED	0	1	0	1	3
APPLICATIONS REJECTED	0	0	0	0	1
APPLICATIONS PENDING	0	1	4	0	1
PERSONS RECEIVING	1	39	43	41	33
RCF-II	1	19	26	33	26
RCF-I	0	20	17	8	7
SNF-ICF	0	0	0	0	0
TOTAL PAYMENTS	\$292	\$7,834	\$9,397	\$9,207	\$8,435
RCF-II	\$292	\$4,978	\$6,943	\$7,959	\$7,343
RCF-I	\$0	\$2,856	\$2,454	\$1,248	\$1,092
SNF/ICF	\$0	\$0	\$0	\$0	\$0
CASES CLOSED	0	0	0	3	2
*** SSI ONLY PERSONS RECEIVING	6	1	4	6	1
*** SSI-SP					
PERSONS RECEIVING	0	0	2	2	0
TOTAL PAYMENTS	\$0	\$0	\$46	\$136	\$0
*** SP ONLY					
PERSONS RECEIVING	0	0	1	0	4
TOTAL PAYMENTS	\$0	\$0	\$31	\$0	\$176
*** OMB					
APPLICATIONS RECEIVED	11	10	15	6	7
APPLICATIONS APPROVED	7	3	8	4	3
APPLICATIONS REJECTED	6	9	19	5	2
APPLICATIONS PENDING	2	5	9	5	6
PERSONS RECEIVING	36	51	77	89	41
*** SLMB					
APPLICATIONS RECEIVED	11	7	9	8	4
APPLICATIONS APPROVED	2	4	7	4	1
APPLICATIONS REJECTED	11	6	14	4	1
APPLICATIONS PENDING	2	3	4	7	3
PERSONS RECEIVING	41	80	143	95	44
*** VENDOR CASES					
PERSONS RECEIVING	77	92	176	160	299
CASES CLOSED	2	2	7	4	6

TABLE 3. DETAILED OPERATING STATISTICS BY AREA AND COUNTY FOR NOVEMBER 2002

	AREA 4 WEBSTER	AREA 4 WRIGHT	AREA 5 JACKSON	AREA 6 ST LOUIS CITY	AREA 7 ST LOUIS COUNTY
*** TEMPORARY ASSISTANCE					
APPLICATIONS RECEIVED	21	20	695	688	398
APPLICATIONS APPROVED	17	14	499	602	303
APPLICATIONS REJECTED	13	3	242	135	132
APPLICATIONS PENDING	16	8	540	309	329
CHILD ONLY FAMILIES RECEIVING	26	40	1,943	2,371	1,592
CHILD ONLY CHILDREN RECEIVING	41	60	3,166	4,333	2,594
ONE PARENT FAMILIES RECEIVING	95	149	6,225	8,349	4,484
ONE PARENT PARENTS RECEIVING	95	149	6,225	8,349	4,484
ONE PARENT CHILDREN RECEIVING	174	249	12,005	17,098	8,175
TWO PARENT FAMILIES RECEIVING	9	17	139	238	83
TWO PARENT PARENTS RECEIVING	18	34	277	476	166
TWO PARENT CHILDREN RECEIVING	18	35	384	614	215
ALL FAMILIES RECEIVING CASH	130	206	8,307	10,958	6,159
ALL PARENTS RECEIVING CASH	113	183	6,502	8,825	4,650
ALL CHILDREN RECEIVING CASH	233	344	15,555	22,045	10,984
TOTAL PAYMENTS	\$30,313	\$49,101	\$1,955,370	\$2,692,670	\$1,429,520
CASES CLOSED	7	16	522	681	377
*** GAFF					
FAMILIES RECEIVING	3	8	249	138	143
CHILDREN RECEIVING	4	13	480	263	270
TOTAL PAYMENTS	\$814	\$2,518	\$94,072	\$52,123	\$53,326
CASES CLOSED	0	0	3	0	1
*** MC+/MAF/TMA/EXTENDED TMA					
APPLICATIONS RECEIVED	47	33	1,054	478	629
APPLICATIONS APPROVED	32	25	828	451	511
APPLICATIONS REJECTED	16	8	223	99	166
APPLICATIONS PENDING	29	8	707	271	370
MC+ FAMILIES RECEIVING	722	518	11,604	6,435	10,074
MC+ NON-CHIP POVERTY CHILDREN	534	363	10,094	5,793	8,243
MC+ CHIP NO COST CHILDREN	564	394	8,052	4,461	7,223
MC+ CHIP CO-PAY CHILDREN	119	96	1,858	822	1,513
MC+ CHIP PREMIUM CHILDREN	16	17	292	135	208
MAF FAMILIES RECEIVING	781	754	22,620	22,590	20,158
MAF PARENTS RECEIVING	887	825	18,035	18,411	16,122
MAF CHILDREN RECEIVING	1,597	1,449	44,964	48,525	39,084
TMA FAMILIES RECEIVING	146	130	1,728	1,536	1,867
TMA PARENTS RECEIVING	223	202	2,012	1,753	2,137
TMA CHILDREN RECEIVING	277	238	3,021	2,959	3,275
ETMA FAMILIES RECEIVING	0	5	82	166	219
ETMA PARENTS RECEIVING	0	7	87	186	240
TOTAL MC+/MAF/TMA/ETMA FAMILIES	1,649	1,407	36,034	30,727	32,318
TOTAL MC+/MAF/TMA/ETMA PARENTS	1,110	1,034	20,134	20,350	18,499
TOTAL MC+/MAF/TMA/ETMA CHILDREN	3,107	2,557	68,281	62,695	59,546
CASES CLOSED	49	43	732	449	443
*** NEWBORNS	124	77	2,125	961	1,266
*** BCCT					
PERSONS RECEIVING	1	0	30	16	11
PRESUMPTIVE ELIGIBILITY PERSONS	0	0	1	0	0
*** MC+ FOR PREGNANT WOMEN					
APPLICATIONS RECEIVED	29	11	361	178	222
APPLICATIONS APPROVED	19	9	198	139	160
APPLICATIONS REJECTED	6	3	125	62	65
APPLICATIONS PENDING	14	2	153	86	86
CASES RECEIVING	124	93	1,456	856	1,256
EXTENDED WOMEN'S HEALTH	84	49	1,235	606	973
*** GR-CASH					
APPLICATIONS RECEIVED	5	11	259	291	136
APPLICATIONS APPROVED	1	3	37	47	29
APPLICATIONS REJECTED	1	8	218	217	123
APPLICATIONS PENDING	15	15	616	672	259
CASES RECEIVING	16	17	437	659	194
PERSONS RECEIVING	16	17	438	659	196
TOTAL PAYMENTS	\$1,200	\$1,280	\$33,645	\$52,751	\$14,320
CASES CLOSED	2	0	24	37	8
PERSONS RECEIVING MA-GR	41	51	1,066	724	316
MA-GR TOTAL PAYMENTS	\$3,280	\$4,080	\$85,140	\$57,796	\$25,280
*** REFUGEE					
APPLICATIONS RECEIVED	0	0	0	2	1
APPLICATIONS APPROVED	0	0	1	2	0
APPLICATIONS REJECTED	0	0	1	0	0
APPLICATIONS PENDING	0	0	0	1	1
CASES RECEIVING	0	0	29	72	12
PERSONS RECEIVING	0	0	48	94	14
TOTAL PAYMENTS	\$0	\$0	\$370	\$2,236	\$506
CASES CLOSED	0	0	4	7	0

TABLE 3. DETAILED OPERATING STATISTICS BY AREA AND COUNTY FOR NOVEMBER 2002

	AREA 4 WEBSTER	AREA 4 WRIGHT	AREA 5 JACKSON	AREA 6 ST LOUIS CITY	AREA 7 ST LOUIS COUNTY
*** SAB					
APPLICATIONS RECEIVED	0	0	6	5	15
APPLICATIONS APPROVED	0	0	1	0	2
APPLICATIONS REJECTED	0	0	13	6	17
APPLICATIONS PENDING	2	0	27	26	13
PERSONS RECEIVING	3	8	106	98	146
TOTAL PAYMENTS	\$881	\$3,189	\$37,231	\$34,542	\$56,107
CASES CLOSED	0	0	2	2	0
*** BP					
APPLICATIONS RECEIVED	1	0	12	10	18
APPLICATIONS APPROVED	1	0	5	1	9
APPLICATIONS REJECTED	1	0	17	11	17
APPLICATIONS PENDING	2	0	45	35	25
PERSONS RECEIVING	14	6	409	278	422
TOTAL PAYMENTS	\$6,162	\$2,658	\$180,141	\$123,154	\$186,946
CASES CLOSED	0	0	4	6	1
*** MA					
APPLICATIONS RECEIVED	38	47	979	825	737
APPLICATIONS APPROVED	17	43	578	429	487
APPLICATIONS REJECTED	29	19	529	424	477
APPLICATIONS PENDING	76	42	2,047	1,951	1,438
SPENDDOWN PERSONS RECEIVING	60	140	1,380	872	911
NON-SPENDDOWN PERSONS RECEIVING	813	941	13,675	18,531	13,119
MA-WD NON-PREMIUM PERSONS RECEIVING	35	50	371	59	158
MA-WD PREMIUM PERSONS RECEIVING	7	1	70	62	77
CASES CLOSED	7	16	189	215	157
*** MACC					
APPLICATIONS RECEIVED	0	0	28	33	49
APPLICATIONS APPROVED	0	0	24	28	43
APPLICATIONS REJECTED	0	0	7	4	5
APPLICATIONS PENDING	0	0	19	10	2
PERSONS RECEIVING	0	0	271	58	237
*** NC					
APPLICATIONS RECEIVED	4	2	33	18	22
APPLICATIONS APPROVED	1	0	21	20	17
APPLICATIONS REJECTED	1	1	8	4	9
APPLICATIONS PENDING	6	1	30	15	16
PERSONS RECEIVING	34	15	783	747	653
RCF-II	27	15	498	561	500
RCF-I	6	0	185	182	98
SNF-ICF	1	0	100	4	55
TOTAL PAYMENTS	\$8,165	\$4,255	\$201,886	\$187,520	\$174,408
RCF-II	\$7,143	\$4,255	\$135,522	\$158,514	\$138,834
RCF-I	\$703	\$0	\$27,594	\$27,544	\$14,422
SNF/ICF	\$319	\$0	\$38,770	\$1,462	\$21,152
CASES CLOSED	2	0	13	12	12
*** SSI ONLY PERSONS RECEIVING	6	14	62	228	128
*** SSI-SP					
PERSONS RECEIVING	5	6	32	56	27
TOTAL PAYMENTS	\$95	\$527	\$1,674	\$3,487	\$1,079
*** SP ONLY					
PERSONS RECEIVING	0	0	21	22	10
TOTAL PAYMENTS	\$0	\$0	\$3,618	\$879	\$1,041
*** OHB					
APPLICATIONS RECEIVED	8	5	141	36	130
APPLICATIONS APPROVED	4	8	53	18	48
APPLICATIONS REJECTED	10	1	47	26	76
APPLICATIONS PENDING	10	1	130	68	159
PERSONS RECEIVING	74	50	1,050	852	1,005
*** SLMB					
APPLICATIONS RECEIVED	7	5	74	24	43
APPLICATIONS APPROVED	2	1	38	13	24
APPLICATIONS REJECTED	8	4	24	4	20
APPLICATIONS PENDING	8	3	71	30	25
PERSONS RECEIVING	54	53	852	377	713
*** VENDOR CASES					
PERSONS RECEIVING	148	109	3,072	2,332	4,830
CASES CLOSED	5	4	93	55	179

**Figure 2. Missouri Medicaid Recipients
60-Month Trend through November 2002**

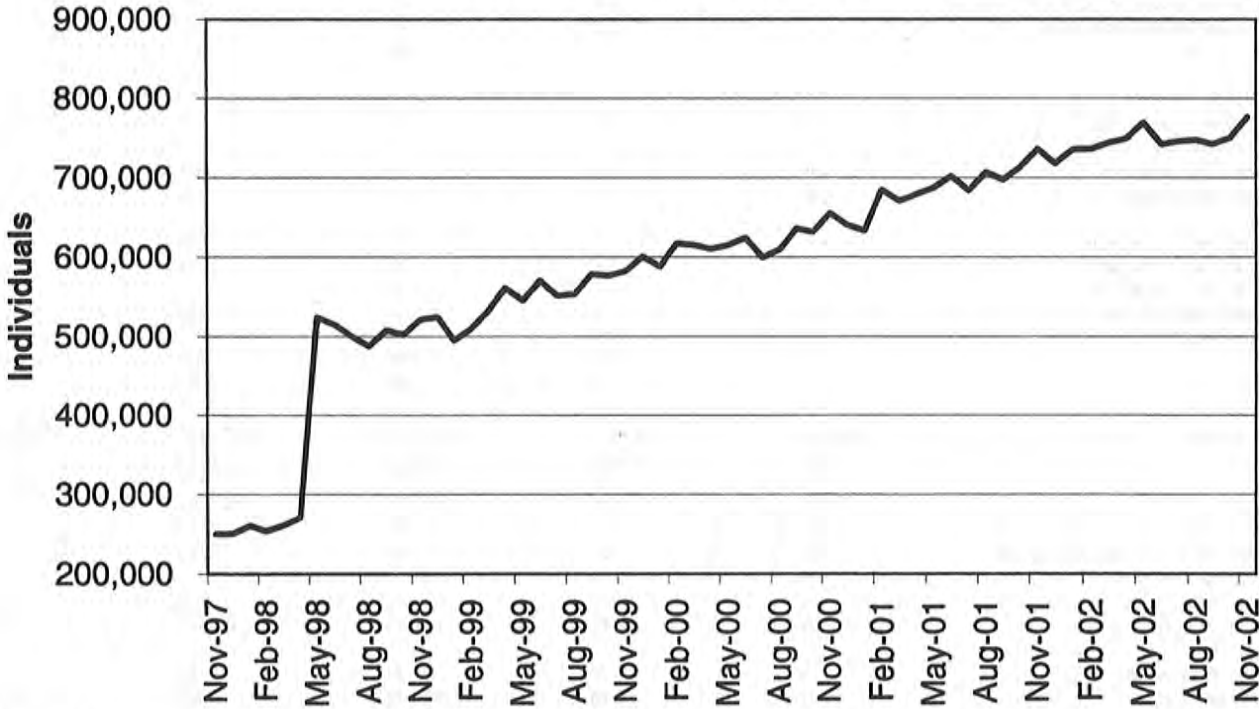

Note: Managed Care recipients are included as of May 1998.

**Figure 3. Missouri Medicaid Payments
60-Month Trend through November 2002**

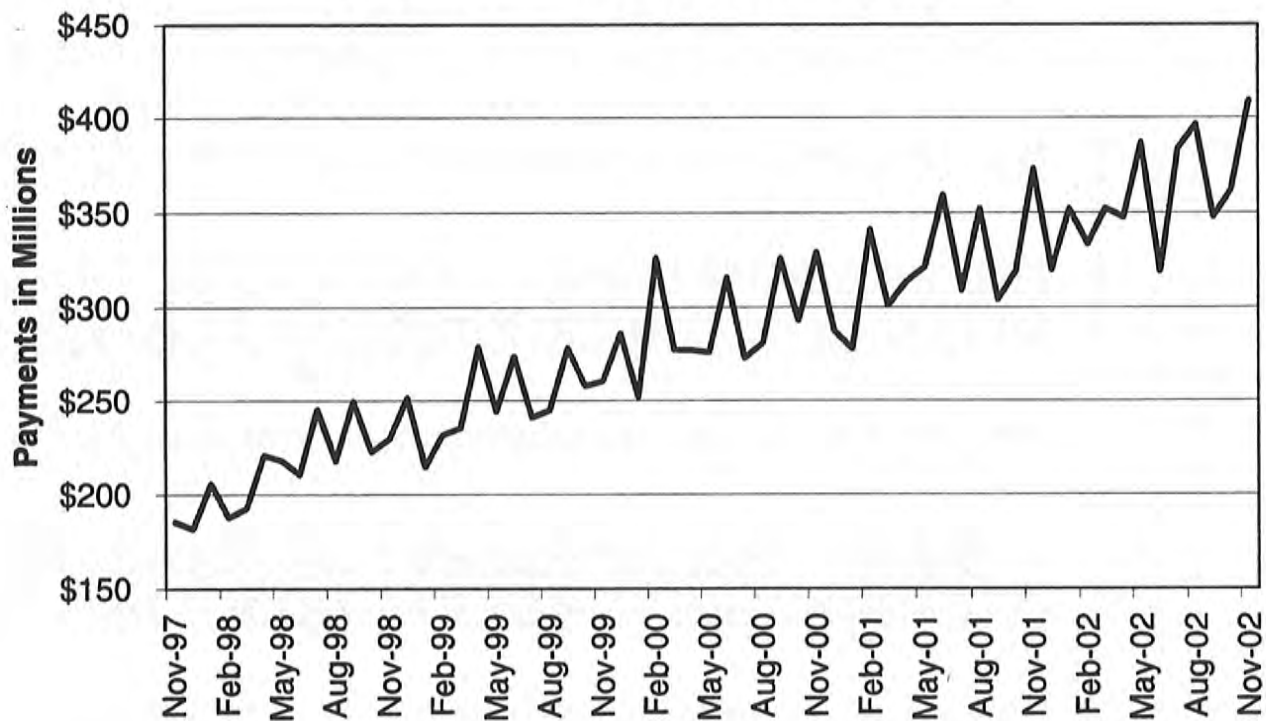

TABLE 4. MISSOURI MEDICAID RECIPIENTS AND PAYMENTS BY TYPE OF SERVICE, NOVEMBER, 2002

COUNTY	TOTAL	TOTAL	PHYSICIAN SERVICES		INPATIENT HOSPITAL		NURSING FACILITY		MANAGED CARE		PHARMACY SERVICES	
	RECIPIENTS	PAYMENTS	RECIPIENTS	PAYMENTS	RECIPIENTS	PAYMENTS	RECIPIENTS	PAYMENTS	RECIPIENTS	PAYMENTS	RECIPIENTS	PAYMENTS
STATE TOTAL	779,472	\$403,351,782	83,064	\$6,421,666	14,446	\$43,452,950	27,424	\$61,080,377	415,964	\$52,833,200	268,398	\$89,244,745
ADAIR	2,739	\$2,485,575	551	\$54,706	180	\$243,955	148	\$307,457	7	\$317	1,946	\$606,393
ANDREW	1,195	\$988,082	135	\$8,461	33	\$56,631	129	\$284,565	0	\$0	849	\$254,509
ATCHISON	838	\$752,906	165	\$9,576	28	\$53,684	58	\$79,351	3	\$139	649	\$149,962
AUDRAIN	3,980	\$1,822,185	388	\$27,273	84	\$99,369	130	\$299,635	2,945	\$390,739	916	\$404,456
BARRY	4,451	\$2,842,867	756	\$85,310	223	\$281,747	173	\$383,723	2	\$134	3,008	\$742,097
BARTON	1,746	\$1,017,834	390	\$36,109	58	\$126,452	58	\$103,233	3	\$80	1,229	\$301,471
BATES	1,982	\$1,379,686	413	\$24,648	70	\$139,867	154	\$311,583	23	\$2,065	1,382	\$410,680
BENTON	2,615	\$1,633,454	587	\$38,592	115	\$143,027	133	\$253,650	28	\$2,962	1,833	\$533,101
BOLLINGER	1,976	\$1,227,994	335	\$30,504	57	\$56,788	51	\$125,731	2	\$7	1,473	\$415,385
BOONE	17,938	\$8,031,647	1,148	\$107,486	144	\$471,738	324	\$755,374	14,219	\$1,931,603	3,090	\$1,731,083
BUCHANAN	9,876	\$7,173,983	1,235	\$100,475	303	\$930,520	404	\$865,381	10	\$458	6,484	\$1,808,823
BUTLER	7,960	\$5,933,297	2,335	\$167,350	251	\$527,725	342	\$700,163	4	\$259	6,100	\$1,855,016
CALDWELL	990	\$666,944	102	\$11,159	45	\$137,992	53	\$115,247	8	\$865	644	\$136,056
CALLAWAY	6,058	\$2,606,983	544	\$40,153	118	\$348,807	149	\$308,220	4,707	\$622,665	1,106	\$478,012
CAMDEN	5,931	\$2,189,549	497	\$43,769	77	\$239,147	131	\$283,115	4,597	\$613,710	1,125	\$452,290
CAPE GIRARDEAU	6,644	\$5,018,559	1,207	\$113,386	149	\$526,198	417	\$850,157	21	\$1,312	4,853	\$1,487,532
CARROLL	1,476	\$938,252	359	\$19,703	48	\$114,958	77	\$154,482	20	\$1,098	1,021	\$234,895
CARTER	1,447	\$950,456	320	\$24,326	57	\$125,881	30	\$59,297	5	\$264	1,077	\$268,938
CASS	8,308	\$3,826,161	473	\$26,594	74	\$209,714	400	\$909,655	6,509	\$892,689	1,509	\$747,190
CEDAR	2,248	\$1,463,833	396	\$28,440	77	\$158,322	108	\$194,000	7	\$611	1,578	\$377,220
CHARITON	1,100	\$723,672	142	\$9,769	25	\$39,988	135	\$282,586	642	\$87,528	398	\$160,244
CHRISTIAN	5,006	\$2,970,489	1,268	\$111,164	168	\$404,573	143	\$318,191	5	\$278	3,379	\$955,988
CLARK	871	\$518,219	208	\$16,536	39	\$82,064	53	\$98,089	5	\$413	675	\$145,268
CLAY	15,344	\$6,969,269	773	\$40,690	126	\$585,130	586	\$1,323,204	11,976	\$1,709,774	2,765	\$1,313,168
CLINTON	1,360	\$987,655	162	\$8,667	46	\$124,979	146	\$288,678	10	\$373	928	\$226,004
COLE	7,720	\$3,306,260	632	\$52,580	75	\$189,892	226	\$546,005	5,896	\$792,902	1,569	\$707,441
COOPER	2,237	\$1,097,964	179	\$10,100	37	\$65,838	124	\$280,051	1,592	\$210,651	546	\$212,566
CRAWFORD	3,439	\$2,359,894	432	\$31,316	83	\$238,824	181	\$406,600	51	\$3,333	2,355	\$675,558
DADE	985	\$764,530	175	\$15,094	24	\$134,246	80	\$212,792	1	\$103	719	\$195,759
DALLAS	2,252	\$1,218,353	307	\$27,262	61	\$72,391	91	\$185,311	0	\$0	1,477	\$390,394
DAVISS	921	\$467,433	90	\$10,887	33	\$57,140	37	\$71,894	0	\$0	580	\$119,453
DEKALB	968	\$729,503	119	\$9,106	33	\$65,208	80	\$161,086	0	\$0	691	\$215,749
DENT	2,658	\$1,663,702	673	\$45,522	91	\$166,613	90	\$195,384	4	\$98	1,911	\$420,607
DOUGLAS	2,322	\$1,241,067	515	\$44,710	66	\$130,827	60	\$122,986	1	\$56	1,677	\$405,802
DUNKLIN	8,993	\$5,667,969	2,277	\$162,728	399	\$604,291	460	\$775,909	2	\$65	7,057	\$1,814,157
FRANKLIN	10,982	\$4,929,340	611	\$43,404	80	\$379,303	475	\$1,073,780	8,484	\$1,035,121	2,129	\$1,070,494
GASCONADE	1,926	\$1,098,581	134	\$8,426	16	\$77,777	160	\$383,267	1,315	\$183,369	536	\$228,236
GENTRY	755	\$772,604	172	\$10,523	21	\$42,784	109	\$226,253	0	\$0	562	\$165,257
GREENE	24,301	\$16,804,879	6,264	\$535,543	795	\$2,164,143	998	\$2,308,182	27	\$3,064	16,518	\$4,800,912
GRUNDY	1,411	\$1,051,941	163	\$13,561	95	\$90,605	122	\$233,293	0	\$0	1,027	\$238,827
HARRISON	1,228	\$935,686	149	\$11,095	68	\$83,207	118	\$258,172	4	\$428	777	\$261,792
HENRY	4,429	\$2,019,985	369	\$21,669	103	\$135,826	156	\$316,728	3,104	\$435,021	1,119	\$459,230
HICKORY	1,448	\$881,086	235	\$22,815	49	\$89,608	75	\$157,870	12	\$1,543	989	\$269,130
HOLT	588	\$392,973	47	\$3,429	16	\$14,609	61	\$122,878	0	\$0	410	\$128,193
HOWARD	1,612	\$830,833	158	\$11,894	25	\$101,354	64	\$130,735	1,138	\$153,092	404	\$156,079
HOWELL	6,388	\$4,172,074	1,285	\$125,407	305	\$445,535	363	\$897,852	0	\$0	4,561	\$1,128,670
IRON	2,153	\$1,775,914	515	\$38,929	83	\$209,201	99	\$214,060	21	\$1,319	1,579	\$502,863
JACKSON	112,567	\$45,997,195	3,717	\$282,716	1,004	\$4,680,466	2,974	\$7,173,376	90,626	\$12,618,558	16,333	\$7,143,219
JASPER	15,525	\$9,670,332	3,140	\$216,995	630	\$1,224,281	505	\$1,021,309	11	\$762	10,635	\$2,929,004
JEFFERSON	22,550	\$9,530,795	1,699	\$131,890	169	\$719,012	801	\$1,698,966	17,953	\$2,179,610	3,993	\$1,938,483
JOHNSON	5,474	\$2,409,988	368	\$18,517	84	\$133,675	179	\$435,083	4,231	\$587,061	1,043	\$451,043
KNOX	550	\$343,803	114	\$11,543	28	\$25,966	26	\$57,736	0	\$0	391	\$97,946
LACLEDE	4,892	\$2,936,694	813	\$90,313	144	\$630,925	143	\$298,571	8	\$327	3,237	\$708,875
LAFAYETTE	4,753	\$3,355,546	173	\$10,303	59	\$157,793	180	\$394,260	3,519	\$487,290	1,075	\$514,161
LAWRENCE	4,745	\$2,994,031	1,031	\$100,410	196	\$397,382	190	\$431,435	8	\$294	3,092	\$822,805
LEWIS	1,118	\$676,140	253	\$19,633	30	\$24,142	104	\$236,872	2	\$129	734	\$174,068
LINCOLN	6,394	\$2,338,312	370	\$21,207	65	\$146,600	191	\$382,711	5,162	\$620,091	1,083	\$513,941

TABLE 4. MISSOURI MEDICAID RECIPIENTS AND PAYMENTS BY TYPE OF SERVICE, NOVEMBER, 2002

COUNTY	TOTAL	TOTAL	PHYSICIAN SERVICES		INPATIENT HOSPITAL		NURSING FACILITY		MANAGED CARE		PHARMACY SERVICES	
	RECIPIENTS	PAYMENTS	RECIPIENTS	PAYMENTS	RECIPIENTS	PAYMENTS	RECIPIENTS	PAYMENTS	RECIPIENTS	PAYMENTS	RECIPIENTS	PAYMENTS
LINN	1,795	\$1,170,092	317	\$32,287	103	\$185,088	109	\$210,912	11	\$1,247	1,190	\$270,274
LIVINGSTON	1,689	\$1,150,599	266	\$29,995	87	\$74,154	139	\$331,453	6	\$237	1,206	\$329,272
MCDONALD	3,585	\$1,684,405	730	\$61,193	158	\$251,899	65	\$143,098	5	\$522	2,453	\$500,949
MACON	1,706	\$1,412,936	435	\$41,104	53	\$71,419	153	\$361,867	7	\$262	1,253	\$384,499
MADISON	1,975	\$1,329,092	468	\$31,092	88	\$78,662	134	\$299,170	14	\$399	1,463	\$386,458
MARIES	1,021	\$574,779	250	\$14,244	20	\$42,806	33	\$82,519	6	\$838	741	\$198,137
MARION	3,912	\$3,182,356	1,245	\$101,620	143	\$227,090	340	\$759,598	7	\$274	2,686	\$850,086
MERCER	382	\$193,882	49	\$3,784	19	\$12,026	2	\$1,438	3	\$231	284	\$78,330
MILLER	4,913	\$1,749,080	344	\$25,188	52	\$176,180	126	\$259,208	3,733	\$500,254	1,022	\$371,562
MISSISSIPPI	3,318	\$2,092,121	614	\$41,580	66	\$41,580	166	\$322,111	0	\$0	2,471	\$673,403
MONITEAU	1,707	\$739,724	160	\$12,642	19	\$43,878	84	\$199,753	1,294	\$173,020	357	\$150,545
MONROE	1,457	\$622,612	137	\$10,182	19	\$13,884	42	\$94,423	1,060	\$140,764	343	\$135,231
MONTGOMERY	2,141	\$1,071,005	227	\$10,859	26	\$76,965	171	\$330,555	1,515	\$199,521	551	\$202,679
MORGAN	3,971	\$1,510,614	271	\$22,986	48	\$87,089	140	\$287,458	2,936	\$388,771	877	\$331,518
NEW MADRID	4,396	\$3,422,748	974	\$65,894	116	\$351,170	288	\$506,006	7	\$219	3,376	\$1,072,311
NEWTON	5,924	\$3,817,638	983	\$79,860	234	\$667,592	309	\$690,459	9	\$232	3,925	\$913,997
NODAWAY	1,157	\$1,044,539	160	\$9,242	48	\$133,045	110	\$241,557	2	\$214	838	\$231,761
OREGON	2,035	\$1,249,194	356	\$33,716	80	\$80,664	80	\$136,972	3	\$164	1,470	\$377,562
OSAGE	1,269	\$564,906	128	\$8,019	5	\$28,425	62	\$138,634	906	\$125,250	322	\$129,287
OZARK	1,601	\$896,158	281	\$25,171	50	\$135,152	46	\$92,726	0	\$0	1,173	\$292,715
PEMISCOT	5,415	\$3,579,072	1,361	\$98,289	216	\$377,456	150	\$343,754	2	\$93	4,086	\$1,114,575
PERRY	1,918	\$1,506,898	329	\$22,156	95	\$184,265	130	\$313,172	7	\$841	1,404	\$388,931
PETTIS	7,124	\$3,448,580	653	\$37,699	153	\$367,233	288	\$635,832	5,217	\$712,766	1,581	\$661,299
PHELPS	5,572	\$3,859,297	1,360	\$74,260	157	\$507,917	212	\$440,420	39	\$2,256	3,917	\$991,532
PIKE	2,218	\$1,480,429	412	\$29,660	69	\$161,326	121	\$259,786	19	\$1,605	1,639	\$380,445
PLATTE	4,516	\$2,210,702	214	\$11,959	30	\$129,770	201	\$477,218	3,533	\$517,331	800	\$394,798
POLK	3,963	\$2,674,929	789	\$70,083	132	\$165,240	225	\$490,960	9	\$746	2,726	\$779,162
PULASKI	3,879	\$2,699,099	654	\$52,343	105	\$624,712	145	\$302,778	5	\$199	2,637	\$635,667
PUTMAN	721	\$372,936	125	\$9,191	45	\$16,057	39	\$90,039	0	\$0	501	\$120,158
RALLS	852	\$599,087	273	\$25,602	30	\$56,302	52	\$110,223	10	\$456	570	\$165,879
RANDOLPH	5,164	\$2,377,189	595	\$49,888	62	\$188,031	199	\$399,376	3,758	\$514,985	1,212	\$556,909
RAY	2,655	\$1,166,025	114	\$6,650	50	\$132,695	98	\$206,516	2,027	\$273,441	557	\$231,214
REYNOLDS	1,610	\$1,432,587	355	\$28,875	61	\$148,584	33	\$60,894	8	\$422	1,179	\$336,456
RIPLEY	3,749	\$2,548,736	585	\$54,707	146	\$285,417	80	\$166,867	0	\$0	2,748	\$772,971
ST. CHARLES	17,441	\$8,015,755	1,069	\$70,791	123	\$712,737	417	\$891,224	14,061	\$1,744,603	2,795	\$1,313,157
ST. CLAIR	1,941	\$789,681	217	\$13,999	50	\$92,425	70	\$150,250	1,328	\$177,609	508	\$166,162
ST. FRANCOIS	11,812	\$5,692,097	1,231	\$68,226	233	\$368,591	363	\$802,321	8,240	\$1,005,749	3,086	\$1,546,198
STE. GENEVIEVE	2,304	\$1,037,277	155	\$10,405	23	\$72,796	74	\$149,352	1,654	\$194,848	554	\$276,421
ST. LOUIS	99,775	\$45,279,934	5,310	\$413,264	916	\$5,025,185	3,902	\$9,251,750	80,058	\$9,347,461	15,944	\$6,915,618
SALINE	4,525	\$4,410,287	323	\$17,863	128	\$121,978	177	\$395,262	3,051	\$410,086	1,307	\$547,983
SCHUYLER	581	\$355,540	135	\$12,205	25	\$53,962	30	\$71,296	3	\$8	451	\$95,581
SCOTLAND	586	\$450,090	152	\$10,435	37	\$56,367	51	\$116,712	0	\$0	384	\$106,871
SCOTT	6,857	\$5,209,769	1,289	\$88,483	155	\$523,642	311	\$649,574	0	\$0	5,224	\$1,635,204
SHANNON	1,837	\$998,882	380	\$30,357	60	\$104,699	42	\$86,970	0	\$0	1,295	\$276,040
SHELBY	818	\$495,015	163	\$13,175	16	\$23,785	48	\$101,042	5	\$252	585	\$140,336
STODDARD	5,183	\$3,964,984	1,058	\$83,748	151	\$487,520	265	\$527,084	1	\$439	3,954	\$1,153,314
STONE	3,583	\$1,993,522	1,027	\$93,048	103	\$302,305	101	\$202,396	10	\$129	2,283	\$611,701
SULLIVAN	960	\$755,953	221	\$17,138	57	\$59,914	77	\$189,700	5	\$139	728	\$204,612
TANEY	4,997	\$2,809,274	1,823	\$163,974	195	\$349,290	141	\$317,540	4	\$25	3,060	\$762,332
TEXAS	3,826	\$2,231,015	846	\$61,195	165	\$211,132	172	\$360,193	3	\$89	2,621	\$641,987
VERNON	3,232	\$3,572,055	678	\$42,638	89	\$253,641	173	\$408,152	2	\$136	2,295	\$608,055
WARREN	3,065	\$1,355,607	246	\$18,283	26	\$126,820	49	\$80,204	2,420	\$297,067	565	\$247,309
WASHINGTON	6,576	\$3,098,884	580	\$38,982	81	\$200,155	170	\$378,317	4,665	\$555,715	1,653	\$754,587
WAYNE	3,107	\$2,229,399	687	\$48,813	85	\$243,555	106	\$213,137	9	\$287	2,399	\$723,376
WEBSTER	3,745	\$2,201,581	891	\$82,456	113	\$306,231	148	\$324,572	0	\$0	2,571	\$657,758
WORTH	256	\$165,799	59	\$3,036	3	\$5,371	29	\$51,704	0	\$0	182	\$43,288
WRIGHT	3,411	\$1,873,251	888	\$66,923	109	\$195,930	117	\$229,996	5	\$330	2,478	\$600,624
ST. LOUIS CITY	107,184	\$45,138,670	5,338	\$375,206	1,149	\$7,333,793	1,765	\$4,277,644	85,318	\$9,962,456	17,039	\$7,731,765
INVALID COUNTY	197	\$238,403	16	\$571	7	\$48,542	0	\$0	34	\$3,530	59	\$17,342

57

TABLE 4. MISSOURI MEDICAID RECIPIENTS AND PAYMENTS BY TYPE OF SERVICE, NOVEMBER, 2002

COUNTY	OUTPATIENT HOSPITAL		DENTAL SERVICES		LAB & X-RAY SERVICES		AMBULANCE SERVICES		OPTOMETRIC SERVICES		HOMEMAKER / RESPITE CARE	
	RECIPIENTS	PAYMENTS	RECIPIENTS	PAYMENTS	RECIPIENTS	PAYMENTS	RECIPIENTS	PAYMENTS	RECIPIENTS	PAYMENTS	RECIPIENTS	PAYMENTS
STATE TOTAL	97,756	\$29,491,320	12,731	\$2,096,031	32,308	\$1,160,127	7,354	\$1,087,089	10,327	\$421,865	18,203	\$7,774,515
ADAIR	586	\$182,727	57	\$12,314	494	\$14,275	31	\$5,234	63	\$2,808	137	\$55,275
ANDREW	254	\$99,269	48	\$9,378	75	\$2,655	26	\$2,451	75	\$3,421	44	\$12,457
ATCHISON	144	\$36,019	31	\$3,477	41	\$1,215	8	\$1,151	40	\$1,959	38	\$7,006
AUDRAIN	308	\$87,711	19	\$5,178	158	\$3,861	12	\$1,491	23	\$709	93	\$35,042
BARRY	1,358	\$385,928	88	\$19,588	243	\$10,327	53	\$12,889	137	\$6,255	114	\$43,281
BARTON	537	\$189,061	18	\$5,315	107	\$4,692	19	\$1,992	109	\$4,949	55	\$19,380
BATES	582	\$162,464	66	\$9,590	111	\$3,305	9	\$1,801	95	\$4,407	59	\$14,471
BENTON	451	\$172,262	125	\$17,798	255	\$7,860	34	\$6,478	45	\$1,922	98	\$38,515
BOLLINGER	512	\$135,722	118	\$21,037	254	\$10,054	24	\$3,102	76	\$2,989	149	\$86,863
BOONE	1,188	\$471,038	80	\$20,645	469	\$14,838	37	\$5,367	76	\$2,157	231	\$89,675
BUCHANAN	2,575	\$783,057	609	\$85,208	690	\$25,122	198	\$26,440	293	\$14,317	276	\$94,081
BUTLER	1,784	\$502,882	382	\$51,883	1,065	\$36,970	82	\$16,981	208	\$8,204	495	\$212,282
CALDWELL	228	\$75,851	31	\$7,976	90	\$2,540	13	\$1,941	23	\$1,121	36	\$20,155
CALLAWAY	385	\$143,876	28	\$7,080	298	\$10,147	63	\$7,371	59	\$2,020	51	\$15,273
CAMDEN	395	\$139,283	58	\$12,510	132	\$7,191	20	\$3,246	30	\$928	100	\$25,246
CAPE GIRARDEAU	1,779	\$453,707	191	\$35,990	939	\$35,773	87	\$10,212	205	\$8,386	261	\$146,539
CARROLL	413	\$153,730	63	\$7,862	94	\$3,349	16	\$2,254	50	\$2,066	46	\$9,358
CARTER	296	\$113,266	42	\$8,256	163	\$6,199	12	\$2,491	42	\$1,844	121	\$47,300
CASS	532	\$162,081	50	\$7,265	226	\$9,108	54	\$6,911	25	\$460	103	\$31,686
CEDAR	598	\$159,307	70	\$9,052	95	\$3,092	9	\$1,580	107	\$4,186	53	\$15,242
CHARITON	100	\$39,021	11	\$1,431	67	\$2,153	11	\$1,702	25	\$475	53	\$11,605
CHRISTIAN	1,058	\$264,370	144	\$27,920	442	\$17,566	39	\$7,823	162	\$7,781	92	\$31,894
CLARK	123	\$45,618	10	\$1,799	41	\$1,084	26	\$3,050	15	\$626	69	\$28,897
CLAY	980	\$368,879	111	\$18,487	394	\$20,123	125	\$15,565	40	\$1,002	179	\$56,471
CLINTON	368	\$82,221	45	\$6,708	95	\$2,878	26	\$3,760	45	\$2,157	14	\$9,310
COLE	527	\$173,295	50	\$6,684	283	\$11,899	30	\$4,783	27	\$1,096	82	\$22,816
COOPER	227	\$87,128	11	\$1,968	75	\$3,233	6	\$917	22	\$441	62	\$14,348
CRAWFORD	772	\$298,848	119	\$18,521	149	\$6,395	83	\$13,861	90	\$4,968	137	\$47,413
DADE	224	\$54,777	19	\$1,476	51	\$1,291	6	\$1,517	35	\$1,290	46	\$10,323
DALLAS	447	\$121,675	110	\$17,432	128	\$4,634	17	\$3,616	86	\$3,579	87	\$26,040
DAVISS	233	\$54,659	54	\$12,871	58	\$1,686	12	\$1,795	30	\$1,575	22	\$5,886
DEKALB	272	\$92,720	31	\$4,815	67	\$2,414	26	\$2,930	36	\$1,510	33	\$10,439
DENT	714	\$236,448	107	\$27,025	164	\$4,809	23	\$6,228	118	\$5,459	82	\$33,768
DOUGLAS	358	\$120,736	50	\$12,693	162	\$5,468	14	\$3,193	67	\$2,617	76	\$29,191
DUNKLIN	2,086	\$596,969	155	\$25,753	581	\$22,487	113	\$24,929	295	\$12,791	591	\$203,427
FRANKLIN	677	\$225,710	201	\$29,609	372	\$10,006	90	\$13,245	63	\$1,498	165	\$84,513
GASCONADE	128	\$43,591	24	\$4,772	61	\$1,618	23	\$3,875	33	\$490	52	\$15,886
GENTRY	173	\$50,516	19	\$2,757	61	\$1,810	15	\$2,561	27	\$1,077	26	\$8,909
GREENE	7,388	\$1,764,526	885	\$191,012	2,780	\$104,860	186	\$32,273	522	\$24,199	507	\$166,742
GRUNDY	626	\$202,662	48	\$4,972	50	\$1,675	16	\$5,297	15	\$698	78	\$21,158
HARRISON	261	\$57,905	38	\$7,180	53	\$2,238	23	\$4,112	17	\$771	25	\$4,570
HENRY	319	\$80,931	37	\$6,872	161	\$3,853	15	\$5,189	32	\$1,286	118	\$49,983
HICKORY	263	\$60,855	101	\$17,385	100	\$2,723	8	\$1,681	60	\$2,785	86	\$32,582
HOLT	102	\$41,764	13	\$3,146	63	\$2,156	15	\$2,167	18	\$854	36	\$5,736
HOWARD	129	\$47,728	9	\$3,395	72	\$2,459	13	\$662	19	\$732	47	\$15,772
HOWELL	1,313	\$458,304	130	\$41,553	293	\$10,635	45	\$7,034	329	\$15,369	232	\$87,330
IRON	463	\$122,370	47	\$6,568	130	\$5,041	30	\$3,600	60	\$3,308	57	\$23,640
JACKSON	8,336	\$3,004,438	788	\$92,684	1,688	\$70,048	1,044	\$149,242	137	\$3,035	859	\$355,862
JASPER	4,345	\$979,441	328	\$81,533	1,572	\$48,224	244	\$41,505	433	\$17,881	398	\$175,079
JEFFERSON	1,230	\$389,595	296	\$42,113	790	\$29,659	208	\$24,155	170	\$4,152	259	\$140,386
JOHNSON	340	\$134,286	34	\$6,813	227	\$7,241	39	\$6,035	42	\$1,159	86	\$34,230
KNOX	88	\$41,364	16	\$2,081	74	\$1,836	11	\$1,413	6	\$200	37	\$8,893
LACLEDE	989	\$296,818	225	\$38,986	121	\$4,678	32	\$8,455	112	\$3,830	136	\$37,005
LAFAYETTE	390	\$116,124	83	\$5,943	120	\$4,388	28	\$6,282	16	\$636	72	\$26,497
LAWRENCE	1,335	\$390,666	85	\$20,321	261	\$8,900	32	\$7,052	104	\$4,158	156	\$54,682
LEWIS	151	\$53,669	50	\$7,171	91	\$3,139	21	\$3,078	30	\$1,214	83	\$14,887
LINCOLN	357	\$88,046	42	\$3,151	115	\$4,157	50	\$6,853	28	\$673	73	\$24,237

TABLE 4. MISSOURI MEDICAID RECIPIENTS AND PAYMENTS BY TYPE OF SERVICE, NOVEMBER, 2002

COUNTY	OUTPATIENT HOSPITAL		DENTAL SERVICES		LAB & X-RAY SERVICES		AMBULANCE SERVICES		OPTOMETRIC SERVICES		HOMEMAKER / RESPIRE CARE	
	RECIPIENTS	PAYMENTS	RECIPIENTS	PAYMENTS	RECIPIENTS	PAYMENTS	RECIPIENTS	PAYMENTS	RECIPIENTS	PAYMENTS	RECIPIENTS	PAYMENTS
LINN	457	\$159,750	39	\$7,270	124	\$3,365	18	\$4,758	94	\$4,274	101	\$24,340
LIVINGSTON	521	\$128,422	67	\$6,428	112	\$4,172	25	\$3,418	86	\$2,705	64	\$10,156
MCDONALD	648	\$167,382	39	\$7,533	491	\$26,267	31	\$5,864	99	\$5,862	86	\$49,955
MACON	487	\$122,296	38	\$14,895	207	\$8,414	19	\$3,836	32	\$1,194	104	\$40,206
MADISON	572	\$127,113	90	\$11,855	100	\$4,174	17	\$1,625	43	\$1,921	127	\$67,005
MARIES	239	\$58,685	29	\$2,963	101	\$5,169	14	\$2,706	41	\$1,874	40	\$9,673
MARION	678	\$176,658	107	\$21,627	140	\$3,736	58	\$6,364	165	\$5,543	111	\$30,681
MERCER	82	\$26,671	11	\$3,315	35	\$1,747	9	\$1,356	4	\$102	43	\$7,282
MILLER	318	\$98,940	47	\$10,649	157	\$6,096	38	\$6,203	47	\$1,783	88	\$18,378
MISSISSIPPI	690	\$194,213	111	\$15,341	186	\$6,208	60	\$7,706	119	\$4,295	330	\$166,839
MONITEAU	123	\$41,507	7	\$1,671	63	\$2,027	11	\$719	22	\$395	48	\$7,736
MONROE	87	\$20,110	16	\$2,233	46	\$1,526	6	\$1,374	10	\$315	92	\$32,200
MONTGOMERY	136	\$43,530	18	\$3,757	71	\$2,400	32	\$3,025	20	\$359	49	\$22,270
MORGAN	239	\$68,516	29	\$9,858	138	\$5,539	40	\$4,285	42	\$1,488	89	\$30,551
NEW MADRID	964	\$297,012	97	\$11,581	277	\$8,419	92	\$12,818	167	\$7,042	497	\$232,609
NEWTON	1,569	\$367,984	105	\$28,856	647	\$21,656	86	\$12,605	145	\$6,559	124	\$53,830
NODAWAY	310	\$109,879	32	\$6,152	61	\$1,083	36	\$6,463	27	\$1,871	50	\$7,727
OREGON	365	\$109,397	38	\$10,029	98	\$4,932	6	\$1,177	72	\$3,332	157	\$71,055
OSAGE	86	\$34,641	9	\$811	48	\$1,916	3	\$439	14	\$216	32	\$6,307
OZARK	254	\$89,364	57	\$13,783	88	\$2,705	7	\$2,105	76	\$2,995	76	\$29,274
PEMISCOT	1,300	\$274,953	181	\$59,013	316	\$11,251	36	\$8,666	305	\$12,410	594	\$245,777
PERRY	513	\$131,353	112	\$10,598	53	\$2,531	15	\$2,792	102	\$4,534	79	\$30,241
PETTIS	443	\$183,347	53	\$6,524	314	\$8,314	66	\$8,909	42	\$1,085	121	\$35,861
PHELPS	1,443	\$394,540	123	\$22,235	190	\$8,522	92	\$16,376	199	\$8,778	144	\$45,800
PIKE	567	\$131,767	70	\$10,806	72	\$2,064	19	\$4,875	102	\$4,744	85	\$17,560
PLATTE	240	\$94,136	49	\$5,149	107	\$4,159	37	\$7,281	9	\$148	46	\$13,099
POLK	848	\$212,961	207	\$26,886	263	\$12,141	31	\$5,637	95	\$4,716	77	\$24,207
PULASKI	715	\$212,286	113	\$12,671	119	\$6,692	81	\$12,339	135	\$6,081	105	\$28,304
PUTMAN	180	\$32,351	16	\$2,364	106	\$2,089	4	\$574	14	\$720	28	\$5,831
RALLS	160	\$37,822	32	\$5,526	36	\$819	11	\$1,199	33	\$1,328	37	\$16,192
RANDOLPH	438	\$158,660	37	\$9,547	308	\$9,842	47	\$5,089	41	\$1,256	166	\$51,718
RAY	209	\$65,442	21	\$3,375	100	\$4,645	20	\$3,596	21	\$487	58	\$9,967
REYNOLDS	378	\$148,938	23	\$5,118	99	\$3,777	36	\$7,600	39	\$2,116	97	\$29,209
RIPLEY	786	\$291,215	142	\$23,614	256	\$10,210	46	\$7,668	127	\$5,773	386	\$159,755
ST. CHARLES	1,048	\$324,221	112	\$11,390	228	\$7,704	125	\$13,286	48	\$1,091	147	\$70,722
ST. CLAIR	166	\$54,195	19	\$2,175	44	\$2,342	10	\$4,689	15	\$423	44	\$12,336
ST. FRANCOIS	1,153	\$304,384	158	\$18,464	172	\$5,664	85	\$10,064	134	\$3,505	344	\$193,153
STE. GENEVIEVE	178	\$41,590	44	\$4,672	30	\$728	19	\$3,235	34	\$819	63	\$32,480
ST. LOUIS	5,582	\$1,799,703	1,003	\$121,176	1,974	\$69,401	760	\$86,137	342	\$10,594	1,184	\$759,237
SALINE	319	\$89,304	178	\$16,338	137	\$5,773	37	\$4,415	56	\$1,487	129	\$41,316
SCHUYLER	111	\$40,063	10	\$1,140	66	\$1,790	4	\$708	13	\$607	47	\$11,247
SCOTLAND	149	\$40,079	13	\$4,723	54	\$1,081	7	\$2,504	21	\$1,100	49	\$16,858
SCOTT	1,871	\$449,160	216	\$33,739	565	\$19,906	106	\$15,482	331	\$13,725	449	\$215,041
SHANNON	470	\$168,385	39	\$4,955	104	\$3,865	10	\$3,166	68	\$3,110	90	\$33,570
SHELBY	176	\$49,096	18	\$2,556	57	\$2,169	15	\$3,069	29	\$1,489	85	\$21,324
STODDARD	1,334	\$366,435	205	\$31,365	691	\$21,234	87	\$15,766	210	\$9,007	322	\$196,639
STONE	862	\$305,540	71	\$11,685	240	\$10,010	21	\$5,684	108	\$5,474	65	\$24,773
SULLIVAN	240	\$70,008	7	\$2,309	100	\$3,525	6	\$691	22	\$855	49	\$10,261
TANEY	1,474	\$423,964	59	\$15,003	283	\$12,192	43	\$5,848	153	\$6,916	57	\$13,826
TEXAS	922	\$282,882	166	\$26,651	306	\$7,998	63	\$14,098	108	\$5,133	136	\$40,703
VERNON	790	\$284,854	60	\$11,524	240	\$8,947	29	\$2,772	130	\$5,392	84	\$23,727
WARREN	202	\$61,208	29	\$4,709	93	\$3,595	25	\$4,294	20	\$533	66	\$16,779
WASHINGTON	595	\$164,976	103	\$17,061	118	\$4,204	46	\$8,572	70	\$2,217	201	\$108,093
HAYNE	514	\$193,861	94	\$14,968	463	\$16,776	36	\$7,292	84	\$3,757	235	\$129,425
WEBSTER	691	\$196,873	218	\$46,323	302	\$10,685	34	\$6,260	138	\$5,855	126	\$43,660
WORTH	71	\$19,091	3	\$1,062	20	\$606	7	\$612	0	\$0	21	\$4,208
WRIGHT	617	\$170,393	96	\$18,084	239	\$6,833	35	\$8,575	114	\$5,180	188	\$52,505
ST. LOUIS CITY	8,350	\$2,869,070	944	\$116,801	2,229	\$72,107	1,039	\$124,885	343	\$12,779	1,918	\$1,121,443
INVALID COUNTY	29	\$12,164	1	\$68	13	\$289	4	\$662	0	\$0	0	\$0

59

TABLE 4. MISSOURI MEDICAID RECIPIENTS AND PAYMENTS BY TYPE OF SERVICE, NOVEMBER, 2002

COUNTY	CLINIC SERVICES		DME SERVICES		AUDIOLOGY SERVICES		PODIATRY SERVICES		PERSONAL CARE SERVICES		FAMILY PLANNING	
	RECIPIENTS	PAYMENTS	RECIPIENTS	PAYMENTS	RECIPIENTS	PAYMENTS	RECIPIENTS	PAYMENTS	RECIPIENTS	PAYMENTS	RECIPIENTS	PAYMENTS
STATE TOTAL	105,792	\$9,185,527	22,458	\$4,924,256	602	\$101,017	7,749	\$163,615	32,445	\$18,671,611	14,299	\$1,088,077
ADAIR	550	\$26,651	147	\$29,429	9	\$204	73	\$1,455	206	\$140,328	128	\$24,597
ANDREW	377	\$35,695	65	\$8,103	0	\$0	23	\$1,019	58	\$26,932	41	\$1,752
ATCHISON	179	\$10,240	36	\$5,376	0	\$0	8	\$82	41	\$25,193	31	\$3,588
AUDRAIN	308	\$27,878	105	\$15,657	1	\$28	32	\$300	160	\$64,501	21	\$991
BARRY	1,316	\$67,373	187	\$27,398	9	\$1,558	33	\$853	250	\$180,453	187	\$17,899
BARTON	448	\$20,667	73	\$8,878	3	\$51	15	\$208	87	\$37,639	86	\$6,400
BATES	607	\$43,381	87	\$7,610	3	\$82	6	\$247	91	\$40,527	104	\$14,661
BENTON	734	\$52,957	128	\$15,050	2	\$545	24	\$405	162	\$83,093	134	\$8,106
BOLLINGER	436	\$25,853	135	\$16,964	2	\$34	31	\$801	238	\$111,157	114	\$621-
BOONE	1,060	\$83,002	388	\$92,988	7	\$2,765	69	\$857	459	\$233,743	137	\$10,407
BUCHANAN	3,282	\$340,048	498	\$107,033	10	\$1,854	29	\$593	562	\$287,534	483	\$27,277
BUTLER	1,725	\$149,784	517	\$110,865	10	\$1,691	116	\$3,617	905	\$475,752	355	\$34,428
CALDWELL	284	\$26,590	34	\$5,277	0	\$0	8	\$209	42	\$23,360	42	\$3,097
CALLAWAY	432	\$33,868	154	\$33,293	3	\$1,586	30	\$642	139	\$54,932	50	\$2,238
CAMDEN	514	\$39,636	102	\$13,744	2	\$19	34	\$1,023	129	\$57,242	42	\$2,256
CAPE GIRARDEAU	1,699	\$121,588	368	\$53,335	22	\$2,382	152	\$4,591	511	\$265,512	426	\$27,952
CARROLL	263	\$23,070	76	\$8,715	4	\$108	39	\$1,321	70	\$33,584	39	\$1,761
CARTER	292	\$22,340	87	\$17,931	3	\$511	10	\$233	208	\$124,097	63	\$6,480
CASS	588	\$50,028	160	\$51,368	4	\$2,207	110	\$1,290	192	\$70,475	40	\$1,955
CEDAR	445	\$28,184	139	\$20,757	1	\$29	20	\$490	133	\$119,222	103	\$8,608
CHARITON	148	\$10,736	48	\$8,740	1	\$551	19	\$280	62	\$19,372	12	\$523
CHRISTIAN	997	\$91,179	160	\$83,458	4	\$1,063	87	\$1,690	277	\$122,954	249	\$21,228
CLARK	183	\$9,150	43	\$11,675	1	\$5	1	\$38	59	\$21,614	37	\$1,912
CLAY	1,481	\$135,646	239	\$73,916	1	\$5	114	\$2,156	353	\$141,453	70	\$3,252
CLINTON	430	\$41,045	60	\$17,565	0	\$0	35	\$403	29	\$18,992	60	\$2,752
COLE	751	\$64,234	157	\$18,731	1	\$477	70	\$1,258	225	\$103,495	58	\$4,104
COOPER	244	\$15,538	66	\$8,120	1	\$83	11	\$151	73	\$25,022	20	\$836
CRAWFORD	902	\$70,717	162	\$23,985	1	\$9	50	\$1,385	233	\$163,090	177	\$10,851
DADE	234	\$16,720	56	\$7,596	2	\$588	12	\$154	57	\$18,975	25	\$970
DALLAS	477	\$36,544	134	\$20,109	3	\$525	10	\$457	127	\$43,904	92	\$5,746
DAVISS	220	\$19,573	49	\$10,127	1	\$24	0	\$0	30	\$19,978	47	\$3,425
DEKALB	301	\$29,571	59	\$5,273	0	\$0	11	\$269	68	\$30,275	27	\$1,094
DENT	496	\$34,998	141	\$27,206	3	\$1,031	31	\$882	207	\$218,363	132	\$12,297
DOUGLAS	349	\$52,174	85	\$7,256	3	\$943	6	\$329	122	\$62,848	87	\$12,324
DUNKLIN	1,733	\$139,283	615	\$98,899	11	\$3,234	176	\$3,653	925	\$473,478	381	\$32,597
FRANKLIN	1,075	\$92,655	204	\$46,645	1	\$25-	68	\$1,842	318	\$239,884	85	\$4,435
GASCONADE	242	\$16,811	54	\$4,788	1	\$516	13	\$240	61	\$32,369	11	\$348
GENTRY	217	\$18,123	33	\$4,149	0	\$0	14	\$206	34	\$12,246	26	\$1,092
GREENE	6,715	\$537,727	990	\$197,170	31	\$3,552	259	\$7,604	1,097	\$440,192	1,160	\$85,083
GRUNDY	405	\$28,537	56	\$9,632	2	\$536	50	\$579	115	\$34,187	43	\$5,761
HARRISON	279	\$27,128	33	\$4,494	4	\$50	6	\$113	28	\$30,047	31	\$2,067
HENRY	570	\$38,697	163	\$21,036	1	\$516	29	\$474	230	\$124,565	39	\$2,143
HICKORY	314	\$18,601	71	\$11,900	4	\$1,073	9	\$346	75	\$43,787	70	\$7,133
HOLT	130	\$13,215	27	\$2,140	1	\$10	15	\$205	31	\$8,972	13	\$830
HOWARD	150	\$9,647	52	\$4,276	0	\$0	19	\$140	79	\$28,700	10	\$477
HOWELL	1,324	\$69,891	260	\$38,596	12	\$2,709	56	\$1,264	340	\$191,843	329	\$25,201
IRON	612	\$43,410	148	\$53,523	2	\$979	24	\$880	255	\$290,838	92	\$7,062
JACKSON	10,231	\$991,952	1,627	\$528,745	23	\$8,091	838	\$14,821	1,950	\$1,024,816	453	\$34,809
JASPER	5,365	\$328,075	688	\$142,863	76	\$2,767	175	\$3,259	797	\$489,408	771	\$46,925
JEFFERSON	1,687	\$142,063	419	\$174,057	7	\$1,922	256	\$4,540	791	\$520,942	128	\$6,320
JOHNSON	495	\$41,108	136	\$39,065	0	\$0	39	\$651	175	\$109,798	36	\$1,937
KNOX	93	\$4,335	28	\$3,212	3	\$20	6	\$90	57	\$20,983	28	\$1,530
LACLEDE	1,172	\$96,828	214	\$20,717	6	\$1,593	43	\$868	230	\$103,187	195	\$33,306
LAFAYETTE	374	\$34,772	147	\$29,257	2	\$34	73	\$1,266	116	\$58,685	45	\$2,402
LAWRENCE	1,703	\$98,743	189	\$35,959	7	\$1,088	22	\$773	268	\$140,660	211	\$19,462
LEWIS	129	\$5,745	39	\$8,777	2	\$462	15	\$118	46	\$20,267	41	\$1,673
LINCOLN	351	\$25,956	80	\$24,708	3	\$486	123	\$1,507	199	\$102,811	25	\$1,019

06

TABLE 4. MISSOURI MEDICAID RECIPIENTS AND PAYMENTS BY TYPE OF SERVICE, NOVEMBER, 2002

COUNTY	CLINIC SERVICES		DME SERVICES		AUDIOLOGY SERVICES		PODIATRY SERVICES		PERSONAL CARE SERVICES		FAMILY PLANNING	
	RECIPIENTS	PAYMENTS	RECIPIENTS	PAYMENTS	RECIPIENTS	PAYMENTS	RECIPIENTS	PAYMENTS	RECIPIENTS	PAYMENTS	RECIPIENTS	PAYMENTS
LINN	478	\$21,447	81	\$11,683	2	\$14	12	\$150	120	\$62,949	48	\$4,078
LIVINGSTON	478	\$22,963	93	\$14,004	2	\$524	14	\$209	102	\$35,376	70	\$7,393
MCDONALD	605	\$38,997	140	\$16,896	9	\$205	9	\$298	158	\$87,992	163	\$14,919
MACON	361	\$22,848	111	\$27,771	5	\$1,107	53	\$524	161	\$113,781	75	\$8,523
MADISON	501	\$36,043	107	\$15,494	3	\$34	49	\$960	181	\$85,801	86	\$6,831
MARIES	270	\$16,249	68	\$28,541	1	\$25	8	\$301	42	\$18,341	42	\$4,270
MARION	676	\$45,417	218	\$46,732	2	\$7	70	\$908	305	\$220,166	240	\$13,363
MERCER	67	\$4,294	26	\$2,272	0	\$0	6	\$106	65	\$16,201	13	\$1,969
MILLER	538	\$28,350	102	\$19,103	0	\$0	12	\$378	108	\$33,387	26	\$1,029
MISSISSIPPI	872	\$50,392	227	\$20,646	4	\$1,057	28	\$635	395	\$222,012	160	\$10,167
MONITEAU	190	\$11,736	37	\$2,776	1	\$24	4	\$79	47	\$9,100	12	\$583
MONROE	114	\$7,408	53	\$5,779	0	\$0	10	\$109	80	\$26,252	9	\$434
MONTGOMERY	146	\$12,968	57	\$7,542	1	\$550	33	\$437	63	\$20,938	22	\$1,898
MORGAN	454	\$28,067	78	\$11,592	2	\$1,027	16	\$292	155	\$70,409	11	\$453
NEW MADRID	962	\$84,619	313	\$99,933	4	\$1,616	108	\$1,761	629	\$326,300	199	\$13,653
NEWTON	1,883	\$118,473	242	\$78,208	22	\$392	90	\$1,640	239	\$147,193	255	\$19,641
NODAWAY	314	\$30,359	59	\$29,647	3	\$1,636	26	\$366	66	\$24,040	50	\$2,457
OREGON	487	\$18,758	100	\$22,901	2	\$497	14	\$437	200	\$103,502	69	\$3,402
OSAGE	120	\$9,546	29	\$11,656	0	\$0	6	\$94	56	\$22,005	11	\$2,105
OZARK	238	\$23,965	61	\$15,399	0	\$0	26	\$415	108	\$52,574	73	\$4,414
PEMISCOT	839	\$76,801	434	\$55,062	4	\$577	52	\$1,308	819	\$444,218	225	\$22,124
PERRY	435	\$34,007	75	\$8,773	6	\$185	20	\$298	124	\$68,333	89	\$3,890
PETTIS	700	\$46,440	161	\$45,444	1	\$52	41	\$719	244	\$103,115	46	\$2,860
PHELPS	1,545	\$109,317	229	\$37,606	5	\$576	124	\$3,424	266	\$163,458	290	\$18,362
PIKE	412	\$32,104	118	\$23,799	7	\$579	42	\$779	104	\$67,299	134	\$6,379
PLATTE	432	\$33,450	55	\$22,418	0	\$0	37	\$1,325	98	\$50,154	36	\$1,924
POLK	1,175	\$80,128	177	\$32,036	11	\$1,204	53	\$1,245	132	\$44,720	159	\$12,057
PULASKI	783	\$85,153	193	\$25,931	2	\$25	22	\$1,057	163	\$88,389	198	\$14,664
PUTMAN	62	\$4,862	58	\$4,731	2	\$300	6	\$88	48	\$25,390	25	\$1,228
RALLS	154	\$14,618	46	\$12,696	1	\$75	13	\$124	61	\$35,826	44	\$2,078
RANDOLPH	507	\$32,626	162	\$18,097	1	\$9	65	\$1,058	266	\$112,868	24	\$2,587
RAY	253	\$22,909	71	\$7,841	1	\$497	31	\$337	94	\$42,304	8	\$793
REYNOLDS	310	\$29,862	95	\$14,045	0	\$0	11	\$256	210	\$208,114	84	\$6,589
RIPLEY	1,105	\$93,520	245	\$32,404	3	\$980	40	\$902	555	\$255,723	144	\$12,346
ST. CHARLES	1,278	\$116,009	264	\$55,552	14	\$1,810	127	\$2,629	315	\$206,732	95	\$4,095
ST. CLAIR	174	\$15,564	68	\$7,599	0	\$0	6	\$196	55	\$29,131	11	\$475
ST. FRANCOIS	1,689	\$137,044	365	\$112,042	10	\$3,114	148	\$4,462	843	\$462,587	102	\$5,714
STE. GENEVIEVE	245	\$20,613	79	\$5,050	2	\$79	16	\$208	156	\$79,484	20	\$1,077
ST. LOUIS	6,891	\$854,523	1,460	\$398,006	44	\$8,562	967	\$17,692	2,482	\$1,819,991	531	\$40,492
SALINE	727	\$38,426	165	\$38,428	4	\$1,555	81	\$1,515	251	\$116,047	38	\$2,177
SCHUYLER	79	\$3,386	30	\$2,746	2	\$560	5	\$77	62	\$16,324	26	\$2,043
SCOTLAND	93	\$5,250	44	\$4,126	2	\$170	6	\$91	53	\$27,816	26	\$2,412
SCOTT	1,988	\$142,313	476	\$108,997	16	\$2,390	118	\$3,278	647	\$364,521	308	\$22,538
SHANNON	323	\$17,504	101	\$13,773	3	\$595	8	\$176	138	\$82,387	88	\$4,435
SHELBY	182	\$6,420	61	\$7,514	1	\$1,008	18	\$182	73	\$38,536	34	\$1,484
STODDARD	831	\$88,594	341	\$127,123	10	\$2,623	90	\$2,211	521	\$299,754	244	\$18,318
STONE	684	\$47,062	114	\$15,819	3	\$539	34	\$913	106	\$35,805	155	\$11,190
SULLIVAN	128	\$6,676	76	\$15,907	1	\$5	21	\$331	93	\$66,086	40	\$1,786
TANEY	1,088	\$85,338	164	\$27,060	3	\$1,043	33	\$878	114	\$43,640	194	\$22,625
TEXAS	693	\$58,100	155	\$18,933	0	\$0	44	\$1,638	191	\$84,570	184	\$18,039
VERNON	627	\$50,447	171	\$27,977	8	\$630	33	\$878	168	\$145,183	171	\$7,841
WARREN	194	\$19,119	55	\$12,051	0	\$0	30	\$387	73	\$30,107	24	\$947
WASHINGTON	618	\$48,840	259	\$71,897	8	\$2,676	47	\$955	471	\$507,242	42	\$4,598
WAYNE	538	\$59,972	210	\$46,780	5	\$1,550	30	\$1,370	340	\$225,661	127	\$14,455
WEBSTER	740	\$70,844	126	\$15,040	2	\$19	28	\$519	160	\$63,130	144	\$9,529
WORTH	83	\$6,372	9	\$438	1	\$551	3	\$30	21	\$11,283	6	\$1,905
WRIGHT	520	\$64,914	183	\$53,670	5	\$78	39	\$926	296	\$116,146	145	\$8,318
ST. LOUIS CITY	8,765	\$1,209,786	1,942	\$431,863	35	\$7,075	1,019	\$23,873	3,570	\$2,382,885	455	\$43,001
INVALID COUNTY	30	\$3,698	1	\$210	0	\$0	0	\$0	0	\$0	7	\$309

61

TABLE 4. MISSOURI MEDICAID RECIPIENTS AND PAYMENTS BY TYPE OF SERVICE, NOVEMBER, 2002

COUNTY	EPSDT SERV -- SCREEN		REHAB CENTER SERV.		INTERMEDIATE CARE FACILITY / MR		HOSPICE		MENTAL HOSPITAL SERVICES		PSYCHIATRIC CARE UNDER AGE 22	
	RECIPIENTS	PAYMENTS	RECIPIENTS	PAYMENTS	RECIPIENTS	PAYMENTS	RECIPIENTS	PAYMENTS	RECIPIENTS	PAYMENTS	RECIPIENTS	PAYMENTS
STATE TOTAL	10,441	\$608,319	301	\$54,808	1,121	\$8,550,137	892	\$2,196,684	23	\$41,843	233	\$694,526
ADAIR	129	\$9,368	0	\$0	0	\$0	2	\$1,422	1	\$54	0	\$0
ANDREW	41	\$2,700	3	\$992	0	\$0	4	\$23,852	0	\$0	0	\$0
ATCHISON	25	\$1,360	2	\$370	0	\$0	0	\$0	0	\$0	0	\$0
AUDRAIN	10	\$600	1	\$138	0	\$0	6	\$20,032	0	\$0	1	\$36
BARRY	240	\$11,536	2	\$139	0	\$0	15	\$52,497	0	\$0	0	\$0
BARTON	42	\$2,610	1	\$361	0	\$0	1	\$1,266	0	\$0	0	\$0
BATES	38	\$2,398	0	\$0	0	\$0	0	\$0	0	\$0	0	\$0
BENTON	89	\$4,773	11	\$2,016	0	\$0	3	\$4,492	0	\$0	0	\$0
BOLLINGER	37	\$2,340	0	\$0	0	\$0	0	\$0	0	\$0	0	\$0
BOONE	26	\$1,704	3	\$393	0	\$0	10	\$26,161	0	\$0	11	\$11,884
BUCHANAN	530	\$32,637	16	\$3,959	0	\$0	24	\$65,576	0	\$0	1	\$13
BUTLER	225	\$14,682	0	\$0	39	\$296,926	0	\$0	0	\$0	1	\$576
CALDWELL	22	\$1,339	0	\$0	0	\$0	0	\$0	0	\$0	0	\$0
CALLAWAY	13	\$916	4	\$509	0	\$0	1	\$3,354	0	\$0	2	\$5,560
CAMDEN	10	\$711	1	\$47	0	\$0	1	\$2,272	0	\$0	0	\$0
CAPE GIRARDEAU	123	\$7,488	2	\$748	0	\$0	10	\$15,726	0	\$0	3	\$11,026
CARROLL	64	\$3,900	0	\$0	0	\$0	1	\$447	0	\$0	0	\$0
CARTER	25	\$1,620	2	\$107	0	\$0	0	\$0	0	\$0	0	\$0
CASS	21	\$1,260	6	\$738	0	\$0	28	\$78,700	0	\$0	1	\$1,002
CEDAR	24	\$1,528	0	\$0	1	\$7,718	0	\$0	0	\$0	0	\$0
CHARITON	0	\$0	0	\$0	0	\$0	0	\$0	0	\$0	2	\$167
CHRISTIAN	385	\$20,099	10	\$1,349	0	\$0	8	\$19,057	0	\$0	0	\$0
CLARK	35	\$2,114	0	\$0	0	\$0	0	\$0	0	\$0	0	\$0
CLAY	29	\$1,809	0	\$0	0	\$0	43	\$103,353	0	\$0	0	\$0
CLINTON	65	\$4,023	3	\$152	0	\$0	4	\$15,924	0	\$0	0	\$0
COLE	14	\$857	0	\$0	0	\$0	1	\$320	0	\$0	7	\$8,129
COOPER	3	\$120	2	\$47	0	\$0	0	\$0	0	\$0	0	\$0
CRAWFORD	82	\$5,100	0	\$0	0	\$0	6	\$8,828	0	\$0	0	\$0
DADE	63	\$2,805	7	\$2,222	0	\$0	0	\$0	0	\$0	0	\$0
DALLAS	64	\$3,155	0	\$0	0	\$0	0	\$0	0	\$0	0	\$0
DAVISS	33	\$1,901	0	\$0	0	\$0	0	\$0	0	\$0	0	\$0
DEKALB	24	\$1,395	1	\$93	0	\$0	2	\$11,466	0	\$0	0	\$0
DENT	74	\$4,707	0	\$0	0	\$0	2	\$451	0	\$0	0	\$0
DOUGLAS	68	\$4,192	1	\$307	0	\$0	1	\$2,000	0	\$0	0	\$0
DUNKLIN	170	\$11,593	0	\$0	0	\$0	2	\$4,627	0	\$0	0	\$0
FRANKLIN	14	\$960	0	\$0	0	\$0	8	\$23,512	0	\$0	2	\$2,317
GASCONADE	2	\$120	0	\$0	0	\$0	1	\$324	0	\$0	0	\$0
GENTRY	30	\$1,597	0	\$0	0	\$0	2	\$6,485	0	\$0	0	\$0
GREENE	1,776	\$95,074	14	\$5,059	0	\$0	80	\$187,864	0	\$0	2	\$1,192
GRUNDY	28	\$1,427	0	\$0	0	\$0	0	\$0	0	\$0	0	\$0
HARRISON	223	\$1,900	0	\$0	0	\$0	0	\$0	0	\$0	0	\$0
HENRY	9	\$560	0	\$0	0	\$0	5	\$7,890	0	\$0	0	\$0
HICKORY	31	\$1,998	0	\$0	0	\$0	1	\$1,553	0	\$0	0	\$0
HOLT	29	\$809	2	\$112	0	\$0	2	\$1,009	0	\$0	0	\$0
HOWARD	0	\$0	0	\$0	0	\$0	1	\$2,541	0	\$0	2	\$3,092
HOWELL	240	\$15,051	4	\$1,403	0	\$0	2	\$2,370	0	\$0	0	\$0
IRON	115	\$7,319	1	\$64	0	\$0	5	\$6,597	0	\$0	0	\$0
JACKSON	253	\$17,915	25	\$3,611	1	\$8,202	121	\$305,552	3	\$2,544	104	\$160,958
JASPER	1,021	\$62,722	3	\$340	0	\$0	19	\$40,542	0	\$0	2	\$916
JEFFERSON	33	\$2,095	16	\$3,897	1	\$3,008	44	\$108,041	0	\$0	0	\$0
JOHNSON	3	\$180	1	\$61	0	\$0	0	\$0	0	\$0	3	\$131
KNOX	11	\$756	4	\$266	0	\$0	0	\$0	0	\$0	0	\$0
LACLEDE	39	\$3,641	0	\$0	0	\$0	5	\$16,973	0	\$0	0	\$0
LAFAYETTE	1	\$60	8	\$328	124	\$988,702	5	\$6,737	0	\$0	2	\$634
LAWRENCE	296	\$15,824	7	\$548	0	\$0	10	\$19,128	0	\$0	0	\$0
LEWIS	19	\$1,293	0	\$0	0	\$0	0	\$0	0	\$0	0	\$0
LINCOLN	3	\$180	0	\$0	0	\$0	11	\$26,163	0	\$0	1	\$18,454

TABLE 4. MISSOURI MEDICAID RECIPIENTS AND PAYMENTS BY TYPE OF SERVICE, NOVEMBER, 2002

COUNTY	EPSDT SERV -- SCREEN		REHAB CENTER SERV.		INTERMEDIATE CARE FACILITY / MR		HOSPICE		MENTAL HOSPITAL SERVICES		PSYCHIATRIC CARE UNDER AGE 22	
	RECIPIENTS	PAYMENTS	RECIPIENTS	PAYMENTS	RECIPIENTS	PAYMENTS	RECIPIENTS	PAYMENTS	RECIPIENTS	PAYMENTS	RECIPIENTS	PAYMENTS
LINN	28	\$1,584	0	\$0	0	\$0	1	\$4,362	0	\$0	0	\$0
LIVINGSTON	14	\$720	0	\$0	0	\$0	1	\$1,014	0	\$0	0	\$0
MCDONALD	94	\$5,485	0	\$0	0	\$0	6	\$11,312	0	\$0	1	\$76
MACON	33	\$2,123	2	\$75	0	\$0	1	\$1,964	0	\$0	1	\$5,697
MADISON	71	\$4,380	0	\$0	0	\$0	4	\$9,033	0	\$0	0	\$0
MARIES	35	\$2,340	1	\$146	0	\$0	0	\$0	0	\$0	0	\$0
MARION	122	\$7,585	0	\$0	0	\$0	4	\$14,157	0	\$0	2	\$3,144
MERCER	3	\$180	0	\$0	0	\$0	0	\$0	0	\$0	0	\$0
MILLER	13	\$891	0	\$0	0	\$0	0	\$0	0	\$0	3	\$13,147
MISSISSIPPI	235	\$3,763	1	\$71	0	\$0	1	\$1,796	0	\$0	1	\$26,500
MONITEAU	4	\$240	0	\$0	0	\$0	5	\$9,852	0	\$0	2	\$3,113
MONROE	0	\$0	1	\$182	0	\$0	0	\$0	0	\$0	0	\$0
MONTGOMERY	5	\$377	0	\$0	0	\$0	2	\$6,373	0	\$0	1	\$8,326
MORGAN	1	\$60	4	\$254	0	\$0	2	\$4,186	1	\$42	1	\$25
NEW MADRID	84	\$5,476	13	\$1,100	0	\$0	0	\$0	0	\$0	0	\$0
NEWTON	409	\$24,631	1	\$39	0	\$0	19	\$51,392	0	\$0	0	\$0
NODAWAY	9	\$315	0	\$0	0	\$0	1	\$1,888	0	\$0	0	\$0
OREGON	47	\$2,865	0	\$0	0	\$0	0	\$0	0	\$0	0	\$0
OSAGE	4	\$240	0	\$0	0	\$0	0	\$0	0	\$0	0	\$0
OZARK	38	\$2,583	2	\$176	0	\$0	0	\$0	0	\$0	0	\$0
PEMISCOT	74	\$4,692	0	\$0	0	\$0	3	\$8,883	0	\$0	0	\$0
PERRY	16	\$1,020	1	\$109	0	\$0	5	\$8,328	0	\$0	0	\$0
PETTIS	17	\$1,080	3	\$195	0	\$0	0	\$0	1	\$37	3	\$46
PHELPS	172	\$10,630	0	\$0	0	\$0	3	\$6,815	0	\$0	1	\$3,696
PIKE	32	\$2,022	0	\$0	0	\$0	1	\$1,386	0	\$0	0	\$0
PLATTE	8	\$699	1	\$40	0	\$0	13	\$23,228	0	\$0	1	\$76
POLK	168	\$7,470	2	\$734	0	\$0	1	\$946	0	\$0	0	\$0
PULASKI	154	\$15,873	12	\$7,119	0	\$0	2	\$2,703	0	\$0	0	\$0
PUTMAN	9	\$592	0	\$0	0	\$0	0	\$0	0	\$0	0	\$0
RALLS	21	\$1,317	0	\$0	0	\$0	0	\$0	0	\$0	1	\$43
RANDOLPH	8	\$480	6	\$786	0	\$0	1	\$6,121	0	\$0	1	\$55
RAY	5	\$300	0	\$0	0	\$0	1	\$558	0	\$0	0	\$0
REYNOLDS	32	\$1,925	0	\$0	0	\$0	0	\$0	0	\$0	2	\$3,781
RIPLEY	73	\$5,160	2	\$100	0	\$0	0	\$0	0	\$0	0	\$0
ST. CHARLES	14	\$840	0	\$0	51	\$445,836	23	\$49,968	0	\$0	0	\$0
ST. CLAIR	2	\$75	0	\$0	0	\$0	1	\$161	0	\$0	0	\$0
ST. FRANCOIS	17	\$1,020	8	\$632	0	\$0	27	\$45,995	0	\$0	2	\$17,313
STE. GENEVIEVE	3	\$180	0	\$0	0	\$0	4	\$11,652	0	\$0	1	\$6,913
ST. LOUIS	90	\$6,714	28	\$4,848	149	\$1,192,570	156	\$387,685	0	\$0	20	\$157,135
SALINE	5	\$300	2	\$49	239	\$1,884,733	0	\$0	15	\$39,109	2	\$11,085
SCHUYLER	9	\$677	0	\$0	0	\$0	0	\$0	0	\$0	0	\$0
SCOTLAND	17	\$1,146	0	\$0	0	\$0	1	\$581	0	\$0	0	\$0
SCOTT	95	\$5,793	6	\$421	33	\$242,711	2	\$4,843	0	\$0	0	\$0
SHANNON	25	\$1,740	0	\$0	0	\$0	1	\$1,600	0	\$0	0	\$0
SHELBY	16	\$1,014	0	\$0	0	\$0	0	\$0	0	\$0	0	\$0
STODDARD	81	\$5,539	1	\$50	0	\$0	0	\$0	0	\$0	1	\$2,304
STONE	180	\$10,914	0	\$0	0	\$0	6	\$29,265	0	\$0	0	\$0
SULLIVAN	8	\$445	0	\$0	0	\$0	0	\$0	0	\$0	0	\$0
TANEY	261	\$16,192	0	\$0	0	\$0	25	\$61,000	0	\$0	0	\$0
TEXAS	90	\$6,502	5	\$800	0	\$0	0	\$0	0	\$0	0	\$0
VERNON	16	\$1,031	0	\$0	119	\$868,334	0	\$0	0	\$0	1	\$1,002
WARREN	0	\$0	0	\$0	0	\$0	3	\$9,602	0	\$0	1	\$6,590
WASHINGTON	4	\$240	1	\$143	0	\$0	4	\$3,271	0	\$0	0	\$0
WAYNE	38	\$2,607	0	\$0	0	\$0	0	\$0	0	\$0	0	\$0
WEBSTER	226	\$11,261	0	\$0	0	\$0	7	\$14,561	0	\$0	0	\$0
WORTH	7	\$245	0	\$0	0	\$0	1	\$4,151	0	\$0	0	\$0
WRIGHT	79	\$5,120	10	\$2,049	0	\$0	13	\$25,195	0	\$0	0	\$0
ST. LOUIS CITY	95	\$8,422	25	\$4,288	364	\$2,611,391	44	\$146,359	2	\$54	37	\$199,504
INVALID COUNTY	6	\$360	0	\$0	0	\$0	0	\$0	0	\$0	0	\$0

63

TABLE 4. MISSOURI MEDICAID RECIPIENTS AND PAYMENTS BY TYPE OF SERVICE, NOVEMBER, 2002

COUNTY	HOME HEALTH SERVICES		PHYSICAL DISABLED WAIVER		ADULT DAY HEALTH SERVICES		PRIVATE HOME ICF / MR		DIABETES SELF-MGMT TRAINING		MR / DD WAIVER	
	RECIPIENTS	PAYMENTS	RECIPIENTS	PAYMENTS	RECIPIENTS	PAYMENTS	RECIPIENTS	PAYMENTS	RECIPIENTS	PAYMENTS	RECIPIENTS	PAYMENTS
STATE TOTAL	1,001	\$564,835	18	\$143,285	808	\$672,159	89	\$467,842	29	\$850	6,954	\$21,922,106
ADAIR	2	\$478	0	\$0	0	\$0	0	\$0	1	\$20	120	\$397,859
ANDREW	2	\$1,131	0	\$0	0	\$0	0	\$0	0	\$0	14	\$30,364
ATCHISON	0	\$0	0	\$0	0	\$0	0	\$0	0	\$0	11	\$31,898
AUDRAIN	2	\$914	0	\$0	0	\$0	0	\$0	0	\$0	67	\$152,137
BARRY	16	\$8,333	1	\$8,105	0	\$0	0	\$0	2	\$80	37	\$130,123
BARTON	0	\$0	0	\$0	1	\$305	0	\$0	0	\$0	22	\$56,053
BATES	2	\$478	0	\$0	0	\$0	0	\$0	0	\$0	13	\$31,574
BENTON	2	\$631	1	\$2,793	0	\$0	0	\$0	2	\$60	45	\$53,647
BOLLINGER	3	\$1,278	0	\$0	1	\$92	0	\$0	0	\$0	27	\$20,824
BOONE	14	\$5,490	0	\$0	5	\$4,481	0	\$0	0	\$0	281	\$858,130
BUCHANAN	26	\$17,283	0	\$0	0	\$0	4	\$17,266	0	\$0	156	\$672,188
BUTLER	10	\$8,891	0	\$0	0	\$0	0	\$0	0	\$0	104	\$313,400
CALDWELL	4	\$881	0	\$0	0	\$0	0	\$0	0	\$0	3	\$8,067
CALLAWAY	4	\$1,622	0	\$0	0	\$0	0	\$0	2	\$40	42	\$117,263
CAMDEN	8	\$2,833	0	\$0	0	\$0	0	\$0	0	\$0	41	\$130,412
CAPE GIRARDEAU	6	\$13,980	0	\$0	15	\$10,495	0	\$0	0	\$0	100	\$224,673
CARROLL	1	\$592	0	\$0	0	\$0	0	\$0	0	\$0	26	\$55,244
CARTER	1	\$118	0	\$0	0	\$0	0	\$0	0	\$0	9	\$18,984
CASS	7	\$5,510	0	\$0	1	\$1,524	0	\$0	0	\$0	90	\$287,401
CEDAR	4	\$1,061	0	\$0	0	\$0	0	\$0	0	\$0	29	\$99,598
CHARITON	0	\$0	0	\$0	0	\$0	0	\$0	0	\$0	13	\$12,735
CHRISTIAN	7	\$2,014	0	\$0	6	\$3,742	0	\$0	0	\$0	31	\$92,241
CLARK	2	\$950	0	\$0	0	\$0	0	\$0	0	\$0	2	\$5,394
CLAY	14	\$5,549	0	\$0	14	\$12,054	0	\$0	0	\$0	180	\$660,823
CLINTON	2	\$910	0	\$0	0	\$0	0	\$0	0	\$0	18	\$29,715
COLE	9	\$2,836	0	\$0	0	\$0	0	\$0	1	\$10	101	\$234,556
COOPER	1	\$172	0	\$0	0	\$0	0	\$0	0	\$0	42	\$93,509
CRAWFORD	19	\$13,271	0	\$0	3	\$1,942	0	\$0	0	\$0	10	\$16,658
DADE	2	\$3,292	0	\$0	0	\$0	0	\$0	0	\$0	4	\$7,665
DALLAS	4	\$3,070	0	\$0	8	\$5,424	0	\$0	0	\$0	17	\$29,746
DAVISS	5	\$1,988	0	\$0	0	\$0	0	\$0	0	\$0	2	\$1,521
DEKALB	6	\$3,122	0	\$0	0	\$0	6	\$24,376	0	\$0	3	\$1,133
DENT	4	\$2,260	0	\$0	17	\$8,437	0	\$0	0	\$0	27	\$41,505
DOUGLAS	0	\$0	0	\$0	1	\$259	0	\$0	0	\$0	11	\$35,777
DUNKLIN	18	\$6,908	0	\$0	0	\$0	0	\$0	0	\$0	68	\$80,415
FRANKLIN	12	\$4,734	0	\$0	8	\$6,563	0	\$0	0	\$0	92	\$224,843
GASCONADE	2	\$118	0	\$0	0	\$0	0	\$0	0	\$0	17	\$28,736
GENTRY	3	\$488	0	\$0	0	\$0	9	\$26,693	0	\$0	43	\$130,801
GREENE	36	\$12,269	1	\$8,808	88	\$71,875	0	\$0	4	\$140	297	\$1,015,411
GRUNDY	0	\$0	0	\$0	0	\$0	0	\$0	1	\$40	13	\$24,341
HARRISON	0	\$0	0	\$0	0	\$0	0	\$0	0	\$0	33	\$81,886
HENRY	11	\$3,957	0	\$0	0	\$0	0	\$0	0	\$0	35	\$115,205
HICKORY	7	\$3,142	0	\$0	0	\$0	0	\$0	0	\$0	10	\$22,580
HOLT	1	\$52	0	\$0	0	\$0	0	\$0	0	\$0	0	\$0
HOWARD	5	\$2,166	0	\$0	0	\$0	0	\$0	0	\$0	39	\$105,213
HOWELL	6	\$1,521	0	\$0	0	\$0	0	\$0	0	\$0	41	\$95,993
IRON	3	\$927	0	\$0	0	\$0	0	\$0	0	\$0	33	\$65,538
JACKSON	97	\$60,742	4	\$29,099	92	\$94,625	0	\$0	0	\$0	919	\$2,819,527
JASPER	23	\$9,585	0	\$0	0	\$0	0	\$0	0	\$0	217	\$688,826
JEFFERSON	22	\$12,918	2	\$8,329	14	\$11,786	7	\$52,174	2	\$20	147	\$679,239
JOHNSON	5	\$926	0	\$0	0	\$0	0	\$0	0	\$0	40	\$192,590
KNOX	0	\$0	0	\$0	0	\$0	0	\$0	0	\$0	1	\$4,731
LACLEDE	4	\$1,105	0	\$0	1	\$512	0	\$0	0	\$0	39	\$91,724
LAFAYETTE	4	\$4,035	0	\$0	1	\$554	0	\$0	0	\$0	98	\$359,324
LAWRENCE	5	\$1,652	0	\$0	0	\$0	0	\$0	0	\$15-	34	\$81,519
LEWIS	0	\$0	0	\$0	0	\$0	0	\$0	0	\$0	8	\$20,337
LINCOLN	4	\$1,073	0	\$0	2	\$1,940	0	\$0	0	\$0	49	\$153,768

TABLE 4. MISSOURI MEDICAID RECIPIENTS AND PAYMENTS BY TYPE OF SERVICE, NOVEMBER, 2002

COUNTY	HOME HEALTH SERVICES		PHYSICAL DISABLED WAIVER		ADULT DAY HEALTH SERVICES		PRIVATE HOME ICF / MR		DIABETES SELF-MGMT TRAINING		MR / DD WAIVER	
	RECIPIENTS	PAYMENTS	RECIPIENTS	PAYMENTS	RECIPIENTS	PAYMENTS	RECIPIENTS	PAYMENTS	RECIPIENTS	PAYMENTS	RECIPIENTS	PAYMENTS
LINN	1	\$387	0	\$0	0	\$0	0	\$0	0	\$0	10	\$18,386
LIVINGSTON	2	\$1,016	0	\$0	0	\$0	0	\$0	3	\$80	21	\$26,642
MCDONALD	7	\$5,173	0	\$0	2	\$1,986	0	\$0	0	\$0	22	\$75,272
MACON	5	\$2,763	0	\$0	0	\$0	0	\$0	0	\$0	20	\$52,424
MADISON	2	\$953	1	\$10,857	4	\$3,880	0	\$0	0	\$0	34	\$28,441
MARIES	4	\$1,685	0	\$0	0	\$0	0	\$0	0	\$0	6	\$13,837
MARION	5	\$1,472	0	\$0	0	\$0	0	\$0	1	\$40	124	\$263,187
MERCER	1	\$119	0	\$0	0	\$0	0	\$0	1	\$40	3	\$6,879
MILLER	3	\$1,134	0	\$0	1	\$785	0	\$0	0	\$0	17	\$59,447
MISSISSIPPI	1	\$553	0	\$0	2	\$2,032	0	\$0	0	\$0	3	\$8,597
MONITEAU	1	\$1,385	0	\$0	0	\$0	0	\$0	0	\$0	8	\$23,745
MONROE	1	\$335	0	\$0	0	\$0	0	\$0	0	\$0	31	\$73,167
MONTGOMERY	0	\$0	0	\$0	0	\$0	0	\$0	0	\$0	16	\$37,440
MORGAN	4	\$1,178	0	\$0	0	\$0	0	\$0	0	\$0	40	\$77,628
NEW MADRID	7	\$1,924	1	\$6,262	4	\$3,326	0	\$0	0	\$0	8	\$22,376
NEWTON	1	\$594	0	\$0	6	\$5,555	0	\$0	0	\$0	56	\$184,873
NODAWAY	2	\$310	0	\$0	0	\$0	0	\$0	0	\$0	47	\$147,251
OREGON	4	\$2,672	0	\$0	0	\$0	0	\$0	0	\$0	27	\$87,739
OSAGE	0	\$0	0	\$0	1	\$1,062	0	\$0	0	\$0	18	\$22,775
OZARK	0	\$0	0	\$0	0	\$0	0	\$0	0	\$0	4	\$16,907
PEMISCOT	5	\$4,332	0	\$0	2	\$508	0	\$0	0	\$0	3	\$10,893
PERRY	4	\$3,601	1	\$13,905	0	\$0	0	\$0	1	\$40	49	\$79,793
PETTIS	1	\$175	0	\$0	0	\$0	0	\$0	0	\$0	118	\$271,118
PHELPS	5	\$1,936	0	\$0	22	\$17,139	0	\$0	0	\$0	95	\$210,152
PIKE	0	\$0	0	\$0	0	\$0	0	\$0	0	\$0	53	\$178,745
PLATTE	3	\$694	0	\$0	2	\$1,986	0	\$0	0	\$0	77	\$331,639
POLK	10	\$4,046	0	\$0	6	\$4,922	0	\$0	0	\$0	70	\$180,236
PULASKI	6	\$20,328	0	\$0	6	\$3,927	0	\$0	0	\$0	21	\$39,236
PUTMAN	2	\$587	0	\$0	0	\$0	0	\$0	0	\$0	5	\$7,042
RALLS	2	\$718	0	\$0	0	\$0	0	\$0	1	\$40	18	\$55,482
RANDOLPH	4	\$2,182	0	\$0	1	\$94	0	\$0	0	\$0	20	\$85,205
RAY	3	\$5,223	0	\$0	0	\$0	0	\$0	0	\$0	37	\$98,194
REYNOLDS	5	\$4,838	0	\$0	0	\$0	0	\$0	0	\$0	13	\$23,002
RIPLEY	12	\$6,291	0	\$0	0	\$0	0	\$0	0	\$0	27	\$50,385
ST. CHARLES	14	\$6,190	1	\$2,020	50	\$46,106	0	\$19,881	0	\$0	309	\$1,316,818
ST. CLAIR	4	\$1,375	0	\$0	0	\$0	0	\$0	1	\$15	2	\$3,478
ST. FRANCOIS	16	\$7,689	0	\$0	25	\$20,189	0	\$0	0	\$0	53	\$70,432
STE. GENEVIEVE	2	\$1,337	0	\$0	4	\$3,696	0	\$0	0	\$0	25	\$59,874
ST. LOUIS	128	\$69,657	3	\$45,606	179	\$159,040	17	\$68,527	0	\$0	740	\$3,294,483
SALINE	0	\$0	0	\$0	0	\$0	0	\$0	0	\$0	107	\$329,332
SCHUYLER	0	\$0	0	\$0	0	\$0	0	\$0	0	\$0	5	\$5,611
SCOTLAND	0	\$0	0	\$0	0	\$0	0	\$0	0	\$0	0	\$0
SCOTT	8	\$6,570	1	\$5,706	15	\$14,031	0	\$0	1	\$20	57	\$203,121
SHANNON	6	\$2,932	0	\$0	0	\$0	0	\$0	0	\$0	4	\$8,412
SHELBY	4	\$2,094	0	\$0	0	\$0	0	\$0	0	\$0	15	\$26,518
STODDARD	8	\$7,765	0	\$0	0	\$0	0	\$0	0	\$0	90	\$167,998
STONE	7	\$2,399	0	\$0	2	\$1,386	0	\$0	1	\$40	4	\$6,918
SULLIVAN	2	\$1,451	0	\$0	0	\$0	0	\$0	0	\$0	18	\$34,422
TANEY	4	\$793	0	\$0	4	\$2,079	0	\$0	4	\$140	34	\$125,512
TEXAS	3	\$3,427	0	\$0	0	\$0	0	\$0	0	\$0	27	\$83,070
VERNON	3	\$995	0	\$0	6	\$3,146	0	\$0	0	\$0	47	\$212,443
WARREN	4	\$2,035	0	\$0	1	\$369	0	\$0	0	\$0	72	\$337,256
WASHINGTON	4	\$1,686	0	\$0	19	\$9,101	0	\$0	0	\$0	52	\$61,064
WAYNE	2	\$1,620	0	\$0	0	\$0	0	\$0	0	\$0	24	\$32,464
WEBSTER	7	\$5,936	0	\$0	2	\$1,293	0	\$0	0	\$0	18	\$51,190
WORTH	0	\$0	0	\$0	0	\$0	0	\$0	0	\$0	1	\$3,051
WRIGHT	6	\$1,663	0	\$0	0	\$0	0	\$0	0	\$0	11	\$22,579
ST. LOUIS CITY	199	\$119,314	1	\$1,792	164	\$127,892	46	\$258,921	0	\$0	147	\$562,500
INVALID COUNTY	0	\$0	0	\$0	0	\$0	0	\$0	0	\$0	0	\$0

65

TABLE 4. MISSOURI MEDICAID RECIPIENTS AND PAYMENTS BY TYPE OF SERVICE, NOVEMBER, 2002

COUNTY	NURSE PRACTITIONER		CASE MANAGEMENT		PSYCHIATRIC REHAB PRIVATE		PSYCHIATRIC REHAB PUBLIC		NON-EMERGENCY TRANSPORTATION		CSTAR PRIVATE	
	RECIPIENTS	PAYMENTS	RECIPIENTS	PAYMENTS	RECIPIENTS	PAYMENTS	RECIPIENTS	PAYMENTS	RECIPIENTS	PAYMENTS	RECIPIENTS	PAYMENTS
STATE TOTAL	4,002	\$126,159	1,245	\$35,799	11,058	\$6,301,049	0	\$0	11,027	\$2,984,629	2,260	\$1,564,796
ADAIR	64	\$3,336	1	\$8	102	\$74,495	0	\$0	49	\$16,043	48	\$66,122
ANDREW	0	\$0	3	\$68	13	\$7,589	0	\$0	13	\$7,417	0	\$0
ATCHISON	37	\$773	0	\$0	4	\$1,176	0	\$0	7	\$4,795	0	\$0
AUDRAIN	11	\$147	0	\$0	122	\$83,870	0	\$0	46	\$16,237	8	\$2,203
BARRY	19	\$561	45	\$1,128	82	\$63,476	0	\$0	89	\$29,130	7	\$4,226
BARTON	29	\$832	7	\$78	7	\$2,911	0	\$0	32	\$7,112	12	\$3,422
BATES	3	\$77	0	\$0	52	\$32,301	0	\$0	24	\$3,991	6	\$6,102
BENTON	30	\$4,562	10	\$146	80	\$41,785	0	\$0	92	\$26,053	26	\$12,963
BOLLINGER	56	\$1,192	4	\$54	59	\$32,812	0	\$0	39	\$10,040	5	\$3,160
BOONE	93	\$3,139	3	\$24	398	\$293,487	0	\$0	209	\$73,285	97	\$45,946
BUCHANAN	1	\$30	131	\$3,252	375	\$216,111	0	\$0	150	\$62,993	46	\$41,219
BUTLER	205	\$5,743	8	\$108	109	\$47,757	0	\$0	195	\$51,707	42	\$28,131
CALDWELL	0	\$0	6	\$346	15	\$7,726	0	\$0	27	\$16,752	5	\$1,508
CALLAWAY	48	\$898	0	\$0	140	\$97,635	0	\$0	92	\$27,538	20	\$16,065
CAMDEN	4	\$62	0	\$0	69	\$37,645	0	\$0	43	\$14,733	7	\$5,315
CAPE GIRARDEAU	130	\$2,527	13	\$104	206	\$144,346	0	\$0	125	\$35,499	36	\$16,647
CARROLL	5	\$184	1	\$60	45	\$23,932	0	\$0	35	\$11,427	0	\$0
CARTER	18	\$590	14	\$468	9	\$6,112	0	\$0	47	\$13,323	2	\$2,470
CASS	11	\$274	0	\$0	106	\$70,072	0	\$0	86	\$16,926	28	\$19,686
CEDAR	13	\$610	0	\$0	72	\$36,508	0	\$0	39	\$13,771	5	\$1,219
CHARITON	2	\$38	1	\$60	19	\$5,152	0	\$0	30	\$11,876	2	\$489
CHRISTIAN	59	\$2,537	11	\$132	69	\$37,147	0	\$0	83	\$27,577	7	\$6,805
CLARK	16	\$605	0	\$0	1	\$145	0	\$0	21	\$8,338	1	\$4,039
CLAY	6	\$282	0	\$0	186	\$71,290	0	\$0	128	\$23,125	24	\$9,528
CLINTON	0	\$0	18	\$492	19	\$8,448	0	\$0	8	\$1,726	1	\$309
COLE	10	\$233	1	\$8	287	\$168,166	0	\$0	75	\$20,335	23	\$21,639
COOPER	12	\$404	0	\$0	33	\$16,300	0	\$0	24	\$11,047	2	\$1,643
CRAWFORD	13	\$556	16	\$380	63	\$35,440	0	\$0	79	\$29,241	15	\$10,691
DADE	10	\$431	1	\$8	3	\$2,366	0	\$0	17	\$5,307	11	\$4,876
DALLAS	20	\$647	18	\$764	42	\$14,522	0	\$0	63	\$17,125	1	\$44
DAVISS	0	\$0	1	\$8	12	\$9,450	0	\$0	10	\$1,844	7	\$2,224
DEKALB	0	\$0	6	\$152	24	\$9,438	0	\$0	17	\$4,731	0	\$0
DENT	37	\$945	34	\$928	47	\$21,359	0	\$0	67	\$22,478	11	\$7,302
DOUGLAS	20	\$584	0	\$0	11	\$3,973	0	\$0	58	\$12,037	4	\$4,721
DUNKLIN	62	\$1,942	57	\$1,440	92	\$55,485	0	\$0	251	\$67,242	36	\$21,744
FRANKLIN	8	\$180	26	\$248	75	\$37,274	0	\$0	153	\$50,609	27	\$20,541
GASCONADE	4	\$80	0	\$0	26	\$16,476	0	\$0	22	\$9,435	0	\$0
GENRY	0	\$0	2	\$38	4	\$1,891	0	\$0	18	\$13,747	2	\$352
GREENE	311	\$11,034	5	\$106	702	\$379,380	0	\$0	514	\$150,251	131	\$107,209
GRUNDY	1	\$37	0	\$0	84	\$52,121	0	\$0	27	\$7,039	12	\$6,330
HARRISON	1	\$27	9	\$248	20	\$8,248	0	\$0	15	\$3,708	6	\$9,070
HENRY	10	\$197	17	\$136	136	\$78,437	0	\$0	71	\$23,347	39	\$17,674
HICKORY	12	\$368	0	\$0	11	\$4,957	0	\$0	35	\$8,700	1	\$106
HOLT	7	\$120	1	\$30	3	\$688	0	\$0	7	\$1,420	0	\$0
HOWARD	36	\$905	0	\$0	44	\$13,953	0	\$0	17	\$3,579	2	\$446
HOWELL	146	\$3,602	37	\$1,280	108	\$49,768	0	\$0	148	\$33,358	16	\$13,355
IRON	20	\$616	1	\$60	39	\$18,393	0	\$0	38	\$8,854	9	\$10,329
JACKSON	174	\$7,879	2	\$60	1,159	\$595,006	0	\$0	1,084	\$194,957	246	\$178,612
JASPER	216	\$6,328	57	\$562	254	\$175,199	0	\$0	183	\$55,599	97	\$47,489
JEFFERSON	36	\$935	3	\$174	49	\$34,151	0	\$0	371	\$77,618	17	\$10,243
JOHNSON	7	\$315	0	\$0	163	\$105,215	0	\$0	69	\$25,690	2	\$177
KNOX	8	\$332	6	\$204	21	\$14,019	0	\$0	8	\$4,810	3	\$1,754
LACLEDE	12	\$811	0	\$0	100	\$50,589	0	\$0	74	\$28,375	6	\$4,367
LAFAYETTE	18	\$720	2	\$16	105	\$54,704	0	\$0	39	\$13,783	3	\$3,469
LAWRENCE	31	\$1,357	7	\$78	57	\$40,083	0	\$0	82	\$26,992	11	\$6,630
LEWIS	9	\$370	4	\$84	9	\$3,862	0	\$0	20	\$7,632	4	\$4,242
LINCOLN	0	\$0	0	\$0	63	\$24,020	0	\$0	75	\$23,671	9	\$14,727

TABLE 4. MISSOURI MEDICAID RECIPIENTS AND PAYMENTS BY TYPE OF SERVICE, NOVEMBER, 2002

COUNTY	NURSE PRACTITIONER		CASE MANAGEMENT		PSYCHIATRIC REHAB PRIVATE		PSYCHIATRIC REHAB PUBLIC		NON-EMERGENCY TRANSPORTATION		CSTAR PRIVATE	
	RECIPIENTS	PAYMENTS	RECIPIENTS	PAYMENTS	RECIPIENTS	PAYMENTS	RECIPIENTS	PAYMENTS	RECIPIENTS	PAYMENTS	RECIPIENTS	PAYMENTS
LINN	34	\$2,444	30	\$1,652	40	\$21,003	0	\$0	61	\$20,652	18	\$15,054
LIVINGSTON	4	\$95	0	\$0	64	\$25,766	0	\$0	54	\$26,325	8	\$1,404
MCDONALD	14	\$354	52	\$1,958	30	\$17,034	0	\$0	33	\$13,762	10	\$4,119
MACON	67	\$3,344	1	\$30	24	\$12,292	0	\$0	37	\$19,113	9	\$6,337
MADISON	50	\$1,717	21	\$536	25	\$8,912	0	\$0	47	\$11,839	4	\$2,506
MARIES	4	\$78	1	\$30	17	\$10,684	0	\$0	39	\$14,173	0	\$1,868
MARION	57	\$1,043	0	\$0	240	\$154,771	0	\$0	58	\$12,894	19	\$14,666
MERCER	1	\$70	0	\$0	7	\$5,696	0	\$0	16	\$2,301	0	\$0
MILLER	1	\$5	0	\$0	69	\$39,863	0	\$0	54	\$18,972	1	\$1,843
MISSISSIPPI	10	\$380	3	\$46	52	\$18,134	0	\$0	96	\$30,924	5	\$5,288
MONITEAU	1	\$12	0	\$0	36	\$16,854	0	\$0	29	\$9,540	3	\$1,479
MONROE	3	\$546	2	\$60	13	\$5,858	0	\$0	21	\$17,298	2	\$2,659
MONTGOMERY	3	\$48	0	\$0	34	\$22,690	0	\$0	26	\$7,222	2	\$1,606
MORGAN	1	\$1	0	\$0	45	\$25,112	0	\$0	55	\$21,820	2	\$139
NEW MADRID	37	\$876	28	\$644	64	\$20,790	0	\$0	144	\$47,074	12	\$9,216
NEWTON	87	\$2,257	61	\$1,622	58	\$41,586	0	\$0	58	\$21,625	16	\$6,376
NODAWAY	6	\$135	0	\$0	22	\$9,586	0	\$0	12	\$3,542	1	\$1,718
OREGON	25	\$562	55	\$2,914	20	\$10,849	0	\$0	66	\$18,003	5	\$6,610
OSAGE	1	\$25	0	\$0	17	\$5,233	0	\$0	9	\$3,738	0	\$17
OZARK	20	\$365	0	\$0	14	\$3,910	0	\$0	34	\$10,135	0	\$0
PEMISCOT	12	\$367	22	\$698	14	\$5,445	0	\$0	149	\$51,927	24	\$23,737
PERRY	10	\$196	0	\$0	28	\$16,888	0	\$0	30	\$12,541	4	\$2,456
PETTIS	10	\$588	22	\$220	137	\$74,036	0	\$0	101	\$24,519	27	\$5,530
PHELPS	25	\$868	55	\$1,404	157	\$96,676	0	\$0	91	\$24,487	16	\$12,987
PIKE	16	\$253	2	\$38	43	\$29,108	0	\$0	51	\$15,022	4	\$2,503
PLATTE	0	\$0	1	\$90	73	\$24,064	0	\$0	54	\$9,057	6	\$3,538
POLK	38	\$1,239	1	\$30	49	\$26,975	0	\$0	106	\$26,912	10	\$4,833
PULASKI	21	\$507	6	\$144	87	\$51,945	0	\$0	107	\$30,516	5	\$5,807
PUTNAM	8	\$392	7	\$196	15	\$7,059	0	\$0	6	\$2,301	9	\$6,530
RALLS	5	\$162	11	\$280	26	\$18,800	0	\$0	10	\$3,812	3	\$292
RANDOLPH	36	\$2,664	0	\$0	105	\$45,793	0	\$0	78	\$27,452	13	\$9,984
RAY	0	\$0	0	\$0	16	\$4,344	0	\$0	58	\$24,899	1	\$3,030
REYNOLDS	20	\$530	9	\$258	12	\$5,939	0	\$0	44	\$9,410	3	\$2,867
RIPLEY	47	\$1,777	0	\$0	15	\$6,695	0	\$0	114	\$27,317	11	\$11,025
ST. CHARLES	103	\$2,503	1	\$48	214	\$74,932	0	\$0	154	\$44,728	66	\$88,511
ST. CLAIR	5	\$185	0	\$0	30	\$18,125	0	\$0	25	\$9,054	3	\$2,151
ST. FRANCOIS	41	\$1,315	4	\$32	290	\$161,704	0	\$0	153	\$39,067	53	\$26,687
ST. GENEVIEVE	3	\$84	5	\$40	42	\$13,196	0	\$0	18	\$7,776	7	\$3,136
ST. LOUIS	336	\$7,133	37	\$1,836	772	\$483,676	0	\$0	1,115	\$253,688	157	\$107,458
SALINE	13	\$550	0	\$0	61	\$23,957	0	\$0	55	\$18,500	4	\$5,742
SCHUYLER	7	\$409	0	\$0	4	\$2,338	0	\$0	12	\$2,822	1	\$20
SCOTLAND	5	\$99	3	\$158	3	\$1,804	0	\$0	20	\$5,644	3	\$655
SCOTT	80	\$2,341	45	\$770	156	\$63,717	0	\$0	131	\$40,021	13	\$11,603
SHANNON	29	\$787	16	\$454	16	\$7,667	0	\$0	32	\$6,829	1	\$130
SHELBY	20	\$634	15	\$468	7	\$3,342	0	\$0	19	\$9,043	6	\$3,397
STODDARD	82	\$2,585	13	\$258	102	\$37,913	0	\$0	129	\$32,013	7	\$4,564
STONE	11	\$443	1	\$8	50	\$22,749	0	\$0	70	\$17,383	4	\$2,809
SULLIVAN	2	\$79	2	\$60	19	\$7,469	0	\$0	25	\$5,181	6	\$2,215
TANEY	21	\$750	29	\$720	63	\$38,050	0	\$0	74	\$27,772	2	\$1,953
TEXAS	45	\$1,206	2	\$38	51	\$18,655	0	\$0	79	\$23,569	3	\$1,336
VERNON	25	\$644	0	\$0	80	\$47,537	0	\$0	30	\$7,345	40	\$12,773
WARREN	0	\$0	0	\$0	49	\$12,692	0	\$0	46	\$16,979	5	\$3,159
WASHINGTON	7	\$486	3	\$59	57	\$21,819	0	\$0	90	\$28,823	23	\$18,747
WAYNE	116	\$2,290	1	\$8	35	\$21,216	0	\$0	85	\$23,281	8	\$7,979
WEBSTER	30	\$1,533	3	\$120	29	\$9,885	0	\$0	61	\$21,731	15	\$11,952
WORTH	0	\$0	0	\$0	1	\$421	0	\$0	5	\$2,685	0	\$0
WRIGHT	54	\$1,169	0	\$0	46	\$22,371	0	\$0	77	\$17,717	1	\$1,530
ST. LOUIS CITY	182	\$4,036	86	\$4,329	1,007	\$755,711	0	\$0	1,134	\$205,820	386	\$241,050
INVALID COUNTY	0	\$0	0	\$0	1	\$796	0	\$0	0	\$0	5	\$1,360

TABLE 4. MISSOURI MEDICAID RECIPIENTS AND PAYMENTS BY TYPE OF SERVICE, NOVEMBER, 2002

COUNTY	CSTAR PUBLIC		FEDERALLY QUALIFIED HEALTH CLINIC		NON-PARTICIPATING PROVIDERS		RURAL HEALTH CLINICS		CRNA		AIDS WAIVER	
	RECIPIENTS	PAYMENTS	RECIPIENTS	PAYMENTS	RECIPIENTS	PAYMENTS	RECIPIENTS	PAYMENTS	RECIPIENTS	PAYMENTS	RECIPIENTS	PAYMENTS
STATE TOTAL	7	\$3,017	9,976	\$1,702,126	559	\$53,239	38,489	\$3,310,077	914	\$44,221	16	\$23,672
ADAIR	0	\$0	205	\$28,033	0	\$0	33	\$2,620	4	\$153	0	\$0
ANDREW	0	\$0	51	\$3,104	0	\$0	1	\$279	0	\$0	0	\$0
ATCHISON	0	\$0	8	\$889	1	\$24	4	\$360	6	\$206	0	\$0
AUDRAIN	0	\$0	12	\$1,859	1	\$46	5	\$648	5	\$369	0	\$0
BARRY	0	\$0	19	\$2,105	4	\$218	885	\$76,763	9	\$402	0	\$0
BARTON	0	\$0	3	\$340	3	\$569	99	\$7,209	12	\$397	0	\$0
BATES	0	\$0	6	\$611	5	\$295	320	\$20,418	10	\$358	0	\$0
BENTON	0	\$0	6	\$687	2	\$28	21	\$3,055	1	\$32	0	\$0
BOLLINGER	0	\$0	237	\$19,160	1	\$4	228	\$18,039	21	\$765	0	\$0
BOONE	0	\$0	420	\$76,468	12	\$1,170	8	\$736	1	\$35	0	\$0
BUCHANAN	0	\$0	469	\$23,741	3	\$972	9	\$636	2	\$91	0	\$0
BUTLER	0	\$0	33	\$3,610	14	\$427	143	\$10,071	40	\$1,710	0	\$0
CALDWELL	0	\$0	70	\$4,907	0	\$0	143	\$10,910	1	\$27	0	\$0
CALLAWAY	0	\$0	15	\$3,087	0	\$0	47	\$1,290	0	\$0	0	\$0
CAMDEN	0	\$0	38	\$5,980	0	\$0	16	\$1,156	17	\$1,219	0	\$0
CAPE GIRARDEAU	0	\$0	192	\$14,464	6	\$139	1,313	\$112,396	36	\$1,265	0	\$0
CARROLL	0	\$0	3	\$243	1	\$9	6	\$416	0	\$0	0	\$0
CARTER	0	\$0	119	\$13,067	2	\$12	198	\$15,436	6	\$245	0	\$0
CASS	0	\$0	18	\$3,895	1	\$20	112	\$5,120	4	\$121	0	\$0
CEDAR	0	\$0	0	\$0	3	\$188	958	\$75,075	18	\$1,376	0	\$0
CHARITON	0	\$0	0	\$0	0	\$0	18	\$894	0	\$0	0	\$0
CHRISTIAN	0	\$0	2	\$247	6	\$656	369	\$28,829	14	\$742	0	\$0
CLARK	0	\$0	5	\$378	0	\$0	29	\$3,143	8	\$262	0	\$0
CLAY	0	\$0	185	\$23,080	3	\$75	6	\$387	9	\$173	0	\$0
CLINTON	0	\$0	14	\$1,080	1	\$32	16	\$828	2	\$108	0	\$0
COLE	0	\$0	16	\$4,847	4	\$348	3	\$523	0	\$0	0	\$0
COOPER	0	\$0	15	\$1,720	0	\$0	14	\$306	0	\$0	0	\$0
CRAWFORD	0	\$0	4	\$378	0	\$0	1,309	\$119,121	3	\$146	0	\$0
DADE	0	\$0	0	\$0	2	\$43	231	\$20,443	2	\$77	0	\$0
DALLAS	0	\$0	20	\$2,893	5	\$291	874	\$95,412	11	\$196	0	\$0
DAVISS	0	\$0	28	\$2,509	0	\$0	131	\$8,681	1	\$23	0	\$0
DEKALB	0	\$0	20	\$1,457	3	\$195	98	\$5,880	5	\$162	0	\$0
DENT	0	\$0	14	\$1,740	0	\$0	563	\$41,661	2	\$68	0	\$0
DOUGLAS	0	\$0	227	\$18,037	3	\$636	160	\$12,755	6	\$304	0	\$0
DUNKLIN	0	\$0	222	\$13,531	5	\$189	2,240	\$205,562	19	\$815	0	\$0
FRANKLIN	1	\$852	6	\$551	11	\$650	189	\$12,074	0	\$0	0	\$0
GASCONADE	0	\$0	1	\$167	2	\$44	51	\$4,762	0	\$0	0	\$0
GENTRY	0	\$0	30	\$2,063	1	\$28	31	\$1,308	0	\$0	0	\$0
GREENE	0	\$0	7	\$1,959	94	\$10,451	381	\$34,855	88	\$5,343	0	\$0
GRUNDY	0	\$0	5	\$468	0	\$0	133	\$7,700	1	\$49	0	\$0
HARRISON	0	\$0	2	\$170	1	\$18	440	\$28,230	1	\$18	0	\$0
HENRY	0	\$0	2	\$177	3	\$88	32	\$2,622	3	\$39	0	\$0
HICKORY	0	\$0	1	\$17	2	\$83	452	\$51,424	11	\$449	0	\$0
HOLT	0	\$0	123	\$12,259	0	\$0	0	\$0	1	\$34	0	\$0
HOWARD	0	\$0	16	\$6,205	0	\$0	8	\$398	0	\$0	0	\$0
HOWELL	0	\$0	8	\$1,939	4	\$91	1,590	\$163,213	10	\$669	0	\$0
IRON	0	\$0	75	\$16,006	1	\$4	224	\$15,257	1	\$20	0	\$0
JACKSON	0	\$0	2,275	\$762,554	30	\$5,453	22	\$2,128	77	\$2,005	1	\$685
JASPER	0	\$0	24	\$3,363	44	\$4,962	47	\$3,483	26	\$1,036	0	\$0
JEFFERSON	0	\$0	25	\$4,020	28	\$3,419	186	\$13,161	0	\$0	0	\$0
JOHNSON	0	\$0	5	\$434	2	\$101	160	\$15,872	3	\$82	0	\$0
KNOX	0	\$0	94	\$7,133	0	\$0	89	\$7,147	0	\$0	0	\$0
LACLEDE	1	\$156	227	\$39,223	29	\$3,381	1,530	\$118,682	15	\$791	0	\$0
LAFAYETTE	0	\$0	3	\$208	7	\$206	27	\$3,865	1	\$26	0	\$0
LAWRENCE	0	\$0	4	\$996	5	\$626	369	\$34,667	14	\$820	0	\$0
LEWIS	0	\$0	3	\$3,183	0	\$0	369	\$25,279	2	\$26	0	\$0
LINCOLN	0	\$0	1	\$116	10	\$2,627	139	\$3,191	1	\$66	0	\$0

68

TABLE 4. MISSOURI MEDICAID RECIPIENTS AND PAYMENTS BY TYPE OF SERVICE, NOVEMBER, 2002

COUNTY	CSTAR PUBLIC		FEDERALLY QUALIFIED HEALTH CLINIC		NON-PARTICIPATING PROVIDERS		RURAL HEALTH CLINICS		CRNA		AIDS WAIVER	
	RECIPIENTS	PAYMENTS	RECIPIENTS	PAYMENTS	RECIPIENTS	PAYMENTS	RECIPIENTS	PAYMENTS	RECIPIENTS	PAYMENTS	RECIPIENTS	PAYMENTS
LINN	0	\$0	15	\$2,167	0	\$0	28	\$2,549	3	\$195	0	\$0
LIVINGSTON	0	\$0	23	\$2,373	0	\$0	57	\$1,968	4	\$68	0	\$0
MCDONALD	0	\$0	120	\$13,788	6	\$237	725	\$52,361	5	\$214	0	\$0
MACON	0	\$0	28	\$2,780	0	\$0	19	\$1,054	2	\$82	0	\$0
MADISON	0	\$0	12	\$2,017	2	\$33	101	\$9,606	4	\$123	0	\$0
MARIES	0	\$0	9	\$918	0	\$0	158	\$17,281	0	\$0	0	\$0
MARION	0	\$0	3	\$127	1	\$4	69	\$3,588	4	\$169	0	\$0
MERCER	0	\$0	1	\$224	1	\$18	105	\$5,263	0	\$0	0	\$0
MILLER	0	\$0	12	\$1,463	0	\$0	13	\$910	10	\$802	0	\$0
MISSISSIPPI	0	\$0	97	\$11,133	0	\$0	281	\$13,771	14	\$522	0	\$0
MONITEAU	0	\$0	5	\$2,136	0	\$0	0	\$0	0	\$0	0	\$0
MONROE	0	\$0	3	\$228	1	\$6	39	\$1,743	0	\$0	0	\$0
MONTGOMERY	0	\$0	1	\$117	0	\$0	40	\$2,552	2	\$79	0	\$0
MORGAN	0	\$0	4	\$1,969	1	\$6	4	\$89	5	\$275	0	\$0
NEW MADRID	0	\$0	471	\$40,644	2	\$12	511	\$49,711	17	\$737	0	\$0
NEWTON	2	\$927	34	\$6,763	8	\$948	277	\$18,707	3	\$272	0	\$0
NODAWAY	0	\$0	19	\$2,435	0	\$0	12	\$897	1	\$28	0	\$0
OREGON	0	\$0	2	\$143	10	\$82	726	\$53,699	9	\$457	0	\$0
OSAGE	0	\$0	0	\$0	0	\$0	5	\$281	0	\$0	0	\$0
OZARK	0	\$0	17	\$1,070	2	\$130	448	\$43,165	3	\$205	0	\$0
PEMISCOT	0	\$0	63	\$4,486	0	\$0	1,667	\$163,761	2	\$87	0	\$0
PERRY	0	\$0	7	\$637	2	\$58	569	\$37,609	10	\$1,107	0	\$0
PETTIS	0	\$0	2	\$1,740	18	\$782	11	\$908	2	\$29	0	\$0
PHELPS	0	\$0	26	\$4,386	1	\$74	916	\$77,246	3	\$145	0	\$0
PIKE	0	\$0	1	\$75	0	\$0	672	\$48,457	2	\$125	0	\$0
PLATTE	0	\$0	55	\$6,030	2	\$18	1	\$21	8	\$113	0	\$0
POLK	0	\$0	1	\$18	8	\$350	654	\$59,211	46	\$3,933	0	\$0
PULASKI	0	\$0	561	\$102,612	1	\$28	1,194	\$106,955	11	\$486	0	\$0
PUTMAN	0	\$0	2	\$314	0	\$0	240	\$14,260	0	\$0	0	\$0
RALLS	0	\$0	0	\$0	1	\$65	20	\$1,183	1	\$44	0	\$0
RANDOLPH	0	\$0	24	\$4,144	1	\$48	1	\$227	0	\$0	0	\$0
RAY	0	\$0	11	\$648	0	\$0	5	\$232	0	\$0	0	\$0
REYNOLDS	0	\$0	223	\$42,492	1	\$50	410	\$35,299	7	\$242	0	\$0
RIPLEY	0	\$0	15	\$1,440	8	\$127	1,376	\$139,166	19	\$938	0	\$0
ST. CHARLES	0	\$0	16	\$2,445	14	\$1,654	14	\$420	2	\$51	1	\$139
ST. CLAIR	0	\$0	0	\$0	3	\$91	62	\$3,590	4	\$136	0	\$0
ST. FRANCOIS	0	\$0	8	\$3,412	1	\$96	250	\$12,410	11	\$350	0	\$0
STE. GENEVIEVE	0	\$0	1	\$16	1	\$70	167	\$7,883	0	\$0	0	\$0
ST. LOUIS	2	\$729	399	\$47,703	30	\$4,480	33	\$1,742	15	\$1,150	3	\$9,089
SALINE	0	\$0	5	\$592	1	\$12	3	\$187	5	\$172	0	\$0
SCHUYLER	0	\$0	22	\$3,785	0	\$0	138	\$10,727	2	\$47	0	\$0
SCOTLAND	0	\$0	48	\$4,227	0	\$0	167	\$16,651	0	\$0	0	\$0
SCOTT	0	\$0	332	\$27,894	2	\$225	418	\$35,504	26	\$1,056	0	\$0
SHANNON	0	\$0	98	\$14,169	0	\$0	859	\$79,703	4	\$148	0	\$0
SHELBY	0	\$0	7	\$185	0	\$0	194	\$10,888	0	\$0	0	\$0
STODDARD	0	\$0	84	\$5,904	0	\$0	1,007	\$103,494	23	\$951	0	\$0
STONE	0	\$0	1	\$1,075	1	\$147	1,046	\$113,984	12	\$722	0	\$0
SULLIVAN	0	\$0	8	\$485	3	\$67	377	\$28,450	1	\$47	0	\$0
TANEY	0	\$0	4	\$280	12	\$845	910	\$91,834	4	\$288	0	\$0
TEXAS	0	\$0	21	\$3,177	1	\$97	1,079	\$110,933	19	\$1,057	0	\$0
VERNON	0	\$0	2	\$329	14	\$1,282	961	\$78,309	6	\$352	0	\$0
WARREN	0	\$0	2	\$269	0	\$0	15	\$621	0	\$0	0	\$0
WASHINGTON	0	\$0	1	\$64	0	\$0	484	\$25,852	3	\$99	0	\$0
WAYNE	0	\$0	56	\$12,152	3	\$37	449	\$33,081	22	\$782	0	\$0
WEBSTER	0	\$0	5	\$277	8	\$917	636	\$61,041	5	\$255	0	\$0
WORTH	0	\$0	0	\$0	0	\$0	6	\$355	0	\$0	0	\$0
WRIGHT	0	\$0	37	\$3,806	12	\$824	756	\$61,188	13	\$930	0	\$0
ST. LOUIS CITY	1	\$350	1,315	\$166,244	11	\$554	21	\$1,314	10	\$789	11	\$13,758
INVALID COUNTY	0	\$0	4	\$711	0	\$0	4	\$310	0	\$0	0	\$0

TABLE 4. MISSOURI MEDICAID RECIPIENTS AND PAYMENTS BY TYPE OF SERVICE, NOVEMBER, 2002

COUNTY	COMPREHENSIVE DAY REHAB		EPSDT REFERRAL SERVICES		EPSDT TARGETED CASE MANAGEMENT		STATE INSTITUTION TARGETED CASE MNGMNT		MENTAL HOSPITAL TARGETED CASE MNGMNT		INDEPENDENT LIVING WAIVER	
	RECIPIENTS	PAYMENTS	RECIPIENTS	PAYMENTS	RECIPIENTS	PAYMENTS	RECIPIENTS	PAYMENTS	RECIPIENTS	PAYMENTS	RECIPIENTS	PAYMENTS
STATE TOTAL	21	\$64,040	70,442	\$11,516,958	1,191	\$130,514	15,165	\$3,148,775	5,943	\$1,449,943	238	\$194,954
ADAIR	0	\$0	755	\$88,474	0	\$0	185	\$40,194	46	\$5,478	6	\$6,141
ANDREW	0	\$0	261	\$47,817	0	\$0	66	\$16,647	11	\$919	0	\$0
ATCHISON	0	\$0	259	\$31,419	22	\$2,210	11	\$2,067	5	\$2,492	0	\$0
AUDRAIN	0	\$0	136	\$25,675	0	\$0	129	\$33,992	21	\$6,267	0	\$0
BARRY	0	\$0	952	\$131,108	0	\$0	85	\$20,801	52	\$14,892	0	\$0
BARTON	0	\$0	502	\$56,035	0	\$0	34	\$8,533	7	\$1,379	1	\$1,827
BATES	0	\$0	419	\$73,573	1	\$110	26	\$6,847	26	\$6,091	2	\$1,644
BENTON	0	\$0	721	\$71,508	0	\$0	65	\$12,609	28	\$11,883	0	\$0
BOLLINGER	0	\$0	432	\$66,727	0	\$0	45	\$6,246	2	\$708	1	\$100
BOONE	0	\$0	407	\$294,068	2	\$220	788	\$231,432	68	\$5,798	4	\$2,847
BUCHANAN	0	\$0	2,907	\$328,199	8	\$885	484	\$105,175	250	\$36,001	1	\$1,250
BUTLER	0	\$0	1,753	\$224,384	0	\$0	166	\$40,090	96	\$17,253	8	\$4,521
CALDWELL	1	\$4,730	228	\$30,900	0	\$0	15	\$7,183	13	\$2,120	1	\$100
CALLAWAY	0	\$0	167	\$73,917	2	\$221	116	\$24,748	14	\$6,026	0	\$0
CAMDEN	0	\$0	95	\$25,101	0	\$0	56	\$15,613	25	\$6,518	0	\$0
CAPE GIRARDEAU	0	\$0	1,469	\$193,262	0	\$0	180	\$34,112	7	\$1,149	2	\$2,642
CARROLL	0	\$0	518	\$53,512	0	\$0	37	\$7,209	27	\$8,646	1	\$100
CARTER	0	\$0	360	\$38,086	0	\$0	24	\$7,538	6	\$1,416	0	\$0
CASS	0	\$0	182	\$63,885	21	\$2,324	130	\$22,971	42	\$28,258	1	\$1,960
CEDAR	0	\$0	357	\$77,260	0	\$0	56	\$11,059	11	\$2,774	3	\$2,207
CHARITON	0	\$0	30	\$6,192	0	\$0	29	\$4,761	10	\$3,682	0	\$0
CHRISTIAN	0	\$0	1,637	\$189,220	0	\$0	106	\$14,063	29	\$12,742	4	\$7,300
CLARK	0	\$0	256	\$15,153	0	\$0	19	\$3,113	11	\$2,660	0	\$0
CLAY	0	\$0	275	\$145,687	23	\$2,544	244	\$43,573	116	\$31,853	6	\$4,329
CLINTON	0	\$0	410	\$72,774	6	\$666	40	\$11,302	18	\$1,890	0	\$0
COLE	0	\$0	188	\$57,229	3	\$333	202	\$45,504	75	\$13,621	3	\$2,757
COOPER	0	\$0	57	\$9,560	0	\$0	69	\$18,714	11	\$532	0	\$0
CRAWFORD	0	\$0	667	\$64,088	0	\$0	33	\$6,401	38	\$12,771	6	\$4,000
DADE	0	\$0	217	\$35,508	0	\$0	11	\$1,537	4	\$503	0	\$0
DALLAS	0	\$0	414	\$75,415	0	\$0	29	\$7,487	7	\$2,430	1	\$100
DAVISS	0	\$0	256	\$23,738	0	\$0	17	\$7,951	16	\$3,843	1	\$1,960
DEKALB	0	\$0	219	\$22,617	0	\$0	26	\$9,173	13	\$1,642	0	\$0
DENT	0	\$0	608	\$52,276	0	\$0	48	\$10,568	18	\$5,714	0	\$0
DOUGLAS	0	\$0	652	\$119,644	1	\$110	29	\$5,084	9	\$678	0	\$0
DUNKLIN	0	\$0	1,366	\$148,929	0	\$0	118	\$30,949	30	\$8,770	5	\$633
FRANKLIN	0	\$0	254	\$81,890	0	\$0	233	\$83,013	77	\$13,348	5	\$2,736
GASCONADE	0	\$0	57	\$13,804	0	\$0	45	\$11,240	13	\$4,518	0	\$0
GENRY	0	\$0	178	\$19,113	0	\$0	54	\$13,837	10	\$1,040	0	\$0
GREENE	0	\$0	6,849	\$930,843	6	\$664	688	\$114,399	101	\$29,794	3	\$300
GRUNDY	0	\$0	296	\$40,468	0	\$0	35	\$4,696	44	\$6,869	0	\$0
HARRISON	0	\$0	178	\$19,455	0	\$0	43	\$10,600	36	\$5,606	0	\$0
HENRY	0	\$0	112	\$26,883	3	\$330	84	\$20,891	40	\$14,092	1	\$499
HICKORY	0	\$0	239	\$35,541	1	\$110	13	\$2,306	1	\$21	2	\$1,795
HOLT	0	\$0	175	\$23,012	0	\$0	6	\$2,209	1	\$87	1	\$816
HOWARD	0	\$0	70	\$10,103	1	\$110	53	\$10,749	15	\$2,200	0	\$0
HOWELL	1	\$195	1,416	\$174,303	0	\$0	72	\$15,523	72	\$8,814	2	\$964
IRON	0	\$0	524	\$63,114	0	\$0	47	\$10,445	43	\$6,858	8	\$4,957
JACKSON	6	\$9,570	2,911	\$988,582	1,010	\$110,736	1,434	\$278,704	392	\$80,096	19	\$25,022
JASPER	0	\$0	4,373	\$488,591	0	\$0	408	\$106,163	201	\$55,519	9	\$7,934
JEFFERSON	2	\$3,080	615	\$198,982	0	\$0	369	\$85,057	124	\$13,355	8	\$833
JOHNSON	0	\$0	130	\$19,653	4	\$441	67	\$9,011	51	\$17,680	1	\$1,695
KNOX	0	\$0	137	\$14,241	0	\$0	19	\$2,118	14	\$1,401	1	\$499
LACLEDE	1	\$5,870	1,042	\$163,257	0	\$0	79	\$13,850	40	\$11,534	1	\$100
LAFAYETTE	0	\$0	61	\$12,777	0	\$0	115	\$17,932	46	\$14,797	1	\$499
LAWRENCE	0	\$0	1,282	\$151,796	0	\$0	91	\$19,212	49	\$17,676	1	\$3,057
LEWIS	0	\$0	249	\$22,175	0	\$0	31	\$6,330	4	\$1,642	0	\$0
LINCOLN	0	\$0	156	\$59,850	0	\$0	141	\$22,012	112	\$12,344	0	\$0

TABLE 4. MISSOURI MEDICAID RECIPIENTS AND PAYMENTS BY TYPE OF SERVICE, NOVEMBER, 2002

COUNTY	COMPREHENSIVE DAY REHAB		EPSDT REFERRAL SERVICES		EPSDT TARGETED CASE MANAGEMENT		STATE INSTITUTION TARGETED CASE MNGMNT		MENTAL HOSPITAL TARGETED CASE MNGMNT		INDEPENDENT LIVING WAIVER	
	RECIPIENTS	PAYMENTS	RECIPIENTS	PAYMENTS	RECIPIENTS	PAYMENTS	RECIPIENTS	PAYMENTS	RECIPIENTS	PAYMENTS	RECIPIENTS	PAYMENTS
LINN	0	\$0	583	\$47,222	0	\$0	59	\$10,678	24	\$3,806	0	\$0
LIVINGSTON	0	\$0	354	\$43,560	0	\$0	56	\$10,826	50	\$5,212	1	\$100
MCDONALD	0	\$0	922	\$83,387	0	\$0	47	\$8,249	10	\$1,894	2	\$635
MACON	0	\$0	349	\$63,866	0	\$0	33	\$5,006	7	\$762	0	\$0
MADISON	0	\$0	511	\$64,542	0	\$0	50	\$5,161	2	\$1,036	2	\$599
MARIES	0	\$0	245	\$23,904	0	\$0	16	\$3,068	4	\$1,259	1	\$109
MARION	0	\$0	1,079	\$106,136	0	\$0	238	\$54,496	86	\$13,351	9	\$4,546
MERCER	0	\$0	44	\$9,037	0	\$0	11	\$1,304	7	\$755	0	\$0
MILLER	0	\$0	122	\$30,307	0	\$0	27	\$4,554	23	\$4,033	1	\$3,654
MISSISSIPPI	0	\$0	583	\$59,327	0	\$0	41	\$8,003	16	\$3,044	0	\$0
MONITEAU	0	\$0	32	\$2,865	0	\$0	31	\$7,857	11	\$2,441	0	\$0
MONROE	0	\$0	35	\$4,451	0	\$0	56	\$14,128	6	\$2,179	0	\$0
MONTGOMERY	0	\$0	104	\$22,236	0	\$0	52	\$11,628	9	\$2,822	0	\$0
MORGAN	0	\$0	46	\$8,018	0	\$0	65	\$15,891	9	\$2,804	2	\$343
NEW MADRID	0	\$0	931	\$91,376	0	\$0	58	\$12,144	36	\$8,581	4	\$4,071
NEWTON	0	\$0	1,877	\$166,693	0	\$0	128	\$23,740	28	\$7,843	0	\$0
NODAWAY	0	\$0	189	\$20,592	0	\$0	72	\$11,498	19	\$2,277	1	\$1,461
OREGON	0	\$0	420	\$51,818	0	\$0	46	\$10,788	16	\$1,127	3	\$1,798
OSAGE	0	\$0	26	\$5,710	2	\$222	30	\$4,980	9	\$1,295	0	\$0
OZARK	0	\$0	317	\$29,103	0	\$0	18	\$3,417	9	\$2,222	0	\$0
PEMISCOT	0	\$0	1,169	\$140,434	0	\$0	34	\$7,965	16	\$3,460	2	\$200
PERRY	0	\$0	451	\$103,065	0	\$0	79	\$14,987	1	\$58	2	\$2,825
PETTIS	4	\$19,030	215	\$40,522	1	\$111	81	\$18,269	201	\$120,329	2	\$3,507
PHELPS	0	\$0	1,624	\$225,411	1	\$110	151	\$34,592	68	\$26,754	1	\$100
PIKE	0	\$0	310	\$36,728	0	\$0	111	\$25,181	4	\$795	1	\$100
PLATTE	0	\$0	87	\$15,327	9	\$993	67	\$11,039	35	\$6,697	0	\$0
POLK	0	\$0	1,134	\$174,184	4	\$444	102	\$14,903	13	\$1,912	0	\$0
PULASKI	0	\$0	716	\$107,505	1	\$111	37	\$9,470	17	\$5,850	3	\$3,230
PUTMAN	0	\$0	108	\$6,828	0	\$0	24	\$4,341	14	\$5,201	3	\$1,305
RALLS	0	\$0	239	\$18,899	0	\$0	39	\$9,289	4	\$416	1	\$100
RANDOLPH	0	\$0	201	\$41,299	3	\$330	117	\$16,705	39	\$3,937	0	\$0
RAY	0	\$0	35	\$4,115	2	\$220	53	\$6,375	13	\$4,507	0	\$0
REYNOLDS	0	\$0	386	\$104,613	2	\$221	30	\$6,434	6	\$1,412	4	\$6,380
RIPLEY	0	\$0	768	\$101,822	0	\$0	45	\$8,255	21	\$4,828	2	\$3,729
ST. CHARLES	0	\$0	416	\$140,247	0	\$0	530	\$87,015	190	\$38,649	5	\$5,379
ST. CLAIR	0	\$0	34	\$5,472	0	\$0	12	\$1,879	18	\$7,168	2	\$599
ST. FRANCOIS	0	\$0	251	\$96,447	1	\$110	135	\$31,253	234	\$47,475	7	\$2,327
STE. GENEVIEVE	0	\$0	61	\$19,348	0	\$0	48	\$8,003	3	\$200	0	\$0
ST. LOUIS	2	\$6,110	1,493	\$580,454	2	\$220	1,999	\$394,974	923	\$248,537	25	\$23,240
SALINE	0	\$0	220	\$41,618	16	\$1,766	105	\$16,366	119	\$43,050	0	\$0
SCHUYLER	0	\$0	112	\$12,766	0	\$0	10	\$2,177	1	\$405	0	\$0
SCOTLAND	0	\$0	137	\$15,837	0	\$0	8	\$788	0	\$0	0	\$0
SCOTT	0	\$0	1,290	\$178,855	0	\$0	147	\$26,473	85	\$20,461	2	\$200
SHANNON	0	\$0	276	\$35,392	0	\$0	10	\$2,764	3	\$306	1	\$100
SHELBY	0	\$0	196	\$21,157	0	\$0	14	\$2,312	4	\$514	0	\$0
STODDARD	0	\$0	873	\$106,930	0	\$0	134	\$33,243	27	\$5,726	3	\$5,092
STONE	0	\$0	690	\$77,710	0	\$0	37	\$7,965	12	\$2,051	0	\$0
SULLIVAN	0	\$0	105	\$15,538	0	\$0	39	\$5,969	19	\$2,430	0	\$0
TANEY	0	\$0	1,087	\$150,744	0	\$0	72	\$17,312	23	\$4,347	1	\$1,059
TEXAS	0	\$0	711	\$113,029	0	\$0	63	\$20,646	14	\$2,266	1	\$499
VERNON	0	\$0	815	\$214,691	4	\$440	92	\$21,001	28	\$9,398	7	\$1,800
WARREN	0	\$0	74	\$17,381	0	\$0	135	\$17,215	38	\$6,073	0	\$0
WASHINGTON	0	\$0	126	\$28,853	0	\$0	64	\$16,298	61	\$10,055	3	\$300
WAYNE	0	\$0	570	\$116,837	0	\$0	35	\$11,208	27	\$6,208	2	\$4,061
WEBSTER	0	\$0	968	\$140,942	0	\$0	68	\$14,257	6	\$1,817	0	\$0
WORTH	0	\$0	47	\$2,764	0	\$0	8	\$1,421	6	\$1,138	0	\$0
WRIGHT	0	\$0	688	\$92,718	0	\$0	36	\$5,872	22	\$2,014	0	\$0
ST. LOUIS CITY	4	\$15,455	1,473	\$626,948	0	\$0	1,348	\$249,227	593	\$144,934	12	\$13,595
INVALID COUNTY	0	\$0	81	\$17,947	29	\$3,202	17	\$2,319	6	\$1,069	0	\$0

71

TABLE 4. MISSOURI MEDICAID RECIPIENTS AND PAYMENTS BY TYPE OF SERVICE, NOVEMBER, 2002

COUNTY	DFS CASE MANAGEMENT	
	RECIPIENTS	PAYMENTS
STATE TOTAL	2,358	\$5,582,408
ADAIR	19	\$37,133
ANDREW	4	\$38,452
ATCHISON	96	\$286,836
AUDRAIN	14	\$12,182
BARRY	7	\$20,437
BARTON	0	\$0
BATES	1	\$1,410
BENTON	4	\$3,392
BOLLINGER	3	\$2,069
BOONE	59	\$69,966
BUCHANAN	34	\$46,289
BUTLER	11	\$8,591
CALDWELL	0	\$0
CALLAWAY	61	\$116,099
CAMDEN	2	\$5,562
CAPE GIRARDEAU	29	\$31,302
CARROLL	0	\$0
CARTER	1	\$1,195
CASS	15	\$33,819
CEDAR	5	\$3,526
CHARITON	1	\$909
CHRISTIAN	25	\$34,852
CLARK	2	\$4,073
CLAY	12	\$20,818
CLINTON	2	\$767
COLE	23	\$22,942
COOPER	5	\$6,884
CRAWFORD	9	\$15,189
DADE	3	\$3,848
DALLAS	0	\$0
DAVISS	6	\$8,806
DEKALB	0	\$0
DENT	4	\$4,550
DOUGLAS	4	\$5,799
DUNKLIN	10	\$12,529
FRANKLIN	9	\$10,310
GASCONADE	3	\$2,364
GENTRY	2	\$4,846
GREENE	114	\$263,799
GRUNDY	6	\$8,363
HARRISON	4	\$11,116
HENRY	3	\$2,924
HICKORY	4	\$4,100
HOLT	0	\$0
HOWARD	1	\$2,016
HOWELL	17	\$41,450
IRON	5	\$12,944
JACKSON	327	\$1,075,472
JASPER	71	\$161,842
JEFFERSON	26	\$56,377
JOHNSON	6	\$12,015
KNOX	6	\$5,229
LACLEDE	4	\$6,456
LAFAYETTE	2	\$22,058
LAWRENCE	15	\$36,579
LEWIS	4	\$4,625
LINCOLN	5	\$5,942

TABLE 4. MISSOURI MEDICAID RECIPIENTS AND PAYMENTS BY TYPE OF SERVICE, NOVEMBER, 2002

COUNTY	DFS CASE MANAGEMENT	
	RECIPIENTS	PAYMENTS
LINN	10	\$14,047
LIVINGSTON	2	\$2,533
MCDONALD	4	\$7,259
MACON	3	\$8,659
MADISON	3	\$8,267
MARIES	0	\$0
MARION	13	\$17,093
MERCER	1	\$857
MILLER	8	\$10,566
MISSISSIPPI	0	\$0
MONITEAU	0	\$0
MONROE	6	\$7,536
MONTGOMERY	7	\$7,222
MORGAN	1	\$857
NEW MADRID	2	\$3,426
NEWTON	23	\$42,001
NODAWAY	1	\$3,092
OREGON	12	\$18,556
OSAGE	0	\$0
OZARK	0	\$0
PEMISCOT	1	\$857
PERRY	1	\$757
PETTIS	7	\$8,292
PHELPS	94	\$258,292
PIKE	3	\$4,299
PLATTE	8	\$11,017
POLK	71	\$197,486
PULASKI	29	\$75,438
PUTMAN	0	\$0
RALLS	1	\$1,363
RANDOLPH	10	\$17,122
RAY	1	\$657
REYNOLDS	67	\$152,024
RIPLEY	4	\$5,596
ST. CHARLES	43	\$93,605
ST. CLAIR	6	\$6,542
ST. FRANCOIS	29	\$54,844
STE. GENEVIEVE	0	\$0
ST. LOUIS	321	\$782,637
SALINE	57	\$143,196
SCHUYLER	0	\$0
SCOTLAND	5	\$5,896
SCOTT	31	\$29,423
SHANNON	3	\$1,748
SHELBY	0	\$0
STODDARD	11	\$11,465
STONE	6	\$11,466
SULLIVAN	1	\$1,688
TANEY	14	\$16,094
TEXAS	6	\$7,354
VERNON	60	\$206,391
WARREN	3	\$1,940
WASHINGTON	2	\$2,820
WAYNE	2	\$8,518
WEBSTER	8	\$12,843
WORTH	0	\$0
WRIGHT	5	\$7,069
ST. LOUIS CITY	201	\$557,666
INVALID COUNTY	46	\$122,938

Table 5. Medical Statistics, November, 2002

ELIGIBILITY CATEGORY: Grand Total

Number of eligibles on 10/31/02 - 920,306

Capitation enrollment - 415,964

Total eligibles enrolled during November - 917,568

	EXPENDITURES	RECIPIENTS	COST PER RECIPIENT	UNITS OF SERVICE	UNITS PER RECIPIENT	COST PER SERVICE
NURSING FACILITIES.....	\$61,080,377.09	25,369*	\$2,407.68	771,864	30.4	\$79.13
HOSPITALS						
Inpatient.....	\$43,321,721.72	14,397	\$3,009.08	58,830	4.1	\$736.39
Outpatient.....	\$29,194,823.33	96,865	\$301.40	434,616	4.5	\$67.17
Subtotal.....	\$72,516,545.05	104,397*	\$694.62	493,446	4.7	\$146.96
DENTAL SERVICES.....	\$2,066,730.86	12,586*	\$164.21	49,086	3.9	\$42.10
PHARMACY.....	\$88,928,295.66	266,405*	\$333.81	1,465,379	5.5	\$60.69
PHYSICIAN RELATED						
Physician.....	\$6,390,365.72	82,515	\$77.44	264,171	3.2	\$24.19
Clinic.....	\$9,143,967.89	104,998	\$87.09	624,584	5.9	\$14.64
Family Planning.....	\$1,061,163.88	13,565	\$78.23	351,891	26.0	\$30.27
X-ray & Lab.....	\$1,147,329.36	32,034	\$35.82	85,571	2.7	\$13.41
Nurse Practitioner.....	\$124,969.81	3,968	\$31.49	1,537	1.6	\$19.12
Podiatry.....	\$163,111.38	7,738	\$21.08	1,348	1.6	\$13.21
CRNA Services.....	\$43,912.46	908	\$48.36	3,373	3.6	\$14.00
Rural Health Clinics.....	\$3,273,870.88	38,233	\$85.79	31,138	1.7	\$50.35
Case Management.....	\$35,688.25	1,241	\$28.76	1,529	1.2	\$23.34
Fed Qualified Health Care.....	\$1,674,841.08	9,823	\$170.50	47,205	4.8	\$35.48
Subtotal.....	\$23,065,220.71	209,713*	\$109.98	1,170,347	5.5	\$19.71
IN-HOME SERVICES						
Home Health Services.....	\$564,835.22	1,001	\$564.27	73,349	73.3	\$7.70
Adult Day Health Care.....	\$672,159.35	808	\$831.88	14,975	18.5	\$44.89
Homemaker/Respite Care.....	\$7,774,515.87	18,203	\$427.10	646,975	35.5	\$12.02
Personal Care.....	\$18,671,364.72	32,445	\$575.48	1,342,419	41.4	\$13.91
Aids Waiver.....	\$23,672.62	16	\$1,479.54	1,856	117.9	\$8.29
Physical Disabled Waiver.....	\$143,285.59	18	\$7,960.31	1,646	91.4	\$25.38
Independent Living Waiver.....	\$194,954.92	238	\$819.14	15,039	63.2	\$12.96
Subtotal.....	\$28,044,788.29	37,065*	\$756.64	2,101,259	56.6	\$13.35
REHAB AND SPECIALTY SERVICE						
Audiology Services.....	\$101,012.88	601	\$168.07	1,026	1.7	\$98.45
Optometric Services.....	\$419,893.36	10,284	\$40.83	14,354	1.4	\$29.25
Durable Medical Equip.....	\$4,921,455.32	22,433	\$219.38	145,390	6.5	\$33.85
Ambulance Services.....	\$1,082,468.00	7,331	\$147.66	111,289	15.2	\$9.73
Rehabilitation Center.....	\$54,808.97	301	\$182.09	2,710	9.0	\$20.22
Hospice.....	\$2,195,602.63	891	\$2,464.20	28,670	32.3	\$76.58
Non-Emergency Trans.....	\$2,984,373.65	11,025	\$270.69	62,802	5.7	\$47.52
Non-Participating Prov.....	\$53,239.27	559	\$95.24	1,820	3.3	\$29.25
Comprehensive Day Rehab...	\$64,040.00	21	\$3,049.52	601	28.6	\$106.56
Diabetes Self-Mgmt Trning.....	\$810.00	28	\$28.93	32	1.1	\$25.31
Subtotal.....	\$11,877,704.08	48,194*	\$246.46	368,694	7.6	\$32.22
BUY-IN PREMIUMS						
Part-A.....	\$226,239.90	689	\$328.36			
Part-B.....	\$5,400,898.70	96,334	\$56.06			
Subtotal ***.....	\$5,627,138.60	97,023	\$58.00			
MENTAL HEALTH SERVICES						
Private Home ICF/MR.....	\$467,842.67	89	\$5,256.66	3,117	35.0	\$150.09
MR/DD Waiver.....	\$21,922,106.45	6,954	\$3,152.45	1,243,989	178.4	\$17.62
Psych Rehab-Private.....	\$6,297,918.19	11,050	\$569.95	319,864	28.9	\$19.69
CSTAR-Private.....	\$1,559,488.35	2,254	\$691.88	277,034	122.9	\$5.63
Targeted Case management..	\$1,449,440.29	5,940	\$244.01	128,815	21.7	\$11.25
Subtotal.....	\$31,696,795.95	23,942*	\$1,323.90	1,972,819	82.4	\$16.07
STATE INSTITUTIONS						
ICF/Mentally Retarded.....	\$8,550,137.03	1,121	\$7,627.24	33,068	29.5	\$258.56
Mental Hospital.....	\$41,843.90	23	\$1,819.30	489	21.3	\$85.57
Psych Care Under Age 22...	\$694,526.04	233	\$2,980.80	1,753	7.5	\$396.19
Psych Rehab-Public.....	\$3,017.53	7	\$431.08	562	80.3	\$5.37
CSTAR-Public.....	\$3,148,769.53	15,164	\$207.65	487,064	32.1	\$6.46
Targeted Case management..	\$5,582,408.80	2,358	\$2,367.43	2,358	1.0	\$2,367.43
Subtotal.....	\$18,020,702.83	18,725*	\$962.39	525,294	28.0	\$34.31
EPSDT SERVICES						
EPSDT Screenings.....	\$608,319.39	10,441	\$58.26	12,708	1.2	\$47.87
EPSDT Referral Services...	\$11,515,420.81	70,415	\$163.54	569,156	8.1	\$20.23
EPSDT Targeted Case Mgmt..	\$130,514.00	1,191	\$109.58	1,181	1.0	\$110.51
Subtotal.....	\$12,254,254.20	73,788*	\$166.07	583,045	7.9	\$21.02
MANAGED CARE PREMIUMS.....	\$52,833,200.37	415,964*	\$127.01			
===== Total.....	\$408,011,753.69	776,971*	\$525.13			

* Unduplicated totals

*** Recipients are not added to total.

Table 5 totals do not include \$986,811.13.

Table 5. Medical Statistics, November, 2002

ELIGIBILITY CATEGORY: Old Age Assistance

Number of eligibles on 10/31/02 - 73,869

Total eligibles enrolled during November - 75,549

	EXPENDITURES	RECIPIENTS	COST PER RECIPIENT	UNITS OF SERVICE	UNITS PER RECIPIENT	COST PER SERVICE
NURSING FACILITIES.....	\$50,661,645.04	21,306*	\$2,377.81	650,647	30.5	\$77.86
HOSPITALS						
Inpatient.....	\$2,471,878.35	2,576	\$959.58	5,188	2.0	\$476.46
Outpatient.....	\$2,830,366.79	13,751	\$205.83	44,321	3.2	\$63.86
Subtotal.....	\$5,302,245.14	15,570*	\$340.54	49,509	3.1	\$107.10
DENTAL SERVICES.....	\$268,476.38	1,375*	\$195.26	4,116	3.0	\$65.23
PHARMACY.....	\$24,006,217.95	63,342*	\$378.99	494,069	7.8	\$48.59
PHYSICIAN RELATED						
Physician.....	\$867,875.15	18,713	\$46.38	51,163	2.7	\$16.96
Clinic.....	\$1,633,686.14	22,278	\$73.33	89,447	4.0	\$18.26
Family Planning.....	\$3,056.36	31	\$98.59	43	1.4	\$71.88
X-ray & Lab.....	\$117,091.31	5,493	\$21.32	19,877	3.6	\$5.89
Nurse Practitioner.....	\$17,222.22	912	\$18.88	1,298	1.4	\$13.27
Podiatry.....	\$54,306.93	4,245	\$12.79	6,190	1.5	\$8.77
CRNA Services.....	\$4,828.46	147	\$32.85	450	3.1	\$10.73
Rural Health Clinics.....	\$145,651.05	4,997	\$29.15	8,192	1.6	\$17.78
Case Management.....						
Fed Qualified Health Care.....	\$115,686.17	1,156	\$100.07	3,317	2.9	\$34.88
Subtotal.....	\$2,959,403.79	40,475*	\$73.12	179,977	4.4	\$16.44
IN-HOME SERVICES						
Home Health Services.....	\$22,515.28	55	\$409.37	1,738	31.6	\$12.95
Adult Day Health Care.....	\$176,976.65	213	\$830.88	3,887	18.2	\$45.53
Homemaker/Respite Care.....	\$7,225,687.20	17,044	\$423.94	601,769	35.3	\$12.01
Personal Care.....	\$7,762,284.34	17,460	\$444.58	539,578	30.9	\$14.39
Aids Waiver.....						
Physical Disabled Waiver.....						
Independent Living Waiver.....	\$1,464.78	6	\$244.13	77	12.8	\$19.02
Subtotal.....	\$15,188,928.25	20,765*	\$731.47	1,147,049	55.2	\$13.24
REHAB AND SPECIALTY SERVICE						
Audiology Services.....	\$53,557.81	262	\$204.42	396	1.5	\$135.25
Optometric Services.....	\$45,455.81	2,407	\$18.88	2,730	1.1	\$16.65
Durable Medical Equip.....	\$897,281.11	7,978	\$112.47	19,951	2.5	\$44.97
Ambulance Services.....	\$257,276.09	2,523	\$101.97	31,790	12.6	\$8.09
Rehabilitation Center.....	\$37,466.13	210	\$178.41	1,866	8.9	\$20.08
Hospice.....	\$1,725,842.27	738	\$2,338.54	23,796	32.2	\$72.53
Non-Emergency Trans.....	\$875,668.61	3,166	\$276.59	18,692	5.9	\$46.85
Non-Participating Prov.....	\$13,635.58	185	\$73.71	567	3.1	\$24.05
Comprehensive Day Rehab... Diabetes Self-Mgmt Trning.....						
Subtotal.....	\$3,906,183.41	15,422*	\$253.29	99,788	6.4	\$39.14
BUY-IN PREMIUMS						
Part-A.....	\$213,160.90	645	\$330.48			
Part-B.....	\$2,076,467.50	37,405	\$55.51			
Subtotal ***.....	\$2,289,628.40	38,050	\$60.17			
MENTAL HEALTH SERVICES						
Private Home ICF/MR.....	\$10,370.03	2	\$5,185.02	62	31.0	\$167.26
MR/DD Waiver.....	\$1,006,630.07	326	\$3,087.82	57,577	176.6	\$17.48
Psych Rehab-Private.....	\$231,235.37	416	\$555.85	12,945	31.1	\$17.86
CSTAR-Private.....	\$1,796.71	5	\$359.34	268	53.6	\$6.70
Targeted Case management.....	\$24,737.47	222	\$111.43	2,127	9.6	\$11.63
Subtotal.....	\$1,274,769.65	895*	\$1,424.32	72,979	81.5	\$17.47
STATE INSTITUTIONS						
ICF/Mentally Retarded.....	\$427,029.07	56	\$7,625.52	1,628	29.1	\$262.30
Mental Hospital.....	\$9,698.93	11	\$881.72	129	11.7	\$75.19
Psych Care Under Age 22... Psych Rehab-Public.....						
CSTAR-Public.....	\$87,292.34	435	\$200.67	13,514	31.1	\$6.46
Targeted Case management..... DFS Case Management.....						
Subtotal.....	\$524,020.34	502*	\$1,043.87	15,271	30.4	\$34.31
EPSDT SERVICES						
EPSDT Screenings.....	\$7,692.69	12	\$641.06	178	14.8	\$43.22
EPSDT Referral Services... EPSDT Targeted Case Mgmt.....						
Subtotal.....	\$7,692.69	12*	\$641.06	178	14.8	\$43.22
MANAGED CARE PREMIUMS.....		*				
=====						
Total.....	\$106,389,211.04	72,063*	\$1,476.34			

* Unduplicated totals

*** Recipients are not added to total.

Table 5. Medical Statistics, November, 2002

ELIGIBILITY CATEGORY: Temporary Assistance Subtotal

Number of eligibles on 10/31/02 - 499,195

Total eligibles enrolled during November - 509,794

	EXPENDITURES	RECIPIENTS	COST PER RECIPIENT	UNITS OF SERVICE	UNITS PER RECIPIENT	COST PER SERVICE
NURSING FACILITIES.....	\$30,928.55	10*	\$3,092.86	320	32.0	\$96.65
HOSPITALS						
Inpatient.....	\$8,052,926.50	2,536	\$3,175.44	9,684	3.8	\$831.57
Outpatient.....	\$7,780,665.64	28,460	\$273.39	118,220	4.2	\$65.82
Subtotal.....	\$15,833,592.14	29,798*	\$531.36	127,904	4.2	\$123.79
DENTAL SERVICES.....	\$806,983.50	4,853*	\$166.29	21,514	4.4	\$37.51
PHARMACY.....	\$9,607,520.51	70,513*	\$136.25	192,762	2.7	\$49.84
PHYSICIAN RELATED						
Physician.....	\$1,486,204.75	18,652	\$79.68	53,661	2.9	\$27.70
Clinic.....	\$1,470,599.52	24,636	\$59.69	155,933	6.3	\$9.43
Family Planning.....	\$624,643.53	7,729	\$80.82	18,090	2.3	\$34.53
X-ray & Lab.....	\$264,932.53	8,402	\$35.10	16,584	2.0	\$17.78
Nurse Practitioner.....	\$36,037.92	1,031	\$34.95	1,761	1.7	\$20.46
Podiatry.....	\$14,100.91	252	\$48.29	1,513	1.8	\$27.49
CRNA Services.....	\$13,887.50	281	\$49.42	12,499	44.5	\$1.11
Rural Health Clinics.....	\$1,665,844.89	17,108	\$97.37	27,985	1.6	\$59.53
Case Management.....	\$9,409.84	344	\$27.35	425	1.2	\$22.14
Fed Qualified Health Care.....	\$440,735.77	2,719	\$162.09	12,128	4.5	\$36.34
Subtotal.....	\$6,056,397.15	61,033*	\$99.23	299,579	4.9	\$20.22
IN-HOME SERVICES						
Home Health Services.....	\$24,399.18	60	\$406.65	2,392	39.9	\$10.20
Adult Day Health Care.....	\$519.20	1	\$519.20	22	22.0	\$23.60
Homemaker/Respite Care.....	\$66,401.22	80	\$830.02	5,172	64.7	\$12.84
Personal Care.....	\$2,796.84	1	\$2,796.84	204	204.0	\$13.71
Aids Waiver.....	\$499.38	1	\$499.38	41	41.0	\$12.18
Physical Disabled Waiver.....						
Independent Living Waiver.....	\$499.38	1	\$499.38	41	41.0	\$12.18
Subtotal.....	\$94,615.82	137*	\$690.63	7,831	57.1	\$12.08
REHAB AND SPECIALTY SERVICE						
Audiology Services.....	\$3,179.41	86	\$36.97	192	2.2	\$16.56
Optometric Services.....	\$182,291.63	3,378	\$53.96	5,370	1.6	\$33.95
Durable Medical Equip.....	\$377,481.51	1,929	\$231.73	4,824	3.0	\$78.25
Ambulance Services.....	\$144,369.55	727	\$198.58	16,777	23.1	\$8.61
Rehabilitation Center.....	\$5,479.44	5	\$1,095.89	55	11.0	\$99.63
Hospice.....	\$206,333.88	949	\$217.42	4,083	4.3	\$50.53
Non-Emergency Trans.....						
Non-Participating Prov.....						
Comprehensive Day Rehab.....	\$215.00	6	\$35.83	7	1.2	\$30.71
Diabetes Self-Mgmt Trning.....						
Subtotal.....	\$919,350.42	6,603*	\$139.23	31,308	4.7	\$29.36
BUY-IN PREMIUMS						
Part-A.....	\$22,032.00	455	\$48.42			
Part-B.....	\$22,032.00	455	\$48.42			
Subtotal ***.....	\$22,032.00	455	\$48.42			
MENTAL HEALTH SERVICES						
Private Home ICF/MR.....	\$48,565.50	63	\$770.88	3,467	55.0	\$14.01
MR/DD Waiver.....	\$409,921.23	889	\$573.59	18,105	20.4	\$28.16
Psych Rehab-Private.....	\$631,255.47	1,078	\$585.58	110,466	102.5	\$5.71
CSTAR-Private.....	\$389,521.68	1,258	\$309.64	33,611	26.7	\$11.59
Targeted Case management.....						
Subtotal.....	\$1,579,263.88	2,949*	\$535.53	165,649	56.1	\$9.53
STATE INSTITUTIONS						
ICF/Mentally Retarded.....	\$86,008.85	9	\$9,556.54	169	18.8	\$508.93
Mental Hospital.....						
Psych Care Under Age 22.....						
Psych Rehab-Public.....	\$375,761.59	2,265	\$165.90	58,099	25.7	\$6.47
CSTAR-Public.....	\$9,317.37	4	\$2,329.34	4	1.0	\$2,329.34
Targeted Case management.....						
DFS Case Management.....						
Subtotal.....	\$471,087.81	2,278*	\$206.80	58,272	25.5	\$8.08
EPSDT SERVICES						
EPSDT Screenings.....	\$327,243.06	5,842	\$56.02	7,460	1.3	\$43.87
EPSDT Referral Services.....	\$4,284,845.10	37,450	\$114.42	210,700	5.6	\$20.34
EPSDT Targeted Case Mgmt.....	\$111.00	1	\$111.00	1	1.0	\$111.00
Subtotal.....	\$4,612,199.16	39,057*	\$118.09	218,161	5.5	\$21.14
MANAGED CARE PREMIUMS.....	\$38,207,296.85	303,781*	\$125.77			
===== Total.....	\$78,241,267.79	416,218*	\$187.98			

* Unduplicated totals

*** Recipients are not added to total.

Table 5. Medical Statistics, November, 2002

ELIGIBILITY CATEGORY: Temporary Assistance

Adult - Breakout

Number of eligibles on 10/31/02 - 167,199

Total eligibles enrolled during November - 171,860

	EXPENDITURES	RECIPIENTS	COST PER RECIPIENT	UNITS OF SERVICE	UNITS PER RECIPIENT	COST PER SERVICE
NURSING FACILITIES.....	\$30,928.55	10*	\$3,092.86	320	32.0	\$96.65
HOSPITALS						
Inpatient.....	\$2,775,605.49	1,196	\$2,320.74	3,750	3.1	\$740.16
Outpatient.....	\$4,858,366.62	14,565	\$333.56	72,218	5.0	\$67.27
Subtotal.....	\$7,633,972.11	15,125*	\$504.73	75,968	5.0	\$100.49
DENTAL SERVICES.....	\$511,414.36	2,987*	\$171.21	13,424	4.5	\$38.10
PHARMACY.....	\$5,384,577.90	31,274*	\$172.17	105,737	3.4	\$50.92
PHYSICIAN RELATED						
Physician.....	\$1,078,907.86	12,384	\$87.12	36,188	2.9	\$29.81
Clinic.....	\$858,023.86	12,965	\$66.18	92,114	7.1	\$9.51
Family Planning.....	\$548,447.47	6,221	\$88.16	16,094	2.6	\$34.08
X-ray & Lab.....	\$222,288.42	5,692	\$39.05	11,795	2.1	\$18.85
Nurse Practitioner.....	\$28,676.66	772	\$37.15	1,359	1.8	\$21.10
Podiatry.....	\$9,756.16	207	\$47.15	369	1.8	\$26.44
CRNA Services.....	\$7,899.49	142	\$55.63	7,170	50.5	\$1.10
Rural Health Clinics.....	\$804,392.37	7,361	\$109.28	13,462	1.8	\$59.75
Case Management.....	\$8,321.84	302	\$27.58	377	1.2	\$22.07
Fed Qualified Health Care.....	\$238,246.19	1,916	\$124.35	4,913	2.6	\$48.49
Subtotal.....	\$3,804,960.32	33,333*	\$114.15	183,841	5.5	\$20.70
IN-HOME SERVICES						
Home Health Services.....	\$22,228.93	52	\$427.48	2,032	39.1	\$10.94
Adult Day Health Care.....						
Homemaker/Respite Care.....	\$64,208.82	79	\$812.77	4,992	63.2	\$12.86
Personal Care.....	\$2,796.84	1	\$2,796.84	204	204.0	\$13.71
Aids Waiver.....						
Physical Disabled Waiver.....	\$499.38	1	\$499.38	41	41.0	\$12.18
Independent Living Waiver.....						
Subtotal.....	\$89,733.97	127*	\$706.57	7,269	57.2	\$12.34
REHAB AND SPECIALTY SERVICE						
Audiology Services.....	\$1,847.66	24	\$76.99	38	1.6	\$48.62
Optometric Services.....	\$43,498.93	944	\$46.08	1,194	1.3	\$36.45
Durable Medical Equip.....	\$187,962.39	773	\$243.16	2,093	2.7	\$69.81
Ambulance Services.....	\$86,105.21	450	\$191.34	9,693	21.5	\$48.88
Rehabilitation Center.....						
Hospice.....	\$5,479.44	5	\$1,095.89	55	11.0	\$99.63
Non-Emergency Trans.....	\$85,895.95	366	\$234.69	1,694	4.6	\$50.71
Non-Participating Prov.....						
Comprehensive Day Rehab.....						
Diabetes Self-Mgmt Trng.....	\$190.00	5	\$38.00	7	1.4	\$27.14
Subtotal.....	\$410,979.58	2,487*	\$165.25	14,774	5.9	\$27.82
BUY-IN PREMIUMS **						
Part-A.....						
Part-B.....	\$22,032.00	455	\$48.42			
Subtotal ***.....	\$22,032.00	455	\$48.42			
MENTAL HEALTH SERVICES						
Private Home ICF/MR.....	\$9,952.48	3	\$3,317.49	375	125.0	\$26.54
MR/DD Waiver.....	\$257,295.97	506	\$508.96	9,613	19.0	\$24.68
Psych Rehab-Private.....	\$431,395.57	802	\$537.90	76,805	95.8	\$5.62
CSTAR-Private.....	\$29,579.12	195	\$151.69	2,526	11.9	\$12.72
Targeted Case management.....						
Subtotal.....	\$708,223.14	1,441*	\$491.48	89,119	61.8	\$7.95
STATE INSTITUTIONS						
ICF/Mentally Retarded.....						
Mental Hospital.....	\$146.38	3	\$48.79	8	2.7	\$18.30
Psych Care Under Age 22.....						
Psych Rehab-Public.....						
CSTAR-Public.....	\$23,253.82	92	\$252.76	3,602	39.2	\$6.46
Targeted Case management.....						
DFS Case Management.....						
Subtotal.....	\$23,400.20	95*	\$246.32	3,610	38.0	\$6.48
EPSDT SERVICES						
EPSDT Screenings.....	\$948.98	15	\$63.27	16	1.1	\$59.31
EPSDT Referral Services.....	\$99,040.28	1,328	\$74.58	3,402	2.6	\$29.11
EPSDT Targeted Case Mgmt.....						
Subtotal.....	\$99,989.26	1,335*	\$74.90	3,418	2.5	\$29.25
MANAGED CARE PREMIUMS.....	\$13,923,270.13	90,275*	\$154.23			
===== Total.....	\$32,643,481.52	134,760*	\$242.23			

* Unduplicated totals

** Temporary Assistance activity for both parent and child are

*** Recipients are not added to total. in parent total.

Table 5. Medical Statistics, November, 2002

ELIGIBILITY CATEGORY: Temporary Assistance Child - Breakout

Number of eligibles on 10/31/02 - 331,996

Total eligibles enrolled during November - 337,934

	EXPENDITURES	RECIPIENTS	COST PER RECIPIENT	UNITS OF SERVICE	UNITS PER RECIPIENT	COST PER SERVICE
NURSING FACILITIES.....						
HOSPITALS						
Inpatient.....	\$5,277,321.01	1,340	\$3,938.30	5,934	4.4	\$889.34
Outpatient.....	\$2,922,299.02	13,895	\$210.31	46,002	3.3	\$63.53
Subtotal.....	\$8,199,620.03	14,673*	\$558.82	51,936	3.5	\$157.88
DENTAL SERVICES.....	\$295,569.14	1,866*	\$158.40	8,090	4.3	\$36.54
PHARMACY.....	\$4,222,942.61	39,239*	\$107.62	87,025	2.2	\$48.53
PHYSICIAN RELATED						
Physician.....	\$407,296.89	6,268	\$64.98	17,473	2.8	\$23.31
Clinic.....	\$612,575.66	11,671	\$52.49	65,819	5.5	\$9.60
Family Planning.....	\$76,196.06	1,508	\$50.53	1,996	1.3	\$38.17
X-ray & Lab.....	\$72,644.10	2,710	\$26.81	4,789	1.8	\$15.17
Nurse Practitioner.....	\$7,361.26	259	\$28.42	402	1.6	\$18.31
Podiatry.....	\$4,344.75	85	\$51.11	144	1.7	\$30.17
CRNA Services.....	\$5,988.01	139	\$43.08	5,329	38.3	\$1.12
Rural Health Clinics.....	\$861,452.52	9,747	\$88.38	14,523	1.5	\$59.32
Case Management.....	\$1,088.00	42	\$25.90	48	1.1	\$22.67
Fed Qualified Health Care.....	\$202,489.58	803	\$252.17	7,215	9.0	\$28.07
Subtotal.....	\$2,251,436.83	27,700*	\$81.28	115,738	4.1	\$19.45
IN-HOME SERVICES						
Home Health Services.....	\$2,170.25	8	\$271.28	360	45.0	\$6.03
Adult Day Health Care.....	\$519.20	1	\$519.20	22	22.0	\$23.60
Homemaker/Respite Care.....						
Personal Care.....	\$2,192.40	1	\$2,192.40	180	180.0	\$12.18
Aids Waiver.....						
Physical Disabled Waiver..						
Independent Living Waiver..						
Subtotal.....	\$4,881.85	10*	\$488.19	562	56.2	\$8.69
REHAB AND SPECIALTY SERVICE						
Audiology Services.....	\$1,331.75	62	\$21.48	154	2.5	\$8.65
Optometric Services.....	\$138,792.70	2,434	\$57.02	4,176	1.7	\$33.24
Durable Medical Equip.....	\$189,519.12	856	\$221.40	2,731	3.2	\$69.40
Ambulance Services.....	\$58,264.34	277	\$210.34	7,084	25.6	\$8.22
Rehabilitation Center.....						
Hospice.....						
Non-Emergency Trans.....	\$120,437.93	583	\$206.58	2,389	4.1	\$50.41
Non-Participating Prov.....						
Comprehensive Day Rehab...						
Diabetes Self-Mgmt Trning..	\$25.00	1	\$25.00			
Subtotal.....	\$508,370.84	4,116*	\$123.51	16,534	4.0	\$30.75
BUY-IN PREMIUMS **						
Part-A.....						
Part-B.....						
Subtotal ***.....						
MENTAL HEALTH SERVICES						
Private Home ICF/MR.....						
MR/DD Waiver.....	\$38,613.02	60	\$643.55	3,092	51.5	\$12.49
Psych Rehab-Private.....	\$272,625.26	383	\$711.82	8,492	22.2	\$32.10
CSTAR-Private.....	\$199,859.90	276	\$724.13	33,661	122.0	\$5.94
Targeted Case management..	\$359,942.56	1,063	\$338.61	31,285	29.4	\$11.51
Subtotal.....	\$871,040.74	1,508*	\$577.61	76,530	50.7	\$11.38
STATE INSTITUTIONS						
ICF/Mentally Retarded.....						
Mental Hospital.....						
Psych Care Under Age 22...	\$85,862.47	6	\$14,310.41	161	26.8	\$533.31
Psych Rehab-Public.....						
CSTAR-Public.....						
Targeted Case management..	\$352,507.77	2,173	\$162.22	54,497	25.1	\$6.47
DFS Case Management.....	\$9,317.37	4	\$2,329.34	4	1.0	\$2,329.34
Subtotal.....	\$447,687.61	2,183*	\$205.08	54,662	25.0	\$8.19
EPSDT SERVICES						
EPSDT Screenings.....	\$326,294.08	5,827	\$56.00	7,444	1.3	\$43.83
EPSDT Referral Services...	\$4,185,804.82	36,122	\$115.88	207,298	5.7	\$20.19
EPSDT Targeted Case Mgmt..	\$111.00	1	\$111.00	1	1.0	\$111.00
Subtotal.....	\$4,512,209.90	37,722*	\$119.62	214,743	5.6	\$21.01
MANAGED CARE PREMIUMS.....	\$24,284,026.72	213,506*	\$113.74			
=====						
Total.....	\$45,597,786.27	281,458*	\$162.01			

* Unduplicated totals
 ** Temporary Assistance activity for both parent and child are in parent total.
 *** Recipients are not added to total.

Table 5. Medical Statistics, November, 2002

ELIGIBILITY CATEGORY: Permanently and Totally Disabled

Number of eligibles on 10/31/02 - 122,224

Total eligibles enrolled during November - 125,207

	EXPENDITURES	RECIPIENTS	COST PER RECIPIENT	UNITS OF SERVICE	UNITS PER RECIPIENT	COST PER SERVICE
NURSING FACILITIES.....	\$9,988,208.76	3,869*	\$2,581.60	116,003	30.0	\$86.10
HOSPITALS						
Inpatient.....	\$24,012,721.06	6,223	\$3,858.70	31,421	5.0	\$764.23
Outpatient.....	\$14,870,558.58	37,560	\$395.91	198,678	5.3	\$74.85
Subtotal.....	\$38,883,279.64	40,136*	\$968.79	230,099	5.7	\$168.99
DENTAL SERVICES.....	\$784,541.37	4,885*	\$160.60	17,810	3.6	\$44.05
PHARMACY.....	\$49,370,887.05	95,398*	\$517.53	674,913	7.1	\$73.15
PHYSICIAN RELATED						
Physician.....	\$2,759,089.20	34,056	\$81.02	125,295	3.7	\$22.02
Clinic.....	\$4,639,154.23	43,260	\$107.24	291,809	6.7	\$15.90
Family Planning.....	\$190,231.27	3,072	\$61.92	5,516	1.8	\$34.49
X-ray & Lab.....	\$541,431.88	12,561	\$43.10	36,721	2.9	\$14.74
Nurse Practitioner.....	\$53,565.37	1,581	\$33.88	2,711	1.7	\$19.76
Podiatry.....	\$86,384.85	2,900	\$29.79	5,081	1.8	\$17.00
CRNA Services.....	\$15,238.49	322	\$47.32	11,831	36.7	\$1.29
Rural Health Clinics.....	\$826,013.76	9,253	\$89.27	17,660	1.9	\$46.77
Case Management.....	\$1,188.90	33	\$36.03	42	1.3	\$28.31
Fed Qualified Health Care..	\$882,386.17	4,428	\$199.27	25,808	5.8	\$34.19
Subtotal.....	\$9,994,684.12	74,556*	\$134.06	522,474	7.0	\$19.13
IN-HOME SERVICES						
Home Health Services.....	\$490,391.33	826	\$593.69	67,268	81.4	\$7.29
Adult Day Health Care.....	\$472,580.50	567	\$833.48	10,566	18.6	\$44.73
Homemaker/Respite Care....	\$312,135.42	778	\$401.20	26,864	34.5	\$11.62
Personal Care.....	\$10,090,419.36	13,874	\$727.29	745,989	53.8	\$13.53
Aids Waiver.....	\$20,875.78	15	\$1,391.72	2,652	176.8	\$7.87
Physical Disabled Waiver..	\$143,285.59	18	\$7,960.31	5,646	313.7	\$25.38
Independent Living Waiver..	\$191,913.80	227	\$845.44	14,847	65.4	\$12.93
Subtotal.....	\$11,721,601.78	15,030*	\$779.88	873,832	58.1	\$13.41
REHAB AND SPECIALTY SERVICE						
Audiology Services.....	\$37,447.02	190	\$197.09	310	1.6	\$120.80
Optometric Services.....	\$87,172.17	2,586	\$33.71	3,086	1.2	\$28.25
Durable Medical Equip.....	\$3,289,089.67	11,345	\$289.92	116,012	10.2	\$28.35
Ambulance Services.....	\$577,851.04	3,532	\$163.60	51,186	14.5	\$11.29
Rehabilitation Center.....	\$14,775.16	82	\$180.18	666	8.1	\$22.16
Hospice.....	\$443,027.27	139	\$3,187.25	4,526	32.6	\$97.88
Non-Emergency Trans.....	\$1,836,115.19	6,656	\$275.86	38,696	5.8	\$47.45
Non-Participating Prov.....	\$36,581.15	340	\$107.59	1,146	3.4	\$31.92
Comprehensive Day Rehab...	\$61,510.00	20	\$3,075.50	578	28.9	\$106.42
Diabetes Self-Mgmt Trning..	\$475.00	19	\$25.00	22	1.2	\$21.59
Subtotal.....	\$6,384,043.67	22,019*	\$289.93	216,228	9.8	\$29.52
BUY-IN PREMIUMS						
Part-A.....	\$10,718.40	35	\$306.24			
Part-B.....	\$2,439,166.00	43,440	\$56.15			
Subtotal ***.....	\$2,449,884.40	43,475	\$56.35			
MENTAL HEALTH SERVICES						
Private Home ICF/MR.....	\$437,591.16	87	\$5,029.78	2,903	33.4	\$150.74
MR/DD Waiver.....	\$20,151,729.27	6,285	\$3,206.32	1,162,137	184.9	\$17.34
Psych Rehab-Private.....	\$5,257,314.78	9,363	\$561.50	280,216	29.9	\$18.76
CSTAR-Private.....	\$449,731.74	719	\$625.50	82,870	115.3	\$5.43
Targeted Case management..	\$655,619.49	3,400	\$192.83	60,326	17.7	\$10.87
Subtotal.....	\$26,951,986.44	18,200*	\$1,480.88	1,588,452	87.2	\$16.97
STATE INSTITUTIONS						
ICF/Mentally Retarded.....	\$8,062,097.19	1,057	\$7,627.34	31,212	29.5	\$258.30
Mental Hospital.....	\$32,144.97	12	\$2,678.75	360	30.0	\$89.29
Psych Care Under Age 22...	\$151,284.86	163	\$928.13	729	4.5	\$207.52
Psych Rehab-Public.....						
CSTAR-Public.....	\$3,017.53	7	\$431.08	562	80.3	\$5.37
Targeted Case management..	\$2,203,706.00	10,061	\$219.03	341,110	33.9	\$6.46
DFS Case Management.....	\$6,528.87	2	\$3,264.44	2	1.0	\$3,264.44
Subtotal.....	\$10,458,779.42	11,284*	\$926.87	373,975	33.1	\$27.97
EPSDT SERVICES						
EPSDT Screenings.....	\$8,465.24	131	\$64.62	136	1.0	\$62.24
EPSDT Referral Services...	\$1,675,407.20	2,625	\$638.25	96,461	36.7	\$17.37
EPSDT Targeted Case Mgmt..						
Subtotal.....	\$1,683,872.44	2,664*	\$632.08	96,597	36.2	\$17.43
MANAGED CARE PREMIUMS.....		*				
=====						
Total.....	\$168,671,769.09	113,322*	\$1,488.43			

* Unduplicated totals

*** Recipients are not added to total.

Table 5. Medical Statistics, November, 2002

ELIGIBILITY CATEGORY: Aid to the Blind

Number of eligibles on 10/31/02 - 973

Total eligibles enrolled during November - 977

	EXPENDITURES	RECIPIENTS	COST PER RECIPIENT	UNITS OF SERVICE	UNITS PER RECIPIENT	COST PER SERVICE
NURSING FACILITIES.....	\$77,820.37	34*	\$2,288.83	919	27.0	\$84.68
HOSPITALS						
Inpatient.....	\$44,443.03	16	\$2,777.69	69	4.3	\$644.10
Outpatient.....	\$58,406.11	223	\$261.91	820	3.7	\$71.23
Subtotal.....	\$102,849.14	232*	\$443.32	889	3.8	\$115.69
DENTAL SERVICES.....	\$4,377.15	29*	\$150.94	79	2.7	\$55.41
PHARMACY.....	\$267,978.05	726*	\$369.12	4,936	6.8	\$54.29
PHYSICIAN RELATED						
Physician.....	\$12,552.92	224	\$56.04	575	2.6	\$21.83
Clinic.....	\$33,314.62	297	\$112.17	1,441	4.9	\$23.12
Family Planning.....	\$489.27	11	\$44.48	13	1.2	\$37.64
X-ray & Lab.....	\$2,005.23	64	\$31.33	183	2.9	\$10.96
Nurse Practitioner.....	\$112.74	7	\$16.11	10	1.4	\$11.27
Podiatry.....	\$524.19	20	\$26.21	28	1.4	\$18.72
CRNA Services.....	\$62.35	2	\$31.18	30	15.0	\$2.08
Rural Health Clinics.....	\$1,897.01	47	\$40.36	72	1.5	\$26.35
Case Management.....						
Fed Qualified Health Care.....	\$2,529.56	21	\$120.46	73	3.5	\$34.65
Subtotal.....	\$53,487.89	485*	\$110.28	2,425	5.0	\$22.06
IN-HOME SERVICES						
Home Health Services.....	\$1,558.06	4	\$389.52	28	7.0	\$55.65
Adult Day Health Care.....	\$7,576.20	9	\$841.80	186	20.7	\$40.73
Homemaker/Respite Care.....	\$82,846.26	155	\$534.49	6,751	43.6	\$12.27
Personal Care.....	\$235,292.67	292	\$805.80	16,579	56.8	\$14.19
Aids Waiver.....						
Physical Disabled Waiver..						
Independent Living Waiver..	\$1,076.96	4	\$269.24	74	18.5	\$14.55
Subtotal.....	\$328,350.15	321*	\$1,022.90	23,618	73.5	\$13.90
REHAB AND SPECIALTY SERVICE						
Audiology Services.....	\$489.75	2	\$244.88	2	1.0	\$244.88
Optometric Services.....	\$1,017.90	22	\$46.27	28	1.3	\$36.35
Durable Medical Equip.....	\$22,628.16	130	\$174.06	288	2.2	\$78.57
Ambulance Services.....	\$2,885.20	25	\$115.41	338	13.5	\$8.54
Rehabilitation Center.....	\$581.43	2	\$290.72	95	47.5	\$6.12
Hospice.....	\$6,909.94	2	\$3,454.97	78	39.0	\$88.59
Non-Emergency Trans.....	\$18,467.62	60	\$307.79	384	6.4	\$48.09
Non-Participating Prov.....	\$335.74	2	\$167.87	10	5.0	\$33.57
Comprehensive Day Rehab...						
Diabetes Self-Mgmt Trning..						
Subtotal.....	\$53,315.74	208*	\$256.33	1,223	5.8	\$43.59
BUY-IN PREMIUMS						
Part-A.....	\$1,276.00	4	\$319.00			
Part-B.....	\$35,316.00	656	\$53.84			
Subtotal ***.....	\$36,592.00	660	\$55.44			
MENTAL HEALTH SERVICES						
Private Home ICF/MR.....						
MR/DD Waiver.....	\$55,613.01	21	\$2,648.24	5,726	272.7	\$9.71
Psych Rehab-Private.....	\$9,005.93	16	\$562.87	440	27.5	\$20.47
CSTAR-Private.....	\$765.61	3	\$255.20	165	55.0	\$4.64
Targeted Case management..	\$500.05	5	\$100.01	40	8.0	\$12.50
Subtotal.....	\$65,884.60	41*	\$1,606.94	6,371	155.3	\$10.34
STATE INSTITUTIONS						
ICF/Mentally Retarded.....						
Mental Hospital.....	\$19.02	1	\$19.02	1	1.0	\$19.02
Psych Care Under Age 22...						
Psych Rehab-Public.....						
CSTAR-Public.....						
Targeted Case management..	\$9,199.04	43	\$213.93	1,424	33.1	\$6.46
DFS Case Management.....						
Subtotal.....	\$9,218.06	44*	\$209.50	1,425	32.3	\$6.47
EPSDT SERVICES						
EPSDT Screenings.....	\$60.00	1	\$60.00	1	1.0	\$60.00
EPSDT Referral Services...	\$195.00	3	\$65.00	8	2.7	\$24.38
EPSDT Targeted Case Mgmt..						
Subtotal.....	\$255.00	3*	\$85.00	9	3.0	\$28.33
MANAGED CARE PREMIUMS.....		*				
=====						
Total.....	\$1,000,128.15	852*	\$1,173.86			

* Unduplicated totals

*** Recipients are not added to total.

Table 5. Medical Statistics, November, 2002

ELIGIBILITY CATEGORY: General Relief

Number of eligibles on 10/31/02 - 2,912

Total eligibles enrolled during November - 3,199

	EXPENDITURES	RECIPIENTS	COST PER RECIPIENT	UNITS OF SERVICE	UNITS PER RECIPIENT	COST PER SERVICE
NURSING FACILITIES.....						
HOSPITALS						
Inpatient.....	\$166,004.16	166	\$1,000.03	1,148	6.9	\$144.60
Outpatient.....	\$173,232.89	1,116	\$155.23	7,663	6.9	\$22.61
Subtotal.....	\$339,237.05	1,186*	\$286.03	8,811	7.4	\$38.50
DENTAL SERVICES.....	\$1,077.75	33*	\$32.66	58	1.8	\$18.58
PHARMACY.....	\$560,803.13	1,658*	\$338.24	8,564	5.2	\$65.48
PHYSICIAN RELATED						
Physician.....	\$83,731.27	762	\$109.88	3,458	4.5	\$24.21
Clinic.....	\$118,218.69	1,091	\$108.36	11,335	10.4	\$10.43
Family Planning.....	\$2,002.57	40	\$50.06	54	1.4	\$37.08
X-ray & Lab.....	\$17,722.26	306	\$57.92	772	2.5	\$22.96
Nurse Practitioner.....	\$1,427.00	33	\$43.24	61	1.8	\$23.39
Podiatry.....						
CRNA Services.....	\$853.55	16	\$53.35	925	57.8	\$.92
Rural Health Clinics.....	\$26,221.80	214	\$122.53	427	2.0	\$61.41
Case Management.....	\$46.00	3	\$15.33	3	1.0	\$15.33
Fed Qualified Health Care.....	\$17,199.83	141	\$121.98	372	2.6	\$46.24
Subtotal.....	\$267,422.97	1,820*	\$146.94	17,407	9.5	\$15.36
IN-HOME SERVICES						
Home Health Services.....	\$14,547.21	25	\$581.89	1,425	57.0	\$10.21
Adult Day Health Care.....						
Homemaker/Respite Care.....						
Personal Care.....						
Aids Waiver.....						
Physical Disabled Waiver.....						
Independent Living Waiver.....						
Subtotal.....	\$14,547.21	25*	\$581.89	1,425	57.0	\$10.21
REHAB AND SPECIALTY SERVICE						
Audiology Services.....		2	\$43.50	2	1.0	\$43.50
Optometric Services.....	\$87.00					
Durable Medical Equip.....	\$62,910.24	94	\$669.26	463	4.9	\$135.88
Ambulance Services.....	\$21,081.28	96	\$219.60	2,181	22.7	\$9.67
Rehabilitation Center.....						
Hospice.....						
Non-Emergency Trans.....						
Non-Participating Prov.....						
Comprehensive Day Rehab.....						
Diabetes Self-Mgmt Trning.....						
Subtotal.....	\$84,078.52	184*	\$456.95	2,646	14.3	\$31.78
BUY-IN PREMIUMS						
Part-A.....		1				
Part-B.....	\$414,883.20	6,720	\$61.74			
Subtotal ***.....	\$414,883.20	6,721	\$61.73			
MENTAL HEALTH SERVICES						
Private Home ICF/MR.....						
MR/DD Waiver.....						
Psych Rehab-Private.....						
CSTAR-Private.....						
Targeted Case management.....						
Subtotal.....						
STATE INSTITUTIONS						
ICF/Mentally Retarded.....						
Mental Hospital.....						
Psych Care Under Age 22.....						
Psych Rehab-Public.....						
CSTAR-Public.....						
Targeted Case management.....						
DFS Case Management.....						
Subtotal.....						
EPSDT SERVICES						
EPSDT Screenings.....	\$240.00	3	\$80.00	4	1.3	\$60.00
EPSDT Referral Services.....	\$4,719.54	48	\$98.32	99	2.1	\$47.67
EPSDT Targeted Case Mgmt.....						
Subtotal.....	\$4,959.54	50*	\$99.19	103	2.0	\$48.15
MANAGED CARE PREMIUMS.....						
		*				
=====						
Total.....	\$1,687,009.37	2,493*	\$676.70			

* Unduplicated totals

*** Recipients are not added to total.

Table 5. Medical Statistics, November, 2002

ELIGIBILITY CATEGORY: Unborn Child

Number of eligibles on 10/31/02 - 2,345

Total eligibles enrolled during November - 2,727

	EXPENDITURES	RECIPIENTS	COST PER RECIPIENT	UNITS OF SERVICE	UNITS PER RECIPIENT	COST PER SERVICE
NURSING FACILITIES.....						
HOSPITALS						
Inpatient.....	\$329,985.50	174	\$1,896.47	429	2.5	\$769.20
Outpatient.....	\$187,079.60	755	\$247.79	4,403	5.8	\$42.49
Subtotal.....	\$517,065.10	830*	\$622.97	4,832	5.8	\$107.01
DENTAL SERVICES.....	\$2,117.00	15*	\$141.13	61	4.1	\$34.70
PHARMACY.....	\$38,722.93	609*	\$63.58	1,213	2.0	\$31.92
PHYSICIAN RELATED						
Physician.....	\$102,039.39	425	\$240.09	1,115	2.6	\$91.52
Clinic.....	\$79,309.49	574	\$138.17	3,733	6.5	\$21.25
Family Planning.....	\$9,434.04	85	\$110.99	457	5.4	\$20.64
X-ray & Lab.....	\$12,602.03	322	\$39.14	704	2.2	\$17.90
Nurse Practitioner.....	\$467.00	6	\$77.83	13	2.2	\$35.92
Podiatry.....						
CRNA Services.....	\$957.81	9	\$106.42	254	28.2	\$3.77
Rural Health Clinics.....	\$18,072.74	125	\$144.58	300	2.4	\$60.24
Case Management.....	\$3,729.09	133	\$28.04	167	1.3	\$22.33
Fed Qualified Health Care.....	\$9,397.74	45	\$208.84	106	2.4	\$88.66
Subtotal.....	\$236,009.33	1,169*	\$201.89	6,849	5.8	\$34.46
IN-HOME SERVICES						
Home Health Services.....	\$299.35	2	\$149.68	5	2.5	\$59.87
Adult Day Health Care.....						
Homemaker/Respite Care.....						
Personal Care.....						
Aids Waiver.....						
Physical Disabled Waiver.....						
Independent Living Waiver.....						
Subtotal.....	\$299.35	2*	\$149.68	5	2.5	\$59.87
REHAB AND SPECIALTY SERVICE						
Audiology Services.....		15	\$56.93	25	1.7	\$34.16
Otometric Services.....	\$854.00	11	\$94.41	33	3.0	\$31.47
Durable Medical Equip.....	\$1,038.53	19	\$217.74	537	28.3	\$7.70
Ambulance Services.....	\$4,137.10					
Rehabilitation Center.....						
Hospice.....						
Non-Emergency Trans.....	\$1,788.07	11	\$162.55	43	3.9	\$41.58
Non-Participating Prov.....						
Comprehensive Day Rehab.....						
Diabetes Self-Mgmt Trng.....						
Subtotal.....	\$7,817.70	55*	\$142.14	638	11.6	\$12.25
BUY-IN PREMIUMS						
Part-A.....						
Part-B.....						
Subtotal ***.....						
MENTAL HEALTH SERVICES						
Private Home ICF/MR.....						
MR/DD Waiver.....						
Psych Rehab-Private.....	\$7,434.11	6	\$1,239.02	305	50.8	\$24.37
CSTAR-Private.....	\$10,587.11	16	\$661.69	1,810	113.1	\$5.85
Targeted Case management.....						
Subtotal.....	\$18,021.22	22*	\$819.15	2,115	96.1	\$8.52
STATE INSTITUTIONS						
ICF/Mentally Retarded.....						
Mental Hospital.....						
Psych Care Under Age 22.....						
Psych Rehab-Public.....						
CSTAR-Public.....						
Targeted Case management.....	\$742.90	2	\$371.45	115	57.5	\$6.46
DFS Case Management.....						
Subtotal.....	\$742.90	2*	\$371.45	115	57.5	\$6.46
EPSDT SERVICES						
EPSDT Screenings.....						
EPSDT Referral Services.....	\$14,118.98	179	\$78.88	472	2.6	\$29.91
EPSDT Targeted Case Mgmt.....						
Subtotal.....	\$14,118.98	179*	\$78.88	472	2.6	\$29.91
MANAGED CARE PREMIUMS.....	\$137,916.54	1,032*	\$133.64			
=====						
Total.....	\$972,831.05	2,410*	\$403.66			

* Unduplicated totals

*** Recipients are not added to total.

Table 5. Medical Statistics, November, 2002

ELIGIBILITY CATEGORY: Blind Pension

Number of eligibles on 10/31/02 - 2,840

Total eligibles enrolled during November - 2,866

EXPENDITURES	RECIPIENTS	COST PER RECIPIENT	UNITS OF SERVICE	UNITS PER RECIPIENT	COST PER SERVICE
NURSING FACILITIES.....	143*	\$2,186.42	3,826	26.8	\$81.72
HOSPITALS					
Inpatient.....	59	\$552.79	70	1.2	\$465.92
Outpatient.....	550	\$265.38	1,936	3.5	\$75.39
Subtotal.....	590*	\$302.66	2,006	3.4	\$89.02
DENTAL SERVICES.....	53*	\$153.79	180	3.4	\$45.28
PHARMACY.....	2,162*	\$388.72	15,518	7.2	\$54.16
PHYSICIAN RELATED					
Physician.....	570	\$51.37	1,583	2.8	\$18.50
Clinic.....	756	\$101.96	3,691	4.9	\$20.88
Family Planning.....	17	\$48.30	21	1.2	\$39.10
X-ray & Lab.....	178	\$24.84	503	2.8	\$8.79
Nurse Practitioner.....	20	\$29.31	35	1.8	\$16.75
Podiatry.....	127	\$18.69	228	1.8	\$10.41
CRNA Services.....	7	\$22.40	7	1.0	\$22.40
Rural Health Clinics.....	100	\$20.86	129	1.3	\$16.17
Case Management.....					
Fed Qualified Health Care.....	37	\$84.61	73	2.0	\$42.89
Subtotal.....	1,274*	\$94.14	6,270	4.9	\$19.13
IN-HOME SERVICES					
Home Health Services.....	2	\$819.42	53	26.5	\$30.92
Adult Day Health Care.....	17	\$769.09	283	16.6	\$46.20
Homemaker/Respite Care.....	250	\$615.44	11,592	46.4	\$13.27
Personal Care.....	767	\$671.27	34,931	45.5	\$14.74
Aids Waiver.....					
Physical Disabled Waiver.....					
Independent Living Waiver.....					
Subtotal.....	790*	\$865.12	46,859	59.3	\$14.59
REHAB AND SPECIALTY SERVICE					
Audiology Services.....	11	\$476.04	22	2.0	\$238.02
Optometric Services.....	33	\$60.99	42	1.3	\$47.92
Durable Medical Equip.....	297	\$116.07	539	1.8	\$63.96
Ambulance Services.....	66	\$138.49	1,226	18.6	\$74.46
Rehabilitation Center.....	5	\$389.46	78	15.6	\$24.97
Hospice.....	8	\$1,792.96	215	26.9	\$66.71
Non-Emergency Trans.....					
Non-Participating Prov.....	2	\$75.11	4	2.0	\$37.55
Comprehensive Day Rehab....	1	\$1,100.00	10	10.0	\$110.00
Diabetes Self-Mgmt Trning.....					
Subtotal.....	394*	\$173.61	2,136	5.4	\$32.02
BUY-IN PREMIUMS					
Part-A.....					
Part-B.....					
Subtotal ***.....					
MENTAL HEALTH SERVICES					
Private Home ICF/MR.....					
MR/DD Waiver.....					
Psych Rehab-Private.....					
CSTAR-Private.....					
Targeted Case management.....					
Subtotal.....					
STATE INSTITUTIONS					
ICF/Mentally Retarded.....					
Mental Hospital.....					
Psych Care Under Age 22....					
Psych Rehab-Public.....					
CSTAR-Public.....					
Targeted Case management.....					
DFS Case Management.....					
Subtotal.....					
EPSDT SERVICES					
EPSDT Screenings.....					
EPSDT Referral Services.....					
EPSDT Targeted Case Mgmt.....					
Subtotal.....					
MANAGED CARE PREMIUMS.....	*				
=====					
Total.....	2,452*	\$901.95			

* Unduplicated totals

*** Recipients are not added to total.

Table 5. Medical Statistics, November, 2002

ELIGIBILITY CATEGORY: Foster Care

Number of eligibles on 10/31/02 - 12,004

Total eligibles enrolled during November - 20

	EXPENDITURES	RECIPIENTS	COST PER RECIPIENT	UNITS OF SERVICE	UNITS PER RECIPIENT	COST PER SERVICE
NURSING FACILITIES.....						
HOSPITALS						
Inpatient.....	\$638,179.49	93	\$6,862.15	1,001	10.8	\$637.54
Outpatient.....	\$110,234.12	467	\$236.05	1,755	3.8	\$62.81
Subtotal.....	\$748,413.61	533*	\$1,404.15	2,756	5.1	\$271.56
DENTAL SERVICES.....	\$9,497.00	80*	\$118.71	254	3.2	\$37.39
PHARMACY.....	\$493,121.85	1,944*	\$253.66	5,658	2.9	\$87.15
PHYSICIAN RELATED						
Physician.....	\$50,858.62	714	\$71.23	1,868	2.6	\$27.23
Clinic.....	\$28,595.78	423	\$67.60	2,318	5.5	\$12.34
Family Planning.....	\$5,395.03	112	\$48.17	136	1.2	\$39.67
X-ray & Lab.....	\$5,381.99	152	\$35.41	399	2.6	\$13.49
Nurse Practitioner.....	\$2,465.35	55	\$44.82	103	1.9	\$23.94
Podiatry.....	\$170.00	4	\$42.50	5	1.3	\$34.00
CRNA Services.....	\$158.16	4	\$39.54	134	33.5	\$1.18
Rural Health Clinics.....	\$30,921.36	291	\$106.26	483	1.7	\$64.02
Case Management.....						
Fed Qualified Health Care.....	\$24,077.57	93	\$258.90	857	9.2	\$28.10
Subtotal.....	\$148,023.86	1,567*	\$94.46	6,303	4.0	\$23.48
IN-HOME SERVICES						
Home Health Services.....						
Adult Day Health Care.....						
Homemaker/Respite Care.....						
Personal Care.....						
Aids Waiver.....						
Physical Disabled Waiver.....						
Independent Living Waiver.....						
Subtotal.....						
REHAB AND SPECIALTY SERVICE						
Audiology Services.....	\$65.00	3	\$21.67	6	2.0	\$10.83
Optometric Services.....	\$7,231.00	134	\$53.96	235	1.8	\$30.77
Durable Medical Equip.....	\$14,885.58	38	\$391.73	221	5.8	\$67.56
Ambulance Services.....	\$2,780.50	12	\$231.71	437	36.4	\$6.36
Rehabilitation Center.....						
Hospice.....						
Non-Emergency Trans.....	\$3,715.40	18	\$206.41	73	4.1	\$50.90
Non-Participating Prov.....						
Comprehensive Day Rehab.....						
Diabetes Self-Mgmt Trning.....						
Subtotal.....	\$28,677.48	203*	\$141.27	972	4.7	\$29.50
BUY-IN PREMIUMS						
Part-A.....						
Part-B.....						
Subtotal ***.....						
MENTAL HEALTH SERVICES						
Private Home ICF/MR.....						
MR/DD Waiver.....	\$26,093.86	24	\$1,087.24	378	15.8	\$69.03
Psych Rehab-Private.....	\$47,179.34	69	\$683.76	1,334	17.9	\$38.23
CSIA-R-Private.....	\$19,839.78	30	\$661.33	2,238	107.9	\$6.13
Targeted Case management..	\$60,090.80	200	\$300.45	5,019	25.1	\$11.97
Subtotal.....	\$153,203.78	277*	\$553.08	9,869	35.6	\$15.52
STATE INSTITUTIONS						
ICF/Mentally Retarded.....						
Mental Hospital.....	\$42,870.90	7	\$6,124.41	83	11.9	\$516.52
Psych Care Under Age 22....						
Psych Rehab-Public.....						
CSIA-R-Public.....						
Targeted Case management..	\$74,863.10	397	\$188.57	11,501	29.0	\$6.51
DFS Case Management.....	\$2,258,526.79	938	\$2,407.81	938	1.0	\$2,407.81
Subtotal.....	\$2,376,260.79	1,300*	\$1,827.89	12,522	9.6	\$189.77
EPSDT SERVICES						
EPSDT Screenings.....	\$9,158.65	165	\$55.51	190	1.2	\$48.20
EPSDT Referral Services....	\$1,165,236.06	3,922	\$297.10	52,072	13.3	\$22.58
EPSDT Targeted Case Mgmt..	\$33,807.00	308	\$109.76	306	1.0	\$110.48
Subtotal.....	\$1,208,201.71	4,084*	\$295.84	52,568	12.8	\$22.98
MANAGED CARE PREMIUMS.....	\$976,252.15	7,372*	\$132.43			
Total.....	\$6,141,652.23	10,517*	\$583.97			

* Unduplicated totals

*** Recipients are not added to total.

Table 5. Medical Statistics, November, 2002

ELIGIBILITY CATEGORY: Child Welfare Services

Number of eligibles on 10/31/02 - 580
 Total eligibles enrolled during November - N/A

	EXPENDITURES	RECIPIENTS	COST PER RECIPIENT	UNITS OF SERVICE	UNITS PER RECIPIENT	COST PER SERVICE
NURSING FACILITIES.....						
HOSPITALS						
Inpatient.....	\$24,297.52	4	\$6,074.38	27	6.8	\$899.91
Outpatient.....	\$6,620.25	39	\$169.75	181	4.6	\$36.58
Subtotal.....	\$30,917.77	39*	\$792.76	208	5.3	\$148.64
DENTAL SERVICES.....	\$1,576.50	3*	\$525.50	34	11.3	\$46.37
PHARMACY.....	\$24,431.45	87*	\$280.82	324	3.7	\$75.41
PHYSICIAN RELATED						
Physician.....	\$3,018.00	40	\$75.45	110	2.8	\$27.44
Clinic.....	\$4,277.54	33	\$129.62	89	2.7	\$48.06
Family Planning.....	\$514.65	11	\$46.79	13	1.2	\$39.59
X-ray & Lab.....	\$443.28	16	\$27.71	37	2.3	\$11.98
Nurse Practitioner.....	\$215.00	4	\$53.75	7	1.8	\$30.71
Podiatry.....						
CRNA Services.....						
Rural Health Clinics.....	\$1,887.40	15	\$125.83	28	1.9	\$67.41
Case Management.....						
Fed Qualified Health Care.....	\$1,590.56	5	\$318.11	9	1.8	\$176.73
Subtotal.....	\$11,946.43	93*	\$128.46	293	3.1	\$40.77
IN-HOME SERVICES						
Home Health Services.....						
Adult Day Health Care.....						
Homemaker/Respite Care.....						
Personal Care.....						
Aids Waiver.....						
Physical Disabled Waiver.....						
Independent Living Waiver.....						
Subtotal.....						
REHAB AND SPECIALTY SERVICE						
Audiology Services.....	\$30.00	1	\$30.00	3	3.0	\$10.00
Optometric Services.....	\$271.00	5	\$54.20	7	1.4	\$38.71
Durable Medical Equip.....						
Ambulance Services.....	\$304.00	2	\$152.00	2	1.0	\$152.00
Rehabilitation Center.....						
Hospice.....						
Non-Emergency Trans.....						
Non-Participating Prov.....						
Comprehensive Day Rehab.....						
Diabetes Self-Mgmt Trning.....						
Subtotal.....	\$605.00	8*	\$75.63	12	1.5	\$50.42
BUY-IN PREMIUMS						
Part-A.....						
Part-B.....						
Subtotal ***.....						
MENTAL HEALTH SERVICES						
Private Home ICF/MR.....						
MR/DD Waiver.....						
Psych Rehab-Private.....						
CSTAR-Private.....	\$944.34	2	\$472.17	164	82.0	\$5.76
Targeted Case management.....						
Subtotal.....	\$944.34	2*	\$472.17	164	82.0	\$5.76
STATE INSTITUTIONS						
ICF/Mentally Retarded.....						
Mental Hospital.....						
Psych Care Under Age 22.....						
Psych Rehab-Public.....						
CSTAR-Public.....						
Targeted Case management.....						
DFS Case Management.....	\$129,045.61	52	\$2,481.65	52	1.0	\$2,481.65
Subtotal.....	\$129,045.61	52*	\$2,481.65	52	1.0	\$2,481.65
EPSDT SERVICES						
EPSDT Screenings.....	\$200.00	4	\$50.00	4	1.0	\$50.00
EPSDT Referral Services.....	\$46,906.59	156	\$300.68	3,607	23.1	\$13.00
EPSDT Targeted Case Mgmt.....	\$4,308.00	39	\$110.46	39	1.0	\$110.46
Subtotal.....	\$51,414.59	176*	\$292.13	3,650	20.7	\$14.09
MANAGED CARE PREMIUMS.....	\$60,139.08	417*	\$144.22			
=====						
Total.....	\$311,020.77	557*	\$558.39			

* Unduplicated totals

*** Recipients are not added to total.

Table 5. Medical Statistics, November, 2002

ELIGIBILITY CATEGORY: Refugee

Number of eligibles on 10/31/02 - 164

Total eligibles enrolled during November - 169

	EXPENDITURES	RECIPIENTS	COST PER RECIPIENT	UNITS OF SERVICE	UNITS PER RECIPIENT	COST PER SERVICE
NURSING FACILITIES.....						
HOSPITALS						
Inpatient.....						
Outpatient.....	\$2,318.89	7	\$331.27	43	6.1	\$53.93
Subtotal.....	\$2,318.89	7*	\$331.27	43	6.1	\$53.93
DENTAL SERVICES.....	\$47.00	1*	\$47.00	2	2.0	\$23.50
PHARMACY.....	\$470.62	8*	\$58.83	20	2.5	\$23.53
PHYSICIAN RELATED						
Physician.....	\$80.00	2	\$40.00	3	1.5	\$26.67
Clinic.....	\$193.42	6	\$32.24	9	1.5	\$21.49
Family Planning.....						
X-ray & Lab.....	\$333.68	7	\$47.67	22	3.1	\$15.17
Nurse Practitioner.....						
Podiatry.....	\$44.50	1	\$44.50	2	2.0	\$22.25
CRNA Services.....						
Rural Health Clinics.....						
Case Management.....						
Fed Qualified Health Care.....	\$1,230.10	7	\$175.73	19	2.7	\$64.74
Subtotal.....	\$1,881.70	17*	\$110.69	55	3.2	\$34.21
IN-HOME SERVICES						
Home Health Services.....						
Adult Day Health Care.....						
Homemaker/Respite Care.....						
Personal Care.....						
Aids Waiver.....						
Physical Disabled Waiver.....						
Independent Living Waiver.....						
Subtotal.....						
REHAB AND SPECIALTY SERVICE						
Audiology Services.....						
Optometric Services.....						
Durable Medical Equip.....						
Ambulance Services.....						
Rehabilitation Center.....						
Hospice.....						
Non-Emergency Trans.....						
Non-Participating Prov.....						
Comprehensive Day Rehab.....						
Diabetes Self-Mgmt Trning.....						
Subtotal.....						
BUY-IN PREMIUMS						
Part-A.....						
Part-B.....						
Subtotal ***.....						
MENTAL HEALTH SERVICES						
Private Home ICF/MR.....						
MR/DD Waiver.....						
Psych Rehab-Private.....						
CSTAR-Private.....						
Targeted Case management.....						
Subtotal.....						
STATE INSTITUTIONS						
ICF/Mentally Retarded.....						
Mental Hospital.....						
Psych Care Under Age 22.....						
Psych Rehab-Public.....						
CSTAR-Public.....						
Targeted Case management.....						
DFS Case Management.....						
Subtotal.....						
EPSDT SERVICES						
EPSDT Screenings.....						
EPSDT Referral Services.....	\$13.00	1	\$13.00	6	6.0	\$2.17
EPSDT Targeted Case Mgmt.....						
Subtotal.....	\$13.00	1*	\$13.00	6	6.0	\$2.17
MANAGED CARE PREMIUMS.....	\$21,970.04	144*	\$152.57			
=====						
Total.....	\$26,701.25	152*	\$175.67			

* Unduplicated totals

*** Recipients are not added to total.

Table 5. Medical Statistics, November, 2002

ELIGIBILITY CATEGORY: Temporary Assistance - Medical Assistance

Number of eligibles on 10/31/02 - 8

Total eligibles enrolled during November - 12

	EXPENDITURES	RECIPIENTS	COST PER RECIPIENT	UNITS OF SERVICE	UNITS PER RECIPIENT	COST PER SERVICE
NURSING FACILITIES.....						
HOSPITALS						
Inpatient.....	\$16,996.26	2	\$8,498.13	38	19.0	\$447.27
Outpatient.....	\$40.02	1	\$40.02	2	2.0	\$20.01
Subtotal.....	\$17,036.28	3*	\$5,678.76	40	13.3	\$425.91
DENTAL SERVICES.....						
PHARMACY.....	\$2,070.25	5*	\$414.05	17	3.4	\$121.78
PHYSICIAN RELATED						
Physician.....	\$1,078.34	9	\$119.82	37	4.1	\$29.14
Clinic.....	\$56.34	2	\$28.17	2	1.0	\$28.17
Family Planning.....						
X-ray & Lab.....						
Nurse Practitioner.....						
Podiatry.....						
CRNA Services.....						
Rural Health Clinics.....						
Case Management.....						
Fed Qualified Health Care.....						
Subtotal.....	\$1,134.68	11*	\$103.15	39	3.5	\$29.09
IN-HOME SERVICES						
Home Health Services.....						
Adult Day Health Care.....						
Homemaker/Respite Care.....						
Personal Care.....						
Aids Waiver.....						
Physical Disabled Waiver.....						
Independent Living Waiver.....						
Subtotal.....						
REHAB AND SPECIALTY SERVICE						
Audiology Services.....						
Optometric Services.....						
Durable Medical Equip.....						
Ambulance Services.....						
Rehabilitation Center.....						
Hospice.....						
Non-Emergency Trans.....						
Non-Participating Prov.....						
Comprehensive Day Rehab.....						
Diabetes Self-Mgmt Trning.....						
Subtotal.....						
BUY-IN PREMIUMS						
Part-A.....						
Part-B.....						
Subtotal ***.....						
MENTAL HEALTH SERVICES						
Private Home ICF/MR.....						
MR/DD Waiver.....						
Psych Rehab-Private.....	\$970.14	1	\$970.14	46	46.0	\$21.09
CSTAR-Private.....	\$335.80	1	\$335.80	23	23.0	\$14.60
Targeted Case management..						
Subtotal.....	\$1,305.94	2*	\$652.97	69	34.5	\$18.93
STATE INSTITUTIONS						
ICF/Mentally Retarded.....	\$23,633.93	3	\$7,877.98	87	29.0	\$271.65
Mental Hospital.....	\$138,177.57	15	\$9,211.84	258	17.2	\$535.57
Psych Care Under Age 22...						
Psych Rehab-Public.....						
CSTAR-Public.....						
Targeted Case management..	\$71.06	1	\$71.06	11	11.0	\$6.46
DFS Case Management.....						
Subtotal.....	\$161,882.56	18*	\$8,993.48	356	19.7	\$454.73
EPSDT SERVICES						
EPSDT Screenings.....						
EPSDT Referral Services...	\$162.50	3	\$54.17	5	1.7	\$32.50
EPSDT Targeted Case Mgmt..						
Subtotal.....	\$162.50	3*	\$54.17	5	1.6	\$32.50
MANAGED CARE PREMIUMS.....						
		*				
=====						
Total.....	\$183,592.21	27*	\$6,799.71			

* Unduplicated totals

*** Recipients are not added to total.

Table 5. Medical Statistics, November, 2002

ELIGIBILITY CATEGORY: Title XIX - HDN

Number of eligibles on 10/31/02 - 11,054

Total eligibles enrolled during November - N/A

	EXPENDITURES	RECIPIENTS	COST PER RECIPIENT	UNITS OF SERVICE	UNITS PER RECIPIENT	COST PER SERVICE
NURSING FACILITIES.....						
HOSPITALS						
Inpatient.....	\$1,016,344.99	184	\$5,523.61	1,615	8.8	\$629.32
Outpatient.....	\$182,333.02	805	\$226.50	3,411	4.2	\$53.45
Subtotal.....	\$1,198,678.01	914*	\$1,311.46	5,026	5.5	\$238.50
DENTAL SERVICES.....	\$12,595.20	92*	\$136.90	392	4.3	\$32.13
PHARMACY.....	\$700,814.41	2,455*	\$285.46	8,140	3.3	\$86.10
PHYSICIAN RELATED						
Physician.....	\$64,311.99	903	\$71.22	2,956	3.3	\$21.76
Clinic.....	\$72,540.57	707	\$102.60	4,758	6.7	\$15.25
Family Planning.....	\$9,338.53	194	\$48.14	249	1.3	\$37.50
X-ray & Lab.....	\$10,453.77	285	\$36.68	748	2.6	\$13.98
Nurse Practitioner.....	\$4,282.48	89	\$48.12	149	1.7	\$28.74
Podiatry.....	\$391.50	6	\$65.25	14	2.3	\$27.96
CRNA Services.....	\$326.69	5	\$65.34	170	34.0	\$1.92
Rural Health Clinics.....	\$37,515.89	364	\$103.07	585	1.6	\$64.13
Case Management.....	\$30.00	1	\$30.00	1	1.0	\$30.00
Fed Qualified Health Care.....	\$20,270.10	109	\$185.96	637	5.8	\$31.82
Subtotal.....	\$219,461.52	2,119*	\$103.57	10,267	4.8	\$21.38
IN-HOME SERVICES						
Home Health Services.....	\$59.87	1	\$59.87	1	1.0	\$59.87
Adult Day Health Care.....						
Homemaker/Respite Care.....						
Personal Care.....	\$961.01	3	\$320.34	72	24.0	\$13.35
Aids Waiver.....						
Physical Disabled Waiver.....						
Independent Living Waiver.....						
Subtotal.....	\$1,020.88	4*	\$255.22	73	18.2	\$13.98
REHAB AND SPECIALTY SERVICE						
Audiology Services.....	\$111.00	5	\$22.20	11	2.2	\$10.09
Optometric Services.....	\$9,550.81	168	\$56.85	298	1.8	\$32.05
Durable Medical Equip.....	\$69,095.97	61	\$1,132.72	253	4.1	\$273.11
Ambulance Services.....	\$4,963.00	22	\$225.59	678	30.8	\$7.32
Rehabilitation Center.....						
Hospice.....						
Non-Emergency Trans.....	\$7,642.98	28	\$272.96	148	5.3	\$51.64
Non-Participating Prov.....						
Comprehensive Day Rehab....						
Diabetes Self-Mgmt Trning.....						
Subtotal.....	\$91,363.76	277*	\$329.83	1,388	5.0	\$65.82
BUY-IN PREMIUMS						
Part-A.....						
Part-B.....						
Subtotal ***.....						
MENTAL HEALTH SERVICES						
Private Home ICF/MR.....	\$19,881.48	1	\$19,881.48	152	152.0	\$130.80
MR/DD Waiver.....	\$453,309.47	108	\$4,197.31	5,375	49.8	\$84.34
Psych Rehab-Private.....	\$73,955.37	111	\$666.26	2,001	18.0	\$36.96
CSTAR-Private.....	\$80,307.87	92	\$872.91	14,026	152.5	\$5.73
Targeted Case management..	\$120,178.20	335	\$358.74	9,925	29.6	\$12.11
Subtotal.....	\$747,632.39	566*	\$1,320.91	31,479	55.6	\$23.75
STATE INSTITUTIONS						
ICF/Mentally Retarded.....	\$28,864.64	4	\$7,216.16	111	27.8	\$260.04
Mental Hospital.....						
Psych Care Under Age 22...	\$148,736.14	19	\$7,828.22	270	14.2	\$550.87
Psych Rehab-Public.....						
CSTAR-Public.....						
Targeted Case management..	\$147,674.53	629	\$234.78	22,763	36.2	\$6.49
DFS Case Management.....	\$3,173,494.09	1,358	\$2,336.89	1,358	1.0	\$2,336.89
Subtotal.....	\$3,498,769.40	1,894*	\$1,847.29	24,502	12.9	\$142.80
EPSDT SERVICES						
EPSDT Screenings.....	\$14,151.31	234	\$60.48	263	1.1	\$53.81
EPSDT Referral Services...	\$1,610,178.52	4,557	\$353.34	73,505	16.1	\$21.91
EPSDT Targeted Case Mgmt..	\$92,066.00	841	\$109.47	833	1.0	\$110.52
Subtotal.....	\$1,716,395.83	4,975*	\$345.00	74,601	15.0	\$23.01
MANAGED CARE PREMIUMS.....	\$809,247.06	6,317*	\$128.11			
=====						
Total.....	\$8,995,978.46	10,361*	\$868.25			

* Unduplicated totals

*** Recipients are not added to total.

Table 5. Medical Statistics, November, 2002

ELIGIBILITY CATEGORY: Qualified Medicare Beneficiary (QMB)

Number of eligibles on 10/31/02 - 7,694

Total eligibles enrolled during November - 7,841

	EXPENDITURES	RECIPIENTS	COST PER RECIPIENT	UNITS OF SERVICE	UNITS PER RECIPIENT	COST PER SERVICE
NURSING FACILITIES.....	\$6,985.70	22*	\$317.53	118	5.4	\$59.20
HOSPITALS						
Inpatient.....	\$10,790.77	128	\$84.30	143	1.1	\$75.46
Outpatient.....	\$179,128.23	1,261	\$142.05	3,200	2.5	\$55.98
Subtotal.....	\$189,919.00	1,366*	\$139.03	3,343	2.4	\$56.81
DENTAL SERVICES.....						
PHARMACY.....	\$109.08	1*	\$109.08	1	1.0	\$109.08
PHYSICIAN RELATED						
Physician.....	\$40,918.59	1,029	\$39.77	2,485	2.4	\$16.47
Clinic.....	\$85,080.30	1,564	\$54.40	5,770	3.7	\$14.75
Family Planning.....						
X-ray & Lab.....	\$4,069.92	268	\$15.19	505	1.9	\$8.06
Nurse Practitioner.....	\$483.27	23	\$21.01	34	1.5	\$14.21
Podiatry.....	\$1,822.79	85	\$21.44	164	1.9	\$11.11
CRNA Services.....	\$128.84	4	\$32.21	10	2.5	\$12.88
Rural Health Clinics.....	\$6,520.03	270	\$24.15	385	1.4	\$16.94
Case Management.....						
Fed Qualified Health Care.....	\$2,080.35	88	\$23.64	136	1.5	\$15.30
Subtotal.....	\$141,104.09	2,699*	\$52.28	9,489	3.5	\$14.87
IN-HOME SERVICES						
Home Health Services.....	\$252.38	3	\$84.13	4	1.3	\$63.10
Adult Day Health Care.....						
Homemaker/Respite Care.....	\$13.46CR			1CR		\$13.46
Personal Care.....	\$686.48CR			48CR		\$14.30
Aids Waiver.....						
Physical Disabled Waiver.....						
Independent Living Waiver.....						
Subtotal.....	\$447.56CR	3*	\$149.19CR	45CR	15.0CR	\$9.95
REHAB AND SPECIALTY SERVICE						
Audiology Services.....	\$16.88	1	\$16.88	2	2.0	\$8.44
Optometric Services.....	\$904.46	70	\$12.92	64	1.2	\$14.13
Durable Medical Equip.....	\$25,156.59	376	\$66.91	628	1.7	\$40.06
Ambulance Services.....	\$6,457.64	71	\$90.95	958	13.5	\$6.74
Rehabilitation Center.....	\$5.33	1	\$5.33	1	1.0	\$5.33
Hospice.....						
Non-Emergency Trans.....						
Non-Participating Prov.....	\$2,536.59	37	\$68.56	93	2.5	\$27.28
Comprehensive Day Rehab... Diabetes Self-Mgmt Trning.....						
Subtotal.....	\$35,077.49	541*	\$64.84	1,746	3.2	\$20.09
BUY-IN PREMIUMS						
Part-A.....	\$1,084.60	4	\$271.15			
Part-B.....	\$413,034.00	7,658	\$53.93			
Subtotal ***.....	\$414,118.60	7,662	\$54.05			
MENTAL HEALTH SERVICES						
Private Home ICF/MR.....						
MR/DD Waiver.....						
Psych Rehab-Private.....						
CSTAR-Private.....						
Targeted Case management..						
Subtotal.....						
STATE INSTITUTIONS						
ICF/Mentally Retarded.....						
Mental Hospital.....	\$1,462.64	10	\$146.26	18	1.8	\$81.26
Psych Care Under Age 22... Psych Rehab-Public..... CSTAR-Public..... Targeted Case management.. DFS Case Management.....						
Subtotal.....	\$1,462.64	10*	\$146.26	18	1.8	\$81.26
EPSDT SERVICES						
EPSDT Screenings.....						
EPSDT Referral Services... EPSDT Targeted Case Mgmt..						
Subtotal.....						
MANAGED CARE PREMIUMS.....		*				
===== Total.....	\$788,329.04	3,407*	\$231.39			

* Unduplicated totals

*** Recipients are not added to total.

Table 5. Medical Statistics, November, 2002

ELIGIBILITY CATEGORY: DYS - General Relief

Number of eligibles on 10/31/02 - 589

Total eligibles enrolled during November - 847

EXPENDITURES	RECIPIENTS	COST PER RECIPIENT	UNITS OF SERVICE	UNITS PER RECIPIENT	COST PER SERVICE
NURSING FACILITIES.....					
HOSPITALS					
Inpatient.....	15	\$3,823.00	111	7.4	\$516.62
Outpatient.....	52	\$139.82	218	4.2	\$33.35
Subtotal.....	64*	\$1,009.62	329	5.1	\$196.40
DENTAL SERVICES.....	12*	\$187.92	71	5.9	\$31.76
PHARMACY.....	178*	\$194.00	500	2.8	\$69.06
PHYSICIAN RELATED					
Physician.....	71	\$53.03	228	3.2	\$16.52
Clinic.....	37	\$57.99	169	4.6	\$12.70
Family Planning.....	7	\$56.53	9	1.3	\$43.96
X-ray & Lab.....	31	\$25.21	84	2.7	\$9.30
Nurse Practitioner.....	4	\$23.80	5	1.3	\$19.04
Podiatry.....	2	\$49.00	3	1.5	\$32.67
CRNA Services.....	1	\$52.72	80	80.0	\$6.66
Rural Health Clinics.....	10	\$158.43	23	2.3	\$68.88
Case Management.....	7	\$30.56	11	1.6	\$19.44
Fed Qualified Health Care.....					
Subtotal.....	150*	\$60.88	612	4.0	\$14.92
IN-HOME SERVICES					
Home Health Services.....					
Adult Day Health Care.....					
Homemaker/Respite Care.....					
Personal Care.....					
Aids Waiver.....					
Physical Disabled Waiver.....					
Independent Living Waiver.....					
Subtotal.....					
REHAB AND SPECIALTY SERVICE					
Audiology Services.....	13	\$60.46	23	1.8	\$34.17
Optometric Services.....	1	\$209.42	8	8.0	\$26.18
Durable Medical Equip.....	3	\$160.67	117	39.0	\$4.12
Ambulance Services.....					
Rehabilitation Center.....					
Hospice.....					
Non-Emergency Trans.....					
Non-Participating Prov.....					
Comprehensive Day Rehab.....					
Diabetes Self-Mgmt Training.....					
Subtotal.....	17*	\$86.91	148	8.7	\$9.98
BUY-IN PREMIUMS					
Part A.....					
Part B.....					
Subtotal ***.....					
MENTAL HEALTH SERVICES					
Private Home ICF/MR.....					
MR/DD Waiver.....					
Psych Rehab-Private.....	7	\$940.31	1,035	147.9	\$6.36
CSTAR-Private.....					
Targeted Case management.....					
Subtotal.....	7*	\$940.31	1,035	147.8	\$6.36
STATE INSTITUTIONS					
ICF/Mentally Retarded.....					
Mental Hospital.....					
Psych Care Under Age 22.....					
Psych Rehab-Public.....					
CSTAR-Public.....					
Targeted Case management.....	1	\$466.98	1	1.0	\$466.98
DFS Case Management.....					
Subtotal.....	1*	\$466.98	1	1.0	\$466.98
EPSDT SERVICES					
EPSDT Screenings.....	20	\$57.39	20	1.0	\$57.39
EPSDT Referral Services.....	108	\$142.90	686	6.4	\$22.50
EPSDT Targeted Case Mgmt.....	2	\$111.00	2	1.0	\$111.00
Subtotal.....	117*	\$143.62	708	6.0	\$23.73
MANAGED CARE PREMIUMS.....	353*	\$103.14			
Total.....	616*	\$279.66			

* Unduplicated totals

*** Recipients are not added to total.

Table 5. Medical Statistics, November, 2002

ELIGIBILITY CATEGORY: Medicaid for Pregnant Women

Number of eligibles on 10/31/02 - 13,078

Total eligibles enrolled during November - 15,309

	EXPENDITURES	RECIPIENTS	COST PER RECIPIENT	UNITS OF SERVICE	UNITS PER RECIPIENT	COST PER SERVICE
NURSING FACILITIES.....						
HOSPITALS						
Inpatient.....	\$1,737,969.11	908	\$1,914.06	2,332	2.6	\$745.27
Outpatient.....	\$754,718.83	3,390	\$222.63	16,726	4.9	\$45.12
Subtotal.....	\$2,492,687.94	3,904*	\$638.50	19,058	4.8	\$130.79
DENTAL SERVICES.....	\$12,284.80	85*	\$144.53	317	3.7	\$38.75
PHARMACY.....	\$224,562.77	3,141*	\$71.49	6,118	1.9	\$36.71
PHYSICIAN RELATED						
Physician.....	\$482,965.41	2,181	\$221.44	5,680	2.6	\$85.03
Clinic.....	\$453,780.73	2,852	\$159.11	17,848	6.3	\$25.42
Family Planning.....	\$109,385.22	592	\$184.77	4,686	7.9	\$23.34
X-ray & Lab.....	\$61,065.05	1,632	\$37.42	3,398	2.1	\$17.97
Nurse Practitioner.....	\$1,323.16	39	\$33.93	47	1.2	\$28.15
Podiatry.....	\$104.50	4	\$26.13	5	1.3	\$20.90
CRNA Services.....	\$3,202.86	22	\$145.58	729	33.1	\$4.33
Rural Health Clinics.....	\$70,024.23	526	\$133.13	1,118	2.1	\$62.63
Case Management.....	\$16,156.69	531	\$30.43	657	1.2	\$24.59
Fed Qualified Health Care.....	\$46,868.57	250	\$187.47	643	2.6	\$72.89
Subtotal.....	\$1,244,876.42	6,193*	\$201.01	34,811	5.6	\$35.76
IN-HOME SERVICES						
Home Health Services.....	\$2,045.18	12	\$170.43	139	11.6	\$14.71
Adult Day Health Care.....						
Homemaker/Respite Care.....						
Personal Care.....	\$1,652.07	2	\$826.04	133	66.5	\$12.42
Aids Waiver.....						
Physical Disabled Waiver.....						
Independent Living Waiver.....						
Subtotal.....	\$3,697.25	14*	\$264.09	272	19.4	\$13.59
REHAB AND SPECIALTY SERVICE						
Audiology Services.....	\$19.50	1	\$19.50	1	1.0	\$19.50
Optometric Services.....	\$3,040.25	59	\$51.53	88	1.5	\$34.55
Durable Medical Equip.....	\$16,485.28	80	\$206.07	378	4.7	\$43.61
Ambulance Services.....	\$13,354.31	72	\$185.48	1,278	17.8	\$10.45
Rehabilitation Center.....						
Hospice.....						
Non-Emergency Trans.....	\$5,323.77	28	\$190.13	108	3.9	\$49.29
Non-Participating Prov.....						
Comprehensive Day Rehab.....						
Diabetes Self-Mgmt Trning.....	\$80.00	2	\$40.00	2	1.0	\$40.00
Subtotal.....	\$38,303.11	235*	\$162.99	1,855	7.8	\$20.65
BUY-IN PREMIUMS						
Part-A.....						
Part-B.....						
Subtotal ***.....						
MENTAL HEALTH SERVICES						
Private Home ICF/MR.....						
MR/DD Waiver.....						
Psych Rehab-Private.....	\$6,344.39	12	\$528.70	280	23.3	\$22.66
CSTAR-Private.....	\$34,775.36	48	\$724.49	6,697	139.5	\$5.12
Targeted Case management..	\$2,193.58	5	\$438.72	269	53.8	\$8.15
Subtotal.....	\$43,313.33	64*	\$676.77	7,246	113.2	\$5.98
STATE INSTITUTIONS						
ICF/Mentally Retarded.....						
Mental Hospital.....						
Psych Care Under Age 22...						
Psych Rehab-Public.....						
CSTAR-Public.....						
Targeted Case management..	\$1,602.08	10	\$160.21	248	24.8	\$6.46
DFS Case Management.....						
Subtotal.....	\$1,602.08	10*	\$160.21	248	24.8	\$6.46
EPSDT SERVICES						
EPSDT Screenings.....	\$7,834.25	120	\$65.29	130	1.1	\$60.26
EPSDT Referral Services...	\$57,777.49	817	\$70.72	2,152	2.6	\$26.85
EPSDT Targeted Case Mgmt..						
Subtotal.....	\$65,611.74	854*	\$76.83	2,282	2.6	\$28.75
MANAGED CARE PREMIUMS.....	\$948,691.76	6,292*	\$150.78			
=====						
Total.....	\$5,075,631.20	13,681*	\$371.00			

* Unduplicated totals

*** Recipients are not added to total.

Table 5. Medical Statistics, November, 2002

ELIGIBILITY CATEGORY: Medicaid for Children

Number of eligibles on 10/31/02 - 78,874

Total eligibles enrolled during November - 80,880

	EXPENDITURES	RECIPIENTS	COST PER RECIPIENT	UNITS OF SERVICE	UNITS PER RECIPIENT	COST PER SERVICE
NURSING FACILITIES.....	\$2,129.96	1*	\$2,129.96	31	31.0	\$68.71
HOSPITALS						
Inpatient.....	\$4,164,644.31	1,167	\$3,568.68	4,860	4.2	\$856.92
Outpatient.....	\$856,135.32	4,445	\$192.61	14,691	3.3	\$58.28
Subtotal.....	\$5,020,779.63	5,296*	\$948.03	19,551	3.6	\$256.80
DENTAL SERVICES.....	\$65,912.32	424*	\$155.45	1,733	4.1	\$38.03
PHARMACY.....	\$1,377,258.59	11,941*	\$115.34	25,792	2.2	\$53.40
PHYSICIAN RELATED						
Physician.....	\$266,162.21	2,373	\$112.16	7,242	3.1	\$36.75
Clinic.....	\$296,854.81	3,702	\$80.19	19,316	5.2	\$15.37
Family Planning.....	\$26,213.58	554	\$47.32	709	1.3	\$36.97
X-ray & Lab.....	\$23,783.27	910	\$26.14	1,695	1.9	\$14.03
Nurse Practitioner.....	\$3,048.76	77	\$39.59	129	1.7	\$23.63
Podiatry.....	\$746.75	16	\$46.67	27	1.7	\$27.66
CRNA Services.....	\$2,181.58	44	\$49.58	2,293	52.1	\$6.95
Rural Health Clinics.....	\$220,175.11	2,571	\$85.64	3,804	1.5	\$57.88
Case Management.....	\$770.00	27	\$28.52	33	1.2	\$23.33
Fed Qualified Health Care.....	\$28,529.97	192	\$148.59	834	4.3	\$34.21
Subtotal.....	\$868,466.04	8,724*	\$99.55	36,082	4.1	\$24.07
IN-HOME SERVICES						
Home Health Services.....	\$843.93	10	\$84.39	23	2.3	\$36.69
Adult Day Health Care.....						
Homemaker/Respite Care.....						
Personal Care.....	\$173.10	2	\$86.55	13	6.5	\$13.32
Aids Waiver.....						
Physical Disabled Waiver.....						
Independent Living Waiver.....						
Subtotal.....	\$1,017.03	12*	\$84.75	36	3.0	\$28.25
REHAB AND SPECIALTY SERVICE						
Audiology Services.....	\$523.79	22	\$23.81	39	1.8	\$13.43
Optometric Services.....	\$30,207.00	527	\$57.32	923	1.8	\$32.73
Durable Medical Equip.....	\$58,455.16	305	\$191.66	745	2.4	\$78.46
Ambulance Services.....	\$22,974.68	100	\$229.75	2,282	22.8	\$10.07
Rehabilitation Center.....	\$33.63	1	\$33.63	4	4.0	\$8.41
Hospice.....						
Non-Emergency Trans.....	\$25,874.93	111	\$233.11	512	4.6	\$50.54
Non-Participating Prov.....						
Comprehensive Day Rehab.....	\$1,430.00	1	\$1,430.00	13	13.0	\$110.00
Diabetes Self-Mgmt Trning.....	\$40.00	1	\$40.00	1	1.0	\$40.00
Subtotal.....	\$139,539.19	1,049*	\$133.02	4,519	4.3	\$30.88
BUY-IN PREMIUMS						
Part-A.....						
Part-B.....						
Subtotal ***.....						
MENTAL HEALTH SERVICES						
Private Home ICF/MR.....						
MR/DD Waiver.....	\$53,265.81	30	\$1,775.53	1,580	52.7	\$33.71
Psych Rehab-Private.....	\$56,837.31	84	\$676.63	1,663	19.8	\$34.18
CSTAR-Private.....	\$255,726.45	190	\$1,345.93	45,553	239.8	\$5.61
Targeted Case management.....	\$101,701.51	282	\$360.64	9,008	31.9	\$11.29
Subtotal.....	\$467,531.08	530*	\$882.13	57,804	109.0	\$8.09
STATE INSTITUTIONS						
ICF/Mentally Retarded.....	\$8,512.20	1	\$8,512.20	30	30.0	\$283.74
Mental Hospital.....						
Psych Care Under Age 22.....	\$107,806.54	8	\$13,475.82	193	24.1	\$558.58
Psych Rehab-Public.....						
CSTAR-Public.....						
Targeted Case management.....	\$103,481.05	634	\$163.22	16,013	25.3	\$6.46
DFS Case Management.....	\$5,029.09	3	\$1,676.36	3	1.0	\$1,676.36
Subtotal.....	\$224,828.88	645*	\$348.57	16,239	25.1	\$13.84
EPSDT SERVICES						
Screenings.....	\$197,084.63	3,183	\$61.92	3,637	1.1	\$54.19
Referral Services.....	\$1,391,054.46	12,519	\$111.12	68,239	5.5	\$20.39
Targeted Case Mgmt.....						
Subtotal.....	\$1,588,139.09	13,351*	\$118.95	71,876	5.3	\$22.10
MANAGED CARE PREMIUMS.....	\$7,699,650.15	46,132*	\$166.90			
=====						
Total.....	\$17,455,251.96	68,929*	\$253.24			

* Unduplicated totals

*** Recipients are not added to total.

Table 5. Medical Statistics, November, 2002

ELIGIBILITY CATEGORY: Presumptive Eligibility

Number of eligibles on 10/31/02 - 1,406

Total eligibles enrolled during November - N/A

	EXPENDITURES	RECIPIENTS	COST PER RECIPIENT	UNITS OF SERVICE	UNITS PER RECIPIENT	COST PER SERVICE
NURSING FACILITIES.....						
HOSPITALS						
Inpatient.....						
Outpatient.....	\$195,572.06	1,121	\$174.46	6,135	5.5	\$31.88
Subtotal.....	\$195,572.06	1,121*	\$174.46	6,135	5.4	\$31.88
DENTAL SERVICES.....						
PHARMACY.....	\$34,835.79	723*	\$48.18	1,103	1.5	\$31.58
PHYSICIAN RELATED						
Physician.....	\$11,499.65	220	\$52.27	438	2.0	\$26.25
Clinic.....	\$30,587.32	742	\$41.22	1,866	2.5	\$16.59
Family Planning.....	\$559.82	13	\$43.06	13	1.0	\$43.06
X-ray & Lab.....	\$19,140.92	481	\$39.79	1,402	2.9	\$13.65
Nurse Practitioner.....	\$713.50	8	\$89.19	9	1.1	\$79.28
Podiatry.....						
CRNA Services.....						
Rural Health Clinics.....	\$5,125.43	36	\$142.37	80	2.2	\$64.07
Case Management.....	\$3,971.73	174	\$22.83	183	1.1	\$21.70
Fed Qualified Health Care.....	\$35,545.53	329	\$108.04	882	2.7	\$40.30
Subtotal.....	\$107,143.90	1,522*	\$70.40	4,873	3.2	\$21.99
IN-HOME SERVICES						
Home Health Services.....						
Adult Day Health Care.....						
Homemaker/Respite Care.....						
Personal Care.....						
Aids Waiver.....						
Physical Disabled Waiver.....						
Independent Living Waiver.....						
Subtotal.....						
REHAB AND SPECIALTY SERVICE						
Audiology Services.....						
Optometric Services.....						
Durable Medical Equip.....						
Ambulance Services.....						
Rehabilitation Center.....						
Hospice.....						
Non-Emergency Trans.....	\$1,683.92	2	\$841.96	31	15.5	\$54.32
Non-Participating Prov.....						
Comprehensive Day Rehab... Diabetes Self-Mgmt Trning.....						
Subtotal.....	\$1,683.92	2*	\$841.96	31	15.5	\$54.32
BUY-IN PREMIUMS						
Part-A.....						
Part-B.....						
Subtotal ***.....						
MENTAL HEALTH SERVICES						
Private Home ICF/MR.....						
MR/DD Waiver.....						
Psych Rehab-Private.....	\$519.60	2	\$259.80	93	46.5	\$5.59
CSTAR-Private.....						
Targeted Case management..						
Subtotal.....	\$519.60	2*	\$259.80	93	46.5	\$5.59
STATE INSTITUTIONS						
ICF/Mentally Retarded.....						
Mental Hospital.....						
Psych Care Under Age 22...						
Psych Rehab-Public.....						
CSTAR-Public.....						
Targeted Case management..						
DFS Case Management.....						
Subtotal.....						
EPSDT SERVICES						
EPSDT Screenings.....	\$60.00	1	\$60.00	1	1.0	\$60.00
EPSDT Referral Services...	\$17,220.34	230	\$74.87	654	2.8	\$26.33
EPSDT Targeted Case Mgmt..						
Subtotal.....	\$17,280.34	231*	\$74.81	655	2.8	\$26.38
MANAGED CARE PREMIUMS.....						
		*				
=====						
Total.....	\$357,035.61	2,425*	\$147.23			

* Unduplicated totals

*** Recipients are not added to total.

Table 5. Medical Statistics, November, 2002

ELIGIBILITY CATEGORY: MOCDD

Number of eligibles on 10/31/02 - 190

Total eligibles enrolled during November - 194

EXPENDITURES	RECIPIENTS	COST PER RECIPIENT	UNITS OF SERVICE	UNITS PER RECIPIENT	COST PER SERVICE
NURSING FACILITIES.....					
HOSPITALS					
Inpatient.....	1	\$631.56	6	6.0	\$105.26
Outpatient.....	12	\$175.26	54	4.5	\$38.95
Subtotal.....	13*	\$210.36	60	4.6	\$45.58
DENTAL SERVICES.....	1*	\$52.50	3	3.0	\$17.50
PHARMACY.....	104*	\$351.95	436	4.2	\$83.95
PHYSICIAN RELATED					
Physician.....	2	\$67.25	5	2.5	\$26.90
Clinic.....	3	\$168.33	4	1.3	\$126.25
Family Planning.....	3	\$63.81	4	1.3	\$47.86
X-ray & Lab					
Nurse Practitioner.....					
Podiatry.....					
CRNA Services.....					
Rural Health Clinics.....	1	\$156.00	5	5.0	\$31.20
Case Management					
Fed Qualified Health Care					
Subtotal.....	9*	\$109.66	18	2.0	\$54.83
IN-HOME SERVICES					
Home Health Services.....					
Adult Day Health Care.....					
Homemaker/Respite Care.....					
Personal Care.....					
Aids Waiver.....					
Physical Disabled Waiver					
Independent Living Waiver					
Subtotal.....					
REHAB AND SPECIALTY SERVICE					
Audiology Services.....	1	\$65.00	2	2.0	\$32.50
Optometric Services.....	7	\$901.10	12	1.7	\$525.64
Durable Medical Equip.....	1	\$152.00	1	1.0	\$152.00
Ambulance Services.....					
Rehabilitation Center.....					
Hospice.....					
Non-Emergency Trans.....	4	\$439.82	32	8.0	\$54.98
Non-Participating Prov.....					
Comprehensive Day Rehab...					
Diabetes Self-Mgmt Trning.					
Subtotal.....	13*	\$637.23	47	3.6	\$176.25
BUY-IN PREMIUMS					
Part-A.....					
Part-B.....					
Subtotal ***.....					
MENTAL HEALTH SERVICES					
Private Home ICF/MR.....					
MR/DD Waiver.....	89	\$1,368.05	7,306	82.1	\$16.67
Psych Rehab-Private.....					
CSTAR-Private.....					
Targeted Case management..	2	\$381.14	118	59.0	\$6.46
Subtotal.....	89*	\$1,376.62	7,424	83.4	\$16.50
STATE INSTITUTIONS					
ICF/Mentally Retarded.....					
Mental Hospital.....					
Psych Care Under Age 22...					
Psych Rehab-Public.....					
CSTAR-Public.....					
Targeted Case management..	157	\$327.46	7,959	50.7	\$6.46
DFS Case Management.....					
Subtotal.....	157*	\$327.46	7,959	50.6	\$6.46
EPSDT SERVICES					
EPSDT Screenings.....	3	\$41.67	3	1.0	\$41.67
EPSDT Referral Services...	100	\$1,647.12	7,391	73.9	\$22.29
EPSDT Targeted Case Mgmt..					
Subtotal.....	102*	\$1,616.05	7,394	72.4	\$22.29
MANAGED CARE PREMIUMS.....					
=====					
Total.....	184*	\$2,105.58			

* Unduplicated totals

*** Recipients are not added to total.

Table 5. Medical Statistics, November, 2002

ELIGIBILITY CATEGORY: Child - 1115 Waiver

Number of eligibles on 10/31/02 - 80,211

Total eligibles enrolled during November - 81,877

	EXPENDITURES	RECIPIENTS	COST PER RECIPIENT	UNITS OF SERVICE	UNITS PER RECIPIENT	COST PER SERVICE
NURSING FACILITIES.....						
HOSPITALS						
Inpatient.....	\$478,281.22	145	\$3,298.49	617	4.3	\$775.17
Outpatient.....	\$822,182.48	3,154	\$260.68	11,677	3.7	\$70.41
Subtotal.....	\$1,300,463.70	3,209*	\$405.26	12,294	3.8	\$105.78
DENTAL SERVICES.....	\$86,513.29	645*	\$134.13	2,450	3.8	\$35.31
PHARMACY.....	\$1,204,019.73	10,424*	\$115.50	22,787	2.2	\$52.84
PHYSICIAN RELATED						
Physician.....	\$110,785.19	1,788	\$61.96	5,723	3.2	\$19.36
Clinic.....	\$106,439.14	2,488	\$42.78	15,153	6.1	\$37.03
Family Planning.....	\$33,748.05	730	\$46.23	929	1.3	\$36.93
X-ray & Lab.....	\$25,637.74	814	\$31.50	1,609	2.0	\$15.93
Nurse Practitioner.....	\$2,381.03	61	\$39.03	129	2.1	\$18.46
Podiatry.....	\$1,737.50	35	\$49.64	77	2.2	\$22.56
CRNA Services.....	\$1,818.21	45	\$42.28	1,851	41.0	\$45.89
Rural Health Clinics.....	\$210,542.52	2,438	\$86.36	3,701	1.5	\$52.89
Case Management.....	\$378.00	13	\$29.08	17	1.3	\$22.24
Fed Qualified Health Care.....	\$40,979.00	196	\$209.08	1,231	6.3	\$55.29
Subtotal.....	\$534,446.38	7,083*	\$75.45	30,400	4.2	\$17.58
IN-HOME SERVICES						
Home Health Services.....	\$4,822.99	3	\$1,607.66	123	41.0	\$39.21
Adult Day Health Care.....	\$1,432.20	1	\$1,432.20	31	31.0	\$46.20
Homemaker/Respite Care.....						
Personal Care.....						
Aids Waiver.....						
Physical Disabled Waiver.....						
Independent Living Waiver.....						
Subtotal.....	\$6,255.19	4*	\$1,563.80	154	38.5	\$40.62
REHAB AND SPECIALTY SERVICE						
Audiology Services.....	\$336.24	17	\$19.78	42	2.5	\$8.01
Optometric Services.....	\$48,907.55	866	\$56.48	1,427	1.6	\$34.27
Durable Medical Equip.....	\$42,887.17	171	\$250.80	975	5.7	\$43.99
Ambulance Services.....	\$12,096.60	56	\$216.01	1,154	20.6	\$10.48
Rehabilitation Center.....						
Hospice.....						
Non-Emergency Trans.....						
Non-Participating Prov.....						
Comprehensive Day Rehab... ..						
Diabetes Self-Mgmt Trning.....						
Subtotal.....	\$104,227.56	1,096*	\$95.10	3,598	3.2	\$28.97
BUY-IN PREMIUMS						
Part-A.....						
Part-B.....						
Subtotal ***.....						
MENTAL HEALTH SERVICES						
Private Home ICF/MR.....	\$5,142.87	14	\$367.35	443	31.6	\$11.61
MR/DD Waiver.....	\$97,720.22	116	\$842.42	2,629	22.7	\$37.17
Psych Rehab-Private.....	\$66,556.12	79	\$843.75	10,649	134.8	\$6.26
CSTAR-Private.....	\$93,799.43	305	\$307.54	8,349	27.4	\$11.23
Targeted Case Management.. ..						
Subtotal.....	\$263,318.64	428*	\$615.23	22,070	51.5	\$11.93
STATE INSTITUTIONS						
ICF/Mentally Retarded.....						
Mental Hospital.....	\$18,159.52	2	\$9,079.76	32	16.0	\$567.49
Psych Care Under Age 22... ..						
Psych Rehab-Public.....						
CSTAR-Public.....	\$92,965.10	558	\$166.60	14,307	25.6	\$6.50
Targeted Case management.. ..						
DFS Case Management.....						
Subtotal.....	\$111,124.62	559*	\$198.79	14,339	25.6	\$7.75
EPSDT SERVICES						
EPSDT Screenings.....	\$42,549.45	771	\$55.19	859	1.1	\$49.53
EPSDT Referral Services... ..	\$1,059,294.56	8,887	\$119.20	52,895	6.0	\$20.03
EPSDT Targeted Case Mgmt... ..						
Subtotal.....	\$1,101,844.01	9,220*	\$119.51	53,754	5.8	\$20.50
MANAGED CARE PREMIUMS.....	\$3,829,147.27	44,168*	\$86.70			
=====						
Total.....	\$8,541,360.39	62,028*	\$137.70			

* Unduplicated totals

*** Recipients are not added to total.

Table 5. Medical Statistics, November, 2002

ELIGIBILITY CATEGORY: Adult - 1115 Waiver

Number of eligibles on 10/31/02 - 10,096
 Total eligibles enrolled during November - 10,100

	EXPENDITURES	RECIPIENTS	COST PER RECIPIENT	UNITS OF SERVICE	UNITS PER RECIPIENT	COST PER SERVICE
NURSING FACILITIES.....						
HOSPITALS						
Inpatient.....	\$65,668.28	25	\$2,626.73	71	2.8	\$924.91
Outpatient.....	\$29,899.99	161	\$185.71	482	3.0	\$62.03
Subtotal.....	\$95,568.27	181*	\$528.00	553	3.0	\$172.82
DENTAL SERVICES.....	\$273.00	7*	\$39.00	12	1.7	\$22.75
PHARMACY.....	\$102,915.67	1,797*	\$57.27	2,508	1.4	\$41.03
PHYSICIAN RELATED						
Physician.....	\$15,091.52	276	\$54.66	583	2.1	\$25.89
Clinic.....	\$10,525.97	219	\$48.06	122CR	0.6CR	\$86.28CR
Family Planning.....	\$44,687.44	410	\$108.99	947	2.3	\$47.19
X-ray & Lab.....	\$6,031.65	213	\$28.32	328	1.5	\$18.59
Nurse Practitioner.....	\$543.59	23	\$23.63	36	1.6	\$15.10
Podiatry.....	\$305.00	4	\$76.25	11	2.8	\$27.73
CRNA Services.....	\$58.42	1	\$58.42	110	110.0	\$0.53
Rural Health Clinics.....	\$9,631.28	86	\$111.99	161	1.9	\$59.82
Case Management.....	\$8.00	1	\$8.00	1	1.0	\$8.00
Fed Qualified Health Care.....	\$2,389.57	51	\$46.85	69	1.4	\$34.63
Subtotal.....	\$89,272.44	1,160*	\$76.96	2,124	1.8	\$42.03
IN-HOME SERVICES						
Home Health Services.....	\$1,461.63	2	\$730.82	150	75.0	\$9.74
Adult Day Health Care.....						
Homemaker/Respite Care.....						
Personal Care.....						
Aids Waiver.....						
Physical Disabled Waiver.....						
Independent Living Waiver.....						
Subtotal.....	\$1,461.63	2*	\$730.82	150	75.0	\$9.74
REHAB AND SPECIALTY SERVICE						
Audiology Services.....		4	\$9.75	4	1.0	\$9.75
Optometric Services.....	\$39.00	30	\$102.35	60	2.0	\$51.17
Durable Medical Equip.....	\$3,070.46	10	\$216.26	347	34.7	\$6.23
Ambulance Services.....	\$2,162.59					
Rehabilitation Center.....						
Hospice.....						
Non-Emergency Trans.....						
Non-Participating Prov.....						
Comprehensive Day Rehab.....						
Diabetes Self-Mgmt Trning.....						
Subtotal.....	\$5,272.05	42*	\$125.53	411	9.7	\$12.83
BUY-IN PREMIUMS						
Part-A.....						
Part-B.....						
Subtotal ***.....						
MENTAL HEALTH SERVICES						
Private Home ICF/MR.....						
MR/DD Waiver.....						
Psych Rehab-Private.....						
CSTAR-Private.....						
Targeted Case management.....						
Subtotal.....						
STATE INSTITUTIONS						
ICF/Mentally Retarded.....						
Mental Hospital.....						
Psych Care Under Age 22.....						
Psych Rehab-Public.....						
CSTAR-Public.....						
Targeted Case management.....						
DFS Case Management.....						
Subtotal.....						
EPSDT SERVICES						
EPSDT Screenings.....						
EPSDT Referral Services.....	\$453.45	17	\$26.67	26	1.5	\$17.44
EPSDT Targeted Case Mgmt.....						
Subtotal.....	\$453.45	17*	\$26.67	26	1.5	\$17.44
MANAGED CARE PREMIUMS.....	\$106,481.83	757*	\$140.66			
Total.....	\$401,698.34	3,583*	\$112.11			

* Unduplicated totals

*** Recipients are not added to total.

**Figure 4. Food Stamp Households
60-Month Trend through November 2002**

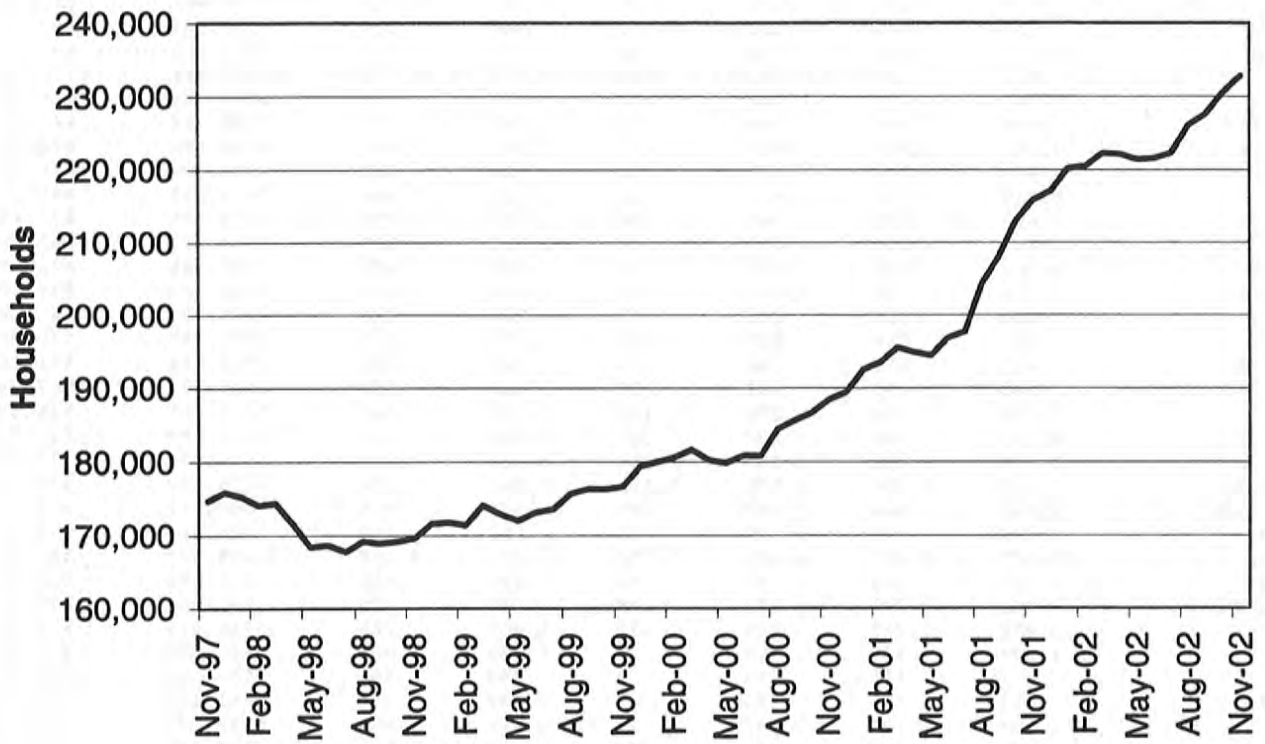

TABLE 6.

FOOD STAMP PROGRAM PARTICIPATION
NOVEMBER 2002

COUNTY	TOTAL PERSONS	TOTAL HOUSE-HOLDS	PA PERSONS	PA HOUSE-HOLDS	NON-PA PERSONS	NON-PA HOUSE-HOLDS	TOTAL BENEFITS ISSUED	AVERAGE VALUE OF BENEFITS PER PERSON
STATEWIDE	543,926	232,868	155,473	55,350	388,453	177,518	\$43,801,319	\$80.53
ADAIR	2,106	973	252	98	1,854	875	\$164,076	\$77.91
ANDREW	861	351	81	28	780	323	\$60,929	\$70.77
ATCHISON	489	219	50	20	439	199	\$35,487	\$72.57
AUDRAIN	2,298	1,011	392	174	1,906	837	\$175,661	\$76.44
BARRY	4,135	1,607	2,490	847	1,645	760	\$324,272	\$78.42
BARTON	1,463	577	300	104	1,163	473	\$112,854	\$77.14
BATES	1,718	651	167	59	1,551	592	\$121,131	\$70.51
BENTON	2,426	1,045	766	276	1,660	769	\$199,252	\$82.13
BOLLINGER	1,611	647	904	315	707	332	\$119,720	\$74.31
BOONE	11,106	5,085	2,206	802	8,900	4,283	\$954,634	\$85.96
BUCHANAN	9,155	3,870	1,489	553	7,666	3,317	\$718,633	\$78.50
BUTLER	7,515	3,373	2,889	1,288	4,626	2,085	\$539,678	\$71.81
CALDWELL	931	351	189	57	742	294	\$70,857	\$76.11
CALLAWAY	3,104	1,263	1,366	468	1,738	795	\$246,936	\$79.55
CAMDEN	3,129	1,280	384	160	2,745	1,120	\$242,209	\$77.41
CAPE GIRARDEAU	6,048	2,696	1,473	529	4,575	2,167	\$494,634	\$81.78
CARROLL	1,110	435	126	48	984	387	\$78,597	\$70.81
CARTER	1,314	531	438	190	876	341	\$91,548	\$69.67
CASS	4,032	1,570	603	227	3,429	1,343	\$327,926	\$81.33
CEDAR	2,047	891	1,218	472	829	419	\$152,328	\$74.42
CHARITON	560	232	59	22	501	210	\$39,920	\$71.29
CHRISTIAN	4,044	1,559	482	183	3,562	1,376	\$315,874	\$78.11
CLARK	659	250	123	38	536	212	\$46,186	\$70.08
CLAY	7,835	3,242	1,425	556	6,410	2,686	\$634,803	\$81.02
CLINTON	825	333	109	38	716	295	\$59,175	\$71.73
COLE	4,231	1,860	692	243	3,539	1,617	\$347,113	\$82.04
COOPER	1,182	510	221	77	961	433	\$90,565	\$76.62
CRAWFORD	3,045	1,217	1,847	629	1,198	588	\$226,924	\$74.52
DADE	808	313	240	93	568	220	\$54,029	\$66.87
DALLAS	1,943	804	219	93	1,724	711	\$144,359	\$74.30
DAVISS	847	295	60	25	787	270	\$60,456	\$71.38
DE KALB	683	299	67	29	616	270	\$45,931	\$67.25
DENT	2,433	986	293	101	2,140	885	\$183,945	\$75.60
DOUGLAS	2,213	915	357	128	1,856	787	\$169,799	\$76.73
DUNKLIN	8,776	3,955	5,253	1,884	3,523	2,071	\$644,033	\$73.39
FRANKLIN	5,735	2,239	3,371	1,111	2,364	1,128	\$455,032	\$79.34
GASCONADE	1,061	448	502	184	559	264	\$80,717	\$76.08
GENTRY	422	168	20	10	402	158	\$26,867	\$63.67
GREENE	21,873	9,851	4,480	1,739	17,393	8,112	\$1,789,309	\$81.80
GRUNDY	1,124	484	95	43	1,029	441	\$75,592	\$67.25
HARRISON	865	371	130	47	735	324	\$64,258	\$74.29
HENRY	2,812	1,203	1,323	477	1,489	726	\$214,416	\$76.25
HICKORY	1,170	520	119	56	1,051	464	\$88,507	\$75.65
HOLT	373	159	14	8	359	151	\$26,352	\$70.65
HOWARD	801	338	104	37	697	301	\$61,188	\$76.39
HOWELL	6,149	2,385	1,967	792	4,182	1,593	\$458,042	\$74.49
IRON	1,872	782	1,056	339	816	443	\$139,898	\$74.73
JACKSON	64,733	27,789	19,094	6,802	45,639	20,987	\$5,559,310	\$85.88
JASPER	13,365	5,695	3,130	1,126	10,235	4,569	\$1,055,819	\$79.00
JEFFERSON	11,916	4,840	4,875	1,770	7,041	3,070	\$982,926	\$82.49
JOHNSON	3,010	1,252	508	195	2,502	1,057	\$245,477	\$81.55
KNOX	333	134	26	13	307	121	\$23,233	\$69.77
LACLEDE	4,603	1,741	839	324	3,764	1,417	\$355,189	\$77.16
LAFAYETTE	2,521	1,067	405	183	2,116	884	\$193,761	\$76.86
LAWRENCE	3,786	1,509	1,292	469	2,494	1,040	\$289,144	\$76.37

TABLE 6.

FOOD STAMP PROGRAM PARTICIPATION
NOVEMBER 2002

COUNTY	TOTAL PERSONS	TOTAL HOUSE-HOLDS	PA PERSONS	PA HOUSE-HOLDS	NON-PA PERSONS	NON-PA HOUSE-HOLDS	TOTAL BENEFITS ISSUED	AVERAGE VALUE OF BENEFITS PER PERSON
LEWIS	864	340	449	157	415	183	\$62,386	\$72.21
LINCOLN	3,743	1,380	414	145	3,329	1,235	\$308,674	\$82.47
LINN	1,464	616	268	96	1,196	520	\$103,541	\$70.72
LIVINGSTON	1,292	565	113	49	1,179	516	\$93,976	\$72.74
MCDONALD	3,091	1,170	278	122	2,813	1,048	\$239,458	\$77.47
MACON	1,407	604	401	147	1,006	457	\$100,948	\$71.75
MADISON	1,792	753	936	336	856	417	\$125,972	\$70.30
MARIES	725	311	141	52	584	259	\$51,796	\$71.44
MARION	3,407	1,398	768	278	2,639	1,120	\$260,975	\$76.60
MERCER	279	129	28	13	251	116	\$17,910	\$64.19
MILLER	2,742	1,093	296	126	2,446	967	\$207,254	\$75.59
MISSISSIPPI	3,637	1,776	2,049	760	1,588	1,016	\$281,147	\$77.30
MONITEAU	778	320	101	42	677	278	\$54,215	\$69.68
MONROE	656	267	52	17	604	250	\$42,320	\$64.51
MONTGOMERY	1,051	427	135	48	916	379	\$85,138	\$81.01
MORGAN	2,163	862	320	127	1,843	735	\$160,268	\$74.10
NEW MADRID	4,550	2,067	2,582	917	1,968	1,150	\$323,623	\$71.13
NEWTON	4,485	1,728	2,286	829	2,199	899	\$327,902	\$73.11
NODAWAY	714	334	78	33	636	301	\$47,495	\$66.52
OREGON	1,923	761	622	270	1,301	491	\$142,436	\$74.07
OSAGE	607	239	30	12	577	227	\$44,568	\$73.42
OZARK	1,543	668	325	126	1,218	542	\$113,879	\$73.80
PENISCOLT	6,262	2,651	3,753	1,173	2,509	1,478	\$450,366	\$71.92
PERRY	1,395	603	551	212	844	391	\$102,587	\$73.54
PETTIS	4,341	1,807	2,045	768	2,296	1,039	\$342,057	\$78.80
PHELPS	4,330	1,740	618	242	3,712	1,498	\$335,089	\$77.39
PIKE	1,899	745	260	95	1,639	650	\$148,577	\$78.24
PLATTE	2,176	898	442	159	1,734	739	\$175,086	\$80.46
POLK	3,300	1,273	581	204	2,719	1,069	\$242,700	\$73.55
PULASKI	3,557	1,405	482	179	3,075	1,226	\$254,948	\$71.68
PUTNAM	506	221	71	23	435	198	\$36,721	\$72.57
RALLS	664	274	124	47	540	227	\$49,290	\$74.23
RANDOLPH	3,175	1,362	494	194	2,681	1,168	\$238,949	\$75.26
RAY	1,541	600	247	85	1,294	515	\$115,591	\$75.01
REYNOLDS	1,351	563	598	203	753	360	\$94,891	\$70.24
RIPLEY	3,415	1,480	1,239	521	2,176	959	\$250,823	\$73.45
ST CHARLES	9,068	3,716	1,386	485	7,682	3,231	\$772,020	\$85.14
ST CLAIR	1,390	596	833	306	557	290	\$104,216	\$74.98
ST FRANCOIS	7,890	3,438	1,924	692	5,966	2,746	\$602,963	\$76.42
STE GENEVIEVE	1,309	535	165	58	1,144	477	\$95,600	\$73.03
ST LOUIS COUNTY	56,641	23,823	13,563	4,601	43,078	19,222	\$4,784,871	\$84.48
SALINE	2,320	979	1,215	469	1,105	510	\$171,759	\$74.03
SCHUYLER	380	161	33	10	347	151	\$26,873	\$70.72
SCOTLAND	315	152	124	47	191	105	\$21,941	\$69.65
SCOTT	6,972	3,033	1,639	564	5,333	2,469	\$507,831	\$72.84
SHANNON	1,822	720	444	196	1,378	524	\$124,707	\$68.45
SHELBY	634	258	415	143	219	115	\$45,502	\$71.77
STODDARD	3,968	1,833	1,433	551	2,535	1,282	\$274,555	\$69.19
STONE	3,016	1,217	332	138	2,684	1,079	\$240,470	\$79.73
SULLIVAN	728	327	336	124	392	203	\$52,133	\$71.61
TANEY	3,519	1,400	1,170	435	2,349	965	\$268,403	\$76.27
TEXAS	3,638	1,412	1,231	413	2,407	999	\$261,526	\$71.89
VERNON	2,465	1,052	426	156	2,039	896	\$182,454	\$74.02
WARREN	1,659	709	187	72	1,472	637	\$130,956	\$78.94
WASHINGTON	4,530	1,897	721	277	3,809	1,620	\$361,805	\$79.87
WAYNE	2,771	1,171	887	356	1,884	815	\$199,936	\$72.15
WEBSTER	2,925	1,129	685	250	2,240	879	\$227,655	\$77.83
WORTH	196	83	16	5	180	78	\$11,811	\$60.26
WRIGHT	3,284	1,366	1,150	426	2,134	940	\$244,415	\$74.43
ST LOUIS CITY	86,455	40,260	28,401	9,190	58,054	31,070	\$7,573,845	\$87.60

TABLE 6.

FOOD STAMP PROGRAM PARTICIPATION
NOVEMBER 2002

FOOD STAMP PARTICIPANTS BY RACE

COUNTY	TOTAL HOUSEHOLDS	BLACK	WHITE	AMERICAN INDIAN	ASIAN	OTHER
STATEWIDE	232,868	75,612	145,941	956	352	10,010
ADAIR	973	24	908	1	0	40
ANDREW	351	0	333	1	2	15
ATCHISON	219	0	214	0	1	4
AUDRAIN	1,011	200	760	3	5	43
BARRY	1,607	3	1,550	0	3	51
BARTON	577	0	551	1	2	23
BATES	651	15	620	0	0	16
BENTON	1,045	3	999	1	1	41
BOLLINGER	647	2	630	0	0	15
BOONE	5,085	1,791	3,069	45	11	169
BUCHANAN	3,870	355	3,334	1	6	174
BUTLER	3,373	363	2,860	3	1	147
CALDWELL	351	0	344	0	0	7
CALLAWAY	1,263	144	1,075	2	1	41
CAMDEN	1,280	9	1,229	2	4	36
CAPE GIRARDEAU	2,696	624	1,968	4	2	98
CARROLL	435	29	384	0	0	22
CARTER	531	.	513	3	1	14
CASS	1,570	42	1,473	3	1	51
CEDAR	891	8	843	0	1	39
CHARITON	232	39	187	0	0	6
CHRISTIAN	1,559	6	1,505	0	4	44
CLARK	250	0	242	0	1	7
CLAY	3,242	255	2,786	43	13	145
CLINTON	333	13	305	0	0	15
COLE	1,860	539	1,246	3	1	71
COOPER	510	66	424	0	2	18
CRAWFORD	1,217	2	1,172	0	2	41
DADE	313	4	301	1	0	7
DALLAS	804	4	779	0	1	20
DAVISS	295	0	283	0	0	12
DE KALB	299	4	282	1	2	10
DENT	986	9	940	2	2	33
DOUGLAS	915	0	882	0	1	32
DUNKLIN	3,955	700	3,080	1	3	171
FRANKLIN	2,239	69	2,069	5	1	95
GASCONADE	448	1	433	0	0	14
GENTRY	168	2	157	0	1	8
GREENE	9,851	668	8,726	77	33	347
GRUNDY	484	1	469	0	0	14
HARRISON	371	2	357	1	1	10
HENRY	1,203	25	1,112	1	1	64
HICKORY	520	0	497	0	3	20
HOLT	159	1	152	0	0	6
HOWARD	338	78	248	0	1	11
HOWELL	2,385	7	2,311	5	3	60
IRON	782	19	731	1	1	30
JACKSON	27,789	15,431	10,671	300	43	1,344
JASPER	5,695	160	5,280	9	17	229
JEFFERSON	4,840	122	4,552	8	8	150
JOHNSON	1,252	154	1,032	6	5	55
KNOX	134	1	124	0	1	8
LACLEDE	1,741	17	1,678	0	9	37
LAFAYETTE	1,067	66	958	2	1	40
LAWRENCE	1,509	4	1,436	0	1	68

TABLE 6.

FOOD STAMP PROGRAM PARTICIPATION
NOVEMBER 2002

FOOD STAMP PARTICIPANTS BY RACE

COUNTY	TOTAL HOUSEHOLDS	BLACK	WHITE	AMERICAN INDIAN	ASIAN	OTHER
LEWIS	340	37	283	0	2	18
LINCOLN	1,380	60	1,267	2	5	46
LINN	616	11	585	0	0	20
LIVINGSTON	565	18	520	1	1	25
MCDONALD	1,170	0	1,075	2	9	84
MACON	604	58	521	0	1	24
MADISON	753	1	731	0	1	20
MARIES	311	1	308	0	1	1
MARION	1,398	188	1,153	1	0	56
MERCER	129	0	125	0	1	3
MILLER	1,093	8	1,049	1	2	33
MISSISSIPPI	1,776	698	1,018	0	0	60
MONITEAU	320	3	297	1	1	18
MONROE	267	34	220	1	0	12
MONTGOMERY	427	22	379	0	0	26
MORGAN	862	11	810	1	0	40
NEW MADRID	2,067	708	1,278	0	0	81
NEWTON	1,728	19	1,624	4	9	72
NODAWAY	334	5	320	1	0	8
OREGON	761	2	739	4	.	16
OSAGE	239	0	233	0	0	6
OZARK	668	0	653	0	0	15
PENISCOLT	2,651	1,214	1,341	0	2	94
PERRY	603	3	587	0	1	12
PETTIS	1,807	124	1,575	10	1	97
PHELPS	1,740	50	1,635	1	1	53
PIKE	745	92	622	1	1	29
PLATTE	898	104	735	13	5	41
POLK	1,273	4	1,224	0	2	43
PULASKI	1,405	169	1,172	9	5	50
PUTNAM	221	0	215	0	1	5
RALLS	274	11	255	1	1	6
RANDOLPH	1,362	134	1,177	2	2	47
RAY	600	26	557	1	4	12
REYNOLDS	563	2	539	0	0	22
RIPLEY	1,480	0	1,408	0	0	72
ST CHARLES	3,716	514	3,078	28	10	86
ST CLAIR	596	1	575	0	0	20
ST FRANCOIS	3,438	61	3,275	2	4	96
STE GENEVIEVE	535	4	515	0	0	16
ST LOUIS COUNTY	23,823	15,783	6,499	188	25	1,328
SALINE	979	120	818	3	0	38
SCHUYLER	161	2	152	0	0	7
SCOTLAND	152	1	147	0	1	3
SCOTT	3,033	847	2,068	2	6	110
SHANNON	720	2	694	2	.	22
SHELBY	258	5	249	0	0	4
STODDARD	1,833	33	1,746	3	0	51
STONE	1,217	0	1,177	1	3	36
SULLIVAN	327	2	311	0	0	14
TANEY	1,400	7	1,360	1	5	27
TEXAS	1,412	2	1,390	0	1	20
VERNON	1,052	3	989	3	4	53
WARREN	709	70	610	1	0	28
WASHINGTON	1,897	20	1,829	0	0	48
WAYNE	1,171	3	1,136	1	.	31
WEBSTER	1,129	5	1,088	1	4	31
WORTH	83	0	81	0	0	2
WRIGHT	1,366	7	1,316	2	6	35
ST LOUIS CITY	40,260	32,222	5,544	125	20	2,349

TABLE 7.

FOOD STAMP PROGRAM PARTICIPATION
NOVEMBER 2002

		TOTAL HOUSEHOLDS	TOTAL PERSONS	TOTAL BENEFITS ISSUED
AREA 1	ANDREW	351	861	\$60,929
	ATCHISON	219	489	\$35,487
	BUCHANAN	3,870	9,155	\$718,633
	CALDWELL	351	931	\$70,857
	CARROLL	435	1,110	\$78,597
	CASS	1,570	4,032	\$327,926
	CHARITON	232	560	\$39,920
	CLAY	3,242	7,835	\$634,803
	CLINTON	333	825	\$59,175
	COOPER	510	1,182	\$90,565
	DAVISS	295	847	\$60,456
	DE KALB	299	683	\$45,931
	GENTRY	168	422	\$26,867
	GRUNDY	484	1,124	\$75,592
	HARRISON	371	865	\$64,258
	HOLT	159	373	\$26,352
	HOWARD	338	801	\$61,188
	JOHNSON	1,252	3,010	\$245,477
	LAFAYETTE	1,067	2,521	\$193,761
	LINN	616	1,464	\$103,541
	LIVINGSTON	565	1,292	\$93,976
	MERCER	129	279	\$17,910
	NODAWAY	334	714	\$47,495
	PETTIS	1,807	4,341	\$342,057
	PLATTE	898	2,176	\$175,086
	PUTNAM	221	506	\$36,721
	RANDOLPH	1,362	3,175	\$238,949
	RAY	600	1,541	\$115,591
	SALINE	979	2,320	\$171,759
	SULLIVAN	327	728	\$52,133
	WORTH	83	196	\$11,811
	TOTAL AREA 1	23,467	56,358	\$4,323,804
AREA 2	ADAIR	973	2,106	\$164,076
	AUDRAIN	1,011	2,298	\$175,661
	BOONE	5,085	11,106	\$954,634
	CALLAWAY	1,263	3,104	\$246,936
	CLARK	250	659	\$46,186
	COLE	1,860	4,231	\$347,113
	FRANKLIN	2,239	5,735	\$455,032
	GASCONADE	448	1,061	\$80,717
	JEFFERSON	4,840	11,916	\$982,926
	KNOX	134	333	\$23,233
	LEWIS	340	864	\$62,386
	LINCOLN	1,380	3,743	\$308,674
	MACON	604	1,407	\$100,948
	MARION	1,398	3,407	\$260,975
	MONROE	267	656	\$42,320
	MONTGOMERY	427	1,051	\$85,138
	OSAGE	239	607	\$44,568
	PIKE	745	1,899	\$148,577
	RALLS	274	664	\$49,290
	ST CHARLES	3,716	9,068	\$772,020
	SCHUYLER	161	380	\$26,873
	SCOTLAND	152	315	\$21,941
	SHELBY	258	634	\$45,502
	WARREN	709	1,659	\$130,956
	TOTAL AREA 2	28,773	68,903	\$5,576,684
AREA 3	BOLLINGER	647	1,611	\$119,720
	BUTLER	3,373	7,515	\$539,678
	CAPE GIRARDEAU	2,696	6,048	\$494,634
	CARTER	531	1,314	\$91,548
	CRAWFORD	1,217	3,045	\$226,924
	DENT	986	2,433	\$183,945
	DUNKLIN	3,955	8,776	\$644,033

TABLE 7.

FOOD STAMP PROGRAM PARTICIPATION
NOVEMBER 2002

		TOTAL HOUSEHOLDS	TOTAL PERSONS	TOTAL BENEFITS ISSUED
AREA 3	HOWELL	2,385	6,149	\$458,042
	IRON	782	1,872	\$139,898
	MADISON	753	1,792	\$125,972
	MISSISSIPPI	1,776	3,637	\$281,147
	NEW MADRID	2,067	4,550	\$323,623
	OREGON	761	1,923	\$142,436
	PEMISCOT	2,651	6,262	\$450,366
	PERRY	603	1,395	\$102,587
	REYNOLDS	563	1,351	\$94,891
	RIPLEY	1,480	3,415	\$250,823
	ST FRANCOIS	3,438	7,890	\$602,963
	STE GENEVIEVE	535	1,309	\$95,600
	SCOTT	3,033	6,972	\$507,831
	SHANNON	720	1,822	\$124,707
	STODDARD	1,833	3,968	\$274,555
	WASHINGTON	1,897	4,530	\$361,805
	WAYNE	1,171	2,771	\$199,936
	TOTAL AREA 3	39,853	92,350	\$6,837,663
AREA 4	BARRY	1,607	4,135	\$324,272
	BARTON	577	1,463	\$112,854
	BATES	651	1,718	\$121,131
	BENTON	1,045	2,426	\$199,252
	CAMDEN	1,280	3,129	\$242,209
	CEDAR	891	2,047	\$152,328
	CHRISTIAN	1,559	4,044	\$315,874
	DADE	313	808	\$54,029
	DALLAS	804	1,943	\$144,359
	DOUGLAS	915	2,213	\$169,799
	GREENE	9,851	21,873	\$1,789,309
	HENRY	1,203	2,812	\$214,416
	HICKORY	520	1,170	\$88,507
	JASPER	5,695	13,365	\$1,055,819
	LACLEDE	1,741	4,603	\$355,189
	LAWRENCE	1,509	3,786	\$289,144
	MCDONALD	1,170	3,091	\$239,458
	MARIES	311	725	\$51,796
	MILLER	1,093	2,742	\$207,254
	MONITEAU	320	778	\$54,215
	MORGAN	862	2,163	\$160,268
	NEWTON	1,728	4,485	\$327,902
	OZARK	668	1,543	\$113,879
	PHELPS	1,740	4,330	\$335,089
	POLK	1,273	3,300	\$242,700
	PULASKI	1,405	3,557	\$254,948
	ST CLAIR	596	1,390	\$104,216
	STONE	1,217	3,016	\$240,470
	TANEY	1,400	3,519	\$268,403
	TEXAS	1,412	3,638	\$261,526
	VERNON	1,052	2,465	\$182,454
	WEBSTER	1,129	2,925	\$227,655
	WRIGHT	1,366	3,284	\$244,415
	TOTAL AREA 4	48,903	118,486	\$9,145,141
AREA 5	JACKSON	27,789	64,733	\$5,559,310
AREA 6	ST LOUIS CITY	40,260	86,455	\$7,573,845
AREA 7	ST LOUIS COUNTY	23,823	56,641	\$4,784,871
STATEWIDE		232,868	543,926	\$43,801,319

TABLE 8.

FOOD STAMP APPLICATIONS
NOVEMBER 2002

	# APPS RECEIVED	# APPROVALS	% APPROVED	# REJECTIONS	% REJECTED	# DELINQUENT	% CURRENT
AREA 1							
ANDREW	109	76	80.0%	19	20.0%	4	95.8%
ATCHISON	45	32	84.2%	6	15.8%	1	97.4%
BUCHANAN	985	919	88.5%	119	11.5%	11	98.9%
CALDWELL	84	80	82.5%	17	17.5%	2	97.9%
CARROLL	77	99	95.2%	5	4.8%	0	100.0%
CASS	444	389	84.7%	70	15.3%	11	97.6%
CHARITON	48	43	87.8%	6	12.2%	1	98.0%
CLAY	952	832	83.0%	171	17.0%	31	96.9%
CLINTON	119	91	79.8%	23	20.2%	5	95.6%
COOPER	113	113	88.3%	15	11.7%	5	96.1%
DAVISS	76	58	85.3%	10	14.7%	0	100.0%
DE KALB	77	67	83.8%	13	16.2%	1	98.8%
GENTRY	33	32	91.4%	3	8.6%	0	100.0%
GRUNDY	86	105	89.0%	13	11.0%	1	99.2%
HARRISON	78	69	88.5%	9	11.5%	0	100.0%
HOLT	41	33	80.5%	8	19.5%	0	100.0%
HOWARD	72	68	88.3%	9	11.7%	0	100.0%
JOHNSON	347	299	82.8%	62	17.2%	15	95.8%
LAFAYETTE	268	228	79.7%	58	20.3%	4	98.6%
LINN	151	133	88.1%	18	11.9%	1	99.3%
LIVINGSTON	128	164	91.6%	15	8.4%	0	100.0%
MERCER	27	34	94.4%	2	5.6%	2	94.4%
NODAWAY	58	56	91.8%	5	8.2%	0	100.0%
PETTIS	388	347	84.4%	64	15.6%	17	95.9%
PLATTE	223	213	82.9%	44	17.1%	5	98.1%
PUTNAM	44	35	92.1%	3	7.9%	1	97.4%
RANDOLPH	331	291	84.1%	55	15.9%	2	99.4%
RAY	149	152	81.3%	35	18.7%	2	98.9%
SALINE	253	191	78.9%	51	21.1%	1	99.6%
SULLIVAN	65	71	81.6%	16	18.4%	2	97.7%
WORTH	15	15	100.0%	0	0.0%	0	100.0%
TOTAL AREA 1	5,886	5,335	85.0%	944	15.0%	125	98.0%
AREA 2							
ADAIR	220	237	91.9%	21	8.1%	2	99.2%
AUDRAIN	192	200	87.7%	28	12.3%	6	97.4%
BOONE	1,175	1,125	85.8%	186	14.2%	42	96.8%
CALLAWAY	279	263	83.8%	51	16.2%	14	95.5%
CLARK	60	50	92.6%	4	7.4%	1	98.1%
COLE	519	456	79.2%	120	20.8%	99	82.8%
FRANKLIN	576	492	82.3%	106	17.7%	27	95.5%
GASCONADE	95	101	87.8%	14	12.2%	0	100.0%
JEFFERSON	1,283	1,228	86.3%	195	13.7%	32	97.8%
KNOX	29	28	93.3%	2	6.7%	1	96.7%
LEWIS	68	70	87.5%	10	12.5%	2	97.5%
LINCOLN	332	288	82.3%	62	17.7%	3	99.1%
MACON	120	100	82.0%	22	18.0%	0	100.0%
MARION	264	244	88.4%	32	11.6%	2	99.3%
MONROE	53	57	87.7%	8	12.3%	2	96.9%
MONTGOMERY	96	110	90.9%	11	9.1%	4	96.7%
OSAGE	55	44	75.9%	14	24.1%	0	100.0%
PIKE	154	157	86.3%	25	13.7%	2	98.9%
RALLS	35	56	87.5%	8	12.5%	2	96.9%
ST CHARLES	955	915	84.5%	168	15.5%	37	96.6%
SCHUYLER	42	37	88.1%	5	11.9%	0	100.0%
SCOTLAND	32	27	93.1%	2	6.9%	1	96.6%
SHELBY	42	41	83.7%	8	16.3%	0	100.0%
WARREN	180	155	79.9%	39	20.1%	5	97.4%
TOTAL AREA 2	6,856	6,481	85.0%	1,141	15.0%	284	96.3%
AREA 3							
BOLLINGER	116	100	90.9%	10	9.1%	1	99.1%
BUTLER	652	551	86.8%	84	13.2%	4	99.4%
CAPE GIRARDEAU	597	560	86.2%	90	13.8%	27	95.8%
CARTER	87	79	88.8%	10	11.2%	0	100.0%
CRAWFORD	296	298	88.2%	40	11.8%	7	97.9%
DENT	229	196	91.2%	19	8.8%	3	98.6%
DUNKLIN	836	736	90.1%	81	9.9%	31	96.2%

TABLE 8.

FOOD STAMP APPLICATIONS
NOVEMBER 2002

		# APPS RECEIVED	# APPROVALS	% APPROVED	# REJECTIONS	% REJECTED	# DELINQUENT	% CURRENT
AREA 3	HOWELL	487	447	86.1%	72	13.9%	18	96.5%
	IRON	152	157	85.8%	26	14.2%	0	100.0%
	MADISON	204	214	91.5%	20	8.5%	0	100.0%
	MISSISSIPPI	324	360	93.8%	24	6.3%	2	99.5%
	NEW MADRID	355	357	87.9%	49	12.1%	4	99.0%
	OREGON	118	112	92.6%	9	7.4%	1	99.2%
	PEMISCOT	526	540	93.3%	39	6.7%	7	98.8%
	PERRY	118	116	82.3%	25	17.7%	1	99.3%
	REYNOLDS	115	130	90.9%	13	9.1%	5	96.5%
	RIPLEY	318	279	91.5%	26	8.5%	6	98.0%
	ST FRANCOIS	741	667	87.9%	92	12.1%	36	95.3%
	STE GENEVIEVE	107	104	83.2%	21	16.8%	0	100.0%
	SCOTT	554	545	88.0%	74	12.0%	13	97.9%
	SHANNON	111	98	90.7%	10	9.3%	4	96.3%
	STODDARD	354	365	87.7%	51	12.3%	3	99.3%
	WASHINGTON	377	360	90.7%	37	9.3%	5	98.7%
	WAYNE	243	246	91.1%	24	8.9%	13	95.2%
	TOTAL AREA 3	8,017	7,617	89.0%	946	11.0%	191	97.8%
AREA 4	BARRY	367	338	86.0%	55	14.0%	1	99.7%
	BARTON	94	102	86.4%	16	13.6%	2	98.3%
	BATES	133	126	87.5%	18	12.5%	2	98.6%
	BENTON	200	204	88.3%	27	11.7%	5	97.8%
	CANDEN	315	292	85.4%	50	14.6%	13	96.2%
	CEDAR	151	156	92.9%	12	7.1%	1	99.4%
	CHRISTIAN	378	384	87.9%	53	12.1%	6	98.6%
	DADE	72	60	85.7%	10	14.3%	0	100.0%
	DALLAS	154	172	86.0%	28	14.0%	3	98.5%
	DOUGLAS	145	159	93.5%	11	6.5%	1	99.4%
	GREENE	2,469	2,226	84.7%	402	15.3%	96	96.3%
	HENRY	258	251	85.1%	44	14.9%	4	98.6%
	HICKORY	70	97	89.8%	11	10.2%	2	98.1%
	JASPER	1,276	1,201	86.9%	181	13.1%	96	93.1%
	LACLEDE	406	376	84.3%	70	15.7%	10	97.8%
	LAWRENCE	365	342	88.4%	45	11.6%	6	98.4%
	MCDONALD	286	249	86.5%	39	13.5%	7	97.6%
	MARIES	68	89	88.1%	12	11.9%	3	97.0%
	MILLER	240	206	86.6%	32	13.4%	2	99.2%
	MONITEAU	81	84	87.5%	12	12.5%	2	97.9%
	MORGAN	188	166	87.8%	23	12.2%	3	98.4%
	NEWTON	436	420	85.4%	72	14.6%	3	99.4%
	OZARK	145	132	93.6%	9	6.4%	0	100.0%
	PHELPS	432	422	84.7%	76	15.3%	7	98.6%
	POLK	269	275	89.0%	34	11.0%	18	94.2%
	PULASKI	334	333	83.5%	66	16.5%	13	96.7%
	ST CLAIR	107	107	88.4%	14	11.6%	2	98.3%
	STONE	260	260	88.7%	33	11.3%	16	94.5%
	TANEY	417	358	78.0%	101	22.0%	12	97.4%
	TEXAS	369	306	88.2%	41	11.8%	0	100.0%
	VERNON	232	243	89.7%	28	10.3%	3	98.9%
	WEBSTER	247	230	79.6%	59	20.4%	6	97.9%
	WRIGHT	246	274	92.9%	21	7.1%	3	99.0%
	TOTAL AREA 4	11,210	10,640	86.2%	1,705	13.8%	348	97.2%
AREA 5	JACKSON	8,085	7,234	86.1%	1,164	13.9%	635	92.4%
AREA 6	ST LOUIS CITY	9,308	9,202	91.1%	899	8.9%	502	95.0%
AREA 7	ST LOUIS COUNTY	6,046	5,516	85.2%	959	14.8%	505	92.2%
STATEWIDE		55,408	52,025	87.0%	7,758	13.0%	2,590	95.7%

TABLE 9.

FOOD STAMP EXPEDITED SERVICE APPLICATION CURRENCY
NOVEMBER 2002

		# EXPEDITED APPLICATIONS	# TIMELY	# NOT TIMELY	% TIMELY
AREA 1	ANDREW	4	4	0	100.0%
	ATCHISON	3	3	0	100.0%
	BUCHANAN	155	152	3	98.1%
	CALDWELL	10	8	2	80.0%
	CARROLL	13	13	0	100.0%
	CASS	75	70	5	93.3%
	CHARITON	3	3	0	100.0%
	CLAY	159	158	1	99.4%
	CLINTON	21	21	0	100.0%
	COOPER	14	14	0	100.0%
	DAVISS	11	11	0	100.0%
	DE KALB	9	9	0	100.0%
	GENTRY	4	4	0	100.0%
	GRUNDY	9	9	0	100.0%
	HARRISON	16	16	0	100.0%
	HOLT	8	8	0	100.0%
	HOWARD	10	10	0	100.0%
	JOHNSON	64	64	0	100.0%
	LAFAYETTE	41	38	3	92.7%
	LINN	14	14	0	100.0%
	LIVINGSTON	10	9	1	90.0%
	MERCER	3	3	0	100.0%
	NODAWAY	7	7	0	100.0%
	PETTIS	46	46	0	100.0%
	PLATTE	49	49	0	100.0%
	PUTNAM	8	8	0	100.0%
	RANDOLPH	50	50	0	100.0%
	RAY	26	24	2	92.3%
	SALINE	27	27	0	100.0%
	SULLIVAN	7	6	1	85.7%
	WORTH	0	0	0	0.0%
	TOTAL AREA 1	876	858	18	97.9%
AREA 2	ADAIR	52	51	1	98.1%
	AUDRAIN	36	36	0	100.0%
	BOONE	260	257	3	98.8%
	CALLAWAY	51	51	0	100.0%
	CLARK	5	5	0	100.0%
	COLE	107	103	4	96.3%
	FRANKLIN	111	109	2	98.2%
	GASCONADE	15	15	0	100.0%
	JEFFERSON	233	229	4	98.3%
	KNOX	4	4	0	100.0%
	LEWIS	10	10	0	100.0%
	LINCOLN	63	63	0	100.0%
	MACON	18	17	1	94.4%
	MARION	38	38	0	100.0%
	MONROE	3	3	0	100.0%
	MONTGOMERY	18	16	2	88.9%
	OSAGE	3	3	0	100.0%
	PIKE	22	22	0	100.0%
	RALLS	7	7	0	100.0%
	ST CHARLES	193	188	5	97.4%
	SCHUYLER	6	6	0	100.0%
	SCOTLAND	2	2	0	100.0%
	SHELBY	6	5	1	83.3%
	WARREN	34	34	0	100.0%
	TOTAL AREA 2	1,297	1,274	23	98.2%
AREA 3	BOLLINGER	9	9	0	100.0%
	BUTLER	91	87	4	95.6%
	CAPE GIRARDEAU	80	79	1	98.8%
	CARTER	16	13	3	81.3%
	CRAWFORD	46	45	1	97.8%
	DENT	38	38	0	100.0%
	DUNKLIN	91	80	11	87.9%

TABLE 9.

FOOD STAMP EXPEDITED SERVICE APPLICATION CURRENCY
NOVEMBER 2002

		# EXPEDITED APPLICATIONS	# TIMELY	# NOT TIMELY	% TIMELY
AREA 3	HOWELL	81	72	9	88.9%
	IRON	27	25	2	92.6%
	MADISON	18	18	0	100.0%
	MISSISSIPPI	70	69	1	98.6%
	NEW MADRID	60	57	3	95.0%
	OREGON	10	9	1	90.0%
	PEMISCOT	82	75	7	91.5%
	PERRY	18	18	0	100.0%
	REYNOLDS	13	13	0	100.0%
	RIPLEY	31	30	1	96.8%
	ST FRANCOIS	104	102	2	98.1%
	STE GENEVIEVE	15	15	0	100.0%
	SCOTT	83	80	3	96.4%
	SHANNON	17	16	1	94.1%
	STODDARD	45	42	3	93.3%
	WASHINGTON	55	55	0	100.0%
	WAYNE	34	25	9	73.5%
	TOTAL AREA 3	1,134	1,072	62	94.5%
AREA 4	BARRY	62	59	3	95.2%
	BARTON	14	14	0	100.0%
	BATES	22	22	0	100.0%
	BENTON	21	21	0	100.0%
	CAMDEN	63	60	3	95.2%
	CEDAR	29	29	0	100.0%
	CHRISTIAN	53	53	0	100.0%
	DADE	7	7	0	100.0%
	DALLAS	23	22	1	95.7%
	DOUGLAS	22	18	4	81.8%
	GREENE	432	425	7	98.4%
	HENRY	48	48	0	100.0%
	HICKORY	11	11	0	100.0%
	JASPER	223	220	3	98.7%
	LACLEDE	50	48	2	96.0%
	LAWRENCE	55	55	0	100.0%
	MCDONALD	43	42	1	97.7%
	MARIES	10	10	0	100.0%
	MILLER	45	44	1	97.8%
	MONITEAU	13	13	0	100.0%
	MORGAN	24	24	0	100.0%
	NEWTON	55	53	2	96.4%
	OZARK	19	18	1	94.7%
	PHELPS	60	59	1	98.3%
	POLK	30	29	1	96.7%
	PULASKI	46	45	1	97.8%
	ST CLAIR	14	13	1	92.9%
	STONE	54	53	1	98.1%
	TANEY	80	80	0	100.0%
	TEXAS	17	17	0	100.0%
	VERNON	34	33	1	97.1%
	WEBSTER	29	28	1	96.6%
	WRIGHT	24	22	2	91.7%
	TOTAL AREA 4	1,732	1,695	37	97.9%
AREA 5	JACKSON	1,558	1,491	67	95.7%
AREA 6	ST LOUIS CITY	1,994	1,838	156	92.2%
AREA 7	ST LOUIS COUNTY	1,123	1,088	35	96.9%
STATEWIDE		9,714	9,316	398	95.9%

**Figure 5. Temporary Assistance Families*
60-Month Trend through November 2002**

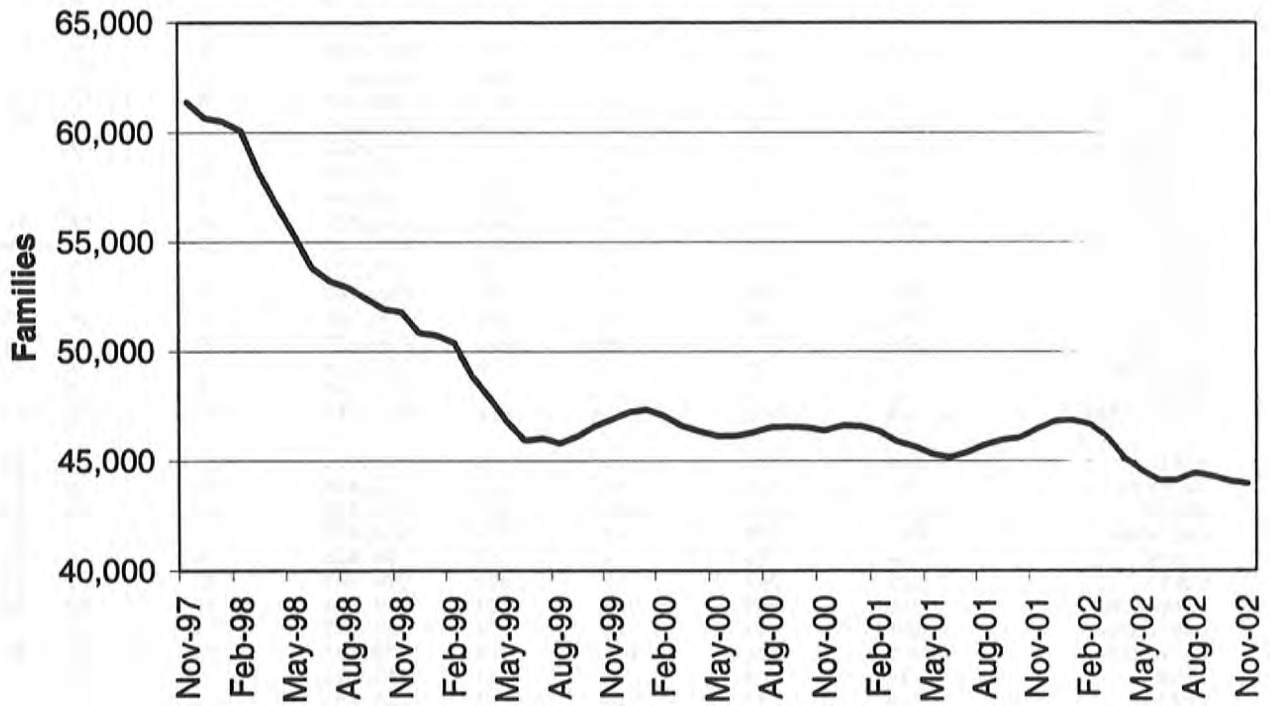

* Families receiving assistance on the last day of the month.

TABLE 10.

TEMPORARY ASSISTANCE AND GAFF FAMILIES AND PAYMENTS
NOVEMBER 2002

		TEMPORARY ASSISTANCE				GAFF			
		PARENTS/ CHILDREN RECEIVING	CARETAKERS RECEIVING	CHILD ONLY FAMILIES RECEIVING	TOTAL FAMILIES RECEIVING	TOTAL PAYMENTS	CHILDREN RECEIVING	FAMILIES RECEIVING	TOTAL PAYMENTS
AREA 1	ANDREW	82	30	18	46	\$10,853	6	4	\$1,171
	ATCHISON	33	17	8	22	\$4,660	0	0	\$0
	BUCHANAN	1,081	535	145	627	\$146,557	17	9	\$3,505
	CALDWELL	94	56	8	51	\$12,634	10	5	\$2,068
	CARROLL	109	43	17	55	\$13,529	7	4	\$1,401
	CASS	557	249	83	317	\$75,316	23	12	\$4,562
	CHARITON	45	21	3	24	\$5,697	0	0	\$0
	CLAY	924	431	137	553	\$127,007	40	23	\$7,869
	CLINTON	96	45	14	57	\$13,199	13	8	\$2,650
	COOPER	141	64	19	78	\$18,808	4	4	\$874
	DAVISS	51	15	13	27	\$5,946	2	1	\$460
	DE KALB	58	23	13	36	\$7,801	0	0	\$0
	GENTRY	21	6	8	13	\$2,464	2	1	\$414
	GRUNDY	74	27	17	44	\$9,928	1	1	\$230
	HARRISON	105	64	14	67	\$15,497	5	3	\$1,058
	HOLT	20	10	4	14	\$3,207	0	0	\$0
	HOWARD	90	36	17	50	\$11,229	0	0	\$0
	JOHNSON	325	145	51	186	\$42,681	6	4	\$1,191
	LAFAYETTE	257	118	43	151	\$34,739	0	0	\$0
	LINN	140	58	21	75	\$17,614	20	12	\$3,963
	LIVINGSTON	88	36	13	47	\$11,587	0	0	\$0
	MERCER	17	12	4	15	\$2,926	2	1	\$340
	NODAWAY	65	29	10	37	\$8,156	2	1	\$414
	PETTIS	602	264	77	325	\$76,972	13	7	\$2,592
	PLATTE	329	162	42	192	\$46,649	20	11	\$4,014
	PUTNAM	37	19	4	19	\$4,737	5	3	\$947
	RANDOLPH	357	154	64	205	\$46,453	3	3	\$547
	RAY	193	89	27	109	\$26,114	16	10	\$3,413
	SALINE	328	176	40	203	\$47,122	9	6	\$1,750
	SULLIVAN	47	14	8	22	\$5,568	6	3	\$1,217
	WORTH	11	4	2	6	\$1,463	0	0	\$0
	TOTAL AREA 1	6,377	2,952	944	3,673	\$857,113	232	136	\$46,650
AREA 2	ADAIR	165	91	16	95	\$22,466	18	9	\$3,720
	AUDRAIN	261	120	34	147	\$32,838	13	8	\$2,477
	BOONE	1,631	721	201	897	\$206,156	50	29	\$9,724
	CALLAWAY	409	179	62	231	\$53,833	7	4	\$1,350
	CLARK	64	35	4	37	\$8,818	6	4	\$1,168
	COLE	621	247	77	312	\$74,940	12	7	\$2,349
	FRANKLIN	525	239	70	297	\$70,731	33	20	\$6,600
	GASCONADE	105	48	12	56	\$13,562	1	1	\$207
	JEFFERSON	1,402	734	147	824	\$195,883	29	15	\$5,366
	KNOX	19	8	3	11	\$2,321	0	0	\$0
	LEWIS	98	39	16	50	\$11,495	2	1	\$460
	LINCOLN	375	136	74	206	\$47,861	19	12	\$3,784
	HACON	108	51	23	69	\$13,594	18	13	\$3,933
	MARION	491	246	44	276	\$62,416	18	9	\$3,602
	MONROE	36	14	10	23	\$4,990	11	6	\$2,144
	MONTGOMERY	119	58	17	70	\$17,028	4	3	\$837
	OSAGE	28	18	6	19	\$4,239	0	0	\$0
	PIKE	208	96	34	122	\$27,983	3	3	\$690
	RALLS	44	28	7	33	\$7,125	9	5	\$1,847
	ST CHARLES	1,187	538	167	685	\$160,904	56	38	\$11,300
	SCHUYLER	17	3	6	9	\$2,007	2	1	\$437
	SCOTLAND	16	11	2	11	\$2,333	0	0	\$0
	SHELBY	52	20	9	28	\$6,442	0	0	\$0
	WARREN	163	61	33	91	\$20,676	4	3	\$874
	TOTAL AREA 2	8,144	3,741	1,074	4,599	\$1,070,641	315	191	\$62,869
AREA 3	BOLLINGER	98	34	22	54	\$12,995	8	6	\$1,642
	BUTLER	835	355	165	494	\$107,460	38	22	\$7,444
	CAPE GIRARDEAU	945	473	108	540	\$127,313	33	18	\$6,678
	CARTER	113	43	23	61	\$13,434	3	2	\$667
	CRAWFORD	360	180	49	212	\$49,430	14	11	\$2,985
	DENT	206	84	47	114	\$26,138	12	8	\$2,557
	DUNKLIN	1,390	547	259	765	\$178,769	44	21	\$8,595

TABLE 10.

TEMPORARY ASSISTANCE AND GAFF FAMILIES AND PAYMENTS
NOVEMBER 2002

----- TEMPORARY ASSISTANCE -----						----- GAFF -----		
	CHILDREN RECEIVING	PARENTS/ CARETAKERS RECEIVING	CHILD ONLY FAMILIES RECEIVING	TOTAL FAMILIES RECEIVING	TOTAL PAYMENTS	CHILDREN RECEIVING	FAMILIES RECEIVING	TOTAL PAYMENTS
AREA 3								
HOWELL	660	303	97	366	\$84,217	13	9	\$2,638
IRON	182	75	37	105	\$23,935	1	1	\$207
MADISON	154	89	19	98	\$22,265	1	1	\$170
MISSISSIPPI	637	300	87	365	\$82,356	16	8	\$3,154
NEW MADRID	645	276	116	373	\$80,014	50	26	\$10,037
OREGON	147	63	31	88	\$19,236	3	2	\$667
PEMISCOT	1,207	418	189	588	\$141,212	51	24	\$9,984
PERRY	95	37	20	52	\$11,659	2	2	\$400
REYNOLDS	120	51	23	69	\$16,302	8	3	\$1,500
RIPLEY	376	184	52	211	\$49,484	3	2	\$584
ST FRANCOIS	984	476	145	588	\$134,462	38	22	\$7,481
STE GENEVIEVE	99	42	13	51	\$11,734	1	1	\$170
SCOTT	952	410	163	545	\$119,691	89	56	\$17,852
SHANNON	104	36	28	60	\$12,955	3	2	\$584
STODDARD	334	144	58	192	\$42,026	14	9	\$2,905
WASHINGTON	464	210	84	274	\$63,151	9	6	\$1,826
WAYNE	227	89	55	135	\$29,937	25	16	\$5,034
TOTAL AREA 3	11,334	4,919	1,890	6,400	\$1,460,175	479	278	\$95,761
AREA 4								
BARRY	546	242	65	287	\$72,162	27	12	\$5,307
BARTON	237	125	29	137	\$32,949	3	2	\$644
BATES	130	57	19	69	\$16,679	0	0	\$0
BENTON	293	137	45	168	\$39,114	11	6	\$2,227
CANDEN	234	109	39	141	\$31,261	21	13	\$4,230
CEDAR	210	104	32	125	\$26,428	11	8	\$2,307
CHRISTIAN	328	148	59	198	\$44,139	0	0	\$0
DADE	48	22	12	31	\$6,896	1	1	\$207
DALLAS	174	58	50	104	\$22,323	2	1	\$437
DOUGLAS	210	98	30	115	\$27,238	4	3	\$814
GREENE	2,224	1,007	327	1,273	\$291,589	57	28	\$10,530
HENRY	301	163	51	192	\$43,513	22	13	\$4,408
HICKORY	75	35	15	49	\$11,080	4	3	\$754
JASPER	1,898	980	202	1,066	\$255,471	41	22	\$8,001
LACLEDE	476	202	76	267	\$62,446	28	16	\$5,664
LAWRENCE	415	210	49	237	\$55,671	7	6	\$1,541
MCDONALD	245	87	43	127	\$30,014	5	4	\$1,058
MARIES	92	43	20	59	\$13,136	9	4	\$1,884
MILLER	214	89	48	130	\$28,513	2	1	\$340
MONITEAU	68	33	12	41	\$9,200	3	2	\$667
MORGAN	197	76	41	109	\$24,834	7	3	\$1,256
NEWTON	459	202	70	260	\$60,013	38	20	\$7,571
OZARK	118	37	30	65	\$15,222	0	0	\$0
PHELPS	398	185	65	237	\$54,196	14	8	\$2,857
POLK	274	128	44	161	\$37,704	12	5	\$2,220
PULASKI	333	155	54	205	\$46,412	12	9	\$2,585
ST CLAIR	148	68	20	81	\$17,802	11	5	\$2,050
STONE	189	69	43	109	\$23,471	7	5	\$1,396
TANEY	266	116	43	150	\$35,272	1	1	\$207
TEXAS	364	172	46	203	\$48,418	10	5	\$1,880
VERNON	317	137	41	166	\$38,312	2	1	\$414
WEBSTER	233	113	26	130	\$30,313	4	3	\$814
WRIGHT	344	183	40	206	\$49,101	13	8	\$2,518
TOTAL AREA 4	12,058	5,590	1,786	6,898	\$1,600,892	389	218	\$76,788
AREA 5								
JACKSON	15,555	6,502	1,943	8,307	\$1,955,370	480	249	\$94,072
AREA 6								
ST LOUIS CITY	22,045	8,825	2,371	10,958	\$2,692,670	263	138	\$52,123
AREA 7								
ST LOUIS COUNTY	10,984	4,650	1,592	6,159	\$1,429,520	270	143	\$53,326
STATEWIDE	86,497	37,179	11,600	46,994	\$11,066,381	2,428	1,353	\$481,589

TABLE 11.

TEMPORARY CASH APPLICATIONS
NOVEMBER 2002

		----- DAYS FOR APPLICATION RESOLUTION -----										
		#	#	#	PERCENT	TOTAL	30	31-	46-	91-	OVER	% OVER
		RECEIVED	APPROVED	REJECTED	REJECTED	RESOLVED	OR	45	90	105	105	45 DAYS
							LESS					
AREA 1	ANDREW	2	5	4	44.4%	9	9	0	0	0	0	0.0%
	ATCHISON	2	1	0	0.0%	1	1	0	0	0	0	0.0%
	BUCHANAN	84	55	34	38.2%	89	89	0	0	0	0	0.0%
	CALDWELL	9	2	6	75.0%	8	8	0	0	0	0	0.0%
	CARROLL	10	6	2	25.0%	8	8	0	0	0	0	0.0%
	CASS	54	33	15	31.3%	48	46	2	0	0	0	0.0%
	CHARITON	1	0	2	100.0%	2	2	0	0	0	0	0.0%
	CLAY	72	45	33	42.3%	78	73	4	0	1	0	1.3%
	CLINTON	11	3	3	50.0%	6	3	2	1	0	0	16.7%
	COOPER	9	4	2	33.3%	6	4	1	1	0	0	16.7%
	DAVISS	6	1	5	83.3%	6	6	0	0	0	0	0.0%
	DE KALB	4	2	0	0.0%	2	2	0	0	0	0	0.0%
	GENTRY	1	3	0	0.0%	3	3	0	0	0	0	0.0%
	GRUNDY	3	2	3	60.0%	5	5	0	0	0	0	0.0%
	HARRISON	16	13	5	27.8%	18	17	1	0	0	0	0.0%
	HOLT	1	3	0	0.0%	3	3	0	0	0	0	0.0%
	HOWARD	6	3	1	25.0%	4	4	0	0	0	0	0.0%
	JOHNSON	35	17	19	52.8%	36	33	1	2	0	0	5.6%
	LAFAYETTE	24	9	18	66.7%	27	24	3	0	0	0	0.0%
	LINN	10	8	3	27.3%	11	11	0	0	0	0	0.0%
	LIVINGSTON	9	6	0	0.0%	6	6	0	0	0	0	0.0%
	MERCER	0	0	0	0.0%	0	0	0	0	0	0	0.0%
	NODAWAY	4	3	1	25.0%	4	4	0	0	0	0	0.0%
	PETTIS	43	21	16	43.2%	37	30	3	3	0	1	10.8%
	PLATTE	22	14	2	12.5%	16	15	0	1	0	0	6.3%
	PUTNAH	1	0	2	100.0%	2	2	0	0	0	0	0.0%
	RANDOLPH	26	11	13	54.2%	24	24	0	0	0	0	0.0%
	RAY	13	11	6	35.3%	17	17	0	0	0	0	0.0%
	SALINE	27	16	10	38.5%	26	26	0	0	0	0	0.0%
	SULLIVAN	16	3	3	50.0%	6	6	0	0	0	0	0.0%
	WORTH	2	0	0	0.0%	0	0	0	0	0	0	0.0%
	TOTAL AREA 1	523	300	208	40.9%	508	481	17	8	1	1	2.0%
AREA 2	ADAIR	6	6	1	14.3%	7	7	0	0	0	0	0.0%
	AUDRAIN	13	9	7	43.8%	16	12	1	3	0	0	18.8%
	BOONE	88	54	32	37.2%	86	83	3	0	0	0	0.0%
	CALLAWAY	19	17	3	15.0%	20	14	5	1	0	0	5.0%
	CLARK	3	1	0	0.0%	1	1	0	0	0	0	0.0%
	COLE	44	24	24	50.0%	48	37	8	3	0	0	6.3%
	FRANKLIN	41	31	9	22.5%	40	39	0	1	0	0	2.5%
	GASCONADE	9	10	5	33.3%	15	15	0	0	0	0	0.0%
	JEFFERSON	133	73	51	41.1%	124	121	2	1	0	0	0.8%
	KNOX	1	1	2	66.7%	3	3	0	0	0	0	0.0%
	LEWIS	4	4	3	42.9%	7	7	0	0	0	0	0.0%
	LINCOLN	40	22	20	47.6%	42	41	1	0	0	0	0.0%
	MACON	12	6	6	50.0%	12	12	0	0	0	0	0.0%
	MARION	20	15	5	25.0%	20	19	1	0	0	0	0.0%
	HONROE	3	1	0	0.0%	1	1	0	0	0	0	0.0%
	MONTGOMERY	11	6	0	0.0%	6	1	3	2	0	0	33.3%
	OSAGE	3	3	0	0.0%	3	3	0	0	0	0	0.0%
	PIKE	6	5	2	28.6%	7	7	0	0	0	0	0.0%
	RALLS	2	4	0	0.0%	4	4	0	0	0	0	0.0%
	ST CHARLES	77	53	35	39.8%	88	79	7	2	0	0	2.3%
	SCHUYLER	4	1	1	50.0%	2	2	0	0	0	0	0.0%
	SCOTLAND	1	2	0	0.0%	2	2	0	0	0	0	0.0%
	SHELBY	3	0	4	100.0%	4	4	0	0	0	0	0.0%
	WARREN	22	5	12	70.6%	17	15	0	2	0	0	11.8%
	TOTAL AREA 2	565	353	222	38.6%	575	529	31	15	0	0	2.6%
AREA 3	BOLLINGER	4	3	0	0.0%	3	3	0	0	0	0	0.0%
	BUTLER	41	43	13	23.2%	56	54	2	0	0	0	0.0%
	CAPE GIRARDEAU	39	32	17	34.7%	49	44	3	2	0	0	4.1%
	CARTER	12	7	0	0.0%	7	7	0	0	0	0	0.0%
	CRAWFORD	25	14	9	39.1%	23	23	0	0	0	0	0.0%
	DENT	11	9	4	30.8%	13	13	0	0	0	0	0.0%
	DUNKLIN	69	55	18	24.7%	73	69	4	0	0	0	0.0%

TABLE 11.

TEMPORARY CASH APPLICATIONS
NOVEMBER 2002

		----- DAYS FOR APPLICATION RESOLUTION -----										
		#	#	#	PERCENT	TOTAL	30	31-	46-	91-	OVER	% OVER
		RECEIVED	APPROVED	REJECTED	REJECTED	RESOLVED	OR	45	90	105	105	45 DAYS
							LESS					
AREA 3	HOWELL	38	29	7	19.4%	36	35	0	1	0	0	2.8%
	IRON	20	11	8	42.1%	19	19	0	0	0	0	0.0%
	MADISON	15	20	3	13.0%	23	23	0	0	0	0	0.0%
	MISSISSIPPI	33	28	11	28.2%	39	39	0	0	0	0	0.0%
	NEW MADRID	44	26	7	21.2%	33	32	1	0	0	0	0.0%
	OREGON	5	4	0	0.0%	4	4	0	0	0	0	0.0%
	PEMISCOT	77	46	33	41.8%	79	79	0	0	0	0	0.0%
	PERRY	4	4	4	50.0%	8	8	0	0	0	0	0.0%
	REYNOLDS	16	10	1	9.1%	11	11	0	0	0	0	0.0%
	RIPLEY	17	19	1	5.0%	20	20	0	0	0	0	0.0%
	ST FRANCOIS	58	33	23	41.1%	56	53	3	0	0	0	0.0%
	STE GENEVIEVE	2	1	1	50.0%	2	2	0	0	0	0	0.0%
	SCOTT	66	42	33	44.0%	75	74	1	0	0	0	0.0%
	SHANNON	9	4	3	42.9%	7	7	0	0	0	0	0.0%
	STODDARD	31	18	4	18.2%	22	22	0	0	0	0	0.0%
	WASHINGTON	45	15	10	40.0%	25	24	1	0	0	0	0.0%
	WAYNE	9	14	2	12.5%	16	16	0	0	0	0	0.0%
	TOTAL AREA 3	690	487	212	30.3%	699	681	15	3	0	0	0.4%
AREA 4	BARRY	27	25	6	19.4%	31	31	0	0	0	0	0.0%
	BARTON	9	8	1	11.1%	9	9	0	0	0	0	0.0%
	BATES	14	4	4	50.0%	8	8	0	0	0	0	0.0%
	BENTON	22	16	12	42.9%	28	28	0	0	0	0	0.0%
	CAMDEN	30	5	7	58.3%	12	10	2	0	0	0	0.0%
	CEDAR	8	13	0	0.0%	13	13	0	0	0	0	0.0%
	CHRISTIAN	39	21	16	43.2%	37	36	0	1	0	0	2.7%
	DADE	3	4	0	0.0%	4	4	0	0	0	0	0.0%
	DALLAS	19	17	7	29.2%	24	22	0	1	1	0	8.3%
	DOUGLAS	11	11	1	8.3%	12	12	0	0	0	0	0.0%
	GREENE	198	80	93	53.8%	173	131	15	26	1	0	15.6%
	HENRY	33	19	10	34.5%	29	26	0	3	0	0	10.3%
	HICKORY	2	6	7	53.8%	13	9	3	1	0	0	7.7%
	JASPER	129	103	28	21.4%	131	121	6	4	0	0	3.1%
	LACLEDE	37	27	12	30.8%	39	37	1	1	0	0	2.6%
	LAWRENCE	25	23	11	32.4%	34	29	4	1	0	0	2.9%
	MCDONALD	23	11	8	42.1%	19	16	1	2	0	0	10.5%
	MARIES	10	6	1	14.3%	7	7	0	0	0	0	0.0%
	HILLER	21	13	10	43.5%	23	21	1	1	0	0	4.3%
	MONITEAU	8	5	1	16.7%	6	6	0	0	0	0	0.0%
	MORGAN	13	11	3	21.4%	14	14	0	0	0	0	0.0%
	NEWTON	32	19	12	38.7%	31	31	0	0	0	0	0.0%
	OZARK	9	3	1	25.0%	4	4	0	0	0	0	0.0%
	PIHELPS	35	17	15	46.9%	32	31	1	0	0	0	0.0%
	POLK	14	15	8	34.8%	23	21	2	0	0	0	0.0%
	PULASKI	24	18	6	25.0%	24	24	0	0	0	0	0.0%
	ST CLAIR	7	5	5	50.0%	10	10	0	0	0	0	0.0%
	STONE	16	8	11	57.9%	19	16	3	0	0	0	0.0%
	TANEY	60	21	29	58.0%	50	46	3	1	0	0	2.0%
	TEXAS	17	10	9	47.4%	19	19	0	0	0	0	0.0%
	VERNON	26	17	6	26.1%	23	20	1	2	0	0	8.7%
	WEBSTER	21	17	13	43.3%	30	26	2	2	0	0	6.7%
	WRIGHT	20	14	3	17.6%	17	17	0	0	0	0	0.0%
	TOTAL AREA 4	962	592	356	37.6%	948	855	45	46	2	0	5.1%
AREA 5	JACKSON	695	499	242	32.7%	741	641	73	25	1	1	3.6%
AREA 6	ST LOUIS CITY	488	402	135	25.1%	537	440	74	20	1	2	4.3%
AREA 7	ST LOUIS COUNTY	398	303	132	30.3%	435	330	77	24	3	1	6.4%
STATEWIDE		4,321	2,936	1,507	33.9%	4,443	3,957	332	141	8	5	3.5%

TABLE 12.

MC+, MEDICAL ASSISTANCE FOR FAMILIES (MAF) AND TRANSITIONAL MEDICAL ASSISTANCE (TMA)
TOTAL CHILDREN

NOVEMBER 2002

	MC+ POVERTY	MC+ CHIP NO COST	MC+ CHIP CO-PAY	MC+ CHIP PREMIUM	MAF	TMA	NEWBORNS	TOTAL CHILDREN
AREA 1								
ANDREW	216	171	47	11	355	117	35	952
ATCHISON	109	92	14	4	238	49	18	524
BUCHANAN	1,179	1,041	245	53	4,173	583	241	7,515
CALDWELL	172	170	52	8	537	62	19	1,020
CARROLL	173	167	52	8	581	138	22	1,141
CASS	785	741	301	40	2,505	479	135	4,986
CHARITON	112	116	22	13	195	35	19	512
CLAY	1,675	1,584	474	107	4,415	611	412	9,278
CLINTON	171	264	52	2	568	101	50	1,208
COOPER	157	173	56	13	663	102	48	1,212
DAVISS	124	149	40	3	420	85	29	850
DE KALB	123	146	36	7	326	48	36	722
GENTRY	117	109	31	11	169	62	8	507
GRUNDY	153	150	33	11	555	112	35	1,049
HARRISON	133	140	38	10	395	125	26	867
HOLT	70	67	37	7	201	35	10	427
HOWARD	134	136	46	3	442	91	24	876
JOHNSON	504	453	120	12	1,733	187	138	3,147
LAFAYETTE	470	460	100	11	1,365	174	118	2,698
LINN	211	195	41	17	654	146	40	1,304
LIVINGSTON	174	172	48	2	603	188	40	1,227
MERCER	35	43	4	0	133	25	10	250
NODAWAY	225	161	56	8	321	55	33	859
PETTIS	752	498	145	20	2,141	289	120	3,965
PLATTE	465	378	173	20	1,322	234	82	2,674
PUTNAM	101	69	34	5	298	51	16	574
RANDOLPH	410	345	73	8	1,623	192	71	2,722
RAY	267	212	74	15	756	146	64	1,534
SALINE	419	306	58	14	1,121	220	56	2,194
SULLIVAN	143	111	20	2	371	80	29	756
WORTH	50	25	18	2	82	18	2	197
TOTAL AREA 1	9,829	8,844	2,540	447	29,261	4,840	1,986	57,747
AREA 2								
ADAIR	281	259	73	19	1,063	138	69	1,902
AUDRAIN	351	414	90	24	1,105	178	49	2,211
BOONE	1,307	1,252	370	35	6,562	677	195	10,398
CALLAWAY	535	506	154	13	2,003	199	64	3,474
CLARK	125	135	39	5	368	64	8	744
COLE	654	480	129	13	2,705	236	114	4,331
FRANKLIN	875	834	219	37	3,194	753	155	6,067
GASCONADE	140	140	46	6	540	106	36	1,014
JEFFERSON	1,807	1,679	451	57	7,233	972	340	12,539
KNOX	52	63	11	11	182	41	19	379
LEWIS	138	103	31	10	425	77	23	807
LINCOLN	511	495	130	13	2,280	322	64	3,815
MACON	298	245	78	4	675	98	45	1,443
MARION	470	359	98	17	1,652	301	54	2,951
MONROE	155	127	27	10	443	41	18	821
MONTGOMERY	202	192	75	26	450	127	32	1,104
OSAGE	122	121	26	12	347	73	22	723
PIKE	269	229	47	3	1,239	120	32	1,939
RALLS	96	113	52	7	325	87	21	701
ST CHARLES	1,497	1,320	339	56	6,471	618	325	10,626
SCHUYLER	66	86	17	10	197	43	10	429
SCOTLAND	93	82	30	6	146	27	10	394
SHELBY	89	88	27	7	339	61	11	622
WARREN	338	277	56	7	956	115	52	1,801
TOTAL AREA 2	10,471	9,599	2,615	408	40,900	5,474	1,768	71,235
AREA 3								
BOLLINGER	171	265	56	17	823	120	37	1,489
BUTLER	656	614	190	31	2,862	629	129	5,111
CAPE GIRARDEAU	691	613	197	30	3,133	337	162	5,163
CARTER	140	155	53	11	572	86	45	1,062
CRAWFORD	356	378	98	34	1,361	329	86	2,642
DENT	349	284	100	11	952	248	53	1,997
DUNKLIN	796	476	103	9	4,367	388	120	6,259

TABLE 12.

MC+, MEDICAL ASSISTANCE FOR FAMILIES (MAF) AND TRANSITIONAL MEDICAL ASSISTANCE (TMA)
TOTAL CHILDREN

NOVEMBER 2002

		MC+ POVERTY	MC+ CHIP NO COST	MC+ CHIP CO-PAY	MC+ CHIP PREMIUM	MAF	TMA	NEWBORNS	TOTAL CHILDREN
AREA 3	HOWELL	776	733	176	17	2,861	400	148	5,111
	IRON	241	177	50	10	738	129	42	1,387
	MADISON	209	205	48	4	629	173	29	1,297
	MISSISSIPPI	271	235	81	10	1,512	192	39	2,340
	NEW MADRID	369	375	78	12	1,905	350	62	3,151
	OREGON	248	219	65	14	771	145	24	1,486
	PEMISCOT	460	374	67	10	3,218	335	62	4,526
	PERRY	221	207	34	8	880	106	48	1,504
	REYNOLDS	90	115	41	10	588	132	12	988
	RIPLEY	320	363	102	23	1,373	241	35	2,457
	ST FRANCOIS	751	704	209	22	3,546	593	166	5,991
	STE GENEVIEVE	127	189	47	11	664	106	43	1,187
	SCOTT	666	632	160	33	3,106	632	111	5,340
	SHANNON	174	224	74	11	815	155	28	1,481
	STODDARD	476	460	192	28	1,615	392	95	3,258
	WASHINGTON	360	407	105	39	1,863	455	71	3,300
	WAYNE	251	257	76	2	1,179	164	46	1,975
	TOTAL AREA 3	9,169	8,661	2,402	407	41,333	6,837	1,693	70,502
AREA 4	BARRY	602	418	118	15	2,083	395	113	3,744
	BARTON	209	191	37	4	806	151	35	1,433
	BATES	344	262	76	17	806	131	45	1,681
	BENTON	274	260	64	17	1,171	136	24	1,946
	CAMDEN	565	611	168	22	1,735	297	116	3,514
	CEDAR	245	222	66	3	980	141	28	1,685
	CHRISTIAN	859	836	295	25	1,974	320	170	4,479
	DADE	207	170	48	12	303	63	32	835
	DALLAS	375	266	73	11	977	174	64	1,940
	DOUGLAS	238	314	64	13	965	187	40	1,821
	GREENE	3,043	2,703	693	75	10,654	1,120	944	19,232
	HENRY	342	308	75	19	1,313	197	75	2,329
	HICKORY	139	172	43	0	544	114	21	1,033
	JASPER	2,145	1,470	272	21	7,435	716	546	12,605
	LACLEDE	722	506	148	11	2,352	290	156	4,185
	LAWRENCE	782	622	151	24	1,985	216	146	3,926
	MCDONALD	592	393	73	12	1,678	298	115	3,161
	MARIES	92	136	33	14	415	76	20	786
	MILLER	491	525	166	17	1,230	337	69	2,835
	MONITEAU	172	162	43	14	495	61	43	990
	MORGAN	333	364	91	10	1,204	156	63	2,221
	NEWTON	865	743	184	55	2,256	487	189	4,779
	OZARK	156	181	40	2	726	121	25	1,251
	PHELPS	533	590	132	13	2,559	304	141	4,272
	POLK	464	477	135	21	1,539	398	84	3,118
	PULASKI	480	437	145	9	1,902	262	84	3,319
	ST CLAIR	165	186	39	8	527	87	29	1,041
	STONE	499	474	112	22	1,741	262	101	3,211
	TANEY	975	931	279	27	1,770	254	183	4,419
	TEXAS	506	475	150	15	1,458	213	70	2,887
	VERNON	570	438	120	18	1,165	127	104	2,542
	WEBSTER	534	564	119	16	1,597	277	124	3,231
	WRIGHT	363	394	96	17	1,449	238	77	2,634
	TOTAL AREA 4	18,881	16,801	4,348	579	59,794	8,606	4,076	113,085
AREA 5	JACKSON	10,094	8,052	1,858	292	44,964	3,021	2,125	70,406
AREA 6	ST LOUIS CITY	5,793	4,461	822	135	48,525	2,959	961	63,656
AREA 7	ST LOUIS COUNTY	8,243	7,223	1,513	208	39,084	3,275	1,266	60,812
STATEWIDE		72,480	63,641	16,098	2,476	303,861	35,012	13,875	507,443

TABLE 13.

MC+, MEDICAL ASSISTANCE FOR FAMILIES (MAF) AND TRANSITIONAL MEDICAL ASSISTANCE (TMA)
TOTAL PARENTS/CARETAKERS

NOVEMBER 2002

	MAF	TMA	EXTENDED TMA	MC+ FOR PREGNANT WOMEN	EXTENDED WOMEN'S HEALTH	TOTAL PARENTS/ CARETAKERS
AREA 1						
ANDREW	185	70	0	42	17	314
ATCHISON	143	37	1	27	10	218
BUCHANAN	2,110	393	15	314	180	3,012
CALDWELL	286	46	2	16	16	366
CARROLL	302	101	1	37	20	461
CASS	1,258	331	13	152	124	1,878
CHARITON	106	32	0	22	12	172
CLAY	2,292	438	16	426	282	3,454
CLINTON	276	64	1	51	35	427
COOPER	323	65	6	42	24	460
DAVISS	238	60	3	36	14	351
DE KALB	184	33	2	21	25	265
GENTRY	94	43	3	14	5	159
GRUNDY	299	80	0	33	21	433
HARRISON	223	106	0	32	16	377
HOLT	102	19	0	25	9	155
HOWARD	243	63	0	32	13	351
JOHNSON	931	149	0	115	102	1,297
LAFAYETTE	682	112	0	93	71	958
LINN	339	116	3	51	21	530
LIVINGSTON	338	128	1	35	21	523
MERCER	65	23	3	14	6	111
NODAWAY	157	56	6	49	19	287
PETTIS	1,096	209	2	140	73	1,520
PLATTE	725	160	1	108	60	1,054
PUTNAM	176	34	8	20	10	248
RANDOLPH	884	126	6	92	54	1,162
RAY	364	141	2	62	44	613
SALINE	604	166	0	75	25	870
SULLIVAN	170	52	1	24	12	259
WORTH	40	19	0	6	6	71
TOTAL AREA 1	15,235	3,472	96	2,206	1,347	22,356
AREA 2						
ADAIR	661	121	4	59	36	881
AUDRAIN	569	131	5	82	33	820
BOONE	3,291	490	19	290	163	4,253
CALLAWAY	1,027	156	3	96	67	1,349
CLARK	193	48	3	15	8	267
COLE	1,252	152	4	135	99	1,642
FRANKLIN	1,799	616	10	206	117	2,748
GASCONADE	285	76	4	27	30	422
JEFFERSON	4,162	754	10	454	261	5,641
KNOX	102	30	3	13	11	159
LEWIS	236	50	6	37	15	344
LINCOLN	1,240	247	6	101	63	1,657
MACON	357	82	4	55	32	530
MARION	884	227	4	88	52	1,255
MONROE	227	29	0	21	12	289
MONTGOMERY	238	91	0	37	23	389
OSAGE	203	51	0	25	16	295
PIKE	629	88	6	46	36	805
RALLS	194	64	3	29	10	300
ST CHARLES	3,173	443	18	377	265	4,276
SCHUYLER	110	35	0	18	8	171
SCOTLAND	108	26	0	12	9	155
SHELBY	205	42	1	25	6	279
WARREN	489	91	2	67	54	703
TOTAL AREA 2	21,634	4,140	115	2,315	1,426	29,630
AREA 3						
BOLLINGER	495	90	5	34	25	649
BUTLER	1,521	502	13	160	81	2,277
CAPE GIRARDEAU	1,613	229	14	164	110	2,130
CARTER	337	63	0	30	15	445
CRAWFORD	735	235	6	83	56	1,115
DENT	565	167	5	54	35	826
DUNKLIN	2,090	304	9	103	65	2,571

TABLE 13.

MC+, MEDICAL ASSISTANCE FOR FAMILIES (MAF) AND TRANSITIONAL MEDICAL ASSISTANCE (TMA)
TOTAL PARENTS/CARETAKERS

NOVEMBER 2002

		MAF	TMA	EXTENDED TMA	MC+ FOR PREGNANT WOMEN	EXTENDED WOMEN'S HEALTH	TOTAL PARENTS/ CARETAKERS
AREA 3	HOWELL	1,589	317	3	172	88	2,169
	IRON	418	98	2	48	20	586
	MADISON	404	124	3	37	20	588
	MISSISSIPPI	731	136	2	49	26	944
	NEW MADRID	936	234	3	84	24	1,281
	OREGON	411	118	0	46	19	594
	PENISCOT	1,241	198	4	83	34	1,560
	PERRY	441	75	2	41	21	580
	REYNOLDS	334	105	7	18	17	481
	RIPLEY	804	187	9	66	35	1,101
	ST FRANCOIS	1,994	489	15	210	108	2,816
	STE GENEVIEVE	369	81	3	37	21	511
	SCOTT	1,476	431	4	153	77	2,141
	SHANNON	473	130	2	32	15	652
	STODDARD	878	318	1	117	48	1,362
	WASHINGTON	1,041	344	10	97	49	1,541
	WAYNE	700	148	16	54	31	949
	TOTAL AREA 3	21,596	5,123	138	1,972	1,040	29,869
AREA 4	BARRY	1,070	273	4	102	69	1,518
	BARTON	443	131	3	37	25	639
	BATES	446	130	3	77	31	687
	BENTON	645	106	4	50	26	831
	CAMDEN	945	225	1	113	94	1,378
	CEDAR	559	116	8	45	15	743
	CHRISTIAN	1,155	288	11	171	150	1,775
	DADE	168	48	2	32	20	270
	DALLAS	499	143	10	54	34	740
	DOUGLAS	548	137	3	48	21	757
	GREENE	5,686	958	30	823	580	8,077
	HENRY	665	147	9	73	60	954
	HICKORY	295	102	5	19	11	432
	JASPER	3,755	528	8	408	297	4,996
	LACLEDE	1,329	264	8	146	78	1,825
	LAWRENCE	1,044	179	10	124	89	1,446
	MCDONALD	874	197	12	130	77	1,290
	MARIES	233	55	0	22	12	322
	MILLER	720	245	9	84	80	1,138
	MONITEAU	257	52	7	43	20	379
	MORGAN	693	93	3	74	37	900
	NEWTON	1,245	352	13	213	110	1,933
	OZARK	435	97	3	34	15	584
	PHELPS	1,483	258	16	147	85	1,989
	POLK	936	288	12	112	50	1,398
	PULASKI	1,034	183	0	98	47	1,362
	ST CLAIR	333	70	2	18	16	439
	STONE	1,028	188	9	89	68	1,382
	TANEY	992	301	19	180	167	1,659
	TEXAS	830	180	2	96	39	1,147
	VERNON	630	79	5	81	39	834
	WEBSTER	887	223	0	124	84	1,318
	WRIGHT	825	202	7	93	49	1,176
	TOTAL AREA 4	32,687	6,838	238	3,960	2,595	46,318
AREA 5	JACKSON	18,035	2,012	87	1,456	1,235	22,825
AREA 6	ST LOUIS CITY	18,411	1,753	186	856	606	21,812
AREA 7	ST LOUIS COUNTY	16,122	2,137	240	1,256	973	20,728
STATEWIDE		143,720	25,475	1,100	14,021	9,222	193,538

NOTE: EXTENDED TMA AND EXTENDED WOMEN'S HEALTH SERVICES ARE A RESULT OF THE 1115 WAIVER.

TABLE 14.

MC+ FOR CHILDREN, MAF, TMA AND ETMA FAMILIES
NOVEMBER 2002

		MAF FAMILIES	MC+ POVERTY FAMILIES	MC+ CHIP FAMILIES	MC+ POVERTY/ CHIP FAMILIES	TMA FAMILIES	ETMA FAMILIES	TOTAL FAMILIES RECEIVING
AREA 1	ANDREW	187	112	123	11	54	0	487
	ATCHISON	135	76	55	5	25	1	297
	BUCHANAN	2,158	717	743	61	306	12	3,997
	CALDWELL	271	92	105	8	32	1	509
	CARROLL	287	103	112	14	70	1	587
	CASS	1,323	458	551	66	246	11	2,655
	CHARITON	102	62	79	7	24	0	274
	CLAY	2,371	990	1,104	153	341	14	4,973
	CLINTON	294	90	147	25	50	1	607
	COOPER	333	94	130	12	49	6	624
	DAVISS	199	57	86	15	39	2	398
	DE KALB	165	67	99	9	23	2	365
	GENTRY	80	69	76	6	29	2	262
	GRUNDY	293	89	106	6	57	0	551
	HARRISON	204	77	103	8	70	0	462
	HOLT	104	36	54	9	17	0	220
	HOWARD	221	74	96	12	44	0	447
	JOHNSON	916	313	299	33	112	0	1,673
	LAFAYETTE	708	269	287	49	84	0	1,397
	LINN	325	125	123	13	82	3	671
	LIVINGSTON	298	95	105	23	89	1	611
	MERCER	72	20	25	4	14	2	137
	NODAWAY	166	122	131	10	40	4	473
	PETTIS	1,103	448	371	33	152	2	2,109
	PLATTE	701	284	322	31	122	1	1,461
	PUTNAM	160	62	57	6	24	4	313
	RANDOLPH	850	239	226	25	95	4	1,439
	RAY	386	149	171	12	106	2	826
	SALINE	612	245	195	26	122	0	1,200
	SULLIVAN	191	84	73	12	43	1	404
	WORTH	41	27	25	3	11	0	107
	TOTAL AREA 1	15,256	5,745	6,179	707	2,572	77	30,536
AREA 2	ADAIR	575	170	183	23	90	4	1,045
	AUDRAIN	585	210	292	27	97	5	1,216
	BOONE	3,531	797	903	107	375	18	5,731
	CALLAWAY	1,044	317	371	30	112	2	1,876
	CLARK	179	69	89	8	35	2	382
	COLE	1,403	401	344	51	122	4	2,325
	FRANKLIN	1,683	518	603	58	435	8	3,305
	GASCONADE	257	86	104	8	49	2	506
	JEFFERSON	3,989	1,065	1,186	133	558	10	6,941
	KNOX	87	27	44	6	20	3	187
	LEWIS	216	82	82	11	40	4	435
	LINCOLN	1,152	308	335	27	188	5	2,015
	MACON	358	176	173	18	59	4	788
	MARION	846	286	270	31	164	4	1,601
	MONROE	216	88	80	7	19	0	410
	MONTGOMERY	227	121	157	10	65	0	580
	OSAGE	170	66	77	9	35	0	357
	PIKE	646	166	158	15	64	3	1,052
	RALLS	173	65	89	4	44	2	377
	ST CHARLES	3,465	936	945	89	355	16	5,806
	SCHUYLER	106	34	53	10	21	0	224
	SCOTLAND	79	49	58	7	19	0	212
	SHELBY	169	57	67	8	28	1	330
	WARREN	484	197	175	16	65	2	939
	TOTAL AREA 2	21,640	6,291	6,838	713	3,059	99	38,640
AREA 3	BOLLINGER	418	107	175	12	58	4	774
	BUTLER	1,538	410	497	37	347	11	2,840
	CAPE GIRARDEAU	1,704	439	487	35	183	11	2,859
	CARTER	288	77	117	12	41	0	535
	CRAWFORD	702	206	266	32	165	4	1,375
	DENT	488	186	205	35	114	4	1,032
	DUNKLIN	2,217	501	366	36	217	9	3,346

TABLE 14.

MC+ FOR CHILDREN, MAF, TMA AND ETMA FAMILIES
NOVEMBER 2002

		MAF FAMILIES	MC+ POVERTY/ FAMILIES	MC+ CHIP FAMILIES	MC+ POVERTY/ CHIP FAMILIES	TMA FAMILIES	ETMA FAMILIES	TOTAL FAMILIES RECEIVING
AREA 3	HOWELL	1,438	434	502	50	213	2	2,639
	IRON	371	140	147	7	65	2	732
	MADISON	338	133	139	11	87	2	710
	MISSISSIPPI	792	167	203	21	107	2	1,292
	NEW MADRID	1,005	218	269	28	174	2	1,696
	OREGON	364	146	158	15	72	0	755
	PEMISCOT	1,458	269	254	27	157	3	2,168
	PERRY	456	129	123	21	55	1	785
	REYNOLDS	307	56	108	8	68	4	551
	RIPLEY	722	199	275	23	120	6	1,345
	ST FRANCOIS	1,958	485	554	45	344	14	3,400
	STE GENEVIEVE	353	74	137	11	60	3	638
	SCOTT	1,616	377	461	58	333	3	2,848
	SHANNON	408	109	172	12	81	1	783
	STODDARD	889	309	397	27	219	1	1,842
	WASHINGTON	975	239	327	17	233	7	1,798
	WAYNE	643	162	200	14	103	11	1,133
	TOTAL AREA 3	21,448	5,572	6,539	594	3,616	107	37,876
AREA 4	BARRY	1,035	357	283	29	186	2	1,892
	BARTON	422	121	128	11	87	2	771
	BATES	397	191	184	20	89	2	883
	BENTON	616	158	188	18	74	3	1,057
	CAMDEN	873	339	446	38	165	1	1,862
	CEDAR	500	144	153	14	82	5	898
	CHRISTIAN	1,067	485	625	74	211	7	2,469
	DADE	160	97	107	18	31	1	414
	DALLAS	466	226	198	18	100	5	1,013
	DOUGLAS	495	128	184	22	86	2	917
	GREENE	5,849	1,812	1,903	226	726	26	10,542
	HENRY	699	194	219	29	103	7	1,251
	HICKORY	280	82	122	11	68	3	566
	JASPER	3,891	1,253	916	139	394	7	6,600
	LACLEDE	1,195	419	360	59	181	6	2,220
	LAWRENCE	1,015	430	414	43	124	7	2,033
	MCDONALD	836	324	240	35	135	8	1,578
	MARIES	221	56	92	8	34	0	411
	MILLER	649	266	376	49	164	7	1,511
	MONITEAU	269	100	115	16	39	4	543
	MORGAN	616	194	239	28	62	2	1,141
	NEWTON	1,125	471	498	68	240	10	2,412
	OZARK	360	100	118	14	62	2	656
	PHELPS	1,394	316	394	52	180	14	2,350
	POLK	786	259	324	41	198	8	1,616
	PULASKI	1,017	285	321	42	127	0	1,792
	ST CLAIR	266	93	126	16	48	2	551
	STONE	900	295	327	37	134	7	1,700
	TANEY	933	536	668	71	224	15	2,447
	TEXAS	738	284	348	41	122	2	1,535
	VERNON	571	375	298	25	60	3	1,332
	WEBSTER	781	307	375	40	146	0	1,649
	WRIGHT	754	217	269	32	130	5	1,407
	TOTAL AREA 4	31,176	10,914	11,558	1,384	4,812	175	60,019
AREA 5	JACKSON	22,620	5,583	5,302	719	1,728	82	36,034
AREA 6	ST LOUIS CITY	22,590	3,122	3,012	301	1,536	166	30,727
AREA 7	ST LOUIS COUNTY	20,158	4,552	4,935	587	1,867	219	32,318
STATEWIDE		154,888	41,779	44,363	5,005	19,190	925	266,150

TABLE 15.

MC+ AND MAF APPLICATIONS
NOVEMBER 2002

		----- DAYS FOR APPLICATION RESOLUTION -----										
		#	#	#	PERCENT	TOTAL	15	16-	31-	46-	OVER	% OVER
		RECEIVED	APPROVED	REJECTED	REJECTED	RESOLVED	OR LESS	30	45	90	90	30 DAYS
AREA 1	ANDREW	10	13	7	35.0%	20	5	12	1	2	0	15.0%
	ATCHISON	10	3	4	57.1%	7	3	4	0	0	0	0.0%
	BUCHANAN	215	155	35	18.4%	190	71	118	0	0	1	0.5%
	CALDWELL	16	14	2	12.5%	16	12	4	0	0	0	0.0%
	CARROLL	9	8	2	20.0%	10	6	4	0	0	0	0.0%
	CASS	104	90	25	21.7%	115	40	71	2	2	0	3.5%
	CHARITON	7	6	3	33.3%	9	4	5	0	0	0	0.0%
	CLAY	191	164	43	20.8%	207	83	110	11	1	2	6.8%
	CLINTON	33	17	9	34.6%	26	8	11	5	2	0	26.9%
	COOPER	17	17	4	19.0%	21	3	12	3	3	0	28.6%
	DAVISS	12	7	0	0.0%	7	4	3	0	0	0	0.0%
	DE KALB	11	11	0	0.0%	11	9	2	0	0	0	0.0%
	GENTRY	8	8	0	0.0%	8	6	2	0	0	0	0.0%
	GRUNDY	15	11	3	21.4%	14	6	8	0	0	0	0.0%
	HARRISON	20	15	2	11.8%	17	16	1	0	0	0	0.0%
	HOLT	4	5	1	16.7%	6	1	5	0	0	0	0.0%
	HOWARD	7	10	2	16.7%	12	6	6	0	0	0	0.0%
	JOHNSON	70	47	17	26.6%	64	17	37	7	2	1	15.6%
	LAFAYETTE	41	33	16	32.7%	49	17	27	4	1	0	10.2%
	LINN	25	16	6	27.3%	22	16	6	0	0	0	0.0%
	LIVINGSTON	19	16	4	20.0%	20	13	6	1	0	0	5.0%
	MERCER	3	2	1	33.3%	3	2	1	0	0	0	0.0%
	NODAWAY	19	18	5	21.7%	23	17	6	0	0	0	0.0%
	PETTIS	87	75	13	14.8%	88	39	40	5	3	1	10.2%
	PLATTE	67	62	17	21.5%	79	32	45	0	1	1	2.5%
	PUTNAM	6	3	2	40.0%	5	3	2	0	0	0	0.0%
	RANDOLPH	39	37	7	15.9%	44	24	20	0	0	0	0.0%
	RAY	36	31	10	24.4%	41	16	24	1	0	0	2.4%
	SALINE	46	45	11	19.6%	56	23	29	3	1	0	7.1%
	SULLIVAN	21	11	5	31.3%	16	6	10	0	0	0	0.0%
	WORTH	4	0	0	0.0%	0	0	0	0	0	0	0.0%
	TOTAL AREA 1	1,172	950	256	21.2%	1,206	508	631	43	18	6	5.6%
AREA 2	ADAIR	30	32	6	15.8%	38	17	21	0	0	0	0.0%
	AUDRAIN	24	22	5	18.5%	27	19	6	2	0	0	7.4%
	BOONE	131	94	30	24.2%	124	57	49	15	2	1	14.5%
	CALLAWAY	59	56	12	17.6%	68	32	32	4	0	0	5.9%
	CLARK	8	4	1	20.0%	5	1	4	0	0	0	0.0%
	COLE	48	47	19	28.8%	66	18	36	5	7	0	18.2%
	FRANKLIN	142	112	24	17.6%	136	89	37	7	1	2	7.4%
	GASCONADE	19	19	2	9.5%	21	12	9	0	0	0	0.0%
	JEFFERSON	216	178	45	20.2%	223	139	79	5	0	0	2.2%
	KNOX	2	4	1	20.0%	5	0	5	0	0	0	0.0%
	LEWIS	12	9	0	0.0%	9	0	9	0	0	0	0.0%
	LINCOLN	161	137	55	28.6%	192	120	69	3	0	0	1.6%
	MACON	23	14	4	22.2%	18	16	2	0	0	0	0.0%
	MARION	47	49	4	7.5%	53	34	17	1	1	0	3.8%
	MONROE	7	7	1	12.5%	8	3	5	0	0	0	0.0%
	MONTGOMERY	23	15	4	21.1%	19	6	12	1	0	0	5.3%
	OSAGE	9	9	1	10.0%	10	5	5	0	0	0	0.0%
	PIKE	14	21	3	12.5%	24	10	11	3	0	0	12.5%
	RALLS	9	11	1	8.3%	12	5	7	0	0	0	0.0%
	ST CHARLES	166	135	32	19.2%	167	68	90	6	3	0	5.4%
	SCHUYLER	5	4	4	50.0%	8	1	7	0	0	0	0.0%
	SCOTLAND	10	11	1	8.3%	12	10	2	0	0	0	0.0%
	SHELBY	11	9	2	18.2%	11	7	4	0	0	0	0.0%
	WARREN	29	24	9	27.3%	33	19	14	0	0	0	0.0%
	TOTAL AREA 2	1,205	1,023	266	20.6%	1,289	688	532	52	14	3	5.4%
AREA 3	BOLLINGER	1	2	0	0.0%	2	0	2	0	0	0	0.0%
	BUTLER	75	71	7	9.0%	78	47	26	3	1	1	6.4%
	CAPE GIRARDEAU	179	172	47	21.5%	219	55	152	5	7	0	5.5%
	CARTER	21	19	1	5.0%	20	14	5	1	0	0	5.0%
	CRAWFORD	38	31	8	20.5%	39	12	25	2	0	0	5.1%
	DENT	27	30	4	11.8%	34	12	22	0	0	0	0.0%
	DUNKLIN	64	58	19	24.7%	77	15	52	8	2	0	13.0%

TABLE 15.

MC+ AND MAF APPLICATIONS
NOVEMBER 2002

		----- DAYS FOR APPLICATION RESOLUTION -----										
		# RECEIVED	# APPROVED	# REJECTED	PERCENT REJECTED	TOTAL RESOLVED	15	16-	31-	46-	OVER	% OVER
							OR LESS	30	45	90	90	30 DAYS
AREA 3	HOWELL	68	61	11	15.3%	72	30	37	4	1	0	6.9%
	IRON	18	19	2	9.5%	21	11	10	0	0	0	0.0%
	MADISON	28	30	4	11.8%	34	20	14	0	0	0	0.0%
	MISSISSIPPI	27	26	6	18.8%	32	22	9	0	1	0	3.1%
	NEW MADRID	49	39	11	22.0%	50	29	21	0	0	0	0.0%
	OREGON	14	11	1	8.3%	12	10	2	0	0	0	0.0%
	PEMISCOT	58	62	12	16.2%	74	25	47	0	1	1	2.7%
	PERRY	18	15	4	21.1%	19	8	11	0	0	0	0.0%
	REYNOLDS	15	14	2	12.5%	16	11	5	0	0	0	0.0%
	RIPLEY	29	23	5	17.9%	28	13	13	1	1	0	7.1%
	ST FRANCOIS	105	85	25	22.7%	110	52	44	14	0	0	12.7%
	STE GENEVIEVE	17	14	0	0.0%	14	7	7	0	0	0	0.0%
	SCOTT	71	57	15	20.8%	72	30	40	1	0	1	2.8%
	SHANNON	13	9	3	25.0%	12	7	5	0	0	0	0.0%
	STODDARD	49	50	4	7.4%	54	30	23	1	0	0	1.9%
	WASHINGTON	66	40	9	18.4%	49	27	20	1	0	1	4.1%
	WAYNE	19	23	3	11.5%	26	12	9	5	0	0	19.2%
	TOTAL AREA 3	1,069	961	203	17.4%	1,164	499	601	46	14	4	5.5%
AREA 4	BARRY	80	74	15	16.9%	89	49	38	1	1	0	2.2%
	BARTON	21	21	1	4.5%	22	14	8	0	0	0	0.0%
	BATES	43	40	5	11.1%	45	30	13	2	0	0	4.4%
	BENTON	26	27	3	10.0%	30	19	10	1	0	0	3.3%
	CAHDEN	37	24	14	36.8%	38	13	15	8	1	1	26.3%
	CEDAR	29	23	2	8.0%	25	21	4	0	0	0	0.0%
	CHRISTIAN	89	79	20	20.2%	99	47	48	3	1	0	4.0%
	DADE	9	7	2	22.2%	9	8	1	0	0	0	0.0%
	DALLAS	23	23	6	20.7%	29	15	12	2	0	0	6.9%
	DOUGLAS	18	22	7	24.1%	29	9	20	0	0	0	0.0%
	GREENE	468	364	109	23.0%	473	148	253	52	17	3	15.7%
	HENRY	38	38	9	19.1%	47	32	13	2	0	0	4.3%
	HICKORY	32	29	5	14.7%	34	23	7	3	0	1	11.8%
	JASPER	246	185	44	19.2%	229	109	90	23	7	0	13.1%
	LACLEDE	88	67	18	21.2%	85	46	33	5	0	1	7.1%
	LAWRENCE	72	61	16	20.8%	77	35	36	4	2	0	7.8%
	MCDONALD	72	66	15	18.5%	81	38	40	1	1	1	3.7%
	MARIES	11	11	3	21.4%	14	6	7	0	1	0	7.1%
	MILLER	47	38	10	20.8%	48	16	28	3	1	0	8.3%
	MONITEAU	18	10	6	37.5%	16	8	8	0	0	0	0.0%
	MORGAN	31	28	8	22.2%	36	19	13	4	0	0	11.1%
	NEWTON	102	101	24	19.2%	125	65	57	2	1	0	2.4%
	OZARK	18	16	2	11.1%	18	15	3	0	0	0	0.0%
	PIHELPS	66	52	17	24.6%	69	20	47	2	0	0	2.9%
	POLK	49	45	8	15.1%	53	40	11	2	0	0	3.8%
	PULASKI	58	53	15	22.1%	68	26	36	4	1	1	8.8%
	ST CLAIR	12	17	1	5.6%	18	11	6	1	0	0	5.6%
	STONE	44	36	8	18.2%	44	25	15	4	0	0	9.1%
	TANEY	114	96	33	25.6%	129	67	54	6	2	0	6.2%
	TEXAS	52	51	5	8.9%	56	38	17	1	0	0	1.8%
	VERNON	47	32	10	23.8%	42	26	11	3	2	0	11.9%
	WEBSTER	47	32	16	33.3%	48	16	28	3	1	0	8.3%
	WRIGHT	33	25	8	24.2%	33	25	8	0	0	0	0.0%
	TOTAL AREA 4	2,140	1,793	465	20.6%	2,258	1,079	990	142	39	8	8.4%
AREA 5	JACKSON	1,054	828	223	21.2%	1,051	358	540	95	50	8	14.6%
AREA 6	ST LOUIS CITY	478	451	99	18.0%	550	221	208	82	31	8	22.0%
AREA 7	ST LOUIS COUNTY	629	511	166	24.5%	677	310	237	85	38	7	19.2%
STATEWIDE		7,747	6,517	1,678	20.5%	8,195	3,663	3,739	545	204	44	9.7%

TABLE 16.

GENERAL RELIEF FAMILIES AND PAYMENTS
NOVEMBER 2002

	FAMILIES RECEIVING	PERSONS RECEIVING	PAYMENTS	MA-GR PERSONS RECEIVING	MA-GR PAYMENTS
AREA 1					
ANDREW	3	3	\$160	13	\$1,040
ATCHISON	2	2	\$160	5	\$400
BUCHANAN	57	58	\$4,480	137	\$10,953
CALDWELL	5	5	\$400	5	\$400
CARROLL	9	9	\$720	13	\$1,040
CASS	15	15	\$1,200	53	\$4,228
CHARITON	5	5	\$400	5	\$400
CLAY	47	51	\$3,360	108	\$8,589
CLINTON	5	5	\$320	12	\$960
COOPER	16	16	\$960	16	\$1,280
DAVISS	5	5	\$400	9	\$720
DE KALB	5	5	\$400	5	\$400
GENTRY	2	2	\$160	6	\$480
GRUNDY	2	2	\$160	20	\$1,600
HARRISON	3	3	\$240	12	\$960
HOLT	1	1	\$80	2	\$160
HOWARD	5	5	\$400	6	\$480
JOHNSON	19	19	\$1,520	39	\$3,120
LAFAYETTE	18	18	\$1,360	54	\$4,240
LINN	5	5	\$400	25	\$2,000
LIVINGSTON	12	12	\$880	20	\$1,600
MERCER	0	0	\$0	5	\$331
NODAWAY	5	5	\$400	3	\$240
PETTIS	15	15	\$1,040	37	\$2,938
PLATTE	5	6	\$480	18	\$1,440
PUTNAM	7	7	\$560	5	\$400
RANDOLPH	20	20	\$1,520	52	\$4,080
RAY	6	6	\$480	18	\$1,405
SALINE	21	21	\$1,600	31	\$2,480
SULLIVAN	3	3	\$240	15	\$1,200
WORTH	0	0	\$0	0	\$0
TOTAL AREA 1	323	329	\$24,480	749	\$59,564
AREA 2					
ADAIR	20	20	\$1,600	27	\$2,160
AUDRAIN	14	14	\$1,040	35	\$2,800
BOONE	49	49	\$3,840	107	\$8,560
CALLAWAY	15	15	\$1,120	36	\$2,880
CLARK	4	4	\$240	4	\$320
COLE	26	26	\$2,080	55	\$4,400
FRANKLIN	30	30	\$2,400	34	\$2,718
GASCONADE	6	6	\$400	6	\$480
JEFFERSON	69	69	\$5,440	97	\$7,760
KNOX	2	2	\$160	5	\$400
LEWIS	2	2	\$160	2	\$160
LINCOLN	14	14	\$1,120	21	\$1,680
MACON	5	5	\$400	10	\$800
MARION	10	10	\$800	15	\$1,200
MONROE	0	0	\$0	4	\$320
MONTGOMERY	4	4	\$320	8	\$640
OSAGE	3	3	\$240	6	\$480
PIKE	8	8	\$560	15	\$1,200
RALLS	3	3	\$240	6	\$480
ST CHARLES	31	31	\$2,320	64	\$5,120
SCHUYLER	1	1	\$80	1	\$80
SCOTLAND	5	5	\$400	3	\$240
SHELBY	2	2	\$160	6	\$480
WARREN	7	7	\$560	12	\$960
TOTAL AREA 2	330	330	\$25,680	579	\$46,318
AREA 3					
BOLLINGER	14	14	\$1,120	10	\$800
BUTLER	48	48	\$3,721	64	\$5,120
CAPE GIRARDEAU	29	29	\$2,240	42	\$3,360
CARTER	7	7	\$560	8	\$640
CRAWFORD	19	19	\$1,520	27	\$2,158
DENT	18	18	\$1,360	20	\$1,600
DUNKLIN	42	42	\$3,360	42	\$3,360

NOTE: PERSONS RECEIVING MA-GR ARE ALSO SHOWN ON TABLE 19 WITH SSI AND MA NON-SPENDDOWN.

TABLE 16.

GENERAL RELIEF FAMILIES AND PAYMENTS
NOVEMBER 2002

		FAMILIES RECEIVING	PERSONS RECEIVING	PAYMENTS	MA-GR PERSONS RECEIVING	MA-GR PAYMENTS
AREA 3	HOWELL	27	27	\$2,160	59	\$4,652
	IRON	11	11	\$880	10	\$800
	MADISON	5	5	\$400	11	\$880
	MISSISSIPPI	18	18	\$1,280	24	\$1,920
	NEW MADRID	18	18	\$1,415	26	\$2,004
	OREGON	8	8	\$640	17	\$1,360
	PEMISCOT	24	24	\$1,920	24	\$1,920
	PERRY	4	4	\$320	11	\$853
	REYNOLDS	19	19	\$1,520	17	\$1,360
	RIPLEY	38	38	\$3,040	41	\$3,280
	ST FRANCOIS	49	49	\$3,860	60	\$4,800
	STE GENEVIEVE	9	9	\$720	9	\$720
	SCOTT	43	43	\$3,394	50	\$4,000
	SHANNON	11	11	\$800	14	\$1,120
	STODDARD	21	21	\$1,600	31	\$2,480
	WASHINGTON	36	36	\$2,880	44	\$3,520
	WAYNE	22	22	\$1,760	30	\$2,400
	TOTAL AREA 3	540	540	\$42,470	691	\$55,107
AREA 4	BARRY	17	17	\$1,280	50	\$4,000
	BARTON	5	5	\$400	18	\$1,440
	BATES	5	5	\$400	14	\$1,120
	BENTON	14	14	\$1,120	40	\$3,200
	CAMDEN	31	31	\$2,400	48	\$3,840
	CEDAR	18	18	\$1,312	43	\$3,440
	CHRISTIAN	23	24	\$1,680	45	\$3,600
	DADE	5	5	\$400	15	\$1,200
	DALLAS	14	14	\$1,120	40	\$3,200
	DOUGLAS	20	20	\$1,600	32	\$2,560
	GREENE	117	117	\$9,200	491	\$39,039
	HENRY	22	22	\$1,673	50	\$4,000
	HICKORY	9	9	\$720	27	\$2,160
	JASPER	103	103	\$8,261	231	\$18,476
	LACLEDE	34	34	\$2,571	65	\$5,200
	LAWRENCE	20	20	\$1,600	64	\$5,120
	MCDONALD	24	24	\$1,840	58	\$4,640
	MARIES	3	3	\$240	16	\$1,280
	MILLER	32	32	\$2,560	36	\$2,880
	MONITEAU	2	2	\$160	10	\$800
	MORGAN	7	7	\$480	36	\$2,871
	NEWTON	20	20	\$1,600	86	\$6,880
	OZARK	16	16	\$1,200	33	\$2,640
	PHELPS	21	21	\$1,520	68	\$5,286
	POLK	18	19	\$1,360	40	\$3,200
	PULASKI	27	27	\$2,160	39	\$3,120
	ST CLAIR	13	13	\$1,040	27	\$2,122
	STONE	18	18	\$1,440	63	\$5,040
	TANEY	13	13	\$960	55	\$4,237
	TEXAS	18	18	\$1,360	36	\$2,880
	VERNON	6	6	\$480	39	\$3,120
	WEBSTER	16	16	\$1,200	41	\$3,280
	WRIGHT	17	17	\$1,280	51	\$4,080
	TOTAL AREA 4	728	730	\$56,617	2,007	\$159,951
AREA 5	JACKSON	437	438	\$33,645	1,066	\$85,140
AREA 6	ST LOUIS CITY	659	659	\$52,751	724	\$57,796
AREA 7	ST LOUIS COUNTY	194	196	\$14,320	316	\$25,280
STATEWIDE		3,211	3,222	\$249,963	6,132	\$489,156

NOTE: PERSONS RECEIVING MA-GR ARE ALSO SHOWN ON TABLE 19 WITH SSI AND MA NON-SPENDDOWN.

TABLE 17.

GENERAL RELIEF APPLICATIONS
NOVEMBER 2002

		----- DAYS FOR APPLICATION RESOLUTION -----										
		#	#	#	PERCENT	TOTAL	30	31-	46-	91-	OVER	% OVER
		RECEIVED	APPROVED	REJECTED	REJECTED	RESOLVED	OR LESS	45	90	105	105	45 DAYS
AREA 1	ANDREW	3	0	8	100.0%	8	3	1	4	0	0	50.0%
	ATCHISON	0	0	1	100.0%	1	1	0	0	0	0	0.0%
	BUCHANAN	29	8	29	78.4%	37	12	8	9	2	6	45.9%
	CALDWELL	1	1	1	50.0%	2	1	1	0	0	0	0.0%
	CARROLL	9	2	4	66.7%	6	2	0	4	0	0	66.7%
	CASS	8	1	10	90.9%	11	1	8	2	0	0	18.2%
	CHARITON	0	0	0	0.0%	0	0	0	0	0	0	0.0%
	CLAY	26	9	19	67.9%	28	6	6	14	0	2	57.1%
	CLINTON	4	1	4	80.0%	5	3	1	1	0	0	20.0%
	COOPER	3	4	3	42.9%	7	2	2	1	1	1	42.9%
	DAVISS	1	0	2	100.0%	2	1	0	1	0	0	50.0%
	DE KALB	2	0	0	0.0%	0	0	0	0	0	0	0.0%
	GENTRY	2	0	0	0.0%	0	0	0	0	0	0	0.0%
	GRUNDY	3	1	1	50.0%	2	1	0	0	0	1	50.0%
	HARRISON	2	0	3	100.0%	3	1	1	1	0	0	33.3%
	HOLT	3	0	0	0.0%	0	0	0	0	0	0	0.0%
	HOWARD	0	1	1	50.0%	2	0	0	2	0	0	100.0%
	JOHNSON	17	1	10	90.9%	11	2	1	6	0	2	77.7%
	LAFAYETTE	14	2	4	66.7%	6	3	1	0	1	1	33.3%
	LINN	6	2	8	80.0%	10	5	1	3	0	1	40.0%
	LIVINGSTON	2	1	4	80.0%	5	1	1	2	1	0	60.0%
	MERCER	0	0	0	0.0%	0	0	0	0	0	0	0.0%
	NODAWAY	2	0	6	100.0%	6	1	2	2	0	1	50.0%
	PETTIS	17	1	18	94.7%	19	9	2	5	1	2	47.1%
	PLATTE	9	0	5	100.0%	5	0	1	4	0	0	80.0%
	PUTNAH	1	1	0	0.0%	1	0	1	0	0	0	0.0%
	RANDOLPH	12	0	12	100.0%	12	8	4	0	0	0	0.0%
	RAY	8	1	3	75.0%	4	2	2	0	0	0	0.0%
	SALINE	12	4	23	85.2%	27	11	7	7	1	1	33.3%
	SULLIVAN	1	0	2	100.0%	2	0	0	0	2	0	100.0%
	WORTH	0	0	1	100.0%	1	0	0	1	0	0	100.0%
	TOTAL AREA 1	197	41	182	81.6%	223	76	51	69	9	18	45.0%
AREA 2	ADAIR	17	2	15	88.2%	17	5	4	6	2	0	47.1%
	AUDRAIN	5	4	10	71.4%	14	2	5	2	2	3	50.0%
	BOONE	45	4	41	91.1%	45	9	6	18	6	6	66.7%
	CALLAWAY	7	2	6	75.0%	8	4	1	3	0	0	37.5%
	CLARK	2	1	1	50.0%	2	0	2	0	0	0	0.0%
	COLE	25	3	28	90.3%	31	7	9	13	1	1	48.4%
	FRANKLIN	20	0	8	100.0%	8	4	0	2	2	0	50.0%
	GASCONADE	7	0	3	100.0%	3	0	3	0	0	0	0.0%
	JEFFERSON	43	7	45	86.5%	52	20	16	10	1	5	30.8%
	KNOX	1	0	0	0.0%	0	0	0	0	0	0	0.0%
	LEWIS	2	0	3	100.0%	3	0	0	3	0	0	100.0%
	LINCOLN	18	2	15	88.2%	17	8	6	3	0	0	17.6%
	HACON	5	0	7	100.0%	7	3	1	3	0	0	42.9%
	MARION	10	0	6	100.0%	6	4	0	2	0	0	33.3%
	HONROE	1	0	1	100.0%	1	0	1	0	0	0	0.0%
	MONTGOMERY	4	0	7	100.0%	7	3	2	2	0	0	28.6%
	DSAGE	0	0	1	100.0%	1	0	0	1	0	0	100.0%
	PIKE	3	1	4	80.0%	5	1	1	3	0	0	60.0%
	RALLS	1	0	1	100.0%	1	1	0	0	0	0	0.0%
	ST CHARLES	22	2	21	91.3%	23	4	11	7	0	1	34.8%
	SCHUYLER	0	0	0	0.0%	0	0	0	0	0	0	0.0%
	SCOTLAND	0	0	0	0.0%	0	0	0	0	0	0	0.0%
	SHELBY	1	0	1	100.0%	1	0	0	1	0	0	100.0%
	WARREN	3	1	4	80.0%	5	2	2	1	0	0	20.0%
	TOTAL AREA 2	242	29	228	88.7%	257	77	70	80	14	16	42.8%
AREA 3	BOLLINGER	2	1	2	66.7%	3	0	0	1	0	2	100.0%
	BUTLER	28	4	26	86.7%	30	12	7	10	0	1	36.7%
	CAPE GIRARDEAU	22	2	16	88.9%	18	9	5	2	0	2	22.2%
	CARTER	2	0	5	100.0%	5	1	0	3	0	1	80.0%
	CRAWFORD	12	5	14	73.7%	19	8	7	3	0	1	21.1%
	DENT	8	2	4	66.7%	6	3	2	1	0	0	16.7%
	DUNKLIN	40	5	19	79.2%	24	8	7	9	0	0	37.5%

TABLE 17.

GENERAL RELIEF APPLICATIONS
NOVEMBER 2002

		----- DAYS FOR APPLICATION RESOLUTION -----										
		#	#	#	PERCENT	TOTAL	30	31-	46-	91-	OVER	% OVER
		RECEIVED	APPROVED	REJECTED	REJECTED	RESOLVED	OR LESS	45	90	105	105	45 DAYS
AREA 3	HOWELL	17	1	21	95.5%	22	9	5	5	2	1	36.4%
	IRON	11	1	11	91.7%	12	3	2	6	1	0	58.3%
	MADISON	3	1	5	83.3%	6	3	0	2	1	0	50.0%
	MISSISSIPPI	13	1	12	92.3%	13	5	4	4	0	0	30.8%
	NEW MADRID	10	1	11	91.7%	12	4	7	1	0	0	8.3%
	OREGON	7	0	8	100.0%	8	6	0	2	0	0	25.0%
	PEHISCOT	27	0	38	100.0%	38	15	9	10	2	2	36.8%
	PERRY	3	0	6	100.0%	6	1	3	2	0	0	33.3%
	REYNOLDS	6	1	4	80.0%	5	2	1	2	0	0	40.0%
	RIPLEY	5	3	8	72.7%	11	2	2	5	0	2	63.6%
	ST FRANCOIS	31	6	26	81.3%	32	13	10	8	0	1	28.1%
	STE GENEVIEVE	6	0	4	100.0%	4	0	3	1	0	0	25.0%
	SCOTT	32	5	25	83.3%	30	11	14	4	0	1	16.7%
	SHANNON	7	2	8	80.0%	10	5	1	3	0	1	40.0%
	STODDARD	15	2	13	86.7%	15	8	4	3	0	0	20.0%
	WASHINGTON	16	2	19	90.5%	21	9	6	6	0	0	28.6%
	WAYNE	10	2	5	71.4%	7	1	1	3	2	0	71.4%
	TOTAL AREA 3	333	47	310	86.8%	357	138	100	96	8	15	33.3%
AREA 4	BARRY	10	1	12	92.3%	13	2	2	7	0	2	69.2%
	BARTON	2	2	2	50.0%	4	0	0	3	0	1	100.0%
	BATES	6	0	8	100.0%	8	2	1	4	1	0	62.5%
	BENTON	5	3	6	66.7%	9	3	2	3	1	0	44.4%
	CAMDEN	19	2	11	84.6%	13	3	3	6	0	1	53.8%
	CEDAR	9	3	12	80.0%	15	2	2	8	2	1	73.3%
	CHRISTIAN	15	3	18	85.7%	21	5	7	7	0	2	42.9%
	DADE	3	0	3	100.0%	3	1	1	1	0	0	33.3%
	DALLAS	4	0	9	100.0%	9	3	0	4	0	2	66.7%
	DOUGLAS	12	2	4	66.7%	6	0	6	0	0	0	0.0%
	GREENE	143	15	128	89.5%	143	54	35	38	7	9	37.8%
	HENRY	8	2	5	71.4%	7	2	1	3	1	0	57.1%
	HICKORY	7	0	3	100.0%	3	0	0	1	0	2	100.0%
	JASPER	68	13	71	84.5%	84	15	11	39	6	13	69.0%
	LACLEDE	19	2	19	90.5%	21	5	3	11	1	1	61.9%
	LAWRENCE	17	2	10	83.3%	12	4	1	4	2	1	58.3%
	MCDONALD	6	4	5	55.6%	9	0	0	6	0	3	100.0%
	MARIES	1	0	5	100.0%	5	1	0	3	0	1	80.0%
	MILLER	11	1	7	87.5%	8	1	3	4	0	0	50.0%
	MONITEAU	3	0	3	100.0%	3	1	0	2	0	0	66.7%
	MORGAN	8	1	5	83.3%	6	0	1	1	3	1	83.3%
	NEWTON	21	5	24	82.8%	29	8	3	17	0	1	62.1%
	OZARK	10	0	6	100.0%	6	2	1	2	0	1	50.0%
	PHELPS	9	1	14	93.3%	15	1	2	5	2	5	80.0%
	POLK	4	3	6	66.7%	9	3	1	5	0	0	55.6%
	PULASKI	12	4	10	71.4%	14	5	1	4	2	2	57.1%
	ST CLAIR	6	1	7	87.5%	8	3	1	1	2	1	50.0%
	STONE	19	2	16	88.9%	18	7	3	6	1	1	44.4%
	TANEY	18	2	25	92.6%	27	7	7	8	2	3	48.1%
	TEXAS	7	0	7	100.0%	7	3	0	3	0	1	57.1%
	VERNON	4	0	7	100.0%	7	1	0	5	1	0	85.7%
	WEBSTER	5	1	1	50.0%	2	1	0	1	0	0	50.0%
	WRIGHT	11	3	8	72.7%	11	2	4	3	2	0	45.5%
	TOTAL AREA 4	502	78	477	85.9%	555	147	102	215	36	55	55.1%
AREA 5	JACKSON	259	37	218	85.5%	255	44	31	108	27	45	70.6%
AREA 6	ST LOUIS CITY	291	47	217	82.2%	264	64	41	93	19	47	60.2%
AREA 7	ST LOUIS COUNTY	136	29	123	80.9%	152	30	32	71	9	10	59.2%
STATEWIDE		1,960	308	1,755	85.1%	2,063	576	427	732	122	206	51.4%

TABLE 18.

 HC+ FOR PREGNANT WOMEN APPLICATIONS
 NOVEMBER 2002

	#	#	#	PERCENT	TOTAL	DAYS FOR APPLICATION RESOLUTION			
						RECEIVED	APPROVED	REJECTED	REJECTED
AREA 1									
ANDREW	8	3	1	25.0%	4	3	1	25.0%	
ATCHISON	2	3	0	0.0%	3	3	0	0.0%	
BUCHANAN	65	50	15	23.1%	65	63	2	3.1%	
CALDWELL	5	4	1	20.0%	5	4	1	20.0%	
CARROLL	4	4	1	20.0%	5	5	0	0.0%	
CASS	31	27	8	22.9%	35	33	2	5.7%	
CHARITON	5	6	0	0.0%	6	5	1	16.7%	
CLAY	59	48	27	36.0%	75	62	13	17.3%	
CLINTON	12	3	1	25.0%	4	2	2	50.0%	
COOPER	14	7	3	30.0%	10	8	2	20.0%	
DAVISS	6	1	1	50.0%	2	2	0	0.0%	
DE KALB	1	2	0	0.0%	2	2	0	0.0%	
GENTRY	2	2	0	0.0%	2	2	0	0.0%	
GRUNDY	7	4	2	33.3%	6	6	0	0.0%	
HARRISON	4	5	0	0.0%	5	5	0	0.0%	
HOLT	2	3	0	0.0%	3	3	0	0.0%	
HOWARD	4	5	1	16.7%	6	6	0	0.0%	
JOHNSON	28	9	8	47.1%	17	16	1	5.9%	
LAFAYETTE	24	13	7	35.0%	20	16	4	20.0%	
LINN	8	7	1	12.5%	8	8	0	0.0%	
LIVINGSTON	2	2	0	0.0%	2	2	0	0.0%	
MERCER	2	2	0	0.0%	2	2	0	0.0%	
NODAWAY	3	2	3	60.0%	5	5	0	0.0%	
PETTIS	31	14	16	53.3%	30	24	6	20.0%	
PLATTE	23	14	9	39.1%	23	23	0	0.0%	
PUTNAH	1	1	0	0.0%	1	1	0	0.0%	
RANDOLPH	20	11	7	38.9%	18	17	1	5.6%	
RAY	5	4	1	20.0%	5	5	0	0.0%	
SALINE	12	12	5	29.4%	17	17	0	0.0%	
SULLIVAN	8	5	5	50.0%	10	9	1	10.0%	
WORTH	1	2	0	0.0%	2	2	0	0.0%	
TOTAL AREA 1	399	275	123	30.9%	398	361	37	9.3%	
AREA 2									
ADAIR	19	12	3	20.0%	15	14	1	6.7%	
AUDRAIN	20	13	9	40.9%	22	18	4	18.2%	
BOONE	47	24	11	31.4%	35	30	5	14.3%	
CALLAWAY	15	12	3	20.0%	15	12	3	20.0%	
CLARK	2	2	1	33.3%	3	3	0	0.0%	
COLE	20	13	9	40.9%	22	15	7	31.8%	
FRANKLIN	19	18	3	14.3%	21	19	2	9.5%	
GASCONADE	6	2	0	0.0%	2	2	0	0.0%	
JEFFERSON	80	61	13	17.6%	74	71	3	4.1%	
KNOX	1	1	0	0.0%	1	0	1	100.0%	
LEWIS	2	3	1	25.0%	4	4	0	0.0%	
LINCOLN	35	33	10	23.3%	43	42	1	2.3%	
MACON	13	9	4	30.8%	13	12	1	7.7%	
MARION	12	7	3	30.0%	10	10	0	0.0%	
MONROE	7	5	1	16.7%	6	6	0	0.0%	
MONTGOMERY	5	2	3	60.0%	5	4	1	20.0%	
OSAGE	4	4	2	33.3%	6	6	0	0.0%	
PIKE	11	5	2	28.6%	7	6	1	14.3%	
RALLS	3	4	0	0.0%	4	4	0	0.0%	
ST CHARLES	63	43	14	24.6%	57	50	7	12.3%	
SCHUYLER	2	2	0	0.0%	2	2	0	0.0%	
SCOTLAND	0	0	0	0.0%	0	0	0	0.0%	
SHELBY	8	7	1	12.5%	8	8	0	0.0%	
WARREN	9	8	2	20.0%	10	10	0	0.0%	
TOTAL AREA 2	403	290	95	24.7%	385	348	37	9.6%	
AREA 3									
BOLLINGER	0	0	0	0.0%	0	0	0	0.0%	
BUTLER	27	27	6	18.2%	33	30	3	9.1%	
CAPE GIRARDEAU	38	38	8	17.4%	46	42	4	8.7%	
CARTER	3	3	0	0.0%	3	3	0	0.0%	
CRAWFORD	13	12	1	7.7%	13	12	1	7.7%	
DENT	8	5	5	50.0%	10	9	1	10.0%	
DUNKLIN	11	14	5	26.3%	19	17	2	10.5%	

TABLE 18.

MC+ FOR PREGNANT WOMEN APPLICATIONS
NOVEMBER 2002

		#	#	#	PERCENT	TOTAL	DAYS FOR		
							APPLICATION	RESOLUTION	% OVER
		RECEIVED	APPROVED	REJECTED	REJECTED	RESOLVED	15 OR LESS	16 OR MORE	15 DAYS
AREA 3	HOWELL	17	10	6	37.5%	16	14	2	12.5%
	IRON	11	8	1	11.1%	9	9	0	0.0%
	MADISON	10	5	3	37.5%	8	8	0	0.0%
	MISSISSIPPI	10	6	4	40.0%	10	10	0	0.0%
	NEW MADRID	11	8	4	33.3%	12	12	0	0.0%
	OREGON	6	6	0	0.0%	6	5	1	16.7%
	PEHISCOT	11	9	4	30.8%	13	13	0	0.0%
	PERRY	5	6	2	25.0%	8	7	1	12.5%
	REYNOLDS	1	1	0	0.0%	1	1	0	0.0%
	RIPLEY	9	10	1	9.1%	11	9	2	18.2%
	ST FRANCOIS	30	36	2	5.3%	38	32	6	15.8%
	STE GENEVIEVE	10	8	1	11.1%	9	8	1	11.1%
	SCOTT	21	15	8	34.8%	23	21	2	8.7%
	SHANNON	1	1	0	0.0%	1	1	0	0.0%
	STODDARD	13	10	1	9.1%	11	11	0	0.0%
	WASHINGTON	9	9	3	25.0%	12	12	0	0.0%
	WAYNE	6	2	3	60.0%	5	4	1	20.0%
	TOTAL AREA 3	281	249	68	21.5%	317	290	27	8.5%
AREA 4	BARRY	18	9	5	35.7%	14	12	2	14.3%
	BARTON	4	6	0	0.0%	6	6	0	0.0%
	BATES	11	6	3	33.3%	9	9	0	0.0%
	BENTON	8	10	2	16.7%	12	11	1	8.3%
	CAMDEN	23	18	5	21.7%	23	18	5	21.7%
	CEDAR	6	6	0	0.0%	6	6	0	0.0%
	CHRISTIAN	16	17	6	26.1%	23	19	4	17.4%
	DADE	3	3	0	0.0%	3	3	0	0.0%
	DALLAS	10	8	2	20.0%	10	8	2	20.0%
	DOUGLAS	3	4	1	20.0%	5	3	2	40.0%
	GREENE	157	119	36	23.2%	155	135	20	12.9%
	HENRY	8	9	0	0.0%	9	9	0	0.0%
	HICKORY	1	2	1	33.3%	3	2	1	33.3%
	JASPER	89	41	27	39.7%	68	56	12	17.6%
	LACLEDE	14	10	4	28.6%	14	13	1	7.1%
	LAWRENCE	18	16	2	11.1%	18	17	1	5.6%
	MCDONALD	27	18	12	40.0%	30	30	0	0.0%
	MARIES	1	1	2	66.7%	3	1	2	66.7%
	HILLER	12	9	2	18.2%	11	9	2	18.2%
	MONITEAU	4	4	1	20.0%	5	5	0	0.0%
	MORGAN	9	7	3	30.0%	10	9	1	10.0%
	NEWTON	26	25	11	30.6%	36	34	2	5.6%
	OZARK	6	4	2	33.3%	6	6	0	0.0%
	PIHELPS	27	23	3	11.5%	26	26	0	0.0%
	POLK	20	17	4	19.0%	21	20	1	4.8%
	PULASKI	16	15	3	16.7%	18	13	5	27.8%
	ST CLAIR	3	1	2	66.7%	3	1	2	66.7%
	STONE	13	11	5	31.3%	16	14	2	12.5%
	TANEY	39	24	18	42.9%	42	37	5	11.9%
	TEXAS	14	12	7	36.8%	19	18	1	5.3%
	VERNON	12	10	1	9.1%	11	10	1	9.1%
	WEBSTER	29	19	6	24.0%	25	24	1	4.0%
	WRIGHT	11	9	3	25.0%	12	11	1	8.3%
	TOTAL AREA 4	658	493	179	26.6%	672	595	77	11.5%
AREA 5	JACKSON	361	198	125	38.7%	323	268	55	17.0%
AREA 6	ST LOUIS CITY	178	139	62	30.8%	201	138	63	31.3%
AREA 7	ST LOUIS COUNTY	222	160	65	28.9%	225	170	55	24.4%
STATEWIDE		2,502	1,804	717	28.4%	2,521	2,170	351	13.9%

TABLE 19.

MEDICAID FOR THE AGED, BLIND AND DISABLED
NOVEMBER 2002

		SSI-SP, SP ONLY	BP, SAB	SSI, MA-GR, MA NON- SPENDDOWN	MA SPENDDOWN	MA-WD NON-PREMIUM	MA-WD PREMIUM	NC, VENDOR CASES	TOTAL PERSONS RECEIVING
AREA 1	ANDREW	0	17	263	42	18	2	144	486
	ATCHISON	0	2	181	27	20	1	62	293
	BUCHANAN	8	90	2,445	332	133	19	702	3,729
	CALDWELL	1	4	200	23	9	3	50	290
	CARROLL	1	9	325	21	21	5	84	466
	CASS	4	33	902	161	35	17	463	1,615
	CHARITON	2	3	250	29	1	0	140	425
	CLAY	0	53	1,799	266	45	24	885	3,072
	CLINTON	0	6	267	18	2	1	169	463
	COOPER	0	7	354	47	36	9	150	603
	DAVISS	1	6	161	33	1	0	41	243
	DE KALB	0	11	273	47	4	0	117	452
	GENTRY	0	3	189	37	20	7	109	365
	GRUNDY	0	4	362	46	33	4	132	581
	HARRISON	3	6	279	45	19	7	128	487
	HOLT	0	3	123	33	1	1	62	223
	HOWARD	3	8	247	38	4	4	105	409
	JOHNSON	0	21	744	88	51	4	211	1,119
	LAFAYETTE	5	17	702	80	20	8	354	1,186
	LINN	2	15	448	46	23	4	121	659
	LIVINGSTON	3	20	386	39	33	6	226	713
	MERCER	0	2	124	24	2	1	16	169
	NODAWAY	2	6	339	44	28	6	127	552
	PETTIS	1	37	1,096	117	83	14	385	1,733
	PLATTE	0	12	498	68	29	10	259	876
	PUTNAM	0	2	191	32	2	0	44	271
	RANDOLPH	1	25	847	103	41	9	242	1,268
	RAY	0	12	383	50	17	5	97	564
	SALINE	1	13	696	126	32	11	509	1,388
	SULLIVAN	0	8	244	23	16	3	92	386
	WORTH	0	2	68	8	2	2	34	116
	TOTAL AREA 1	38	457	15,386	2,093	781	187	6,260	25,202
AREA 2	ADAIR	1	11	711	86	54	7	169	1,039
	AUDRAIN	6	16	616	79	43	9	190	959
	BOONE	1	62	2,399	251	259	82	474	3,528
	CALLAWAY	3	28	776	100	60	17	234	1,218
	CLARK	0	3	222	37	6	0	56	324
	COLE	4	32	1,050	115	152	15	362	1,730
	FRANKLIN	4	44	1,471	183	60	16	548	2,326
	GASCONADE	1	10	291	27	23	4	183	539
	JEFFERSON	3	74	2,496	271	141	23	1,261	4,269
	KNOX	2	2	136	23	1	1	47	212
	LEWIS	0	9	238	13	7	1	110	378
	LINCOLN	1	20	583	138	40	10	304	1,096
	MACON	1	22	401	61	39	9	154	687
	MARION	4	22	873	136	42	11	447	1,535
	MONROE	0	3	243	17	20	4	64	351
	MONTGOMERY	1	4	292	46	13	0	197	553
	OSAGE	0	4	216	27	5	1	90	343
	PIKE	3	20	521	57	24	0	142	767
	RALLS	2	3	199	28	2	3	61	298
	ST CHARLES	4	77	1,931	271	136	45	598	3,062
	SCHUYLER	0	0	174	12	1	0	30	217
	SCOTLAND	1	4	143	16	11	3	55	233
	SHELBY	0	2	224	16	13	2	53	310
	WARREN	8	20	387	70	23	5	66	579
	TOTAL AREA 2	50	492	16,593	2,080	1,175	268	5,895	26,553
AREA 3	BOLLINGER	2	6	531	57	10	2	100	708
	BUTLER	15	36	2,475	258	206	16	508	3,514
	CAPE GIRARDEAU	5	40	1,484	191	43	10	638	2,411
	CARTER	1	5	408	34	40	6	59	553
	CRAWFORD	5	11	766	74	52	10	235	1,153
	DENT	1	10	695	90	39	6	110	951
	DUNKLIN	12	33	2,852	309	75	9	546	3,836

TABLE 19.

MEDICAID FOR THE AGED, BLIND AND DISABLED
NOVEMBER 2002

		SSI-SP, SP ONLY	BP, SAB	SSI, MA-GR, MA NON- SPENDDOWN	MA SPENDDOWN	MA-WD NON-PREMIUM	MA-WD PREMIUM	NC, VENDOR CASES	TOTAL PERSONS RECEIVING
AREA 3	HOWELL	5	28	1,610	194	40	7	436	2,320
	IRON	4	7	527	50	63	2	229	882
	MADISON	0	17	508	72	17	4	160	778
	MISSISSIPPI	5	20	1,029	82	59	2	161	1,358
	NEW MADRID	13	30	1,436	122	48	1	295	1,945
	OREGON	3	11	691	87	4	1	87	884
	PEMISCOT	11	23	2,071	104	101	11	140	2,461
	PERRY	1	2	412	51	23	7	152	648
	REYNOLDS	1	9	428	36	54	10	47	585
	RIPLEY	6	12	1,188	80	136	13	117	1,552
	ST FRANCOIS	4	57	2,037	275	149	15	686	3,223
	STE GENEVIEVE	2	6	345	76	11	6	149	595
	SCOTT	8	38	1,900	241	111	19	415	2,732
	SHANNON	3	9	485	58	14	1	53	623
	STODDARD	5	26	1,458	243	86	10	335	2,163
	WASHINGTON	5	29	1,330	144	99	16	172	1,795
	WAYNE	3	22	981	97	88	10	122	1,323
	TOTAL AREA 3	120	487	27,647	3,025	1,568	194	5,952	38,993
AREA 4	BARRY	1	15	1,022	176	49	4	257	1,524
	BARTON	1	8	369	56	27	4	71	536
	BATES	2	12	409	77	13	3	164	680
	BENTON	2	27	683	106	84	11	156	1,069
	CAMDEN	1	18	810	130	31	5	145	1,140
	CEDAR	2	14	545	72	50	5	122	810
	CHRISTIAN	1	18	924	139	35	3	351	1,471
	DADE	0	5	261	42	6	0	95	409
	DALLAS	7	5	602	79	8	1	115	817
	DOUGLAS	3	5	656	86	19	2	82	853
	GREENE	24	133	6,448	580	463	79	1,403	9,130
	HENRY	2	26	847	139	21	2	208	1,245
	HICKORY	2	9	427	51	32	6	86	613
	JASPER	5	79	3,696	634	144	30	719	5,307
	LACLEDE	7	31	1,151	122	44	6	228	1,589
	LAWRENCE	2	28	1,016	164	30	5	219	1,464
	MCDONALD	1	20	706	148	25	4	110	1,014
	MARIES	2	8	275	40	21	3	43	392
	MILLER	4	19	688	101	59	6	135	1,012
	MONITEAU	2	1	226	19	12	6	107	373
	MORGAN	3	15	679	87	23	7	180	994
	NEWTON	1	33	1,167	236	38	12	369	1,856
	OZARK	5	11	516	41	27	1	54	655
	PHELPS	11	33	1,245	94	163	15	278	1,839
	POLK	7	9	802	143	31	8	256	1,256
	PULASKI	3	6	926	79	26	7	181	1,228
	ST CLAIR	0	4	398	58	16	1	78	555
	STONE	0	14	724	117	19	4	131	1,009
	TANEY	3	16	872	164	38	22	219	1,334
	TEXAS	2	9	1,000	165	32	4	201	1,413
	VERNON	4	10	820	75	27	11	332	1,279
	WEBSTER	5	17	860	60	35	7	182	1,166
	WRIGHT	6	14	1,006	140	50	1	124	1,341
	TOTAL AREA 4	121	672	32,776	4,420	1,698	285	7,401	47,373
AREA 5	JACKSON	53	515	14,803	1,380	371	70	3,855	21,047
AREA 6	ST LOUIS CITY	78	376	19,483	872	59	62	3,079	24,009
AREA 7	ST LOUIS COUNTY	37	568	13,563	911	158	77	5,483	20,797
STATEWIDE		497	3,567	140,251	14,781	5,810	1,143	37,925	203,974

TABLE 20.

NC AND MA APPLICATIONS FOR PERSONS < 65 YEARS OF AGE (EXCLUDING SPENDDOWN)
NOVEMBER 2002

		----- DAYS FOR APPLICATION RESOLUTION -----										
		#	#	#	PERCENT	TOTAL	30	31-	46-	91-	OVER	% OVER
		RECEIVED	APPROVED	REJECTED	REJECTED	RESOLVED	OR LESS	45	90	105	105	90 DAYS
AREA 1	ANDREW	9	13	4	23.5%	17	9	1	7	0	0	0.0%
	ATCHISON	8	8	0	0.0%	8	8	0	0	0	0	0.0%
	BUCHANAN	92	75	65	46.4%	140	60	35	29	5	11	11.4%
	CALDWELL	5	1	2	66.7%	3	1	0	1	0	1	33.3%
	CARROLL	10	5	7	58.3%	12	4	2	5	0	1	8.3%
	CASS	39	24	17	41.5%	41	12	12	10	4	3	17.1%
	CHARITON	2	2	0	0.0%	2	2	0	0	0	0	0.0%
	CLAY	74	47	31	39.7%	78	31	11	26	4	6	12.8%
	CLINTON	8	2	3	60.0%	5	3	0	2	0	0	0.0%
	COOPER	12	12	6	33.3%	18	4	1	8	2	3	27.8%
	DAVISS	4	1	3	75.0%	4	3	0	1	0	0	0.0%
	DE KALB	5	5	3	37.5%	8	2	2	2	1	1	25.0%
	GENTRY	4	4	2	33.3%	6	5	1	0	0	0	0.0%
	GRUNDY	11	4	9	69.2%	13	5	1	6	0	1	7.7%
	HARRISON	7	7	1	12.5%	8	3	2	2	0	1	12.5%
	HOLT	12	4	1	20.0%	5	3	1	1	0	0	0.0%
	HOWARD	8	7	3	30.0%	10	6	2	2	0	0	0.0%
	JOHNSON	37	14	21	60.0%	35	12	5	10	1	7	22.9%
	LAFAYETTE	19	16	5	23.8%	21	9	2	6	1	3	19.0%
	LINN	13	9	9	50.0%	18	8	4	4	0	2	11.1%
	LIVINGSTON	14	10	6	37.5%	16	8	4	3	1	0	6.3%
	MERCER	1	3	0	0.0%	3	2	0	1	0	0	0.0%
	NODAWAY	9	8	4	33.3%	12	4	3	4	0	1	8.3%
	PETTIS	40	23	20	46.5%	43	19	6	7	3	8	25.6%
	PLATTE	20	19	11	36.7%	30	6	6	12	3	3	20.0%
	PUTNAH	1	2	2	50.0%	4	1	1	2	0	0	0.0%
	RANDOLPH	41	26	21	44.7%	47	32	4	9	2	0	4.3%
	RAY	10	8	8	50.0%	16	5	2	8	1	0	6.3%
	SALINE	25	15	21	58.3%	36	13	7	10	5	1	16.7%
	SULLIVAN	5	6	3	33.3%	9	3	0	5	1	0	11.1%
	WORTH	0	0	1	100.0%	1	0	0	1	0	0	0.0%
	TOTAL AREA 1	545	380	289	43.2%	669	283	115	184	34	53	13.0%
AREA 2	ADAIR	38	17	16	48.5%	33	12	7	10	3	1	12.1%
	AUDRAIN	13	11	16	59.3%	27	12	3	6	2	4	22.2%
	BOONE	93	60	35	36.8%	95	39	14	27	3	12	15.8%
	CALLAWAY	27	18	13	41.9%	31	14	2	10	4	1	16.1%
	CLARK	2	1	1	50.0%	2	0	1	0	0	1	50.0%
	COLE	49	24	44	64.7%	68	22	15	24	3	4	10.3%
	FRANKLIN	54	38	22	36.7%	60	27	10	15	6	2	13.3%
	GASCONADE	13	10	3	23.1%	13	4	3	6	0	0	0.0%
	JEFFERSON	120	63	54	46.2%	117	68	18	23	1	7	6.8%
	KNOX	3	2	0	0.0%	2	0	1	1	0	0	0.0%
	LEWIS	11	2	3	60.0%	5	2	0	3	0	0	0.0%
	LINCOLN	25	20	14	41.2%	34	15	9	7	2	1	8.8%
	HACON	7	7	7	50.0%	14	5	3	6	0	0	0.0%
	HARION	39	29	11	27.5%	40	27	3	7	1	2	7.5%
	HONROE	6	5	0	0.0%	5	0	3	2	0	0	0.0%
	MONTGOMERY	8	3	9	75.0%	12	7	2	3	0	0	0.0%
	OSAGE	4	8	1	11.1%	9	3	0	4	1	1	22.2%
	PIKE	10	9	8	47.1%	17	1	3	8	3	2	29.4%
	RALLS	5	4	3	42.9%	7	5	0	2	0	0	0.0%
	ST CHARLES	72	40	39	49.4%	79	28	17	26	4	4	10.1%
	SCHUYLER	3	2	0	0.0%	2	2	0	0	0	0	0.0%
	SCOTLAND	6	6	2	25.0%	8	6	0	0	2	0	25.0%
	SHELBY	3	5	1	16.7%	6	4	1	1	0	0	0.0%
	WARREN	13	9	9	50.0%	18	11	4	2	0	1	5.6%
	TOTAL AREA 2	624	393	311	44.2%	704	314	119	193	35	43	11.1%
AREA 3	BOLLINGER	2	4	2	33.3%	6	0	2	2	0	2	33.3%
	BUTLER	73	63	24	27.6%	87	44	14	24	0	5	5.7%
	CAPE GIRARDEAU	51	28	24	46.2%	52	28	7	11	1	5	11.5%
	CARTER	9	8	3	27.3%	11	4	0	5	0	2	18.2%
	CRAWFORD	26	20	12	37.5%	32	14	8	6	2	2	12.5%
	DENT	25	12	9	42.9%	21	10	7	3	1	0	4.8%
	DUNKLIN	73	35	28	44.4%	63	34	4	23	1	1	3.2%

TABLE 20.

 NC AND MA APPLICATIONS FOR PERSONS < 65 YEARS OF AGE (EXCLUDING SPENDDOWN)
 NOVEMBER 2002

		----- DAYS FOR APPLICATION RESOLUTION -----										
		#	#	#	PERCENT	TOTAL	30	31-	46-	91-	OVER	% OVER
		RECEIVED	APPROVED	REJECTED	REJECTED	RESOLVED	OR	45	90	105	105	90 DAYS
							LESS					
AREA 3	HOWELL	54	39	28	41.8%	67	36	6	14	7	4	16.4%
	IRON	27	13	8	38.1%	21	7	2	11	0	1	4.8%
	MADISON	12	9	7	43.8%	16	9	1	5	1	0	6.3%
	MISSISSIPPI	32	20	12	37.5%	32	18	5	8	0	1	3.1%
	NEW MADRID	21	15	14	48.3%	29	14	9	6	0	0	0.0%
	OREGON	16	13	4	23.5%	17	10	3	4	0	0	0.0%
	PENISCOT	32	11	26	70.3%	37	16	7	11	2	1	8.1%
	PERRY	14	11	1	8.3%	12	4	1	5	1	1	16.7%
	REYNOLDS	14	10	3	23.1%	13	8	2	3	0	0	0.0%
	RIPLEY	16	28	8	22.2%	36	17	5	11	0	3	8.3%
	ST FRANCOIS	83	56	42	42.9%	98	51	16	22	2	7	9.2%
	STE GENEVIEVE	9	1	4	80.0%	5	1	3	1	0	0	0.0%
	SCOTT	42	27	21	43.8%	48	19	10	15	3	1	8.3%
	SHANNON	12	7	8	53.3%	15	8	2	3	1	1	13.3%
	STODDARD	39	20	13	39.4%	33	19	9	4	1	0	3.0%
	WASHINGTON	49	22	22	50.0%	44	25	6	12	1	0	2.3%
	WAYNE	26	15	7	31.8%	22	13	1	5	2	1	13.6%
	TOTAL AREA 3	757	487	330	40.4%	817	409	130	214	26	38	7.8%
AREA 4	BARRY	36	22	17	43.6%	39	17	7	12	0	3	7.7%
	BARTON	13	11	5	31.3%	16	9	0	6	1	0	6.3%
	BATES	10	7	7	50.0%	14	5	1	7	1	0	7.1%
	BENTON	26	19	14	42.4%	33	16	3	12	1	1	6.1%
	CAMDEN	26	21	11	34.4%	32	11	3	13	2	3	15.6%
	CEDAR	14	14	8	36.4%	22	3	4	11	3	1	18.2%
	CHRISTIAN	30	21	20	48.8%	41	16	8	11	0	6	14.6%
	DADE	3	1	4	80.0%	5	2	1	2	0	0	0.0%
	DALLAS	14	9	10	52.6%	19	8	2	6	0	3	15.8%
	DOUGLAS	26	11	7	38.9%	18	10	4	3	0	1	5.6%
	GREENE	288	152	153	50.2%	305	149	51	78	10	17	8.9%
	HENRY	22	10	11	52.4%	21	10	1	9	0	1	4.8%
	HICKORY	11	7	1	12.5%	8	3	2	1	1	1	25.0%
	JASPER	166	100	84	45.7%	184	67	24	58	12	23	19.0%
	LACLEDE	29	34	12	26.1%	46	15	9	17	1	4	10.9%
	LAWRENCE	42	20	11	35.5%	31	17	3	6	3	2	16.1%
	MCDONALD	13	19	6	24.0%	25	8	5	9	0	3	12.0%
	MARIES	7	8	4	33.3%	12	5	0	4	0	3	25.0%
	MILLER	28	15	9	37.5%	24	11	5	5	2	1	12.5%
	MONITEAU	11	7	1	12.5%	8	5	1	2	0	0	0.0%
	MORGAN	9	11	5	31.3%	16	3	3	5	4	1	31.3%
	NEWTON	49	33	24	42.1%	57	25	9	20	0	3	5.3%
	OZARK	17	9	3	25.0%	12	6	0	5	0	1	8.3%
	PHELPS	32	26	13	33.3%	39	13	4	10	2	10	30.8%
	POLK	28	24	10	29.4%	34	15	3	10	2	4	17.6%
	PULASKI	29	15	11	42.3%	26	13	1	9	1	2	11.5%
	ST CLAIR	16	11	8	42.1%	19	10	2	3	2	2	21.1%
	STONE	28	24	19	44.2%	43	23	4	10	5	1	14.0%
	TANEY	43	25	30	54.5%	55	15	14	17	3	6	16.4%
	TEXAS	34	21	12	36.4%	33	22	4	4	1	2	9.1%
	VERNON	32	22	15	40.5%	37	21	1	10	3	2	13.5%
	WEBSTER	18	11	7	38.9%	18	12	1	3	1	1	11.1%
	WRIGHT	22	21	10	32.3%	31	17	4	5	5	0	16.1%
	TOTAL AREA 4	1,172	761	562	42.5%	1,323	582	184	383	66	108	13.2%
AREA 5	JACKSON	494	295	216	42.3%	511	152	57	180	41	81	23.9%
AREA 6	ST LOUIS CITY	558	244	271	52.6%	515	161	81	155	39	79	22.9%
AREA 7	ST LOUIS COUNTY	410	213	261	55.1%	474	140	47	182	57	48	22.2%
STATEWIDE		6,560	2,773	2,240	44.7%	5,013	2,041	733	1,491	298	450	14.9%

TABLE 21.

 NC AND MA APPLICATIONS FOR PERSONS 65+ YEARS OF AGE (EXCLUDING SPENDDOWN)
 NOVEMBER 2002

		----- DAYS FOR APPLICATION RESOLUTION -----										
		#	#	#	PERCENT	TOTAL	30	31-	46-	91-	OVER	% OVER
		RECEIVED	APPROVED	REJECTED	REJECTED	RESOLVED	OR	45	90	105	105	45 DAYS
							LESS					
AREA 1	ANDREW	4	0	1	100.0%	1	0	1	0	0	0	0.0%
	ATCHISON	3	0	1	100.0%	1	0	0	1	0	0	100.0%
	BUCHANAN	14	16	5	23.8%	21	11	7	2	1	0	14.3%
	CALDWELL	0	0	1	100.0%	1	1	0	0	0	0	0.0%
	CARROLL	4	3	1	25.0%	4	0	0	3	0	1	100.0%
	CASS	12	12	2	14.3%	14	5	5	2	0	2	28.6%
	CHARITON	2	0	0	0.0%	0	0	0	0	0	0	0.0%
	CLAY	31	34	11	24.4%	45	13	21	6	1	4	24.4%
	CLINTON	5	5	2	28.6%	7	1	2	2	0	2	57.1%
	COOPER	2	4	1	20.0%	5	0	0	5	0	0	100.0%
	DAVISS	3	0	0	0.0%	0	0	0	0	0	0	0.0%
	DE KALB	6	6	1	14.3%	7	6	0	1	0	0	14.3%
	GENTRY	2	1	0	0.0%	1	1	0	0	0	0	0.0%
	GRUNDY	8	2	3	60.0%	5	2	3	0	0	0	0.0%
	HARRISON	0	3	0	0.0%	3	1	1	1	0	0	33.3%
	HOLT	2	1	0	0.0%	1	1	0	0	0	0	0.0%
	HOWARD	5	0	2	100.0%	2	0	2	0	0	0	0.0%
	JOHNSON	6	5	1	16.7%	6	2	2	2	0	0	33.3%
	LAFAYETTE	5	6	3	33.3%	9	2	3	1	2	1	44.4%
	LINN	5	7	2	22.2%	9	7	2	0	0	0	0.0%
	LIVINGSTON	6	9	2	18.2%	11	4	3	3	0	1	36.4%
	MERCER	1	1	0	0.0%	1	1	0	0	0	0	0.0%
	NODAWAY	3	4	0	0.0%	4	4	0	0	0	0	0.0%
	PETTIS	10	9	2	18.2%	11	8	0	3	0	0	27.3%
	PLATTE	3	5	1	16.7%	6	1	2	3	0	0	50.0%
	PUTNAM	2	0	0	0.0%	0	0	0	0	0	0	0.0%
	RANDOLPH	7	7	1	12.5%	8	4	2	2	0	0	25.0%
	RAY	5	5	0	0.0%	5	2	3	0	0	0	0.0%
	SALINE	5	5	3	37.5%	8	7	0	1	0	0	12.5%
	SULLIVAN	1	1	0	0.0%	1	0	1	0	0	0	0.0%
	WORTH	2	3	0	0.0%	3	3	0	0	0	0	0.0%
	TOTAL AREA 1	164	154	46	23.0%	200	87	60	38	4	11	26.5%
AREA 2	ADAIR	4	6	1	14.3%	7	1	4	0	1	1	28.6%
	AUDRAIN	5	6	1	14.3%	7	1	5	0	0	1	14.3%
	BOONE	40	12	3	20.0%	15	5	1	5	0	4	60.0%
	CALLAWAY	5	7	1	12.5%	8	3	3	2	0	0	25.0%
	CLARK	3	3	1	25.0%	4	0	3	1	0	0	25.0%
	COLE	9	11	5	31.3%	16	5	6	4	0	1	31.3%
	FRANKLIN	22	6	9	60.0%	15	6	3	4	1	1	40.0%
	GASCONADE	3	2	4	66.7%	6	2	4	0	0	0	0.0%
	JEFFERSON	24	25	7	21.9%	32	21	5	6	0	0	18.8%
	KNOX	1	1	0	0.0%	1	1	0	0	0	0	0.0%
	LEWIS	4	3	0	0.0%	3	0	3	0	0	0	0.0%
	LINCOLN	2	6	0	0.0%	6	2	3	1	0	0	16.7%
	MACON	2	1	1	50.0%	2	0	2	0	0	0	0.0%
	MARION	15	13	3	18.8%	16	14	2	0	0	0	0.0%
	MONROE	6	3	1	25.0%	4	1	3	0	0	0	0.0%
	MONTGOMERY	4	5	2	28.6%	7	2	2	2	1	0	42.9%
	OSAGE	5	3	1	25.0%	4	2	0	1	1	0	50.0%
	PIKE	6	5	2	28.6%	7	1	1	5	0	0	71.4%
	RALLS	2	2	0	0.0%	2	1	1	0	0	0	0.0%
	ST CHARLES	25	10	4	28.6%	14	5	9	0	0	0	0.0%
	SCHUYLER	1	0	0	0.0%	0	0	0	0	0	0	0.0%
	SCOTLAND	3	2	1	33.3%	3	3	0	0	0	0	0.0%
	SHELBY	1	2	1	33.3%	3	3	0	0	0	0	0.0%
	WARREN	3	0	0	0.0%	0	0	0	0	0	0	0.0%
	TOTAL AREA 2	195	134	48	26.4%	182	79	60	31	4	8	23.6%
AREA 3	BOLLINGER	2	5	0	0.0%	5	3	0	1	0	1	40.0%
	BUTLER	12	13	2	13.3%	15	8	5	2	0	0	13.3%
	CAPE GIRARDEAU	20	12	6	33.3%	18	11	6	1	0	0	5.6%
	CARTER	1	1	0	0.0%	1	0	0	1	0	0	100.0%
	CRAWFORD	4	6	3	33.3%	9	5	2	1	0	1	22.2%
	DENT	2	2	0	0.0%	2	2	0	0	0	0	0.0%
	DUNKLIN	11	9	2	18.2%	11	3	5	3	0	0	27.3%

TABLE 21.

 NC AND MA APPLICATIONS FOR PERSONS 65+ YEARS OF AGE (EXCLUDING SPENDDOWN)
 NOVEMBER 2002

		----- DAYS FOR APPLICATION RESOLUTION -----										
		#	#	#	PERCENT	TOTAL	30	31-	46-	91-	OVER	% OVER
		RECEIVED	APPROVED	REJECTED	REJECTED	RESOLVED	OR	45	90	105	105	45 DAYS
							LESS					
AREA 3	HOWELL	14	12	4	25.0%	16	4	5	6	0	1	43.8%
	IRON	6	9	1	10.0%	10	4	3	2	1	0	30.0%
	MADISON	8	5	2	28.6%	7	4	2	0	0	1	14.3%
	MISSISSIPPI	7	8	1	11.1%	9	6	3	0	0	0	0.0%
	NEW MADRID	3	6	2	25.0%	8	6	1	1	0	0	12.5%
	OREGON	7	5	2	28.6%	7	5	0	2	0	0	28.6%
	PENISCOT	4	6	2	25.0%	8	6	1	1	0	0	12.5%
	PERRY	4	6	2	25.0%	8	2	3	0	2	1	37.5%
	REYNOLDS	2	3	0	0.0%	3	2	0	1	0	0	33.3%
	RIPLEY	3	6	0	0.0%	6	2	1	3	0	0	50.0%
	ST FRANCOIS	19	13	6	31.6%	19	11	2	5	0	1	31.6%
	STE GENEVIEVE	2	2	1	33.3%	3	2	1	0	0	0	0.0%
	SCOTT	6	9	2	18.2%	11	5	5	1	0	0	9.1%
	SHANNON	3	4	0	0.0%	4	2	1	0	1	0	25.0%
	STODDARD	7	7	3	30.0%	10	6	3	1	0	0	10.0%
	WASHINGTON	4	2	2	50.0%	4	3	1	0	0	0	0.0%
	WAYNE	3	3	1	25.0%	4	0	2	2	0	0	50.0%
	TOTAL AREA 3	154	154	44	22.2%	198	102	52	34	4	6	22.2%
AREA 4	BARRY	7	12	0	0.0%	12	6	2	4	0	0	33.3%
	BARTON	2	1	0	0.0%	1	1	0	0	0	0	0.0%
	BATES	3	3	2	40.0%	5	5	0	0	0	0	0.0%
	BENTON	9	9	1	10.0%	10	8	0	0	2	0	20.0%
	CAMDEN	5	4	3	42.9%	7	1	2	0	0	4	57.1%
	CEDAR	4	2	1	33.3%	3	3	0	0	0	0	0.0%
	CHRISTIAN	7	6	0	0.0%	6	1	3	2	0	0	33.3%
	DADE	1	3	1	25.0%	4	2	1	1	0	0	25.0%
	DALLAS	3	3	2	40.0%	5	2	1	0	2	0	40.0%
	DOUGLAS	4	1	2	66.7%	3	3	0	0	0	0	0.0%
	GREENE	61	42	15	26.3%	57	25	12	16	2	7	35.1%
	HENRY	9	6	2	25.0%	8	6	0	2	0	0	25.0%
	HICKORY	2	6	0	0.0%	6	2	0	3	1	0	66.7%
	JASPER	20	19	6	24.0%	25	14	9	1	0	1	8.0%
	LACLEDE	13	9	1	10.0%	10	7	2	1	0	0	10.0%
	LAWRENCE	12	9	1	10.0%	10	4	1	5	0	0	50.0%
	MCDONALD	1	2	1	33.3%	3	0	0	3	0	0	100.0%
	MARIES	4	2	0	0.0%	2	1	0	1	0	0	50.0%
	MILLER	5	6	1	14.3%	7	3	3	1	0	0	14.3%
	MONITEAU	1	3	0	0.0%	3	2	0	1	0	0	33.3%
	MORGAN	8	4	2	33.3%	6	4	1	1	0	0	16.7%
	NEWTON	12	17	3	15.0%	20	12	3	5	0	0	25.0%
	OZARK	1	1	6	85.7%	7	1	0	5	0	1	85.7%
	PHELPS	8	7	1	12.5%	8	5	0	2	1	0	37.5%
	POLK	7	6	1	14.3%	7	4	1	2	0	0	28.6%
	PULASKI	7	9	5	35.7%	14	3	8	2	0	1	21.4%
	ST CLAIR	4	3	1	25.0%	4	0	1	1	2	0	75.0%
	STONE	6	10	3	23.1%	13	7	1	3	0	2	38.5%
	TANEY	13	12	6	33.3%	18	5	5	5	1	2	44.4%
	TEXAS	6	3	4	57.1%	7	5	1	1	0	0	14.3%
	VERNON	11	10	3	23.1%	13	8	2	2	1	0	23.1%
	WEBSTER	10	5	4	44.4%	9	3	5	1	0	0	11.1%
	WRIGHT	8	8	0	0.0%	8	6	2	0	0	0	0.0%
	TOTAL AREA 4	274	243	78	24.3%	321	159	66	71	12	13	29.9%
AREA 5	JACKSON	120	92	34	27.0%	126	30	29	51	8	8	53.2%
AREA 6	ST LOUIS CITY	84	71	17	19.3%	88	29	15	30	2	12	50.0%
AREA 7	ST LOUIS COUNTY	182	125	81	39.3%	206	74	90	29	6	7	20.4%
STATEWIDE		1,173	973	348	26.3%	1,321	560	372	284	40	65	29.4%

TABLE 22.

 MA SPENDDOWN APPLICATIONS
 NOVEMBER 2002

		----- DAYS FOR APPLICATION RESOLUTION -----										
		#	#	#	PERCENT	TOTAL	30	31-	46-	91-	OVER	% OVER
		RECEIVED	APPROVED	REJECTED	REJECTED	RESOLVED	OR	45	90	105	105	105 DAYS
							LESS					
AREA 1	ANDREW	8	2	9	81.8%	11	7	1	1	1	1	9.1%
	ATCHISON	7	2	6	75.0%	8	1	0	4	2	1	12.5%
	BUCHANAN	50	66	41	38.3%	107	30	10	34	29	4	3.7%
	CALDWELL	5	6	2	25.0%	8	3	2	2	1	0	0.0%
	CARROLL	4	5	4	44.4%	9	4	1	2	2	0	0.0%
	CASS	25	16	31	66.0%	47	15	2	16	8	6	12.8%
	CHARITON	10	4	1	20.0%	5	4	0	1	0	0	0.0%
	CLAY	88	27	70	72.2%	97	29	12	27	18	11	11.3%
	CLINTON	7	3	4	57.1%	7	3	1	0	3	0	0.0%
	COOPER	4	3	7	70.0%	10	2	1	5	1	1	10.0%
	DAVISS	6	1	8	88.9%	9	1	0	6	2	0	0.0%
	DE KALB	2	1	2	66.7%	3	0	0	2	1	0	0.0%
	GENTRY	2	1	0	0.0%	1	1	0	0	0	0	0.0%
	GRUNDY	5	4	4	50.0%	8	2	1	1	4	0	0.0%
	HARRISON	8	7	5	41.7%	12	7	0	3	2	0	0.0%
	HOLT	1	2	6	75.0%	8	2	2	1	1	2	25.0%
	HOWARD	3	3	3	50.0%	6	0	1	2	2	1	16.7%
	JOHNSON	24	10	21	67.7%	31	11	3	7	5	5	16.1%
	LAFAYETTE	25	14	8	36.4%	22	7	2	7	4	2	9.1%
	LINN	12	10	3	23.1%	13	3	0	6	4	0	0.0%
	LIVINGSTON	6	5	3	37.5%	8	4	1	3	0	0	0.0%
	MERCER	0	1	1	50.0%	2	0	0	2	0	0	0.0%
	NODAWAY	8	8	8	50.0%	16	8	2	4	2	0	0.0%
	PETTIS	44	25	35	58.3%	60	27	4	17	7	5	8.3%
	PLATTE	24	10	21	67.7%	31	11	5	6	6	3	9.7%
	PUTNAH	10	7	8	53.3%	15	6	1	2	6	0	0.0%
	RANDOLPH	17	14	10	41.7%	24	9	0	9	4	2	8.3%
	RAY	12	14	7	33.3%	21	10	0	7	4	0	0.0%
	SALINE	14	11	16	59.3%	27	10	6	9	2	0	0.0%
	SULLIVAN	5	5	6	54.5%	11	2	1	4	4	0	0.0%
	NORTH	3	1	2	66.7%	3	2	0	0	1	0	0.0%
	TOTAL AREA 1	439	288	352	55.0%	640	221	59	190	126	44	6.9%
AREA 2	ADAIR	16	12	14	53.8%	26	7	0	8	10	1	3.8%
	AUDRAIN	20	14	23	62.2%	37	15	1	9	6	6	16.2%
	BOONE	110	27	68	71.6%	95	31	6	28	12	18	18.9%
	CALLAWAY	12	6	20	76.9%	26	8	3	5	3	7	26.9%
	CLARK	2	5	2	28.6%	7	0	0	3	3	1	14.3%
	COLE	51	45	47	51.1%	92	39	5	19	28	1	1.1%
	FRANKLIN	39	32	25	43.9%	57	19	6	20	7	5	8.8%
	GASCONADE	6	3	6	66.7%	9	2	2	4	1	0	0.0%
	JEFFERSON	71	59	52	46.8%	111	46	11	33	18	3	2.7%
	KNOX	5	1	4	80.0%	5	1	0	3	1	0	0.0%
	LEWIS	4	0	3	100.0%	3	0	0	0	3	0	0.0%
	LINCOLN	27	17	28	62.2%	45	15	8	17	5	0	0.0%
	HACON	9	3	10	76.9%	13	3	3	7	0	0	0.0%
	HARION	15	14	16	53.3%	30	9	6	5	10	0	0.0%
	HONROE	4	2	5	71.4%	7	4	1	2	0	0	0.0%
	MONTGOMERY	8	5	20	80.0%	25	7	4	7	7	0	0.0%
	OSAGE	8	8	4	33.3%	12	5	2	3	2	0	0.0%
	PIKE	7	9	10	52.6%	19	1	0	2	12	4	21.1%
	RALLS	6	4	6	60.0%	10	5	0	2	3	0	0.0%
	ST CHARLES	40	26	28	51.9%	54	14	1	24	12	3	5.6%
	SCHUYLER	0	0	0	0.0%	0	0	0	0	0	0	0.0%
	SCOTLAND	0	3	2	40.0%	5	0	2	2	1	0	0.0%
	SHELBY	11	5	5	50.0%	10	4	1	1	4	0	0.0%
	WARREN	7	3	7	70.0%	10	5	1	2	1	1	10.0%
	TOTAL AREA 2	478	303	405	57.2%	708	240	63	206	149	50	7.1%
AREA 3	BOLLINGER	5	4	2	33.3%	6	2	0	2	2	0	0.0%
	BUTLER	35	41	32	43.8%	73	21	5	31	15	1	1.4%
	CAPE GIRARDEAU	40	22	37	62.7%	59	23	4	9	16	7	11.9%
	CARTER	3	2	1	33.3%	3	2	0	0	1	0	0.0%
	CRAWFORD	33	22	40	64.5%	62	22	2	28	10	0	0.0%
	DENT	5	5	4	44.4%	9	3	2	0	4	0	0.0%
	DUNKLIN	32	65	14	17.7%	79	11	7	23	33	5	6.3%

TABLE 22.

MA SPENDDOWN APPLICATIONS
NOVEMBER 2002

		----- DAYS FOR APPLICATION RESOLUTION -----										
		#	#	#	PERCENT	TOTAL	30	31-	46-	91-	OVER	% OVER
		RECEIVED	APPROVED	REJECTED	REJECTED	RESOLVED	OR LESS	45	90	105	105	105 DAYS
AREA 3	HOWELL	41	33	40	54.8%	73	22	6	27	12	6	8.2%
	IRON	9	4	11	73.3%	15	4	0	5	5	1	6.7%
	MADISON	11	9	4	30.8%	13	3	1	6	3	0	0.0%
	MISSISSIPPI	21	20	10	33.3%	30	9	2	9	9	1	3.3%
	NEW MADRID	40	20	11	35.5%	31	20	0	8	3	0	0.0%
	OREGON	8	10	10	50.0%	20	9	0	6	4	1	5.0%
	PEMISCOT	20	26	17	39.5%	43	9	8	15	6	5	11.6%
	PERRY	17	12	10	45.5%	22	5	1	6	10	0	0.0%
	REYNOLDS	2	3	6	66.7%	9	3	1	2	3	0	0.0%
	RIPLEY	22	12	19	61.3%	31	7	3	5	15	1	3.2%
	ST FRANCOIS	31	30	34	53.1%	64	16	3	19	19	7	10.9%
	STE GENEVIEVE	17	13	9	40.9%	22	11	1	6	4	0	0.0%
	SCOTT	42	54	24	30.8%	78	13	5	19	38	3	3.8%
	SHANNON	13	10	12	54.5%	22	7	1	8	4	2	9.1%
	STODDARD	31	36	21	36.8%	57	15	6	29	6	1	1.8%
	WASHINGTON	29	20	20	50.0%	40	18	3	17	0	2	5.0%
	WAYNE	11	10	9	47.4%	19	3	3	7	3	3	15.8%
	TOTAL AREA 3	518	483	397	45.1%	880	258	64	287	225	46	5.2%
AREA 4	BARRY	22	18	14	43.8%	32	21	4	6	1	0	0.0%
	BARTON	8	6	5	45.5%	11	3	1	5	1	1	9.1%
	BATES	12	11	7	38.9%	18	7	2	5	4	0	0.0%
	BENTON	19	12	18	60.0%	30	11	1	6	10	2	6.7%
	CAMDEN	24	14	19	57.6%	33	11	2	10	6	4	12.1%
	CEDAR	7	13	8	38.1%	21	6	2	5	8	0	0.0%
	CHRISTIAN	24	18	22	55.0%	40	11	5	15	6	3	7.5%
	DADE	6	4	0	0.0%	4	3	0	1	0	0	0.0%
	DALLAS	11	10	5	33.3%	15	10	0	4	1	0	0.0%
	DOUGLAS	11	6	10	62.5%	16	9	1	3	2	1	6.3%
	GREENE	103	50	82	62.1%	132	48	17	41	20	6	4.5%
	HENRY	11	8	17	68.0%	25	5	1	11	6	2	8.0%
	HICKORY	7	4	4	50.0%	8	5	0	2	1	0	0.0%
	JASPER	93	66	57	46.3%	123	47	11	28	26	11	8.9%
	LACLEDE	25	25	20	44.4%	45	12	3	18	10	2	4.4%
	LAWRENCE	32	15	27	64.3%	42	19	0	16	6	1	2.4%
	MCDONALD	34	12	19	61.3%	31	10	5	8	4	4	12.9%
	MARIES	7	3	5	62.5%	8	1	3	0	4	0	0.0%
	MILLER	15	10	15	60.0%	25	5	4	6	4	6	24.0%
	MONITEAU	8	3	11	78.6%	14	5	1	5	2	1	7.1%
	MORGAN	33	13	15	53.6%	28	14	1	8	5	0	0.0%
	NEWTON	24	19	21	52.5%	40	20	4	13	3	0	0.0%
	OZARK	13	8	12	60.0%	20	9	1	2	8	0	0.0%
	PHELPS	20	13	31	70.5%	44	10	7	8	16	3	6.8%
	POLK	16	13	12	48.0%	25	9	3	5	5	3	12.0%
	PULASKI	9	6	10	62.5%	16	4	1	5	2	4	25.0%
	ST CLAIR	15	16	6	27.3%	22	12	0	7	2	1	4.5%
	STONE	25	11	20	64.5%	31	7	1	13	6	4	12.9%
	TANEY	35	22	29	56.9%	51	17	6	18	8	2	3.9%
	TEXAS	20	4	17	81.0%	21	9	2	5	4	1	4.8%
	VERNON	9	9	8	47.1%	17	5	2	9	0	1	5.9%
	WEBSTER	14	2	19	90.5%	21	6	1	7	5	2	9.5%
	WRIGHT	19	14	10	41.7%	24	8	4	8	3	1	4.2%
	TOTAL AREA 4	731	458	575	55.7%	1,033	379	96	303	189	66	6.4%
AREA 5	JACKSON	398	212	287	57.5%	699	149	35	147	112	56	11.2%
AREA 6	ST LOUIS CITY	201	134	140	51.1%	274	61	31	86	39	57	20.8%
AREA 7	ST LOUIS COUNTY	167	166	144	46.5%	310	98	24	92	52	44	14.2%
STATEWIDE		2,932	2,044	2,300	52.9%	4,344	1,406	372	1,311	892	363	8.4%

TABLE 24.

BLOCK GRANT CHILD CARE
NOVEMBER 2002

		CHILDREN'S SERVICES								
		FCS/ALTERNATIVE CARE/CTS			ADOPTION SUBSIDY			FAMILY PRESERVATION		
		CHILDREN	PAYMENTS	AVERAGE PER CHILD	CHILDREN	PAYMENTS	AVERAGE PER CHILD	CHILDREN	PAYMENTS	AVERAGE PER CHILD
AREA 1	ANDREW	3	\$593	\$197.71	1	\$120	\$120.43	0	\$0	\$0.00
	ATCHISON	0	\$0	\$0.00	0	\$0	\$0.00	0	\$0	\$0.00
	BUCHANAN	32	\$12,290	\$384.06	34	\$13,154	\$386.89	0	\$0	\$0.00
	CALDWELL	0	\$0	\$0.00	0	\$0	\$0.00	0	\$0	\$0.00
	CARROLL	0	\$0	\$0.00	0	\$0	\$0.00	0	\$0	\$0.00
	CASS	15	\$8,058	\$537.23	35	\$9,827	\$280.76	1	\$94	\$93.75
	CHARITON	4	\$974	\$243.43	0	\$0	\$0.00	0	\$0	\$0.00
	CLAY	24	\$12,336	\$514.02	70	\$26,355	\$376.50	0	\$0	\$0.00
	CLINTON	5	\$1,083	\$216.54	3	\$935	\$311.77	0	\$0	\$0.00
	COOPER	9	\$1,507	\$167.49	1	\$513	\$512.60	0	\$0	\$0.00
	DAVISS	4	\$551	\$137.65	0	\$0	\$0.00	0	\$0	\$0.00
	DE KALB	0	\$0	\$0.00	0	\$0	\$0.00	0	\$0	\$0.00
	GENTRY	0	\$0	\$0.00	3	\$454	\$151.17	0	\$0	\$0.00
	GRUNDY	4	\$638	\$159.42	0	\$0	\$0.00	0	\$0	\$0.00
	HARRISON	3	\$1,030	\$343.33	0	\$0	\$0.00	0	\$0	\$0.00
	HOLT	0	\$0	\$0.00	0	\$0	\$0.00	0	\$0	\$0.00
	HOWARD	2	\$129	\$64.40	0	\$0	\$0.00	0	\$0	\$0.00
	JOHNSON	10	\$2,406	\$240.62	12	\$2,368	\$197.35	2	\$349	\$174.53
	LAFAYETTE	7	\$1,030	\$147.16	0	\$0	\$0.00	0	\$0	\$0.00
	LINN	4	\$433	\$108.13	0	\$0	\$0.00	0	\$0	\$0.00
	LIVINGSTON	2	\$498	\$249.06	19	\$5,116	\$269.28	0	\$0	\$0.00
	MERCER	1	\$105	\$105.13	0	\$0	\$0.00	0	\$0	\$0.00
	NODAWAY	0	\$0	\$0.00	0	\$0	\$0.00	0	\$0	\$0.00
	PETTIS	5	\$1,259	\$251.71	12	\$2,774	\$231.16	0	\$0	\$0.00
	PLATTE	11	\$5,806	\$527.84	9	\$2,547	\$282.97	0	\$0	\$0.00
	PUTNAM	2	\$20	\$10.23	0	\$0	\$0.00	0	\$0	\$0.00
	RANDOLPH	18	\$4,946	\$274.78	27	\$4,921	\$182.26	3	\$158	\$52.70
	RAY	2	\$1,001	\$500.25	0	\$0	\$0.00	0	\$0	\$0.00
	SALINE	9	\$1,952	\$216.84	1	\$275	\$275.00	10	\$1,354	\$135.43
	SULLIVAN	1	\$450	\$449.83	0	\$0	\$0.00	0	\$0	\$0.00
	WORTH	0	\$0	\$0.00	0	\$0	\$0.00	0	\$0	\$0.00
	TOTAL AREA 1	177	\$59,094	\$333.87	227	\$69,359	\$305.55	16	\$1,955	\$122.20
AREA 2	ADAIR	11	\$1,869	\$169.88	8	\$3,244	\$405.47	0	\$0	\$0.00
	AUDRAIN	8	\$1,383	\$172.93	2	\$932	\$466.00	0	\$0	\$0.00
	BOONE	80	\$34,220	\$427.75	57	\$20,271	\$355.63	0	\$0	\$0.00
	CALLAWAY	30	\$7,696	\$256.54	6	\$3,354	\$559.05	0	\$0	\$0.00
	CLARK	0	\$0	\$0.00	0	\$0	\$0.00	0	\$0	\$0.00
	COLE	59	\$13,999	\$237.27	39	\$12,410	\$318.20	0	\$0	\$0.00
	FRANKLIN	48	\$16,143	\$336.30	20	\$7,597	\$379.84	0	\$0	\$0.00
	GASCONADE	5	\$570	\$113.97	4	\$1,015	\$253.75	0	\$0	\$0.00
	JEFFERSON	159	\$62,229	\$391.38	113	\$41,340	\$365.84	1	\$119	\$118.57
	KNOX	7	\$1,604	\$229.19	3	\$819	\$272.91	0	\$0	\$0.00
	LEWIS	0	\$0	\$0.00	2	\$437	\$218.71	0	\$0	\$0.00
	LINCOLN	8	\$2,690	\$336.23	23	\$4,628	\$201.20	0	\$0	\$0.00
	MACON	9	\$1,043	\$115.89	2	\$620	\$309.87	0	\$0	\$0.00
	MARION	9	\$1,960	\$217.79	1	\$268	\$267.95	0	\$0	\$0.00
	MONROE	12	\$2,292	\$190.99	5	\$1,282	\$256.30	0	\$0	\$0.00
	MONTGOMERY	4	\$1,170	\$292.54	4	\$599	\$149.83	0	\$0	\$0.00
	OSAGE	2	\$275	\$137.50	4	\$1,637	\$409.26	0	\$0	\$0.00
	PIKE	2	\$350	\$175.00	2	\$442	\$220.75	0	\$0	\$0.00
	RALLS	4	\$790	\$197.54	0	\$0	\$0.00	0	\$0	\$0.00
	ST CHARLES	38	\$18,730	\$492.89	44	\$19,843	\$450.98	0	\$0	\$0.00
	SCHUYLER	1	\$140	\$139.96	0	\$0	\$0.00	0	\$0	\$0.00
	SCOTLAND	3	\$341	\$113.81	4	\$693	\$173.34	0	\$0	\$0.00
	SHELBY	4	\$181	\$45.28	0	\$0	\$0.00	0	\$0	\$0.00
	WARREN	7	\$3,658	\$522.50	0	\$0	\$0.00	0	\$0	\$0.00
	TOTAL AREA 2	510	\$173,332	\$339.87	343	\$121,429	\$354.02	1	\$119	\$118.57
AREA 3	BOLLINGER	3	\$786	\$261.97	3	\$506	\$168.53	0	\$0	\$0.00
	BUTLER	14	\$3,575	\$255.34	10	\$2,286	\$228.64	0	\$0	\$0.00
	CAPE GIRARDEAU	14	\$2,329	\$166.37	19	\$6,252	\$329.04	0	\$0	\$0.00
	CARTER	0	\$0	\$0.00	0	\$0	\$0.00	0	\$0	\$0.00
	CRAWFORD	9	\$970	\$107.78	4	\$805	\$201.13	0	\$0	\$0.00
	DENT	7	\$2,223	\$317.63	1	\$117	\$117.00	0	\$0	\$0.00
	DUNKLIN	7	\$1,333	\$190.39	1	\$268	\$267.95	0	\$0	\$0.00

(CONTINUED)

TABLE 24.

BLOCK GRANT CHILD CARE
NOVEMBER 2002

		FCS/ALTERNATIVE CARE/CTS			ADOPTION SUBSIDY			FAMILY PRESERVATION		
		CHILDREN	PAYMENTS	AVERAGE PER CHILD	CHILDREN	PAYMENTS	AVERAGE PER CHILD	CHILDREN	PAYMENTS	AVERAGE PER CHILD
AREA 3	HOWELL	7	\$1,799	\$257.06	12	\$1,586	\$132.15	0	\$0	\$0.00
	IRON	1	\$481	\$481.24	0	\$0	\$0.00	0	\$0	\$0.00
	HADISON	2	\$419	\$209.53	0	\$0	\$0.00	0	\$0	\$0.00
	MISSISSIPPI	6	\$1,417	\$236.22	12	\$3,135	\$261.21	0	\$0	\$0.00
	NEW MADRID	5	\$1,240	\$247.99	8	\$1,388	\$173.45	0	\$0	\$0.00
	OREGON	6	\$344	\$57.40	1	\$1,126	\$1,125.94	0	\$0	\$0.00
	PEMISCOT	16	\$3,688	\$230.49	1	\$256	\$256.30	0	\$0	\$0.00
	PERRY	2	\$590	\$294.94	0	\$0	\$0.00	0	\$0	\$0.00
	REYNOLDS	0	\$0	\$0.00	0	\$0	\$0.00	0	\$0	\$0.00
	RIPLEY	4	\$787	\$196.85	3	\$1,219	\$406.38	0	\$0	\$0.00
	ST FRANCOIS	29	\$7,414	\$255.66	18	\$4,927	\$273.71	3	\$528	\$175.93
	STE GENEVIEVE	6	\$1,636	\$272.66	1	\$499	\$499.10	0	\$0	\$0.00
	SCOTT	53	\$11,750	\$221.69	40	\$9,741	\$243.54	0	\$0	\$0.00
	SHANNON	5	\$729	\$145.72	0	\$0	\$0.00	0	\$0	\$0.00
	STODDARD	10	\$1,512	\$151.23	12	\$5,705	\$475.38	0	\$0	\$0.00
	WASHINGTON	34	\$8,048	\$236.72	6	\$1,736	\$289.25	1	\$357	\$356.50
	WAYNE	8	\$1,952	\$243.99	0	\$0	\$0.00	0	\$0	\$0.00
	TOTAL AREA 3	248	\$55,023	\$221.87	152	\$41,550	\$273.35	4	\$884	\$221.08
AREA 4	BARRY	4	\$981	\$245.24	3	\$648	\$216.00	0	\$0	\$0.00
	BARTON	5	\$1,773	\$354.65	5	\$1,246	\$249.15	0	\$0	\$0.00
	BATES	3	\$550	\$183.20	5	\$399	\$79.80	0	\$0	\$0.00
	BENTON	1	\$228	\$228.00	5	\$923	\$184.54	0	\$0	\$0.00
	CAMDEN	0	\$0	\$0.00	0	\$0	\$0.00	0	\$0	\$0.00
	CEDAR	3	\$408	\$135.83	2	\$262	\$131.24	0	\$0	\$0.00
	CHRISTIAN	31	\$8,200	\$264.50	27	\$7,855	\$290.94	0	\$0	\$0.00
	DADE	1	\$190	\$190.00	1	\$197	\$196.50	0	\$0	\$0.00
	DALLAS	1	\$71	\$71.00	0	\$0	\$0.00	0	\$0	\$0.00
	DOUGLAS	0	\$0	\$0.00	0	\$0	\$0.00	0	\$0	\$0.00
	GREENE	185	\$71,081	\$384.22	122	\$48,519	\$397.70	0	\$0	\$0.00
	HENRY	2	\$937	\$468.63	0	\$0	\$0.00	0	\$0	\$0.00
	HICKORY	0	\$0	\$0.00	0	\$0	\$0.00	0	\$0	\$0.00
	JASPER	116	\$31,446	\$271.08	52	\$14,957	\$287.64	1	\$202	\$201.53
	LACLEDE	6	\$1,663	\$277.11	0	\$0	\$0.00	0	\$0	\$0.00
	LAWRENCE	11	\$2,210	\$200.86	6	\$1,315	\$219.16	0	\$0	\$0.00
	MCDONALD	16	\$4,784	\$298.99	5	\$1,280	\$256.00	0	\$0	\$0.00
	MARIES	1	\$145	\$145.16	0	\$0	\$0.00	0	\$0	\$0.00
	MILLER	1	\$420	\$420.00	2	\$437	\$218.72	0	\$0	\$0.00
	MONITEAU	0	\$0	\$0.00	1	\$125	\$125.35	0	\$0	\$0.00
	MORGAN	2	\$55	\$27.25	0	\$0	\$0.00	0	\$0	\$0.00
	NEWTON	16	\$3,009	\$188.09	16	\$3,760	\$234.99	0	\$0	\$0.00
	OZARK	1	\$138	\$137.50	2	\$180	\$90.00	0	\$0	\$0.00
	PHIELPS	6	\$1,080	\$179.97	23	\$4,614	\$200.60	0	\$0	\$0.00
	POLK	10	\$2,066	\$206.61	10	\$2,543	\$254.30	0	\$0	\$0.00
	PULASKI	2	\$523	\$261.36	25	\$8,895	\$355.81	0	\$0	\$0.00
	ST CLAIR	0	\$0	\$0.00	0	\$0	\$0.00	0	\$0	\$0.00
	STONE	4	\$1,079	\$269.82	1	\$500	\$500.00	0	\$0	\$0.00
	TANEY	11	\$2,815	\$255.92	4	\$833	\$208.23	0	\$0	\$0.00
	TEXAS	2	\$622	\$311.15	1	\$191	\$191.00	0	\$0	\$0.00
	VERNON	3	\$584	\$194.68	6	\$1,770	\$294.98	0	\$0	\$0.00
	WEBSTER	0	\$0	\$0.00	13	\$2,470	\$189.97	0	\$0	\$0.00
	WRIGHT	1	\$162	\$162.00	5	\$623	\$124.50	0	\$0	\$0.00
	TOTAL AREA 4	445	\$137,217	\$308.35	342	\$104,541	\$305.68	1	\$202	\$201.53
AREA 5	JACKSON	414	\$291,486	\$704.07	506	\$195,334	\$386.03	0	\$0	\$0.00
AREA 6	ST LOUIS CITY	339	\$173,827	\$512.76	569	\$273,926	\$481.42	0	\$0	\$0.00
AREA 7	ST LOUIS COUNTY	343	\$169,166	\$493.19	362	\$160,074	\$442.19	0	\$0	\$0.00
STATEWIDE		2,476	\$1,059,146	\$427.77	2,501	\$966,213	\$386.33	22	\$3,160	\$143.62

(CONTINUED)

TABLE 24.

BLOCK GRANT CHILD CARE
NOVEMBER 2002

		INCOME MAINTENANCE			TOTAL BLOCK GRANT		
		CHILDREN	PAYMENTS	AVERAGE PER CHILD	CHILDREN	PAYMENTS	AVERAGE PER CHILD
AREA 1	ANDREW	34	\$6,369	\$187.34	38	\$7,083	\$186.39
	ATCHISON	15	\$3,479	\$231.96	15	\$3,479	\$231.96
	BUCHANAN	828	\$187,203	\$226.09	893	\$212,648	\$238.13
	CALDWELL	29	\$3,540	\$122.08	29	\$3,540	\$122.08
	CARROLL	38	\$5,392	\$141.89	38	\$5,392	\$141.89
	CASS	273	\$72,129	\$264.21	324	\$90,108	\$278.11
	CHARITON	18	\$2,620	\$145.56	22	\$3,594	\$163.35
	CLAY	557	\$184,292	\$330.86	650	\$222,983	\$343.05
	CLINTON	34	\$6,868	\$202.01	42	\$8,886	\$211.58
	COOPER	67	\$11,381	\$169.87	77	\$13,401	\$174.04
	DAVISS	35	\$5,437	\$155.34	39	\$5,988	\$153.53
	DE KALB	25	\$6,531	\$261.23	25	\$6,531	\$261.23
	GENTRY	25	\$3,669	\$146.76	28	\$4,123	\$147.24
	GRUNDY	100	\$16,173	\$161.73	104	\$16,810	\$161.64
	HARRISON	50	\$7,380	\$147.60	53	\$8,410	\$158.68
	HOLT	22	\$3,090	\$140.46	22	\$3,090	\$140.46
	HOWARD	41	\$8,645	\$210.85	43	\$8,774	\$204.04
	JOHNSON	208	\$54,637	\$262.68	232	\$59,761	\$257.59
	LAFAYETTE	154	\$39,331	\$255.40	161	\$40,362	\$250.69
	LINN	56	\$7,303	\$130.42	60	\$7,736	\$128.93
	LIVINGSTON	158	\$26,807	\$169.67	179	\$32,422	\$181.13
	MERCER	3	\$389	\$129.75	4	\$494	\$123.60
	NODAWAY	48	\$7,565	\$157.61	48	\$7,565	\$157.61
	PETTIS	339	\$65,486	\$193.17	356	\$69,518	\$195.28
	PLATTE	169	\$53,465	\$316.36	189	\$61,818	\$327.08
	PUTNAM	22	\$3,065	\$139.34	24	\$3,086	\$128.58
	RANDOLPH	322	\$79,087	\$245.61	367	\$89,112	\$242.81
	RAY	93	\$25,057	\$269.43	95	\$26,058	\$274.29
	SALINE	129	\$25,686	\$199.12	145	\$29,267	\$201.84
	SULLIVAN	39	\$5,165	\$132.43	40	\$5,615	\$140.37
	WORTH	0	\$0	\$0.00	0	\$0	\$0.00
	TOTAL AREA 1	3,931	\$927,245	\$235.88	4,342	\$1,057,653	\$243.59
AREA 2	ADAIR	80	\$13,203	\$165.04	99	\$18,316	\$185.01
	AUDRAIN	113	\$27,457	\$242.98	123	\$29,772	\$242.05
	BOONE	1,501	\$470,701	\$313.59	1,632	\$525,192	\$321.81
	CALLAWAY	142	\$26,273	\$185.02	178	\$37,323	\$209.68
	CLARK	42	\$8,184	\$194.87	42	\$8,184	\$194.87
	COLE	249	\$57,106	\$229.34	346	\$83,514	\$241.37
	FRANKLIN	179	\$43,328	\$242.05	246	\$67,067	\$272.63
	GASCONADE	39	\$5,835	\$149.61	47	\$7,420	\$157.87
	JEFFERSON	673	\$205,014	\$304.63	946	\$308,701	\$326.32
	KNOX	30	\$3,352	\$111.75	40	\$5,775	\$144.39
	LEWIS	44	\$7,359	\$167.25	46	\$7,797	\$169.49
	LINCOLN	142	\$29,068	\$204.71	173	\$36,386	\$210.32
	MACON	58	\$9,236	\$159.24	69	\$10,899	\$157.96
	MARION	264	\$52,680	\$199.54	274	\$54,908	\$200.39
	MONROE	31	\$5,946	\$191.80	48	\$9,519	\$198.32
	MONTGOMERY	50	\$10,581	\$211.62	58	\$12,350	\$212.94
	OSAGE	37	\$7,406	\$200.15	43	\$9,318	\$216.69
	PIKE	70	\$12,555	\$179.36	74	\$13,347	\$180.36
	RALLS	23	\$4,032	\$175.29	27	\$4,822	\$178.59
	ST CHARLES	988	\$292,055	\$295.60	1,070	\$330,628	\$309.00
	SCHUYLER	7	\$853	\$121.80	8	\$993	\$124.07
	SCOTLAND	16	\$3,206	\$200.38	23	\$4,241	\$184.38
	SHELBY	20	\$2,779	\$138.97	24	\$2,961	\$123.36
	WARREN	84	\$20,397	\$242.82	91	\$24,054	\$264.33
	TOTAL AREA 2	4,882	\$1,318,606	\$270.10	5,727	\$1,613,486	\$281.73
AREA 3	BOLLINGER	59	\$9,928	\$168.27	65	\$11,220	\$172.61
	BUTLER	472	\$86,071	\$182.35	496	\$91,932	\$185.35
	CAPE GIRARDEAU	548	\$94,483	\$172.42	581	\$103,064	\$177.39
	CARTER	38	\$6,404	\$168.52	38	\$6,404	\$168.52
	CRAWFORD	95	\$18,834	\$198.25	108	\$20,608	\$190.82
	DENT	73	\$8,531	\$116.86	81	\$10,871	\$134.21
	DUNKLIN	355	\$64,147	\$180.70	363	\$65,748	\$181.12

TABLE 24.

BLOCK GRANT CHILD CARE
NOVEMBER 2002

	INCOME MAINTENANCE			TOTAL BLOCK GRANT			
	CHILDREN	PAYMENTS	AVERAGE PER CHILD	CHILDREN	PAYMENTS	AVERAGE PER CHILD	
AREA 3							
HOWELL	279	\$58,373	\$209.22	298	\$61,758	\$207.24	
IRON	34	\$7,113	\$209.19	35	\$7,594	\$216.97	
MADISON	112	\$17,493	\$156.19	114	\$17,912	\$157.13	
MISSISSIPPI	326	\$58,994	\$180.96	344	\$63,546	\$184.73	
NEW MADRID	248	\$39,158	\$157.90	261	\$41,786	\$160.10	
OREGON	58	\$10,427	\$179.78	65	\$11,898	\$183.04	
PEHISCOT	478	\$85,412	\$178.69	495	\$89,356	\$180.52	
PERRY	69	\$11,863	\$171.93	71	\$12,453	\$175.40	
REYNOLDS	35	\$7,429	\$212.25	35	\$7,429	\$212.25	
RIPLEY	142	\$23,038	\$162.24	149	\$25,045	\$168.08	
ST FRANCOIS	531	\$103,127	\$194.21	581	\$115,996	\$199.65	
STE GENEVIEVE	90	\$19,867	\$220.74	97	\$22,002	\$226.82	
SCOTT	535	\$83,714	\$156.48	628	\$105,205	\$167.52	
SHANNON	83	\$15,602	\$187.97	88	\$16,330	\$185.57	
STODDARD	161	\$27,314	\$169.66	183	\$34,531	\$188.70	
WASHINGTON	173	\$37,351	\$215.90	213	\$47,492	\$222.97	
WAYNE	98	\$15,971	\$162.97	106	\$17,923	\$169.08	
TOTAL AREA 3	5,092	\$910,645	\$178.84	5,495	\$1,008,103	\$183.46	
AREA 4							
BARRY	122	\$19,842	\$162.64	129	\$21,471	\$166.44	
BARTON	73	\$12,337	\$169.00	83	\$15,356	\$185.01	
BATES	44	\$8,545	\$194.20	52	\$9,494	\$182.57	
BENTON	114	\$19,404	\$170.21	120	\$20,555	\$171.29	
CAMDEN	68	\$11,229	\$165.14	68	\$11,229	\$165.14	
CEDAR	77	\$12,128	\$157.50	82	\$12,798	\$156.07	
CHRISTIAN	356	\$75,400	\$211.80	414	\$91,455	\$220.91	
DADE	11	\$1,682	\$152.94	13	\$2,069	\$159.14	
DALLAS	106	\$19,952	\$188.23	107	\$20,023	\$187.13	
DOUGLAS	82	\$11,914	\$145.29	82	\$11,914	\$145.29	
GREENE	1,326	\$349,180	\$263.33	1,633	\$468,779	\$287.07	
HENRY	139	\$26,420	\$190.07	141	\$27,357	\$194.02	
HICKORY	31	\$4,326	\$139.53	31	\$4,326	\$139.53	
JASPER	577	\$112,042	\$194.18	744	\$158,646	\$213.23	
LACLEDE	176	\$27,651	\$157.11	182	\$29,313	\$161.06	
LAURENCE	162	\$30,732	\$189.71	179	\$34,257	\$191.38	
MCDONALD	78	\$10,605	\$135.96	99	\$16,669	\$168.37	
MARIES	35	\$5,604	\$160.13	36	\$5,750	\$159.71	
MILLER	63	\$12,082	\$191.78	66	\$12,940	\$196.06	
MONITEAU	38	\$6,347	\$167.03	39	\$6,472	\$165.96	
MORGAN	85	\$13,182	\$155.08	87	\$13,237	\$152.14	
NEWTON	259	\$47,716	\$184.23	291	\$54,485	\$187.23	
OZARK	40	\$5,274	\$131.84	43	\$5,591	\$130.03	
PHELPS	222	\$36,808	\$165.80	251	\$42,502	\$169.33	
POLK	187	\$31,419	\$168.02	207	\$36,028	\$174.05	
PULASKI	120	\$19,910	\$165.91	147	\$29,328	\$199.51	
ST CLAIR	32	\$3,442	\$107.55	32	\$3,442	\$107.55	
STONE	99	\$17,022	\$171.93	104	\$18,601	\$178.85	
TANEY	135	\$21,536	\$159.52	150	\$25,184	\$167.89	
TEXAS	143	\$22,437	\$156.90	146	\$23,250	\$159.25	
VERNON	104	\$16,608	\$159.69	113	\$18,962	\$167.80	
WEBSTER	144	\$23,686	\$164.49	157	\$26,156	\$166.60	
WRIGHT	93	\$14,865	\$159.84	99	\$15,650	\$158.08	
TOTAL AREA 4	5,341	\$1,051,326	\$196.84	6,127	\$1,293,286	\$211.08	
AREA 5	JACKSON	6,418	\$1,977,603	\$308.13	7,332	\$2,464,423	\$336.12
AREA 6	ST LOUIS CITY	7,975	\$2,804,329	\$351.64	8,882	\$3,252,082	\$366.14
AREA 7	ST LOUIS COUNTY	7,426	\$2,582,548	\$347.77	8,131	\$2,911,788	\$358.11
STATEWIDE		41,065	\$11,572,302	\$281.80	46,036	\$13,600,822	\$295.44

TABLE 25.

TEMPORARY ASSISTANCE WORK ACTIVITIES AS OF THE END OF NOVEMBER 2002

	TOTAL PERSONS ENROLLED	EDUCATION RELATED TO EMPLOYMENT	VOC EDUC AND TRAINING	ENROLLMENT BY COMPONENT TYPE*						
				CWEP/AWEP	OJT	WAGE SUPP	JOB SEARCH/ READINESS	JOB ENTRY	OTHER	
AREA 1										
ANDREW	11	1	1	0	0	0	1	5	3	
ATCHISON	12	0	0	0	0	0	0	8	4	
BUCHANAN	338	51	62	9	0	0	51	142	36	
CALDWELL	14	1	2	0	0	0	1	10	1	
CARROLL	27	2	4	1	0	0	2	9	10	
CASS	139	4	25	1	0	0	33	81	6	
CHARITON	15	2	1	2	0	0	1	6	3	
CLAY	258	16	52	3	0	0	22	123	48	
CLINTON	27	8	4	0	0	0	0	13	5	
COOPER	56	0	13	0	0	0	4	33	9	
DAVISS	3	0	0	0	0	0	0	3	0	
DE KALB	11	3	1	0	0	0	1	6	1	
GENTRY	1	0	1	0	0	0	0	0	0	
GRUNDY	12	0	7	0	0	0	0	7	0	
HARRISON	42	0	0	0	0	0	16	22	4	
HOLT	8	0	0	1	0	0	0	5	2	
HOWARD	33	1	7	0	0	0	1	22	4	
JOHNSON	133	7	38	3	0	0	8	65	32	
LAFAYETTE	69	0	8	1	1	0	6	37	16	
LINN	27	2	5	2	0	0	2	14	6	
LIVINGSTON	21	5	3	1	0	0	2	8	2	
MERCER	4	0	0	0	0	0	2	2	0	
NODAWAY	17	0	6	0	0	0	1	7	5	
PETTIS	140	12	23	3	0	0	20	63	30	
PLATTE	104	11	31	2	0	0	12	39	18	
PUTNAM	6	0	2	0	0	1	0	4	0	
RANDOLPH	110	4	18	2	0	0	12	72	6	
RAY	42	3	7	1	0	0	2	19	10	
SALINE	145	0	92	1	0	0	1	40	14	
SULLIVAN	18	3	1	0	0	0	9	8	0	
WORTH	2	0	0	0	0	0	0	0	2	
TOTAL AREA 1	1,845	136	414	33	1	1	210	873	277	
AREA 2										
ADAIR	68	2	12	0	0	0	7	24	27	
AUDRAIN	67	6	14	12	0	0	9	32	5	
BOONE	553	50	82	4	0	0	50	260	159	
CALLAWAY	60	6	11	2	0	0	8	22	18	
CLARK	24	3	3	1	0	0	4	10	6	
COLE	148	5	33	5	0	0	35	64	15	
FRANKLIN	92	12	23	0	0	0	11	35	18	
GASCONADE	22	4	1	1	0	0	2	6	13	
JEFFERSON	536	22	83	0	0	0	52	228	186	
KNOX	3	0	0	0	0	0	1	2	0	
LEWIS	30	6	4	1	0	0	6	11	11	
LINCOLN	76	5	10	0	0	0	9	35	25	
HACON	43	4	5	0	0	0	8	23	13	
MARION	162	20	21	2	0	0	9	106	18	
MONROE	9	1	2	1	0	0	3	1	1	
MONTGOMERY	38	1	6	0	0	0	3	9	27	
OSAGE	6	0	3	0	0	0	1	2	1	
PIKE	64	1	4	1	0	0	9	34	21	
RALLS	20	3	3	0	0	0	4	8	2	
ST CHARLES	398	18	75	10	0	0	55	142	128	
SCHUYLER	3	0	0	0	0	0	0	1	2	
SCOTLAND	9	0	0	0	0	0	0	4	5	
SHELBY	8	1	1	0	0	0	4	2	0	
WARREN	33	2	4	0	0	0	1	13	16	
TOTAL AREA 2	2,472	172	400	40	0	0	291	1,074	717	
AREA 3										
BOLLINGER	13	1	1	1	0	0	5	5	0	
BUTLER	189	22	22	7	0	0	16	110	24	
CAPE GIRARDEAU	283	29	58	13	0	0	21	147	42	
CARTER	10	0	0	1	0	0	0	8	2	
CRAWFORD	103	21	19	0	0	0	13	49	11	
DENT	40	4	1	2	0	1	11	21	3	
DUNKLIN	277	22	20	2	0	1	99	117	43	

TABLE 25.

TEMPORARY ASSISTANCE WORK ACTIVITIES AS OF THE END OF NOVEMBER 2002

	TOTAL PERSONS ENROLLED	ENROLLMENT BY COMPONENT TYPE*								
		EDUCATION RELATED TO EMPLOYMENT	VOC EDUC AND TRAINING	CWEP/AWEP	OJT	WAGE SUPP	JOB SEARCH/ READINESS	JOB ENTRY	OTHER	
AREA 3										
HOWELL	115	12	21	5	0	0	22	47	25	
IRON	40	5	3	1	0	0	4	19	8	
MADISON	51	2	4	3	0	0	4	27	13	
MISSISSIPPI	192	22	5	11	0	0	11	111	46	
NEW MADRID	155	27	15	15	0	0	26	75	21	
OREGON	22	1	5	7	0	0	3	7	3	
PEMISCOT	156	30	23	16	0	0	14	75	20	
PERRY	18	3	3	0	0	0	4	11	0	
REYNOLDS	23	5	3	4	0	0	5	8	1	
RIPLEY	70	1	7	4	0	1	5	40	17	
ST FRANCOIS	262	26	41	7	1	0	42	140	21	
STE GENEVIEVE	13	2	2	0	0	0	1	7	2	
SCOTT	200	21	13	12	0	0	29	121	29	
SHANNON	16	3	1	1	0	0	4	8	1	
STODDARD	48	6	3	1	0	0	3	32	3	
WASHINGTON	114	22	18	14	0	0	23	34	15	
WAYNE	28	0	0	2	0	0	7	17	5	
TOTAL AREA 3	2,438	287	288	129	1	3	372	1,236	355	
AREA 4										
BARRY	89	6	15	1	0	0	2	52	20	
BARTON	55	3	6	3	0	0	16	23	9	
BATES	32	0	6	3	0	0	2	18	6	
BENTON	78	13	8	1	1	0	4	40	17	
CAMDEN	75	3	11	4	0	0	20	40	18	
CEDAR	71	3	6	11	0	0	1	46	11	
CHRISTIAN	78	2	14	0	0	0	9	47	17	
DADE	7	0	0	5	0	0	0	2	0	
DALLAS	69	7	2	3	0	1	10	45	14	
DOUGLAS	34	9	11	3	0	0	3	11	6	
GREENE	627	56	99	24	0	0	65	350	123	
HENRY	90	12	7	2	0	0	3	35	35	
HICKORY	16	0	1	2	0	0	0	11	3	
JASPER	581	66	97	35	0	0	11	279	139	
LACLEDE	116	15	8	5	0	0	23	56	20	
LAWRENCE	111	8	19	8	0	0	9	70	14	
MCDONALD	51	5	11	1	0	0	3	20	13	
MARIES	21	3	7	2	0	0	3	7	1	
MILLER	41	0	2	0	0	0	8	28	4	
MONITEAU	22	0	7	1	0	0	2	10	11	
MORGAN	47	3	3	3	0	0	11	22	10	
NEWTON	120	7	30	5	0	0	18	65	10	
OZARK	20	0	5	5	0	0	1	10	1	
PHELPS	90	14	29	0	1	0	6	36	7	
POLK	89	10	11	5	0	0	14	47	23	
PULASKI	61	6	10	10	0	0	5	32	14	
ST CLAIR	39	2	0	3	1	0	3	25	6	
STONE	34	0	1	0	0	0	3	17	14	
TANEY	67	5	4	2	0	0	11	34	14	
TEXAS	73	5	4	10	0	0	10	38	13	
VERNON	62	8	8	7	0	0	2	29	22	
WEBSTER	68	3	7	5	0	0	12	37	7	
WRIGHT	80	11	15	4	0	0	14	36	15	
TOTAL AREA 4	3,114	285	464	173	3	1	304	1,618	637	
AREA 5	JACKSON	2,958	178	322	55	2	1	499	976	1,176
AREA 6	ST LOUIS CITY	6,829	406	1,604	61	6	2	931	2,796	1,388
AREA 7	ST LOUIS COUNTY	3,862	176	1,382	14	1	3	171	1,726	659
STATEWIDE		23,518	1,640	4,874	505	14	11	2,778	10,299	5,209

* PARTICIPANTS MAY BE ENROLLED IN MORE THAN ONE COMPONENT.

