

Missouri
Division of Family Services
Division of Medical Services



Monthly Management Report

October 2002

Research and Evaluation
221 West High Street
Broadway Building
Jefferson City, MO 65101

TABLE OF CONTENTS

Glossary		Definition of Categories of Assistance and Types of Medicaid Services	1
Figure	1	Map - Division of Family Services Areas	2
DFS SUMMARY AND OPERATING STATISTICS			
Table	1	Detailed Operating Statistics showing changes in Applications, Cases and Payments by Month and Program during last quarter	3-5
Table	2	Detailed Operating Statistics on Applications, Cases and Payments by Program and Area	6-7
Table	3	Detailed Operating Statistics on Applications, Cases and Payments by Program, Area and County	8-53
MEDICAID			
Figure	2	Medical Statistics - Total Individuals	54
Figure	3	Medical Statistics - Total Payments	55
Table	4	Recipients and Payments by Type of Service	56-73
Table	5	State Summary of Recipients, Payments and Average Per Recipient by Program	74-96
FOOD STAMPS			
Figure	4	Food Stamps Caseloads	97
Table	6	Participation by Households, Persons and Race	98-101
Table	7	Participation by Area and County	102-103
Table	8	Applications and Currency	104-105
Table	9	Expedited Service Application Currency	106-107

TEMPORARY ASSISTANCE

Figure	5	Temporary Assistance Families	109
Table	10	Families and Payments	110-111
Table	11	Applications and Resolutions by County	112-113

MC+, MEDICAL ASSISTANCE FOR FAMILIES AND TRANSITIONAL MEDICAL ASSISTANCE

Table	12	Total Children by County	114-115
Table	13	Total Parents/Caretakers by County	116-117
Table	14	Families by County	118-119
Table	15	Applications and Resolutions by County	120-121

GENERAL RELIEF

Table	16	Families and Payments by County	122-123
Table	17	Applications and Resolutions by County	124-125

OTHER IM PROGRAMS

Table	18	MC+ for Pregnant Women Applications	126-127
Table	19	Medicaid for the Aged, Blind and Disabled	128-129
Table	20	NC & MA Applications for Persons < 65 Years of Age	130-131
Table	21	MA, NC Applications for Persons 65+ Years of Age	132-133
Table	22	MA Spenddown Applications	134-135
Table	23	BP and SAB Applications	136-137
Table	24	Block Grant Child Care by County	138-141
Table	25	Temporary Assistance Work Activities	142-143

GLOSSARY

DEFINITION OF CATEGORIES OF ASSISTANCE AND TYPES OF MEDICAID SERVICES

AIDS	Acquired Immune Deficiency Syndrome
BCCT	Breast & Cervical Cancer Treatment
BP	Blind Pension
CHIP	Children's Health Insurance Program
CRNA	Certified Registered Nurse Anesthetist
CSTAR	Comprehensive Substance Treatment and Rehabilitation
CT	Children's Treatment
DME	Durable Medical Equipment
EPSDT	Early and Periodic Screening, Diagnosis and Treatment
ETMA	Extended Transitional Medical Assistance
FCS	Family-Centered Services
GAFP	Grandparents as Foster Parents
GR	General Relief
HDN	Homeless, Dependent, Neglected
ICF-MR	Intermediate Care Facility-Mentally Retarded
IM/IE	Income Maintenance/Income Eligible
MA	Medical Assistance - Claimants applying for this program must be ineligible for any of the other categories of assistance
MA-GR	Medical Assistance - General Relief
MA-WD	Medical Assistance for Workers with Disabilities
MACC	Medical Assistance for Children in Care
MACC-DMH	Medical Assistance for Children under the care of Department of Mental Health
MACC-DYS	Medical Assistance for Children under the care of Division of Youth Services
MACC-JCT	Medical Assistance for Children under the care of Juvenile Court
MAF	Medical Assistance for Families
MC+	Health insurance for CHIP and non-CHIP poverty children under age 19
MOCDD	Missouri Children with Developmental Disabilities
MR/DD	Mentally Retarded/Developmentally Disabled
NC	Nursing Care - Cash program for recipients in practical or professional homes, domiciliary homes or boarding homes; NC-General Relief and NC-Aid to Blind Supplemental cases are included in the NC data and are not listed separately
OAA	Old Age Assistance
OJT	On-the-Job Training
PA	Public Assistance
PTD	Permanently and Totally Disabled
QMB	Qualified Medicare Beneficiary
RCF	Residential Care Facility
SAB	Supplemental Aid to the Blind
SLMB	Specified Low-Income Medicare Beneficiary
SNF	Skilled Nursing Facility
SSI	Supplemental Security Income
SSI-SP	Supplemental Security Income and State Supplementation
SP	State Supplementation Only
TMA	Transitional Medical Assistance
Vendor Cases	Nursing Homes and Other Institutions directly reimbursed by Medicaid

TABLE 1. DETAILED OPERATING STATISTICS (1)
OCTOBER 2002

	NUMBER OR AMOUNT OCT-2002	NUMBER OR AMOUNT SEP-2002	NUMBER OR AMOUNT AUG-2002	NUMBER OR AMOUNT OCT-2001	CHANGE FROM LAST MONTH	CHANGE FROM 2 MONTHS AGO	CHANGE FROM LAST YEAR
*** TEMPORARY ASSISTANCE							
APPLICATIONS RECEIVED	5,105	4,840	5,480	6,141	5.5%	-6.8%	-16.9%
APPLICATIONS APPROVED	3,378	3,121	3,483	2,454	8.2%	-3.0%	37.7%
APPLICATIONS REJECTED	1,924	1,864	1,854	1,683	3.2%	3.8%	14.3%
APPLICATIONS PENDING	3,122	3,346	3,521	2,982	-6.7%	-11.3%	4.7%
CHILD(REN) ONLY RECEIVING CASH							
FAMILIES RECEIVING	11,636	11,589	11,555	11,942	0.4%	0.7%	-2.6%
CHILDREN RECEIVING	19,123	19,054	19,046	19,729	0.4%	0.4%	-3.1%
TOTAL PAYMENTS (2)	\$2,143,204	\$2,093,753	\$2,133,017	\$2,207,618	2.4%	0.5%	-2.9%
ONE PARENT/CARETAKER RECEIVING CASH							
FAMILIES RECEIVING	34,201	34,231	34,305	35,870	-0.1%	-0.3%	-4.7%
PARENTS/CARETAKERS RECEIVING	34,201	34,231	34,305	35,870	-0.1%	-0.3%	-4.7%
CHILDREN RECEIVING	64,872	65,363	65,757	70,135	-0.8%	-1.3%	-7.5%
TOTAL PAYMENTS (2)	\$8,548,221	\$8,186,038	\$8,584,362	\$8,960,522	4.4%	-0.4%	-4.6%
TWO PARENTS/CARETAKERS RECEIVING CASH							
FAMILIES RECEIVING	1,780	1,722	1,705	1,623	3.4%	4.4%	9.7%
PARENTS RECEIVING	3,560	3,444	3,410	3,246	3.4%	4.4%	9.7%
CHILDREN RECEIVING	4,122	4,064	4,025	3,740	1.4%	2.4%	10.2%
TOTAL PAYMENTS (2)	\$524,135	\$477,989	\$504,076	\$473,538	9.7%	4.0%	10.7%
TOTAL TEMPORARY ASSISTANCE							
FAMILIES RECEIVING	47,617	47,542	47,565	49,435	0.2%	0.1%	-3.7%
PARENTS/CARETAKERS RECEIVING	37,761	37,675	37,715	39,116	0.2%	0.1%	-3.5%
CHILDREN RECEIVING	88,117	88,481	88,828	93,604	-0.4%	-0.8%	-5.9%
TOTAL PAYMENTS (2)	\$11,215,560	\$10,757,780	\$11,221,455	\$11,641,678	4.3%	-0.1%	-3.7%
AVERAGE PER FAMILY	\$235.54	\$226.28	\$235.92	\$235.49	4.1%	-0.2%	0.0%
CASES CLOSED	3,692	3,343	3,221	1,582	10.4%	14.6%	133.4%
*** GAFF (3)							
CASES RECEIVING	1,348	1,342	1,330	1,309	0.4%	1.4%	3.0%
CHILDREN RECEIVING	2,422	2,422	2,417	2,390	0.0%	0.2%	1.3%
TOTAL PAYMENTS (2)	\$479,082	\$470,194	\$475,574	\$468,870	1.9%	0.7%	2.2%
CASES CLOSED	25	31	39	42	-19.4%	-35.9%	-40.5%
*** MC+/MAF/TMA/EXTENDED TMA							
APPLICATIONS RECEIVED	9,741	9,218	10,085	9,641	5.7%	-3.4%	1.0%
APPLICATIONS APPROVED	7,903	7,253	7,782	8,620	9.0%	1.6%	-8.3%
APPLICATIONS REJECTED	1,961	1,777	1,674	2,643	10.4%	17.1%	-25.8%
APPLICATIONS PENDING	4,678	4,910	4,828	3,796	-4.7%	-3.1%	23.2%
MC+							
FAMILIES RECEIVING	90,011	88,075	86,482	168,067	2.2%	4.1%	-46.4%
NON-CHIP POVERTY CHILDREN	70,904	69,659	68,369	235,884	1.8%	3.7%	-69.9%
CHIP NO COST CHILDREN	63,446	61,685	60,598	59,833	2.9%	4.7%	6.0%
CHIP CO-PAY CHILDREN	15,869	15,551	15,219	14,457	2.0%	4.3%	9.8%
CHIP PREMIUM CHILDREN	2,465	2,419	2,422	2,855	1.9%	1.8%	-13.7%
MAF							
FAMILIES RECEIVING	155,207	155,071	155,374	79,572	0.1%	-0.1%	95.1%
PARENTS/CARETAKERS RECEIVING	143,262	142,086	141,303	70,828	0.8%	1.4%	102.3%
CHILDREN RECEIVING	304,762	304,754	305,660	150,837	0.0%	-0.3%	102.0%
TMA							
FAMILIES RECEIVING	19,078	18,610	18,026	9,257	2.5%	5.8%	106.1%
PARENTS/CARETAKERS RECEIVING	25,306	24,652	23,994	10,496	2.7%	5.5%	141.1%
CHILDREN RECEIVING	34,984	34,455	33,347	5,566	1.5%	4.9%	528.5%
EXTENDED TMA							
FAMILIES RECEIVING	974	1,068	1,110	2,809	-8.8%	-12.3%	-65.3%
PARENTS/CARETAKERS RECEIVING	1,158	1,264	1,313	3,211	-8.4%	-11.8%	-63.9%
TOTAL MC+/MAF/TMA/ETMA							
FAMILIES RECEIVING	265,270	262,824	260,992	259,705	0.9%	1.6%	2.1%
PARENTS/CARETAKERS RECEIVING	169,726	168,002	166,610	155,356	1.0%	1.9%	9.2%
CHILDREN RECEIVING	492,430	488,523	485,615	469,432	0.8%	1.4%	4.9%
CASES CLOSED	7,328	6,731	7,250	8,685	8.9%	1.1%	-15.6%
*** NEWBORNS							
	14,032	13,577	13,548	13,765	3.4%	3.6%	1.9%
*** BCCT							
PERSONS RECEIVING	212	201	196	0	5.5%	8.2%	0.0%
PRESUMPTIVE ELIGIBILITY PERSONS	4	3	4	0	33.3%	0.0%	0.0%

TABLE 1. DETAILED OPERATING STATISTICS (1)
OCTOBER 2002

	NUMBER OR AMOUNT OCT-2002	NUMBER OR AMOUNT SEP-2002	NUMBER OR AMOUNT AUG-2002	NUMBER OR AMOUNT OCT-2001	CHANGE FROM LAST MONTH	CHANGE FROM 2 MONTHS AGO	CHANGE FROM LAST YEAR
*** MC+ FOR PREGNANT WOMEN							
APPLICATIONS RECEIVED	2,962	2,626	3,025	3,073	12.8%	-2.1%	-3.6%
APPLICATIONS APPROVED	2,062	1,836	2,113	2,148	12.3%	-2.4%	-4.0%
APPLICATIONS REJECTED	857	759	932	831	12.9%	-8.0%	3.1%
APPLICATIONS PENDING	855	868	876	911	-1.5%	-2.4%	-6.1%
MC+ FOR PREGNANT WOMEN CASES	14,321	14,227	14,441	14,730	0.7%	-0.8%	-2.8%
EXTENDED WOMEN'S HEALTH CASES	9,146	8,956	8,773	15,397	2.1%	4.3%	-40.6%
*** GR-CASH							
APPLICATIONS RECEIVED	2,540	2,196	2,255	2,319	15.7%	12.6%	9.5%
APPLICATIONS APPROVED	315	339	317	265	-7.1%	-0.6%	18.9%
APPLICATIONS REJECTED	1,857	1,745	1,895	1,893	6.4%	-2.0%	-1.9%
APPLICATIONS PENDING	3,870	3,518	3,425	3,541	10.0%	13.0%	9.3%
CASES RECEIVING	3,177	3,118	3,035	2,619	1.9%	4.7%	21.3%
PERSONS RECEIVING	3,190	3,130	3,046	2,626	1.9%	4.7%	21.5%
TOTAL PAYMENTS {2}	\$247,736	\$228,644	\$235,528	\$204,234	8.4%	5.2%	21.3%
CASES CLOSED	277	257	257	275	7.8%	7.8%	0.7%
PERSONS RECEIVING MA-GR	6,032	6,257	6,136	5,501	-3.6%	-1.7%	9.7%
TOTAL MA-GR PAYMENTS {2}	\$481,351	\$477,254	\$489,659	\$438,675	0.9%	-1.7%	9.7%
*** REFUGEE							
APPLICATIONS RECEIVED	26	22	10	51	18.2%	160.0%	-49.0%
APPLICATIONS APPROVED	20	21	6	54	-4.8%	233.3%	-63.0%
APPLICATIONS REJECTED	2	0	2	1	0.0%	0.0%	100.0%
APPLICATIONS PENDING	4	1	2	9	300.0%	100.0%	-55.6%
CASES RECEIVING	122	116	104	359	5.2%	17.3%	-66.0%
ADULTS RECEIVING	121	115	102	359	5.2%	18.6%	-66.3%
CHILDREN RECEIVING	51	52	48	177	-1.9%	6.3%	-71.2%
TOTAL PAYMENTS {2}	\$3,892	\$3,854	\$3,582	\$16,181	1.0%	8.7%	-75.9%
CASES CLOSED	6	14	11	30	-57.1%	-45.5%	-80.0%
*** SAB							
APPLICATIONS RECEIVED	140	113	117	113	23.9%	19.7%	23.9%
APPLICATIONS APPROVED	19	14	11	16	35.7%	72.7%	18.8%
APPLICATIONS REJECTED	114	88	110	119	29.5%	3.6%	-4.2%
APPLICATIONS PENDING	207	200	189	173	3.5%	9.5%	19.7%
PERSONS RECEIVING	832	822	822	807	1.2%	1.2%	3.1%
TOTAL PAYMENTS {2}	\$296,085	\$290,003	\$293,630	\$277,531	2.1%	0.8%	6.7%
CASES CLOSED	12	12	14	11	0.0%	-14.3%	9.1%
*** BP							
APPLICATIONS RECEIVED	167	130	151	125	28.5%	10.6%	33.6%
APPLICATIONS APPROVED	35	26	40	41	34.6%	-12.5%	-14.6%
APPLICATIONS REJECTED	116	95	106	109	22.1%	9.4%	6.4%
APPLICATIONS PENDING	285	272	263	208	4.8%	8.4%	37.0%
PERSONS RECEIVING	2,733	2,734	2,746	2,663	0.0%	-0.5%	2.6%
TOTAL PAYMENTS {2}	\$1,208,124	\$1,196,183	\$1,213,903	\$1,124,581	1.0%	-0.5%	7.4%
CASES CLOSED	28	31	32	24	-9.7%	-12.5%	16.7%
*** MA							
APPLICATIONS RECEIVED	10,785	17,726	19,099	18,613	-39.2%	-43.5%	-42.1%
APPLICATIONS APPROVED	7,104	11,923	13,347	12,915	-40.4%	-46.8%	-45.0%
APPLICATIONS REJECTED	5,835	5,656	5,690	5,002	3.2%	2.5%	16.7%
APPLICATIONS PENDING	16,171	18,486	18,548	16,676	-12.5%	-12.8%	-3.0%
SPENDDOWN PERSONS RECEIVING	17,761	21,603	25,463	23,045	-17.8%	-30.2%	-22.9%
NON-SPENDDOWN PERSONS RECEIVING	132,724	132,246	128,447	126,660	0.4%	3.3%	4.8%
MA-WD NON-PREMIUM PERSONS	4,065	2,016	946	0	101.6%	329.7%	0.0%
MA-WD PREMIUM PERSONS RECEIVING	811	413	182	0	96.4%	345.6%	0.0%
CASES CLOSED	2,850	3,640	1,978	2,583	-21.7%	44.1%	10.3%

TABLE 1. DETAILED OPERATING STATISTICS (1)
OCTOBER 2002

	NUMBER OR AMOUNT OCT-2002	NUMBER OR AMOUNT SEP-2002	NUMBER OR AMOUNT AUG-2002	NUMBER OR AMOUNT OCT-2001	CHANGE FROM LAST MONTH	CHANGE FROM 2 MONTHS AGO	CHANGE FROM LAST YEAR
*** MACC							
APPLICATIONS RECEIVED	288	305	265	301	-5.6%	8.7%	-4.3%
APPLICATIONS APPROVED	238	225	205	255	5.8%	16.1%	-6.7%
DMH	0	0	0	0	0.0%	0.0%	0.0%
DYS	70	62	54	63	12.9%	29.6%	11.1%
JCT	168	163	151	192	3.1%	11.3%	-12.5%
APPLICATIONS REJECTED	55	79	45	82	-30.4%	22.2%	-32.9%
APPLICATIONS PENDING	49	54	54	54	-9.3%	-9.3%	-9.3%
PERSONS RECEIVING	1,138	1,100	1,080	1,405	3.5%	5.4%	-19.0%
DMH	9	10	12	11	-10.0%	-25.0%	-18.2%
DYS	370	346	351	441	6.9%	5.4%	-16.1%
JCT	759	744	717	953	2.0%	5.9%	-20.4%
CASES CLOSED	211	203	204	262	3.9%	3.4%	-19.5%
DMH	0	1	2	0	0.0%	0.0%	0.0%
DYS	49	53	71	82	-7.5%	-31.0%	-40.2%
JCT	162	149	131	180	8.7%	23.7%	-10.0%
*** NC (4)							
APPLICATIONS RECEIVED	324	307	297	318	5.5%	9.1%	1.9%
APPLICATIONS APPROVED	238	210	209	258	13.3%	13.9%	-7.8%
APPLICATIONS REJECTED	72	73	61	70	-1.4%	18.0%	2.9%
APPLICATIONS PENDING	252	245	225	251	2.9%	12.0%	0.4%
PERSONS RECEIVING	7,931	7,893	7,890	7,828	0.5%	0.5%	1.3%
RCF-II	5,585	5,553	5,550	5,425	0.6%	0.6%	2.9%
RCF-I	2,023	2,013	2,014	2,067	0.5%	0.4%	-2.1%
SNF-ICF	323	327	326	335	-1.2%	-0.9%	-3.6%
TOTAL PAYMENTS (2)	\$1,946,545	\$1,907,479	\$1,935,350	\$1,925,802	2.0%	0.6%	1.1%
RCF-II	\$1,524,607	\$1,492,486	\$1,514,432	\$1,490,910	2.2%	0.7%	2.3%
RCF-I	\$299,990	\$294,329	\$298,110	\$309,070	1.9%	0.6%	-2.9%
SNF/ICF	\$121,948	\$120,664	\$122,808	\$125,822	1.1%	-0.7%	-3.1%
CASES CLOSED	154	146	128	137	5.5%	20.3%	12.4%
*** SSI ONLY							
PERSONS RECEIVING	1,009	1,020	1,033	1,129	-1.1%	-2.3%	-10.6%
*** SSI-SP							
PERSONS RECEIVING	375	380	390	468	-1.3%	-3.8%	-19.9%
TOTAL PAYMENTS (2)	\$21,331	\$21,380	\$21,994	\$27,024	-0.2%	-3.0%	-21.1%
*** SP ONLY							
PERSONS RECEIVING	129	132	132	151	-2.3%	-2.3%	-14.6%
TOTAL PAYMENTS (2)	\$13,339	\$13,394	\$13,429	\$13,530	-0.4%	-0.7%	-1.4%
*** QMB							
APPLICATIONS RECEIVED	1,666	1,540	1,658	1,004	8.2%	0.5%	65.9%
APPLICATIONS APPROVED	686	628	691	487	9.2%	-0.7%	40.9%
APPLICATIONS REJECTED	919	857	862	462	7.2%	6.6%	98.9%
APPLICATIONS PENDING	1,088	1,048	1,002	511	3.8%	8.6%	112.9%
PERSONS RECEIVING	8,908	10,616	12,798	12,635	-16.1%	-30.4%	-29.5%
CASES CLOSED	758	2,458	2,571	2,621	-69.2%	-70.5%	-71.1%
*** SLMB							
APPLICATIONS RECEIVED	1,119	1,075	1,074	603	4.1%	4.2%	85.6%
APPLICATIONS APPROVED	502	443	442	240	13.3%	13.6%	109.2%
APPLICATIONS REJECTED	548	588	555	321	-6.8%	-1.3%	70.7%
APPLICATIONS PENDING	663	610	578	302	8.7%	14.7%	119.5%
PERSONS RECEIVING	8,562	8,740	9,518	8,530	-2.0%	-10.0%	0.4%
CASES CLOSED	504	1,068	1,214	1,096	-52.8%	-58.5%	-54.0%
*** VENDOR CASES							
PERSONS RECEIVING	29,930	29,990	30,022	30,103	-0.2%	-0.3%	-0.6%
CASES CLOSED	964	855	907	1,010	12.7%	6.3%	-4.6%

(1) OBSERVE CAUTION IN USE OF PERCENTAGES WHEN BASE FOR COMPUTATIONS IS SMALL, ESPECIALLY IF OBSERVATIONS TOTAL LESS THAN 100. ALL PERCENTS ARE ROUNDED TO THE NEAREST TENTH OF ONE PERCENT.

(2) PAYMENT DATA IS FOR INFORMATIONAL PURPOSES ONLY AND IS NOT MEANT TO PROVIDE AN AUDITABLE ACCOUNT OF EXPENDITURES.

(3) GAFF APPLICATIONS ARE INCLUDED IN TEMPORARY ASSISTANCE APPLICATIONS.

(4) INCLUDES NC-GR AND NC-ABS RECIPIENTS AND PAYMENTS.

TABLE 2. DETAILED OPERATING STATISTICS BY AREA FOR OCTOBER 2002

	AREA 1	AREA 2	AREA 3	AREA 4	AREA 5	AREA 6	AREA 7
*** TEMPORARY ASSISTANCE							
APPLICATIONS RECEIVED	594	679	809	1,090	826	559	548
APPLICATIONS APPROVED	399	421	571	658	552	409	368
APPLICATIONS REJECTED	258	231	276	469	316	139	235
APPLICATIONS PENDING	342	387	447	630	590	361	365
CHILD ONLY FAMILIES RECEIVING	937	1,077	1,900	1,784	1,942	2,386	1,610
CHILD ONLY CHILDREN RECEIVING	1,489	1,682	3,017	2,771	3,177	4,375	2,612
ONE PARENT FAMILIES RECEIVING	2,575	3,346	4,096	4,680	6,325	8,590	4,589
ONE PARENT PARENTS RECEIVING	2,575	3,346	4,096	4,680	6,325	8,591	4,588
ONE PARENT CHILDREN RECEIVING	4,536	6,027	7,499	8,320	12,250	17,794	8,446
TWO PARENT FAMILIES RECEIVING	220	217	391	474	139	249	90
TWO PARENT PARENTS RECEIVING	440	434	782	948	278	498	180
TWO PARENT CHILDREN RECEIVING	476	499	836	1,058	383	639	231
ALL FAMILIES RECEIVING CASH	3,732	4,640	6,387	6,938	8,406	11,225	6,289
ALL PARENTS RECEIVING CASH	3,015	3,780	4,878	5,628	6,603	9,089	4,768
ALL CHILDREN RECEIVING CASH	6,501	8,208	11,352	12,149	15,810	22,808	11,289
TOTAL PAYMENTS	\$874,853	\$1,080,506	\$1,452,247	\$1,608,262	\$1,976,580	\$2,762,739	\$1,460,373
CASES CLOSED	378	412	484	656	613	705	444
*** GAFF							
FAMILIES RECEIVING	138	191	273	220	246	139	141
CHILDREN RECEIVING	237	312	477	390	476	264	266
TOTAL PAYMENTS	\$47,084	\$62,575	\$94,648	\$77,145	\$92,865	\$52,599	\$52,166
CASES CLOSED	4	4	6	9	0	1	1
*** MC+/MAF/TMA/EXTENDED TMA							
APPLICATIONS RECEIVED	1,462	1,543	1,389	2,653	1,226	626	842
APPLICATIONS APPROVED	1,206	1,189	1,159	2,195	1,009	503	642
APPLICATIONS REJECTED	327	302	194	578	221	123	216
APPLICATIONS PENDING	686	626	655	1,205	721	350	435
MC+ FAMILIES RECEIVING	12,448	13,625	12,625	23,507	11,417	6,478	9,911
MC+ NON-CHIP POVERTY CHILDREN	9,516	10,232	9,124	18,376	9,837	5,783	8,036
MC+ CHIP NO COST CHILDREN	8,908	9,542	8,641	16,728	7,969	4,494	7,164
MC+ CHIP CO-PAY CHILDREN	2,487	2,570	2,393	4,289	1,831	836	1,463
MC+ CHIP PREMIUM CHILDREN	426	407	386	607	299	131	209
MAF FAMILIES RECEIVING	15,323	21,767	21,407	31,233	22,683	22,591	20,203
MAF PARENTS RECEIVING	15,234	21,605	21,479	32,640	17,968	18,300	16,036
MAF CHILDREN RECEIVING	29,394	41,150	41,322	59,998	45,092	48,566	39,240
TMA FAMILIES RECEIVING	2,547	2,985	3,589	4,748	1,745	1,575	1,889
TMA PARENTS RECEIVING	3,472	4,020	5,094	6,716	2,040	1,799	2,165
TMA CHILDREN RECEIVING	4,798	5,411	6,715	8,558	3,125	3,040	3,337
ETMA FAMILIES RECEIVING	83	114	104	182	87	185	219
ETMA PARENTS RECEIVING	104	137	132	246	93	206	240
TOTAL MC+/MAF/TMA/ETMA FAMILIES	30,401	38,491	37,725	59,670	35,932	30,829	32,222
TOTAL MC+/MAF/TMA/ETMA PARENTS	18,810	25,762	26,705	39,602	20,101	20,305	18,441
TOTAL MC+/MAF/TMA/ETMA CHILDREN	55,529	69,312	68,581	108,556	68,153	62,850	59,449
CASES CLOSED	1,135	1,166	1,174	1,886	882	597	488
*** NEWBORNS	2,030	1,773	1,726	4,105	2,217	930	1,251
*** BCCT							
PERSONS RECEIVING	52	10	48	48	28	14	12
PRESUMPTIVE ELIGIBILITY PERSONS	1	1	1	0	1	0	0
*** MC+ FOR PREGNANT WOMEN							
APPLICATIONS RECEIVED	483	445	358	783	388	235	270
APPLICATIONS APPROVED	345	347	256	569	224	137	184
APPLICATIONS REJECTED	157	117	71	206	170	63	73
APPLICATIONS PENDING	134	84	108	208	118	108	95
CASES RECEIVING	2,265	2,360	1,992	4,048	1,537	857	1,262
EXTENDED WOMEN'S HEALTH	1,345	1,406	1,024	2,527	1,237	613	994
*** GR-CASH							
APPLICATIONS RECEIVED	269	339	459	612	329	351	181
APPLICATIONS APPROVED	45	41	52	84	34	39	20
APPLICATIONS REJECTED	192	270	384	449	229	198	135
APPLICATIONS PENDING	403	434	501	988	619	649	276
CASES RECEIVING	325	330	544	722	430	648	178
PERSONS RECEIVING	331	330	544	725	432	648	180
TOTAL PAYMENTS	\$24,800	\$25,520	\$43,074	\$56,746	\$32,605	\$51,951	\$13,040
CASES CLOSED	42	34	50	73	27	41	10
PERSONS RECEIVING MA-GR	731	561	683	1,974	1,064	704	315
MA-GR TOTAL PAYMENTS	\$58,291	\$44,878	\$54,448	\$157,311	\$84,982	\$56,241	\$25,200
*** REFUGEE							
APPLICATIONS RECEIVED	1	4	1	0	4	13	3
APPLICATIONS APPROVED	0	3	0	0	2	12	3
APPLICATIONS REJECTED	1	0	1	0	0	0	0
APPLICATIONS PENDING	1	0	0	0	2	1	0
CASES RECEIVING	0	6	0	0	30	74	12
PERSONS RECEIVING	0	12	0	0	51	96	13
TOTAL PAYMENTS	\$0	\$740	\$0	\$0	\$428	\$2,082	\$642
CASES CLOSED	0	0	0	0	2	3	1

TABLE 2. DETAILED OPERATING STATISTICS BY AREA FOR OCTOBER 2002

	AREA 1	AREA 2	AREA 3	AREA 4	AREA 5	AREA 6	AREA 7
*** SAB							
APPLICATIONS RECEIVED	19	22	17	26	20	14	22
APPLICATIONS APPROVED	2	3	2	5	1	2	4
APPLICATIONS REJECTED	17	21	16	23	10	9	18
APPLICATIONS PENDING	35	27	23	43	35	27	17
PERSONS RECEIVING	84	108	125	165	107	100	143
TOTAL PAYMENTS	\$29,462	\$36,323	\$43,557	\$59,022	\$37,538	\$35,425	\$54,758
CASES CLOSED	2	3	1	1	3	2	0
*** BP							
APPLICATIONS RECEIVED	25	23	19	32	26	19	23
APPLICATIONS APPROVED	7	3	4	5	7	4	5
APPLICATIONS REJECTED	19	19	14	26	14	10	14
APPLICATIONS PENDING	40	42	24	54	55	37	33
PERSONS RECEIVING	376	384	359	506	407	284	417
TOTAL PAYMENTS	\$166,568	\$170,072	\$158,534	\$223,575	\$179,275	\$125,369	\$184,731
CASES CLOSED	9	2	1	5	1	4	6
*** MA							
APPLICATIONS RECEIVED	1,440	1,526	1,801	2,714	1,208	1,072	1,024
APPLICATIONS APPROVED	908	1,011	1,481	1,802	747	532	623
APPLICATIONS REJECTED	795	896	1,037	1,442	620	486	559
APPLICATIONS PENDING	2,179	2,126	2,233	3,783	2,196	1,985	1,669
SPENDDOWN PERSONS RECEIVING	2,565	2,555	3,817	5,372	1,569	902	981
NON-SPENDDOWN PERSONS RECEIVING	14,533	15,890	26,611	30,412	13,639	18,566	13,073
MA-WD NON-PREMIUM PERSONS RECEIVING	550	877	1,044	1,159	263	50	122
MA-WD PREMIUM PERSONS RECEIVING	126	195	144	189	55	45	57
CASES CLOSED	373	389	471	899	306	252	160
*** MACC							
APPLICATIONS RECEIVED	24	70	20	47	46	38	43
APPLICATIONS APPROVED	16	51	15	32	41	43	40
APPLICATIONS REJECTED	7	18	4	11	2	11	2
APPLICATIONS PENDING	3	5	2	7	22	9	1
PERSONS RECEIVING	75	191	109	177	288	55	243
*** NC							
APPLICATIONS RECEIVED	46	56	58	89	27	22	26
APPLICATIONS APPROVED	40	43	47	67	15	14	12
APPLICATIONS REJECTED	11	12	12	16	4	9	8
APPLICATIONS PENDING	32	47	53	50	26	22	22
PERSONS RECEIVING	1,091	1,364	1,607	1,680	790	741	658
RCF-II	741	843	1,145	1,308	492	554	502
RCF-I	317	474	407	354	191	182	98
SNF-ICF	33	47	55	18	107	5	58
TOTAL PAYMENTS	\$254,335	\$312,298	\$395,771	\$417,808	\$204,095	\$185,996	\$176,242
RCF-II	\$196,583	\$224,679	\$314,543	\$358,442	\$134,418	\$156,633	\$139,309
RCF-I	\$46,026	\$70,644	\$60,444	\$52,766	\$28,177	\$27,511	\$14,422
SNF/ICF	\$11,726	\$16,975	\$20,784	\$6,600	\$41,500	\$1,852	\$22,511
CASES CLOSED	28	21	27	34	19	14	11
*** SSI ONLY PERSONS RECEIVING	75	66	260	188	62	230	128
*** SSI-SP							
PERSONS RECEIVING	31	36	98	92	32	59	27
TOTAL PAYMENTS	\$1,189	\$1,438	\$6,517	\$5,892	\$1,674	\$3,592	\$1,029
*** SP ONLY							
PERSONS RECEIVING	8	14	24	30	21	22	10
TOTAL PAYMENTS	\$1,112	\$592	\$1,766	\$4,331	\$3,618	\$879	\$1,041
*** QMB							
APPLICATIONS RECEIVED	256	270	291	507	139	60	143
APPLICATIONS APPROVED	103	102	135	193	75	35	43
APPLICATIONS REJECTED	153	105	163	296	82	28	92
APPLICATIONS PENDING	152	159	158	295	92	78	154
PERSONS RECEIVING	1,066	1,242	1,325	2,317	1,067	870	1,021
*** SLMB							
APPLICATIONS RECEIVED	171	201	216	374	79	30	48
APPLICATIONS APPROVED	81	78	99	156	38	19	31
APPLICATIONS REJECTED	98	73	118	196	30	4	29
APPLICATIONS PENDING	96	126	124	207	60	24	26
PERSONS RECEIVING	1,158	1,209	1,723	2,566	832	373	701
*** VENDOR CASES							
PERSONS RECEIVING	5,160	4,528	4,347	5,699	3,055	2,355	4,786
CASES CLOSED	145	147	147	205	91	89	140

TABLE 3. DETAILED OPERATING STATISTICS BY AREA AND COUNTY FOR OCTOBER 2002

	AREA 1 ANDREN	AREA 1 ATCHISON	AREA 1 BUCHANAN	AREA 1 CALDWELL	AREA 1 CARROLL
*** TEMPORARY ASSISTANCE					
APPLICATIONS RECEIVED	10	2	100	10	8
APPLICATIONS APPROVED	2	2	69	6	7
APPLICATIONS REJECTED	0	2	38	6	3
APPLICATIONS PENDING	8	1	53	5	6
CHILD ONLY FAMILIES RECEIVING	18	9	141	8	17
CHILD ONLY CHILDREN RECEIVING	31	9	213	14	27
ONE PARENT FAMILIES RECEIVING	27	10	438	33	30
ONE PARENT PARENTS RECEIVING	27	10	438	33	30
ONE PARENT CHILDREN RECEIVING	50	18	782	56	60
TWO PARENT FAMILIES RECEIVING	1	4	51	10	6
TWO PARENT PARENTS RECEIVING	2	8	102	20	12
TWO PARENT CHILDREN RECEIVING	2	10	105	27	14
ALL FAMILIES RECEIVING CASH	46	23	630	51	53
ALL PARENTS RECEIVING CASH	29	18	540	53	42
ALL CHILDREN RECEIVING CASH	83	37	1,100	97	101
TOTAL PAYMENTS	\$10,971	\$4,760	\$148,091	\$12,518	\$13,003
CASES CLOSED	3	3	60	2	3
*** GAFP					
FAMILIES RECEIVING	4	0	9	5	4
CHILDREN RECEIVING	6	0	17	10	7
TOTAL PAYMENTS	\$1,171	\$0	\$3,505	\$2,068	\$1,401
CASES CLOSED	0	0	0	0	0
*** MC+/MAF/TMA/EXTENDED TMA					
APPLICATIONS RECEIVED	33	10	245	15	16
APPLICATIONS APPROVED	18	9	223	16	15
APPLICATIONS REJECTED	8	3	43	2	3
APPLICATIONS PENDING	18	3	112	4	5
MC+ FAMILIES RECEIVING	240	138	1,516	205	227
MC+ NON-CHIP POVERTY CHILDREN	206	109	1,161	177	172
MC+ CHIP NO COST CHILDREN	174	94	1,060	179	171
MC+ CHIP CO-PAY CHILDREN	44	14	244	45	53
MC+ CHIP PREMIUM CHILDREN	9	4	48	8	8
MAF FAMILIES RECEIVING	192	135	2,143	274	300
MAF PARENTS RECEIVING	190	140	2,098	291	317
MAF CHILDREN RECEIVING	360	239	4,174	550	606
TMA FAMILIES RECEIVING	56	25	298	35	62
TMA PARENTS RECEIVING	73	37	392	51	90
TMA CHILDREN RECEIVING	117	49	585	69	121
ETHA FAMILIES RECEIVING	0	0	14	1	1
ETHA PARENTS RECEIVING	0	0	17	2	1
TOTAL MC+/MAF/TMA/ETHA FAMILIES	488	298	3,971	515	590
TOTAL MC+/MAF/TMA/ETHA PARENTS	263	177	2,507	344	408
TOTAL MC+/MAF/TMA/ETHA CHILDREN	910	509	7,272	1,028	1,131
CASES CLOSED	17	8	136	17	15
*** NEWBORNS	43	11	243	19	27
*** BCCT					
PERSONS RECEIVING	3	2	21	0	0
PRESUMPTIVE ELIGIBILITY PERSONS	0	0	0	0	0
*** MC+ FOR PREGNANT WOMEN					
APPLICATIONS RECEIVED	4	5	72	1	7
APPLICATIONS APPROVED	4	3	66	1	5
APPLICATIONS REJECTED	2	1	14	0	1
APPLICATIONS PENDING	0	1	21	1	1
CASES RECEIVING	40	26	319	14	39
EXTENDED WOMEN'S HEALTH	18	8	174	14	20
*** GR-CASH					
APPLICATIONS RECEIVED	4	3	43	3	8
APPLICATIONS APPROVED	2	0	6	1	0
APPLICATIONS REJECTED	3	3	19	3	3
APPLICATIONS PENDING	9	3	62	4	12
CASES RECEIVING	5	2	59	4	6
PERSONS RECEIVING	5	2	60	4	6
TOTAL PAYMENTS	\$320	\$160	\$4,640	\$320	\$480
CASES CLOSED	2	0	10	0	0
PERSONS RECEIVING MA-GR	7	5	132	5	12
MA-GR TOTAL PAYMENTS	\$560	\$400	\$10,560	\$400	\$960
*** REFUGEE					
APPLICATIONS RECEIVED	0	0	0	0	0
APPLICATIONS APPROVED	0	0	0	0	0
APPLICATIONS REJECTED	0	0	0	0	0
APPLICATIONS PENDING	0	0	0	0	0
CASES RECEIVING	0	0	0	0	0
PERSONS RECEIVING	0	0	0	0	0
TOTAL PAYMENTS	\$0	\$0	\$0	\$0	\$0
CASES CLOSED	0	0	0	0	0

TABLE 3. DETAILED OPERATING STATISTICS BY AREA AND COUNTY FOR OCTOBER 2002

	AREA 1 ANDREW	AREA 1 ATCHISON	AREA 1 BUCHANAN	AREA 1 CALDWELL	AREA 1 CARROLL
*** SAB					
APPLICATIONS RECEIVED	0	0	2	0	0
APPLICATIONS APPROVED	0	0	0	0	0
APPLICATIONS REJECTED	1	0	2	0	0
APPLICATIONS PENDING	0	1	8	0	0
PERSONS RECEIVING	2	0	19	1	2
TOTAL PAYMENTS	\$799	\$0	\$6,626	\$369	\$835
CASES CLOSED	0	0	0	0	1
*** BP					
APPLICATIONS RECEIVED	0	0	3	0	0
APPLICATIONS APPROVED	0	0	1	0	0
APPLICATIONS REJECTED	1	0	2	0	0
APPLICATIONS PENDING	0	1	8	0	0
PERSONS RECEIVING	16	3	69	3	7
TOTAL PAYMENTS	\$7,088	\$1,329	\$30,567	\$1,329	\$3,101
CASES CLOSED	0	1	1	0	0
*** MA					
APPLICATIONS RECEIVED	21	12	238	29	22
APPLICATIONS APPROVED	18	11	133	20	11
APPLICATIONS REJECTED	15	11	89	17	19
APPLICATIONS PENDING	43	18	346	21	31
SPENDDOWN PERSONS RECEIVING	60	38	448	25	21
NON-SPENDDOWN PERSONS RECEIVING	249	176	2,288	196	312
HA-WD NON-PREMIUM PERSONS RECEIVING	11	8	85	9	18
HA-WD PREMIUM PERSONS RECEIVING	2	0	11	3	4
CASES CLOSED	8	6	79	0	5
*** MACC					
APPLICATIONS RECEIVED	0	0	22	0	0
APPLICATIONS APPROVED	0	0	16	0	0
APPLICATIONS REJECTED	0	0	7	0	0
APPLICATIONS PENDING	0	0	2	0	0
PERSONS RECEIVING	1	9	33	0	0
*** NC					
APPLICATIONS RECEIVED	0	0	12	0	1
APPLICATIONS APPROVED	0	0	8	0	2
APPLICATIONS REJECTED	0	0	1	0	0
APPLICATIONS PENDING	0	0	10	0	1
PERSONS RECEIVING	10	0	239	2	4
RCF-II	5	0	170	2	3
RCF-I	1	0	69	0	1
SNF-ICF	4	0	0	0	0
TOTAL PAYMENTS	\$2,541	\$0	\$52,124	\$584	\$1,003
RCF-II	\$1,259	\$0	\$43,067	\$584	\$847
RCF-I	\$78	\$0	\$9,057	\$0	\$156
SNF/ICF	\$1,204	\$0	\$0	\$0	\$0
CASES CLOSED	0	0	9	1	0
*** SSI ONLY PERSONS RECEIVING	1	0	13	0	3
*** SSI-SP					
PERSONS RECEIVING	0	0	7	0	1
TOTAL PAYMENTS	\$0	\$0	\$310	\$0	\$218
*** SP ONLY					
PERSONS RECEIVING	0	0	1	1	0
TOTAL PAYMENTS	\$0	\$0	\$42	\$443	\$0
*** OMB					
APPLICATIONS RECEIVED	10	5	26	6	0
APPLICATIONS APPROVED	4	1	9	3	0
APPLICATIONS REJECTED	5	5	14	2	0
APPLICATIONS PENDING	3	4	10	2	1
PERSONS RECEIVING	30	12	155	17	15
*** SLMB					
APPLICATIONS RECEIVED	5	7	10	3	0
APPLICATIONS APPROVED	3	5	5	0	0
APPLICATIONS REJECTED	2	0	8	3	0
APPLICATIONS PENDING	1	3	2	1	1
PERSONS RECEIVING	18	10	124	18	27
*** VENDOR CASES					
PERSONS RECEIVING	134	63	465	50	77
CASES CLOSED	1	1	14	2	1

TABLE 3. DETAILED OPERATING STATISTICS BY AREA AND COUNTY FOR OCTOBER 2002

	AREA 1 CASS	AREA 1 CHARITON	AREA 1 CLAY	AREA 1 CLINTON	AREA 1 COOPER
*** TEMPORARY ASSISTANCE					
APPLICATIONS RECEIVED	60	3	93	6	8
APPLICATIONS APPROVED	35	2	59	0	7
APPLICATIONS REJECTED	21	2	36	6	3
APPLICATIONS PENDING	34	2	58	6	6
CHILD ONLY FAMILIES RECEIVING	78	3	142	14	20
CHILD ONLY CHILDREN RECEIVING	114	7	227	20	34
ONE PARENT FAMILIES RECEIVING	224	20	389	39	59
ONE PARENT PARENTS RECEIVING	224	20	389	39	59
ONE PARENT CHILDREN RECEIVING	403	38	661	63	111
TWO PARENT FAMILIES RECEIVING	16	1	14	2	5
TWO PARENT PARENTS RECEIVING	32	2	28	4	10
TWO PARENT CHILDREN RECEIVING	38	1	33	9	11
ALL FAMILIES RECEIVING CASH	318	24	545	55	84
ALL PARENTS RECEIVING CASH	256	22	417	43	69
ALL CHILDREN RECEIVING CASH	555	46	921	92	156
TOTAL PAYMENTS	\$76,314	\$5,820	\$125,665	\$12,530	\$21,024
CASES CLOSED	34	1	40	3	10
*** GAFP					
FAMILIES RECEIVING	12	0	24	8	4
CHILDREN RECEIVING	23	0	42	13	4
TOTAL PAYMENTS	\$4,539	\$0	\$8,099	\$2,650	\$874
CASES CLOSED	0	0	1	0	0
*** HC+/MAF/THA/EXTENDED THA					
APPLICATIONS RECEIVED	110	12	266	24	22
APPLICATIONS APPROVED	89	8	210	21	22
APPLICATIONS REJECTED	24	0	82	4	13
APPLICATIONS PENDING	64	6	123	20	14
HC+ FAMILIES RECEIVING	1,049	145	2,181	266	230
HC+ NON-CHIP POVERTY CHILDREN	776	104	1,577	175	145
HC+ CHIP NO COST CHILDREN	726	119	1,588	268	170
HC+ CHIP CO-PAY CHILDREN	300	25	462	52	56
HC+ CHIP PREMIUM CHILDREN	34	11	100	2	9
MAF FAMILIES RECEIVING	1,321	101	2,376	288	341
MAF PARENTS RECEIVING	1,252	108	2,282	267	333
MAF CHILDREN RECEIVING	2,487	197	4,409	548	671
THA FAMILIES RECEIVING	239	25	337	54	43
THA PARENTS RECEIVING	330	33	435	72	57
THA CHILDREN RECEIVING	480	37	624	109	91
ETHA FAMILIES RECEIVING	10	0	14	1	6
ETHA PARENTS RECEIVING	12	0	16	1	6
TOTAL HC+/MAF/THA/ETHA FAMILIES	2,619	271	4,908	609	620
TOTAL HC+/MAF/THA/ETHA PARENTS	1,594	141	2,733	340	396
TOTAL HC+/MAF/THA/ETHA CHILDREN	4,803	493	8,760	1,154	1,142
CASES CLOSED	106	1	146	23	18
*** NEWBORNS	139	20	428	49	52
*** BCCT					
PERSONS RECEIVING	2	1	1	1	0
PRESUMPTIVE ELIGIBILITY PERSONS	0	0	0	1	0
*** HC+ FOR PREGNANT WOMEN					
APPLICATIONS RECEIVED	35	3	103	12	13
APPLICATIONS APPROVED	27	2	63	6	11
APPLICATIONS REJECTED	10	0	29	4	0
APPLICATIONS PENDING	13	1	36	6	3
CASES RECEIVING	141	18	443	52	46
EXTENDED WOMEN'S HEALTH	119	12	297	37	24
*** GR-CASH					
APPLICATIONS RECEIVED	26	1	32	8	6
APPLICATIONS APPROVED	1	1	5	0	1
APPLICATIONS REJECTED	16	2	28	5	3
APPLICATIONS PENDING	32	0	61	10	11
CASES RECEIVING	15	6	41	4	14
PERSONS RECEIVING	15	6	45	4	14
TOTAL PAYMENTS	\$1,200	\$480	\$2,800	\$240	\$960
CASES CLOSED	1	1	1	0	2
PERSONS RECEIVING MA-GR	50	4	109	11	16
MA-GR TOTAL PAYMENTS	\$3,988	\$320	\$8,669	\$880	\$1,280
*** REFUGEE					
APPLICATIONS RECEIVED	0	0	1	0	0
APPLICATIONS APPROVED	0	0	0	0	0
APPLICATIONS REJECTED	0	0	1	0	0
APPLICATIONS PENDING	0	0	1	0	0
CASES RECEIVING	0	0	0	0	0
PERSONS RECEIVING	0	0	0	0	0
TOTAL PAYMENTS	\$0	\$0	\$0	\$0	\$0
CASES CLOSED	0	0	0	0	0

TABLE 3. DETAILED OPERATING STATISTICS BY AREA AND COUNTY FOR OCTOBER 2002

	AREA 1 CASS	AREA 1 CHARITON	AREA 1 CLAY	AREA 1 CLINTON	AREA 1 COOPER
*** SAB					
APPLICATIONS RECEIVED	2	0	3	0	2
APPLICATIONS APPROVED	0	0	1	0	0
APPLICATIONS REJECTED	1	0	2	0	2
APPLICATIONS PENDING	3	0	4	1	1
PERSONS RECEIVING	7	0	10	0	1
TOTAL PAYMENTS	\$2,280	\$0	\$3,770	\$0	\$443
CASES CLOSED	0	0	0	0	0
*** BP					
APPLICATIONS RECEIVED	2	1	4	0	1
APPLICATIONS APPROVED	0	0	2	0	0
APPLICATIONS REJECTED	1	1	2	0	1
APPLICATIONS PENDING	3	0	8	1	2
PERSONS RECEIVING	28	3	43	6	6
TOTAL PAYMENTS	\$12,404	\$1,329	\$19,049	\$2,658	\$2,658
CASES CLOSED	1	0	1	0	0
*** HA					
APPLICATIONS RECEIVED	111	13	217	38	26
APPLICATIONS APPROVED	53	11	124	9	14
APPLICATIONS REJECTED	57	7	135	22	22
APPLICATIONS PENDING	168	8	375	88	72
SPENDDOWN PERSONS RECEIVING	182	35	302	26	53
NON-SPENDDOWN PERSONS RECEIVING	841	238	1,674	253	330
HA-WD NON-PREMIUM PERSONS RECEIVING	24	0	37	2	24
HA-WD PREMIUM PERSONS RECEIVING	13	0	17	1	5
CASES CLOSED	21	4	41	2	8
*** HACC					
APPLICATIONS RECEIVED	0	0	1	0	0
APPLICATIONS APPROVED	0	0	0	0	0
APPLICATIONS REJECTED	0	0	0	0	0
APPLICATIONS PENDING	0	0	0	0	0
PERSONS RECEIVING	1	1	22	1	1
*** NC					
APPLICATIONS RECEIVED	1	1	13	0	0
APPLICATIONS APPROVED	1	1	7	0	0
APPLICATIONS REJECTED	0	1	1	0	3
APPLICATIONS PENDING	1	0	5	0	1
PERSONS RECEIVING	62	3	163	4	16
RCF-II	56	3	134	3	10
RCF-I	4	0	29	1	6
SNF-ICF	2	0	0	0	0
TOTAL PAYMENTS	\$16,110	\$876	\$41,384	\$922	\$3,424
RCF-II	\$14,706	\$876	\$37,104	\$876	\$2,561
RCF-I	\$624	\$0	\$4,280	\$46	\$863
SNF/ICF	\$780	\$0	\$0	\$0	\$0
CASES CLOSED	4	0	4	1	1
*** SSI ONLY PERSONS RECEIVING	2	3	4	0	0
*** SSI-SP					
PERSONS RECEIVING	4	2	0	0	0
TOTAL PAYMENTS	\$146	\$45	\$0	\$0	\$0
*** SP ONLY					
PERSONS RECEIVING	0	0	0	0	0
TOTAL PAYMENTS	\$0	\$0	\$0	\$0	\$0
*** OMB					
APPLICATIONS RECEIVED	16	2	28	4	3
APPLICATIONS APPROVED	3	1	9	0	2
APPLICATIONS REJECTED	7	0	11	0	4
APPLICATIONS PENDING	11	1	19	5	2
PERSONS RECEIVING	65	20	116	23	20
*** SLMB					
APPLICATIONS RECEIVED	17	0	15	0	3
APPLICATIONS APPROVED	7	0	12	0	1
APPLICATIONS REJECTED	4	0	2	0	2
APPLICATIONS PENDING	8	0	7	1	2
PERSONS RECEIVING	66	17	98	22	35
*** VENDOR CASES					
PERSONS RECEIVING	409	141	700	166	133
CASES CLOSED	10	2	27	3	5

TABLE 3. DETAILED OPERATING STATISTICS BY AREA AND COUNTY FOR OCTOBER 2002

	AREA 1 DAVISS	AREA 1 DE KALB	AREA 1 GENTRY	AREA 1 GRUNDY	AREA 1 HARRISON
*** TEMPORARY ASSISTANCE					
APPLICATIONS RECEIVED	2	2	4	15	12
APPLICATIONS APPROVED	1	5	2	6	9
APPLICATIONS REJECTED	1	1	0	15	1
APPLICATIONS PENDING	2	0	2	4	7
CHILD ONLY FAMILIES RECEIVING	13	13	7	15	10
CHILD ONLY CHILDREN RECEIVING	21	23	10	25	14
ONE PARENT FAMILIES RECEIVING	14	20	3	31	42
ONE PARENT PARENTS RECEIVING	14	20	3	31	42
ONE PARENT CHILDREN RECEIVING	35	33	4	48	70
TWO PARENT FAMILIES RECEIVING	0	0	0	0	10
TWO PARENT PARENTS RECEIVING	0	0	0	0	20
TWO PARENT CHILDREN RECEIVING	0	0	0	0	22
ALL FAMILIES RECEIVING CASH	27	33	10	46	62
ALL PARENTS RECEIVING CASH	14	20	3	31	62
ALL CHILDREN RECEIVING CASH	54	56	14	73	106
TOTAL PAYMENTS	\$6,095	\$7,081	\$1,891	\$10,251	\$15,299
CASES CLOSED	3	2	0	3	12
*** GAFF					
FAMILIES RECEIVING	1	0	1	2	2
CHILDREN RECEIVING	2	0	2	3	4
TOTAL PAYMENTS	\$460	\$0	\$414	\$644	\$851
CASES CLOSED	0	0	0	1	0
*** HC+/MAF/THA/EXTENDED THA					
APPLICATIONS RECEIVED	12	17	4	19	14
APPLICATIONS APPROVED	15	19	4	11	15
APPLICATIONS REJECTED	1	4	1	7	2
APPLICATIONS PENDING	2	3	1	8	2
HC+ FAMILIES RECEIVING	158	176	155	198	188
HC+ NON-CHIP POVERTY CHILDREN	119	116	119	153	132
HC+ CHIP NO COST CHILDREN	145	155	112	149	144
HC+ CHIP CO-PAY CHILDREN	43	33	36	34	39
HC+ CHIP PREMIUM CHILDREN	6	7	10	10	11
MAF FAMILIES RECEIVING	208	161	80	293	206
MAF PARENTS RECEIVING	253	176	94	305	226
MAF CHILDREN RECEIVING	444	316	166	554	402
THA FAMILIES RECEIVING	35	24	27	55	65
THA PARENTS RECEIVING	58	37	38	75	96
THA CHILDREN RECEIVING	80	50	53	110	115
ETHA FAMILIES RECEIVING	2	2	1	0	0
ETHA PARENTS RECEIVING	3	2	2	0	0
TOTAL HC+/MAF/THA/ETHA FAMILIES	403	363	263	546	459
TOTAL HC+/MAF/THA/ETHA PARENTS	314	215	134	380	322
TOTAL HC+/MAF/THA/ETHA CHILDREN	837	677	496	1,012	843
CASES CLOSED	24	14	8	15	34
*** NEWBORNS	30	39	11	36	21
*** BCCT					
PERSONS RECEIVING	2	1	0	1	2
PRESUMPTIVE ELIGIBILITY PERSONS	0	0	0	0	0
*** HC+ FOR PREGNANT WOMEN					
APPLICATIONS RECEIVED	4	4	2	9	7
APPLICATIONS APPROVED	2	4	2	7	4
APPLICATIONS REJECTED	2	1	0	1	2
APPLICATIONS PENDING	0	0	0	2	1
CASES RECEIVING	42	21	15	32	31
EXTENDED WOMEN'S HEALTH	15	27	6	22	14
*** GR-CASH					
APPLICATIONS RECEIVED	5	1	2	2	7
APPLICATIONS APPROVED	3	0	1	1	2
APPLICATIONS REJECTED	3	1	1	3	2
APPLICATIONS PENDING	4	0	1	3	8
CASES RECEIVING	8	5	2	3	4
PERSONS RECEIVING	8	5	2	3	4
TOTAL PAYMENTS	\$640	\$400	\$160	\$160	\$320
CASES CLOSED	3	0	0	2	1
PERSONS RECEIVING MA-GR	10	5	7	22	11
MA-GR TOTAL PAYMENTS	\$800	\$400	\$560	\$1,760	\$880
*** REFUGEE					
APPLICATIONS RECEIVED	0	0	0	0	0
APPLICATIONS APPROVED	0	0	0	0	0
APPLICATIONS REJECTED	0	0	0	0	0
APPLICATIONS PENDING	0	0	0	0	0
CASES RECEIVING	0	0	0	0	0
PERSONS RECEIVING	0	0	0	0	0
TOTAL PAYMENTS	\$0	\$0	\$0	\$0	\$0
CASES CLOSED	0	0	0	0	0

TABLE 3. DETAILED OPERATING STATISTICS BY AREA AND COUNTY FOR OCTOBER 2002

	AREA 1 DAVISS	AREA 1 DE KALB	AREA 1 GENTRY	AREA 1 GRUNDY	AREA 1 HARRISON
*** SAI					
APPLICATIONS RECEIVED	0	0	0	0	0
APPLICATIONS APPROVED	0	0	0	0	0
APPLICATIONS REJECTED	0	0	0	0	0
APPLICATIONS PENDING	0	1	0	0	0
PERSONS RECEIVING	2	3	0	3	0
TOTAL PAYMENTS	\$886	\$620	\$0	\$1,172	\$0
CASES CLOSED	0	0	0	0	0
*** BP					
APPLICATIONS RECEIVED	1	0	0	0	1
APPLICATIONS APPROVED	0	0	0	0	1
APPLICATIONS REJECTED	1	0	0	0	0
APPLICATIONS PENDING	0	1	0	0	0
PERSONS RECEIVING	4	7	3	1	5
TOTAL PAYMENTS	\$1,772	\$3,101	\$1,329	\$443	\$2,215
CASES CLOSED	0	0	0	0	0
*** HA					
APPLICATIONS RECEIVED	17	13	12	31	36
APPLICATIONS APPROVED	13	11	10	22	29
APPLICATIONS REJECTED	7	6	3	21	11
APPLICATIONS PENDING	18	27	5	44	34
SPENDDOWN PERSONS RECEIVING	37	55	48	54	58
NON-SPENDDOWN PERSONS RECEIVING	157	268	174	341	266
HA-WD NON-PREMIUM PERSONS RECEIVING	1	2	17	28	16
HA-WD PREMIUM PERSONS RECEIVING	0	0	5	3	6
CASES CLOSED	7	5	1	6	10
*** HACC					
APPLICATIONS RECEIVED	0	0	0	0	0
APPLICATIONS APPROVED	0	0	0	0	0
APPLICATIONS REJECTED	0	0	0	0	0
APPLICATIONS PENDING	0	0	0	0	0
PERSONS RECEIVING	0	0	0	1	0
*** NC					
APPLICATIONS RECEIVED	0	0	0	0	0
APPLICATIONS APPROVED	0	0	0	0	0
APPLICATIONS REJECTED	0	0	0	0	0
APPLICATIONS PENDING	0	0	0	0	0
PERSONS RECEIVING	4	22	1	18	12
RCF-II	3	19	1	5	9
RCF-I	1	3	0	12	3
SNF/ICF	0	0	0	1	0
TOTAL PAYMENTS	\$900	\$6,016	\$286	\$3,129	\$2,928
RCF-II	\$744	\$5,548	\$286	\$1,142	\$2,460
RCF-I	\$156	\$468	\$0	\$1,695	\$468
SNF/ICF	\$0	\$0	\$0	\$292	\$0
CASES CLOSED	0	0	0	0	1
*** SSI ONLY PERSONS RECEIVING	1	1	3	2	1
*** SSI-SP					
PERSONS RECEIVING	1	0	0	0	3
TOTAL PAYMENTS	\$19	\$0	\$0	\$0	\$28
*** SP ONLY					
PERSONS RECEIVING	0	0	0	0	0
TOTAL PAYMENTS	\$0	\$0	\$0	\$0	\$0
*** OMB					
APPLICATIONS RECEIVED	6	1	0	10	1
APPLICATIONS APPROVED	3	2	0	5	0
APPLICATIONS REJECTED	3	1	0	6	2
APPLICATIONS PENDING	0	0	0	6	1
PERSONS RECEIVING	13	9	15	20	26
*** SLMB					
APPLICATIONS RECEIVED	3	5	0	6	2
APPLICATIONS APPROVED	1	0	0	5	2
APPLICATIONS REJECTED	2	4	0	3	1
APPLICATIONS PENDING	0	2	0	2	1
PERSONS RECEIVING	25	23	8	38	37
*** VENDOR CASES					
PERSONS RECEIVING	38	91	114	115	116
CASES CLOSED	2	3	4	3	4

TABLE 3. DETAILED OPERATING STATISTICS BY AREA AND COUNTY FOR OCTOBER 2002

	AREA 1	AREA 1	AREA 1	AREA 1	AREA 1
	HOLT	HOWARD	JOHNSON	LAFAYETTE	LINN
*** TEMPORARY ASSISTANCE					
APPLICATIONS RECEIVED	3	6	44	29	10
APPLICATIONS APPROVED	1	3	22	21	4
APPLICATIONS REJECTED	1	5	30	9	5
APPLICATIONS PENDING	3	3	31	18	8
CHILD ONLY FAMILIES RECEIVING	4	17	47	43	22
CHILD ONLY CHILDREN RECEIVING	7	29	73	67	36
ONE PARENT FAMILIES RECEIVING	8	29	135	103	49
ONE PARENT PARENTS RECEIVING	8	29	135	103	49
ONE PARENT CHILDREN RECEIVING	12	55	243	180	96
TWO PARENT FAMILIES RECEIVING	0	3	11	10	7
TWO PARENT PARENTS RECEIVING	0	6	22	20	14
TWO PARENT CHILDREN RECEIVING	0	5	24	21	12
ALL FAMILIES RECEIVING CASH	12	49	193	156	78
ALL PARENTS RECEIVING CASH	8	35	157	123	63
ALL CHILDREN RECEIVING CASH	19	89	340	268	144
TOTAL PAYMENTS	\$2,513	\$10,807	\$44,754	\$35,641	\$18,944
CASES CLOSED	1	3	25	17	13
*** GAFF					
FAMILIES RECEIVING	0	0	4	0	11
CHILDREN RECEIVING	0	0	6	0	20
TOTAL PAYMENTS	\$0	\$0	\$1,191	\$0	\$3,756
CASES CLOSED	0	0	0	0	0
*** HC+/MAF/TMA/EXTENDED TMA					
APPLICATIONS RECEIVED	6	16	75	53	21
APPLICATIONS APPROVED	10	11	51	35	20
APPLICATIONS REJECTED	2	4	28	10	2
APPLICATIONS PENDING	4	8	44	34	8
HC+ FAMILIES RECEIVING	96	180	632	586	266
HC+ NON-CHIP POVERTY CHILDREN	61	134	486	460	223
HC+ CHIP NO COST CHILDREN	71	131	450	451	194
HC+ CHIP CO-PAY CHILDREN	39	46	114	100	42
HC+ CHIP PREMIUM CHILDREN	3	3	16	6	11
MAF FAMILIES RECEIVING	104	218	905	710	332
MAF PARENTS RECEIVING	101	235	919	680	346
MAF CHILDREN RECEIVING	206	432	1,725	1,365	655
THA FAMILIES RECEIVING	21	41	119	93	72
THA PARENTS RECEIVING	24	62	156	122	107
THA CHILDREN RECEIVING	39	83	195	193	124
ETMA FAMILIES RECEIVING	0	1	2	1	4
ETMA PARENTS RECEIVING	0	1	2	1	4
TOTAL HC+/MAF/THA/ETMA FAMILIES	221	440	1,658	1,390	674
TOTAL HC+/MAF/THA/ETMA PARENTS	125	298	1,077	803	457
TOTAL HC+/MAF/THA/ETMA CHILDREN	419	829	2,986	2,575	1,249
CASES CLOSED	10	9	45	34	46
*** NEWBORNS	11	19	138	110	43
*** BCCT					
PERSONS RECEIVING	0	0	1	0	0
PRESUMPTIVE ELIGIBILITY PERSONS	0	0	0	0	0
*** HC+ FOR PREGNANT WOMEN					
APPLICATIONS RECEIVED	7	6	23	20	8
APPLICATIONS APPROVED	4	4	16	14	9
APPLICATIONS REJECTED	4	0	17	8	0
APPLICATIONS PENDING	2	3	3	5	0
CASES RECEIVING	24	31	125	95	51
EXTENDED WOMEN'S HEALTH	9	9	94	74	22
*** GR-CASH					
APPLICATIONS RECEIVED	3	0	11	11	11
APPLICATIONS APPROVED	1	0	1	1	1
APPLICATIONS REJECTED	2	0	12	8	5
APPLICATIONS PENDING	2	2	25	18	17
CASES RECEIVING	2	5	22	20	4
PERSONS RECEIVING	2	5	22	20	4
TOTAL PAYMENTS	\$160	\$400	\$1,760	\$1,520	\$320
CASES CLOSED	1	1	5	4	1
PERSONS RECEIVING MA-GR	2	6	41	51	25
MA-GR TOTAL PAYMENTS	\$160	\$480	\$3,280	\$4,080	\$2,000
*** REFUGEE					
APPLICATIONS RECEIVED	0	0	0	0	0
APPLICATIONS APPROVED	0	0	0	0	0
APPLICATIONS REJECTED	0	0	0	0	0
APPLICATIONS PENDING	0	0	0	0	0
CASES RECEIVING	0	0	0	0	0
PERSONS RECEIVING	0	0	0	0	0
TOTAL PAYMENTS	\$0	\$0	\$0	\$0	\$0
CASES CLOSED	0	0	0	0	0

TABLE 3. DETAILED OPERATING STATISTICS BY AREA AND COUNTY FOR OCTOBER 2002

	AREA 1 HOLT	AREA 1 HOWARD	AREA 1 JOHNSON	AREA 1 LAFAYETTE	AREA 1 LINN
*** SAB					
APPLICATIONS RECEIVED	1	0	2	0	1
APPLICATIONS APPROVED	0	0	0	0	0
APPLICATIONS REJECTED	0	0	3	0	1
APPLICATIONS PENDING	2	0	3	2	2
PERSONS RECEIVING	1	2	4	4	6
TOTAL PAYMENTS	\$413	\$415	\$878	\$1,772	\$2,242
CASES CLOSED	0	0	0	0	0
*** DP					
APPLICATIONS RECEIVED	1	0	2	0	1
APPLICATIONS APPROVED	0	0	0	0	1
APPLICATIONS REJECTED	0	0	3	0	0
APPLICATIONS PENDING	2	0	3	1	2
PERSONS RECEIVING	2	6	17	13	9
TOTAL PAYMENTS	\$886	\$2,658	\$7,531	\$5,759	\$3,987
CASES CLOSED	0	0	0	0	0
*** MA					
APPLICATIONS RECEIVED	11	14	49	55	42
APPLICATIONS APPROVED	8	10	43	31	20
APPLICATIONS REJECTED	8	10	37	36	24
APPLICATIONS PENDING	20	16	83	107	48
SPENDDOWN PERSONS RECEIVING	38	40	118	100	53
NON-SPENDDOWN PERSONS RECEIVING	120	245	705	648	415
HA-WD NON-PREMIUM PERSONS RECEIVING	0	2	32	12	17
HA-WD PREMIUM PERSONS RECEIVING	0	2	2	3	3
CASES CLOSED	4	9	23	9	4
*** MACC					
APPLICATIONS RECEIVED	0	0	0	0	0
APPLICATIONS APPROVED	0	0	0	0	0
APPLICATIONS REJECTED	0	0	0	0	0
APPLICATIONS PENDING	0	0	0	0	0
PERSONS RECEIVING	0	0	0	0	0
*** NC					
APPLICATIONS RECEIVED	0	1	2	0	1
APPLICATIONS APPROVED	0	2	3	0	0
APPLICATIONS REJECTED	0	1	1	0	0
APPLICATIONS PENDING	0	0	1	0	1
PERSONS RECEIVING	2	46	26	12	21
RCF-II	0	41	7	3	15
RCF-I	2	5	19	9	5
SNF/ICF	0	0	0	0	1
TOTAL PAYMENTS	\$257	\$11,980	\$4,885	\$2,267	\$5,100
RCF-II	\$0	\$11,200	\$1,996	\$863	\$4,194
RCF-I	\$257	\$780	\$2,889	\$1,404	\$748
SNF/ICF	\$0	\$0	\$0	\$0	\$158
CASES CLOSED	0	1	0	0	1
*** SSI ONLY PERSONS RECEIVING	3	1	2	2	0
*** SSI-SP					
PERSONS RECEIVING	0	3	0	4	1
TOTAL PAYMENTS	\$0	\$134	\$0	\$150	\$4
*** SP ONLY					
PERSONS RECEIVING	0	0	0	1	1
TOTAL PAYMENTS	\$0	\$0	\$0	\$34	\$16
*** QMB					
APPLICATIONS RECEIVED	2	4	9	5	15
APPLICATIONS APPROVED	1	1	3	2	11
APPLICATIONS REJECTED	0	0	4	3	9
APPLICATIONS PENDING	1	4	8	10	6
PERSONS RECEIVING	8	21	34	41	44
*** SLMB					
APPLICATIONS RECEIVED	1	1	10	2	10
APPLICATIONS APPROVED	0	0	3	3	3
APPLICATIONS REJECTED	0	0	5	0	11
APPLICATIONS PENDING	1	1	8	4	7
PERSONS RECEIVING	17	23	41	44	55
*** VENDOR CASES					
PERSONS RECEIVING	58	60	182	334	99
CASES CLOSED	4	0	5	3	4

TABLE 3. DETAILED OPERATING STATISTICS BY AREA AND COUNTY FOR OCTOBER 2002

	AREA 1 LIVINGSTON	AREA 1 MERCER	AREA 1 NODAWAY	AREA 1 PETTIS	AREA 1 PLATTE
*** TEMPORARY ASSISTANCE					
APPLICATIONS RECEIVED	3	2	5	52	19
APPLICATIONS APPROVED	4	2	4	39	18
APPLICATIONS REJECTED	0	1	4	17	11
APPLICATIONS PENDING	0	0	3	32	8
CHILD ONLY FAMILIES RECEIVING	13	5	9	83	43
CHILD ONLY CHILDREN RECEIVING	17	5	13	152	74
ONE PARENT FAMILIES RECEIVING	28	11	26	242	148
ONE PARENT PARENTS RECEIVING	28	11	26	242	148
ONE PARENT CHILDREN RECEIVING	52	14	46	446	252
TWO PARENT FAMILIES RECEIVING	1	1	1	16	9
TWO PARENT PARENTS RECEIVING	2	2	2	32	18
TWO PARENT CHILDREN RECEIVING	2	1	1	35	19
ALL FAMILIES RECEIVING CASH	42	17	36	341	200
ALL PARENTS RECEIVING CASH	30	13	28	274	166
ALL CHILDREN RECEIVING CASH	71	20	60	633	345
TOTAL PAYMENTS	\$9,827	\$3,354	\$7,995	\$81,273	\$49,078
CASES CLOSED	3	2	3	39	20
*** GAFP					
FAMILIES RECEIVING	0	1	2	7	12
CHILDREN RECEIVING	0	2	4	13	20
TOTAL PAYMENTS	\$0	\$340	\$644	\$2,555	\$4,085
CASES CLOSED	0	0	1	0	1
*** MC+/MAF/TMA/EXTENDED TMA					
APPLICATIONS RECEIVED	20	5	41	118	91
APPLICATIONS APPROVED	19	6	39	102	51
APPLICATIONS REJECTED	5	2	3	16	29
APPLICATIONS PENDING	7	0	8	54	47
MC+ FAMILIES RECEIVING	226	50	263	830	634
MC+ NON-CHIP POVERTY CHILDREN	185	29	229	708	450
MC+ CHIP NO COST CHILDREN	168	42	164	509	394
MC+ CHIP CO-PAY CHILDREN	46	4	53	141	166
MC+ CHIP PREMIUM CHILDREN	4	4	9	17	21
MAF FAMILIES RECEIVING	294	77	166	1,125	706
MAF PARENTS RECEIVING	321	73	158	1,100	724
MAF CHILDREN RECEIVING	588	150	312	2,174	1,335
TMA FAMILIES RECEIVING	88	16	42	154	118
TMA PARENTS RECEIVING	128	24	57	214	156
TMA CHILDREN RECEIVING	182	29	55	282	227
ETMA FAMILIES RECEIVING	0	2	4	2	2
ETMA PARENTS RECEIVING	0	3	6	2	3
TOTAL MC+/MAF/TMA/ETMA FAMILIES	608	145	475	2,111	1,460
TOTAL MC+/MAF/TMA/ETMA PARENTS	449	100	221	1,316	883
TOTAL MC+/MAF/TMA/ETMA CHILDREN	1,173	258	822	3,831	2,593
CASES CLOSED	24	9	18	102	68
*** NEWBORNS	38	13	39	127	80
*** BCCT					
PERSONS RECEIVING	0	0	6	0	7
PRESUMPTIVE ELIGIBILITY PERSONS	0	0	0	0	0
*** MC+ FOR PREGNANT WOMEN					
APPLICATIONS RECEIVED	3	0	5	37	28
APPLICATIONS APPROVED	4	0	6	21	17
APPLICATIONS REJECTED	1	0	0	28	15
APPLICATIONS PENDING	0	0	2	11	5
CASES RECEIVING	37	15	57	147	114
EXTENDED WOMEN'S HEALTH	21	5	23	79	54
*** GR-CASH					
APPLICATIONS RECEIVED	6	0	6	16	6
APPLICATIONS APPROVED	3	0	1	3	0
APPLICATIONS REJECTED	7	0	3	18	8
APPLICATIONS PENDING	8	1	8	27	12
CASES RECEIVING	12	0	6	15	7
PERSONS RECEIVING	12	0	6	15	8
TOTAL PAYMENTS	\$880	\$0	\$480	\$1,040	\$640
CASES CLOSED	1	0	1	0	1
PERSONS RECEIVING HA-GR	21	4	2	35	21
HA-GR TOTAL PAYMENTS	\$1,680	\$251	\$160	\$2,778	\$1,680
*** REFUGEE					
APPLICATIONS RECEIVED	0	0	0	0	0
APPLICATIONS APPROVED	0	0	0	0	0
APPLICATIONS REJECTED	0	0	0	0	0
APPLICATIONS PENDING	0	0	0	0	0
CASES RECEIVING	0	0	0	0	0
PERSONS RECEIVING	0	0	0	0	0
TOTAL PAYMENTS	\$0	\$0	\$0	\$0	\$0
CASES CLOSED	0	0	0	0	0

TABLE 3. DETAILED OPERATING STATISTICS BY AREA AND COUNTY FOR OCTOBER 2002

	AREA 1 LIVINGSTON	AREA 1 HERCER	AREA 1 NODAWAY	AREA 1 PETTIS	AREA 1 PLATTE
*** SAB					
APPLICATIONS RECEIVED	2	0	0	1	1
APPLICATIONS APPROVED	0	0	0	0	1
APPLICATIONS REJECTED	2	0	0	0	0
APPLICATIONS PENDING	1	0	0	1	1
PERSONS RECEIVING	2	1	2	1	2
TOTAL PAYMENTS	\$676	\$443	\$732	\$128	\$886
CASES CLOSED	0	0	0	0	0
*** BP					
APPLICATIONS RECEIVED	1	0	0	1	2
APPLICATIONS APPROVED	2	0	0	0	0
APPLICATIONS REJECTED	0	0	0	0	3
APPLICATIONS PENDING	0	0	0	1	1
PERSONS RECEIVING	18	1	4	39	8
TOTAL PAYMENTS	\$7,974	\$443	\$1,772	\$17,277	\$3,544
CASES CLOSED	0	0	0	3	0
*** HA					
APPLICATIONS RECEIVED	39	6	27	99	55
APPLICATIONS APPROVED	25	6	24	74	33
APPLICATIONS REJECTED	14	4	5	72	28
APPLICATIONS PENDING	35	7	32	133	105
SPENDDOWN PERSONS RECEIVING	52	24	51	140	81
NON-SPENDDOWN PERSONS RECEIVING	367	116	330	1,065	465
MA-WD NON-PREMIUM PERSONS RECEIVING	28	0	20	66	24
MA-WD PREMIUM PERSONS RECEIVING	4	1	0	12	7
CASES CLOSED	7	5	4	30	17
*** HACC					
APPLICATIONS RECEIVED	0	0	0	0	0
APPLICATIONS APPROVED	0	0	0	0	0
APPLICATIONS REJECTED	0	0	0	0	0
APPLICATIONS PENDING	0	0	0	0	0
PERSONS RECEIVING	0	0	0	2	0
*** NC					
APPLICATIONS RECEIVED	2	1	0	3	2
APPLICATIONS APPROVED	0	1	1	5	0
APPLICATIONS REJECTED	0	0	0	2	1
APPLICATIONS PENDING	2	0	0	4	3
PERSONS RECEIVING	69	16	17	105	57
RCF-II	46	10	5	54	37
RCF-I	3	4	12	51	20
SNF-ICF	20	2	0	0	0
TOTAL PAYMENTS	\$19,903	\$3,253	\$3,021	\$22,366	\$13,000
RCF-II	\$11,764	\$2,210	\$1,191	\$14,666	\$10,050
RCF-I	\$437	\$623	\$1,830	\$7,700	\$2,950
SNF/ICF	\$7,702	\$420	\$0	\$0	\$0
CASES CLOSED	1	0	0	3	1
*** SSI ONLY PERSONS RECEIVING	3	0	9	7	2
*** SSI-SP					
PERSONS RECEIVING	0	0	2	1	0
TOTAL PAYMENTS	\$0	\$0	\$92	\$25	\$0
*** SP ONLY					
PERSONS RECEIVING	3	0	0	1	0
TOTAL PAYMENTS	\$556	\$0	\$0	\$21	\$0
*** OMB					
APPLICATIONS RECEIVED	5	4	8	26	13
APPLICATIONS APPROVED	2	2	7	14	2
APPLICATIONS REJECTED	8	2	5	29	12
APPLICATIONS PENDING	2	0	0	12	12
PERSONS RECEIVING	32	8	51	103	28
*** SLMB					
APPLICATIONS RECEIVED	3	1	2	24	9
APPLICATIONS APPROVED	5	0	2	9	4
APPLICATIONS REJECTED	3	1	0	30	5
APPLICATIONS PENDING	0	0	0	11	10
PERSONS RECEIVING	58	11	22	93	29
*** VENDOR CASES					
PERSONS RECEIVING	147	3	110	276	214
CASES CLOSED	3	3	4	10	9

TABLE 3. DETAILED OPERATING STATISTICS BY AREA AND COUNTY FOR OCTOBER 2002

	AREA 1 PUTNAM	AREA 1 RANDOLPH	AREA 1 RAY	AREA 1 SALINE	AREA 1 SULLIVAN
*** TEMPORARY ASSISTANCE					
APPLICATIONS RECEIVED	1	35	14	29	5
APPLICATIONS APPROVED	0	22	8	30	7
APPLICATIONS REJECTED	0	14	10	14	1
APPLICATIONS PENDING	1	15	10	14	2
CHILD ONLY FAMILIES RECEIVING	3	61	29	40	8
CHILD ONLY CHILDREN RECEIVING	4	100	49	55	14
ONE PARENT FAMILIES RECEIVING	12	144	78	161	17
ONE PARENT PARENTS RECEIVING	12	144	78	161	17
ONE PARENT CHILDREN RECEIVING	21	250	136	259	36
TWO PARENT FAMILIES RECEIVING	4	15	6	15	1
TWO PARENT PARENTS RECEIVING	8	31	12	29	2
TWO PARENT CHILDREN RECEIVING	7	30	14	30	3
ALL FAMILIES RECEIVING CASH	19	220	113	216	26
ALL PARENTS RECEIVING CASH	20	175	90	190	19
ALL CHILDREN RECEIVING CASH	32	380	199	344	53
TOTAL PAYMENTS	\$4,674	\$50,039	\$26,770	\$49,861	\$6,407
CASES CLOSED	0	23	14	28	7
*** GAFP					
FAMILIES RECEIVING	3	3	10	6	3
CHILDREN RECEIVING	5	3	16	9	6
TOTAL PAYMENTS	\$947	\$547	\$3,399	\$1,727	\$1,217
CASES CLOSED	0	0	0	0	0
*** MC+/MAF/TMA/EXTENDED TMA					
APPLICATIONS RECEIVED	12	51	42	70	18
APPLICATIONS APPROVED	12	46	34	60	10
APPLICATIONS REJECTED	0	9	9	10	1
APPLICATIONS PENDING	2	18	22	34	11
MC+ FAMILIES RECEIVING	131	484	325	454	164
MC+ NON-CHIP POVERTY CHILDREN	104	397	246	388	131
MC+ CHIP NO COST CHILDREN	70	349	218	307	109
MC+ CHIP CO-PAY CHILDREN	34	68	66	51	22
MC+ CHIP PREMIUM CHILDREN	6	8	23	13	2
MAF FAMILIES RECEIVING	158	852	393	615	201
MAF PARENTS RECEIVING	176	879	365	602	178
MAF CHILDREN RECEIVING	297	1,626	775	1,145	388
TMA FAMILIES RECEIVING	24	102	105	123	37
TMA PARENTS RECEIVING	34	135	140	170	46
TMA CHILDREN RECEIVING	51	204	139	218	67
ETHA FAMILIES RECEIVING	4	6	2	0	1
ETHA PARENTS RECEIVING	8	9	2	0	1
TOTAL MC+/MAF/TMA/ETHA FAMILIES	317	1,444	825	1,192	403
TOTAL MC+/MAF/TMA/ETHA PARENTS	218	1,023	507	772	225
TOTAL MC+/MAF/TMA/ETHA CHILDREN	562	2,652	1,467	2,122	719
CASES CLOSED	21	41	44	55	19
*** NEWBORNS	17	74	65	58	29
*** BCCT					
PERSONS RECEIVING	0	1	0	0	0
PRESUMPTIVE ELIGIBILITY PERSONS	0	0	0	0	0
*** MC+ FOR PREGNANT WOMEN					
APPLICATIONS RECEIVED	2	20	13	23	6
APPLICATIONS APPROVED	3	15	8	14	3
APPLICATIONS REJECTED	0	4	5	7	0
APPLICATIONS PENDING	0	4	2	8	2
CASES RECEIVING	20	98	69	73	24
EXTENDED WOMEN'S HEALTH	10	55	37	28	12
*** GR-CASH					
APPLICATIONS RECEIVED	2	16	4	25	1
APPLICATIONS APPROVED	4	3	0	3	0
APPLICATIONS REJECTED	1	12	1	17	3
APPLICATIONS PENDING	4	12	5	33	8
CASES RECEIVING	7	20	5	18	4
PERSONS RECEIVING	7	20	5	18	4
TOTAL PAYMENTS	\$560	\$1,600	\$400	\$1,440	\$320
CASES CLOSED	1	0	0	2	1
PERSONS RECEIVING MA-GR	6	51	18	28	14
MA-GR TOTAL PAYMENTS	\$480	\$4,080	\$1,405	\$2,240	\$1,120
*** REFUGEE					
APPLICATIONS RECEIVED	0	0	0	0	0
APPLICATIONS APPROVED	0	0	0	0	0
APPLICATIONS REJECTED	0	0	0	0	0
APPLICATIONS PENDING	0	0	0	0	0
CASES RECEIVING	0	0	0	0	0
PERSONS RECEIVING	0	0	0	0	0
TOTAL PAYMENTS	\$0	\$0	\$0	\$0	\$0
CASES CLOSED	0	0	0	0	0

TABLE 3. DETAILED OPERATING STATISTICS BY AREA AND COUNTY FOR OCTOBER 2002

	AREA 1 PUTNAM	AREA 1 RANDOLPH	AREA 1 RAY	AREA 1 SALINE	AREA 1 SULLIVAN
*** SAB					
APPLICATIONS RECEIVED	0	1	1	0	0
APPLICATIONS APPROVED	0	0	0	0	0
APPLICATIONS REJECTED	1	0	0	2	0
APPLICATIONS PENDING	0	1	2	0	1
PERSONS RECEIVING	0	4	1	3	1
TOTAL PAYMENTS	\$0	\$1,287	\$266	\$1,081	\$443
CASES CLOSED	0	0	0	1	0
*** BP					
APPLICATIONS RECEIVED	0	3	1	0	0
APPLICATIONS APPROVED	0	0	0	0	0
APPLICATIONS REJECTED	1	1	0	2	0
APPLICATIONS PENDING	0	3	2	0	1
PERSONS RECEIVING	2	21	12	11	7
TOTAL PAYMENTS	\$886	\$9,303	\$5,316	\$4,873	\$3,101
CASES CLOSED	0	0	2	0	0
*** MA					
APPLICATIONS RECEIVED	13	55	37	84	12
APPLICATIONS APPROVED	10	37	33	47	11
APPLICATIONS REJECTED	7	37	14	39	16
APPLICATIONS PENDING	24	80	54	101	31
SPENDDOWN PERSONS RECEIVING	37	139	56	151	32
NON-SPENDDOWN PERSONS RECEIVING	188	789	358	661	228
MA-WD NON-PREMIUM PERSONS RECEIVING	1	19	16	19	10
MA-WD PREMIUM PERSONS RECEIVING	0	5	5	8	2
CASES CLOSED	4	15	12	20	5
*** HACC					
APPLICATIONS RECEIVED	0	0	0	1	0
APPLICATIONS APPROVED	0	0	0	0	0
APPLICATIONS REJECTED	0	0	0	0	0
APPLICATIONS PENDING	0	0	0	1	0
PERSONS RECEIVING	0	1	0	2	0
*** NC					
APPLICATIONS RECEIVED	0	3	0	2	0
APPLICATIONS APPROVED	0	2	0	6	0
APPLICATIONS REJECTED	0	0	0	0	0
APPLICATIONS PENDING	0	2	0	1	0
PERSONS RECEIVING	4	46	4	80	20
RCF-II	0	37	4	52	1
RCF-I	4	9	0	25	19
SNF-ICF	0	0	0	3	0
TOTAL PAYMENTS	\$624	\$11,421	\$1,149	\$18,111	\$3,111
RCF-II	\$0	\$10,018	\$1,149	\$13,270	\$292
RCF-I	\$624	\$1,403	\$0	\$3,671	\$2,819
SNF/ICF	\$0	\$0	\$0	\$1,170	\$0
CASES CLOSED	0	0	0	0	0
*** SSI ONLY PERSONS RECEIVING	3	4	1	4	0
*** SSI-SP					
PERSONS RECEIVING	0	1	0	1	0
TOTAL PAYMENTS	\$0	\$11	\$0	\$7	\$0
*** SP ONLY					
PERSONS RECEIVING	0	0	0	0	0
TOTAL PAYMENTS	\$0	\$0	\$0	\$0	\$0
*** DMB					
APPLICATIONS RECEIVED	2	11	12	13	6
APPLICATIONS APPROVED	2	4	3	4	1
APPLICATIONS REJECTED	0	4	8	6	3
APPLICATIONS PENDING	0	7	5	15	4
PERSONS RECEIVING	12	33	37	35	17
*** SLMB					
APPLICATIONS RECEIVED	2	5	10	11	3
APPLICATIONS APPROVED	0	1	6	1	3
APPLICATIONS REJECTED	2	3	2	5	0
APPLICATIONS PENDING	0	2	5	13	2
PERSONS RECEIVING	17	43	42	64	26
*** VENDOR CASES					
PERSONS RECEIVING	40	201	91	434	73
CASES CLOSED	2	9	1	4	2

TABLE 3. DETAILED OPERATING STATISTICS BY AREA AND COUNTY FOR OCTOBER 2002

	AREA 1 WORTH	AREA 2 ADAIR	AREA 2 AUDRAIN	AREA 2 BOONE	AREA 2 CALLAWAY
*** TEMPORARY ASSISTANCE					
APPLICATIONS RECEIVED	2	10	18	100	27
APPLICATIONS APPROVED	2	7	10	64	13
APPLICATIONS REJECTED	1	2	7	28	14
APPLICATIONS PENDING	0	5	11	67	20
CHILD ONLY FAMILIES RECEIVING	2	15	36	198	61
CHILD ONLY CHILDREN RECEIVING	5	15	55	314	87
ONE PARENT FAMILIES RECEIVING	5	71	114	686	158
ONE PARENT PARENTS RECEIVING	5	71	114	686	158
ONE PARENT CHILDREN RECEIVING	8	121	212	1,268	284
TWO PARENT FAMILIES RECEIVING	0	12	9	26	11
TWO PARENT PARENTS RECEIVING	0	24	18	52	22
TWO PARENT CHILDREN RECEIVING	0	28	17	59	34
ALL FAMILIES RECEIVING CASH	7	98	159	910	230
ALL PARENTS RECEIVING CASH	5	95	132	738	180
ALL CHILDREN RECEIVING CASH	13	164	284	1,641	405
TOTAL PAYMENTS	\$1,603	\$22,704	\$35,770	\$208,172	\$53,566
CASES CLOSED	1	10	21	71	12
*** GAFF					
FAMILIES RECEIVING	0	9	8	31	4
CHILDREN RECEIVING	0	18	13	52	7
TOTAL PAYMENTS	\$0	\$3,720	\$2,477	\$10,414	\$1,350
CASES CLOSED	0	0	0	2	0
*** HC+/MAF/THA/EXTENDED THA					
APPLICATIONS RECEIVED	4	48	27	168	68
APPLICATIONS APPROVED	5	29	26	130	52
APPLICATIONS REJECTED	0	4	4	33	19
APPLICATIONS PENDING	0	21	9	61	37
HC+ FAMILIES RECEIVING	55	363	518	1,775	708
HC+ NON-CHIP POVERTY CHILDREN	44	265	342	1,269	529
HC+ CHIP NO COST CHILDREN	27	261	407	1,247	508
HC+ CHIP CO-PAY CHILDREN	15	73	92	370	147
HC+ CHIP PREMIUM CHILDREN	3	17	21	37	13
MAF FAMILIES RECEIVING	48	583	595	3,533	1,044
MAF PARENTS RECEIVING	45	680	569	3,268	1,014
MAF CHILDREN RECEIVING	96	1,075	1,117	6,581	2,016
THA FAMILIES RECEIVING	12	82	97	381	112
THA PARENTS RECEIVING	23	106	128	496	150
THA CHILDREN RECEIVING	20	130	180	692	206
ETHA FAMILIES RECEIVING	0	4	6	18	1
ETHA PARENTS RECEIVING	0	4	6	19	2
TOTAL HC+/MAF/THA/ETHA FAMILIES	115	1,032	1,216	5,707	1,865
TOTAL HC+/MAF/THA/ETHA PARENTS	68	790	703	3,783	1,166
TOTAL HC+/MAF/THA/ETHA CHILDREN	205	1,821	2,159	10,196	3,419
CASES CLOSED	8	30	34	106	60
*** NEWBORNS	1	74	46	190	67
*** BCCT					
PERSONS RECEIVING	0	0	0	1	0
PRESUMPTIVE ELIGIBILITY PERSONS	0	0	0	0	0
*** MC+ FOR PREGNANT WOMEN					
APPLICATIONS RECEIVED	1	7	13	48	17
APPLICATIONS APPROVED	0	4	13	40	15
APPLICATIONS REJECTED	0	1	1	14	5
APPLICATIONS PENDING	1	3	3	4	3
CASES RECEIVING	6	55	81	297	98
EXTENDED WOMEN'S HEALTH	6	40	30	166	67
*** GR-CASH					
APPLICATIONS RECEIVED	0	14	13	69	8
APPLICATIONS APPROVED	0	2	2	5	1
APPLICATIONS REJECTED	0	11	10	42	8
APPLICATIONS PENDING	1	20	24	98	12
CASES RECEIVING	0	18	13	51	14
PERSONS RECEIVING	0	18	13	51	14
TOTAL PAYMENTS	\$0	\$1,440	\$960	\$3,840	\$1,040
CASES CLOSED	0	0	2	8	1
PERSONS RECEIVING MA-GR	0	22	34	104	35
MA-GR TOTAL PAYMENTS	\$0	\$1,760	\$2,720	\$8,320	\$2,800
*** REFUGEE					
APPLICATIONS RECEIVED	0	0	0	4	0
APPLICATIONS APPROVED	0	0	0	3	0
APPLICATIONS REJECTED	0	0	0	0	0
APPLICATIONS PENDING	0	0	0	0	0
CASES RECEIVING	0	0	0	6	0
PERSONS RECEIVING	0	0	0	12	0
TOTAL PAYMENTS	\$0	\$0	\$0	\$740	\$0
CASES CLOSED	0	0	0	0	0

TABLE 3. DETAILED OPERATING STATISTICS BY AREA AND COUNTY FOR OCTOBER 2002

	AREA 1 WORTH	AREA 2 ADAIR	AREA 2 AUDRAIN	AREA 2 BOONE	AREA 2 CALLAWAY
*** SAB					
APPLICATIONS RECEIVED	0	0	1	4	0
APPLICATIONS APPROVED	0	0	0	0	0
APPLICATIONS REJECTED	0	1	0	4	0
APPLICATIONS PENDING	0	0	1	6	0
PERSONS RECEIVING	0	2	2	16	8
TOTAL PAYMENTS	\$0	\$486	\$886	\$5,575	\$1,916
CASES CLOSED	0	0	0	1	0
*** BP					
APPLICATIONS RECEIVED	0	0	1	5	0
APPLICATIONS APPROVED	0	0	0	3	0
APPLICATIONS REJECTED	0	1	0	1	0
APPLICATIONS PENDING	0	0	1	7	0
PERSONS RECEIVING	2	9	14	46	20
TOTAL PAYMENTS	\$886	\$3,987	\$6,202	\$20,378	\$8,840
CASES CLOSED	0	0	0	0	0
*** MA					
APPLICATIONS RECEIVED	6	46	48	231	54
APPLICATIONS APPROVED	7	36	35	119	31
APPLICATIONS REJECTED	2	36	36	126	40
APPLICATIONS PENDING	5	74	90	343	100
SPENDDOWN PERSONS RECEIVING	11	99	101	328	135
NON-SPENDDOWN PERSONS RECEIVING	70	665	586	2,270	732
HA-WD NON-PREMIUM PERSONS RECEIVING	2	50	30	203	44
HA-WD PREMIUM PERSONS RECEIVING	2	5	6	64	16
CASES CLOSED	2	7	12	39	19
*** MACC					
APPLICATIONS RECEIVED	0	0	10	16	0
APPLICATIONS APPROVED	0	0	8	8	0
APPLICATIONS REJECTED	0	0	2	8	0
APPLICATIONS PENDING	0	0	1	0	0
PERSONS RECEIVING	0	33	9	28	15
*** NC					
APPLICATIONS RECEIVED	1	4	2	7	2
APPLICATIONS APPROVED	1	2	3	3	5
APPLICATIONS REJECTED	0	1	0	5	0
APPLICATIONS PENDING	0	3	1	5	1
PERSONS RECEIVING	6	25	58	119	73
RCF-II	6	22	50	79	46
RCF-I	0	3	3	33	27
SNF-ICF	0	0	5	7	0
TOTAL PAYMENTS	\$1,660	\$6,307	\$15,604	\$28,106	\$16,178
RCF-II	\$1,660	\$5,839	\$13,304	\$20,569	\$12,055
RCF-I	\$0	\$468	\$350	\$4,807	\$4,123
SNF/ICF	\$0	\$0	\$1,950	\$2,730	\$0
CASES CLOSED	0	0	0	2	0
*** SSI ONLY PERSONS RECEIVING	0	9	3	6	1
*** SSI-SP					
PERSONS RECEIVING	0	1	4	1	2
TOTAL PAYMENTS	\$0	\$5	\$90	\$128	\$21
*** SP ONLY					
PERSONS RECEIVING	0	0	2	0	1
TOTAL PAYMENTS	\$0	\$0	\$118	\$0	\$62
*** QMB					
APPLICATIONS RECEIVED	3	9	7	32	12
APPLICATIONS APPROVED	2	8	2	15	2
APPLICATIONS REJECTED	0	3	2	11	5
APPLICATIONS PENDING	1	3	7	12	7
PERSONS RECEIVING	6	20	42	101	61
*** SLMB					
APPLICATIONS RECEIVED	1	5	7	26	9
APPLICATIONS APPROVED	0	2	1	12	2
APPLICATIONS REJECTED	0	1	1	11	4
APPLICATIONS PENDING	1	1	7	15	4
PERSONS RECEIVING	7	19	25	96	53
*** VENDOR CASES					
PERSONS RECEIVING	26	145	130	354	157
CASES CLOSED	0	7	3	11	3

TABLE 3. DETAILED OPERATING STATISTICS BY AREA AND COUNTY FOR OCTOBER 2002

	AREA 2 CLARK	AREA 2 COLE	AREA 2 FRANKLIN	AREA 2 GASCONADE	AREA 2 JEFFERSON
*** TEMPORARY ASSISTANCE					
APPLICATIONS RECEIVED	1	50	46	13	145
APPLICATIONS APPROVED	3	27	37	8	87
APPLICATIONS REJECTED	1	19	6	3	53
APPLICATIONS PENDING	0	40	23	10	69
CHILD ONLY FAMILIES RECEIVING	3	80	71	10	153
CHILD ONLY CHILDREN RECEIVING	6	140	121	20	221
ONE PARENT FAMILIES RECEIVING	34	227	216	37	614
ONE PARENT PARENTS RECEIVING	34	227	217	36	614
ONE PARENT CHILDREN RECEIVING	62	456	375	67	1,061
TWO PARENT FAMILIES RECEIVING	2	16	11	4	56
TWO PARENT PARENTS RECEIVING	4	32	22	8	112
TWO PARENT CHILDREN RECEIVING	4	42	25	11	129
ALL FAMILIES RECEIVING CASH	39	323	298	51	823
ALL PARENTS RECEIVING CASH	38	259	239	44	726
ALL CHILDREN RECEIVING CASH	72	638	521	98	1,411
TOTAL PAYMENTS	\$9,617	\$78,645	\$71,748	\$12,534	\$195,123
CASES CLOSED	4	38	28	7	78
*** GAFP					
FAMILIES RECEIVING	4	7	20	1	15
CHILDREN RECEIVING	6	12	33	1	28
TOTAL PAYMENTS	\$1,168	\$2,349	\$6,577	\$207	\$5,562
CASES CLOSED	0	0	0	0	1
*** HC+/HAF/TMA/EXTENDED TMA					
APPLICATIONS RECEIVED	6	64	149	26	284
APPLICATIONS APPROVED	7	32	109	23	225
APPLICATIONS REJECTED	3	18	21	5	45
APPLICATIONS PENDING	3	49	52	12	93
HC+ FAMILIES RECEIVING	164	786	1,192	203	2,348
HC+ NON-CHIP POVERTY CHILDREN	124	650	889	141	1,738
HC+ CHIP NO COST CHILDREN	133	476	845	144	1,677
HC+ CHIP CO-PAY CHILDREN	37	125	210	48	453
HC+ CHIP PREMIUM CHILDREN	5	14	39	5	60
HAF FAMILIES RECEIVING	177	1,396	1,723	252	4,058
HAF PARENTS RECEIVING	188	1,239	1,837	276	4,179
HAF CHILDREN RECEIVING	366	2,695	3,280	537	7,371
TMA FAMILIES RECEIVING	35	126	407	49	546
TMA PARENTS RECEIVING	48	160	576	76	728
TMA CHILDREN RECEIVING	64	245	697	103	970
ETHA FAMILIES RECEIVING	4	5	6	2	15
ETHA PARENTS RECEIVING	6	5	8	4	17
TOTAL HC+/HAF/TMA/ETHA FAMILIES	380	2,313	3,328	506	6,967
TOTAL HC+/HAF/TMA/ETHA PARENTS	242	1,404	2,421	356	4,924
TOTAL HC+/HAF/TMA/ETHA CHILDREN	729	4,205	5,960	978	12,269
CASES CLOSED	3	43	168	29	264
*** NEWBORNS	7	114	158	36	354
*** BCCT					
PERSONS RECEIVING	0	2	0	0	2
PRESUMPTIVE ELIGIBILITY PERSONS	0	0	0	0	1
*** HC+ FOR PREGNANT WOMEN					
APPLICATIONS RECEIVED	4	27	40	10	89
APPLICATIONS APPROVED	1	13	29	7	82
APPLICATIONS REJECTED	1	11	5	3	20
APPLICATIONS PENDING	1	11	9	0	10
CASES RECEIVING	15	145	222	31	466
EXTENDED WOMEN'S HEALTH	7	92	116	32	264
*** GR-CASH					
APPLICATIONS RECEIVED	3	29	26	7	71
APPLICATIONS APPROVED	2	2	5	1	14
APPLICATIONS REJECTED	1	25	19	6	56
APPLICATIONS PENDING	4	44	28	6	86
CASES RECEIVING	3	22	34	6	73
PERSONS RECEIVING	3	22	34	6	73
TOTAL PAYMENTS	\$160	\$1,760	\$2,720	\$400	\$5,680
CASES CLOSED	0	0	4	0	11
PERSONS RECEIVING HA-GR	6	51	35	5	97
HA-GR TOTAL PAYMENTS	\$480	\$4,080	\$2,798	\$400	\$7,760
*** REFUGEE					
APPLICATIONS RECEIVED	0	0	0	0	0
APPLICATIONS APPROVED	0	0	0	0	0
APPLICATIONS REJECTED	0	0	0	0	0
APPLICATIONS PENDING	0	0	0	0	0
CASES RECEIVING	0	0	0	0	0
PERSONS RECEIVING	0	0	0	0	0
TOTAL PAYMENTS	\$0	\$0	\$0	\$0	\$0
CASES CLOSED	0	0	0	0	0

TABLE 3. DETAILED OPERATING STATISTICS BY AREA AND COUNTY FOR OCTOBER 2002

	AREA 2 CLARK	AREA 2 COLE	AREA 2 FRANKLIN	AREA 2 GASCONADE	AREA 2 JEFFERSON
*** SAB					
APPLICATIONS RECEIVED	0	1	1	1	4
APPLICATIONS APPROVED	0	0	0	0	0
APPLICATIONS REJECTED	0	1	1	0	3
APPLICATIONS PENDING	0	3	2	1	3
PERSONS RECEIVING	0	7	6	4	14
TOTAL PAYMENTS	\$0	\$2,170	\$1,947	\$1,437	\$4,900
CASES CLOSED	0	0	0	0	0
*** BP					
APPLICATIONS RECEIVED	0	1	1	1	4
APPLICATIONS APPROVED	0	0	0	0	0
APPLICATIONS REJECTED	0	1	1	0	1
APPLICATIONS PENDING	0	4	7	1	6
PERSONS RECEIVING	3	25	37	6	60
TOTAL PAYMENTS	\$1,329	\$11,075	\$16,391	\$2,658	\$26,580
CASES CLOSED	0	0	0	0	1
*** MA					
APPLICATIONS RECEIVED	12	121	141	20	260
APPLICATIONS APPROVED	8	67	94	18	154
APPLICATIONS REJECTED	4	65	88	24	152
APPLICATIONS PENDING	22	212	216	29	327
SPENDDOWN PERSONS RECEIVING	46	159	228	42	294
NON-SPENDDOWN PERSONS RECEIVING	216	999	1,424	278	2,401
MA-WD NON-PREMIUM PERSONS RECEIVING	1	117	24	15	97
MA-WD PREMIUM PERSONS RECEIVING	0	8	7	1	11
CASES CLOSED	8	22	30	3	47
*** HACC					
APPLICATIONS RECEIVED	0	0	0	0	24
APPLICATIONS APPROVED	0	0	0	0	16
APPLICATIONS REJECTED	0	0	0	0	6
APPLICATIONS PENDING	0	0	0	0	4
PERSONS RECEIVING	0	20	3	0	34
*** NC					
APPLICATIONS RECEIVED	0	4	4	0	14
APPLICATIONS APPROVED	0	2	2	0	9
APPLICATIONS REJECTED	0	1	0	0	2
APPLICATIONS PENDING	0	8	4	0	7
PERSONS RECEIVING	3	100	81	17	389
RCF-II	3	72	53	2	199
RCF-I	0	25	19	15	182
SNF-ICF	0	3	9	0	8
TOTAL PAYMENTS	\$738	\$24,340	\$20,928	\$2,887	\$81,914
RCF-II	\$738	\$19,420	\$14,612	\$584	\$52,534
RCF-I	\$0	\$3,750	\$2,929	\$2,303	\$27,421
SNF/ICF	\$0	\$1,170	\$3,387	\$0	\$1,959
CASES CLOSED	0	2	1	0	8
*** SSI ONLY PERSONS RECEIVING	1	1	3	2	11
*** SSI-SP					
PERSONS RECEIVING	0	1	3	1	2
TOTAL PAYMENTS	\$0	\$39	\$152	\$27	\$31
*** SP ONLY					
PERSONS RECEIVING	0	3	1	0	1
TOTAL PAYMENTS	\$0	\$122	\$16	\$0	\$61
*** QMB					
APPLICATIONS RECEIVED	1	15	26	8	49
APPLICATIONS APPROVED	0	3	6	1	21
APPLICATIONS REJECTED	0	12	14	2	15
APPLICATIONS PENDING	1	10	27	7	25
PERSONS RECEIVING	12	62	135	30	207
*** SLMB					
APPLICATIONS RECEIVED	1	11	18	4	37
APPLICATIONS APPROVED	1	4	8	1	9
APPLICATIONS REJECTED	0	8	7	2	17
APPLICATIONS PENDING	1	8	23	3	22
PERSONS RECEIVING	19	64	153	27	198
*** VENDOR CASES					
PERSONS RECEIVING	51	257	473	167	869
CASES CLOSED	0	8	13	5	29

TABLE 3. DETAILED OPERATING STATISTICS BY AREA AND COUNTY FOR OCTOBER 2002

	AREA 2 KNOX	AREA 2 LEWIS	AREA 2 LINCOLN	AREA 2 MACON	AREA 2 MARION
*** TEMPORARY ASSISTANCE					
APPLICATIONS RECEIVED	2	10	47	14	33
APPLICATIONS APPROVED	1	5	28	12	28
APPLICATIONS REJECTED	0	2	21	5	5
APPLICATIONS PENDING	2	7	22	4	7
CHILD ONLY FAMILIES RECEIVING	3	15	72	24	44
CHILD ONLY CHILDREN RECEIVING	4	26	118	37	76
ONE PARENT FAMILIES RECEIVING	11	28	118	45	208
ONE PARENT PARENTS RECEIVING	11	28	118	45	208
ONE PARENT CHILDREN RECEIVING	15	49	231	79	366
TWO PARENT FAMILIES RECEIVING	0	6	3	4	14
TWO PARENT PARENTS RECEIVING	0	12	6	8	28
TWO PARENT CHILDREN RECEIVING	0	22	5	6	29
ALL FAMILIES RECEIVING CASH	14	49	193	73	266
ALL PARENTS RECEIVING CASH	11	40	124	53	236
ALL CHILDREN RECEIVING CASH	19	97	354	122	471
TOTAL PAYMENTS	\$3,116	\$11,285	\$45,146	\$14,848	\$59,840
CASES CLOSED	4	3	10	8	11
*** GAFF					
FAMILIES RECEIVING	0	1	12	10	9
CHILDREN RECEIVING	0	2	19	13	18
TOTAL PAYMENTS	\$0	\$460	\$3,784	\$2,569	\$3,602
CASES CLOSED	0	0	0	0	0
*** HC+/MAF/THA/EXTENDED TMA					
APPLICATIONS RECEIVED	5	15	240	23	71
APPLICATIONS APPROVED	3	11	186	20	56
APPLICATIONS REJECTED	0	1	54	6	9
APPLICATIONS PENDING	4	8	98	4	18
HC+ FAMILIES RECEIVING	75	177	661	361	572
HC+ NON-CHIP POVERTY CHILDREN	50	138	511	289	447
HC+ CHIP NO COST CHILDREN	63	111	492	242	356
HC+ CHIP CO-PAY CHILDREN	11	29	118	74	102
HC+ CHIP PREMIUM CHILDREN	11	9	13	4	20
MAF FAMILIES RECEIVING	86	216	1,137	378	850
MAF PARENTS RECEIVING	100	239	1,216	373	876
MAF CHILDREN RECEIVING	180	430	2,233	703	1,661
THA FAMILIES RECEIVING	21	41	173	49	163
THA PARENTS RECEIVING	29	52	229	66	225
THA CHILDREN RECEIVING	40	77	302	79	295
ETHA FAMILIES RECEIVING	3	4	6	5	8
ETHA PARENTS RECEIVING	3	6	7	5	10
TOTAL HC+/MAF/THA/ETHA FAMILIES	185	438	1,977	793	1,593
TOTAL HC+/MAF/THA/ETHA PARENTS	132	297	1,452	444	1,111
TOTAL HC+/MAF/THA/ETHA CHILDREN	355	794	3,669	1,391	2,881
CASES CLOSED	5	21	62	25	74
*** NEWBORNS					
	16	23	56	45	53
*** BCCT					
PERSONS RECEIVING	0	0	2	0	0
PRESUMPTIVE ELIGIBILITY PERSONS	0	0	0	0	0
*** HC+ FOR PREGNANT WOMEN					
APPLICATIONS RECEIVED	0	10	47	4	10
APPLICATIONS APPROVED	3	7	26	6	7
APPLICATIONS REJECTED	0	2	16	0	1
APPLICATIONS PENDING	0	3	13	1	1
CASES RECEIVING	14	37	94	56	94
EXTENDED WOMEN'S HEALTH	9	13	66	27	48
*** GR-CASH					
APPLICATIONS RECEIVED	2	4	17	11	13
APPLICATIONS APPROVED	0	1	1	1	1
APPLICATIONS REJECTED	3	1	9	12	10
APPLICATIONS PENDING	0	8	17	9	8
CASES RECEIVING	4	2	12	6	12
PERSONS RECEIVING	4	2	12	6	12
TOTAL PAYMENTS	\$320	\$160	\$960	\$480	\$960
CASES CLOSED	2	0	0	1	2
PERSONS RECEIVING MA-GR	4	2	19	10	15
MA-GR TOTAL PAYMENTS	\$320	\$160	\$1,520	\$800	\$1,200
*** REFUGEE					
APPLICATIONS RECEIVED	0	0	0	0	0
APPLICATIONS APPROVED	0	0	0	0	0
APPLICATIONS REJECTED	0	0	0	0	0
APPLICATIONS PENDING	0	0	0	0	0
CASES RECEIVING	0	0	0	0	0
PERSONS RECEIVING	0	0	0	0	0
TOTAL PAYMENTS	\$0	\$0	\$0	\$0	\$0
CASES CLOSED	0	0	0	0	0

TABLE 3. DETAILED OPERATING STATISTICS BY AREA AND COUNTY FOR OCTOBER 2002

	AREA 2 KNOX	AREA 2 LEWIS	AREA 2 LINCOLN	AREA 2 MACON	AREA 2 HARION
*** SAB					
APPLICATIONS RECEIVED	0	0	1	2	1
APPLICATIONS APPROVED	0	0	0	0	1
APPLICATIONS REJECTED	0	0	2	1	0
APPLICATIONS PENDING	0	1	0	1	1
PERSONS RECEIVING	0	6	2	4	11
TOTAL PAYMENTS	\$0	\$1,718	\$647	\$984	\$3,916
CASES CLOSED	0	1	0	0	1
*** BP					
APPLICATIONS RECEIVED	0	0	1	2	1
APPLICATIONS APPROVED	0	0	0	0	0
APPLICATIONS REJECTED	0	0	1	1	2
APPLICATIONS PENDING	0	1	1	1	1
PERSONS RECEIVING	2	4	18	17	13
TOTAL PAYMENTS	\$886	\$1,772	\$7,974	\$7,531	\$5,759
CASES CLOSED	0	0	0	0	1
*** MA					
APPLICATIONS RECEIVED	11	21	74	97	69
APPLICATIONS APPROVED	14	14	38	76	76
APPLICATIONS REJECTED	10	9	30	36	41
APPLICATIONS PENDING	15	27	96	37	70
SPENDDOWN PERSONS RECEIVING	28	27	159	65	173
NON-SPENDDOWN PERSONS RECEIVING	129	236	563	390	847
MA-WD NON-PREMIUM PERSONS RECEIVING	1	6	25	40	33
MA-WD PREMIUM PERSONS RECEIVING	1	1	8	7	7
CASES CLOSED	0	7	21	70	27
*** HACC					
APPLICATIONS RECEIVED	0	0	0	4	0
APPLICATIONS APPROVED	0	0	0	4	0
APPLICATIONS REJECTED	0	0	0	1	0
APPLICATIONS PENDING	0	0	0	0	0
PERSONS RECEIVING	0	2	1	0	1
*** NC					
APPLICATIONS RECEIVED	1	0	3	0	4
APPLICATIONS APPROVED	0	0	1	1	4
APPLICATIONS REJECTED	0	0	0	0	0
APPLICATIONS PENDING	1	0	5	0	2
PERSONS RECEIVING	22	9	112	12	118
RCF-II	21	5	75	11	71
RCF-I	1	4	36	1	47
SNF/ICF	0	0	1	0	0
TOTAL PAYMENTS	\$5,477	\$1,987	\$25,679	\$3,312	\$26,028
RCF-II	\$5,367	\$1,363	\$19,962	\$3,156	\$19,596
RCF-I	\$110	\$624	\$5,351	\$156	\$6,432
SNF/ICF	\$0	\$0	\$366	\$0	\$0
CASES CLOSED	1	0	0	0	4
*** SSI ONLY PERSONS RECEIVING	2	2	3	0	9
*** SSI-SP					
PERSONS RECEIVING	1	0	0	0	3
TOTAL PAYMENTS	\$51	\$0	\$0	\$0	\$133
*** SP ONLY					
PERSONS RECEIVING	1	0	1	1	1
TOTAL PAYMENTS	\$54	\$0	\$63	\$2	\$67
*** OMB					
APPLICATIONS RECEIVED	2	5	13	6	20
APPLICATIONS APPROVED	0	0	7	1	13
APPLICATIONS REJECTED	0	2	2	3	7
APPLICATIONS PENDING	2	4	7	3	2
PERSONS RECEIVING	12	26	40	39	62
*** SLMB					
APPLICATIONS RECEIVED	2	3	10	7	21
APPLICATIONS APPROVED	1	0	3	1	13
APPLICATIONS REJECTED	0	0	1	3	4
APPLICATIONS PENDING	1	3	4	4	6
PERSONS RECEIVING	18	15	41	46	74
*** VENDOR CASES					
PERSONS RECEIVING	28	101	190	143	328
CASES CLOSED	2	3	8	4	7

TABLE 3. DETAILED OPERATING STATISTICS BY AREA AND COUNTY FOR OCTOBER 2002

	AREA 2 HONRDE	AREA 2 MONTGOMERY	AREA 2 OSAGE	AREA 2 PIKE	AREA 2 RALLS
*** TEMPORARY ASSISTANCE					
APPLICATIONS RECEIVED	1	9	1	10	6
APPLICATIONS APPROVED	0	6	1	9	5
APPLICATIONS REJECTED	0	2	1	2	0
APPLICATIONS PENDING	1	5	1	5	5
CHILD ONLY FAMILIES RECEIVING	10	17	6	37	8
CHILD ONLY CHILDREN RECEIVING	15	26	6	52	11
ONE PARENT FAMILIES RECEIVING	12	53	8	78	26
ONE PARENT PARENTS RECEIVING	12	53	8	78	26
ONE PARENT CHILDREN RECEIVING	24	85	11	137	33
TWO PARENT FAMILIES RECEIVING	1	5	4	6	3
TWO PARENT PARENTS RECEIVING	2	10	8	12	6
TWO PARENT CHILDREN RECEIVING	3	11	9	17	5
ALL FAMILIES RECEIVING CASH	23	75	18	121	37
ALL PARENTS RECEIVING CASH	14	63	16	90	32
ALL CHILDREN RECEIVING CASH	42	122	26	206	49
TOTAL PAYMENTS	\$4,883	\$17,422	\$3,750	\$27,707	\$7,921
CASES CLOSED	2	6	3	7	5
*** GAFF					
FAMILIES RECEIVING	6	3	0	3	5
CHILDREN RECEIVING	11	4	0	3	9
TOTAL PAYMENTS	\$2,144	\$837	\$0	\$667	\$1,847
CASES CLOSED	0	0	0	0	0
*** HC+/MAF/TMA/EXTENDED TMA					
APPLICATIONS RECEIVED	9	20	15	31	17
APPLICATIONS APPROVED	10	16	13	28	16
APPLICATIONS REJECTED	4	3	1	5	2
APPLICATIONS PENDING	4	6	5	15	7
HC+ FAMILIES RECEIVING	170	275	147	338	155
HC+ NON-CHIP POVERTY CHILDREN	144	193	121	260	91
HC+ CHIP NO COST CHILDREN	123	185	112	229	113
HC+ CHIP CO-PAY CHILDREN	27	76	24	47	49
HC+ CHIP PREMIUM CHILDREN	11	24	8	3	11
MAF FAMILIES RECEIVING	221	248	168	645	178
MAF PARENTS RECEIVING	229	267	198	625	191
MAF CHILDREN RECEIVING	453	470	343	1,245	331
TMA FAMILIES RECEIVING	20	53	34	60	44
TMA PARENTS RECEIVING	31	76	53	83	65
TMA CHILDREN RECEIVING	42	111	71	122	89
ETHA FAMILIES RECEIVING	0	0	0	3	2
ETHA PARENTS RECEIVING	0	0	0	6	3
TOTAL HC+/MAF/TMA/ETHA FAMILIES	411	576	349	1,046	379
TOTAL HC+/MAF/TMA/ETHA PARENTS	260	343	251	714	259
TOTAL HC+/MAF/TMA/ETHA CHILDREN	800	1,059	679	1,906	684
CASES CLOSED	11	19	12	21	16
*** NEWBORNS	22	34	18	37	18
*** BCCT					
PERSONS RECEIVING	0	1	0	0	0
PRESUMPTIVE ELIGIBILITY PERSONS	0	0	0	0	0
*** MC+ FOR PREGNANT WOMEN					
APPLICATIONS RECEIVED	8	3	7	7	5
APPLICATIONS APPROVED	4	6	6	8	6
APPLICATIONS REJECTED	5	0	1	3	0
APPLICATIONS PENDING	0	1	1	2	0
CASES RECEIVING	18	38	22	46	28
EXTENDED WOMEN'S HEALTH	13	21	11	35	10
*** GR-CASH					
APPLICATIONS RECEIVED	0	7	1	1	4
APPLICATIONS APPROVED	0	0	1	0	1
APPLICATIONS REJECTED	0	9	0	4	5
APPLICATIONS PENDING	1	10	3	7	1
CASES RECEIVING	0	5	3	7	3
PERSONS RECEIVING	0	5	3	7	3
TOTAL PAYMENTS	\$0	\$400	\$240	\$560	\$240
CASES CLOSED	0	1	0	0	0
PERSONS RECEIVING MA-GR	2	9	4	15	7
MA-GR TOTAL PAYMENTS	\$160	\$720	\$320	\$1,200	\$560
*** REFUGEE					
APPLICATIONS RECEIVED	0	0	0	0	0
APPLICATIONS APPROVED	0	0	0	0	0
APPLICATIONS REJECTED	0	0	0	0	0
APPLICATIONS PENDING	0	0	0	0	0
CASES RECEIVING	0	0	0	0	0
PERSONS RECEIVING	0	0	0	0	0
TOTAL PAYMENTS	\$0	\$0	\$0	\$0	\$0
CASES CLOSED	0	0	0	0	0

TABLE 3. DETAILED OPERATING STATISTICS BY AREA AND COUNTY FOR OCTOBER 2002

	AREA 2 HONROE	AREA 2 MONTGOMERY	AREA 2 OSAGE	AREA 2 PIKE	AREA 2 RALLS
*** SAB					
APPLICATIONS RECEIVED	0	0	0	0	0
APPLICATIONS APPROVED	1	0	0	0	0
APPLICATIONS REJECTED	0	0	0	1	0
APPLICATIONS PENDING	1	0	0	1	0
PERSONS RECEIVING	1	1	1	4	1
TOTAL PAYMENTS	\$443	\$349	\$355	\$1,422	\$443
CASES CLOSED	0	0	0	0	0
*** BP					
APPLICATIONS RECEIVED	0	0	0	1	0
APPLICATIONS APPROVED	0	0	0	0	0
APPLICATIONS REJECTED	1	0	0	1	0
APPLICATIONS PENDING	1	1	0	2	0
PERSONS RECEIVING	2	4	3	16	2
TOTAL PAYMENTS	\$886	\$1,772	\$1,329	\$7,088	\$886
CASES CLOSED	0	0	0	0	0
*** MA					
APPLICATIONS RECEIVED	15	30	9	25	16
APPLICATIONS APPROVED	7	20	8	24	12
APPLICATIONS REJECTED	15	17	4	25	13
APPLICATIONS PENDING	17	52	22	76	22
SPENDDOWN PERSONS RECEIVING	22	54	30	63	35
NON-SPENDDOWN PERSONS RECEIVING	239	285	202	499	191
HA-WD NON-PREMIUM PERSONS RECEIVING	20	8	2	17	2
HA-WD PREMIUM PERSONS RECEIVING	3	0	0	0	2
CASES CLOSED	3	7	4	13	5
*** MACC					
APPLICATIONS RECEIVED	0	0	0	0	0
APPLICATIONS APPROVED	0	0	0	0	0
APPLICATIONS REJECTED	0	0	0	0	0
APPLICATIONS PENDING	0	0	0	0	0
PERSONS RECEIVING	2	0	0	0	0
*** NC					
APPLICATIONS RECEIVED	2	1	0	0	0
APPLICATIONS APPROVED	0	1	1	0	0
APPLICATIONS REJECTED	0	1	0	0	0
APPLICATIONS PENDING	2	0	0	2	0
PERSONS RECEIVING	22	26	19	16	11
RCF-II	11	22	5	15	8
RCF-I	2	4	14	1	3
SNF-ICF	9	0	0	0	0
TOTAL PAYMENTS	\$6,670	\$6,847	\$3,005	\$4,534	\$2,342
RCF-II	\$2,895	\$6,224	\$1,108	\$4,380	\$1,875
RCF-I	\$312	\$623	\$1,897	\$154	\$467
SNF/ICF	\$3,463	\$0	\$0	\$0	\$0
CASES CLOSED	0	0	0	0	0
*** SSI ONLY PERSONS RECEIVING	1	0	0	5	0
*** SSI-SP					
PERSONS RECEIVING	0	0	0	2	2
TOTAL PAYMENTS	\$0	\$0	\$0	\$38	\$80
*** SP ONLY					
PERSONS RECEIVING	0	1	0	1	0
TOTAL PAYMENTS	\$0	\$18	\$0	\$9	\$0
*** DMB					
APPLICATIONS RECEIVED	5	5	2	8	4
APPLICATIONS APPROVED	1	0	0	2	3
APPLICATIONS REJECTED	2	3	0	2	1
APPLICATIONS PENDING	2	4	2	9	0
PERSONS RECEIVING	6	26	9	28	11
*** SLMB					
APPLICATIONS RECEIVED	3	2	1	4	2
APPLICATIONS APPROVED	0	1	1	1	1
APPLICATIONS REJECTED	2	0	0	0	1
APPLICATIONS PENDING	2	1	0	4	1
PERSONS RECEIVING	14	17	13	23	13
*** VENDOR CASES					
PERSONS RECEIVING	40	174	70	126	51
CASES CLOSED	1	3	2	4	5

TABLE 3. DETAILED OPERATING STATISTICS BY AREA AND COUNTY FOR OCTOBER 2002

	AREA 2 ST CHARLES	AREA 2 SCHUYLER	AREA 2 SCOTLAND	AREA 2 SHELBY	AREA 2 WARREN
*** TEMPORARY ASSISTANCE					
APPLICATIONS RECEIVED	110	0	1	4	21
APPLICATIONS APPROVED	59	1	1	3	6
APPLICATIONS REJECTED	43	0	0	0	17
APPLICATIONS PENDING	69	0	0	3	11
CHILD ONLY FAMILIES RECEIVING	165	7	2	9	31
CHILD ONLY CHILDREN RECEIVING	256	14	2	9	51
ONE PARENT FAMILIES RECEIVING	509	5	4	23	61
ONE PARENT PARENTS RECEIVING	509	5	4	23	61
ONE PARENT CHILDREN RECEIVING	914	8	7	49	113
TWO PARENT FAMILIES RECEIVING	17	1	3	1	2
TWO PARENT PARENTS RECEIVING	34	2	6	2	4
TWO PARENT CHILDREN RECEIVING	32	1	5	1	4
ALL FAMILIES RECEIVING CASH	691	13	9	33	94
ALL PARENTS RECEIVING CASH	543	7	10	25	65
ALL CHILDREN RECEIVING CASH	1,202	23	14	59	168
TOTAL PAYMENTS	\$163,060	\$3,002	\$2,220	\$7,606	\$20,821
CASES CLOSED	63	5	0	4	12
*** GAFF					
FAMILIES RECEIVING	39	1	0	0	3
CHILDREN RECEIVING	57	2	0	0	4
TOTAL PAYMENTS	\$11,530	\$437	\$0	\$0	\$874
CASES CLOSED	1	0	0	0	0
*** MC+/MAF/THA/EXTENDED THA					
APPLICATIONS RECEIVED	193	9	8	9	38
APPLICATIONS APPROVED	145	7	9	4	32
APPLICATIONS REJECTED	50	2	1	0	12
APPLICATIONS PENDING	95	6	1	3	15
MC+ FAMILIES RECEIVING	1,924	93	109	126	385
MC+ NON-CHIP POVERTY CHILDREN	1,460	63	93	84	341
MC+ CHIP NO COST CHILDREN	1,300	80	83	88	267
MC+ CHIP CO-PAY CHILDREN	334	19	27	25	53
MC+ CHIP PREMIUM CHILDREN	54	10	4	6	8
MAF FAMILIES RECEIVING	3,420	109	83	173	494
MAF PARENTS RECEIVING	3,089	118	112	210	512
MAF CHILDREN RECEIVING	6,395	207	154	342	965
THA FAMILIES RECEIVING	366	21	17	25	63
THA PARENTS RECEIVING	457	37	23	38	88
THA CHILDREN RECEIVING	641	46	26	54	129
ETHA FAMILIES RECEIVING	18	0	1	0	3
ETHA PARENTS RECEIVING	21	0	2	0	3
TOTAL MC+/MAF/THA/ETHA FAMILIES	5,728	223	210	324	945
TOTAL MC+/MAF/THA/ETHA PARENTS	3,567	155	137	248	603
TOTAL MC+/MAF/THA/ETHA CHILDREN	10,184	425	387	599	1,763
CASES CLOSED	114	5	7	9	28
*** NEWBORNS					
	325	8	8	9	55
*** BCCT					
PERSONS RECEIVING	0	0	0	2	0
PRESUMPTIVE ELIGIBILITY PERSONS	0	0	0	0	0
*** MC+ FOR PREGNANT WOMEN					
APPLICATIONS RECEIVED	65	5	5	1	13
APPLICATIONS APPROVED	43	6	6	1	8
APPLICATIONS REJECTED	22	1	0	0	5
APPLICATIONS PENDING	15	0	0	0	3
CASES RECEIVING	383	18	13	18	71
EXTENDED WOMEN'S HEALTH	264	6	9	8	52
*** GR-CASH					
APPLICATIONS RECEIVED	30	3	0	0	6
APPLICATIONS APPROVED	1	0	0	0	0
APPLICATIONS REJECTED	27	0	1	2	9
APPLICATIONS PENDING	39	3	0	1	5
CASES RECEIVING	27	1	5	2	7
PERSONS RECEIVING	27	1	5	2	7
TOTAL PAYMENTS	\$2,000	\$80	\$400	\$160	\$560
CASES CLOSED	0	0	0	0	2
PERSONS RECEIVING MA-GR	58	3	4	6	14
MA-GR TOTAL PAYMENTS	\$4,640	\$240	\$320	\$480	\$1,120
*** REFUGEE					
APPLICATIONS RECEIVED	0	0	0	0	0
APPLICATIONS APPROVED	0	0	0	0	0
APPLICATIONS REJECTED	0	0	0	0	0
APPLICATIONS PENDING	0	0	0	0	0
CASES RECEIVING	0	0	0	0	0
PERSONS RECEIVING	0	0	0	0	0
TOTAL PAYMENTS	\$0	\$0	\$0	\$0	\$0
CASES CLOSED	0	0	0	0	0

TABLE 3. DETAILED OPERATING STATISTICS BY AREA AND COUNTY FOR OCTOBER 2002

	AREA 2 ST CHARLES	AREA 2 SCHUYLER	AREA 2 SCOTLAND	AREA 2 SHELBY	AREA 2 WARREN
*** SAB					
APPLICATIONS RECEIVED	4	0	0	2	0
APPLICATIONS APPROVED	1	0	0	0	0
APPLICATIONS REJECTED	5	0	0	2	0
APPLICATIONS PENDING	6	0	0	0	0
PERSONS RECEIVING	12	0	1	0	5
TOTAL PAYMENTS	\$5,046	\$0	\$204	\$0	\$1,479
CASES CLOSED	0	0	0	0	0
*** BP					
APPLICATIONS RECEIVED	3	0	0	2	0
APPLICATIONS APPROVED	0	0	0	0	0
APPLICATIONS REJECTED	6	0	0	2	0
APPLICATIONS PENDING	8	0	0	0	0
PERSONS RECEIVING	63	0	3	2	15
TOTAL PAYMENTS	\$27,889	\$0	\$1,329	\$886	\$6,645
CASES CLOSED	0	0	0	0	0
*** HA					
APPLICATIONS RECEIVED	157	9	21	8	31
APPLICATIONS APPROVED	111	4	17	6	22
APPLICATIONS REJECTED	93	2	5	8	17
APPLICATIONS PENDING	225	7	11	16	20
SPENDDOWN PERSONS RECEIVING	326	13	25	20	83
NON-SPENDDOWN PERSONS RECEIVING	1,847	169	139	214	369
HA-WD NON-PREMIUM PERSONS RECEIVING	107	1	8	9	17
HA-WD PREMIUM PERSONS RECEIVING	37	0	2	2	7
CASES CLOSED	22	0	12	3	8
*** MACC					
APPLICATIONS RECEIVED	15	0	0	1	0
APPLICATIONS APPROVED	14	0	0	1	0
APPLICATIONS REJECTED	1	0	0	0	0
APPLICATIONS PENDING	0	0	0	0	0
PERSONS RECEIVING	43	0	0	0	0
*** NC					
APPLICATIONS RECEIVED	6	0	0	0	2
APPLICATIONS APPROVED	6	0	0	0	3
APPLICATIONS REJECTED	2	0	0	0	0
APPLICATIONS PENDING	6	0	0	0	0
PERSONS RECEIVING	102	0	2	7	21
RCF-II	68	0	2	0	3
RCF-I	29	0	0	7	18
SNF-ICF	5	0	0	0	0
TOTAL PAYMENTS	\$24,244	\$0	\$449	\$1,092	\$3,630
RCF-II	\$17,820	\$0	\$449	\$0	\$829
RCF-I	\$4,474	\$0	\$0	\$1,092	\$2,801
SNF/ICF	\$1,950	\$0	\$0	\$0	\$0
CASES CLOSED	3	0	0	0	0
*** SSI ONLY PERSONS RECEIVING	6	0	0	1	0
*** SSI-SP					
PERSONS RECEIVING	4	0	1	0	8
TOTAL PAYMENTS	\$170	\$0	\$26	\$0	\$447
*** SP ONLY					
PERSONS RECEIVING	0	0	0	0	0
TOTAL PAYMENTS	\$0	\$0	\$0	\$0	\$0
*** QMB					
APPLICATIONS RECEIVED	25	1	6	4	5
APPLICATIONS APPROVED	9	1	2	1	4
APPLICATIONS REJECTED	11	0	2	4	2
APPLICATIONS PENDING	21	0	2	2	0
PERSONS RECEIVING	263	3	13	7	27
*** SLMB					
APPLICATIONS RECEIVED	17	1	6	2	2
APPLICATIONS APPROVED	6	2	4	3	1
APPLICATIONS REJECTED	6	0	1	2	2
APPLICATIONS PENDING	15	0	0	0	1
PERSONS RECEIVING	180	17	14	26	44
*** VENDOR CASES					
PERSONS RECEIVING	495	32	53	50	44
CASES CLOSED	20	3	2	4	0

TABLE 3. DETAILED OPERATING STATISTICS BY AREA AND COUNTY FOR OCTOBER 2002

	AREA 3 BOLLINGER	AREA 3 BUTLER	AREA 3 CAPE GIRARDEAU	AREA 3 CARTER	AREA 3 CRAWFORD
*** TEMPORARY ASSISTANCE					
APPLICATIONS RECEIVED	5	65	58	7	33
APPLICATIONS APPROVED	1	46	50	6	26
APPLICATIONS REJECTED	4	32	30	2	13
APPLICATIONS PENDING	1	32	32	3	13
CHILD ONLY FAMILIES RECEIVING	21	168	113	20	50
CHILD ONLY CHILDREN RECEIVING	32	248	184	28	82
ONE PARENT FAMILIES RECEIVING	33	292	399	31	143
ONE PARENT PARENTS RECEIVING	33	292	399	31	143
ONE PARENT CHILDREN RECEIVING	68	524	688	57	248
TWO PARENT FAMILIES RECEIVING	1	28	41	5	13
TWO PARENT PARENTS RECEIVING	2	56	82	10	26
TWO PARENT CHILDREN RECEIVING	1	58	79	15	21
ALL FAMILIES RECEIVING CASH	55	488	553	56	206
ALL PARENTS RECEIVING CASH	35	348	481	41	169
ALL CHILDREN RECEIVING CASH	101	830	951	100	351
TOTAL PAYMENTS	\$13,067	\$106,723	\$129,571	\$12,913	\$47,765
CASES CLOSED	4	33	40	3	13
*** GAFF					
FAMILIES RECEIVING	6	20	18	2	11
CHILDREN RECEIVING	8	36	33	4	14
TOTAL PAYMENTS	\$1,642	\$7,104	\$6,632	\$667	\$2,985
CASES CLOSED	0	1	0	0	0
*** HC+/MAF/TMA/EXTENDED TMA					
APPLICATIONS RECEIVED	10	79	251	19	49
APPLICATIONS APPROVED	10	76	222	18	47
APPLICATIONS REJECTED	0	11	43	3	7
APPLICATIONS PENDING	1	31	157	6	22
HC+ FAMILIES RECEIVING	290	928	945	204	474
HC+ NON-CHIP POVERTY CHILDREN	170	635	684	145	331
HC+ CHIP NO COST CHILDREN	259	618	612	154	373
HC+ CHIP CO-PAY CHILDREN	56	191	195	48	92
HC+ CHIP PREMIUM CHILDREN	17	32	28	12	27
MAF FAMILIES RECEIVING	418	1,540	1,717	285	709
MAF PARENTS RECEIVING	491	1,524	1,627	331	734
MAF CHILDREN RECEIVING	830	2,864	3,160	569	1,391
TMA FAMILIES RECEIVING	55	344	181	41	162
TMA PARENTS RECEIVING	85	494	227	62	231
TMA CHILDREN RECEIVING	114	612	326	84	316
ETMA FAMILIES RECEIVING	4	10	10	0	4
ETMA PARENTS RECEIVING	5	12	12	0	6
TOTAL HC+/MAF/TMA/ETMA FAMILIES	767	2,822	2,853	530	1,349
TOTAL HC+/MAF/TMA/ETMA PARENTS	581	2,030	1,866	393	971
TOTAL HC+/MAF/TMA/ETMA CHILDREN	1,446	4,952	5,005	1,012	2,530
CASES CLOSED	16	85	91	22	71
*** NEWBORNS	41	130	174	43	87
*** BCCT					
PERSONS RECEIVING	1	4	15	0	4
PRESUMPTIVE ELIGIBILITY PERSONS	0	0	0	0	0
*** HC+ FOR PREGNANT WOMEN					
APPLICATIONS RECEIVED	3	29	63	7	17
APPLICATIONS APPROVED	2	19	45	5	10
APPLICATIONS REJECTED	1	4	15	0	4
APPLICATIONS PENDING	0	13	19	1	7
CASES RECEIVING	39	158	165	33	83
EXTENDED WOMEN'S HEALTH	28	84	113	17	49
*** GR-CASH					
APPLICATIONS RECEIVED	5	37	31	5	19
APPLICATIONS APPROVED	0	2	6	1	2
APPLICATIONS REJECTED	4	45	19	5	15
APPLICATIONS PENDING	7	34	32	7	21
CASES RECEIVING	13	50	31	10	15
PERSONS RECEIVING	13	50	31	10	15
TOTAL PAYMENTS	\$1,040	\$3,881	\$2,398	\$800	\$1,200
CASES CLOSED	0	5	3	3	1
PERSONS RECEIVING MA-GR	10	64	45	8	27
MA-GR TOTAL PAYMENTS	\$800	\$5,120	\$3,600	\$640	\$2,158
*** REFUGEE					
APPLICATIONS RECEIVED	0	0	0	0	0
APPLICATIONS APPROVED	0	0	0	0	0
APPLICATIONS REJECTED	0	0	0	0	0
APPLICATIONS PENDING	0	0	0	0	0
CASES RECEIVING	0	0	0	0	0
PERSONS RECEIVING	0	0	0	0	0
TOTAL PAYMENTS	\$0	\$0	\$0	\$0	\$0
CASES CLOSED	0	0	0	0	0

TABLE 3. DETAILED OPERATING STATISTICS BY AREA AND COUNTY FOR OCTOBER 2002

	AREA 3 BOLLINGER	AREA 3 BUTLER	AREA 3 CAPE GIRARDEAU	AREA 3 CARTER	AREA 3 CRAWFORD
*** SAB					
APPLICATIONS RECEIVED	0	1	0	0	0
APPLICATIONS APPROVED	0	0	0	0	1
APPLICATIONS REJECTED	0	0	1	0	0
APPLICATIONS PENDING	0	2	2	0	1
PERSONS RECEIVING	3	8	10	1	2
TOTAL PAYMENTS	\$814	\$2,511	\$3,744	\$443	\$634
CASES CLOSED	0	0	0	0	0
*** BP					
APPLICATIONS RECEIVED	0	2	1	0	0
APPLICATIONS APPROVED	0	0	0	0	0
APPLICATIONS REJECTED	0	0	1	0	1
APPLICATIONS PENDING	0	2	2	0	1
PERSONS RECEIVING	3	27	29	4	10
TOTAL PAYMENTS	\$1,329	\$11,961	\$12,827	\$1,772	\$4,410
CASES CLOSED	0	0	0	0	0
*** MA					
APPLICATIONS RECEIVED	26	145	145	18	82
APPLICATIONS APPROVED	23	157	85	35	60
APPLICATIONS REJECTED	9	67	80	8	48
APPLICATIONS PENDING	35	146	186	20	91
SPENDDOWN PERSONS RECEIVING	72	328	220	41	88
NON-SPENDDOWN PERSONS RECEIVING	520	2,390	1,433	398	732
MA-WD NON-PREMIUM PERSONS RECEIVING	8	150	30	30	45
MA-WD PREMIUM PERSONS RECEIVING	1	13	8	5	6
CASES CLOSED	9	39	38	6	20
*** HACC					
APPLICATIONS RECEIVED	0	4	0	0	0
APPLICATIONS APPROVED	0	2	0	0	0
APPLICATIONS REJECTED	0	1	0	0	0
APPLICATIONS PENDING	0	1	0	0	0
PERSONS RECEIVING	0	12	23	0	1
*** NC					
APPLICATIONS RECEIVED	0	9	15	0	1
APPLICATIONS APPROVED	0	8	7	0	0
APPLICATIONS REJECTED	0	3	3	0	0
APPLICATIONS PENDING	0	7	18	0	2
PERSONS RECEIVING	49	146	220	32	70
RCF-II	39	75	202	21	24
RCF-I	10	71	18	10	46
SNF/ICF	0	0	0	1	0
TOTAL PAYMENTS	\$12,222	\$31,743	\$57,610	\$7,848	\$12,933
RCF-II	\$10,884	\$20,855	\$54,882	\$6,132	\$6,263
RCF-I	\$1,338	\$10,888	\$2,728	\$1,560	\$6,670
SNF/ICF	\$0	\$0	\$0	\$156	\$0
CASES CLOSED	1	2	3	0	1
*** SSI ONLY PERSONS RECEIVING	7	21	10	2	7
*** SSI-SP					
PERSONS RECEIVING	1	14	4	0	4
TOTAL PAYMENTS	\$27	\$822	\$105	\$0	\$97
*** SP ONLY					
PERSONS RECEIVING	1	1	1	1	1
TOTAL PAYMENTS	\$35	\$116	\$15	\$59	\$17
*** QMB					
APPLICATIONS RECEIVED	4	22	23	1	22
APPLICATIONS APPROVED	1	13	9	3	7
APPLICATIONS REJECTED	3	15	12	3	15
APPLICATIONS PENDING	3	5	18	1	5
PERSONS RECEIVING	29	121	98	18	50
*** SLMB					
APPLICATIONS RECEIVED	3	18	12	1	21
APPLICATIONS APPROVED	1	15	8	1	6
APPLICATIONS REJECTED	3	6	5	2	15
APPLICATIONS PENDING	1	4	10	1	5
PERSONS RECEIVING	40	137	113	22	76
*** VENDOR CASES					
PERSONS RECEIVING	50	358	414	27	164
CASES CLOSED	0	11	17	0	7

TABLE 3. DETAILED OPERATING STATISTICS BY AREA AND COUNTY FOR OCTOBER 2002

	AREA 3 DENT	AREA 3 DUNKLIN	AREA 3 HOWELL	AREA 3 IRON	AREA 3 MADISON
*** TEMPORARY ASSISTANCE					
APPLICATIONS RECEIVED	12	94	39	15	15
APPLICATIONS APPROVED	8	61	33	11	7
APPLICATIONS REJECTED	3	20	17	5	3
APPLICATIONS PENDING	10	69	19	11	10
CHILD ONLY FAMILIES RECEIVING	46	257	99	39	17
CHILD ONLY CHILDREN RECEIVING	68	435	157	67	19
ONE PARENT FAMILIES RECEIVING	54	467	228	60	64
ONE PARENT PARENTS RECEIVING	54	467	228	60	64
ONE PARENT CHILDREN RECEIVING	107	876	422	109	111
TWO PARENT FAMILIES RECEIVING	12	37	31	11	9
TWO PARENT PARENTS RECEIVING	24	74	62	22	18
TWO PARENT CHILDREN RECEIVING	29	81	72	19	18
ALL FAMILIES RECEIVING CASH	112	761	358	110	90
ALL PARENTS RECEIVING CASH	78	541	290	82	82
ALL CHILDREN RECEIVING CASH	204	1,392	651	195	148
TOTAL PAYMENTS	\$25,004	\$177,304	\$82,448	\$25,513	\$19,960
CASES CLOSED	6	50	23	12	13
*** GAFP					
FAMILIES RECEIVING	8	23	8	1	0
CHILDREN RECEIVING	12	47	12	1	0
TOTAL PAYMENTS	\$2,557	\$9,119	\$2,408	\$207	\$0
CASES CLOSED	0	2	0	0	0
*** MC+/MAF/TMA/EXTENDED TMA					
APPLICATIONS RECEIVED	38	102	92	18	37
APPLICATIONS APPROVED	27	73	90	13	21
APPLICATIONS REJECTED	5	19	19	1	7
APPLICATIONS PENDING	15	69	37	10	14
MC+ FAMILIES RECEIVING	420	910	979	290	286
MC+ NON-CHIP POVERTY CHILDREN	348	798	783	241	208
MC+ CHIP NO COST CHILDREN	278	476	722	179	203
MC+ CHIP CO-PAY CHILDREN	99	103	173	51	51
MC+ CHIP PREMIUM CHILDREN	7	6	15	6	4
MAF FAMILIES RECEIVING	482	2,219	1,426	374	340
MAF PARENTS RECEIVING	550	2,096	1,572	425	407
MAF CHILDREN RECEIVING	943	4,366	2,856	741	653
TMA FAMILIES RECEIVING	114	218	212	73	84
TMA PARENTS RECEIVING	169	302	321	107	122
TMA CHILDREN RECEIVING	252	395	389	140	164
ETMA FAMILIES RECEIVING	2	10	2	2	2
ETMA PARENTS RECEIVING	2	11	3	2	3
TOTAL MC+/MAF/TMA/ETMA FAMILIES	1,018	3,357	2,619	739	712
TOTAL MC+/MAF/TMA/ETMA PARENTS	721	2,409	1,896	534	532
TOTAL MC+/MAF/TMA/ETMA CHILDREN	1,927	6,144	4,938	1,358	1,283
CASES CLOSED	32	90	50	22	44
*** NEWBORNS	55	121	147	42	26
*** BCCT					
PERSONS RECEIVING	2	1	3	0	0
PRESUMPTIVE ELIGIBILITY PERSONS	0	0	0	0	1
*** MC+ FOR PREGNANT WOMEN					
APPLICATIONS RECEIVED	15	25	33	3	7
APPLICATIONS APPROVED	9	17	29	5	6
APPLICATIONS REJECTED	4	6	4	0	2
APPLICATIONS PENDING	3	11	8	0	2
CASES RECEIVING	60	102	182	50	35
EXTENDED WOMEN'S HEALTH	29	64	83	18	16
*** GR-CASH					
APPLICATIONS RECEIVED	7	54	27	10	8
APPLICATIONS APPROVED	1	4	2	2	3
APPLICATIONS REJECTED	6	45	10	8	8
APPLICATIONS PENDING	7	56	36	17	9
CASES RECEIVING	16	40	30	11	5
PERSONS RECEIVING	16	40	30	11	5
TOTAL PAYMENTS	\$1,280	\$3,200	\$2,400	\$880	\$400
CASES CLOSED	0	3	4	1	1
PERSONS RECEIVING MA-GR	23	46	60	7	10
MA-GR TOTAL PAYMENTS	\$1,840	\$3,680	\$4,733	\$560	\$800
*** REFUGEE					
APPLICATIONS RECEIVED	0	0	0	0	0
APPLICATIONS APPROVED	0	0	0	0	0
APPLICATIONS REJECTED	0	0	0	0	0
APPLICATIONS PENDING	0	0	0	0	0
CASES RECEIVING	0	0	0	0	0
PERSONS RECEIVING	0	0	0	0	0
TOTAL PAYMENTS	\$0	\$0	\$0	\$0	\$0
CASES CLOSED	0	0	0	0	0

TABLE 3. DETAILED OPERATING STATISTICS BY AREA AND COUNTY FOR OCTOBER 2002

	AREA 3 DENT	AREA 3 DUNKLIN	AREA 3 HOWELL	AREA 3 IRON	AREA 3 MADISON
*** SAB					
APPLICATIONS RECEIVED	0	1	1	0	1
APPLICATIONS APPROVED	0	0	0	0	0
APPLICATIONS REJECTED	0	2	1	0	1
APPLICATIONS PENDING	0	4	0	0	1
PERSONS RECEIVING	3	8	5	0	5
TOTAL PAYMENTS	\$1,187	\$3,412	\$1,997	\$0	\$2,151
CASES CLOSED	0	0	0	0	0
*** BP					
APPLICATIONS RECEIVED	0	1	1	0	1
APPLICATIONS APPROVED	0	1	0	0	0
APPLICATIONS REJECTED	1	0	1	0	1
APPLICATIONS PENDING	0	5	0	0	1
PERSONS RECEIVING	8	23	23	7	12
TOTAL PAYMENTS	\$3,544	\$10,189	\$10,189	\$3,101	\$5,316
CASES CLOSED	0	0	0	0	0
*** HA					
APPLICATIONS RECEIVED	37	177	142	33	34
APPLICATIONS APPROVED	28	129	112	29	29
APPLICATIONS REJECTED	23	73	73	28	21
APPLICATIONS PENDING	33	243	179	42	35
SPENDDOWN PERSONS RECEIVING	114	364	238	64	88
NON-SPENDDOWN PERSONS RECEIVING	664	2,784	1,531	511	492
HA-WD NON-PREMIUM PERSONS RECEIVING	24	34	21	55	14
HA-WD PREMIUM PERSONS RECEIVING	4	4	5	2	2
CASES CLOSED	8	29	35	10	11
*** MACC					
APPLICATIONS RECEIVED	0	0	0	0	0
APPLICATIONS APPROVED	0	0	0	0	0
APPLICATIONS REJECTED	0	0	0	0	0
APPLICATIONS PENDING	0	0	0	0	0
PERSONS RECEIVING	0	4	2	14	0
*** NC					
APPLICATIONS RECEIVED	1	1	1	5	1
APPLICATIONS APPROVED	1	1	2	2	0
APPLICATIONS REJECTED	0	0	0	0	0
APPLICATIONS PENDING	0	1	1	7	1
PERSONS RECEIVING	22	91	76	122	23
RCF-II	12	87	67	23	23
RCF-I	10	4	9	52	0
SNF-ICF	0	0	0	47	0
TOTAL PAYMENTS	\$4,889	\$25,276	\$20,008	\$32,074	\$6,514
RCF-II	\$3,469	\$24,675	\$18,756	\$6,300	\$6,514
RCF-I	\$1,420	\$601	\$1,252	\$7,662	\$0
SNF/ICF	\$0	\$0	\$0	\$18,112	\$0
CASES CLOSED	0	2	1	0	0
*** SSI ONLY PERSONS RECEIVING	6	25	10	8	2
*** SSI-SP					
PERSONS RECEIVING	0	10	4	3	0
TOTAL PAYMENTS	\$0	\$967	\$534	\$157	\$0
*** SP ONLY					
PERSONS RECEIVING	1	3	1	1	0
TOTAL PAYMENTS	\$34	\$112	\$15	\$443	\$0
*** QMB					
APPLICATIONS RECEIVED	3	11	30	10	5
APPLICATIONS APPROVED	1	9	12	6	1
APPLICATIONS REJECTED	2	4	13	6	4
APPLICATIONS PENDING	2	14	16	1	2
PERSONS RECEIVING	23	116	131	28	37
*** SLMB					
APPLICATIONS RECEIVED	0	8	28	5	5
APPLICATIONS APPROVED	0	3	10	5	2
APPLICATIONS REJECTED	1	5	12	2	3
APPLICATIONS PENDING	1	11	20	1	2
PERSONS RECEIVING	54	197	160	35	48
*** VENDOR CASES					
PERSONS RECEIVING	89	453	357	100	134
CASES CLOSED	3	15	12	6	3

TABLE 3. DETAILED OPERATING STATISTICS BY AREA AND COUNTY FOR OCTOBER 2002

	AREA 3 MISSISSIPPI	AREA 3 NEW MADRID	AREA 3 OREGON	AREA 3 PEMISCOT	AREA 3 PERRY
*** TEMPORARY ASSISTANCE					
APPLICATIONS RECEIVED	37	41	11	88	12
APPLICATIONS APPROVED	32	29	9	50	3
APPLICATIONS REJECTED	7	10	1	38	4
APPLICATIONS PENDING	19	20	3	45	9
CHILD ONLY FAMILIES RECEIVING	89	111	31	192	20
CHILD ONLY CHILDREN RECEIVING	142	168	45	358	33
ONE PARENT FAMILIES RECEIVING	251	244	53	367	29
ONE PARENT PARENTS RECEIVING	251	244	53	367	29
ONE PARENT CHILDREN RECEIVING	448	439	93	791	53
TWO PARENT FAMILIES RECEIVING	17	19	6	17	6
TWO PARENT PARENTS RECEIVING	34	38	12	34	12
TWO PARENT CHILDREN RECEIVING	30	46	12	39	17
ALL FAMILIES RECEIVING CASH	357	374	90	576	55
ALL PARENTS RECEIVING CASH	285	282	65	401	41
ALL CHILDREN RECEIVING CASH	620	653	150	1,188	103
TOTAL PAYMENTS	\$77,893	\$80,000	\$20,097	\$136,465	\$12,079
CASES CLOSED	25	24	8	37	7
*** GAFF					
FAMILIES RECEIVING	8	27	2	22	2
CHILDREN RECEIVING	16	51	3	49	2
TOTAL PAYMENTS	\$3,154	\$10,014	\$667	\$9,570	\$400
CASES CLOSED	0	1	0	0	0
*** MC+/MAF/THA/EXTENDED THA					
APPLICATIONS RECEIVED	22	63	25	88	22
APPLICATIONS APPROVED	15	54	24	61	13
APPLICATIONS REJECTED	2	7	7	15	3
APPLICATIONS PENDING	10	26	2	47	10
MC+ FAMILIES RECEIVING	396	513	317	552	272
MC+ NON-CHIP POVERTY CHILDREN	274	366	232	459	223
MC+ CHIP NO COST CHILDREN	241	374	227	375	201
MC+ CHIP CO-PAY CHILDREN	80	77	65	67	34
MC+ CHIP PREMIUM CHILDREN	13	10	15	10	8
MAF FAMILIES RECEIVING	773	990	373	1,441	453
MAF PARENTS RECEIVING	701	921	412	1,216	437
MAF CHILDREN RECEIVING	1,466	1,880	784	3,201	876
THA FAMILIES RECEIVING	110	177	69	159	55
THA PARENTS RECEIVING	140	240	115	199	76
THA CHILDREN RECEIVING	198	346	143	333	106
ETHA FAMILIES RECEIVING	2	3	0	4	0
ETHA PARENTS RECEIVING	2	4	0	5	0
TOTAL MC+/MAF/THA/ETHA FAMILIES	1,281	1,683	759	2,156	780
TOTAL MC+/MAF/THA/ETHA PARENTS	843	1,165	527	1,420	513
TOTAL MC+/MAF/THA/ETHA CHILDREN	2,272	3,053	1,466	4,445	1,448
CASES CLOSED	41	44	24	68	16
*** NEWBORNS	43	56	23	62	46
*** BCCT					
PERSONS RECEIVING	2	0	0	0	1
PRESUMPTIVE ELIGIBILITY PERSONS	0	0	0	0	0
*** MC+ FOR PREGNANT WOMEN					
APPLICATIONS RECEIVED	13	7	7	11	6
APPLICATIONS APPROVED	7	7	5	5	4
APPLICATIONS REJECTED	1	1	3	5	2
APPLICATIONS PENDING	5	1	0	5	3
CASES RECEIVING	48	83	47	84	40
EXTENDED WOMEN'S HEALTH	30	18	21	31	23
*** GR-CASH					
APPLICATIONS RECEIVED	16	23	10	55	6
APPLICATIONS APPROVED	2	3	1	2	1
APPLICATIONS REJECTED	10	24	5	42	3
APPLICATIONS PENDING	16	19	9	57	6
CASES RECEIVING	18	19	11	27	4
PERSONS RECEIVING	18	19	11	27	4
TOTAL PAYMENTS	\$1,360	\$1,495	\$880	\$2,160	\$320
CASES CLOSED	1	2	3	3	0
PERSONS RECEIVING MA-GR	21	25	14	24	15
MA-GR TOTAL PAYMENTS	\$1,680	\$1,924	\$1,120	\$1,920	\$1,153
*** REFUGEE					
APPLICATIONS RECEIVED	0	1	0	0	0
APPLICATIONS APPROVED	0	0	0	0	0
APPLICATIONS REJECTED	0	1	0	0	0
APPLICATIONS PENDING	0	0	0	0	0
CASES RECEIVING	0	0	0	0	0
PERSONS RECEIVING	0	0	0	0	0
TOTAL PAYMENTS	\$0	\$0	\$0	\$0	\$0
CASES CLOSED	0	0	0	0	0

TABLE 3. DETAILED OPERATING STATISTICS BY AREA AND COUNTY FOR OCTOBER 2002

	AREA 3 MISSISSIPPI	AREA 3 NEW MADRID	AREA 3 OREGON	AREA 3 PENNSICOT	AREA 3 PERRY
*** SAB					
APPLICATIONS RECEIVED	2	1	0	3	0
APPLICATIONS APPROVED	1	0	0	0	0
APPLICATIONS REJECTED	1	1	0	1	0
APPLICATIONS PENDING	1	0	0	3	0
PERSONS RECEIVING	5	11	3	13	1
TOTAL PAYMENTS	\$1,795	\$3,460	\$1,241	\$3,834	\$443
CASES CLOSED	0	0	0	0	0
*** BP					
APPLICATIONS RECEIVED	2	1	0	2	0
APPLICATIONS APPROVED	0	0	0	0	0
APPLICATIONS REJECTED	2	1	0	1	0
APPLICATIONS PENDING	1	0	0	2	0
PERSONS RECEIVING	15	19	8	10	1
TOTAL PAYMENTS	\$6,645	\$8,417	\$3,544	\$4,430	\$443
CASES CLOSED	0	0	0	0	0
*** HA					
APPLICATIONS RECEIVED	51	86	32	100	33
APPLICATIONS APPROVED	53	61	14	77	25
APPLICATIONS REJECTED	22	69	11	37	20
APPLICATIONS PENDING	80	74	49	110	58
SPENDDOWN PERSONS RECEIVING	154	155	95	138	61
NON-SPENDDOWN PERSONS RECEIVING	982	1,382	660	2,027	382
HA-WD NON-PREMIUM PERSONS RECEIVING	15	26	2	70	15
HA-WD PREMIUM PERSONS RECEIVING	2	0	1	9	6
CASES CLOSED	19	12	13	25	3
*** MACC					
APPLICATIONS RECEIVED	0	0	0	16	0
APPLICATIONS APPROVED	0	0	0	13	0
APPLICATIONS REJECTED	0	0	0	3	0
APPLICATIONS PENDING	0	0	0	1	0
PERSONS RECEIVING	14	11	0	1	3
*** NC					
APPLICATIONS RECEIVED	1	0	0	0	1
APPLICATIONS APPROVED	1	0	0	0	0
APPLICATIONS REJECTED	0	0	0	0	2
APPLICATIONS PENDING	0	0	0	0	1
PERSONS RECEIVING	3	14	17	1	22
RCF-II	3	10	17	0	21
RCF-I	0	2	0	1	0
SNF-ICF	0	2	0	0	1
TOTAL PAYMENTS	\$863	\$3,875	\$4,964	\$156	\$6,059
RCF-II	\$863	\$2,920	\$4,964	\$0	\$5,767
RCF-I	\$0	\$291	\$0	\$156	\$0
SNF/ICF	\$0	\$664	\$0	\$0	\$292
CASES CLOSED	0	1	0	0	0
*** SSI ONLY PERSONS RECEIVING	19	20	9	20	3
*** SSI-SP					
PERSONS RECEIVING	3	11	3	12	1
TOTAL PAYMENTS	\$415	\$306	\$477	\$422	\$41
*** SP ONLY					
PERSONS RECEIVING	2	2	0	0	0
TOTAL PAYMENTS	\$72	\$73	\$0	\$0	\$0
*** OMB					
APPLICATIONS RECEIVED	5	9	5	10	2
APPLICATIONS APPROVED	1	4	2	7	0
APPLICATIONS REJECTED	1	6	3	1	5
APPLICATIONS PENDING	6	5	2	8	2
PERSONS RECEIVING	30	53	24	48	39
*** SLMB					
APPLICATIONS RECEIVED	3	7	3	5	3
APPLICATIONS APPROVED	0	5	2	0	3
APPLICATIONS REJECTED	1	5	2	2	3
APPLICATIONS PENDING	4	3	1	8	2
PERSONS RECEIVING	54	57	37	59	34
*** VENDOR CASES					
PERSONS RECEIVING	159	278	71	141	127
CASES CLOSED	6	4	3	6	0

TABLE 3. DETAILED OPERATING STATISTICS BY AREA AND COUNTY FOR OCTOBER 2002

	AREA 3 REYNOLDS	AREA 3 RIPLEY	AREA 3 ST FRANCOIS	AREA 3 STE GENEVIEVE	AREA 3 SCOTT
*** TEMPORARY ASSISTANCE					
APPLICATIONS RECEIVED	6	18	78	7	87
APPLICATIONS APPROVED	10	19	56	7	54
APPLICATIONS REJECTED	2	5	25	0	29
APPLICATIONS PENDING	3	8	43	2	54
CHILD ONLY FAMILIES RECEIVING	21	52	145	14	159
CHILD ONLY CHILDREN RECEIVING	29	78	203	23	255
ONE PARENT FAMILIES RECEIVING	38	137	420	33	368
ONE PARENT PARENTS RECEIVING	38	137	420	33	368
ONE PARENT CHILDREN RECEIVING	78	257	722	63	665
TWO PARENT FAMILIES RECEIVING	5	20	40	3	27
TWO PARENT PARENTS RECEIVING	10	40	80	6	54
TWO PARENT CHILDREN RECEIVING	13	39	82	9	65
ALL FAMILIES RECEIVING CASH	64	209	605	50	554
ALL PARENTS RECEIVING CASH	48	177	500	39	422
ALL CHILDREN RECEIVING CASH	120	374	1,007	95	985
TOTAL PAYMENTS	\$14,955	\$49,152	\$139,461	\$11,505	\$123,223
CASES CLOSED	5	19	52	2	52
*** GAFF					
FAMILIES RECEIVING	2	2	23	1	55
CHILDREN RECEIVING	7	3	39	1	88
TOTAL PAYMENTS	\$1,086	\$584	\$7,711	\$170	\$17,622
CASES CLOSED	0	0	1	0	0
*** MC+/MAF/TMA/EXTENDED TMA					
APPLICATIONS RECEIVED	20	34	139	18	103
APPLICATIONS APPROVED	20	32	106	21	80
APPLICATIONS REJECTED	1	2	9	0	16
APPLICATIONS PENDING	4	13	69	6	45
MC+ FAMILIES RECEIVING	171	493	1,092	226	894
MC+ NON-CHIP POVERTY CHILDREN	89	316	773	134	670
MC+ CHIP NO COST CHILDREN	114	363	707	188	624
MC+ CHIP CO-PAY CHILDREN	41	105	196	47	166
MC+ CHIP PREMIUM CHILDREN	10	21	23	8	31
MAF FAMILIES RECEIVING	299	717	1,944	360	1,631
MAF PARENTS RECEIVING	325	798	1,970	377	1,495
MAF CHILDREN RECEIVING	577	1,376	3,511	684	3,139
TMA FAMILIES RECEIVING	71	124	337	57	314
TMA PARENTS RECEIVING	111	189	487	77	406
TMA CHILDREN RECEIVING	130	241	579	102	599
ETHA FAMILIES RECEIVING	4	6	14	1	4
ETHA PARENTS RECEIVING	7	9	15	1	5
TOTAL MC+/MAF/TMA/ETHA FAMILIES	545	1,340	3,387	644	2,843
TOTAL MC+/MAF/TMA/ETHA PARENTS	443	996	2,472	455	1,906
TOTAL MC+/MAF/TMA/ETHA CHILDREN	961	2,422	5,789	1,163	5,229
CASES CLOSED	23	23	100	39	103
*** NEWBORNS					
	14	30	171	48	115
*** BCCT					
PERSONS RECEIVING	1	0	4	0	3
PRESUMPTIVE ELIGIBILITY PERSONS	0	0	0	0	0
*** MC+ FOR PREGNANT WOMEN					
APPLICATIONS RECEIVED	2	9	39	3	16
APPLICATIONS APPROVED	2	5	26	2	14
APPLICATIONS REJECTED	0	0	7	1	4
APPLICATIONS PENDING	0	4	13	1	5
CASES RECEIVING	19	65	193	40	156
EXTENDED WOMEN'S HEALTH	18	33	113	20	79
*** GR-CASH					
APPLICATIONS RECEIVED	5	9	29	4	35
APPLICATIONS APPROVED	2	4	3	0	3
APPLICATIONS REJECTED	7	14	29	4	31
APPLICATIONS PENDING	5	18	40	4	32
CASES RECEIVING	22	38	48	10	41
PERSONS RECEIVING	22	38	48	10	41
TOTAL PAYMENTS	\$1,760	\$3,040	\$3,780	\$800	\$3,280
CASES CLOSED	4	3	5	0	5
PERSONS RECEIVING MA-GR	16	37	58	8	51
MA-GR TOTAL PAYMENTS	\$1,280	\$2,960	\$4,640	\$640	\$4,080
*** REFUGEE					
APPLICATIONS RECEIVED	0	0	0	0	0
APPLICATIONS APPROVED	0	0	0	0	0
APPLICATIONS REJECTED	0	0	0	0	0
APPLICATIONS PENDING	0	0	0	0	0
CASES RECEIVING	0	0	0	0	0
PERSONS RECEIVING	0	0	0	0	0
TOTAL PAYMENTS	\$0	\$0	\$0	\$0	\$0
CASES CLOSED	0	0	0	0	0

TABLE 3. DETAILED OPERATING STATISTICS BY AREA AND COUNTY FOR OCTOBER 2002

	AREA 3 REYNOLDS	AREA 3 RIPLEY	AREA 3 ST FRANCOIS	AREA 3 STE GENEVIEVE	AREA 3 SCOTT
*** SAB					
APPLICATIONS RECEIVED	0	1	5	0	0
APPLICATIONS APPROVED	0	0	0	0	0
APPLICATIONS REJECTED	0	0	1	0	3
APPLICATIONS PENDING	0	2	5	0	0
PERSONS RECEIVING	2	2	9	1	5
TOTAL PAYMENTS	\$710	\$650	\$3,496	\$303	\$1,822
CASES CLOSED	0	0	1	0	0
*** BP					
APPLICATIONS RECEIVED	0	2	4	0	1
APPLICATIONS APPROVED	0	0	0	0	2
APPLICATIONS REJECTED	0	0	1	0	1
APPLICATIONS PENDING	0	2	5	0	1
PERSONS RECEIVING	7	8	48	5	33
TOTAL PAYMENTS	\$3,101	\$3,544	\$20,801	\$2,215	\$14,619
CASES CLOSED	0	0	0	0	0
*** MA					
APPLICATIONS RECEIVED	36	40	148	27	121
APPLICATIONS APPROVED	25	38	108	28	106
APPLICATIONS REJECTED	23	37	125	21	51
APPLICATIONS PENDING	26	78	227	29	182
SPENDDOWN PERSONS RECEIVING	54	128	383	76	281
NON-SPENDDOWN PERSONS RECEIVING	396	1,133	1,946	335	1,809
MA-WD NON-PREMIUM PERSONS RECEIVING	43	96	69	11	85
MA-WD PREMIUM PERSONS RECEIVING	7	11	9	6	14
CASES CLOSED	7	6	39	7	29
*** MACC					
APPLICATIONS RECEIVED	0	0	0	0	0
APPLICATIONS APPROVED	0	0	0	0	0
APPLICATIONS REJECTED	0	0	0	0	0
APPLICATIONS PENDING	0	0	0	0	0
PERSONS RECEIVING	2	0	12	3	3
*** NC					
APPLICATIONS RECEIVED	3	1	10	2	2
APPLICATIONS APPROVED	4	1	9	2	4
APPLICATIONS REJECTED	0	0	3	0	0
APPLICATIONS PENDING	0	0	10	1	0
PERSONS RECEIVING	18	40	320	72	95
RCF-II	5	27	225	63	93
RCF-I	13	13	91	9	2
SNF/ICF	0	0	4	0	0
TOTAL PAYMENTS	\$3,458	\$9,598	\$73,606	\$18,261	\$26,654
RCF-II	\$1,431	\$7,627	\$58,693	\$16,868	\$26,343
RCF-I	\$2,027	\$1,971	\$13,353	\$1,393	\$311
SNF/ICF	\$0	\$0	\$1,560	\$0	\$0
CASES CLOSED	0	1	10	3	0
*** SSI ONLY PERSONS RECEIVING	6	8	10	1	25
*** SSI-SP					
PERSONS RECEIVING	0	4	3	2	6
TOTAL PAYMENTS	\$0	\$127	\$667	\$64	\$382
*** SP ONLY					
PERSONS RECEIVING	1	2	1	0	2
TOTAL PAYMENTS	\$4	\$78	\$61	\$0	\$117
*** OMB					
APPLICATIONS RECEIVED	6	8	39	7	14
APPLICATIONS APPROVED	2	3	16	3	9
APPLICATIONS REJECTED	4	3	21	4	13
APPLICATIONS PENDING	5	4	21	3	5
PERSONS RECEIVING	14	44	112	32	76
*** SLMB					
APPLICATIONS RECEIVED	6	2	29	9	10
APPLICATIONS APPROVED	1	0	12	1	10
APPLICATIONS REJECTED	5	1	10	9	5
APPLICATIONS PENDING	4	2	17	3	3
PERSONS RECEIVING	28	50	121	31	100
*** VENDOR CASES					
PERSONS RECEIVING	27	77	384	76	320
CASES CLOSED	0	3	17	2	11

TABLE 3. DETAILED OPERATING STATISTICS BY AREA AND COUNTY FOR OCTOBER 2002

	AREA 3 SHANNON	AREA 3 STODDARD	AREA 3 WASHINGTON	AREA 3 WAYNE	AREA 4 BARRY
*** TEMPORARY ASSISTANCE					
APPLICATIONS RECEIVED	3	24	35	19	42
APPLICATIONS APPROVED	5	17	29	2	31
APPLICATIONS REJECTED	1	6	14	5	8
APPLICATIONS PENDING	3	9	14	15	11
CHILD ONLY FAMILIES RECEIVING	29	61	90	56	69
CHILD ONLY CHILDREN RECEIVING	45	92	134	92	121
ONE PARENT FAMILIES RECEIVING	26	124	176	59	205
ONE PARENT PARENTS RECEIVING	26	124	176	59	205
ONE PARENT CHILDREN RECEIVING	43	226	317	94	396
TWO PARENT FAMILIES RECEIVING	4	9	22	8	21
TWO PARENT PARENTS RECEIVING	8	18	44	16	42
TWO PARENT CHILDREN RECEIVING	11	17	43	20	56
ALL FAMILIES RECEIVING CASH	59	194	288	123	295
ALL PARENTS RECEIVING CASH	34	142	220	75	247
ALL CHILDREN RECEIVING CASH	99	335	494	206	573
TOTAL PAYMENTS	\$12,252	\$42,491	\$65,947	\$26,459	\$73,422
CASES CLOSED	3	18	34	1	27
*** GAFF					
FAMILIES RECEIVING	2	10	5	15	10
CHILDREN RECEIVING	3	16	8	24	23
TOTAL PAYMENTS	\$584	\$3,342	\$1,619	\$4,804	\$4,564
CASES CLOSED	0	1	0	0	0
*** MC+/MAF/THA/EXTENDED THA					
APPLICATIONS RECEIVED	16	61	56	27	86
APPLICATIONS APPROVED	15	52	51	18	76
APPLICATIONS REJECTED	1	5	6	5	14
APPLICATIONS PENDING	3	25	24	9	28
MC+ FAMILIES RECEIVING	287	735	578	373	669
MC+ NON-CHIP POVERTY CHILDREN	165	464	369	247	585
MC+ CHIP NO COST CHILDREN	225	475	395	258	436
MC+ CHIP CO-PAY CHILDREN	74	197	109	76	120
MC+ CHIP PREMIUM CHILDREN	13	26	41	3	15
MAF FAMILIES RECEIVING	409	889	992	626	1,040
MAF PARENTS RECEIVING	467	862	1,063	678	1,067
MAF CHILDREN RECEIVING	808	1,609	1,900	1,138	2,120
THA FAMILIES RECEIVING	81	221	225	105	172
THA PARENTS RECEIVING	129	321	336	148	256
THA CHILDREN RECEIVING	157	390	434	165	366
ETHA FAMILIES RECEIVING	1	1	6	12	1
ETHA PARENTS RECEIVING	2	1	8	17	2
TOTAL MC+/MAF/THA/ETHA FAMILIES	778	1,846	1,801	1,116	1,882
TOTAL MC+/MAF/THA/ETHA PARENTS	598	1,184	1,407	843	1,325
TOTAL MC+/MAF/THA/ETHA CHILDREN	1,442	3,161	3,248	1,887	3,642
CASES CLOSED	2	71	91	6	80
*** NEWBORNS	28	95	74	55	107
*** BCCT					
PERSONS RECEIVING	1	4	1	1	1
PRESUMPTIVE ELIGIBILITY PERSONS	0	0	0	0	0
*** MC+ FOR PREGNANT WOMEN					
APPLICATIONS RECEIVED	2	18	16	7	24
APPLICATIONS APPROVED	2	13	12	5	14
APPLICATIONS REJECTED	0	4	2	1	12
APPLICATIONS PENDING	0	0	6	1	2
CASES RECEIVING	32	123	94	61	108
EXTENDED WOMEN'S HEALTH	17	47	44	29	64
*** GR-CASH					
APPLICATIONS RECEIVED	10	22	28	4	11
APPLICATIONS APPROVED	1	1	5	1	4
APPLICATIONS REJECTED	4	20	14	12	10
APPLICATIONS PENDING	16	15	24	14	20
CASES RECEIVING	9	19	35	22	18
PERSONS RECEIVING	9	19	35	22	18
TOTAL PAYMENTS	\$640	\$1,520	\$2,800	\$1,760	\$1,360
CASES CLOSED	0	0	1	2	2
PERSONS RECEIVING MA-GR	13	29	44	28	50
HA-GR TOTAL PAYMENTS	\$1,040	\$2,320	\$3,520	\$2,240	\$4,000
*** REFUGEE					
APPLICATIONS RECEIVED	0	0	0	0	0
APPLICATIONS APPROVED	0	0	0	0	0
APPLICATIONS REJECTED	0	0	0	0	0
APPLICATIONS PENDING	0	0	0	0	0
CASES RECEIVING	0	0	0	0	0
PERSONS RECEIVING	0	0	0	0	0
TOTAL PAYMENTS	\$0	\$0	\$0	\$0	\$0
CASES CLOSED	0	0	0	0	0

TABLE 3. DETAILED OPERATING STATISTICS BY AREA AND COUNTY FOR OCTOBER 2002

	AREA 3 SHANNON	AREA 3 STODDARD	AREA 3 WASHINGTON	AREA 3 MAYNE	AREA 4 BARRY
*** SAB					
APPLICATIONS RECEIVED	0	1	0	0	1
APPLICATIONS APPROVED	0	0	0	0	0
APPLICATIONS REJECTED	0	1	1	2	0
APPLICATIONS PENDING	0	1	0	1	2
PERSONS RECEIVING	4	8	10	6	5
TOTAL PAYMENTS	\$1,386	\$2,529	\$3,031	\$1,964	\$1,945
CASES CLOSED	0	0	0	0	0
*** BP					
APPLICATIONS RECEIVED	0	1	0	0	1
APPLICATIONS APPROVED	1	0	0	0	0
APPLICATIONS REJECTED	0	0	1	2	1
APPLICATIONS PENDING	0	1	0	1	2
PERSONS RECEIVING	5	18	19	17	10
TOTAL PAYMENTS	\$2,215	\$7,974	\$8,417	\$7,531	\$4,430
CASES CLOSED	0	0	0	1	1
*** MA					
APPLICATIONS RECEIVED	24	142	83	39	77
APPLICATIONS APPROVED	17	141	62	39	57
APPLICATIONS REJECTED	16	81	61	33	48
APPLICATIONS PENDING	46	120	69	75	78
SPENDDOWN PERSONS RECEIVING	70	292	188	125	203
NON-SPENDDOWN PERSONS RECEIVING	467	1,419	1,275	943	957
MA-WD NON-PREMIUM PERSONS RECEIVING	4	58	67	72	34
MA-WD PREMIUM PERSONS RECEIVING	1	6	14	8	3
CASES CLOSED	10	41	28	27	19
*** MACC					
APPLICATIONS RECEIVED	0	0	0	0	0
APPLICATIONS APPROVED	0	0	0	0	0
APPLICATIONS REJECTED	0	0	0	0	0
APPLICATIONS PENDING	0	0	0	0	0
PERSONS RECEIVING	0	0	4	0	4
*** NC					
APPLICATIONS RECEIVED	0	1	0	3	6
APPLICATIONS APPROVED	0	4	0	1	5
APPLICATIONS REJECTED	0	1	0	0	0
APPLICATIONS PENDING	0	1	0	3	2
PERSONS RECEIVING	12	101	25	16	59
RCF-II	0	81	21	6	45
RCF-I	12	20	4	10	14
SNF-ICF	0	0	0	0	0
TOTAL PAYMENTS	\$1,728	\$26,452	\$6,322	\$2,658	\$14,680
RCF-II	\$0	\$23,345	\$5,698	\$1,294	\$12,573
RCF-I	\$1,728	\$3,107	\$624	\$1,364	\$2,107
SNF/ICF	\$0	\$0	\$0	\$0	\$0
CASES CLOSED	0	2	0	0	2
*** SSI ONLY PERSONS RECEIVING	1	19	13	8	6
*** SSI-SP					
PERSONS RECEIVING	3	4	3	3	0
TOTAL PAYMENTS	\$153	\$390	\$287	\$77	\$0
*** SP ONLY					
PERSONS RECEIVING	0	1	2	0	1
TOTAL PAYMENTS	\$0	\$17	\$498	\$0	\$52
*** QMB					
APPLICATIONS RECEIVED	8	26	9	12	7
APPLICATIONS APPROVED	3	12	6	5	5
APPLICATIONS REJECTED	7	9	4	5	4
APPLICATIONS PENDING	5	14	2	9	1
PERSONS RECEIVING	23	81	53	45	75
*** SLHB					
APPLICATIONS RECEIVED	7	16	8	7	13
APPLICATIONS APPROVED	2	5	6	1	7
APPLICATIONS REJECTED	4	7	3	7	4
APPLICATIONS PENDING	5	8	2	6	3
PERSONS RECEIVING	53	125	56	36	62
*** VENDOR CASES					
PERSONS RECEIVING	42	240	152	107	192
CASES CLOSED	2	6	10	3	4

TABLE 3. DETAILED OPERATING STATISTICS BY AREA AND COUNTY FOR OCTOBER 2002

	AREA 4 BARTON	AREA 4 BATES	AREA 4 BENTON	AREA 4 CAMDEN	AREA 4 CEDAR
*** TEMPORARY ASSISTANCE					
APPLICATIONS RECEIVED	19	11	32	26	22
APPLICATIONS APPROVED	15	6	13	17	21
APPLICATIONS REJECTED	4	6	9	12	3
APPLICATIONS PENDING	5	6	17	10	10
CHILD ONLY FAMILIES RECEIVING	29	19	43	39	34
CHILD ONLY CHILDREN RECEIVING	46	33	67	54	49
ONE PARENT FAMILIES RECEIVING	93	47	110	99	89
ONE PARENT PARENTS RECEIVING	93	47	110	99	89
ONE PARENT CHILDREN RECEIVING	159	89	196	164	146
TWO PARENT FAMILIES RECEIVING	16	6	12	13	8
TWO PARENT PARENTS RECEIVING	32	12	24	26	16
TWO PARENT CHILDREN RECEIVING	40	12	24	35	23
ALL FAMILIES RECEIVING CASH	138	72	165	151	131
ALL PARENTS RECEIVING CASH	125	59	134	125	105
ALL CHILDREN RECEIVING CASH	245	134	287	253	218
TOTAL PAYMENTS	\$32,919	\$17,378	\$38,218	\$33,343	\$27,660
CASES CLOSED	6	10	12	16	16
*** GAFF					
FAMILIES RECEIVING	2	0	7	13	8
CHILDREN RECEIVING	3	0	13	21	11
TOTAL PAYMENTS	\$644	\$0	\$2,641	\$4,460	\$2,307
CASES CLOSED	0	0	1	0	0
*** HC+/HAF/THA/EXTENDED THA					
APPLICATIONS RECEIVED	35	52	39	52	27
APPLICATIONS APPROVED	28	45	30	47	26
APPLICATIONS REJECTED	6	11	5	6	5
APPLICATIONS PENDING	6	16	13	27	5
HC+ FAMILIES RECEIVING	257	385	361	819	313
HC+ NON-CHIP POVERTY CHILDREN	200	324	266	563	249
HC+ CHIP NO COST CHILDREN	197	252	265	606	230
HC+ CHIP CO-PAY CHILDREN	38	74	62	166	61
HC+ CHIP PREMIUM CHILDREN	4	20	15	29	3
HAF FAMILIES RECEIVING	431	402	609	883	500
HAF PARENTS RECEIVING	448	448	636	959	564
HAF CHILDREN RECEIVING	829	811	1,150	1,753	980
THA FAMILIES RECEIVING	83	83	74	167	81
THA PARENTS RECEIVING	124	120	107	225	114
THA CHILDREN RECEIVING	145	127	139	301	134
ETHA FAMILIES RECEIVING	3	1	3	1	4
ETHA PARENTS RECEIVING	4	1	4	1	7
TOTAL HC+/HAF/THA/ETHA FAMILIES	774	871	1,047	1,870	898
TOTAL HC+/HAF/THA/ETHA PARENTS	576	569	747	1,185	685
TOTAL HC+/HAF/THA/ETHA CHILDREN	1,413	1,608	1,897	3,418	1,657
CASES CLOSED	18	35	35	47	35
*** NEWBORNS					
	39	49	24	115	31
*** BCCT					
PERSONS RECEIVING	1	1	0	1	0
PRESUMPTIVE ELIGIBILITY PERSONS	0	0	0	0	0
*** HC+ FOR PREGNANT WOMEN					
APPLICATIONS RECEIVED	5	10	13	21	4
APPLICATIONS APPROVED	6	7	7	14	5
APPLICATIONS REJECTED	0	4	2	8	0
APPLICATIONS PENDING	2	2	5	6	0
CASES RECEIVING	38	78	42	108	46
EXTENDED WOMEN'S HEALTH	24	29	28	88	18
*** GR-CASH					
APPLICATIONS RECEIVED	12	9	8	19	14
APPLICATIONS APPROVED	1	1	3	0	4
APPLICATIONS REJECTED	5	3	6	14	9
APPLICATIONS PENDING	12	14	13	38	26
CASES RECEIVING	4	5	14	32	16
PERSONS RECEIVING	4	5	14	32	16
TOTAL PAYMENTS	\$320	\$400	\$1,120	\$2,480	\$1,280
CASES CLOSED	1	0	3	2	0
PERSONS RECEIVING HA-GR	17	15	43	45	37
HA-GR TOTAL PAYMENTS	\$1,360	\$1,200	\$3,440	\$3,600	\$2,960
*** REFUGEE					
APPLICATIONS RECEIVED	0	0	0	0	0
APPLICATIONS APPROVED	0	0	0	0	0
APPLICATIONS REJECTED	0	0	0	0	0
APPLICATIONS PENDING	0	0	0	0	0
CASES RECEIVING	0	0	0	0	0
PERSONS RECEIVING	0	0	0	0	0
TOTAL PAYMENTS	\$0	\$0	\$0	\$0	\$0
CASES CLOSED	0	0	0	0	0

TABLE 3. DETAILED OPERATING STATISTICS BY AREA AND COUNTY FOR OCTOBER 2002

	AREA 4 BARTON	AREA 4 BATES	AREA 4 BENTON	AREA 4 CAMDEN	AREA 4 CEDAR
*** SAB					
APPLICATIONS RECEIVED	0	2	0	1	0
APPLICATIONS APPROVED	0	1	0	0	1
APPLICATIONS REJECTED	0	1	0	0	0
APPLICATIONS PENDING	0	0	1	2	0
PERSONS RECEIVING	4	4	5	3	7
TOTAL PAYMENTS	\$1,487	\$1,772	\$1,684	\$1,102	\$3,022
CASES CLOSED	0	0	0	0	0
*** BP					
APPLICATIONS RECEIVED	0	2	1	2	0
APPLICATIONS APPROVED	0	0	0	0	0
APPLICATIONS REJECTED	1	2	0	1	1
APPLICATIONS PENDING	0	0	2	2	0
PERSONS RECEIVING	4	8	22	15	8
TOTAL PAYMENTS	\$1,772	\$3,544	\$9,746	\$6,645	\$3,544
CASES CLOSED	0	0	0	0	1
*** MA					
APPLICATIONS RECEIVED	37	35	136	93	36
APPLICATIONS APPROVED	30	25	112	57	40
APPLICATIONS REJECTED	22	25	54	34	20
APPLICATIONS PENDING	37	51	76	165	74
SPENDDOWN PERSONS RECEIVING	71	81	164	146	83
NON-SPENDDOWN PERSONS RECEIVING	346	385	629	752	505
MA-WD NON-PREMIUM PERSONS RECEIVING	22	11	65	22	41
MA-WD PREMIUM PERSONS RECEIVING	2	1	0	3	5
CASES CLOSED	6	18	103	26	13
*** MACC					
APPLICATIONS RECEIVED	0	0	0	0	0
APPLICATIONS APPROVED	0	0	0	0	0
APPLICATIONS REJECTED	0	0	0	0	0
APPLICATIONS PENDING	0	0	0	0	0
PERSONS RECEIVING	0	1	0	8	0
*** NC					
APPLICATIONS RECEIVED	0	0	3	0	1
APPLICATIONS APPROVED	0	1	3	0	1
APPLICATIONS REJECTED	0	0	0	0	0
APPLICATIONS PENDING	0	0	1	0	0
PERSONS RECEIVING	16	18	32	8	25
RCF-II	9	10	18	4	2
RCF-I	7	8	14	4	23
SNF-ICF	0	0	0	0	0
TOTAL PAYMENTS	\$3,639	\$3,844	\$7,012	\$1,494	\$3,736
RCF-II	\$2,547	\$2,610	\$4,864	\$870	\$554
RCF-I	\$1,092	\$1,234	\$2,148	\$624	\$3,182
SNF/ICF	\$0	\$0	\$0	\$0	\$0
CASES CLOSED	0	0	0	0	0
*** SSI ONLY PERSONS RECEIVING	0	3	2	3	4
*** SSI-SP					
PERSONS RECEIVING	1	1	1	0	2
TOTAL PAYMENTS	\$5	\$50	\$10	\$0	\$71
*** SP ONLY					
PERSONS RECEIVING	0	1	1	1	0
TOTAL PAYMENTS	\$0	\$238	\$443	\$26	\$0
*** OMB					
APPLICATIONS RECEIVED	6	7	7	23	5
APPLICATIONS APPROVED	2	2	1	6	1
APPLICATIONS REJECTED	3	5	6	16	3
APPLICATIONS PENDING	2	2	3	13	3
PERSONS RECEIVING	24	40	57	60	37
*** SLHB					
APPLICATIONS RECEIVED	4	8	10	12	5
APPLICATIONS APPROVED	1	4	4	3	3
APPLICATIONS REJECTED	2	4	2	8	0
APPLICATIONS PENDING	1	2	5	8	3
PERSONS RECEIVING	23	47	40	56	64
*** VENDOR CASES					
PERSONS RECEIVING	54	146	123	133	101
CASES CLOSED	1	4	3	0	4

TABLE 3. DETAILED OPERATING STATISTICS BY AREA AND COUNTY FOR OCTOBER 2002

	AREA 4 CHRISTIAN	AREA 4 DADE	AREA 4 DALLAS	AREA 4 DOUGLAS	AREA 4 GREENE
*** TEMPORARY ASSISTANCE					
APPLICATIONS RECEIVED	36	6	15	17	230
APPLICATIONS APPROVED	18	4	9	10	100
APPLICATIONS REJECTED	16	4	5	4	125
APPLICATIONS PENDING	22	3	13	10	150
CHILD ONLY FAMILIES RECEIVING	58	11	51	31	327
CHILD ONLY CHILDREN RECEIVING	78	13	68	45	508
ONE PARENT FAMILIES RECEIVING	138	16	51	63	928
ONE PARENT PARENTS RECEIVING	138	16	51	63	928
ONE PARENT CHILDREN RECEIVING	235	30	96	107	1,632
TWO PARENT FAMILIES RECEIVING	8	3	4	14	63
TWO PARENT PARENTS RECEIVING	16	6	8	28	126
TWO PARENT CHILDREN RECEIVING	16	7	12	39	133
ALL FAMILIES RECEIVING CASH	204	30	106	108	1,318
ALL PARENTS RECEIVING CASH	154	22	59	91	1,054
ALL CHILDREN RECEIVING CASH	329	50	176	191	2,273
TOTAL PAYMENTS	\$44,815	\$6,654	\$22,658	\$25,072	\$301,494
CASES CLOSED	28	3	17	5	138
*** GAFP					
FAMILIES RECEIVING	0	1	1	3	29
CHILDREN RECEIVING	0	1	2	4	58
TOTAL PAYMENTS	\$0	\$170	\$437	\$814	\$10,836
CASES CLOSED	0	0	0	0	2
*** MC+/HAF/TMA/EXTENDED THA					
APPLICATIONS RECEIVED	111	14	38	27	678
APPLICATIONS APPROVED	94	15	30	18	512
APPLICATIONS REJECTED	28	5	13	3	134
APPLICATIONS PENDING	49	3	16	16	382
MC+ FAMILIES RECEIVING	1,169	221	438	330	3,860
MC+ NON-CHIP POVERTY CHILDREN	815	205	366	230	2,966
MC+ CHIP NO COST CHILDREN	829	158	270	314	2,667
MC+ CHIP CO-PAY CHILDREN	296	52	75	61	672
MC+ CHIP PREMIUM CHILDREN	32	12	9	13	76
HAF FAMILIES RECEIVING	1,050	158	474	481	5,852
HAF PARENTS RECEIVING	1,137	168	510	531	5,658
HAF CHILDREN RECEIVING	1,937	302	978	941	10,636
TMA FAMILIES RECEIVING	213	31	99	88	747
TMA PARENTS RECEIVING	291	48	139	141	976
TMA CHILDREN RECEIVING	342	64	167	190	1,192
ETHA FAMILIES RECEIVING	7	1	5	3	31
ETHA PARENTS RECEIVING	11	2	10	6	35
TOTAL MC+/HAF/TMA/ETHA FAMILIES	2,439	411	1,016	902	10,490
TOTAL MC+/HAF/TMA/ETHA PARENTS	1,439	218	659	678	6,669
TOTAL MC+/HAF/TMA/ETHA CHILDREN	4,251	793	1,865	1,749	18,209
CASES CLOSED	95	8	34	16	267
*** NEWBORNS	173	26	58	36	934
*** BCCT					
PERSONS RECEIVING	1	0	0	0	17
PRESUMPTIVE ELIGIBILITY PERSONS	0	0	0	0	0
*** MC+ FOR PREGNANT WOMEN					
APPLICATIONS RECEIVED	29	5	13	6	200
APPLICATIONS APPROVED	18	5	9	4	145
APPLICATIONS REJECTED	8	0	3	1	51
APPLICATIONS PENDING	10	1	4	2	56
CASES RECEIVING	183	33	54	49	827
EXTENDED WOMEN'S HEALTH	150	16	32	22	568
*** GR-CASH					
APPLICATIONS RECEIVED	28	2	19	13	157
APPLICATIONS APPROVED	2	0	1	3	12
APPLICATIONS REJECTED	18	5	9	2	125
APPLICATIONS PENDING	34	4	23	12	215
CASES RECEIVING	22	6	17	20	113
PERSONS RECEIVING	23	6	17	20	113
TOTAL PAYMENTS	\$1,520	\$480	\$1,360	\$1,600	\$8,888
CASES CLOSED	2	1	2	2	10
PERSONS RECEIVING MA-GR	40	19	37	32	463
MA-GR TOTAL PAYMENTS	\$3,200	\$1,520	\$2,960	\$2,560	\$36,799
*** REFUGEE					
APPLICATIONS RECEIVED	0	0	0	0	0
APPLICATIONS APPROVED	0	0	0	0	0
APPLICATIONS REJECTED	0	0	0	0	0
APPLICATIONS PENDING	0	0	0	0	0
CASES RECEIVING	0	0	0	0	0
PERSONS RECEIVING	0	0	0	0	0
TOTAL PAYMENTS	\$0	\$0	\$0	\$0	\$0
CASES CLOSED	0	0	0	0	0

TABLE 3. DETAILED OPERATING STATISTICS BY AREA AND COUNTY FOR OCTOBER 2002

	AREA 4 CHRISTIAN	AREA 4 DADE	AREA 4 DALLAS	AREA 4 DOUGLAS	AREA 4 GREENE
*** SAB					
APPLICATIONS RECEIVED	2	0	0	0	4
APPLICATIONS APPROVED	0	0	1	0	1
APPLICATIONS REJECTED	1	0	1	0	3
APPLICATIONS PENDING	3	0	0	0	6
PERSONS RECEIVING	4	4	2	2	24
TOTAL PAYMENTS	\$1,502	\$1,497	\$633	\$886	\$8,143
CASES CLOSED	0	1	0	0	0
*** BP					
APPLICATIONS RECEIVED	2	0	0	0	4
APPLICATIONS APPROVED	0	0	0	0	0
APPLICATIONS REJECTED	0	0	2	0	0
APPLICATIONS PENDING	4	0	0	0	9
PERSONS RECEIVING	14	2	3	3	106
TOTAL PAYMENTS	\$6,202	\$886	\$1,329	\$1,329	\$46,958
CASES CLOSED	0	0	0	0	0
*** MA					
APPLICATIONS RECEIVED	82	18	40	39	509
APPLICATIONS APPROVED	56	14	24	30	280
APPLICATIONS REJECTED	49	15	26	21	280
APPLICATIONS PENDING	129	17	55	39	663
SPENDDOWN PERSONS RECEIVING	177	44	88	110	761
NON-SPENDDOWN PERSONS RECEIVING	877	247	557	613	5,888
MA-WD NON-PREMIUM PERSONS RECEIVING	20	4	6	5	331
MA-WD PREMIUM PERSONS RECEIVING	2	0	0	2	64
CASES CLOSED	18	12	11	9	98
*** MACC					
APPLICATIONS RECEIVED	0	0	0	0	16
APPLICATIONS APPROVED	0	0	0	0	13
APPLICATIONS REJECTED	0	0	0	0	3
APPLICATIONS PENDING	0	0	0	0	0
PERSONS RECEIVING	1	0	0	0	81
*** NC					
APPLICATIONS RECEIVED	8	0	2	2	18
APPLICATIONS APPROVED	6	0	0	2	14
APPLICATIONS REJECTED	1	0	0	0	6
APPLICATIONS PENDING	9	0	3	0	7
PERSONS RECEIVING	199	4	31	29	314
RCF-II	161	4	17	26	284
RCF-I	23	0	14	3	30
SNF/ICF	15	0	0	0	0
TOTAL PAYMENTS	\$54,847	\$1,168	\$6,822	\$7,813	\$82,038
RCF-II	\$45,807	\$1,168	\$4,665	\$7,347	\$77,509
RCF-I	\$3,539	\$0	\$2,157	\$466	\$4,529
SNF/ICF	\$5,501	\$0	\$0	\$0	\$0
CASES CLOSED	1	0	3	1	5
*** SSI ONLY PERSONS RECEIVING	5	1	3	5	45
*** SSI-SP					
PERSONS RECEIVING	1	0	6	3	20
TOTAL PAYMENTS	\$26	\$0	\$548	\$51	\$899
*** SP ONLY					
PERSONS RECEIVING	0	0	1	0	5
TOTAL PAYMENTS	\$0	\$0	\$182	\$0	\$587
*** OMB					
APPLICATIONS RECEIVED	23	6	5	4	79
APPLICATIONS APPROVED	7	1	6	2	41
APPLICATIONS REJECTED	17	1	6	5	36
APPLICATIONS PENDING	9	4	2	1	49
PERSONS RECEIVING	78	21	63	38	423
*** SLMB					
APPLICATIONS RECEIVED	24	5	6	2	49
APPLICATIONS APPROVED	8	1	3	3	22
APPLICATIONS REJECTED	16	1	1	1	21
APPLICATIONS PENDING	9	3	3	1	27
PERSONS RECEIVING	115	19	66	46	426
*** VENDOR CASES					
PERSONS RECEIVING	149	88	85	54	1,077
CASES CLOSED	6	4	1	2	48

TABLE 3. DETAILED OPERATING STATISTICS BY AREA AND COUNTY FOR OCTOBER 2002

	AREA 4 HENRY	AREA 4 HICKORY	AREA 4 JASPER	AREA 4 LACLEDE	AREA 4 LAWRENCE
*** TEMPORARY ASSISTANCE					
APPLICATIONS RECEIVED	22	11	137	50	39
APPLICATIONS APPROVED	13	3	93	26	24
APPLICATIONS REJECTED	11	1	42	16	9
APPLICATIONS PENDING	14	12	81	23	24
CHILD ONLY FAMILIES RECEIVING	47	14	196	70	49
CHILD ONLY CHILDREN RECEIVING	65	20	324	110	82
ONE PARENT FAMILIES RECEIVING	115	30	740	164	165
ONE PARENT PARENTS RECEIVING	115	30	740	164	165
ONE PARENT CHILDREN RECEIVING	184	43	1,314	310	272
TWO PARENT FAMILIES RECEIVING	22	1	116	15	22
TWO PARENT PARENTS RECEIVING	44	2	232	30	44
TWO PARENT CHILDREN RECEIVING	42	4	256	27	53
ALL FAMILIES RECEIVING CASH	184	45	1,052	249	236
ALL PARENTS RECEIVING CASH	159	32	972	194	209
ALL CHILDREN RECEIVING CASH	291	67	1,894	447	407
TOTAL PAYMENTS	\$41,700	\$9,938	\$253,330	\$58,625	\$55,759
CASES CLOSED	12	1	92	14	20
*** GAFF					
FAMILIES RECEIVING	14	2	21	16	7
CHILDREN RECEIVING	23	2	39	28	8
TOTAL PAYMENTS	\$4,578	\$377	\$7,587	\$5,664	\$1,771
CASES CLOSED	1	0	0	0	1
*** HC+/MAF/THA/EXTENDED THA					
APPLICATIONS RECEIVED	46	20	272	94	95
APPLICATIONS APPROVED	26	15	203	80	84
APPLICATIONS REJECTED	10	6	63	19	13
APPLICATIONS PENDING	18	7	138	31	40
HC+ FAMILIES RECEIVING	435	207	2,280	828	872
HC+ NON-CHIP POVERTY CHILDREN	324	132	2,092	709	761
HC+ CHIP NO COST CHILDREN	309	167	1,467	500	606
HC+ CHIP CO-PAY CHILDREN	76	37	267	143	160
HC+ CHIP PREMIUM CHILDREN	18	0	24	12	22
MAF FAMILIES RECEIVING	701	273	3,887	1,182	1,020
MAF PARENTS RECEIVING	666	289	3,748	1,315	1,048
MAF CHILDREN RECEIVING	1,326	541	7,468	2,347	1,988
THA FAMILIES RECEIVING	96	77	399	182	116
THA PARENTS RECEIVING	137	117	533	261	169
THA CHILDREN RECEIVING	182	136	738	290	210
ETHA FAMILIES RECEIVING	6	3	6	7	7
ETHA PARENTS RECEIVING	8	5	6	9	10
TOTAL HC+/MAF/THA/ETHA FAMILIES	1,238	560	6,572	2,199	2,015
TOTAL HC+/MAF/THA/ETHA PARENTS	811	411	4,287	1,585	1,227
TOTAL HC+/MAF/THA/ETHA CHILDREN	2,235	1,013	12,056	4,001	3,747
CASES CLOSED	39	13	209	65	70
*** NEWBORNS	85	18	540	158	150
*** BCCT					
PERSONS RECEIVING	2	1	1	0	0
PRESUMPTIVE ELIGIBILITY PERSONS	0	0	0	0	0
*** HC+ FOR PREGNANT WOMEN					
APPLICATIONS RECEIVED	16	5	77	27	19
APPLICATIONS APPROVED	10	4	53	23	16
APPLICATIONS REJECTED	5	0	21	4	8
APPLICATIONS PENDING	4	2	17	1	4
CASES RECEIVING	87	20	427	154	128
EXTENDED WOMEN'S HEALTH	53	11	293	78	84
*** GR-CASH					
APPLICATIONS RECEIVED	3	1	85	20	18
APPLICATIONS APPROVED	4	0	6	7	5
APPLICATIONS REJECTED	6	4	48	13	18
APPLICATIONS PENDING	8	4	179	30	27
CASES RECEIVING	20	8	99	34	20
PERSONS RECEIVING	20	8	99	34	20
TOTAL PAYMENTS	\$1,513	\$640	\$8,174	\$2,571	\$1,520
CASES CLOSED	0	0	10	3	2
PERSONS RECEIVING MA-GR	51	26	224	62	71
MA-GR TOTAL PAYMENTS	\$4,080	\$2,080	\$17,916	\$4,960	\$5,680
*** REFUGEE					
APPLICATIONS RECEIVED	0	0	0	0	0
APPLICATIONS APPROVED	0	0	0	0	0
APPLICATIONS REJECTED	0	0	0	0	0
APPLICATIONS PENDING	0	0	0	0	0
CASES RECEIVING	0	0	0	0	0
PERSONS RECEIVING	0	0	0	0	0
TOTAL PAYMENTS	\$0	\$0	\$0	\$0	\$0
CASES CLOSED	0	0	0	0	0

TABLE 3. DETAILED OPERATING STATISTICS BY AREA AND COUNTY FOR OCTOBER 2002

	AREA 4 HENRY	AREA 4 HICKORY	AREA 4 JASPER	AREA 4 LACLEDE	AREA 4 LAWRENCE
*** SAB					
APPLICATIONS RECEIVED	1	0	4	0	1
APPLICATIONS APPROVED	0	0	0	1	0
APPLICATIONS REJECTED	0	0	4	1	2
APPLICATIONS PENDING	1	0	3	0	3
PERSONS RECEIVING	4	1	25	12	11
TOTAL PAYMENTS	\$1,165	\$443	\$8,687	\$4,001	\$3,633
CASES CLOSED	0	0	0	0	0
*** BP					
APPLICATIONS RECEIVED	1	0	4	0	1
APPLICATIONS APPROVED	0	0	1	0	1
APPLICATIONS REJECTED	0	0	3	2	2
APPLICATIONS PENDING	2	1	3	0	3
PERSONS RECEIVING	21	8	53	20	17
TOTAL PAYMENTS	\$9,283	\$3,544	\$23,479	\$8,860	\$7,531
CASES CLOSED	0	0	0	1	0
*** MA					
APPLICATIONS RECEIVED	52	77	326	85	85
APPLICATIONS APPROVED	56	69	180	52	53
APPLICATIONS REJECTED	27	11	157	52	47
APPLICATIONS PENDING	69	20	563	141	107
SPENDDOWN PERSONS RECEIVING	162	66	709	141	185
NON-SPENDDOWN PERSONS RECEIVING	784	402	3,431	1,070	945
MA-WD NON-PREMIUM PERSONS RECEIVING	9	24	98	24	20
MA-WD PREMIUM PERSONS RECEIVING	1	6	21	1	2
CASES CLOSED	10	64	91	27	25
*** HACC					
APPLICATIONS RECEIVED	0	0	2	0	0
APPLICATIONS APPROVED	0	0	2	0	0
APPLICATIONS REJECTED	0	0	2	0	0
APPLICATIONS PENDING	0	0	0	0	0
PERSONS RECEIVING	11	0	5	0	0
*** NC					
APPLICATIONS RECEIVED	3	0	14	1	1
APPLICATIONS APPROVED	1	0	10	1	1
APPLICATIONS REJECTED	1	0	2	1	0
APPLICATIONS PENDING	1	0	6	1	1
PERSONS RECEIVING	52	3	226	74	42
RCF-II	35	3	165	37	38
RCF-I	17	0	60	37	4
SNF-ICF	0	0	1	0	0
TOTAL PAYMENTS	\$11,969	\$830	\$53,920	\$14,929	\$11,477
RCF-II	\$9,317	\$830	\$44,838	\$9,157	\$10,868
RCF-I	\$2,652	\$0	\$8,692	\$5,772	\$609
SNF/ICF	\$0	\$0	\$390	\$0	\$0
CASES CLOSED	0	0	14	1	1
*** SSI ONLY PERSONS RECEIVING	7	2	12	3	4
*** SSI-SP					
PERSONS RECEIVING	1	2	4	6	1
TOTAL PAYMENTS	\$1	\$129	\$337	\$520	\$53
*** SP ONLY					
PERSONS RECEIVING	1	0	2	1	1
TOTAL PAYMENTS	\$383	\$0	\$186	\$61	\$58
*** QMB					
APPLICATIONS RECEIVED	12	8	57	30	23
APPLICATIONS APPROVED	4	4	32	8	12
APPLICATIONS REJECTED	8	2	32	16	9
APPLICATIONS PENDING	5	1	40	18	17
PERSONS RECEIVING	52	30	232	106	58
*** SLMB					
APPLICATIONS RECEIVED	5	3	38	25	24
APPLICATIONS APPROVED	5	8	10	8	5
APPLICATIONS REJECTED	1	0	33	13	19
APPLICATIONS PENDING	2	0	27	12	18
PERSONS RECEIVING	52	51	255	112	82
*** VENDOR CASES					
PERSONS RECEIVING	154	78	501	156	178
CASES CLOSED	5	1	11	5	5

TABLE 3. DETAILED OPERATING STATISTICS BY AREA AND COUNTY FOR OCTOBER 2002

	AREA 4 MCDONALD	AREA 4 MARIES	AREA 4 HILLER	AREA 4 MONITEAU	AREA 4 MORGAN
*** TEMPORARY ASSISTANCE					
APPLICATIONS RECEIVED	24	5	24	4	17
APPLICATIONS APPROVED	24	3	20	3	8
APPLICATIONS REJECTED	11	2	10	2	8
APPLICATIONS PENDING	12	4	19	3	13
CHILD ONLY FAMILIES RECEIVING	68	17	42	11	41
CHILD ONLY CHILDREN RECEIVING	87	27	60	17	66
ONE PARENT FAMILIES RECEIVING	79	35	79	25	61
ONE PARENT PARENTS RECEIVING	79	35	79	25	61
ONE PARENT CHILDREN RECEIVING	165	56	143	43	115
TWO PARENT FAMILIES RECEIVING	3	4	6	0	9
TWO PARENT PARENTS RECEIVING	6	8	12	0	18
TWO PARENT CHILDREN RECEIVING	4	9	9	0	23
ALL FAMILIES RECEIVING CASH	130	56	127	36	111
ALL PARENTS RECEIVING CASH	85	43	91	25	79
ALL CHILDREN RECEIVING CASH	256	92	212	60	204
TOTAL PAYMENTS	\$30,886	\$12,655	\$27,668	\$7,916	\$25,301
CASES CLOSED	11	3	11	2	13
*** GAFP					
FAMILIES RECEIVING	3	4	2	2	3
CHILDREN RECEIVING	3	9	3	3	7
TOTAL PAYMENTS	\$644	\$1,884	\$547	\$667	\$1,256
CASES CLOSED	0	0	1	0	0
*** MC+/MAF/THA/EXTENDED THA					
APPLICATIONS RECEIVED	83	10	47	21	39
APPLICATIONS APPROVED	71	9	42	21	34
APPLICATIONS REJECTED	22	2	11	8	7
APPLICATIONS PENDING	40	6	27	7	15
MC+ FAMILIES RECEIVING	563	158	692	237	459
MC+ NON-CHIP POVERTY CHILDREN	533	94	474	181	338
MC+ CHIP NO COST CHILDREN	393	138	542	160	358
MC+ CHIP CO-PAY CHILDREN	70	28	173	47	91
MC+ CHIP PREMIUM CHILDREN	13	15	16	14	16
MAF FAMILIES RECEIVING	865	214	657	258	617
MAF PARENTS RECEIVING	889	235	733	240	697
MAF CHILDREN RECEIVING	1,757	409	1,232	477	1,206
THA FAMILIES RECEIVING	129	35	154	40	60
THA PARENTS RECEIVING	185	57	227	55	90
THA CHILDREN RECEIVING	286	77	314	62	151
ETMA FAMILIES RECEIVING	9	1	7	3	2
ETMA PARENTS RECEIVING	14	2	9	5	3
TOTAL MC+/MAF/THA/ETMA FAMILIES	1,566	408	1,510	538	1,138
TOTAL MC+/MAF/THA/ETMA PARENTS	1,088	294	969	300	790
TOTAL MC+/MAF/THA/ETMA CHILDREN	3,052	761	2,751	941	2,160
CASES CLOSED	58	9	62	23	24
*** NEWBORNS	116	23	83	45	66
*** BCCT					
PERSONS RECEIVING	0	0	1	1	1
PRESUMPTIVE ELIGIBILITY PERSONS	0	0	0	0	0
*** MC+ FOR PREGNANT WOMEN					
APPLICATIONS RECEIVED	46	6	21	6	14
APPLICATIONS APPROVED	25	6	16	5	11
APPLICATIONS REJECTED	20	3	8	3	4
APPLICATIONS PENDING	8	2	4	1	3
CASES RECEIVING	122	22	90	46	85
EXTENDED WOMEN'S HEALTH	80	15	78	16	35
*** GR-CASH					
APPLICATIONS RECEIVED	9	2	11	2	6
APPLICATIONS APPROVED	2	0	6	0	3
APPLICATIONS REJECTED	6	2	17	1	2
APPLICATIONS PENDING	26	6	29	3	12
CASES RECEIVING	22	3	34	2	10
PERSONS RECEIVING	22	3	34	2	10
TOTAL PAYMENTS	\$1,760	\$240	\$2,720	\$160	\$560
CASES CLOSED	2	0	3	0	3
PERSONS RECEIVING MA-GR	60	16	37	8	34
MA-GR TOTAL PAYMENTS	\$4,800	\$1,280	\$2,960	\$640	\$2,711
*** REFUGEE					
APPLICATIONS RECEIVED	0	0	0	0	0
APPLICATIONS APPROVED	0	0	0	0	0
APPLICATIONS REJECTED	0	0	0	0	0
APPLICATIONS PENDING	0	0	0	0	0
CASES RECEIVING	0	0	0	0	0
PERSONS RECEIVING	0	0	0	0	0
TOTAL PAYMENTS	\$0	\$0	\$0	\$0	\$0
CASES CLOSED	0	0	0	0	0

TABLE 3. DETAILED OPERATING STATISTICS BY AREA AND COUNTY FOR OCTOBER 2002

	AREA 4 MCDONALD	AREA 4 MARTES	AREA 4 MILLER	AREA 4 MONITEAU	AREA 4 MORGAN
*** SAB					
APPLICATIONS RECEIVED	0	3	0	0	1
APPLICATIONS APPROVED	0	0	0	0	0
APPLICATIONS REJECTED	0	1	1	0	1
APPLICATIONS PENDING	0	2	1	0	1
PERSONS RECEIVING	1	1	3	0	4
TOTAL PAYMENTS	\$351	\$73	\$554	\$0	\$1,345
CASES CLOSED	0	0	0	0	0
*** BP					
APPLICATIONS RECEIVED	0	4	0	0	2
APPLICATIONS APPROVED	0	1	0	0	0
APPLICATIONS REJECTED	0	2	1	0	1
APPLICATIONS PENDING	1	2	1	0	2
PERSONS RECEIVING	19	7	16	1	12
TOTAL PAYMENTS	\$8,417	\$3,101	\$7,088	\$443	\$5,316
CASES CLOSED	0	0	0	0	1
*** MA					
APPLICATIONS RECEIVED	58	16	67	12	54
APPLICATIONS APPROVED	32	18	52	11	33
APPLICATIONS REJECTED	22	12	27	8	40
APPLICATIONS PENDING	96	29	112	22	90
SPENDDOWN PERSONS RECEIVING	167	42	134	32	109
NON-SPENDDOWN PERSONS RECEIVING	640	260	640	215	644
MA-WD NON-PREMIUM PERSONS RECEIVING	13	16	37	4	18
MA-WD PREMIUM PERSONS RECEIVING	2	3	3	4	6
CASES CLOSED	16	10	15	9	16
*** MACC					
APPLICATIONS RECEIVED	0	0	0	0	0
APPLICATIONS APPROVED	0	0	0	0	0
APPLICATIONS REJECTED	0	0	0	0	0
APPLICATIONS PENDING	0	0	0	0	0
PERSONS RECEIVING	0	0	0	1	1
*** NC					
APPLICATIONS RECEIVED	4	0	0	0	2
APPLICATIONS APPROVED	0	1	0	0	5
APPLICATIONS REJECTED	0	0	0	0	1
APPLICATIONS PENDING	5	0	0	0	1
PERSONS RECEIVING	40	3	23	18	50
RCF-II	40	0	15	5	47
RCF-I	0	3	8	13	3
SNF-ICF	0	0	0	0	0
TOTAL PAYMENTS	\$10,901	\$468	\$5,224	\$3,270	\$14,052
RCF-II	\$10,901	\$0	\$3,976	\$1,379	\$13,584
RCF-I	\$0	\$468	\$1,248	\$1,891	\$468
SNF/ICF	\$0	\$0	\$0	\$0	\$0
CASES CLOSED	1	0	2	0	0
*** SSI ONLY PERSONS RECEIVING	5	2	5	1	4
*** SSI-SP					
PERSONS RECEIVING	1	2	3	2	2
TOTAL PAYMENTS	\$5	\$04	\$236	\$57	\$83
*** SP ONLY					
PERSONS RECEIVING	0	0	1	0	1
TOTAL PAYMENTS	\$0	\$0	\$32	\$0	\$98
*** QMB					
APPLICATIONS RECEIVED	7	7	12	3	5
APPLICATIONS APPROVED	3	1	4	0	1
APPLICATIONS REJECTED	9	1	3	4	2
APPLICATIONS PENDING	1	8	11	2	2
PERSONS RECEIVING	56	12	52	28	46
*** SLMB					
APPLICATIONS RECEIVED	11	3	7	2	8
APPLICATIONS APPROVED	11	1	3	4	4
APPLICATIONS REJECTED	2	0	3	1	1
APPLICATIONS PENDING	7	2	8	1	4
PERSONS RECEIVING	73	13	56	22	44
*** VENDOR CASES					
PERSONS RECEIVING	68	41	115	91	129
CASES CLOSED	2	4	3	5	5

TABLE 3. DETAILED OPERATING STATISTICS BY AREA AND COUNTY FOR OCTOBER 2002

	AREA 4 NEWTON	AREA 4 OZARK	AREA 4 PHELPS	AREA 4 POLK	AREA 4 PULASKI
*** TEMPORARY ASSISTANCE					
APPLICATIONS RECEIVED	40	6	35	21	19
APPLICATIONS APPROVED	36	5	15	19	18
APPLICATIONS REJECTED	22	5	14	10	11
APPLICATIONS PENDING	18	2	23	14	13
CHILD ONLY FAMILIES RECEIVING	74	30	69	47	53
CHILD ONLY CHILDREN RECEIVING	112	51	96	75	83
ONE PARENT FAMILIES RECEIVING	188	34	160	104	149
ONE PARENT PARENTS RECEIVING	188	34	160	104	149
ONE PARENT CHILDREN RECEIVING	350	67	272	179	251
TWO PARENT FAMILIES RECEIVING	12	3	11	7	5
TWO PARENT PARENTS RECEIVING	24	6	22	14	10
TWO PARENT CHILDREN RECEIVING	25	3	26	21	10
ALL FAMILIES RECEIVING CASH	274	67	240	158	207
ALL PARENTS RECEIVING CASH	212	40	182	118	159
ALL CHILDREN RECEIVING CASH	487	121	394	275	344
TOTAL PAYMENTS	\$62,998	\$15,768	\$54,848	\$36,436	\$46,619
CASES CLOSED	34	6	26	14	18
*** GAFP					
FAMILIES RECEIVING	22	0	8	5	9
CHILDREN RECEIVING	42	0	14	12	12
TOTAL PAYMENTS	\$8,363	\$0	\$2,857	\$2,220	\$2,562
CASES CLOSED	3	0	0	0	0
*** HC+/MAF/TMA/EXTENDED TMA					
APPLICATIONS RECEIVED	117	15	76	44	68
APPLICATIONS APPROVED	112	14	63	43	58
APPLICATIONS REJECTED	31	6	14	4	8
APPLICATIONS PENDING	55	5	35	14	48
HC+ FAMILIES RECEIVING	1,029	228	749	612	643
HC+ NON-CHIP POVERTY CHILDREN	876	151	518	428	465
HC+ CHIP NO COST CHILDREN	740	183	584	484	445
HC+ CHIP CO-PAY CHILDREN	186	41	126	131	147
HC+ CHIP PREMIUM CHILDREN	48	1	15	28	10
MAF FAMILIES RECEIVING	1,140	359	1,385	792	1,009
MAF PARENTS RECEIVING	1,278	434	1,469	927	1,027
MAF CHILDREN RECEIVING	2,310	723	2,524	1,559	1,889
TMA FAMILIES RECEIVING	226	61	186	191	124
TMA PARENTS RECEIVING	328	96	263	275	180
TMA CHILDREN RECEIVING	449	113	319	379	256
ETMA FAMILIES RECEIVING	11	2	14	7	0
ETMA PARENTS RECEIVING	16	3	16	10	0
TOTAL HC+/MAF/TMA/ETMA FAMILIES	2,406	650	2,334	1,602	1,776
TOTAL HC+/MAF/TMA/ETMA PARENTS	1,622	533	1,748	1,212	1,207
TOTAL HC+/MAF/TMA/ETMA CHILDREN	4,609	1,212	4,086	3,009	3,212
CASES CLOSED	130	15	52	61	47
*** NEWBORNS	202	22	137	89	80
*** BCCT					
PERSONS RECEIVING	3	2	3	0	2
PRESUMPTIVE ELIGIBILITY PERSONS	0	0	0	0	0
*** MC+ FOR PREGNANT WOMEN					
APPLICATIONS RECEIVED	27	7	20	13	16
APPLICATIONS APPROVED	22	6	17	10	14
APPLICATIONS REJECTED	5	1	6	2	5
APPLICATIONS PENDING	9	2	6	4	7
CASES RECEIVING	212	36	143	107	98
EXTENDED WOMEN'S HEALTH	106	12	83	50	44
*** GR-CASH					
APPLICATIONS RECEIVED	13	6	17	13	8
APPLICATIONS APPROVED	4	2	0	1	4
APPLICATIONS REJECTED	19	7	14	11	5
APPLICATIONS PENDING	25	9	41	22	20
CASES RECEIVING	18	17	24	19	24
PERSONS RECEIVING	18	17	25	20	24
TOTAL PAYMENTS	\$1,640	\$1,360	\$1,840	\$1,520	\$1,920
CASES CLOSED	2	1	4	4	1
PERSONS RECEIVING MA-GR	85	30	68	38	43
MA-GR TOTAL PAYMENTS	\$6,800	\$2,400	\$5,286	\$3,040	\$3,440
*** REFUGEE					
APPLICATIONS RECEIVED	0	0	0	0	0
APPLICATIONS APPROVED	0	0	0	0	0
APPLICATIONS REJECTED	0	0	0	0	0
APPLICATIONS PENDING	0	0	0	0	0
CASES RECEIVING	0	0	0	0	0
PERSONS RECEIVING	0	0	0	0	0
TOTAL PAYMENTS	\$0	\$0	\$0	\$0	\$0
CASES CLOSED	0	0	0	0	0

TABLE 3. DETAILED OPERATING STATISTICS BY AREA AND COUNTY FOR OCTOBER 2002

	AREA 4 NEWTON	AREA 4 OZARK	AREA 4 PHELPS	AREA 4 POLK	AREA 4 PULASKI
*** SAB					
APPLICATIONS RECEIVED	0	0	1	0	0
APPLICATIONS APPROVED	0	0	0	0	0
APPLICATIONS REJECTED	2	0	0	1	1
APPLICATIONS PENDING	1	0	3	0	3
PERSONS RECEIVING	6	5	5	0	1
TOTAL PAYMENTS	\$2,553	\$1,707	\$2,019	\$0	\$443
CASES CLOSED	0	0	0	0	0
*** BP					
APPLICATIONS RECEIVED	0	0	3	0	0
APPLICATIONS APPROVED	1	0	0	0	0
APPLICATIONS REJECTED	2	0	0	1	2
APPLICATIONS PENDING	1	0	5	0	3
PERSONS RECEIVING	26	6	28	9	6
TOTAL PAYMENTS	\$11,478	\$2,658	\$11,961	\$3,967	\$2,658
CASES CLOSED	0	0	0	0	0
*** MA					
APPLICATIONS RECEIVED	98	27	77	62	47
APPLICATIONS APPROVED	64	31	51	38	38
APPLICATIONS REJECTED	56	17	45	33	29
APPLICATIONS PENDING	124	45	174	101	90
SPENDDOWN PERSONS RECEIVING	285	48	115	174	96
NON-SPENDDOWN PERSONS RECEIVING	1,074	483	1,160	757	873
MA-WD NON-PREMIUM PERSONS RECEIVING	29	21	143	17	15
MA-WD PREMIUM PERSONS RECEIVING	5	0	10	5	6
CASES CLOSED	59	11	17	23	24
*** HACC					
APPLICATIONS RECEIVED	0	0	0	0	0
APPLICATIONS APPROVED	0	0	0	0	0
APPLICATIONS REJECTED	0	0	0	0	0
APPLICATIONS PENDING	0	0	0	0	0
PERSONS RECEIVING	0	0	25	5	3
*** NC					
APPLICATIONS RECEIVED	3	0	2	2	3
APPLICATIONS APPROVED	3	0	1	2	1
APPLICATIONS REJECTED	0	0	0	0	1
APPLICATIONS PENDING	1	0	0	0	2
PERSONS RECEIVING	49	11	65	54	31
RCF-II	41	5	64	54	29
RCF-I	8	6	1	0	1
SNF-ICF	0	0	0	0	1
TOTAL PAYMENTS	\$13,166	\$2,196	\$17,261	\$14,931	\$8,433
RCF-II	\$11,933	\$1,324	\$17,227	\$14,931	\$7,887
RCF-I	\$1,233	\$872	\$34	\$0	\$156
SNF/ICF	\$0	\$0	\$0	\$0	\$390
CASES CLOSED	1	0	0	1	0
*** SSI ONLY PERSONS RECEIVING	5	3	11	5	5
*** SSI-SP					
PERSONS RECEIVING	0	5	7	6	1
TOTAL PAYMENTS	\$0	\$569	\$750	\$565	\$53
*** SP ONLY					
PERSONS RECEIVING	1	0	4	1	2
TOTAL PAYMENTS	\$443	\$0	\$650	\$182	\$503
*** OMB					
APPLICATIONS RECEIVED	8	12	12	6	14
APPLICATIONS APPROVED	5	5	2	1	5
APPLICATIONS REJECTED	5	3	11	3	7
APPLICATIONS PENDING	5	7	13	3	8
PERSONS RECEIVING	89	34	71	55	44
*** SLMB					
APPLICATIONS RECEIVED	3	7	10	4	5
APPLICATIONS APPROVED	4	1	6	3	3
APPLICATIONS REJECTED	3	3	5	0	4
APPLICATIONS PENDING	1	4	6	1	1
PERSONS RECEIVING	96	65	80	69	46
*** VENDOR CASES					
PERSONS RECEIVING	313	47	213	204	149
CASES CLOSED	13	3	12	11	3

TABLE 3. DETAILED OPERATING STATISTICS BY AREA AND COUNTY FOR OCTOBER 2002

	AREA 4 ST CLAIR	AREA 4 STONE	AREA 4 TANEY	AREA 4 TEXAS	AREA 4 VERNON
*** TEMPORARY ASSISTANCE					
APPLICATIONS RECEIVED	12	23	50	23	23
APPLICATIONS APPROVED	9	15	12	18	17
APPLICATIONS REJECTED	7	15	45	12	2
APPLICATIONS PENDING	7	16	30	7	8
CHILD ONLY FAMILIES RECEIVING	20	42	45	46	43
CHILD ONLY CHILDREN RECEIVING	32	70	74	72	62
ONE PARENT FAMILIES RECEIVING	57	53	94	154	107
ONE PARENT PARENTS RECEIVING	57	53	94	154	107
ONE PARENT CHILDREN RECEIVING	106	90	177	292	205
TWO PARENT FAMILIES RECEIVING	7	4	10	15	10
TWO PARENT PARENTS RECEIVING	14	8	20	30	20
TWO PARENT CHILDREN RECEIVING	17	8	22	25	26
ALL FAMILIES RECEIVING CASH	84	99	149	215	160
ALL PARENTS RECEIVING CASH	71	61	114	184	127
ALL CHILDREN RECEIVING CASH	155	168	273	389	293
TOTAL PAYMENTS	\$18,385	\$20,696	\$35,925	\$51,637	\$36,906
CASES CLOSED	7	4	19	20	19
*** GAFF					
FAMILIES RECEIVING	5	5	1	5	1
CHILDREN RECEIVING	11	7	1	10	2
TOTAL PAYMENTS	\$2,050	\$1,412	\$207	\$1,880	\$414
CASES CLOSED	0	0	0	0	0
*** MC+/MAF/TMA/EXTENDED TMA					
APPLICATIONS RECEIVED	34	57	148	59	41
APPLICATIONS APPROVED	33	65	119	55	33
APPLICATIONS REJECTED	3	11	59	10	8
APPLICATIONS PENDING	11	20	65	13	12
MC+ FAMILIES RECEIVING	227	650	1,226	655	707
MC+ NON-CHIP POVERTY CHILDREN	168	487	938	480	582
MC+ CHIP NO COST CHILDREN	170	475	899	469	438
MC+ CHIP CO-PAY CHILDREN	38	109	260	155	113
MC+ CHIP PREMIUM CHILDREN	8	22	27	15	21
MAF FAMILIES RECEIVING	267	907	948	744	560
MAF PARENTS RECEIVING	325	1,040	997	825	609
MAF CHILDREN RECEIVING	523	1,747	1,805	1,468	1,145
TMA FAMILIES RECEIVING	44	136	214	119	63
TMA PARENTS RECEIVING	64	193	286	175	86
TMA CHILDREN RECEIVING	82	266	253	212	131
ETMA FAMILIES RECEIVING	2	7	18	2	3
ETMA PARENTS RECEIVING	2	8	23	2	5
TOTAL MC+/MAF/TMA/ETMA FAMILIES	540	1,700	2,406	1,520	1,333
TOTAL MC+/MAF/TMA/ETMA PARENTS	391	1,241	1,306	1,002	700
TOTAL MC+/MAF/TMA/ETMA CHILDREN	989	3,106	4,182	2,799	2,430
CASES CLOSED	13	45	87	48	41
*** NEWBORNS					
	27	107	177	78	110
*** BCCT					
PERSONS RECEIVING	0	0	4	2	2
PRESUMPTIVE ELIGIBILITY PERSONS	0	0	0	0	0
*** MC+ FOR PREGNANT WOMEN					
APPLICATIONS RECEIVED	3	19	40	15	14
APPLICATIONS APPROVED	2	17	26	10	12
APPLICATIONS REJECTED	0	2	11	1	1
APPLICATIONS PENDING	1	7	15	6	2
CASES RECEIVING	22	100	182	98	83
EXTENDED WOMEN'S HEALTH	16	65	160	39	41
*** GR-CASH					
APPLICATIONS RECEIVED	8	22	34	7	11
APPLICATIONS APPROVED	3	1	0	1	0
APPLICATIONS REJECTED	7	12	35	2	6
APPLICATIONS PENDING	9	28	35	15	18
CASES RECEIVING	14	16	12	21	6
PERSONS RECEIVING	14	16	12	21	6
TOTAL PAYMENTS	\$1,120	\$1,280	\$960	\$1,600	\$480
CASES CLOSED	2	1	2	3	1
PERSONS RECEIVING MA-GR	26	64	61	37	38
MA-GR TOTAL PAYMENTS	\$2,042	\$5,120	\$4,717	\$2,960	\$3,040
*** REFUGEE					
APPLICATIONS RECEIVED	0	0	0	0	0
APPLICATIONS APPROVED	0	0	0	0	0
APPLICATIONS REJECTED	0	0	0	0	0
APPLICATIONS PENDING	0	0	0	0	0
CASES RECEIVING	0	0	0	0	0
PERSONS RECEIVING	0	0	0	0	0
TOTAL PAYMENTS	\$0	\$0	\$0	\$0	\$0
CASES CLOSED	0	0	0	0	0

TABLE 3. DETAILED OPERATING STATISTICS BY AREA AND COUNTY FOR OCTOBER 2002

	AREA 4 ST CLAIR	AREA 4 STONE	AREA 4 TANEY	AREA 4 TEXAS	AREA 4 VERNON
*** SAB					
APPLICATIONS RECEIVED	0	1	3	0	0
APPLICATIONS APPROVED	0	0	0	0	0
APPLICATIONS REJECTED	1	0	1	0	0
APPLICATIONS PENDING	0	4	5	0	0
PERSONS RECEIVING	0	3	3	3	2
TOTAL PAYMENTS	\$0	\$1,016	\$1,245	\$1,215	\$829
CASES CLOSED	0	0	0	0	0
*** BP					
APPLICATIONS RECEIVED	0	1	3	0	0
APPLICATIONS APPROVED	0	0	0	0	0
APPLICATIONS REJECTED	1	0	1	0	0
APPLICATIONS PENDING	0	4	4	0	0
PERSONS RECEIVING	4	11	13	6	8
TOTAL PAYMENTS	\$1,772	\$4,873	\$5,759	\$2,658	\$3,524
CASES CLOSED	0	0	0	0	0
*** MA					
APPLICATIONS RECEIVED	41	64	112	63	69
APPLICATIONS APPROVED	34	30	78	45	41
APPLICATIONS REJECTED	20	51	81	39	18
APPLICATIONS PENDING	46	97	172	64	88
SPENDDOWN PERSONS RECEIVING	83	130	179	211	92
NON-SPENDDOWN PERSONS RECEIVING	358	644	806	956	767
MA-WD NON-PREMIUM PERSONS RECEIVING	8	8	23	18	17
MA-WD PREMIUM PERSONS RECEIVING	0	2	19	2	8
CASES CLOSED	11	29	33	25	15
*** MACC					
APPLICATIONS RECEIVED	1	0	4	24	0
APPLICATIONS APPROVED	1	0	3	13	0
APPLICATIONS REJECTED	0	0	0	6	0
APPLICATIONS PENDING	0	0	1	6	0
PERSONS RECEIVING	0	0	11	14	6
*** NC					
APPLICATIONS RECEIVED	0	0	4	1	4
APPLICATIONS APPROVED	0	0	5	0	1
APPLICATIONS REJECTED	0	1	1	0	1
APPLICATIONS PENDING	0	1	1	1	3
PERSONS RECEIVING	1	40	43	41	32
RCF-II	1	22	27	34	26
RCF-I	0	18	16	7	6
SNF-ICF	0	0	0	0	0
TOTAL PAYMENTS	\$292	\$8,385	\$9,533	\$9,309	\$8,090
RCF-II	\$292	\$5,821	\$7,235	\$8,217	\$7,154
RCF-I	\$0	\$2,564	\$2,298	\$1,092	\$936
SNF/ICF	\$0	\$0	\$0	\$0	\$0
CASES CLOSED	0	0	0	1	0
*** SSI ONLY PERSONS RECEIVING	6	1	4	6	1
*** SSI-SP					
PERSONS RECEIVING	0	0	2	2	0
TOTAL PAYMENTS	\$0	\$0	\$46	\$136	\$0
*** SP ONLY					
PERSONS RECEIVING	0	0	1	0	4
TOTAL PAYMENTS	\$0	\$0	\$31	\$0	\$176
*** OMB					
APPLICATIONS RECEIVED	18	15	32	19	12
APPLICATIONS APPROVED	3	5	8	7	4
APPLICATIONS REJECTED	12	15	16	12	12
APPLICATIONS PENDING	4	7	21	8	4
PERSONS RECEIVING	41	54	81	82	43
*** SLMB					
APPLICATIONS RECEIVED	17	10	21	15	5
APPLICATIONS APPROVED	1	3	5	6	4
APPLICATIONS REJECTED	13	7	7	10	5
APPLICATIONS PENDING	4	6	16	7	1
PERSONS RECEIVING	36	76	133	96	45
*** VENDOR CASES					
PERSONS RECEIVING	74	92	169	157	298
CASES CLOSED	2	6	5	3	7

TABLE 3. DETAILED OPERATING STATISTICS BY AREA AND COUNTY FOR OCTOBER 2002

	AREA 4 WEBSTER	AREA 4 WRIGHT	AREA 5 JACKSON	AREA 6 ST LOUIS CITY	AREA 7 ST LOUIS COUNTY
*** TEMPORARY ASSISTANCE					
APPLICATIONS RECEIVED	29	20	826	559	548
APPLICATIONS APPROVED	18	15	552	409	368
APPLICATIONS REJECTED	11	7	316	139	235
APPLICATIONS PENDING	24	6	590	361	365
CHILD ONLY FAMILIES RECEIVING	29	40	1,942	2,386	1,610
CHILD ONLY CHILDREN RECEIVING	45	59	3,177	4,375	2,612
ONE PARENT FAMILIES RECEIVING	95	153	6,325	8,590	4,589
ONE PARENT PARENTS RECEIVING	95	153	6,325	8,591	4,588
ONE PARENT CHILDREN RECEIVING	177	259	12,250	17,794	8,446
TWO PARENT FAMILIES RECEIVING	7	17	139	249	90
TWO PARENT PARENTS RECEIVING	14	34	278	498	180
TWO PARENT CHILDREN RECEIVING	14	37	383	639	231
ALL FAMILIES RECEIVING CASH	131	210	8,406	11,225	6,289
ALL PARENTS RECEIVING CASH	109	187	6,603	9,089	4,768
ALL CHILDREN RECEIVING CASH	236	355	15,810	22,808	11,289
TOTAL PAYMENTS	\$30,162	\$50,471	\$1,976,580	\$2,762,739	\$1,460,373
CASES CLOSED	15	17	613	705	444
*** GAFF					
FAMILIES RECEIVING	3	8	246	139	141
CHILDREN RECEIVING	4	14	476	264	266
TOTAL PAYMENTS	\$814	\$2,518	\$92,865	\$52,599	\$52,166
CASES CLOSED	0	0	0	1	1
*** MC+/MAF/TMA/EXTENDED TMA					
APPLICATIONS RECEIVED	63	45	1,226	626	842
APPLICATIONS APPROVED	55	39	1,009	503	642
APPLICATIONS REJECTED	20	13	221	123	216
APPLICATIONS PENDING	29	8	721	350	435
MC+ FAMILIES RECEIVING	700	528	11,417	6,478	9,911
MC+ NON-CHIP POVERTY CHILDREN	499	377	9,837	5,783	8,036
MC+ CHIP NO COST CHILDREN	568	409	7,969	4,494	7,164
MC+ CHIP CO-PAY CHILDREN	119	95	1,831	836	1,463
MC+ CHIP PREMIUM CHILDREN	18	16	299	131	209
MAF FAMILIES RECEIVING	809	759	22,683	22,591	20,203
MAF PARENTS RECEIVING	905	818	17,968	18,300	16,036
MAF CHILDREN RECEIVING	1,665	1,452	45,092	48,566	39,240
TMA FAMILIES RECEIVING	135	123	1,745	1,575	1,889
TMA PARENTS RECEIVING	208	190	2,040	1,799	2,165
TMA CHILDREN RECEIVING	255	230	3,125	3,040	3,337
ETMA FAMILIES RECEIVING	1	4	87	185	219
ETMA PARENTS RECEIVING	1	6	93	206	240
TOTAL MC+/MAF/TMA/ETMA FAMILIES	1,645	1,414	35,932	30,829	32,222
TOTAL MC+/MAF/TMA/ETMA PARENTS	1,114	1,014	20,101	20,305	18,441
TOTAL MC+/MAF/TMA/ETMA CHILDREN	3,124	2,579	68,153	62,850	59,449
CASES CLOSED	51	54	882	597	488
*** NEWBORNS	127	73	2,217	930	1,251
*** BCCT					
PERSONS RECEIVING	1	0	28	14	12
PRESUMPTIVE ELIGIBILITY PERSONS	0	0	1	0	0
*** MC+ FOR PREGNANT WOMEN					
APPLICATIONS RECEIVED	28	14	388	235	270
APPLICATIONS APPROVED	17	13	224	137	184
APPLICATIONS REJECTED	6	1	170	63	73
APPLICATIONS PENDING	11	2	118	108	95
CASES RECEIVING	126	94	1,537	857	1,262
EXTENDED WOMEN'S HEALTH	83	46	1,237	613	994
*** GR-CASH					
APPLICATIONS RECEIVED	6	18	329	351	181
APPLICATIONS APPROVED	3	1	34	39	20
APPLICATIONS REJECTED	5	3	229	198	135
APPLICATIONS PENDING	12	19	619	649	276
CASES RECEIVING	15	17	430	648	178
PERSONS RECEIVING	15	17	432	648	180
TOTAL PAYMENTS	\$1,200	\$1,360	\$32,605	\$51,951	\$13,040
CASES CLOSED	1	3	27	41	10
PERSONS RECEIVING HA-GR	42	55	1,064	704	315
HA-GR TOTAL PAYMENTS	\$3,360	\$4,400	\$84,982	\$56,241	\$25,200
*** REFUGEE					
APPLICATIONS RECEIVED	0	0	4	13	3
APPLICATIONS APPROVED	0	0	2	12	3
APPLICATIONS REJECTED	0	0	0	0	0
APPLICATIONS PENDING	0	0	2	1	0
CASES RECEIVING	0	0	30	74	12
PERSONS RECEIVING	0	0	51	96	13
TOTAL PAYMENTS	\$0	\$0	\$428	\$2,082	\$642
CASES CLOSED	0	0	2	3	1

TABLE 3. DETAILED OPERATING STATISTICS BY AREA AND COUNTY FOR OCTOBER 2002

	AREA 4 WEBSTER	AREA 4 WRIGHT	AREA 5 JACKSON	AREA 6 ST LOUIS CITY	AREA 7 ST LOUIS COUNTY
*** SAB					
APPLICATIONS RECEIVED	1	0	20	14	22
APPLICATIONS APPROVED	0	0	1	2	4
APPLICATIONS REJECTED	1	0	10	9	18
APPLICATIONS PENDING	2	0	35	27	17
PERSONS RECEIVING	3	8	107	100	143
TOTAL PAYMENTS	\$881	\$3,189	\$37,538	\$35,425	\$54,758
CASES CLOSED	0	0	3	2	0
*** BP					
APPLICATIONS RECEIVED	1	0	26	19	23
APPLICATIONS APPROVED	1	0	7	4	5
APPLICATIONS REJECTED	0	0	14	10	14
APPLICATIONS PENDING	3	0	55	37	33
PERSONS RECEIVING	14	6	407	284	417
TOTAL PAYMENTS	\$6,162	\$2,658	\$179,275	\$125,369	\$184,731
CASES CLOSED	1	0	1	4	6
*** MA					
APPLICATIONS RECEIVED	72	48	1,208	1,072	1,024
APPLICATIONS APPROVED	41	30	747	532	623
APPLICATIONS REJECTED	35	21	620	486	559
APPLICATIONS PENDING	87	62	2,196	1,985	1,669
SPENDDOWN PERSONS RECEIVING	96	188	1,569	902	981
NON-SPENDDOWN PERSONS RECEIVING	815	932	13,639	18,566	13,073
MA-WD NON-PREMIUM PERSONS RECEIVING	19	17	263	50	122
MA-WD PREMIUM PERSONS RECEIVING	1	0	55	45	57
CASES CLOSED	18	18	306	252	160
*** MACC					
APPLICATIONS RECEIVED	0	0	46	38	43
APPLICATIONS APPROVED	0	0	41	43	40
APPLICATIONS REJECTED	0	0	2	11	2
APPLICATIONS PENDING	0	0	22	9	1
PERSONS RECEIVING	0	0	288	55	243
*** NC					
APPLICATIONS RECEIVED	4	1	27	22	26
APPLICATIONS APPROVED	3	0	15	14	12
APPLICATIONS REJECTED	0	0	4	9	8
APPLICATIONS PENDING	4	0	26	22	22
PERSONS RECEIVING	33	14	790	741	658
RCF-II	26	14	492	554	502
RCF-I	6	0	191	182	98
SNF-ICF	1	0	107	5	58
TOTAL PAYMENTS	\$8,116	\$3,963	\$204,095	\$185,996	\$176,242
RCF-II	\$7,094	\$3,963	\$134,418	\$156,633	\$139,309
RCF-I	\$703	\$0	\$28,177	\$27,511	\$14,422
SNF/ICF	\$319	\$0	\$41,500	\$1,852	\$22,511
CASES CLOSED	0	0	19	14	11
*** SSI ONLY PERSONS RECEIVING					
	5	14	62	230	128
*** SSI-SP					
PERSONS RECEIVING	5	5	32	59	27
TOTAL PAYMENTS	\$95	\$513	\$1,674	\$3,592	\$1,029
*** SP ONLY					
PERSONS RECEIVING	0	0	21	22	10
TOTAL PAYMENTS	\$0	\$0	\$3,618	\$879	\$1,041
*** OHB					
APPLICATIONS RECEIVED	18	5	139	60	143
APPLICATIONS APPROVED	3	2	75	35	43
APPLICATIONS REJECTED	10	2	82	28	92
APPLICATIONS PENDING	16	5	92	78	154
PERSONS RECEIVING	85	50	1,067	870	1,021
*** SLMB					
APPLICATIONS RECEIVED	9	4	79	30	48
APPLICATIONS APPROVED	1	1	38	19	31
APPLICATIONS REJECTED	4	2	30	4	29
APPLICATIONS PENDING	11	3	60	24	26
PERSONS RECEIVING	54	46	832	373	701
*** VENDOR CASES					
PERSONS RECEIVING	154	116	3,055	2,355	4,786
CASES CLOSED	9	8	91	89	140

**Figure 2. Missouri Medicaid Recipients
60-Month Trend through October 2002**

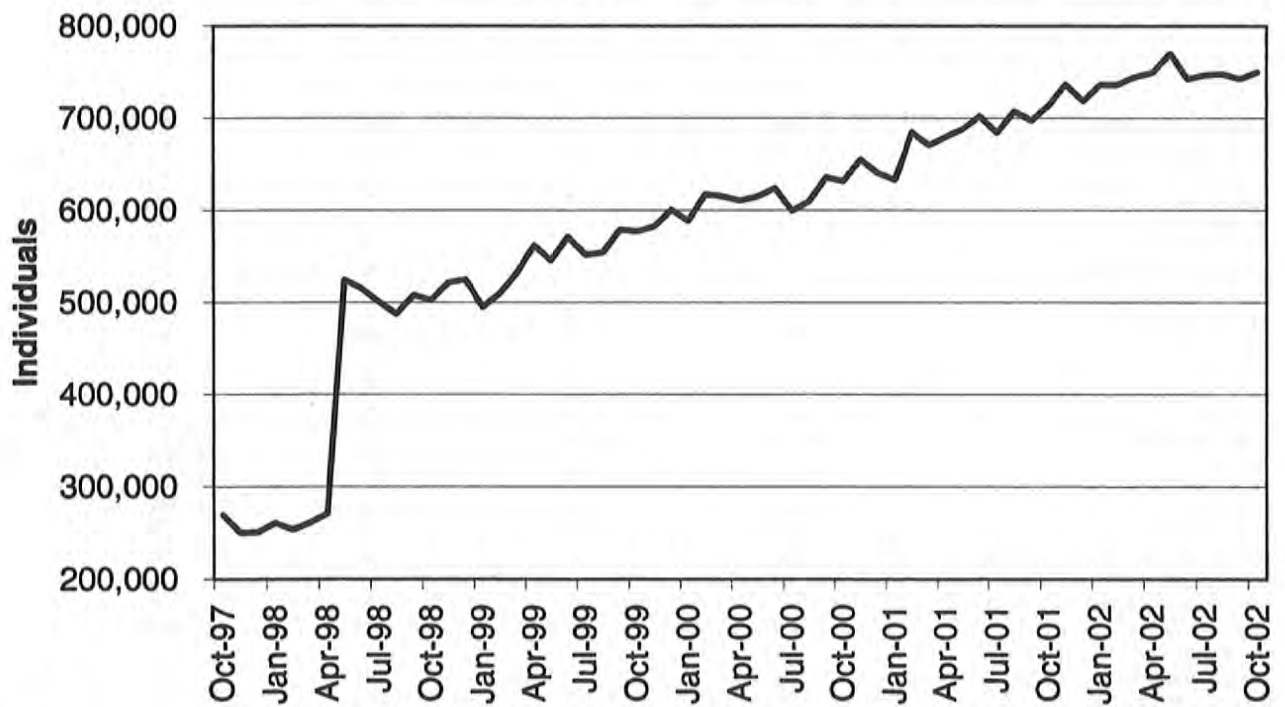

Note: Managed Care recipients are included as of May 1998.

**Figure 3. Missouri Medicaid Payments
60-Month Trend through October 2002**

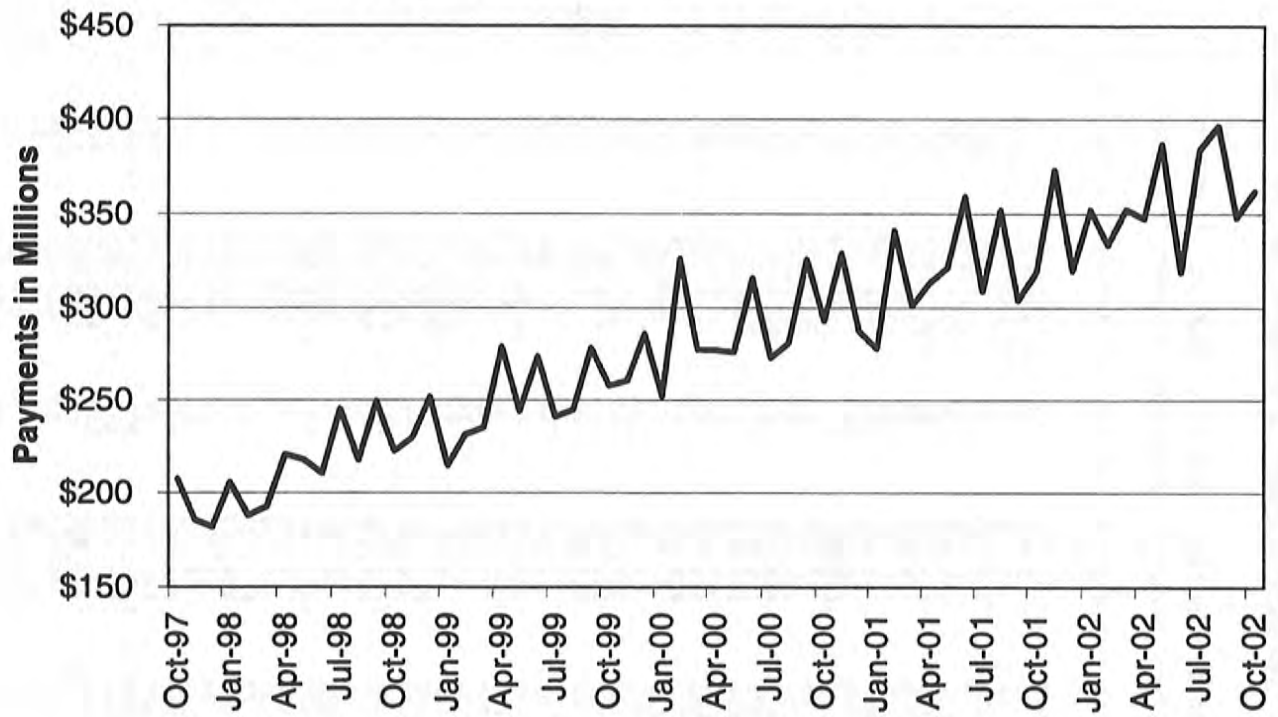

TABLE 4. MISSOURI MEDICAID RECIPIENTS AND PAYMENTS BY TYPE OF SERVICE, OCTOBER, 2002

COUNTY	TOTAL	TOTAL	PHYSICIAN SERVICES		INPATIENT HOSPITAL		NURSING FACILITY		MANAGED CARE		PHARMACY SERVICES	
	RECIPIENTS	PAYMENTS	RECIPIENTS	PAYMENTS	RECIPIENTS	PAYMENTS	RECIPIENTS	PAYMENTS	RECIPIENTS	PAYMENTS	RECIPIENTS	PAYMENTS
STATE TOTAL	754,451	\$356,270,682	70,702	\$5,088,739	12,404	\$34,357,868	27,017	\$59,299,301	413,261	\$52,889,131	247,524	\$73,237,142
ADAIR	2,681	\$2,266,766	518	\$33,390	80	\$204,421	150	\$304,279	8	\$551	1,848	\$511,031
ANDREW	1,083	\$805,096	73	\$3,899	34	\$70,496	123	\$243,190	0	\$0	785	\$214,212
ATCHISON	798	\$924,293	97	\$5,812	33	\$58,884	63	\$175,196	15	\$797	593	\$134,157
AUDRAIN	3,905	\$1,644,334	312	\$18,964	64	\$94,851	128	\$312,229	2,932	\$386,359	820	\$310,424
BARRY	4,182	\$2,447,156	679	\$77,275	153	\$234,943	169	\$384,684	10	\$464	2,675	\$588,596
BARTON	1,601	\$859,109	336	\$23,603	64	\$161,303	59	\$106,069	0	\$0	1,099	\$228,428
BATES	1,902	\$1,263,821	303	\$24,796	53	\$170,362	156	\$378,028	28	\$1,543	1,199	\$310,155
BENTON	2,364	\$1,440,363	553	\$34,878	70	\$162,530	132	\$253,094	19	\$1,591	1,631	\$421,927
BOLLINGER	1,912	\$1,099,316	262	\$26,399	52	\$161,071	45	\$91,378	6	\$472	1,329	\$342,918
BOONE	17,685	\$7,152,418	1,006	\$73,931	175	\$511,128	313	\$704,897	14,147	\$1,919,482	2,950	\$1,418,147
BUCHANAN	8,997	\$6,377,923	886	\$63,767	320	\$783,369	415	\$820,732	18	\$1,060	5,958	\$1,654,152
BUTLER	7,741	\$5,137,137	2,228	\$142,180	287	\$458,030	345	\$662,998	16	\$713	5,570	\$1,519,733
CALDWELL	947	\$536,312	85	\$7,355	29	\$104,329	49	\$96,701	11	\$1,399	585	\$114,817
CALLAWAY	5,941	\$2,428,012	394	\$21,561	84	\$398,195	160	\$310,597	4,640	\$615,229	1,070	\$413,057
CAMDEN	5,789	\$2,020,001	449	\$36,769	64	\$211,011	131	\$296,757	4,519	\$619,353	1,064	\$375,242
CAPE GIRARDEAU	6,152	\$4,303,868	973	\$94,801	150	\$451,069	408	\$871,093	16	\$763	4,510	\$1,195,357
CARROLL	1,276	\$714,540	318	\$19,520	33	\$64,019	81	\$154,225	10	\$358	851	\$175,226
CARTER	1,332	\$813,676	298	\$22,234	51	\$95,755	31	\$56,147	4	\$344	982	\$236,810
CASS	8,179	\$3,514,807	386	\$19,784	58	\$159,607	389	\$843,582	6,448	\$912,206	1,471	\$643,721
CEDAR	2,117	\$1,186,860	352	\$23,727	37	\$54,595	111	\$222,249	7	\$823	1,467	\$298,565
CHARITON	1,068	\$664,029	106	\$6,979	11	\$47,058	136	\$292,252	628	\$86,630	365	\$133,795
CHRISTIAN	4,634	\$2,435,092	1,051	\$89,992	128	\$282,342	133	\$287,051	7	\$838	3,084	\$806,652
CLARK	831	\$448,366	158	\$17,136	33	\$66,140	56	\$105,230	0	\$0	583	\$114,868
CLAY	14,910	\$6,479,342	627	\$36,288	103	\$384,592	646	\$1,494,431	11,688	\$1,675,905	2,687	\$1,052,184
CLINTON	1,252	\$780,558	172	\$10,589	28	\$45,738	146	\$291,239	5	\$124	768	\$158,813
COLE	7,575	\$3,074,226	571	\$38,346	74	\$191,789	240	\$528,880	5,816	\$790,425	1,478	\$613,953
COOPER	2,166	\$964,236	156	\$7,298	10	\$32,346	123	\$275,810	1,586	\$212,834	498	\$162,857
CRAWFORD	3,158	\$2,015,440	407	\$29,476	67	\$194,942	174	\$371,751	38	\$2,038	2,079	\$520,520
DADE	928	\$487,050	165	\$11,545	24	\$54,819	36	\$76,205	0	\$0	648	\$170,005
DALLAS	2,052	\$1,018,829	269	\$23,905	51	\$72,977	97	\$196,694	7	\$571	1,385	\$320,566
DAVISS	880	\$407,146	74	\$4,869	30	\$39,134	36	\$71,334	0	\$0	522	\$99,981
DEKALB	895	\$670,812	102	\$5,557	50	\$112,125	86	\$150,939	5	\$301	623	\$159,742
DENT	2,486	\$1,584,720	672	\$43,461	71	\$155,478	93	\$201,439	6	\$247	1,708	\$349,179
DOUGLAS	2,265	\$1,006,415	460	\$26,256	58	\$83,423	50	\$106,162	2	\$176	1,526	\$355,128
DUNKLIN	8,586	\$4,990,947	1,961	\$112,946	333	\$454,491	476	\$962,978	9	\$690	6,540	\$1,539,945
FRANKLIN	10,801	\$4,089,042	613	\$39,570	71	\$231,937	460	\$875,771	8,413	\$1,033,975	2,015	\$797,479
GASCONADE	1,903	\$1,100,304	135	\$6,423	19	\$52,772	158	\$430,312	1,319	\$180,824	503	\$221,157
GENRY	759	\$676,556	135	\$4,739	22	\$41,591	106	\$215,304	4	\$331	517	\$128,955
GREENE	22,885	\$14,140,773	5,617	\$439,947	892	\$1,780,881	975	\$2,193,515	58	\$5,239	15,236	\$3,948,443
GRUNDY	1,279	\$816,219	102	\$5,671	44	\$66,654	113	\$197,987	4	\$639	921	\$210,248
HARRISON	1,192	\$795,985	109	\$6,170	59	\$67,936	120	\$257,287	4	\$437	756	\$191,517
HENRY	4,340	\$1,809,489	277	\$18,128	51	\$93,713	150	\$300,677	3,078	\$431,474	1,079	\$366,504
HICKORY	1,320	\$719,271	203	\$14,427	27	\$37,732	74	\$164,131	5	\$901	918	\$224,125
HOLT	541	\$360,840	38	\$3,296	20	\$48,225	55	\$118,029	0	\$0	395	\$111,139
HOWARD	1,582	\$728,478	113	\$7,961	11	\$49,017	65	\$134,815	1,129	\$150,882	373	\$115,898
HOWELL	5,984	\$3,331,246	1,187	\$92,856	234	\$305,733	358	\$710,354	4	\$330	4,069	\$943,514
IRON	1,984	\$1,747,258	427	\$26,704	76	\$206,994	101	\$210,750	14	\$1,212	1,378	\$396,704
JACKSON	110,533	\$42,463,261	3,174	\$206,924	894	\$4,218,314	2,880	\$6,802,861	89,846	\$12,695,545	15,599	\$6,157,999
JASPER	14,065	\$8,361,647	2,468	\$178,435	611	\$1,140,028	479	\$1,015,223	13	\$1,169	9,728	\$2,440,641
JEFFERSON	22,172	\$8,408,365	1,351	\$103,175	134	\$453,871	822	\$1,765,683	17,760	\$2,174,319	3,784	\$1,573,464
JOHNSON	5,358	\$2,277,439	275	\$17,313	63	\$163,513	178	\$416,134	4,184	\$591,932	995	\$401,653
KNOX	539	\$316,374	81	\$9,443	15	\$18,252	28	\$52,271	2	\$93	373	\$87,278
LACLEDE	4,510	\$2,293,200	694	\$82,084	148	\$383,714	137	\$308,700	13	\$689	2,906	\$560,105
LAFAYETTE	4,698	\$3,158,911	185	\$11,640	41	\$70,329	175	\$363,973	3,477	\$493,255	1,064	\$419,077
LAWRENCE	4,314	\$2,632,342	890	\$92,757	156	\$418,216	190	\$422,409	5	\$267	2,761	\$672,370
LEWIS	1,010	\$564,993	196	\$15,498	26	\$34,995	98	\$225,936	1	\$123	682	\$132,915
LINCOLN	6,281	\$2,217,439	392	\$20,551	37	\$79,675	170	\$350,564	5,109	\$615,234	1,017	\$455,212

TABLE 4. MISSOURI MEDICAID RECIPIENTS AND PAYMENTS BY TYPE OF SERVICE, OCTOBER, 2002

COUNTY	TOTAL		PHYSICIAN SERVICES		INPATIENT HOSPITAL		NURSING FACILITY		MANAGED CARE		PHARMACY SERVICES	
	RECIPIENTS	PAYMENTS	RECIPIENTS	PAYMENTS	RECIPIENTS	PAYMENTS	RECIPIENTS	PAYMENTS	RECIPIENTS	PAYMENTS	RECIPIENTS	PAYMENTS
LINN	1,517	\$923,758	259	\$22,162	53	\$84,237	98	\$202,995	15	\$1,428	1,064	\$214,659
LIVINGSTON	1,555	\$1,078,239	199	\$19,176	33	\$66,392	148	\$375,219	6	\$355	1,110	\$266,257
MCDONALD	3,285	\$1,331,738	662	\$55,463	100	\$189,651	68	\$127,007	1	\$499	2,128	\$405,075
MACON	1,661	\$1,358,233	330	\$28,294	61	\$159,341	138	\$314,865	13	\$1,175	1,193	\$327,119
MADISON	1,849	\$1,203,410	511	\$28,981	81	\$88,790	135	\$290,046	6	\$220	1,311	\$304,922
MARIES	977	\$514,816	246	\$14,940	24	\$65,434	36	\$76,707	0	\$0	682	\$166,104
MARION	3,735	\$3,229,102	1,124	\$89,813	151	\$262,297	343	\$719,705	22	\$1,508	2,459	\$1,002,130
MERCER	380	\$221,178	42	\$1,295	14	\$16,534	15	\$29,542	0	\$0	270	\$80,500
MILLER	4,840	\$1,461,738	306	\$17,104	35	\$49,199	130	\$258,266	3,745	\$506,782	919	\$312,431
MISSISSIPPI	3,117	\$1,698,373	557	\$30,006	65	\$158,326	163	\$302,759	3	\$38	2,298	\$536,004
MONITEAU	1,692	\$616,877	143	\$9,653	10	\$11,270	86	\$173,770	1,258	\$170,114	365	\$122,100
MONROE	1,457	\$594,802	119	\$10,049	19	\$21,537	45	\$97,537	1,069	\$136,869	325	\$113,480
MONTGOMERY	2,090	\$1,041,118	189	\$9,525	30	\$80,548	179	\$338,004	1,491	\$196,697	512	\$196,475
MORGAN	3,895	\$1,345,863	243	\$18,791	36	\$67,618	141	\$257,025	2,866	\$383,845	852	\$249,229
NEW MADRID	3,979	\$2,829,720	811	\$48,340	116	\$234,066	279	\$586,512	1	\$35	3,049	\$870,421
NEWTON	5,158	\$3,003,448	810	\$64,243	229	\$383,611	298	\$610,226	4	\$463	3,513	\$787,763
NODAWAY	1,061	\$776,224	113	\$7,213	32	\$69,384	108	\$209,306	4	\$161	745	\$181,898
OREGON	1,885	\$1,109,299	344	\$27,312	79	\$77,071	78	\$133,315	0	\$0	1,393	\$341,890
OSAGE	1,249	\$513,209	126	\$7,635	8	\$10,257	69	\$146,892	886	\$121,759	303	\$107,604
OSZARK	1,521	\$764,103	248	\$19,693	47	\$115,527	52	\$105,986	3	\$193	1,054	\$240,521
PEMISCOT	5,172	\$2,955,049	1,255	\$72,453	169	\$251,658	152	\$329,598	0	\$0	3,589	\$901,165
PERRY	1,759	\$1,303,606	247	\$12,974	68	\$106,177	117	\$364,869	7	\$614	1,214	\$291,398
PETTIS	6,949	\$2,962,757	575	\$34,392	94	\$235,106	273	\$618,940	5,141	\$718,619	1,471	\$508,300
PHELPS	5,173	\$3,107,220	1,301	\$62,846	128	\$296,351	210	\$414,822	33	\$2,965	3,468	\$772,668
PIKE	2,095	\$1,293,610	359	\$28,232	45	\$112,117	117	\$287,692	17	\$1,077	1,456	\$290,178
PLATTE	4,549	\$1,857,416	194	\$11,103	34	\$83,209	210	\$420,882	3,573	\$515,822	793	\$292,647
POLK	3,691	\$2,365,853	665	\$53,453	131	\$200,977	229	\$470,474	11	\$860	2,498	\$627,295
PULASKI	3,499	\$2,006,639	581	\$44,583	83	\$299,017	137	\$276,814	13	\$864	2,300	\$495,017
PUTMAN	627	\$310,637	101	\$6,484	24	\$24,306	30	\$58,372	0	\$0	448	\$98,278
RALLS	803	\$578,985	238	\$17,286	30	\$56,334	50	\$150,724	12	\$897	505	\$132,324
RANDOLPH	5,069	\$2,203,263	570	\$42,502	52	\$147,223	215	\$457,994	3,696	\$510,750	1,159	\$450,599
RAY	2,638	\$1,089,528	123	\$8,301	37	\$110,634	101	\$198,131	2,021	\$274,125	526	\$197,529
REYNOLDS	1,530	\$1,412,756	328	\$21,967	74	\$142,818	32	\$57,169	9	\$536	1,114	\$268,928
RIPLEY	3,495	\$2,170,925	535	\$52,555	163	\$206,023	85	\$210,566	2	\$267	2,520	\$637,590
ST. CHARLES	17,147	\$7,400,158	883	\$54,881	99	\$514,081	418	\$875,358	13,920	\$1,711,295	2,614	\$1,086,317
ST. CLAIR	1,926	\$720,780	176	\$11,033	42	\$73,252	72	\$153,579	1,330	\$179,962	503	\$133,831
ST. FRANCOIS	11,636	\$5,077,076	1,091	\$53,308	207	\$396,591	341	\$666,579	8,186	\$1,003,275	2,942	\$1,292,895
STE. GENEVIEVE	2,255	\$976,761	150	\$11,858	32	\$83,066	74	\$160,010	1,627	\$193,778	542	\$213,190
ST. LOUIS	98,524	\$39,660,177	4,304	\$322,842	684	\$3,278,127	3,797	\$8,680,013	79,541	\$9,322,727	14,970	\$5,298,323
SALINE	4,466	\$4,668,173	248	\$14,517	68	\$101,578	170	\$394,829	3,035	\$411,463	1,276	\$480,073
SCHUYLER	554	\$334,715	92	\$7,735	20	\$64,388	32	\$63,732	0	\$0	409	\$82,547
SCOTLAND	547	\$342,289	101	\$7,583	23	\$25,937	51	\$110,077	0	\$0	369	\$83,319
SCOTT	6,553	\$4,707,705	1,122	\$95,306	183	\$604,359	294	\$607,721	12	\$414	4,824	\$1,322,425
SHANNON	1,745	\$876,656	355	\$24,839	50	\$118,874	43	\$82,086	1	\$78	1,234	\$241,140
SHELBY	734	\$470,812	129	\$10,860	10	\$47,925	50	\$106,582	1	\$63	510	\$107,269
STODDARD	4,810	\$3,124,548	989	\$63,416	157	\$317,726	263	\$494,204	4	\$669	3,573	\$895,347
STONE	3,259	\$1,505,381	654	\$57,020	100	\$181,758	93	\$184,145	4	\$254	2,033	\$467,245
SULLIVAN	925	\$702,771	148	\$13,240	32	\$73,406	74	\$177,094	0	\$0	657	\$175,326
TANEY	4,527	\$2,311,997	1,169	\$88,453	154	\$272,161	120	\$258,173	10	\$644	2,837	\$650,522
TEXAS	3,495	\$1,766,646	903	\$59,417	126	\$133,253	169	\$344,765	11	\$528	2,392	\$523,164
VERNON	3,085	\$3,452,448	559	\$28,202	132	\$268,342	179	\$391,414	15	\$940	2,083	\$502,473
WARREN	2,998	\$1,148,546	248	\$15,629	20	\$104,960	48	\$83,408	2,372	\$290,066	536	\$202,804
WASHINGTON	6,482	\$3,200,470	494	\$34,075	71	\$191,351	158	\$379,343	4,648	\$571,388	1,550	\$646,533
WAYNE	2,884	\$1,663,265	706	\$34,647	75	\$138,493	113	\$208,793	4	\$356	2,204	\$553,750
WEBSTER	3,413	\$1,829,032	691	\$67,082	104	\$254,095	137	\$298,296	3	\$71	2,240	\$491,594
WORTH	255	\$151,815	60	\$4,478	10	\$18,964	31	\$51,143	0	\$0	162	\$34,877
WRIGHT	3,284	\$1,547,937	843	\$55,572	95	\$145,259	112	\$237,772	5	\$130	2,257	\$499,533
ST. LOUIS CITY	106,475	\$40,221,788	4,002	\$310,042	936	\$5,630,448	1,733	\$4,384,191	85,458	\$10,036,618	16,121	\$6,221,113
INVALID COUNTY	200	\$202,734	10	\$827	6	\$44,925	0	\$0	53	\$1,673	60	\$19,716

TABLE 4. MISSOURI MEDICAID RECIPIENTS AND PAYMENTS BY TYPE OF SERVICE, OCTOBER, 2002

COUNTY	OUTPATIENT HOSPITAL		DENTAL SERVICES		LAB & X-RAY SERVICES		AMBULANCE SERVICES		OPTOMETRIC SERVICES		HOMEMAKER / RESPITE CARE	
	RECIPIENTS	PAYMENTS	RECIPIENTS	PAYMENTS	RECIPIENTS	PAYMENTS	RECIPIENTS	PAYMENTS	RECIPIENTS	PAYMENTS	RECIPIENTS	PAYMENTS
STATE TOTAL	81,189	\$22,141,936	7,333	\$1,225,384	23,311	\$845,325	6,736	\$954,099	8,489	\$356,930	17,680	\$6,613,213
ADAIR	538	\$171,246	25	\$4,503	313	\$10,459	26	\$3,425	37	\$1,614	139	\$43,839
ANDREW	168	\$62,285	19	\$2,497	35	\$984	10	\$1,557	14	\$565	43	\$8,769
ATCHISON	111	\$29,440	19	\$3,029	33	\$1,346	8	\$771	19	\$1,040	38	\$6,445
AUDRAIN	269	\$60,147	10	\$2,720	141	\$4,561	14	\$1,883	25	\$873	93	\$30,344
BARRY	1,132	\$275,188	34	\$12,165	184	\$5,734	59	\$9,376	102	\$4,833	116	\$41,383
BARTON	424	\$123,170	26	\$2,497	94	\$3,876	16	\$1,937	73	\$3,595	53	\$13,928
BATES	473	\$118,404	38	\$5,936	73	\$3,074	9	\$2,550	43	\$1,047	41	\$4,753
BENTON	405	\$147,119	54	\$4,924	209	\$8,798	28	\$6,014	30	\$1,534	86	\$28,931
BOLLINGER	392	\$85,374	54	\$12,123	124	\$7,034	17	\$2,890	50	\$2,307	146	\$63,119
BOONE	1,125	\$370,066	60	\$12,358	382	\$14,620	16	\$3,218	74	\$3,084	201	\$62,129
BUCHANAN	1,656	\$452,024	455	\$55,378	280	\$10,305	148	\$19,450	178	\$7,970	267	\$85,890
BUTLER	1,558	\$390,671	302	\$32,299	755	\$23,880	90	\$12,452	169	\$7,017	495	\$191,483
CALDWELL	209	\$48,038	33	\$4,575	45	\$1,682	14	\$2,012	33	\$1,331	47	\$12,625
CALLAWAY	367	\$93,111	22	\$4,080	199	\$8,272	15	\$2,721	32	\$1,055	49	\$14,516
CAMDEN	326	\$127,639	17	\$4,857	134	\$6,021	21	\$4,480	42	\$988	101	\$23,455
CAPE GIRARDEAU	1,389	\$284,830	158	\$37,676	399	\$15,316	81	\$7,975	146	\$5,624	256	\$113,339
CARROLL	359	\$77,071	37	\$4,495	54	\$2,149	20	\$2,760	57	\$2,028	46	\$8,198
CARTER	232	\$67,148	54	\$8,692	119	\$4,588	19	\$4,186	22	\$1,042	122	\$50,605
CASS	480	\$145,501	18	\$3,093	160	\$4,259	38	\$4,552	22	\$605	73	\$19,356
CEDAR	410	\$111,340	41	\$5,259	75	\$2,655	14	\$3,926	94	\$4,649	45	\$11,766
CHARITON	75	\$18,099	6	\$1,043	49	\$1,682	8	\$839	8	\$248	52	\$10,259
CHRISTIAN	920	\$233,392	94	\$23,037	405	\$14,871	38	\$5,282	108	\$5,208	98	\$28,183
CLARK	114	\$48,081	7	\$1,949	17	\$430	2	\$633	6	\$295	67	\$21,350
CLAY	768	\$333,194	49	\$4,847	269	\$16,091	115	\$13,652	26	\$557	172	\$45,301
CLINTON	318	\$64,566	44	\$6,247	57	\$2,618	25	\$2,751	25	\$1,227	32	\$10,595
COLE	490	\$124,133	18	\$2,284	235	\$12,410	12	\$1,721	37	\$1,188	75	\$17,883
COOPER	166	\$41,632	7	\$591	59	\$2,181	3	\$380	12	\$555	62	\$14,582
CRAWFORD	620	\$194,740	52	\$7,146	110	\$4,615	76	\$10,834	84	\$4,681	132	\$38,528
DADE	168	\$41,210	11	\$1,910	55	\$1,592	11	\$1,464	29	\$1,014	44	\$9,051
DALLAS	380	\$91,843	57	\$9,178	94	\$3,034	11	\$2,634	87	\$3,218	85	\$25,410
DAVISS	207	\$38,249	26	\$5,984	31	\$844	6	\$890	38	\$1,452	23	\$7,463
DEKALB	229	\$47,549	14	\$1,988	37	\$1,523	22	\$3,180	16	\$651	58	\$20,392
DENT	642	\$193,712	30	\$7,315	44	\$1,226	19	\$4,217	95	\$4,201	83	\$24,527
DOUGLAS	291	\$107,085	34	\$11,005	129	\$4,789	24	\$4,393	54	\$2,284	76	\$26,115
DUNKLIN	1,658	\$440,005	122	\$17,379	482	\$16,614	108	\$17,965	294	\$12,781	571	\$172,038
FRANKLIN	547	\$194,583	72	\$11,104	249	\$7,504	98	\$9,553	40	\$1,273	164	\$73,448
GASCONADE	121	\$38,391	7	\$3,076	52	\$3,530	15	\$2,062	13	\$514	52	\$13,002
GENTRY	156	\$38,744	6	\$444	28	\$754	19	\$3,081	24	\$1,136	25	\$6,203
GREENE	6,469	\$1,429,192	622	\$148,906	2,265	\$69,921	165	\$26,365	444	\$21,883	491	\$144,833
GRUNDY	504	\$96,756	31	\$4,941	76	\$3,399	28	\$3,582	42	\$1,791	80	\$20,893
HARRISON	314	\$68,932	30	\$4,080	38	\$1,257	5	\$950	29	\$1,206	21	\$3,739
HENRY	302	\$84,841	22	\$4,658	153	\$4,421	15	\$2,765	24	\$916	100	\$33,237
HICKORY	238	\$59,387	75	\$7,753	61	\$2,217	10	\$2,381	41	\$1,645	77	\$22,267
HOLT	75	\$16,419	6	\$501	9	\$310	9	\$926	12	\$462	35	\$5,220
HOWARD	83	\$54,813	13	\$1,812	66	\$2,394	8	\$1,074	23	\$719	42	\$12,623
HOWELL	1,036	\$277,572	70	\$25,037	229	\$10,714	59	\$10,622	135	\$6,406	230	\$84,720
IRON	413	\$91,383	21	\$3,304	89	\$3,674	27	\$4,725	36	\$1,751	59	\$20,671
JACKSON	6,690	\$2,318,723	443	\$65,891	1,415	\$69,080	924	\$125,448	125	\$4,120	778	\$278,528
JASPER	3,588	\$787,648	217	\$52,152	1,243	\$31,148	191	\$32,272	437	\$19,399	381	\$153,599
JEFFERSON	1,064	\$286,117	97	\$13,147	576	\$17,670	161	\$20,274	99	\$3,031	251	\$101,555
JOHNSON	310	\$91,948	27	\$2,958	212	\$6,514	35	\$3,228	24	\$996	83	\$29,575
KNOX	93	\$31,493	11	\$1,828	49	\$1,658	5	\$716	6	\$150	35	\$9,133
LACLEDE	1,012	\$250,036	116	\$19,072	89	\$3,216	34	\$10,276	262	\$12,034	137	\$33,589
LAFAYETTE	431	\$125,818	17	\$1,762	85	\$3,895	32	\$5,841	20	\$577	58	\$19,108
LAWRENCE	1,146	\$294,022	49	\$16,792	207	\$6,879	59	\$11,390	74	\$3,441	149	\$47,345
LEWIS	110	\$31,021	16	\$2,066	29	\$1,213	20	\$3,619	30	\$1,575	82	\$14,378
LINCOLN	255	\$85,300	81	\$2,936	91	\$3,887	47	\$6,212	51	\$1,325	76	\$24,427

TABLE 4. MISSOURI MEDICAID RECIPIENTS AND PAYMENTS BY TYPE OF SERVICE, OCTOBER, 2002

COUNTY	OUTPATIENT HOSPITAL		DENTAL SERVICES		LAB & X-RAY SERVICES		AMBULANCE SERVICES		OPTOMETRIC SERVICES		HOMEMAKER / RESPIRE CARE	
	RECIPIENTS	PAYMENTS	RECIPIENTS	PAYMENTS	RECIPIENTS	PAYMENTS	RECIPIENTS	PAYMENTS	RECIPIENTS	PAYMENTS	RECIPIENTS	PAYMENTS
LINN	375	\$106,061	29	\$2,807	73	\$2,650	48	\$11,217	46	\$1,617	99	\$25,863
LIVINGSTON	433	\$96,308	31	\$2,808	48	\$2,971	47	\$8,719	80	\$2,864	64	\$9,458
MCDONALD	505	\$110,556	29	\$4,212	252	\$5,918	29	\$5,301	86	\$4,519	82	\$44,990
MACON	451	\$145,044	20	\$6,892	130	\$3,758	6	\$1,990	34	\$1,551	101	\$35,470
MADISON	526	\$100,220	33	\$4,360	76	\$2,462	13	\$5,261	51	\$2,097	121	\$54,067
MARIES	199	\$46,258	7	\$1,308	92	\$5,733	12	\$2,514	28	\$1,588	34	\$8,499
MARION	664	\$145,372	89	\$12,080	78	\$2,079	50	\$4,395	121	\$4,530	101	\$17,333
MERCER	87	\$26,878	12	\$1,392	16	\$708	3	\$269	5	\$239	43	\$6,938
MILLER	261	\$78,746	22	\$6,224	146	\$8,036	34	\$5,502	35	\$890	86	\$18,886
MISSISSIPPI	595	\$110,853	62	\$8,139	97	\$3,468	21	\$2,906	94	\$3,452	327	\$144,559
MONITEAU	90	\$28,971	10	\$3,770	64	\$2,801	7	\$438	10	\$159	49	\$7,287
MONROE	75	\$18,211	6	\$420	34	\$635	8	\$624	18	\$768	93	\$34,157
MONTGOMERY	106	\$31,678	4	\$807	52	\$1,555	29	\$3,910	12	\$393	50	\$15,648
MORGAN	218	\$89,349	16	\$5,975	98	\$5,236	29	\$3,906	39	\$1,242	87	\$19,780
NEW MADRID	830	\$195,781	87	\$10,053	139	\$4,356	80	\$10,074	202	\$7,627	494	\$196,777
NEWTON	1,092	\$269,815	92	\$19,561	606	\$13,456	111	\$24,179	136	\$6,396	132	\$46,137
NODAWAY	278	\$56,650	21	\$2,247	36	\$1,414	17	\$1,612	18	\$1,296	49	\$6,245
OREGON	269	\$97,829	26	\$8,908	87	\$4,150	12	\$2,531	56	\$2,676	159	\$64,687
OSAGE	70	\$13,518	0	\$0	52	\$1,821	6	\$447	10	\$221	31	\$5,953
OZARK	170	\$51,894	45	\$8,938	68	\$2,265	16	\$3,475	28	\$882	74	\$25,992
PEMISCOT	1,192	\$212,039	159	\$51,237	250	\$8,585	51	\$9,136	316	\$12,540	584	\$210,492
PERRY	445	\$115,535	95	\$6,867	26	\$1,904	12	\$2,326	59	\$1,965	76	\$26,367
PETTIS	412	\$117,588	25	\$3,296	234	\$6,139	53	\$5,600	33	\$1,087	114	\$34,198
PHELPS	1,059	\$256,439	43	\$11,345	113	\$3,789	61	\$8,876	181	\$8,870	144	\$41,662
PIKE	443	\$101,252	33	\$4,483	56	\$1,407	11	\$2,683	118	\$5,842	87	\$20,151
PLATTE	211	\$67,552	16	\$3,998	99	\$4,403	40	\$9,424	8	\$211	48	\$18,387
POLK	715	\$154,222	122	\$10,476	198	\$5,939	24	\$3,891	110	\$4,695	74	\$19,535
PULASKI	653	\$178,696	98	\$11,342	107	\$4,676	78	\$12,681	97	\$5,028	106	\$26,657
PUTMAN	140	\$29,183	8	\$1,355	74	\$1,275	2	\$351	5	\$280	25	\$4,777
RALLS	134	\$33,759	20	\$2,500	12	\$394	9	\$532	19	\$656	34	\$10,504
RANDOLPH	392	\$142,135	22	\$7,905	234	\$6,777	46	\$5,521	18	\$686	159	\$46,544
RAY	178	\$68,632	6	\$969	76	\$2,754	22	\$1,885	15	\$666	56	\$9,035
REYNOLDS	334	\$135,411	21	\$2,099	71	\$3,188	38	\$3,796	21	\$950	102	\$28,915
RIPLEY	608	\$208,997	91	\$14,873	179	\$6,234	25	\$8,734	132	\$5,236	379	\$152,614
ST. CHARLES	752	\$225,548	46	\$5,252	196	\$8,053	92	\$9,518	58	\$1,949	140	\$65,569
ST. CLAIR	120	\$36,148	10	\$4,485	40	\$1,194	9	\$2,241	13	\$270	24	\$5,352
ST. FRANCOIS	926	\$235,917	64	\$7,022	140	\$5,802	139	\$18,886	70	\$1,822	341	\$163,289
STE. GENEVIEVE	157	\$39,353	18	\$3,029	41	\$708	18	\$2,877	24	\$783	58	\$28,239
ST. LOUIS	4,553	\$1,301,544	376	\$44,341	1,477	\$60,065	766	\$85,351	238	\$7,447	1,159	\$674,605
SALINE	258	\$76,598	94	\$7,930	128	\$5,231	41	\$4,314	56	\$1,214	126	\$33,567
SCHUYLER	107	\$43,371	3	\$362	51	\$1,846	4	\$676	10	\$533	49	\$9,225
SCOTLAND	123	\$25,620	8	\$907	23	\$812	3	\$1,384	15	\$742	46	\$15,069
SCOTT	1,543	\$307,008	139	\$28,310	269	\$10,893	90	\$10,525	237	\$10,705	458	\$199,436
SHANNON	414	\$120,435	14	\$2,863	64	\$3,549	17	\$5,149	49	\$1,790	88	\$33,719
SHELBY	157	\$49,939	6	\$600	35	\$2,282	4	\$253	25	\$820	86	\$20,012
STODDARD	1,072	\$272,745	150	\$21,561	415	\$12,494	100	\$17,508	146	\$5,716	320	\$152,581
STONE	694	\$211,780	40	\$7,914	174	\$7,577	30	\$6,552	109	\$5,568	63	\$20,310
SULLIVAN	215	\$65,220	8	\$1,082	55	\$2,330	3	\$1,277	10	\$432	50	\$10,875
TANEY	1,187	\$322,603	35	\$10,999	177	\$8,056	56	\$7,923	61	\$2,805	52	\$10,198
TEXAS	806	\$233,785	61	\$12,021	116	\$4,468	32	\$6,480	150	\$7,347	134	\$36,708
VERNON	639	\$255,467	55	\$4,518	189	\$6,389	12	\$1,938	122	\$5,335	60	\$11,931
WARREN	140	\$44,413	18	\$1,463	61	\$1,483	28	\$4,925	20	\$445	64	\$15,831
WASHINGTON	513	\$125,819	34	\$5,984	92	\$3,965	61	\$8,357	93	\$4,202	193	\$83,341
WAYNE	401	\$125,860	32	\$4,731	288	\$8,326	40	\$10,655	37	\$1,829	232	\$92,051
WEBSTER	649	\$201,762	161	\$30,020	271	\$9,351	26	\$4,149	119	\$5,592	123	\$37,945
WORTH	56	\$12,344	2	\$173	7	\$257	8	\$917	4	\$160	19	\$3,062
WRIGHT	502	\$117,172	72	\$14,932	187	\$6,742	21	\$6,357	104	\$5,678	183	\$43,597
ST. LOUIS CITY	6,946	\$2,033,812	389	\$41,790	1,647	\$60,972	973	\$103,880	305	\$11,213	1,855	\$949,237
INVALID COUNTY	23	\$5,748	2	\$114	3	\$95	4	\$913	1	\$45	0	\$0

59

TABLE 4. MISSOURI MEDICAID RECIPIENTS AND PAYMENTS BY TYPE OF SERVICE, OCTOBER, 2002

COUNTY	CLINIC SERVICES		DME SERVICES		AUDIOLOGY SERVICES		PODIATRY SERVICES		PERSONAL CARE SERVICES		FAMILY PLANNING	
	RECIPIENTS	PAYMENTS	RECIPIENTS	PAYMENTS	RECIPIENTS	PAYMENTS	RECIPIENTS	PAYMENTS	RECIPIENTS	PAYMENTS	RECIPIENTS	PAYMENTS
STATE TOTAL	89,578	\$7,305,687	19,733	\$3,908,726	440	\$90,836	6,598	\$139,012	31,408	\$18,477,318	12,685	\$905,625
ADAIR	521	\$23,769	128	\$23,876	5	\$35	48	\$803	196	\$133,738	140	\$7,615
ANDREW	344	\$26,887	59	\$6,860	0	\$0	33	\$452	54	\$38,539	34	\$1,213
ATCHISON	185	\$11,961	33	\$5,508	1	\$507	2	\$39	44	\$49,805	22	\$2,483
AUDRAIN	283	\$28,511	90	\$9,846	0	\$0	26	\$449	160	\$69,531	29	\$1,451
BARRY	1,156	\$63,211	147	\$56,846	3	\$41	41	\$1,007	256	\$177,461	165	\$9,909
BARTON	445	\$22,552	42	\$8,195	0	\$0	19	\$279	78	\$30,656	67	\$3,450
BATES	514	\$28,851	99	\$10,756	1	\$30	10	\$235	71	\$31,556	81	\$3,008
BENTON	631	\$35,917	120	\$31,633	3	\$643	39	\$909	131	\$85,514	110	\$5,788
BOLLINGER	440	\$21,880	120	\$10,931	6	\$827	33	\$827	234	\$92,702	120	\$11,802
BOONE	918	\$76,597	342	\$102,071	8	\$4,261	70	\$1,040	420	\$259,354	114	\$5,577
BUCHANAN	3,023	\$291,834	422	\$144,669	7	\$1,194	47	\$473	546	\$366,274	396	\$25,067
BUTLER	1,484	\$126,983	444	\$81,850	16	\$2,208	216	\$3,925	848	\$414,864	321	\$22,796
CALDWELL	238	\$22,325	36	\$8,448	1	\$526	5	\$92	60	\$38,464	29	\$1,194
CALLAWAY	343	\$23,884	130	\$22,382	1	\$521	27	\$314	146	\$61,826	43	\$2,111
CAMDEN	438	\$24,298	83	\$16,438	2	\$1,053	25	\$736	130	\$54,435	40	\$4,275
CAPE GIRARDEAU	1,416	\$95,472	311	\$71,827	8	\$2,542	101	\$2,704	480	\$264,973	383	\$26,738
CARROLL	276	\$16,611	66	\$13,451	1	\$9	9	\$142	66	\$35,699	40	\$2,006
CARTER	243	\$22,578	78	\$16,085	1	\$9	40	\$457	207	\$121,363	33	\$1,350
CASS	501	\$45,260	115	\$16,544	7	\$2,886	83	\$1,047	150	\$53,168	42	\$3,288
CEDAR	371	\$22,923	121	\$13,180	5	\$596	11	\$219	121	\$104,626	87	\$5,065
CHARITON	129	\$11,961	37	\$5,051	1	\$570	3	\$44	57	\$15,433	9	\$398
CHRISTIAN	788	\$73,009	151	\$24,944	5	\$600	62	\$1,099	271	\$144,269	227	\$20,987
CLARK	166	\$8,444	31	\$3,240	0	\$0	8	\$58	58	\$18,087	37	\$1,498
CLAY	1,304	\$110,399	215	\$50,347	5	\$1,652	104	\$2,183	349	\$127,333	67	\$6,292
CLINTON	425	\$30,968	43	\$7,819	1	\$122	29	\$327	54	\$27,311	50	\$4,276
COLE	622	\$48,536	138	\$22,189	0	\$0	36	\$732	199	\$94,766	45	\$2,100
COOPER	183	\$9,912	59	\$20,595	0	\$0	16	\$124	67	\$28,494	11	\$977
CRAWFORD	770	\$53,324	160	\$29,966	0	\$0	42	\$1,094	228	\$253,319	178	\$12,718
DADE	177	\$12,135	57	\$5,646	0	\$0	10	\$161	58	\$14,940	33	\$1,995
DALLAS	402	\$22,699	115	\$12,444	3	\$1,003	27	\$830	119	\$47,698	110	\$7,420
DAVISS	191	\$12,611	34	\$19,504	0	\$0	3	\$15	36	\$30,326	45	\$2,375
DEKALB	286	\$25,871	56	\$3,709	0	\$0	7	\$77	94	\$33,025	28	\$1,971
DENT	536	\$33,799	122	\$17,109	1	\$25	68	\$1,448	210	\$369,730	114	\$7,107
DOUGLAS	310	\$21,110	85	\$9,321	2	\$527	27	\$235	125	\$52,048	90	\$5,271
DUNKLIN	1,336	\$105,113	546	\$88,817	22	\$8,017	122	\$3,426	883	\$405,620	360	\$30,915
FRANKLIN	829	\$57,885	173	\$48,627	1	\$9	47	\$1,447	307	\$222,109	67	\$3,326
GASCONADE	197	\$12,462	40	\$7,050	0	\$0	21	\$369	62	\$35,675	12	\$545
GENRY	187	\$16,533	20	\$4,783	1	\$52	18	\$128	33	\$11,461	19	\$1,370
GREENE	5,387	\$369,800	905	\$194,393	26	\$3,032	201	\$5,956	1,070	\$445,435	1,144	\$92,506
GRUNDY	331	\$24,541	49	\$3,669	2	\$561	30	\$407	119	\$36,710	48	\$4,804
HARRISON	244	\$25,051	27	\$6,257	3	\$20	4	\$80	28	\$11,320	40	\$2,082
HENRY	475	\$26,148	143	\$39,931	1	\$531	36	\$427	197	\$117,370	24	\$1,017
HICKORY	268	\$15,524	76	\$5,735	0	\$0	30	\$354	59	\$40,078	56	\$5,282
HOLT	122	\$10,223	36	\$4,900	0	\$0	0	\$0	32	\$12,927	13	\$960
HOWARD	120	\$9,463	46	\$18,601	1	\$88	2	\$34	69	\$24,039	6	\$237
HOWELL	1,167	\$53,163	264	\$49,847	7	\$1,259	42	\$987	335	\$161,279	267	\$17,521
IRON	470	\$28,573	132	\$14,608	5	\$694	81	\$1,413	258	\$526,766	87	\$10,758
JACKSON	8,886	\$913,378	1,455	\$369,246	18	\$6,357	645	\$10,687	1,850	\$926,181	372	\$20,861
JASPER	4,244	\$249,839	614	\$116,385	28	\$1,469	124	\$4,619	776	\$453,694	556	\$39,287
JEFFERSON	1,455	\$135,020	362	\$101,831	7	\$3,612	215	\$4,119	719	\$432,655	119	\$6,526
JOHNSON	451	\$32,736	113	\$13,463	1	\$194	40	\$650	167	\$146,863	27	\$1,193
KNOX	94	\$5,462	22	\$13,666	1	\$25	12	\$116	56	\$20,869	26	\$5,780
LACLEDE	976	\$57,727	191	\$39,436	4	\$109	31	\$1,685	230	\$95,525	202	\$24,563
LAFAYETTE	319	\$25,236	105	\$25,700	0	\$0	44	\$866	102	\$70,217	37	\$1,544
LAWRENCE	1,054	\$51,728	170	\$46,929	7	\$585	14	\$826	263	\$132,416	175	\$11,117
LEWIS	89	\$5,412	44	\$4,816	0	\$0	28	\$250	43	\$14,947	28	\$2,575
LINCOLN	259	\$21,930	67	\$8,996	1	\$24	56	\$646	206	\$113,270	22	\$773

TABLE 4. MISSOURI MEDICAID RECIPIENTS AND PAYMENTS BY TYPE OF SERVICE, OCTOBER, 2002

COUNTY	CLINIC SERVICES		DME SERVICES		AUDIOLOGY SERVICES		PODIATRY SERVICES		PERSONAL CARE SERVICES		FAMILY PLANNING	
	RECIPIENTS	PAYMENTS	RECIPIENTS	PAYMENTS	RECIPIENTS	PAYMENTS	RECIPIENTS	PAYMENTS	RECIPIENTS	PAYMENTS	RECIPIENTS	PAYMENTS
LINN	380	\$17,884	77	\$17,414	1	\$4	9	\$129	122	\$66,246	45	\$2,276
LIVINGSTON	427	\$21,680	89	\$8,872	1	\$25	20	\$1,221	99	\$41,091	59	\$2,998
MCDONALD	510	\$33,826	127	\$15,697	1	\$4	11	\$473	152	\$85,012	152	\$9,601
MACON	345	\$17,721	121	\$29,799	1	\$5	37	\$527	161	\$101,051	66	\$9,144
MADISON	441	\$27,753	97	\$7,670	1	\$19	63	\$814	169	\$71,405	79	\$7,264
MARIES	239	\$14,189	68	\$6,932	2	\$1,044	5	\$210	41	\$19,803	29	\$1,240
MARION	627	\$38,631	219	\$48,436	4	\$261	67	\$724	283	\$201,264	194	\$11,439
MERCER	65	\$4,412	25	\$5,335	0	\$0	2	\$84	64	\$21,068	9	\$326
MILLER	430	\$21,933	83	\$11,633	2	\$1,073	19	\$308	98	\$39,699	20	\$817
MISSISSIPPI	930	\$47,674	217	\$19,185	8	\$2,235	68	\$1,218	385	\$196,239	154	\$11,843
MONITEAU	165	\$10,277	36	\$4,954	1	\$526	12	\$155	49	\$8,637	13	\$574
MONROE	94	\$4,044	47	\$4,775	0	\$0	10	\$107	83	\$24,676	9	\$424
MONTGOMERY	147	\$16,711	55	\$7,086	1	\$75	40	\$449	61	\$23,851	12	\$963
MORGAN	415	\$25,958	112	\$12,636	1	\$507	39	\$922	141	\$59,430	7	\$292
NEW MADRID	867	\$57,305	271	\$74,577	11	\$3,156	55	\$1,482	620	\$273,087	123	\$8,956
NEWTON	1,428	\$83,182	190	\$34,048	10	\$687	30	\$987	235	\$135,103	211	\$12,616
NODAWAY	261	\$21,941	50	\$4,569	3	\$982	6	\$97	64	\$32,883	47	\$3,248
OREGON	283	\$13,095	79	\$9,409	3	\$1,612	9	\$275	203	\$79,533	65	\$9,391
OSAGE	107	\$7,651	39	\$3,873	1	\$521	15	\$241	53	\$18,012	5	\$195
OZARK	178	\$16,951	57	\$5,697	1	\$526	9	\$217	100	\$45,354	65	\$2,958
PEMISCOT	757	\$55,894	363	\$38,844	6	\$1,629	21	\$441	819	\$379,987	204	\$20,337
PERRY	385	\$31,854	82	\$36,312	4	\$557	5	\$155	118	\$58,593	92	\$4,230
PETTIS	569	\$37,858	160	\$26,543	0	\$0	35	\$832	239	\$124,744	37	\$1,584
PHELPS	1,123	\$92,049	220	\$28,128	8	\$666	110	\$3,266	246	\$145,962	277	\$17,122
PIKE	342	\$22,337	112	\$15,989	1	\$516	46	\$450	97	\$60,234	131	\$11,031
PLATTE	406	\$33,239	54	\$9,902	1	\$527	28	\$480	100	\$49,334	44	\$1,793
POLK	953	\$51,581	163	\$33,895	10	\$1,223	40	\$840	125	\$51,754	181	\$10,815
PULASKI	654	\$52,919	161	\$27,367	0	\$0	60	\$1,177	161	\$80,529	180	\$13,184
PUTMAN	53	\$4,226	47	\$6,573	3	\$29	6	\$145	47	\$27,203	27	\$1,578
RALLS	134	\$17,020	29	\$9,434	0	\$0	17	\$287	54	\$32,168	51	\$3,170
RANDOLPH	428	\$29,935	152	\$27,163	2	\$1,057	63	\$665	250	\$101,664	26	\$1,180
RAY	242	\$23,909	65	\$11,279	0	\$0	18	\$387	90	\$52,049	7	\$207
REYNOLDS	266	\$18,540	72	\$9,234	2	\$19	35	\$581	209	\$376,096	72	\$4,005
RIPLY	892	\$63,420	198	\$31,858	3	\$531	37	\$995	555	\$265,320	127	\$13,948
ST. CHARLES	1,035	\$104,065	223	\$43,671	8	\$2,602	98	\$1,703	331	\$198,210	88	\$3,153
ST. CLAIR	178	\$12,932	59	\$20,216	0	\$0	4	\$160	33	\$22,714	12	\$431
ST. FRANCOIS	1,339	\$84,447	336	\$44,863	5	\$1,116	199	\$4,771	828	\$441,425	81	\$3,455
STE. GENEVIEVE	219	\$17,615	74	\$8,786	4	\$113	16	\$628	149	\$78,382	16	\$1,427
ST. LOUIS	6,064	\$711,176	1,242	\$273,532	26	\$3,381	664	\$11,879	2,426	\$1,680,092	460	\$23,905
SALINE	572	\$33,053	132	\$12,610	3	\$540	37	\$185	231	\$98,026	38	\$1,338
SCHUYLER	84	\$4,712	24	\$1,912	1	\$4	5	\$117	60	\$10,425	25	\$886
SCOTLAND	72	\$3,899	37	\$3,010	0	\$0	9	\$93	52	\$28,119	24	\$1,102
SCOTT	1,877	\$122,595	399	\$64,061	10	\$2,682	135	\$3,308	667	\$357,205	277	\$25,513
SHANNON	343	\$16,757	70	\$10,042	0	\$0	3	\$54	134	\$92,096	90	\$4,759
SHELBY	121	\$7,430	53	\$6,376	1	\$24	9	\$123	70	\$35,218	23	\$901
STODDARD	699	\$72,347	324	\$64,511	13	\$2,613	135	\$2,491	513	\$252,260	220	\$14,492
STONE	491	\$35,467	96	\$20,222	0	\$0	26	\$804	100	\$33,440	160	\$13,911
SULLIVAN	132	\$9,484	72	\$6,016	1	\$52	11	\$168	90	\$57,397	49	\$2,102
TANEY	836	\$52,962	120	\$34,504	1	\$185	34	\$936	112	\$50,453	168	\$28,324
TEXAS	674	\$36,177	129	\$20,681	3	\$1,560	80	\$1,485	184	\$76,815	166	\$10,621
VERNON	559	\$35,842	150	\$26,521	0	\$0	27	\$750	144	\$122,904	142	\$9,696
WARREN	154	\$15,854	48	\$7,859	0	\$0	18	\$346	67	\$28,676	11	\$392
WASHINGTON	498	\$32,121	260	\$56,381	5	\$564	67	\$1,622	469	\$849,509	26	\$1,432
WAYNE	421	\$46,057	165	\$16,892	2	\$516	51	\$1,835	329	\$182,431	109	\$6,689
WEBSTER	600	\$42,997	110	\$13,437	3	\$536	9	\$233	162	\$66,567	129	\$11,079
WORTH	68	\$4,041	10	\$738	0	\$0	0	\$0	18	\$8,568	5	\$218
WRIGHT	467	\$33,966	158	\$38,668	10	\$2,208	52	\$764	287	\$93,306	144	\$12,975
ST. LOUIS CITY	7,490	\$966,764	1,615	\$335,611	21	\$3,064	692	\$19,090	3,472	\$2,065,188	350	\$18,624
INVALID COUNTY	23	\$5,238	1	\$1,470	0	\$0	0	\$0	0	\$0	5	\$282

TABLE 4. MISSOURI MEDICAID RECIPIENTS AND PAYMENTS BY TYPE OF SERVICE, OCTOBER, 2002

COUNTY	EPSDT SERV -- SCREEN		REHAB CENTER SERV.		INTERMEDIATE CARE FACILITY / MR		HOSPICE		MENTAL HOSPITAL SERVICES		PSYCHIATRIC CARE UNDER AGE 22	
	RECIPIENTS	PAYMENTS	RECIPIENTS	PAYMENTS	RECIPIENTS	PAYMENTS	RECIPIENTS	PAYMENTS	RECIPIENTS	PAYMENTS	RECIPIENTS	PAYMENTS
STATE TOTAL	9,630	\$578,514	234	\$46,089	1,128	\$9,536,954	911	\$2,612,339	30	\$44,786	205	\$254,461
ADAIR	108	\$8,101	0	\$0	0	\$0	5	\$11,416	0	\$0	1	\$68
ANDREW	31	\$1,875	4	\$237	0	\$0	1	\$1,741	0	\$0	0	\$0
ATCHISON	41	\$2,020	0	\$0	0	\$0	1	\$1,324	0	\$0	0	\$0
AUDRAIN	3	\$180	0	\$0	0	\$0	6	\$8,009	0	\$0	0	\$0
BARRY	154	\$7,955	0	\$0	0	\$0	18	\$47,957	0	\$0	0	\$0
BARTON	38	\$2,277	1	\$144	0	\$0	2	\$3,076	0	\$0	0	\$0
BATES	30	\$2,153	0	\$0	0	\$0	0	\$0	0	\$0	0	\$0
BENTON	51	\$3,020	3	\$445	0	\$0	5	\$9,957	0	\$0	0	\$0
BOLLINGER	33	\$2,100	0	\$0	0	\$0	3	\$4,545	0	\$0	0	\$0
BOONE	27	\$1,737	2	\$122	0	\$0	11	\$24,808	3	\$921	20	\$8,460
BUCHANAN	500	\$30,993	13	\$1,674	0	\$0	11	\$15,906	0	\$0	0	\$0
BUTLER	441	\$28,527	0	\$0	40	\$290,467	0	\$0	0	\$0	0	\$0
CALDWELL	19	\$1,267	0	\$0	0	\$0	0	\$0	0	\$0	0	\$0
CALLAWAY	8	\$540	3	\$298	0	\$0	4	\$17,197	0	\$0	1	\$27
CAMDEN	6	\$420	1	\$27	0	\$0	0	\$0	0	\$0	0	\$0
CAPE GIRARDEAU	133	\$8,183	2	\$45	0	\$0	7	\$12,028	0	\$0	2	\$4,679
CARROLL	57	\$3,420	0	\$0	0	\$0	0	\$0	0	\$0	1	\$27
CARTER	57	\$3,660	1	\$128	0	\$0	0	\$0	0	\$0	0	\$0
CASS	16	\$1,178	4	\$190	0	\$0	29	\$68,451	0	\$0	1	\$52
CEDAR	40	\$2,656	0	\$0	0	\$0	1	\$2,069	0	\$0	0	\$0
CHARITON	5	\$312	0	\$0	0	\$0	0	\$0	0	\$0	2	\$47
CHRISTIAN	291	\$16,161	5	\$1,620	0	\$0	9	\$21,894	0	\$0	0	\$0
CLARK	53	\$3,153	0	\$0	0	\$0	0	\$0	0	\$0	0	\$0
CLAY	13	\$849	2	\$65	0	\$0	47	\$217,633	0	\$0	1	\$19
CLINTON	42	\$2,485	2	\$387	0	\$0	3	\$10,354	0	\$0	0	\$0
COLE	18	\$1,140	0	\$0	0	\$0	2	\$7,093	1	\$23	3	\$80
COOPER	3	\$180	2	\$92	0	\$0	2	\$4,880	0	\$0	2	\$87
CRAWFORD	85	\$5,520	1	\$15	0	\$0	4	\$10,026	0	\$0	0	\$0
DADE	25	\$1,395	6	\$1,234	0	\$0	0	\$0	0	\$0	0	\$0
DALLAS	81	\$3,584	0	\$0	0	\$0	2	\$4,900	0	\$0	0	\$0
DAVISS	23	\$1,195	0	\$0	0	\$0	0	\$0	0	\$0	0	\$0
DEKALB	24	\$1,455	2	\$204	0	\$0	4	\$20,291	0	\$0	0	\$0
DENT	78	\$5,520	0	\$0	0	\$0	1	\$387	0	\$0	0	\$0
DOUGLAS	56	\$3,476	1	\$545	0	\$0	2	\$2,436	0	\$0	0	\$0
DUNKLIN	303	\$19,144	0	\$0	0	\$0	1	\$447	0	\$0	0	\$0
FRANKLIN	9	\$660	1	\$26	0	\$0	3	\$3,145	0	\$0	3	\$259
GASCONADE	1	\$60	1	\$229	0	\$0	0	\$0	0	\$0	0	\$0
GENRY	74	\$1,823	0	\$0	0	\$0	2	\$2,552	0	\$0	0	\$0
GREENE	1,698	\$93,685	13	\$2,420	0	\$0	95	\$271,281	0	\$0	0	\$309
GRUNDY	29	\$1,168	0	\$0	0	\$0	0	\$0	0	\$0	0	\$0
HARRISON	137	\$2,318	0	\$0	0	\$0	0	\$0	0	\$0	0	\$0
HENRY	5	\$326	0	\$0	0	\$0	2	\$2,412	0	\$0	0	\$0
HICKORY	24	\$1,500	0	\$0	0	\$0	0	\$0	0	\$0	0	\$0
HOLT	20	\$1,340	0	\$0	0	\$0	1	\$867	0	\$0	0	\$0
HOWARD	0	\$0	2	\$426	0	\$0	2	\$5,418	0	\$0	1	\$146
HOWELL	201	\$12,240	6	\$1,120	0	\$0	6	\$16,513	0	\$0	0	\$0
IRON	78	\$4,800	0	\$0	0	\$0	7	\$15,627	0	\$0	0	\$0
JACKSON	138	\$8,927	20	\$6,057	1	\$6,768	139	\$544,236	3	\$138	64	\$44,860
JASPER	721	\$43,893	0	\$0	0	\$0	19	\$49,086	0	\$0	3	\$694
JEFFERSON	9	\$540	12	\$3,669	0	\$0	37	\$83,889	0	\$0	1	\$48
JOHNSON	10	\$620	0	\$0	0	\$0	1	\$363	0	\$0	4	\$140
KNOX	10	\$842	1	\$303	0	\$0	0	\$0	0	\$0	0	\$0
LACLEDE	34	\$2,975	0	\$0	0	\$0	5	\$12,046	1	\$50	2	\$74
LAFAYETTE	2	\$120	5	\$498	124	\$1,087,713	2	\$2,000	0	\$0	2	\$136
LAWRENCE	232	\$12,184	5	\$1,140	0	\$0	10	\$34,910	0	\$0	0	\$0
LEWIS	17	\$1,079	0	\$0	0	\$0	0	\$0	0	\$0	0	\$0
LINCOLN	0	\$0	0	\$0	0	\$0	5	\$20,319	0	\$0	2	\$2,268

TABLE 4. MISSOURI MEDICAID RECIPIENTS AND PAYMENTS BY TYPE OF SERVICE, OCTOBER, 2002

COUNTY	EPSDT SERV -- SCREEN		REHAB CENTER SERV.		INTERMEDIATE CARE FACILITY / MR		HOSPICE		MENTAL HOSPITAL SERVICES		PSYCHIATRIC CARE UNDER AGE 22	
	RECIPIENTS	PAYMENTS	RECIPIENTS	PAYMENTS	RECIPIENTS	PAYMENTS	RECIPIENTS	PAYMENTS	RECIPIENTS	PAYMENTS	RECIPIENTS	PAYMENTS
LINN	27	\$1,666	0	\$0	0	\$0	1	\$1,149	0	\$0	1	\$16
LIVINGSTON	18	\$886	0	\$0	0	\$0	2	\$2,663	0	\$0	0	\$0
MCDONALD	45	\$2,800	0	\$0	0	\$0	4	\$6,854	0	\$0	0	\$0
MACON	33	\$2,388	3	\$471	0	\$0	2	\$6,445	0	\$0	1	\$25
MADISON	95	\$5,760	0	\$0	0	\$0	7	\$22,399	0	\$0	0	\$0
MARIES	46	\$3,000	1	\$12	0	\$0	1	\$1,686	0	\$0	0	\$0
MARION	204	\$12,600	0	\$0	0	\$0	1	\$5,168	0	\$0	0	\$0
MERCER	7	\$330	0	\$0	0	\$0	0	\$0	0	\$0	0	\$0
MILLER	6	\$411	0	\$0	0	\$0	0	\$0	2	\$102	1	\$65
MISSISSIPPI	66	\$4,049	1	\$118	0	\$0	2	\$4,481	0	\$0	0	\$17,283
MONITEAU	0	\$0	0	\$0	0	\$0	5	\$13,488	0	\$0	1	\$44
MONROE	2	\$120	0	\$0	0	\$0	0	\$0	0	\$0	0	\$0
MONTGOMERY	12	\$1,413	0	\$0	0	\$0	1	\$1,674	0	\$0	1	\$6,573
MORGAN	1	\$60	2	\$156	0	\$0	2	\$4,841	1	\$19	1	\$47
NEW MADRID	58	\$3,762	9	\$1,746	0	\$0	0	\$0	0	\$0	0	\$0
NEWTON	191	\$11,442	0	\$0	0	\$0	22	\$43,955	0	\$0	0	\$0
NODAWAY	9	\$546	0	\$0	0	\$0	1	\$1,972	0	\$0	0	\$0
OREGON	43	\$2,980	1	\$48	0	\$0	0	\$0	0	\$0	0	\$0
OSAGE	5	\$300	0	\$0	0	\$0	0	\$0	0	\$0	1	\$302
OZARK	45	\$3,080	2	\$149	0	\$0	0	\$0	0	\$0	0	\$0
PEMISCOT	125	\$7,919	0	\$0	0	\$0	1	\$7,055	0	\$0	0	\$0
PERRY	21	\$1,268	2	\$80	0	\$0	2	\$2,752	0	\$0	0	\$0
PETTIS	19	\$1,095	1	\$57	0	\$0	2	\$1,919	1	\$43	1	\$62
PHELPS	236	\$15,621	0	\$0	0	\$0	4	\$8,242	0	\$0	1	\$17,859
PIKE	35	\$2,339	0	\$0	0	\$0	1	\$4,757	0	\$0	0	\$0
PLATTE	8	\$480	0	\$0	0	\$0	20	\$87,346	0	\$0	1	\$687
POLK	184	\$9,658	2	\$229	0	\$0	1	\$1,032	0	\$0	0	\$0
PULASKI	84	\$7,337	12	\$7,852	0	\$0	1	\$5,721	0	\$0	2	\$70
PUTMAN	14	\$895	0	\$0	0	\$0	0	\$0	0	\$0	0	\$0
RALLS	38	\$2,280	0	\$0	0	\$0	1	\$5,714	0	\$0	0	\$0
RANDOLPH	15	\$977	1	\$33	0	\$0	0	\$0	0	\$0	5	\$3,681
RAY	3	\$180	0	\$0	0	\$0	2	\$3,130	0	\$0	0	\$0
REYNOLDS	45	\$2,830	1	\$18	0	\$0	0	\$0	0	\$0	0	\$0
RIPLEY	123	\$8,055	3	\$351	0	\$0	0	\$0	0	\$0	0	\$0
ST. CHARLES	24	\$1,577	0	\$0	51	\$590,192	27	\$53,215	0	\$0	1	\$12,098
ST. CLAIR	4	\$240	0	\$0	0	\$0	3	\$3,822	0	\$0	0	\$0
ST. FRANCOIS	14	\$840	0	\$0	0	\$0	31	\$56,181	0	\$0	1	\$17,859
STE. GENEVIEVE	0	\$0	0	\$0	0	\$0	6	\$6,913	0	\$0	0	\$0
ST. LOUIS	89	\$6,727	23	\$2,682	150	\$1,415,712	125	\$292,822	0	\$0	26	\$91,294
SALINE	9	\$540	3	\$255	241	\$2,067,154	0	\$0	16	\$43,520	4	\$15,339
SCHUYLER	16	\$1,206	0	\$0	0	\$0	1	\$5,908	0	\$0	0	\$0
SCOTLAND	8	\$567	0	\$0	0	\$0	1	\$3,002	0	\$0	0	\$0
SCOTT	99	\$6,040	8	\$1,040	34	\$287,648	2	\$1,385	0	\$0	0	\$0
SHANNON	25	\$1,469	0	\$0	0	\$0	1	\$2,290	0	\$0	0	\$0
SHELBY	18	\$1,140	0	\$0	0	\$0	1	\$3,293	0	\$0	0	\$0
STODDARD	116	\$7,055	1	\$4	0	\$0	0	\$0	0	\$0	0	\$0
STONE	134	\$8,067	0	\$0	0	\$0	12	\$32,305	0	\$0	0	\$0
SULLIVAN	15	\$902	0	\$0	0	\$0	2	\$3,185	0	\$0	0	\$0
TANEY	256	\$16,439	0	\$0	0	\$0	26	\$87,120	0	\$0	0	\$0
TEXAS	58	\$3,485	6	\$1,286	0	\$0	3	\$6,854	0	\$0	0	\$0
VERNON	24	\$1,260	0	\$0	122	\$994,384	1	\$6,412	0	\$0	0	\$0
WARREN	5	\$300	0	\$0	0	\$0	2	\$5,180	0	\$0	0	\$0
WASHINGTON	7	\$420	0	\$0	0	\$0	4	\$11,866	0	\$0	0	\$0
WAYNE	104	\$7,088	0	\$0	0	\$0	0	\$0	0	\$0	0	\$0
WEBSTER	200	\$11,031	0	\$0	0	\$0	11	\$36,897	0	\$0	0	\$0
WORTH	17	\$730	0	\$0	0	\$0	0	\$0	0	\$0	0	\$0
WRIGHT	92	\$5,786	12	\$2,451	0	\$0	12	\$37,245	0	\$0	0	\$0
ST. LOUIS CITY	89	\$7,893	19	\$3,669	365	\$2,794,913	37	\$118,469	2	\$32	40	\$43,844
INVALID COUNTY	2	\$234	0	\$0	0	\$0	0	\$0	0	\$0	0	\$0

TABLE 4. MISSOURI MEDICAID RECIPIENTS AND PAYMENTS BY TYPE OF SERVICE, OCTOBER, 2002

COUNTY	HOME HEALTH SERVICES		PHYSICAL DISABLED WAIVER		ADULT DAY HEALTH SERVICES		PRIVATE HOME ICF / MR		DIABETES SELF-MGMT TRAINING		MR / DD WAIVER	
	RECIPIENTS	PAYMENTS	RECIPIENTS	PAYMENTS	RECIPIENTS	PAYMENTS	RECIPIENTS	PAYMENTS	RECIPIENTS	PAYMENTS	RECIPIENTS	PAYMENTS
STATE TOTAL	1,003	\$534,102	17	\$116,857	809	\$630,683	81	\$462,373	40	\$1,241	6,789	\$20,017,648
ADAIR	3	\$239	0	\$0	0	\$0	0	\$0	0	\$0	118	\$365,371
ANDREW	2	\$733	0	\$0	1	\$1,848	0	\$0	2	\$122	15	\$41,626
ATCHISON	0	\$0	0	\$0	0	\$0	0	\$0	0	\$0	10	\$25,868
AUDRAIN	5	\$2,606	0	\$0	0	\$0	0	\$0	0	\$0	64	\$149,114
BARRY	12	\$8,322	1	\$9,443	0	\$0	0	\$0	3	\$120	39	\$113,664
BARTON	1	\$334	0	\$0	1	\$393	0	\$0	0	\$0	22	\$60,451
BATES	3	\$628	0	\$0	0	\$0	0	\$0	0	\$0	11	\$29,704
BENTON	1	\$684	1	\$2,515	0	\$0	0	\$0	0	\$0	43	\$43,771
BOLLINGER	0	\$0	0	\$0	1	\$231	0	\$0	0	\$0	27	\$24,683
BOONE	17	\$10,115	0	\$0	6	\$7,839	0	\$0	0	\$0	279	\$893,347
BUCHANAN	15	\$3,458	0	\$0	0	\$0	4	\$72,751	0	\$0	154	\$739,369
BUTLER	16	\$14,263	0	\$0	0	\$0	0	\$0	0	\$0	112	\$319,647
CALDWELL	4	\$1,059	0	\$0	0	\$0	0	\$0	0	\$0	3	\$7,843
CALLAWAY	4	\$4,801	0	\$0	0	\$0	0	\$0	0	\$0	43	\$95,682
CAMDEN	3	\$786	0	\$0	0	\$0	0	\$0	0	\$0	40	\$118,149
CAPE GIRARDEAU	6	\$2,173	0	\$0	11	\$7,305	0	\$0	3	\$140	99	\$248,046
CARROLL	1	\$354	0	\$0	0	\$0	0	\$0	0	\$0	24	\$57,749
CARTER	1	\$177	0	\$0	0	\$0	0	\$0	0	\$0	10	\$23,194
CASS	4	\$3,424	0	\$0	2	\$2,263	0	\$0	0	\$0	88	\$298,839
CEDAR	3	\$838	0	\$0	0	\$0	0	\$0	0	\$0	30	\$102,258
CHARITON	1	\$538	0	\$0	0	\$0	0	\$0	0	\$0	13	\$12,376
CHRISTIAN	4	\$1,657	0	\$0	8	\$6,053	0	\$0	0	\$0	34	\$58,101
CLARK	2	\$1,496	0	\$0	0	\$0	0	\$0	0	\$0	3	\$5,022
CLAY	4	\$1,812	0	\$0	13	\$12,004	0	\$0	0	\$0	174	\$560,302
CLINTON	0	\$0	0	\$0	0	\$0	0	\$0	0	\$0	17	\$29,546
COLE	4	\$2,279	0	\$0	0	\$0	0	\$0	4	\$70	104	\$244,203
COOPER	0	\$0	0	\$0	0	\$0	0	\$0	0	\$0	44	\$104,575
CRAWFORD	16	\$8,930	0	\$0	1	\$716	0	\$0	0	\$0	9	\$13,046
DADE	1	\$217	0	\$0	0	\$0	0	\$0	0	\$0	3	\$9,332
DALLAS	3	\$938	0	\$0	7	\$3,199	0	\$0	0	\$0	13	\$25,358
DAVISS	2	\$744	0	\$0	0	\$0	0	\$0	0	\$0	3	\$2,032
DEKALB	4	\$955	0	\$0	0	\$0	7	\$28,120	0	\$0	3	\$1,139
DENT	8	\$3,195	0	\$0	0	\$0	0	\$0	0	\$0	24	\$17,527
DOUGLAS	3	\$754	0	\$0	1	\$280	0	\$0	0	\$0	10	\$24,889
DUNKLIN	16	\$11,583	0	\$0	0	\$0	0	\$0	0	\$0	67	\$73,850
FRANKLIN	12	\$3,854	0	\$0	8	\$6,932	0	\$0	0	\$0	91	\$228,320
GASCONADE	3	\$1,058	0	\$0	0	\$0	0	\$0	1	\$10	17	\$29,512
GENTRY	2	\$1,855	0	\$0	0	\$0	9	\$50,860	0	\$0	37	\$98,109
GREENE	41	\$13,886	1	\$5,656	87	\$61,472	0	\$0	7	\$140	305	\$741,621
GRUNDY	1	\$714	0	\$0	0	\$0	0	\$0	0	\$0	13	\$22,025
HARRISON	1	\$104	0	\$0	0	\$0	0	\$0	0	\$0	32	\$73,589
HENRY	7	\$1,946	0	\$0	0	\$0	0	\$0	0	\$0	35	\$104,164
HICKORY	4	\$1,037	0	\$0	0	\$0	0	\$0	0	\$0	8	\$24,393
HOLT	0	\$0	0	\$0	0	\$0	0	\$0	0	\$0	0	\$0
HOWARD	1	\$52	0	\$0	0	\$0	0	\$0	0	\$0	42	\$112,667
HOWELL	10	\$3,727	0	\$0	0	\$0	0	\$0	0	\$0	42	\$92,861
IRON	4	\$49	0	\$0	0	\$0	0	\$0	0	\$0	30	\$39,343
JACKSON	102	\$62,821	4	\$24,139	99	\$78,670	0	\$0	0	\$0	881	\$2,467,325
JASPER	21	\$10,794	0	\$0	0	\$0	0	\$0	0	\$0	208	\$642,635
JEFFERSON	48	\$22,962	2	\$6,893	15	\$10,496	0	\$0	1	\$40	126	\$598,218
JOHNSON	4	\$320	0	\$0	0	\$0	0	\$0	0	\$0	40	\$164,706
KNOX	0	\$0	0	\$0	0	\$0	0	\$0	0	\$0	1	\$278
LACLEDE	4	\$1,465	0	\$0	1	\$512	0	\$0	0	\$0	41	\$71,719
LAFAYETTE	3	\$1,726	0	\$0	1	\$369	0	\$0	0	\$0	94	\$310,486
LAWRENCE	8	\$1,330	0	\$0	0	\$0	0	\$0	3	\$95	43	\$78,349
LEWIS	2	\$359	0	\$0	0	\$0	0	\$0	0	\$0	8	\$1,512
LINCOLN	2	\$3,040	0	\$0	2	\$2,079	0	\$0	0	\$0	45	\$251,865

TABLE 4. MISSOURI MEDICAID RECIPIENTS AND PAYMENTS BY TYPE OF SERVICE, OCTOBER, 2002

COUNTY	HOME HEALTH SERVICES		PHYSICAL DISABLED WAIVER		ADULT DAY HEALTH SERVICES		PRIVATE HOME ICF / MR		DIABETES SELF-MGMT TRAINING		MR / DD WAIVER	
	RECIPIENTS	PAYMENTS	RECIPIENTS	PAYMENTS	RECIPIENTS	PAYMENTS	RECIPIENTS	PAYMENTS	RECIPIENTS	PAYMENTS	RECIPIENTS	PAYMENTS
LINN	2	\$1,187	0	\$0	0	\$0	0	\$0	0	\$0	10	\$19,045
LIVINGSTON	3	\$743	0	\$0	0	\$0	0	\$0	5	\$210	25	\$50,535
MCDONALD	6	\$5,753	0	\$0	2	\$970	0	\$0	0	\$0	20	\$49,492
MACON	4	\$2,016	0	\$0	0	\$0	0	\$0	0	\$0	20	\$48,111
MADISON	3	\$4,535	1	\$13,664	4	\$3,003	0	\$0	0	\$0	30	\$52,758
MARIES	4	\$1,278	0	\$0	0	\$0	0	\$0	0	\$0	5	\$10,073
MARION	4	\$2,365	0	\$0	0	\$0	0	\$0	2	\$14	122	\$284,735
MERCER	0	\$0	0	\$0	0	\$0	0	\$0	0	\$0	3	\$5,471
MILLER	2	\$638	0	\$0	1	\$924	0	\$0	1	\$20	14	\$14,684
MISSISSIPPI	2	\$1,827	0	\$0	2	\$1,801	0	\$0	2	\$60	3	\$5,476
MONITEAU	1	\$59	0	\$0	0	\$0	0	\$0	0	\$0	7	\$18,903
MONROE	1	\$288	0	\$0	0	\$0	0	\$0	0	\$0	33	\$83,626
MONTGOMERY	0	\$0	0	\$0	0	\$0	0	\$0	0	\$0	13	\$29,224
MORGAN	3	\$1,719	0	\$0	0	\$0	0	\$0	0	\$0	42	\$74,266
NEW MADRID	8	\$6,430	0	\$0	3	\$2,217	0	\$0	0	\$0	7	\$17,090
NEWTON	8	\$5,353	0	\$0	6	\$3,542	0	\$0	0	\$0	59	\$166,987
NODAWAY	0	\$0	0	\$0	0	\$0	0	\$0	0	\$0	47	\$124,055
OREGON	3	\$1,382	0	\$0	0	\$0	0	\$0	0	\$0	26	\$72,993
OSAGE	1	\$617	0	\$0	1	\$877	0	\$0	1	\$20	17	\$23,585
OZARK	1	\$413	0	\$0	0	\$0	0	\$0	0	\$0	3	\$14,396
PEMISCOT	11	\$8,736	0	\$0	2	\$277	0	\$0	0	\$0	3	\$9,248
PERRY	1	\$179	1	\$10,832	0	\$0	0	\$0	0	\$0	50	\$90,199
PETTIS	1	\$1,573	0	\$0	0	\$0	0	\$0	0	\$0	121	\$282,658
PHELPS	6	\$2,086	0	\$0	21	\$14,595	0	\$0	0	\$0	91	\$165,715
PIKE	1	\$778	0	\$0	0	\$0	0	\$0	0	\$0	53	\$195,971
PLATTE	7	\$1,824	0	\$0	1	\$600	0	\$0	0	\$0	54	\$162,092
POLK	7	\$3,007	0	\$0	5	\$4,344	0	\$0	0	\$0	68	\$179,008
PULASKI	4	\$18,977	0	\$0	6	\$4,481	0	\$0	0	\$0	22	\$42,419
PUTMAN	1	\$302	0	\$0	0	\$0	0	\$0	0	\$0	5	\$7,144
RALLS	1	\$252	0	\$0	0	\$0	0	\$0	0	\$0	21	\$53,063
RANDOLPH	3	\$945	0	\$0	0	\$0	0	\$0	0	\$0	18	\$75,176
RAY	3	\$3,242	0	\$0	0	\$0	0	\$0	0	\$0	33	\$78,463
REYNOLDS	5	\$2,233	0	\$0	0	\$0	0	\$0	0	\$0	13	\$22,545
RIPLEY	6	\$5,927	0	\$0	0	\$0	0	\$0	0	\$0	25	\$46,317
ST. CHARLES	8	\$4,486	1	\$1,919	51	\$37,176	0	\$0	0	\$0	310	\$1,294,154
ST. CLAIR	1	\$188	0	\$0	0	\$0	0	\$0	0	\$0	5	\$8,629
ST. FRANCOIS	7	\$2,708	0	\$0	25	\$19,681	0	\$0	0	\$0	53	\$63,725
STE. GENEVIEVE	1	\$109	0	\$0	4	\$2,772	0	\$0	0	\$0	26	\$60,522
ST. LOUIS	139	\$73,333	3	\$41,698	198	\$158,153	17	\$65,998	0	\$0	725	\$2,775,067
SALINE	3	\$1,209	0	\$0	0	\$0	0	\$0	0	\$0	110	\$582,160
SCHUYLER	0	\$0	0	\$0	0	\$0	0	\$0	0	\$0	5	\$5,087
SCOTLAND	0	\$0	0	\$0	0	\$0	0	\$0	0	\$0	0	\$0
SCOTT	8	\$3,656	1	\$96	16	\$14,722	0	\$0	0	\$0	51	\$171,723
SHANNON	4	\$6,377	0	\$0	0	\$0	0	\$0	0	\$0	4	\$8,148
SHELBY	0	\$0	0	\$0	0	\$0	0	\$0	0	\$0	15	\$21,296
STODDARD	14	\$7,940	1	\$0	0	\$0	0	\$0	1	\$40	90	\$148,244
STONE	4	\$2,305	0	\$0	2	\$1,386	0	\$0	0	\$0	4	\$6,493
SULLIVAN	4	\$1,823	0	\$0	0	\$0	0	\$0	0	\$0	17	\$32,168
TANEY	3	\$400	0	\$0	6	\$3,431	0	\$0	4	\$140	32	\$106,868
TEXAS	3	\$1,380	0	\$0	0	\$0	0	\$0	0	\$0	17	\$45,124
VERNON	3	\$733	0	\$0	6	\$4,064	0	\$0	0	\$0	44	\$182,822
WARREN	3	\$3,173	0	\$0	1	\$1,386	0	\$0	0	\$0	67	\$256,609
WASHINGTON	10	\$2,610	0	\$0	20	\$15,891	0	\$0	0	\$0	52	\$60,437
WAYNE	2	\$1,068	0	\$0	0	\$0	0	\$0	0	\$0	23	\$31,918
WEBSTER	8	\$3,484	0	\$0	2	\$1,108	0	\$0	0	\$0	10	\$24,500
WORTH	0	\$0	0	\$0	0	\$0	0	\$0	0	\$0	1	\$2,952
WRIGHT	10	\$4,943	0	\$0	0	\$0	0	\$0	0	\$0	10	\$22,922
ST. LOUIS CITY	206	\$102,269	0	\$0	159	\$130,605	44	\$244,642	0	\$0	144	\$437,136
INVALID COUNTY	0	\$0	0	\$0	0	\$0	0	\$0	0	\$0	0	\$0

TABLE 4. MISSOURI MEDICAID RECIPIENTS AND PAYMENTS BY TYPE OF SERVICE, OCTOBER, 2002

COUNTY	NURSE PRACTITIONER		CASE MANAGEMENT		PSYCHIATRIC REHAB PRIVATE		PSYCHIATRIC REHAB PUBLIC		NON-EMERGENCY TRANSPORTATION		CSTAR PRIVATE	
	RECIPIENTS	PAYMENTS	RECIPIENTS	PAYMENTS	RECIPIENTS	PAYMENTS	RECIPIENTS	PAYMENTS	RECIPIENTS	PAYMENTS	RECIPIENTS	PAYMENTS
STATE TOTAL	3,480	\$107,394	1,182	\$29,709	10,599	\$5,505,190	0	\$0	9,423	\$2,201,927	2,331	\$1,611,433
ADAIR	53	\$3,413	0	\$0	99	\$72,546	0	\$0	41	\$11,545	53	\$59,422
ANDREW	0	\$0	2	\$60	10	\$2,582	0	\$0	11	\$5,115	0	\$0
ATCHISON	48	\$927	0	\$0	5	\$1,212	0	\$0	6	\$4,667	0	\$0
AUDRAIN	13	\$185	1	\$30	113	\$66,163	0	\$0	36	\$12,515	9	\$5,689
BARRY	12	\$642	47	\$1,038	70	\$45,022	0	\$0	76	\$24,508	4	\$2,956
BARTON	30	\$625	2	\$16	7	\$2,531	0	\$0	23	\$4,030	10	\$1,841
BATES	4	\$75	2	\$68	50	\$38,130	0	\$0	27	\$4,091	6	\$3,960
BENTON	24	\$3,211	10	\$248	84	\$46,682	0	\$0	74	\$18,727	23	\$7,549
BOLLINGER	41	\$853	13	\$400	59	\$32,100	0	\$0	35	\$7,718	5	\$3,989
BOONE	53	\$1,450	16	\$248	358	\$189,132	0	\$0	184	\$55,706	101	\$59,029
BUCHANAN	3	\$40	136	\$3,064	342	\$145,237	0	\$0	125	\$50,112	42	\$29,872
BUTLER	227	\$6,204	9	\$138	110	\$66,615	0	\$0	175	\$37,794	52	\$43,984
CALDWELL	0	\$0	7	\$108	16	\$5,439	0	\$0	27	\$11,258	3	\$440
CALLAWAY	21	\$320	0	\$0	133	\$73,247	0	\$0	61	\$17,772	15	\$14,826
CAMDEN	0	\$5-	0	\$0	68	\$34,040	0	\$0	37	\$9,990	8	\$8,366
CAPE GIRARDEAU	138	\$3,460	10	\$80	201	\$104,556	0	\$0	94	\$23,871	38	\$34,473
CARROLL	1	\$12	0	\$0	33	\$10,685	0	\$0	19	\$6,569	0	\$0
CARTER	19	\$1,654	1	\$22	12	\$11,939	0	\$0	36	\$8,859	4	\$2,980
CASS	11	\$214	5	\$40	111	\$73,048	0	\$0	81	\$12,491	25	\$19,040
CEDAR	12	\$306	15	\$120	79	\$36,758	0	\$0	39	\$9,913	4	\$3,422
CHARITON	9	\$220	0	\$0	4	\$991	0	\$0	21	\$7,378	2	\$929
CHRISTIAN	42	\$977	2	\$16	57	\$21,034	0	\$0	66	\$20,098	7	\$2,675
CLARK	9	\$346	0	\$0	0	\$0	0	\$0	17	\$5,416	1	\$70
CLAY	4	\$188	1	\$8	183	\$93,698	0	\$0	97	\$13,897	24	\$18,088
CLINTON	0	\$0	21	\$716	16	\$7,045	0	\$0	8	\$1,224	2	\$300
COLE	14	\$252	0	\$0	285	\$151,349	0	\$0	57	\$14,969	20	\$17,346
COOPER	7	\$160	0	\$0	19	\$5,923	0	\$0	15	\$6,025	0	\$0
CRAWFORD	18	\$430	28	\$588	56	\$29,123	0	\$0	75	\$21,481	11	\$7,588
DADE	6	\$225	0	\$0	2	\$2,300	0	\$0	21	\$4,546	11	\$2,685
DALLAS	15	\$419	0	\$0	37	\$6,539	0	\$0	63	\$13,358	1	\$678
DAVISS	0	\$0	8	\$130	10	\$4,242	0	\$0	11	\$1,534	5	\$3,694
DEKALB	0	\$0	10	\$234	27	\$11,510	0	\$0	14	\$2,563	0	\$0
DENT	26	\$610	11	\$242	46	\$18,784	0	\$0	60	\$16,466	10	\$4,183
DOUGLAS	25	\$486	0	\$0	12	\$4,251	0	\$0	34	\$7,898	2	\$2,612
DUNKLIN	42	\$1,077	2	\$16	97	\$90,489	0	\$0	205	\$51,238	48	\$46,223
FRANKLIN	2	\$72	1	\$8	57	\$19,877	0	\$0	134	\$37,010	26	\$10,651
GASCONADE	4	\$85	1	\$30	25	\$11,373	0	\$0	22	\$6,252	0	\$0
GENRY	1	\$35	2	\$38	7	\$1,909	0	\$0	17	\$10,741	2	\$1,739
GREENE	209	\$5,709	1	\$8	654	\$263,639	0	\$0	412	\$100,355	120	\$92,141
GRUNDY	2	\$57	0	\$0	83	\$44,314	0	\$0	18	\$3,655	12	\$9,596
HARRISON	2	\$52	18	\$618	20	\$5,443	0	\$0	22	\$4,862	5	\$2,200
HENRY	10	\$320	9	\$72	132	\$69,272	0	\$0	61	\$18,566	36	\$12,977
HICKORY	3	\$471-	0	\$0	12	\$7,397	0	\$0	26	\$5,971	3	\$3,079
HOLT	1	\$15	1	\$30	3	\$1,083	0	\$0	8	\$1,555	0	\$0
HOWARD	15	\$448	0	\$0	22	\$5,024	0	\$0	9	\$1,004	4	\$560
HOWELL	122	\$2,533	25	\$700	100	\$32,877	0	\$0	108	\$17,612	14	\$13,679
IRON	20	\$919	1	\$60	45	\$18,681	0	\$0	39	\$8,321	13	\$11,411
JACKSON	164	\$6,009	1	\$94	1,086	\$480,530	0	\$0	928	\$142,535	233	\$157,747
JASPER	238	\$10,182	42	\$908	245	\$147,852	0	\$0	167	\$44,233	82	\$40,444
JEFFERSON	22	\$500	53	\$424	170	\$76,145	0	\$0	293	\$54,751	24	\$29,677
JOHNSON	10	\$348	1	\$8	170	\$97,210	0	\$0	67	\$21,254	1	\$2,066
KNOX	7	\$220	1	\$30	20	\$10,118	0	\$0	6	\$3,081	4	\$3,098
LACLEDE	10	\$496	0	\$0	87	\$37,584	0	\$0	75	\$20,625	4	\$5,086
LAFAYETTE	14	\$422	0	\$0	98	\$50,673	0	\$0	33	\$10,382	2	\$1,933
LAWRENCE	24	\$767	21	\$462	54	\$25,384	0	\$0	73	\$16,054	12	\$15,408
LEWIS	18	\$656	12	\$552	10	\$4,180	0	\$0	19	\$7,183	5	\$2,006
LINCOLN	2	\$714	0	\$0	48	\$13,378	0	\$0	62	\$15,880	9	\$5,832

TABLE 4. MISSOURI MEDICAID RECIPIENTS AND PAYMENTS BY TYPE OF SERVICE, OCTOBER, 2002

COUNTY	NURSE PRACTITIONER		CASE MANAGEMENT		PSYCHIATRIC REHAB PRIVATE		PSYCHIATRIC REHAB PUBLIC		NON-EMERGENCY TRANSPORTATION		CSTAR PRIVATE	
	RECIPIENTS	PAYMENTS	RECIPIENTS	PAYMENTS	RECIPIENTS	PAYMENTS	RECIPIENTS	PAYMENTS	RECIPIENTS	PAYMENTS	RECIPIENTS	PAYMENTS
LINN	36	\$2,438	2	\$76	36	\$16,382	0	\$0	49	\$14,834	18	\$14,303
LIVINGSTON	3	\$70	0	\$0	68	\$25,420	0	\$0	51	\$14,002	7	\$3,403
MCDONALD	18	\$589	60	\$1,200	30	\$17,482	0	\$0	37	\$13,414	7	\$4,351
MACON	64	\$8,212	0	\$0	20	\$8,755	0	\$0	46	\$18,296	7	\$5,256
MADISON	65	\$2,946	15	\$436	30	\$8,740	0	\$0	40	\$7,819	8	\$2,476
MARIES	2	\$25	7	\$174	15	\$7,527	0	\$0	39	\$11,587	0	\$0
MARION	43	\$815	35	\$760	228	\$156,714	0	\$0	58	\$13,862	22	\$18,145
MERCER	3	\$114	0	\$0	6	\$2,805	0	\$0	14	\$5,005	0	\$0
MILLER	4	\$158	0	\$0	70	\$34,943	0	\$0	55	\$15,333	1	\$749
MISSISSIPPI	10	\$313	35	\$816	46	\$16,890	0	\$0	89	\$23,576	5	\$3,467
MONITEAU	2	\$84	0	\$0	27	\$5,983	0	\$0	20	\$6,751	3	\$1,756
MONROE	3	\$821	0	\$0	14	\$7,567	0	\$0	17	\$8,929	1	\$50
MONTGOMERY	3	\$8	0	\$0	27	\$12,901	0	\$0	25	\$5,761	2	\$1,614
MORGAN	1	\$87	0	\$0	32	\$12,329	0	\$0	54	\$21,792	4	\$2,311
NEW MADRID	36	\$726	4	\$54	58	\$19,964	0	\$0	128	\$36,477	12	\$9,649
NEWTON	94	\$3,741	67	\$1,498	52	\$40,022	0	\$0	61	\$18,171	16	\$7,266
NODAWAY	4	\$75	2	\$68	23	\$8,139	0	\$0	6	\$1,470	2	\$6,135
OREGON	21	\$372	13	\$428	18	\$5,684	0	\$0	49	\$13,625	4	\$6,693
OSAGE	2	\$69	0	\$0	12	\$4,677	0	\$0	12	\$4,519	3	\$243
OZARK	18	\$319	0	\$0	15	\$3,326	0	\$0	31	\$6,212	1	\$1,304
PEMISCOT	10	\$204	25	\$774	12	\$12,843	0	\$0	128	\$38,495	26	\$23,813
PERRY	16	\$397	0	\$0	25	\$13,273	0	\$0	33	\$11,080	4	\$4,774
PETTIS	16	\$700	9	\$72	103	\$46,910	0	\$0	77	\$16,850	34	\$5,819
PHELPS	21	\$806	64	\$1,588	149	\$84,225	0	\$0	83	\$16,583	19	\$19,134
PIKE	7	\$175	1	\$8	39	\$20,671	0	\$0	39	\$10,465	6	\$3,372
PLATTE	2	\$95	0	\$0	67	\$25,917	0	\$0	49	\$6,413	3	\$199
POLK	8	\$3,478	0	\$0	42	\$13,846	0	\$0	92	\$21,921	8	\$10,395
PULASKI	14	\$404	3	\$46	86	\$44,904	0	\$0	94	\$24,516	2	\$516
PUTMAN	3	\$202	6	\$188	13	\$6,736	0	\$0	5	\$2,173	6	\$1,465
RALLS	6	\$130	8	\$204	26	\$14,534	0	\$0	14	\$3,198	4	\$1,309
RANDOLPH	33	\$1,857	0	\$0	66	\$19,129	0	\$0	65	\$24,508	21	\$14,965
RAY	0	\$0	0	\$0	15	\$9,671	0	\$0	45	\$13,710	0	\$0
REYNOLDS	13	\$324	13	\$474	14	\$6,165	0	\$0	29	\$4,501	4	\$3,118
RIPLEY	40	\$1,232	36	\$1,280	22	\$10,261	0	\$0	89	\$22,980	13	\$13,057
ST. CHARLES	76	\$1,200	0	\$0	191	\$56,269	0	\$0	141	\$36,406	69	\$68,221
ST. CLAIR	4	\$60	0	\$0	29	\$14,195	0	\$0	22	\$7,232	3	\$258
ST. FRANCOIS	46	\$1,506	4	\$32	310	\$166,457	0	\$0	140	\$31,649	65	\$41,713
STE. GENEVIEVE	0	\$0	0	\$0	42	\$12,774	0	\$0	13	\$6,300	6	\$7,343
ST. LOUIS	294	\$5,433	55	\$1,909	801	\$489,130	0	\$0	948	\$183,574	161	\$86,368
SALINE	15	\$443	0	\$0	39	\$15,465	0	\$0	47	\$12,325	5	\$8,193
SCHUYLER	8	\$387	7	\$196	3	\$1,598	0	\$0	9	\$1,357	1	\$770
SCOTLAND	3	\$65	0	\$0	1	\$421	0	\$0	16	\$3,976	2	\$1,875
SCOTT	62	\$1,999	26	\$480	151	\$58,933	0	\$0	99	\$30,208	9	\$6,479
SHANNON	8	\$136	1	\$8	19	\$6,441	0	\$0	32	\$6,015	1	\$485
SHELBY	17	\$685	0	\$0	8	\$3,482	0	\$0	15	\$3,912	6	\$8,164
STODDARD	82	\$1,807	2	\$16	90	\$32,656	0	\$0	105	\$24,530	11	\$8,273
STONE	21	\$803	1	\$8	44	\$12,970	0	\$0	74	\$15,249	4	\$4,169
SULLIVAN	2	\$150	19	\$514	14	\$6,237	0	\$0	12	\$3,708	3	\$582
TANEY	24	\$1,024	23	\$588	60	\$21,726	0	\$0	74	\$20,975	6	\$4,033
TEXAS	44	\$894	1	\$30	43	\$13,062	0	\$0	67	\$14,913	5	\$1,206
VERNON	17	\$442	11	\$338	78	\$44,456	0	\$0	37	\$7,751	47	\$23,264
WARREN	1	\$61	0	\$0	41	\$13,375	0	\$0	37	\$12,862	4	\$2,348
WASHINGTON	6	\$252	0	\$0	59	\$22,660	0	\$0	60	\$19,064	19	\$6,212
WAYNE	141	\$2,474	1	\$8	40	\$24,471	0	\$0	72	\$17,571	9	\$12,070
WEBSTER	17	\$406	0	\$0	29	\$9,483	0	\$0	52	\$15,776	11	\$6,672
WORTH	0	\$0	0	\$0	2	\$210	0	\$0	4	\$831	0	\$0
WRIGHT	64	\$1,412	19	\$380	47	\$14,612	0	\$0	77	\$15,287	1	\$846
ST. LOUIS CITY	80	\$1,635	57	\$3,377	992	\$789,620	0	\$0	977	\$156,345	450	\$290,200
INVALID COUNTY	0	\$0	1	\$8	1	\$210	0	\$0	0	\$0	3	\$291

TABLE 4. MISSOURI MEDICAID RECIPIENTS AND PAYMENTS BY TYPE OF SERVICE, OCTOBER, 2002

COUNTY	CSTAR PUBLIC		FEDERALLY QUALIFIED HEALTH CLINIC		NON-PARTICIPATING PROVIDERS		RURAL HEALTH CLINICS		CRNA		AIDS WAIVER	
	RECIPIENTS	PAYMENTS	RECIPIENTS	PAYMENTS	RECIPIENTS	PAYMENTS	RECIPIENTS	PAYMENTS	RECIPIENTS	PAYMENTS	RECIPIENTS	PAYMENTS
STATE TOTAL	9	\$3,733	6,733	\$893,119	538	\$41,031	31,620	\$2,516,438	847	\$43,810	17	\$25,975
ADAIR	0	\$0	316	\$50,867	0	\$0	22	\$1,356	4	\$270	0	\$0
ANDREW	0	\$0	35	\$3,040	0	\$0	2	\$73	0	\$0	0	\$0
ATCHISON	0	\$0	5	\$677	1	\$8	1	\$78	0	\$0	0	\$0
AUDRAIN	0	\$0	7	\$722	1	\$12	4	\$255	0	\$0	0	\$0
BARRY	0	\$0	10	\$1,131	6	\$339	769	\$69,813	10	\$881	0	\$0
BARTON	0	\$0	1	\$135	2	\$559	73	\$5,075	0	\$0	0	\$0
BATES	0	\$0	3	\$102	5	\$375	302	\$15,886	18	\$621	0	\$0
BENTON	0	\$0	2	\$206	4	\$208	14	\$1,505	2	\$62	0	\$0
BOLLINGER	0	\$0	153	\$12,443	1	\$4	179	\$12,326	11	\$364	0	\$0
BOONE	0	\$0	317	\$48,295	12	\$873	6	\$806	0	\$0	0	\$0
BUCHANAN	0	\$0	341	\$41,077	2	\$1,072	11	\$807	4	\$184	0	\$0
BUTLER	0	\$0	14	\$2,246	12	\$292	154	\$9,728	19	\$855	0	\$0
CALDWELL	0	\$0	69	\$4,828	0	\$0	134	\$8,367	3	\$155	0	\$0
CALLAWAY	0	\$0	6	\$1,987	2	\$85	30	\$926	0	\$0	0	\$0
CAMDEN	0	\$0	25	\$2,940	0	\$0	12	\$813	17	\$817	0	\$0
CAPE GIRARDEAU	0	\$0	108	\$10,622	5	\$104	1,010	\$81,041	51	\$1,601	0	\$0
CARROLL	0	\$0	4	\$417	2	\$13	11	\$903	2	\$109	0	\$0
CARTER	0	\$0	106	\$7,002	3	\$16	170	\$10,754	6	\$201	0	\$0
CASS	0	\$0	9	\$1,165	1	\$20	81	\$4,827	2	\$56	0	\$0
CEDAR	0	\$0	0	\$0	5	\$304	823	\$59,257	14	\$829	0	\$0
CHARITON	0	\$0	3	\$265	0	\$0	29	\$1,511	0	\$0	0	\$0
CHRISTIAN	0	\$0	2	\$105	7	\$592	308	\$23,221	18	\$960	0	\$0
CLARK	0	\$0	10	\$1,140	0	\$0	28	\$2,156	4	\$169	0	\$0
CLAY	0	\$0	90	\$4,600	4	\$151	5	\$453	5	\$117	0	\$0
CLINTON	0	\$0	9	\$677	3	\$242	19	\$1,004	4	\$255	0	\$0
COLE	0	\$0	14	\$1,381	7	\$480	1	\$10	1	\$29	0	\$0
COOPER	0	\$0	8	\$2,460	1	\$32	3	\$74	0	\$0	0	\$0
CRAWFORD	0	\$0	3	\$462	1	\$13	1,063	\$89,602	1	\$74	0	\$0
DADE	0	\$0	0	\$0	2	\$92	227	\$19,867	7	\$459	0	\$0
DALLAS	0	\$0	3	\$302	4	\$214	671	\$63,718	21	\$2,055	0	\$0
DAVISS	0	\$0	23	\$1,797	0	\$0	101	\$6,472	8	\$336	0	\$0
DEKALB	0	\$0	18	\$1,809	1	\$65	79	\$5,014	4	\$131	0	\$0
DENT	0	\$0	10	\$555	0	\$0	546	\$38,267	1	\$41	0	\$0
DOUGLAS	0	\$0	264	\$17,068	4	\$536	141	\$11,102	6	\$263	0	\$0
DUNKLIN	0	\$0	174	\$17,347	6	\$268	1,746	\$123,851	19	\$644	0	\$0
FRANKLIN	1	\$226	3	\$567	4	\$39	151	\$8,295	4	\$296	0	\$0
GASCONADE	0	\$0	1	\$12	0	\$0	27	\$1,473	0	\$0	0	\$0
GENTRY	0	\$0	23	\$1,737	0	\$0	32	\$1,334	0	\$0	0	\$0
GREENE	1	\$384	7	\$1,107	89	\$7,465	282	\$25,816	81	\$4,276	0	\$0
GRUNDY	0	\$0	3	\$368	0	\$0	120	\$6,609	0	\$0	0	\$0
HARRISON	0	\$0	0	\$0	0	\$0	358	\$18,822	0	\$0	0	\$0
HENRY	0	\$0	0	\$0	7	\$406	23	\$2,014	3	\$86	0	\$0
HICKORY	0	\$0	1	\$35	3	\$140	332	\$33,888	13	\$1,025	0	\$0
HOLT	0	\$0	92	\$7,652	0	\$0	1	\$63	0	\$0	0	\$0
HOWARD	0	\$0	8	\$1,125	0	\$0	2	\$136	0	\$0	0	\$0
HOWELL	0	\$0	2	\$118	4	\$173	1,516	\$153,484	13	\$591	0	\$0
IRON	0	\$0	54	\$4,013	1	\$4	224	\$15,468	4	\$172	0	\$0
JACKSON	0	\$0	1,208	\$248,036	28	\$2,314	27	\$2,124	30	\$992	2	\$3,538
JASPER	0	\$0	6	\$826	23	\$1,609	39	\$4,101	7	\$440	0	\$0
JEFFERSON	0	\$0	19	\$2,256	21	\$1,578	123	\$6,731	5	\$185	0	\$0
JOHNSON	0	\$0	1	\$114	7	\$621	127	\$9,606	1	\$34	0	\$0
KNOX	0	\$0	95	\$7,944	0	\$0	73	\$5,299	1	\$44	0	\$0
LACLEDE	1	\$484	125	\$18,611	32	\$3,686	1,102	\$86,420	12	\$958	0	\$0
LAFAYETTE	1	\$177	3	\$269	8	\$510	20	\$1,063	2	\$32	0	\$0
LAWRENCE	1	\$481	0	\$0	6	\$879	275	\$23,721	16	\$1,052	0	\$0
LEWIS	0	\$0	13	\$1,399	0	\$0	359	\$24,224	1	\$14	0	\$0
LINCOLN	1	\$276	0	\$0	12	\$2,177	53	\$3,822	0	\$0	0	\$0

TABLE 4. MISSOURI MEDICAID RECIPIENTS AND PAYMENTS BY TYPE OF SERVICE, OCTOBER, 2002

COUNTY	CSTAR PUBLIC		FEDERALLY QUALIFIED HEALTH CLINIC		NON-PARTICIPATING PROVIDERS		RURAL HEALTH CLINICS		CRNA		AIDS WAIVER	
	RECIPIENTS	PAYMENTS	RECIPIENTS	PAYMENTS	RECIPIENTS	PAYMENTS	RECIPIENTS	PAYMENTS	RECIPIENTS	PAYMENTS	RECIPIENTS	PAYMENTS
LINN	0	\$0	10	\$2,225	1	\$130	37	\$2,837	1	\$47	0	\$0
LIVINGSTON	0	\$0	20	\$1,911	0	\$0	22	\$1,378	3	\$106	0	\$0
MCDONALD	0	\$0	71	\$6,907	3	\$85	555	\$41,235	6	\$327	0	\$0
MACON	0	\$0	47	\$7,033	0	\$0	11	\$493	0	\$0	0	\$0
MADISON	0	\$0	7	\$1,273	3	\$32	89	\$7,687	6	\$170	0	\$0
MARIES	0	\$0	4	\$1,168	0	\$0	120	\$11,624	1	\$39	0	\$0
MARION	0	\$0	10	\$1,072	0	\$46-	47	\$2,950	2	\$122	0	\$0
MERCER	0	\$0	1	\$44	0	\$0	96	\$4,942	2	\$71	0	\$0
MILLER	0	\$0	10	\$1,322	0	\$0	13	\$978	7	\$823	0	\$0
MISSISSIPPI	0	\$0	40	\$3,446	0	\$0	252	\$13,669	11	\$353	0	\$0
MONITEAU	0	\$0	2	\$522	0	\$0	1	\$64	0	\$0	0	\$0
MONROE	0	\$0	2	\$297	1	\$79	15	\$854	0	\$0	0	\$0
MONTGOMERY	0	\$0	1	\$151	0	\$0	84	\$27,634	1	\$45	0	\$0
MORGAN	0	\$0	3	\$512	1	\$18	2	\$100	2	\$111	0	\$0
NEW MADRID	0	\$0	263	\$19,238	1	\$4	392	\$32,204	9	\$371	0	\$0
NEWTON	2	\$1,301	18	\$2,631	9	\$52	206	\$17,355	1	\$48	0	\$0
NODAWAY	0	\$0	14	\$1,731	0	\$0	7	\$417	0	\$0	0	\$0
OREGON	0	\$0	2	\$109	12	\$199	754	\$62,513	5	\$377	0	\$0
OSAGE	0	\$0	0	\$0	1	\$88	1	\$55	0	\$0	0	\$0
OZARK	0	\$0	18	\$1,582	1	\$7	527	\$57,782	3	\$115	0	\$0
PEMISCOT	0	\$0	57	\$4,481	0	\$0	1,446	\$132,985	4	\$210	0	\$0
PERRY	0	\$0	4	\$717	1	\$57-	415	\$26,041	16	\$1,225	0	\$0
PETTIS	0	\$0	4	\$688	22	\$1,169	6	\$504	1	\$48	0	\$0
PHELPS	0	\$0	9	\$1,460	4	\$1,703	688	\$53,350	3	\$477	0	\$0
PIKE	0	\$0	2	\$142	0	\$0	594	\$39,371	1	\$41	0	\$0
PLATTE	0	\$0	32	\$2,926	1	\$60	0	\$0	4	\$224	0	\$0
POLK	0	\$0	1	\$397	9	\$622	587	\$61,727	34	\$2,187	0	\$0
PULASKI	0	\$0	285	\$48,241	6	\$881	1,105	\$93,934	11	\$690	0	\$0
PUTMAN	0	\$0	9	\$1,010	1	\$6	126	\$6,453	0	\$0	0	\$0
RALLS	0	\$0	0	\$0	1	\$32	15	\$598	0	\$0	0	\$0
RANDOLPH	0	\$0	19	\$2,238	2	\$132	1	\$56-	1	\$22	0	\$0
RAY	0	\$0	7	\$574	0	\$0	8	\$1,401	2	\$153	0	\$0
REYNOLDS	0	\$0	144	\$15,352	0	\$0	329	\$25,858	5	\$188	0	\$0
RIPLEY	0	\$0	8	\$592	8	\$59	1,249	\$90,746	6	\$200	0	\$0
ST. CHARLES	0	\$0	11	\$2,568	8	\$570	10	\$925	5	\$137	0	\$0
ST. CLAIR	0	\$0	0	\$0	3	\$91	55	\$3,041	3	\$150	0	\$0
ST. FRANCOIS	0	\$0	4	\$908	4	\$112	234	\$13,169	19	\$711	0	\$0
STE. GENEVIEVE	0	\$0	1	\$39	1	\$70	143	\$6,649	1	\$19	0	\$0
ST. LOUIS	1	\$400	294	\$45,312	27	\$3,234	30	\$1,792	19	\$1,043	3	\$8,016
SALINE	0	\$0	4	\$411	2	\$30	1	\$60	2	\$70	0	\$0
SCHUYLER	0	\$0	23	\$2,359	0	\$0	102	\$7,557	0	\$0	0	\$0
SCOTLAND	0	\$0	44	\$5,743	0	\$0	101	\$7,290	0	\$0	0	\$0
SCOTT	0	\$0	152	\$13,803	0	\$0	338	\$27,616	33	\$1,066	0	\$0
SHANNON	0	\$0	73	\$8,751	0	\$81-	558	\$49,545	7	\$541	0	\$0
SHELBY	0	\$0	10	\$612	1	\$8	171	\$10,333	0	\$0	0	\$0
STODDARD	0	\$0	31	\$2,056	1	\$7	809	\$62,809	15	\$598	0	\$0
STONE	0	\$0	0	\$0	2	\$138	912	\$82,324	7	\$463	0	\$0
SULLIVAN	0	\$0	20	\$4,190	0	\$0	322	\$20,186	2	\$141	0	\$0
TANEY	0	\$0	4	\$277	7	\$434	733	\$70,354	12	\$916	0	\$0
TEXAS	0	\$0	7	\$928	1	\$73	715	\$61,212	22	\$1,053	0	\$0
VERNON	0	\$0	0	\$0	11	\$1,076	698	\$40,035	3	\$90	0	\$0
WARREN	0	\$0	0	\$0	1	\$156-	8	\$908	2	\$106	0	\$0
WASHINGTON	0	\$0	3	\$219	3	\$132	394	\$17,775	16	\$803	0	\$0
WAYNE	0	\$0	31	\$7,133	3	\$35	335	\$22,120	17	\$546	0	\$0
WEBSTER	0	\$0	5	\$1,123	8	\$431	531	\$41,818	10	\$498	0	\$0
WORTH	0	\$0	0	\$0	1	\$11	4	\$251	0	\$0	0	\$0
WRIGHT	0	\$0	8	\$2,422	8	\$560	557	\$42,513	16	\$889	0	\$0
ST. LOUIS CITY	0	\$0	1,058	\$126,164	9	\$396	18	\$986	33	\$2,404	12	\$14,421
INVALID COUNTY	0	\$0	0	\$0	0	\$0	0	\$0	0	\$0	0	\$0

TABLE 4. MISSOURI MEDICAID RECIPIENTS AND PAYMENTS BY TYPE OF SERVICE, OCTOBER, 2002

COUNTY	COMPREHENSIVE DAY REHAB		EPSDT REFERRAL SERVICES		EPSDT TARGETED CASE MANAGEMENT		STATE INSTITUTION TARGETED CASE MNGMNT		MENTAL HOSPITAL TARGETED CASE MNGMNT		INDEPENDENT LIVING WAIVER	
	RECIPIENTS	PAYMENTS	RECIPIENTS	PAYMENTS	RECIPIENTS	PAYMENTS	RECIPIENTS	PAYMENTS	RECIPIENTS	PAYMENTS	RECIPIENTS	PAYMENTS
STATE TOTAL	27	\$52,105	64,005	\$9,941,506	1,148	\$127,188	13,952	\$2,628,392	5,500	\$1,215,316	169	\$246,321
ADAIR	0	\$0	784	\$98,503	0	\$0	200	\$54,216	41	\$7,048	5	\$7,003
ANDREW	0	\$0	269	\$43,406	0	\$0	61	\$9,709	9	\$1,149	0	\$0
ATCHISON	0	\$0	240	\$23,402	19	\$2,099	24	\$6,750	5	\$1,438	0	\$0
AUDRAIN	0	\$0	78	\$22,373	0	\$0	126	\$26,944	21	\$5,675	0	\$0
BARRY	0	\$0	821	\$121,132	0	\$0	74	\$15,439	59	\$14,789	0	\$0
BARTON	0	\$0	354	\$29,679	0	\$0	32	\$8,430	9	\$1,456	1	\$1,960
BATES	0	\$0	479	\$57,644	1	\$110	28	\$4,192	26	\$7,909	2	\$1,619
BENTON	0	\$0	519	\$53,647	0	\$0	64	\$9,676	20	\$4,328	0	\$0
BOLLINGER	0	\$0	524	\$54,557	0	\$0	42	\$5,981	2	\$587	0	\$0
BOONE	0	\$0	450	\$176,434	3	\$331	188	\$26,898	44	\$5,886	7	\$11,941
BUCHANAN	0	\$0	2,487	\$280,857	9	\$996	464	\$81,412	223	\$26,881	4	\$3,103
BUTLER	0	\$0	1,936	\$151,063	0	\$0	173	\$44,961	96	\$13,373	7	\$5,164
CALDWELL	0	\$0	220	\$23,873	0	\$0	18	\$4,670	9	\$1,080	0	\$0
CALLAWAY	0	\$0	175	\$71,716	2	\$221	133	\$30,306	15	\$5,551	0	\$0
CAMDEN	0	\$0	88	\$7,917	0	\$0	60	\$17,855	26	\$4,317	0	\$0
CAPE GIRARDEAU	0	\$0	1,360	\$151,346	0	\$0	168	\$31,893	2	\$233	3	\$5,639
CARROLL	0	\$0	332	\$43,497	0	\$0	32	\$9,748	23	\$3,055	0	\$0
CARTER	0	\$0	313	\$27,048	0	\$0	20	\$5,135	6	\$1,500	0	\$0
CASS	0	\$0	185	\$58,271	19	\$2,102	125	\$21,103	39	\$18,268	1	\$2,107
CEDAR	0	\$0	312	\$59,246	0	\$0	53	\$13,249	12	\$3,237	3	\$2,496
CHARITON	0	\$0	21	\$1,751	0	\$0	19	\$4,515	7	\$843	0	\$0
CHRISTIAN	0	\$0	1,428	\$138,476	0	\$0	99	\$11,175	22	\$4,361	5	\$17,580
CLARK	0	\$0	278	\$15,292	0	\$0	20	\$3,326	8	\$1,248	0	\$0
CLAY	0	\$0	232	\$94,518	22	\$2,433	260	\$48,465	121	\$31,981	4	\$5,166
CLINTON	0	\$0	364	\$46,494	5	\$555	41	\$7,551	21	\$2,865	1	\$100
COLE	0	\$0	218	\$56,679	3	\$333	188	\$38,531	79	\$9,354	1	\$2,643
COOPER	0	\$0	37	\$10,474	0	\$0	61	\$11,941	9	\$543	0	\$0
CRAWFORD	0	\$0	584	\$46,939	0	\$0	29	\$6,692	36	\$11,742	5	\$8,713
DADE	0	\$0	162	\$32,002	0	\$0	8	\$1,879	4	\$649	0	\$0
DALLAS	0	\$0	321	\$43,588	0	\$0	31	\$5,471	5	\$1,171	0	\$0
DAVISS	0	\$0	236	\$18,357	0	\$0	19	\$6,401	14	\$2,934	1	\$4,214
DEKALB	0	\$0	211	\$19,039	0	\$0	26	\$4,056	10	\$1,949	0	\$0
DENT	0	\$0	449	\$45,635	0	\$0	46	\$11,653	15	\$4,708	0	\$0
DOUGLAS	0	\$0	715	\$110,143	1	\$110	25	\$1,647	4	\$262	0	\$0
DUNKLIN	0	\$0	1,451	\$117,193	0	\$0	141	\$32,041	33	\$9,679	1	\$438
FRANKLIN	0	\$0	206	\$65,909	0	\$0	232	\$75,896	53	\$5,219	3	\$2,801
GASCONADE	0	\$0	42	\$22,046	0	\$0	42	\$11,569	10	\$3,788	0	\$0
GENTRY	0	\$0	188	\$17,762	0	\$0	49	\$4,780	10	\$1,894	1	\$100
GREENE	0	\$0	6,161	\$732,833	6	\$664	639	\$95,659	96	\$15,213	1	\$100
GRUNDY	0	\$0	226	\$21,765	0	\$0	35	\$8,430	52	\$7,508	0	\$0
HARRISON	0	\$0	234	\$16,987	0	\$0	42	\$9,179	35	\$4,672	0	\$0
HENRY	0	\$0	106	\$24,345	3	\$331	75	\$21,886	33	\$10,501	2	\$696
HICKORY	0	\$0	203	\$33,715	1	\$110	14	\$633	1	\$29	1	\$523
HOLT	0	\$0	136	\$10,577	0	\$0	9	\$1,498	2	\$295	1	\$2,316
HOWARD	0	\$0	44	\$6,185	1	\$110	40	\$7,092	12	\$576	0	\$0
HOWELL	0	\$0	1,339	\$177,157	0	\$0	60	\$12,359	52	\$3,372	1	\$1,157
IRON	0	\$0	443	\$35,537	0	\$0	47	\$14,412	40	\$5,518	3	\$10,038
JACKSON	7	\$20,650	2,543	\$879,978	958	\$106,194	1,380	\$251,872	337	\$63,778	16	\$26,576
JASPER	0	\$0	3,007	\$324,763	1	\$111	400	\$101,833	203	\$52,127	5	\$7,271
JEFFERSON	2	\$4,730	511	\$165,667	0	\$0	281	\$54,870	113	\$17,341	2	\$1,448
JOHNSON	0	\$0	113	\$16,026	5	\$551	63	\$13,721	46	\$13,540	2	\$2,475
KNOX	0	\$0	136	\$15,332	0	\$0	19	\$3,669	13	\$938	1	\$609
LACLEDE	0	\$0	863	\$125,021	0	\$0	53	\$7,732	36	\$8,807	0	\$0
LAFAYETTE	0	\$0	66	\$16,888	0	\$0	120	\$20,124	44	\$10,274	1	\$596
LAWRENCE	0	\$0	1,227	\$130,877	0	\$0	84	\$13,740	47	\$13,373	2	\$3,132
LEWIS	0	\$0	152	\$16,781	0	\$0	31	\$7,254	4	\$1,730	0	\$0
LINCOLN	0	\$0	166	\$71,870	0	\$0	136	\$19,626	103	\$8,037	0	\$0

TABLE 4. MISSOURI MEDICAID RECIPIENTS AND PAYMENTS BY TYPE OF SERVICE, OCTOBER, 2002

COUNTY	COMPREHENSIVE DAY REHAB		EPSDT REFERRAL SERVICES		EPSDT TARGETED CASE MANAGEMENT		STATE INSTITUTION TARGETED CASE MNGMNT		MENTAL HOSPITAL TARGETED CASE MNGMNT		INDEPENDENT LIVING WAIVER	
	RECIPIENTS	PAYMENTS	RECIPIENTS	PAYMENTS	RECIPIENTS	PAYMENTS	RECIPIENTS	PAYMENTS	RECIPIENTS	PAYMENTS	RECIPIENTS	PAYMENTS
LINN	0	\$0	349	\$28,518	0	\$0	64	\$15,445	30	\$5,427	0	\$0
LIVINGSTON	0	\$0	241	\$27,403	0	\$0	63	\$18,462	39	\$3,985	0	\$0
MCDONALD	0	\$0	774	\$58,072	0	\$0	40	\$10,193	8	\$2,668	1	\$1,485
MACON	0	\$0	302	\$46,428	0	\$0	65	\$9,606	8	\$1,700	0	\$0
MADISON	0	\$0	436	\$58,100	0	\$0	50	\$5,936	2	\$540	1	\$596
MARIES	0	\$0	265	\$26,520	0	\$0	17	\$3,869	4	\$1,040	1	\$36
MARION	0	\$0	1,086	\$88,135	0	\$0	218	\$41,725	83	\$10,263	3	\$3,093
MERCER	0	\$0	56	\$4,814	0	\$0	13	\$2,460	6	\$733	0	\$0
MILLER	0	\$0	102	\$27,020	0	\$0	34	\$7,209	18	\$3,153	1	\$3,775
MISSISSIPPI	0	\$0	674	\$47,356	0	\$0	34	\$7,047	10	\$1,992	0	\$0
MONITEAU	0	\$0	32	\$5,623	0	\$0	25	\$7,449	4	\$682	0	\$0
MONROE	0	\$0	17	\$2,841	0	\$0	57	\$13,960	8	\$2,463	0	\$0
MONTGOMERY	0	\$0	70	\$13,313	0	\$0	51	\$8,359	4	\$719	0	\$0
MORGAN	0	\$0	41	\$9,830	0	\$0	64	\$14,976	6	\$530	1	\$401
NEW MADRID	0	\$0	659	\$73,608	0	\$0	56	\$5,981	31	\$7,099	2	\$6,525
NEWTON	0	\$0	1,091	\$110,842	0	\$0	114	\$23,075	35	\$7,998	0	\$0
NODAWAY	0	\$0	184	\$13,666	0	\$0	66	\$9,011	11	\$1,565	1	\$3,020
OREGON	0	\$0	257	\$44,332	0	\$0	55	\$12,965	17	\$1,105	3	\$1,741
OSAGE	0	\$0	29	\$19,993	2	\$222	39	\$9,308	11	\$1,722	0	\$0
OZARK	0	\$0	274	\$22,218	0	\$0	15	\$1,782	5	\$361	0	\$0
PEMISCOT	0	\$0	1,304	\$144,160	0	\$0	27	\$3,397	16	\$3,449	0	\$0
PERRY	0	\$0	363	\$61,124	0	\$0	81	\$12,248	3	\$233	2	\$3,775
PETTIS	6	\$6,380	193	\$29,711	1	\$111	78	\$18,379	181	\$58,572	2	\$7,174
PHELPS	0	\$0	1,456	\$184,849	2	\$221	163	\$36,841	64	\$21,761	0	\$0
PIKE	0	\$0	362	\$27,107	0	\$0	112	\$17,939	5	\$587	0	\$0
PLATTE	0	\$0	82	\$10,537	9	\$993	77	\$9,926	37	\$10,307	0	\$0
POLK	0	\$0	908	\$126,726	6	\$665	96	\$13,501	11	\$1,503	0	\$0
PULASKI	0	\$0	560	\$84,364	1	\$111	48	\$12,684	15	\$5,325	2	\$3,349
PUTMAN	0	\$0	72	\$7,855	0	\$0	25	\$7,538	14	\$2,744	2	\$1,498
RALLS	0	\$0	211	\$16,535	0	\$0	36	\$8,120	3	\$438	0	\$0
RANDOLPH	0	\$0	159	\$22,429	3	\$330	104	\$22,777	19	\$2,755	0	\$0
RAY	0	\$0	38	\$4,502	2	\$220	47	\$7,164	15	\$6,613	0	\$0
REYNOLDS	0	\$0	379	\$70,561	2	\$221	29	\$4,522	3	\$1,533	3	\$11,269
RIPLEY	0	\$0	600	\$65,260	0	\$0	50	\$9,625	22	\$3,124	2	\$4,214
ST. CHARLES	0	\$0	373	\$147,198	0	\$0	545	\$75,851	148	\$23,418	3	\$5,407
ST. CLAIR	0	\$0	39	\$6,981	0	\$0	12	\$1,182	18	\$8,113	1	\$499
ST. FRANCOIS	0	\$0	256	\$109,737	1	\$110	130	\$30,229	196	\$38,522	2	\$1,948
ST. GENEVIEVE	0	\$0	55	\$19,922	0	\$0	37	\$5,045	3	\$795	0	\$0
ST. LOUIS	1	\$660	2,056	\$647,964	2	\$220	1,931	\$346,241	927	\$256,062	19	\$21,609
SALINE	0	\$0	189	\$51,390	18	\$1,986	100	\$12,787	96	\$21,195	0	\$0
SCHUYLER	0	\$0	143	\$13,414	0	\$0	10	\$2,009	1	\$383	0	\$0
SCOTLAND	0	\$0	82	\$8,074	0	\$0	8	\$1,563	1	\$10	0	\$0
SCOTT	0	\$0	1,258	\$235,457	0	\$0	131	\$22,409	78	\$18,761	0	\$0
SHANNON	0	\$0	288	\$25,814	0	\$0	5	\$452	4	\$273	0	\$0
SHELBY	0	\$0	115	\$13,723	0	\$0	28	\$6,466	3	\$1,007	0	\$0
STODDARD	0	\$0	724	\$107,959	0	\$0	133	\$33,546	23	\$3,522	3	\$3,300
STONE	0	\$0	559	\$65,394	0	\$0	29	\$5,859	14	\$2,252	0	\$0
SULLIVAN	0	\$0	100	\$11,222	0	\$0	40	\$14,993	21	\$2,303	0	\$0
TANEY	0	\$0	967	\$135,234	2	\$222	87	\$11,530	29	\$5,843	1	\$1,948
TEXAS	0	\$0	610	\$81,511	0	\$0	57	\$15,581	13	\$879	1	\$596
VERNON	0	\$0	858	\$216,829	4	\$440	85	\$20,478	30	\$7,245	3	\$1,790
WARREN	1	\$550	47	\$12,773	0	\$0	119	\$13,481	27	\$5,007	0	\$0
WASHINGTON	0	\$0	96	\$20,423	1	\$110	61	\$14,367	49	\$8,113	2	\$200
WAYNE	0	\$0	601	\$64,282	0	\$0	40	\$11,240	28	\$5,201	2	\$3,714
WEBSTER	1	\$5,495	872	\$121,088	0	\$0	61	\$5,717	5	\$624	0	\$0
WORTH	0	\$0	74	\$3,964	0	\$0	7	\$1,789	7	\$1,127	0	\$0
WRIGHT	0	\$0	759	\$73,148	0	\$0	29	\$3,120	16	\$1,927	0	\$0
ST. LOUIS CITY	9	\$13,640	2,452	\$864,340	0	\$0	1,181	\$173,994	594	\$168,327	12	\$13,605
INVALID COUNTY	0	\$0	79	\$19,845	33	\$3,645	24	\$3,183	4	\$1,084	0	\$0

TABLE 4. MISSOURI MEDICAID RECIPIENTS AND PAYMENTS BY TYPE OF SERVICE, OCTOBER, 2002

COUNTY	DFS CASE MANAGEMENT	
	RECIPIENTS	PAYMENTS
STATE TOTAL	2,412	\$6,407,750
ADAIR	18	\$36,770
ANDREW	4	\$9,363
ATCHISON	97	\$366,590
AUDRAIN	14	\$10,704
BARRY	7	\$18,874
BARTON	2	\$2,543
BATES	1	\$1,457
BENTON	3	\$2,162
BOLLINGER	3	\$2,365
BOONE	65	\$88,064
BUCHANAN	34	\$65,430
BUTLER	12	\$7,719
CALDWELL	0	\$0
CALLAWAY	50	\$99,061
CAMDEN	2	\$5,747
CAPE GIRARDEAU	28	\$30,235
CARROLL	0	\$0
CARTER	0	\$0
CASS	14	\$49,182
CEDAR	6	\$3,723
CHARITON	0	\$0
CHRISTIAN	24	\$46,561
CLARK	1	\$2,079
CLAY	9	\$17,627
CLINTON	3	\$3,411
COLE	28	\$34,629
COOPER	5	\$5,610
CRAWFORD	11	\$24,034
DADE	4	\$6,463
DALLAS	1	\$1,194
DAVISS	6	\$18,016
DEKALB	1	\$3,664
DENT	4	\$2,711
DOUGLAS	2	\$2,312
DUNKLIN	7	\$5,662
FRANKLIN	8	\$9,364
GASCONADE	3	\$4,630
GENTRY	1	\$3,664
GREENE	119	\$285,288
GRUNDY	5	\$6,744
HARRISON	3	\$8,807
HENRY	6	\$12,396
HICKORY	2	\$2,314
HOLT	0	\$0
HOWARD	2	\$3,023
HOWELL	16	\$37,041
IRON	5	\$12,183
JACKSON	313	\$1,634,192
JASPER	70	\$160,821
JEFFERSON	32	\$69,221
JOHNSON	6	\$12,836
KNOX	6	\$6,322
LACLEDE	3	\$6,274
LAFAYETTE	1	\$3,664
LAWRENCE	14	\$30,296
LEWIS	4	\$4,713
LINCOLN	6	\$5,280

TABLE 4. MISSOURI MEDICAID RECIPIENTS AND PAYMENTS BY TYPE OF SERVICE, OCTOBER, 2002

COUNTY	DFS CASE MANAGEMENT	
	RECIPIENTS	PAYMENTS
LINN	14	\$18,368
LIVINGSTON	1	\$632
MCDONALD	5	\$10,041
MACON	3	\$9,236
MADISON	3	\$8,175
MARIES	1	\$2,643
MARION	14	\$24,597
MERCER	1	\$857
MILLER	11	\$11,887
MISSISSIPPI	0	\$0
MONITEAU	0	\$0
MONROE	4	\$4,581
MONTGOMERY	8	\$7,356
MORGAN	0	\$0
NEW MADRID	2	\$3,954
NEWTON	24	\$45,678
NODAWAY	1	\$3,195
OREGON	8	\$7,852
OSAGE	0	\$0
OZARK	1	\$3,974
PENISCOT	2	\$955
PERRY	1	\$757
PETTIS	6	\$7,422
PHELPS	109	\$292,263
PIKE	3	\$4,202
PLATTE	10	\$13,864
POLK	74	\$216,623
PULASKI	26	\$69,249
PUTMAN	0	\$0
RALLS	2	\$4,575
RANDOLPH	9	\$31,047
RAY	0	\$0
REYNOLDS	70	\$166,777
RIPLEY	3	\$7,870
ST. CHARLES	44	\$75,926
ST. CLAIR	7	\$8,283
ST. FRANCOIS	23	\$53,800
STE. GENEVIEVE	1	\$3,634
ST. LOUIS	339	\$858,355
SALINE	60	\$156,558
SCHUYLER	0	\$0
SCOTLAND	3	\$2,016
SCOTT	28	\$31,702
SHANNON	3	\$1,748
SHELBY	0	\$0
STODDARD	13	\$17,486
STONE	6	\$11,214
SULLIVAN	1	\$4,952
TANEY	18	\$22,579
TEXAS	4	\$7,288
VERNON	66	\$225,861
WARREN	2	\$2,014
WASHINGTON	2	\$2,914
WAYNE	2	\$18,399
WEBSTER	8	\$8,058
WORTH	0	\$0
WRIGHT	4	\$2,827
ST. LOUIS CITY	222	\$527,252
INVALID COUNTY	49	\$93,181

Table 5. Medical Statistics, October, 2002

ELIGIBILITY CATEGORY: Grand Total

Number of eligibles on 09/30/02 - 913,761		Capitation enrollment - 413,261				
Total eligibles enrolled during October - 915,651						
	EXPENDITURES	RECIPIENTS	COST PER RECIPIENT	UNITS OF SERVICE	UNITS PER RECIPIENT	COST PER SERVICE
NURSING FACILITIES.....	\$59,299,301.70	25,158*	\$2,357.08	742,832	29.5	\$79.83
HOSPITALS						
Inpatient.....	\$34,253,686.64	12,358	\$2,771.78	45,916	3.7	\$746.01
Outpatient.....	\$21,778,554.67	80,015	\$272.18	319,614	4.0	\$68.14
Subtotal.....	\$56,032,241.31	87,311*	\$641.75	365,530	4.1	\$153.29
DENTAL SERVICES.....	\$1,205,582.65	7,215*	\$167.09	26,708	3.7	\$45.14
PHARMACY.....	\$72,835,532.43	244,186*	\$298.28	1,178,066	4.8	\$61.83
PHYSICIAN RELATED						
Physician.....	\$5,050,821.25	69,947	\$72.21	219,043	3.1	\$23.06
Clinic.....	\$7,265,686.72	88,674	\$81.94	522,099	5.9	\$45.92
Family Planning.....	\$872,260.72	11,774	\$74.08	27,186	2.3	\$50.08
X-ray & Lab.....	\$834,150.44	22,997	\$36.27	64,997	2.8	\$129.83
Nurse Practitioner.....	\$105,704.07	3,426	\$30.85	5,466	1.6	\$193.34
Podiatry.....	\$138,435.01	6,584	\$21.03	10,374	1.6	\$135.34
CRNA Services.....	\$43,282.29	836	\$51.77	38,303	45.8	\$11.13
Rural Health Clinics.....	\$2,475,550.42	31,188	\$79.38	49,509	1.6	\$50.00
Case Management.....	\$29,539.43	1,178	\$25.08	1,302	1.1	\$22.69
Fed Qualified Health Care.....	\$873,627.62	6,575	\$132.87	20,368	3.1	\$42.87
Subtotal.....	\$17,689,057.97	179,815*	\$98.37	958,647	5.3	\$18.45
IN-HOME SERVICES						
Home Health Services.....	\$534,102.71	1,003	\$532.51	80,323	80.1	\$6.65
Adult Day Health Care.....	\$630,683.40	809	\$779.58	13,996	17.3	\$45.06
Homemaker/Respite Care.....	\$6,613,213.42	17,680	\$374.05	559,683	31.7	\$11.82
Personal Care.....	\$18,476,921.31	31,407	\$588.31	1,358,076	43.2	\$13.61
Aids Waiver.....	\$25,975.59	17	\$1,527.98	2,079	122.3	\$12.49
Physical Disabled Waiver.....	\$116,857.12	17	\$6,873.95	4,612	271.9	\$25.34
Independent Living Waiver.....	\$246,321.76	169	\$1,457.53	19,926	117.9	\$12.36
Subtotal.....	\$26,644,075.31	35,988*	\$740.36	2,038,695	56.6	\$13.07
REHAB AND SPECIALTY SERVICE						
Audiology Services.....	\$90,836.55	440	\$206.45	697	1.6	\$130.33
Optometric Services.....	\$354,874.13	8,442	\$42.04	12,190	1.4	\$30.91
Durable Medical Equip.....	\$3,905,851.54	19,712	\$198.15	116,853	5.9	\$63.43
Ambulance Services.....	\$949,846.51	6,713	\$141.49	99,988	14.9	\$99.57
Rehabilitation Center.....	\$46,089.98	234	\$196.97	342	1.5	\$134.77
Hospice.....	\$2,612,339.59	911	\$2,867.55	34,648	38.0	\$75.40
Non-Emergency Trans.....	\$2,201,313.37	9,418	\$233.73	46,420	4.9	\$47.42
Non-Participating Prov.....	\$41,031.43	538	\$76.27	1,337	2.5	\$30.69
Comprehensive Day Rehab.....	\$52,105.00	27	\$1,929.81	479	17.7	\$108.78
Diabetes Self-Mgmt Trng.....	\$1,241.42	40	\$31.04	50	1.3	\$24.83
Subtotal.....	\$10,255,529.52	42,207*	\$242.98	313,004	7.4	\$32.76
BUY-IN PREMIUMS						
Part-A.....	\$237,507.40	693	\$342.72			
Part-B.....	\$5,380,481.50	95,626	\$56.27			
Subtotal ***.....	\$5,617,988.90	96,319	\$58.33			
MENTAL HEALTH SERVICES						
Private Home ICF/MR.....	\$462,373.38	81	\$5,708.31	3,065	37.8	\$150.86
MR/DD Waiver.....	\$20,017,648.24	6,789	\$2,948.54	1,089,139	160.4	\$18.38
Psych Rehab-Private.....	\$5,502,580.02	10,588	\$519.70	287,051	27.1	\$19.17
CSTAR-Private.....	\$1,606,594.08	2,325	\$691.01	286,022	123.0	\$5.62
Targeted Case management..	\$1,215,071.92	5,495	\$221.12	101,484	18.5	\$11.97
Subtotal.....	\$28,804,267.64	23,129*	\$1,245.37	1,766,761	76.3	\$16.30
STATE INSTITUTIONS						
ICF/Mentally Retarded.....	\$9,536,954.88	1,128	\$8,454.75	36,891	32.7	\$258.52
Mental Hospital.....	\$44,786.68	30	\$1,492.89	529	17.6	\$84.66
Psych Care Under Age 22... Psych Rehab-Public.....	\$254,461.09	205	\$1,241.27	862	4.2	\$295.20
CSTAR-Public.....	\$3,733.54	9	\$414.84	524	58.2	\$7.13
Targeted Case management..	\$2,628,392.56	13,952	\$188.39	406,673	29.1	\$6.46
DFS Case Management.....	\$6,407,750.56	2,412	\$2,656.61	2,412	1.0	\$2,656.61
Subtotal.....	\$18,876,079.31	17,554*	\$1,075.31	447,891	25.5	\$42.14
EPSDT SERVICES						
EPSDT Screenings.....	\$578,514.37	9,630	\$60.07	10,353	1.1	\$55.88
EPSDT Referral Services... EPSDT Targeted Case Mgmt..	\$9,939,669.68	63,962	\$155.40	538,842	8.4	\$18.45
	\$127,188.00	1,148	\$110.79	1,151	1.0	\$110.50
Subtotal.....	\$10,645,372.05	67,690*	\$157.27	550,346	8.1	\$19.34
MANAGED CARE PREMIUMS.....	\$52,889,131.91	413,261*	\$127.98			
=====						
Total.....	\$360,794,160.70	750,092*	\$481.00			

* Unduplicated totals

*** Recipients are not added to total.

Table 5 totals do not include \$1,132,488.31 of ME Code 81.

Table 5. Medical Statistics, October, 2002

ELIGIBILITY CATEGORY: Old Age Assistance

Number of eligibles on 09/30/02 - 72,706

Total eligibles enrolled during October - 74,739

	EXPENDITURES	RECIPIENTS	COST PER RECIPIENT	UNITS OF SERVICE	UNITS PER RECIPIENT	COST PER SERVICE
NURSING FACILITIES.....	\$49,172,495.98	21,194*	\$2,320.11	626,513	29.6	\$78.49
HOSPITALS						
Inpatient.....	\$2,211,282.06	2,000	\$1,105.64	4,302	2.2	\$514.01
Outpatient.....	\$2,022,163.66	11,284	\$179.21	23,648	2.1	\$85.51
Subtotal.....	\$4,233,445.72	12,813*	\$330.40	27,950	2.1	\$151.46
DENTAL SERVICES.....	\$166,240.36	795*	\$209.11	2,468	3.1	\$67.36
PHARMACY.....	\$19,485,552.15	61,744*	\$315.59	397,964	6.4	\$48.96
PHYSICIAN RELATED						
Physician.....	\$719,574.78	15,878	\$45.32	42,085	2.7	\$17.10
Clinic.....	\$1,280,814.64	19,466	\$65.80	69,669	3.6	\$18.38
Family Planning.....	\$1,600.60	22	\$72.75	24	1.1	\$66.69
X-ray & Lab.....	\$84,467.57	4,195	\$20.38	17,939	4.3	\$4.71
Nurse Practitioner.....	\$12,616.43	755	\$16.71	1,029	1.4	\$12.26
Podiatry.....	\$50,064.07	3,741	\$13.38	5,637	1.5	\$8.88
CRNA Services.....	\$2,996.78	93	\$32.22	412	4.4	\$7.27
Rural Health Clinics.....	\$99,581.90	3,909	\$25.48	5,933	1.5	\$16.78
Case Management.....						
Fed Qualified Health Care.....	\$69,929.56	887	\$78.84	2,025	2.3	\$34.53
Subtotal.....	\$2,321,646.33	35,747*	\$64.95	144,753	4.0	\$16.04
IN-HOME SERVICES						
Home Health Services.....	\$18,356.95	51	\$359.94	2,330	45.7	\$7.88
Adult Day Health Care.....	\$172,508.30	226	\$763.31	3,778	16.7	\$45.66
Homemaker/Respite Care.....	\$6,153,231.73	16,566	\$371.44	521,180	31.5	\$11.81
Personal Care.....	\$7,352,282.78	16,879	\$435.59	522,892	31.0	\$14.06
Aids Waiver.....						
Physical Disabled Waiver.....	\$974.40	1	\$974.40	80	80.0	\$12.18
Independent Living Waiver.....						
Subtotal.....	\$13,697,354.16	20,175*	\$678.93	1,050,260	52.0	\$13.04
REHAB AND SPECIALTY SERVICE						
Audiology Services.....	\$56,801.52	216	\$262.97	345	1.6	\$164.64
Optometric Services.....	\$47,962.32	1,981	\$24.21	2,521	1.3	\$19.03
Durable Medical Equip.....	\$734,831.68	7,285	\$100.87	42,821	5.9	\$17.17
Ambulance Services.....	\$229,998.67	2,407	\$95.55	26,850	11.2	\$8.57
Rehabilitation Center.....	\$34,049.94	160	\$212.81	227	1.4	\$150.00
Hospice.....	\$2,208,689.22	770	\$2,868.43	30,580	39.5	\$72.70
Non-Emergency Trans.....	\$671,425.14	2,705	\$248.22	14,344	5.3	\$46.81
Non-Participating Prov.....	\$9,319.56	153	\$60.91	406	2.7	\$22.95
Comprehensive Day Rehab.....						
Diabetes Self-Mgmt Trng.....	\$69.34	2	\$34.67	6	3.0	\$11.56
Subtotal.....	\$3,993,147.39	14,039*	\$284.43	117,866	8.4	\$33.88
BUY-IN PREMIUMS						
Part-A.....	\$223,886.10	648	\$345.50			
Part-B.....	\$2,057,980.30	36,989	\$55.64			
Subtotal ***.....	\$2,281,866.40	37,637	\$60.63			
MENTAL HEALTH SERVICES						
Private Home ICF/MR.....	\$9,990.90	2	\$4,995.45	60	30.0	\$166.52
MR/DD Waiver.....	\$885,173.58	315	\$2,810.07	53,809	170.8	\$16.45
Psych Rehab-Private.....	\$208,891.96	399	\$523.54	12,613	31.6	\$16.56
CSTAR-Private.....	\$4,904.07	4	\$1,226.02	948	237.0	\$5.17
Targeted Case management.....	\$27,223.49	210	\$129.64	2,249	10.7	\$12.10
Subtotal.....	\$1,136,184.00	849*	\$1,338.26	69,679	82.0	\$16.31
STATE INSTITUTIONS						
ICF/Mentally Retarded.....	\$458,184.73	57	\$8,038.33	1,742	30.6	\$263.02
Mental Hospital.....	\$9,765.34	17	\$574.43	139	8.2	\$70.25
Psych Care Under Age 22.....						
Psych Rehab-Public.....						
CSTAR-Public.....						
Targeted Case management.....	\$69,212.44	413	\$167.58	10,714	25.9	\$6.46
DFS Case Management.....						
Subtotal.....	\$537,162.51	487*	\$1,103.00	12,595	25.8	\$42.65
EPSDT SERVICES						
EPSDT Screenings.....						
EPSDT Referral Services.....	\$5,669.29	14	\$404.95	198	14.1	\$28.63
EPSDT Targeted Case Mgmt.....						
Subtotal.....	\$5,669.29	14*	\$404.95	198	14.1	\$28.63
MANAGED CARE PREMIUMS.....		*				
===== Total.....	\$97,030,764.29	71,019*	\$1,366.26			

* Unduplicated totals

*** Recipients are not added to total.

Table 5. Medical Statistics, October, 2002

ELIGIBILITY CATEGORY: Temporary Assistance Subtotal

Number of eligibles on 09/30/02 - 497,465

Total eligibles enrolled during October - 510,151

	EXPENDITURES	RECIPIENTS	COST PER RECIPIENT	UNITS OF SERVICE	UNITS PER RECIPIENT	COST PER SERVICE
NURSING FACILITIES.....	\$18,083.68	5*	\$3,616.74	122	24.4	\$148.23
HOSPITALS						
Inpatient.....	\$6,388,614.49	2,496	\$2,559.54	7,923	3.2	\$806.34
Outpatient.....	\$5,755,358.06	23,062	\$249.56	96,143	4.2	\$59.86
Subtotal.....	\$12,143,972.55	24,566*	\$494.34	104,066	4.2	\$116.69
DENTAL SERVICES.....	\$438,712.65	2,536*	\$172.99	10,609	4.2	\$41.35
PHARMACY.....	\$7,209,652.56	59,317*	\$121.54	147,944	2.5	\$48.73
PHYSICIAN RELATED						
Physician.....	\$1,110,362.60	15,077	\$73.65	45,248	3.0	\$24.54
Clinic.....	\$1,172,423.60	19,898	\$58.92	125,829	6.3	\$9.32
Family Planning.....	\$506,392.11	6,586	\$76.89	15,576	2.4	\$32.51
X-ray & Lab.....	\$185,696.40	5,420	\$34.26	10,823	2.0	\$17.16
Nurse Practitioner.....	\$26,183.39	786	\$33.31	1,231	1.6	\$21.27
Podiatry.....	\$12,293.28	247	\$49.77	423	1.7	\$29.06
CRNA Services.....	\$14,240.10	295	\$48.27	12,921	43.8	\$1.10
Rural Health Clinics.....	\$1,254,206.67	13,954	\$89.88	21,366	1.5	\$58.70
Case Management.....	\$7,104.94	301	\$23.60	356	1.1	\$21.15
Fed Qualified Health Care..	\$207,780.78	1,603	\$129.62	4,541	2.8	\$45.76
Subtotal.....	\$4,496,683.87	49,993*	\$89.95	238,294	4.7	\$18.87
IN-HOME SERVICES						
Home Health Services.....	\$23,870.66	72	\$331.54	2,139	29.7	\$11.16
Adult Day Health Care.....	\$236.00	1	\$236.00	10	10.0	\$23.60
Homemaker/Respite Care....						
Personal Care.....	\$77,130.51	71	\$1,086.35	6,115	86.1	\$12.61
Aids Waiver.....	\$2,166.18	1	\$2,166.18	158	158.0	\$13.71
Physical Disabled Waiver..						
Independent Living Waiver..	\$596.82	1	\$596.82	49	49.0	\$12.18
Subtotal.....	\$104,000.17	140*	\$742.86	8,471	60.5	\$12.28
REHAB AND SPECIALTY SERVICE						
Audiology Services.....	\$3,386.11	42	\$80.62	68	1.6	\$49.80
Optometric Services.....	\$138,609.13	2,623	\$52.84	4,173	1.6	\$33.22
Durable Medical Equip.....	\$253,912.30	1,217	\$208.64	3,857	3.2	\$66.17
Ambulance Services.....	\$131,322.78	681	\$192.84	15,316	22.5	\$8.57
Rehabilitation Center.....	\$379.42	2	\$189.71	2	1.0	\$189.71
Hospice.....	\$6,431.82	4	\$1,607.96	87	21.8	\$73.93
Non-Emergency Trans.....	\$145,798.11	805	\$181.12	2,906	3.6	\$50.17
Non-Participating Prov.....	\$73.78	2	\$36.89	2	1.0	\$36.89
Comprehensive Day Rehab...						
Diabetes Self-Mgmt Trning..	\$215.59	6	\$35.93	7	1.2	\$30.80
Subtotal.....	\$680,129.04	5,244*	\$129.70	26,398	5.0	\$25.76
BUY-IN PREMIUMS						
Part-A.....						
Part-B.....	\$22,194.00	476	\$46.63			
Subtotal ***.....	\$22,194.00	476	\$46.63			
MENTAL HEALTH SERVICES						
Private Home ICF/MR.....						
MR/DD Waiver.....	\$40,543.78	63	\$643.55	3,443	54.7	\$11.78
Psych Rehab-Private.....	\$384,148.02	794	\$483.81	12,657	15.9	\$30.35
CSTAR-Private.....	\$707,194.10	1,131	\$625.28	125,250	110.7	\$5.65
Targeted Case management..	\$316,467.96	1,138	\$278.09	26,188	23.0	\$12.08
Subtotal.....	\$1,448,353.86	2,824*	\$512.87	167,518	59.3	\$8.65
STATE INSTITUTIONS						
ICF/Mentally Retarded.....						
Mental Hospital.....						
Psych Care Under Age 22...	\$8,447.81	6	\$1,407.97	22	3.7	\$383.99
Psych Rehab-Public.....						
CSTAR-Public.....	\$181.72	1	\$181.72	37	37.0	\$4.91
Targeted Case management..	\$323,433.64	2,029	\$159.41	50,058	24.7	\$6.46
DFS Case Management.....	\$11,892.09	5	\$2,378.42	5	1.0	\$2,378.42
Subtotal.....	\$343,955.26	2,040*	\$168.61	50,122	24.5	\$6.86
EPSDT SERVICES						
EPSDT Screenings.....	\$316,832.78	5,375	\$58.95	5,829	1.1	\$54.35
EPSDT Referral Services...	\$3,774,071.07	34,145	\$110.53	208,651	6.1	\$18.09
EPSDT Targeted Case Mgmt..	\$111.00	1	\$111.00	1	1.0	\$111.00
Subtotal.....	\$4,091,014.85	36,007*	\$113.62	214,481	5.9	\$19.07
MANAGED CARE PREMIUMS.....	\$38,436,553.02	302,777*	\$126.95			
=====						
Total.....	\$69,433,305.51	401,837*	\$172.79			

* Unduplicated totals

*** Recipients are not added to total.

Table 5. Medical Statistics, October, 2002

ELIGIBILITY CATEGORY: Temporary Assistance Adult - Breakout

Number of eligibles on 09/30/02 - 165,557

Total eligibles enrolled during October - 171,199

	EXPENDITURES	RECIPIENTS	COST PER RECIPIENT	UNITS OF SERVICE	UNITS PER RECIPIENT	COST PER SERVICE
NURSING FACILITIES.....	\$8,953.72	2*	\$4,476.86	94	47.0	\$95.25
HOSPITALS						
Inpatient.....	\$2,441,900.80	1,002	\$2,437.83	3,254	3.2	\$750.43
Outpatient.....	\$3,479,030.45	11,444	\$304.00	53,928	4.7	\$64.51
Subtotal.....	\$5,920,931.25	11,955*	\$495.27	57,182	4.7	\$103.55
DENTAL SERVICES.....	\$208,469.85	926*	\$225.13	4,244	4.6	\$49.12
PHARMACY.....	\$4,077,117.93	26,356*	\$154.69	80,894	3.1	\$50.40
PHYSICIAN RELATED						
Physician.....	\$805,451.04	10,094	\$79.80	29,041	2.9	\$27.73
Clinic.....	\$654,044.42	10,237	\$63.89	73,273	7.2	\$88.93
Family Planning.....	\$447,572.07	5,284	\$84.70	15,049	2.8	\$30.86
X-ray & Lab.....	\$140,486.58	3,554	\$39.53	7,430	2.1	\$35.91
Nurse Practitioner.....	\$21,459.19	575	\$37.48	1,961	3.4	\$51.54
Podiatry.....	\$8,767.03	137	\$63.95	301	2.2	\$35.91
CRNA Services.....	\$7,610.42	137	\$55.55	8,103	59.1	\$136.94
Rural Health Clinics.....	\$591,201.57	5,846	\$101.13	9,956	1.7	\$59.50
Case Management.....	\$6,242.94	2,655	\$2.35	2,297	1.1	\$5.02
Fed Qualified Health Care.....	\$138,914.48	1,090	\$127.44	2,660	2.4	\$52.02
Subtotal.....	\$2,821,729.74	27,045*	\$104.33	146,049	5.4	\$19.32
IN-HOME SERVICES						
Home Health Services.....	\$20,789.78	62	\$335.32	1,874	30.2	\$11.09
Adult Day Health Care.....						
Homemaker/Respite Care.....	\$74,865.03	70	\$1,069.50	5,929	84.7	\$12.63
Personal Care.....	\$2,166.18	1	\$2,166.18	158	158.0	\$13.71
Aids Waiver.....						
Physical Disabled Waiver.....	\$596.82	1	\$596.82	49	49.0	\$12.18
Independent Living Waiver.....						
Subtotal.....	\$98,417.81	128*	\$768.89	8,010	62.5	\$12.29
REHAB AND SPECIALTY SERVICE						
Audiology Services.....	\$2,666.50	10	\$266.65	16	1.6	\$166.66
Optometric Services.....	\$31,451.73	650	\$48.39	877	1.3	\$36.86
Durable Medical Equip.....	\$112,351.20	570	\$197.07	1,655	2.9	\$67.16
Ambulance Services.....	\$82,840.77	437	\$189.57	9,705	22.2	\$43.54
Rehabilitation Center.....	\$345.63	1	\$345.63	7	7.0	\$49.38
Hospice.....	\$6,431.82	4	\$1,607.96	87	21.8	\$77.92
Non-Emergency Trans.....	\$54,925.64	274	\$200.71	1,092	4.0	\$50.33
Non-Participating Prov.....	\$73.78	2	\$36.89	2	1.0	\$36.89
Comprehensive Day Rehab...						
Diabetes Self-Mgmt Trning.....	\$200.59	5	\$40.12	6	1.2	\$33.43
Subtotal.....	\$291,337.66	1,882*	\$154.80	13,441	7.1	\$21.68
BUY-IN PREMIUMS **						
Part-A.....						
Part-B.....	\$22,194.00	476	\$46.63			
Subtotal ***.....	\$22,194.00	476	\$46.63			
MENTAL HEALTH SERVICES						
Private Home ICF/MR.....	\$1,332.40	2	\$666.20	324	162.0	\$4.11
MR/DD Waiver.....	\$178,508.02	431	\$414.17	6,922	16.1	\$25.79
Psych Rehab-Private.....	\$484,855.83	822	\$589.85	87,293	106.2	\$55.56
CSTAR-Private.....	\$26,039.10	167	\$155.92	2,043	12.2	\$12.75
Targeted Case management..						
Subtotal.....	\$690,733.35	1,378*	\$501.26	96,564	70.0	\$7.15
STATE INSTITUTIONS						
ICF/Mentally Retarded.....						
Mental Hospital.....	\$56.17	3	\$18.72	4	1.3	\$14.04
Psych Care Under Age 22...						
Psych Rehab-Public.....	\$15,671.96	74	\$211.78	2,426	32.8	\$6.46
CSTAR-Public.....						
Targeted Case management..						
DFS Case Management.....						
Subtotal.....	\$15,728.13	77*	\$204.26	2,430	31.5	\$6.47
EPSDT SERVICES						
EPSDT Screenings.....	\$775.00	15	\$51.67	15	1.0	\$51.67
EPSDT Referral Services...	\$77,859.26	1,157	\$67.29	2,752	2.4	\$28.29
EPSDT Targeted Case Mgmt..						
Subtotal.....	\$78,634.26	1,164*	\$67.56	2,767	2.3	\$28.42
MANAGED CARE PREMIUMS.....	\$13,946,662.37	89,252*	\$156.26			
===== Total.....	\$28,180,910.07	127,012*	\$221.88			

* Unduplicated totals
** Temporary Assistance activity for both parent and child are in parent total.
*** Recipients are not added to total.

Table 5. Medical Statistics, October, 2002

ELIGIBILITY CATEGORY: Temporary Assistance

Child - Breakout

Number of eligibles on 09/30/02 - 331,908

Total eligibles enrolled during October - 338,952

	EXPENDITURES	RECIPIENTS	COST PER RECIPIENT	UNITS OF SERVICE	UNITS PER RECIPIENT	COST PER SERVICE
NURSING FACILITIES.....	\$9,129.96	3*	\$3,043.32	28	9.3	\$326.07
HOSPITALS						
Inpatient.....	\$3,946,713.69	1,494	\$2,641.71	4,669	3.1	\$845.30
Outpatient.....	\$2,276,327.61	11,618	\$195.93	42,215	3.6	\$53.92
Subtotal.....	\$6,223,041.30	12,611*	\$493.46	46,884	3.7	\$132.73
DENTAL SERVICES.....	\$230,242.80	1,610*	\$143.01	6,365	4.0	\$36.17
PHARMACY.....	\$3,132,534.63	32,961*	\$95.04	67,050	2.0	\$46.72
PHYSICIAN RELATED						
Physician.....	\$304,911.56	4,983	\$61.19	16,207	3.3	\$18.81
Clinic.....	\$518,379.18	9,661	\$53.66	52,558	5.4	\$9.86
Family Planning.....	\$58,820.04	1,302	\$45.18	1,527	1.2	\$38.52
X-ray & Lab.....	\$45,209.82	1,866	\$24.23	3,393	1.8	\$13.92
Nurse Practitioner.....	\$4,744.20	214	\$22.17	270	1.3	\$17.57
Podiatry.....	\$3,526.25	85	\$41.49	122	1.4	\$28.90
CRNA Services.....	\$6,629.68	158	\$41.96	4,818	30.5	\$1.38
Rural Health Clinics.....	\$663,005.10	8,108	\$81.77	11,430	1.4	\$58.01
Case Management.....	\$862.00	36	\$23.94	39	1.1	\$22.10
Fed Qualified Health Care.....	\$68,866.30	513	\$134.24	1,881	3.7	\$36.61
Subtotal.....	\$1,674,954.13	22,948*	\$72.99	92,245	4.0	\$18.16
IN-HOME SERVICES						
Home Health Services.....	\$3,080.88	10	\$308.09	265	26.5	\$11.63
Adult Day Health Care.....	\$236.00	1	\$236.00	10	10.0	\$23.60
Homemaker/Respite Care.....						
Personal Care.....	\$2,265.48	1	\$2,265.48	186	186.0	\$12.18
Aids Waiver.....						
Physical Disabled Waiver.....						
Independent Living Waiver.....						
Subtotal.....	\$5,582.36	12*	\$465.20	461	38.4	\$12.11
REHAB AND SPECIALTY SERVICE						
Audiology Services.....	\$719.61	32	\$22.49	52	1.6	\$13.84
Optometric Services.....	\$107,157.90	1,973	\$54.31	3,296	1.7	\$32.51
Durable Medical Equip.....	\$141,581.10	647	\$218.83	2,182	3.4	\$64.89
Ambulance Services.....	\$48,482.01	244	\$198.70	5,611	23.0	\$8.64
Rehabilitation Center.....	\$33.79	1	\$33.79	1	1.0	\$33.79
Hospice.....						
Non-Emergency Trans.....	\$90,802.47	531	\$171.00	1,814	3.4	\$50.06
Non-Participating Prov.....						
Comprehensive Day Rehab.....						
Diabetes Self-Mgmt Trning.....	\$15.00	1	\$15.00	1	1.0	\$15.00
Subtotal.....	\$388,791.38	3,362*	\$115.64	12,957	3.8	\$30.01
BUY-IN PREMIUMS **						
Part-A.....						
Part-B.....						
Subtotal ***.....						
MENTAL HEALTH SERVICES						
Private Home ICF/MR.....	\$39,211.38	61	\$642.81	3,119	51.1	\$12.57
MR/DD Waiver.....	\$205,642.00	363	\$566.51	3,735	15.8	\$35.86
Psych Rehab-Private.....	\$222,338.27	309	\$719.54	37,955	122.8	\$5.86
CSTAR-Private.....	\$290,428.86	971	\$299.10	24,145	24.9	\$12.03
Targeted Case management.....						
Subtotal.....	\$757,620.51	1,446*	\$523.94	70,954	49.0	\$10.68
STATE INSTITUTIONS						
ICF/Mentally Retarded.....						
Mental Hospital.....	\$8,391.64	3	\$2,797.21	18	6.0	\$466.20
Psych Care Under Age 22....						
Psych Rehab-Public.....	\$181.72	1	\$181.72	37	37.0	\$4.91
CSTAR-Public.....	\$307,761.68	1,955	\$157.42	47,632	24.4	\$6.46
Targeted Case management.....	\$11,892.09	5	\$2,378.42	5	1.0	\$2,378.42
DFS Case Management.....						
Subtotal.....	\$328,227.13	1,963*	\$167.21	47,692	24.3	\$6.88
EPSDT SERVICES						
EPSDT Screenings.....	\$316,057.78	5,360	\$58.97	5,814	1.1	\$54.36
EPSDT Referral Services.....	\$3,696,211.81	32,988	\$112.05	205,899	6.2	\$17.95
EPSDT Targeted Case Mgmt....	\$111.00	1	\$111.00	1	1.0	\$111.00
Subtotal.....	\$4,012,380.59	34,843*	\$115.16	211,714	6.0	\$18.95
MANAGED CARE PREMIUMS.....	\$24,489,890.65	213,525*	\$114.69			
=====						
Total.....	\$41,252,395.44	274,825*	\$150.10			

* Unduplicated totals

** Temporary Assistance activity for both parent and child are

*** Recipients are not added to total. in parent total.

Table 5. Medical Statistics, October, 2002

ELIGIBILITY CATEGORY: Permanently and Totally Disabled

Number of eligibles on 09/30/02 - 121,650

Total eligibles enrolled during October - 125,339

	EXPENDITURES	RECIPIENTS	COST PER RECIPIENT	UNITS OF SERVICE	UNITS PER RECIPIENT	COST PER SERVICE
NURSING FACILITIES.....	\$9,663,185.14	3,770*	\$2,563.18	110,902	29.4	\$87.13
HOSPITALS						
Inpatient.....	\$18,557,216.98	4,991	\$3,718.14	24,280	4.9	\$764.30
Outpatient.....	\$11,220,688.08	31,663	\$354.38	144,734	4.6	\$77.53
Subtotal.....	\$29,777,905.06	34,059*	\$874.30	169,014	4.9	\$176.19
DENTAL SERVICES.....	\$439,759.65	2,713*	\$162.09	9,106	3.4	\$48.29
PHARMACY.....	\$41,498,453.49	90,791*	\$457.08	550,496	6.1	\$75.38
PHYSICIAN RELATED						
Physician.....	\$2,210,184.71	29,686	\$74.45	103,668	3.5	\$21.32
Clinic.....	\$3,692,996.91	36,738	\$100.52	239,238	6.5	\$15.44
Family Planning.....	\$143,011.46	2,695	\$53.07	3,588	1.3	\$39.86
X-ray & Lab.....	\$428,773.74	9,744	\$44.00	27,170	2.8	\$15.78
Nurse Practitioner.....	\$50,437.89	1,488	\$33.90	2,512	1.7	\$20.08
Podiatry.....	\$68,424.04	2,376	\$28.80	3,943	1.7	\$17.35
CRNA Services.....	\$16,157.51	284	\$56.89	18,344	64.6	\$88
Rural Health Clinics.....	\$617,363.23	7,612	\$81.10	13,301	1.7	\$46.41
Case Management.....	\$1,036.34	29	\$35.74	55	1.2	\$29.61
Fed Qualified Health Care.....	\$474,540.91	3,146	\$150.84	11,250	3.6	\$42.18
Subtotal.....	\$7,702,926.74	65,636*	\$117.36	423,049	6.4	\$18.21
IN-HOME SERVICES						
Home Health Services.....	\$472,925.44	829	\$570.48	73,976	89.2	\$6.39
Adult Day Health Care.....	\$443,113.50	557	\$795.54	9,869	17.7	\$44.90
Homemaker/Respite Care.....	\$261,815.45	749	\$349.55	23,002	30.7	\$11.38
Personal Care.....	\$10,378,827.14	13,456	\$771.32	782,647	58.2	\$13.26
Aids Waiver.....	\$23,809.41	16	\$1,488.09	1,921	120.1	\$12.39
Physical Disabled Waiver.....	\$116,857.12	17	\$6,873.95	4,612	271.3	\$25.34
Independent Living Waiver.....	\$243,724.86	165	\$1,477.12	19,720	119.5	\$12.36
Subtotal.....	\$11,941,072.92	14,594*	\$818.22	915,747	62.7	\$13.04
REHAB AND SPECIALTY SERVICE						
Audiology Services.....	\$25,430.24	129	\$197.13	198	1.5	\$128.44
Optometric Services.....	\$84,084.02	2,269	\$37.06	2,903	1.3	\$28.96
Durable Medical Equip.....	\$2,712,514.17	9,939	\$272.92	62,987	6.3	\$43.06
Ambulance Services.....	\$496,658.98	3,116	\$159.39	46,791	15.0	\$10.61
Rehabilitation Center.....	\$10,825.16	68	\$159.19	107	1.6	\$101.17
Hospice.....	\$393,629.39	134	\$2,937.53	4,140	30.9	\$95.08
Non-Emergency Trans.....	\$1,323,071.01	5,640	\$234.59	27,931	5.0	\$47.37
Non-Participating Prov.....	\$29,265.79	351	\$83.38	880	2.5	\$33.26
Comprehensive Day Rehab... Diabetes Self-Mgmt Trning.	\$51,555.00 \$796.49	26 28	\$1,982.88 \$28.45	474 33	18.2 1.2	\$108.77 \$24.14
Subtotal.....	\$5,127,830.25	19,345*	\$265.07	146,444	7.5	\$35.02
BUY-IN PREMIUMS						
Part-A.....	\$11,994.40	36	\$333.18			
Part-B.....	\$2,386,994.40	42,522	\$56.14			
Subtotal ***.....	\$2,398,988.80	42,558	\$56.37			
MENTAL HEALTH SERVICES						
Private Home ICF/MR.....	\$452,382.48	79	\$5,726.36	3,005	38.0	\$150.54
MR/DD Waiver.....	\$18,404,464.40	6,127	\$3,003.83	1,010,619	164.9	\$18.21
Psych Rehab-Private.....	\$4,652,624.92	9,023	\$515.64	254,607	28.2	\$18.27
CSTAR-Private.....	\$482,993.47	723	\$668.04	88,862	122.9	\$5.44
Targeted Case management..	\$554,994.91	3,172	\$174.97	46,668	14.7	\$11.89
Subtotal.....	\$24,547,460.18	17,603*	\$1,394.50	1,403,761	79.7	\$17.49
STATE INSTITUTIONS						
ICF/Mentally Retarded.....	\$9,014,829.29	1,063	\$8,480.55	34,908	32.8	\$258.25
Mental Hospital.....	\$35,021.34	13	\$2,693.95	390	30.0	\$89.80
Psych Care Under Age 22... Psych Rehab-Public.....	\$105,344.57 \$3,506.62	170 8	\$619.67 \$438.33	546 480	3.2 60.0	\$192.94 \$7.31
CSTAR-Public.....	\$1,830,573.90	9,298	\$196.88	283,365	30.5	\$6.46
Targeted Case management.. DFS Case Management.....	\$7,471.51 \$7,471.51	2 2	\$3,735.76 \$3,735.76	2 2	1.0 1.0	\$3,735.76 \$3,735.76
Subtotal.....	\$10,996,747.23	10,535*	\$1,043.83	319,691	30.3	\$34.40
EPSDT SERVICES						
EPSDT Screenings.....	\$10,020.20	153	\$65.49	155	1.0	\$64.65
EPSDT Referral Services... EPSDT Targeted Case Mgmt..	\$1,446,466.82 \$1,446,466.82	2,542 2,542	\$569.03 \$569.03	86,685 86,685	34.1 34.1	\$16.69 \$16.69
Subtotal.....	\$1,456,487.02	2,597*	\$560.83	86,840	33.4	\$16.77
MANAGED CARE PREMIUMS.....		*				
=====						
Total.....	\$145,550,816.48	109,182*	\$1,333.10			

* Unduplicated totals

*** Recipients are not added to total.

Table 5. Medical Statistics, October, 2002

ELIGIBILITY CATEGORY: Aid to the Blind

Number of eligibles on 09/30/02 - 962

Total eligibles enrolled during October - 974

	EXPENDITURES	RECIPIENTS	COST PER RECIPIENT	UNITS OF SERVICE	UNITS PER RECIPIENT	COST PER SERVICE
NURSING FACILITIES.....	\$87,911.75	36*	\$2,441.99	995	27.6	\$88.35
HOSPITALS						
Inpatient.....	\$38,067.48	19	\$2,003.55	56	2.9	\$679.78
Outpatient.....	\$43,983.55	212	\$207.47	592	2.8	\$74.30
Subtotal.....	\$82,051.03	223*	\$367.94	648	2.9	\$126.62
DENTAL SERVICES.....	\$1,938.75	17*	\$114.04	71	4.2	\$27.31
PHARMACY.....	\$210,462.17	700*	\$300.66	3,974	5.7	\$52.96
PHYSICIAN RELATED						
Physician.....	\$13,907.81	206	\$67.51	505	2.5	\$27.54
Clinic.....	\$40,675.75	251	\$162.05	1,540	6.1	\$26.41
Family Planning.....	\$165.52	6	\$27.59	5	0.8	\$53.10
X-ray & Lab.....	\$1,193.02	44	\$27.11	204	4.6	\$5.85
Nurse Practitioner.....	\$105.53	6	\$17.59	6	1.0	\$17.59
Podiatry.....	\$448.24	22	\$20.37	32	1.5	\$14.01
CRNA Services.....	\$54.15	1	\$54.15	84	84.0	\$ 64
Rural Health Clinics.....	\$1,979.52	50	\$39.59	80	1.6	\$24.74
Case Management.....						
Fed Qualified Health Care.....	\$1,728.02	15	\$115.20	45	3.0	\$38.40
Subtotal.....	\$60,257.56	455*	\$132.43	2,501	5.5	\$24.09
IN-HOME SERVICES						
Home Health Services.....	\$2,416.18	3	\$805.39	48	16.0	\$50.34
Adult Day Health Care.....	\$5,031.20	9	\$559.02	127	14.1	\$39.62
Homemaker/Respite Care.....	\$68,450.95	140	\$488.94	5,736	41.0	\$11.93
Personal Care.....	\$218,113.61	285	\$765.31	15,684	55.0	\$13.91
Aids Waiver.....						
Physical Disabled Waiver.....						
Independent Living Waiver.....	\$1,025.68	2	\$512.84	77	38.5	\$13.32
Subtotal.....	\$295,037.62	308*	\$957.91	21,672	70.3	\$13.61
REHAB AND SPECIALTY SERVICE						
Audiology Services.....	\$530.25	3	\$176.75	4	1.3	\$132.56
Optometric Services.....	\$204.92	11	\$18.63	13	1.2	\$15.76
Durable Medical Equip.....	\$7,512.92	114	\$65.90	216	1.9	\$34.78
Ambulance Services.....	\$3,536.55	31	\$114.08	255	8.2	\$13.87
Rehabilitation Center.....						
Hospice.....	\$2,587.21	1	\$2,587.21	31	31.0	\$83.46
Non-Emergency Trans.....	\$18,162.50	58	\$313.15	374	6.4	\$48.56
Non-Participating Prov.....	\$230.08	5	\$46.02	9	1.8	\$25.56
Comprehensive Day Rehab.....						
Diabetes Self-Mgmt Trning.....						
Subtotal.....	\$32,764.43	189*	\$173.36	902	4.7	\$36.32
BUY-IN PREMIUMS						
Part-A.....	\$1,276.00	4	\$319.00			
Part-B.....	\$36,950.00	661	\$55.90			
Subtotal ***.....	\$38,226.00	665	\$57.48			
MENTAL HEALTH SERVICES						
Private Home ICF/MR.....						
MR/DD Waiver.....	\$34,145.37	22	\$1,552.06	3,475	158.0	\$9.83
Psych Rehab-Private.....	\$8,020.43	16	\$501.28	376	23.5	\$21.33
CSTAR-Private.....	\$2,598.63	3	\$866.21	476	158.7	\$5.46
Targeted Case management.....	\$295.65	5	\$59.13	25	5.0	\$11.83
Subtotal.....	\$45,060.08	43*	\$1,047.91	4,352	101.2	\$10.35
STATE INSTITUTIONS						
ICF/Mentally Retarded.....						
Mental Hospital.....	\$55.10	1	\$55.10	4	4.0	\$13.78
Psych Care Under Age 22.....						
Psych Rehab-Public.....						
CSTAR-Public.....						
Targeted Case management.....	\$7,345.02	41	\$179.15	1,137	27.7	\$6.46
DFS Case Management.....						
Subtotal.....	\$7,400.12	42*	\$176.19	1,141	27.1	\$6.49
EPSDT SERVICES						
EPSDT Screenings.....						
EPSDT Referral Services.....	\$385.00	4	\$96.25	41	10.3	\$9.39
EPSDT Targeted Case Mgmt.....						
Subtotal.....	\$385.00	4*	\$96.25	41	10.2	\$9.39
MANAGED CARE PREMIUMS.....		*				
=====						
Total.....	\$861,494.51	832*	\$1,035.45			

* Unduplicated totals

*** Recipients are not added to total.

Table 5. Medical Statistics, October, 2002

ELIGIBILITY CATEGORY: General Relief

Number of eligibles on 09/30/02 - 2,867

Total eligibles enrolled during October - 3,157

	EXPENDITURES	RECIPIENTS	COST PER RECIPIENT	UNITS OF SERVICE	UNITS PER RECIPIENT	COST PER SERVICE
NURSING FACILITIES.....						
HOSPITALS						
Inpatient.....	\$100,508.31	152	\$661.24	733	4.8	\$137.12
Outpatient.....	\$128,925.11	934	\$138.04	5,819	6.2	\$22.16
Subtotal.....	\$229,433.42	1,001*	\$229.20	6,552	6.5	\$35.02
DENTAL SERVICES.....	\$555.25	13*	\$42.71	26	2.0	\$21.36
PHARMACY.....	\$419,294.77	1,495*	\$280.46	6,533	4.4	\$64.18
PHYSICIAN RELATED						
Physician.....	\$87,780.49	703	\$124.87	3,409	4.8	\$25.75
Clinic.....	\$88,488.56	880	\$100.56	12,258	15.9	\$7.22
Family Planning.....	\$1,545.95	34	\$45.47	56	1.6	\$27.61
X-ray & Lab.....	\$11,681.18	227	\$51.46	562	2.5	\$20.79
Nurse Practitioner.....	\$1,725.90	34	\$50.76	68	2.0	\$25.38
Podiatry.....						
CRNA Services.....	\$671.98	10	\$67.20	755	75.5	\$.89
Rural Health Clinics.....	\$21,755.30	187	\$116.25	373	2.0	\$58.27
Case Management.....	\$98.00	4	\$24.50	4	1.0	\$24.50
Fed Qualified Health Care.....	\$11,765.66	96	\$122.56	240	2.5	\$49.02
Subtotal.....	\$225,493.02	1,580*	\$142.72	17,725	11.2	\$12.72
IN-HOME SERVICES						
Home Health Services.....	\$7,542.30	17	\$443.66	1,529	89.9	\$4.93
Adult Day Health Care.....						
Homemaker/Respite Care.....						
Personal Care.....						
Aids Waiver.....						
Physical Disabled Waiver.....						
Independent Living Waiver.....						
Subtotal.....	\$7,542.30	17*	\$443.66	1,529	89.9	\$4.93
REHAB AND SPECIALTY SERVICE						
Audiology Services.....	\$9.00	1	\$9.00	1	1.0	\$9.00
Optometric Services.....						
Durable Medical Equip.....	\$20,091.58	73	\$275.23	236	3.2	\$85.13
Ambulance Services.....	\$17,479.96	87	\$200.92	1,428	16.4	\$12.24
Rehabilitation Center.....						
Hospice.....						
Non-Emergency Trans.....						
Non-Participating Prov.....						
Comprehensive Day Rehab.....						
Diabetes Self-Mgmt Trning.....						
Subtotal.....	\$37,580.54	159*	\$236.36	1,665	10.4	\$22.57
BUY-IN PREMIUMS						
Part-A.....		1				
Part-B.....	\$422,858.80	6,678	\$63.32			
Subtotal ***.....	\$422,858.80	6,679	\$63.31			
MENTAL HEALTH SERVICES						
Private Home ICF/MR.....						
MR/DD Waiver.....						
Psych Rehab-Private.....						
CSTAR-Private.....						
Targeted Case management.....						
Subtotal.....						
STATE INSTITUTIONS						
ICF/Mentally Retarded.....						
Mental Hospital.....						
Psych Care Under Age 22.....						
Psych Rehab-Public.....						
CSTAR-Public.....						
Targeted Case management.....						
DFS Case Management.....						
Subtotal.....						
EPSDT SERVICES						
EPSDT Screenings.....						
EPSDT Referral Services.....	\$1,749.80	29	\$60.34	64	2.2	\$27.34
EPSDT Targeted Case Mgmt.....						
Subtotal.....	\$1,749.80	29*	\$60.34	64	2.2	\$27.34
MANAGED CARE PREMIUMS.....						
		*				
=====						
Total.....	\$1,344,507.90	2,291*	\$586.87			

* Unduplicated totals

*** Recipients are not added to total.

Table 5. Medical Statistics, October, 2002

ELIGIBILITY CATEGORY: Unborn Child

Number of eligibles on 09/30/02 - 2,385

Total eligibles enrolled during October - 2,867

	EXPENDITURES	RECIPIENTS	COST PER RECIPIENT	UNITS OF SERVICE	UNITS PER RECIPIENT	COST PER SERVICE
NURSING FACILITIES.....						
HOSPITALS						
Inpatient.....	\$221,316.60	118	\$1,875.56	302	2.6	\$732.84
Outpatient.....	\$131,609.28	638	\$206.28	3,209	5.0	\$41.01
Subtotal.....	\$352,925.88	693*	\$509.27	3,511	5.0	\$100.52
DENTAL SERVICES.....	\$2,276.90	11*	\$206.99	45	4.1	\$50.60
PHARMACY.....	\$34,020.94	567*	\$60.00	1,057	1.9	\$32.19
PHYSICIAN RELATED						
Physician.....	\$69,548.76	354	\$196.47	823	2.3	\$84.51
Clinic.....	\$40,145.76	459	\$87.46	1,946	4.2	\$20.63
Family Planning.....	\$6,810.50	67	\$101.65	198	2.9	\$34.40
X-ray & Lab.....	\$11,563.82	242	\$47.78	620	2.6	\$18.65
Nurse Practitioner.....	\$430.50	9	\$47.83	11	1.2	\$39.14
Podiatry.....						
CRNA Services.....	\$376.60	8	\$47.08	271	33.9	\$1.39
Rural Health Clinics.....	\$13,139.83	87	\$151.03	167	1.9	\$78.68
Case Management.....	\$2,655.32	114	\$23.29	125	1.1	\$21.24
Fed Qualified Health Care..	\$6,391.10	22	\$290.50	65	3.0	\$98.32
Subtotal.....	\$151,062.19	960*	\$157.36	4,226	4.4	\$35.75
IN-HOME SERVICES						
Home Health Services.....	\$59.87	1	\$59.87	1	1.0	\$59.87
Adult Day Health Care.....						
Homemaker/Respite Care.....						
Personal Care.....						
Aids Waiver.....						
Physical Disabled Waiver..						
Independent Living Waiver..						
Subtotal.....	\$59.87	1*	\$59.87	1	1.0	\$59.87
REHAB AND SPECIALTY SERVICE						
Audiology Services.....						
Optometric Services.....	\$476.00	10	\$47.60	14	1.4	\$34.00
Durable Medical Equip.....	\$82.30	2	\$41.15	3	1.5	\$27.43
Ambulance Services.....	\$4,314.22	19	\$227.06	676	35.6	\$6.38
Rehabilitation Center.....						
Hospice.....						
Non-Emergency Trans.....	\$1,692.26	11	\$153.84	32	2.9	\$52.88
Non-Participating Prov....						
Comprehensive Day Rehab...						
Diabetes Self-Mgmt Trning..						
Subtotal.....	\$6,564.78	41*	\$160.12	725	17.6	\$9.05
BUY-IN PREMIUMS						
Part-A.....						
Part-B.....						
Subtotal ***.....						
MENTAL HEALTH SERVICES						
Private Home ICF/MR.....						
MR/DD Waiver.....						
Psych Rehab-Private.....	\$3,297.10	7	\$471.01	133	19.0	\$24.79
CSTAR-Private.....	\$12,782.50	24	\$532.60	2,167	90.3	\$5.90
Targeted Case management..						
Subtotal.....	\$16,079.60	31*	\$518.70	2,300	74.1	\$6.99
STATE INSTITUTIONS						
ICF/Mentally Retarded.....						
Mental Hospital.....						
Psych Care Under Age 22...						
Psych Rehab-Public.....						
CSTAR-Public.....						
Targeted Case management..	\$826.88	2	\$413.44	128	64.0	\$6.46
DFS Case Management.....						
Subtotal.....	\$826.88	2*	\$413.44	128	64.0	\$6.46
EPSDT SERVICES						
EPSDT Screenings.....	\$180.00	3	\$60.00	3	1.0	\$60.00
EPSDT Referral Services...	\$11,558.66	158	\$73.16	423	2.7	\$27.33
EPSDT Targeted Case Mgmt..						
Subtotal.....	\$11,738.66	159*	\$73.83	426	2.6	\$27.56
MANAGED CARE PREMIUMS.....	\$144,161.65	1,088*	\$132.50			
===== Total.....	\$719,717.35	2,300*	\$312.92			

* Unduplicated totals

*** Recipients are not added to total.

Table 5. Medical Statistics, October, 2002

ELIGIBILITY CATEGORY: Blind Pension

Number of eligibles on 09/30/02 - 2,840

Total eligibles enrolled during October - 2,866

	EXPENDITURES	RECIPIENTS	COST PER RECIPIENT	UNITS OF SERVICE	UNITS PER RECIPIENT	COST PER SERVICE
NURSING FACILITIES.....	\$326,343.09	145*	\$2,250.64	3,979	27.4	\$82.02
HOSPITALS						
Inpatient.....	\$17,664.77	45	\$392.55	40	.9	\$441.62
Outpatient.....	\$89,051.23	424	\$210.03	903	2.1	\$98.62
Subtotal.....	\$106,716.00	456*	\$234.03	943	2.0	\$113.17
DENTAL SERVICES.....	\$3,094.65	32*	\$96.71	80	2.5	\$38.68
PHARMACY.....	\$682,844.78	2,097*	\$325.63	12,581	6.0	\$54.28
PHYSICIAN RELATED						
Physician.....	\$23,368.52	463	\$50.47	1,093	2.4	\$21.38
Clinic.....	\$69,726.39	701	\$99.47	3,082	4.4	\$22.62
Family Planning.....	\$482.04	12	\$40.17	12	1.0	\$40.17
X-ray & Lab.....	\$3,697.21	131	\$28.22	355	2.7	\$10.41
Nurse Practitioner.....	\$384.24	17	\$22.60	27	1.6	\$14.23
Podiatry.....	\$2,640.02	85	\$31.06	147	1.7	\$17.96
CRNA Services.....	\$72.50	2	\$36.25	7	3.5	\$10.36
Rural Health Clinics.....	\$1,540.38	67	\$22.99	97	1.4	\$15.88
Case Management.....						
Fed Qualified Health Care.....	\$2,035.65	27	\$75.39	55	2.0	\$37.01
Subtotal.....	\$103,946.95	1,126*	\$92.32	4,875	4.3	\$21.32
IN-HOME SERVICES						
Home Health Services.....	\$2,311.75	4	\$577.94	58	14.5	\$39.86
Adult Day Health Care.....	\$8,870.40	15	\$591.36	192	12.8	\$46.20
Homemaker/Respite Care.....	\$129,715.29	247	\$525.16	9,765	39.5	\$13.28
Personal Care.....	\$449,540.56	750	\$599.39	30,661	40.9	\$14.66
Aids Waiver.....						
Physical Disabled Waiver.....						
Independent Living Waiver.....						
Subtotal.....	\$590,438.00	771*	\$765.81	40,676	52.7	\$14.52
REHAB AND SPECIALTY SERVICE						
Audiology Services.....	\$1,711.74	12	\$142.65	13	1.1	\$131.67
Optometric Services.....	\$550.64	22	\$25.03	26	1.2	\$21.18
Durable Medical Equip.....	\$24,841.55	294	\$84.50	4,710	16.0	\$5.27
Ambulance Services.....	\$8,572.98	64	\$133.95	1,015	15.9	\$8.45
Rehabilitation Center.....	\$707.19	2	\$353.60	3	1.5	\$235.73
Hospice.....	\$1,001.95	2	\$500.98	10	5.0	\$100.20
Non-Emergency Trans.....						
Non-Participating Prov.....	\$172.52	2	\$86.26	5	2.5	\$34.50
Comprehensive Day Rehab.....	\$550.00	1	\$550.00	5	5.0	\$110.00
Diabetes Self-Mgmt Trning.....						
Subtotal.....	\$38,108.57	372*	\$102.44	5,787	15.5	\$6.59
BUY-IN PREMIUMS						
Part-A.....						
Part-B.....						
Subtotal ***.....						
MENTAL HEALTH SERVICES						
Private Home ICF/MR.....						
MR/DD Waiver.....						
Psych Rehab-Private.....						
CSTAR-Private.....	\$71.20	1	\$71.20	16	16.0	\$4.45
Targeted Case management.....						
Subtotal.....	\$71.20	1*	\$71.20	16	16.0	\$4.45
STATE INSTITUTIONS						
ICF/Mentally Retarded.....						
Mental Hospital.....						
Psych Care Under Age 22.....						
Psych Rehab-Public.....						
CSTAR-Public.....						
Targeted Case management.....						
DFS Case Management.....						
Subtotal.....						
EPSDT SERVICES						
EPSDT Screenings.....						
EPSDT Referral Services.....	\$50.00	1	\$50.00	1	1.0	\$50.00
EPSDT Targeted Case Mgmt.....						
Subtotal.....	\$50.00	1*	\$50.00	1	1.0	\$50.00
MANAGED CARE PREMIUMS.....		*				
===== Total.....	\$1,851,613.24	2,393*	\$773.76			

* Unduplicated totals

*** Recipients are not added to total.

Table 5. Medical Statistics, October, 2002

ELIGIBILITY CATEGORY: Foster Care

Number of eligibles on 09/30/02 - 11,944

Total eligibles enrolled during October - 19

	EXPENDITURES	RECIPIENTS	COST PER RECIPIENT	UNITS OF SERVICE	UNITS PER RECIPIENT	COST PER SERVICE
NURSING FACILITIES.....						
HOSPITALS						
Inpatient.....	\$358,311.38	122	\$2,936.98	567	4.6	\$631.94
Outpatient.....	\$91,491.37	421	\$217.32	1,521	3.6	\$60.15
Subtotal.....	\$449,802.75	509*	\$883.70	2,088	4.1	\$215.42
DENTAL SERVICES.....	\$14,486.75	102*	\$142.03	429	4.2	\$33.77
PHARMACY.....	\$390,310.85	1,739*	\$224.45	4,544	2.6	\$85.90
PHYSICIAN RELATED						
Physician.....	\$35,717.23	577	\$61.90	1,614	2.8	\$22.13
Clinic.....	\$22,175.22	385	\$57.60	2,138	5.6	\$10.37
Family Planning.....	\$4,540.37	102	\$44.51	116	1.1	\$39.14
X-ray & Lab.....	\$2,316.94	72	\$32.18	172	2.4	\$13.47
Nurse Practitioner.....	\$1,709.83	43	\$39.76	65	1.5	\$26.31
Podiatry.....	\$184.50	5	\$36.90	7	1.4	\$26.36
CRNA Services.....	\$196.64	6	\$32.77	85	13.8	\$2.37
Rural Health Clinics.....	\$22,238.03	254	\$87.55	368	1.4	\$60.43
Case Management.....						
Fed Qualified Health Care.....	\$4,637.17	24	\$193.22	173	7.2	\$26.80
Subtotal.....	\$93,715.93	1,267*	\$73.97	4,736	3.7	\$19.79
IN-HOME SERVICES						
Home Health Services.....						
Adult Day Health Care.....						
Homemaker/Respite Care.....						
Personal Care.....						
Aids Waiver.....						
Physical Disabled Waiver.....						
Independent Living Waiver.....						
Subtotal.....						
REHAB AND SPECIALTY SERVICE						
Audiology Services.....	\$85.00	3	\$28.33	7	2.3	\$12.14
Optometric Services.....	\$5,117.50	95	\$53.87	161	1.7	\$31.79
Durable Medical Equip.....	\$6,319.77	23	\$274.77	334	14.5	\$18.92
Ambulance Services.....	\$862.84	6	\$143.81	91	15.2	\$9.48
Rehabilitation Center.....						
Hospice.....						
Non-Emergency Trans.....	\$4,014.66	22	\$182.48	76	3.5	\$52.82
Non-Participating Prov.....						
Comprehensive Day Rehab.....						
Diabetes Self-Mgmt Trning.....						
Subtotal.....	\$16,399.77	147*	\$111.56	669	4.5	\$24.51
BUY-IN PREMIUMS						
Part-A.....						
Part-B.....						
Subtotal ***.....						
MENTAL HEALTH SERVICES						
Private Home ICF/MR.....						
MR/DD Waiver.....	\$50,347.97	18	\$2,797.11	725	40.3	\$69.45
Psych Rehab-Private.....	\$42,320.50	67	\$631.65	1,187	17.7	\$35.65
CSFAR-Private.....	\$23,249.79	42	\$553.57	3,709	88.5	\$6.27
Targeted Case management.....	\$58,828.62	185	\$317.99	4,936	26.7	\$11.92
Subtotal.....	\$174,746.88	271*	\$644.82	10,557	38.9	\$16.55
STATE INSTITUTIONS						
ICF/Mentally Retarded.....						
Mental Hospital.....						
Psych Care Under Age 22.....	\$7,337.32	3	\$2,445.77	18	6.0	\$407.63
Psych Rehab-Public.....						
CSFAR-Public.....						
Targeted Case management.....	\$55,865.36	346	\$161.46	8,651	25.0	\$6.46
DFS Case Management.....	\$2,468,596.79	971	\$2,542.32	971	1.0	\$2,542.32
Subtotal.....	\$2,531,799.47	1,286*	\$1,968.74	9,640	7.5	\$262.63
EPSDT SERVICES						
EPSDT Screenings.....	\$10,271.02	181	\$56.75	189	1.0	\$54.34
EPSDT Referral Services.....	\$1,100,902.94	3,755	\$293.18	50,329	13.4	\$21.87
EPSDT Targeted Case Mgmt.....	\$33,143.00	300	\$110.48	300	1.0	\$110.48
Subtotal.....	\$1,144,316.96	3,921*	\$291.84	50,818	12.9	\$22.52
MANAGED CARE PREMIUMS.....	\$965,741.72	7,310*	\$132.11			
=====						
Total.....	\$5,781,321.08	10,323*	\$560.04			

* Unduplicated totals

*** Recipients are not added to total.

Table 5. Medical Statistics, October, 2002

ELIGIBILITY CATEGORY: Child Welfare Services

Number of eligibles on 09/30/02 - 572

Total eligibles enrolled during October - N/A

	EXPENDITURES	RECIPIENTS	COST PER RECIPIENT	UNITS OF SERVICE	UNITS PER RECIPIENT	COST PER SERVICE
NURSING FACILITIES.....						
HOSPITALS						
Inpatient.....	\$14,096.41	6	\$2,349.40	23	3.8	\$612.89
Outpatient.....	\$3,778.74	27	\$139.95	99	3.7	\$38.17
Subtotal.....	\$17,875.15	33*	\$541.67	122	3.7	\$146.52
DENTAL SERVICES.....	\$1,117.00	2*	\$558.50	19	9.5	\$58.79
PHARMACY.....	\$17,667.66	89*	\$198.51	241	2.7	\$73.31
PHYSICIAN RELATED						
Physician.....	\$3,806.05	32	\$118.94	68	2.1	\$55.97
Clinic.....	\$1,295.81	23	\$56.34	34	1.5	\$38.11
Family Planning.....	\$459.81	12	\$38.32	12	1.0	\$38.32
X-ray & Lab.....	\$706.93	12	\$58.91	47	3.9	\$15.04
Nurse Practitioner.....	\$272.50	7	\$38.93	9	1.3	\$30.28
Podiatry.....						
CRNA Services.....						
Rural Health Clinics.....	\$783.50	7	\$111.93	12	1.7	\$65.29
Case Management.....	\$8.00	1	\$8.00	1	1.0	\$8.00
Fed Qualified Health Care.....						
Subtotal.....	\$7,332.60	82*	\$89.42	183	2.2	\$40.07
IN-HOME SERVICES						
Home Health Services.....						
Adult Day Health Care.....						
Homemaker/Respite Care.....						
Personal Care.....						
Aids Waiver.....						
Physical Disabled Waiver..						
Independent Living Waiver..						
Subtotal.....						
REHAB AND SPECIALTY SERVICE						
Audiology Services.....						
Optometric Services.....	\$188.00	5	\$37.60	6	1.2	\$31.33
Durable Medical Equip.....	\$72.14	1	\$72.14	3	3.0	\$24.05
Ambulance Services.....	\$304.00	2	\$152.00	2	1.0	\$152.00
Rehabilitation Center.....						
Hospice.....						
Non-Emergency Trans.....						
Non-Participating Prov....						
Comprehensive Day Rehab...						
Diabetes Self-Mgmt Trning..						
Subtotal.....	\$564.14	8*	\$70.52	11	1.3	\$51.29
BUY-IN PREMIUMS						
Part-A.....						
Part-B.....						
Subtotal ***.....						
MENTAL HEALTH SERVICES						
Private Home ICF/MR.....						
MR/DD Waiver.....						
Psych Rehab-Private.....						
CSTAR-Private.....	\$7,463.23	3	\$2,487.74	1,266	422.0	\$5.90
Targeted Case management..						
Subtotal.....	\$7,463.23	3*	\$2,487.74	1,266	422.0	\$5.90
STATE INSTITUTIONS						
ICF/Mentally Retarded.....						
Mental Hospital.....						
Psych Care Under Age 22...						
Psych Rehab-Public.....						
CSTAR-Public.....						
Targeted Case management..						
DFS Case Management.....	\$153,944.94	56	\$2,749.02	56	1.0	\$2,749.02
Subtotal.....	\$153,944.94	56*	\$2,749.02	56	1.0	\$2,749.02
EPSDT SERVICES						
EPSDT Screenings.....	\$300.00	4	\$75.00	5	1.3	\$60.00
EPSDT Referral Services...	\$50,634.77	150	\$337.57	2,390	15.9	\$21.19
EPSDT Targeted Case Mgmt..	\$4,196.00	38	\$110.42	38	1.0	\$110.42
Subtotal.....	\$55,130.77	176*	\$313.24	2,433	13.8	\$22.66
MANAGED CARE PREMIUMS.....	\$59,697.36	421*	\$141.80			
=====						
Total.....	\$320,792.85	550*	\$583.26			

* Unduplicated totals

*** Recipients are not added to total.

Table 5. Medical Statistics, October, 2002

ELIGIBILITY CATEGORY: Refugee

Number of eligibles on 09/30/02 - 140

Total eligibles enrolled during October - 172

	EXPENDITURES	RECIPIENTS	COST PER RECIPIENT	UNITS OF SERVICE	UNITS PER RECIPIENT	COST PER SERVICE
NURSING FACILITIES.....						
HOSPITALS						
Inpatient.....						
Outpatient.....	\$590.77	3	\$196.92	4	1.3	\$147.69
Subtotal.....	\$590.77	3*	\$196.92	4	1.3	\$147.69
DENTAL SERVICES.....	\$358.25	2*	\$179.13	11	5.5	\$32.57
PHARMACY.....	\$407.53	53*	\$7.69	57	1.1	\$7.15
PHYSICIAN RELATED						
Physician.....						
Clinic.....	\$6.50	1	\$6.50	1	1.0	\$6.50
Family Planning.....						
X-ray & Lab.....	\$5.00	1	\$5.00	1	1.0	\$5.00
Nurse Practitioner.....						
Podiatry.....						
CRNA Services.....						
Rural Health Clinics.....						
Case Management.....						
Fed Qualified Health Care.....	\$190.95	4	\$47.74	5	1.3	\$38.19
Subtotal.....	\$202.45	6*	\$33.74	7	1.1	\$28.92
IN-HOME SERVICES						
Home Health Services.....						
Adult Day Health Care.....						
Homemaker/Respite Care.....						
Personal Care.....						
Aids Waiver.....						
Physical Disabled Waiver.....						
Independent Living Waiver.....						
Subtotal.....						
REHAB AND SPECIALTY SERVICE						
Audiology Services.....						
Optometric Services.....						
Durable Medical Equip.....						
Ambulance Services.....						
Rehabilitation Center.....						
Hospice.....						
Non-Emergency Trans.....						
Non-Participating Prov.....						
Comprehensive Day Rehab.....						
Diabetes Self-Mgmt Trning.....						
Subtotal.....						
BUY-IN PREMIUMS						
Part-A.....						
Part-B.....						
Subtotal ***.....						
MENTAL HEALTH SERVICES						
Private Home ICF/MR.....						
MR/DD Waiver.....						
Psych Rehab-Private.....						
CSTAR-Private.....						
Targeted Case management.....						
Subtotal.....						
STATE INSTITUTIONS						
ICF/Mentally Retarded.....						
Mental Hospital.....						
Psych Care Under Age 22.....						
Psych Rehab-Public.....						
CSTAR-Public.....						
Targeted Case management.....						
DFS Case Management.....						
Subtotal.....						
EPSDT SERVICES						
EPSDT Screenings.....						
EPSDT Referral Services.....	\$114.46	1	\$114.46	2	2.0	\$57.23
EPSDT Targeted Case Mgmt.....						
Subtotal.....	\$114.46	1*	\$114.46	2	2.0	\$57.23
MANAGED CARE PREMIUMS.....	\$21,983.81	137*	\$160.47			
Total.....	\$23,657.27	152*	\$155.64			

* Unduplicated totals

*** Recipients are not added to total.

Table 5. Medical Statistics, October, 2002

ELIGIBILITY CATEGORY: Temporary Assistance - Medical Assistance

Number of eligibles on 09/30/02 - 8

Total eligibles enrolled during October - 17

	EXPENDITURES	RECIPIENTS	COST PER RECIPIENT	UNITS OF SERVICE	UNITS PER RECIPIENT	COST PER SERVICE
NURSING FACILITIES.....						
HOSPITALS						
Inpatient.....	\$16,316.65	2	\$8,158.33	39	19.5	\$418.38
Outpatient.....	\$1,229.66	1	\$1,229.66	11	11.0	\$111.79
Subtotal.....	\$17,546.31	3*	\$5,848.77	50	16.6	\$350.93
DENTAL SERVICES.....	\$77.75	1*	\$77.75	3	3.0	\$25.92
PHARMACY.....	\$1,859.19	5*	\$371.84	22	4.4	\$84.51
PHYSICIAN RELATED						
Physician.....	\$8.00	1	\$8.00	2	2.0	\$4.00
Clinic.....	\$1,213.47	12	\$101.12	143	11.9	\$8.49
Family Planning.....	\$112.68	2	\$56.34	4	2.0	\$28.17
X-ray & Lab.....	\$27.04	1	\$27.04	2	2.0	\$13.52
Nurse Practitioner.....						
Podiatry.....						
CRNA Services.....						
Rural Health Clinics.....						
Case Management.....						
Fed Qualified Health Care.....						
Subtotal.....	\$1,361.19	13*	\$104.71	151	11.6	\$9.01
IN-HOME SERVICES						
Home Health Services.....						
Adult Day Health Care.....						
Homemaker/Respite Care.....						
Personal Care.....						
Aids Waiver.....						
Physical Disabled Waiver..						
Independent Living Waiver..						
Subtotal.....						
REHAB AND SPECIALTY SERVICE						
Audiology Services.....						
Optometric Services.....						
Durable Medical Equip.....						
Ambulance Services.....						
Rehabilitation Center.....						
Hospice.....						
Non-Emergency Trans.....						
Non-Participating Prov....						
Comprehensive Day Rehab...						
Diabetes Self-Mgmt Trning..						
Subtotal.....						
BUY-IN PREMIUMS						
Part-A.....						
Part-B.....						
Subtotal ***.....						
MENTAL HEALTH SERVICES						
Private Home ICF/MR.....						
MR/DD Waiver.....						
Psych Rehab-Private.....						
CSTAR-Private.....						
Targeted Case management..	\$14.60	1	\$14.60	1	1.0	\$14.60
Subtotal.....	\$14.60	1*	\$14.60	1	1.0	\$14.60
STATE INSTITUTIONS						
ICF/Mentally Retarded.....	\$22,966.06	3	\$7,655.35	85	28.3	\$270.19
Mental Hospital.....						
Psych Care Under Age 22...	\$80,610.67	6	\$13,435.11	145	24.2	\$555.94
Psych Rehab-Public.....						
CSTAR-Public.....						
Targeted Case management..	\$129.10	2	\$64.55	20	10.0	\$6.46
DFS Case Management.....						
Subtotal.....	\$103,705.83	11*	\$9,427.80	250	22.7	\$414.82
EPSDT SERVICES						
EPSDT Screenings.....	\$60.00	1	\$60.00	1	1.0	\$60.00
EPSDT Referral Services...	\$1,663.82	5	\$332.76	38	7.6	\$43.78
EPSDT Targeted Case Mgmt..						
Subtotal.....	\$1,723.82	5*	\$344.76	39	7.8	\$44.20
MANAGED CARE PREMIUMS.....						
		*				
Total.....	\$126,288.69	22*	\$5,740.40			

* Unduplicated totals

*** Recipients are not added to total.

Table 5. Medical Statistics, October, 2002

ELIGIBILITY CATEGORY: Title XIX - HDN

Number of eligibles on 09/30/02 - 11,085

Total eligibles enrolled during October - N/A

	EXPENDITURES	RECIPIENTS	COST PER RECIPIENT	UNITS OF SERVICE	UNITS PER RECIPIENT	COST PER SERVICE
NURSING FACILITIES.....	\$16,321.77	2*	\$8,160.89	179	89.5	\$91.18
HOSPITALS						
Inpatient.....	\$1,138,543.39	273	\$4,170.49	1,389	5.1	\$819.69
Outpatient.....	\$130,122.04	623	\$208.86	2,531	4.1	\$51.41
Subtotal.....	\$1,268,665.43	826*	\$1,535.91	3,920	4.7	\$323.64
DENTAL SERVICES.....	\$11,849.63	92*	\$128.80	371	4.0	\$31.94
PHARMACY.....	\$585,532.81	2,251*	\$260.12	6,793	3.0	\$86.20
PHYSICIAN RELATED						
Physician.....	\$54,317.08	788	\$68.93	1,996	2.5	\$27.21
Clinic.....	\$46,926.92	566	\$82.91	4,588	8.1	\$10.23
X-ray & Lab.....	\$8,040.75	181	\$44.42	203	1.1	\$39.61
Family Planning.....	\$6,086.52	153	\$39.78	547	3.6	\$11.13
Nurse Practitioner.....	\$2,719.53	71	\$38.30	101	1.4	\$26.93
Podiatry.....	\$467.50	10	\$46.75	16	1.6	\$29.22
CRNA Services.....	\$423.21	10	\$42.32	353	35.3	\$1.20
Rural Health Clinics.....	\$29,734.54	310	\$95.92	490	1.6	\$60.68
Case Management.....						
Fed Qualified Health Care.....	\$5,229.91	33	\$158.48	161	4.9	\$32.48
Subtotal.....	\$153,945.96	1,752*	\$87.87	8,455	4.8	\$18.21
IN-HOME SERVICES						
Home Health Services.....	\$239.48	1	\$239.48	4	4.0	\$59.87
Adult Day Health Care.....						
Homemaker/Respite Care.....						
Personal Care.....	\$1,026.71	3	\$342.24	77	25.7	\$13.33
Aids Waiver.....						
Physical Disabled Waiver.....						
Independent Living Waiver.....						
Subtotal.....	\$1,266.19	4*	\$316.55	81	20.2	\$15.63
REHAB AND SPECIALTY SERVICE						
Audiology Services.....	\$60.00	2	\$30.00	2	1.0	\$30.00
Optometric Services.....	\$8,121.00	151	\$53.78	247	1.6	\$32.88
Durable Medical Equip.....	\$26,587.44	48	\$553.91	100	2.1	\$265.87
Ambulance Services.....	\$5,604.02	24	\$233.50	770	32.1	\$7.28
Rehabilitation Center.....						
Hospice.....						
Non-Emergency Trans.....	\$4,940.18	29	\$170.35	103	3.6	\$47.96
Non-Participating Prov.....						
Comprehensive Day Rehab.....						
Diabetes Self-Mgmt Trning.....						
Subtotal.....	\$45,312.64	245*	\$184.95	1,222	4.9	\$37.08
BUY-IN PREMIUMS						
Part-A.....						
Part-B.....						
Subtotal ***.....						
MENTAL HEALTH SERVICES						
Private Home ICF/MR.....						
MR/DD Waiver.....	\$407,305.23	109	\$3,736.75	6,275	57.6	\$64.91
Psych Rehab-Private.....	\$55,970.49	105	\$533.05	1,722	16.4	\$32.50
CSTAR-Private.....	\$66,729.75	85	\$785.06	12,008	141.3	\$5.56
Targeted Case management.....	\$112,031.76	307	\$364.92	9,058	29.5	\$12.37
Subtotal.....	\$642,037.23	534*	\$1,202.32	29,063	54.4	\$22.09
STATE INSTITUTIONS						
ICF/Mentally Retarded.....	\$33,881.30	4	\$8,470.33	131	32.8	\$258.64
Mental Hospital.....						
Psych Care Under Age 22.....	\$8,196.73	7	\$1,170.96	23	3.3	\$356.38
CSTAR-Public.....						
Targeted Case management.....	\$131,025.43	615	\$213.05	20,165	32.8	\$6.50
DFS Case Management.....	\$3,762,644.44	1,376	\$2,734.48	1,376	1.0	\$2,734.48
Subtotal.....	\$3,935,747.90	1,878*	\$2,095.71	21,695	11.5	\$181.41
EPSDT SERVICES						
EPSDT Screenings.....	\$11,158.82	196	\$56.93	210	1.1	\$53.14
EPSDT Referral Services.....	\$1,363,477.19	4,298	\$317.24	71,074	16.5	\$19.18
EPSDT Targeted Case Mgmt.....	\$89,628.00	810	\$110.65	811	1.0	\$110.52
Subtotal.....	\$1,464,264.01	4,729*	\$309.64	72,095	15.2	\$20.31
MANAGED CARE PREMIUMS.....	\$804,155.43	6,287*	\$127.91			
=====						
Total.....	\$8,929,099.00	10,189*	\$876.35			

* Unduplicated totals

*** Recipients are not added to total.

Table 5. Medical Statistics, October, 2002

ELIGIBILITY CATEGORY: Qualified Medicare Beneficiary (QMB)

Number of eligibles on 09/30/02 - 8,178

Total eligibles enrolled during October - 8,349

	EXPENDITURES	RECIPIENTS	COST PER RECIPIENT	UNITS OF SERVICE	UNITS PER RECIPIENT	COST PER SERVICE
NURSING FACILITIES.....	\$8,788.16	17*	\$516.95	54	3.2	\$162.74
HOSPITALS						
Inpatient.....	\$5,123.43	92	\$55.69	94	1.0	\$56.50
Outpatient.....	\$132,720.76	1,057	\$125.56	2,030	1.9	\$65.38
Subtotal.....	\$137,844.19	1,133*	\$121.66	2,124	1.8	\$64.90
DENTAL SERVICES.....	\$57.69	1*	\$57.69	1	1.0	\$57.69
PHARMACY.....	\$624.89	5*	\$124.98	6	1.2	\$104.15
PHYSICIAN RELATED						
Physician.....	\$37,095.27	901	\$41.17	1,920	2.1	\$19.32
Clinic.....	\$61,275.27	1,370	\$44.73	3,794	2.8	\$16.15
Family Planning.....						
X-ray & Lab.....	\$2,875.26	200	\$14.38	471	2.4	\$6.10
Nurse Practitioner.....	\$382.11	15	\$25.47	22	1.5	\$17.37
Podiatry.....	\$1,202.93	50	\$24.06	83	1.7	\$14.49
CRNA Services.....	\$207.11	8	\$25.89	8	1.0	\$25.89
Rural Health Clinics.....	\$5,457.17	238	\$22.93	319	1.3	\$17.11
Case Management.....						
Fed Qualified Health Care.....	\$1,362.96	49	\$27.82	73	1.5	\$18.67
Subtotal.....	\$109,858.08	2,370*	\$46.35	6,690	2.8	\$16.42
IN-HOME SERVICES						
Home Health Services.....						
Adult Day Health Care.....						
Homemaker/Respite Care.....						
Personal Care.....						
Aids Waiver.....						
Physical Disabled Waiver.....						
Independent Living Waiver.....						
Subtotal.....						
REHAB AND SPECIALTY SERVICE						
Audiology Services.....						
Optometric Services.....	\$1,617.64	60	\$26.96	74	1.2	\$21.86
Durable Medical Equip.....	\$18,225.50	370	\$49.26	528	1.4	\$34.52
Ambulance Services.....	\$5,906.82	70	\$84.38	724	10.3	\$8.16
Rehabilitation Center.....	\$128.27	3	\$42.76	3	1.0	\$42.76
Hospice.....						
Non-Emergency Trans.....						
Non-Participating Prov.....	\$1,969.70	32	\$61.55	35	1.1	\$56.28
Comprehensive Day Rehab....						
Diabetes Self-Mgmt Trning.....						
Subtotal.....	\$27,847.93	524*	\$53.14	1,364	2.6	\$20.42
BUY-IN PREMIUMS						
Part-A.....	\$350.90	4	\$87.73			
Part-B.....	\$453,504.00	8,300	\$54.64			
Subtotal ***.....	\$453,854.90	8,304	\$54.65			
MENTAL HEALTH SERVICES						
Private Home ICF/MR.....						
MR/DD Waiver.....						
Psych Rehab-Private.....						
CSTAR-Private.....						
Targeted Case management.....						
Subtotal.....						
STATE INSTITUTIONS						
ICF/Mentally Retarded.....						
Mental Hospital.....						
Psych Care Under Age 22....	\$482.96	9	\$53.66	25	2.8	\$19.32
Psych Rehab-Public.....						
CSTAR-Public.....						
Targeted Case management.....						
DFS Case Management.....						
Subtotal.....	\$482.96	9*	\$53.66	25	2.7	\$19.32
EPSDT SERVICES						
EPSDT Screenings.....						
EPSDT Referral Services.....						
EPSDT Targeted Case Mgmt.....						
Subtotal.....						
MANAGED CARE PREMIUMS.....		*				
===== Total.....	\$739,358.80	3,140*	\$235.46			

* Unduplicated totals

*** Recipients are not added to total.

Table 5. Medical Statistics, October, 2002

ELIGIBILITY CATEGORY: DYS - General Relief

Number of eligibles on 09/30/02 - 581

Total eligibles enrolled during October - 872

	EXPENDITURES	RECIPIENTS	COST PER RECIPIENT	UNITS OF SERVICE	UNITS PER RECIPIENT	COST PER SERVICE
NURSING FACILITIES.....						
HOSPITALS						
Inpatient.....	\$34,723.42	19	\$1,827.55	48	2.5	\$723.40
Outpatient.....	\$6,848.50	46	\$148.88	138	3.0	\$49.63
Subtotal.....	\$41,571.92	60*	\$692.87	186	3.1	\$223.50
DENTAL SERVICES.....	\$1,892.75	14*	\$135.20	46	3.3	\$41.15
PHARMACY.....	\$29,781.43	171*	\$174.16	427	2.5	\$69.75
PHYSICIAN RELATED						
Physician.....	\$3,747.83	53	\$70.71	102	1.9	\$36.74
Clinic.....	\$1,445.71	30	\$48.19	47	1.6	\$30.76
Family Planning.....	\$32.40	1	\$32.40	1	1.0	\$32.40
X-ray & Lab.....	\$711.88	17	\$41.88	68	4.0	\$10.47
Nurse Practitioner.....	\$181.00	4	\$45.25	6	1.5	\$30.17
Podiatry.....	\$24.00	1	\$24.00	1	1.0	\$24.00
CRNA Services.....						
Rural Health Clinics.....	\$22,686.00	35	\$648.17	279	8.0	\$81.31
Case Management.....	\$188.18	2	\$94.09	3	1.5	\$62.73
Fed Qualified Health Care.....						
Subtotal.....	\$29,017.00	129*	\$224.94	507	3.9	\$57.23
IN-HOME SERVICES						
Home Health Services.....						
Adult Day Health Care.....						
Homemaker/Respite Care.....						
Personal Care.....						
Aids Waiver.....						
Physical Disabled Waiver.....						
Independent Living Waiver.....						
Subtotal.....						
REHAB AND SPECIALTY SERVICE						
Audiology Services.....	\$1,300.50	9	\$144.50	18	2.0	\$72.25
Optometric Services.....	\$72.14	1	\$72.14	3	3.0	\$24.05
Durable Medical Equip.....	\$289.50	1	\$289.50	61	61.0	\$4.75
Ambulance Services.....						
Rehabilitation Center.....						
Hospice.....						
Non-Emergency Trans.....						
Non-Participating Prov.....						
Comprehensive Day Rehab.....						
Diabetes Self-Mgmt Trning.....						
Subtotal.....	\$1,662.14	11*	\$151.10	82	7.4	\$20.27
BUY-IN PREMIUMS						
Part-A.....						
Part-B.....						
Subtotal ***.....						
MENTAL HEALTH SERVICES						
Private Home ICF/MR.....						
MR/DD Waiver.....						
Psych Rehab-Private.....	\$4,348.76	7	\$621.25	767	109.6	\$5.67
CSFAR-Private.....						
Targeted Case management.....						
Subtotal.....	\$4,348.76	7*	\$621.25	767	109.5	\$5.67
STATE INSTITUTIONS						
ICF/Mentally Retarded.....						
Mental Hospital.....						
Psych Care Under Age 22.....						
Psych Rehab-Public.....						
CSFAR-Public.....						
Targeted Case management.....						
DFS Case Management.....						
Subtotal.....						
EPSDT SERVICES						
EPSDT Screenings.....	\$909.66	13	\$69.97	13	1.0	\$69.97
EPSDT Referral Services.....	\$20,448.87	128	\$159.76	976	7.6	\$20.95
EPSDT Targeted Case Mgmt.....	\$110.00	1	\$110.00	1	1.0	\$110.00
Subtotal.....	\$21,468.53	135*	\$159.03	990	7.3	\$21.69
MANAGED CARE PREMIUMS.....	\$37,461.22	364*	\$102.92			
Total.....	\$167,203.75	608*	\$275.01			

* Unduplicated totals

*** Recipients are not added to total.

Table 5. Medical Statistics, October, 2002

ELIGIBILITY CATEGORY: Medicaid for Pregnant Women

Number of eligibles on 09/30/02 - 12,934

Total eligibles enrolled during October - 15,668

	EXPENDITURES	RECIPIENTS	COST PER RECIPIENT	UNITS OF SERVICE	UNITS PER RECIPIENT	COST PER SERVICE
NURSING FACILITIES.....						
HOSPITALS						
Inpatient.....	\$1,526,357.61	798	\$1,912.73	1,983	2.5	\$769.72
Outpatient.....	\$572,173.76	2,841	\$201.40	13,020	4.6	\$43.95
Subtotal.....	\$2,098,531.37	3,328*	\$630.57	15,003	4.5	\$139.87
DENTAL SERVICES.....	\$3,927.20	36*	\$109.09	112	3.1	\$35.06
PHARMACY.....	\$177,422.67	2,735*	\$64.87	5,045	1.8	\$35.17
PHYSICIAN RELATED						
Physician.....	\$379,737.55	1,861	\$204.05	4,336	2.3	\$87.58
Clinic.....	\$310,643.22	2,380	\$130.52	16,627	7.0	\$18.68
Family Planning.....	\$119,422.67	548	\$217.93	4,806	8.8	\$24.85
X-ray & Lab.....	\$44,346.39	1,153	\$38.46	2,634	2.3	\$16.84
Nurse Practitioner.....	\$3,371.26	37	\$91.12	82	2.2	\$41.11
Podiatry.....	\$163.67	4	\$40.92	6	1.5	\$27.28
CRNA Services.....	\$3,697.30	35	\$105.64	566	16.2	\$6.53
Rural Health Clinics.....	\$45,791.72	419	\$109.29	741	1.8	\$61.80
Case Management.....	\$12,717.63	477	\$26.66	533	1.1	\$23.86
Fed Qualified Health Care.....	\$30,355.12	169	\$179.62	406	2.4	\$74.77
Subtotal.....	\$950,246.82	5,248*	\$181.07	30,737	5.8	\$30.92
IN-HOME SERVICES						
Home Health Services.....	\$1,672.41	15	\$111.49	93	6.2	\$17.98
Adult Day Health Care.....						
Homemaker/Respite Care.....						
Personal Care.....						
Aids Waiver.....						
Physical Disabled Waiver.....						
Independent Living Waiver.....						
Subtotal.....	\$1,672.41	15*	\$111.49	93	6.2	\$17.98
REHAB AND SPECIALTY SERVICE						
Audiology Services.....						
Otometric Services.....	\$1,972.75	37	\$53.32	58	1.6	\$34.01
Durable Medical Equip.....	\$10,497.25	41	\$256.03	248	6.0	\$42.33
Ambulance Services.....	\$14,602.16	71	\$205.66	2,243	31.6	\$6.51
Rehabilitation Center.....						
Hospice.....						
Non-Emergency Trans.....	\$4,901.45	32	\$153.17	101	3.2	\$48.53
Non-Participating Prov.....						
Comprehensive Day Rehab.....						
Diabetes Self-Mgmt Trning.....	\$120.00	3	\$40.00	3	1.0	\$40.00
Subtotal.....	\$32,093.61	180*	\$178.30	2,653	14.7	\$12.10
BUY-IN PREMIUMS						
Part-A.....						
Part-B.....						
Subtotal ***.....						
MENTAL HEALTH SERVICES						
Private Home ICF/MR.....						
MR/DD Waiver.....						
Psych Rehab-Private.....	\$6,940.39	13	\$533.88	323	24.8	\$21.49
CSTAR-Private.....	\$43,058.93	56	\$768.91	7,630	136.3	\$5.64
Targeted Case management.....	\$595.65	6	\$99.28	75	12.5	\$7.94
Subtotal.....	\$50,594.97	74*	\$683.72	8,028	108.4	\$6.30
STATE INSTITUTIONS						
ICF/Mentally Retarded.....						
Mental Hospital.....						
Psych Care Under Age 22.....						
Psych Rehab-Public.....						
CSTAR-Public.....						
Targeted Case management.....	\$1,575.34	9	\$175.04	244	27.1	\$6.46
DFS Case Management.....						
Subtotal.....	\$1,575.34	9*	\$175.04	244	27.1	\$6.46
EPSDT SERVICES						
EPSDT Screenings.....	\$8,222.15	121	\$67.95	133	1.1	\$61.82
EPSDT Referral Services.....	\$48,571.48	742	\$65.46	1,883	2.5	\$25.79
EPSDT Targeted Case Mgmt.....						
Subtotal.....	\$56,793.63	789*	\$71.98	2,016	2.5	\$28.17
MANAGED CARE PREMIUMS.....	\$952,431.57	6,315*	\$150.82			
=====						
Total.....	\$4,325,289.59	12,980*	\$333.23			

* Unduplicated totals

*** Recipients are not added to total.

Table 5. Medical Statistics, October, 2002

ELIGIBILITY CATEGORY: Medicaid for Children

Number of eligibles on 09/30/02 - 77,724

Total eligibles enrolled during October - 80,129

	EXPENDITURES	RECIPIENTS	COST PER RECIPIENT	UNITS OF SERVICE	UNITS PER RECIPIENT	COST PER SERVICE
NURSING FACILITIES.....	\$6,172.13	3*	\$2,057.38	88	29.3	\$70.14
HOSPITALS						
Inpatient.....	\$3,196,990.09	1,055	\$3,030.32	3,635	3.4	\$879.50
Outpatient.....	\$684,893.68	3,612	\$189.62	12,136	3.4	\$56.43
Subtotal.....	\$3,881,883.77	4,434*	\$875.48	15,771	3.5	\$246.14
DENTAL SERVICES.....	\$47,567.65	325*	\$146.36	1,297	4.0	\$36.68
PHARMACY.....	\$948,000.08	9,761*	\$97.12	19,091	2.0	\$49.66
PHYSICIAN RELATED						
Physician.....	\$189,932.23	1,863	\$101.95	5,521	3.0	\$34.40
Clinic.....	\$306,140.24	3,115	\$98.28	17,644	5.7	\$17.35
Family Planning.....	\$22,502.82	504	\$44.65	602	1.2	\$37.38
X-ray & Lab.....	\$23,522.52	678	\$34.69	1,817	2.7	\$12.95
Nurse Practitioner.....	\$2,181.34	71	\$30.72	95	1.3	\$23.46
Podiatry.....	\$334.00	9	\$37.11	13	1.4	\$25.69
CRNA Services.....	\$1,861.51	38	\$48.99	1,737	45.7	\$1.07
Rural Health Clinics.....	\$170,383.36	2,112	\$80.67	2,983	1.4	\$57.12
Case Management.....	\$830.00	31	\$26.77	35	1.1	\$23.71
Fed Qualified Health Care.....	\$15,648.47	121	\$129.33	273	2.3	\$57.32
Subtotal.....	\$733,336.49	7,222*	\$101.54	30,718	4.2	\$23.87
IN-HOME SERVICES						
Home Health Services.....	\$3,150.16	10	\$315.02	117	11.7	\$26.92
Adult Day Health Care.....						
Homemaker/Respite Care.....						
Personal Care.....						
Aids Waiver.....						
Physical Disabled Waiver.....						
Independent Living Waiver.....						
Subtotal.....	\$3,150.16	10*	\$315.02	117	11.7	\$26.92
REHAB AND SPECIALTY SERVICE						
Audiology Services.....	\$370.71	17	\$21.81	37	2.2	\$10.02
Optometric Services.....	\$25,941.83	440	\$58.96	763	1.7	\$34.00
Durable Medical Equip.....	\$39,324.07	248	\$158.56	489	2.0	\$80.42
Ambulance Services.....	\$16,767.98	77	\$217.77	2,324	30.2	\$7.22
Rehabilitation Center.....						
Hospice.....						
Non-Emergency Trans.....	\$25,316.82	113	\$224.04	517	4.6	\$48.97
Non-Participating Prov.....						
Comprehensive Day Rehab.....						
Diabetes Self-Mgmt Trning.....						
Subtotal.....	\$107,721.41	876*	\$122.97	4,130	4.7	\$26.08
BUY-IN PREMIUMS						
Part-A.....						
Part-B.....						
Subtotal ***.....						
MENTAL HEALTH SERVICES						
Private Home ICF/MR.....						
MR/DD Waiver.....	\$59,927.55	26	\$2,304.91	1,077	41.4	\$55.64
Psych Rehab-Private.....	\$61,129.00	93	\$657.30	1,626	17.5	\$37.59
CSTAR-Private.....	\$195,607.71	189	\$1,034.96	33,698	178.3	\$5.80
Targeted Case management.....	\$79,080.33	265	\$298.42	6,772	25.6	\$11.68
Subtotal.....	\$395,744.59	512*	\$772.94	43,173	84.3	\$9.17
STATE INSTITUTIONS						
ICF/Mentally Retarded.....	\$7,093.50	1	\$7,093.50	25	25.0	\$283.74
Mental Hospital.....						
Psych Care Under Age 22.....	\$26,126.83	3	\$8,708.94	48	16.0	\$544.31
CSTAR-Public.....						
Targeted Case management.....	\$97,722.24	589	\$165.91	15,122	25.7	\$6.46
DFS Case Management.....	\$3,200.79	2	\$1,600.40	2	1.0	\$1,600.40
Subtotal.....	\$134,143.36	595*	\$225.45	15,197	25.5	\$8.83
EPSDT SERVICES						
EPSDT Screenings.....	\$176,979.32	2,852	\$62.05	3,038	1.1	\$58.26
EPSDT Referral Services.....	\$1,166,760.61	11,539	\$101.11	67,047	5.8	\$17.40
EPSDT Targeted Case Mgmt.....						
Subtotal.....	\$1,343,739.93	12,380*	\$108.54	70,085	5.6	\$19.17
MANAGED CARE PREMIUMS.....	\$7,535,650.72	45,451*	\$165.80			
===== Total.....	\$15,137,110.29	66,215*	\$228.61			

* Unduplicated totals

*** Recipients are not added to total.

Table 5. Medical Statistics, October, 2002

ELIGIBILITY CATEGORY: Presumptive Eligibility

Number of eligibles on 09/30/02 - 1,351

Total eligibles enrolled during October - N/A

	EXPENDITURES	RECIPIENTS	COST PER RECIPIENT	UNITS OF SERVICE	UNITS PER RECIPIENT	COST PER SERVICE
NURSING FACILITIES.....						
HOSPITALS						
Inpatient.....						
Outpatient.....	\$120,914.33	739	\$163.62	3,568	4.8	\$33.89
Subtotal.....	\$120,914.33	739*	\$163.62	3,568	4.8	\$33.89
DENTAL SERVICES.....						
PHARMACY.....	\$28,847.36	657*	\$43.91	1,063	1.6	\$27.14
PHYSICIAN RELATED						
Physician.....	\$9,729.34	191	\$50.94	440	2.3	\$22.11
Clinic.....	\$22,747.46	660	\$34.47	1,412	2.1	\$16.11
Family Planning.....	\$782.03	17	\$46.00	24	1.4	\$32.58
X-ray & Lab.....	\$7,978.19	196	\$40.71	466	2.4	\$17.12
Nurse Practitioner.....	\$204.00	3	\$68.00	7	2.3	\$29.14
Podiatry.....						
CRNA Services.....						
Rural Health Clinics.....	\$4,399.81	30	\$146.66	67	2.2	\$65.67
Case Management.....	\$4,899.21	217	\$22.58	223	1.0	\$21.97
Fed Qualified Health Care.....	\$23,684.55	216	\$109.65	631	2.9	\$37.53
Subtotal.....	\$74,424.59	1,205*	\$61.76	3,270	2.7	\$22.76
IN-HOME SERVICES						
Home Health Services.....						
Adult Day Health Care.....						
Homemaker/Respite Care.....						
Personal Care.....						
Aids Waiver.....						
Physical Disabled Waiver.....						
Independent Living Waiver.....						
Subtotal.....						
REHAB AND SPECIALTY SERVICE						
Audiology Services.....						
Optometric Services.....						
Durable Medical Equip.....						
Ambulance Services.....	\$188.13	2	\$94.07	2	1.0	\$94.07
Rehabilitation Center.....						
Hospice.....						
Non-Emergency Trans.....	\$631.84	4	\$157.96	12	3.0	\$52.65
Non-Participating Prov.....						
Comprehensive Day Rehab.....						
Diabetes Self-Mgmt Trning.....						
Subtotal.....	\$819.97	6*	\$136.66	14	2.3	\$58.57
BUY-IN PREMIUMS						
Part-A.....						
Part-B.....						
Subtotal ***.....						
MENTAL HEALTH SERVICES						
Private Home ICF/MR.....						
MR/DD Waiver.....						
Psych Rehab-Private.....						
CSTAR-Private.....	\$1,197.67	2	\$598.84	247	123.5	\$4.85
Targeted Case management.....						
Subtotal.....	\$1,197.67	2*	\$598.84	247	123.5	\$4.85
STATE INSTITUTIONS						
ICF/Mentally Retarded.....						
Mental Hospital.....						
Psych Care Under Age 22.....						
Psych Rehab-Public.....						
CSTAR-Public.....						
Targeted Case management.....						
DFS Case Management.....						
Subtotal.....						
EPSDT SERVICES						
EPSDT Screenings.....	\$180.00	3	\$60.00	3	1.0	\$60.00
EPSDT Referral Services.....	\$11,768.29	207	\$56.85	494	2.4	\$23.82
EPSDT Targeted Case Mgmt.....						
Subtotal.....	\$11,948.29	207*	\$57.72	497	2.4	\$24.04
MANAGED CARE PREMIUMS.....		*				
=====						
Total.....	\$238,152.21	1,952*	\$122.00			

* Unduplicated totals

*** Recipients are not added to total.

Table 5. Medical Statistics, October, 2002

ELIGIBILITY CATEGORY: MOCDD

Number of eligibles on 09/30/02 - 187

Total eligibles enrolled during October - 189

	EXPENDITURES	RECIPIENTS	COST PER RECIPIENT	UNITS OF SERVICE	UNITS PER RECIPIENT	COST PER SERVICE
NURSING FACILITIES.....						
HOSPITALS						
Inpatient.....	\$64.40	1	\$64.40	3	3.0	\$21.47
Outpatient.....	\$1,648.37	7	\$235.48	69	9.9	\$23.89
Subtotal.....	\$1,712.77	8*	\$214.10	72	9.0	\$23.79
DENTAL SERVICES.....						
PHARMACY.....	\$28,138.24	100*	\$281.38	338	3.4	\$83.25
PHYSICIAN RELATED						
Physician.....	\$297.00	1	\$297.00	12	12.0	\$24.75
Clinic.....	\$84.00	4	\$28.00	4	1.3	\$21.00
Family Planning.....	\$93.85	3	\$31.28	3	1.0	\$31.28
X-ray & Lab.....	\$84.00	4	\$28.00	4	1.3	\$21.00
Nurse Practitioner.....						
Podiatry.....						
CRNA Services.....						
Rural Health Clinics.....	\$88.54	1	\$88.54	2	2.0	\$44.27
Case Management.....						
Fed Qualified Health Care.....						
Subtotal.....	\$647.39	11*	\$58.85	25	2.2	\$25.90
IN-HOME SERVICES						
Home Health Services.....						
Adult Day Health Care.....						
Homemaker/Respite Care.....						
Personal Care.....						
Aids Waiver.....						
Physical Disabled Waiver.....						
Independent Living Waiver.....						
Subtotal.....						
REHAB AND SPECIALTY SERVICE						
Audiology Services.....						
Optometric Services.....	\$67.00	1	\$67.00	2	2.0	\$33.50
Durable Medical Equip.....	\$7,351.89	9	\$816.88	25	2.6	\$319.65
Ambulance Services.....	\$58.57	1	\$58.57	12	12.0	\$4.88
Rehabilitation Center.....						
Hospice.....						
Non-Emergency Trans.....	\$1,359.40	4	\$339.85	24	6.0	\$56.64
Non-Participating Prov.....						
Comprehensive Day Rehab.....						
Diabetes Self-Mgmt Trning.....						
Subtotal.....	\$8,836.86	15*	\$589.12	61	4.0	\$144.87
BUY-IN PREMIUMS						
Part-A.....						
Part-B.....						
Subtotal ***.....						
MENTAL HEALTH SERVICES						
Private Home ICF/MR.....						
MR/DD Waiver.....	\$132,335.58	98	\$1,350.36	9,468	96.6	\$13.98
Psych Rehab-Private.....						
CSTAR-Private.....						
Targeted Case management.....	\$361.76	2	\$180.88	56	28.0	\$6.46
Subtotal.....	\$132,697.34	99*	\$1,340.38	9,524	96.2	\$13.93
STATE INSTITUTIONS						
ICF/Mentally Retarded.....						
Mental Hospital.....						
Psych Care Under Age 22.....						
Psych Rehab-Public.....						
CSTAR-Public.....						
Targeted Case management.....	\$40,850.82	154	\$265.27	6,327	41.1	\$6.46
DFS Case Management.....						
Subtotal.....	\$40,850.82	154*	\$265.27	6,327	41.0	\$6.46
EPSDT SERVICES						
EPSDT Screenings.....	\$240.00	4	\$60.00	4	1.0	\$60.00
EPSDT Referral Services.....	\$114,279.62	79	\$1,446.58	5,890	74.6	\$19.40
EPSDT Targeted Case Mgmt.....						
Subtotal.....	\$114,519.62	80*	\$1,431.50	5,894	73.6	\$19.43
MANAGED CARE PREMIUMS.....						
		*				
=====						
Total.....	\$327,403.04	184*	\$1,779.36			

* Unduplicated totals

*** Recipients are not added to total.

Table 5. Medical Statistics, October, 2002

ELIGIBILITY CATEGORY: Child - 1115 Waiver

Number of eligibles on 09/30/02 - 78,197

Total eligibles enrolled during October - 80,152

	EXPENDITURES	RECIPIENTS	COST PER RECIPIENT	UNITS OF SERVICE	UNITS PER RECIPIENT	COST PER SERVICE
NURSING FACILITIES.....						
HOSPITALS						
Inpatient.....	\$404,783.46	191	\$2,119.29	463	2.4	\$874.26
Outpatient.....	\$602,955.49	2,580	\$233.70	8,971	3.5	\$67.21
Subtotal.....	\$1,007,738.95	2,694*	\$374.07	9,434	3.5	\$106.82
DENTAL SERVICES.....	\$71,627.27	528*	\$135.66	2,012	3.8	\$35.60
PHARMACY.....	\$997,960.30	8,907*	\$112.04	17,851	2.0	\$55.91
PHYSICIAN RELATED						
Physician.....	\$83,478.23	1,371	\$60.89	5,461	4.0	\$15.29
Clinic.....	\$97,675.54	2,042	\$47.83	19,792	9.7	\$4.94
Family Planning.....	\$28,986.42	665	\$43.59	754	1.1	\$38.44
X-ray & Lab.....	\$13,934.80	505	\$27.59	960	1.9	\$14.52
Nurse Practitioner.....	\$1,269.47	51	\$24.89	93	1.8	\$13.65
Podiatry.....	\$1,265.00	28	\$63.04	48	1.7	\$36.77
CRNA Services.....	\$2,277.03	45	\$50.60	2,722	60.5	\$8.84
Rural Health Clinics.....	\$158,479.91	1,975	\$80.24	2,794	1.4	\$56.72
Case Management.....	\$190.00	9	\$21.11	10	1.1	\$19.00
Fed Qualified Health Care.....	\$14,820.38	121	\$122.48	331	2.7	\$44.77
Subtotal.....	\$402,876.78	5,746*	\$70.11	32,965	5.7	\$12.22
IN-HOME SERVICES						
Home Health Services.....	\$1,437.77	4	\$359.44	26	6.5	\$55.30
Adult Day Health Care.....	\$924.00	1	\$924.00	20	20.0	\$46.20
Homemaker/Respite Care.....						
Personal Care.....						
Aids Waiver.....						
Physical Disabled Waiver.....						
Independent Living Waiver.....						
Subtotal.....	\$2,361.77	5*	\$472.35	46	9.2	\$51.34
REHAB AND SPECIALTY SERVICE						
Audiology Services.....	\$1,491.98	15	\$99.47	21	1.4	\$71.05
Optomtric Services.....	\$38,637.88	731	\$52.86	1,209	1.7	\$31.96
Durable Medical Equip.....	\$41,483.78	128	\$324.09	323	2.5	\$128.43
Ambulance Services.....	\$12,274.35	53	\$231.59	1,393	26.3	\$8.81
Rehabilitation Center.....						
Hospice.....						
Non-Emergency Trans.....						
Non-Participating Prov.....						
Comprehensive Day Rehab.....						
Diabetes Self-Mgmt Trning.....						
Subtotal.....	\$93,887.99	919*	\$102.16	2,946	3.2	\$31.87
BUY-IN PREMIUMS						
Part-A.....						
Part-B.....						
Subtotal ***.....						
MENTAL HEALTH SERVICES						
Private Home ICF/MR.....						
MR/DD Waiver.....	\$3,404.78	12	\$283.73	248	20.7	\$13.73
Psych Rehab-Private.....	\$79,237.21	107	\$740.53	1,807	16.9	\$43.85
CSTAR-Private.....	\$54,594.27	71	\$766.12	8,998	126.7	\$6.05
Targeted Case management.....	\$65,177.19	263	\$247.82	5,456	20.7	\$11.95
Subtotal.....	\$202,213.45	385*	\$525.23	16,509	42.8	\$12.25
STATE INSTITUTIONS						
ICF/Mentally Retarded.....						
Mental Hospital.....						
Psych Care Under Age 22.....	\$17,859.10	1	\$17,859.10	31	31.0	\$576.10
Psych Rehab-Public.....	\$45.20	1	\$45.20	7	7.0	\$6.46
CSTAR-Public.....	\$69,832.39	495	\$141.08	10,742	21.7	\$6.50
Targeted Case management.....						
DFS Case Management.....						
Subtotal.....	\$87,736.69	497*	\$176.53	10,780	21.6	\$8.14
EPSDT SERVICES						
EPSDT Screenings.....	\$43,160.42	756	\$57.09	770	1.0	\$56.05
EPSDT Referral Services.....	\$820,917.89	7,594	\$108.10	42,643	5.6	\$19.25
EPSDT Targeted Case Mgmt.....						
Subtotal.....	\$864,078.31	7,975*	\$108.35	43,413	5.4	\$19.90
MANAGED CARE PREMIUMS.....	\$3,809,127.59	43,560*	\$87.45			
===== Total.....	\$7,539,609.10	59,598*	\$126.51			

* Unduplicated totals

*** Recipients are not added to total.

Table 5. Medical Statistics, October, 2002

ELIGIBILITY CATEGORY: Adult - 1115 Waiver

Number of eligibles on 09/30/02 - 9,985

Total eligibles enrolled during October - 9,991

	EXPENDITURES	RECIPIENTS	COST PER RECIPIENT	UNITS OF SERVICE	UNITS PER RECIPIENT	COST PER SERVICE
NURSING FACILITIES.....						
HOSPITALS						
Inpatient.....	\$23,705.71	15	\$1,580.38	36	2.4	\$658.49
Outpatient.....	\$37,408.23	140	\$267.20	468	3.3	\$79.93
Subtotal.....	\$61,113.94	155*	\$394.28	504	3.2	\$121.26
DENTAL SERVICES.....	\$42.50	1*	\$42.50	2	2.0	\$21.25
PHARMACY.....	\$88,698.56	1,601*	\$55.40	2,039	1.3	\$43.50
PHYSICIAN RELATED						
Physician.....	\$18,227.77	350	\$52.08	740	2.1	\$24.63
Clinic.....	\$8,785.75	183	\$48.01	2,313	12.6	\$3.80
Family Planning.....	\$27,278.44	340	\$80.23	1,202	3.5	\$22.69
X-ray & Lab.....	\$4,482.03	111	\$40.38	135	1.2	\$33.20
Nurse Practitioner.....	\$1,529.15	37	\$41.33	104	2.8	\$14.70
Podiatry.....	\$423.76	11	\$38.52	18	1.6	\$23.54
CRNA Services.....	\$49.87	1	\$49.87	40	40.0	\$1.25
Rural Health Clinics.....	\$5,961.01	93	\$64.10	137	1.5	\$43.51
Case Management.....						
Fed Qualified Health Care.....	\$3,338.25	60	\$55.64	91	1.5	\$36.68
Subtotal.....	\$70,076.03	1,099*	\$63.76	4,780	4.3	\$14.66
IN-HOME SERVICES						
Home Health Services.....	\$119.74	1	\$119.74	2	2.0	\$59.87
Adult Day Health Care.....						
Homemaker/Respite Care.....						
Personal Care.....						
Aids Waiver.....						
Physical Disabled Waiver.....						
Independent Living Waiver.....						
Subtotal.....	\$119.74	1*	\$119.74	2	2.0	\$59.87
REHAB AND SPECIALTY SERVICE						
Audiology Services.....	\$969.00	1	\$969.00	2	2.0	\$484.50
Optometric Services.....	\$14.00	1	\$14.00	1	1.0	\$14.00
Durable Medical Equip.....	\$2,131.06	13	\$163.93	26	2.0	\$81.96
Ambulance Services.....	\$1,104.00	7	\$157.71	35	5.0	\$31.54
Rehabilitation Center.....						
Hospice.....						
Non-Emergency Trans.....						
Non-Participating Prov.....						
Comprehensive Day Rehab.....						
Diabetes Self-Mgmt Trning.....	\$40.00	1	\$40.00	1	1.0	\$40.00
Subtotal.....	\$4,258.06	23*	\$185.13	65	2.8	\$65.51
BUY-IN PREMIUMS						
Part-A.....						
Part-B.....						
Subtotal ***.....						
MENTAL HEALTH SERVICES						
Private Home ICF/MR.....						
MR/DD Waiver.....						
Psych Rehab-Private.....						
CSTAR-Private.....						
Targeted Case management.....						
Subtotal.....						
STATE INSTITUTIONS						
ICF/Mentally Retarded.....						
Mental Hospital.....						
Psych Care Under Age 22.....						
Psych Rehab-Public.....						
CSTAR-Public.....						
Targeted Case management.....						
DFS Case Management.....						
Subtotal.....						
EPSDT SERVICES						
EPSDT Screenings.....						
EPSDT Referral Services.....	\$179.10	9	\$19.90	13	1.4	\$13.78
EPSDT Targeted Case Mgmt.....						
Subtotal.....	\$179.10	9*	\$19.90	13	1.4	\$13.78
MANAGED CARE PREMIUMS.....	\$122,167.82	806*	\$151.57			
=====						
Total.....	\$346,655.75	3,392*	\$102.20			

* Unduplicated totals

*** Recipients are not added to total.

**Figure 4. Food Stamp Households
60-Month Trend through October 2002**

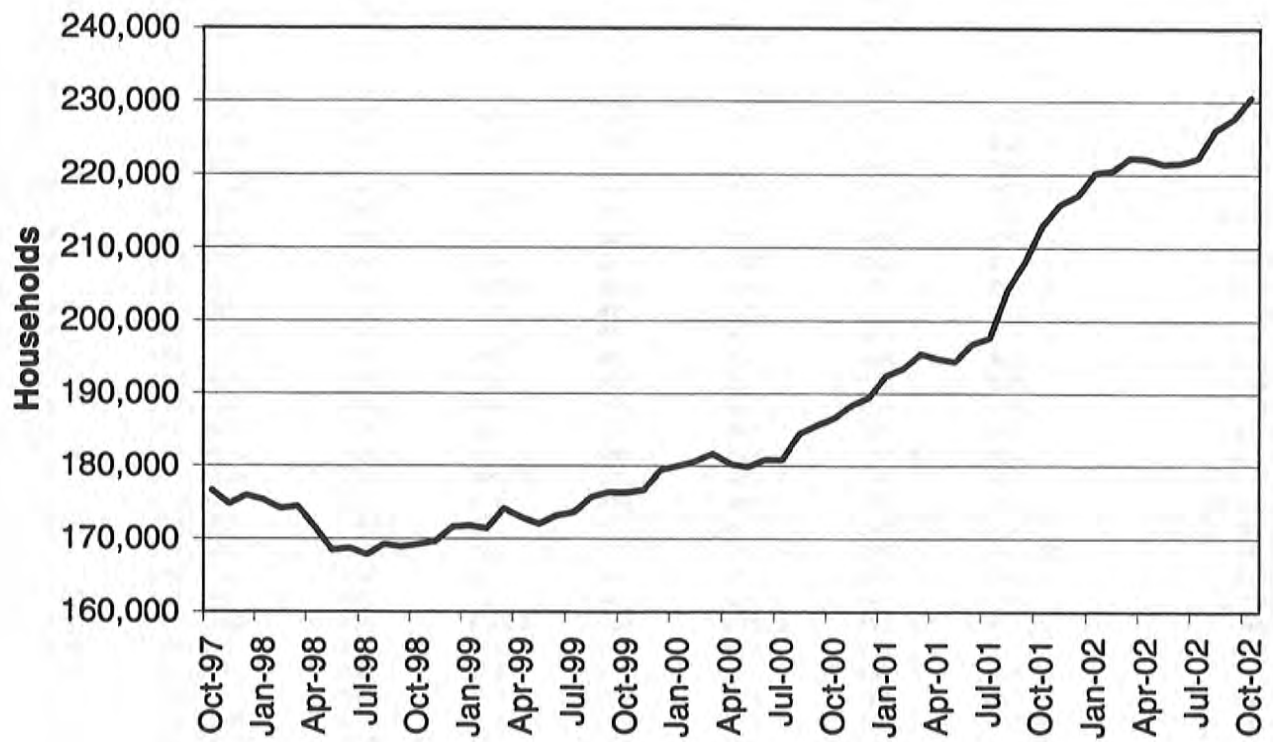

TABLE 6.

FOOD STAMP PROGRAM PARTICIPATION
OCTOBER 2002

COUNTY	TOTAL PERSONS	TOTAL HOUSE-HOLDS	PA PERSONS	PA HOUSE-HOLDS	NON-PA PERSONS	NON-PA HOUSE-HOLDS	TOTAL BENEFITS ISSUED	AVERAGE VALUE OF BENEFITS PER PERSON
STATEWIDE	538,925	230,562	154,893	54,593	384,032	175,969	\$43,470,368	\$80.66
ADAIR	2,032	940	231	92	1,801	848	\$158,789	\$78.14
ANDREW	876	363	77	28	799	335	\$61,506	\$70.21
ATCHISON	504	225	60	22	444	203	\$35,815	\$71.06
AUDRAIN	2,241	983	382	164	1,859	819	\$173,828	\$77.57
BARRY	4,117	1,577	2,434	837	1,683	740	\$319,474	\$77.60
BARTON	1,440	572	282	100	1,158	472	\$112,902	\$78.40
BATES	1,704	647	189	65	1,515	582	\$126,318	\$74.13
BENTON	2,435	1,042	762	274	1,673	768	\$191,322	\$78.57
BOLLINGER	1,637	644	940	322	697	322	\$120,100	\$73.37
BOONE	11,035	5,040	2,278	820	8,757	4,220	\$948,341	\$85.94
BUCHANAN	9,018	3,839	1,426	542	7,592	3,297	\$712,707	\$79.03
BUTLER	7,706	3,494	2,494	898	5,212	2,596	\$521,863	\$67.72
CALDWELL	970	353	167	49	803	304	\$70,566	\$72.75
CALLAWAY	3,059	1,239	1,369	465	1,690	774	\$239,938	\$78.44
CAMDEN	3,001	1,225	373	148	2,628	1,077	\$232,367	\$77.43
CAPE GIRARDEAU	6,005	2,680	1,396	511	4,609	2,169	\$497,927	\$82.92
CARROLL	1,034	416	120	44	914	372	\$74,851	\$72.39
CARTER	1,249	500	415	177	834	323	\$87,568	\$70.11
CASS	3,855	1,499	620	231	3,235	1,268	\$310,723	\$80.60
CEDAR	2,006	871	1,187	456	819	415	\$150,985	\$75.27
CHARITON	543	227	62	22	481	205	\$39,122	\$72.05
CHRISTIAN	4,018	1,543	498	192	3,520	1,351	\$316,346	\$78.73
CLARK	643	244	125	38	518	206	\$45,013	\$70.00
CLAY	7,739	3,193	1,397	549	6,342	2,644	\$625,886	\$80.87
CLINTON	773	310	93	33	680	277	\$56,695	\$73.34
COLE	4,234	1,844	761	263	3,473	1,581	\$343,476	\$81.12
COOPER	1,175	518	204	71	971	447	\$90,594	\$77.10
CRAWFORD	2,957	1,193	1,862	636	1,095	557	\$226,218	\$76.50
DADE	809	311	251	95	558	216	\$53,677	\$66.35
DALLAS	1,911	796	210	89	1,701	707	\$143,048	\$74.86
DAVISS	855	300	69	28	786	272	\$61,409	\$71.82
DE KALB	705	309	63	26	642	283	\$48,325	\$68.55
DENT	2,312	949	263	93	2,049	856	\$176,160	\$76.19
DOUGLAS	2,170	900	348	127	1,822	773	\$167,802	\$77.33
DUNKLIN	8,630	3,931	5,312	1,927	3,318	2,004	\$659,007	\$76.36
FRANKLIN	5,756	2,241	3,458	1,130	2,298	1,111	\$459,247	\$79.79
GASCONADE	1,036	437	496	186	540	251	\$80,106	\$77.32
GENTRY	410	161	16	9	394	152	\$27,035	\$65.94
GREENE	21,634	9,722	4,395	1,714	17,239	8,008	\$1,768,551	\$81.75
GRUNDY	1,087	463	97	42	990	421	\$76,246	\$70.14
HARRISON	872	369	150	54	722	315	\$63,968	\$73.36
HENRY	2,739	1,171	1,265	462	1,474	709	\$211,399	\$77.18
HICKORY	1,171	522	103	49	1,068	473	\$83,887	\$71.64
HOLT	386	164	8	5	378	159	\$25,661	\$66.48
HOWARD	816	341	111	39	705	302	\$63,449	\$77.76
HOWELL	6,289	2,421	1,697	708	4,592	1,713	\$452,312	\$71.92
IRON	1,846	768	1,087	352	759	416	\$137,000	\$74.21
JACKSON	64,297	27,612	19,167	6,836	45,130	20,776	\$5,538,741	\$86.14
JASPER	13,163	5,597	3,151	1,123	10,012	4,474	\$1,036,253	\$78.72
JEFFERSON	11,655	4,747	4,747	1,724	6,908	3,023	\$962,363	\$82.57
JOHNSON	2,994	1,248	511	200	2,483	1,048	\$242,465	\$80.98
KNOX	300	124	23	11	277	113	\$19,517	\$65.06
LACLEDE	4,557	1,728	824	317	3,733	1,411	\$352,562	\$77.37
LAFAYETTE	2,527	1,050	369	171	2,158	879	\$192,001	\$75.98
LAWRENCE	3,736	1,490	1,299	468	2,437	1,022	\$283,604	\$75.91

TABLE 6.

FOOD STAMP PROGRAM PARTICIPATION
OCTOBER 2002

COUNTY	TOTAL PERSONS	TOTAL HOUSE-HOLDS	PA PERSONS	PA HOUSE-HOLDS	NON-PA PERSONS	NON-PA HOUSE-HOLDS	TOTAL BENEFITS ISSUED	AVERAGE VALUE OF BENEFITS PER PERSON
LEWIS	859	337	457	157	402	180	\$62,071	\$72.26
LINCOLN	3,666	1,361	374	130	3,292	1,231	\$306,152	\$83.51
LINN	1,454	615	267	95	1,187	520	\$103,534	\$71.21
LIVINGSTON	1,344	588	114	49	1,230	539	\$99,266	\$73.86
MCDONALD	3,127	1,179	278	118	2,849	1,061	\$239,155	\$76.48
MACON	1,387	592	399	147	988	445	\$103,491	\$74.61
MADISON	1,742	729	947	336	795	393	\$126,079	\$72.38
MARIES	739	313	132	49	607	264	\$53,337	\$72.17
MARION	3,432	1,412	753	271	2,679	1,141	\$264,996	\$77.21
MERCER	277	129	30	14	247	115	\$18,325	\$66.16
MILLER	2,683	1,073	292	123	2,391	950	\$198,646	\$74.04
MISSISSIPPI	3,515	1,727	1,999	748	1,516	979	\$273,513	\$77.81
MONITEAU	810	326	119	46	691	280	\$58,285	\$71.96
MONROE	663	266	61	19	602	247	\$45,837	\$69.14
MONTGOMERY	1,052	419	134	50	918	369	\$84,217	\$80.05
MORGAN	2,107	843	318	128	1,789	715	\$161,004	\$76.41
NEW MADRID	4,433	2,011	2,504	881	1,929	1,130	\$318,255	\$71.79
NEWTON	4,526	1,716	2,354	836	2,172	880	\$340,341	\$75.20
NODAWAY	690	323	77	33	613	290	\$46,573	\$67.50
OREGON	1,956	781	532	241	1,424	540	\$136,448	\$69.76
OSAGE	585	234	35	14	550	220	\$42,219	\$72.17
OZARK	1,521	655	339	127	1,182	528	\$115,084	\$75.66
PEMISCOT	6,168	2,622	3,671	1,160	2,497	1,462	\$443,626	\$71.92
PERRY	1,399	601	550	209	849	392	\$101,434	\$72.50
PETTIS	4,363	1,815	2,065	769	2,298	1,046	\$342,903	\$78.59
PHELPS	4,183	1,688	582	228	3,601	1,460	\$331,634	\$79.28
PIKE	1,907	749	224	84	1,683	665	\$149,807	\$78.56
PLATTE	2,149	882	494	180	1,655	702	\$174,001	\$80.97
POLK	3,267	1,244	580	197	2,687	1,047	\$243,247	\$74.46
PULASKI	3,382	1,345	453	177	2,929	1,168	\$244,491	\$72.29
PUTNAM	512	223	74	23	438	200	\$35,530	\$69.39
RALLS	657	272	120	49	537	223	\$48,325	\$73.55
RANDOLPH	3,168	1,358	504	199	2,664	1,159	\$240,663	\$75.97
RAY	1,477	574	241	84	1,236	490	\$115,079	\$77.91
REYNOLDS	1,334	551	603	203	731	348	\$96,716	\$72.50
RIPLEY	3,493	1,527	630	227	2,863	1,300	\$239,918	\$68.69
ST CHARLES	8,821	3,636	1,387	482	7,434	3,154	\$759,846	\$86.14
ST CLAIR	1,372	592	815	297	557	295	\$104,351	\$76.06
ST FRANCOIS	7,744	3,396	1,957	699	5,787	2,697	\$600,350	\$77.52
STE GENEVIEVE	1,317	539	175	64	1,142	475	\$97,677	\$74.17
ST LOUIS COUNTY	55,970	23,418	13,748	4,621	42,222	18,797	\$4,725,808	\$84.43
SALINE	2,364	986	1,184	453	1,180	533	\$178,090	\$75.33
SCHUYLER	364	157	32	10	332	147	\$25,969	\$71.34
SCOTLAND	289	143	131	49	158	94	\$17,736	\$61.37
SCOTT	6,945	3,018	1,633	556	5,312	2,462	\$505,513	\$72.79
SHANNON	1,892	749	343	161	1,549	588	\$125,537	\$66.35
SHELBY	600	247	397	138	203	109	\$42,633	\$71.05
STODDARD	3,951	1,822	1,409	537	2,542	1,285	\$275,388	\$69.70
STONE	2,901	1,147	337	135	2,564	1,012	\$231,237	\$79.71
SULLIVAN	745	324	345	127	400	197	\$56,862	\$76.32
TANEY	3,539	1,404	1,200	439	2,339	965	\$278,479	\$78.69
TEXAS	3,377	1,334	1,060	367	2,317	967	\$253,753	\$75.14
VERNON	2,383	1,021	395	150	1,988	871	\$177,380	\$74.44
WARREN	1,666	707	207	78	1,459	629	\$127,247	\$76.38
WASHINGTON	4,474	1,874	751	286	3,723	1,588	\$360,065	\$80.48
WAYNE	2,909	1,226	1,489	490	1,420	736	\$195,141	\$67.08
WEBSTER	2,919	1,129	697	257	2,222	872	\$223,690	\$76.63
WORTH	202	86	12	3	190	83	\$12,711	\$62.93
WRIGHT	3,258	1,360	1,130	415	2,128	945	\$246,942	\$75.80
ST LOUIS CITY	86,227	40,074	29,059	9,344	57,168	30,730	\$7,566,724	\$87.75

TABLE 6.

FOOD STAMP PROGRAM PARTICIPATION
OCTOBER 2002

FOOD STAMP PARTICIPANTS BY RACE

COUNTY	TOTAL HOUSEHOLDS	BLACK	WHITE	AMERICAN INDIAN	ASIAN	OTHER
STATEWIDE	230,562	75,014	144,620	958	349	9,622
ADAIR	940	19	885	1	1	34
ANDREW	363	0	346	1	2	14
ATCHISON	225	0	219	0	1	5
AUDRAIN	983	194	741	3	4	41
BARRY	1,577	3	1,523	1	3	47
BARTON	572	0	549	1	2	20
BATES	647	14	617	0	0	16
BENTON	1,042	3	997	1	1	40
BOLLINGER	644	2	629	0	1	12
BOONE	5,040	1,788	3,039	46	11	156
BUCHANAN	3,839	346	3,314	1	4	174
BUTLER	3,494	397	2,955	2	2	139
CALDWELL	353	0	349	0	0	4
CALLAWAY	1,239	139	1,055	2	1	42
CAMDEN	1,225	10	1,175	2	2	36
CAPE GIRARDEAU	2,680	608	1,977	6	2	87
CARROLL	416	29	366	0	0	21
CARTER	500	.	484	3	1	12
CASS	1,499	38	1,410	3	1	47
CEDAR	871	7	819	0	1	44
CHARITON	227	39	183	0	0	5
CHRISTIAN	1,543	8	1,491	0	4	40
CLARK	244	0	236	0	1	7
CLAY	3,193	251	2,753	46	13	130
CLINTON	310	13	283	1	0	13
COLE	1,844	530	1,243	3	2	66
COOPER	518	70	427	0	2	19
CRAWFORD	1,193	3	1,149	0	2	39
DADE	311	4	300	1	0	6
DALLAS	796	3	775	0	1	17
DAVISS	300	0	285	0	0	15
DE KALB	309	5	292	1	2	9
DENT	949	5	915	1	2	26
DOUGLAS	900	0	873	0	1	26
DUNKLIN	3,931	685	3,067	1	3	175
FRANKLIN	2,241	69	2,071	5	2	94
GASCONADE	437	1	421	0	0	15
GENTRY	161	1	151	0	1	8
GREENE	9,722	665	8,610	76	34	337
GRUNDY	463	1	448	0	0	14
HARRISON	369	2	354	1	1	11
HENRY	1,171	22	1,090	1	1	57
HICKORY	522	0	500	0	3	19
HOLT	164	1	160	0	0	3
HOWARD	341	78	253	0	0	10
HOWELL	2,421	7	2,339	4	5	66
IRON	768	22	725	1	1	19
JACKSON	27,612	15,307	10,678	299	47	1,281
JASPER	5,597	161	5,199	9	18	210
JEFFERSON	4,747	120	4,473	8	5	141
JOHNSON	1,248	159	1,023	5	4	57
KNOX	124	1	117	.	1	5
LACLEDE	1,728	18	1,665	0	9	36
LAFAYETTE	1,050	66	943	2	1	38
LAWRENCE	1,490	2	1,418	0	2	68

TABLE 6.

FOOD STAMP PROGRAM PARTICIPATION
OCTOBER 2002

FOOD STAMP PARTICIPANTS BY RACE

COUNTY	TOTAL HOUSEHOLDS	BLACK	WHITE	AMERICAN INDIAN	ASIAN	OTHER
LEWIS	337	35	285	0	2	15
LINCOLN	1,361	61	1,243	2	5	50
LINN	615	11	582	0	0	22
LIVINGSTON	588	22	537	1	1	27
MCDONALD	1,179	0	1,088	2	8	81
MACON	592	56	511	0	1	24
MADISON	729	1	707	0	1	20
MARIES	313	1	308	0	1	3
MARION	1,412	196	1,157	2	0	57
MERCER	129	0	125	0	1	3
MILLER	1,073	7	1,032	1	2	31
MISSISSIPPI	1,727	666	1,006	0	0	55
MONITEAU	326	3	300	1	1	21
MONROE	266	37	220	1	0	8
MONTGOMERY	419	19	374	0	0	26
MORGAN	843	11	795	1	0	36
NEW MADRID	2,011	682	1,249	0	0	80
NEWTON	1,716	20	1,610	3	9	74
NODAWAY	323	3	308	2	0	10
OREGON	781	3	758	4	0	16
OSAGE	234	0	231	0	0	3
OZARK	655	0	640	0	1	14
PEMISCOT	2,622	1,212	1,328	0	2	80
PERRY	601	5	585	0	0	11
PETTIS	1,815	131	1,581	8	1	94
PHELPS	1,688	52	1,586	1	0	49
PIKE	749	90	627	1	1	30
PLATTE	882	100	725	12	5	40
POLK	1,244	4	1,201	0	2	37
PULASKI	1,345	157	1,131	8	3	46
PUTNAM	223	0	219	0	1	3
RALLS	272	11	254	0	0	7
RANDOLPH	1,358	132	1,177	2	3	44
RAY	574	21	536	0	4	13
REYNOLDS	551	3	529	0	0	19
RIPLEY	1,527	0	1,454	0	0	73
ST CHARLES	3,636	502	3,013	30	9	82
ST CLAIR	592	1	573	0	0	18
ST FRANCOIS	3,396	58	3,244	2	4	88
STE GENEVIEVE	539	4	519	0	0	16
ST LOUIS COUNTY	23,418	15,570	6,382	186	24	1,256
SALINE	986	119	817	4	0	46
SCHUYLER	157	1	149	0	0	7
SCOTLAND	143	0	140	0	0	3
SCOTT	3,018	844	2,064	2	6	102
SHANNON	749	1	726	2	0	20
SHELBY	247	7	235	0	0	5
STODDARD	1,822	32	1,735	3	0	52
STONE	1,147	0	1,110	1	3	33
SULLIVAN	324	1	309	0	1	13
TANEY	1,404	6	1,369	1	6	22
TEXAS	1,334	1	1,311	1	0	21
VERNON	1,021	4	960	3	4	50
WARREN	707	74	608	1	0	24
WASHINGTON	1,874	23	1,807	0	0	44
WAYNE	1,226	4	1,187	0	2	33
WEBSTER	1,129	4	1,092	1	3	29
WORTH	86	0	83	0	0	3
WRIGHT	1,360	6	1,312	2	6	34
ST LOUIS CITY	40,074	32,084	5,517	129	18	2,326

TABLE 7.
FOOD STAMP PROGRAM PARTICIPATION
OCTOBER 2002

		TOTAL HOUSEHOLDS	TOTAL PERSONS	TOTAL BENEFITS ISSUED
AREA 1	ANDREW	363	876	\$61,506
	ATCHISON	225	504	\$35,815
	BUCHANAN	3,839	9,018	\$712,707
	CALDWELL	353	970	\$70,566
	CARROLL	416	1,034	\$74,851
	CASS	1,499	3,855	\$310,723
	CHARITON	227	543	\$39,122
	CLAY	3,193	7,739	\$625,886
	CLINTON	310	773	\$56,695
	COOPER	518	1,175	\$90,594
	DAVISS	300	855	\$61,409
	DE KALB	309	705	\$48,325
	GENTRY	161	410	\$27,035
	GRUNDY	463	1,087	\$76,246
	HARRISON	369	872	\$63,968
	HOLT	164	386	\$25,661
	HOWARD	341	816	\$63,449
	JOHNSON	1,248	2,994	\$242,465
	LAFAYETTE	1,050	2,527	\$192,001
	LINN	615	1,454	\$103,534
	LIVINGSTON	588	1,344	\$99,266
	MERCER	129	277	\$18,325
	NODAWAY	323	690	\$46,573
	PETTIS	1,815	4,363	\$342,903
	PLATTE	882	2,149	\$174,001
	PUTNAM	223	512	\$35,530
	RANDOLPH	1,358	3,168	\$240,663
	RAY	574	1,477	\$115,079
	SALINE	986	2,364	\$178,090
	SULLIVAN	324	745	\$56,862
	WORTH	86	202	\$12,711
	TOTAL AREA 1	23,251	55,884	\$4,302,561
AREA 2	ADAIR	940	2,032	\$158,789
	AUDRAIN	983	2,241	\$173,828
	BOONE	5,040	11,035	\$948,341
	CALLAWAY	1,239	3,059	\$239,938
	CLARK	244	643	\$45,013
	COLE	1,844	4,234	\$343,476
	FRANKLIN	2,241	5,756	\$459,247
	GASCONADE	437	1,036	\$80,106
	JEFFERSON	4,747	11,655	\$962,363
	KNOX	124	300	\$19,517
	LEWIS	337	859	\$62,071
	LINCOLN	1,361	3,666	\$306,152
	MACON	592	1,387	\$103,491
	MARION	1,412	3,432	\$264,996
	MONROE	266	663	\$45,837
	MONTGOMERY	419	1,052	\$84,217
	OSAGE	234	585	\$42,219
	PIKE	749	1,907	\$149,807
	RALLS	272	657	\$48,325
	ST CHARLES	3,636	8,821	\$759,846
	SCHUYLER	157	364	\$25,969
	SCOTLAND	143	289	\$17,736
	SHELBY	247	600	\$42,633
	WARREN	707	1,666	\$127,247
	TOTAL AREA 2	28,371	67,939	\$5,511,162
AREA 3	BOLLINGER	644	1,637	\$120,100
	BUTLER	3,494	7,706	\$521,863
	CAPE GIRARDEAU	2,680	6,005	\$497,927
	CARTER	500	1,249	\$87,568
	CRAWFORD	1,193	2,957	\$226,218
	DENT	949	2,312	\$176,160
	DUNKLIN	3,931	8,630	\$659,007

TABLE 7.
FOOD STAMP PROGRAM PARTICIPATION
OCTOBER 2002

		TOTAL HOUSEHOLDS	TOTAL PERSONS	TOTAL BENEFITS ISSUED
AREA 3	HOWELL	2,421	6,289	\$452,312
	IRON	768	1,846	\$137,000
	MADISON	729	1,742	\$126,079
	MISSISSIPPI	1,727	3,515	\$273,513
	NEW MADRID	2,011	4,433	\$318,255
	OREGON	781	1,956	\$136,448
	PEMISCOT	2,622	6,168	\$443,626
	PERRY	601	1,399	\$101,434
	REYNOLDS	551	1,334	\$96,716
	RIPLEY	1,527	3,493	\$239,918
	ST FRANCOIS	3,396	7,744	\$600,350
	STE GENEVIEVE	539	1,317	\$97,677
	SCOTT	3,018	6,945	\$505,513
	SHANNON	749	1,892	\$125,537
	STODDARD	1,822	3,951	\$275,388
	WASHINGTON	1,874	4,474	\$360,065
	WAYNE	1,226	2,909	\$195,141
	TOTAL AREA 3	39,753	91,903	\$6,773,816
AREA 4	BARRY	1,577	4,117	\$319,474
	BARTON	572	1,440	\$112,902
	BATES	647	1,704	\$126,318
	BENTON	1,042	2,435	\$191,322
	CAMDEN	1,225	3,001	\$232,367
	CEDAR	871	2,006	\$150,985
	CHRISTIAN	1,543	4,018	\$316,346
	DADE	311	809	\$53,677
	DALLAS	796	1,911	\$143,048
	DOUGLAS	900	2,170	\$167,802
	GREENE	9,722	21,634	\$1,768,551
	HENRY	1,171	2,739	\$211,399
	HICKORY	522	1,171	\$83,887
	JASPER	5,597	13,163	\$1,036,253
	LACLEDE	1,728	4,557	\$352,562
	LAWRENCE	1,490	3,736	\$283,604
	MCDONALD	1,179	3,127	\$239,155
	MARIES	313	739	\$53,337
	MILLER	1,073	2,683	\$198,646
	MONITEAU	326	810	\$58,285
	MORGAN	843	2,107	\$161,004
	NEWTON	1,716	4,526	\$340,341
	OZARK	655	1,521	\$115,084
	PHELPS	1,688	4,183	\$331,634
	POLK	1,244	3,267	\$243,247
	PULASKI	1,345	3,382	\$244,491
	ST CLAIR	592	1,372	\$104,351
	STONE	1,147	2,901	\$231,237
	TANEY	1,404	3,539	\$278,479
	TEXAS	1,334	3,377	\$253,753
	VERNON	1,021	2,383	\$177,380
	WEBSTER	1,129	2,919	\$223,690
	WRIGHT	1,360	3,258	\$246,942
	TOTAL AREA 4	48,083	116,705	\$9,051,556
AREA 5	JACKSON	27,612	64,297	\$5,538,741
AREA 6	ST LOUIS CITY	40,074	86,227	\$7,566,724
AREA 7	ST LOUIS COUNTY	23,418	55,970	\$4,725,808
STATEWIDE		230,562	538,925	\$43,470,368

TABLE 8.
FOOD STAMP APPLICATIONS
OCTOBER 2002

	# APPS RECEIVED	# APPROVALS	% APPROVED	# REJECTIONS	% REJECTED	# DELINQUENT	% CURRENT
AREA 1							
ANDREW	117	93	83.8%	18	16.2%	12	89.2%
ATCHISON	57	49	94.2%	3	5.8%	2	96.2%
BUCHANAN	1,274	981	85.0%	173	15.0%	25	97.8%
CALDWELL	106	70	81.4%	16	18.6%	2	97.7%
CARROLL	107	73	89.0%	9	11.0%	0	100.0%
CASS	503	359	82.5%	76	17.5%	9	97.9%
CHARITON	59	44	88.0%	6	12.0%	1	98.0%
CLAY	1,160	804	81.2%	186	18.8%	41	95.9%
CLINTON	124	68	65.4%	36	34.6%	4	96.2%
COOPER	168	101	82.8%	21	17.2%	6	95.1%
DAVISS	84	75	90.4%	8	9.6%	0	100.0%
DE KALB	86	66	86.8%	10	13.2%	2	97.4%
GENTRY	38	33	86.8%	5	13.2%	2	94.7%
GRUNDY	136	100	83.3%	20	16.7%	1	99.2%
HARRISON	84	71	89.9%	8	10.1%	0	100.0%
HOLT	53	36	83.7%	7	16.3%	0	100.0%
HOWARD	110	75	89.3%	9	10.7%	1	98.8%
JOHNSON	419	266	76.7%	81	23.3%	31	91.1%
LAFAYETTE	309	202	82.4%	43	17.6%	8	96.7%
LINN	147	123	87.9%	17	12.1%	2	98.6%
LIVINGSTON	152	108	90.8%	11	9.2%	3	97.5%
MERCER	31	26	78.8%	7	21.2%	1	97.0%
NODAWAY	70	63	79.7%	16	20.3%	2	97.5%
PETTIS	591	435	83.7%	85	16.3%	19	96.3%
PLATTE	307	186	76.2%	58	23.8%	1	99.6%
PUTNAM	67	58	92.1%	5	7.9%	0	100.0%
RANDOLPH	350	269	85.4%	46	14.6%	5	98.4%
RAY	193	117	81.3%	27	18.8%	2	98.6%
SALINE	315	229	82.1%	50	17.9%	4	98.6%
SULLIVAN	87	68	86.1%	11	13.9%	0	100.0%
WORTH	16	13	81.3%	3	18.8%	2	87.5%
TOTAL AREA 1	7,320	5,261	83.1%	1,071	16.9%	188	97.0%
AREA 2							
ADAIR	287	222	89.5%	26	10.5%	8	96.8%
AUDRAIN	287	202	88.2%	27	11.8%	13	94.3%
BOONE	1,594	1,194	85.2%	208	14.8%	48	96.6%
CALLAWAY	415	293	78.1%	82	21.9%	17	95.5%
CLARK	57	38	90.5%	4	9.5%	0	100.0%
COLE	720	432	80.0%	108	20.0%	37	93.1%
FRANKLIN	723	490	83.9%	94	16.1%	33	94.3%
GASCONADE	131	103	91.2%	10	8.8%	1	99.1%
JEFFERSON	1,596	1,124	83.6%	221	16.4%	28	97.9%
KNOX	38	20	83.3%	4	16.7%	0	100.0%
LEWIS	114	70	80.5%	17	19.5%	3	96.6%
LINCOLN	428	318	85.7%	53	14.3%	2	99.5%
MACON	149	120	88.2%	16	11.8%	2	98.5%
MARION	363	300	88.0%	41	12.0%	2	99.4%
MONROE	72	51	83.6%	10	16.4%	1	98.4%
MONTGOMERY	136	89	89.0%	11	11.0%	3	97.0%
OSAGE	70	50	84.7%	9	15.3%	1	98.3%
PIKE	203	143	91.1%	14	8.9%	5	96.8%
RALLS	67	43	78.2%	12	21.8%	2	96.4%
ST CHARLES	1,260	849	79.9%	214	20.1%	36	96.6%
SCHUYLER	37	26	92.9%	2	7.1%	0	100.0%
SCOTLAND	39	24	88.9%	3	11.1%	0	100.0%
SHELBY	66	44	89.8%	5	10.2%	1	98.0%
WARREN	246	159	83.7%	31	16.3%	3	98.4%
TOTAL AREA 2	9,098	6,404	84.0%	1,222	16.0%	246	96.8%
AREA 3							
BOLLINGER	171	137	94.5%	8	5.5%	4	97.2%
BUTLER	733	677	87.4%	98	12.6%	18	97.7%
CAPE GIRARDEAU	827	579	83.3%	116	16.7%	27	96.1%
CARTER	102	81	88.0%	11	12.0%	0	100.0%
CRAWFORD	385	284	89.6%	33	10.4%	4	98.7%
DENT	213	180	88.2%	24	11.8%	9	95.6%
DUNKLIN	904	618	89.4%	73	10.6%	16	97.7%

TABLE 8.
FOOD STAMP APPLICATIONS
OCTOBER 2002

		# APPS RECEIVED	# APPROVALS	% APPROVED	# REJECTIONS	% REJECTED	# DELINQUENT	% CURRENT
AREA 3	HOWELL	634	490	86.6%	76	13.4%	29	94.9%
	IRON	176	139	92.7%	11	7.3%	2	98.7%
	MADISON	177	141	89.2%	17	10.8%	2	98.7%
	MISSISSIPPI	484	338	89.4%	40	10.6%	3	99.2%
	NEW MADRID	483	339	88.5%	44	11.5%	11	97.1%
	OREGON	151	116	80.0%	29	20.0%	5	96.6%
	PEMISCOT	668	489	91.1%	48	8.9%	7	98.7%
	PERRY	171	127	85.2%	22	14.8%	3	98.0%
	REYNOLDS	129	83	87.4%	12	12.6%	2	97.9%
	RIPLEY	299	320	93.0%	24	7.0%	14	95.9%
	ST FRANCOIS	897	631	87.2%	93	12.8%	57	92.1%
	STE GENEVIEVE	133	103	89.6%	12	10.4%	2	98.3%
	SCOTT	764	579	88.1%	78	11.9%	7	98.9%
	SHANNON	132	105	86.1%	17	13.9%	5	95.9%
	STODDARD	449	347	90.1%	38	9.9%	5	98.7%
	WASHINGTON	491	366	91.3%	35	8.7%	7	98.3%
	WAYNE	214	201	88.9%	25	11.1%	6	97.3%
	TOTAL AREA 3	9,787	7,470	88.4%	984	11.6%	245	97.1%
AREA 4	BARRY	445	349	88.4%	46	11.6%	7	98.2%
	BARTON	152	112	84.8%	20	15.2%	3	97.7%
	BATES	187	160	90.4%	17	9.6%	2	98.9%
	BENTON	310	222	90.2%	24	9.8%	4	98.4%
	CAMDEN	438	284	85.8%	47	14.2%	12	96.4%
	CEDAR	157	131	92.9%	10	7.1%	2	98.6%
	CHRISTIAN	474	331	84.4%	61	15.6%	10	97.4%
	DADE	75	72	85.7%	12	14.3%	0	100.0%
	DALLAS	236	163	84.9%	29	15.1%	3	98.4%
	DOUGLAS	233	188	92.2%	16	7.8%	1	99.5%
	GREENE	3,089	2,121	83.4%	423	16.6%	91	96.4%
	HENRY	346	261	90.3%	28	9.7%	8	97.2%
	HICKORY	139	94	94.0%	6	6.0%	1	99.0%
	JASPER	1,688	1,221	85.5%	207	14.5%	78	94.5%
	LACLEDE	510	356	90.1%	39	9.9%	8	98.0%
	LAWRENCE	436	325	83.8%	63	16.2%	24	93.8%
	MCDONALD	391	265	84.9%	47	15.1%	8	97.4%
	MARIES	84	58	81.7%	13	18.3%	1	98.6%
	MILLER	285	212	82.2%	46	17.8%	12	95.3%
	MONITEAU	107	62	70.5%	26	29.5%	3	96.6%
	MORGAN	263	213	84.9%	38	15.1%	8	96.8%
	NEWTON	488	385	82.8%	80	17.2%	6	98.7%
	OZARK	125	109	90.8%	11	9.2%	2	98.3%
	PHELPS	515	349	84.1%	66	15.9%	3	99.3%
	POLK	361	237	87.1%	35	12.9%	19	93.0%
	PULASKI	357	279	84.8%	50	15.2%	27	91.8%
	ST CLAIR	157	112	90.3%	12	9.7%	0	100.0%
	STONE	333	233	86.3%	37	13.7%	4	98.5%
	TANEY	496	307	78.1%	86	21.9%	14	96.4%
	TEXAS	361	261	88.5%	34	11.5%	8	97.3%
	VERNON	302	212	88.0%	29	12.0%	6	97.5%
	WEBSTER	360	220	84.3%	41	15.7%	7	97.3%
	WRIGHT	310	240	93.4%	17	6.6%	1	99.6%
	TOTAL AREA 4	14,210	10,144	85.5%	1,716	14.5%	383	96.8%
AREA 5	JACKSON	9,890	7,119	85.1%	1,245	14.9%	665	92.0%
AREA 6	ST LOUIS CITY	11,647	9,178	90.1%	1,012	9.9%	605	94.1%
AREA 7	ST LOUIS COUNTY	7,423	5,369	83.2%	1,083	16.8%	582	91.0%
STATEWIDE		69,375	50,945	85.9%	8,333	14.1%	2,914	95.1%

TABLE 9.

FOOD STAMP EXPEDITED SERVICE APPLICATION CURRENCY
OCTOBER 2002

	# EXPEDITED APPLICATIONS	# TIMELY	# NOT TIMELY	% TIMELY
AREA 1				
ANDREW	11	11	0	100.0%
ATCHISON	8	8	0	100.0%
BUCHANAN	226	224	2	99.1%
CALDWELL	8	8	0	100.0%
CARROLL	9	9	0	100.0%
CASS	88	87	1	98.9%
CHARITON	4	4	0	100.0%
CLAY	178	174	4	97.8%
CLINTON	17	17	0	100.0%
COOPER	18	18	0	100.0%
DAVISS	6	6	0	100.0%
DE KALB	7	7	0	100.0%
GENTRY	7	7	0	100.0%
GRUNDY	9	9	0	100.0%
HARRISON	8	8	0	100.0%
HOLT	6	6	0	100.0%
HOWARD	12	12	0	100.0%
JOHNSON	46	45	1	97.8%
LAFAYETTE	47	47	0	100.0%
LINN	13	13	0	100.0%
LIVINGSTON	15	15	0	100.0%
MERCER	3	2	1	66.7%
NODAWAY	9	9	0	100.0%
PETTIS	67	66	1	98.5%
PLATTE	44	44	0	100.0%
PUTNAM	11	11	0	100.0%
RANDOLPH	41	41	0	100.0%
RAY	20	20	0	100.0%
SALINE	35	35	0	100.0%
SULLIVAN	8	8	0	100.0%
WORTH	2	2	0	100.0%
TOTAL AREA 1	983	973	10	99.0%
AREA 2				
ADAIR	45	45	0	100.0%
AUDRAIN	37	37	0	100.0%
BOONE	291	289	2	99.3%
CALLAWAY	63	61	2	96.8%
CLARK	6	6	0	100.0%
COLE	107	102	5	95.3%
FRANKLIN	91	90	1	98.9%
GASCONADE	23	22	1	95.7%
JEFFERSON	266	260	6	97.7%
KNOX	0	0	0	0.0%
LEWIS	16	16	0	100.0%
LINCOLN	60	60	0	100.0%
MACON	25	24	1	96.0%
MARION	61	60	1	98.4%
MONROE	10	10	0	100.0%
MONTGOMERY	20	20	0	100.0%
OSAGE	11	10	1	90.9%
PIKE	24	24	0	100.0%
RALLS	7	6	1	85.7%
ST CHARLES	209	200	9	95.7%
SCHUYLER	4	4	0	100.0%
SCOTLAND	6	6	0	100.0%
SHELBY	3	3	0	100.0%
WARREN	40	40	0	100.0%
TOTAL AREA 2	1,425	1,395	30	97.9%
AREA 3				
BOLLINGER	15	15	0	100.0%
BUTLER	99	96	3	97.0%
CAPE GIRARDEAU	110	108	2	98.2%
CARTER	19	19	0	100.0%
CRAWFORD	53	53	0	100.0%
DENT	29	29	0	100.0%
DUNKLIN	120	117	3	97.5%

TABLE 9.

FOOD STAMP EXPEDITED SERVICE APPLICATION CURRENCY
OCTOBER 2002

		# EXPEDITED APPLICATIONS	# TIMELY	# NOT TIMELY	% TIMELY
AREA 3	HOWELL	62	59	3	95.2%
	IRON	20	20	0	100.0%
	MADISON	27	27	0	100.0%
	MISSISSIPPI	64	64	0	100.0%
	NEW MADRID	62	61	1	98.4%
	OREGON	19	18	1	94.7%
	PEMISCOT	78	76	2	97.4%
	PERRY	23	23	0	100.0%
	REYNOLDS	10	10	0	100.0%
	RIPLEY	33	30	3	90.9%
	ST FRANCOIS	129	128	1	99.2%
	STE GENEVIEVE	13	11	2	84.6%
	SCOTT	111	108	3	97.3%
	SHANNON	15	12	3	80.0%
	STODDARD	37	36	1	97.3%
	WASHINGTON	78	77	1	98.7%
	WAYNE	28	26	2	92.9%
	TOTAL AREA 3	1,254	1,223	31	97.5%
AREA 4	BARRY	51	51	0	100.0%
	BARTON	15	15	0	100.0%
	BATES	17	16	1	94.1%
	BENTON	47	45	2	95.7%
	CAMDEN	76	75	1	98.7%
	CEDAR	21	21	0	100.0%
	CHRISTIAN	62	62	0	100.0%
	DADE	11	11	0	100.0%
	DALLAS	21	21	0	100.0%
	DOUGLAS	26	25	1	96.2%
	GREENE	472	466	6	98.7%
	HENRY	42	42	0	100.0%
	HICKORY	14	14	0	100.0%
	JASPER	278	273	5	98.2%
	LACLEDE	74	74	0	100.0%
	LAWRENCE	47	47	0	100.0%
	MCDONALD	54	54	0	100.0%
	MARIES	6	6	0	100.0%
	MILLER	32	32	0	100.0%
	MONITEAU	14	14	0	100.0%
	MORGAN	25	24	1	96.0%
	NEWTON	39	38	1	97.4%
	OZARK	13	13	0	100.0%
	PHELPS	56	56	0	100.0%
	POLK	39	39	0	100.0%
	PULASKI	47	46	1	97.9%
	ST CLAIR	22	21	1	95.5%
	STONE	41	41	0	100.0%
	TANEY	69	69	0	100.0%
	TEXAS	45	45	0	100.0%
	VERNON	39	37	2	94.9%
	WEBSTER	39	37	2	94.9%
	WRIGHT	36	36	0	100.0%
	TOTAL AREA 4	1,890	1,866	24	98.7%
AREA 5	JACKSON	1,834	1,761	73	96.0%
AREA 6	ST LOUIS CITY	2,203	2,082	121	94.5%
AREA 7	ST LOUIS COUNTY	1,209	1,167	42	96.5%
STATEWIDE		10,798	10,467	331	96.9%

**Figure 5. Temporary Assistance Families*
60-Month Trend through October 2002**

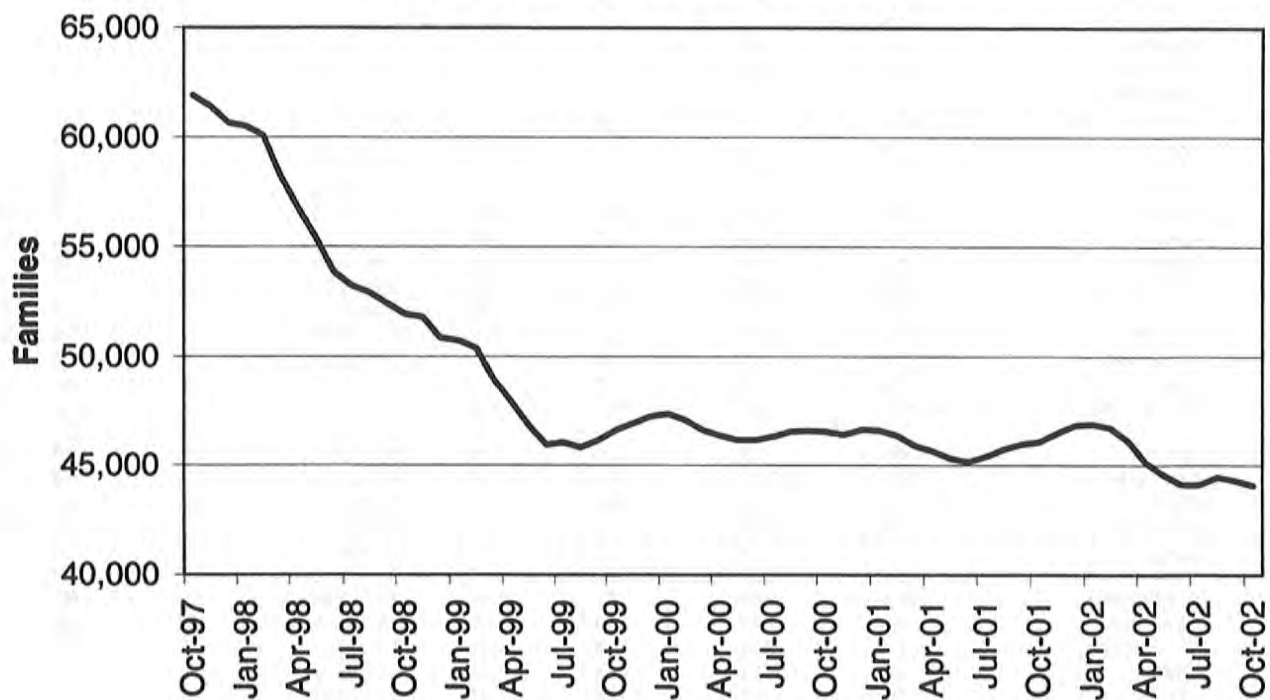

* Families receiving assistance on the last day of the month.

TABLE 10.

TEMPORARY ASSISTANCE AND GAFF FAMILIES AND PAYMENTS
OCTOBER 2002

		TEMPORARY ASSISTANCE				GAFF			
		PARENTS/ CHILDREN RECEIVING	CARETAKERS RECEIVING	CHILD ONLY FAMILIES RECEIVING	TOTAL FAMILIES RECEIVING	TOTAL PAYMENTS	CHILDREN RECEIVING	FAMILIES RECEIVING	TOTAL PAYMENTS
AREA 1	ANDREW	83	29	18	46	\$10,971	6	4	\$1,171
	ATCHISON	37	18	9	23	\$4,760	0	0	\$0
	BUCHANAN	1,100	540	141	630	\$148,091	17	9	\$3,505
	CALDWELL	97	53	8	51	\$12,518	10	5	\$2,068
	CARROLL	101	42	17	53	\$13,003	7	4	\$1,401
	CASS	555	256	78	318	\$76,314	23	12	\$4,539
	CHARITON	46	22	3	24	\$5,820	0	0	\$0
	CLAY	921	417	142	545	\$125,665	42	24	\$8,099
	CLINTON	92	43	14	55	\$12,530	13	8	\$2,650
	COOPER	156	69	20	84	\$21,024	4	4	\$874
	DAVISS	54	14	13	27	\$6,095	2	1	\$460
	DE KALB	56	20	13	33	\$7,081	0	0	\$0
	GENTRY	14	3	7	10	\$1,891	2	1	\$414
	GRUNDY	73	31	15	46	\$10,251	3	2	\$644
	HARRISON	106	62	10	62	\$15,299	4	2	\$851
	HOLT	19	8	4	12	\$2,513	0	0	\$0
	HOWARD	89	35	17	49	\$10,807	0	0	\$0
	JOHNSON	340	157	47	193	\$44,754	6	4	\$1,191
	LAFAYETTE	268	123	43	156	\$35,641	0	0	\$0
	LINN	144	63	22	78	\$18,944	20	11	\$3,756
	LIVINGSTON	71	30	13	42	\$9,827	0	0	\$0
	MERCER	20	13	5	17	\$3,354	2	1	\$340
	NODAWAY	60	28	9	36	\$7,995	4	2	\$644
	PETTIS	633	274	83	341	\$81,273	13	7	\$2,555
	PLATTE	345	166	43	200	\$49,078	20	12	\$4,085
	PUTNAM	32	20	3	19	\$4,674	5	3	\$947
	RANDOLPH	380	175	61	220	\$50,039	3	3	\$547
	RAY	199	90	29	113	\$26,770	16	10	\$3,399
	SALINE	344	190	40	216	\$49,861	9	6	\$1,727
	SULLIVAN	53	19	8	26	\$6,407	6	3	\$1,217
	WORTH	13	5	2	7	\$1,603	0	0	\$0
	TOTAL AREA 1	6,501	3,015	937	3,732	\$874,853	237	138	\$47,084
AREA 2	ADAIR	164	95	15	98	\$22,704	18	9	\$3,720
	AUDRAIN	284	132	36	159	\$35,770	13	8	\$2,477
	BOONE	1,641	738	198	910	\$208,172	52	31	\$10,414
	CALLAWAY	405	180	61	230	\$53,566	7	4	\$1,350
	CLARK	72	38	3	39	\$9,617	6	4	\$1,168
	COLE	638	259	80	323	\$78,645	12	7	\$2,349
	FRANKLIN	521	239	71	298	\$71,748	33	20	\$6,577
	GASCONADE	98	44	10	51	\$12,534	1	1	\$207
	JEFFERSON	1,411	726	153	823	\$195,123	28	15	\$5,562
	KNOX	19	11	3	14	\$3,116	0	0	\$0
	LEWIS	97	40	15	49	\$11,285	2	1	\$460
	LINCOLN	354	124	72	193	\$45,146	19	12	\$3,784
	MACON	122	53	24	73	\$14,848	13	10	\$2,569
	MARION	471	236	44	266	\$59,840	18	9	\$3,602
	MONROE	42	14	10	23	\$4,883	11	6	\$2,144
	MONTGOMERY	122	63	17	75	\$17,422	4	3	\$837
	OSAGE	26	16	6	16	\$3,750	0	0	\$0
	PIKE	206	90	37	121	\$27,707	3	3	\$667
	RALLS	49	32	8	37	\$7,921	9	5	\$1,847
	ST CHARLES	1,202	543	165	691	\$163,060	57	39	\$11,530
	SCHUYLER	23	7	7	13	\$3,002	2	1	\$437
	SCOTLAND	14	10	2	9	\$2,220	0	0	\$0
	SHELBY	59	25	9	33	\$7,606	0	0	\$0
	WARREN	168	65	31	94	\$20,821	4	3	\$874
	TOTAL AREA 2	8,208	3,780	1,077	4,640	\$1,080,506	312	191	\$62,575
AREA 3	BOLLINGER	101	35	21	55	\$13,067	8	6	\$1,642
	BUTLER	830	348	168	488	\$106,723	36	20	\$7,104
	CAPE GIRARDEAU	951	481	113	553	\$129,571	33	18	\$6,632
	CARTER	100	41	20	56	\$12,913	4	2	\$667
	CRAWFORD	351	169	50	206	\$47,765	14	11	\$2,985
	DENT	204	78	46	112	\$25,004	12	8	\$2,557
	DUNKLIN	1,392	541	257	761	\$177,304	47	23	\$9,119

TABLE 10.

TEMPORARY ASSISTANCE AND GAFF FAMILIES AND PAYMENTS
OCTOBER 2002

		----- TEMPORARY ASSISTANCE -----				----- GAFF -----			
		CHILDREN RECEIVING	PARENTS/ CARETAKERS RECEIVING	CHILD ONLY FAMILIES RECEIVING	TOTAL FAMILIES RECEIVING	TOTAL PAYMENTS	CHILDREN RECEIVING	FAMILIES RECEIVING	TOTAL PAYMENTS
AREA 3	HOWELL	651	290	99	358	\$82,448	12	8	\$2,408
	IRON	195	82	39	110	\$25,513	1	1	\$207
	MADISON	148	82	17	90	\$19,960	0	0	\$0
	MISSISSIPPI	620	285	89	357	\$77,893	16	8	\$3,154
	NEW MADRID	653	282	111	374	\$80,000	51	27	\$10,014
	OREGON	150	65	31	90	\$20,097	3	2	\$667
	PEMISCOT	1,188	401	192	576	\$136,465	49	22	\$9,570
	PERRY	103	41	20	55	\$12,079	2	2	\$400
	REYNOLDS	120	48	21	64	\$14,955	7	2	\$1,086
	RIPLEY	374	177	52	209	\$49,152	3	2	\$584
	ST FRANCOIS	1,007	500	145	605	\$139,461	39	23	\$7,711
	STE GENEVIEVE	95	39	14	50	\$11,505	1	1	\$170
	SCOTT	985	422	159	554	\$123,223	88	55	\$17,622
	SHANNON	99	34	29	59	\$12,252	3	2	\$584
	STODDARD	335	142	61	194	\$42,491	16	10	\$3,342
	WASHINGTON	494	220	90	288	\$65,947	8	5	\$1,619
	WAYNE	206	75	56	123	\$26,459	24	15	\$4,804
	TOTAL AREA 3	11,352	4,878	1,900	6,387	\$1,452,247	477	273	\$94,648
AREA 4	BARRY	573	247	69	295	\$73,422	23	10	\$4,564
	BARTON	245	125	29	138	\$32,919	3	2	\$644
	BATES	134	59	19	72	\$17,378	0	0	\$0
	BENTON	287	134	43	165	\$38,218	13	7	\$2,641
	CAMDEN	253	125	39	151	\$33,343	21	13	\$4,460
	CEDAR	218	105	34	131	\$27,660	11	8	\$2,307
	CHRISTIAN	329	154	58	204	\$44,815	0	0	\$0
	DADE	50	22	11	30	\$6,654	1	1	\$170
	DALLAS	176	59	51	106	\$22,658	2	1	\$437
	DOUGLAS	191	91	31	108	\$25,072	4	3	\$814
	GREENE	2,273	1,054	327	1,318	\$301,494	58	29	\$10,836
	HENRY	291	159	47	184	\$41,700	23	14	\$4,578
	HICKORY	67	32	14	45	\$9,938	2	2	\$377
	JASPER	1,894	972	196	1,052	\$253,330	39	21	\$7,587
	LACLEDE	447	194	70	249	\$58,625	28	16	\$5,664
	LAWRENCE	407	209	49	236	\$55,759	8	7	\$1,771
	MCDONALD	256	85	48	130	\$30,886	3	3	\$644
	MARIES	92	43	17	56	\$12,655	9	4	\$1,884
	MILLER	212	91	42	127	\$27,668	3	2	\$547
	MONITEAU	60	25	11	36	\$7,916	3	2	\$667
	MORGAN	204	79	41	111	\$25,301	7	3	\$1,256
	NEWTON	487	212	74	274	\$62,998	42	22	\$8,363
	OZARK	121	40	30	67	\$15,768	0	0	\$0
	PHELPS	394	182	69	240	\$54,848	14	8	\$2,857
	POLK	275	118	47	158	\$36,436	12	5	\$2,220
	PULASKI	344	159	53	207	\$46,619	12	9	\$2,562
	ST CLAIR	155	71	20	84	\$18,385	11	5	\$2,050
	STONE	168	61	42	99	\$20,696	7	5	\$1,412
	TANEY	273	114	45	149	\$35,925	1	1	\$207
	TEXAS	389	184	46	215	\$51,637	10	5	\$1,880
	VERNON	293	127	43	160	\$36,906	2	1	\$414
	WEBSTER	236	109	29	131	\$30,162	4	3	\$814
	WRIGHT	355	187	40	210	\$50,471	14	8	\$2,518
	TOTAL AREA 4	12,149	5,628	1,784	6,938	\$1,608,262	390	220	\$77,145
AREA 5	JACKSON	15,810	6,603	1,942	8,406	\$1,976,580	476	246	\$92,865
AREA 6	ST LOUIS CITY	22,808	9,089	2,386	11,225	\$2,762,739	264	139	\$52,599
AREA 7	ST LOUIS COUNTY	11,289	4,768	1,610	6,289	\$1,460,373	266	141	\$52,166
STATEWIDE		88,117	37,761	11,636	47,617	\$11,215,560	2,422	1,348	\$479,082

TABLE 11.

TEMPORARY CASH APPLICATIONS
OCTOBER 2002

		----- DAYS FOR APPLICATION RESOLUTION -----										
		#	#	#	PERCENT	TOTAL	30	31-	46-	91-	OVER	% OVER
		RECEIVED	APPROVED	REJECTED	REJECTED	RESOLVED	OR	45	90	105	105	45 DAYS
							LESS					
AREA 1	ANDREW	10	2	0	0.0%	2	2	0	0	0	0	0.0%
	ATCHISON	2	2	2	50.0%	4	4	0	0	0	0	0.0%
	BUCHANAN	100	69	38	35.5%	107	106	1	0	0	0	0.0%
	CALDWELL	10	6	6	50.0%	12	12	0	0	0	0	0.0%
	CARROLL	8	7	3	30.0%	10	10	0	0	0	0	0.0%
	CASS	60	35	21	37.5%	56	53	1	2	0	0	3.6%
	CHARITON	3	2	2	50.0%	4	3	1	0	0	0	0.0%
	CLAY	93	59	36	37.9%	95	83	11	1	0	0	1.1%
	CLINTON	6	0	6	100.0%	6	4	2	0	0	0	0.0%
	COOPER	8	7	3	30.0%	10	10	0	0	0	0	0.0%
	DAVIESS	2	1	1	50.0%	2	2	0	0	0	0	0.0%
	DE KALB	2	5	1	16.7%	6	6	0	0	0	0	0.0%
	GENTRY	4	2	0	0.0%	2	2	0	0	0	0	0.0%
	GRUNDY	15	6	15	71.4%	21	20	1	0	0	0	0.0%
	HARRISON	12	9	1	10.0%	10	10	0	0	0	0	0.0%
	HOLT	3	1	1	50.0%	2	2	0	0	0	0	0.0%
	HOWARD	6	3	5	62.5%	8	8	0	0	0	0	0.0%
	JOHNSON	44	22	30	57.7%	52	42	4	6	0	0	11.5%
	LAFAYETTE	29	21	9	30.0%	30	27	3	0	0	0	0.0%
	LINN	10	4	5	55.6%	9	9	0	0	0	0	0.0%
	LIVINGSTON	3	4	0	0.0%	4	4	0	0	0	0	0.0%
	MERCER	2	2	1	33.3%	3	3	0	0	0	0	0.0%
	NODAWAY	5	4	4	50.0%	8	8	0	0	0	0	0.0%
	PETTIS	52	39	17	30.4%	56	54	2	0	0	0	0.0%
	PLATTE	19	18	11	37.9%	29	28	1	0	0	0	0.0%
	PUTNAM	1	0	0	0.0%	0	0	0	0	0	0	0.0%
	RANDOLPH	35	22	14	38.9%	36	36	0	0	0	0	0.0%
	RAY	14	8	10	55.6%	18	18	0	0	0	0	0.0%
	SALINE	29	30	14	31.8%	44	43	1	0	0	0	0.0%
	SULLIVAN	5	7	1	12.5%	8	8	0	0	0	0	0.0%
	WORTH	2	2	1	33.3%	3	3	0	0	0	0	0.0%
	TOTAL AREA 1	594	399	258	39.3%	657	620	28	9	0	0	1.4%
AREA 2	ADAIR	10	7	2	22.2%	9	9	0	0	0	0	0.0%
	AUDRAIN	18	10	7	41.2%	17	16	0	1	0	0	5.9%
	BOONE	100	64	28	30.4%	92	89	3	0	0	0	0.0%
	CALLAWAY	27	13	14	51.9%	27	19	8	0	0	0	0.0%
	CLARK	1	3	1	25.0%	4	4	0	0	0	0	0.0%
	COLE	50	27	19	41.3%	46	38	6	1	1	0	4.3%
	FRANKLIN	46	37	6	14.0%	43	43	0	0	0	0	0.0%
	GASCONADE	13	8	3	27.3%	11	11	0	0	0	0	0.0%
	JEFFERSON	145	87	53	37.9%	140	129	7	4	0	0	2.9%
	KNOX	2	1	0	0.0%	1	1	0	0	0	0	0.0%
	LEWIS	10	5	2	28.6%	7	7	0	0	0	0	0.0%
	LINCOLN	47	28	21	42.9%	49	45	2	2	0	0	4.1%
	MACON	14	12	5	29.4%	17	17	0	0	0	0	0.0%
	MARION	33	28	5	15.2%	33	33	0	0	0	0	0.0%
	MONROE	1	0	0	0.0%	0	0	0	0	0	0	0.0%
	MONTGOMERY	9	6	2	25.0%	8	3	5	0	0	0	0.0%
	OSAGE	1	1	1	50.0%	2	2	0	0	0	0	0.0%
	PIKE	10	9	2	18.2%	11	11	0	0	0	0	0.0%
	RALLS	6	5	0	0.0%	5	5	0	0	0	0	0.0%
	ST CHARLES	110	59	43	42.2%	102	95	5	2	0	0	2.0%
	SCHUYLER	0	1	0	0.0%	1	1	0	0	0	0	0.0%
	SCOTLAND	1	1	0	0.0%	1	1	0	0	0	0	0.0%
	SHELBY	4	3	0	0.0%	3	3	0	0	0	0	0.0%
	WARREN	21	6	17	73.9%	23	21	1	1	0	0	4.3%
	TOTAL AREA 2	679	421	231	35.4%	652	603	37	11	1	0	1.8%
AREA 3	BOLLINGER	5	1	4	80.0%	5	5	0	0	0	0	0.0%
	BUTLER	65	46	32	41.0%	78	77	1	0	0	0	0.0%
	CAPE GIRARDEAU	58	50	30	37.5%	80	68	10	1	1	0	2.5%
	CARTER	7	6	2	25.0%	8	8	0	0	0	0	0.0%
	CRAWFORD	33	26	13	33.3%	39	39	0	0	0	0	0.0%
	DENT	12	8	3	27.3%	11	11	0	0	0	0	0.0%
	DUNKLIN	94	61	20	24.7%	81	78	3	0	0	0	0.0%

TABLE 11.

 TEMPORARY CASH APPLICATIONS
 OCTOBER 2002

		----- DAYS FOR APPLICATION RESOLUTION -----										
		# RECEIVED	# APPROVED	# REJECTED	PERCENT REJECTED	TOTAL RESOLVED	30	31-	46-	91-	OVER	% OVER
							OR LESS	45	90	105	105	45 DAYS
AREA 3	HOWELL	39	33	17	34.0%	50	41	6	3	0	0	6.0%
	IRON	15	11	5	31.3%	16	16	0	0	0	0	0.0%
	MADISON	15	7	3	30.0%	10	10	0	0	0	0	0.0%
	MISSISSIPPI	37	32	7	17.9%	39	39	0	0	0	0	0.0%
	NEW MADRID	41	29	10	25.6%	39	39	0	0	0	0	0.0%
	OREGON	11	9	1	10.0%	10	10	0	0	0	0	0.0%
	PEMISCOT	88	50	38	43.2%	88	88	0	0	0	0	0.0%
	PERRY	12	3	4	57.1%	7	7	0	0	0	0	0.0%
	REYNOLDS	6	10	2	16.7%	12	9	2	1	0	0	8.3%
	RIPLEY	18	19	5	20.8%	24	22	2	0	0	0	0.0%
	ST FRANCOIS	78	56	25	30.9%	81	78	3	0	0	0	0.0%
	STE GENEVIEVE	7	7	0	0.0%	7	7	0	0	0	0	0.0%
	SCOTT	87	54	29	34.9%	83	82	1	0	0	0	0.0%
	SHANNON	3	5	1	16.7%	6	4	1	1	0	0	16.7%
	STODDARD	24	17	6	26.1%	23	23	0	0	0	0	0.0%
	WASHINGTON	35	29	14	32.6%	43	42	1	0	0	0	0.0%
	WAYNE	19	2	5	71.4%	7	6	1	0	0	0	0.0%
	TOTAL AREA 3	809	571	276	32.6%	847	809	31	6	1	0	0.8%
AREA 4	BARRY	42	31	8	20.5%	39	39	0	0	0	0	0.0%
	BARTON	19	15	4	21.1%	19	19	0	0	0	0	0.0%
	BATES	11	6	6	50.0%	12	11	0	0	0	1	8.3%
	BENTON	32	13	9	40.9%	22	22	0	0	0	0	0.0%
	CAMDEN	26	17	12	41.4%	29	22	5	1	0	1	6.9%
	CEDAR	22	21	3	12.5%	24	24	0	0	0	0	0.0%
	CHRISTIAN	36	18	16	47.1%	34	29	4	1	0	0	2.9%
	DADE	6	4	4	50.0%	8	8	0	0	0	0	0.0%
	DALLAS	15	9	5	35.7%	14	13	1	0	0	0	0.0%
	DOUGLAS	17	10	4	28.6%	14	14	0	0	0	0	0.0%
	GREENE	230	100	125	55.6%	225	172	31	21	0	1	9.8%
	HENRY	22	13	11	45.8%	24	22	0	2	0	0	8.3%
	HICKORY	11	3	1	25.0%	4	3	0	1	0	0	25.0%
	JASPER	137	93	42	31.1%	135	114	14	7	0	0	5.2%
	LACLEDE	50	26	16	38.1%	42	40	2	0	0	0	0.0%
	LAWRENCE	39	24	9	27.3%	33	31	1	1	0	0	3.0%
	MCDONALD	24	24	11	31.4%	35	31	1	3	0	0	8.6%
	MARIES	5	3	2	40.0%	5	5	0	0	0	0	0.0%
	MILLER	24	20	10	33.3%	30	28	1	1	0	0	3.3%
	MONITEAU	4	3	2	40.0%	5	5	0	0	0	0	0.0%
	MORGAN	17	8	8	50.0%	16	16	0	0	0	0	0.0%
	NEWTON	40	36	22	37.9%	58	55	3	0	0	0	0.0%
	OZARK	6	5	5	50.0%	10	10	0	0	0	0	0.0%
	PHELPS	35	15	14	48.3%	29	29	0	0	0	0	0.0%
	POLK	21	19	10	34.5%	29	27	2	0	0	0	0.0%
	PULASKI	19	18	11	37.9%	29	28	0	1	0	0	3.4%
	ST CLAIR	12	9	7	43.8%	16	16	0	0	0	0	0.0%
	STONE	23	15	15	50.0%	30	25	4	1	0	0	3.3%
	TANEY	50	12	45	78.9%	57	49	5	2	0	1	5.3%
	TEXAS	23	18	12	40.0%	30	30	0	0	0	0	0.0%
	VERNON	23	17	2	10.5%	19	18	1	0	0	0	0.0%
	WEBSTER	29	18	11	37.9%	29	29	0	0	0	0	0.0%
	WRIGHT	20	15	7	31.8%	22	22	0	0	0	0	0.0%
	TOTAL AREA 4	1,090	658	469	41.6%	1,127	1,006	75	42	0	4	4.1%
AREA 5	JACKSON	826	552	316	36.4%	868	757	75	33	1	2	4.1%
AREA 6	ST LOUIS CITY	559	409	139	25.4%	548	425	89	31	2	1	6.2%
AREA 7	ST LOUIS COUNTY	548	368	235	39.0%	603	469	89	42	2	1	7.5%
STATEWIDE		5,105	3,378	1,924	36.3%	5,302	4,689	424	174	7	8	3.6%

TABLE 12.

MC+, MEDICAL ASSISTANCE FOR FAMILIES (MAF) AND TRANSITIONAL MEDICAL ASSISTANCE (TMA)
TOTAL CHILDREN

OCTOBER 2002

	MC+ POVERTY	MC+ CHIP NO COST	MC+ CHIP CO-PAY	MC+ CHIP PREMIUM	MAF	TMA	NEWBORNS	TOTAL CHILDREN
AREA 1								
ANDREW	206	174	44	9	360	117	43	953
ATCHISON	109	94	14	4	239	49	11	520
BUCHANAN	1,161	1,060	244	48	4,174	585	243	7,515
CALDWELL	177	179	45	8	550	69	19	1,047
CARROLL	172	171	53	8	606	121	27	1,158
CASS	776	726	300	34	2,487	480	139	4,942
CHARITON	104	119	25	11	197	37	20	513
CLAY	1,577	1,588	462	100	4,409	624	428	9,188
CLINTON	175	268	52	2	548	109	49	1,203
COOPER	145	170	56	9	671	91	52	1,194
DAVISS	119	145	43	6	444	80	30	867
DE KALB	116	155	33	7	316	50	39	716
GENTRY	119	112	36	10	166	53	11	507
GRUNDY	153	149	34	10	556	110	36	1,048
HARRISON	132	144	39	11	402	115	21	864
HOLT	61	71	39	3	206	39	11	430
HOWARD	134	131	46	3	432	83	19	848
JOHNSON	486	450	114	16	1,725	195	138	3,124
LAFAYETTE	460	451	100	6	1,365	193	110	2,685
LINN	223	194	42	11	655	124	43	1,292
LIVINGSTON	185	168	46	4	588	182	38	1,211
MERCER	29	42	4	4	150	29	13	271
NODAWAY	229	164	53	9	312	55	39	861
PETTIS	708	509	141	17	2,174	282	127	3,958
PLATTE	450	394	166	21	1,335	227	80	2,673
PUTNAM	104	70	34	6	297	51	17	579
RANDOLPH	397	349	68	8	1,626	204	74	2,726
RAY	246	218	66	23	775	139	65	1,532
SALINE	388	307	51	13	1,145	218	58	2,180
SULLIVAN	131	109	22	2	388	67	29	748
WORTH	44	27	15	3	96	20	1	206
TOTAL AREA 1	9,516	8,908	2,487	426	29,394	4,798	2,030	57,559
AREA 2								
ADAIR	265	261	73	17	1,075	130	74	1,895
AUDRAIN	342	407	92	21	1,117	180	46	2,205
BOONE	1,269	1,247	370	37	6,581	692	190	10,386
CALLAWAY	529	508	147	13	2,016	206	67	3,486
CLARK	124	133	37	5	366	64	7	736
COLE	650	476	125	14	2,695	245	114	4,319
FRANKLIN	889	845	210	39	3,280	697	158	6,118
GASCONADE	141	144	48	5	537	103	36	1,014
JEFFERSON	1,738	1,677	453	60	7,371	970	354	12,623
KNOX	50	63	11	11	180	40	16	371
LEWIS	138	111	29	9	430	77	23	817
LINCOLN	511	492	118	13	2,233	302	56	3,725
MACON	289	242	74	4	703	79	45	1,436
MARION	447	356	102	20	1,661	295	53	2,934
MONROE	144	123	27	11	453	42	22	822
MONTGOMERY	193	185	76	24	470	111	34	1,093
OSAGE	121	112	24	8	343	71	18	697
PIKE	260	229	47	3	1,245	122	37	1,943
RALLS	91	113	49	11	331	89	18	702
ST CHARLES	1,460	1,300	334	54	6,395	641	325	10,509
SCHUYLER	63	80	19	10	207	46	8	433
SCOTLAND	93	83	27	4	154	26	8	395
SHELBY	84	88	25	6	342	54	9	608
WARREN	341	267	53	8	965	129	55	1,818
TOTAL AREA 2	10,232	9,542	2,570	407	41,150	5,411	1,773	71,085
AREA 3								
BOLLINGER	170	259	56	17	830	114	41	1,487
BUTLER	635	618	191	32	2,864	612	130	5,082
CAPE GIRARDEAU	684	612	195	28	3,160	326	174	5,179
CARTER	145	154	48	12	569	84	43	1,055
CRAWFORD	331	373	92	27	1,391	316	87	2,617
DENT	348	278	99	7	943	252	55	1,982
DUNKLIN	798	476	103	6	4,366	395	121	6,265

TABLE 12.

MC+, MEDICAL ASSISTANCE FOR FAMILIES (MAF) AND TRANSITIONAL MEDICAL ASSISTANCE (TMA)
TOTAL CHILDREN

OCTOBER 2002

		MC+ POVERTY	MC+ CHIP NO COST	MC+ CHIP CO-PAY	MC+ CHIP PREMIUM	MAF	TMA	NEWBORNS	TOTAL CHILDREN
AREA 3	HOWELL	783	722	173	15	2,856	389	147	5,085
	IRON	241	179	51	6	741	140	42	1,400
	MADISON	208	203	51	4	653	164	26	1,309
	MISSISSIPPI	274	241	80	13	1,466	198	43	2,315
	NEW MADRID	366	374	77	10	1,880	346	56	3,109
	OREGON	232	227	65	15	784	143	23	1,489
	PEMISCOT	459	375	67	10	3,201	333	62	4,507
	PERRY	223	201	34	8	876	106	46	1,494
	REYNOLDS	89	114	41	10	577	130	14	975
	RIPLEY	316	363	105	21	1,376	241	30	2,452
	ST FRANCOIS	773	707	196	23	3,511	579	171	5,960
	STE GENEVIEVE	134	188	47	8	684	102	48	1,211
	SCOTT	670	624	166	31	3,139	599	115	5,344
	SHANNON	165	225	74	13	808	157	28	1,470
	STODDARD	464	475	197	26	1,609	390	95	3,256
	WASHINGTON	369	395	109	41	1,900	434	74	3,322
	WAYNE	247	258	76	3	1,138	165	55	1,942
	TOTAL AREA 3	9,124	8,641	2,393	386	41,322	6,715	1,726	70,307
AREA 4	BARRY	585	436	120	15	2,120	366	107	3,749
	BARTON	200	197	38	4	829	145	39	1,452
	BATES	324	252	74	20	811	127	49	1,657
	BENTON	266	265	62	15	1,150	139	24	1,921
	CAMDEN	563	606	166	29	1,753	301	115	3,533
	CEDAR	249	230	61	3	980	134	31	1,688
	CHRISTIAN	815	829	296	32	1,937	342	173	4,424
	DADE	205	158	52	12	302	64	26	819
	DALLAS	366	270	75	9	978	167	58	1,923
	DOUGLAS	230	314	61	13	941	190	36	1,785
	GREENE	2,966	2,667	672	76	10,636	1,192	934	19,143
	HENRY	324	309	76	18	1,326	182	85	2,320
	HICKORY	132	167	37	0	541	136	18	1,031
	JASPER	2,092	1,467	267	24	7,468	738	540	12,596
	LACLEDE	709	500	143	12	2,347	290	158	4,159
	LAWRENCE	761	606	160	22	1,988	210	150	3,897
	MCDONALD	533	393	70	13	1,757	286	116	3,168
	MARIES	94	138	28	15	409	77	23	784
	MILLER	474	542	173	16	1,232	314	83	2,834
	MONITEAU	181	160	47	14	477	62	45	986
	MORGAN	338	358	91	16	1,206	151	66	2,226
	NEWTON	876	740	186	48	2,310	449	202	4,811
	OZARK	151	183	41	1	723	113	22	1,234
	PHELPS	518	584	126	15	2,524	319	137	4,223
	POLK	428	484	131	28	1,559	379	89	3,098
	PULASKI	465	445	147	10	1,889	256	80	3,292
	ST CLAIR	168	170	38	8	523	82	27	1,016
	STONE	487	475	109	22	1,747	266	107	3,213
	TANEY	938	899	260	27	1,805	253	177	4,359
	TEXAS	480	469	155	15	1,468	212	78	2,877
	VERNON	582	438	113	21	1,145	131	110	2,540
	WEBSTER	499	568	119	18	1,665	255	127	3,251
	WRIGHT	377	409	95	16	1,452	230	73	2,652
	TOTAL AREA 4	18,376	16,728	4,289	607	59,998	8,558	4,105	112,661
AREA 5	JACKSON	9,837	7,969	1,831	299	45,092	3,125	2,217	70,370
AREA 6	ST LOUIS CITY	5,783	4,494	836	131	48,566	3,040	930	63,780
AREA 7	ST LOUIS COUNTY	8,036	7,164	1,463	209	39,240	3,337	1,251	60,700
STATEWIDE		70,904	63,446	15,869	2,465	304,762	34,984	14,032	506,462

TABLE 13.

MC+, MEDICAL ASSISTANCE FOR FAMILIES (MAF) AND TRANSITIONAL MEDICAL ASSISTANCE (TMA)
TOTAL PARENTS/CARETAKERS

OCTOBER 2002

	MAF	TMA	EXTENDED TMA	MC+ FOR PREGNANT WOMEN	EXTENDED WOMEN'S HEALTH	TOTAL PARENTS/ CARETAKERS
AREA 1						
ANDREW	190	73	0	40	18	321
ATCHISON	140	37	0	26	8	211
BUCHANAN	2,098	392	17	319	174	3,000
CALDWELL	291	51	2	14	14	372
CARROLL	317	90	1	39	20	467
CASS	1,252	330	12	141	119	1,854
CHARITON	108	33	0	18	12	171
CLAY	2,282	435	16	443	297	3,473
CLINTON	267	72	1	52	37	429
COOPER	333	57	6	46	24	466
DAVISS	253	58	3	42	15	371
DE KALB	176	37	2	21	27	263
GENTRY	94	38	2	15	6	155
GRUNDY	305	75	0	32	22	434
HARRISON	226	96	0	31	14	367
HOLT	101	24	0	24	9	158
HOWARD	235	62	1	31	9	338
JOHNSON	919	156	2	125	94	1,296
LAFAYETTE	680	122	1	95	74	972
LINN	346	107	4	51	22	530
LIVINGSTON	321	128	0	37	21	507
MERCER	73	24	3	15	5	120
NODAWAY	158	57	6	57	23	301
PETTIS	1,100	214	2	147	79	1,542
PLATTE	724	156	3	114	54	1,051
PUTNAM	176	34	8	20	10	248
RANDOLPH	879	135	9	98	55	1,176
RAY	365	140	2	69	37	613
SALINE	602	170	0	73	28	873
SULLIVAN	178	46	1	24	12	261
WORTH	45	23	0	6	6	80
TOTAL AREA 1	15,234	3,472	104	2,265	1,345	22,420
AREA 2						
ADAIR	680	106	4	55	40	885
AUDRAIN	569	128	6	81	30	814
BOONE	3,268	496	19	297	166	4,246
CALLAWAY	1,014	150	2	98	67	1,331
CLARK	188	48	6	15	7	264
COLE	1,239	160	5	145	92	1,641
FRANKLIN	1,837	576	8	222	116	2,759
GASCONADE	276	76	4	31	32	419
JEFFERSON	4,179	728	17	466	264	5,654
KNOX	100	29	3	14	9	155
LEWIS	239	52	6	37	13	347
LINCOLN	1,216	229	7	94	66	1,612
MACON	373	66	5	56	27	527
MARION	876	225	10	94	48	1,253
MONROE	229	31	0	18	13	291
MONTGOMERY	267	76	0	38	21	402
OSAGE	198	53	0	22	11	284
PIKE	625	83	6	46	35	795
RALLS	191	65	3	28	10	297
ST CHARLES	3,089	457	21	383	264	4,214
SCHUYLER	118	37	0	18	6	179
SCOTLAND	112	23	2	13	9	159
SHELBY	210	38	0	18	8	274
WARREN	512	88	3	71	52	726
TOTAL AREA 2	21,605	4,020	137	2,360	1,406	29,528
AREA 3						
BOLLINGER	491	85	5	39	28	648
BUTLER	1,524	494	12	158	84	2,272
CAPE GIRARDEAU	1,627	227	12	165	113	2,144
CARTER	331	62	0	33	17	443
CRAWFORD	734	231	6	83	49	1,103
DENT	550	169	2	60	29	810
DUNKLIN	2,096	302	11	102	64	2,575

TABLE 13.

MC+, MEDICAL ASSISTANCE FOR FAMILIES (MAF) AND TRANSITIONAL MEDICAL ASSISTANCE (TMA)
TOTAL PARENTS/CARETAKERS

OCTOBER 2002

		MAF	TMA	EXTENDED TMA	MC+ FOR PREGNANT WOMEN	EXTENDED WOMEN'S HEALTH	TOTAL PARENTS/ CARETAKERS
AREA 3	HOWELL	1,572	321	3	182	83	2,161
	IRON	425	107	2	50	18	602
	MADISON	407	122	3	35	16	583
	MISSISSIPPI	701	140	2	48	30	921
	NEW MADRID	921	240	4	83	18	1,266
	OREGON	412	115	0	47	21	595
	PEMISCOT	1,216	199	5	84	31	1,535
	PERRY	437	76	0	40	23	576
	REYNOLDS	325	111	7	19	18	480
	RIPLEY	798	189	9	65	33	1,094
	ST FRANCOIS	1,970	487	15	193	113	2,778
	STE GENEVIEVE	377	77	1	40	20	515
	SCOTT	1,495	406	5	156	79	2,141
	SHANNON	467	129	2	32	17	647
	STODDARD	862	321	1	123	47	1,354
	WASHINGTON	1,063	336	8	94	44	1,545
	WAYNE	678	148	17	61	29	933
	TOTAL AREA 3	21,479	5,094	132	1,992	1,024	29,721
AREA 4	BARRY	1,067	256	2	108	64	1,497
	BARTON	448	124	4	38	24	638
	BATES	448	120	1	78	29	676
	BENTON	636	107	4	42	28	817
	CAMDEN	959	225	1	108	88	1,381
	CEDAR	564	114	7	46	18	749
	CHRISTIAN	1,137	291	11	183	150	1,772
	DADE	168	48	2	33	16	267
	DALLAS	510	139	10	54	32	745
	DOUGLAS	531	141	6	49	22	749
	GREENE	5,658	976	35	827	568	8,064
	HENRY	666	137	8	87	53	951
	HICKORY	289	117	5	20	11	442
	JASPER	3,748	533	6	427	293	5,007
	LACLEDE	1,315	261	9	154	78	1,817
	LAWRENCE	1,048	169	10	128	84	1,439
	MCDONALD	889	185	14	122	80	1,290
	MARIES	235	57	2	22	15	331
	MILLER	733	227	9	90	78	1,137
	MONITEAU	240	55	5	46	16	362
	MORGAN	697	90	3	85	35	910
	NEWTON	1,278	328	16	212	106	1,940
	OZARK	434	96	3	36	12	581
	PHELPS	1,469	263	16	143	83	1,974
	POLK	927	275	10	107	50	1,369
	PULASKI	1,027	180	0	98	44	1,349
	ST CLAIR	325	64	2	22	16	429
	STONE	1,040	193	8	100	65	1,406
	TANEY	997	286	23	182	160	1,648
	TEXAS	825	175	2	98	39	1,139
	VERNON	609	86	5	83	41	824
	WEBSTER	905	208	1	126	83	1,323
	WRIGHT	818	190	6	94	46	1,154
	TOTAL AREA 4	32,640	6,716	246	4,048	2,527	46,177
AREA 5	JACKSON	17,968	2,040	93	1,537	1,237	22,875
AREA 6	ST LOUIS CITY	18,300	1,799	206	857	613	21,775
AREA 7	ST LOUIS COUNTY	16,036	2,165	240	1,262	994	20,697
STATEWIDE		143,262	25,306	1,158	14,321	9,146	193,193

NOTE: EXTENDED TMA AND EXTENDED WOMEN'S HEALTH SERVICES ARE A RESULT OF THE 1115 WAIVER.

TABLE 14.

MC+ FOR CHILDREN, MAF, TMA AND ETMA FAMILIES
OCTOBER 2002

	MAF FAMILIES	MC+ POVERTY FAMILIES	MC+ CHIP FAMILIES	MC+ POVERTY/ CHIP FAMILIES	TMA FAMILIES	ETMA FAMILIES	TOTAL FAMILIES RECEIVING
AREA 1							
ANDREW	192	108	119	13	56	0	488
ATCHISON	135	76	56	6	25	0	298
BUCHANAN	2,143	704	745	67	298	14	3,971
CALDWELL	274	91	104	10	35	1	515
CARROLL	300	100	111	16	62	1	590
CASS	1,321	446	539	64	239	10	2,619
CHARITON	101	57	81	7	25	0	271
CLAY	2,376	929	1,107	145	337	14	4,908
CLINTON	288	94	148	24	54	1	609
COOPER	341	93	125	12	43	6	620
DAVISS	208	57	89	12	35	2	403
DE KALB	161	63	102	11	24	2	363
GENTRY	80	69	80	6	27	1	263
GRUNDY	293	88	104	6	55	0	546
HARRISON	206	76	104	8	65	0	459
HOLT	104	33	55	8	21	0	221
HOWARD	218	75	93	12	41	1	440
JOHNSON	905	298	299	35	119	2	1,658
LAFAYETTE	710	260	278	48	93	1	1,390
LINN	332	134	118	14	72	4	674
LIVINGSTON	294	99	104	23	88	0	608
MERCER	77	19	29	2	16	2	145
NODAWAY	166	126	128	9	42	4	475
PETTIS	1,125	425	371	34	154	2	2,111
PLATTE	706	272	326	36	118	2	1,460
POTNAM	158	66	60	5	24	4	317
RANDOLPH	852	236	224	24	102	6	1,444
RAY	393	140	176	9	105	2	825
SALINE	615	234	195	25	123	0	1,192
SULLIVAN	201	79	73	12	37	1	403
WORTH	48	27	26	2	12	0	115
TOTAL AREA 1	15,323	5,574	6,169	705	2,547	83	30,401
AREA 2							
ADAIR	583	157	183	23	82	4	1,032
AUDRAIN	595	205	288	25	97	6	1,216
BOONE	3,533	770	902	103	381	18	5,707
CALLAWAY	1,044	307	365	36	112	1	1,865
CLARK	177	68	87	9	35	4	380
COLE	1,396	397	339	50	126	5	2,313
FRANKLIN	1,723	531	608	53	407	6	3,328
GASCONADE	252	85	110	8	49	2	506
JEFFERSON	4,058	1,024	1,189	135	546	15	6,967
KNOX	86	25	44	6	21	3	185
LEWIS	216	81	84	12	41	4	438
LINCOLN	1,137	306	326	29	173	6	1,977
MACON	378	173	171	17	49	5	793
MARION	850	268	279	25	163	8	1,593
MONROE	221	82	81	7	20	0	411
MONTGOMERY	248	115	150	10	53	0	576
OSAGE	168	67	72	8	34	0	349
PIKE	645	162	159	17	60	3	1,046
RALLS	178	62	90	3	44	2	379
ST CHARLES	3,420	907	928	89	366	18	5,728
SCHUYLER	109	32	50	11	21	0	223
SCOTLAND	83	50	53	6	17	1	210
SHELBY	173	54	64	8	25	0	324
WARREN	494	197	174	14	63	3	945
TOTAL AREA 2	21,767	6,125	6,796	704	2,985	114	38,491
AREA 3							
BOLLINGER	418	107	172	11	55	4	767
BUTLER	1,540	389	501	38	344	10	2,822
CAPE GIRARDEAU	1,717	432	481	32	181	10	2,853
CARTER	285	78	116	10	41	0	530
CRAWFORD	709	188	252	34	162	4	1,349
DENT	482	185	202	33	114	2	1,018
DUNKLIN	2,219	506	369	35	218	10	3,357

TABLE 14.

MC+ FOR CHILDREN, MAF, TMA AND ETMA FAMILIES
OCTOBER 2002

		MAF FAMILIES	MC+ POVERTY FAMILIES	MC+ CHIP FAMILIES	MC+ POVERTY/ CHIP FAMILIES	TMA FAMILIES	ETMA FAMILIES	TOTAL FAMILIES RECEIVING
AREA 3	HOWELL	1,426	435	492	52	212	2	2,619
	IRON	374	138	145	7	73	2	739
	MADISON	340	136	139	11	84	2	712
	MISSISSIPPI	773	166	207	23	110	2	1,281
	NEW MADRID	990	216	267	30	177	3	1,683
	OREGON	373	137	163	17	69	0	759
	PEMISCOT	1,441	272	254	26	159	4	2,156
	PERRY	453	131	121	20	55	0	780
	REYNOLDS	299	55	109	7	71	4	545
	RIPLEY	717	196	274	23	124	6	1,340
	ST FRANCOIS	1,944	499	550	43	337	14	3,387
	STE GENEVIEVE	360	78	139	9	57	1	644
	SCOTT	1,631	380	457	57	314	4	2,843
	SHANNON	409	103	172	12	81	1	778
	STODDARD	889	297	410	28	221	1	1,846
	WASHINGTON	992	238	323	17	225	6	1,801
	WAYNE	626	158	201	14	105	12	1,116
	TOTAL AREA 3	21,407	5,520	6,516	589	3,589	104	37,725
AREA 4	BARRY	1,040	350	290	29	172	1	1,882
	BARTON	431	114	129	14	83	3	774
	BATES	402	184	181	20	83	1	871
	BENTON	609	154	188	19	74	3	1,047
	CAMDEN	883	331	445	43	167	1	1,870
	CEDAR	500	146	152	15	81	4	898
	CHRISTIAN	1,050	472	624	73	213	7	2,439
	DADE	158	99	106	16	31	1	411
	DALLAS	474	221	199	18	99	5	1,016
	DOUGLAS	481	125	180	25	88	3	902
	GREENE	5,852	1,764	1,872	224	747	31	10,490
	HENRY	701	182	223	30	96	6	1,238
	HICKORY	273	80	120	7	77	3	560
	JASPER	3,887	1,227	915	138	399	6	6,572
	LACLEDE	1,182	416	355	57	182	7	2,199
	LAWRENCE	1,020	418	411	43	116	7	2,015
	MCDONALD	865	291	240	32	129	9	1,566
	MARIES	214	59	91	8	35	1	408
	MILLER	657	255	391	46	154	7	1,510
	MONITEAU	258	104	117	16	40	3	538
	MORGAN	617	192	238	29	60	2	1,138
	NEWTON	1,140	466	491	72	226	11	2,406
	OZARK	359	98	117	13	61	2	650
	PHELPS	1,385	308	389	52	186	14	2,334
	POLK	792	242	329	41	191	7	1,602
	PULASKI	1,009	280	323	40	124	0	1,776
	ST CLAIR	267	94	118	15	44	2	540
	STONE	907	287	324	39	136	7	1,700
	TANEY	948	519	646	61	214	18	2,406
	TEXAS	744	267	346	42	119	2	1,520
	VERNON	560	386	296	25	63	3	1,333
	WEBSTER	809	283	370	47	135	1	1,645
	WRIGHT	759	222	274	32	123	4	1,414
	TOTAL AREA 4	31,233	10,636	11,490	1,381	4,748	182	59,670
AREA 5	JACKSON	22,683	5,449	5,254	714	1,745	87	35,932
AREA 6	ST LOUIS CITY	22,591	3,133	3,045	300	1,575	185	30,829
AREA 7	ST LOUIS COUNTY	20,203	4,452	4,879	580	1,889	219	32,222
STATEWIDE		155,207	40,889	44,149	4,973	19,078	974	265,270

TABLE 15.

HC+ AND HAF APPLICATIONS
OCTOBER 2002

		----- DAYS FOR APPLICATION RESOLUTION -----										
		#	#	#	PERCENT	TOTAL	15	16-	31-	46-	OVER	% OVER
		RECEIVED	APPROVED	REJECTED	REJECTED	RESOLVED	OR	30	45	90	90	30 DAYS
							LESS					
AREA 1	ANDREW	33	18	8	30.8%	26	12	14	0	0	0	0.0%
	ATCHISON	10	9	3	25.0%	12	8	3	1	0	0	8.3%
	BUCHANAN	245	223	43	16.2%	266	132	123	11	0	0	4.1%
	CALDWELL	15	16	2	11.1%	18	9	9	0	0	0	0.0%
	CARROLL	16	15	3	16.7%	18	8	10	0	0	0	0.0%
	CASS	110	89	24	21.2%	113	33	75	5	0	0	4.4%
	CHARITON	12	8	0	0.0%	8	6	2	0	0	0	0.0%
	CLAY	266	210	82	28.1%	292	122	145	19	2	4	8.6%
	CLINTON	24	21	4	16.0%	25	6	12	2	4	1	28.0%
	COOPER	22	22	13	37.1%	35	11	18	5	1	0	17.1%
	DAVISS	12	15	1	6.3%	16	12	3	1	0	0	6.3%
	DE KALB	17	19	4	17.4%	23	10	12	1	0	0	4.3%
	GENTRY	4	4	1	20.0%	5	3	1	1	0	0	20.0%
	GRUNDY	19	11	7	36.9%	18	10	5	2	1	0	16.7%
	HARRISON	14	15	2	11.8%	17	13	4	0	0	0	0.0%
	HOLT	6	10	2	16.7%	12	2	9	1	0	0	8.3%
	HOWARD	16	11	4	26.7%	15	8	7	0	0	0	0.0%
	JOHNSON	75	51	28	35.4%	79	25	42	10	2	0	15.2%
	LAFAYETTE	53	35	10	22.2%	45	18	22	5	0	0	11.1%
	LINN	21	20	2	9.1%	22	13	9	0	0	0	0.0%
	LIVINGSTON	20	19	5	20.8%	24	13	10	1	0	0	4.2%
	MERCER	5	6	2	25.0%	8	5	3	0	0	0	0.0%
	NODAWAY	41	39	3	7.1%	42	32	10	0	0	0	0.0%
	PETTIS	118	102	16	13.6%	118	57	53	8	0	0	6.8%
	PLATTE	91	51	29	36.3%	80	34	40	6	0	0	7.5%
	PUTNAM	12	12	0	0.0%	12	9	3	0	0	0	0.0%
	RANDOLPH	51	46	9	16.4%	55	23	32	0	0	0	0.0%
	RAY	42	34	9	20.9%	43	12	29	2	0	0	4.7%
	SALINE	70	60	10	14.3%	70	35	35	0	0	0	0.0%
	SULLIVAN	18	10	1	9.1%	11	7	3	0	1	0	9.1%
	WORTH	4	5	0	0.0%	5	4	1	0	0	0	0.0%
	TOTAL AREA 1	1,462	1,206	327	21.3%	1,533	692	744	81	11	5	6.3%
AREA 2	ADAIR	48	29	4	12.1%	33	22	10	0	1	0	3.0%
	AUDRAIN	27	26	4	13.3%	30	20	7	0	3	0	10.0%
	BOONE	168	130	33	20.2%	163	108	44	8	2	1	6.7%
	CALLAWAY	68	52	19	26.8%	71	33	25	11	2	0	18.3%
	CLARK	6	7	3	30.0%	10	3	7	0	0	0	0.0%
	COLE	64	32	18	36.0%	50	12	29	5	4	0	18.0%
	FRANKLIN	149	109	21	16.2%	130	86	40	4	0	0	3.1%
	GASCONADE	26	23	5	17.9%	28	11	16	1	0	0	3.6%
	JEFFERSON	284	225	45	16.7%	270	186	80	3	0	1	1.5%
	KNOX	5	3	0	0.0%	3	1	2	0	0	0	0.0%
	LEWIS	15	11	1	8.3%	12	4	8	0	0	0	0.0%
	LINCOLN	240	186	54	22.5%	240	133	106	0	1	0	0.4%
	MACON	23	20	6	23.1%	26	20	6	0	0	0	0.0%
	MARION	71	56	9	13.8%	65	51	13	1	0	0	1.5%
	MONROE	9	10	4	28.6%	14	3	11	0	0	0	0.0%
	MONTGOMERY	20	16	3	15.8%	19	10	8	1	0	0	5.3%
	OSAGE	15	13	1	7.1%	14	9	4	1	0	0	7.1%
	PIKE	31	28	5	15.2%	33	10	20	3	0	0	9.1%
	RALLS	17	16	2	11.1%	18	9	9	0	0	0	0.0%
	ST CHARLES	193	145	50	25.6%	195	92	92	8	3	0	5.6%
	SCHUYLER	9	7	2	22.2%	9	3	6	0	0	0	0.0%
	SCOTLAND	8	9	1	10.0%	10	4	6	0	0	0	0.0%
	SHELBY	9	4	0	0.0%	4	4	0	0	0	0	0.0%
	WARREN	38	32	12	27.3%	44	20	24	0	0	0	0.0%
	TOTAL AREA 2	1,543	1,189	302	20.3%	1,491	854	573	46	16	2	4.3%
AREA 3	BOLLINGER	10	10	0	0.0%	10	3	5	2	0	0	20.0%
	BUTLER	79	76	11	12.6%	87	36	46	4	0	1	5.7%
	CAPE GIRARDEAU	251	222	43	16.2%	265	57	196	5	7	0	4.5%
	CARTER	19	18	3	14.3%	21	15	5	1	0	0	4.8%
	CRAWFORD	49	47	7	13.0%	54	23	27	3	1	0	7.4%
	DENT	38	27	5	15.6%	32	20	12	0	0	0	0.0%
	DUNKLIN	102	73	19	20.7%	92	26	61	3	1	1	5.4%

TABLE 15.
MC+ AND MAF APPLICATIONS
OCTOBER 2002

		----- DAYS FOR APPLICATION RESOLUTION -----										
		#	#	#	PERCENT	TOTAL	15	16-	31-	46-	OVER	% OVER
		RECEIVED	APPROVED	REJECTED	REJECTED	RESOLVED	DR	30	45	90	90	30 DAYS

AREA 3	HOWELL	92	90	19	17.4%	109	44	41	12	8	4	22.0%
	IRON	18	13	1	7.1%	14	6	7	1	0	0	7.1%
	MADISON	37	21	7	25.0%	28	23	5	0	0	0	0.0%
	MISSISSIPPI	22	15	2	11.8%	17	9	8	0	0	0	0.0%
	NEW MADRID	63	54	7	11.5%	61	33	28	0	0	0	0.0%
	OREGON	25	24	7	22.6%	31	24	7	0	0	0	0.0%
	PEMISCOT	88	61	15	19.7%	76	42	31	3	0	0	3.9%
	PERRY	22	13	3	18.8%	16	10	6	0	0	0	0.0%
	REYNOLDS	20	20	1	4.8%	21	13	6	1	1	0	9.5%
	RIPLEY	34	32	2	5.9%	34	17	15	2	0	0	5.9%
	ST FRANCOIS	139	106	9	7.8%	115	60	48	6	1	0	6.1%
	STE GENEVIEVE	18	21	0	0.0%	21	15	6	0	0	0	0.0%
	SCOTT	103	80	16	16.7%	96	44	50	2	0	0	2.1%
	SIHANNON	16	15	1	6.3%	16	12	4	0	0	0	0.0%
	STODDARD	61	52	5	8.8%	57	33	23	0	1	0	1.8%
	WASHINGTON	56	51	6	10.5%	57	26	31	0	0	0	0.0%
	WAYNE	27	18	5	21.7%	23	15	6	1	1	0	8.7%
	TOTAL AREA 3	1,389	1,159	194	14.3%	1,353	606	674	46	21	6	5.4%
AREA 4	BARRY	86	76	14	15.6%	90	55	35	0	0	0	0.0%
	BARTON	35	28	6	17.6%	34	29	5	0	0	0	0.0%
	BATES	52	45	11	19.6%	56	43	13	0	0	0	0.0%
	BENTON	39	30	5	14.3%	35	22	12	0	1	0	2.9%
	CAMDEN	52	47	6	11.3%	53	29	20	2	2	0	7.5%
	CEDAR	27	26	5	16.1%	31	15	15	1	0	0	3.2%
	CHRISTIAN	111	94	28	23.0%	122	58	56	6	2	0	6.6%
	DADE	14	15	5	25.0%	20	13	7	0	0	0	0.0%
	DALLAS	38	30	13	30.2%	43	21	16	5	0	1	14.0%
	DOUGLAS	27	18	3	14.3%	21	5	15	1	0	0	4.8%
	GREENE	678	512	134	20.7%	646	235	314	73	22	2	15.0%
	HENRY	46	26	10	27.8%	36	25	6	2	3	0	13.9%
	HICKORY	20	15	6	28.6%	21	13	7	0	1	0	4.8%
	JASPER	272	203	63	23.7%	266	120	105	30	11	0	15.4%
	LACLEDE	94	80	19	19.2%	99	60	33	6	0	0	6.1%
	LAWRENCE	95	84	13	13.4%	97	57	34	4	2	0	6.2%
	MCDONALD	83	71	22	23.7%	93	38	52	3	0	0	3.2%
	MARIES	10	9	2	18.2%	11	6	4	1	0	0	9.1%
	MILLER	47	42	11	20.8%	53	21	29	2	1	0	5.7%
	MONITEAU	21	21	8	27.6%	29	12	16	1	0	0	3.4%
	MORGAN	39	34	7	17.1%	41	18	22	1	0	0	2.4%
	NEWTON	117	112	31	21.7%	143	62	73	7	1	0	5.6%
	OZARK	15	14	6	30.0%	20	12	5	3	0	0	15.0%
	PHELPS	76	63	14	18.2%	77	31	46	0	0	0	0.0%
	POLK	44	43	4	8.5%	47	25	14	7	1	0	17.0%
	PULASKI	68	58	8	12.1%	66	20	39	1	3	3	10.6%
	ST CLAIR	34	33	3	8.3%	36	21	14	1	0	0	2.8%
	STONE	57	65	11	14.5%	76	33	33	8	2	0	13.2%
	TANEY	148	119	59	33.1%	178	74	93	9	1	1	6.2%
	TEXAS	59	55	10	15.4%	65	48	16	1	0	0	1.5%
	VERNON	41	33	8	19.5%	41	27	9	4	1	0	12.2%
	WEBSTER	63	55	20	26.7%	75	28	45	2	0	0	2.7%
	WRIGHT	45	39	13	25.0%	52	36	14	2	0	0	3.8%
	TOTAL AREA 4	2,653	2,195	578	20.8%	2,773	1,312	1,217	183	54	7	8.8%
AREA 5	JACKSON	1,226	1,009	221	18.0%	1,230	421	642	116	47	4	13.6%
AREA 6	ST LOUIS CITY	626	503	123	19.6%	626	267	229	90	35	5	20.8%
AREA 7	ST LOUIS COUNTY	842	642	216	25.2%	858	376	291	130	52	9	22.3%
STATEWIDE		9,741	7,903	1,961	19.9%	9,864	4,528	4,370	692	236	38	9.8%

TABLE 16.

GENERAL RELIEF FAMILIES AND PAYMENTS
OCTOBER 2002

	FAMILIES RECEIVING	PERSONS RECEIVING	PAYMENTS	MA-GR PERSONS RECEIVING	MA-GR PAYMENTS
AREA 1					
	ANDREW	5	\$320	7	\$560
	ATCHISON	2	\$160	5	\$400
	BUCHANAN	59	\$4,640	132	\$10,560
	CALDWELL	4	\$320	5	\$400
	CARROLL	6	\$480	12	\$960
	CASS	15	\$1,200	50	\$3,988
	CHARITON	6	\$480	4	\$320
	CLAY	41	\$2,800	109	\$8,669
	CLINTON	4	\$240	11	\$880
	COOPER	14	\$960	16	\$1,280
	DAVISS	8	\$640	10	\$800
	DE KALB	5	\$400	5	\$400
	GENTRY	2	\$160	7	\$560
	GRUNDY	3	\$160	22	\$1,760
	HARRISON	4	\$320	11	\$880
	HOLT	2	\$160	2	\$160
	HOWARD	5	\$400	6	\$480
	JOHNSON	22	\$1,760	41	\$3,280
	LAFAYETTE	20	\$1,520	51	\$4,080
	LINN	4	\$320	25	\$2,000
	LIVINGSTON	12	\$880	21	\$1,680
	MERCER	0	\$0	4	\$251
	NODAWAY	6	\$480	2	\$160
	PETTIS	15	\$1,040	35	\$2,778
	PLATTE	7	\$640	21	\$1,680
	PUTNAM	7	\$560	6	\$480
	RANDOLPH	20	\$1,600	51	\$4,080
	RAY	5	\$400	18	\$1,405
	SALINE	18	\$1,440	28	\$2,240
	SULLIVAN	4	\$320	14	\$1,120
	WORTH	0	\$0	0	\$0
	TOTAL AREA 1	325	\$24,800	731	\$58,291
AREA 2					
	ADAIR	18	\$1,440	22	\$1,760
	AUDRAIN	13	\$960	34	\$2,720
	BOONE	51	\$3,840	104	\$8,320
	CALLAWAY	14	\$1,040	35	\$2,800
	CLARK	3	\$160	6	\$480
	COLE	22	\$1,760	51	\$4,080
	FRANKLIN	34	\$2,720	35	\$2,798
	GASCONADE	6	\$400	5	\$400
	JEFFERSON	73	\$5,680	97	\$7,760
	KNOX	4	\$320	4	\$320
	LEWIS	2	\$160	2	\$160
	LINCOLN	12	\$960	19	\$1,520
	MACON	6	\$480	10	\$800
	MARION	12	\$960	15	\$1,200
	MONROE	0	\$0	2	\$160
	MONTGOMERY	5	\$400	9	\$720
	OSAGE	3	\$240	4	\$320
	PIKE	7	\$560	15	\$1,200
	RALLS	3	\$240	7	\$560
	ST CHARLES	27	\$2,000	58	\$4,640
	SCHUYLER	1	\$80	3	\$240
	SCOTLAND	5	\$400	4	\$320
	SHELBY	2	\$160	6	\$480
	WARREN	7	\$560	14	\$1,120
	TOTAL AREA 2	330	\$25,520	561	\$44,878
AREA 3					
	BOLLINGER	13	\$1,040	10	\$800
	BUTLER	50	\$3,881	64	\$5,120
	CAPE GIRARDEAU	31	\$2,398	45	\$3,600
	CARTER	10	\$800	8	\$640
	CRAWFORD	15	\$1,200	27	\$2,158
	DENT	16	\$1,280	23	\$1,840
	DUNKLIN	40	\$3,200	46	\$3,680

NOTE: PERSONS RECEIVING MA-GR ARE ALSO SHOWN ON TABLE 19 WITH SSI AND MA NON-SPENDDOWN.

TABLE 16.

GENERAL RELIEF FAMILIES AND PAYMENTS
OCTOBER 2002

		FAMILIES RECEIVING	PERSONS RECEIVING	PAYMENTS	MA-GR PERSONS RECEIVING	MA-GR PAYMENTS
AREA 3	HOWELL	30	30	\$2,400	60	\$4,733
	IRON	11	11	\$880	7	\$560
	MADISON	5	5	\$400	10	\$800
	MISSISSIPPI	18	18	\$1,360	21	\$1,680
	NEW MADRID	19	19	\$1,495	25	\$1,924
	OREGON	11	11	\$880	14	\$1,120
	PEMISCOT	27	27	\$2,160	24	\$1,920
	PERRY	4	4	\$320	15	\$1,153
	REYNOLDS	22	22	\$1,760	16	\$1,280
	RIPLEY	38	38	\$3,040	37	\$2,960
	ST FRANCOIS	48	48	\$3,780	58	\$4,640
	STE GENEVIEVE	10	10	\$800	8	\$640
	SCOTT	41	41	\$3,280	51	\$4,080
	SHANNON	9	9	\$640	13	\$1,040
	STODDARD	19	19	\$1,520	29	\$2,320
	WASHINGTON	35	35	\$2,800	44	\$3,520
	WAYNE	22	22	\$1,760	28	\$2,240
	TOTAL AREA 3	544	544	\$43,074	683	\$54,448
AREA 4	BARRY	18	18	\$1,360	50	\$4,000
	BARTON	4	4	\$320	17	\$1,360
	BATES	5	5	\$400	15	\$1,200
	BENTON	14	14	\$1,120	43	\$3,440
	CAMDEN	32	32	\$2,480	45	\$3,600
	CEDAR	16	16	\$1,280	37	\$2,960
	CHRISTIAN	22	23	\$1,520	40	\$3,200
	DADE	6	6	\$480	19	\$1,520
	DALLAS	17	17	\$1,360	37	\$2,960
	DOUGLAS	20	20	\$1,600	32	\$2,560
	GREENE	113	113	\$8,888	463	\$36,799
	HENRY	20	20	\$1,513	51	\$4,080
	HICKORY	8	8	\$640	26	\$2,080
	JASPER	99	99	\$8,174	224	\$17,916
	LACLEDE	34	34	\$2,571	62	\$4,960
	LAWRENCE	20	20	\$1,520	71	\$5,680
	MCDONALD	22	22	\$1,760	60	\$4,800
	MARIES	3	3	\$240	16	\$1,280
	MILLER	34	34	\$2,720	37	\$2,960
	MONITEAU	2	2	\$160	8	\$640
	MORGAN	10	10	\$560	34	\$2,711
	NEWTON	18	18	\$1,440	85	\$6,800
	OZARK	17	17	\$1,360	30	\$2,400
	PHELPS	24	25	\$1,840	68	\$5,286
	POLK	19	20	\$1,520	38	\$3,040
	PULASKI	24	24	\$1,920	43	\$3,440
	ST CLAIR	14	14	\$1,120	26	\$2,042
	STONE	16	16	\$1,280	64	\$5,120
	TANEY	12	12	\$960	61	\$4,717
	TEXAS	21	21	\$1,600	37	\$2,960
	VERNON	6	6	\$480	38	\$3,040
	WEBSTER	15	15	\$1,200	42	\$3,360
	WRIGHT	17	17	\$1,360	55	\$4,400
	TOTAL AREA 4	722	725	\$56,746	1,974	\$157,311
AREA 5	JACKSON	430	432	\$32,605	1,064	\$84,982
AREA 6	ST LOUIS CITY	648	648	\$51,951	704	\$56,241
AREA 7	ST LOUIS COUNTY	178	180	\$13,040	315	\$25,200
STATEWIDE		3,177	3,190	\$247,736	6,032	\$481,351

NOTE: PERSONS RECEIVING MA-GR ARE ALSO SHOWN ON TABLE 19 WITH SSI AND MA NON-SPENDDOWN.

TABLE 17.

GENERAL RELIEF APPLICATIONS
OCTOBER 2002

		----- DAYS FOR APPLICATION RESOLUTION -----										
		# RECEIVED	# APPROVED	# REJECTED	PERCENT REJECTED	TOTAL RESOLVED	30	31-	46-	91-	OVER	% OVER
							OR	45	90	105	105	65 DAYS
AREA 1	ANDREW	4	2	3	60.0%	5	2	1	2	0	0	40.0%
	ATCHISON	3	0	3	100.0%	3	1	0	1	0	1	66.7%
	BUCHANAN	43	6	19	76.0%	25	7	10	8	0	0	32.0%
	CALDWELL	3	1	3	75.0%	4	1	0	2	0	1	75.0%
	CARROLL	8	0	3	100.0%	3	0	1	0	0	2	66.7%
	CASS	26	1	16	94.1%	17	5	7	3	1	1	29.4%
	CHARITON	1	1	2	66.7%	3	0	1	1	0	1	66.7%
	CLAY	32	5	28	84.8%	33	8	6	14	2	3	57.6%
	CLINTON	8	0	5	100.0%	5	2	2	0	0	1	20.0%
	COOPER	6	1	3	75.0%	4	0	0	2	0	2	100.0%
	DAVISS	5	3	3	50.0%	6	4	1	1	0	0	16.7%
	DE KALB	1	0	1	100.0%	1	1	0	0	0	0	0.0%
	GENTRY	2	1	1	50.0%	2	1	0	1	0	0	50.0%
	GRUNDY	2	1	3	75.0%	4	0	0	3	1	0	100.0%
	HARRISON	7	2	2	50.0%	4	2	1	1	0	0	25.0%
	HOLT	3	1	2	66.7%	3	2	0	1	0	0	33.3%
	HOWARD	0	0	0	0.0%	0	0	0	0	0	0	0.0%
	JOHNSON	11	1	12	92.3%	13	2	4	5	0	2	53.8%
	LAFAYETTE	11	1	8	88.9%	9	1	0	5	1	2	88.9%
	LINN	11	1	5	83.3%	6	2	0	2	2	0	66.7%
	LIVINGSTON	6	3	7	70.0%	10	2	3	3	1	1	50.0%
	MERCER	0	0	0	0.0%	0	0	0	0	0	0	0.0%
	NODAWAY	6	1	3	75.0%	4	0	2	1	0	1	50.0%
	PETTIS	16	3	18	85.7%	21	11	3	5	0	2	33.3%
	PLATTE	6	0	8	100.0%	8	4	0	4	0	0	50.0%
	PUTNAM	2	4	1	20.0%	5	2	1	2	0	0	40.0%
	RANDOLPH	16	3	12	80.0%	15	9	2	3	1	0	26.7%
	RAY	4	0	1	100.0%	1	1	0	0	0	0	0.0%
	SALINE	25	3	17	85.0%	20	9	3	6	2	0	40.0%
	SULLIVAN	1	0	3	100.0%	3	0	0	3	0	0	100.0%
	WORTH	0	0	0	0.0%	0	0	0	0	0	0	0.0%
	TOTAL AREA 1	269	45	192	81.0%	237	79	48	79	11	20	46.4%
AREA 2	ADAIR	14	2	11	86.6%	13	5	2	6	0	0	46.2%
	AUDRAIN	13	2	10	83.3%	12	1	5	4	0	2	50.0%
	BOONE	69	5	42	89.4%	47	19	16	7	1	4	25.5%
	CALLAWAY	8	1	8	88.9%	9	5	0	3	0	1	44.4%
	CLARK	3	2	1	33.3%	3	2	1	0	0	0	0.0%
	COLE	29	2	25	92.6%	27	8	8	10	0	1	40.7%
	FRANKLIN	26	5	19	79.2%	24	7	5	9	2	1	50.0%
	GASCONADE	7	1	6	85.7%	7	3	3	1	0	0	14.3%
	JEFFERSON	71	14	56	80.0%	70	21	25	17	1	6	34.3%
	KNOX	2	0	3	100.0%	3	1	1	1	0	0	33.3%
	LEWIS	4	1	1	50.0%	2	0	1	1	0	0	50.0%
	LINCOLN	17	1	9	90.0%	10	4	3	2	0	1	30.0%
	HACON	11	1	12	92.3%	13	5	5	2	1	0	23.1%
	HARION	13	1	10	90.9%	11	10	1	0	0	0	0.0%
	MONROE	0	0	0	0.0%	0	0	0	0	0	0	0.0%
	MONTGOMERY	7	0	9	100.0%	9	2	3	3	1	0	44.4%
	OSAGE	1	1	0	0.0%	1	1	0	0	0	0	0.0%
	PIKE	1	0	4	100.0%	4	2	1	1	0	0	25.0%
	RALLS	4	1	5	83.3%	6	3	0	3	0	0	50.0%
	ST CHARLES	30	1	27	96.4%	28	9	12	7	0	0	25.0%
	SCHUYLER	3	0	0	0.0%	0	0	0	0	0	0	0.0%
	SCOTLAND	0	0	1	100.0%	1	1	0	0	0	0	0.0%
	SHELBY	0	0	2	100.0%	2	1	0	1	0	0	50.0%
	WARREN	6	0	9	100.0%	9	6	2	1	0	0	11.1%
	TOTAL AREA 2	339	41	270	86.8%	311	116	94	79	6	16	32.5%
AREA 3	BOLLINGER	5	0	4	100.0%	4	2	1	0	1	0	25.0%
	BUTLER	37	2	45	95.7%	47	15	24	6	0	2	17.0%
	CAPE GIRARDEAU	31	6	19	76.0%	25	3	8	10	0	4	56.0%
	CARTER	5	1	5	83.3%	6	1	1	3	0	1	66.7%
	CRAMFORD	19	2	15	88.2%	17	8	1	7	1	0	47.1%
	DENT	7	1	6	85.7%	7	4	1	2	0	0	28.6%
	DUNKLIN	54	4	45	91.8%	49	17	13	15	2	2	38.8%

TABLE 17.

GENERAL RELIEF APPLICATIONS
OCTOBER 2002

							----- DAYS FOR APPLICATION RESOLUTION -----					
		#	#	#	PERCENT	TOTAL	30	31-	46-	91-	OVER	% OVER
		RECEIVED	APPROVED	REJECTED	REJECTED	RESOLVED	OR LESS	45	90	105	105	45 DAYS
AREA 3	HOWELL	27	2	10	83.3%	12	3	7	1	1	0	16.7%
	IRON	10	2	8	80.0%	10	4	3	3	0	0	30.0%
	MADISON	8	3	8	72.7%	11	4	5	2	0	0	18.2%
	HISSISSIPPI	16	2	10	83.3%	12	2	6	2	1	1	33.3%
	NEW MADRID	23	3	24	88.9%	27	10	11	6	0	0	22.2%
	OREGON	10	1	5	83.3%	6	1	1	3	0	1	66.7%
	PEMISCOT	55	2	42	95.5%	44	24	8	10	0	2	27.3%
	PERRY	6	1	3	75.0%	4	2	2	0	0	0	0.0%
	REYNOLDS	5	2	7	77.8%	9	4	1	4	0	0	44.4%
	RIPLEY	9	4	14	77.8%	18	5	3	8	0	2	55.6%
	ST FRANCOIS	29	3	29	90.6%	32	10	6	14	0	2	50.0%
	STE GENEVIEVE	4	0	4	100.0%	4	2	1	1	0	0	25.0%
	SCOTT	35	3	31	91.2%	34	10	8	13	2	1	47.1%
	SHANNON	10	1	4	80.0%	5	1	1	3	0	0	60.0%
	STODDARD	22	1	20	95.2%	21	10	6	4	0	1	23.8%
	WASHINGTON	28	5	14	73.7%	19	10	2	6	1	0	36.8%
	WAYNE	4	1	12	92.3%	13	3	6	4	0	0	30.8%
	TOTAL AREA 3	459	52	384	88.1%	436	155	126	127	9	19	35.6%
AREA 4	BARRY	11	4	10	71.4%	14	4	2	6	1	1	57.1%
	BARTON	12	1	5	83.3%	6	3	0	2	0	1	50.0%
	BATES	9	1	3	75.0%	4	2	0	1	0	1	50.0%
	BENTON	8	3	6	66.7%	9	4	2	1	1	1	33.3%
	CAMDEN	19	0	14	100.0%	14	5	3	3	0	3	42.9%
	CEDAR	14	4	9	69.2%	13	4	4	4	1	0	38.5%
	CHRISTIAN	28	2	18	90.0%	20	5	5	9	1	0	50.0%
	DADE	2	0	5	100.0%	5	1	3	1	0	0	20.0%
	DALLAS	19	1	9	90.0%	10	4	2	3	0	1	40.0%
	DOUGLAS	13	3	2	40.0%	5	1	0	2	2	0	80.0%
	GREENE	157	12	125	91.2%	137	51	30	48	3	5	40.9%
	HENRY	3	4	6	60.0%	10	3	5	1	0	1	20.0%
	HICKORY	1	0	4	100.0%	4	0	1	2	0	1	75.0%
	JASPER	85	6	48	88.9%	54	10	6	26	6	6	70.4%
	LACLEDE	20	7	13	65.0%	20	7	8	5	0	0	25.0%
	LAWRENCE	18	5	18	78.3%	23	9	8	6	0	0	26.1%
	MCDONALD	9	2	6	75.0%	8	0	0	1	2	5	100.0%
	MARIES	2	0	2	100.0%	2	0	0	1	1	0	100.0%
	MILLER	11	6	17	73.9%	23	1	6	8	2	6	69.6%
	MONITEAU	2	0	1	100.0%	1	0	0	1	0	0	100.0%
	MORGAN	6	3	2	40.0%	5	0	1	3	1	0	80.0%
	NEWTON	13	4	19	82.6%	23	8	5	8	1	1	43.5%
	OZARK	6	2	7	77.8%	9	4	3	1	0	1	22.2%
	PHELPS	17	0	14	100.0%	14	2	5	2	1	4	50.0%
	POLK	13	1	11	91.7%	12	1	3	6	1	1	66.7%
	PULASKI	8	4	5	55.6%	9	4	4	1	0	0	11.1%
	ST CLAIR	8	3	7	70.0%	10	6	3	1	0	0	10.0%
	STONE	22	1	12	92.3%	13	7	4	2	0	0	15.4%
	TANEY	34	0	35	100.0%	35	14	9	8	3	1	34.3%
	TEXAS	7	1	2	66.7%	3	0	0	3	0	0	100.0%
	VERNON	11	0	6	100.0%	6	1	2	2	0	1	50.0%
	WEBSTER	6	3	5	62.5%	8	2	1	4	0	1	62.5%
	WRIGHT	18	1	3	75.0%	4	1	2	1	0	0	25.0%
	TOTAL AREA 4	612	84	449	84.2%	533	164	127	173	27	42	45.4%
AREA 5	JACKSON	329	34	229	87.1%	263	49	46	119	16	33	63.9%
AREA 6	ST LOUIS CITY	351	39	198	83.5%	237	36	34	102	24	41	70.5%
AREA 7	ST LOUIS COUNTY	181	20	135	87.1%	155	29	28	72	11	15	63.2%
STATEWIDE		2,540	315	1,857	85.5%	2,172	628	503	751	104	186	47.9%

TABLE 18.

HC+ FOR PREGNANT WOMEN APPLICATIONS
OCTOBER 2002

	#	#	#	PERCENT	TOTAL	DAYS FOR			
						RECEIVED	APPROVED	REJECTED	REJECTED
							LESS	MORE	15 DAYS
AREA 1									
ANDREW	4	4	2	33.3%	6	6	0	0	0.0%
ATCHISON	5	3	1	25.0%	4	3	1	1	25.0%
BUCHANAN	72	66	14	17.5%	80	79	1	1	1.2%
CALDWELL	1	1	0	0.0%	1	1	0	0	0.0%
CARROLL	7	5	1	16.7%	6	6	0	0	0.0%
CASS	35	27	10	27.0%	37	34	3	3	8.1%
CHARITON	3	2	0	0.0%	2	2	0	0	0.0%
CLAY	103	63	29	31.5%	92	83	9	9	9.8%
CLINTON	12	6	4	40.0%	10	9	1	1	10.0%
COOPER	13	11	0	0.0%	11	9	2	2	18.2%
DAVISS	4	2	2	50.0%	4	4	0	0	0.0%
DE KALB	4	4	1	20.0%	5	4	1	1	20.0%
GENTRY	2	2	0	0.0%	2	2	0	0	0.0%
GRUNDY	9	7	1	12.5%	8	8	0	0	0.0%
HARRISON	7	4	2	33.3%	6	6	0	0	0.0%
HOLT	7	4	4	50.0%	8	8	0	0	0.0%
HOWARD	6	4	0	0.0%	4	4	0	0	0.0%
JOHNSON	23	16	17	51.5%	33	28	5	5	15.2%
LAFAYETTE	20	14	8	36.4%	22	19	3	3	13.6%
LINN	8	9	0	0.0%	9	9	0	0	0.0%
LIVINGSTON	3	4	1	20.0%	5	5	0	0	0.0%
MERCER	0	0	1	100.0%	1	1	0	0	0.0%
NODAWAY	5	6	0	0.0%	6	6	0	0	0.0%
PETTIS	37	21	28	57.1%	49	33	16	16	32.7%
PLATTE	28	17	15	46.9%	32	30	2	2	6.3%
PUTNAM	2	3	0	0.0%	3	1	2	2	66.7%
RANDOLPH	20	15	4	21.1%	19	19	0	0	0.0%
RAY	13	8	5	38.5%	13	12	1	1	7.7%
SALINE	23	14	7	33.3%	21	18	3	3	14.3%
SULLIVAN	6	3	0	0.0%	3	3	0	0	0.0%
WORTH	1	0	0	0.0%	0	0	0	0	0.0%
TOTAL AREA 1	483	345	157	31.3%	502	452	50	50	10.0%
AREA 2									
ADAIR	7	4	1	20.0%	5	5	0	0	0.0%
AUDRAIN	13	13	1	7.1%	14	11	3	3	21.4%
BOONE	48	40	14	25.9%	54	49	5	5	9.3%
CALLAWAY	17	15	5	25.0%	20	15	5	5	25.0%
CLARK	4	1	1	50.0%	2	2	0	0	0.0%
COLE	27	13	11	45.8%	24	20	4	4	16.7%
FRANKLIN	40	29	5	14.7%	34	32	2	2	5.9%
GASCONADE	10	7	3	30.0%	10	10	0	0	0.0%
JEFFERSON	89	81	20	19.8%	101	95	6	6	5.9%
KNOX	0	3	0	0.0%	3	3	0	0	0.0%
LEWIS	10	7	2	22.2%	9	9	0	0	0.0%
LINCOLN	47	26	16	38.1%	42	39	3	3	7.1%
MACON	4	6	0	0.0%	6	6	0	0	0.0%
MARION	10	7	1	12.5%	8	8	0	0	0.0%
HONROE	8	4	5	55.6%	9	9	0	0	0.0%
MONTGOMERY	3	6	0	0.0%	6	6	0	0	0.0%
OSAGE	7	6	1	14.3%	7	7	0	0	0.0%
PIKE	7	8	3	27.3%	11	10	1	1	9.1%
RALLS	5	6	0	0.0%	6	6	0	0	0.0%
ST CHARLES	65	43	22	33.8%	65	57	8	8	12.3%
SCHUYLER	5	6	1	14.3%	7	7	0	0	0.0%
SCOTLAND	5	6	0	0.0%	6	6	0	0	0.0%
SHELBY	1	1	0	0.0%	1	1	0	0	0.0%
WARREN	13	8	5	38.5%	13	13	0	0	0.0%
TOTAL AREA 2	445	346	117	25.3%	463	426	37	37	8.0%
AREA 3									
BOLLINGER	3	2	1	33.3%	3	2	1	1	33.3%
BUTLER	29	19	4	17.4%	23	15	8	8	34.8%
CAPE GIRARDEAU	63	45	15	25.0%	60	54	6	6	10.0%
CARTER	7	5	0	0.0%	5	4	1	1	20.0%
CRAWFORD	17	10	4	28.6%	14	14	0	0	0.0%
DENT	15	9	4	30.8%	13	12	1	1	7.7%
DUNKLIN	25	17	6	26.1%	23	18	5	5	21.7%

TABLE 18.

 HC+ FOR PREGNANT WOMEN APPLICATIONS
 OCTOBER 2002

		#	#	#	PERCENT	TOTAL	DAYS FOR		
							RECEIVED	APPROVED	REJECTED
							APPLICATION	RESOLUTION	
							LESS	MORE	15 DAYS
AREA 3	HOWELL	33	29	4	12.1%	33	28	5	15.2%
	IRON	3	5	0	0.0%	5	5	0	0.0%
	MADISON	7	6	2	25.0%	8	8	0	0.0%
	MISSISSIPPI	13	7	1	12.5%	8	8	0	0.0%
	NEW MADRID	7	7	1	12.5%	8	8	0	0.0%
	OREGON	7	5	3	37.5%	8	8	0	0.0%
	PEMISCOT	11	5	5	50.0%	10	8	2	20.0%
	PERRY	6	4	2	33.3%	6	6	0	0.0%
	REYNOLDS	2	2	0	0.0%	2	2	0	0.0%
	RIPLEY	9	5	0	0.0%	5	4	1	20.0%
	ST FRANCOIS	39	26	7	21.2%	33	32	1	3.0%
	STE GENEVIEVE	3	2	1	33.3%	3	3	0	0.0%
	SCOTT	16	14	4	22.2%	18	17	1	5.6%
	SHANNON	2	2	0	0.0%	2	2	0	0.0%
	STODDARD	18	13	4	23.5%	17	15	2	11.8%
	WASHINGTON	16	12	2	14.3%	14	13	1	7.1%
	WAYNE	7	5	1	16.7%	6	6	0	0.0%
	TOTAL AREA 3	358	256	71	21.7%	327	292	35	10.7%
AREA 4	BARRY	24	14	12	46.2%	26	23	3	11.5%
	BARTON	5	6	0	0.0%	6	5	1	16.7%
	BATES	10	7	4	36.4%	11	10	1	9.1%
	BENTON	13	7	2	22.2%	9	7	2	22.2%
	CAMDEN	21	14	8	36.4%	22	15	7	31.8%
	CEDAR	4	5	0	0.0%	5	5	0	0.0%
	CHRISTIAN	29	18	8	30.8%	26	21	5	19.2%
	DADE	5	5	0	0.0%	5	5	0	0.0%
	DALLAS	13	9	3	25.0%	12	12	0	0.0%
	DOUGLAS	6	4	1	20.0%	5	4	1	20.0%
	GREENE	200	145	51	26.0%	196	156	40	20.4%
	HENRY	16	10	5	33.3%	15	13	2	13.3%
	HICKORY	5	4	0	0.0%	4	4	0	0.0%
	JASPER	77	53	21	28.4%	74	63	11	14.9%
	LACLEDE	27	23	4	14.8%	27	26	1	3.7%
	LAWRENCE	19	16	8	33.3%	24	22	2	8.3%
	MCDONALD	46	25	20	44.4%	45	39	6	13.3%
	MARIES	6	6	3	33.3%	9	7	2	22.2%
	MILLER	21	16	8	33.3%	24	23	1	4.2%
	MONITEAU	6	5	3	37.5%	8	8	0	0.0%
	MORGAN	14	11	4	26.7%	15	15	0	0.0%
	NEWTON	27	22	5	18.5%	27	26	1	3.7%
	OZARK	7	6	1	14.3%	7	6	1	14.3%
	PHELPS	20	17	6	26.1%	23	21	2	8.7%
	POLK	13	10	2	16.7%	12	9	3	25.0%
	PULASKI	16	14	5	26.3%	19	16	3	15.8%
	ST CLAIR	3	2	0	0.0%	2	2	0	0.0%
	STONE	19	17	2	10.5%	19	17	2	10.5%
	TANEY	40	26	11	29.7%	37	32	5	13.5%
	TEXAS	15	10	1	9.1%	11	10	1	9.1%
	VERNON	14	12	1	7.7%	13	12	1	7.7%
	WEBSTER	28	17	6	26.1%	23	22	1	4.3%
	WRIGHT	14	13	1	7.1%	14	14	0	0.0%
	TOTAL AREA 4	783	569	206	26.6%	775	670	105	13.5%
AREA 5	JACKSON	388	224	170	43.1%	394	338	56	14.2%
AREA 6	ST LOUIS CITY	235	137	63	31.5%	200	150	50	25.0%
AREA 7	ST LOUIS COUNTY	270	184	73	28.4%	257	173	84	32.7%
STATEWIDE		2,962	2,061	857	29.4%	2,918	2,501	417	14.3%

TABLE 19.

MEDICAID FOR THE AGED, BLIND AND DISABLED
OCTOBER 2002

		SSI-SP, SP ONLY	BP, SAB	SSI, MA-GR, MA NON- SPENDDOWN	MA SPENDDOWN	MA-WD NON-PREMIUM	MA-WD PREMIUM	NC, VENDOR CASES	TOTAL PERSONS RECEIVING
AREA 1	ANDREW	0	18	257	60	11	2	144	492
	ATCHISON	0	3	181	38	8	0	63	293
	BUCHANAN	8	88	2,433	448	85	11	704	3,777
	CALDWELL	1	4	201	25	9	3	52	295
	CARROLL	1	9	327	21	18	4	81	461
	CASS	4	35	893	182	24	13	471	1,622
	CHARITON	2	3	245	35	0	0	144	429
	CLAY	0	53	1,787	302	37	17	863	3,059
	CLINTON	0	6	264	26	2	1	170	469
	COOPER	0	7	346	53	24	5	149	584
	DAVISS	1	6	168	37	1	0	42	255
	DE KALB	0	10	274	55	2	0	113	454
	GENTRY	0	3	184	48	17	5	115	372
	GRUNDY	0	4	365	54	28	3	133	587
	HARRISON	3	5	278	58	16	6	128	494
	HOLT	0	3	125	38	0	0	60	226
	HOWARD	3	8	252	40	2	2	106	413
	JOHNSON	0	21	748	118	32	2	208	1,129
	LAFAYETTE	5	17	701	100	12	3	346	1,184
	LINN	2	15	440	53	17	3	120	650
	LIVINGSTON	3	20	391	52	28	4	216	714
	MERCER	0	2	120	24	0	1	19	166
	NODAWAY	2	6	341	51	20	0	127	547
	PETTIS	2	40	1,107	140	66	12	381	1,748
	PLATTE	0	10	488	81	24	7	271	881
	PUTNAM	0	2	197	37	1	0	44	281
	RANDOLPH	1	25	844	139	19	5	247	1,280
	RAY	0	13	377	56	16	5	95	562
	SALINE	1	14	693	151	19	8	514	1,400
	SULLIVAN	0	8	242	32	10	2	93	387
	WORTH	0	2	70	11	2	2	32	119
	TOTAL AREA 1	39	460	15,339	2,565	550	126	6,251	25,330
AREA 2	ADAIR	1	11	696	99	50	5	170	1,032
	AUDRAIN	6	16	623	101	30	6	188	970
	BOONE	1	62	2,380	328	203	64	473	3,511
	CALLAWAY	3	28	768	135	44	16	230	1,224
	CLARK	0	3	223	46	1	0	54	327
	COLE	4	32	1,051	159	117	8	357	1,728
	FRANKLIN	4	43	1,462	228	24	7	554	2,322
	GASCONADE	1	10	285	42	15	1	184	538
	JEFFERSON	3	74	2,509	294	97	11	1,258	4,246
	KNOX	2	2	135	28	1	1	50	219
	LEWIS	0	10	240	27	6	1	110	394
	LINCOLN	1	20	585	159	25	8	302	1,100
	MACON	1	21	400	65	40	7	155	689
	MARION	4	24	871	173	33	7	446	1,558
	MONROE	0	3	242	22	20	3	62	352
	MONTGOMERY	1	5	294	54	8	0	200	562
	OSAGE	0	4	206	30	2	0	89	331
	PIKE	3	20	519	63	17	0	142	764
	RALLS	2	3	198	35	2	2	62	304
	ST CHARLES	4	75	1,911	326	107	37	597	3,057
	SCHUYLER	0	0	172	13	1	0	32	218
	SCOTLAND	1	4	143	25	8	2	55	238
	SHELBY	0	2	221	20	9	2	57	311
	WARREN	8	20	383	83	17	7	65	583
	TOTAL AREA 2	50	492	16,517	2,555	877	195	5,892	26,578
AREA 3	BOLLINGER	2	6	537	72	8	1	99	725
	BUTLER	15	35	2,475	328	150	13	504	3,520
	CAPE GIRARDEAU	5	39	1,488	220	30	8	634	2,424
	CARTER	1	5	408	41	30	5	59	549
	CRAWFORD	5	12	766	88	45	6	234	1,156
	DENT	1	11	693	114	24	4	111	958
	DUNKLIN	13	31	2,855	364	34	4	544	3,845

TABLE 19.

MEDICAID FOR THE AGED, BLIND AND DISABLED
OCTOBER 2002

		SSI-SP, SP ONLY	BP, SAB	SSI, MA-GR, MA NON- SPENDDOWN	MA SPENDDOWN	MA-WD NON-PREMIUM	MA-WD PREMIUM	NC, VENDOR CASES	TOTAL PERSONS RECEIVING
AREA 3	HOWELL	5	28	1,601	238	21	5	433	2,331
	IRON	4	7	526	64	55	2	222	880
	MADISON	0	17	504	88	14	2	157	782
	MISSISSIPPI	5	20	1,022	154	15	2	162	1,380
	NEW MADRID	13	30	1,427	155	26	0	292	1,943
	OREGON	3	11	683	95	2	1	88	883
	PEMISCOT	12	23	2,071	138	70	9	142	2,465
	PERRY	1	2	400	61	15	6	149	634
	REYNOLDS	1	9	418	54	43	7	45	577
	RIPLEY	6	10	1,178	128	96	11	117	1,546
	ST FRANCOIS	4	57	2,014	383	69	9	704	3,240
	STE GENEVIEVE	2	6	344	76	11	6	148	593
	SCOTT	8	38	1,885	281	85	14	415	2,726
	SHANNON	3	9	481	70	4	1	54	622
	STODDARD	5	26	1,467	292	58	6	341	2,195
	WASHINGTON	5	29	1,332	188	67	14	177	1,812
	WAYNE	3	23	979	125	72	8	123	1,333
	TOTAL AREA 3	122	484	27,554	3,817	1,044	144	5,954	39,119
AREA 4	BARRY	1	15	1,013	203	34	3	251	1,520
	BARTON	1	8	363	71	22	2	70	537
	BATES	2	12	403	81	11	1	164	674
	BENTON	2	27	674	164	65	0	155	1,087
	CAMDEN	1	18	800	146	22	3	141	1,131
	CEDAR	2	15	546	83	41	5	126	818
	CHRISTIAN	1	18	922	177	20	2	348	1,488
	DADE	0	6	267	44	4	0	92	413
	DALLAS	7	5	597	88	6	0	116	819
	DOUGLAS	3	5	650	110	5	2	83	858
	GREENE	25	130	6,396	761	331	64	1,391	9,098
	HENRY	2	25	842	162	9	1	206	1,247
	HICKORY	2	9	430	66	24	6	81	618
	JASPER	6	78	3,667	709	98	21	727	5,306
	LACLEDE	7	32	1,135	141	24	1	230	1,570
	LAWRENCE	2	28	1,020	185	20	2	220	1,477
	MCDONALD	1	20	705	167	13	2	108	1,016
	MARIES	2	8	278	42	16	3	44	393
	MILLER	4	19	682	134	37	3	138	1,017
	MONITEAU	2	1	224	32	4	4	109	376
	MORGAN	3	16	682	109	18	6	179	1,013
	NEWTON	1	32	1,164	285	29	5	362	1,878
	OZARK	5	11	516	48	21	0	58	659
	PHELPS	11	33	1,239	115	143	10	278	1,829
	POLK	7	9	800	174	17	5	258	1,270
	PULASKI	3	7	921	96	15	6	180	1,228
	ST CLAIR	0	4	390	83	8	0	75	560
	STONE	0	14	709	130	8	2	132	995
	TANEY	3	16	871	179	23	19	212	1,323
	TEXAS	2	9	999	211	18	2	198	1,439
	VERNON	4	10	806	92	17	8	330	1,267
	WEBSTER	5	17	862	96	19	1	187	1,187
	WRIGHT	5	14	1,001	188	17	0	130	1,355
	TOTAL AREA 4	122	671	32,574	5,372	1,159	189	7,379	47,466
AREA 5	JACKSON	53	514	14,765	1,569	263	55	3,845	21,064
AREA 6	ST LOUIS CITY	81	384	19,500	902	50	45	3,096	24,058
AREA 7	ST LOUIS COUNTY	37	560	13,516	981	122	57	5,444	20,717
STATEWIDE		504	3,565	139,765	17,761	4,065	811	37,861	204,332

TABLE 20.

 NC AND MA APPLICATIONS FOR PERSONS < 65 YEARS OF AGE (EXCLUDING SPENDDOWN)
 OCTOBER 2002

		----- DAYS FOR APPLICATION RESOLUTION -----											
		# RECEIVED	# APPROVED	# REJECTED	PERCENT REJECTED	TOTAL RESOLVED	30	31-	46-	91-	OVER	% OVER	
							OR	45	90	105	105	90 DAYS	
AREA 1	ANDREW	9	8	6	42.9%	14	8	1	3	1	1	14.3%	
	ATCHISON	7	3	2	40.0%	5	3	0	1	0	1	20.0%	
	BUCHANAN	143	57	33	36.7%	90	39	17	27	6	1	7.8%	
	CALDWELL	16	11	8	42.1%	19	12	2	4	1	0	5.3%	
	CARROLL	14	7	8	53.3%	15	5	2	3	1	4	33.3%	
	CASS	55	22	19	46.3%	41	21	6	13	0	1	2.4%	
	CHARITON	3	5	4	44.4%	9	2	2	2	1	2	33.3%	
	CLAY	90	54	39	41.9%	93	39	13	29	4	8	12.9%	
	CLINTON	9	7	9	56.3%	16	7	2	7	0	0	0.0%	
	COOPER	20	11	11	50.0%	22	5	2	9	1	5	27.3%	
	DAVISS	6	3	3	50.0%	6	2	0	2	1	1	33.3%	
	DE KALB	6	1	0	0.0%	1	1	0	0	0	0	0.0%	
	GENTRY	7	3	3	50.0%	6	3	0	2	0	1	16.7%	
	GRUNDY	19	14	10	41.7%	24	11	3	7	3	0	12.5%	
	HARRISON	12	9	5	35.7%	14	7	4	1	0	2	14.3%	
	HOLT	3	0	2	100.0%	2	0	0	2	0	0	0.0%	
	HOWARD	3	4	4	50.0%	8	4	2	2	0	0	0.0%	
	JOHNSON	29	20	19	48.7%	39	12	2	17	5	3	20.5%	
	LAFAYETTE	23	11	14	56.0%	25	8	1	7	2	7	36.0%	
	LINN	20	12	7	36.8%	19	9	2	5	2	1	15.8%	
	LIVINGSTON	18	11	6	35.3%	17	7	4	4	1	1	11.8%	
	MERCER	3	0	2	100.0%	2	1	0	0	0	1	50.0%	
	NODAWAY	15	16	2	11.1%	18	10	1	5	0	2	11.1%	
	PETTIS	50	39	19	32.8%	58	29	4	12	4	9	22.4%	
	PLATTE	18	16	7	30.4%	23	9	5	7	2	0	8.7%	
	PUTNAH	4	3	3	50.0%	6	3	1	2	0	0	0.0%	
	RANDOLPH	37	18	19	51.4%	37	21	4	9	1	2	8.1%	
RAY	13	8	6	42.9%	14	7	2	4	0	1	7.1%		
SALINE	55	26	24	48.0%	50	25	6	18	0	1	2.0%		
SULLIVAN	5	4	2	33.3%	6	1	0	4	0	1	16.7%		
WORTH	2	2	1	33.3%	3	2	0	1	0	0	0.0%		
TOTAL AREA 1	714	405	297	42.3%	702	313	88	209	36	56	13.1%		
AREA 2	ADAIR	25	15	23	60.5%	38	15	9	13	1	0	2.6%	
	AUDRAIN	18	13	10	43.5%	23	7	4	7	0	5	21.7%	
	BOONE	123	63	62	49.6%	125	66	21	23	4	11	12.0%	
	CALLAWAY	19	20	13	39.4%	33	11	4	14	2	2	12.1%	
	CLARK	5	4	1	20.0%	5	1	0	1	2	1	60.0%	
	COLE	60	30	29	49.2%	59	20	13	19	3	4	11.9%	
	FRANKLIN	68	32	36	52.9%	68	31	9	20	4	4	11.8%	
	GASCONADE	10	9	12	57.1%	21	11	5	2	2	1	14.3%	
	JEFFERSON	151	91	72	44.2%	163	84	29	38	2	10	7.4%	
	KNOX	3	3	1	25.0%	4	1	0	2	1	0	25.0%	
	LEWIS	9	7	3	30.0%	10	6	1	3	0	0	0.0%	
	LINCOLN	31	16	11	40.7%	27	18	3	4	1	1	7.4%	
	MACON	16	8	11	57.9%	19	9	6	3	1	0	5.3%	
	MARION	43	30	15	33.3%	45	32	5	6	1	1	4.4%	
	MONROE	3	3	2	40.0%	5	2	1	2	0	0	0.0%	
	MONTGOMERY	13	6	8	57.1%	14	6	3	4	1	0	7.1%	
	OSAGE	4	3	1	25.0%	4	2	1	1	0	0	0.0%	
	PIKE	7	13	5	27.8%	18	6	3	6	1	2	16.7%	
	RALLS	6	4	5	55.6%	9	3	1	5	0	0	0.0%	
	ST CHARLES	79	48	42	46.7%	90	39	22	26	2	1	3.3%	
	SCHUYLER	3	1	1	50.0%	2	1	1	0	0	0	0.0%	
	SCOTLAND	14	13	2	13.3%	15	13	1	1	0	0	0.0%	
	SHELBY	5	4	3	42.9%	7	4	0	3	0	0	0.0%	
	WARREN	12	10	8	44.4%	18	10	2	6	0	0	0.0%	
	TOTAL AREA 2	727	446	376	45.7%	822	398	144	209	28	43	8.6%	
	AREA 3	BOLLINGER	15	8	4	33.3%	12	7	1	1	1	2	25.0%
		BUTLER	96	71	43	37.7%	114	60	36	16	1	1	1.8%
CAPE GIRARDEAU		83	46	31	40.3%	77	40	9	20	1	7	10.4%	
CARTER		14	15	2	11.8%	17	13	1	2	1	0	5.9%	
CRAWFORD		36	26	13	33.3%	39	22	4	10	2	1	7.7%	
DENT		19	16	10	38.5%	26	14	6	5	0	1	3.8%	
DUNKLIN		78	41	42	50.6%	83	32	20	26	2	3	6.0%	

TABLE 20.

NC AND MA APPLICATIONS FOR PERSONS < 65 YEARS OF AGE (EXCLUDING SPENDDOWN)
OCTOBER 2002

		----- DAYS FOR APPLICATION RESOLUTION -----										
		# RECEIVED	# APPROVED	# REJECTED	PERCENT REJECTED	TOTAL RESOLVED	30	31-	46-	91-	OVER	% OVER 90 DAYS
							OR LESS	45	90	105	105	
AREA 3	HOWELL	60	54	17	23.9%	71	38	13	12	4	4	11.3%
	IRON	21	16	12	42.9%	28	14	4	8	1	1	7.1%
	MADISON	14	8	13	61.9%	21	9	9	3	0	0	0.0%
	MISSISSIPPI	20	17	6	26.1%	23	10	8	4	0	1	4.3%
	NEW MADRID	39	30	15	33.3%	45	26	10	9	0	0	0.0%
	OREGON	18	5	5	50.0%	10	6	1	3	0	0	0.0%
	PEMISCOT	53	43	25	36.8%	68	39	9	15	1	4	7.4%
	PERRY	14	6	7	53.8%	13	7	2	3	1	0	7.7%
	REYNOLDS	13	19	10	34.5%	29	18	4	6	1	0	3.4%
	RIPLEY	22	22	14	38.9%	36	15	4	12	1	4	13.9%
	ST FRANCOIS	94	56	57	50.4%	113	57	14	33	2	7	8.0%
	STE GENEVIEVE	9	7	4	36.4%	11	8	1	2	0	0	0.0%
	SCOTT	64	40	30	42.9%	70	38	7	21	2	2	5.7%
	SHANNON	12	4	7	63.6%	11	3	2	6	0	0	0.0%
	STODDARD	47	35	14	28.6%	49	24	13	11	0	1	2.0%
	WASHINGTON	56	29	24	45.3%	53	35	6	9	1	2	5.7%
	WAYNE	23	25	12	32.4%	37	14	11	9	2	1	8.1%
	TOTAL AREA 3	920	639	417	39.5%	1,056	549	195	246	24	42	6.3%
AREA 4	BARRY	39	34	10	22.7%	44	25	3	11	1	4	11.4%
	BARTON	24	21	5	19.2%	26	17	3	5	0	1	3.8%
	BATES	11	3	4	57.1%	7	4	1	1	0	1	14.3%
	BENTON	36	30	12	28.6%	42	25	3	13	0	1	2.4%
	CAMDEN	38	19	10	34.5%	29	13	6	5	0	5	17.2%
	CEDAR	21	16	7	30.4%	23	8	5	7	2	1	13.0%
	CHRISTIAN	43	26	15	36.6%	41	12	6	18	3	2	12.2%
	DADE	6	7	1	12.5%	8	4	2	2	0	0	0.0%
	DALLAS	24	10	8	44.4%	18	7	2	7	1	1	11.1%
	DOUGLAS	18	12	5	29.4%	17	10	2	3	2	0	11.8%
	GREENE	331	166	143	46.3%	309	158	54	69	10	18	9.1%
	HENRY	23	24	14	36.8%	38	19	6	6	1	6	18.4%
	HICKORY	19	18	4	18.2%	22	13	3	3	0	3	13.6%
	JASPER	191	98	62	38.8%	160	74	15	44	9	18	16.9%
	LACLEDE	37	26	17	39.5%	43	17	8	14	2	2	9.3%
	LAURENCE	31	21	14	40.0%	35	21	8	6	0	0	0.0%
	MCDONALD	29	16	6	27.3%	22	11	1	2	2	6	36.4%
	MARIES	7	11	3	21.4%	14	7	1	3	3	0	21.4%
	MILLER	29	25	11	30.6%	36	13	8	8	1	6	19.4%
	MONITEAU	2	3	2	40.0%	5	1	0	3	0	1	20.0%
	MORGAN	17	15	7	31.8%	22	10	3	4	2	3	22.7%
	NEWTON	44	36	22	37.9%	58	35	9	9	4	1	8.6%
	OZARK	11	21	4	16.0%	25	13	5	4	1	2	12.0%
	PIHELPS	44	27	18	40.0%	45	12	6	16	4	7	24.4%
	POLK	40	19	13	40.6%	32	13	6	7	4	2	18.8%
	PULASKI	26	19	7	26.9%	26	11	6	7	1	1	7.7%
	ST CLAIR	16	12	9	42.9%	21	11	6	2	1	1	9.5%
	STONE	30	13	16	55.2%	29	20	4	5	0	0	0.0%
	TANEY	54	32	27	45.8%	59	18	11	21	5	4	15.3%
	TEXAS	31	16	14	46.7%	30	18	3	7	0	2	6.7%
	VERNON	39	17	9	34.6%	26	16	2	6	0	2	7.7%
	WEBSTER	30	20	11	35.5%	31	14	4	9	1	3	12.9%
	WRIGHT	27	7	4	36.4%	11	6	2	1	1	1	18.2%
	TOTAL AREA 4	1,368	840	514	38.0%	1,354	656	204	328	61	105	12.3%
AREA 5	JACKSON	594	304	244	44.5%	548	202	84	187	24	51	13.7%
AREA 6	ST LOUIS CITY	668	277	304	52.3%	581	162	80	205	48	86	23.1%
AREA 7	ST LOUIS COUNTY	517	235	274	53.8%	509	155	47	185	72	50	24.0%
STATEWIDE		5,508	3,146	2,426	43.5%	5,572	2,435	842	1,569	293	433	13.0%

TABLE 21.

NC AND MA APPLICATIONS FOR PERSONS 65+ YEARS OF AGE (EXCLUDING SPENDDOWN)
OCTOBER 2002

		----- DAYS FOR APPLICATION RESOLUTION -----										
		#	#	#	PERCENT	TOTAL	30	31-	46-	91-	OVER	% OVER
		RECEIVED	APPROVED	REJECTED	REJECTED	RESOLVED	OR LESS	45	90	105	105	45 DAYS
AREA 1	ANDREW	5	3	1	25.0%	4	3	0	1	0	0	25.0%
	ATCHISON	2	4	0	0.0%	4	2	0	1	1	0	50.0%
	BUCHANAN	27	19	6	24.0%	25	11	8	3	0	3	24.0%
	CALDWELL	6	4	3	42.9%	7	4	1	2	0	0	28.6%
	CARROLL	1	1	1	50.0%	2	1	1	0	0	0	0.0%
	CASS	18	8	7	46.7%	15	9	2	4	0	0	26.7%
	CHARITON	3	1	0	0.0%	1	1	0	0	0	0	0.0%
	CLAY	51	25	20	44.4%	45	18	13	9	3	2	31.1%
	CLINTON	12	2	5	71.4%	7	2	1	1	0	3	57.1%
	COOPER	2	2	4	66.7%	6	2	3	0	1	0	16.7%
	DAVISS	2	4	0	0.0%	4	4	0	0	0	0	0.0%
	DE KALB	3	3	2	40.0%	5	2	3	0	0	0	0.0%
	GENTRY	2	5	0	0.0%	5	4	1	0	0	0	0.0%
	GRUNDY	4	1	0	0.0%	1	1	0	0	0	0	0.0%
	HARRISON	8	6	0	0.0%	6	5	0	1	0	0	16.7%
	HOLT	0	2	0	0.0%	2	1	1	0	0	0	0.0%
	HOWARD	5	3	2	40.0%	5	3	2	0	0	0	0.0%
	JOINSON	5	7	2	22.2%	9	2	6	1	0	0	11.1%
	LAFAYETTE	6	7	0	0.0%	7	2	2	3	0	0	42.9%
	LINN	3	2	0	0.0%	2	1	0	1	0	0	50.0%
	LIVINGSTON	7	4	1	20.0%	5	4	0	1	0	0	20.0%
	MERCER	1	1	1	50.0%	2	2	0	0	0	0	0.0%
	NODAWAY	4	5	1	16.7%	6	4	1	1	0	0	16.7%
	PETTIS	9	8	5	38.5%	13	9	3	1	0	0	7.7%
	PLATTE	8	9	4	30.8%	13	3	1	6	1	2	69.2%
	PUTNAM	1	1	1	50.0%	2	2	0	0	0	0	0.0%
	RANDOLPH	8	7	3	30.0%	10	5	3	2	0	0	20.0%
	RAY	2	2	0	0.0%	2	1	0	1	0	0	50.0%
	SALINE	11	8	2	20.0%	10	6	4	0	0	0	0.0%
	SULLIVAN	2	1	0	0.0%	1	0	1	0	0	0	0.0%
	WORTH	2	3	0	0.0%	3	3	0	0	0	0	0.0%
	TOTAL AREA 1	220	158	71	31.0%	229	117	57	39	6	10	24.0%
AREA 2	ADAIR	8	1	2	66.7%	3	2	1	0	0	0	0.0%
	AUDRAIN	7	9	2	18.2%	11	2	7	1	1	0	18.2%
	BOONE	12	16	2	11.1%	18	7	2	6	1	2	50.0%
	CALLAWAY	7	6	3	33.3%	9	5	3	1	0	0	11.1%
	CLARK	4	2	0	0.0%	2	1	1	0	0	0	0.0%
	COLE	12	2	4	66.7%	6	2	3	1	0	0	16.7%
	FRANKLIN	23	15	1	6.3%	16	6	6	2	1	1	25.0%
	GASCONADE	5	3	0	0.0%	3	1	1	1	0	0	33.3%
	JEFFERSON	31	14	8	36.4%	22	12	3	6	0	1	31.8%
	KNOX	2	6	0	0.0%	6	2	0	3	1	0	66.7%
	LEWIS	6	1	3	75.0%	4	3	1	0	0	0	0.0%
	LINCOLN	5	3	1	25.0%	4	2	2	0	0	0	0.0%
	MACON	7	8	1	11.1%	9	4	2	3	0	0	33.3%
	MARION	10	9	5	35.7%	14	6	7	1	0	0	7.1%
	MONROE	3	1	4	80.0%	5	1	2	2	0	0	40.0%
	MONTGOMERY	3	3	0	0.0%	3	0	2	0	1	0	33.3%
	OSAGE	1	3	0	0.0%	3	1	2	0	0	0	0.0%
	PIKE	2	2	2	50.0%	4	1	1	1	1	0	50.0%
	RALLS	2	3	0	0.0%	3	1	2	0	0	0	0.0%
	ST CHARLES	24	27	4	12.9%	31	15	12	1	1	2	12.9%
	SCHUYLER	1	2	0	0.0%	2	1	1	0	0	0	0.0%
	SCOTLAND	1	2	0	0.0%	2	2	0	0	0	0	0.0%
	SHELBY	1	0	0	0.0%	0	0	0	0	0	0	0.0%
	WARREN	3	3	1	25.0%	4	3	1	0	0	0	0.0%
	TOTAL AREA 2	180	141	43	23.4%	184	80	62	29	7	6	22.8%
AREA 3	BOLLINGER	1	4	0	0.0%	4	3	1	0	0	0	0.0%
	BUTLER	20	20	2	9.1%	22	13	8	1	0	0	4.5%
	CAPE GIRARDEAU	24	14	2	12.5%	16	5	8	2	0	1	18.8%
	CARTER	0	0	2	100.0%	2	2	0	0	0	0	0.0%
	CRAWFORD	7	7	0	0.0%	7	4	2	1	0	0	14.3%
	DENT	4	4	1	20.0%	5	3	2	0	0	0	0.0%
	DUNKLIN	10	8	2	20.0%	10	6	3	1	0	0	10.0%

TABLE 21.

NC AND MA APPLICATIONS FOR PERSONS 65+ YEARS OF AGE (EXCLUDING SPENDDOWN)
OCTOBER 2002

		----- DAYS FOR APPLICATION RESOLUTION -----										
		#	#	#	PERCENT	TOTAL	30	31-	46-	91-	OVER	% OVER
		RECEIVED	APPROVED	REJECTED	REJECTED	RESOLVED	OR LESS	45	90	105	105	45 DAYS
AREA 3	HOWELL	16	15	3	16.7%	18	9	7	0	1	1	11.1%
	IRON	4	3	1	25.0%	4	1	2	1	0	0	25.0%
	MADISON	5	5	0	0.0%	5	2	3	0	0	0	0.0%
	MISSISSIPPI	5	4	3	42.9%	7	1	5	1	0	0	14.3%
	NEW MADRID	5	6	3	33.3%	9	4	4	1	0	0	11.1%
	OREGON	4	3	0	0.0%	3	2	1	0	0	0	0.0%
	PEHISCOT	9	9	0	0.0%	9	4	2	3	0	0	33.3%
	PERRY	8	5	3	37.5%	8	4	4	0	0	0	0.0%
	REYNOLDS	1	2	0	0.0%	2	2	0	0	0	0	0.0%
	RIPLEY	2	3	0	0.0%	3	2	1	0	0	0	0.0%
	ST FRANCOIS	23	16	8	33.3%	24	12	5	4	1	2	29.2%
	STE GENEVIEVE	3	3	0	0.0%	3	1	1	1	0	0	33.3%
	SCOTT	17	13	2	13.3%	15	8	1	4	0	2	40.0%
	SHANNON	4	3	1	25.0%	4	3	1	0	0	0	0.0%
	STODDARD	10	12	6	33.3%	18	9	7	2	0	0	11.1%
	WASHINGTON	2	7	1	12.5%	8	4	2	2	0	0	25.0%
	WAYNE	3	6	2	25.0%	8	1	3	3	0	1	50.0%
	TOTAL AREA 3	187	172	42	19.6%	214	105	73	27	2	7	16.8%
AREA 4	BARRY	13	11	6	35.3%	17	12	4	1	0	0	5.9%
	BARTON	5	3	1	25.0%	4	3	0	0	1	0	25.0%
	BATES	8	11	5	31.3%	16	10	5	1	0	0	6.3%
	BENTON	6	7	4	36.4%	11	5	0	6	0	0	54.5%
	CAMDEN	5	7	1	12.5%	8	3	1	1	0	3	50.0%
	CEDAR	2	2	2	50.0%	4	1	1	2	0	0	50.0%
	CHRISTIAN	12	13	4	23.5%	17	9	1	4	0	3	41.2%
	DADE	2	1	0	0.0%	1	0	1	0	0	0	0.0%
	DALLAS	3	4	1	20.0%	5	2	2	1	0	0	20.0%
	DOUGLAS	5	8	2	20.0%	10	5	3	2	0	0	20.0%
	GREENE	55	47	19	28.8%	66	24	14	23	2	3	42.4%
	HENRY	9	9	0	0.0%	9	7	2	0	0	0	0.0%
	HICKORY	3	2	1	33.3%	3	3	0	0	0	0	0.0%
	JASPER	35	27	8	22.9%	35	20	7	7	0	1	22.9%
	LACLEDE	10	5	1	16.7%	6	3	2	1	0	0	16.7%
	LAWRENCE	12	7	8	53.3%	15	10	1	3	1	0	26.7%
	MCDONALD	2	3	0	0.0%	3	1	2	0	0	0	0.0%
	MARIES	2	3	0	0.0%	3	2	0	0	1	0	33.3%
	MILLER	10	2	2	50.0%	4	1	2	1	0	0	25.0%
	MONITEAU	3	1	1	50.0%	2	2	0	0	0	0	0.0%
	MORGAN	6	8	2	20.0%	10	2	6	1	0	1	20.0%
	NEWTON	20	12	6	33.3%	18	10	2	5	1	0	33.3%
	OZARK	3	3	0	0.0%	3	3	0	0	0	0	0.0%
	PHELPS	6	6	2	25.0%	8	4	3	1	0	0	12.5%
	POLK	10	4	0	0.0%	4	1	1	2	0	0	50.0%
	PULASKI	12	5	3	37.5%	8	3	3	1	1	0	25.0%
	ST CLAIR	3	2	1	33.3%	3	2	1	0	0	0	0.0%
	STONE	6	3	4	57.1%	7	4	2	1	0	0	14.3%
	TANEY	18	16	7	30.4%	23	11	1	10	1	0	47.8%
	TEXAS	11	9	5	35.7%	14	12	1	1	0	0	7.1%
	VERNON	12	8	2	20.0%	10	3	4	3	0	0	30.0%
	WEBSTER	12	9	3	25.0%	12	8	1	2	0	1	25.0%
	WRIGHT	4	3	1	25.0%	4	3	1	0	0	0	0.0%
	TOTAL AREA 4	325	261	102	26.1%	363	189	74	80	8	12	27.5%
AREA 5	JACKSON	160	150	43	22.3%	193	75	38	49	13	18	41.5%
AREA 6	ST LOUIS CITY	111	84	24	22.2%	108	34	13	38	5	18	56.5%
AREA 7	ST LOUIS COUNTY	240	148	93	38.6%	241	69	101	53	8	10	29.5%
STATEWIDE		1,423	1,114	418	27.3%	1,532	669	418	315	49	81	29.0%

TABLE 22.

MA SPENDDOWN APPLICATIONS
OCTOBER 2002

		----- DAYS FOR APPLICATION RESOLUTION -----										
		#	#	#	PERCENT	TOTAL	30	31-	46-	91-	OVER	% OVER
		RECEIVED	APPROVED	REJECTED	REJECTED	RESOLVED	OR LESS	45	90	105	105	105 DAYS
AREA 1	ANDREW	7	7	8	53.3%	15	3	5	6	1	0	0.0%
	ATCHISON	3	4	9	69.2%	13	2	1	4	6	0	0.0%
	BUCHANAN	80	65	51	44.0%	116	39	20	32	22	3	2.6%
	CALDWELL	7	5	6	54.5%	11	7	0	1	0	3	27.3%
	CARROLL	8	5	10	66.7%	15	4	1	6	4	0	0.0%
	CASS	39	24	31	56.4%	55	19	6	15	12	3	5.5%
	CHARITON	8	6	4	40.0%	10	3	1	2	3	1	10.0%
	CLAY	89	52	77	59.7%	129	44	19	27	23	16	12.4%
	CLINTON	17	0	8	100.0%	8	0	1	4	1	2	25.0%
	COOPER	4	1	10	90.9%	11	2	1	2	1	5	45.5%
	DAVISS	9	6	4	40.0%	10	7	0	2	1	0	0.0%
	DE KALB	4	7	4	36.4%	11	3	5	1	2	0	0.0%
	GENTRY	3	2	0	0.0%	2	1	0	1	0	0	0.0%
	GRUNDY	8	7	11	61.1%	18	1	2	8	5	2	11.1%
	HARRISON	16	14	6	30.0%	20	10	1	2	7	0	0.0%
	HOLT	8	6	6	50.0%	12	4	0	5	2	1	8.3%
	HOWARD	7	5	5	50.0%	10	6	0	0	4	0	0.0%
	JOHNSON	17	19	17	47.2%	36	13	2	13	7	1	2.8%
	LAFAYETTE	26	13	22	62.9%	35	12	4	5	7	7	20.0%
	LINN	20	6	17	73.9%	23	7	1	8	6	1	4.3%
	LIVINGSTON	16	10	7	41.2%	17	9	1	6	0	1	5.9%
	MERCER	3	6	1	14.3%	7	2	1	2	2	0	0.0%
	NODAWAY	8	4	2	33.3%	6	3	1	1	1	0	0.0%
	PETTIS	43	32	50	61.0%	82	29	12	24	14	3	3.7%
	PLATTE	31	8	18	69.2%	26	6	4	8	6	2	7.7%
	PUTNAM	8	6	3	33.3%	9	6	0	2	1	0	0.0%
	RANDOLPH	13	14	15	51.7%	29	8	3	9	9	0	0.0%
	RAY	22	23	8	25.8%	31	13	3	8	7	0	0.0%
	SALINE	20	19	13	40.6%	32	7	7	14	2	2	6.3%
	SULLIVAN	5	6	14	70.0%	20	6	1	6	7	0	0.0%
	WORTH	3	3	1	25.0%	4	3	0	1	0	0	0.0%
	TOTAL AREA 1	552	385	438	53.2%	823	279	103	225	163	53	6.4%
AREA 2	ADAIR	17	22	12	35.3%	34	11	2	17	3	1	2.9%
	AUDRAIN	25	16	24	60.0%	40	9	9	12	7	3	7.5%
	BOONE	103	43	67	60.9%	110	29	18	27	24	12	10.9%
	CALLAWAY	30	10	24	70.6%	34	10	4	7	10	3	8.8%
	CLARK	3	2	3	60.0%	5	0	1	1	2	1	20.0%
	COLE	53	37	33	47.1%	70	34	9	10	15	2	2.9%
	FRANKLIN	54	49	51	51.0%	100	29	20	29	19	3	3.0%
	GASCONADE	5	6	12	66.7%	18	5	0	4	8	1	5.6%
	JEFFERSON	92	58	74	56.1%	132	39	29	34	27	3	2.3%
	KNOX	7	5	9	64.3%	14	3	1	6	4	0	0.0%
	LEWIS	6	6	3	33.3%	9	1	2	4	2	0	0.0%
	LINCOLN	41	20	18	47.4%	38	14	7	8	8	1	2.6%
	HACON	74	61	24	28.2%	85	36	13	26	8	2	2.4%
	MARION	20	41	21	33.9%	62	16	8	18	18	2	3.2%
	MONROE	11	3	9	75.0%	12	3	1	2	5	1	8.3%
	MONTGOMERY	15	12	10	45.5%	22	6	4	9	3	0	0.0%
	OSAGE	4	3	3	50.0%	6	0	1	1	3	1	16.7%
	PIKE	16	9	18	66.7%	27	6	2	1	14	4	14.8%
	RALLS	8	5	8	61.5%	13	7	1	3	2	0	0.0%
	ST CHARLES	60	42	49	53.8%	91	27	16	30	17	1	1.1%
	SCHUYLER	5	1	1	50.0%	2	1	0	1	0	0	0.0%
	SCOTLAND	6	2	3	60.0%	5	3	0	1	1	0	0.0%
	SHELBY	2	2	5	71.4%	7	2	0	1	3	1	14.3%
	WARREN	18	12	8	40.0%	20	11	4	5	0	0	0.0%
	TOTAL AREA 2	675	467	489	51.2%	956	302	152	257	203	42	4.4%
AREA 3	BOLLINGER	10	11	5	31.3%	16	4	3	5	4	0	0.0%
	BUTLER	38	74	25	25.3%	99	24	25	27	23	0	0.0%
	CAPE GIRARDEAU	53	32	50	61.0%	82	18	13	24	21	6	7.3%
	CARTER	4	20	4	16.7%	24	7	1	7	9	0	0.0%
	CRAWFORD	40	27	35	56.5%	62	25	4	11	20	2	3.2%
	DENT	15	9	12	57.1%	21	9	1	9	1	1	4.8%
	DUNKLIN	90	81	29	26.4%	110	68	12	15	13	2	1.8%

TABLE 22.

MA SPENDDOWN APPLICATIONS
OCTOBER 2002

		----- DAYS FOR APPLICATION RESOLUTION -----										
		#	#	#	PERCENT	TOTAL	30	31-	46-	91-	OVER	% OVER
		RECEIVED	APPROVED	REJECTED	REJECTED	RESOLVED	OR	45	90	105	105	% OVER

AREA 3	HOWELL	67	45	53	54.1%	98	33	6	33	23	3	3.1%
	IRON	13	12	15	55.6%	27	14	1	9	3	0	0.0%
	HADISON	16	16	8	33.3%	24	9	7	7	1	0	0.0%
	HISSISSIPPI	27	33	13	28.3%	46	15	8	10	13	0	0.0%
	NEW MADRID	42	25	51	67.1%	76	27	13	20	14	2	2.6%
	OREGON	10	6	6	50.0%	12	6	0	4	2	0	0.0%
	PEHISCOT	38	25	12	32.4%	37	10	10	12	4	1	2.7%
	PERRY	12	14	12	46.2%	26	4	6	6	9	1	3.8%
	REYNOLDS	25	8	13	61.9%	21	10	4	4	3	0	0.0%
	RIPLEY	17	14	23	62.2%	37	4	8	9	10	6	16.2%
	ST FRANCOIS	41	45	63	58.3%	108	27	15	27	26	13	12.0%
	STE GENEVIEVE	17	20	17	45.9%	37	15	3	6	13	0	0.0%
	SCOTT	42	57	19	25.0%	76	17	11	14	29	5	6.6%
	SHANNON	8	10	8	44.4%	18	5	2	6	5	0	0.0%
	STODDARD	86	98	62	38.8%	160	63	14	41	41	1	0.6%
	WASHINGTON	25	26	36	58.1%	62	17	12	15	17	1	1.6%
	WAYNE	16	9	19	67.9%	28	9	3	11	1	4	14.3%
	TOTAL AREA 3	752	717	590	45.1%	1,307	440	182	332	305	48	3.7%
AREA 4	BARRY	31	17	32	65.3%	49	25	0	19	4	1	2.0%
	BARTON	8	6	16	72.7%	22	6	3	5	8	0	0.0%
	BATES	16	12	16	57.1%	28	7	5	12	4	0	0.0%
	BENTON	97	78	38	32.8%	116	24	8	70	14	0	0.0%
	CAMDEN	50	31	23	42.6%	54	23	7	16	3	5	9.3%
	CEDAR	14	23	11	32.4%	34	8	5	8	11	2	5.9%
	CHRISTIAN	35	23	31	57.4%	54	16	7	23	6	2	3.7%
	DADE	10	6	14	70.0%	20	5	4	7	4	0	0.0%
	DALLAS	15	10	17	63.0%	27	12	4	7	2	2	7.4%
	DOUGLAS	18	12	14	53.8%	26	13	2	11	0	0	0.0%
	GREENE	141	81	124	60.5%	205	81	21	65	29	9	4.4%
	HENRY	23	24	14	36.8%	38	19	4	8	5	2	5.3%
	HICKORY	55	49	6	10.9%	55	6	6	27	15	1	1.8%
	JASPER	114	65	89	57.8%	154	46	31	41	19	17	11.0%
	LACLEDE	39	22	35	61.4%	57	15	10	15	13	4	7.0%
	LAWRENCE	43	26	25	49.0%	51	19	5	20	6	1	2.0%
	MCDONALD	31	13	16	55.2%	29	9	5	8	3	4	13.8%
	MARIES	7	5	9	64.3%	14	5	1	3	3	2	14.3%
	HILLER	28	25	14	35.9%	39	10	7	9	10	3	7.7%
	MONITEAU	7	7	5	41.7%	12	3	0	6	3	0	0.0%
	MORGAN	33	15	32	68.1%	47	8	5	16	13	5	10.6%
	NEWTON	37	19	28	59.6%	47	17	1	19	10	0	0.0%
	OZARK	13	7	13	65.0%	20	6	4	4	4	2	10.0%
	PHELPS	29	19	25	56.8%	44	12	3	12	14	3	6.8%
	POLK	14	17	20	54.1%	37	13	7	12	4	1	2.7%
	PULASKI	12	15	20	57.1%	35	7	7	9	7	5	14.3%
	ST CLAIR	22	20	10	33.3%	30	11	3	10	4	2	6.7%
	STONE	28	14	32	69.6%	46	11	3	14	13	5	10.9%
	TANEY	44	35	48	57.8%	83	34	12	28	9	0	0.0%
	TEXAS	22	20	20	50.0%	40	21	6	9	3	1	2.5%
	VERNON	22	17	8	32.0%	25	14	5	3	2	1	4.0%
	WEBSTER	34	15	21	58.3%	36	14	9	7	5	1	2.8%
	WRIGHT	18	20	16	44.4%	36	12	1	20	2	1	2.8%
	TOTAL AREA 4	1,110	768	842	52.3%	1,610	532	201	543	252	82	5.1%
AREA 5	JACKSON	481	308	337	52.2%	645	174	80	208	109	74	11.5%
AREA 6	ST LOUIS CITY	315	185	167	47.4%	352	107	42	115	34	54	15.3%
AREA 7	ST LOUIS COUNTY	293	252	200	44.2%	452	145	44	120	65	78	17.3%
STATEWIDE		4,178	3,082	3,063	49.8%	6,145	1,979	804	1,800	1,131	431	7.0%

TABLE 23.

BP AND SAB APPLICATIONS
OCTOBER 2002

		----- DAYS FOR APPLICATION RESOLUTION -----										
		# RECEIVED	# APPROVED	# REJECTED	PERCENT REJECTED	TOTAL RESOLVED	30	31-	46-	91-	OVER	% OVER
							OR	45	90	105	105	90 DAYS
AREA 1	ANDREW	0	0	2	100.0%	2	0	0	0	0	2	100.0%
	ATCHISON	0	0	0	0.0%	0	0	0	0	0	0	0.0%
	BUCHANAN	5	1	4	80.0%	5	0	0	2	0	3	60.0%
	CALDWELL	0	0	0	0.0%	0	0	0	0	0	0	0.0%
	CARROLL	0	0	0	0.0%	0	0	0	0	0	0	0.0%
	CASS	4	0	2	100.0%	2	0	0	2	0	0	0.0%
	CHARITON	1	0	1	100.0%	1	0	1	0	0	0	0.0%
	CLAY	7	3	4	57.1%	7	0	1	1	5	0	71.4%
	CLINTON	0	0	0	0.0%	0	0	0	0	0	0	0.0%
	COOPER	3	0	3	100.0%	3	0	0	0	0	3	100.0%
	DAVISS	1	0	1	100.0%	1	1	0	0	0	0	0.0%
	DE KALB	0	0	0	0.0%	0	0	0	0	0	0	0.0%
	GENTRY	0	0	0	0.0%	0	0	0	0	0	0	0.0%
	GRUNDY	0	0	0	0.0%	0	0	0	0	0	0	0.0%
	HARRISON	1	1	0	0.0%	1	0	1	0	0	0	0.0%
	HOLT	2	0	0	0.0%	0	0	0	0	0	0	0.0%
	HOWARD	0	0	0	0.0%	0	0	0	0	0	0	0.0%
	JOHNSON	4	0	6	100.0%	6	4	0	0	0	2	33.3%
	LAFAYETTE	0	0	0	0.0%	0	0	0	0	0	0	0.0%
	LINN	2	1	1	50.0%	2	0	0	0	2	0	100.0%
	LIVINGSTON	3	2	2	50.0%	4	2	0	2	0	0	0.0%
	MERCER	0	0	0	0.0%	0	0	0	0	0	0	0.0%
	NODAWAY	0	0	0	0.0%	0	0	0	0	0	0	0.0%
	PETTIS	2	0	0	0.0%	0	0	0	0	0	0	0.0%
	PLATTE	3	1	3	75.0%	4	0	3	0	0	1	25.0%
	PUTNAM	0	0	2	100.0%	2	0	0	2	0	0	0.0%
	RANDOLPH	4	0	1	100.0%	1	0	0	1	0	0	0.0%
	RAY	2	0	0	0.0%	0	0	0	0	0	0	0.0%
	SALINE	0	0	4	100.0%	4	0	0	0	2	2	100.0%
	SULLIVAN	0	0	0	0.0%	0	0	0	0	0	0	0.0%
	WORTH	0	0	0	0.0%	0	0	0	0	0	0	0.0%
	TOTAL AREA 1	44	9	36	80.0%	45	7	6	10	9	13	48.9%
AREA 2	ADAIR	0	0	2	100.0%	2	0	0	0	2	0	100.0%
	AUDRAIN	2	0	0	0.0%	0	0	0	0	0	0	0.0%
	BOONE	9	3	5	62.5%	8	0	4	0	0	4	50.0%
	CALLAWAY	0	0	0	0.0%	0	0	0	0	0	0	0.0%
	CLARK	0	0	0	0.0%	0	0	0	0	0	0	0.0%
	COLE	2	0	2	100.0%	2	0	0	0	2	0	100.0%
	FRANKLIN	2	0	2	100.0%	2	0	0	0	2	0	100.0%
	GASCONADE	2	0	0	0.0%	0	0	0	0	0	0	0.0%
	JEFFERSON	8	0	4	100.0%	4	0	1	1	2	0	50.0%
	KNOX	0	0	0	0.0%	0	0	0	0	0	0	0.0%
	LEWIS	0	0	0	0.0%	0	0	0	0	0	0	0.0%
	LINCOLN	2	0	3	100.0%	3	1	0	2	0	0	0.0%
	MACON	4	0	2	100.0%	2	2	0	0	0	0	0.0%
	MARION	2	1	2	66.7%	3	0	2	0	1	0	33.3%
	MONROE	0	1	1	50.0%	2	0	0	0	0	2	100.0%
	MONTGOMERY	0	0	0	0.0%	0	0	0	0	0	0	0.0%
	OSAGE	0	0	0	0.0%	0	0	0	0	0	0	0.0%
	PIKE	1	0	2	100.0%	2	0	0	0	0	2	100.0%
	RALLS	0	0	0	0.0%	0	0	0	0	0	0	0.0%
	ST CHARLES	7	1	11	91.7%	12	0	3	0	6	3	75.0%
	SCHUYLER	0	0	0	0.0%	0	0	0	0	0	0	0.0%
	SCOTLAND	0	0	0	0.0%	0	0	0	0	0	0	0.0%
	SHELBY	4	0	4	100.0%	4	4	0	0	0	0	0.0%
	WARREN	0	0	0	0.0%	0	0	0	0	0	0	0.0%
	TOTAL AREA 2	45	6	40	87.0%	46	7	10	3	15	11	56.5%
AREA 3	BOLLINGER	0	0	0	0.0%	0	0	0	0	0	0	0.0%
	BUTLER	3	0	0	0.0%	0	0	0	0	0	0	0.0%
	CAPE GIRARDEAU	1	0	2	100.0%	2	0	0	0	0	2	100.0%
	CARTER	0	0	0	0.0%	0	0	0	0	0	0	0.0%
	CRAWFORD	0	1	1	50.0%	2	0	0	0	0	2	100.0%
	DENT	0	0	1	100.0%	1	0	0	0	0	1	100.0%
	DUNKLIN	2	1	2	66.7%	3	0	0	0	2	1	100.0%

TABLE 23.

BP AND SAB APPLICATIONS
OCTOBER 2002

		----- DAYS FOR APPLICATION RESOLUTION -----										
		#	#	#	PERCENT	TOTAL	30	31-	46-	91-	OVER	% OVER
		RECEIVED	APPROVED	REJECTED	REJECTED	RESOLVED	OR LESS	45	90	105	105	90 DAYS
AREA 3	HOMELL	2	0	2	100.0%	2	0	2	0	0	0	0.0%
	IRON	0	0	0	0.0%	0	0	0	0	0	0	0.0%
	MADISON	2	0	2	100.0%	2	0	2	0	0	0	0.0%
	MISSISSIPPI	4	1	3	75.0%	4	2	0	0	2	0	50.0%
	NEW MADRID	2	0	2	100.0%	2	0	0	2	0	0	0.0%
	OREGON	0	0	0	0.0%	0	0	0	0	0	0	0.0%
	PEMISCOT	5	0	2	100.0%	2	2	0	0	0	0	0.0%
	PERRY	0	0	0	0.0%	0	0	0	0	0	0	0.0%
	REYNOLDS	0	0	0	0.0%	0	0	0	0	0	0	0.0%
	RIPLEY	3	0	0	0.0%	0	0	0	0	0	0	0.0%
	ST FRANCOIS	9	0	2	100.0%	2	1	0	0	0	1	50.0%
	STE GENEVIEVE	0	0	0	0.0%	0	0	0	0	0	0	0.0%
	SCOTT	1	2	4	66.7%	6	0	4	2	0	0	0.0%
	SHANNON	0	1	0	0.0%	1	0	0	0	0	1	100.0%
	STODDARD	2	0	1	100.0%	1	0	0	0	1	0	100.0%
	WASHINGTON	0	0	2	100.0%	2	0	0	2	0	0	0.0%
	WAYNE	0	0	4	100.0%	4	0	0	4	0	0	0.0%
	TOTAL AREA 3	36	6	30	83.3%	36	5	8	10	5	8	36.1%
AREA 4	BARRY	2	0	1	100.0%	1	0	0	0	1	0	100.0%
	BARTON	0	0	1	100.0%	1	0	0	0	0	1	100.0%
	BATES	4	1	3	75.0%	4	0	2	0	0	2	50.0%
	BENTON	1	0	0	0.0%	0	0	0	0	0	0	0.0%
	CAMDEN	3	0	1	100.0%	1	1	0	0	0	0	0.0%
	CEDAR	0	1	1	50.0%	2	0	2	0	0	0	0.0%
	CHRISTIAN	4	0	1	100.0%	1	0	0	0	1	0	100.0%
	DADE	0	0	0	0.0%	0	0	0	0	0	0	0.0%
	DALLAS	0	1	3	75.0%	4	0	2	2	0	0	0.0%
	DOUGLAS	0	0	0	0.0%	0	0	0	0	0	0	0.0%
	GREENE	8	1	3	75.0%	4	0	0	0	2	2	100.0%
	HENRY	2	0	0	0.0%	0	0	0	0	0	0	0.0%
	HICKORY	0	0	0	0.0%	0	0	0	0	0	0	0.0%
	JASPER	8	1	7	87.5%	8	0	2	2	2	2	50.0%
	LACLEDE	0	1	3	75.0%	4	0	2	0	2	0	50.0%
	LAWRENCE	2	1	4	80.0%	5	0	1	0	4	0	80.0%
	MCDONALD	0	0	0	0.0%	0	0	0	0	0	0	0.0%
	MARIES	7	1	3	75.0%	4	2	0	0	0	2	50.0%
	MILLER	0	0	2	100.0%	2	0	0	2	0	0	0.0%
	MONITEAU	0	0	0	0.0%	0	0	0	0	0	0	0.0%
	MORGAN	3	0	2	100.0%	2	0	2	0	0	0	0.0%
	NEWTON	0	1	4	80.0%	5	0	0	0	5	0	100.0%
	OZARK	0	0	0	0.0%	0	0	0	0	0	0	0.0%
	PIHELPS	4	0	0	0.0%	0	0	0	0	0	0	0.0%
	POLK	0	0	2	100.0%	2	0	0	0	2	0	100.0%
	PULASKI	0	0	3	100.0%	3	0	0	1	2	0	66.7%
	ST CLAIR	0	0	2	100.0%	2	0	2	0	0	0	0.0%
	STONE	2	0	0	0.0%	0	0	0	0	0	0	0.0%
	TANEY	6	0	2	100.0%	2	0	0	0	2	0	100.0%
	TEXAS	0	0	0	0.0%	0	0	0	0	0	0	0.0%
	VERNON	0	0	0	0.0%	0	0	0	0	0	0	0.0%
	WEBSTER	2	1	1	50.0%	2	0	0	0	2	0	100.0%
	WRIGHT	0	0	0	0.0%	0	0	0	0	0	0	0.0%
	TOTAL AREA 4	58	10	49	83.1%	59	3	15	7	25	9	57.6%
AREA 5	JACKSON	46	8	24	75.0%	32	2	2	2	14	12	81.3%
AREA 6	ST LOUIS CITY	33	6	19	76.0%	25	3	0	4	4	14	72.0%
AREA 7	ST LOUIS COUNTY	45	9	32	78.0%	41	9	4	8	17	3	48.8%
STATEWIDE		307	54	230	81.0%	284	36	45	44	89	70	56.0%

TABLE 24.

BLOCK GRANT CHILD CARE
OCTOBER 2002

		CHILDREN'S SERVICES								
		FCS/ALTERNATIVE CARE/CTS			ADOPTION SUBSIDY			FAMILY PRESERVATION		
		CHILDREN	PAYMENTS	AVERAGE PER CHILD	CHILDREN	PAYMENTS	AVERAGE PER CHILD	CHILDREN	PAYMENTS	AVERAGE PER CHILD
AREA 1	ANDREW	8	\$1,307	\$163.43	0	\$0	\$0.00	0	\$0	\$0.00
	ATCHISON	0	\$0	\$0.00	2	\$1,497	\$748.37	0	\$0	\$0.00
	BUCHANAN	33	\$14,994	\$454.35	30	\$7,331	\$244.36	0	\$0	\$0.00
	CALDWELL	0	\$0	\$0.00	0	\$0	\$0.00	0	\$0	\$0.00
	CARROLL	0	\$0	\$0.00	0	\$0	\$0.00	0	\$0	\$0.00
	CASS	23	\$6,164	\$267.98	35	\$10,077	\$287.93	1	\$169	\$168.75
	CHARITON	4	\$785	\$196.25	0	\$0	\$0.00	0	\$0	\$0.00
	CLAY	30	\$11,760	\$392.02	79	\$31,133	\$394.09	1	\$337	\$337.31
	CLINTON	5	\$1,392	\$278.36	2	\$731	\$365.53	0	\$0	\$0.00
	COOPER	8	\$1,035	\$129.31	0	\$0	\$0.00	0	\$0	\$0.00
	DAVISS	5	\$796	\$159.22	0	\$0	\$0.00	0	\$0	\$0.00
	DE KALB	0	\$0	\$0.00	0	\$0	\$0.00	0	\$0	\$0.00
	GENTRY	0	\$0	\$0.00	1	\$157	\$156.93	0	\$0	\$0.00
	GRUNDY	3	\$437	\$145.65	0	\$0	\$0.00	0	\$0	\$0.00
	HARRISON	2	\$0	\$0.00	0	\$0	\$0.00	0	\$0	\$0.00
	HOLT	3	\$383	\$127.51	0	\$0	\$0.00	0	\$0	\$0.00
	HOWARD	3	\$366	\$121.93	0	\$0	\$0.00	0	\$0	\$0.00
	JOHNSON	8	\$1,523	\$190.34	10	\$1,881	\$188.08	2	\$331	\$165.56
	LAFAYETTE	6	\$863	\$143.85	0	\$0	\$0.00	0	\$0	\$0.00
	LINN	4	\$738	\$184.38	0	\$0	\$0.00	0	\$0	\$0.00
	LIVINGSTON	2	\$76	\$37.99	22	\$6,064	\$275.62	1	\$56	\$55.92
	MERCER	1	\$90	\$90.00	0	\$0	\$0.00	0	\$0	\$0.00
	NODAWAY	0	\$0	\$0.00	0	\$0	\$0.00	0	\$0	\$0.00
	PETTIS	10	\$1,171	\$117.13	13	\$2,154	\$165.71	0	\$0	\$0.00
	PLATTE	4	\$1,432	\$358.06	11	\$4,436	\$403.27	0	\$0	\$0.00
	PUTNAM	2	\$240	\$119.85	0	\$0	\$0.00	0	\$0	\$0.00
	RANDOLPH	14	\$4,392	\$313.69	18	\$2,600	\$144.45	3	\$1,107	\$368.90
	RAY	2	\$906	\$453.05	0	\$0	\$0.00	0	\$0	\$0.00
	SALINE	4	\$1,835	\$458.82	1	\$263	\$262.50	11	\$2,075	\$188.68
	SULLIVAN	1	\$175	\$175.00	0	\$0	\$0.00	0	\$0	\$0.00
	WORTH	0	\$0	\$0.00	0	\$0	\$0.00	0	\$0	\$0.00
	TOTAL AREA 1	185	\$52,859	\$285.72	224	\$68,323	\$305.01	19	\$4,075	\$214.49
AREA 2	ADAIR	5	\$1,146	\$229.20	5	\$886	\$177.18	0	\$0	\$0.00
	AUDRAIN	5	\$958	\$191.69	1	\$200	\$200.00	0	\$0	\$0.00
	BOONE	78	\$30,157	\$386.63	56	\$21,225	\$379.02	0	\$0	\$0.00
	CALLAWAY	33	\$8,256	\$250.17	6	\$2,161	\$360.20	0	\$0	\$0.00
	CLARK	0	\$0	\$0.00	0	\$0	\$0.00	0	\$0	\$0.00
	COLE	64	\$19,816	\$309.63	39	\$11,947	\$306.34	0	\$0	\$0.00
	FRANKLIN	47	\$15,254	\$324.56	20	\$6,501	\$325.03	0	\$0	\$0.00
	GASCONADE	2	\$325	\$162.55	4	\$1,078	\$269.38	0	\$0	\$0.00
	JEFFERSON	147	\$52,098	\$354.41	98	\$34,420	\$351.22	4	\$3,220	\$804.90
	KNOX	3	\$185	\$61.61	8	\$1,364	\$170.44	0	\$0	\$0.00
	LEWIS	1	\$117	\$116.50	4	\$1,248	\$312.05	0	\$0	\$0.00
	LINCOLN	6	\$3,307	\$551.14	21	\$4,996	\$237.91	0	\$0	\$0.00
	MACON	8	\$989	\$123.65	2	\$576	\$287.75	0	\$0	\$0.00
	MARION	14	\$3,159	\$225.64	3	\$722	\$240.77	0	\$0	\$0.00
	MONROE	8	\$1,761	\$220.18	4	\$1,124	\$280.96	0	\$0	\$0.00
	MONTGOMERY	2	\$870	\$435.15	3	\$1,257	\$418.97	0	\$0	\$0.00
	OSAGE	1	\$263	\$262.50	0	\$0	\$0.00	0	\$0	\$0.00
	PIKE	2	\$525	\$262.50	2	\$402	\$200.75	0	\$0	\$0.00
	RALLS	2	\$288	\$144.00	2	\$207	\$103.55	0	\$0	\$0.00
	ST CHARLES	47	\$16,153	\$343.67	40	\$18,769	\$469.21	0	\$0	\$0.00
	SCHUYLER	1	\$75	\$75.26	1	\$84	\$84.00	0	\$0	\$0.00
	SCOTLAND	2	\$250	\$125.00	0	\$0	\$0.00	0	\$0	\$0.00
	SHELBY	4	\$111	\$27.75	0	\$0	\$0.00	0	\$0	\$0.00
	WARREN	3	\$253	\$84.33	0	\$0	\$0.00	0	\$0	\$0.00
	TOTAL AREA 2	485	\$156,316	\$322.30	319	\$109,165	\$342.21	4	\$3,220	\$804.90
AREA 3	BOLLINGER	11	\$1,020	\$92.74	3	\$448	\$149.27	0	\$0	\$0.00
	BUTLER	11	\$2,343	\$212.96	8	\$1,793	\$224.11	0	\$0	\$0.00
	CAPE GIRARDEAU	22	\$4,477	\$203.51	17	\$4,799	\$282.30	0	\$0	\$0.00
	CARTER	0	\$0	\$0.00	0	\$0	\$0.00	0	\$0	\$0.00
	CRAWFORD	10	\$927	\$92.69	4	\$637	\$159.30	0	\$0	\$0.00
	DENT	0	\$0	\$0.00	0	\$0	\$0.00	0	\$0	\$0.00
	DUNKLIN	11	\$2,204	\$200.35	1	\$245	\$244.65	0	\$0	\$0.00

(CONTINUED)

TABLE 24.

BLOCK GRANT CHILD CARE
OCTOBER 2002

CHILDREN'S SERVICES

		FCS/ALTERNATIVE CARE/CTS			ADOPTION SUBSIDY			FAMILY PRESERVATION		
		CHILDREN	PAYMENTS	AVERAGE PER CHILD	CHILDREN	PAYMENTS	AVERAGE PER CHILD	CHILDREN	PAYMENTS	AVERAGE PER CHILD
AREA 3	HOWELL	6	\$1,057	\$176.24	8	\$1,456	\$182.04	0	\$0	\$0.00
	IRON	3	\$438	\$145.83	0	\$0	\$0.00	0	\$0	\$0.00
	MADISON	3	\$668	\$222.77	1	\$371	\$371.25	0	\$0	\$0.00
	MISSISSIPPI	6	\$662	\$110.28	8	\$1,371	\$171.39	0	\$0	\$0.00
	NEW MADRID	7	\$1,453	\$207.52	9	\$1,605	\$178.34	0	\$0	\$0.00
	OREGON	0	\$0	\$0.00	1	\$189	\$188.50	0	\$0	\$0.00
	PEMISCOT	19	\$3,955	\$208.15	3	\$316	\$105.20	0	\$0	\$0.00
	PERRY	3	\$693	\$231.13	1	\$64	\$64.00	0	\$0	\$0.00
	REYNOLDS	0	\$0	\$0.00	0	\$0	\$0.00	0	\$0	\$0.00
	RIPLEY	6	\$931	\$155.17	5	\$577	\$115.47	0	\$0	\$0.00
	ST FRANCOIS	25	\$7,252	\$290.07	18	\$4,583	\$254.62	3	\$644	\$214.62
	STE GENEVIEVE	6	\$847	\$141.16	1	\$456	\$455.70	0	\$0	\$0.00
	SCOTT	36	\$8,011	\$222.54	35	\$8,538	\$243.95	0	\$0	\$0.00
	SHANNON	7	\$1,279	\$182.77	0	\$0	\$0.00	0	\$0	\$0.00
	STODDARD	13	\$2,196	\$168.94	12	\$2,528	\$210.71	0	\$0	\$0.00
	WASHINGTON	26	\$6,797	\$261.42	11	\$2,806	\$255.06	0	\$0	\$0.00
	WAYNE	1	\$263	\$262.50	0	\$0	\$0.00	0	\$0	\$0.00
	TOTAL AREA 3	232	\$47,473	\$204.63	146	\$32,782	\$224.53	3	\$644	\$214.62
AREA 4	BARRY	5	\$1,216	\$243.24	3	\$648	\$216.00	0	\$0	\$0.00
	BARTON	5	\$1,743	\$348.52	4	\$1,100	\$274.97	0	\$0	\$0.00
	BATES	2	\$323	\$161.25	6	\$436	\$72.67	0	\$0	\$0.00
	BENTON	0	\$0	\$0.00	7	\$1,050	\$150.03	0	\$0	\$0.00
	CAMDEN	0	\$0	\$0.00	0	\$0	\$0.00	0	\$0	\$0.00
	CEDAR	5	\$1,364	\$272.81	2	\$80	\$40.00	0	\$0	\$0.00
	CHRISTIAN	30	\$8,877	\$295.91	28	\$6,412	\$229.01	0	\$0	\$0.00
	DADE	0	\$0	\$0.00	1	\$189	\$189.00	0	\$0	\$0.00
	DALLAS	1	\$126	\$126.00	0	\$0	\$0.00	0	\$0	\$0.00
	DOUGLAS	0	\$0	\$0.00	0	\$0	\$0.00	0	\$0	\$0.00
	GREENE	157	\$55,067	\$350.75	113	\$36,784	\$325.52	0	\$0	\$0.00
	HENRY	2	\$1,019	\$509.38	0	\$0	\$0.00	0	\$0	\$0.00
	HICKORY	2	\$117	\$58.59	0	\$0	\$0.00	0	\$0	\$0.00
	JASPER	94	\$23,065	\$245.37	50	\$13,548	\$270.97	1	\$106	\$105.50
	LACLEDE	4	\$623	\$155.68	0	\$0	\$0.00	0	\$0	\$0.00
	LAWRENCE	23	\$4,893	\$212.75	7	\$1,962	\$280.35	0	\$0	\$0.00
	MCDONALD	14	\$3,366	\$240.45	5	\$1,190	\$238.00	0	\$0	\$0.00
	MARIES	2	\$385	\$192.50	0	\$0	\$0.00	0	\$0	\$0.00
	MILLER	1	\$704	\$704.00	2	\$419	\$209.41	0	\$0	\$0.00
	MONTIEAU	0	\$0	\$0.00	1	\$109	\$109.00	0	\$0	\$0.00
	MORGAN	0	\$0	\$0.00	3	\$779	\$259.53	0	\$0	\$0.00
	NEWTON	14	\$3,163	\$225.90	15	\$3,292	\$219.49	0	\$0	\$0.00
	OZARK	0	\$0	\$0.00	2	\$187	\$93.50	0	\$0	\$0.00
	PHIELPS	6	\$735	\$122.45	26	\$4,908	\$188.76	0	\$0	\$0.00
	POLK	9	\$1,794	\$199.32	14	\$2,606	\$186.14	0	\$0	\$0.00
	PULASKI	4	\$517	\$129.33	19	\$5,306	\$279.25	0	\$0	\$0.00
	ST CLAIR	0	\$0	\$0.00	0	\$0	\$0.00	0	\$0	\$0.00
	STONE	5	\$682	\$136.40	2	\$456	\$228.00	0	\$0	\$0.00
	TANEY	10	\$2,002	\$200.19	5	\$970	\$194.02	0	\$0	\$0.00
	TEXAS	0	\$0	\$0.00	1	\$136	\$136.00	0	\$0	\$0.00
	VERNON	1	\$682	\$682.00	6	\$2,248	\$374.60	0	\$0	\$0.00
	WEBSTER	2	\$369	\$184.73	12	\$2,816	\$234.66	0	\$0	\$0.00
	WRIGHT	2	\$305	\$152.50	5	\$795	\$159.00	0	\$0	\$0.00
	TOTAL AREA 4	400	\$113,137	\$282.84	339	\$88,426	\$260.84	1	\$106	\$105.50
AREA 5	JACKSON	434	\$248,334	\$572.20	571	\$226,906	\$397.38	0	\$0	\$0.00
AREA 6	ST LOUIS CITY	350	\$174,368	\$498.19	515	\$218,521	\$424.31	0	\$0	\$0.00
AREA 7	ST LOUIS COUNTY	384	\$162,728	\$423.77	325	\$126,306	\$388.63	0	\$0	\$0.00
STATEWIDE		2,470	\$955,215	\$386.73	2,439	\$870,430	\$356.88	27	\$8,044	\$297.93

(CONTINUED)

TABLE 24.

BLOCK GRANT CHILD CARE
OCTOBER 2002

	INCOME MAINTENANCE			TOTAL BLOCK GRANT		
	CHILDREN	PAYMENTS	AVERAGE PER CHILD	CHILDREN	PAYMENTS	AVERAGE PER CHILD
AREA 1						
ANDREW	26	\$4,535	\$174.42	34	\$5,842	\$171.83
ATCHISON	26	\$4,113	\$158.19	28	\$5,610	\$200.35
BUCHANAN	862	\$209,223	\$242.72	925	\$231,547	\$250.32
CALDWELL	38	\$5,689	\$149.71	38	\$5,689	\$149.71
CARROLL	38	\$4,801	\$126.35	38	\$4,801	\$126.35
CASS	274	\$79,239	\$289.19	333	\$95,649	\$287.23
CHARITON	21	\$2,707	\$128.90	25	\$3,492	\$139.67
CLAY	555	\$163,409	\$294.43	662	\$206,639	\$312.14
CLINTON	33	\$4,242	\$128.54	40	\$6,365	\$159.11
COOPER	65	\$10,044	\$154.52	71	\$11,079	\$156.04
DAVISS	42	\$6,046	\$143.96	47	\$6,842	\$145.58
DE KALB	29	\$6,474	\$223.23	29	\$6,474	\$223.23
GENTRY	19	\$2,845	\$149.75	20	\$3,002	\$150.11
GRUNDY	100	\$14,568	\$145.68	103	\$15,005	\$145.68
HARRISON	54	\$8,503	\$157.46	56	\$8,503	\$151.84
HOLT	14	\$2,149	\$153.52	17	\$2,532	\$148.93
HOWARD	44	\$7,167	\$162.89	47	\$7,533	\$160.28
JOHNSON	205	\$51,375	\$250.61	225	\$55,109	\$244.93
LAFAYETTE	170	\$38,199	\$224.70	176	\$39,062	\$221.95
LINN	63	\$7,557	\$119.96	67	\$8,295	\$123.81
LIVINGSTON	146	\$23,425	\$160.45	171	\$29,621	\$173.22
MERCER	7	\$612	\$87.46	8	\$702	\$87.78
NODAWAY	42	\$6,541	\$155.73	42	\$6,541	\$155.73
PETTIS	319	\$55,572	\$174.21	342	\$58,898	\$172.22
PLATTE	166	\$53,544	\$322.55	181	\$59,412	\$328.24
PUTNAM	25	\$4,092	\$163.70	27	\$4,332	\$160.45
RANDOLPH	305	\$60,560	\$198.56	340	\$68,658	\$201.94
RAY	82	\$19,121	\$233.18	84	\$20,027	\$238.42
SALINE	140	\$25,638	\$183.13	156	\$29,812	\$191.10
SULLIVAN	45	\$7,674	\$170.54	46	\$7,849	\$170.63
WORTH	0	\$0	\$0.00	0	\$0	\$0.00
TOTAL AREA 1	3,955	\$889,665	\$224.95	4,378	\$1,014,922	\$231.82
AREA 2						
ADAIR	90	\$14,371	\$159.68	100	\$16,403	\$164.03
AUDRAIN	85	\$13,878	\$163.27	91	\$15,037	\$165.24
BOONE	1,430	\$432,960	\$302.77	1,561	\$484,342	\$310.28
CALLAWAY	128	\$21,842	\$170.64	167	\$32,259	\$193.17
CLARK	41	\$7,648	\$186.53	41	\$7,648	\$186.53
COLE	218	\$41,836	\$191.91	320	\$73,600	\$230.00
FRANKLIN	195	\$45,314	\$232.38	262	\$67,069	\$255.99
GASCONADE	65	\$8,732	\$134.35	71	\$10,135	\$142.75
JEFFERSON	624	\$180,854	\$289.83	873	\$270,591	\$309.96
KNOX	23	\$2,900	\$126.09	34	\$4,448	\$130.83
LEWIS	47	\$7,203	\$153.25	52	\$8,567	\$164.75
LINCOLN	176	\$33,997	\$193.16	203	\$42,300	\$208.37
MACON	66	\$8,433	\$127.77	76	\$9,998	\$131.55
MARTIN	232	\$39,083	\$168.46	249	\$42,964	\$172.55
MONROE	26	\$3,551	\$136.57	38	\$6,436	\$169.37
MONTGOMERY	38	\$9,371	\$246.61	43	\$11,499	\$267.41
OSAGE	30	\$4,742	\$158.08	31	\$5,005	\$161.45
PIKE	60	\$10,588	\$176.47	64	\$11,515	\$179.92
RALLS	27	\$3,207	\$118.79	31	\$3,702	\$119.43
ST CHARLES	980	\$272,892	\$278.46	1,067	\$307,813	\$288.48
SCHUYLER	11	\$1,082	\$98.36	13	\$1,241	\$95.48
SCOTLAND	13	\$1,858	\$142.89	15	\$2,108	\$140.50
SHELBY	20	\$2,489	\$124.45	24	\$2,600	\$108.33
WARREN	81	\$19,395	\$239.44	84	\$19,648	\$233.91
TOTAL AREA 2	4,706	\$1,188,225	\$252.49	5,510	\$1,456,925	\$264.41
AREA 3						
BOLLINGER	57	\$9,399	\$164.89	71	\$10,867	\$153.05
BUTLER	436	\$75,678	\$173.57	455	\$79,813	\$175.41
CAPE GIRARDEAU	568	\$97,002	\$170.78	607	\$106,279	\$175.09
CARTER	41	\$5,544	\$135.22	41	\$5,544	\$135.22
CRAWFORD	92	\$18,739	\$203.68	106	\$20,303	\$191.54
DENT	73	\$8,912	\$122.09	73	\$8,912	\$122.09
DUNKLIN	379	\$69,076	\$182.26	391	\$71,525	\$182.93

TABLE 24.

BLOCK GRANT CHILD CARE
OCTOBER 2002

		INCOME MAINTENANCE			TOTAL BLOCK GRANT		
		CHILDREN	PAYMENTS	AVERAGE PER CHILD	CHILDREN	PAYMENTS	AVERAGE PER CHILD
AREA 3	HOWELL	291	\$52,191	\$179.35	305	\$54,705	\$179.36
	IRON	36	\$5,846	\$162.40	39	\$6,284	\$161.12
	MADISON	130	\$18,061	\$138.93	134	\$19,100	\$142.54
	MISSISSIPPI	348	\$53,619	\$154.08	361	\$55,652	\$154.16
	NEW MADRID	251	\$39,035	\$155.52	267	\$42,093	\$157.65
	OREGON	64	\$9,676	\$151.18	65	\$9,864	\$151.75
	PEHISCOT	515	\$89,065	\$172.94	537	\$93,336	\$173.81
	PERRY	73	\$11,624	\$159.24	77	\$12,382	\$160.80
	REYNOLDS	43	\$6,721	\$156.30	43	\$6,721	\$156.30
	RIPLEY	97	\$13,166	\$135.73	108	\$14,674	\$135.87
	ST FRANCOIS	532	\$96,385	\$181.17	578	\$108,864	\$188.35
	STE GENEVIEVE	100	\$17,078	\$170.78	107	\$18,381	\$171.78
	SCOTT	546	\$91,207	\$167.05	616	\$107,757	\$174.93
	SHANNON	82	\$13,003	\$158.58	89	\$14,283	\$160.48
	STODDARD	153	\$25,270	\$165.16	178	\$29,994	\$168.51
	WASHINGTON	161	\$31,924	\$198.28	197	\$41,526	\$210.79
	WAYNE	99	\$15,142	\$152.95	100	\$15,404	\$154.04
	TOTAL AREA 3	5,167	\$873,362	\$169.03	5,545	\$954,260	\$172.09
AREA 4	BARRY	134	\$20,673	\$154.28	142	\$22,537	\$158.71
	BARTON	88	\$14,387	\$163.49	97	\$17,230	\$177.63
	BATES	42	\$6,623	\$157.68	50	\$7,381	\$147.62
	BENTON	108	\$17,403	\$161.14	115	\$18,453	\$160.46
	CAMDEN	76	\$16,608	\$218.52	76	\$16,608	\$218.52
	CEDAR	111	\$18,308	\$164.94	118	\$19,752	\$167.39
	CHRISTIAN	318	\$67,742	\$213.02	376	\$83,031	\$220.83
	DADE	12	\$1,929	\$160.72	13	\$2,118	\$162.89
	DALLAS	111	\$19,866	\$178.97	112	\$19,992	\$178.50
	DOUGLAS	92	\$11,399	\$123.90	92	\$11,399	\$123.90
	GREENE	1,301	\$297,130	\$228.39	1,571	\$388,981	\$247.60
	HENRY	137	\$24,086	\$175.81	139	\$25,105	\$180.61
	HICKORY	30	\$5,860	\$195.33	32	\$5,977	\$186.78
	JASPER	547	\$98,864	\$180.74	690	\$135,583	\$196.50
	LACLEDE	190	\$29,953	\$157.65	194	\$30,576	\$157.61
	LAWRENCE	162	\$28,157	\$173.81	192	\$35,013	\$182.36
	MCDONALD	77	\$12,638	\$164.13	96	\$17,194	\$179.11
	MARIES	28	\$4,778	\$170.65	30	\$5,163	\$172.11
	MILLER	112	\$24,427	\$218.10	115	\$25,550	\$222.17
	MONITEAU	32	\$4,401	\$137.53	33	\$4,510	\$136.67
	MORGAN	69	\$10,018	\$145.19	72	\$10,796	\$149.95
	NEWTON	257	\$44,880	\$174.63	286	\$51,335	\$179.49
	OZARK	37	\$5,762	\$155.72	39	\$5,949	\$152.53
	PHELPS	238	\$37,830	\$158.95	270	\$43,473	\$161.01
	POLK	185	\$28,900	\$156.22	208	\$33,300	\$160.10
	PULASKI	128	\$20,155	\$157.46	151	\$25,978	\$172.04
	ST CLAIR	28	\$3,608	\$128.87	28	\$3,608	\$128.87
	STONE	96	\$14,363	\$149.62	103	\$15,501	\$150.50
	TANEY	123	\$19,998	\$162.58	138	\$22,970	\$166.45
	TEXAS	124	\$19,628	\$158.29	125	\$19,764	\$158.12
	VERNON	99	\$14,505	\$146.52	106	\$17,435	\$164.48
	WEBSTER	130	\$23,368	\$179.76	144	\$26,554	\$184.40
	WRIGHT	80	\$11,589	\$144.86	87	\$12,689	\$145.85
	TOTAL AREA 4	5,302	\$979,835	\$184.80	6,040	\$1,181,505	\$195.61
AREA 5	JACKSON	6,423	\$1,851,658	\$288.29	7,425	\$2,326,898	\$313.39
AREA 6	ST LOUIS CITY	8,042	\$2,613,929	\$325.03	8,907	\$3,006,818	\$337.58
AREA 7	ST LOUIS COUNTY	7,666	\$2,528,004	\$329.77	8,374	\$2,817,038	\$336.40
STATEWIDE		41,261	\$10,924,678	\$264.77	46,179	\$12,758,367	\$276.28

TABLE 25.

TEMPORARY ASSISTANCE WORK ACTIVITIES AS OF THE END OF OCTOBER 2002

	TOTAL PERSONS ENROLLED	ENROLLMENT BY COMPONENT TYPE*							
		EDUCATION RELATED TO EMPLOYMENT	VOC EDUC AND TRAINING	CWEP/AWEP	OJT	WAGE SUPP	JOB SEARCH/ READINESS	JOB ENTRY	OTHER
AREA 1									
ANDREW	9	1	1	0	0	0	0	5	2
ATCHISON	13	0	0	0	0	0	0	9	4
BUCHANAN	326	47	66	9	0	0	58	128	31
CALDWELL	13	1	2	0	0	0	1	9	1
CARROLL	20	1	4	1	0	0	2	9	4
CASS	134	4	23	1	0	0	33	77	6
CHARITON	15	1	1	2	0	0	2	6	3
CLAY	261	16	56	5	0	0	21	124	46
CLINTON	27	8	4	0	0	0	1	12	4
COOPER	48	0	12	0	0	0	3	26	10
DAVISS	4	0	0	0	0	0	0	4	0
DE KALB	12	3	1	0	0	0	1	7	1
GENTRY	2	0	0	0	0	0	0	1	1
GRUNDY	11	0	7	0	0	0	0	5	0
HARRISON	35	0	0	0	0	0	10	17	8
HOLT	7	0	0	1	0	0	0	6	0
HOWARD	32	0	7	0	0	0	2	19	5
JOHNSON	129	7	37	4	0	0	9	59	35
LAFAYETTE	80	0	6	1	1	0	13	42	17
LINN	33	4	5	2	0	0	2	17	5
LIVINGSTON	15	3	2	1	0	0	1	8	0
MERCER	4	0	0	0	0	0	0	3	1
NODAWAY	20	2	5	0	0	0	1	13	1
PETTIS	145	14	24	9	0	0	22	61	29
PLATTE	102	13	33	2	0	0	4	43	18
PUTNAM	9	0	2	0	0	1	0	7	0
RANDOLPH	106	4	18	2	0	0	10	71	5
RAY	47	4	9	0	0	0	3	22	9
SALINE	131	0	82	2	0	0	3	37	10
SULLIVAN	11	2	1	0	0	0	5	4	0
WORTH	1	0	0	0	0	0	0	1	0
TOTAL AREA 1	1,802	135	408	42	1	1	207	852	256
AREA 2									
ADAIR	66	3	12	0	0	0	9	25	22
AUDRAIN	65	6	13	13	0	0	4	29	9
BOONE	535	50	80	4	0	0	46	250	154
CALLAWAY	66	4	14	3	0	0	5	23	23
CLARK	22	2	4	0	0	0	3	9	6
COLE	137	5	30	7	0	0	26	66	19
FRANKLIN	91	11	22	0	0	0	9	35	22
GASCONADE	21	3	1	1	0	0	4	6	9
JEFFERSON	517	21	84	2	0	0	54	204	190
KNOX	4	0	0	0	0	0	0	3	1
LEWIS	28	7	4	1	0	0	6	10	9
LINCOLN	78	6	8	0	0	0	12	36	22
MACON	40	3	6	0	0	0	6	23	9
MARION	160	18	22	1	0	0	8	104	20
MONROE	10	1	2	1	0	0	2	1	3
MONTGOMERY	28	0	5	0	0	0	1	13	15
OSAGE	7	0	3	0	0	0	1	1	2
PIKE	64	1	6	1	0	0	6	33	22
RALLS	18	1	3	0	0	0	3	5	6
ST CHARLES	378	19	71	10	0	0	52	139	115
SCHUYLER	6	0	2	0	0	0	0	3	3
SCOTLAND	10	0	0	0	0	0	1	4	5
SHELBY	10	1	1	0	0	0	2	4	2
WARREN	31	2	3	0	0	0	5	12	12
TOTAL AREA 2	2,392	164	396	44	0	0	265	1,038	700
AREA 3									
BOLLINGER	9	1	0	0	0	0	2	5	1
BUTLER	197	24	22	8	0	0	16	125	19
CAPE GIRARDEAU	282	31	56	14	0	0	31	140	36
CARTER	11	0	0	0	0	0	1	8	3
CRAWFORD	94	17	19	0	0	0	11	48	6
DENT	37	3	1	5	0	1	10	18	3
DUNKLIN	268	23	20	2	0	1	80	119	44

TABLE 25.

TEMPORARY ASSISTANCE WORK ACTIVITIES AS OF THE END OF OCTOBER 2002

		TOTAL PERSONS ENROLLED	EDUCATION RELATED TO EMPLOYMENT	VOC EDUC AND TRAINING	ENROLLMENT BY COMPONENT TYPE*					
					CWEP/ AWEP	OJT	WAGE SUPP	JOB SEARCH/ READINESS	JOB ENTRY	OTHER
AREA 3	HOWELL	107	11	20	7	0	0	7	57	30
	IRON	39	7	5	1	0	0	5	16	6
	MADISON	45	0	2	3	0	0	2	27	12
	MISSISSIPPI	172	17	5	9	0	0	8	107	44
	NEW MADRID	152	22	14	13	0	0	19	82	30
	OREGON	29	0	5	4	0	0	4	13	5
	PEMISCOT	162	30	23	16	0	0	14	77	22
	PERRY	15	3	3	0	0	0	2	9	1
	REYNOLDS	23	8	4	5	0	0	1	7	0
	RIPLEY	69	1	5	4	0	1	7	39	16
	ST FRANCOIS	247	24	42	7	1	0	32	130	27
	STE GENEVIEVE	12	2	1	0	0	0	2	7	0
	SCOTT	201	20	12	11	0	0	31	129	34
	SHANNON	13	3	1	1	0	0	1	9	0
	STODDARD	50	6	3	0	0	0	6	32	4
	WASHINGTON	108	22	16	10	0	0	9	40	18
	WAYNE	27	0	0	3	0	0	6	17	3
	TOTAL AREA 3	2,369	275	279	123	1	3	307	1,261	364
AREA 4	BARRY	92	7	14	2	0	0	9	57	9
	BARTON	63	1	6	1	0	0	27	24	16
	BATES	36	0	7	4	0	0	1	21	5
	BENTON	78	10	8	0	1	0	13	41	12
	CAMDEN	108	4	12	2	0	0	15	66	26
	CEDAR	65	3	8	8	0	0	2	45	7
	CHRISTIAN	68	2	13	0	0	0	10	38	22
	DADE	6	1	0	4	0	0	0	1	0
	DALLAS	68	8	2	4	0	1	3	47	7
	DOUGLAS	31	9	11	3	0	0	0	11	3
	GREENE	625	48	99	27	0	0	60	360	116
	HENRY	85	10	6	2	0	0	11	34	26
	HICKORY	17	0	1	1	0	0	0	13	2
	JASPER	556	66	97	28	0	0	15	270	122
	LACLEDE	116	15	6	6	0	0	16	60	22
	LAWRENCE	114	7	19	9	0	0	12	70	13
	MCDONALD	42	5	9	1	0	0	7	19	3
	MARIES	21	3	7	0	0	0	4	6	2
	MILLER	39	1	3	0	0	0	5	26	7
	MONITEAU	21	0	5	0	0	0	8	8	3
	MORGAN	42	3	3	3	0	0	11	19	8
	NEWTON	121	8	28	5	0	0	16	71	7
	OZARK	18	0	5	5	0	0	1	8	1
	PHELPS	99	11	26	0	1	0	7	51	5
	POLK	78	9	9	5	0	0	11	42	17
	PULASKI	59	4	11	6	0	0	6	33	16
	ST CLAIR	34	2	0	1	1	0	3	21	7
	STONE	33	0	1	0	0	0	3	15	16
	TANEY	67	4	4	3	0	0	7	34	19
	TEXAS	73	6	4	10	0	0	11	39	16
	VERNON	64	8	8	5	0	0	1	35	22
	WEBSTER	65	2	7	4	0	0	10	37	9
	WRIGHT	76	9	16	4	0	0	11	34	15
	TOTAL AREA 4	3,080	266	455	153	3	1	316	1,656	581
AREA 5	JACKSON	3,080	167	323	57	2	2	487	990	1,335
AREA 6	ST LOUIS CITY	6,865	387	1,606	60	6	2	947	2,811	1,404
AREA 7	ST LOUIS COUNTY	3,816	184	1,373	14	1	2	156	1,713	638
STATEWIDE		23,404	1,578	4,840	493	14	11	2,685	10,321	5,278

* PARTICIPANTS MAY BE ENROLLED IN MORE THAN ONE COMPONENT.

