

**Missouri
Division of Family Services
Division of Medical Services**



Monthly Management Report

August 2002

**Research and Evaluation
221 West High Street
Broadway Building
Jefferson City, MO 65101**

TABLE OF CONTENTS

| | | | |
|----------|---|---|---|
| Glossary | | Definition of Categories of Assistance and Types of Medicaid Services | 1 |
| Figure | 1 | Map - Division of Family Services Areas | 2 |

DFS SUMMARY AND OPERATING STATISTICS

| | | | |
|-------|---|--|------|
| Table | 1 | Detailed Operating Statistics showing changes in Applications, Cases and Payments by Month and Program during last quarter | 3-5 |
| Table | 2 | Detailed Operating Statistics on Applications, Cases and Payments by Program and Area | 6-7 |
| Table | 3 | Detailed Operating Statistics on Applications, Cases and Payments by Program, Area and County | 8-53 |

MEDICAID

| | | | |
|--------|---|--|-------|
| Figure | 2 | Medical Statistics - Total Individuals | 54 |
| Figure | 3 | Medical Statistics - Total Payments | 55 |
| Table | 4 | Recipients and Payments by Type of Service | 56-73 |
| Table | 5 | State Summary of Recipients, Payments and Average Per Recipient by Program | 74-96 |

FOOD STAMPS

| | | | |
|--------|---|---|---------|
| Figure | 4 | Food Stamps Caseloads | 97 |
| Table | 6 | Participation by Households, Persons and Race | 98-101 |
| Table | 7 | Participation by Area and County | 102-103 |
| Table | 8 | Applications and Currency | 104-105 |
| Table | 9 | Expedited Service Application Currency | 106-107 |

TEMPORARY ASSISTANCE

| | | | |
|--------|----|--|---------|
| Figure | 5 | Temporary Assistance Families | 109 |
| Table | 10 | Families and Payments | 110-111 |
| Table | 11 | Applications and Resolutions by County | 112-113 |

MC+, MEDICAL ASSISTANCE FOR FAMILIES AND TRANSITIONAL MEDICAL ASSISTANCE

| | | | |
|-------|----|--|---------|
| Table | 12 | Total Children by County | 114-115 |
| Table | 13 | Total Parents/Caretakers by County | 116-117 |
| Table | 14 | Families by County | 118-119 |
| Table | 15 | Applications and Resolutions by County | 120-121 |

GENERAL RELIEF

| | | | |
|-------|----|--|---------|
| Table | 16 | Families and Payments by County | 122-123 |
| Table | 17 | Applications and Resolutions by County | 124-125 |

OTHER IM PROGRAMS

| | | | |
|-------|----|--|---------|
| Table | 18 | MC+ for Pregnant Women Applications | 126-127 |
| Table | 19 | Medicaid for the Aged, Blind and Disabled | 128-129 |
| Table | 20 | NC & MA Applications for Persons < 65 Years of Age | 130-131 |
| Table | 21 | MA, NC Applications for Persons 65+ Years of Age | 132-133 |
| Table | 22 | MA Spenddown Applications | 134-135 |
| Table | 23 | BP and SAB Applications | 136-137 |
| Table | 24 | Block Grant Child Care by County | 138-141 |
| Table | 25 | Temporary Assistance Work Activities | 142-143 |

GLOSSARY

DEFINITION OF CATEGORIES OF ASSISTANCE AND TYPES OF MEDICAID SERVICES

| | |
|--------------|--|
| AIDS | Acquired Immune Deficiency Syndrome |
| BCCT | Breast & Cervical Cancer Treatment |
| BP | Blind Pension |
| CHIP | Children's Health Insurance Program |
| CRNA | Certified Registered Nurse Anesthetist |
| CSTAR | Comprehensive Substance Treatment and Rehabilitation |
| CT | Children's Treatment |
| DME | Durable Medical Equipment |
| EPSDT | Early and Periodic Screening, Diagnosis and Treatment |
| ETMA | Extended Transitional Medical Assistance |
| FCS | Family-Centered Services |
| GAFP | Grandparents as Foster Parents |
| GR | General Relief |
| HDN | Homeless, Dependent, Neglected |
| ICF-MR | Intermediate Care Facility-Mentally Retarded |
| IM/IE | Income Maintenance/Income Eligible |
| MA | Medical Assistance - Claimants applying for this program must be ineligible for any of the other categories of assistance |
| MA-GR | Medical Assistance - General Relief |
| MA-WD | Medical Assistance for Workers with Disabilities |
| MACC | Medical Assistance for Children in Care |
| MACC-DMH | Medical Assistance for Children under the care of Department of Mental Health |
| MACC-DYS | Medical Assistance for Children under the care of Division of Youth Services |
| MACC-JCT | Medical Assistance for Children under the care of Juvenile Court |
| MAF | Medical Assistance for Families |
| MC+ | Health insurance for CHIP and non-CHIP poverty children under age 19 |
| MOCDD | Missouri Children with Developmental Disabilities |
| MR/DD | Mentally Retarded/Developmentally Disabled |
| NC | Nursing Care - Cash program for recipients in practical or professional homes, domiciliary homes or boarding homes; NC-General Relief and NC-Aid to Blind Supplemental cases are included in the NC data and are not listed separately |
| OAA | Old Age Assistance |
| OJT | On-the-Job Training |
| PA | Public Assistance |
| PTD | Permanently and Totally Disabled |
| QMB | Qualified Medicare Beneficiary |
| RCF | Residential Care Facility |
| SAB | Supplemental Aid to the Blind |
| SLMB | Specified Low-Income Medicare Beneficiary |
| SNF | Skilled Nursing Facility |
| SSI | Supplemental Security Income |
| SSI-SP | Supplemental Security Income and State Supplementation |
| SP | State Supplementation Only |
| TMA | Transitional Medical Assistance |
| Vendor Cases | Nursing Homes and Other Institutions directly reimbursed by Medicaid |

Figure 1

Division of Family Services Area Offices

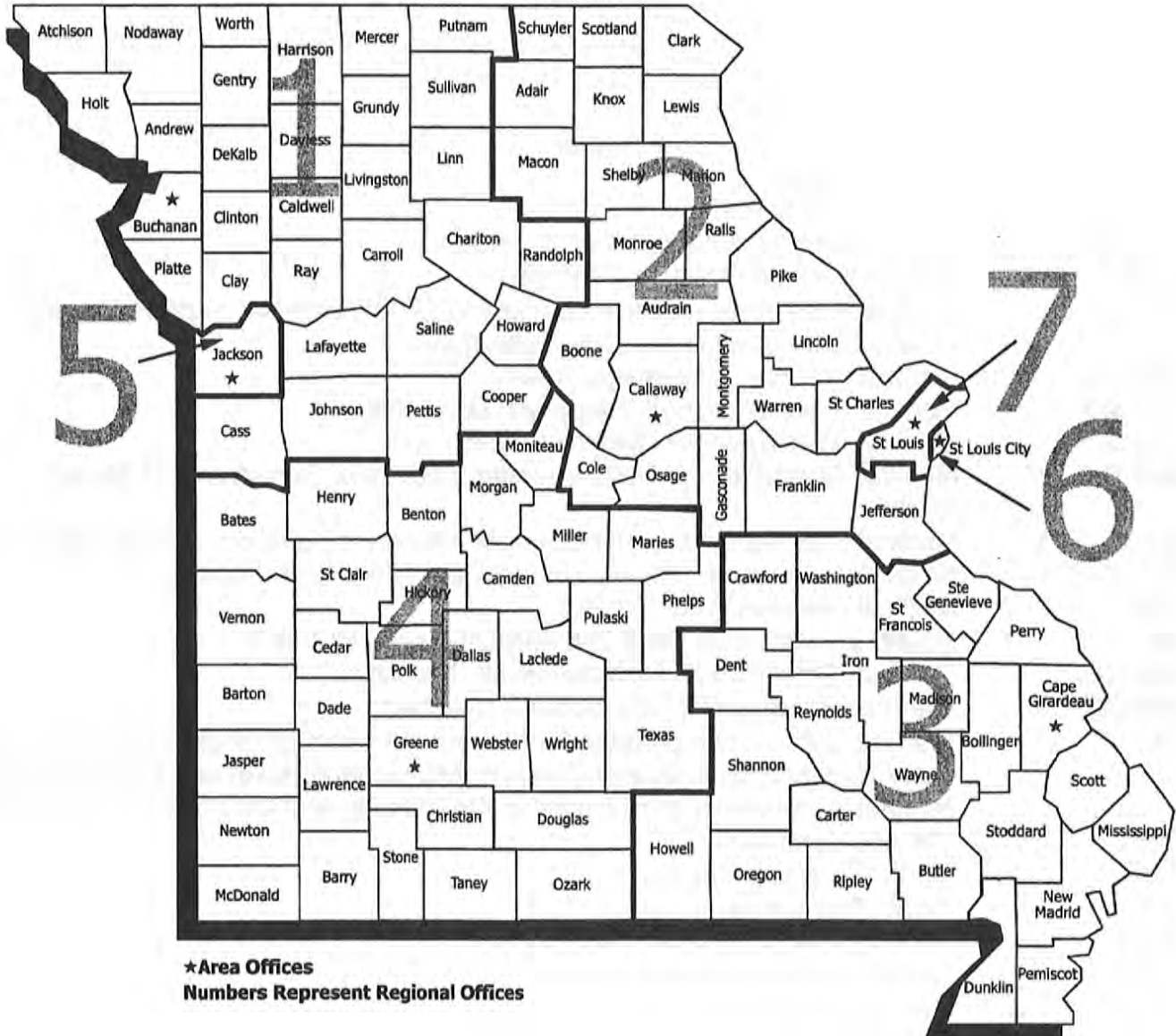

TABLE 1. DETAILED OPERATING STATISTICS (1)
AUGUST 2002

| | NUMBER OR AMOUNT AUG-2002 | NUMBER OR AMOUNT JUL-2002 | NUMBER OR AMOUNT JUN-2002 | NUMBER OR AMOUNT AUG-2001 | CHANGE FROM LAST MONTH | CHANGE FROM 2 MONTHS AGO | CHANGE FROM LAST YEAR |
|--|---------------------------------|---------------------------------|---------------------------------|---------------------------------|------------------------------|--------------------------------|-----------------------------|
| *** TEMPORARY ASSISTANCE | | | | | | | |
| APPLICATIONS RECEIVED | 5,480 | 5,493 | 4,647 | 6,265 | -0.2% | 17.9% | -12.5% |
| APPLICATIONS APPROVED | 3,483 | 3,357 | 2,728 | 2,511 | 3.8% | 27.7% | 38.7% |
| APPLICATIONS REJECTED | 1,854 | 1,771 | 1,575 | 1,604 | 4.7% | 17.7% | 15.6% |
| APPLICATIONS PENDING | 3,521 | 3,427 | 3,116 | 2,994 | 2.7% | 13.0% | 17.6% |
| CHILD(REN) ONLY RECEIVING CASH | | | | | | | |
| FAMILIES RECEIVING | 11,555 | 11,516 | 11,520 | 11,890 | 0.3% | 0.3% | -2.8% |
| CHILDREN RECEIVING | 19,046 | 19,006 | 19,012 | 19,691 | 0.2% | 0.2% | -3.3% |
| TOTAL PAYMENTS (2) | \$2,133,017 | \$2,128,216 | \$2,129,093 | \$2,201,005 | 0.2% | 0.2% | -3.1% |
| ONE PARENT/CARETAKER RECEIVING CASH | | | | | | | |
| FAMILIES RECEIVING | 34,305 | 34,189 | 34,103 | 35,742 | 0.3% | 0.6% | -4.0% |
| PARENTS/CARETAKERS RECEIVING | 34,305 | 34,189 | 34,103 | 35,742 | 0.3% | 0.6% | -4.0% |
| CHILDREN RECEIVING | 65,757 | 65,800 | 65,895 | 70,015 | -0.1% | -0.2% | -6.1% |
| TOTAL PAYMENTS (2) | \$8,584,362 | \$8,506,926 | \$8,481,610 | \$8,990,437 | 0.9% | 1.2% | -4.5% |
| TWO PARENTS/CARETAKERS RECEIVING CASH | | | | | | | |
| FAMILIES RECEIVING | 1,705 | 1,701 | 1,666 | 1,518 | 0.2% | 2.3% | 12.3% |
| PARENTS RECEIVING | 3,410 | 3,402 | 3,332 | 3,036 | 0.2% | 2.3% | 12.3% |
| CHILDREN RECEIVING | 4,025 | 3,984 | 3,902 | 3,549 | 1.0% | 3.2% | 13.4% |
| TOTAL PAYMENTS (2) | \$504,076 | \$496,263 | \$480,277 | \$444,220 | 1.6% | 5.0% | 13.5% |
| TOTAL TEMPORARY ASSISTANCE | | | | | | | |
| FAMILIES RECEIVING | 47,565 | 47,406 | 47,289 | 49,150 | 0.3% | 0.6% | -3.2% |
| PARENTS/CARETAKERS RECEIVING | 37,715 | 37,591 | 37,435 | 38,778 | 0.3% | 0.7% | -2.7% |
| CHILDREN RECEIVING | 88,828 | 88,790 | 88,809 | 93,255 | 0.0% | 0.0% | -4.7% |
| TOTAL PAYMENTS (2) | \$11,221,455 | \$11,131,405 | \$11,090,980 | \$11,635,662 | 0.8% | 1.2% | -3.6% |
| AVERAGE PER FAMILY | \$235.92 | \$234.81 | \$234.54 | \$236.74 | 0.5% | 0.6% | -0.3% |
| CASES CLOSED | 3,221 | 3,409 | 3,284 | 1,542 | -5.5% | -1.9% | 108.9% |
| *** GAPP (3) | | | | | | | |
| CASES RECEIVING | 1,330 | 1,320 | 1,307 | 1,713 | 0.8% | 1.8% | -22.4% |
| CHILDREN RECEIVING | 2,417 | 2,407 | 2,374 | 2,984 | 0.4% | 1.8% | -19.0% |
| TOTAL PAYMENTS (2) | \$475,574 | \$474,144 | \$468,156 | \$589,957 | 0.3% | 1.6% | -19.4% |
| CASES CLOSED | 39 | 33 | 28 | 138 | 18.2% | 39.3% | -71.7% |
| *** MC+/MAF/TMA/EXTENDED TMA | | | | | | | |
| APPLICATIONS RECEIVED | 10,085 | 9,135 | 8,287 | 9,934 | 10.4% | 21.7% | 1.5% |
| APPLICATIONS APPROVED | 7,782 | 6,812 | 6,192 | 8,708 | 14.2% | 25.7% | -10.6% |
| APPLICATIONS REJECTED | 1,674 | 1,531 | 1,468 | 2,498 | 9.3% | 14.0% | -33.0% |
| APPLICATIONS PENDING | 4,828 | 4,346 | 3,694 | 3,806 | 11.1% | 30.7% | 26.9% |
| MC+ | | | | | | | |
| FAMILIES RECEIVING | 86,482 | 97,937 | 67,644 | 165,751 | -11.7% | 27.8% | -47.8% |
| NON-CHIP POVERTY CHILDREN | 68,369 | 92,903 | 35,468 | 234,220 | -26.4% | 92.8% | -70.8% |
| CHIP NO COST CHILDREN | 60,598 | 60,470 | 59,243 | 58,370 | 0.2% | 2.3% | 3.8% |
| CHIP CO-PAY CHILDREN | 15,219 | 14,976 | 14,745 | 13,508 | 1.6% | 3.2% | 12.7% |
| CHIP PREMIUM CHILDREN | 2,422 | 2,451 | 2,370 | 3,178 | -1.2% | 2.2% | -23.8% |
| MAF | | | | | | | |
| FAMILIES RECEIVING | 155,374 | 155,687 | 185,399 | 78,758 | -0.2% | -16.2% | 97.3% |
| PARENTS/CARETAKERS RECEIVING | 141,303 | 141,056 | 166,444 | 69,481 | 0.2% | -15.1% | 103.4% |
| CHILDREN RECEIVING | 305,660 | 306,013 | 363,810 | 149,555 | -0.1% | -16.0% | 104.4% |
| TMA | | | | | | | |
| FAMILIES RECEIVING | 18,026 | 4,608 | 4,199 | 9,218 | 291.2% | 329.3% | 95.6% |
| PARENTS/CARETAKERS RECEIVING | 23,994 | 5,766 | 5,185 | 10,454 | 316.1% | 362.8% | 129.5% |
| CHILDREN RECEIVING | 33,347 | 5,932 | 5,143 | 5,539 | 462.2% | 548.4% | 502.0% |
| EXTENDED TMA | | | | | | | |
| FAMILIES RECEIVING | 1,110 | 1,164 | 2,257 | 2,843 | -4.6% | -50.8% | -61.0% |
| PARENTS/CARETAKERS RECEIVING | 1,313 | 1,354 | 2,642 | 3,207 | -3.0% | -50.3% | -59.1% |
| TOTAL MC+/MAF/TMA/ETMA | | | | | | | |
| FAMILIES RECEIVING | 260,992 | 259,396 | 259,499 | 256,570 | 0.6% | 0.6% | 1.7% |
| PARENTS/CARETAKERS RECEIVING | 166,610 | 148,176 | 174,271 | 151,766 | 12.4% | -4.4% | 9.8% |
| CHILDREN RECEIVING | 485,615 | 482,745 | 480,779 | 464,370 | 0.6% | 1.0% | 4.6% |
| CASES CLOSED | 7,250 | 7,981 | 6,552 | 8,879 | -9.2% | 10.7% | -18.3% |
| *** NEWBORNS | | | | | | | |
| | 13,548 | 13,329 | 12,894 | 13,990 | 1.6% | 5.1% | -3.2% |
| *** BCCT | | | | | | | |
| PERSONS RECEIVING | 196 | 176 | 162 | 0 | 11.4% | 21.0% | 0.0% |
| PRESUMPTIVE ELIGIBILITY PERSONS | 4 | 7 | 8 | 0 | -42.9% | -50.0% | 0.0% |

TABLE 1. DETAILED OPERATING STATISTICS (1)
AUGUST 2002

| | NUMBER OR AMOUNT AUG-2002 | NUMBER OR AMOUNT JUL-2002 | NUMBER OR AMOUNT JUN-2002 | NUMBER OR AMOUNT AUG-2001 | CHANGE FROM LAST MONTH | CHANGE FROM 2 MONTHS AGO | CHANGE FROM LAST YEAR |
|-----------------------------------|---------------------------------|---------------------------------|---------------------------------|---------------------------------|------------------------------|--------------------------------|-----------------------------|
| *** MC+ FOR PREGNANT WOMEN | | | | | | | |
| APPLICATIONS RECEIVED | 3,025 | 3,285 | 2,877 | 3,091 | -7.9% | 5.1% | -2.1% |
| APPLICATIONS APPROVED | 2,113 | 2,300 | 1,988 | 2,279 | -8.1% | 6.3% | -7.3% |
| APPLICATIONS REJECTED | 932 | 876 | 689 | 831 | 6.4% | 35.3% | 12.2% |
| APPLICATIONS PENDING | 876 | 934 | 874 | 793 | -6.2% | 0.2% | 10.5% |
| MC+ FOR PREGNANT WOMEN CASES | 14,441 | 14,280 | 13,794 | 15,221 | 1.1% | 4.7% | -5.1% |
| EXTENDED WOMEN'S HEALTH CASES | 8,773 | 9,263 | 13,622 | 15,876 | -5.3% | -35.6% | -44.7% |
| *** GR-CASH | | | | | | | |
| APPLICATIONS RECEIVED | 2,255 | 2,313 | 2,013 | 2,283 | -2.5% | 12.0% | -1.2% |
| APPLICATIONS APPROVED | 317 | 322 | 284 | 259 | -1.6% | 11.6% | 22.4% |
| APPLICATIONS REJECTED | 1,895 | 1,836 | 1,710 | 1,963 | 3.2% | 10.8% | -3.5% |
| APPLICATIONS PENDING | 3,425 | 3,401 | 3,266 | 3,318 | 0.7% | 4.9% | 3.2% |
| CASES RECEIVING | 3,035 | 2,992 | 2,914 | 2,593 | 1.4% | 4.2% | 17.0% |
| PERSONS RECEIVING | 3,046 | 3,004 | 2,926 | 2,600 | 1.4% | 4.1% | 17.2% |
| TOTAL PAYMENTS (2) | \$235,528 | \$232,648 | \$227,101 | \$203,209 | 1.2% | 3.7% | 15.9% |
| CASES CLOSED | 257 | 277 | 244 | 250 | -7.2% | 5.3% | 2.8% |
| PERSONS RECEIVING MA-GR | 6,136 | 6,061 | 5,887 | 5,318 | 1.2% | 4.2% | 15.4% |
| TOTAL MA-GR PAYMENTS (2) | \$489,659 | \$483,492 | \$469,627 | \$424,004 | 1.3% | 4.3% | 15.5% |
| *** REFUGEE | | | | | | | |
| APPLICATIONS RECEIVED | 10 | 24 | 23 | 61 | -58.3% | -56.5% | -83.6% |
| APPLICATIONS APPROVED | 6 | 20 | 17 | 72 | -70.0% | -64.7% | -91.7% |
| APPLICATIONS REJECTED | 2 | 3 | 0 | 9 | -33.3% | 0.0% | -77.8% |
| APPLICATIONS PENDING | 2 | 1 | 3 | 5 | 100.0% | -33.3% | -60.0% |
| CASES RECEIVING | 104 | 102 | 85 | 358 | 2.0% | 22.4% | -70.9% |
| ADULTS RECEIVING | 102 | 101 | 84 | 358 | 1.0% | 21.4% | -71.5% |
| CHILDREN RECEIVING | 48 | 47 | 30 | 176 | 2.1% | 60.0% | -72.7% |
| TOTAL PAYMENTS (2) | \$3,582 | \$4,108 | \$2,880 | \$11,185 | -12.8% | 24.4% | -68.0% |
| CASES CLOSED | 11 | 5 | 4 | 45 | 120.0% | 175.0% | -75.6% |
| *** SAB | | | | | | | |
| APPLICATIONS RECEIVED | 117 | 131 | 124 | 144 | -10.7% | -5.6% | -18.8% |
| APPLICATIONS APPROVED | 11 | 17 | 13 | 15 | -35.3% | -15.4% | -26.7% |
| APPLICATIONS REJECTED | 110 | 102 | 81 | 110 | 7.8% | 35.8% | 0.0% |
| APPLICATIONS PENDING | 189 | 194 | 182 | 202 | -2.6% | 3.8% | -6.4% |
| PERSONS RECEIVING | 822 | 829 | 829 | 790 | -0.8% | -0.8% | 4.1% |
| TOTAL PAYMENTS (2) | \$293,630 | \$296,741 | \$297,401 | \$272,781 | -1.0% | -1.3% | 7.6% |
| CASES CLOSED | 14 | 20 | 16 | 8 | -30.0% | -12.5% | 75.0% |
| *** BP | | | | | | | |
| APPLICATIONS RECEIVED | 151 | 156 | 160 | 150 | -3.2% | -5.6% | 0.7% |
| APPLICATIONS APPROVED | 40 | 54 | 31 | 42 | -25.9% | 29.0% | -4.8% |
| APPLICATIONS REJECTED | 106 | 78 | 100 | 106 | 35.9% | 6.0% | 0.0% |
| APPLICATIONS PENDING | 263 | 263 | 240 | 246 | 0.0% | 9.6% | 6.9% |
| PERSONS RECEIVING | 2,746 | 2,739 | 2,718 | 2,658 | 0.3% | 1.0% | 3.3% |
| TOTAL PAYMENTS (2) | \$1,213,903 | \$1,210,902 | \$1,201,639 | \$1,121,056 | 0.2% | 1.0% | 8.3% |
| CASES CLOSED | 32 | 28 | 21 | 26 | 14.3% | 52.4% | 23.1% |
| *** MA | | | | | | | |
| APPLICATIONS RECEIVED | 19,099 | 20,622 | 17,984 | 17,440 | -7.4% | 6.2% | 9.5% |
| APPLICATIONS APPROVED | 13,347 | 14,152 | 12,138 | 12,527 | -5.7% | 10.0% | 6.5% |
| APPLICATIONS REJECTED | 5,690 | 5,657 | 4,940 | 4,991 | 0.6% | 15.2% | 14.0% |
| APPLICATIONS PENDING | 18,548 | 18,643 | 18,009 | 15,815 | -0.5% | 3.0% | 17.3% |
| SPENDDOWN PERSONS RECEIVING | 25,463 | 25,531 | 25,607 | 22,459 | -0.3% | -0.6% | 13.4% |
| NON-SPENDDOWN PERSONS RECEIVING | 128,447 | 128,244 | 127,558 | 126,031 | 0.2% | 0.7% | 1.9% |
| MA-WD NON-PREMIUM PERSONS | 946 | 416 | 0 | 0 | 127.4% | 0.0% | 0.0% |
| MA-WD PREMIUM PERSONS RECEIVING | 182 | 47 | 0 | 0 | 287.2% | 0.0% | 0.0% |
| CASES CLOSED | 1,978 | 2,447 | 1,918 | 2,260 | -19.2% | 3.1% | -12.5% |

TABLE 1. DETAILED OPERATING STATISTICS (1)
AUGUST 2002

| | NUMBER OR AMOUNT AUG-2002 | NUMBER OR AMOUNT JUL-2002 | NUMBER OR AMOUNT JUN-2002 | NUMBER OR AMOUNT AUG-2001 | CHANGE FROM LAST MONTH | CHANGE FROM 2 MONTHS AGO | CHANGE FROM LAST YEAR |
|-------------------------|---------------------------------|---------------------------------|---------------------------------|---------------------------------|------------------------------|--------------------------------|-----------------------------|
| *** MACC | | | | | | | |
| APPLICATIONS RECEIVED | 265 | 274 | 241 | 285 | -3.3% | 10.0% | -7.0% |
| APPLICATIONS APPROVED | 205 | 199 | 200 | 212 | 3.0% | 2.5% | -3.3% |
| DMH | 0 | 0 | 0 | 0 | 0.0% | 0.0% | 0.0% |
| DYS | 54 | 58 | 49 | 62 | -6.9% | 10.2% | -12.9% |
| JCT | 151 | 141 | 151 | 150 | 7.1% | 0.0% | 0.7% |
| APPLICATIONS REJECTED | 45 | 72 | 68 | 73 | -37.5% | -33.8% | -38.4% |
| APPLICATIONS PENDING | 54 | 40 | 37 | 88 | 35.0% | 45.9% | -38.6% |
| PERSONS RECEIVING | 1,080 | 1,103 | 1,114 | 1,361 | -2.1% | -3.1% | -20.6% |
| DMH | 12 | 12 | 12 | 11 | 0.0% | 0.0% | 9.1% |
| DYS | 351 | 359 | 339 | 467 | -2.2% | 3.5% | -24.8% |
| JCT | 717 | 732 | 763 | 883 | -2.0% | -6.0% | -18.8% |
| CASES CLOSED | 204 | 227 | 217 | 208 | -10.1% | -6.0% | -1.9% |
| DMH | 2 | 0 | 0 | 0 | 0.0% | 0.0% | 0.0% |
| DYS | 71 | 71 | 40 | 68 | 0.0% | 77.5% | 4.4% |
| JCT | 131 | 156 | 177 | 140 | -16.0% | -26.0% | -6.4% |
| *** NC {4} | | | | | | | |
| APPLICATIONS RECEIVED | 297 | 297 | 259 | 355 | 0.0% | 14.7% | -16.3% |
| APPLICATIONS APPROVED | 209 | 255 | 209 | 272 | -18.0% | 0.0% | -23.2% |
| APPLICATIONS REJECTED | 61 | 61 | 49 | 58 | 0.0% | 24.5% | 5.2% |
| APPLICATIONS PENDING | 225 | 204 | 226 | 255 | 10.3% | -0.4% | -11.8% |
| PERSONS RECEIVING | 7,890 | 7,912 | 7,851 | 7,812 | -0.3% | 0.5% | 1.0% |
| RCF-II | 5,550 | 5,535 | 5,487 | 5,416 | 0.3% | 1.1% | 2.5% |
| RCF-I | 2,014 | 2,050 | 2,049 | 2,063 | -1.8% | -1.7% | -2.4% |
| SNF-ICF | 326 | 327 | 315 | 333 | -0.3% | 3.5% | -2.1% |
| TOTAL PAYMENTS {2} | \$1,935,350 | \$1,934,524 | \$1,917,504 | \$1,920,485 | 0.0% | 0.9% | 0.8% |
| RCF-II | \$1,514,432 | \$1,508,551 | \$1,496,430 | \$1,487,549 | 0.4% | 1.2% | 1.8% |
| RCF-I | \$298,110 | \$303,059 | \$302,976 | \$308,166 | -1.6% | -1.6% | -3.3% |
| SNF/ICF | \$122,808 | \$122,914 | \$118,098 | \$124,770 | -0.1% | 4.0% | -1.6% |
| CASES CLOSED | 128 | 150 | 138 | 155 | -14.7% | -7.2% | -17.4% |
| *** SSI ONLY | | | | | | | |
| PERSONS RECEIVING | 1,033 | 1,040 | 1,046 | 1,150 | -0.7% | -1.2% | -10.2% |
| *** SSI-SP | | | | | | | |
| PERSONS RECEIVING | 390 | 396 | 407 | 490 | -1.5% | -4.2% | -20.4% |
| TOTAL PAYMENTS {2} | \$21,994 | \$22,147 | \$22,958 | \$28,436 | -0.7% | -4.2% | -22.7% |
| *** SP ONLY | | | | | | | |
| PERSONS RECEIVING | 132 | 131 | 136 | 153 | 0.8% | -2.9% | -13.7% |
| TOTAL PAYMENTS {2} | \$13,429 | \$13,346 | \$13,483 | \$13,630 | 0.6% | -0.4% | -1.5% |
| *** QMB | | | | | | | |
| APPLICATIONS RECEIVED | 1,658 | 1,631 | 1,351 | 1,021 | 1.7% | 22.7% | 62.4% |
| APPLICATIONS APPROVED | 691 | 704 | 528 | 571 | -1.8% | 30.9% | 21.0% |
| APPLICATIONS REJECTED | 862 | 791 | 625 | 521 | 9.0% | 37.9% | 65.5% |
| APPLICATIONS PENDING | 1,002 | 915 | 801 | 485 | 9.5% | 25.1% | 106.6% |
| PERSONS RECEIVING | 12,798 | 13,096 | 12,861 | 12,337 | -2.3% | -0.5% | 3.7% |
| CASES CLOSED | 2,571 | 2,844 | 2,398 | 2,375 | -9.6% | 7.2% | 8.3% |
| *** SLMB | | | | | | | |
| APPLICATIONS RECEIVED | 1,074 | 1,058 | 884 | 646 | 1.5% | 21.5% | 66.3% |
| APPLICATIONS APPROVED | 442 | 455 | 309 | 264 | -2.9% | 43.0% | 67.4% |
| APPLICATIONS REJECTED | 555 | 554 | 443 | 421 | 0.2% | 25.3% | 31.8% |
| APPLICATIONS PENDING | 578 | 514 | 475 | 285 | 12.5% | 21.7% | 102.8% |
| PERSONS RECEIVING | 9,518 | 9,481 | 9,189 | 8,327 | 0.4% | 3.6% | 14.3% |
| CASES CLOSED | 1,214 | 1,292 | 1,103 | 1,024 | -6.0% | 10.1% | 18.6% |
| *** VENDOR CASES | | | | | | | |
| PERSONS RECEIVING | 30,022 | 29,885 | 29,793 | 30,025 | 0.5% | 0.8% | 0.0% |
| CASES CLOSED | 907 | 935 | 905 | 958 | -3.0% | 0.2% | -5.3% |

{1} OBSERVE CAUTION IN USE OF PERCENTAGES WHEN BASE FOR COMPUTATIONS IS SMALL, ESPECIALLY IF OBSERVATIONS TOTAL LESS THAN 100. ALL PERCENTS ARE ROUNDED TO THE NEAREST TENTH OF ONE PERCENT.

{2} PAYMENT DATA IS FOR INFORMATIONAL PURPOSES ONLY AND IS NOT MEANT TO PROVIDE AN AUDITABLE ACCOUNT OF EXPENDITURES.

{3} GAFF APPLICATIONS ARE INCLUDED IN TEMPORARY ASSISTANCE APPLICATIONS.

{4} INCLUDES NC-GR AND NC-ABS RECIPIENTS AND PAYMENTS.

TABLE 2. DETAILED OPERATING STATISTICS BY AREA FOR AUGUST 2002

| | AREA 1 | AREA 2 | AREA 3 | AREA 4 | AREA 5 | AREA 6 | AREA 7 |
|---------------------------------|-----------|-------------|-------------|-------------|-------------|-------------|-------------|
| *** TEMPORARY ASSISTANCE | | | | | | | |
| APPLICATIONS RECEIVED | 605 | 674 | 938 | 1,186 | 870 | 602 | 605 |
| APPLICATIONS APPROVED | 404 | 434 | 544 | 668 | 598 | 445 | 390 |
| APPLICATIONS REJECTED | 222 | 261 | 321 | 438 | 268 | 133 | 211 |
| APPLICATIONS PENDING | 363 | 418 | 532 | 706 | 669 | 409 | 424 |
| CHILD ONLY FAMILIES RECEIVING | 927 | 1,033 | 1,877 | 1,757 | 1,942 | 2,428 | 1,591 |
| CHILD ONLY CHILDREN RECEIVING | 1,468 | 1,608 | 2,983 | 2,744 | 3,180 | 4,470 | 2,593 |
| ONE PARENT FAMILIES RECEIVING | 2,578 | 3,276 | 4,111 | 4,665 | 6,269 | 8,737 | 4,669 |
| ONE PARENT PARENTS RECEIVING | 2,578 | 3,276 | 4,111 | 4,665 | 6,269 | 8,737 | 4,669 |
| ONE PARENT CHILDREN RECEIVING | 4,566 | 5,920 | 7,520 | 8,336 | 12,308 | 18,245 | 8,862 |
| TWO PARENT FAMILIES RECEIVING | 208 | 197 | 368 | 482 | 125 | 244 | 81 |
| TWO PARENT PARENTS RECEIVING | 416 | 394 | 736 | 964 | 250 | 488 | 162 |
| TWO PARENT CHILDREN RECEIVING | 443 | 476 | 791 | 1,071 | 363 | 665 | 216 |
| ALL FAMILIES RECEIVING CASH | 3,713 | 4,506 | 6,356 | 6,904 | 8,336 | 11,409 | 6,341 |
| ALL PARENTS RECEIVING CASH | 2,994 | 3,670 | 4,847 | 5,629 | 6,519 | 9,225 | 4,831 |
| ALL CHILDREN RECEIVING CASH | 6,477 | 8,004 | 11,294 | 12,151 | 15,851 | 23,380 | 11,671 |
| TOTAL PAYMENTS | \$873,594 | \$1,053,175 | \$1,442,861 | \$1,604,785 | \$1,959,545 | \$2,805,965 | \$1,481,530 |
| CASES CLOSED | 332 | 341 | 510 | 640 | 533 | 461 | 404 |
| *** GAFF | | | | | | | |
| FAMILIES RECEIVING | 131 | 189 | 271 | 219 | 235 | 139 | 146 |
| CHILDREN RECEIVING | 224 | 312 | 477 | 391 | 467 | 270 | 276 |
| TOTAL PAYMENTS | \$44,425 | \$61,821 | \$94,749 | \$77,280 | \$89,905 | \$53,319 | \$54,075 |
| CASES CLOSED | 0 | 1 | 20 | 8 | 7 | 3 | 0 |
| *** MC+/MAF/TMA/EXTENDED TMA | | | | | | | |
| APPLICATIONS RECEIVED | 1,515 | 1,472 | 1,485 | 2,839 | 1,275 | 647 | 852 |
| APPLICATIONS APPROVED | 1,138 | 1,166 | 1,216 | 2,163 | 1,000 | 504 | 595 |
| APPLICATIONS REJECTED | 267 | 218 | 235 | 438 | 230 | 122 | 164 |
| APPLICATIONS PENDING | 755 | 593 | 688 | 1,246 | 765 | 339 | 442 |
| MC+ FAMILIES RECEIVING | 11,795 | 13,106 | 12,368 | 22,318 | 10,945 | 6,377 | 9,573 |
| MC+ NON-CHIP POVERTY CHILDREN | 8,885 | 9,851 | 9,018 | 17,212 | 9,672 | 5,650 | 8,081 |
| MC+ CHIP NO COST CHILDREN | 8,528 | 9,175 | 8,378 | 16,091 | 7,372 | 4,444 | 6,610 |
| MC+ CHIP CO-PAY CHILDREN | 2,405 | 2,452 | 2,386 | 4,096 | 1,722 | 793 | 1,365 |
| MC+ CHIP PREMIUM CHILDREN | 422 | 409 | 400 | 608 | 259 | 128 | 196 |
| MAF FAMILIES RECEIVING | 15,410 | 21,749 | 21,388 | 31,551 | 22,488 | 22,807 | 19,981 |
| MAF PARENTS RECEIVING | 15,042 | 21,284 | 21,317 | 32,449 | 17,438 | 18,194 | 15,579 |
| MAF CHILDREN RECEIVING | 29,646 | 41,136 | 41,279 | 60,728 | 44,853 | 49,095 | 38,923 |
| THA FAMILIES RECEIVING | 2,332 | 2,721 | 3,317 | 4,393 | 1,673 | 1,612 | 1,978 |
| TMA PARENTS RECEIVING | 3,204 | 3,681 | 4,742 | 6,274 | 1,982 | 1,843 | 2,268 |
| THA CHILDREN RECEIVING | 4,502 | 5,010 | 6,141 | 8,104 | 3,099 | 3,062 | 3,429 |
| ETMA FAMILIES RECEIVING | 89 | 135 | 110 | 198 | 106 | 213 | 259 |
| ETMA PARENTS RECEIVING | 112 | 162 | 141 | 266 | 115 | 233 | 284 |
| TOTAL MC+/MAF/TMA/ETMA FAMILIES | 29,626 | 37,711 | 37,183 | 58,460 | 35,212 | 31,009 | 31,791 |
| TOTAL MC+/MAF/TMA/ETMA PARENTS | 18,358 | 25,127 | 26,200 | 38,989 | 19,535 | 20,270 | 18,131 |
| TOTAL MC+/MAF/TMA/ETMA CHILDREN | 54,388 | 68,033 | 67,602 | 106,839 | 66,977 | 63,172 | 58,604 |
| CASES CLOSED | 1,045 | 1,026 | 1,349 | 2,087 | 701 | 529 | 513 |
| *** NEWBORNS | 1,961 | 1,765 | 1,634 | 3,988 | 2,061 | 939 | 1,200 |
| *** BCCT | | | | | | | |
| PERSONS RECEIVING | 47 | 14 | 44 | 43 | 25 | 15 | 8 |
| PRESUMPTIVE ELIGIBILITY PERSONS | 2 | 1 | 0 | 0 | 1 | 0 | 0 |
| *** MC+ FOR PREGNANT WOMEN | | | | | | | |
| APPLICATIONS RECEIVED | 467 | 458 | 363 | 839 | 416 | 235 | 247 |
| APPLICATIONS APPROVED | 335 | 329 | 270 | 606 | 230 | 181 | 162 |
| APPLICATIONS REJECTED | 132 | 129 | 84 | 253 | 186 | 68 | 80 |
| APPLICATIONS PENDING | 152 | 107 | 95 | 216 | 154 | 63 | 89 |
| CASES RECEIVING | 2,184 | 2,365 | 2,089 | 4,120 | 1,572 | 916 | 1,195 |
| EXTENDED WOMEN'S HEALTH | 1,312 | 1,355 | 926 | 2,413 | 1,159 | 640 | 968 |
| *** GR-CASH | | | | | | | |
| APPLICATIONS RECEIVED | 224 | 307 | 409 | 614 | 289 | 272 | 140 |
| APPLICATIONS APPROVED | 40 | 31 | 66 | 87 | 45 | 37 | 11 |
| APPLICATIONS REJECTED | 189 | 237 | 355 | 470 | 295 | 242 | 107 |
| APPLICATIONS PENDING | 353 | 350 | 479 | 914 | 534 | 558 | 237 |
| CASES RECEIVING | 299 | 326 | 530 | 674 | 402 | 627 | 177 |
| PERSONS RECEIVING | 304 | 326 | 530 | 675 | 404 | 627 | 180 |
| TOTAL PAYMENTS | \$22,515 | \$25,360 | \$41,563 | \$53,021 | \$30,640 | \$49,850 | \$12,579 |
| CASES CLOSED | 36 | 37 | 55 | 62 | 21 | 32 | 14 |
| PERSONS RECEIVING MA-GR | 773 | 570 | 717 | 2,028 | 1,082 | 683 | 283 |
| MA-GR TOTAL PAYMENTS | \$61,613 | \$45,529 | \$57,053 | \$161,841 | \$86,422 | \$54,561 | \$22,640 |
| *** REFUGEE | | | | | | | |
| APPLICATIONS RECEIVED | 3 | 0 | 0 | 0 | 2 | 4 | 1 |
| APPLICATIONS APPROVED | 0 | 0 | 0 | 0 | 2 | 3 | 1 |
| APPLICATIONS REJECTED | 2 | 0 | 0 | 0 | 0 | 0 | 0 |
| APPLICATIONS PENDING | 2 | 0 | 0 | 0 | 0 | 0 | 0 |
| CASES RECEIVING | 4 | 8 | 0 | 0 | 22 | 63 | 7 |
| PERSONS RECEIVING | 13 | 13 | 0 | 0 | 32 | 84 | 8 |
| TOTAL PAYMENTS | \$0 | \$1,070 | \$0 | \$0 | \$468 | \$1,402 | \$642 |
| CASES CLOSED | 0 | 2 | 0 | 0 | 0 | 9 | 0 |

TABLE 2. DETAILED OPERATING STATISTICS BY AREA FOR AUGUST 2002

| | AREA 1 | AREA 2 | AREA 3 | AREA 4 | AREA 5 | AREA 6 | AREA 7 |
|-------------------------------------|-----------|-----------|-----------|-----------|-----------|-----------|-----------|
| *** SAB | | | | | | | |
| APPLICATIONS RECEIVED | 11 | 18 | 14 | 23 | 12 | 16 | 23 |
| APPLICATIONS APPROVED | 1 | 1 | 2 | 3 | 1 | 1 | 2 |
| APPLICATIONS REJECTED | 15 | 23 | 17 | 16 | 13 | 8 | 18 |
| APPLICATIONS PENDING | 27 | 29 | 26 | 39 | 27 | 23 | 18 |
| PERSONS RECEIVING | 90 | 104 | 121 | 162 | 109 | 100 | 136 |
| TOTAL PAYMENTS | \$31,627 | \$35,454 | \$41,880 | \$57,768 | \$38,576 | \$36,146 | \$52,179 |
| CASES CLOSED | 5 | 0 | 1 | 4 | 2 | 1 | 1 |
| *** BP | | | | | | | |
| APPLICATIONS RECEIVED | 18 | 22 | 14 | 29 | 28 | 18 | 22 |
| APPLICATIONS APPROVED | 7 | 7 | 6 | 7 | 9 | 2 | 2 |
| APPLICATIONS REJECTED | 17 | 18 | 12 | 18 | 15 | 7 | 19 |
| APPLICATIONS PENDING | 32 | 46 | 32 | 50 | 48 | 27 | 28 |
| PERSONS RECEIVING | 385 | 390 | 355 | 506 | 406 | 290 | 414 |
| TOTAL PAYMENTS | \$170,112 | \$171,864 | \$157,245 | \$224,018 | \$179,235 | \$128,027 | \$183,402 |
| CASES CLOSED | 7 | 3 | 3 | 5 | 3 | 9 | 2 |
| *** MA | | | | | | | |
| APPLICATIONS RECEIVED | 2,630 | 2,841 | 3,785 | 5,108 | 1,925 | 1,394 | 1,416 |
| APPLICATIONS APPROVED | 1,920 | 1,996 | 2,745 | 3,752 | 1,285 | 801 | 848 |
| APPLICATIONS REJECTED | 768 | 858 | 1,045 | 1,296 | 651 | 583 | 489 |
| APPLICATIONS PENDING | 2,528 | 2,450 | 2,954 | 4,478 | 2,355 | 1,948 | 1,835 |
| SPENDDOWN PERSONS RECEIVING | 3,616 | 3,831 | 5,815 | 7,636 | 2,171 | 1,144 | 1,250 |
| NON-SPENDDOWN PERSONS RECEIVING | 13,963 | 15,335 | 25,629 | 29,233 | 13,140 | 18,295 | 12,852 |
| MA-WD NON-PREMIUM PERSONS RECEIVING | 186 | 263 | 86 | 234 | 104 | 19 | 54 |
| MA-WD PREMIUM PERSONS RECEIVING | 37 | 56 | 11 | 31 | 20 | 11 | 16 |
| CASES CLOSED | 286 | 260 | 325 | 555 | 209 | 176 | 167 |
| *** MACC | | | | | | | |
| APPLICATIONS RECEIVED | 20 | 72 | 13 | 33 | 35 | 38 | 54 |
| APPLICATIONS APPROVED | 15 | 58 | 9 | 24 | 17 | 30 | 52 |
| APPLICATIONS REJECTED | 6 | 15 | 3 | 9 | 3 | 7 | 2 |
| APPLICATIONS PENDING | 0 | 7 | 0 | 2 | 26 | 19 | 0 |
| PERSONS RECEIVING | 74 | 208 | 103 | 174 | 254 | 52 | 215 |
| *** NC | | | | | | | |
| APPLICATIONS RECEIVED | 45 | 51 | 58 | 62 | 24 | 27 | 30 |
| APPLICATIONS APPROVED | 30 | 33 | 36 | 50 | 21 | 21 | 18 |
| APPLICATIONS REJECTED | 10 | 7 | 13 | 11 | 2 | 6 | 12 |
| APPLICATIONS PENDING | 37 | 50 | 43 | 38 | 18 | 16 | 23 |
| PERSONS RECEIVING | 1,099 | 1,341 | 1,597 | 1,662 | 798 | 744 | 649 |
| RCF-II | 741 | 827 | 1,136 | 1,293 | 498 | 550 | 505 |
| RCF-I | 322 | 468 | 406 | 350 | 189 | 185 | 94 |
| SNF-ICF | 36 | 46 | 55 | 19 | 111 | 9 | 50 |
| TOTAL PAYMENTS | \$256,047 | \$306,177 | \$394,069 | \$413,126 | \$206,146 | \$186,298 | \$173,487 |
| RCF-II | \$196,656 | \$220,014 | \$313,083 | \$354,273 | \$135,028 | \$154,990 | \$140,388 |
| RCF-I | \$46,827 | \$69,578 | \$60,082 | \$51,863 | \$28,058 | \$27,896 | \$13,806 |
| SNF/ICF | \$12,564 | \$16,585 | \$20,904 | \$6,990 | \$43,060 | \$3,412 | \$19,293 |
| CASES CLOSED | 20 | 27 | 25 | 31 | 7 | 11 | 7 |
| *** SSI ONLY PERSONS RECEIVING | 74 | 69 | 270 | 191 | 63 | 239 | 127 |
| *** SSI-SP | | | | | | | |
| PERSONS RECEIVING | 32 | 36 | 102 | 94 | 32 | 64 | 30 |
| TOTAL PAYMENTS | \$1,245 | \$1,438 | \$6,610 | \$5,968 | \$1,674 | \$3,724 | \$1,335 |
| *** SP ONLY | | | | | | | |
| PERSONS RECEIVING | 10 | 14 | 25 | 30 | 21 | 22 | 10 |
| TOTAL PAYMENTS | \$1,180 | \$592 | \$1,788 | \$4,331 | \$3,618 | \$879 | \$1,041 |
| *** QMB | | | | | | | |
| APPLICATIONS RECEIVED | 239 | 245 | 328 | 510 | 125 | 59 | 152 |
| APPLICATIONS APPROVED | 104 | 132 | 121 | 199 | 56 | 37 | 42 |
| APPLICATIONS REJECTED | 140 | 113 | 177 | 259 | 68 | 20 | 85 |
| APPLICATIONS PENDING | 151 | 117 | 178 | 291 | 79 | 48 | 138 |
| PERSONS RECEIVING | 1,652 | 1,803 | 2,281 | 3,593 | 1,352 | 992 | 1,125 |
| *** SLMB | | | | | | | |
| APPLICATIONS RECEIVED | 164 | 172 | 235 | 340 | 71 | 27 | 65 |
| APPLICATIONS APPROVED | 56 | 80 | 84 | 146 | 28 | 17 | 31 |
| APPLICATIONS REJECTED | 114 | 88 | 131 | 156 | 39 | 9 | 18 |
| APPLICATIONS PENDING | 92 | 84 | 123 | 179 | 41 | 16 | 43 |
| PERSONS RECEIVING | 1,313 | 1,336 | 1,969 | 2,900 | 903 | 400 | 697 |
| *** VENDOR CASES | | | | | | | |
| PERSONS RECEIVING | 5,252 | 4,539 | 4,382 | 5,718 | 3,080 | 2,326 | 4,725 |
| CASES CLOSED | 167 | 148 | 131 | 197 | 94 | 48 | 122 |

TABLE 3. DETAILED OPERATING STATISTICS BY AREA AND COUNTY FOR AUGUST 2002

| | AREA 1 ANDREW | AREA 1 ATCHISON | AREA 1 BUCHANAN | AREA 1 CALDWELL | AREA 1 CARROLL |
|---------------------------------|------------------|--------------------|--------------------|--------------------|-------------------|
| *** TEMPORARY ASSISTANCE | | | | | |
| APPLICATIONS RECEIVED | 4 | 7 | 98 | 8 | 11 |
| APPLICATIONS APPROVED | 3 | 8 | 73 | 7 | 5 |
| APPLICATIONS REJECTED | 2 | 2 | 36 | 5 | 2 |
| APPLICATIONS PENDING | 3 | 3 | 50 | 5 | 10 |
| CHILD ONLY FAMILIES RECEIVING | 15 | 10 | 142 | 6 | 15 |
| CHILD ONLY CHILDREN RECEIVING | 23 | 11 | 213 | 10 | 23 |
| ONE PARENT FAMILIES RECEIVING | 30 | 12 | 425 | 43 | 27 |
| ONE PARENT PARENTS RECEIVING | 30 | 12 | 425 | 43 | 27 |
| ONE PARENT CHILDREN RECEIVING | 52 | 18 | 744 | 84 | 52 |
| TWO PARENT FAMILIES RECEIVING | 1 | 3 | 43 | 10 | 4 |
| TWO PARENT PARENTS RECEIVING | 2 | 6 | 86 | 20 | 8 |
| TWO PARENT CHILDREN RECEIVING | 2 | 6 | 95 | 19 | 11 |
| ALL FAMILIES RECEIVING CASH | 46 | 25 | 610 | 59 | 46 |
| ALL PARENTS RECEIVING CASH | 32 | 18 | 511 | 63 | 35 |
| ALL CHILDREN RECEIVING CASH | 77 | 35 | 1,052 | 113 | 86 |
| TOTAL PAYMENTS | \$10,616 | \$5,397 | \$142,422 | \$15,351 | \$11,352 |
| CASES CLOSED | 4 | 1 | 50 | 4 | 2 |
| *** GAFF | | | | | |
| FAMILIES RECEIVING | 4 | 0 | 9 | 6 | 4 |
| CHILDREN RECEIVING | 7 | 0 | 17 | 11 | 7 |
| TOTAL PAYMENTS | \$1,171 | \$0 | \$3,482 | \$2,215 | \$1,401 |
| CASES CLOSED | 0 | 0 | 0 | 0 | 0 |
| *** HC+/MAF/THA/EXTENDED THA | | | | | |
| APPLICATIONS RECEIVED | 16 | 17 | 292 | 17 | 19 |
| APPLICATIONS APPROVED | 12 | 14 | 206 | 19 | 10 |
| APPLICATIONS REJECTED | 4 | 4 | 37 | 2 | 5 |
| APPLICATIONS PENDING | 7 | 6 | 147 | 7 | 14 |
| HC+ FAMILIES RECEIVING | 223 | 137 | 1,451 | 191 | 213 |
| HC+ NON-CHIP POVERTY CHILDREN | 185 | 109 | 1,100 | 158 | 147 |
| HC+ CHIP NO COST CHILDREN | 176 | 93 | 1,023 | 172 | 171 |
| HC+ CHIP CO-PAY CHILDREN | 42 | 11 | 239 | 43 | 54 |
| HC+ CHIP PREMIUM CHILDREN | 6 | 4 | 46 | 6 | 7 |
| MAF FAMILIES RECEIVING | 187 | 135 | 2,150 | 284 | 288 |
| MAF PARENTS RECEIVING | 181 | 143 | 2,055 | 305 | 298 |
| MAF CHILDREN RECEIVING | 342 | 241 | 4,208 | 582 | 586 |
| THA FAMILIES RECEIVING | 53 | 25 | 294 | 30 | 59 |
| THA PARENTS RECEIVING | 75 | 36 | 384 | 43 | 83 |
| THA CHILDREN RECEIVING | 113 | 44 | 562 | 59 | 125 |
| ETMA FAMILIES RECEIVING | 1 | 0 | 18 | 2 | 0 |
| ETMA PARENTS RECEIVING | 1 | 0 | 23 | 3 | 0 |
| TOTAL HC+/MAF/THA/ETMA FAMILIES | 464 | 297 | 3,913 | 507 | 560 |
| TOTAL HC+/MAF/THA/ETMA PARENTS | 257 | 179 | 2,462 | 351 | 381 |
| TOTAL HC+/MAF/THA/ETMA CHILDREN | 864 | 502 | 7,178 | 1,020 | 1,090 |
| CASES CLOSED | 17 | 10 | 167 | 9 | 14 |
| *** NEWBORNS | 32 | 16 | 227 | 13 | 24 |
| *** BCCT | | | | | |
| PERSONS RECEIVING | 2 | 2 | 21 | 0 | 0 |
| PRESUMPTIVE ELIGIBILITY PERSONS | 0 | 0 | 1 | 0 | 0 |
| *** HC+ FOR PREGNANT WOMEN | | | | | |
| APPLICATIONS RECEIVED | 5 | 3 | 55 | 4 | 6 |
| APPLICATIONS APPROVED | 1 | 2 | 46 | 3 | 6 |
| APPLICATIONS REJECTED | 1 | 1 | 15 | 2 | 2 |
| APPLICATIONS PENDING | 3 | 1 | 14 | 1 | 1 |
| CASES RECEIVING | 41 | 22 | 300 | 14 | 31 |
| EXTENDED WOMEN'S HEALTH | 19 | 11 | 169 | 11 | 20 |
| *** GR-CASH | | | | | |
| APPLICATIONS RECEIVED | 4 | 1 | 28 | 4 | 6 |
| APPLICATIONS APPROVED | 2 | 0 | 3 | 0 | 2 |
| APPLICATIONS REJECTED | 5 | 3 | 25 | 1 | 3 |
| APPLICATIONS PENDING | 2 | 2 | 44 | 4 | 7 |
| CASES RECEIVING | 4 | 4 | 55 | 2 | 6 |
| PERSONS RECEIVING | 4 | 4 | 56 | 2 | 6 |
| TOTAL PAYMENTS | \$320 | \$240 | \$4,135 | \$160 | \$480 |
| CASES CLOSED | 0 | 1 | 9 | 0 | 0 |
| PERSONS RECEIVING MA-GR | 10 | 5 | 149 | 4 | 17 |
| MA-GR TOTAL PAYMENTS | \$800 | \$400 | \$11,920 | \$320 | \$1,360 |
| *** REFUGEE | | | | | |
| APPLICATIONS RECEIVED | 0 | 0 | 0 | 0 | 0 |
| APPLICATIONS APPROVED | 0 | 0 | 0 | 0 | 0 |
| APPLICATIONS REJECTED | 0 | 0 | 0 | 0 | 0 |
| APPLICATIONS PENDING | 0 | 0 | 0 | 0 | 0 |
| CASES RECEIVING | 0 | 0 | 0 | 0 | 0 |
| PERSONS RECEIVING | 0 | 0 | 0 | 0 | 0 |
| TOTAL PAYMENTS | \$0 | \$0 | \$0 | \$0 | \$0 |
| CASES CLOSED | 0 | 0 | 0 | 0 | 0 |

TABLE 3. DETAILED OPERATING STATISTICS BY AREA AND COUNTY FOR AUGUST 2002

| | AREA 1 ANDREW | AREA 1 ATCHISON | AREA 1 BUCHANAN | AREA 1 CALDWELL | AREA 1 CARROLL |
|-------------------------------------|------------------|--------------------|--------------------|--------------------|-------------------|
| *** SAB | | | | | |
| APPLICATIONS RECEIVED | 1 | 0 | 0 | 0 | 0 |
| APPLICATIONS APPROVED | 0 | 0 | 0 | 0 | 0 |
| APPLICATIONS REJECTED | 3 | 0 | 1 | 0 | 0 |
| APPLICATIONS PENDING | 1 | 2 | 3 | 0 | 0 |
| PERSONS RECEIVING | 1 | 0 | 21 | 1 | 2 |
| TOTAL PAYMENTS | \$443 | \$0 | \$7,188 | \$369 | \$835 |
| CASES CLOSED | 0 | 0 | 1 | 0 | 0 |
| *** BP | | | | | |
| APPLICATIONS RECEIVED | 1 | 0 | 1 | 0 | 0 |
| APPLICATIONS APPROVED | 0 | 0 | 2 | 0 | 0 |
| APPLICATIONS REJECTED | 3 | 0 | 2 | 0 | 0 |
| APPLICATIONS PENDING | 1 | 2 | 2 | 0 | 0 |
| PERSONS RECEIVING | 16 | 3 | 72 | 3 | 8 |
| TOTAL PAYMENTS | \$7,088 | \$1,329 | \$31,896 | \$1,329 | \$3,544 |
| CASES CLOSED | 0 | 0 | 2 | 0 | 0 |
| *** MA | | | | | |
| APPLICATIONS RECEIVED | 54 | 32 | 405 | 34 | 35 |
| APPLICATIONS APPROVED | 38 | 25 | 307 | 21 | 33 |
| APPLICATIONS REJECTED | 17 | 14 | 96 | 6 | 9 |
| APPLICATIONS PENDING | 43 | 34 | 337 | 24 | 45 |
| SPENDDOWN PERSONS RECEIVING | 68 | 49 | 613 | 36 | 45 |
| NON-SPENDDOWN PERSONS RECEIVING | 241 | 163 | 2,217 | 181 | 296 |
| HA-WD NON-PREMIUM PERSONS RECEIVING | 4 | 7 | 27 | 1 | 6 |
| HA-WD PREMIUM PERSONS RECEIVING | 0 | 0 | 3 | 0 | 1 |
| CASES CLOSED | 5 | 2 | 61 | 3 | 4 |
| *** MACC | | | | | |
| APPLICATIONS RECEIVED | 0 | 0 | 20 | 0 | 0 |
| APPLICATIONS APPROVED | 0 | 0 | 15 | 0 | 0 |
| APPLICATIONS REJECTED | 0 | 0 | 6 | 0 | 0 |
| APPLICATIONS PENDING | 0 | 0 | 0 | 0 | 0 |
| PERSONS RECEIVING | 1 | 7 | 34 | 0 | 0 |
| *** NC | | | | | |
| APPLICATIONS RECEIVED | 0 | 0 | 14 | 0 | 1 |
| APPLICATIONS APPROVED | 1 | 0 | 5 | 0 | 0 |
| APPLICATIONS REJECTED | 0 | 0 | 4 | 0 | 0 |
| APPLICATIONS PENDING | 0 | 0 | 10 | 0 | 1 |
| PERSONS RECEIVING | 9 | 0 | 240 | 1 | 2 |
| RCF-II | 4 | 0 | 170 | 1 | 1 |
| RCF-I | 1 | 0 | 69 | 0 | 1 |
| SNF-ICF | 4 | 0 | 1 | 0 | 0 |
| TOTAL PAYMENTS | \$2,325 | \$0 | \$52,622 | \$292 | \$393 |
| RCF-II | \$1,043 | \$0 | \$42,976 | \$292 | \$237 |
| RCF-I | \$78 | \$0 | \$9,256 | \$0 | \$156 |
| SNF/ICF | \$1,204 | \$0 | \$390 | \$0 | \$0 |
| CASES CLOSED | 0 | 0 | 5 | 0 | 0 |
| *** SSI ONLY PERSONS RECEIVING | 1 | 0 | 13 | 0 | 3 |
| *** SSI-SP | | | | | |
| PERSONS RECEIVING | 0 | 0 | 7 | 0 | 1 |
| TOTAL PAYMENTS | \$0 | \$0 | \$310 | \$0 | \$218 |
| *** SP ONLY | | | | | |
| PERSONS RECEIVING | 0 | 0 | 1 | 1 | 0 |
| TOTAL PAYMENTS | \$0 | \$0 | \$42 | \$443 | \$0 |
| *** QHB | | | | | |
| APPLICATIONS RECEIVED | 9 | 5 | 22 | 5 | 5 |
| APPLICATIONS APPROVED | 4 | 0 | 11 | 1 | 5 |
| APPLICATIONS REJECTED | 1 | 1 | 14 | 2 | 2 |
| APPLICATIONS PENDING | 4 | 5 | 10 | 2 | 2 |
| PERSONS RECEIVING | 43 | 21 | 244 | 20 | 27 |
| *** SLMB | | | | | |
| APPLICATIONS RECEIVED | 1 | 2 | 19 | 2 | 2 |
| APPLICATIONS APPROVED | 0 | 0 | 10 | 0 | 1 |
| APPLICATIONS REJECTED | 0 | 0 | 6 | 1 | 3 |
| APPLICATIONS PENDING | 1 | 3 | 6 | 1 | 2 |
| PERSONS RECEIVING | 22 | 7 | 152 | 21 | 33 |
| *** VENDOR CASES | | | | | |
| PERSONS RECEIVING | 136 | 65 | 480 | 51 | 83 |
| CASES CLOSED | 5 | 2 | 15 | 3 | 4 |

TABLE 3. DETAILED OPERATING STATISTICS BY AREA AND COUNTY FOR AUGUST 2002

| | AREA 1 CASS | AREA 1 CHARITON | AREA 1 CLAY | AREA 1 CLINTON | AREA 1 COOPER |
|---------------------------------|----------------|--------------------|----------------|-------------------|------------------|
| *** TEMPORARY ASSISTANCE | | | | | |
| APPLICATIONS RECEIVED | 48 | 3 | 76 | 3 | 13 |
| APPLICATIONS APPROVED | 27 | 1 | 60 | 5 | 5 |
| APPLICATIONS REJECTED | 13 | 1 | 27 | 4 | 4 |
| APPLICATIONS PENDING | 35 | 2 | 46 | 3 | 10 |
| CHILD ONLY FAMILIES RECEIVING | 81 | 3 | 147 | 18 | 18 |
| CHILD ONLY CHILDREN RECEIVING | 113 | 7 | 231 | 27 | 30 |
| ONE PARENT FAMILIES RECEIVING | 222 | 25 | 398 | 42 | 60 |
| ONE PARENT PARENTS RECEIVING | 222 | 25 | 398 | 42 | 60 |
| ONE PARENT CHILDREN RECEIVING | 401 | 44 | 684 | 64 | 120 |
| TWO PARENT FAMILIES RECEIVING | 16 | 1 | 11 | 3 | 8 |
| TWO PARENT PARENTS RECEIVING | 32 | 2 | 22 | 6 | 16 |
| TWO PARENT CHILDREN RECEIVING | 40 | 1 | 21 | 11 | 16 |
| ALL FAMILIES RECEIVING CASH | 319 | 29 | 556 | 63 | 86 |
| ALL PARENTS RECEIVING CASH | 254 | 27 | 420 | 48 | 76 |
| ALL CHILDREN RECEIVING CASH | 554 | 52 | 936 | 102 | 166 |
| TOTAL PAYMENTS | \$76,324 | \$6,668 | \$128,895 | \$14,091 | \$22,105 |
| CASES CLOSED | 18 | 3 | 58 | 5 | 6 |
| *** GAFF | | | | | |
| FAMILIES RECEIVING | 9 | 0 | 24 | 9 | 4 |
| CHILDREN RECEIVING | 18 | 0 | 41 | 15 | 4 |
| TOTAL PAYMENTS | \$3,566 | \$0 | \$8,136 | \$3,027 | \$874 |
| CASES CLOSED | 0 | 0 | 0 | 0 | 0 |
| *** HC+/MAF/THA/EXTENDED THA | | | | | |
| APPLICATIONS RECEIVED | 107 | 13 | 254 | 27 | 18 |
| APPLICATIONS APPROVED | 86 | 12 | 185 | 16 | 17 |
| APPLICATIONS REJECTED | 17 | 3 | 50 | 12 | 6 |
| APPLICATIONS PENDING | 59 | 7 | 137 | 22 | 13 |
| HC+ FAMILIES RECEIVING | 988 | 136 | 2,014 | 251 | 230 |
| HC+ NON-CHIP POVERTY CHILDREN | 707 | 91 | 1,441 | 163 | 164 |
| HC+ CHIP NO COST CHILDREN | 711 | 106 | 1,481 | 256 | 164 |
| HC+ CHIP CO-PAY CHILDREN | 300 | 35 | 443 | 47 | 53 |
| HC+ CHIP PREMIUM CHILDREN | 43 | 12 | 99 | 2 | 6 |
| MAF FAMILIES RECEIVING | 1,362 | 96 | 2,334 | 304 | 342 |
| MAF PARENTS RECEIVING | 1,281 | 96 | 2,203 | 280 | 333 |
| MAF CHILDREN RECEIVING | 2,553 | 187 | 4,334 | 556 | 675 |
| TMA FAMILIES RECEIVING | 202 | 26 | 323 | 50 | 38 |
| TMA PARENTS RECEIVING | 283 | 35 | 423 | 67 | 52 |
| TMA CHILDREN RECEIVING | 417 | 44 | 644 | 107 | 80 |
| ETHA FAMILIES RECEIVING | 12 | 0 | 10 | 1 | 5 |
| ETHA PARENTS RECEIVING | 13 | 0 | 11 | 1 | 5 |
| TOTAL HC+/MAF/THA/ETHA FAMILIES | 2,564 | 258 | 4,681 | 606 | 615 |
| TOTAL HC+/MAF/THA/ETHA PARENTS | 1,577 | 131 | 2,637 | 348 | 390 |
| TOTAL HC+/MAF/THA/ETHA CHILDREN | 4,731 | 475 | 8,442 | 1,131 | 1,142 |
| CASES CLOSED | 101 | 4 | 162 | 18 | 14 |
| *** NEWBORNS | 143 | 19 | 387 | 53 | 52 |
| *** BCCT | | | | | |
| PERSONS RECEIVING | 1 | 1 | 1 | 1 | 0 |
| PRESUMPTIVE ELIGIBILITY PERSONS | 0 | 0 | 0 | 0 | 0 |
| *** HC+ FOR PREGNANT WOMEN | | | | | |
| APPLICATIONS RECEIVED | 34 | 0 | 106 | 10 | 10 |
| APPLICATIONS APPROVED | 24 | 1 | 67 | 11 | 5 |
| APPLICATIONS REJECTED | 12 | 1 | 38 | 4 | 0 |
| APPLICATIONS PENDING | 7 | 0 | 35 | 2 | 7 |
| CASES RECEIVING | 128 | 17 | 412 | 55 | 38 |
| EXTENDED WOMEN'S HEALTH | 127 | 10 | 288 | 43 | 21 |
| *** GR-CASH | | | | | |
| APPLICATIONS RECEIVED | 11 | 2 | 29 | 0 | 6 |
| APPLICATIONS APPROVED | 2 | 1 | 3 | 0 | 4 |
| APPLICATIONS REJECTED | 6 | 2 | 23 | 1 | 7 |
| APPLICATIONS PENDING | 22 | 4 | 56 | 5 | 18 |
| CASES RECEIVING | 15 | 4 | 32 | 2 | 14 |
| PERSONS RECEIVING | 15 | 4 | 36 | 2 | 14 |
| TOTAL PAYMENTS | \$1,200 | \$320 | \$2,160 | \$160 | \$940 |
| CASES CLOSED | 3 | 0 | 4 | 0 | 1 |
| PERSONS RECEIVING MA-GR | 47 | 3 | 110 | 12 | 14 |
| MA-GR TOTAL PAYMENTS | \$3,760 | \$240 | \$8,800 | \$960 | \$1,120 |
| *** REFUGEE | | | | | |
| APPLICATIONS RECEIVED | 0 | 0 | 3 | 0 | 0 |
| APPLICATIONS APPROVED | 0 | 0 | 0 | 0 | 0 |
| APPLICATIONS REJECTED | 0 | 0 | 2 | 0 | 0 |
| APPLICATIONS PENDING | 0 | 0 | 2 | 0 | 0 |
| CASES RECEIVING | 0 | 0 | 4 | 0 | 0 |
| PERSONS RECEIVING | 0 | 0 | 13 | 0 | 0 |
| TOTAL PAYMENTS | \$0 | \$0 | \$0 | \$0 | \$0 |
| CASES CLOSED | 0 | 0 | 0 | 0 | 0 |

TABLE 3. DETAILED OPERATING STATISTICS BY AREA AND COUNTY FOR AUGUST 2002

| | AREA 1 CASS | AREA 1 CHARITON | AREA 1 CLAY | AREA 1 CLINTON | AREA 1 COOPER |
|-------------------------------------|----------------|--------------------|----------------|-------------------|------------------|
| *** SAB | | | | | |
| APPLICATIONS RECEIVED | 1 | 0 | 4 | 0 | 0 |
| APPLICATIONS APPROVED | 0 | 0 | 0 | 0 | 0 |
| APPLICATIONS REJECTED | 2 | 0 | 1 | 0 | 0 |
| APPLICATIONS PENDING | 3 | 0 | 4 | 1 | 1 |
| PERSONS RECEIVING | 8 | 0 | 11 | 0 | 1 |
| TOTAL PAYMENTS | \$2,723 | \$0 | \$4,226 | \$0 | \$443 |
| CASES CLOSED | 0 | 0 | 1 | 0 | 0 |
| *** BP | | | | | |
| APPLICATIONS RECEIVED | 1 | 0 | 6 | 0 | 0 |
| APPLICATIONS APPROVED | 0 | 0 | 1 | 0 | 0 |
| APPLICATIONS REJECTED | 1 | 0 | 2 | 0 | 0 |
| APPLICATIONS PENDING | 4 | 0 | 7 | 1 | 1 |
| PERSONS RECEIVING | 29 | 3 | 43 | 8 | 6 |
| TOTAL PAYMENTS | \$12,847 | \$1,329 | \$19,049 | \$3,544 | \$2,658 |
| CASES CLOSED | 0 | 0 | 1 | 0 | 0 |
| *** MA | | | | | |
| APPLICATIONS RECEIVED | 187 | 24 | 352 | 42 | 54 |
| APPLICATIONS APPROVED | 150 | 25 | 233 | 24 | 37 |
| APPLICATIONS REJECTED | 71 | 6 | 119 | 12 | 16 |
| APPLICATIONS PENDING | 179 | 20 | 416 | 74 | 68 |
| SPENDDOWN PERSONS RECEIVING | 273 | 48 | 397 | 44 | 93 |
| NON-SPENDDOWN PERSONS RECEIVING | 810 | 227 | 1,572 | 248 | 323 |
| MA-WD NON-PREMIUM PERSONS RECEIVING | 4 | 0 | 3 | 0 | 5 |
| MA-WD PREMIUM PERSONS RECEIVING | 3 | 0 | 4 | 1 | 1 |
| CASES CLOSED | 28 | 1 | 18 | 4 | 4 |
| *** MACC | | | | | |
| APPLICATIONS RECEIVED | 0 | 0 | 0 | 0 | 0 |
| APPLICATIONS APPROVED | 0 | 0 | 0 | 0 | 0 |
| APPLICATIONS REJECTED | 0 | 0 | 0 | 0 | 0 |
| APPLICATIONS PENDING | 0 | 0 | 0 | 0 | 0 |
| PERSONS RECEIVING | 1 | 0 | 24 | 1 | 1 |
| *** NC | | | | | |
| APPLICATIONS RECEIVED | 4 | 0 | 4 | 0 | 0 |
| APPLICATIONS APPROVED | 2 | 0 | 5 | 0 | 0 |
| APPLICATIONS REJECTED | 1 | 0 | 0 | 0 | 0 |
| APPLICATIONS PENDING | 4 | 1 | 3 | 0 | 1 |
| PERSONS RECEIVING | 63 | 4 | 166 | 3 | 18 |
| RCF-II | 56 | 3 | 138 | 2 | 12 |
| RCF-I | 5 | 0 | 28 | 1 | 6 |
| SNF/ICF | 2 | 1 | 0 | 0 | 0 |
| TOTAL PAYMENTS | \$16,628 | \$1,032 | \$42,362 | \$630 | \$3,994 |
| RCF-II | \$15,068 | \$876 | \$38,238 | \$584 | \$3,131 |
| RCF-I | \$780 | \$0 | \$4,124 | \$46 | \$863 |
| SNF/ICF | \$780 | \$156 | \$0 | \$0 | \$0 |
| CASES CLOSED | 1 | 0 | 2 | 0 | 2 |
| *** SSI ONLY PERSONS RECEIVING | 3 | 3 | 4 | 0 | 0 |
| *** SSI-SP | | | | | |
| PERSONS RECEIVING | 4 | 2 | 0 | 0 | 0 |
| TOTAL PAYMENTS | \$146 | \$45 | \$0 | \$0 | \$0 |
| *** SP ONLY | | | | | |
| PERSONS RECEIVING | 0 | 0 | 1 | 0 | 0 |
| TOTAL PAYMENTS | \$0 | \$0 | \$55 | \$0 | \$0 |
| *** OMB | | | | | |
| APPLICATIONS RECEIVED | 14 | 2 | 14 | 0 | 6 |
| APPLICATIONS APPROVED | 6 | 2 | 4 | 0 | 2 |
| APPLICATIONS REJECTED | 14 | 0 | 10 | 0 | 3 |
| APPLICATIONS PENDING | 8 | 0 | 10 | 2 | 7 |
| PERSONS RECEIVING | 117 | 35 | 178 | 30 | 36 |
| *** SLMB | | | | | |
| APPLICATIONS RECEIVED | 13 | 0 | 11 | 0 | 1 |
| APPLICATIONS APPROVED | 9 | 0 | 4 | 0 | 0 |
| APPLICATIONS REJECTED | 4 | 0 | 5 | 1 | 4 |
| APPLICATIONS PENDING | 4 | 0 | 7 | 0 | 2 |
| PERSONS RECEIVING | 78 | 24 | 108 | 19 | 40 |
| *** VENDOR CASES | | | | | |
| PERSONS RECEIVING | 420 | 136 | 703 | 174 | 125 |
| CASES CLOSED | 11 | 2 | 30 | 4 | 2 |

TABLE 3. DETAILED OPERATING STATISTICS BY AREA AND COUNTY FOR AUGUST 2002

| | AREA 1 DAVISS | AREA 1 DE KALB | AREA 1 GENTRY | AREA 1 GRUNDY | AREA 1 HARRISON |
|---------------------------------|------------------|-------------------|------------------|------------------|--------------------|
| *** TEMPORARY ASSISTANCE | | | | | |
| APPLICATIONS RECEIVED | 5 | 2 | 3 | 12 | 10 |
| APPLICATIONS APPROVED | 2 | 0 | 1 | 5 | 5 |
| APPLICATIONS REJECTED | 4 | 2 | 0 | 6 | 3 |
| APPLICATIONS PENDING | 3 | 2 | 2 | 7 | 5 |
| CHILD ONLY FAMILIES RECEIVING | 12 | 10 | 4 | 11 | 10 |
| CHILD ONLY CHILDREN RECEIVING | 21 | 18 | 4 | 16 | 14 |
| ONE PARENT FAMILIES RECEIVING | 16 | 22 | 7 | 27 | 39 |
| ONE PARENT PARENTS RECEIVING | 16 | 22 | 7 | 27 | 39 |
| ONE PARENT CHILDREN RECEIVING | 38 | 41 | 9 | 43 | 65 |
| TWO PARENT FAMILIES RECEIVING | 0 | 1 | 0 | 0 | 7 |
| TWO PARENT PARENTS RECEIVING | 0 | 2 | 0 | 0 | 14 |
| TWO PARENT CHILDREN RECEIVING | 0 | 2 | 0 | 0 | 14 |
| ALL FAMILIES RECEIVING CASH | 28 | 33 | 11 | 38 | 56 |
| ALL PARENTS RECEIVING CASH | 16 | 24 | 7 | 27 | 53 |
| ALL CHILDREN RECEIVING CASH | 59 | 61 | 13 | 59 | 93 |
| TOTAL PAYMENTS | \$6,693 | \$7,658 | \$2,207 | \$8,216 | \$12,846 |
| CASES CLOSED | 2 | 6 | 3 | 2 | 6 |
| *** GAFF | | | | | |
| FAMILIES RECEIVING | 1 | 0 | 1 | 2 | 2 |
| CHILDREN RECEIVING | 2 | 0 | 2 | 3 | 4 |
| TOTAL PAYMENTS | \$460 | \$0 | \$414 | \$644 | \$851 |
| CASES CLOSED | 0 | 0 | 0 | 0 | 0 |
| *** MC+/MAF/THA/EXTENDED THA | | | | | |
| APPLICATIONS RECEIVED | 17 | 16 | 14 | 19 | 11 |
| APPLICATIONS APPROVED | 17 | 11 | 16 | 11 | 14 |
| APPLICATIONS REJECTED | 3 | 0 | 2 | 5 | 1 |
| APPLICATIONS PENDING | 4 | 6 | 3 | 11 | 3 |
| MC+ FAMILIES RECEIVING | 152 | 163 | 149 | 191 | 193 |
| MC+ NON-CHIP POVERTY CHILDREN | 108 | 91 | 103 | 139 | 143 |
| MC+ CHIP NO COST CHILDREN | 126 | 150 | 116 | 146 | 138 |
| MC+ CHIP CO-PAY CHILDREN | 43 | 34 | 38 | 34 | 38 |
| MC+ CHIP PREMIUM CHILDREN | 8 | 9 | 9 | 7 | 10 |
| MAF FAMILIES RECEIVING | 206 | 146 | 91 | 301 | 228 |
| MAF PARENTS RECEIVING | 253 | 153 | 102 | 310 | 245 |
| MAF CHILDREN RECEIVING | 456 | 295 | 189 | 571 | 443 |
| THA FAMILIES RECEIVING | 32 | 24 | 28 | 43 | 49 |
| THA PARENTS RECEIVING | 53 | 34 | 38 | 61 | 72 |
| THA CHILDREN RECEIVING | 76 | 52 | 56 | 86 | 79 |
| ETHA FAMILIES RECEIVING | 2 | 3 | 1 | 0 | 0 |
| ETHA PARENTS RECEIVING | 3 | 3 | 2 | 0 | 0 |
| TOTAL MC+/MAF/THA/ETHA FAMILIES | 392 | 336 | 269 | 535 | 470 |
| TOTAL MC+/MAF/THA/ETHA PARENTS | 309 | 190 | 142 | 371 | 317 |
| TOTAL MC+/MAF/THA/ETHA CHILDREN | 817 | 631 | 511 | 983 | 851 |
| CASES CLOSED | 9 | 7 | 12 | 14 | 28 |
| *** NEWBORNS | 30 | 31 | 15 | 27 | 16 |
| *** BCCT | | | | | |
| PERSONS RECEIVING | 2 | 1 | 0 | 1 | 1 |
| PRESUMPTIVE ELIGIBILITY PERSONS | 0 | 0 | 0 | 0 | 0 |
| *** MC+ FOR PREGNANT WOMEN | | | | | |
| APPLICATIONS RECEIVED | 9 | 2 | 2 | 7 | 9 |
| APPLICATIONS APPROVED | 5 | 2 | 1 | 5 | 7 |
| APPLICATIONS REJECTED | 2 | 1 | 1 | 0 | 2 |
| APPLICATIONS PENDING | 4 | 0 | 1 | 3 | 1 |
| CASES RECEIVING | 37 | 22 | 14 | 31 | 33 |
| EXTENDED WOMEN'S HEALTH | 17 | 20 | 9 | 17 | 14 |
| *** GR-CASH | | | | | |
| APPLICATIONS RECEIVED | 2 | 0 | 1 | 2 | 4 |
| APPLICATIONS APPROVED | 1 | 0 | 0 | 1 | 1 |
| APPLICATIONS REJECTED | 1 | 0 | 0 | 0 | 3 |
| APPLICATIONS PENDING | 4 | 0 | 2 | 6 | 2 |
| CASES RECEIVING | 4 | 6 | 1 | 2 | 4 |
| PERSONS RECEIVING | 4 | 6 | 1 | 2 | 4 |
| TOTAL PAYMENTS | \$320 | \$480 | \$80 | \$80 | \$320 |
| CASES CLOSED | 0 | 0 | 0 | 0 | 1 |
| PERSONS RECEIVING MA-GR | 7 | 6 | 5 | 22 | 16 |
| MA-GR TOTAL PAYMENTS | \$560 | \$480 | \$400 | \$1,760 | \$1,253 |
| *** REFUGEE | | | | | |
| APPLICATIONS RECEIVED | 0 | 0 | 0 | 0 | 0 |
| APPLICATIONS APPROVED | 0 | 0 | 0 | 0 | 0 |
| APPLICATIONS REJECTED | 0 | 0 | 0 | 0 | 0 |
| APPLICATIONS PENDING | 0 | 0 | 0 | 0 | 0 |
| CASES RECEIVING | 0 | 0 | 0 | 0 | 0 |
| PERSONS RECEIVING | 0 | 0 | 0 | 0 | 0 |
| TOTAL PAYMENTS | \$0 | \$0 | \$0 | \$0 | \$0 |
| CASES CLOSED | 0 | 0 | 0 | 0 | 0 |

TABLE 3. DETAILED OPERATING STATISTICS BY AREA AND COUNTY FOR AUGUST 2002

| | AREA 1 DAVISS | AREA 1 DE KALB | AREA 1 GENTRY | AREA 1 GRUNDY | AREA 1 HARRISON |
|-------------------------------------|------------------|-------------------|------------------|------------------|--------------------|
| *** SAB | | | | | |
| APPLICATIONS RECEIVED | 0 | 0 | 0 | 0 | 1 |
| APPLICATIONS APPROVED | 0 | 0 | 0 | 0 | 0 |
| APPLICATIONS REJECTED | 0 | 0 | 0 | 0 | 1 |
| APPLICATIONS PENDING | 0 | 0 | 0 | 0 | 0 |
| PERSONS RECEIVING | 2 | 3 | 0 | 3 | 1 |
| TOTAL PAYMENTS | \$886 | \$620 | \$0 | \$1,172 | \$443 |
| CASES CLOSED | 0 | 0 | 0 | 0 | 1 |
| *** BP | | | | | |
| APPLICATIONS RECEIVED | 0 | 0 | 0 | 0 | 1 |
| APPLICATIONS APPROVED | 0 | 0 | 0 | 0 | 1 |
| APPLICATIONS REJECTED | 0 | 0 | 0 | 0 | 0 |
| APPLICATIONS PENDING | 0 | 0 | 0 | 0 | 0 |
| PERSONS RECEIVING | 4 | 7 | 3 | 1 | 4 |
| TOTAL PAYMENTS | \$1,772 | \$3,101 | \$1,329 | \$443 | \$1,772 |
| CASES CLOSED | 0 | 0 | 0 | 0 | 0 |
| *** HA | | | | | |
| APPLICATIONS RECEIVED | 35 | 30 | 44 | 44 | 55 |
| APPLICATIONS APPROVED | 22 | 26 | 40 | 36 | 48 |
| APPLICATIONS REJECTED | 6 | 4 | 2 | 15 | 11 |
| APPLICATIONS PENDING | 30 | 28 | 10 | 43 | 39 |
| SPENDDOWN PERSONS RECEIVING | 49 | 67 | 75 | 84 | 85 |
| NON-SPENDDOWN PERSONS RECEIVING | 148 | 272 | 161 | 332 | 246 |
| HA-WD NON-PREMIUM PERSONS RECEIVING | 0 | 0 | 11 | 3 | 11 |
| HA-WD PREMIUM PERSONS RECEIVING | 0 | 0 | 1 | 2 | 4 |
| CASES CLOSED | 2 | 7 | 2 | 2 | 8 |
| *** MACC | | | | | |
| APPLICATIONS RECEIVED | 0 | 0 | 0 | 0 | 0 |
| APPLICATIONS APPROVED | 0 | 0 | 0 | 0 | 0 |
| APPLICATIONS REJECTED | 0 | 0 | 0 | 0 | 0 |
| APPLICATIONS PENDING | 0 | 0 | 0 | 0 | 0 |
| PERSONS RECEIVING | 0 | 0 | 0 | 1 | 0 |
| *** NC | | | | | |
| APPLICATIONS RECEIVED | 0 | 1 | 0 | 1 | 0 |
| APPLICATIONS APPROVED | 0 | 1 | 0 | 0 | 0 |
| APPLICATIONS REJECTED | 0 | 0 | 0 | 1 | 0 |
| APPLICATIONS PENDING | 0 | 0 | 0 | 1 | 0 |
| PERSONS RECEIVING | 4 | 29 | 2 | 19 | 11 |
| RCF-II | 3 | 26 | 2 | 6 | 7 |
| RCF-I | 1 | 3 | 0 | 12 | 4 |
| SNF-ICF | 0 | 0 | 0 | 1 | 0 |
| TOTAL PAYMENTS | \$900 | \$8,060 | \$569 | \$3,442 | \$2,586 |
| RCF-II | \$744 | \$7,592 | \$569 | \$1,434 | \$1,962 |
| RCF-I | \$156 | \$468 | \$0 | \$1,716 | \$624 |
| SNF/ICF | \$0 | \$0 | \$0 | \$292 | \$0 |
| CASES CLOSED | 0 | 1 | 1 | 1 | 0 |
| *** SSI ONLY PERSONS RECEIVING | 1 | 1 | 2 | 2 | 2 |
| *** SSI-SP | | | | | |
| PERSONS RECEIVING | 1 | 0 | 0 | 0 | 3 |
| TOTAL PAYMENTS | \$19 | \$0 | \$0 | \$0 | \$28 |
| *** SP ONLY | | | | | |
| PERSONS RECEIVING | 0 | 0 | 0 | 0 | 0 |
| TOTAL PAYMENTS | \$0 | \$0 | \$0 | \$0 | \$0 |
| *** QMB | | | | | |
| APPLICATIONS RECEIVED | 9 | 0 | 1 | 7 | 4 |
| APPLICATIONS APPROVED | 3 | 0 | 0 | 1 | 3 |
| APPLICATIONS REJECTED | 4 | 1 | 0 | 5 | 1 |
| APPLICATIONS PENDING | 4 | 0 | 1 | 4 | 0 |
| PERSONS RECEIVING | 17 | 16 | 24 | 37 | 42 |
| *** SLMB | | | | | |
| APPLICATIONS RECEIVED | 3 | 1 | 0 | 5 | 4 |
| APPLICATIONS APPROVED | 2 | 1 | 0 | 0 | 3 |
| APPLICATIONS REJECTED | 2 | 0 | 0 | 5 | 1 |
| APPLICATIONS PENDING | 1 | 0 | 0 | 3 | 0 |
| PERSONS RECEIVING | 21 | 26 | 16 | 49 | 38 |
| *** VENDOR CASES | | | | | |
| PERSONS RECEIVING | 39 | 93 | 111 | 116 | 115 |
| CASES CLOSED | 1 | 2 | 3 | 8 | 3 |

TABLE 3. DETAILED OPERATING STATISTICS BY AREA AND COUNTY FOR AUGUST 2002

| | AREA 1 HOLT | AREA 1 HOWARD | AREA 1 JOHNSON | AREA 1 LAFAYETTE | AREA 1 LINN |
|---------------------------------|----------------|------------------|-------------------|---------------------|----------------|
| *** TEMPORARY ASSISTANCE | | | | | |
| APPLICATIONS RECEIVED | 4 | 2 | 35 | 37 | 21 |
| APPLICATIONS APPROVED | 2 | 2 | 23 | 17 | 10 |
| APPLICATIONS REJECTED | 0 | 3 | 17 | 13 | 5 |
| APPLICATIONS PENDING | 1 | 1 | 23 | 25 | 16 |
| CHILD ONLY FAMILIES RECEIVING | 4 | 20 | 50 | 43 | 22 |
| CHILD ONLY CHILDREN RECEIVING | 7 | 34 | 84 | 66 | 34 |
| ONE PARENT FAMILIES RECEIVING | 10 | 29 | 140 | 105 | 50 |
| ONE PARENT PARENTS RECEIVING | 10 | 29 | 140 | 105 | 50 |
| ONE PARENT CHILDREN RECEIVING | 15 | 57 | 247 | 182 | 93 |
| TWO PARENT FAMILIES RECEIVING | 0 | 4 | 13 | 10 | 6 |
| TWO PARENT PARENTS RECEIVING | 0 | 8 | 26 | 20 | 12 |
| TWO PARENT CHILDREN RECEIVING | 0 | 7 | 27 | 20 | 11 |
| ALL FAMILIES RECEIVING CASH | 14 | 53 | 203 | 158 | 78 |
| ALL PARENTS RECEIVING CASH | 10 | 37 | 166 | 125 | 62 |
| ALL CHILDREN RECEIVING CASH | 22 | 98 | 358 | 268 | 138 |
| TOTAL PAYMENTS | \$3,090 | \$11,259 | \$47,425 | \$35,789 | \$18,069 |
| CASES CLOSED | 2 | 3 | 28 | 21 | 5 |
| *** GAFF | | | | | |
| FAMILIES RECEIVING | 0 | 0 | 4 | 0 | 9 |
| CHILDREN RECEIVING | 0 | 0 | 6 | 0 | 16 |
| TOTAL PAYMENTS | \$0 | \$0 | \$1,191 | \$0 | \$3,126 |
| CASES CLOSED | 0 | 0 | 0 | 0 | 0 |
| *** MC+/MAF/THA/EXTENDED THA | | | | | |
| APPLICATIONS RECEIVED | 11 | 12 | 74 | 56 | 38 |
| APPLICATIONS APPROVED | 9 | 7 | 62 | 32 | 21 |
| APPLICATIONS REJECTED | 2 | 1 | 21 | 9 | 6 |
| APPLICATIONS PENDING | 4 | 11 | 46 | 28 | 16 |
| MC+ FAMILIES RECEIVING | 88 | 177 | 598 | 572 | 259 |
| MC+ NON-CHIP POVERTY CHILDREN | 49 | 136 | 470 | 471 | 213 |
| MC+ CHIP NO COST CHILDREN | 71 | 130 | 399 | 427 | 186 |
| MC+ CHIP CO-PAY CHILDREN | 37 | 43 | 110 | 83 | 45 |
| MC+ CHIP PREMIUM CHILDREN | 0 | 0 | 17 | 8 | 10 |
| MAF FAMILIES RECEIVING | 106 | 216 | 908 | 704 | 340 |
| MAF PARENTS RECEIVING | 95 | 228 | 884 | 664 | 360 |
| MAF CHILDREN RECEIVING | 206 | 429 | 1,731 | 1,353 | 665 |
| THA FAMILIES RECEIVING | 20 | 41 | 108 | 91 | 61 |
| THA PARENTS RECEIVING | 23 | 60 | 147 | 121 | 92 |
| THA CHILDREN RECEIVING | 38 | 84 | 201 | 179 | 103 |
| ETHA FAMILIES RECEIVING | 0 | 3 | 2 | 2 | 4 |
| ETHA PARENTS RECEIVING | 0 | 3 | 2 | 2 | 5 |
| TOTAL MC+/MAF/THA/ETHA FAMILIES | 214 | 437 | 1,616 | 1,369 | 664 |
| TOTAL MC+/MAF/THA/ETHA PARENTS | 118 | 291 | 1,033 | 787 | 457 |
| TOTAL MC+/MAF/THA/ETHA CHILDREN | 401 | 822 | 2,928 | 2,521 | 1,222 |
| CASES CLOSED | 5 | 24 | 61 | 31 | 25 |
| *** NEWBORNS | 16 | 17 | 156 | 101 | 39 |
| *** BCCT | | | | | |
| PERSONS RECEIVING | 0 | 0 | 1 | 0 | 0 |
| PRESUMPTIVE ELIGIBILITY PERSONS | 0 | 0 | 0 | 0 | 0 |
| *** MC+ FOR PREGNANT WOMEN | | | | | |
| APPLICATIONS RECEIVED | 4 | 8 | 29 | 13 | 12 |
| APPLICATIONS APPROVED | 6 | 7 | 23 | 15 | 10 |
| APPLICATIONS REJECTED | 1 | 1 | 5 | 1 | 2 |
| APPLICATIONS PENDING | 0 | 1 | 11 | 4 | 3 |
| CASES RECEIVING | 23 | 28 | 128 | 107 | 52 |
| EXTENDED WOMEN'S HEALTH | 8 | 11 | 94 | 67 | 21 |
| *** GR-CASH | | | | | |
| APPLICATIONS RECEIVED | 1 | 0 | 19 | 8 | 11 |
| APPLICATIONS APPROVED | 0 | 0 | 1 | 1 | 1 |
| APPLICATIONS REJECTED | 1 | 1 | 14 | 15 | 10 |
| APPLICATIONS PENDING | 3 | 0 | 28 | 15 | 14 |
| CASES RECEIVING | 2 | 5 | 23 | 21 | 3 |
| PERSONS RECEIVING | 2 | 5 | 23 | 21 | 3 |
| TOTAL PAYMENTS | \$160 | \$400 | \$1,760 | \$1,600 | \$240 |
| CASES CLOSED | 0 | 0 | 3 | 1 | 1 |
| PERSONS RECEIVING MA-GR | 2 | 10 | 36 | 51 | 31 |
| MA-GR TOTAL PAYMENTS | \$160 | \$800 | \$2,880 | \$4,080 | \$2,480 |
| *** REFUGEE | | | | | |
| APPLICATIONS RECEIVED | 0 | 0 | 0 | 0 | 0 |
| APPLICATIONS APPROVED | 0 | 0 | 0 | 0 | 0 |
| APPLICATIONS REJECTED | 0 | 0 | 0 | 0 | 0 |
| APPLICATIONS PENDING | 0 | 0 | 0 | 0 | 0 |
| CASES RECEIVING | 0 | 0 | 0 | 0 | 0 |
| PERSONS RECEIVING | 0 | 0 | 0 | 0 | 0 |
| TOTAL PAYMENTS | \$0 | \$0 | \$0 | \$0 | \$0 |
| CASES CLOSED | 0 | 0 | 0 | 0 | 0 |

TABLE 3. DETAILED OPERATING STATISTICS BY AREA AND COUNTY FOR AUGUST 2002

| | AREA 1 HOLT | AREA 1 HOWARD | AREA 1 JOHNSON | AREA 1 LAFAYETTE | AREA 1 LINN |
|-------------------------------------|----------------|------------------|-------------------|---------------------|----------------|
| *** SAB | | | | | |
| APPLICATIONS RECEIVED | 0 | 0 | 0 | 0 | 3 |
| APPLICATIONS APPROVED | 0 | 0 | 1 | 0 | 0 |
| APPLICATIONS REJECTED | 0 | 0 | 0 | 0 | 1 |
| APPLICATIONS PENDING | 1 | 0 | 1 | 1 | 3 |
| PERSONS RECEIVING | 1 | 2 | 4 | 4 | 6 |
| TOTAL PAYMENTS | \$413 | \$415 | \$897 | \$1,772 | \$2,242 |
| CASES CLOSED | 0 | 0 | 0 | 0 | 0 |
| *** BP | | | | | |
| APPLICATIONS RECEIVED | 0 | 0 | 1 | 1 | 3 |
| APPLICATIONS APPROVED | 0 | 0 | 0 | 0 | 0 |
| APPLICATIONS REJECTED | 0 | 0 | 2 | 1 | 1 |
| APPLICATIONS PENDING | 1 | 0 | 1 | 2 | 3 |
| PERSONS RECEIVING | 3 | 6 | 19 | 14 | 10 |
| TOTAL PAYMENTS | \$1,329 | \$2,658 | \$8,417 | \$5,759 | \$4,430 |
| CASES CLOSED | 0 | 0 | 1 | 0 | 1 |
| *** MA | | | | | |
| APPLICATIONS RECEIVED | 26 | 29 | 127 | 96 | 71 |
| APPLICATIONS APPROVED | 19 | 26 | 79 | 65 | 61 |
| APPLICATIONS REJECTED | 8 | 2 | 38 | 40 | 22 |
| APPLICATIONS PENDING | 24 | 23 | 139 | 101 | 76 |
| SPENDDOWN PERSONS RECEIVING | 45 | 51 | 154 | 158 | 91 |
| NON-SPENDDOWN PERSONS RECEIVING | 127 | 247 | 680 | 622 | 399 |
| MA-WD NON-PREMIUM PERSONS RECEIVING | 0 | 0 | 16 | 1 | 3 |
| MA-WD PREMIUM PERSONS RECEIVING | 0 | 0 | 1 | 0 | 1 |
| CASES CLOSED | 3 | 4 | 14 | 6 | 6 |
| *** MACC | | | | | |
| APPLICATIONS RECEIVED | 0 | 0 | 0 | 0 | 0 |
| APPLICATIONS APPROVED | 0 | 0 | 0 | 0 | 0 |
| APPLICATIONS REJECTED | 0 | 0 | 0 | 0 | 0 |
| APPLICATIONS PENDING | 0 | 0 | 0 | 0 | 0 |
| PERSONS RECEIVING | 0 | 0 | 0 | 0 | 1 |
| *** NC | | | | | |
| APPLICATIONS RECEIVED | 0 | 1 | 1 | 0 | 1 |
| APPLICATIONS APPROVED | 0 | 2 | 0 | 0 | 1 |
| APPLICATIONS REJECTED | 0 | 0 | 1 | 0 | 0 |
| APPLICATIONS PENDING | 0 | 2 | 4 | 0 | 0 |
| PERSONS RECEIVING | 2 | 42 | 25 | 11 | 22 |
| RCF-II | 0 | 38 | 10 | 3 | 15 |
| RCF-I | 2 | 4 | 15 | 8 | 5 |
| SNF-ICF | 0 | 0 | 0 | 0 | 2 |
| TOTAL PAYMENTS | \$257 | \$10,971 | \$4,883 | \$2,102 | \$5,532 |
| RCF-II | \$0 | \$10,347 | \$2,618 | \$863 | \$4,334 |
| RCF-I | \$257 | \$624 | \$2,265 | \$1,239 | \$748 |
| SNF/ICF | \$0 | \$0 | \$0 | \$0 | \$450 |
| CASES CLOSED | 0 | 0 | 0 | 1 | 1 |
| *** SSI ONLY PERSONS RECEIVING | 3 | 1 | 2 | 2 | 0 |
| *** SSI-SP | | | | | |
| PERSONS RECEIVING | 0 | 3 | 0 | 4 | 1 |
| TOTAL PAYMENTS | \$0 | \$134 | \$0 | \$150 | \$4 |
| *** SP ONLY | | | | | |
| PERSONS RECEIVING | 0 | 0 | 0 | 1 | 1 |
| TOTAL PAYMENTS | \$0 | \$0 | \$0 | \$34 | \$16 |
| *** QMB | | | | | |
| APPLICATIONS RECEIVED | 2 | 4 | 8 | 11 | 20 |
| APPLICATIONS APPROVED | 2 | 4 | 4 | 4 | 5 |
| APPLICATIONS REJECTED | 0 | 1 | 6 | 2 | 12 |
| APPLICATIONS PENDING | 0 | 4 | 6 | 9 | 12 |
| PERSONS RECEIVING | 14 | 27 | 51 | 63 | 70 |
| *** SLMB | | | | | |
| APPLICATIONS RECEIVED | 1 | 5 | 7 | 5 | 16 |
| APPLICATIONS APPROVED | 0 | 4 | 3 | 1 | 0 |
| APPLICATIONS REJECTED | 1 | 3 | 4 | 1 | 14 |
| APPLICATIONS PENDING | 0 | 1 | 3 | 4 | 10 |
| PERSONS RECEIVING | 19 | 23 | 47 | 47 | 62 |
| *** VENDOR CASES | | | | | |
| PERSONS RECEIVING | 56 | 65 | 184 | 326 | 100 |
| CASES CLOSED | 1 | 3 | 5 | 3 | 3 |

TABLE 3. DETAILED OPERATING STATISTICS BY AREA AND COUNTY FOR AUGUST 2002

| | AREA 1 LIVINGSTON | AREA 1 HERCER | AREA 1 NODAWAY | AREA 1 PETTIS | AREA 1 PLATTE |
|---------------------------------|----------------------|------------------|-------------------|------------------|------------------|
| *** TEMPORARY ASSISTANCE | | | | | |
| APPLICATIONS RECEIVED | 3 | 2 | 10 | 53 | 26 |
| APPLICATIONS APPROVED | 6 | 1 | 9 | 37 | 26 |
| APPLICATIONS REJECTED | 4 | 2 | 4 | 18 | 6 |
| APPLICATIONS PENDING | 0 | 1 | 4 | 37 | 13 |
| CHILD ONLY FAMILIES RECEIVING | 10 | 5 | 9 | 84 | 38 |
| CHILD ONLY CHILDREN RECEIVING | 16 | 7 | 13 | 160 | 64 |
| ONE PARENT FAMILIES RECEIVING | 33 | 11 | 28 | 216 | 166 |
| ONE PARENT PARENTS RECEIVING | 33 | 11 | 28 | 216 | 166 |
| ONE PARENT CHILDREN RECEIVING | 52 | 16 | 46 | 418 | 299 |
| TWO PARENT FAMILIES RECEIVING | 3 | 3 | 1 | 14 | 6 |
| TWO PARENT PARENTS RECEIVING | 6 | 6 | 2 | 28 | 12 |
| TWO PARENT CHILDREN RECEIVING | 6 | 5 | 1 | 29 | 11 |
| ALL FAMILIES RECEIVING CASH | 46 | 19 | 38 | 314 | 210 |
| ALL PARENTS RECEIVING CASH | 39 | 17 | 30 | 244 | 178 |
| ALL CHILDREN RECEIVING CASH | 74 | 28 | 60 | 607 | 374 |
| TOTAL PAYMENTS | \$10,693 | \$4,348 | \$8,628 | \$76,390 | \$51,723 |
| CASES CLOSED | 5 | 0 | 7 | 26 | 17 |
| *** GAFF | | | | | |
| FAMILIES RECEIVING | 0 | 1 | 2 | 6 | 11 |
| CHILDREN RECEIVING | 0 | 2 | 4 | 11 | 18 |
| TOTAL PAYMENTS | \$0 | \$340 | \$644 | \$2,178 | \$3,512 |
| CASES CLOSED | 0 | 0 | 0 | 0 | 0 |
| *** HC+/MAF/TMA/EXTENDED TMA | | | | | |
| APPLICATIONS RECEIVED | 35 | 4 | 29 | 105 | 70 |
| APPLICATIONS APPROVED | 26 | 7 | 28 | 86 | 72 |
| APPLICATIONS REJECTED | 3 | 2 | 8 | 16 | 16 |
| APPLICATIONS PENDING | 10 | 1 | 5 | 49 | 30 |
| HC+ FAMILIES RECEIVING | 218 | 42 | 234 | 807 | 600 |
| HC+ NON-CHIP POVERTY CHILDREN | 173 | 20 | 196 | 692 | 408 |
| HC+ CHIP NO COST CHILDREN | 176 | 36 | 157 | 474 | 385 |
| HC+ CHIP CO-PAY CHILDREN | 43 | 4 | 41 | 135 | 157 |
| HC+ CHIP PREMIUM CHILDREN | 4 | 6 | 10 | 24 | 19 |
| MAF FAMILIES RECEIVING | 306 | 83 | 168 | 1,097 | 752 |
| MAF PARENTS RECEIVING | 345 | 80 | 155 | 1,059 | 729 |
| MAF CHILDREN RECEIVING | 624 | 161 | 314 | 2,171 | 1,412 |
| TMA FAMILIES RECEIVING | 80 | 16 | 43 | 146 | 99 |
| TMA PARENTS RECEIVING | 116 | 23 | 62 | 206 | 135 |
| TMA CHILDREN RECEIVING | 165 | 30 | 70 | 275 | 193 |
| ETMA FAMILIES RECEIVING | 0 | 1 | 3 | 2 | 2 |
| ETMA PARENTS RECEIVING | 0 | 2 | 4 | 2 | 3 |
| TOTAL HC+/MAF/TMA/ETMA FAMILIES | 604 | 142 | 448 | 2,052 | 1,453 |
| TOTAL HC+/MAF/TMA/ETMA PARENTS | 461 | 105 | 221 | 1,267 | 867 |
| TOTAL HC+/MAF/TMA/ETMA CHILDREN | 1,185 | 257 | 788 | 3,771 | 2,574 |
| CASES CLOSED | 30 | 3 | 25 | 77 | 46 |
| *** NEWBORNS | 42 | 11 | 38 | 124 | 79 |
| *** BCCT | | | | | |
| PERSONS RECEIVING | 0 | 0 | 5 | 0 | 6 |
| PRESUMPTIVE ELIGIBILITY PERSONS | 0 | 0 | 0 | 0 | 1 |
| *** HC+ FOR PREGNANT WOMEN | | | | | |
| APPLICATIONS RECEIVED | 10 | 5 | 11 | 38 | 27 |
| APPLICATIONS APPROVED | 7 | 3 | 8 | 18 | 19 |
| APPLICATIONS REJECTED | 1 | 0 | 3 | 13 | 8 |
| APPLICATIONS PENDING | 4 | 2 | 2 | 22 | 6 |
| CASES RECEIVING | 41 | 14 | 58 | 139 | 116 |
| EXTENDED WOMEN'S HEALTH | 19 | 7 | 17 | 70 | 49 |
| *** GR-CASH | | | | | |
| APPLICATIONS RECEIVED | 9 | 1 | 3 | 13 | 11 |
| APPLICATIONS APPROVED | 1 | 0 | 0 | 3 | 1 |
| APPLICATIONS REJECTED | 3 | 3 | 6 | 16 | 8 |
| APPLICATIONS PENDING | 13 | 1 | 7 | 22 | 18 |
| CASES RECEIVING | 10 | 0 | 4 | 18 | 5 |
| PERSONS RECEIVING | 10 | 0 | 4 | 18 | 5 |
| TOTAL PAYMENTS | \$720 | \$0 | \$320 | \$1,360 | \$400 |
| CASES CLOSED | 2 | 0 | 0 | 4 | 0 |
| PERSONS RECEIVING MA-GR | 21 | 4 | 5 | 44 | 25 |
| MA-GR TOTAL PAYMENTS | \$1,680 | \$251 | \$400 | \$3,424 | \$2,000 |
| *** REFUGEE | | | | | |
| APPLICATIONS RECEIVED | 0 | 0 | 0 | 0 | 0 |
| APPLICATIONS APPROVED | 0 | 0 | 0 | 0 | 0 |
| APPLICATIONS REJECTED | 0 | 0 | 0 | 0 | 0 |
| APPLICATIONS PENDING | 0 | 0 | 0 | 0 | 0 |
| CASES RECEIVING | 0 | 0 | 0 | 0 | 0 |
| PERSONS RECEIVING | 0 | 0 | 0 | 0 | 0 |
| TOTAL PAYMENTS | \$0 | \$0 | \$0 | \$0 | \$0 |
| CASES CLOSED | 0 | 0 | 0 | 0 | 0 |

TABLE 3. DETAILED OPERATING STATISTICS BY AREA AND COUNTY FOR AUGUST 2002

| | AREA 1 LIVINGSTON | AREA 1 HERCER | AREA 1 NODAWAY | AREA 1 PETTIS | AREA 1 PLATTE |
|-------------------------------------|----------------------|------------------|-------------------|------------------|------------------|
| *** SAB | | | | | |
| APPLICATIONS RECEIVED | 0 | 0 | 0 | 1 | 0 |
| APPLICATIONS APPROVED | 0 | 0 | 0 | 0 | 0 |
| APPLICATIONS REJECTED | 1 | 0 | 0 | 2 | 1 |
| APPLICATIONS PENDING | 0 | 0 | 0 | 1 | 1 |
| PERSONS RECEIVING | 3 | 1 | 2 | 3 | 1 |
| TOTAL PAYMENTS | \$1,119 | \$443 | \$732 | \$726 | \$443 |
| CASES CLOSED | 1 | 0 | 0 | 1 | 0 |
| *** BP | | | | | |
| APPLICATIONS RECEIVED | 0 | 0 | 0 | 2 | 0 |
| APPLICATIONS APPROVED | 1 | 0 | 0 | 1 | 0 |
| APPLICATIONS REJECTED | 0 | 0 | 0 | 2 | 1 |
| APPLICATIONS PENDING | 0 | 0 | 0 | 1 | 1 |
| PERSONS RECEIVING | 16 | 1 | 4 | 39 | 8 |
| TOTAL PAYMENTS | \$7,088 | \$443 | \$1,772 | \$17,277 | \$3,544 |
| CASES CLOSED | 0 | 0 | 0 | 2 | 0 |
| *** MA | | | | | |
| APPLICATIONS RECEIVED | 59 | 16 | 47 | 198 | 100 |
| APPLICATIONS APPROVED | 51 | 13 | 35 | 138 | 75 |
| APPLICATIONS REJECTED | 9 | 6 | 14 | 58 | 26 |
| APPLICATIONS PENDING | 48 | 12 | 39 | 213 | 100 |
| SPENDDOWN PERSONS RECEIVING | 77 | 22 | 76 | 205 | 132 |
| NON-SPENDDOWN PERSONS RECEIVING | 348 | 120 | 308 | 1,020 | 463 |
| MA-WD NON-PREMIUM PERSONS RECEIVING | 15 | 0 | 9 | 29 | 1 |
| MA-WD PREMIUM PERSONS RECEIVING | 2 | 0 | 0 | 5 | 1 |
| CASES CLOSED | 3 | 2 | 9 | 33 | 18 |
| *** MACC | | | | | |
| APPLICATIONS RECEIVED | 0 | 0 | 0 | 0 | 0 |
| APPLICATIONS APPROVED | 0 | 0 | 0 | 0 | 0 |
| APPLICATIONS REJECTED | 0 | 0 | 0 | 0 | 0 |
| APPLICATIONS PENDING | 0 | 0 | 0 | 0 | 0 |
| PERSONS RECEIVING | 0 | 0 | 0 | 2 | 0 |
| *** NC | | | | | |
| APPLICATIONS RECEIVED | 1 | 1 | 4 | 5 | 3 |
| APPLICATIONS APPROVED | 1 | 1 | 0 | 6 | 2 |
| APPLICATIONS REJECTED | 0 | 0 | 1 | 0 | 1 |
| APPLICATIONS PENDING | 1 | 0 | 3 | 2 | 0 |
| PERSONS RECEIVING | 71 | 16 | 15 | 104 | 60 |
| RCF-II | 45 | 10 | 4 | 51 | 40 |
| RCF-I | 6 | 4 | 11 | 53 | 20 |
| SNF-ICF | 20 | 2 | 0 | 0 | 0 |
| TOTAL PAYMENTS | \$20,059 | \$3,253 | \$2,628 | \$21,778 | \$13,668 |
| RCF-II | \$11,452 | \$2,210 | \$1,015 | \$13,766 | \$10,718 |
| RCF-I | \$905 | \$623 | \$1,613 | \$8,012 | \$2,950 |
| SNF/ICF | \$7,702 | \$420 | \$0 | \$0 | \$0 |
| CASES CLOSED | 0 | 0 | 0 | 0 | 1 |
| *** SSI ONLY PERSONS RECEIVING | 3 | 0 | 8 | 6 | 2 |
| *** SSI-SP | | | | | |
| PERSONS RECEIVING | 0 | 0 | 3 | 1 | 0 |
| TOTAL PAYMENTS | \$0 | \$0 | \$148 | \$25 | \$0 |
| *** SP ONLY | | | | | |
| PERSONS RECEIVING | 3 | 0 | 0 | 1 | 0 |
| TOTAL PAYMENTS | \$556 | \$0 | \$0 | \$21 | \$0 |
| *** QMB | | | | | |
| APPLICATIONS RECEIVED | 12 | 3 | 3 | 24 | 14 |
| APPLICATIONS APPROVED | 6 | 1 | 1 | 11 | 5 |
| APPLICATIONS REJECTED | 9 | 2 | 2 | 11 | 10 |
| APPLICATIONS PENDING | 7 | 0 | 3 | 19 | 11 |
| PERSONS RECEIVING | 48 | 11 | 56 | 144 | 60 |
| *** SLMB | | | | | |
| APPLICATIONS RECEIVED | 7 | 3 | 3 | 22 | 5 |
| APPLICATIONS APPROVED | 2 | 0 | 2 | 3 | 0 |
| APPLICATIONS REJECTED | 7 | 3 | 3 | 19 | 8 |
| APPLICATIONS PENDING | 4 | 1 | 2 | 14 | 5 |
| PERSONS RECEIVING | 54 | 13 | 24 | 107 | 27 |
| *** VENDOR CASES | | | | | |
| PERSONS RECEIVING | 152 | 17 | 108 | 277 | 224 |
| CASES CLOSED | 6 | 2 | 4 | 14 | 12 |

TABLE 3. DETAILED OPERATING STATISTICS BY AREA AND COUNTY FOR AUGUST 2002

| | AREA 1 PUTNAM | AREA 1 RANDOLPH | AREA 1 BAY | AREA 1 SALINE | AREA 1 SULLIVAN |
|---------------------------------|------------------|--------------------|---------------|------------------|--------------------|
| *** TEMPORARY ASSISTANCE | | | | | |
| APPLICATIONS RECEIVED | 3 | 40 | 18 | 40 | 5 |
| APPLICATIONS APPROVED | 5 | 21 | 19 | 13 | 5 |
| APPLICATIONS REJECTED | 1 | 19 | 7 | 11 | 0 |
| APPLICATIONS PENDING | 0 | 16 | 8 | 30 | 2 |
| CHILD ONLY FAMILIES RECEIVING | 3 | 59 | 27 | 38 | 11 |
| CHILD ONLY CHILDREN RECEIVING | 4 | 93 | 45 | 57 | 18 |
| ONE PARENT FAMILIES RECEIVING | 14 | 139 | 77 | 142 | 18 |
| ONE PARENT PARENTS RECEIVING | 14 | 139 | 77 | 142 | 18 |
| ONE PARENT CHILDREN RECEIVING | 25 | 255 | 134 | 222 | 37 |
| TWO PARENT FAMILIES RECEIVING | 6 | 12 | 6 | 15 | 1 |
| TWO PARENT PARENTS RECEIVING | 12 | 24 | 12 | 30 | 2 |
| TWO PARENT CHILDREN RECEIVING | 13 | 19 | 13 | 38 | 5 |
| ALL FAMILIES RECEIVING CASH | 23 | 210 | 110 | 195 | 30 |
| ALL PARENTS RECEIVING CASH | 26 | 163 | 89 | 172 | 20 |
| ALL CHILDREN RECEIVING CASH | 42 | 367 | 192 | 317 | 60 |
| TOTAL PAYMENTS | \$6,329 | \$48,262 | \$26,624 | \$45,670 | \$7,063 |
| CASES CLOSED | 2 | 14 | 8 | 19 | 4 |
| *** GAFF | | | | | |
| FAMILIES RECEIVING | 3 | 3 | 9 | 5 | 3 |
| CHILDREN RECEIVING | 5 | 3 | 14 | 8 | 6 |
| TOTAL PAYMENTS | \$947 | \$547 | \$2,962 | \$1,520 | \$1,217 |
| CASES CLOSED | 0 | 0 | 0 | 0 | 0 |
| *** MC+/MAF/TMA/EXTENDED TMA | | | | | |
| APPLICATIONS RECEIVED | 14 | 49 | 48 | 87 | 20 |
| APPLICATIONS APPROVED | 11 | 40 | 33 | 45 | 9 |
| APPLICATIONS REJECTED | 0 | 2 | 8 | 15 | 7 |
| APPLICATIONS PENDING | 3 | 25 | 18 | 52 | 9 |
| MC+ FAMILIES RECEIVING | 127 | 454 | 314 | 415 | 155 |
| MC+ NON-CHIP POVERTY CHILDREN | 94 | 392 | 222 | 337 | 124 |
| MC+ CHIP NO COST CHILDREN | 71 | 323 | 228 | 316 | 95 |
| MC+ CHIP CO-PAY CHILDREN | 35 | 56 | 63 | 55 | 24 |
| MC+ CHIP PREMIUM CHILDREN | 5 | 8 | 24 | 8 | 3 |
| MAF FAMILIES RECEIVING | 164 | 840 | 394 | 619 | 207 |
| MAF PARENTS RECEIVING | 180 | 846 | 359 | 595 | 181 |
| MAF CHILDREN RECEIVING | 311 | 1,616 | 769 | 1,167 | 402 |
| TMA FAMILIES RECEIVING | 24 | 95 | 91 | 100 | 30 |
| TMA PARENTS RECEIVING | 34 | 125 | 125 | 136 | 41 |
| TMA CHILDREN RECEIVING | 52 | 189 | 121 | 182 | 55 |
| ETHA FAMILIES RECEIVING | 5 | 7 | 1 | 2 | 0 |
| ETHA PARENTS RECEIVING | 10 | 11 | 1 | 2 | 0 |
| TOTAL MC+/MAF/TMA/ETHA FAMILIES | 320 | 1,396 | 800 | 1,136 | 392 |
| TOTAL MC+/MAF/TMA/ETHA PARENTS | 224 | 982 | 485 | 733 | 222 |
| TOTAL MC+/MAF/TMA/ETHA CHILDREN | 568 | 2,584 | 1,427 | 2,065 | 703 |
| CASES CLOSED | 5 | 28 | 38 | 42 | 10 |
| *** NEWBORNS | 15 | 78 | 63 | 62 | 34 |
| *** BCCT | | | | | |
| PERSONS RECEIVING | 0 | 1 | 0 | 0 | 0 |
| PRESUMPTIVE ELIGIBILITY PERSONS | 0 | 0 | 0 | 0 | 0 |
| *** MC+ FOR PREGNANT WOMEN | | | | | |
| APPLICATIONS RECEIVED | 2 | 15 | 8 | 16 | 6 |
| APPLICATIONS APPROVED | 2 | 12 | 8 | 9 | 1 |
| APPLICATIONS REJECTED | 0 | 1 | 3 | 7 | 4 |
| APPLICATIONS PENDING | 0 | 6 | 4 | 5 | 1 |
| CASES RECEIVING | 24 | 92 | 63 | 71 | 27 |
| EXTENDED WOMEN'S HEALTH | 14 | 53 | 41 | 26 | 14 |
| *** GR-CASH | | | | | |
| APPLICATIONS RECEIVED | 3 | 14 | 4 | 21 | 6 |
| APPLICATIONS APPROVED | 1 | 3 | 2 | 6 | 0 |
| APPLICATIONS REJECTED | 2 | 5 | 5 | 18 | 2 |
| APPLICATIONS PENDING | 1 | 17 | 4 | 24 | 8 |
| CASES RECEIVING | 4 | 22 | 5 | 16 | 6 |
| PERSONS RECEIVING | 4 | 22 | 5 | 16 | 6 |
| TOTAL PAYMENTS | \$320 | \$1,680 | \$400 | \$1,280 | \$480 |
| CASES CLOSED | 1 | 2 | 1 | 1 | 1 |
| PERSONS RECEIVING MA-GR | 7 | 43 | 20 | 32 | 15 |
| MA-GR TOTAL PAYMENTS | \$560 | \$3,440 | \$1,565 | \$2,560 | \$1,200 |
| *** REFUGEE | | | | | |
| APPLICATIONS RECEIVED | 0 | 0 | 0 | 0 | 0 |
| APPLICATIONS APPROVED | 0 | 0 | 0 | 0 | 0 |
| APPLICATIONS REJECTED | 0 | 0 | 0 | 0 | 0 |
| APPLICATIONS PENDING | 0 | 0 | 0 | 0 | 0 |
| CASES RECEIVING | 0 | 0 | 0 | 0 | 0 |
| PERSONS RECEIVING | 0 | 0 | 0 | 0 | 0 |
| TOTAL PAYMENTS | \$0 | \$0 | \$0 | \$0 | \$0 |
| CASES CLOSED | 0 | 0 | 0 | 0 | 0 |

TABLE 3. DETAILED OPERATING STATISTICS BY AREA AND COUNTY FOR AUGUST 2002

| | AREA 1 PUTNAH | AREA 1 RANDOLPH | AREA 1 RAY | AREA 1 SALINE | AREA 1 SULLIVAN |
|-------------------------------------|------------------|--------------------|---------------|------------------|--------------------|
| *** SAB | | | | | |
| APPLICATIONS RECEIVED | 0 | 0 | 0 | 0 | 0 |
| APPLICATIONS APPROVED | 0 | 0 | 0 | 0 | 0 |
| APPLICATIONS REJECTED | 0 | 0 | 1 | 1 | 0 |
| APPLICATIONS PENDING | 0 | 1 | 0 | 2 | 1 |
| PERSONS RECEIVING | 0 | 4 | 1 | 3 | 1 |
| TOTAL PAYMENTS | \$0 | \$1,287 | \$266 | \$1,081 | \$443 |
| CASES CLOSED | 0 | 0 | 0 | 0 | 0 |
| *** BP | | | | | |
| APPLICATIONS RECEIVED | 0 | 1 | 0 | 0 | 0 |
| APPLICATIONS APPROVED | 0 | 0 | 1 | 0 | 0 |
| APPLICATIONS REJECTED | 0 | 0 | 1 | 1 | 0 |
| APPLICATIONS PENDING | 0 | 2 | 0 | 2 | 1 |
| PERSONS RECEIVING | 3 | 20 | 12 | 11 | 7 |
| TOTAL PAYMENTS | \$1,329 | \$8,860 | \$5,316 | \$4,873 | \$3,101 |
| CASES CLOSED | 0 | 0 | 0 | 0 | 0 |
| *** MA | | | | | |
| APPLICATIONS RECEIVED | 41 | 143 | 81 | 125 | 39 |
| APPLICATIONS APPROVED | 27 | 108 | 56 | 76 | 22 |
| APPLICATIONS REJECTED | 14 | 46 | 35 | 39 | 3 |
| APPLICATIONS PENDING | 27 | 113 | 66 | 109 | 43 |
| SPENDDOWN PERSONS RECEIVING | 48 | 200 | 89 | 173 | 50 |
| NON-SPENDDOWN PERSONS RECEIVING | 178 | 757 | 336 | 638 | 219 |
| MA-WD NON-PREMIUM PERSONS RECEIVING | 1 | 0 | 14 | 11 | 2 |
| MA-WD PREMIUM PERSONS RECEIVING | 0 | 1 | 2 | 2 | 1 |
| CASES CLOSED | 2 | 11 | 13 | 10 | 1 |
| *** MACC | | | | | |
| APPLICATIONS RECEIVED | 0 | 0 | 0 | 0 | 0 |
| APPLICATIONS APPROVED | 0 | 0 | 0 | 0 | 0 |
| APPLICATIONS REJECTED | 0 | 0 | 0 | 0 | 0 |
| APPLICATIONS PENDING | 0 | 0 | 0 | 0 | 0 |
| PERSONS RECEIVING | 0 | 0 | 0 | 1 | 0 |
| *** NC | | | | | |
| APPLICATIONS RECEIVED | 0 | 1 | 1 | 1 | 0 |
| APPLICATIONS APPROVED | 0 | 2 | 1 | 0 | 0 |
| APPLICATIONS REJECTED | 0 | 1 | 0 | 0 | 0 |
| APPLICATIONS PENDING | 0 | 2 | 1 | 1 | 0 |
| PERSONS RECEIVING | 6 | 49 | 2 | 75 | 22 |
| RCF-II | 1 | 36 | 2 | 47 | 2 |
| RCF-I | 5 | 13 | 0 | 25 | 20 |
| SNF-ICF | 0 | 0 | 0 | 3 | 0 |
| TOTAL PAYMENTS | \$1,039 | \$11,834 | \$565 | \$16,591 | \$3,539 |
| RCF-II | \$259 | \$9,878 | \$565 | \$11,822 | \$550 |
| RCF-I | \$780 | \$1,956 | \$0 | \$3,599 | \$2,989 |
| SNF/ICF | \$0 | \$0 | \$0 | \$1,170 | \$0 |
| CASES CLOSED | 1 | 1 | 0 | 0 | 1 |
| *** SSI ONLY PERSONS RECEIVING | 3 | 4 | 1 | 4 | 0 |
| *** SSI-SP | | | | | |
| PERSONS RECEIVING | 0 | 1 | 0 | 1 | 0 |
| TOTAL PAYMENTS | \$0 | \$11 | \$0 | \$7 | \$0 |
| *** SP ONLY | | | | | |
| PERSONS RECEIVING | 0 | 1 | 0 | 0 | 0 |
| TOTAL PAYMENTS | \$0 | \$13 | \$0 | \$0 | \$0 |
| *** QMB | | | | | |
| APPLICATIONS RECEIVED | 1 | 10 | 3 | 16 | 3 |
| APPLICATIONS APPROVED | 1 | 6 | 5 | 4 | 1 |
| APPLICATIONS REJECTED | 2 | 10 | 3 | 12 | 0 |
| APPLICATIONS PENDING | 0 | 6 | 2 | 10 | 3 |
| PERSONS RECEIVING | 26 | 63 | 41 | 61 | 25 |
| *** SLNB | | | | | |
| APPLICATIONS RECEIVED | 1 | 7 | 3 | 13 | 2 |
| APPLICATIONS APPROVED | 2 | 3 | 2 | 4 | 0 |
| APPLICATIONS REJECTED | 1 | 2 | 7 | 9 | 0 |
| APPLICATIONS PENDING | 0 | 5 | 2 | 8 | 3 |
| PERSONS RECEIVING | 16 | 64 | 40 | 81 | 28 |
| *** VENDOR CASES | | | | | |
| PERSONS RECEIVING | 37 | 223 | 99 | 433 | 76 |
| CASES CLOSED | 2 | 7 | 4 | 5 | 1 |

TABLE 3. DETAILED OPERATING STATISTICS BY AREA AND COUNTY FOR AUGUST 2002

| | AREA 1 NORTH | AREA 2 ADAIR | AREA 2 AUDRAIN | AREA 2 BOONE | AREA 2 CALLAWAY |
|---------------------------------|-----------------|-----------------|-------------------|-----------------|--------------------|
| *** TEMPORARY ASSISTANCE | | | | | |
| APPLICATIONS RECEIVED | 3 | 13 | 19 | 110 | 38 |
| APPLICATIONS APPROVED | 3 | 12 | 17 | 73 | 18 |
| APPLICATIONS REJECTED | 1 | 6 | 5 | 41 | 7 |
| APPLICATIONS PENDING | 0 | 8 | 13 | 75 | 35 |
| CHILD ONLY FAMILIES RECEIVING | 2 | 17 | 34 | 191 | 55 |
| CHILD ONLY CHILDREN RECEIVING | 5 | 19 | 53 | 293 | 77 |
| ONE PARENT FAMILIES RECEIVING | 5 | 71 | 126 | 703 | 145 |
| ONE PARENT PARENTS RECEIVING | 5 | 71 | 126 | 703 | 145 |
| ONE PARENT CHILDREN RECEIVING | 9 | 119 | 225 | 1,296 | 263 |
| TWO PARENT FAMILIES RECEIVING | 0 | 12 | 9 | 27 | 14 |
| TWO PARENT PARENTS RECEIVING | 0 | 24 | 18 | 54 | 28 |
| TWO PARENT CHILDREN RECEIVING | 0 | 26 | 17 | 64 | 40 |
| ALL FAMILIES RECEIVING CASH | 7 | 100 | 169 | 921 | 214 |
| ALL PARENTS RECEIVING CASH | 5 | 95 | 144 | 757 | 173 |
| ALL CHILDREN RECEIVING CASH | 14 | 164 | 295 | 1,653 | 380 |
| TOTAL PAYMENTS | \$1,391 | \$23,350 | \$38,861 | \$212,769 | \$50,188 |
| CASES CLOSED | 1 | 9 | 16 | 64 | 17 |
| *** GAFF | | | | | |
| FAMILIES RECEIVING | 0 | 9 | 7 | 29 | 4 |
| CHILDREN RECEIVING | 0 | 20 | 10 | 48 | 7 |
| TOTAL PAYMENTS | \$0 | \$3,626 | \$2,100 | \$9,625 | \$1,350 |
| CASES CLOSED | 0 | 0 | 0 | 0 | 0 |
| *** MC+/MAF/TMA/EXTENDED TMA | | | | | |
| APPLICATIONS RECEIVED | 6 | 57 | 43 | 143 | 58 |
| APPLICATIONS APPROVED | 4 | 40 | 34 | 131 | 42 |
| APPLICATIONS REJECTED | 0 | 4 | 4 | 25 | 11 |
| APPLICATIONS PENDING | 2 | 24 | 11 | 55 | 36 |
| MC+ FAMILIES RECEIVING | 53 | 335 | 502 | 1,716 | 675 |
| MC+ NON-CHIP POVERTY CHILDREN | 39 | 239 | 354 | 1,201 | 510 |
| MC+ CHIP NO COST CHILDREN | 25 | 248 | 395 | 1,239 | 483 |
| MC+ CHIP CO-PAY CHILDREN | 20 | 64 | 95 | 365 | 129 |
| MC+ CHIP PREMIUM CHILDREN | 2 | 17 | 20 | 43 | 12 |
| MAF FAMILIES RECEIVING | 52 | 600 | 603 | 3,548 | 1,057 |
| MAF PARENTS RECEIVING | 44 | 684 | 579 | 3,225 | 983 |
| MAF CHILDREN RECEIVING | 97 | 1,110 | 1,129 | 6,606 | 2,035 |
| TMA FAMILIES RECEIVING | 11 | 70 | 89 | 366 | 103 |
| TMA PARENTS RECEIVING | 19 | 94 | 122 | 479 | 146 |
| TMA CHILDREN RECEIVING | 21 | 118 | 163 | 676 | 209 |
| ETHA FAMILIES RECEIVING | 0 | 3 | 4 | 30 | 1 |
| ETHA PARENTS RECEIVING | 0 | 3 | 4 | 31 | 1 |
| TOTAL MC+/MAF/TMA/ETHA FAMILIES | 116 | 1,008 | 1,198 | 5,660 | 1,836 |
| TOTAL MC+/MAF/TMA/ETHA PARENTS | 63 | 781 | 705 | 3,735 | 1,130 |
| TOTAL MC+/MAF/TMA/ETHA CHILDREN | 204 | 1,796 | 2,156 | 10,130 | 3,378 |
| CASES CLOSED | 9 | 32 | 23 | 138 | 46 |
| *** NEWBORNS | 1 | 77 | 47 | 172 | 71 |
| *** BCCT | | | | | |
| PERSONS RECEIVING | 0 | 0 | 0 | 1 | 0 |
| PRESUMPTIVE ELIGIBILITY PERSONS | 0 | 0 | 0 | 1 | 0 |
| *** MC+ FOR PREGNANT WOMEN | | | | | |
| APPLICATIONS RECEIVED | 1 | 9 | 14 | 68 | 18 |
| APPLICATIONS APPROVED | 1 | 8 | 10 | 52 | 13 |
| APPLICATIONS REJECTED | 0 | 1 | 3 | 22 | 10 |
| APPLICATIONS PENDING | 1 | 2 | 4 | 12 | 6 |
| CASES RECEIVING | 6 | 66 | 76 | 290 | 89 |
| EXTENDED WOMEN'S HEALTH | 5 | 33 | 25 | 155 | 74 |
| *** GR-CASH | | | | | |
| APPLICATIONS RECEIVED | 0 | 18 | 10 | 56 | 8 |
| APPLICATIONS APPROVED | 0 | 3 | 1 | 3 | 1 |
| APPLICATIONS REJECTED | 0 | 16 | 11 | 37 | 7 |
| APPLICATIONS PENDING | 0 | 17 | 21 | 77 | 10 |
| CASES RECEIVING | 0 | 16 | 13 | 55 | 13 |
| PERSONS RECEIVING | 0 | 16 | 13 | 55 | 13 |
| TOTAL PAYMENTS | \$0 | \$1,280 | \$960 | \$4,320 | \$960 |
| CASES CLOSED | 0 | 1 | 2 | 7 | 2 |
| PERSONS RECEIVING MA-GR | 0 | 19 | 33 | 107 | 38 |
| MA-GR TOTAL PAYMENTS | \$0 | \$1,520 | \$2,640 | \$8,560 | \$3,040 |
| *** REFUGEE | | | | | |
| APPLICATIONS RECEIVED | 0 | 0 | 0 | 0 | 0 |
| APPLICATIONS APPROVED | 0 | 0 | 0 | 0 | 0 |
| APPLICATIONS REJECTED | 0 | 0 | 0 | 0 | 0 |
| APPLICATIONS PENDING | 0 | 0 | 0 | 0 | 0 |
| CASES RECEIVING | 0 | 0 | 0 | 5 | 0 |
| PERSONS RECEIVING | 0 | 0 | 0 | 10 | 0 |
| TOTAL PAYMENTS | \$0 | \$0 | \$0 | \$798 | \$0 |
| CASES CLOSED | 0 | 0 | 0 | 0 | 0 |

TABLE 3. DETAILED OPERATING STATISTICS BY AREA AND COUNTY FOR AUGUST 2002

| | AREA 1 WORTH | AREA 2 ADAIR | AREA 2 AUDRAIN | AREA 2 BOONE | AREA 2 CALLAWAY |
|-------------------------------------|-----------------|-----------------|-------------------|-----------------|--------------------|
| *** SAB | | | | | |
| APPLICATIONS RECEIVED | 0 | 1 | 0 | 1 | 0 |
| APPLICATIONS APPROVED | 0 | 0 | 0 | 0 | 0 |
| APPLICATIONS REJECTED | 0 | 0 | 0 | 4 | 0 |
| APPLICATIONS PENDING | 0 | 1 | 0 | 5 | 1 |
| PERSONS RECEIVING | 0 | 2 | 2 | 16 | 8 |
| TOTAL PAYMENTS | \$0 | \$441 | \$886 | \$5,575 | \$1,916 |
| CASES CLOSED | 0 | 0 | 0 | 0 | 0 |
| *** BP | | | | | |
| APPLICATIONS RECEIVED | 0 | 2 | 0 | 1 | 0 |
| APPLICATIONS APPROVED | 0 | 1 | 0 | 2 | 0 |
| APPLICATIONS REJECTED | 0 | 0 | 0 | 1 | 0 |
| APPLICATIONS PENDING | 0 | 1 | 0 | 6 | 1 |
| PERSONS RECEIVING | 2 | 9 | 13 | 45 | 19 |
| TOTAL PAYMENTS | \$886 | \$3,987 | \$5,759 | \$19,935 | \$8,417 |
| CASES CLOSED | 0 | 0 | 0 | 0 | 0 |
| *** MA | | | | | |
| APPLICATIONS RECEIVED | 5 | 112 | 108 | 449 | 151 |
| APPLICATIONS APPROVED | 4 | 63 | 78 | 313 | 122 |
| APPLICATIONS REJECTED | 4 | 32 | 28 | 150 | 40 |
| APPLICATIONS PENDING | 5 | 87 | 126 | 386 | 102 |
| SPENDDOWN PERSONS RECEIVING | 19 | 127 | 138 | 611 | 239 |
| NON-SPENDDOWN PERSONS RECEIVING | 64 | 648 | 544 | 2,180 | 710 |
| HA-WD NON-PREMIUM PERSONS RECEIVING | 2 | 24 | 9 | 65 | 13 |
| HA-WD PREMIUM PERSONS RECEIVING | 1 | 2 | 6 | 20 | 5 |
| CASES CLOSED | 0 | 6 | 5 | 34 | 23 |
| *** MACC | | | | | |
| APPLICATIONS RECEIVED | 0 | 0 | 9 | 17 | 0 |
| APPLICATIONS APPROVED | 0 | 0 | 7 | 11 | 0 |
| APPLICATIONS REJECTED | 0 | 0 | 1 | 6 | 0 |
| APPLICATIONS PENDING | 0 | 0 | 4 | 0 | 0 |
| PERSONS RECEIVING | 0 | 41 | 14 | 28 | 12 |
| *** NC | | | | | |
| APPLICATIONS RECEIVED | 0 | 3 | 3 | 8 | 4 |
| APPLICATIONS APPROVED | 0 | 0 | 3 | 2 | 4 |
| APPLICATIONS REJECTED | 0 | 0 | 0 | 1 | 0 |
| APPLICATIONS PENDING | 0 | 3 | 1 | 7 | 4 |
| PERSONS RECEIVING | 6 | 25 | 52 | 118 | 64 |
| RCF-II | 6 | 21 | 44 | 79 | 41 |
| RCF-I | 0 | 4 | 4 | 32 | 23 |
| SNF-ICF | 0 | 0 | 4 | 7 | 0 |
| TOTAL PAYMENTS | \$1,513 | \$5,899 | \$13,700 | \$28,002 | \$14,466 |
| RCF-II | \$1,513 | \$5,275 | \$11,634 | \$20,565 | \$10,967 |
| RCF-I | \$0 | \$624 | \$506 | \$4,707 | \$3,499 |
| SNF/ICF | \$0 | \$0 | \$1,560 | \$2,730 | \$0 |
| CASES CLOSED | 1 | 2 | 0 | 3 | 1 |
| *** SSI ONLY PERSONS RECEIVING | 0 | 9 | 3 | 6 | 1 |
| *** SSI-SP | | | | | |
| PERSONS RECEIVING | 0 | 1 | 4 | 1 | 2 |
| TOTAL PAYMENTS | \$0 | \$5 | \$90 | \$128 | \$21 |
| *** SP ONLY | | | | | |
| PERSONS RECEIVING | 0 | 0 | 2 | 0 | 1 |
| TOTAL PAYMENTS | \$0 | \$0 | \$118 | \$0 | \$62 |
| *** QHB | | | | | |
| APPLICATIONS RECEIVED | 2 | 10 | 7 | 23 | 9 |
| APPLICATIONS APPROVED | 2 | 5 | 5 | 14 | 7 |
| APPLICATIONS REJECTED | 0 | 2 | 3 | 10 | 4 |
| APPLICATIONS PENDING | 0 | 5 | 3 | 9 | 5 |
| PERSONS RECEIVING | 5 | 43 | 74 | 189 | 102 |
| *** SLMB | | | | | |
| APPLICATIONS RECEIVED | 0 | 3 | 1 | 25 | 10 |
| APPLICATIONS APPROVED | 0 | 1 | 1 | 13 | 4 |
| APPLICATIONS REJECTED | 0 | 0 | 2 | 10 | 8 |
| APPLICATIONS PENDING | 0 | 2 | 1 | 11 | 3 |
| PERSONS RECEIVING | 7 | 21 | 26 | 126 | 87 |
| *** VENDOR CASES | | | | | |
| PERSONS RECEIVING | 28 | 152 | 132 | 349 | 153 |
| CASES CLOSED | 0 | 2 | 3 | 11 | 6 |

TABLE 3. DETAILED OPERATING STATISTICS BY AREA AND COUNTY FOR AUGUST 2002

| | AREA 2 CLARK | AREA 2 COLE | AREA 2 FRANKLIN | AREA 2 GASCONADE | AREA 2 JEFFERSON |
|---------------------------------|-----------------|----------------|--------------------|---------------------|---------------------|
| *** TEMPORARY ASSISTANCE | | | | | |
| APPLICATIONS RECEIVED | 1 | 49 | 43 | 4 | 147 |
| APPLICATIONS APPROVED | 4 | 21 | 30 | 10 | 79 |
| APPLICATIONS REJECTED | 0 | 30 | 14 | 1 | 74 |
| APPLICATIONS PENDING | 0 | 42 | 21 | 1 | 78 |
| CHILD ONLY FAMILIES RECEIVING | 1 | 81 | 69 | 10 | 140 |
| CHILD ONLY CHILDREN RECEIVING | 1 | 141 | 114 | 18 | 202 |
| ONE PARENT FAMILIES RECEIVING | 31 | 221 | 207 | 39 | 576 |
| ONE PARENT PARENTS RECEIVING | 31 | 221 | 207 | 39 | 576 |
| ONE PARENT CHILDREN RECEIVING | 59 | 441 | 367 | 73 | 996 |
| TWO PARENT FAMILIES RECEIVING | 3 | 16 | 6 | 0 | 48 |
| TWO PARENT PARENTS RECEIVING | 6 | 32 | 12 | 0 | 96 |
| TWO PARENT CHILDREN RECEIVING | 7 | 48 | 18 | 0 | 119 |
| ALL FAMILIES RECEIVING CASH | 35 | 318 | 282 | 49 | 764 |
| ALL PARENTS RECEIVING CASH | 37 | 253 | 219 | 39 | 672 |
| ALL CHILDREN RECEIVING CASH | 67 | 630 | 499 | 91 | 1,317 |
| TOTAL PAYMENTS | \$8,860 | \$77,055 | \$68,995 | \$12,013 | \$180,977 |
| CASES CLOSED | 2 | 26 | 21 | 7 | 49 |
| *** GAFF | | | | | |
| FAMILIES RECEIVING | 5 | 6 | 22 | 1 | 15 |
| CHILDREN RECEIVING | 8 | 11 | 36 | 1 | 28 |
| TOTAL PAYMENTS | \$1,605 | \$2,142 | \$7,014 | \$207 | \$5,539 |
| CASES CLOSED | 0 | 0 | 0 | 0 | 0 |
| *** HC+/MAF/THA/EXTENDED THA | | | | | |
| APPLICATIONS RECEIVED | 11 | 62 | 163 | 19 | 235 |
| APPLICATIONS APPROVED | 6 | 48 | 112 | 19 | 184 |
| APPLICATIONS REJECTED | 0 | 10 | 27 | 3 | 43 |
| APPLICATIONS PENDING | 5 | 42 | 56 | 7 | 100 |
| HC+ FAMILIES RECEIVING | 160 | 739 | 1,167 | 202 | 2,248 |
| HC+ NON-CHIP POVERTY CHILDREN | 123 | 643 | 841 | 129 | 1,675 |
| HC+ CHIP NO COST CHILDREN | 133 | 406 | 870 | 142 | 1,604 |
| HC+ CHIP CO-PAY CHILDREN | 34 | 122 | 190 | 42 | 417 |
| HC+ CHIP PREMIUM CHILDREN | 2 | 16 | 44 | 9 | 55 |
| MAF FAMILIES RECEIVING | 172 | 1,383 | 1,769 | 258 | 4,020 |
| MAF PARENTS RECEIVING | 174 | 1,214 | 1,895 | 273 | 4,087 |
| MAF CHILDREN RECEIVING | 355 | 2,668 | 3,394 | 539 | 7,267 |
| THA FAMILIES RECEIVING | 38 | 122 | 326 | 42 | 511 |
| THA PARENTS RECEIVING | 54 | 156 | 454 | 68 | 677 |
| THA CHILDREN RECEIVING | 70 | 235 | 565 | 89 | 939 |
| ETHA FAMILIES RECEIVING | 3 | 5 | 7 | 2 | 22 |
| ETHA PARENTS RECEIVING | 4 | 6 | 8 | 3 | 26 |
| TOTAL HC+/MAF/THA/ETHA FAMILIES | 373 | 2,249 | 3,269 | 504 | 6,801 |
| TOTAL HC+/MAF/THA/ETHA PARENTS | 232 | 1,376 | 2,357 | 344 | 4,790 |
| TOTAL HC+/MAF/THA/ETHA CHILDREN | 717 | 4,090 | 5,904 | 950 | 11,957 |
| CASES CLOSED | 7 | 34 | 115 | 33 | 213 |
| *** NEWBORNS | | | | | |
| | 6 | 118 | 176 | 34 | 331 |
| *** BCCT | | | | | |
| PERSONS RECEIVING | 0 | 2 | 1 | 0 | 2 |
| PRESUMPTIVE ELIGIBILITY PERSONS | 0 | 0 | 0 | 0 | 0 |
| *** HC+ FOR PREGNANT WOMEN | | | | | |
| APPLICATIONS RECEIVED | 2 | 33 | 55 | 2 | 69 |
| APPLICATIONS APPROVED | 2 | 16 | 38 | 3 | 54 |
| APPLICATIONS REJECTED | 0 | 6 | 10 | 2 | 21 |
| APPLICATIONS PENDING | 1 | 14 | 9 | 0 | 17 |
| CASES RECEIVING | 15 | 135 | 219 | 36 | 458 |
| EXTENDED WOMEN'S HEALTH | 10 | 101 | 114 | 27 | 253 |
| *** GR-CASH | | | | | |
| APPLICATIONS RECEIVED | 0 | 33 | 15 | 5 | 56 |
| APPLICATIONS APPROVED | 0 | 2 | 4 | 1 | 5 |
| APPLICATIONS REJECTED | 0 | 25 | 12 | 3 | 44 |
| APPLICATIONS PENDING | 0 | 32 | 23 | 5 | 62 |
| CASES RECEIVING | 3 | 19 | 35 | 5 | 65 |
| PERSONS RECEIVING | 3 | 19 | 35 | 5 | 65 |
| TOTAL PAYMENTS | \$240 | \$1,520 | \$2,800 | \$400 | \$4,960 |
| CASES CLOSED | 2 | 0 | 5 | 0 | 4 |
| PERSONS RECEIVING MA-GR | 5 | 57 | 33 | 5 | 95 |
| MA-GR TOTAL PAYMENTS | \$400 | \$4,560 | \$2,638 | \$400 | \$7,570 |
| *** REFUGEE | | | | | |
| APPLICATIONS RECEIVED | 0 | 0 | 0 | 0 | 0 |
| APPLICATIONS APPROVED | 0 | 0 | 0 | 0 | 0 |
| APPLICATIONS REJECTED | 0 | 0 | 0 | 0 | 0 |
| APPLICATIONS PENDING | 0 | 0 | 0 | 0 | 0 |
| CASES RECEIVING | 0 | 2 | 0 | 0 | 1 |
| PERSONS RECEIVING | 0 | 2 | 0 | 0 | 1 |
| TOTAL PAYMENTS | \$0 | \$272 | \$0 | \$0 | \$0 |
| CASES CLOSED | 0 | 2 | 0 | 0 | 0 |

TABLE 3. DETAILED OPERATING STATISTICS BY AREA AND COUNTY FOR AUGUST 2002

| | AREA 2 CLARK | AREA 2 COLE | AREA 2 FRANKLIN | AREA 2 GASCONADE | AREA 2 JEFFERSON |
|-------------------------------------|-----------------|----------------|--------------------|---------------------|---------------------|
| *** SAB | | | | | |
| APPLICATIONS RECEIVED | 0 | 0 | 4 | 0 | 4 |
| APPLICATIONS APPROVED | 0 | 0 | 0 | 0 | 0 |
| APPLICATIONS REJECTED | 1 | 4 | 1 | 0 | 4 |
| APPLICATIONS PENDING | 0 | 3 | 5 | 0 | 3 |
| PERSONS RECEIVING | 0 | 7 | 5 | 4 | 14 |
| TOTAL PAYMENTS | \$0 | \$2,180 | \$1,867 | \$1,437 | \$4,880 |
| CASES CLOSED | 0 | 0 | 0 | 0 | 0 |
| *** BP | | | | | |
| APPLICATIONS RECEIVED | 1 | 0 | 5 | 0 | 3 |
| APPLICATIONS APPROVED | 2 | 0 | 0 | 0 | 0 |
| APPLICATIONS REJECTED | 0 | 4 | 2 | 0 | 2 |
| APPLICATIONS PENDING | 0 | 4 | 10 | 0 | 5 |
| PERSONS RECEIVING | 4 | 26 | 38 | 6 | 61 |
| TOTAL PAYMENTS | \$1,772 | \$11,518 | \$16,834 | \$2,658 | \$27,023 |
| CASES CLOSED | 0 | 0 | 1 | 0 | 0 |
| *** MA | | | | | |
| APPLICATIONS RECEIVED | 37 | 214 | 236 | 45 | 357 |
| APPLICATIONS APPROVED | 35 | 141 | 150 | 36 | 237 |
| APPLICATIONS REJECTED | 8 | 85 | 68 | 19 | 145 |
| APPLICATIONS PENDING | 25 | 183 | 222 | 45 | 348 |
| SPENDDOWN PERSONS RECEIVING | 66 | 271 | 297 | 64 | 436 |
| NON-SPENDDOWN PERSONS RECEIVING | 205 | 972 | 1,369 | 268 | 2,325 |
| MA-WD NON-PREMIUM PERSONS RECEIVING | 1 | 37 | 4 | 1 | 13 |
| MA-WD PREMIUM PERSONS RECEIVING | 0 | 1 | 1 | 0 | 1 |
| CASES CLOSED | 5 | 24 | 17 | 2 | 33 |
| *** HACC | | | | | |
| APPLICATIONS RECEIVED | 0 | 0 | 0 | 0 | 22 |
| APPLICATIONS APPROVED | 0 | 0 | 0 | 0 | 19 |
| APPLICATIONS REJECTED | 0 | 0 | 0 | 0 | 5 |
| APPLICATIONS PENDING | 0 | 0 | 0 | 0 | 3 |
| PERSONS RECEIVING | 0 | 21 | 3 | 0 | 29 |
| *** NC | | | | | |
| APPLICATIONS RECEIVED | 0 | 5 | 4 | 0 | 8 |
| APPLICATIONS APPROVED | 0 | 5 | 2 | 0 | 9 |
| APPLICATIONS REJECTED | 0 | 1 | 0 | 0 | 4 |
| APPLICATIONS PENDING | 0 | 4 | 5 | 0 | 6 |
| PERSONS RECEIVING | 4 | 108 | 75 | 17 | 385 |
| RCF-II | 4 | 76 | 49 | 2 | 197 |
| RCF-I | 0 | 29 | 17 | 15 | 181 |
| SNF-ICF | 0 | 3 | 9 | 0 | 7 |
| TOTAL PAYMENTS | \$1,030 | \$26,029 | \$19,487 | \$2,887 | \$80,491 |
| RCF-II | \$1,030 | \$20,654 | \$13,548 | \$584 | \$51,548 |
| RCF-I | \$0 | \$4,205 | \$2,552 | \$2,303 | \$27,374 |
| SNF/ICF | \$0 | \$1,170 | \$3,387 | \$0 | \$1,569 |
| CASES CLOSED | 0 | 3 | 1 | 0 | 8 |
| *** SSI ONLY PERSONS RECEIVING | 1 | 2 | 3 | 2 | 11 |
| *** SSI-SP | | | | | |
| PERSONS RECEIVING | 0 | 1 | 3 | 1 | 2 |
| TOTAL PAYMENTS | \$0 | \$39 | \$152 | \$27 | \$31 |
| *** SP ONLY | | | | | |
| PERSONS RECEIVING | 0 | 3 | 1 | 0 | 1 |
| TOTAL PAYMENTS | \$0 | \$122 | \$16 | \$0 | \$61 |
| *** QMB | | | | | |
| APPLICATIONS RECEIVED | 1 | 23 | 22 | 8 | 38 |
| APPLICATIONS APPROVED | 0 | 11 | 14 | 5 | 22 |
| APPLICATIONS REJECTED | 0 | 10 | 13 | 4 | 20 |
| APPLICATIONS PENDING | 1 | 16 | 16 | 2 | 9 |
| PERSONS RECEIVING | 23 | 105 | 190 | 44 | 257 |
| *** SLMB | | | | | |
| APPLICATIONS RECEIVED | 0 | 17 | 19 | 5 | 27 |
| APPLICATIONS APPROVED | 0 | 4 | 6 | 1 | 10 |
| APPLICATIONS REJECTED | 0 | 11 | 14 | 2 | 18 |
| APPLICATIONS PENDING | 0 | 15 | 15 | 2 | 7 |
| PERSONS RECEIVING | 20 | 74 | 157 | 28 | 207 |
| *** VENDOR CASES | | | | | |
| PERSONS RECEIVING | 54 | 263 | 464 | 161 | 869 |
| CASES CLOSED | 4 | 7 | 10 | 3 | 29 |

TABLE 3. DETAILED OPERATING STATISTICS BY AREA AND COUNTY FOR AUGUST 2002

| | AREA 2 KNOX | AREA 2 LEWIS | AREA 2 LINCOLN | AREA 2 HACON | AREA 2 MARION |
|---------------------------------|----------------|-----------------|-------------------|-----------------|------------------|
| *** TEMPORARY ASSISTANCE | | | | | |
| APPLICATIONS RECEIVED | 3 | 4 | 33 | 13 | 22 |
| APPLICATIONS APPROVED | 4 | 6 | 15 | 7 | 21 |
| APPLICATIONS REJECTED | 1 | 1 | 11 | 7 | 2 |
| APPLICATIONS PENDING | 2 | 3 | 18 | 6 | 6 |
| CHILD ONLY FAMILIES RECEIVING | 3 | 14 | 69 | 22 | 42 |
| CHILD ONLY CHILDREN RECEIVING | 4 | 27 | 114 | 29 | 72 |
| ONE PARENT FAMILIES RECEIVING | 9 | 31 | 115 | 41 | 201 |
| ONE PARENT PARENTS RECEIVING | 9 | 31 | 115 | 41 | 201 |
| ONE PARENT CHILDREN RECEIVING | 15 | 47 | 220 | 68 | 360 |
| TWO PARENT FAMILIES RECEIVING | 0 | 8 | 2 | 3 | 10 |
| TWO PARENT PARENTS RECEIVING | 0 | 16 | 4 | 6 | 20 |
| TWO PARENT CHILDREN RECEIVING | 0 | 24 | 3 | 5 | 20 |
| ALL FAMILIES RECEIVING CASH | 12 | 53 | 186 | 66 | 253 |
| ALL PARENTS RECEIVING CASH | 9 | 47 | 119 | 47 | 221 |
| ALL CHILDREN RECEIVING CASH | 19 | 98 | 337 | 102 | 452 |
| TOTAL PAYMENTS | \$2,598 | \$12,038 | \$42,344 | \$12,673 | \$56,783 |
| CASES CLOSED | 1 | 6 | 21 | 7 | 10 |
| *** GAFF | | | | | |
| FAMILIES RECEIVING | 0 | 1 | 10 | 8 | 9 |
| CHILDREN RECEIVING | 0 | 3 | 17 | 11 | 18 |
| TOTAL PAYMENTS | \$0 | \$460 | \$3,370 | \$2,192 | \$3,602 |
| CASES CLOSED | 0 | 0 | 0 | 0 | 0 |
| *** HC+/HAF/THA/EXTENDED THA | | | | | |
| APPLICATIONS RECEIVED | 6 | 16 | 218 | 33 | 56 |
| APPLICATIONS APPROVED | 4 | 19 | 159 | 27 | 55 |
| APPLICATIONS REJECTED | 2 | 1 | 38 | 1 | 4 |
| APPLICATIONS PENDING | 2 | 5 | 85 | 10 | 16 |
| HC+ FAMILIES RECEIVING | 75 | 170 | 647 | 329 | 564 |
| HC+ NON-CHIP POVERTY CHILDREN | 50 | 138 | 483 | 250 | 412 |
| HC+ CHIP NO COST CHILDREN | 67 | 102 | 483 | 220 | 362 |
| HC+ CHIP CO-PAY CHILDREN | 10 | 27 | 120 | 77 | 96 |
| HC+ CHIP PREMIUM CHILDREN | 11 | 9 | 18 | 4 | 25 |
| HAF FAMILIES RECEIVING | 74 | 222 | 1,130 | 393 | 873 |
| HAF PARENTS RECEIVING | 84 | 240 | 1,202 | 389 | 904 |
| HAF CHILDREN RECEIVING | 160 | 451 | 2,238 | 738 | 1,714 |
| THA FAMILIES RECEIVING | 21 | 39 | 147 | 43 | 132 |
| THA PARENTS RECEIVING | 32 | 48 | 194 | 61 | 185 |
| THA CHILDREN RECEIVING | 41 | 67 | 251 | 74 | 239 |
| ETHA FAMILIES RECEIVING | 3 | 6 | 6 | 5 | 8 |
| ETHA PARENTS RECEIVING | 3 | 10 | 7 | 6 | 10 |
| TOTAL HC+/HAF/THA/ETHA FAMILIES | 173 | 437 | 1,930 | 770 | 1,577 |
| TOTAL HC+/HAF/THA/ETHA PARENTS | 119 | 298 | 1,403 | 456 | 1,099 |
| TOTAL HC+/HAF/THA/ETHA CHILDREN | 339 | 794 | 3,593 | 1,363 | 2,848 |
| CASES CLOSED | 3 | 17 | 60 | 25 | 39 |
| *** NEWBORNS | 11 | 23 | 69 | 44 | 58 |
| *** BCCT | | | | | |
| PERSONS RECEIVING | 0 | 0 | 3 | 0 | 2 |
| PRESUMPTIVE ELIGIBILITY PERSONS | 0 | 0 | 0 | 0 | 0 |
| *** HC+ FOR PREGNANT WOMEN | | | | | |
| APPLICATIONS RECEIVED | 3 | 5 | 31 | 11 | 21 |
| APPLICATIONS APPROVED | 5 | 2 | 24 | 10 | 16 |
| APPLICATIONS REJECTED | 0 | 1 | 7 | 3 | 2 |
| APPLICATIONS PENDING | 0 | 2 | 5 | 2 | 6 |
| CASES RECEIVING | 16 | 33 | 94 | 66 | 104 |
| EXTENDED WOMEN'S HEALTH | 7 | 12 | 66 | 24 | 43 |
| *** GR-CASH | | | | | |
| APPLICATIONS RECEIVED | 2 | 6 | 11 | 8 | 11 |
| APPLICATIONS APPROVED | 0 | 0 | 3 | 0 | 1 |
| APPLICATIONS REJECTED | 0 | 2 | 14 | 9 | 6 |
| APPLICATIONS PENDING | 2 | 4 | 7 | 9 | 12 |
| CASES RECEIVING | 4 | 1 | 13 | 6 | 11 |
| PERSONS RECEIVING | 4 | 1 | 13 | 6 | 11 |
| TOTAL PAYMENTS | \$320 | \$80 | \$1,040 | \$480 | \$880 |
| CASES CLOSED | 0 | 0 | 1 | 0 | 3 |
| PERSONS RECEIVING MA-GR | 2 | 4 | 21 | 12 | 17 |
| MA-GR TOTAL PAYMENTS | \$160 | \$320 | \$1,680 | \$960 | \$1,321 |
| *** REFUGEE | | | | | |
| APPLICATIONS RECEIVED | 0 | 0 | 0 | 0 | 0 |
| APPLICATIONS APPROVED | 0 | 0 | 0 | 0 | 0 |
| APPLICATIONS REJECTED | 0 | 0 | 0 | 0 | 0 |
| APPLICATIONS PENDING | 0 | 0 | 0 | 0 | 0 |
| CASES RECEIVING | 0 | 0 | 0 | 0 | 0 |
| PERSONS RECEIVING | 0 | 0 | 0 | 0 | 0 |
| TOTAL PAYMENTS | \$0 | \$0 | \$0 | \$0 | \$0 |
| CASES CLOSED | 0 | 0 | 0 | 0 | 0 |

TABLE 3. DETAILED OPERATING STATISTICS BY AREA AND COUNTY FOR AUGUST 2002

| | AREA 2 KNOX | AREA 2 LEWIS | AREA 2 LINCOLN | AREA 2 MACON | AREA 2 MARION |
|-------------------------------------|----------------|-----------------|-------------------|-----------------|------------------|
| *** SAB | | | | | |
| APPLICATIONS RECEIVED | 0 | 0 | 0 | 4 | 0 |
| APPLICATIONS APPROVED | 0 | 0 | 0 | 1 | 0 |
| APPLICATIONS REJECTED | 0 | 0 | 1 | 1 | 2 |
| APPLICATIONS PENDING | 0 | 0 | 1 | 2 | 0 |
| PERSONS RECEIVING | 0 | 6 | 3 | 3 | 10 |
| TOTAL PAYMENTS | \$0 | \$1,718 | \$727 | \$967 | \$3,604 |
| CASES CLOSED | 0 | 0 | 0 | 0 | 0 |
| *** BP | | | | | |
| APPLICATIONS RECEIVED | 0 | 0 | 0 | 3 | 2 |
| APPLICATIONS APPROVED | 0 | 0 | 0 | 1 | 0 |
| APPLICATIONS REJECTED | 0 | 0 | 1 | 2 | 2 |
| APPLICATIONS PENDING | 0 | 0 | 1 | 2 | 2 |
| PERSONS RECEIVING | 2 | 4 | 18 | 18 | 14 |
| TOTAL PAYMENTS | \$886 | \$1,772 | \$7,974 | \$7,531 | \$6,202 |
| CASES CLOSED | 0 | 0 | 0 | 0 | 0 |
| *** MA | | | | | |
| APPLICATIONS RECEIVED | 23 | 47 | 145 | 62 | 138 |
| APPLICATIONS APPROVED | 15 | 26 | 108 | 54 | 94 |
| APPLICATIONS REJECTED | 3 | 12 | 39 | 21 | 28 |
| APPLICATIONS PENDING | 34 | 28 | 93 | 78 | 137 |
| SPENDDOWN PERSONS RECEIVING | 25 | 32 | 196 | 117 | 206 |
| NON-SPENDDOWN PERSONS RECEIVING | 126 | 231 | 536 | 381 | 813 |
| MA-WD NON-PREMIUM PERSONS RECEIVING | 0 | 0 | 12 | 9 | 7 |
| MA-WD PREMIUM PERSONS RECEIVING | 0 | 0 | 3 | 0 | 0 |
| CASES CLOSED | 1 | 2 | 12 | 11 | 18 |
| *** MACC | | | | | |
| APPLICATIONS RECEIVED | 0 | 0 | 0 | 5 | 0 |
| APPLICATIONS APPROVED | 0 | 0 | 0 | 5 | 0 |
| APPLICATIONS REJECTED | 0 | 0 | 0 | 0 | 0 |
| APPLICATIONS PENDING | 0 | 0 | 0 | 0 | 0 |
| PERSONS RECEIVING | 0 | 2 | 4 | 0 | 0 |
| *** NC | | | | | |
| APPLICATIONS RECEIVED | 1 | 0 | 3 | 1 | 5 |
| APPLICATIONS APPROVED | 0 | 0 | 0 | 2 | 3 |
| APPLICATIONS REJECTED | 0 | 0 | 0 | 0 | 1 |
| APPLICATIONS PENDING | 1 | 0 | 4 | 0 | 6 |
| PERSONS RECEIVING | 24 | 8 | 112 | 12 | 116 |
| RCF-II | 23 | 4 | 75 | 10 | 71 |
| RCF-I | 1 | 4 | 36 | 2 | 45 |
| SNF-ICF | 0 | 0 | 1 | 0 | 0 |
| TOTAL PAYMENTS | \$6,074 | \$1,695 | \$25,607 | \$3,176 | \$25,664 |
| RCF-II | \$5,964 | \$1,071 | \$19,890 | \$2,864 | \$19,493 |
| RCF-I | \$110 | \$624 | \$5,351 | \$312 | \$6,171 |
| SNF/ICF | \$0 | \$0 | \$366 | \$0 | \$0 |
| CASES CLOSED | 2 | 0 | 1 | 0 | 1 |
| *** SSI ONLY PERSONS RECEIVING | 2 | 2 | 3 | 0 | 9 |
| *** SSI-SP | | | | | |
| PERSONS RECEIVING | 1 | 0 | 0 | 0 | 3 |
| TOTAL PAYMENTS | \$51 | \$0 | \$0 | \$0 | \$133 |
| *** SP ONLY | | | | | |
| PERSONS RECEIVING | 1 | 0 | 1 | 1 | 1 |
| TOTAL PAYMENTS | \$54 | \$0 | \$63 | \$2 | \$67 |
| *** OMB | | | | | |
| APPLICATIONS RECEIVED | 2 | 5 | 18 | 8 | 13 |
| APPLICATIONS APPROVED | 0 | 0 | 11 | 3 | 6 |
| APPLICATIONS REJECTED | 1 | 2 | 7 | 2 | 2 |
| APPLICATIONS PENDING | 2 | 5 | 3 | 3 | 5 |
| PERSONS RECEIVING | 15 | 29 | 61 | 45 | 96 |
| *** SLMB | | | | | |
| APPLICATIONS RECEIVED | 2 | 3 | 8 | 8 | 9 |
| APPLICATIONS APPROVED | 0 | 3 | 6 | 2 | 3 |
| APPLICATIONS REJECTED | 0 | 0 | 1 | 6 | 4 |
| APPLICATIONS PENDING | 3 | 2 | 2 | 3 | 3 |
| PERSONS RECEIVING | 17 | 16 | 46 | 38 | 74 |
| *** VENDOR CASES | | | | | |
| PERSONS RECEIVING | 26 | 109 | 189 | 144 | 324 |
| CASES CLOSED | 0 | 6 | 4 | 10 | 10 |

TABLE 3. DETAILED OPERATING STATISTICS BY AREA AND COUNTY FOR AUGUST 2002

| | AREA 2 MONROE | AREA 2 MONTGOMERY | AREA 2 OSAGE | AREA 2 PIKE | AREA 2 RALLS |
|---------------------------------|------------------|----------------------|-----------------|----------------|-----------------|
| *** TEMPORARY ASSISTANCE | | | | | |
| APPLICATIONS RECEIVED | 3 | 9 | 3 | 14 | 6 |
| APPLICATIONS APPROVED | 1 | 4 | 2 | 8 | 6 |
| APPLICATIONS REJECTED | 1 | 3 | 1 | 3 | 0 |
| APPLICATIONS PENDING | 3 | 8 | 1 | 8 | 4 |
| CHILD ONLY FAMILIES RECEIVING | 11 | 17 | 5 | 36 | 6 |
| CHILD ONLY CHILDREN RECEIVING | 19 | 27 | 5 | 53 | 9 |
| ONE PARENT FAMILIES RECEIVING | 13 | 49 | 9 | 77 | 32 |
| ONE PARENT PARENTS RECEIVING | 13 | 49 | 9 | 77 | 32 |
| ONE PARENT CHILDREN RECEIVING | 27 | 78 | 14 | 128 | 47 |
| TWO PARENT FAMILIES RECEIVING | 1 | 2 | 2 | 9 | 3 |
| TWO PARENT PARENTS RECEIVING | 2 | 4 | 4 | 18 | 6 |
| TWO PARENT CHILDREN RECEIVING | 3 | 4 | 5 | 20 | 8 |
| ALL FAMILIES RECEIVING CASH | 25 | 68 | 16 | 122 | 41 |
| ALL PARENTS RECEIVING CASH | 15 | 53 | 13 | 95 | 38 |
| ALL CHILDREN RECEIVING CASH | 49 | 109 | 24 | 201 | 64 |
| TOTAL PAYMENTS | \$5,755 | \$15,243 | \$3,324 | \$27,896 | \$9,215 |
| CASES CLOSED | 2 | 3 | 2 | 7 | 8 |
| *** GAFF | | | | | |
| FAMILIES RECEIVING | 5 | 3 | 0 | 2 | 7 |
| CHILDREN RECEIVING | 10 | 4 | 0 | 2 | 13 |
| TOTAL PAYMENTS | \$1,937 | \$837 | \$0 | \$460 | \$2,650 |
| CASES CLOSED | 0 | 0 | 0 | 0 | 1 |
| *** MC+/MAF/TMA/EXTENDED TMA | | | | | |
| APPLICATIONS RECEIVED | 7 | 22 | 7 | 23 | 11 |
| APPLICATIONS APPROVED | 5 | 10 | 6 | 28 | 12 |
| APPLICATIONS REJECTED | 1 | 5 | 0 | 1 | 1 |
| APPLICATIONS PENDING | 6 | 10 | 2 | 11 | 4 |
| MC+ FAMILIES RECEIVING | 160 | 260 | 136 | 326 | 159 |
| MC+ NON-CHIP POVERTY CHILDREN | 130 | 176 | 117 | 252 | 102 |
| MC+ CHIP NO COST CHILDREN | 119 | 190 | 105 | 221 | 106 |
| MC+ CHIP CO-PAY CHILDREN | 25 | 79 | 22 | 49 | 42 |
| MC+ CHIP PREMIUM CHILDREN | 12 | 15 | 4 | 9 | 12 |
| MAF FAMILIES RECEIVING | 224 | 259 | 165 | 625 | 182 |
| MAF PARENTS RECEIVING | 232 | 275 | 187 | 586 | 193 |
| MAF CHILDREN RECEIVING | 462 | 494 | 334 | 1,209 | 319 |
| TMA FAMILIES RECEIVING | 19 | 39 | 33 | 59 | 35 |
| TMA PARENTS RECEIVING | 29 | 55 | 52 | 81 | 51 |
| TMA CHILDREN RECEIVING | 40 | 85 | 67 | 112 | 70 |
| ETMA FAMILIES RECEIVING | 0 | 0 | 1 | 3 | 2 |
| ETMA PARENTS RECEIVING | 0 | 0 | 2 | 6 | 3 |
| TOTAL MC+/MAF/TMA/ETMA FAMILIES | 403 | 558 | 335 | 1,013 | 378 |
| TOTAL MC+/MAF/TMA/ETMA PARENTS | 261 | 330 | 241 | 673 | 247 |
| TOTAL MC+/MAF/TMA/ETMA CHILDREN | 788 | 1,039 | 649 | 1,852 | 651 |
| CASES CLOSED | 6 | 15 | 8 | 16 | 24 |
| *** NEWBORNS | 19 | 36 | 13 | 35 | 23 |
| *** BCCT | | | | | |
| PERSONS RECEIVING | 0 | 1 | 0 | 0 | 0 |
| PRESUMPTIVE ELIGIBILITY PERSONS | 0 | 0 | 0 | 0 | 0 |
| *** MC+ FOR PREGNANT WOMEN | | | | | |
| APPLICATIONS RECEIVED | 1 | 6 | 1 | 11 | 6 |
| APPLICATIONS APPROVED | 1 | 6 | 3 | 7 | 4 |
| APPLICATIONS REJECTED | 1 | 1 | 0 | 3 | 1 |
| APPLICATIONS PENDING | 0 | 1 | 0 | 5 | 1 |
| CASES RECEIVING | 16 | 44 | 26 | 39 | 31 |
| EXTENDED WOMEN'S HEALTH | 12 | 21 | 11 | 29 | 12 |
| *** GR-CASH | | | | | |
| APPLICATIONS RECEIVED | 2 | 8 | 4 | 6 | 4 |
| APPLICATIONS APPROVED | 0 | 0 | 0 | 0 | 0 |
| APPLICATIONS REJECTED | 0 | 5 | 2 | 4 | 3 |
| APPLICATIONS PENDING | 2 | 7 | 2 | 10 | 5 |
| CASES RECEIVING | 0 | 4 | 5 | 6 | 3 |
| PERSONS RECEIVING | 0 | 4 | 5 | 6 | 3 |
| TOTAL PAYMENTS | \$0 | \$320 | \$400 | \$480 | \$240 |
| CASES CLOSED | 0 | 1 | 2 | 0 | 0 |
| PERSONS RECEIVING MA-GR | 1 | 10 | 5 | 14 | 10 |
| MA-GR TOTAL PAYMENTS | \$80 | \$800 | \$400 | \$1,120 | \$800 |
| *** REFUGEE | | | | | |
| APPLICATIONS RECEIVED | 0 | 0 | 0 | 0 | 0 |
| APPLICATIONS APPROVED | 0 | 0 | 0 | 0 | 0 |
| APPLICATIONS REJECTED | 0 | 0 | 0 | 0 | 0 |
| APPLICATIONS PENDING | 0 | 0 | 0 | 0 | 0 |
| CASES RECEIVING | 0 | 0 | 0 | 0 | 0 |
| PERSONS RECEIVING | 0 | 0 | 0 | 0 | 0 |
| TOTAL PAYMENTS | \$0 | \$0 | \$0 | \$0 | \$0 |
| CASES CLOSED | 0 | 0 | 0 | 0 | 0 |

TABLE 3. DETAILED OPERATING STATISTICS BY AREA AND COUNTY FOR AUGUST 2002

| | AREA 2 MONROE | AREA 2 MONTGOMERY | AREA 2 OSAGE | AREA 2 PIKE | AREA 2 RALLS |
|-------------------------------------|------------------|----------------------|-----------------|----------------|-----------------|
| *** SAB | | | | | |
| APPLICATIONS RECEIVED | 0 | 0 | 0 | 0 | 0 |
| APPLICATIONS APPROVED | 0 | 0 | 0 | 0 | 0 |
| APPLICATIONS REJECTED | 0 | 1 | 0 | 2 | 0 |
| APPLICATIONS PENDING | 1 | 0 | 0 | 1 | 0 |
| PERSONS RECEIVING | 0 | 1 | 2 | 4 | 1 |
| TOTAL PAYMENTS | \$0 | \$349 | \$798 | \$1,422 | \$443 |
| CASES CLOSED | 0 | 0 | 0 | 0 | 0 |
| *** BP | | | | | |
| APPLICATIONS RECEIVED | 0 | 1 | 0 | 0 | 0 |
| APPLICATIONS APPROVED | 0 | 0 | 0 | 0 | 0 |
| APPLICATIONS REJECTED | 0 | 1 | 0 | 1 | 0 |
| APPLICATIONS PENDING | 1 | 1 | 0 | 2 | 0 |
| PERSONS RECEIVING | 2 | 4 | 3 | 15 | 2 |
| TOTAL PAYMENTS | \$886 | \$1,772 | \$1,329 | \$6,645 | \$886 |
| CASES CLOSED | 0 | 0 | 0 | 0 | 0 |
| *** HA | | | | | |
| APPLICATIONS RECEIVED | 19 | 71 | 35 | 80 | 30 |
| APPLICATIONS APPROVED | 12 | 38 | 23 | 54 | 17 |
| APPLICATIONS REJECTED | 5 | 15 | 11 | 20 | 7 |
| APPLICATIONS PENDING | 31 | 59 | 27 | 101 | 31 |
| SPENDDOWN PERSONS RECEIVING | 37 | 84 | 38 | 92 | 48 |
| NON-SPENDDOWN PERSONS RECEIVING | 238 | 277 | 198 | 483 | 184 |
| HA-WD NON-PREMIUM PERSONS RECEIVING | 9 | 4 | 2 | 5 | 0 |
| HA-WD PREMIUM PERSONS RECEIVING | 0 | 0 | 0 | 0 | 0 |
| CASES CLOSED | 4 | 2 | 3 | 4 | 2 |
| *** MACC | | | | | |
| APPLICATIONS RECEIVED | 0 | 1 | 0 | 0 | 0 |
| APPLICATIONS APPROVED | 0 | 1 | 0 | 0 | 0 |
| APPLICATIONS REJECTED | 0 | 1 | 0 | 0 | 0 |
| APPLICATIONS PENDING | 0 | 0 | 0 | 0 | 0 |
| PERSONS RECEIVING | 2 | 0 | 0 | 0 | 0 |
| *** NC | | | | | |
| APPLICATIONS RECEIVED | 1 | 1 | 0 | 0 | 1 |
| APPLICATIONS APPROVED | 0 | 0 | 0 | 0 | 1 |
| APPLICATIONS REJECTED | 0 | 0 | 0 | 0 | 0 |
| APPLICATIONS PENDING | 2 | 2 | 0 | 1 | 0 |
| PERSONS RECEIVING | 23 | 26 | 19 | 17 | 11 |
| RCF-II | 10 | 22 | 6 | 16 | 8 |
| RCF-I | 4 | 4 | 13 | 1 | 3 |
| SNF-ICF | 9 | 0 | 0 | 0 | 0 |
| TOTAL PAYMENTS | \$6,857 | \$6,847 | \$3,162 | \$4,826 | \$2,342 |
| RCF-II | \$2,771 | \$6,224 | \$1,400 | \$4,672 | \$1,875 |
| RCF-I | \$623 | \$623 | \$1,762 | \$154 | \$467 |
| SNF/ICF | \$3,463 | \$0 | \$0 | \$0 | \$0 |
| CASES CLOSED | 2 | 0 | 1 | 1 | 0 |
| *** SSI ONLY PERSONS RECEIVING | 1 | 0 | 0 | 6 | 0 |
| *** SSI-SP | | | | | |
| PERSONS RECEIVING | 0 | 0 | 0 | 2 | 2 |
| TOTAL PAYMENTS | \$0 | \$0 | \$0 | \$38 | \$80 |
| *** SP ONLY | | | | | |
| PERSONS RECEIVING | 0 | 1 | 0 | 1 | 0 |
| TOTAL PAYMENTS | \$0 | \$18 | \$0 | \$9 | \$0 |
| *** OMB | | | | | |
| APPLICATIONS RECEIVED | 3 | 9 | 4 | 7 | 4 |
| APPLICATIONS APPROVED | 1 | 4 | 2 | 2 | 1 |
| APPLICATIONS REJECTED | 1 | 7 | 1 | 4 | 1 |
| APPLICATIONS PENDING | 3 | 5 | 3 | 3 | 4 |
| PERSONS RECEIVING | 11 | 24 | 14 | 45 | 18 |
| *** SLMB | | | | | |
| APPLICATIONS RECEIVED | 4 | 1 | 1 | 5 | 4 |
| APPLICATIONS APPROVED | 2 | 2 | 0 | 4 | 1 |
| APPLICATIONS REJECTED | 1 | 1 | 0 | 0 | 0 |
| APPLICATIONS PENDING | 2 | 0 | 1 | 3 | 3 |
| PERSONS RECEIVING | 15 | 18 | 14 | 25 | 16 |
| *** VENDOR CASES | | | | | |
| PERSONS RECEIVING | 44 | 173 | 69 | 125 | 51 |
| CASES CLOSED | 0 | 3 | 3 | 2 | 1 |

TABLE 3. DETAILED OPERATING STATISTICS BY AREA AND COUNTY FOR AUGUST 2002

| | AREA 2 ST CHARLES | AREA 2 SCHUYLER | AREA 2 SCOTLAND | AREA 2 SHELBY | AREA 2 WARREN |
|---------------------------------|----------------------|--------------------|--------------------|------------------|------------------|
| *** TEMPORARY ASSISTANCE | | | | | |
| APPLICATIONS RECEIVED | 117 | 2 | 1 | 2 | 18 |
| APPLICATIONS APPROVED | 74 | 1 | 3 | 5 | 13 |
| APPLICATIONS REJECTED | 45 | 0 | 0 | 0 | 8 |
| APPLICATIONS PENDING | 72 | 1 | 0 | 1 | 12 |
| CHILD ONLY FAMILIES RECEIVING | 164 | 7 | 2 | 8 | 29 |
| CHILD ONLY CHILDREN RECEIVING | 261 | 14 | 3 | 9 | 44 |
| ONE PARENT FAMILIES RECEIVING | 479 | 4 | 6 | 24 | 67 |
| ONE PARENT PARENTS RECEIVING | 479 | 4 | 6 | 24 | 67 |
| ONE PARENT CHILDREN RECEIVING | 885 | 7 | 10 | 49 | 126 |
| TWO PARENT FAMILIES RECEIVING | 15 | 1 | 3 | 1 | 2 |
| TWO PARENT PARENTS RECEIVING | 30 | 2 | 6 | 2 | 4 |
| TWO PARENT CHILDREN RECEIVING | 34 | 1 | 5 | 1 | 4 |
| ALL FAMILIES RECEIVING CASH | 658 | 12 | 11 | 33 | 98 |
| ALL PARENTS RECEIVING CASH | 509 | 6 | 12 | 26 | 71 |
| ALL CHILDREN RECEIVING CASH | 1,180 | 22 | 18 | 59 | 174 |
| TOTAL PAYMENTS | \$157,076 | \$2,826 | \$2,527 | \$7,148 | \$22,661 |
| CASES CLOSED | 49 | 1 | 2 | 1 | 10 |
| *** GAFF | | | | | |
| FAMILIES RECEIVING | 41 | 1 | 0 | 1 | 3 |
| CHILDREN RECEIVING | 58 | 2 | 0 | 1 | 4 |
| TOTAL PAYMENTS | \$11,587 | \$437 | \$0 | \$207 | \$874 |
| CASES CLOSED | 0 | 0 | 0 | 0 | 0 |
| *** HC+/MAF/THA/EXTENDED TMA | | | | | |
| APPLICATIONS RECEIVED | 214 | 6 | 13 | 10 | 39 |
| APPLICATIONS APPROVED | 174 | 7 | 10 | 6 | 28 |
| APPLICATIONS REJECTED | 29 | 2 | 0 | 1 | 5 |
| APPLICATIONS PENDING | 77 | 4 | 4 | 3 | 18 |
| HC+ FAMILIES RECEIVING | 1,870 | 80 | 107 | 123 | 356 |
| HC+ NON-CHIP POVERTY CHILDREN | 1,487 | 58 | 95 | 79 | 307 |
| HC+ CHIP NO COST CHILDREN | 1,182 | 65 | 81 | 96 | 256 |
| HC+ CHIP CO-PAY CHILDREN | 326 | 18 | 26 | 25 | 52 |
| HC+ CHIP PREMIUM CHILDREN | 52 | 9 | 4 | 4 | 3 |
| MAF FAMILIES RECEIVING | 3,326 | 115 | 82 | 180 | 489 |
| MAF PARENTS RECEIVING | 2,954 | 120 | 110 | 216 | 478 |
| MAF CHILDREN RECEIVING | 6,227 | 219 | 157 | 354 | 957 |
| THA FAMILIES RECEIVING | 365 | 20 | 17 | 26 | 59 |
| THA PARENTS RECEIVING | 458 | 34 | 25 | 43 | 83 |
| THA CHILDREN RECEIVING | 653 | 47 | 25 | 52 | 123 |
| ETMA FAMILIES RECEIVING | 19 | 0 | 2 | 0 | 3 |
| ETMA PARENTS RECEIVING | 22 | 0 | 4 | 0 | 3 |
| TOTAL HC+/MAF/THA/ETMA FAMILIES | 5,580 | 215 | 208 | 329 | 907 |
| TOTAL HC+/MAF/THA/ETMA PARENTS | 3,434 | 154 | 139 | 259 | 564 |
| TOTAL HC+/MAF/THA/ETMA CHILDREN | 9,927 | 416 | 388 | 610 | 1,698 |
| CASES CLOSED | 112 | 5 | 7 | 16 | 32 |
| *** NEWBORNS | 324 | 12 | 12 | 7 | 47 |
| *** BCCT | | | | | |
| PERSONS RECEIVING | 1 | 0 | 0 | 1 | 0 |
| PRESUMPTIVE ELIGIBILITY PERSONS | 0 | 0 | 0 | 0 | 0 |
| *** HC+ FOR PREGNANT WOMEN | | | | | |
| APPLICATIONS RECEIVED | 73 | 2 | 3 | 3 | 11 |
| APPLICATIONS APPROVED | 37 | 1 | 3 | 3 | 11 |
| APPLICATIONS REJECTED | 27 | 0 | 0 | 0 | 8 |
| APPLICATIONS PENDING | 15 | 2 | 0 | 0 | 3 |
| CASES RECEIVING | 381 | 17 | 12 | 16 | 86 |
| EXTENDED WOMEN'S HEALTH | 259 | 4 | 8 | 7 | 48 |
| *** GR-CASH | | | | | |
| APPLICATIONS RECEIVED | 31 | 3 | 1 | 0 | 9 |
| APPLICATIONS APPROVED | 4 | 2 | 0 | 0 | 1 |
| APPLICATIONS REJECTED | 28 | 0 | 2 | 2 | 5 |
| APPLICATIONS PENDING | 35 | 1 | 0 | 0 | 7 |
| CASES RECEIVING | 32 | 4 | 4 | 2 | 7 |
| PERSONS RECEIVING | 32 | 4 | 4 | 2 | 7 |
| TOTAL PAYMENTS | \$2,320 | \$320 | \$320 | \$160 | \$560 |
| CASES CLOSED | 5 | 0 | 1 | 0 | 1 |
| PERSONS RECEIVING MA-GR | 51 | 3 | 3 | 6 | 19 |
| MA-GR TOTAL PAYMENTS | \$4,080 | \$240 | \$240 | \$480 | \$1,520 |
| *** REFUGEE | | | | | |
| APPLICATIONS RECEIVED | 0 | 0 | 0 | 0 | 0 |
| APPLICATIONS APPROVED | 0 | 0 | 0 | 0 | 0 |
| APPLICATIONS REJECTED | 0 | 0 | 0 | 0 | 0 |
| APPLICATIONS PENDING | 0 | 0 | 0 | 0 | 0 |
| CASES RECEIVING | 0 | 0 | 0 | 0 | 0 |
| PERSONS RECEIVING | 0 | 0 | 0 | 0 | 0 |
| TOTAL PAYMENTS | \$0 | \$0 | \$0 | \$0 | \$0 |
| CASES CLOSED | 0 | 0 | 0 | 0 | 0 |

TABLE 3. DETAILED OPERATING STATISTICS BY AREA AND COUNTY FOR AUGUST 2002

| | AREA 2 ST CHARLES | AREA 2 SCHUYLER | AREA 2 SCOTLAND | AREA 2 SHELBY | AREA 2 WARREN |
|-------------------------------------|----------------------|--------------------|--------------------|------------------|------------------|
| *** SAB | | | | | |
| APPLICATIONS RECEIVED | 3 | 0 | 0 | 0 | 1 |
| APPLICATIONS APPROVED | 0 | 0 | 0 | 0 | 0 |
| APPLICATIONS REJECTED | 2 | 0 | 0 | 0 | 0 |
| APPLICATIONS PENDING | 5 | 0 | 0 | 0 | 1 |
| PERSONS RECEIVING | 11 | 0 | 1 | 0 | 4 |
| TOTAL PAYMENTS | \$4,603 | \$0 | \$204 | \$0 | \$1,437 |
| CASES CLOSED | 0 | 0 | 0 | 0 | 0 |
| *** BP | | | | | |
| APPLICATIONS RECEIVED | 4 | 0 | 0 | 0 | 0 |
| APPLICATIONS APPROVED | 1 | 0 | 0 | 0 | 0 |
| APPLICATIONS REJECTED | 1 | 0 | 0 | 0 | 1 |
| APPLICATIONS PENDING | 8 | 0 | 0 | 0 | 2 |
| PERSONS RECEIVING | 66 | 0 | 3 | 2 | 16 |
| TOTAL PAYMENTS | \$28,775 | \$0 | \$1,329 | \$886 | \$7,088 |
| CASES CLOSED | 2 | 0 | 0 | 0 | 0 |
| *** MA | | | | | |
| APPLICATIONS RECEIVED | 354 | 7 | 36 | 25 | 60 |
| APPLICATIONS APPROVED | 277 | 7 | 24 | 14 | 58 |
| APPLICATIONS REJECTED | 79 | 5 | 10 | 7 | 21 |
| APPLICATIONS PENDING | 241 | 2 | 18 | 22 | 24 |
| SPENDDOWN PERSONS RECEIVING | 513 | 17 | 40 | 20 | 117 |
| NON-SPENDDOWN PERSONS RECEIVING | 1,773 | 169 | 136 | 217 | 352 |
| MA-WD NON-PREMIUM PERSONS RECEIVING | 32 | 1 | 1 | 3 | 11 |
| MA-WD PREMIUM PERSONS RECEIVING | 10 | 0 | 1 | 1 | 5 |
| CASES CLOSED | 31 | 1 | 4 | 7 | 9 |
| *** MACC | | | | | |
| APPLICATIONS RECEIVED | 18 | 0 | 0 | 0 | 0 |
| APPLICATIONS APPROVED | 15 | 0 | 0 | 0 | 0 |
| APPLICATIONS REJECTED | 2 | 0 | 0 | 0 | 0 |
| APPLICATIONS PENDING | 0 | 0 | 0 | 0 | 0 |
| PERSONS RECEIVING | 52 | 0 | 0 | 0 | 0 |
| *** NC | | | | | |
| APPLICATIONS RECEIVED | 2 | 0 | 0 | 0 | 1 |
| APPLICATIONS APPROVED | 0 | 0 | 0 | 1 | 1 |
| APPLICATIONS REJECTED | 0 | 0 | 0 | 0 | 0 |
| APPLICATIONS PENDING | 4 | 0 | 0 | 0 | 0 |
| PERSONS RECEIVING | 101 | 0 | 2 | 6 | 16 |
| RCF-II | 65 | 0 | 2 | 0 | 2 |
| RCF-I | 30 | 0 | 0 | 6 | 14 |
| SNF-ICF | 6 | 0 | 0 | 0 | 0 |
| TOTAL PAYMENTS | \$23,837 | \$0 | \$449 | \$936 | \$2,714 |
| RCF-II | \$16,999 | \$0 | \$449 | \$0 | \$537 |
| RCF-I | \$4,498 | \$0 | \$0 | \$936 | \$2,177 |
| SNF/ICF | \$2,340 | \$0 | \$0 | \$0 | \$0 |
| CASES CLOSED | 0 | 0 | 0 | 1 | 0 |
| *** SSI ONLY PERSONS RECEIVING | 7 | 0 | 0 | 1 | 0 |
| *** SSI-SP | | | | | |
| PERSONS RECEIVING | 4 | 0 | 1 | 0 | 8 |
| TOTAL PAYMENTS | \$170 | \$0 | \$26 | \$0 | \$447 |
| *** SP ONLY | | | | | |
| PERSONS RECEIVING | 0 | 0 | 0 | 0 | 0 |
| TOTAL PAYMENTS | \$0 | \$0 | \$0 | \$0 | \$0 |
| *** OMB | | | | | |
| APPLICATIONS RECEIVED | 21 | 0 | 3 | 2 | 5 |
| APPLICATIONS APPROVED | 7 | 1 | 2 | 1 | 8 |
| APPLICATIONS REJECTED | 16 | 0 | 0 | 1 | 2 |
| APPLICATIONS PENDING | 11 | 0 | 2 | 0 | 2 |
| PERSONS RECEIVING | 343 | 5 | 18 | 8 | 44 |
| *** SLMB | | | | | |
| APPLICATIONS RECEIVED | 9 | 0 | 4 | 1 | 6 |
| APPLICATIONS APPROVED | 9 | 3 | 2 | 0 | 3 |
| APPLICATIONS REJECTED | 6 | 0 | 1 | 1 | 2 |
| APPLICATIONS PENDING | 4 | 0 | 1 | 0 | 1 |
| PERSONS RECEIVING | 204 | 15 | 13 | 29 | 50 |
| *** VENDOR CASES | | | | | |
| PERSONS RECEIVING | 513 | 32 | 52 | 48 | 43 |
| CASES CLOSED | 31 | 1 | 1 | 0 | 1 |

TABLE 3. DETAILED OPERATING STATISTICS BY AREA AND COUNTY FOR AUGUST 2002

| | AREA 3 BOLLINGER | AREA 3 BUTLER | AREA 3 CAPE GIRARDEAU | AREA 3 CARTER | AREA 3 CRAWFORD |
|---------------------------------|---------------------|------------------|--------------------------|------------------|--------------------|
| *** TEMPORARY ASSISTANCE | | | | | |
| APPLICATIONS RECEIVED | 9 | 79 | 79 | 7 | 63 |
| APPLICATIONS APPROVED | 4 | 43 | 32 | 4 | 22 |
| APPLICATIONS REJECTED | 1 | 27 | 27 | 3 | 12 |
| APPLICATIONS PENDING | 5 | 42 | 59 | 5 | 24 |
| CHILD ONLY FAMILIES RECEIVING | 22 | 164 | 115 | 21 | 45 |
| CHILD ONLY CHILDREN RECEIVING | 33 | 241 | 187 | 28 | 66 |
| ONE PARENT FAMILIES RECEIVING | 36 | 294 | 369 | 35 | 144 |
| ONE PARENT PARENTS RECEIVING | 36 | 294 | 369 | 35 | 144 |
| ONE PARENT CHILDREN RECEIVING | 77 | 544 | 624 | 63 | 259 |
| TWO PARENT FAMILIES RECEIVING | 2 | 27 | 32 | 6 | 12 |
| TWO PARENT PARENTS RECEIVING | 4 | 55 | 64 | 12 | 24 |
| TWO PARENT CHILDREN RECEIVING | 2 | 56 | 64 | 16 | 23 |
| ALL FAMILIES RECEIVING CASH | 60 | 485 | 516 | 62 | 201 |
| ALL PARENTS RECEIVING CASH | 40 | 349 | 433 | 47 | 168 |
| ALL CHILDREN RECEIVING CASH | 112 | 841 | 875 | 107 | 348 |
| TOTAL PAYMENTS | \$14,056 | \$106,783 | \$118,663 | \$14,188 | \$47,531 |
| CASES CLOSED | 4 | 48 | 28 | 3 | 20 |
| *** GAFF | | | | | |
| FAMILIES RECEIVING | 5 | 18 | 17 | 2 | 12 |
| CHILDREN RECEIVING | 6 | 34 | 32 | 4 | 14 |
| TOTAL PAYMENTS | \$1,228 | \$6,810 | \$6,462 | \$826 | \$2,985 |
| CASES CLOSED | 0 | 0 | 0 | 0 | 2 |
| *** MC+/MAF/THA/EXTENDED THA | | | | | |
| APPLICATIONS RECEIVED | 6 | 145 | 205 | 15 | 65 |
| APPLICATIONS APPROVED | 7 | 111 | 167 | 15 | 40 |
| APPLICATIONS REJECTED | 0 | 18 | 45 | 2 | 13 |
| APPLICATIONS PENDING | 2 | 50 | 149 | 3 | 38 |
| MC+ FAMILIES RECEIVING | 288 | 901 | 915 | 197 | 473 |
| MC+ NON-CHIP POVERTY CHILDREN | 172 | 613 | 644 | 131 | 338 |
| MC+ CHIP NO COST CHILDREN | 258 | 587 | 624 | 155 | 352 |
| MC+ CHIP CO-PAY CHILDREN | 60 | 191 | 185 | 50 | 97 |
| MC+ CHIP PREMIUM CHILDREN | 16 | 32 | 31 | 13 | 24 |
| MAF FAMILIES RECEIVING | 420 | 1,538 | 1,667 | 276 | 698 |
| MAF PARENTS RECEIVING | 486 | 1,530 | 1,551 | 323 | 737 |
| MAF CHILDREN RECEIVING | 830 | 2,871 | 3,062 | 547 | 1,382 |
| THA FAMILIES RECEIVING | 49 | 310 | 179 | 41 | 137 |
| THA PARENTS RECEIVING | 80 | 453 | 214 | 61 | 190 |
| THA CHILDREN RECEIVING | 105 | 523 | 314 | 92 | 253 |
| ETHA FAMILIES RECEIVING | 4 | 10 | 9 | 0 | 2 |
| ETHA PARENTS RECEIVING | 5 | 14 | 11 | 0 | 2 |
| TOTAL MC+/MAF/THA/ETHA FAMILIES | 761 | 2,759 | 2,770 | 514 | 1,310 |
| TOTAL MC+/MAF/THA/ETHA PARENTS | 571 | 1,997 | 1,776 | 384 | 929 |
| TOTAL MC+/MAF/THA/ETHA CHILDREN | 1,441 | 4,817 | 4,860 | 988 | 2,446 |
| CASES CLOSED | 23 | 121 | 86 | 11 | 65 |
| *** NEBORN | 39 | 135 | 171 | 41 | 88 |
| *** BCCT | | | | | |
| PERSONS RECEIVING | 1 | 3 | 17 | 0 | 2 |
| PRESUMPTIVE ELIGIBILITY PERSONS | 0 | 0 | 0 | 0 | 0 |
| *** MC+ FOR PREGNANT WOMEN | | | | | |
| APPLICATIONS RECEIVED | 0 | 32 | 47 | 4 | 18 |
| APPLICATIONS APPROVED | 0 | 26 | 40 | 4 | 12 |
| APPLICATIONS REJECTED | 0 | 9 | 8 | 0 | 9 |
| APPLICATIONS PENDING | 1 | 7 | 12 | 0 | 6 |
| CASES RECEIVING | 37 | 162 | 178 | 31 | 93 |
| EXTENDED WOMEN'S HEALTH | 27 | 71 | 103 | 15 | 54 |
| *** GR-CASH | | | | | |
| APPLICATIONS RECEIVED | 5 | 46 | 26 | 3 | 15 |
| APPLICATIONS APPROVED | 0 | 4 | 3 | 0 | 3 |
| APPLICATIONS REJECTED | 7 | 35 | 23 | 5 | 13 |
| APPLICATIONS PENDING | 5 | 42 | 41 | 8 | 21 |
| CASES RECEIVING | 13 | 53 | 25 | 11 | 14 |
| PERSONS RECEIVING | 13 | 53 | 25 | 11 | 14 |
| TOTAL PAYMENTS | \$1,040 | \$4,201 | \$1,918 | \$800 | \$1,120 |
| CASES CLOSED | 0 | 7 | 3 | 1 | 2 |
| PERSONS RECEIVING HA-GR | 8 | 53 | 52 | 10 | 24 |
| HA-GR TOTAL PAYMENTS | \$640 | \$4,240 | \$4,160 | \$800 | \$1,918 |
| *** REFUGEE | | | | | |
| APPLICATIONS RECEIVED | 0 | 0 | 0 | 0 | 0 |
| APPLICATIONS APPROVED | 0 | 0 | 0 | 0 | 0 |
| APPLICATIONS REJECTED | 0 | 0 | 0 | 0 | 0 |
| APPLICATIONS PENDING | 0 | 0 | 0 | 0 | 0 |
| CASES RECEIVING | 0 | 0 | 0 | 0 | 0 |
| PERSONS RECEIVING | 0 | 0 | 0 | 0 | 0 |
| TOTAL PAYMENTS | \$0 | \$0 | \$0 | \$0 | \$0 |
| CASES CLOSED | 0 | 0 | 0 | 0 | 0 |

TABLE 3. DETAILED OPERATING STATISTICS BY AREA AND COUNTY FOR AUGUST 2002

| | AREA 3 BOLLINGER | AREA 3 BUTLER | AREA 3 CAPE GIRARDEAU | AREA 3 CARTER | AREA 3 CRAWFORD |
|-------------------------------------|---------------------|------------------|--------------------------|------------------|--------------------|
| *** SAB | | | | | |
| APPLICATIONS RECEIVED | 0 | 1 | 0 | 0 | 0 |
| APPLICATIONS APPROVED | 0 | 0 | 0 | 0 | 0 |
| APPLICATIONS REJECTED | 0 | 0 | 1 | 0 | 0 |
| APPLICATIONS PENDING | 0 | 2 | 2 | 0 | 2 |
| PERSONS RECEIVING | 3 | 8 | 10 | 1 | 1 |
| TOTAL PAYMENTS | \$814 | \$2,511 | \$3,744 | \$443 | \$396 |
| CASES CLOSED | 0 | 0 | 0 | 0 | 0 |
| *** BP | | | | | |
| APPLICATIONS RECEIVED | 0 | 1 | 0 | 0 | 0 |
| APPLICATIONS APPROVED | 0 | 0 | 1 | 0 | 0 |
| APPLICATIONS REJECTED | 0 | 0 | 0 | 0 | 0 |
| APPLICATIONS PENDING | 0 | 2 | 2 | 0 | 2 |
| PERSONS RECEIVING | 3 | 27 | 28 | 4 | 10 |
| TOTAL PAYMENTS | \$1,329 | \$11,961 | \$12,384 | \$1,772 | \$4,430 |
| CASES CLOSED | 0 | 0 | 0 | 0 | 0 |
| *** MA | | | | | |
| APPLICATIONS RECEIVED | 62 | 327 | 239 | 38 | 134 |
| APPLICATIONS APPROVED | 49 | 241 | 157 | 33 | 76 |
| APPLICATIONS REJECTED | 15 | 75 | 89 | 12 | 57 |
| APPLICATIONS PENDING | 42 | 210 | 250 | 46 | 117 |
| SPENDDOWN PERSONS RECEIVING | 91 | 531 | 295 | 80 | 151 |
| NON-SPENDDOWN PERSONS RECEIVING | 489 | 2,314 | 1,355 | 379 | 695 |
| MA-WD NON-PREMIUM PERSONS RECEIVING | 4 | 10 | 10 | 0 | 3 |
| MA-WD PREMIUM PERSONS RECEIVING | 0 | 1 | 0 | 0 | 0 |
| CASES CLOSED | 2 | 40 | 15 | 3 | 13 |
| *** HACC | | | | | |
| APPLICATIONS RECEIVED | 0 | 2 | 0 | 0 | 0 |
| APPLICATIONS APPROVED | 0 | 0 | 0 | 0 | 0 |
| APPLICATIONS REJECTED | 0 | 2 | 0 | 0 | 0 |
| APPLICATIONS PENDING | 0 | 0 | 0 | 0 | 0 |
| PERSONS RECEIVING | 0 | 9 | 29 | 0 | 1 |
| *** NC | | | | | |
| APPLICATIONS RECEIVED | 1 | 8 | 14 | 0 | 2 |
| APPLICATIONS APPROVED | 1 | 3 | 6 | 0 | 0 |
| APPLICATIONS REJECTED | 0 | 2 | 4 | 0 | 0 |
| APPLICATIONS PENDING | 0 | 6 | 16 | 0 | 2 |
| PERSONS RECEIVING | 50 | 145 | 216 | 33 | 71 |
| RCF-II | 39 | 77 | 198 | 21 | 24 |
| RCF-I | 11 | 68 | 18 | 11 | 47 |
| SNF/ICF | 0 | 0 | 0 | 1 | 0 |
| TOTAL PAYMENTS | \$12,368 | \$31,869 | \$56,734 | \$8,004 | \$12,814 |
| RCF-II | \$10,896 | \$21,406 | \$54,004 | \$6,132 | \$5,988 |
| RCF-I | \$1,472 | \$10,463 | \$2,730 | \$1,716 | \$6,826 |
| SNF/ICF | \$0 | \$0 | \$0 | \$156 | \$0 |
| CASES CLOSED | 0 | 5 | 4 | 0 | 2 |
| *** SSI ONLY PERSONS RECEIVING | | | | | |
| PERSONS RECEIVING | 7 | 22 | 10 | 2 | 7 |
| *** SSI-SP | | | | | |
| PERSONS RECEIVING | 1 | 14 | 4 | 0 | 5 |
| TOTAL PAYMENTS | \$27 | \$822 | \$105 | \$0 | \$108 |
| *** SP ONLY | | | | | |
| PERSONS RECEIVING | 1 | 1 | 1 | 1 | 1 |
| TOTAL PAYMENTS | \$35 | \$116 | \$15 | \$59 | \$17 |
| *** QHB | | | | | |
| APPLICATIONS RECEIVED | 4 | 22 | 18 | 3 | 35 |
| APPLICATIONS APPROVED | 1 | 12 | 7 | 2 | 3 |
| APPLICATIONS REJECTED | 3 | 15 | 16 | 0 | 19 |
| APPLICATIONS PENDING | 1 | 9 | 16 | 1 | 15 |
| PERSONS RECEIVING | 40 | 193 | 182 | 28 | 76 |
| *** SLHB | | | | | |
| APPLICATIONS RECEIVED | 1 | 15 | 19 | 0 | 36 |
| APPLICATIONS APPROVED | 0 | 7 | 8 | 0 | 6 |
| APPLICATIONS REJECTED | 0 | 5 | 16 | 0 | 18 |
| APPLICATIONS PENDING | 1 | 9 | 8 | 0 | 15 |
| PERSONS RECEIVING | 40 | 153 | 123 | 29 | 75 |
| *** VENDOR CASES | | | | | |
| PERSONS RECEIVING | 49 | 357 | 404 | 27 | 171 |
| CASES CLOSED | 0 | 7 | 16 | 1 | 5 |

TABLE 3. DETAILED OPERATING STATISTICS BY AREA AND COUNTY FOR AUGUST 2002

| | AREA 3 DENT | AREA 3 DUNKLIN | AREA 3 HOWELL | AREA 3 IRON | AREA 3 MADISON |
|---------------------------------|----------------|-------------------|------------------|----------------|-------------------|
| *** TEMPORARY ASSISTANCE | | | | | |
| APPLICATIONS RECEIVED | 12 | 108 | 53 | 21 | 16 |
| APPLICATIONS APPROVED | 9 | 64 | 30 | 7 | 9 |
| APPLICATIONS REJECTED | 4 | 25 | 24 | 10 | 5 |
| APPLICATIONS PENDING | 7 | 74 | 26 | 11 | 7 |
| CHILD ONLY FAMILIES RECEIVING | 45 | 251 | 99 | 39 | 16 |
| CHILD ONLY CHILDREN RECEIVING | 66 | 417 | 158 | 67 | 19 |
| ONE PARENT FAMILIES RECEIVING | 57 | 479 | 229 | 57 | 64 |
| ONE PARENT PARENTS RECEIVING | 57 | 479 | 229 | 57 | 64 |
| ONE PARENT CHILDREN RECEIVING | 106 | 904 | 423 | 102 | 110 |
| TWO PARENT FAMILIES RECEIVING | 6 | 38 | 24 | 12 | 6 |
| TWO PARENT PARENTS RECEIVING | 12 | 75 | 48 | 24 | 12 |
| TWO PARENT CHILDREN RECEIVING | 18 | 76 | 50 | 22 | 8 |
| ALL FAMILIES RECEIVING CASH | 108 | 768 | 352 | 108 | 86 |
| ALL PARENTS RECEIVING CASH | 69 | 554 | 277 | 81 | 76 |
| ALL CHILDREN RECEIVING CASH | 190 | 1,397 | 631 | 191 | 137 |
| TOTAL PAYMENTS | \$23,907 | \$179,467 | \$78,878 | \$23,316 | \$19,117 |
| CASES CLOSED | 6 | 55 | 30 | 4 | 7 |
| *** GAFF | | | | | |
| FAMILIES RECEIVING | 8 | 22 | 9 | 1 | 1 |
| CHILDREN RECEIVING | 12 | 45 | 15 | 1 | 1 |
| TOTAL PAYMENTS | \$2,520 | \$8,682 | \$2,981 | \$207 | \$170 |
| CASES CLOSED | 0 | 2 | 1 | 0 | 1 |
| *** MC+/MAF/TMA/EXTENDED TMA | | | | | |
| APPLICATIONS RECEIVED | 24 | 111 | 91 | 23 | 41 |
| APPLICATIONS APPROVED | 26 | 101 | 73 | 21 | 30 |
| APPLICATIONS REJECTED | 2 | 14 | 17 | 5 | 6 |
| APPLICATIONS PENDING | 6 | 63 | 49 | 10 | 8 |
| MC+ FAMILIES RECEIVING | 408 | 908 | 952 | 289 | 276 |
| MC+ NON-CHIP POVERTY CHILDREN | 324 | 818 | 777 | 236 | 199 |
| MC+ CHIP NO COST CHILDREN | 275 | 450 | 670 | 188 | 200 |
| MC+ CHIP CO-PAY CHILDREN | 100 | 106 | 174 | 51 | 51 |
| MC+ CHIP PREMIUM CHILDREN | 8 | 4 | 24 | 8 | 5 |
| MAF FAMILIES RECEIVING | 516 | 2,249 | 1,420 | 368 | 355 |
| MAF PARENTS RECEIVING | 571 | 2,106 | 1,546 | 411 | 415 |
| MAF CHILDREN RECEIVING | 1,011 | 4,404 | 2,849 | 713 | 663 |
| TMA FAMILIES RECEIVING | 89 | 194 | 211 | 68 | 78 |
| TMA PARENTS RECEIVING | 131 | 270 | 321 | 103 | 121 |
| TMA CHILDREN RECEIVING | 207 | 346 | 392 | 124 | 157 |
| ETHA FAMILIES RECEIVING | 4 | 7 | 2 | 0 | 2 |
| ETHA PARENTS RECEIVING | 5 | 8 | 3 | 0 | 3 |
| TOTAL MC+/MAF/TMA/ETHA FAMILIES | 1,017 | 3,358 | 2,585 | 725 | 711 |
| TOTAL MC+/MAF/TMA/ETHA PARENTS | 707 | 2,384 | 1,870 | 514 | 539 |
| TOTAL MC+/MAF/TMA/ETHA CHILDREN | 1,925 | 6,128 | 4,886 | 1,320 | 1,275 |
| CASES CLOSED | 33 | 116 | 82 | 28 | 45 |
| *** NEWBORNS | 49 | 124 | 127 | 42 | 30 |
| *** BCCT | | | | | |
| PERSONS RECEIVING | 1 | 1 | 2 | 0 | 0 |
| PRESUMPTIVE ELIGIBILITY PERSONS | 0 | 0 | 0 | 0 | 0 |
| *** MC+ FOR PREGNANT WOMEN | | | | | |
| APPLICATIONS RECEIVED | 11 | 21 | 32 | 5 | 3 |
| APPLICATIONS APPROVED | 6 | 8 | 25 | 6 | 4 |
| APPLICATIONS REJECTED | 2 | 13 | 4 | 0 | 1 |
| APPLICATIONS PENDING | 3 | 5 | 6 | 0 | 0 |
| CASES RECEIVING | 62 | 110 | 189 | 52 | 36 |
| EXTENDED WOMEN'S HEALTH | 24 | 45 | 66 | 16 | 16 |
| *** GR-CASH | | | | | |
| APPLICATIONS RECEIVED | 11 | 36 | 21 | 6 | 9 |
| APPLICATIONS APPROVED | 4 | 7 | 2 | 1 | 1 |
| APPLICATIONS REJECTED | 9 | 27 | 23 | 6 | 4 |
| APPLICATIONS PENDING | 12 | 52 | 28 | 8 | 13 |
| CASES RECEIVING | 22 | 42 | 26 | 10 | 3 |
| PERSONS RECEIVING | 22 | 42 | 26 | 10 | 3 |
| TOTAL PAYMENTS | \$1,760 | \$3,360 | \$2,080 | \$640 | \$240 |
| CASES CLOSED | 5 | 7 | 3 | 1 | 1 |
| PERSONS RECEIVING MA-GR | 31 | 45 | 69 | 10 | 8 |
| MA-GR TOTAL PAYMENTS | \$2,480 | \$3,600 | \$5,453 | \$800 | \$640 |
| *** REFUGEE | | | | | |
| APPLICATIONS RECEIVED | 0 | 0 | 0 | 0 | 0 |
| APPLICATIONS APPROVED | 0 | 0 | 0 | 0 | 0 |
| APPLICATIONS REJECTED | 0 | 0 | 0 | 0 | 0 |
| APPLICATIONS PENDING | 0 | 0 | 0 | 0 | 0 |
| CASES RECEIVING | 0 | 0 | 0 | 0 | 0 |
| PERSONS RECEIVING | 0 | 0 | 0 | 0 | 0 |
| TOTAL PAYMENTS | \$0 | \$0 | \$0 | \$0 | \$0 |
| CASES CLOSED | 0 | 0 | 0 | 0 | 0 |

TABLE 3. DETAILED OPERATING STATISTICS BY AREA AND COUNTY FOR AUGUST 2002

| | AREA 3 DENT | AREA 3 DUNKLIN | AREA 3 HOWELL | AREA 3 IRON | AREA 3 MADISON |
|-------------------------------------|----------------|-------------------|------------------|----------------|-------------------|
| *** SAB | | | | | |
| APPLICATIONS RECEIVED | 0 | 3 | 0 | 0 | 0 |
| APPLICATIONS APPROVED | 0 | 0 | 0 | 0 | 0 |
| APPLICATIONS REJECTED | 1 | 1 | 2 | 0 | 0 |
| APPLICATIONS PENDING | 1 | 5 | 1 | 0 | 0 |
| PERSONS RECEIVING | 3 | 8 | 5 | 0 | 6 |
| TOTAL PAYMENTS | \$1,187 | \$3,412 | \$1,997 | \$0 | \$2,365 |
| CASES CLOSED | 0 | 0 | 0 | 0 | 0 |
| *** BP | | | | | |
| APPLICATIONS RECEIVED | 0 | 3 | 0 | 0 | 0 |
| APPLICATIONS APPROVED | 1 | 0 | 1 | 0 | 0 |
| APPLICATIONS REJECTED | 0 | 1 | 1 | 0 | 0 |
| APPLICATIONS PENDING | 1 | 4 | 1 | 0 | 0 |
| PERSONS RECEIVING | 8 | 23 | 23 | 8 | 12 |
| TOTAL PAYMENTS | \$3,544 | \$10,189 | \$10,189 | \$3,544 | \$5,316 |
| CASES CLOSED | 0 | 0 | 0 | 0 | 0 |
| *** HA | | | | | |
| APPLICATIONS RECEIVED | 103 | 296 | 243 | 81 | 75 |
| APPLICATIONS APPROVED | 83 | 212 | 160 | 59 | 50 |
| APPLICATIONS REJECTED | 22 | 102 | 71 | 14 | 23 |
| APPLICATIONS PENDING | 45 | 263 | 255 | 52 | 50 |
| SPENDDOWN PERSONS RECEIVING | 176 | 521 | 331 | 144 | 120 |
| NON-SPENDDOWN PERSONS RECEIVING | 621 | 2,706 | 1,450 | 480 | 470 |
| MA-WD NON-PREMIUM PERSONS RECEIVING | 2 | 3 | 0 | 2 | 1 |
| MA-WD PREMIUM PERSONS RECEIVING | 0 | 0 | 2 | 0 | 0 |
| CASES CLOSED | 5 | 29 | 18 | 5 | 12 |
| *** HACC | | | | | |
| APPLICATIONS RECEIVED | 0 | 0 | 0 | 0 | 0 |
| APPLICATIONS APPROVED | 0 | 0 | 0 | 0 | 0 |
| APPLICATIONS REJECTED | 0 | 0 | 0 | 0 | 0 |
| APPLICATIONS PENDING | 0 | 0 | 0 | 0 | 0 |
| PERSONS RECEIVING | 0 | 4 | 2 | 14 | 0 |
| *** NC | | | | | |
| APPLICATIONS RECEIVED | 1 | 1 | 2 | 1 | 0 |
| APPLICATIONS APPROVED | 1 | 2 | 4 | 0 | 0 |
| APPLICATIONS REJECTED | 0 | 0 | 0 | 0 | 0 |
| APPLICATIONS PENDING | 0 | 0 | 0 | 1 | 0 |
| PERSONS RECEIVING | 23 | 91 | 76 | 124 | 23 |
| RCF-II | 11 | 86 | 68 | 26 | 23 |
| RCF-I | 12 | 5 | 8 | 51 | 0 |
| SNF/ICF | 0 | 0 | 0 | 47 | 0 |
| TOTAL PAYMENTS | \$4,908 | \$25,135 | \$20,082 | \$33,297 | \$6,518 |
| RCF-II | \$3,177 | \$24,399 | \$18,986 | \$7,559 | \$6,518 |
| RCF-I | \$1,731 | \$736 | \$1,096 | \$7,506 | \$0 |
| SNF/ICF | \$0 | \$0 | \$0 | \$18,232 | \$0 |
| CASES CLOSED | 2 | 2 | 1 | 2 | 0 |
| *** SSI ONLY PERSONS RECEIVING | 6 | 25 | 10 | 7 | 3 |
| *** SSI-SP | | | | | |
| PERSONS RECEIVING | 0 | 11 | 5 | 3 | 0 |
| TOTAL PAYMENTS | \$0 | \$1,000 | \$544 | \$157 | \$0 |
| *** SP ONLY | | | | | |
| PERSONS RECEIVING | 1 | 3 | 1 | 1 | 0 |
| TOTAL PAYMENTS | \$34 | \$112 | \$15 | \$443 | \$0 |
| *** QMB | | | | | |
| APPLICATIONS RECEIVED | 6 | 16 | 36 | 7 | 11 |
| APPLICATIONS APPROVED | 4 | 4 | 9 | 4 | 3 |
| APPLICATIONS REJECTED | 4 | 9 | 15 | 1 | 8 |
| APPLICATIONS PENDING | 3 | 10 | 24 | 4 | 5 |
| PERSONS RECEIVING | 61 | 193 | 185 | 48 | 57 |
| *** SLMB | | | | | |
| APPLICATIONS RECEIVED | 6 | 6 | 22 | 6 | 11 |
| APPLICATIONS APPROVED | 3 | 6 | 3 | 2 | 3 |
| APPLICATIONS REJECTED | 4 | 2 | 12 | 4 | 8 |
| APPLICATIONS PENDING | 4 | 3 | 17 | 4 | 5 |
| PERSONS RECEIVING | 63 | 216 | 172 | 34 | 61 |
| *** VENDOR CASES | | | | | |
| PERSONS RECEIVING | 97 | 460 | 349 | 106 | 137 |
| CASES CLOSED | 4 | 13 | 9 | 4 | 3 |

TABLE 3. DETAILED OPERATING STATISTICS BY AREA AND COUNTY FOR AUGUST 2002

| | AREA 3 MISSISSIPPI | AREA 3 NEW MADRID | AREA 3 OREGON | AREA 3 PEMISCOT | AREA 3 PERRY |
|---------------------------------|-----------------------|----------------------|------------------|--------------------|-----------------|
| *** TEMPORARY ASSISTANCE | | | | | |
| APPLICATIONS RECEIVED | 31 | 50 | 10 | 93 | 16 |
| APPLICATIONS APPROVED | 26 | 39 | 8 | 36 | 4 |
| APPLICATIONS REJECTED | 4 | 12 | 0 | 52 | 7 |
| APPLICATIONS PENDING | 17 | 28 | 3 | 49 | 8 |
| CHILD ONLY FAMILIES RECEIVING | 85 | 110 | 30 | 188 | 20 |
| CHILD ONLY CHILDREN RECEIVING | 134 | 171 | 45 | 357 | 37 |
| ONE PARENT FAMILIES RECEIVING | 271 | 248 | 54 | 364 | 32 |
| ONE PARENT PARENTS RECEIVING | 271 | 248 | 54 | 364 | 32 |
| ONE PARENT CHILDREN RECEIVING | 492 | 459 | 105 | 755 | 56 |
| TWO PARENT FAMILIES RECEIVING | 16 | 17 | 6 | 17 | 6 |
| TWO PARENT PARENTS RECEIVING | 32 | 34 | 12 | 34 | 12 |
| TWO PARENT CHILDREN RECEIVING | 27 | 46 | 14 | 43 | 21 |
| ALL FAMILIES RECEIVING CASH | 372 | 375 | 90 | 569 | 58 |
| ALL PARENTS RECEIVING CASH | 303 | 282 | 66 | 398 | 44 |
| ALL CHILDREN RECEIVING CASH | 653 | 676 | 164 | 1,155 | 114 |
| TOTAL PAYMENTS | \$80,469 | \$84,161 | \$19,737 | \$132,569 | \$13,560 |
| CASES CLOSED | 42 | 40 | 9 | 41 | 3 |
| *** GAFF | | | | | |
| FAMILIES RECEIVING | 6 | 23 | 3 | 19 | 3 |
| CHILDREN RECEIVING | 13 | 48 | 4 | 45 | 3 |
| TOTAL PAYMENTS | \$2,473 | \$9,276 | \$837 | \$8,722 | \$607 |
| CASES CLOSED | 0 | 0 | 1 | 1 | 1 |
| *** HC+/HAF/TMA/EXTENDED TMA | | | | | |
| APPLICATIONS RECEIVED | 16 | 67 | 32 | 81 | 23 |
| APPLICATIONS APPROVED | 15 | 40 | 28 | 69 | 18 |
| APPLICATIONS REJECTED | 0 | 14 | 4 | 14 | 6 |
| APPLICATIONS PENDING | 5 | 38 | 4 | 37 | 15 |
| HC+ FAMILIES RECEIVING | 406 | 475 | 313 | 569 | 275 |
| HC+ NON-CHIP POVERTY CHILDREN | 289 | 328 | 227 | 497 | 236 |
| HC+ CHIP NO COST CHILDREN | 241 | 362 | 218 | 375 | 194 |
| HC+ CHIP CO-PAY CHILDREN | 85 | 66 | 68 | 77 | 36 |
| HC+ CHIP PREMIUM CHILDREN | 14 | 8 | 13 | 5 | 6 |
| HAF FAMILIES RECEIVING | 793 | 986 | 359 | 1,414 | 651 |
| HAF PARENTS RECEIVING | 711 | 917 | 402 | 1,188 | 419 |
| HAF CHILDREN RECEIVING | 1,495 | 1,890 | 759 | 3,139 | 865 |
| TMA FAMILIES RECEIVING | 90 | 166 | 63 | 154 | 59 |
| TMA PARENTS RECEIVING | 120 | 227 | 110 | 198 | 81 |
| TMA CHILDREN RECEIVING | 158 | 325 | 132 | 313 | 111 |
| ETHA FAMILIES RECEIVING | 6 | 5 | 0 | 3 | 0 |
| ETHA PARENTS RECEIVING | 8 | 6 | 0 | 3 | 0 |
| TOTAL HC+/HAF/TMA/ETHA FAMILIES | 1,295 | 1,632 | 735 | 2,140 | 785 |
| TOTAL HC+/HAF/TMA/ETHA PARENTS | 839 | 1,150 | 512 | 1,389 | 500 |
| TOTAL HC+/HAF/TMA/ETHA CHILDREN | 2,282 | 2,979 | 1,417 | 4,406 | 1,448 |
| CASES CLOSED | 52 | 55 | 20 | 86 | 18 |
| *** NEWBORNS | 47 | 45 | 24 | 52 | 43 |
| *** BCCT | | | | | |
| PERSONS RECEIVING | 1 | 0 | 0 | 0 | 1 |
| PRESUMPTIVE ELIGIBILITY PERSONS | 0 | 0 | 0 | 0 | 0 |
| *** HC+ FOR PREGNANT WOMEN | | | | | |
| APPLICATIONS RECEIVED | 7 | 9 | 9 | 21 | 5 |
| APPLICATIONS APPROVED | 5 | 7 | 9 | 10 | 4 |
| APPLICATIONS REJECTED | 1 | 2 | 0 | 7 | 1 |
| APPLICATIONS PENDING | 3 | 2 | 2 | 6 | 1 |
| CASES RECEIVING | 59 | 88 | 43 | 86 | 41 |
| EXTENDED WOMEN'S HEALTH | 34 | 24 | 19 | 32 | 17 |
| *** GR-CASH | | | | | |
| APPLICATIONS RECEIVED | 11 | 14 | 10 | 38 | 3 |
| APPLICATIONS APPROVED | 1 | 3 | 2 | 4 | 1 |
| APPLICATIONS REJECTED | 10 | 15 | 5 | 31 | 9 |
| APPLICATIONS PENDING | 15 | 10 | 7 | 40 | 3 |
| CASES RECEIVING | 16 | 19 | 11 | 29 | 6 |
| PERSONS RECEIVING | 16 | 19 | 11 | 29 | 6 |
| TOTAL PAYMENTS | \$1,129 | \$1,495 | \$880 | \$2,320 | \$400 |
| CASES CLOSED | 0 | 1 | 0 | 2 | 1 |
| PERSONS RECEIVING MA-GR | 25 | 23 | 19 | 30 | 17 |
| MA-GR TOTAL PAYMENTS | \$2,000 | \$1,764 | \$1,520 | \$2,400 | \$1,313 |
| *** REFUGEE | | | | | |
| APPLICATIONS RECEIVED | 0 | 0 | 0 | 0 | 0 |
| APPLICATIONS APPROVED | 0 | 0 | 0 | 0 | 0 |
| APPLICATIONS REJECTED | 0 | 0 | 0 | 0 | 0 |
| APPLICATIONS PENDING | 0 | 0 | 0 | 0 | 0 |
| CASES RECEIVING | 0 | 0 | 0 | 0 | 0 |
| PERSONS RECEIVING | 0 | 0 | 0 | 0 | 0 |
| TOTAL PAYMENTS | \$0 | \$0 | \$0 | \$0 | \$0 |
| CASES CLOSED | 0 | 0 | 0 | 0 | 0 |

TABLE 3. DETAILED OPERATING STATISTICS BY AREA AND COUNTY FOR AUGUST 2002

| | AREA 3 MISSISSIPPI | AREA 3 NEW MADRID | AREA 3 OREGON | AREA 3 PEMISCOT | AREA 3 PERRY |
|-------------------------------------|-----------------------|----------------------|------------------|--------------------|-----------------|
| *** SAB | | | | | |
| APPLICATIONS RECEIVED | 0 | 0 | 0 | 1 | 0 |
| APPLICATIONS APPROVED | 0 | 0 | 0 | 0 | 0 |
| APPLICATIONS REJECTED | 2 | 3 | 0 | 1 | 0 |
| APPLICATIONS PENDING | 0 | 0 | 1 | 1 | 0 |
| PERSONS RECEIVING | 4 | 11 | 2 | 13 | 1 |
| TOTAL PAYMENTS | \$1,492 | \$3,440 | \$830 | \$3,834 | \$443 |
| CASES CLOSED | 0 | 0 | 0 | 0 | 0 |
| *** BP | | | | | |
| APPLICATIONS RECEIVED | 0 | 0 | 0 | 1 | 0 |
| APPLICATIONS APPROVED | 0 | 1 | 0 | 1 | 0 |
| APPLICATIONS REJECTED | 2 | 2 | 0 | 0 | 0 |
| APPLICATIONS PENDING | 0 | 0 | 0 | 1 | 0 |
| PERSONS RECEIVING | 15 | 20 | 8 | 10 | 1 |
| TOTAL PAYMENTS | \$6,645 | \$8,860 | \$3,544 | \$4,430 | \$443 |
| CASES CLOSED | 0 | 1 | 0 | 0 | 0 |
| *** MA | | | | | |
| APPLICATIONS RECEIVED | 135 | 133 | 76 | 152 | 65 |
| APPLICATIONS APPROVED | 116 | 97 | 62 | 107 | 48 |
| APPLICATIONS REJECTED | 32 | 44 | 20 | 37 | 18 |
| APPLICATIONS PENDING | 80 | 106 | 37 | 121 | 90 |
| SPENDDOWN PERSONS RECEIVING | 206 | 223 | 135 | 250 | 93 |
| NON-SPENDDOWN PERSONS RECEIVING | 957 | 1,352 | 644 | 1,974 | 382 |
| MA-WD NON-PREMIUM PERSONS RECEIVING | 0 | 1 | 1 | 1 | 1 |
| MA-WD PREMIUM PERSONS RECEIVING | 0 | 0 | 0 | 2 | 0 |
| CASES CLOSED | 14 | 13 | 9 | 18 | 10 |
| *** MACC | | | | | |
| APPLICATIONS RECEIVED | 0 | 0 | 0 | 10 | 0 |
| APPLICATIONS APPROVED | 0 | 0 | 0 | 8 | 0 |
| APPLICATIONS REJECTED | 0 | 0 | 0 | 1 | 0 |
| APPLICATIONS PENDING | 0 | 0 | 0 | 0 | 0 |
| PERSONS RECEIVING | 12 | 8 | 0 | 1 | 3 |
| *** NC | | | | | |
| APPLICATIONS RECEIVED | 0 | 0 | 1 | 0 | 2 |
| APPLICATIONS APPROVED | 0 | 0 | 1 | 0 | 0 |
| APPLICATIONS REJECTED | 0 | 0 | 0 | 0 | 0 |
| APPLICATIONS PENDING | 0 | 0 | 0 | 0 | 2 |
| PERSONS RECEIVING | 1 | 11 | 17 | 1 | 22 |
| RCF-II | 1 | 9 | 17 | 0 | 21 |
| RCF-I | 0 | 0 | 0 | 1 | 0 |
| SNF-ICF | 0 | 2 | 0 | 0 | 1 |
| TOTAL PAYMENTS | \$292 | \$3,292 | \$4,964 | \$156 | \$6,059 |
| RCF-II | \$292 | \$2,628 | \$4,964 | \$0 | \$5,767 |
| RCF-I | \$0 | \$0 | \$0 | \$156 | \$0 |
| SNF/ICF | \$0 | \$664 | \$0 | \$0 | \$292 |
| CASES CLOSED | 0 | 0 | 0 | 0 | 0 |
| *** SSI ONLY PERSONS RECEIVING | 21 | 20 | 9 | 23 | 3 |
| *** SSI-SP | | | | | |
| PERSONS RECEIVING | 3 | 11 | 2 | 12 | 1 |
| TOTAL PAYMENTS | \$415 | \$306 | \$432 | \$422 | \$41 |
| *** SP ONLY | | | | | |
| PERSONS RECEIVING | 2 | 2 | 0 | 0 | 0 |
| TOTAL PAYMENTS | \$72 | \$73 | \$0 | \$0 | \$0 |
| *** QMB | | | | | |
| APPLICATIONS RECEIVED | 7 | 13 | 12 | 9 | 2 |
| APPLICATIONS APPROVED | 3 | 2 | 6 | 8 | 0 |
| APPLICATIONS REJECTED | 3 | 7 | 7 | 2 | 3 |
| APPLICATIONS PENDING | 3 | 7 | 4 | 3 | 2 |
| PERSONS RECEIVING | 66 | 101 | 51 | 86 | 53 |
| *** SLMB | | | | | |
| APPLICATIONS RECEIVED | 5 | 6 | 9 | 3 | 2 |
| APPLICATIONS APPROVED | 1 | 1 | 2 | 3 | 1 |
| APPLICATIONS REJECTED | 4 | 6 | 4 | 3 | 3 |
| APPLICATIONS PENDING | 2 | 2 | 4 | 0 | 1 |
| PERSONS RECEIVING | 61 | 60 | 44 | 69 | 38 |
| *** VENDOR CASES | | | | | |
| PERSONS RECEIVING | 160 | 280 | 74 | 142 | 120 |
| CASES CLOSED | 3 | 4 | 3 | 2 | 3 |

TABLE 3. DETAILED OPERATING STATISTICS BY AREA AND COUNTY FOR AUGUST 2002

| | AREA 3 REYNOLDS | AREA 3 RIPLEY | AREA 3 ST FRANCOIS | AREA 3 STE GENEVIEVE | AREA 3 SCOTT |
|---------------------------------|--------------------|------------------|-----------------------|-------------------------|-----------------|
| *** TEMPORARY ASSISTANCE | | | | | |
| APPLICATIONS RECEIVED | 9 | 28 | 64 | 6 | 102 |
| APPLICATIONS APPROVED | 5 | 29 | 50 | 5 | 56 |
| APPLICATIONS REJECTED | 0 | 10 | 23 | 2 | 36 |
| APPLICATIONS PENDING | 5 | 11 | 38 | 1 | 61 |
| CHILD ONLY FAMILIES RECEIVING | 18 | 59 | 136 | 16 | 159 |
| CHILD ONLY CHILDREN RECEIVING | 25 | 91 | 186 | 27 | 258 |
| ONE PARENT FAMILIES RECEIVING | 39 | 128 | 397 | 30 | 367 |
| ONE PARENT PARENTS RECEIVING | 39 | 128 | 397 | 30 | 367 |
| ONE PARENT CHILDREN RECEIVING | 80 | 230 | 688 | 54 | 660 |
| TWO PARENT FAMILIES RECEIVING | 5 | 22 | 44 | 5 | 21 |
| TWO PARENT PARENTS RECEIVING | 10 | 44 | 88 | 10 | 42 |
| TWO PARENT CHILDREN RECEIVING | 11 | 44 | 98 | 13 | 50 |
| ALL FAMILIES RECEIVING CASH | 62 | 209 | 577 | 51 | 547 |
| ALL PARENTS RECEIVING CASH | 49 | 172 | 485 | 40 | 409 |
| ALL CHILDREN RECEIVING CASH | 116 | 365 | 972 | 94 | 968 |
| TOTAL PAYMENTS | \$14,558 | \$48,060 | \$134,108 | \$12,170 | \$122,247 |
| CASES CLOSED | 5 | 11 | 38 | 4 | 54 |
| *** GAFP | | | | | |
| FAMILIES RECEIVING | 4 | 3 | 23 | 1 | 57 |
| CHILDREN RECEIVING | 11 | 5 | 36 | 1 | 94 |
| TOTAL PAYMENTS | \$2,013 | \$1,021 | \$7,205 | \$170 | \$18,745 |
| CASES CLOSED | 0 | 1 | 2 | 0 | 6 |
| *** HC+/MAF/THA/EXTENDED THA | | | | | |
| APPLICATIONS RECEIVED | 18 | 45 | 115 | 30 | 130 |
| APPLICATIONS APPROVED | 18 | 48 | 101 | 25 | 105 |
| APPLICATIONS REJECTED | 0 | 7 | 26 | 6 | 19 |
| APPLICATIONS PENDING | 4 | 11 | 52 | 8 | 53 |
| HC+ FAMILIES RECEIVING | 162 | 489 | 1,037 | 224 | 882 |
| HC+ NON-CHIP POVERTY CHILDREN | 88 | 323 | 746 | 138 | 683 |
| HC+ CHIP NO COST CHILDREN | 102 | 335 | 663 | 177 | 609 |
| HC+ CHIP CO-PAY CHILDREN | 37 | 109 | 182 | 48 | 166 |
| HC+ CHIP PREMIUM CHILDREN | 6 | 30 | 23 | 10 | 33 |
| MAF FAMILIES RECEIVING | 311 | 711 | 1,931 | 355 | 1,640 |
| MAF PARENTS RECEIVING | 337 | 785 | 1,942 | 374 | 1,689 |
| MAF CHILDREN RECEIVING | 599 | 1,361 | 3,503 | 695 | 3,123 |
| THA FAMILIES RECEIVING | 66 | 119 | 324 | 51 | 284 |
| THA PARENTS RECEIVING | 102 | 178 | 470 | 67 | 372 |
| THA CHILDREN RECEIVING | 126 | 229 | 547 | 90 | 528 |
| ETHA FAMILIES RECEIVING | 5 | 7 | 11 | 3 | 4 |
| ETHA PARENTS RECEIVING | 7 | 10 | 12 | 3 | 5 |
| TOTAL HC+/MAF/THA/ETHA FAMILIES | 544 | 1,326 | 3,303 | 633 | 2,810 |
| TOTAL HC+/MAF/THA/ETHA PARENTS | 446 | 973 | 2,424 | 444 | 1,866 |
| TOTAL HC+/MAF/THA/ETHA CHILDREN | 958 | 2,387 | 5,664 | 1,158 | 5,142 |
| CASES CLOSED | 26 | 33 | 110 | 17 | 122 |
| *** NEWBORNS | 21 | 35 | 157 | 39 | 107 |
| *** BCCT | | | | | |
| PERSONS RECEIVING | 1 | 0 | 4 | 0 | 3 |
| PRESUMPTIVE ELIGIBILITY PERSONS | 0 | 0 | 0 | 0 | 0 |
| *** HC+ FOR PREGNANT WOMEN | | | | | |
| APPLICATIONS RECEIVED | 6 | 10 | 35 | 15 | 25 |
| APPLICATIONS APPROVED | 3 | 7 | 21 | 12 | 29 |
| APPLICATIONS REJECTED | 1 | 1 | 6 | 3 | 4 |
| APPLICATIONS PENDING | 3 | 2 | 15 | 3 | 6 |
| CASES RECEIVING | 26 | 73 | 202 | 41 | 172 |
| EXTENDED WOMEN'S HEALTH | 15 | 35 | 103 | 17 | 70 |
| *** GR-CASH | | | | | |
| APPLICATIONS RECEIVED | 12 | 16 | 32 | 8 | 34 |
| APPLICATIONS APPROVED | 4 | 8 | 3 | 3 | 2 |
| APPLICATIONS REJECTED | 3 | 11 | 39 | 5 | 27 |
| APPLICATIONS PENDING | 13 | 18 | 41 | 6 | 32 |
| CASES RECEIVING | 20 | 36 | 46 | 12 | 38 |
| PERSONS RECEIVING | 20 | 36 | 46 | 12 | 38 |
| TOTAL PAYMENTS | \$1,600 | \$2,880 | \$3,620 | \$880 | \$3,040 |
| CASES CLOSED | 4 | 3 | 4 | 1 | 5 |
| PERSONS RECEIVING MA-GR | 12 | 36 | 65 | 14 | 57 |
| MA-GR TOTAL PAYMENTS | \$960 | \$2,880 | \$5,134 | \$1,120 | \$4,560 |
| *** REFUGEE | | | | | |
| APPLICATIONS RECEIVED | 0 | 0 | 0 | 0 | 0 |
| APPLICATIONS APPROVED | 0 | 0 | 0 | 0 | 0 |
| APPLICATIONS REJECTED | 0 | 0 | 0 | 0 | 0 |
| APPLICATIONS PENDING | 0 | 0 | 0 | 0 | 0 |
| CASES RECEIVING | 0 | 0 | 0 | 0 | 0 |
| PERSONS RECEIVING | 0 | 0 | 0 | 0 | 0 |
| TOTAL PAYMENTS | \$0 | \$0 | \$0 | \$0 | \$0 |
| CASES CLOSED | 0 | 0 | 0 | 0 | 0 |

TABLE 3. DETAILED OPERATING STATISTICS BY AREA AND COUNTY FOR AUGUST 2002

| | AREA 3 REYNOLDS | AREA 3 RIPLEY | AREA 3 ST FRANCOIS | AREA 3 STE GENEVIEVE | AREA 3 SCOTT |
|-------------------------------------|--------------------|------------------|-----------------------|-------------------------|-----------------|
| *** SAB | | | | | |
| APPLICATIONS RECEIVED | 0 | 0 | 2 | 0 | 0 |
| APPLICATIONS APPROVED | 0 | 0 | 0 | 0 | 0 |
| APPLICATIONS REJECTED | 0 | 1 | 1 | 0 | 0 |
| APPLICATIONS PENDING | 0 | 0 | 2 | 0 | 1 |
| PERSONS RECEIVING | 2 | 2 | 6 | 1 | 6 |
| TOTAL PAYMENTS | \$710 | \$650 | \$2,379 | \$311 | \$2,018 |
| CASES CLOSED | 0 | 0 | 0 | 0 | 0 |
| *** BP | | | | | |
| APPLICATIONS RECEIVED | 0 | 0 | 2 | 0 | 1 |
| APPLICATIONS APPROVED | 0 | 0 | 0 | 0 | 0 |
| APPLICATIONS REJECTED | 0 | 1 | 1 | 0 | 0 |
| APPLICATIONS PENDING | 0 | 0 | 5 | 0 | 4 |
| PERSONS RECEIVING | 7 | 9 | 47 | 5 | 29 |
| TOTAL PAYMENTS | \$3,101 | \$3,987 | \$20,821 | \$2,215 | \$12,847 |
| CASES CLOSED | 0 | 0 | 1 | 0 | 1 |
| *** HA | | | | | |
| APPLICATIONS RECEIVED | 69 | 167 | 380 | 64 | 317 |
| APPLICATIONS APPROVED | 45 | 106 | 280 | 46 | 232 |
| APPLICATIONS REJECTED | 16 | 38 | 107 | 20 | 66 |
| APPLICATIONS PENDING | 48 | 119 | 283 | 64 | 203 |
| SPENDDOWN PERSONS RECEIVING | 98 | 233 | 574 | 104 | 456 |
| NON-SPENDDOWN PERSONS RECEIVING | 380 | 1,103 | 1,888 | 331 | 1,746 |
| HA-WD NON-PREMIUM PERSONS RECEIVING | 13 | 2 | 3 | 4 | 0 |
| HA-WD PREMIUM PERSONS RECEIVING | 0 | 0 | 1 | 1 | 0 |
| CASES CLOSED | 8 | 12 | 34 | 9 | 21 |
| *** HACC | | | | | |
| APPLICATIONS RECEIVED | 0 | 0 | 0 | 0 | 1 |
| APPLICATIONS APPROVED | 0 | 0 | 0 | 0 | 1 |
| APPLICATIONS REJECTED | 0 | 0 | 0 | 0 | 0 |
| APPLICATIONS PENDING | 0 | 0 | 0 | 0 | 0 |
| PERSONS RECEIVING | 2 | 0 | 12 | 1 | 1 |
| *** NC | | | | | |
| APPLICATIONS RECEIVED | 0 | 1 | 12 | 4 | 2 |
| APPLICATIONS APPROVED | 0 | 0 | 12 | 1 | 2 |
| APPLICATIONS REJECTED | 0 | 0 | 4 | 1 | 0 |
| APPLICATIONS PENDING | 0 | 1 | 5 | 2 | 3 |
| PERSONS RECEIVING | 14 | 40 | 320 | 69 | 95 |
| RCF-II | 4 | 27 | 223 | 62 | 93 |
| RCF-I | 10 | 13 | 93 | 7 | 2 |
| SNF-ICF | 0 | 0 | 4 | 0 | 0 |
| TOTAL PAYMENTS | \$2,699 | \$9,734 | \$73,555 | \$17,789 | \$26,559 |
| RCF-II | \$1,139 | \$7,763 | \$58,547 | \$16,708 | \$26,248 |
| RCF-I | \$1,560 | \$1,971 | \$13,448 | \$1,081 | \$311 |
| SNF/ICF | \$0 | \$0 | \$1,560 | \$0 | \$0 |
| CASES CLOSED | 0 | 1 | 5 | 1 | 0 |
| *** SSI ONLY PERSONS RECEIVING | 6 | 8 | 10 | 1 | 24 |
| *** SSI-SP | | | | | |
| PERSONS RECEIVING | 0 | 5 | 3 | 2 | 6 |
| TOTAL PAYMENTS | \$0 | \$172 | \$667 | \$64 | \$382 |
| *** SP ONLY | | | | | |
| PERSONS RECEIVING | 1 | 2 | 1 | 0 | 2 |
| TOTAL PAYMENTS | \$4 | \$78 | \$61 | \$0 | \$117 |
| *** OMB | | | | | |
| APPLICATIONS RECEIVED | 7 | 13 | 19 | 6 | 15 |
| APPLICATIONS APPROVED | 2 | 7 | 5 | 3 | 7 |
| APPLICATIONS REJECTED | 4 | 3 | 15 | 3 | 12 |
| APPLICATIONS PENDING | 4 | 7 | 15 | 4 | 7 |
| PERSONS RECEIVING | 30 | 89 | 204 | 39 | 147 |
| *** SLMB | | | | | |
| APPLICATIONS RECEIVED | 6 | 5 | 10 | 5 | 8 |
| APPLICATIONS APPROVED | 2 | 3 | 9 | 0 | 7 |
| APPLICATIONS REJECTED | 3 | 0 | 3 | 4 | 2 |
| APPLICATIONS PENDING | 4 | 2 | 7 | 4 | 6 |
| PERSONS RECEIVING | 37 | 66 | 137 | 36 | 120 |
| *** VENDOR CASES | | | | | |
| PERSONS RECEIVING | 32 | 86 | 388 | 76 | 318 |
| CASES CLOSED | 2 | 8 | 12 | 3 | 8 |

TABLE 3. DETAILED OPERATING STATISTICS BY AREA AND COUNTY FOR AUGUST 2002

| | AREA 3 SHANNON | AREA 3 STODDARD | AREA 3 WASHINGTON | AREA 3 WAYNE | AREA 4 BARRY |
|---------------------------------|-------------------|--------------------|----------------------|-----------------|-----------------|
| *** TEMPORARY ASSISTANCE | | | | | |
| APPLICATIONS RECEIVED | 7 | 25 | 51 | 19 | 30 |
| APPLICATIONS APPROVED | 2 | 20 | 30 | 10 | 29 |
| APPLICATIONS REJECTED | 6 | 8 | 16 | 7 | 9 |
| APPLICATIONS PENDING | 7 | 9 | 24 | 11 | 10 |
| CHILD ONLY FAMILIES RECEIVING | 28 | 65 | 88 | 58 | 66 |
| CHILD ONLY CHILDREN RECEIVING | 44 | 101 | 134 | 91 | 109 |
| ONE PARENT FAMILIES RECEIVING | 30 | 132 | 185 | 70 | 197 |
| ONE PARENT PARENTS RECEIVING | 30 | 132 | 185 | 70 | 197 |
| ONE PARENT CHILDREN RECEIVING | 54 | 233 | 327 | 115 | 380 |
| TWO PARENT FAMILIES RECEIVING | 5 | 9 | 22 | 8 | 21 |
| TWO PARENT PARENTS RECEIVING | 10 | 18 | 44 | 16 | 42 |
| TWO PARENT CHILDREN RECEIVING | 11 | 18 | 43 | 17 | 51 |
| ALL FAMILIES RECEIVING CASH | 63 | 206 | 295 | 136 | 284 |
| ALL PARENTS RECEIVING CASH | 40 | 150 | 229 | 86 | 239 |
| ALL CHILDREN RECEIVING CASH | 109 | 352 | 504 | 223 | 540 |
| TOTAL PAYMENTS | \$13,254 | \$45,026 | \$67,743 | \$29,293 | \$69,582 |
| CASES CLOSED | 4 | 19 | 26 | 9 | 16 |
| *** GAFF | | | | | |
| FAMILIES RECEIVING | 1 | 11 | 5 | 17 | 9 |
| CHILDREN RECEIVING | 2 | 17 | 8 | 26 | 25 |
| TOTAL PAYMENTS | \$414 | \$3,572 | \$1,619 | \$5,204 | \$4,629 |
| CASES CLOSED | 0 | 1 | 0 | 1 | 0 |
| *** MC+/MAF/TMA/EXTENDED TMA | | | | | |
| APPLICATIONS RECEIVED | 16 | 85 | 63 | 38 | 75 |
| APPLICATIONS APPROVED | 12 | 69 | 49 | 28 | 68 |
| APPLICATIONS REJECTED | 2 | 7 | 6 | 2 | 12 |
| APPLICATIONS PENDING | 8 | 37 | 25 | 13 | 25 |
| MC+ FAMILIES RECEIVING | 278 | 710 | 559 | 382 | 649 |
| MC+ NON-CHIP POVERTY CHILDREN | 163 | 447 | 342 | 259 | 553 |
| MC+ CHIP NO COST CHILDREN | 208 | 468 | 400 | 267 | 432 |
| MC+ CHIP CO-PAY CHILDREN | 76 | 185 | 112 | 74 | 119 |
| MC+ CHIP PREMIUM CHILDREN | 14 | 27 | 40 | 6 | 14 |
| MAF FAMILIES RECEIVING | 403 | 877 | 1,030 | 620 | 1,049 |
| MAF PARENTS RECEIVING | 463 | 847 | 1,096 | 671 | 1,078 |
| MAF CHILDREN RECEIVING | 800 | 1,589 | 1,990 | 1,139 | 2,133 |
| TMA FAMILIES RECEIVING | 83 | 208 | 190 | 104 | 153 |
| TMA PARENTS RECEIVING | 133 | 304 | 288 | 148 | 224 |
| TMA CHILDREN RECEIVING | 164 | 377 | 364 | 164 | 317 |
| ETHA FAMILIES RECEIVING | 1 | 4 | 8 | 13 | 2 |
| ETHA PARENTS RECEIVING | 1 | 6 | 11 | 18 | 4 |
| TOTAL MC+/MAF/TMA/ETHA FAMILIES | 765 | 1,799 | 1,787 | 1,119 | 1,853 |
| TOTAL MC+/MAF/TMA/ETHA PARENTS | 597 | 1,157 | 1,395 | 837 | 1,306 |
| TOTAL MC+/MAF/TMA/ETHA CHILDREN | 1,425 | 3,093 | 3,248 | 1,909 | 3,568 |
| CASES CLOSED | 20 | 81 | 71 | 28 | 96 |
| *** NEWBORNS | 23 | 80 | 65 | 50 | 104 |
| *** BCCT | | | | | |
| PERSONS RECEIVING | 1 | 4 | 1 | 1 | 1 |
| PRESUMPTIVE ELIGIBILITY PERSONS | 0 | 0 | 0 | 0 | 0 |
| *** MC+ FOR PREGNANT WOMEN | | | | | |
| APPLICATIONS RECEIVED | 3 | 18 | 15 | 12 | 20 |
| APPLICATIONS APPROVED | 3 | 11 | 10 | 8 | 15 |
| APPLICATIONS REJECTED | 2 | 3 | 6 | 1 | 15 |
| APPLICATIONS PENDING | 0 | 6 | 3 | 3 | 1 |
| CASES RECEIVING | 29 | 118 | 103 | 58 | 118 |
| EXTENDED WOMEN'S HEALTH | 13 | 46 | 36 | 28 | 67 |
| *** GR-CASH | | | | | |
| APPLICATIONS RECEIVED | 5 | 13 | 16 | 19 | 12 |
| APPLICATIONS APPROVED | 0 | 3 | 3 | 4 | 2 |
| APPLICATIONS REJECTED | 5 | 12 | 16 | 15 | 7 |
| APPLICATIONS PENDING | 5 | 16 | 18 | 25 | 16 |
| CASES RECEIVING | 5 | 17 | 35 | 21 | 17 |
| PERSONS RECEIVING | 5 | 17 | 35 | 21 | 17 |
| TOTAL PAYMENTS | \$320 | \$1,360 | \$2,800 | \$1,680 | \$1,280 |
| CASES CLOSED | 0 | 2 | 2 | 0 | 2 |
| PERSONS RECEIVING MA-GR | 13 | 26 | 42 | 28 | 52 |
| MA-GR TOTAL PAYMENTS | \$1,040 | \$2,080 | \$3,360 | \$2,191 | \$4,160 |
| *** REFUGEE | | | | | |
| APPLICATIONS RECEIVED | 0 | 0 | 0 | 0 | 0 |
| APPLICATIONS APPROVED | 0 | 0 | 0 | 0 | 0 |
| APPLICATIONS REJECTED | 0 | 0 | 0 | 0 | 0 |
| APPLICATIONS PENDING | 0 | 0 | 0 | 0 | 0 |
| CASES RECEIVING | 0 | 0 | 0 | 0 | 0 |
| PERSONS RECEIVING | 0 | 0 | 0 | 0 | 0 |
| TOTAL PAYMENTS | \$0 | \$0 | \$0 | \$0 | \$0 |
| CASES CLOSED | 0 | 0 | 0 | 0 | 0 |

TABLE 3. DETAILED OPERATING STATISTICS BY AREA AND COUNTY FOR AUGUST 2002

| | AREA 3 SHANNON | AREA 3 STODDARD | AREA 3 WASHINGTON | AREA 3 WAYNE | AREA 4 BARRY |
|-------------------------------------|-------------------|--------------------|----------------------|-----------------|-----------------|
| *** SAB | | | | | |
| APPLICATIONS RECEIVED | 0 | 2 | 2 | 3 | 0 |
| APPLICATIONS APPROVED | 0 | 0 | 2 | 0 | 0 |
| APPLICATIONS REJECTED | 0 | 1 | 0 | 3 | 0 |
| APPLICATIONS PENDING | 0 | 3 | 2 | 3 | 0 |
| PERSONS RECEIVING | 4 | 8 | 10 | 6 | 5 |
| TOTAL PAYMENTS | \$1,386 | \$2,516 | \$3,038 | \$1,964 | \$1,945 |
| CASES CLOSED | 0 | 0 | 1 | 0 | 0 |
| *** BP | | | | | |
| APPLICATIONS RECEIVED | 0 | 2 | 1 | 3 | 1 |
| APPLICATIONS APPROVED | 0 | 0 | 0 | 1 | 0 |
| APPLICATIONS REJECTED | 0 | 1 | 1 | 2 | 0 |
| APPLICATIONS PENDING | 0 | 3 | 3 | 4 | 1 |
| PERSONS RECEIVING | 4 | 17 | 19 | 18 | 9 |
| TOTAL PAYMENTS | \$1,772 | \$7,531 | \$8,417 | \$7,974 | \$3,987 |
| CASES CLOSED | 0 | 0 | 0 | 0 | 0 |
| *** MA | | | | | |
| APPLICATIONS RECEIVED | 54 | 245 | 190 | 140 | 150 |
| APPLICATIONS APPROVED | 43 | 187 | 155 | 101 | 120 |
| APPLICATIONS REJECTED | 15 | 63 | 53 | 36 | 36 |
| APPLICATIONS PENDING | 39 | 201 | 121 | 112 | 86 |
| SPENDDOWN PERSONS RECEIVING | 88 | 404 | 286 | 225 | 280 |
| NON-SPENDDOWN PERSONS RECEIVING | 455 | 1,343 | 1,226 | 909 | 924 |
| MA-WD NON-PREMIUM PERSONS RECEIVING | 0 | 11 | 10 | 4 | 7 |
| MA-WD PREMIUM PERSONS RECEIVING | 0 | 2 | 2 | 0 | 0 |
| CASES CLOSED | 3 | 13 | 13 | 6 | 29 |
| *** MACC | | | | | |
| APPLICATIONS RECEIVED | 0 | 0 | 0 | 0 | 0 |
| APPLICATIONS APPROVED | 0 | 0 | 0 | 0 | 0 |
| APPLICATIONS REJECTED | 0 | 0 | 0 | 0 | 0 |
| APPLICATIONS PENDING | 0 | 0 | 0 | 0 | 0 |
| PERSONS RECEIVING | 0 | 1 | 3 | 0 | 3 |
| *** NC | | | | | |
| APPLICATIONS RECEIVED | 0 | 4 | 0 | 2 | 1 |
| APPLICATIONS APPROVED | 1 | 2 | 0 | 0 | 0 |
| APPLICATIONS REJECTED | 0 | 2 | 0 | 0 | 1 |
| APPLICATIONS PENDING | 0 | 3 | 0 | 2 | 0 |
| PERSONS RECEIVING | 13 | 101 | 27 | 14 | 58 |
| RCF-II | 0 | 81 | 21 | 4 | 44 |
| RCF-I | 13 | 20 | 6 | 10 | 14 |
| SNF-ICF | 0 | 0 | 0 | 0 | 0 |
| TOTAL PAYMENTS | \$1,884 | \$26,452 | \$6,634 | \$2,271 | \$14,648 |
| RCF-II | \$0 | \$23,345 | \$5,698 | \$919 | \$12,541 |
| RCF-I | \$1,884 | \$3,107 | \$936 | \$1,352 | \$2,107 |
| SNF/ICF | \$0 | \$0 | \$0 | \$0 | \$0 |
| CASES CLOSED | 0 | 0 | 0 | 0 | 1 |
| *** SSI ONLY PERSONS RECEIVING | 1 | 19 | 15 | 11 | 6 |
| *** SSI-SP | | | | | |
| PERSONS RECEIVING | 4 | 4 | 3 | 3 | 0 |
| TOTAL PAYMENTS | \$187 | \$390 | \$292 | \$77 | \$0 |
| *** SP ONLY | | | | | |
| PERSONS RECEIVING | 0 | 1 | 3 | 0 | 1 |
| TOTAL PAYMENTS | \$0 | \$17 | \$520 | \$0 | \$52 |
| *** QMB | | | | | |
| APPLICATIONS RECEIVED | 8 | 23 | 16 | 20 | 11 |
| APPLICATIONS APPROVED | 2 | 12 | 11 | 4 | 1 |
| APPLICATIONS REJECTED | 1 | 14 | 10 | 3 | 12 |
| APPLICATIONS PENDING | 6 | 10 | 5 | 13 | 2 |
| PERSONS RECEIVING | 37 | 143 | 94 | 78 | 110 |
| *** SLMB | | | | | |
| APPLICATIONS RECEIVED | 9 | 16 | 14 | 15 | 12 |
| APPLICATIONS APPROVED | 3 | 11 | 2 | 1 | 10 |
| APPLICATIONS REJECTED | 2 | 8 | 15 | 5 | 2 |
| APPLICATIONS PENDING | 5 | 5 | 4 | 11 | 2 |
| PERSONS RECEIVING | 60 | 140 | 71 | 64 | 69 |
| *** VENDOR CASES | | | | | |
| PERSONS RECEIVING | 43 | 247 | 150 | 109 | 189 |
| CASES CLOSED | 2 | 9 | 7 | 3 | 11 |

TABLE 3. DETAILED OPERATING STATISTICS BY AREA AND COUNTY FOR AUGUST 2002

| | AREA 4 BARTON | AREA 4 BATES | AREA 4 BENTON | AREA 4 CAMDEN | AREA 4 CEDAR |
|---------------------------------|------------------|-----------------|------------------|------------------|-----------------|
| *** TEMPORARY ASSISTANCE | | | | | |
| APPLICATIONS RECEIVED | 17 | 15 | 29 | 36 | 22 |
| APPLICATIONS APPROVED | 20 | 10 | 13 | 16 | 12 |
| APPLICATIONS REJECTED | 3 | 4 | 4 | 18 | 4 |
| APPLICATIONS PENDING | 3 | 6 | 21 | 18 | 13 |
| CHILD ONLY FAMILIES RECEIVING | 29 | 18 | 47 | 42 | 32 |
| CHILD ONLY CHILDREN RECEIVING | 47 | 30 | 70 | 57 | 40 |
| ONE PARENT FAMILIES RECEIVING | 89 | 47 | 97 | 121 | 73 |
| ONE PARENT PARENTS RECEIVING | 89 | 47 | 97 | 121 | 73 |
| ONE PARENT CHILDREN RECEIVING | 152 | 88 | 167 | 221 | 116 |
| TWO PARENT FAMILIES RECEIVING | 13 | 6 | 14 | 13 | 10 |
| TWO PARENT PARENTS RECEIVING | 26 | 12 | 28 | 26 | 20 |
| TWO PARENT CHILDREN RECEIVING | 31 | 15 | 31 | 36 | 23 |
| ALL FAMILIES RECEIVING CASH | 131 | 71 | 158 | 176 | 115 |
| ALL PARENTS RECEIVING CASH | 115 | 59 | 125 | 147 | 93 |
| ALL CHILDREN RECEIVING CASH | 230 | 133 | 268 | 314 | 179 |
| TOTAL PAYMENTS | \$30,140 | \$17,626 | \$35,413 | \$40,677 | \$24,639 |
| CASES CLOSED | 12 | 9 | 13 | 30 | 14 |
| *** GAFF | | | | | |
| FAMILIES RECEIVING | 2 | 1 | 6 | 12 | 8 |
| CHILDREN RECEIVING | 3 | 1 | 12 | 20 | 11 |
| TOTAL PAYMENTS | \$644 | \$207 | \$2,411 | \$4,230 | \$2,284 |
| CASES CLOSED | 0 | 0 | 0 | 0 | 0 |
| *** MC+/MAF/TMA/EXTENDED TMA | | | | | |
| APPLICATIONS RECEIVED | 32 | 54 | 39 | 68 | 40 |
| APPLICATIONS APPROVED | 32 | 50 | 25 | 57 | 35 |
| APPLICATIONS REJECTED | 3 | 6 | 2 | 14 | 4 |
| APPLICATIONS PENDING | 5 | 12 | 20 | 20 | 9 |
| MC+ FAMILIES RECEIVING | 246 | 344 | 349 | 783 | 305 |
| MC+ NON-CHIP POVERTY CHILDREN | 188 | 272 | 256 | 546 | 240 |
| MC+ CHIP NO COST CHILDREN | 186 | 243 | 245 | 601 | 231 |
| MC+ CHIP CO-PAY CHILDREN | 36 | 63 | 60 | 157 | 56 |
| MC+ CHIP PREMIUM CHILDREN | 6 | 20 | 13 | 26 | 5 |
| MAF FAMILIES RECEIVING | 428 | 424 | 612 | 901 | 505 |
| MAF PARENTS RECEIVING | 445 | 459 | 634 | 952 | 557 |
| MAF CHILDREN RECEIVING | 828 | 859 | 1,155 | 1,754 | 989 |
| TMA FAMILIES RECEIVING | 82 | 70 | 63 | 143 | 73 |
| TMA PARENTS RECEIVING | 123 | 100 | 91 | 195 | 109 |
| TMA CHILDREN RECEIVING | 156 | 130 | 124 | 256 | 118 |
| ETHA FAMILIES RECEIVING | 5 | 0 | 4 | 1 | 5 |
| ETHA PARENTS RECEIVING | 7 | 0 | 5 | 1 | 8 |
| TOTAL MC+/MAF/TMA/ETHA FAMILIES | 761 | 838 | 1,028 | 1,828 | 888 |
| TOTAL MC+/MAF/TMA/ETHA PARENTS | 575 | 559 | 730 | 1,148 | 674 |
| TOTAL MC+/MAF/TMA/ETHA CHILDREN | 1,400 | 1,587 | 1,853 | 3,340 | 1,639 |
| CASES CLOSED | 41 | 43 | 21 | 69 | 36 |
| *** NEWBORNS | 46 | 48 | 31 | 112 | 30 |
| *** BCCT | | | | | |
| PERSONS RECEIVING | 1 | 1 | 0 | 1 | 0 |
| PRESUMPTIVE ELIGIBILITY PERSONS | 0 | 0 | 0 | 0 | 0 |
| *** MC+ FOR PREGNANT WOMEN | | | | | |
| APPLICATIONS RECEIVED | 5 | 13 | 2 | 29 | 7 |
| APPLICATIONS APPROVED | 4 | 8 | 3 | 21 | 5 |
| APPLICATIONS REJECTED | 0 | 2 | 0 | 8 | 0 |
| APPLICATIONS PENDING | 1 | 5 | 0 | 7 | 2 |
| CASES RECEIVING | 45 | 75 | 41 | 122 | 40 |
| EXTENDED WOMEN'S HEALTH | 23 | 28 | 27 | 78 | 19 |
| *** GR-CASH | | | | | |
| APPLICATIONS RECEIVED | 4 | 5 | 12 | 20 | 11 |
| APPLICATIONS APPROVED | 0 | 0 | 2 | 3 | 4 |
| APPLICATIONS REJECTED | 2 | 3 | 4 | 6 | 9 |
| APPLICATIONS PENDING | 2 | 12 | 14 | 30 | 15 |
| CASES RECEIVING | 4 | 3 | 15 | 28 | 17 |
| PERSONS RECEIVING | 4 | 3 | 15 | 28 | 17 |
| TOTAL PAYMENTS | \$320 | \$240 | \$1,200 | \$2,240 | \$1,440 |
| CASES CLOSED | 0 | 2 | 1 | 1 | 3 |
| PERSONS RECEIVING MA-GR | 24 | 18 | 44 | 47 | 35 |
| MA-GR TOTAL PAYMENTS | \$1,920 | \$1,440 | \$3,520 | \$3,760 | \$2,800 |
| *** REFUGEE | | | | | |
| APPLICATIONS RECEIVED | 0 | 0 | 0 | 0 | 0 |
| APPLICATIONS APPROVED | 0 | 0 | 0 | 0 | 0 |
| APPLICATIONS REJECTED | 0 | 0 | 0 | 0 | 0 |
| APPLICATIONS PENDING | 0 | 0 | 0 | 0 | 0 |
| CASES RECEIVING | 0 | 0 | 0 | 0 | 0 |
| PERSONS RECEIVING | 0 | 0 | 0 | 0 | 0 |
| TOTAL PAYMENTS | \$0 | \$0 | \$0 | \$0 | \$0 |
| CASES CLOSED | 0 | 0 | 0 | 0 | 0 |

TABLE 3. DETAILED OPERATING STATISTICS BY AREA AND COUNTY FOR AUGUST 2002

| | AREA 4 BARTON | AREA 4 BATES | AREA 4 BENTON | AREA 4 CAMDEN | AREA 4 CEDAR |
|---------------------------------------|------------------|-----------------|------------------|------------------|-----------------|
| MMM SAB | | | | | |
| APPLICATIONS RECEIVED | 0 | 1 | 0 | 1 | 0 |
| APPLICATIONS APPROVED | 0 | 0 | 0 | 0 | 0 |
| APPLICATIONS REJECTED | 0 | 0 | 0 | 0 | 0 |
| APPLICATIONS PENDING | 0 | 1 | 0 | 2 | 0 |
| PERSONS RECEIVING | 4 | 2 | 5 | 3 | 6 |
| TOTAL PAYMENTS | \$1,487 | \$886 | \$1,684 | \$1,102 | \$2,579 |
| CASES CLOSED | 0 | 0 | 0 | 0 | 0 |
| MMM BP | | | | | |
| APPLICATIONS RECEIVED | 0 | 1 | 0 | 1 | 1 |
| APPLICATIONS APPROVED | 0 | 0 | 0 | 0 | 0 |
| APPLICATIONS REJECTED | 0 | 0 | 0 | 0 | 0 |
| APPLICATIONS PENDING | 1 | 1 | 0 | 2 | 1 |
| PERSONS RECEIVING | 4 | 9 | 22 | 16 | 7 |
| TOTAL PAYMENTS | \$1,772 | \$3,987 | \$9,746 | \$7,088 | \$3,101 |
| CASES CLOSED | 0 | 0 | 0 | 1 | 0 |
| MMM HA | | | | | |
| APPLICATIONS RECEIVED | 72 | 79 | 124 | 144 | 88 |
| APPLICATIONS APPROVED | 55 | 41 | 131 | 95 | 66 |
| APPLICATIONS REJECTED | 25 | 16 | 20 | 48 | 19 |
| APPLICATIONS PENDING | 35 | 74 | 163 | 146 | 83 |
| SPENDDOWN PERSONS RECEIVING | 111 | 94 | 253 | 189 | 152 |
| NON-SPENDDOWN PERSONS RECEIVING | 336 | 373 | 601 | 727 | 477 |
| MA-WD NON-PREMIUM PERSONS RECEIVING | 2 | 8 | 6 | 8 | 6 |
| MA-WD PREMIUM PERSONS RECEIVING | 0 | 1 | 0 | 0 | 1 |
| CASES CLOSED | 11 | 11 | 4 | 16 | 8 |
| MMM HACC | | | | | |
| APPLICATIONS RECEIVED | 0 | 0 | 0 | 0 | 0 |
| APPLICATIONS APPROVED | 0 | 0 | 0 | 0 | 0 |
| APPLICATIONS REJECTED | 0 | 0 | 0 | 0 | 0 |
| APPLICATIONS PENDING | 0 | 0 | 0 | 0 | 0 |
| PERSONS RECEIVING | 0 | 1 | 0 | 5 | 0 |
| MMM NC | | | | | |
| APPLICATIONS RECEIVED | 0 | 0 | 0 | 1 | 1 |
| APPLICATIONS APPROVED | 0 | 1 | 1 | 0 | 2 |
| APPLICATIONS REJECTED | 1 | 0 | 0 | 0 | 0 |
| APPLICATIONS PENDING | 0 | 0 | 0 | 1 | 0 |
| PERSONS RECEIVING | 16 | 18 | 30 | 8 | 26 |
| RCF-II | 10 | 9 | 17 | 4 | 3 |
| RCF-I | 6 | 9 | 13 | 4 | 23 |
| SNF/ICF | 0 | 0 | 0 | 0 | 0 |
| TOTAL PAYMENTS | \$3,775 | \$3,708 | \$6,564 | \$1,469 | \$3,936 |
| RCF-II | \$2,839 | \$2,318 | \$4,572 | \$870 | \$833 |
| RCF-I | \$936 | \$1,390 | \$1,992 | \$599 | \$3,103 |
| SNF/ICF | \$0 | \$0 | \$0 | \$0 | \$0 |
| CASES CLOSED | 0 | 0 | 0 | 0 | 0 |
| MMM SSI ONLY PERSONS RECEIVING | | | | | |
| PERSONS RECEIVING | 0 | 3 | 2 | 3 | 4 |
| MMM SSI-SP | | | | | |
| PERSONS RECEIVING | 1 | 1 | 1 | 0 | 2 |
| TOTAL PAYMENTS | \$5 | \$50 | \$10 | \$0 | \$71 |
| MMM SP ONLY | | | | | |
| PERSONS RECEIVING | 0 | 1 | 1 | 1 | 0 |
| TOTAL PAYMENTS | \$0 | \$238 | \$443 | \$26 | \$0 |
| MMM QMB | | | | | |
| APPLICATIONS RECEIVED | 5 | 11 | 7 | 14 | 6 |
| APPLICATIONS APPROVED | 2 | 2 | 3 | 3 | 4 |
| APPLICATIONS REJECTED | 3 | 1 | 5 | 16 | 5 |
| APPLICATIONS PENDING | 2 | 9 | 2 | 9 | 1 |
| PERSONS RECEIVING | 40 | 58 | 105 | 85 | 61 |
| MMM SLMB | | | | | |
| APPLICATIONS RECEIVED | 5 | 9 | 3 | 6 | 3 |
| APPLICATIONS APPROVED | 0 | 1 | 1 | 5 | 6 |
| APPLICATIONS REJECTED | 5 | 2 | 3 | 2 | 0 |
| APPLICATIONS PENDING | 1 | 7 | 2 | 3 | 0 |
| PERSONS RECEIVING | 37 | 40 | 49 | 55 | 74 |
| MMM VENDOR CASES | | | | | |
| PERSONS RECEIVING | 61 | 147 | 130 | 138 | 104 |
| CASES CLOSED | 5 | 4 | 5 | 3 | 3 |

TABLE 3. DETAILED OPERATING STATISTICS BY AREA AND COUNTY FOR AUGUST 2002

| | AREA 4 CHRISTIAN | AREA 4 DADE | AREA 4 DALLAS | AREA 4 DOUGLAS | AREA 4 GREENE |
|---------------------------------|---------------------|----------------|------------------|-------------------|------------------|
| *** TEMPORARY ASSISTANCE | | | | | |
| APPLICATIONS RECEIVED | 62 | 2 | 16 | 13 | 240 |
| APPLICATIONS APPROVED | 29 | 3 | 13 | 8 | 107 |
| APPLICATIONS REJECTED | 16 | 1 | 5 | 1 | 114 |
| APPLICATIONS PENDING | 37 | 1 | 10 | 11 | 153 |
| CHILD ONLY FAMILIES RECEIVING | 58 | 11 | 46 | 26 | 318 |
| CHILD ONLY CHILDREN RECEIVING | 78 | 15 | 63 | 41 | 500 |
| ONE PARENT FAMILIES RECEIVING | 127 | 19 | 47 | 66 | 968 |
| ONE PARENT PARENTS RECEIVING | 127 | 19 | 47 | 66 | 968 |
| ONE PARENT CHILDREN RECEIVING | 215 | 38 | 93 | 119 | 1,724 |
| TWO PARENT FAMILIES RECEIVING | 7 | 4 | 5 | 11 | 72 |
| TWO PARENT PARENTS RECEIVING | 14 | 8 | 10 | 22 | 144 |
| TWO PARENT CHILDREN RECEIVING | 17 | 7 | 14 | 31 | 139 |
| ALL FAMILIES RECEIVING CASH | 192 | 34 | 98 | 103 | 1,358 |
| ALL PARENTS RECEIVING CASH | 141 | 27 | 57 | 88 | 1,112 |
| ALL CHILDREN RECEIVING CASH | 310 | 60 | 170 | 191 | 2,363 |
| TOTAL PAYMENTS | \$41,852 | \$8,213 | \$22,233 | \$25,185 | \$310,952 |
| CASES CLOSED | 12 | 5 | 12 | 5 | 134 |
| *** GAFF | | | | | |
| FAMILIES RECEIVING | 0 | 1 | 1 | 3 | 25 |
| CHILDREN RECEIVING | 0 | 1 | 2 | 4 | 44 |
| TOTAL PAYMENTS | \$0 | \$170 | \$437 | \$814 | \$8,363 |
| CASES CLOSED | 0 | 0 | 0 | 0 | 1 |
| *** HC+/MAF/THA/EXTENDED THA | | | | | |
| APPLICATIONS RECEIVED | 97 | 14 | 51 | 27 | 610 |
| APPLICATIONS APPROVED | 78 | 12 | 42 | 17 | 401 |
| APPLICATIONS REJECTED | 13 | 2 | 5 | 6 | 96 |
| APPLICATIONS PENDING | 44 | 5 | 22 | 15 | 360 |
| HC+ FAMILIES RECEIVING | 1,067 | 203 | 421 | 329 | 3,654 |
| HC+ NON-CHIP POVERTY CHILDREN | 686 | 182 | 348 | 228 | 2,786 |
| HC+ CHIP NO COST CHILDREN | 807 | 162 | 287 | 298 | 2,537 |
| HC+ CHIP CO-PAY CHILDREN | 260 | 50 | 75 | 58 | 658 |
| HC+ CHIP PREMIUM CHILDREN | 36 | 16 | 9 | 16 | 79 |
| MAF FAMILIES RECEIVING | 1,080 | 168 | 493 | 495 | 5,885 |
| MAF PARENTS RECEIVING | 1,129 | 174 | 522 | 549 | 5,637 |
| MAF CHILDREN RECEIVING | 1,993 | 322 | 1,016 | 980 | 10,790 |
| THA FAMILIES RECEIVING | 180 | 30 | 88 | 82 | 700 |
| THA PARENTS RECEIVING | 265 | 50 | 125 | 127 | 929 |
| THA CHILDREN RECEIVING | 326 | 62 | 136 | 167 | 1,218 |
| ETHA FAMILIES RECEIVING | 8 | 1 | 7 | 5 | 33 |
| ETHA PARENTS RECEIVING | 13 | 2 | 12 | 7 | 39 |
| TOTAL HC+/MAF/THA/ETHA FAMILIES | 2,335 | 402 | 1,009 | 911 | 10,272 |
| TOTAL HC+/MAF/THA/ETHA PARENTS | 1,407 | 226 | 659 | 683 | 6,605 |
| TOTAL HC+/MAF/THA/ETHA CHILDREN | 4,108 | 794 | 1,871 | 1,747 | 18,068 |
| CASES CLOSED | 75 | 17 | 45 | 32 | 316 |
| *** NEWBORNS | 156 | 28 | 57 | 34 | 918 |
| *** BCCT | | | | | |
| PERSONS RECEIVING | 1 | 0 | 0 | 1 | 16 |
| PRESUMPTIVE ELIGIBILITY PERSONS | 0 | 0 | 0 | 0 | 0 |
| *** HC+ FOR PREGNANT WOMEN | | | | | |
| APPLICATIONS RECEIVED | 29 | 3 | 13 | 11 | 200 |
| APPLICATIONS APPROVED | 28 | 5 | 10 | 11 | 150 |
| APPLICATIONS REJECTED | 7 | 0 | 5 | 2 | 48 |
| APPLICATIONS PENDING | 5 | 0 | 2 | 0 | 58 |
| CASES RECEIVING | 197 | 32 | 50 | 52 | 856 |
| EXTENDED WOMEN'S HEALTH | 125 | 15 | 37 | 23 | 541 |
| *** GR-CASH | | | | | |
| APPLICATIONS RECEIVED | 22 | 2 | 16 | 5 | 161 |
| APPLICATIONS APPROVED | 8 | 0 | 5 | 1 | 13 |
| APPLICATIONS REJECTED | 23 | 3 | 7 | 7 | 131 |
| APPLICATIONS PENDING | 35 | 5 | 17 | 9 | 189 |
| CASES RECEIVING | 19 | 9 | 16 | 18 | 105 |
| PERSONS RECEIVING | 20 | 9 | 16 | 18 | 105 |
| TOTAL PAYMENTS | \$1,440 | \$720 | \$1,280 | \$1,440 | \$8,248 |
| CASES CLOSED | 1 | 1 | 1 | 0 | 8 |
| PERSONS RECEIVING MA-GR | 41 | 15 | 34 | 30 | 470 |
| MA-GR TOTAL PAYMENTS | \$3,280 | \$1,200 | \$2,720 | \$2,400 | \$37,515 |
| *** REFUGEE | | | | | |
| APPLICATIONS RECEIVED | 0 | 0 | 0 | 0 | 0 |
| APPLICATIONS APPROVED | 0 | 0 | 0 | 0 | 0 |
| APPLICATIONS REJECTED | 0 | 0 | 0 | 0 | 0 |
| APPLICATIONS PENDING | 0 | 0 | 0 | 0 | 0 |
| CASES RECEIVING | 0 | 0 | 0 | 0 | 0 |
| PERSONS RECEIVING | 0 | 0 | 0 | 0 | 0 |
| TOTAL PAYMENTS | \$0 | \$0 | \$0 | \$0 | \$0 |
| CASES CLOSED | 0 | 0 | 0 | 0 | 0 |

TABLE 3. DETAILED OPERATING STATISTICS BY AREA AND COUNTY FOR AUGUST 2002

| | AREA 4 CHRISTIAN | AREA 4 DADE | AREA 4 DALLAS | AREA 4 DOUGLAS | AREA 4 GREENE |
|-------------------------------------|---------------------|----------------|------------------|-------------------|------------------|
| *** SAB | | | | | |
| APPLICATIONS RECEIVED | 1 | 0 | 2 | 0 | 2 |
| APPLICATIONS APPROVED | 0 | 0 | 0 | 0 | 0 |
| APPLICATIONS REJECTED | 1 | 0 | 2 | 0 | 0 |
| APPLICATIONS PENDING | 4 | 0 | 2 | 0 | 5 |
| PERSONS RECEIVING | 3 | 4 | 1 | 2 | 24 |
| TOTAL PAYMENTS | \$1,206 | \$1,497 | \$190 | \$886 | \$8,213 |
| CASES CLOSED | 0 | 0 | 0 | 0 | 1 |
| *** BP | | | | | |
| APPLICATIONS RECEIVED | 1 | 0 | 2 | 0 | 1 |
| APPLICATIONS APPROVED | 0 | 0 | 0 | 0 | 0 |
| APPLICATIONS REJECTED | 1 | 0 | 2 | 0 | 1 |
| APPLICATIONS PENDING | 4 | 0 | 2 | 0 | 5 |
| PERSONS RECEIVING | 15 | 2 | 3 | 3 | 108 |
| TOTAL PAYMENTS | \$6,645 | \$886 | \$1,329 | \$1,329 | \$47,844 |
| CASES CLOSED | 0 | 0 | 0 | 0 | 2 |
| *** MA | | | | | |
| APPLICATIONS RECEIVED | 159 | 29 | 79 | 63 | 953 |
| APPLICATIONS APPROVED | 123 | 28 | 68 | 52 | 642 |
| APPLICATIONS REJECTED | 40 | 9 | 29 | 11 | 259 |
| APPLICATIONS PENDING | 154 | 26 | 69 | 35 | 778 |
| SPENDDOWN PERSONS RECEIVING | 243 | 52 | 113 | 142 | 1,283 |
| NON-SPENDDOWN PERSONS RECEIVING | 832 | 252 | 556 | 597 | 5,616 |
| MA-WD NON-PREMIUM PERSONS RECEIVING | 2 | 0 | 0 | 0 | 85 |
| MA-WD PREMIUM PERSONS RECEIVING | 1 | 0 | 0 | 0 | 7 |
| CASES CLOSED | 21 | 4 | 10 | 5 | 84 |
| *** MACC | | | | | |
| APPLICATIONS RECEIVED | 0 | 0 | 0 | 0 | 10 |
| APPLICATIONS APPROVED | 0 | 0 | 0 | 0 | 7 |
| APPLICATIONS REJECTED | 0 | 0 | 0 | 0 | 1 |
| APPLICATIONS PENDING | 0 | 0 | 0 | 0 | 2 |
| PERSONS RECEIVING | 2 | 1 | 0 | 0 | 72 |
| *** NC | | | | | |
| APPLICATIONS RECEIVED | 7 | 0 | 1 | 1 | 9 |
| APPLICATIONS APPROVED | 6 | 0 | 0 | 0 | 12 |
| APPLICATIONS REJECTED | 0 | 0 | 0 | 0 | 2 |
| APPLICATIONS PENDING | 7 | 0 | 2 | 1 | 5 |
| PERSONS RECEIVING | 198 | 4 | 32 | 30 | 316 |
| RCF-II | 160 | 4 | 18 | 27 | 283 |
| RCF-I | 22 | 0 | 14 | 3 | 33 |
| SNF/ICF | 16 | 0 | 0 | 0 | 0 |
| TOTAL PAYMENTS | \$54,305 | \$1,168 | \$7,008 | \$8,090 | \$82,593 |
| RCF-II | \$45,051 | \$1,168 | \$4,944 | \$7,624 | \$77,563 |
| RCF-I | \$3,363 | \$0 | \$2,064 | \$466 | \$5,030 |
| SNF/ICF | \$5,891 | \$0 | \$0 | \$0 | \$0 |
| CASES CLOSED | 1 | 0 | 0 | 1 | 6 |
| *** SSI ONLY PERSONS RECEIVING | 5 | 1 | 4 | 5 | 46 |
| *** SSI-SP | | | | | |
| PERSONS RECEIVING | 1 | 0 | 6 | 3 | 21 |
| TOTAL PAYMENTS | \$26 | \$0 | \$548 | \$51 | \$948 |
| *** SP ONLY | | | | | |
| PERSONS RECEIVING | 0 | 0 | 1 | 0 | 5 |
| TOTAL PAYMENTS | \$0 | \$0 | \$182 | \$0 | \$587 |
| *** QMB | | | | | |
| APPLICATIONS RECEIVED | 19 | 5 | 9 | 5 | 101 |
| APPLICATIONS APPROVED | 5 | 1 | 4 | 0 | 35 |
| APPLICATIONS REJECTED | 10 | 4 | 1 | 1 | 39 |
| APPLICATIONS PENDING | 14 | 0 | 6 | 6 | 61 |
| PERSONS RECEIVING | 115 | 30 | 82 | 58 | 655 |
| *** SLMB | | | | | |
| APPLICATIONS RECEIVED | 16 | 5 | 1 | 1 | 56 |
| APPLICATIONS APPROVED | 7 | 3 | 1 | 3 | 23 |
| APPLICATIONS REJECTED | 7 | 2 | 1 | 0 | 16 |
| APPLICATIONS PENDING | 12 | 0 | 0 | 3 | 29 |
| PERSONS RECEIVING | 128 | 21 | 65 | 49 | 494 |
| *** VENDOR CASES | | | | | |
| PERSONS RECEIVING | 146 | 90 | 87 | 50 | 1,073 |
| CASES CLOSED | 6 | 3 | 1 | 1 | 50 |

TABLE 3. DETAILED OPERATING STATISTICS BY AREA AND COUNTY FOR AUGUST 2002

| | AREA 4 HENRY | AREA 4 HICKORY | AREA 4 JASPER | AREA 4 LACLEDE | AREA 4 LAWRENCE |
|---------------------------------|-----------------|-------------------|------------------|-------------------|--------------------|
| *** TEMPORARY ASSISTANCE | | | | | |
| APPLICATIONS RECEIVED | 26 | 13 | 152 | 36 | 36 |
| APPLICATIONS APPROVED | 23 | 6 | 113 | 25 | 17 |
| APPLICATIONS REJECTED | 11 | 5 | 31 | 17 | 13 |
| APPLICATIONS PENDING | 13 | 10 | 97 | 16 | 20 |
| CHILD ONLY FAMILIES RECEIVING | 42 | 17 | 202 | 72 | 51 |
| CHILD ONLY CHILDREN RECEIVING | 58 | 25 | 341 | 119 | 90 |
| ONE PARENT FAMILIES RECEIVING | 111 | 28 | 735 | 162 | 165 |
| ONE PARENT PARENTS RECEIVING | 111 | 28 | 735 | 162 | 165 |
| ONE PARENT CHILDREN RECEIVING | 178 | 43 | 1,312 | 307 | 286 |
| TWO PARENT FAMILIES RECEIVING | 18 | 0 | 119 | 17 | 21 |
| TWO PARENT PARENTS RECEIVING | 36 | 0 | 238 | 34 | 42 |
| TWO PARENT CHILDREN RECEIVING | 36 | 0 | 282 | 33 | 51 |
| ALL FAMILIES RECEIVING CASH | 171 | 45 | 1,056 | 251 | 237 |
| ALL PARENTS RECEIVING CASH | 147 | 28 | 973 | 196 | 207 |
| ALL CHILDREN RECEIVING CASH | 272 | 68 | 1,935 | 459 | 427 |
| TOTAL PAYMENTS | \$38,687 | \$9,859 | \$256,236 | \$60,212 | \$56,636 |
| CASES CLOSED | 14 | 6 | 87 | 23 | 22 |
| *** GAFF | | | | | |
| FAMILIES RECEIVING | 14 | 2 | 21 | 17 | 7 |
| CHILDREN RECEIVING | 23 | 2 | 39 | 31 | 9 |
| TOTAL PAYMENTS | \$4,601 | \$377 | \$7,453 | \$6,177 | \$2,001 |
| CASES CLOSED | 0 | 0 | 4 | 0 | 0 |
| *** MC+/MAF/THA/EXTENDED TMA | | | | | |
| APPLICATIONS RECEIVED | 57 | 22 | 300 | 63 | 75 |
| APPLICATIONS APPROVED | 49 | 18 | 221 | 58 | 62 |
| APPLICATIONS REJECTED | 14 | 2 | 55 | 12 | 15 |
| APPLICATIONS PENDING | 13 | 7 | 137 | 22 | 33 |
| MC+ FAMILIES RECEIVING | 437 | 204 | 2,184 | 747 | 795 |
| MC+ NON-CHIP POVERTY CHILDREN | 332 | 127 | 2,023 | 644 | 671 |
| MC+ CHIP NO COST CHILDREN | 301 | 167 | 1,364 | 467 | 582 |
| MC+ CHIP CO-PAY CHILDREN | 73 | 38 | 249 | 124 | 140 |
| MC+ CHIP PREMIUM CHILDREN | 20 | 0 | 30 | 9 | 16 |
| MAF FAMILIES RECEIVING | 704 | 280 | 3,855 | 1,213 | 1,019 |
| MAF PARENTS RECEIVING | 654 | 293 | 3,679 | 1,319 | 1,028 |
| MAF CHILDREN RECEIVING | 1,317 | 558 | 7,438 | 2,382 | 1,986 |
| TMA FAMILIES RECEIVING | 88 | 77 | 380 | 160 | 108 |
| TMA PARENTS RECEIVING | 123 | 110 | 523 | 231 | 156 |
| TMA CHILDREN RECEIVING | 158 | 138 | 705 | 288 | 203 |
| ETHA FAMILIES RECEIVING | 10 | 3 | 10 | 8 | 6 |
| ETHA PARENTS RECEIVING | 12 | 5 | 13 | 10 | 9 |
| TOTAL MC+/MAF/THA/ETMA FAMILIES | 1,239 | 564 | 6,429 | 2,128 | 1,928 |
| TOTAL MC+/MAF/THA/ETMA PARENTS | 789 | 408 | 4,215 | 1,560 | 1,193 |
| TOTAL MC+/MAF/THA/ETMA CHILDREN | 2,201 | 1,028 | 11,809 | 3,914 | 3,598 |
| CASES CLOSED | 55 | 26 | 173 | 66 | 61 |
| *** NEWBORNS | 81 | 19 | 532 | 149 | 135 |
| *** BCCT | | | | | |
| PERSONS RECEIVING | 2 | 0 | 1 | 0 | 0 |
| PRESUMPTIVE ELIGIBILITY PERSONS | 0 | 0 | 0 | 0 | 0 |
| *** MC+ FOR PREGNANT WOMEN | | | | | |
| APPLICATIONS RECEIVED | 15 | 2 | 112 | 26 | 26 |
| APPLICATIONS APPROVED | 11 | 1 | 67 | 19 | 21 |
| APPLICATIONS REJECTED | 5 | 0 | 38 | 8 | 13 |
| APPLICATIONS PENDING | 4 | 1 | 26 | 6 | 8 |
| CASES RECEIVING | 93 | 16 | 441 | 145 | 145 |
| EXTENDED WOMEN'S HEALTH | 58 | 8 | 295 | 82 | 84 |
| *** GR-CASH | | | | | |
| APPLICATIONS RECEIVED | 10 | 7 | 89 | 27 | 21 |
| APPLICATIONS APPROVED | 3 | 0 | 12 | 4 | 1 |
| APPLICATIONS REJECTED | 4 | 6 | 55 | 16 | 21 |
| APPLICATIONS PENDING | 16 | 13 | 161 | 36 | 25 |
| CASES RECEIVING | 15 | 7 | 94 | 33 | 18 |
| PERSONS RECEIVING | 15 | 7 | 94 | 33 | 18 |
| TOTAL PAYMENTS | \$1,200 | \$560 | \$7,482 | \$2,491 | \$1,440 |
| CASES CLOSED | 1 | 1 | 6 | 3 | 3 |
| PERSONS RECEIVING HA-GR | 53 | 32 | 222 | 69 | 82 |
| HA-GR TOTAL PAYMENTS | \$4,240 | \$2,560 | \$17,756 | \$5,520 | \$6,501 |
| *** REFUGEE | | | | | |
| APPLICATIONS RECEIVED | 0 | 0 | 0 | 0 | 0 |
| APPLICATIONS APPROVED | 0 | 0 | 0 | 0 | 0 |
| APPLICATIONS REJECTED | 0 | 0 | 0 | 0 | 0 |
| APPLICATIONS PENDING | 0 | 0 | 0 | 0 | 0 |
| CASES RECEIVING | 0 | 0 | 0 | 0 | 0 |
| PERSONS RECEIVING | 0 | 0 | 0 | 0 | 0 |
| TOTAL PAYMENTS | \$0 | \$0 | \$0 | \$0 | \$0 |
| CASES CLOSED | 0 | 0 | 0 | 0 | 0 |

TABLE 3. DETAILED OPERATING STATISTICS BY AREA AND COUNTY FOR AUGUST 2002

| | AREA 4 HENRY | AREA 4 HICKORY | AREA 4 JASPER | AREA 4 LACLEDE | AREA 4 LAWRENCE |
|-------------------------------------|-----------------|-------------------|------------------|-------------------|--------------------|
| *** SAB | | | | | |
| APPLICATIONS RECEIVED | 0 | 0 | 3 | 4 | 2 |
| APPLICATIONS APPROVED | 0 | 0 | 1 | 0 | 0 |
| APPLICATIONS REJECTED | 0 | 0 | 2 | 1 | 0 |
| APPLICATIONS PENDING | 0 | 0 | 5 | 4 | 2 |
| PERSONS RECEIVING | 4 | 1 | 26 | 10 | 11 |
| TOTAL PAYMENTS | \$1,165 | \$443 | \$8,775 | \$3,502 | \$3,633 |
| CASES CLOSED | 0 | 0 | 1 | 0 | 0 |
| *** BP | | | | | |
| APPLICATIONS RECEIVED | 0 | 0 | 3 | 4 | 2 |
| APPLICATIONS APPROVED | 1 | 0 | 1 | 0 | 0 |
| APPLICATIONS REJECTED | 0 | 0 | 4 | 1 | 0 |
| APPLICATIONS PENDING | 1 | 0 | 5 | 4 | 2 |
| PERSONS RECEIVING | 20 | 8 | 54 | 21 | 15 |
| TOTAL PAYMENTS | \$8,840 | \$3,544 | \$23,922 | \$9,303 | \$6,645 |
| CASES CLOSED | 0 | 0 | 1 | 0 | 0 |
| *** MA | | | | | |
| APPLICATIONS RECEIVED | 128 | 48 | 668 | 143 | 176 |
| APPLICATIONS APPROVED | 91 | 46 | 455 | 94 | 120 |
| APPLICATIONS REJECTED | 21 | 16 | 163 | 54 | 50 |
| APPLICATIONS PENDING | 107 | 67 | 622 | 148 | 133 |
| SPENDDOWN PERSONS RECEIVING | 215 | 84 | 944 | 192 | 238 |
| NON-SPENDDOWN PERSONS RECEIVING | 734 | 387 | 3,261 | 1,035 | 927 |
| MA-WD NON-PREMIUM PERSONS RECEIVING | 0 | 0 | 43 | 1 | 5 |
| MA-WD PREMIUM PERSONS RECEIVING | 1 | 0 | 4 | 0 | 0 |
| CASES CLOSED | 12 | 14 | 63 | 23 | 26 |
| *** MACC | | | | | |
| APPLICATIONS RECEIVED | 0 | 0 | 5 | 0 | 0 |
| APPLICATIONS APPROVED | 0 | 0 | 3 | 0 | 0 |
| APPLICATIONS REJECTED | 0 | 0 | 2 | 0 | 0 |
| APPLICATIONS PENDING | 0 | 0 | 0 | 0 | 0 |
| PERSONS RECEIVING | 9 | 0 | 6 | 0 | 1 |
| *** NC | | | | | |
| APPLICATIONS RECEIVED | 2 | 0 | 15 | 2 | 1 |
| APPLICATIONS APPROVED | 1 | 0 | 12 | 1 | 0 |
| APPLICATIONS REJECTED | 1 | 0 | 2 | 0 | 1 |
| APPLICATIONS PENDING | 0 | 0 | 4 | 1 | 0 |
| PERSONS RECEIVING | 49 | 3 | 222 | 77 | 43 |
| RCF-II | 33 | 3 | 165 | 38 | 39 |
| RCF-I | 16 | 0 | 56 | 39 | 4 |
| SNF/ICF | 0 | 0 | 1 | 0 | 0 |
| TOTAL PAYMENTS | \$11,242 | \$830 | \$52,941 | \$15,556 | \$11,769 |
| RCF-II | \$8,746 | \$830 | \$44,554 | \$9,472 | \$11,160 |
| RCF-I | \$2,496 | \$0 | \$7,997 | \$6,084 | \$609 |
| SNF/ICF | \$0 | \$0 | \$390 | \$0 | \$0 |
| CASES CLOSED | 0 | 0 | 9 | 1 | 0 |
| *** SSI ONLY PERSONS RECEIVING | 7 | 2 | 12 | 3 | 4 |
| *** SSI-SP | | | | | |
| PERSONS RECEIVING | 1 | 2 | 4 | 6 | 1 |
| TOTAL PAYMENTS | \$1 | \$129 | \$337 | \$520 | \$53 |
| *** SP ONLY | | | | | |
| PERSONS RECEIVING | 1 | 0 | 2 | 1 | 1 |
| TOTAL PAYMENTS | \$383 | \$0 | \$186 | \$61 | \$58 |
| *** QMB | | | | | |
| APPLICATIONS RECEIVED | 8 | 6 | 70 | 20 | 19 |
| APPLICATIONS APPROVED | 2 | 3 | 25 | 11 | 7 |
| APPLICATIONS REJECTED | 5 | 3 | 36 | 13 | 14 |
| APPLICATIONS PENDING | 3 | 6 | 43 | 12 | 10 |
| PERSONS RECEIVING | 92 | 51 | 409 | 129 | 82 |
| *** SLHB | | | | | |
| APPLICATIONS RECEIVED | 3 | 0 | 43 | 23 | 18 |
| APPLICATIONS APPROVED | 2 | 3 | 5 | 7 | 11 |
| APPLICATIONS REJECTED | 0 | 2 | 26 | 12 | 10 |
| APPLICATIONS PENDING | 0 | 1 | 32 | 12 | 9 |
| PERSONS RECEIVING | 65 | 55 | 309 | 117 | 85 |
| *** VENDOR CASES | | | | | |
| PERSONS RECEIVING | 158 | 86 | 483 | 151 | 173 |
| CASES CLOSED | 7 | 6 | 11 | 6 | 5 |

TABLE 3. DETAILED OPERATING STATISTICS BY AREA AND COUNTY FOR AUGUST 2002

| | AREA 4 MCDONALD | AREA 4 MARIES | AREA 4 MILLER | AREA 4 MONITEAU | AREA 4 MORGAN |
|---------------------------------|--------------------|------------------|------------------|--------------------|------------------|
| *** TEMPORARY ASSISTANCE | | | | | |
| APPLICATIONS RECEIVED | 33 | 5 | 21 | 13 | 19 |
| APPLICATIONS APPROVED | 11 | 6 | 8 | 3 | 13 |
| APPLICATIONS REJECTED | 13 | 3 | 15 | 7 | 5 |
| APPLICATIONS PENDING | 19 | 3 | 13 | 8 | 13 |
| CHILD ONLY FAMILIES RECEIVING | 47 | 18 | 36 | 11 | 45 |
| CHILD ONLY CHILDREN RECEIVING | 81 | 29 | 53 | 17 | 73 |
| ONE PARENT FAMILIES RECEIVING | 70 | 36 | 77 | 27 | 63 |
| ONE PARENT PARENTS RECEIVING | 70 | 36 | 77 | 27 | 63 |
| ONE PARENT CHILDREN RECEIVING | 148 | 61 | 140 | 48 | 113 |
| TWO PARENT FAMILIES RECEIVING | 3 | 4 | 6 | 1 | 8 |
| TWO PARENT PARENTS RECEIVING | 6 | 8 | 12 | 2 | 16 |
| TWO PARENT CHILDREN RECEIVING | 7 | 8 | 8 | 1 | 22 |
| ALL FAMILIES RECEIVING CASH | 120 | 58 | 119 | 39 | 116 |
| ALL PARENTS RECEIVING CASH | 76 | 44 | 89 | 29 | 79 |
| ALL CHILDREN RECEIVING CASH | 236 | 98 | 201 | 66 | 208 |
| TOTAL PAYMENTS | \$28,220 | \$13,628 | \$26,720 | \$8,588 | \$27,017 |
| CASES CLOSED | 14 | 7 | 10 | 6 | 12 |
| *** GAFP | | | | | |
| FAMILIES RECEIVING | 2 | 5 | 3 | 1 | 3 |
| CHILDREN RECEIVING | 2 | 12 | 4 | 2 | 7 |
| TOTAL PAYMENTS | \$437 | \$2,411 | \$717 | \$460 | \$1,256 |
| CASES CLOSED | 0 | 1 | 0 | 0 | 0 |
| *** MC+/MAF/TMA/EXTENDED TMA | | | | | |
| APPLICATIONS RECEIVED | 77 | 23 | 39 | 38 | 33 |
| APPLICATIONS APPROVED | 51 | 19 | 40 | 19 | 30 |
| APPLICATIONS REJECTED | 15 | 3 | 9 | 6 | 4 |
| APPLICATIONS PENDING | 45 | 12 | 22 | 21 | 16 |
| MC+ FAMILIES RECEIVING | 516 | 154 | 688 | 216 | 424 |
| MC+ NON-CHIP POVERTY CHILDREN | 478 | 102 | 452 | 176 | 296 |
| MC+ CHIP NO COST CHILDREN | 372 | 133 | 546 | 141 | 346 |
| MC+ CHIP CO-PAY CHILDREN | 72 | 26 | 170 | 50 | 86 |
| MC+ CHIP PREMIUM CHILDREN | 7 | 9 | 25 | 12 | 17 |
| MAF FAMILIES RECEIVING | 870 | 227 | 673 | 269 | 613 |
| MAF PARENTS RECEIVING | 887 | 242 | 744 | 246 | 672 |
| MAF CHILDREN RECEIVING | 1,779 | 429 | 1,294 | 488 | 1,194 |
| TMA FAMILIES RECEIVING | 132 | 31 | 136 | 39 | 61 |
| TMA PARENTS RECEIVING | 193 | 49 | 203 | 56 | 94 |
| TMA CHILDREN RECEIVING | 281 | 67 | 275 | 61 | 149 |
| ETHA FAMILIES RECEIVING | 5 | 1 | 7 | 3 | 2 |
| ETHA PARENTS RECEIVING | 6 | 2 | 10 | 5 | 3 |
| TOTAL MC+/MAF/TMA/ETHA FAMILIES | 1,523 | 413 | 1,504 | 527 | 1,100 |
| TOTAL MC+/MAF/TMA/ETHA PARENTS | 1,086 | 293 | 957 | 307 | 769 |
| TOTAL MC+/MAF/TMA/ETHA CHILDREN | 2,989 | 766 | 2,762 | 928 | 2,088 |
| CASES CLOSED | 55 | 11 | 37 | 26 | 26 |
| *** NEWBORNS | 104 | 30 | 69 | 50 | 53 |
| *** BCCT | | | | | |
| PERSONS RECEIVING | 0 | 0 | 1 | 1 | 1 |
| PRESUMPTIVE ELIGIBILITY PERSONS | 0 | 0 | 0 | 0 | 0 |
| *** MC+ FOR PREGNANT WOMEN | | | | | |
| APPLICATIONS RECEIVED | 29 | 7 | 14 | 13 | 18 |
| APPLICATIONS APPROVED | 19 | 6 | 14 | 7 | 11 |
| APPLICATIONS REJECTED | 15 | 2 | 4 | 3 | 3 |
| APPLICATIONS PENDING | 10 | 3 | 4 | 3 | 3 |
| CASES RECEIVING | 107 | 22 | 99 | 50 | 71 |
| EXTENDED WOMEN'S HEALTH | 64 | 22 | 67 | 16 | 32 |
| *** GR-CASH | | | | | |
| APPLICATIONS RECEIVED | 8 | 0 | 14 | 2 | 7 |
| APPLICATIONS APPROVED | 4 | 0 | 1 | 0 | 1 |
| APPLICATIONS REJECTED | 14 | 4 | 10 | 3 | 7 |
| APPLICATIONS PENDING | 24 | 5 | 36 | 1 | 10 |
| CASES RECEIVING | 21 | 3 | 23 | 4 | 5 |
| PERSONS RECEIVING | 21 | 3 | 23 | 4 | 5 |
| TOTAL PAYMENTS | \$1,680 | \$240 | \$1,840 | \$320 | \$320 |
| CASES CLOSED | 1 | 0 | 0 | 1 | 0 |
| PERSONS RECEIVING MA-GR | 56 | 17 | 33 | 10 | 36 |
| MA-GR TOTAL PAYMENTS | \$4,480 | \$1,360 | \$2,640 | \$800 | \$2,871 |
| *** REFUGEE | | | | | |
| APPLICATIONS RECEIVED | 0 | 0 | 0 | 0 | 0 |
| APPLICATIONS APPROVED | 0 | 0 | 0 | 0 | 0 |
| APPLICATIONS REJECTED | 0 | 0 | 0 | 0 | 0 |
| APPLICATIONS PENDING | 0 | 0 | 0 | 0 | 0 |
| CASES RECEIVING | 0 | 0 | 0 | 0 | 0 |
| PERSONS RECEIVING | 0 | 0 | 0 | 0 | 0 |
| TOTAL PAYMENTS | \$0 | \$0 | \$0 | \$0 | \$0 |
| CASES CLOSED | 0 | 0 | 0 | 0 | 0 |

TABLE 3. DETAILED OPERATING STATISTICS BY AREA AND COUNTY FOR AUGUST 2002

| | AREA 4 MCDONALD | AREA 4 HARIES | AREA 4 MILLER | AREA 4 MONITEAU | AREA 4 MORGAN |
|-------------------------------------|--------------------|------------------|------------------|--------------------|------------------|
| *** SAB | | | | | |
| APPLICATIONS RECEIVED | 0 | 0 | 0 | 0 | 0 |
| APPLICATIONS APPROVED | 0 | 0 | 1 | 0 | 0 |
| APPLICATIONS REJECTED | 1 | 0 | 0 | 0 | 0 |
| APPLICATIONS PENDING | 0 | 1 | 0 | 0 | 1 |
| PERSONS RECEIVING | 1 | 1 | 3 | 0 | 4 |
| TOTAL PAYMENTS | \$351 | \$73 | \$554 | \$0 | \$1,345 |
| CASES CLOSED | 0 | 0 | 0 | 0 | 0 |
| *** BP | | | | | |
| APPLICATIONS RECEIVED | 0 | 0 | 0 | 0 | 0 |
| APPLICATIONS APPROVED | 1 | 0 | 0 | 0 | 0 |
| APPLICATIONS REJECTED | 1 | 0 | 0 | 0 | 0 |
| APPLICATIONS PENDING | 0 | 1 | 0 | 0 | 1 |
| PERSONS RECEIVING | 19 | 6 | 16 | 1 | 12 |
| TOTAL PAYMENTS | \$8,417 | \$2,658 | \$7,088 | \$443 | \$5,316 |
| CASES CLOSED | 0 | 0 | 0 | 0 | 0 |
| *** HA | | | | | |
| APPLICATIONS RECEIVED | 115 | 49 | 113 | 51 | 102 |
| APPLICATIONS APPROVED | 107 | 34 | 84 | 34 | 85 |
| APPLICATIONS REJECTED | 31 | 11 | 41 | 6 | 28 |
| APPLICATIONS PENDING | 86 | 57 | 115 | 35 | 110 |
| SPENDDOWN PERSONS RECEIVING | 220 | 72 | 189 | 56 | 146 |
| NON-SPENDDOWN PERSONS RECEIVING | 612 | 232 | 620 | 209 | 628 |
| HA-WD NON-PREMIUM PERSONS RECEIVING | 2 | 0 | 3 | 0 | 3 |
| HA-WD PREMIUM PERSONS RECEIVING | 0 | 0 | 0 | 0 | 4 |
| CASES CLOSED | 10 | 2 | 11 | 4 | 12 |
| *** HACC | | | | | |
| APPLICATIONS RECEIVED | 0 | 0 | 0 | 0 | 0 |
| APPLICATIONS APPROVED | 0 | 0 | 0 | 0 | 0 |
| APPLICATIONS REJECTED | 0 | 0 | 0 | 0 | 0 |
| APPLICATIONS PENDING | 0 | 0 | 0 | 0 | 0 |
| PERSONS RECEIVING | 0 | 0 | 0 | 1 | 1 |
| *** NC | | | | | |
| APPLICATIONS RECEIVED | 0 | 0 | 4 | 2 | 4 |
| APPLICATIONS APPROVED | 1 | 0 | 1 | 2 | 1 |
| APPLICATIONS REJECTED | 0 | 0 | 1 | 0 | 0 |
| APPLICATIONS PENDING | 1 | 0 | 2 | 2 | 4 |
| PERSONS RECEIVING | 40 | 2 | 22 | 20 | 46 |
| RCF-II | 40 | 0 | 15 | 6 | 43 |
| RCF-I | 0 | 2 | 7 | 14 | 3 |
| SNF/ICF | 0 | 0 | 0 | 0 | 0 |
| TOTAL PAYMENTS | \$10,908 | \$312 | \$5,068 | \$3,718 | \$12,937 |
| RCF-II | \$10,908 | \$0 | \$3,976 | \$1,671 | \$12,469 |
| RCF-I | \$0 | \$312 | \$1,092 | \$2,047 | \$468 |
| SNF/ICF | \$0 | \$0 | \$0 | \$0 | \$0 |
| CASES CLOSED | 1 | 0 | 0 | 1 | 1 |
| *** SSI ONLY PERSONS RECEIVING | 5 | 2 | 5 | 1 | 4 |
| *** SSI-SP | | | | | |
| PERSONS RECEIVING | 1 | 2 | 3 | 2 | 3 |
| TOTAL PAYMENTS | \$5 | \$84 | \$236 | \$57 | \$110 |
| *** SP ONLY | | | | | |
| PERSONS RECEIVING | 0 | 0 | 1 | 0 | 1 |
| TOTAL PAYMENTS | \$0 | \$0 | \$32 | \$0 | \$98 |
| *** OMB | | | | | |
| APPLICATIONS RECEIVED | 5 | 2 | 17 | 7 | 4 |
| APPLICATIONS APPROVED | 3 | 0 | 6 | 1 | 7 |
| APPLICATIONS REJECTED | 1 | 1 | 6 | 4 | 3 |
| APPLICATIONS PENDING | 1 | 3 | 10 | 5 | 0 |
| PERSONS RECEIVING | 96 | 26 | 78 | 36 | 69 |
| *** SLMB | | | | | |
| APPLICATIONS RECEIVED | 5 | 0 | 9 | 7 | 0 |
| APPLICATIONS APPROVED | 2 | 0 | 3 | 1 | 2 |
| APPLICATIONS REJECTED | 1 | 0 | 5 | 3 | 1 |
| APPLICATIONS PENDING | 5 | 0 | 5 | 5 | 0 |
| PERSONS RECEIVING | 103 | 16 | 55 | 19 | 51 |
| *** VENDOR CASES | | | | | |
| PERSONS RECEIVING | 75 | 43 | 112 | 92 | 129 |
| CASES CLOSED | 3 | 3 | 0 | 2 | 4 |

TABLE 3. DETAILED OPERATING STATISTICS BY AREA AND COUNTY FOR AUGUST 2002

| | AREA 4 NEWTON | AREA 4 OZARK | AREA 4 PHELPS | AREA 4 POLK | AREA 4 PULASKI |
|---------------------------------|------------------|-----------------|------------------|----------------|-------------------|
| *** TEMPORARY ASSISTANCE | | | | | |
| APPLICATIONS RECEIVED | 45 | 10 | 38 | 29 | 31 |
| APPLICATIONS APPROVED | 27 | 3 | 23 | 14 | 19 |
| APPLICATIONS REJECTED | 22 | 2 | 13 | 8 | 7 |
| APPLICATIONS PENDING | 28 | 7 | 31 | 20 | 21 |
| CHILD ONLY FAMILIES RECEIVING | 64 | 29 | 70 | 47 | 54 |
| CHILD ONLY CHILDREN RECEIVING | 98 | 50 | 99 | 73 | 85 |
| ONE PARENT FAMILIES RECEIVING | 191 | 32 | 164 | 90 | 142 |
| ONE PARENT PARENTS RECEIVING | 191 | 32 | 164 | 90 | 142 |
| ONE PARENT CHILDREN RECEIVING | 351 | 60 | 281 | 154 | 245 |
| TWO PARENT FAMILIES RECEIVING | 12 | 4 | 9 | 10 | 2 |
| TWO PARENT PARENTS RECEIVING | 24 | 8 | 18 | 20 | 4 |
| TWO PARENT CHILDREN RECEIVING | 27 | 7 | 21 | 22 | 4 |
| ALL FAMILIES RECEIVING CASH | 267 | 65 | 243 | 147 | 198 |
| ALL PARENTS RECEIVING CASH | 215 | 40 | 182 | 110 | 146 |
| ALL CHILDREN RECEIVING CASH | 476 | 117 | 401 | 249 | 334 |
| TOTAL PAYMENTS | \$61,628 | \$14,999 | \$55,240 | \$33,123 | \$42,937 |
| CASES CLOSED | 24 | 3 | 20 | 9 | 15 |
| *** GAFF | | | | | |
| FAMILIES RECEIVING | 21 | 0 | 8 | 5 | 10 |
| CHILDREN RECEIVING | 38 | 0 | 15 | 12 | 15 |
| TOTAL PAYMENTS | \$7,654 | \$0 | \$3,087 | \$2,220 | \$3,158 |
| CASES CLOSED | 1 | 0 | 0 | 0 | 0 |
| *** MC+/MAF/TMA/EXTENDED TMA | | | | | |
| APPLICATIONS RECEIVED | 155 | 19 | 88 | 72 | 67 |
| APPLICATIONS APPROVED | 127 | 15 | 64 | 53 | 41 |
| APPLICATIONS REJECTED | 24 | 3 | 7 | 11 | 13 |
| APPLICATIONS PENDING | 72 | 6 | 48 | 23 | 47 |
| MC+ FAMILIES RECEIVING | 968 | 223 | 737 | 585 | 627 |
| MC+ NON-CHIP POVERTY CHILDREN | 821 | 142 | 511 | 395 | 460 |
| MC+ CHIP NO COST CHILDREN | 679 | 187 | 560 | 475 | 417 |
| MC+ CHIP CO-PAY CHILDREN | 193 | 41 | 132 | 138 | 148 |
| MC+ CHIP PREMIUM CHILDREN | 42 | 4 | 17 | 29 | 9 |
| MAF FAMILIES RECEIVING | 1,180 | 361 | 1,332 | 808 | 1,025 |
| MAF PARENTS RECEIVING | 1,286 | 439 | 1,386 | 933 | 1,026 |
| MAF CHILDREN RECEIVING | 2,373 | 723 | 2,438 | 1,617 | 1,928 |
| TMA FAMILIES RECEIVING | 203 | 58 | 192 | 175 | 119 |
| TMA PARENTS RECEIVING | 291 | 94 | 267 | 256 | 176 |
| TMA CHILDREN RECEIVING | 371 | 103 | 329 | 340 | 253 |
| ETHA FAMILIES RECEIVING | 7 | 2 | 16 | 7 | 0 |
| ETHA PARENTS RECEIVING | 10 | 3 | 18 | 10 | 0 |
| TOTAL MC+/MAF/TMA/ETHA FAMILIES | 2,358 | 644 | 2,277 | 1,575 | 1,771 |
| TOTAL MC+/MAF/TMA/ETHA PARENTS | 1,587 | 536 | 1,671 | 1,199 | 1,202 |
| TOTAL MC+/MAF/TMA/ETHA CHILDREN | 4,479 | 1,200 | 3,987 | 2,994 | 3,215 |
| CASES CLOSED | 114 | 33 | 59 | 66 | 58 |
| *** NEWBORNS | 195 | 24 | 134 | 98 | 73 |
| *** BCCT | | | | | |
| PERSONS RECEIVING | 2 | 1 | 3 | 0 | 2 |
| PRESUMPTIVE ELIGIBILITY PERSONS | 0 | 0 | 0 | 0 | 0 |
| *** MC+ FOR PREGNANT WOMEN | | | | | |
| APPLICATIONS RECEIVED | 31 | 4 | 22 | 25 | 16 |
| APPLICATIONS APPROVED | 21 | 4 | 15 | 21 | 12 |
| APPLICATIONS REJECTED | 11 | 0 | 2 | 5 | 7 |
| APPLICATIONS PENDING | 15 | 0 | 11 | 8 | 6 |
| CASES RECEIVING | 224 | 33 | 140 | 112 | 95 |
| EXTENDED WOMEN'S HEALTH | 93 | 12 | 78 | 50 | 50 |
| *** GR-CASH | | | | | |
| APPLICATIONS RECEIVED | 16 | 7 | 15 | 11 | 12 |
| APPLICATIONS APPROVED | 2 | 1 | 2 | 2 | 2 |
| APPLICATIONS REJECTED | 19 | 5 | 6 | 6 | 6 |
| APPLICATIONS PENDING | 26 | 10 | 38 | 22 | 23 |
| CASES RECEIVING | 16 | 19 | 26 | 17 | 20 |
| PERSONS RECEIVING | 16 | 19 | 26 | 17 | 20 |
| TOTAL PAYMENTS | \$1,200 | \$1,360 | \$2,000 | \$1,360 | \$1,600 |
| CASES CLOSED | 2 | 4 | 0 | 3 | 1 |
| PERSONS RECEIVING MA-GR | 86 | 30 | 67 | 39 | 46 |
| MA-GR TOTAL PAYMENTS | \$6,880 | \$2,400 | \$5,206 | \$3,120 | \$3,680 |
| *** REFUGEE | | | | | |
| APPLICATIONS RECEIVED | 0 | 0 | 0 | 0 | 0 |
| APPLICATIONS APPROVED | 0 | 0 | 0 | 0 | 0 |
| APPLICATIONS REJECTED | 0 | 0 | 0 | 0 | 0 |
| APPLICATIONS PENDING | 0 | 0 | 0 | 0 | 0 |
| CASES RECEIVING | 0 | 0 | 0 | 0 | 0 |
| PERSONS RECEIVING | 0 | 0 | 0 | 0 | 0 |
| TOTAL PAYMENTS | \$0 | \$0 | \$0 | \$0 | \$0 |
| CASES CLOSED | 0 | 0 | 0 | 0 | 0 |

TABLE 3. DETAILED OPERATING STATISTICS BY AREA AND COUNTY FOR AUGUST 2002

| | AREA 4 NEWTON | AREA 4 OZARK | AREA 4 PHELPS | AREA 4 POLK | AREA 4 PULASKI |
|-------------------------------------|------------------|-----------------|------------------|----------------|-------------------|
| *** SAB | | | | | |
| APPLICATIONS RECEIVED | 3 | 0 | 0 | 0 | 1 |
| APPLICATIONS APPROVED | 0 | 0 | 1 | 0 | 0 |
| APPLICATIONS REJECTED | 2 | 0 | 2 | 0 | 1 |
| APPLICATIONS PENDING | 3 | 1 | 2 | 1 | 1 |
| PERSONS RECEIVING | 6 | 5 | 5 | 1 | 1 |
| TOTAL PAYMENTS | \$2,553 | \$1,707 | \$2,019 | \$339 | \$443 |
| CASES CLOSED | 0 | 0 | 0 | 1 | 0 |
| *** BP | | | | | |
| APPLICATIONS RECEIVED | 4 | 1 | 0 | 1 | 2 |
| APPLICATIONS APPROVED | 2 | 0 | 0 | 0 | 0 |
| APPLICATIONS REJECTED | 0 | 0 | 3 | 1 | 1 |
| APPLICATIONS PENDING | 4 | 2 | 2 | 1 | 2 |
| PERSONS RECEIVING | 24 | 6 | 28 | 9 | 6 |
| TOTAL PAYMENTS | \$10,592 | \$2,658 | \$12,404 | \$3,967 | \$2,658 |
| CASES CLOSED | 0 | 0 | 0 | 0 | 0 |
| *** HA | | | | | |
| APPLICATIONS RECEIVED | 229 | 52 | 191 | 113 | 101 |
| APPLICATIONS APPROVED | 192 | 40 | 129 | 102 | 63 |
| APPLICATIONS REJECTED | 48 | 16 | 26 | 21 | 31 |
| APPLICATIONS PENDING | 141 | 50 | 199 | 102 | 106 |
| SPENDDOWN PERSONS RECEIVING | 376 | 89 | 266 | 234 | 141 |
| NON-SPENDDOWN PERSONS RECEIVING | 1,018 | 468 | 1,132 | 720 | 839 |
| HA-WD NON-PREMIUM PERSONS RECEIVING | 8 | 0 | 21 | 0 | 2 |
| HA-WD PREMIUM PERSONS RECEIVING | 0 | 0 | 1 | 1 | 1 |
| CASES CLOSED | 25 | 9 | 14 | 5 | 7 |
| *** HACC | | | | | |
| APPLICATIONS RECEIVED | 0 | 0 | 0 | 0 | 0 |
| APPLICATIONS APPROVED | 0 | 0 | 0 | 0 | 0 |
| APPLICATIONS REJECTED | 0 | 0 | 0 | 0 | 0 |
| APPLICATIONS PENDING | 0 | 0 | 0 | 0 | 0 |
| PERSONS RECEIVING | 0 | 0 | 24 | 4 | 7 |
| *** HC | | | | | |
| APPLICATIONS RECEIVED | 2 | 0 | 3 | 1 | 1 |
| APPLICATIONS APPROVED | 0 | 0 | 3 | 0 | 1 |
| APPLICATIONS REJECTED | 2 | 0 | 0 | 0 | 0 |
| APPLICATIONS PENDING | 1 | 0 | 1 | 0 | 2 |
| PERSONS RECEIVING | 46 | 11 | 64 | 57 | 29 |
| RCF-II | 37 | 5 | 62 | 57 | 27 |
| RCF-I | 9 | 6 | 2 | 0 | 1 |
| SNF/ICF | 0 | 0 | 0 | 0 | 1 |
| TOTAL PAYMENTS | \$12,121 | \$2,332 | \$16,625 | \$15,898 | \$7,849 |
| RCF-II | \$10,765 | \$1,460 | \$16,480 | \$15,898 | \$7,303 |
| RCF-I | \$1,356 | \$872 | \$145 | \$0 | \$156 |
| SNF/ICF | \$0 | \$0 | \$0 | \$0 | \$390 |
| CASES CLOSED | 2 | 0 | 1 | 2 | 0 |
| *** SSI ONLY PERSONS RECEIVING | 5 | 3 | 11 | 5 | 5 |
| *** SSI-SP | | | | | |
| PERSONS RECEIVING | 0 | 5 | 7 | 6 | 1 |
| TOTAL PAYMENTS | \$0 | \$569 | \$750 | \$565 | \$53 |
| *** SP ONLY | | | | | |
| PERSONS RECEIVING | 1 | 0 | 4 | 1 | 2 |
| TOTAL PAYMENTS | \$443 | \$0 | \$650 | \$182 | \$503 |
| *** QMB | | | | | |
| APPLICATIONS RECEIVED | 23 | 11 | 18 | 4 | 10 |
| APPLICATIONS APPROVED | 14 | 6 | 9 | 0 | 9 |
| APPLICATIONS REJECTED | 13 | 1 | 10 | 7 | 3 |
| APPLICATIONS PENDING | 7 | 6 | 14 | 3 | 8 |
| PERSONS RECEIVING | 161 | 42 | 118 | 97 | 72 |
| *** SLMB | | | | | |
| APPLICATIONS RECEIVED | 14 | 3 | 11 | 7 | 4 |
| APPLICATIONS APPROVED | 6 | 1 | 5 | 6 | 2 |
| APPLICATIONS REJECTED | 10 | 0 | 3 | 2 | 3 |
| APPLICATIONS PENDING | 5 | 3 | 7 | 2 | 2 |
| PERSONS RECEIVING | 113 | 74 | 90 | 83 | 52 |
| *** VENDOR CASES | | | | | |
| PERSONS RECEIVING | 314 | 52 | 205 | 208 | 152 |
| CASES CLOSED | 11 | 6 | 4 | 7 | 4 |

TABLE 3. DETAILED OPERATING STATISTICS BY AREA AND COUNTY FOR AUGUST 2002

| | AREA 4 ST CLAIR | AREA 4 STONE | AREA 4 TANEY | AREA 4 TEXAS | AREA 4 VERNON |
|---------------------------------|--------------------|-----------------|-----------------|-----------------|------------------|
| *** TEMPORARY ASSISTANCE | | | | | |
| APPLICATIONS RECEIVED | 9 | 22 | 74 | 31 | 15 |
| APPLICATIONS APPROVED | 8 | 10 | 20 | 27 | 10 |
| APPLICATIONS REJECTED | 6 | 13 | 39 | 4 | 4 |
| APPLICATIONS PENDING | 2 | 12 | 49 | 11 | 4 |
| CHILD ONLY FAMILIES RECEIVING | 18 | 42 | 45 | 43 | 45 |
| CHILD ONLY CHILDREN RECEIVING | 30 | 70 | 73 | 64 | 65 |
| ONE PARENT FAMILIES RECEIVING | 60 | 51 | 102 | 154 | 103 |
| ONE PARENT PARENTS RECEIVING | 60 | 51 | 102 | 154 | 103 |
| ONE PARENT CHILDREN RECEIVING | 111 | 98 | 186 | 284 | 184 |
| TWO PARENT FAMILIES RECEIVING | 6 | 2 | 14 | 13 | 14 |
| TWO PARENT PARENTS RECEIVING | 12 | 4 | 28 | 26 | 28 |
| TWO PARENT CHILDREN RECEIVING | 11 | 4 | 28 | 24 | 34 |
| ALL FAMILIES RECEIVING CASH | 84 | 95 | 161 | 210 | 162 |
| ALL PARENTS RECEIVING CASH | 72 | 55 | 130 | 180 | 131 |
| ALL CHILDREN RECEIVING CASH | 152 | 172 | 287 | 372 | 283 |
| TOTAL PAYMENTS | \$19,229 | \$21,249 | \$36,893 | \$49,081 | \$37,566 |
| CASES CLOSED | 8 | 12 | 25 | 16 | 16 |
| *** GAFF | | | | | |
| FAMILIES RECEIVING | 6 | 5 | 1 | 6 | 2 |
| CHILDREN RECEIVING | 13 | 7 | 1 | 13 | 4 |
| TOTAL PAYMENTS | \$2,510 | \$1,412 | \$207 | \$2,333 | \$851 |
| CASES CLOSED | 0 | 0 | 0 | 1 | 0 |
| *** MC+/MAF/TMA/EXTENDED THA | | | | | |
| APPLICATIONS RECEIVED | 19 | 62 | 161 | 61 | 164 |
| APPLICATIONS APPROVED | 22 | 48 | 108 | 55 | 150 |
| APPLICATIONS REJECTED | 2 | 11 | 30 | 6 | 9 |
| APPLICATIONS PENDING | 2 | 27 | 68 | 14 | 16 |
| MC+ FAMILIES RECEIVING | 213 | 620 | 1,105 | 657 | 698 |
| MC+ NON-CHIP POVERTY CHILDREN | 167 | 429 | 814 | 475 | 587 |
| MC+ CHIP NO COST CHILDREN | 157 | 478 | 837 | 477 | 421 |
| MC+ CHIP CO-PAY CHILDREN | 35 | 97 | 233 | 152 | 100 |
| MC+ CHIP PREMIUM CHILDREN | 8 | 24 | 29 | 21 | 16 |
| MAF FAMILIES RECEIVING | 265 | 921 | 995 | 765 | 572 |
| MAF PARENTS RECEIVING | 304 | 1,030 | 1,032 | 834 | 596 |
| MAF CHILDREN RECEIVING | 523 | 1,797 | 1,886 | 1,529 | 1,155 |
| TMA FAMILIES RECEIVING | 39 | 135 | 185 | 110 | 63 |
| TMA PARENTS RECEIVING | 59 | 195 | 251 | 164 | 83 |
| TMA CHILDREN RECEIVING | 75 | 276 | 265 | 190 | 121 |
| ETHA FAMILIES RECEIVING | 2 | 6 | 18 | 3 | 4 |
| ETHA PARENTS RECEIVING | 2 | 7 | 23 | 3 | 7 |
| TOTAL MC+/MAF/TMA/ETHA FAMILIES | 519 | 1,682 | 2,303 | 1,535 | 1,337 |
| TOTAL MC+/MAF/TMA/ETHA PARENTS | 365 | 1,232 | 1,306 | 1,001 | 686 |
| TOTAL MC+/MAF/TMA/ETHA CHILDREN | 965 | 3,101 | 4,064 | 2,844 | 2,400 |
| CASES CLOSED | 22 | 60 | 107 | 67 | 53 |
| *** NEWBORNS | | | | | |
| | 26 | 98 | 186 | 78 | 109 |
| *** BCCT | | | | | |
| PERSONS RECEIVING | 0 | 0 | 2 | 2 | 2 |
| PRESUMPTIVE ELIGIBILITY PERSONS | 0 | 0 | 0 | 0 | 0 |
| *** MC+ FOR PREGNANT WOMEN | | | | | |
| APPLICATIONS RECEIVED | 6 | 11 | 45 | 13 | 12 |
| APPLICATIONS APPROVED | 5 | 10 | 21 | 10 | 11 |
| APPLICATIONS REJECTED | 4 | 2 | 18 | 6 | 2 |
| APPLICATIONS PENDING | 0 | 1 | 13 | 0 | 3 |
| CASES RECEIVING | 26 | 92 | 188 | 94 | 79 |
| EXTENDED WOMEN'S HEALTH | 17 | 63 | 144 | 39 | 42 |
| *** GR-CASH | | | | | |
| APPLICATIONS RECEIVED | 12 | 16 | 31 | 12 | 9 |
| APPLICATIONS APPROVED | 3 | 0 | 4 | 1 | 2 |
| APPLICATIONS REJECTED | 5 | 15 | 31 | 10 | 6 |
| APPLICATIONS PENDING | 12 | 24 | 36 | 14 | 8 |
| CASES RECEIVING | 9 | 15 | 16 | 21 | 8 |
| PERSONS RECEIVING | 9 | 15 | 16 | 21 | 8 |
| TOTAL PAYMENTS | \$720 | \$1,200 | \$1,280 | \$1,600 | \$640 |
| CASES CLOSED | 1 | 2 | 3 | 5 | 2 |
| PERSONS RECEIVING MA-GR | 34 | 61 | 67 | 42 | 37 |
| MA-GR TOTAL PAYMENTS | \$2,682 | \$4,880 | \$5,310 | \$3,360 | \$2,960 |
| *** REFUGEE | | | | | |
| APPLICATIONS RECEIVED | 0 | 0 | 0 | 0 | 0 |
| APPLICATIONS APPROVED | 0 | 0 | 0 | 0 | 0 |
| APPLICATIONS REJECTED | 0 | 0 | 0 | 0 | 0 |
| APPLICATIONS PENDING | 0 | 0 | 0 | 0 | 0 |
| CASES RECEIVING | 0 | 0 | 0 | 0 | 0 |
| PERSONS RECEIVING | 0 | 0 | 0 | 0 | 0 |
| TOTAL PAYMENTS | \$0 | \$0 | \$0 | \$0 | \$0 |
| CASES CLOSED | 0 | 0 | 0 | 0 | 0 |

TABLE 3. DETAILED OPERATING STATISTICS BY AREA AND COUNTY FOR AUGUST 2002

| | AREA 4 ST CLAIR | AREA 4 STONE | AREA 4 TANEY | AREA 4 TEXAS | AREA 4 VERNON |
|-------------------------------------|--------------------|-----------------|-----------------|-----------------|------------------|
| *** SAB | | | | | |
| APPLICATIONS RECEIVED | 0 | 0 | 2 | 0 | 0 |
| APPLICATIONS APPROVED | 0 | 0 | 0 | 0 | 0 |
| APPLICATIONS REJECTED | 0 | 0 | 2 | 0 | 0 |
| APPLICATIONS PENDING | 0 | 2 | 1 | 0 | 0 |
| PERSONS RECEIVING | 0 | 3 | 3 | 3 | 3 |
| TOTAL PAYMENTS | \$0 | \$1,016 | \$1,245 | \$1,215 | \$1,272 |
| CASES CLOSED | 0 | 0 | 0 | 0 | 0 |
| *** BP | | | | | |
| APPLICATIONS RECEIVED | 0 | 0 | 2 | 0 | 0 |
| APPLICATIONS APPROVED | 0 | 0 | 0 | 0 | 1 |
| APPLICATIONS REJECTED | 0 | 0 | 1 | 0 | 0 |
| APPLICATIONS PENDING | 0 | 3 | 2 | 0 | 0 |
| PERSONS RECEIVING | 4 | 11 | 14 | 6 | 8 |
| TOTAL PAYMENTS | \$1,772 | \$4,873 | \$6,202 | \$2,658 | \$3,524 |
| CASES CLOSED | 0 | 0 | 0 | 0 | 1 |
| *** MA | | | | | |
| APPLICATIONS RECEIVED | 77 | 125 | 200 | 140 | 107 |
| APPLICATIONS APPROVED | 44 | 94 | 138 | 108 | 69 |
| APPLICATIONS REJECTED | 18 | 25 | 62 | 26 | 36 |
| APPLICATIONS PENDING | 72 | 160 | 203 | 82 | 71 |
| SPENDDOWN PERSONS RECEIVING | 102 | 164 | 227 | 269 | 127 |
| NON-SPENDDOWN PERSONS RECEIVING | 345 | 611 | 791 | 943 | 733 |
| MA-WD NON-PREMIUM PERSONS RECEIVING | 1 | 1 | 15 | 1 | 1 |
| MA-WD PREMIUM PERSONS RECEIVING | 0 | 0 | 8 | 1 | 0 |
| CASES CLOSED | 11 | 9 | 28 | 18 | 13 |
| *** MACC | | | | | |
| APPLICATIONS RECEIVED | 0 | 0 | 7 | 11 | 0 |
| APPLICATIONS APPROVED | 0 | 0 | 3 | 11 | 0 |
| APPLICATIONS REJECTED | 0 | 0 | 4 | 2 | 0 |
| APPLICATIONS PENDING | 0 | 0 | 0 | 0 | 0 |
| PERSONS RECEIVING | 0 | 0 | 8 | 16 | 13 |
| *** NC | | | | | |
| APPLICATIONS RECEIVED | 0 | 0 | 0 | 1 | 2 |
| APPLICATIONS APPROVED | 0 | 0 | 1 | 1 | 1 |
| APPLICATIONS REJECTED | 0 | 0 | 0 | 0 | 0 |
| APPLICATIONS PENDING | 0 | 0 | 2 | 0 | 1 |
| PERSONS RECEIVING | 1 | 36 | 34 | 41 | 35 |
| RCF-II | 1 | 18 | 20 | 34 | 28 |
| RCF-I | 0 | 18 | 14 | 7 | 7 |
| SNF-ICF | 0 | 0 | 0 | 0 | 0 |
| TOTAL PAYMENTS | \$292 | \$7,271 | \$7,088 | \$9,309 | \$8,863 |
| RCF-II | \$292 | \$4,719 | \$5,102 | \$8,217 | \$7,771 |
| RCF-I | \$0 | \$2,552 | \$1,986 | \$1,092 | \$1,092 |
| SNF/ICF | \$0 | \$0 | \$0 | \$0 | \$0 |
| CASES CLOSED | 0 | 0 | 0 | 0 | 0 |
| *** SSI ONLY PERSONS RECEIVING | 6 | 2 | 4 | 6 | 1 |
| *** SSI-SP | | | | | |
| PERSONS RECEIVING | 0 | 0 | 2 | 2 | 0 |
| TOTAL PAYMENTS | \$0 | \$0 | \$46 | \$136 | \$0 |
| *** SP ONLY | | | | | |
| PERSONS RECEIVING | 0 | 0 | 1 | 0 | 4 |
| TOTAL PAYMENTS | \$0 | \$0 | \$31 | \$0 | \$176 |
| *** QMB | | | | | |
| APPLICATIONS RECEIVED | 14 | 17 | 22 | 11 | 6 |
| APPLICATIONS APPROVED | 5 | 5 | 12 | 5 | 2 |
| APPLICATIONS REJECTED | 8 | 7 | 6 | 8 | 4 |
| APPLICATIONS PENDING | 1 | 10 | 13 | 5 | 3 |
| PERSONS RECEIVING | 37 | 83 | 114 | 127 | 65 |
| *** SLMB | | | | | |
| APPLICATIONS RECEIVED | 15 | 14 | 20 | 8 | 8 |
| APPLICATIONS APPROVED | 2 | 5 | 11 | 2 | 3 |
| APPLICATIONS REJECTED | 12 | 7 | 4 | 7 | 4 |
| APPLICATIONS PENDING | 1 | 6 | 11 | 6 | 1 |
| PERSONS RECEIVING | 43 | 78 | 140 | 106 | 45 |
| *** VENDOR CASES | | | | | |
| PERSONS RECEIVING | 78 | 94 | 169 | 162 | 299 |
| CASES CLOSED | 4 | 3 | 9 | 2 | 1 |

TABLE 3. DETAILED OPERATING STATISTICS BY AREA AND COUNTY FOR AUGUST 2002

| | AREA 4 WEBSTER | AREA 4 WRIGHT | AREA 5 JACKSON | AREA 6 ST LOUIS CITY | AREA 7 ST LOUIS COUNTY |
|---------------------------------|-------------------|------------------|-------------------|-------------------------|---------------------------|
| *** TEMPORARY ASSISTANCE | | | | | |
| APPLICATIONS RECEIVED | 30 | 16 | 870 | 602 | 605 |
| APPLICATIONS APPROVED | 11 | 11 | 598 | 445 | 390 |
| APPLICATIONS REJECTED | 16 | 5 | 268 | 133 | 211 |
| APPLICATIONS PENDING | 16 | 10 | 669 | 409 | 424 |
| CHILD ONLY FAMILIES RECEIVING | 25 | 41 | 1,942 | 2,428 | 1,591 |
| CHILD ONLY CHILDREN RECEIVING | 40 | 61 | 3,180 | 4,470 | 2,593 |
| ONE PARENT FAMILIES RECEIVING | 89 | 162 | 6,269 | 8,737 | 4,669 |
| ONE PARENT PARENTS RECEIVING | 89 | 162 | 6,269 | 8,737 | 4,669 |
| ONE PARENT CHILDREN RECEIVING | 164 | 269 | 12,308 | 18,245 | 8,862 |
| TWO PARENT FAMILIES RECEIVING | 6 | 17 | 125 | 244 | 81 |
| TWO PARENT PARENTS RECEIVING | 12 | 34 | 250 | 488 | 162 |
| TWO PARENT CHILDREN RECEIVING | 13 | 33 | 363 | 665 | 216 |
| ALL FAMILIES RECEIVING CASH | 120 | 220 | 8,336 | 11,409 | 6,341 |
| ALL PARENTS RECEIVING CASH | 101 | 196 | 6,519 | 9,225 | 4,831 |
| ALL CHILDREN RECEIVING CASH | 217 | 363 | 15,851 | 23,380 | 11,671 |
| TOTAL PAYMENTS | \$28,651 | \$51,874 | \$1,959,545 | \$2,805,965 | \$1,481,530 |
| CASES CLOSED | 10 | 19 | 533 | 461 | 404 |
| *** GAFF | | | | | |
| FAMILIES RECEIVING | 4 | 8 | 235 | 139 | 146 |
| CHILDREN RECEIVING | 5 | 14 | 467 | 270 | 276 |
| TOTAL PAYMENTS | \$1,021 | \$2,748 | \$89,905 | \$53,319 | \$54,075 |
| CASES CLOSED | 0 | 0 | 7 | 3 | 0 |
| *** MC+/MAF/THA/EXTENDED THA | | | | | |
| APPLICATIONS RECEIVED | 81 | 56 | 1,275 | 647 | 852 |
| APPLICATIONS APPROVED | 47 | 49 | 1,000 | 504 | 595 |
| APPLICATIONS REJECTED | 18 | 6 | 230 | 122 | 164 |
| APPLICATIONS PENDING | 46 | 12 | 765 | 339 | 442 |
| MC+ FAMILIES RECEIVING | 662 | 508 | 10,945 | 6,377 | 9,573 |
| MC+ NON-CHIP POVERTY CHILDREN | 467 | 358 | 9,672 | 5,650 | 8,081 |
| MC+ CHIP NO COST CHILDREN | 561 | 394 | 7,372 | 4,444 | 6,610 |
| MC+ CHIP CO-PAY CHILDREN | 124 | 83 | 1,722 | 793 | 1,365 |
| MC+ CHIP PREMIUM CHILDREN | 8 | 16 | 259 | 128 | 196 |
| MAF FAMILIES RECEIVING | 801 | 763 | 22,488 | 22,807 | 19,981 |
| MAF PARENTS RECEIVING | 881 | 802 | 17,438 | 18,194 | 15,579 |
| MAF CHILDREN RECEIVING | 1,632 | 1,443 | 44,853 | 49,095 | 38,923 |
| THA FAMILIES RECEIVING | 129 | 109 | 1,673 | 1,612 | 1,978 |
| THA PARENTS RECEIVING | 198 | 164 | 1,982 | 1,843 | 2,268 |
| THA CHILDREN RECEIVING | 248 | 198 | 3,099 | 3,062 | 3,429 |
| ETHA FAMILIES RECEIVING | 1 | 6 | 106 | 213 | 259 |
| ETHA PARENTS RECEIVING | 1 | 9 | 115 | 233 | 284 |
| TOTAL MC+/MAF/THA/ETHA FAMILIES | 1,593 | 1,386 | 35,212 | 31,009 | 31,791 |
| TOTAL MC+/MAF/THA/ETHA PARENTS | 1,080 | 975 | 19,535 | 20,270 | 18,131 |
| TOTAL MC+/MAF/THA/ETHA CHILDREN | 3,040 | 2,492 | 66,977 | 63,172 | 58,604 |
| CASES CLOSED | 63 | 58 | 701 | 529 | 513 |
| *** NEWBORNS | 112 | 69 | 2,061 | 939 | 1,200 |
| *** BCCT | | | | | |
| PERSONS RECEIVING | 1 | 0 | 25 | 15 | 8 |
| PRESUMPTIVE ELIGIBILITY PERSONS | 0 | 0 | 1 | 0 | 0 |
| *** MC+ FOR PREGNANT WOMEN | | | | | |
| APPLICATIONS RECEIVED | 36 | 24 | 416 | 235 | 247 |
| APPLICATIONS APPROVED | 19 | 21 | 230 | 181 | 162 |
| APPLICATIONS REJECTED | 14 | 4 | 186 | 68 | 80 |
| APPLICATIONS PENDING | 10 | 0 | 154 | 63 | 89 |
| CASES RECEIVING | 122 | 98 | 1,572 | 916 | 1,195 |
| EXTENDED WOMEN'S HEALTH | 68 | 46 | 1,159 | 640 | 968 |
| *** GR-CASH | | | | | |
| APPLICATIONS RECEIVED | 12 | 6 | 289 | 272 | 140 |
| APPLICATIONS APPROVED | 1 | 3 | 45 | 37 | 11 |
| APPLICATIONS REJECTED | 10 | 9 | 295 | 242 | 107 |
| APPLICATIONS PENDING | 18 | 12 | 534 | 558 | 237 |
| CASES RECEIVING | 14 | 19 | 402 | 627 | 177 |
| PERSONS RECEIVING | 14 | 19 | 404 | 627 | 180 |
| TOTAL PAYMENTS | \$1,120 | \$1,520 | \$30,640 | \$49,850 | \$12,579 |
| CASES CLOSED | 2 | 1 | 21 | 32 | 14 |
| PERSONS RECEIVING MA-GR | 42 | 57 | 1,082 | 683 | 283 |
| MA-GR TOTAL PAYMENTS | \$3,360 | \$4,560 | \$86,422 | \$54,561 | \$22,640 |
| *** REFUGEE | | | | | |
| APPLICATIONS RECEIVED | 0 | 0 | 2 | 4 | 1 |
| APPLICATIONS APPROVED | 0 | 0 | 2 | 3 | 1 |
| APPLICATIONS REJECTED | 0 | 0 | 0 | 0 | 0 |
| APPLICATIONS PENDING | 0 | 0 | 0 | 0 | 0 |
| CASES RECEIVING | 0 | 0 | 22 | 63 | 7 |
| PERSONS RECEIVING | 0 | 0 | 32 | 84 | 8 |
| TOTAL PAYMENTS | \$0 | \$0 | \$468 | \$1,402 | \$642 |
| CASES CLOSED | 0 | 0 | 0 | 9 | 0 |

TABLE 3. DETAILED OPERATING STATISTICS BY AREA AND COUNTY FOR AUGUST 2002

| | AREA 4 WEBSTER | AREA 4 WRIGHT | AREA 5 JACKSON | AREA 6 ST LOUIS CITY | AREA 7 ST LOUIS COUNTY |
|-------------------------------------|-------------------|------------------|-------------------|-------------------------|---------------------------|
| *** SAB | | | | | |
| APPLICATIONS RECEIVED | 1 | 0 | 12 | 16 | 23 |
| APPLICATIONS APPROVED | 0 | 0 | 1 | 1 | 2 |
| APPLICATIONS REJECTED | 0 | 2 | 13 | 8 | 18 |
| APPLICATIONS PENDING | 1 | 0 | 27 | 23 | 18 |
| PERSONS RECEIVING | 3 | 9 | 109 | 100 | 136 |
| TOTAL PAYMENTS | \$881 | \$3,562 | \$38,576 | \$36,146 | \$52,179 |
| CASES CLOSED | 0 | 1 | 2 | 1 | 1 |
| *** BP | | | | | |
| APPLICATIONS RECEIVED | 2 | 0 | 28 | 18 | 22 |
| APPLICATIONS APPROVED | 1 | 0 | 9 | 2 | 2 |
| APPLICATIONS REJECTED | 0 | 2 | 15 | 7 | 19 |
| APPLICATIONS PENDING | 3 | 0 | 48 | 27 | 28 |
| PERSONS RECEIVING | 13 | 7 | 406 | 290 | 414 |
| TOTAL PAYMENTS | \$5,719 | \$3,101 | \$179,235 | \$128,027 | \$183,402 |
| CASES CLOSED | 0 | 0 | 3 | 9 | 2 |
| *** MA | | | | | |
| APPLICATIONS RECEIVED | 94 | 146 | 1,925 | 1,394 | 1,416 |
| APPLICATIONS APPROVED | 86 | 116 | 1,285 | 801 | 848 |
| APPLICATIONS REJECTED | 31 | 23 | 651 | 583 | 489 |
| APPLICATIONS PENDING | 94 | 69 | 2,355 | 1,948 | 1,835 |
| SPENDDOWN PERSONS RECEIVING | 142 | 231 | 2,171 | 1,144 | 1,250 |
| NON-SPENDDOWN PERSONS RECEIVING | 762 | 935 | 13,140 | 18,295 | 12,852 |
| MA-WD NON-PREMIUM PERSONS RECEIVING | 0 | 3 | 104 | 19 | 54 |
| MA-WD PREMIUM PERSONS RECEIVING | 0 | 0 | 20 | 11 | 16 |
| CASES CLOSED | 12 | 24 | 209 | 176 | 167 |
| *** MACC | | | | | |
| APPLICATIONS RECEIVED | 0 | 0 | 35 | 38 | 54 |
| APPLICATIONS APPROVED | 0 | 0 | 17 | 30 | 52 |
| APPLICATIONS REJECTED | 0 | 0 | 3 | 7 | 2 |
| APPLICATIONS PENDING | 0 | 0 | 26 | 19 | 0 |
| PERSONS RECEIVING | 0 | 0 | 254 | 52 | 215 |
| *** NC | | | | | |
| APPLICATIONS RECEIVED | 1 | 0 | 24 | 27 | 30 |
| APPLICATIONS APPROVED | 1 | 1 | 21 | 21 | 18 |
| APPLICATIONS REJECTED | 0 | 0 | 2 | 6 | 12 |
| APPLICATIONS PENDING | 1 | 0 | 18 | 16 | 23 |
| PERSONS RECEIVING | 32 | 16 | 798 | 744 | 649 |
| RCF-II | 27 | 16 | 498 | 550 | 505 |
| RCF-I | 4 | 0 | 189 | 185 | 94 |
| SNF-ICF | 1 | 0 | 111 | 9 | 50 |
| TOTAL PAYMENTS | \$8,485 | \$4,448 | \$206,146 | \$186,298 | \$173,487 |
| RCF-II | \$7,709 | \$4,448 | \$135,028 | \$154,990 | \$140,388 |
| RCF-I | \$457 | \$0 | \$28,058 | \$27,896 | \$13,806 |
| SNF/ICF | \$319 | \$0 | \$43,060 | \$3,412 | \$19,293 |
| CASES CLOSED | 3 | 1 | 7 | 11 | 7 |
| *** SSI ONLY PERSONS RECEIVING | 5 | 14 | 63 | 239 | 127 |
| *** SSI-SP | | | | | |
| PERSONS RECEIVING | 5 | 5 | 32 | 64 | 30 |
| TOTAL PAYMENTS | \$95 | \$513 | \$1,674 | \$3,724 | \$1,335 |
| *** SP ONLY | | | | | |
| PERSONS RECEIVING | 0 | 0 | 21 | 22 | 10 |
| TOTAL PAYMENTS | \$0 | \$0 | \$3,618 | \$879 | \$1,041 |
| *** OMB | | | | | |
| APPLICATIONS RECEIVED | 14 | 9 | 125 | 59 | 152 |
| APPLICATIONS APPROVED | 4 | 3 | 56 | 37 | 42 |
| APPLICATIONS REJECTED | 7 | 2 | 68 | 20 | 85 |
| APPLICATIONS PENDING | 12 | 4 | 79 | 48 | 138 |
| PERSONS RECEIVING | 105 | 105 | 1,352 | 992 | 1,125 |
| *** SLMB | | | | | |
| APPLICATIONS RECEIVED | 7 | 4 | 71 | 27 | 65 |
| APPLICATIONS APPROVED | 5 | 2 | 28 | 17 | 31 |
| APPLICATIONS REJECTED | 4 | 0 | 39 | 9 | 18 |
| APPLICATIONS PENDING | 5 | 2 | 41 | 16 | 43 |
| PERSONS RECEIVING | 66 | 54 | 903 | 400 | 697 |
| *** VENDOR CASES | | | | | |
| PERSONS RECEIVING | 154 | 114 | 3,080 | 2,326 | 4,725 |
| CASES CLOSED | 4 | 3 | 94 | 48 | 122 |

**Figure 2. Missouri Medicaid Recipients
60-Month Trend through August 2002**

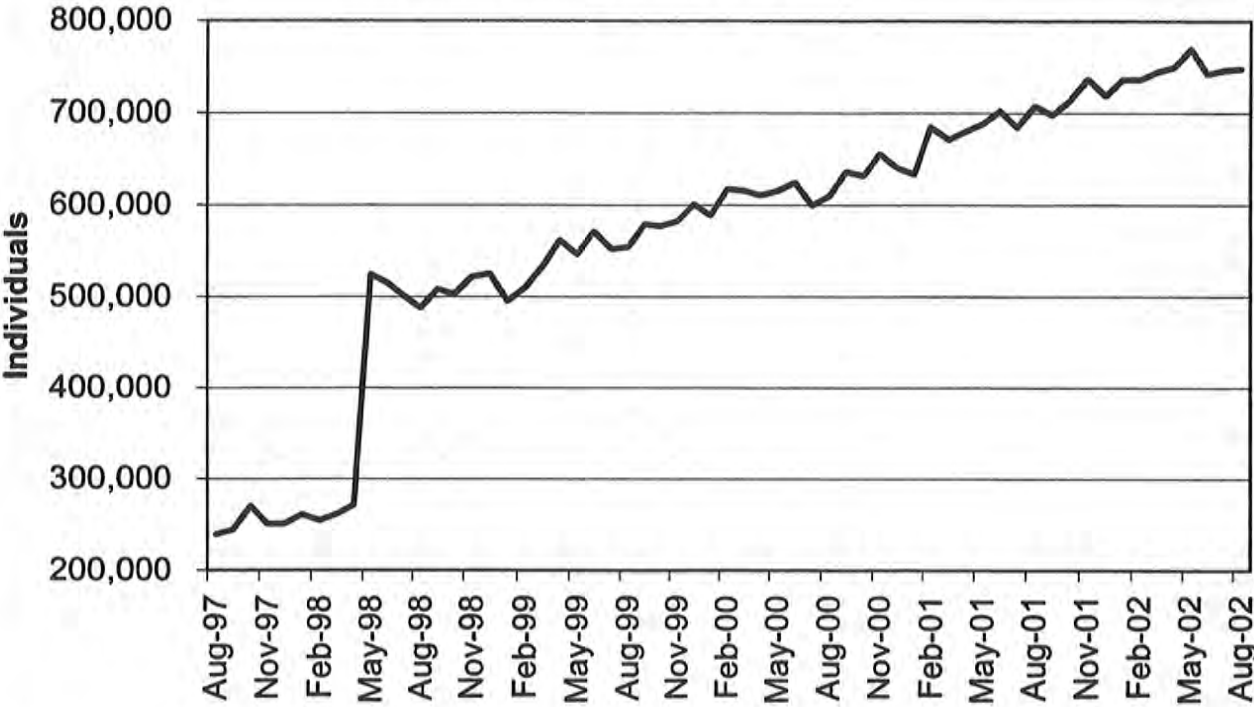

Note: Managed Care recipients are included as of May 1998.

**Figure 3. Missouri Medicaid Payments
60-Month Trend through August 2002**

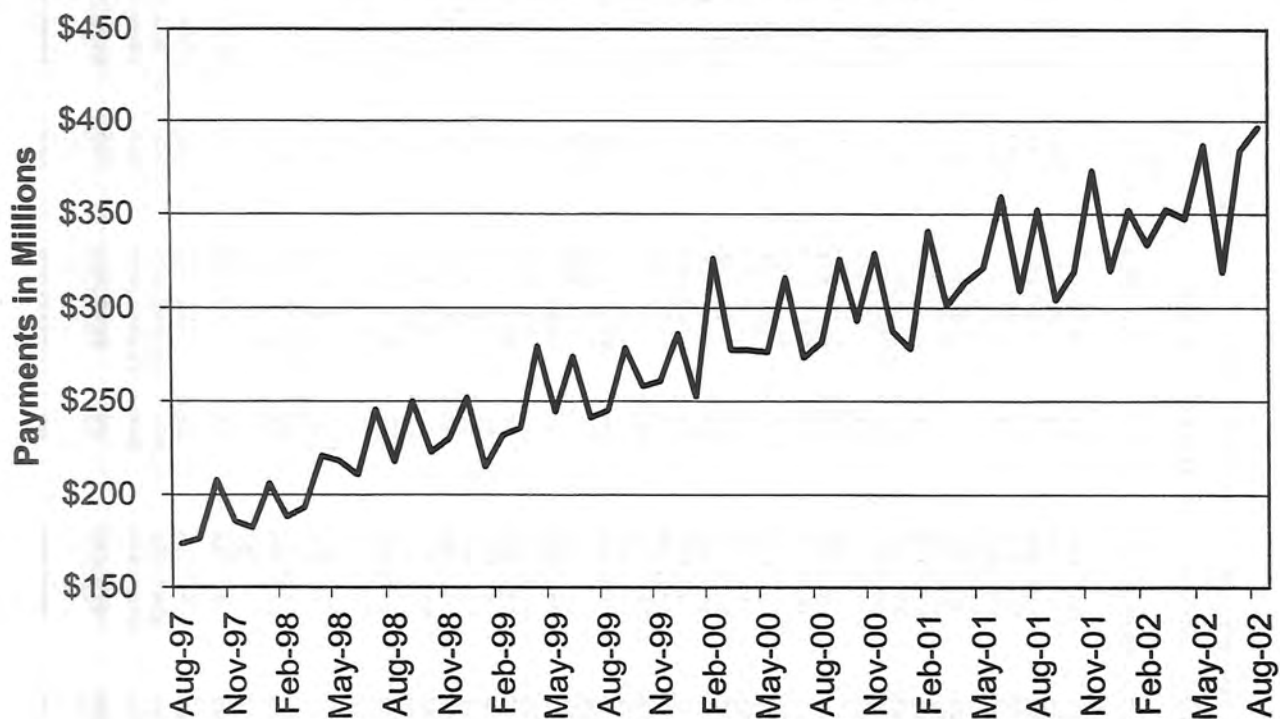

TABLE 4. MISSOURI MEDICAID RECIPIENTS AND PAYMENTS BY TYPE OF SERVICE, AUGUST, 2002

| COUNTY | TOTAL | TOTAL | PHYSICIAN SERVICES | | INPATIENT HOSPITAL | | NURSING FACILITY | | MANAGED CARE | | PHARMACY SERVICES | |
|----------------|------------|---------------|--------------------|-------------|--------------------|--------------|------------------|--------------|--------------|--------------|-------------------|--------------|
| | RECIPIENTS | PAYMENTS | RECIPIENTS | PAYMENTS | RECIPIENTS | PAYMENTS | RECIPIENTS | PAYMENTS | RECIPIENTS | PAYMENTS | RECIPIENTS | PAYMENTS |
| STATE TOTAL | 748,518 | \$391,082,561 | 75,312 | \$5,612,021 | 14,233 | \$43,542,573 | 27,358 | \$63,135,008 | 408,061 | \$51,589,097 | 244,101 | \$84,888,658 |
| ADAIR | 2,601 | \$2,521,040 | 633 | \$47,498 | 83 | \$271,862 | 147 | \$318,443 | 7 | \$887 | 1,855 | \$530,042 |
| ANDREW | 1,174 | \$901,154 | 174 | \$11,714 | 33 | \$90,373 | 128 | \$268,885 | 0 | \$0 | 782 | \$233,559 |
| ATCHISON | 797 | \$521,045 | 151 | \$10,214 | 25 | \$30,631 | 61 | \$127,543 | 6 | \$418 | 573 | \$151,893 |
| AUDRAIN | 3,897 | \$1,767,714 | 322 | \$20,468 | 49 | \$104,928 | 144 | \$314,171 | 2,918 | \$380,103 | 810 | \$362,951 |
| BARRY | 3,916 | \$2,689,042 | 630 | \$55,817 | 173 | \$401,477 | 163 | \$367,073 | 6 | \$338 | 2,626 | \$692,309 |
| BARTON | 1,579 | \$937,466 | 370 | \$21,927 | 45 | \$93,220 | 63 | \$115,181 | 0 | \$0 | 1,057 | \$270,825 |
| BATES | 1,895 | \$1,326,037 | 421 | \$21,797 | 69 | \$101,441 | 168 | \$355,464 | 23 | \$1,859 | 1,192 | \$371,948 |
| BENTON | 2,457 | \$1,613,519 | 551 | \$29,017 | 101 | \$187,564 | 131 | \$276,134 | 30 | \$1,561 | 1,641 | \$494,083 |
| BOLLINGER | 1,842 | \$1,192,699 | 303 | \$28,145 | 61 | \$189,211 | 45 | \$94,853 | 1 | \$38 | 1,290 | \$377,750 |
| BOONE | 17,560 | \$7,552,759 | 1,243 | \$99,336 | 285 | \$719,572 | 255 | \$567,934 | 13,991 | \$1,870,288 | 2,835 | \$1,503,649 |
| BUCHANAN | 9,312 | \$6,992,842 | 1,070 | \$84,279 | 281 | \$1,073,739 | 401 | \$975,030 | 17 | \$906 | 5,856 | \$1,821,709 |
| BUTLER | 7,766 | \$5,958,698 | 2,403 | \$161,517 | 284 | \$675,448 | 329 | \$708,958 | 23 | \$1,366 | 5,307 | \$1,700,116 |
| CALDWELL | 975 | \$642,331 | 69 | \$7,242 | 36 | \$151,744 | 55 | \$104,034 | 13 | \$716 | 574 | \$129,056 |
| CALLAWAY | 5,905 | \$2,411,356 | 505 | \$32,465 | 102 | \$207,030 | 139 | \$291,482 | 4,640 | \$609,768 | 1,034 | \$469,075 |
| CAMDEN | 5,698 | \$2,194,609 | 543 | \$40,438 | 63 | \$156,662 | 145 | \$310,809 | 4,445 | \$599,907 | 1,043 | \$513,978 |
| CAPE GIRARDEAU | 6,191 | \$4,884,589 | 1,115 | \$109,026 | 206 | \$642,645 | 428 | \$914,358 | 6 | \$275 | 4,322 | \$1,320,455 |
| CARROLL | 1,300 | \$828,205 | 335 | \$21,567 | 54 | \$86,255 | 82 | \$183,701 | 7 | \$263 | 819 | \$205,081 |
| CARTER | 1,499 | \$885,165 | 298 | \$19,746 | 43 | \$73,938 | 30 | \$53,654 | 3 | \$35 | 890 | \$275,140 |
| CASS | 8,079 | \$3,839,761 | 409 | \$22,271 | 68 | \$233,385 | 406 | \$928,364 | 6,319 | \$897,985 | 1,503 | \$809,788 |
| CEDAR | 2,201 | \$1,406,216 | 377 | \$30,563 | 76 | \$140,224 | 106 | \$204,532 | 2 | \$74 | 1,493 | \$357,059 |
| CHARITON | 1,019 | \$638,133 | 97 | \$8,917 | 26 | \$40,359 | 120 | \$262,288 | 609 | \$82,220 | 355 | \$126,987 |
| CHRISTIAN | 4,552 | \$2,859,114 | 995 | \$90,209 | 146 | \$462,679 | 137 | \$299,559 | 20 | \$1,537 | 3,064 | \$980,938 |
| CLARK | 786 | \$504,281 | 176 | \$10,119 | 44 | \$50,720 | 54 | \$141,120 | 1 | \$77 | 560 | \$122,503 |
| CLAY | 14,680 | \$6,897,534 | 671 | \$39,425 | 165 | \$707,555 | 591 | \$1,443,852 | 11,432 | \$1,646,488 | 2,674 | \$1,216,605 |
| CLINTON | 1,312 | \$1,070,648 | 130 | \$6,684 | 46 | \$157,756 | 176 | \$367,631 | 7 | \$403 | 813 | \$217,213 |
| COLE | 7,399 | \$3,352,351 | 628 | \$41,100 | 74 | \$283,825 | 223 | \$554,244 | 5,643 | \$751,232 | 1,493 | \$736,166 |
| COOPER | 2,210 | \$1,111,575 | 168 | \$11,003 | 35 | \$48,535 | 130 | \$326,568 | 1,587 | \$216,694 | 506 | \$197,515 |
| CRAWFORD | 3,115 | \$2,253,025 | 440 | \$27,406 | 90 | \$309,314 | 173 | \$340,852 | 36 | \$1,875 | 2,055 | \$611,770 |
| DADE | 955 | \$540,211 | 174 | \$19,100 | 31 | \$53,521 | 35 | \$59,005 | 0 | \$0 | 661 | \$208,478 |
| DALLAS | 1,982 | \$1,324,157 | 295 | \$25,364 | 67 | \$161,223 | 102 | \$233,928 | 4 | \$326 | 1,364 | \$389,681 |
| DAVIESS | 864 | \$395,957 | 68 | \$5,527 | 30 | \$51,055 | 34 | \$25,578 | 3 | \$215 | 479 | \$110,071 |
| DEKALB | 921 | \$735,027 | 101 | \$6,822 | 54 | \$87,358 | 84 | \$174,366 | 0 | \$0 | 621 | \$192,981 |
| DENT | 2,476 | \$1,765,862 | 699 | \$41,708 | 90 | \$280,988 | 95 | \$208,710 | 6 | \$525 | 1,648 | \$423,620 |
| DOUGLAS | 2,149 | \$1,117,884 | 492 | \$43,978 | 58 | \$94,606 | 54 | \$106,727 | 3 | \$539 | 1,424 | \$410,532 |
| DUNKLIN | 8,889 | \$5,484,736 | 2,118 | \$132,340 | 393 | \$467,733 | 479 | \$981,814 | 3 | \$183 | 6,465 | \$1,760,856 |
| FRANKLIN | 10,667 | \$4,816,596 | 558 | \$39,035 | 113 | \$431,239 | 482 | \$1,071,230 | 8,304 | \$1,005,821 | 2,054 | \$984,666 |
| GASCONADE | 1,895 | \$1,077,574 | 152 | \$10,131 | 35 | \$50,108 | 156 | \$357,614 | 1,303 | \$178,101 | 473 | \$212,478 |
| GENTRY | 740 | \$703,803 | 135 | \$5,455 | 48 | \$53,605 | 96 | \$203,872 | 1 | \$49 | 484 | \$137,180 |
| GREENE | 22,284 | \$15,823,292 | 5,252 | \$444,457 | 833 | \$2,088,164 | 1,015 | \$2,275,248 | 33 | \$1,918 | 14,902 | \$4,491,867 |
| GRUNDY | 1,354 | \$1,002,225 | 137 | \$7,735 | 144 | \$128,696 | 111 | \$221,065 | 0 | \$0 | 882 | \$235,273 |
| HARRISON | 1,168 | \$1,059,598 | 129 | \$8,246 | 69 | \$308,255 | 117 | \$259,477 | 3 | \$272 | 715 | \$205,295 |
| HENRY | 4,308 | \$1,996,231 | 338 | \$19,284 | 97 | \$142,812 | 153 | \$320,975 | 3,028 | \$414,947 | 1,076 | \$455,788 |
| HICKORY | 1,297 | \$950,733 | 270 | \$21,610 | 41 | \$135,885 | 99 | \$203,344 | 4 | \$46 | 891 | \$266,293 |
| HOLT | 501 | \$394,026 | 45 | \$3,058 | 20 | \$55,425 | 51 | \$115,978 | 0 | \$0 | 318 | \$131,325 |
| HOWARD | 1,592 | \$812,334 | 132 | \$7,866 | 39 | \$54,618 | 66 | \$190,943 | 1,135 | \$150,932 | 375 | \$144,656 |
| HOWELL | 5,948 | \$3,803,170 | 1,284 | \$102,458 | 220 | \$473,832 | 373 | \$831,958 | 9 | \$357 | 3,976 | \$1,061,787 |
| IRON | 1,988 | \$1,627,763 | 440 | \$26,107 | 55 | \$58,938 | 104 | \$257,382 | 17 | \$959 | 1,375 | \$490,633 |
| JACKSON | 109,243 | \$44,435,485 | 3,530 | \$249,732 | 1,056 | \$5,095,827 | 2,896 | \$7,316,959 | 88,106 | \$12,188,337 | 15,890 | \$7,067,873 |
| JASPER | 14,238 | \$9,412,858 | 2,742 | \$216,671 | 620 | \$1,542,699 | 419 | \$830,389 | 2 | \$127 | 9,473 | \$2,753,331 |
| JEFFERSON | 21,823 | \$9,635,178 | 1,509 | \$125,776 | 174 | \$985,807 | 842 | \$1,905,199 | 17,506 | \$2,105,723 | 3,734 | \$1,846,574 |
| JOHNSON | 5,343 | \$2,390,876 | 299 | \$16,402 | 70 | \$193,463 | 187 | \$405,797 | 4,194 | \$585,586 | 962 | \$437,737 |
| KNOX | 528 | \$334,535 | 109 | \$6,921 | 20 | \$22,425 | 25 | \$47,832 | 4 | \$284 | 340 | \$94,555 |
| LACLEDE | 4,302 | \$2,447,734 | 752 | \$75,876 | 146 | \$379,582 | 161 | \$276,553 | 9 | \$563 | 2,755 | \$665,504 |
| LAFAYETTE | 4,612 | \$3,180,728 | 221 | \$12,049 | 54 | \$114,748 | 164 | \$390,147 | 3,411 | \$476,022 | 1,046 | \$488,820 |
| LAWRENCE | 4,122 | \$2,846,270 | 875 | \$69,207 | 154 | \$394,479 | 184 | \$459,936 | 2 | \$327 | 2,836 | \$779,685 |
| LEWIS | 990 | \$661,616 | 166 | \$15,806 | 36 | \$28,085 | 105 | \$256,943 | 3 | \$185 | 674 | \$166,622 |
| LINCOLN | 6,149 | \$2,333,707 | 376 | \$22,092 | 60 | \$190,025 | 201 | \$417,583 | 4,970 | \$594,007 | 1,041 | \$482,713 |

TABLE 4. MISSOURI MEDICAID RECIPIENTS AND PAYMENTS BY TYPE OF SERVICE, AUGUST, 2002

| COUNTY | TOTAL | TOTAL | PHYSICIAN SERVICES | | INPATIENT HOSPITAL | | NURSING FACILITY | | MANAGED CARE | | PHARMACY SERVICES | |
|----------------|------------|--------------|--------------------|-----------|--------------------|-------------|------------------|-------------|--------------|-------------|-------------------|-------------|
| | RECIPIENTS | PAYMENTS | RECIPIENTS | PAYMENTS | RECIPIENTS | PAYMENTS | RECIPIENTS | PAYMENTS | RECIPIENTS | PAYMENTS | RECIPIENTS | PAYMENTS |
| LINN | 1,634 | \$1,074,363 | 365 | \$26,114 | 63 | \$76,432 | 116 | \$248,792 | 12 | \$651 | 1,053 | \$257,676 |
| LIVINGSTON | 1,525 | \$1,165,230 | 276 | \$22,699 | 58 | \$113,529 | 146 | \$298,617 | 13 | \$1,457 | 1,035 | \$302,538 |
| MCDONALD | 2,997 | \$1,627,893 | 567 | \$43,186 | 132 | \$266,916 | 69 | \$158,988 | 2 | \$101 | 2,023 | \$480,949 |
| HACON | 1,678 | \$1,422,756 | 433 | \$37,521 | 69 | \$157,532 | 152 | \$324,982 | 8 | \$188 | 1,162 | \$325,576 |
| MADISON | 1,848 | \$1,408,795 | 467 | \$27,545 | 82 | \$138,351 | 137 | \$311,280 | 17 | \$673 | 1,266 | \$371,159 |
| MARIES | 934 | \$643,683 | 258 | \$16,202 | 34 | \$114,910 | 46 | \$86,122 | 4 | \$368 | 649 | \$190,800 |
| MARION | 3,761 | \$3,126,902 | 1,220 | \$89,258 | 156 | \$250,594 | 330 | \$807,464 | 9 | \$941 | 2,388 | \$809,366 |
| MERCER | 390 | \$250,316 | 68 | \$5,475 | 19 | \$9,254 | 16 | \$37,883 | 0 | \$0 | 262 | \$74,832 |
| MILLER | 4,787 | \$1,687,973 | 409 | \$29,947 | 50 | \$100,763 | 119 | \$251,757 | 3,699 | \$492,200 | 937 | \$381,378 |
| MISSISSIPPI | 3,214 | \$2,046,179 | 554 | \$35,950 | 78 | \$175,869 | 165 | \$324,993 | 0 | \$0 | 2,276 | \$648,557 |
| MONITEAU | 1,674 | \$649,169 | 135 | \$7,385 | 8 | \$14,668 | 82 | \$177,838 | 1,270 | \$171,318 | 355 | \$140,911 |
| MONROE | 1,448 | \$672,616 | 121 | \$10,597 | 26 | \$41,455 | 46 | \$103,179 | 1,070 | \$139,009 | 314 | \$132,293 |
| MONTGOMERY | 2,141 | \$1,121,018 | 208 | \$13,225 | 24 | \$35,828 | 172 | \$360,082 | 1,543 | \$202,235 | 516 | \$208,682 |
| MORGAN | 3,808 | \$1,527,279 | 278 | \$24,108 | 52 | \$139,957 | 131 | \$266,842 | 2,775 | \$367,981 | 842 | \$327,772 |
| NEW MADRID | 4,129 | \$3,365,109 | 848 | \$39,604 | 117 | \$382,236 | 303 | \$650,077 | 4 | \$144 | 2,944 | \$1,085,540 |
| NEWTON | 5,128 | \$3,573,880 | 833 | \$75,418 | 225 | \$472,190 | 316 | \$744,297 | 11 | \$379 | 3,467 | \$925,761 |
| NODAWAY | 1,083 | \$873,054 | 141 | \$14,105 | 41 | \$102,603 | 109 | \$224,560 | 0 | \$0 | 728 | \$207,689 |
| OREGON | 1,968 | \$1,195,813 | 373 | \$30,429 | 68 | \$82,334 | 83 | \$154,123 | 5 | \$318 | 1,355 | \$355,609 |
| OSAGE | 1,244 | \$543,935 | 130 | \$7,057 | 13 | \$29,912 | 77 | \$153,513 | 892 | \$117,411 | 302 | \$125,231 |
| OZARK | 1,469 | \$812,906 | 272 | \$26,680 | 54 | \$64,411 | 57 | \$124,724 | 0 | \$0 | 1,037 | \$273,516 |
| PEMISCOT | 5,055 | \$3,255,374 | 1,319 | \$93,395 | 211 | \$321,614 | 149 | \$368,220 | 3 | \$123 | 3,520 | \$962,070 |
| PERRY | 1,763 | \$1,464,738 | 266 | \$18,004 | 96 | \$171,893 | 118 | \$316,573 | 6 | \$385 | 1,152 | \$311,908 |
| PETTIS | 6,913 | \$3,176,122 | 582 | \$35,498 | 114 | \$203,986 | 273 | \$660,354 | 5,122 | \$709,374 | 1,459 | \$641,287 |
| PHELPS | 4,976 | \$3,992,499 | 1,389 | \$73,359 | 183 | \$625,040 | 218 | \$484,990 | 23 | \$2,181 | 3,377 | \$963,615 |
| PIKE | 2,005 | \$1,426,998 | 380 | \$37,889 | 82 | \$168,442 | 116 | \$272,084 | 20 | \$1,489 | 1,375 | \$338,800 |
| PLATTE | 4,426 | \$2,213,108 | 222 | \$13,735 | 41 | \$149,584 | 237 | \$538,928 | 3,434 | \$497,173 | 800 | \$380,895 |
| POLK | 3,614 | \$2,708,979 | 678 | \$46,788 | 146 | \$256,456 | 245 | \$491,541 | 4 | \$208 | 2,420 | \$726,251 |
| PULASKI | 3,457 | \$2,158,601 | 645 | \$51,996 | 100 | \$233,782 | 155 | \$316,805 | 13 | \$1,110 | 2,258 | \$568,119 |
| PUTNAM | 673 | \$384,228 | 127 | \$10,526 | 35 | \$30,554 | 37 | \$74,869 | 0 | \$0 | 464 | \$114,026 |
| RALLS | 849 | \$629,970 | 282 | \$28,868 | 48 | \$97,881 | 50 | \$102,527 | 7 | \$307 | 538 | \$155,998 |
| RANDOLPH | 4,960 | \$2,509,784 | 596 | \$52,085 | 85 | \$298,340 | 229 | \$550,533 | 3,583 | \$496,729 | 1,189 | \$529,241 |
| RAY | 2,579 | \$1,063,468 | 119 | \$7,093 | 40 | \$30,630 | 107 | \$222,682 | 1,957 | \$269,800 | 512 | \$235,551 |
| REYNOLDS | 1,611 | \$1,433,864 | 328 | \$28,874 | 70 | \$151,324 | 32 | \$53,251 | 8 | \$93 | 1,072 | \$316,596 |
| RIPLEY | 3,262 | \$2,228,516 | 537 | \$37,369 | 148 | \$267,321 | 85 | \$186,519 | 0 | \$0 | 2,330 | \$703,124 |
| ST. CHARLES | 16,815 | \$8,007,079 | 934 | \$57,251 | 144 | \$686,134 | 443 | \$1,005,798 | 13,579 | \$1,651,723 | 2,680 | \$1,406,112 |
| ST. CLAIR | 1,896 | \$769,423 | 231 | \$12,709 | 30 | \$32,843 | 76 | \$154,811 | 1,297 | \$177,802 | 519 | \$183,159 |
| ST. FRANCOIS | 11,615 | \$5,703,454 | 1,267 | \$70,071 | 167 | \$415,795 | 384 | \$852,860 | 8,186 | \$986,696 | 2,992 | \$1,499,821 |
| STE. GENEVIEVE | 2,215 | \$1,093,079 | 161 | \$10,055 | 21 | \$86,336 | 69 | \$147,285 | 1,548 | \$179,419 | 554 | \$319,799 |
| ST. LOUIS | 97,576 | \$44,465,827 | 4,856 | \$385,104 | 834 | \$4,398,938 | 3,806 | \$9,596,875 | 78,437 | \$9,131,811 | 15,376 | \$6,417,995 |
| SALINE | 4,394 | \$4,356,667 | 269 | \$15,280 | 96 | \$151,245 | 183 | \$429,529 | 2,942 | \$400,704 | 1,295 | \$550,392 |
| SCHUYLER | 533 | \$343,388 | 111 | \$6,943 | 16 | \$34,824 | 32 | \$77,425 | 0 | \$0 | 376 | \$84,900 |
| SCOTLAND | 549 | \$418,677 | 113 | \$6,253 | 34 | \$32,537 | 52 | \$120,598 | 0 | \$0 | 345 | \$99,557 |
| SCOTT | 6,541 | \$5,287,735 | 1,113 | \$87,574 | 201 | \$775,457 | 291 | \$642,557 | 13 | \$1,183 | 4,587 | \$1,534,514 |
| SHANNON | 1,740 | \$1,021,933 | 338 | \$31,025 | 56 | \$98,082 | 43 | \$130,554 | 0 | \$0 | 1,136 | \$257,182 |
| SHELBY | 751 | \$523,028 | 187 | \$16,415 | 28 | \$42,151 | 57 | \$125,363 | 4 | \$136 | 521 | \$135,760 |
| STODDARD | 4,814 | \$3,506,329 | 1,137 | \$68,878 | 164 | \$396,898 | 260 | \$541,522 | 7 | \$478 | 3,398 | \$1,110,379 |
| STONE | 2,931 | \$1,786,172 | 582 | \$65,023 | 101 | \$262,807 | 108 | \$273,260 | 7 | \$416 | 1,972 | \$506,502 |
| SULLIVAN | 941 | \$760,371 | 149 | \$15,908 | 34 | \$90,043 | 75 | \$194,163 | 3 | \$192 | 678 | \$185,744 |
| TANEY | 4,395 | \$2,616,825 | 874 | \$90,434 | 193 | \$489,373 | 125 | \$281,099 | 8 | \$423 | 2,713 | \$703,629 |
| TEXAS | 3,454 | \$2,057,560 | 805 | \$53,444 | 136 | \$233,044 | 176 | \$347,625 | 2 | \$69 | 2,310 | \$608,020 |
| VERNON | 3,010 | \$3,625,134 | 645 | \$28,624 | 111 | \$188,118 | 197 | \$446,276 | 21 | \$1,072 | 1,991 | \$572,364 |
| WARREN | 2,973 | \$1,307,949 | 199 | \$16,390 | 25 | \$110,679 | 50 | \$102,522 | 2,349 | \$276,397 | 538 | \$240,568 |
| WASHINGTON | 6,443 | \$2,972,541 | 539 | \$35,563 | 74 | \$156,575 | 153 | \$339,335 | 4,627 | \$558,521 | 1,565 | \$741,240 |
| WAYNE | 2,946 | \$2,091,507 | 832 | \$50,806 | 81 | \$226,423 | 114 | \$219,575 | 7 | \$326 | 2,155 | \$687,609 |
| WEBSTER | 3,209 | \$1,936,496 | 663 | \$65,763 | 97 | \$279,119 | 143 | \$306,092 | 6 | \$378 | 2,118 | \$540,449 |
| WORTH | 270 | \$171,144 | 57 | \$3,174 | 19 | \$27,963 | 31 | \$51,489 | 0 | \$0 | 166 | \$45,218 |
| WRIGHT | 3,257 | \$1,819,331 | 845 | \$62,314 | 87 | \$216,435 | 123 | \$246,965 | 5 | \$342 | 2,201 | \$595,136 |
| ST. LOUIS CITY | 107,009 | \$43,913,647 | 4,342 | \$347,000 | 1,120 | \$6,497,705 | 1,724 | \$4,428,116 | 85,585 | \$9,969,450 | 16,516 | \$7,369,611 |
| INVALID COUNTY | 194 | \$229,021 | 12 | \$1,257 | 6 | \$19,112 | 0 | \$0 | 60 | \$3,589 | 46 | \$22,586 |

57

TABLE 4. MISSOURI MEDICAID RECIPIENTS AND PAYMENTS BY TYPE OF SERVICE, AUGUST, 2002

| COUNTY | OUTPATIENT HOSPITAL | | DENTAL SERVICES | | LAB & X-RAY SERVICES | | AMBULANCE SERVICES | | OPTOMETRIC SERVICES | | HOMEMAKER / RESPITE CARE | |
|----------------|---------------------|--------------|-----------------|-------------|----------------------|-------------|--------------------|-------------|---------------------|-----------|--------------------------|-------------|
| | RECIPIENTS | PAYMENTS | RECIPIENTS | PAYMENTS | RECIPIENTS | PAYMENTS | RECIPIENTS | PAYMENTS | RECIPIENTS | PAYMENTS | RECIPIENTS | PAYMENTS |
| STATE TOTAL | 88,092 | \$26,117,387 | 6,756 | \$1,136,634 | 29,778 | \$1,091,741 | 8,242 | \$1,175,260 | 12,252 | \$614,317 | 17,607 | \$7,160,420 |
| ADAIR | 562 | \$256,329 | 26 | \$7,302 | 431 | \$13,565 | 37 | \$4,874 | 66 | \$3,100 | 139 | \$45,238 |
| ANDREW | 169 | \$45,630 | 47 | \$7,988 | 64 | \$1,909 | 21 | \$3,105 | 63 | \$3,471 | 41 | \$11,811 |
| ATCHISON | 187 | \$50,812 | 12 | \$1,022 | 49 | \$1,467 | 9 | \$1,167 | 29 | \$1,384 | 39 | \$7,081 |
| AUDRAIN | 285 | \$92,482 | 58 | \$4,731 | 159 | \$3,954 | 27 | \$4,157 | 43 | \$2,364 | 82 | \$34,361 |
| BARRY | 962 | \$277,725 | 28 | \$6,875 | 200 | \$7,699 | 61 | \$12,602 | 146 | \$6,734 | 106 | \$43,549 |
| BARTON | 507 | \$173,894 | 16 | \$2,513 | 127 | \$5,326 | 22 | \$2,428 | 81 | \$3,884 | 49 | \$16,764 |
| BATES | 466 | \$173,790 | 31 | \$3,683 | 119 | \$5,194 | 18 | \$2,853 | 38 | \$1,850 | 39 | \$5,435 |
| BENTON | 413 | \$127,832 | 39 | \$5,085 | 261 | \$8,036 | 35 | \$5,974 | 126 | \$8,978 | 88 | \$45,019 |
| BOLLINGER | 384 | \$105,825 | 41 | \$7,638 | 140 | \$3,171 | 22 | \$2,445 | 83 | \$3,848 | 138 | \$70,851 |
| BOONE | 1,158 | \$427,804 | 39 | \$10,311 | 452 | \$16,364 | 38 | \$5,605 | 142 | \$6,355 | 205 | \$74,234 |
| BUCHANAN | 1,815 | \$502,888 | 734 | \$92,868 | 509 | \$19,478 | 210 | \$28,022 | 288 | \$14,824 | 268 | \$93,543 |
| BUTLER | 1,698 | \$498,076 | 271 | \$36,471 | 801 | \$22,561 | 129 | \$22,696 | 299 | \$12,257 | 503 | \$190,369 |
| CALDWELL | 232 | \$55,386 | 39 | \$8,405 | 70 | \$2,530 | 25 | \$4,569 | 36 | \$2,067 | 46 | \$12,885 |
| CALLAWAY | 437 | \$121,780 | 27 | \$5,501 | 263 | \$8,448 | 30 | \$3,448 | 68 | \$3,244 | 56 | \$16,276 |
| CAMDEN | 350 | \$138,211 | 7 | \$779 | 132 | \$5,440 | 37 | \$5,412 | 53 | \$2,985 | 101 | \$25,433 |
| CAPE GIRARDEAU | 1,543 | \$430,007 | 134 | \$42,026 | 507 | \$14,958 | 75 | \$8,919 | 245 | \$10,595 | 253 | \$123,781 |
| CARROLL | 381 | \$94,200 | 48 | \$9,509 | 89 | \$2,731 | 19 | \$3,075 | 51 | \$2,531 | 42 | \$8,060 |
| CARTER | 238 | \$71,432 | 24 | \$3,397 | 116 | \$3,171 | 19 | \$3,641 | 57 | \$2,825 | 119 | \$52,303 |
| CASS | 491 | \$129,710 | 31 | \$5,272 | 245 | \$7,161 | 68 | \$9,769 | 58 | \$2,393 | 77 | \$27,925 |
| CEDAR | 517 | \$149,778 | 31 | \$3,298 | 81 | \$2,242 | 21 | \$4,500 | 104 | \$4,650 | 38 | \$9,849 |
| CHARITON | 86 | \$19,927 | 3 | \$862 | 45 | \$1,828 | 17 | \$2,367 | 15 | \$460 | 53 | \$12,298 |
| CHRISTIAN | 940 | \$239,619 | 66 | \$15,665 | 417 | \$17,401 | 49 | \$8,134 | 160 | \$8,490 | 98 | \$32,799 |
| CLARK | 117 | \$67,948 | 13 | \$3,671 | 26 | \$1,275 | 11 | \$1,597 | 22 | \$1,789 | 64 | \$19,638 |
| CLAY | 884 | \$295,646 | 49 | \$8,891 | 393 | \$19,469 | 124 | \$13,274 | 80 | \$4,050 | 176 | \$53,387 |
| CLINTON | 328 | \$85,361 | 50 | \$7,395 | 87 | \$3,314 | 19 | \$3,167 | 51 | \$2,484 | 36 | \$12,158 |
| COLE | 428 | \$103,951 | 44 | \$5,792 | 272 | \$13,839 | 30 | \$5,899 | 51 | \$2,913 | 83 | \$19,726 |
| COOPER | 176 | \$50,945 | 7 | \$3,004 | 73 | \$2,447 | 5 | \$658 | 23 | \$697 | 62 | \$16,276 |
| CRAWFORD | 699 | \$246,573 | 86 | \$11,332 | 291 | \$12,842 | 77 | \$11,467 | 134 | \$7,887 | 130 | \$41,384 |
| DADE | 207 | \$62,296 | 10 | \$2,912 | 46 | \$1,339 | 12 | \$1,877 | 26 | \$1,283 | 47 | \$12,076 |
| DALLAS | 428 | \$124,025 | 48 | \$8,960 | 117 | \$4,903 | 38 | \$5,996 | 86 | \$4,446 | 78 | \$24,926 |
| DAVISS | 210 | \$57,185 | 29 | \$4,897 | 58 | \$2,143 | 12 | \$2,587 | 66 | \$2,961 | 23 | \$9,318 |
| DEKALB | 224 | \$52,432 | 20 | \$2,508 | 56 | \$2,278 | 20 | \$3,750 | 37 | \$1,595 | 58 | \$20,447 |
| DENT | 667 | \$232,028 | 59 | \$6,196 | 99 | \$4,333 | 23 | \$5,862 | 90 | \$4,059 | 78 | \$29,853 |
| DOUGLAS | 323 | \$108,361 | 29 | \$9,420 | 144 | \$5,241 | 25 | \$6,473 | 93 | \$5,521 | 74 | \$24,973 |
| DUNKLIN | 1,735 | \$438,857 | 201 | \$35,124 | 475 | \$15,583 | 135 | \$17,834 | 392 | \$19,212 | 583 | \$181,857 |
| FRANKLIN | 563 | \$190,817 | 38 | \$3,307 | 380 | \$13,353 | 106 | \$16,872 | 77 | \$2,584 | 136 | \$62,302 |
| GASCONADE | 137 | \$48,479 | 7 | \$972 | 71 | \$2,544 | 22 | \$3,048 | 21 | \$933 | 53 | \$15,359 |
| GENTRY | 162 | \$62,451 | 12 | \$2,390 | 48 | \$1,209 | 13 | \$1,625 | 50 | \$2,499 | 25 | \$6,928 |
| GREENE | 6,838 | \$1,654,899 | 476 | \$101,774 | 1,971 | \$63,342 | 264 | \$35,532 | 627 | \$31,646 | 440 | \$153,769 |
| GRUNDY | 468 | \$117,724 | 22 | \$3,869 | 128 | \$4,979 | 10 | \$1,457 | 175 | \$7,943 | 81 | \$32,036 |
| HARRISON | 291 | \$59,131 | 26 | \$3,700 | 48 | \$1,250 | 12 | \$2,488 | 150 | \$5,771 | 23 | \$7,255 |
| HENRY | 345 | \$111,599 | 7 | \$284 | 214 | \$7,023 | 19 | \$4,394 | 131 | \$11,383 | 108 | \$38,073 |
| HICKORY | 300 | \$82,518 | 27 | \$4,913 | 59 | \$2,380 | 19 | \$4,088 | 64 | \$3,124 | 77 | \$23,374 |
| HOLT | 98 | \$24,501 | 16 | \$1,485 | 22 | \$774 | 8 | \$891 | 28 | \$1,507 | 39 | \$5,797 |
| HOWARD | 111 | \$25,362 | 11 | \$2,492 | 64 | \$2,068 | 20 | \$2,222 | 28 | \$858 | 46 | \$15,205 |
| HOWELL | 1,214 | \$357,035 | 55 | \$9,080 | 280 | \$10,724 | 90 | \$14,572 | 204 | \$10,861 | 220 | \$62,295 |
| IRON | 443 | \$142,425 | 19 | \$3,729 | 142 | \$6,289 | 20 | \$2,505 | 65 | \$3,288 | 58 | \$21,348 |
| JACKSON | 7,756 | \$2,697,222 | 253 | \$34,657 | 1,678 | \$82,313 | 1,036 | \$147,975 | 334 | \$16,469 | 839 | \$318,972 |
| JASPER | 3,977 | \$964,544 | 195 | \$38,829 | 1,245 | \$37,934 | 186 | \$27,438 | 510 | \$24,644 | 389 | \$169,510 |
| JEFFERSON | 1,169 | \$359,620 | 67 | \$7,770 | 838 | \$30,142 | 176 | \$24,829 | 155 | \$7,198 | 252 | \$117,076 |
| JOHNSON | 339 | \$123,319 | 10 | \$560 | 232 | \$7,425 | 62 | \$10,203 | 40 | \$1,744 | 87 | \$32,638 |
| KNOX | 93 | \$36,784 | 6 | \$1,391 | 71 | \$2,782 | 7 | \$1,363 | 11 | \$690 | 33 | \$10,919 |
| LACLEDE | 1,054 | \$302,485 | 108 | \$15,735 | 199 | \$7,217 | 60 | \$10,486 | 90 | \$4,712 | 138 | \$37,756 |
| LAFAYETTE | 338 | \$113,018 | 7 | \$2,249 | 111 | \$5,135 | 46 | \$6,992 | 48 | \$1,952 | 57 | \$20,642 |
| LAWRENCE | 1,167 | \$353,135 | 47 | \$11,935 | 262 | \$12,103 | 86 | \$17,422 | 108 | \$5,026 | 143 | \$50,690 |
| LEWIS | 146 | \$43,126 | 18 | \$2,347 | 22 | \$681 | 18 | \$2,331 | 22 | \$798 | 85 | \$14,230 |
| LINCOLN | 306 | \$77,703 | 27 | \$3,800 | 119 | \$4,321 | 68 | \$9,389 | 65 | \$2,652 | 70 | \$22,433 |

TABLE 4. MISSOURI MEDICAID RECIPIENTS AND PAYMENTS BY TYPE OF SERVICE, AUGUST, 2002

| COUNTY | OUTPATIENT HOSPITAL | | DENTAL SERVICES | | LAB & X-RAY SERVICES | | AMBULANCE SERVICES | | OPTOMETRIC SERVICES | | HOMEMAKER / RESPITE CARE | |
|----------------|---------------------|-------------|-----------------|----------|----------------------|-----------|--------------------|-----------|---------------------|----------|--------------------------|-------------|
| | RECIPIENTS | PAYMENTS | RECIPIENTS | PAYMENTS | RECIPIENTS | PAYMENTS | RECIPIENTS | PAYMENTS | RECIPIENTS | PAYMENTS | RECIPIENTS | PAYMENTS |
| LINN | 432 | \$113,092 | 35 | \$7,456 | 97 | \$3,749 | 29 | \$3,129 | 47 | \$2,114 | 102 | \$34,501 |
| LIVINGSTON | 431 | \$118,240 | 48 | \$10,488 | 101 | \$3,909 | 37 | \$9,532 | 54 | \$2,017 | 62 | \$11,653 |
| MCDONALD | 573 | \$153,720 | 31 | \$7,488 | 251 | \$7,833 | 38 | \$5,711 | 109 | \$6,130 | 74 | \$45,958 |
| MACON | 453 | \$139,809 | 22 | \$6,783 | 166 | \$5,987 | 21 | \$3,172 | 42 | \$2,014 | 105 | \$48,550 |
| MADISON | 485 | \$121,987 | 43 | \$3,728 | 115 | \$4,827 | 19 | \$4,716 | 73 | \$4,226 | 128 | \$66,673 |
| MARIES | 197 | \$70,140 | 25 | \$1,375 | 104 | \$5,039 | 18 | \$2,570 | 23 | \$1,198 | 36 | \$10,479 |
| MARION | 713 | \$160,616 | 59 | \$6,509 | 139 | \$6,015 | 37 | \$3,430 | 114 | \$5,202 | 103 | \$23,332 |
| MERCER | 73 | \$25,551 | 6 | \$907 | 35 | \$621 | 9 | \$1,467 | 39 | \$1,891 | 45 | \$11,069 |
| MILLER | 267 | \$122,633 | 9 | \$1,499 | 150 | \$5,942 | 35 | \$5,213 | 74 | \$3,762 | 87 | \$19,401 |
| MISSISSIPPI | 623 | \$165,339 | 73 | \$16,056 | 147 | \$6,248 | 67 | \$10,444 | 125 | \$4,844 | 325 | \$145,779 |
| MONITEAU | 80 | \$38,918 | 5 | \$1,406 | 77 | \$2,290 | 22 | \$1,062 | 16 | \$650 | 50 | \$9,031 |
| MONROE | 68 | \$20,377 | 1 | \$1,062 | 32 | \$926 | 5 | \$1,890 | 10 | \$448 | 95 | \$35,705 |
| MONTGOMERY | 138 | \$44,697 | 6 | \$1,095 | 67 | \$2,451 | 44 | \$6,074 | 28 | \$884 | 48 | \$19,093 |
| MORGAN | 204 | \$88,840 | 8 | \$1,991 | 117 | \$4,414 | 55 | \$6,590 | 67 | \$3,102 | 85 | \$26,542 |
| NEW MADRID | 838 | \$236,766 | 101 | \$13,900 | 223 | \$7,568 | 84 | \$8,544 | 179 | \$9,104 | 476 | \$200,512 |
| NEWTON | 1,267 | \$310,964 | 61 | \$11,934 | 495 | \$14,015 | 69 | \$8,129 | 161 | \$8,244 | 132 | \$56,226 |
| NODAWAY | 290 | \$56,753 | 17 | \$2,827 | 34 | \$662 | 19 | \$3,299 | 22 | \$1,463 | 50 | \$8,152 |
| OREGON | 356 | \$137,667 | 39 | \$3,550 | 111 | \$3,536 | 8 | \$1,261 | 95 | \$4,564 | 149 | \$53,519 |
| OSAGE | 66 | \$8,484 | 7 | \$615 | 46 | \$2,122 | 6 | \$582 | 12 | \$519 | 28 | \$5,440 |
| OZARK | 230 | \$76,100 | 12 | \$1,683 | 77 | \$2,932 | 16 | \$2,656 | 48 | \$2,081 | 75 | \$29,051 |
| PEMISCOT | 1,314 | \$235,077 | 91 | \$29,015 | 262 | \$9,911 | 47 | \$7,470 | 265 | \$14,865 | 582 | \$227,939 |
| PERRY | 450 | \$164,411 | 65 | \$7,354 | 36 | \$3,158 | 17 | \$4,683 | 113 | \$6,160 | 70 | \$24,549 |
| PETTIS | 408 | \$150,218 | 27 | \$3,949 | 286 | \$7,852 | 61 | \$9,691 | 70 | \$3,252 | 113 | \$37,407 |
| PHELPS | 1,249 | \$367,813 | 121 | \$8,844 | 276 | \$10,579 | 70 | \$11,412 | 191 | \$11,688 | 137 | \$41,263 |
| PIKE | 521 | \$132,288 | 31 | \$3,635 | 145 | \$5,840 | 63 | \$12,011 | 106 | \$6,098 | 90 | \$22,925 |
| PLATTE | 229 | \$72,974 | 15 | \$2,591 | 118 | \$6,776 | 32 | \$5,215 | 46 | \$2,019 | 44 | \$13,368 |
| POLK | 787 | \$174,551 | 132 | \$21,379 | 236 | \$8,320 | 30 | \$5,418 | 159 | \$7,260 | 63 | \$16,731 |
| PULASKI | 682 | \$253,140 | 77 | \$6,759 | 186 | \$9,768 | 117 | \$17,915 | 135 | \$7,428 | 109 | \$27,505 |
| PUTNAM | 111 | \$41,573 | 6 | \$392 | 101 | \$2,633 | 5 | \$718 | 16 | \$963 | 24 | \$8,246 |
| RALLS | 148 | \$35,029 | 14 | \$2,359 | 27 | \$587 | 4 | \$525 | 24 | \$961 | 40 | \$15,284 |
| RANDOLPH | 423 | \$115,133 | 20 | \$8,819 | 217 | \$7,116 | 43 | \$5,300 | 56 | \$2,590 | 161 | \$41,179 |
| RAY | 209 | \$73,543 | 4 | \$241 | 123 | \$4,866 | 9 | \$2,066 | 15 | \$747 | 57 | \$9,480 |
| REYNOLDS | 361 | \$159,635 | 31 | \$6,846 | 105 | \$4,613 | 36 | \$9,524 | 49 | \$2,744 | 100 | \$27,822 |
| RIPLEY | 642 | \$209,056 | 68 | \$10,568 | 209 | \$6,116 | 51 | \$8,707 | 174 | \$8,274 | 361 | \$147,455 |
| ST. CHARLES | 882 | \$273,555 | 52 | \$9,561 | 273 | \$11,980 | 111 | \$10,062 | 103 | \$4,869 | 140 | \$70,628 |
| ST. CLAIR | 142 | \$28,604 | 4 | \$1,119 | 54 | \$2,069 | 12 | \$2,185 | 44 | \$3,581 | 25 | \$5,986 |
| ST. FRANCOIS | 1,007 | \$243,760 | 53 | \$11,305 | 228 | \$10,460 | 105 | \$13,010 | 140 | \$5,376 | 340 | \$179,470 |
| STE. GENEVIEVE | 180 | \$57,839 | 10 | \$816 | 37 | \$1,524 | 30 | \$3,707 | 52 | \$1,614 | 58 | \$32,806 |
| ST. LOUIS | 4,902 | \$1,559,277 | 350 | \$53,681 | 2,428 | \$91,709 | 784 | \$86,656 | 488 | \$24,431 | 1,190 | \$729,017 |
| SALINE | 293 | \$92,444 | 67 | \$3,142 | 213 | \$7,769 | 60 | \$7,692 | 71 | \$2,966 | 120 | \$35,925 |
| SCHUYLER | 106 | \$38,647 | 5 | \$1,118 | 87 | \$3,152 | 5 | \$1,018 | 18 | \$929 | 49 | \$11,017 |
| SCOTLAND | 131 | \$45,545 | 6 | \$2,096 | 42 | \$1,071 | 8 | \$3,024 | 4 | \$186 | 48 | \$17,251 |
| SCOTT | 1,698 | \$436,311 | 114 | \$24,383 | 423 | \$13,408 | 81 | \$9,002 | 266 | \$13,657 | 463 | \$202,596 |
| SHANNON | 428 | \$187,531 | 26 | \$3,917 | 88 | \$3,532 | 26 | \$4,167 | 69 | \$3,345 | 93 | \$36,261 |
| SHELBY | 162 | \$47,070 | 3 | \$212 | 57 | \$1,944 | 22 | \$2,990 | 29 | \$1,258 | 87 | \$24,467 |
| STODDARD | 1,046 | \$285,531 | 115 | \$26,999 | 474 | \$11,989 | 104 | \$17,635 | 211 | \$10,890 | 313 | \$153,295 |
| STONE | 752 | \$228,383 | 35 | \$13,249 | 191 | \$8,479 | 44 | \$6,991 | 116 | \$6,654 | 58 | \$23,619 |
| SULLIVAN | 216 | \$75,037 | 4 | \$1,218 | 108 | \$2,751 | 5 | \$743 | 41 | \$2,015 | 50 | \$15,016 |
| TANEY | 1,338 | \$338,428 | 48 | \$8,948 | 266 | \$11,192 | 85 | \$13,198 | 128 | \$6,055 | 59 | \$12,317 |
| TEXAS | 836 | \$237,735 | 41 | \$5,585 | 150 | \$5,751 | 49 | \$10,316 | 162 | \$8,570 | 126 | \$32,462 |
| VERNON | 765 | \$268,886 | 24 | \$2,365 | 230 | \$7,894 | 21 | \$4,916 | 115 | \$4,771 | 61 | \$14,701 |
| WARREN | 173 | \$54,495 | 12 | \$1,011 | 91 | \$2,993 | 37 | \$6,891 | 32 | \$1,049 | 49 | \$12,038 |
| WASHINGTON | 614 | \$171,269 | 27 | \$7,032 | 145 | \$5,835 | 42 | \$6,461 | 87 | \$5,908 | 197 | \$102,441 |
| WAYNE | 512 | \$205,512 | 38 | \$10,229 | 377 | \$9,029 | 41 | \$7,225 | 130 | \$8,130 | 232 | \$89,776 |
| WEBSTER | 688 | \$191,595 | 91 | \$13,951 | 309 | \$11,340 | 29 | \$4,924 | 126 | \$6,805 | 107 | \$45,946 |
| WORTH | 60 | \$11,337 | 3 | \$616 | 13 | \$381 | 4 | \$659 | 14 | \$1,446 | 19 | \$3,124 |
| WRIGHT | 597 | \$186,649 | 54 | \$7,144 | 231 | \$8,013 | 55 | \$8,476 | 87 | \$4,450 | 178 | \$45,534 |
| ST. LOUIS CITY | 7,665 | \$2,395,384 | 408 | \$63,017 | 2,726 | \$108,131 | 1,391 | \$174,803 | 554 | \$29,147 | 1,868 | \$1,078,362 |
| INVALID COUNTY | 19 | \$4,728 | 5 | \$197 | 8 | \$436 | 0 | \$0 | 3 | \$188 | 0 | \$0 |

56

TABLE 4. MISSOURI MEDICAID RECIPIENTS AND PAYMENTS BY TYPE OF SERVICE, AUGUST, 2002

| COUNTY | CLINIC SERVICES | | DME SERVICES | | AUDIOLOGY SERVICES | | PODIATRY SERVICES | | PERSONAL CARE SERVICES | | FAMILY PLANNING | |
|----------------|-----------------|-------------|--------------|-------------|--------------------|-----------|-------------------|-----------|------------------------|--------------|-----------------|-----------|
| | RECIPIENTS | PAYMENTS | RECIPIENTS | PAYMENTS | RECIPIENTS | PAYMENTS | RECIPIENTS | PAYMENTS | RECIPIENTS | PAYMENTS | RECIPIENTS | PAYMENTS |
| STATE TOTAL | 99,892 | \$8,573,531 | 23,335 | \$5,427,757 | 840 | \$173,897 | 8,075 | \$175,178 | 31,474 | \$17,605,224 | 13,741 | \$986,074 |
| ADAIR | 495 | \$35,031 | 165 | \$38,942 | 10 | \$3,292 | 44 | \$799 | 196 | \$134,957 | 122 | \$13,586 |
| ANDREW | 437 | \$39,338 | 77 | \$5,490 | 2 | \$973 | 58 | \$455 | 54 | \$20,706 | 36 | \$3,459 |
| ATCHISON | 192 | \$10,498 | 32 | \$3,925 | 0 | \$0 | 7 | \$203 | 42 | \$24,326 | 32 | \$5,381 |
| AUDRAIN | 299 | \$25,790 | 96 | \$12,934 | 2 | \$580 | 21 | \$238 | 150 | \$65,291 | 23 | \$1,127 |
| BARRY | 1,185 | \$71,034 | 211 | \$33,027 | 13 | \$1,282 | 25 | \$602 | 246 | \$194,538 | 194 | \$14,979 |
| BARTON | 496 | \$22,556 | 78 | \$12,508 | 6 | \$1,076 | 31 | \$440 | 76 | \$32,077 | 73 | \$6,677 |
| BATES | 581 | \$39,354 | 112 | \$16,743 | 1 | \$526 | 19 | \$406 | 76 | \$35,805 | 106 | \$4,846 |
| BENTON | 768 | \$42,561 | 130 | \$76,002 | 1 | \$25 | 27 | \$689 | 148 | \$84,268 | 135 | \$7,000 |
| BOLLINGER | 408 | \$26,408 | 151 | \$16,372 | 8 | \$2,771 | 23 | \$510 | 225 | \$90,887 | 130 | \$7,158 |
| BOONE | 1,020 | \$79,006 | 402 | \$146,986 | 6 | \$2,211 | 66 | \$889 | 453 | \$228,284 | 122 | \$6,077 |
| BUCHANAN | 3,584 | \$336,853 | 474 | \$97,297 | 5 | \$1,051 | 84 | \$1,402 | 555 | \$272,076 | 382 | \$19,521 |
| BUTLER | 2,111 | \$156,716 | 519 | \$84,604 | 11 | \$2,733 | 215 | \$4,977 | 874 | \$437,355 | 364 | \$30,391 |
| CALDWELL | 270 | \$24,925 | 40 | \$18,531 | 2 | \$1,029 | 10 | \$191 | 58 | \$29,033 | 44 | \$4,592 |
| CALLAWAY | 360 | \$31,646 | 172 | \$37,331 | 1 | \$30 | 35 | \$516 | 138 | \$51,006 | 41 | \$2,751 |
| CAMDEN | 407 | \$25,655 | 130 | \$45,803 | 5 | \$2,248 | 50 | \$788 | 136 | \$62,367 | 25 | \$1,198 |
| CAPE GIRARDEAU | 1,623 | \$94,210 | 347 | \$53,485 | 21 | \$1,481 | 198 | \$5,522 | 486 | \$243,909 | 408 | \$30,127 |
| CARROLL | 227 | \$18,469 | 94 | \$15,742 | 1 | \$5 | 17 | \$291 | 64 | \$24,854 | 38 | \$1,755 |
| CARTER | 331 | \$25,885 | 71 | \$13,577 | 2 | \$1,043 | 22 | \$430 | 210 | \$129,038 | 59 | \$2,796 |
| CASS | 622 | \$52,978 | 153 | \$48,599 | 2 | \$606 | 118 | \$1,740 | 162 | \$66,911 | 33 | \$1,538 |
| CEDAR | 459 | \$34,197 | 158 | \$26,020 | 4 | \$1,614 | 16 | \$354 | 112 | \$94,715 | 108 | \$8,089 |
| CHARITON | 141 | \$11,998 | 44 | \$12,955 | 0 | \$0 | 9 | \$145 | 61 | \$19,348 | 5 | \$199 |
| CHRISTIAN | 818 | \$69,350 | 224 | \$49,872 | 13 | \$1,643 | 39 | \$1,128 | 260 | \$103,768 | 246 | \$15,853 |
| CLARK | 168 | \$13,815 | 39 | \$6,316 | 3 | \$442 | 11 | \$117 | 56 | \$19,286 | 26 | \$1,393 |
| CLAY | 1,469 | \$116,868 | 231 | \$50,015 | 1 | \$24 | 155 | \$2,876 | 327 | \$129,840 | 91 | \$6,437 |
| CLINTON | 426 | \$36,262 | 57 | \$11,145 | 1 | \$442 | 41 | \$579 | 58 | \$23,037 | 43 | \$2,275 |
| COLE | 730 | \$61,518 | 168 | \$65,197 | 1 | \$526 | 49 | \$1,261 | 188 | \$86,208 | 48 | \$2,212 |
| COOPER | 225 | \$14,894 | 71 | \$42,828 | 1 | \$19 | 12 | \$97 | 70 | \$22,729 | 11 | \$437 |
| CRAWFORD | 888 | \$73,689 | 176 | \$38,624 | 4 | \$1,122 | 72 | \$1,632 | 231 | \$165,142 | 152 | \$10,996 |
| DADE | 232 | \$14,781 | 77 | \$7,339 | 0 | \$0 | 16 | \$244 | 56 | \$17,578 | 35 | \$2,031 |
| DALLAS | 407 | \$24,407 | 186 | \$50,711 | 5 | \$1,203 | 13 | \$436 | 116 | \$40,883 | 82 | \$4,488 |
| DAVIESS | 236 | \$13,635 | 45 | \$6,203 | 0 | \$0 | 3 | \$47 | 35 | \$21,430 | 42 | \$2,969 |
| DEKALB | 290 | \$26,390 | 73 | \$25,134 | 0 | \$0 | 7 | \$119 | 97 | \$37,538 | 29 | \$2,158 |
| DENT | 559 | \$37,886 | 130 | \$17,859 | 1 | \$20 | 43 | \$1,356 | 188 | \$199,543 | 130 | \$8,039 |
| DOUGLAS | 373 | \$32,100 | 97 | \$11,456 | 3 | \$576 | 17 | \$279 | 121 | \$54,414 | 103 | \$10,588 |
| DUNKLIN | 1,798 | \$115,423 | 669 | \$105,440 | 26 | \$11,460 | 212 | \$4,330 | 904 | \$443,482 | 371 | \$36,195 |
| FRANKLIN | 932 | \$76,760 | 218 | \$61,375 | 7 | \$1,635 | 53 | \$1,291 | 286 | \$218,286 | 62 | \$4,206 |
| GASCONADE | 220 | \$13,052 | 51 | \$33,316 | 0 | \$0 | 17 | \$423 | 59 | \$31,368 | 9 | \$395 |
| GENTRY | 244 | \$15,936 | 27 | \$4,564 | 3 | \$2,558 | 12 | \$113 | 34 | \$8,540 | 19 | \$835 |
| GREENE | 5,222 | \$377,362 | 1,144 | \$251,034 | 72 | \$11,300 | 111 | \$4,865 | 1,030 | \$404,627 | 1,232 | \$78,811 |
| GRUNDY | 407 | \$23,902 | 49 | \$12,399 | 6 | \$2,334 | 29 | \$405 | 121 | \$45,929 | 41 | \$3,046 |
| HARRISON | 313 | \$23,066 | 34 | \$3,462 | 8 | \$2,281 | 6 | \$194 | 32 | \$10,092 | 46 | \$2,326 |
| HENRY | 625 | \$35,856 | 143 | \$19,923 | 2 | \$576 | 36 | \$1,043 | 220 | \$112,147 | 30 | \$1,345 |
| HICKORY | 315 | \$21,778 | 112 | \$22,417 | 4 | \$82 | 27 | \$421 | 57 | \$42,143 | 64 | \$4,434 |
| HOLT | 106 | \$9,617 | 34 | \$3,651 | 0 | \$0 | 10 | \$279 | 32 | \$8,927 | 9 | \$648 |
| HOWARD | 134 | \$6,717 | 51 | \$5,244 | 2 | \$530 | 2 | \$28 | 66 | \$23,572 | 12 | \$584 |
| HOWELL | 1,494 | \$64,186 | 341 | \$37,778 | 14 | \$3,038 | 42 | \$1,123 | 338 | \$167,385 | 325 | \$18,832 |
| IRON | 501 | \$32,439 | 141 | \$36,862 | 5 | \$629 | 75 | \$2,654 | 264 | \$298,432 | 83 | \$3,844 |
| JACKSON | 9,624 | \$913,996 | 1,604 | \$520,402 | 26 | \$8,069 | 899 | \$14,220 | 1,926 | \$999,606 | 380 | \$28,845 |
| JASPER | 4,514 | \$320,003 | 641 | \$118,009 | 80 | \$3,516 | 170 | \$3,629 | 803 | \$474,881 | 784 | \$57,210 |
| JEFFERSON | 1,508 | \$123,250 | 425 | \$124,874 | 23 | \$4,273 | 227 | \$4,434 | 769 | \$455,081 | 103 | \$5,383 |
| JOHNSON | 489 | \$36,102 | 124 | \$25,199 | 0 | \$0 | 65 | \$1,145 | 163 | \$100,647 | 32 | \$2,195 |
| KNOX | 96 | \$4,540 | 29 | \$5,467 | 0 | \$0 | 17 | \$186 | 56 | \$20,339 | 29 | \$1,689 |
| LACLEDE | 1,001 | \$46,916 | 169 | \$24,690 | 10 | \$1,681 | 40 | \$1,029 | 245 | \$116,167 | 189 | \$20,159 |
| LAFAYETTE | 434 | \$28,936 | 140 | \$30,704 | 1 | \$71 | 55 | \$960 | 97 | \$48,797 | 48 | \$2,386 |
| LAWRENCE | 876 | \$65,494 | 224 | \$43,241 | 11 | \$1,592 | 73 | \$1,801 | 243 | \$118,475 | 208 | \$12,559 |
| LEWIS | 119 | \$6,557 | 41 | \$5,804 | 3 | \$1,030 | 13 | \$161 | 51 | \$21,002 | 30 | \$6,757 |
| LINCOLN | 373 | \$27,781 | 73 | \$18,436 | 2 | \$44 | 84 | \$1,150 | 202 | \$102,342 | 39 | \$1,352 |

TABLE 4. MISSOURI MEDICAID RECIPIENTS AND PAYMENTS BY TYPE OF SERVICE, AUGUST, 2002

| COUNTY | CLINIC SERVICES | | DME SERVICES | | AUDIOLOGY SERVICES | | PODIATRY SERVICES | | PERSONAL CARE SERVICES | | FAMILY PLANNING | |
|----------------|-----------------|-------------|--------------|-----------|--------------------|----------|-------------------|----------|------------------------|-------------|-----------------|----------|
| | RECIPIENTS | PAYMENTS | RECIPIENTS | PAYMENTS | RECIPIENTS | PAYMENTS | RECIPIENTS | PAYMENTS | RECIPIENTS | PAYMENTS | RECIPIENTS | PAYMENTS |
| LINN | 463 | \$18,365 | 80 | \$9,825 | 5 | \$2,680 | 18 | \$168 | 133 | \$69,714 | 59 | \$4,350 |
| LIVINGSTON | 493 | \$43,755 | 103 | \$23,036 | 1 | \$53 | 53 | \$712 | 103 | \$41,529 | 65 | \$5,170 |
| MCDONALD | 484 | \$40,829 | 126 | \$30,026 | 10 | \$834 | 12 | \$481 | 141 | \$75,817 | 142 | \$12,288 |
| MACON | 388 | \$18,461 | 128 | \$45,217 | 3 | \$39 | 63 | \$820 | 166 | \$106,666 | 74 | \$5,731 |
| MADISON | 500 | \$33,674 | 141 | \$12,334 | 8 | \$1,796 | 63 | \$1,019 | 176 | \$85,776 | 88 | \$3,698 |
| MARIES | 251 | \$16,379 | 59 | \$31,081 | 0 | \$0 | 17 | \$716 | 40 | \$17,133 | 32 | \$2,110 |
| MARION | 726 | \$39,208 | 218 | \$37,858 | 6 | \$2,507 | 58 | \$882 | 260 | \$175,130 | 205 | \$14,865 |
| MERCER | 52 | \$3,172 | 30 | \$13,109 | 1 | \$44 | 4 | \$480 | 69 | \$25,826 | 16 | \$527 |
| MILLER | 472 | \$29,960 | 120 | \$14,526 | 1 | \$28 | 45 | \$1,008 | 101 | \$35,674 | 18 | \$1,441 |
| MISSISSIPPI | 1,087 | \$66,587 | 241 | \$30,218 | 7 | \$762 | 95 | \$1,254 | 385 | \$201,181 | 233 | \$12,758 |
| MONITEAU | 183 | \$10,527 | 46 | \$4,295 | 0 | \$0 | 14 | \$168 | 48 | \$10,069 | 12 | \$418 |
| MONROE | 125 | \$7,735 | 49 | \$7,257 | 3 | \$1,345 | 5 | \$69 | 73 | \$21,787 | 11 | \$547 |
| MONTGOMERY | 157 | \$14,598 | 70 | \$10,965 | 4 | \$1,290 | 23 | \$296 | 61 | \$20,056 | 23 | \$1,126 |
| MORGAN | 432 | \$32,481 | 117 | \$17,247 | 3 | \$2,135 | 34 | \$464 | 144 | \$69,853 | 8 | \$412 |
| NEW MADRID | 1,058 | \$75,388 | 305 | \$49,770 | 10 | \$2,883 | 122 | \$2,173 | 612 | \$284,961 | 127 | \$9,919 |
| NEWTON | 1,515 | \$97,242 | 216 | \$62,591 | 22 | \$400 | 51 | \$976 | 256 | \$166,012 | 265 | \$20,391 |
| NODAWAY | 291 | \$19,852 | 68 | \$15,564 | 3 | \$44 | 22 | \$206 | 65 | \$19,004 | 48 | \$5,549 |
| OREGON | 505 | \$22,151 | 117 | \$13,015 | 3 | \$576 | 38 | \$467 | 200 | \$92,884 | 59 | \$2,899 |
| OSAGE | 119 | \$6,664 | 32 | \$14,098 | 0 | \$0 | 20 | \$603 | 49 | \$19,011 | 4 | \$191 |
| OZARK | 217 | \$13,633 | 75 | \$33,395 | 3 | \$585 | 11 | \$213 | 103 | \$46,171 | 72 | \$6,208 |
| PEMISCOT | 850 | \$59,366 | 418 | \$38,552 | 8 | \$2,288 | 57 | \$1,776 | 816 | \$413,181 | 211 | \$19,678 |
| PERRY | 408 | \$31,792 | 91 | \$27,409 | 3 | \$576 | 19 | \$329 | 130 | \$63,032 | 90 | \$3,872 |
| PETTIS | 634 | \$41,776 | 157 | \$47,354 | 1 | \$10 | 32 | \$755 | 223 | \$100,745 | 42 | \$2,096 |
| PHELPS | 1,280 | \$104,130 | 246 | \$80,856 | 5 | \$93 | 115 | \$4,225 | 243 | \$152,183 | 265 | \$31,259 |
| PIKE | 430 | \$27,069 | 132 | \$15,757 | 3 | \$640 | 36 | \$521 | 106 | \$56,854 | 135 | \$8,302 |
| PLATTE | 440 | \$43,009 | 62 | \$20,378 | 1 | \$20 | 78 | \$1,334 | 91 | \$47,728 | 34 | \$1,357 |
| POLK | 999 | \$66,955 | 239 | \$45,899 | 12 | \$314 | 25 | \$908 | 119 | \$44,805 | 187 | \$12,803 |
| PULASKI | 639 | \$50,205 | 172 | \$45,034 | 3 | \$570 | 74 | \$1,937 | 154 | \$79,406 | 191 | \$14,380 |
| PUTMAN | 64 | \$7,407 | 49 | \$5,206 | 3 | \$571 | 6 | \$112 | 51 | \$34,820 | 28 | \$6,206 |
| RALLS | 150 | \$10,367 | 50 | \$7,921 | 1 | \$510 | 10 | \$148 | 60 | \$36,298 | 48 | \$2,312 |
| RANDOLPH | 477 | \$29,992 | 178 | \$16,959 | 0 | \$0 | 104 | \$1,581 | 273 | \$102,803 | 33 | \$1,366 |
| RAY | 240 | \$15,968 | 71 | \$11,962 | 0 | \$0 | 38 | \$381 | 90 | \$35,091 | 15 | \$1,774 |
| REYNOLDS | 336 | \$24,948 | 96 | \$32,674 | 4 | \$935 | 38 | \$1,152 | 209 | \$209,767 | 84 | \$7,102 |
| RIPLEY | 1,074 | \$78,080 | 238 | \$22,462 | 3 | \$87 | 46 | \$1,078 | 527 | \$235,090 | 124 | \$11,598 |
| ST. CHARLES | 1,197 | \$127,085 | 239 | \$60,894 | 17 | \$2,850 | 118 | \$2,060 | 353 | \$224,212 | 102 | \$4,601 |
| ST. CLAIR | 205 | \$11,838 | 59 | \$41,222 | 0 | \$0 | 20 | \$214 | 37 | \$28,901 | 14 | \$1,767 |
| ST. FRANCOIS | 1,481 | \$114,446 | 419 | \$95,962 | 22 | \$4,534 | 180 | \$4,881 | 838 | \$479,419 | 68 | \$5,007 |
| STE. GENEVIEVE | 222 | \$14,872 | 94 | \$15,678 | 2 | \$29 | 14 | \$221 | 134 | \$70,804 | 20 | \$1,228 |
| ST. LOUIS | 6,498 | \$916,476 | 1,533 | \$587,518 | 58 | \$11,505 | 825 | \$16,995 | 2,443 | \$1,732,288 | 445 | \$21,866 |
| SALINE | 730 | \$42,802 | 154 | \$33,733 | 5 | \$2,675 | 112 | \$2,566 | 232 | \$100,940 | 39 | \$1,609 |
| SCHUYLER | 83 | \$5,250 | 35 | \$17,833 | 2 | \$556 | 5 | \$283 | 64 | \$17,707 | 24 | \$1,231 |
| SCOTLAND | 87 | \$7,755 | 37 | \$7,512 | 1 | \$10 | 7 | \$94 | 52 | \$24,190 | 25 | \$1,187 |
| SCOTT | 2,212 | \$161,695 | 461 | \$62,836 | 19 | \$2,771 | 149 | \$3,325 | 659 | \$341,879 | 319 | \$24,019 |
| SHANNON | 412 | \$22,062 | 82 | \$10,413 | 5 | \$2,185 | 5 | \$77 | 141 | \$88,188 | 92 | \$4,388 |
| SHELBY | 135 | \$7,891 | 58 | \$5,051 | 0 | \$0 | 18 | \$373 | 74 | \$39,773 | 27 | \$8,774 |
| STODDARD | 876 | \$86,172 | 333 | \$48,651 | 10 | \$1,867 | 102 | \$3,079 | 508 | \$257,430 | 208 | \$12,342 |
| STONE | 541 | \$43,382 | 128 | \$17,781 | 9 | \$143 | 43 | \$929 | 98 | \$34,011 | 151 | \$9,654 |
| SULLIVAN | 126 | \$7,773 | 96 | \$7,071 | 2 | \$29 | 24 | \$301 | 83 | \$52,722 | 57 | \$2,576 |
| TANEY | 1,089 | \$64,877 | 178 | \$53,931 | 8 | \$1,817 | 34 | \$698 | 113 | \$40,553 | 169 | \$15,895 |
| TEXAS | 765 | \$42,302 | 136 | \$30,735 | 2 | \$35 | 69 | \$2,146 | 182 | \$77,246 | 185 | \$15,782 |
| VERNON | 620 | \$41,901 | 162 | \$22,992 | 7 | \$2,698 | 15 | \$303 | 147 | \$133,808 | 183 | \$16,978 |
| WARREN | 226 | \$22,132 | 50 | \$15,372 | 1 | \$1,033 | 22 | \$259 | 57 | \$23,390 | 31 | \$1,256 |
| WASHINGTON | 561 | \$52,683 | 263 | \$51,725 | 11 | \$1,871 | 51 | \$1,577 | 452 | \$498,610 | 46 | \$2,039 |
| WAYNE | 583 | \$51,772 | 207 | \$74,717 | 4 | \$566 | 33 | \$1,754 | 312 | \$171,368 | 138 | \$11,855 |
| WEBSTER | 618 | \$47,664 | 141 | \$28,622 | 11 | \$2,789 | 23 | \$532 | 139 | \$61,231 | 153 | \$12,758 |
| WORTH | 72 | \$4,581 | 8 | \$883 | 2 | \$1,077 | 2 | \$36 | 18 | \$4,213 | 7 | \$372 |
| WRIGHT | 543 | \$39,151 | 203 | \$45,004 | 10 | \$2,154 | 31 | \$896 | 272 | \$99,457 | 149 | \$14,623 |
| ST. LOUIS CITY | 8,264 | \$1,298,833 | 2,001 | \$483,764 | 51 | \$18,764 | 878 | \$24,434 | 3,466 | \$2,271,360 | 374 | \$22,156 |
| INVALID COUNTY | 25 | \$5,987 | 2 | \$90 | 0 | \$0 | 1 | \$29 | 0 | \$0 | 4 | \$194 |

61

TABLE 4. MISSOURI MEDICAID RECIPIENTS AND PAYMENTS BY TYPE OF SERVICE, AUGUST, 2002

| COUNTY | EPSDT SERV -- SCREEN | | REHAB CENTER SERV. | | INTERMEDIATE CARE FACILITY / MR | | HOSPICE | | MENTAL HOSPITAL SERVICES | | PSYCHIATRIC CARE UNDER AGE 22 | |
|----------------|----------------------|-----------|--------------------|----------|---------------------------------|-------------|------------|-------------|--------------------------|----------|-------------------------------|-----------|
| | RECIPIENTS | PAYMENTS | RECIPIENTS | PAYMENTS | RECIPIENTS | PAYMENTS | RECIPIENTS | PAYMENTS | RECIPIENTS | PAYMENTS | RECIPIENTS | PAYMENTS |
| STATE TOTAL | 9,048 | \$563,922 | 367 | \$70,141 | 1,119 | \$8,354,393 | 865 | \$2,216,130 | 24 | \$52,740 | 333 | \$104,924 |
| ADAIR | 116 | \$8,236 | 0 | \$0 | 0 | \$0 | 2 | \$4,261 | 0 | \$0 | 0 | \$0 |
| ANDREW | 53 | \$3,271 | 2 | \$522 | 0 | \$0 | 7 | \$9,015 | 0 | \$0 | 0 | \$0 |
| ATCHISON | 30 | \$1,640 | 2 | \$310 | 0 | \$0 | 0 | \$0 | 0 | \$0 | 0 | \$0 |
| AUDRAIN | 8 | \$540 | 0 | \$0 | 0 | \$0 | 7 | \$14,639 | 0 | \$0 | 2 | \$5,259 |
| BARRY | 109 | \$5,980 | 11 | \$1,748 | 0 | \$0 | 16 | \$35,151 | 0 | \$0 | 0 | \$0 |
| BARTON | 48 | \$2,840 | 1 | \$506 | 0 | \$0 | 4 | \$5,970 | 0 | \$0 | 0 | \$0 |
| BATES | 25 | \$1,550 | 0 | \$0 | 0 | \$0 | 0 | \$0 | 0 | \$0 | 0 | \$0 |
| BENTON | 60 | \$3,420 | 5 | \$764 | 0 | \$0 | 5 | \$20,917 | 0 | \$0 | 0 | \$0 |
| BOLLINGER | 35 | \$2,230 | 1 | \$88 | 0 | \$0 | 1 | \$1,139 | 0 | \$0 | 1 | \$6,913- |
| BOONE | 30 | \$2,189 | 1 | \$130 | 0 | \$0 | 17 | \$45,816 | 0 | \$0 | 7 | \$196- |
| BUCHANAN | 409 | \$25,845 | 9 | \$440 | 0 | \$0 | 19 | \$47,597 | 0 | \$0 | 1 | \$147 |
| BUTLER | 386 | \$23,677 | 0 | \$0 | 38 | \$287,378 | 1 | \$7,555 | 0 | \$0 | 1 | \$15,554 |
| CALDWELL | 22 | \$1,366 | 0 | \$0 | 0 | \$0 | 1 | \$1,453 | 0 | \$0 | 0 | \$0 |
| CALLAWAY | 3 | \$180 | 3 | \$684 | 0 | \$0 | 1 | \$551 | 0 | \$0 | 4 | \$12,709 |
| CAMDEN | 4 | \$240 | 2 | \$56 | 0 | \$0 | 4 | \$7,151 | 0 | \$0 | 1 | \$1,753 |
| CAPE GIRARDEAU | 125 | \$8,038 | 5 | \$371 | 0 | \$0 | 8 | \$9,772 | 0 | \$0 | 0 | \$0 |
| CARROLL | 53 | \$3,240 | 0 | \$0 | 0 | \$0 | 0 | \$0 | 0 | \$0 | 0 | \$0 |
| CARTER | 51 | \$3,060 | 1 | \$120 | 0 | \$0 | 1 | \$1,937 | 0 | \$0 | 0 | \$0 |
| CASS | 22 | \$1,420 | 8 | \$1,545 | 0 | \$0 | 12 | \$31,068 | 0 | \$0 | 4 | \$379 |
| CEDAR | 20 | \$916 | 0 | \$0 | 0 | \$0 | 2 | \$1,539 | 0 | \$0 | 0 | \$0 |
| CHARITON | 2 | \$120 | 0 | \$0 | 0 | \$0 | 0 | \$0 | 0 | \$0 | 2 | \$843 |
| CHRISTIAN | 247 | \$12,678 | 12 | \$3,572 | 0 | \$0 | 8 | \$29,932 | 0 | \$0 | 1 | \$5 |
| CLARK | 37 | \$2,297 | 0 | \$0 | 0 | \$0 | 0 | \$0 | 0 | \$0 | 0 | \$0 |
| CLAY | 25 | \$2,012 | 1 | \$196 | 0 | \$0 | 27 | \$85,816 | 0 | \$0 | 0 | \$0 |
| CLINTON | 57 | \$3,495 | 2 | \$248 | 0 | \$0 | 3 | \$14,012 | 0 | \$0 | 0 | \$0 |
| COLE | 18 | \$1,200 | 0 | \$0 | 0 | \$0 | 2 | \$6,141 | 0 | \$0 | 0 | \$0 |
| COOPER | 2 | \$180 | 9 | \$594 | 0 | \$0 | 2 | \$5,577 | 0 | \$0 | 0 | \$0 |
| CRAWFORD | 57 | \$3,720 | 1 | \$40 | 0 | \$0 | 7 | \$31,591 | 0 | \$0 | 1 | \$71 |
| DADE | 22 | \$800 | 4 | \$1,372 | 0 | \$0 | 1 | \$242 | 0 | \$0 | 0 | \$0 |
| DALLAS | 61 | \$3,452 | 1 | \$99 | 0 | \$0 | 4 | \$17,553 | 0 | \$0 | 0 | \$0 |
| DAVISS | 30 | \$2,026 | 0 | \$0 | 0 | \$0 | 0 | \$0 | 0 | \$0 | 0 | \$0 |
| DEKALB | 18 | \$1,140 | 3 | \$361 | 0 | \$0 | 1 | \$1,561 | 0 | \$0 | 0 | \$0 |
| DENT | 73 | \$4,428 | 0 | \$0 | 0 | \$0 | 1 | \$484 | 0 | \$0 | 1 | \$71 |
| DOUGLAS | 58 | \$3,361 | 1 | \$26 | 0 | \$0 | 2 | \$3,102 | 0 | \$0 | 0 | \$0 |
| DUNKLIN | 256 | \$15,839 | 1 | \$26 | 0 | \$0 | 0 | \$0 | 0 | \$0 | 0 | \$0 |
| FRANKLIN | 9 | \$492 | 0 | \$0 | 0 | \$0 | 16 | \$53,147 | 0 | \$0 | 3 | \$182 |
| GASCONADE | 4 | \$240 | 3 | \$189 | 0 | \$0 | 1 | \$8,688 | 0 | \$0 | 0 | \$0 |
| GENRY | 20 | \$1,346 | 0 | \$0 | 0 | \$0 | 1 | \$1,908 | 0 | \$0 | 0 | \$0 |
| GREENE | 1,420 | \$84,267 | 9 | \$2,161 | 0 | \$0 | 70 | \$163,281 | 0 | \$0 | 2 | \$3,289 |
| GRUNDY | 18 | \$1,140 | 0 | \$0 | 0 | \$0 | 0 | \$0 | 0 | \$0 | 0 | \$0 |
| HARRISON | 14 | \$900 | 0 | \$0 | 0 | \$0 | 0 | \$0 | 0 | \$0 | 0 | \$0 |
| HENRY | 2 | \$120 | 0 | \$0 | 0 | \$0 | 2 | \$6,895 | 0 | \$0 | 0 | \$0 |
| HICKORY | 19 | \$1,152 | 0 | \$0 | 0 | \$0 | 2 | \$3,539 | 0 | \$0 | 0 | \$0 |
| HOLT | 13 | \$826 | 0 | \$0 | 0 | \$0 | 1 | \$2,201 | 0 | \$0 | 0 | \$0 |
| HOWARD | 2 | \$120 | 1 | \$277 | 0 | \$0 | 0 | \$0 | 0 | \$0 | 3 | \$14,900 |
| HOWELL | 175 | \$10,785 | 11 | \$3,011 | 0 | \$0 | 2 | \$5,953 | 0 | \$0 | 0 | \$0 |
| IRON | 60 | \$3,608 | 2 | \$62 | 0 | \$0 | 6 | \$20,022 | 0 | \$0 | 0 | \$0 |
| JACKSON | 197 | \$14,012 | 36 | \$6,244 | 1 | \$8,369 | 79 | \$190,139 | 3 | \$698 | 77 | \$60,566 |
| JASPER | 895 | \$54,653 | 1 | \$152 | 0 | \$0 | 25 | \$55,924 | 0 | \$0 | 0 | \$0 |
| JEFFERSON | 23 | \$1,517 | 12 | \$1,687 | 0 | \$0 | 43 | \$95,579 | 0 | \$0 | 5 | \$1,666 |
| JOHNSON | 8 | \$480 | 4 | \$300 | 0 | \$0 | 0 | \$0 | 0 | \$0 | 4 | \$1,726 |
| KNOX | 8 | \$551 | 1 | \$92 | 0 | \$0 | 0 | \$0 | 0 | \$0 | 0 | \$0 |
| LACLEDE | 34 | \$2,746 | 0 | \$0 | 0 | \$0 | 6 | \$12,413 | 0 | \$0 | 1 | \$11 |
| LAFAYETTE | 1 | \$60 | 6 | \$91 | 126 | \$975,601 | 6 | \$10,085 | 2 | \$105 | 2 | \$223 |
| LAWRENCE | 135 | \$8,285 | 13 | \$3,552 | 0 | \$0 | 7 | \$14,252 | 0 | \$0 | 0 | \$0 |
| LEWIS | 29 | \$1,734 | 0 | \$0 | 0 | \$0 | 0 | \$0 | 0 | \$0 | 0 | \$0 |
| LINCOLN | 0 | \$0 | 1 | \$344- | 0 | \$0 | 7 | \$17,657 | 0 | \$0 | 1 | \$329 |

62

TABLE 4. MISSOURI MEDICAID RECIPIENTS AND PAYMENTS BY TYPE OF SERVICE, AUGUST, 2002

| COUNTY | EPSDT SERV -- SCREEN | | REHAB CENTER SERV. | | INTERMEDIATE CARE FACILITY / MR | | HOSPICE | | MENTAL HOSPITAL SERVICES | | PSYCHIATRIC CARE UNDER AGE 22 | |
|----------------|----------------------|----------|--------------------|----------|---------------------------------|-------------|------------|-----------|--------------------------|----------|-------------------------------|-----------|
| | RECIPIENTS | PAYMENTS | RECIPIENTS | PAYMENTS | RECIPIENTS | PAYMENTS | RECIPIENTS | PAYMENTS | RECIPIENTS | PAYMENTS | RECIPIENTS | PAYMENTS |
| LINN | 25 | \$1,570 | 0 | \$0 | 0 | \$0 | 1 | \$2,217 | 0 | \$0 | 3 | \$5,278 |
| LIVINGSTON | 19 | \$1,186 | 0 | \$0 | 0 | \$0 | 1 | \$872 | 0 | \$0 | 0 | \$0 |
| MCDONALD | 69 | \$4,320 | 0 | \$0 | 0 | \$0 | 7 | \$16,841 | 0 | \$0 | 0 | \$0 |
| MACON | 56 | \$3,618 | 2 | \$807 | 0 | \$0 | 2 | \$1,288 | 0 | \$0 | 1 | \$876 |
| MADISON | 59 | \$3,660 | 1 | \$110 | 0 | \$0 | 5 | \$18,113 | 0 | \$0 | 0 | \$0 |
| MARIES | 39 | \$2,410 | 1 | \$51 | 0 | \$0 | 2 | \$2,292 | 0 | \$0 | 0 | \$0 |
| MARION | 159 | \$9,900 | 0 | \$0 | 0 | \$0 | 2 | \$12,693 | 0 | \$0 | 0 | \$0 |
| MERCER | 5 | \$420 | 0 | \$0 | 0 | \$0 | 0 | \$0 | 0 | \$0 | 0 | \$0 |
| MILLER | 4 | \$240 | 0 | \$0 | 0 | \$0 | 0 | \$0 | 0 | \$0 | 3 | \$6,573 |
| MISSISSIPPI | 106 | \$6,502 | 0 | \$0 | 0 | \$0 | 0 | \$0 | 0 | \$0 | 0 | \$0 |
| MONITEAU | 1 | \$60 | 1 | \$7 | 0 | \$0 | 2 | \$4,158 | 0 | \$0 | 0 | \$0 |
| MONROE | 1 | \$60 | 0 | \$0 | 0 | \$0 | 0 | \$0 | 0 | \$0 | 0 | \$0 |
| MONTGOMERY | 1 | \$60 | 0 | \$0 | 0 | \$0 | 3 | \$4,862 | 0 | \$0 | 0 | \$0 |
| MORGAN | 4 | \$240 | 2 | \$250 | 0 | \$0 | 4 | \$4,912 | 0 | \$0 | 0 | \$0 |
| NEW MADRID | 108 | \$6,616 | 15 | \$2,267 | 0 | \$0 | 0 | \$0 | 0 | \$0 | 0 | \$0 |
| NEWTON | 318 | \$19,465 | 0 | \$0 | 0 | \$0 | 23 | \$43,340 | 0 | \$0 | 0 | \$0 |
| NODAWAY | 10 | \$573 | 1 | \$610 | 0 | \$0 | 4 | \$16,681 | 0 | \$0 | 0 | \$0 |
| OREGON | 43 | \$2,765 | 2 | \$409 | 0 | \$0 | 0 | \$0 | 0 | \$0 | 0 | \$0 |
| OSAGE | 4 | \$240 | 0 | \$0 | 0 | \$0 | 0 | \$0 | 0 | \$0 | 0 | \$0 |
| OZARK | 34 | \$2,420 | 2 | \$83 | 0 | \$0 | 0 | \$0 | 0 | \$0 | 0 | \$0 |
| PEMISCOT | 142 | \$9,004 | 0 | \$0 | 0 | \$0 | 0 | \$0 | 0 | \$0 | 0 | \$0 |
| PERRY | 42 | \$2,680 | 4 | \$170 | 0 | \$0 | 3 | \$2,797 | 0 | \$0 | 0 | \$0 |
| PETTIS | 23 | \$1,320 | 0 | \$448 | 0 | \$0 | 2 | \$3,409 | 1 | \$6,135 | 1 | \$26 |
| PHELPS | 155 | \$9,786 | 1 | \$554 | 0 | \$0 | 3 | \$12,825 | 0 | \$0 | 4 | \$30,364 |
| PIKE | 32 | \$2,039 | 0 | \$0 | 0 | \$0 | 0 | \$0 | 0 | \$0 | 1 | \$70 |
| PLATTE | 6 | \$453 | 0 | \$0 | 0 | \$0 | 14 | \$47,284 | 0 | \$0 | 0 | \$0 |
| POLK | 130 | \$7,355 | 1 | \$140 | 0 | \$0 | 1 | \$711 | 0 | \$0 | 1 | \$7,888 |
| PULASKI | 67 | \$6,094 | 14 | \$10,137 | 0 | \$0 | 1 | \$5,908 | 1 | \$6,090 | 4 | \$5,179 |
| PUTMAN | 11 | \$930 | 0 | \$0 | 0 | \$0 | 0 | \$0 | 0 | \$0 | 0 | \$0 |
| RALLS | 39 | \$2,460 | 0 | \$0 | 0 | \$0 | 1 | \$484 | 0 | \$0 | 1 | \$812 |
| RANDOLPH | 13 | \$840 | 2 | \$182 | 0 | \$0 | 1 | \$2,325 | 0 | \$0 | 3 | \$16,653 |
| RAY | 4 | \$240 | 0 | \$0 | 0 | \$0 | 0 | \$0 | 0 | \$0 | 0 | \$0 |
| REYNOLDS | 51 | \$3,000 | 0 | \$0 | 0 | \$0 | 0 | \$0 | 0 | \$0 | 2 | \$7,514 |
| RIPLEY | 82 | \$5,160 | 6 | \$672 | 0 | \$0 | 0 | \$0 | 0 | \$0 | 0 | \$0 |
| ST. CHARLES | 8 | \$480 | 1 | \$134 | 50 | \$375,043 | 32 | \$72,317 | 0 | \$0 | 7 | \$47,759 |
| ST. CLAIR | 3 | \$130 | 0 | \$0 | 0 | \$0 | 4 | \$9,710 | 0 | \$0 | 0 | \$0 |
| ST. FRANCOIS | 18 | \$1,080 | 5 | \$524 | 0 | \$0 | 27 | \$69,028 | 0 | \$0 | 1 | \$1,728 |
| STE. GENEVIEVE | 5 | \$300 | 0 | \$0 | 0 | \$0 | 9 | \$35,187 | 0 | \$0 | 0 | \$0 |
| ST. LOUIS | 70 | \$5,644 | 66 | \$9,443 | 141 | \$1,105,471 | 162 | \$436,040 | 0 | \$0 | 68 | \$109,978 |
| SALINE | 10 | \$600 | 1 | \$123 | 240 | \$1,773,574 | 0 | \$0 | 15 | \$39,614 | 0 | \$0 |
| SCHUYLER | 12 | \$823 | 0 | \$0 | 0 | \$0 | 0 | \$0 | 0 | \$0 | 0 | \$0 |
| SCOTLAND | 29 | \$1,965 | 0 | \$0 | 0 | \$0 | 0 | \$0 | 0 | \$0 | 0 | \$0 |
| SCOTT | 268 | \$16,352 | 5 | \$406 | 35 | \$264,106 | 1 | \$84 | 0 | \$0 | 1 | \$17,787 |
| SHANNON | 25 | \$1,580 | 0 | \$0 | 0 | \$0 | 0 | \$0 | 0 | \$0 | 0 | \$0 |
| SHELBY | 18 | \$1,080 | 0 | \$0 | 0 | \$0 | 0 | \$0 | 0 | \$0 | 0 | \$0 |
| STODDARD | 153 | \$9,209 | 1 | \$16 | 0 | \$0 | 1 | \$1,162 | 0 | \$0 | 0 | \$0 |
| STONE | 119 | \$7,197 | 0 | \$0 | 0 | \$0 | 10 | \$30,979 | 0 | \$0 | 0 | \$0 |
| SULLIVAN | 25 | \$1,665 | 0 | \$0 | 0 | \$0 | 1 | \$193 | 0 | \$0 | 0 | \$0 |
| TANEY | 222 | \$15,193 | 0 | \$0 | 0 | \$0 | 26 | \$71,830 | 0 | \$0 | 0 | \$0 |
| TEXAS | 51 | \$3,716 | 9 | \$2,520 | 0 | \$0 | 0 | \$0 | 0 | \$0 | 0 | \$0 |
| VERNON | 21 | \$1,156 | 0 | \$0 | 120 | \$911,040 | 0 | \$0 | 0 | \$0 | 1 | \$71 |
| WARREN | 2 | \$120 | 0 | \$0 | 0 | \$0 | 6 | \$9,278 | 0 | \$0 | 0 | \$0 |
| WASHINGTON | 4 | \$240 | 0 | \$0 | 0 | \$0 | 7 | \$20,142 | 0 | \$0 | 1 | \$3,456 |
| WAYNE | 133 | \$8,760 | 0 | \$0 | 0 | \$0 | 0 | \$0 | 0 | \$0 | 0 | \$0 |
| WEBSTER | 145 | \$8,660 | 0 | \$0 | 0 | \$0 | 7 | \$18,549 | 0 | \$0 | 0 | \$0 |
| WORTH | 13 | \$900 | 0 | \$0 | 0 | \$0 | 1 | \$566 | 0 | \$0 | 0 | \$0 |
| WRIGHT | 70 | \$3,333 | 7 | \$1,789 | 0 | \$0 | 9 | \$14,267 | 0 | \$0 | 1 | \$876 |
| ST. LOUIS CITY | 104 | \$10,375 | 31 | \$8,132 | 368 | \$2,653,807 | 40 | \$122,105 | 2 | \$95 | 104 | \$15,093 |
| INVALID COUNTY | 0 | \$0 | 0 | \$0 | 0 | \$0 | 0 | \$0 | 0 | \$0 | 1 | \$71 |

63

TABLE 4. MISSOURI MEDICAID RECIPIENTS AND PAYMENTS BY TYPE OF SERVICE, AUGUST, 2002

| COUNTY | HOME HEALTH SERVICES | | PHYSICAL DISABLED WAIVER | | ADULT DAY HEALTH SERVICES | | PRIVATE HOME ICF / MR | | DIABETES SELF-MGMT TRAINING | | MR / DD WAIVER | |
|----------------|----------------------|-----------|--------------------------|-----------|---------------------------|-----------|-----------------------|-----------|-----------------------------|----------|----------------|--------------|
| | RECIPIENTS | PAYMENTS | RECIPIENTS | PAYMENTS | RECIPIENTS | PAYMENTS | RECIPIENTS | PAYMENTS | RECIPIENTS | PAYMENTS | RECIPIENTS | PAYMENTS |
| STATE TOTAL | 973 | \$599,545 | 17 | \$126,601 | 778 | \$666,186 | 83 | \$434,011 | 20 | \$577 | 6,913 | \$20,904,923 |
| ADAIR | 1 | \$119 | 0 | \$0 | 0 | \$0 | 0 | \$0 | 0 | \$0 | 120 | \$411,504 |
| ANDREW | 2 | \$310 | 0 | \$0 | 1 | \$1,570 | 0 | \$0 | 1 | \$6 | 11 | \$38,802 |
| ATCHISON | 0 | \$0 | 0 | \$0 | 0 | \$0 | 0 | \$0 | 0 | \$0 | 10 | \$30,317 |
| AUDRAIN | 3 | \$5,246 | 0 | \$0 | 0 | \$0 | 0 | \$0 | 0 | \$0 | 57 | \$126,475 |
| BARRY | 10 | \$4,216 | 1 | \$5,757 | 0 | \$0 | 0 | \$0 | 0 | \$0 | 39 | \$168,259 |
| BARTON | 2 | \$1,929 | 0 | \$0 | 1 | \$305 | 0 | \$0 | 0 | \$0 | 23 | \$54,102 |
| BATES | 3 | \$1,293 | 0 | \$0 | 0 | \$0 | 0 | \$0 | 0 | \$0 | 12 | \$26,427 |
| BENTON | 5 | \$3,898 | 1 | \$2,296 | 0 | \$0 | 0 | \$0 | 0 | \$0 | 42 | \$39,345 |
| BOLLINGER | 1 | \$518 | 0 | \$0 | 1 | \$184 | 0 | \$0 | 0 | \$0 | 27 | \$21,650 |
| BOONE | 11 | \$5,700 | 0 | \$0 | 8 | \$7,099 | 0 | \$0 | 0 | \$0 | 268 | \$791,236 |
| BUCHANAN | 20 | \$12,661 | 0 | \$0 | 0 | \$0 | 0 | \$0 | 0 | \$0 | 154 | \$576,303 |
| BUTLER | 11 | \$7,375 | 0 | \$0 | 0 | \$0 | 0 | \$0 | 1 | \$40 | 115 | \$354,967 |
| CALDWELL | 1 | \$314 | 0 | \$0 | 0 | \$0 | 0 | \$0 | 0 | \$0 | 3 | \$8,149 |
| CALLAWAY | 2 | \$3,232 | 0 | \$0 | 0 | \$0 | 0 | \$0 | 0 | \$0 | 45 | \$106,939 |
| CAMDEN | 3 | \$2,522 | 0 | \$0 | 0 | \$0 | 0 | \$0 | 0 | \$0 | 42 | \$130,693 |
| CAPE GIRARDEAU | 6 | \$4,194 | 0 | \$0 | 15 | \$9,521 | 0 | \$0 | 2 | \$60 | 100 | \$238,547 |
| CARROLL | 0 | \$260 | 0 | \$0 | 0 | \$0 | 0 | \$0 | 0 | \$0 | 25 | \$58,067 |
| CARTER | 1 | \$2,091 | 0 | \$0 | 0 | \$0 | 0 | \$0 | 0 | \$0 | 9 | \$16,329 |
| CASS | 6 | \$2,839 | 0 | \$0 | 2 | \$1,663 | 0 | \$0 | 0 | \$0 | 90 | \$289,080 |
| CEDAR | 0 | \$0 | 0 | \$0 | 0 | \$0 | 0 | \$0 | 1 | \$10 | 27 | \$91,498 |
| CHARITON | 3 | \$359 | 0 | \$0 | 0 | \$0 | 0 | \$0 | 0 | \$0 | 15 | \$14,253 |
| CHRISTIAN | 13 | \$5,889 | 0 | \$0 | 7 | \$5,892 | 0 | \$0 | 1 | \$40 | 27 | \$58,312 |
| CLARK | 0 | \$0 | 0 | \$0 | 0 | \$0 | 0 | \$0 | 0 | \$0 | 3 | \$7,249 |
| CLAY | 11 | \$6,463 | 0 | \$0 | 13 | \$17,735 | 0 | \$0 | 0 | \$0 | 174 | \$583,138 |
| CLINTON | 0 | \$0 | 0 | \$0 | 0 | \$0 | 0 | \$0 | 0 | \$0 | 18 | \$32,793 |
| COLE | 5 | \$1,873 | 0 | \$0 | 0 | \$0 | 0 | \$0 | 2 | \$40 | 105 | \$195,867 |
| COOPER | 1 | \$374 | 0 | \$0 | 0 | \$0 | 0 | \$0 | 0 | \$0 | 43 | \$90,680 |
| CRAWFORD | 9 | \$7,338 | 0 | \$0 | 3 | \$2,290 | 0 | \$0 | 0 | \$0 | 9 | \$15,580 |
| DADE | 5 | \$1,769 | 0 | \$0 | 0 | \$0 | 0 | \$0 | 1 | \$40 | 4 | \$7,016 |
| DALLAS | 2 | \$501 | 0 | \$0 | 4 | \$3,141 | 0 | \$0 | 0 | \$0 | 16 | \$26,531 |
| DAVISS | 1 | \$254 | 0 | \$0 | 0 | \$0 | 0 | \$0 | 0 | \$0 | 3 | \$2,091 |
| DEKALB | 2 | \$749 | 0 | \$0 | 0 | \$0 | 7 | \$28,420 | 0 | \$0 | 3 | \$1,122 |
| DENT | 7 | \$2,900 | 0 | \$0 | 14 | \$9,055 | 0 | \$0 | 0 | \$0 | 27 | \$48,535 |
| DOUGLAS | 2 | \$605 | 0 | \$0 | 1 | \$877 | 0 | \$0 | 0 | \$0 | 9 | \$30,202 |
| DUNKLIN | 8 | \$2,765 | 0 | \$0 | 0 | \$0 | 0 | \$0 | 0 | \$0 | 65 | \$83,984 |
| FRANKLIN | 14 | \$3,548 | 0 | \$0 | 1 | \$716 | 0 | \$0 | 0 | \$0 | 89 | \$206,992 |
| GASCONADE | 5 | \$3,318 | 0 | \$0 | 0 | \$0 | 0 | \$0 | 0 | \$0 | 18 | \$27,460 |
| GENTRY | 3 | \$1,701 | 0 | \$0 | 0 | \$0 | 9 | \$26,478 | 0 | \$0 | 43 | \$107,878 |
| GREENE | 46 | \$13,532 | 1 | \$4,595 | 90 | \$81,165 | 0 | \$0 | 1 | \$60 | 285 | \$714,936 |
| GRUNDY | 0 | \$0 | 0 | \$0 | 0 | \$0 | 0 | \$0 | 0 | \$0 | 13 | \$24,001 |
| HARRISON | 0 | \$0 | 0 | \$0 | 0 | \$0 | 0 | \$0 | 0 | \$0 | 32 | \$77,564 |
| HENRY | 1 | \$119 | 0 | \$0 | 0 | \$0 | 0 | \$0 | 3 | \$60 | 30 | \$100,474 |
| HICKORY | 0 | \$0 | 0 | \$0 | 0 | \$0 | 0 | \$0 | 0 | \$0 | 10 | \$21,674 |
| HOLT | 0 | \$0 | 0 | \$0 | 0 | \$0 | 0 | \$0 | 0 | \$0 | 0 | \$0 |
| HOWARD | 3 | \$905 | 0 | \$0 | 0 | \$0 | 0 | \$0 | 0 | \$0 | 42 | \$109,524 |
| HOWELL | 3 | \$1,248 | 0 | \$0 | 2 | \$702 | 0 | \$0 | 0 | \$0 | 38 | \$85,291 |
| IRON | 4 | \$1,085 | 0 | \$0 | 0 | \$0 | 0 | \$0 | 0 | \$0 | 21 | \$53,607 |
| JACKSON | 101 | \$98,450 | 3 | \$15,608 | 99 | \$102,012 | 0 | \$0 | 0 | \$0 | 906 | \$2,641,104 |
| JASPER | 25 | \$30,999 | 0 | \$0 | 0 | \$0 | 0 | \$0 | 0 | \$0 | 204 | \$627,177 |
| JEFFERSON | 37 | \$16,859 | 2 | \$10,504 | 12 | \$9,733 | 7 | \$50,917 | 2 | \$20 | 147 | \$623,897 |
| JOHNSON | 5 | \$1,811 | 0 | \$0 | 0 | \$0 | 0 | \$0 | 0 | \$0 | 43 | \$186,922 |
| KNOX | 0 | \$0 | 0 | \$0 | 0 | \$0 | 0 | \$0 | 0 | \$0 | 1 | \$2,610 |
| LACLEDE | 6 | \$2,082 | 0 | \$0 | 1 | \$512 | 0 | \$0 | 0 | \$0 | 45 | \$79,301 |
| LAFAYETTE | 6 | \$4,745 | 0 | \$0 | 1 | \$369 | 0 | \$0 | 0 | \$0 | 97 | \$335,604 |
| LAWRENCE | 4 | \$721 | 0 | \$0 | 0 | \$0 | 0 | \$0 | 1 | \$40 | 35 | \$92,284 |
| LEWIS | 0 | \$0 | 0 | \$0 | 0 | \$0 | 0 | \$0 | 0 | \$0 | 8 | \$10,668 |
| LINCOLN | 4 | \$2,468 | 0 | \$0 | 4 | \$3,742 | 0 | \$0 | 0 | \$0 | 47 | \$149,626 |

64

TABLE 4. MISSOURI MEDICAID RECIPIENTS AND PAYMENTS BY TYPE OF SERVICE, AUGUST, 2002

| COUNTY | HOME HEALTH SERVICES | | PHYSICAL DISABLED WAIVER | | ADULT DAY HEALTH SERVICES | | PRIVATE HOME ICF / MR | | DIABETES SELF-MGMT TRAINING | | HR / DD WAIVER | |
|----------------|----------------------|----------|--------------------------|----------|---------------------------|-----------|-----------------------|-----------|-----------------------------|----------|----------------|-------------|
| | RECIPIENTS | PAYMENTS | RECIPIENTS | PAYMENTS | RECIPIENTS | PAYMENTS | RECIPIENTS | PAYMENTS | RECIPIENTS | PAYMENTS | RECIPIENTS | PAYMENTS |
| LINN | 2 | \$1,359 | 0 | \$0 | 0 | \$0 | 0 | \$0 | 0 | \$0 | 12 | \$20,497 |
| LIVINGSTON | 0 | \$0 | 0 | \$0 | 0 | \$0 | 0 | \$0 | 1 | \$60 | 24 | \$52,131 |
| MCDONALD | 8 | \$5,016 | 0 | \$0 | 1 | \$1,108 | 0 | \$0 | 0 | \$0 | 21 | \$57,413 |
| MACON | 0 | \$0 | 0 | \$0 | 0 | \$0 | 0 | \$0 | 0 | \$0 | 21 | \$61,390 |
| MADISON | 3 | \$1,932 | 1 | \$2,626 | 5 | \$3,973 | 0 | \$0 | 1 | \$60 | 32 | \$44,330 |
| MARIES | 4 | \$2,083 | 0 | \$0 | 0 | \$0 | 0 | \$0 | 0 | \$0 | 4 | \$9,446 |
| MARION | 3 | \$446 | 0 | \$0 | 0 | \$0 | 0 | \$0 | 0 | \$0 | 125 | \$282,021 |
| MERCER | 0 | \$0 | 0 | \$0 | 0 | \$0 | 0 | \$0 | 0 | \$0 | 3 | \$7,678 |
| MILLER | 2 | \$598 | 0 | \$0 | 1 | \$877 | 0 | \$0 | 0 | \$0 | 16 | \$36,995 |
| MISSISSIPPI | 5 | \$3,334 | 0 | \$0 | 2 | \$1,801 | 0 | \$0 | 0 | \$0 | 4 | \$8,106 |
| MONITEAU | 1 | \$419 | 0 | \$0 | 0 | \$0 | 0 | \$0 | 0 | \$0 | 6 | \$17,161 |
| MONROE | 2 | \$763 | 0 | \$0 | 0 | \$0 | 0 | \$0 | 0 | \$0 | 33 | \$101,048 |
| MONTGOMERY | 2 | \$437 | 0 | \$0 | 0 | \$0 | 0 | \$0 | 0 | \$0 | 14 | \$29,447 |
| MORGAN | 1 | \$242 | 0 | \$0 | 0 | \$0 | 0 | \$0 | 0 | \$0 | 41 | \$75,752 |
| NEW MADRID | 11 | \$12,510 | 1 | \$4,974 | 4 | \$2,448 | 0 | \$0 | 0 | \$0 | 8 | \$22,474 |
| NEWTON | 9 | \$5,332 | 0 | \$0 | 4 | \$5,035 | 0 | \$0 | 0 | \$0 | 56 | \$164,201 |
| NODAWAY | 0 | \$0 | 0 | \$0 | 0 | \$0 | 0 | \$0 | 0 | \$0 | 48 | \$128,898 |
| OREGON | 2 | \$131 | 0 | \$0 | 0 | \$0 | 0 | \$0 | 0 | \$0 | 27 | \$74,724 |
| OSAGE | 1 | \$234 | 0 | \$0 | 1 | \$970 | 0 | \$0 | 0 | \$0 | 18 | \$20,898 |
| OZARK | 3 | \$411 | 0 | \$0 | 0 | \$0 | 0 | \$0 | 0 | \$0 | 3 | \$13,949 |
| PEMISCOT | 8 | \$2,742 | 0 | \$0 | 2 | \$485 | 0 | \$0 | 0 | \$0 | 3 | \$9,479 |
| PERRY | 1 | \$179 | 1 | \$36,783 | 0 | \$0 | 0 | \$0 | 0 | \$0 | 50 | \$78,914 |
| PETTIS | 3 | \$2,546 | 1 | \$8,155 | 0 | \$0 | 0 | \$0 | 0 | \$0 | 120 | \$244,729 |
| PHELPS | 9 | \$6,760 | 0 | \$0 | 22 | \$15,124 | 0 | \$0 | 0 | \$0 | 102 | \$178,753 |
| PIKE | 0 | \$0 | 0 | \$0 | 0 | \$0 | 0 | \$0 | 0 | \$0 | 55 | \$182,781 |
| PLATTE | 9 | \$4,536 | 0 | \$0 | 2 | \$3,003 | 0 | \$0 | 0 | \$0 | 80 | \$249,743 |
| POLK | 7 | \$2,214 | 0 | \$0 | 4 | \$3,095 | 0 | \$0 | 0 | \$0 | 58 | \$163,103 |
| PULASKI | 12 | \$21,851 | 0 | \$0 | 6 | \$2,934 | 0 | \$0 | 0 | \$0 | 23 | \$38,302 |
| PUTMAN | 0 | \$0 | 0 | \$0 | 0 | \$0 | 0 | \$0 | 0 | \$0 | 5 | \$6,700 |
| RALLS | 1 | \$579 | 0 | \$0 | 0 | \$0 | 0 | \$0 | 0 | \$0 | 21 | \$58,483 |
| RANDOLPH | 6 | \$3,243 | 0 | \$0 | 0 | \$0 | 0 | \$0 | 0 | \$0 | 20 | \$83,098 |
| RAY | 5 | \$3,357 | 0 | \$0 | 0 | \$0 | 0 | \$0 | 0 | \$0 | 36 | \$92,860 |
| REYNOLDS | 5 | \$1,248 | 0 | \$0 | 0 | \$0 | 0 | \$0 | 0 | \$0 | 12 | \$24,661 |
| RIPLEY | 7 | \$4,562 | 0 | \$0 | 0 | \$0 | 0 | \$0 | 0 | \$0 | 27 | \$49,514 |
| ST. CHARLES | 7 | \$5,264 | 0 | \$0 | 47 | \$43,925 | 0 | \$0 | 0 | \$0 | 304 | \$1,230,849 |
| ST. CLAIR | 0 | \$0 | 0 | \$0 | 0 | \$0 | 0 | \$0 | 0 | \$0 | 3 | \$6,404 |
| ST. FRANCOIS | 18 | \$10,826 | 0 | \$0 | 23 | \$18,664 | 0 | \$0 | 0 | \$0 | 40 | \$51,532 |
| STE. GENEVIEVE | 2 | \$1,932 | 0 | \$0 | 4 | \$2,818 | 0 | \$0 | 0 | \$0 | 20 | \$49,195 |
| ST. LOUIS | 121 | \$83,846 | 3 | \$30,598 | 179 | \$148,256 | 16 | \$64,132 | 0 | \$0 | 782 | \$3,597,504 |
| SALINE | 0 | \$0 | 0 | \$0 | 0 | \$0 | 0 | \$0 | 0 | \$0 | 109 | \$358,500 |
| SCHUYLER | 0 | \$0 | 0 | \$0 | 0 | \$0 | 0 | \$0 | 0 | \$0 | 4 | \$4,656 |
| SCOTLAND | 0 | \$0 | 0 | \$0 | 0 | \$0 | 0 | \$0 | 0 | \$0 | 1 | \$309 |
| SCOTT | 9 | \$4,576 | 1 | \$4,702 | 17 | \$13,376 | 0 | \$0 | 0 | \$0 | 60 | \$213,382 |
| SHANNON | 2 | \$989 | 0 | \$0 | 0 | \$0 | 0 | \$0 | 0 | \$0 | 2 | \$8,045 |
| SHELBY | 0 | \$0 | 0 | \$0 | 0 | \$0 | 0 | \$0 | 0 | \$0 | 16 | \$24,284 |
| STODDARD | 8 | \$8,592 | 1 | \$0 | 0 | \$0 | 0 | \$0 | 0 | \$0 | 91 | \$151,019 |
| STONE | 5 | \$2,927 | 0 | \$0 | 2 | \$1,524 | 0 | \$0 | 1 | \$20 | 4 | \$7,004 |
| SULLIVAN | 3 | \$1,229 | 0 | \$0 | 0 | \$0 | 0 | \$0 | 0 | \$0 | 19 | \$36,473 |
| TANEY | 10 | \$2,542 | 0 | \$0 | 6 | \$3,493 | 0 | \$0 | 1 | \$20 | 30 | \$97,303 |
| TEXAS | 7 | \$3,812 | 0 | \$0 | 0 | \$0 | 0 | \$0 | 0 | \$0 | 29 | \$72,467 |
| VERNON | 4 | \$1,534 | 0 | \$0 | 6 | \$3,648 | 0 | \$0 | 0 | \$0 | 45 | \$185,372 |
| WARREN | 1 | \$957 | 0 | \$0 | 0 | \$0 | 0 | \$0 | 0 | \$0 | 76 | \$317,439 |
| WASHINGTON | 5 | \$3,468 | 0 | \$0 | 14 | \$6,745 | 0 | \$0 | 0 | \$0 | 52 | \$60,187 |
| WAYNE | 2 | \$603 | 0 | \$0 | 0 | \$0 | 0 | \$0 | 0 | \$0 | 24 | \$30,563 |
| WEBSTER | 7 | \$4,963 | 0 | \$0 | 2 | \$1,062 | 0 | \$0 | 0 | \$0 | 16 | \$33,869 |
| WORTH | 0 | \$0 | 0 | \$0 | 0 | \$0 | 0 | \$0 | 0 | \$0 | 1 | \$3,051 |
| WRIGHT | 6 | \$1,760 | 0 | \$0 | 0 | \$0 | 0 | \$0 | 0 | \$0 | 8 | \$22,311 |
| ST. LOUIS CITY | 200 | \$96,990 | 0 | \$0 | 144 | \$123,518 | 44 | \$264,062 | 0 | \$0 | 155 | \$598,836 |
| INVALID COUNTY | 0 | \$0 | 0 | \$0 | 0 | \$0 | 0 | \$0 | 0 | \$0 | 0 | \$0 |

65

TABLE 4. MISSOURI MEDICAID RECIPIENTS AND PAYMENTS BY TYPE OF SERVICE, AUGUST, 2002

| COUNTY | NURSE PRACTITIONER | | CASE MANAGEMENT | | PSYCHIATRIC REHAB PRIVATE | | PSYCHIATRIC REHAB PUBLIC | | NON-EMERGENCY TRANSPORTATION | | CSTAR PRIVATE | |
|----------------|--------------------|-----------|-----------------|----------|---------------------------|-------------|--------------------------|----------|------------------------------|-------------|---------------|-------------|
| | RECIPIENTS | PAYMENTS | RECIPIENTS | PAYMENTS | RECIPIENTS | PAYMENTS | RECIPIENTS | PAYMENTS | RECIPIENTS | PAYMENTS | RECIPIENTS | PAYMENTS |
| STATE TOTAL | 3,637 | \$102,155 | 1,457 | \$38,994 | 10,957 | \$6,070,629 | 0 | \$0 | 10,529 | \$2,747,314 | 2,423 | \$1,628,847 |
| ADAIR | 52 | \$2,439 | 0 | \$0 | 99 | \$82,119 | 0 | \$0 | 48 | \$11,383 | 55 | \$53,239 |
| ANDREW | 4 | \$119 | 4 | \$32 | 9 | \$4,498 | 0 | \$0 | 12 | \$7,443 | 2 | \$679 |
| ATCHISON | 37 | \$794 | 0 | \$0 | 3 | \$862 | 0 | \$0 | 9 | \$4,544 | 0 | \$0 |
| AUDRAIN | 5 | \$112 | 0 | \$0 | 111 | \$74,209 | 0 | \$0 | 55 | \$14,243 | 8 | \$3,537 |
| BARRY | 7 | \$301 | 58 | \$1,578 | 77 | \$50,408 | 0 | \$0 | 79 | \$22,919 | 8 | \$7,730 |
| BARTON | 23 | \$721 | 4 | \$114 | 7 | \$3,264 | 0 | \$0 | 23 | \$4,431 | 17 | \$4,035 |
| BATES | 2 | \$48 | 0 | \$0 | 46 | \$37,142 | 0 | \$0 | 30 | \$7,398 | 11 | \$8,869 |
| BENTON | 29 | \$4,435 | 10 | \$256 | 74 | \$29,211 | 0 | \$0 | 83 | \$21,738 | 23 | \$7,423 |
| BOLLINGER | 41 | \$940 | 9 | \$212 | 56 | \$31,662 | 0 | \$0 | 32 | \$7,923 | 4 | \$4,807 |
| BOONE | 62 | \$1,498 | 12 | \$126 | 366 | \$224,001 | 0 | \$0 | 184 | \$58,189 | 114 | \$50,797 |
| BUCHANAN | 7 | \$219 | 134 | \$3,142 | 361 | \$159,262 | 0 | \$0 | 173 | \$75,771 | 52 | \$32,067 |
| BUTLER | 277 | \$8,071 | 16 | \$290 | 124 | \$94,531 | 0 | \$0 | 192 | \$47,986 | 47 | \$32,132 |
| CALDWELL | 0 | \$0 | 10 | \$236 | 18 | \$10,064 | 0 | \$0 | 35 | \$12,940 | 3 | \$3,361 |
| CALLAWAY | 20 | \$552 | 0 | \$0 | 129 | \$74,559 | 0 | \$0 | 83 | \$24,928 | 19 | \$14,324 |
| CAMDEN | 3 | \$68 | 0 | \$0 | 62 | \$42,367 | 0 | \$0 | 48 | \$16,274 | 3 | \$199 |
| CAPE GIRARDEAU | 167 | \$3,676 | 12 | \$96 | 197 | \$113,439 | 0 | \$0 | 106 | \$27,326 | 32 | \$29,281 |
| CARROLL | 3 | \$130 | 1 | \$8 | 41 | \$21,277 | 0 | \$0 | 29 | \$10,043 | 1 | \$145 |
| CARTER | 19 | \$572 | 14 | \$602 | 11 | \$9,879 | 0 | \$0 | 38 | \$11,643 | 4 | \$1,832 |
| CASS | 12 | \$291 | 6 | \$48 | 111 | \$78,634 | 0 | \$0 | 102 | \$19,523 | 28 | \$18,020 |
| CEDAR | 11 | \$319 | 2 | \$16 | 82 | \$45,417 | 0 | \$0 | 49 | \$16,357 | 5 | \$2,978 |
| CHARITON | 4 | \$75 | 0 | \$0 | 12 | \$2,899 | 0 | \$0 | 22 | \$5,567 | 3 | \$1,117 |
| CHRISTIAN | 56 | \$1,344 | 9 | \$94 | 62 | \$30,034 | 0 | \$0 | 64 | \$18,808 | 15 | \$4,543 |
| CLARK | 5 | \$219 | 0 | \$0 | 0 | \$0 | 0 | \$0 | 16 | \$6,126 | 1 | \$2,818 |
| CLAY | 9 | \$312 | 7 | \$130 | 215 | \$106,905 | 0 | \$0 | 124 | \$26,639 | 31 | \$10,184 |
| CLINTON | 1 | \$35 | 15 | \$486 | 24 | \$10,632 | 0 | \$0 | 14 | \$3,636 | 3 | \$3,143 |
| COLE | 14 | \$794 | 0 | \$0 | 286 | \$158,081 | 0 | \$0 | 74 | \$18,474 | 31 | \$35,607 |
| COOPER | 4 | \$94 | 0 | \$0 | 25 | \$9,300 | 0 | \$0 | 19 | \$7,998 | 1 | \$58 |
| CRAWFORD | 14 | \$1,346 | 29 | \$802 | 55 | \$37,144 | 0 | \$0 | 92 | \$27,108 | 15 | \$12,865 |
| DADE | 6 | \$147 | 1 | \$8 | 3 | \$2,238 | 0 | \$0 | 16 | \$3,426 | 11 | \$2,189 |
| DALLAS | 10 | \$269 | 14 | \$378 | 41 | \$16,095 | 0 | \$0 | 64 | \$15,099 | 1 | \$2,052 |
| DAVISS | 0 | \$0 | 12 | \$318 | 15 | \$12,144 | 0 | \$0 | 11 | \$1,898 | 4 | \$3,880 |
| DEKALB | 1 | \$9 | 8 | \$152 | 32 | \$16,099 | 0 | \$0 | 15 | \$4,288 | 1 | \$1,787 |
| DENT | 45 | \$1,474 | 39 | \$1,494 | 45 | \$27,183 | 0 | \$0 | 61 | \$20,885 | 9 | \$5,674 |
| DOUGLAS | 36 | \$709 | 3 | \$46 | 15 | \$6,662 | 0 | \$0 | 47 | \$10,052 | 1 | \$1,939 |
| DUNKLIN | 62 | \$1,945 | 47 | \$1,294 | 101 | \$107,429 | 0 | \$0 | 246 | \$62,917 | 47 | \$33,073 |
| FRANKLIN | 5 | \$387 | 35 | \$280 | 61 | \$24,819 | 0 | \$0 | 141 | \$45,517 | 22 | \$18,350 |
| GASCONADE | 4 | \$240 | 1 | \$30 | 24 | \$13,650 | 0 | \$0 | 25 | \$7,597 | 0 | \$0 |
| GENTRY | 1 | \$35 | 6 | \$158 | 6 | \$1,801 | 0 | \$0 | 18 | \$11,807 | 0 | \$0 |
| GREENE | 337 | \$10,549 | 19 | \$196 | 695 | \$450,843 | 0 | \$0 | 489 | \$131,288 | 97 | \$70,742 |
| GRUNDY | 2 | \$72 | 0 | \$0 | 88 | \$45,721 | 0 | \$0 | 32 | \$8,822 | 17 | \$14,487 |
| HARRISON | 2 | \$151 | 16 | \$334 | 22 | \$6,433 | 0 | \$0 | 25 | \$4,797 | 4 | \$7,186 |
| HENRY | 4 | \$128 | 0 | \$0 | 132 | \$83,040 | 0 | \$0 | 62 | \$23,361 | 36 | \$15,463 |
| HICKORY | 10 | \$176 | 1 | \$8 | 12 | \$6,336 | 0 | \$0 | 28 | \$7,670 | 1 | \$2,598 |
| HOLT | 9 | \$150 | 1 | \$8 | 5 | \$1,078 | 0 | \$0 | 4 | \$2,291 | 0 | \$0 |
| HOWARD | 17 | \$520 | 1 | \$8 | 31 | \$8,941 | 0 | \$0 | 13 | \$3,102 | 2 | \$978 |
| HOWELL | 112 | \$2,540 | 23 | \$522 | 105 | \$44,553 | 0 | \$0 | 128 | \$25,536 | 18 | \$10,859 |
| IRON | 21 | \$504 | 0 | \$0 | 44 | \$15,404 | 0 | \$0 | 33 | \$9,193 | 4 | \$3,806 |
| JACKSON | 192 | \$7,183 | 8 | \$335 | 1,041 | \$504,053 | 0 | \$0 | 1,030 | \$189,934 | 254 | \$258,581 |
| JASPER | 187 | \$4,687 | 131 | \$3,440 | 254 | \$131,417 | 0 | \$0 | 189 | \$58,772 | 83 | \$47,420 |
| JEFFERSON | 30 | \$871 | 15 | \$112 | 174 | \$79,161 | 0 | \$0 | 366 | \$74,150 | 38 | \$16,219 |
| JOHNSON | 10 | \$385 | 0 | \$0 | 167 | \$116,219 | 0 | \$0 | 70 | \$22,865 | 4 | \$473 |
| KNOX | 8 | \$226 | 1 | \$8 | 20 | \$14,725 | 0 | \$0 | 7 | \$3,612 | 3 | \$1,202 |
| LACLEDE | 15 | \$587 | 3 | \$24 | 95 | \$62,023 | 0 | \$0 | 92 | \$27,798 | 4 | \$781 |
| LAFAYETTE | 20 | \$511 | 0 | \$0 | 100 | \$42,974 | 0 | \$0 | 50 | \$13,583 | 1 | \$666 |
| LAWRENCE | 28 | \$865 | 34 | \$582 | 59 | \$31,598 | 0 | \$0 | 76 | \$17,211 | 7 | \$5,184 |
| LEWIS | 3 | \$39 | 0 | \$0 | 8 | \$2,063 | 0 | \$0 | 23 | \$8,106 | 7 | \$2,195 |
| LINCOLN | 0 | \$0 | 0 | \$0 | 66 | \$26,020 | 0 | \$0 | 71 | \$25,136 | 17 | \$15,175 |

69

TABLE 4. MISSOURI MEDICAID RECIPIENTS AND PAYMENTS BY TYPE OF SERVICE, AUGUST, 2002

| COUNTY | NURSE PRACTITIONER | | CASE MANAGEMENT | | PSYCHIATRIC REHAB PRIVATE | | PSYCHIATRIC REHAB PUBLIC | | NON-EMERGENCY TRANSPORTATION | | CSTAR PRIVATE | |
|----------------|--------------------|----------|-----------------|----------|---------------------------|-----------|--------------------------|----------|------------------------------|-----------|---------------|-----------|
| | RECIPIENTS | PAYMENTS | RECIPIENTS | PAYMENTS | RECIPIENTS | PAYMENTS | RECIPIENTS | PAYMENTS | RECIPIENTS | PAYMENTS | RECIPIENTS | PAYMENTS |
| LINN | 8 | \$290 | 35 | \$1,504 | 37 | \$20,508 | 0 | \$0 | 44 | \$16,280 | 20 | \$13,598 |
| LIVINGSTON | 1 | \$25 | 1 | \$8 | 65 | \$23,129 | 0 | \$0 | 54 | \$18,864 | 8 | \$3,177 |
| MCDONALD | 16 | \$491 | 43 | \$1,028 | 29 | \$26,724 | 0 | \$0 | 33 | \$16,495 | 9 | \$3,890 |
| MACON | 36 | \$1,048 | 6 | \$56 | 21 | \$12,673 | 0 | \$0 | 49 | \$19,901 | 7 | \$7,371 |
| MADISON | 15 | \$873 | 21 | \$692 | 29 | \$11,575 | 0 | \$0 | 41 | \$9,738 | 2 | \$2,208 |
| MARIES | 3 | \$44 | 4 | \$150 | 18 | \$9,193 | 0 | \$0 | 30 | \$10,004 | 0 | \$0 |
| MARION | 27 | \$771 | 21 | \$418 | 227 | \$174,982 | 0 | \$0 | 54 | \$12,659 | 11 | \$4,424 |
| MERCER | 1 | \$18 | 0 | \$0 | 4 | \$3,319 | 0 | \$0 | 16 | \$8,754 | 1 | \$379 |
| MILLER | 1 | \$3 | 0 | \$0 | 61 | \$32,658 | 0 | \$0 | 48 | \$20,564 | 4 | \$1,024 |
| MISSISSIPPI | 7 | \$231 | 52 | \$1,700 | 52 | \$15,871 | 0 | \$0 | 83 | \$25,177 | 12 | \$7,037 |
| MONITEAU | 3 | \$48 | 1 | \$8 | 30 | \$10,233 | 0 | \$0 | 18 | \$6,884 | 2 | \$1,138 |
| MONROE | 2 | \$49 | 0 | \$0 | 14 | \$8,287 | 0 | \$0 | 16 | \$8,782 | 1 | \$110 |
| MONTGOMERY | 5 | \$55 | 0 | \$0 | 31 | \$19,198 | 0 | \$0 | 22 | \$5,935 | 2 | \$2,287 |
| MORGAN | 1 | \$20 | 0 | \$0 | 31 | \$12,064 | 0 | \$0 | 61 | \$20,417 | 2 | \$1,298 |
| NEW MADRID | 40 | \$828 | 9 | \$94 | 64 | \$21,344 | 0 | \$0 | 129 | \$39,925 | 9 | \$7,125 |
| NEWTON | 65 | \$1,591 | 61 | \$1,796 | 52 | \$41,384 | 0 | \$0 | 60 | \$21,935 | 22 | \$12,257 |
| NODAWAY | 3 | \$102 | 3 | \$46 | 24 | \$10,997 | 0 | \$0 | 10 | \$1,354 | 0 | \$0 |
| OREGON | 24 | \$527 | 27 | \$944 | 19 | \$12,101 | 0 | \$0 | 45 | \$13,877 | 2 | \$2,381 |
| OSAGE | 2 | \$40 | 0 | \$0 | 15 | \$6,928 | 0 | \$0 | 24 | \$6,664 | 2 | \$718 |
| OZARK | 18 | \$498 | 0 | \$0 | 12 | \$2,593 | 0 | \$0 | 27 | \$4,855 | 1 | \$1,542 |
| PEMISCOT | 11 | \$450 | 35 | \$1,070 | 18 | \$19,588 | 0 | \$0 | 125 | \$56,542 | 20 | \$14,720 |
| PERRY | 13 | \$379 | 0 | \$0 | 30 | \$13,376 | 0 | \$0 | 23 | \$13,242 | 3 | \$4,319 |
| PETTIS | 12 | \$685 | 8 | \$86 | 125 | \$67,779 | 0 | \$0 | 78 | \$18,124 | 35 | \$13,966 |
| PHELPS | 39 | \$1,527 | 38 | \$906 | 144 | \$82,210 | 0 | \$0 | 89 | \$20,202 | 15 | \$4,265 |
| PIKE | 5 | \$93 | 7 | \$206 | 36 | \$23,798 | 0 | \$0 | 38 | \$10,015 | 6 | \$3,322 |
| PLATTE | 4 | \$94 | 0 | \$0 | 67 | \$31,202 | 0 | \$0 | 33 | \$7,654 | 4 | \$857 |
| POLK | 40 | \$2,307 | 1 | \$8 | 45 | \$24,697 | 0 | \$0 | 105 | \$21,769 | 10 | \$4,859 |
| PULASKI | 12 | \$394 | 2 | \$38 | 78 | \$43,285 | 0 | \$0 | 98 | \$28,643 | 4 | \$1,941 |
| PUTMAN | 9 | \$206 | 17 | \$654 | 11 | \$2,798 | 0 | \$0 | 4 | \$1,159 | 10 | \$4,721 |
| RALLS | 3 | \$305 | 16 | \$624 | 26 | \$18,851 | 0 | \$0 | 14 | \$3,010 | 4 | \$3,059 |
| RANDOLPH | 20 | \$619 | 1 | \$30 | 78 | \$28,662 | 0 | \$0 | 67 | \$27,983 | 16 | \$5,181 |
| RAY | 0 | \$0 | 1 | \$8 | 18 | \$6,057 | 0 | \$0 | 51 | \$20,044 | 2 | \$323 |
| REYNOLDS | 13 | \$323 | 0 | \$0 | 14 | \$9,081 | 0 | \$0 | 46 | \$8,378 | 3 | \$1,225 |
| RIPLEY | 38 | \$1,533 | 47 | \$2,174 | 26 | \$16,977 | 0 | \$0 | 90 | \$24,290 | 8 | \$3,982 |
| ST. CHARLES | 85 | \$1,559 | 0 | \$0 | 213 | \$99,772 | 0 | \$0 | 148 | \$46,616 | 70 | \$65,293 |
| ST. CLAIR | 20 | \$1,221 | 0 | \$0 | 33 | \$20,917 | 0 | \$0 | 21 | \$7,400 | 5 | \$1,471 |
| ST. FRANCOIS | 30 | \$719 | 2 | \$16 | 339 | \$159,566 | 0 | \$0 | 154 | \$34,377 | 42 | \$21,493 |
| STE. GENEVIEVE | 1 | \$18 | 2 | \$16 | 36 | \$12,927 | 0 | \$0 | 14 | \$6,781 | 5 | \$648 |
| ST. LOUIS | 321 | \$5,863 | 39 | \$1,024 | 813 | \$411,551 | 0 | \$0 | 1,098 | \$246,939 | 195 | \$120,528 |
| SALINE | 14 | \$412 | 0 | \$0 | 54 | \$18,406 | 0 | \$0 | 57 | \$16,787 | 1 | \$96 |
| SCHUYLER | 7 | \$311 | 1 | \$8 | 4 | \$1,871 | 0 | \$0 | 15 | \$3,153 | 1 | \$147 |
| SCOTLAND | 4 | \$138 | 4 | \$106 | 5 | \$5,697 | 0 | \$0 | 16 | \$8,066 | 3 | \$657 |
| SCOTT | 84 | \$2,294 | 29 | \$486 | 151 | \$54,970 | 0 | \$0 | 127 | \$35,636 | 16 | \$9,051 |
| SHANNON | 29 | \$890 | 1 | \$8 | 20 | \$15,435 | 0 | \$0 | 28 | \$6,042 | 1 | \$2,394 |
| SHELBY | 12 | \$224 | 1 | \$8 | 6 | \$3,125 | 0 | \$0 | 20 | \$7,044 | 2 | \$605 |
| STODDARD | 62 | \$1,768 | 16 | \$544 | 95 | \$28,409 | 0 | \$0 | 115 | \$33,085 | 16 | \$7,703 |
| STONE | 25 | \$729 | 0 | \$8 | 43 | \$20,156 | 0 | \$0 | 68 | \$15,291 | 8 | \$7,998 |
| SULLIVAN | 3 | \$104 | 12 | \$430 | 18 | \$7,705 | 0 | \$0 | 20 | \$7,466 | 4 | \$3,285 |
| TANEY | 34 | \$1,178 | 16 | \$370 | 64 | \$36,948 | 0 | \$0 | 62 | \$25,676 | 8 | \$13,405 |
| TEXAS | 31 | \$959 | 23 | \$612 | 44 | \$18,805 | 0 | \$0 | 60 | \$16,543 | 3 | \$1,865 |
| VERNON | 17 | \$331 | 9 | \$270 | 82 | \$50,975 | 0 | \$0 | 38 | \$9,467 | 51 | \$30,509 |
| WARREN | 1 | \$39 | 0 | \$0 | 47 | \$12,228 | 0 | \$0 | 49 | \$19,799 | 3 | \$2,858 |
| WASHINGTON | 1 | \$8 | 1 | \$8 | 63 | \$18,431 | 0 | \$0 | 68 | \$25,062 | 15 | \$6,211 |
| WAYNE | 97 | \$2,083 | 1 | \$8 | 41 | \$36,299 | 0 | \$0 | 89 | \$23,499 | 11 | \$6,671 |
| WEBSTER | 24 | \$734 | 11 | \$362 | 26 | \$9,136 | 0 | \$0 | 75 | \$21,617 | 9 | \$8,391 |
| WORTH | 0 | \$0 | 1 | \$30 | 1 | \$372 | 0 | \$0 | 4 | \$814 | 0 | \$0 |
| WRIGHT | 31 | \$960 | 29 | \$416 | 42 | \$20,761 | 0 | \$0 | 88 | \$19,524 | 0 | \$0 |
| ST. LOUIS CITY | 141 | \$3,151 | 31 | \$2,027 | 1,041 | \$699,063 | 0 | \$0 | 1,103 | \$182,385 | 466 | \$287,249 |
| INVALID COUNTY | 1 | \$35 | 0 | \$0 | 1 | \$400 | 0 | \$0 | 0 | \$0 | 2 | \$2,812 |

67

TABLE 4. MISSOURI MEDICAID RECIPIENTS AND PAYMENTS BY TYPE OF SERVICE, AUGUST, 2002

| COUNTY | CSTAR PUBLIC | | FEDERALLY QUALIFIED HEALTH CLINIC | | NON-PARTICIPATING PROVIDERS | | RURAL HEALTH CLINICS | | CRNA | | AIDS WAIVER | |
|----------------|--------------|----------|-----------------------------------|-------------|-----------------------------|----------|----------------------|-------------|------------|----------|-------------|----------|
| | RECIPIENTS | PAYMENTS | RECIPIENTS | PAYMENTS | RECIPIENTS | PAYMENTS | RECIPIENTS | PAYMENTS | RECIPIENTS | PAYMENTS | RECIPIENTS | PAYMENTS |
| STATE TOTAL | 5 | \$2,144 | 8,094 | \$1,345,891 | 557 | \$50,293 | 30,526 | \$2,368,304 | 1,076 | \$56,948 | 17 | \$20,808 |
| ADAIR | 0 | \$0 | 169 | \$20,236 | 0 | \$0 | 27 | \$1,773 | 1 | \$65 | 0 | \$0 |
| ANDREW | 0 | \$0 | 45 | \$4,403 | 0 | \$0 | 5 | \$183 | 0 | \$0 | 0 | \$0 |
| ATCHISON | 0 | \$0 | 8 | \$828 | 5 | \$84 | 3 | \$322 | 4 | \$176 | 0 | \$0 |
| AUDRAIN | 0 | \$0 | 5 | \$2,096 | 2 | \$42 | 4 | \$199 | 7 | \$330 | 0 | \$0 |
| BARRY | 0 | \$0 | 10 | \$779 | 6 | \$535 | 573 | \$48,445 | 22 | \$1,070 | 0 | \$0 |
| BARTON | 0 | \$0 | 2 | \$160 | 2 | \$261 | 104 | \$7,973 | 4 | \$276 | 0 | \$0 |
| BATES | 0 | \$0 | 2 | \$317 | 5 | \$428 | 226 | \$14,543 | 11 | \$577 | 0 | \$0 |
| BENTON | 0 | \$0 | 3 | \$458 | 6 | \$1,217 | 12 | \$1,063 | 0 | \$0 | 0 | \$0 |
| BOLLINGER | 0 | \$0 | 216 | \$15,292 | 2 | \$9 | 183 | \$13,859 | 8 | \$245 | 0 | \$0 |
| BOONE | 0 | \$0 | 319 | \$45,361 | 15 | \$1,146 | 5 | \$311 | 0 | \$0 | 0 | \$0 |
| BUCHANAN | 0 | \$0 | 483 | \$54,058 | 2 | \$809 | 11 | \$652 | 1 | \$8 | 0 | \$0 |
| BUTLER | 0 | \$0 | 17 | \$1,127 | 15 | \$651 | 127 | \$8,484 | 62 | \$2,773 | 0 | \$0 |
| CALDWELL | 0 | \$0 | 68 | \$5,406 | 0 | \$0 | 127 | \$8,403 | 6 | \$321 | 0 | \$0 |
| CALLAWAY | 0 | \$0 | 10 | \$1,551 | 1 | \$8 | 32 | \$1,039 | 0 | \$0 | 0 | \$0 |
| CAMDEN | 0 | \$0 | 20 | \$1,169 | 0 | \$0 | 7 | \$545 | 36 | \$2,378 | 0 | \$0 |
| CAPE GIRARDEAU | 0 | \$0 | 134 | \$17,116 | 7 | \$124 | 1,135 | \$98,996 | 56 | \$1,765 | 0 | \$0 |
| CARROLL | 0 | \$0 | 1 | \$126 | 3 | \$151 | 13 | \$811 | 0 | \$0 | 0 | \$0 |
| CARTER | 0 | \$0 | 175 | \$22,306 | 2 | \$18 | 144 | \$8,633 | 12 | \$607 | 0 | \$0 |
| CASS | 0 | \$0 | 16 | \$2,184 | 1 | \$6 | 112 | \$5,360 | 1 | \$34 | 0 | \$0 |
| CEDAR | 0 | \$0 | 1 | \$88 | 3 | \$225 | 885 | \$63,282 | 23 | \$1,746 | 0 | \$0 |
| CHARITON | 0 | \$0 | 1 | \$222 | 0 | \$0 | 23 | \$541 | 0 | \$0 | 0 | \$0 |
| CHRISTIAN | 0 | \$0 | 1 | \$17 | 9 | \$949 | 288 | \$21,646 | 19 | \$1,104 | 0 | \$0 |
| CLARK | 0 | \$0 | 5 | \$2,076 | 0 | \$0 | 21 | \$969 | 3 | \$132 | 0 | \$0 |
| CLAY | 0 | \$0 | 203 | \$41,064 | 4 | \$230 | 11 | \$809 | 1 | \$16 | 0 | \$0 |
| CLINTON | 0 | \$0 | 12 | \$841 | 3 | \$374 | 21 | \$1,109 | 7 | \$325 | 0 | \$0 |
| COLE | 0 | \$0 | 6 | \$640 | 1 | \$135 | 5 | \$307 | 0 | \$0 | 0 | \$0 |
| COOPER | 0 | \$0 | 9 | \$3,346 | 1 | \$32 | 4 | \$144 | 0 | \$0 | 0 | \$0 |
| CRAWFORD | 0 | \$0 | 0 | \$0 | 0 | \$0 | 1,046 | \$88,722 | 0 | \$0 | 0 | \$0 |
| DADE | 0 | \$0 | 0 | \$0 | 1 | \$80 | 208 | \$16,676 | 7 | \$464 | 0 | \$0 |
| DALLAS | 0 | \$0 | 6 | \$458 | 5 | \$344 | 531 | \$42,320 | 22 | \$1,986 | 0 | \$0 |
| DAVISS | 0 | \$0 | 25 | \$1,873 | 0 | \$0 | 117 | \$6,749 | 6 | \$302 | 0 | \$0 |
| DEKALB | 0 | \$0 | 9 | \$489 | 2 | \$150 | 85 | \$7,709 | 2 | \$50 | 0 | \$0 |
| DENT | 0 | \$0 | 12 | \$1,218 | 0 | \$0 | 507 | \$39,707 | 4 | \$198 | 0 | \$0 |
| DOUGLAS | 0 | \$0 | 258 | \$12,179 | 5 | \$540 | 172 | \$12,297 | 16 | \$826 | 0 | \$0 |
| DUNKLIN | 0 | \$0 | 244 | \$69,037 | 6 | \$285 | 1,378 | \$86,833 | 21 | \$830 | 0 | \$0 |
| FRANKLIN | 1 | \$556 | 7 | \$841 | 1 | \$65 | 132 | \$9,991 | 1 | \$8 | 0 | \$0 |
| GASCONADE | 0 | \$0 | 0 | \$0 | 0 | \$0 | 10 | \$369 | 1 | \$34 | 0 | \$0 |
| GENTRY | 0 | \$0 | 28 | \$1,984 | 0 | \$0 | 33 | \$1,668 | 1 | \$42 | 0 | \$0 |
| GREENE | 0 | \$0 | 3 | \$375 | 95 | \$10,343 | 258 | \$22,718 | 145 | \$8,997 | 0 | \$0 |
| GRUNDY | 0 | \$0 | 4 | \$645 | 0 | \$0 | 128 | \$7,361 | 1 | \$42 | 0 | \$0 |
| HARRISON | 0 | \$0 | 0 | \$0 | 0 | \$0 | 401 | \$23,173 | 1 | \$55 | 0 | \$0 |
| HENRY | 0 | \$0 | 1 | \$169 | 7 | \$693 | 27 | \$1,721 | 2 | \$60 | 0 | \$0 |
| HICKORY | 0 | \$0 | 1 | \$34 | 5 | \$268 | 315 | \$28,005 | 11 | \$504 | 0 | \$0 |
| HOLT | 0 | \$0 | 117 | \$9,617 | 0 | \$0 | 1 | \$9 | 1 | \$22 | 0 | \$0 |
| HOWARD | 0 | \$0 | 5 | \$730 | 1 | \$6 | 1 | \$63 | 0 | \$0 | 0 | \$0 |
| HOWELL | 0 | \$0 | 3 | \$83 | 8 | \$199 | 1,395 | \$122,313 | 28 | \$1,666 | 0 | \$0 |
| IRON | 0 | \$0 | 89 | \$13,390 | 1 | \$4 | 211 | \$13,444 | 8 | \$371 | 0 | \$0 |
| JACKSON | 0 | \$0 | 1,750 | \$519,109 | 20 | \$1,828 | 34 | \$2,456 | 15 | \$508 | 1 | \$1,165 |
| JASPER | 0 | \$0 | 8 | \$554 | 31 | \$3,134 | 59 | \$4,364 | 15 | \$500 | 0 | \$0 |
| JEFFERSON | 0 | \$0 | 23 | \$6,210 | 19 | \$2,069 | 141 | \$9,263 | 0 | \$0 | 0 | \$0 |
| JOHNSON | 0 | \$0 | 6 | \$1,267 | 8 | \$650 | 134 | \$10,653 | 1 | \$76 | 0 | \$0 |
| KNOX | 0 | \$0 | 92 | \$10,398 | 0 | \$0 | 70 | \$4,160 | 1 | \$52 | 0 | \$0 |
| LACLEDE | 0 | \$0 | 92 | \$10,280 | 25 | \$2,651 | 1,183 | \$90,556 | 27 | \$1,532 | 0 | \$0 |
| LAFAYETTE | 0 | \$0 | 0 | \$0 | 9 | \$763 | 39 | \$2,515 | 0 | \$0 | 0 | \$0 |
| LAWRENCE | 1 | \$700 | 0 | \$0 | 10 | \$559 | 249 | \$21,123 | 16 | \$994 | 0 | \$0 |
| LEWIS | 0 | \$0 | 8 | \$2,269 | 0 | \$0 | 307 | \$21,776 | 2 | \$81 | 0 | \$0 |
| LINCOLN | 2 | \$669 | 3 | \$1,482 | 11 | \$4,354 | 63 | \$4,337 | 1 | \$24 | 0 | \$0 |

TABLE 4. MISSOURI MEDICAID RECIPIENTS AND PAYMENTS BY TYPE OF SERVICE, AUGUST, 2002

| COUNTY | CSTAR PUBLIC | | FEDERALLY QUALIFIED HEALTH CLINIC | | NON-PARTICIPATING PROVIDERS | | RURAL HEALTH CLINICS | | CRNA | | AIDS WAIVER | |
|----------------|--------------|----------|-----------------------------------|-----------|-----------------------------|----------|----------------------|-----------|------------|----------|-------------|----------|
| | RECIPIENTS | PAYMENTS | RECIPIENTS | PAYMENTS | RECIPIENTS | PAYMENTS | RECIPIENTS | PAYMENTS | RECIPIENTS | PAYMENTS | RECIPIENTS | PAYMENTS |
| LINN | 0 | \$0 | 6 | \$1,202 | 2 | \$397 | 39 | \$2,797 | 0 | \$0 | 0 | \$0 |
| LIVINGSTON | 0 | \$0 | 17 | \$1,682 | 1 | \$13 | 12 | \$631 | 4 | \$135 | 0 | \$0 |
| MCDONALD | 0 | \$0 | 83 | \$9,542 | 2 | \$12 | 586 | \$42,024 | 2 | \$62 | 0 | \$0 |
| MACON | 0 | \$0 | 33 | \$3,726 | 0 | \$0 | 11 | \$516 | 3 | \$126 | 0 | \$0 |
| MADISON | 0 | \$0 | 10 | \$1,494 | 4 | \$70 | 93 | \$8,983 | 11 | \$335 | 0 | \$0 |
| MARIES | 0 | \$0 | 4 | \$470 | 0 | \$0 | 138 | \$13,340 | 2 | \$79 | 0 | \$0 |
| MARION | 0 | \$0 | 3 | \$183 | 0 | \$0 | 53 | \$3,487 | 1 | \$10 | 0 | \$0 |
| MERCER | 0 | \$0 | 0 | \$0 | 1 | \$24 | 92 | \$4,964 | 0 | \$0 | 0 | \$0 |
| MILLER | 0 | \$0 | 8 | \$846 | 0 | \$0 | 10 | \$502 | 8 | \$410 | 0 | \$0 |
| MISSISSIPPI | 0 | \$0 | 59 | \$13,111 | 1 | \$32 | 278 | \$15,672 | 20 | \$683 | 0 | \$0 |
| MONITEAU | 0 | \$0 | 3 | \$304 | 1 | \$137 | 1 | \$10 | 1 | \$123 | 0 | \$0 |
| MONROE | 0 | \$0 | 1 | \$31 | 0 | \$0 | 26 | \$1,353 | 1 | \$51 | 0 | \$0 |
| MONTGOMERY | 0 | \$0 | 2 | \$204 | 0 | \$0 | 103 | \$59,506 | 2 | \$174 | 0 | \$0 |
| MORGAN | 0 | \$0 | 4 | \$509 | 1 | \$6 | 1 | \$11 | 4 | \$471 | 0 | \$0 |
| NEW MADRID | 0 | \$0 | 271 | \$32,507 | 1 | \$6 | 347 | \$27,303 | 19 | \$609 | 0 | \$0 |
| NEWTON | 0 | \$0 | 9 | \$532 | 6 | \$58 | 257 | \$20,598 | 3 | \$76 | 0 | \$0 |
| NODAWAY | 0 | \$0 | 17 | \$1,687 | 2 | \$17 | 6 | \$194 | 0 | \$0 | 0 | \$0 |
| OREGON | 0 | \$0 | 2 | \$295 | 7 | \$52 | 713 | \$50,466 | 7 | \$458 | 0 | \$0 |
| OSAGE | 0 | \$0 | 0 | \$0 | 0 | \$0 | 2 | \$68 | 0 | \$0 | 0 | \$0 |
| OZARK | 0 | \$0 | 20 | \$632 | 0 | \$0 | 455 | \$38,873 | 9 | \$526 | 0 | \$0 |
| PEMISCOT | 0 | \$0 | 55 | \$8,324 | 0 | \$0 | 1,419 | \$139,843 | 8 | \$318 | 0 | \$0 |
| PERRY | 0 | \$0 | 5 | \$628 | 2 | \$33 | 439 | \$29,467 | 21 | \$787 | 0 | \$0 |
| PETTIS | 0 | \$0 | 1 | \$24 | 21 | \$1,166 | 13 | \$918 | 0 | \$0 | 0 | \$0 |
| PHELPS | 0 | \$0 | 12 | \$996 | 1 | \$823 | 747 | \$60,298 | 3 | \$235 | 0 | \$0 |
| PIKE | 0 | \$0 | 2 | \$148 | 0 | \$0 | 572 | \$38,064 | 3 | \$159 | 0 | \$0 |
| PLATTE | 0 | \$0 | 49 | \$7,283 | 2 | \$90 | 0 | \$0 | 0 | \$0 | 0 | \$0 |
| POLK | 0 | \$0 | 0 | \$0 | 7 | \$502 | 517 | \$41,044 | 36 | \$2,804 | 0 | \$0 |
| PULASKI | 0 | \$0 | 254 | \$25,730 | 1 | \$65 | 1,051 | \$90,805 | 16 | \$665 | 0 | \$0 |
| PUTMAN | 0 | \$0 | 3 | \$509 | 0 | \$0 | 196 | \$10,944 | 0 | \$0 | 0 | \$0 |
| RALLS | 0 | \$0 | 1 | \$416 | 1 | \$65 | 18 | \$1,451 | 3 | \$228 | 0 | \$0 |
| RANDOLPH | 0 | \$0 | 12 | \$2,191 | 1 | \$83 | 4 | \$1,097 | 1 | \$64 | 0 | \$0 |
| RAY | 0 | \$0 | 9 | \$492 | 0 | \$0 | 36 | \$2,821 | 3 | \$93 | 0 | \$0 |
| REYNOLDS | 0 | \$0 | 205 | \$25,822 | 0 | \$0 | 301 | \$21,586 | 6 | \$330 | 0 | \$0 |
| RIPLEY | 0 | \$0 | 8 | \$826 | 7 | \$119 | 1,173 | \$83,381 | 13 | \$607 | 0 | \$0 |
| ST. CHARLES | 0 | \$0 | 6 | \$1,966 | 6 | \$774 | 10 | \$933 | 7 | \$174 | 0 | \$0 |
| ST. CLAIR | 0 | \$0 | 0 | \$0 | 6 | \$212 | 64 | \$3,876 | 1 | \$49 | 0 | \$0 |
| ST. FRANCOIS | 0 | \$0 | 9 | \$971 | 7 | \$258 | 292 | \$15,497 | 9 | \$401 | 0 | \$0 |
| STE. GENEVIEVE | 0 | \$0 | 0 | \$0 | 1 | \$70 | 159 | \$8,934 | 1 | \$39 | 0 | \$0 |
| ST. LOUIS | 0 | \$0 | 342 | \$52,713 | 31 | \$3,828 | 42 | \$2,200 | 11 | \$943 | 7 | \$15,378 |
| SALINE | 0 | \$0 | 2 | \$501 | 2 | \$30 | 2 | \$89 | 4 | \$140 | 0 | \$0 |
| SCHUYLER | 0 | \$0 | 17 | \$2,037 | 0 | \$0 | 102 | \$5,933 | 0 | \$0 | 0 | \$0 |
| SCOTLAND | 0 | \$0 | 50 | \$6,101 | 0 | \$0 | 120 | \$6,202 | 0 | \$0 | 0 | \$0 |
| SCOTT | 0 | \$0 | 215 | \$36,758 | 2 | \$116 | 387 | \$31,097 | 38 | \$1,291 | 0 | \$0 |
| SHANNON | 0 | \$0 | 72 | \$4,677 | 0 | \$0 | 571 | \$46,220 | 7 | \$482 | 0 | \$0 |
| SHELBY | 0 | \$0 | 9 | \$698 | 1 | \$8 | 86 | \$5,097 | 1 | \$149 | 0 | \$0 |
| STODDARD | 0 | \$0 | 70 | \$15,783 | 0 | \$0 | 681 | \$42,115 | 20 | \$594 | 0 | \$0 |
| STONE | 0 | \$0 | 1 | \$43 | 2 | \$212 | 435 | \$30,945 | 14 | \$854 | 0 | \$0 |
| SULLIVAN | 0 | \$0 | 12 | \$1,381 | 0 | \$0 | 404 | \$24,094 | 1 | \$45 | 0 | \$0 |
| TANEY | 0 | \$0 | 6 | \$275 | 5 | \$893 | 301 | \$26,372 | 9 | \$507 | 0 | \$0 |
| TEXAS | 0 | \$0 | 6 | \$305 | 1 | \$50 | 846 | \$72,363 | 18 | \$1,031 | 0 | \$0 |
| VERNON | 0 | \$0 | 0 | \$0 | 14 | \$1,055 | 962 | \$77,000 | 6 | \$313 | 0 | \$0 |
| WARREN | 0 | \$0 | 1 | \$58 | 0 | \$0 | 16 | \$2,032 | 0 | \$0 | 0 | \$0 |
| WASHINGTON | 0 | \$0 | 3 | \$349 | 3 | \$93 | 607 | \$36,138 | 8 | \$384 | 0 | \$0 |
| WAYNE | 0 | \$0 | 45 | \$6,861 | 4 | \$102 | 202 | \$11,575 | 22 | \$990 | 0 | \$0 |
| WEBSTER | 0 | \$0 | 1 | \$14 | 10 | \$888 | 465 | \$35,959 | 15 | \$756 | 0 | \$0 |
| WORTH | 0 | \$0 | 1 | \$351 | 0 | \$0 | 1 | \$57 | 0 | \$0 | 0 | \$0 |
| WRIGHT | 0 | \$0 | 14 | \$955 | 12 | \$608 | 690 | \$55,474 | 17 | \$1,114 | 0 | \$0 |
| ST. LOUIS CITY | 1 | \$216 | 1,308 | \$162,730 | 13 | \$869 | 27 | \$1,453 | 17 | \$1,856 | 9 | \$4,264 |
| INVALID COUNTY | 0 | \$0 | 1 | \$16 | 0 | \$0 | 2 | \$121 | 0 | \$0 | 0 | \$0 |

60

TABLE 4. MISSOURI MEDICAID RECIPIENTS AND PAYMENTS BY TYPE OF SERVICE, AUGUST, 2002

| COUNTY | COMPREHENSIVE DAY REHAB | | EPSDT REFERRAL SERVICES | | EPSDT TARGETED CASE MANAGEMENT | | STATE INSTITUTION TARGETED CASE MNGMNT | | MENTAL HOSPITAL TARGETED CASE MNGMNT | | INDEPENDENT LIVING WAIVER | |
|----------------|-------------------------|----------|-------------------------|--------------|--------------------------------|----------|--|-------------|--------------------------------------|-------------|---------------------------|-----------|
| | RECIPIENTS | PAYMENTS | RECIPIENTS | PAYMENTS | RECIPIENTS | PAYMENTS | RECIPIENTS | PAYMENTS | RECIPIENTS | PAYMENTS | RECIPIENTS | PAYMENTS |
| STATE TOTAL | 35 | \$67,900 | 66,018 | \$11,961,648 | 2 | \$2- | 15,256 | \$3,274,413 | 5,742 | \$1,310,585 | 180 | \$209,901 |
| ADAIR | 0 | \$0 | 677 | \$91,467 | 0 | \$0 | 184 | \$44,280 | 37 | \$4,263 | 6 | \$6,991 |
| ANDREW | 0 | \$0 | 323 | \$64,841 | 0 | \$0 | 58 | \$11,125 | 20 | \$2,528 | 0 | \$0 |
| ATCHISON | 0 | \$0 | 193 | \$19,285 | 0 | \$0 | 28 | \$7,650 | 6 | \$1,328 | 0 | \$0 |
| AUDRAIN | 0 | \$0 | 68 | \$15,913 | 0 | \$0 | 131 | \$31,128 | 21 | \$3,887 | 0 | \$0 |
| BARRY | 0 | \$0 | 715 | \$104,506 | 0 | \$0 | 83 | \$16,302 | 51 | \$11,884 | 0 | \$0 |
| BARTON | 0 | \$0 | 372 | \$53,807 | 0 | \$0 | 32 | \$7,633 | 7 | \$1,237 | 1 | \$1,705 |
| BATES | 0 | \$0 | 409 | \$70,683 | 0 | \$0 | 28 | \$4,529 | 19 | \$6,814 | 2 | \$1,001 |
| BENTON | 0 | \$0 | 583 | \$54,591 | 0 | \$0 | 67 | \$16,149 | 18 | \$5,356 | 0 | \$0 |
| BOLLINGER | 0 | \$0 | 418 | \$61,715 | 0 | \$0 | 47 | \$6,061 | 1 | \$350 | 0 | \$0 |
| BOONE | 0 | \$0 | 398 | \$139,695 | 0 | \$0 | 799 | \$241,676 | 57 | \$4,899 | 11 | \$8,682 |
| BUCHANAN | 0 | \$0 | 2,487 | \$356,532 | 0 | \$0 | 521 | \$95,985 | 261 | \$45,551 | 1 | \$1,266 |
| BUTLER | 0 | \$0 | 2,120 | \$215,706 | 0 | \$0 | 181 | \$42,341 | 111 | \$40,073 | 7 | \$4,801 |
| CALDWELL | 0 | \$0 | 227 | \$26,651 | 0 | \$0 | 22 | \$5,544 | 12 | \$1,172 | 0 | \$0 |
| CALLAWAY | 1 | \$550 | 150 | \$104,445 | 0 | \$0 | 144 | \$26,189 | 14 | \$2,810 | 1 | \$100 |
| CAMDEN | 0 | \$0 | 65 | \$23,562 | 0 | \$0 | 51 | \$16,900 | 24 | \$7,314 | 0 | \$0 |
| CAPE GIRARDEAU | 0 | \$0 | 1,420 | \$197,108 | 0 | \$0 | 181 | \$33,547 | 15 | \$1,481 | 3 | \$2,843 |
| CARROLL | 0 | \$0 | 394 | \$43,035 | 0 | \$0 | 38 | \$7,679 | 23 | \$5,649 | 0 | \$0 |
| CARTER | 0 | \$0 | 533 | \$55,055 | 0 | \$0 | 16 | \$5,036 | 7 | \$7,256 | 1 | \$97 |
| CASS | 1 | \$1,180 | 177 | \$76,330 | 0 | \$0 | 126 | \$17,711 | 34 | \$14,738 | 1 | \$1,997 |
| CEDAR | 0 | \$0 | 423 | \$82,947 | 0 | \$0 | 52 | \$11,121 | 12 | \$3,076 | 3 | \$1,196 |
| CHARITON | 0 | \$0 | 20 | \$3,154 | 0 | \$0 | 28 | \$3,680 | 9 | \$2,135 | 0 | \$0 |
| CHRISTIAN | 0 | \$0 | 1,305 | \$152,536 | 0 | \$0 | 118 | \$15,239 | 21 | \$10,979 | 3 | \$8,355 |
| CLARK | 0 | \$0 | 207 | \$16,598 | 0 | \$0 | 19 | \$2,009 | 7 | \$1,357 | 0 | \$0 |
| CLAY | 0 | \$0 | 256 | \$136,761 | 0 | \$0 | 257 | \$52,730 | 153 | \$43,493 | 3 | \$4,180 |
| CLINTON | 0 | \$0 | 367 | \$48,158 | 0 | \$0 | 48 | \$7,439 | 25 | \$4,103 | 0 | \$0 |
| COLE | 0 | \$0 | 205 | \$65,207 | 0 | \$0 | 189 | \$36,897 | 80 | \$6,737 | 1 | \$2,557 |
| COOPER | 0 | \$0 | 49 | \$10,765 | 0 | \$0 | 71 | \$18,337 | 12 | \$1,070 | 0 | \$0 |
| CRAWFORD | 0 | \$0 | 428 | \$54,662 | 0 | \$0 | 25 | \$7,529 | 34 | \$8,902 | 4 | \$4,019 |
| DADE | 0 | \$0 | 191 | \$29,771 | 0 | \$0 | 10 | \$2,667 | 4 | \$711 | 0 | \$0 |
| DALLAS | 0 | \$0 | 322 | \$63,494 | 0 | \$0 | 35 | \$6,433 | 11 | \$2,836 | 0 | \$0 |
| DAVISS | 0 | \$0 | 229 | \$34,314 | 0 | \$0 | 14 | \$4,604 | 21 | \$2,255 | 1 | \$1,997 |
| DEKALB | 0 | \$0 | 200 | \$21,136 | 0 | \$0 | 34 | \$7,458 | 9 | \$3,029 | 0 | \$0 |
| DENT | 0 | \$0 | 522 | \$63,046 | 0 | \$0 | 46 | \$12,952 | 14 | \$3,244 | 0 | \$0 |
| DOUGLAS | 0 | \$0 | 578 | \$94,094 | 0 | \$0 | 37 | \$7,447 | 2 | \$569 | 0 | \$0 |
| DUNKLIN | 0 | \$0 | 2,216 | \$200,092 | 0 | \$0 | 116 | \$27,587 | 34 | \$17,147 | 1 | \$97 |
| FRANKLIN | 0 | \$0 | 189 | \$89,507 | 0 | \$0 | 219 | \$125,130 | 78 | \$10,263 | 3 | \$3,008 |
| GASCONADE | 0 | \$0 | 37 | \$40,509 | 0 | \$0 | 46 | \$13,600 | 14 | \$2,248 | 0 | \$0 |
| GENTRY | 0 | \$0 | 171 | \$23,026 | 0 | \$0 | 45 | \$9,499 | 10 | \$1,101 | 0 | \$0 |
| GREENE | 0 | \$0 | 5,810 | \$1,018,143 | 0 | \$0 | 716 | \$113,841 | 118 | \$27,775 | 0 | \$0 |
| GRUNDY | 0 | \$0 | 324 | \$34,002 | 0 | \$0 | 32 | \$7,327 | 48 | \$5,737 | 0 | \$0 |
| HARRISON | 0 | \$0 | 214 | \$19,587 | 0 | \$0 | 46 | \$6,532 | 28 | \$4,058 | 0 | \$0 |
| HENRY | 0 | \$0 | 72 | \$22,199 | 0 | \$0 | 68 | \$18,501 | 27 | \$7,851 | 1 | \$535 |
| HICKORY | 0 | \$0 | 192 | \$33,808 | 0 | \$0 | 17 | \$2,635 | 2 | \$76 | 1 | \$1,632 |
| HOLT | 0 | \$0 | 140 | \$11,205 | 0 | \$0 | 8 | \$1,911 | 3 | \$175 | 1 | \$657 |
| HOWARD | 0 | \$0 | 63 | \$10,054 | 0 | \$0 | 63 | \$12,715 | 12 | \$1,303 | 0 | \$0 |
| HOWELL | 1 | \$3,960 | 1,142 | \$182,391 | 0 | \$0 | 68 | \$14,509 | 0 | \$43- | 1 | \$791 |
| IRON | 0 | \$0 | 516 | \$62,416 | 0 | \$0 | 52 | \$13,616 | 41 | \$4,759 | 3 | \$4,630 |
| JACKSON | 9 | \$10,950 | 2,908 | \$996,115 | 1 | \$110 | 1,344 | \$251,751 | 352 | \$72,564 | 20 | \$27,025 |
| JASPER | 0 | \$0 | 3,988 | \$446,345 | 0 | \$0 | 407 | \$120,989 | 207 | \$52,523 | 6 | \$6,582 |
| JEFFERSON | 2 | \$2,640 | 556 | \$207,987 | 0 | \$0 | 348 | \$94,896 | 133 | \$12,817 | 3 | \$246 |
| JOHNSON | 0 | \$0 | 120 | \$25,094 | 0 | \$0 | 73 | \$10,747 | 37 | \$9,452 | 1 | \$1,839 |
| KNOX | 0 | \$0 | 121 | \$28,997 | 0 | \$0 | 19 | \$2,511 | 15 | \$949 | 1 | \$341 |
| LACLEDE | 0 | \$0 | 811 | \$138,641 | 0 | \$0 | 80 | \$12,423 | 37 | \$8,358 | 0 | \$0 |
| LAFAYETTE | 0 | \$0 | 61 | \$12,047 | 0 | \$0 | 117 | \$24,442 | 45 | \$9,730 | 2 | \$548 |
| LAWRENCE | 2 | \$14,630 | 910 | \$132,879 | 0 | \$222- | 82 | \$15,431 | 46 | \$13,293 | 1 | \$2,703 |
| LEWIS | 0 | \$0 | 138 | \$19,769 | 0 | \$0 | 32 | \$5,040 | 5 | \$3,558 | 0 | \$0 |
| LINCOLN | 0 | \$0 | 76 | \$46,722 | 0 | \$0 | 120 | \$18,743 | 85 | \$7,716 | 0 | \$0 |

Table 5. Medical Statistics, August, 2002

ELIGIBILITY CATEGORY: Old Age Assistance

Number of eligibles on 07/31/02 - 69,172

Total eligibles enrolled during August - 72,288

| | EXPENDITURES | RECIPIENTS | COST PER RECIPIENT | UNITS OF SERVICE | UNITS PER RECIPIENT | COST PER SERVICE |
|--------------------------------|------------------|------------|--------------------|------------------|---------------------|------------------|
| NURSING FACILITIES..... | \$52,284,844.64 | 21,283* | \$2,456.65 | 663,232 | 31.2 | \$78.83 |
| HOSPITALS | | | | | | |
| Inpatient..... | \$2,226,832.59 | 2,432 | \$915.64 | 5,010 | 2.1 | \$444.48 |
| Outpatient..... | \$2,189,007.84 | 12,492 | \$175.23 | 27,664 | 2.2 | \$79.13 |
| Subtotal..... | \$4,415,840.43 | 14,254* | \$309.80 | 32,674 | 2.2 | \$135.15 |
| DENTAL SERVICES..... | \$122,412.23 | 538* | \$227.53 | 1,371 | 2.5 | \$89.29 |
| PHARMACY..... | \$23,540,473.65 | 63,588* | \$370.20 | 486,948 | 7.7 | \$48.34 |
| PHYSICIAN RELATED | | | | | | |
| Physician..... | \$870,623.79 | 18,181 | \$47.89 | 51,710 | 2.8 | \$16.84 |
| Clinic..... | \$1,544,107.04 | 22,105 | \$69.85 | 89,574 | 4.1 | \$17.24 |
| Family Planning..... | \$2,160.83 | 30 | \$72.03 | 34 | 1.1 | \$63.55 |
| X-ray & Lab..... | \$114,401.52 | 5,286 | \$21.64 | 23,911 | 4.5 | \$4.78 |
| Nurse Practitioner..... | \$17,445.81 | 937 | \$18.62 | 3,308 | 1.4 | \$13.34 |
| Podiatry..... | \$69,325.18 | 4,704 | \$14.74 | 7,260 | 1.5 | \$9.55 |
| CRNA Services..... | \$6,452.81 | 156 | \$41.49 | 7,997 | 12.8 | \$3.24 |
| Rural Health Clinics..... | \$131,726.91 | 4,683 | \$28.13 | 7,850 | 1.7 | \$16.78 |
| Case Management..... | | | | | | |
| Fed Qualified Health Care..... | \$102,181.23 | 983 | \$103.95 | 2,440 | 2.5 | \$41.88 |
| Subtotal..... | \$2,858,444.12 | 39,934* | \$71.58 | 186,084 | 4.6 | \$15.36 |
| IN-HOME SERVICES | | | | | | |
| Home Health Services..... | \$23,157.11 | 45 | \$514.60 | 3,662 | 81.4 | \$6.32 |
| Adult Day Health Care..... | \$173,208.45 | 214 | \$809.39 | 3,814 | 17.8 | \$45.41 |
| Homemaker/Respite Care..... | \$6,636,172.09 | 16,496 | \$402.39 | 566,033 | 34.3 | \$11.72 |
| Personal Care..... | \$7,342,300.54 | 16,948 | \$433.23 | 511,416 | 30.2 | \$14.36 |
| Aids Waiver..... | \$86.24 | 1 | \$86.24 | 1 | 1.0 | \$86.24 |
| Physical Disabled Waiver.. | | | | | | |
| Independent Living Waiver.. | \$200.00 | 2 | \$100.00 | 2 | 1.0 | \$100.00 |
| Subtotal..... | \$14,175,124.43 | 20,138* | \$703.90 | 1,084,928 | 53.8 | \$13.07 |
| REHAB AND SPECIALTY SERVICE | | | | | | |
| Audiology Services..... | \$106,791.93 | 382 | \$279.56 | 677 | 1.8 | \$157.74 |
| Optometric Services..... | \$117,742.72 | 356 | \$330.72 | 562 | 1.6 | \$25.81 |
| Durable Medical Equip..... | \$896,637.38 | 2,218 | \$402.11 | 29,855 | 13.4 | \$29.81 |
| Ambulance Services..... | \$243,526.51 | 2,602 | \$92.82 | 29,390 | 11.3 | \$8.14 |
| Rehabilitation Center..... | \$53,545.51 | 263 | \$202.45 | 3,903 | 14.8 | \$13.53 |
| Hospice..... | \$1,692,998.77 | 706 | \$2398.02 | 23,003 | 33.0 | \$72.65 |
| Non-Emergency Trans..... | \$801,965.69 | 3,009 | \$266.52 | 17,567 | 5.8 | \$45.65 |
| Non-Participating Prov.... | \$8,389.06 | 167 | \$50.23 | 416 | 2.5 | \$20.17 |
| Comprehensive Day Rehab.. | \$6.51 | 1 | \$6.51 | 1 | 1.0 | \$6.51 |
| Diabetes Self-Mgmt Trning.. | | | | | | |
| Subtotal..... | \$3,919,303.88 | 16,293* | \$240.55 | 96,438 | 5.9 | \$40.64 |
| BUY-IN PREMIUMS | | | | | | |
| Part-A..... | \$216,581.00 | 637 | \$340.00 | | | |
| Part-B..... | \$2,036,802.00 | 36,555 | \$55.72 | | | |
| Subtotal ***..... | \$2,253,383.00 | 37,192 | \$60.59 | | | |
| MENTAL HEALTH SERVICES | | | | | | |
| Private Home ICF/MR..... | \$10,370.03 | 2 | \$5,185.02 | 62 | 31.0 | \$167.26 |
| MR/DD Waiver..... | \$926,533.29 | 319 | \$2,904.46 | 51,749 | 162.2 | \$17.90 |
| Psych Rehab-Private..... | \$212,706.66 | 417 | \$510.09 | 12,793 | 30.7 | \$16.65 |
| CSTAR-Private..... | \$1,562.77 | 4 | \$390.69 | 466 | 466.0 | \$33.35 |
| Targeted Case management.. | \$25,897.00 | 227 | \$114.08 | 2,119 | 9.3 | \$12.22 |
| Subtotal..... | \$1,177,069.75 | 882* | \$1,334.55 | 67,189 | 76.1 | \$17.52 |
| STATE INSTITUTIONS | | | | | | |
| ICF/Mentally Retarded..... | \$408,995.87 | 55 | \$7,436.29 | 1,632 | 29.7 | \$250.61 |
| Mental Hospital..... | \$17,718.94 | 11 | \$1,610.81 | 90 | 8.2 | \$196.88 |
| Psych Care Under Age 22... | | | | | | |
| Psych Rehab-Public..... | | | | | | |
| CSTAR-Public..... | | | | | | |
| Targeted Case management.. | \$79,959.56 | 433 | \$184.66 | 12,426 | 28.7 | \$6.43 |
| DFS Case Management..... | | | | | | |
| Subtotal..... | \$506,674.37 | 499* | \$1,015.38 | 14,148 | 28.3 | \$35.81 |
| EPSDT SERVICES | | | | | | |
| EPSDT Screenings..... | | | | | | |
| EPSDT Referral Services... | \$4,553.60 | 13 | \$350.28 | 153 | 11.8 | \$29.76 |
| EPSDT Targeted Case Mgmt.. | | | | | | |
| Subtotal..... | \$4,553.60 | 13* | \$350.28 | 153 | 11.7 | \$29.76 |
| MANAGED CARE PREMIUMS..... | | * | | | | |
| ===== | | | | | | |
| Total..... | \$105,258,124.10 | 72,246* | \$1,456.94 | | | |

* Unduplicated totals

*** Recipients are not added to total.

Table 5. Medical Statistics, August, 2002

ELIGIBILITY CATEGORY: Temporary Assistance Subtotal

Number of eligibles on 07/31/02 - 448,944

Total eligibles enrolled during August - 479,460

| | EXPENDITURES | RECIPIENTS | COST PER RECIPIENT | UNITS OF SERVICE | UNITS PER RECIPIENT | COST PER SERVICE |
|--------------------------------|-----------------|------------|--------------------|------------------|---------------------|------------------|
| NURSING FACILITIES..... | \$21,001.85 | 8* | \$2,625.23 | 195 | 24.4 | \$107.70 |
| HOSPITALS | | | | | | |
| Inpatient..... | \$8,052,101.30 | 2,485 | \$3,240.28 | 9,714 | 3.9 | \$828.92 |
| Outpatient..... | \$6,960,386.61 | 24,955 | \$278.92 | 103,568 | 4.2 | \$67.21 |
| Subtotal..... | \$15,012,487.91 | 26,288* | \$571.08 | 113,282 | 4.3 | \$132.52 |
| DENTAL SERVICES..... | \$416,228.01 | 2,538* | \$164.00 | 10,464 | 4.1 | \$39.78 |
| PHARMACY..... | \$7,211,517.83 | 53,753* | \$134.16 | 141,642 | 2.6 | \$50.91 |
| PHYSICIAN RELATED | | | | | | |
| Physician..... | \$1,165,409.47 | 15,141 | \$76.97 | 51,827 | 3.4 | \$22.49 |
| Clinic..... | \$1,388,365.40 | 22,756 | \$61.01 | 129,387 | 5.7 | \$9.29 |
| Family Planning..... | \$571,470.10 | 7,339 | \$77.87 | 17,344 | 2.4 | \$32.95 |
| X-ray & Lab..... | \$232,445.95 | 6,666 | \$34.87 | 14,679 | 2.2 | \$15.84 |
| Nurse Practitioner..... | \$25,046.16 | 848 | \$29.54 | 1,197 | 1.4 | \$20.92 |
| Podiatry..... | \$11,711.20 | 263 | \$44.53 | 466 | 1.8 | \$25.15 |
| CRNA Services..... | \$21,003.65 | 593 | \$35.44 | 20,873 | 5.5 | \$11.01 |
| Rural Health Clinics..... | \$1,060,325.21 | 12,150 | \$87.44 | 18,405 | 1.5 | \$57.63 |
| Case Management..... | \$10,273.51 | 376 | \$27.22 | 452 | 1.2 | \$22.73 |
| Fed Qualified Health Care..... | \$309,715.69 | 1,785 | \$173.51 | 7,861 | 4.4 | \$39.40 |
| Subtotal..... | \$4,795,766.34 | 51,478* | \$93.16 | 282,491 | 5.4 | \$16.98 |
| IN-HOME SERVICES | | | | | | |
| Home Health Services..... | \$26,936.31 | 64 | \$420.88 | 2,225 | 34.8 | \$12.11 |
| Adult Day Health Care..... | \$837.60 | 2 | \$418.80 | 24 | 12.0 | \$34.90 |
| Homemaker/Respite Care..... | \$65,675.70 | 68 | \$965.82 | 5,242 | 77.1 | \$12.53 |
| Personal Care..... | | | | | | |
| Aids Waiver..... | | | | | | |
| Physical Disabled Waiver..... | \$535.92 | 1 | \$535.92 | 44 | 44.0 | \$12.18 |
| Independent Living Waiver..... | | | | | | |
| Subtotal..... | \$93,985.53 | 128* | \$734.26 | 7,535 | 58.8 | \$12.47 |
| REHAB AND SPECIALTY SERVICE | | | | | | |
| Audiology Services..... | \$5,272.49 | 120 | \$43.94 | 182 | 1.5 | \$28.97 |
| Optometric Services..... | \$179,344.85 | 3,075 | \$58.32 | 5,381 | 1.7 | \$33.33 |
| Durable Medical Equip..... | \$446,144.21 | 1,936 | \$230.45 | 6,333 | 3.3 | \$70.47 |
| Ambulance Services..... | \$151,730.04 | 917 | \$165.46 | 16,123 | 17.6 | \$70.41 |
| Rehabilitation Center..... | \$222.25 | 2 | \$111.13 | 18 | 9.0 | \$55.56 |
| Hospice..... | \$1,743.48 | 1 | \$1,743.48 | 18 | 18.0 | \$96.86 |
| Non-Emergency Trans..... | \$183,191.15 | 897 | \$204.23 | 3,678 | 4.1 | \$49.81 |
| Non-Participating Prov..... | \$18.30 | 2 | \$9.15 | 1 | 0.5 | \$6.10 |
| Comprehensive Day Rehab..... | \$550.00 | 1 | \$550.00 | 5 | 5.0 | \$110.00 |
| Diabetes Self-Mgmt Trning..... | \$140.00 | 4 | \$35.00 | 5 | 1.3 | \$28.00 |
| Subtotal..... | \$968,356.77 | 6,767* | \$143.10 | 31,730 | 4.6 | \$30.52 |
| BUY-IN PREMIUMS | | | | | | |
| Part-A..... | | | | | | |
| Part-B..... | \$22,402.00 | 383 | \$58.49 | | | |
| Subtotal ***..... | \$22,402.00 | 383 | \$58.49 | | | |
| MENTAL HEALTH SERVICES | | | | | | |
| Private Home ICF/MR..... | | | | | | |
| MR/DD Waiver..... | \$62,042.74 | 82 | \$756.62 | 5,209 | 63.5 | \$11.91 |
| Psych Rehab-Private..... | \$499,387.64 | 853 | \$585.45 | 19,388 | 19.9 | \$30.47 |
| CSTAR-Private..... | \$759,757.86 | 1,236 | \$614.69 | 13,385 | 10.8 | \$57.78 |
| Targeted Case management..... | \$398,612.46 | 1,282 | \$310.93 | 33,814 | 26.4 | \$11.79 |
| Subtotal..... | \$1,719,800.70 | 3,140* | \$547.71 | 186,796 | 59.4 | \$9.21 |
| STATE INSTITUTIONS | | | | | | |
| ICF/Mentally Retarded..... | | | | | | |
| Mental Hospital..... | | | | | | |
| Psych Care Under Age 22..... | \$79,496.81 | 17 | \$4,676.28 | 160 | 9.4 | \$496.86 |
| Psych Rehab-Public..... | \$556.44 | 1 | \$556.44 | 44 | 44.0 | \$12.65 |
| CSTAR-Public..... | \$417,549.15 | 2,431 | \$171.76 | 64,610 | 26.6 | \$64.46 |
| Targeted Case management..... | \$40,021.07 | 13 | \$3,078.54 | 202 | 15.5 | \$198.12 |
| DFS Case Management..... | | | | | | |
| Subtotal..... | \$537,623.47 | 2,459* | \$218.64 | 65,016 | 26.4 | \$8.27 |
| EPSDT SERVICES | | | | | | |
| EPSDT Screenings..... | \$295,816.39 | 4,742 | \$62.38 | 4,899 | 1.0 | \$60.38 |
| EPSDT Referral Services..... | \$4,422,653.77 | 34,289 | \$128.98 | 273,005 | 8.0 | \$16.20 |
| EPSDT Targeted Case.Mgmt.. | | | | | | |
| Subtotal..... | \$4,718,470.16 | 35,570* | \$132.65 | 277,904 | 7.8 | \$16.98 |
| MANAGED CARE PREMIUMS..... | \$36,199,535.67 | 285,835* | \$126.64 | | | |
| ===== Total..... | \$71,717,176.24 | 384,383* | \$186.58 | | | |

* Unduplicated totals

*** Recipients are not added to total.

Table 5. Medical Statistics, August, 2002

| ELIGIBILITY CATEGORY: Temporary Assistance Adult - Breakout | | | | | | |
|---|-----------------|------------|--------------------|------------------|---------------------|------------------|
| Number of eligibles on 07/31/02 - 145,000 | | | | | | |
| Total eligibles enrolled during August - 167,886 | | | | | | |
| | EXPENDITURES | RECIPIENTS | COST PER RECIPIENT | UNITS OF SERVICE | UNITS PER RECIPIENT | COST PER SERVICE |
| NURSING FACILITIES..... | \$21,001.85 | 8* | \$2,625.23 | 195 | 24.4 | \$107.70 |
| HOSPITALS | | | | | | |
| Inpatient..... | \$3,175,948.28 | 1,254 | \$2,532.65 | 4,313 | 3.4 | \$736.37 |
| Outpatient..... | \$4,452,864.39 | 13,084 | \$340.33 | 63,946 | 4.9 | \$69.63 |
| Subtotal..... | \$7,628,812.67 | 13,675* | \$557.87 | 68,259 | 4.9 | \$111.76 |
| DENTAL SERVICES..... | \$169,220.85 | 737* | \$229.61 | 3,063 | 4.2 | \$55.25 |
| PHARMACY..... | \$4,528,049.17 | 25,933* | \$174.61 | 85,703 | 3.3 | \$52.83 |
| PHYSICIAN RELATED | | | | | | |
| Physician..... | \$842,393.83 | 10,523 | \$80.05 | 35,877 | 3.4 | \$23.48 |
| Clinic..... | \$813,866.49 | 12,477 | \$65.21 | 86,895 | 7.0 | \$9.36 |
| Family Planning..... | \$500,252.13 | 2,926 | \$84.42 | 15,540 | 2.6 | \$32.19 |
| X-ray & Lab..... | \$181,676.05 | 4,730 | \$38.41 | 10,849 | 2.3 | \$16.75 |
| Nurse Practitioner..... | \$21,776.29 | 706 | \$30.85 | 1,017 | 1.4 | \$21.42 |
| Podiatry..... | \$8,456.95 | 191 | \$44.28 | 335 | 1.8 | \$25.24 |
| CRNA Services..... | \$9,873.12 | 165 | \$59.84 | 10,302 | 62.4 | \$96 |
| Rural Health Clinics..... | \$570,026.19 | 5,782 | \$98.59 | 9,829 | 1.7 | \$57.99 |
| Case Management..... | \$8,841.07 | 422 | \$27.46 | 391 | 1.2 | \$22.61 |
| Fed Qualified Health Care..... | \$175,619.89 | 1,329 | \$132.14 | 3,496 | 2.6 | \$50.23 |
| Subtotal..... | \$3,132,587.01 | 29,718* | \$105.41 | 174,531 | 5.8 | \$17.95 |
| IN-HOME SERVICES | | | | | | |
| Home Health Services..... | \$26,457.35 | 61 | \$433.73 | 2,217 | 36.3 | \$11.93 |
| Adult Day Health Care..... | | | | | | |
| Homemaker/Respite Care..... | \$63,483.30 | 67 | \$947.51 | 5,062 | 75.6 | \$12.54 |
| Personal Care..... | | | | | | |
| Aids Waiver..... | | | | | | |
| Physical Disabled Waiver..... | \$535.92 | 1 | \$535.92 | 44 | 44.0 | \$12.18 |
| Independent Living Waiver..... | | | | | | |
| Subtotal..... | \$90,476.57 | 122* | \$741.61 | 7,323 | 60.0 | \$12.36 |
| REHAB AND SPECIALTY SERVICE | | | | | | |
| Audiology Services..... | \$2,386.25 | 36 | \$66.28 | 49 | 1.4 | \$48.70 |
| Optometric Services..... | \$81,554.85 | 1,326 | \$61.50 | 2,419 | 1.8 | \$33.71 |
| Durable Medical Equip..... | \$219,508.53 | 763 | \$287.69 | 2,785 | 3.7 | \$78.82 |
| Ambulance Services..... | \$103,202.37 | 612 | \$168.63 | 10,548 | 17.2 | \$9.78 |
| Rehabilitation Center..... | \$59.10 | 1 | \$59.10 | 1 | 1.0 | \$59.10 |
| Hospice..... | \$1,743.48 | 1 | \$1,743.48 | 18 | 18.0 | \$96.86 |
| Non-Emergency Trans..... | \$69,779.61 | 328 | \$212.74 | 1,416 | 4.3 | \$49.28 |
| Non-Participating Prov..... | \$18.30 | 2 | \$9.15 | 3 | 1.5 | \$6.10 |
| Comprehensive Day Rehab..... | \$140.00 | 4 | \$35.00 | 5 | 1.3 | \$28.00 |
| Diabetes Self-Mgmt Trning..... | | | | | | |
| Subtotal..... | \$478,392.49 | 2,965* | \$161.35 | 17,244 | 5.8 | \$27.74 |
| BUY-IN PREMIUMS ** | | | | | | |
| Part-A..... | | | | | | |
| Part-B..... | \$22,402.00 | 383 | \$58.49 | | | |
| Subtotal ***..... | \$22,402.00 | 383 | \$58.49 | | | |
| MENTAL HEALTH SERVICES | | | | | | |
| Private Home ICF/MR..... | | | | | | |
| MR/DD Waiver..... | \$1,510.50 | 3 | \$503.50 | 337 | 112.3 | \$4.48 |
| Psych Rehab-Private..... | \$220,785.96 | 468 | \$471.76 | 9,169 | 19.6 | \$24.08 |
| CSTAR-Private..... | \$503,954.45 | 862 | \$584.65 | 87,664 | 101.7 | \$5.75 |
| Targeted Case Management..... | \$22,581.62 | 143 | \$157.91 | 1,854 | 13.0 | \$12.18 |
| Subtotal..... | \$748,832.53 | 1,434* | \$522.20 | 99,024 | 69.0 | \$7.56 |
| STATE INSTITUTIONS | | | | | | |
| ICF/Mentally Retarded..... | | | | | | |
| Mental Hospital..... | \$5,596.97 | 7 | \$799.57 | 20 | 2.9 | \$279.85 |
| Psych Care Under Age 22..... | | | | | | |
| Psych Rehab-Public..... | \$19,644.00 | 99 | \$198.42 | 3,060 | 30.9 | \$6.42 |
| CSTAR-Public..... | | | | | | |
| Targeted Case Management..... | | | | | | |
| DFS Case Management..... | | | | | | |
| Subtotal..... | \$25,240.97 | 106* | \$238.12 | 3,080 | 29.0 | \$8.20 |
| EPSDT SERVICES | | | | | | |
| EPSDT Screenings..... | \$1,342.00 | 24 | \$55.92 | 24 | 1.0 | \$55.92 |
| EPSDT Referral Services..... | \$93,324.31 | 1,403 | \$66.52 | 3,346 | 2.4 | \$27.89 |
| EPSDT Targeted Case Mgmt..... | | | | | | |
| Subtotal..... | \$94,666.31 | 1,411* | \$67.09 | 3,370 | 2.3 | \$28.09 |
| MANAGED CARE PREMIUMS..... | \$13,367,676.01 | 87,223* | \$153.26 | | | |
| ===== Total..... | \$30,307,358.43 | 127,093* | \$238.47 | | | |

* Unduplicated totals *** Recipients are not added to total.
 ** Temporary Assistance activity for both parent and child are in parent total.

Table 5. Medical Statistics, August, 2002

ELIGIBILITY CATEGORY: Temporary Assistance

Child - Breakout

Number of eligibles on 07/31/02 - 303,944

Total eligibles enrolled during August - 311,574

| | EXPENDITURES | RECIPIENTS | COST PER RECIPIENT | UNITS OF SERVICE | UNITS PER RECIPIENT | COST PER SERVICE |
|------------------------------------|-----------------|------------|--------------------|------------------|---------------------|------------------|
| NURSING FACILITIES..... | | | | | | |
| HOSPITALS | | | | | | |
| Inpatient..... | \$4,876,153.02 | 1,231 | \$3,961.13 | 5,401 | 4.4 | \$902.82 |
| Outpatient..... | \$2,507,522.22 | 11,871 | \$211.23 | 39,622 | 3.3 | \$63.29 |
| Subtotal..... | \$7,383,675.24 | 12,613* | \$585.40 | 45,023 | 3.5 | \$164.00 |
| DENTAL SERVICES..... | \$247,007.16 | 1,801* | \$137.15 | 7,401 | 4.1 | \$33.37 |
| PHARMACY..... | \$2,683,468.66 | 27,820* | \$96.46 | 55,939 | 2.0 | \$47.97 |
| PHYSICIAN RELATED | | | | | | |
| Physician..... | \$323,015.64 | 4,618 | \$69.95 | 15,950 | 3.5 | \$20.25 |
| Clinic..... | \$574,698.91 | 10,279 | \$55.91 | 62,492 | 6.1 | \$9.20 |
| Family Planning..... | \$71,211.97 | 1,413 | \$50.40 | 1,804 | 1.3 | \$39.47 |
| X-ray & Lab..... | \$50,773.90 | 1,936 | \$26.23 | 3,830 | 2.0 | \$13.26 |
| Nurse Practitioner..... | \$3,266.87 | 142 | \$23.01 | 180 | 1.3 | \$18.15 |
| Podiatry..... | \$3,254.25 | 72 | \$45.20 | 131 | 1.8 | \$24.84 |
| CRNA Services..... | \$11,130.53 | 228 | \$48.82 | 10,571 | 46.4 | \$1.05 |
| Rural Health Clinics..... | \$490,299.02 | 6,368 | \$76.99 | 8,576 | 1.3 | \$57.17 |
| Case Management..... | \$1,432.44 | 54 | \$26.53 | 61 | 1.1 | \$23.48 |
| Fed Qualified Health Care..... | \$134,095.80 | 456 | \$294.07 | 4,365 | 9.6 | \$30.72 |
| Subtotal..... | \$1,663,179.33 | 21,760* | \$76.43 | 107,960 | 4.9 | \$15.41 |
| IN-HOME SERVICES | | | | | | |
| Home Health Services..... | \$478.96 | 3 | \$159.65 | 8 | 2.7 | \$59.87 |
| Adult Day Health Care..... | \$837.60 | 2 | \$418.80 | 24 | 12.0 | \$34.90 |
| Homemaker/Respite Care..... | | | | | | |
| Personal Care..... | \$2,192.40 | 1 | \$2,192.40 | 180 | 180.0 | \$12.18 |
| Aids Waiver..... | | | | | | |
| Physical Disabled Waiver..... | | | | | | |
| Independent Living Waiver..... | | | | | | |
| Subtotal..... | \$3,508.96 | 6* | \$584.83 | 212 | 35.3 | \$16.55 |
| REHAB AND SPECIALTY SERVICE | | | | | | |
| Audiology Services..... | \$2,886.24 | 84 | \$34.36 | 133 | 1.6 | \$21.70 |
| Optometric Services..... | \$97,790.00 | 1,749 | \$55.91 | 2,962 | 1.7 | \$33.01 |
| Durable Medical Equip..... | \$226,635.68 | 1,173 | \$193.21 | 3,546 | 3.0 | \$63.91 |
| Ambulance Services..... | \$48,527.67 | 305 | \$159.11 | 5,575 | 18.3 | \$8.70 |
| Rehabilitation Center..... | \$163.15 | 1 | \$163.15 | 3 | 3.0 | \$54.38 |
| Hospice..... | | | | | | |
| Non-Emergency Trans..... | \$113,411.54 | 569 | \$199.32 | 2,262 | 4.0 | \$50.14 |
| Non-Participating Prov..... | | | | | | |
| Comprehensive Day Rehab..... | \$550.00 | 1 | \$550.00 | 5 | 5.0 | \$110.00 |
| Diabetes Self-Mgmt Trning..... | | | | | | |
| Subtotal..... | \$489,964.28 | 3,802* | \$128.87 | 14,486 | 3.8 | \$33.82 |
| BUY-IN PREMIUMS ** | | | | | | |
| Part-A..... | | | | | | |
| Part-B..... | | | | | | |
| Subtotal ***..... | | | | | | |
| MENTAL HEALTH SERVICES | | | | | | |
| Private Home ICF/MR..... | | | | | | |
| MR/DD Waiver..... | \$60,532.24 | 79 | \$766.23 | 4,872 | 61.7 | \$12.42 |
| Psych Rehab-Private..... | \$278,601.68 | 385 | \$723.64 | 7,219 | 18.8 | \$38.59 |
| CSTAR-Private..... | \$255,803.41 | 374 | \$683.97 | 43,721 | 116.9 | \$5.85 |
| Targeted Case management..... | \$376,030.84 | 1,139 | \$330.14 | 31,960 | 28.1 | \$11.77 |
| Subtotal..... | \$970,968.17 | 1,706* | \$569.15 | 87,772 | 51.4 | \$11.06 |
| STATE INSTITUTIONS | | | | | | |
| ICF/Mentally Retarded..... | | | | | | |
| Mental Hospital..... | | | | | | |
| Psych Care Under Age 22..... | \$73,899.84 | 10 | \$7,389.98 | 140 | 14.0 | \$527.86 |
| Psych Rehab-Public..... | | | | | | |
| CSTAR-Public..... | \$556.44 | 1 | \$556.44 | 44 | 44.0 | \$12.65 |
| Targeted Case management..... | \$397,905.15 | 2,332 | \$170.63 | 61,550 | 26.4 | \$6.46 |
| DFS Case Management..... | \$40,021.07 | 13 | \$3,078.54 | 202 | 15.5 | \$198.12 |
| Subtotal..... | \$512,382.50 | 2,353* | \$217.76 | 61,936 | 26.3 | \$8.27 |
| EPSDT SERVICES | | | | | | |
| EPSDT Screenings..... | \$294,474.39 | 4,718 | \$62.42 | 4,875 | 1.0 | \$60.41 |
| EPSDT Referral Services..... | \$4,329,329.46 | 32,886 | \$131.65 | 269,659 | 8.2 | \$16.05 |
| EPSDT Targeted Case Mgmt..... | | | | | | |
| Subtotal..... | \$4,623,803.85 | 34,159* | \$135.36 | 274,534 | 8.0 | \$16.84 |
| MANAGED CARE PREMIUMS..... | \$22,831,859.66 | 198,612* | \$114.96 | | | |
| ===== Total..... | \$41,409,817.81 | 257,290* | \$160.95 | | | |

* Unduplicated totals

** Temporary Assistance activity for both parent and child are in parent total.

*** Recipients are not added to total.

Table 5. Medical Statistics, August, 2002

ELIGIBILITY CATEGORY: Permanently and Totally Disabled

Number of eligibles on 07/31/02 - 115,933

Total eligibles enrolled during August - 122,960

| | EXPENDITURES | RECIPIENTS | COST PER RECIPIENT | UNITS OF SERVICE | UNITS PER RECIPIENT | COST PER SERVICE |
|------------------------------------|------------------|------------|--------------------|------------------|---------------------|------------------|
| NURSING FACILITIES | \$10,308,748.56 | 3,865* | \$2,667.21 | 118,298 | 30.6 | \$87.14 |
| HOSPITALS | | | | | | |
| Inpatient..... | \$24,302,780.37 | 6,288 | \$3,864.95 | 31,781 | 5.1 | \$764.70 |
| Outpatient..... | \$13,512,587.82 | 34,918 | \$386.98 | 175,972 | 5.0 | \$76.79 |
| Subtotal..... | \$37,815,368.19 | 37,588* | \$1,006.05 | 207,753 | 5.5 | \$182.02 |
| DENTAL SERVICES | \$371,682.86 | 2,138* | \$173.85 | 6,793 | 3.2 | \$54.72 |
| PHARMACY | \$48,920,978.60 | 92,866* | \$526.79 | 654,880 | 7.1 | \$74.70 |
| PHYSICIAN RELATED | | | | | | |
| Physician..... | \$2,515,299.27 | 32,390 | \$77.66 | 129,023 | 4.0 | \$19.49 |
| Clinic..... | \$4,370,056.56 | 40,795 | \$107.12 | 301,052 | 7.4 | \$14.52 |
| Family Planning..... | \$174,153.99 | 3,059 | \$56.93 | 5,188 | 1.7 | \$33.57 |
| X-ray & Lab..... | \$558,510.58 | 12,879 | \$43.37 | 39,610 | 3.1 | \$14.10 |
| Nurse Practitioner..... | \$49,049.85 | 1,494 | \$32.83 | 2,506 | 1.7 | \$19.57 |
| Podiatry..... | \$85,468.15 | 2,810 | \$30.42 | 4,892 | 1.7 | \$17.47 |
| CRNA Services..... | \$17,410.05 | 325 | \$53.57 | 15,790 | 48.6 | \$1.10 |
| Rural Health Clinics..... | \$655,069.72 | 8,175 | \$80.13 | 14,878 | 1.8 | \$44.03 |
| Case Management..... | \$973.90 | 33 | \$29.51 | 38 | 1.2 | \$25.63 |
| Fed Qualified Health Care..... | \$759,963.09 | 3,980 | \$190.95 | 18,963 | 4.8 | \$40.08 |
| Subtotal..... | \$9,185,954.96 | 71,004* | \$129.37 | 531,940 | 7.4 | \$17.27 |
| IN-HOME SERVICES | | | | | | |
| Home Health Services..... | \$534,015.84 | 820 | \$651.24 | 66,583 | 81.2 | \$8.02 |
| Adult Day Health Care..... | \$478,196.80 | 546 | \$875.82 | 10,683 | 19.6 | \$44.76 |
| Homemaker/Respite Care..... | \$297,237.67 | 776 | \$383.04 | 26,151 | 33.7 | \$11.37 |
| Personal Care..... | \$9,490,188.02 | 13,486 | \$703.71 | 703,795 | 52.2 | \$13.48 |
| Aids Waiver..... | \$20,722.07 | 16 | \$1,295.13 | 1,364 | 85.3 | \$15.19 |
| Physical Disabled Waiver..... | \$126,601.57 | 17 | \$7,447.15 | 4,944 | 290.8 | \$25.61 |
| Independent Living Waiver..... | \$208,970.41 | 176 | \$1,187.33 | 16,861 | 95.8 | \$12.39 |
| Subtotal..... | \$11,155,932.38 | 14,608* | \$763.69 | 830,381 | 56.8 | \$13.43 |
| REHAB AND SPECIALTY SERVICE | | | | | | |
| Audiology Services..... | \$50,883.73 | 257 | \$197.99 | 423 | 1.6 | \$120.29 |
| Optometric Services..... | \$229,656.63 | 4,315 | \$53.22 | 6,940 | 1.6 | \$33.09 |
| Durable Medical Equip..... | \$3,677,169.88 | 11,499 | \$319.78 | 60,944 | 5.3 | \$60.34 |
| Ambulance Services..... | \$681,538.35 | 4,108 | \$165.91 | 53,370 | 13.0 | \$12.77 |
| Rehabilitation Center..... | \$15,907.81 | 98 | \$162.32 | 206 | 2.1 | \$77.22 |
| Hospice..... | \$504,775.40 | 151 | \$3,342.88 | 5,568 | 36.9 | \$90.66 |
| Non-Emergency Trans..... | \$1,705,610.48 | 6,416 | \$265.84 | 36,696 | 5.7 | \$46.48 |
| Non-Participating Prov..... | \$39,159.90 | 353 | \$110.93 | 1,223 | 3.5 | \$32.02 |
| Comprehensive Day Rehab..... | \$67,350.00 | 34 | \$1,980.88 | 640 | 18.8 | \$105.23 |
| Diabetes Self-Mgmt Trning..... | \$350.50 | 13 | \$26.96 | 17 | 1.3 | \$20.62 |
| Subtotal..... | \$6,972,402.68 | 23,705* | \$294.13 | 166,027 | 7.0 | \$42.00 |
| BUY-IN PREMIUMS | | | | | | |
| Part-A..... | \$12,345.30 | 37 | \$333.66 | | | |
| Part-B..... | \$2,340,033.00 | 41,739 | \$56.06 | | | |
| Subtotal ***..... | \$2,352,378.30 | 41,776 | \$56.31 | | | |
| MENTAL HEALTH SERVICES | | | | | | |
| Private Home ICF/HR..... | \$423,641.08 | 81 | \$5,230.14 | 2,731 | 33.7 | \$155.12 |
| MR/DD Waiver..... | \$19,194,505.24 | 6,225 | \$3,083.45 | 1,017,889 | 163.5 | \$18.86 |
| Psych Rehab-Private..... | \$5,112,064.47 | 9,354 | \$546.51 | 283,526 | 30.3 | \$18.03 |
| CSTAR-Private..... | \$438,457.90 | 695 | \$630.87 | 79,945 | 115.0 | \$5.48 |
| Targeted Case management..... | \$560,134.21 | 3,331 | \$168.16 | 47,633 | 14.3 | \$11.76 |
| Subtotal..... | \$25,728,802.90 | 18,011* | \$1,428.50 | 1,431,724 | 79.4 | \$17.97 |
| STATE INSTITUTIONS | | | | | | |
| ICF/Mentally Retarded..... | \$7,889,757.37 | 1,056 | \$7,471.36 | 31,511 | 29.8 | \$250.38 |
| Mental Hospital..... | \$35,021.34 | 13 | \$2,693.95 | 390 | 30.0 | \$89.80 |
| Psych Care Under Age 22..... | \$129,243.41 | 259 | \$499.01 | 643 | 2.5 | \$201.00 |
| CSTAR-Public..... | \$1,587.62 | 4 | \$396.91 | 344 | 86.0 | \$4.62 |
| Targeted Case management..... | \$2,279,467.39 | 10,032 | \$227.22 | 354,372 | 35.3 | \$6.45 |
| DFS Case Management..... | \$12,882.10 | 5 | \$2,576.42 | 59 | 11.8 | \$218.34 |
| Subtotal..... | \$10,347,959.23 | 11,339* | \$912.60 | 387,319 | 34.1 | \$26.72 |
| EPSDT SERVICES | | | | | | |
| Screenings..... | \$9,904.91 | 136 | \$72.83 | 140 | 1.0 | \$70.75 |
| Referral Services..... | \$1,905,062.53 | 2,717 | \$701.16 | 126,579 | 46.6 | \$15.05 |
| Targeted Case Mgmt..... | | | | | | |
| Subtotal..... | \$1,914,967.44 | 2,759* | \$694.08 | 126,719 | 45.9 | \$15.11 |
| MANAGED CARE PREMIUMS | | * | | | | |
| ===== | | | | | | |
| Total | \$165,075,176.10 | 111,240* | \$1,483.96 | | | |

* Unduplicated totals

*** Recipients are not added to total.

Table 5. Medical Statistics, August, 2002

ELIGIBILITY CATEGORY: Aid to the Blind

Number of eligibles on 07/31/02 - 956

Total eligibles enrolled during August - 968

| | EXPENDITURES | RECIPIENTS | COST PER RECIPIENT | UNITS OF SERVICE | UNITS PER RECIPIENT | COST PER SERVICE |
|--------------------------------|--------------|------------|--------------------|------------------|---------------------|------------------|
| NURSING FACILITIES..... | \$100,303.06 | 39* | \$2,571.87 | 1,100 | 28.2 | \$91.18 |
| HOSPITALS | | | | | | |
| Inpatient..... | \$29,313.36 | 20 | \$1,465.67 | 35 | 1.8 | \$837.52 |
| Outpatient..... | \$56,823.36 | 227 | \$250.32 | 692 | 3.0 | \$82.11 |
| Subtotal..... | \$86,136.72 | 237* | \$363.45 | 727 | 3.0 | \$118.48 |
| DENTAL SERVICES..... | \$1,737.50 | 18* | \$96.53 | 60 | 3.3 | \$28.96 |
| PHARMACY..... | \$263,663.13 | 722* | \$365.18 | 4,958 | 6.9 | \$53.18 |
| PHYSICIAN RELATED | | | | | | |
| Physician..... | \$12,525.43 | 209 | \$59.93 | 716 | 3.4 | \$17.49 |
| Clinic..... | \$35,604.88 | 298 | \$119.48 | 1,346 | 4.5 | \$26.45 |
| Family Planning..... | \$279.95 | 7 | \$39.99 | 14 | 2.0 | \$20.00 |
| X-ray & Lab..... | \$1,969.37 | 63 | \$31.26 | 176 | 2.8 | \$11.19 |
| Nurse Practitioner..... | \$46.84 | 4 | \$11.71 | 5 | 1.3 | \$9.37 |
| Podiatry..... | \$585.78 | 29 | \$20.20 | 47 | 1.6 | \$12.46 |
| CRNA Services..... | \$128.50 | 3 | \$42.83 | 116 | 38.7 | \$1.11 |
| Rural Health Clinics..... | \$2,813.47 | 58 | \$48.51 | 96 | 1.7 | \$29.31 |
| Case Management..... | \$1,958.95 | 24 | \$81.62 | 49 | 2.0 | \$39.98 |
| Fed Qualified Health Care..... | | | | | | |
| Subtotal..... | \$55,913.17 | 481* | \$116.24 | 2,565 | 5.3 | \$21.80 |
| IN-HOME SERVICES | | | | | | |
| Home Health Services..... | \$2,307.80 | 5 | \$461.56 | 69 | 13.8 | \$33.45 |
| Adult Day Health Care..... | \$5,165.80 | 7 | \$737.97 | 126 | 18.0 | \$41.00 |
| Homemaker/Respite Care..... | \$78,735.82 | 143 | \$550.60 | 6,422 | 44.9 | \$12.26 |
| Personal Care..... | \$214,363.05 | 278 | \$771.09 | 15,099 | 54.3 | \$14.20 |
| Aids Waiver..... | | | | | | |
| Physical Disabled Waiver..... | \$194.88 | 1 | \$194.88 | 16 | 16.0 | \$12.18 |
| Independent Living Waiver..... | | | | | | |
| Subtotal..... | \$300,767.35 | 300* | \$1,002.56 | 21,732 | 72.4 | \$13.84 |
| REHAB AND SPECIALTY SERVICE | | | | | | |
| Audiology Services..... | \$2,077.92 | 4 | \$519.48 | 10 | 2.5 | \$207.79 |
| Optometric Services..... | \$1,397.86 | 25 | \$55.91 | 43 | 1.7 | \$32.51 |
| Durable Medical Equip..... | \$12,962.37 | 139 | \$93.25 | 293 | 2.1 | \$44.24 |
| Ambulance Services..... | \$2,863.32 | 30 | \$95.44 | 272 | 9.1 | \$10.53 |
| Rehabilitation Center..... | | | | | | |
| Hospice..... | \$1,647.47 | 1 | \$1,647.47 | 17 | 17.0 | \$96.91 |
| Non-Emergency Trans..... | \$20,765.81 | 59 | \$351.96 | 422 | 7.2 | \$49.21 |
| Non-Participating Prov..... | \$355.98 | 5 | \$71.20 | 14 | 2.8 | \$25.43 |
| Comprehensive Day Rehab..... | | | | | | |
| Diabetes Self-Mgmt Trng..... | | | | | | |
| Subtotal..... | \$42,070.73 | 220* | \$191.23 | 1,071 | 4.8 | \$39.28 |
| BUY-IN PREMIUMS | | | | | | |
| Part-A..... | \$1,276.00 | 4 | \$319.00 | | | |
| Part-B..... | \$34,938.00 | 660 | \$52.94 | | | |
| Subtotal ***..... | \$36,214.00 | 664 | \$54.54 | | | |
| MENTAL HEALTH SERVICES | | | | | | |
| Private Home ICF/MR..... | | | | | | |
| MR/DD Waiver..... | \$29,470.80 | 21 | \$1,403.37 | 2,584 | 123.0 | \$11.41 |
| Psych Rehab-Private..... | \$9,059.39 | 17 | \$532.91 | 523 | 30.8 | \$17.32 |
| CSTAR-Private..... | \$2,510.74 | 3 | \$836.91 | 399 | 133.0 | \$6.29 |
| Targeted Case management..... | \$182.50 | 3 | \$60.83 | 13 | 4.3 | \$14.04 |
| Subtotal..... | \$41,223.43 | 41* | \$1,005.45 | 3,519 | 85.8 | \$11.71 |
| STATE INSTITUTIONS | | | | | | |
| ICF/Mentally Retarded..... | | | | | | |
| Mental Hospital..... | | | | | | |
| Psych Care Under Age 22..... | | | | | | |
| Psych Rehab-Public..... | | | | | | |
| CSTAR-Public..... | \$8,637.74 | 43 | \$200.88 | 1,344 | 31.3 | \$6.43 |
| Targeted Case management..... | | | | | | |
| DFS Case Management..... | | | | | | |
| Subtotal..... | \$8,637.74 | 43* | \$200.88 | 1,344 | 31.2 | \$6.43 |
| EPSDT SERVICES | | | | | | |
| EPSDT Screenings..... | | | | | | |
| EPSDT Referral Services..... | \$571.19 | 6 | \$95.20 | 95 | 15.8 | \$6.01 |
| EPSDT Targeted Case Mgmt..... | | | | | | |
| Subtotal..... | \$571.19 | 6* | \$95.20 | 95 | 15.8 | \$6.01 |
| MANAGED CARE PREMIUMS..... | | * | | | | |
| ===== Total..... | \$937,238.02 | 848* | \$1,105.23 | | | |

* Unduplicated totals

*** Recipients are not added to total.

Table 5. Medical Statistics, August, 2002

ELIGIBILITY CATEGORY: General Relief

Number of eligibles on 07/31/02 - 2,724
 Total eligibles enrolled during August - 3,013

| EXPENDITURES | RECIPIENTS | COST PER RECIPIENT | UNITS OF SERVICE | UNITS PER RECIPIENT | COST PER SERVICE |
|------------------------------------|------------|--------------------|------------------|---------------------|------------------|
| NURSING FACILITIES..... | | | | | |
| HOSPITALS | | | | | |
| Inpatient..... | 211 | \$773.59 | 1,254 | 5.9 | \$130.16 |
| Outpatient..... | 1,005 | \$153.09 | 7,190 | 7.2 | \$21.40 |
| Subtotal..... | 1,089* | \$291.17 | 8,444 | 7.7 | \$37.55 |
| DENTAL SERVICES..... | 9* | \$46.75 | 18 | 2.0 | \$23.38 |
| PHARMACY..... | 1,498* | \$314.68 | 7,652 | 5.1 | \$61.60 |
| PHYSICIAN RELATED | | | | | |
| Physician..... | 678 | \$103.03 | 4,258 | 6.3 | \$16.41 |
| Clinic..... | 1,028 | \$104.31 | 16,674 | 16.2 | \$6.43 |
| Family Planning..... | 51 | \$47.23 | 81 | 1.6 | \$29.74 |
| X-ray & Lab..... | 290 | \$51.04 | 907 | 3.1 | \$16.32 |
| Nurse Practitioner..... | 26 | \$42.69 | 51 | 2.0 | \$21.76 |
| Podiatry..... | | | | | |
| CRNA Services..... | 16 | \$59.40 | 1,355 | 84.7 | \$.70 |
| Rural Health Clinics..... | 184 | \$111.59 | 328 | 1.8 | \$62.60 |
| Case Management..... | 6 | \$15.33 | 6 | 1.0 | \$15.33 |
| Fed Qualified Health Care..... | 124 | \$139.09 | 338 | 2.7 | \$51.03 |
| Subtotal..... | 1,678* | \$139.59 | 23,998 | 14.3 | \$9.76 |
| IN-HOME SERVICES | | | | | |
| Home Health Services..... | 15 | \$336.94 | 393 | 26.2 | \$12.86 |
| Adult Day Health Care..... | | | | | |
| Homemaker/Respite Care..... | | | | | |
| Personal Care..... | | | | | |
| Aids Waiver..... | | | | | |
| Physical Disabled Waiver..... | | | | | |
| Independent Living Waiver..... | | | | | |
| Subtotal..... | 15* | \$336.94 | 393 | 26.2 | \$12.86 |
| REHAB AND SPECIALTY SERVICE | | | | | |
| Audiology Services..... | 2 | \$53.50 | 4 | 2.0 | \$26.75 |
| Optometric Services..... | 79 | \$338.27 | 369 | 4.7 | \$72.42 |
| Durable Medical Equip..... | 103 | \$192.69 | 1,542 | 15.0 | \$12.87 |
| Ambulance Services..... | | | | | |
| Rehabilitation Center..... | | | | | |
| Hospice..... | | | | | |
| Non-Emergency Trans..... | | | | | |
| Non-Participating Prov..... | | | | | |
| Comprehensive Day Rehab..... | | | | | |
| Diabetes Self-Mgmt Trning..... | | | | | |
| Subtotal..... | 179* | \$260.77 | 1,915 | 10.7 | \$24.37 |
| BUY-IN PREMIUMS | | | | | |
| Part-A..... | 2 | \$1,403.60 | | | |
| Part-B..... | 6,738 | \$58.48 | | | |
| Subtotal ***..... | 6,740 | \$58.88 | | | |
| MENTAL HEALTH SERVICES | | | | | |
| Private Home ICF/MR..... | | | | | |
| MR/DD Waiver..... | | | | | |
| Psych Rehab-Private..... | | | | | |
| CSTAR-Private..... | | | | | |
| Targeted Case management..... | | | | | |
| Subtotal..... | | | | | |
| STATE INSTITUTIONS | | | | | |
| ICF/Mentally Retarded..... | | | | | |
| Mental Hospital..... | | | | | |
| Psych Care Under Age 22..... | | | | | |
| Psych Rehab-Public..... | | | | | |
| CSTAR-Public..... | | | | | |
| Targeted Case management..... | | | | | |
| DFS Case Management..... | | | | | |
| Subtotal..... | | | | | |
| EPSDT SERVICES | | | | | |
| EPSDT Screenings..... | 1 | \$60.00 | 1 | 1.0 | \$60.00 |
| EPSDT Referral Services..... | 45 | \$65.75 | 100 | 2.2 | \$29.59 |
| EPSDT Targeted Case Mgmt..... | | | | | |
| Subtotal..... | 45* | \$67.09 | 101 | 2.2 | \$29.89 |
| MANAGED CARE PREMIUMS..... | | | | | |
| ===== | | | | | |
| Total..... | 2,313* | \$637.59 | | | |

* Unduplicated totals

*** Recipients are not added to total.

Table 5. Medical Statistics, August, 2002

ELIGIBILITY CATEGORY: Unborn Child

Number of eligibles on 07/31/02 - 2,397

Total eligibles enrolled during August - 2,855

| | EXPENDITURES | RECIPIENTS | COST PER RECIPIENT | UNITS OF SERVICE | UNITS PER RECIPIENT | COST PER SERVICE |
|------------------------------------|--------------|------------|--------------------|------------------|---------------------|------------------|
| NURSING FACILITIES..... | | | | | | |
| HOSPITALS | | | | | | |
| Inpatient..... | \$215,312.09 | 120 | \$1,794.27 | 300 | 2.5 | \$717.71 |
| Outpatient..... | \$161,545.96 | 754 | \$214.25 | 3,950 | 5.2 | \$40.90 |
| Subtotal..... | \$376,858.05 | 813* | \$463.54 | 4,250 | 5.2 | \$88.67 |
| DENTAL SERVICES..... | \$342.05 | 4* | \$85.51 | 8 | 2.0 | \$42.76 |
| PHARMACY..... | \$42,534.79 | 547* | \$77.76 | 1,045 | 1.9 | \$40.70 |
| PHYSICIAN RELATED | | | | | | |
| Physician..... | \$72,378.22 | 341 | \$212.25 | 885 | 2.6 | \$81.78 |
| Clinic..... | \$54,060.44 | 563 | \$96.02 | 2,819 | 5.0 | \$19.18 |
| Family Planning..... | \$8,959.15 | 75 | \$119.46 | 241 | 3.2 | \$37.17 |
| X-ray & Lab..... | \$12,984.66 | 310 | \$41.89 | 817 | 2.6 | \$15.89 |
| Nurse Practitioner..... | \$163.00 | 6 | \$27.17 | 8 | 1.3 | \$20.38 |
| Podiatry..... | \$19.50 | 1 | \$19.50 | 1 | 1.0 | \$19.50 |
| CRNA Services..... | \$504.99 | 6 | \$84.17 | 405 | 67.5 | \$1.25 |
| Rural Health Clinics..... | \$14,258.03 | 101 | \$141.17 | 239 | 2.4 | \$59.66 |
| Case Management..... | \$3,402.00 | 132 | \$25.77 | 164 | 1.2 | \$20.74 |
| Fed Qualified Health Care..... | \$3,698.30 | 37 | \$99.95 | 82 | 2.2 | \$45.10 |
| Subtotal..... | \$170,428.29 | 1,111* | \$153.40 | 5,661 | 5.1 | \$30.11 |
| IN-HOME SERVICES | | | | | | |
| Home Health Services..... | \$271.83 | 4 | \$67.96 | 5 | 1.3 | \$54.37 |
| Adult Day Health Care..... | | | | | | |
| Homemaker/Respite Care..... | | | | | | |
| Personal Care..... | \$8.80 | 2 | \$4.40 | 2 | 1.0 | \$4.40 |
| Aids Waiver..... | | | | | | |
| Physical Disabled Waiver..... | | | | | | |
| Independent Living Waiver..... | | | | | | |
| Subtotal..... | \$280.63 | 6* | \$46.77 | 7 | 1.1 | \$40.09 |
| REHAB AND SPECIALTY SERVICE | | | | | | |
| Audiology Services..... | | | | | | |
| Optometric Services..... | \$784.00 | 18 | \$43.56 | 27 | 1.5 | \$29.04 |
| Durable Medical Equip..... | \$1,409.93 | 7 | \$201.42 | 39 | 5.6 | \$36.15 |
| Ambulance Services..... | \$2,856.50 | 21 | \$136.02 | 324 | 15.4 | \$8.82 |
| Rehabilitation Center..... | | | | | | |
| Hospice..... | | | | | | |
| Non-Emergency Trans..... | \$1,528.77 | 10 | \$152.88 | 32 | 3.2 | \$47.77 |
| Non-Participating Prov..... | | | | | | |
| Comprehensive Day Rehab..... | | | | | | |
| Diabetes Self-Mgmt Trning..... | | | | | | |
| Subtotal..... | \$6,579.20 | 54* | \$121.84 | 422 | 7.8 | \$15.59 |
| BUY-IN PREMIUMS | | | | | | |
| Part-A..... | | | | | | |
| Part-B..... | | | | | | |
| Subtotal ***..... | | | | | | |
| MENTAL HEALTH SERVICES | | | | | | |
| Private Home ICF/MR..... | | | | | | |
| MR/DD Waiver..... | | | | | | |
| Psych Rehab-Private..... | \$1,619.60 | 4 | \$404.90 | 34 | 8.5 | \$47.64 |
| CSTAR-Private..... | \$30,147.90 | 26 | \$1,159.53 | 5,217 | 200.7 | \$5.78 |
| Targeted Case management..... | | | | | | |
| Subtotal..... | \$31,767.50 | 30* | \$1,058.92 | 5,251 | 175.0 | \$6.05 |
| STATE INSTITUTIONS | | | | | | |
| ICF/Mentally Retarded..... | | | | | | |
| Mental Hospital..... | | | | | | |
| Psych Care Under Age 22..... | | | | | | |
| Psych Rehab-Public..... | | | | | | |
| CSTAR-Public..... | | | | | | |
| Targeted Case management..... | \$901.60 | 4 | \$225.40 | 140 | 35.0 | \$6.44 |
| DFS Case Management..... | | | | | | |
| Subtotal..... | \$901.60 | 4* | \$225.40 | 140 | 35.0 | \$6.44 |
| EPSDT SERVICES | | | | | | |
| EPSDT Screenings..... | \$120.00 | 2 | \$60.00 | 2 | 1.0 | \$60.00 |
| EPSDT Referral Services..... | \$13,192.55 | 196 | \$67.31 | 510 | 2.6 | \$25.87 |
| EPSDT Targeted Case Mgmt..... | | | | | | |
| Subtotal..... | \$13,312.55 | 198* | \$67.24 | 512 | 2.5 | \$26.00 |
| MANAGED CARE PREMIUMS..... | \$145,289.95 | 1,123* | \$129.38 | | | |
| ===== | | | | | | |
| Total..... | \$788,294.61 | 2,408* | \$327.36 | | | |

* Unduplicated totals

*** Recipients are not added to total.

Table 5. Medical Statistics, August, 2002

ELIGIBILITY CATEGORY: Blind Pension

Number of eligibles on 07/31/02 - 2,849
 Total eligibles enrolled during August - 2,869

| | EXPENDITURES | RECIPIENTS | COST PER RECIPIENT | UNITS OF SERVICE | UNITS PER RECIPIENT | COST PER SERVICE |
|--------------------------------|----------------|------------|--------------------|------------------|---------------------|------------------|
| NURSING FACILITIES..... | \$394,332.79 | 152* | \$2,594.29 | 4,893 | 32.2 | \$80.59 |
| HOSPITALS | | | | | | |
| Inpatient..... | \$48,433.36 | 45 | \$1,076.30 | 80 | 1.8 | \$605.42 |
| Outpatient..... | \$93,954.91 | 482 | \$194.93 | 1,221 | 2.5 | \$76.95 |
| Subtotal..... | \$142,388.27 | 511* | \$278.65 | 1,301 | 2.5 | \$109.45 |
| DENTAL SERVICES..... | \$2,237.00 | 18* | \$124.28 | 44 | 2.4 | \$50.84 |
| PHARMACY..... | \$821,386.15 | 2,162* | \$379.92 | 15,402 | 7.1 | \$53.33 |
| PHYSICIAN RELATED | | | | | | |
| Physician..... | \$29,029.55 | 542 | \$53.56 | 1,454 | 2.7 | \$19.97 |
| Clinic..... | \$79,269.01 | 740 | \$107.12 | 3,871 | 5.2 | \$20.48 |
| Family Planning..... | \$589.90 | 12 | \$49.16 | 22 | 1.8 | \$26.81 |
| X-ray & Lab..... | \$3,920.41 | 167 | \$23.48 | 465 | 2.8 | \$8.47 |
| Nurse Practitioner..... | \$674.62 | 23 | \$29.33 | 38 | 1.7 | \$17.75 |
| Podiatry..... | \$2,174.45 | 107 | \$20.32 | 169 | 1.6 | \$12.87 |
| CRNA Services..... | \$471.19 | 6 | \$78.53 | 141 | 23.5 | \$3.34 |
| Rural Health Clinics..... | \$2,171.37 | 83 | \$26.16 | 132 | 1.6 | \$16.45 |
| Case Management..... | | | | | | |
| Fed Qualified Health Care..... | \$1,833.16 | 26 | \$70.51 | 62 | 2.4 | \$29.57 |
| Subtotal..... | \$120,133.70 | 1,218* | \$98.63 | 6,352 | 5.2 | \$18.91 |
| IN-HOME SERVICES | | | | | | |
| Home Health Services..... | \$2,209.11 | 2 | \$1,104.56 | 185 | 92.5 | \$11.94 |
| Adult Day Health Care..... | \$7,346.40 | 10 | \$734.64 | 172 | 17.2 | \$46.20 |
| Homemaker/Respite Care..... | \$148,301.99 | 245 | \$605.31 | 11,040 | 45.1 | \$13.43 |
| Personal Care..... | \$490,802.94 | 746 | \$657.91 | 33,283 | 44.6 | \$14.75 |
| Aids Waiver..... | | | | | | |
| Physical Disabled Waiver..... | | | | | | |
| Independent Living Waiver..... | | | | | | |
| Subtotal..... | \$649,260.44 | 764* | \$849.82 | 44,680 | 58.4 | \$14.53 |
| REHAB AND SPECIALTY SERVICE | | | | | | |
| Audiology Services..... | \$6,308.59 | 13 | \$485.28 | 25 | 1.9 | \$252.34 |
| Optometric Services..... | \$2,397.01 | 51 | \$47.00 | 72 | 1.4 | \$33.29 |
| Durable Medical Equip..... | \$26,221.06 | 324 | \$80.93 | 688 | 2.1 | \$38.11 |
| Ambulance Services..... | \$8,407.28 | 74 | \$113.61 | 1,032 | 13.9 | \$81.15 |
| Rehabilitation Center..... | \$808.55 | 1 | \$808.55 | 30 | 30.0 | \$269.52 |
| Hospice..... | \$12,717.03 | 5 | \$2,543.41 | 162 | 32.4 | \$78.50 |
| Non-Emergency Trans..... | | | | | | |
| Non-Participating Prov..... | \$82.30 | 2 | \$41.15 | 2 | 1.0 | \$41.15 |
| Comprehensive Day Rehab..... | | | | | | |
| Diabetes Self-Mgmt Trning..... | | | | | | |
| Subtotal..... | \$56,941.82 | 431* | \$132.12 | 1,984 | 4.6 | \$28.70 |
| BUY-IN PREMIUMS | | | | | | |
| Part-A..... | | | | | | |
| Part-B..... | | | | | | |
| Subtotal ***..... | | | | | | |
| MENTAL HEALTH SERVICES | | | | | | |
| Private Home ICF/HR..... | | | | | | |
| MR/DD Waiver..... | | | | | | |
| Psych Rehab-Private..... | | | | | | |
| CSTAR-Private..... | | | | | | |
| Targeted Case management..... | | | | | | |
| Subtotal..... | | | | | | |
| STATE INSTITUTIONS | | | | | | |
| ICF/Mentally Retarded..... | | | | | | |
| Mental Hospital..... | | | | | | |
| Psych Care Under Age 22..... | | | | | | |
| Psych Rehab-Public..... | | | | | | |
| CSTAR-Public..... | | | | | | |
| Targeted Case management..... | | | | | | |
| DFS Case Management..... | | | | | | |
| Subtotal..... | | | | | | |
| EPSDT SERVICES | | | | | | |
| EPSDT Screenings..... | | | | | | |
| EPSDT Referral Services..... | \$30.00 | 1 | \$30.00 | 1 | 1.0 | \$30.00 |
| EPSDT Targeted Case Mgmt..... | | | | | | |
| Subtotal..... | \$30.00 | 1* | \$30.00 | 1 | 1.0 | \$30.00 |
| MANAGED CARE PREMIUMS..... | | * | | | | |
| ===== Total..... | \$2,186,710.17 | 2,426* | \$901.36 | | | |

* Unduplicated totals

*** Recipients are not added to total.

Table 5. Medical Statistics, August, 2002

ELIGIBILITY CATEGORY: Foster Care

Number of eligibles on 07/31/02 - 11,743

Total eligibles enrolled during August - 16

| | EXPENDITURES | RECIPIENTS | COST PER RECIPIENT | UNITS OF SERVICE | UNITS PER RECIPIENT | COST PER SERVICE |
|------------------------------------|----------------|------------|--------------------|------------------|---------------------|------------------|
| NURSING FACILITIES..... | | | | | | |
| HOSPITALS | | | | | | |
| Inpatient..... | \$558,455.84 | 84 | \$6,648.28 | 877 | 10.4 | \$636.78 |
| Outpatient..... | \$111,244.11 | 488 | \$227.96 | 2,110 | 4.3 | \$52.72 |
| Subtotal..... | \$669,699.95 | 538* | \$1,244.80 | 2,987 | 5.5 | \$224.20 |
| DENTAL SERVICES..... | \$16,690.25 | 94* | \$177.56 | 461 | 4.9 | \$36.20 |
| PHARMACY..... | \$435,587.66 | 1,792* | \$243.07 | 5,197 | 2.9 | \$83.82 |
| PHYSICIAN RELATED | | | | | | |
| Physician..... | \$51,132.76 | 668 | \$76.55 | 1,673 | 2.5 | \$30.56 |
| Clinic..... | \$23,157.89 | 424 | \$54.62 | 2,735 | 6.5 | \$8.47 |
| Family Planning..... | \$13,453.59 | 119 | \$113.06 | 148 | 1.2 | \$90.90 |
| X-ray & Lab..... | \$4,495.01 | 138 | \$32.57 | 310 | 2.2 | \$14.50 |
| Nurse Practitioner..... | \$1,344.61 | 40 | \$33.62 | 51 | 1.3 | \$26.36 |
| Podiatry..... | \$265.00 | 7 | \$37.86 | 9 | 1.3 | \$29.44 |
| CRNA Services..... | \$491.60 | 10 | \$49.16 | 518 | 51.8 | \$.95 |
| Rural Health Clinics..... | \$19,518.45 | 229 | \$85.23 | 322 | 1.4 | \$60.62 |
| Case Management..... | | | | | | |
| Fed Qualified Health Care..... | \$15,020.37 | 70 | \$214.58 | 398 | 5.7 | \$37.74 |
| Subtotal..... | \$128,879.28 | 1,440* | \$89.50 | 6,164 | 4.2 | \$20.91 |
| IN-HOME SERVICES | | | | | | |
| Home Health Services..... | | | | | | |
| Adult Day Health Care..... | | | | | | |
| Homemaker/Respite Care..... | | | | | | |
| Personal Care..... | | | | | | |
| Aids Waiver..... | | | | | | |
| Physical Disabled Waiver.. | | | | | | |
| Independent Living Waiver.. | | | | | | |
| Subtotal..... | | | | | | |
| REHAB AND SPECIALTY SERVICE | | | | | | |
| Audiology Services..... | \$110.00 | 7 | \$15.71 | 10 | 1.4 | \$11.00 |
| Optometric Services..... | \$6,489.50 | 130 | \$49.92 | 210 | 1.6 | \$30.90 |
| Durable Medical Equip..... | \$17,652.13 | 53 | \$333.06 | 117 | 2.2 | \$150.87 |
| Ambulance Services..... | \$4,243.50 | 19 | \$223.34 | 384 | 20.2 | \$11.05 |
| Rehabilitation Center..... | | | | | | |
| Hospice..... | | | | | | |
| Non-Emergency Trans..... | \$3,573.59 | 18 | \$198.53 | 75 | 4.2 | \$47.65 |
| Non-Participating Prov..... | | | | | | |
| Comprehensive Day Rehab.. | | | | | | |
| Diabetes Self-Mgmt Trning.. | | | | | | |
| Subtotal..... | \$32,068.72 | 221* | \$145.11 | 796 | 3.6 | \$40.29 |
| BUY-IN PREMIUMS | | | | | | |
| Part-A..... | | | | | | |
| Part-B..... | | | | | | |
| Subtotal ***..... | | | | | | |
| MENTAL HEALTH SERVICES | | | | | | |
| Private Home ICF/HR..... | | | | | | |
| MR/DD Waiver..... | \$15,072.15 | 20 | \$753.61 | 904 | 45.2 | \$16.67 |
| Psych Rehab-Private..... | \$52,309.69 | 71 | \$736.76 | 1,206 | 17.0 | \$43.37 |
| CSTAR-Private..... | \$20,855.96 | 41 | \$508.68 | 3,489 | 85.1 | \$5.98 |
| Targeted Case management.. | \$51,579.12 | 175 | \$294.74 | 4,425 | 25.3 | \$11.66 |
| Subtotal..... | \$139,816.92 | 267* | \$523.66 | 10,024 | 37.5 | \$13.95 |
| STATE INSTITUTIONS | | | | | | |
| ICF/Mentally Retarded..... | | | | | | |
| Mental Hospital..... | | | | | | |
| Psych Care Under Age 22... | \$78,228.87CR | 5 | \$15,645.77CR | 133CR | 26.6CR | \$588.19 |
| Psych Rehab-Public..... | | | | | | |
| CSTAR-Public..... | | | | | | |
| Targeted Case management.. | \$76,500.74 | 419 | \$182.58 | 11,819 | 28.2 | \$6.47 |
| DFS Case Management..... | \$2,731,357.43 | 972 | \$2,810.04 | 1,406 | 1.4 | \$1,942.64 |
| Subtotal..... | \$2,729,629.30 | 1,353* | \$2,017.46 | 13,092 | 9.6 | \$208.50 |
| EPSDT SERVICES | | | | | | |
| EPSDT Screenings..... | \$10,482.40 | 170 | \$61.66 | 182 | 1.1 | \$57.60 |
| EPSDT Referral Services,.. | \$1,200,772.53 | 4,028 | \$298.11 | 56,188 | 13.9 | \$21.37 |
| EPSDT Targeted Case Mgmt.. | | | | | | |
| Subtotal..... | \$1,211,254.93 | 4,070* | \$297.61 | 56,370 | 13.8 | \$21.49 |
| MANAGED CARE PREMIUMS..... | | | | | | |
| | \$879,699.10 | 7,191* | \$122.33 | | | |
| ===== | | | | | | |
| Total..... | \$6,243,326.11 | 10,292* | \$606.62 | | | |

* Unduplicated totals

*** Recipients are not added to total.

Table 5. Medical Statistics, August, 2002

ELIGIBILITY CATEGORY: Child Welfare Services

Number of eligibles on 07/31/02 - 563

Total eligibles enrolled during August - N/A

| | EXPENDITURES | RECIPIENTS | COST PER RECIPIENT | UNITS OF SERVICE | UNITS PER RECIPIENT | COST PER SERVICE |
|--------------------------------|--------------|------------|--------------------|------------------|---------------------|------------------|
| NURSING FACILITIES..... | \$5,185.00 | 1* | \$5,185.00 | 61 | 61.0 | \$85.00 |
| HOSPITALS | | | | | | |
| Inpatient..... | \$22,150.28 | 11 | \$2,013.66 | 38 | 3.5 | \$582.90 |
| Outpatient..... | \$7,402.48 | 37 | \$200.07 | 251 | 6.8 | \$29.49 |
| Subtotal..... | \$29,552.76 | 44* | \$671.65 | 289 | 6.5 | \$102.26 |
| DENTAL SERVICES..... | \$692.00 | 1* | \$692.00 | 5 | 5.0 | \$138.40 |
| PHARMACY..... | \$23,419.46 | 87* | \$269.19 | 353 | 4.1 | \$66.34 |
| PHYSICIAN RELATED | | | | | | |
| Physician..... | \$2,226.06 | 25 | \$89.04 | 106 | 4.2 | \$21.00 |
| Clinic..... | \$4,997.69 | 30 | \$166.59 | 175 | 5.8 | \$28.56 |
| Family Planning..... | \$440.29 | 9 | \$48.92 | 10 | 1.1 | \$44.03 |
| X-ray & Lab..... | \$682.92 | 19 | \$35.94 | 43 | 2.3 | \$15.88 |
| Nurse Practitioner..... | \$50.00 | 2 | \$25.00 | 2 | 1.0 | \$25.00 |
| Podiatry..... | \$92.50 | 2 | \$46.25 | 4 | 2.0 | \$23.13 |
| CRNA Services..... | \$697.75 | 10 | \$69.78 | 17 | 1.7 | \$41.04 |
| Rural Health Clinics..... | \$30.00 | 1 | \$30.00 | 1 | 1.0 | \$30.00 |
| Case Management..... | \$58.12 | 2 | \$29.06 | 2 | 1.0 | \$29.06 |
| Fed Qualified Health Care..... | | | | | | |
| Subtotal..... | \$9,275.33 | 76* | \$122.04 | 360 | 4.7 | \$25.76 |
| IN-HOME SERVICES | | | | | | |
| Home Health Services..... | | | | | | |
| Adult Day Health Care..... | | | | | | |
| Homemaker/Respite Care..... | | | | | | |
| Personal Care..... | | | | | | |
| Aids Waiver..... | | | | | | |
| Physical Disabled Waiver..... | | | | | | |
| Independent Living Waiver..... | | | | | | |
| Subtotal..... | | | | | | |
| REHAB AND SPECIALTY SERVICE | | | | | | |
| Audiology Services..... | | | | | | |
| Optometric Services..... | \$174.00 | 4 | \$43.50 | 6 | 1.5 | \$29.00 |
| Durable Medical Equip..... | \$954.21 | 5 | \$190.84 | 10 | 2.0 | \$73.40 |
| Ambulance Services..... | \$177.00 | 1 | \$177.00 | 16 | 16.0 | \$11.06 |
| Rehabilitation Center..... | | | | | | |
| Hospice..... | | | | | | |
| Non-Emergency Trans..... | | | | | | |
| Non-Participating Prov..... | | | | | | |
| Comprehensive Day Rehab..... | | | | | | |
| Diabetes Self-Mgmt Trning..... | | | | | | |
| Subtotal..... | \$1,305.21 | 10* | \$130.52 | 35 | 3.5 | \$37.29 |
| BUY-IN PREMIUMS | | | | | | |
| Part-A..... | | | | | | |
| Part-B..... | | | | | | |
| Subtotal ***..... | | | | | | |
| MENTAL HEALTH SERVICES | | | | | | |
| Private Home ICF/MR..... | | | | | | |
| MR/DD Waiver..... | | | | | | |
| Psych Rehab-Private..... | | | | | | |
| CSTAR-Private..... | \$7,259.18 | 2 | \$3,629.59 | 1,277 | 638.5 | \$5.68 |
| Targeted Case management..... | | | | | | |
| Subtotal..... | \$7,259.18 | 2* | \$3,629.59 | 1,277 | 638.5 | \$5.68 |
| STATE INSTITUTIONS | | | | | | |
| ICF/Mentally Retarded..... | | | | | | |
| Mental Hospital..... | | | | | | |
| Psych Care Under Age 22..... | | | | | | |
| Psych Rehab-Public..... | | | | | | |
| CSTAR-Public..... | | | | | | |
| Targeted Case management..... | | | | | | |
| DFS Case Management..... | \$120,970.27 | 41 | \$2,950.49 | 41 | 1.0 | \$2,950.49 |
| Subtotal..... | \$120,970.27 | 41* | \$2,950.49 | 41 | 1.0 | \$2,950.49 |
| EPSDT SERVICES | | | | | | |
| EPSDT Screenings..... | \$309.75 | 4 | \$77.44 | 4 | 1.0 | \$77.44 |
| EPSDT Referral Services..... | \$54,750.89 | 169 | \$323.97 | 3,330 | 19.7 | \$16.44 |
| EPSDT Targeted Case Mgmt..... | | | | | | |
| Subtotal..... | \$55,060.64 | 169* | \$325.80 | 3,334 | 19.7 | \$16.51 |
| MANAGED CARE PREMIUMS..... | \$46,839.14 | 390* | \$120.10 | | | |
| ===== Total..... | \$299,558.99 | 535* | \$559.92 | | | |

* Unduplicated totals

*** Recipients are not added to total.

Table 5. Medical Statistics, August, 2002

ELIGIBILITY CATEGORY: Refugee

Number of eligibles on 07/31/02 - 138
 Total eligibles enrolled during August - 144

| | EXPENDITURES | RECIPIENTS | COST PER RECIPIENT | UNITS OF SERVICE | UNITS PER RECIPIENT | COST PER SERVICE |
|------------------------------------|--------------|------------|--------------------|------------------|---------------------|------------------|
| NURSING FACILITIES..... | | | | | | |
| HOSPITALS | | | | | | |
| Inpatient..... | | | | | | |
| Outpatient..... | \$2,237.27 | 3 | \$745.76 | 18 | 6.0 | \$124.29 |
| Subtotal..... | \$2,237.27 | 3* | \$745.76 | 18 | 6.0 | \$124.29 |
| DENTAL SERVICES..... | | | | | | |
| PHARMACY..... | \$1,963.52 | 9* | \$218.17 | 26 | 2.9 | \$75.52 |
| PHYSICIAN RELATED | | | | | | |
| Physician..... | \$134.00 | 3 | \$44.67 | 5 | 1.7 | \$26.80 |
| Clinic..... | \$533.79 | 25 | \$21.35 | 54 | 2.2 | \$9.89 |
| Family Planning..... | | | | | | |
| X-ray & Lab..... | \$893.03 | 10 | \$89.30 | 62 | 6.2 | \$14.40 |
| Nurse Practitioner..... | | | | | | |
| Podiatry..... | \$41.00 | 1 | \$41.00 | 2 | 2.0 | \$20.50 |
| CRNA Services..... | | | | | | |
| Rural Health Clinics..... | \$110.00 | 1 | \$110.00 | 2 | 2.0 | \$55.00 |
| Case Management..... | | | | | | |
| Fed Qualified Health Care..... | \$834.04 | 3 | \$278.01 | 18 | 6.0 | \$46.34 |
| Subtotal..... | \$2,545.86 | 35* | \$72.74 | 143 | 4.0 | \$17.80 |
| IN-HOME SERVICES | | | | | | |
| Home Health Services..... | | | | | | |
| Adult Day Health Care..... | | | | | | |
| Homemaker/Respite Care..... | | | | | | |
| Personal Care..... | | | | | | |
| Aids Waiver..... | | | | | | |
| Physical Disabled Waiver.. | | | | | | |
| Independent Living Waiver.. | | | | | | |
| Subtotal..... | | | | | | |
| REHAB AND SPECIALTY SERVICE | | | | | | |
| Audiology Services..... | | | | | | |
| Optometric Services..... | | | | | | |
| Durable Medical Equip..... | | | | | | |
| Ambulance Services..... | \$205.00 | 1 | \$205.00 | 13 | 13.0 | \$15.77 |
| Rehabilitation Center..... | | | | | | |
| Hospice..... | | | | | | |
| Non-Emergency Trans..... | \$69.80 | 1 | \$69.80 | 2 | 2.0 | \$34.90 |
| Non-Participating Prov.... | | | | | | |
| Comprehensive Day Rehab.. | | | | | | |
| Diabetes Self-Mgmt Trning.. | | | | | | |
| Subtotal..... | \$274.80 | 2* | \$137.40 | 15 | 7.5 | \$18.32 |
| BUY-IN PREMIUMS | | | | | | |
| Part-A..... | | | | | | |
| Part-B..... | | | | | | |
| Subtotal ***..... | | | | | | |
| MENTAL HEALTH SERVICES | | | | | | |
| Private Home ICF/MR..... | | | | | | |
| MR/DD Waiver..... | | | | | | |
| Psych Rehab-Private..... | | | | | | |
| CSTAR-Private..... | | | | | | |
| Targeted Case management.. | | | | | | |
| Subtotal..... | | | | | | |
| STATE INSTITUTIONS | | | | | | |
| ICF/Mentally Retarded..... | | | | | | |
| Mental Hospital..... | | | | | | |
| Psych Care Under Age 22... | | | | | | |
| Psych Rehab-Public..... | | | | | | |
| CSTAR-Public..... | | | | | | |
| Targeted Case management.. | | | | | | |
| DFS Case Management..... | | | | | | |
| Subtotal..... | | | | | | |
| EPSDT SERVICES | | | | | | |
| EPSDT Screenings..... | | | | | | |
| EPSDT Referral Services,.. | \$752.73 | 10 | \$75.27 | 50 | 5.0 | \$15.05 |
| EPSDT Targeted Case Mgmt.. | | | | | | |
| Subtotal..... | \$752.73 | 10* | \$75.27 | 50 | 5.0 | \$15.05 |
| MANAGED CARE PREMIUMS..... | \$17,258.80 | 115* | \$150.08 | | | |
| Total..... | \$25,032.98 | 129* | \$194.05 | | | |

* Unduplicated totals

*** Recipients are not added to total.

Table 5. Medical Statistics, August, 2002

ELIGIBILITY CATEGORY: Temporary Assistance - Medical Assistance

Number of eligibles on 07/31/02 - 10

Total eligibles enrolled during August - 22

| | EXPENDITURES | RECIPIENTS | COST PER RECIPIENT | UNITS OF SERVICE | UNITS PER RECIPIENT | COST PER SERVICE |
|--------------------------------|--------------|------------|--------------------|------------------|---------------------|------------------|
| NURSING FACILITIES..... | \$6,195.33 | 2* | \$3,097.67 | 19 | 9.5 | \$326.07 |
| HOSPITALS | | | | | | |
| Inpatient..... | \$16,830.72 | 2 | \$8,415.36 | 33 | 16.5 | \$510.02 |
| Outpatient..... | \$2,069.98 | 6 | \$345.00 | 35 | 5.8 | \$59.14 |
| Subtotal..... | \$18,900.70 | 7* | \$2,700.10 | 68 | 9.7 | \$277.95 |
| DENTAL SERVICES..... | | | | | | |
| PHARMACY..... | \$3,053.97 | 7* | \$436.28 | 44 | 6.3 | \$69.41 |
| PHYSICIAN RELATED | | | | | | |
| Physician..... | \$2,143.09 | 6 | \$357.18 | 119 | 19.8 | \$18.01 |
| Clinic..... | \$26.26 | 1 | \$26.26 | 1 | 1.0 | \$26.26 |
| Family Planning..... | \$6.50 | 1 | \$6.50 | 1 | 1.0 | \$6.50 |
| X-ray & Lab..... | | | | | | |
| Nurse Practitioner..... | | | | | | |
| Podiatry..... | | | | | | |
| CRNA Services..... | | | | | | |
| Rural Health Clinics..... | | | | | | |
| Case Management..... | | | | | | |
| Fed Qualified Health Care..... | | | | | | |
| Subtotal..... | \$2,175.85 | 6* | \$362.64 | 121 | 20.1 | \$17.98 |
| IN-HOME SERVICES | | | | | | |
| Home Health Services..... | | | | | | |
| Adult Day Health Care..... | | | | | | |
| Homemaker/Respite Care..... | | | | | | |
| Personal Care..... | | | | | | |
| Aids Waiver..... | | | | | | |
| Physical Disabled Waiver..... | | | | | | |
| Independent Living Waiver..... | | | | | | |
| Subtotal..... | | | | | | |
| REHAB AND SPECIALTY SERVICE | | | | | | |
| Audiology Services..... | | | | | | |
| Optometric Services..... | | | | | | |
| Durable Medical Equip..... | | | | | | |
| Ambulance Services..... | | | | | | |
| Rehabilitation Center..... | | | | | | |
| Hospice..... | | | | | | |
| Non-Emergency Trans..... | | | | | | |
| Non-Participating Prov..... | | | | | | |
| Comprehensive Day Rehab..... | | | | | | |
| Diabetes Self-Mgmt Trning..... | | | | | | |
| Subtotal..... | | | | | | |
| BUY-IN PREMIUMS | | | | | | |
| Part-A..... | | | | | | |
| Part-B..... | | | | | | |
| Subtotal ***..... | | | | | | |
| MENTAL HEALTH SERVICES | | | | | | |
| Private Home ICF/MR..... | | | | | | |
| MR/DD Waiver..... | | | | | | |
| Psych Rehab-Private..... | \$291.24 | 1 | \$291.24 | 49 | 49.0 | \$5.94 |
| CSTAR-Private..... | | | | | | |
| Targeted Case management..... | | | | | | |
| Subtotal..... | \$291.24 | 1* | \$291.24 | 49 | 49.0 | \$5.94 |
| STATE INSTITUTIONS | | | | | | |
| ICF/Mentally Retarded..... | \$24,012.02 | 3 | \$8,004.01 | 90 | 30.0 | \$266.80 |
| Mental Hospital..... | | | | | | |
| Psych Care Under Age 22..... | \$3,259.61 | 7 | \$465.66 | 12 | 1.7 | \$271.63 |
| Psych Rehab-Public..... | | | | | | |
| CSTAR-Public..... | | | | | | |
| Targeted Case management..... | | | | | | |
| DFS Case Management..... | | | | | | |
| Subtotal..... | \$27,271.63 | 10* | \$2,727.16 | 102 | 10.2 | \$267.37 |
| EPSDT SERVICES | | | | | | |
| EPSDT Screenings..... | | | | | | |
| EPSDT Referral Services..... | \$1,548.24 | 10 | \$154.82 | 37 | 3.7 | \$41.84 |
| EPSDT Targeted Case Mgmt..... | | | | | | |
| Subtotal..... | \$1,548.24 | 10* | \$154.82 | 37 | 3.7 | \$41.84 |
| MANAGED CARE PREMIUMS..... | | * | | | | |
| ===== | | | | | | |
| Total..... | \$59,436.96 | 20* | \$2,971.85 | | | |

* Unduplicated totals

*** Recipients are not added to total.

Table 5. Medical Statistics, August, 2002

ELIGIBILITY CATEGORY: Title XIX - HDN

Number of eligibles on 07/31/02 - 11,059

Total eligibles enrolled during August - N/A

| | EXPENDITURES | RECIPIENTS | COST PER RECIPIENT | UNITS OF SERVICE | UNITS PER RECIPIENT | COST PER SERVICE |
|------------------------------------|----------------|------------|--------------------|------------------|---------------------|------------------|
| NURSING FACILITIES..... | | | | | | |
| HOSPITALS | | | | | | |
| Inpatient..... | \$1,176,538.92 | 190 | \$6,192.31 | 1,825 | 9.6 | \$644.68 |
| Outpatient..... | \$157,118.07 | 765 | \$205.38 | 3,291 | 4.3 | \$47.74 |
| Subtotal..... | \$1,333,656.99 | 874* | \$1,525.92 | 5,116 | 5.8 | \$260.68 |
| DENTAL SERVICES..... | \$13,143.15 | 118* | \$111.38 | 395 | 3.3 | \$33.27 |
| PHARMACY..... | \$643,571.41 | 2,234* | \$288.08 | 7,510 | 3.4 | \$85.70 |
| PHYSICIAN RELATED | | | | | | |
| Physician..... | \$67,596.98 | 938 | \$72.07 | 3,011 | 3.2 | \$22.45 |
| Clinic..... | \$60,950.09 | 612 | \$99.59 | 4,015 | 6.6 | \$15.18 |
| Family Planning..... | \$10,775.89 | 222 | \$48.54 | 285 | 1.3 | \$37.81 |
| X-ray & Lab..... | \$7,145.93 | 214 | \$33.39 | 560 | 2.6 | \$12.76 |
| Nurse Practitioner..... | \$2,352.08 | 69 | \$34.09 | 80 | 1.2 | \$29.40 |
| Podiatry..... | \$559.50 | 12 | \$46.63 | 18 | 1.5 | \$31.08 |
| CRNA Services..... | \$464.52 | 6 | \$77.42 | 593 | 98.8 | \$.78 |
| Rural Health Clinics..... | \$26,537.22 | 299 | \$88.75 | 438 | 1.5 | \$60.59 |
| Case Management..... | \$8.00 | 1 | \$8.00 | 1 | 1.0 | \$8.00 |
| Fed Qualified Health Care..... | \$17,966.31 | 83 | \$216.46 | 392 | 4.7 | \$45.83 |
| Subtotal..... | \$194,356.52 | 1,994* | \$97.47 | 9,393 | 4.7 | \$20.69 |
| IN-HOME SERVICES | | | | | | |
| Home Health Services..... | | | | | | |
| Adult Day Health Care..... | | | | | | |
| Homemaker/Respite Care..... | | | | | | |
| Personal Care..... | \$2,289.94 | 4 | \$572.49 | 172 | 43.0 | \$13.31 |
| Aids Waiver..... | | | | | | |
| Physical Disabled Waiver..... | | | | | | |
| Independent Living Waiver..... | | | | | | |
| Subtotal..... | \$2,289.94 | 4* | \$572.49 | 172 | 43.0 | \$13.31 |
| REHAB AND SPECIALTY SERVICE | | | | | | |
| Audiology Services..... | \$120.43 | 4 | \$30.11 | 7 | 1.8 | \$17.20 |
| Optometric Services..... | \$7,733.75 | 142 | \$54.46 | 234 | 1.6 | \$33.05 |
| Durable Medical Equip..... | \$91,319.42 | 63 | \$1,449.51 | 201 | 3.2 | \$454.33 |
| Ambulance Services..... | \$3,676.00 | 25 | \$147.04 | 220 | 8.8 | \$16.71 |
| Rehabilitation Center..... | | | | | | |
| Hospice..... | \$2,248.47 | 1 | \$2,248.47 | 21 | 21.0 | \$107.07 |
| Non-Emergency Trans..... | \$3,656.97 | 16 | \$228.56 | 75 | 4.7 | \$48.76 |
| Non-Participating Prov..... | | | | | | |
| Comprehensive Day Rehab..... | | | | | | |
| Diabetes Self-Mgmt Trning..... | | | | | | |
| Subtotal..... | \$108,755.04 | 243* | \$447.55 | 758 | 3.1 | \$143.48 |
| BUY-IN PREMIUMS | | | | | | |
| Part-A..... | | | | | | |
| Part-B..... | | | | | | |
| Subtotal ***..... | | | | | | |
| MENTAL HEALTH SERVICES | | | | | | |
| Private Home ICF/MR..... | | | | | | |
| MR/DD Waiver..... | \$476,557.49 | 114 | \$4,180.33 | 7,680 | 67.4 | \$62.05 |
| Psych Rehab-Private..... | \$46,187.75 | 98 | \$471.30 | 1,654 | 16.9 | \$27.92 |
| CSTAR-Private..... | \$86,488.40 | 123 | \$703.16 | 15,030 | 122.2 | \$5.75 |
| Targeted Case management..... | \$105,739.19 | 306 | \$345.55 | 8,828 | 28.8 | \$11.98 |
| Subtotal..... | \$714,972.83 | 575* | \$1,243.43 | 33,192 | 57.7 | \$21.54 |
| STATE INSTITUTIONS | | | | | | |
| ICF/Mentally Retarded..... | \$28,412.02 | 4 | \$7,103.01 | 110 | 27.5 | \$258.29 |
| Mental Hospital..... | | | | | | |
| Psych Care Under Age 22...CR | \$16,935.54 | 21 | \$806.45 | 7 | .3 | \$2,419.36 |
| Psych Rehab-Public..... | | | | | | |
| CSTAR-Public..... | | | | | | |
| Targeted Case management..... | \$164,707.50 | 657 | \$250.70 | 25,311 | 38.5 | \$6.51 |
| DFS Case Management..... | \$3,787,939.53 | 1,396 | \$2,713.42 | 2,071 | 1.5 | \$1,829.04 |
| Subtotal..... | \$3,964,123.51 | 1,946* | \$2,037.06 | 27,499 | 14.1 | \$144.16 |
| EPSDT SERVICES | | | | | | |
| EPSDT Screenings..... | \$12,924.69 | 217 | \$59.56 | 228 | 1.1 | \$56.69 |
| EPSDT Referral Services...CR | \$1,545,404.59 | 4,519 | \$341.98 | 77,326 | 17.1 | \$19.99 |
| EPSDT Targeted Case Mgmt.. | \$112.00 | 1 | \$112.00 | 1 | 1.0 | \$112.00 |
| Subtotal..... | \$1,558,217.28 | 4,580* | \$340.22 | 77,553 | 16.9 | \$20.09 |
| MANAGED CARE PREMIUMS..... | \$736,683.82 | 6,342* | \$116.16 | | | |
| ===== | | | | | | |
| Total..... | \$9,269,770.49 | 10,238* | \$905.43 | | | |

* Unduplicated totals

*** Recipients are not added to total.

Table 5. Medical Statistics, August, 2002

ELIGIBILITY CATEGORY: Qualified Medicare Beneficiary (QMB)

Number of eligibles on 07/31/02 - 10,353

Total eligibles enrolled during August - 10,557

| | EXPENDITURES | RECIPIENTS | COST PER RECIPIENT | UNITS OF SERVICE | UNITS PER RECIPIENT | COST PER SERVICE |
|--------------------------------|--------------|------------|--------------------|------------------|---------------------|------------------|
| NURSING FACILITIES..... | \$11,049.63 | 25* | \$441.99 | 118 | 4.7 | \$93.64 |
| HOSPITALS | | | | | | |
| Inpatient..... | \$8,521.36 | 125 | \$68.17 | 119 | 1.0 | \$71.61 |
| Outpatient..... | \$141,390.59 | 1,169 | \$120.95 | 2,187 | 1.9 | \$64.65 |
| Subtotal..... | \$149,911.95 | 1,260* | \$118.98 | 2,306 | 1.8 | \$65.01 |
| DENTAL SERVICES..... | | | | | | |
| PHARMACY..... | \$637.56 | 9* | \$70.84 | 10 | 1.1 | \$63.76 |
| PHYSICIAN RELATED | | | | | | |
| Physician..... | \$38,557.09 | 977 | \$39.46 | 2,457 | 2.5 | \$15.69 |
| Clinic..... | \$75,765.87 | 1,618 | \$46.83 | 4,366 | 2.7 | \$17.35 |
| Family Planning..... | \$4,427.62 | 253 | \$17.50 | 522 | 2.1 | \$8.48 |
| X-ray & Lab..... | \$359.69 | 19 | \$17.88 | 21 | 1.1 | \$16.18 |
| Nurse Practitioner..... | \$1,341.03 | 79 | \$16.98 | 122 | 1.5 | \$10.99 |
| Podiatry..... | \$31.37 | 1 | \$31.37 | 1 | 1.0 | \$31.37 |
| CRNA Services..... | \$7,428.34 | 267 | \$27.82 | 356 | 1.3 | \$20.87 |
| Rural Health Clinics..... | \$2,466.40 | 91 | \$27.10 | 140 | 1.5 | \$17.62 |
| Case Management..... | | | | | | |
| Fed Qualified Health Care..... | | | | | | |
| Subtotal..... | \$130,357.41 | 2,757* | \$47.28 | 7,985 | 2.9 | \$16.33 |
| IN-HOME SERVICES | | | | | | |
| Home Health Services..... | \$81.92 | 1 | \$81.92 | 1 | 1.0 | \$81.92 |
| Adult Day Health Care..... | \$26.92CR | | | 2CR | | \$13.46 |
| Homemaker/Respite Care..... | \$417.26CR | | | 31CR | | \$13.46 |
| Aids Waiver..... | | | | | | |
| Physical Disabled Waiver..... | | | | | | |
| Independent Living Waiver..... | | | | | | |
| Subtotal..... | \$362.26CR | 1* | \$362.26CR | 32CR | 32.0CR | \$11.32 |
| REHAB AND SPECIALTY SERVICE | | | | | | |
| Audiology Services..... | \$134.30 | 3 | \$44.77 | 25 | 8.3 | \$5.37 |
| Optometric Services..... | \$1,610.48 | 63 | \$25.56 | 75 | 1.2 | \$21.47 |
| Durable Medical Equip..... | \$20,004.61 | 448 | \$44.65 | 686 | 1.5 | \$29.16 |
| Ambulance Services..... | \$7,001.47 | 71 | \$98.61 | 783 | 11.0 | \$8.94 |
| Rehabilitation Center..... | \$42.58CR | 3 | \$14.19CR | 1 | .3 | \$42.58CR |
| Hospice..... | | | | | | |
| Non-Emergency Trans..... | | | | | | |
| Non-Participating Prov..... | \$2,287.51 | 39 | \$58.65 | 113 | 2.9 | \$20.24 |
| Comprehensive Day Rehab..... | | | | | | |
| Diabetes Self-Mgmt Trning..... | | | | | | |
| Subtotal..... | \$30,995.79 | 606* | \$51.15 | 1,683 | 2.7 | \$18.42 |
| BUY-IN PREMIUMS | | | | | | |
| Part-A..... | \$1,403.60 | 4 | \$350.90 | | | |
| Part-B..... | \$441,562.00 | 8,277 | \$53.35 | | | |
| Subtotal ***..... | \$442,965.60 | 8,281 | \$53.49 | | | |
| MENTAL HEALTH SERVICES | | | | | | |
| Private Home ICF/MR..... | | | | | | |
| MR/DD Waiver..... | | | | | | |
| Psych Rehab-Private..... | | | | | | |
| CSTAR-Private..... | | | | | | |
| Targeted Case management..... | | | | | | |
| Subtotal..... | | | | | | |
| STATE INSTITUTIONS | | | | | | |
| ICF/Mentally Retarded..... | | | | | | |
| Mental Hospital..... | \$1,304.62 | 11 | \$118.60 | 26 | 2.4 | \$50.18 |
| Psych Care Under Age 22..... | | | | | | |
| Psych Rehab-Public..... | | | | | | |
| CSTAR-Public..... | | | | | | |
| Targeted Case management..... | | | | | | |
| DFS Case Management..... | | | | | | |
| Subtotal..... | \$1,304.62 | 11* | \$118.60 | 26 | 2.3 | \$50.18 |
| EPSDT SERVICES | | | | | | |
| EPSDT Screenings..... | | | | | | |
| EPSDT Referral Services..... | | | | | | |
| EPSDT Targeted Case Mgmt..... | | | | | | |
| Subtotal..... | | | | | | |
| MANAGED CARE PREMIUMS..... | | * | | | | |
| ===== | | | | | | |
| Total..... | \$766,860.30 | 3,575* | \$214.51 | | | |

* Unduplicated totals

*** Recipients are not added to total.

Table 5. Medical Statistics, August, 2002

ELIGIBILITY CATEGORY: DYS - General Relief

Number of eligibles on 07/31/02 - 585
 Total eligibles enrolled during August - 892

| | EXPENDITURES | RECIPIENTS | COST PER RECIPIENT | UNITS OF SERVICE | UNITS PER RECIPIENT | COST PER SERVICE |
|------------------------------------|--------------|------------|--------------------|------------------|---------------------|------------------|
| NURSING FACILITIES..... | | | | | | |
| HOSPITALS | | | | | | |
| Inpatient..... | \$68,329.65 | 11 | \$6,211.79 | 106 | 9.6 | \$644.62 |
| Outpatient..... | \$4,812.99 | 45 | \$106.96 | 152 | 3.4 | \$31.66 |
| Subtotal..... | \$73,142.64 | 54* | \$1,354.49 | 258 | 4.7 | \$283.50 |
| DENTAL SERVICES..... | \$5,010.00 | 25* | \$200.40 | 112 | 4.5 | \$44.73 |
| PHARMACY..... | \$30,683.77 | 158* | \$194.20 | 413 | 2.6 | \$74.29 |
| PHYSICIAN RELATED | | | | | | |
| Physician..... | \$4,590.17 | 67 | \$68.51 | 143 | 2.1 | \$32.10 |
| Clinic..... | \$3,079.22 | 35 | \$87.98 | 216 | 6.2 | \$14.26 |
| Family Planning..... | \$206.70 | 5 | \$41.34 | 5 | 1.0 | \$41.34 |
| X-ray & Lab..... | \$824.66 | 27 | \$30.54 | 78 | 2.9 | \$10.57 |
| Nurse Practitioner..... | \$114.20 | 4 | \$28.55 | 5 | 1.3 | \$22.84 |
| Podiatry..... | | | | | | |
| CRNA Services..... | | | | | | |
| Rural Health Clinics..... | \$46,900.50 | 40 | \$1,172.51 | 581 | 14.5 | \$80.72 |
| Case Management..... | | | | | | |
| Fed Qualified Health Care..... | \$78.57 | 1 | \$78.57 | 1 | 1.0 | \$78.57 |
| Subtotal..... | \$55,794.02 | 156* | \$357.65 | 1,029 | 6.6 | \$54.22 |
| IN-HOME SERVICES | | | | | | |
| Home Health Services..... | | | | | | |
| Adult Day Health Care..... | | | | | | |
| Homemaker/Respite Care..... | | | | | | |
| Personal Care..... | | | | | | |
| Aids Waiver..... | | | | | | |
| Physical Disabled Waiver..... | | | | | | |
| Independent Living Waiver..... | | | | | | |
| Subtotal..... | | | | | | |
| REHAB AND SPECIALTY SERVICE | | | | | | |
| Audiology Services..... | | | | | | |
| Optometric Services..... | \$148.00 | 4 | \$37.00 | 7 | 1.8 | \$21.14 |
| Durable Medical Equip..... | \$394.00 | 3 | \$131.33 | 9 | 3.0 | \$43.78 |
| Ambulance Services..... | \$80.00 | 1 | \$80.00 | 1 | 1.0 | \$80.00 |
| Rehabilitation Center..... | | | | | | |
| Hospice..... | | | | | | |
| Non-Emergency Trans..... | | | | | | |
| Non-Participating Prov..... | | | | | | |
| Comprehensive Day Rehab..... | | | | | | |
| Diabetes Self-Mgmt Trning..... | | | | | | |
| Subtotal..... | \$622.00 | 7* | \$88.86 | 17 | 2.4 | \$36.59 |
| BUY-IN PREMIUMS | | | | | | |
| Part-A..... | | | | | | |
| Part-B..... | | | | | | |
| Subtotal ***..... | | | | | | |
| MENTAL HEALTH SERVICES | | | | | | |
| Private Home ICF/MR..... | | | | | | |
| HR/DD Waiver..... | | | | | | |
| Psych Rehab-Private..... | | | | | | |
| CSTAR-Private..... | \$6,367.40 | 7 | \$909.63 | 1,101 | 157.3 | \$5.78 |
| Targeted Case management..... | | | | | | |
| Subtotal..... | \$6,367.40 | 7* | \$909.63 | 1,101 | 157.2 | \$5.78 |
| STATE INSTITUTIONS | | | | | | |
| ICF/Mentally Retarded..... | | | | | | |
| Mental Hospital..... | | | | | | |
| Psych Care Under Age 22..... | | | | | | |
| Psych Rehab-Public..... | | | | | | |
| CSTAR-Public..... | | | | | | |
| Targeted Case management..... | | | | | | |
| DFS Case Management..... | \$3,329.00 | 1 | \$3,329.00 | 28 | 28.0 | \$118.89 |
| Subtotal..... | \$3,329.00 | 1* | \$3,329.00 | 28 | 28.0 | \$118.89 |
| EPSDT SERVICES | | | | | | |
| EPSDT Screenings..... | \$1,146.60 | 19 | \$60.35 | 19 | 1.0 | \$60.35 |
| EPSDT Referral Services..... | \$24,639.21 | 127 | \$194.01 | 1,022 | 8.0 | \$24.11 |
| EPSDT Targeted Case Mgmt..... | | | | | | |
| Subtotal..... | \$25,785.81 | 136* | \$189.60 | 1,041 | 7.6 | \$24.77 |
| MANAGED CARE PREMIUMS..... | \$35,597.40 | 351* | \$101.42 | | | |
| ===== | | | | | | |
| Total..... | \$236,332.04 | 605* | \$390.63 | | | |

*.Unduplicated totals

*** Recipients are not added to total.

Table 5. Medical Statistics, August, 2002

ELIGIBILITY CATEGORY: Medicaid for Pregnant Women

Number of eligibles on 07/31/02 - 13,093
 Total eligibles enrolled during August - 15,724

| | EXPENDITURES | RECIPIENTS | COST PER RECIPIENT | UNITS OF SERVICE | UNITS PER RECIPIENT | COST PER SERVICE |
|------------------------------------|----------------|------------|--------------------|------------------|---------------------|------------------|
| NURSING FACILITIES..... | | | | | | |
| HOSPITALS | | | | | | |
| Inpatient..... | \$1,840,064.17 | 976 | \$1,885.31 | 2,445 | 2.5 | \$752.58 |
| Outpatient..... | \$741,808.02 | 3,278 | \$226.30 | 16,372 | 5.0 | \$45.31 |
| Subtotal..... | \$2,581,872.19 | 3,825* | \$675.00 | 18,817 | 4.9 | \$137.21 |
| DENTAL SERVICES..... | \$6,436.55 | 32* | \$201.14 | 162 | 5.1 | \$39.73 |
| PHARMACY..... | \$223,318.04 | 3,099* | \$72.06 | 5,860 | 1.9 | \$38.11 |
| PHYSICIAN RELATED | | | | | | |
| Physician..... | \$438,486.40 | 1,939 | \$226.14 | 4,978 | 2.6 | \$88.08 |
| Clinic..... | \$419,772.01 | 2,960 | \$141.81 | 14,424 | 4.9 | \$29.10 |
| Family Planning..... | \$95,933.86 | 632 | \$148.63 | 5,306 | 8.4 | \$17.50 |
| X-ray & Lab..... | \$74,706.63 | 1,701 | \$43.92 | 4,999 | 2.9 | \$16.38 |
| Nurse Practitioner..... | \$1,418.83 | 39 | \$36.38 | 60 | 1.5 | \$23.55 |
| Podiatry..... | \$3,058.00 | 30 | \$101.93 | 4 | 0.3 | \$29.50 |
| CRNA Services..... | \$3,058.94 | 30 | \$101.97 | 850 | 2.8 | \$36.07 |
| Rural Health Clinics..... | \$73,623.13 | 497 | \$148.14 | 1,245 | 2.5 | \$50.73 |
| Case Management..... | \$16,514.22 | 636 | \$25.97 | 758 | 1.2 | \$21.74 |
| Fed Qualified Health Care..... | \$34,565.86 | 165 | \$209.49 | 385 | 2.3 | \$89.78 |
| Subtotal..... | \$1,156,114.28 | 6,059* | \$190.81 | 32,407 | 5.3 | \$35.67 |
| IN-HOME SERVICES | | | | | | |
| Home Health Services..... | \$3,913.11 | 13 | \$301.01 | 185 | 14.2 | \$21.15 |
| Adult Day Health Care..... | | | | | | |
| Homemaker/Respite Care..... | | | | | | |
| Personal Care..... | | | | | | |
| Aids Waiver..... | | | | | | |
| Physical Disabled Waiver..... | | | | | | |
| Independent Living Waiver..... | | | | | | |
| Subtotal..... | \$3,913.11 | 13* | \$301.01 | 185 | 14.2 | \$21.15 |
| REHAB AND SPECIALTY SERVICE | | | | | | |
| Audiology Services..... | \$15.00 | 1 | \$15.00 | 1 | 1.0 | \$15.00 |
| Optomtric Services..... | \$5,873.50 | 110 | \$53.40 | 190 | 1.7 | \$30.91 |
| Durable Medical Equip..... | \$11,983.63 | 39 | \$307.27 | 131 | 3.4 | \$91.48 |
| Ambulance Services..... | \$19,612.47 | 97 | \$202.19 | 2,305 | 23.8 | \$8.51 |
| Rehabilitation Center..... | | | | | | |
| Hospice..... | | | | | | |
| Non-Emergency Trans..... | \$4,885.01 | 32 | \$152.66 | 105 | 3.3 | \$46.52 |
| Non-Participating Prov..... | | | | | | |
| Comprehensive Day Rehab..... | \$40.00 | 1 | \$40.00 | 1 | 1.0 | \$40.00 |
| Diabetes Self-Mgmt Trning..... | | | | | | |
| Subtotal..... | \$42,409.61 | 275* | \$154.22 | 2,733 | 9.9 | \$15.52 |
| BUY-IN PREMIUMS | | | | | | |
| Part-A..... | | | | | | |
| Part-B..... | | | | | | |
| Subtotal ***..... | | | | | | |
| MENTAL HEALTH SERVICES | | | | | | |
| Private Home ICF/MR..... | | | | | | |
| MR/DD Waiver..... | \$9,172.60 | 15 | \$611.51 | 342 | 22.8 | \$26.82 |
| Psych Rehab-Private..... | \$36,261.26 | 52 | \$697.33 | 6,974 | 134.1 | \$5.20 |
| CSTAR-Private..... | \$1,896.18 | 7 | \$270.88 | 178 | 25.4 | \$10.65 |
| Targeted Case management..... | | | | | | |
| Subtotal..... | \$47,330.04 | 71* | \$666.62 | 7,494 | 105.5 | \$6.32 |
| STATE INSTITUTIONS | | | | | | |
| ICF/Mentally Retarded..... | | | | | | |
| Mental Hospital..... | \$285.00 | 3 | \$95.00 | 4 | 1.3 | \$71.25 |
| Psych Care Under Age 22..... | | | | | | |
| Psych Rehab-Public..... | | | | | | |
| CSTAR-Public..... | \$1,330.08 | 8 | \$166.26 | 208 | 26.0 | \$6.39 |
| Targeted Case management..... | | | | | | |
| DFS Case Management..... | | | | | | |
| Subtotal..... | \$1,615.08 | 11* | \$146.83 | 212 | 19.2 | \$7.62 |
| EPSDT SERVICES | | | | | | |
| EPSDT Screenings..... | \$7,499.55 | 116 | \$64.65 | 124 | 1.1 | \$60.48 |
| EPSDT Referral Services..... | \$59,902.39 | 859 | \$69.74 | 2,264 | 2.6 | \$26.46 |
| EPSDT Targeted Case Mgmt..... | | | | | | |
| Subtotal..... | \$67,401.94 | 894* | \$75.39 | 2,388 | 2.6 | \$28.23 |
| MANAGED CARE PREMIUMS..... | \$909,824.82 | 6,200* | \$146.75 | | | |
| ===== | | | | | | |
| Total..... | \$5,040,235.66 | 13,559* | \$371.73 | | | |

* Unduplicated totals

*** Recipients are not added to total.

Table 5. Medical Statistics, August, 2002

ELIGIBILITY CATEGORY: Medicaid for Children

Number of eligibles on 07/31/02 - 100,006
 Total eligibles enrolled during August - 102,370

| | EXPENDITURES | RECIPIENTS | COST PER RECIPIENT | UNITS OF SERVICE | UNITS PER RECIPIENT | COST PER SERVICE |
|--|-----------------------------|-------------|------------------------|------------------|---------------------|---------------------|
| NURSING FACILITIES..... | \$3,347.96 | 2* | \$1,673.98 | 23 | 11.5 | \$145.56 |
| HOSPITALS | | | | | | |
| Inpatient..... | \$3,916,828.76 | 1,069 | \$3,664.01 | 4,416 | 4.1 | \$886.96 |
| Outpatient..... | \$820,269.39 | 4,086 | \$200.75 | 13,162 | 3.2 | \$62.32 |
| Subtotal..... | \$4,737,098.15 | 4,875* | \$971.71 | 17,578 | 3.6 | \$269.49 |
| DENTAL SERVICES..... | \$75,661.70 | 552* | \$137.07 | 2,169 | 3.9 | \$34.88 |
| PHARMACY..... | \$1,076,745.75 | 11,279* | \$95.46 | 22,174 | 2.0 | \$48.56 |
| PHYSICIAN RELATED | | | | | | |
| Physician..... | \$157,424.90 | 1,790 | \$87.95 | 7,007 | 3.9 | \$22.47 |
| Clinic..... | \$240,405.52 | 3,464 | \$69.40 | 21,806 | 6.3 | \$11.02 |
| Family Planning..... | \$32,250.40 | 665 | \$48.50 | 810 | 1.2 | \$39.82 |
| X-ray & Lab..... | \$19,721.62 | 689 | \$28.62 | 1,426 | 2.1 | \$13.83 |
| Nurse Practitioner..... | \$1,119.49 | 58 | \$19.30 | 64 | 1.1 | \$17.44 |
| Podiatry..... | \$859.00 | 26 | \$33.04 | 34 | 1.3 | \$25.26 |
| CNA Services..... | \$3,391.92 | 70 | \$48.46 | 3,012 | 43.0 | \$1.15 |
| Rural Health Clinics..... | \$168,023.93 | 2,174 | \$77.29 | 2,932 | 1.3 | \$57.31 |
| Case Management..... | \$1,168.00 | 40 | \$29.20 | 47 | 1.2 | \$24.81 |
| Fed Qualified Health Care..... | \$21,408.42 | 184 | \$116.35 | 640 | 3.5 | \$33.45 |
| Subtotal..... | \$645,773.20 | 7,836* | \$82.41 | 37,778 | 4.8 | \$17.09 |
| IN-HOME SERVICES | | | | | | |
| Home Health Services..... | \$330.18 | 2 | \$165.09 | 6 | 3.0 | \$55.03 |
| Adult Day Health Care..... | | | | | | |
| Homemaker/Respite Care..... | | | | | | |
| Personal Care..... | \$13.14 | 1 | \$13.14 | 1 | 1.0 | \$13.14 |
| Aids Waiver..... | | | | | | |
| Physical Disabled Waiver..... | | | | | | |
| Independent Living Waiver..... | | | | | | |
| Subtotal..... | \$343.32 | 3* | \$114.44 | 7 | 2.3 | \$49.05 |
| REHAB AND SPECIALTY SERVICE | | | | | | |
| Audiology Services..... | \$310.00 | 19 | \$16.32 | 27 | 1.4 | \$11.48 |
| Optometric Services..... | \$25,862.50 | 508 | \$50.91 | 791 | 1.6 | \$32.70 |
| Durable Medical Equip..... | \$90,756.11 | 500 | \$181.51 | 1,151 | 2.3 | \$78.85 |
| Ambulance Services..... | \$19,933.44 | 98 | \$203.40 | 1,854 | 18.9 | \$10.75 |
| Rehabilitation Center..... | | | | | | |
| Hospice..... | | | | | | |
| Non-Emergency Trans..... | \$18,766.26 | 91 | \$206.22 | 375 | 4.1 | \$50.04 |
| Non-Participating Prov..... | | | | | | |
| Comprehensive Day Rehab... Diabetes Self-Mgmt Trning..... | \$40.00 | 1 | \$40.00 | 1 | 1.0 | \$40.00 |
| Subtotal..... | \$155,668.31 | 1,186* | \$131.25 | 4,199 | 3.5 | \$37.07 |
| BUY-IN PREMIUMS | | | | | | |
| Part-A..... | | | | | | |
| Part-B..... | | | | | | |
| Subtotal ***..... | | | | | | |
| MENTAL HEALTH SERVICES | | | | | | |
| Private Home ICF/MR..... | | | | | | |
| MR/DD Waiver..... | \$58,562.78 | 24 | \$2,440.12 | 1,113 | 46.4 | \$52.62 |
| Psych Rehab-Private..... | \$49,510.76 | 91 | \$544.07 | 1,451 | 15.9 | \$34.12 |
| CSTAR-Private..... | \$174,821.25 | 160 | \$1,092.63 | 30,926 | 193.3 | \$5.65 |
| Targeted Case management.. | \$79,918.58 | 286 | \$279.44 | 6,824 | 23.9 | \$11.71 |
| Subtotal..... | \$362,813.37 | 513* | \$707.24 | 40,314 | 78.5 | \$9.00 |
| STATE INSTITUTIONS | | | | | | |
| ICF/Mentally Retarded..... | \$3,216.00 | 1 | \$3,216.00 | 12 | 12.0 | \$268.00 |
| Mental Hospital..... | | | | | | |
| Psych Care Under Age 22... Psych Rehab-Public..... | \$32,134.19CR | 8 | \$4,016.77CR | 49CR | 6.1CR | \$655.80 |
| CSTAR-Public..... | | | | | | |
| Targeted Case management.. DFS Case Management..... | \$105,141.52 \$20,302.67 | 634 7 | \$165.84 \$2,900.38 | 16,319 169 | 25.7 24.1 | \$6.44 \$120.13 |
| Subtotal..... | \$96,526.00 | 650* | \$148.50 | 16,451 | 25.3 | \$5.87 |
| EPSDT SERVICES | | | | | | |
| EPSDT Screenings..... | \$189,414.99 | 3,095 | \$61.20 | 3,144 | 1.0 | \$60.25 |
| EPSDT Referral Services... EPSDT Targeted Case Mgmt.. | \$1,442,372.95 \$110.00 | 13,262 1 | \$108.76 \$110.00 | 72,944 1 | 5.5 1.0 | \$19.77 \$110.00 |
| Subtotal..... | \$1,631,897.94 | 14,000* | \$116.56 | 76,089 | 5.4 | \$21.45 |
| MANAGED CARE PREMIUMS..... | \$8,795,742.53 | 58,480* | \$150.41 | | | |
| ===== | | | | | | |
| Total..... | \$17,581,618.23 | 82,653* | \$212.72 | | | |

* Unduplicated totals

*** Recipients are not added to total.

Table 5. Medical Statistics, August, 2002

ELIGIBILITY CATEGORY: Presumptive Eligibility

Number of eligibles on 07/31/02 - 1,544

Total eligibles enrolled during August - N/A

| | EXPENDITURES | RECIPIENTS | COST PER RECIPIENT | UNITS OF SERVICE | UNITS PER RECIPIENT | COST PER SERVICE |
|------------------------------------|--------------|------------|--------------------|------------------|---------------------|------------------|
| NURSING FACILITIES..... | | | | | | |
| HOSPITALS | | | | | | |
| Inpatient..... | | | | | | |
| Outpatient..... | \$164,285.55 | 953 | \$172.39 | 5,049 | 5.3 | \$32.54 |
| Subtotal..... | \$164,285.55 | 953* | \$172.39 | 5,049 | 5.3 | \$32.54 |
| DENTAL SERVICES..... | | | | | | |
| PHARMACY..... | \$35,656.26 | 714* | \$49.94 | 1,101 | 1.5 | \$32.39 |
| PHYSICIAN RELATED | | | | | | |
| Physician..... | \$10,457.21 | 226 | \$46.27 | 463 | 2.0 | \$22.59 |
| Clinic..... | \$25,649.48 | 661 | \$38.80 | 1,604 | 2.4 | \$15.99 |
| Family Planning..... | \$366.00 | 13 | \$28.15 | 13 | 1.0 | \$28.15 |
| X-ray & Lab..... | \$18,751.73 | 414 | \$45.29 | 1,213 | 2.9 | \$15.46 |
| Nurse Practitioner..... | \$54.70 | 2 | \$27.35 | 4 | 2.0 | \$13.68 |
| Podiatry..... | | | | | | |
| CRNA Services..... | | 39 | \$129.60 | 87 | 2.2 | \$58.10 |
| Rural Health Clinics..... | \$5,054.55 | 241 | \$25.56 | 282 | 1.2 | \$21.85 |
| Case Management..... | \$6,160.60 | 303 | \$98.69 | 843 | 2.8 | \$35.47 |
| Fed Qualified Health Care..... | \$29,904.21 | | | | | |
| Subtotal..... | \$96,398.48 | 1,393* | \$69.20 | 4,509 | 3.2 | \$21.38 |
| IN-HOME SERVICES | | | | | | |
| Home Health Services..... | | | | | | |
| Adult Day Health Care..... | | | | | | |
| Homemaker/Respite Care..... | | | | | | |
| Personal Care..... | | | | | | |
| Aids Waiver..... | | | | | | |
| Physical Disabled Waiver.. | | | | | | |
| Independent Living Waiver.. | | | | | | |
| Subtotal..... | | | | | | |
| REHAB AND SPECIALTY SERVICE | | | | | | |
| Audiology Services..... | | | | | | |
| Optometric Services..... | | | | | | |
| Durable Medical Equip..... | \$152.00 | 1 | \$152.00 | 1 | 1.0 | \$152.00 |
| Ambulance Services..... | | | | | | |
| Rehabilitation Center..... | | | | | | |
| Hospice..... | | | | | | |
| Non-Emergency Trans..... | \$1,306.08 | 8 | \$163.26 | 25 | 3.1 | \$52.24 |
| Non-Participating Prov.... | | | | | | |
| Comprehensive Day Rehab... | | | | | | |
| Diabetes Self-Mgmt Trning.. | | | | | | |
| Subtotal..... | \$1,458.08 | 9* | \$162.01 | 26 | 2.8 | \$56.08 |
| BUY-IN PREMIUMS | | | | | | |
| Part-A..... | | | | | | |
| Part-B..... | | | | | | |
| Subtotal ***..... | | | | | | |
| MENTAL HEALTH SERVICES | | | | | | |
| Private Home ICF/MR..... | | | | | | |
| MR/DD Waiver..... | | | | | | |
| Psych Rehab-Private..... | \$4.41 | 2 | \$2.21 | 7 | 3.5 | \$.63 |
| CSTAR-Private..... | | | | | | |
| Targeted Case management.. | | | | | | |
| Subtotal..... | \$4.41 | 2* | \$2.21 | 7 | 3.5 | \$.63 |
| STATE INSTITUTIONS | | | | | | |
| ICF/Mentally Retarded..... | | | | | | |
| Mental Hospital..... | | | | | | |
| Psych Care Under Age 22... | | | | | | |
| Psych Rehab-Public..... | | | | | | |
| CSTAR-Public..... | | | | | | |
| Targeted Case management.. | | | | | | |
| DFS Case Management..... | | | | | | |
| Subtotal..... | | | | | | |
| EPSDT SERVICES | | | | | | |
| EPSDT Screenings..... | \$240.00 | 4 | \$60.00 | 4 | 1.0 | \$60.00 |
| EPSDT Referral Services... | \$19,325.95 | 259 | \$74.62 | 772 | 3.0 | \$25.03 |
| EPSDT Targeted Case Mgmt.. | | | | | | |
| Subtotal..... | \$19,565.95 | 262* | \$74.68 | 776 | 2.9 | \$25.21 |
| MANAGED CARE PREMIUMS..... | | | | | | |
| | | * | | | | |
| | ===== | | | | | |
| Total..... | \$317,368.73 | 2,191* | \$144.85 | | | |

* Unduplicated totals

*** Recipients are not added to total.

Table 5. Medical Statistics, August, 2002

ELIGIBILITY CATEGORY: MOCDD

Number of eligibles on 07/31/02 - 187
 Total eligibles enrolled during August - 191

| | EXPENDITURES | RECIPIENTS | COST PER RECIPIENT | UNITS OF SERVICE | UNITS PER RECIPIENT | COST PER SERVICE |
|------------------------------------|--------------|------------|--------------------|------------------|---------------------|------------------|
| NURSING FACILITIES..... | | | | | | |
| HOSPITALS | | | | | | |
| Inpatient..... | \$1,183.16 | 1 | \$1,183.16 | 9 | 9.0 | \$131.46 |
| Outpatient..... | \$3,129.67 | 9 | \$347.74 | 38 | 4.2 | \$82.36 |
| Subtotal..... | \$4,312.83 | 10* | \$431.28 | 47 | 4.7 | \$91.76 |
| DENTAL SERVICES..... | | | | | | |
| PHARMACY..... | \$31,608.05 | 103* | \$306.87 | 400 | 3.9 | \$79.02 |
| PHYSICIAN RELATED | | | | | | |
| Physician..... | \$16.50 | 1 | \$16.50 | 1 | 1.0 | \$16.50 |
| Clinic..... | \$137.80 | 2 | \$68.90 | 269 | 134.5 | \$.51 |
| Family Planning..... | \$155.72 | 2 | \$77.86 | 3 | 1.5 | \$51.91 |
| X-ray & Lab..... | \$18.00 | 1 | \$18.00 | 4 | 4.0 | \$4.50 |
| Nurse Practitioner..... | | | | | | |
| Podiatry..... | | | | | | |
| CRNA Services..... | | | | | | |
| Rural Health Clinics..... | \$15.00 | 1 | \$15.00 | 1 | 1.0 | \$15.00 |
| Case Management..... | | | | | | |
| Fed Qualified Health Care..... | | | | | | |
| Subtotal..... | \$343.02 | 7* | \$49.00 | 278 | 39.7 | \$1.23 |
| IN-HOME SERVICES | | | | | | |
| Home Health Services..... | | | | | | |
| Adult Day Health Care..... | | | | | | |
| Homemaker/Respite Care..... | | | | | | |
| Personal Care..... | | | | | | |
| Aids Waiver..... | | | | | | |
| Physical Disabled Waiver..... | | | | | | |
| Independent Living Waiver..... | | | | | | |
| Subtotal..... | | | | | | |
| REHAB AND SPECIALTY SERVICE | | | | | | |
| Audiology Services..... | | | | | | |
| Optometric Services..... | | | | | | |
| Durable Medical Equip..... | \$3,751.59 | 6 | \$625.27 | 16 | 2.7 | \$234.47 |
| Ambulance Services..... | | | | | | |
| Rehabilitation Center..... | | | | | | |
| Hospice..... | | | | | | |
| Non-Emergency Trans..... | \$1,530.34 | 4 | \$382.59 | 28 | 7.0 | \$54.66 |
| Non-Participating Prov..... | | | | | | |
| Comprehensive Day Rehab..... | | | | | | |
| Diabetes Self-Mgmt Trning..... | | | | | | |
| Subtotal..... | \$5,281.93 | 10* | \$528.19 | 44 | 4.4 | \$120.04 |
| BUY-IN PREMIUMS | | | | | | |
| Part-A..... | | | | | | |
| Part-B..... | | | | | | |
| Subtotal ***..... | | | | | | |
| MENTAL HEALTH SERVICES | | | | | | |
| Private Home ICF/MR..... | | | | | | |
| MR/DD Waiver..... | \$137,003.58 | 99 | \$1,383.87 | 11,043 | 111.5 | \$12.41 |
| Psych Rehab-Private..... | | | | | | |
| CSTAR-Private..... | | | | | | |
| Targeted Case management..... | \$489.72 | 2 | \$244.86 | 77 | 38.5 | \$6.36 |
| Subtotal..... | \$137,493.30 | 100* | \$1,374.93 | 11,120 | 111.2 | \$12.36 |
| STATE INSTITUTIONS | | | | | | |
| ICF/Mentally Retarded..... | | | | | | |
| Mental Hospital..... | | | | | | |
| Psych Care Under Age 22..... | | | | | | |
| Psych Rehab-Public..... | | | | | | |
| CSTAR-Public..... | | | | | | |
| Targeted Case management..... | \$44,811.70 | 155 | \$289.11 | 6,975 | 45.0 | \$6.42 |
| DFS Case Management..... | | | | | | |
| Subtotal..... | \$44,811.70 | 155* | \$289.11 | 6,975 | 45.0 | \$6.42 |
| EPSDT SERVICES | | | | | | |
| EPSDT Screenings..... | | | | | | |
| EPSDT Referral Services..... | \$191,406.73 | 76 | \$2,518.51 | 9,081 | 119.5 | \$21.08 |
| EPSDT Targeted Case Mgmt..... | | | | | | |
| Subtotal..... | \$191,406.73 | 76* | \$2,518.51 | 9,081 | 119.4 | \$21.08 |
| MANAGED CARE PREMIUMS..... | | | | | | |
| | | * | | | | |
| ===== | | | | | | |
| Total..... | \$415,257.56 | 190* | \$2,185.57 | | | |

* Unduplicated totals

*** Recipients are not added to total.

Table 5. Medical Statistics, August, 2002

ELIGIBILITY CATEGORY: Child - 1115 Waiver

Number of eligibles on 07/31/02 - 76,278

Total eligibles enrolled during August - 78,072

| | EXPENDITURES | RECIPIENTS | COST PER RECIPIENT | UNITS OF SERVICE | UNITS PER RECIPIENT | COST PER SERVICE |
|------------------------------------|----------------|------------|--------------------|------------------|---------------------|------------------|
| NURSING FACILITIES..... | | | | | | |
| HOSPITALS | | | | | | |
| Inpatient..... | \$762,294.29 | 146 | \$5,221.19 | 763 | 5.2 | \$999.08 |
| Outpatient..... | \$726,802.19 | 2,689 | \$270.29 | 9,775 | 3.6 | \$74.35 |
| Subtotal..... | \$1,489,096.48 | 2,749* | \$541.69 | 10,538 | 3.8 | \$141.31 |
| DENTAL SERVICES..... | \$103,311.69 | 712* | \$145.10 | 3,021 | 4.2 | \$34.20 |
| PHARMACY..... | \$920,093.08 | 8,227* | \$111.84 | 16,801 | 2.0 | \$54.76 |
| PHYSICIAN RELATED | | | | | | |
| Physician..... | \$81,198.21 | 1,217 | \$66.72 | 5,204 | 4.3 | \$15.60 |
| Clinic..... | \$112,529.42 | 2,166 | \$51.95 | 18,161 | 8.4 | \$26.20 |
| Family Planning..... | \$34,977.47 | 718 | \$48.72 | 911 | 1.3 | \$38.39 |
| X-ray & Lab..... | \$14,876.40 | 543 | \$27.40 | 1,004 | 1.8 | \$14.88 |
| Nurse Practitioner..... | \$1,066.52 | 33 | \$27.35 | 55 | 1.4 | \$19.39 |
| Podiatry..... | \$1,752.50 | 33 | \$53.11 | 36 | 1.1 | \$51.22 |
| CRNA Services..... | \$2,297.00 | 49 | \$46.88 | 2,197 | 44.6 | \$11.05 |
| Rural Health Clinics..... | \$120,693.48 | 1,586 | \$76.10 | 2,139 | 1.3 | \$56.43 |
| Case Management..... | \$356.00 | 14 | \$25.43 | 17 | 1.2 | \$50.94 |
| Fed Qualified Health Care..... | \$16,033.53 | 129 | \$124.29 | 428 | 3.3 | \$57.46 |
| Subtotal..... | \$385,780.53 | 5,399* | \$71.45 | 30,172 | 5.5 | \$12.79 |
| IN-HOME SERVICES | | | | | | |
| Home Health Services..... | \$831.60 | 1 | \$831.60 | 18 | 18.0 | \$46.20 |
| Adult Day Health Care..... | | | | | | |
| Homemaker/Respite Care..... | | | | | | |
| Personal Care..... | | | | | | |
| Aids Waiver..... | | | | | | |
| Physical Disabled Waiver..... | | | | | | |
| Independent Living Waiver..... | | | | | | |
| Subtotal..... | \$831.60 | 1* | \$831.60 | 18 | 18.0 | \$46.20 |
| REHAB AND SPECIALTY SERVICE | | | | | | |
| Audiology Services..... | \$1,842.95 | 28 | \$65.82 | 54 | 1.9 | \$34.13 |
| Optometric Services..... | \$34,450.00 | 642 | \$53.66 | 1,045 | 1.6 | \$32.97 |
| Durable Medical Equip..... | \$93,275.45 | 173 | \$539.16 | 517 | 3.0 | \$180.42 |
| Ambulance Services..... | \$8,746.25 | 54 | \$161.97 | 1,257 | 23.3 | \$6.96 |
| Rehabilitation Center..... | | | | | | |
| Hospice..... | | | | | | |
| Non-Emergency Trans..... | | | | | | |
| Non-Participating Prov..... | | | | | | |
| Comprehensive Day Rehab..... | | | | | | |
| Diabetes Self-Mgmt Trning..... | | | | | | |
| Subtotal..... | \$138,314.65 | 884* | \$156.46 | 2,873 | 3.2 | \$48.14 |
| BUY-IN PREMIUMS | | | | | | |
| Part-A..... | | | | | | |
| Part-B..... | | | | | | |
| Subtotal ***..... | | | | | | |
| MENTAL HEALTH SERVICES | | | | | | |
| Private Home ICF/MR..... | | | | | | |
| MR/DD Waiver..... | \$5,175.05 | 13 | \$398.08 | 346 | 26.6 | \$14.96 |
| Psych Rehab-Private..... | \$77,205.50 | 97 | \$795.93 | 2,019 | 20.8 | \$38.24 |
| CSTAR-Private..... | \$64,061.04 | 104 | \$615.97 | 10,684 | 102.7 | \$6.00 |
| Targeted Case management..... | \$86,081.57 | 292 | \$294.80 | 7,293 | 25.0 | \$11.80 |
| Subtotal..... | \$232,523.16 | 426* | \$545.83 | 20,342 | 47.7 | \$11.43 |
| STATE INSTITUTIONS | | | | | | |
| ICF/Mentally Retarded..... | | | | | | |
| Mental Hospital..... | \$18,597.78 | 3 | \$6,199.26 | 33 | 11.0 | \$563.57 |
| Psych Care Under Age 22..... | | | | | | |
| Psych Rehab-Public..... | | | | | | |
| CSTAR-Public..... | | | | | | |
| Targeted Case management..... | \$95,238.93 | 553 | \$172.22 | 14,713 | 26.6 | \$6.47 |
| DFS Case Management..... | \$10,099.56 | 4 | \$2,524.89 | 85 | 21.3 | \$118.82 |
| Subtotal..... | \$123,936.27 | 558* | \$222.11 | 14,831 | 26.5 | \$8.36 |
| EPSDT SERVICES | | | | | | |
| EPSDT Screenings..... | \$35,943.43 | 623 | \$57.69 | 592 | 1.0 | \$60.72 |
| EPSDT Referral Services..... | \$1,070,858.79 | 7,981 | \$134.18 | 59,887 | 7.5 | \$17.88 |
| EPSDT Targeted Case Mgmt..... | | | | | | |
| Subtotal..... | \$1,106,802.22 | 8,232* | \$134.45 | 60,479 | 7.3 | \$18.30 |
| MANAGED CARE PREMIUMS..... | | | | | | |
| | \$3,692,588.36 | 42,204* | \$87.49 | | | |
| ===== | | | | | | |
| Total..... | \$8,193,278.04 | 57,700* | \$142.00 | | | |

* Unduplicated totals

*** Recipients are not added to total.

Table 5. Medical Statistics, August, 2002

ELIGIBILITY CATEGORY: Adult - 1115 Waiver

Number of eligibles on 07/31/02 - 9,462

Total eligibles enrolled during August - 9,470

| | EXPENDITURES | RECIPIENTS | COST PER RECIPIENT | UNITS OF SERVICE | UNITS PER RECIPIENT | COST PER SERVICE |
|------------------------------------|--------------|------------|--------------------|------------------|---------------------|------------------|
| NURSING FACILITIES..... | | | | | | |
| HOSPITALS | | | | | | |
| Inpatient..... | \$133,377.18 | 62 | \$2,151.24 | 188 | 3.0 | \$709.45 |
| Outpatient..... | \$97,856.80 | 303 | \$322.96 | 985 | 3.3 | \$99.35 |
| Subtotal..... | \$231,233.98 | 358* | \$645.90 | 1,173 | 3.2 | \$197.13 |
| DENTAL SERVICES..... | \$88.50 | 5* | \$17.70 | 7 | 1.4 | \$12.64 |
| PHARMACY..... | \$101,460.28 | 1,785* | \$56.84 | 2,463 | 1.4 | \$41.19 |
| PHYSICIAN RELATED | | | | | | |
| Physician..... | \$23,218.37 | 372 | \$62.41 | 1,153 | 3.1 | \$20.14 |
| Clinic..... | \$23,460.05 | 464 | \$50.56 | 2,319 | 5.0 | \$10.12 |
| Family Planning..... | \$36,731.47 | 518 | \$70.91 | 1,677 | 3.2 | \$21.90 |
| X-ray & Lab..... | \$5,812.42 | 198 | \$29.36 | 335 | 1.7 | \$17.35 |
| Nurse Practitioner..... | \$734.25 | 33 | \$22.25 | 41 | 1.2 | \$17.91 |
| Podiatry..... | \$926.50 | 10 | \$92.65 | 23 | 2.3 | \$40.28 |
| CRNA Services..... | \$294.96 | 5 | \$58.99 | 388 | 77.6 | \$.76 |
| Rural Health Clinics..... | \$11,614.66 | 171 | \$67.92 | 240 | 1.4 | \$48.39 |
| Case Management..... | \$16.00 | 2 | \$8.00 | 2 | 1.0 | \$8.00 |
| Fed Qualified Health Care..... | \$8,998.40 | 197 | \$45.68 | 288 | 1.5 | \$31.24 |
| Subtotal..... | \$111,807.08 | 1,798* | \$62.18 | 6,466 | 3.6 | \$17.29 |
| IN-HOME SERVICES | | | | | | |
| Home Health Services..... | \$1,268.06 | 5 | \$253.61 | 175 | 35.0 | \$7.25 |
| Adult Day Health Care..... | | | | | | |
| Homemaker/Respite Care..... | | | | | | |
| Personal Care..... | | | | | | |
| Aids Waiver..... | | | | | | |
| Physical Disabled Waiver.. | | | | | | |
| Independent Living Waiver.. | | | | | | |
| Subtotal..... | \$1,268.06 | 5* | \$253.61 | 175 | 35.0 | \$7.25 |
| REHAB AND SPECIALTY SERVICE | | | | | | |
| Audiology Services..... | \$30.00 | 2 | \$15.00 | 2 | 1.0 | \$15.00 |
| Optometric Services..... | \$545.88 | 17 | \$32.11 | 20 | 1.2 | \$27.29 |
| Durable Medical Equip..... | \$10,398.49 | 45 | \$231.08 | 108 | 2.4 | \$96.28 |
| Ambulance Services..... | \$2,664.04 | 30 | \$88.80 | 293 | 9.8 | \$9.09 |
| Rehabilitation Center..... | | | | | | |
| Hospice..... | | | | | | |
| Non-Emergency Trans..... | \$464.18 | 3 | \$154.73 | 10 | 3.3 | \$46.42 |
| Non-Participating Prov..... | | | | | | |
| Comprehensive Day Rehab.. | | | | | | |
| Diabetes Self-Mgmt Trning.. | | | | | | |
| Subtotal..... | \$14,102.59 | 97* | \$145.39 | 433 | 4.4 | \$32.57 |
| BUY-IN PREMIUMS | | | | | | |
| Part-A..... | | | | | | |
| Part-B..... | | | | | | |
| Subtotal ***..... | | | | | | |
| MENTAL HEALTH SERVICES | | | | | | |
| Private Home ICF/MR..... | | | | | | |
| MR/DD Waiver..... | | | | | | |
| Psych Rehab-Private..... | | | | | | |
| CSTAR-Private..... | | | | | | |
| Targeted Case management.. | | | | | | |
| Subtotal..... | | | | | | |
| STATE INSTITUTIONS | | | | | | |
| ICF/Mentally Retarded..... | | | | | | |
| Mental Hospital..... | | | | | | |
| Psych Care Under Age 22... | \$35.43 | 1 | \$35.43 | 1 | 1.0 | \$35.43 |
| Psych Rehab-Public..... | | | | | | |
| CSTAR-Public..... | | | | | | |
| Targeted Case management.. | | | | | | |
| DFS Case Management..... | | | | | | |
| Subtotal..... | \$35.43 | 1* | \$35.43 | 1 | 1.0 | \$35.43 |
| EPSDT SERVICES | | | | | | |
| EPSDT Screenings..... | | | | | | |
| EPSDT Referral Services... | \$383.47 | 15 | \$25.56 | 21 | 1.4 | \$18.26 |
| EPSDT Targeted Case Mgmt.. | | | | | | |
| Subtotal..... | \$383.47 | 15* | \$25.56 | 21 | 1.4 | \$18.26 |
| MANAGED CARE PREMIUMS..... | \$130,037.77 | 886* | \$146.77 | | | |
| ===== | | | | | | |
| Total..... | \$590,417.16 | 4,422* | \$133.52 | | | |

* Unduplicated totals

*** Recipients are not added to total.

**Figure 4. Food Stamp Households
60-Month Trend through August 2002**

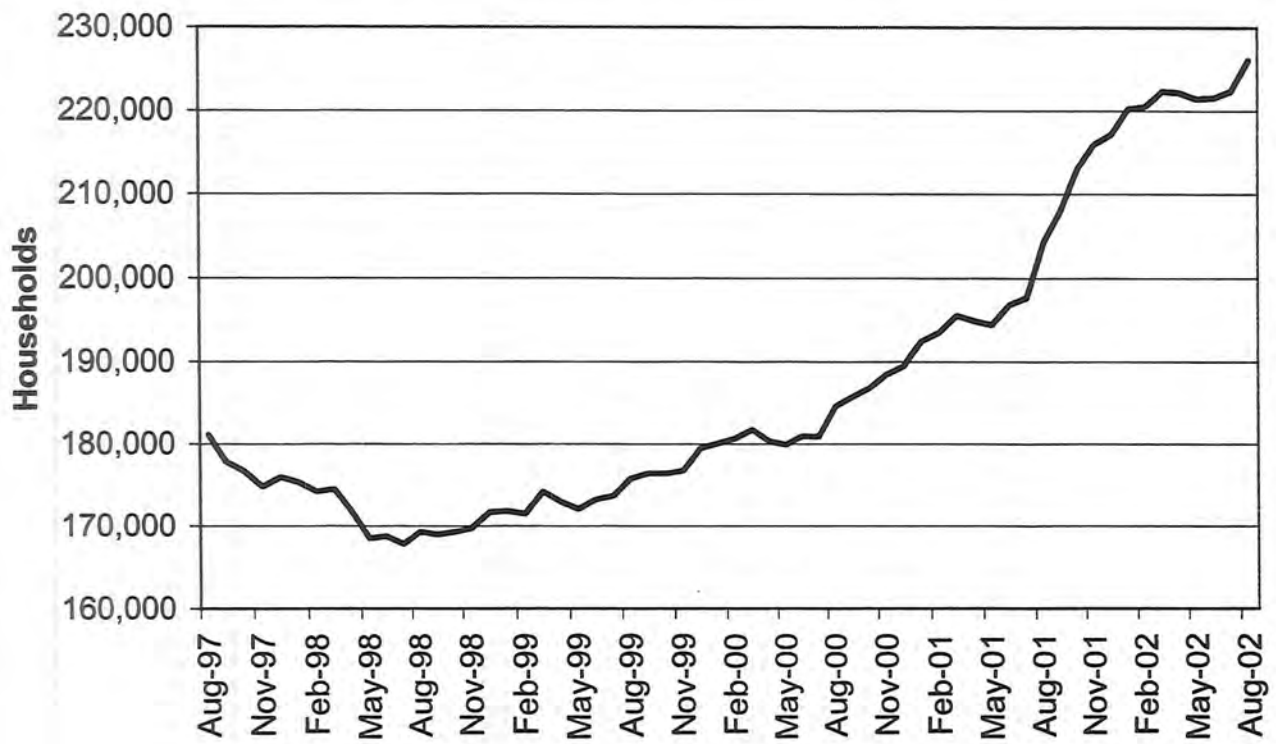

TABLE 6.

FOOD STAMP PROGRAM PARTICIPATION
AUGUST 2002

| COUNTY | TOTAL PERSONS | TOTAL HOUSE-HOLDS | PA PERSONS | PA HOUSE-HOLDS | NON-PA PERSONS | NON-PA HOUSE-HOLDS | TOTAL BENEFITS ISSUED | AVERAGE VALUE OF BENEFITS PER PERSON |
|----------------|---------------|-------------------|------------|----------------|----------------|--------------------|-----------------------|--------------------------------------|
| STATEWIDE | 528,051 | 226,095 | 153,269 | 53,566 | 374,782 | 172,529 | \$40,959,072 | \$77.57 |
| ADAIR | 1,990 | 917 | 216 | 87 | 1,774 | 830 | \$144,970 | \$72.85 |
| ANDREW | 850 | 346 | 95 | 31 | 755 | 315 | \$58,961 | \$69.37 |
| ATCHISON | 446 | 199 | 32 | 15 | 414 | 184 | \$31,837 | \$71.38 |
| AUDRAIN | 2,221 | 977 | 372 | 163 | 1,849 | 814 | \$168,532 | \$75.88 |
| BARRY | 4,043 | 1,573 | 2,354 | 812 | 1,689 | 761 | \$300,236 | \$74.26 |
| BARTON | 1,463 | 579 | 291 | 104 | 1,172 | 475 | \$106,548 | \$72.83 |
| BATES | 1,609 | 616 | 169 | 59 | 1,440 | 557 | \$113,585 | \$70.59 |
| BENTON | 2,290 | 979 | 711 | 254 | 1,579 | 725 | \$173,606 | \$75.81 |
| BOLLINGER | 1,634 | 641 | 944 | 315 | 690 | 326 | \$113,838 | \$69.67 |
| BOONE | 10,913 | 4,961 | 2,307 | 826 | 8,606 | 4,135 | \$896,470 | \$82.15 |
| BUCHANAN | 8,625 | 3,656 | 1,380 | 526 | 7,245 | 3,130 | \$645,855 | \$74.88 |
| BUTLER | 6,955 | 3,200 | 2,160 | 796 | 4,795 | 2,404 | \$479,883 | \$69.00 |
| CALDWELL | 892 | 342 | 145 | 48 | 747 | 294 | \$68,310 | \$76.58 |
| CALLAWAY | 2,943 | 1,207 | 1,253 | 429 | 1,690 | 778 | \$221,834 | \$75.38 |
| CAMDEN | 2,921 | 1,192 | 437 | 162 | 2,484 | 1,030 | \$216,732 | \$74.20 |
| CAPE GIRARDEAU | 5,907 | 2,641 | 1,409 | 518 | 4,498 | 2,123 | \$460,765 | \$78.00 |
| CARROLL | 1,002 | 400 | 141 | 51 | 861 | 349 | \$70,028 | \$69.89 |
| CARTER | 1,359 | 550 | 649 | 225 | 710 | 325 | \$83,740 | \$61.62 |
| CASS | 3,748 | 1,458 | 623 | 233 | 3,125 | 1,225 | \$289,752 | \$77.31 |
| CEDAR | 1,964 | 850 | 1,137 | 431 | 827 | 419 | \$137,576 | \$70.05 |
| CHARITON | 541 | 222 | 48 | 17 | 493 | 205 | \$37,191 | \$68.74 |
| CHRISTIAN | 3,855 | 1,503 | 418 | 165 | 3,437 | 1,338 | \$296,715 | \$76.97 |
| CLARK | 581 | 230 | 128 | 39 | 453 | 191 | \$39,091 | \$67.28 |
| CLAY | 7,662 | 3,138 | 1,402 | 546 | 6,260 | 2,592 | \$596,670 | \$77.87 |
| CLINTON | 822 | 321 | 92 | 35 | 730 | 286 | \$56,266 | \$68.45 |
| COLE | 4,244 | 1,851 | 828 | 287 | 3,416 | 1,564 | \$334,610 | \$78.84 |
| COOPER | 1,123 | 506 | 170 | 62 | 953 | 444 | \$84,965 | \$75.66 |
| CRAWFORD | 2,876 | 1,174 | 1,776 | 612 | 1,100 | 562 | \$212,953 | \$74.04 |
| DADE | 790 | 306 | 237 | 90 | 553 | 216 | \$49,407 | \$62.54 |
| DALLAS | 1,910 | 786 | 212 | 86 | 1,698 | 700 | \$134,324 | \$70.33 |
| DAVISS | 840 | 293 | 71 | 28 | 769 | 265 | \$57,857 | \$68.88 |
| DE KALB | 651 | 289 | 77 | 29 | 574 | 260 | \$41,178 | \$63.25 |
| DENT | 2,349 | 967 | 260 | 94 | 2,089 | 873 | \$171,160 | \$72.87 |
| DOUGLAS | 2,127 | 874 | 348 | 127 | 1,779 | 747 | \$158,832 | \$74.67 |
| DUNKLIN | 8,618 | 3,912 | 5,232 | 1,897 | 3,386 | 2,015 | \$630,809 | \$73.20 |
| FRANKLIN | 5,602 | 2,153 | 3,432 | 1,099 | 2,170 | 1,054 | \$427,705 | \$76.35 |
| GASCONADE | 990 | 406 | 501 | 183 | 489 | 223 | \$70,539 | \$71.25 |
| GENTRY | 420 | 159 | 15 | 8 | 405 | 151 | \$27,617 | \$65.75 |
| GREENE | 21,511 | 9,616 | 4,580 | 1,764 | 16,931 | 7,852 | \$1,668,252 | \$77.55 |
| GRUNDY | 1,096 | 471 | 97 | 45 | 999 | 426 | \$73,934 | \$67.46 |
| HARRISON | 883 | 365 | 136 | 50 | 747 | 315 | \$62,234 | \$70.48 |
| HENRY | 2,687 | 1,153 | 1,226 | 442 | 1,461 | 711 | \$200,516 | \$74.62 |
| HICKORY | 1,170 | 516 | 100 | 50 | 1,070 | 466 | \$79,038 | \$67.55 |
| HOLT | 359 | 155 | 7 | 4 | 352 | 151 | \$22,254 | \$61.99 |
| HOWARD | 762 | 319 | 120 | 40 | 642 | 279 | \$52,448 | \$68.83 |
| HOWELL | 5,721 | 2,310 | 808 | 300 | 4,913 | 2,010 | \$412,272 | \$72.06 |
| IRON | 1,734 | 737 | 1,000 | 326 | 734 | 411 | \$121,197 | \$69.89 |
| JACKSON | 63,141 | 27,069 | 18,995 | 6,748 | 44,146 | 20,321 | \$5,237,867 | \$82.96 |
| JASPER | 12,978 | 5,494 | 3,110 | 1,106 | 9,868 | 4,388 | \$986,247 | \$75.99 |
| JEFFERSON | 11,200 | 4,577 | 4,528 | 1,652 | 6,672 | 2,925 | \$887,767 | \$79.26 |
| JOHNSON | 2,868 | 1,215 | 522 | 206 | 2,346 | 1,009 | \$217,917 | \$75.98 |
| KNOX | 291 | 122 | 24 | 10 | 267 | 112 | \$18,829 | \$64.70 |
| LACLEDE | 4,378 | 1,644 | 820 | 310 | 3,558 | 1,334 | \$328,579 | \$75.05 |
| LAFAYETTE | 2,630 | 1,091 | 361 | 174 | 2,269 | 917 | \$189,805 | \$72.17 |
| LAWRENCE | 3,709 | 1,506 | 1,324 | 489 | 2,385 | 1,017 | \$277,948 | \$74.94 |

TABLE 6.

FOOD STAMP PROGRAM PARTICIPATION
AUGUST 2002

| COUNTY | TOTAL PERSONS | TOTAL HOUSE-HOLDS | PA PERSONS | PA HOUSE-HOLDS | NON-PA PERSONS | NON-PA HOUSE-HOLDS | TOTAL BENEFITS ISSUED | AVERAGE VALUE OF BENEFITS PER PERSON |
|-----------------|---------------|-------------------|------------|----------------|----------------|--------------------|-----------------------|--------------------------------------|
| LEWIS | 913 | 354 | 492 | 169 | 421 | 185 | \$61,415 | \$67.27 |
| LINCOLN | 3,598 | 1,340 | 356 | 130 | 3,242 | 1,210 | \$280,819 | \$78.05 |
| LINN | 1,405 | 602 | 277 | 96 | 1,128 | 506 | \$96,748 | \$68.86 |
| LIVINGSTON | 1,324 | 572 | 107 | 48 | 1,217 | 524 | \$91,573 | \$69.16 |
| MCDONALD | 3,036 | 1,148 | 276 | 113 | 2,760 | 1,035 | \$219,893 | \$72.43 |
| MACON | 1,365 | 574 | 381 | 142 | 984 | 432 | \$101,650 | \$74.47 |
| MADISON | 1,724 | 727 | 921 | 329 | 803 | 398 | \$119,474 | \$69.30 |
| MARIES | 750 | 313 | 115 | 43 | 635 | 270 | \$53,328 | \$71.10 |
| MARION | 3,400 | 1,410 | 748 | 267 | 2,652 | 1,143 | \$251,922 | \$74.09 |
| MERCER | 278 | 131 | 25 | 10 | 253 | 121 | \$18,431 | \$66.30 |
| MILLER | 2,598 | 1,040 | 289 | 124 | 2,309 | 916 | \$182,006 | \$70.06 |
| MISSISSIPPI | 3,516 | 1,731 | 2,024 | 755 | 1,492 | 976 | \$259,201 | \$73.72 |
| MONITEAU | 767 | 313 | 128 | 49 | 639 | 264 | \$52,562 | \$68.53 |
| MONROE | 716 | 278 | 61 | 16 | 655 | 262 | \$46,269 | \$64.62 |
| MONTGOMERY | 997 | 397 | 145 | 48 | 852 | 349 | \$77,768 | \$78.00 |
| MORGAN | 1,998 | 821 | 351 | 148 | 1,647 | 673 | \$144,413 | \$72.28 |
| NEW MADRID | 4,283 | 1,955 | 2,444 | 867 | 1,839 | 1,088 | \$296,216 | \$69.16 |
| NEWTON | 4,429 | 1,704 | 2,362 | 835 | 2,067 | 869 | \$318,413 | \$71.89 |
| NODAWAY | 662 | 312 | 71 | 30 | 591 | 282 | \$42,210 | \$63.76 |
| OREGON | 1,795 | 735 | 241 | 88 | 1,554 | 647 | \$121,329 | \$67.59 |
| OSAGE | 569 | 220 | 42 | 17 | 527 | 203 | \$39,538 | \$69.49 |
| OZARK | 1,433 | 620 | 315 | 120 | 1,118 | 500 | \$100,455 | \$70.10 |
| PEMISCOT | 6,168 | 2,619 | 3,586 | 1,138 | 2,582 | 1,481 | \$426,888 | \$69.21 |
| PERRY | 1,428 | 597 | 535 | 202 | 893 | 395 | \$102,774 | \$71.97 |
| PETTIS | 4,284 | 1,759 | 2,021 | 727 | 2,263 | 1,032 | \$320,210 | \$74.75 |
| PHELPS | 4,004 | 1,626 | 608 | 236 | 3,396 | 1,390 | \$302,930 | \$75.66 |
| PIKE | 1,869 | 728 | 259 | 91 | 1,610 | 637 | \$140,638 | \$75.25 |
| PLATTE | 2,156 | 877 | 502 | 180 | 1,654 | 697 | \$170,080 | \$78.89 |
| POLK | 3,187 | 1,213 | 620 | 207 | 2,567 | 1,006 | \$232,116 | \$72.83 |
| PULASKI | 3,219 | 1,317 | 400 | 165 | 2,819 | 1,152 | \$223,387 | \$69.40 |
| PUTNAM | 543 | 228 | 52 | 20 | 491 | 208 | \$38,180 | \$70.31 |
| RALLS | 635 | 268 | 147 | 60 | 488 | 208 | \$46,719 | \$73.57 |
| RANDOLPH | 3,148 | 1,352 | 501 | 195 | 2,647 | 1,157 | \$230,696 | \$73.28 |
| RAY | 1,415 | 546 | 249 | 88 | 1,166 | 458 | \$103,014 | \$72.80 |
| REYNOLDS | 1,313 | 545 | 575 | 191 | 738 | 354 | \$93,581 | \$71.27 |
| RIPLEY | 3,220 | 1,415 | 537 | 193 | 2,683 | 1,222 | \$216,549 | \$67.25 |
| ST CHARLES | 8,639 | 3,558 | 1,322 | 450 | 7,317 | 3,108 | \$708,948 | \$82.06 |
| ST CLAIR | 1,321 | 566 | 821 | 291 | 500 | 275 | \$96,444 | \$73.01 |
| ST FRANCOIS | 7,623 | 3,346 | 1,922 | 685 | 5,701 | 2,661 | \$573,403 | \$75.22 |
| STE GENEVIEVE | 1,307 | 545 | 187 | 70 | 1,120 | 475 | \$93,319 | \$71.40 |
| ST LOUIS COUNTY | 55,428 | 23,180 | 14,265 | 4,728 | 41,163 | 18,452 | \$4,489,130 | \$80.99 |
| SALINE | 2,246 | 935 | 1,119 | 421 | 1,127 | 514 | \$161,858 | \$72.07 |
| SCHUYLER | 380 | 161 | 52 | 15 | 328 | 146 | \$24,722 | \$65.06 |
| SCOTLAND | 292 | 145 | 134 | 48 | 158 | 97 | \$19,789 | \$67.77 |
| SCOTT | 6,836 | 2,984 | 1,591 | 551 | 5,245 | 2,433 | \$480,446 | \$70.28 |
| SHANNON | 1,735 | 699 | 208 | 89 | 1,527 | 610 | \$117,147 | \$67.52 |
| SHELBY | 608 | 253 | 395 | 138 | 213 | 115 | \$44,256 | \$72.79 |
| STODDARD | 3,835 | 1,771 | 1,381 | 533 | 2,454 | 1,238 | \$246,167 | \$64.19 |
| STONE | 2,705 | 1,086 | 318 | 129 | 2,387 | 957 | \$201,990 | \$74.67 |
| SULLIVAN | 778 | 326 | 338 | 128 | 440 | 198 | \$56,898 | \$73.13 |
| TANEY | 3,425 | 1,359 | 1,331 | 484 | 2,094 | 875 | \$253,329 | \$73.96 |
| TEXAS | 3,241 | 1,274 | 1,053 | 362 | 2,188 | 912 | \$236,309 | \$72.91 |
| VERNON | 2,322 | 1,001 | 405 | 151 | 1,917 | 850 | \$165,154 | \$71.13 |
| WARREN | 1,639 | 690 | 206 | 79 | 1,433 | 611 | \$118,090 | \$72.05 |
| WASHINGTON | 4,464 | 1,862 | 759 | 288 | 3,705 | 1,574 | \$343,249 | \$76.89 |
| WAYNE | 2,640 | 1,149 | 1,389 | 458 | 1,251 | 691 | \$183,938 | \$69.67 |
| WEBSTER | 2,864 | 1,118 | 711 | 260 | 2,153 | 858 | \$219,329 | \$76.58 |
| WORTH | 179 | 81 | 24 | 7 | 155 | 74 | \$10,442 | \$58.34 |
| WRIGHT | 3,117 | 1,312 | 1,100 | 408 | 2,017 | 904 | \$225,752 | \$72.43 |
| ST LOUIS CITY | 85,388 | 39,573 | 29,645 | 9,451 | 55,743 | 30,122 | \$7,217,516 | \$84.53 |

TABLE 6.

FOOD STAMP PROGRAM PARTICIPATION
AUGUST 2002

FOOD STAMP PARTICIPANTS BY RACE

| COUNTY | TOTAL HOUSEHOLDS | BLACK | WHITE | AMERICAN INDIAN | ASIAN | OTHER |
|----------------|---------------------|--------|---------|--------------------|-------|-------|
| STATEWIDE | 226,095 | 74,347 | 141,621 | 928 | 358 | 8,841 |
| ADAIR | 917 | 28 | 853 | 1 | 0 | 35 |
| ANDREW | 346 | 0 | 331 | 1 | 2 | 12 |
| ATCHISON | 199 | 0 | 194 | 0 | 1 | 4 |
| AUDRAIN | 977 | 197 | 728 | 3 | 4 | 45 |
| BARRY | 1,573 | 6 | 1,513 | 1 | 5 | 48 |
| BARTON | 579 | 1 | 558 | 1 | 2 | 17 |
| BATES | 616 | 12 | 588 | 0 | 0 | 16 |
| BENTON | 979 | 3 | 936 | 1 | 1 | 38 |
| BOLLINGER | 641 | 2 | 630 | 0 | 2 | 7 |
| BOONE | 4,961 | 1,767 | 2,988 | 46 | 9 | 151 |
| BUCHANAN | 3,656 | 333 | 3,180 | 1 | 4 | 138 |
| BUTLER | 3,200 | 354 | 2,726 | 1 | 2 | 117 |
| CALDWELL | 342 | 0 | 339 | 0 | 0 | 3 |
| CALLAWAY | 1,207 | 137 | 1,033 | 2 | 1 | 34 |
| CAMDEN | 1,192 | 8 | 1,137 | 3 | 2 | 42 |
| CAPE GIRARDEAU | 2,641 | 589 | 1,958 | 8 | 2 | 84 |
| CARROLL | 400 | 31 | 351 | 0 | 0 | 18 |
| CARTER | 550 | 2 | 530 | 1 | 3 | 14 |
| CASS | 1,458 | 35 | 1,372 | 4 | 2 | 45 |
| CEDAR | 850 | 4 | 805 | 0 | 1 | 40 |
| CHARITON | 222 | 39 | 177 | 0 | 0 | 6 |
| CHRISTIAN | 1,503 | 7 | 1,448 | 0 | 5 | 43 |
| CLARK | 230 | 0 | 223 | 0 | 1 | 6 |
| CLAY | 3,138 | 244 | 2,723 | 42 | 11 | 118 |
| CLINTON | 321 | 13 | 295 | 1 | 1 | 11 |
| COLE | 1,851 | 534 | 1,241 | 3 | 2 | 71 |
| COOPER | 506 | 75 | 415 | 0 | 2 | 14 |
| CRAWFORD | 1,174 | 2 | 1,132 | 0 | 2 | 38 |
| DADE | 306 | 4 | 294 | 1 | 0 | 7 |
| DALLAS | 786 | 2 | 769 | 0 | 2 | 13 |
| DAVISS | 293 | 0 | 281 | 0 | 0 | 12 |
| DE KALB | 289 | 4 | 274 | 1 | 2 | 8 |
| DENT | 967 | 8 | 930 | 1 | 2 | 26 |
| DOUGLAS | 874 | 0 | 851 | 0 | 1 | 22 |
| DUNKLIN | 3,912 | 695 | 3,067 | 1 | 3 | 146 |
| FRANKLIN | 2,153 | 71 | 1,993 | 6 | 2 | 81 |
| GASCONADE | 406 | 1 | 393 | 0 | 0 | 12 |
| GENTRY | 159 | 1 | 152 | 0 | 1 | 5 |
| GREENE | 9,616 | 653 | 8,549 | 69 | 35 | 310 |
| GRUNDY | 471 | 1 | 460 | 0 | 0 | 10 |
| HARRISON | 365 | 2 | 345 | 0 | 1 | 17 |
| HENRY | 1,153 | 24 | 1,078 | 0 | 1 | 50 |
| HICKORY | 516 | 0 | 495 | 0 | 3 | 18 |
| HOLT | 155 | 1 | 150 | 0 | 0 | 4 |
| HOWARD | 319 | 75 | 236 | 0 | 0 | 8 |
| HOWELL | 2,310 | 6 | 2,241 | 3 | 2 | 58 |
| IRON | 737 | 24 | 697 | 0 | 0 | 16 |
| JACKSON | 27,069 | 15,148 | 10,428 | 306 | 44 | 1,143 |
| JASPER | 5,494 | 161 | 5,124 | 9 | 15 | 185 |
| JEFFERSON | 4,577 | 118 | 4,329 | 5 | 5 | 120 |
| JOHNSON | 1,215 | 155 | 998 | 3 | 3 | 56 |
| KNOX | 122 | 1 | 115 | 0 | 1 | 5 |
| LACLEDE | 1,644 | 18 | 1,588 | 0 | 10 | 28 |
| LAFAYETTE | 1,091 | 64 | 983 | 1 | 1 | 42 |
| LAWRENCE | 1,506 | 3 | 1,443 | 0 | 1 | 59 |

TABLE 6.

FOOD STAMP PROGRAM PARTICIPATION
AUGUST 2002

FOOD STAMP PARTICIPANTS BY RACE

| COUNTY | TOTAL HOUSEHOLDS | BLACK | WHITE | AMERICAN INDIAN | ASIAN | OTHER |
|-----------------|---------------------|--------|-------|--------------------|-------|-------|
| LEWIS | 354 | 35 | 303 | 0 | 2 | 14 |
| LINCOLN | 1,340 | 60 | 1,230 | 3 | 6 | 41 |
| LINN | 602 | 11 | 574 | 0 | 1 | 16 |
| LIVINGSTON | 572 | 15 | 535 | 0 | 1 | 21 |
| MCDONALD | 1,148 | 1 | 1,065 | 2 | 7 | 73 |
| MACON | 574 | 54 | 497 | 0 | 2 | 21 |
| MADISON | 727 | 1 | 706 | 0 | 1 | 19 |
| MARIES | 313 | 0 | 310 | 0 | 0 | 3 |
| MARION | 1,410 | 207 | 1,144 | 3 | 1 | 55 |
| MERCER | 131 | 0 | 125 | 0 | 1 | 5 |
| MILLER | 1,040 | 11 | 993 | 1 | 4 | 31 |
| MISSISSIPPI | 1,731 | 681 | 1,005 | 0 | 0 | 45 |
| MONITEAU | 313 | 3 | 296 | 1 | 0 | 13 |
| MONROE | 278 | 40 | 228 | 1 | 0 | 9 |
| MONTGOMERY | 397 | 19 | 356 | 0 | 0 | 22 |
| MORGAN | 821 | 9 | 783 | 1 | 0 | 28 |
| NEW MADRID | 1,955 | 662 | 1,226 | 0 | 0 | 67 |
| NEWTON | 1,704 | 18 | 1,615 | 4 | 8 | 59 |
| NODAWAY | 312 | 2 | 299 | 2 | 0 | 9 |
| OREGON | 735 | 2 | 715 | 0 | 4 | 14 |
| OSAGE | 220 | 0 | 217 | 0 | 0 | 3 |
| OZARK | 620 | 0 | 604 | 0 | 1 | 15 |
| PEMISCOT | 2,619 | 1,183 | 1,359 | 0 | 2 | 75 |
| PERRY | 597 | 5 | 583 | 0 | 0 | 9 |
| PETTIS | 1,759 | 125 | 1,537 | 9 | 1 | 87 |
| PHELPS | 1,626 | 44 | 1,537 | 1 | 1 | 43 |
| PIKE | 728 | 91 | 612 | 1 | 2 | 22 |
| PLATTE | 877 | 98 | 721 | 14 | 5 | 39 |
| POLK | 1,213 | 5 | 1,165 | 0 | 2 | 41 |
| PULASKI | 1,317 | 154 | 1,105 | 9 | 7 | 42 |
| PUTNAM | 228 | 0 | 224 | 0 | 1 | 3 |
| RALLS | 268 | 9 | 252 | 0 | 0 | 7 |
| RANDOLPH | 1,352 | 140 | 1,163 | 1 | 4 | 44 |
| RAY | 546 | 22 | 508 | 0 | 1 | 15 |
| REYNOLDS | 545 | 2 | 528 | 0 | 0 | 15 |
| RIPLEY | 1,415 | 0 | 1,352 | 0 | 0 | 63 |
| ST CHARLES | 3,558 | 488 | 2,945 | 32 | 6 | 87 |
| ST CLAIR | 566 | 1 | 547 | 0 | 0 | 18 |
| ST FRANCOIS | 3,346 | 59 | 3,199 | 2 | 4 | 82 |
| STE GENEVIEVE | 545 | 4 | 526 | 0 | 0 | 15 |
| ST LOUIS COUNTY | 23,180 | 15,492 | 6,321 | 181 | 21 | 1,165 |
| SALINE | 935 | 107 | 785 | 3 | 0 | 40 |
| SCHUYLER | 161 | 1 | 152 | 0 | 0 | 8 |
| SCOTLAND | 145 | 1 | 141 | 0 | 0 | 3 |
| SCOTT | 2,984 | 831 | 2,052 | 2 | 6 | 93 |
| SHANNON | 699 | 1 | 678 | 0 | 2 | 18 |
| SHELBY | 253 | 8 | 240 | 0 | 0 | 5 |
| STODDARD | 1,771 | 36 | 1,684 | 3 | 2 | 46 |
| STONE | 1,086 | 0 | 1,060 | 1 | 2 | 23 |
| SULLIVAN | 326 | 2 | 309 | 0 | 0 | 15 |
| TANEY | 1,359 | 5 | 1,322 | 0 | 11 | 21 |
| TEXAS | 1,274 | 1 | 1,251 | 1 | 0 | 21 |
| VERNON | 1,001 | 2 | 946 | 3 | 6 | 44 |
| WARREN | 690 | 68 | 600 | 1 | 0 | 21 |
| WASHINGTON | 1,862 | 26 | 1,795 | 0 | 0 | 41 |
| WAYNE | 1,149 | 3 | 1,116 | 0 | 2 | 28 |
| WEBSTER | 1,118 | 7 | 1,075 | 0 | 4 | 32 |
| WORTH | 81 | 0 | 80 | 0 | 0 | 1 |
| WRIGHT | 1,312 | 8 | 1,270 | 2 | 7 | 25 |
| ST LOUIS CITY | 39,573 | 31,824 | 5,388 | 118 | 18 | 2,225 |

TABLE 7.
FOOD STAMP PROGRAM PARTICIPATION
AUGUST 2002

| | | TOTAL HOUSEHOLDS | TOTAL PERSONS | TOTAL BENEFITS ISSUED |
|----------|---------------------|---------------------|------------------|-----------------------------|
| AREA 1 | ANDREW | 346 | 850 | \$58,961 |
| | ATCHISON | 199 | 446 | \$31,837 |
| | BUCHANAN | 3,656 | 8,625 | \$645,855 |
| | CALDWELL | 342 | 892 | \$68,310 |
| | CARROLL | 400 | 1,002 | \$70,028 |
| | CASS | 1,458 | 3,748 | \$289,752 |
| | CHARITON | 222 | 541 | \$37,191 |
| | CLAY | 3,138 | 7,662 | \$596,670 |
| | CLINTON | 321 | 822 | \$56,266 |
| | COOPER | 506 | 1,123 | \$84,965 |
| | DAVIESS | 293 | 840 | \$57,857 |
| | DE KALB | 289 | 651 | \$41,178 |
| | GENTRY | 159 | 420 | \$27,617 |
| | GRUNDY | 471 | 1,096 | \$73,934 |
| | HARRISON | 365 | 883 | \$62,234 |
| | HOLT | 155 | 359 | \$22,254 |
| | HOWARD | 319 | 762 | \$52,448 |
| | JOHNSON | 1,215 | 2,868 | \$217,917 |
| | LAFAYETTE | 1,091 | 2,630 | \$189,805 |
| | LINN | 602 | 1,405 | \$96,748 |
| | LIVINGSTON | 572 | 1,324 | \$91,573 |
| | MERCER | 131 | 278 | \$18,431 |
| | NODAWAY | 312 | 662 | \$42,210 |
| | PETTIS | 1,759 | 4,284 | \$320,210 |
| | PLATTE | 877 | 2,156 | \$170,080 |
| | PUTNAM | 228 | 543 | \$38,180 |
| | RANDOLPH | 1,352 | 3,148 | \$230,696 |
| RAY | 546 | 1,415 | \$103,014 | |
| SALINE | 935 | 2,246 | \$161,858 | |
| SULLIVAN | 326 | 778 | \$56,898 | |
| WORTH | 81 | 179 | \$10,442 | |
| | TOTAL AREA 1 | 22,666 | 54,638 | \$4,025,418 |
| AREA 2 | ADAIR | 917 | 1,990 | \$144,970 |
| | AUDRAIN | 977 | 2,221 | \$168,532 |
| | BOONE | 4,961 | 10,913 | \$896,470 |
| | CALLAWAY | 1,207 | 2,943 | \$221,834 |
| | CLARK | 230 | 581 | \$39,091 |
| | COLE | 1,851 | 4,244 | \$334,610 |
| | FRANKLIN | 2,153 | 5,602 | \$427,705 |
| | GASCONADE | 406 | 990 | \$70,539 |
| | JEFFERSON | 4,577 | 11,200 | \$887,767 |
| | KNOX | 122 | 291 | \$18,829 |
| | LEWIS | 354 | 913 | \$61,415 |
| | LINCOLN | 1,340 | 3,598 | \$280,819 |
| | MACON | 574 | 1,365 | \$101,650 |
| | MARION | 1,410 | 3,400 | \$251,922 |
| | MONROE | 278 | 716 | \$46,269 |
| | MONTGOMERY | 397 | 997 | \$77,768 |
| | OSAGE | 220 | 569 | \$39,538 |
| | PIKE | 728 | 1,869 | \$140,638 |
| | RALLS | 268 | 635 | \$46,719 |
| | ST CHARLES | 3,558 | 8,639 | \$708,948 |
| | SCHUYLER | 161 | 380 | \$24,722 |
| | SCOTLAND | 145 | 292 | \$19,789 |
| | SHELBY | 253 | 608 | \$44,256 |
| WARREN | 690 | 1,639 | \$118,090 | |
| | TOTAL AREA 2 | 27,777 | 66,595 | \$5,172,889 |
| AREA 3 | BOLLINGER | 641 | 1,634 | \$113,838 |
| | BUTLER | 3,200 | 6,955 | \$479,883 |
| | CAPE GIRARDEAU | 2,641 | 5,907 | \$460,765 |
| | CARTER | 550 | 1,359 | \$83,740 |
| | CRAWFORD | 1,174 | 2,876 | \$212,953 |
| | DENT | 967 | 2,349 | \$171,160 |
| | DUNKLIN | 3,912 | 8,618 | \$630,809 |

TABLE 7.

FOOD STAMP PROGRAM PARTICIPATION
AUGUST 2002

| | | TOTAL HOUSEHOLDS | TOTAL PERSONS | TOTAL BENEFITS ISSUED |
|-----------|-----------------|---------------------|------------------|-----------------------------|
| AREA 3 | HOWELL | 2,310 | 5,721 | \$412,272 |
| | IRON | 737 | 1,734 | \$121,197 |
| | MADISON | 727 | 1,724 | \$119,474 |
| | MISSISSIPPI | 1,731 | 3,516 | \$259,201 |
| | NEW MADRID | 1,955 | 4,283 | \$296,216 |
| | OREGON | 735 | 1,795 | \$121,329 |
| | PEMISCOT | 2,619 | 6,168 | \$426,888 |
| | PERRY | 597 | 1,428 | \$102,774 |
| | REYNOLDS | 545 | 1,313 | \$93,581 |
| | RIPLEY | 1,415 | 3,220 | \$216,549 |
| | ST FRANCOIS | 3,346 | 7,623 | \$573,403 |
| | STE GENEVIEVE | 545 | 1,307 | \$93,319 |
| | SCOTT | 2,984 | 6,836 | \$480,446 |
| | SHANNON | 699 | 1,735 | \$117,147 |
| | STODDARD | 1,771 | 3,835 | \$246,167 |
| | WASHINGTON | 1,862 | 4,464 | \$343,249 |
| | WAYNE | 1,149 | 2,640 | \$183,938 |
| | TOTAL AREA 3 | 38,812 | 89,040 | \$6,360,298 |
| AREA 4 | BARRY | 1,573 | 4,043 | \$300,236 |
| | BARTON | 579 | 1,463 | \$106,548 |
| | BATES | 616 | 1,609 | \$113,585 |
| | BENTON | 979 | 2,290 | \$173,606 |
| | CAMDEN | 1,192 | 2,921 | \$216,732 |
| | CEDAR | 850 | 1,964 | \$137,576 |
| | CHRISTIAN | 1,503 | 3,855 | \$296,715 |
| | DADE | 306 | 790 | \$49,407 |
| | DALLAS | 786 | 1,910 | \$134,324 |
| | DOUGLAS | 874 | 2,127 | \$158,832 |
| | GREENE | 9,616 | 21,511 | \$1,668,252 |
| | HENRY | 1,153 | 2,687 | \$200,516 |
| | HICKORY | 516 | 1,170 | \$79,038 |
| | JASPER | 5,494 | 12,978 | \$986,247 |
| | LACLEDE | 1,644 | 4,378 | \$328,579 |
| | LAWRENCE | 1,506 | 3,709 | \$277,948 |
| | MCDONALD | 1,148 | 3,036 | \$219,893 |
| | MARIES | 313 | 750 | \$53,328 |
| | MILLER | 1,040 | 2,598 | \$182,006 |
| | MONITEAU | 313 | 767 | \$52,562 |
| | MORGAN | 821 | 1,998 | \$144,413 |
| | NEWTON | 1,704 | 4,429 | \$318,413 |
| | OZARK | 620 | 1,433 | \$100,455 |
| | PHELPS | 1,626 | 4,004 | \$302,930 |
| | POLK | 1,213 | 3,187 | \$232,116 |
| | PULASKI | 1,317 | 3,219 | \$223,387 |
| | ST CLAIR | 566 | 1,321 | \$96,444 |
| | STONE | 1,086 | 2,705 | \$201,990 |
| | TANEY | 1,359 | 3,425 | \$253,329 |
| | TEXAS | 1,274 | 3,241 | \$236,309 |
| | VERNON | 1,001 | 2,322 | \$165,154 |
| | WEBSTER | 1,118 | 2,864 | \$219,329 |
| | WRIGHT | 1,312 | 3,117 | \$225,752 |
| | TOTAL AREA 4 | 47,018 | 113,821 | \$8,455,953 |
| AREA 5 | JACKSON | 27,069 | 63,141 | \$5,237,867 |
| AREA 6 | ST LOUIS CITY | 39,573 | 85,388 | \$7,217,516 |
| AREA 7 | ST LOUIS COUNTY | 23,180 | 55,428 | \$4,489,130 |
| STATEWIDE | | 226,095 | 528,051 | \$40,959,072 |

TABLE 8.

FOOD STAMP APPLICATIONS
AUGUST 2002

| | # APPS RECEIVED | # APPROVALS | % APPROVED | # REJECTIONS | % REJECTED | # DELINQUENT | % CURRENT |
|----------------|--------------------|----------------|---------------|-----------------|---------------|-----------------|--------------|
| AREA 1 | | | | | | | |
| ANDREW | 100 | 71 | 71.0% | 20 | 20.0% | 3 | 96.7% |
| ATCHISON | 39 | 33 | 84.6% | 6 | 15.4% | 0 | 100.0% |
| BUCHANAN | 982 | 866 | 88.2% | 168 | 17.1% | 11 | 98.9% |
| CALDWELL | 85 | 55 | 64.7% | 9 | 10.6% | 0 | 100.0% |
| CARROLL | 77 | 85 | 110.4% | 10 | 13.0% | 0 | 100.0% |
| CASS | 377 | 291 | 77.2% | 84 | 22.3% | 8 | 97.9% |
| CHARITON | 44 | 32 | 72.7% | 7 | 15.9% | 0 | 100.0% |
| CLAY | 919 | 756 | 82.3% | 181 | 19.7% | 27 | 97.1% |
| CLINTON | 105 | 74 | 70.5% | 25 | 23.8% | 4 | 96.0% |
| COOPER | 127 | 100 | 78.7% | 14 | 11.0% | 2 | 98.2% |
| DAVISS | 69 | 55 | 79.7% | 8 | 11.6% | 0 | 100.0% |
| DE KALB | 49 | 49 | 100.0% | 5 | 10.2% | 0 | 100.0% |
| GENTRY | 24 | 22 | 91.7% | 3 | 12.5% | 0 | 100.0% |
| GRUNDY | 76 | 70 | 92.1% | 8 | 10.5% | 0 | 100.0% |
| HARRISON | 62 | 60 | 96.8% | 14 | 22.6% | 0 | 100.0% |
| HOLT | 37 | 31 | 83.8% | 8 | 21.6% | 2 | 94.9% |
| HOWARD | 68 | 55 | 80.9% | 9 | 13.2% | 3 | 95.3% |
| JOHNSON | 361 | 279 | 77.3% | 70 | 19.4% | 13 | 96.3% |
| LAFAYETTE | 311 | 242 | 77.8% | 30 | 9.6% | 9 | 96.7% |
| LINN | 117 | 115 | 98.3% | 9 | 7.7% | 1 | 99.2% |
| LIVINGSTON | 130 | 107 | 82.3% | 21 | 16.2% | 1 | 99.2% |
| MERCER | 18 | 18 | 100.0% | 5 | 27.8% | 1 | 95.7% |
| NODAWAY | 74 | 61 | 82.4% | 16 | 21.6% | 3 | 96.1% |
| PETTIS | 424 | 343 | 80.9% | 67 | 15.8% | 19 | 95.4% |
| PLATTE | 254 | 218 | 85.8% | 40 | 15.7% | 1 | 99.6% |
| PUTNAM | 39 | 46 | 117.9% | 3 | 7.7% | 0 | 100.0% |
| RANDOLPH | 286 | 241 | 84.3% | 41 | 14.3% | 3 | 98.9% |
| RAY | 132 | 115 | 87.1% | 43 | 32.6% | 9 | 94.3% |
| SALINE | 264 | 206 | 78.0% | 47 | 17.8% | 4 | 98.4% |
| SULLIVAN | 82 | 70 | 85.4% | 9 | 11.0% | 1 | 98.7% |
| WORTH | 13 | 13 | 100.0% | 3 | 23.1% | 1 | 93.8% |
| TOTAL AREA 1 | 5,745 | 4,779 | 83.2% | 983 | 17.1% | 126 | 97.8% |
| AREA 2 | | | | | | | |
| ADAIR | 234 | 219 | 93.6% | 24 | 10.3% | 3 | 98.8% |
| AUDRAIN | 233 | 209 | 89.7% | 27 | 11.6% | 3 | 98.7% |
| BOONE | 1,281 | 1,058 | 82.6% | 204 | 15.9% | 39 | 96.9% |
| CALLAWAY | 289 | 224 | 77.5% | 41 | 14.2% | 16 | 94.0% |
| CLARK | 45 | 42 | 93.3% | 4 | 8.9% | 2 | 95.7% |
| COLF | 537 | 426 | 79.3% | 108 | 20.1% | 33 | 93.8% |
| FRANKLIN | 583 | 438 | 75.1% | 120 | 20.6% | 35 | 93.7% |
| GASCONADE | 107 | 83 | 77.6% | 9 | 8.4% | 0 | 100.0% |
| JEFFERSON | 1,250 | 1,000 | 80.0% | 228 | 18.2% | 25 | 98.0% |
| KNOX | 29 | 32 | 110.3% | 2 | 6.9% | 0 | 100.0% |
| LEWIS | 77 | 60 | 77.9% | 10 | 13.0% | 0 | 100.0% |
| LINCOLN | 324 | 305 | 94.1% | 51 | 15.7% | 3 | 99.2% |
| MACON | 124 | 104 | 83.9% | 12 | 9.7% | 2 | 98.3% |
| MARION | 281 | 247 | 87.9% | 44 | 15.7% | 2 | 99.3% |
| MONROE | 49 | 50 | 102.0% | 8 | 16.3% | 0 | 100.0% |
| MONTGOMERY | 105 | 85 | 81.0% | 12 | 11.4% | 0 | 100.0% |
| OSAGE | 41 | 33 | 80.5% | 8 | 19.5% | 0 | 100.0% |
| PIKE | 146 | 144 | 98.6% | 20 | 13.7% | 0 | 100.0% |
| RALLS | 47 | 51 | 108.5% | 10 | 21.3% | 1 | 98.4% |
| ST CHARLES | 968 | 727 | 75.1% | 191 | 19.7% | 21 | 97.7% |
| SCHUYLER | 35 | 23 | 65.7% | 1 | 2.9% | 0 | 100.0% |
| SCOTLAND | 31 | 25 | 80.6% | 4 | 12.9% | 2 | 93.1% |
| SHELBY | 46 | 33 | 71.7% | 8 | 17.4% | 1 | 97.6% |
| WARREN | 173 | 160 | 92.5% | 48 | 27.7% | 7 | 96.6% |
| TOTAL AREA 2 | 7,035 | 5,778 | 82.1% | 1,194 | 17.0% | 195 | 97.2% |
| AREA 3 | | | | | | | |
| BOLLINGER | 120 | 101 | 84.2% | 20 | 16.7% | 4 | 96.7% |
| BUTLER | 575 | 532 | 92.5% | 70 | 12.2% | 7 | 98.8% |
| CAPE GIRARDEAU | 649 | 600 | 92.4% | 98 | 15.1% | 36 | 94.8% |
| CARTER | 113 | 90 | 79.6% | 7 | 6.2% | 2 | 97.9% |
| CRAWFORD | 297 | 278 | 93.6% | 39 | 13.1% | 4 | 98.7% |
| DENT | 168 | 169 | 100.6% | 21 | 12.5% | 2 | 98.9% |
| DUNKLIN | 751 | 662 | 88.1% | 85 | 11.3% | 19 | 97.5% |

TABLE 8.

FOOD STAMP APPLICATIONS
AUGUST 2002

| | | # APPS RECEIVED | # APPROVALS | % APPROVED | # REJECTIONS | % REJECTED | # DELINQUENT | % CURRENT |
|-----------|-----------------|--------------------|----------------|---------------|-----------------|---------------|-----------------|--------------|
| AREA 3 | HOWELL | 478 | 416 | 87.0% | 58 | 12.1% | 28 | 94.1% |
| | IRON | 132 | 127 | 96.2% | 21 | 15.9% | 3 | 98.0% |
| | MADISON | 132 | 126 | 95.5% | 21 | 15.9% | 1 | 99.3% |
| | MISSISSIPPI | 311 | 333 | 107.1% | 38 | 12.2% | 4 | 98.9% |
| | NEW MADRID | 344 | 311 | 90.4% | 58 | 16.9% | 5 | 98.6% |
| | OREGON | 103 | 101 | 98.1% | 9 | 8.7% | 3 | 97.3% |
| | PEMISCOT | 492 | 473 | 96.1% | 47 | 9.6% | 12 | 97.7% |
| | PERRY | 126 | 95 | 75.4% | 11 | 8.7% | 0 | 100.0% |
| | REYNOLDS | 111 | 100 | 90.1% | 14 | 12.6% | 1 | 99.1% |
| | RIPLEY | 244 | 238 | 97.5% | 19 | 7.8% | 2 | 99.2% |
| | ST FRANCOIS | 673 | 573 | 85.1% | 81 | 12.0% | 19 | 97.1% |
| | STE GENEVIEVE | 123 | 110 | 89.4% | 16 | 13.0% | 4 | 96.8% |
| | SCOTT | 615 | 556 | 90.4% | 98 | 15.9% | 11 | 98.3% |
| | SHANNON | 98 | 85 | 86.7% | 6 | 6.1% | 5 | 94.5% |
| | STODDARD | 320 | 285 | 89.1% | 38 | 11.9% | 4 | 98.8% |
| | WASHINGTON | 331 | 341 | 103.0% | 37 | 11.2% | 6 | 98.4% |
| | WAYNE | 193 | 173 | 89.6% | 24 | 12.4% | 5 | 97.5% |
| | TOTAL AREA 3 | 7,499 | 6,875 | 91.7% | 936 | 12.5% | 187 | 97.6% |
| AREA 4 | BARRY | 362 | 322 | 89.0% | 49 | 13.5% | 5 | 98.7% |
| | BARTON | 110 | 96 | 87.3% | 14 | 12.7% | 3 | 97.3% |
| | BATES | 149 | 108 | 72.5% | 23 | 15.4% | 3 | 97.7% |
| | BENTON | 191 | 146 | 76.4% | 17 | 8.9% | 3 | 98.2% |
| | CAMDEN | 326 | 276 | 84.7% | 57 | 17.5% | 3 | 99.1% |
| | CEDAR | 117 | 108 | 92.3% | 9 | 7.7% | 1 | 99.1% |
| | CHRISTIAN | 383 | 297 | 77.5% | 58 | 15.1% | 6 | 98.3% |
| | DADE | 59 | 50 | 84.7% | 11 | 18.6% | 0 | 100.0% |
| | DALLAS | 188 | 148 | 78.7% | 28 | 14.9% | 3 | 98.3% |
| | DOUGLAS | 145 | 111 | 76.6% | 13 | 9.0% | 2 | 98.4% |
| | GREENE | 2,461 | 1,990 | 80.9% | 427 | 17.4% | 68 | 97.2% |
| | HENRY | 246 | 191 | 77.6% | 38 | 15.4% | 7 | 96.9% |
| | HICKORY | 83 | 69 | 83.1% | 11 | 13.3% | 1 | 98.8% |
| | JASPER | 1,357 | 1,160 | 85.5% | 202 | 14.9% | 82 | 94.0% |
| | LACLEDE | 351 | 328 | 93.4% | 70 | 19.9% | 10 | 97.5% |
| | LAWRENCE | 333 | 308 | 92.5% | 50 | 15.0% | 4 | 98.9% |
| | MCDONALD | 280 | 242 | 86.4% | 46 | 16.4% | 8 | 97.2% |
| | MARIES | 69 | 66 | 95.7% | 10 | 14.5% | 1 | 98.7% |
| | MILLER | 243 | 188 | 77.4% | 34 | 14.0% | 7 | 96.8% |
| | MONITEAU | 90 | 57 | 63.3% | 17 | 18.9% | 2 | 97.3% |
| | MORGAN | 205 | 172 | 83.9% | 26 | 12.7% | 1 | 99.5% |
| | NEWTON | 483 | 421 | 87.2% | 77 | 15.9% | 10 | 98.0% |
| | OZARK | 107 | 90 | 84.1% | 14 | 13.1% | 1 | 99.0% |
| | PHELPS | 372 | 316 | 84.9% | 54 | 14.5% | 8 | 97.8% |
| | POLK | 284 | 263 | 92.6% | 37 | 13.0% | 24 | 92.0% |
| | PULASKI | 314 | 223 | 71.0% | 62 | 19.7% | 39 | 86.3% |
| | ST CLAIR | 107 | 119 | 111.2% | 15 | 14.0% | 1 | 99.3% |
| | STONE | 273 | 200 | 73.3% | 43 | 15.8% | 7 | 97.1% |
| | TANEY | 396 | 305 | 77.0% | 104 | 26.3% | 17 | 95.8% |
| | TEXAS | 260 | 228 | 87.7% | 34 | 13.1% | 6 | 97.7% |
| | VERNON | 266 | 240 | 90.2% | 33 | 12.4% | 4 | 98.5% |
| | WEBSTER | 279 | 226 | 81.0% | 43 | 15.4% | 4 | 98.5% |
| | WRIGHT | 226 | 218 | 96.5% | 22 | 9.7% | 1 | 99.6% |
| | TOTAL AREA 4 | 11,115 | 9,282 | 83.5% | 1,748 | 15.7% | 342 | 96.9% |
| AREA 5 | JACKSON | 8,375 | 6,781 | 81.0% | 1,222 | 14.6% | 523 | 93.5% |
| AREA 6 | ST LOUIS CITY | 9,576 | 8,386 | 87.6% | 1,008 | 10.5% | 497 | 94.7% |
| AREA 7 | ST LOUIS COUNTY | 6,046 | 4,825 | 79.8% | 1,026 | 17.0% | 395 | 93.2% |
| STATEWIDE | | 55,391 | 46,706 | 84.3% | 8,117 | 14.7% | 2,265 | 95.9% |

TABLE 9.

FOOD STAMP EXPEDITED SERVICE APPLICATION CURRENCY
AUGUST 2002

| | # EXPEDITED APPLICATIONS | # TIMELY | # NOT TIMELY | % TIMELY |
|----------------|-----------------------------|-------------|-----------------|-------------|
| AREA 1 | | | | |
| ANDREW | 7 | 7 | 0 | 100.0% |
| ATCHISON | 5 | 4 | 1 | 80.0% |
| BUCHANAN | 179 | 177 | 2 | 98.9% |
| CALDWELL | 13 | 13 | 0 | 100.0% |
| CARROLL | 14 | 14 | 0 | 100.0% |
| CASS | 55 | 55 | 0 | 100.0% |
| CHARITON | 5 | 5 | 0 | 100.0% |
| CLAY | 187 | 182 | 5 | 97.3% |
| CLINTON | 7 | 6 | 1 | 85.7% |
| COOPER | 17 | 17 | 0 | 100.0% |
| DAVISS | 10 | 10 | 0 | 100.0% |
| DE KALB | 4 | 4 | 0 | 100.0% |
| GENTRY | 3 | 3 | 0 | 100.0% |
| GRUNDY | 11 | 11 | 0 | 100.0% |
| HARRISON | 6 | 6 | 0 | 100.0% |
| HOLT | 6 | 6 | 0 | 100.0% |
| HOWARD | 7 | 7 | 0 | 100.0% |
| JOHNSON | 76 | 74 | 2 | 97.4% |
| LAFAYETTE | 76 | 74 | 2 | 97.4% |
| LINN | 17 | 15 | 2 | 88.2% |
| LIVINGSTON | 23 | 23 | 0 | 100.0% |
| MERCER | 2 | 2 | 0 | 100.0% |
| NODAWAY | 10 | 9 | 1 | 90.0% |
| PETTIS | 65 | 63 | 2 | 96.9% |
| PLATTE | 54 | 53 | 1 | 98.1% |
| PUTNAM | 5 | 4 | 1 | 80.0% |
| RANDOLPH | 53 | 53 | 0 | 100.0% |
| RAY | 17 | 16 | 1 | 94.1% |
| SALINE | 33 | 31 | 2 | 93.9% |
| SULLIVAN | 16 | 14 | 2 | 87.5% |
| WORTH | 1 | 1 | 0 | 100.0% |
| TOTAL AREA 1 | 984 | 959 | 25 | 97.5% |
| AREA 2 | | | | |
| ADAIR | 53 | 53 | 0 | 100.0% |
| AUDRAIN | 36 | 36 | 0 | 100.0% |
| BOONE | 293 | 290 | 3 | 99.0% |
| CALLAWAY | 58 | 58 | 0 | 100.0% |
| CLARK | 1 | 1 | 0 | 100.0% |
| COLE | 111 | 108 | 3 | 97.3% |
| FRANKLIN | 102 | 99 | 3 | 97.1% |
| GASCONADE | 14 | 14 | 0 | 100.0% |
| JEFFERSON | 226 | 225 | 1 | 99.6% |
| KNOX | 3 | 3 | 0 | 100.0% |
| LEWIS | 17 | 17 | 0 | 100.0% |
| LINCOLN | 76 | 76 | 0 | 100.0% |
| MACON | 16 | 16 | 0 | 100.0% |
| MARION | 46 | 46 | 0 | 100.0% |
| MONROE | 3 | 3 | 0 | 100.0% |
| MONTGOMERY | 19 | 19 | 0 | 100.0% |
| OSAGE | 7 | 7 | 0 | 100.0% |
| PIKE | 31 | 31 | 0 | 100.0% |
| RALLS | 5 | 5 | 0 | 100.0% |
| ST CHARLES | 199 | 199 | 0 | 100.0% |
| SCHUYLER | 3 | 3 | 0 | 100.0% |
| SCOTLAND | 1 | 1 | 0 | 100.0% |
| SHELBY | 5 | 5 | 0 | 100.0% |
| WARREN | 32 | 28 | 4 | 87.5% |
| TOTAL AREA 2 | 1,357 | 1,343 | 14 | 99.0% |
| AREA 3 | | | | |
| BOLLINGER | 15 | 15 | 0 | 100.0% |
| BUTLER | 91 | 89 | 2 | 97.8% |
| CAPE GIRARDEAU | 113 | 111 | 2 | 98.2% |
| CARTER | 4 | 2 | 2 | 50.0% |
| CRAWFORD | 50 | 50 | 0 | 100.0% |
| DENT | 33 | 33 | 0 | 100.0% |
| DUNKLIN | 131 | 126 | 5 | 96.2% |

TABLE 9.

FOOD STAMP EXPEDITED SERVICE APPLICATION CURRENCY
AUGUST 2002

| | | # EXPEDITED APPLICATIONS | # TIMELY | # NOT TIMELY | % TIMELY |
|-----------|-----------------|-----------------------------|-------------|-----------------|-------------|
| AREA 3 | HOWELL | 79 | 78 | 1 | 98.7% |
| | IRON | 12 | 12 | 0 | 100.0% |
| | MADISON | 26 | 26 | 0 | 100.0% |
| | MISSISSIPPI | 56 | 55 | 1 | 98.2% |
| | NEW MADRID | 64 | 62 | 2 | 96.9% |
| | OREGON | 15 | 15 | 0 | 100.0% |
| | PEMISCOT | 77 | 76 | 1 | 98.7% |
| | PERRY | 20 | 20 | 0 | 100.0% |
| | REYNOLDS | 13 | 12 | 1 | 92.3% |
| | RIPLEY | 42 | 42 | 0 | 100.0% |
| | ST FRANCOIS | 102 | 102 | 0 | 100.0% |
| | STE GENEVIEVE | 23 | 23 | 0 | 100.0% |
| | SCOTT | 111 | 109 | 2 | 98.2% |
| | SHANNON | 12 | 10 | 2 | 83.3% |
| | STODDARD | 49 | 47 | 2 | 95.9% |
| | WASHINGTON | 55 | 55 | 0 | 100.0% |
| | WAYNE | 19 | 19 | 0 | 100.0% |
| | TOTAL AREA 3 | 1,212 | 1,189 | 23 | 98.1% |
| AREA 4 | BARRY | 68 | 67 | 1 | 98.5% |
| | BARTON | 22 | 22 | 0 | 100.0% |
| | BATES | 23 | 23 | 0 | 100.0% |
| | BENTON | 34 | 31 | 3 | 91.2% |
| | CAMDEN | 60 | 60 | 0 | 100.0% |
| | CEDAR | 22 | 22 | 0 | 100.0% |
| | CHRISTIAN | 63 | 62 | 1 | 98.4% |
| | DADE | 7 | 7 | 0 | 100.0% |
| | DALLAS | 31 | 30 | 1 | 96.8% |
| | DOUGLAS | 26 | 26 | 0 | 100.0% |
| | GREENE | 459 | 444 | 15 | 96.7% |
| | HENRY | 45 | 43 | 2 | 95.6% |
| | HICKORY | 18 | 18 | 0 | 100.0% |
| | JASPER | 279 | 277 | 2 | 99.3% |
| | LACLEDE | 43 | 42 | 1 | 97.7% |
| | LAWRENCE | 64 | 64 | 0 | 100.0% |
| | MCDONALD | 52 | 49 | 3 | 94.2% |
| | MARIES | 8 | 8 | 0 | 100.0% |
| | MILLER | 33 | 33 | 0 | 100.0% |
| | MONITEAU | 25 | 25 | 0 | 100.0% |
| | MORGAN | 37 | 36 | 1 | 97.3% |
| | NEWTON | 70 | 70 | 0 | 100.0% |
| | OZARK | 16 | 16 | 0 | 100.0% |
| | PHELPS | 60 | 58 | 2 | 96.7% |
| | POLK | 50 | 49 | 1 | 98.0% |
| | PULASKI | 43 | 43 | 0 | 100.0% |
| | ST CLAIR | 23 | 23 | 0 | 100.0% |
| | STONE | 45 | 45 | 0 | 100.0% |
| | TANEY | 97 | 94 | 3 | 96.9% |
| | TEXAS | 38 | 37 | 1 | 97.4% |
| | VERNON | 33 | 33 | 0 | 100.0% |
| | WEBSTER | 37 | 34 | 3 | 91.9% |
| | WRIGHT | 27 | 27 | 0 | 100.0% |
| | TOTAL AREA 4 | 1,958 | 1,918 | 40 | 98.0% |
| AREA 5 | JACKSON | 1,736 | 1,670 | 66 | 96.2% |
| AREA 6 | ST LOUIS CITY | 1,992 | 1,896 | 96 | 95.2% |
| AREA 7 | ST LOUIS COUNTY | 1,127 | 1,102 | 25 | 97.8% |
| STATEWIDE | | 10,366 | 10,077 | 289 | 97.2% |

**Figure 5. Temporary Assistance Families*
60-Month Trend through August 2002**

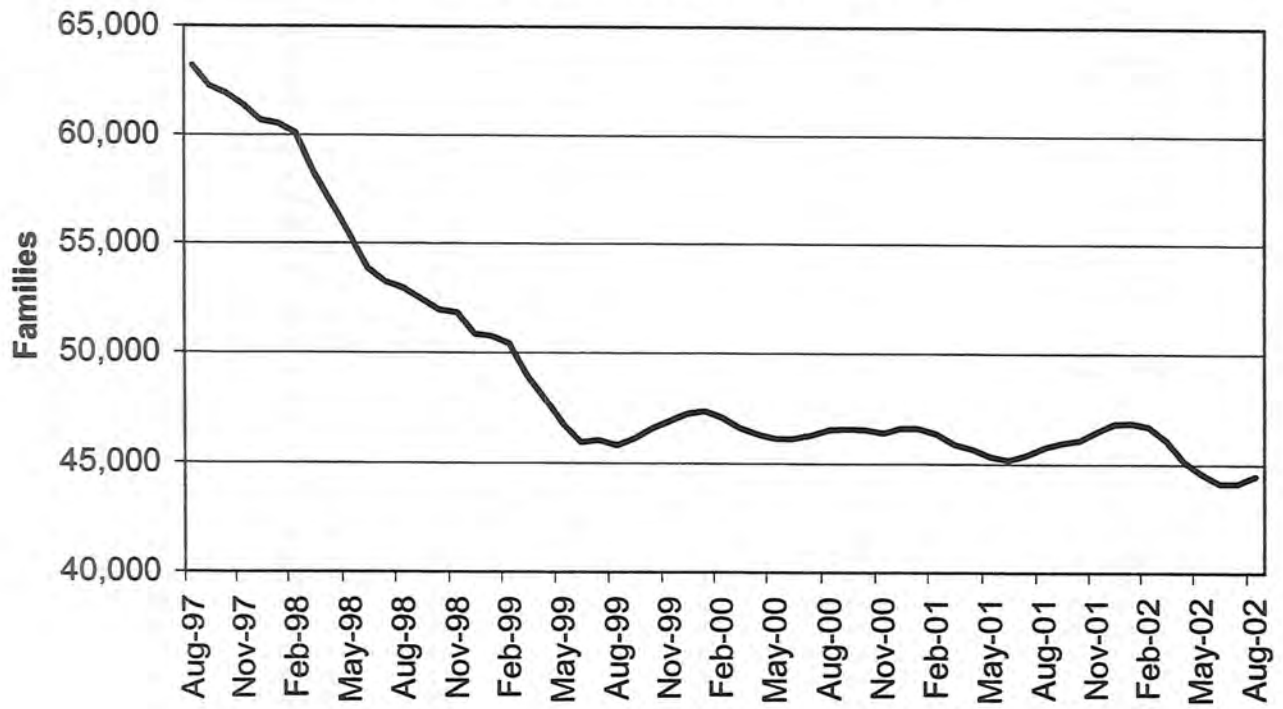

* Families receiving assistance on the last day of the month.

TABLE 10.

TEMPORARY ASSISTANCE AND GAFF FAMILIES AND PAYMENTS
AUGUST 2002

| | | ----- TEMPORARY ASSISTANCE ----- | | | | ----- GAFF ----- | | | |
|--------|----------------|----------------------------------|------------------------|------------------------|-------------------|-------------------|-----------------------|-----------------------|-------------------|
| | | CHILDREN | PARENTS/ CARETAKERS | CHILD ONLY FAMILIES | TOTAL FAMILIES | TOTAL PAYMENTS | CHILDREN RECEIVING | FAMILIES RECEIVING | TOTAL PAYMENTS |
| | | RECEIVING | RECEIVING* | RECEIVING | RECEIVING | | | | |
| AREA 1 | ANDREW | 77 | 32 | 15 | 46 | \$10,616 | 7 | 4 | \$1,171 |
| | ATCHISON | 35 | 18 | 10 | 25 | \$5,397 | 0 | 0 | \$0 |
| | BUCHANAN | 1,052 | 511 | 142 | 610 | \$142,422 | 17 | 9 | \$3,482 |
| | CALDWELL | 113 | 63 | 6 | 59 | \$15,351 | 11 | 6 | \$2,215 |
| | CARROLL | 86 | 35 | 15 | 46 | \$11,352 | 7 | 4 | \$1,401 |
| | CASS | 554 | 254 | 81 | 319 | \$76,324 | 18 | 9 | \$3,566 |
| | CHARITON | 52 | 27 | 3 | 29 | \$6,668 | 0 | 0 | \$0 |
| | CLAY | 936 | 420 | 147 | 556 | \$128,895 | 41 | 24 | \$8,136 |
| | CLINTON | 102 | 48 | 18 | 63 | \$14,091 | 15 | 9 | \$3,027 |
| | COOPER | 166 | 76 | 18 | 86 | \$22,105 | 4 | 4 | \$874 |
| | DAVISS | 59 | 16 | 12 | 28 | \$6,693 | 2 | 1 | \$460 |
| | DE KALB | 61 | 24 | 10 | 33 | \$7,658 | 0 | 0 | \$0 |
| | GENTRY | 13 | 7 | 4 | 11 | \$2,207 | 2 | 1 | \$414 |
| | GRUNDY | 59 | 27 | 11 | 38 | \$8,216 | 3 | 2 | \$644 |
| | HARRISON | 93 | 53 | 10 | 56 | \$12,846 | 4 | 2 | \$851 |
| | HOLT | 22 | 10 | 4 | 14 | \$3,090 | 0 | 0 | \$0 |
| | HOWARD | 98 | 37 | 20 | 53 | \$11,259 | 0 | 0 | \$0 |
| | JOHNSON | 358 | 166 | 50 | 203 | \$47,425 | 6 | 4 | \$1,191 |
| | LAFAYETTE | 268 | 125 | 43 | 158 | \$35,789 | 0 | 0 | \$0 |
| | LINN | 138 | 62 | 22 | 78 | \$18,069 | 16 | 9 | \$3,126 |
| | LIVINGSTON | 74 | 39 | 10 | 46 | \$10,693 | 0 | 0 | \$0 |
| | MERCER | 28 | 17 | 5 | 19 | \$4,348 | 2 | 1 | \$340 |
| | NODAWAY | 60 | 30 | 9 | 38 | \$8,628 | 4 | 2 | \$644 |
| | PETTIS | 607 | 244 | 84 | 314 | \$76,390 | 11 | 6 | \$2,178 |
| | PLATTE | 374 | 178 | 38 | 210 | \$51,723 | 18 | 11 | \$3,512 |
| | PUTNAM | 42 | 26 | 3 | 23 | \$6,329 | 5 | 3 | \$947 |
| | RANDOLPH | 367 | 163 | 59 | 210 | \$48,262 | 3 | 3 | \$547 |
| | RAY | 192 | 89 | 27 | 110 | \$26,624 | 14 | 9 | \$2,962 |
| | SALINE | 317 | 172 | 38 | 195 | \$45,670 | 8 | 5 | \$1,520 |
| | SULLIVAN | 60 | 20 | 11 | 30 | \$7,063 | 6 | 3 | \$1,217 |
| | WORTH | 14 | 5 | 2 | 7 | \$1,391 | 0 | 0 | \$0 |
| | TOTAL AREA 1 | 6,477 | 2,994 | 927 | 3,713 | \$873,594 | 224 | 131 | \$44,425 |
| AREA 2 | ADAIR | 164 | 95 | 17 | 100 | \$23,350 | 20 | 9 | \$3,626 |
| | AUDRAIN | 295 | 144 | 34 | 169 | \$38,861 | 10 | 7 | \$2,100 |
| | BOONE | 1,653 | 757 | 191 | 921 | \$212,769 | 48 | 29 | \$9,625 |
| | CALLAWAY | 380 | 173 | 55 | 214 | \$50,188 | 7 | 4 | \$1,350 |
| | CLARK | 67 | 37 | 1 | 35 | \$8,860 | 8 | 5 | \$1,605 |
| | COLE | 630 | 253 | 81 | 318 | \$77,055 | 11 | 6 | \$2,142 |
| | FRANKLIN | 499 | 219 | 69 | 282 | \$68,995 | 36 | 22 | \$7,014 |
| | GASCONADE | 91 | 39 | 10 | 49 | \$12,013 | 1 | 1 | \$207 |
| | JEFFERSON | 1,317 | 672 | 140 | 764 | \$180,977 | 28 | 15 | \$5,539 |
| | KNOX | 19 | 9 | 3 | 12 | \$2,598 | 0 | 0 | \$0 |
| | LEWIS | 98 | 47 | 14 | 53 | \$12,038 | 3 | 1 | \$460 |
| | LINCOLN | 337 | 119 | 69 | 186 | \$42,344 | 17 | 10 | \$3,370 |
| | MACON | 102 | 47 | 22 | 66 | \$12,673 | 11 | 8 | \$2,192 |
| | MARION | 452 | 221 | 42 | 253 | \$56,783 | 18 | 9 | \$3,602 |
| | MONROE | 49 | 15 | 11 | 25 | \$5,755 | 10 | 5 | \$1,937 |
| | MONTGOMERY | 109 | 53 | 17 | 68 | \$15,243 | 4 | 3 | \$837 |
| | OSAGE | 24 | 13 | 5 | 16 | \$3,324 | 0 | 0 | \$0 |
| | PIKE | 201 | 95 | 36 | 122 | \$27,896 | 2 | 2 | \$460 |
| | RALLS | 64 | 38 | 6 | 41 | \$9,215 | 13 | 7 | \$2,650 |
| | ST CHARLES | 1,180 | 509 | 164 | 658 | \$157,076 | 58 | 41 | \$11,587 |
| | SCHUYLER | 22 | 6 | 7 | 12 | \$2,826 | 2 | 1 | \$437 |
| | SCOTLAND | 18 | 12 | 2 | 11 | \$2,527 | 0 | 0 | \$0 |
| | SHELBY | 59 | 26 | 8 | 33 | \$7,148 | 1 | 1 | \$207 |
| | WARREN | 174 | 71 | 29 | 98 | \$22,661 | 4 | 3 | \$874 |
| | TOTAL AREA 2 | 8,004 | 3,670 | 1,033 | 4,506 | \$1,053,175 | 312 | 189 | \$61,821 |
| AREA 3 | BOLLINGER | 112 | 40 | 22 | 60 | \$14,056 | 6 | 5 | \$1,228 |
| | BUTLER | 841 | 349 | 164 | 485 | \$106,783 | 34 | 18 | \$6,810 |
| | CAPE GIRARDEAU | 875 | 433 | 115 | 516 | \$118,663 | 32 | 17 | \$6,462 |
| | CARTER | 107 | 47 | 21 | 62 | \$14,188 | 4 | 2 | \$826 |
| | CRAWFORD | 348 | 168 | 45 | 201 | \$47,531 | 14 | 12 | \$2,985 |
| | DENT | 190 | 69 | 45 | 108 | \$23,907 | 12 | 8 | \$2,520 |
| | DUNKLIN | 1,397 | 554 | 251 | 768 | \$179,467 | 45 | 22 | \$8,682 |

TABLE 10.

TEMPORARY ASSISTANCE AND GAFF FAMILIES AND PAYMENTS
AUGUST 2002

| | | ----- TEMPORARY ASSISTANCE ----- | | | | ----- GAFF ----- | | | |
|-----------|-----------------|----------------------------------|--------------------------------------|-------------------------------------|--------------------------------|-------------------|-----------------------|-----------------------|-------------------|
| | | CHILDREN RECEIVING | PARENTS/ CARETAKERS RECEIVING* | CHILD ONLY FAMILIES RECEIVING | TOTAL FAMILIES RECEIVING | TOTAL PAYMENTS | CHILDREN RECEIVING | FAMILIES RECEIVING | TOTAL PAYMENTS |
| AREA 3 | HOWELL | 631 | 277 | 99 | 352 | \$78,878 | 15 | 9 | \$2,981 |
| | IRON | 191 | 81 | 39 | 108 | \$23,316 | 1 | 1 | \$207 |
| | MADISON | 137 | 76 | 16 | 86 | \$19,117 | 1 | 1 | \$170 |
| | MISSISSIPPI | 653 | 303 | 85 | 372 | \$80,469 | 13 | 6 | \$2,473 |
| | NEW MADRID | 676 | 282 | 110 | 375 | \$84,161 | 48 | 23 | \$9,276 |
| | OREGON | 164 | 66 | 30 | 90 | \$19,737 | 4 | 3 | \$837 |
| | PEMISCOT | 1,155 | 398 | 188 | 569 | \$132,569 | 45 | 19 | \$8,722 |
| | PERRY | 114 | 44 | 20 | 58 | \$13,560 | 3 | 3 | \$607 |
| | REYNOLDS | 116 | 49 | 18 | 62 | \$14,558 | 11 | 4 | \$2,013 |
| | RIPLEY | 365 | 172 | 59 | 209 | \$48,060 | 5 | 3 | \$1,021 |
| | ST FRANCOIS | 972 | 485 | 136 | 577 | \$134,108 | 36 | 23 | \$7,205 |
| | STE GENEVIEVE | 94 | 40 | 16 | 51 | \$12,170 | 1 | 1 | \$170 |
| | SCOTT | 968 | 409 | 159 | 547 | \$122,247 | 94 | 57 | \$18,745 |
| | SHANNON | 109 | 40 | 28 | 63 | \$13,254 | 2 | 1 | \$414 |
| | STODDARD | 352 | 150 | 65 | 206 | \$45,026 | 17 | 11 | \$3,572 |
| | WASHINGTON | 504 | 229 | 88 | 295 | \$67,743 | 8 | 5 | \$1,619 |
| | WAYNE | 223 | 86 | 58 | 136 | \$29,293 | 26 | 17 | \$5,204 |
| | TOTAL AREA 3 | 11,294 | 4,847 | 1,877 | 6,356 | \$1,442,861 | 477 | 271 | \$94,749 |
| AREA 4 | BARRY | 540 | 239 | 66 | 284 | \$69,582 | 25 | 9 | \$4,629 |
| | BARTON | 230 | 115 | 29 | 131 | \$30,140 | 3 | 2 | \$644 |
| | BATES | 133 | 59 | 18 | 71 | \$17,626 | 1 | 1 | \$207 |
| | BENTON | 268 | 125 | 47 | 158 | \$35,413 | 12 | 6 | \$2,411 |
| | CAMDEN | 314 | 147 | 42 | 176 | \$40,677 | 20 | 12 | \$4,230 |
| | CEDAR | 179 | 93 | 32 | 115 | \$24,639 | 11 | 8 | \$2,284 |
| | CHRISTIAN | 310 | 141 | 58 | 192 | \$41,852 | 0 | 0 | \$0 |
| | DADE | 60 | 27 | 11 | 34 | \$8,213 | 1 | 1 | \$170 |
| | DALLAS | 170 | 57 | 46 | 98 | \$22,233 | 2 | 1 | \$437 |
| | DOUGLAS | 191 | 88 | 26 | 103 | \$25,185 | 4 | 3 | \$814 |
| | GREENE | 2,363 | 1,112 | 318 | 1,358 | \$310,952 | 44 | 25 | \$8,363 |
| | HENRY | 272 | 147 | 42 | 171 | \$38,687 | 23 | 14 | \$4,601 |
| | HICKORY | 68 | 28 | 17 | 45 | \$9,859 | 2 | 2 | \$377 |
| | JASPER | 1,935 | 973 | 202 | 1,056 | \$256,236 | 39 | 21 | \$7,453 |
| | LACLEDE | 459 | 196 | 72 | 251 | \$60,212 | 31 | 17 | \$6,177 |
| | LAWRENCE | 427 | 207 | 51 | 237 | \$56,636 | 9 | 7 | \$2,001 |
| | MCDONALD | 236 | 76 | 47 | 120 | \$28,220 | 2 | 2 | \$437 |
| | MARIES | 98 | 44 | 18 | 58 | \$13,628 | 12 | 5 | \$2,411 |
| | MILLER | 201 | 89 | 36 | 119 | \$26,720 | 4 | 3 | \$717 |
| | MONITEAU | 66 | 29 | 11 | 39 | \$8,588 | 2 | 1 | \$460 |
| | MORGAN | 208 | 79 | 45 | 116 | \$27,017 | 7 | 3 | \$1,256 |
| | NEWTON | 476 | 215 | 64 | 267 | \$61,628 | 38 | 21 | \$7,654 |
| | OZARK | 117 | 40 | 29 | 65 | \$14,999 | 0 | 0 | \$0 |
| | PHELPS | 401 | 182 | 70 | 243 | \$55,240 | 15 | 8 | \$3,087 |
| | POLK | 249 | 110 | 47 | 147 | \$33,123 | 12 | 5 | \$2,220 |
| | PULASKI | 334 | 146 | 54 | 198 | \$42,937 | 15 | 10 | \$3,158 |
| | ST CLAIR | 152 | 72 | 18 | 84 | \$19,229 | 13 | 6 | \$2,510 |
| | STONE | 172 | 55 | 42 | 95 | \$21,249 | 7 | 5 | \$1,412 |
| | TANEY | 287 | 130 | 45 | 161 | \$36,893 | 1 | 1 | \$207 |
| | TEXAS | 372 | 180 | 43 | 210 | \$49,081 | 13 | 6 | \$2,333 |
| | VERNON | 283 | 131 | 45 | 162 | \$37,566 | 4 | 2 | \$851 |
| | WEBSTER | 217 | 101 | 25 | 120 | \$28,651 | 5 | 4 | \$1,021 |
| | WRIGHT | 363 | 196 | 41 | 220 | \$51,874 | 14 | 8 | \$2,748 |
| | TOTAL AREA 4 | 12,151 | 5,629 | 1,757 | 6,904 | \$1,604,785 | 391 | 219 | \$77,280 |
| AREA 5 | JACKSON | 15,851 | 6,519 | 1,942 | 8,336 | \$1,959,545 | 467 | 235 | \$89,905 |
| AREA 6 | ST LOUIS CITY | 23,380 | 9,225 | 2,428 | 11,409 | \$2,805,965 | 270 | 139 | \$53,319 |
| AREA 7 | ST LOUIS COUNTY | 11,671 | 4,831 | 1,591 | 6,341 | \$1,481,530 | 276 | 146 | \$54,075 |
| STATEWIDE | | 88,828 | 37,715 | 11,555 | 47,565 | \$11,221,455 | 2,417 | 1,330 | \$475,574 |

TABLE 11.

TEMPORARY CASH APPLICATIONS
AUGUST 2002

| | | ----- DAYS FOR APPLICATION RESOLUTION ----- | | | | | | | | | | |
|--------|----------------|---|----------|----------|----------|----------|------|-----|-----|-----|------|---------|
| | | # | # | # | PERCENT | TOTAL | 30 | 31- | 46- | 91- | OVER | % OVER |
| | | RECEIVED | APPROVED | REJECTED | REJECTED | RESOLVED | OR | 45 | 90 | 105 | 105 | 45 DAYS |
| | | | | | | | LESS | | | | | |
| AREA 1 | ANDREW | 4 | 3 | 2 | 40.0% | 5 | 5 | 0 | 0 | 0 | 0 | 0.0% |
| | ATCHISON | 7 | 8 | 2 | 20.0% | 10 | 10 | 0 | 0 | 0 | 0 | 0.0% |
| | BUCHANAN | 98 | 73 | 36 | 33.0% | 109 | 108 | 1 | 0 | 0 | 0 | 0.0% |
| | CALDWELL | 8 | 7 | 5 | 41.7% | 12 | 12 | 0 | 0 | 0 | 0 | 0.0% |
| | CARROLL | 11 | 5 | 2 | 28.6% | 7 | 7 | 0 | 0 | 0 | 0 | 0.0% |
| | CASS | 48 | 27 | 13 | 32.5% | 40 | 39 | 1 | 0 | 0 | 0 | 0.0% |
| | CHARITON | 3 | 1 | 1 | 50.0% | 2 | 2 | 0 | 0 | 0 | 0 | 0.0% |
| | CLAY | 76 | 60 | 27 | 31.0% | 87 | 81 | 5 | 1 | 0 | 0 | 1.1% |
| | CLINTON | 3 | 5 | 4 | 44.4% | 9 | 8 | 1 | 0 | 0 | 0 | 0.0% |
| | COOPER | 13 | 5 | 4 | 44.4% | 9 | 9 | 0 | 0 | 0 | 0 | 0.0% |
| | DAVISS | 5 | 2 | 4 | 66.7% | 6 | 6 | 0 | 0 | 0 | 0 | 0.0% |
| | DE KALB | 2 | 0 | 2 | 100.0% | 2 | 2 | 0 | 0 | 0 | 0 | 0.0% |
| | GENTRY | 3 | 1 | 0 | 0.0% | 1 | 1 | 0 | 0 | 0 | 0 | 0.0% |
| | GRUNDY | 12 | 5 | 6 | 54.5% | 11 | 11 | 0 | 0 | 0 | 0 | 0.0% |
| | HARRISON | 10 | 5 | 3 | 37.5% | 8 | 8 | 0 | 0 | 0 | 0 | 0.0% |
| | HOLT | 4 | 2 | 0 | 0.0% | 2 | 2 | 0 | 0 | 0 | 0 | 0.0% |
| | HOWARD | 2 | 2 | 3 | 60.0% | 5 | 5 | 0 | 0 | 0 | 0 | 0.0% |
| | JOHNSON | 35 | 23 | 17 | 42.5% | 40 | 35 | 4 | 1 | 0 | 0 | 2.5% |
| | LAFAYETTE | 37 | 17 | 13 | 43.3% | 30 | 28 | 1 | 1 | 0 | 0 | 3.3% |
| | LINN | 21 | 10 | 5 | 33.3% | 15 | 15 | 0 | 0 | 0 | 0 | 0.0% |
| | LIVINGSTON | 3 | 4 | 4 | 50.0% | 8 | 8 | 0 | 0 | 0 | 0 | 0.0% |
| | MERCER | 2 | 1 | 2 | 66.7% | 3 | 3 | 0 | 0 | 0 | 0 | 0.0% |
| | NODAWAY | 10 | 9 | 4 | 30.8% | 13 | 12 | 1 | 0 | 0 | 0 | 0.0% |
| | PETTIS | 53 | 37 | 18 | 32.7% | 55 | 50 | 5 | 0 | 0 | 0 | 0.0% |
| | PLATTE | 26 | 26 | 6 | 18.8% | 32 | 31 | 1 | 0 | 0 | 0 | 0.0% |
| | PUTNAM | 3 | 5 | 1 | 16.7% | 6 | 6 | 0 | 0 | 0 | 0 | 0.0% |
| | RANDOLPH | 40 | 21 | 19 | 47.5% | 40 | 40 | 0 | 0 | 0 | 0 | 0.0% |
| | RAY | 18 | 19 | 7 | 26.9% | 26 | 26 | 0 | 0 | 0 | 0 | 0.0% |
| | SALINE | 40 | 13 | 11 | 45.8% | 24 | 24 | 0 | 0 | 0 | 0 | 0.0% |
| | SULLIVAN | 5 | 5 | 0 | 0.0% | 5 | 5 | 0 | 0 | 0 | 0 | 0.0% |
| | WORTH | 3 | 3 | 1 | 25.0% | 4 | 4 | 0 | 0 | 0 | 0 | 0.0% |
| | TOTAL AREA 1 | 605 | 404 | 222 | 35.5% | 626 | 603 | 20 | 3 | 0 | 0 | 0.5% |
| AREA 2 | ADAIR | 13 | 12 | 6 | 33.3% | 18 | 18 | 0 | 0 | 0 | 0 | 0.0% |
| | AUDRAIN | 19 | 17 | 5 | 22.7% | 22 | 15 | 5 | 2 | 0 | 0 | 9.1% |
| | BOONE | 110 | 73 | 41 | 36.0% | 114 | 106 | 6 | 2 | 0 | 0 | 1.8% |
| | CALLAWAY | 38 | 18 | 7 | 28.0% | 25 | 20 | 5 | 0 | 0 | 0 | 0.0% |
| | CLARK | 1 | 4 | 0 | 0.0% | 4 | 4 | 0 | 0 | 0 | 0 | 0.0% |
| | COLE | 49 | 21 | 30 | 58.8% | 51 | 33 | 14 | 4 | 0 | 0 | 7.8% |
| | FRANKLIN | 43 | 30 | 14 | 31.8% | 44 | 42 | 1 | 1 | 0 | 0 | 2.3% |
| | GASCONADE | 4 | 10 | 1 | 9.1% | 11 | 11 | 0 | 0 | 0 | 0 | 0.0% |
| | JEFFERSON | 147 | 79 | 74 | 48.4% | 153 | 141 | 8 | 4 | 0 | 0 | 2.6% |
| | KNOX | 3 | 4 | 1 | 20.0% | 5 | 4 | 1 | 0 | 0 | 0 | 0.0% |
| | LEWIS | 4 | 6 | 1 | 14.3% | 7 | 7 | 0 | 0 | 0 | 0 | 0.0% |
| | LINCOLN | 33 | 15 | 11 | 42.3% | 26 | 26 | 0 | 0 | 0 | 0 | 0.0% |
| | MACON | 13 | 7 | 7 | 50.0% | 14 | 13 | 1 | 0 | 0 | 0 | 0.0% |
| | MARION | 22 | 21 | 2 | 8.7% | 23 | 22 | 1 | 0 | 0 | 0 | 0.0% |
| | MONROE | 3 | 1 | 1 | 50.0% | 2 | 2 | 0 | 0 | 0 | 0 | 0.0% |
| | MONTGOMERY | 9 | 4 | 3 | 42.9% | 7 | 6 | 1 | 0 | 0 | 0 | 0.0% |
| | OSAGE | 3 | 2 | 1 | 33.3% | 3 | 3 | 0 | 0 | 0 | 0 | 0.0% |
| | PIKE | 14 | 8 | 3 | 27.3% | 11 | 11 | 0 | 0 | 0 | 0 | 0.0% |
| | RALLS | 6 | 6 | 0 | 0.0% | 6 | 6 | 0 | 0 | 0 | 0 | 0.0% |
| | ST CHARLES | 117 | 74 | 45 | 37.8% | 119 | 111 | 7 | 0 | 0 | 1 | 0.8% |
| | SCHUYLER | 2 | 1 | 0 | 0.0% | 1 | 1 | 0 | 0 | 0 | 0 | 0.0% |
| | SCOTLAND | 1 | 3 | 0 | 0.0% | 3 | 3 | 0 | 0 | 0 | 0 | 0.0% |
| | SHELBY | 2 | 5 | 0 | 0.0% | 5 | 5 | 0 | 0 | 0 | 0 | 0.0% |
| | WARREN | 18 | 13 | 8 | 38.1% | 21 | 18 | 2 | 1 | 0 | 0 | 4.8% |
| | TOTAL AREA 2 | 674 | 434 | 261 | 37.6% | 695 | 628 | 52 | 14 | 0 | 1 | 2.2% |
| AREA 3 | BOLLINGER | 9 | 4 | 1 | 20.0% | 5 | 5 | 0 | 0 | 0 | 0 | 0.0% |
| | BUTLER | 79 | 43 | 27 | 38.6% | 70 | 70 | 0 | 0 | 0 | 0 | 0.0% |
| | CAPE GIRARDEAU | 79 | 32 | 27 | 45.8% | 59 | 56 | 3 | 0 | 0 | 0 | 0.0% |
| | CARTER | 7 | 4 | 3 | 42.9% | 7 | 7 | 0 | 0 | 0 | 0 | 0.0% |
| | CRAWFORD | 43 | 22 | 12 | 35.3% | 34 | 33 | 1 | 0 | 0 | 0 | 0.0% |
| | DENT | 12 | 9 | 4 | 30.8% | 13 | 13 | 0 | 0 | 0 | 0 | 0.0% |
| | DUNKLIN | 108 | 64 | 25 | 28.1% | 89 | 86 | 3 | 0 | 0 | 0 | 0.0% |

TABLE 11.

 TEMPORARY CASH APPLICATIONS
 AUGUST 2002

| | | ----- DAYS FOR APPLICATION RESOLUTION ----- | | | | | | | | | | |
|-----------|-----------------|---|----------|----------|----------|----------|-------|-----|-----|-----|------|-------|
| | | # | # | # | PERCENT | TOTAL | 30 | 31- | 46- | 91- | OVER | % |
| | | RECEIVED | APPROVED | REJECTED | REJECTED | RESOLVED | OR | 45 | 90 | 105 | 105 | OVER |
| | | LESS 45 90 105 105 45 DAYS | | | | | | | | | | |
| AREA 3 | HOWELL | 53 | 30 | 24 | 44.4% | 54 | 52 | 1 | 1 | 0 | 0 | 1.9% |
| | IRON | 21 | 7 | 10 | 58.8% | 17 | 17 | 0 | 0 | 0 | 0 | 0.0% |
| | MADISON | 16 | 9 | 5 | 35.7% | 14 | 14 | 0 | 0 | 0 | 0 | 0.0% |
| | MISSISSIPPI | 31 | 26 | 4 | 13.3% | 30 | 29 | 0 | 1 | 0 | 0 | 3.3% |
| | NEW MADRID | 50 | 39 | 12 | 23.5% | 51 | 50 | 1 | 0 | 0 | 0 | 0.0% |
| | OREGON | 10 | 8 | 0 | 0.0% | 8 | 8 | 0 | 0 | 0 | 0 | 0.0% |
| | PEMISCOT | 93 | 36 | 52 | 59.1% | 88 | 85 | 3 | 0 | 0 | 0 | 0.0% |
| | PERRY | 16 | 4 | 7 | 63.6% | 11 | 11 | 0 | 0 | 0 | 0 | 0.0% |
| | REYNOLDS | 9 | 5 | 0 | 0.0% | 5 | 5 | 0 | 0 | 0 | 0 | 0.0% |
| | RIPLEY | 28 | 29 | 10 | 25.6% | 39 | 39 | 0 | 0 | 0 | 0 | 0.0% |
| | ST FRANCOIS | 64 | 50 | 23 | 31.5% | 73 | 68 | 3 | 2 | 0 | 0 | 2.7% |
| | STE GENEVIEVE | 6 | 5 | 2 | 28.6% | 7 | 7 | 0 | 0 | 0 | 0 | 0.0% |
| | SCOTT | 102 | 56 | 36 | 39.1% | 92 | 88 | 3 | 1 | 0 | 0 | 1.1% |
| | SHANNON | 7 | 2 | 6 | 75.0% | 8 | 5 | 1 | 2 | 0 | 0 | 25.0% |
| | STODDARD | 25 | 20 | 8 | 28.6% | 28 | 28 | 0 | 0 | 0 | 0 | 0.0% |
| | WASHINGTON | 51 | 30 | 16 | 34.8% | 46 | 46 | 0 | 0 | 0 | 0 | 0.0% |
| | WAYNE | 19 | 10 | 7 | 41.2% | 17 | 17 | 0 | 0 | 0 | 0 | 0.0% |
| | TOTAL AREA 3 | 938 | 544 | 321 | 37.1% | 865 | 839 | 19 | 7 | 0 | 0 | 0.8% |
| AREA 4 | BARRY | 30 | 29 | 9 | 23.7% | 38 | 38 | 0 | 0 | 0 | 0 | 0.0% |
| | BARTON | 17 | 20 | 3 | 13.0% | 23 | 22 | 1 | 0 | 0 | 0 | 0.0% |
| | BATES | 15 | 10 | 4 | 28.6% | 14 | 13 | 1 | 0 | 0 | 0 | 0.0% |
| | BENTON | 29 | 13 | 4 | 23.5% | 17 | 16 | 0 | 1 | 0 | 0 | 5.9% |
| | CAMDEN | 36 | 16 | 18 | 52.9% | 34 | 29 | 4 | 1 | 0 | 0 | 2.9% |
| | CEDAR | 22 | 12 | 4 | 25.0% | 16 | 13 | 3 | 0 | 0 | 0 | 0.0% |
| | CHRISTIAN | 62 | 29 | 16 | 35.6% | 45 | 40 | 3 | 2 | 0 | 0 | 4.4% |
| | DADE | 2 | 3 | 1 | 25.0% | 4 | 4 | 0 | 0 | 0 | 0 | 0.0% |
| | DALLAS | 16 | 13 | 5 | 27.8% | 18 | 16 | 1 | 1 | 0 | 0 | 5.6% |
| | DOUGLAS | 13 | 8 | 1 | 11.1% | 9 | 9 | 0 | 0 | 0 | 0 | 0.0% |
| | GREENE | 240 | 107 | 114 | 51.6% | 221 | 189 | 19 | 11 | 0 | 2 | 5.9% |
| | HENRY | 26 | 23 | 11 | 32.4% | 34 | 32 | 2 | 0 | 0 | 0 | 0.0% |
| | HICKORY | 13 | 6 | 5 | 45.5% | 11 | 11 | 0 | 0 | 0 | 0 | 0.0% |
| | JASPER | 152 | 113 | 31 | 21.5% | 144 | 133 | 7 | 4 | 0 | 0 | 2.8% |
| | LACLEDE | 36 | 25 | 17 | 40.5% | 42 | 40 | 1 | 1 | 0 | 0 | 2.4% |
| | LAWRENCE | 36 | 17 | 13 | 43.3% | 30 | 30 | 0 | 0 | 0 | 0 | 0.0% |
| | MCDONALD | 33 | 11 | 13 | 54.2% | 24 | 20 | 2 | 2 | 0 | 0 | 8.3% |
| | MARIES | 5 | 6 | 3 | 33.3% | 9 | 9 | 0 | 0 | 0 | 0 | 0.0% |
| | MILLER | 21 | 8 | 15 | 65.2% | 23 | 22 | 1 | 0 | 0 | 0 | 0.0% |
| | MONITEAU | 13 | 3 | 7 | 70.0% | 10 | 10 | 0 | 0 | 0 | 0 | 0.0% |
| | MORGAN | 19 | 13 | 5 | 27.8% | 18 | 18 | 0 | 0 | 0 | 0 | 0.0% |
| | NEWTON | 45 | 27 | 22 | 44.9% | 49 | 44 | 4 | 1 | 0 | 0 | 2.0% |
| | OZARK | 10 | 3 | 2 | 40.0% | 5 | 5 | 0 | 0 | 0 | 0 | 0.0% |
| | PHELPS | 38 | 23 | 13 | 36.1% | 36 | 36 | 0 | 0 | 0 | 0 | 0.0% |
| | POLK | 29 | 14 | 8 | 36.4% | 22 | 21 | 1 | 0 | 0 | 0 | 0.0% |
| | PULASKI | 31 | 19 | 7 | 26.9% | 26 | 26 | 0 | 0 | 0 | 0 | 0.0% |
| | ST CLAIR | 9 | 8 | 6 | 42.9% | 14 | 13 | 1 | 0 | 0 | 0 | 0.0% |
| | STONE | 22 | 10 | 13 | 56.5% | 23 | 22 | 1 | 0 | 0 | 0 | 0.0% |
| | TANEY | 74 | 20 | 39 | 66.1% | 59 | 51 | 7 | 1 | 0 | 0 | 1.7% |
| | TEXAS | 31 | 27 | 4 | 12.9% | 31 | 31 | 0 | 0 | 0 | 0 | 0.0% |
| | VERNON | 15 | 10 | 4 | 28.6% | 14 | 14 | 0 | 0 | 0 | 0 | 0.0% |
| | WEBSTER | 30 | 11 | 16 | 59.3% | 27 | 26 | 1 | 0 | 0 | 0 | 0.0% |
| | WRIGHT | 16 | 11 | 5 | 31.3% | 16 | 16 | 0 | 0 | 0 | 0 | 0.0% |
| | TOTAL AREA 4 | 1,186 | 668 | 438 | 39.6% | 1,106 | 1,019 | 60 | 25 | 0 | 2 | 2.4% |
| AREA 5 | JACKSON | 870 | 598 | 268 | 30.9% | 866 | 757 | 77 | 29 | 0 | 3 | 3.7% |
| AREA 6 | ST LOUIS CITY | 602 | 445 | 133 | 23.0% | 578 | 455 | 90 | 28 | 0 | 5 | 5.7% |
| AREA 7 | ST LOUIS COUNTY | 605 | 390 | 211 | 35.1% | 601 | 451 | 110 | 38 | 1 | 1 | 6.7% |
| STATEWIDE | | 5,480 | 3,483 | 1,854 | 34.7% | 5,337 | 4,752 | 428 | 144 | 1 | 12 | 2.9% |

TABLE 12.

MC+, MEDICAL ASSISTANCE FOR FAMILIES (MAF) AND TRANSITIONAL MEDICAL ASSISTANCE (TMA)
TOTAL CHILDREN

AUGUST 2002

| | | MC+ POVERTY | MC+ CHIP NO COST | MC+ CHIP CO-PAY | MC+ CHIP PREMIUM | MAF | TMA | NEWBORNS | TOTAL CHILDREN |
|--------|----------------|----------------|---------------------|--------------------|---------------------|--------|-------|----------|-------------------|
| AREA 1 | ANDREW | 185 | 176 | 42 | 6 | 342 | 113 | 32 | 896 |
| | ATCHISON | 109 | 93 | 11 | 4 | 241 | 44 | 16 | 518 |
| | BUCHANAN | 1,100 | 1,023 | 239 | 46 | 4,208 | 562 | 227 | 7,405 |
| | CALDWELL | 158 | 172 | 43 | 6 | 582 | 59 | 13 | 1,033 |
| | CARROLL | 147 | 171 | 54 | 7 | 586 | 125 | 24 | 1,114 |
| | CASS | 707 | 711 | 300 | 43 | 2,553 | 417 | 143 | 4,874 |
| | CHARITON | 91 | 106 | 35 | 12 | 187 | 44 | 19 | 494 |
| | CLAY | 1,441 | 1,481 | 443 | 99 | 4,334 | 644 | 387 | 8,829 |
| | CLINTON | 163 | 256 | 47 | 2 | 556 | 107 | 53 | 1,184 |
| | COOPER | 164 | 164 | 53 | 6 | 675 | 80 | 52 | 1,194 |
| | DAVISS | 108 | 126 | 43 | 8 | 456 | 76 | 30 | 847 |
| | DE KALB | 91 | 150 | 34 | 9 | 295 | 52 | 31 | 662 |
| | GENTRY | 103 | 116 | 38 | 9 | 189 | 56 | 15 | 526 |
| | GRUNDY | 139 | 146 | 34 | 7 | 571 | 86 | 27 | 1,010 |
| | HARRISON | 143 | 138 | 38 | 10 | 443 | 79 | 16 | 867 |
| | HOLT | 49 | 71 | 37 | 0 | 206 | 38 | 16 | 417 |
| | HOWARD | 136 | 130 | 43 | 0 | 429 | 84 | 17 | 839 |
| | JOHNSON | 470 | 399 | 110 | 17 | 1,731 | 201 | 156 | 3,084 |
| | LAFAYETTE | 471 | 427 | 83 | 8 | 1,353 | 179 | 101 | 2,622 |
| | LINN | 213 | 186 | 45 | 10 | 665 | 103 | 39 | 1,261 |
| | LIVINGSTON | 173 | 176 | 43 | 4 | 624 | 165 | 42 | 1,227 |
| | MERCER | 20 | 36 | 4 | 6 | 161 | 30 | 11 | 268 |
| | NODAWAY | 196 | 157 | 41 | 10 | 314 | 70 | 38 | 826 |
| | PETTIS | 692 | 474 | 135 | 24 | 2,171 | 275 | 124 | 3,895 |
| | PLATTE | 408 | 385 | 157 | 19 | 1,412 | 193 | 79 | 2,653 |
| | PUTNAM | 94 | 71 | 35 | 5 | 311 | 52 | 15 | 583 |
| | RANDOLPH | 392 | 323 | 56 | 8 | 1,616 | 189 | 78 | 2,662 |
| | RAY | 222 | 228 | 63 | 24 | 769 | 121 | 63 | 1,490 |
| | SALINE | 337 | 316 | 55 | 8 | 1,167 | 182 | 62 | 2,127 |
| | SULLIVAN | 124 | 95 | 24 | 3 | 402 | 55 | 34 | 737 |
| | WORTH | 39 | 25 | 20 | 2 | 97 | 21 | 1 | 205 |
| | TOTAL AREA 1 | 8,885 | 8,528 | 2,405 | 422 | 29,646 | 4,502 | 1,961 | 56,349 |
| AREA 2 | ADAIR | 239 | 248 | 64 | 17 | 1,110 | 118 | 77 | 1,873 |
| | AUDRAIN | 354 | 395 | 95 | 20 | 1,129 | 163 | 47 | 2,203 |
| | BOONE | 1,201 | 1,239 | 365 | 43 | 6,606 | 676 | 172 | 10,302 |
| | CALLAWAY | 510 | 483 | 129 | 12 | 2,035 | 209 | 71 | 3,449 |
| | CLARK | 123 | 133 | 34 | 2 | 355 | 70 | 6 | 723 |
| | COLE | 643 | 406 | 122 | 16 | 2,668 | 235 | 118 | 4,208 |
| | FRANKLIN | 841 | 870 | 190 | 44 | 3,394 | 565 | 176 | 6,080 |
| | GASCONADE | 129 | 142 | 42 | 9 | 539 | 89 | 34 | 984 |
| | JEFFERSON | 1,675 | 1,604 | 417 | 55 | 7,267 | 939 | 331 | 12,288 |
| | KNOX | 50 | 67 | 10 | 11 | 160 | 41 | 11 | 350 |
| | LEWIS | 138 | 102 | 27 | 9 | 451 | 67 | 23 | 817 |
| | LINCOLN | 483 | 483 | 120 | 18 | 2,238 | 251 | 69 | 3,662 |
| | MACON | 250 | 220 | 77 | 4 | 738 | 74 | 44 | 1,407 |
| | MARION | 412 | 362 | 96 | 25 | 1,714 | 239 | 58 | 2,906 |
| | MONROE | 130 | 119 | 25 | 12 | 462 | 40 | 19 | 807 |
| | MONTGOMERY | 176 | 190 | 79 | 15 | 494 | 85 | 36 | 1,075 |
| | OSAGE | 117 | 105 | 22 | 4 | 334 | 67 | 13 | 662 |
| | PIKE | 252 | 221 | 49 | 9 | 1,209 | 112 | 35 | 1,887 |
| | RALLS | 102 | 106 | 42 | 12 | 319 | 70 | 23 | 674 |
| | ST CHARLES | 1,487 | 1,182 | 326 | 52 | 6,227 | 653 | 324 | 10,251 |
| | SCHUYLER | 58 | 65 | 18 | 9 | 219 | 47 | 12 | 428 |
| | SCOTLAND | 95 | 81 | 26 | 4 | 157 | 25 | 12 | 400 |
| | SHELBY | 79 | 96 | 25 | 4 | 354 | 52 | 7 | 617 |
| | WARREN | 307 | 256 | 52 | 3 | 957 | 123 | 47 | 1,745 |
| | TOTAL AREA 2 | 9,851 | 9,175 | 2,452 | 409 | 41,136 | 5,010 | 1,765 | 69,798 |
| AREA 3 | BOLLINGER | 172 | 258 | 60 | 16 | 830 | 105 | 39 | 1,480 |
| | BUTLER | 613 | 587 | 191 | 32 | 2,871 | 523 | 135 | 4,952 |
| | CAPE GIRARDEAU | 644 | 624 | 185 | 31 | 3,062 | 314 | 171 | 5,031 |
| | CARTER | 131 | 155 | 50 | 13 | 547 | 92 | 41 | 1,029 |
| | CRAWFORD | 338 | 352 | 97 | 24 | 1,382 | 253 | 88 | 2,534 |
| | DENT | 324 | 275 | 100 | 8 | 1,011 | 207 | 49 | 1,974 |
| | DUNKLIN | 818 | 450 | 106 | 4 | 4,404 | 346 | 124 | 6,252 |

TABLE 12.

MC+, MEDICAL ASSISTANCE FOR FAMILIES (MAF) AND TRANSITIONAL MEDICAL ASSISTANCE (TMA)
TOTAL CHILDREN

AUGUST 2002

| | MC+ POVERTY | MC+ CHIP NO COST | MC+ CHIP CO-PAY | MC+ CHIP PREMIUM | MAF | TMA | NEWBORNS | TOTAL CHILDREN |
|-----------------|----------------|---------------------|--------------------|---------------------|---------|--------|----------|-------------------|
| AREA 3 | | | | | | | | |
| HOWELL | 777 | 670 | 174 | 24 | 2,849 | 392 | 127 | 5,013 |
| IRON | 236 | 188 | 51 | 8 | 713 | 124 | 42 | 1,362 |
| MADISON | 199 | 200 | 51 | 5 | 668 | 157 | 30 | 1,308 |
| MISSISSIPPI | 289 | 241 | 85 | 14 | 1,495 | 158 | 47 | 2,329 |
| NEW MADRID | 328 | 362 | 66 | 8 | 1,890 | 325 | 45 | 3,024 |
| OREGON | 227 | 218 | 68 | 13 | 759 | 132 | 24 | 1,441 |
| PENISCOT | 497 | 375 | 77 | 5 | 3,139 | 313 | 52 | 4,458 |
| PERRY | 236 | 194 | 36 | 6 | 865 | 111 | 43 | 1,491 |
| REYNOLDS | 88 | 102 | 37 | 6 | 599 | 126 | 21 | 979 |
| RIPLEY | 323 | 335 | 109 | 30 | 1,361 | 229 | 35 | 2,422 |
| ST FRANCOIS | 746 | 663 | 182 | 23 | 3,503 | 547 | 157 | 5,821 |
| STE GENEVIEVE | 138 | 177 | 48 | 10 | 695 | 90 | 39 | 1,197 |
| SCOTT | 683 | 609 | 166 | 33 | 3,123 | 528 | 107 | 5,249 |
| SHANNON | 163 | 208 | 76 | 14 | 800 | 164 | 23 | 1,448 |
| STODDARD | 447 | 468 | 185 | 27 | 1,589 | 377 | 80 | 3,173 |
| WASHINGTON | 342 | 400 | 112 | 40 | 1,990 | 364 | 65 | 3,313 |
| WAYNE | 259 | 267 | 74 | 6 | 1,139 | 164 | 50 | 1,959 |
| TOTAL AREA 3 | 9,018 | 8,378 | 2,386 | 400 | 41,279 | 6,141 | 1,634 | 69,236 |
| AREA 4 | | | | | | | | |
| BARRY | 553 | 432 | 119 | 14 | 2,133 | 317 | 104 | 3,672 |
| BARTON | 188 | 186 | 36 | 6 | 828 | 156 | 46 | 1,446 |
| BATES | 272 | 243 | 63 | 20 | 859 | 130 | 48 | 1,635 |
| BENTON | 256 | 245 | 60 | 13 | 1,155 | 124 | 31 | 1,884 |
| CAMDEN | 546 | 601 | 157 | 26 | 1,754 | 256 | 112 | 3,452 |
| CEDAR | 240 | 231 | 56 | 5 | 989 | 118 | 30 | 1,669 |
| CHRISTIAN | 686 | 807 | 260 | 36 | 1,993 | 326 | 156 | 4,264 |
| DADE | 182 | 162 | 50 | 16 | 322 | 62 | 28 | 822 |
| DALLAS | 348 | 287 | 75 | 9 | 1,016 | 136 | 57 | 1,928 |
| DOUGLAS | 228 | 298 | 58 | 16 | 980 | 167 | 34 | 1,781 |
| GREENE | 2,786 | 2,537 | 658 | 79 | 10,790 | 1,218 | 918 | 18,986 |
| HENRY | 332 | 301 | 73 | 20 | 1,317 | 158 | 81 | 2,282 |
| HICKORY | 127 | 167 | 38 | 0 | 558 | 138 | 19 | 1,047 |
| JASPER | 2,023 | 1,364 | 249 | 30 | 7,438 | 705 | 532 | 12,341 |
| LACLEDE | 644 | 467 | 124 | 9 | 2,382 | 288 | 149 | 4,063 |
| LAWRENCE | 671 | 582 | 140 | 16 | 1,986 | 203 | 135 | 3,733 |
| MCDONALD | 478 | 372 | 72 | 7 | 1,779 | 281 | 104 | 3,093 |
| MARIES | 102 | 133 | 26 | 9 | 429 | 67 | 30 | 796 |
| MILLER | 452 | 546 | 170 | 25 | 1,294 | 275 | 69 | 2,831 |
| MONITEAU | 176 | 141 | 50 | 12 | 488 | 61 | 50 | 978 |
| MORGAN | 296 | 346 | 86 | 17 | 1,194 | 149 | 53 | 2,141 |
| NEWTON | 821 | 679 | 193 | 42 | 2,373 | 371 | 195 | 4,674 |
| OZARK | 142 | 187 | 41 | 4 | 723 | 103 | 24 | 1,224 |
| PHELPS | 511 | 560 | 132 | 17 | 2,438 | 329 | 134 | 4,121 |
| POLK | 395 | 475 | 138 | 29 | 1,617 | 340 | 98 | 3,092 |
| PULASKI | 460 | 417 | 148 | 9 | 1,928 | 253 | 73 | 3,288 |
| ST CLAIR | 167 | 157 | 35 | 8 | 523 | 75 | 26 | 991 |
| STONE | 429 | 478 | 97 | 24 | 1,797 | 276 | 98 | 3,199 |
| TANEY | 814 | 837 | 233 | 29 | 1,886 | 265 | 186 | 4,250 |
| TEXAS | 475 | 477 | 152 | 21 | 1,529 | 190 | 78 | 2,922 |
| VERNON | 587 | 421 | 100 | 16 | 1,155 | 121 | 109 | 2,509 |
| WEBSTER | 467 | 561 | 124 | 8 | 1,632 | 248 | 112 | 3,152 |
| WRIGHT | 358 | 394 | 83 | 16 | 1,443 | 198 | 69 | 2,561 |
| TOTAL AREA 4 | 17,212 | 16,091 | 4,096 | 608 | 60,728 | 8,104 | 3,988 | 110,827 |
| AREA 5 | | | | | | | | |
| JACKSON | 9,672 | 7,372 | 1,722 | 259 | 44,853 | 3,099 | 2,061 | 69,038 |
| AREA 6 | | | | | | | | |
| ST LOUIS CITY | 5,650 | 4,444 | 793 | 128 | 49,095 | 3,062 | 939 | 64,111 |
| AREA 7 | | | | | | | | |
| ST LOUIS COUNTY | 8,081 | 6,610 | 1,365 | 196 | 38,923 | 3,429 | 1,200 | 59,804 |
| STATEWIDE | 68,369 | 60,598 | 15,219 | 2,422 | 305,660 | 33,347 | 13,548 | 499,163 |

TABLE 13.

MC+, MEDICAL ASSISTANCE FOR FAMILIES (MAF) AND TRANSITIONAL MEDICAL ASSISTANCE (TMA)
TOTAL PARENTS/CARETAKERS

AUGUST 2002

| | | MAF | TMA | EXTENDED TMA | MC+ FOR PREGNANT WOMEN | EXTENDED WOMEN'S HEALTH | TOTAL PARENTS/ CARETAKERS |
|--------|----------------|--------|-------|-----------------|------------------------------|-------------------------------|---------------------------------|
| AREA 1 | ANDREW | 181 | 75 | 1 | 41 | 19 | 317 |
| | ATCHISON | 143 | 36 | 0 | 22 | 11 | 212 |
| | BUCHANAN | 2,055 | 384 | 23 | 300 | 169 | 2,931 |
| | CALDWELL | 305 | 43 | 3 | 14 | 11 | 376 |
| | CARROLL | 298 | 83 | 0 | 31 | 20 | 432 |
| | CASS | 1,281 | 283 | 13 | 128 | 127 | 1,832 |
| | CHARITON | 96 | 35 | 0 | 17 | 10 | 158 |
| | CLAY | 2,203 | 423 | 11 | 412 | 288 | 3,337 |
| | CLINTON | 280 | 67 | 1 | 55 | 43 | 446 |
| | COOPER | 333 | 52 | 5 | 38 | 21 | 449 |
| | DAVISS | 253 | 53 | 3 | 37 | 17 | 363 |
| | DE KALB | 153 | 34 | 3 | 22 | 20 | 232 |
| | GENTRY | 102 | 38 | 2 | 14 | 9 | 165 |
| | GRUNDY | 310 | 61 | 0 | 31 | 17 | 419 |
| | HARRISON | 245 | 72 | 0 | 33 | 14 | 364 |
| | HOLT | 95 | 23 | 0 | 23 | 8 | 149 |
| | HOWARD | 228 | 60 | 3 | 28 | 11 | 330 |
| | JOHNSON | 884 | 147 | 2 | 128 | 94 | 1,255 |
| | LAFAYETTE | 664 | 121 | 2 | 107 | 67 | 961 |
| | LINN | 360 | 92 | 5 | 52 | 21 | 530 |
| | LIVINGSTON | 345 | 116 | 0 | 41 | 19 | 521 |
| | MERCER | 80 | 23 | 2 | 14 | 7 | 126 |
| | NODAWAY | 155 | 62 | 4 | 58 | 17 | 296 |
| | PETTIS | 1,059 | 206 | 2 | 139 | 70 | 1,476 |
| | PLATTE | 729 | 135 | 3 | 116 | 49 | 1,032 |
| | PUTNAM | 180 | 34 | 10 | 24 | 14 | 262 |
| | RANDOLPH | 846 | 125 | 11 | 92 | 53 | 1,127 |
| | RAY | 359 | 125 | 1 | 63 | 41 | 589 |
| | SALINE | 595 | 136 | 2 | 71 | 26 | 830 |
| | SULLIVAN | 181 | 41 | 0 | 27 | 14 | 263 |
| WORTH | 44 | 19 | 0 | 6 | 5 | 74 | |
| | TOTAL AREA 1 | 15,042 | 3,204 | 112 | 2,184 | 1,312 | 21,854 |
| AREA 2 | ADAIR | 684 | 94 | 3 | 66 | 33 | 880 |
| | AUDRAIN | 579 | 122 | 4 | 76 | 25 | 806 |
| | BOONE | 3,225 | 479 | 31 | 290 | 155 | 4,180 |
| | CALLAWAY | 983 | 146 | 1 | 89 | 74 | 1,293 |
| | CLARK | 174 | 54 | 4 | 15 | 10 | 257 |
| | COLE | 1,214 | 156 | 6 | 135 | 101 | 1,612 |
| | FRANKLIN | 1,895 | 454 | 8 | 219 | 114 | 2,690 |
| | GASCONADE | 273 | 68 | 3 | 36 | 27 | 407 |
| | JEFFERSON | 4,087 | 677 | 26 | 458 | 253 | 5,501 |
| | KNOX | 84 | 32 | 3 | 16 | 7 | 142 |
| | LEWIS | 240 | 48 | 10 | 33 | 12 | 343 |
| | LINCOLN | 1,202 | 194 | 7 | 94 | 66 | 1,563 |
| | MACON | 389 | 61 | 6 | 66 | 24 | 546 |
| | MARION | 904 | 185 | 10 | 104 | 43 | 1,246 |
| | MONROE | 232 | 29 | 0 | 16 | 12 | 289 |
| | MONTGOMERY | 275 | 55 | 0 | 44 | 21 | 395 |
| | OSAGE | 187 | 52 | 2 | 26 | 11 | 278 |
| | PIKE | 586 | 81 | 6 | 39 | 29 | 741 |
| | RALLS | 193 | 51 | 3 | 31 | 12 | 290 |
| | ST CHARLES | 2,954 | 458 | 22 | 381 | 259 | 4,074 |
| | SCHUYLER | 120 | 34 | 0 | 17 | 4 | 175 |
| | SCOTLAND | 110 | 25 | 4 | 12 | 8 | 159 |
| | SHELBY | 216 | 43 | 0 | 16 | 7 | 282 |
| WARREN | 478 | 83 | 3 | 86 | 48 | 698 | |
| | TOTAL AREA 2 | 21,284 | 3,681 | 162 | 2,365 | 1,355 | 28,847 |
| AREA 3 | BOLLINGER | 486 | 80 | 5 | 37 | 27 | 635 |
| | BUTLER | 1,530 | 453 | 14 | 162 | 71 | 2,230 |
| | CAPE GIRARDEAU | 1,551 | 214 | 11 | 178 | 103 | 2,057 |
| | CARTER | 323 | 61 | 0 | 31 | 15 | 430 |
| | CRAWFORD | 737 | 190 | 2 | 93 | 54 | 1,076 |
| | DENT | 571 | 131 | 5 | 62 | 24 | 793 |
| | DUNKLIN | 2,106 | 270 | 8 | 110 | 45 | 2,539 |

TABLE 13.

MC+, MEDICAL ASSISTANCE FOR FAMILIES (MAF) AND TRANSITIONAL MEDICAL ASSISTANCE (TMA)
TOTAL PARENTS/CARETAKERS

AUGUST 2002

| | MAF | TMA | EXTENDED TMA | MC+ FOR PREGNANT WOMEN | EXTENDED WOMEN'S HEALTH | TOTAL PARENTS/ CARETAKERS | |
|---------------|-----------------|---------|-----------------|------------------------------|-------------------------------|---------------------------------|---------|
| AREA 3 | | | | | | | |
| HOWELL | 1,546 | 321 | 3 | 189 | 66 | 2,125 | |
| IRON | 411 | 103 | 0 | 52 | 16 | 582 | |
| MADISON | 415 | 121 | 3 | 36 | 16 | 591 | |
| MISSISSIPPI | 711 | 120 | 8 | 59 | 34 | 932 | |
| NEW MADRID | 917 | 227 | 6 | 88 | 24 | 1,262 | |
| OREGON | 402 | 110 | 0 | 43 | 19 | 574 | |
| PEMISCOT | 1,188 | 198 | 3 | 86 | 32 | 1,507 | |
| PERRY | 419 | 81 | 0 | 41 | 17 | 558 | |
| REYNOLDS | 337 | 102 | 7 | 26 | 15 | 487 | |
| RIPLEY | 785 | 178 | 10 | 73 | 35 | 1,081 | |
| ST FRANCOIS | 1,942 | 470 | 12 | 202 | 103 | 2,729 | |
| STE GENEVIEVE | 374 | 67 | 3 | 41 | 17 | 502 | |
| SCOTT | 1,489 | 372 | 5 | 172 | 70 | 2,108 | |
| SHANNON | 463 | 133 | 1 | 29 | 13 | 639 | |
| STODDARD | 847 | 304 | 6 | 118 | 46 | 1,321 | |
| WASHINGTON | 1,096 | 288 | 11 | 103 | 36 | 1,534 | |
| WAYNE | 671 | 148 | 18 | 58 | 28 | 923 | |
| TOTAL AREA 3 | 21,317 | 4,742 | 141 | 2,089 | 926 | 29,215 | |
| AREA 4 | | | | | | | |
| BARRY | 1,078 | 224 | 4 | 118 | 67 | 1,491 | |
| BARTON | 445 | 123 | 7 | 45 | 23 | 643 | |
| BATES | 459 | 100 | 0 | 75 | 28 | 662 | |
| BENTON | 634 | 91 | 5 | 41 | 27 | 798 | |
| CAMDEN | 952 | 195 | 1 | 122 | 78 | 1,348 | |
| CEDAR | 557 | 109 | 8 | 40 | 19 | 733 | |
| CHRISTIAN | 1,129 | 265 | 13 | 197 | 125 | 1,729 | |
| DADE | 174 | 50 | 2 | 32 | 15 | 273 | |
| DALLAS | 522 | 125 | 12 | 50 | 37 | 746 | |
| DOUGLAS | 549 | 127 | 7 | 52 | 23 | 758 | |
| GREENE | 5,637 | 929 | 39 | 856 | 541 | 8,002 | |
| HENRY | 654 | 123 | 12 | 93 | 58 | 940 | |
| HICKORY | 293 | 110 | 5 | 16 | 8 | 432 | |
| JASPER | 3,679 | 523 | 13 | 441 | 295 | 4,951 | |
| LACLEDE | 1,319 | 231 | 10 | 145 | 82 | 1,787 | |
| LAWRENCE | 1,028 | 156 | 9 | 145 | 84 | 1,422 | |
| MCDONALD | 887 | 193 | 6 | 107 | 64 | 1,257 | |
| MARIES | 242 | 49 | 2 | 22 | 22 | 337 | |
| MILLER | 744 | 203 | 10 | 99 | 67 | 1,123 | |
| MONITEAU | 246 | 56 | 5 | 50 | 16 | 373 | |
| MORGAN | 672 | 94 | 3 | 71 | 32 | 872 | |
| NEWTON | 1,286 | 291 | 10 | 224 | 93 | 1,904 | |
| OZARK | 439 | 94 | 3 | 33 | 12 | 581 | |
| PHELPS | 1,386 | 267 | 18 | 140 | 78 | 1,889 | |
| POLK | 933 | 256 | 10 | 112 | 50 | 1,361 | |
| PULASKI | 1,026 | 176 | 0 | 95 | 50 | 1,347 | |
| ST CLAIR | 304 | 59 | 2 | 26 | 17 | 408 | |
| STONE | 1,030 | 195 | 7 | 92 | 63 | 1,387 | |
| TANEY | 1,032 | 251 | 23 | 188 | 144 | 1,638 | |
| TEXAS | 834 | 164 | 3 | 94 | 39 | 1,134 | |
| VERNON | 596 | 83 | 7 | 79 | 42 | 807 | |
| WEBSTER | 881 | 198 | 1 | 122 | 68 | 1,270 | |
| WRIGHT | 802 | 164 | 9 | 98 | 46 | 1,119 | |
| TOTAL AREA 4 | 32,449 | 6,274 | 266 | 4,120 | 2,413 | 45,522 | |
| AREA 5 | JACKSON | 17,438 | 1,982 | 115 | 1,572 | 1,159 | 22,266 |
| AREA 6 | ST LOUIS CITY | 18,194 | 1,843 | 233 | 916 | 640 | 21,826 |
| AREA 7 | ST LOUIS COUNTY | 15,579 | 2,268 | 284 | 1,195 | 968 | 20,294 |
| STATEWIDE | | 141,303 | 23,994 | 1,313 | 14,441 | 8,773 | 189,824 |

NOTE: EXTENDED TMA AND EXTENDED WOMEN'S HEALTH SERVICES ARE A RESULT OF THE 1115 WAIVER.

TABLE 14.

MC+ FOR CHILDREN, MAF, TMA AND ETMA FAMILIES
AUGUST 2002

| | MAF FAMILIES | MC+ POVERTY FAMILIES | MC+ CHIP FAMILIES | MC+ POVERTY/ CHIP FAMILIES | TMA FAMILIES | ETMA FAMILIES | TOTAL FAMILIES RECEIVING |
|----------------|-----------------|-------------------------|----------------------|----------------------------------|-----------------|------------------|--------------------------------|
| AREA 1 | | | | | | | |
| ANDREW | 187 | 96 | 112 | 15 | 53 | 1 | 464 |
| ATCHISON | 135 | 76 | 55 | 6 | 25 | 0 | 297 |
| BUCHANAN | 2,150 | 668 | 713 | 70 | 294 | 18 | 3,913 |
| CALDWELL | 284 | 82 | 99 | 10 | 30 | 2 | 507 |
| CARROLL | 288 | 87 | 111 | 15 | 59 | 0 | 560 |
| CASS | 1,362 | 395 | 522 | 71 | 202 | 12 | 2,564 |
| CHARITON | 96 | 48 | 77 | 11 | 26 | 0 | 258 |
| CLAY | 2,334 | 822 | 1,030 | 162 | 323 | 10 | 4,681 |
| CLINTON | 304 | 86 | 146 | 19 | 50 | 1 | 606 |
| COOPER | 342 | 100 | 111 | 19 | 38 | 5 | 615 |
| DAVISS | 206 | 53 | 88 | 11 | 32 | 2 | 392 |
| DE KALB | 146 | 50 | 102 | 11 | 24 | 3 | 336 |
| GENTRY | 91 | 60 | 82 | 7 | 28 | 1 | 269 |
| GRUNDY | 301 | 84 | 99 | 8 | 43 | 0 | 535 |
| HARRISON | 228 | 87 | 98 | 8 | 49 | 0 | 470 |
| HOLT | 106 | 28 | 53 | 7 | 20 | 0 | 214 |
| HOWARD | 216 | 77 | 88 | 12 | 41 | 3 | 437 |
| JOHNSON | 908 | 292 | 280 | 26 | 108 | 2 | 1,616 |
| LAFAYETTE | 704 | 265 | 258 | 49 | 91 | 2 | 1,369 |
| LINN | 340 | 130 | 116 | 13 | 61 | 4 | 664 |
| LIVINGSTON | 306 | 90 | 110 | 18 | 80 | 0 | 604 |
| MERCER | 83 | 14 | 26 | 2 | 16 | 1 | 142 |
| NODAWAY | 168 | 112 | 110 | 12 | 43 | 3 | 448 |
| PETTIS | 1,097 | 422 | 357 | 28 | 146 | 2 | 2,052 |
| PLATTE | 752 | 254 | 314 | 32 | 99 | 2 | 1,453 |
| PUTNAM | 164 | 61 | 60 | 6 | 24 | 5 | 320 |
| RANDOLPH | 840 | 223 | 203 | 28 | 95 | 7 | 1,396 |
| RAY | 394 | 129 | 169 | 16 | 91 | 1 | 800 |
| SALINE | 619 | 199 | 189 | 27 | 100 | 2 | 1,136 |
| SULLIVAN | 207 | 74 | 69 | 12 | 30 | 0 | 392 |
| WORTH | 52 | 25 | 26 | 2 | 11 | 0 | 116 |
| TOTAL AREA 1 | 15,410 | 5,189 | 5,873 | 733 | 2,332 | 89 | 29,626 |
| AREA 2 | | | | | | | |
| ADAIR | 600 | 141 | 169 | 25 | 70 | 3 | 1,008 |
| AUDRAIN | 603 | 204 | 270 | 28 | 89 | 4 | 1,198 |
| BOONE | 3,548 | 725 | 886 | 105 | 366 | 30 | 5,660 |
| CALLAWAY | 1,057 | 296 | 337 | 42 | 103 | 1 | 1,836 |
| CLARK | 172 | 66 | 86 | 8 | 38 | 3 | 373 |
| COLE | 1,383 | 398 | 295 | 46 | 122 | 5 | 2,249 |
| FRANKLIN | 1,769 | 497 | 618 | 52 | 326 | 7 | 3,269 |
| GASCONADE | 258 | 85 | 108 | 9 | 42 | 2 | 504 |
| JEFFERSON | 4,020 | 982 | 1,127 | 139 | 511 | 22 | 6,801 |
| KNOX | 74 | 24 | 43 | 8 | 21 | 3 | 173 |
| LEWIS | 222 | 79 | 80 | 11 | 39 | 6 | 437 |
| LINCOLN | 1,130 | 292 | 326 | 29 | 147 | 6 | 1,930 |
| MACON | 393 | 150 | 160 | 19 | 43 | 5 | 770 |
| MARION | 873 | 254 | 283 | 27 | 132 | 8 | 1,577 |
| MONROE | 224 | 73 | 80 | 7 | 19 | 0 | 403 |
| MONTGOMERY | 259 | 102 | 145 | 13 | 39 | 0 | 558 |
| OSAGE | 165 | 65 | 60 | 11 | 33 | 1 | 335 |
| PIKE | 625 | 153 | 157 | 16 | 59 | 3 | 1,013 |
| RALLS | 182 | 69 | 87 | 3 | 35 | 2 | 378 |
| ST CHARLES | 3,326 | 928 | 854 | 88 | 365 | 19 | 5,580 |
| SCHUYLER | 115 | 29 | 43 | 8 | 20 | 0 | 215 |
| SCOTLAND | 82 | 49 | 52 | 6 | 17 | 2 | 208 |
| SHELBY | 180 | 46 | 67 | 10 | 26 | 0 | 329 |
| WARREN | 489 | 176 | 162 | 18 | 59 | 3 | 907 |
| TOTAL AREA 2 | 21,749 | 5,883 | 6,495 | 728 | 2,721 | 135 | 37,711 |
| AREA 3 | | | | | | | |
| BOLLINGER | 420 | 102 | 171 | 15 | 49 | 4 | 761 |
| BUTLER | 1,538 | 376 | 474 | 51 | 310 | 10 | 2,759 |
| CAPE GIRARDEAU | 1,667 | 408 | 473 | 34 | 179 | 9 | 2,770 |
| CARTER | 276 | 70 | 118 | 9 | 41 | 0 | 514 |
| CRAWFORD | 698 | 201 | 236 | 36 | 137 | 2 | 1,310 |
| DENT | 516 | 177 | 204 | 27 | 89 | 4 | 1,017 |
| DUNKLIN | 2,249 | 524 | 345 | 39 | 194 | 7 | 3,358 |

TABLE 14.

MC+ FOR CHILDREN, MAF, TMA AND ETMA FAMILIES
AUGUST 2002

| | | MAF FAMILIES | MC+ POVERTY FAMILIES | MC+ CHIP FAMILIES | MC+ POVERTY/ CHIP FAMILIES | TMA FAMILIES | ETMA FAMILIES | TOTAL FAMILIES RECEIVING |
|-----------|-----------------|-----------------|-------------------------|----------------------|----------------------------------|-----------------|------------------|--------------------------------|
| AREA 3 | HOWELL | 1,420 | 426 | 469 | 57 | 211 | 2 | 2,585 |
| | IRON | 368 | 133 | 148 | 8 | 68 | 0 | 725 |
| | MADISON | 355 | 125 | 139 | 12 | 78 | 2 | 711 |
| | MISSISSIPPI | 793 | 173 | 212 | 21 | 90 | 6 | 1,295 |
| | NEW MADRID | 986 | 199 | 253 | 23 | 166 | 5 | 1,632 |
| | OREGON | 359 | 136 | 157 | 20 | 63 | 0 | 735 |
| | PEMISCOT | 1,414 | 292 | 251 | 26 | 154 | 3 | 2,140 |
| | PERRY | 451 | 137 | 117 | 21 | 59 | 0 | 785 |
| | REYNOLDS | 311 | 58 | 99 | 5 | 66 | 5 | 544 |
| | RIPLEY | 711 | 199 | 262 | 28 | 119 | 7 | 1,326 |
| | ST FRANCOIS | 1,931 | 475 | 514 | 48 | 324 | 11 | 3,303 |
| | STE GENEVIEVE | 355 | 82 | 134 | 8 | 51 | 3 | 633 |
| | SCOTT | 1,640 | 381 | 443 | 58 | 284 | 4 | 2,810 |
| | SHANNON | 403 | 99 | 165 | 14 | 83 | 1 | 765 |
| | STODDARD | 877 | 286 | 398 | 26 | 208 | 4 | 1,799 |
| | WASHINGTON | 1,030 | 214 | 321 | 24 | 190 | 8 | 1,787 |
| | WAYNE | 620 | 165 | 205 | 12 | 104 | 13 | 1,119 |
| | TOTAL AREA 3 | 21,388 | 5,438 | 6,308 | 622 | 3,317 | 110 | 37,183 |
| AREA 4 | BARRY | 1,049 | 333 | 288 | 28 | 153 | 2 | 1,853 |
| | BARTON | 428 | 111 | 122 | 13 | 82 | 5 | 761 |
| | BATES | 424 | 156 | 167 | 21 | 70 | 0 | 838 |
| | BENTON | 612 | 150 | 178 | 21 | 63 | 4 | 1,028 |
| | CAMDEN | 901 | 312 | 429 | 42 | 143 | 1 | 1,828 |
| | CEDAR | 505 | 141 | 147 | 17 | 73 | 5 | 888 |
| | CHRISTIAN | 1,080 | 409 | 590 | 68 | 180 | 8 | 2,335 |
| | DADE | 168 | 85 | 102 | 16 | 30 | 1 | 402 |
| | DALLAS | 493 | 199 | 203 | 19 | 88 | 7 | 1,009 |
| | DOUGLAS | 495 | 129 | 177 | 23 | 82 | 5 | 911 |
| | GREENE | 5,885 | 1,638 | 1,800 | 216 | 700 | 33 | 10,272 |
| | HENRY | 704 | 190 | 216 | 31 | 88 | 10 | 1,239 |
| | HICKORY | 280 | 78 | 116 | 10 | 77 | 3 | 564 |
| | JASPER | 3,855 | 1,188 | 858 | 138 | 380 | 10 | 6,429 |
| | LACLEDE | 1,213 | 368 | 323 | 56 | 160 | 8 | 2,128 |
| | LAWRENCE | 1,019 | 374 | 381 | 40 | 108 | 6 | 1,928 |
| | MCDONALD | 870 | 261 | 225 | 30 | 132 | 5 | 1,523 |
| | MARIES | 227 | 60 | 85 | 9 | 31 | 1 | 413 |
| | MILLER | 673 | 246 | 396 | 46 | 136 | 7 | 1,504 |
| | MONITEAU | 269 | 93 | 108 | 15 | 39 | 3 | 527 |
| | MORGAN | 613 | 169 | 228 | 27 | 61 | 2 | 1,100 |
| | NEWTON | 1,180 | 442 | 462 | 64 | 203 | 7 | 2,358 |
| | OZARK | 361 | 89 | 120 | 14 | 58 | 2 | 644 |
| | PHELPS | 1,332 | 300 | 376 | 61 | 192 | 16 | 2,277 |
| | POLK | 808 | 216 | 330 | 39 | 175 | 7 | 1,575 |
| | PULASKI | 1,025 | 284 | 305 | 38 | 119 | 0 | 1,771 |
| | ST CLAIR | 265 | 91 | 105 | 17 | 39 | 2 | 519 |
| | STONE | 921 | 257 | 322 | 41 | 135 | 6 | 1,682 |
| | TANEY | 995 | 451 | 596 | 58 | 185 | 18 | 2,303 |
| | TEXAS | 765 | 262 | 352 | 43 | 110 | 3 | 1,535 |
| | VERNON | 572 | 398 | 272 | 28 | 63 | 4 | 1,337 |
| | WEBSTER | 801 | 265 | 354 | 43 | 129 | 1 | 1,593 |
| | WRIGHT | 763 | 212 | 266 | 30 | 109 | 6 | 1,386 |
| | TOTAL AREA 4 | 31,551 | 9,957 | 10,999 | 1,362 | 4,393 | 198 | 58,460 |
| AREA 5 | JACKSON | 22,488 | 5,336 | 4,819 | 790 | 1,673 | 106 | 35,212 |
| AREA 6 | ST LOUIS CITY | 22,807 | 3,067 | 3,014 | 296 | 1,612 | 213 | 31,009 |
| AREA 7 | ST LOUIS COUNTY | 19,981 | 4,533 | 4,444 | 596 | 1,978 | 259 | 31,791 |
| STATEWIDE | | 155,374 | 39,403 | 41,952 | 5,127 | 18,026 | 1,110 | 260,992 |

TABLE 15.

MC+ AND MAF APPLICATIONS
AUGUST 2002

| | | ----- DAYS FOR APPLICATION RESOLUTION ----- | | | | | | | | | | |
|--------|----------------|---|----------|----------|----------|----------|------|-----|-----|-----|------|---------|
| | | # | # | # | PERCENT | TOTAL | 15 | 16- | 31- | 46- | OVER | % OVER |
| | | RECEIVED | APPROVED | REJECTED | REJECTED | RESOLVED | OR | 30 | 45 | 90 | 90 | 30 DAYS |
| | | | | | | | LESS | | | | | |
| AREA 1 | ANDREW | 16 | 12 | 4 | 25.0% | 16 | 10 | 6 | 0 | 0 | 0 | 0.0% |
| | ATCHISON | 17 | 14 | 4 | 22.2% | 18 | 9 | 9 | 0 | 0 | 0 | 0.0% |
| | BUCHANAN | 292 | 206 | 37 | 15.2% | 243 | 140 | 100 | 3 | 0 | 0 | 1.2% |
| | CALDWELL | 17 | 19 | 2 | 9.5% | 21 | 13 | 8 | 0 | 0 | 0 | 0.0% |
| | CARROLL | 19 | 10 | 5 | 33.3% | 15 | 4 | 11 | 0 | 0 | 0 | 0.0% |
| | CASS | 107 | 86 | 17 | 16.5% | 103 | 38 | 61 | 2 | 2 | 0 | 3.9% |
| | CHARITON | 13 | 12 | 3 | 20.0% | 15 | 3 | 10 | 2 | 0 | 0 | 13.3% |
| | CLAY | 254 | 185 | 50 | 21.3% | 235 | 103 | 111 | 17 | 3 | 1 | 8.9% |
| | CLINTON | 27 | 16 | 12 | 42.9% | 28 | 7 | 20 | 1 | 0 | 0 | 3.6% |
| | COOPER | 18 | 17 | 6 | 26.1% | 23 | 8 | 13 | 1 | 1 | 0 | 8.7% |
| | DAVISS | 17 | 17 | 3 | 15.0% | 20 | 11 | 8 | 1 | 0 | 0 | 5.0% |
| | DE KALB | 16 | 11 | 0 | 0.0% | 11 | 6 | 5 | 0 | 0 | 0 | 0.0% |
| | GENTRY | 14 | 16 | 2 | 11.1% | 18 | 11 | 7 | 0 | 0 | 0 | 0.0% |
| | GRUNDY | 19 | 11 | 5 | 31.3% | 16 | 5 | 10 | 0 | 1 | 0 | 6.3% |
| | HARRISON | 11 | 14 | 1 | 6.7% | 15 | 14 | 1 | 0 | 0 | 0 | 0.0% |
| | HOLT | 11 | 9 | 2 | 18.2% | 11 | 7 | 4 | 0 | 0 | 0 | 0.0% |
| | HOWARD | 12 | 7 | 1 | 12.5% | 8 | 5 | 3 | 0 | 0 | 0 | 0.0% |
| | JOHNSON | 74 | 62 | 21 | 25.3% | 83 | 25 | 49 | 6 | 3 | 0 | 10.8% |
| | LAFAYETTE | 56 | 32 | 9 | 22.0% | 41 | 17 | 23 | 0 | 1 | 0 | 2.4% |
| | LINN | 38 | 21 | 6 | 22.2% | 27 | 14 | 13 | 0 | 0 | 0 | 0.0% |
| | LIVINGSTON | 35 | 26 | 3 | 10.3% | 29 | 21 | 8 | 0 | 0 | 0 | 0.0% |
| | MERCER | 4 | 7 | 2 | 22.2% | 9 | 6 | 3 | 0 | 0 | 0 | 0.0% |
| | NODAWAY | 29 | 28 | 8 | 22.2% | 36 | 26 | 7 | 3 | 0 | 0 | 8.3% |
| | PETTIS | 105 | 86 | 16 | 15.7% | 102 | 55 | 33 | 13 | 1 | 0 | 13.7% |
| | PLATTE | 70 | 72 | 16 | 18.2% | 88 | 39 | 46 | 3 | 0 | 0 | 3.4% |
| | PUTNAM | 14 | 11 | 0 | 0.0% | 11 | 5 | 5 | 1 | 0 | 0 | 9.1% |
| | RANDOLPH | 49 | 40 | 2 | 4.8% | 42 | 20 | 21 | 1 | 0 | 0 | 2.4% |
| | RAY | 48 | 33 | 8 | 19.5% | 41 | 25 | 13 | 2 | 0 | 1 | 7.3% |
| | SALINE | 87 | 45 | 15 | 25.0% | 60 | 31 | 26 | 2 | 1 | 0 | 5.0% |
| | SULLIVAN | 20 | 9 | 7 | 43.8% | 16 | 10 | 6 | 0 | 0 | 0 | 0.0% |
| | WORTH | 6 | 4 | 0 | 0.0% | 4 | 3 | 1 | 0 | 0 | 0 | 0.0% |
| | TOTAL AREA 1 | 1,515 | 1,138 | 267 | 19.0% | 1,405 | 691 | 641 | 58 | 13 | 2 | 5.2% |
| AREA 2 | ADAIR | 57 | 40 | 4 | 9.1% | 44 | 29 | 14 | 1 | 0 | 0 | 2.3% |
| | AUDRAIN | 43 | 34 | 4 | 10.5% | 38 | 25 | 9 | 3 | 1 | 0 | 10.5% |
| | BOONE | 143 | 131 | 25 | 16.0% | 156 | 84 | 64 | 8 | 0 | 0 | 5.1% |
| | CALLAWAY | 58 | 42 | 11 | 20.8% | 53 | 20 | 27 | 6 | 0 | 0 | 11.3% |
| | CLARK | 11 | 6 | 0 | 0.0% | 6 | 1 | 5 | 0 | 0 | 0 | 0.0% |
| | COLE | 62 | 48 | 10 | 17.2% | 58 | 23 | 29 | 5 | 1 | 0 | 10.3% |
| | FRANKLIN | 163 | 112 | 27 | 19.4% | 139 | 102 | 32 | 5 | 0 | 0 | 3.6% |
| | GASCONADE | 19 | 19 | 3 | 13.6% | 22 | 10 | 12 | 0 | 0 | 0 | 0.0% |
| | JEFFERSON | 235 | 184 | 43 | 18.9% | 227 | 139 | 77 | 8 | 3 | 0 | 4.8% |
| | KNOX | 6 | 4 | 2 | 33.3% | 6 | 4 | 2 | 0 | 0 | 0 | 0.0% |
| | LEWIS | 16 | 19 | 1 | 5.0% | 20 | 8 | 12 | 0 | 0 | 0 | 0.0% |
| | LINCOLN | 218 | 159 | 38 | 19.3% | 197 | 144 | 51 | 2 | 0 | 0 | 1.0% |
| | MACON | 33 | 27 | 1 | 3.6% | 28 | 19 | 6 | 3 | 0 | 0 | 10.7% |
| | MARION | 56 | 55 | 4 | 6.8% | 59 | 38 | 19 | 2 | 0 | 0 | 3.4% |
| | MONROE | 7 | 5 | 1 | 16.7% | 6 | 1 | 5 | 0 | 0 | 0 | 0.0% |
| | MONTGOMERY | 22 | 10 | 5 | 33.3% | 15 | 11 | 4 | 0 | 0 | 0 | 0.0% |
| | OSAGE | 7 | 6 | 0 | 0.0% | 6 | 6 | 0 | 0 | 0 | 0 | 0.0% |
| | PIKE | 23 | 28 | 1 | 3.4% | 29 | 14 | 15 | 0 | 0 | 0 | 0.0% |
| | RALLS | 11 | 12 | 1 | 7.7% | 13 | 6 | 7 | 0 | 0 | 0 | 0.0% |
| | ST CHARLES | 214 | 174 | 29 | 14.3% | 203 | 126 | 71 | 5 | 1 | 0 | 3.0% |
| | SCHUYLER | 6 | 7 | 2 | 22.2% | 9 | 1 | 8 | 0 | 0 | 0 | 0.0% |
| | SCOTLAND | 13 | 10 | 0 | 0.0% | 10 | 8 | 2 | 0 | 0 | 0 | 0.0% |
| | SHELBY | 10 | 6 | 1 | 14.3% | 7 | 7 | 0 | 0 | 0 | 0 | 0.0% |
| | WARREN | 39 | 28 | 5 | 15.2% | 33 | 17 | 13 | 3 | 0 | 0 | 9.1% |
| | TOTAL AREA 2 | 1,472 | 1,166 | 218 | 15.8% | 1,384 | 843 | 484 | 51 | 6 | 0 | 4.1% |
| AREA 3 | BOLLINGER | 6 | 7 | 0 | 0.0% | 7 | 4 | 3 | 0 | 0 | 0 | 0.0% |
| | BUTLER | 145 | 111 | 18 | 14.0% | 129 | 82 | 43 | 3 | 1 | 0 | 3.1% |
| | CAPE GIRARDEAU | 205 | 167 | 45 | 21.2% | 212 | 53 | 144 | 12 | 3 | 0 | 7.1% |
| | CARTER | 15 | 15 | 2 | 11.8% | 17 | 13 | 3 | 0 | 1 | 0 | 5.9% |
| | CRAMFORD | 65 | 40 | 13 | 24.5% | 53 | 23 | 28 | 2 | 0 | 0 | 3.8% |
| | DENT | 24 | 26 | 2 | 7.1% | 28 | 17 | 11 | 0 | 0 | 0 | 0.0% |
| | DUNKLIN | 111 | 101 | 14 | 12.2% | 115 | 34 | 77 | 3 | 1 | 0 | 3.5% |

TABLE 15.

MC+ AND HAF APPLICATIONS
AUGUST 2002

| | | ----- DAYS FOR APPLICATION RESOLUTION ----- | | | | | | | | | | |
|-----------|-----------------|---|----------|----------|----------|----------|-------|-------|-----|-----|------|---------|
| | | # | # | # | PERCENT | TOTAL | 15 | 16- | 31- | 46- | OVER | % OVER |
| | | RECEIVED | APPROVED | REJECTED | REJECTED | RESOLVED | OR | 30 | 45 | 90 | 90 | 30 DAYS |
| | | | | | | | LESS | | | | | |
| AREA 3 | HOWELL | 91 | 73 | 17 | 18.9% | 90 | 37 | 47 | 5 | 1 | 0 | 6.7% |
| | IRON | 23 | 21 | 5 | 19.2% | 26 | 10 | 15 | 1 | 0 | 0 | 3.8% |
| | MADISON | 41 | 30 | 6 | 16.7% | 36 | 30 | 6 | 0 | 0 | 0 | 0.0% |
| | MISSISSIPPI | 16 | 15 | 0 | 0.0% | 15 | 5 | 10 | 0 | 0 | 0 | 0.0% |
| | NEW MADRID | 67 | 40 | 14 | 25.9% | 54 | 25 | 28 | 1 | 0 | 0 | 1.9% |
| | OREGON | 32 | 28 | 4 | 12.5% | 32 | 28 | 4 | 0 | 0 | 0 | 0.0% |
| | PEMISCOT | 81 | 69 | 14 | 16.9% | 83 | 32 | 44 | 5 | 2 | 0 | 8.4% |
| | PERRY | 23 | 18 | 6 | 25.0% | 24 | 8 | 15 | 1 | 0 | 0 | 4.2% |
| | REYNOLDS | 18 | 18 | 0 | 0.0% | 18 | 11 | 6 | 0 | 1 | 0 | 5.6% |
| | RIPLEY | 45 | 48 | 7 | 12.7% | 55 | 28 | 23 | 4 | 0 | 0 | 7.3% |
| | ST FRANCOIS | 115 | 101 | 26 | 20.5% | 127 | 57 | 56 | 11 | 3 | 0 | 11.0% |
| | STE GENEVIEVE | 30 | 25 | 6 | 19.4% | 31 | 19 | 12 | 0 | 0 | 0 | 0.0% |
| | SCOTT | 130 | 105 | 19 | 15.3% | 124 | 68 | 53 | 2 | 1 | 0 | 2.4% |
| | SHANNON | 16 | 12 | 2 | 14.3% | 14 | 10 | 3 | 0 | 1 | 0 | 7.1% |
| | STODDARD | 85 | 69 | 7 | 9.2% | 76 | 40 | 33 | 3 | 0 | 0 | 3.9% |
| | WASHINGTON | 63 | 49 | 6 | 10.9% | 55 | 34 | 20 | 1 | 0 | 0 | 1.8% |
| | WAYNE | 38 | 28 | 2 | 6.7% | 30 | 18 | 10 | 0 | 0 | 2 | 6.7% |
| | TOTAL AREA 3 | 1,485 | 1,216 | 235 | 16.2% | 1,451 | 686 | 694 | 54 | 15 | 2 | 4.9% |
| AREA 4 | BARRY | 75 | 68 | 12 | 15.0% | 80 | 49 | 30 | 1 | 0 | 0 | 1.2% |
| | BARTON | 32 | 32 | 3 | 8.6% | 35 | 29 | 3 | 2 | 1 | 0 | 8.6% |
| | BATES | 54 | 50 | 6 | 10.7% | 56 | 41 | 15 | 0 | 0 | 0 | 0.0% |
| | BENTON | 39 | 25 | 2 | 7.4% | 27 | 19 | 6 | 2 | 0 | 0 | 7.4% |
| | CAMDEN | 68 | 57 | 14 | 19.7% | 71 | 49 | 18 | 4 | 0 | 0 | 5.6% |
| | CEDAR | 40 | 35 | 4 | 10.3% | 39 | 28 | 7 | 4 | 0 | 0 | 10.3% |
| | CHRISTIAN | 97 | 78 | 13 | 14.3% | 91 | 51 | 35 | 3 | 2 | 0 | 5.5% |
| | DADE | 14 | 12 | 2 | 14.3% | 14 | 12 | 2 | 0 | 0 | 0 | 0.0% |
| | DALLAS | 51 | 42 | 5 | 10.6% | 47 | 29 | 15 | 2 | 1 | 0 | 6.4% |
| | DOUGLAS | 27 | 17 | 6 | 26.1% | 23 | 9 | 12 | 2 | 0 | 0 | 8.7% |
| | GREENE | 610 | 401 | 96 | 19.3% | 497 | 195 | 239 | 48 | 14 | 1 | 12.7% |
| | HENRY | 57 | 49 | 14 | 22.2% | 63 | 50 | 11 | 1 | 1 | 0 | 3.2% |
| | HICKORY | 22 | 18 | 2 | 10.0% | 20 | 15 | 5 | 0 | 0 | 0 | 0.0% |
| | JASPER | 300 | 221 | 55 | 19.9% | 276 | 135 | 104 | 29 | 8 | 0 | 13.4% |
| | LACLEDE | 63 | 58 | 12 | 17.1% | 70 | 38 | 30 | 1 | 1 | 0 | 2.9% |
| | LAWRENCE | 75 | 62 | 15 | 19.5% | 77 | 45 | 27 | 3 | 2 | 0 | 6.5% |
| | MCDONALD | 77 | 51 | 15 | 22.7% | 66 | 34 | 30 | 2 | 0 | 0 | 3.0% |
| | MARIES | 23 | 19 | 3 | 13.6% | 22 | 7 | 12 | 2 | 1 | 0 | 13.6% |
| | MILLER | 39 | 40 | 9 | 18.4% | 49 | 19 | 26 | 3 | 1 | 0 | 8.2% |
| | MONITEAU | 38 | 19 | 6 | 24.0% | 25 | 14 | 8 | 3 | 0 | 0 | 12.0% |
| | MORGAN | 33 | 30 | 4 | 11.8% | 34 | 19 | 12 | 2 | 1 | 0 | 8.8% |
| | NEWTON | 155 | 127 | 24 | 15.9% | 151 | 85 | 61 | 5 | 0 | 0 | 3.3% |
| | OZARK | 19 | 15 | 3 | 16.7% | 18 | 12 | 6 | 0 | 0 | 0 | 0.0% |
| | PHELPS | 88 | 64 | 7 | 9.9% | 71 | 28 | 43 | 0 | 0 | 0 | 0.0% |
| | POLK | 72 | 53 | 11 | 17.2% | 64 | 48 | 10 | 4 | 2 | 0 | 9.4% |
| | PULASKI | 67 | 41 | 13 | 24.1% | 54 | 23 | 26 | 1 | 2 | 2 | 9.3% |
| | ST CLAIR | 19 | 22 | 2 | 8.3% | 24 | 20 | 4 | 0 | 0 | 0 | 0.0% |
| | STONE | 62 | 48 | 11 | 18.6% | 59 | 30 | 24 | 4 | 1 | 0 | 8.5% |
| | TANEY | 161 | 108 | 30 | 21.7% | 138 | 82 | 51 | 3 | 1 | 1 | 3.6% |
| | TEXAS | 61 | 55 | 6 | 9.8% | 61 | 47 | 14 | 0 | 0 | 0 | 0.0% |
| | VERNON | 164 | 150 | 9 | 5.7% | 159 | 137 | 16 | 6 | 0 | 0 | 3.8% |
| | WEBSTER | 81 | 47 | 18 | 27.7% | 65 | 29 | 35 | 1 | 0 | 0 | 1.5% |
| | WRIGHT | 56 | 49 | 6 | 10.9% | 55 | 42 | 13 | 0 | 0 | 0 | 0.0% |
| | TOTAL AREA 4 | 2,839 | 2,163 | 438 | 16.8% | 2,601 | 1,470 | 950 | 138 | 39 | 4 | 7.0% |
| AREA 5 | JACKSON | 1,275 | 1,000 | 230 | 18.7% | 1,230 | 448 | 608 | 112 | 51 | 11 | 14.1% |
| AREA 6 | ST LOUIS CITY | 647 | 504 | 122 | 19.5% | 626 | 267 | 246 | 85 | 24 | 4 | 18.1% |
| AREA 7 | ST LOUIS COUNTY | 852 | 595 | 164 | 21.6% | 759 | 410 | 215 | 99 | 32 | 3 | 17.7% |
| STATEWIDE | | 10,085 | 7,782 | 1,674 | 17.7% | 9,456 | 4,815 | 3,838 | 597 | 180 | 26 | 8.5% |

TABLE 16.

GENERAL RELIEF FAMILIES AND PAYMENTS
AUGUST 2002

| | FAMILIES RECEIVING | PERSONS RECEIVING | PAYMENTS | MA-GR PERSONS RECEIVING | MA-GR PAYMENTS | |
|--------|-----------------------|----------------------|----------|----------------------------|-------------------|----------|
| AREA 1 | | | | | | |
| | ANDREW | 4 | 4 | \$320 | 10 | \$800 |
| | ATCHISON | 4 | 4 | \$240 | 5 | \$400 |
| | BUCHANAN | 55 | 56 | \$4,135 | 149 | \$11,920 |
| | CALDWELL | 2 | 2 | \$160 | 4 | \$320 |
| | CARROLL | 6 | 6 | \$480 | 17 | \$1,360 |
| | CASS | 15 | 15 | \$1,200 | 47 | \$3,760 |
| | CHARITON | 4 | 4 | \$320 | 3 | \$240 |
| | CLAY | 32 | 36 | \$2,160 | 110 | \$8,800 |
| | CLINTON | 2 | 2 | \$160 | 12 | \$960 |
| | COOPER | 14 | 14 | \$940 | 14 | \$1,120 |
| | DAVISS | 4 | 4 | \$320 | 7 | \$560 |
| | DE KALB | 6 | 6 | \$480 | 6 | \$480 |
| | GENTRY | 1 | 1 | \$80 | 5 | \$400 |
| | GRUNDY | 2 | 2 | \$80 | 22 | \$1,760 |
| | HARRISON | 4 | 4 | \$320 | 16 | \$1,253 |
| | HOLT | 2 | 2 | \$160 | 2 | \$160 |
| | HOWARD | 5 | 5 | \$400 | 10 | \$800 |
| | JOHNSON | 23 | 23 | \$1,760 | 36 | \$2,880 |
| | LAFAYETTE | 21 | 21 | \$1,600 | 51 | \$4,080 |
| | LINN | 3 | 3 | \$240 | 31 | \$2,480 |
| | LIVINGSTON | 10 | 10 | \$720 | 21 | \$1,680 |
| | MERCER | 0 | 0 | \$0 | 4 | \$251 |
| | NODAWAY | 4 | 4 | \$320 | 5 | \$400 |
| | PETTIS | 18 | 18 | \$1,360 | 44 | \$3,424 |
| | PLATTE | 5 | 5 | \$400 | 25 | \$2,000 |
| | PUTNAM | 4 | 4 | \$320 | 7 | \$560 |
| | RANDOLPH | 22 | 22 | \$1,680 | 43 | \$3,440 |
| | RAY | 5 | 5 | \$400 | 20 | \$1,565 |
| | SALINE | 16 | 16 | \$1,280 | 32 | \$2,560 |
| | SULLIVAN | 6 | 6 | \$480 | 15 | \$1,200 |
| | WORTH | 0 | 0 | \$0 | 0 | \$0 |
| | TOTAL AREA 1 | 299 | 304 | \$22,515 | 773 | \$61,613 |
| AREA 2 | | | | | | |
| | ADAIR | 16 | 16 | \$1,280 | 19 | \$1,520 |
| | AUDRAIN | 13 | 13 | \$960 | 33 | \$2,640 |
| | BOONE | 55 | 55 | \$4,320 | 107 | \$8,560 |
| | CALLAWAY | 13 | 13 | \$960 | 38 | \$3,040 |
| | CLARK | 3 | 3 | \$240 | 5 | \$400 |
| | COLE | 19 | 19 | \$1,520 | 57 | \$4,560 |
| | FRANKLIN | 35 | 35 | \$2,800 | 33 | \$2,638 |
| | GASCONADE | 5 | 5 | \$400 | 5 | \$400 |
| | JEFFERSON | 65 | 65 | \$4,960 | 95 | \$7,570 |
| | KNOX | 4 | 4 | \$320 | 2 | \$160 |
| | LEWIS | 1 | 1 | \$80 | 4 | \$320 |
| | LINCOLN | 13 | 13 | \$1,040 | 21 | \$1,680 |
| | MACON | 6 | 6 | \$480 | 12 | \$960 |
| | MARION | 11 | 11 | \$880 | 17 | \$1,321 |
| | MONROE | 0 | 0 | \$0 | 1 | \$80 |
| | MONTGOMERY | 4 | 4 | \$320 | 10 | \$800 |
| | OSAGE | 5 | 5 | \$400 | 5 | \$400 |
| | PIKE | 6 | 6 | \$480 | 14 | \$1,120 |
| | RALLS | 3 | 3 | \$240 | 10 | \$800 |
| | ST CHARLES | 32 | 32 | \$2,320 | 51 | \$4,080 |
| | SCHUYLER | 4 | 4 | \$320 | 3 | \$240 |
| | SCOTLAND | 4 | 4 | \$320 | 3 | \$240 |
| | SHELBY | 2 | 2 | \$160 | 6 | \$480 |
| | WARREN | 7 | 7 | \$560 | 19 | \$1,520 |
| | TOTAL AREA 2 | 326 | 326 | \$25,360 | 570 | \$45,529 |
| AREA 3 | | | | | | |
| | BOLLINGER | 13 | 13 | \$1,040 | 8 | \$640 |
| | BUTLER | 53 | 53 | \$4,201 | 53 | \$4,240 |
| | CAPE GIRARDEAU | 25 | 25 | \$1,918 | 52 | \$4,160 |
| | CARTER | 11 | 11 | \$800 | 10 | \$800 |
| | CRAWFORD | 14 | 14 | \$1,120 | 24 | \$1,918 |
| | DENT | 22 | 22 | \$1,760 | 31 | \$2,480 |
| | DUNKLIN | 42 | 42 | \$3,360 | 45 | \$3,600 |

NOTE: PERSONS RECEIVING MA-GR ARE ALSO SHOWN ON TABLE 19 WITH SSI AND MA NON-SPENDDOWN.

TABLE 16.

GENERAL RELIEF FAMILIES AND PAYMENTS
AUGUST 2002

| | | FAMILIES RECEIVING | PERSONS RECEIVING | PAYMENTS | MA-GR PERSONS RECEIVING | MA-GR PAYMENTS |
|-----------|-----------------|-----------------------|----------------------|-----------|----------------------------|-------------------|
| AREA 3 | HOWELL | 26 | 26 | \$2,080 | 69 | \$5,453 |
| | IRON | 10 | 10 | \$640 | 10 | \$800 |
| | MADISON | 3 | 3 | \$240 | 8 | \$640 |
| | MISSISSIPPI | 16 | 16 | \$1,129 | 25 | \$2,000 |
| | NEW MADRID | 19 | 19 | \$1,495 | 23 | \$1,764 |
| | OREGON | 11 | 11 | \$880 | 19 | \$1,520 |
| | PENISCOT | 29 | 29 | \$2,320 | 30 | \$2,400 |
| | PERRY | 6 | 6 | \$400 | 17 | \$1,313 |
| | REYNOLDS | 20 | 20 | \$1,600 | 12 | \$960 |
| | RIPLEY | 36 | 36 | \$2,880 | 36 | \$2,880 |
| | ST FRANCOIS | 46 | 46 | \$3,620 | 65 | \$5,134 |
| | STE GENEVIEVE | 12 | 12 | \$880 | 14 | \$1,120 |
| | SCOTT | 38 | 38 | \$3,040 | 57 | \$4,560 |
| | SHANNON | 5 | 5 | \$320 | 13 | \$1,040 |
| | STODDARD | 17 | 17 | \$1,360 | 26 | \$2,080 |
| | WASHINGTON | 35 | 35 | \$2,800 | 42 | \$3,360 |
| | WAYNE | 21 | 21 | \$1,680 | 28 | \$2,191 |
| | TOTAL AREA 3 | 530 | 530 | \$41,563 | 717 | \$57,053 |
| AREA 4 | BARRY | 17 | 17 | \$1,280 | 52 | \$4,160 |
| | BARTON | 4 | 4 | \$320 | 24 | \$1,920 |
| | BATES | 3 | 3 | \$240 | 18 | \$1,440 |
| | BENTON | 15 | 15 | \$1,200 | 44 | \$3,520 |
| | CAMDEN | 28 | 28 | \$2,240 | 47 | \$3,760 |
| | CEDAR | 17 | 17 | \$1,440 | 35 | \$2,800 |
| | CHRISTIAN | 19 | 20 | \$1,440 | 41 | \$3,280 |
| | DADE | 9 | 9 | \$720 | 15 | \$1,200 |
| | DALLAS | 16 | 16 | \$1,280 | 34 | \$2,720 |
| | DOUGLAS | 18 | 18 | \$1,440 | 30 | \$2,400 |
| | GREENE | 105 | 105 | \$8,248 | 470 | \$37,515 |
| | HENRY | 15 | 15 | \$1,200 | 53 | \$4,240 |
| | HICKORY | 7 | 7 | \$560 | 32 | \$2,560 |
| | JASPER | 94 | 94 | \$7,482 | 222 | \$17,756 |
| | LACLEDE | 33 | 33 | \$2,491 | 69 | \$5,520 |
| | LAWRENCE | 18 | 18 | \$1,440 | 82 | \$6,501 |
| | MCDONALD | 21 | 21 | \$1,680 | 56 | \$4,480 |
| | MARIES | 3 | 3 | \$240 | 17 | \$1,360 |
| | MILLER | 23 | 23 | \$1,840 | 33 | \$2,640 |
| | MONITEAU | 4 | 4 | \$320 | 10 | \$800 |
| | MORGAN | 5 | 5 | \$320 | 36 | \$2,871 |
| | NEWTON | 16 | 16 | \$1,200 | 86 | \$6,880 |
| | OZARK | 19 | 19 | \$1,360 | 30 | \$2,400 |
| | PHELPS | 26 | 26 | \$2,000 | 67 | \$5,206 |
| | POLK | 17 | 17 | \$1,360 | 39 | \$3,120 |
| | PULASKI | 20 | 20 | \$1,600 | 46 | \$3,680 |
| | ST CLAIR | 9 | 9 | \$720 | 34 | \$2,682 |
| | STONE | 15 | 15 | \$1,200 | 61 | \$4,880 |
| | TANEY | 16 | 16 | \$1,280 | 67 | \$5,310 |
| | TEXAS | 21 | 21 | \$1,600 | 42 | \$3,360 |
| | VERNON | 8 | 8 | \$640 | 37 | \$2,960 |
| | WEBSTER | 14 | 14 | \$1,120 | 42 | \$3,360 |
| | WRIGHT | 19 | 19 | \$1,520 | 57 | \$4,560 |
| | TOTAL AREA 4 | 674 | 675 | \$53,021 | 2,028 | \$161,841 |
| AREA 5 | JACKSON | 402 | 404 | \$30,640 | 1,082 | \$86,422 |
| AREA 6 | ST LOUIS CITY | 627 | 627 | \$49,850 | 683 | \$54,561 |
| AREA 7 | ST LOUIS COUNTY | 177 | 180 | \$12,579 | 283 | \$22,640 |
| STATEWIDE | | 3,035 | 3,046 | \$235,528 | 6,136 | \$489,659 |

NOTE: PERSONS RECEIVING MA-GR ARE ALSO SHOWN ON TABLE 19 WITH SSI AND MA NON-SPENDDOWN.

TABLE 17.

GENERAL RELIEF APPLICATIONS
AUGUST 2002

| | | ----- DAYS FOR APPLICATION RESOLUTION ----- | | | | | | | | | | |
|--------|----------------|---|----------|----------|----------|----------|-----|-----|-----|-----|------|--------|
| | | # | # | # | PERCENT | TOTAL | 30 | 31- | 46- | 91- | OVER | % OVER |
| | | RECEIVED | APPROVED | REJECTED | REJECTED | RESOLVED | OR | 45 | 90 | 105 | 105 | % OVER |
| | | LESS 45 DAYS | | | | | | | | | | |
| AREA 1 | ANDREW | 4 | 2 | 5 | 71.4% | 7 | 3 | 3 | 1 | 0 | 0 | 14.3% |
| | ATCHISON | 1 | 0 | 3 | 100.0% | 3 | 0 | 1 | 1 | 1 | 0 | 66.7% |
| | BUCHANAN | 28 | 3 | 25 | 89.3% | 28 | 6 | 5 | 12 | 2 | 3 | 60.7% |
| | CALDWELL | 4 | 0 | 1 | 100.0% | 1 | 0 | 0 | 1 | 0 | 0 | 100.0% |
| | CARROLL | 6 | 2 | 3 | 60.0% | 5 | 3 | 0 | 2 | 0 | 0 | 40.0% |
| | CASS | 11 | 2 | 6 | 75.0% | 8 | 2 | 1 | 5 | 0 | 0 | 62.5% |
| | CHARITON | 2 | 1 | 2 | 66.7% | 3 | 1 | 0 | 1 | 1 | 0 | 66.7% |
| | CLAY | 29 | 3 | 23 | 88.5% | 26 | 7 | 4 | 10 | 2 | 3 | 57.7% |
| | CLINTON | 0 | 0 | 1 | 100.0% | 1 | 0 | 0 | 1 | 0 | 0 | 100.0% |
| | COOPER | 6 | 4 | 7 | 63.6% | 11 | 0 | 1 | 7 | 1 | 2 | 90.9% |
| | DAVISS | 2 | 1 | 1 | 50.0% | 2 | 1 | 0 | 0 | 0 | 1 | 50.0% |
| | DE KALB | 0 | 0 | 0 | 0.0% | 0 | 0 | 0 | 0 | 0 | 0 | 0.0% |
| | GENTRY | 1 | 0 | 0 | 0.0% | 0 | 0 | 0 | 0 | 0 | 0 | 0.0% |
| | GRUNDY | 2 | 1 | 0 | 0.0% | 1 | 1 | 0 | 0 | 0 | 0 | 0.0% |
| | HARRISON | 4 | 1 | 3 | 75.0% | 4 | 1 | 2 | 1 | 0 | 0 | 25.0% |
| | HOLT | 1 | 0 | 1 | 100.0% | 1 | 0 | 0 | 0 | 0 | 1 | 100.0% |
| | HOWARD | 0 | 0 | 1 | 100.0% | 1 | 1 | 0 | 0 | 0 | 0 | 0.0% |
| | JOHNSON | 19 | 1 | 14 | 93.3% | 15 | 7 | 3 | 3 | 2 | 0 | 33.3% |
| | LAFAYETTE | 8 | 1 | 15 | 93.8% | 16 | 4 | 5 | 6 | 0 | 1 | 43.8% |
| | LINN | 11 | 1 | 10 | 90.9% | 11 | 4 | 4 | 1 | 1 | 1 | 27.3% |
| | LIVINGSTON | 9 | 1 | 3 | 75.0% | 4 | 1 | 2 | 0 | 0 | 1 | 25.0% |
| | MERCER | 1 | 0 | 3 | 100.0% | 3 | 1 | 1 | 0 | 1 | 0 | 33.3% |
| | NODANAY | 3 | 0 | 6 | 100.0% | 6 | 1 | 4 | 1 | 0 | 0 | 16.7% |
| | PETTIS | 13 | 3 | 16 | 84.2% | 19 | 4 | 5 | 5 | 2 | 3 | 52.6% |
| | PLATTE | 11 | 1 | 8 | 88.9% | 9 | 2 | 3 | 3 | 1 | 0 | 44.4% |
| | PUTNAM | 3 | 1 | 2 | 66.7% | 3 | 2 | 0 | 1 | 0 | 0 | 33.3% |
| | RANDOLPH | 14 | 3 | 5 | 62.5% | 8 | 4 | 2 | 0 | 0 | 2 | 25.0% |
| | RAY | 4 | 2 | 5 | 71.4% | 7 | 2 | 1 | 3 | 0 | 1 | 57.1% |
| | SALINE | 21 | 6 | 18 | 75.0% | 24 | 14 | 7 | 2 | 0 | 1 | 12.5% |
| | SULLIVAN | 6 | 0 | 2 | 100.0% | 2 | 0 | 0 | 1 | 0 | 1 | 100.0% |
| | WORTH | 0 | 0 | 0 | 0.0% | 0 | 0 | 0 | 0 | 0 | 0 | 0.0% |
| | TOTAL AREA 1 | 224 | 40 | 189 | 82.5% | 229 | 72 | 54 | 68 | 14 | 21 | 45.0% |
| AREA 2 | ADAIR | 18 | 3 | 16 | 84.2% | 19 | 9 | 3 | 5 | 1 | 1 | 36.8% |
| | AUDRAIN | 10 | 1 | 11 | 91.7% | 12 | 2 | 5 | 3 | 1 | 1 | 41.7% |
| | BOONE | 56 | 3 | 37 | 92.5% | 40 | 13 | 14 | 11 | 0 | 2 | 32.5% |
| | CALLAWAY | 8 | 1 | 7 | 87.5% | 8 | 3 | 3 | 2 | 0 | 0 | 25.0% |
| | CLARK | 0 | 0 | 0 | 0.0% | 0 | 0 | 0 | 0 | 0 | 0 | 0.0% |
| | COLE | 33 | 2 | 25 | 92.6% | 27 | 8 | 10 | 9 | 0 | 0 | 33.3% |
| | FRANKLIN | 15 | 4 | 12 | 75.0% | 16 | 6 | 6 | 1 | 2 | 1 | 25.0% |
| | GASCONADE | 5 | 1 | 3 | 75.0% | 4 | 1 | 1 | 2 | 0 | 0 | 50.0% |
| | JEFFERSON | 56 | 5 | 44 | 89.8% | 49 | 28 | 7 | 13 | 0 | 1 | 28.6% |
| | KNOX | 2 | 0 | 0 | 0.0% | 0 | 0 | 0 | 0 | 0 | 0 | 0.0% |
| | LEWIS | 6 | 0 | 2 | 100.0% | 2 | 2 | 0 | 0 | 0 | 0 | 0.0% |
| | LINCOLN | 11 | 3 | 14 | 82.4% | 17 | 7 | 7 | 3 | 0 | 0 | 17.6% |
| | MACON | 8 | 0 | 9 | 100.0% | 9 | 1 | 4 | 3 | 1 | 0 | 44.4% |
| | MARION | 11 | 1 | 6 | 85.7% | 7 | 4 | 1 | 2 | 0 | 0 | 28.6% |
| | MONROE | 2 | 0 | 0 | 0.0% | 0 | 0 | 0 | 0 | 0 | 0 | 0.0% |
| | MONTGOMERY | 8 | 0 | 5 | 100.0% | 5 | 2 | 1 | 2 | 0 | 0 | 40.0% |
| | OSAGE | 4 | 0 | 2 | 100.0% | 2 | 1 | 0 | 1 | 0 | 0 | 50.0% |
| | PIKE | 6 | 0 | 4 | 100.0% | 4 | 1 | 1 | 1 | 1 | 0 | 50.0% |
| | RALLS | 4 | 0 | 3 | 100.0% | 3 | 3 | 0 | 0 | 0 | 0 | 0.0% |
| | ST CHARLES | 31 | 4 | 28 | 87.5% | 32 | 15 | 11 | 6 | 0 | 0 | 18.8% |
| | SCHUYLER | 3 | 2 | 0 | 0.0% | 2 | 2 | 0 | 0 | 0 | 0 | 0.0% |
| | SCOTLAND | 1 | 0 | 2 | 100.0% | 2 | 0 | 2 | 0 | 0 | 0 | 0.0% |
| | SHELBY | 0 | 0 | 2 | 100.0% | 2 | 2 | 0 | 0 | 0 | 0 | 0.0% |
| | WARREN | 9 | 1 | 5 | 83.3% | 6 | 3 | 2 | 1 | 0 | 0 | 16.7% |
| | TOTAL AREA 2 | 307 | 31 | 237 | 84.4% | 268 | 113 | 78 | 65 | 6 | 6 | 28.7% |
| AREA 3 | BOLLINGER | 5 | 0 | 7 | 100.0% | 7 | 1 | 4 | 2 | 0 | 0 | 28.6% |
| | BUTLER | 46 | 4 | 35 | 89.7% | 39 | 16 | 11 | 12 | 0 | 0 | 30.8% |
| | CAPE GIRARDEAU | 26 | 3 | 23 | 88.5% | 26 | 8 | 6 | 11 | 1 | 0 | 46.2% |
| | CARTER | 3 | 0 | 5 | 100.0% | 5 | 0 | 0 | 3 | 0 | 2 | 100.0% |
| | CRAWFORD | 15 | 3 | 13 | 81.3% | 16 | 5 | 2 | 2 | 3 | 4 | 56.3% |
| | DENT | 11 | 4 | 9 | 69.2% | 13 | 6 | 4 | 2 | 1 | 0 | 23.1% |
| | DUNKLIN | 36 | 7 | 27 | 79.4% | 34 | 13 | 6 | 11 | 1 | 3 | 44.1% |

TABLE 17.

GENERAL RELIEF APPLICATIONS
AUGUST 2002

| | | ----- DAYS FOR APPLICATION RESOLUTION ----- | | | | | | | | | | |
|-----------|-----------------|---|----------|----------|--------|-------|-----|-----|------|---------|-----|--------|
| # | # | # | PERCENT | TOTAL | 30 | 31- | 46- | 91- | OVER | % OVER | | |
| RECEIVED | APPROVED | REJECTED | REJECTED | RESOLVED | OR | 45 | 90 | 105 | 105 | 45 DAYS | | |
| | | | | | LESS | | | | | | | |
| AREA 3 | HOWELL | 21 | 2 | 23 | 92.0% | 25 | 9 | 4 | 10 | 0 | 2 | 48.0% |
| | IRON | 6 | 1 | 6 | 85.7% | 7 | 1 | 2 | 3 | 1 | 0 | 57.1% |
| | MADISON | 9 | 1 | 4 | 80.0% | 5 | 2 | 1 | 2 | 0 | 0 | 40.0% |
| | MISSISSIPPI | 11 | 1 | 10 | 90.9% | 11 | 3 | 5 | 3 | 0 | 0 | 27.3% |
| | NEW MADRID | 14 | 3 | 15 | 83.3% | 18 | 8 | 4 | 5 | 0 | 1 | 33.3% |
| | OREGON | 10 | 2 | 5 | 71.4% | 7 | 3 | 1 | 2 | 0 | 1 | 42.9% |
| | PEHISCOT | 38 | 4 | 31 | 88.6% | 35 | 17 | 10 | 8 | 0 | 0 | 22.9% |
| | PERRY | 3 | 1 | 9 | 90.0% | 10 | 1 | 4 | 5 | 0 | 0 | 50.0% |
| | REYNOLDS | 12 | 4 | 3 | 42.9% | 7 | 2 | 0 | 5 | 0 | 0 | 71.4% |
| | RIPLEY | 16 | 8 | 11 | 57.9% | 19 | 6 | 3 | 8 | 1 | 1 | 52.6% |
| | ST FRANCOIS | 32 | 3 | 39 | 92.9% | 42 | 14 | 5 | 20 | 0 | 3 | 54.8% |
| | STE GENEVIEVE | 8 | 3 | 5 | 62.5% | 8 | 4 | 4 | 0 | 0 | 0 | 0.0% |
| | SCOTT | 34 | 2 | 27 | 93.1% | 29 | 15 | 6 | 5 | 1 | 2 | 27.6% |
| | SHANNON | 5 | 0 | 5 | 100.0% | 5 | 2 | 1 | 2 | 0 | 0 | 40.0% |
| | STODDARD | 13 | 3 | 12 | 80.0% | 15 | 3 | 4 | 8 | 0 | 0 | 53.3% |
| | WASHINGTON | 16 | 3 | 16 | 84.2% | 19 | 10 | 2 | 7 | 0 | 0 | 36.8% |
| | WAYNE | 19 | 4 | 15 | 78.9% | 19 | 5 | 6 | 6 | 0 | 2 | 42.1% |
| | TOTAL AREA 3 | 409 | 66 | 355 | 84.3% | 421 | 154 | 95 | 142 | 9 | 21 | 40.9% |
| AREA 4 | BARRY | 12 | 2 | 7 | 77.8% | 9 | 3 | 1 | 4 | 0 | 1 | 55.6% |
| | BARTON | 4 | 0 | 2 | 100.0% | 2 | 2 | 0 | 0 | 0 | 0 | 0.0% |
| | BATES | 5 | 0 | 3 | 100.0% | 3 | 1 | 0 | 1 | 0 | 1 | 66.7% |
| | BENTON | 12 | 2 | 4 | 66.7% | 6 | 2 | 1 | 2 | 0 | 1 | 50.0% |
| | CAMDEN | 20 | 3 | 6 | 66.7% | 9 | 2 | 2 | 3 | 1 | 1 | 55.6% |
| | CEDAR | 11 | 4 | 9 | 69.2% | 13 | 5 | 5 | 2 | 0 | 1 | 23.1% |
| | CHRISTIAN | 22 | 8 | 23 | 74.2% | 31 | 7 | 6 | 9 | 4 | 5 | 58.1% |
| | DADE | 2 | 0 | 3 | 100.0% | 3 | 0 | 0 | 3 | 0 | 0 | 100.0% |
| | DALLAS | 16 | 5 | 7 | 58.3% | 12 | 7 | 0 | 4 | 1 | 0 | 41.7% |
| | DOUGLAS | 5 | 1 | 7 | 87.5% | 8 | 2 | 1 | 3 | 0 | 2 | 62.5% |
| | GREENE | 161 | 13 | 131 | 91.0% | 144 | 60 | 41 | 29 | 4 | 10 | 29.9% |
| | HENRY | 10 | 3 | 4 | 57.1% | 7 | 1 | 2 | 2 | 2 | 0 | 57.1% |
| | HICKORY | 7 | 0 | 6 | 100.0% | 6 | 0 | 0 | 3 | 1 | 2 | 100.0% |
| | JASPER | 89 | 12 | 55 | 82.1% | 67 | 19 | 5 | 28 | 6 | 9 | 64.2% |
| | LACLEDE | 27 | 4 | 16 | 80.0% | 20 | 5 | 4 | 5 | 2 | 4 | 55.0% |
| | LAWRENCE | 21 | 1 | 21 | 95.5% | 22 | 12 | 6 | 3 | 1 | 0 | 18.2% |
| | MCDONALD | 8 | 4 | 14 | 77.8% | 18 | 2 | 4 | 4 | 3 | 5 | 66.7% |
| | MARIES | 0 | 0 | 4 | 100.0% | 4 | 0 | 2 | 1 | 0 | 1 | 50.0% |
| | MILLER | 14 | 1 | 10 | 90.9% | 11 | 1 | 0 | 6 | 2 | 2 | 90.9% |
| | MONITEAU | 2 | 0 | 3 | 100.0% | 3 | 1 | 0 | 1 | 0 | 1 | 66.7% |
| | MORGAN | 7 | 1 | 7 | 87.5% | 8 | 1 | 4 | 3 | 0 | 0 | 37.5% |
| | NEWTON | 16 | 2 | 19 | 90.5% | 21 | 7 | 1 | 11 | 0 | 2 | 61.9% |
| | OZARK | 7 | 1 | 5 | 83.3% | 6 | 3 | 1 | 2 | 0 | 0 | 33.3% |
| | PHELPS | 15 | 2 | 6 | 75.0% | 8 | 2 | 3 | 1 | 1 | 1 | 37.5% |
| | POLK | 11 | 2 | 6 | 75.0% | 8 | 2 | 1 | 3 | 0 | 2 | 62.5% |
| | PULASKI | 12 | 2 | 6 | 75.0% | 8 | 0 | 4 | 3 | 1 | 0 | 50.0% |
| | ST CLAIR | 12 | 3 | 5 | 62.5% | 8 | 5 | 1 | 2 | 0 | 0 | 25.0% |
| | STONE | 16 | 0 | 15 | 100.0% | 15 | 8 | 2 | 4 | 1 | 0 | 33.3% |
| | TANEY | 31 | 4 | 31 | 88.6% | 35 | 16 | 9 | 9 | 1 | 0 | 28.6% |
| | TEXAS | 12 | 1 | 10 | 90.9% | 11 | 9 | 1 | 1 | 0 | 0 | 9.1% |
| | VERNON | 9 | 2 | 6 | 75.0% | 8 | 4 | 1 | 3 | 0 | 0 | 37.5% |
| | WEBSTER | 12 | 1 | 10 | 90.9% | 11 | 2 | 2 | 1 | 2 | 4 | 63.6% |
| | WRIGHT | 6 | 3 | 9 | 75.0% | 12 | 3 | 4 | 4 | 1 | 0 | 41.7% |
| | TOTAL AREA 4 | 614 | 87 | 470 | 84.4% | 557 | 194 | 114 | 160 | 34 | 55 | 44.7% |
| AREA 5 | JACKSON | 289 | 45 | 295 | 86.8% | 340 | 64 | 65 | 130 | 23 | 58 | 62.1% |
| AREA 6 | ST LOUIS CITY | 272 | 37 | 242 | 86.7% | 279 | 40 | 38 | 126 | 12 | 63 | 72.0% |
| AREA 7 | ST LOUIS COUNTY | 140 | 11 | 107 | 90.7% | 118 | 28 | 24 | 43 | 8 | 15 | 55.9% |
| STATEWIDE | | 2,255 | 317 | 1,895 | 85.7% | 2,212 | 665 | 468 | 734 | 106 | 239 | 48.8% |

TABLE 18.

MC+ FOR PREGNANT WOMEN APPLICATIONS
AUGUST 2002

| | # | # | # | PERCENT | TOTAL | DAYS FOR | | |
|----------------|-----|-----|-----|----------|----------|----------|----------|----------|
| | | | | | | RECEIVED | APPROVED | REJECTED |
| | | | | REJECTED | RESOLVED | LESS | MORE | 15 DAYS |
| AREA 1 | | | | | | | | |
| ANDREW | 5 | 1 | 1 | 50.0% | 2 | 2 | 0 | 0.0% |
| ATCHISON | 3 | 2 | 1 | 33.3% | 3 | 2 | 1 | 33.3% |
| BUCHANAN | 55 | 46 | 15 | 24.6% | 61 | 61 | 0 | 0.0% |
| CALDWELL | 4 | 3 | 2 | 40.0% | 5 | 5 | 0 | 0.0% |
| CARROLL | 6 | 6 | 2 | 25.0% | 8 | 8 | 0 | 0.0% |
| CASS | 34 | 24 | 12 | 33.3% | 36 | 35 | 3 | 8.3% |
| CHARITON | 0 | 1 | 1 | 50.0% | 2 | 1 | 1 | 50.0% |
| CLAY | 106 | 67 | 38 | 36.2% | 105 | 83 | 22 | 21.0% |
| CLINTON | 10 | 11 | 4 | 26.7% | 15 | 13 | 2 | 13.3% |
| COOPER | 10 | 5 | 0 | 0.0% | 5 | 4 | 1 | 20.0% |
| DAVISS | 9 | 5 | 2 | 28.6% | 7 | 5 | 2 | 28.6% |
| DE KALB | 2 | 2 | 1 | 33.3% | 3 | 2 | 1 | 33.3% |
| GENTRY | 2 | 1 | 1 | 50.0% | 2 | 1 | 1 | 50.0% |
| GRUNDY | 7 | 5 | 0 | 0.0% | 5 | 5 | 0 | 0.0% |
| HARRISON | 9 | 7 | 2 | 22.2% | 9 | 9 | 0 | 0.0% |
| HOLT | 4 | 6 | 1 | 14.3% | 7 | 6 | 1 | 14.3% |
| HOWARD | 8 | 7 | 1 | 12.5% | 8 | 8 | 0 | 0.0% |
| JOHNSON | 29 | 23 | 5 | 17.9% | 28 | 24 | 4 | 14.3% |
| LAFAYETTE | 13 | 15 | 1 | 6.3% | 16 | 12 | 4 | 25.0% |
| LINN | 12 | 10 | 2 | 16.7% | 12 | 12 | 0 | 0.0% |
| LIVINGSTON | 10 | 7 | 1 | 12.5% | 8 | 7 | 1 | 12.5% |
| MERCER | 5 | 3 | 0 | 0.0% | 3 | 3 | 0 | 0.0% |
| NODAWAY | 11 | 8 | 3 | 27.3% | 11 | 10 | 1 | 9.1% |
| PETTIS | 38 | 18 | 13 | 41.9% | 31 | 20 | 11 | 35.5% |
| PLATTE | 27 | 19 | 8 | 29.6% | 27 | 26 | 1 | 3.7% |
| PUTNAM | 2 | 2 | 0 | 0.0% | 2 | 2 | 0 | 0.0% |
| RANDOLPH | 15 | 12 | 1 | 7.7% | 13 | 12 | 1 | 7.7% |
| RAY | 8 | 8 | 3 | 27.3% | 11 | 11 | 0 | 0.0% |
| SALINE | 16 | 9 | 7 | 43.8% | 16 | 14 | 2 | 12.5% |
| SULLIVAN | 6 | 1 | 4 | 80.0% | 5 | 5 | 0 | 0.0% |
| WORTH | 1 | 1 | 0 | 0.0% | 1 | 1 | 0 | 0.0% |
| TOTAL AREA 1 | 467 | 335 | 132 | 28.3% | 467 | 407 | 60 | 12.8% |
| AREA 2 | | | | | | | | |
| ADAIR | 9 | 8 | 1 | 11.1% | 9 | 9 | 0 | 0.0% |
| AUDRAIN | 14 | 10 | 3 | 23.1% | 13 | 11 | 2 | 15.4% |
| BOONE | 68 | 52 | 22 | 29.7% | 74 | 61 | 13 | 17.6% |
| CALLAWAY | 18 | 13 | 10 | 43.5% | 23 | 21 | 2 | 8.7% |
| CLARK | 2 | 2 | 0 | 0.0% | 2 | 2 | 0 | 0.0% |
| COLE | 33 | 16 | 6 | 27.3% | 22 | 21 | 1 | 4.5% |
| FRANKLIN | 55 | 38 | 10 | 20.8% | 48 | 47 | 1 | 2.1% |
| GASCONADE | 2 | 3 | 2 | 40.0% | 5 | 4 | 1 | 20.0% |
| JEFFERSON | 69 | 54 | 21 | 28.0% | 75 | 72 | 3 | 4.0% |
| KNOX | 3 | 5 | 0 | 0.0% | 5 | 4 | 1 | 20.0% |
| LEWIS | 5 | 2 | 1 | 33.3% | 3 | 3 | 0 | 0.0% |
| LINCOLN | 31 | 24 | 7 | 22.6% | 31 | 31 | 0 | 0.0% |
| MACON | 11 | 10 | 3 | 23.1% | 13 | 10 | 3 | 23.1% |
| MARION | 21 | 16 | 2 | 11.1% | 18 | 18 | 0 | 0.0% |
| MONROE | 1 | 1 | 1 | 50.0% | 2 | 2 | 0 | 0.0% |
| MONTGOMERY | 6 | 6 | 1 | 14.3% | 7 | 7 | 0 | 0.0% |
| OSAGE | 1 | 3 | 0 | 0.0% | 3 | 2 | 1 | 33.3% |
| PIKE | 11 | 7 | 3 | 30.0% | 10 | 9 | 1 | 10.0% |
| RALLS | 6 | 4 | 1 | 20.0% | 5 | 5 | 0 | 0.0% |
| ST CHARLES | 73 | 37 | 27 | 42.2% | 64 | 60 | 4 | 6.3% |
| SCHUYLER | 2 | 1 | 0 | 0.0% | 1 | 1 | 0 | 0.0% |
| SCOTLAND | 3 | 3 | 0 | 0.0% | 3 | 3 | 0 | 0.0% |
| SHELBY | 3 | 3 | 0 | 0.0% | 3 | 3 | 0 | 0.0% |
| WARREN | 11 | 11 | 8 | 42.1% | 19 | 17 | 2 | 10.5% |
| TOTAL AREA 2 | 458 | 329 | 129 | 28.2% | 458 | 423 | 35 | 7.6% |
| AREA 3 | | | | | | | | |
| BOLLINGER | 0 | 0 | 0 | 0.0% | 0 | 0 | 0 | 0.0% |
| BUTLER | 32 | 26 | 9 | 25.7% | 35 | 32 | 3 | 8.6% |
| CAPE GIRARDEAU | 47 | 40 | 8 | 16.7% | 48 | 43 | 5 | 10.4% |
| CARTER | 4 | 4 | 0 | 0.0% | 4 | 4 | 0 | 0.0% |
| CRAWFORD | 18 | 12 | 9 | 42.9% | 21 | 19 | 2 | 9.5% |
| DENT | 11 | 6 | 2 | 25.0% | 8 | 8 | 0 | 0.0% |
| DUNKLIN | 21 | 8 | 13 | 61.9% | 21 | 20 | 1 | 4.8% |

TABLE 18.

MC+ FOR PREGNANT WOMEN APPLICATIONS
AUGUST 2002

| | | # RECEIVED | # APPROVED | # REJECTED | PERCENT REJECTED | TOTAL RESOLVED | ----- DAYS FOR ----- APPLICATION RESOLUTION | | |
|-----------|-----------------|---------------|---------------|---------------|---------------------|-------------------|--|---------------|-------------------|
| | | | | | | | 15 OR LESS | 16 OR MORE | % OVER 15 DAYS |
| AREA 3 | HOWELL | 32 | 25 | 4 | 13.8% | 29 | 27 | 2 | 6.9% |
| | IRON | 5 | 6 | 0 | 0.0% | 6 | 6 | 0 | 0.0% |
| | MADISON | 3 | 4 | 1 | 20.0% | 5 | 5 | 0 | 0.0% |
| | MISSISSIPPI | 7 | 5 | 1 | 16.7% | 6 | 6 | 0 | 0.0% |
| | NEW MADRID | 9 | 7 | 2 | 22.2% | 9 | 9 | 0 | 0.0% |
| | OREGON | 9 | 9 | 0 | 0.0% | 9 | 9 | 0 | 0.0% |
| | PEMISCOT | 21 | 10 | 7 | 41.2% | 17 | 14 | 3 | 17.6% |
| | PERRY | 5 | 4 | 1 | 20.0% | 5 | 3 | 2 | 40.0% |
| | REYNOLDS | 6 | 3 | 1 | 25.0% | 4 | 4 | 0 | 0.0% |
| | RIPLEY | 10 | 7 | 1 | 12.5% | 8 | 8 | 0 | 0.0% |
| | ST FRANCOIS | 35 | 21 | 6 | 22.2% | 27 | 25 | 2 | 7.4% |
| | STE GENEVIEVE | 15 | 12 | 3 | 20.0% | 15 | 15 | 0 | 0.0% |
| | SCOTT | 25 | 29 | 4 | 12.1% | 33 | 30 | 3 | 9.1% |
| | SHANNON | 3 | 3 | 2 | 40.0% | 5 | 5 | 0 | 0.0% |
| | STODDARD | 18 | 11 | 3 | 21.4% | 14 | 14 | 0 | 0.0% |
| | WASHINGTON | 15 | 10 | 6 | 37.5% | 16 | 11 | 5 | 31.3% |
| | WAYNE | 12 | 8 | 1 | 11.1% | 9 | 8 | 1 | 11.1% |
| | TOTAL AREA 3 | 363 | 270 | 84 | 23.7% | 354 | 325 | 29 | 8.2% |
| AREA 4 | BARRY | 20 | 15 | 15 | 50.0% | 30 | 28 | 2 | 6.7% |
| | BARTON | 5 | 4 | 0 | 0.0% | 4 | 4 | 0 | 0.0% |
| | BATES | 13 | 8 | 2 | 20.0% | 10 | 10 | 0 | 0.0% |
| | BENTON | 2 | 3 | 0 | 0.0% | 3 | 3 | 0 | 0.0% |
| | CAMDEN | 29 | 21 | 8 | 27.6% | 29 | 25 | 4 | 13.8% |
| | CEDAR | 7 | 5 | 0 | 0.0% | 5 | 5 | 0 | 0.0% |
| | CHRISTIAN | 29 | 28 | 7 | 20.0% | 35 | 34 | 1 | 2.9% |
| | DADE | 3 | 5 | 0 | 0.0% | 5 | 4 | 1 | 20.0% |
| | DALLAS | 13 | 10 | 5 | 33.3% | 15 | 12 | 3 | 20.0% |
| | DOUGLAS | 11 | 11 | 2 | 15.4% | 13 | 11 | 2 | 15.4% |
| | GREENE | 200 | 150 | 48 | 24.2% | 198 | 156 | 42 | 21.2% |
| | HENRY | 15 | 11 | 5 | 31.3% | 16 | 16 | 0 | 0.0% |
| | HICKORY | 2 | 1 | 0 | 0.0% | 1 | 1 | 0 | 0.0% |
| | JASPER | 112 | 67 | 38 | 36.2% | 105 | 81 | 24 | 22.9% |
| | LACLEDE | 26 | 19 | 8 | 29.6% | 27 | 22 | 5 | 18.5% |
| | LAWRENCE | 26 | 21 | 13 | 38.2% | 34 | 32 | 2 | 5.9% |
| | MCDONALD | 29 | 19 | 15 | 44.1% | 34 | 33 | 1 | 2.9% |
| | MARIES | 7 | 6 | 2 | 25.0% | 8 | 8 | 0 | 0.0% |
| | MILLER | 14 | 14 | 4 | 22.2% | 18 | 17 | 1 | 5.6% |
| | MONITEAU | 13 | 7 | 3 | 30.0% | 10 | 8 | 2 | 20.0% |
| | MORGAN | 18 | 11 | 3 | 21.4% | 14 | 11 | 3 | 21.4% |
| | NEWTON | 31 | 21 | 11 | 34.4% | 32 | 30 | 2 | 6.3% |
| | OZARK | 4 | 4 | 0 | 0.0% | 4 | 4 | 0 | 0.0% |
| | PHELPS | 22 | 15 | 2 | 11.8% | 17 | 17 | 0 | 0.0% |
| | POLK | 25 | 21 | 5 | 19.2% | 26 | 18 | 8 | 30.8% |
| | PULASKI | 16 | 12 | 7 | 36.8% | 19 | 16 | 3 | 15.8% |
| | ST CLAIR | 6 | 5 | 4 | 44.4% | 9 | 8 | 1 | 11.1% |
| | STONE | 11 | 10 | 2 | 16.7% | 12 | 8 | 4 | 33.3% |
| | TANEY | 45 | 21 | 18 | 46.2% | 39 | 39 | 0 | 0.0% |
| | TEXAS | 13 | 10 | 6 | 37.5% | 16 | 14 | 2 | 12.5% |
| | VERNON | 12 | 11 | 2 | 15.4% | 13 | 12 | 1 | 7.7% |
| | WEBSTER | 36 | 19 | 14 | 42.4% | 33 | 31 | 2 | 6.1% |
| | WRIGHT | 24 | 21 | 4 | 16.0% | 25 | 25 | 0 | 0.0% |
| | TOTAL AREA 4 | 839 | 606 | 253 | 29.5% | 859 | 743 | 116 | 13.5% |
| AREA 5 | JACKSON | 416 | 230 | 186 | 44.7% | 416 | 339 | 77 | 18.5% |
| AREA 6 | ST LOUIS CITY | 235 | 181 | 68 | 27.3% | 249 | 168 | 81 | 32.5% |
| AREA 7 | ST LOUIS COUNTY | 247 | 162 | 80 | 33.1% | 242 | 164 | 78 | 32.2% |
| STATEWIDE | | 3,025 | 2,113 | 932 | 30.6% | 3,045 | 2,569 | 476 | 15.6% |

TABLE 19.

MEDICAID FOR THE AGED, BLIND AND DISABLED
AUGUST 2002

| | | SSI-SP, SP ONLY | BP, SAB | SSI, MA-GR, MA NON- SPENDDOWN | MA SPENDDOWN | MA-WD NON-PREMIUM | MA-WD PREMIUM | NC, VENDOR CASES | TOTAL PERSONS RECEIVING |
|--------|----------------|--------------------|------------|-------------------------------------|-----------------|----------------------|------------------|------------------------|-------------------------------|
| AREA 1 | ANDREW | 0 | 17 | 252 | 68 | 4 | 0 | 145 | 486 |
| | ATCHISON | 0 | 3 | 168 | 49 | 7 | 0 | 65 | 292 |
| | BUCHANAN | 8 | 93 | 2,379 | 613 | 27 | 3 | 720 | 3,843 |
| | CALDWELL | 1 | 4 | 185 | 36 | 1 | 0 | 52 | 279 |
| | CARROLL | 1 | 10 | 316 | 45 | 6 | 1 | 85 | 466 |
| | CASS | 4 | 37 | 860 | 273 | 4 | 3 | 483 | 1,664 |
| | CHARITON | 2 | 3 | 233 | 48 | 0 | 0 | 140 | 426 |
| | CLAY | 1 | 54 | 1,686 | 397 | 3 | 4 | 869 | 3,014 |
| | CLINTON | 0 | 8 | 260 | 44 | 0 | 1 | 177 | 490 |
| | COOPER | 0 | 7 | 337 | 93 | 5 | 1 | 143 | 586 |
| | DAVISS | 1 | 6 | 156 | 49 | 0 | 0 | 43 | 258 |
| | DE KALB | 0 | 10 | 279 | 67 | 0 | 0 | 122 | 478 |
| | GENTRY | 0 | 3 | 168 | 75 | 11 | 1 | 113 | 371 |
| | GRUNDY | 0 | 4 | 356 | 84 | 3 | 2 | 135 | 584 |
| | HARRISON | 3 | 5 | 264 | 85 | 11 | 4 | 126 | 498 |
| | HOLT | 0 | 4 | 132 | 45 | 0 | 0 | 58 | 239 |
| | HOWARD | 3 | 8 | 258 | 51 | 0 | 0 | 107 | 427 |
| | JOHNSON | 0 | 23 | 718 | 154 | 16 | 1 | 209 | 1,121 |
| | LAFAYETTE | 5 | 18 | 675 | 158 | 1 | 0 | 337 | 1,194 |
| | LINN | 2 | 16 | 430 | 91 | 3 | 1 | 122 | 665 |
| | LIVINGSTON | 3 | 19 | 372 | 77 | 15 | 2 | 223 | 711 |
| | MERCER | 0 | 2 | 124 | 22 | 0 | 0 | 33 | 181 |
| | NODAWAY | 3 | 6 | 321 | 76 | 9 | 0 | 123 | 538 |
| | PETTIS | 2 | 42 | 1,070 | 205 | 29 | 5 | 381 | 1,734 |
| | PLATTE | 0 | 9 | 490 | 132 | 1 | 1 | 284 | 917 |
| | PUTNAM | 0 | 3 | 188 | 48 | 1 | 0 | 43 | 283 |
| | RANDOLPH | 2 | 24 | 804 | 200 | 0 | 1 | 272 | 1,303 |
| | RAY | 0 | 13 | 357 | 89 | 14 | 2 | 101 | 576 |
| | SALINE | 1 | 14 | 674 | 173 | 11 | 2 | 508 | 1,383 |
| | SULLIVAN | 0 | 8 | 234 | 50 | 2 | 1 | 98 | 393 |
| | WORTH | 0 | 2 | 64 | 19 | 2 | 1 | 34 | 122 |
| | TOTAL AREA 1 | 42 | 475 | 14,810 | 3,616 | 186 | 37 | 6,351 | 25,517 |
| AREA 2 | ADAIR | 1 | 11 | 676 | 127 | 24 | 2 | 177 | 1,018 |
| | AUDRAIN | 6 | 15 | 580 | 138 | 9 | 6 | 184 | 938 |
| | BOONE | 1 | 61 | 2,293 | 611 | 65 | 20 | 467 | 3,518 |
| | CALLAWAY | 3 | 27 | 749 | 239 | 13 | 5 | 217 | 1,253 |
| | CLARK | 0 | 4 | 211 | 66 | 1 | 0 | 58 | 340 |
| | COLE | 4 | 33 | 1,031 | 271 | 37 | 1 | 371 | 1,748 |
| | FRANKLIN | 4 | 43 | 1,405 | 297 | 4 | 1 | 539 | 2,293 |
| | GASCONADE | 1 | 10 | 275 | 64 | 1 | 0 | 178 | 529 |
| | JEFFERSON | 3 | 75 | 2,431 | 436 | 13 | 1 | 1,254 | 4,213 |
| | KNOX | 2 | 2 | 130 | 25 | 0 | 0 | 50 | 209 |
| | LEWIS | 0 | 10 | 237 | 32 | 0 | 0 | 117 | 396 |
| | LINCOLN | 1 | 21 | 560 | 196 | 12 | 3 | 301 | 1,094 |
| | MACON | 1 | 21 | 393 | 117 | 9 | 0 | 156 | 697 |
| | MARION | 4 | 24 | 839 | 206 | 7 | 0 | 440 | 1,520 |
| | MONROE | 0 | 2 | 240 | 37 | 9 | 0 | 67 | 355 |
| | MONTGOMERY | 1 | 5 | 287 | 84 | 4 | 0 | 199 | 580 |
| | OSAGE | 0 | 5 | 203 | 38 | 2 | 0 | 88 | 336 |
| | PIKE | 3 | 19 | 503 | 92 | 5 | 0 | 142 | 764 |
| | RALLS | 2 | 3 | 194 | 48 | 0 | 0 | 62 | 309 |
| | ST CHARLES | 4 | 77 | 1,831 | 513 | 32 | 10 | 614 | 3,081 |
| | SCHUYLER | 0 | 0 | 172 | 17 | 1 | 0 | 32 | 222 |
| | SCOTLAND | 1 | 4 | 139 | 40 | 1 | 1 | 54 | 240 |
| | SHELBY | 0 | 2 | 224 | 20 | 3 | 1 | 54 | 304 |
| | WARREN | 8 | 20 | 371 | 117 | 11 | 5 | 59 | 591 |
| | TOTAL AREA 2 | 50 | 494 | 15,974 | 3,831 | 263 | 56 | 5,880 | 26,548 |
| AREA 3 | BOLLINGER | 2 | 6 | 504 | 91 | 4 | 0 | 99 | 706 |
| | BUTLER | 15 | 35 | 2,389 | 531 | 10 | 1 | 502 | 3,483 |
| | CAPE GIRARDEAU | 5 | 38 | 1,417 | 295 | 10 | 0 | 620 | 2,385 |
| | CARTER | 1 | 5 | 391 | 80 | 0 | 0 | 60 | 537 |
| | CRAWFORD | 6 | 11 | 726 | 151 | 3 | 0 | 242 | 1,139 |
| | DENT | 1 | 11 | 658 | 176 | 2 | 0 | 120 | 968 |
| | DUNKLIN | 14 | 31 | 2,776 | 521 | 3 | 0 | 551 | 3,896 |

TABLE 19.

MEDICAID FOR THE AGED, BLIND AND DISABLED
AUGUST 2002

| | | SSI-SP, SP ONLY | BP, SAB | SSI, MA-GR, MA NON- SPENDDOWN | MA SPENDDOWN | MA-WD NON-PREMIUM | MA-WD PREMIUM | NC, VENDOR CASES | TOTAL PERSONS RECEIVING |
|-----------|-----------------|--------------------|------------|-------------------------------------|-----------------|----------------------|------------------|------------------------|-------------------------------|
| AREA 3 | HOWELL | 6 | 28 | 1,529 | 331 | 0 | 2 | 425 | 2,321 |
| | IRON | 4 | 8 | 497 | 144 | 2 | 0 | 230 | 885 |
| | MADISON | 0 | 18 | 481 | 120 | 1 | 0 | 160 | 780 |
| | MISSISSIPPI | 5 | 19 | 1,003 | 206 | 0 | 0 | 161 | 1,394 |
| | NEW MADRID | 13 | 31 | 1,375 | 223 | 1 | 0 | 291 | 1,934 |
| | OREGON | 2 | 10 | 672 | 135 | 1 | 0 | 91 | 911 |
| | PEMISCOT | 12 | 23 | 2,027 | 250 | 1 | 2 | 143 | 2,458 |
| | PERRY | 1 | 2 | 402 | 93 | 1 | 0 | 142 | 641 |
| | REYNOLDS | 1 | 9 | 398 | 98 | 13 | 0 | 46 | 565 |
| | RIPLEY | 7 | 11 | 1,147 | 233 | 2 | 0 | 126 | 1,526 |
| | ST FRANCOIS | 4 | 53 | 1,963 | 574 | 3 | 1 | 708 | 3,306 |
| | STE GENEVIEVE | 2 | 6 | 346 | 104 | 4 | 1 | 145 | 608 |
| | SCOTT | 8 | 35 | 1,827 | 456 | 0 | 0 | 413 | 2,739 |
| | SHANNON | 4 | 8 | 469 | 88 | 0 | 0 | 56 | 625 |
| | STODDARD | 5 | 25 | 1,388 | 404 | 11 | 2 | 348 | 2,183 |
| | WASHINGTON | 6 | 29 | 1,283 | 286 | 10 | 2 | 177 | 1,793 |
| | WAYNE | 3 | 24 | 948 | 225 | 4 | 0 | 123 | 1,327 |
| | TOTAL AREA 3 | 127 | 476 | 26,616 | 5,815 | 86 | 11 | 5,979 | 39,110 |
| AREA 4 | BARRY | 1 | 14 | 982 | 280 | 7 | 0 | 247 | 1,531 |
| | BARTON | 1 | 8 | 360 | 111 | 2 | 0 | 77 | 559 |
| | BATES | 2 | 11 | 394 | 94 | 8 | 1 | 165 | 675 |
| | BENTON | 2 | 27 | 647 | 253 | 6 | 0 | 160 | 1,095 |
| | CAMDEN | 1 | 19 | 777 | 189 | 8 | 0 | 146 | 1,140 |
| | CEDAR | 2 | 13 | 516 | 152 | 6 | 1 | 130 | 820 |
| | CHRISTIAN | 1 | 18 | 878 | 243 | 2 | 1 | 344 | 1,487 |
| | DADE | 0 | 6 | 268 | 52 | 0 | 0 | 94 | 420 |
| | DALLAS | 7 | 4 | 594 | 113 | 0 | 0 | 119 | 837 |
| | DOUGLAS | 3 | 5 | 632 | 142 | 0 | 0 | 80 | 862 |
| | GREENE | 26 | 132 | 6,132 | 1,283 | 85 | 7 | 1,389 | 9,054 |
| | HENRY | 2 | 24 | 794 | 215 | 0 | 1 | 207 | 1,243 |
| | HICKORY | 2 | 9 | 421 | 84 | 0 | 0 | 89 | 605 |
| | JASPER | 6 | 80 | 3,495 | 944 | 43 | 4 | 705 | 5,277 |
| | LACLEDE | 7 | 31 | 1,107 | 192 | 1 | 0 | 228 | 1,566 |
| | LAWRENCE | 2 | 26 | 1,013 | 238 | 5 | 0 | 216 | 1,500 |
| | MCDONALD | 1 | 20 | 673 | 220 | 2 | 0 | 115 | 1,031 |
| | MARIES | 2 | 7 | 251 | 72 | 0 | 0 | 45 | 377 |
| | MILLER | 4 | 19 | 658 | 189 | 3 | 0 | 134 | 1,007 |
| | MONITEAU | 2 | 1 | 220 | 56 | 0 | 0 | 112 | 391 |
| | MORGAN | 4 | 16 | 668 | 146 | 3 | 4 | 175 | 1,016 |
| | NEWTON | 1 | 30 | 1,109 | 376 | 8 | 0 | 360 | 1,884 |
| | OZARK | 5 | 11 | 501 | 89 | 0 | 0 | 63 | 669 |
| | PHELPS | 11 | 33 | 1,210 | 266 | 21 | 1 | 269 | 1,811 |
| | POLK | 7 | 10 | 764 | 234 | 0 | 1 | 265 | 1,281 |
| | PULASKI | 3 | 7 | 890 | 141 | 2 | 1 | 181 | 1,225 |
| | ST CLAIR | 0 | 4 | 385 | 102 | 1 | 0 | 79 | 571 |
| | STONE | 0 | 14 | 674 | 164 | 1 | 0 | 130 | 983 |
| | TANEY | 3 | 17 | 862 | 227 | 15 | 8 | 203 | 1,335 |
| | TEXAS | 2 | 9 | 991 | 269 | 1 | 1 | 203 | 1,476 |
| | VERNON | 4 | 11 | 771 | 127 | 1 | 0 | 334 | 1,248 |
| | WEBSTER | 5 | 16 | 809 | 142 | 0 | 0 | 186 | 1,158 |
| | WRIGHT | 5 | 16 | 1,006 | 231 | 3 | 0 | 130 | 1,391 |
| | TOTAL AREA 4 | 124 | 668 | 31,452 | 7,636 | 234 | 31 | 7,380 | 47,525 |
| AREA 5 | JACKSON | 53 | 515 | 14,285 | 2,171 | 104 | 20 | 3,878 | 21,026 |
| AREA 6 | ST LOUIS CITY | 86 | 390 | 19,217 | 1,144 | 19 | 11 | 3,070 | 23,937 |
| AREA 7 | ST LOUIS COUNTY | 40 | 550 | 13,262 | 1,250 | 54 | 16 | 5,374 | 20,546 |
| STATEWIDE | | 522 | 3,568 | 135,616 | 25,463 | 946 | 182 | 37,912 | 204,209 |

TABLE 20.

NC AND MA APPLICATIONS FOR PERSONS < 65 YEARS OF AGE (EXCLUDING SPENDDOWN)
AUGUST 2002

| | | ----- DAYS FOR APPLICATION RESOLUTION ----- | | | | | | | | | | |
|--------|----------------|---|----------|----------|----------|----------|------|-----|-----|-----|------|---------|
| | | # | # | # | PERCENT | TOTAL | 30 | 31- | 46- | 91- | OVER | % OVER |
| | | RECEIVED | APPROVED | REJECTED | REJECTED | RESOLVED | OR | 45 | 90 | 105 | 105 | 90 DAYS |
| | | | | | | | LESS | | | | | |
| AREA 1 | ANDREW | 12 | 3 | 9 | 75.0% | 12 | 3 | 5 | 4 | 0 | 0 | 0.0% |
| | ATCHISON | 4 | 3 | 3 | 50.0% | 6 | 1 | 1 | 3 | 0 | 1 | 16.7% |
| | BUCHANAN | 90 | 59 | 35 | 37.2% | 94 | 47 | 15 | 20 | 3 | 9 | 12.8% |
| | CALDWELL | 12 | 2 | 3 | 60.0% | 5 | 2 | 0 | 3 | 0 | 0 | 0.0% |
| | CARROLL | 12 | 8 | 1 | 11.1% | 9 | 4 | 2 | 2 | 0 | 1 | 11.1% |
| | CASS | 41 | 15 | 23 | 60.5% | 38 | 17 | 4 | 12 | 3 | 2 | 13.2% |
| | CHARITON | 6 | 4 | 3 | 42.9% | 7 | 4 | 0 | 2 | 1 | 0 | 14.3% |
| | CLAY | 72 | 47 | 39 | 45.3% | 86 | 33 | 20 | 23 | 4 | 6 | 11.6% |
| | CLINTON | 10 | 5 | 0 | 0.0% | 5 | 2 | 0 | 2 | 0 | 1 | 20.0% |
| | COOPER | 22 | 6 | 8 | 57.1% | 14 | 3 | 0 | 7 | 1 | 3 | 28.6% |
| | DAVISS | 6 | 3 | 2 | 40.0% | 5 | 3 | 1 | 1 | 0 | 0 | 0.0% |
| | DE KALB | 3 | 3 | 0 | 0.0% | 3 | 3 | 0 | 0 | 0 | 0 | 0.0% |
| | GENTRY | 5 | 4 | 0 | 0.0% | 4 | 4 | 0 | 0 | 0 | 0 | 0.0% |
| | GRUNDY | 10 | 2 | 3 | 60.0% | 5 | 1 | 2 | 1 | 0 | 1 | 20.0% |
| | HARRISON | 12 | 8 | 2 | 20.0% | 10 | 5 | 2 | 3 | 0 | 0 | 0.0% |
| | HOLT | 1 | 3 | 2 | 40.0% | 5 | 3 | 0 | 1 | 0 | 1 | 20.0% |
| | HOWARD | 4 | 2 | 0 | 0.0% | 2 | 0 | 0 | 1 | 1 | 0 | 50.0% |
| | JOHNSON | 31 | 15 | 12 | 44.4% | 27 | 12 | 6 | 7 | 1 | 1 | 7.4% |
| | LAFAYETTE | 18 | 15 | 8 | 34.8% | 23 | 8 | 4 | 5 | 0 | 6 | 26.1% |
| | LINN | 12 | 15 | 5 | 25.0% | 20 | 9 | 4 | 3 | 1 | 3 | 20.0% |
| | LIVINGSTON | 20 | 13 | 1 | 7.1% | 14 | 6 | 2 | 3 | 0 | 3 | 21.4% |
| | MERCER | 2 | 2 | 2 | 50.0% | 4 | 2 | 1 | 0 | 1 | 0 | 25.0% |
| | NODAWAY | 7 | 6 | 4 | 40.0% | 10 | 3 | 3 | 4 | 0 | 0 | 0.0% |
| | PETTIS | 52 | 32 | 19 | 37.3% | 51 | 20 | 9 | 11 | 5 | 6 | 21.6% |
| | PLATTE | 29 | 19 | 12 | 38.7% | 31 | 18 | 4 | 7 | 1 | 1 | 6.5% |
| | PUTNAM | 7 | 3 | 5 | 62.5% | 8 | 5 | 0 | 2 | 0 | 1 | 12.5% |
| | RANDOLPH | 34 | 14 | 21 | 60.0% | 35 | 25 | 2 | 5 | 0 | 3 | 8.6% |
| | RAY | 11 | 6 | 8 | 57.1% | 14 | 4 | 1 | 7 | 0 | 2 | 14.3% |
| | SALINE | 28 | 12 | 24 | 66.7% | 36 | 16 | 9 | 9 | 0 | 2 | 5.6% |
| | SULLIVAN | 10 | 4 | 0 | 0.0% | 4 | 1 | 0 | 2 | 0 | 1 | 25.0% |
| | WORTH | 0 | 0 | 1 | 100.0% | 1 | 0 | 0 | 0 | 0 | 1 | 100.0% |
| | TOTAL AREA 1 | 583 | 333 | 255 | 43.4% | 588 | 264 | 97 | 150 | 22 | 55 | 13.1% |
| AREA 2 | ADAIR | 33 | 8 | 13 | 61.9% | 21 | 10 | 6 | 4 | 1 | 0 | 4.8% |
| | AUDRAIN | 25 | 8 | 12 | 60.0% | 20 | 1 | 7 | 8 | 2 | 2 | 20.0% |
| | BOONE | 124 | 52 | 68 | 56.7% | 120 | 55 | 26 | 28 | 3 | 8 | 9.2% |
| | CALLAWAY | 19 | 19 | 15 | 44.1% | 34 | 18 | 7 | 5 | 3 | 1 | 11.8% |
| | CLARK | 5 | 3 | 1 | 25.0% | 4 | 1 | 2 | 1 | 0 | 0 | 0.0% |
| | COLE | 69 | 22 | 35 | 61.4% | 57 | 27 | 14 | 16 | 0 | 0 | 0.0% |
| | FRANKLIN | 49 | 22 | 20 | 47.6% | 42 | 16 | 7 | 13 | 4 | 2 | 14.3% |
| | GASCONADE | 9 | 5 | 4 | 44.4% | 9 | 6 | 1 | 2 | 0 | 0 | 0.0% |
| | JEFFERSON | 116 | 63 | 66 | 51.2% | 129 | 74 | 14 | 36 | 4 | 1 | 3.9% |
| | KNOX | 1 | 1 | 0 | 0.0% | 1 | 1 | 0 | 0 | 0 | 0 | 0.0% |
| | LEWIS | 10 | 4 | 2 | 33.3% | 6 | 5 | 0 | 1 | 0 | 0 | 0.0% |
| | LINCOLN | 19 | 10 | 18 | 64.3% | 28 | 13 | 9 | 6 | 0 | 0 | 0.0% |
| | MACON | 11 | 5 | 8 | 61.5% | 13 | 5 | 3 | 4 | 1 | 0 | 7.7% |
| | MARION | 33 | 13 | 12 | 48.0% | 25 | 14 | 5 | 5 | 0 | 1 | 4.0% |
| | MONROE | 4 | 1 | 2 | 66.7% | 3 | 1 | 0 | 2 | 0 | 0 | 0.0% |
| | MONTGOMERY | 9 | 6 | 3 | 33.3% | 9 | 5 | 1 | 2 | 1 | 0 | 11.1% |
| | OSAGE | 7 | 3 | 4 | 57.1% | 7 | 4 | 0 | 3 | 0 | 0 | 0.0% |
| | PIKE | 15 | 5 | 5 | 50.0% | 10 | 2 | 2 | 4 | 1 | 1 | 20.0% |
| | RALLS | 7 | 0 | 3 | 100.0% | 3 | 3 | 0 | 0 | 0 | 0 | 0.0% |
| | ST CHARLES | 93 | 38 | 46 | 54.8% | 84 | 40 | 15 | 26 | 1 | 2 | 3.6% |
| | SCHUYLER | 1 | 0 | 2 | 100.0% | 2 | 0 | 0 | 2 | 0 | 0 | 0.0% |
| | SCOTLAND | 11 | 3 | 4 | 57.1% | 7 | 4 | 3 | 0 | 0 | 0 | 0.0% |
| | SHELBY | 4 | 3 | 2 | 40.0% | 5 | 3 | 0 | 1 | 0 | 1 | 20.0% |
| | WARREN | 19 | 15 | 7 | 31.8% | 22 | 7 | 5 | 9 | 0 | 1 | 4.5% |
| | TOTAL AREA 2 | 693 | 309 | 352 | 53.3% | 661 | 315 | 127 | 178 | 21 | 20 | 6.2% |
| AREA 3 | BOLLINGER | 17 | 8 | 6 | 42.9% | 14 | 7 | 4 | 3 | 0 | 0 | 0.0% |
| | BUTLER | 81 | 47 | 35 | 42.7% | 82 | 52 | 13 | 14 | 0 | 3 | 3.7% |
| | CAPE GIRARDEAU | 61 | 28 | 24 | 46.2% | 52 | 26 | 9 | 16 | 1 | 0 | 1.9% |
| | CARTER | 5 | 2 | 7 | 77.8% | 9 | 4 | 0 | 4 | 0 | 1 | 11.1% |
| | CRAWFORD | 32 | 12 | 18 | 60.0% | 30 | 15 | 4 | 6 | 2 | 3 | 16.7% |
| | DENT | 20 | 10 | 14 | 58.3% | 24 | 14 | 6 | 3 | 1 | 0 | 4.2% |
| | DUNKLIN | 71 | 38 | 36 | 48.6% | 74 | 32 | 8 | 26 | 3 | 5 | 10.8% |

TABLE 20.

 NC AND MA APPLICATIONS FOR PERSONS < 65 YEARS OF AGE (EXCLUDING SPENDDOWN)
 AUGUST 2002

| | | ----- DAYS FOR APPLICATION RESOLUTION ----- | | | | | | | | | | |
|-----------|-----------------|---|----------|----------|----------|----------|-------|-----|-------|-----|------|-------|
| | | # | # | # | PERCENT | TOTAL | 30 | 31- | 46- | 91- | OVER | % |
| | | RECEIVED | APPROVED | REJECTED | REJECTED | RESOLVED | OR | 45 | 90 | 105 | 105 | OVER |
| | | 90 DAYS | | | | | | | | | | |
| | | LESS | | | | | | | | | | |
| AREA 3 | HOWELL | 59 | 33 | 35 | 51.5% | 68 | 37 | 12 | 16 | 1 | 2 | 4.4% |
| | IRON | 13 | 5 | 8 | 61.5% | 13 | 5 | 3 | 4 | 1 | 0 | 7.7% |
| | MADISON | 15 | 3 | 6 | 66.7% | 9 | 4 | 2 | 3 | 0 | 0 | 0.0% |
| | MISSISSIPPI | 20 | 16 | 11 | 40.7% | 27 | 14 | 7 | 5 | 0 | 1 | 3.7% |
| | NEW MADRID | 19 | 7 | 14 | 66.7% | 21 | 9 | 5 | 6 | 0 | 1 | 4.8% |
| | OREGON | 23 | 13 | 10 | 43.5% | 23 | 15 | 3 | 4 | 0 | 1 | 4.3% |
| | PEMISCOT | 43 | 18 | 19 | 51.4% | 37 | 17 | 8 | 12 | 0 | 0 | 0.0% |
| | PERRY | 8 | 7 | 8 | 53.3% | 15 | 4 | 3 | 7 | 1 | 0 | 6.7% |
| | REYNOLDS | 14 | 4 | 7 | 63.6% | 11 | 5 | 1 | 4 | 0 | 1 | 9.1% |
| | RIPLEY | 29 | 10 | 16 | 61.5% | 26 | 11 | 1 | 11 | 1 | 2 | 11.5% |
| | ST FRANCOIS | 78 | 40 | 57 | 58.8% | 97 | 41 | 13 | 34 | 3 | 6 | 9.3% |
| | STE GENEVIEVE | 17 | 6 | 9 | 60.0% | 15 | 9 | 2 | 3 | 1 | 0 | 6.7% |
| | SCOTT | 59 | 33 | 20 | 37.7% | 53 | 26 | 5 | 16 | 2 | 4 | 11.3% |
| | SHANNON | 8 | 8 | 7 | 46.7% | 15 | 8 | 1 | 4 | 2 | 0 | 13.3% |
| | STODDARD | 41 | 18 | 21 | 53.8% | 39 | 13 | 11 | 14 | 0 | 1 | 2.6% |
| | WASHINGTON | 33 | 26 | 22 | 45.8% | 48 | 23 | 6 | 16 | 0 | 3 | 6.3% |
| | WAYNE | 28 | 10 | 19 | 65.5% | 29 | 11 | 6 | 9 | 0 | 3 | 10.3% |
| | TOTAL AREA 3 | 794 | 402 | 429 | 51.6% | 831 | 402 | 133 | 240 | 19 | 37 | 6.7% |
| AREA 4 | BARRY | 27 | 22 | 5 | 18.5% | 27 | 10 | 5 | 9 | 1 | 2 | 11.1% |
| | BARTON | 9 | 5 | 4 | 44.4% | 9 | 6 | 0 | 1 | 0 | 2 | 22.2% |
| | BATES | 20 | 7 | 7 | 50.0% | 14 | 9 | 0 | 3 | 0 | 2 | 14.3% |
| | BENTON | 19 | 9 | 5 | 35.7% | 14 | 5 | 3 | 4 | 0 | 2 | 14.3% |
| | CAMDEN | 41 | 13 | 9 | 40.9% | 22 | 17 | 2 | 1 | 1 | 1 | 9.1% |
| | CEDAR | 17 | 14 | 7 | 33.3% | 21 | 10 | 6 | 1 | 0 | 4 | 19.0% |
| | CHRISTIAN | 39 | 27 | 19 | 41.3% | 46 | 16 | 4 | 16 | 4 | 6 | 21.7% |
| | DADE | 4 | 3 | 1 | 25.0% | 4 | 2 | 0 | 2 | 0 | 0 | 0.0% |
| | DALLAS | 22 | 14 | 13 | 48.1% | 27 | 14 | 2 | 5 | 4 | 2 | 22.2% |
| | DOUGLAS | 13 | 12 | 5 | 29.4% | 17 | 8 | 1 | 4 | 1 | 3 | 23.5% |
| | GREENE | 305 | 152 | 135 | 47.0% | 287 | 139 | 57 | 58 | 13 | 20 | 11.5% |
| | HENRY | 29 | 14 | 12 | 46.2% | 26 | 15 | 5 | 3 | 3 | 0 | 11.5% |
| | HICKORY | 10 | 2 | 5 | 71.4% | 7 | 1 | 0 | 3 | 1 | 2 | 42.9% |
| | JASPER | 192 | 83 | 63 | 43.2% | 146 | 65 | 15 | 45 | 9 | 12 | 14.4% |
| | LACLEDE | 35 | 24 | 13 | 35.1% | 37 | 16 | 3 | 10 | 4 | 4 | 21.6% |
| | LAWRENCE | 36 | 17 | 15 | 46.9% | 32 | 19 | 6 | 4 | 1 | 2 | 9.4% |
| | MCDONALD | 8 | 16 | 6 | 27.3% | 22 | 4 | 5 | 9 | 1 | 3 | 18.2% |
| | MARIES | 7 | 2 | 4 | 66.7% | 6 | 0 | 3 | 2 | 0 | 1 | 16.7% |
| | HILLER | 23 | 9 | 11 | 55.0% | 20 | 5 | 0 | 8 | 3 | 4 | 35.0% |
| | MONITEAU | 6 | 5 | 1 | 16.7% | 6 | 2 | 0 | 1 | 0 | 3 | 50.0% |
| | MORGAN | 20 | 13 | 6 | 31.6% | 19 | 8 | 5 | 4 | 1 | 1 | 10.5% |
| | NEWTON | 49 | 39 | 22 | 36.1% | 61 | 33 | 5 | 19 | 1 | 3 | 6.6% |
| | OZARK | 13 | 10 | 5 | 33.3% | 15 | 6 | 3 | 5 | 0 | 1 | 6.7% |
| | PHELPS | 48 | 22 | 9 | 29.0% | 31 | 14 | 3 | 9 | 1 | 4 | 16.1% |
| | POLK | 27 | 18 | 6 | 25.0% | 24 | 13 | 2 | 5 | 0 | 4 | 16.7% |
| | PULASKI | 30 | 5 | 12 | 70.6% | 17 | 5 | 3 | 7 | 0 | 2 | 11.8% |
| | ST CLAIR | 16 | 4 | 6 | 60.0% | 10 | 7 | 1 | 2 | 0 | 0 | 0.0% |
| | STONE | 32 | 22 | 8 | 26.7% | 30 | 14 | 5 | 9 | 1 | 1 | 6.7% |
| | TANEY | 60 | 23 | 35 | 60.3% | 58 | 27 | 7 | 21 | 2 | 1 | 5.2% |
| | TEXAS | 35 | 17 | 10 | 37.0% | 27 | 18 | 4 | 3 | 0 | 2 | 7.4% |
| | VERNON | 31 | 17 | 15 | 46.9% | 32 | 20 | 5 | 5 | 1 | 1 | 6.3% |
| | WEBSTER | 22 | 18 | 14 | 43.8% | 32 | 9 | 3 | 8 | 5 | 7 | 37.5% |
| | WRIGHT | 22 | 21 | 7 | 25.0% | 28 | 16 | 6 | 3 | 1 | 2 | 10.7% |
| | TOTAL AREA 4 | 1,267 | 679 | 495 | 42.2% | 1,174 | 553 | 169 | 289 | 59 | 104 | 13.9% |
| AREA 5 | JACKSON | 535 | 286 | 288 | 50.2% | 574 | 167 | 75 | 213 | 35 | 84 | 20.7% |
| AREA 6 | ST LOUIS CITY | 581 | 246 | 344 | 58.3% | 590 | 147 | 68 | 208 | 41 | 126 | 28.3% |
| AREA 7 | ST LOUIS COUNTY | 498 | 159 | 213 | 57.3% | 372 | 111 | 51 | 120 | 41 | 49 | 24.2% |
| STATEWIDE | | 4,951 | 2,414 | 2,376 | 49.6% | 4,790 | 1,959 | 720 | 1,398 | 238 | 475 | 14.9% |

TABLE 21.

NC AND MA APPLICATIONS FOR PERSONS 65+ YEARS OF AGE (EXCLUDING SPENDDOWN)
AUGUST 2002

| | | ----- DAYS FOR APPLICATION RESOLUTION ----- | | | | | | | | | | |
|--------|----------------|---|----------|----------|----------|----------|---------|-----|-----|-----|------|---------|
| | | # | # | # | PERCENT | TOTAL | 30 | 31- | 46- | 91- | OVER | % OVER |
| | | RECEIVED | APPROVED | REJECTED | REJECTED | RESOLVED | OR LESS | 45 | 90 | 105 | 105 | 45 DAYS |
| AREA 1 | ANDREW | 2 | 6 | 0 | 0.0% | 6 | 2 | 4 | 0 | 0 | 0 | 0.0% |
| | ATCHISON | 0 | 1 | 0 | 0.0% | 1 | 1 | 0 | 0 | 0 | 0 | 0.0% |
| | BUCHANAN | 16 | 13 | 5 | 27.8% | 18 | 7 | 4 | 6 | 0 | 1 | 38.9% |
| | CALDWELL | 4 | 1 | 0 | 0.0% | 1 | 1 | 0 | 0 | 0 | 0 | 0.0% |
| | CARROLL | 0 | 4 | 0 | 0.0% | 4 | 1 | 3 | 0 | 0 | 0 | 0.0% |
| | CASS | 15 | 14 | 6 | 30.0% | 20 | 7 | 6 | 4 | 0 | 3 | 35.0% |
| | CHARITON | 2 | 2 | 0 | 0.0% | 2 | 1 | 1 | 0 | 0 | 0 | 0.0% |
| | CLAY | 34 | 28 | 11 | 28.2% | 39 | 23 | 10 | 4 | 0 | 2 | 15.4% |
| | CLINTON | 4 | 3 | 4 | 57.1% | 7 | 1 | 2 | 2 | 0 | 2 | 57.1% |
| | COOPER | 6 | 1 | 0 | 0.0% | 1 | 0 | 0 | 1 | 0 | 0 | 100.0% |
| | DAVISS | 0 | 2 | 0 | 0.0% | 2 | 1 | 1 | 0 | 0 | 0 | 0.0% |
| | DE KALB | 3 | 2 | 0 | 0.0% | 2 | 2 | 0 | 0 | 0 | 0 | 0.0% |
| | GENTRY | 6 | 3 | 0 | 0.0% | 3 | 2 | 1 | 0 | 0 | 0 | 0.0% |
| | GRUNDY | 3 | 2 | 2 | 50.0% | 4 | 2 | 1 | 1 | 0 | 0 | 25.0% |
| | HARRISON | 0 | 2 | 0 | 0.0% | 2 | 1 | 0 | 1 | 0 | 0 | 50.0% |
| | HOLT | 2 | 2 | 2 | 50.0% | 4 | 3 | 0 | 0 | 0 | 1 | 25.0% |
| | HOWARD | 1 | 4 | 0 | 0.0% | 4 | 2 | 2 | 0 | 0 | 0 | 0.0% |
| | JOHNSON | 9 | 3 | 5 | 62.5% | 8 | 4 | 1 | 1 | 0 | 2 | 37.5% |
| | LAFAYETTE | 6 | 5 | 2 | 28.6% | 7 | 3 | 1 | 2 | 0 | 1 | 42.9% |
| | LINN | 5 | 4 | 3 | 42.9% | 7 | 5 | 2 | 0 | 0 | 0 | 0.0% |
| | LIVINGSTON | 8 | 6 | 1 | 14.3% | 7 | 6 | 1 | 0 | 0 | 0 | 0.0% |
| | MERCER | 1 | 2 | 1 | 33.3% | 3 | 1 | 2 | 0 | 0 | 0 | 0.0% |
| | NODAWAY | 11 | 3 | 3 | 50.0% | 6 | 4 | 1 | 0 | 0 | 1 | 16.7% |
| | PETTIS | 11 | 11 | 2 | 15.4% | 13 | 6 | 3 | 4 | 0 | 0 | 30.8% |
| | PLATTE | 11 | 9 | 3 | 25.0% | 12 | 6 | 1 | 5 | 0 | 0 | 41.7% |
| | PUTNAM | 3 | 1 | 0 | 0.0% | 1 | 0 | 0 | 1 | 0 | 0 | 100.0% |
| | RANDOLPH | 8 | 10 | 2 | 16.7% | 12 | 6 | 5 | 1 | 0 | 0 | 8.3% |
| | RAY | 6 | 3 | 6 | 66.7% | 9 | 5 | 2 | 2 | 0 | 0 | 22.2% |
| | SALINE | 9 | 3 | 2 | 40.0% | 5 | 5 | 0 | 0 | 0 | 0 | 0.0% |
| | SULLIVAN | 1 | 2 | 0 | 0.0% | 2 | 1 | 0 | 1 | 0 | 0 | 50.0% |
| | WORTH | 0 | 1 | 0 | 0.0% | 1 | 1 | 0 | 0 | 0 | 0 | 0.0% |
| | TOTAL AREA 1 | 187 | 153 | 60 | 28.2% | 213 | 110 | 54 | 36 | 0 | 13 | 23.0% |
| AREA 2 | ADAIR | 5 | 3 | 2 | 40.0% | 5 | 5 | 0 | 0 | 0 | 0 | 0.0% |
| | AUDRAIN | 10 | 9 | 1 | 10.0% | 10 | 2 | 3 | 4 | 0 | 1 | 50.0% |
| | BOONE | 12 | 13 | 5 | 27.8% | 18 | 7 | 4 | 4 | 1 | 2 | 38.9% |
| | CALLAWAY | 6 | 9 | 1 | 10.0% | 10 | 4 | 4 | 2 | 0 | 0 | 20.0% |
| | CLARK | 2 | 3 | 1 | 25.0% | 4 | 1 | 1 | 0 | 1 | 1 | 50.0% |
| | COLE | 14 | 14 | 5 | 26.3% | 19 | 12 | 5 | 2 | 0 | 0 | 10.5% |
| | FRANKLIN | 22 | 16 | 4 | 20.0% | 20 | 8 | 7 | 4 | 1 | 0 | 25.0% |
| | GASCONADE | 8 | 5 | 2 | 28.6% | 7 | 1 | 4 | 1 | 1 | 0 | 28.6% |
| | JEFFERSON | 23 | 23 | 18 | 43.9% | 41 | 21 | 10 | 6 | 3 | 1 | 24.4% |
| | KNOX | 2 | 2 | 0 | 0.0% | 2 | 2 | 0 | 0 | 0 | 0 | 0.0% |
| | LEWIS | 8 | 1 | 1 | 50.0% | 2 | 1 | 1 | 0 | 0 | 0 | 0.0% |
| | LINCOLN | 6 | 6 | 1 | 14.3% | 7 | 4 | 0 | 3 | 0 | 0 | 42.9% |
| | MACON | 6 | 7 | 3 | 30.0% | 10 | 4 | 5 | 1 | 0 | 0 | 10.0% |
| | MARION | 18 | 11 | 3 | 21.4% | 14 | 9 | 3 | 2 | 0 | 0 | 14.3% |
| | MONROE | 4 | 1 | 1 | 50.0% | 2 | 0 | 1 | 1 | 0 | 0 | 50.0% |
| | MONTGOMERY | 8 | 5 | 4 | 44.4% | 9 | 3 | 2 | 4 | 0 | 0 | 44.4% |
| | OSAGE | 3 | 1 | 2 | 66.7% | 3 | 2 | 0 | 1 | 0 | 0 | 33.3% |
| | PIKE | 6 | 3 | 1 | 25.0% | 4 | 1 | 3 | 0 | 0 | 0 | 0.0% |
| | RALLS | 3 | 4 | 0 | 0.0% | 4 | 3 | 1 | 0 | 0 | 0 | 0.0% |
| | ST CHARLES | 23 | 18 | 0 | 0.0% | 18 | 15 | 2 | 0 | 0 | 1 | 5.6% |
| | SCHUYLER | 0 | 1 | 0 | 0.0% | 1 | 0 | 1 | 0 | 0 | 0 | 0.0% |
| | SCOTLAND | 1 | 1 | 0 | 0.0% | 1 | 1 | 0 | 0 | 0 | 0 | 0.0% |
| | SHELBY | 1 | 1 | 0 | 0.0% | 1 | 0 | 1 | 0 | 0 | 0 | 0.0% |
| | WARREN | 4 | 2 | 0 | 0.0% | 2 | 2 | 0 | 0 | 0 | 0 | 0.0% |
| | TOTAL AREA 2 | 195 | 159 | 55 | 25.7% | 214 | 108 | 58 | 35 | 7 | 6 | 22.4% |
| AREA 3 | BOLLINGER | 2 | 3 | 1 | 25.0% | 4 | 1 | 0 | 3 | 0 | 0 | 75.0% |
| | BUTLER | 13 | 8 | 4 | 33.3% | 12 | 10 | 1 | 1 | 0 | 0 | 8.3% |
| | CAPE GIRARDEAU | 22 | 11 | 9 | 45.0% | 20 | 12 | 6 | 1 | 0 | 1 | 10.0% |
| | CARTER | 0 | 0 | 0 | 0.0% | 0 | 0 | 0 | 0 | 0 | 0 | 0.0% |
| | CRAWFORD | 6 | 2 | 2 | 50.0% | 4 | 2 | 2 | 0 | 0 | 0 | 0.0% |
| | DENT | 3 | 3 | 1 | 25.0% | 4 | 3 | 1 | 0 | 0 | 0 | 0.0% |
| | DUNKLIN | 10 | 13 | 4 | 23.5% | 17 | 12 | 4 | 1 | 0 | 0 | 5.9% |

TABLE 21.

NC AND MA APPLICATIONS FOR PERSONS 65+ YEARS OF AGE (EXCLUDING SPENDDOWN)
AUGUST 2002

| | | ----- DAYS FOR APPLICATION RESOLUTION ----- | | | | | | | | | | |
|-----------|-----------------|---|---------------|---------------|---------------------|-------------------|------------|-----------|-----------|------------|-------------|-------------------|
| | | # RECEIVED | # APPROVED | # REJECTED | PERCENT REJECTED | TOTAL RESOLVED | 30 | | | | | % OVER 45 DAYS |
| | | | | | | | OR LESS | 31- 45 | 46- 90 | 91- 105 | OVER 105 | |
| AREA 3 | HOWELL | 11 | 11 | 1 | 8.3% | 12 | 8 | 0 | 3 | 1 | 0 | 33.3% |
| | IRON | 1 | 2 | 1 | 33.3% | 3 | 3 | 0 | 0 | 0 | 0 | 0.0% |
| | MADISON | 3 | 4 | 2 | 33.3% | 6 | 2 | 3 | 1 | 0 | 0 | 16.7% |
| | MISSISSIPPI | 3 | 5 | 1 | 16.7% | 6 | 4 | 2 | 0 | 0 | 0 | 0.0% |
| | NEW MADRID | 7 | 9 | 0 | 0.0% | 9 | 4 | 1 | 4 | 0 | 0 | 44.4% |
| | DREGON | 7 | 4 | 1 | 20.0% | 5 | 5 | 0 | 0 | 0 | 0 | 0.0% |
| | PEMISCOT | 2 | 4 | 2 | 33.3% | 6 | 3 | 3 | 0 | 0 | 0 | 0.0% |
| | PERRY | 3 | 4 | 2 | 33.3% | 6 | 2 | 3 | 0 | 1 | 0 | 16.7% |
| | REYNOLDS | 0 | 0 | 0 | 0.0% | 0 | 0 | 0 | 0 | 0 | 0 | 0.0% |
| | RIPLEY | 4 | 4 | 0 | 0.0% | 4 | 3 | 1 | 0 | 0 | 0 | 0.0% |
| | ST FRANCOIS | 17 | 19 | 2 | 9.5% | 21 | 10 | 5 | 5 | 0 | 1 | 28.6% |
| | STE GENEVIEVE | 2 | 0 | 0 | 0.0% | 0 | 0 | 0 | 0 | 0 | 0 | 0.0% |
| | SCOTT | 8 | 8 | 5 | 38.5% | 13 | 3 | 6 | 2 | 0 | 2 | 30.8% |
| | SHANNON | 1 | 1 | 1 | 50.0% | 2 | 0 | 1 | 1 | 0 | 0 | 50.0% |
| | STODDARD | 9 | 17 | 1 | 5.6% | 18 | 11 | 2 | 4 | 0 | 1 | 27.8% |
| | WASHINGTON | 6 | 8 | 0 | 0.0% | 8 | 4 | 2 | 2 | 0 | 0 | 25.0% |
| | WAYNE | 4 | 8 | 0 | 0.0% | 8 | 3 | 2 | 3 | 0 | 0 | 37.5% |
| | TOTAL AREA 3 | 144 | 148 | 40 | 21.3% | 188 | 105 | 45 | 31 | 2 | 5 | 20.2% |
| AREA 4 | BARRY | 12 | 8 | 8 | 50.0% | 16 | 13 | 1 | 2 | 0 | 0 | 12.5% |
| | BARTON | 3 | 3 | 0 | 0.0% | 3 | 0 | 1 | 1 | 0 | 1 | 66.7% |
| | BATES | 5 | 3 | 1 | 25.0% | 4 | 2 | 1 | 1 | 0 | 0 | 25.0% |
| | BENTON | 6 | 3 | 1 | 25.0% | 4 | 2 | 1 | 1 | 0 | 0 | 25.0% |
| | CAHDEN | 6 | 2 | 3 | 60.0% | 5 | 2 | 1 | 1 | 0 | 1 | 40.0% |
| | CEDAR | 1 | 2 | 1 | 33.3% | 3 | 2 | 0 | 1 | 0 | 0 | 33.3% |
| | CHRISTIAN | 7 | 7 | 1 | 12.5% | 8 | 4 | 4 | 0 | 0 | 0 | 0.0% |
| | DADE | 1 | 5 | 0 | 0.0% | 5 | 2 | 0 | 3 | 0 | 0 | 60.0% |
| | DALLAS | 8 | 6 | 3 | 33.3% | 9 | 2 | 2 | 3 | 1 | 1 | 55.6% |
| | DOUGLAS | 2 | 2 | 0 | 0.0% | 2 | 2 | 0 | 0 | 0 | 0 | 0.0% |
| | GREENE | 63 | 39 | 15 | 27.8% | 54 | 26 | 8 | 17 | 0 | 3 | 37.0% |
| | HENRY | 8 | 7 | 3 | 30.0% | 10 | 6 | 1 | 2 | 1 | 0 | 30.0% |
| | HICKORY | 5 | 0 | 1 | 100.0% | 1 | 1 | 0 | 0 | 0 | 0 | 0.0% |
| | JASPER | 29 | 35 | 12 | 25.5% | 47 | 23 | 9 | 10 | 2 | 3 | 31.9% |
| | LACLEDE | 8 | 9 | 1 | 10.0% | 10 | 8 | 1 | 1 | 0 | 0 | 10.0% |
| | LAWRENCE | 6 | 11 | 3 | 21.4% | 14 | 12 | 1 | 1 | 0 | 0 | 7.1% |
| | MCDONALD | 2 | 5 | 1 | 16.7% | 6 | 2 | 3 | 1 | 0 | 0 | 16.7% |
| | MARIES | 1 | 0 | 0 | 0.0% | 0 | 0 | 0 | 0 | 0 | 0 | 0.0% |
| | MILLER | 11 | 6 | 4 | 40.0% | 10 | 6 | 2 | 2 | 0 | 0 | 20.0% |
| | MONITEAU | 5 | 4 | 1 | 20.0% | 5 | 1 | 4 | 0 | 0 | 0 | 0.0% |
| | MORGAN | 7 | 7 | 1 | 12.5% | 8 | 4 | 1 | 3 | 0 | 0 | 37.5% |
| | NEWTON | 19 | 13 | 7 | 35.0% | 20 | 18 | 0 | 2 | 0 | 0 | 10.0% |
| | OZARK | 3 | 5 | 0 | 0.0% | 5 | 3 | 1 | 1 | 0 | 0 | 20.0% |
| | PHELPS | 10 | 6 | 1 | 14.3% | 7 | 4 | 2 | 1 | 0 | 0 | 14.3% |
| | POLK | 5 | 5 | 3 | 37.5% | 8 | 2 | 2 | 2 | 0 | 2 | 50.0% |
| | PULASKI | 3 | 10 | 1 | 9.1% | 11 | 5 | 6 | 0 | 0 | 0 | 0.0% |
| | ST CLAIR | 2 | 3 | 1 | 25.0% | 4 | 3 | 1 | 0 | 0 | 0 | 0.0% |
| | STONE | 6 | 4 | 4 | 50.0% | 8 | 6 | 2 | 0 | 0 | 0 | 0.0% |
| | TANEY | 9 | 9 | 1 | 10.0% | 10 | 5 | 0 | 5 | 0 | 0 | 50.0% |
| | TEXAS | 6 | 6 | 1 | 14.3% | 7 | 5 | 1 | 1 | 0 | 0 | 14.3% |
| | VERNON | 13 | 5 | 0 | 0.0% | 5 | 5 | 0 | 0 | 0 | 0 | 0.0% |
| | WEBSTER | 6 | 7 | 4 | 36.4% | 11 | 4 | 3 | 3 | 1 | 0 | 36.4% |
| | WRIGHT | 5 | 8 | 0 | 0.0% | 8 | 6 | 2 | 0 | 0 | 0 | 0.0% |
| | TOTAL AREA 4 | 283 | 245 | 83 | 25.3% | 328 | 186 | 61 | 65 | 5 | 11 | 24.7% |
| AREA 5 | JACKSON | 136 | 122 | 25 | 17.0% | 147 | 51 | 35 | 40 | 8 | 13 | 41.5% |
| AREA 6 | ST LOUIS CITY | 113 | 84 | 29 | 25.7% | 113 | 39 | 14 | 35 | 10 | 15 | 53.1% |
| AREA 7 | ST LOUIS COUNTY | 239 | 115 | 65 | 36.1% | 180 | 73 | 72 | 22 | 4 | 9 | 19.4% |
| STATEWIDE | | 1,297 | 1,026 | 357 | 25.8% | 1,383 | 672 | 339 | 264 | 36 | 72 | 26.9% |

TABLE 22.

MA SPENDDOWN APPLICATIONS
AUGUST 2002

| | | ----- DAYS FOR APPLICATION RESOLUTION ----- | | | | | | | | | | |
|--------|----------------|---|----------|----------|----------|----------|---------|-----|-----|-----|------|----------|
| | | # | # | # | PERCENT | TOTAL | 30 | 31- | 46- | 91- | OVER | % OVER |
| | | RECEIVED | APPROVED | REJECTED | REJECTED | RESOLVED | OR LESS | 45 | 90 | 105 | 105 | 105 DAYS |
| AREA 1 | ANDREW | 40 | 27 | 8 | 22.9% | 35 | 30 | 3 | 0 | 2 | 0 | 0.0% |
| | ATCHISON | 28 | 16 | 11 | 40.7% | 27 | 12 | 5 | 5 | 1 | 4 | 14.8% |
| | BUCHANAN | 307 | 220 | 60 | 21.4% | 280 | 203 | 16 | 45 | 15 | 1 | 0.4% |
| | CALDWELL | 18 | 17 | 3 | 15.0% | 20 | 19 | 1 | 0 | 0 | 0 | 0.0% |
| | CARROLL | 24 | 17 | 8 | 32.0% | 25 | 12 | 4 | 5 | 3 | 1 | 4.0% |
| | CASS | 135 | 116 | 43 | 27.0% | 159 | 97 | 19 | 31 | 10 | 2 | 1.3% |
| | CHARITON | 16 | 18 | 3 | 14.3% | 21 | 15 | 4 | 2 | 0 | 0 | 0.0% |
| | CLAY | 250 | 157 | 69 | 30.5% | 226 | 127 | 26 | 40 | 21 | 12 | 5.3% |
| | CLINTON | 28 | 15 | 8 | 34.8% | 23 | 16 | 1 | 2 | 3 | 1 | 4.3% |
| | COOPER | 26 | 27 | 8 | 22.9% | 35 | 22 | 2 | 3 | 4 | 4 | 11.4% |
| | DAVISS | 29 | 17 | 4 | 19.0% | 21 | 16 | 3 | 1 | 0 | 1 | 4.8% |
| | DE KALB | 25 | 22 | 4 | 15.4% | 26 | 17 | 3 | 4 | 2 | 0 | 0.0% |
| | GENTRY | 33 | 31 | 2 | 6.1% | 33 | 29 | 2 | 1 | 1 | 0 | 0.0% |
| | GRUNDY | 32 | 31 | 11 | 26.2% | 42 | 25 | 0 | 14 | 3 | 0 | 0.0% |
| | HARRISON | 43 | 35 | 9 | 20.5% | 44 | 35 | 2 | 4 | 3 | 0 | 0.0% |
| | HOLT | 23 | 14 | 4 | 22.2% | 18 | 15 | 2 | 1 | 0 | 0 | 0.0% |
| | HOWARD | 25 | 22 | 2 | 8.3% | 24 | 17 | 4 | 3 | 0 | 0 | 0.0% |
| | JOHNSON | 88 | 52 | 22 | 29.7% | 74 | 42 | 8 | 19 | 4 | 1 | 1.4% |
| | LAFAYETTE | 72 | 44 | 30 | 40.5% | 74 | 42 | 2 | 21 | 5 | 4 | 5.4% |
| | LINN | 55 | 40 | 14 | 25.9% | 54 | 44 | 3 | 5 | 2 | 0 | 0.0% |
| | LIVINGSTON | 32 | 24 | 7 | 22.6% | 31 | 21 | 3 | 4 | 3 | 0 | 0.0% |
| | MERCER | 14 | 10 | 3 | 23.1% | 13 | 10 | 0 | 2 | 0 | 1 | 7.7% |
| | NODAWAY | 33 | 25 | 8 | 24.2% | 33 | 22 | 1 | 8 | 2 | 0 | 0.0% |
| | PETTIS | 140 | 81 | 37 | 31.4% | 118 | 68 | 13 | 29 | 5 | 3 | 2.5% |
| | PLATTE | 63 | 48 | 12 | 20.0% | 60 | 42 | 4 | 8 | 5 | 1 | 1.7% |
| | PUTNAM | 31 | 23 | 9 | 28.1% | 32 | 22 | 2 | 3 | 5 | 0 | 0.0% |
| | RANDOLPH | 102 | 86 | 24 | 21.8% | 110 | 80 | 7 | 19 | 4 | 0 | 0.0% |
| | RAY | 65 | 42 | 21 | 33.3% | 63 | 37 | 6 | 12 | 5 | 3 | 4.8% |
| | SALINE | 89 | 59 | 13 | 18.1% | 72 | 58 | 4 | 9 | 1 | 0 | 0.0% |
| | SULLIVAN | 28 | 16 | 3 | 15.8% | 19 | 14 | 1 | 4 | 0 | 0 | 0.0% |
| | WORTH | 5 | 3 | 3 | 50.0% | 6 | 3 | 1 | 0 | 2 | 0 | 0.0% |
| | TOTAL AREA 1 | 1,899 | 1,355 | 463 | 25.5% | 1,818 | 1,212 | 152 | 304 | 111 | 39 | 2.1% |
| AREA 2 | ADAIR | 77 | 42 | 17 | 28.8% | 59 | 36 | 3 | 8 | 10 | 2 | 3.4% |
| | AUDRAIN | 76 | 52 | 15 | 22.4% | 67 | 36 | 7 | 15 | 8 | 1 | 1.5% |
| | BOONE | 321 | 219 | 78 | 26.3% | 297 | 194 | 21 | 46 | 17 | 19 | 6.4% |
| | CALLAWAY | 130 | 83 | 24 | 22.4% | 107 | 75 | 8 | 16 | 6 | 2 | 1.9% |
| | CLARK | 30 | 28 | 6 | 17.6% | 34 | 17 | 6 | 5 | 5 | 1 | 2.9% |
| | COLE | 136 | 92 | 46 | 33.3% | 138 | 87 | 9 | 18 | 21 | 3 | 2.2% |
| | FRANKLIN | 169 | 112 | 44 | 28.2% | 156 | 95 | 19 | 29 | 9 | 4 | 2.6% |
| | GASCONADE | 28 | 25 | 13 | 34.2% | 38 | 20 | 5 | 7 | 6 | 0 | 0.0% |
| | JEFFERSON | 226 | 154 | 65 | 29.7% | 219 | 129 | 25 | 31 | 27 | 7 | 3.2% |
| | KNOX | 21 | 12 | 3 | 20.0% | 15 | 7 | 1 | 4 | 3 | 0 | 0.0% |
| | LEWIS | 29 | 21 | 9 | 30.0% | 30 | 20 | 3 | 5 | 2 | 0 | 0.0% |
| | LINCOLN | 123 | 86 | 19 | 18.1% | 105 | 84 | 11 | 7 | 3 | 0 | 0.0% |
| | MACON | 46 | 40 | 10 | 20.0% | 50 | 35 | 2 | 9 | 3 | 1 | 2.0% |
| | MARION | 92 | 73 | 14 | 16.1% | 87 | 57 | 7 | 15 | 6 | 2 | 2.3% |
| | MONROE | 12 | 9 | 2 | 18.2% | 11 | 5 | 2 | 4 | 0 | 0 | 0.0% |
| | MONTGOMERY | 55 | 26 | 8 | 23.5% | 34 | 21 | 4 | 6 | 2 | 1 | 2.9% |
| | OSAGE | 25 | 19 | 5 | 20.8% | 24 | 13 | 6 | 2 | 3 | 0 | 0.0% |
| | PIKE | 59 | 45 | 14 | 23.7% | 59 | 32 | 9 | 6 | 12 | 0 | 0.0% |
| | RALLS | 21 | 14 | 4 | 22.2% | 18 | 13 | 2 | 3 | 0 | 0 | 0.0% |
| | ST CHARLES | 240 | 198 | 33 | 14.3% | 231 | 150 | 36 | 34 | 8 | 3 | 1.3% |
| | SCHUYLER | 6 | 6 | 3 | 33.3% | 9 | 4 | 2 | 2 | 1 | 0 | 0.0% |
| | SCOTLAND | 24 | 18 | 6 | 25.0% | 24 | 17 | 4 | 3 | 0 | 0 | 0.0% |
| | SHELBY | 20 | 8 | 5 | 38.5% | 13 | 8 | 0 | 4 | 1 | 0 | 0.0% |
| | WARREN | 38 | 37 | 14 | 27.5% | 51 | 34 | 6 | 9 | 2 | 0 | 0.0% |
| | TOTAL AREA 2 | 2,004 | 1,419 | 457 | 24.4% | 1,876 | 1,189 | 198 | 288 | 155 | 46 | 2.5% |
| AREA 3 | BOLLINGER | 44 | 38 | 8 | 17.4% | 46 | 32 | 3 | 10 | 1 | 0 | 0.0% |
| | BUTLER | 241 | 185 | 38 | 17.0% | 223 | 162 | 20 | 37 | 4 | 0 | 0.0% |
| | CAPE GIRARDEAU | 167 | 114 | 60 | 34.5% | 174 | 88 | 19 | 32 | 20 | 15 | 8.6% |
| | CARTER | 33 | 31 | 5 | 13.9% | 36 | 26 | 4 | 5 | 1 | 0 | 0.0% |
| | CRAWFORD | 98 | 61 | 37 | 37.8% | 98 | 52 | 7 | 32 | 5 | 2 | 2.0% |
| | DENT | 81 | 69 | 7 | 9.2% | 76 | 66 | 2 | 6 | 2 | 0 | 0.0% |
| | DUNKLIN | 216 | 161 | 62 | 27.8% | 223 | 140 | 11 | 64 | 5 | 3 | 1.3% |

TABLE 22.

 HA SPENDDOWN APPLICATIONS
 AUGUST 2002

| | | ----- DAYS FOR APPLICATION RESOLUTION ----- | | | | | | | | | | |
|-----------|-----------------|---|----------|----------|----------|----------|-------|-------|-------|-----|------|-------|
| | | # | # | # | PERCENT | TOTAL | 30 | 31- | 46- | 91- | OVER | % |
| | | RECEIVED | APPROVED | REJECTED | REJECTED | RESOLVED | OR | 45 | 90 | 105 | 105 | OVER |
| | | LESS | | | | | | | | | | |
| | | 105 DAYS | | | | | | | | | | |
| AREA 3 | HOWELL | 175 | 118 | 34 | 22.4% | 152 | 102 | 17 | 28 | 4 | 1 | 0.7% |
| | IRON | 68 | 50 | 5 | 9.1% | 55 | 46 | 5 | 4 | 0 | 0 | 0.0% |
| | MADISON | 57 | 43 | 15 | 25.9% | 58 | 41 | 5 | 9 | 1 | 2 | 3.4% |
| | MISSISSIPPI | 112 | 95 | 20 | 17.4% | 115 | 82 | 12 | 14 | 7 | 0 | 0.0% |
| | NEW MADRID | 107 | 81 | 30 | 27.0% | 111 | 73 | 6 | 25 | 7 | 0 | 0.0% |
| | OREGON | 47 | 45 | 9 | 16.7% | 54 | 39 | 5 | 7 | 3 | 0 | 0.0% |
| | PEMISCOT | 107 | 83 | 16 | 16.2% | 99 | 69 | 8 | 18 | 4 | 0 | 0.0% |
| | PERRY | 56 | 36 | 8 | 18.2% | 44 | 15 | 3 | 16 | 7 | 3 | 6.8% |
| | REYNOLDS | 55 | 40 | 9 | 18.4% | 49 | 39 | 3 | 7 | 0 | 0 | 0.0% |
| | RIPLEY | 135 | 91 | 22 | 19.5% | 113 | 84 | 6 | 8 | 14 | 1 | 0.9% |
| | ST FRANCOIS | 297 | 232 | 52 | 18.3% | 284 | 195 | 28 | 46 | 7 | 8 | 2.8% |
| | STE GENEVIEVE | 49 | 36 | 12 | 25.0% | 48 | 37 | 2 | 6 | 3 | 0 | 0.0% |
| | SCOTT | 252 | 192 | 41 | 17.6% | 233 | 170 | 14 | 31 | 14 | 4 | 1.7% |
| | SHANNON | 45 | 35 | 7 | 16.7% | 42 | 32 | 3 | 5 | 2 | 0 | 0.0% |
| | STODDARD | 199 | 148 | 43 | 22.5% | 191 | 112 | 24 | 48 | 6 | 1 | 0.5% |
| | WASHINGTON | 151 | 118 | 31 | 20.8% | 149 | 102 | 11 | 35 | 1 | 0 | 0.0% |
| | WAYNE | 110 | 81 | 16 | 16.5% | 97 | 73 | 8 | 9 | 6 | 1 | 1.0% |
| | TOTAL AREA 3 | 2,902 | 2,183 | 587 | 21.2% | 2,770 | 1,877 | 226 | 502 | 124 | 41 | 1.5% |
| AREA 4 | BARRY | 112 | 88 | 24 | 21.4% | 112 | 94 | 4 | 10 | 1 | 3 | 2.7% |
| | BARTON | 60 | 45 | 22 | 32.8% | 67 | 51 | 2 | 9 | 5 | 0 | 0.0% |
| | BATES | 54 | 30 | 8 | 21.1% | 38 | 30 | 4 | 4 | 0 | 0 | 0.0% |
| | BENTON | 99 | 117 | 14 | 10.7% | 131 | 108 | 7 | 7 | 7 | 2 | 1.5% |
| | CAMDEN | 97 | 74 | 36 | 32.7% | 110 | 64 | 14 | 23 | 8 | 1 | 0.9% |
| | CEDAR | 71 | 52 | 11 | 17.5% | 63 | 41 | 9 | 5 | 6 | 2 | 3.2% |
| | CHRISTIAN | 120 | 92 | 20 | 17.9% | 112 | 86 | 5 | 13 | 8 | 0 | 0.0% |
| | DADE | 24 | 20 | 8 | 28.6% | 28 | 19 | 1 | 7 | 1 | 0 | 0.0% |
| | DALLAS | 50 | 48 | 13 | 21.3% | 61 | 41 | 4 | 13 | 2 | 1 | 1.6% |
| | DOUGLAS | 49 | 38 | 6 | 13.6% | 44 | 38 | 4 | 2 | 0 | 0 | 0.0% |
| | GREENE | 586 | 429 | 110 | 20.4% | 539 | 413 | 29 | 72 | 17 | 8 | 1.5% |
| | HENRY | 93 | 71 | 7 | 9.0% | 78 | 58 | 12 | 7 | 1 | 0 | 0.0% |
| | HICKORY | 33 | 44 | 10 | 18.5% | 54 | 36 | 1 | 13 | 4 | 0 | 0.0% |
| | JASPER | 462 | 335 | 90 | 21.2% | 425 | 315 | 30 | 46 | 18 | 16 | 3.8% |
| | LACLEDE | 102 | 62 | 40 | 39.2% | 102 | 56 | 19 | 15 | 9 | 3 | 2.9% |
| | LAWRENCE | 135 | 89 | 33 | 27.0% | 122 | 82 | 16 | 20 | 4 | 0 | 0.0% |
| | MCDONALD | 105 | 85 | 24 | 22.0% | 109 | 79 | 7 | 14 | 4 | 5 | 4.6% |
| | MARIES | 41 | 32 | 7 | 17.9% | 39 | 24 | 5 | 4 | 3 | 3 | 7.7% |
| | MILLER | 83 | 68 | 27 | 28.4% | 95 | 56 | 7 | 21 | 7 | 4 | 4.2% |
| | MONITEAU | 42 | 27 | 4 | 12.9% | 31 | 26 | 0 | 3 | 2 | 0 | 0.0% |
| | MORGAN | 79 | 59 | 21 | 26.2% | 80 | 46 | 14 | 10 | 6 | 4 | 5.0% |
| | NEWTON | 163 | 137 | 21 | 13.3% | 158 | 125 | 12 | 17 | 3 | 1 | 0.6% |
| | OZARK | 36 | 25 | 11 | 30.6% | 36 | 25 | 3 | 5 | 3 | 0 | 0.0% |
| | PHELPS | 136 | 96 | 16 | 14.3% | 112 | 88 | 3 | 12 | 9 | 0 | 0.0% |
| | POLK | 82 | 79 | 12 | 13.2% | 91 | 70 | 2 | 11 | 4 | 4 | 4.4% |
| | PULASKI | 69 | 47 | 18 | 27.7% | 65 | 42 | 7 | 8 | 2 | 6 | 9.2% |
| | ST CLAIR | 59 | 37 | 11 | 22.9% | 48 | 34 | 1 | 11 | 2 | 0 | 0.0% |
| | STONE | 87 | 67 | 13 | 16.2% | 80 | 61 | 6 | 9 | 1 | 3 | 3.8% |
| | TANEY | 131 | 93 | 26 | 21.8% | 119 | 80 | 10 | 18 | 11 | 0 | 0.0% |
| | TEXAS | 100 | 86 | 15 | 14.9% | 101 | 86 | 4 | 10 | 0 | 1 | 1.0% |
| | VERNON | 65 | 48 | 21 | 30.4% | 69 | 53 | 3 | 8 | 2 | 3 | 4.3% |
| | WEBSTER | 67 | 62 | 13 | 17.3% | 75 | 51 | 13 | 10 | 0 | 1 | 1.3% |
| | WRIGHT | 119 | 88 | 16 | 15.4% | 104 | 87 | 3 | 10 | 3 | 1 | 1.0% |
| | TOTAL AREA 4 | 3,611 | 2,770 | 728 | 20.8% | 3,498 | 2,565 | 261 | 447 | 153 | 72 | 2.1% |
| AREA 5 | JACKSON | 1,277 | 825 | 340 | 29.2% | 1,165 | 637 | 107 | 230 | 126 | 65 | 5.6% |
| AREA 6 | ST LOUIS CITY | 725 | 473 | 216 | 31.3% | 689 | 375 | 36 | 164 | 42 | 72 | 10.4% |
| AREA 7 | ST LOUIS COUNTY | 709 | 552 | 223 | 28.8% | 775 | 413 | 63 | 143 | 79 | 77 | 9.9% |
| STATEWIDE | | 13,127 | 9,577 | 3,014 | 23.9% | 12,591 | 8,268 | 1,043 | 2,078 | 790 | 412 | 3.3% |

TABLE 23.

BP AND SAB APPLICATIONS
AUGUST 2002

| | | ----- DAYS FOR APPLICATION RESOLUTION ----- | | | | | | | | | | |
|--------|----------------|---|----------|----------|----------|----------|---------|-----|-----|-----|------|---------|
| | | # | # | # | PERCENT | TOTAL | 30 | 31- | 46- | 91- | OVER | % OVER |
| | | RECEIVED | APPROVED | REJECTED | REJECTED | RESOLVED | OR LESS | 45 | 90 | 105 | 105 | 90 DAYS |
| AREA 1 | ANDREW | 2 | 0 | 6 | 100.0% | 6 | 2 | 2 | 2 | 0 | 0 | 0.0% |
| | ATCHISON | 0 | 0 | 0 | 0.0% | 0 | 0 | 0 | 0 | 0 | 0 | 0.0% |
| | BUCHANAN | 1 | 2 | 3 | 60.0% | 5 | 1 | 1 | 0 | 3 | 0 | 60.0% |
| | CALDWELL | 0 | 0 | 0 | 0.0% | 0 | 0 | 0 | 0 | 0 | 0 | 0.0% |
| | CARROLL | 0 | 0 | 0 | 0.0% | 0 | 0 | 0 | 0 | 0 | 0 | 0.0% |
| | CASS | 2 | 0 | 3 | 100.0% | 3 | 0 | 0 | 0 | 0 | 3 | 100.0% |
| | CHARITON | 0 | 0 | 0 | 0.0% | 0 | 0 | 0 | 0 | 0 | 0 | 0.0% |
| | CLAY | 10 | 1 | 3 | 75.0% | 4 | 0 | 1 | 0 | 3 | 0 | 75.0% |
| | CLINTON | 0 | 0 | 0 | 0.0% | 0 | 0 | 0 | 0 | 0 | 0 | 0.0% |
| | COOPER | 0 | 0 | 0 | 0.0% | 0 | 0 | 0 | 0 | 0 | 0 | 0.0% |
| | DAVISS | 0 | 0 | 0 | 0.0% | 0 | 0 | 0 | 0 | 0 | 0 | 0.0% |
| | DE KALB | 0 | 0 | 0 | 0.0% | 0 | 0 | 0 | 0 | 0 | 0 | 0.0% |
| | GENTRY | 0 | 0 | 0 | 0.0% | 0 | 0 | 0 | 0 | 0 | 0 | 0.0% |
| | GRUNDY | 0 | 0 | 0 | 0.0% | 0 | 0 | 0 | 0 | 0 | 0 | 0.0% |
| | HARRISON | 2 | 1 | 1 | 50.0% | 2 | 2 | 0 | 0 | 0 | 0 | 0.0% |
| | HOLT | 0 | 0 | 0 | 0.0% | 0 | 0 | 0 | 0 | 0 | 0 | 0.0% |
| | HOWARD | 0 | 0 | 0 | 0.0% | 0 | 0 | 0 | 0 | 0 | 0 | 0.0% |
| | JOHNSON | 1 | 1 | 2 | 66.7% | 3 | 1 | 2 | 0 | 0 | 0 | 0.0% |
| | LAFAYETTE | 1 | 0 | 1 | 100.0% | 1 | 0 | 0 | 0 | 1 | 0 | 100.0% |
| | LINN | 6 | 0 | 2 | 100.0% | 2 | 0 | 0 | 2 | 0 | 0 | 0.0% |
| | LIVINGSTON | 0 | 1 | 1 | 50.0% | 2 | 0 | 0 | 0 | 2 | 0 | 100.0% |
| | MERCER | 0 | 0 | 0 | 0.0% | 0 | 0 | 0 | 0 | 0 | 0 | 0.0% |
| | NODAWAY | 0 | 0 | 0 | 0.0% | 0 | 0 | 0 | 0 | 0 | 0 | 0.0% |
| | PETTIS | 3 | 1 | 4 | 80.0% | 5 | 1 | 0 | 2 | 2 | 0 | 40.0% |
| | PLATTE | 0 | 0 | 2 | 100.0% | 2 | 0 | 0 | 0 | 2 | 0 | 100.0% |
| | PUTNAM | 0 | 0 | 0 | 0.0% | 0 | 0 | 0 | 0 | 0 | 0 | 0.0% |
| | RANDOLPH | 1 | 0 | 0 | 0.0% | 0 | 0 | 0 | 0 | 0 | 0 | 0.0% |
| | RAY | 0 | 1 | 2 | 66.7% | 3 | 2 | 0 | 0 | 1 | 0 | 33.3% |
| | SALINE | 0 | 0 | 2 | 100.0% | 2 | 0 | 2 | 0 | 0 | 0 | 0.0% |
| | SULLIVAN | 0 | 0 | 0 | 0.0% | 0 | 0 | 0 | 0 | 0 | 0 | 0.0% |
| | WORTH | 0 | 0 | 0 | 0.0% | 0 | 0 | 0 | 0 | 0 | 0 | 0.0% |
| | TOTAL AREA 1 | 29 | 8 | 32 | 80.0% | 40 | 9 | 8 | 6 | 14 | 3 | 42.5% |
| AREA 2 | ADAIR | 3 | 1 | 0 | 0.0% | 1 | 1 | 0 | 0 | 0 | 0 | 0.0% |
| | AUDRAIN | 0 | 0 | 0 | 0.0% | 0 | 0 | 0 | 0 | 0 | 0 | 0.0% |
| | BOONE | 2 | 2 | 5 | 71.4% | 7 | 0 | 2 | 3 | 0 | 2 | 28.6% |
| | CALLAWAY | 0 | 0 | 0 | 0.0% | 0 | 0 | 0 | 0 | 0 | 0 | 0.0% |
| | CLARK | 1 | 2 | 1 | 33.3% | 3 | 0 | 0 | 0 | 2 | 1 | 100.0% |
| | COLE | 0 | 0 | 8 | 100.0% | 8 | 0 | 2 | 0 | 4 | 2 | 75.0% |
| | FRANKLIN | 9 | 0 | 3 | 100.0% | 3 | 0 | 0 | 2 | 1 | 0 | 33.3% |
| | GASCONADE | 0 | 0 | 0 | 0.0% | 0 | 0 | 0 | 0 | 0 | 0 | 0.0% |
| | JEFFERSON | 7 | 0 | 6 | 100.0% | 6 | 3 | 0 | 0 | 3 | 0 | 50.0% |
| | KNOX | 0 | 0 | 0 | 0.0% | 0 | 0 | 0 | 0 | 0 | 0 | 0.0% |
| | LEWIS | 0 | 0 | 0 | 0.0% | 0 | 0 | 0 | 0 | 0 | 0 | 0.0% |
| | LINCOLN | 0 | 0 | 2 | 100.0% | 2 | 0 | 2 | 0 | 0 | 0 | 0.0% |
| | MACON | 7 | 2 | 3 | 60.0% | 5 | 2 | 1 | 2 | 0 | 0 | 0.0% |
| | MARION | 2 | 0 | 4 | 100.0% | 4 | 2 | 0 | 2 | 0 | 0 | 0.0% |
| | MONROE | 0 | 0 | 0 | 0.0% | 0 | 0 | 0 | 0 | 0 | 0 | 0.0% |
| | MONTGOMERY | 1 | 0 | 2 | 100.0% | 2 | 0 | 0 | 0 | 2 | 0 | 100.0% |
| | OSAGE | 0 | 0 | 0 | 0.0% | 0 | 0 | 0 | 0 | 0 | 0 | 0.0% |
| | PIKE | 0 | 0 | 3 | 100.0% | 3 | 0 | 0 | 0 | 1 | 2 | 100.0% |
| | RALLS | 0 | 0 | 0 | 0.0% | 0 | 0 | 0 | 0 | 0 | 0 | 0.0% |
| | ST CHARLES | 7 | 1 | 3 | 75.0% | 4 | 2 | 0 | 0 | 1 | 1 | 50.0% |
| | SCHUYLER | 0 | 0 | 0 | 0.0% | 0 | 0 | 0 | 0 | 0 | 0 | 0.0% |
| | SCOTLAND | 0 | 0 | 0 | 0.0% | 0 | 0 | 0 | 0 | 0 | 0 | 0.0% |
| | SHELBY | 0 | 0 | 0 | 0.0% | 0 | 0 | 0 | 0 | 0 | 0 | 0.0% |
| | WARREN | 1 | 0 | 1 | 100.0% | 1 | 0 | 0 | 1 | 0 | 0 | 0.0% |
| | TOTAL AREA 2 | 40 | 8 | 41 | 83.7% | 49 | 10 | 7 | 10 | 14 | 8 | 44.9% |
| AREA 3 | BOLLINGER | 0 | 0 | 0 | 0.0% | 0 | 0 | 0 | 0 | 0 | 0 | 0.0% |
| | BUTLER | 2 | 0 | 0 | 0.0% | 0 | 0 | 0 | 0 | 0 | 0 | 0.0% |
| | CAPE GIRARDEAU | 0 | 1 | 1 | 50.0% | 2 | 0 | 2 | 0 | 0 | 0 | 0.0% |
| | CARTER | 0 | 0 | 0 | 0.0% | 0 | 0 | 0 | 0 | 0 | 0 | 0.0% |
| | CRAWFORD | 0 | 0 | 0 | 0.0% | 0 | 0 | 0 | 0 | 0 | 0 | 0.0% |
| | DENT | 0 | 1 | 1 | 50.0% | 2 | 0 | 0 | 2 | 0 | 0 | 0.0% |
| | DUNKLIN | 6 | 0 | 2 | 100.0% | 2 | 2 | 0 | 0 | 0 | 0 | 0.0% |

TABLE 23.

BP AND SAB APPLICATIONS
AUGUST 2002

| | | ----- DAYS FOR APPLICATION RESOLUTION ----- | | | | | | | | | | |
|-----------|-----------------|---|----------|----------|----------|----------|----|-----|-----|-----|------|---------|
| | | # | # | # | PERCENT | TOTAL | 30 | 31- | 46- | 91- | OVER | % OVER |
| | | RECEIVED | APPROVED | REJECTED | REJECTED | RESOLVED | OR | 45 | 90 | 105 | 105 | 90 DAYS |
| | | ----- | | | | | | | | | | |
| AREA 3 | HOWELL | 0 | 1 | 3 | 75.0% | 4 | 0 | 2 | 0 | 2 | 0 | 50.0% |
| | IRON | 0 | 0 | 0 | 0.0% | 0 | 0 | 0 | 0 | 0 | 0 | 0.0% |
| | MADISON | 0 | 0 | 0 | 0.0% | 0 | 0 | 0 | 0 | 0 | 0 | 0.0% |
| | MISSISSIPPI | 0 | 0 | 4 | 100.0% | 4 | 0 | 0 | 2 | 2 | 0 | 50.0% |
| | NEW MADRID | 0 | 1 | 5 | 83.3% | 6 | 0 | 2 | 2 | 2 | 0 | 33.3% |
| | OREGON | 0 | 0 | 0 | 0.0% | 0 | 0 | 0 | 0 | 0 | 0 | 0.0% |
| | PENISCOT | 2 | 1 | 1 | 50.0% | 2 | 0 | 2 | 0 | 0 | 0 | 0.0% |
| | PERRY | 0 | 0 | 0 | 0.0% | 0 | 0 | 0 | 0 | 0 | 0 | 0.0% |
| | REYNOLDS | 0 | 0 | 0 | 0.0% | 0 | 0 | 0 | 0 | 0 | 0 | 0.0% |
| | RIPLEY | 0 | 0 | 2 | 100.0% | 2 | 0 | 2 | 0 | 0 | 0 | 0.0% |
| | ST FRANCOIS | 4 | 0 | 2 | 100.0% | 2 | 0 | 0 | 0 | 2 | 0 | 100.0% |
| | STE GENEVIEVE | 0 | 0 | 0 | 0.0% | 0 | 0 | 0 | 0 | 0 | 0 | 0.0% |
| | SCOTT | 1 | 0 | 0 | 0.0% | 0 | 0 | 0 | 0 | 0 | 0 | 0.0% |
| | SHANNON | 0 | 0 | 0 | 0.0% | 0 | 0 | 0 | 0 | 0 | 0 | 0.0% |
| | STODDARD | 4 | 0 | 2 | 100.0% | 2 | 0 | 0 | 2 | 0 | 0 | 0.0% |
| | WASHINGTON | 3 | 2 | 1 | 33.3% | 3 | 1 | 0 | 0 | 2 | 0 | 66.7% |
| | WAYNE | 6 | 1 | 5 | 83.3% | 6 | 0 | 0 | 2 | 4 | 0 | 66.7% |
| | TOTAL AREA 3 | 28 | 8 | 29 | 78.4% | 37 | 3 | 10 | 10 | 14 | 0 | 37.8% |
| AREA 4 | BARRY | 1 | 0 | 0 | 0.0% | 0 | 0 | 0 | 0 | 0 | 0 | 0.0% |
| | BARTON | 0 | 0 | 0 | 0.0% | 0 | 0 | 0 | 0 | 0 | 0 | 0.0% |
| | BATES | 2 | 0 | 0 | 0.0% | 0 | 0 | 0 | 0 | 0 | 0 | 0.0% |
| | BENTON | 0 | 0 | 0 | 0.0% | 0 | 0 | 0 | 0 | 0 | 0 | 0.0% |
| | CAMDEN | 2 | 0 | 0 | 0.0% | 0 | 0 | 0 | 0 | 0 | 0 | 0.0% |
| | CEDAR | 1 | 0 | 0 | 0.0% | 0 | 0 | 0 | 0 | 0 | 0 | 0.0% |
| | CHRISTIAN | 2 | 0 | 2 | 100.0% | 2 | 0 | 0 | 2 | 0 | 0 | 0.0% |
| | DADE | 0 | 0 | 0 | 0.0% | 0 | 0 | 0 | 0 | 0 | 0 | 0.0% |
| | DALLAS | 4 | 0 | 4 | 100.0% | 4 | 0 | 2 | 0 | 2 | 0 | 50.0% |
| | DOUGLAS | 0 | 0 | 0 | 0.0% | 0 | 0 | 0 | 0 | 0 | 0 | 0.0% |
| | GREENE | 3 | 0 | 1 | 100.0% | 1 | 0 | 1 | 0 | 0 | 0 | 0.0% |
| | HENRY | 0 | 1 | 0 | 0.0% | 1 | 0 | 0 | 1 | 0 | 0 | 0.0% |
| | HICKORY | 0 | 0 | 0 | 0.0% | 0 | 0 | 0 | 0 | 0 | 0 | 0.0% |
| | JASPER | 6 | 2 | 6 | 75.0% | 8 | 2 | 3 | 1 | 0 | 2 | 25.0% |
| | LACLEDE | 8 | 0 | 2 | 100.0% | 2 | 0 | 2 | 0 | 0 | 0 | 0.0% |
| | LAWRENCE | 4 | 0 | 0 | 0.0% | 0 | 0 | 0 | 0 | 0 | 0 | 0.0% |
| | MCDONALD | 0 | 1 | 2 | 66.7% | 3 | 0 | 0 | 0 | 3 | 0 | 100.0% |
| | MARIES | 0 | 0 | 0 | 0.0% | 0 | 0 | 0 | 0 | 0 | 0 | 0.0% |
| | HILLER | 0 | 1 | 0 | 0.0% | 1 | 0 | 0 | 1 | 0 | 0 | 0.0% |
| | MONITEAU | 0 | 0 | 0 | 0.0% | 0 | 0 | 0 | 0 | 0 | 0 | 0.0% |
| | MORGAN | 0 | 0 | 0 | 0.0% | 0 | 0 | 0 | 0 | 0 | 0 | 0.0% |
| | NEWTON | 7 | 2 | 2 | 50.0% | 4 | 0 | 0 | 2 | 0 | 2 | 50.0% |
| | OZARK | 1 | 0 | 0 | 0.0% | 0 | 0 | 0 | 0 | 0 | 0 | 0.0% |
| | PHELPS | 0 | 1 | 5 | 83.3% | 6 | 0 | 0 | 0 | 6 | 0 | 100.0% |
| | POLK | 1 | 0 | 1 | 100.0% | 1 | 0 | 1 | 0 | 0 | 0 | 0.0% |
| | PULASKI | 3 | 0 | 2 | 100.0% | 2 | 0 | 0 | 0 | 2 | 0 | 100.0% |
| | ST CLAIR | 0 | 0 | 0 | 0.0% | 0 | 0 | 0 | 0 | 0 | 0 | 0.0% |
| | STONE | 0 | 0 | 0 | 0.0% | 0 | 0 | 0 | 0 | 0 | 0 | 0.0% |
| | TANEY | 4 | 0 | 3 | 100.0% | 3 | 2 | 1 | 0 | 0 | 0 | 0.0% |
| | TEXAS | 0 | 0 | 0 | 0.0% | 0 | 0 | 0 | 0 | 0 | 0 | 0.0% |
| | VERNON | 0 | 1 | 0 | 0.0% | 1 | 0 | 1 | 0 | 0 | 0 | 0.0% |
| | WEBSTER | 3 | 1 | 0 | 0.0% | 1 | 0 | 0 | 0 | 0 | 1 | 100.0% |
| | WRIGHT | 0 | 0 | 4 | 100.0% | 4 | 0 | 2 | 2 | 0 | 0 | 0.0% |
| | TOTAL AREA 4 | 52 | 10 | 34 | 77.3% | 44 | 4 | 13 | 9 | 13 | 5 | 40.9% |
| AREA 5 | JACKSON | 40 | 10 | 28 | 73.7% | 38 | 4 | 2 | 4 | 18 | 10 | 73.7% |
| AREA 6 | ST LOUIS CITY | 34 | 3 | 15 | 83.3% | 18 | 4 | 0 | 2 | 6 | 6 | 66.7% |
| AREA 7 | ST LOUIS COUNTY | 45 | 4 | 37 | 90.2% | 41 | 15 | 11 | 5 | 9 | 1 | 24.4% |
| STATEWIDE | | 268 | 51 | 216 | 80.9% | 267 | 49 | 51 | 46 | 88 | 33 | 45.3% |

TABLE 24.

BLOCK GRANT CHILD CARE
AUGUST 2002

| | | CHILDREN'S SERVICES | | | | | | | | |
|--------|----------------|--------------------------|-----------|-------------------|------------------|-----------|-------------------|---------------------|----------|-------------------|
| | | FCS/ALTERNATIVE CARE/CTS | | | ADOPTION SUBSIDY | | | FAMILY PRESERVATION | | |
| | | CHILDREN | PAYMENTS | AVERAGE PER CHILD | CHILDREN | PAYMENTS | AVERAGE PER CHILD | CHILDREN | PAYMENTS | AVERAGE PER CHILD |
| AREA 1 | ANDREW | 5 | \$955 | \$191.08 | 0 | \$0 | \$0.00 | 0 | \$0 | \$0.00 |
| | ATCHISON | 0 | \$0 | \$0.00 | 0 | \$0 | \$0.00 | 0 | \$0 | \$0.00 |
| | BUCHANAN | 34 | \$11,153 | \$328.02 | 28 | \$8,860 | \$316.42 | 0 | \$0 | \$0.00 |
| | CALDWELL | 0 | \$0 | \$0.00 | 0 | \$0 | \$0.00 | 0 | \$0 | \$0.00 |
| | CARROLL | 0 | \$0 | \$0.00 | 0 | \$0 | \$0.00 | 0 | \$0 | \$0.00 |
| | CASS | 13 | \$4,451 | \$342.39 | 31 | \$10,617 | \$342.49 | 0 | \$0 | \$0.00 |
| | CHARITON | 4 | \$235 | \$58.65 | 0 | \$0 | \$0.00 | 0 | \$0 | \$0.00 |
| | CLAY | 47 | \$19,646 | \$417.99 | 72 | \$33,719 | \$468.32 | 0 | \$0 | \$0.00 |
| | CLINTON | 3 | \$1,201 | \$400.48 | 3 | \$1,227 | \$408.87 | 0 | \$0 | \$0.00 |
| | COOPER | 14 | \$2,670 | \$190.72 | 1 | \$268 | \$267.95 | 0 | \$0 | \$0.00 |
| | DAVIESS | 7 | \$1,061 | \$151.59 | 0 | \$0 | \$0.00 | 0 | \$0 | \$0.00 |
| | DE KALB | 1 | \$141 | \$140.89 | 4 | \$76 | \$19.00 | 0 | \$0 | \$0.00 |
| | GENTRY | 1 | \$0 | \$0.00 | 2 | \$0 | \$0.00 | 0 | \$0 | \$0.00 |
| | GRUNDY | 2 | \$168 | \$83.98 | 0 | \$0 | \$0.00 | 0 | \$0 | \$0.00 |
| | HARRISON | 4 | \$161 | \$40.21 | 0 | \$0 | \$0.00 | 0 | \$0 | \$0.00 |
| | HOLT | 0 | \$0 | \$0.00 | 0 | \$0 | \$0.00 | 0 | \$0 | \$0.00 |
| | HOWARD | 7 | \$820 | \$117.21 | 0 | \$0 | \$0.00 | 0 | \$0 | \$0.00 |
| | JOHNSON | 12 | \$2,986 | \$248.85 | 14 | \$4,099 | \$292.81 | 0 | \$0 | \$0.00 |
| | LAFAYETTE | 10 | \$3,470 | \$346.98 | 0 | \$0 | \$0.00 | 0 | \$0 | \$0.00 |
| | LINN | 10 | \$1,719 | \$171.92 | 0 | \$0 | \$0.00 | 0 | \$0 | \$0.00 |
| | LIVINGSTON | 5 | \$997 | \$199.35 | 23 | \$5,584 | \$242.77 | 1 | \$217 | \$216.69 |
| | MERCER | 0 | \$0 | \$0.00 | 0 | \$0 | \$0.00 | 0 | \$0 | \$0.00 |
| | NODAWAY | 2 | \$701 | \$350.50 | 0 | \$0 | \$0.00 | 0 | \$0 | \$0.00 |
| | PETTIS | 19 | \$4,217 | \$221.94 | 12 | \$2,603 | \$216.91 | 0 | \$0 | \$0.00 |
| | PLATTE | 4 | \$999 | \$249.69 | 11 | \$4,797 | \$436.09 | 0 | \$0 | \$0.00 |
| | PUTNAM | 1 | \$268 | \$267.95 | 0 | \$0 | \$0.00 | 0 | \$0 | \$0.00 |
| | RANDOLPH | 36 | \$8,763 | \$243.41 | 17 | \$3,317 | \$195.12 | 3 | \$1,634 | \$544.57 |
| | RAY | 2 | \$2,393 | \$1,196.25 | 1 | \$206 | \$206.25 | 0 | \$0 | \$0.00 |
| | SALINE | 11 | \$1,614 | \$146.76 | 4 | \$718 | \$179.50 | 12 | \$3,417 | \$284.73 |
| | SULLIVAN | 0 | \$0 | \$0.00 | 0 | \$0 | \$0.00 | 0 | \$0 | \$0.00 |
| | NORTH | 1 | \$25 | \$25.00 | 0 | \$0 | \$0.00 | 0 | \$0 | \$0.00 |
| | TOTAL AREA 1 | 255 | \$70,813 | \$277.70 | 223 | \$76,091 | \$341.21 | 16 | \$5,267 | \$329.20 |
| AREA 2 | ADAIR | 11 | \$1,771 | \$160.97 | 7 | \$1,960 | \$280.00 | 0 | \$0 | \$0.00 |
| | AUDRAIN | 8 | \$481 | \$60.06 | 6 | \$1,641 | \$273.47 | 0 | \$0 | \$0.00 |
| | BOONE | 61 | \$25,848 | \$423.73 | 49 | \$22,863 | \$466.60 | 0 | \$0 | \$0.00 |
| | CALLAWAY | 36 | \$9,221 | \$256.15 | 0 | \$0 | \$0.00 | 0 | \$0 | \$0.00 |
| | CLARK | 0 | \$0 | \$0.00 | 1 | \$214 | \$214.36 | 0 | \$0 | \$0.00 |
| | COLE | 70 | \$18,628 | \$266.11 | 42 | \$13,916 | \$331.33 | 0 | \$0 | \$0.00 |
| | FRANKLIN | 46 | \$19,479 | \$423.45 | 13 | \$4,445 | \$341.94 | 0 | \$0 | \$0.00 |
| | GASCONADE | 6 | \$1,442 | \$240.29 | 4 | \$1,381 | \$345.31 | 0 | \$0 | \$0.00 |
| | JEFFERSON | 166 | \$62,748 | \$378.00 | 103 | \$40,788 | \$396.00 | 2 | \$1,180 | \$590.09 |
| | KNOX | 1 | \$77 | \$77.06 | 11 | \$3,329 | \$302.65 | 0 | \$0 | \$0.00 |
| | LEWIS | 2 | \$502 | \$250.89 | 5 | \$983 | \$196.66 | 0 | \$0 | \$0.00 |
| | LINCOLN | 9 | \$1,953 | \$216.98 | 25 | \$8,236 | \$329.46 | 0 | \$0 | \$0.00 |
| | MACON | 6 | \$1,376 | \$229.29 | 2 | \$882 | \$440.75 | 0 | \$0 | \$0.00 |
| | MARION | 11 | \$2,252 | \$204.74 | 5 | \$1,258 | \$251.64 | 0 | \$0 | \$0.00 |
| | MONROE | 12 | \$3,393 | \$282.74 | 3 | \$261 | \$87.15 | 0 | \$0 | \$0.00 |
| | MONTGOMERY | 4 | \$1,074 | \$268.60 | 8 | \$1,519 | \$189.89 | 0 | \$0 | \$0.00 |
| | OSAGE | 1 | \$150 | \$150.00 | 1 | \$90 | \$90.00 | 0 | \$0 | \$0.00 |
| | PIKE | 2 | \$930 | \$465.23 | 2 | \$515 | \$257.50 | 0 | \$0 | \$0.00 |
| | RALLS | 5 | \$1,091 | \$218.11 | 2 | \$489 | \$244.65 | 0 | \$0 | \$0.00 |
| | ST CHARLES | 38 | \$15,140 | \$398.41 | 41 | \$19,693 | \$480.31 | 0 | \$0 | \$0.00 |
| | SCHUYLER | 0 | \$0 | \$0.00 | 1 | \$120 | \$120.00 | 0 | \$0 | \$0.00 |
| | SCOTLAND | 6 | \$651 | \$108.57 | 4 | \$1,306 | \$326.50 | 0 | \$0 | \$0.00 |
| | SHELBY | 1 | \$220 | \$220.00 | 0 | \$0 | \$0.00 | 0 | \$0 | \$0.00 |
| | WARREN | 6 | \$1,254 | \$208.96 | 1 | \$475 | \$475.00 | 0 | \$0 | \$0.00 |
| | TOTAL AREA 2 | 508 | \$169,679 | \$334.01 | 336 | \$126,366 | \$376.09 | 2 | \$1,180 | \$590.09 |
| AREA 3 | BOLLINGER | 11 | \$2,595 | \$235.87 | 3 | \$997 | \$332.25 | 0 | \$0 | \$0.00 |
| | BUTLER | 19 | \$5,050 | \$265.80 | 13 | \$2,571 | \$197.80 | 0 | \$0 | \$0.00 |
| | CAPE GIRARDEAU | 39 | \$9,621 | \$246.69 | 22 | \$7,437 | \$338.02 | 0 | \$0 | \$0.00 |
| | CARTER | 6 | \$842 | \$140.26 | 0 | \$0 | \$0.00 | 0 | \$0 | \$0.00 |
| | CRAWFORD | 17 | \$1,981 | \$116.56 | 7 | \$1,047 | \$149.50 | 0 | \$0 | \$0.00 |
| | DENT | 0 | \$0 | \$0.00 | 0 | \$0 | \$0.00 | 0 | \$0 | \$0.00 |
| | DUNKLIN | 8 | \$2,069 | \$258.68 | 0 | \$0 | \$0.00 | 0 | \$0 | \$0.00 |

(CONTINUED)

TABLE 24.

BLOCK GRANT CHILD CARE
AUGUST 2002

| | | CHILDREN'S SERVICES | | | | | | | | |
|-----------|-----------------|--------------------------|-------------|-------------------|------------------|-------------|-------------------|---------------------|----------|-------------------|
| | | FCS/ALTERNATIVE CARE/CTS | | | ADOPTION SUBSIDY | | | FAMILY PRESERVATION | | |
| | | CHILDREN | PAYMENTS | AVERAGE PER CHILD | CHILDREN | PAYMENTS | AVERAGE PER CHILD | CHILDREN | PAYMENTS | AVERAGE PER CHILD |
| AREA 3 | HOWELL | 5 | \$1,868 | \$373.61 | 8 | \$2,829 | \$353.64 | 0 | \$0 | \$0.00 |
| | IRON | 1 | \$219 | \$218.74 | 0 | \$0 | \$0.00 | 0 | \$0 | \$0.00 |
| | MADISON | 4 | \$2,114 | \$528.43 | 1 | \$1,238 | \$1,238.00 | 0 | \$0 | \$0.00 |
| | MISSISSIPPI | 4 | \$470 | \$117.41 | 11 | \$4,604 | \$418.58 | 0 | \$0 | \$0.00 |
| | NEW MADRID | 8 | \$2,866 | \$358.22 | 7 | \$2,057 | \$293.90 | 0 | \$0 | \$0.00 |
| | OREGON | 7 | \$1,121 | \$160.17 | 2 | \$524 | \$261.75 | 0 | \$0 | \$0.00 |
| | PEMISCOT | 23 | \$6,433 | \$279.71 | 1 | \$268 | \$267.95 | 0 | \$0 | \$0.00 |
| | PERRY | 2 | \$665 | \$332.25 | 3 | \$502 | \$167.42 | 0 | \$0 | \$0.00 |
| | REYNOLDS | 0 | \$0 | \$0.00 | 0 | \$0 | \$0.00 | 0 | \$0 | \$0.00 |
| | RIPLEY | 2 | \$637 | \$318.66 | 3 | \$980 | \$326.83 | 0 | \$0 | \$0.00 |
| | ST FRANCOIS | 26 | \$8,733 | \$335.90 | 18 | \$5,235 | \$290.81 | 7 | \$1,525 | \$217.84 |
| | STE GENEVIEVE | 4 | \$782 | \$195.46 | 3 | \$747 | \$249.10 | 0 | \$0 | \$0.00 |
| | SCOTT | 63 | \$14,670 | \$232.85 | 46 | \$13,265 | \$288.36 | 0 | \$0 | \$0.00 |
| | SHANNON | 7 | \$1,132 | \$161.68 | 0 | \$0 | \$0.00 | 0 | \$0 | \$0.00 |
| | STODDARD | 22 | \$2,210 | \$100.46 | 11 | \$1,930 | \$175.43 | 0 | \$0 | \$0.00 |
| | WASHINGTON | 31 | \$7,497 | \$241.84 | 8 | \$2,297 | \$287.13 | 0 | \$0 | \$0.00 |
| | WAYNE | 6 | \$2,008 | \$334.68 | 3 | \$183 | \$61.04 | 0 | \$0 | \$0.00 |
| | TOTAL AREA 3 | 315 | \$75,582 | \$239.94 | 170 | \$48,710 | \$286.53 | 7 | \$1,525 | \$217.84 |
| AREA 4 | BARRY | 7 | \$1,621 | \$231.57 | 3 | \$547 | \$182.40 | 0 | \$0 | \$0.00 |
| | BARTON | 4 | \$1,109 | \$277.15 | 5 | \$1,447 | \$289.49 | 0 | \$0 | \$0.00 |
| | BATES | 4 | \$467 | \$116.74 | 3 | \$400 | \$133.33 | 0 | \$0 | \$0.00 |
| | BENTON | 0 | \$0 | \$0.00 | 5 | \$1,106 | \$221.23 | 0 | \$0 | \$0.00 |
| | CAMDEN | 0 | \$0 | \$0.00 | 1 | \$280 | \$279.60 | 0 | \$0 | \$0.00 |
| | CEDAR | 3 | \$787 | \$262.20 | 2 | \$80 | \$40.00 | 0 | \$0 | \$0.00 |
| | CHRISTIAN | 34 | \$12,342 | \$362.99 | 31 | \$10,562 | \$340.70 | 0 | \$0 | \$0.00 |
| | DADE | 0 | \$0 | \$0.00 | 3 | \$791 | \$263.60 | 0 | \$0 | \$0.00 |
| | DALLAS | 0 | \$0 | \$0.00 | 0 | \$0 | \$0.00 | 0 | \$0 | \$0.00 |
| | DOUGLAS | 2 | \$112 | \$56.00 | 0 | \$0 | \$0.00 | 0 | \$0 | \$0.00 |
| | GREENE | 201 | \$81,512 | \$405.53 | 133 | \$59,328 | \$446.08 | 0 | \$0 | \$0.00 |
| | HENRY | 2 | \$527 | \$263.35 | 0 | \$0 | \$0.00 | 0 | \$0 | \$0.00 |
| | HICKORY | 0 | \$0 | \$0.00 | 0 | \$0 | \$0.00 | 0 | \$0 | \$0.00 |
| | JASPER | 113 | \$27,462 | \$243.03 | 61 | \$19,047 | \$312.24 | 3 | \$573 | \$190.84 |
| | LACLEDE | 10 | \$1,949 | \$194.94 | 0 | \$0 | \$0.00 | 0 | \$0 | \$0.00 |
| | LAWRENCE | 23 | \$4,197 | \$182.48 | 8 | \$2,195 | \$274.38 | 0 | \$0 | \$0.00 |
| | MCDONALD | 17 | \$3,868 | \$227.53 | 7 | \$1,570 | \$224.29 | 0 | \$0 | \$0.00 |
| | MARIES | 5 | \$1,889 | \$377.77 | 0 | \$0 | \$0.00 | 0 | \$0 | \$0.00 |
| | MILLER | 0 | \$0 | \$0.00 | 0 | \$0 | \$0.00 | 0 | \$0 | \$0.00 |
| | MONITEAU | 0 | \$0 | \$0.00 | 1 | \$237 | \$236.95 | 0 | \$0 | \$0.00 |
| | MORGAN | 2 | \$419 | \$209.70 | 3 | \$1,028 | \$342.55 | 0 | \$0 | \$0.00 |
| | NEWTON | 24 | \$6,587 | \$274.48 | 19 | \$5,697 | \$299.84 | 0 | \$0 | \$0.00 |
| | OZARK | 0 | \$0 | \$0.00 | 4 | \$592 | \$148.00 | 0 | \$0 | \$0.00 |
| | PHELPS | 2 | \$575 | \$287.50 | 24 | \$7,877 | \$328.22 | 0 | \$0 | \$0.00 |
| | POLK | 13 | \$2,920 | \$224.63 | 15 | \$2,483 | \$165.51 | 0 | \$0 | \$0.00 |
| | PULASKI | 4 | \$984 | \$245.91 | 22 | \$5,565 | \$252.97 | 0 | \$0 | \$0.00 |
| | ST CLAIR | 0 | \$0 | \$0.00 | 0 | \$0 | \$0.00 | 0 | \$0 | \$0.00 |
| | STONE | 17 | \$2,377 | \$139.81 | 8 | \$1,586 | \$198.31 | 0 | \$0 | \$0.00 |
| | TANEY | 31 | \$4,373 | \$141.07 | 8 | \$1,124 | \$140.55 | 0 | \$0 | \$0.00 |
| | TEXAS | 6 | \$275 | \$45.84 | 2 | \$600 | \$300.00 | 0 | \$0 | \$0.00 |
| | VERNON | 7 | \$2,841 | \$405.87 | 3 | \$1,095 | \$365.00 | 0 | \$0 | \$0.00 |
| | WEBSTER | 9 | \$2,084 | \$231.61 | 11 | \$4,893 | \$444.80 | 0 | \$0 | \$0.00 |
| | WRIGHT | 4 | \$660 | \$165.00 | 5 | \$1,133 | \$226.50 | 0 | \$0 | \$0.00 |
| | TOTAL AREA 4 | 544 | \$161,937 | \$297.68 | 387 | \$131,263 | \$339.18 | 3 | \$573 | \$190.84 |
| AREA 5 | JACKSON | 469 | \$256,259 | \$546.40 | 575 | \$267,741 | \$465.64 | 1 | \$918 | \$917.98 |
| AREA 6 | ST LOUIS CITY | 416 | \$205,387 | \$493.72 | 575 | \$274,908 | \$478.10 | 0 | \$0 | \$0.00 |
| AREA 7 | ST LOUIS COUNTY | 381 | \$198,770 | \$521.71 | 349 | \$161,583 | \$462.99 | 0 | \$0 | \$0.00 |
| STATEWIDE | | 2,888 | \$1,138,427 | \$394.19 | 2,615 | \$1,086,662 | \$415.55 | 29 | \$9,463 | \$326.30 |

(CONTINUED)

TABLE 24.

BLOCK GRANT CHILD CARE
AUGUST 2002

| | | INCOME MAINTENANCE | | | TOTAL BLOCK GRANT | | |
|--------------|----------------|--------------------|-----------|----------------------|-------------------|-------------|----------------------|
| | | CHILDREN | PAYMENTS | AVERAGE PER CHILD | CHILDREN | PAYMENTS | AVERAGE PER CHILD |
| AREA 1 | ANDREW | 44 | \$7,952 | \$180.72 | 49 | \$8,907 | \$181.78 |
| | ATCHISON | 20 | \$5,337 | \$266.85 | 20 | \$5,337 | \$266.85 |
| | BUCHANAN | 805 | \$197,125 | \$244.88 | 867 | \$217,138 | \$250.45 |
| | CALDWELL | 45 | \$9,983 | \$221.84 | 45 | \$9,983 | \$221.84 |
| | CARROLL | 33 | \$5,541 | \$167.92 | 33 | \$5,541 | \$167.92 |
| | CASS | 292 | \$76,578 | \$262.25 | 336 | \$91,646 | \$272.76 |
| | CHARITON | 14 | \$1,840 | \$131.42 | 18 | \$2,075 | \$115.25 |
| | CLAY | 507 | \$159,775 | \$315.14 | 626 | \$213,140 | \$340.48 |
| | CLINTON | 46 | \$9,053 | \$196.81 | 52 | \$11,481 | \$220.80 |
| | COOPER | 61 | \$13,283 | \$217.75 | 76 | \$16,221 | \$213.43 |
| | DAVISS | 30 | \$5,250 | \$174.99 | 37 | \$6,311 | \$170.57 |
| | DE KALB | 21 | \$4,888 | \$232.74 | 26 | \$5,105 | \$196.33 |
| | GENTRY | 16 | \$2,925 | \$182.81 | 19 | \$2,925 | \$153.95 |
| | GRUNDY | 99 | \$19,105 | \$192.98 | 101 | \$19,273 | \$190.82 |
| | HARRISON | 45 | \$7,469 | \$165.98 | 47 | \$7,630 | \$162.34 |
| | HOLT | 12 | \$2,483 | \$206.95 | 12 | \$2,483 | \$206.95 |
| | HOWARD | 40 | \$9,060 | \$226.49 | 47 | \$9,880 | \$210.22 |
| | JOHNSON | 181 | \$44,129 | \$243.81 | 207 | \$51,215 | \$247.41 |
| | LAFAYETTE | 177 | \$41,872 | \$236.57 | 187 | \$45,342 | \$242.47 |
| | LINN | 68 | \$10,792 | \$158.71 | 78 | \$12,511 | \$160.40 |
| | LIVINGSTON | 131 | \$27,226 | \$207.83 | 159 | \$34,023 | \$213.98 |
| | MERCER | 2 | \$183 | \$91.38 | 2 | \$183 | \$91.38 |
| | NODAWAY | 17 | \$2,771 | \$163.00 | 19 | \$3,472 | \$182.74 |
| | PETTIS | 335 | \$65,655 | \$195.98 | 366 | \$72,475 | \$198.02 |
| | PLATTE | 141 | \$44,929 | \$318.65 | 156 | \$50,725 | \$325.16 |
| | PUTNAM | 22 | \$3,353 | \$152.39 | 23 | \$3,621 | \$157.42 |
| | RANDOLPH | 261 | \$54,911 | \$210.39 | 316 | \$68,624 | \$217.17 |
| | RAY | 86 | \$20,755 | \$241.33 | 89 | \$23,354 | \$262.40 |
| | SALINE | 128 | \$23,213 | \$181.35 | 152 | \$28,962 | \$190.54 |
| | SULLIVAN | 49 | \$9,639 | \$196.71 | 49 | \$9,639 | \$196.71 |
| | WORTH | 8 | \$995 | \$124.31 | 9 | \$1,020 | \$113.28 |
| | TOTAL AREA 1 | 3,736 | \$888,069 | \$237.71 | 4,223 | \$1,040,240 | \$246.33 |
| | AREA 2 | ADAIR | 98 | \$16,374 | \$167.08 | 116 | \$20,105 |
| AUDRAIN | | 103 | \$20,610 | \$200.09 | 117 | \$22,731 | \$194.28 |
| BOONE | | 1,532 | \$505,968 | \$330.27 | 1,642 | \$554,679 | \$337.81 |
| CALLAWAY | | 127 | \$22,862 | \$180.02 | 163 | \$32,084 | \$196.83 |
| CLARK | | 30 | \$7,004 | \$233.47 | 31 | \$7,219 | \$232.86 |
| COLE | | 237 | \$52,776 | \$222.69 | 349 | \$85,320 | \$244.47 |
| FRANKLIN | | 209 | \$59,866 | \$286.44 | 268 | \$83,790 | \$312.65 |
| GASCONADE | | 52 | \$8,327 | \$160.14 | 62 | \$11,150 | \$179.84 |
| JEFFERSON | | 580 | \$168,961 | \$291.31 | 851 | \$273,678 | \$321.60 |
| KNOX | | 15 | \$2,539 | \$169.25 | 27 | \$5,945 | \$220.18 |
| LEWIS | | 43 | \$5,857 | \$136.22 | 50 | \$7,343 | \$146.85 |
| LINCOLN | | 160 | \$30,041 | \$187.76 | 194 | \$40,231 | \$207.37 |
| Macon | | 49 | \$8,855 | \$180.72 | 57 | \$11,112 | \$194.95 |
| MARION | | 260 | \$49,592 | \$190.74 | 276 | \$53,102 | \$192.40 |
| MONROE | | 45 | \$9,580 | \$212.89 | 60 | \$13,234 | \$220.57 |
| MONTGOMERY | | 30 | \$5,526 | \$184.19 | 41 | \$8,119 | \$198.03 |
| OSAGE | | 31 | \$5,943 | \$191.69 | 33 | \$6,183 | \$187.35 |
| PIKE | | 84 | \$15,902 | \$189.31 | 88 | \$17,348 | \$197.13 |
| RALLS | | 31 | \$4,947 | \$159.57 | 38 | \$6,527 | \$171.75 |
| ST CHARLES | | 904 | \$276,557 | \$305.93 | 982 | \$311,389 | \$317.10 |
| SCHUYLER | | 7 | \$1,670 | \$238.58 | 8 | \$1,790 | \$223.76 |
| SCOTLAND | | 18 | \$4,304 | \$239.14 | 28 | \$6,262 | \$223.64 |
| SHELBY | | 37 | \$5,981 | \$161.66 | 38 | \$6,201 | \$163.20 |
| WARREN | | 79 | \$20,342 | \$257.49 | 86 | \$22,070 | \$256.63 |
| TOTAL AREA 2 | 4,761 | \$1,310,386 | \$275.23 | 5,605 | \$1,607,611 | \$286.82 | |
| AREA 3 | BOLLINGER | 58 | \$11,517 | \$198.57 | 72 | \$15,109 | \$209.84 |
| | BUTLER | 452 | \$90,002 | \$199.12 | 484 | \$97,623 | \$201.70 |
| | CAPE GIRARDEAU | 539 | \$102,082 | \$189.39 | 600 | \$119,140 | \$198.57 |
| | CARTER | 27 | \$5,428 | \$201.04 | 33 | \$6,270 | \$189.99 |
| | CRAWFORD | 90 | \$21,887 | \$243.18 | 114 | \$24,914 | \$218.55 |
| | DENT | 33 | \$5,209 | \$157.84 | 33 | \$5,209 | \$157.84 |
| | DUNKLIN | 406 | \$82,302 | \$202.71 | 414 | \$84,371 | \$203.79 |

TABLE 24.

BLOCK GRANT CHILD CARE
AUGUST 2002

| | INCOME MAINTENANCE | | | TOTAL BLOCK GRANT | | | |
|---------------|--------------------|-------------|----------------------|-------------------|-------------|----------------------|----------|
| | CHILDREN | PAYMENTS | AVERAGE PER CHILD | CHILDREN | PAYMENTS | AVERAGE PER CHILD | |
| AREA 3 | | | | | | | |
| HOWELL | 344 | \$66,826 | \$194.26 | 357 | \$71,524 | \$200.35 | |
| IRON | 40 | \$7,443 | \$186.07 | 41 | \$7,661 | \$186.86 | |
| MADISON | 140 | \$22,764 | \$162.60 | 145 | \$26,116 | \$180.11 | |
| MISSISSIPPI | 352 | \$63,882 | \$181.48 | 367 | \$68,956 | \$187.89 | |
| NEW MADRID | 241 | \$42,634 | \$176.90 | 256 | \$47,557 | \$185.77 | |
| OREGON | 68 | \$12,204 | \$179.47 | 77 | \$13,848 | \$179.85 | |
| PENISCOT | 487 | \$93,631 | \$192.26 | 511 | \$100,332 | \$196.35 | |
| PERRY | 67 | \$10,911 | \$162.86 | 72 | \$12,078 | \$167.75 | |
| REYNOLDS | 48 | \$9,093 | \$189.44 | 48 | \$9,093 | \$189.44 | |
| RIPLEY | 122 | \$19,647 | \$161.04 | 127 | \$21,265 | \$167.44 | |
| ST FRANCOIS | 569 | \$127,165 | \$223.49 | 620 | \$142,657 | \$230.09 | |
| STE GENEVIEVE | 104 | \$22,719 | \$218.46 | 111 | \$24,248 | \$218.45 | |
| SCOTT | 581 | \$107,478 | \$184.99 | 690 | \$135,413 | \$196.25 | |
| SHANNON | 86 | \$16,315 | \$189.71 | 93 | \$17,447 | \$187.60 | |
| STODDARD | 147 | \$22,377 | \$152.23 | 180 | \$26,517 | \$147.32 | |
| WASHINGTON | 153 | \$34,651 | \$226.48 | 192 | \$44,445 | \$231.49 | |
| WAYNE | 117 | \$19,387 | \$165.70 | 126 | \$21,578 | \$171.25 | |
| TOTAL AREA 3 | 5,271 | \$1,017,555 | \$193.05 | 5,763 | \$1,143,372 | \$198.40 | |
| AREA 4 | | | | | | | |
| BARRY | 137 | \$25,025 | \$182.66 | 147 | \$27,193 | \$184.99 | |
| BARTON | 64 | \$12,055 | \$188.36 | 73 | \$14,611 | \$200.15 | |
| BATES | 40 | \$6,959 | \$173.97 | 47 | \$7,826 | \$166.50 | |
| BENTON | 101 | \$19,458 | \$192.65 | 106 | \$20,564 | \$194.00 | |
| CAMDEN | 66 | \$9,774 | \$148.09 | 67 | \$10,053 | \$150.05 | |
| CEDAR | 102 | \$19,418 | \$190.37 | 107 | \$20,284 | \$189.57 | |
| CHRISTIAN | 316 | \$64,988 | \$205.66 | 379 | \$87,891 | \$231.90 | |
| DADE | 19 | \$2,854 | \$150.19 | 22 | \$3,644 | \$165.65 | |
| DALLAS | 105 | \$19,782 | \$188.40 | 105 | \$19,782 | \$188.40 | |
| DOUGLAS | 82 | \$12,305 | \$150.06 | 84 | \$12,417 | \$147.82 | |
| GREENE | 1,424 | \$377,058 | \$264.79 | 1,758 | \$517,898 | \$294.60 | |
| HENRY | 151 | \$28,750 | \$190.40 | 153 | \$29,277 | \$191.35 | |
| HICKORY | 49 | \$7,717 | \$157.48 | 49 | \$7,717 | \$157.48 | |
| JASPER | 579 | \$126,023 | \$217.66 | 756 | \$173,104 | \$228.97 | |
| LACLEDE | 185 | \$36,861 | \$199.25 | 195 | \$38,810 | \$199.03 | |
| LAWRENCE | 144 | \$25,897 | \$179.84 | 175 | \$32,289 | \$184.51 | |
| MCDONALD | 77 | \$10,590 | \$137.54 | 101 | \$16,028 | \$158.70 | |
| MARIES | 30 | \$5,095 | \$169.83 | 35 | \$6,984 | \$199.54 | |
| MILLER | 120 | \$26,868 | \$223.90 | 120 | \$26,868 | \$223.90 | |
| MONITEAU | 36 | \$5,632 | \$156.44 | 37 | \$5,869 | \$158.62 | |
| MORGAN | 85 | \$14,519 | \$170.81 | 90 | \$15,966 | \$177.40 | |
| NEWTON | 249 | \$48,514 | \$194.84 | 292 | \$60,799 | \$208.21 | |
| OZARK | 53 | \$9,951 | \$187.76 | 57 | \$10,543 | \$184.97 | |
| PHELPS | 252 | \$45,170 | \$179.24 | 278 | \$53,622 | \$192.88 | |
| POLK | 166 | \$30,605 | \$184.37 | 194 | \$36,008 | \$185.61 | |
| PULASKI | 148 | \$28,086 | \$189.77 | 172 | \$34,635 | \$201.36 | |
| ST CLAIR | 34 | \$6,213 | \$182.73 | 34 | \$6,213 | \$182.73 | |
| STONE | 97 | \$17,314 | \$178.49 | 122 | \$21,277 | \$174.40 | |
| TANEY | 128 | \$20,842 | \$162.83 | 167 | \$26,340 | \$157.72 | |
| TEXAS | 115 | \$20,211 | \$175.75 | 123 | \$21,086 | \$171.43 | |
| VERNON | 99 | \$15,712 | \$158.71 | 109 | \$19,648 | \$180.26 | |
| WEBSTER | 175 | \$30,678 | \$175.30 | 194 | \$37,655 | \$194.10 | |
| WRIGHT | 78 | \$14,181 | \$181.80 | 87 | \$15,973 | \$183.60 | |
| TOTAL AREA 4 | 5,506 | \$1,145,102 | \$207.97 | 6,435 | \$1,438,874 | \$223.60 | |
| AREA 5 | JACKSON | 6,669 | \$2,186,223 | \$327.82 | 7,705 | \$2,711,141 | \$351.87 |
| AREA 6 | ST LOUIS CITY | 8,332 | \$2,946,620 | \$353.65 | 9,322 | \$3,426,914 | \$367.62 |
| AREA 7 | ST LOUIS COUNTY | 7,661 | \$2,797,752 | \$365.19 | 8,388 | \$3,158,105 | \$376.50 |
| STATEWIDE | | 41,936 | \$12,291,706 | \$293.11 | 47,441 | \$14,526,257 | \$306.20 |

TABLE 25.

TEMPORARY ASSISTANCE WORK ACTIVITIES AS OF THE END OF AUGUST 2002

| | TOTAL PERSONS ENROLLED | ENROLLMENT BY COMPONENT TYPE* | | | | | | | |
|----------------|------------------------|---------------------------------|-----------------------|-----------|-----|-----------|-----------------------|-----------|-------|
| | | EDUCATION RELATED TO EMPLOYMENT | VOC EDUC AND TRAINING | CWEP/AWEP | OJT | WAGE SUPP | JOB SEARCH/ READINESS | JOB ENTRY | OTHER |
| AREA 1 | | | | | | | | | |
| ANDREW | 12 | 3 | 2 | 1 | 0 | 0 | 1 | 4 | 2 |
| ATCHISON | 14 | 0 | 0 | 0 | 0 | 0 | 1 | 9 | 4 |
| BUCHANAN | 277 | 45 | 53 | 9 | 0 | 0 | 40 | 110 | 28 |
| CALDWELL | 5 | 0 | 2 | 0 | 0 | 0 | 2 | 1 | 0 |
| CARROLL | 27 | 2 | 3 | 2 | 0 | 0 | 0 | 14 | 8 |
| CASS | 127 | 4 | 23 | 2 | 0 | 0 | 29 | 65 | 14 |
| CHARITON | 12 | 1 | 1 | 1 | 0 | 0 | 2 | 4 | 3 |
| CLAY | 255 | 23 | 47 | 8 | 1 | 0 | 20 | 120 | 49 |
| CLINTON | 28 | 5 | 3 | 0 | 0 | 0 | 1 | 14 | 6 |
| COOPER | 43 | 1 | 11 | 0 | 0 | 0 | 2 | 23 | 9 |
| DAVISS | 5 | 0 | 0 | 0 | 0 | 0 | 1 | 4 | 0 |
| DE KALB | 12 | 2 | 3 | 0 | 0 | 0 | 0 | 6 | 2 |
| GENTRY | 5 | 0 | 1 | 0 | 0 | 0 | 0 | 3 | 1 |
| GRUNDY | 12 | 1 | 4 | 0 | 0 | 0 | 0 | 8 | 0 |
| HARRISON | 32 | 0 | 0 | 0 | 0 | 0 | 11 | 21 | 1 |
| HOLT | 9 | 0 | 0 | 0 | 0 | 0 | 1 | 8 | 0 |
| HOWARD | 31 | 1 | 8 | 0 | 0 | 0 | 1 | 18 | 4 |
| JOHNSON | 132 | 2 | 30 | 2 | 0 | 0 | 10 | 58 | 44 |
| LAFAYETTE | 81 | 1 | 5 | 1 | 0 | 0 | 8 | 43 | 23 |
| LINN | 31 | 6 | 3 | 2 | 0 | 0 | 6 | 12 | 3 |
| LIVINGSTON | 22 | 1 | 3 | 1 | 0 | 0 | 6 | 11 | 1 |
| MERCER | 6 | 0 | 0 | 0 | 0 | 0 | 3 | 3 | 0 |
| NODAWAY | 17 | 0 | 4 | 0 | 0 | 0 | 1 | 9 | 3 |
| PETTIS | 133 | 7 | 14 | 3 | 0 | 0 | 27 | 51 | 36 |
| PLATTE | 100 | 16 | 30 | 2 | 0 | 0 | 6 | 30 | 22 |
| PUTNAM | 10 | 1 | 2 | 0 | 0 | 1 | 1 | 7 | 1 |
| RANDOLPH | 103 | 8 | 16 | 2 | 0 | 0 | 7 | 72 | 4 |
| RAY | 63 | 4 | 9 | 1 | 0 | 0 | 7 | 30 | 13 |
| SALINE | 111 | 0 | 71 | 3 | 0 | 0 | 0 | 32 | 7 |
| SULLIVAN | 11 | 0 | 1 | 0 | 0 | 0 | 6 | 4 | 0 |
| WORTH | 2 | 0 | 2 | 0 | 0 | 0 | 0 | 0 | 0 |
| TOTAL AREA 1 | 1,728 | 134 | 351 | 40 | 1 | 1 | 200 | 794 | 288 |
| AREA 2 | | | | | | | | | |
| ADAIR | 55 | 1 | 11 | 0 | 0 | 0 | 8 | 24 | 18 |
| AUDRAIN | 61 | 1 | 13 | 11 | 0 | 0 | 10 | 26 | 8 |
| BOONE | 549 | 52 | 72 | 8 | 0 | 0 | 52 | 260 | 168 |
| CALLAWAY | 73 | 5 | 12 | 2 | 0 | 0 | 14 | 26 | 19 |
| CLARK | 20 | 0 | 3 | 0 | 0 | 0 | 3 | 7 | 7 |
| COLE | 139 | 9 | 31 | 7 | 0 | 0 | 19 | 69 | 21 |
| FRANKLIN | 77 | 10 | 21 | 0 | 0 | 0 | 6 | 30 | 16 |
| GASCONADE | 16 | 3 | 2 | 1 | 0 | 1 | 5 | 2 | 3 |
| JEFFERSON | 466 | 12 | 75 | 3 | 0 | 0 | 44 | 183 | 179 |
| KNOX | 3 | 0 | 0 | 0 | 0 | 0 | 0 | 2 | 1 |
| LEWIS | 27 | 8 | 4 | 1 | 0 | 0 | 3 | 12 | 10 |
| LINCOLN | 72 | 1 | 6 | 0 | 0 | 0 | 13 | 43 | 17 |
| MACON | 48 | 4 | 7 | 0 | 0 | 0 | 4 | 34 | 2 |
| MARION | 146 | 10 | 14 | 2 | 0 | 0 | 7 | 100 | 22 |
| MONROE | 7 | 1 | 1 | 0 | 0 | 0 | 0 | 1 | 4 |
| MONTGOMERY | 19 | 0 | 5 | 0 | 0 | 0 | 1 | 7 | 7 |
| OSAGE | 6 | 0 | 2 | 0 | 0 | 0 | 0 | 2 | 2 |
| PIKE | 65 | 1 | 8 | 2 | 0 | 0 | 7 | 26 | 28 |
| RALLS | 19 | 1 | 1 | 0 | 0 | 0 | 5 | 7 | 10 |
| ST CHARLES | 345 | 17 | 61 | 10 | 0 | 0 | 60 | 116 | 112 |
| SCHUYLER | 6 | 0 | 1 | 0 | 0 | 0 | 0 | 2 | 5 |
| SCOTLAND | 10 | 0 | 0 | 0 | 0 | 0 | 2 | 4 | 4 |
| SHELBY | 11 | 0 | 1 | 0 | 0 | 0 | 1 | 6 | 3 |
| WARREN | 37 | 1 | 5 | 0 | 0 | 0 | 7 | 13 | 15 |
| TOTAL AREA 2 | 2,277 | 137 | 356 | 47 | 0 | 1 | 271 | 1,002 | 681 |
| AREA 3 | | | | | | | | | |
| BOLLINGER | 11 | 1 | 1 | 0 | 1 | 0 | 3 | 5 | 0 |
| BUTLER | 174 | 16 | 16 | 4 | 0 | 0 | 21 | 111 | 17 |
| CAPE GIRARDEAU | 264 | 16 | 40 | 11 | 0 | 0 | 43 | 146 | 30 |
| CARTER | 13 | 0 | 1 | 2 | 0 | 0 | 1 | 3 | 10 |
| CRAWFORD | 83 | 15 | 18 | 1 | 0 | 0 | 8 | 37 | 6 |
| DENT | 30 | 5 | 2 | 4 | 0 | 0 | 8 | 11 | 4 |
| DUNKLIN | 226 | 21 | 15 | 3 | 0 | 1 | 53 | 115 | 39 |

TABLE 25.

TEMPORARY ASSISTANCE WORK ACTIVITIES AS OF THE END OF AUGUST 2002

| | TOTAL PERSONS ENROLLED | ENROLLMENT BY COMPONENT TYPE* | | | | | | | | |
|---------------|------------------------|---------------------------------|-----------------------|-----------|-----|-----------|----------------------|-----------|--------|-------|
| | | EDUCATION RELATED TO EMPLOYMENT | VOC EDUC AND TRAINING | CWEP/AWEP | OJT | WAGE SUPP | JOB SEARCH/READINESS | JOB ENTRY | OTHER | |
| AREA 3 | | | | | | | | | | |
| HOWELL | 112 | 9 | 17 | 6 | 0 | 0 | 13 | 58 | 28 | |
| IRON | 34 | 4 | 3 | 2 | 0 | 0 | 2 | 19 | 8 | |
| MADISON | 55 | 0 | 4 | 3 | 0 | 0 | 13 | 28 | 8 | |
| MISSISSIPPI | 172 | 15 | 9 | 5 | 0 | 0 | 8 | 117 | 31 | |
| NEW MADRID | 152 | 17 | 9 | 12 | 0 | 0 | 33 | 79 | 23 | |
| OREGON | 26 | 0 | 6 | 3 | 0 | 0 | 6 | 12 | 2 | |
| PEMISCOT | 164 | 19 | 14 | 15 | 0 | 0 | 26 | 79 | 27 | |
| PERRY | 25 | 2 | 3 | 1 | 0 | 0 | 3 | 16 | 3 | |
| REYNOLDS | 26 | 5 | 5 | 3 | 0 | 0 | 2 | 11 | 3 | |
| RIPLEY | 67 | 3 | 6 | 2 | 0 | 1 | 6 | 41 | 14 | |
| ST FRANCOIS | 225 | 18 | 38 | 8 | 0 | 0 | 33 | 118 | 32 | |
| STE GENEVIEVE | 9 | 1 | 1 | 0 | 0 | 0 | 2 | 5 | 0 | |
| SCOTT | 197 | 17 | 15 | 7 | 0 | 0 | 36 | 125 | 23 | |
| SHANNON | 19 | 1 | 1 | 2 | 0 | 0 | 1 | 13 | 2 | |
| STODDARD | 59 | 8 | 3 | 1 | 0 | 0 | 9 | 33 | 8 | |
| WASHINGTON | 97 | 14 | 12 | 7 | 0 | 0 | 15 | 48 | 15 | |
| WAYNE | 29 | 0 | 2 | 2 | 0 | 0 | 4 | 20 | 2 | |
| TOTAL AREA 3 | 2,269 | 207 | 241 | 104 | 1 | 2 | 349 | 1,250 | 335 | |
| AREA 4 | | | | | | | | | | |
| BARRY | 81 | 4 | 11 | 4 | 0 | 0 | 3 | 55 | 11 | |
| BARTON | 61 | 1 | 4 | 1 | 0 | 0 | 23 | 29 | 14 | |
| BATES | 31 | 0 | 6 | 3 | 0 | 0 | 5 | 11 | 11 | |
| BENTON | 75 | 5 | 10 | 2 | 1 | 0 | 9 | 39 | 16 | |
| CAMDEN | 109 | 2 | 16 | 1 | 0 | 0 | 14 | 73 | 24 | |
| CEDAR | 48 | 3 | 5 | 4 | 0 | 0 | 1 | 29 | 12 | |
| CHRISTIAN | 70 | 1 | 13 | 0 | 0 | 0 | 14 | 32 | 14 | |
| DADE | 10 | 0 | 1 | 2 | 0 | 0 | 1 | 5 | 2 | |
| DALLAS | 64 | 1 | 2 | 1 | 0 | 1 | 8 | 53 | 5 | |
| DOUGLAS | 41 | 5 | 13 | 3 | 0 | 0 | 3 | 21 | 5 | |
| GREENE | 643 | 41 | 91 | 27 | 0 | 0 | 64 | 375 | 130 | |
| HENRY | 71 | 8 | 5 | 1 | 0 | 0 | 6 | 31 | 21 | |
| HICKORY | 11 | 0 | 2 | 1 | 0 | 0 | 0 | 8 | 4 | |
| JASPER | 555 | 57 | 93 | 21 | 0 | 0 | 16 | 266 | 149 | |
| LACLEDE | 118 | 8 | 6 | 5 | 0 | 0 | 22 | 64 | 20 | |
| LAWRENCE | 114 | 5 | 18 | 8 | 0 | 0 | 11 | 76 | 12 | |
| MCDONALD | 36 | 1 | 7 | 1 | 0 | 0 | 3 | 19 | 6 | |
| MARIES | 19 | 2 | 5 | 0 | 0 | 0 | 2 | 8 | 2 | |
| MILLER | 50 | 3 | 5 | 0 | 0 | 0 | 5 | 34 | 8 | |
| MONITEAU | 19 | 0 | 2 | 0 | 0 | 0 | 0 | 12 | 7 | |
| MORGAN | 38 | 3 | 1 | 0 | 0 | 0 | 4 | 20 | 13 | |
| NEWTON | 121 | 6 | 25 | 5 | 0 | 0 | 20 | 68 | 7 | |
| OZARK | 22 | 0 | 4 | 3 | 0 | 0 | 2 | 12 | 3 | |
| PHELPS | 100 | 13 | 22 | 1 | 1 | 0 | 11 | 50 | 8 | |
| POLK | 86 | 5 | 9 | 3 | 0 | 0 | 29 | 36 | 31 | |
| PULASKI | 62 | 3 | 11 | 3 | 0 | 0 | 1 | 34 | 17 | |
| ST CLAIR | 21 | 1 | 0 | 1 | 1 | 0 | 3 | 14 | 3 | |
| STONE | 34 | 0 | 2 | 0 | 0 | 0 | 5 | 15 | 16 | |
| TANEY | 62 | 2 | 0 | 0 | 0 | 0 | 11 | 34 | 18 | |
| TEXAS | 76 | 5 | 5 | 11 | 0 | 0 | 17 | 33 | 17 | |
| VERNON | 52 | 2 | 8 | 2 | 0 | 0 | 9 | 26 | 14 | |
| WEBSTER | 64 | 5 | 9 | 3 | 0 | 0 | 16 | 32 | 7 | |
| WRIGHT | 79 | 8 | 15 | 2 | 0 | 0 | 4 | 41 | 19 | |
| TOTAL AREA 4 | 3,043 | 200 | 426 | 119 | 3 | 1 | 342 | 1,655 | 646 | |
| AREA 5 | JACKSON | 3,057 | 158 | 292 | 48 | 3 | 2 | 554 | 921 | 1,314 |
| AREA 6 | ST LOUIS CITY | 7,069 | 375 | 1,537 | 68 | 9 | 1 | 1,079 | 2,850 | 1,520 |
| AREA 7 | ST LOUIS COUNTY | 3,670 | 179 | 1,333 | 15 | 3 | 1 | 186 | 1,639 | 596 |
| STATEWIDE | | 23,113 | 1,390 | 4,536 | 441 | 20 | 9 | 2,981 | 10,111 | 5,380 |

* PARTICIPANTS MAY BE ENROLLED IN MORE THAN ONE COMPONENT.

